

J784S4, TDA4AP, TDA4VP, TDA4AH, TDA4VH, AM69 Processors

Silicon Revision 1.0 Texas Instruments Families of Products



ABSTRACT

Table of Contents

1 Introduction	3
1.1 Device Overview	3
1.2 Module Descriptions	10
1.3 Device Identification	27
2 Memory Maps	28
2.1 Memory Map	29
2.2 Memory Map	93
2.3 Memory Map	97
2.4 Processors View Memory Map	98
2.5 Region-based Address Translation	100
3 System Interconnect	101
3.1 System Interconnect Overview	101
3.2 System Interconnect Functional Description	102
4 Initialization	193
4.1 Initialization Overview	194
4.2 Boot Process	197
4.3 Boot Mode Pins	202
4.4 Boot Parameter Tables	232
4.5 Boot Image Format	241
4.6 Boot Modes	248
4.7 Boot Memory Maps	253
5 Device Configuration	255
5.1 Control Module (CTRL_MMR)	255
5.2 Power	263
5.3 Reset	288
5.4 Clocking	307
5.5 Module Integration	384
6 Processors and Accelerators	418
6.1 Compute Cluster	419
6.2 Quad-A72 MPU Subsystem	420
6.3 Dual-R5F MCU Subsystem	431
6.4 C71x DSP Subsystem	454
6.5 Graphics Accelerator (GPU)	463
6.6 Video Accelerator	464
6.7 Vision Pre-processing Accelerator (VPAC)	471
6.8 Depth and Motion Perception Accelerator (DMPAC)	643
7 Interprocessor Communication	645
7.1 Mailbox	646
7.2 Spinlock	654
8 Memory Controllers	658
8.1 Multicore Shared Memory Controller (MSMC)	659
8.2 DDR Subsystem (DDRSS)	683

8.3 Peripheral Virtualization Unit (PVU).....	726
8.4 Region-based Address Translation (RAT) Module.....	731
9 Interrupts	733
9.1 Interrupt Architecture.....	733
9.2 Interrupt Controllers.....	734
9.3 Interrupt Routers.....	744
9.4 Interrupt Sources.....	760
10 Data Movement Architecture (DMA)	974
10.1 DMA Architecture.....	975
10.2 Navigator Subsystem (NAVSS).....	1036
10.3 Peripheral DMA (PDMA).....	1092
10.4 Data Routing Unit (DRU).....	1121
11 Time Sync	1135
11.1 Time Sync Module (CPTS).....	1136
11.2 Timer Manager.....	1142
11.3 Time Sync and Compare Events.....	1147
12 Peripherals	1149
12.1 General Connectivity Peripherals.....	1150
12.2 High-speed Serial Interfaces.....	1286
12.3 Memory Interfaces.....	1526
12.4 Industrial and Control Interfaces.....	1749
12.5 Audio Interfaces.....	1901
12.6 Display Subsystem (DSS) and Peripherals.....	1954
12.7 Camera Subsystem.....	2141
12.8 Shared MIPI D-PHY Transmitter (DPHY_TX).....	2190
12.9 Timer Modules.....	2193
12.10 Internal Diagnostics Modules.....	2223
13 On-Chip Debug	4491
13.1 Introduction to SoC Debug Framework.....	4492
13.2 Debug Interfaces.....	4494
13.3 SoC Level Debug.....	4496
13.4 Compute Cluster Debug.....	4516
13.5 R5FSS Debug.....	4523
13.6 Debug Memory Map.....	4524
13.7 Application Support.....	4525
14 Revision History	4525

1 Introduction

This chapter introduces the features, subsystems, and architecture of the J784S4 Processor Platform high-performance System-on-Chip (SoC).

Note

This document describes the Superset architecture, processors and peripherals of the J784S4 Family of SoCs, which are part of the K3 Multicore SoC architecture platform. Not all features are available on each family of devices. The superset J784S4 devices are available for preproduction software development. Software should constrain the features used to match the intended production device. For more information on the specific features, processors and peripherals available on a particular device, refer to the Device Comparison table in the corresponding device-specific Data sheet.

The J784S4 Processor Platforms are hereinafter commonly referred to as J784S4 *platform*, *device*, or SoC.

TI limits support for this family of SoCs to features that are supported via Software Development Kits (SDK). The SDK “build sheet” is available for download as part of each SDK and should be referenced to understand the subset of SoC hardware functionality that is available in software:

<https://www.ti.com/tool/PROCESSOR-SDK-J784S4>

<https://www.ti.com/tool/PROCESSOR-SDK-AM69A>

This document describes the Superset features of the Modules integrated into this Device. See the Module Integration section of this document for a list of module features not supported by the integration on this Device.

1.1 Device Overview

1.1.1 Device Overview Feature List

The TDA4VH and TDA4AH SoCs are targeted for automotive applications and aim to meet the complex processing needs of modern embedded products. They are designed as a high performance and highly integrated device architecture, providing significant levels of processing power, graphics capability, video and imaging processing, virtualization, and coherent memory support.

Key distinguishing device features:

- 64-bit architecture with virtualization and coherent memory support, which leverages full processing capability of 64-bit Arm® Cortex® -A72
- Integration of vision hardware processing accelerators to facilitate extensive processing requirements in low power budget for automotive ADAS , autonomous mobile robot, and edge AI applications
- Integration of multiple general-purpose microcontroller unit (MCU) clusters with a dual Arm® Cortex®-R5F MCU subsystem available for general purpose use as either two separate cores operating in lockstep, intended to help customers achieve functional safety goals for their end products
- Integration of multiple fixed and floating-point C71x Digital Signal Processors (DSP) that significantly boost power over a broad range of general signal processing tasks for both general applications and automotive functions which also incorporate advanced techniques to improve control code efficiency and ease of programming such as branch prediction, protected pipeline, precise exception and virtual memory management
- Multiple tightly coupled Matrix Multiplication Accelerators (MMA) that extend the C71x DSP architecture's scalar and vector facilities enabling deep learning and enhance vision, analytics and wide range of general applications. The achieved total TOPS (Tera Operations Per Second) performance significantly differentiates the device for single board computer in machine vision and deep learning applications
- Multi-display support, including flexibility to interface with different panel types (eDP, DSI, DPI) with multi-layer hardware composition
- Integration of hardware features that help applications to achieve functional safety mechanisms
- Robust security architecture with sandboxed Security Controller managing all secure configurations with high performance client-server messaging scheme between secure Security Controller and all cores

- Simplified solution for power supply management, enabling lower cost system solution (on-die bias LDOs and power good comparators for minimal power sequencing requirements consistent with low cost supply design)

Processor cores:

- Up to Four C7x floating point, vector DSP, up to 1.0 GHz, 320 GFLOPS, 1024 GOPS
- Up to Four Deep-learning matrix multiply accelerator (MMA), up to 32 TOPS (8b) at 1.0 GHz
- TwoVision Processing Accelerators (VPAC) with Image Signal Processor (ISP) and multiple vision assist accelerators
- Depth and Motion Processing Accelerators (DMPAC)
- Eight Arm® Cortex®-A72 microprocessor subsystem at up to 2.0 GHz
 - 2MB shared L2 cache per quad-core Cortex®-A72 cluster
 - 32KB L1 DCache and 48KB L1 ICache per Cortex®-A72 core
- Eight Arm® Cortex®-R5F MCUs at up to 1.0 GHz
 - 16K I-Cache, 16K D-Cache, 64K L2 TCM
 - Two Arm® Cortex®-R5F MCUs in isolated MCU subsystem
 - Six Arm® Cortex®-R5F MCUs in general compute partition
- GPU IMG BXS-64-4, 256kB Cache, up to 800 MHz, 50 GFLOPS, 4 GTexels/s
- Custom-designed interconnect fabric supporting near max processing entitlement

Memory subsystem:

- Up to 8MB of on-chip L3 RAM with ECC and coherency
 - ECC error protection
 - Shared coherent cache
 - Supports internal DMA engine
- Up to Four External Memory Interface (EMIF) module with ECC
 - Supports LPDDR4 memory types
 - Supports speeds up to 4266 MT/s
 - Up to 4x32-b bus with inline ECC up to 68 GB/s

Functional Safety:

- [Functional Safety-Compliant](#) targeted (on select part numbers)
 - Developed for functional safety applications
 - Documentation available to aid ISO 26262 functional safety system design up to ASIL-D/SIL-3 targeted
 - Systematic capability up to ASIL-D/SIL-3 targeted
 - Hardware integrity up to ASIL-D/SIL-3 targeted for MCU Domain
 - Hardware integrity up to ASIL-B/SIL-2 targeted for Main Domain
 - Safety-related certification
 - ISO 26262 planned
- AEC-Q100 qualified on part number variants ending in Q1

Device security (on select part numbers):

- Secure boot with secure runtime support
- Customer programmable root key, up to RSA-4K or ECC-512
- Embedded hardware security module
- Crypto hardware accelerators – PKA with ECC, AES, SHA, RNG, DES and 3DES

High speed serial interfaces:

- Integrated ethernet switch supporting up to 8 (TDA4xH) or 4 (TDA4xP) external ports
 - Two ports support 5Gb, 10Gb USXGMII or 5Gb XFI
 - All ports support 1Gb, 2.5Gb SGMII
 - All ports can support QSGMII. A maximum of 2 (TDA4xH) or 1 (TDA4xP) QSGMII can be enabled and uses all 8 or 4 internal lanes
- Up to 4x2L/2x4L (TDA4xH) or 2x2L/1x4L (TDA4xP) PCI-Express® (PCIe) Gen3 controllers
 - Gen1 (2.5GT/s), Gen2 (5.0GT/s), and Gen3 (8.0GT/s) operation with auto-negotiation
- One USB 3.0 dual-role device (DRD) subsystem
 - Enhanced SuperSpeed Gen1 Port

- Supports Type-C switching
- Independently configurable as USB host, USB peripheral, or USB DRD
- Three CSI2.0 4L RX plus Two CSI2.0 4L TX

- Two RGMII/RMII interfaces

Automotive interfaces:

- Twenty Modular Controller Area Network (MCAN) modules with full CAN-FD support

Display subsystem:

- Two DSI 4L TX (up to 2.5k)
- One eDP/DP interface with Multi-Display Support (MST)
- One DPI

Audio interfaces:

- Five Multichannel Audio Serial Port (MCASP) modules

- H.264/H.265 Encode/Decode, up to 960MP/s (TDA4xH) or 480MP/s (TDA4xP)

Flash memory interfaces:

- Embedded MultiMediaCard Interface (eMMC™ 5.1)
- One Secure Digital® 3.0/Secure Digital Input Output 3.0 interfaces (SD3.0/SDIO3.0)
- Universal Flash Storage (UFS 2.1) interface with two lanes
- Two simultaneous flash interfaces configured as
 - One OSPI or HyperBus™ or QSPI flash interfaces, and
 - One QSPI flash interface

System-on-Chip (SoC) architecture:

- 16-nm FinFET technology
- 31 mm × 31 mm, 0.8-mm pitch, 1414-pin FCBGA (ALY), enables IPC class 3 PCB routing

TPS6594-Q1 Companion Power Management ICs (PMIC):

- Functional Safety-Compliant support up to ASIL-D
- Flexible mapping to support different use cases

1.1.2 Device Block Diagram

Figure 1-1 shows the SoCs top-level block diagram with domains partitions.

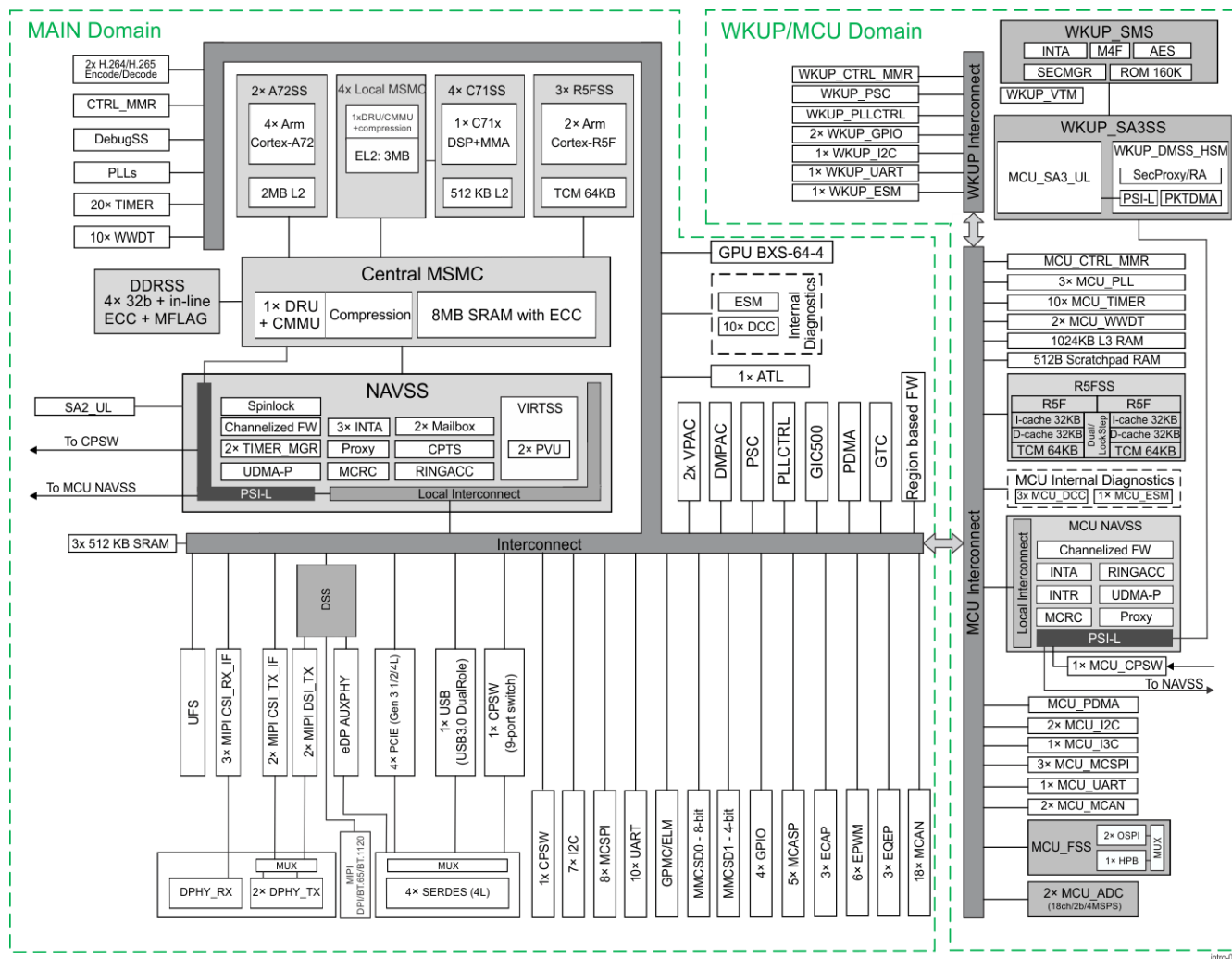

Figure 1-1. Device Top-level Block Diagram

- A. A solid black box indicates the IP is part of the Extended MCU (eMCU).
 B. A dashed black box indicates that some instances of the IP are present in the eMCU and some instances are present in the non-eMCU portion of the Main Domain.

1.1.3 Modules Allocation and Instances within Device Domains

Table 1-1 shows device IPs allocation within device domains.

Table 1-1. Modules Allocation and Instances within Device Domains

Module Full Name	Module Abbreviation	Domain		
		WKUP	MCU	MAIN
Quad-core Arm Cortex-A72 MPU	A72SS	-	-	2

Table 1-1. Modules Allocation and Instances within Device Domains (continued)

Module Full Name	Module Abbreviation	Domain		
		WKUP	MCU	MAIN
Dual-core Arm Cortex-R5F Subsystem	R5FSS	-	1	3
C71x Digital Signal Processor Subsystem with Matrix Multiplication Accelerator	C71SS	-	-	4
Arm Cortex-M4F based Security Management Subsystem	SMS	1	-	-
Graphics Processing Unit (BXS-64-4)	GPU	-	-	1
Video Accelerator	CODEC	-	-	2
Vision Pre-processing Accelerator	VPAC	-	-	2
Depth and Motion Perception Accelerator	DMPAC	-	-	1
Mailbox	MAILBOX	-	-	2
Spinlock	SPINLOCK	-	-	1
Central Multicore Shared Memory Controller	MSMC (Central)	-	-	1
Local C7/MMA Multicore Shared Memory Controller	C7/MMA MSMC	-	-	4
DDR Subsystem	DDRSS	-	-	4
Peripheral Virtualization Unit	PVU	-	-	2
Navigator Subsystem	NAVSS	-	1	1
Unified DMA Controller	UDMA	-	1	1
Ring Accelerator	RINGACC	-	1	1
Proxy	PROXY	-	1	1
Secure Proxy	SEC_PROXY	-	1	1
Interrupt Aggregator	INTR_AGGR	-	1	3
Data Routing Unit	DRU	-	-	1
Common Platform Time Sync Module	CPTS	-	1	6
Timer Manager	TIMER_MGR	-	-	2
Analog-to-Digital Converter	ADC	-	2	-
General-Purpose Input/Output	GPIO	2	-	4
Inter-Integrated Circuit	I2C	1	2	7
Improved Inter-Integrated Circuit	I3C	-	1	-
Multichannel Serial Peripheral Interface	MCSPi	-	3	8
Universal Asynchronous Receiver/Transmitter	UART	1	1	10
Two-Port Ethernet Switch	CPSW2G	-	1	1
9-Port Gigabit Ethernet Switch	CPSW9G	-	-	1
Peripheral Component Interconnect Express	PCIE	-	-	4
Universal Serial Bus Subsystem	USBSS	-	-	1
Serializer/Deserializer	SERDES	-	-	4
Flash Memory Subsystem	FSS	-	1	-
Octal Serial Peripheral Interface	OSPI	-	2	-
HyperBus Interface	HPB	-	1	-
General-Purpose Memory Controller	GPMC	-	-	1
Error Location Module	ELM	-	-	1
Multimedia Card/Secure Digital Interface	MMCSD	-	-	2
Enhanced Capture Module	ECAP	-	-	3
Enhanced Pulse Width Modulation Module	EPWM	-	-	6
Enhanced Quadrature Encoder Pulse Module	EQEP	-	-	3
Controller Area Network Interface	MCAN	-	2	18
Audio Tracking Logic	ATL	-	-	1

Table 1-1. Modules Allocation and Instances within Device Domains (continued)

Module Full Name	Module Abbreviation	Domain		
		WKUP	MCU	MAIN
Multichannel Audio Serial Port	MCASP	-	-	5
Display Subsystem	DSS	-	-	1
MIPI Display Serial Interface	DSI	-	-	2
Embedded DisplayPort Transmitter	eDP	-	-	1
Camera Streaming Receiver Interface	CSI_RX_IF	-	-	3
Camera Streaming Transmitter Interface	CSI_TX_IF	-	-	2
Shared D-PHY Transmitter	DPHY_TX	-	-	2
Universal Flash Storage	UFS	-	-	1
Global Timer Counter	GTC	-	-	1
Real Time Interrupt Windowed Watchdog Module	RTI	-	2	9
Timers	TIMER	-	10	20
Dual Clock Comparator	DCC	-	3	10
Error Signaling Module	ESM	1	1	1
Memory Cyclic Redundancy Check	MCRC	-	1	1

Note

The supported set of features and peripherals is device part number dependent. For more information, see the device-specific Datasheet.

1.2 Module Descriptions**1.2.1 Arm Cortex-A72 Subsystem**

Each core of the quad-core Arm Cortex-A72 Microprocessor Units (MPU) has the following main features:

- Full Armv8-A architecture compliancy
- Advanced Single Instruction Multiple Data (SIMD) and floating point extension (Arm Neon™)
- Armv8 cryptography extensions
- Superscalar, variable length, out-of-order pipeline
- 48KB program and 32KB data Level 1 (L1) Cache
- 2MB shared Level 2 (L2) Cache
- ECC protection for L1 data cache and L2 Cache
- Parity protection for L1 Instruction Cache
- Dynamic branch prediction with Branch Target Buffer (BTB) and Global History Buffer (GHB) RAMs, return stack, and indirect predictor
- Arm General Interrupt Controller (GICv3) architecture
- Support timers for each Cortex-A72 core
- 512-bit wide, synchronous or asynchronous VBUSM.C master interface
- Arm CoreSight™ Debug and Trace Architecture
- Advanced power management for low power optimization
- SoC level dedicated RTI windowed watchdog timer per core

1.2.2 Arm Cortex-R5F Processor

Each instance of the dual-core Arm Cortex-R5F processor supports the following main features:

- Armv7-R architecture
- Two modes of operation, boot-time configurable:
 - Split mode: two independently operating cores (asymmetric multi processing, no coherence)
 - Lock (lockstep) mode: one main operating core with the other operating in lockstep
 - Boot-time configurable to be in split or lock mode
- 32KB instruction and 32KB data SECDED ECC protected L1 cache per core
- 64KB of Tightly Coupled Memory (TCM) per core in a split mode

- 128KB of TCM for CPU0 in lock mode
- Full-Precision Floating Point (VFPv3)
- 8 breakpoints, 8 watch points
- 16-region Memory Protection Unit (MPU)
- CoreSight Debug Access Port (DAP)
- CoreSight ETM-R5 interface
- Performance Monitoring Unit (PMU)
- 32-bit to 48-bit Region-based Address Translation (RAT) on memory access masters
- Integrated Vectored Interrupt Manager (VIM)
- Interfaces:
 - 64-bit VBUSM master pair (1 read, 1 write) for L3 memory accesses (per core)
 - 64-bit VBUSM slave for TCM access (per core)
 - 32-bit VBUSM master pair (1 read, 1 write) for peripheral access
 - 32-bit VBUSP master for peripheral access (per core)
 - 32-bit VBUSP slave configuration port (per core)
 - 32-bit VBUSP slave debug port

1.2.3 C71x DSP Subsystem

Each instance of the C71x DSP supports the following main features:

- True 64-bit C7120 CPU core with:
 - Instruction fetch unit
 - Instruction dispatch unit
 - Instruction decode unit
 - CPU dual data path with one 64-bit scalar side (side A) and one 512-bit vector side (side B)
 - CPU control logic
 - Test, debug, and interrupt logic
 - Enhanced Instruction Set Architecture (ISA)
 - OpenCL features
- Matrix Multiply Accelerator (MMA) as a special functional unit in C71x CorePac CPUs
- L1 Program Memory Controller (PMC) with 32KB L1P memory, all cache
- L1 Data Memory Controller (DMC) with 48KB L1D memory, configurable as cache and/or SRAM
- L2 Unified Memory Controller (UMC) with 512KB L2 memory, configurable as cache and/or SRAM
- Multi-dimensional Streaming Engine (SE) - flexible, high bandwidth mechanism for reading large quantities of data into C71x DSP
- CorePac Memory Management Unit (CMMU)
- Power-down controller
- Debug capabilities

1.2.4 Graphics Processing Unit

The Graphics Processing Unit (GPU) which accelerates 2-dimensional (2D) and 3-dimensional (3D) graphics and compute applications. It supports the following main features:

- Architecture based on IMG BXS-64-4 with 256KB cache
- OpenGL 3.x and Vulkan API support
- Up to 50 GFLOPS
- Support for GPU virtualization
- Support for HyperLane Technology, with 8 HyperLanes available

1.2.5 Video Accelerator

The Video Accelerator (CODEC) has the following main features, among others:

- Encode/Decode:
 - H.265/HEVC – Main and Main Still Picture Profile @L5.1 High-tier
 - H.264/AVC – Baseline/Constrained Baseline/Main/High Profiles Level @L5.2
 - Max resolution: 8192x8192
 - YUV420 video format
 - YUV422 video format (only encoder)
 - 8-bit/10-bit depth

- Encode, Decode or combination up to 4k60 total rate
- Up to 8x separate concurrent video encode, decode or combination (8x1080p30)

1.2.6 Vision Pre-processing Accelerator

The Vision Pre-processing Accelerator (VPAC) provides a set of common vision primitive functions, performing various pixel data processing tasks, such as: color processing and enhancement, noise filtering, wide dynamic range (WDR) processing, lens distortion correction, pixel remap for de-warping, on-the-fly scale generation, on-the-fly pyramid generation, and offloads these common tasks from the main SoC processors (ARM, DSP, etc.). The VPAC includes the following processing and infrastructure sub-modules:

- Vision Imaging Sub-System (VISS) which provides raw data image processing such as:
 - Wide Dynamic Range (WDR) merge
 - Defect Pixel Correction (DPC)
 - Lens Shading Correction (LSC)
 - Global/Local Brightness and Contrast Enhancement (GLBCE)
 - Advanced Spatial Noise Filter (NSF4V)
 - Edge Enhancement (EE)
 - Demosaicing
 - Color conversion
- Lens Distortion Correction (LDC) block, which provides data reading from memory (DDR or on-chip) and applies perspective transformation as well as correction of lens distortion (including fisheye lenses).
- Multi-Scalar (MSC) block reads data from memory (DDR or on-chip) to internal shared level 2 (SL2) memory and generates up to 10 scaled outputs from one or two inputs, with various scaling ratios.
- Noise Filter (NF) block reads data from memory (DDR or on-chip) to internal SL2 memory and does Bilateral filtering to remove noise.
- Hardware Thread Scheduler (HTS) provides inter-processor communication among various VPAC sub-modules (VISS, LDC, MSC and NF) as well as with the local DMA Engine (UTC).
- Internal Shared Level 2 (SL2) memory for data exchange across VPAC sub-modules (VISS, LDC, MSC and NF) and from DDR/MSMC, using the K3 Data Movement Architecture (DMA) mechanism
- Load/Store Engine (LSE) which performs data load and store tasks on a the SL2 memory for the hardware accelerator algorithm cores
- VISS to LDC direct OTF (On-the-Fly) for multi-camera
- YUV422 10 and 12 bit format support on all units except NF (e.g. LDC/MS)
- Simultaneous visual (HV) and analytics (MV) output to system memory including L3 flex connect, saving need for additional read from system memory for HV+MV processing.
- Chromatic Aberration Correction (CAC) to support lower cost lens
- RGBIR support

1.2.7 Depth and Motion Perception Accelerator

The Depth and Motion Perception Accelerator (DMPAC) computes dense stereo depth maps (*depth*) and dense optical flow vectors (*motion*) from camera inputs. The stereo and optical flow processing is partitioned into two top level sub-blocks: the Dense Optical Flow (DOF) engine and the Stereo Disparity Engine (SDE). The DOF and SDE blocks share a common local memory, DMA, external messaging and control infrastructure. The DMPAC provides the following main features, among others:

- Image resolution up to 2MPix (maximum horizontal resolution up to 2048 pixels; maximum vertical resolution up to 1024 pixels)
- Maximum throughput up to 220MPix/sec for DOF, and up to 84-100MPix/sec for SDE
- Simultaneous operation of Stereo (1MPix@30fps) and Optical flow (1MP@30fps)
- 12-bit fully packed luminance data input pixel data format (other formats supported through conversion)
- Packed 16-bit (disparity) or 32-bit (flow vector) output data formats
- Shared Level 2 (SL2) memory sub-system, which serves the data transfer of the DOF and SDE blocks
- Unified Transfer Controller (UTC), which serves as a DMA engine
- Hardware Thread Scheduler (HTS) block for messaging and control mechanism
- Counter, Timer and System Event Trace (CTSET) module, which provides event tracing capability for the Stereo and Optical Flow hardware threads

1.2.8 Navigator Subsystem

The Navigator subsystem (NAVSS) can be used for efficient transfer of data support between software, firmware and hardware in all combinations. It consists of the following main modules:

- Unified DMA Controller with the following main modes and features:
 - K3 DMA Architecture compliant Tx/Rx port implementation
 - K3 DMA Architecture compliant Packet-Oriented DMA Functionality (UDMA-P)
 - K3 DMA Architecture compliant Third Party Channel Controller
 - K3 DMA Architecture compliant Unified Transfer Controller
 - K3 DMA Architecture compliant Unified DMA channels which all share the execution hardware using time division multiplexing
- Ring Accelerator provides hardware acceleration to enable straightforward passing of work between a producer and a consumer and has the following main features:
 - Supports 1024 independent memory-mapped ring structures
 - Supports various modes for each ring based on usage and compatibility
 - Provides 2-words deep shared incoming Transfer Response FIFO
 - Provides bit-wide source VBUSM read/write slave interface for accesses from DMA controller entities
- Proxy module with the following main features:
 - Provides proxy buffers to store large data bursts that a host can only access in smaller amounts
 - Keeps the large data coherent until the complete data has been accessed
 - Allows interleaved access between multiple hosts using multiple proxies
 - Supports a pre-configured number of target resources to proxy with pre-configured number of channels, size of each channel, and address offset per each target
- Secure proxy module is a modified version of the proxy module and in addition has the following main features:
 - Supports a number of threads, where each has their own independent proxy function
 - Supports a programmable fixed queue for each proxy thread
 - Supports multiple producers all writing to the same queue
 - Supports programmable thresholds for when to generate events
 - Supports a max message count for outbound proxy threads limiting the number of messages a thread can produce
- Interrupt Aggregator modules provide a centralized machine which handles the termination of system events to that they can be coherently processed by the host(s) in the system. Main features are as follows:
 - 64-bit VBUSP slave using 64-bit registers
 - Provide a set of TI Interrupt Architecture compliant interrupt status and mask registers which are used to pass specific event status to one or more host blocks.
 - Provide a set of Global Event Input (GEVI) counters which can count events delivered via an ingress Event Transport Lane (ETL)
 - Provides a set of Local Event Input (LEVI) to Global event registers which can be used to convert pulsed discrete interrupt inputs or clock synchronous rising edge events into Global events on an egress ETL
 - Provides a set of GEVI 'Multicast' registers which can take a Global event from an ingress ETL and generate two egress Global events on two egress ETL interfaces
- Peripheral Virtualization Unit (PVU) module which provides TLBs (Translation Look-aside Buffers) for static virtual address translation on a CBA VBUSM bus with the following main features:
 - Implements a channelized TLB for virtual address translation
 - Supports a pre-configured number of entries per TLB channel
 - Supports TLB chaining to extend the search but at a latency penalty
 - Supports a 48-bit address size
 - Supports page sizes of 4KB, 16KB, 64KB, 2MB, 32MB, 512MB, 1GB, and 16GB
 - Support TLBs in software mode, where they are maintained by software only
 - Produces a fault interrupt when the TLB misses or upon a permission error
- Mailbox module to facilitate the communication between the various on-chip processors of the device by providing a queued mailbox-interrupt mechanism with the following main features:
 - 12 clusters
 - 32-bit message width
 - Message reception and queue-not-full notification using interrupts

- Non-intrusive emulation
- Spinlock module (256 hardware semaphores) for synchronizing the processes running on multiple processors in the device.
- Timer Manager modules to support timing operations for the processes running on multiple processors, with the following main features:
 - 1024 × 32-bit RAM-based independent timers (2048 in total)
 - Event interface to an interrupt aggregation module in the NAVSS subsystem with events triggering when a timer expires or when an expired timer is reset or deactivated
 - Host access to determine which timer(s) expired
 - 32 registers with individual timeout status (one bit per timer)
 - Groups of 16 timers separated into pages of 4-K address space
 - Timer bits within each page to read expiration status for each timer when software only has access to that page
 - 10 μs time to cycle through all of the timers
 - Host access to reset individual timers
 - Periodic hardware timers – a timer may be set to automatically reprogram itself upon expiration without software intervention.
- Time Sync modules to facilitate host control of time sync operations, each with the following main features:
 - Supports a selection of multiple external clock sources
 - Software control of time sync events via interrupt or polling
 - Supports 8 hardware timestamp push inputs
 - Supports timestamp counter compare output
 - Supports timestamp counter bit output
 - Supports 6 timestamp generator function outputs
 - 32-bit and 64-bit timestamp modes
- Memory Cyclic Redundancy Check module used to perform CRC to verify the integrity of a memory system with the following main features:
 - Four channels to perform background signature verification on any memory subsystem
 - Data compression on 8-, 16-, 32-, and 64-bit data size
 - Dedicated CRC value register per channel which contains the pre-determined CRC value
 - Timed base event trigger from timer to initiate DMA data transfer
 - Programmable 20-bit pattern counter per channel to count the number of data patterns for compression
 - Three modes of operation: Auto, Semi-CPU, and Full-CPU
 - Timeout interrupt generation if CRC is not performed within the time limit
 - Per channel DMA request generation to initiate CRC value transfer

1.2.9 Region-based Address Translation Module

The Region-based Address Translation (RAT) module performs a region based address translation of a 32-bit input address into a 48-bit output address. The RAT provides the following main features:

- 16 regions with dedicated registers for attributes configuration:
 - Region base address
 - Region size
 - Translated base address
- Address translation for only enabled regions
- Region boundary crossing transactions error generation

1.2.10 Data Routing Unit

The Data Routing Unit (DRU) is a high bandwidth, flexible routing engine with programmable DMA transfer requests which enables performing of high speed data transfers between memory mapped slave endpoints, processor caches and shared caches. It behaves like a DMA transfer controller, moving data at MPU frequency and has the following main features:

- Programmable configuration registers for direct transfer request submission
- Read and write command queues
- Programmable priority for each queue
- Two dedicated ports (one read and one write) to generate independent read and write commands
- Support for region based and channelized firewall

- Independent 48-bit address fields for source and destinations
- Up to four dimensional data transfers
- Error detection and Correction
- CMMU support for IO virtualization
- Compression for DDR bandwidth reduction in CNN application and video stream data from VPAC

1.2.11 Display Subsystem

The Display Subsystem (DSS) is a flexible composition-enabled display subsystem that supports multiple high resolution display outputs. It consists of the following main modules:

- Display Controller (DISPC), with the following main features:
 - Support of multi-layer blending and transparency for each of display outputs
 - Supports write-back pipeline with scaling to enable memory-to-memory composition and/or to capture a display output for Ethernet video encoding
 - Supports gamma correction and programmable color control in both source and destination pipelines
 - Embedded DMA Controller with the following main features:
 - Support for 1D-only DMA transfers
 - Support for 48b addressable memory space
 - Support for memory fragmentation through external PAT at SoC level
 - Integrated shared buffer management for pipelines within the same DMA controller group
 - Programmable DMA requests management
 - Support for source image flip along X and Y-axis
 - Support for secure access to firewall protected frame buffer in DDR memory
 - Two input display processing Video Pipelines, each supporting:
 - Wide range of input RGB source pixel formats
 - Wide range of input YUV source pixel formats
 - Programmable poly-phase filter (scaler)
 - Programmable color space conversion
 - Programmable Brightness/Contrast/Hue/Saturation
 - Programmable Gamma Correction LUT
 - Luma Key generation
 - 10-bit processing pipeline
 - Two input display processing Video Lite Pipelines, each supporting:
 - Wide range of input RGB source pixel formats
 - Wide range of input YUV source pixel formats
 - YUV420 to YUV422 chroma up-sampling using an average filter
 - YUV422 to YUV444 chroma up-sampling using a 4-tap filter based on Catmull-Rom algorithm
 - Programmable color space conversion
 - Programmable Brightness/Contrast/Hue/Saturation
 - Programmable Gamma Correction LUT
 - Luma Key generation
 - 10-bit processing pipeline
 - One Write-back (WB) pipeline, supporting:
 - Wide range of destination RGB pixel formats
 - Wide range of destination YUV pixel formats
 - Programmable poly-phase filter (scaler)
 - Output capture and Memory-to-memory (M2M) operation modes
 - Four Overlay Managers (OVR), each supporting:
 - Input pixel format: ARGB48-12121212
 - Output pixel format: ARGB48-12121212
 - Overlay of the input pipelines
 - Up to 5 input layers blending
 - Transparency color key
 - Alpha blending support: Embedded pixel alpha (ARGB and RGBA), global pixel, and combination of global pixel and pixel alpha
 - Z-order programmable (full flexibility)
 - Color bar test pattern insertion

- Any overlay output can be selected to drive the Write-back pipeline
- Four Video Port (VP) display outputs, each supporting:
 - 36-bit per pixel on the RGB output interface
 - Independent programmable timing generator, supporting up to 600 MHz pixel clock video formats
 - Independent programmable 10-bit gamma correction
 - Independent programmable multiple cycles output format on 8/9/12/16-bit interface
 - Selection between RGB and YUV422 output pixel
 - Configurable VP output mode
- Internal diagnostic features:
 - Supports up to 4 programmable (position/size) check regions on the DISPC video port display outputs
 - Support for 1 check region on each input video pipeline output
 - MISR (Multiple Input Signature Register) used on each check region to perform data correctness check and/or freeze frame detection
- Local power features:
 - Low power saving modes
 - On-the-fly Dynamic Frequency Scaling (DFS) support
 - Capability to associate all buffers a single pipeline for a display self-refresh
- System interconnect ports:
 - Two 128-bit VBUSM master interfaces for data read/write
 - One 32-bit VBUSP slave interface for configuration
- Fram Buffer Decompression Core (FBDC), that performs a decompression on lossless compressed images on a tile-by-tile basis.
- MIPI Display Serial Interface (DSI) transmitter host controller, with the following main features:
 - Compliance with MIPI DSI 1.3.1 and previous protocol specifications
 - Compliance with Stereoscopic Display Format (SDF) specification
 - Video and command operational modes
 - Both burst and non-burst modes for video mode data transmission
 - Up to 4 virtual channels via command mode
 - Bi-directional communication and escape mode
 - Pixel clock rate range: 25-330 MHz
 - Programmable display resolutions
 - 16/18/24/30/36-bit RGB input data formats for video mode
 - RGB16, RGB18 packed, and RGB24 input data formats for command mode
 - All generic data types defined by MIPI
 - Display Command Set (DCS) transparent to the protocol engine
 - ECC on the APB interface
 - Data splitter for 2-,3-, or 4-data lane configuration
 - Connection to a single MIPI D-PHY complex I/O through an 8-bit Protocol Peripheral Interface (PPI)
 - Tearing effect (TE) input signals for command mode display
 - Bus contention recovery
 - Video mode pattern generator: color bar pattern image and D-PHY BET testing pattern
 - APB slave interface with 32-bit data and address for configuration
- The MIPI DSI Physical Layer (D-PHY) module with the following main features:
 - Compliance with MIPI D-PHY 1.2 physical layer interface specification and features
 - 1, 2 or 4 data lanes, in addition to clock signaling
 - Maximum data rate up to 2.5 Gbps per data lane
 - Protocol Peripheral Interface (PPI)
 - HS continuous and burst mode
 - Low-Power (LP), Ultra-Lower Power Mode (ULPM), and Shutdown modes
 - Forward direction and reverse direction escape modes
 - Automatic termination control in both high-speed and low-power modes
 - Single 32-bit VBUSP slave interface
- Embedded DisplayPort (eDP) transmitter host controller with the following main features:
 - Compliance with VESA® DisplayPort™ (DP) 1.3 (with 1.4 DSC/FEC support) specification
 - Compliance with VESA Embedded DisplayPort (eDP) 1.4 specification
 - Static configuration of either DP or eDP mode

- Link rates up to High Bit Rate 3 (HBR3)
- Pixel clock rate range: 25-600 MHz
- 8, 10, and 12 bpc (bits per component), in RGB/YCbCr444 colorimetry formats (CEA-861 compliant) and YCbCr422 (via simple decimation)
- Data splitter for 1-, 2-, or 4-data lane configuration
- Single Stream Transport (SST)
- Multiple Stream Transport (MST)
- High-bandwidth Digital Content Protection (HDCP) data encryption via an embedded HDCP core
- Display Stream Compression (DSC) encoded stream data transport via an embedded DSC core
- Forward Error Correction (FEC) encoder with/without DSC enabled in DP mode
- Single Stream Transport (SST)
- Audio transport features
- Metadata transport via Main Stream Attribute (MSA) packet or via SDP
- APB slave ports for TX/PHY controller configuration
- SAPB (secure) slave port for secure connection
- Video source muxing options
- One 32-bit VBUSP slave interface used for configuration
- ECC on the critical memories
- Parity check on the configuration interface
- Encoder self-check diagnostics support in the DSC core
- Injection of ECC and parity errors
- eDP (Physical Layer) SERDES and Aux PHY modules with the following main features:
 - DP1.3, HBR3 and eDP1.4a HBR3 throughput
 - 1, 2, or 4 lanes at 1.62Gbps, 2.7Gbps, 5.4Gbps, and 8.1Gbps per lane
 - Additional link rates (2.16, 2.43, 3.24, 4.32Gbps) per lane in eDP mode
 - Reduced differential voltage swing (0.2/0.25/0.30/0.35/0.40/0.45) in eDP mode
 - Hot Plug Detect (HPD) for connection detection and interrupt from sink
 - Integrated Low Jitter, Fixed Bandwidth PLL
 - DisplayPort physical layer functionalities:
 - Scrambler
 - 8/10-bit encoder (within the eDP transmitter)
 - Inter Lane Skew Insertion
 - Training Pattern Generation – TPS1,2,3,4 PRBS7 and 80-bit custom training pattern generation (bypassing the scrambler and encoder)
- 1 Mbps AUX PHY for link training, DPCD register access, HDCP authentication and EDID access

1.2.12 Camera Subsystem

Camera Subsystem unites three camera streaming interfaces – receiver and transmitter, allowing the device to stream video inputs from multiple cameras to the video processing accelerator (VPAC) or to internal memory and to output CSI-2 protocol image data to any device that supports MIPI CSI-2 protocol. Main modules are as follows:

- Camera Streaming Interface Receiver (CSI_RX_IF) with the following main features:
 - Compliant to MIPI CSI-2 v1.3+ and MIPI CSI-2 v2.0
 - Supports up to 16 virtual channels per input
 - Supports one 4MP camera or eight 2MP camera streams
 - Supports data rate up to 2.5 Gbps per lane (wire rate)
 - Supports 1, 2, 3, or 4 Data Lane connections to MIPI D-PHY Receiver (DPHY_RX)
 - Over 25 different programmable formats including YUV420, YUV422, RGB, Raw, and User Defined
 - Supports four independent (simultaneous) output streams:
 - Two VP 32-bit streams to VISS inputs of VPAC image processing accelerator
 - One (up to 4 channels) PPI 16-bit pixel retransmission interface to Camera Streaming Interface Transmitter (CSI_TX_IF)
 - One (up to 32 Channels) DMA interface through a 128-bit Packet Streaming Interface Link (PSI_L) connection to NAVSS for transfers to memory:
- Functional and data path error interrupts
- ECC support

- MIPI D-PHY Receiver (DPHY_RX) with the following main features:
 - Allows the device to input video streams from external sensor cameras and other CSI2 compliant sources
 - Compliant to MIPI D-PHY standard v1.2
 - Supports up to 4 data and 1 clock lanes
 - Supports up to 2.5 Gbps (with deskew) and 1.5 Gbps (without deskew) per data lane
 - Clock lane Control / Interface logic type: CIL-SCNN for HS and low power receiving
 - Data lane Control / Interface logic type: CIL-SFAN for HS and low power receiving
 - Data lanes can be independently operated in HS or ULP mode
 - Swapping of DP/DN signals within each clock/data pair
- Camera Streaming Interface Transmitter (CSI_TX_IF) with the following main features:
 - Compliant to MIPI CSI-2 v1.3+, MIPI CSI-2 v2.0, and MIPI D-PHY v1.2
 - Data rate up to 2.5 Gbps per lane (wire rate)
 - Supports 1, 2, 3, or 4 Data Lane connections to MIPI D-PHY Transmitter (DPHY_TX)
 - Over 25 different programmable formats including YUV420, YUV422, RGB, Raw, and User Defined
 - Support of 16 virtual channels
 - Support of four configurable input streams

1.2.13 Shared D-PHY Transmitter

The DPHY_TX module provides an option for video output interfacing by implementing a four lane, MIPI D-PHY Transmitter. DPHY_TX module supports the following main features:

- Compliancy to MIPI D-PHY Standard version 1.2
- Supports up to 4 data lanes
- Supports up to 2.5 Gbps (with deskew) and 1.5 Gbps (without deskew) per data lane
- Supports Escape mode
- Data Lanes can be independently operated in HS or ULP mode
- Includes a CMN block with reference generators / resistor calibration and an integrated PLL
- Fault detection

1.2.14 Central Multicore Shared Memory Controller

Central Multicore Shared Memory Controller (MSMC) provides high-bandwidth resource access both to and from all of the connected processing elements and the rest of the system and supports the following main features:

- 8MB (4 banks x 2MB) SRAM with ECC
- 512-bit processor port bus and 40-bit physical address bus
- Coherent unified bi-directional interfaces to connect to processors or device masters
- One infrastructure master interface
- Single external memory master interface
- Support of distributed virtual system
- Bandwidth management with starvation bound
- Two-level Quality-of-Service (QoS) support for real-time/non-real-time split
- Security firewall for SRAM/cache and external memory
- ECC error protection
- Trace and debug features
- Support of dynamic clock gating on all logic units

1.2.15 Local C7/MMA Multicore Shared Memory Controller

Local C7/MMA Multicore Shared Memory Controller (C7/MMA MSMC) provides high-bandwidth resource access both to and from each C7/MMA instance and the Central MSMC system and supports the following main features:

- 3MB Extended L2 SRAM with ECC
- 512-bit processor port bus and 40-bit physical address bus
- Closely coupled to C1/MMA with one local MSMC per C7/MMA instance
- All local MSMC instances connect to simple 512b MSMC crossbar (with no memory) to connect all C7/MMA instances to one Central MSMC port

1.2.16 DDR Subsystem

The DDR Subsystem (DDRSS) is used as an interface to external SDRAM devices which can be utilized for storing program or data. DDRSS provides the following main features:

- Support of LPDDR4 memory type
- 32-bit memory bus interface with in-line ECC
- Up to 16 (though DDR vendor-dependent) GB memory address range
- System bus interface: little endian only with 256-bit data width
- Configuration bus Interface: little endian only with 32-bit data width
- Support of dual rank configuration
- Support of automatic idle power saving mode when no or low activity is detected
- Class of Service (CoS) - three latency classes supported
- Prioritized refresh scheduling
- Statistical counters for performance management

1.2.17 General Purpose Input/Output Interface

The General Purpose Input/Output (GPIO) modules provide dedicated general-purpose pins that can be configured as either inputs or outputs. Modules main features are:

- Support of 9 banks x 16 GPIO pins
- Support of up to 9 banks of interrupt capable GPIOs
- Interrupts can be triggered by rising and/or falling edge, specified for each interrupt capable GPIO pin
- Set/clear functionality per individual GPIO pin

1.2.18 Inter-Integrated Circuit Interface

The multi-master Inter-Integrated Circuit (I2C) interfaces support the following main features:

- Compliancy to the Philips I2C-bus specification version 2.1
- Support of standard mode (up to 100 Kbps) and fast mode (up to 400 Kbps)
- Support of 7-bit and 10-bit device addressing modes
- Support of multi-master transmitter/slave receiver and receiver/slave transmitter modes
- Built-in FIFOs with programmable size of 8 to 64 bytes for buffered read or write
- 8-bit-wide data access
- Support of Auto Idle, Idle Request/Idle Acknowledge handshake, and Asynchronous Wakeup mechanisms
- Low power consumption

1.2.19 Improved Inter-Integrated Circuit Interface

The multi-master Improved Inter-Integrated Circuit (I3C) module supports the following main features:

- Supports Single Data Rate (SDR) and High Data Rate – Dual Data Rate (HD-DDR) communication modes
- Support of Common Command Codes (CCC)
- Hot-Join capability
- In Band Interrupts (IBI)
- Support of Dynamic Address Assignment (DAA)
- Support of Static Addressing (SA)
- FIFO Buffers
- Registers to store the parameters for the response to an IBI interrupt from a number of slaves

1.2.20 Multi-channel Serial Peripheral Interface

The Multi-channel Serial Peripheral Interface (MCSPI) module supports the following main features:

- Serial clock with programmable frequency, polarity, and phase for each channel
- Wide selection of MCSPI word lengths, ranging from 4 to 32 bits
- Up to four master channels, or single channel in slave mode
- Support of different master multichannel modes
- Single interrupt line for multiple interrupt source events
- Support of start-bit write command
- Support of start-bit pause and break sequence
- Built-in FIFO available for a single channel

1.2.21 Universal Asynchronous Receiver/Transmitter

The configurable Universal Asynchronous Receiver/Transmitter (UART) interface supports the following main features:

- 16C750-compatible
- Support of RS-485 external transceiver auto flow control
- Dual 64-byte FIFOs – one per each received and transmitted data paths
- Programmable and selectable transmit and receive FIFO trigger levels for DMA and interrupt generation
- Programmable sleep mode
- Baud rates up to 3.6 Mbps with 48 MHz functional clock
- Auto-baud between 1200 bits/s and 115.2 Kbits/s (only when 48 MHz function clock is used)
- Support of IrDA 1.4 Slow Infrared (SIR), Medium Infrared (MIR), and Fast Infrared (FIR) communications
- Support of Consumer Infrared Remote control mode (CIR) with programmable data encoding

1.2.22 Peripheral Component Interconnect Express Subsystem

The Peripheral Component Interconnect express (PCIe) subsystem with shared SerDes lines provides the following main features:

- Compliant to PCI-Express® Base Specification, Revision 4.0 (Version 0.7)
- 4-lane configuration with up to 8.0 Gbps/lane (Gen3). Can support up to 4x2 or 2x4 lanes.
- Gen3 (8 Gbps 128/130-bit encoding), Gen2 (5 Gbps 8/10-bit encoding), and Gen1 (2.5 Gbps 8/10-bit encoding) with auto-negotiation
- Dual mode: Root Port (RP) or End Point (EP) operation modes, selectable via bootstrap pins
- Dynamic PIPE width change when switching between Gen1/2/3 modes
- Constant 32-bit PIPE width for Gen1/2/3 modes
- Maximum payload size of 256 bytes
- Maximum remote read request size of 4KB
- Single-root I/O Virtualization (SR-IOV) with Physical Functions (PF) and Virtual Functions (VF) in End Point mode
- Maximum number of non-posted outstanding transactions: 32
- Resizable Base Address Registers (BAR) capability
- Separate Reference Clock with Independent Spread (SRIS)
- Legacy, MSI and MSI-X Interrupt Support
- 32 outbound address translation regions
- Precision time measurement (PTM)

1.2.23 Universal Serial Bus (USB) Subsystem

The Universal Serial Bus (USB) subsystem with integrated PHY has the following main features:

- Dual-Role Device (DRD) capability
- Compliance with USB 3.1 Gen1 Specification
- Support of Peripheral (aka Device) mode at Super Speed (SS at 5 Gbps), High Speed (HS at 480 Mbps), and Full Speed (FS at 12 Mbps)
- Support of Host mode at SS (5 Gbps), HS (480 Mbps), FS (12 Mbps), and Low Speed (LS at 1.5 Mbps)
- Support of Host Negotiation Protocol (HNP)
- Support of USB3 low power protocol states (U0, U1, U2, and U3)
- USB instance contains a single xHCI compliant with xHCI 1.0 specification with internal DMA controller
- ECC on internal RAMs
- Embedded USB 2.0 PHY

1.2.24 SerDes

The Serializer/Deserializer (SERDES) Multi-protocol Multi-link modules support the following main blocks:

- Quad lane PHY with common module for peripheral and Tx clocking handling
- Physical coding sub-block for data translation from/to the parallel interface, as well as data encoding/decoding and ymbol alignment
- MUX module for device interfaces multiplexing into three SERDES lanes (Tx and Rx)
- A wrapper for sending control and reporting status signals from the SerDes and muxes

1.2.25 General Purpose Memory Controller with Error Location Module

The General-Purpose Memory Controller (GPMC) with Error Location Module (ELM) is dedicated for interfacing with external memory devices and has the following main features:

- Support of 8- or 16-bit-wide data path to external memory devices
- Supports up to 4 independent chip-select regions of programmable size and programmable base addresses on 16MB, 32MB, 64MB, or 128MB boundary in a total address space of 1GB
- Support of the following wide range of external memories/devices:
 - Asynchronous or synchronous 8-bit wide memory or device (non-burst device)
 - Asynchronous or synchronous 16-bit wide memory or device
 - 16-bit non-multiplexed NOR flash device
 - 16-bit address and data multiplexed NOR flash device
 - 8-bit and 16-bit NAND flash device
 - 16-bit pseudo-SRAM (pSRAM) device
- Supports various interface protocols when communicating with external memory or external devices:
 - Asynchronous read/write access
 - Asynchronous read page access (4, 8, and 16 Word16)
 - Synchronous read/write access
 - Synchronous read burst access without wrap capability (4, 8, and 16 Word16)
 - Synchronous read burst access with wrap capability (4, 8, and 16 Word16)
- Supports on-the-fly error code detection using the Bose-Chaudhuri-Hocquenghem (BCH) or Hamming code to improve the reliability of NAND with a minimum effect on software (NAND flash with 512-byte page size or greater)
- ELM module which used in a conjunction with the GPMC and provides ECC calculation (up to 16-bit) for NAND support and ability to work in both page-based and continuous modes, has the following main features:
 - 4, 8, and 16 bits per 512-byte block error-location, based on BCH algorithms
 - Eight simultaneous processing contexts
 - Page-based and continuous modes
 - Interrupt generation on error-location process completion

1.2.26 Multimedia Card/Secure Digital Interface

The Multimedia Card/Secure Digital (MMCSD) controller supports the following main features:

- 8-bit or 4-bit wide data bus, depending on instance
- Support of eMMC5.1 Host Specification (JESD84-B51)
- Support of SD Host Controller Standard Specification - SDIO 3.00
- Integrated DMA controller supporting SD Advanced DMA - ADMA2 and ADMA3
- eMMC Electrical Standard 5.1 (JESD84-B51)
- Multimedia card features:
 - Backward compatible with earlier eMMC standards
 - Legacy MMC SDR: 1.8 V, 8/4/1-bit bus width, 0-25 MHz, 25/12.5/3.125 MB/s
 - High Speed SDR: 1.8 V, 8/4/1-bit bus width, 0-50 MHz, 50/25/6.25 MB/s
 - High Speed DDR: 1.8 V, 8/4-bit bus width, 0-50 MHz, 100/50 MB/s
 - HS200 SDR: 1.8 V, 0-200 MHz, 8/4-bit bus width, 200/100 MB/s
- SD card support: SDIO, SDR12, SDR25, SDR50, DDR50
- System bus interface: CBA 4.0 VBUSM master port with 64-bit data width and 64-bit address, little endian only
- Configuration bus interface: CBA 4.0 VBUSM with 32-bit data width, 32-bit aligned accesses only, linear incrementing addressing mode, little endian only

1.2.27 Universal Flash Storage Interface

Device MAIN domain supports one standard-based serial interface engine - Universal Flash Storage (UFS) interface with an integrated M-PHY. UFS provides the following main features:

- Support of Universal Flash Storage Host (UFS2.1, JESD220C)
- Support of Universal Flash Storage Host Controller Interface (UFSHCI, JESD223C)
- Support of UFS interconnect - MIPI UniPro (v.1.60, 2013) and MIPI M-PHY (v3.1, 2014)

- Supports speeds 1.46 Gbps (Gear 1), 2.91 Gbps (Gear 2) and 5.83 Gbps (Gear 3), 2-lanes
- Support of all UFS mandatory SCSI commands required by JEDEC specification
- Master bus Interface: one 64-bit master interface for data transfers, 48-bit address width, embedded
- DMA within the host controller with support of little-endian mode only
- Configuration Bus Interface: one 32-bit slave interface for configuration access, support of linear incrementing addressing mode and only aligned accesses
- ECC support on internal RAMs
- M-PHY Features: supports reference clocks of 19.2 MHz and 26 MHz

1.2.28 Enhanced Capture Module

The Enhanced Capture (ECAP) module provides accurate timing for different events. When not being used for event capture, its resources can be used to generate a single channel of asymmetrical PWM waveforms (configurable as either one capture input, or as one auxiliary PWM output). The ECAP module supports the following main features:

- 32-bit time base counter
- 4 x 32 bits event time-stamp capture registers
- 4 stage sequencer (Mod4 counter), synchronized to external events
- Independent edge polarity selection for up to four sequenced time-stamp capture events
- Input capture signal pre-scaling (from 1 to 16)
- Interrupt capabilities on any of the four capture events
- Support of different capture modes (single shot capture, continuous mode capture, absolute timestamp capture or delta mode time-stamp capture)

1.2.29 Enhanced Pulse-Width Modulation Module

The Enhanced Pulse-Width Modulation (EPWM) module supports the following main features:

- Dedicated 16-bit time-base counter with period and frequency control
- Two independent PWM outputs that can be used in different configurations (with single-edge operation, with dual-edge symmetric operation or one independent PWM output with dual-edge asymmetric operation)
- Asynchronous override control of PWM signals through software
- Programmable phase-control support for lag or lead operation relative to other EPWM modules
- Dead-band generation with independent rising and falling edge delay control
- Programmable trip zone allocation of both cycle-by-cycle trip and one-shot trip on fault conditions
- Events enabling to trigger both CPU interrupts and start of ADC conversions

1.2.30 Enhanced Quadrature Encoder Pulse Module

The 32-bit Enhanced Quadrature Encoder Pulse (EQEP) module for position, speed, and frequency measurements supports the following main features:

- Input synchronization
- Three stage/six stage digital noise filter
- Quadrature decoder unit
- Position counter and control unit for position measurement
- Quadrature edge capture unit for low speed measurement
- Unit time base for speed/frequency measurement
- Watchdog timer for detecting stalls

1.2.31 Controller Area Network

The Controller Area Network (MCAN) interface supports both classic CAN and CAN FD (CAN with Flexible Data-Rate) specifications and has the following main features:

- Conforms with CAN Protocol version 2.0 part A, B and ISO 11898-1:2015
- Full CAN FD (up to 64 data bytes) support
- SAE J1939 support
- AUTOSAR support
- Up to 32 dedicated transmit buffers and 64 dedicated receive buffers
- Two configurable receive FIFOs, up to 64 elements each
- Configurable transmit FIFO, up to 32 elements
- Configurable transmit queue, up to 32 elements

- Configurable transmit event FIFO, up to 32 elements
- Up to 128 filter elements
- Maskable interrupts, two interrupt lines
- Timestamp Counter

1.2.32 Audio Tracking Logic

The Audio Tracking Logic (ATL) module, which is used by HD Radio™ applications to synchronize the digital audio output to the baseband clock, supports the following main features:

- Contains four ATL instances, for HD Radio support and asynchronous sample rate conversion assistance
- Each instance tracks the time error between two syncs (local Audio Word Select [AWS] and Baseband Word Select [BWS])
- Each instance selects between 8 mux choices for BWS and 8 mux choices for AWS
- Each instance generates modulated ATCLK clock signals with software-initiated pulse stealing
- Selection between interface or functional clock to run error counting timers and to derive modulated clock outputs
- Clock and reset management: receives clock and reset signals from the device PSC module
- Hardware reset
- Local software reset

1.2.33 Multi-channel Audio Serial Port

The Multi-channel Audio Serial Ports (MCASP) is a general purpose audio serial port, useful for Time-Division Multiplexed (TDM) stream, Inter-IC Sound (I2S) protocols reception and transmission as well as for an inter-component Digital audio Interface Transmission (DIT). The MCASP module has the following main features:

- Connection to audio Analog-to-Digital Converters (ADC), Digital-to-Analog Converters (DAC), codec, digital audio interface receiver (DIR), and Sony/Philips Digital Interface (S/PDIF) transmit physical layer components
- Support of Time Division Multiplexed (TDM) interface, Inter-IC Sound (I2S) standard, and similar bit stream formats
- Integrated Digital Audio Interface Transmitter (DIT) with enhanced channel status/user data RAM and support of S/PDIF, IEC60958-1, and AES-3 formats
- Independent serializer for each AXRx channel of each MCASP module
- A single 32-bit buffer per serializer for transmit and receive operations
- Support for two DMA requests (one per direction)
- One transmit and one receive interrupt requests common for all serializers
- Two independent clock generator modules for transmit and receive allowing the MCASP to receive and transmit at different rates
- Support of up to 16 serial data pins

1.2.34 Timers

There are three different types of timer modules:

- The Global Time Counter (GTC) module can be used for time synchronization and debug trace time stamping with the following main features:
 - 64-bit up counter
 - No rollover during the lifetime of the device
 - Compatible with Armv8 system counter requirements
 - Outputs reflected binary (Gray) encoded timer value for system timer bus distribution to other modules
 - Selectable counter bit output as a push event that can be used by CPTS modules, timers or interface protocols
- The Windowed Watchdog Timer (WWDT), implemented by using the Digital Windowed Watchdog (DWWD) function of the Real Time Interrupt (RTI) module providing timer functionality for operation systems and benchmarking code with the following main features:
 - Two independent 64 bit counter blocks
 - Four configurable compare registers for generating operating system ticks
 - Free running counter 0 can be incremented by either the internal prescale counter or by an external event
 - Selectable RTI clock input (derived from any of the available clock sources)
 - Fast enabling/disabling of events
- The Timer module with support of the following main features:

- Free running 32-bit upward counter
- Generates a 1-ms tick with a 32.768 kHz functional clock
- Interrupts generated on overflow, compare and capture
- Supported modes of operation: compare and capture, auto-reload and start-stop
- Programmable divider clock source (2^n , where $n = [0-8]$)
- Dedicated input trigger for capture mode and dedicated output trigger/PWM signal
- On-the-fly read/write register (while counting) for systems operation and benchmarking code

1.2.35 Internal Diagnostics Modules

Internal diagnostics modules provide monitoring and diagnostic functions required to achieve certain safety compliance levels:

- Dual Clock Comparator (DCC) modules, used to determine the accuracy of a clock signal during the time execution of an application, each having the following main features:
 - Two independent counter blocks count clock pulses from each clock source
 - Each counter block is programmable, however, for proper operation the counters must be programmed with seed values that respect the ratio of the two clock frequencies
 - Configurable time base for error signal
 - Error signal generation when one of the clocks is out of specification
 - Clock frequency measurement
- Error Signaling Module (ESM) for safety-related events and/or errors aggregation from throughout the device into one location supports the following main features:
 - Up to 1024 level or pulse error event inputs
 - Selectable low and high priority interrupt error pin prioritization of each error event
 - Error pin to signal severe device failure
 - Configurable time base for error signal
 - Error forcing capability
 - Internal redundant flops on safety critical fields
- ECC aggregator modules supporting ECC mechanism for providing increased system reliability via reduction of memory software errors by allowing single bit errors to be detected and corrected (SEC) and double bit errors to be detected (DED). Applied to different memories in many of the subsystems, each of the ECC aggregators has the following main features:
 - Reduces memory software errors via single error correction (SEC) and double error detection (DED)
 - Provides a mechanism to control and monitor the ECC RAMs in a module or subsystem
 - Supports software readable status of ECC errors (single and double-bit) and associated info such as RAM address and data bit or bits that are in error
 - Aggregates level pending status from the ECC RAMs in two interrupts to the device CPU – interrupt for correctable error (SEC) and interrupt for uncorrectable error (DED)
 - Supports up to 256 ECC endpoints (either ECC RAM or interconnect ECC component)
 - Single bit error detection via parity checking results in a non-correctable error interrupt
- Memory Cyclic Redundancy Check (MCRC) module used to perform CRC to verify the integrity of a memory system – part of the NAVSS

1.2.36 Analog-to-Digital Converter

The Analog-to-Digital Converter (ADC) module contains a single 12-bit ADC which can be multiplexed to any 1 of 8 analog inputs (channels) and supports the following main features:

- 4 MSPS rate with a 60 MHz sample clock
- Single-ended or differential input options
- ADC module can be configured and transformed into digital test inputs
- Programmable 16 steps Finite State Machine (FSM) sequencer

1.2.37 Two-Port Gigabit Ethernet Switch

The 2-port Gigabit Ethernet Switch (CPSW9G) subsystem provides Ethernet packet communication for the device, and has the following main features:

- One Ethernet port (port 1) with selectable RGMII and RMII interfaces and an internal Communications Port Programming Interface (CPPI) port (port 0)
- Synchronous 10/100/1000 Mbit operation

- Flexible logical FIFO-based packet buffer structure
- Eight priority level Quality Of Service (QOS) support (802.1p)
- Support for Audio/Video Bridging (P802.1Qav/D6.0)
- Support for IEEE 1588 Clock Synchronization (2008 Annex D, Annex E and Annex F)
- DSCP Priority Mapping (IPv4 and IPv6)
- IPV4/IPV6 UDP/TCP checksum offload
- Energy Efficient Ethernet (EEE) support (802.3az)
- Priority-Based Flow Control (802.1QBB) and Flow Control (802.3x) Support
- Wire rate switching (802.1d)
- Non-Blocking switch fabric
- Time Sensitive Network Support
- Address Lookup Engine (ALE)
- EtherStats and 802.3Stats Remote Network Monitoring (RMON) statistics gathering (per port statistics)
- Ethernet Mac transmit to Ethernet Mac receive Loopback mode (digital loopback) supported
- CPSGMII Loopback Modes (transmit to receive)
- Maximum frame size of 2024 bytes
- Management Data Input/Output (MDIO) module for PHY Management with Clause 45 support
- Programmable interrupt control with selected interrupt pacing
- Host port CPPI Streaming Packet Interface (CPPI_GCLK)
- Digital loopback and FIFO loopback modes supported
- Emulation support
- Full duplex mode supported in 10/100/1000 Mbps. Half-duplex mode supported only in 10/100 Mbps modes only
- RAM Error Detection and Correction (SECDDED)

1.2.38 Nine-Port Gigabit Ethernet Switch

The 9-port Gigabit Ethernet Switch (CPSW9G) subsystem provides Ethernet packet communication for the device, and has the following main features:

- Eight Ethernet ports with selectable SGMII, XFI, QSGMII and USXGMII interfaces and an internal Communications Port Programming Interface (CPPI) port
- Synchronous 10/100/1000 Mbit operation
- Flexible logical FIFO-based packet buffer structure
- Eight priority level Quality Of Service (QOS) support (802.1p)
- Support for Audio/Video Bridging (P802.1Qav/D6.0)
- Support for IEEE 1588 Clock Synchronization (2008 Annex D, Annex E and Annex F)
- Ethernet port reset isolation
- DSCP Priority Mapping (IPv4 and IPv6)
- IPV4/IPV6 UDP/TCP checksum offload
- Energy Efficient Ethernet (EEE) support (802.3az)
- Priority-Based Flow Control (802.1QBB) and Flow Control (802.3x) Support
- Wire rate switching (802.1d)
- Non-Blocking switch fabric
- Time Sensitive Network Support
- Address Lookup Engine (ALE)
- EtherStats and 802.3Stats Remote Network Monitoring (RMON) statistics gathering (per port statistics)
- CPSGMII Loopback Modes (transmit to receive)
- Maximum frame size of 2020 bytes
- Host port CPPI Streaming Packet Interface (CPPI_GCLK)
- Digital loopback and FIFO loopback modes supported
- Emulation support
- Full duplex mode supported in 10/100/1000 Mbps. Half-duplex mode supported only in 10/100 Mbps modes only
- RAM Error Detection and Correction (SECDDED)

1.2.39 Octal Serial Peripheral Interface and HyperBus Memory Controller as a Flash Subsystem

The Flash Subsystem (FSS) provides access to external flash devices via Octal Serial Peripheral Interface (OSPI) and HyperBus interface along with encryption/decryption, authentication, and in-line ECC protection. FSS supports the following main features:

- Provides two OSPIs or one OSPI and one HyperBus flash interfaces
- OSPI/HyperBus interface supports:
 - Execute in place (XIP) operation
 - 32-byte Block Copy (BC) operation
 - ECC and/or authentication with four configurable authentication regions and authentication on 32-byte blocks
- OSPI supports up to 4 devices
- OSPI supports single, dual, quad, or octal SPI devices
- HyperBus interface supports up to 2 devices
- The OSPI and HyperBus interface have independent power management for low power operations

1.2.40 Security Management Subsystem

The Security Management Subsystem (SMS) which provides control over the device boot sequencing, device management, and security. With the factory-sealed firmware, SMS main functions include:

- Device management (security only)
- Device boot configuration and sequence
- Secure boot setup
- Decryption routines
- Firewall control for isolation and Security
- Runtime Security Management and resource allocation

Arm Cortex-M4F based SMS acts as a system security master and protects critical security assets during run-time. As part of booting a High Security (HS) device, SMS uses on-chip keys to establish root-of-trust and authenticate images to reinforce trust. SMS acts also as main boot processor and as such is the very first subsystem that is brought out of reset after device power-on-reset.

Main components of the SMS are:

- Two independent M4F processor cores with floating point extension (primary and secondary)
- M4F primary core features include:
 - RTI/WDT (only digital watchdog (non-windowed) feature is supported in SMS primary core context)
 - 128KB IMEM and 48KB DMEM, accessible from M4F primary core and system masters via firewall
 - Messaging between M4F core and host processors using Secure Proxy and RA located in MCU_NAVSS and MAIN NAVSS.
 - 160KB ROM for boot of M4F core
- M4F secondary core features include:
 - Dedicated RTI/WWDT (with windowed watchdog mode, disabled by default)
 - 192KB IMEM and 64KB DMEM, accessible from M4F secondary core and system masters via firewall
 - Messaging between M4F secondary core and up to five host cores (including primary core and 4 other device level cores) using Secure Proxy and RA
- Common features of both M4F primary and secondary cores:
 - Following resources can be accessed from either primary or secondary core with permissions via firewall:
 - Four 32-bit Timers - same as SOC level timers
 - AES engine with 128, 192 and 256-bit support
 - Security Manager
 - SMS control module - contains various control, configuration and status MMRs including firewall management for the full device
 - Other core features:
 - Ability to execute code from unified memory or external memories
 - Up to 240 input interrupts, level or pulse interrupts, capable of waking up the SMS cores from low power mode
 - Two interrupt outputs (per M4F core) to host SOC; support of both level and pulse interrupts
 - One fault detected interrupt output (per M4F core); support of both level and pulse interrupts

- DAP based debug interface to the M4F core
- ITM trace to chip level trace framework
- Support of double detection and single error correction
- Support of Little Endian mode only
- In addition to local SMS RAM, the SMS M4F cores may utilize MSMC memory space as secure RAM via firewall

1.3 Device Identification

The manufacturer identity, the boundary scan part number, and the silicon revision of the device can be read in the WKUP_CTRL_MMR0_JTAGID register. See [Table 1-2](#) and [Table 1-3](#), for more information.

Table 1-2. Device JTAG ID

WKUP_CTRL_MMR0_JTAGID Register Field	Value	Comment
[31-28] VARIANT	See Table 1-3	Silicon Revision (SR) identifier.
[27-12] PARTNO	See Table 1-3	Part number for boundary scan.
[11-1] MFG	0x17	Manufacturer identity (TI).
[0] LSB	0x1	Always reads 1.

Table 1-3. Device JTAG ID Values

Silicon Type	VARIANT	PARTNO	WKUP_CTRL_MMR0_JTAGID Register Value
TDA4AP SR1.0 TDA4VP SR1.0 TDA4AH SR1.0	0x0	0xBB80	0x0BB8002F

2 Memory Maps

2.1 Memory Map.....	29
2.2 Memory Map.....	93
2.3 Memory Map.....	97
2.4 Processors View Memory Map.....	98
2.5 Region-based Address Translation.....	100

2.1 Memory Map

Table 2-1. MAIN Memory Map

Region Name	Start Address	End Address	Size
PSRAM2KECC0_RAM	0x0000000000	0x0000000800	2 KB
CTRL_MMR0_CFG0	0x0000100000	0x0000120000	128 KB
PSRAMECC0_RAM	0x0000200000	0x0000200400	1 KB
PSC0	0x0000400000	0x0000401000	4 KB
PLLCTRL0	0x0000410000	0x0000410200	512 B
AM_BOLT_PSC_WRAP0_VBUS	0x0000420000	0x0000421000	4 KB
GPIO0	0x0000600000	0x0000600100	256 B
GPIO2	0x0000610000	0x0000610100	256 B
GPIO4	0x0000620000	0x0000620100	256 B
GPIO6	0x0000630000	0x0000630100	256 B
PLL0_CFG	0x0000680000	0x00006A0000	128 KB
ESM0_CFG	0x0000700000	0x0000701000	4 KB
AM_MAIN_INFRA_TO_MAIN_INFRA_STOG0_CFG	0x0000780000	0x0000780400	1 KB
DCC0	0x0000800000	0x0000800040	64 B
DCC1	0x0000804000	0x0000804040	64 B
DCC2	0x0000808000	0x0000808040	64 B
DCC3	0x000080C000	0x000080C040	64 B
DCC4	0x0000810000	0x0000810040	64 B
DCC5	0x0000814000	0x0000814040	64 B
DCC6	0x0000818000	0x0000818040	64 B
DCC7	0x000081C000	0x000081C040	64 B
DCC8	0x0000820000	0x0000820040	64 B
DCC9	0x0000824000	0x0000824040	64 B
GIOMUX_INTRTR0_CFG	0x0000A00000	0x0000A00800	2 KB
CMPEVENT_INTRTR0_CFG	0x0000A30000	0x0000A30200	512 B
TIMESYNC_INTRTR0_INTR_ROUTER_CFG	0x0000A40000	0x0000A40800	2 KB
GTC0_GTC_CFG0	0x0000A80000	0x0000A80400	1 KB
GTC0_GTC_CFG1	0x0000A90000	0x0000A94000	16 KB
GTC0_GTC_CFG2	0x0000AA0000	0x0000AA4000	16 KB
GTC0_GTC_CFG3	0x0000AB0000	0x0000AB4000	16 KB
MAIN_CBASS0_ERR	0x0000B00000	0x0000B00400	1 KB
CBASS_INFRA_NON_SAFE0_ERR	0x0000B04000	0x0000B04400	1 KB
CBASS_FW0_ERR	0x0000B08000	0x0000B08400	1 KB
PSRAMECC0_ECC_AGGR	0x0000C00000	0x0000C00400	1 KB
PSRAM2KECC0_ECC_AGGR	0x0000C01000	0x0000C01400	1 KB
ECC_AGGR0_ECC_AGGR	0x0000C02000	0x0000C02400	1 KB
PBIST0	0x0000D00000	0x0000D00400	1 KB
DFTSS0	0x0000D10000	0x0000D10400	1 KB
PBIST1	0x0000D20000	0x0000D20400	1 KB
PBIST4	0x0000D30000	0x0000D30400	1 KB
COMPUTE_CLUSTERHP0_GIC_TRANSLATER	0x0001000000	0x0001000000	4 MB
COMPUTE_CLUSTERHP0_GIC_DISTRIBUTOR	0x0001800000	0x0001810000	64 KB
COMPUTE_CLUSTERHP0_GIC_MESSAGE_BASED_SPIS	0x0001810000	0x0001820000	64 KB
COMPUTE_CLUSTERHP0_GIC_ITS	0x0001820000	0x0001830000	64 KB
COMPUTE_CLUSTERHP0_GIC_REDISTRIBUTOR_CONTROL_LPI_0	0x0001900000	0x0001910000	64 KB

Table 2-1. MAIN Memory Map (continued)

Region Name	Start Address	End Address	Size
COMPUTE_CLUSTERHP0_GIC_REDISTRIBUTOR_SGI_PPI_0	0x0001910000	0x0001920000	64 KB
COMPUTE_CLUSTERHP0_GIC_REDISTRIBUTOR_CONTROL_LPI_1	0x0001920000	0x0001930000	64 KB
COMPUTE_CLUSTERHP0_GIC_REDISTRIBUTOR_SGI_PPI_1	0x0001930000	0x0001940000	64 KB
COMPUTE_CLUSTERHP0_GIC_REDISTRIBUTOR_CONTROL_LPI_2	0x0001940000	0x0001950000	64 KB
COMPUTE_CLUSTERHP0_GIC_REDISTRIBUTOR_SGI_PPI_2	0x0001950000	0x0001960000	64 KB
COMPUTE_CLUSTERHP0_GIC_REDISTRIBUTOR_CONTROL_LPI_3	0x0001960000	0x0001970000	64 KB
COMPUTE_CLUSTERHP0_GIC_REDISTRIBUTOR_SGI_PPI_3	0x0001970000	0x0001980000	64 KB
COMPUTE_CLUSTERHP0_GIC_REDISTRIBUTOR_CONTROL_LPI_4	0x0001980000	0x0001990000	64 KB
COMPUTE_CLUSTERHP0_GIC_REDISTRIBUTOR_SGI_PPI_4	0x0001990000	0x00019A0000	64 KB
COMPUTE_CLUSTERHP0_GIC_REDISTRIBUTOR_CONTROL_LPI_5	0x00019A0000	0x00019B0000	64 KB
COMPUTE_CLUSTERHP0_GIC_REDISTRIBUTOR_SGI_PPI_5	0x00019B0000	0x00019C0000	64 KB
COMPUTE_CLUSTERHP0_GIC_REDISTRIBUTOR_CONTROL_LPI_6	0x00019C0000	0x00019D0000	64 KB
COMPUTE_CLUSTERHP0_GIC_REDISTRIBUTOR_SGI_PPI_6	0x00019D0000	0x00019E0000	64 KB
COMPUTE_CLUSTERHP0_GIC_REDISTRIBUTOR_CONTROL_LPI_7	0x00019E0000	0x00019F0000	64 KB
COMPUTE_CLUSTERHP0_GIC_REDISTRIBUTOR_SGI_PPI_7	0x00019F0000	0x0001A00000	64 KB
I2C0_CFG	0x0002000000	0x0002000100	256 B
I2C1_CFG	0x0002010000	0x0002010100	256 B
I2C2_CFG	0x0002020000	0x0002020100	256 B
I2C3_CFG	0x0002030000	0x0002030100	256 B
I2C4_CFG	0x0002040000	0x0002040100	256 B
I2C5_CFG	0x0002050000	0x0002050100	256 B
I2C6_CFG	0x0002060000	0x0002060100	256 B
MCSPi0_CFG	0x0002100000	0x0002100400	1 KB
MCSPi1_CFG	0x0002110000	0x0002110400	1 KB
MCSPi2_CFG	0x0002120000	0x0002120400	1 KB
MCSPi3_CFG	0x0002130000	0x0002130400	1 KB
MCSPi4_CFG	0x0002140000	0x0002140400	1 KB
MCSPi5_CFG	0x0002150000	0x0002150400	1 KB
MCSPi6_CFG	0x0002160000	0x0002160400	1 KB
MCSPi7_CFG	0x0002170000	0x0002170400	1 KB
RTI0_CFG	0x0002200000	0x0002200100	256 B
RTI1_CFG	0x0002210000	0x0002210100	256 B
RTI2_CFG	0x0002220000	0x0002220100	256 B
RTI3_CFG	0x0002230000	0x0002230100	256 B
RTI4_CFG	0x0002240000	0x0002240100	256 B
RTI5_CFG	0x0002250000	0x0002250100	256 B
RTI6_CFG	0x0002260000	0x0002260100	256 B
RTI7_CFG	0x0002270000	0x0002270100	256 B
RTI15_CFG	0x00022F0000	0x00022F0100	256 B
RTI16_CFG	0x0002300000	0x0002300100	256 B
RTI17_CFG	0x0002310000	0x0002310100	256 B
RTI18_CFG	0x0002320000	0x0002320100	256 B
RTI19_CFG	0x0002330000	0x0002330100	256 B
RTI28_CFG	0x00023C0000	0x00023C0100	256 B
RTI29_CFG	0x00023D0000	0x00023D0100	256 B
RTI30_CFG	0x00023E0000	0x00023E0100	256 B
RTI31_CFG	0x00023F0000	0x00023F0100	256 B

Table 2-1. MAIN Memory Map (continued)

Region Name	Start Address	End Address	Size
TIMER0_CFG	0x000240000	0x0002400400	1 KB
TIMER1_CFG	0x0002410000	0x0002410400	1 KB
TIMER2_CFG	0x0002420000	0x0002420400	1 KB
TIMER3_CFG	0x0002430000	0x0002430400	1 KB
TIMER4_CFG	0x0002440000	0x0002440400	1 KB
TIMER5_CFG	0x0002450000	0x0002450400	1 KB
TIMER6_CFG	0x0002460000	0x0002460400	1 KB
TIMER7_CFG	0x0002470000	0x0002470400	1 KB
TIMER8_CFG	0x0002480000	0x0002480400	1 KB
TIMER9_CFG	0x0002490000	0x0002490400	1 KB
TIMER10_CFG	0x00024A0000	0x00024A0400	1 KB
TIMER11_CFG	0x00024B0000	0x00024B0400	1 KB
TIMER12_CFG	0x00024C0000	0x00024C0400	1 KB
TIMER13_CFG	0x00024D0000	0x00024D0400	1 KB
TIMER14_CFG	0x00024E0000	0x00024E0400	1 KB
TIMER15_CFG	0x00024F0000	0x00024F0400	1 KB
TIMER16_CFG	0x0002500000	0x0002500400	1 KB
TIMER17_CFG	0x0002510000	0x0002510400	1 KB
TIMER18_CFG	0x0002520000	0x0002520400	1 KB
TIMER19_CFG	0x0002530000	0x0002530400	1 KB
RTI32_CFG	0x0002540000	0x0002540100	256 B
RTI33_CFG	0x0002550000	0x0002550100	256 B
AM_HC2_TO_HC_CFG_STOG5_CFG	0x0002604000	0x0002604400	1 KB
AM_RC_TO_HC2_STOG7_CFG	0x0002606000	0x0002606400	1 KB
AM_RC_TO_RC_CFG_STOG3_CFG	0x0002608000	0x0002608400	1 KB
AM_IPPHY_TO_IPPHY_STOG1_CFG	0x000260A000	0x000260A400	1 KB
AM_RC_TO_HC2_STOG6_CFG	0x000260C000	0x000260C400	1 KB
AM_NAVSS_TO_AC_NON_SAFE_STOG4_CFG	0x0002610000	0x0002610400	1 KB
AM_AC_CFG_TO_AC_CFG_NON_SAFE_STOG2_CFG	0x0002612000	0x0002612400	1 KB
AM_AC_CFG_TO_AC_CFG_NON_SAFE_STOG9_CFG	0x0002614000	0x0002614400	1 KB
AM_IPPHY_TO_RTI_GPU_STOG8_CFG	0x0002616000	0x0002616400	1 KB
MCAN14_SS	0x0002680000	0x0002680100	256 B
MCAN14_CFG	0x0002681000	0x0002681200	512 B
MCAN14_MSGMEM_RAM	0x0002688000	0x0002690000	32 KB
MCAN15_SS	0x0002690000	0x0002690100	256 B
MCAN15_CFG	0x0002691000	0x0002691200	512 B
MCAN15_MSGMEM_RAM	0x0002698000	0x00026A0000	32 KB
MCAN16_SS	0x00026A0000	0x00026A0100	256 B
MCAN16_CFG	0x00026A1000	0x00026A1200	512 B
MCAN16_MSGMEM_RAM	0x00026A8000	0x00026B0000	32 KB
MCAN17_SS	0x00026B0000	0x00026B0100	256 B
MCAN17_CFG	0x00026B1000	0x00026B1200	512 B
MCAN17_MSGMEM_RAM	0x00026B8000	0x00026C0000	32 KB
MCAN0_SS	0x0002700000	0x0002700100	256 B
MCAN0_CFG	0x0002701000	0x0002701200	512 B
MCAN0_MSGMEM_RAM	0x0002708000	0x0002710000	32 KB
MCAN1_SS	0x0002710000	0x0002710100	256 B

Table 2-1. MAIN Memory Map (continued)

Region Name	Start Address	End Address	Size
MCAN1_CFG	0x0002711000	0x0002711200	512 B
MCAN1_MSGMEM_RAM	0x0002718000	0x0002720000	32 KB
MCAN2_SS	0x0002720000	0x0002720100	256 B
MCAN2_CFG	0x0002721000	0x0002721200	512 B
MCAN2_MSGMEM_RAM	0x0002728000	0x0002730000	32 KB
MCAN3_SS	0x0002730000	0x0002730100	256 B
MCAN3_CFG	0x0002731000	0x0002731200	512 B
MCAN3_MSGMEM_RAM	0x0002738000	0x0002740000	32 KB
MCAN4_SS	0x0002740000	0x0002740100	256 B
MCAN4_CFG	0x0002741000	0x0002741200	512 B
MCAN4_MSGMEM_RAM	0x0002748000	0x0002750000	32 KB
MCAN5_SS	0x0002750000	0x0002750100	256 B
MCAN5_CFG	0x0002751000	0x0002751200	512 B
MCAN5_MSGMEM_RAM	0x0002758000	0x0002760000	32 KB
MCAN6_SS	0x0002760000	0x0002760100	256 B
MCAN6_CFG	0x0002761000	0x0002761200	512 B
MCAN6_MSGMEM_RAM	0x0002768000	0x0002770000	32 KB
MCAN7_SS	0x0002770000	0x0002770100	256 B
MCAN7_CFG	0x0002771000	0x0002771200	512 B
MCAN7_MSGMEM_RAM	0x0002778000	0x0002780000	32 KB
MCAN8_SS	0x0002780000	0x0002780100	256 B
MCAN8_CFG	0x0002781000	0x0002781200	512 B
MCAN8_MSGMEM_RAM	0x0002788000	0x0002790000	32 KB
MCAN9_SS	0x0002790000	0x0002790100	256 B
MCAN9_CFG	0x0002791000	0x0002791200	512 B
MCAN9_MSGMEM_RAM	0x0002798000	0x00027A0000	32 KB
MCAN10_SS	0x00027A0000	0x00027A0100	256 B
MCAN10_CFG	0x00027A1000	0x00027A1200	512 B
MCAN10_MSGMEM_RAM	0x00027A8000	0x00027B0000	32 KB
MCAN11_SS	0x00027B0000	0x00027B0100	256 B
MCAN11_CFG	0x00027B1000	0x00027B1200	512 B
MCAN11_MSGMEM_RAM	0x00027B8000	0x00027C0000	32 KB
MCAN12_SS	0x00027C0000	0x00027C0100	256 B
MCAN12_CFG	0x00027C1000	0x00027C1200	512 B
MCAN12_MSGMEM_RAM	0x00027C8000	0x00027D0000	32 KB
MCAN13_SS	0x00027D0000	0x00027D0100	256 B
MCAN13_CFG	0x00027D1000	0x00027D1200	512 B
MCAN13_MSGMEM_RAM	0x00027D8000	0x00027E0000	32 KB
PDMA5_REGS	0x00027E0000	0x00027E0400	1 KB
PDMA6_REGS	0x00027E1000	0x00027E1400	1 KB
PDMA7_REGS	0x00027E2000	0x00027E2400	1 KB
UART0	0x0002800000	0x0002800200	512 B
UART1	0x0002810000	0x0002810200	512 B
UART2	0x0002820000	0x0002820200	512 B
UART3	0x0002830000	0x0002830200	512 B
UART4	0x0002840000	0x0002840200	512 B
UART5	0x0002850000	0x0002850200	512 B

Table 2-1. MAIN Memory Map (continued)

Region Name	Start Address	End Address	Size
UART6	0x0002860000	0x0002860200	512 B
UART7	0x0002870000	0x0002870200	512 B
UART8	0x0002880000	0x0002880200	512 B
UART9	0x0002890000	0x0002890200	512 B
PCIE0_CORE_PCIE_INTD_CFG_INTD_CFG	0x0002900000	0x0002901000	4 KB
PCIE0_CORE_VMAP_MMRS	0x0002904000	0x0002905000	4 KB
PCIE0_CORE_CPTS_CFG_CPTS_VBUSP	0x0002906000	0x0002906400	1 KB
PCIE0_CORE_USER_CFG_USER_CFG	0x0002907000	0x0002907400	1 KB
PCIE1_CORE_PCIE_INTD_CFG_INTD_CFG	0x0002910000	0x0002911000	4 KB
PCIE1_CORE_VMAP_MMRS	0x0002914000	0x0002915000	4 KB
PCIE1_CORE_ECC_AGGR0	0x0002915000	0x0002915400	1 KB
PCIE1_CORE_CPTS_CFG_CPTS_VBUSP	0x0002916000	0x0002916400	1 KB
PCIE1_CORE_USER_CFG_USER_CFG	0x0002917000	0x0002917400	1 KB
PCIE2_CORE_PCIE_INTD_CFG_INTD_CFG	0x0002920000	0x0002921000	4 KB
PCIE2_CORE_VMAP_MMRS	0x0002924000	0x0002925000	4 KB
PCIE2_CORE_CPTS_CFG_CPTS_VBUSP	0x0002926000	0x0002926400	1 KB
PCIE2_CORE_USER_CFG_USER_CFG	0x0002927000	0x0002927400	1 KB
PCIE3_CORE_PCIE_INTD_CFG_INTD_CFG	0x0002930000	0x0002931000	4 KB
PCIE3_CORE_VMAP_MMRS	0x0002934000	0x0002935000	4 KB
PCIE3_CORE_CPTS_CFG_CPTS_VBUSP	0x0002936000	0x0002936400	1 KB
PCIE3_CORE_USER_CFG_USER_CFG	0x0002937000	0x0002937400	1 KB
VUSR_DUAL0_VUSR	0x0002960000	0x0002962000	8 KB
COMPUTE_CLUSTERHP0_VBUSP_DDRSS0_SSCFG	0x0002980000	0x0002980200	512 B
COMPUTE_CLUSTERHP0_VBUSP_DDRSS0_CTLCFG	0x0002990000	0x0002998000	32 KB
COMPUTE_CLUSTERHP0_VBUSP_DDRSS1_SSCFG	0x00029A0000	0x00029A0200	512 B
COMPUTE_CLUSTERHP0_VBUSP_DDRSS1_CTLCFG	0x00029B0000	0x00029B8000	32 KB
COMPUTE_CLUSTERHP0_VBUSP_DDRSS2_SSCFG	0x00029C0000	0x00029C0200	512 B
COMPUTE_CLUSTERHP0_VBUSP_DDRSS2_CTLCFG	0x00029D0000	0x00029D8000	32 KB
COMPUTE_CLUSTERHP0_VBUSP_DDRSS3_SSCFG	0x00029E0000	0x00029E0200	512 B
COMPUTE_CLUSTERHP0_VBUSP_DDRSS3_CTLCFG	0x00029F0000	0x00029F8000	32 KB
PCIE0_CORE_ECC_AGGR0	0x0002A00000	0x0002A00400	1 KB
PCIE0_CORE_ECC_AGGR1	0x0002A01000	0x0002A01400	1 KB
PCIE1_CORE_ECC_AGGR1	0x0002A02000	0x0002A02400	1 KB
PCIE2_CORE_ECC_AGGR0	0x0002A04000	0x0002A04400	1 KB
PCIE2_CORE_ECC_AGGR1	0x0002A05000	0x0002A05400	1 KB
PCIE3_CORE_ECC_AGGR0	0x0002A06000	0x0002A06400	1 KB
PCIE3_CORE_ECC_AGGR1	0x0002A07000	0x0002A07400	1 KB
USB0_RAM0_INJ_CFG	0x0002A10000	0x0002A10400	1 KB
USB0_ECC_AGGR	0x0002A13000	0x0002A13400	1 KB
CPSW_9XUSSM0_CPSW_NUSS_VBUSP_ECC	0x0002A21000	0x0002A21400	1 KB
CPSW1_ECC	0x0002A22000	0x0002A22400	1 KB
SA2_UL0_ECC_AGGR	0x0002A23000	0x0002A23400	1 KB
MMCSD0_ECC_AGGR_RXMEM	0x0002A24000	0x0002A24400	1 KB
MMCSD0_ECC_AGGR_TXMEM	0x0002A25000	0x0002A25400	1 KB
MMCSD1_ECC_AGGR_RXMEM	0x0002A26000	0x0002A26400	1 KB
MMCSD1_ECC_AGGR_TXMEM	0x0002A27000	0x0002A27400	1 KB
UFS0_HCLK_ECC_AGGR_CFG	0x0002A28000	0x0002A28400	1 KB

Table 2-1. MAIN Memory Map (continued)

Region Name	Start Address	End Address	Size
UFS0_IPS_TCLK_ERR_INJ_CFG	0x0002A2A000	0x0002A2A400	1 KB
R5FSS0_EVTNT_BUS_VBUSP_MMRS	0x0002A2D000	0x0002A2D100	256 B
R5FSS1_EVTNT_BUS_VBUSP_MMRS	0x0002A2E000	0x0002A2E100	256 B
MSRAM_512K0_ECC_AGGR_REGS	0x0002A2F000	0x0002A2F400	1 KB
CSI_RX_IF0_ECC_AGGR_CFG	0x0002A30000	0x0002A30400	1 KB
CSI_RX_IF1_ECC_AGGR_CFG	0x0002A31000	0x0002A31400	1 KB
CSI_RX_IF2_ECC_AGGR_CFG	0x0002A32000	0x0002A32400	1 KB
R5FSS2_EVTNT_BUS_VBUSP_MMRS	0x0002A33000	0x0002A33100	256 B
CSI_TX_IF_V2_0_ECC_AGGR_CFG	0x0002A38000	0x0002A38400	1 KB
CSI_TX_IF_V2_0_ECC_AGGR_BYTE_CFG	0x0002A38400	0x0002A38800	1 KB
CSI_TX_IF_V2_1_ECC_AGGR_CFG	0x0002A39000	0x0002A39400	1 KB
CSI_TX_IF_V2_1_ECC_AGGR_BYTE_CFG	0x0002A39400	0x0002A39800	1 KB
MCAN8_ECC_AGGR	0x0002A40000	0x0002A40400	1 KB
MCAN9_ECC_AGGR	0x0002A41000	0x0002A41400	1 KB
MCAN10_ECC_AGGR	0x0002A42000	0x0002A42400	1 KB
MCAN11_ECC_AGGR	0x0002A43000	0x0002A43400	1 KB
MCAN12_ECC_AGGR	0x0002A44000	0x0002A44400	1 KB
MCAN13_ECC_AGGR	0x0002A45000	0x0002A45400	1 KB
MCAN14_ECC_AGGR	0x0002A46000	0x0002A46400	1 KB
MCAN15_ECC_AGGR	0x0002A47000	0x0002A47400	1 KB
MCAN16_ECC_AGGR	0x0002A48000	0x0002A48400	1 KB
MCAN17_ECC_AGGR	0x0002A49000	0x0002A49400	1 KB
VPAC0_ECC_AGGR	0x0002A60000	0x0002A60400	1 KB
VPAC0_VISS_ECC_AGGR	0x0002A61000	0x0002A61400	1 KB
VPAC0_LDC_ECC_AGGR	0x0002A63000	0x0002A63400	1 KB
VPAC1_ECC_AGGR	0x0002A64000	0x0002A64400	1 KB
VPAC1_VISS_ECC_AGGR	0x0002A65000	0x0002A65400	1 KB
VPAC1_LDC_ECC_AGGR	0x0002A67000	0x0002A67400	1 KB
R5FSS0_CORE0_ECC_AGGR	0x0002A68000	0x0002A68400	1 KB
R5FSS1_CORE0_ECC_AGGR	0x0002A69000	0x0002A69400	1 KB
DMPAC0_ECC_AGGR	0x0002A6A000	0x0002A6A400	1 KB
R5FSS2_CORE0_ECC_AGGR	0x0002A6B000	0x0002A6B400	1 KB
MCAN0_ECC_AGGR	0x0002A78000	0x0002A78400	1 KB
MCAN1_ECC_AGGR	0x0002A79000	0x0002A79400	1 KB
MCAN2_ECC_AGGR	0x0002A7A000	0x0002A7A400	1 KB
MCAN3_ECC_AGGR	0x0002A7B000	0x0002A7B400	1 KB
MCAN4_ECC_AGGR	0x0002A7C000	0x0002A7C400	1 KB
MCAN5_ECC_AGGR	0x0002A7D000	0x0002A7D400	1 KB
MCAN6_ECC_AGGR	0x0002A7E000	0x0002A7E400	1 KB
MCAN7_ECC_AGGR	0x0002A7F000	0x0002A7F400	1 KB
CBASS_DEBUG0_ERR	0x0002A80000	0x0002A80400	1 KB
CBASS_HC2_0_ERR	0x0002A83000	0x0002A83400	1 KB
CBASS_AC_CFG0_ERR	0x0002A84000	0x0002A84400	1 KB
CBASS_AC_NONSAFE0_ERR	0x0002A85000	0x0002A85400	1 KB
CBASS_DATADEBUG0_ERR	0x0002A86000	0x0002A86400	1 KB
CBASS_CSI0_ERR	0x0002A88000	0x0002A88400	1 KB
CBASS_HC_CFG0_ERR	0x0002A89000	0x0002A89400	1 KB

Table 2-1. MAIN Memory Map (continued)

Region Name	Start Address	End Address	Size
CBASS_RC0_ERR	0x0002A8C000	0x0002A8C400	1 KB
CBASS_RC_CFG0_ERR	0x0002A8D000	0x0002A8D400	1 KB
CBASS_IPPHY0_ERR	0x0002A8F000	0x0002A8F400	1 KB
AM_PULSAR0_MEM_CBASS0_ERR	0x0002A90000	0x0002A90400	1 KB
AM_PULSAR0_SLV_CBASS0_ERR	0x0002A91000	0x0002A91400	1 KB
AM_PULSAR1_MEM_CBASS0_ERR	0x0002A92000	0x0002A92400	1 KB
CBASS_IPPHY_SAFE0_ERR	0x0002A94000	0x0002A94400	1 KB
AM_PULSAR1_PERIPH_SWITCH_CBASS0_ERR	0x0002A95000	0x0002A95400	1 KB
CBASS_AC_CFG_NONSAFE0_ERR	0x0002A97000	0x0002A97400	1 KB
AM_AC_MERGER_CBASS0_ERR	0x0002A98000	0x0002A98400	1 KB
DSS_EDP0_MHDPTX_WRAPPER_ECC_AGGR_CORE_CFG	0x0002AC0000	0x0002AC0400	1 KB
DSS_EDP0_MHDPTX_WRAPPER_ECC_AGGR_PHY_CFG	0x0002AC1000	0x0002AC1400	1 KB
DSS_EDP0_MHDPTX_WRAPPER_ECC_AGGR_DSC_CFG	0x0002AC2000	0x0002AC2400	1 KB
IVC_DOM0_ECC_AGGR20_REGS	0x0002AE0000	0x0002AE0400	1 KB
IVC_DOM1_ECC_AGGR21_REGS	0x0002AE1000	0x0002AE1400	1 KB
IVC_DOM0_ECC_AGGR16_REGS	0x0002AF0000	0x0002AF0400	1 KB
IVC_DOM1_ECC_AGGR17_REGS	0x0002AF1000	0x0002AF1400	1 KB
IVC_DOM0_ECC_AGGR18_REGS	0x0002AF2000	0x0002AF2400	1 KB
IVC_DOM1_ECC_AGGR19_REGS	0x0002AF3000	0x0002AF3400	1 KB
ECC_AGGR4_ECC_AGGR	0x0002AF4000	0x0002AF4400	1 KB
ECC_AGGR5_ECC_AGGR	0x0002AF5000	0x0002AF5400	1 KB
MAIN_IP_ECC_AGGR0_ECC_AGGR	0x0002AF6000	0x0002AF6400	1 KB
ECC_AGGR6_ECC_AGGR	0x0002AF7000	0x0002AF7400	1 KB
ECC_AGGR9_ECC_AGGR	0x0002AF9000	0x0002AF9400	1 KB
ECC_AGGR10_ECC_AGGR	0x0002AFA000	0x0002AFA400	1 KB
ECC_AGGR11_ECC_AGGR	0x0002AFB000	0x0002AFB400	1 KB
MSRAM_512K1_ECC_AGGR_REGS	0x0002AFC000	0x0002AFC400	1 KB
VUSR_DUAL0_REGS	0x0002AFD000	0x0002AFD400	1 KB
MSRAM_512K2_ECC_AGGR_REGS	0x0002AFF000	0x0002AFF400	1 KB
MCASP0_CFG	0x0002B00000	0x0002B02000	8 KB
MCASP0_DMA	0x0002B08000	0x0002B08400	1 KB
MCASP1_CFG	0x0002B10000	0x0002B12000	8 KB
MCASP1_DMA	0x0002B18000	0x0002B18400	1 KB
MCASP2_CFG	0x0002B20000	0x0002B22000	8 KB
MCASP2_DMA	0x0002B28000	0x0002B28400	1 KB
MCASP3_CFG	0x0002B30000	0x0002B32000	8 KB
MCASP3_DMA	0x0002B38000	0x0002B38400	1 KB
MCASP4_CFG	0x0002B40000	0x0002B42000	8 KB
MCASP4_DMA	0x0002B48000	0x0002B48400	1 KB
EPWM0_EPWM	0x0003000000	0x0003000100	256 B
EPWM1_EPWM	0x0003010000	0x0003010100	256 B
EPWM2_EPWM	0x0003020000	0x0003020100	256 B
EPWM3_EPWM	0x0003030000	0x0003030100	256 B
EPWM4_EPWM	0x0003040000	0x0003040100	256 B
EPWM5_EPWM	0x0003050000	0x0003050100	256 B
ECAP0_CTL_STS	0x0003100000	0x0003100100	256 B
ECAP1_CTL_STS	0x0003110000	0x0003110100	256 B

Table 2-1. MAIN Memory Map (continued)

Region Name	Start Address	End Address	Size
ECAP2_CTL_STS	0x0003120000	0x0003120100	256 B
ATL0_REG	0x00031F0000	0x00031F0400	1 KB
EQEP0_REG	0x0003200000	0x0003200100	256 B
EQEP1_REG	0x0003210000	0x0003210100	256 B
EQEP2_REG	0x0003220000	0x0003220100	256 B
PBIST7	0x0003300000	0x0003300400	1 KB
PBIST8	0x0003310000	0x0003310400	1 KB
PBIST5	0x0003340000	0x0003340400	1 KB
PBIST11	0x0003350000	0x0003350400	1 KB
PBIST13	0x0003360000	0x0003360400	1 KB
PBIST3	0x0003370000	0x0003370400	1 KB
PBIST2	0x0003380000	0x0003380400	1 KB
PBIST10	0x0003390000	0x0003390400	1 KB
AEP_GPU_BXS464_WRAP0_MEM	0x00033A0000	0x00033A0400	1 KB
PBIST14	0x00033C0000	0x00033C0400	1 KB
PBIST15	0x00033D0000	0x00033D0400	1 KB
MAIN_USART_PSILSS0_MMRS	0x0003400000	0x0003401000	4 KB
CPSW_PSILSS0_MMRS	0x0003404000	0x0003405000	4 KB
DEBUG_PSILSS0_MMRS	0x0003408000	0x0003409000	4 KB
CSI_PSILSS0_MMRS	0x0003410000	0x0003411000	4 KB
SA2_CPSW_PSILSS0_MMRS	0x0003414000	0x0003415000	4 KB
DMPAC_VPAC_PSILSS0_MMRS	0x000341C000	0x000341D000	4 KB
NAVSS0_NBSS_CFG_REGS0_MMRS	0x0003700000	0x0003700100	256 B
NAVSS0_NBSS_CFG_ECCAGGR0_REGS	0x0003701000	0x0003701400	1 KB
NAVSS0_NBSS_NB0_CFG_MMRS	0x0003702000	0x0003702100	256 B
NAVSS0_NBSS_NB1_CFG_MMRS	0x0003703000	0x0003703100	256 B
NAVSS0_NBSS_CFG_MSMC0_SLV_VIRTID_CFG_MMRS	0x0003710000	0x0003710100	256 B
VPAC0_VPAC_REGS_VPAC_REGS_CFG_IP_MMRS	0x0003800000	0x0003800400	1 KB
VPAC0_CTSET2_WRAP_CFG_CTSET2_CFG	0x0003802000	0x0003804000	8 KB
VPAC0_CP_INTD_CFG_INTD_CFG	0x0003804000	0x0003805000	4 KB
VPAC0 HTS_S_VBUSP	0x0003810000	0x0003820000	64 KB
VPAC0_PAR_VPAC_LDC0_S_VBUSP_MMR_VBUSP	0x0003820000	0x0003820400	1 KB
VPAC0_PAR_VPAC_LDC0_S_VBUSP_VPAC_LDC_LSE_CFG_VP	0x0003820400	0x0003820600	512 B
VPAC0_PAR_VPAC_LDC0_S_VBUSP_PIXWRINTF_DUALY_LUTCFG_DUALY_LUT	0x0003820800	0x0003821000	2 KB
VPAC0_PAR_VPAC_LDC0_S_VBUSP_PIXWRINTF_DUALC_LUTCFG_DUALC_LUT	0x0003821000	0x0003821800	2 KB
VPAC0_PAR_VPAC_LDC0_S_VBUSP_MEMCFG_LOOP_MESH_VBUSPI_MESH_MEM	0x0003822000	0x0003824000	8 KB
VPAC0_PAR_VPAC_LDC0_S_VBUSP_MEMCFG_LOOP_Y_VBUSPI_Y_MEM	0x0003828000	0x0003830000	32 KB
VPAC0_PAR_VPAC_LDC0_S_VBUSP_MEMCFG_LOOP_CBCR_VBUSPI_CBCR_MEM	0x0003830000	0x0003838000	32 KB
VPAC0_PAR_VPAC_MSC_CFG_VP_CFG_VP	0x00038C0000	0x00038C0800	2 KB
VPAC0_PAR_VPAC_MSC_CFG_VP_LSE_CFG_VP	0x00038C0800	0x00038C0A00	512 B
VPAC0_PAR_VPAC_NF_S_VBUSP_MMR_VBUSP_NF_CFG	0x00038C2000	0x00038C3000	4 KB
VPAC0_PAR_VPAC_NF_S_VBUSP_VPAC_NF_LSE_CFG_VP	0x00038C3000	0x00038C3200	512 B
VPAC0_PAR_VPAC_VISS0_S_VBUSP_MMR_CFG_VISS_TOP	0x0003900000	0x0003900200	512 B

Table 2-1. MAIN Memory Map (continued)

Region Name	Start Address	End Address	Size
VPAC0_PAR_VPAC_VISS0_S_VBUSP_VPAC_VISS_LSE_CFG_VP	0x0003900400	0x0003900600	512 B
VPAC0_PAR_VPAC_VISS0_S_VBUSP_K3_GLBCE_TOP_CFG_GLBCE	0x0003903800	0x0003904000	2 KB
VPAC0_PAR_VPAC_VISS0_S_VBUSP_K3_GLBCE_TOP_STATMEM_CFG_GLBCE_STATMEM	0x0003904000	0x0003908000	16 KB
VPAC0_PAR_VPAC_VISS0_S_VBUSP_VISS_FCP_CFA_VBUSP_FLEXCF A	0x0003908000	0x0003910000	32 KB
VPAC0_PAR_VPAC_VISS0_S_VBUSP_VISS_FCP_FCC_VBUSP_FLEXCC	0x0003910000	0x0003910800	2 KB
VPAC0_PAR_VPAC_VISS0_S_VBUSP_VISS_FCP_FCC_VBUSP_FLEXCC_CONTRASTC1	0x0003910800	0x0003911000	2 KB
VPAC0_PAR_VPAC_VISS0_S_VBUSP_VISS_FCP_FCC_VBUSP_FLEXCC_CONTRASTC2	0x0003911000	0x0003911800	2 KB
VPAC0_PAR_VPAC_VISS0_S_VBUSP_VISS_FCP_FCC_VBUSP_FLEXCC_CONTRASTC3	0x0003911800	0x0003912000	2 KB
VPAC0_PAR_VPAC_VISS0_S_VBUSP_VISS_FCP_FCC_VBUSP_FLEXCC_Y8R8	0x0003912000	0x0003912800	2 KB
VPAC0_PAR_VPAC_VISS0_S_VBUSP_VISS_FCP_FCC_VBUSP_FLEXCC_C8G8	0x0003912800	0x0003913000	2 KB
VPAC0_PAR_VPAC_VISS0_S_VBUSP_VISS_FCP_FCC_VBUSP_FLEXCC_S8B8	0x0003913000	0x0003913800	2 KB
VPAC0_PAR_VPAC_VISS0_S_VBUSP_VISS_FCP_FCC_VBUSP_FLEXCC_HIST	0x0003913800	0x0003914000	2 KB
VPAC0_PAR_VPAC_VISS0_S_VBUSP_VISS_FCP_FCC_VBUSP_FLEXCC_LINE	0x0003918000	0x0003918800	2 KB
VPAC0_PAR_VPAC_VISS0_S_VBUSP_VISS_RAWFE_CFG_MMR_S_VBU SP_RAWFE_CFG	0x0003920000	0x0003920400	1 KB
VPAC0_PAR_VPAC_VISS0_S_VBUSP_VISS_RAWFE_CFG_H3A_WRAP_CFG_RAWFE_H3A_CFG	0x0003920400	0x0003920500	256 B
VPAC0_PAR_VPAC_VISS0_S_VBUSP_VISS_RAWFE_CFG_LUT3_RAM_RAWFE_PWL_LUT3_RAM	0x0003920800	0x0003921000	2 KB
VPAC0_PAR_VPAC_VISS0_S_VBUSP_VISS_RAWFE_CFG_LUT2_RAM_RAWFE_PWL_LUT2_RAM	0x0003921000	0x0003921800	2 KB
VPAC0_PAR_VPAC_VISS0_S_VBUSP_VISS_RAWFE_CFG_LUT1_RAM_RAWFE_PWL_LUT1_RAM	0x0003921800	0x0003922000	2 KB
VPAC0_PAR_VPAC_VISS0_S_VBUSP_VISS_RAWFE_CFG_WDR_LUT_R AM_RAWFE_WDR_LUT_RAM	0x0003922000	0x0003922800	2 KB
VPAC0_PAR_VPAC_VISS0_S_VBUSP_VISS_RAWFE_CFG_H3A_LUT_R A M_RAWFE_H3A_LUT_RAM	0x0003922800	0x0003923000	2 KB
VPAC0_PAR_VPAC_VISS0_S_VBUSP_VISS_RAWFE_CFG_DPC_RAM_R AWFE_DPC_LUT_RAM	0x0003923000	0x0003923400	1 KB
VPAC0_PAR_VPAC_VISS0_S_VBUSP_VISS_RAWFE_CFG_DPC_LRAM_RAWFE_DPC_LRAM	0x0003924000	0x0003926000	8 KB
VPAC0_PAR_VPAC_VISS0_S_VBUSP_VISS_RAWFE_CFG_LSC_RAM_R AWFE_LSC_LUT_RAM	0x0003928000	0x0003930000	32 KB
VPAC0_PAR_VPAC_VISS0_S_VBUSP_VISS_RAWFE_CFG_H3A_WRAP_ ARAM_RAWFE_H3A_ARAM	0x0003930000	0x0003932000	8 KB
VPAC0_PAR_VPAC_VISS0_S_VBUSP_VISS_RAWFE_CFG_H3A_WRAP_ LRAM_RAWFE_H3A_LRAM	0x0003932000	0x0003934000	8 KB
VPAC0_PAR_VPAC_VISS0_S_VBUSP_VISS_NSF4V_CFG_MMR_VBUSP _NSF4VCORE	0x0003940000	0x0003940800	2 KB
VPAC0_PAR_VPAC_VISS0_S_VBUSP_VISS_NSF4V_CFG_RAWHIST_HI STDATA_VBUSP_RAWHIST	0x0003940800	0x0003940A00	512 B
VPAC0_PAR_VPAC_VISS0_S_VBUSP_VISS_NSF4V_CFG_RAWHIST_HI STLUT_VBUSP_RAWHIST_LUT	0x0003941000	0x0003941800	2 KB
VPAC0_PAR_VPAC_VISS0_S_VBUSP_VISS_NSF4V_CFG_MEM_MMRR A M_VBUSP_MMR_RAM	0x0003944000	0x0003948000	16 KB

Table 2-1. MAIN Memory Map (continued)

Region Name	Start Address	End Address	Size
VPAC0_PAR_VPAC_VISS0_S_VBUSP_VISS_FCP_EE_VBUSP_FLEXEE	0x0003950000	0x0003958000	32 KB
VPAC0_PAR_VPAC_VISS0_S_VBUSP_VISS_FCP_CFA_VBUSP_FLEXCF A_DLUTS	0x0003958000	0x000395C000	16 KB
VPAC0_PAR_VPAC_VISS0_S_VBUSP_VISS_FCP2_CFA_VBUSP_FLEXCF A_DLUTS	0x000395C000	0x0003960000	16 KB
VPAC0_PAR_VPAC_VISS0_S_VBUSP_VISS_FCP2_EE_VBUSP_FLEXEE	0x0003960000	0x0003968000	32 KB
VPAC0_PAR_VPAC_VISS0_S_VBUSP_VISS_FCP2_CFA_VBUSP_FLEXCF A	0x0003968000	0x0003970000	32 KB
VPAC0_PAR_VPAC_VISS0_S_VBUSP_VISS_FCP2_FCC_VBUSP_FLEXCF C	0x0003970000	0x0003970800	2 KB
VPAC0_PAR_VPAC_VISS0_S_VBUSP_VISS_FCP2_FCC_VBUSP_FLEXCF C_CONTRASTC1	0x0003970800	0x0003971000	2 KB
VPAC0_PAR_VPAC_VISS0_S_VBUSP_VISS_FCP2_FCC_VBUSP_FLEXCF C_CONTRASTC2	0x0003971000	0x0003971800	2 KB
VPAC0_PAR_VPAC_VISS0_S_VBUSP_VISS_FCP2_FCC_VBUSP_FLEXCF C_CONTRASTC3	0x0003971800	0x0003972000	2 KB
VPAC0_PAR_VPAC_VISS0_S_VBUSP_VISS_FCP2_FCC_VBUSP_FLEXCF C_Y8R8	0x0003972000	0x0003972800	2 KB
VPAC0_PAR_VPAC_VISS0_S_VBUSP_VISS_FCP2_FCC_VBUSP_FLEXCF C_C8G8	0x0003972800	0x0003973000	2 KB
VPAC0_PAR_VPAC_VISS0_S_VBUSP_VISS_FCP2_FCC_VBUSP_FLEXCF C_S8B8	0x0003973000	0x0003973800	2 KB
VPAC0_PAR_VPAC_VISS0_S_VBUSP_VISS_FCP2_FCC_VBUSP_FLEXCF C_HIST	0x0003973800	0x0003974000	2 KB
VPAC0_PAR_VPAC_VISS0_S_VBUSP_VISS_FCP2_FCC_VBUSP_FLEXCF C_LINE	0x0003978000	0x0003978800	2 KB
VPAC0_PAR_VPAC_VISS0_S_VBUSP_VISS_CAC_S_VBUSP_MMRCFG_ CAC	0x0003980000	0x0003980400	1 KB
VPAC0_PAR_VPAC_VISS0_S_VBUSP_VISS_CAC_S_VBUSP_CORE_LUT_ CFG_LUT_MEM	0x0003982000	0x0003984000	8 KB
VPAC0_PAR_VPAC_VISS0_S_VBUSP_VISS_CAC_S_VBUSP_LINEMEM_ CFG_LINE_MEM	0x0003984000	0x0003988000	16 KB
VPAC0_DRU_UTC_VPAC0_DRU_MMR_CFG_DRU_DRU	0x0003A00000	0x0003A04000	16 KB
VPAC0_DRU_UTC_VPAC0_DRU_MMR_CFG_DRU_DRU_SET	0x0003A04000	0x0003A08000	16 KB
VPAC0_DRU_UTC_VPAC0_DRU_MMR_CFG_DRU_DRU_QUEUE	0x0003A08000	0x0003A10000	32 KB
VPAC0_DRU_UTC_VPAC0_DRU_MMR_CFG_DRU_DRU_CHNRT	0x0003A40000	0x0003A60000	128 KB
VPAC0_DRU_UTC_VPAC0_DRU_MMR_CFG_DRU_DRU_CHRT	0x0003A60000	0x0003A80000	128 KB
VPAC0_DRU_UTC_VPAC0_DRU_MMR_CFG_DRU_DRU_CHATOMIC_DE BUG	0x0003A80000	0x0003AA0000	128 KB
VPAC0_DRU_UTC_VPAC0_DRU_MMR_CFG_DRU_DRU_CAUSE	0x0003AE0000	0x0003B00000	128 KB
VPAC0_DRU_UTC_VPAC1_DRU_MMR_CFG_DRU_DRU	0x0003B00000	0x0003B04000	16 KB
VPAC0_DRU_UTC_VPAC1_DRU_MMR_CFG_DRU_DRU_SET	0x0003B04000	0x0003B08000	16 KB
VPAC0_DRU_UTC_VPAC1_DRU_MMR_CFG_DRU_DRU_QUEUE	0x0003B08000	0x0003B10000	32 KB
VPAC0_DRU_UTC_VPAC1_DRU_MMR_CFG_DRU_DRU_CHNRT	0x0003B40000	0x0003B60000	128 KB
VPAC0_DRU_UTC_VPAC1_DRU_MMR_CFG_DRU_DRU_CHRT	0x0003B60000	0x0003B80000	128 KB
VPAC0_DRU_UTC_VPAC1_DRU_MMR_CFG_DRU_DRU_CHATOMIC_DE BUG	0x0003B80000	0x0003BA0000	128 KB
VPAC0_DRU_UTC_VPAC1_DRU_MMR_CFG_DRU_DRU_CAUSE	0x0003BE0000	0x0003C00000	128 KB
VPAC1_VPAC_REGS_VPAC_REGS_CFG_IP_MMRS	0x0003C00000	0x0003C00400	1 KB
VPAC1_CTSET2_WRAP_CFG_CTSET2_CFG	0x0003C02000	0x0003C04000	8 KB
VPAC1_CP_INTD_CFG_INTD_CFG	0x0003C04000	0x0003C05000	4 KB
VPAC1_HTS_S_VBUSP	0x0003C10000	0x0003C20000	64 KB

Table 2-1. MAIN Memory Map (continued)

Region Name	Start Address	End Address	Size
VPAC1_PAR_VPAC_LDC0_S_VBUSP_MMR_VBUSP	0x0003C20000	0x0003C20400	1 KB
VPAC1_PAR_VPAC_LDC0_S_VBUSP_VPAC_LDC_LSE_CFG_VP	0x0003C20400	0x0003C20600	512 B
VPAC1_PAR_VPAC_LDC0_S_VBUSP_PIXWRINTF_DUALY_LUTCFG_DUALY_LUT	0x0003C20800	0x0003C21000	2 KB
VPAC1_PAR_VPAC_LDC0_S_VBUSP_PIXWRINTF_DUALC_LUTCFG_DUALC_LUT	0x0003C21000	0x0003C21800	2 KB
VPAC1_PAR_VPAC_LDC0_S_VBUSP_MEMCFG_LOOP_MESH_VBUSPI_MESH_MEM	0x0003C22000	0x0003C24000	8 KB
VPAC1_PAR_VPAC_LDC0_S_VBUSP_MEMCFG_LOOP_Y_VBUSPI_Y_MEM	0x0003C28000	0x0003C30000	32 KB
VPAC1_PAR_VPAC_LDC0_S_VBUSP_MEMCFG_LOOP_CBCR_VBUSPI_CBCR_MEM	0x0003C30000	0x0003C38000	32 KB
VPAC1_PAR_VPAC_MSC_CFG_VP_CFG_VP	0x0003CC0000	0x0003CC0800	2 KB
VPAC1_PAR_VPAC_MSC_CFG_VP_LSE_CFG_VP	0x0003CC0800	0x0003CC0A00	512 B
VPAC1_PAR_VPAC_NF_S_VBUSP_MMR_VBUSP_NF_CFG	0x0003CC2000	0x0003CC3000	4 KB
VPAC1_PAR_VPAC_NF_S_VBUSP_VPAC_NF_LSE_CFG_VP	0x0003CC3000	0x0003CC3200	512 B
VPAC1_PAR_VPAC_VISS0_S_VBUSP_MMR_CFG_VISS_TOP	0x0003D00000	0x0003D00200	512 B
VPAC1_PAR_VPAC_VISS0_S_VBUSP_VPAC_VISS_LSE_CFG_VP	0x0003D00400	0x0003D00600	512 B
VPAC1_PAR_VPAC_VISS0_S_VBUSP_K3_GLBCE_TOP_CFG_GLBCE	0x0003D03800	0x0003D04000	2 KB
VPAC1_PAR_VPAC_VISS0_S_VBUSP_K3_GLBCE_TOP_STATMEM_CFG_GLBCE_STATMEM	0x0003D04000	0x0003D08000	16 KB
VPAC1_PAR_VPAC_VISS0_S_VBUSP_VISS_FCP_CFA_VBUSP_FLEXCPA	0x0003D08000	0x0003D10000	32 KB
VPAC1_PAR_VPAC_VISS0_S_VBUSP_VISS_FCP_FCC_VBUSP_FLEXCC	0x0003D10000	0x0003D10800	2 KB
VPAC1_PAR_VPAC_VISS0_S_VBUSP_VISS_FCP_FCC_VBUSP_FLEXCC_CONTRASTC1	0x0003D10800	0x0003D11000	2 KB
VPAC1_PAR_VPAC_VISS0_S_VBUSP_VISS_FCP_FCC_VBUSP_FLEXCC_CONTRASTC2	0x0003D11000	0x0003D11800	2 KB
VPAC1_PAR_VPAC_VISS0_S_VBUSP_VISS_FCP_FCC_VBUSP_FLEXCC_CONTRASTC3	0x0003D11800	0x0003D12000	2 KB
VPAC1_PAR_VPAC_VISS0_S_VBUSP_VISS_FCP_FCC_VBUSP_FLEXCC_Y8R8	0x0003D12000	0x0003D12800	2 KB
VPAC1_PAR_VPAC_VISS0_S_VBUSP_VISS_FCP_FCC_VBUSP_FLEXCC_C8G8	0x0003D12800	0x0003D13000	2 KB
VPAC1_PAR_VPAC_VISS0_S_VBUSP_VISS_FCP_FCC_VBUSP_FLEXCC_S8B8	0x0003D13000	0x0003D13800	2 KB
VPAC1_PAR_VPAC_VISS0_S_VBUSP_VISS_FCP_FCC_VBUSP_FLEXCC_HIST	0x0003D13800	0x0003D14000	2 KB
VPAC1_PAR_VPAC_VISS0_S_VBUSP_VISS_FCP_FCC_VBUSP_FLEXCC_LINE	0x0003D18000	0x0003D18800	2 KB
VPAC1_PAR_VPAC_VISS0_S_VBUSP_VISS_RAWFE_CFG_MMR_S_VBUSP_RAWFE_CFG	0x0003D20000	0x0003D20400	1 KB
VPAC1_PAR_VPAC_VISS0_S_VBUSP_VISS_RAWFE_CFG_H3A_WRAP_CFG_RAWFE_H3A_CFG	0x0003D20400	0x0003D20500	256 B
VPAC1_PAR_VPAC_VISS0_S_VBUSP_VISS_RAWFE_CFG_LUT3_RAM_RAWFE_PWL_LUT3_RAM	0x0003D20800	0x0003D21000	2 KB
VPAC1_PAR_VPAC_VISS0_S_VBUSP_VISS_RAWFE_CFG_LUT2_RAM_RAWFE_PWL_LUT2_RAM	0x0003D21000	0x0003D21800	2 KB
VPAC1_PAR_VPAC_VISS0_S_VBUSP_VISS_RAWFE_CFG_LUT1_RAM_RAWFE_PWL_LUT1_RAM	0x0003D21800	0x0003D22000	2 KB
VPAC1_PAR_VPAC_VISS0_S_VBUSP_VISS_RAWFE_CFG_WDR_LUT_RAM_RAWFE_WDR_LUT_RAM	0x0003D22000	0x0003D22800	2 KB
VPAC1_PAR_VPAC_VISS0_S_VBUSP_VISS_RAWFE_CFG_H3A_LUT_RAM_RAWFE_H3A_LUT_RAM	0x0003D22800	0x0003D23000	2 KB

Table 2-1. MAIN Memory Map (continued)

Region Name	Start Address	End Address	Size
VPAC1_PAR_VPAC_VISS0_S_VBUSP_VISS_RAWFE_CFG_DPC_RAM_R AWFE_DPC_LUT_RAM	0x0003D23000	0x0003D23400	1 KB
VPAC1_PAR_VPAC_VISS0_S_VBUSP_VISS_RAWFE_CFG_DPC_LRAM_ RAWFE_DPC_LRAM	0x0003D24000	0x0003D26000	8 KB
VPAC1_PAR_VPAC_VISS0_S_VBUSP_VISS_RAWFE_CFG_LSC_RAM_R AWFE_LSC_LUT_RAM	0x0003D28000	0x0003D30000	32 KB
VPAC1_PAR_VPAC_VISS0_S_VBUSP_VISS_RAWFE_CFG_H3A_WRAP_ ARAM_RAWFE_H3A_ARAM	0x0003D30000	0x0003D32000	8 KB
VPAC1_PAR_VPAC_VISS0_S_VBUSP_VISS_RAWFE_CFG_H3A_WRAP_ LRAM_RAWFE_H3A_LRAM	0x0003D32000	0x0003D34000	8 KB
VPAC1_PAR_VPAC_VISS0_S_VBUSP_VISS_NSF4V_CFG_MMR_VBUSP_ NSF4VCORE	0x0003D40000	0x0003D40800	2 KB
VPAC1_PAR_VPAC_VISS0_S_VBUSP_VISS_NSF4V_CFG_RAWHIST_HI STDATA_VBUSP_RAWHIST	0x0003D40800	0x0003D40A00	512 B
VPAC1_PAR_VPAC_VISS0_S_VBUSP_VISS_NSF4V_CFG_RAWHIST_HI STLUT_VBUSP_RAWHIST_LUT	0x0003D41000	0x0003D41800	2 KB
VPAC1_PAR_VPAC_VISS0_S_VBUSP_VISS_NSF4V_CFG_MEM_MMRRAM_ VBUSP_MMR_RAM	0x0003D44000	0x0003D48000	16 KB
VPAC1_PAR_VPAC_VISS0_S_VBUSP_VISS_FCP_EE_VBUSP_FLEXEE	0x0003D50000	0x0003D58000	32 KB
VPAC1_PAR_VPAC_VISS0_S_VBUSP_VISS_FCP_CFA_VBUSP_FLEXCF A_DLUTS	0x0003D58000	0x0003D5C000	16 KB
VPAC1_PAR_VPAC_VISS0_S_VBUSP_VISS_FCP2_CFA_VBUSP_FLEXCF A_DLUTS	0x0003D5C000	0x0003D60000	16 KB
VPAC1_PAR_VPAC_VISS0_S_VBUSP_VISS_FCP2_EE_VBUSP_FLEXEE	0x0003D60000	0x0003D68000	32 KB
VPAC1_PAR_VPAC_VISS0_S_VBUSP_VISS_FCP2_CFA_VBUSP_FLEXCF A	0x0003D68000	0x0003D70000	32 KB
VPAC1_PAR_VPAC_VISS0_S_VBUSP_VISS_FCP2_FCC_VBUSP_FLEXCF C	0x0003D70000	0x0003D70800	2 KB
VPAC1_PAR_VPAC_VISS0_S_VBUSP_VISS_FCP2_FCC_VBUSP_FLEXCF C_CONTRASTC1	0x0003D70800	0x0003D71000	2 KB
VPAC1_PAR_VPAC_VISS0_S_VBUSP_VISS_FCP2_FCC_VBUSP_FLEXCF C_CONTRASTC2	0x0003D71000	0x0003D71800	2 KB
VPAC1_PAR_VPAC_VISS0_S_VBUSP_VISS_FCP2_FCC_VBUSP_FLEXCF C_CONTRASTC3	0x0003D71800	0x0003D72000	2 KB
VPAC1_PAR_VPAC_VISS0_S_VBUSP_VISS_FCP2_FCC_VBUSP_FLEXCF C_Y8R8	0x0003D72000	0x0003D72800	2 KB
VPAC1_PAR_VPAC_VISS0_S_VBUSP_VISS_FCP2_FCC_VBUSP_FLEXCF C_C8G8	0x0003D72800	0x0003D73000	2 KB
VPAC1_PAR_VPAC_VISS0_S_VBUSP_VISS_FCP2_FCC_VBUSP_FLEXCF C_S8B8	0x0003D73000	0x0003D73800	2 KB
VPAC1_PAR_VPAC_VISS0_S_VBUSP_VISS_FCP2_FCC_VBUSP_FLEXCF C_HIST	0x0003D73800	0x0003D74000	2 KB
VPAC1_PAR_VPAC_VISS0_S_VBUSP_VISS_FCP2_FCC_VBUSP_FLEXCF C_LINE	0x0003D78000	0x0003D78800	2 KB
VPAC1_PAR_VPAC_VISS0_S_VBUSP_VISS_CAC_S_VBUSP_MMRCFG_ CAC	0x0003D80000	0x0003D80400	1 KB
VPAC1_PAR_VPAC_VISS0_S_VBUSP_VISS_CAC_S_VBUSP_CORE_LUT_ CFG_LUT_MEM	0x0003D82000	0x0003D84000	8 KB
VPAC1_PAR_VPAC_VISS0_S_VBUSP_VISS_CAC_S_VBUSP_LINEMEM_ CFG_LINE_MEM	0x0003D84000	0x0003D88000	16 KB
VPAC1_DRU_UTC_VPAC0_DRU_MMR_CFG_DRU_DRU	0x0003E00000	0x0003E04000	16 KB
VPAC1_DRU_UTC_VPAC0_DRU_MMR_CFG_DRU_DRU_SET	0x0003E04000	0x0003E08000	16 KB
VPAC1_DRU_UTC_VPAC0_DRU_MMR_CFG_DRU_DRU_QUEUE	0x0003E08000	0x0003E10000	32 KB
VPAC1_DRU_UTC_VPAC0_DRU_MMR_CFG_DRU_DRU_CHNRT	0x0003E40000	0x0003E60000	128 KB

Table 2-1. MAIN Memory Map (continued)

Region Name	Start Address	End Address	Size
VPAC1_DRU_UTC_VPAC0_DRU_MMR_CFG_DRU_DRU_CHRT	0x0003E60000	0x0003E80000	128 KB
VPAC1_DRU_UTC_VPAC0_DRU_MMR_CFG_DRU_DRU_CHATOMIC_DE BUG	0x0003E80000	0x0003EA0000	128 KB
VPAC1_DRU_UTC_VPAC0_DRU_MMR_CFG_DRU_DRU_CAUSE	0x0003EE0000	0x0003F00000	128 KB
VPAC1_DRU_UTC_VPAC1_DRU_MMR_CFG_DRU_DRU	0x0003F00000	0x0003F04000	16 KB
VPAC1_DRU_UTC_VPAC1_DRU_MMR_CFG_DRU_DRU_SET	0x0003F04000	0x0003F08000	16 KB
VPAC1_DRU_UTC_VPAC1_DRU_MMR_CFG_DRU_DRU_QUEUE	0x0003F08000	0x0003F10000	32 KB
VPAC1_DRU_UTC_VPAC1_DRU_MMR_CFG_DRU_DRU_CHNRT	0x0003F40000	0x0003F60000	128 KB
VPAC1_DRU_UTC_VPAC1_DRU_MMR_CFG_DRU_DRU_CHRT	0x0003F60000	0x0003F80000	128 KB
VPAC1_DRU_UTC_VPAC1_DRU_MMR_CFG_DRU_DRU_CHATOMIC_DE BUG	0x0003F80000	0x0003FA0000	128 KB
VPAC1_DRU_UTC_VPAC1_DRU_MMR_CFG_DRU_DRU_CAUSE	0x0003FE0000	0x0004000000	128 KB
USB0_MMR_MMVBVP_USBSS_CMN	0x0004104000	0x0004104100	256 B
USB0_PHY2	0x0004108000	0x0004108400	1 KB
CODEC0_VPU	0x0004210000	0x0004220000	64 KB
CODEC1_VPU	0x0004220000	0x0004230000	64 KB
CSI_TX_IF_V2_0_TX_SHIM_VBUSP_MMR_CSI2TXIF_V2	0x0004400000	0x0004401000	4 KB
CSI_TX_IF_V2_0_VBUS2APB_WRAP_VBUSP_APB_CSI2TX_V2	0x0004404000	0x0004405000	4 KB
CSI_TX_IF_V2_0_CP_INTD_CFG_INTD_CFG	0x0004408000	0x0004409000	4 KB
CSI_TX_IF_V2_1_TX_SHIM_VBUSP_MMR_CSI2TXIF_V2	0x0004410000	0x0004411000	4 KB
CSI_TX_IF_V2_1_VBUS2APB_WRAP_VBUSP_APB_CSI2TX_V2	0x0004414000	0x0004415000	4 KB
CSI_TX_IF_V2_1_CP_INTD_CFG_INTD_CFG	0x0004418000	0x0004419000	4 KB
DPHY_TX0	0x0004480000	0x0004481000	4 KB
DPHY_TX1	0x0004481000	0x0004482000	4 KB
CSI_RX_IF0_RX_SHIM_VBUSP_MMR_CSI2RXIF	0x0004500000	0x0004501000	4 KB
CSI_RX_IF0_VBUS2APB_WRAP_VBUSP_APB_CSI2RX	0x0004504000	0x0004505000	4 KB
CSI_RX_IF0_CP_INTD_CFG_INTD_CFG	0x0004508000	0x0004509000	4 KB
CSI_RX_IF1_RX_SHIM_VBUSP_MMR_CSI2RXIF	0x0004510000	0x0004511000	4 KB
CSI_RX_IF1_VBUS2APB_WRAP_VBUSP_APB_CSI2RX	0x0004514000	0x0004515000	4 KB
CSI_RX_IF1_CP_INTD_CFG_INTD_CFG	0x0004518000	0x0004519000	4 KB
CSI_RX_IF2_RX_SHIM_VBUSP_MMR_CSI2RXIF	0x0004520000	0x0004521000	4 KB
CSI_RX_IF2_VBUS2APB_WRAP_VBUSP_APB_CSI2RX	0x0004524000	0x0004525000	4 KB
CSI_RX_IF2_CP_INTD_CFG_INTD_CFG	0x0004528000	0x0004529000	4 KB
DPHY_RX0_VBUS2APB_WRAP_VBUSP_K3_DPHY_RX	0x0004580000	0x0004581000	4 KB
DPHY_RX0_MMR_SLV_K3_DPHY_WRAP	0x0004581000	0x0004581100	256 B
DPHY_RX1_VBUS2APB_WRAP_VBUSP_K3_DPHY_RX	0x0004590000	0x0004591000	4 KB
DPHY_RX1_MMR_SLV_K3_DPHY_WRAP	0x0004591000	0x0004591100	256 B
DPHY_RX2_VBUS2APB_WRAP_VBUSP_K3_DPHY_RX	0x00045A0000	0x00045A1000	4 KB
DPHY_RX2_MMR_SLV_K3_DPHY_WRAP	0x00045A1000	0x00045A1100	256 B
DSS_DSI0_DSI_TOP_ECC_AGGR_SYS_CFG	0x0004700000	0x0004700400	1 KB
DSS_DSI1_DSI_TOP_ECC_AGGR_SYS_CFG	0x0004701000	0x0004701400	1 KB
DSS_DSI0_DSI_WRAP_MMR_VBUSP_CFG_DSI_WRAP	0x0004710000	0x0004710100	256 B
DSS_DSI1_DSI_WRAP_MMR_VBUSP_CFG_DSI_WRAP	0x0004720000	0x0004720100	256 B
DSS_DSI0_DSI_TOP_VBUSP_CFG_DSI_0_DSI	0x0004800000	0x0004900000	1 MB
DSS_DSI1_DSI_TOP_VBUSP_CFG_DSI_0_DSI	0x0004900000	0x0004A00000	1 MB
DSS0_DISPC_0_COMMON_M	0x0004A00000	0x0004A10000	64 KB
DSS0_DISPC_0_COMMON_S0	0x0004A10000	0x0004A20000	64 KB

Table 2-1. MAIN Memory Map (continued)

Region Name	Start Address	End Address	Size
DSS0_VIDL1	0x0004A20000	0x0004A30000	64 KB
DSS0_VIDL2	0x0004A30000	0x0004A40000	64 KB
DSS0_VID1	0x0004A50000	0x0004A60000	64 KB
DSS0_VID2	0x0004A60000	0x0004A70000	64 KB
DSS0_OVR1	0x0004A70000	0x0004A80000	64 KB
DSS0_VP1	0x0004A80000	0x0004A90000	64 KB
DSS0_OVR2	0x0004A90000	0x0004AA0000	64 KB
DSS0_VP2	0x0004AA0000	0x0004AB0000	64 KB
DSS0_OVR3	0x0004AB0000	0x0004AC0000	64 KB
DSS0_VP3	0x0004AC0000	0x0004AD0000	64 KB
DSS0_OVR4	0x0004AD0000	0x0004AE0000	64 KB
DSS0_VP4	0x0004AE0000	0x0004AF0000	64 KB
DSS0_WB	0x0004AF0000	0x0004B00000	64 KB
DSS0_DISPC_0_COMMON_S1	0x0004B00000	0x0004B10000	64 KB
DSS0_DISPC_0_COMMON_S2	0x0004B10000	0x0004B20000	64 KB
SA2_UL0	0x0004E00000	0x0004E01000	4 KB
SA2_UL0_MMRA	0x0004E01000	0x0004E01200	512 B
SA2_UL0_EIP_76	0x0004E10000	0x0004E10080	128 B
SA2_UL0_EIP_29T2	0x0004E20000	0x0004E30000	64 KB
UFS0_SYSCFG_SS_CFG	0x0004E80000	0x0004E80100	256 B
UFS0_P2A_WRAP_CFG_VBP_UFSHCI	0x0004E84000	0x0004E86000	8 KB
DSS_EDP0_INTG_CFG_VP	0x0004F40000	0x0004F40100	256 B
DSS_EDP0_V2A_S_CORE_VP_REGS_SAPB	0x0004F48000	0x0004F48100	256 B
MMCSD0_CTL_CFG	0x0004F80000	0x0004F81000	4 KB
MMCSD0_SS_CFG	0x0004F88000	0x0004F88400	1 KB
MMCSD1_CTL_CFG	0x0004FB0000	0x0004FB1000	4 KB
MMCSD1_SS_CFG	0x0004FB8000	0x0004FB8400	1 KB
WIZ16B8M4CT3_2_WIZ16B8M4CT3	0x0005020000	0x0005030000	64 KB
WIZ16B8M4CT3_4_WIZ16B8M4CT3	0x0005050000	0x0005060000	64 KB
WIZ16B8M4CT3_0_WIZ16B8M4CT3	0x0005060000	0x0005070000	64 KB
WIZ16B8M4CT3_1_WIZ16B8M4CT3	0x0005070000	0x0005080000	64 KB
ELM0	0x0005380000	0x0005381000	4 KB
GPMC0_CFG	0x0005390000	0x0005390400	1 KB
EFUSE0	0x00053F0000	0x00053F0100	256 B
R5FSS2_CORE0_ATCM	0x0005900000	0x0005910000	64 KB
R5FSS2_CORE0_BTCM	0x0005910000	0x0005920000	64 KB
R5FSS2_CORE1_ATCM	0x0005A00000	0x0005A08000	32 KB
R5FSS2_CORE1_BTCM	0x0005A10000	0x0005A18000	32 KB
R5FSS0_COMPARE_CFG	0x0005B00000	0x0005B00100	256 B
R5FSS0_CORE1_ECC_AGGR	0x0005B10000	0x0005B10400	1 KB
R5FSS1_COMPARE_CFG	0x0005B20000	0x0005B20100	256 B
R5FSS1_CORE1_ECC_AGGR	0x0005B30000	0x0005B30400	1 KB
R5FSS2_COMPARE_CFG	0x0005B40000	0x0005B40100	256 B
R5FSS2_CORE1_ECC_AGGR	0x0005B50000	0x0005B50400	1 KB
R5FSS0_CORE0_ATCM	0x0005C00000	0x0005C10000	64 KB
R5FSS0_CORE0_BTCM	0x0005C10000	0x0005C20000	64 KB
R5FSS0_CORE1_ATCM	0x0005D00000	0x0005D08000	32 KB

Table 2-1. MAIN Memory Map (continued)

Region Name	Start Address	End Address	Size
R5FSS0_CORE1_BTCM	0x0005D10000	0x0005D18000	32 KB
R5FSS1_CORE0_ATCM	0x0005E00000	0x0005E10000	64 KB
R5FSS1_CORE0_BTCM	0x0005E10000	0x0005E20000	64 KB
R5FSS1_CORE1_ATCM	0x0005F00000	0x0005F08000	32 KB
R5FSS1_CORE1_BTCM	0x0005F10000	0x0005F18000	32 KB
USB0_VBP2APB_WRAP_CONTROLLER_VBP_CORE_ADDR_MAP	0x0006000000	0x0006400000	4 MB
DEBUGSS0_SYS	0x0008000000	0x0008001000	4 KB
CCDEBUGSS1_SYS	0x0008004000	0x0008005000	4 KB
CCDEBUGSS0_SYS	0x0008008000	0x0008009000	4 KB
CCDEBUGSS2_SYS	0x000800C000	0x000800D000	4 KB
STM0_STIMULUS	0x0009000000	0x000A000000	16 MB
DSS_EDP0_V2A_CORE_VP_REGS_APB	0x000A000000	0x000A040000	256 KB
CPSW_9XUSSM0_CPSW_NUSS_VBUSP	0x000C000000	0x000C200000	2 MB
CPSW1_NUSS	0x000C200000	0x000C400000	2 MB
PCIE0_CORE_DBN_CFG_PCIE_CORE	0x000D000000	0x000D800000	8 MB
PCIE1_CORE_DBN_CFG_PCIE_CORE	0x000D800000	0x000E000000	8 MB
PCIE2_CORE_DBN_CFG_PCIE_CORE	0x000E000000	0x000E800000	8 MB
PCIE3_CORE_DBN_CFG_PCIE_CORE	0x000E800000	0x000F000000	8 MB
DMPAC0_DMPAC_REGS_DMPAC_REGS_CFG_IP_MMRS	0x000F400000	0x000F400400	1 KB
DMPAC0_CP_INTD_CFG_INTD_CFG	0x000F401000	0x000F402000	4 KB
DMPAC0 HTS_S_VBUSP	0x000F408000	0x000F410000	32 KB
DMPAC0_CTSET2_WRAP_CFG_CTSET2_CFG	0x000F420000	0x000F422000	8 KB
DMPAC0_DMPAC_FOCO_0_CFG_SLV_DMPAC_FOCO_CORE_FOCO_REGS_CFG_IP_MMRS	0x000F424000	0x000F424040	64 B
DMPAC0_DMPAC_FOCO_0_CFG_SLV_VPAC_FOCO_LSE_CFG_VP	0x000F424200	0x000F424400	512 B
DMPAC0_DMPAC_FOCO_1_CFG_SLV_DMPAC_FOCO_CORE_FOCO_REGS_CFG_IP_MMRS	0x000F428000	0x000F428040	64 B
DMPAC0_DMPAC_FOCO_1_CFG_SLV_VPAC_FOCO_LSE_CFG_VP	0x000F428200	0x000F428400	512 B
DMPAC0_PAR_DOFCFG_VP_MMR_VBUSP_DOFCORE	0x000F480000	0x000F481000	4 KB
DMPAC0_PAR_DOFCFG_VP_MEM_MMRRAM_VBUSP_MMR_RAM	0x000F4C0000	0x000F500000	256 KB
DMPAC0_PAR_PAR_SDE_S_VBUSP_MMR_VBUSP_MMR	0x000F500000	0x000F501000	4 KB
DMPAC0_PAR_PAR_SDE_S_VBUSP_MEM_MMRRAM_VBUSP_MMR_RAM	0x000F540000	0x000F580000	256 KB
DMPAC0_DRU_UTC_DMPAC0_DRU_MMR_CFG_DRU_DRU	0x000F600000	0x000F604000	16 KB
DMPAC0_DRU_UTC_DMPAC0_DRU_MMR_CFG_DRU_DRU_SET	0x000F604000	0x000F608000	16 KB
DMPAC0_DRU_UTC_DMPAC0_DRU_MMR_CFG_DRU_DRU_QUEUE	0x000F608000	0x000F610000	32 KB
DMPAC0_DRU_UTC_DMPAC0_DRU_MMR_CFG_DRU_DRU_CHNRT	0x000F640000	0x000F660000	128 KB
DMPAC0_DRU_UTC_DMPAC0_DRU_MMR_CFG_DRU_DRU_CHRT	0x000F660000	0x000F680000	128 KB
DMPAC0_DRU_UTC_DMPAC0_DRU_MMR_CFG_DRU_DRU_CHATOMIC_DEBUG	0x000F680000	0x000F6A0000	128 KB
DMPAC0_DRU_UTC_DMPAC0_DRU_MMR_CFG_DRU_DRU_CAUSE	0x000F6E0000	0x000F700000	128 KB
PCIE0_DAT0	0x0010000000	0x0018000000	128 MB
PCIE1_DAT0	0x0018000000	0x0020000000	128 MB
GPMC0_DATA	0x0020000000	0x0028000000	128 MB
NAVSS0_MSRAM0_SLV_RAM	0x0030000000	0x0030010000	64 KB
NAVSS0_MODSS_INTA0_CFG	0x0030800000	0x0030800020	32 B
NAVSS0_MODSS_INTA1_CFG	0x0030801000	0x0030801020	32 B
NAVSS0_UDMASS_INTA0_CFG	0x0030802000	0x0030802020	32 B

Table 2-1. MAIN Memory Map (continued)

Region Name	Start Address	End Address	Size
NAVSS0_UDMASS_INTA0_CFG_UNMAP	0x0030880000	0x0030890000	64 KB
NAVSS0_MODSS_INTA0_CFG_IMAP	0x0030900000	0x0030902000	8 KB
NAVSS0_MODSS_INTA1_CFG_IMAP	0x0030908000	0x003090A000	8 KB
NAVSS0_UDMASS_INTA0_IMAP	0x0030940000	0x0030950000	64 KB
NAVSS0_NAV_DDR0_VIRTID_CFG_MMRS	0x0030A02000	0x0030A02100	256 B
NAVSS0_NAV_DDR1_VIRTID_CFG_MMRS	0x0030A03000	0x0030A03100	256 B
NAVSS0_UDMASS_UDMAP0_CFG_TCHAN	0x0030B00000	0x0030B20000	128 KB
NAVSS0_UDMASS_UDMAP0_CFG_RCHAN	0x0030C00000	0x0030C08000	32 KB
NAVSS0_UDMASS_UDMAP0_CFG_RFLOW	0x0030D00000	0x0030D04000	16 KB
NAVSS0_SPINLOCK	0x0030E00000	0x0030E08000	32 KB
NAVSS0_TIMERMGR0_CFG_CONFIG	0x0030E80000	0x0030E80200	512 B
NAVSS0_TIMERMGR1_CFG_CONFIG	0x0030E81000	0x0030E81200	512 B
NAVSS0_TIMERMGR0_CFG_OES	0x0030F00000	0x0030F01000	4 KB
NAVSS0_TIMERMGR1_CFG_OES	0x0030F01000	0x0030F02000	4 KB
NAVSS0_IO_PVU0_CFG_MMRS	0x0030F80000	0x0030F81000	4 KB
NAVSS0_IO_PVU1_CFG_MMRS	0x0030F81000	0x0030F82000	4 KB
NAVSS0_PVU0_SRC_TOG_CFG	0x0030F90000	0x0030F90400	1 KB
NAVSS0_PVU0_CFG_TOG_CFG	0x0030F91000	0x0030F91400	1 KB
NAVSS0_ECCAGGR0_REGS	0x0031000000	0x0031000400	1 KB
NAVSS0_UDMASS_ECCAGGR0_CFG_REGS	0x0031001000	0x0031001400	1 KB
NAVSS0_VIRTSS_ECCAGGR_CFG	0x0031002000	0x0031002400	1 KB
NAVSS0_UDMASS_INTA0_CFG_GCNTCFG	0x0031040000	0x0031044000	16 KB
NAVSS0_UDMASS_RINGACC0_CFG	0x0031080000	0x00310C0000	256 KB
NAVSS0_CFG	0x00310C0000	0x00310C0100	256 B
NAVSS0_CPTS	0x00310D0000	0x00310D0400	1 KB
NAVSS0_INTR0_INTR_ROUTER_CFG	0x00310E0000	0x00310E4000	16 KB
NAVSS0_UDMASS_INTA0_CFG_L2G	0x0031100000	0x0031102000	8 KB
NAVSS0_UDMASS_INTA0_CFG_MCAST	0x0031110000	0x0031114000	16 KB
NAVSS0_PROXY0_CFG_BUF_CFG	0x0031120000	0x0031120100	256 B
NAVSS0_PROXY_BUF	0x0031130000	0x0031134000	16 KB
NAVSS0_SEC_PROXY0_CFG_MMRS	0x0031140000	0x0031140100	256 B
NAVSS0_UDMASS_UDMAP0_CFG	0x0031150000	0x0031150100	256 B
NAVSS0_UDMASS_RINGACC0_GCFG	0x0031160000	0x0031160400	1 KB
NAVSS0_PSILSS0_CFG_MMRS	0x0031170000	0x0031171000	4 KB
NAVSS0_BCDMA0_CFG_GCFG	0x00311A0000	0x00311A0100	256 B
NAVSS0_MCRC	0x0031F70000	0x0031F71000	4 KB
NAVSS0_UDMASS_PSILCFG0_CFG_PROXY	0x0031F78000	0x0031F78200	512 B
NAVSS0_MAILBOX_REGS0	0x0031F80000	0x0031F80200	512 B
NAVSS0_MAILBOX_REGS1	0x0031F81000	0x0031F81200	512 B
NAVSS0_MAILBOX_REGS2	0x0031F82000	0x0031F82200	512 B
NAVSS0_MAILBOX_REGS3	0x0031F83000	0x0031F83200	512 B
NAVSS0_MAILBOX_REGS4	0x0031F84000	0x0031F84200	512 B
NAVSS0_MAILBOX_REGS5	0x0031F85000	0x0031F85200	512 B
NAVSS0_MAILBOX_REGS6	0x0031F86000	0x0031F86200	512 B
NAVSS0_MAILBOX_REGS7	0x0031F87000	0x0031F87200	512 B
NAVSS0_MAILBOX_REGS8	0x0031F88000	0x0031F88200	512 B
NAVSS0_MAILBOX_REGS9	0x0031F89000	0x0031F89200	512 B

Table 2-1. MAIN Memory Map (continued)

Region Name	Start Address	End Address	Size
NAVSS0_MAILBOX_REGS10	0x0031F8A000	0x0031F8A200	512 B
NAVSS0_MAILBOX_REGS11	0x0031F8B000	0x0031F8B200	512 B
NAVSS0_MAILBOX1_REGS0	0x0031F90000	0x0031F90200	512 B
NAVSS0_MAILBOX1_REGS1	0x0031F91000	0x0031F91200	512 B
NAVSS0_MAILBOX1_REGS2	0x0031F92000	0x0031F92200	512 B
NAVSS0_MAILBOX1_REGS3	0x0031F93000	0x0031F93200	512 B
NAVSS0_MAILBOX1_REGS4	0x0031F94000	0x0031F94200	512 B
NAVSS0_MAILBOX1_REGS5	0x0031F95000	0x0031F95200	512 B
NAVSS0_MAILBOX1_REGS6	0x0031F96000	0x0031F96200	512 B
NAVSS0_MAILBOX1_REGS7	0x0031F97000	0x0031F97200	512 B
NAVSS0_MAILBOX1_REGS8	0x0031F98000	0x0031F98200	512 B
NAVSS0_MAILBOX1_REGS9	0x0031F99000	0x0031F99200	512 B
NAVSS0_MAILBOX1_REGS10	0x0031F9A000	0x0031F9A200	512 B
NAVSS0_MAILBOX1_REGS11	0x0031F9B000	0x0031F9B200	512 B
NAVSS0_UDMASS_RINGACC0_CFG_MON	0x0032000000	0x0032020000	128 KB
NAVSS0_TIMERMGR0_CFG_TIMERS	0x0032200000	0x0032240000	256 KB
NAVSS0_TIMERMGR1_CFG_TIMERS	0x0032240000	0x0032280000	256 KB
NAVSS0_SEC_PROXY0_CFG_RT	0x0032400000	0x0032600000	2 MB
NAVSS0_SEC_PROXY0_CFG_SCFG	0x0032800000	0x0032A00000	2 MB
NAVSS0_SEC_PROXY0_SRC_TARGET_DATA	0x0032C00000	0x0032E00000	2 MB
NAVSS0_PROXY_TARGET0_DATA	0x0033000000	0x0033040000	256 KB
NAVSS0_PROXY0_BUF_CFG	0x0033400000	0x0033440000	256 KB
NAVSS0_UDMASS_INTA0_CFG_GCNTRTI	0x0033800000	0x0033A00000	2 MB
NAVSS0_MODSS_INTA0_CFG_INTR	0x0033C00000	0x0033C40000	256 KB
NAVSS0_MODSS_INTA1_CFG_INTR	0x0033C40000	0x0033C80000	256 KB
NAVSS0_UDMASS_INTA0_CFG_INTR	0x0033D00000	0x0033E00000	1 MB
NAVSS0_UDMASS_UDMAP0_CFG_RCHANRT	0x0034000000	0x0034080000	512 KB
NAVSS0_UDMASS_UDMAP0_CFG_TCHANRT	0x0035000000	0x0035200000	2 MB
NAVSS0_BCDMA0_CFG_TCHAN	0x0035840000	0x0035841000	4 KB
NAVSS0_BCDMA0_CFG_RCHAN	0x0035880000	0x0035882000	8 KB
NAVSS0_BCDMA0_CFG_RING	0x0035900000	0x0035904000	16 KB
NAVSS0_BCDMA0_CFG_TCHANRT	0x0035C00000	0x0035C10000	64 KB
NAVSS0_BCDMA0_CFG_RCHANRT	0x0035D00000	0x0035D20000	128 KB
NAVSS0_BCDMA0_CFG_RINGRT	0x0035E00000	0x0035E80000	512 KB
NAVSS0_IO_PVU0_CFG_TLBIF_TLB	0x0036000000	0x0036040000	256 KB
NAVSS0_IO_PVU1_CFG_TLBIF_TLB	0x0036040000	0x0036080000	256 KB
NAVSS0_UDMASS_RINGACC0_SRC_FIFOS	0x0038000000	0x0038400000	4 MB
NAVSS0_UDMASS_RINGACC0_CFG_RT	0x003C000000	0x003C400000	4 MB
MCU_MCAN0_ECC_AGGR	0x0040700000	0x0040700400	1 KB
MCU_MCAN1_ECC_AGGR	0x0040701000	0x0040701400	1 KB
MCU_ADC12FCC0_ECC	0x0040707000	0x0040707400	1 KB
MCU_ADC12FCC1_ECC	0x0040708000	0x0040708400	1 KB
MCU_CPSW0_ECC	0x0040709000	0x0040709400	1 KB
MCU_MSRA0_1MB0_ECC_AGGR_REGS	0x004070B000	0x004070B400	1 KB
MCU_I3C0_P_ECC_AGGR_CFG	0x0040720000	0x0040720400	1 KB
MCU_I3C0_S_ECC_AGGR_CFG	0x0040721000	0x0040721400	1 KB
MCU_I3C1_P_ECC_AGGR_CFG	0x0040722000	0x0040722400	1 KB

Table 2-1. MAIN Memory Map (continued)

Region Name	Start Address	End Address	Size
MCU_I3C1_S_ECC_AGGR_CFG	0x0040723000	0x0040723400	1 KB
MCU_VDC_INFRA_VBUSP_32B_SRC_SAFEG0_CFG	0x0040731000	0x0040731400	1 KB
MCU_VDC_SOC_FW_VBUSP_32B_SRC_SAFEG1_CFG	0x0040732000	0x0040732400	1 KB
WKUP_ECC_AGGR0_REGS	0x0042410000	0x0042410400	1 KB
WKUP_VTM0_ECCAGGR_CFG	0x0042810000	0x0042810400	1 KB
WKUP_VDC_INFRA_VBUSP_32B_SRC_SAFEG0_CFG	0x0042900000	0x0042900400	1 KB
MAIN_CBASS0_FW	0x0045000000	0x0045008000	32 KB
CBASS_INFRA_NON_SAFE0_FW	0x0045010000	0x0045020000	64 KB
COMPUTE_CLUSTERHP0_VBUSP_CPAC0_FW_CPAC0_FW	0x0045040400	0x0045040800	1 KB
COMPUTE_CLUSTERHP0_VBUSP_CPAC1_FW_CPAC1_FW	0x0045040C00	0x0045041000	1 KB
COMPUTE_CLUSTERHP0_VBUSP_AW4_FW_CPAC4_L2PIPE_FW	0x0045042000	0x0045042400	1 KB
COMPUTE_CLUSTERHP0_VBUSP_AW4_FW_CPAC4_MDMA_FW	0x0045042400	0x0045042800	1 KB
COMPUTE_CLUSTERHP0_VBUSP_AW5_FW_CPAC5_L2PIPE_FW	0x0045042800	0x0045042C00	1 KB
COMPUTE_CLUSTERHP0_VBUSP_AW5_FW_CPAC5_MDMA_FW	0x0045042C00	0x0045043000	1 KB
COMPUTE_CLUSTERHP0_VBUSP_AW6_FW_CPAC6_L2PIPE_FW	0x0045043000	0x0045043400	1 KB
COMPUTE_CLUSTERHP0_VBUSP_AW6_FW_CPAC6_MDMA_FW	0x0045043400	0x0045043800	1 KB
COMPUTE_CLUSTERHP0_VBUSP_AW7_FW_CPAC7_L2PIPE_FW	0x0045043800	0x0045043C00	1 KB
COMPUTE_CLUSTERHP0_VBUSP_AW7_FW_CPAC7_MDMA_FW	0x0045043C00	0x0045044000	1 KB
COMPUTE_CLUSTERHP0_VBUSP_DRU0_FW_DRU_FW	0x0045047000	0x0045047400	1 KB
COMPUTE_CLUSTERHP0_VBUSP_DRU0_MMR_FW_DRU_MMR_FW	0x0045048000	0x0045050000	32 KB
COMPUTE_CLUSTERHP0_VBUSP_DRU4_FW_DRU_FW	0x0045050000	0x0045050400	1 KB
COMPUTE_CLUSTERHP0_VBUSP_DRU5_FW_DRU_FW	0x0045050400	0x0045050800	1 KB
COMPUTE_CLUSTERHP0_VBUSP_DRU6_FW_DRU_FW	0x0045050800	0x0045050C00	1 KB
COMPUTE_CLUSTERHP0_VBUSP_DRU7_FW_DRU_FW	0x0045050C00	0x0045051000	1 KB
COMPUTE_CLUSTERHP0_VBUSP_DRU4_MMR_FW_DRU_MMR_FW	0x0045058000	0x0045060000	32 KB
COMPUTE_CLUSTERHP0_VBUSP_DRU5_MMR_FW_DRU_MMR_FW	0x0045060000	0x0045068000	32 KB
COMPUTE_CLUSTERHP0_VBUSP_DRU6_MMR_FW_DRU_MMR_FW	0x0045068000	0x0045070000	32 KB
COMPUTE_CLUSTERHP0_VBUSP_DRU7_MMR_FW_DRU_MMR_FW	0x0045070000	0x0045078000	32 KB
CBASS_IPPHY_SAFE0_FW	0x0045200000	0x0045220000	128 KB
CBASS_IPPHY0_FW	0x0045220000	0x0045240000	128 KB
CBASS_RC0_FW	0x0045240000	0x0045244000	16 KB
CBASS_RC_CFG0_FW	0x0045258000	0x0045258800	2 KB
CBASS_CSI0_FW	0x0045260000	0x0045268000	32 KB
CBASS_DATADEBUG0_FW	0x0045268000	0x0045270000	32 KB
CBASS_HC2_0_FW	0x0045278000	0x0045280000	32 KB
CBASS_HC_CFG0_FW	0x0045280000	0x0045288000	32 KB
CBASS_AC_NONSAFE0_FW	0x0045290000	0x0045290800	2 KB
CBASS_AC_CFG_NONSAFE0_FW	0x00452A0000	0x00452B0000	64 KB
AM_PULSAR0_SLV_CBASS0_FW	0x00452B0000	0x00452C0000	64 KB
CBASS_AC_CFG0_FW	0x00452C0000	0x00452C8000	32 KB
AM_PULSAR0_MEM_CBASS0_FW	0x00452D0000	0x00452D0400	1 KB
AM_PULSAR1_MEM_CBASS0_FW	0x00452E0000	0x00452E2000	8 KB
NAVSS0_UDMASS_DMSC_FW	0x0045400000	0x0045480000	512 KB
NAVSS0_MODSS_DMSC_FW	0x0045480000	0x00454C0000	256 KB
NAVSS0_VIRTSS_DMSC_FW	0x0045500000	0x0045508000	32 KB
DMPAC0_CFG_DMSC_FW	0x00455D8000	0x00455DC000	16 KB
DMPAC0_SL2_DMSC_FW	0x00455E0000	0x00455E1000	4 KB

Table 2-1. MAIN Memory Map (continued)

Region Name	Start Address	End Address	Size
VPAC0_DMSC_VPAC_SCRPFW	0x00455E8000	0x00455EC000	16 KB
VPAC1_DMSC_VPAC_SCRPFW	0x00455EC000	0x00455F0000	16 KB
VPAC0_DMSC_VPAC_SCRMFW	0x00455F0000	0x00455F1000	4 KB
VPAC1_DMSC_VPAC_SCRMFW	0x00455F1000	0x00455F2000	4 KB
COMPUTE_CLUSTERHP0_DMSC_PRIVID	0x0045830000	0x0045834000	16 KB
NAVSS0_MODSS_DMSC_ISC	0x0045840000	0x0045840800	2 KB
DMPAC0_SL2_DMSC_ISC	0x0045858000	0x004585C000	16 KB
VPAC0_DMSC_VPAC_SCRMISC	0x0045860000	0x0045862000	8 KB
VPAC1_DMSC_VPAC_SCRMISC	0x0045862000	0x0045864000	8 KB
NAVSS0_UDMASS_RINGACC0_ISC	0x0045870000	0x0045878000	32 KB
CBASS_IPPHY_SAFE0_ISC	0x0045878000	0x0045879000	4 KB
CBASS_RC0_ISC	0x0045880000	0x0045890000	64 KB
CBASS_HC2_0_ISC	0x0045898000	0x00458A0000	32 KB
CBASS_DATADEBUG0_ISC	0x00458A0000	0x00458A0800	2 KB
CBASS_AC_NONSAFE0_ISC	0x00458C0000	0x00458C8000	32 KB
AM_PULSAR0_MEM_CBASS0_ISC	0x00458C8000	0x00458C9000	4 KB
AM_PULSAR1_PERIPH_SWITCH_CBASS0_ISC	0x00458CA000	0x00458CC000	8 KB
NAVSS0_UDMASS_DMSC_ISC	0x00458D0000	0x00458D0400	1 KB
AM_PULSAR1_MEM_CBASS0_ISC	0x00458D8000	0x00458DA000	8 KB
NAVSS0_CRED	0x00458E8000	0x00458E8400	1 KB
COMPUTE_CLUSTERHP0_DMSC_EMULATION	0x0045900000	0x0045904000	16 KB
SEC_MMR0_DBG_CTRL	0x0045944000	0x0045948000	16 KB
COMPUTE_CLUSTERHP0_DMSC_BOOT	0x0045A00000	0x0045A10000	64 KB
SEC_MMR0_BOOT_CTRL	0x0045A40000	0x0045A44000	16 KB
CBASS_AC_NONSAFE0_GLB	0x0045B08000	0x0045B08400	1 KB
NAVSS0_MODSS_DMSC_GLB	0x0045B0A000	0x0045B0A400	1 KB
NAVSS0_UDMASS_DMSC_GLB	0x0045B0B000	0x0045B0B400	1 KB
NAVSS0_VIRTSS_DMSC_GLB	0x0045B0B800	0x0045B0BC00	1 KB
MAIN_CBASS0_GLB	0x0045B0C000	0x0045B0C400	1 KB
DMPAC0_CFG_DMSC_GLB	0x0045B0D000	0x0045B0D400	1 KB
DMPAC0_SL2_DMSC_GLB	0x0045B0D400	0x0045B0D800	1 KB
VPAC0_DMSC_VPAC_SCRMGLOB	0x0045B0D800	0x0045B0DC00	1 KB
VPAC0_DMSC_VPAC_SCRPGLB	0x0045B0DC00	0x0045B0E000	1 KB
VPAC1_DMSC_VPAC_SCRMGLOB	0x0045B0E000	0x0045B0E400	1 KB
VPAC1_DMSC_VPAC_SCRPGLB	0x0045B0E400	0x0045B0E800	1 KB
CBASS_CSI0_GLB	0x0045B20400	0x0045B20800	1 KB
CBASS_DATADEBUG0_GLB	0x0045B20800	0x0045B20C00	1 KB
CBASS_HC_CFG0_GLB	0x0045B21000	0x0045B21400	1 KB
CBASS_IPPHY0_GLB	0x0045B21400	0x0045B21800	1 KB
CBASS_RC0_GLB	0x0045B22000	0x0045B22400	1 KB
CBASS_RC_CFG0_GLB	0x0045B22400	0x0045B22800	1 KB
CBASS_HC2_0_GLB	0x0045B22800	0x0045B22C00	1 KB
CBASS_AC_CFG0_GLB	0x0045B22C00	0x0045B23000	1 KB
AM_PULSAR0_MEM_CBASS0_GLB	0x0045B23000	0x0045B23400	1 KB
AM_PULSAR0_SLV_CBASS0_GLB	0x0045B23400	0x0045B23800	1 KB
AM_PULSAR1_MEM_CBASS0_GLB	0x0045B23800	0x0045B23C00	1 KB
AM_PULSAR1_PERIPH_SWITCH_CBASS0_GLB	0x0045B23C00	0x0045B24000	1 KB

Table 2-1. MAIN Memory Map (continued)

Region Name	Start Address	End Address	Size
CBASS_INFRA_NON_SAFE0_GLB	0x0045B24000	0x0045B24400	1 KB
CBASS_IPPHY_SAFE0_GLB	0x0045B24400	0x0045B24800	1 KB
CBASS_AC_CFG_NONSAFE0_GLB	0x0045B25000	0x0045B25400	1 KB
COMPUTE_CLUSTERHP0_VBUSP_CPAC0_FW_CPAC0_FW_GLB	0x0045BC0400	0x0045BC0800	1 KB
COMPUTE_CLUSTERHP0_VBUSP_CPAC1_FW_CPAC1_FW_GLB	0x0045BC0C00	0x0045BC1000	1 KB
COMPUTE_CLUSTERHP0_VBUSP_AW4_FW_CPAC4_L2PIPE_FW_GLB	0x0045BC2000	0x0045BC2400	1 KB
COMPUTE_CLUSTERHP0_VBUSP_AW4_FW_CPAC4_MDMA_FW_GLB	0x0045BC2400	0x0045BC2800	1 KB
COMPUTE_CLUSTERHP0_VBUSP_AW5_FW_CPAC5_L2PIPE_FW_GLB	0x0045BC2800	0x0045BC2C00	1 KB
COMPUTE_CLUSTERHP0_VBUSP_AW5_FW_CPAC5_MDMA_FW_GLB	0x0045BC2C00	0x0045BC3000	1 KB
COMPUTE_CLUSTERHP0_VBUSP_AW6_FW_CPAC6_L2PIPE_FW_GLB	0x0045BC3000	0x0045BC3400	1 KB
COMPUTE_CLUSTERHP0_VBUSP_AW6_FW_CPAC6_MDMA_FW_GLB	0x0045BC3400	0x0045BC3800	1 KB
COMPUTE_CLUSTERHP0_VBUSP_AW7_FW_CPAC7_L2PIPE_FW_GLB	0x0045BC3800	0x0045BC3C00	1 KB
COMPUTE_CLUSTERHP0_VBUSP_AW7_FW_CPAC7_MDMA_FW_GLB	0x0045BC3C00	0x0045BC4000	1 KB
COMPUTE_CLUSTERHP0_VBUSP_DRU0_FW_DRU_FW_GLB	0x0045BC7000	0x0045BC7400	1 KB
COMPUTE_CLUSTERHP0_VBUSP_DRU0_MMR_FW_DRU_MMR_FW_GLB	0x0045BC8000	0x0045BC8400	1 KB
COMPUTE_CLUSTERHP0_VBUSP_DRU4_FW_DRU_FW_GLB	0x0045BD0000	0x0045BD0400	1 KB
COMPUTE_CLUSTERHP0_VBUSP_DRU5_FW_DRU_FW_GLB	0x0045BD0400	0x0045BD0800	1 KB
COMPUTE_CLUSTERHP0_VBUSP_DRU6_FW_DRU_FW_GLB	0x0045BD0800	0x0045BD0C00	1 KB
COMPUTE_CLUSTERHP0_VBUSP_DRU7_FW_DRU_FW_GLB	0x0045BD0C00	0x0045BD1000	1 KB
COMPUTE_CLUSTERHP0_VBUSP_DRU4_MMR_FW_DRU_MMR_FW_GLB	0x0045BD8000	0x0045BD8400	1 KB
COMPUTE_CLUSTERHP0_VBUSP_DRU5_MMR_FW_DRU_MMR_FW_GLB	0x0045BE0000	0x0045BE0400	1 KB
COMPUTE_CLUSTERHP0_VBUSP_DRU6_MMR_FW_DRU_MMR_FW_GLB	0x0045BE8000	0x0045BE8400	1 KB
COMPUTE_CLUSTERHP0_VBUSP_DRU7_MMR_FW_DRU_MMR_FW_GLB	0x0045BF0000	0x0045BF0400	1 KB
NAVSS0_MODSS_DMSC_QOS	0x0045D40000	0x0045D40800	2 KB
CBASS_IPPHY_SAFE0_QOS	0x0045D78000	0x0045D79000	4 KB
CBASS_RC0_QOS	0x0045D80000	0x0045D88000	32 KB
CBASS_HC2_0_QOS	0x0045D98000	0x0045DA0000	32 KB
CBASS_DATADEBUG0_QOS	0x0045DA0000	0x0045DA0800	2 KB
AM_PULSAR1_MEM_CBASS0_QOS	0x0045DA8000	0x0045DAA000	8 KB
CBASS_AC_NONSAFE0_QOS	0x0045DC0000	0x0045DC8000	32 KB
AM_PULSAR0_MEM_CBASS0_QOS	0x0045DC8000	0x0045DC9000	4 KB
AM_PULSAR1_PERIPH_SWITCH_CBASS0_QOS	0x0045DCA000	0x0045DCC000	8 KB
MCUM_MCU_ECC_AGGRO_REGS	0x0047200000	0x0047200400	1 KB
IAM_CNM_WAVE521CL_MAIN_0_PRI_M_VBUSM_R_BW_LIMITER0_REGS	0x0048000000	0x0048001000	4 KB
IAM_CNM_WAVE521CL_MAIN_0_PRI_M_VBUSM_W_BW_LIMITER0_REGS	0x0048001000	0x0048002000	4 KB
IGPU_MAIN_0_M0_VBUSM_R_ASYNC_BW_LIMITER0_REGS	0x0048006000	0x0048007000	4 KB
IGPU_MAIN_0_M0_VBUSM_W_ASYNC_BW_LIMITER0_REGS	0x0048007000	0x0048008000	4 KB
IAM_CNM_WAVE521CL_MAIN_1_PRI_M_VBUSM_R_BW_LIMITER0_REGS	0x004800E000	0x004800F000	4 KB
IAM_CNM_WAVE521CL_MAIN_1_PRI_M_VBUSM_W_BW_LIMITER0_REGS	0x004800F000	0x0048010000	4 KB
NAVSS0_SRAM0	0x0060000000	0x0080000000	512 MB
NAVSS0_SRAM1	0x0060000000	0x0080000000	512 MB

Table 2-1. MAIN Memory Map (continued)

Region Name	Start Address	End Address	Size
COMPUTE_CLUSTERHP0_CPU0	0x0060000000	0x0061000000	16 MB
COMPUTE_CLUSTERHP0_CPU1	0x0061000000	0x0062000000	16 MB
COMPUTE_CLUSTERHP0_CPU2	0x0062000000	0x0063000000	16 MB
COMPUTE_CLUSTERHP0_CPU3	0x0063000000	0x0064000000	16 MB
COMPUTE_CLUSTERHP0_CPU4	0x0064000000	0x0065000000	16 MB
COMPUTE_CLUSTERHP0_CPU5	0x0065000000	0x0066000000	16 MB
COMPUTE_CLUSTERHP0_CPU6	0x0066000000	0x0067000000	16 MB
COMPUTE_CLUSTERHP0_CPU7	0x0067000000	0x0068000000	16 MB
COMPUTE_CLUSTERHP0_AW4_SRAM	0x0068000000	0x0068800000	8 MB
COMPUTE_CLUSTERHP0_AW4_MSMC1_CFGS0	0x0068800000	0x0069800000	16 MB
COMPUTE_CLUSTERHP0_AW4_DRU_DRU	0x0068A00000	0x0068A04000	16 KB
COMPUTE_CLUSTERHP0_MMR_DRU4_MMR_CFG_DRU	0x0068A00000	0x0068A04000	16 KB
COMPUTE_CLUSTERHP0_AW4_DRU_DRU_SET	0x0068A04000	0x0068A08000	16 KB
COMPUTE_CLUSTERHP0_MMR_DRU4_MMR_CFG_DRU_SET	0x0068A04000	0x0068A08000	16 KB
COMPUTE_CLUSTERHP0_AW4_DRU_DRU_QUEUE	0x0068A08000	0x0068A0A000	8 KB
COMPUTE_CLUSTERHP0_MMR_DRU4_MMR_CFG_DRU_QUEUE	0x0068A08000	0x0068A0A000	8 KB
COMPUTE_CLUSTERHP0_AW4_DRU_DRU_MMU	0x0068A0A000	0x0068A0C000	8 KB
COMPUTE_CLUSTERHP0_MMR_DRU4_MMR_CFG_DRU_MMU	0x0068A0A000	0x0068A0C000	8 KB
COMPUTE_CLUSTERHP0_AW4_DRU_DRU_UTLB	0x0068A0C000	0x0068A10000	16 KB
COMPUTE_CLUSTERHP0_MMR_DRU4_MMR_CFG_DRU_UTLB	0x0068A0C000	0x0068A10000	16 KB
COMPUTE_CLUSTERHP0_AW4_DRU_DRU_MEM_ATT0	0x0068A10000	0x0068A20000	64 KB
COMPUTE_CLUSTERHP0_MMR_DRU4_MMR_CFG_DRU_MEM_ATT0	0x0068A10000	0x0068A20000	64 KB
COMPUTE_CLUSTERHP0_AW4_DRU_DRU_MEM_ATT1	0x0068A20000	0x0068A30000	64 KB
COMPUTE_CLUSTERHP0_MMR_DRU4_MMR_CFG_DRU_MEM_ATT1	0x0068A20000	0x0068A30000	64 KB
COMPUTE_CLUSTERHP0_AW4_DRU_DRU_MEM_ATT2	0x0068A30000	0x0068A40000	64 KB
COMPUTE_CLUSTERHP0_MMR_DRU4_MMR_CFG_DRU_MEM_ATT2	0x0068A30000	0x0068A40000	64 KB
COMPUTE_CLUSTERHP0_AW4_DRU_DRU_CHNRT	0x0068A40000	0x0068A60000	128 KB
COMPUTE_CLUSTERHP0_MMR_DRU4_MMR_CFG_DRU_CHNRT	0x0068A40000	0x0068A60000	128 KB
COMPUTE_CLUSTERHP0_AW4_DRU_DRU_CHRT	0x0068A60000	0x0068A80000	128 KB
COMPUTE_CLUSTERHP0_MMR_DRU4_MMR_CFG_DRU_CHRT	0x0068A60000	0x0068A80000	128 KB
COMPUTE_CLUSTERHP0_AW4_DRU_DRU_CHATOMIC_DEBUG	0x0068A80000	0x0068AA0000	128 KB
COMPUTE_CLUSTERHP0_MMR_DRU4_MMR_CFG_DRU_CHATOMIC_DEBUG	0x0068A80000	0x0068AA0000	128 KB
COMPUTE_CLUSTERHP0_AW4_DRU_DRU_CHCORE	0x0068AA0000	0x0068AC0000	128 KB
COMPUTE_CLUSTERHP0_MMR_DRU4_MMR_CFG_DRU_CHCORE	0x0068AA0000	0x0068AC0000	128 KB
COMPUTE_CLUSTERHP0_AW4_DRU_DRU_CAUSE	0x0068AE0000	0x0068B00000	128 KB
COMPUTE_CLUSTERHP0_MMR_DRU4_MMR_CFG_DRU_CAUSE	0x0068AE0000	0x0068B00000	128 KB
COMPUTE_CLUSTERHP0_AW5_SRAM	0x0069000000	0x0069800000	8 MB
COMPUTE_CLUSTERHP0_AW5_MSMC1_CFGS0	0x0069800000	0x006A800000	16 MB
COMPUTE_CLUSTERHP0_AW5_DRU_DRU	0x0069A00000	0x0069A04000	16 KB
COMPUTE_CLUSTERHP0_MMR_DRU5_MMR_CFG_DRU	0x0069A00000	0x0069A04000	16 KB
COMPUTE_CLUSTERHP0_AW5_DRU_DRU_SET	0x0069A04000	0x0069A08000	16 KB
COMPUTE_CLUSTERHP0_MMR_DRU5_MMR_CFG_DRU_SET	0x0069A04000	0x0069A08000	16 KB
COMPUTE_CLUSTERHP0_AW5_DRU_DRU_QUEUE	0x0069A08000	0x0069A0A000	8 KB
COMPUTE_CLUSTERHP0_MMR_DRU5_MMR_CFG_DRU_QUEUE	0x0069A08000	0x0069A0A000	8 KB
COMPUTE_CLUSTERHP0_AW5_DRU_DRU_MMU	0x0069A0A000	0x0069A0C000	8 KB
COMPUTE_CLUSTERHP0_MMR_DRU5_MMR_CFG_DRU_MMU	0x0069A0A000	0x0069A0C000	8 KB

Table 2-1. MAIN Memory Map (continued)

Region Name	Start Address	End Address	Size
COMPUTE_CLUSTERHP0_AW5_DRU_DRU_UTLB	0x0069A0C000	0x0069A10000	16 KB
COMPUTE_CLUSTERHP0_MMR_DRU5_MMR_CFG_DRU_UTLB	0x0069A0C000	0x0069A10000	16 KB
COMPUTE_CLUSTERHP0_AW5_DRU_DRU_MEM_ATT0	0x0069A10000	0x0069A20000	64 KB
COMPUTE_CLUSTERHP0_MMR_DRU5_MMR_CFG_DRU_MEM_ATT0	0x0069A10000	0x0069A20000	64 KB
COMPUTE_CLUSTERHP0_AW5_DRU_DRU_MEM_ATT1	0x0069A20000	0x0069A30000	64 KB
COMPUTE_CLUSTERHP0_MMR_DRU5_MMR_CFG_DRU_MEM_ATT1	0x0069A20000	0x0069A30000	64 KB
COMPUTE_CLUSTERHP0_AW5_DRU_DRU_MEM_ATT2	0x0069A30000	0x0069A40000	64 KB
COMPUTE_CLUSTERHP0_MMR_DRU5_MMR_CFG_DRU_MEM_ATT2	0x0069A30000	0x0069A40000	64 KB
COMPUTE_CLUSTERHP0_AW5_DRU_DRU_CHNRT	0x0069A40000	0x0069A60000	128 KB
COMPUTE_CLUSTERHP0_MMR_DRU5_MMR_CFG_DRU_CHNRT	0x0069A40000	0x0069A60000	128 KB
COMPUTE_CLUSTERHP0_AW5_DRU_DRU_CHRT	0x0069A60000	0x0069A80000	128 KB
COMPUTE_CLUSTERHP0_MMR_DRU5_MMR_CFG_DRU_CHRT	0x0069A60000	0x0069A80000	128 KB
COMPUTE_CLUSTERHP0_AW5_DRU_DRU_CHATOMIC_DEBUG	0x0069A80000	0x0069AA0000	128 KB
COMPUTE_CLUSTERHP0_MMR_DRU5_MMR_CFG_DRU_CHATOMIC_D EBUG	0x0069A80000	0x0069AA0000	128 KB
COMPUTE_CLUSTERHP0_AW5_DRU_DRU_CHCORE	0x0069AA0000	0x0069AC0000	128 KB
COMPUTE_CLUSTERHP0_MMR_DRU5_MMR_CFG_DRU_CHCORE	0x0069AA0000	0x0069AC0000	128 KB
COMPUTE_CLUSTERHP0_AW5_DRU_DRU_CAUSE	0x0069AE0000	0x0069B00000	128 KB
COMPUTE_CLUSTERHP0_MMR_DRU5_MMR_CFG_DRU_CAUSE	0x0069AE0000	0x0069B00000	128 KB
COMPUTE_CLUSTERHP0_AW6_SRAM	0x006A000000	0x006A800000	8 MB
COMPUTE_CLUSTERHP0_AW6_MSMC1_CFGS0	0x006A800000	0x006B800000	16 MB
COMPUTE_CLUSTERHP0_AW6_DRU_DRU	0x006AA00000	0x006AA04000	16 KB
COMPUTE_CLUSTERHP0_MMR_DRU6_MMR_CFG_DRU	0x006AA00000	0x006AA04000	16 KB
COMPUTE_CLUSTERHP0_AW6_DRU_DRU_SET	0x006AA04000	0x006AA08000	16 KB
COMPUTE_CLUSTERHP0_MMR_DRU6_MMR_CFG_DRU_SET	0x006AA04000	0x006AA08000	16 KB
COMPUTE_CLUSTERHP0_AW6_DRU_DRU_QUEUE	0x006AA08000	0x006AA0A000	8 KB
COMPUTE_CLUSTERHP0_MMR_DRU6_MMR_CFG_DRU_QUEUE	0x006AA08000	0x006AA0A000	8 KB
COMPUTE_CLUSTERHP0_AW6_DRU_DRU_MMU	0x006AA0A000	0x006AA0C000	8 KB
COMPUTE_CLUSTERHP0_MMR_DRU6_MMR_CFG_DRU_MMU	0x006AA0A000	0x006AA0C000	8 KB
COMPUTE_CLUSTERHP0_AW6_DRU_DRU_UTLB	0x006AA0C000	0x006AA10000	16 KB
COMPUTE_CLUSTERHP0_MMR_DRU6_MMR_CFG_DRU_UTLB	0x006AA0C000	0x006AA10000	16 KB
COMPUTE_CLUSTERHP0_AW6_DRU_DRU_MEM_ATT0	0x006AA10000	0x006AA20000	64 KB
COMPUTE_CLUSTERHP0_MMR_DRU6_MMR_CFG_DRU_MEM_ATT0	0x006AA10000	0x006AA20000	64 KB
COMPUTE_CLUSTERHP0_AW6_DRU_DRU_MEM_ATT1	0x006AA20000	0x006AA30000	64 KB
COMPUTE_CLUSTERHP0_MMR_DRU6_MMR_CFG_DRU_MEM_ATT1	0x006AA20000	0x006AA30000	64 KB
COMPUTE_CLUSTERHP0_AW6_DRU_DRU_MEM_ATT2	0x006AA30000	0x006AA40000	64 KB
COMPUTE_CLUSTERHP0_MMR_DRU6_MMR_CFG_DRU_MEM_ATT2	0x006AA30000	0x006AA40000	64 KB
COMPUTE_CLUSTERHP0_AW6_DRU_DRU_CHNRT	0x006AA40000	0x006AA60000	128 KB
COMPUTE_CLUSTERHP0_MMR_DRU6_MMR_CFG_DRU_CHNRT	0x006AA40000	0x006AA60000	128 KB
COMPUTE_CLUSTERHP0_AW6_DRU_DRU_CHRT	0x006AA60000	0x006AA80000	128 KB
COMPUTE_CLUSTERHP0_MMR_DRU6_MMR_CFG_DRU_CHRT	0x006AA60000	0x006AA80000	128 KB
COMPUTE_CLUSTERHP0_AW6_DRU_DRU_CHATOMIC_DEBUG	0x006AA80000	0x006AAA0000	128 KB
COMPUTE_CLUSTERHP0_MMR_DRU6_MMR_CFG_DRU_CHATOMIC_D EBUG	0x006AA80000	0x006AAA0000	128 KB
COMPUTE_CLUSTERHP0_AW6_DRU_DRU_CHCORE	0x006AAA0000	0x006AAC0000	128 KB
COMPUTE_CLUSTERHP0_MMR_DRU6_MMR_CFG_DRU_CHCORE	0x006AAA0000	0x006AAC0000	128 KB
COMPUTE_CLUSTERHP0_AW6_DRU_DRU_CAUSE	0x006AAE0000	0x006AB00000	128 KB

Table 2-1. MAIN Memory Map (continued)

Region Name	Start Address	End Address	Size
COMPUTE_CLUSTERHP0_MMR_DRU6_MMR_CFG_DRU_CAUSE	0x006AAE0000	0x006AB00000	128 KB
COMPUTE_CLUSTERHP0_AW7_SRAM	0x006B000000	0x006B800000	8 MB
COMPUTE_CLUSTERHP0_AW7_MSMC1_CFGS0	0x006B800000	0x006C800000	16 MB
COMPUTE_CLUSTERHP0_AW7_DRU_DRU	0x006BA00000	0x006BA04000	16 KB
COMPUTE_CLUSTERHP0_MMR_DRU7_MMR_CFG_DRU	0x006BA00000	0x006BA04000	16 KB
COMPUTE_CLUSTERHP0_AW7_DRU_DRU_SET	0x006BA04000	0x006BA08000	16 KB
COMPUTE_CLUSTERHP0_MMR_DRU7_MMR_CFG_DRU_SET	0x006BA04000	0x006BA08000	16 KB
COMPUTE_CLUSTERHP0_AW7_DRU_DRU_QUEUE	0x006BA08000	0x006BA0A000	8 KB
COMPUTE_CLUSTERHP0_MMR_DRU7_MMR_CFG_DRU_QUEUE	0x006BA08000	0x006BA0A000	8 KB
COMPUTE_CLUSTERHP0_AW7_DRU_DRU_MMU	0x006BA0A000	0x006BA0C000	8 KB
COMPUTE_CLUSTERHP0_MMR_DRU7_MMR_CFG_DRU_MMU	0x006BA0A000	0x006BA0C000	8 KB
COMPUTE_CLUSTERHP0_AW7_DRU_DRU_UTLB	0x006BA0C000	0x006BA10000	16 KB
COMPUTE_CLUSTERHP0_MMR_DRU7_MMR_CFG_DRU_UTLB	0x006BA0C000	0x006BA10000	16 KB
COMPUTE_CLUSTERHP0_AW7_DRU_DRU_MEM_ATT0	0x006BA10000	0x006BA20000	64 KB
COMPUTE_CLUSTERHP0_MMR_DRU7_MMR_CFG_DRU_MEM_ATT0	0x006BA10000	0x006BA20000	64 KB
COMPUTE_CLUSTERHP0_AW7_DRU_DRU_MEM_ATT1	0x006BA20000	0x006BA30000	64 KB
COMPUTE_CLUSTERHP0_MMR_DRU7_MMR_CFG_DRU_MEM_ATT1	0x006BA20000	0x006BA30000	64 KB
COMPUTE_CLUSTERHP0_AW7_DRU_DRU_MEM_ATT2	0x006BA30000	0x006BA40000	64 KB
COMPUTE_CLUSTERHP0_MMR_DRU7_MMR_CFG_DRU_MEM_ATT2	0x006BA30000	0x006BA40000	64 KB
COMPUTE_CLUSTERHP0_AW7_DRU_DRU_CHNRT	0x006BA40000	0x006BA60000	128 KB
COMPUTE_CLUSTERHP0_MMR_DRU7_MMR_CFG_DRU_CHNRT	0x006BA40000	0x006BA60000	128 KB
COMPUTE_CLUSTERHP0_AW7_DRU_DRU_CHRT	0x006BA60000	0x006BA80000	128 KB
COMPUTE_CLUSTERHP0_MMR_DRU7_MMR_CFG_DRU_CHRT	0x006BA60000	0x006BA80000	128 KB
COMPUTE_CLUSTERHP0_AW7_DRU_DRU_CHATOMIC_DEBUG	0x006BA80000	0x006BAA0000	128 KB
COMPUTE_CLUSTERHP0_MMR_DRU7_MMR_CFG_DRU_CHATOMIC_DEBUG	0x006BA80000	0x006BAA0000	128 KB
COMPUTE_CLUSTERHP0_AW7_DRU_DRU_CHCORE	0x006BAA0000	0x006BAC0000	128 KB
COMPUTE_CLUSTERHP0_MMR_DRU7_MMR_CFG_DRU_CHCORE	0x006BAA0000	0x006BAC0000	128 KB
COMPUTE_CLUSTERHP0_AW7_DRU_DRU_CAUSE	0x006BAE0000	0x006BB00000	128 KB
COMPUTE_CLUSTERHP0_MMR_DRU7_MMR_CFG_DRU_CAUSE	0x006BAE0000	0x006BB00000	128 KB
COMPUTE_CLUSTERHP0_MMR_DRU0_MMR_CFG_DRU	0x006D000000	0x006D004000	16 KB
COMPUTE_CLUSTERHP0_MMR_DRU0_MMR_CFG_DRU_SET	0x006D004000	0x006D008000	16 KB
COMPUTE_CLUSTERHP0_MMR_DRU0_MMR_CFG_DRU_QUEUE	0x006D008000	0x006D00A000	8 KB
COMPUTE_CLUSTERHP0_MMR_DRU0_MMR_CFG_DRU_MMU	0x006D00A000	0x006D00C000	8 KB
COMPUTE_CLUSTERHP0_MMR_DRU0_MMR_CFG_DRU_UTLB	0x006D00C000	0x006D010000	16 KB
COMPUTE_CLUSTERHP0_MMR_DRU0_MMR_CFG_DRU_MEM_ATT0	0x006D010000	0x006D020000	64 KB
COMPUTE_CLUSTERHP0_MMR_DRU0_MMR_CFG_DRU_MEM_ATT1	0x006D020000	0x006D030000	64 KB
COMPUTE_CLUSTERHP0_MMR_DRU0_MMR_CFG_DRU_MEM_ATT2	0x006D030000	0x006D040000	64 KB
COMPUTE_CLUSTERHP0_MMR_DRU0_MMR_CFG_DRU_CHNRT	0x006D040000	0x006D060000	128 KB
COMPUTE_CLUSTERHP0_MMR_DRU0_MMR_CFG_DRU_CHRT	0x006D060000	0x006D080000	128 KB
COMPUTE_CLUSTERHP0_MMR_DRU0_MMR_CFG_DRU_CHATOMIC_DEBUG	0x006D080000	0x006D0A0000	128 KB
COMPUTE_CLUSTERHP0_MMR_DRU0_MMR_CFG_DRU_CHCORE	0x006D0A0000	0x006D0C0000	128 KB
COMPUTE_CLUSTERHP0_MMR_DRU0_MMR_CFG_DRU_CAUSE	0x006D0E0000	0x006D100000	128 KB
COMPUTE_CLUSTERHP0_MSMC_CFGS0	0x006E000000	0x006F000000	16 MB
COMPUTE_CLUSTERHP0_UNALLOCATED0	0x006F000000	0x0070000000	16 MB
COMPUTE_CLUSTERHP0_MSMC_SRAM	0x0070000000	0x0074000000	64 MB

Table 2-1. MAIN Memory Map (continued)

Region Name	Start Address	End Address	Size
COMPUTE_CLUSTERHP0_MSMC_ATOMIC_COUNTERS	0x0074000000	0x0078000000	64 MB
COMPUTE_CLUSTERHP0_CLEC	0x0078000000	0x0080000000	128 MB
NAVSS0_DDR0_MEM	0x0080000000	0x0100000000	2 GB
NAVSS0_DDR1_MEM	0x0080000000	0x0100000000	2 GB
NAVSS0_DDR0_MEM1	0x0800000000	0x1000000000	32 GB
NAVSS0_DDR1_MEM1	0x0800000000	0x1000000000	32 GB
PCIE0_DAT1	0x4000000000	0x4100000000	4 GB
PCIE1_DAT1	0x4100000000	0x4200000000	4 GB
PCIE2_DAT1	0x4200000000	0x4300000000	4 GB
PCIE3_DAT1	0x4300000000	0x4400000000	4 GB
PCIE2_DAT0	0x4400000000	0x4408000000	128 MB
PCIE3_DAT0	0x4410000000	0x4418000000	128 MB
NAVSS0_ALIAS64K_MCRC0_S_CFG_MCRC64	0x4A1F700000	0x4A1F710000	64 KB
NAVSS0_ALIAS64K_PSILCFG0_CFG_PROXY	0x4A1F780000	0x4A1F782000	8 KB
NAVSS0_ALIAS64K_MAILBOX0_CFG_REGS0	0x4A1F800000	0x4A1F802000	8 KB
NAVSS0_ALIAS64K_MAILBOX0_CFG_REGS1	0x4A1F810000	0x4A1F812000	8 KB
NAVSS0_ALIAS64K_MAILBOX0_CFG_REGS2	0x4A1F820000	0x4A1F822000	8 KB
NAVSS0_ALIAS64K_MAILBOX0_CFG_REGS3	0x4A1F830000	0x4A1F832000	8 KB
NAVSS0_ALIAS64K_MAILBOX0_CFG_REGS4	0x4A1F840000	0x4A1F842000	8 KB
NAVSS0_ALIAS64K_MAILBOX0_CFG_REGS5	0x4A1F850000	0x4A1F852000	8 KB
NAVSS0_ALIAS64K_MAILBOX0_CFG_REGS6	0x4A1F860000	0x4A1F862000	8 KB
NAVSS0_ALIAS64K_MAILBOX0_CFG_REGS7	0x4A1F870000	0x4A1F872000	8 KB
NAVSS0_ALIAS64K_MAILBOX0_CFG_REGS8	0x4A1F880000	0x4A1F882000	8 KB
NAVSS0_ALIAS64K_MAILBOX0_CFG_REGS9	0x4A1F890000	0x4A1F892000	8 KB
NAVSS0_ALIAS64K_MAILBOX0_CFG_REGS10	0x4A1F8A0000	0x4A1F8A2000	8 KB
NAVSS0_ALIAS64K_MAILBOX0_CFG_REGS11	0x4A1F8B0000	0x4A1F8B2000	8 KB
NAVSS0_ALIAS64K_MAILBOX1_CFG_REGS0	0x4A1F900000	0x4A1F902000	8 KB
NAVSS0_ALIAS64K_MAILBOX1_CFG_REGS1	0x4A1F910000	0x4A1F912000	8 KB
NAVSS0_ALIAS64K_MAILBOX1_CFG_REGS2	0x4A1F920000	0x4A1F922000	8 KB
NAVSS0_ALIAS64K_MAILBOX1_CFG_REGS3	0x4A1F930000	0x4A1F932000	8 KB
NAVSS0_ALIAS64K_MAILBOX1_CFG_REGS4	0x4A1F940000	0x4A1F942000	8 KB
NAVSS0_ALIAS64K_MAILBOX1_CFG_REGS5	0x4A1F950000	0x4A1F952000	8 KB
NAVSS0_ALIAS64K_MAILBOX1_CFG_REGS6	0x4A1F960000	0x4A1F962000	8 KB
NAVSS0_ALIAS64K_MAILBOX1_CFG_REGS7	0x4A1F970000	0x4A1F972000	8 KB
NAVSS0_ALIAS64K_MAILBOX1_CFG_REGS8	0x4A1F980000	0x4A1F982000	8 KB
NAVSS0_ALIAS64K_MAILBOX1_CFG_REGS9	0x4A1F990000	0x4A1F992000	8 KB
NAVSS0_ALIAS64K_MAILBOX1_CFG_REGS10	0x4A1F9A0000	0x4A1F9A2000	8 KB
NAVSS0_ALIAS64K_MAILBOX1_CFG_REGS11	0x4A1F9B0000	0x4A1F9B2000	8 KB
NAVSS0_ALIAS64K_RINGACC0_CFG_MON	0x4A20000000	0x4A20200000	2 MB
NAVSS0_ALIAS64K_TIMERMGR0_CFG_TIMERS	0x4A22000000	0x4A22400000	4 MB
NAVSS0_ALIAS64K_TIMERMGR1_CFG_TIMERS	0x4A22400000	0x4A22800000	4 MB
NAVSS0_ALIAS64K_SEC_PROXY0_CFG_RT	0x4A24000000	0x4A26000000	32 MB
NAVSS0_ALIAS64K_SEC_PROXY0_CFG_SCFG	0x4A28000000	0x4A2A000000	32 MB
NAVSS0_ALIAS64K_SEC_PROXY0_SRC_TARGET_DATA	0x4A2C000000	0x4A2E000000	32 MB
NAVSS0_ALIAS64K_PROXY0_SRC_TARGET0_DATA	0x4A30000000	0x4A30400000	4 MB
NAVSS0_ALIAS64K_PROXY0_CFG_BUF_CFG	0x4A34000000	0x4A34400000	4 MB
NAVSS0_ALIAS64K_UDMASS_INTA0_CFG_GCNTRTI	0x4A38000000	0x4A3A000000	32 MB

Table 2-1. MAIN Memory Map (continued)

Region Name	Start Address	End Address	Size
NAVSS0_ALIAS64K_MODSS_INTA0_CFG_INTR	0x4A3C000000	0x4A3C400000	4 MB
NAVSS0_ALIAS64K_MODSS_INTA1_CFG_INTR	0x4A3C400000	0x4A3C800000	4 MB
NAVSS0_ALIAS64K_UDMASS_INTA0_CFG_INTR	0x4A3D000000	0x4A3E000000	16 MB
NAVSS0_ALIAS64K_UDMAP0_CFG_RCHANRT	0x4A40000000	0x4A40800000	8 MB
NAVSS0_ALIAS64K_UDMAP0_CFG_TCHANRT	0x4A50000000	0x4A52000000	32 MB
NAVSS0_ALIAS64K_BCDMA0_CFG_TCHAN	0x4A58400000	0x4A58410000	64 KB
NAVSS0_ALIAS64K_BCDMA0_CFG_RCHAN	0x4A58800000	0x4A58820000	128 KB
NAVSS0_ALIAS64K_BCDMA0_CFG_RING	0x4A59000000	0x4A59040000	256 KB
NAVSS0_ALIAS64K_BCDMA0_CFG_TCHANRT	0x4A5C000000	0x4A5C100000	1 MB
NAVSS0_ALIAS64K_BCDMA0_CFG_RCHANRT	0x4A5D000000	0x4A5D200000	2 MB
NAVSS0_ALIAS64K_BCDMA0_CFG_RINGRT	0x4A5E000000	0x4A5E800000	8 MB
NAVSS0_ALIAS64K_IO_PVU0_CFG_TLBIF_TLB	0x4A60000000	0x4A60400000	4 MB
NAVSS0_ALIAS64K_IO_PVU1_CFG_TLBIF_TLB	0x4A60400000	0x4A60800000	4 MB
NAVSS0_ALIAS64K_RINGACC0_SRC_FIFOS	0x4A80000000	0x4A84000000	64 MB
NAVSS0_ALIAS64K_RINGACC0_CFG_RT	0x4AC0000000	0x4AC4000000	64 MB
NAVSS0_VIRT_ALIAS_0_MODSS_INTA0_CFG	0x4B00800000	0x4B00800020	32 B
NAVSS0_VIRT_ALIAS_0_MODSS_INTA1_CFG	0x4B00801000	0x4B00801020	32 B
NAVSS0_VIRT_ALIAS_0_UDMASS_INTA0_CFG	0x4B00802000	0x4B00802020	32 B
NAVSS0_VIRT_ALIAS_0_UDMASS_INTA0_CFG_UNMAP	0x4B00880000	0x4B00890000	64 KB
NAVSS0_VIRT_ALIAS_0_MODSS_INTA0_CFG_IMAP	0x4B00900000	0x4B00902000	8 KB
NAVSS0_VIRT_ALIAS_0_MODSS_INTA1_CFG_IMAP	0x4B00908000	0x4B0090A000	8 KB
NAVSS0_VIRT_ALIAS_0_UDMASS_INTA0_CFG_IMAP	0x4B00940000	0x4B00950000	64 KB
NAVSS0_VIRT_ALIAS_0_NAV_DDR0_VIRTID_CFG_MMRS	0x4B00A02000	0x4B00A02100	256 B
NAVSS0_VIRT_ALIAS_0_NAV_DDR1_VIRTID_CFG_MMRS	0x4B00A03000	0x4B00A03100	256 B
NAVSS0_VIRT_ALIAS_0_UDMAP0_CFG_TCHAN	0x4B00B00000	0x4B00B20000	128 KB
NAVSS0_VIRT_ALIAS_0_UDMAP0_CFG_RCHAN	0x4B00C00000	0x4B00C08000	32 KB
NAVSS0_VIRT_ALIAS_0_UDMAP0_CFG_RFLOW	0x4B00D00000	0x4B00D04000	16 KB
NAVSS0_VIRT_ALIAS_0_SPINLOCK0_CFG	0x4B00E00000	0x4B00E08000	32 KB
NAVSS0_VIRT_ALIAS_0_TIMERMGR0_CFG_CONFIG	0x4B00E80000	0x4B00E80200	512 B
NAVSS0_VIRT_ALIAS_0_TIMERMGR1_CFG_CONFIG	0x4B00E81000	0x4B00E81200	512 B
NAVSS0_VIRT_ALIAS_0_TIMERMGR0_CFG_OES	0x4B00F00000	0x4B00F01000	4 KB
NAVSS0_VIRT_ALIAS_0_TIMERMGR1_CFG_OES	0x4B00F01000	0x4B00F02000	4 KB
NAVSS0_VIRT_ALIAS_0_IO_PVU0_CFG_MMRS	0x4B00F80000	0x4B00F81000	4 KB
NAVSS0_VIRT_ALIAS_0_IO_PVU1_CFG_MMRS	0x4B00F81000	0x4B00F82000	4 KB
NAVSS0_VIRT_ALIAS_0_PVU0_SRC_TOG_CFG	0x4B00F90000	0x4B00F90400	1 KB
NAVSS0_VIRT_ALIAS_0_PVU0_CFG_TOG_CFG	0x4B00F91000	0x4B00F91400	1 KB
NAVSS0_VIRT_ALIAS_0_ECCAGGR0	0x4B01000000	0x4B01000400	1 KB
NAVSS0_VIRT_ALIAS_0_UDMASS_ECCAGGR_CFG	0x4B01001000	0x4B01001400	1 KB
NAVSS0_VIRT_ALIAS_0_VIRTSS_ECCAGGR_CFG	0x4B01002000	0x4B01002400	1 KB
NAVSS0_VIRT_ALIAS_0_UDMASS_INTA0_CFG_GCNTCFG	0x4B01040000	0x4B01044000	16 KB
NAVSS0_VIRT_ALIAS_0_RINGACC0_CFG	0x4B01080000	0x4B010C0000	256 KB
NAVSS0_VIRT_ALIAS_0_REGS0_CFG_MMRS	0x4B010C0000	0x4B010C0100	256 B
NAVSS0_VIRT_ALIAS_0_CPTS0_S_VBUSP_CPTS_VBUSP	0x4B010D0000	0x4B010D0400	1 KB
NAVSS0_VIRT_ALIAS_0_INTR0_CFG_INTR_ROUTER_CFG	0x4B010E0000	0x4B010E4000	16 KB
NAVSS0_VIRT_ALIAS_0_UDMASS_INTA0_CFG_L2G	0x4B01100000	0x4B01102000	8 KB
NAVSS0_VIRT_ALIAS_0_UDMASS_INTA0_CFG_MCAST	0x4B01110000	0x4B01114000	16 KB
NAVSS0_VIRT_ALIAS_0_PROXY0_CFG_BUF_CFG_GCFG	0x4B01120000	0x4B01120100	256 B

Table 2-1. MAIN Memory Map (continued)

Region Name	Start Address	End Address	Size
NAVSS0_VIRT_ALIAS_0_PROXY0_CFG_BUFRAM_SLV_RAM	0x4B01130000	0x4B01134000	16 KB
NAVSS0_VIRT_ALIAS_0_SEC_PROXY0_CFG_MMRS	0x4B01140000	0x4B01140100	256 B
NAVSS0_VIRT_ALIAS_0_UDMAP0_CFG_GCFCG	0x4B01150000	0x4B01150100	256 B
NAVSS0_VIRT_ALIAS_0_RINGACC0_CFG_GCFCG	0x4B01160000	0x4B01160400	1 KB
NAVSS0_VIRT_ALIAS_0_PSILSS0_CFG_MMRS	0x4B01170000	0x4B01171000	4 KB
NAVSS0_VIRT_ALIAS_0_BCDMA0_CFG_GCFCG	0x4B011A0000	0x4B011A0100	256 B
NAVSS0_VIRT_ALIAS_0_MCRC0_S_CFG_MCRC64	0x4B01F70000	0x4B01F71000	4 KB
NAVSS0_VIRT_ALIAS_0_PSILCFG0_CFG_PROXY	0x4B01F78000	0x4B01F78200	512 B
NAVSS0_VIRT_ALIAS_0_MAILBOX0_CFG_REGS0	0x4B01F80000	0x4B01F80200	512 B
NAVSS0_VIRT_ALIAS_0_MAILBOX0_CFG_REGS1	0x4B01F81000	0x4B01F81200	512 B
NAVSS0_VIRT_ALIAS_0_MAILBOX0_CFG_REGS2	0x4B01F82000	0x4B01F82200	512 B
NAVSS0_VIRT_ALIAS_0_MAILBOX0_CFG_REGS3	0x4B01F83000	0x4B01F83200	512 B
NAVSS0_VIRT_ALIAS_0_MAILBOX0_CFG_REGS4	0x4B01F84000	0x4B01F84200	512 B
NAVSS0_VIRT_ALIAS_0_MAILBOX0_CFG_REGS5	0x4B01F85000	0x4B01F85200	512 B
NAVSS0_VIRT_ALIAS_0_MAILBOX0_CFG_REGS6	0x4B01F86000	0x4B01F86200	512 B
NAVSS0_VIRT_ALIAS_0_MAILBOX0_CFG_REGS7	0x4B01F87000	0x4B01F87200	512 B
NAVSS0_VIRT_ALIAS_0_MAILBOX0_CFG_REGS8	0x4B01F88000	0x4B01F88200	512 B
NAVSS0_VIRT_ALIAS_0_MAILBOX0_CFG_REGS9	0x4B01F89000	0x4B01F89200	512 B
NAVSS0_VIRT_ALIAS_0_MAILBOX0_CFG_REGS10	0x4B01F8A000	0x4B01F8A200	512 B
NAVSS0_VIRT_ALIAS_0_MAILBOX0_CFG_REGS11	0x4B01F8B000	0x4B01F8B200	512 B
NAVSS0_VIRT_ALIAS_0_MAILBOX1_CFG_REGS0	0x4B01F90000	0x4B01F90200	512 B
NAVSS0_VIRT_ALIAS_0_MAILBOX1_CFG_REGS1	0x4B01F91000	0x4B01F91200	512 B
NAVSS0_VIRT_ALIAS_0_MAILBOX1_CFG_REGS2	0x4B01F92000	0x4B01F92200	512 B
NAVSS0_VIRT_ALIAS_0_MAILBOX1_CFG_REGS3	0x4B01F93000	0x4B01F93200	512 B
NAVSS0_VIRT_ALIAS_0_MAILBOX1_CFG_REGS4	0x4B01F94000	0x4B01F94200	512 B
NAVSS0_VIRT_ALIAS_0_MAILBOX1_CFG_REGS5	0x4B01F95000	0x4B01F95200	512 B
NAVSS0_VIRT_ALIAS_0_MAILBOX1_CFG_REGS6	0x4B01F96000	0x4B01F96200	512 B
NAVSS0_VIRT_ALIAS_0_MAILBOX1_CFG_REGS7	0x4B01F97000	0x4B01F97200	512 B
NAVSS0_VIRT_ALIAS_0_MAILBOX1_CFG_REGS8	0x4B01F98000	0x4B01F98200	512 B
NAVSS0_VIRT_ALIAS_0_MAILBOX1_CFG_REGS9	0x4B01F99000	0x4B01F99200	512 B
NAVSS0_VIRT_ALIAS_0_MAILBOX1_CFG_REGS10	0x4B01F9A000	0x4B01F9A200	512 B
NAVSS0_VIRT_ALIAS_0_MAILBOX1_CFG_REGS11	0x4B01F9B000	0x4B01F9B200	512 B
NAVSS0_VIRT_ALIAS_0_RINGACC0_CFG_MON	0x4B02000000	0x4B02020000	128 KB
NAVSS0_VIRT_ALIAS_0_TIMERMGR0_CFG_TIMERS	0x4B02200000	0x4B02240000	256 KB
NAVSS0_VIRT_ALIAS_0_TIMERMGR1_CFG_TIMERS	0x4B02240000	0x4B02280000	256 KB
NAVSS0_VIRT_ALIAS_0_SEC_PROXY0_CFG_RT	0x4B02400000	0x4B02600000	2 MB
NAVSS0_VIRT_ALIAS_0_SEC_PROXY0_CFG_SCFCG	0x4B02800000	0x4B02A00000	2 MB
NAVSS0_VIRT_ALIAS_0_SEC_PROXY0_SRC_TARGET_DATA	0x4B02C00000	0x4B02E00000	2 MB
NAVSS0_VIRT_ALIAS_0_PROXY0_SRC_TARGET0_DATA	0x4B03000000	0x4B03040000	256 KB
NAVSS0_VIRT_ALIAS_0_PROXY0_CFG_BUF_CFG	0x4B03400000	0x4B03440000	256 KB
NAVSS0_VIRT_ALIAS_0_UDMASS_INTA0_CFG_GCNTRTI	0x4B03800000	0x4B03A00000	2 MB
NAVSS0_VIRT_ALIAS_0_MODSS_INTA0_CFG_INTR	0x4B03C00000	0x4B03C40000	256 KB
NAVSS0_VIRT_ALIAS_0_MODSS_INTA1_CFG_INTR	0x4B03C40000	0x4B03C80000	256 KB
NAVSS0_VIRT_ALIAS_0_UDMASS_INTA0_CFG_INTR	0x4B03D00000	0x4B03E00000	1 MB
NAVSS0_VIRT_ALIAS_0_UDMAP0_CFG_RCHANRT	0x4B04000000	0x4B04080000	512 KB
NAVSS0_VIRT_ALIAS_0_UDMAP0_CFG_TCHANRT	0x4B05000000	0x4B05200000	2 MB
NAVSS0_VIRT_ALIAS_0_BCDMA0_CFG_TCHAN	0x4B05840000	0x4B05841000	4 KB

Table 2-1. MAIN Memory Map (continued)

Region Name	Start Address	End Address	Size
NAVSS0_VIRT_ALIAS_0_BCDMA0_CFG_RCHAN	0x4B05880000	0x4B05882000	8 KB
NAVSS0_VIRT_ALIAS_0_BCDMA0_CFG_RING	0x4B05900000	0x4B05904000	16 KB
NAVSS0_VIRT_ALIAS_0_BCDMA0_CFG_TCHANRT	0x4B05C00000	0x4B05C10000	64 KB
NAVSS0_VIRT_ALIAS_0_BCDMA0_CFG_RCHANRT	0x4B05D00000	0x4B05D20000	128 KB
NAVSS0_VIRT_ALIAS_0_BCDMA0_CFG_RINGRT	0x4B05E00000	0x4B05E80000	512 KB
NAVSS0_VIRT_ALIAS_0_IO_PVU0_CFG_TLBIF_TLB	0x4B06000000	0x4B06040000	256 KB
NAVSS0_VIRT_ALIAS_0_IO_PVU1_CFG_TLBIF_TLB	0x4B06040000	0x4B06080000	256 KB
NAVSS0_VIRT_ALIAS_0_RINGACC0_SRC_FIFOS	0x4B08000000	0x4B08400000	4 MB
NAVSS0_VIRT_ALIAS_0_RINGACC0_CFG_RT	0x4B0C000000	0x4B0C400000	4 MB
NAVSS0_VIRT_ALIAS_1_MODSS_INTA0_CFG	0x4B10800000	0x4B10800020	32 B
NAVSS0_VIRT_ALIAS_1_MODSS_INTA1_CFG	0x4B10801000	0x4B10801020	32 B
NAVSS0_VIRT_ALIAS_1_UDMASS_INTA0_CFG	0x4B10802000	0x4B10802020	32 B
NAVSS0_VIRT_ALIAS_1_UDMASS_INTA0_CFG_UNMAP	0x4B10880000	0x4B10890000	64 KB
NAVSS0_VIRT_ALIAS_1_MODSS_INTA0_CFG_IMAP	0x4B10900000	0x4B10902000	8 KB
NAVSS0_VIRT_ALIAS_1_MODSS_INTA1_CFG_IMAP	0x4B10908000	0x4B1090A000	8 KB
NAVSS0_VIRT_ALIAS_1_UDMASS_INTA0_CFG_IMAP	0x4B10940000	0x4B10950000	64 KB
NAVSS0_VIRT_ALIAS_1_NAV_DDR0_VIRTID_CFG_MMRS	0x4B10A02000	0x4B10A02100	256 B
NAVSS0_VIRT_ALIAS_1_NAV_DDR1_VIRTID_CFG_MMRS	0x4B10A03000	0x4B10A03100	256 B
NAVSS0_VIRT_ALIAS_1_UDMAP0_CFG_TCHAN	0x4B10B00000	0x4B10B20000	128 KB
NAVSS0_VIRT_ALIAS_1_UDMAP0_CFG_RCHAN	0x4B10C00000	0x4B10C08000	32 KB
NAVSS0_VIRT_ALIAS_1_UDMAP0_CFG_RFLOW	0x4B10D00000	0x4B10D04000	16 KB
NAVSS0_VIRT_ALIAS_1_SPINLOCK0_CFG	0x4B10E00000	0x4B10E08000	32 KB
NAVSS0_VIRT_ALIAS_1_TIMERMGR0_CFG_CONFIG	0x4B10E80000	0x4B10E80200	512 B
NAVSS0_VIRT_ALIAS_1_TIMERMGR1_CFG_CONFIG	0x4B10E81000	0x4B10E81200	512 B
NAVSS0_VIRT_ALIAS_1_TIMERMGR0_CFG_OES	0x4B10F00000	0x4B10F01000	4 KB
NAVSS0_VIRT_ALIAS_1_TIMERMGR1_CFG_OES	0x4B10F01000	0x4B10F02000	4 KB
NAVSS0_VIRT_ALIAS_1_IO_PVU0_CFG_MMRS	0x4B10F80000	0x4B10F81000	4 KB
NAVSS0_VIRT_ALIAS_1_IO_PVU1_CFG_MMRS	0x4B10F81000	0x4B10F82000	4 KB
NAVSS0_VIRT_ALIAS_1_PVU0_SRC_TOG_CFG	0x4B10F90000	0x4B10F90400	1 KB
NAVSS0_VIRT_ALIAS_1_PVU0_CFG_TOG_CFG	0x4B10F91000	0x4B10F91400	1 KB
NAVSS0_VIRT_ALIAS_1_ECCAGGR0	0x4B11000000	0x4B11000400	1 KB
NAVSS0_VIRT_ALIAS_1_UDMASS_ECCAGGR_CFG	0x4B11001000	0x4B11001400	1 KB
NAVSS0_VIRT_ALIAS_1_VIRTSS_ECCAGGR_CFG	0x4B11002000	0x4B11002400	1 KB
NAVSS0_VIRT_ALIAS_1_UDMASS_INTA0_CFG_GCNTCFG	0x4B11040000	0x4B11044000	16 KB
NAVSS0_VIRT_ALIAS_1_RINGACC0_CFG	0x4B11080000	0x4B110C0000	256 KB
NAVSS0_VIRT_ALIAS_1_REGS0_CFG_MMRS	0x4B110C0000	0x4B110C0100	256 B
NAVSS0_VIRT_ALIAS_1_CPTS0_S_VBUSP_CPTS_VBUSP	0x4B110D0000	0x4B110D0400	1 KB
NAVSS0_VIRT_ALIAS_1_INTR0_CFG_INTR_ROUTER_CFG	0x4B110E0000	0x4B110E4000	16 KB
NAVSS0_VIRT_ALIAS_1_UDMASS_INTA0_CFG_L2G	0x4B11100000	0x4B11102000	8 KB
NAVSS0_VIRT_ALIAS_1_UDMASS_INTA0_CFG_MCAST	0x4B11110000	0x4B11114000	16 KB
NAVSS0_VIRT_ALIAS_1_PROXY0_CFG_BUF_CFG_GCFG	0x4B11120000	0x4B11120100	256 B
NAVSS0_VIRT_ALIAS_1_PROXY0_CFG_BUFRAM_SLV_RAM	0x4B11130000	0x4B11134000	16 KB
NAVSS0_VIRT_ALIAS_1_SEC_PROXY0_CFG_MMRS	0x4B11140000	0x4B11140100	256 B
NAVSS0_VIRT_ALIAS_1_UDMAP0_CFG_GCFG	0x4B11150000	0x4B11150100	256 B
NAVSS0_VIRT_ALIAS_1_RINGACC0_CFG_GCFG	0x4B11160000	0x4B11160400	1 KB
NAVSS0_VIRT_ALIAS_1_PSILSS0_CFG_MMRS	0x4B11170000	0x4B11171000	4 KB
NAVSS0_VIRT_ALIAS_1_BCDMA0_CFG_GCFG	0x4B111A0000	0x4B111A0100	256 B

Table 2-1. MAIN Memory Map (continued)

Region Name	Start Address	End Address	Size
NAVSS0_VIRT_ALIAS_1_MCRC0_S_CFG_MCRC64	0x4B11F70000	0x4B11F71000	4 KB
NAVSS0_VIRT_ALIAS_1_PSILCFG0_CFG_PROXY	0x4B11F78000	0x4B11F78200	512 B
NAVSS0_VIRT_ALIAS_1_MAILBOX0_CFG_REGS0	0x4B11F80000	0x4B11F80200	512 B
NAVSS0_VIRT_ALIAS_1_MAILBOX0_CFG_REGS1	0x4B11F81000	0x4B11F81200	512 B
NAVSS0_VIRT_ALIAS_1_MAILBOX0_CFG_REGS2	0x4B11F82000	0x4B11F82200	512 B
NAVSS0_VIRT_ALIAS_1_MAILBOX0_CFG_REGS3	0x4B11F83000	0x4B11F83200	512 B
NAVSS0_VIRT_ALIAS_1_MAILBOX0_CFG_REGS4	0x4B11F84000	0x4B11F84200	512 B
NAVSS0_VIRT_ALIAS_1_MAILBOX0_CFG_REGS5	0x4B11F85000	0x4B11F85200	512 B
NAVSS0_VIRT_ALIAS_1_MAILBOX0_CFG_REGS6	0x4B11F86000	0x4B11F86200	512 B
NAVSS0_VIRT_ALIAS_1_MAILBOX0_CFG_REGS7	0x4B11F87000	0x4B11F87200	512 B
NAVSS0_VIRT_ALIAS_1_MAILBOX0_CFG_REGS8	0x4B11F88000	0x4B11F88200	512 B
NAVSS0_VIRT_ALIAS_1_MAILBOX0_CFG_REGS9	0x4B11F89000	0x4B11F89200	512 B
NAVSS0_VIRT_ALIAS_1_MAILBOX0_CFG_REGS10	0x4B11F8A000	0x4B11F8A200	512 B
NAVSS0_VIRT_ALIAS_1_MAILBOX0_CFG_REGS11	0x4B11F8B000	0x4B11F8B200	512 B
NAVSS0_VIRT_ALIAS_1_MAILBOX1_CFG_REGS0	0x4B11F90000	0x4B11F90200	512 B
NAVSS0_VIRT_ALIAS_1_MAILBOX1_CFG_REGS1	0x4B11F91000	0x4B11F91200	512 B
NAVSS0_VIRT_ALIAS_1_MAILBOX1_CFG_REGS2	0x4B11F92000	0x4B11F92200	512 B
NAVSS0_VIRT_ALIAS_1_MAILBOX1_CFG_REGS3	0x4B11F93000	0x4B11F93200	512 B
NAVSS0_VIRT_ALIAS_1_MAILBOX1_CFG_REGS4	0x4B11F94000	0x4B11F94200	512 B
NAVSS0_VIRT_ALIAS_1_MAILBOX1_CFG_REGS5	0x4B11F95000	0x4B11F95200	512 B
NAVSS0_VIRT_ALIAS_1_MAILBOX1_CFG_REGS6	0x4B11F96000	0x4B11F96200	512 B
NAVSS0_VIRT_ALIAS_1_MAILBOX1_CFG_REGS7	0x4B11F97000	0x4B11F97200	512 B
NAVSS0_VIRT_ALIAS_1_MAILBOX1_CFG_REGS8	0x4B11F98000	0x4B11F98200	512 B
NAVSS0_VIRT_ALIAS_1_MAILBOX1_CFG_REGS9	0x4B11F99000	0x4B11F99200	512 B
NAVSS0_VIRT_ALIAS_1_MAILBOX1_CFG_REGS10	0x4B11F9A000	0x4B11F9A200	512 B
NAVSS0_VIRT_ALIAS_1_MAILBOX1_CFG_REGS11	0x4B11F9B000	0x4B11F9B200	512 B
NAVSS0_VIRT_ALIAS_1_RINGACC0_CFG_MON	0x4B12000000	0x4B12020000	128 KB
NAVSS0_VIRT_ALIAS_1_TIMERMGR0_CFG_TIMERS	0x4B12200000	0x4B12240000	256 KB
NAVSS0_VIRT_ALIAS_1_TIMERMGR1_CFG_TIMERS	0x4B12240000	0x4B12280000	256 KB
NAVSS0_VIRT_ALIAS_1_SEC_PROXY0_CFG_RT	0x4B12400000	0x4B12600000	2 MB
NAVSS0_VIRT_ALIAS_1_SEC_PROXY0_CFG_SCFG	0x4B12800000	0x4B12A00000	2 MB
NAVSS0_VIRT_ALIAS_1_SEC_PROXY0_SRC_TARGET_DATA	0x4B12C00000	0x4B12E00000	2 MB
NAVSS0_VIRT_ALIAS_1_PROXY0_SRC_TARGET0_DATA	0x4B13000000	0x4B13040000	256 KB
NAVSS0_VIRT_ALIAS_1_PROXY0_CFG_BUF_CFG	0x4B13400000	0x4B13440000	256 KB
NAVSS0_VIRT_ALIAS_1_UDMASS_INTA0_CFG_GCNTRTI	0x4B13800000	0x4B13A00000	2 MB
NAVSS0_VIRT_ALIAS_1_MODSS_INTA0_CFG_INTR	0x4B13C00000	0x4B13C40000	256 KB
NAVSS0_VIRT_ALIAS_1_MODSS_INTA1_CFG_INTR	0x4B13C40000	0x4B13C80000	256 KB
NAVSS0_VIRT_ALIAS_1_UDMASS_INTA0_CFG_INTR	0x4B13D00000	0x4B13E00000	1 MB
NAVSS0_VIRT_ALIAS_1_UDMAP0_CFG_RCHANRT	0x4B14000000	0x4B14080000	512 KB
NAVSS0_VIRT_ALIAS_1_UDMAP0_CFG_TCHANRT	0x4B15000000	0x4B15200000	2 MB
NAVSS0_VIRT_ALIAS_1_BCDMA0_CFG_TCHAN	0x4B15840000	0x4B15841000	4 KB
NAVSS0_VIRT_ALIAS_1_BCDMA0_CFG_RCHAN	0x4B15880000	0x4B15882000	8 KB
NAVSS0_VIRT_ALIAS_1_BCDMA0_CFG_RING	0x4B15900000	0x4B15904000	16 KB
NAVSS0_VIRT_ALIAS_1_BCDMA0_CFG_TCHANRT	0x4B15C00000	0x4B15C10000	64 KB
NAVSS0_VIRT_ALIAS_1_BCDMA0_CFG_RCHANRT	0x4B15D00000	0x4B15D20000	128 KB
NAVSS0_VIRT_ALIAS_1_BCDMA0_CFG_RINGRT	0x4B15E00000	0x4B15E80000	512 KB
NAVSS0_VIRT_ALIAS_1_IO_PVU0_CFG_TLBIF_TLB	0x4B16000000	0x4B16040000	256 KB

Table 2-1. MAIN Memory Map (continued)

Region Name	Start Address	End Address	Size
NAVSS0_VIRT_ALIAS_1_IO_PVU1_CFG_TLBIF_TLB	0x4B16040000	0x4B16080000	256 KB
NAVSS0_VIRT_ALIAS_1_RINGACC0_SRC_FIFOS	0x4B18000000	0x4B18400000	4 MB
NAVSS0_VIRT_ALIAS_1_RINGACC0_CFG_RT	0x4B1C000000	0x4B1C400000	4 MB
NAVSS0_VIRT_ALIAS_2_MODSS_INTA0_CFG	0x4B20800000	0x4B20800020	32 B
NAVSS0_VIRT_ALIAS_2_MODSS_INTA1_CFG	0x4B20801000	0x4B20801020	32 B
NAVSS0_VIRT_ALIAS_2_UDMASS_INTA0_CFG	0x4B20802000	0x4B20802020	32 B
NAVSS0_VIRT_ALIAS_2_UDMASS_INTA0_CFG_UNMAP	0x4B20880000	0x4B20890000	64 KB
NAVSS0_VIRT_ALIAS_2_MODSS_INTA0_CFG_IMAP	0x4B20900000	0x4B20902000	8 KB
NAVSS0_VIRT_ALIAS_2_MODSS_INTA1_CFG_IMAP	0x4B20908000	0x4B2090A000	8 KB
NAVSS0_VIRT_ALIAS_2_UDMASS_INTA0_CFG_IMAP	0x4B20940000	0x4B20950000	64 KB
NAVSS0_VIRT_ALIAS_2_NAV_DDR0_VIRTID_CFG_MMRS	0x4B20A02000	0x4B20A02100	256 B
NAVSS0_VIRT_ALIAS_2_NAV_DDR1_VIRTID_CFG_MMRS	0x4B20A03000	0x4B20A03100	256 B
NAVSS0_VIRT_ALIAS_2_UDMAP0_CFG_TCHAN	0x4B20B00000	0x4B20B20000	128 KB
NAVSS0_VIRT_ALIAS_2_UDMAP0_CFG_RCHAN	0x4B20C00000	0x4B20C08000	32 KB
NAVSS0_VIRT_ALIAS_2_UDMAP0_CFG_RFLOW	0x4B20D00000	0x4B20D04000	16 KB
NAVSS0_VIRT_ALIAS_2_SPINLOCK0_CFG	0x4B20E00000	0x4B20E08000	32 KB
NAVSS0_VIRT_ALIAS_2_TIMERMGR0_CFG_CONFIG	0x4B20E80000	0x4B20E80200	512 B
NAVSS0_VIRT_ALIAS_2_TIMERMGR1_CFG_CONFIG	0x4B20E81000	0x4B20E81200	512 B
NAVSS0_VIRT_ALIAS_2_TIMERMGR0_CFG_OES	0x4B20F00000	0x4B20F01000	4 KB
NAVSS0_VIRT_ALIAS_2_TIMERMGR1_CFG_OES	0x4B20F01000	0x4B20F02000	4 KB
NAVSS0_VIRT_ALIAS_2_IO_PVU0_CFG_MMRS	0x4B20F80000	0x4B20F81000	4 KB
NAVSS0_VIRT_ALIAS_2_IO_PVU1_CFG_MMRS	0x4B20F81000	0x4B20F82000	4 KB
NAVSS0_VIRT_ALIAS_2_PVU0_SRC_TOG_CFG	0x4B20F90000	0x4B20F90400	1 KB
NAVSS0_VIRT_ALIAS_2_PVU0_CFG_TOG_CFG	0x4B20F91000	0x4B20F91400	1 KB
NAVSS0_VIRT_ALIAS_2_ECCAGGR0	0x4B21000000	0x4B21000400	1 KB
NAVSS0_VIRT_ALIAS_2_UDMASS_ECCAGGR_CFG	0x4B21001000	0x4B21001400	1 KB
NAVSS0_VIRT_ALIAS_2_VIRTSS_ECCAGGR_CFG	0x4B21002000	0x4B21002400	1 KB
NAVSS0_VIRT_ALIAS_2_UDMASS_INTA0_CFG_GCNTCFG	0x4B21040000	0x4B21044000	16 KB
NAVSS0_VIRT_ALIAS_2_RINGACC0_CFG	0x4B21080000	0x4B210C0000	256 KB
NAVSS0_VIRT_ALIAS_2_REGS0_CFG_MMRS	0x4B210C0000	0x4B210C0100	256 B
NAVSS0_VIRT_ALIAS_2_CPTS0_S_VBUSP_CPTS_VBUSP	0x4B210D0000	0x4B210D0400	1 KB
NAVSS0_VIRT_ALIAS_2_INTR0_CFG_INTR_ROUTER_CFG	0x4B210E0000	0x4B210E4000	16 KB
NAVSS0_VIRT_ALIAS_2_UDMASS_INTA0_CFG_L2G	0x4B21100000	0x4B21102000	8 KB
NAVSS0_VIRT_ALIAS_2_UDMASS_INTA0_CFG_MCAST	0x4B21110000	0x4B21114000	16 KB
NAVSS0_VIRT_ALIAS_2_PROXY0_CFG_BUF_CFG_GCFG	0x4B21120000	0x4B21120100	256 B
NAVSS0_VIRT_ALIAS_2_PROXY0_CFG_BUFRAM_SLV_RAM	0x4B21130000	0x4B21134000	16 KB
NAVSS0_VIRT_ALIAS_2_SEC_PROXY0_CFG_MMRS	0x4B21140000	0x4B21140100	256 B
NAVSS0_VIRT_ALIAS_2_UDMAP0_CFG_GCFG	0x4B21150000	0x4B21150100	256 B
NAVSS0_VIRT_ALIAS_2_RINGACC0_CFG_GCFG	0x4B21160000	0x4B21160400	1 KB
NAVSS0_VIRT_ALIAS_2_PSILSS0_CFG_MMRS	0x4B21170000	0x4B21171000	4 KB
NAVSS0_VIRT_ALIAS_2_BCDMA0_CFG_GCFG	0x4B211A0000	0x4B211A0100	256 B
NAVSS0_VIRT_ALIAS_2_MCRC0_S_CFG_MCRC64	0x4B21F70000	0x4B21F71000	4 KB
NAVSS0_VIRT_ALIAS_2_PSILCFG0_CFG_PROXY	0x4B21F78000	0x4B21F78200	512 B
NAVSS0_VIRT_ALIAS_2_MAILBOX0_CFG_REGS0	0x4B21F80000	0x4B21F80200	512 B
NAVSS0_VIRT_ALIAS_2_MAILBOX0_CFG_REGS1	0x4B21F81000	0x4B21F81200	512 B
NAVSS0_VIRT_ALIAS_2_MAILBOX0_CFG_REGS2	0x4B21F82000	0x4B21F82200	512 B
NAVSS0_VIRT_ALIAS_2_MAILBOX0_CFG_REGS3	0x4B21F83000	0x4B21F83200	512 B

Table 2-1. MAIN Memory Map (continued)

Region Name	Start Address	End Address	Size
NAVSS0_VIRT_ALIAS_2_MAILBOX0_CFG_REGS4	0x4B21F84000	0x4B21F84200	512 B
NAVSS0_VIRT_ALIAS_2_MAILBOX0_CFG_REGS5	0x4B21F85000	0x4B21F85200	512 B
NAVSS0_VIRT_ALIAS_2_MAILBOX0_CFG_REGS6	0x4B21F86000	0x4B21F86200	512 B
NAVSS0_VIRT_ALIAS_2_MAILBOX0_CFG_REGS7	0x4B21F87000	0x4B21F87200	512 B
NAVSS0_VIRT_ALIAS_2_MAILBOX0_CFG_REGS8	0x4B21F88000	0x4B21F88200	512 B
NAVSS0_VIRT_ALIAS_2_MAILBOX0_CFG_REGS9	0x4B21F89000	0x4B21F89200	512 B
NAVSS0_VIRT_ALIAS_2_MAILBOX0_CFG_REGS10	0x4B21F8A000	0x4B21F8A200	512 B
NAVSS0_VIRT_ALIAS_2_MAILBOX0_CFG_REGS11	0x4B21F8B000	0x4B21F8B200	512 B
NAVSS0_VIRT_ALIAS_2_MAILBOX1_CFG_REGS0	0x4B21F90000	0x4B21F90200	512 B
NAVSS0_VIRT_ALIAS_2_MAILBOX1_CFG_REGS1	0x4B21F91000	0x4B21F91200	512 B
NAVSS0_VIRT_ALIAS_2_MAILBOX1_CFG_REGS2	0x4B21F92000	0x4B21F92200	512 B
NAVSS0_VIRT_ALIAS_2_MAILBOX1_CFG_REGS3	0x4B21F93000	0x4B21F93200	512 B
NAVSS0_VIRT_ALIAS_2_MAILBOX1_CFG_REGS4	0x4B21F94000	0x4B21F94200	512 B
NAVSS0_VIRT_ALIAS_2_MAILBOX1_CFG_REGS5	0x4B21F95000	0x4B21F95200	512 B
NAVSS0_VIRT_ALIAS_2_MAILBOX1_CFG_REGS6	0x4B21F96000	0x4B21F96200	512 B
NAVSS0_VIRT_ALIAS_2_MAILBOX1_CFG_REGS7	0x4B21F97000	0x4B21F97200	512 B
NAVSS0_VIRT_ALIAS_2_MAILBOX1_CFG_REGS8	0x4B21F98000	0x4B21F98200	512 B
NAVSS0_VIRT_ALIAS_2_MAILBOX1_CFG_REGS9	0x4B21F99000	0x4B21F99200	512 B
NAVSS0_VIRT_ALIAS_2_MAILBOX1_CFG_REGS10	0x4B21F9A000	0x4B21F9A200	512 B
NAVSS0_VIRT_ALIAS_2_MAILBOX1_CFG_REGS11	0x4B21F9B000	0x4B21F9B200	512 B
NAVSS0_VIRT_ALIAS_2_RINGACC0_CFG_MON	0x4B22000000	0x4B22020000	128 KB
NAVSS0_VIRT_ALIAS_2_TIMERMGR0_CFG_TIMERS	0x4B22200000	0x4B22240000	256 KB
NAVSS0_VIRT_ALIAS_2_TIMERMGR1_CFG_TIMERS	0x4B22240000	0x4B22280000	256 KB
NAVSS0_VIRT_ALIAS_2_SEC_PROXY0_CFG_RT	0x4B22400000	0x4B22600000	2 MB
NAVSS0_VIRT_ALIAS_2_SEC_PROXY0_CFG_SCFG	0x4B22800000	0x4B22A00000	2 MB
NAVSS0_VIRT_ALIAS_2_SEC_PROXY0_SRC_TARGET_DATA	0x4B22C00000	0x4B22E00000	2 MB
NAVSS0_VIRT_ALIAS_2_PROXY0_SRC_TARGET0_DATA	0x4B23000000	0x4B23040000	256 KB
NAVSS0_VIRT_ALIAS_2_PROXY0_CFG_BUF_CFG	0x4B23400000	0x4B23440000	256 KB
NAVSS0_VIRT_ALIAS_2_UDMASS_INTA0_CFG_GCINTRTI	0x4B23800000	0x4B23A00000	2 MB
NAVSS0_VIRT_ALIAS_2_MODSS_INTA0_CFG_INTR	0x4B23C00000	0x4B23C40000	256 KB
NAVSS0_VIRT_ALIAS_2_MODSS_INTA1_CFG_INTR	0x4B23C40000	0x4B23C80000	256 KB
NAVSS0_VIRT_ALIAS_2_UDMASS_INTA0_CFG_INTR	0x4B23D00000	0x4B23E00000	1 MB
NAVSS0_VIRT_ALIAS_2_UDMAP0_CFG_RCHANRT	0x4B24000000	0x4B24080000	512 KB
NAVSS0_VIRT_ALIAS_2_UDMAP0_CFG_TCHANRT	0x4B25000000	0x4B25200000	2 MB
NAVSS0_VIRT_ALIAS_2_BCDMA0_CFG_TCHAN	0x4B25840000	0x4B25841000	4 KB
NAVSS0_VIRT_ALIAS_2_BCDMA0_CFG_RCHAN	0x4B25880000	0x4B25882000	8 KB
NAVSS0_VIRT_ALIAS_2_BCDMA0_CFG_RING	0x4B25900000	0x4B25904000	16 KB
NAVSS0_VIRT_ALIAS_2_BCDMA0_CFG_TCHANRT	0x4B25C00000	0x4B25C10000	64 KB
NAVSS0_VIRT_ALIAS_2_BCDMA0_CFG_RCHANRT	0x4B25D00000	0x4B25D20000	128 KB
NAVSS0_VIRT_ALIAS_2_BCDMA0_CFG_RINGRT	0x4B25E00000	0x4B25E80000	512 KB
NAVSS0_VIRT_ALIAS_2_IO_PVU0_CFG_TLBIF_TLB	0x4B26000000	0x4B26040000	256 KB
NAVSS0_VIRT_ALIAS_2_IO_PVU1_CFG_TLBIF_TLB	0x4B26040000	0x4B26080000	256 KB
NAVSS0_VIRT_ALIAS_2_RINGACC0_SRC_FIFOS	0x4B28000000	0x4B28400000	4 MB
NAVSS0_VIRT_ALIAS_2_RINGACC0_CFG_RT	0x4B2C000000	0x4B2C400000	4 MB
NAVSS0_VIRT_ALIAS_3_MODSS_INTA0_CFG	0x4B30800000	0x4B30800020	32 B
NAVSS0_VIRT_ALIAS_3_MODSS_INTA1_CFG	0x4B30801000	0x4B30801020	32 B
NAVSS0_VIRT_ALIAS_3_UDMASS_INTA0_CFG	0x4B30802000	0x4B30802020	32 B

Table 2-1. MAIN Memory Map (continued)

Region Name	Start Address	End Address	Size
NAVSS0_VIRT_ALIAS_3_UDMASS_INTA0_CFG_UNMAP	0x4B30880000	0x4B30890000	64 KB
NAVSS0_VIRT_ALIAS_3_MODSS_INTA0_CFG_IMAP	0x4B30900000	0x4B30902000	8 KB
NAVSS0_VIRT_ALIAS_3_MODSS_INTA1_CFG_IMAP	0x4B30908000	0x4B3090A000	8 KB
NAVSS0_VIRT_ALIAS_3_UDMASS_INTA0_CFG_IMAP	0x4B30940000	0x4B30950000	64 KB
NAVSS0_VIRT_ALIAS_3_NAV_DDR0_VIRTID_CFG_MMRS	0x4B30A02000	0x4B30A02100	256 B
NAVSS0_VIRT_ALIAS_3_NAV_DDR1_VIRTID_CFG_MMRS	0x4B30A03000	0x4B30A03100	256 B
NAVSS0_VIRT_ALIAS_3_UDMAP0_CFG_TCHAN	0x4B30B00000	0x4B30B20000	128 KB
NAVSS0_VIRT_ALIAS_3_UDMAP0_CFG_RCHAN	0x4B30C00000	0x4B30C08000	32 KB
NAVSS0_VIRT_ALIAS_3_UDMAP0_CFG_RFLOW	0x4B30D00000	0x4B30D04000	16 KB
NAVSS0_VIRT_ALIAS_3_SPINLOCK0_CFG	0x4B30E00000	0x4B30E08000	32 KB
NAVSS0_VIRT_ALIAS_3_TIMERMGR0_CFG_CONFIG	0x4B30E80000	0x4B30E80200	512 B
NAVSS0_VIRT_ALIAS_3_TIMERMGR1_CFG_CONFIG	0x4B30E81000	0x4B30E81200	512 B
NAVSS0_VIRT_ALIAS_3_TIMERMGR0_CFG_OES	0x4B30F00000	0x4B30F01000	4 KB
NAVSS0_VIRT_ALIAS_3_TIMERMGR1_CFG_OES	0x4B30F01000	0x4B30F02000	4 KB
NAVSS0_VIRT_ALIAS_3_IO_PVU0_CFG_MMRS	0x4B30F80000	0x4B30F81000	4 KB
NAVSS0_VIRT_ALIAS_3_IO_PVU1_CFG_MMRS	0x4B30F81000	0x4B30F82000	4 KB
NAVSS0_VIRT_ALIAS_3_PVU0_SRC_TOG_CFG	0x4B30F90000	0x4B30F90400	1 KB
NAVSS0_VIRT_ALIAS_3_PVU0_CFG_TOG_CFG	0x4B30F91000	0x4B30F91400	1 KB
NAVSS0_VIRT_ALIAS_3_ECCAGGR0	0x4B31000000	0x4B31000400	1 KB
NAVSS0_VIRT_ALIAS_3_UDMASS_ECCAGGR_CFG	0x4B31001000	0x4B31001400	1 KB
NAVSS0_VIRT_ALIAS_3_VIRTSS_ECCAGGR_CFG	0x4B31002000	0x4B31002400	1 KB
NAVSS0_VIRT_ALIAS_3_UDMASS_INTA0_CFG_GCNTCFG	0x4B31040000	0x4B31044000	16 KB
NAVSS0_VIRT_ALIAS_3_RINGACC0_CFG	0x4B31080000	0x4B310C0000	256 KB
NAVSS0_VIRT_ALIAS_3_REGS0_CFG_MMRS	0x4B310C0000	0x4B310C0100	256 B
NAVSS0_VIRT_ALIAS_3_CPTS0_S_VBUSP_CPTS_VBUSP	0x4B310D0000	0x4B310D0400	1 KB
NAVSS0_VIRT_ALIAS_3_INTR0_CFG_INTR_ROUTER_CFG	0x4B310E0000	0x4B310E4000	16 KB
NAVSS0_VIRT_ALIAS_3_UDMASS_INTA0_CFG_L2G	0x4B31100000	0x4B31102000	8 KB
NAVSS0_VIRT_ALIAS_3_UDMASS_INTA0_CFG_MCAST	0x4B31110000	0x4B31114000	16 KB
NAVSS0_VIRT_ALIAS_3_PROXY0_CFG_BUF_CFG_GCFG	0x4B31120000	0x4B31120100	256 B
NAVSS0_VIRT_ALIAS_3_PROXY0_CFG_BUFRAM_SLV_RAM	0x4B31130000	0x4B31134000	16 KB
NAVSS0_VIRT_ALIAS_3_SEC_PROXY0_CFG_MMRS	0x4B31140000	0x4B31140100	256 B
NAVSS0_VIRT_ALIAS_3_UDMAP0_CFG_GCFG	0x4B31150000	0x4B31150100	256 B
NAVSS0_VIRT_ALIAS_3_RINGACC0_CFG_GCFG	0x4B31160000	0x4B31160400	1 KB
NAVSS0_VIRT_ALIAS_3_PSILSS0_CFG_MMRS	0x4B31170000	0x4B31171000	4 KB
NAVSS0_VIRT_ALIAS_3_BCDMA0_CFG_GCFG	0x4B311A0000	0x4B311A0100	256 B
NAVSS0_VIRT_ALIAS_3_MCRC0_S_CFG_MCRC64	0x4B31F70000	0x4B31F71000	4 KB
NAVSS0_VIRT_ALIAS_3_PSILCFG0_CFG_PROXY	0x4B31F78000	0x4B31F78200	512 B
NAVSS0_VIRT_ALIAS_3_MAILBOX0_CFG_REGS0	0x4B31F80000	0x4B31F80200	512 B
NAVSS0_VIRT_ALIAS_3_MAILBOX0_CFG_REGS1	0x4B31F81000	0x4B31F81200	512 B
NAVSS0_VIRT_ALIAS_3_MAILBOX0_CFG_REGS2	0x4B31F82000	0x4B31F82200	512 B
NAVSS0_VIRT_ALIAS_3_MAILBOX0_CFG_REGS3	0x4B31F83000	0x4B31F83200	512 B
NAVSS0_VIRT_ALIAS_3_MAILBOX0_CFG_REGS4	0x4B31F84000	0x4B31F84200	512 B
NAVSS0_VIRT_ALIAS_3_MAILBOX0_CFG_REGS5	0x4B31F85000	0x4B31F85200	512 B
NAVSS0_VIRT_ALIAS_3_MAILBOX0_CFG_REGS6	0x4B31F86000	0x4B31F86200	512 B
NAVSS0_VIRT_ALIAS_3_MAILBOX0_CFG_REGS7	0x4B31F87000	0x4B31F87200	512 B
NAVSS0_VIRT_ALIAS_3_MAILBOX0_CFG_REGS8	0x4B31F88000	0x4B31F88200	512 B
NAVSS0_VIRT_ALIAS_3_MAILBOX0_CFG_REGS9	0x4B31F89000	0x4B31F89200	512 B

Table 2-1. MAIN Memory Map (continued)

Region Name	Start Address	End Address	Size
NAVSS0_VIRT_ALIAS_3_MAILBOX0_CFG_REGS10	0x4B31F8A000	0x4B31F8A200	512 B
NAVSS0_VIRT_ALIAS_3_MAILBOX0_CFG_REGS11	0x4B31F8B000	0x4B31F8B200	512 B
NAVSS0_VIRT_ALIAS_3_MAILBOX1_CFG_REGS0	0x4B31F90000	0x4B31F90200	512 B
NAVSS0_VIRT_ALIAS_3_MAILBOX1_CFG_REGS1	0x4B31F91000	0x4B31F91200	512 B
NAVSS0_VIRT_ALIAS_3_MAILBOX1_CFG_REGS2	0x4B31F92000	0x4B31F92200	512 B
NAVSS0_VIRT_ALIAS_3_MAILBOX1_CFG_REGS3	0x4B31F93000	0x4B31F93200	512 B
NAVSS0_VIRT_ALIAS_3_MAILBOX1_CFG_REGS4	0x4B31F94000	0x4B31F94200	512 B
NAVSS0_VIRT_ALIAS_3_MAILBOX1_CFG_REGS5	0x4B31F95000	0x4B31F95200	512 B
NAVSS0_VIRT_ALIAS_3_MAILBOX1_CFG_REGS6	0x4B31F96000	0x4B31F96200	512 B
NAVSS0_VIRT_ALIAS_3_MAILBOX1_CFG_REGS7	0x4B31F97000	0x4B31F97200	512 B
NAVSS0_VIRT_ALIAS_3_MAILBOX1_CFG_REGS8	0x4B31F98000	0x4B31F98200	512 B
NAVSS0_VIRT_ALIAS_3_MAILBOX1_CFG_REGS9	0x4B31F99000	0x4B31F99200	512 B
NAVSS0_VIRT_ALIAS_3_MAILBOX1_CFG_REGS10	0x4B31F9A000	0x4B31F9A200	512 B
NAVSS0_VIRT_ALIAS_3_MAILBOX1_CFG_REGS11	0x4B31F9B000	0x4B31F9B200	512 B
NAVSS0_VIRT_ALIAS_3_RINGACC0_CFG_MON	0x4B32000000	0x4B32020000	128 KB
NAVSS0_VIRT_ALIAS_3_TIMERMGR0_CFG_TIMERS	0x4B32200000	0x4B32240000	256 KB
NAVSS0_VIRT_ALIAS_3_TIMERMGR1_CFG_TIMERS	0x4B32240000	0x4B32280000	256 KB
NAVSS0_VIRT_ALIAS_3_SEC_PROXY0_CFG_RT	0x4B32400000	0x4B32600000	2 MB
NAVSS0_VIRT_ALIAS_3_SEC_PROXY0_CFG_SCFG	0x4B32800000	0x4B32A00000	2 MB
NAVSS0_VIRT_ALIAS_3_SEC_PROXY0_SRC_TARGET_DATA	0x4B32C00000	0x4B32E00000	2 MB
NAVSS0_VIRT_ALIAS_3_PROXY0_SRC_TARGET0_DATA	0x4B33000000	0x4B33040000	256 KB
NAVSS0_VIRT_ALIAS_3_PROXY0_CFG_BUF_CFG	0x4B33400000	0x4B33440000	256 KB
NAVSS0_VIRT_ALIAS_3_UDMASS_INTA0_CFG_GCINTRTI	0x4B33800000	0x4B33A00000	2 MB
NAVSS0_VIRT_ALIAS_3_MODSS_INTA0_CFG_INTR	0x4B33C00000	0x4B33C40000	256 KB
NAVSS0_VIRT_ALIAS_3_MODSS_INTA1_CFG_INTR	0x4B33C40000	0x4B33C80000	256 KB
NAVSS0_VIRT_ALIAS_3_UDMASS_INTA0_CFG_INTR	0x4B33D00000	0x4B33E00000	1 MB
NAVSS0_VIRT_ALIAS_3_UDMAP0_CFG_RCHANRT	0x4B34000000	0x4B34080000	512 KB
NAVSS0_VIRT_ALIAS_3_UDMAP0_CFG_TCHANRT	0x4B35000000	0x4B35200000	2 MB
NAVSS0_VIRT_ALIAS_3_BCDMA0_CFG_TCHAN	0x4B35840000	0x4B35841000	4 KB
NAVSS0_VIRT_ALIAS_3_BCDMA0_CFG_RCHAN	0x4B35880000	0x4B35882000	8 KB
NAVSS0_VIRT_ALIAS_3_BCDMA0_CFG_RING	0x4B35900000	0x4B35904000	16 KB
NAVSS0_VIRT_ALIAS_3_BCDMA0_CFG_TCHANRT	0x4B35C00000	0x4B35C10000	64 KB
NAVSS0_VIRT_ALIAS_3_BCDMA0_CFG_RCHANRT	0x4B35D00000	0x4B35D20000	128 KB
NAVSS0_VIRT_ALIAS_3_BCDMA0_CFG_RINGRT	0x4B35E00000	0x4B35E80000	512 KB
NAVSS0_VIRT_ALIAS_3_IO_PVU0_CFG_TLBIF_TLB	0x4B36000000	0x4B36040000	256 KB
NAVSS0_VIRT_ALIAS_3_IO_PVU1_CFG_TLBIF_TLB	0x4B36040000	0x4B36080000	256 KB
NAVSS0_VIRT_ALIAS_3_RINGACC0_SRC_FIFOS	0x4B38000000	0x4B38400000	4 MB
NAVSS0_VIRT_ALIAS_3_RINGACC0_CFG_RT	0x4B3C000000	0x4B3C400000	4 MB
NAVSS0_VIRT_ALIAS_4_MODSS_INTA0_CFG	0x4B40800000	0x4B40800020	32 B
NAVSS0_VIRT_ALIAS_4_MODSS_INTA1_CFG	0x4B40801000	0x4B40801020	32 B
NAVSS0_VIRT_ALIAS_4_UDMASS_INTA0_CFG	0x4B40802000	0x4B40802020	32 B
NAVSS0_VIRT_ALIAS_4_UDMASS_INTA0_CFG_UNMAP	0x4B40880000	0x4B40890000	64 KB
NAVSS0_VIRT_ALIAS_4_MODSS_INTA0_CFG_IMAP	0x4B40900000	0x4B40902000	8 KB
NAVSS0_VIRT_ALIAS_4_MODSS_INTA1_CFG_IMAP	0x4B40908000	0x4B4090A000	8 KB
NAVSS0_VIRT_ALIAS_4_UDMASS_INTA0_CFG_IMAP	0x4B40940000	0x4B40950000	64 KB
NAVSS0_VIRT_ALIAS_4_NAV_DDR0_VIRTID_CFG_MMRS	0x4B40A02000	0x4B40A02100	256 B
NAVSS0_VIRT_ALIAS_4_NAV_DDR1_VIRTID_CFG_MMRS	0x4B40A03000	0x4B40A03100	256 B

Table 2-1. MAIN Memory Map (continued)

Region Name	Start Address	End Address	Size
NAVSS0_VIRT_ALIAS_4_UDMAP0_CFG_TCHAN	0x4B40B00000	0x4B40B20000	128 KB
NAVSS0_VIRT_ALIAS_4_UDMAP0_CFG_RCHAN	0x4B40C00000	0x4B40C08000	32 KB
NAVSS0_VIRT_ALIAS_4_UDMAP0_CFG_RFLOW	0x4B40D00000	0x4B40D04000	16 KB
NAVSS0_VIRT_ALIAS_4_SPINLOCK0_CFG	0x4B40E00000	0x4B40E08000	32 KB
NAVSS0_VIRT_ALIAS_4_TIMERMGR0_CFG_CONFIG	0x4B40E80000	0x4B40E80200	512 B
NAVSS0_VIRT_ALIAS_4_TIMERMGR1_CFG_CONFIG	0x4B40E81000	0x4B40E81200	512 B
NAVSS0_VIRT_ALIAS_4_TIMERMGR0_CFG_OES	0x4B40F00000	0x4B40F01000	4 KB
NAVSS0_VIRT_ALIAS_4_TIMERMGR1_CFG_OES	0x4B40F01000	0x4B40F02000	4 KB
NAVSS0_VIRT_ALIAS_4_IO_PVU0_CFG_MMRS	0x4B40F80000	0x4B40F81000	4 KB
NAVSS0_VIRT_ALIAS_4_IO_PVU1_CFG_MMRS	0x4B40F81000	0x4B40F82000	4 KB
NAVSS0_VIRT_ALIAS_4_PVU0_SRC_TOG_CFG	0x4B40F90000	0x4B40F90400	1 KB
NAVSS0_VIRT_ALIAS_4_PVU0_CFG_TOG_CFG	0x4B40F91000	0x4B40F91400	1 KB
NAVSS0_VIRT_ALIAS_4_ECCAGGR0	0x4B41000000	0x4B41000400	1 KB
NAVSS0_VIRT_ALIAS_4_UDMASS_ECCAGGR_CFG	0x4B41001000	0x4B41001400	1 KB
NAVSS0_VIRT_ALIAS_4_VIRTSS_ECCAGGR_CFG	0x4B41002000	0x4B41002400	1 KB
NAVSS0_VIRT_ALIAS_4_UDMASS_INTA0_CFG_GCNTCFG	0x4B41040000	0x4B41044000	16 KB
NAVSS0_VIRT_ALIAS_4_RINGACC0_CFG	0x4B41080000	0x4B410C0000	256 KB
NAVSS0_VIRT_ALIAS_4_REGS0_CFG_MMRS	0x4B410C0000	0x4B410C0100	256 B
NAVSS0_VIRT_ALIAS_4_CPTS0_S_VBUSP_CPTS_VBUSP	0x4B410D0000	0x4B410D0400	1 KB
NAVSS0_VIRT_ALIAS_4_INTR0_CFG_INTR_ROUTER_CFG	0x4B410E0000	0x4B410E4000	16 KB
NAVSS0_VIRT_ALIAS_4_UDMASS_INTA0_CFG_L2G	0x4B41100000	0x4B41102000	8 KB
NAVSS0_VIRT_ALIAS_4_UDMASS_INTA0_CFG_MCAST	0x4B41110000	0x4B41114000	16 KB
NAVSS0_VIRT_ALIAS_4_PROXY0_CFG_BUF_CFG_GCFG	0x4B41120000	0x4B41120100	256 B
NAVSS0_VIRT_ALIAS_4_PROXY0_CFG_BUFRAM_SLV_RAM	0x4B41130000	0x4B41134000	16 KB
NAVSS0_VIRT_ALIAS_4_SEC_PROXY0_CFG_MMRS	0x4B41140000	0x4B41140100	256 B
NAVSS0_VIRT_ALIAS_4_UDMAP0_CFG_GCFG	0x4B41150000	0x4B41150100	256 B
NAVSS0_VIRT_ALIAS_4_RINGACC0_CFG_GCFG	0x4B41160000	0x4B41160400	1 KB
NAVSS0_VIRT_ALIAS_4_PSILSS0_CFG_MMRS	0x4B41170000	0x4B41171000	4 KB
NAVSS0_VIRT_ALIAS_4_BCDMA0_CFG_GCFG	0x4B411A0000	0x4B411A0100	256 B
NAVSS0_VIRT_ALIAS_4_MCRC0_S_CFG_MCRC64	0x4B41F70000	0x4B41F71000	4 KB
NAVSS0_VIRT_ALIAS_4_PSILCFG0_CFG_PROXY	0x4B41F78000	0x4B41F78200	512 B
NAVSS0_VIRT_ALIAS_4_MAILBOX0_CFG_REGS0	0x4B41F80000	0x4B41F80200	512 B
NAVSS0_VIRT_ALIAS_4_MAILBOX0_CFG_REGS1	0x4B41F81000	0x4B41F81200	512 B
NAVSS0_VIRT_ALIAS_4_MAILBOX0_CFG_REGS2	0x4B41F82000	0x4B41F82200	512 B
NAVSS0_VIRT_ALIAS_4_MAILBOX0_CFG_REGS3	0x4B41F83000	0x4B41F83200	512 B
NAVSS0_VIRT_ALIAS_4_MAILBOX0_CFG_REGS4	0x4B41F84000	0x4B41F84200	512 B
NAVSS0_VIRT_ALIAS_4_MAILBOX0_CFG_REGS5	0x4B41F85000	0x4B41F85200	512 B
NAVSS0_VIRT_ALIAS_4_MAILBOX0_CFG_REGS6	0x4B41F86000	0x4B41F86200	512 B
NAVSS0_VIRT_ALIAS_4_MAILBOX0_CFG_REGS7	0x4B41F87000	0x4B41F87200	512 B
NAVSS0_VIRT_ALIAS_4_MAILBOX0_CFG_REGS8	0x4B41F88000	0x4B41F88200	512 B
NAVSS0_VIRT_ALIAS_4_MAILBOX0_CFG_REGS9	0x4B41F89000	0x4B41F89200	512 B
NAVSS0_VIRT_ALIAS_4_MAILBOX0_CFG_REGS10	0x4B41F8A000	0x4B41F8A200	512 B
NAVSS0_VIRT_ALIAS_4_MAILBOX0_CFG_REGS11	0x4B41F8B000	0x4B41F8B200	512 B
NAVSS0_VIRT_ALIAS_4_MAILBOX1_CFG_REGS0	0x4B41F90000	0x4B41F90200	512 B
NAVSS0_VIRT_ALIAS_4_MAILBOX1_CFG_REGS1	0x4B41F91000	0x4B41F91200	512 B
NAVSS0_VIRT_ALIAS_4_MAILBOX1_CFG_REGS2	0x4B41F92000	0x4B41F92200	512 B
NAVSS0_VIRT_ALIAS_4_MAILBOX1_CFG_REGS3	0x4B41F93000	0x4B41F93200	512 B

Table 2-1. MAIN Memory Map (continued)

Region Name	Start Address	End Address	Size
NAVSS0_VIRT_ALIAS_4_MAILBOX1_CFG_REGS4	0x4B41F94000	0x4B41F94200	512 B
NAVSS0_VIRT_ALIAS_4_MAILBOX1_CFG_REGS5	0x4B41F95000	0x4B41F95200	512 B
NAVSS0_VIRT_ALIAS_4_MAILBOX1_CFG_REGS6	0x4B41F96000	0x4B41F96200	512 B
NAVSS0_VIRT_ALIAS_4_MAILBOX1_CFG_REGS7	0x4B41F97000	0x4B41F97200	512 B
NAVSS0_VIRT_ALIAS_4_MAILBOX1_CFG_REGS8	0x4B41F98000	0x4B41F98200	512 B
NAVSS0_VIRT_ALIAS_4_MAILBOX1_CFG_REGS9	0x4B41F99000	0x4B41F99200	512 B
NAVSS0_VIRT_ALIAS_4_MAILBOX1_CFG_REGS10	0x4B41F9A000	0x4B41F9A200	512 B
NAVSS0_VIRT_ALIAS_4_MAILBOX1_CFG_REGS11	0x4B41F9B000	0x4B41F9B200	512 B
NAVSS0_VIRT_ALIAS_4_RINGACC0_CFG_MON	0x4B42000000	0x4B42020000	128 KB
NAVSS0_VIRT_ALIAS_4_TIMERMGR0_CFG_TIMERS	0x4B42200000	0x4B42240000	256 KB
NAVSS0_VIRT_ALIAS_4_TIMERMGR1_CFG_TIMERS	0x4B42240000	0x4B42280000	256 KB
NAVSS0_VIRT_ALIAS_4_SEC_PROXY0_CFG_RT	0x4B42400000	0x4B42600000	2 MB
NAVSS0_VIRT_ALIAS_4_SEC_PROXY0_CFG_SCFG	0x4B42800000	0x4B42A00000	2 MB
NAVSS0_VIRT_ALIAS_4_SEC_PROXY0_SRC_TARGET_DATA	0x4B42C00000	0x4B42E00000	2 MB
NAVSS0_VIRT_ALIAS_4_PROXY0_SRC_TARGET0_DATA	0x4B43000000	0x4B43040000	256 KB
NAVSS0_VIRT_ALIAS_4_PROXY0_CFG_BUF_CFG	0x4B43400000	0x4B43440000	256 KB
NAVSS0_VIRT_ALIAS_4_UDMASS_INTA0_CFG_GCNTRTI	0x4B43800000	0x4B43A00000	2 MB
NAVSS0_VIRT_ALIAS_4_MODSS_INTA0_CFG_INTR	0x4B43C00000	0x4B43C40000	256 KB
NAVSS0_VIRT_ALIAS_4_MODSS_INTA1_CFG_INTR	0x4B43C40000	0x4B43C80000	256 KB
NAVSS0_VIRT_ALIAS_4_UDMASS_INTA0_CFG_INTR	0x4B43D00000	0x4B43E00000	1 MB
NAVSS0_VIRT_ALIAS_4_UDMAP0_CFG_RCHANRT	0x4B44000000	0x4B44080000	512 KB
NAVSS0_VIRT_ALIAS_4_UDMAP0_CFG_TCHANRT	0x4B45000000	0x4B45200000	2 MB
NAVSS0_VIRT_ALIAS_4_BCDMA0_CFG_TCHAN	0x4B45840000	0x4B45841000	4 KB
NAVSS0_VIRT_ALIAS_4_BCDMA0_CFG_RCHAN	0x4B45880000	0x4B45882000	8 KB
NAVSS0_VIRT_ALIAS_4_BCDMA0_CFG_RING	0x4B45900000	0x4B45904000	16 KB
NAVSS0_VIRT_ALIAS_4_BCDMA0_CFG_TCHANRT	0x4B45C00000	0x4B45C10000	64 KB
NAVSS0_VIRT_ALIAS_4_BCDMA0_CFG_RCHANRT	0x4B45D00000	0x4B45D20000	128 KB
NAVSS0_VIRT_ALIAS_4_BCDMA0_CFG_RINGRT	0x4B45E00000	0x4B45E80000	512 KB
NAVSS0_VIRT_ALIAS_4_IO_PVU0_CFG_TLBIF_TLB	0x4B46000000	0x4B46040000	256 KB
NAVSS0_VIRT_ALIAS_4_IO_PVU1_CFG_TLBIF_TLB	0x4B46040000	0x4B46080000	256 KB
NAVSS0_VIRT_ALIAS_4_RINGACC0_SRC_FIFOS	0x4B48000000	0x4B48400000	4 MB
NAVSS0_VIRT_ALIAS_4_RINGACC0_CFG_RT	0x4B4C000000	0x4B4C400000	4 MB
NAVSS0_VIRT_ALIAS_5_MODSS_INTA0_CFG	0x4B50800000	0x4B50800020	32 B
NAVSS0_VIRT_ALIAS_5_MODSS_INTA1_CFG	0x4B50801000	0x4B50801020	32 B
NAVSS0_VIRT_ALIAS_5_UDMASS_INTA0_CFG	0x4B50802000	0x4B50802020	32 B
NAVSS0_VIRT_ALIAS_5_UDMASS_INTA0_CFG_UNMAP	0x4B50880000	0x4B50890000	64 KB
NAVSS0_VIRT_ALIAS_5_MODSS_INTA0_CFG_IMAP	0x4B50900000	0x4B50902000	8 KB
NAVSS0_VIRT_ALIAS_5_MODSS_INTA1_CFG_IMAP	0x4B50908000	0x4B5090A000	8 KB
NAVSS0_VIRT_ALIAS_5_UDMASS_INTA0_CFG_IMAP	0x4B50940000	0x4B50950000	64 KB
NAVSS0_VIRT_ALIAS_5_NAV_DDR0_VIRTID_CFG_MMRS	0x4B50A02000	0x4B50A02100	256 B
NAVSS0_VIRT_ALIAS_5_NAV_DDR1_VIRTID_CFG_MMRS	0x4B50A03000	0x4B50A03100	256 B
NAVSS0_VIRT_ALIAS_5_UDMAP0_CFG_TCHAN	0x4B50B00000	0x4B50B20000	128 KB
NAVSS0_VIRT_ALIAS_5_UDMAP0_CFG_RCHAN	0x4B50C00000	0x4B50C08000	32 KB
NAVSS0_VIRT_ALIAS_5_UDMAP0_CFG_RFLOW	0x4B50D00000	0x4B50D04000	16 KB
NAVSS0_VIRT_ALIAS_5_SPINLOCK0_CFG	0x4B50E00000	0x4B50E08000	32 KB
NAVSS0_VIRT_ALIAS_5_TIMERMGR0_CFG_CONFIG	0x4B50E80000	0x4B50E80200	512 B
NAVSS0_VIRT_ALIAS_5_TIMERMGR1_CFG_CONFIG	0x4B50E81000	0x4B50E81200	512 B

Table 2-1. MAIN Memory Map (continued)

Region Name	Start Address	End Address	Size
NAVSS0_VIRT_ALIAS_5_TIMERMGR0_CFG_OES	0x4B50F00000	0x4B50F01000	4 KB
NAVSS0_VIRT_ALIAS_5_TIMERMGR1_CFG_OES	0x4B50F01000	0x4B50F02000	4 KB
NAVSS0_VIRT_ALIAS_5_IO_PVU0_CFG_MMRS	0x4B50F80000	0x4B50F81000	4 KB
NAVSS0_VIRT_ALIAS_5_IO_PVU1_CFG_MMRS	0x4B50F81000	0x4B50F82000	4 KB
NAVSS0_VIRT_ALIAS_5_PVU0_SRC_TOG_CFG	0x4B50F90000	0x4B50F90400	1 KB
NAVSS0_VIRT_ALIAS_5_PVU0_CFG_TOG_CFG	0x4B50F91000	0x4B50F91400	1 KB
NAVSS0_VIRT_ALIAS_5_ECCAGGR0	0x4B51000000	0x4B51000400	1 KB
NAVSS0_VIRT_ALIAS_5_UDMASS_ECCAGGR_CFG	0x4B51001000	0x4B51001400	1 KB
NAVSS0_VIRT_ALIAS_5_VIRTSS_ECCAGGR_CFG	0x4B51002000	0x4B51002400	1 KB
NAVSS0_VIRT_ALIAS_5_UDMASS_INTA0_CFG_GCNTCFG	0x4B51040000	0x4B51044000	16 KB
NAVSS0_VIRT_ALIAS_5_RINGACC0_CFG	0x4B51080000	0x4B510C0000	256 KB
NAVSS0_VIRT_ALIAS_5_REGS0_CFG_MMRS	0x4B510C0000	0x4B510C0100	256 B
NAVSS0_VIRT_ALIAS_5_CPTS0_S_VBUSP_CPTS_VBUSP	0x4B510D0000	0x4B510D0400	1 KB
NAVSS0_VIRT_ALIAS_5_INTR0_CFG_INTR_ROUTER_CFG	0x4B510E0000	0x4B510E4000	16 KB
NAVSS0_VIRT_ALIAS_5_UDMASS_INTA0_CFG_L2G	0x4B51100000	0x4B51102000	8 KB
NAVSS0_VIRT_ALIAS_5_UDMASS_INTA0_CFG_MCAST	0x4B51110000	0x4B51114000	16 KB
NAVSS0_VIRT_ALIAS_5_PROXY0_CFG_BUF_CFG_GCFG	0x4B51120000	0x4B51120100	256 B
NAVSS0_VIRT_ALIAS_5_PROXY0_CFG_BUFRAM_SLV_RAM	0x4B51130000	0x4B51134000	16 KB
NAVSS0_VIRT_ALIAS_5_SEC_PROXY0_CFG_MMRS	0x4B51140000	0x4B51140100	256 B
NAVSS0_VIRT_ALIAS_5_UDMAP0_CFG_GCFG	0x4B51150000	0x4B51150100	256 B
NAVSS0_VIRT_ALIAS_5_RINGACC0_CFG_GCFG	0x4B51160000	0x4B51160400	1 KB
NAVSS0_VIRT_ALIAS_5_PSILSS0_CFG_MMRS	0x4B51170000	0x4B51171000	4 KB
NAVSS0_VIRT_ALIAS_5_BCDMA0_CFG_GCFG	0x4B511A0000	0x4B511A0100	256 B
NAVSS0_VIRT_ALIAS_5_MCRC0_S_CFG_MCRC64	0x4B51F70000	0x4B51F71000	4 KB
NAVSS0_VIRT_ALIAS_5_PSILCFG0_CFG_PROXY	0x4B51F78000	0x4B51F78200	512 B
NAVSS0_VIRT_ALIAS_5_MAILBOX0_CFG_REGS0	0x4B51F80000	0x4B51F80200	512 B
NAVSS0_VIRT_ALIAS_5_MAILBOX0_CFG_REGS1	0x4B51F81000	0x4B51F81200	512 B
NAVSS0_VIRT_ALIAS_5_MAILBOX0_CFG_REGS2	0x4B51F82000	0x4B51F82200	512 B
NAVSS0_VIRT_ALIAS_5_MAILBOX0_CFG_REGS3	0x4B51F83000	0x4B51F83200	512 B
NAVSS0_VIRT_ALIAS_5_MAILBOX0_CFG_REGS4	0x4B51F84000	0x4B51F84200	512 B
NAVSS0_VIRT_ALIAS_5_MAILBOX0_CFG_REGS5	0x4B51F85000	0x4B51F85200	512 B
NAVSS0_VIRT_ALIAS_5_MAILBOX0_CFG_REGS6	0x4B51F86000	0x4B51F86200	512 B
NAVSS0_VIRT_ALIAS_5_MAILBOX0_CFG_REGS7	0x4B51F87000	0x4B51F87200	512 B
NAVSS0_VIRT_ALIAS_5_MAILBOX0_CFG_REGS8	0x4B51F88000	0x4B51F88200	512 B
NAVSS0_VIRT_ALIAS_5_MAILBOX0_CFG_REGS9	0x4B51F89000	0x4B51F89200	512 B
NAVSS0_VIRT_ALIAS_5_MAILBOX0_CFG_REGS10	0x4B51F8A000	0x4B51F8A200	512 B
NAVSS0_VIRT_ALIAS_5_MAILBOX0_CFG_REGS11	0x4B51F8B000	0x4B51F8B200	512 B
NAVSS0_VIRT_ALIAS_5_MAILBOX1_CFG_REGS0	0x4B51F90000	0x4B51F90200	512 B
NAVSS0_VIRT_ALIAS_5_MAILBOX1_CFG_REGS1	0x4B51F91000	0x4B51F91200	512 B
NAVSS0_VIRT_ALIAS_5_MAILBOX1_CFG_REGS2	0x4B51F92000	0x4B51F92200	512 B
NAVSS0_VIRT_ALIAS_5_MAILBOX1_CFG_REGS3	0x4B51F93000	0x4B51F93200	512 B
NAVSS0_VIRT_ALIAS_5_MAILBOX1_CFG_REGS4	0x4B51F94000	0x4B51F94200	512 B
NAVSS0_VIRT_ALIAS_5_MAILBOX1_CFG_REGS5	0x4B51F95000	0x4B51F95200	512 B
NAVSS0_VIRT_ALIAS_5_MAILBOX1_CFG_REGS6	0x4B51F96000	0x4B51F96200	512 B
NAVSS0_VIRT_ALIAS_5_MAILBOX1_CFG_REGS7	0x4B51F97000	0x4B51F97200	512 B
NAVSS0_VIRT_ALIAS_5_MAILBOX1_CFG_REGS8	0x4B51F98000	0x4B51F98200	512 B
NAVSS0_VIRT_ALIAS_5_MAILBOX1_CFG_REGS9	0x4B51F99000	0x4B51F99200	512 B

Table 2-1. MAIN Memory Map (continued)

Region Name	Start Address	End Address	Size
NAVSS0_VIRT_ALIAS_5_MAILBOX1_CFG_REGS10	0x4B51F9A000	0x4B51F9A200	512 B
NAVSS0_VIRT_ALIAS_5_MAILBOX1_CFG_REGS11	0x4B51F9B000	0x4B51F9B200	512 B
NAVSS0_VIRT_ALIAS_5_RINGACC0_CFG_MON	0x4B52000000	0x4B52020000	128 KB
NAVSS0_VIRT_ALIAS_5_TIMERMGR0_CFG_TIMERS	0x4B52200000	0x4B52240000	256 KB
NAVSS0_VIRT_ALIAS_5_TIMERMGR1_CFG_TIMERS	0x4B52240000	0x4B52280000	256 KB
NAVSS0_VIRT_ALIAS_5_SEC_PROXY0_CFG_RT	0x4B52400000	0x4B52600000	2 MB
NAVSS0_VIRT_ALIAS_5_SEC_PROXY0_CFG_SCFG	0x4B52800000	0x4B52A00000	2 MB
NAVSS0_VIRT_ALIAS_5_SEC_PROXY0_SRC_TARGET_DATA	0x4B52C00000	0x4B52E00000	2 MB
NAVSS0_VIRT_ALIAS_5_PROXY0_SRC_TARGET0_DATA	0x4B53000000	0x4B53040000	256 KB
NAVSS0_VIRT_ALIAS_5_PROXY0_CFG_BUF_CFG	0x4B53400000	0x4B53440000	256 KB
NAVSS0_VIRT_ALIAS_5_UDMASS_INTA0_CFG_GCNTRTI	0x4B53800000	0x4B53A00000	2 MB
NAVSS0_VIRT_ALIAS_5_MODSS_INTA0_CFG_INTR	0x4B53C00000	0x4B53C40000	256 KB
NAVSS0_VIRT_ALIAS_5_MODSS_INTA1_CFG_INTR	0x4B53C40000	0x4B53C80000	256 KB
NAVSS0_VIRT_ALIAS_5_UDMASS_INTA0_CFG_INTR	0x4B53D00000	0x4B53E00000	1 MB
NAVSS0_VIRT_ALIAS_5_UDMAP0_CFG_RCHANRT	0x4B54000000	0x4B54080000	512 KB
NAVSS0_VIRT_ALIAS_5_UDMAP0_CFG_TCHANRT	0x4B55000000	0x4B55200000	2 MB
NAVSS0_VIRT_ALIAS_5_BCDMA0_CFG_TCHAN	0x4B55840000	0x4B55841000	4 KB
NAVSS0_VIRT_ALIAS_5_BCDMA0_CFG_RCHAN	0x4B55880000	0x4B55882000	8 KB
NAVSS0_VIRT_ALIAS_5_BCDMA0_CFG_RING	0x4B55900000	0x4B55904000	16 KB
NAVSS0_VIRT_ALIAS_5_BCDMA0_CFG_TCHANRT	0x4B55C00000	0x4B55C10000	64 KB
NAVSS0_VIRT_ALIAS_5_BCDMA0_CFG_RCHANRT	0x4B55D00000	0x4B55D20000	128 KB
NAVSS0_VIRT_ALIAS_5_BCDMA0_CFG_RINGRT	0x4B55E00000	0x4B55E80000	512 KB
NAVSS0_VIRT_ALIAS_5_IO_PVU0_CFG_TLBIF_TLB	0x4B56000000	0x4B56040000	256 KB
NAVSS0_VIRT_ALIAS_5_IO_PVU1_CFG_TLBIF_TLB	0x4B56040000	0x4B56080000	256 KB
NAVSS0_VIRT_ALIAS_5_RINGACC0_SRC_FIFOS	0x4B58000000	0x4B58400000	4 MB
NAVSS0_VIRT_ALIAS_5_RINGACC0_CFG_RT	0x4B5C000000	0x4B5C400000	4 MB
NAVSS0_VIRT_ALIAS_6_MODSS_INTA0_CFG	0x4B60800000	0x4B60800020	32 B
NAVSS0_VIRT_ALIAS_6_MODSS_INTA1_CFG	0x4B60801000	0x4B60801020	32 B
NAVSS0_VIRT_ALIAS_6_UDMASS_INTA0_CFG	0x4B60802000	0x4B60802020	32 B
NAVSS0_VIRT_ALIAS_6_UDMASS_INTA0_CFG_UNMAP	0x4B60880000	0x4B60890000	64 KB
NAVSS0_VIRT_ALIAS_6_MODSS_INTA0_CFG_IMAP	0x4B60900000	0x4B60902000	8 KB
NAVSS0_VIRT_ALIAS_6_MODSS_INTA1_CFG_IMAP	0x4B60908000	0x4B6090A000	8 KB
NAVSS0_VIRT_ALIAS_6_UDMASS_INTA0_CFG_IMAP	0x4B60940000	0x4B60950000	64 KB
NAVSS0_VIRT_ALIAS_6_NAV_DDR0_VIRTID_CFG_MMRS	0x4B60A02000	0x4B60A02100	256 B
NAVSS0_VIRT_ALIAS_6_NAV_DDR1_VIRTID_CFG_MMRS	0x4B60A03000	0x4B60A03100	256 B
NAVSS0_VIRT_ALIAS_6_UDMAP0_CFG_TCHAN	0x4B60B00000	0x4B60B20000	128 KB
NAVSS0_VIRT_ALIAS_6_UDMAP0_CFG_RCHAN	0x4B60C00000	0x4B60C08000	32 KB
NAVSS0_VIRT_ALIAS_6_UDMAP0_CFG_RFLOW	0x4B60D00000	0x4B60D04000	16 KB
NAVSS0_VIRT_ALIAS_6_SPINLOCK0_CFG	0x4B60E00000	0x4B60E08000	32 KB
NAVSS0_VIRT_ALIAS_6_TIMERMGR0_CFG_CONFIG	0x4B60E80000	0x4B60E80200	512 B
NAVSS0_VIRT_ALIAS_6_TIMERMGR1_CFG_CONFIG	0x4B60E81000	0x4B60E81200	512 B
NAVSS0_VIRT_ALIAS_6_TIMERMGR0_CFG_OES	0x4B60F00000	0x4B60F01000	4 KB
NAVSS0_VIRT_ALIAS_6_TIMERMGR1_CFG_OES	0x4B60F01000	0x4B60F02000	4 KB
NAVSS0_VIRT_ALIAS_6_IO_PVU0_CFG_MMRS	0x4B60F80000	0x4B60F81000	4 KB
NAVSS0_VIRT_ALIAS_6_IO_PVU1_CFG_MMRS	0x4B60F81000	0x4B60F82000	4 KB
NAVSS0_VIRT_ALIAS_6_PVU0_SRC_TOG_CFG	0x4B60F90000	0x4B60F90400	1 KB
NAVSS0_VIRT_ALIAS_6_PVU0_CFG_TOG_CFG	0x4B60F91000	0x4B60F91400	1 KB

Table 2-1. MAIN Memory Map (continued)

Region Name	Start Address	End Address	Size
NAVSS0_VIRT_ALIAS_6_ECCAGGR0	0x4B61000000	0x4B61000400	1 KB
NAVSS0_VIRT_ALIAS_6_UDMASS_ECCAGGR_CFG	0x4B61001000	0x4B61001400	1 KB
NAVSS0_VIRT_ALIAS_6_VIRTSS_ECCAGGR_CFG	0x4B61002000	0x4B61002400	1 KB
NAVSS0_VIRT_ALIAS_6_UDMASS_INTA0_CFG_GCNTCFG	0x4B61040000	0x4B61044000	16 KB
NAVSS0_VIRT_ALIAS_6_RINGACC0_CFG	0x4B61080000	0x4B610C0000	256 KB
NAVSS0_VIRT_ALIAS_6_REGS0_CFG_MMRS	0x4B610C0000	0x4B610C0100	256 B
NAVSS0_VIRT_ALIAS_6_CPTS0_S_VBUSP_CPTS_VBUSP	0x4B610D0000	0x4B610D0400	1 KB
NAVSS0_VIRT_ALIAS_6_INTR0_CFG_INTR_ROUTER_CFG	0x4B610E0000	0x4B610E4000	16 KB
NAVSS0_VIRT_ALIAS_6_UDMASS_INTA0_CFG_L2G	0x4B61100000	0x4B61102000	8 KB
NAVSS0_VIRT_ALIAS_6_UDMASS_INTA0_CFG_MCAST	0x4B61110000	0x4B61114000	16 KB
NAVSS0_VIRT_ALIAS_6_PROXY0_CFG_BUF_CFG_GCFG	0x4B61120000	0x4B61120100	256 B
NAVSS0_VIRT_ALIAS_6_PROXY0_CFG_BUFRAM_SLV_RAM	0x4B61130000	0x4B61134000	16 KB
NAVSS0_VIRT_ALIAS_6_SEC_PROXY0_CFG_MMRS	0x4B61140000	0x4B61140100	256 B
NAVSS0_VIRT_ALIAS_6_UDMAP0_CFG_GCFG	0x4B61150000	0x4B61150100	256 B
NAVSS0_VIRT_ALIAS_6_RINGACC0_CFG_GCFG	0x4B61160000	0x4B61160400	1 KB
NAVSS0_VIRT_ALIAS_6_PSILSS0_CFG_MMRS	0x4B61170000	0x4B61171000	4 KB
NAVSS0_VIRT_ALIAS_6_BCDMA0_CFG_GCFG	0x4B611A0000	0x4B611A0100	256 B
NAVSS0_VIRT_ALIAS_6_MCRC0_S_CFG_MCRC64	0x4B61F70000	0x4B61F71000	4 KB
NAVSS0_VIRT_ALIAS_6_PSILCFG0_CFG_PROXY	0x4B61F78000	0x4B61F78200	512 B
NAVSS0_VIRT_ALIAS_6_MAILBOX0_CFG_REGS0	0x4B61F80000	0x4B61F80200	512 B
NAVSS0_VIRT_ALIAS_6_MAILBOX0_CFG_REGS1	0x4B61F81000	0x4B61F81200	512 B
NAVSS0_VIRT_ALIAS_6_MAILBOX0_CFG_REGS2	0x4B61F82000	0x4B61F82200	512 B
NAVSS0_VIRT_ALIAS_6_MAILBOX0_CFG_REGS3	0x4B61F83000	0x4B61F83200	512 B
NAVSS0_VIRT_ALIAS_6_MAILBOX0_CFG_REGS4	0x4B61F84000	0x4B61F84200	512 B
NAVSS0_VIRT_ALIAS_6_MAILBOX0_CFG_REGS5	0x4B61F85000	0x4B61F85200	512 B
NAVSS0_VIRT_ALIAS_6_MAILBOX0_CFG_REGS6	0x4B61F86000	0x4B61F86200	512 B
NAVSS0_VIRT_ALIAS_6_MAILBOX0_CFG_REGS7	0x4B61F87000	0x4B61F87200	512 B
NAVSS0_VIRT_ALIAS_6_MAILBOX0_CFG_REGS8	0x4B61F88000	0x4B61F88200	512 B
NAVSS0_VIRT_ALIAS_6_MAILBOX0_CFG_REGS9	0x4B61F89000	0x4B61F89200	512 B
NAVSS0_VIRT_ALIAS_6_MAILBOX0_CFG_REGS10	0x4B61F8A000	0x4B61F8A200	512 B
NAVSS0_VIRT_ALIAS_6_MAILBOX0_CFG_REGS11	0x4B61F8B000	0x4B61F8B200	512 B
NAVSS0_VIRT_ALIAS_6_MAILBOX1_CFG_REGS0	0x4B61F90000	0x4B61F90200	512 B
NAVSS0_VIRT_ALIAS_6_MAILBOX1_CFG_REGS1	0x4B61F91000	0x4B61F91200	512 B
NAVSS0_VIRT_ALIAS_6_MAILBOX1_CFG_REGS2	0x4B61F92000	0x4B61F92200	512 B
NAVSS0_VIRT_ALIAS_6_MAILBOX1_CFG_REGS3	0x4B61F93000	0x4B61F93200	512 B
NAVSS0_VIRT_ALIAS_6_MAILBOX1_CFG_REGS4	0x4B61F94000	0x4B61F94200	512 B
NAVSS0_VIRT_ALIAS_6_MAILBOX1_CFG_REGS5	0x4B61F95000	0x4B61F95200	512 B
NAVSS0_VIRT_ALIAS_6_MAILBOX1_CFG_REGS6	0x4B61F96000	0x4B61F96200	512 B
NAVSS0_VIRT_ALIAS_6_MAILBOX1_CFG_REGS7	0x4B61F97000	0x4B61F97200	512 B
NAVSS0_VIRT_ALIAS_6_MAILBOX1_CFG_REGS8	0x4B61F98000	0x4B61F98200	512 B
NAVSS0_VIRT_ALIAS_6_MAILBOX1_CFG_REGS9	0x4B61F99000	0x4B61F99200	512 B
NAVSS0_VIRT_ALIAS_6_MAILBOX1_CFG_REGS10	0x4B61F9A000	0x4B61F9A200	512 B
NAVSS0_VIRT_ALIAS_6_MAILBOX1_CFG_REGS11	0x4B61F9B000	0x4B61F9B200	512 B
NAVSS0_VIRT_ALIAS_6_RINGACC0_CFG_MON	0x4B62000000	0x4B62020000	128 KB
NAVSS0_VIRT_ALIAS_6_TIMERMGR0_CFG_TIMERS	0x4B62200000	0x4B62240000	256 KB
NAVSS0_VIRT_ALIAS_6_TIMERMGR1_CFG_TIMERS	0x4B62240000	0x4B62280000	256 KB
NAVSS0_VIRT_ALIAS_6_SEC_PROXY0_CFG_RT	0x4B62400000	0x4B62600000	2 MB

Table 2-1. MAIN Memory Map (continued)

Region Name	Start Address	End Address	Size
NAVSS0_VIRT_ALIAS_6_SEC_PROXY0_CFG_SCFG	0x4B62800000	0x4B62A00000	2 MB
NAVSS0_VIRT_ALIAS_6_SEC_PROXY0_SRC_TARGET_DATA	0x4B62C00000	0x4B62E00000	2 MB
NAVSS0_VIRT_ALIAS_6_PROXY0_SRC_TARGET0_DATA	0x4B63000000	0x4B63040000	256 KB
NAVSS0_VIRT_ALIAS_6_PROXY0_CFG_BUF_CFG	0x4B63400000	0x4B63440000	256 KB
NAVSS0_VIRT_ALIAS_6_UDMASS_INTA0_CFG_GCNTRTI	0x4B63800000	0x4B63A00000	2 MB
NAVSS0_VIRT_ALIAS_6_MODSS_INTA0_CFG_INTR	0x4B63C00000	0x4B63C40000	256 KB
NAVSS0_VIRT_ALIAS_6_MODSS_INTA1_CFG_INTR	0x4B63C40000	0x4B63C80000	256 KB
NAVSS0_VIRT_ALIAS_6_UDMASS_INTA0_CFG_INTR	0x4B63D00000	0x4B63E00000	1 MB
NAVSS0_VIRT_ALIAS_6_UDMAP0_CFG_RCHANRT	0x4B64000000	0x4B64080000	512 KB
NAVSS0_VIRT_ALIAS_6_UDMAP0_CFG_TCHANRT	0x4B65000000	0x4B65200000	2 MB
NAVSS0_VIRT_ALIAS_6_BCDMA0_CFG_TCHAN	0x4B65840000	0x4B65841000	4 KB
NAVSS0_VIRT_ALIAS_6_BCDMA0_CFG_RCHAN	0x4B65880000	0x4B65882000	8 KB
NAVSS0_VIRT_ALIAS_6_BCDMA0_CFG_RING	0x4B65900000	0x4B65904000	16 KB
NAVSS0_VIRT_ALIAS_6_BCDMA0_CFG_TCHANRT	0x4B65C00000	0x4B65C10000	64 KB
NAVSS0_VIRT_ALIAS_6_BCDMA0_CFG_RCHANRT	0x4B65D00000	0x4B65D20000	128 KB
NAVSS0_VIRT_ALIAS_6_BCDMA0_CFG_RINGRT	0x4B65E00000	0x4B65E80000	512 KB
NAVSS0_VIRT_ALIAS_6_IO_PVU0_CFG_TLBIF_TLB	0x4B66000000	0x4B66040000	256 KB
NAVSS0_VIRT_ALIAS_6_IO_PVU1_CFG_TLBIF_TLB	0x4B66040000	0x4B66080000	256 KB
NAVSS0_VIRT_ALIAS_6_RINGACC0_SRC_FIFOS	0x4B68000000	0x4B68400000	4 MB
NAVSS0_VIRT_ALIAS_6_RINGACC0_CFG_RT	0x4B6C000000	0x4B6C400000	4 MB
NAVSS0_VIRT_ALIAS_7_MODSS_INTA0_CFG	0x4B70800000	0x4B70800020	32 B
NAVSS0_VIRT_ALIAS_7_MODSS_INTA1_CFG	0x4B70801000	0x4B70801020	32 B
NAVSS0_VIRT_ALIAS_7_UDMASS_INTA0_CFG	0x4B70802000	0x4B70802020	32 B
NAVSS0_VIRT_ALIAS_7_UDMASS_INTA0_CFG_UNMAP	0x4B70880000	0x4B70890000	64 KB
NAVSS0_VIRT_ALIAS_7_MODSS_INTA0_CFG_IMAP	0x4B70900000	0x4B70902000	8 KB
NAVSS0_VIRT_ALIAS_7_MODSS_INTA1_CFG_IMAP	0x4B70908000	0x4B7090A000	8 KB
NAVSS0_VIRT_ALIAS_7_UDMASS_INTA0_CFG_IMAP	0x4B70940000	0x4B70950000	64 KB
NAVSS0_VIRT_ALIAS_7_NAV_DDR0_VIRTID_CFG_MMRS	0x4B70A02000	0x4B70A02100	256 B
NAVSS0_VIRT_ALIAS_7_NAV_DDR1_VIRTID_CFG_MMRS	0x4B70A03000	0x4B70A03100	256 B
NAVSS0_VIRT_ALIAS_7_UDMAP0_CFG_TCHAN	0x4B70B00000	0x4B70B20000	128 KB
NAVSS0_VIRT_ALIAS_7_UDMAP0_CFG_RCHAN	0x4B70C00000	0x4B70C08000	32 KB
NAVSS0_VIRT_ALIAS_7_UDMAP0_CFG_RFLOW	0x4B70D00000	0x4B70D04000	16 KB
NAVSS0_VIRT_ALIAS_7_SPINLOCK0_CFG	0x4B70E00000	0x4B70E08000	32 KB
NAVSS0_VIRT_ALIAS_7_TIMERMGR0_CFG_CONFIG	0x4B70E80000	0x4B70E80200	512 B
NAVSS0_VIRT_ALIAS_7_TIMERMGR1_CFG_CONFIG	0x4B70E81000	0x4B70E81200	512 B
NAVSS0_VIRT_ALIAS_7_TIMERMGR0_CFG_OES	0x4B70F00000	0x4B70F01000	4 KB
NAVSS0_VIRT_ALIAS_7_TIMERMGR1_CFG_OES	0x4B70F01000	0x4B70F02000	4 KB
NAVSS0_VIRT_ALIAS_7_IO_PVU0_CFG_MMRS	0x4B70F80000	0x4B70F81000	4 KB
NAVSS0_VIRT_ALIAS_7_IO_PVU1_CFG_MMRS	0x4B70F81000	0x4B70F82000	4 KB
NAVSS0_VIRT_ALIAS_7_PVU0_SRC_TOG_CFG	0x4B70F90000	0x4B70F90400	1 KB
NAVSS0_VIRT_ALIAS_7_PVU0_CFG_TOG_CFG	0x4B70F91000	0x4B70F91400	1 KB
NAVSS0_VIRT_ALIAS_7_ECCAGGR0	0x4B71000000	0x4B71000400	1 KB
NAVSS0_VIRT_ALIAS_7_UDMASS_ECCAGGR_CFG	0x4B71001000	0x4B71001400	1 KB
NAVSS0_VIRT_ALIAS_7_VIRTSS_ECCAGGR_CFG	0x4B71002000	0x4B71002400	1 KB
NAVSS0_VIRT_ALIAS_7_UDMASS_INTA0_CFG_GCNTCFG	0x4B71040000	0x4B71044000	16 KB
NAVSS0_VIRT_ALIAS_7_RINGACC0_CFG	0x4B71080000	0x4B710C0000	256 KB
NAVSS0_VIRT_ALIAS_7_REGS0_CFG_MMRS	0x4B710C0000	0x4B710C0100	256 B

Table 2-1. MAIN Memory Map (continued)

Region Name	Start Address	End Address	Size
NAVSS0_VIRT_ALIAS_7_CPTS0_S_VBUSP_CPTS_VBUSP	0x4B710D0000	0x4B710D0400	1 KB
NAVSS0_VIRT_ALIAS_7_INTR0_CFG_INTR_ROUTER_CFG	0x4B710E0000	0x4B710E4000	16 KB
NAVSS0_VIRT_ALIAS_7_UDMASS_INTA0_CFG_L2G	0x4B71100000	0x4B71102000	8 KB
NAVSS0_VIRT_ALIAS_7_UDMASS_INTA0_CFG_MCAST	0x4B71110000	0x4B71114000	16 KB
NAVSS0_VIRT_ALIAS_7_PROXY0_CFG_BUF_CFG_GCFG	0x4B71120000	0x4B71120100	256 B
NAVSS0_VIRT_ALIAS_7_PROXY0_CFG_BUFRAM_SLV_RAM	0x4B71130000	0x4B71134000	16 KB
NAVSS0_VIRT_ALIAS_7_SEC_PROXY0_CFG_MMRS	0x4B71140000	0x4B71140100	256 B
NAVSS0_VIRT_ALIAS_7_UDMAP0_CFG_GCFG	0x4B71150000	0x4B71150100	256 B
NAVSS0_VIRT_ALIAS_7_RINGACC0_CFG_GCFG	0x4B71160000	0x4B71160400	1 KB
NAVSS0_VIRT_ALIAS_7_PSILSS0_CFG_MMRS	0x4B71170000	0x4B71171000	4 KB
NAVSS0_VIRT_ALIAS_7_BCDMA0_CFG_GCFG	0x4B711A0000	0x4B711A0100	256 B
NAVSS0_VIRT_ALIAS_7_MCRC0_S_CFG_MCRC64	0x4B71F70000	0x4B71F71000	4 KB
NAVSS0_VIRT_ALIAS_7_PSILCFG0_CFG_PROXY	0x4B71F78000	0x4B71F78200	512 B
NAVSS0_VIRT_ALIAS_7_MAILBOX0_CFG_REGS0	0x4B71F80000	0x4B71F80200	512 B
NAVSS0_VIRT_ALIAS_7_MAILBOX0_CFG_REGS1	0x4B71F81000	0x4B71F81200	512 B
NAVSS0_VIRT_ALIAS_7_MAILBOX0_CFG_REGS2	0x4B71F82000	0x4B71F82200	512 B
NAVSS0_VIRT_ALIAS_7_MAILBOX0_CFG_REGS3	0x4B71F83000	0x4B71F83200	512 B
NAVSS0_VIRT_ALIAS_7_MAILBOX0_CFG_REGS4	0x4B71F84000	0x4B71F84200	512 B
NAVSS0_VIRT_ALIAS_7_MAILBOX0_CFG_REGS5	0x4B71F85000	0x4B71F85200	512 B
NAVSS0_VIRT_ALIAS_7_MAILBOX0_CFG_REGS6	0x4B71F86000	0x4B71F86200	512 B
NAVSS0_VIRT_ALIAS_7_MAILBOX0_CFG_REGS7	0x4B71F87000	0x4B71F87200	512 B
NAVSS0_VIRT_ALIAS_7_MAILBOX0_CFG_REGS8	0x4B71F88000	0x4B71F88200	512 B
NAVSS0_VIRT_ALIAS_7_MAILBOX0_CFG_REGS9	0x4B71F89000	0x4B71F89200	512 B
NAVSS0_VIRT_ALIAS_7_MAILBOX0_CFG_REGS10	0x4B71F8A000	0x4B71F8A200	512 B
NAVSS0_VIRT_ALIAS_7_MAILBOX0_CFG_REGS11	0x4B71F8B000	0x4B71F8B200	512 B
NAVSS0_VIRT_ALIAS_7_MAILBOX1_CFG_REGS0	0x4B71F90000	0x4B71F90200	512 B
NAVSS0_VIRT_ALIAS_7_MAILBOX1_CFG_REGS1	0x4B71F91000	0x4B71F91200	512 B
NAVSS0_VIRT_ALIAS_7_MAILBOX1_CFG_REGS2	0x4B71F92000	0x4B71F92200	512 B
NAVSS0_VIRT_ALIAS_7_MAILBOX1_CFG_REGS3	0x4B71F93000	0x4B71F93200	512 B
NAVSS0_VIRT_ALIAS_7_MAILBOX1_CFG_REGS4	0x4B71F94000	0x4B71F94200	512 B
NAVSS0_VIRT_ALIAS_7_MAILBOX1_CFG_REGS5	0x4B71F95000	0x4B71F95200	512 B
NAVSS0_VIRT_ALIAS_7_MAILBOX1_CFG_REGS6	0x4B71F96000	0x4B71F96200	512 B
NAVSS0_VIRT_ALIAS_7_MAILBOX1_CFG_REGS7	0x4B71F97000	0x4B71F97200	512 B
NAVSS0_VIRT_ALIAS_7_MAILBOX1_CFG_REGS8	0x4B71F98000	0x4B71F98200	512 B
NAVSS0_VIRT_ALIAS_7_MAILBOX1_CFG_REGS9	0x4B71F99000	0x4B71F99200	512 B
NAVSS0_VIRT_ALIAS_7_MAILBOX1_CFG_REGS10	0x4B71F9A000	0x4B71F9A200	512 B
NAVSS0_VIRT_ALIAS_7_MAILBOX1_CFG_REGS11	0x4B71F9B000	0x4B71F9B200	512 B
NAVSS0_VIRT_ALIAS_7_RINGACC0_CFG_MON	0x4B72000000	0x4B72020000	128 KB
NAVSS0_VIRT_ALIAS_7_TIMERMGR0_CFG_TIMERS	0x4B72200000	0x4B72240000	256 KB
NAVSS0_VIRT_ALIAS_7_TIMERMGR1_CFG_TIMERS	0x4B72240000	0x4B72280000	256 KB
NAVSS0_VIRT_ALIAS_7_SEC_PROXY0_CFG_RT	0x4B72400000	0x4B72600000	2 MB
NAVSS0_VIRT_ALIAS_7_SEC_PROXY0_CFG_SCFG	0x4B72800000	0x4B72A00000	2 MB
NAVSS0_VIRT_ALIAS_7_SEC_PROXY0_SRC_TARGET_DATA	0x4B72C00000	0x4B72E00000	2 MB
NAVSS0_VIRT_ALIAS_7_PROXY0_SRC_TARGET0_DATA	0x4B73000000	0x4B73040000	256 KB
NAVSS0_VIRT_ALIAS_7_PROXY0_CFG_BUF_CFG	0x4B73400000	0x4B73440000	256 KB
NAVSS0_VIRT_ALIAS_7_UDMASS_INTA0_CFG_GCNTRTI	0x4B73800000	0x4B73A00000	2 MB
NAVSS0_VIRT_ALIAS_7_MODSS_INTA0_CFG_INTR	0x4B73C00000	0x4B73C40000	256 KB

Table 2-1. MAIN Memory Map (continued)

Region Name	Start Address	End Address	Size
NAVSS0_VIRT_ALIAS_7_MODSS_INTA1_CFG_INTR	0x4B73C40000	0x4B73C80000	256 KB
NAVSS0_VIRT_ALIAS_7_UDMASS_INTA0_CFG_INTR	0x4B73D00000	0x4B73E00000	1 MB
NAVSS0_VIRT_ALIAS_7_UDMAP0_CFG_RCHANRT	0x4B74000000	0x4B74080000	512 KB
NAVSS0_VIRT_ALIAS_7_UDMAP0_CFG_TCHANRT	0x4B75000000	0x4B75200000	2 MB
NAVSS0_VIRT_ALIAS_7_BCDMA0_CFG_TCHAN	0x4B75840000	0x4B75841000	4 KB
NAVSS0_VIRT_ALIAS_7_BCDMA0_CFG_RCHAN	0x4B75880000	0x4B75882000	8 KB
NAVSS0_VIRT_ALIAS_7_BCDMA0_CFG_RING	0x4B75900000	0x4B75904000	16 KB
NAVSS0_VIRT_ALIAS_7_BCDMA0_CFG_TCHANRT	0x4B75C00000	0x4B75C10000	64 KB
NAVSS0_VIRT_ALIAS_7_BCDMA0_CFG_RCHANRT	0x4B75D00000	0x4B75D20000	128 KB
NAVSS0_VIRT_ALIAS_7_BCDMA0_CFG_RINGRT	0x4B75E00000	0x4B75E80000	512 KB
NAVSS0_VIRT_ALIAS_7_IO_PVU0_CFG_TLBIF_TLB	0x4B76000000	0x4B76040000	256 KB
NAVSS0_VIRT_ALIAS_7_IO_PVU1_CFG_TLBIF_TLB	0x4B76040000	0x4B76080000	256 KB
NAVSS0_VIRT_ALIAS_7_RINGACC0_SRC_FIFOS	0x4B78000000	0x4B78400000	4 MB
NAVSS0_VIRT_ALIAS_7_RINGACC0_CFG_RT	0x4B7C000000	0x4B7C400000	4 MB
NAVSS0_VIRT_ALIAS_8_MODSS_INTA0_CFG	0x4B80800000	0x4B80800020	32 B
NAVSS0_VIRT_ALIAS_8_MODSS_INTA1_CFG	0x4B80801000	0x4B80801020	32 B
NAVSS0_VIRT_ALIAS_8_UDMASS_INTA0_CFG	0x4B80802000	0x4B80802020	32 B
NAVSS0_VIRT_ALIAS_8_UDMASS_INTA0_CFG_UNMAP	0x4B80880000	0x4B80890000	64 KB
NAVSS0_VIRT_ALIAS_8_MODSS_INTA0_CFG_IMAP	0x4B80900000	0x4B80902000	8 KB
NAVSS0_VIRT_ALIAS_8_MODSS_INTA1_CFG_IMAP	0x4B80908000	0x4B8090A000	8 KB
NAVSS0_VIRT_ALIAS_8_UDMASS_INTA0_CFG_IMAP	0x4B80940000	0x4B80950000	64 KB
NAVSS0_VIRT_ALIAS_8_NAV_DDR0_VIRTID_CFG_MMRS	0x4B80A02000	0x4B80A02100	256 B
NAVSS0_VIRT_ALIAS_8_NAV_DDR1_VIRTID_CFG_MMRS	0x4B80A03000	0x4B80A03100	256 B
NAVSS0_VIRT_ALIAS_8_UDMAP0_CFG_TCHAN	0x4B80B00000	0x4B80B20000	128 KB
NAVSS0_VIRT_ALIAS_8_UDMAP0_CFG_RCHAN	0x4B80C00000	0x4B80C08000	32 KB
NAVSS0_VIRT_ALIAS_8_UDMAP0_CFG_RFLOW	0x4B80D00000	0x4B80D04000	16 KB
NAVSS0_VIRT_ALIAS_8_SPINLOCK0_CFG	0x4B80E00000	0x4B80E08000	32 KB
NAVSS0_VIRT_ALIAS_8_TIMERMGR0_CFG_CONFIG	0x4B80E80000	0x4B80E80200	512 B
NAVSS0_VIRT_ALIAS_8_TIMERMGR1_CFG_CONFIG	0x4B80E81000	0x4B80E81200	512 B
NAVSS0_VIRT_ALIAS_8_TIMERMGR0_CFG_OES	0x4B80F00000	0x4B80F01000	4 KB
NAVSS0_VIRT_ALIAS_8_TIMERMGR1_CFG_OES	0x4B80F01000	0x4B80F02000	4 KB
NAVSS0_VIRT_ALIAS_8_IO_PVU0_CFG_MMRS	0x4B80F80000	0x4B80F81000	4 KB
NAVSS0_VIRT_ALIAS_8_IO_PVU1_CFG_MMRS	0x4B80F81000	0x4B80F82000	4 KB
NAVSS0_VIRT_ALIAS_8_PVU0_SRC_TOG_CFG	0x4B80F90000	0x4B80F90400	1 KB
NAVSS0_VIRT_ALIAS_8_PVU0_CFG_TOG_CFG	0x4B80F91000	0x4B80F91400	1 KB
NAVSS0_VIRT_ALIAS_8_ECCAGGR0	0x4B81000000	0x4B81000400	1 KB
NAVSS0_VIRT_ALIAS_8_UDMASS_ECCAGGR_CFG	0x4B81001000	0x4B81001400	1 KB
NAVSS0_VIRT_ALIAS_8_VIRTSS_ECCAGGR_CFG	0x4B81002000	0x4B81002400	1 KB
NAVSS0_VIRT_ALIAS_8_UDMASS_INTA0_CFG_GCNTCFG	0x4B81040000	0x4B81044000	16 KB
NAVSS0_VIRT_ALIAS_8_RINGACC0_CFG	0x4B81080000	0x4B810C0000	256 KB
NAVSS0_VIRT_ALIAS_8_REGS0_CFG_MMRS	0x4B810C0000	0x4B810C0100	256 B
NAVSS0_VIRT_ALIAS_8_CPTS0_S_VBUSP_CPTS_VBUSP	0x4B810D0000	0x4B810D0400	1 KB
NAVSS0_VIRT_ALIAS_8_INTR0_CFG_INTR_ROUTER_CFG	0x4B810E0000	0x4B810E4000	16 KB
NAVSS0_VIRT_ALIAS_8_UDMASS_INTA0_CFG_L2G	0x4B81100000	0x4B81102000	8 KB
NAVSS0_VIRT_ALIAS_8_UDMASS_INTA0_CFG_MCAST	0x4B81110000	0x4B81114000	16 KB
NAVSS0_VIRT_ALIAS_8_PROXY0_CFG_BUF_CFG_GCFG	0x4B81120000	0x4B81120100	256 B
NAVSS0_VIRT_ALIAS_8_PROXY0_CFG_BUFRAM_SLV_RAM	0x4B81130000	0x4B81134000	16 KB

Table 2-1. MAIN Memory Map (continued)

Region Name	Start Address	End Address	Size
NAVSS0_VIRT_ALIAS_8_SEC_PROXY0_CFG_MMRS	0x4B81140000	0x4B81140100	256 B
NAVSS0_VIRT_ALIAS_8_UDMAP0_CFG_GCFG	0x4B81150000	0x4B81150100	256 B
NAVSS0_VIRT_ALIAS_8_RINGACC0_CFG_GCFG	0x4B81160000	0x4B81160400	1 KB
NAVSS0_VIRT_ALIAS_8_PSILSS0_CFG_MMRS	0x4B81170000	0x4B81171000	4 KB
NAVSS0_VIRT_ALIAS_8_BCDMA0_CFG_GCFG	0x4B811A0000	0x4B811A0100	256 B
NAVSS0_VIRT_ALIAS_8_MCRC0_S_CFG_MCRC64	0x4B81F70000	0x4B81F71000	4 KB
NAVSS0_VIRT_ALIAS_8_PSILCFG0_CFG_PROXY	0x4B81F78000	0x4B81F78200	512 B
NAVSS0_VIRT_ALIAS_8_MAILBOX0_CFG_REGS0	0x4B81F80000	0x4B81F80200	512 B
NAVSS0_VIRT_ALIAS_8_MAILBOX0_CFG_REGS1	0x4B81F81000	0x4B81F81200	512 B
NAVSS0_VIRT_ALIAS_8_MAILBOX0_CFG_REGS2	0x4B81F82000	0x4B81F82200	512 B
NAVSS0_VIRT_ALIAS_8_MAILBOX0_CFG_REGS3	0x4B81F83000	0x4B81F83200	512 B
NAVSS0_VIRT_ALIAS_8_MAILBOX0_CFG_REGS4	0x4B81F84000	0x4B81F84200	512 B
NAVSS0_VIRT_ALIAS_8_MAILBOX0_CFG_REGS5	0x4B81F85000	0x4B81F85200	512 B
NAVSS0_VIRT_ALIAS_8_MAILBOX0_CFG_REGS6	0x4B81F86000	0x4B81F86200	512 B
NAVSS0_VIRT_ALIAS_8_MAILBOX0_CFG_REGS7	0x4B81F87000	0x4B81F87200	512 B
NAVSS0_VIRT_ALIAS_8_MAILBOX0_CFG_REGS8	0x4B81F88000	0x4B81F88200	512 B
NAVSS0_VIRT_ALIAS_8_MAILBOX0_CFG_REGS9	0x4B81F89000	0x4B81F89200	512 B
NAVSS0_VIRT_ALIAS_8_MAILBOX0_CFG_REGS10	0x4B81F8A000	0x4B81F8A200	512 B
NAVSS0_VIRT_ALIAS_8_MAILBOX0_CFG_REGS11	0x4B81F8B000	0x4B81F8B200	512 B
NAVSS0_VIRT_ALIAS_8_MAILBOX1_CFG_REGS0	0x4B81F90000	0x4B81F90200	512 B
NAVSS0_VIRT_ALIAS_8_MAILBOX1_CFG_REGS1	0x4B81F91000	0x4B81F91200	512 B
NAVSS0_VIRT_ALIAS_8_MAILBOX1_CFG_REGS2	0x4B81F92000	0x4B81F92200	512 B
NAVSS0_VIRT_ALIAS_8_MAILBOX1_CFG_REGS3	0x4B81F93000	0x4B81F93200	512 B
NAVSS0_VIRT_ALIAS_8_MAILBOX1_CFG_REGS4	0x4B81F94000	0x4B81F94200	512 B
NAVSS0_VIRT_ALIAS_8_MAILBOX1_CFG_REGS5	0x4B81F95000	0x4B81F95200	512 B
NAVSS0_VIRT_ALIAS_8_MAILBOX1_CFG_REGS6	0x4B81F96000	0x4B81F96200	512 B
NAVSS0_VIRT_ALIAS_8_MAILBOX1_CFG_REGS7	0x4B81F97000	0x4B81F97200	512 B
NAVSS0_VIRT_ALIAS_8_MAILBOX1_CFG_REGS8	0x4B81F98000	0x4B81F98200	512 B
NAVSS0_VIRT_ALIAS_8_MAILBOX1_CFG_REGS9	0x4B81F99000	0x4B81F99200	512 B
NAVSS0_VIRT_ALIAS_8_MAILBOX1_CFG_REGS10	0x4B81F9A000	0x4B81F9A200	512 B
NAVSS0_VIRT_ALIAS_8_MAILBOX1_CFG_REGS11	0x4B81F9B000	0x4B81F9B200	512 B
NAVSS0_VIRT_ALIAS_8_RINGACC0_CFG_MON	0x4B82000000	0x4B82020000	128 KB
NAVSS0_VIRT_ALIAS_8_TIMERMGR0_CFG_TIMERS	0x4B82200000	0x4B82240000	256 KB
NAVSS0_VIRT_ALIAS_8_TIMERMGR1_CFG_TIMERS	0x4B82240000	0x4B82280000	256 KB
NAVSS0_VIRT_ALIAS_8_SEC_PROXY0_CFG_RT	0x4B82400000	0x4B82600000	2 MB
NAVSS0_VIRT_ALIAS_8_SEC_PROXY0_CFG_SCFG	0x4B82800000	0x4B82A00000	2 MB
NAVSS0_VIRT_ALIAS_8_SEC_PROXY0_SRC_TARGET_DATA	0x4B82C00000	0x4B82E00000	2 MB
NAVSS0_VIRT_ALIAS_8_PROXY0_SRC_TARGET0_DATA	0x4B83000000	0x4B83040000	256 KB
NAVSS0_VIRT_ALIAS_8_PROXY0_CFG_BUF_CFG	0x4B83400000	0x4B83440000	256 KB
NAVSS0_VIRT_ALIAS_8_UDMASS_INTA0_CFG_GCINTRI	0x4B83800000	0x4B83A00000	2 MB
NAVSS0_VIRT_ALIAS_8_MODSS_INTA0_CFG_INTR	0x4B83C00000	0x4B83C40000	256 KB
NAVSS0_VIRT_ALIAS_8_MODSS_INTA1_CFG_INTR	0x4B83C40000	0x4B83C80000	256 KB
NAVSS0_VIRT_ALIAS_8_UDMASS_INTA0_CFG_INTR	0x4B83D00000	0x4B83E00000	1 MB
NAVSS0_VIRT_ALIAS_8_UDMAP0_CFG_RCHANRT	0x4B84000000	0x4B84080000	512 KB
NAVSS0_VIRT_ALIAS_8_UDMAP0_CFG_TCHANRT	0x4B85000000	0x4B85200000	2 MB
NAVSS0_VIRT_ALIAS_8_BCDMA0_CFG_TCHAN	0x4B85840000	0x4B85841000	4 KB
NAVSS0_VIRT_ALIAS_8_BCDMA0_CFG_RCHAN	0x4B85880000	0x4B85882000	8 KB

Table 2-1. MAIN Memory Map (continued)

Region Name	Start Address	End Address	Size
NAVSS0_VIRT_ALIAS_8_BCDMA0_CFG_RING	0x4B85900000	0x4B85904000	16 KB
NAVSS0_VIRT_ALIAS_8_BCDMA0_CFG_TCHANRT	0x4B85C00000	0x4B85C10000	64 KB
NAVSS0_VIRT_ALIAS_8_BCDMA0_CFG_RCHANRT	0x4B85D00000	0x4B85D20000	128 KB
NAVSS0_VIRT_ALIAS_8_BCDMA0_CFG_RINGRT	0x4B85E00000	0x4B85E80000	512 KB
NAVSS0_VIRT_ALIAS_8_IO_PVU0_CFG_TLBIF_TLB	0x4B86000000	0x4B86040000	256 KB
NAVSS0_VIRT_ALIAS_8_IO_PVU1_CFG_TLBIF_TLB	0x4B86040000	0x4B86080000	256 KB
NAVSS0_VIRT_ALIAS_8_RINGACC0_SRC_FIFOS	0x4B88000000	0x4B88400000	4 MB
NAVSS0_VIRT_ALIAS_8_RINGACC0_CFG_RT	0x4B8C000000	0x4B8C400000	4 MB
NAVSS0_VIRT_ALIAS_9_MODSS_INTA0_CFG	0x4B90800000	0x4B90800020	32 B
NAVSS0_VIRT_ALIAS_9_MODSS_INTA1_CFG	0x4B90801000	0x4B90801020	32 B
NAVSS0_VIRT_ALIAS_9_UDMASS_INTA0_CFG	0x4B90802000	0x4B90802020	32 B
NAVSS0_VIRT_ALIAS_9_UDMASS_INTA0_CFG_UNMAP	0x4B90880000	0x4B90890000	64 KB
NAVSS0_VIRT_ALIAS_9_MODSS_INTA0_CFG_IMAP	0x4B90900000	0x4B90902000	8 KB
NAVSS0_VIRT_ALIAS_9_MODSS_INTA1_CFG_IMAP	0x4B90908000	0x4B9090A000	8 KB
NAVSS0_VIRT_ALIAS_9_UDMASS_INTA0_CFG_IMAP	0x4B90940000	0x4B90950000	64 KB
NAVSS0_VIRT_ALIAS_9_NAV_DDR0_VIRTID_CFG_MMRS	0x4B90A02000	0x4B90A02100	256 B
NAVSS0_VIRT_ALIAS_9_NAV_DDR1_VIRTID_CFG_MMRS	0x4B90A03000	0x4B90A03100	256 B
NAVSS0_VIRT_ALIAS_9_UDMAP0_CFG_TCHAN	0x4B90B00000	0x4B90B20000	128 KB
NAVSS0_VIRT_ALIAS_9_UDMAP0_CFG_RCHAN	0x4B90C00000	0x4B90C08000	32 KB
NAVSS0_VIRT_ALIAS_9_UDMAP0_CFG_RFLOW	0x4B90D00000	0x4B90D04000	16 KB
NAVSS0_VIRT_ALIAS_9_SPINLOCK0_CFG	0x4B90E00000	0x4B90E08000	32 KB
NAVSS0_VIRT_ALIAS_9_TIMERMGR0_CFG_CONFIG	0x4B90E80000	0x4B90E80200	512 B
NAVSS0_VIRT_ALIAS_9_TIMERMGR1_CFG_CONFIG	0x4B90E81000	0x4B90E81200	512 B
NAVSS0_VIRT_ALIAS_9_TIMERMGR0_CFG_OES	0x4B90F00000	0x4B90F01000	4 KB
NAVSS0_VIRT_ALIAS_9_TIMERMGR1_CFG_OES	0x4B90F01000	0x4B90F02000	4 KB
NAVSS0_VIRT_ALIAS_9_IO_PVU0_CFG_MMRS	0x4B90F80000	0x4B90F81000	4 KB
NAVSS0_VIRT_ALIAS_9_IO_PVU1_CFG_MMRS	0x4B90F81000	0x4B90F82000	4 KB
NAVSS0_VIRT_ALIAS_9_PVU0_SRC_TOG_CFG	0x4B90F90000	0x4B90F90400	1 KB
NAVSS0_VIRT_ALIAS_9_PVU0_CFG_TOG_CFG	0x4B90F91000	0x4B90F91400	1 KB
NAVSS0_VIRT_ALIAS_9_ECCAGGR0	0x4B91000000	0x4B91000400	1 KB
NAVSS0_VIRT_ALIAS_9_UDMASS_ECCAGGR_CFG	0x4B91001000	0x4B91001400	1 KB
NAVSS0_VIRT_ALIAS_9_VIRTSS_ECCAGGR_CFG	0x4B91002000	0x4B91002400	1 KB
NAVSS0_VIRT_ALIAS_9_UDMASS_INTA0_CFG_GCNTCFG	0x4B91040000	0x4B91044000	16 KB
NAVSS0_VIRT_ALIAS_9_RINGACC0_CFG	0x4B91080000	0x4B910C0000	256 KB
NAVSS0_VIRT_ALIAS_9_REGS0_CFG_MMRS	0x4B910C0000	0x4B910C0100	256 B
NAVSS0_VIRT_ALIAS_9_CPTS0_S_VBUSEP_CPTS_VBUSEP	0x4B910D0000	0x4B910D0400	1 KB
NAVSS0_VIRT_ALIAS_9_INTRO_CFG_INTR_ROUTER_CFG	0x4B910E0000	0x4B910E4000	16 KB
NAVSS0_VIRT_ALIAS_9_UDMASS_INTA0_CFG_L2G	0x4B91100000	0x4B91102000	8 KB
NAVSS0_VIRT_ALIAS_9_UDMASS_INTA0_CFG_MCAST	0x4B91110000	0x4B91114000	16 KB
NAVSS0_VIRT_ALIAS_9_PROXY0_CFG_BUF_CFG_GCFG	0x4B91120000	0x4B91120100	256 B
NAVSS0_VIRT_ALIAS_9_PROXY0_CFG_BUFRAM_SLV_RAM	0x4B91130000	0x4B91134000	16 KB
NAVSS0_VIRT_ALIAS_9_SEC_PROXY0_CFG_MMRS	0x4B91140000	0x4B91140100	256 B
NAVSS0_VIRT_ALIAS_9_UDMAP0_CFG_GCFG	0x4B91150000	0x4B91150100	256 B
NAVSS0_VIRT_ALIAS_9_RINGACC0_CFG_GCFG	0x4B91160000	0x4B91160400	1 KB
NAVSS0_VIRT_ALIAS_9_PSILSS0_CFG_MMRS	0x4B91170000	0x4B91171000	4 KB
NAVSS0_VIRT_ALIAS_9_BCDMA0_CFG_GCFG	0x4B911A0000	0x4B911A0100	256 B
NAVSS0_VIRT_ALIAS_9_MCRC0_S_CFG_MCRC64	0x4B91F70000	0x4B91F71000	4 KB

Table 2-1. MAIN Memory Map (continued)

Region Name	Start Address	End Address	Size
NAVSS0_VIRT_ALIAS_9_PSILCFG0_CFG_PROXY	0x4B91F78000	0x4B91F78200	512 B
NAVSS0_VIRT_ALIAS_9_MAILBOX0_CFG_REGS0	0x4B91F80000	0x4B91F80200	512 B
NAVSS0_VIRT_ALIAS_9_MAILBOX0_CFG_REGS1	0x4B91F81000	0x4B91F81200	512 B
NAVSS0_VIRT_ALIAS_9_MAILBOX0_CFG_REGS2	0x4B91F82000	0x4B91F82200	512 B
NAVSS0_VIRT_ALIAS_9_MAILBOX0_CFG_REGS3	0x4B91F83000	0x4B91F83200	512 B
NAVSS0_VIRT_ALIAS_9_MAILBOX0_CFG_REGS4	0x4B91F84000	0x4B91F84200	512 B
NAVSS0_VIRT_ALIAS_9_MAILBOX0_CFG_REGS5	0x4B91F85000	0x4B91F85200	512 B
NAVSS0_VIRT_ALIAS_9_MAILBOX0_CFG_REGS6	0x4B91F86000	0x4B91F86200	512 B
NAVSS0_VIRT_ALIAS_9_MAILBOX0_CFG_REGS7	0x4B91F87000	0x4B91F87200	512 B
NAVSS0_VIRT_ALIAS_9_MAILBOX0_CFG_REGS8	0x4B91F88000	0x4B91F88200	512 B
NAVSS0_VIRT_ALIAS_9_MAILBOX0_CFG_REGS9	0x4B91F89000	0x4B91F89200	512 B
NAVSS0_VIRT_ALIAS_9_MAILBOX0_CFG_REGS10	0x4B91F8A000	0x4B91F8A200	512 B
NAVSS0_VIRT_ALIAS_9_MAILBOX0_CFG_REGS11	0x4B91F8B000	0x4B91F8B200	512 B
NAVSS0_VIRT_ALIAS_9_MAILBOX1_CFG_REGS0	0x4B91F90000	0x4B91F90200	512 B
NAVSS0_VIRT_ALIAS_9_MAILBOX1_CFG_REGS1	0x4B91F91000	0x4B91F91200	512 B
NAVSS0_VIRT_ALIAS_9_MAILBOX1_CFG_REGS2	0x4B91F92000	0x4B91F92200	512 B
NAVSS0_VIRT_ALIAS_9_MAILBOX1_CFG_REGS3	0x4B91F93000	0x4B91F93200	512 B
NAVSS0_VIRT_ALIAS_9_MAILBOX1_CFG_REGS4	0x4B91F94000	0x4B91F94200	512 B
NAVSS0_VIRT_ALIAS_9_MAILBOX1_CFG_REGS5	0x4B91F95000	0x4B91F95200	512 B
NAVSS0_VIRT_ALIAS_9_MAILBOX1_CFG_REGS6	0x4B91F96000	0x4B91F96200	512 B
NAVSS0_VIRT_ALIAS_9_MAILBOX1_CFG_REGS7	0x4B91F97000	0x4B91F97200	512 B
NAVSS0_VIRT_ALIAS_9_MAILBOX1_CFG_REGS8	0x4B91F98000	0x4B91F98200	512 B
NAVSS0_VIRT_ALIAS_9_MAILBOX1_CFG_REGS9	0x4B91F99000	0x4B91F99200	512 B
NAVSS0_VIRT_ALIAS_9_MAILBOX1_CFG_REGS10	0x4B91F9A000	0x4B91F9A200	512 B
NAVSS0_VIRT_ALIAS_9_MAILBOX1_CFG_REGS11	0x4B91F9B000	0x4B91F9B200	512 B
NAVSS0_VIRT_ALIAS_9_RINGACC0_CFG_MON	0x4B92000000	0x4B92020000	128 KB
NAVSS0_VIRT_ALIAS_9_TIMERMGR0_CFG_TIMERS	0x4B92200000	0x4B92240000	256 KB
NAVSS0_VIRT_ALIAS_9_TIMERMGR1_CFG_TIMERS	0x4B92240000	0x4B92280000	256 KB
NAVSS0_VIRT_ALIAS_9_SEC_PROXY0_CFG_RT	0x4B92400000	0x4B92600000	2 MB
NAVSS0_VIRT_ALIAS_9_SEC_PROXY0_CFG_SCFG	0x4B92800000	0x4B92A00000	2 MB
NAVSS0_VIRT_ALIAS_9_SEC_PROXY0_SRC_TARGET_DATA	0x4B92C00000	0x4B92E00000	2 MB
NAVSS0_VIRT_ALIAS_9_PROXY0_SRC_TARGET0_DATA	0x4B93000000	0x4B93040000	256 KB
NAVSS0_VIRT_ALIAS_9_PROXY0_CFG_BUF_CFG	0x4B93400000	0x4B93440000	256 KB
NAVSS0_VIRT_ALIAS_9_UDMASS_INTA0_CFG_GCNTRTI	0x4B93800000	0x4B93A00000	2 MB
NAVSS0_VIRT_ALIAS_9_MODSS_INTA0_CFG_INTR	0x4B93C00000	0x4B93C40000	256 KB
NAVSS0_VIRT_ALIAS_9_MODSS_INTA1_CFG_INTR	0x4B93C40000	0x4B93C80000	256 KB
NAVSS0_VIRT_ALIAS_9_UDMASS_INTA0_CFG_INTR	0x4B93D00000	0x4B93E00000	1 MB
NAVSS0_VIRT_ALIAS_9_UDMAP0_CFG_RCHANRT	0x4B94000000	0x4B94080000	512 KB
NAVSS0_VIRT_ALIAS_9_UDMAP0_CFG_TCHANRT	0x4B95000000	0x4B95200000	2 MB
NAVSS0_VIRT_ALIAS_9_BCDMA0_CFG_TCHAN	0x4B95840000	0x4B95841000	4 KB
NAVSS0_VIRT_ALIAS_9_BCDMA0_CFG_RCHAN	0x4B95880000	0x4B95882000	8 KB
NAVSS0_VIRT_ALIAS_9_BCDMA0_CFG_RING	0x4B95900000	0x4B95904000	16 KB
NAVSS0_VIRT_ALIAS_9_BCDMA0_CFG_TCHANRT	0x4B95C00000	0x4B95C10000	64 KB
NAVSS0_VIRT_ALIAS_9_BCDMA0_CFG_RCHANRT	0x4B95D00000	0x4B95D20000	128 KB
NAVSS0_VIRT_ALIAS_9_BCDMA0_CFG_RINGRT	0x4B95E00000	0x4B95E80000	512 KB
NAVSS0_VIRT_ALIAS_9_IO_PVU0_CFG_TLBIF_TLB	0x4B96000000	0x4B96040000	256 KB
NAVSS0_VIRT_ALIAS_9_IO_PVU1_CFG_TLBIF_TLB	0x4B96040000	0x4B96080000	256 KB

Table 2-1. MAIN Memory Map (continued)

Region Name	Start Address	End Address	Size
NAVSS0_VIRT_ALIAS_9_RINGACC0_SRC_FIFOS	0x4B98000000	0x4B98400000	4 MB
NAVSS0_VIRT_ALIAS_9_RINGACC0_CFG_RT	0x4B9C000000	0x4B9C400000	4 MB
NAVSS0_VIRT_ALIAS_10_MODSS_INTA0_CFG	0x4BA0800000	0x4BA0800020	32 B
NAVSS0_VIRT_ALIAS_10_MODSS_INTA1_CFG	0x4BA0801000	0x4BA0801020	32 B
NAVSS0_VIRT_ALIAS_10_UDMASS_INTA0_CFG	0x4BA0802000	0x4BA0802020	32 B
NAVSS0_VIRT_ALIAS_10_UDMASS_INTA0_CFG_UNMAP	0x4BA0880000	0x4BA0890000	64 KB
NAVSS0_VIRT_ALIAS_10_MODSS_INTA0_CFG_IMAP	0x4BA0900000	0x4BA0902000	8 KB
NAVSS0_VIRT_ALIAS_10_MODSS_INTA1_CFG_IMAP	0x4BA0908000	0x4BA090A000	8 KB
NAVSS0_VIRT_ALIAS_10_UDMASS_INTA0_CFG_IMAP	0x4BA0940000	0x4BA0950000	64 KB
NAVSS0_VIRT_ALIAS_10_NAV_DDR0_VIRTID_CFG_MMRS	0x4BA0A02000	0x4BA0A02100	256 B
NAVSS0_VIRT_ALIAS_10_NAV_DDR1_VIRTID_CFG_MMRS	0x4BA0A03000	0x4BA0A03100	256 B
NAVSS0_VIRT_ALIAS_10_UDMAP0_CFG_TCHAN	0x4BA0B00000	0x4BA0B20000	128 KB
NAVSS0_VIRT_ALIAS_10_UDMAP0_CFG_RCHAN	0x4BA0C00000	0x4BA0C08000	32 KB
NAVSS0_VIRT_ALIAS_10_UDMAP0_CFG_RFLOW	0x4BA0D00000	0x4BA0D04000	16 KB
NAVSS0_VIRT_ALIAS_10_SPINLOCK0_CFG	0x4BA0E00000	0x4BA0E08000	32 KB
NAVSS0_VIRT_ALIAS_10_TIMERMGR0_CFG_CONFIG	0x4BA0E80000	0x4BA0E80200	512 B
NAVSS0_VIRT_ALIAS_10_TIMERMGR1_CFG_CONFIG	0x4BA0E81000	0x4BA0E81200	512 B
NAVSS0_VIRT_ALIAS_10_TIMERMGR0_CFG_OES	0x4BA0F00000	0x4BA0F01000	4 KB
NAVSS0_VIRT_ALIAS_10_TIMERMGR1_CFG_OES	0x4BA0F01000	0x4BA0F02000	4 KB
NAVSS0_VIRT_ALIAS_10_IO_PVU0_CFG_MMRS	0x4BA0F80000	0x4BA0F81000	4 KB
NAVSS0_VIRT_ALIAS_10_IO_PVU1_CFG_MMRS	0x4BA0F81000	0x4BA0F82000	4 KB
NAVSS0_VIRT_ALIAS_10_PVU0_SRC_TOG_CFG	0x4BA0F90000	0x4BA0F90400	1 KB
NAVSS0_VIRT_ALIAS_10_PVU0_CFG_TOG_CFG	0x4BA0F91000	0x4BA0F91400	1 KB
NAVSS0_VIRT_ALIAS_10_ECCAGGR0	0x4BA1000000	0x4BA1000400	1 KB
NAVSS0_VIRT_ALIAS_10_UDMASS_ECCAGGR_CFG	0x4BA1001000	0x4BA1001400	1 KB
NAVSS0_VIRT_ALIAS_10_VIRTSS_ECCAGGR_CFG	0x4BA1002000	0x4BA1002400	1 KB
NAVSS0_VIRT_ALIAS_10_UDMASS_INTA0_CFG_GCNTCFG	0x4BA1040000	0x4BA1044000	16 KB
NAVSS0_VIRT_ALIAS_10_RINGACC0_CFG	0x4BA1080000	0x4BA10C0000	256 KB
NAVSS0_VIRT_ALIAS_10_REGS0_CFG_MMRS	0x4BA10C0000	0x4BA10C0100	256 B
NAVSS0_VIRT_ALIAS_10_CPTS0_S_VBUSP_CPTS_VBUSP	0x4BA10D0000	0x4BA10D0400	1 KB
NAVSS0_VIRT_ALIAS_10_INTR0_CFG_INTR_ROUTER_CFG	0x4BA10E0000	0x4BA10E4000	16 KB
NAVSS0_VIRT_ALIAS_10_UDMASS_INTA0_CFG_L2G	0x4BA1100000	0x4BA1102000	8 KB
NAVSS0_VIRT_ALIAS_10_UDMASS_INTA0_CFG_MCAST	0x4BA1110000	0x4BA1114000	16 KB
NAVSS0_VIRT_ALIAS_10_PROXY0_CFG_BUF_CFG_GCFG	0x4BA1120000	0x4BA1120100	256 B
NAVSS0_VIRT_ALIAS_10_PROXY0_CFG_BUFRAM_SLV_RAM	0x4BA1130000	0x4BA1134000	16 KB
NAVSS0_VIRT_ALIAS_10_SEC_PROXY0_CFG_MMRS	0x4BA1140000	0x4BA1140100	256 B
NAVSS0_VIRT_ALIAS_10_UDMAP0_CFG_GCFG	0x4BA1150000	0x4BA1150100	256 B
NAVSS0_VIRT_ALIAS_10_RINGACC0_CFG_GCFG	0x4BA1160000	0x4BA1160400	1 KB
NAVSS0_VIRT_ALIAS_10_PSILSS0_CFG_MMRS	0x4BA1170000	0x4BA1171000	4 KB
NAVSS0_VIRT_ALIAS_10_BCDMA0_CFG_GCFG	0x4BA11A0000	0x4BA11A0100	256 B
NAVSS0_VIRT_ALIAS_10_MCRC0_S_CFG_MCRC64	0x4BA1F70000	0x4BA1F71000	4 KB
NAVSS0_VIRT_ALIAS_10_PSILCFG0_CFG_PROXY	0x4BA1F78000	0x4BA1F78200	512 B
NAVSS0_VIRT_ALIAS_10_MAILBOX0_CFG_REGS0	0x4BA1F80000	0x4BA1F80200	512 B
NAVSS0_VIRT_ALIAS_10_MAILBOX0_CFG_REGS1	0x4BA1F81000	0x4BA1F81200	512 B
NAVSS0_VIRT_ALIAS_10_MAILBOX0_CFG_REGS2	0x4BA1F82000	0x4BA1F82200	512 B
NAVSS0_VIRT_ALIAS_10_MAILBOX0_CFG_REGS3	0x4BA1F83000	0x4BA1F83200	512 B
NAVSS0_VIRT_ALIAS_10_MAILBOX0_CFG_REGS4	0x4BA1F84000	0x4BA1F84200	512 B

Table 2-1. MAIN Memory Map (continued)

Region Name	Start Address	End Address	Size
NAVSS0_VIRT_ALIAS_10_MAILBOX0_CFG_REGS5	0x4BA1F85000	0x4BA1F85200	512 B
NAVSS0_VIRT_ALIAS_10_MAILBOX0_CFG_REGS6	0x4BA1F86000	0x4BA1F86200	512 B
NAVSS0_VIRT_ALIAS_10_MAILBOX0_CFG_REGS7	0x4BA1F87000	0x4BA1F87200	512 B
NAVSS0_VIRT_ALIAS_10_MAILBOX0_CFG_REGS8	0x4BA1F88000	0x4BA1F88200	512 B
NAVSS0_VIRT_ALIAS_10_MAILBOX0_CFG_REGS9	0x4BA1F89000	0x4BA1F89200	512 B
NAVSS0_VIRT_ALIAS_10_MAILBOX0_CFG_REGS10	0x4BA1F8A000	0x4BA1F8A200	512 B
NAVSS0_VIRT_ALIAS_10_MAILBOX0_CFG_REGS11	0x4BA1F8B000	0x4BA1F8B200	512 B
NAVSS0_VIRT_ALIAS_10_MAILBOX1_CFG_REGS0	0x4BA1F90000	0x4BA1F90200	512 B
NAVSS0_VIRT_ALIAS_10_MAILBOX1_CFG_REGS1	0x4BA1F91000	0x4BA1F91200	512 B
NAVSS0_VIRT_ALIAS_10_MAILBOX1_CFG_REGS2	0x4BA1F92000	0x4BA1F92200	512 B
NAVSS0_VIRT_ALIAS_10_MAILBOX1_CFG_REGS3	0x4BA1F93000	0x4BA1F93200	512 B
NAVSS0_VIRT_ALIAS_10_MAILBOX1_CFG_REGS4	0x4BA1F94000	0x4BA1F94200	512 B
NAVSS0_VIRT_ALIAS_10_MAILBOX1_CFG_REGS5	0x4BA1F95000	0x4BA1F95200	512 B
NAVSS0_VIRT_ALIAS_10_MAILBOX1_CFG_REGS6	0x4BA1F96000	0x4BA1F96200	512 B
NAVSS0_VIRT_ALIAS_10_MAILBOX1_CFG_REGS7	0x4BA1F97000	0x4BA1F97200	512 B
NAVSS0_VIRT_ALIAS_10_MAILBOX1_CFG_REGS8	0x4BA1F98000	0x4BA1F98200	512 B
NAVSS0_VIRT_ALIAS_10_MAILBOX1_CFG_REGS9	0x4BA1F99000	0x4BA1F99200	512 B
NAVSS0_VIRT_ALIAS_10_MAILBOX1_CFG_REGS10	0x4BA1F9A000	0x4BA1F9A200	512 B
NAVSS0_VIRT_ALIAS_10_MAILBOX1_CFG_REGS11	0x4BA1F9B000	0x4BA1F9B200	512 B
NAVSS0_VIRT_ALIAS_10_RINGACC0_CFG_MON	0x4BA2000000	0x4BA2020000	128 KB
NAVSS0_VIRT_ALIAS_10_TIMERMGR0_CFG_TIMERS	0x4BA2200000	0x4BA2240000	256 KB
NAVSS0_VIRT_ALIAS_10_TIMERMGR1_CFG_TIMERS	0x4BA2240000	0x4BA2280000	256 KB
NAVSS0_VIRT_ALIAS_10_SEC_PROXY0_CFG_RT	0x4BA2400000	0x4BA2600000	2 MB
NAVSS0_VIRT_ALIAS_10_SEC_PROXY0_CFG_SCFG	0x4BA2800000	0x4BA2A00000	2 MB
NAVSS0_VIRT_ALIAS_10_SEC_PROXY0_SRC_TARGET_DATA	0x4BA2C00000	0x4BA2E00000	2 MB
NAVSS0_VIRT_ALIAS_10_PROXY0_SRC_TARGET0_DATA	0x4BA3000000	0x4BA3040000	256 KB
NAVSS0_VIRT_ALIAS_10_PROXY0_CFG_BUF_CFG	0x4BA3400000	0x4BA3440000	256 KB
NAVSS0_VIRT_ALIAS_10_UDMASS_INTA0_CFG_GCINTRTI	0x4BA3800000	0x4BA3A00000	2 MB
NAVSS0_VIRT_ALIAS_10_MODSS_INTA0_CFG_INTR	0x4BA3C00000	0x4BA3C40000	256 KB
NAVSS0_VIRT_ALIAS_10_MODSS_INTA1_CFG_INTR	0x4BA3C40000	0x4BA3C80000	256 KB
NAVSS0_VIRT_ALIAS_10_UDMASS_INTA0_CFG_INTR	0x4BA3D00000	0x4BA3E00000	1 MB
NAVSS0_VIRT_ALIAS_10_UDMAP0_CFG_RCHANRT	0x4BA4000000	0x4BA4080000	512 KB
NAVSS0_VIRT_ALIAS_10_UDMAP0_CFG_TCHANRT	0x4BA5000000	0x4BA5200000	2 MB
NAVSS0_VIRT_ALIAS_10_BCDMA0_CFG_TCHAN	0x4BA5840000	0x4BA5841000	4 KB
NAVSS0_VIRT_ALIAS_10_BCDMA0_CFG_RCHAN	0x4BA5880000	0x4BA5882000	8 KB
NAVSS0_VIRT_ALIAS_10_BCDMA0_CFG_RING	0x4BA5900000	0x4BA5904000	16 KB
NAVSS0_VIRT_ALIAS_10_BCDMA0_CFG_TCHANRT	0x4BA5C00000	0x4BA5C10000	64 KB
NAVSS0_VIRT_ALIAS_10_BCDMA0_CFG_RCHANRT	0x4BA5D00000	0x4BA5D20000	128 KB
NAVSS0_VIRT_ALIAS_10_BCDMA0_CFG_RINGRT	0x4BA5E00000	0x4BA5E80000	512 KB
NAVSS0_VIRT_ALIAS_10_IO_PVU0_CFG_TLBIF_TLB	0x4BA6000000	0x4BA6040000	256 KB
NAVSS0_VIRT_ALIAS_10_IO_PVU1_CFG_TLBIF_TLB	0x4BA6040000	0x4BA6080000	256 KB
NAVSS0_VIRT_ALIAS_10_RINGACC0_SRC_FIFOS	0x4BA8000000	0x4BA8400000	4 MB
NAVSS0_VIRT_ALIAS_10_RINGACC0_CFG_RT	0x4BAC000000	0x4BAC400000	4 MB
NAVSS0_VIRT_ALIAS_11_MODSS_INTA0_CFG	0x4BB0800000	0x4BB0800020	32 B
NAVSS0_VIRT_ALIAS_11_MODSS_INTA1_CFG	0x4BB0801000	0x4BB0801020	32 B
NAVSS0_VIRT_ALIAS_11_UDMASS_INTA0_CFG	0x4BB0802000	0x4BB0802020	32 B
NAVSS0_VIRT_ALIAS_11_UDMASS_INTA0_CFG_UNMAP	0x4BB0880000	0x4BB0890000	64 KB

Table 2-1. MAIN Memory Map (continued)

Region Name	Start Address	End Address	Size
NAVSS0_VIRT_ALIAS_11_MODSS_INTA0_CFG_IMAP	0x4BB0900000	0x4BB0902000	8 KB
NAVSS0_VIRT_ALIAS_11_MODSS_INTA1_CFG_IMAP	0x4BB0908000	0x4BB090A000	8 KB
NAVSS0_VIRT_ALIAS_11_UDMASS_INTA0_CFG_IMAP	0x4BB0940000	0x4BB0950000	64 KB
NAVSS0_VIRT_ALIAS_11_NAV_DDR0_VIRTID_CFG_MMRS	0x4BB0A02000	0x4BB0A02100	256 B
NAVSS0_VIRT_ALIAS_11_NAV_DDR1_VIRTID_CFG_MMRS	0x4BB0A03000	0x4BB0A03100	256 B
NAVSS0_VIRT_ALIAS_11_UDMAP0_CFG_TCHAN	0x4BB0B00000	0x4BB0B20000	128 KB
NAVSS0_VIRT_ALIAS_11_UDMAP0_CFG_RCHAN	0x4BB0C00000	0x4BB0C08000	32 KB
NAVSS0_VIRT_ALIAS_11_UDMAP0_CFG_RFLOW	0x4BB0D00000	0x4BB0D04000	16 KB
NAVSS0_VIRT_ALIAS_11_SPINLOCK0_CFG	0x4BB0E00000	0x4BB0E08000	32 KB
NAVSS0_VIRT_ALIAS_11_TIMERMGR0_CFG_CONFIG	0x4BB0E80000	0x4BB0E80200	512 B
NAVSS0_VIRT_ALIAS_11_TIMERMGR1_CFG_CONFIG	0x4BB0E81000	0x4BB0E81200	512 B
NAVSS0_VIRT_ALIAS_11_TIMERMGR0_CFG_OES	0x4BB0F00000	0x4BB0F01000	4 KB
NAVSS0_VIRT_ALIAS_11_TIMERMGR1_CFG_OES	0x4BB0F01000	0x4BB0F02000	4 KB
NAVSS0_VIRT_ALIAS_11_IO_PVU0_CFG_MMRS	0x4BB0F80000	0x4BB0F81000	4 KB
NAVSS0_VIRT_ALIAS_11_IO_PVU1_CFG_MMRS	0x4BB0F81000	0x4BB0F82000	4 KB
NAVSS0_VIRT_ALIAS_11_PVU0_SRC_TOG_CFG	0x4BB0F90000	0x4BB0F90400	1 KB
NAVSS0_VIRT_ALIAS_11_PVU0_CFG_TOG_CFG	0x4BB0F91000	0x4BB0F91400	1 KB
NAVSS0_VIRT_ALIAS_11_ECCAGGR0	0x4BB1000000	0x4BB1000400	1 KB
NAVSS0_VIRT_ALIAS_11_UDMASS_ECCAGGR_CFG	0x4BB1001000	0x4BB1001400	1 KB
NAVSS0_VIRT_ALIAS_11_VIRTSS_ECCAGGR_CFG	0x4BB1002000	0x4BB1002400	1 KB
NAVSS0_VIRT_ALIAS_11_UDMASS_INTA0_CFG_GCNTCFG	0x4BB1040000	0x4BB1044000	16 KB
NAVSS0_VIRT_ALIAS_11_RINGACC0_CFG	0x4BB1080000	0x4BB10C0000	256 KB
NAVSS0_VIRT_ALIAS_11_REG0_CFG_MMRS	0x4BB10C0000	0x4BB10C0100	256 B
NAVSS0_VIRT_ALIAS_11_CPTS0_S_VBUSP_CPTS_VBUSP	0x4BB10D0000	0x4BB10D0400	1 KB
NAVSS0_VIRT_ALIAS_11_INTR0_CFG_INTR_ROUTER_CFG	0x4BB10E0000	0x4BB10E4000	16 KB
NAVSS0_VIRT_ALIAS_11_UDMASS_INTA0_CFG_L2G	0x4BB1100000	0x4BB1102000	8 KB
NAVSS0_VIRT_ALIAS_11_UDMASS_INTA0_CFG_MCAST	0x4BB1110000	0x4BB1114000	16 KB
NAVSS0_VIRT_ALIAS_11_PROXY0_CFG_BUF_CFG_GCFG	0x4BB1120000	0x4BB1120100	256 B
NAVSS0_VIRT_ALIAS_11_PROXY0_CFG_BUFRAM_SLV_RAM	0x4BB1130000	0x4BB1134000	16 KB
NAVSS0_VIRT_ALIAS_11_SEC_PROXY0_CFG_MMRS	0x4BB1140000	0x4BB1140100	256 B
NAVSS0_VIRT_ALIAS_11_UDMAP0_CFG_GCFG	0x4BB1150000	0x4BB1150100	256 B
NAVSS0_VIRT_ALIAS_11_RINGACC0_CFG_GCFG	0x4BB1160000	0x4BB1160400	1 KB
NAVSS0_VIRT_ALIAS_11_PSILSS0_CFG_MMRS	0x4BB1170000	0x4BB1171000	4 KB
NAVSS0_VIRT_ALIAS_11_BCDMA0_CFG_GCFG	0x4BB11A0000	0x4BB11A0100	256 B
NAVSS0_VIRT_ALIAS_11_MCRC0_S_CFG_MCRC64	0x4BB1F70000	0x4BB1F71000	4 KB
NAVSS0_VIRT_ALIAS_11_PSILCFG0_CFG_PROXY	0x4BB1F78000	0x4BB1F78200	512 B
NAVSS0_VIRT_ALIAS_11_MAILBOX0_CFG_REGS0	0x4BB1F80000	0x4BB1F80200	512 B
NAVSS0_VIRT_ALIAS_11_MAILBOX0_CFG_REGS1	0x4BB1F81000	0x4BB1F81200	512 B
NAVSS0_VIRT_ALIAS_11_MAILBOX0_CFG_REGS2	0x4BB1F82000	0x4BB1F82200	512 B
NAVSS0_VIRT_ALIAS_11_MAILBOX0_CFG_REGS3	0x4BB1F83000	0x4BB1F83200	512 B
NAVSS0_VIRT_ALIAS_11_MAILBOX0_CFG_REGS4	0x4BB1F84000	0x4BB1F84200	512 B
NAVSS0_VIRT_ALIAS_11_MAILBOX0_CFG_REGS5	0x4BB1F85000	0x4BB1F85200	512 B
NAVSS0_VIRT_ALIAS_11_MAILBOX0_CFG_REGS6	0x4BB1F86000	0x4BB1F86200	512 B
NAVSS0_VIRT_ALIAS_11_MAILBOX0_CFG_REGS7	0x4BB1F87000	0x4BB1F87200	512 B
NAVSS0_VIRT_ALIAS_11_MAILBOX0_CFG_REGS8	0x4BB1F88000	0x4BB1F88200	512 B
NAVSS0_VIRT_ALIAS_11_MAILBOX0_CFG_REGS9	0x4BB1F89000	0x4BB1F89200	512 B
NAVSS0_VIRT_ALIAS_11_MAILBOX0_CFG_REGS10	0x4BB1F8A000	0x4BB1F8A200	512 B

Table 2-1. MAIN Memory Map (continued)

Region Name	Start Address	End Address	Size
NAVSS0_VIRT_ALIAS_11_MAILBOX0_CFG_REGS11	0x4BB1F8B000	0x4BB1F8B200	512 B
NAVSS0_VIRT_ALIAS_11_MAILBOX1_CFG_REGS0	0x4BB1F90000	0x4BB1F90200	512 B
NAVSS0_VIRT_ALIAS_11_MAILBOX1_CFG_REGS1	0x4BB1F91000	0x4BB1F91200	512 B
NAVSS0_VIRT_ALIAS_11_MAILBOX1_CFG_REGS2	0x4BB1F92000	0x4BB1F92200	512 B
NAVSS0_VIRT_ALIAS_11_MAILBOX1_CFG_REGS3	0x4BB1F93000	0x4BB1F93200	512 B
NAVSS0_VIRT_ALIAS_11_MAILBOX1_CFG_REGS4	0x4BB1F94000	0x4BB1F94200	512 B
NAVSS0_VIRT_ALIAS_11_MAILBOX1_CFG_REGS5	0x4BB1F95000	0x4BB1F95200	512 B
NAVSS0_VIRT_ALIAS_11_MAILBOX1_CFG_REGS6	0x4BB1F96000	0x4BB1F96200	512 B
NAVSS0_VIRT_ALIAS_11_MAILBOX1_CFG_REGS7	0x4BB1F97000	0x4BB1F97200	512 B
NAVSS0_VIRT_ALIAS_11_MAILBOX1_CFG_REGS8	0x4BB1F98000	0x4BB1F98200	512 B
NAVSS0_VIRT_ALIAS_11_MAILBOX1_CFG_REGS9	0x4BB1F99000	0x4BB1F99200	512 B
NAVSS0_VIRT_ALIAS_11_MAILBOX1_CFG_REGS10	0x4BB1F9A000	0x4BB1F9A200	512 B
NAVSS0_VIRT_ALIAS_11_MAILBOX1_CFG_REGS11	0x4BB1F9B000	0x4BB1F9B200	512 B
NAVSS0_VIRT_ALIAS_11_RINGACC0_CFG_MON	0x4BB2000000	0x4BB2020000	128 KB
NAVSS0_VIRT_ALIAS_11_TIMERMGR0_CFG_TIMERS	0x4BB2200000	0x4BB2240000	256 KB
NAVSS0_VIRT_ALIAS_11_TIMERMGR1_CFG_TIMERS	0x4BB2240000	0x4BB2280000	256 KB
NAVSS0_VIRT_ALIAS_11_SEC_PROXY0_CFG_RT	0x4BB2400000	0x4BB2600000	2 MB
NAVSS0_VIRT_ALIAS_11_SEC_PROXY0_CFG_SCFG	0x4BB2800000	0x4BB2A00000	2 MB
NAVSS0_VIRT_ALIAS_11_SEC_PROXY0_SRC_TARGET_DATA	0x4BB2C00000	0x4BB2E00000	2 MB
NAVSS0_VIRT_ALIAS_11_PROXY0_SRC_TARGET0_DATA	0x4BB3000000	0x4BB3040000	256 KB
NAVSS0_VIRT_ALIAS_11_PROXY0_CFG_BUF_CFG	0x4BB3400000	0x4BB3440000	256 KB
NAVSS0_VIRT_ALIAS_11_UDMASS_INTA0_CFG_GCINTRTI	0x4BB3800000	0x4BB3A00000	2 MB
NAVSS0_VIRT_ALIAS_11_MODSS_INTA0_CFG_INTR	0x4BB3C00000	0x4BB3C40000	256 KB
NAVSS0_VIRT_ALIAS_11_MODSS_INTA1_CFG_INTR	0x4BB3C40000	0x4BB3C80000	256 KB
NAVSS0_VIRT_ALIAS_11_UDMASS_INTA0_CFG_INTR	0x4BB3D00000	0x4BB3E00000	1 MB
NAVSS0_VIRT_ALIAS_11_UDMAP0_CFG_RCHANRT	0x4BB4000000	0x4BB4080000	512 KB
NAVSS0_VIRT_ALIAS_11_UDMAP0_CFG_TCHANRT	0x4BB5000000	0x4BB5200000	2 MB
NAVSS0_VIRT_ALIAS_11_BCDMA0_CFG_TCHAN	0x4BB5840000	0x4BB5841000	4 KB
NAVSS0_VIRT_ALIAS_11_BCDMA0_CFG_RCHAN	0x4BB5880000	0x4BB5882000	8 KB
NAVSS0_VIRT_ALIAS_11_BCDMA0_CFG_RING	0x4BB5900000	0x4BB5904000	16 KB
NAVSS0_VIRT_ALIAS_11_BCDMA0_CFG_TCHANRT	0x4BB5C00000	0x4BB5C10000	64 KB
NAVSS0_VIRT_ALIAS_11_BCDMA0_CFG_RCHANRT	0x4BB5D00000	0x4BB5D20000	128 KB
NAVSS0_VIRT_ALIAS_11_BCDMA0_CFG_RINGRT	0x4BB5E00000	0x4BB5E80000	512 KB
NAVSS0_VIRT_ALIAS_11_IO_PVU0_CFG_TLBIF_TLB	0x4BB6000000	0x4BB6040000	256 KB
NAVSS0_VIRT_ALIAS_11_IO_PVU1_CFG_TLBIF_TLB	0x4BB6040000	0x4BB6080000	256 KB
NAVSS0_VIRT_ALIAS_11_RINGACC0_SRC_FIFOS	0x4BB8000000	0x4BB8400000	4 MB
NAVSS0_VIRT_ALIAS_11_RINGACC0_CFG_RT	0x4BBC000000	0x4BBC400000	4 MB
NAVSS0_VIRT_ALIAS_12_MODSS_INTA0_CFG	0x4BC0800000	0x4BC0800020	32 B
NAVSS0_VIRT_ALIAS_12_MODSS_INTA1_CFG	0x4BC0801000	0x4BC0801020	32 B
NAVSS0_VIRT_ALIAS_12_UDMASS_INTA0_CFG	0x4BC0802000	0x4BC0802020	32 B
NAVSS0_VIRT_ALIAS_12_UDMASS_INTA0_CFG_UNMAP	0x4BC0880000	0x4BC0890000	64 KB
NAVSS0_VIRT_ALIAS_12_MODSS_INTA0_CFG_IMAP	0x4BC0900000	0x4BC0902000	8 KB
NAVSS0_VIRT_ALIAS_12_MODSS_INTA1_CFG_IMAP	0x4BC0908000	0x4BC090A000	8 KB
NAVSS0_VIRT_ALIAS_12_UDMASS_INTA0_CFG_IMAP	0x4BC0940000	0x4BC0950000	64 KB
NAVSS0_VIRT_ALIAS_12_NAV_DDR0_VIRTID_CFG_MMRS	0x4BC0A02000	0x4BC0A02100	256 B
NAVSS0_VIRT_ALIAS_12_NAV_DDR1_VIRTID_CFG_MMRS	0x4BC0A03000	0x4BC0A03100	256 B
NAVSS0_VIRT_ALIAS_12_UDMAP0_CFG_TCHAN	0x4BC0B00000	0x4BC0B20000	128 KB

Table 2-1. MAIN Memory Map (continued)

Region Name	Start Address	End Address	Size
NAVSS0_VIRT_ALIAS_12_UDMAP0_CFG_RCHAN	0x4BC0C00000	0x4BC0C08000	32 KB
NAVSS0_VIRT_ALIAS_12_UDMAP0_CFG_RFLOW	0x4BC0D00000	0x4BC0D04000	16 KB
NAVSS0_VIRT_ALIAS_12_SPINLOCK0_CFG	0x4BC0E00000	0x4BC0E08000	32 KB
NAVSS0_VIRT_ALIAS_12_TIMERMGR0_CFG_CONFIG	0x4BC0E80000	0x4BC0E80200	512 B
NAVSS0_VIRT_ALIAS_12_TIMERMGR1_CFG_CONFIG	0x4BC0E81000	0x4BC0E81200	512 B
NAVSS0_VIRT_ALIAS_12_TIMERMGR0_CFG_OES	0x4BC0F00000	0x4BC0F01000	4 KB
NAVSS0_VIRT_ALIAS_12_TIMERMGR1_CFG_OES	0x4BC0F01000	0x4BC0F02000	4 KB
NAVSS0_VIRT_ALIAS_12_IO_PVU0_CFG_MMRS	0x4BC0F80000	0x4BC0F81000	4 KB
NAVSS0_VIRT_ALIAS_12_IO_PVU1_CFG_MMRS	0x4BC0F81000	0x4BC0F82000	4 KB
NAVSS0_VIRT_ALIAS_12_PVU0_SRC_TOG_CFG	0x4BC0F90000	0x4BC0F90400	1 KB
NAVSS0_VIRT_ALIAS_12_PVU0_CFG_TOG_CFG	0x4BC0F91000	0x4BC0F91400	1 KB
NAVSS0_VIRT_ALIAS_12_ECCAGGR0	0x4BC1000000	0x4BC1000400	1 KB
NAVSS0_VIRT_ALIAS_12_UDMASS_ECCAGGR_CFG	0x4BC1001000	0x4BC1001400	1 KB
NAVSS0_VIRT_ALIAS_12_VIRTSS_ECCAGGR_CFG	0x4BC1002000	0x4BC1002400	1 KB
NAVSS0_VIRT_ALIAS_12_UDMASS_INTA0_CFG_GCNTCFG	0x4BC1040000	0x4BC1044000	16 KB
NAVSS0_VIRT_ALIAS_12_RINGACC0_CFG	0x4BC1080000	0x4BC10C0000	256 KB
NAVSS0_VIRT_ALIAS_12_REGS0_CFG_MMRS	0x4BC10C0000	0x4BC10C0100	256 B
NAVSS0_VIRT_ALIAS_12_CPTS0_S_VBUSP_CPTS_VBUSP	0x4BC10D0000	0x4BC10D0400	1 KB
NAVSS0_VIRT_ALIAS_12_INTR0_CFG_INTR_ROUTER_CFG	0x4BC10E0000	0x4BC10E4000	16 KB
NAVSS0_VIRT_ALIAS_12_UDMASS_INTA0_CFG_L2G	0x4BC1100000	0x4BC1102000	8 KB
NAVSS0_VIRT_ALIAS_12_UDMASS_INTA0_CFG_MCAST	0x4BC1110000	0x4BC1114000	16 KB
NAVSS0_VIRT_ALIAS_12_PROXY0_CFG_BUF_CFG_GCFG	0x4BC1120000	0x4BC1120100	256 B
NAVSS0_VIRT_ALIAS_12_PROXY0_CFG_BUFRAM_SLV_RAM	0x4BC1130000	0x4BC1134000	16 KB
NAVSS0_VIRT_ALIAS_12_SEC_PROXY0_CFG_MMRS	0x4BC1140000	0x4BC1140100	256 B
NAVSS0_VIRT_ALIAS_12_UDMAP0_CFG_GCFG	0x4BC1150000	0x4BC1150100	256 B
NAVSS0_VIRT_ALIAS_12_RINGACC0_CFG_GCFG	0x4BC1160000	0x4BC1160400	1 KB
NAVSS0_VIRT_ALIAS_12_PSILSS0_CFG_MMRS	0x4BC1170000	0x4BC1171000	4 KB
NAVSS0_VIRT_ALIAS_12_BCDMA0_CFG_GCFG	0x4BC11A0000	0x4BC11A0100	256 B
NAVSS0_VIRT_ALIAS_12_MCRC0_S_CFG_MCRC64	0x4BC1F70000	0x4BC1F71000	4 KB
NAVSS0_VIRT_ALIAS_12_PSILCFG0_CFG_PROXY	0x4BC1F78000	0x4BC1F78200	512 B
NAVSS0_VIRT_ALIAS_12_MAILBOX0_CFG_REGS0	0x4BC1F80000	0x4BC1F80200	512 B
NAVSS0_VIRT_ALIAS_12_MAILBOX0_CFG_REGS1	0x4BC1F81000	0x4BC1F81200	512 B
NAVSS0_VIRT_ALIAS_12_MAILBOX0_CFG_REGS2	0x4BC1F82000	0x4BC1F82200	512 B
NAVSS0_VIRT_ALIAS_12_MAILBOX0_CFG_REGS3	0x4BC1F83000	0x4BC1F83200	512 B
NAVSS0_VIRT_ALIAS_12_MAILBOX0_CFG_REGS4	0x4BC1F84000	0x4BC1F84200	512 B
NAVSS0_VIRT_ALIAS_12_MAILBOX0_CFG_REGS5	0x4BC1F85000	0x4BC1F85200	512 B
NAVSS0_VIRT_ALIAS_12_MAILBOX0_CFG_REGS6	0x4BC1F86000	0x4BC1F86200	512 B
NAVSS0_VIRT_ALIAS_12_MAILBOX0_CFG_REGS7	0x4BC1F87000	0x4BC1F87200	512 B
NAVSS0_VIRT_ALIAS_12_MAILBOX0_CFG_REGS8	0x4BC1F88000	0x4BC1F88200	512 B
NAVSS0_VIRT_ALIAS_12_MAILBOX0_CFG_REGS9	0x4BC1F89000	0x4BC1F89200	512 B
NAVSS0_VIRT_ALIAS_12_MAILBOX0_CFG_REGS10	0x4BC1F8A000	0x4BC1F8A200	512 B
NAVSS0_VIRT_ALIAS_12_MAILBOX0_CFG_REGS11	0x4BC1F8B000	0x4BC1F8B200	512 B
NAVSS0_VIRT_ALIAS_12_MAILBOX1_CFG_REGS0	0x4BC1F90000	0x4BC1F90200	512 B
NAVSS0_VIRT_ALIAS_12_MAILBOX1_CFG_REGS1	0x4BC1F91000	0x4BC1F91200	512 B
NAVSS0_VIRT_ALIAS_12_MAILBOX1_CFG_REGS2	0x4BC1F92000	0x4BC1F92200	512 B
NAVSS0_VIRT_ALIAS_12_MAILBOX1_CFG_REGS3	0x4BC1F93000	0x4BC1F93200	512 B
NAVSS0_VIRT_ALIAS_12_MAILBOX1_CFG_REGS4	0x4BC1F94000	0x4BC1F94200	512 B

Table 2-1. MAIN Memory Map (continued)

Region Name	Start Address	End Address	Size
NAVSS0_VIRT_ALIAS_12_MAILBOX1_CFG_REGS5	0x4BC1F95000	0x4BC1F95200	512 B
NAVSS0_VIRT_ALIAS_12_MAILBOX1_CFG_REGS6	0x4BC1F96000	0x4BC1F96200	512 B
NAVSS0_VIRT_ALIAS_12_MAILBOX1_CFG_REGS7	0x4BC1F97000	0x4BC1F97200	512 B
NAVSS0_VIRT_ALIAS_12_MAILBOX1_CFG_REGS8	0x4BC1F98000	0x4BC1F98200	512 B
NAVSS0_VIRT_ALIAS_12_MAILBOX1_CFG_REGS9	0x4BC1F99000	0x4BC1F99200	512 B
NAVSS0_VIRT_ALIAS_12_MAILBOX1_CFG_REGS10	0x4BC1F9A000	0x4BC1F9A200	512 B
NAVSS0_VIRT_ALIAS_12_MAILBOX1_CFG_REGS11	0x4BC1F9B000	0x4BC1F9B200	512 B
NAVSS0_VIRT_ALIAS_12_RINGACC0_CFG_MON	0x4BC2000000	0x4BC2020000	128 KB
NAVSS0_VIRT_ALIAS_12_TIMERMGR0_CFG_TIMERS	0x4BC2200000	0x4BC2240000	256 KB
NAVSS0_VIRT_ALIAS_12_TIMERMGR1_CFG_TIMERS	0x4BC2240000	0x4BC2280000	256 KB
NAVSS0_VIRT_ALIAS_12_SEC_PROXY0_CFG_RT	0x4BC2400000	0x4BC2600000	2 MB
NAVSS0_VIRT_ALIAS_12_SEC_PROXY0_CFG_SCFG	0x4BC2800000	0x4BC2A00000	2 MB
NAVSS0_VIRT_ALIAS_12_SEC_PROXY0_SRC_TARGET_DATA	0x4BC2C00000	0x4BC2E00000	2 MB
NAVSS0_VIRT_ALIAS_12_PROXY0_SRC_TARGET0_DATA	0x4BC3000000	0x4BC3040000	256 KB
NAVSS0_VIRT_ALIAS_12_PROXY0_CFG_BUF_CFG	0x4BC3400000	0x4BC3440000	256 KB
NAVSS0_VIRT_ALIAS_12_UDMASS_INTA0_CFG_GCINTRTI	0x4BC3800000	0x4BC3A00000	2 MB
NAVSS0_VIRT_ALIAS_12_MODSS_INTA0_CFG_INTR	0x4BC3C00000	0x4BC3C40000	256 KB
NAVSS0_VIRT_ALIAS_12_MODSS_INTA1_CFG_INTR	0x4BC3C40000	0x4BC3C80000	256 KB
NAVSS0_VIRT_ALIAS_12_UDMASS_INTA0_CFG_INTR	0x4BC3D00000	0x4BC3E00000	1 MB
NAVSS0_VIRT_ALIAS_12_UDMAP0_CFG_RCHANRT	0x4BC4000000	0x4BC4080000	512 KB
NAVSS0_VIRT_ALIAS_12_UDMAP0_CFG_TCHANRT	0x4BC5000000	0x4BC5200000	2 MB
NAVSS0_VIRT_ALIAS_12_BCDMA0_CFG_TCHAN	0x4BC5840000	0x4BC5841000	4 KB
NAVSS0_VIRT_ALIAS_12_BCDMA0_CFG_RCHAN	0x4BC5880000	0x4BC5882000	8 KB
NAVSS0_VIRT_ALIAS_12_BCDMA0_CFG_RING	0x4BC5900000	0x4BC5904000	16 KB
NAVSS0_VIRT_ALIAS_12_BCDMA0_CFG_TCHANRT	0x4BC5C00000	0x4BC5C10000	64 KB
NAVSS0_VIRT_ALIAS_12_BCDMA0_CFG_RCHANRT	0x4BC5D00000	0x4BC5D20000	128 KB
NAVSS0_VIRT_ALIAS_12_BCDMA0_CFG_RINGRT	0x4BC5E00000	0x4BC5E80000	512 KB
NAVSS0_VIRT_ALIAS_12_IO_PVU0_CFG_TLBIF_TLB	0x4BC6000000	0x4BC6040000	256 KB
NAVSS0_VIRT_ALIAS_12_IO_PVU1_CFG_TLBIF_TLB	0x4BC6040000	0x4BC6080000	256 KB
NAVSS0_VIRT_ALIAS_12_RINGACC0_SRC_FIFOS	0x4BC8000000	0x4BC8400000	4 MB
NAVSS0_VIRT_ALIAS_12_RINGACC0_CFG_RT	0x4BCC000000	0x4BCC400000	4 MB
NAVSS0_VIRT_ALIAS_13_MODSS_INTA0_CFG	0x4BD0800000	0x4BD0800020	32 B
NAVSS0_VIRT_ALIAS_13_MODSS_INTA1_CFG	0x4BD0801000	0x4BD0801020	32 B
NAVSS0_VIRT_ALIAS_13_UDMASS_INTA0_CFG	0x4BD0802000	0x4BD0802020	32 B
NAVSS0_VIRT_ALIAS_13_UDMASS_INTA0_CFG_UNMAP	0x4BD0880000	0x4BD0890000	64 KB
NAVSS0_VIRT_ALIAS_13_MODSS_INTA0_CFG_IMAP	0x4BD0900000	0x4BD0902000	8 KB
NAVSS0_VIRT_ALIAS_13_MODSS_INTA1_CFG_IMAP	0x4BD0908000	0x4BD090A000	8 KB
NAVSS0_VIRT_ALIAS_13_UDMASS_INTA0_CFG_IMAP	0x4BD0940000	0x4BD0950000	64 KB
NAVSS0_VIRT_ALIAS_13_NAV_DDR0_VIRTID_CFG_MMRS	0x4BD0A02000	0x4BD0A02100	256 B
NAVSS0_VIRT_ALIAS_13_NAV_DDR1_VIRTID_CFG_MMRS	0x4BD0A03000	0x4BD0A03100	256 B
NAVSS0_VIRT_ALIAS_13_UDMAP0_CFG_TCHAN	0x4BD0B00000	0x4BD0B20000	128 KB
NAVSS0_VIRT_ALIAS_13_UDMAP0_CFG_RCHAN	0x4BD0C00000	0x4BD0C08000	32 KB
NAVSS0_VIRT_ALIAS_13_UDMAP0_CFG_RFLOW	0x4BD0D00000	0x4BD0D04000	16 KB
NAVSS0_VIRT_ALIAS_13_SPINLOCK0_CFG	0x4BD0E00000	0x4BD0E08000	32 KB
NAVSS0_VIRT_ALIAS_13_TIMERMGR0_CFG_CONFIG	0x4BD0E80000	0x4BD0E80200	512 B
NAVSS0_VIRT_ALIAS_13_TIMERMGR1_CFG_CONFIG	0x4BD0E81000	0x4BD0E81200	512 B
NAVSS0_VIRT_ALIAS_13_TIMERMGR0_CFG_OES	0x4BD0F00000	0x4BD0F01000	4 KB

Table 2-1. MAIN Memory Map (continued)

Region Name	Start Address	End Address	Size
NAVSS0_VIRT_ALIAS_13_TIMERMGR1_CFG_OES	0x4BD0F01000	0x4BD0F02000	4 KB
NAVSS0_VIRT_ALIAS_13_IO_PVU0_CFG_MMRS	0x4BD0F80000	0x4BD0F81000	4 KB
NAVSS0_VIRT_ALIAS_13_IO_PVU1_CFG_MMRS	0x4BD0F81000	0x4BD0F82000	4 KB
NAVSS0_VIRT_ALIAS_13_PVU0_SRC_TOG_CFG	0x4BD0F90000	0x4BD0F90400	1 KB
NAVSS0_VIRT_ALIAS_13_PVU0_CFG_TOG_CFG	0x4BD0F91000	0x4BD0F91400	1 KB
NAVSS0_VIRT_ALIAS_13_ECCAGGR0	0x4BD1000000	0x4BD1000400	1 KB
NAVSS0_VIRT_ALIAS_13_UDMASS_ECCAGGR_CFG	0x4BD1001000	0x4BD1001400	1 KB
NAVSS0_VIRT_ALIAS_13_VIRTSS_ECCAGGR_CFG	0x4BD1002000	0x4BD1002400	1 KB
NAVSS0_VIRT_ALIAS_13_UDMASS_INTA0_CFG_GCNTCFG	0x4BD1040000	0x4BD1044000	16 KB
NAVSS0_VIRT_ALIAS_13_RINGACC0_CFG	0x4BD1080000	0x4BD10C0000	256 KB
NAVSS0_VIRT_ALIAS_13_REGS0_CFG_MMRS	0x4BD10C0000	0x4BD10C0100	256 B
NAVSS0_VIRT_ALIAS_13_CPTS0_S_VBUSP_CPTS_VBUSP	0x4BD10D0000	0x4BD10D0400	1 KB
NAVSS0_VIRT_ALIAS_13_INTR0_CFG_INTR_ROUTER_CFG	0x4BD10E0000	0x4BD10E4000	16 KB
NAVSS0_VIRT_ALIAS_13_UDMASS_INTA0_CFG_L2G	0x4BD1100000	0x4BD1102000	8 KB
NAVSS0_VIRT_ALIAS_13_UDMASS_INTA0_CFG_MCAST	0x4BD1110000	0x4BD1114000	16 KB
NAVSS0_VIRT_ALIAS_13_PROXY0_CFG_BUF_CFG_GCFG	0x4BD1120000	0x4BD1120100	256 B
NAVSS0_VIRT_ALIAS_13_PROXY0_CFG_BUFRAM_SLV_RAM	0x4BD1130000	0x4BD1134000	16 KB
NAVSS0_VIRT_ALIAS_13_SEC_PROXY0_CFG_MMRS	0x4BD1140000	0x4BD1140100	256 B
NAVSS0_VIRT_ALIAS_13_UDMAP0_CFG_GCFG	0x4BD1150000	0x4BD1150100	256 B
NAVSS0_VIRT_ALIAS_13_RINGACC0_CFG_GCFG	0x4BD1160000	0x4BD1160400	1 KB
NAVSS0_VIRT_ALIAS_13_PSILSS0_CFG_MMRS	0x4BD1170000	0x4BD1171000	4 KB
NAVSS0_VIRT_ALIAS_13_BCDMA0_CFG_GCFG	0x4BD11A0000	0x4BD11A0100	256 B
NAVSS0_VIRT_ALIAS_13_MCRC0_S_CFG_MCRC64	0x4BD1F70000	0x4BD1F71000	4 KB
NAVSS0_VIRT_ALIAS_13_PSILCFG0_CFG_PROXY	0x4BD1F78000	0x4BD1F78200	512 B
NAVSS0_VIRT_ALIAS_13_MAILBOX0_CFG_REGS0	0x4BD1F80000	0x4BD1F80200	512 B
NAVSS0_VIRT_ALIAS_13_MAILBOX0_CFG_REGS1	0x4BD1F81000	0x4BD1F81200	512 B
NAVSS0_VIRT_ALIAS_13_MAILBOX0_CFG_REGS2	0x4BD1F82000	0x4BD1F82200	512 B
NAVSS0_VIRT_ALIAS_13_MAILBOX0_CFG_REGS3	0x4BD1F83000	0x4BD1F83200	512 B
NAVSS0_VIRT_ALIAS_13_MAILBOX0_CFG_REGS4	0x4BD1F84000	0x4BD1F84200	512 B
NAVSS0_VIRT_ALIAS_13_MAILBOX0_CFG_REGS5	0x4BD1F85000	0x4BD1F85200	512 B
NAVSS0_VIRT_ALIAS_13_MAILBOX0_CFG_REGS6	0x4BD1F86000	0x4BD1F86200	512 B
NAVSS0_VIRT_ALIAS_13_MAILBOX0_CFG_REGS7	0x4BD1F87000	0x4BD1F87200	512 B
NAVSS0_VIRT_ALIAS_13_MAILBOX0_CFG_REGS8	0x4BD1F88000	0x4BD1F88200	512 B
NAVSS0_VIRT_ALIAS_13_MAILBOX0_CFG_REGS9	0x4BD1F89000	0x4BD1F89200	512 B
NAVSS0_VIRT_ALIAS_13_MAILBOX0_CFG_REGS10	0x4BD1F8A000	0x4BD1F8A200	512 B
NAVSS0_VIRT_ALIAS_13_MAILBOX0_CFG_REGS11	0x4BD1F8B000	0x4BD1F8B200	512 B
NAVSS0_VIRT_ALIAS_13_MAILBOX1_CFG_REGS0	0x4BD1F90000	0x4BD1F90200	512 B
NAVSS0_VIRT_ALIAS_13_MAILBOX1_CFG_REGS1	0x4BD1F91000	0x4BD1F91200	512 B
NAVSS0_VIRT_ALIAS_13_MAILBOX1_CFG_REGS2	0x4BD1F92000	0x4BD1F92200	512 B
NAVSS0_VIRT_ALIAS_13_MAILBOX1_CFG_REGS3	0x4BD1F93000	0x4BD1F93200	512 B
NAVSS0_VIRT_ALIAS_13_MAILBOX1_CFG_REGS4	0x4BD1F94000	0x4BD1F94200	512 B
NAVSS0_VIRT_ALIAS_13_MAILBOX1_CFG_REGS5	0x4BD1F95000	0x4BD1F95200	512 B
NAVSS0_VIRT_ALIAS_13_MAILBOX1_CFG_REGS6	0x4BD1F96000	0x4BD1F96200	512 B
NAVSS0_VIRT_ALIAS_13_MAILBOX1_CFG_REGS7	0x4BD1F97000	0x4BD1F97200	512 B
NAVSS0_VIRT_ALIAS_13_MAILBOX1_CFG_REGS8	0x4BD1F98000	0x4BD1F98200	512 B
NAVSS0_VIRT_ALIAS_13_MAILBOX1_CFG_REGS9	0x4BD1F99000	0x4BD1F99200	512 B
NAVSS0_VIRT_ALIAS_13_MAILBOX1_CFG_REGS10	0x4BD1F9A000	0x4BD1F9A200	512 B

Table 2-1. MAIN Memory Map (continued)

Region Name	Start Address	End Address	Size
NAVSS0_VIRT_ALIAS_13_MAILBOX1_CFG_REGS11	0x4BD1F9B000	0x4BD1F9B200	512 B
NAVSS0_VIRT_ALIAS_13_RINGACC0_CFG_MON	0x4BD2000000	0x4BD2020000	128 KB
NAVSS0_VIRT_ALIAS_13_TIMERMGR0_CFG_TIMERS	0x4BD2200000	0x4BD2240000	256 KB
NAVSS0_VIRT_ALIAS_13_TIMERMGR1_CFG_TIMERS	0x4BD2240000	0x4BD2280000	256 KB
NAVSS0_VIRT_ALIAS_13_SEC_PROXY0_CFG_RT	0x4BD2400000	0x4BD2600000	2 MB
NAVSS0_VIRT_ALIAS_13_SEC_PROXY0_CFG_SCFG	0x4BD2800000	0x4BD2A00000	2 MB
NAVSS0_VIRT_ALIAS_13_SEC_PROXY0_SRC_TARGET_DATA	0x4BD2C00000	0x4BD2E00000	2 MB
NAVSS0_VIRT_ALIAS_13_PROXY0_SRC_TARGET0_DATA	0x4BD3000000	0x4BD3040000	256 KB
NAVSS0_VIRT_ALIAS_13_PROXY0_CFG_BUF_CFG	0x4BD3400000	0x4BD3440000	256 KB
NAVSS0_VIRT_ALIAS_13_UDMASS_INTA0_CFG_GCINTRTI	0x4BD3800000	0x4BD3A00000	2 MB
NAVSS0_VIRT_ALIAS_13_MODSS_INTA0_CFG_INTR	0x4BD3C00000	0x4BD3C40000	256 KB
NAVSS0_VIRT_ALIAS_13_MODSS_INTA1_CFG_INTR	0x4BD3C40000	0x4BD3C80000	256 KB
NAVSS0_VIRT_ALIAS_13_UDMASS_INTA0_CFG_INTR	0x4BD3D00000	0x4BD3E00000	1 MB
NAVSS0_VIRT_ALIAS_13_UDMAP0_CFG_RCHANRT	0x4BD4000000	0x4BD4080000	512 KB
NAVSS0_VIRT_ALIAS_13_UDMAP0_CFG_TCHANRT	0x4BD5000000	0x4BD5200000	2 MB
NAVSS0_VIRT_ALIAS_13_BCDMA0_CFG_TCHAN	0x4BD5840000	0x4BD5841000	4 KB
NAVSS0_VIRT_ALIAS_13_BCDMA0_CFG_RCHAN	0x4BD5880000	0x4BD5882000	8 KB
NAVSS0_VIRT_ALIAS_13_BCDMA0_CFG_RING	0x4BD5900000	0x4BD5904000	16 KB
NAVSS0_VIRT_ALIAS_13_BCDMA0_CFG_TCHANRT	0x4BD5C00000	0x4BD5C10000	64 KB
NAVSS0_VIRT_ALIAS_13_BCDMA0_CFG_RCHANRT	0x4BD5D00000	0x4BD5D20000	128 KB
NAVSS0_VIRT_ALIAS_13_BCDMA0_CFG_RINGRT	0x4BD5E00000	0x4BD5E80000	512 KB
NAVSS0_VIRT_ALIAS_13_IO_PVU0_CFG_TLBIF_TLB	0x4BD6000000	0x4BD6040000	256 KB
NAVSS0_VIRT_ALIAS_13_IO_PVU1_CFG_TLBIF_TLB	0x4BD6040000	0x4BD6080000	256 KB
NAVSS0_VIRT_ALIAS_13_RINGACC0_SRC_FIFOS	0x4BD8000000	0x4BD8400000	4 MB
NAVSS0_VIRT_ALIAS_13_RINGACC0_CFG_RT	0x4BDC000000	0x4BDC400000	4 MB
NAVSS0_VIRT_ALIAS_14_MODSS_INTA0_CFG	0x4BE0800000	0x4BE0800020	32 B
NAVSS0_VIRT_ALIAS_14_MODSS_INTA1_CFG	0x4BE0801000	0x4BE0801020	32 B
NAVSS0_VIRT_ALIAS_14_UDMASS_INTA0_CFG	0x4BE0802000	0x4BE0802020	32 B
NAVSS0_VIRT_ALIAS_14_UDMASS_INTA0_CFG_UNMAP	0x4BE0880000	0x4BE0890000	64 KB
NAVSS0_VIRT_ALIAS_14_MODSS_INTA0_CFG_IMAP	0x4BE0900000	0x4BE0902000	8 KB
NAVSS0_VIRT_ALIAS_14_MODSS_INTA1_CFG_IMAP	0x4BE0908000	0x4BE090A000	8 KB
NAVSS0_VIRT_ALIAS_14_UDMASS_INTA0_CFG_IMAP	0x4BE0940000	0x4BE0950000	64 KB
NAVSS0_VIRT_ALIAS_14_NAV_DDR0_VIRTID_CFG_MMRS	0x4BE0A02000	0x4BE0A02100	256 B
NAVSS0_VIRT_ALIAS_14_NAV_DDR1_VIRTID_CFG_MMRS	0x4BE0A03000	0x4BE0A03100	256 B
NAVSS0_VIRT_ALIAS_14_UDMAP0_CFG_TCHAN	0x4BE0B00000	0x4BE0B20000	128 KB
NAVSS0_VIRT_ALIAS_14_UDMAP0_CFG_RCHAN	0x4BE0C00000	0x4BE0C08000	32 KB
NAVSS0_VIRT_ALIAS_14_UDMAP0_CFG_RFLOW	0x4BE0D00000	0x4BE0D04000	16 KB
NAVSS0_VIRT_ALIAS_14_SPINLOCK0_CFG	0x4BE0E00000	0x4BE0E08000	32 KB
NAVSS0_VIRT_ALIAS_14_TIMERMGR0_CFG_CONFIG	0x4BE0E80000	0x4BE0E80200	512 B
NAVSS0_VIRT_ALIAS_14_TIMERMGR1_CFG_CONFIG	0x4BE0E81000	0x4BE0E81200	512 B
NAVSS0_VIRT_ALIAS_14_TIMERMGR0_CFG_OES	0x4BE0F00000	0x4BE0F01000	4 KB
NAVSS0_VIRT_ALIAS_14_TIMERMGR1_CFG_OES	0x4BE0F01000	0x4BE0F02000	4 KB
NAVSS0_VIRT_ALIAS_14_IO_PVU0_CFG_MMRS	0x4BE0F80000	0x4BE0F81000	4 KB
NAVSS0_VIRT_ALIAS_14_IO_PVU1_CFG_MMRS	0x4BE0F81000	0x4BE0F82000	4 KB
NAVSS0_VIRT_ALIAS_14_PVU0_SRC_TOG_CFG	0x4BE0F90000	0x4BE0F90400	1 KB
NAVSS0_VIRT_ALIAS_14_PVU0_CFG_TOG_CFG	0x4BE0F91000	0x4BE0F91400	1 KB
NAVSS0_VIRT_ALIAS_14_ECCAGGR0	0x4BE1000000	0x4BE1000400	1 KB

Table 2-1. MAIN Memory Map (continued)

Region Name	Start Address	End Address	Size
NAVSS0_VIRT_ALIAS_14_UDMASS_ECCAGGR_CFG	0x4BE1001000	0x4BE1001400	1 KB
NAVSS0_VIRT_ALIAS_14_VIRTSS_ECCAGGR_CFG	0x4BE1002000	0x4BE1002400	1 KB
NAVSS0_VIRT_ALIAS_14_UDMASS_INTA0_CFG_GCNTCFG	0x4BE1040000	0x4BE1044000	16 KB
NAVSS0_VIRT_ALIAS_14_RINGACC0_CFG	0x4BE1080000	0x4BE10C0000	256 KB
NAVSS0_VIRT_ALIAS_14_REGS0_CFG_MMRS	0x4BE10C0000	0x4BE10C0100	256 B
NAVSS0_VIRT_ALIAS_14_CPTS0_S_VBUSP_CPTS_VBUSP	0x4BE10D0000	0x4BE10D0400	1 KB
NAVSS0_VIRT_ALIAS_14_INTR0_CFG_INTR_ROUTER_CFG	0x4BE10E0000	0x4BE10E4000	16 KB
NAVSS0_VIRT_ALIAS_14_UDMASS_INTA0_CFG_L2G	0x4BE1100000	0x4BE1102000	8 KB
NAVSS0_VIRT_ALIAS_14_UDMASS_INTA0_CFG_MCAST	0x4BE1110000	0x4BE1114000	16 KB
NAVSS0_VIRT_ALIAS_14_PROXY0_CFG_BUF_CFG_GCFG	0x4BE1120000	0x4BE1120100	256 B
NAVSS0_VIRT_ALIAS_14_PROXY0_CFG_BUFRAM_SLV_RAM	0x4BE1130000	0x4BE1134000	16 KB
NAVSS0_VIRT_ALIAS_14_SEC_PROXY0_CFG_MMRS	0x4BE1140000	0x4BE1140100	256 B
NAVSS0_VIRT_ALIAS_14_UDMAP0_CFG_GCFG	0x4BE1150000	0x4BE1150100	256 B
NAVSS0_VIRT_ALIAS_14_RINGACC0_CFG_GCFG	0x4BE1160000	0x4BE1160400	1 KB
NAVSS0_VIRT_ALIAS_14_PSILSS0_CFG_MMRS	0x4BE1170000	0x4BE1171000	4 KB
NAVSS0_VIRT_ALIAS_14_BCDMA0_CFG_GCFG	0x4BE11A0000	0x4BE11A0100	256 B
NAVSS0_VIRT_ALIAS_14_MCRC0_S_CFG_MCRC64	0x4BE1F70000	0x4BE1F71000	4 KB
NAVSS0_VIRT_ALIAS_14_PSILCFG0_CFG_PROXY	0x4BE1F78000	0x4BE1F78200	512 B
NAVSS0_VIRT_ALIAS_14_MAILBOX0_CFG_REGS0	0x4BE1F80000	0x4BE1F80200	512 B
NAVSS0_VIRT_ALIAS_14_MAILBOX0_CFG_REGS1	0x4BE1F81000	0x4BE1F81200	512 B
NAVSS0_VIRT_ALIAS_14_MAILBOX0_CFG_REGS2	0x4BE1F82000	0x4BE1F82200	512 B
NAVSS0_VIRT_ALIAS_14_MAILBOX0_CFG_REGS3	0x4BE1F83000	0x4BE1F83200	512 B
NAVSS0_VIRT_ALIAS_14_MAILBOX0_CFG_REGS4	0x4BE1F84000	0x4BE1F84200	512 B
NAVSS0_VIRT_ALIAS_14_MAILBOX0_CFG_REGS5	0x4BE1F85000	0x4BE1F85200	512 B
NAVSS0_VIRT_ALIAS_14_MAILBOX0_CFG_REGS6	0x4BE1F86000	0x4BE1F86200	512 B
NAVSS0_VIRT_ALIAS_14_MAILBOX0_CFG_REGS7	0x4BE1F87000	0x4BE1F87200	512 B
NAVSS0_VIRT_ALIAS_14_MAILBOX0_CFG_REGS8	0x4BE1F88000	0x4BE1F88200	512 B
NAVSS0_VIRT_ALIAS_14_MAILBOX0_CFG_REGS9	0x4BE1F89000	0x4BE1F89200	512 B
NAVSS0_VIRT_ALIAS_14_MAILBOX0_CFG_REGS10	0x4BE1F8A000	0x4BE1F8A200	512 B
NAVSS0_VIRT_ALIAS_14_MAILBOX0_CFG_REGS11	0x4BE1F8B000	0x4BE1F8B200	512 B
NAVSS0_VIRT_ALIAS_14_MAILBOX1_CFG_REGS0	0x4BE1F90000	0x4BE1F90200	512 B
NAVSS0_VIRT_ALIAS_14_MAILBOX1_CFG_REGS1	0x4BE1F91000	0x4BE1F91200	512 B
NAVSS0_VIRT_ALIAS_14_MAILBOX1_CFG_REGS2	0x4BE1F92000	0x4BE1F92200	512 B
NAVSS0_VIRT_ALIAS_14_MAILBOX1_CFG_REGS3	0x4BE1F93000	0x4BE1F93200	512 B
NAVSS0_VIRT_ALIAS_14_MAILBOX1_CFG_REGS4	0x4BE1F94000	0x4BE1F94200	512 B
NAVSS0_VIRT_ALIAS_14_MAILBOX1_CFG_REGS5	0x4BE1F95000	0x4BE1F95200	512 B
NAVSS0_VIRT_ALIAS_14_MAILBOX1_CFG_REGS6	0x4BE1F96000	0x4BE1F96200	512 B
NAVSS0_VIRT_ALIAS_14_MAILBOX1_CFG_REGS7	0x4BE1F97000	0x4BE1F97200	512 B
NAVSS0_VIRT_ALIAS_14_MAILBOX1_CFG_REGS8	0x4BE1F98000	0x4BE1F98200	512 B
NAVSS0_VIRT_ALIAS_14_MAILBOX1_CFG_REGS9	0x4BE1F99000	0x4BE1F99200	512 B
NAVSS0_VIRT_ALIAS_14_MAILBOX1_CFG_REGS10	0x4BE1F9A000	0x4BE1F9A200	512 B
NAVSS0_VIRT_ALIAS_14_MAILBOX1_CFG_REGS11	0x4BE1F9B000	0x4BE1F9B200	512 B
NAVSS0_VIRT_ALIAS_14_RINGACC0_CFG_MON	0x4BE2000000	0x4BE2020000	128 KB
NAVSS0_VIRT_ALIAS_14_TIMERMGR0_CFG_TIMERS	0x4BE2200000	0x4BE2240000	256 KB
NAVSS0_VIRT_ALIAS_14_TIMERMGR1_CFG_TIMERS	0x4BE2240000	0x4BE2280000	256 KB
NAVSS0_VIRT_ALIAS_14_SEC_PROXY0_CFG_RT	0x4BE2400000	0x4BE2600000	2 MB
NAVSS0_VIRT_ALIAS_14_SEC_PROXY0_CFG_SCFG	0x4BE2800000	0x4BE2A00000	2 MB

Table 2-1. MAIN Memory Map (continued)

Region Name	Start Address	End Address	Size
NAVSS0_VIRT_ALIAS_14_SEC_PROXY0_SRC_TARGET_DATA	0x4BE2C00000	0x4BE2E00000	2 MB
NAVSS0_VIRT_ALIAS_14_PROXY0_SRC_TARGET0_DATA	0x4BE3000000	0x4BE3040000	256 KB
NAVSS0_VIRT_ALIAS_14_PROXY0_CFG_BUF_CFG	0x4BE3400000	0x4BE3440000	256 KB
NAVSS0_VIRT_ALIAS_14_UDMASS_INTA0_CFG_GCINTRTI	0x4BE3800000	0x4BE3A00000	2 MB
NAVSS0_VIRT_ALIAS_14_MODSS_INTA0_CFG_INTR	0x4BE3C00000	0x4BE3C40000	256 KB
NAVSS0_VIRT_ALIAS_14_MODSS_INTA1_CFG_INTR	0x4BE3C40000	0x4BE3C80000	256 KB
NAVSS0_VIRT_ALIAS_14_UDMASS_INTA0_CFG_INTR	0x4BE3D00000	0x4BE3E00000	1 MB
NAVSS0_VIRT_ALIAS_14_UDMAP0_CFG_RCHANRT	0x4BE4000000	0x4BE4080000	512 KB
NAVSS0_VIRT_ALIAS_14_UDMAP0_CFG_TCHANRT	0x4BE5000000	0x4BE5200000	2 MB
NAVSS0_VIRT_ALIAS_14_BCDMA0_CFG_TCHAN	0x4BE5840000	0x4BE5841000	4 KB
NAVSS0_VIRT_ALIAS_14_BCDMA0_CFG_RCHAN	0x4BE5880000	0x4BE5882000	8 KB
NAVSS0_VIRT_ALIAS_14_BCDMA0_CFG_RING	0x4BE5900000	0x4BE5904000	16 KB
NAVSS0_VIRT_ALIAS_14_BCDMA0_CFG_TCHANRT	0x4BE5C00000	0x4BE5C10000	64 KB
NAVSS0_VIRT_ALIAS_14_BCDMA0_CFG_RCHANRT	0x4BE5D00000	0x4BE5D20000	128 KB
NAVSS0_VIRT_ALIAS_14_BCDMA0_CFG_RINGRT	0x4BE5E00000	0x4BE5E80000	512 KB
NAVSS0_VIRT_ALIAS_14_IO_PVU0_CFG_TLBIF_TLB	0x4BE6000000	0x4BE6040000	256 KB
NAVSS0_VIRT_ALIAS_14_IO_PVU1_CFG_TLBIF_TLB	0x4BE6040000	0x4BE6080000	256 KB
NAVSS0_VIRT_ALIAS_14_RINGACC0_SRC_FIFOS	0x4BE8000000	0x4BE8400000	4 MB
NAVSS0_VIRT_ALIAS_14_RINGACC0_CFG_RT	0x4BEC000000	0x4BEC400000	4 MB
NAVSS0_VIRT_ALIAS_15_MODSS_INTA0_CFG	0x4BF0800000	0x4BF0800020	32 B
NAVSS0_VIRT_ALIAS_15_MODSS_INTA1_CFG	0x4BF0801000	0x4BF0801020	32 B
NAVSS0_VIRT_ALIAS_15_UDMASS_INTA0_CFG	0x4BF0802000	0x4BF0802020	32 B
NAVSS0_VIRT_ALIAS_15_UDMASS_INTA0_CFG_UNMAP	0x4BF0880000	0x4BF0890000	64 KB
NAVSS0_VIRT_ALIAS_15_MODSS_INTA0_CFG_IMAP	0x4BF0900000	0x4BF0902000	8 KB
NAVSS0_VIRT_ALIAS_15_MODSS_INTA1_CFG_IMAP	0x4BF0908000	0x4BF090A000	8 KB
NAVSS0_VIRT_ALIAS_15_UDMASS_INTA0_CFG_IMAP	0x4BF0940000	0x4BF0950000	64 KB
NAVSS0_VIRT_ALIAS_15_NAV_DDR0_VIRTID_CFG_MMRS	0x4BF0A02000	0x4BF0A02100	256 B
NAVSS0_VIRT_ALIAS_15_NAV_DDR1_VIRTID_CFG_MMRS	0x4BF0A03000	0x4BF0A03100	256 B
NAVSS0_VIRT_ALIAS_15_UDMAP0_CFG_TCHAN	0x4BF0B00000	0x4BF0B20000	128 KB
NAVSS0_VIRT_ALIAS_15_UDMAP0_CFG_RCHAN	0x4BF0C00000	0x4BF0C08000	32 KB
NAVSS0_VIRT_ALIAS_15_UDMAP0_CFG_RFLOW	0x4BF0D00000	0x4BF0D04000	16 KB
NAVSS0_VIRT_ALIAS_15_SPINLOCK0_CFG	0x4BF0E00000	0x4BF0E08000	32 KB
NAVSS0_VIRT_ALIAS_15_TIMERMGR0_CFG_CONFIG	0x4BF0E80000	0x4BF0E80200	512 B
NAVSS0_VIRT_ALIAS_15_TIMERMGR1_CFG_CONFIG	0x4BF0E81000	0x4BF0E81200	512 B
NAVSS0_VIRT_ALIAS_15_TIMERMGR0_CFG_OES	0x4BF0F00000	0x4BF0F01000	4 KB
NAVSS0_VIRT_ALIAS_15_TIMERMGR1_CFG_OES	0x4BF0F01000	0x4BF0F02000	4 KB
NAVSS0_VIRT_ALIAS_15_IO_PVU0_CFG_MMRS	0x4BF0F80000	0x4BF0F81000	4 KB
NAVSS0_VIRT_ALIAS_15_IO_PVU1_CFG_MMRS	0x4BF0F81000	0x4BF0F82000	4 KB
NAVSS0_VIRT_ALIAS_15_PVU0_SRC_TOG_CFG	0x4BF0F90000	0x4BF0F90400	1 KB
NAVSS0_VIRT_ALIAS_15_PVU0_CFG_TOG_CFG	0x4BF0F91000	0x4BF0F91400	1 KB
NAVSS0_VIRT_ALIAS_15_ECCAGGR0	0x4BF1000000	0x4BF1000400	1 KB
NAVSS0_VIRT_ALIAS_15_UDMASS_ECCAGGR_CFG	0x4BF1001000	0x4BF1001400	1 KB
NAVSS0_VIRT_ALIAS_15_VIRTSS_ECCAGGR_CFG	0x4BF1002000	0x4BF1002400	1 KB
NAVSS0_VIRT_ALIAS_15_UDMASS_INTA0_CFG_GCNTCFG	0x4BF1040000	0x4BF1044000	16 KB
NAVSS0_VIRT_ALIAS_15_RINGACC0_CFG	0x4BF1080000	0x4BF10C0000	256 KB
NAVSS0_VIRT_ALIAS_15_REGS0_CFG_MMRS	0x4BF10C0000	0x4BF10C0100	256 B
NAVSS0_VIRT_ALIAS_15_CPTS0_S_VBUSP_CPTS_VBUSP	0x4BF10D0000	0x4BF10D0400	1 KB

Table 2-1. MAIN Memory Map (continued)

Region Name	Start Address	End Address	Size
NAVSS0_VIRT_ALIAS_15_INTR0_CFG_INTR_ROUTER_CFG	0x4BF10E0000	0x4BF10E4000	16 KB
NAVSS0_VIRT_ALIAS_15_UDMASS_INTA0_CFG_L2G	0x4BF1100000	0x4BF1102000	8 KB
NAVSS0_VIRT_ALIAS_15_UDMASS_INTA0_CFG_MCAST	0x4BF1110000	0x4BF1114000	16 KB
NAVSS0_VIRT_ALIAS_15_PROXY0_CFG_BUF_CFG_GCFG	0x4BF1120000	0x4BF1120100	256 B
NAVSS0_VIRT_ALIAS_15_PROXY0_CFG_BUFRAM_SLV_RAM	0x4BF1130000	0x4BF1134000	16 KB
NAVSS0_VIRT_ALIAS_15_SEC_PROXY0_CFG_MMRS	0x4BF1140000	0x4BF1140100	256 B
NAVSS0_VIRT_ALIAS_15_UDMAP0_CFG_GCFG	0x4BF1150000	0x4BF1150100	256 B
NAVSS0_VIRT_ALIAS_15_RINGACC0_CFG_GCFG	0x4BF1160000	0x4BF1160400	1 KB
NAVSS0_VIRT_ALIAS_15_PSILSS0_CFG_MMRS	0x4BF1170000	0x4BF1171000	4 KB
NAVSS0_VIRT_ALIAS_15_BCDMA0_CFG_GCFG	0x4BF11A0000	0x4BF11A0100	256 B
NAVSS0_VIRT_ALIAS_15_MCRC0_S_CFG_MCRC64	0x4BF1F70000	0x4BF1F71000	4 KB
NAVSS0_VIRT_ALIAS_15_PSILCFG0_CFG_PROXY	0x4BF1F78000	0x4BF1F78200	512 B
NAVSS0_VIRT_ALIAS_15_MAILBOX0_CFG_REGS0	0x4BF1F80000	0x4BF1F80200	512 B
NAVSS0_VIRT_ALIAS_15_MAILBOX0_CFG_REGS1	0x4BF1F81000	0x4BF1F81200	512 B
NAVSS0_VIRT_ALIAS_15_MAILBOX0_CFG_REGS2	0x4BF1F82000	0x4BF1F82200	512 B
NAVSS0_VIRT_ALIAS_15_MAILBOX0_CFG_REGS3	0x4BF1F83000	0x4BF1F83200	512 B
NAVSS0_VIRT_ALIAS_15_MAILBOX0_CFG_REGS4	0x4BF1F84000	0x4BF1F84200	512 B
NAVSS0_VIRT_ALIAS_15_MAILBOX0_CFG_REGS5	0x4BF1F85000	0x4BF1F85200	512 B
NAVSS0_VIRT_ALIAS_15_MAILBOX0_CFG_REGS6	0x4BF1F86000	0x4BF1F86200	512 B
NAVSS0_VIRT_ALIAS_15_MAILBOX0_CFG_REGS7	0x4BF1F87000	0x4BF1F87200	512 B
NAVSS0_VIRT_ALIAS_15_MAILBOX0_CFG_REGS8	0x4BF1F88000	0x4BF1F88200	512 B
NAVSS0_VIRT_ALIAS_15_MAILBOX0_CFG_REGS9	0x4BF1F89000	0x4BF1F89200	512 B
NAVSS0_VIRT_ALIAS_15_MAILBOX0_CFG_REGS10	0x4BF1F8A000	0x4BF1F8A200	512 B
NAVSS0_VIRT_ALIAS_15_MAILBOX0_CFG_REGS11	0x4BF1F8B000	0x4BF1F8B200	512 B
NAVSS0_VIRT_ALIAS_15_MAILBOX1_CFG_REGS0	0x4BF1F90000	0x4BF1F90200	512 B
NAVSS0_VIRT_ALIAS_15_MAILBOX1_CFG_REGS1	0x4BF1F91000	0x4BF1F91200	512 B
NAVSS0_VIRT_ALIAS_15_MAILBOX1_CFG_REGS2	0x4BF1F92000	0x4BF1F92200	512 B
NAVSS0_VIRT_ALIAS_15_MAILBOX1_CFG_REGS3	0x4BF1F93000	0x4BF1F93200	512 B
NAVSS0_VIRT_ALIAS_15_MAILBOX1_CFG_REGS4	0x4BF1F94000	0x4BF1F94200	512 B
NAVSS0_VIRT_ALIAS_15_MAILBOX1_CFG_REGS5	0x4BF1F95000	0x4BF1F95200	512 B
NAVSS0_VIRT_ALIAS_15_MAILBOX1_CFG_REGS6	0x4BF1F96000	0x4BF1F96200	512 B
NAVSS0_VIRT_ALIAS_15_MAILBOX1_CFG_REGS7	0x4BF1F97000	0x4BF1F97200	512 B
NAVSS0_VIRT_ALIAS_15_MAILBOX1_CFG_REGS8	0x4BF1F98000	0x4BF1F98200	512 B
NAVSS0_VIRT_ALIAS_15_MAILBOX1_CFG_REGS9	0x4BF1F99000	0x4BF1F99200	512 B
NAVSS0_VIRT_ALIAS_15_MAILBOX1_CFG_REGS10	0x4BF1F9A000	0x4BF1F9A200	512 B
NAVSS0_VIRT_ALIAS_15_MAILBOX1_CFG_REGS11	0x4BF1F9B000	0x4BF1F9B200	512 B
NAVSS0_VIRT_ALIAS_15_RINGACC0_CFG_MON	0x4BF2000000	0x4BF2020000	128 KB
NAVSS0_VIRT_ALIAS_15_TIMERMGR0_CFG_TIMERS	0x4BF2200000	0x4BF2240000	256 KB
NAVSS0_VIRT_ALIAS_15_TIMERMGR1_CFG_TIMERS	0x4BF2240000	0x4BF2280000	256 KB
NAVSS0_VIRT_ALIAS_15_SEC_PROXY0_CFG_RT	0x4BF2400000	0x4BF2600000	2 MB
NAVSS0_VIRT_ALIAS_15_SEC_PROXY0_CFG_SCFG	0x4BF2800000	0x4BF2A00000	2 MB
NAVSS0_VIRT_ALIAS_15_SEC_PROXY0_SRC_TARGET_DATA	0x4BF2C00000	0x4BF2E00000	2 MB
NAVSS0_VIRT_ALIAS_15_PROXY0_SRC_TARGET0_DATA	0x4BF3000000	0x4BF3040000	256 KB
NAVSS0_VIRT_ALIAS_15_PROXY0_CFG_BUF_CFG	0x4BF3400000	0x4BF3440000	256 KB
NAVSS0_VIRT_ALIAS_15_UDMASS_INTA0_CFG_GCNTRTI	0x4BF3800000	0x4BF3A00000	2 MB
NAVSS0_VIRT_ALIAS_15_MODSS_INTA0_CFG_INTR	0x4BF3C00000	0x4BF3C40000	256 KB
NAVSS0_VIRT_ALIAS_15_MODSS_INTA1_CFG_INTR	0x4BF3C40000	0x4BF3C80000	256 KB

Table 2-1. MAIN Memory Map (continued)

Region Name	Start Address	End Address	Size
NAVSS0_VIRT_ALIAS_15_UDMASS_INTA0_CFG_INTR	0x4BF3D00000	0x4BF3E00000	1 MB
NAVSS0_VIRT_ALIAS_15_UDMAP0_CFG_RCHANRT	0x4BF4000000	0x4BF4080000	512 KB
NAVSS0_VIRT_ALIAS_15_UDMAP0_CFG_TCHANRT	0x4BF5000000	0x4BF5200000	2 MB
NAVSS0_VIRT_ALIAS_15_BCDMA0_CFG_TCHAN	0x4BF5840000	0x4BF5841000	4 KB
NAVSS0_VIRT_ALIAS_15_BCDMA0_CFG_RCHAN	0x4BF5880000	0x4BF5882000	8 KB
NAVSS0_VIRT_ALIAS_15_BCDMA0_CFG_RING	0x4BF5900000	0x4BF5904000	16 KB
NAVSS0_VIRT_ALIAS_15_BCDMA0_CFG_TCHANRT	0x4BF5C00000	0x4BF5C10000	64 KB
NAVSS0_VIRT_ALIAS_15_BCDMA0_CFG_RCHANRT	0x4BF5D00000	0x4BF5D20000	128 KB
NAVSS0_VIRT_ALIAS_15_BCDMA0_CFG_RINGRT	0x4BF5E00000	0x4BF5E80000	512 KB
NAVSS0_VIRT_ALIAS_15_IO_PVU0_CFG_TLBIF_TLB	0x4BF6000000	0x4BF6040000	256 KB
NAVSS0_VIRT_ALIAS_15_IO_PVU1_CFG_TLBIF_TLB	0x4BF6040000	0x4BF6080000	256 KB
NAVSS0_VIRT_ALIAS_15_RINGACC0_SRC_FIFOS	0x4BF8000000	0x4BF8400000	4 MB
NAVSS0_VIRT_ALIAS_15_RINGACC0_CFG_RT	0x4BFC000000	0x4BFC400000	4 MB
DEBUGSS_WRAP0_ROM_TABLE_0_0	0x4C00000000	0x4C00001000	4 KB
DEBUGSS_WRAP0_RESV0_0	0x4C00001000	0x4C00002000	4 KB
DEBUGSS_WRAP0_CFGAP0	0x4C00002000	0x4C00002100	256 B
DEBUGSS_WRAP0_APBAP0	0x4C00002100	0x4C00002200	256 B
DEBUGSS_WRAP0_AXIAP0	0x4C00002200	0x4C00002300	256 B
DEBUGSS_WRAP0_PWRAP0	0x4C00002300	0x4C00002400	256 B
DEBUGSS_WRAP0_PVIEW0	0x4C00002400	0x4C00002500	256 B
DEBUGSS_WRAP0_JTAGAP0	0x4C00002500	0x4C00002600	256 B
DEBUGSS_WRAP0_SECAP0	0x4C00002600	0x4C00002700	256 B
DEBUGSS_WRAP0_CORTEX0_CFG0	0x4C00002700	0x4C00002800	256 B
DEBUGSS_WRAP0_CORTEX1_CFG0	0x4C00002800	0x4C00002900	256 B
DEBUGSS_WRAP0_CORTEX2_CFG0	0x4C00002900	0x4C00002A00	256 B
DEBUGSS_WRAP0_CORTEX3_CFG0	0x4C00002A00	0x4C00002B00	256 B
DEBUGSS_WRAP0_CORTEX4_CFG0	0x4C00002B00	0x4C00002C00	256 B
DEBUGSS_WRAP0_CORTEX5_CFG0	0x4C00002C00	0x4C00002D00	256 B
DEBUGSS_WRAP0_CORTEX6_CFG0	0x4C00002D00	0x4C00002E00	256 B
DEBUGSS_WRAP0_CORTEX7_CFG0	0x4C00002E00	0x4C00002F00	256 B
DEBUGSS_WRAP0_CORTEX8_CFG0	0x4C00002F00	0x4C00003000	256 B
DEBUGSS_WRAP0_RESV1_0	0x4C00003000	0x4C00004000	4 KB
DEBUGSS_WRAP0_RESV2_0	0x4C00004000	0x4C02004000	32 MB
DEBUGSS_WRAP0_ROM_TABLE_1_0	0x4C20000000	0x4C20001000	4 KB
DEBUGSS_WRAP0_CSCTI0	0x4C20001000	0x4C20002000	4 KB
DEBUGSS_WRAP0_DRM0	0x4C20002000	0x4C20003000	4 KB
DEBUGSS_WRAP0_RESV3_0	0x4C20003000	0x4C20004000	4 KB
DEBUGSS_WRAP0_CSTPIU0	0x4C20004000	0x4C20005000	4 KB
DEBUGSS_WRAP0_CTF0	0x4C20005000	0x4C20006000	4 KB
DEBUGSS_WRAP0_RESV4_0	0x4C20006000	0x4C21006000	16 MB
DEBUGSS_WRAP0_EXT_APB0	0x4C30000000	0x4C40000000	256 MB
COMPUTE_CLUSTERHP0_VBUSP_DBG_CCROM_DBG_CCROM	0x4C30000000	0x4C30001000	4 KB
COMPUTE_CLUSTERHP0_VBUSP_CFG_AN_4_VBUSP_DBG_CCROM_DBG_CCROM	0x4C30004000	0x4C30005000	4 KB
COMPUTE_CLUSTERHP0_VBUSP_CFG_AN_5_VBUSP_DBG_CCROM_DBG_CCROM	0x4C30005000	0x4C30006000	4 KB
COMPUTE_CLUSTERHP0_VBUSP_CFG_AN_6_VBUSP_DBG_CCROM_DBG_CCROM	0x4C30006000	0x4C30007000	4 KB

Table 2-1. MAIN Memory Map (continued)

Region Name	Start Address	End Address	Size
COMPUTE_CLUSTERHP0_VBUSP_CFG_AN_7_VBUSP_DBG_CCROM_DBG_CCROM	0x4C30007000	0x4C30008000	4 KB
COMPUTE_CLUSTERHP0_VBUSP_DBG_CTSET_DBG_CTSET	0x4C30100000	0x4C30102000	8 KB
COMPUTE_CLUSTERHP0_VBUSP_DBG_CTI0_DBG_CTI0	0x4C30102000	0x4C30103000	4 KB
COMPUTE_CLUSTERHP0_VBUSP_DBG_CTI1_DBG_CTI1	0x4C30103000	0x4C30104000	4 KB
COMPUTE_CLUSTERHP0_VBUSP_DBG_CTI2_DBG_CTI2	0x4C30104000	0x4C30105000	4 KB
COMPUTE_CLUSTERHP0_VBUSP_DBG_CTI3_DBG_CTI3	0x4C30105000	0x4C30106000	4 KB
COMPUTE_CLUSTERHP0_VBUSP_DBG_CTI4_DBG_CTI4	0x4C30106000	0x4C30107000	4 KB
COMPUTE_CLUSTERHP0_VBUSP_DBG_CTI5_DBG_CTI5	0x4C30107000	0x4C30108000	4 KB
COMPUTE_CLUSTERHP0_VBUSP_DBG_CTI7_DBG_CTI7	0x4C30109000	0x4C3010A000	4 KB
COMPUTE_CLUSTERHP0_VBUSP_DBG_CTI8_DBG_CTI8	0x4C3010A000	0x4C3010B000	4 KB
COMPUTE_CLUSTERHP0_VBUSP_DBG_AGR0_DBG_AGR0	0x4C30140000	0x4C30180000	256 KB
COMPUTE_CLUSTERHP0_VBUSP_DBG_AGR1_DBG_AGR1	0x4C30180000	0x4C301C0000	256 KB
COMPUTE_CLUSTERHP0_VBUSP_DBG_CPAC0_DBG_CPAC0	0x4C30400000	0x4C30800000	4 MB
COMPUTE_CLUSTERHP0_VBUSP_DBG_CPAC1_DBG_CPAC1	0x4C30800000	0x4C30C00000	4 MB
COMPUTE_CLUSTERHP0_VBUSP_CFG_AN_4_VBUSP_DBG_CPAC0_DBG_CPAC0	0x4C31400000	0x4C31800000	4 MB
COMPUTE_CLUSTERHP0_VBUSP_CFG_AN_5_VBUSP_DBG_CPAC0_DBG_CPAC0	0x4C31800000	0x4C31C00000	4 MB
COMPUTE_CLUSTERHP0_VBUSP_CFG_AN_6_VBUSP_DBG_CPAC0_DBG_CPAC0	0x4C31C00000	0x4C32000000	4 MB
COMPUTE_CLUSTERHP0_VBUSP_CFG_AN_7_VBUSP_DBG_CPAC0_DBG_CPAC0	0x4C32000000	0x4C32400000	4 MB
COMPUTE_CLUSTERHP0_VBUSP_CFG_AN_4_VBUSP_DBG_CTSET_DBG_CTSET	0x4C33000000	0x4C33002000	8 KB
COMPUTE_CLUSTERHP0_VBUSP_CFG_AN_4_VBUSP_DBG_CTI0_DBG_CTI0	0x4C33002000	0x4C33003000	4 KB
COMPUTE_CLUSTERHP0_VBUSP_CFG_AN_4_VBUSP_DBG_CTI1_DBG_CTI1	0x4C33003000	0x4C33004000	4 KB
COMPUTE_CLUSTERHP0_VBUSP_CFG_AN_4_VBUSP_DBG_CTI2_DBG_CTI2	0x4C33004000	0x4C33005000	4 KB
COMPUTE_CLUSTERHP0_VBUSP_CFG_AN_4_VBUSP_DBG_AGR0_DBG_AGR0	0x4C33040000	0x4C33080000	256 KB
COMPUTE_CLUSTERHP0_VBUSP_CFG_AN_5_VBUSP_DBG_CTSET_DBG_CTSET	0x4C33100000	0x4C33102000	8 KB
COMPUTE_CLUSTERHP0_VBUSP_CFG_AN_5_VBUSP_DBG_CTI0_DBG_CTI0	0x4C33102000	0x4C33103000	4 KB
COMPUTE_CLUSTERHP0_VBUSP_CFG_AN_5_VBUSP_DBG_CTI1_DBG_CTI1	0x4C33103000	0x4C33104000	4 KB
COMPUTE_CLUSTERHP0_VBUSP_CFG_AN_5_VBUSP_DBG_CTI2_DBG_CTI2	0x4C33104000	0x4C33105000	4 KB
COMPUTE_CLUSTERHP0_VBUSP_CFG_AN_5_VBUSP_DBG_AGR0_DBG_AGR0	0x4C33140000	0x4C33180000	256 KB
COMPUTE_CLUSTERHP0_VBUSP_CFG_AN_6_VBUSP_DBG_CTSET_DBG_CTSET	0x4C33200000	0x4C33202000	8 KB
COMPUTE_CLUSTERHP0_VBUSP_CFG_AN_6_VBUSP_DBG_CTI0_DBG_CTI0	0x4C33202000	0x4C33203000	4 KB
COMPUTE_CLUSTERHP0_VBUSP_CFG_AN_6_VBUSP_DBG_CTI1_DBG_CTI1	0x4C33203000	0x4C33204000	4 KB
COMPUTE_CLUSTERHP0_VBUSP_CFG_AN_6_VBUSP_DBG_CTI2_DBG_CTI2	0x4C33204000	0x4C33205000	4 KB
COMPUTE_CLUSTERHP0_VBUSP_CFG_AN_6_VBUSP_DBG_AGR0_DBG_AGR0	0x4C33240000	0x4C33280000	256 KB

Table 2-1. MAIN Memory Map (continued)

Region Name	Start Address	End Address	Size
COMPUTE_CLUSTERHP0_VBUSP_CFG_AN_7_VBUSP_DBG_CTSET_D BG_CTSET	0x4C33300000	0x4C33302000	8 KB
COMPUTE_CLUSTERHP0_VBUSP_CFG_AN_7_VBUSP_DBG_CTI0_DBG CTI0	0x4C33302000	0x4C33303000	4 KB
COMPUTE_CLUSTERHP0_VBUSP_CFG_AN_7_VBUSP_DBG_CTI1_DBG CTI1	0x4C33303000	0x4C33304000	4 KB
COMPUTE_CLUSTERHP0_VBUSP_CFG_AN_7_VBUSP_DBG_CTI2_DBG CTI2	0x4C33304000	0x4C33305000	4 KB
COMPUTE_CLUSTERHP0_VBUSP_CFG_AN_7_VBUSP_DBG_AGR0_DB G_AGR0	0x4C33340000	0x4C33380000	256 KB
CCDEBUGSS0_ROM	0x4C3C000000	0x4C3C001000	4 KB
CCDEBUGSS0_ATB_REPLICATOR_CFG_CXATBREPLICATOR_CFG	0x4C3C004000	0x4C3C005000	4 KB
CCDEBUGSS0_TBR_VBUSP_WRAP_TBR_CFG_TBR_CFG	0x4C3C005000	0x4C3C006000	4 KB
CCDEBUGSS0_ARM_CTI_0_CFG_CSCTI_CFG	0x4C3C006000	0x4C3C007000	4 KB
CCDEBUGSS0_ARM_CTI_1_CFG_CSCTI_CFG	0x4C3C008000	0x4C3C009000	4 KB
CCDEBUGSS0_ARM_CTI_2_CFG_CSCTI_CFG	0x4C3C009000	0x4C3C00A000	4 KB
CCDEBUGSS0_ARM_CTI_3_CFG_CSCTI_CFG	0x4C3C00A000	0x4C3C00B000	4 KB
CCDEBUGSS0_ARM_CTI_4_CFG_CSCTI_CFG	0x4C3C00B000	0x4C3C00C000	4 KB
CCDEBUGSS0_ARM_CTI_5_CFG_CSCTI_CFG	0x4C3C00C000	0x4C3C00D000	4 KB
CCDEBUGSS0_ARM_CTI_6_CFG_CSCTI_CFG	0x4C3C00D000	0x4C3C00E000	4 KB
CCDEBUGSS0_ARM_CTI_7_CFG_CSCTI_CFG	0x4C3C00E000	0x4C3C00F000	4 KB
CCDEBUGSS0_ARM_CTI_8_CFG_CSCTI_CFG	0x4C3C00F000	0x4C3C010000	4 KB
CCDEBUGSS1_ROM	0x4C3C010000	0x4C3C011000	4 KB
CCDEBUGSS1_ATB_REPLICATOR_CFG_CXATBREPLICATOR_CFG	0x4C3C014000	0x4C3C015000	4 KB
CCDEBUGSS1_TBR_VBUSP_WRAP_TBR_CFG_TBR_CFG	0x4C3C015000	0x4C3C016000	4 KB
CCDEBUGSS1_ARM_CTI_0_CFG_CSCTI_CFG	0x4C3C016000	0x4C3C017000	4 KB
CCDEBUGSS1_ARM_CTI_1_CFG_CSCTI_CFG	0x4C3C018000	0x4C3C019000	4 KB
CCDEBUGSS1_ARM_CTI_2_CFG_CSCTI_CFG	0x4C3C019000	0x4C3C01A000	4 KB
CCDEBUGSS1_ARM_CTI_3_CFG_CSCTI_CFG	0x4C3C01A000	0x4C3C01B000	4 KB
CCDEBUGSS1_ARM_CTI_4_CFG_CSCTI_CFG	0x4C3C01B000	0x4C3C01C000	4 KB
CCDEBUGSS1_ARM_CTI_5_CFG_CSCTI_CFG	0x4C3C01C000	0x4C3C01D000	4 KB
CCDEBUGSS1_ARM_CTI_6_CFG_CSCTI_CFG	0x4C3C01D000	0x4C3C01E000	4 KB
CCDEBUGSS1_ARM_CTI_7_CFG_CSCTI_CFG	0x4C3C01E000	0x4C3C01F000	4 KB
CCDEBUGSS1_ARM_CTI_8_CFG_CSCTI_CFG	0x4C3C01F000	0x4C3C020000	4 KB
DEBUGSS0_ROM	0x4C3C020000	0x4C3C021000	4 KB
DEBUGSS0_CTSET2_WRAP_CFG_CTSET2_CFG	0x4C3C022000	0x4C3C024000	8 KB
DEBUGSS0_ATB_REPLICATOR_CFG_CXATBREPLICATOR_CFG	0x4C3C024000	0x4C3C025000	4 KB
DEBUGSS0_TBR_VBUSP_WRAP_TBR_CFG_TBR_CFG	0x4C3C025000	0x4C3C026000	4 KB
DEBUGSS0_ARM_CTI_0_CFG_CSCTI_CFG	0x4C3C026000	0x4C3C027000	4 KB
DEBUGSS0_ARM_CTI_1_CFG_CSCTI_CFG	0x4C3C028000	0x4C3C029000	4 KB
DEBUGSS0_ARM_CTI_2_CFG_CSCTI_CFG	0x4C3C029000	0x4C3C02A000	4 KB
DEBUGSS0_ARM_CTI_3_CFG_CSCTI_CFG	0x4C3C02A000	0x4C3C02B000	4 KB
DEBUGSS0_ARM_CTI_4_CFG_CSCTI_CFG	0x4C3C02B000	0x4C3C02C000	4 KB
DEBUGSS0_ARM_CTI_5_CFG_CSCTI_CFG	0x4C3C02C000	0x4C3C02D000	4 KB
DEBUGSS0_ARM_CTI_6_CFG_CSCTI_CFG	0x4C3C02D000	0x4C3C02E000	4 KB
DEBUGSS0_ARM_CTI_7_CFG_CSCTI_CFG	0x4C3C02E000	0x4C3C02F000	4 KB
DEBUGSS0_ARM_CTI_8_CFG_CSCTI_CFG	0x4C3C02F000	0x4C3C030000	4 KB
CCDEBUGSS2_ROM	0x4C3C030000	0x4C3C031000	4 KB

Table 2-1. MAIN Memory Map (continued)

Region Name	Start Address	End Address	Size
CCDEBUGSS2_ATB_REPLICATOR_CFG_CXATBREPLICATOR_CFG	0x4C3C034000	0x4C3C035000	4 KB
CCDEBUGSS2_TBR_VBUSP_WRAP_TBR_CFG_TBR_CFG	0x4C3C035000	0x4C3C036000	4 KB
CCDEBUGSS2_ARM_CTI_0_CFG_CSCTI_CFG	0x4C3C036000	0x4C3C037000	4 KB
CCDEBUGSS2_ARM_CTI_1_CFG_CSCTI_CFG	0x4C3C038000	0x4C3C039000	4 KB
CCDEBUGSS2_ARM_CTI_2_CFG_CSCTI_CFG	0x4C3C039000	0x4C3C03A000	4 KB
CCDEBUGSS2_ARM_CTI_3_CFG_CSCTI_CFG	0x4C3C03A000	0x4C3C03B000	4 KB
CCDEBUGSS2_ARM_CTI_4_CFG_CSCTI_CFG	0x4C3C03B000	0x4C3C03C000	4 KB
CCDEBUGSS2_ARM_CTI_5_CFG_CSCTI_CFG	0x4C3C03C000	0x4C3C03D000	4 KB
CCDEBUGSS2_ARM_CTI_6_CFG_CSCTI_CFG	0x4C3C03D000	0x4C3C03E000	4 KB
CCDEBUGSS2_ARM_CTI_7_CFG_CSCTI_CFG	0x4C3C03E000	0x4C3C03F000	4 KB
CCDEBUGSS2_ARM_CTI_8_CFG_CSCTI_CFG	0x4C3C03F000	0x4C3C040000	4 KB
STM0_CXSTM	0x4C3D200000	0x4C3D201000	4 KB
STM0_CTI_CSCTI	0x4C3D201000	0x4C3D202000	4 KB
DEBUGSUSPENDRTR0_INTR_ROUTER_CFG	0x4C3D300000	0x4C3D302000	8 KB
CPT2_AGGR0_MMR	0x4C3E100000	0x4C3E100100	256 B
CPT2_AGGR0_STP2ATB_CFG	0x4C3E100100	0x4C3E100200	256 B
CPT2_AGGR0_MEM0	0x4C3E120000	0x4C3E121000	4 KB
CPT2_AGGR0_MEM1	0x4C3E121000	0x4C3E122000	4 KB
CPT2_AGGR0_MEM2	0x4C3E122000	0x4C3E123000	4 KB
CPT2_AGGR0_MEM3	0x4C3E123000	0x4C3E124000	4 KB
CPT2_AGGR0_MEM4	0x4C3E124000	0x4C3E125000	4 KB
CPT2_AGGR0_MEM5	0x4C3E125000	0x4C3E126000	4 KB
CPT2_AGGR0_MEM6	0x4C3E126000	0x4C3E127000	4 KB
CPT2_AGGR0_MEM7	0x4C3E127000	0x4C3E128000	4 KB
CPT2_AGGR0_MEM8	0x4C3E128000	0x4C3E129000	4 KB
CPT2_AGGR0_MEM9	0x4C3E129000	0x4C3E12A000	4 KB
CPT2_AGGR0_MEM10	0x4C3E12A000	0x4C3E12B000	4 KB
CPT2_AGGR0_MEM11	0x4C3E12B000	0x4C3E12C000	4 KB
CPT2_AGGR0_MEM12	0x4C3E12C000	0x4C3E12D000	4 KB
CPT2_AGGR0_MEM13	0x4C3E12D000	0x4C3E12E000	4 KB
CPT2_AGGR0_MEM14	0x4C3E12E000	0x4C3E12F000	4 KB
CPT2_AGGR0_MEM15	0x4C3E12F000	0x4C3E130000	4 KB
CPT2_AGGR0_MEM16	0x4C3E130000	0x4C3E131000	4 KB
CPT2_AGGR0_MEM17	0x4C3E131000	0x4C3E132000	4 KB
CPT2_AGGR0_MEM18	0x4C3E132000	0x4C3E133000	4 KB
CPT2_AGGR0_MEM19	0x4C3E133000	0x4C3E134000	4 KB
CPT2_AGGR0_MEM20	0x4C3E134000	0x4C3E135000	4 KB
CPT2_AGGR0_MEM21	0x4C3E135000	0x4C3E136000	4 KB
CPT2_AGGR0_MEM22	0x4C3E136000	0x4C3E137000	4 KB
CPT2_AGGR0_MEM23	0x4C3E137000	0x4C3E138000	4 KB
CPT2_AGGR0_MEM24	0x4C3E138000	0x4C3E139000	4 KB
CPT2_AGGR0_MEM25	0x4C3E139000	0x4C3E13A000	4 KB
CPT2_AGGR0_MEM26	0x4C3E13A000	0x4C3E13B000	4 KB
CPT2_AGGR0_MEM27	0x4C3E13B000	0x4C3E13C000	4 KB
CPT2_AGGR0_MEM28	0x4C3E13C000	0x4C3E13D000	4 KB
CPT2_AGGR0_MEM29	0x4C3E13D000	0x4C3E13E000	4 KB
CPT2_AGGR0_MEM30	0x4C3E13E000	0x4C3E13F000	4 KB

Table 2-1. MAIN Memory Map (continued)

Region Name	Start Address	End Address	Size
CPT2_AGGR0_MEM31	0x4C3E13F000	0x4C3E140000	4 KB
CPT2_AGGR4_MMR	0x4C3E140000	0x4C3E140100	256 B
CPT2_AGGR4_STP2ATB_CFG	0x4C3E140100	0x4C3E140200	256 B
CPT2_AGGR4_MEM0	0x4C3E160000	0x4C3E161000	4 KB
CPT2_AGGR4_MEM1	0x4C3E161000	0x4C3E162000	4 KB
CPT2_AGGR4_MEM2	0x4C3E162000	0x4C3E163000	4 KB
CPT2_AGGR4_MEM3	0x4C3E163000	0x4C3E164000	4 KB
CPT2_AGGR4_MEM4	0x4C3E164000	0x4C3E165000	4 KB
CPT2_AGGR4_MEM5	0x4C3E165000	0x4C3E166000	4 KB
CPT2_AGGR4_MEM6	0x4C3E166000	0x4C3E167000	4 KB
CPT2_AGGR4_MEM7	0x4C3E167000	0x4C3E168000	4 KB
CPT2_AGGR4_MEM8	0x4C3E168000	0x4C3E169000	4 KB
CPT2_AGGR4_MEM9	0x4C3E169000	0x4C3E16A000	4 KB
CPT2_AGGR4_MEM10	0x4C3E16A000	0x4C3E16B000	4 KB
CPT2_AGGR4_MEM11	0x4C3E16B000	0x4C3E16C000	4 KB
CPT2_AGGR4_MEM12	0x4C3E16C000	0x4C3E16D000	4 KB
CPT2_AGGR4_MEM13	0x4C3E16D000	0x4C3E16E000	4 KB
CPT2_AGGR4_MEM14	0x4C3E16E000	0x4C3E16F000	4 KB
CPT2_AGGR4_MEM15	0x4C3E16F000	0x4C3E170000	4 KB
CPT2_AGGR4_MEM16	0x4C3E170000	0x4C3E171000	4 KB
CPT2_AGGR4_MEM17	0x4C3E171000	0x4C3E172000	4 KB
CPT2_AGGR4_MEM18	0x4C3E172000	0x4C3E173000	4 KB
CPT2_AGGR4_MEM19	0x4C3E173000	0x4C3E174000	4 KB
CPT2_AGGR4_MEM20	0x4C3E174000	0x4C3E175000	4 KB
CPT2_AGGR4_MEM21	0x4C3E175000	0x4C3E176000	4 KB
CPT2_AGGR4_MEM22	0x4C3E176000	0x4C3E177000	4 KB
CPT2_AGGR4_MEM23	0x4C3E177000	0x4C3E178000	4 KB
CPT2_AGGR4_MEM24	0x4C3E178000	0x4C3E179000	4 KB
CPT2_AGGR4_MEM25	0x4C3E179000	0x4C3E17A000	4 KB
CPT2_AGGR4_MEM26	0x4C3E17A000	0x4C3E17B000	4 KB
CPT2_AGGR4_MEM27	0x4C3E17B000	0x4C3E17C000	4 KB
CPT2_AGGR4_MEM28	0x4C3E17C000	0x4C3E17D000	4 KB
CPT2_AGGR4_MEM29	0x4C3E17D000	0x4C3E17E000	4 KB
CPT2_AGGR4_MEM30	0x4C3E17E000	0x4C3E17F000	4 KB
CPT2_AGGR4_MEM31	0x4C3E17F000	0x4C3E180000	4 KB
CPT2_AGGR1_MMR	0x4C3E180000	0x4C3E180100	256 B
CPT2_AGGR1_STP2ATB_CFG	0x4C3E180100	0x4C3E180200	256 B
CPT2_AGGR1_MEM0	0x4C3E1A0000	0x4C3E1A1000	4 KB
CPT2_AGGR1_MEM1	0x4C3E1A1000	0x4C3E1A2000	4 KB
CPT2_AGGR1_MEM2	0x4C3E1A2000	0x4C3E1A3000	4 KB
CPT2_AGGR1_MEM3	0x4C3E1A3000	0x4C3E1A4000	4 KB
CPT2_AGGR1_MEM4	0x4C3E1A4000	0x4C3E1A5000	4 KB
CPT2_AGGR1_MEM5	0x4C3E1A5000	0x4C3E1A6000	4 KB
CPT2_AGGR1_MEM6	0x4C3E1A6000	0x4C3E1A7000	4 KB
CPT2_AGGR1_MEM7	0x4C3E1A7000	0x4C3E1A8000	4 KB
CPT2_AGGR1_MEM8	0x4C3E1A8000	0x4C3E1A9000	4 KB
CPT2_AGGR1_MEM9	0x4C3E1A9000	0x4C3E1AA000	4 KB

Table 2-1. MAIN Memory Map (continued)

Region Name	Start Address	End Address	Size
CPT2_AGGR1_MEM10	0x4C3E1AA000	0x4C3E1AB000	4 KB
CPT2_AGGR1_MEM11	0x4C3E1AB000	0x4C3E1AC000	4 KB
CPT2_AGGR1_MEM12	0x4C3E1AC000	0x4C3E1AD000	4 KB
CPT2_AGGR1_MEM13	0x4C3E1AD000	0x4C3E1AE000	4 KB
CPT2_AGGR1_MEM14	0x4C3E1AE000	0x4C3E1AF000	4 KB
CPT2_AGGR1_MEM15	0x4C3E1AF000	0x4C3E1B0000	4 KB
CPT2_AGGR1_MEM16	0x4C3E1B0000	0x4C3E1B1000	4 KB
CPT2_AGGR1_MEM17	0x4C3E1B1000	0x4C3E1B2000	4 KB
CPT2_AGGR1_MEM18	0x4C3E1B2000	0x4C3E1B3000	4 KB
CPT2_AGGR1_MEM19	0x4C3E1B3000	0x4C3E1B4000	4 KB
CPT2_AGGR1_MEM20	0x4C3E1B4000	0x4C3E1B5000	4 KB
CPT2_AGGR1_MEM21	0x4C3E1B5000	0x4C3E1B6000	4 KB
CPT2_AGGR1_MEM22	0x4C3E1B6000	0x4C3E1B7000	4 KB
CPT2_AGGR1_MEM23	0x4C3E1B7000	0x4C3E1B8000	4 KB
CPT2_AGGR1_MEM24	0x4C3E1B8000	0x4C3E1B9000	4 KB
CPT2_AGGR1_MEM25	0x4C3E1B9000	0x4C3E1BA000	4 KB
CPT2_AGGR1_MEM26	0x4C3E1BA000	0x4C3E1BB000	4 KB
CPT2_AGGR1_MEM27	0x4C3E1BB000	0x4C3E1BC000	4 KB
CPT2_AGGR1_MEM28	0x4C3E1BC000	0x4C3E1BD000	4 KB
CPT2_AGGR1_MEM29	0x4C3E1BD000	0x4C3E1BE000	4 KB
CPT2_AGGR1_MEM30	0x4C3E1BE000	0x4C3E1BF000	4 KB
CPT2_AGGR1_MEM31	0x4C3E1BF000	0x4C3E1C0000	4 KB
CPT2_AGGR3_MMR	0x4C3E1C0000	0x4C3E1C0100	256 B
CPT2_AGGR3_STP2ATB_CFG	0x4C3E1C0100	0x4C3E1C0200	256 B
CPT2_AGGR3_MEM0	0x4C3E1E0000	0x4C3E1E1000	4 KB
CPT2_AGGR3_MEM1	0x4C3E1E1000	0x4C3E1E2000	4 KB
CPT2_AGGR3_MEM2	0x4C3E1E2000	0x4C3E1E3000	4 KB
CPT2_AGGR3_MEM3	0x4C3E1E3000	0x4C3E1E4000	4 KB
CPT2_AGGR3_MEM4	0x4C3E1E4000	0x4C3E1E5000	4 KB
CPT2_AGGR3_MEM5	0x4C3E1E5000	0x4C3E1E6000	4 KB
CPT2_AGGR3_MEM6	0x4C3E1E6000	0x4C3E1E7000	4 KB
CPT2_AGGR3_MEM7	0x4C3E1E7000	0x4C3E1E8000	4 KB
CPT2_AGGR3_MEM8	0x4C3E1E8000	0x4C3E1E9000	4 KB
CPT2_AGGR3_MEM9	0x4C3E1E9000	0x4C3E1EA000	4 KB
CPT2_AGGR3_MEM10	0x4C3E1EA000	0x4C3E1EB000	4 KB
CPT2_AGGR3_MEM11	0x4C3E1EB000	0x4C3E1EC000	4 KB
CPT2_AGGR3_MEM12	0x4C3E1EC000	0x4C3E1ED000	4 KB
CPT2_AGGR3_MEM13	0x4C3E1ED000	0x4C3E1EE000	4 KB
CPT2_AGGR3_MEM14	0x4C3E1EE000	0x4C3E1EF000	4 KB
CPT2_AGGR3_MEM15	0x4C3E1EF000	0x4C3E1F0000	4 KB
CPT2_AGGR3_MEM16	0x4C3E1F0000	0x4C3E1F1000	4 KB
CPT2_AGGR3_MEM17	0x4C3E1F1000	0x4C3E1F2000	4 KB
CPT2_AGGR3_MEM18	0x4C3E1F2000	0x4C3E1F3000	4 KB
CPT2_AGGR3_MEM19	0x4C3E1F3000	0x4C3E1F4000	4 KB
CPT2_AGGR3_MEM20	0x4C3E1F4000	0x4C3E1F5000	4 KB
CPT2_AGGR3_MEM21	0x4C3E1F5000	0x4C3E1F6000	4 KB
CPT2_AGGR3_MEM22	0x4C3E1F6000	0x4C3E1F7000	4 KB

Table 2-1. MAIN Memory Map (continued)

Region Name	Start Address	End Address	Size
CPT2_AGGR3_MEM23	0x4C3E1F7000	0x4C3E1F8000	4 KB
CPT2_AGGR3_MEM24	0x4C3E1F8000	0x4C3E1F9000	4 KB
CPT2_AGGR3_MEM25	0x4C3E1F9000	0x4C3E1FA000	4 KB
CPT2_AGGR3_MEM26	0x4C3E1FA000	0x4C3E1FB000	4 KB
CPT2_AGGR3_MEM27	0x4C3E1FB000	0x4C3E1FC000	4 KB
CPT2_AGGR3_MEM28	0x4C3E1FC000	0x4C3E1FD000	4 KB
CPT2_AGGR3_MEM29	0x4C3E1FD000	0x4C3E1FE000	4 KB
CPT2_AGGR3_MEM30	0x4C3E1FE000	0x4C3E1FF000	4 KB
CPT2_AGGR3_MEM31	0x4C3E1FF000	0x4C3E200000	4 KB
CPT2_AGGR2_MMR	0x4C3E200000	0x4C3E200100	256 B
CPT2_AGGR2_STP2ATB_CFG	0x4C3E200100	0x4C3E200200	256 B
CPT2_AGGR2_MEM0	0x4C3E220000	0x4C3E221000	4 KB
CPT2_AGGR2_MEM1	0x4C3E221000	0x4C3E222000	4 KB
CPT2_AGGR2_MEM2	0x4C3E222000	0x4C3E223000	4 KB
CPT2_AGGR2_MEM3	0x4C3E223000	0x4C3E224000	4 KB
CPT2_AGGR2_MEM4	0x4C3E224000	0x4C3E225000	4 KB
CPT2_AGGR2_MEM5	0x4C3E225000	0x4C3E226000	4 KB
CPT2_AGGR2_MEM6	0x4C3E226000	0x4C3E227000	4 KB
CPT2_AGGR2_MEM7	0x4C3E227000	0x4C3E228000	4 KB
CPT2_AGGR2_MEM8	0x4C3E228000	0x4C3E229000	4 KB
CPT2_AGGR2_MEM9	0x4C3E229000	0x4C3E22A000	4 KB
CPT2_AGGR2_MEM10	0x4C3E22A000	0x4C3E22B000	4 KB
CPT2_AGGR2_MEM11	0x4C3E22B000	0x4C3E22C000	4 KB
CPT2_AGGR2_MEM12	0x4C3E22C000	0x4C3E22D000	4 KB
CPT2_AGGR2_MEM13	0x4C3E22D000	0x4C3E22E000	4 KB
CPT2_AGGR2_MEM14	0x4C3E22E000	0x4C3E22F000	4 KB
CPT2_AGGR2_MEM15	0x4C3E22F000	0x4C3E230000	4 KB
CPT2_AGGR2_MEM16	0x4C3E230000	0x4C3E231000	4 KB
CPT2_AGGR2_MEM17	0x4C3E231000	0x4C3E232000	4 KB
CPT2_AGGR2_MEM18	0x4C3E232000	0x4C3E233000	4 KB
CPT2_AGGR2_MEM19	0x4C3E233000	0x4C3E234000	4 KB
CPT2_AGGR2_MEM20	0x4C3E234000	0x4C3E235000	4 KB
CPT2_AGGR2_MEM21	0x4C3E235000	0x4C3E236000	4 KB
CPT2_AGGR2_MEM22	0x4C3E236000	0x4C3E237000	4 KB
CPT2_AGGR2_MEM23	0x4C3E237000	0x4C3E238000	4 KB
CPT2_AGGR2_MEM24	0x4C3E238000	0x4C3E239000	4 KB
CPT2_AGGR2_MEM25	0x4C3E239000	0x4C3E23A000	4 KB
CPT2_AGGR2_MEM26	0x4C3E23A000	0x4C3E23B000	4 KB
CPT2_AGGR2_MEM27	0x4C3E23B000	0x4C3E23C000	4 KB
CPT2_AGGR2_MEM28	0x4C3E23C000	0x4C3E23D000	4 KB
CPT2_AGGR2_MEM29	0x4C3E23D000	0x4C3E23E000	4 KB
CPT2_AGGR2_MEM30	0x4C3E23E000	0x4C3E23F000	4 KB
CPT2_AGGR2_MEM31	0x4C3E23F000	0x4C3E240000	4 KB
CPT2_AGGR5_MMR	0x4C3E240000	0x4C3E240100	256 B
CPT2_AGGR5_STP2ATB_CFG	0x4C3E240100	0x4C3E240200	256 B
CPT2_AGGR5_MEM0	0x4C3E260000	0x4C3E261000	4 KB
CPT2_AGGR5_MEM1	0x4C3E261000	0x4C3E262000	4 KB

Table 2-1. MAIN Memory Map (continued)

Region Name	Start Address	End Address	Size
CPT2_AGGR5_MEM2	0x4C3E262000	0x4C3E263000	4 KB
CPT2_AGGR5_MEM3	0x4C3E263000	0x4C3E264000	4 KB
CPT2_AGGR5_MEM4	0x4C3E264000	0x4C3E265000	4 KB
CPT2_AGGR5_MEM5	0x4C3E265000	0x4C3E266000	4 KB
CPT2_AGGR5_MEM6	0x4C3E266000	0x4C3E267000	4 KB
CPT2_AGGR5_MEM7	0x4C3E267000	0x4C3E268000	4 KB
CPT2_AGGR5_MEM8	0x4C3E268000	0x4C3E269000	4 KB
CPT2_AGGR5_MEM9	0x4C3E269000	0x4C3E26A000	4 KB
CPT2_AGGR5_MEM10	0x4C3E26A000	0x4C3E26B000	4 KB
CPT2_AGGR5_MEM11	0x4C3E26B000	0x4C3E26C000	4 KB
CPT2_AGGR5_MEM12	0x4C3E26C000	0x4C3E26D000	4 KB
CPT2_AGGR5_MEM13	0x4C3E26D000	0x4C3E26E000	4 KB
CPT2_AGGR5_MEM14	0x4C3E26E000	0x4C3E26F000	4 KB
CPT2_AGGR5_MEM15	0x4C3E26F000	0x4C3E270000	4 KB
CPT2_AGGR5_MEM16	0x4C3E270000	0x4C3E271000	4 KB
CPT2_AGGR5_MEM17	0x4C3E271000	0x4C3E272000	4 KB
CPT2_AGGR5_MEM18	0x4C3E272000	0x4C3E273000	4 KB
CPT2_AGGR5_MEM19	0x4C3E273000	0x4C3E274000	4 KB
CPT2_AGGR5_MEM20	0x4C3E274000	0x4C3E275000	4 KB
CPT2_AGGR5_MEM21	0x4C3E275000	0x4C3E276000	4 KB
CPT2_AGGR5_MEM22	0x4C3E276000	0x4C3E277000	4 KB
CPT2_AGGR5_MEM23	0x4C3E277000	0x4C3E278000	4 KB
CPT2_AGGR5_MEM24	0x4C3E278000	0x4C3E279000	4 KB
CPT2_AGGR5_MEM25	0x4C3E279000	0x4C3E27A000	4 KB
CPT2_AGGR5_MEM26	0x4C3E27A000	0x4C3E27B000	4 KB
CPT2_AGGR5_MEM27	0x4C3E27B000	0x4C3E27C000	4 KB
CPT2_AGGR5_MEM28	0x4C3E27C000	0x4C3E27D000	4 KB
CPT2_AGGR5_MEM29	0x4C3E27D000	0x4C3E27E000	4 KB
CPT2_AGGR5_MEM30	0x4C3E27E000	0x4C3E27F000	4 KB
CPT2_AGGR5_MEM31	0x4C3E27F000	0x4C3E280000	4 KB
DEBUGSS_WRAP0_ROM_TABLE_0_1	0x4C40000000	0x4C40001000	4 KB
DEBUGSS_WRAP0_RESV0_1	0x4C40001000	0x4C40002000	4 KB
DEBUGSS_WRAP0_CFGAP1	0x4C40002000	0x4C40002100	256 B
DEBUGSS_WRAP0_APBAP1	0x4C40002100	0x4C40002200	256 B
DEBUGSS_WRAP0_AXIAP1	0x4C40002200	0x4C40002300	256 B
DEBUGSS_WRAP0_PWRAP1	0x4C40002300	0x4C40002400	256 B
DEBUGSS_WRAP0_PVIEW1	0x4C40002400	0x4C40002500	256 B
DEBUGSS_WRAP0_JTAGAP1	0x4C40002500	0x4C40002600	256 B
DEBUGSS_WRAP0_SECAP1	0x4C40002600	0x4C40002700	256 B
DEBUGSS_WRAP0_CORTEX0_CFG1	0x4C40002700	0x4C40002800	256 B
DEBUGSS_WRAP0_CORTEX1_CFG1	0x4C40002800	0x4C40002900	256 B
DEBUGSS_WRAP0_CORTEX2_CFG1	0x4C40002900	0x4C40002A00	256 B
DEBUGSS_WRAP0_CORTEX3_CFG1	0x4C40002A00	0x4C40002B00	256 B
DEBUGSS_WRAP0_CORTEX4_CFG1	0x4C40002B00	0x4C40002C00	256 B
DEBUGSS_WRAP0_CORTEX5_CFG1	0x4C40002C00	0x4C40002D00	256 B
DEBUGSS_WRAP0_CORTEX6_CFG1	0x4C40002D00	0x4C40002E00	256 B
DEBUGSS_WRAP0_CORTEX7_CFG1	0x4C40002E00	0x4C40002F00	256 B

Table 2-1. MAIN Memory Map (continued)

Region Name	Start Address	End Address	Size
DEBUGSS_WRAP0_CORTEX8_CFG1	0x4C40002F00	0x4C40003000	256 B
DEBUGSS_WRAP0_RESV1_1	0x4C40003000	0x4C40004000	4 KB
DEBUGSS_WRAP0_RESV2_1	0x4C40004000	0x4C42004000	32 MB
DEBUGSS_WRAP0_ROM_TABLE_1_1	0x4C60000000	0x4C60001000	4 KB
DEBUGSS_WRAP0_CSCTI1	0x4C60001000	0x4C60002000	4 KB
DEBUGSS_WRAP0_DRM1	0x4C60002000	0x4C60003000	4 KB
DEBUGSS_WRAP0_RESV3_1	0x4C60003000	0x4C60004000	4 KB
DEBUGSS_WRAP0_CSTPIU1	0x4C60004000	0x4C60005000	4 KB
DEBUGSS_WRAP0_CTF1	0x4C60005000	0x4C60006000	4 KB
DEBUGSS_WRAP0_RESV4_1	0x4C60006000	0x4C61006000	16 MB
DEBUGSS_WRAP0_EXT_APB1	0x4C70000000	0x4C80000000	256 MB
COMPUTE_CLUSTERHP0_VBUSP4_CFG_MSMC_PBIST0_CFG_MSMC_PBIST0	0x4D10000000	0x4D10010000	64 KB
COMPUTE_CLUSTERHP0_VBUSP_CFG0_CFG_ARM_PBIST0_0	0x4D10010000	0x4D10010400	1 KB
COMPUTE_CLUSTERHP0_VBUSP_CFG0_CFG_ARM_PBIST0_1	0x4D10010400	0x4D10010800	1 KB
COMPUTE_CLUSTERHP0_VBUSP_CFG1_CFG_ARM_PBIST1_0	0x4D10020000	0x4D10020400	1 KB
COMPUTE_CLUSTERHP0_VBUSP_CFG1_CFG_ARM_PBIST1_1	0x4D10020400	0x4D10020800	1 KB
COMPUTE_CLUSTERHP0_VBUSP4_CFG_AW4_CFG_DSP_PBIST4	0x4D10050000	0x4D10050400	1 KB
COMPUTE_CLUSTERHP0_VBUSP4_CFG_AW5_CFG_DSP_PBIST5	0x4D10060000	0x4D10060400	1 KB
COMPUTE_CLUSTERHP0_VBUSP4_CFG_AW6_CFG_DSP_PBIST6	0x4D10070000	0x4D10070400	1 KB
COMPUTE_CLUSTERHP0_VBUSP4_CFG_AW7_CFG_DSP_PBIST7	0x4D10080000	0x4D10080400	1 KB
COMPUTE_CLUSTERHP0_VBUSP4_CFG_AW4_CFG_MSMC1_PBIST4	0x4D10090000	0x4D100A0000	64 KB
COMPUTE_CLUSTERHP0_VBUSP4_CFG_AW5_CFG_MSMC1_PBIST5	0x4D100A0000	0x4D100B0000	64 KB
COMPUTE_CLUSTERHP0_VBUSP4_CFG_AW6_CFG_MSMC1_PBIST6	0x4D100B0000	0x4D100C0000	64 KB
COMPUTE_CLUSTERHP0_VBUSP4_CFG_AW7_CFG_MSMC1_PBIST7	0x4D100C0000	0x4D100D0000	64 KB
COMPUTE_CLUSTERHP0_VBUSP_MSMC_ECC_AGGR0_CFG_MSMC_ECC0	0x4D20000000	0x4D20000400	1 KB
COMPUTE_CLUSTERHP0_VBUSP_MSMC_ECC_AGGR1_CFG_MSMC_ECC1	0x4D20000400	0x4D20000800	1 KB
COMPUTE_CLUSTERHP0_VBUSP_MSMC_DDR_0_ECC_AGGR_CFG_MSMC_ECC2	0x4D20000800	0x4D20000C00	1 KB
COMPUTE_CLUSTERHP0_VBUSP_MSMC_DDR_1_ECC_AGGR_CFG_MSMC_ECC3	0x4D20000C00	0x4D20001000	1 KB
COMPUTE_CLUSTERHP0_VBUSP_MSMC_DDR_2_ECC_AGGR_CFG_MSMC_ECC4	0x4D20001000	0x4D20001400	1 KB
COMPUTE_CLUSTERHP0_VBUSP_MSMC_DDR_3_ECC_AGGR_CFG_MSMC_ECC5	0x4D20001400	0x4D20001800	1 KB
COMPUTE_CLUSTERHP0_VBUSP_MSMC2_ECC_AGGR0_CFG_MSMC_ECC0	0x4D20002000	0x4D20002400	1 KB
COMPUTE_CLUSTERHP0_VBUSP_MSMC2_ECC_AGGR1_CFG_MSMC_ECC1	0x4D20002400	0x4D20002800	1 KB
COMPUTE_CLUSTERHP0_VBUSP_CFG0_CFG_ARM_ECC_COREPAC	0x4D20010000	0x4D20010400	1 KB
COMPUTE_CLUSTERHP0_VBUSP_CFG0_CFG_ARM_ECC_CORE0	0x4D20010400	0x4D20010800	1 KB
COMPUTE_CLUSTERHP0_VBUSP_CFG0_CFG_ARM_ECC_CORE1	0x4D20010800	0x4D20010C00	1 KB
COMPUTE_CLUSTERHP0_VBUSP_CFG0_CFG_ARM_ECC_CORE2	0x4D20010C00	0x4D20011000	1 KB
COMPUTE_CLUSTERHP0_VBUSP_CFG0_CFG_ARM_ECC_CORE3	0x4D20011000	0x4D20011400	1 KB
COMPUTE_CLUSTERHP0_VBUSP_CFG1_CFG_ARM_ECC_COREPAC	0x4D20020000	0x4D20020400	1 KB
COMPUTE_CLUSTERHP0_VBUSP_CFG1_CFG_ARM_ECC_CORE0	0x4D20020400	0x4D20020800	1 KB
COMPUTE_CLUSTERHP0_VBUSP_CFG1_CFG_ARM_ECC_CORE1	0x4D20020800	0x4D20020C00	1 KB
COMPUTE_CLUSTERHP0_VBUSP_CFG1_CFG_ARM_ECC_CORE2	0x4D20020C00	0x4D20021000	1 KB

Table 2-1. MAIN Memory Map (continued)

Region Name	Start Address	End Address	Size
COMPUTE_CLUSTERHP0_VBUSP_CFG1_CFG_ARM_ECC_CORE3	0x4D20021000	0x4D20021400	1 KB
COMPUTE_CLUSTERHP0_VBUSP4_CFG_AW4_CFG_DSP_ECCAGGR4	0x4D20050000	0x4D20050400	1 KB
COMPUTE_CLUSTERHP0_VBUSP4_CFG_AW4_CFG_MSMC1_ECC0	0x4D20051400	0x4D20051800	1 KB
COMPUTE_CLUSTERHP0_VBUSP4_CFG_AW4_CFG_MSMC1_ECC1	0x4D20051800	0x4D20051C00	1 KB
COMPUTE_CLUSTERHP0_VBUSP4_CFG_AW5_CFG_DSP_ECCAGGR5	0x4D20060000	0x4D20060400	1 KB
COMPUTE_CLUSTERHP0_VBUSP4_CFG_AW5_CFG_MSMC1_ECC0	0x4D20061400	0x4D20061800	1 KB
COMPUTE_CLUSTERHP0_VBUSP4_CFG_AW5_CFG_MSMC1_ECC1	0x4D20061800	0x4D20061C00	1 KB
COMPUTE_CLUSTERHP0_VBUSP4_CFG_AW6_CFG_DSP_ECCAGGR6	0x4D20070000	0x4D20070400	1 KB
COMPUTE_CLUSTERHP0_VBUSP4_CFG_AW6_CFG_MSMC1_ECC0	0x4D20071400	0x4D20071800	1 KB
COMPUTE_CLUSTERHP0_VBUSP4_CFG_AW6_CFG_MSMC1_ECC1	0x4D20071800	0x4D20071C00	1 KB
COMPUTE_CLUSTERHP0_VBUSP4_CFG_AW7_CFG_DSP_ECCAGGR7	0x4D20080000	0x4D20080400	1 KB
COMPUTE_CLUSTERHP0_VBUSP4_CFG_AW7_CFG_MSMC1_ECC0	0x4D20081400	0x4D20081800	1 KB
COMPUTE_CLUSTERHP0_VBUSP4_CFG_AW7_CFG_MSMC1_ECC1	0x4D20081800	0x4D20081C00	1 KB
COMPUTE_CLUSTERHP0_VBUSP_DDRSS0_ECC_AGGR_CTL	0x4D200B0000	0x4D200B0400	1 KB
COMPUTE_CLUSTERHP0_VBUSP_DDRSS0_ECC_AGGR_VBUS	0x4D200B0400	0x4D200B0800	1 KB
COMPUTE_CLUSTERHP0_VBUSP_DDRSS0_ECC_AGGR_CFG	0x4D200B0800	0x4D200B0C00	1 KB
COMPUTE_CLUSTERHP0_VBUSP_DDRSS1_ECC_AGGR_CTL	0x4D200B0C00	0x4D200B1000	1 KB
COMPUTE_CLUSTERHP0_VBUSP_DDRSS1_ECC_AGGR_VBUS	0x4D200B1000	0x4D200B1400	1 KB
COMPUTE_CLUSTERHP0_VBUSP_DDRSS1_ECC_AGGR_CFG	0x4D200B1400	0x4D200B1800	1 KB
COMPUTE_CLUSTERHP0_VBUSP_DDRSS2_ECC_AGGR_CTL	0x4D200B1800	0x4D200B1C00	1 KB
COMPUTE_CLUSTERHP0_VBUSP_DDRSS2_ECC_AGGR_VBUS	0x4D200B1C00	0x4D200B2000	1 KB
COMPUTE_CLUSTERHP0_VBUSP_DDRSS2_ECC_AGGR_CFG	0x4D200B2000	0x4D200B2400	1 KB
COMPUTE_CLUSTERHP0_VBUSP_DDRSS3_ECC_AGGR_CTL	0x4D200B2400	0x4D200B2800	1 KB
COMPUTE_CLUSTERHP0_VBUSP_DDRSS3_ECC_AGGR_VBUS	0x4D200B2800	0x4D200B2C00	1 KB
COMPUTE_CLUSTERHP0_VBUSP_DDRSS3_ECC_AGGR_CFG	0x4D200B2C00	0x4D200B3000	1 KB
COMPUTE_CLUSTERHP0_VBUSP_GICSS_ECC_AGGR_GIC_ECC_AGG R	0x4D200C0000	0x4D200C0400	1 KB
COMPUTE_CLUSTERHP0_GICSS_VBUSM_GASKET_CFG_GICSS_VBU SM_GASKET_CFG	0x4D200C0400	0x4D200C0800	1 KB
COMPUTE_CLUSTERHP0_CC	0x4D21000000	0x4D21010000	64 KB
R5FSS0_CORE0_ICACHE	0x4E00000000	0x4E00800000	8 MB
R5FSS0_CORE0_DCACHE	0x4E00800000	0x4E01000000	8 MB
R5FSS0_CORE1_ICACHE	0x4E01000000	0x4E01800000	8 MB
R5FSS0_CORE1_DCACHE	0x4E01800000	0x4E02000000	8 MB
R5FSS1_CORE0_ICACHE	0x4E10000000	0x4E10800000	8 MB
R5FSS1_CORE0_DCACHE	0x4E10800000	0x4E11000000	8 MB
R5FSS1_CORE1_ICACHE	0x4E11000000	0x4E11800000	8 MB
R5FSS1_CORE1_DCACHE	0x4E11800000	0x4E12000000	8 MB
AEP_GPU_BXS464_WRAP0_CORE_MMRS	0x4E20000000	0x4E20080000	512 KB
R5FSS2_CORE0_ICACHE	0x4E30000000	0x4E30800000	8 MB
R5FSS2_CORE0_DCACHE	0x4E30800000	0x4E31000000	8 MB
R5FSS2_CORE1_ICACHE	0x4E31000000	0x4E31800000	8 MB
R5FSS2_CORE1_DCACHE	0x4E31800000	0x4E32000000	8 MB
VPAC0_VPAC_TOP_PAC_BASE_MEM_SLV_CBASS_STRIPE_MSRAM_S LV	0x4F00000000	0x4F00080000	512 KB
VPAC1_VPAC_TOP_PAC_BASE_MEM_SLV_CBASS_STRIPE_MSRAM_S LV	0x4F00400000	0x4F00480000	512 KB

Table 2-1. MAIN Memory Map (continued)

Region Name	Start Address	End Address	Size
DMPAC0_DMPAC_TOP_DOE_INFRA_DMPAC_BASE_MEM_SLV_CBASS_STRIPE_MSRAM_SLV	0x4F01000000	0x4F01080000	512 KB
MSRAM_512K0_RAM	0x4F02000000	0x4F02080000	512 KB
MSRAM_512K1_RAM	0x4F02080000	0x4F02100000	512 KB
MSRAM_512K2_RAM	0x4F02100000	0x4F02180000	512 KB
VUSR_DUAL0_VUSR_PORTAL	0x5800000000	0x5900000000	4 GB

2.2 Memory Map

Table 2-2. MCU Memory Map

Region Name	Start Address	End Address	Size
MAIN2MCU_LVL_INTRTR0_CFG	0x0000A10000	0x0000A10800	2 KB
MAIN2MCU_PLS_INTRTR0_CFG	0x0000A20000	0x0000A20800	2 KB
MCU_NAVSS0_ECCAGGR0	0x0028380000	0x0028380400	1 KB
MCU_NAVSS0_UDMASS_ECCAGGR0	0x0028381000	0x0028381400	1 KB
MCU_NAVSS0_UDMASS_INTA0_CFG	0x00283C0000	0x00283C0020	32 B
MCU_NAVSS0_UDMASS_UDMAP0_CFG_RFLOW	0x0028400000	0x0028402000	8 KB
MCU_NAVSS0_UDMASS_RINGACC0_CFG	0x0028440000	0x0028480000	256 KB
MCU_NAVSS0_UDMASS_INTA0_GCNT	0x0028480000	0x0028482000	8 KB
MCU_NAVSS0_UDMASS_UDMAP0_TCHAN	0x00284A0000	0x00284A4000	16 KB
MCU_NAVSS0_UDMASS_UDMAP0_RCHAN	0x00284C0000	0x00284C4000	16 KB
MCU_NAVSS0_CFG	0x0028520000	0x0028520100	256 B
MCU_NAVSS0_INTR0_CFG	0x0028540000	0x0028540800	2 KB
MCU_NAVSS0_UDMASS_INTA0_IMAP	0x0028560000	0x0028564000	16 KB
MCU_NAVSS0_UDMASS_INTA0_I2G	0x0028570000	0x0028570200	512 B
MCU_NAVSS0_UDMASS_INTA0_MCAST	0x0028580000	0x0028581000	4 KB
MCU_NAVSS0_PROXY_CFG_GCFG	0x0028590000	0x0028590100	256 B
MCU_NAVSS0_PROXY_CFG_BUF	0x00285A0000	0x00285A4000	16 KB
MCU_NAVSS0_SEC_PROXY0_CFG	0x00285B0000	0x00285B0100	256 B
MCU_NAVSS0_UDMASS_UDMAP0_CFG_GCFG	0x00285C0000	0x00285C0100	256 B
MCU_NAVSS0_UDMASS_RINGACC0_CFG_GCFG	0x00285D0000	0x00285D0400	1 KB
MCU_NAVSS0_UDMASS_PSILSS0_CFG_MMRS	0x00285E0000	0x00285E1000	4 KB
MCU_NAVSS0_MCRC	0x002A264000	0x002A265000	4 KB
MCU_NAVSS0_UDMASS_PSILSS_CFG0_PROXY	0x002A268000	0x002A268200	512 B
MCU_NAVSS0_UDMASS_RINGACC0_CFG_MON	0x002A280000	0x002A2A0000	128 KB
MCU_NAVSS0_SEC_PROXY0_CFG_RT	0x002A380000	0x002A400000	512 KB
MCU_NAVSS0_SEC_PROXY0_CFG_SCFG	0x002A400000	0x002A480000	512 KB
MCU_NAVSS0_SEC_PROXY0_TARGET_DATA	0x002A480000	0x002A500000	512 KB
MCU_NAVSS0_PROXY0_TARGET0_DATA	0x002A500000	0x002A540000	256 KB
MCU_NAVSS0_PROXY0_BUF_CFG	0x002A580000	0x002A5C0000	256 KB
MCU_NAVSS0_UDMASS_INTA0_GCNTRTI	0x002A600000	0x002A700000	1 MB
MCU_NAVSS0_UDMASS_INTA0_INTR	0x002A700000	0x002A800000	1 MB
MCU_NAVSS0_UDMASS_UDMAP_RCHANRT	0x002A800000	0x002A840000	256 KB
MCU_NAVSS0_UDMASS_UDMAP_TCHANRT	0x002AA00000	0x002AA40000	256 KB
MCU_NAVSS0_UDMASS_RINGACC0_FIFOS	0x002B000000	0x002B400000	4 MB
MCU_NAVSS0_UDMASS_RINGACC0_CFG_RT	0x002B800000	0x002BC00000	4 MB
MCU_R5FSS0_CORE0_ECC_AGGR	0x0040080000	0x0040080400	1 KB
MCU_R5FSS0_CORE1_ECC_AGGR	0x00400C0000	0x00400C0400	1 KB

Table 2-2. MCU Memory Map (continued)

Region Name	Start Address	End Address	Size
MCU_R5FSS0_COMPARE_CFG	0x00400F0000	0x00400F0100	256 B
MCU_DCC0	0x0040100000	0x0040100040	64 B
MCU_DCC1	0x0040110000	0x0040110040	64 B
MCU_DCC2	0x0040120000	0x0040120040	64 B
MCU_ADC12FCC0_ADC	0x0040200000	0x0040200400	1 KB
MCU_ADC12FCC0_ADC12_FIFO_DMA	0x0040208000	0x0040208400	1 KB
MCU_ADC12FCC1_ADC	0x0040210000	0x0040210400	1 KB
MCU_ADC12FCC1_ADC12_FIFO_DMA	0x0040218000	0x0040218400	1 KB
MCU_PSRAM0_RAM	0x0040280000	0x0040280200	512 B
MCU_MCSPI0_CFG	0x0040300000	0x0040300400	1 KB
MCU_MCSPI1_CFG	0x0040310000	0x0040310400	1 KB
MCU_MCSPI2_CFG	0x0040320000	0x0040320400	1 KB
MCU_TIMER0_CFG	0x0040400000	0x0040400400	1 KB
MCU_TIMER1_CFG	0x0040410000	0x0040410400	1 KB
MCU_TIMER2_CFG	0x0040420000	0x0040420400	1 KB
MCU_TIMER3_CFG	0x0040430000	0x0040430400	1 KB
MCU_TIMER4_CFG	0x0040440000	0x0040440400	1 KB
MCU_TIMER5_CFG	0x0040450000	0x0040450400	1 KB
MCU_TIMER6_CFG	0x0040460000	0x0040460400	1 KB
MCU_TIMER7_CFG	0x0040470000	0x0040470400	1 KB
MCU_TIMER8_CFG	0x0040480000	0x0040480400	1 KB
MCU_TIMER9_CFG	0x0040490000	0x0040490400	1 KB
MCU_MCAN0_MSGMEM_RAM	0x0040500000	0x0040508000	32 KB
MCU_MCAN0_SS	0x0040520000	0x0040520100	256 B
MCU_MCAN0_CFG	0x0040528000	0x0040528200	512 B
MCU_MCAN1_MSGMEM_RAM	0x0040540000	0x0040548000	32 KB
MCU_MCAN1_SS	0x0040560000	0x0040560100	256 B
MCU_MCAN1_CFG	0x0040568000	0x0040568200	512 B
MCU_RT10_CFG	0x0040600000	0x0040600100	256 B
MCU_RT11_CFG	0x0040610000	0x0040610100	256 B
MCU_SA3_SS0_ECC_AGGR	0x004070C000	0x004070C400	1 KB
MCU_R5FSS0_EVNT_BUS_VBUSP_MMRS	0x004072F000	0x004072F100	256 B
MCU_TIMEOUT_64B2_CFG	0x0040730000	0x0040730400	1 KB
MCU_TIMEOUT_64B3_CFG	0x0040736000	0x0040736400	1 KB
MCU_TIMEOUT_64B4_CFG	0x0040737000	0x0040737400	1 KB
MCU_ESM0_CFG	0x0040800000	0x0040801000	4 KB
MCU_SA3_SS0_REGS	0x0040900000	0x0040901000	4 KB
MCU_SA3_SS0_MMRA	0x0040901000	0x0040901200	512 B
MCU_SA3_SS0_EIP_76	0x0040910000	0x0040910080	128 B
MCU_SA3_SS0_EIP_29T2	0x0040920000	0x0040930000	64 KB
MCU_UART0	0x0040A00000	0x0040A00200	512 B
MCU_I2C0_CFG	0x0040B00000	0x0040B00100	256 B
MCU_I2C1_CFG	0x0040B10000	0x0040B10100	256 B
MCU_I3C0_MMR_MMRVBP	0x0040B80000	0x0040B80200	512 B
MCU_I3C0_VBP2APB_WRAP_CORE_VBP_MIPI_I3C_MST	0x0040B88000	0x0040B88400	1 KB
MCU_I3C1_MMR_MMRVBP	0x0040B90000	0x0040B90200	512 B
MCU_I3C1_VBP2APB_WRAP_CORE_VBP_MIPI_I3C_MST	0x0040B98000	0x0040B98400	1 KB

Table 2-2. MCU Memory Map (continued)

Region Name	Start Address	End Address	Size
MCU_EFUSE0	0x0040C00000	0x0040C00100	256 B
MCU_PLL0_CFG	0x0040D00000	0x0040D04000	16 KB
MCU_PBIST0	0x0040E00000	0x0040E00400	1 KB
MCU_PBIST2	0x0040E10000	0x0040E10400	1 KB
MCU_PBIST1	0x0040E20000	0x0040E20400	1 KB
MCU_CTRL_MMR0_CFG0	0x0040F00000	0x0040F20000	128 KB
MCU_R5FSS0_CORE0_ATCM	0x0041000000	0x0041010000	64 KB
MCU_R5FSS0_CORE0_BTCM	0x0041010000	0x0041020000	64 KB
MCU_R5FSS0_CORE1_ATCM	0x0041400000	0x0041408000	32 KB
MCU_R5FSS0_CORE1_BTCM	0x0041410000	0x0041418000	32 KB
MCU_ROM0	0x0041800000	0x0041840000	256 KB
MCU_MSRAM_1MB0_RAM	0x0041C00000	0x0041D00000	1 MB
MCU_SA3_SS0_SEC_PROXY_SRC_TARGET_DATA	0x0043600000	0x0043610000	64 KB
MCU_SA3_SS0_ECCAGGR_CFG	0x0043702000	0x0043702400	1 KB
MCU_SA3_SS0_PSILCFG_CFG_PROXY	0x0044801000	0x0044801200	512 B
MCU_SA3_SS0_PSILSS_CFG_MMRS	0x0044802000	0x0044803000	4 KB
MCU_SA3_SS0_IPCSS_SEC_PROXY_CFG_MMRS	0x0044804000	0x0044804100	256 B
MCU_SA3_SS0_IPCSS_RINGACC_CFG_GCFCG	0x0044805000	0x0044805400	1 KB
MCU_SA3_SS0_INTAGGR_CFG	0x0044808000	0x0044808020	32 B
MCU_SA3_SS0_INTAGGR_CFG_IMAP	0x0044809000	0x0044809400	1 KB
MCU_SA3_SS0_INTAGGR_CFG_MCAST	0x004480A000	0x004480A400	1 KB
MCU_SA3_SS0_INTAGGR_CFG_GCNTCFG	0x004480B000	0x004480B400	1 KB
MCU_SA3_SS0_INTAGGR_CFG_INTR	0x0044810000	0x0044818000	32 KB
MCU_SA3_SS0_INTAGGR_CFG_GCNTRTI	0x0044820000	0x0044840000	128 KB
MCU_SA3_SS0_INTAGGR_CFG_UNMAP	0x0044840000	0x0044850000	64 KB
MCU_SA3_SS0_IPCSS_SEC_PROXY_CFG_SCFCG	0x0044860000	0x0044880000	128 KB
MCU_SA3_SS0_IPCSS_SEC_PROXY_CFG_RT	0x0044880000	0x00448A0000	128 KB
MCU_SA3_SS0_IPCSS_RINGACC_CFG	0x00448C0000	0x0044900000	256 KB
MCU_SA3_SS0_PKTDMACFG_GCFCG	0x0044910000	0x0044910100	256 B
MCU_SA3_SS0_PKTDMACFG_RFLOW	0x0044911000	0x0044911400	1 KB
MCU_SA3_SS0_PKTDMACFG_RCHAN	0x0044912000	0x0044912400	1 KB
MCU_SA3_SS0_PKTDMACFG_TCHAN	0x0044913000	0x0044913200	512 B
MCU_SA3_SS0_PKTDMACFG_RCHANRT	0x0044914000	0x0044918000	16 KB
MCU_SA3_SS0_PKTDMACFG_TCHANRT	0x0044918000	0x004491A000	8 KB
MCU_SA3_SS0_PKTDMACFG_RING	0x004491A000	0x004491C000	8 KB
MCU_SA3_SS0_PKTDMACFG_RINGRT	0x0044940000	0x0044980000	256 KB
MCU_SA3_SS0_IPCSS_RINGACC_CFG_RT	0x0044C00000	0x0045000000	4 MB
MCU_CBASS0_FW	0x0045100000	0x0045180000	512 KB
MCU_NAVSS0_MODSS_DMSC_FW	0x0045600000	0x0045640000	256 KB
MCU_SA3_SS0_CRED	0x004580B000	0x004580B400	1 KB
MCU_CBASS0_ISC	0x0045810000	0x0045814000	16 KB
MCU_NAVSS0_MODSS_DMSC_ISC	0x0045818000	0x0045819000	4 KB
MCU_NAVSS0_UDMASS_RINGACC0_ISC	0x0045820000	0x0045824000	16 KB
MCU_SEC_MMR0_DBG_CTRL	0x0045950000	0x0045950400	1 KB
MCU_SEC_MMR0_CFG0	0x0045A50000	0x0045A50400	1 KB
MCU_NAVSS0_MODSS_DMSC_GLB	0x0045B04000	0x0045B04400	1 KB
MCU_CBASS0_GLB	0x0045B06000	0x0045B06400	1 KB

Table 2-2. MCU Memory Map (continued)

Region Name	Start Address	End Address	Size
MCU_CBASS0_QOS	0x0045D10000	0x0045D14000	16 KB
MCU_NAVSS0_MODSS_DMSC_QOS	0x0045D20000	0x0045D21000	4 KB
MCU_CPSW0_NUSS	0x0046000000	0x0046200000	2 MB
MCU_FSS0_CFG	0x0047000000	0x0047000100	256 B
MCU_FSS0_FSAS_CFG	0x0047010000	0x0047010100	256 B
MCU_FSS0_OTFA_CFG	0x0047020000	0x0047021000	4 KB
MCU_FSS0_HPB_SS_CFG	0x0047030000	0x0047030100	256 B
MCU_FSS0_HPB_CTRL	0x0047034000	0x0047034100	256 B
MCU_FSS0_OSPI0_CTRL	0x0047040000	0x0047040100	256 B
MCU_FSS0_OSPI0_SS_CFG	0x0047044000	0x0047044200	512 B
MCU_FSS0_OSPI1_CTRL	0x0047050000	0x0047050100	256 B
MCU_FSS0_OSPI1_SS_CFG	0x0047054000	0x0047054200	512 B
MCU_FSS0_HPB_ECC_AGGR	0x0047060000	0x0047060400	1 KB
MCU_FSS0_OSPI1_ECC_AGGR	0x0047064000	0x0047064400	1 KB
MCU_FSS0_OSPI0_ECC_AGGR	0x0047068000	0x0047068400	1 KB
MCU_CBASS0_ERR	0x0047100000	0x0047100400	1 KB
MCU_CBASS_DEBUG0_ERR	0x0047104000	0x0047104400	1 KB
MCU_CBASS_FW0_ERR	0x0047108000	0x0047108400	1 KB
MCU_FSS0_DAT_REG1	0x0050000000	0x0058000000	128 MB
MCU_FSS0_OSPI1_R1	0x0058000000	0x0060000000	128 MB
MCU_FSS0_DAT_REG0	0x0400000000	0x0500000000	4 GB
MCU_FSS0_DAT_REG3	0x0500000000	0x0600000000	4 GB
MCU_FSS0_OSPI1_R0	0x0600000000	0x0700000000	4 GB
MCU_FSS0_OSPI1_R3	0x0700000000	0x0800000000	4 GB
MCU_CPT2_AGGR0_MMR	0x4C3E000000	0x4C3E000100	256 B
MCU_CPT2_AGGR0_STP2ATB_CFG	0x4C3E000100	0x4C3E000200	256 B
MCU_CPT2_AGGR0_MEM0	0x4C3E020000	0x4C3E021000	4 KB
MCU_CPT2_AGGR0_MEM1	0x4C3E021000	0x4C3E022000	4 KB
MCU_CPT2_AGGR0_MEM2	0x4C3E022000	0x4C3E023000	4 KB
MCU_CPT2_AGGR0_MEM3	0x4C3E023000	0x4C3E024000	4 KB
MCU_CPT2_AGGR0_MEM4	0x4C3E024000	0x4C3E025000	4 KB
MCU_CPT2_AGGR0_MEM5	0x4C3E025000	0x4C3E026000	4 KB
MCU_CPT2_AGGR0_MEM6	0x4C3E026000	0x4C3E027000	4 KB
MCU_CPT2_AGGR0_MEM7	0x4C3E027000	0x4C3E028000	4 KB
MCU_CPT2_AGGR0_MEM8	0x4C3E028000	0x4C3E029000	4 KB
MCU_CPT2_AGGR0_MEM9	0x4C3E029000	0x4C3E02A000	4 KB
MCU_CPT2_AGGR0_MEM10	0x4C3E02A000	0x4C3E02B000	4 KB
MCU_CPT2_AGGR0_MEM11	0x4C3E02B000	0x4C3E02C000	4 KB
MCU_CPT2_AGGR0_MEM12	0x4C3E02C000	0x4C3E02D000	4 KB
MCU_CPT2_AGGR0_MEM13	0x4C3E02D000	0x4C3E02E000	4 KB
MCU_CPT2_AGGR0_MEM14	0x4C3E02E000	0x4C3E02F000	4 KB
MCU_CPT2_AGGR0_MEM15	0x4C3E02F000	0x4C3E030000	4 KB
MCU_CPT2_AGGR0_MEM16	0x4C3E030000	0x4C3E031000	4 KB
MCU_CPT2_AGGR0_MEM17	0x4C3E031000	0x4C3E032000	4 KB
MCU_CPT2_AGGR0_MEM18	0x4C3E032000	0x4C3E033000	4 KB
MCU_CPT2_AGGR0_MEM19	0x4C3E033000	0x4C3E034000	4 KB
MCU_CPT2_AGGR0_MEM20	0x4C3E034000	0x4C3E035000	4 KB

Table 2-2. MCU Memory Map (continued)

Region Name	Start Address	End Address	Size
MCU_CPT2_AGGR0_MEM21	0x4C3E035000	0x4C3E036000	4 KB
MCU_CPT2_AGGR0_MEM22	0x4C3E036000	0x4C3E037000	4 KB
MCU_CPT2_AGGR0_MEM23	0x4C3E037000	0x4C3E038000	4 KB
MCU_CPT2_AGGR0_MEM24	0x4C3E038000	0x4C3E039000	4 KB
MCU_CPT2_AGGR0_MEM25	0x4C3E039000	0x4C3E03A000	4 KB
MCU_CPT2_AGGR0_MEM26	0x4C3E03A000	0x4C3E03B000	4 KB
MCU_CPT2_AGGR0_MEM27	0x4C3E03B000	0x4C3E03C000	4 KB
MCU_CPT2_AGGR0_MEM28	0x4C3E03C000	0x4C3E03D000	4 KB
MCU_CPT2_AGGR0_MEM29	0x4C3E03D000	0x4C3E03E000	4 KB
MCU_CPT2_AGGR0_MEM30	0x4C3E03E000	0x4C3E03F000	4 KB
MCU_CPT2_AGGR0_MEM31	0x4C3E03F000	0x4C3E040000	4 KB
MCU_R5FSS0_CORE0_ICACHE	0x5400000000	0x5400800000	8 MB
MCU_R5FSS0_CORE0_DCACHE	0x5400800000	0x5401000000	8 MB
MCU_R5FSS0_CORE1_ICACHE	0x5401000000	0x5401800000	8 MB
MCU_R5FSS0_CORE1_DCACHE	0x5401800000	0x5402000000	8 MB

2.3 Memory Map

Table 2-3. WKUP Memory Map

Region Name	Start Address	End Address	Size
WKUP_PSC0	0x0042000000	0x0042001000	4 KB
WKUP_PLLCTRL0	0x0042010000	0x0042010200	512 B
WKUP_VTM0_MMR_VBUSP_CFG1	0x0042040000	0x0042040400	1 KB
WKUP_VTM0_MMR_VBUSP_CFG2	0x0042050000	0x0042050400	1 KB
WKUP_DDPA0	0x0042060000	0x0042060400	1 KB
WKUP_ESM0_CFG	0x0042080000	0x0042081000	4 KB
WKUP_GPIO1	0x0042100000	0x0042100100	256 B
WKUP_GPIO0	0x0042110000	0x0042110100	256 B
WKUP_I2C0_CFG	0x0042120000	0x0042120100	256 B
WKUP_GPIOMUX_INTRTR0_CFG	0x0042200000	0x0042200400	1 KB
WKUP_UART0	0x0042300000	0x0042300200	512 B
WKUP_CBASS0_ERR	0x0042400000	0x0042400400	1 KB
WKUP_FW_CBASS0_ERR	0x0042404000	0x0042404400	1 KB
WKUP_CTRL_MMR0_CFG0	0x0043000000	0x0043020000	128 KB
WKUP_SMS0_ECC_AGGR	0x0043700000	0x0043700400	1 KB
WKUP_SMS0_HSM_ECC	0x0043701000	0x0043701400	1 KB
WKUP_SMS0_TIFS_DMSS_HSM_ECC	0x0043702000	0x0043702400	1 KB
WKUP_SMS0_HSM_WDT_RTI	0x0043935000	0x0043935100	256 B
WKUP_SMS0_HSM_CTRL_MMR	0x0043936000	0x0043937000	4 KB
WKUP_SMS0_HSM_RAT_MMRS	0x0043A00000	0x0043A01000	4 KB
WKUP_SMS0_HSM_SRAM0_0	0x0043C00000	0x0043C20000	128 KB
WKUP_SMS0_HSM_SRAM0_1	0x0043C20000	0x0043C30000	64 KB
WKUP_SMS0_HSM_SRAM1	0x0043C30000	0x0043C40000	64 KB
WKUP_SMS0_TIFS_SRAM0	0x0044040000	0x0044060000	128 KB
WKUP_SMS0_TIFS_SRAM1_0	0x0044060000	0x0044068000	32 KB
WKUP_SMS0_TIFS_SRAM1_1	0x0044068000	0x004406C000	16 KB
WKUP_SMS0_PWR	0x0044130000	0x0044130800	2 KB

Table 2-3. WKUP Memory Map (continued)

Region Name	Start Address	End Address	Size
WKUP_SMS0_DMTIMER0	0x0044133000	0x0044133400	1 KB
WKUP_SMS0_DMTIMER1	0x0044134000	0x0044134400	1 KB
WKUP_SMS0_WDT_RTI	0x0044135000	0x0044135100	256 B
WKUP_SMS0_RTI	0x0044135100	0x0044135200	256 B
WKUP_SMS0_RAT	0x0044200000	0x0044201000	4 KB
WKUP_SMS0_SEC	0x0044230000	0x0044231000	4 KB
WKUP_SMS0_SECMGR	0x0044234000	0x0044238000	16 KB
WKUP_SMS0_DMTIMER2	0x0044238000	0x0044238400	1 KB
WKUP_SMS0_DMTIMER3	0x0044239000	0x0044239400	1 KB
WKUP_SMS0_AES	0x004423C000	0x004423E000	8 KB
WKUP_SMS0_TIFS_DMSS_HSM	0x0044800000	0x0045000000	8 MB
WKUP_SMS0_FW	0x0045000000	0x0046000000	16 MB
WKUP_CBASS0_FW	0x0045020000	0x0045030000	64 KB
WKUP_SMS0_CBASS_FW	0x0045080000	0x00450A0000	128 KB
WKUP_SMS0_HSM_CBASS_FW	0x00450A0000	0x00450B0000	64 KB
WKUP_SMS0_CBASS_ISC	0x0045808000	0x0045809000	4 KB
WKUP_SMS0_HSM_CBASS_ISC	0x004580A000	0x004580B000	4 KB
WKUP_SMS0_DMSS_HSM_FWMGR_CFG	0x004580B000	0x004580B400	1 KB
WKUP_SMS0_CBASS_GLB	0x0045B00000	0x0045B00400	1 KB
WKUP_SMS0_HSM_CBASS_GLB	0x0045B00800	0x0045B00C00	1 KB
WKUP_CBASS0_GLB	0x0045B02000	0x0045B02400	1 KB
WKUP_CBASS0_QOS	0x0045D00000	0x0045D00800	2 KB

2.4 Processors View Memory Map

Section 2.1 through Section 2.3 show the processors view memory maps.

Note

The memory locations not shown in Section 2.1 through Section 2.3 are either unallocated or reserved and not used. Accesses to these locations are not recommended and should be avoided.

2.4.1 Memory Map

Table 2-4. COMPUTE_CLUSTERHP0 Memory Map

Region Name	Start Address	End Address	Size
VBUSP_DDRSS0_DDRSS1_ECC_AGGR_VBUS	0x0000000000	0x0000000003	4 B

2.4.2 Memory Map

Table 2-5. DMPAC0 Memory Map

Region Name	Start Address	End Address	Size
KSBUS_MSRAM0_SLV_RAM	0x0000000000	0x0000000003	4 B
KSBUS_MSRAM1_SLV_RAM	0x0000000000	0x0000000003	4 B
KSBUS_MSRAM2_SLV_RAM	0x0000000000	0x0000000003	4 B
KSBUS_MSRAM3_SLV_RAM	0x0000000000	0x0000000003	4 B

2.4.3 Memory Map

Table 2-6. MCU_NAVSS0 Memory Map

Region Name	Start Address	End Address	Size
MSRAM1_SLV_RAM	0x0000000000	0x0000000003	4 B

2.4.4 Memory Map

Table 2-7. MCU_R5FSS0 Memory Map

Region Name	Start Address	End Address	Size
ATCM	0x0000000000	0x0000007FFF	32 KB
RAT_REGION0	0x0000008000	0x0040007FFF	1 GB
NON_RAT_SOC_REGION0	0x0040008000	0x0040F87FFF	16 MB
VIC_CFG	0x0040F80000	0x0040F83FFF	16 KB
NON_RAT_SOC_REGION1	0x0040F84000	0x0040F8FFFF	48 KB
RAT_CFG	0x0040F90000	0x0040F90FFF	4 KB
NON_RAT_SOC_REGION2	0x0040F91000	0x0040FFFFFF	444 KB
RAT_REGION1	0x0041000000	0x004100FFFF	64 KB
BTCM	0x0041010000	0x0041017FFF	32 KB
RAT_REGION3	0x0041018000	0x007FFFFFFF	1008 MB
RAT_REGION4	0x0080000000	0x00FFFFFFFF	2 GB

2.4.5 Memory Map

Table 2-8. MCU_SA3_SS0 Memory Map

Region Name	Start Address	End Address	Size
RINGACC_SRC_FIFOS	0x0000400000	0x0000405FFF	24 KB

2.4.6 Memory Map

Table 2-9. R5FSS0 Memory Map

Region Name	Start Address	End Address	Size
ATCM	0x0000000000	0x0000007FFF	32 KB
RAT_REGION0	0x0000008000	0x0001FFFFFF	32 MB
NON_RAT_SOC_REGION0	0x0002000000	0x0003FFFFFF	32 MB
RAT_REGION1	0x0004000000	0x000EFFFFFF	176 MB
NON_RAT_SOC_REGION1	0x000F000000	0x000FF7FFFF	16 MB
VIC_CFG	0x000FF80000	0x000FF83FFF	16 KB
NON_RAT_SOC_REGION2	0x000FF84000	0x000FF8FFFF	48 KB
RAT_CFG	0x000FF90000	0x000FF90FFF	4 KB
NON_RAT_SOC_REGION3	0x000FF91000	0x000FFFFFFF	444 KB
RAT_REGION2	0x0010000000	0x004100FFFF	784 MB
BTCM	0x0041010000	0x0041017FFF	32 KB
RAT_REGION3	0x0041018000	0x007FFFFFFF	1008 MB
RAT_REGION4	0x0080000000	0x00FFFFFFFF	2 GB

2.4.7 Memory Map

Table 2-10. R5FSS1 Memory Map

Region Name	Start Address	End Address	Size
ATCM	0x0000000000	0x0000007FFF	32 KB

Table 2-10. R5FSS1 Memory Map (continued)

Region Name	Start Address	End Address	Size
RAT_REGION0	0x0000008000	0x0001FFFFFF	32 MB
NON_RAT_SOC_REGION0	0x0002000000	0x0003FFFFFF	32 MB
RAT_REGION1	0x0004000000	0x000EFFFFFF	176 MB
NON_RAT_SOC_REGION1	0x000F000000	0x000FF7FFFF	16 MB
VIC_CFG	0x000FF80000	0x000FF83FFF	16 KB
NON_RAT_SOC_REGION2	0x000FF84000	0x000FF8FFFF	48 KB
RAT_CFG	0x000FF90000	0x000FF90FFF	4 KB
NON_RAT_SOC_REGION3	0x000FF91000	0x000FFFFFFFF	444 KB
RAT_REGION2	0x0010000000	0x004100FFFF	784 MB
BTCM	0x0041010000	0x0041017FFF	32 KB
RAT_REGION3	0x0041018000	0x007FFFFFFFF	1008 MB
RAT_REGION4	0x0080000000	0x00FFFFFFFF	2 GB

2.4.8 Memory Map

Table 2-11. R5FSS2 Memory Map

Region Name	Start Address	End Address	Size
ATCM	0x0000000000	0x0000007FFF	32 KB
RAT_REGION0	0x0000008000	0x0001FFFFFF	32 MB
NON_RAT_SOC_REGION0	0x0002000000	0x0003FFFFFF	32 MB
RAT_REGION1	0x0004000000	0x000EFFFFFF	176 MB
NON_RAT_SOC_REGION1	0x000F000000	0x000FF7FFFF	16 MB
VIC_CFG	0x000FF80000	0x000FF83FFF	16 KB
NON_RAT_SOC_REGION2	0x000FF84000	0x000FF8FFFF	48 KB
RAT_CFG	0x000FF90000	0x000FF90FFF	4 KB
NON_RAT_SOC_REGION3	0x000FF91000	0x000FFFFFFFF	444 KB
RAT_REGION2	0x0010000000	0x004100FFFF	784 MB
BTCM	0x0041010000	0x0041017FFF	32 KB
RAT_REGION3	0x0041018000	0x007FFFFFFFF	1008 MB
RAT_REGION4	0x0080000000	0x00FFFFFFFF	2 GB

2.4.9 Memory Map

Table 2-12. WKUP_SMS0 Memory Map

Region Name	Start Address	End Address	Size
HSM_WDT_RTI	0x0043935000	0x00439350FF	256 B

2.5 Region-based Address Translation

The SoC memory map view shown in this section are used by the processors in COMPUTE_CLUSTER0 but there are processors which support only 32-bit addressing and cannot access higher address ranges. For these processors, RAT modules are integrated to remap the 32-bit addresses to 48-bit addresses allowing higher address range accesses. The "RAT_REGION" regions shown in *RAT Registers* are dedicated to RAT remapping.

3 System Interconnect

The following sections describe the device system interconnect.

3.1 System Interconnect Overview

All modules and subsystems in the device communicate with each other through the system interconnect for any memory map accesses. It is partitioned into the following sections:

- **MAIN_CBASS Group** - located in **VD_CORE** and connect most of the device modules in the device **MAIN** domain.
- **INFRA_CBASS0** and **INFRA_NS_CBASS0** - located in **VD_CORE** and contains almost all infrastructure and internal diagnostic components. It also contains peripherals not power managed in the **MAIN** domain.
- **MCU_CBASS0** - located in **VD_MCU** and connects modules from the **MCU** domain.
- **WKUP_CBASS0** - located in **VD_WKUP** and connects modules in the **WKUP** domain.

These interconnects are used for data transfers and configuration. They are composed by switch fabrics enabling fast internal data movement. They also provide low-latency and concurrent data transfers between initiator and target peripherals.

The **MAIN_CBASS GROUP** is composed of the following interconnects:

- CBASS_IPPHY_S0
- CBASS_IP_PHY0
- CBASS_RC0
- CBASS_RC_CFG_B0
- CBASS_CSI0
- CBASS_DEBUG0
- CBASS_HC2_0
- CBASS_HC_CFG_B0
- CBASS_AC_NS0
- CBASS_AC_CFG_NS0
- CBASS_PULSAR_SLV0
- CBASS_AC_CFG0
- CBASS_PULSAR0_MEM0
- CBASS_PULSAR1_MEM0

Figure 3-1 shows the device system interconnect. All modules and subsystems can be classified into two categories: initiators and targets. The initiators are capable of initiating read and write transfers in the system. The targets on the other hand depend on the initiators to perform transfers to and from them. They cannot generate read/write requests but can respond to these requests generating interrupts or DMA requests.

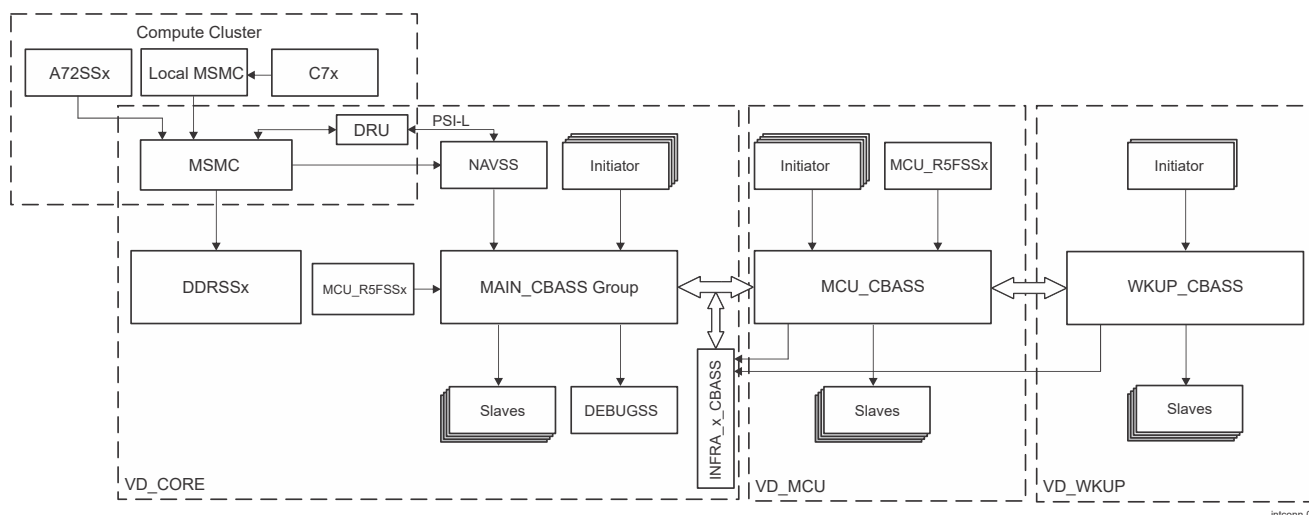

Figure 3-1. Device System Interconnect Overview

3.2 System Interconnect Functional Description

3.2.1 Quality of Service (QoS)

The device interconnect provides two mechanisms to achieve quality of service (QoS): parallel routing based on order ID and arbitration based on priority. The order ID has two main usages: to order execution of transactions and parallel paths selection. The parallel paths are defined as multiple paths between master and slave. If two or more slaves share same physical memory map assignment, it is considered parallel paths.

The CBASS_MAP_i[7-4] ORDERID bit field is for transactions for each master and each channel of the master. This allows different mapping not only for each master, but also for each channel of the master, if multiple channels are supported. The CBASS_MAP_i[7-4] ORDERID bit field specifies the initial order ID value. The ORDERIDx bit fields in CBASS_GRP_MAP1_j and CBASS_GRP_MAP2_j registers take the initial order ID value and result in a final order ID value, which is nothing more than a 4-bit identifier used for path routing. The final order ID is used to differentiate the paths to a slave and thus allowing load balancing of the traffic over each path.

The interconnect performs traffic routing and switching from a number of masters to a number of slaves. The masters send transactions. The interconnect decodes which slave is being accessed based on special signals and memory map and routes that transaction to the slave. The interconnect also arbitrates for a slave when there are multiple transactions being requested simultaneously. The arbitration is based on transaction priority. Once a transaction is selected, the interconnect sends the transaction to the slave. The transaction priority is controlled per master and per channel of the master through the CBASS_MAP_i[14-12] EPRIORITY bit field. The priority setting for each master can be done by any processor. Increasing the priority level for certain master can help the transaction from that master to have advantage on winning arbitration, therefore improving the latency and bandwidth for the transactions from that master.

Since the order ID is controlled from configuration registers, the user can re-partition the traffic among parallel paths to achieve better load balance adjusted for specific use cases. As order ID has routing implication for both command and return data, its configuration must not be changed during run time. Otherwise, the return data may be routed to wrong path and cause system hang. To avoid this, the system must be put into idle state with no traffic on the interconnect before reprogramming procedure.

Note

Route ID is not related to QoS. For route ID description, see [Section 3.2.2](#).

Note

There are no master modules on the INFRA_CBASS0 and INFRA_NS_CBASS0 interconnects.

The interconnect inside NAVSS0 uses order ID to provide multiple (at least two) parallel paths to DDR and a separate set of multiple (at least two) parallel paths to SRAM. NAVSS0 also provides multiple (at least two) parallel paths for the DMA traffic to SoC level, which can provide isolated DMA traffic paths. For more information, see *Navigator Subsystem (NAVSS)*.

The MSMC does not use order ID for routing purpose to provide separate physical paths for transaction. Instead, it provides two threads to isolate two classes of transactions: thread 0 and thread 2. The arbitration between these two threads is based on credits, and thread 2 has priority over thread 0 when both threads have credits available for transfer. In addition, there is bandwidth management scheme based on transaction priority and bandwidth starvation prevention mechanism. For more information, see *Multicore Shared Memory Controller (MSMC)*.

By default all masters send transactions with order ID = 0. All transactions with the same order ID execute in order if they are sent to the same slave or going through a common bridge. On the SoC level interconnect, the order ID is used to partition the transactions to MSMC and DDR data space into parallel routing paths. Further, the north bridge inside NAVSS0 provides multiple parallel paths to the compute cluster. Each path is separated by order ID value. All read commands towards MSMC and DDR sharing the same order ID and sharing the same master path from SoC side (including NAVSS0) provide read return data in order back to the master port. The write response can be returned out of order for the same order ID value. Therefore, programming order

ID has implications on overall system performance as well as achieving QoS for certain class of traffic. Multiple configurations are needed to make sure that the QoS goal is met.

3.2.1.1 AEP_GPU_BXS464_WRAP0_QoS_Map

Table 3-1. AEP_GPU_BXS464_WRAP0 QoS Map

Initiator	MMR Base Address	Channel Count	QOS Capable	Virtual Id Capable	Order ID Capable	Transaction Priority Capable	Address Type Capable	Asel Capable
AEP_GPU_BXS464_WRAP0_M_VBUSM_R_SYNC	0x45DC5000	160	No	Yes	Yes	Yes	Yes	Yes
AEP_GPU_BXS464_WRAP0_M_VBUSM_W_SYNC	0x45DC5800	160	No	Yes	Yes	Yes	Yes	Yes

3.2.1.2 CODEC0_QoS_Map

Table 3-2. CODEC0 QoS Map

Initiator	MMR Base Address	Channel Count	QOS Capable	Virtual Id Capable	Order ID Capable	Transaction Priority Capable	Address Type Capable	Asel Capable
CODEC0_SEC_M_VBUSM_R_AS YNC	0x45DC0C00	1	No	Yes	Yes	Yes	Yes	Yes
CODEC0_SEC_M_VBUSM_W_A SYNC	0x45DC1000	1	No	Yes	Yes	Yes	Yes	Yes
CODEC0_PRI_M_VBUSM_R_AS YNC	0x45DC3400	5	No	Yes	Yes	Yes	Yes	Yes
CODEC0_PRI_M_VBUSM_W_AS YNC	0x45DC3800	5	No	Yes	Yes	Yes	Yes	Yes

3.2.1.3 CODEC1_QoS_Map

Table 3-3. CODEC1 QoS Map

Initiator	MMR Base Address	Channel Count	QOS Capable	Virtual Id Capable	Order ID Capable	Transaction Priority Capable	Address Type Capable	Asel Capable
CODEC1_SEC_M_VBUSM_R_AS YNC	0x45DC3C00	1	No	Yes	Yes	Yes	Yes	Yes
CODEC1_SEC_M_VBUSM_W_A SYNC	0x45DC4000	1	No	Yes	Yes	Yes	Yes	Yes
CODEC1_PRI_M_VBUSM_R_AS YNC	0x45DC4400	5	No	Yes	Yes	Yes	Yes	Yes
CODEC1_PRI_M_VBUSM_W_AS YNC	0x45DC4800	5	No	Yes	Yes	Yes	Yes	Yes

3.2.1.4 COMPUTE_CLUSTER0_QoS_Map

Table 3-4. COMPUTE_CLUSTER0 QoS Map

Initiator	MMR Base Address	Channel Count	QOS Capable	Virtual Id Capable	Order ID Capable	Transaction Priority Capable	Address Type Capable	Asel Capable
COMPUTE_CLUSTER0_GIC_ME M_RD_VBUSM	0x45D86000	1	No	No	Yes	Yes	No	Yes
COMPUTE_CLUSTER0_GIC_ME M_WR_VBUSM	0x45D86400	1	No	No	Yes	Yes	No	Yes

3.2.1.5 COMPUTE_CLUSTERHP0_QoS_Map

Table 3-5. COMPUTE_CLUSTERHP0 QoS Map

QoS Instance	MMR Base Address	Channel Count	QoS Capable	Virtual Id Capable	Order ID Capable	Transaction Priority Capable	Address Type Capable	Asel Capable
COMPUTE_CLUSTERHP0_GIC_MEM_RD_VBUSM	0x45D86000	1	No	No	Yes	Yes	No	Yes
COMPUTE_CLUSTERHP0_GIC_MEM_WR_VBUSM	0x45D86400	1	No	No	Yes	Yes	No	Yes

3.2.1.6 DEBUGSS_WRAP0_QoS_Map**Table 3-6. DEBUGSS_WRAP0 QoS Map**

Initiator	MMR Base Address	Channel Count	QoS Capable	Virtual Id Capable	Order ID Capable	Transaction Priority Capable	Address Type Capable	Asel Capable
DEBUGSS_WRAP0_VBUSMR	0x45DA0000	1	No	No	Yes	Yes	No	Yes
DEBUGSS_WRAP0_VBUSMW	0x45DA0400	1	No	No	Yes	Yes	No	Yes

3.2.1.7 DMPAC0_QoS_Map**Table 3-7. DMPAC0 QoS Map**

Initiator	MMR Base Address	Channel Count	QoS Capable	Virtual Id Capable	Order ID Capable	Transaction Priority Capable	Address Type Capable	Asel Capable
DMPAC0_DATA_MST	0x45DC0000	32	No	Yes	No	No	Yes	Yes

3.2.1.8 DSS0_QoS_Map**Table 3-8. DSS0 QoS Map**

Initiator	MMR Base Address	Channel Count	QoS Capable	Virtual Id Capable	Order ID Capable	Transaction Priority Capable	Address Type Capable	Asel Capable
DSS0_DSS_INST0_VBUSM_DMA	0x45DC2000	10	No	Yes	Yes	No	Yes	Yes
DSS0_DSS_INST0_VBUSM_FBD C	0x45DC2400	10	No	Yes	Yes	No	Yes	Yes

3.2.1.9 MCU_NAVSS0_PROXY0_QoS_Map**Table 3-9. MCU_NAVSS0_PROXY0 QoS Map**

Initiator	MMR Base Address	Channel Count	QoS Capable	Virtual Id Capable	Order ID Capable	Transaction Priority Capable	Address Type Capable	Asel Capable
MCU_NAVSS0_PROXY0_DST	0x45D20000	1	No	No	Yes	Yes	Yes	Yes

3.2.1.10 MCU_NAVSS0_RINGACC0_QoS_Map**Table 3-10. MCU_NAVSS0_RINGACC0 QoS Map**

Initiator	MMR Base Address	Channel Count	QoS Capable	Virtual Id Capable	Order ID Capable	Transaction Priority Capable	Address Type Capable	Asel Capable
MCU_NAVSS0_RINGACC0_RING ACC0_DST	0x45D20C00	1	No	No	No	No	No	No

3.2.1.11 MCU_NAVSS0_SEC_PROXY0_QoS_Map

Table 3-11. MCU_NAVSS0_SEC_PROXY0 QoS Map

Initiator	MMR Base Address	Channel Count	QOS Capable	Virtual Id Capable	Order ID Capable	Transaction Priority Capable	Address Type Capable	Asel Capable
MCU_NAVSS0_SEC_PROXY0_DST	0x45D20400	1	No	No	No	Yes	Yes	Yes

3.2.1.12 MCU_R5FSS0_QoS_Map

Table 3-12. MCU_R5FSS0 QoS Map

Initiator	MMR Base Address	Channel Count	QOS Capable	Virtual Id Capable	Order ID Capable	Transaction Priority Capable	Address Type Capable	Asel Capable
MCU_R5FSS0_CPU0_RMST	0x45D10000	1	No	Yes	Yes	Yes	Yes	Yes
MCU_R5FSS0_CPU0_WMST	0x45D10400	1	No	Yes	Yes	Yes	Yes	Yes
MCU_R5FSS0_CPU0_PMST	0x45D10800	1	No	No	Yes	Yes	No	Yes
MCU_R5FSS0_CPU1_RMST	0x45D11000	1	No	Yes	Yes	Yes	Yes	Yes
MCU_R5FSS0_CPU1_WMST	0x45D11400	1	No	Yes	Yes	Yes	Yes	Yes
MCU_R5FSS0_CPU1_PMST	0x45D11800	1	No	No	Yes	Yes	No	Yes

3.2.1.13 MCU_SA3_SS0_QoS_Map

Table 3-13. MCU_SA3_SS0 QoS Map

Initiator	MMR Base Address	Channel Count	QOS Capable	Virtual Id Capable	Order ID Capable	Transaction Priority Capable	Address Type Capable	Asel Capable
MCU_SA3_SS0_CTXCACH_EXT_DMA	0x45D13000	1	No	No	Yes	Yes	No	Yes

3.2.1.14 MMCSD0_QoS_Map

Table 3-14. MMCSD0 QoS Map

Initiator	MMR Base Address	Channel Count	QOS Capable	Virtual Id Capable	Order ID Capable	Transaction Priority Capable	Address Type Capable	Asel Capable
MMCSD0_EMMCSS_WR	0x45D9B400	1	No	Yes	Yes	Yes	Yes	Yes
MMCSD0_EMMCSS_RD	0x45D9B800	1	No	Yes	Yes	Yes	Yes	Yes

3.2.1.15 MMCSD1_QoS_Map

Table 3-15. MMCSD1 QoS Map

Initiator	MMR Base Address	Channel Count	QOS Capable	Virtual Id Capable	Order ID Capable	Transaction Priority Capable	Address Type Capable	Asel Capable
MMCSD1_EMMCSDSS_RD	0x45D82800	1	No	Yes	Yes	Yes	Yes	Yes
MMCSD1_EMMCSDSS_WR	0x45D82C00	1	No	Yes	Yes	Yes	Yes	Yes

3.2.1.16 NAVSS0_PROXY_0_QoS_Map

Table 3-16. NAVSS0_PROXY_0 QoS Map

Initiator	MMR Base Address	Channel Count	QOS Capable	Virtual Id Capable	Order ID Capable	Transaction Priority Capable	Address Type Capable	Asel Capable
NAVSS0_PROXY_0_DST	0x45D40000	1	No	No	Yes	Yes	Yes	Yes

3.2.1.17 NAVSS0_SEC_PROXY_0_QoS_Map

Table 3-17. NAVSS0_SEC_PROXY_0 QoS Map

Initiator	MMR Base Address	Channel Count	QOS Capable	Virtual Id Capable	Order ID Capable	Transaction Priority Capable	Address Type Capable	Asel Capable
NAVSS0_SEC_PROXY_0_DST	0x45D40400	1	No	No	No	Yes	Yes	Yes

3.2.1.18 PCIE0_QoS_Map

Table 3-18. PCIE0 QoS Map

Initiator	MMR Base Address	Channel Count	QOS Capable	Virtual Id Capable	Order ID Capable	Transaction Priority Capable	Address Type Capable	Asel Capable
PCIE0_PCIE_MST_RD	0x45D98400	8	No	No	Yes	Yes	No	Yes
PCIE0_PCIE_MST_WR	0x45D98C00	8	No	No	Yes	Yes	No	Yes

3.2.1.19 PCIE1_QoS_Map

Table 3-19. PCIE1 QoS Map

Initiator	MMR Base Address	Channel Count	QOS Capable	Virtual Id Capable	Order ID Capable	Transaction Priority Capable	Address Type Capable	Asel Capable
PCIE1_PCIE_MST_RD	0x45D99400	8	No	No	Yes	Yes	No	Yes
PCIE1_PCIE_MST_WR	0x45D99C00	8	No	No	Yes	Yes	No	Yes

3.2.1.20 PCIE2_QoS_Map

Table 3-20. PCIE2 QoS Map

Initiator	MMR Base Address	Channel Count	QOS Capable	Virtual Id Capable	Order ID Capable	Transaction Priority Capable	Address Type Capable	Asel Capable
PCIE2_PCIE_MST_RD	0x45D9CC00	8	No	No	Yes	Yes	No	Yes
PCIE2_PCIE_MST_WR	0x45D9D800	8	No	No	Yes	Yes	No	Yes

3.2.1.21 PCIE3_QoS_Map

Table 3-21. PCIE3 QoS Map

Initiator	MMR Base Address	Channel Count	QOS Capable	Virtual Id Capable	Order ID Capable	Transaction Priority Capable	Address Type Capable	Asel Capable
PCIE3_PCIE_MST_WR	0x45D9D400	8	No	No	Yes	Yes	No	Yes
PCIE3_PCIE_MST_RD	0x45D9DC00	8	No	No	Yes	Yes	No	Yes

3.2.1.22 R5FSS0_QoS_Map

Table 3-22. R5FSS0 QoS Map

Initiator	MMR Base Address	Channel Count	QoS Capable	Virtual Id Capable	Order ID Capable	Transaction Priority Capable	Address Type Capable	Asel Capable
R5FSS0_PBDG_RMST0	0x45D78000	1	No	Yes	Yes	Yes	Yes	Yes
R5FSS0_PBDG_WMST0	0x45D78400	1	No	Yes	Yes	Yes	Yes	Yes
R5FSS0_PBDG_RMST1	0x45D78800	1	No	Yes	Yes	Yes	Yes	Yes
R5FSS0_PBDG_WMST1	0x45D78C00	1	No	Yes	Yes	Yes	Yes	Yes
R5FSS0_CPU0_RMST	0x45DC8000	1	No	Yes	Yes	Yes	Yes	Yes
R5FSS0_CPU0_WMST	0x45DC8400	1	No	Yes	Yes	Yes	Yes	Yes
R5FSS0_CPU1_RMST	0x45DC8800	1	No	Yes	Yes	Yes	Yes	Yes
R5FSS0_CPU1_WMST	0x45DC8C00	1	No	Yes	Yes	Yes	Yes	Yes

3.2.1.23 R5FSS1_QoS_Map

Table 3-23. R5FSS1 QoS Map

Initiator	MMR Base Address	Channel Count	QoS Capable	Virtual Id Capable	Order ID Capable	Transaction Priority Capable	Address Type Capable	Asel Capable
R5FSS1_CPU0_RMST	0x45DA8000	1	No	Yes	Yes	Yes	Yes	Yes
R5FSS1_CPU0_WMST	0x45DA8400	1	No	Yes	Yes	Yes	Yes	Yes
R5FSS1_CPU1_RMST	0x45DA8800	1	No	Yes	Yes	Yes	Yes	Yes
R5FSS1_CPU1_WMST	0x45DA8C00	1	No	Yes	Yes	Yes	Yes	Yes
R5FSS1_PBDG_RMST0	0x45DCA000	1	No	Yes	Yes	Yes	Yes	Yes
R5FSS1_PBDG_WMST0	0x45DCA400	1	No	Yes	Yes	Yes	Yes	Yes
R5FSS1_PBDG_RMST1	0x45DCA800	1	No	Yes	Yes	Yes	Yes	Yes
R5FSS1_PBDG_WMST1	0x45DCAC00	1	No	Yes	Yes	Yes	Yes	Yes

3.2.1.24 R5FSS2_QoS_Map

Table 3-24. R5FSS2 QoS Map

Initiator	MMR Base Address	Channel Count	QoS Capable	Virtual Id Capable	Order ID Capable	Transaction Priority Capable	Address Type Capable	Asel Capable
R5FSS2_CPU0_RMST	0x45DA9000	1	No	Yes	Yes	Yes	Yes	Yes
R5FSS2_CPU0_WMST	0x45DA9400	1	No	Yes	Yes	Yes	Yes	Yes
R5FSS2_CPU1_RMST	0x45DA9800	1	No	Yes	Yes	Yes	Yes	Yes
R5FSS2_CPU1_WMST	0x45DA9C00	1	No	Yes	Yes	Yes	Yes	Yes
R5FSS2_PBDG_RMST0	0x45DCB000	1	No	Yes	Yes	Yes	Yes	Yes
R5FSS2_PBDG_WMST0	0x45DCB400	1	No	Yes	Yes	Yes	Yes	Yes
R5FSS2_PBDG_RMST1	0x45DCB800	1	No	Yes	Yes	Yes	Yes	Yes
R5FSS2_PBDG_WMST1	0x45DCBC00	1	No	Yes	Yes	Yes	Yes	Yes

3.2.1.25 SA2_UL0_QoS_Map

Table 3-25. SA2_UL0 QoS Map

Initiator	MMR Base Address	Channel Count	QoS Capable	Virtual Id Capable	Order ID Capable	Transaction Priority Capable	Address Type Capable	Asel Capable
SA2_UL0_CTXCACH_EXT_DMA	0x45D9BC00	1	No	Yes	Yes	Yes	Yes	Yes

3.2.1.26 UFS0_QoS_Map

Table 3-26. UFS0 QoS Map

Initiator	MMR Base Address	Channel Count	QOS Capable	Virtual Id Capable	Order ID Capable	Transaction Priority Capable	Address Type Capable	Asel Capable
UFS0_UFSHCI_VBM_MST_RD	0x45D9AC00	2	No	Yes	Yes	Yes	Yes	Yes
UFS0_UFSHCI_VBM_MST_WR	0x45D9B000	4	No	Yes	Yes	Yes	Yes	Yes

3.2.1.27 USB0_QoS_Map

Table 3-27. USB0 QoS Map

Initiator	MMR Base Address	Channel Count	QOS Capable	Virtual Id Capable	Order ID Capable	Transaction Priority Capable	Address Type Capable	Asel Capable
USB0_MSTR0	0x45D9A000	8	No	Yes	Yes	Yes	Yes	Yes
USB0_MSTW0	0x45D9A400	8	No	Yes	Yes	Yes	Yes	Yes

3.2.1.28 VPAC0_QoS_Map

Table 3-28. VPAC0 QoS Map

Initiator	MMR Base Address	Channel Count	QOS Capable	Virtual Id Capable	Order ID Capable	Transaction Priority Capable	Address Type Capable	Asel Capable
VPAC0_DATA_MST_0	0x45DC1400	32	No	Yes	No	No	Yes	Yes
VPAC0_DATA_MST_1	0x45DC1800	64	No	Yes	No	No	Yes	Yes
VPAC0_LDC0_M_MST	0x45DC1C00	3	No	Yes	Yes	Yes	Yes	Yes

3.2.1.29 VPAC1_QoS_Map

Table 3-29. VPAC1 QoS Map

Initiator	MMR Base Address	Channel Count	QOS Capable	Virtual Id Capable	Order ID Capable	Transaction Priority Capable	Address Type Capable	Asel Capable
VPAC1_LDC0_M_MST	0x45DC2800	3	No	Yes	Yes	Yes	Yes	Yes
VPAC1_DATA_MST_0	0x45DC2C00	32	No	Yes	No	No	Yes	Yes
VPAC1_DATA_MST_1	0x45DC3000	64	No	Yes	No	No	Yes	Yes

3.2.1.30 VUSR_DUAL0_QoS_Map

Table 3-30. VUSR_DUAL0 QoS Map

Initiator	MMR Base Address	Channel Count	QOS Capable	Virtual Id Capable	Order ID Capable	Transaction Priority Capable	Address Type Capable	Asel Capable
VUSR_DUAL0_V0_M	0x45D9C000	1	No	Yes	Yes	No	Yes	Yes
VUSR_DUAL0_V1_M	0x45D9C400	1	No	Yes	Yes	No	Yes	Yes

3.2.1.31 WKUP_SMS0_QoS_Map

Table 3-31. WKUP_SMS0 QoS Map

Initiator	MMR Base Address	Channel Count	QoS Capable	Virtual Id Capable	Order ID Capable	Transaction Priority Capable	Address Type Capable	Asel Capable
WKUP_SMS0_TIFS_VBUSP_M	0x45D00000	1	No	No	No	Yes	No	Yes
WKUP_SMS0_HSM_VBUSP_M	0x45D00400	1	No	No	No	Yes	No	Yes

3.2.2 Route ID

The route ID is used by the interconnect to route return status and data back to the transaction initiator. Each master has one or multiple unique route IDs assigned to it. The route ID has no other usage. There are no software controls for the route ID.

3.2.3 Initiator-Side Security Controls and Firewalls

Firewalls (FW) and Initiator-side Security Controls (ISC) are important interconnect components that enable hardware isolation for freedom from interference or security uses. ISCs enable every transaction to be identified and tagged to precisely assign the source ID. Firewalls are downstream (target) components that provide the ability to filtering transactions based on the sideband information.

The device protection depends on firewalls. They are used to protect data and configuration spaces by managing the accesses to these memory regions. There are two types of firewalls - region based and channelized. There aren't channelized firewalls on system level. Only NAVSS0, MCU_NAVSS0 and DRU0 have channelized firewalls for the various DMA channels. Only region based firewalls are available on system level. See [Section 3.2.4.2.1](#) and [Section 3.2.4.2.2.1](#) for description of the region based and channelized firewalls.

Almost all slaves have a firewall right before the transaction reaches them. There are few exceptions such as WKUP_DMSC0, VPAC0, DMPAC0, NAVSS0 and MCU_NAVSS0 slave ports. These subsystems contain local interconnect with own firewalls inside the subsystem itself. The firewalls inside compute cluster (for A72SS0, C71SS0 and DRU) are also an exception. They are put on the master instead on the slave port side. To enable access for that master port to the slaves these master side firewalls must individually be programmed. Note that there is also a second firewall for C71SS0 that is put on the slave port side.

On devices supporting secure boot and secure DMSC, these components allow the SoC to support multi-tier security and provide segregation of secure and non-secure worlds. All configuration of ISCs and FWs are under exclusive control of DMSC, using a dedicated interconnect.

The number of ISC and Firewall blocks and placement of these blocks are based on the topology of each device. ISC and Firewall blocks are placed in host modules (AXI to VBUSM.C Bridge); or part of the interconnect (for example: CBASS).

Figure 3-2 presents a generic view of ISCs and Firewalls in SoC.

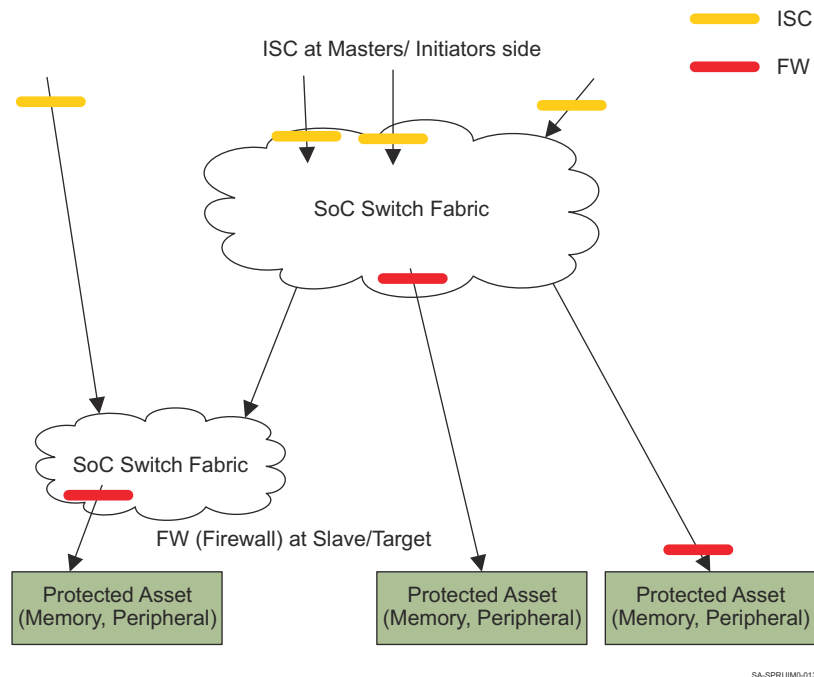

Figure 3-2. ISC and Firewall in SoC

3.2.3.1 Initiator-Side Security Controls (ISC)

Initiator-Side Security Control (ISC) modules are hosted at the initiator side where the transactions are sourced. ISC controls the security sideband attributes that are applied to outgoing transactions and have ability to override security values under exclusive control of DMSC.

ISC Capabilities:

- Attach Priv-ID to each bus transaction.
- Priv-ID is a source ID attached to identify the source of a transaction in the system.
- By default, each initiator in the system has a unique Priv-ID.
- Multiple modules can be assigned the same Priv-ID to form logical groups.
- Assert, De-assert or pass-through secure bit.
- Assert, De-assert or pass through Priv-bits.

ISCs are connected to the dedicated security VBUSP interconnect and can be exclusively configured by DMSC. ISC optionally can support region and channel number based security control, where, based on incoming channel or address, the associated security controls, are applied.

Figure 3-3 presents ISC config registers per region.

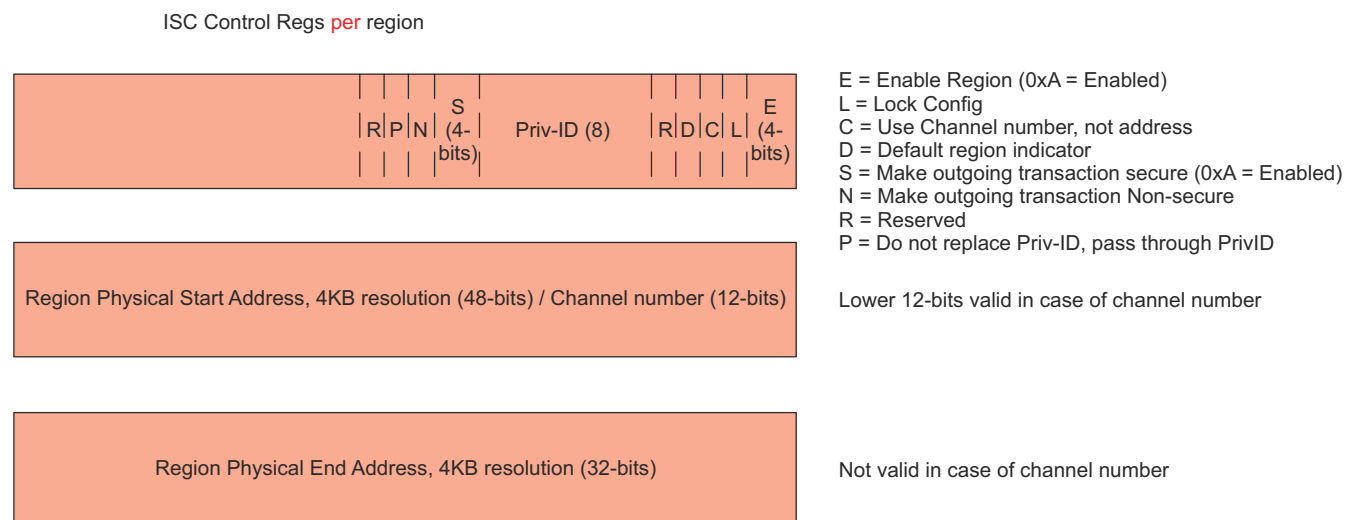

SA-SPRUI00-014

Figure 3-3. ISC Config Registers per Region

Priv-ID is used to identify the logical source of transaction and is attached by ISC. The Priv-IDs are allocated based on subsystem as part of platform definition.

3.2.3.1.1 Special System Level Priv-ID

This section describes Special Priv-IDs that must not be assigned to any ISC. These Priv-ID when encountered by various blocks like firewall have special meaning.

Table 3-32 presents Special Priv-IDs.

Table 3-32. Special Priv-IDs

Special Priv-IDs	Hex Value	Decimal Value
System Reserved Priv-ID	0xC1, 0xC2, 0xC4, 0xC6, 0xC7	193, 194, 196, 198, 199
Wild card Priv ID	0xC3	195
Block Priv ID	0xC5	197
DMA Reserved Priv-ID	0xC0	192

3.2.3.1.2 A72SS0_CORE0_0 ISC Table

Table 3-33. A72SS0_CORE0_0 ISC Table

ISC	Type	ID	Default Priv-ID	MMR Base Address	Region Count
CPU_0_CPU_0_MSMC_CORE	CC	33792	1	0x45830000	1

3.2.3.1.3 A72SS0_CORE1_0 ISC Table

Table 3-34. A72SS0_CORE1_0 ISC Table

ISC	Type	ID	Default Priv-ID	MMR Base Address	Region Count
CPU_0_CPU_0_MSMC_CORE	CC	33800	2	0x45830008	1

3.2.3.1.4 A72SS0_CORE2_0 ISC Table

Table 3-35. A72SS0_CORE2_0 ISC Table

ISC	Type	ID	Default Priv-ID	MMR Base Address	Region Count
CPU_0_CPU_0_MSMC_CORE	CC	33808	3	0x45830010	1

3.2.3.1.5 A72SS0_CORE3_0 ISC Table

Table 3-36. A72SS0_CORE3_0 ISC Table

ISC	Type	ID	Default Priv-ID	MMR Base Address	Region Count
CPU_0_CPU_0_MSMC_CORE	CC	33816	4	0x45830018	1

3.2.3.1.6 A72SS1_CORE0_0 ISC Table

Table 3-37. A72SS1_CORE0_0 ISC Table

ISC	Type	ID	Default Priv-ID	MMR Base Address	Region Count
CPU_1_CPU_0_MSMC_CORE	CC	34816	129	0x45830400	1

3.2.3.1.7 A72SS1_CORE1_0 ISC Table

Table 3-38. A72SS1_CORE1_0 ISC Table

ISC	Type	ID	Default Priv-ID	MMR Base Address	Region Count
CPU_1_CPU_0_MSMC_CORE	CC	34824	130	0x45830408	1

3.2.3.1.8 A72SS1_CORE2_0 ISC Table

Table 3-39. A72SS1_CORE2_0 ISC Table

ISC	Type	ID	Default Priv-ID	MMR Base Address	Region Count
CPU_1_CPU_0_MSMC_CORE	CC	34832	131	0x45830410	1

3.2.3.1.9 A72SS1_CORE3_0 ISC Table

Table 3-40. A72SS1_CORE3_0 ISC Table

ISC	Type	ID	Default Priv-ID	MMR Base Address	Region Count
CPU_1_CPU_0_MSMC_CORE	CC	34840	132	0x45830418	1

3.2.3.1.10 AEP_GPU_BXS464_WRAP0 ISC Table

Table 3-41. AEP_GPU_BXS464_WRAP0 ISC Table

ISC	Type	ID	Default Priv-ID	MMR Base Address	Region Count
M_VBUSM_R_SYNC	Default	788	187	0x458c5000	48
M_VBUSM_W_SYNC	Default	790	187	0x458c5800	48

3.2.3.1.11 CODEC0 ISC Table

Table 3-42. CODEC0 ISC Table

ISC	Type	ID	Default Priv-ID	MMR Base Address	Region Count
SEC_M_VBUSM_R_ASYNC	Default	771	190	0x458c0c00	5
SEC_M_VBUSM_W_ASYNC	Default	772	190	0x458c1000	5
PRI_M_VBUSM_R_ASYNC	Default	781	190	0x458c3400	5
PRI_M_VBUSM_W_ASYNC	Default	782	190	0x458c3800	5

3.2.3.1.12 CODEC1 ISC Table**Table 3-43. CODEC1 ISC Table**

ISC	Type	ID	Default Priv-ID	MMR Base Address	Region Count
SEC_M_VBUSM_R_ASYNC	Default	783	191	0x458c3c00	5
SEC_M_VBUSM_W_ASYNC	Default	784	191	0x458c4000	5
PRI_M_VBUSM_R_ASYNC	Default	785	191	0x458c4400	5
PRI_M_VBUSM_W_ASYNC	Default	786	191	0x458c4800	5

3.2.3.1.13 COMPUTE_CLUSTER0 ISC Table**Table 3-44. COMPUTE_CLUSTER0 ISC Table**

ISC	Type	ID	Default Priv-ID	MMR Base Address	Region Count
GIC_MEM_RD_VBUSM	Default	536	154	0x45886000	1
GIC_MEM_WR_VBUSM	Default	537	154	0x45886400	1

3.2.3.1.14 COMPUTE_CLUSTER0_C71SS0_0 ISC Table**Table 3-45. COMPUTE_CLUSTER0_C71SS0_0 ISC Table**

ISC	Type	ID	Default Priv-ID	MMR Base Address	Region Count
CPU_4_CPU_4_MSMC_CORE	CC	34816	21	0x45830400	1
CPU_4_CPU_4_MSMC_CACHE	CC	34848	25	0x45830420	1

3.2.3.1.15 COMPUTE_CLUSTER0_C71SS1_0 ISC Table**Table 3-46. COMPUTE_CLUSTER0_C71SS1_0 ISC Table**

ISC	Type	ID	Default Priv-ID	MMR Base Address	Region Count
CPU_5_CPU_5_MSMC_CORE	CC	35072	26	0x45830500	1
CPU_5_CPU_5_MSMC_CACHE	CC	35104	30	0x45830520	1

3.2.3.1.16 COMPUTE_CLUSTER0_C71SS2_0 ISC Table**Table 3-47. COMPUTE_CLUSTER0_C71SS2_0 ISC Table**

ISC	Type	ID	Default Priv-ID	MMR Base Address	Region Count
CPU_6_CPU_6_MSMC_CORE	CC	35328	31	0x45830600	1
CPU_6_CPU_6_MSMC_CACHE	CC	35360	35	0x45830620	1

3.2.3.1.17 COMPUTE_CLUSTER0_C71SS3_0 ISC Table

Table 3-48. COMPUTE_CLUSTER0_C71SS3_0 ISC Table

ISC	Type	ID	Default Priv-ID	MMR Base Address	Region Count
CPU_7_CPU_7_MSMC_CORE	CC	35584	36	0x45830700	1
CPU_7_CPU_7_MSMC_CACHE	CC	35616	40	0x45830720	1

3.2.3.1.18 COMPUTE_CLUSTERHP0 ISC Table

Table 3-49. COMPUTE_CLUSTERHP0 ISC Table

Initiator	Type	ID	Default Priv-ID	MMR Base Address	Region Count
GIC_MEM_RD_VBUSM	Default	536	154	0x45886000	1
GIC_MEM_WR_VBUSM	Default	537	154	0x45886400	1

3.2.3.1.19 COMPUTE_CLUSTERHP0_A72SS0_CORE0_0 ISC Table

Table 3-50. COMPUTE_CLUSTERHP0_A72SS0_CORE0_0 ISC Table

Initiator	Type	ID	Default Priv-ID	MMR Base Address	Region Count
CPU_0_CPU_0_MSMC_CORE	CC	33792	1	0x45830000	1

3.2.3.1.20 COMPUTE_CLUSTERHP0_A72SS0_CORE1_0 ISC Table

Table 3-51. COMPUTE_CLUSTERHP0_A72SS0_CORE1_0 ISC Table

Initiator	Type	ID	Default Priv-ID	MMR Base Address	Region Count
CPU_0_CPU_0_MSMC_CORE	CC	33800	2	0x45830008	1

3.2.3.1.21 COMPUTE_CLUSTERHP0_C71SS0_0 ISC Table

Table 3-52. COMPUTE_CLUSTERHP0_C71SS0_0 ISC Table

Initiator	Type	ID	Default Priv-ID	MMR Base Address	Region Count
CPU_4_CPU_4_MSMC_CORE	CC	34816	21	0x45830400	1
CPU_4_CPU_4_MSMC_CACHE	CC	34848	25	0x45830420	1

3.2.3.1.22 COMPUTE_CLUSTERHP0_C71SS1_0 ISC Table

Table 3-53. COMPUTE_CLUSTERHP0_C71SS1_0 ISC Table

Initiator	Type	ID	Default Priv-ID	MMR Base Address	Region Count
CPU_5_CPU_5_MSMC_CORE	CC	35072	26	0x45830500	1
CPU_5_CPU_5_MSMC_CACHE	CC	35104	30	0x45830520	1

3.2.3.1.23 DEBUGSS_WRAP0 ISC Table

Table 3-54. DEBUGSS_WRAP0 ISC Table

ISC	Type	ID	Default Priv-ID	MMR Base Address	Region Count
VBUSMR	Default	640	177	0x458a0000	1
VBUSMW	Default	641	177	0x458a0400	1

3.2.3.1.24 DMPAC0_DOF_0 ISC Table

Table 3-55. DMPAC0_DOF_0 ISC Table

ISC	Type	ID	Default Priv-ID	MMR Base Address	Region Count
DOF_RD_MST	Default	357	209	0x45859400	1
DOF_MST	Default	358	210	0x45859800	1

3.2.3.1.25 DMPAC0_FOCO_0 ISC Table

Table 3-56. DMPAC0_FOCO_0 ISC Table

ISC	Type	ID	Default Priv-ID	MMR Base Address	Region Count
FOCO_0_MST	Default	359	211	0x45859c00	1

3.2.3.1.26 DMPAC0_FOCO_1 ISC Table

Table 3-57. DMPAC0_FOCO_1 ISC Table

ISC	Type	ID	Default Priv-ID	MMR Base Address	Region Count
FOCO_1_MST	Default	360	212	0x4585a000	1

3.2.3.1.27 DMPAC0_SDE_0 ISC Table

Table 3-58. DMPAC0_SDE_0 ISC Table

ISC	Type	ID	Default Priv-ID	MMR Base Address	Region Count
SDE_MST	Default	356	208	0x45859000	1

3.2.3.1.28 DSS0 ISC Table

Table 3-59. DSS0 ISC Table

ISC	Type	ID	Default Priv-ID	MMR Base Address	Region Count
DSS_INST0_VBUSM_DMA	Default	776	173	0x458c2000	10
DSS_INST0_VBUSM_FBDC	Default	777	173	0x458c2400	10

3.2.3.1.29 LED0 ISC Table

Table 3-60. LED0 ISC Table

ISC	Type	ID	Default Priv-ID	MMR Base Address	Region Count
VBUSP	Default	544	176	0x45888000	1

3.2.3.1.30 MCU_NAVSS0_PROXY0 ISC Table

Table 3-61. MCU_NAVSS0_PROXY0 ISC Table

ISC	Type	ID	Default Priv-ID	MMR Base Address	Region Count
DST	Default	96	80	0x45818000	1

3.2.3.1.31 MCU_NAVSS0_RINGACC0 ISC Table

Table 3-62. MCU_NAVSS0_RINGACC0 ISC Table

ISC	Type	ID	Default Priv-ID	MMR Base Address	Region Count
RINGACC0_DST	Default	98	82	0x45818800	1
RING	CC	128	0	0x45820000	286

3.2.3.1.32 MCU_NAVSS0_SEC_PROXY0 ISC Table

Table 3-63. MCU_NAVSS0_SEC_PROXY0 ISC Table

ISC	Type	ID	Default Priv-ID	MMR Base Address	Region Count
DST	Default	97	81	0x45818400	1

3.2.3.1.33 MCU_R5FSS0 ISC Table

Table 3-64. MCU_R5FSS0 ISC Table

ISC	Type	ID	Default Priv-ID	MMR Base Address	Region Count
CPU0_RMST	Default	64	96	0x45810000	4
CPU0_WMST	Default	65	96	0x45810400	4
CPU0_PMST	Default	66	96	0x45810800	4
CPU1_RMST	Default	68	97	0x45811000	4
CPU1_WMST	Default	69	97	0x45811400	4
CPU1_PMST	Default	70	97	0x45811800	4

3.2.3.1.34 MCU_SA3_SS0 ISC Table

Table 3-65. MCU_SA3_SS0 ISC Table

ISC	Type	ID	Default Priv-ID	MMR Base Address	Region Count
CTXCACH_EXT_DMA	Default	76	152	0x45813000	4

3.2.3.1.35 MMCSD0 ISC Table

Table 3-66. MMCSD0 ISC Table

ISC	Type	ID	Default Priv-ID	MMR Base Address	Region Count
EMMCSS_WR	Default	621	128	0x4589b400	1
EMMCSS_RD	Default	622	128	0x4589b800	1

3.2.3.1.36 MMCSD1 ISC Table

Table 3-67. MMCSD1 ISC Table

ISC	Type	ID	Default Priv-ID	MMR Base Address	Region Count
EMMCSDSS_RD	Default	522	129	0x45882800	1
EMMCSDSS_WR	Default	523	129	0x45882c00	1

3.2.3.1.37 NAVSS0_PROXY_0 ISC Table

Table 3-68. NAVSS0_PROXY_0 ISC Table

ISC	Type	ID	Default Priv-ID	MMR Base Address	Region Count
DST	Default	256	64	0x45840000	1

3.2.3.1.38 NAVSS0_RINGACC_0 ISC Table**Table 3-69. NAVSS0_RINGACC_0 ISC Table**

ISC	Type	ID	Default Priv-ID	MMR Base Address	Region Count
RING	CC	448	0	0x45870000	1024
DST	Default	832	74	0x458d0000	1

3.2.3.1.39 NAVSS0_SEC_PROXY_0 ISC Table**Table 3-70. NAVSS0_SEC_PROXY_0 ISC Table**

ISC	Type	ID	Default Priv-ID	MMR Base Address	Region Count
DST	Default	257	65	0x45840400	1

3.2.3.1.40 PCIE0 ISC Table**Table 3-71. PCIE0 ISC Table**

ISC	Type	ID	Default Priv-ID	MMR Base Address	Region Count
PCIE_MST_RD	Default	609	179	0x45898400	8
PCIE_MST_WR	Default	611	179	0x45898c00	8

3.2.3.1.41 PCIE1 ISC Table**Table 3-72. PCIE1 ISC Table**

ISC	Type	ID	Default Priv-ID	MMR Base Address	Region Count
PCIE_MST_RD	Default	613	181	0x45899400	8
PCIE_MST_WR	Default	615	181	0x45899c00	8

3.2.3.1.42 PCIE2 ISC Table**Table 3-73. PCIE2 ISC Table**

ISC	Type	ID	Default Priv-ID	MMR Base Address	Region Count
PCIE_MST_RD	Default	627	183	0x4589cc00	8
PCIE_MST_WR	Default	630	183	0x4589d800	8

3.2.3.1.43 PCIE3 ISC Table**Table 3-74. PCIE3 ISC Table**

ISC	Type	ID	Default Priv-ID	MMR Base Address	Region Count
PCIE_MST_WR	Default	629	185	0x4589d400	8
PCIE_MST_RD	Default	631	185	0x4589dc00	8

3.2.3.1.44 R5FSS0 ISC Table

Table 3-75. R5FSS0 ISC Table

ISC	Type	ID	Default Priv-ID	MMR Base Address	Region Count
PBDG_RMST0	Default	480	212	0x45878000	4
PBDG_WMST0	Default	481	212	0x45878400	4
PBDG_RMST1	Default	482	213	0x45878800	4
PBDG_WMST1	Default	483	213	0x45878c00	4
CPU0_RMST	Default	800	212	0x458c8000	4
CPU0_WMST	Default	801	212	0x458c8400	4
CPU1_RMST	Default	802	213	0x458c8800	4
CPU1_WMST	Default	803	213	0x458c8c00	4

3.2.3.1.45 R5FSS1 ISC Table

Table 3-76. R5FSS1 ISC Table

ISC	Type	ID	Default Priv-ID	MMR Base Address	Region Count
PBDG_RMST0	Default	808	214	0x458ca000	4
PBDG_WMST0	Default	809	214	0x458ca400	4
PBDG_RMST1	Default	810	215	0x458ca800	4
PBDG_WMST1	Default	811	215	0x458cac00	4
CPU0_RMST	Default	864	214	0x458d8000	4
CPU0_WMST	Default	865	214	0x458d8400	4
CPU1_RMST	Default	866	215	0x458d8800	4
CPU1_WMST	Default	867	215	0x458d8c00	4

3.2.3.1.46 R5FSS2 ISC Table

Table 3-77. R5FSS2 ISC Table

ISC	Type	ID	Default Priv-ID	MMR Base Address	Region Count
PBDG_RMST0	Default	812	216	0x458cb000	4
PBDG_WMST0	Default	813	216	0x458cb400	4
PBDG_RMST1	Default	814	217	0x458cb800	4
PBDG_WMST1	Default	815	217	0x458cbc00	4
CPU0_RMST	Default	868	216	0x458d9000	4
CPU0_WMST	Default	869	216	0x458d9400	4
CPU1_RMST	Default	870	217	0x458d9800	4
CPU1_WMST	Default	871	217	0x458d9c00	4

3.2.3.1.47 SA2_UL0 ISC Table

Table 3-78. SA2_UL0 ISC Table

ISC	Type	ID	Default Priv-ID	MMR Base Address	Region Count
CTXCACH_EXT_DMA	Default	623	152	0x4589bc00	4

3.2.3.1.48 UFS0 ISC Table

Table 3-79. UFS0 ISC Table

ISC	Type	ID	Default Priv-ID	MMR Base Address	Region Count
UFSHCI_VBM_MST_RD	Default	619	128	0x4589ac00	1
UFSHCI_VBM_MST_WR	Default	620	128	0x4589b000	1

3.2.3.1.49 USB0 ISC Table**Table 3-80. USB0 ISC Table**

ISC	Type	ID	Default Priv-ID	MMR Base Address	Region Count
MSTR0	Default	616	155	0x4589a000	8
MSTW0	Default	617	155	0x4589a400	8

3.2.3.1.50 VPAC0 ISC Table**Table 3-81. VPAC0 ISC Table**

ISC	Type	ID	Default Priv-ID	MMR Base Address	Region Count
LDC0_M_MST	Default	775	220	0x458c1c00	3

3.2.3.1.51 VPAC1 ISC Table**Table 3-82. VPAC1 ISC Table**

ISC	Type	ID	Default Priv-ID	MMR Base Address	Region Count
LDC0_M_MST	Default	778	221	0x458c2800	3

3.2.3.1.52 WKUP_SMS0_HSM_CBASS_0 ISC Table**Table 3-83. WKUP_SMS0_HSM_CBASS_0 ISC Table**

ISC	Type	ID	Default Priv-ID	MMR Base Address	Region Count
IQUASAR_I_MST	Default	40	204	0x4580a000	1
IQUASAR_D_MST	Default	41	204	0x4580a400	1
IQUASAR_S_MST	Default	42	204	0x4580a800	1

3.2.3.1.53 WKUP_SMS0_TIFS_CBASS_0 ISC Table**Table 3-84. WKUP_SMS0_TIFS_CBASS_0 ISC Table**

ISC	Type	ID	Default Priv-ID	MMR Base Address	Region Count
IQUASAR_I_MST	Default	32	202	0x45808000	1
IQUASAR_D_MST	Default	33	202	0x45808400	1
IQUASAR_S_MST	Default	34	202	0x45808800	1

3.2.4 Firewalls (FW)

Firewalls play an important role in implementing overall SoC security by providing a means to allow or restrict access to device resources to any given master entity or Secure/Non-Secure/Priv/User world. Firewalls are placed at various data path points throughout the SoC to control access to protected asset (Peripheral, memory and so forth).

Firewalls ensure that assets can be protected and are only accessible by allowed master and in selected operation mode (Secure, Non-Secure, Priv, User, write, read and so forth). In case of firewall violations, the transaction is dropped and the appropriate violation code is registered with associated parameters.

There are three types of firewalls, Peripheral firewalls, Memory firewalls (referred as one group **Region Based Firewall** in the device-specific TRM) and Channelized firewalls.

Each Firewall module in the SoC has a unique Firewall ID that allows software to decode the source of each violation. The Firewall IDs are allocated based on subsystem as part of platform definition. The full SoC view of Firewall IDs for various Firewall modules are captured in each device spec.

3.2.4.1 Peripheral Firewalls (FW)

Peripheral firewall modules are placed in front of peripherals like UART, SPI and so forth. They protect access to the peripheral registers/memory and typically have firewall regions as number of regions supported by module that is being protected.

All Peripheral firewalls support 3 Priv-ID slots that allow multiple masters/initiators to access protected peripherals.

The peripheral firewall is configured using dedicated VBUSP port to CBASS that connects to DMSC private VBUSP interconnect.

[Figure 3-4](#) presents Peripheral Firewall.

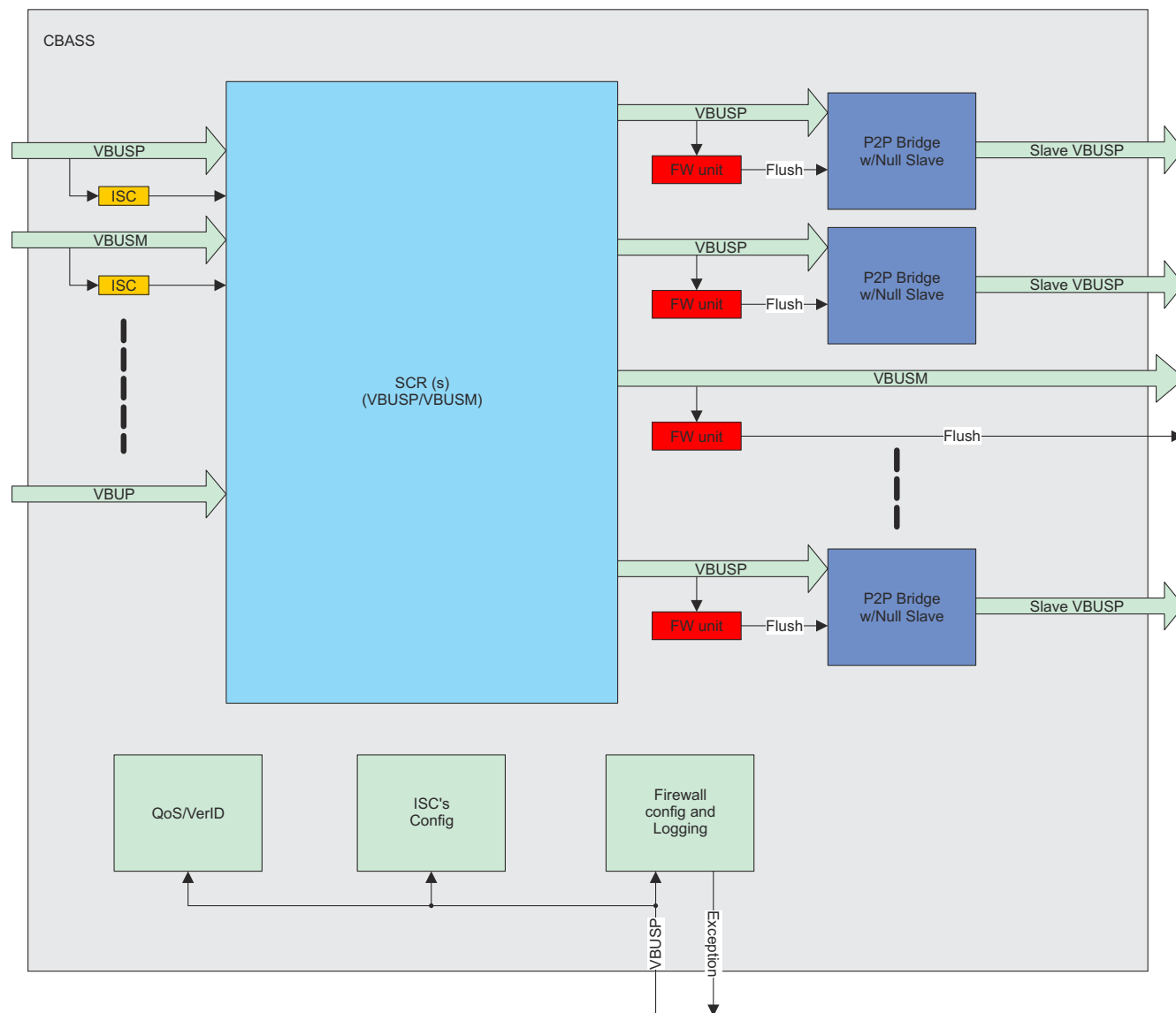

Figure 3-4. Peripheral Firewall

Each region is defined by start and end physical address and associated permission/control register as shown in [Figure 3-5](#).

Firewall Control Regs **per** region



SA-SPRUI00-016

Figure 3-5. Peripheral Firewall Config Registers per Regions

A Peripheral's Firewall module can have one or more regions. In case there is more than 1 region, the registers are duplicated for each region.

If multiple regions are supported, a firewall configuration can be defined as either a Background or Foreground region depending on the setting of the Background (B) bit. Foreground regions can overlap background regions and their Firewall settings take precedence over the Background settings when there is overlap. However, background regions cannot overlap each other and foreground regions cannot overlap each other. A firewall error will result in case a memory transaction is made to the improper overlap regions.

Figure 3-6 presents peripherals firewall regions.

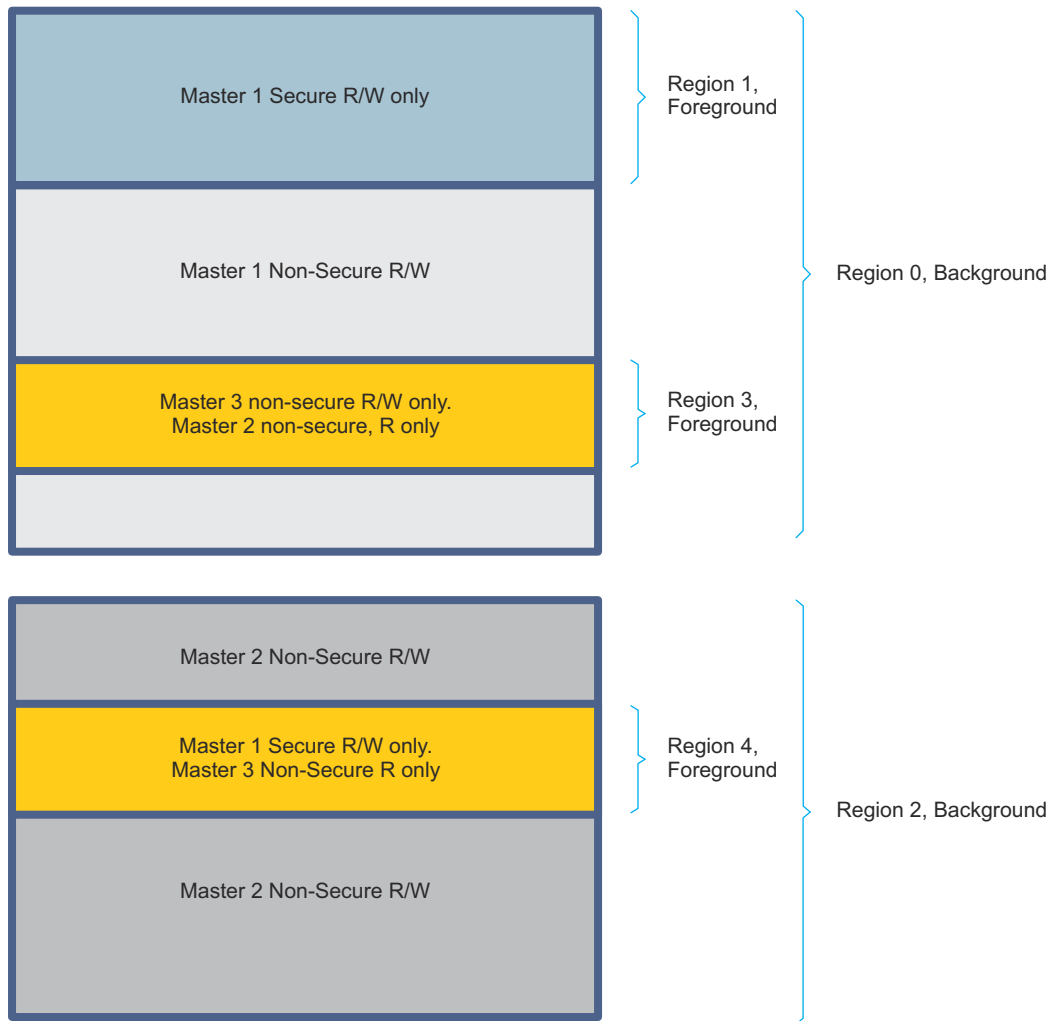

SA-SPRUI00-017

Figure 3-6. Peripherals Firewall Regions

In the above case, Region 0 and Region 2 are background regions (background bit set in control register). Region 1, Region 3 and Region 4 are **not** background (foreground) regions. In case the incoming transaction hits in address in Region 1, the permissions of Region 1 are applied to filter incoming transaction, thereby completely ignoring the permission of the background Region 0.

The following tables show the initiator and target firewalls, firewall IDs, physical base address of the corresponding firewall, number of firewall regions, and areas covered by the firewall. The firewall ID uniquely identifies each firewall. In case of firewall violation this ID is logged and can be read through the CBASS_EXCEPTION_LOGGING_HEADER0[23-8] SRC_ID field.

3.2.4.2 Memory or Region-based Firewalls

Memory/Data firewalls are designed to protect Memory (SRAM/DDR and so forth) and data regions (GPMC and so forth). Memory/Data firewalls have a defined firewall region count so that the memory can be partitioned into multiple firewall regions.

The architecture of Memory/Data firewalls is similar to Peripheral Firewalls, however, the Memory/Data firewall can have either 1 or 3 Priv-ID slots per region, with associated permissions. The number of Priv-ID slots is determined based on placement of firewall block. Each region in this type of firewall is defined by a physical start and end address.

Figure 3-7 presents Memory/Data firewall config registers with 3 Priv-ID slots per region.

Firewall Control Regs **per** region



E = Enable Region (4-bits), 0xA = Enabled
L = Lock Config
B = Background Region
C = Cache Mode

Region Physical Start Address, 4KB resolution (48-bits)

Region Physical End Address, 4KB resolution (48-bits)

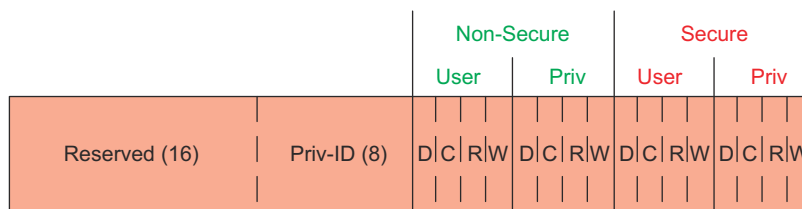

W = Write
R = Read
C = Cacheable
D = Debug

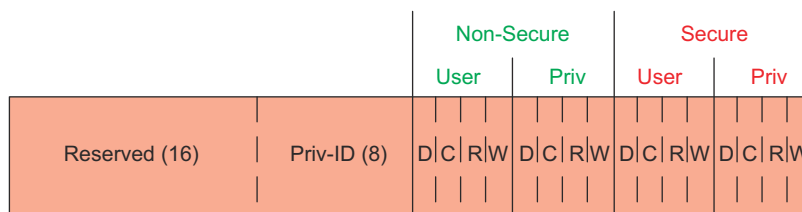

W = Write
R = Read
C = Cacheable
D = Debug

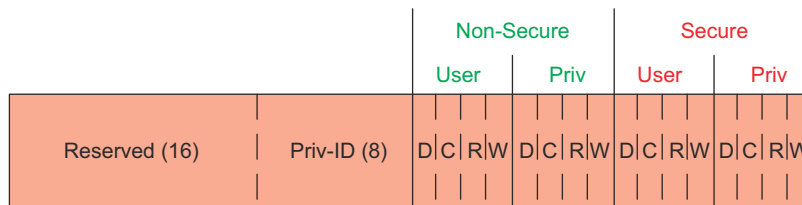

W = Write
R = Read
C = Cacheable
D = Debug

SA-SPRUI0-018

Figure 3-7. Memory/Data Firewall Config Registers with 3 Priv-ID slot per Region

Figure 3-8 presents Memory/Data firewall config registers with 1 Priv-ID slot per region.

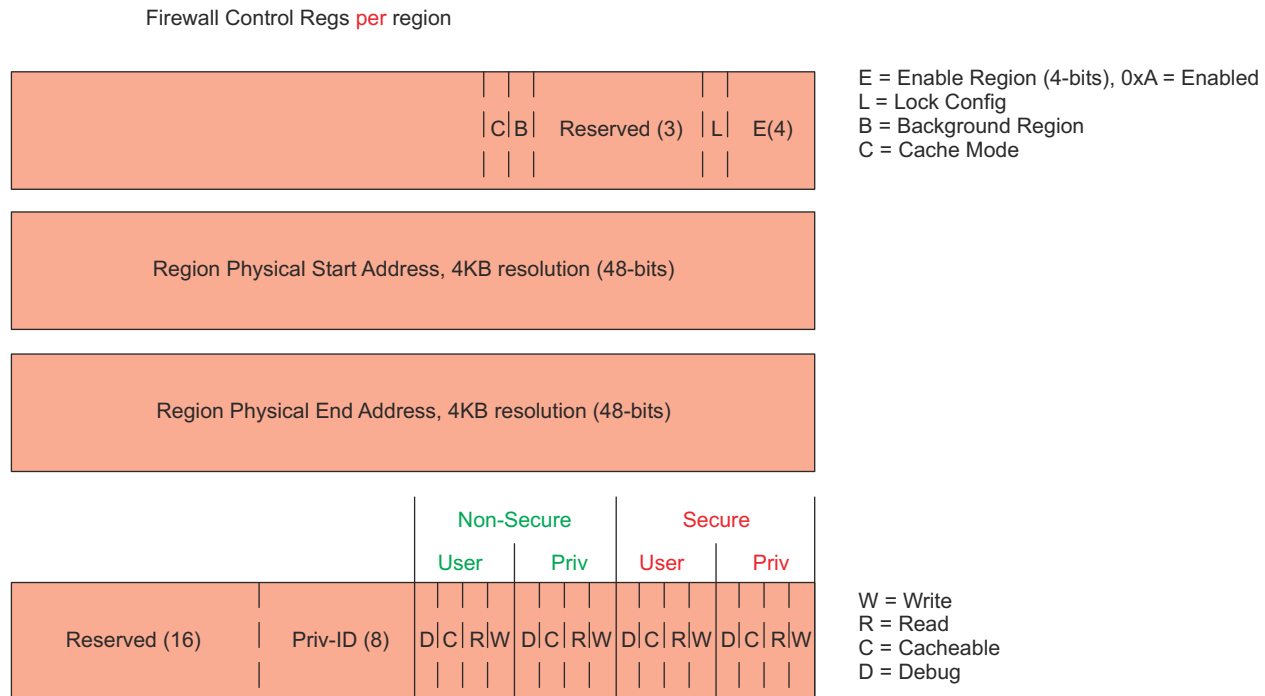

SA-SPRUI00-019

Figure 3-8. Memory/Data Firewall Config Registers with 1 Priv-ID slot per Region

The Memory/Data firewall is configured using dedicated VBUSP port to CBASS/AXI to VBUSM.C Bridge/DRU that connects to DMSC private VBUSP interconnect.

Memory/Data Firewalls also support background regions as in peripheral firewalls.

3.2.4.2.1 Region Based Firewall Functional Description

The region based firewall provides a memory region based protection and isolation mechanism. For each defined memory region, it checks the transaction attributes such as secure vs non-secure, debug vs non-debug, supervisor vs user mode, read vs write and so on. The transaction is dropped, if it does not match the configuration and appropriate violation code is registered with offending parameters.

Host modules (for example, AXI2VBUSMC bridge or CBASSes) provide transaction attributes that are checked by the firewalls, which then determine if the transaction should be blocked or passed. The firewall implements filtering algorithm that compares these host incoming transaction parameters against the region policy to give block indication to the host. Firewall region registers configure the filtering mechanism which includes setting region address range, region permission registers and region control register. There are also firewall exception registers used for violation reporting and logging.

The region based firewall supports multiple regions. Each one is defined by address range and associated access permission. The minimum memory region size is 4KB. The firewall concurrently checks the incoming transaction against all enabled regions looking for violations.

Each firewall is associated with the following registers:

- CBASS_FW_REGION_i_CONTROL
- CBASS_FW_REGION_i_PERMISSION_0 to CBASS_FW_REGION_i_PERMISSION_2
- CBASS_FW_REGION_i_START_ADDRESS_L and CBASS_FW_REGION_i_START_ADDRESS_H
- CBASS_FW_REGION_i_END_ADDRESS_L and CBASS_FW_REGION_i_END_ADDRESS_H

Each region is defined by start and end physical address and associated permission and control registers. A firewall can have 1-24 regions. In case there is more than 1 region, then these registers are duplicated for all regions. Setting the CBASS_FW_REGION_i_CONTROL[3-0] ENABLE field to 0xA enables the region and makes firewall check active for this region. Setting to 0x1 the CBASS_FW_REGION_i_CONTROL[8] BACKGROUND bit indicates to the firewall that the region is background region. Setting to 0x1 the CBASS_FW_REGION_i_CONTROL[9] CACHE_MODE bit ignores cacheable check, so that it cannot fail. In this case the access check is performed based on the READ and WRITE bits in CBASS_FW_REGION_i_PERMISSION_x. Clearing CACHE_MODE enables the cacheable check, so that cacheable transactions are allowed only when the corresponding cacheable permission bit (CBASS_FW_REGION_i_PERMISSION_x [y_CACHEABLE]) is set. If the CBASS_FW_REGION_i_CONTROL[4] LOCK bit is set to 0x1, then the region configuration cannot be changed at all. This is one-time change. This bit is typically used for primary master to consume and lock its resources and then pass firewall control to secondary master.

In case two regions overlap, the CBASS_FW_REGION_i_CONTROL[8] BACKGROUND bit is used to select the appropriate permission to be used. The region whose BACKGROUND bit is 0x0 (foreground) takes precedence and its permissions are taken into effect. The background region is ignored.

Note

There can be only one background region per firewall. Foreground regions can have overlapping addresses only with the background region.

It is a software mistake to have overlapping regions with the BACKGROUND bit set to the same value (either background or foreground). Software must be careful to not configure two overlapping regions with the BACKGROUND bit set to the same value.

The firewall also checks if the transaction crosses a 4KB boundary. If so, the transaction is blocked regardless of any matching regions.

When a region is set to be debugable through the corresponding CBASS_FW_REGION_i_PERMISSION_x [y_DEBUG] bit, the firewall ignores the read and write checks for any debug transactions, so that it cannot fail. This allows debug breakpoints to be written out to code even in read-only regions.

When a region is set to be cacheable through the corresponding CBASS_FW_REGION_i_PERMISSION_x [y_CACHEABLE] bit and CACHE_MODE = 0x0, the firewall ignores the read and write checks for any transaction (cacheable or not), so that it cannot fail due to these checks. This allows a write allocated cache to read a cache line even in write-only regions. Due to caches not protecting user and supervisor data from each other, the firewall allows cacheable access to the region when either the user cacheable permission or the supervisor cacheable permission is set.

The firewall notifies the host that the transaction is blocked in case of the following violation conditions:

- All regions are disabled.
- Incoming address does not hit any region.
- Non-secure incoming read transaction attempting to access configured secure-only write/read region.
- Non-secure incoming write transaction attempting to access configured secure-only write/read region.
- Secure incoming read transaction attempting to access configured non-secure-only write/read region.
- Secure incoming write transaction attempting to access configured non-secure region.
- Incoming secure write transaction attempting to access configured secure read region. This check is ignored if the region is configured as cacheable.
- Incoming secure read transaction attempting to access configured secure write region. This check is ignored if the region is configured as cacheable.
- Incoming non-secure write transaction attempting to access configured non-secure read region. This check is ignored if the region is configured as cacheable.
- Incoming non-secure read transaction attempting to access configured non-secure write region. This check is ignored if the region is configured as cacheable.
- Incoming non-secure debug access to non-debugable secure region.
- Incoming non-secure debug access to non-debugable non-secure region.
- Incoming secure debug access to non-debugable secure region.

- Incoming secure debug access to non-debugable non-secure region.
- Incoming cacheable transaction attempting to access non-cacheable configured region.

All violation parameters caused the exception are logged in the firewall exception registers described in *Firewall Exception Registers*. Table 3-85 shows the mapping between the register fields and violation parameters. If the CBASS_EXCEPTION_LOGGING_CONTROL[0] DISABLE_F bit is set to 0x1, logging is disabled.

If violation occurs, the corresponding firewall notifies WKUP_DMSC0 driving high a dedicated signal. The notification (that is, the signal) can be masked by setting to 0x1 the CBASS_EXCEPTION_LOGGING_CONTROL[1] DISABLE_PEND bit. The firewall exception notification signal gets automatically cleared when the CBASS_EXCEPTION_LOGGING_DATA3 register is read. That signal can be manually set via the CBASS_EXCEPTION_PEND_SET[0] PEND_SET bit and cleared via the CBASS_EXCEPTION_PEND_CLEAR[0] PEND_CLR bit. Reading one of these two bits returns the status of the signal (that is, violation occurred or not).

Table 3-85. Firewall Violation Parameters

Field	Value	Description
CBASS_EXCEPTION_LOGGING_HEADER0[31-24] TYPE_F	0x1	Exception type for firewall violation. This is fixed for the SoC firewalls and is used by software to detect that this corresponding violation comes from a firewall.
CBASS_EXCEPTION_LOGGING_HEADER0[23-8] SRC_ID	0x-	Firewall ID. Unique for each firewall. This is used to identify the exact firewall that issued violation so that software detects the precise source.
CBASS_EXCEPTION_LOGGING_HEADER0[7-0] DEST_ID	0x-	Destination ID of node where the firewall violation has be to routed.
CBASS_EXCEPTION_LOGGING_HEADER1[31-24] GROUP	0x0	Exception group. This is used to group exceptions to category. All firewall exceptions are in one group.
CBASS_EXCEPTION_LOGGING_HEADER1[23-16] CODE	Exception code:	
	0x0	Reserved.
	0x1	No region enabled.
	0x2	Incoming address does not hit any active region and transaction is dropped.
	0x3	Reserved.
	0x4	Cacheable error. A cacheable transaction attempting to read/write non-cached marked region.
	0x5	Debug error. A debug transaction attempting to read/write a non-allowed debug region.
	0x6	Read error. A Read transaction attempting to read from non-allowed read region.
	0x7	Write error. A Write transaction attempting to write from non-allowed write region.
	0x8	4KB crossing error. A transaction attempting to cross a 4KB boundary.
CBASS_EXCEPTION_LOGGING_DATA0[31-0] ADDR_L	0x-	Lower 32 address bits (31:0) of the incoming transaction
CBASS_EXCEPTION_LOGGING_DATA1[15-0] ADDR_H	0x-	Upper 16 address bits (47:32) of the incoming transaction
CBASS_EXCEPTION_LOGGING_DATA2[7-0] PRIV_ID	Not used	Incoming transaction parameters
CBASS_EXCEPTION_LOGGING_DATA2[8] SECURE	0x-	
CBASS_EXCEPTION_LOGGING_DATA2[9] PRIV	0x-	
CBASS_EXCEPTION_LOGGING_DATA2[10] CACHEABLE	0x-	
CBASS_EXCEPTION_LOGGING_DATA2[11] DEBUG	0x-	
CBASS_EXCEPTION_LOGGING_DATA2[12] READ	0x-	
CBASS_EXCEPTION_LOGGING_DATA2[13] WRITE	0x-	
CBASS_EXCEPTION_LOGGING_DATA2[27-16] ROUTEID	0x-	

Table 3-85. Firewall Violation Parameters (continued)

Field	Value	Description
CBASS_EXCEPTION_LOGGING_DATA3[9-0] BYTECNT	0x-	Byte count of the incoming transaction

3.2.4.2.2 Channelized Firewalls

A Channelized firewall is designed to protect modules that have logical channels (Ring Accelerator and so forth, for example). These firewalls operate at the resolution of a channel and have no association with physical addresses. Each channel is defined as a logical control entity.

In case of channelized firewalls, the number of regions are less than or equal to number of logical channels and each typical channel/region is very small memory space (typically in Bytes, like 16 bytes). A channel is owned by one processing entity, hence only 1 Priv-ID slot is provided for each Channelized firewall along with associated permissions.

Figure 3-9 presents Channelized firewall config registers with 1 Priv-ID slot per region.

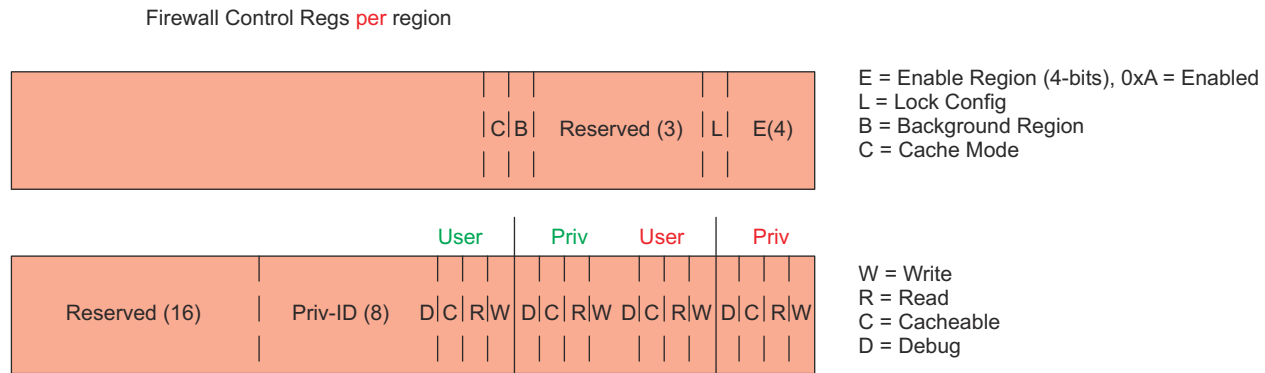

SA-SPRUI00-020

Figure 3-9. Channelized Firewall Config Registers with 1 Priv-ID slot per Region

The Channelized firewall is configured using dedicated VBUSP port to CBASS/Bridges that connects to DMSC private VBUSP interconnect.

Note

For more information about the interconnect firewalls, see *Interconnect Firewalls*.

3.2.4.2.2.1 Channelized Firewall Functional Description

The channelized firewall protects an address space that consists of multiple channels where each channel needs its own permissions. This is in contrast to the region based firewall which implements a number of regions that can protect a programmed address range. The channelized firewall extends this to a larger number of ranges that can be protected, but each range is no longer programmable and is instead fixed to a particular channel address range. This allows each channel to be owned and protected individually. The channels within same memory region have same size. The system can allocate each channel to a particular owner or owner groups with certain permissions and guarantee that others cannot access that channel. This protection is useful for either accessing data resources, or control for each resource. The channelized firewall provides an efficient way to implement access protection and isolation requiring finer granularity than the region based firewall.

Same as the region based firewall, the channelized firewall may also support multiple regions. Each region contains a number of channels that need to be protected individually and has size in bytes equal to the channel's data to protect. This allows multiple regions so that the firewall can protect a module containing multiple sets of registers that are each channelized and need separate protections, such as data access as well as control setup.

The transaction addresses are compared against region addresses to identify which region is being accessed. Then the offset within the region is used to identify the particular channel being accessed. If a valid channelized region is not decoded during the firewall check, then the transaction is passed through unmodified because the module may have other regions which are not channelized, but accesses to them are already protected by a region based firewall so the channelized one should not block them.

The permission check is performed just like for a region based firewall. The channelized firewall checks for user or supervisor privilege levels. It also checks for transactions that cross important boundaries and gives errors if violated. The first check is for a transaction crossing a 4KB address boundary. This is illegal on the bus, so the firewall checks for compliance. The second check is if the transaction crosses a channel boundary. The channelized firewall blocks a transaction accessing multiple channels in the same burst, as it cannot check the permission for the entire range of channels. The channelized firewall also supports error logging when a transaction fails the checks. It sends information about the type of error and the transaction that caused it.

The channelized firewall is associated with the following registers:

- * `*_CH_i_CONTROL`, where "i" can be from 0 to 63 and denotes the channel. This register is equivalent to the `CBASS_FW_REGION_i_CONTROL` register of the region based firewall.

- *_CH_i_PERMISSION_x, where "i" can be from 0 to 63 and denotes the channel and "x" can be 0 to 2. This register is equivalent to the CBASS_FW_REGION_i_PERMISSION_x register of the region based firewall.

3.2.5 Null Error Reporting

The interconnect supports capturing null slave errors for reporting. A null slave error occurs when a transaction does not address any slaves based on the address map, resulting in the transaction returning error status. The null errors are captured into registers and an interrupt is generated. There is only one set of reporting registers, so only one error can be captured until cleared by software. The report captures some details of the transaction, such as the Route ID to identify the master involved and the address accessed. See *Null Error Reporting Registers* for details about the null error reporting registers.

3.2.6 Initiator-Target Connections

Table 3-87 , Table 3-88 , and Table 3-89 list the initiator and target end point connections on the CBASS0. A cell may contain one of the following:

- Y – There is a connection between this initiator and that target
- N – There is no connection between this initiator and that target.

Table 3-86. Compute Cluster Connectivity Matrix

Target	Initiator							
	A72 Corepac 0	A72 Corepac 1	Central DRU	AW-A C7x	AW-A DRU	AW-B C7x	AW-B DRU	System Initiator
MSMC L3 8MB	Y	Y	Y	Y	Y	Y	Y	Y
MSMC L3 MMR	Y	Y	Y	Y	Y	Y	Y	Y
Central DRU MMR	N	N	N	Y	Y	Y	Y	Y
Central CLEC MMR	N	N	N	Y	Y	Y	Y	Y
EMIF/DDR	Y	Y	Y	Y	Y	Y	Y	Y
System Endpoint	Y	Y	Y	Y	Y	Y	Y	N
MSMC L2 MMR	Y	Y	Y	Y	Y	Y	Y	Y
AW-A C7x L2	Y	Y	Y	Y	Y	Y	Y	Y
AW-A MSMC 3MB	Y	Y	Y	Y	Y	Y	Y	Y
AW-A MSMC MMR	Y	Y	Y	Y	Y	Y	Y	Y
AW-A DRU MMR	Y	Y	Y	Y	N	Y	Y	Y
AW-B C7x L2	Y	Y	Y	Y	Y	Y	Y	Y
AW-B MSMC 3MB	Y	Y	Y	Y	Y	Y	Y	Y
AW-B MSMC MMR	Y	Y	Y	Y	Y	Y	Y	Y
AW-B DRU MMR	Y	Y	Y	Y	Y	Y	N	Y

Table 3-87. Connectivity Matrix (Part 1)

Targets	Initiators																						
	COMPUTE_CLUSTER0 (GIC)	DEBUGSS0_DBGMST	DEBUGSS0	DMPAC0_DATA	DSS0_DMA	DSS0_FBDC	EMMC8SS0	EMMCSD4SS0	ENCODER0	GPU0	LED	MCU_PDMA_ADC0_MEMR0	MCU_PDMA_MISC_G00	MCU_PDMA_MISC_G10	MCU_PDMA_MISC_G20	MCU_R5FSS0_CORE0	MCU_R5FSS0_CORE1	NAVSS MAIN	NAVSS MCU	PCIE0	PCIE1	PCIE2	PCIE3
ATL0	N	N	Y	Y	N	N	N	N	N	N	Y	N	N	N	N	Y	Y	Y	Y	Y	Y	Y	Y
BWLIMITER_AC_SPARE1	N	N	Y	Y	N	N	N	N	N	N	Y	N	N	N	N	Y	Y	Y	Y	Y	Y	Y	Y
BWLIMITER_AC_SPARE2	N	N	Y	Y	N	N	N	N	N	N	Y	N	N	N	N	Y	Y	Y	Y	Y	Y	Y	Y

Table 3-87. Connectivity Matrix (Part 1) (continued)

Targets	Initiators																						
	COMPUTE_CLUSTER0 (GIC)	DEBUGSS0_DBGMST	DEBUGSS0	DMPAC0_DATA	DSS0_DMA	DSS0_FBDC	EMMC8SS0	EMMCSD4SS0	ENCODER0	GPU0	LED	MCU_PDMA_ADC0_MEMR0	MCU_PDMA_MISC_G00	MCU_PDMA_MISC_G10	MCU_PDMA_MISC_G20	MCU_R5FSS0_CORE0	MCU_R5FSS0_CORE1	NAVSS MAIN	NAVSS MCU	PCIE0	PCIE1	PCIE2	PCIE3
BWLIMITER_AC_SPARE3	N	N	Y	Y	N	N	N	N	N	N	Y	N	N	N	N	Y	Y	Y	Y	Y	Y	Y	Y
BWLIMITER_AC_SPARE4	N	N	Y	Y	N	N	N	N	N	N	Y	N	N	N	N	Y	Y	Y	Y	Y	Y	Y	Y
BWLIMITER_AC_SPARE5	N	N	Y	Y	N	N	N	N	N	N	Y	N	N	N	N	Y	Y	Y	Y	Y	Y	Y	Y
BWLIMITER_GPU0_M0_WR	N	N	Y	Y	N	N	N	N	N	N	Y	N	N	N	N	Y	Y	Y	Y	Y	Y	Y	Y
BWLIMITER_GPU0_M1_RD	N	N	Y	Y	N	N	N	N	N	N	Y	N	N	N	N	Y	Y	Y	Y	Y	Y	Y	Y
BWLIMITER_GPU0_M1_WR	N	N	Y	Y	N	N	N	N	N	N	Y	N	N	N	N	Y	Y	Y	Y	Y	Y	Y	Y
BWLIMITER_HC_SPARE1	N	N	Y	Y	N	N	N	N	N	N	Y	N	N	N	N	Y	Y	Y	Y	Y	Y	Y	Y
BWLIMITER_HC_SPARE2	N	N	Y	Y	N	N	N	N	N	N	Y	N	N	N	N	Y	Y	Y	Y	Y	Y	Y	Y
BWLIMITER_HC_SPARE3	N	N	Y	Y	N	N	N	N	N	N	Y	N	N	N	N	Y	Y	Y	Y	Y	Y	Y	Y
BWLIMITER_WAVE521CL0/1_WR	N	N	Y	Y	N	N	N	N	N	N	Y	N	N	N	N	Y	Y	Y	Y	Y	Y	Y	Y
BWLIMITER_AC_SPARE0	N	N	Y	Y	N	N	N	N	N	N	Y	N	N	N	N	Y	Y	Y	Y	Y	Y	Y	Y
BWLIMITER_ENCODER0_RD	N	N	Y	Y	N	N	N	N	N	N	Y	N	N	N	N	Y	Y	Y	Y	Y	Y	Y	Y
BWLIMITER_ENCODER0_WR	N	N	Y	Y	N	N	N	N	N	N	Y	N	N	N	N	Y	Y	Y	Y	Y	Y	Y	Y
BWLIMITER_GPU0_M0_RD	N	N	Y	Y	N	N	N	N	N	N	Y	N	N	N	N	Y	Y	Y	Y	Y	Y	Y	Y
BWLIMITER_HC_SPARE0	N	N	Y	Y	N	N	N	N	N	N	Y	N	N	N	N	Y	Y	Y	Y	Y	Y	Y	Y
BWLIMITER_WAVE521CL0/1_RD	N	N	Y	Y	N	N	N	N	N	N	Y	N	N	N	N	Y	Y	Y	Y	Y	Y	Y	Y
CBASS_SPARE1_GLB	N	N	Y	Y	N	N	N	N	N	N	Y	N	N	N	N	Y	Y	Y	Y	Y	Y	Y	Y
CBASS_SPARE1_QOS	N	N	Y	Y	N	N	N	N	N	N	Y	N	N	N	N	Y	Y	Y	Y	Y	Y	Y	Y
CBASS_SPARE3_GLB	N	N	Y	Y	N	N	N	N	N	N	Y	N	N	N	N	Y	Y	Y	Y	Y	Y	Y	Y
CBASS_AC_NONSAFE0_ERR	N	N	Y	Y	N	N	N	N	N	N	Y	N	N	N	N	Y	Y	Y	Y	Y	Y	Y	Y
CBASS_AC_CFG_NONSAFE0_ERR	N	N	Y	Y	N	N	N	N	N	N	Y	N	N	N	N	Y	Y	Y	Y	Y	Y	Y	Y
CBASS_AC_CFG_NONSAFE0_FW	N	N	Y	Y	N	N	N	N	N	N	Y	N	N	N	N	Y	Y	Y	Y	Y	Y	Y	Y
CBASS_AC_CFG_NONSAFE0_GLB	N	N	Y	Y	N	N	N	N	N	N	Y	N	N	N	N	Y	Y	Y	Y	Y	Y	Y	Y
CBASS_AC_CFG0_ERR	N	N	Y	Y	N	N	N	N	N	N	Y	N	N	N	N	Y	Y	Y	Y	Y	Y	Y	Y
CBASS_AC_CFG0_FW	N	N	Y	Y	N	N	N	N	N	N	Y	N	N	N	N	Y	Y	Y	Y	Y	Y	Y	Y
CBASS_AC_CFG0_GLB	N	N	Y	Y	N	N	N	N	N	N	Y	N	N	N	N	Y	Y	Y	Y	Y	Y	Y	Y

Table 3-87. Connectivity Matrix (Part 1) (continued)

Targets	Initiators																						
	COMPUTE_CLUSTER0 (GIC)	DEBUGSS0_DBGMST	DEBUGSS0	DMPAC0_DATA	DSS0_DMA	DSS0_FBDC	EMMC8SS0	EMMCSD4SS0	ENCODER0	GPU0	LED	MCU_PDMA_ADC0_MEMR0	MCU_PDMA_MISC_G00	MCU_PDMA_MISC_G10	MCU_PDMA_MISC_G20	MCU_R5FSS0_CORE0	MCU_R5FSS0_CORE1	NAVSS MAIN	NAVSS MCU	PCIE0	PCIE1	PCIE2	PCIE3
CBASS_AC_MERGER0_ERR	N	N	Y	Y	N	N	N	N	N	N	Y	N	N	N	N	Y	Y	Y	Y	Y	Y	Y	Y
CBASS_AC_NONSAFE0_FW	N	N	Y	Y	N	N	N	N	N	N	Y	N	N	N	N	Y	Y	Y	Y	Y	Y	Y	Y
CBASS_AC_NONSAFE0_GLB	N	N	Y	Y	N	N	N	N	N	N	Y	N	N	N	N	Y	Y	Y	Y	Y	Y	Y	Y
CBASS_AC_NONSAFE0_ISC	N	N	Y	Y	N	N	N	N	N	N	Y	N	N	N	N	Y	Y	Y	Y	Y	Y	Y	Y
CBASS_AC_NONSAFE0_QOS	N	N	Y	Y	N	N	N	N	N	N	Y	N	N	N	N	Y	Y	Y	Y	Y	Y	Y	Y
CBASS_CSI0_ERR	N	N	Y	Y	N	N	N	N	N	N	Y	N	N	N	N	Y	Y	Y	Y	Y	Y	Y	Y
CBASS_CSI0_FW	N	N	Y	Y	N	N	N	N	N	N	Y	N	N	N	N	Y	Y	Y	Y	Y	Y	Y	Y
CBASS_CSI0_GLB	N	N	Y	Y	N	N	N	N	N	N	Y	N	N	N	N	Y	Y	Y	Y	Y	Y	Y	Y
CBASS_DATADEBUG0_ERR	N	N	Y	Y	N	N	N	N	N	N	Y	N	N	N	N	Y	Y	Y	Y	Y	Y	Y	Y
CBASS_DATADEBUG0_FW	N	N	Y	Y	N	N	N	N	N	N	Y	N	N	N	N	Y	Y	Y	Y	Y	Y	Y	Y
CBASS_DATADEBUG0_GLB	N	N	Y	Y	N	N	N	N	N	N	Y	N	N	N	N	Y	Y	Y	Y	Y	Y	Y	Y
CBASS_DATADEBUG0_ISC	N	N	Y	Y	N	N	N	N	N	N	Y	N	N	N	N	Y	Y	Y	Y	Y	Y	Y	Y
CBASS_DATADEBUG0_QOS	N	N	Y	Y	N	N	N	N	N	N	Y	N	N	N	N	Y	Y	Y	Y	Y	Y	Y	Y
CBASS_DEBUG0_ERR	N	N	Y	Y	N	N	N	N	N	N	Y	N	N	N	N	Y	Y	Y	Y	Y	Y	Y	Y
CBASS_FW0_ERR	N	N	Y	Y	N	N	N	N	N	N	Y	N	N	N	N	Y	Y	Y	Y	Y	Y	Y	Y
CBASS_HC_CFG_B0_ERR	N	N	Y	Y	N	N	N	N	N	N	Y	N	N	N	N	Y	Y	Y	Y	Y	Y	Y	Y
CBASS_HC_CFG_B0_FW	N	N	Y	Y	N	N	N	N	N	N	Y	N	N	N	N	Y	Y	Y	Y	Y	Y	Y	Y
CBASS_HC_CFG_B0_GLB	N	N	Y	Y	N	N	N	N	N	N	Y	N	N	N	N	Y	Y	Y	Y	Y	Y	Y	Y
CBASS_HC20_ERR	N	N	Y	Y	N	N	N	N	N	N	Y	N	N	N	N	Y	Y	Y	Y	Y	Y	Y	Y
CBASS_HC20_FW	N	N	Y	Y	N	N	N	N	N	N	Y	N	N	N	N	Y	Y	Y	Y	Y	Y	Y	Y
CBASS_HC20_GLB	N	N	Y	Y	N	N	N	N	N	N	Y	N	N	N	N	Y	Y	Y	Y	Y	Y	Y	Y
CBASS_HC20_ISC	N	N	Y	Y	N	N	N	N	N	N	Y	N	N	N	N	Y	Y	Y	Y	Y	Y	Y	Y
CBASS_HC20_QOS	N	N	Y	Y	N	N	N	N	N	N	Y	N	N	N	N	Y	Y	Y	Y	Y	Y	Y	Y
CBASS_INFRA_NON_SAFE0_ERR	N	N	Y	Y	N	N	N	N	N	N	Y	N	N	N	N	Y	Y	Y	Y	Y	Y	Y	Y
CBASS_INFRA0_ERR	N	N	Y	Y	N	N	N	N	N	N	Y	N	N	N	N	Y	Y	Y	Y	Y	Y	Y	Y
CBASS_INFRA0_FW	N	N	Y	Y	N	N	N	N	N	N	Y	N	N	N	N	Y	Y	Y	Y	Y	Y	Y	Y

Table 3-87. Connectivity Matrix (Part 1) (continued)

Targets	Initiators																						
	COMPUTE_CLUSTER0 (GIC)	DEBUGSS0_DBGMST	DEBUGSS0	DMPAC0_DATA	DSS0_DMA	DSS0_FBDC	EMMC8SS0	EMMCSD4SS0	ENCODER0	GPU0	LED	MCU_PDMA_ADC0_MEMR0	MCU_PDMA_MISC_G00	MCU_PDMA_MISC_G10	MCU_PDMA_MISC_G20	MCU_R5FSS0_CORE0	MCU_R5FSS0_CORE1	NAVSS MAIN	NAVSS MCU	PCIE0	PCIE1	PCIE2	PCIE3
CBASS_INFRA0_GLB	N	N	Y	Y	N	N	N	N	N	N	Y	N	N	N	N	Y	Y	Y	Y	Y	Y	Y	Y
CBASS_IPPHY_SAFE0_ERR	N	N	Y	Y	N	N	N	N	N	N	Y	N	N	N	N	Y	Y	Y	Y	Y	Y	Y	Y
CBASS_IPPHY_SAFE0_FW	N	N	Y	Y	N	N	N	N	N	N	Y	N	N	N	N	Y	Y	Y	Y	Y	Y	Y	Y
CBASS_IPPHY_SAFE0_GLB	N	N	Y	Y	N	N	N	N	N	N	Y	N	N	N	N	Y	Y	Y	Y	Y	Y	Y	Y
CBASS_IPPHY0_ERR	N	N	Y	Y	N	N	N	N	N	N	Y	N	N	N	N	Y	Y	Y	Y	Y	Y	Y	Y
CBASS_IPPHY0_FW	N	N	Y	Y	N	N	N	N	N	N	Y	N	N	N	N	Y	Y	Y	Y	Y	Y	Y	Y
CBASS_IPPHY0_GLB	N	N	Y	Y	N	N	N	N	N	N	Y	N	N	N	N	Y	Y	Y	Y	Y	Y	Y	Y
CBASS_IPPHY0_ISC	N	N	Y	Y	N	N	N	N	N	N	Y	N	N	N	N	Y	Y	Y	Y	Y	Y	Y	Y
CBASS_IPPHY0_QOS	N	N	Y	Y	N	N	N	N	N	N	Y	N	N	N	N	Y	Y	Y	Y	Y	Y	Y	Y
CBASS_MAIN_NON_INFRA_FW	N	N	Y	Y	N	N	N	N	N	N	Y	N	N	N	N	Y	Y	Y	Y	Y	Y	Y	Y
CBASS_MAIN_NON_INFRA_GLB	N	N	Y	Y	N	N	N	N	N	N	Y	N	N	N	N	Y	Y	Y	Y	Y	Y	Y	Y
CBASS_R5FSS0_MEM_ERR	N	N	Y	Y	N	N	N	N	N	N	Y	N	N	N	N	Y	Y	Y	Y	Y	Y	Y	Y
CBASS_R5FSS0_MEM_FW	N	N	Y	Y	N	N	N	N	N	N	Y	N	N	N	N	Y	Y	Y	Y	Y	Y	Y	Y
CBASS_R5FSS0_MEM_GLB	N	N	Y	Y	N	N	N	N	N	N	Y	N	N	N	N	Y	Y	Y	Y	Y	Y	Y	Y
CBASS_R5FSS0_MEM_ISC	N	N	Y	Y	N	N	N	N	N	N	Y	N	N	N	N	Y	Y	Y	Y	Y	Y	Y	Y
CBASS_R5FSS0_MEM_QOS	N	N	Y	Y	N	N	N	N	N	N	Y	N	N	N	N	Y	Y	Y	Y	Y	Y	Y	Y
CBASS_R5FSS0_SLV_ERR	N	N	Y	Y	N	N	N	N	N	N	Y	N	N	N	N	Y	Y	Y	Y	Y	Y	Y	Y
CBASS_R5FSS0_SLV_FW	N	N	Y	Y	N	N	N	N	N	N	Y	N	N	N	N	Y	Y	Y	Y	Y	Y	Y	Y
CBASS_R5FSS0_SLV_GLB	N	N	Y	Y	N	N	N	N	N	N	Y	N	N	N	N	Y	Y	Y	Y	Y	Y	Y	Y
CBASS_R5FSS1_MEM_ERR	N	N	Y	Y	N	N	N	N	N	N	Y	N	N	N	N	Y	Y	Y	Y	Y	Y	Y	Y
CBASS_R5FSS1_MEM_FW	N	N	Y	Y	N	N	N	N	N	N	Y	N	N	N	N	Y	Y	Y	Y	Y	Y	Y	Y
CBASS_R5FSS1_MEM_GLB	N	N	Y	Y	N	N	N	N	N	N	Y	N	N	N	N	Y	Y	Y	Y	Y	Y	Y	Y
CBASS_R5FSS1_MEM_ISC	N	N	Y	Y	N	N	N	N	N	N	Y	N	N	N	N	Y	Y	Y	Y	Y	Y	Y	Y
CBASS_R5FSS1_MEM_QOS	N	N	Y	Y	N	N	N	N	N	N	Y	N	N	N	N	Y	Y	Y	Y	Y	Y	Y	Y
CBASS_R5FSS1_PERIPH_ERR	N	N	Y	Y	N	N	N	N	N	N	Y	N	N	N	N	Y	Y	Y	Y	Y	Y	Y	Y
CBASS_R5FSS1_PERIPH_GLB	N	N	Y	Y	N	N	N	N	N	N	Y	N	N	N	N	Y	Y	Y	Y	Y	Y	Y	Y

Table 3-87. Connectivity Matrix (Part 1) (continued)

Targets	Initiators																						
	COMPUTE_CLUSTER0 (GIC)	DEBUGSS0_DBGMST	DEBUGSS0	DMPAC0_DATA	DSS0_DMA	DSS0_FBDC	EMMC8SS0	EMMCSD4SS0	ENCODER0	GPU0	LED	MCU_PDMA_ADC0_MEMR0	MCU_PDMA_MISC_G00	MCU_PDMA_MISC_G10	MCU_PDMA_MISC_G20	MCU_R5FSS0_CORE0	MCU_R5FSS0_CORE1	NAVSS MAIN	NAVSS MCU	PCIE0	PCIE1	PCIE2	PCIE3
CBASS_R5FSS1_PERIPH_ISC	N	N	Y	Y	N	N	N	N	N	N	Y	N	N	N	N	Y	Y	Y	Y	Y	Y	Y	Y
CBASS_R5FSS1_PERIPH_QOS	N	N	Y	Y	N	N	N	N	N	N	Y	N	N	N	N	Y	Y	Y	Y	Y	Y	Y	Y
CBASS_RC_CFG_B0_ERR	N	N	Y	Y	N	N	N	N	N	N	Y	N	N	N	N	Y	Y	Y	Y	Y	Y	Y	Y
CBASS_RC_CFG_B0_FW	N	N	Y	Y	N	N	N	N	N	N	Y	N	N	N	N	Y	Y	Y	Y	Y	Y	Y	Y
CBASS_RC_CFG_B0_GLB	N	N	Y	Y	N	N	N	N	N	N	Y	N	N	N	N	Y	Y	Y	Y	Y	Y	Y	Y
CBASS_RC0_ERR	N	N	Y	Y	N	N	N	N	N	N	Y	N	N	N	N	Y	Y	Y	Y	Y	Y	Y	Y
CBASS_RC0_FW	N	N	Y	Y	N	N	N	N	N	N	Y	N	N	N	N	Y	Y	Y	Y	Y	Y	Y	Y
CBASS_RC0_GLB	N	N	Y	Y	N	N	N	N	N	N	Y	N	N	N	N	Y	Y	Y	Y	Y	Y	Y	Y
CBASS_RC0_ISC	N	N	Y	Y	N	N	N	N	N	N	Y	N	N	N	N	Y	Y	Y	Y	Y	Y	Y	Y
CBASS_RC0_QOS	N	N	Y	Y	N	N	N	N	N	N	Y	N	N	N	N	Y	Y	Y	Y	Y	Y	Y	Y
CBASS_SPARE_FW	N	N	Y	Y	N	N	N	N	N	N	Y	N	N	N	N	Y	Y	Y	Y	Y	Y	Y	Y
CBASS_SPARE0_ERR	N	N	Y	Y	N	N	N	N	N	N	Y	N	N	N	N	Y	Y	Y	Y	Y	Y	Y	Y
CBASS_SPARE0_GLB	N	N	Y	Y	N	N	N	N	N	N	Y	N	N	N	N	Y	Y	Y	Y	Y	Y	Y	Y
CBASS_SPARE0_ISC	N	N	Y	Y	N	N	N	N	N	N	Y	N	N	N	N	Y	Y	Y	Y	Y	Y	Y	Y
CBASS_SPARE0_QOS	N	N	Y	Y	N	N	N	N	N	N	Y	N	N	N	N	Y	Y	Y	Y	Y	Y	Y	Y
CBASS_SPARE1_ERR	N	N	Y	Y	N	N	N	N	N	N	Y	N	N	N	N	Y	Y	Y	Y	Y	Y	Y	Y
CBASS_SPARE1_ISC	N	N	Y	Y	N	N	N	N	N	N	Y	N	N	N	N	Y	Y	Y	Y	Y	Y	Y	Y
CBASS_SPARE2_ERR	N	N	Y	Y	N	N	N	N	N	N	Y	N	N	N	N	Y	Y	Y	Y	Y	Y	Y	Y
CBASS_SPARE2_GLB	N	N	Y	Y	N	N	N	N	N	N	Y	N	N	N	N	Y	Y	Y	Y	Y	Y	Y	Y
CBASS_SPARE3_ERR	N	N	Y	Y	N	N	N	N	N	N	Y	N	N	N	N	Y	Y	Y	Y	Y	Y	Y	Y
CCDEBUGSS0_ROM	N	Y	Y	Y	N	N	N	N	N	N	Y	N	N	N	N	Y	Y	Y	Y	Y	Y	Y	Y
CCDEBUGSS0_SYS	N	N	Y	Y	N	N	N	N	N	N	Y	N	N	N	N	Y	Y	Y	Y	Y	Y	Y	Y
CCDEBUGSS1_ROM	N	Y	Y	Y	N	N	N	N	N	N	Y	N	N	N	N	Y	Y	Y	Y	Y	Y	Y	Y
CCDEBUGSS1_SYS	N	N	Y	Y	N	N	N	N	N	N	Y	N	N	N	N	Y	Y	Y	Y	Y	Y	Y	Y
CCDEBUGSS2_ROM	N	Y	Y	Y	N	N	N	N	N	N	Y	N	N	N	N	Y	Y	Y	Y	Y	Y	Y	Y
CCDEBUGSS2_SYS	N	N	Y	Y	N	N	N	N	N	N	Y	N	N	N	N	Y	Y	Y	Y	Y	Y	Y	Y

Table 3-87. Connectivity Matrix (Part 1) (continued)

Targets	Initiators																						
	COMPUTE_CLUSTER0_GIC	DEBUGSS0_DBGMST	DEBUGSS0	DMPAC0_DATA	DSS0_DMA	DSS0_FBDC	EMMC8SS0	EMMCSD4SS0	ENCODER0	GPU0	LED	MCU_PDMA_ADC0_MEMR0	MCU_PDMA_MISC_G00	MCU_PDMA_MISC_G10	MCU_PDMA_MISC_G20	MCU_R5FSS0_CORE0	MCU_R5FSS0_CORE1	NAVSS MAIN	NAVSS MCU	PCIE0	PCIE1	PCIE2	PCIE3
CMPEVENT_INTRTR0_INTR_ROUTER_CFG	N	N	Y	Y	N	N	N	N	N	N	Y	N	N	N	N	Y	Y	Y	Y	Y	Y	Y	Y
COMPUTE_CLUSTER0_CCROM	N	N	Y	Y	N	N	N	N	N	N	Y	N	N	N	N	Y	Y	Y	Y	Y	Y	Y	Y
COMPUTE_CLUSTER0_DDRCTL0_CFG	N	N	Y	Y	N	N	N	N	N	N	Y	N	N	N	N	Y	Y	Y	Y	Y	Y	Y	Y
COMPUTE_CLUSTER0_DDRCTL1_CFG	N	N	Y	Y	N	N	N	N	N	N	Y	N	N	N	N	Y	Y	Y	Y	Y	Y	Y	Y
COMPUTE_CLUSTER0_DDRCTL2_CFG	N	N	Y	Y	N	N	N	N	N	N	Y	N	N	N	N	Y	Y	Y	Y	Y	Y	Y	Y
COMPUTE_CLUSTER0_DDRSS0_CFG	N	N	Y	Y	N	N	N	N	N	N	Y	N	N	N	N	Y	Y	Y	Y	Y	Y	Y	Y
COMPUTE_CLUSTER0_DDRSS1_CFG	N	N	Y	Y	N	N	N	N	N	N	Y	N	N	N	N	Y	Y	Y	Y	Y	Y	Y	Y
COMPUTE_CLUSTER0_DDRSS2_CFG	N	N	Y	Y	N	N	N	N	N	N	Y	N	N	N	N	Y	Y	Y	Y	Y	Y	Y	Y
COMPUTE_CLUSTER0_DDRSS3_CFG	N	N	Y	Y	N	N	N	N	N	N	Y	N	N	N	N	Y	Y	Y	Y	Y	Y	Y	Y
COMPUTE_CLUSTER0_SMS_BOOT	N	N	Y	Y	N	N	N	N	N	N	Y	N	N	N	N	Y	Y	Y	Y	Y	Y	Y	Y
COMPUTE_CLUSTER0_SMS_EMULATION	N	N	Y	Y	N	N	N	N	N	N	Y	N	N	N	N	Y	Y	Y	Y	Y	Y	Y	Y
COMPUTE_CLUSTER0_SMS_FW	N	N	Y	Y	N	N	N	N	N	N	Y	N	N	N	N	Y	Y	Y	Y	Y	Y	Y	Y
COMPUTE_CLUSTER0_SMS_GLB	N	N	Y	Y	N	N	N	N	N	N	Y	N	N	N	N	Y	Y	Y	Y	Y	Y	Y	Y
COMPUTE_CLUSTER0_SMS_PRIVID	N	N	Y	Y	N	N	N	N	N	N	Y	N	N	N	N	Y	Y	Y	Y	Y	Y	Y	Y
COMPUTE_CLUSTER0_GIC_DISTRIBUTOR	N	N	Y	Y	N	N	N	N	N	N	Y	N	N	N	N	Y	Y	Y	Y	Y	Y	Y	Y
COMPUTE_CLUSTER0_GIC_TRANSLATER	N	N	Y	Y	N	N	N	N	N	N	Y	N	N	N	N	Y	Y	Y	Y	Y	Y	Y	Y
COMPUTE_CLUSTER0_MSMC0_CC	N	N	Y	Y	N	N	N	N	N	N	Y	N	N	N	N	Y	Y	Y	Y	Y	Y	Y	Y
COMPUTE_CLUSTER0_MSMC0_ECC_AGGR0	N	N	Y	Y	N	N	N	N	N	N	Y	N	N	N	N	Y	Y	Y	Y	Y	Y	Y	Y
COMPUTE_CLUSTER0_MSMC0_PBIST	N	N	Y	Y	N	N	N	N	N	N	Y	N	N	N	N	Y	Y	Y	Y	Y	Y	Y	Y
COMPUTE_CLUSTER0_MSMC0_SRAM	N	N	Y	Y	N	N	N	N	N	N	Y	N	N	N	N	Y	Y	Y	Y	Y	Y	Y	Y
COMPUTE_CLUSTER1_CCROM	N	N	Y	Y	N	N	N	N	N	N	Y	N	N	N	N	Y	Y	Y	Y	Y	Y	Y	Y
CPSW0_ECC	N	N	Y	Y	N	N	N	N	N	N	Y	N	N	N	N	Y	Y	Y	Y	Y	Y	Y	Y
CPSW0_NUSS	N	N	Y	Y	N	N	N	N	N	N	Y	N	N	N	N	Y	Y	Y	Y	Y	Y	Y	Y
CPSW1_ECC	N	N	Y	Y	N	N	N	N	N	N	Y	N	N	N	N	Y	Y	Y	Y	Y	Y	Y	Y
CPSW1_NUSS	N	N	Y	Y	N	N	N	N	N	N	Y	N	N	N	N	Y	Y	Y	Y	Y	Y	Y	Y
CPT2_AGGR0_MMR	N	Y	Y	Y	N	N	N	N	N	N	Y	N	N	N	N	Y	Y	Y	Y	Y	Y	Y	Y

Table 3-87. Connectivity Matrix (Part 1) (continued)

Targets	Initiators																						
	COMPUTE_CLUSTER0 (GIC)	DEBUGSS0_DBGMST	DEBUGSS0	DMPAC0_DATA	DSS0_DMA	DSS0_FBDC	EMMC8SS0	EMMCSD4SS0	ENCODER0	GPU0	LED	MCU_PDMA_ADC0_MEMR0	MCU_PDMA_MISC_G00	MCU_PDMA_MISC_G10	MCU_PDMA_MISC_G20	MCU_R5FSS0_CORE0	MCU_R5FSS0_CORE1	NAVSS MAIN	NAVSS MCU	PCIE0	PCIE1	PCIE2	PCIE3
CPT2_AGGR1_MMR	N	Y	Y	Y	N	N	N	N	N	N	Y	N	N	N	N	Y	Y	Y	Y	Y	Y	Y	Y
CPT2_AGGR2_MMR	N	Y	Y	Y	N	N	N	N	N	N	Y	N	N	N	N	Y	Y	Y	Y	Y	Y	Y	Y
CPT2_AGGR3_MMR	N	Y	Y	Y	N	N	N	N	N	N	Y	N	N	N	N	Y	Y	Y	Y	Y	Y	Y	Y
CPT2_AGGR4_MMR	N	Y	Y	Y	N	N	N	N	N	N	Y	N	N	N	N	Y	Y	Y	Y	Y	Y	Y	Y
CPT2_AGGR5_MMR	N	Y	Y	Y	N	N	N	N	N	N	Y	N	N	N	N	Y	Y	Y	Y	Y	Y	Y	Y
CPT2_AGGR6_MMR	N	Y	Y	Y	N	N	N	N	N	N	Y	N	N	N	N	Y	Y	Y	Y	Y	Y	Y	Y
CPT2_AGGR7_MMR	N	Y	Y	Y	N	N	N	N	N	N	Y	N	N	N	N	Y	Y	Y	Y	Y	Y	Y	Y
CSI_PSILSS0_MMRS	N	N	Y	Y	N	N	N	N	N	N	Y	N	N	N	N	Y	Y	Y	Y	Y	Y	Y	Y
CSI_RX_IF0_CP_INTD_CFG_INTD_CFG	N	N	Y	Y	N	N	N	N	N	N	Y	N	N	N	N	Y	Y	Y	Y	Y	Y	Y	Y
CSI_RX_IF0_ECC_AGGR_CFG	N	N	Y	Y	N	N	N	N	N	N	Y	N	N	N	N	Y	Y	Y	Y	Y	Y	Y	Y
CSI_RX_IF0_RX_SHIM_VBUSP_MMR_CSI2RXIF	N	N	Y	Y	N	N	N	N	N	N	Y	N	N	N	N	Y	Y	Y	Y	Y	Y	Y	Y
CSI_RX_IF0_VBUS2APB_WRAP_VBUSP_APB_CSI2RX	N	N	Y	Y	N	N	N	N	N	N	Y	N	N	N	N	Y	Y	Y	Y	Y	Y	Y	Y
CSI_RX_IF1_CP_INTD_CFG_INTD_CFG	N	N	Y	Y	N	N	N	N	N	N	Y	N	N	N	N	Y	Y	Y	Y	Y	Y	Y	Y
CSI_RX_IF1_ECC_AGGR_CFG	N	N	Y	Y	N	N	N	N	N	N	Y	N	N	N	N	Y	Y	Y	Y	Y	Y	Y	Y
CSI_RX_IF1_RX_SHIM_VBUSP_MMR_CSI2RXIF	N	N	Y	Y	N	N	N	N	N	N	Y	N	N	N	N	Y	Y	Y	Y	Y	Y	Y	Y
CSI_RX_IF1_VBUS2APB_WRAP_VBUSP_APB_CSI2RX	N	N	Y	Y	N	N	N	N	N	N	Y	N	N	N	N	Y	Y	Y	Y	Y	Y	Y	Y
CSI_RX_IF2_CP_INTD_CFG_INTD_CFG	N	N	Y	Y	N	N	N	N	N	N	Y	N	N	N	N	Y	Y	Y	Y	Y	Y	Y	Y
CSI_RX_IF2_ECC_AGGR_CFG	N	N	Y	Y	N	N	N	N	N	N	Y	N	N	N	N	Y	Y	Y	Y	Y	Y	Y	Y
CSI_RX_IF2_RX_SHIM_VBUSP_MMR_CSI2RXIF	N	N	Y	Y	N	N	N	N	N	N	Y	N	N	N	N	Y	Y	Y	Y	Y	Y	Y	Y
CSI_RX_IF2_VBUS2APB_WRAP_VBUSP_APB_CSI2RX	N	N	Y	Y	N	N	N	N	N	N	Y	N	N	N	N	Y	Y	Y	Y	Y	Y	Y	Y
CSI_TX_IF0_CP_INTD_CFG_INTD_CFG	N	N	Y	Y	N	N	N	N	N	N	Y	N	N	N	N	Y	Y	Y	Y	Y	Y	Y	Y
CSI_TX_IF0_ECC_AGGR_CFG	N	N	Y	Y	N	N	N	N	N	N	Y	N	N	N	N	Y	Y	Y	Y	Y	Y	Y	Y
CSI_TX_IF0_TX_SHIM_VBUSP_MMR_CSI2TXIF	N	N	Y	Y	N	N	N	N	N	N	Y	N	N	N	N	Y	Y	Y	Y	Y	Y	Y	Y
CSI_TX_IF0_VBUS2APB_WRAP_VBUSP_APB_CSI2TX	N	N	Y	Y	N	N	N	N	N	N	Y	N	N	N	N	Y	Y	Y	Y	Y	Y	Y	Y
CSI_TX_IF1_CP_INTD_CFG_INTD_CFG	N	N	Y	Y	N	N	N	N	N	N	Y	N	N	N	N	Y	Y	Y	Y	Y	Y	Y	Y
CSI_TX_IF1_ECC_AGGR_CFG	N	N	Y	Y	N	N	N	N	N	N	Y	N	N	N	N	Y	Y	Y	Y	Y	Y	Y	Y

Table 3-87. Connectivity Matrix (Part 1) (continued)

Targets	Initiators																						
	COMPUTE_CLUSTER0 (GIC)	DEBUGSS0_DBGMST	DEBUGSS0	DMPAC0_DATA	DSS0_DMA	DSS0_FBDC	EMMC8SS0	EMMCSD4SS0	ENCODER0	GPU0	LED	MCU_PDMA_ADC0_MEMR0	MCU_PDMA_MISC_G00	MCU_PDMA_MISC_G10	MCU_PDMA_MISC_G20	MCU_R5FSS0_CORE0	MCU_R5FSS0_CORE1	NAVSS MAIN	NAVSS MCU	PCIE0	PCIE1	PCIE2	PCIE3
CSI_TX_IF1_TX_SHIM_VBUSP_MMR_CSI2TXIF	N	N	Y	Y	N	N	N	N	N	N	Y	N	N	N	N	Y	Y	Y	Y	Y	Y	Y	Y
CSI_TX_IF1_VBUS2APB_WRAP_VBUSP_APB_CSI2TX	N	N	Y	Y	N	N	N	N	N	N	Y	N	N	N	N	Y	Y	Y	Y	Y	Y	Y	Y
CTRL_MMR0_CFG0	N	N	Y	Y	N	N	N	N	N	N	Y	N	N	N	N	Y	Y	Y	Y	Y	Y	Y	Y
DCC0	N	N	Y	Y	N	N	N	N	N	N	Y	N	N	N	N	Y	Y	Y	Y	Y	Y	Y	Y
DCC1	N	N	Y	Y	N	N	N	N	N	N	Y	N	N	N	N	Y	Y	Y	Y	Y	Y	Y	Y
DCC2	N	N	Y	Y	N	N	N	N	N	N	Y	N	N	N	N	Y	Y	Y	Y	Y	Y	Y	Y
DCC3	N	N	Y	Y	N	N	N	N	N	N	Y	N	N	N	N	Y	Y	Y	Y	Y	Y	Y	Y
DCC4	N	N	Y	Y	N	N	N	N	N	N	Y	N	N	N	N	Y	Y	Y	Y	Y	Y	Y	Y
DCC5	N	N	Y	Y	N	N	N	N	N	N	Y	N	N	N	N	Y	Y	Y	Y	Y	Y	Y	Y
DCC6	N	N	Y	Y	N	N	N	N	N	N	Y	N	N	N	N	Y	Y	Y	Y	Y	Y	Y	Y
DCC7	N	N	Y	Y	N	N	N	N	N	N	Y	N	N	N	N	Y	Y	Y	Y	Y	Y	Y	Y
DCC8	N	N	Y	Y	N	N	N	N	N	N	Y	N	N	N	N	Y	Y	Y	Y	Y	Y	Y	Y
DCC9	N	N	Y	Y	N	N	N	N	N	N	Y	N	N	N	N	Y	Y	Y	Y	Y	Y	Y	Y
DEBUG_PSILSS_MMRS	N	Y	Y	Y	N	N	N	N	N	N	Y	N	N	N	N	Y	Y	Y	Y	Y	Y	Y	Y
DEBUGSS_WRAP0	N	Y	Y	Y	N	N	N	N	N	N	Y	N	N	N	N	Y	Y	Y	Y	Y	Y	Y	Y
DEBUGSS1_ROM	N	Y	Y	Y	N	N	N	N	N	N	Y	N	N	N	N	Y	Y	Y	Y	Y	Y	Y	Y
DEBUGSS1_SYS	N	N	Y	Y	N	N	N	N	N	N	Y	N	N	N	N	Y	Y	Y	Y	Y	Y	Y	Y
DEBUGSUSPENDRTR0_INTR_ROUTER_CFG	N	Y	Y	Y	N	N	N	N	N	N	Y	N	N	N	N	Y	Y	Y	Y	Y	Y	Y	Y
DFTSS0	N	N	Y	Y	N	N	N	N	N	N	Y	N	N	N	N	Y	Y	Y	Y	Y	Y	Y	Y
DMPAC_VPAC_PSILSS_MMRS	N	N	Y	Y	N	N	N	N	N	N	Y	N	N	N	N	Y	Y	Y	Y	Y	Y	Y	Y
DMPAC0_CFG	N	N	Y	N	N	N	N	N	N	N	Y	N	N	N	N	Y	Y	Y	Y	Y	Y	Y	Y
DMPAC0_CFG_SMS_FW	N	N	Y	Y	N	N	N	N	N	N	Y	N	N	N	N	Y	Y	Y	Y	Y	Y	Y	Y
DMPAC0_CFG_SMS_GLB	N	N	Y	Y	N	N	N	N	N	N	Y	N	N	N	N	Y	Y	Y	Y	Y	Y	Y	Y
DMPAC0_DMPAC_TOP_DOV_INFRA_DMPAC_BASE_MEM_SLV_CBASS_STRIPE_MSRAM_SLV	N	N	Y	N	N	N	N	N	N	N	Y	N	N	N	N	Y	Y	Y	Y	Y	Y	Y	Y
DMPAC0_KSDW_ECC_AGGR_CFG	N	N	Y	Y	N	N	N	N	N	N	Y	N	N	N	N	Y	Y	Y	Y	Y	Y	Y	Y

Table 3-87. Connectivity Matrix (Part 1) (continued)

Targets	Initiators																						
	COMPUTE_CLUSTER0 (GIC)	DEBUGSS0_DBGMS	DEBUGSS0	DMPAC0_DATA	DSS0_DMA	DSS0_FBD	EMMC8SS0	EMMCSD4SS0	ENCODER0	GPU0	LED	MCU_PDMA_ADC0_MEMR0	MCU_PDMA_MISC_G00	MCU_PDMA_MISC_G10	MCU_PDMA_MISC_G20	MCU_R5FSS0_CORE0	MCU_R5FSS0_CORE1	NAVSS MAIN	NAVSS MCU	PCIE0	PCIE1	PCIE2	PCIE3
DMPAC0_SL2_SMS_FW	N	N	Y	Y	N	N	N	N	N	N	Y	N	N	N	N	Y	Y	Y	Y	Y	Y	Y	Y
DMPAC0_SL2_SMS_GLB	N	N	Y	Y	N	N	N	N	N	N	Y	N	N	N	N	Y	Y	Y	Y	Y	Y	Y	Y
DMPAC0_SL2_SMS_ISC	N	N	Y	Y	N	N	N	N	N	N	Y	N	N	N	N	Y	Y	Y	Y	Y	Y	Y	Y
DMSS_HSM_CFG1	N	N	Y	Y	N	N	N	N	N	N	Y	N	N	N	N	Y	Y	Y	Y	Y	Y	Y	Y
DMSS_HSM_SECPROXY	N	N	Y	Y	N	N	N	N	N	N	Y	N	N	N	N	Y	Y	Y	Y	Y	Y	Y	Y
DPHY_RX0_VBUS2APB_WRAP_VBUSP_K3_DPHY_RX	N	N	Y	Y	N	N	N	N	N	N	Y	N	N	N	N	Y	Y	Y	Y	Y	Y	Y	Y
DPHY_RX1_VBUS2APB_WRAP_VBUSP_K3_DPHY_RX	N	N	Y	Y	N	N	N	N	N	N	Y	N	N	N	N	Y	Y	Y	Y	Y	Y	Y	Y
DPHY_RX2_VBUS2APB_WRAP_VBUSP_K3_DPHY_RX	N	N	Y	Y	N	N	N	N	N	N	Y	N	N	N	N	Y	Y	Y	Y	Y	Y	Y	Y
DPHY_TX0	N	N	Y	Y	N	N	N	N	N	N	Y	N	N	N	N	Y	Y	Y	Y	Y	Y	Y	Y
DPHY_TX1	N	N	Y	Y	N	N	N	N	N	N	Y	N	N	N	N	Y	Y	Y	Y	Y	Y	Y	Y
DSS_DSI0_DSI_TOP_ECC_AGGR_SYS_CFG	N	N	Y	Y	N	N	N	N	N	N	Y	N	N	N	N	Y	Y	Y	Y	Y	Y	Y	Y
DSS_DSI0_DSI_WRAP_MMR_VBUSP_CFG_DSI_WRAP	N	N	Y	Y	N	N	N	N	N	N	Y	N	N	N	N	Y	Y	Y	Y	Y	Y	Y	Y
DSS_DSI1_DSI_TOP_ECC_AGGR_SYS_CFG	N	N	Y	Y	N	N	N	N	N	N	Y	N	N	N	N	Y	Y	Y	Y	Y	Y	Y	Y
DSS_DSI1_DSI_WRAP_MMR_VBUSP_CFG_DSI_WRAP	N	N	Y	Y	N	N	N	N	N	N	Y	N	N	N	N	Y	Y	Y	Y	Y	Y	Y	Y
DSS_EDP0_INTG_CFG_VP	N	N	Y	Y	N	N	N	N	N	N	Y	N	N	N	N	Y	Y	Y	Y	Y	Y	Y	Y
DSS_EDP0_MHDPTX_WRAPPER_ECC_AGGR_CORE_CFG	N	N	Y	Y	N	N	N	N	N	N	Y	N	N	N	N	Y	Y	Y	Y	Y	Y	Y	Y
DSS_EDP0_MHDPTX_WRAPPER_ECC_AGGR_DSC_CFG	N	N	Y	Y	N	N	N	N	N	N	Y	N	N	N	N	Y	Y	Y	Y	Y	Y	Y	Y
DSS_EDP0_MHDPTX_WRAPPER_ECC_AGGR_PHY_CFG	N	N	Y	Y	N	N	N	N	N	N	Y	N	N	N	N	Y	Y	Y	Y	Y	Y	Y	Y
DSS_EDP0_V2A_CORE_VP_REGS_APB	N	N	Y	Y	N	N	N	N	N	N	Y	N	N	N	N	Y	Y	Y	Y	Y	Y	Y	Y
DSS_EDP0_V2A_S_CORE_VP_REGS_SAPB	N	N	Y	Y	N	N	N	N	N	N	Y	N	N	N	N	Y	Y	Y	Y	Y	Y	Y	Y
DSS0_CFG	N	N	Y	Y	N	N	N	N	N	N	Y	N	N	N	N	Y	Y	Y	Y	Y	Y	Y	Y
DSSUL_DSI0_DSI_TOP_VBUSP_CFG_DSI_0_DSI	N	N	Y	Y	N	N	N	N	N	N	Y	N	N	N	N	Y	Y	Y	Y	Y	Y	Y	Y
DSSUL_DSI1_DSI_TOP_VBUSP_CFG_DSI_0_DSI	N	N	Y	Y	N	N	N	N	N	N	Y	N	N	N	N	Y	Y	Y	Y	Y	Y	Y	Y
DSSUL0_CFG	N	N	Y	Y	N	N	N	N	N	N	Y	N	N	N	N	Y	Y	Y	Y	Y	Y	Y	Y
ECAP0	N	N	Y	Y	N	N	N	N	N	N	Y	N	N	N	N	Y	Y	Y	Y	Y	Y	Y	Y
ECAP1	N	N	Y	Y	N	N	N	N	N	N	Y	N	N	N	N	Y	Y	Y	Y	Y	Y	Y	Y

Table 3-87. Connectivity Matrix (Part 1) (continued)

Targets	Initiators																						
	COMPUTE_CLUSTER0 (GIC)	DEBUGSS0_DBGMST	DEBUGSS0	DMPAC0_DATA	DSS0_DMA	DSS0_FBDC	EMMC8SS0	EMMCSD4SS0	ENCODER0	GPU0	LED	MCU_PDMA_ADC0_MEMR0	MCU_PDMA_MISC_G00	MCU_PDMA_MISC_G10	MCU_PDMA_MISC_G20	MCU_R5FSS0_CORE0	MCU_R5FSS0_CORE1	NAVSS MAIN	NAVSS MCU	PCIE0	PCIE1	PCIE2	PCIE3
ECAP2	N	N	Y	Y	N	N	N	N	N	N	Y	N	N	N	N	Y	Y	Y	Y	Y	Y	Y	Y
ECC_AGGR_IPPHY_REGS	N	N	Y	Y	N	N	N	N	N	N	Y	N	N	N	N	Y	Y	Y	Y	Y	Y	Y	Y
ECC_AGGR0_ECC_AGGR	N	N	Y	Y	N	N	N	N	N	N	Y	N	N	N	N	Y	Y	Y	Y	Y	Y	Y	Y
ECC_AGGR10_REGS	N	N	Y	Y	N	N	N	N	N	N	Y	N	N	N	N	Y	Y	Y	Y	Y	Y	Y	Y
ECC_AGGR11_REGS	N	N	Y	Y	N	N	N	N	N	N	Y	N	N	N	N	Y	Y	Y	Y	Y	Y	Y	Y
ECC_AGGR16_REGS	N	N	Y	Y	N	N	N	N	N	N	Y	N	N	N	N	Y	Y	Y	Y	Y	Y	Y	Y
ECC_AGGR17_REGS	N	N	Y	Y	N	N	N	N	N	N	Y	N	N	N	N	Y	Y	Y	Y	Y	Y	Y	Y
ECC_AGGR18_REGS	N	N	Y	Y	N	N	N	N	N	N	Y	N	N	N	N	Y	Y	Y	Y	Y	Y	Y	Y
ECC_AGGR19_REGS	N	N	Y	Y	N	N	N	N	N	N	Y	N	N	N	N	Y	Y	Y	Y	Y	Y	Y	Y
ECC_AGGR20_REGS	N	N	Y	Y	N	N	N	N	N	N	Y	N	N	N	N	Y	Y	Y	Y	Y	Y	Y	Y
ECC_AGGR21_REGS	N	N	Y	Y	N	N	N	N	N	N	Y	N	N	N	N	Y	Y	Y	Y	Y	Y	Y	Y
ECC_AGGR4_REGS	N	N	Y	Y	N	N	N	N	N	N	Y	N	N	N	N	Y	Y	Y	Y	Y	Y	Y	Y
ECC_AGGR5_REGS	N	N	Y	Y	N	N	N	N	N	N	Y	N	N	N	N	Y	Y	Y	Y	Y	Y	Y	Y
ECC_AGGR6_REGS	N	N	Y	Y	N	N	N	N	N	N	Y	N	N	N	N	Y	Y	Y	Y	Y	Y	Y	Y
ECC_AGGR6_REGS	N	N	Y	Y	N	N	N	N	N	N	Y	N	N	N	N	Y	Y	Y	Y	Y	Y	Y	Y
EFUSE0	N	N	Y	Y	N	N	N	N	N	N	Y	N	N	N	N	Y	Y	Y	Y	Y	Y	Y	Y
ELM0	N	N	Y	Y	N	N	N	N	N	N	Y	N	N	N	N	Y	Y	Y	Y	Y	Y	Y	Y
ENCODER0_CFG	N	N	Y	Y	N	N	N	N	N	N	Y	N	N	N	N	Y	Y	Y	Y	Y	Y	Y	Y
EPWM0	N	N	Y	Y	N	N	N	N	N	N	Y	N	N	N	N	Y	Y	Y	Y	Y	Y	Y	Y
EPWM1	N	N	Y	Y	N	N	N	N	N	N	Y	N	N	N	N	Y	Y	Y	Y	Y	Y	Y	Y
EPWM2	N	N	Y	Y	N	N	N	N	N	N	Y	N	N	N	N	Y	Y	Y	Y	Y	Y	Y	Y
EPWM3	N	N	Y	Y	N	N	N	N	N	N	Y	N	N	N	N	Y	Y	Y	Y	Y	Y	Y	Y
EPWM4	N	N	Y	Y	N	N	N	N	N	N	Y	N	N	N	N	Y	Y	Y	Y	Y	Y	Y	Y
EPWM5	N	N	Y	Y	N	N	N	N	N	N	Y	N	N	N	N	Y	Y	Y	Y	Y	Y	Y	Y
EQEP0	N	N	Y	Y	N	N	N	N	N	N	Y	N	N	N	N	Y	Y	Y	Y	Y	Y	Y	Y
EQEP1	N	N	Y	Y	N	N	N	N	N	N	Y	N	N	N	N	Y	Y	Y	Y	Y	Y	Y	Y

Table 3-87. Connectivity Matrix (Part 1) (continued)

Targets	Initiators																						
	COMPUTE_CLUSTER0 (GIC)	DEBUGSS0_DBGMST	DEBUGSS0	DMPAC0_DATA	DSS0_DMA	DSS0_FBDC	EMMC8SS0	EMMCSD4SS0	ENCODER0	GPU0	LED	MCU_PDMA_ADC0_MEMR0	MCU_PDMA_MISC_G00	MCU_PDMA_MISC_G10	MCU_PDMA_MISC_G20	MCU_R5FSS0_CORE0	MCU_R5FSS0_CORE1	NAVSS MAIN	NAVSS MCU	PCIE0	PCIE1	PCIE2	PCIE3
EQEP2	N	N	Y	Y	N	N	N	N	N	N	Y	N	N	N	N	Y	Y	Y	Y	Y	Y	Y	Y
ESM0_CFG	N	N	Y	Y	N	N	N	N	N	N	Y	N	N	N	N	Y	Y	Y	Y	Y	Y	Y	Y
GPIO0	N	N	Y	Y	N	N	N	N	N	N	Y	N	N	N	N	Y	Y	Y	Y	Y	Y	Y	Y
GPIO2	N	N	Y	Y	N	N	N	N	N	N	Y	N	N	N	N	Y	Y	Y	Y	Y	Y	Y	Y
GPIO4	N	N	Y	Y	N	N	N	N	N	N	Y	N	N	N	N	Y	Y	Y	Y	Y	Y	Y	Y
GPIO6	N	N	Y	Y	N	N	N	N	N	N	Y	N	N	N	N	Y	Y	Y	Y	Y	Y	Y	Y
GPIOMUX_INTRTR0_INTR_ROUTER_CFG	N	N	Y	Y	N	N	N	N	N	N	Y	N	N	N	N	Y	Y	Y	Y	Y	Y	Y	Y
GPMC0_CFG	N	N	Y	Y	N	N	N	N	N	N	Y	N	N	N	N	Y	Y	Y	Y	Y	Y	Y	Y
GPMC0_DATA	N	N	Y	Y	N	N	N	N	N	N	Y	N	N	N	N	Y	Y	Y	Y	Y	Y	Y	Y
GPU0_CORE_MMRS	N	N	Y	Y	N	N	N	N	N	N	Y	N	N	N	N	Y	Y	Y	Y	Y	Y	Y	Y
GPU0_PBISS_CFG	N	N	Y	Y	N	N	N	N	N	N	Y	N	N	N	N	Y	Y	Y	Y	Y	Y	Y	Y
GTC0_GTC_CFG0	N	N	Y	Y	N	N	N	N	N	N	Y	N	N	N	N	Y	Y	Y	Y	Y	Y	Y	Y
GTC0_GTC_CFG1	N	N	Y	Y	N	N	N	N	N	N	Y	N	N	N	N	Y	Y	Y	Y	Y	Y	Y	Y
GTC0_GTC_CFG2	N	N	Y	Y	N	N	N	N	N	N	Y	N	N	N	N	Y	Y	Y	Y	Y	Y	Y	Y
GTC0_GTC_CFG3	N	N	Y	Y	N	N	N	N	N	N	Y	N	N	N	N	Y	Y	Y	Y	Y	Y	Y	Y
I2C0_CFG	N	N	Y	Y	N	N	N	N	N	N	Y	N	N	N	N	Y	Y	Y	Y	Y	Y	Y	Y
I2C1_CFG	N	N	Y	Y	N	N	N	N	N	N	Y	N	N	N	N	Y	Y	Y	Y	Y	Y	Y	Y
I2C2_CFG	N	N	Y	Y	N	N	N	N	N	N	Y	N	N	N	N	Y	Y	Y	Y	Y	Y	Y	Y
I2C3_CFG	N	N	Y	Y	N	N	N	N	N	N	Y	N	N	N	N	Y	Y	Y	Y	Y	Y	Y	Y
I2C4_CFG	N	N	Y	Y	N	N	N	N	N	N	Y	N	N	N	N	Y	Y	Y	Y	Y	Y	Y	Y
I2C5_CFG	N	N	Y	Y	N	N	N	N	N	N	Y	N	N	N	N	Y	Y	Y	Y	Y	Y	Y	Y
I2C6_CFG	N	N	Y	Y	N	N	N	N	N	N	Y	N	N	N	N	Y	Y	Y	Y	Y	Y	Y	Y
MAIN_NAVSS Aliased spaces	N	N	Y	Y	N	N	N	N	N	N	Y	N	N	N	N	Y	Y	Y	Y	Y	Y	Y	Y
MAIN_NAVSS0	N	N	Y	Y	N	N	N	N	N	N	Y	N	N	N	N	Y	Y	Y	Y	Y	Y	Y	Y
MAIN_SEC_MMR0_BOOT_CTRL	N	N	Y	Y	N	N	N	N	N	N	Y	N	N	N	N	Y	Y	Y	Y	Y	Y	Y	Y
MAIN_SEC_MMR0_DBG_CTRL	N	N	Y	Y	N	N	N	N	N	N	Y	N	N	N	N	Y	Y	Y	Y	Y	Y	Y	Y

Table 3-87. Connectivity Matrix (Part 1) (continued)

Targets	Initiators																						
	COMPUTE_CLUSTER0 (GIC)	DEBUGSS0_DBGMST	DEBUGSS0	DMPAC0_DATA	DSS0_DMA	DSS0_FBDC	EMMC8SS0	EMMCSD4SS0	ENCODER0	GPU0	LED	MCU_PDMA_ADC0_MEMR0	MCU_PDMA_MISC_G00	MCU_PDMA_MISC_G10	MCU_PDMA_MISC_G20	MCU_R5FSS0_CORE0	MCU_R5FSS0_CORE1	NAVSS MAIN	NAVSS MCU	PCIE0	PCIE1	PCIE2	PCIE3
MAIN_TO_MCU	N	N	Y	Y	N	N	N	N	N	N	Y	N	N	N	N	Y	Y	Y	Y	Y	Y	Y	Y
MAIN2MCU_LVL_INTRTR0_CFG	N	N	Y	Y	N	N	N	N	N	N	Y	N	N	N	N	Y	Y	Y	Y	Y	Y	Y	Y
MAIN2MCU_PLS_INTRTR0_CFG	N	N	Y	Y	N	N	N	N	N	N	Y	N	N	N	N	Y	Y	Y	Y	Y	Y	Y	Y
MCAN0_CFG	N	N	Y	Y	N	N	N	N	N	N	Y	N	N	N	N	Y	Y	Y	Y	Y	Y	Y	Y
MCAN0_ECC_AGGR	N	N	Y	Y	N	N	N	N	N	N	Y	N	N	N	N	Y	Y	Y	Y	Y	Y	Y	Y
MCAN0_MSGMEM_RAM	N	N	Y	Y	N	N	N	N	N	N	Y	N	N	N	N	Y	Y	Y	Y	Y	Y	Y	Y
MCAN0_SS	N	N	Y	Y	N	N	N	N	N	N	Y	N	N	N	N	Y	Y	Y	Y	Y	Y	Y	Y
MCAN1_CFG	N	N	Y	Y	N	N	N	N	N	N	Y	N	N	N	N	Y	Y	Y	Y	Y	Y	Y	Y
MCAN1_ECC_AGGR	N	N	Y	Y	N	N	N	N	N	N	Y	N	N	N	N	Y	Y	Y	Y	Y	Y	Y	Y
MCAN1_MSGMEM_RAM	N	N	Y	Y	N	N	N	N	N	N	Y	N	N	N	N	Y	Y	Y	Y	Y	Y	Y	Y
MCAN1_SS	N	N	Y	Y	N	N	N	N	N	N	Y	N	N	N	N	Y	Y	Y	Y	Y	Y	Y	Y
MCAN10_CFG	N	N	Y	Y	N	N	N	N	N	N	Y	N	N	N	N	Y	Y	Y	Y	Y	Y	Y	Y
MCAN10_ECC_AGGR	N	N	Y	Y	N	N	N	N	N	N	Y	N	N	N	N	Y	Y	Y	Y	Y	Y	Y	Y
MCAN10_MSGMEM_RAM	N	N	Y	Y	N	N	N	N	N	N	Y	N	N	N	N	Y	Y	Y	Y	Y	Y	Y	Y
MCAN10_SS	N	N	Y	Y	N	N	N	N	N	N	Y	N	N	N	N	Y	Y	Y	Y	Y	Y	Y	Y
MCAN11_CFG	N	N	Y	Y	N	N	N	N	N	N	Y	N	N	N	N	Y	Y	Y	Y	Y	Y	Y	Y
MCAN11_ECC_AGGR	N	N	Y	Y	N	N	N	N	N	N	Y	N	N	N	N	Y	Y	Y	Y	Y	Y	Y	Y
MCAN11_MSGMEM_RAM	N	N	Y	Y	N	N	N	N	N	N	Y	N	N	N	N	Y	Y	Y	Y	Y	Y	Y	Y
MCAN11_SS	N	N	Y	Y	N	N	N	N	N	N	Y	N	N	N	N	Y	Y	Y	Y	Y	Y	Y	Y
MCAN12_CFG	N	N	Y	Y	N	N	N	N	N	N	Y	N	N	N	N	Y	Y	Y	Y	Y	Y	Y	Y
MCAN12_ECC_AGGR	N	N	Y	Y	N	N	N	N	N	N	Y	N	N	N	N	Y	Y	Y	Y	Y	Y	Y	Y
MCAN12_MSGMEM_RAM	N	N	Y	Y	N	N	N	N	N	N	Y	N	N	N	N	Y	Y	Y	Y	Y	Y	Y	Y
MCAN12_SS	N	N	Y	Y	N	N	N	N	N	N	Y	N	N	N	N	Y	Y	Y	Y	Y	Y	Y	Y
MCAN13_CFG	N	N	Y	Y	N	N	N	N	N	N	Y	N	N	N	N	Y	Y	Y	Y	Y	Y	Y	Y
MCAN13_ECC_AGGR	N	N	Y	Y	N	N	N	N	N	N	Y	N	N	N	N	Y	Y	Y	Y	Y	Y	Y	Y
MCAN13_MSGMEM_RAM	N	N	Y	Y	N	N	N	N	N	N	Y	N	N	N	N	Y	Y	Y	Y	Y	Y	Y	Y

Table 3-87. Connectivity Matrix (Part 1) (continued)

Targets	Initiators																						
	COMPUTE_CLUSTER0 (GIC)	DEBUGSS0_DBGMST	DEBUGSS0	DMPAC0_DATA	DSS0_DMA	DSS0_FBDC	EMMC8SS0	EMMCSD4SS0	ENCODER0	GPU0	LED	MCU_PDMA_ADC0_MEMR0	MCU_PDMA_MISC_G00	MCU_PDMA_MISC_G10	MCU_PDMA_MISC_G20	MCU_R5FSS0_CORE0	MCU_R5FSS0_CORE1	NAVSS MAIN	NAVSS MCU	PCIE0	PCIE1	PCIE2	PCIE3
MCAN13_SS	N	N	Y	Y	N	N	N	N	N	N	Y	N	N	N	N	Y	Y	Y	Y	Y	Y	Y	Y
MCAN14_CFG	N	N	Y	Y	N	N	N	N	N	N	Y	N	N	N	N	Y	Y	Y	Y	Y	Y	Y	Y
MCAN14_ECC_AGGR	N	N	Y	Y	N	N	N	N	N	N	Y	N	N	N	N	Y	Y	Y	Y	Y	Y	Y	Y
MCAN14_MSGMEM_RAM	N	N	Y	Y	N	N	N	N	N	N	Y	N	N	N	N	Y	Y	Y	Y	Y	Y	Y	Y
MCAN14_SS	N	N	Y	Y	N	N	N	N	N	N	Y	N	N	N	N	Y	Y	Y	Y	Y	Y	Y	Y
MCAN15_CFG	N	N	Y	Y	N	N	N	N	N	N	Y	N	N	N	N	Y	Y	Y	Y	Y	Y	Y	Y
MCAN15_ECC_AGGR	N	N	Y	Y	N	N	N	N	N	N	Y	N	N	N	N	Y	Y	Y	Y	Y	Y	Y	Y
MCAN15_MSGMEM_RAM	N	N	Y	Y	N	N	N	N	N	N	Y	N	N	N	N	Y	Y	Y	Y	Y	Y	Y	Y
MCAN15_SS	N	N	Y	Y	N	N	N	N	N	N	Y	N	N	N	N	Y	Y	Y	Y	Y	Y	Y	Y
MCAN16_CFG	N	N	Y	Y	N	N	N	N	N	N	Y	N	N	N	N	Y	Y	Y	Y	Y	Y	Y	Y
MCAN16_ECC_AGGR	N	N	Y	Y	N	N	N	N	N	N	Y	N	N	N	N	Y	Y	Y	Y	Y	Y	Y	Y
MCAN16_MSGMEM_RAM	N	N	Y	Y	N	N	N	N	N	N	Y	N	N	N	N	Y	Y	Y	Y	Y	Y	Y	Y
MCAN16_SS	N	N	Y	Y	N	N	N	N	N	N	Y	N	N	N	N	Y	Y	Y	Y	Y	Y	Y	Y
MCAN17_CFG	N	N	Y	Y	N	N	N	N	N	N	Y	N	N	N	N	Y	Y	Y	Y	Y	Y	Y	Y
MCAN17_ECC_AGGR	N	N	Y	Y	N	N	N	N	N	N	Y	N	N	N	N	Y	Y	Y	Y	Y	Y	Y	Y
MCAN17_MSGMEM_RAM	N	N	Y	Y	N	N	N	N	N	N	Y	N	N	N	N	Y	Y	Y	Y	Y	Y	Y	Y
MCAN17_SS	N	N	Y	Y	N	N	N	N	N	N	Y	N	N	N	N	Y	Y	Y	Y	Y	Y	Y	Y
MCAN2_CFG	N	N	Y	Y	N	N	N	N	N	N	Y	N	N	N	N	Y	Y	Y	Y	Y	Y	Y	Y
MCAN2_ECC_AGGR	N	N	Y	Y	N	N	N	N	N	N	Y	N	N	N	N	Y	Y	Y	Y	Y	Y	Y	Y
MCAN2_MSGMEM_RAM	N	N	Y	Y	N	N	N	N	N	N	Y	N	N	N	N	Y	Y	Y	Y	Y	Y	Y	Y
MCAN2_SS	N	N	Y	Y	N	N	N	N	N	N	Y	N	N	N	N	Y	Y	Y	Y	Y	Y	Y	Y
MCAN3_CFG	N	N	Y	Y	N	N	N	N	N	N	Y	N	N	N	N	Y	Y	Y	Y	Y	Y	Y	Y
MCAN3_ECC_AGGR	N	N	Y	Y	N	N	N	N	N	N	Y	N	N	N	N	Y	Y	Y	Y	Y	Y	Y	Y
MCAN3_MSGMEM_RAM	N	N	Y	Y	N	N	N	N	N	N	Y	N	N	N	N	Y	Y	Y	Y	Y	Y	Y	Y
MCAN3_SS	N	N	Y	Y	N	N	N	N	N	N	Y	N	N	N	N	Y	Y	Y	Y	Y	Y	Y	Y
MCAN4_CFG	N	N	Y	Y	N	N	N	N	N	N	Y	N	N	N	N	Y	Y	Y	Y	Y	Y	Y	Y

Table 3-87. Connectivity Matrix (Part 1) (continued)

Targets	Initiators																						
	COMPUTE_CLUSTER0 (GIC)	DEBUGSS0_DBGMST	DEBUGSS0	DMPAC0_DATA	DSS0_DMA	DSS0_FBDC	EMMC8SS0	EMMCSD4SS0	ENCODER0	GPU0	LED	MCU_PDMA_ADC0_MEMR0	MCU_PDMA_MISC_G00	MCU_PDMA_MISC_G10	MCU_PDMA_MISC_G20	MCU_R5FSS0_CORE0	MCU_R5FSS0_CORE1	NAVSS MAIN	NAVSS MCU	PCIE0	PCIE1	PCIE2	PCIE3
MCAN4_ECC_AGGR	N	N	Y	Y	N	N	N	N	N	N	Y	N	N	N	N	Y	Y	Y	Y	Y	Y	Y	Y
MCAN4_MSGMEM_RAM	N	N	Y	Y	N	N	N	N	N	N	Y	N	N	N	N	Y	Y	Y	Y	Y	Y	Y	Y
MCAN4_SS	N	N	Y	Y	N	N	N	N	N	N	Y	N	N	N	N	Y	Y	Y	Y	Y	Y	Y	Y
MCAN5_CFG	N	N	Y	Y	N	N	N	N	N	N	Y	N	N	N	N	Y	Y	Y	Y	Y	Y	Y	Y
MCAN5_ECC_AGGR	N	N	Y	Y	N	N	N	N	N	N	Y	N	N	N	N	Y	Y	Y	Y	Y	Y	Y	Y
MCAN5_MSGMEM_RAM	N	N	Y	Y	N	N	N	N	N	N	Y	N	N	N	N	Y	Y	Y	Y	Y	Y	Y	Y
MCAN5_SS	N	N	Y	Y	N	N	N	N	N	N	Y	N	N	N	N	Y	Y	Y	Y	Y	Y	Y	Y
MCAN6_CFG	N	N	Y	Y	N	N	N	N	N	N	Y	N	N	N	N	Y	Y	Y	Y	Y	Y	Y	Y
MCAN6_ECC_AGGR	N	N	Y	Y	N	N	N	N	N	N	Y	N	N	N	N	Y	Y	Y	Y	Y	Y	Y	Y
MCAN6_MSGMEM_RAM	N	N	Y	Y	N	N	N	N	N	N	Y	N	N	N	N	Y	Y	Y	Y	Y	Y	Y	Y
MCAN6_SS	N	N	Y	Y	N	N	N	N	N	N	Y	N	N	N	N	Y	Y	Y	Y	Y	Y	Y	Y
MCAN7_CFG	N	N	Y	Y	N	N	N	N	N	N	Y	N	N	N	N	Y	Y	Y	Y	Y	Y	Y	Y
MCAN7_ECC_AGGR	N	N	Y	Y	N	N	N	N	N	N	Y	N	N	N	N	Y	Y	Y	Y	Y	Y	Y	Y
MCAN7_MSGMEM_RAM	N	N	Y	Y	N	N	N	N	N	N	Y	N	N	N	N	Y	Y	Y	Y	Y	Y	Y	Y
MCAN7_SS	N	N	Y	Y	N	N	N	N	N	N	Y	N	N	N	N	Y	Y	Y	Y	Y	Y	Y	Y
MCAN8_CFG	N	N	Y	Y	N	N	N	N	N	N	Y	N	N	N	N	Y	Y	Y	Y	Y	Y	Y	Y
MCAN8_ECC_AGGR	N	N	Y	Y	N	N	N	N	N	N	Y	N	N	N	N	Y	Y	Y	Y	Y	Y	Y	Y
MCAN8_MSGMEM_RAM	N	N	Y	Y	N	N	N	N	N	N	Y	N	N	N	N	Y	Y	Y	Y	Y	Y	Y	Y
MCAN8_SS	N	N	Y	Y	N	N	N	N	N	N	Y	N	N	N	N	Y	Y	Y	Y	Y	Y	Y	Y
MCAN9_CFG	N	N	Y	Y	N	N	N	N	N	N	Y	N	N	N	N	Y	Y	Y	Y	Y	Y	Y	Y
MCAN9_ECC_AGGR	N	N	Y	Y	N	N	N	N	N	N	Y	N	N	N	N	Y	Y	Y	Y	Y	Y	Y	Y
MCAN9_MSGMEM_RAM	N	N	Y	Y	N	N	N	N	N	N	Y	N	N	N	N	Y	Y	Y	Y	Y	Y	Y	Y
MCAN9_SS	N	N	Y	Y	N	N	N	N	N	N	Y	N	N	N	N	Y	Y	Y	Y	Y	Y	Y	Y
MCASP0_CFG	N	N	Y	Y	N	N	N	N	N	N	Y	N	N	N	N	Y	Y	Y	Y	Y	Y	Y	Y
MCASP0_DMA	N	N	Y	Y	N	N	N	N	N	N	Y	N	N	N	N	Y	Y	Y	Y	Y	Y	Y	Y
MCASP1_CFG	N	N	Y	Y	N	N	N	N	N	N	Y	N	N	N	N	Y	Y	Y	Y	Y	Y	Y	Y

Table 3-87. Connectivity Matrix (Part 1) (continued)

Targets	Initiators																						
	COMPUTE_CLUSTER0 (GIC)	DEBUGSS0_DBGMST	DEBUGSS0	DMPAC0_DATA	DSS0_DMA	DSS0_FBDC	EMMC8SS0	EMMCSD4SS0	ENCODER0	GPU0	LED	MCU_PDMA_ADC0_MEMR0	MCU_PDMA_MISC_G00	MCU_PDMA_MISC_G10	MCU_PDMA_MISC_G20	MCU_R5FSS0_CORE0	MCU_R5FSS0_CORE1	NAVSS MAIN	NAVSS MCU	PCIE0	PCIE1	PCIE2	PCIE3
MCASP1_DMA	N	N	Y	Y	N	N	N	N	N	N	Y	N	N	N	N	Y	Y	Y	Y	Y	Y	Y	Y
MCASP2_CFG	N	N	Y	Y	N	N	N	N	N	N	Y	N	N	N	N	Y	Y	Y	Y	Y	Y	Y	Y
MCASP2_DMA	N	N	Y	Y	N	N	N	N	N	N	Y	N	N	N	N	Y	Y	Y	Y	Y	Y	Y	Y
MCASP3_CFG	N	N	Y	Y	N	N	N	N	N	N	Y	N	N	N	N	Y	Y	Y	Y	Y	Y	Y	Y
MCASP3_DMA	N	N	Y	Y	N	N	N	N	N	N	Y	N	N	N	N	Y	Y	Y	Y	Y	Y	Y	Y
MCASP4_CFG	N	N	Y	Y	N	N	N	N	N	N	Y	N	N	N	N	Y	Y	Y	Y	Y	Y	Y	Y
MCASP4_DMA	N	N	Y	Y	N	N	N	N	N	N	Y	N	N	N	N	Y	Y	Y	Y	Y	Y	Y	Y
MCSPi0_CFG	N	N	Y	Y	N	N	N	N	N	N	Y	N	N	N	N	Y	Y	Y	Y	Y	Y	Y	Y
MCSPi1_CFG	N	N	Y	Y	N	N	N	N	N	N	Y	N	N	N	N	Y	Y	Y	Y	Y	Y	Y	Y
MCSPi2_CFG	N	N	Y	Y	N	N	N	N	N	N	Y	N	N	N	N	Y	Y	Y	Y	Y	Y	Y	Y
MCSPi3_CFG	N	N	Y	Y	N	N	N	N	N	N	Y	N	N	N	N	Y	Y	Y	Y	Y	Y	Y	Y
MCSPi4_CFG	N	N	Y	Y	N	N	N	N	N	N	Y	N	N	N	N	Y	Y	Y	Y	Y	Y	Y	Y
MCSPi5_CFG	N	N	Y	Y	N	N	N	N	N	N	Y	N	N	N	N	Y	Y	Y	Y	Y	Y	Y	Y
MCSPi6_CFG	N	N	Y	Y	N	N	N	N	N	N	Y	N	N	N	N	Y	Y	Y	Y	Y	Y	Y	Y
MCSPi7_CFG	N	N	Y	Y	N	N	N	N	N	N	Y	N	N	N	N	Y	Y	Y	Y	Y	Y	Y	Y
MCU_ADC0	N	N	Y	Y	N	N	N	N	N	N	Y	Y	N	N	N	Y	Y	Y	Y	Y	Y	Y	Y
MCU_ADC0_ECC_REGS	N	N	Y	Y	N	N	N	N	N	N	Y	N	N	N	N	Y	Y	Y	Y	Y	Y	Y	Y
MCU_ADC0_FIFO	N	N	Y	Y	N	N	N	N	N	N	Y	Y	N	N	N	Y	Y	Y	Y	Y	Y	Y	Y
MCU_ADC1	N	N	Y	Y	N	N	N	N	N	N	Y	Y	N	N	N	Y	Y	Y	Y	Y	Y	Y	Y
MCU_ADC1_ECC_REGS	N	N	Y	Y	N	N	N	N	N	N	Y	N	N	N	N	Y	Y	Y	Y	Y	Y	Y	Y
MCU_ADC1_FIFO	N	N	Y	Y	N	N	N	N	N	N	Y	Y	N	N	N	Y	Y	Y	Y	Y	Y	Y	Y
MCU_CBASS_DEBUG0_ERR	N	Y	Y	Y	N	N	N	N	N	N	Y	N	N	N	N	Y	Y	Y	Y	Y	Y	Y	Y
MCU_CBASS_FW0_ERR	N	N	Y	Y	N	N	N	N	N	N	Y	N	N	N	N	Y	Y	Y	Y	Y	Y	Y	Y
MCU_CBASS0_ERR	N	N	Y	Y	N	N	N	N	N	N	Y	N	N	N	N	Y	Y	Y	Y	Y	Y	Y	Y
MCU_CBASS0_FW	N	N	Y	Y	N	N	N	N	N	N	Y	N	N	N	N	Y	Y	Y	Y	Y	Y	Y	Y
MCU_CBASS0_GLB	N	N	Y	Y	N	N	N	N	N	N	Y	N	N	N	N	Y	Y	Y	Y	Y	Y	Y	Y

Table 3-87. Connectivity Matrix (Part 1) (continued)

Targets	Initiators																						
	COMPUTE_CLUSTER0 (GIC)	DEBUGSS0_DBGMST	DEBUGSS0	DMPAC0_DATA	DSS0_DMA	DSS0_FBDC	EMMC8SS0	EMMCSD4SS0	ENCODER0	GPU0	LED	MCU_PDMA_ADC0_MEMR0	MCU_PDMA_MISC_G00	MCU_PDMA_MISC_G10	MCU_PDMA_MISC_G20	MCU_R5FSS0_CORE0	MCU_R5FSS0_CORE1	NAVSS MAIN	NAVSS MCU	PCIE0	PCIE1	PCIE2	PCIE3
MCU_CBASS0_ISC	N	N	Y	Y	N	N	N	N	N	N	Y	N	N	N	N	Y	Y	Y	Y	Y	Y	Y	Y
MCU_CBASS0_QOS	N	N	Y	Y	N	N	N	N	N	N	Y	N	N	N	N	Y	Y	Y	Y	Y	Y	Y	Y
MCU_CPSW0_ECC	N	N	Y	Y	N	N	N	N	N	N	Y	N	N	N	N	Y	Y	Y	Y	Y	Y	Y	Y
MCU_CPSW0_NUSS	N	N	Y	Y	N	N	N	N	N	N	Y	N	N	N	N	Y	Y	Y	Y	Y	Y	Y	Y
MCU_CPT2_AGGR0_MMR	N	Y	Y	Y	N	N	N	N	N	N	Y	N	N	N	N	Y	Y	Y	Y	Y	Y	Y	Y
MCU_CTRL_MMR0_CFG0	N	N	Y	Y	N	N	N	N	N	N	Y	N	N	N	N	Y	Y	Y	Y	Y	Y	Y	Y
MCU_DCC0	N	N	Y	Y	N	N	N	N	N	N	Y	N	N	N	N	Y	Y	Y	Y	Y	Y	Y	Y
MCU_DCC1	N	N	Y	Y	N	N	N	N	N	N	Y	N	N	N	N	Y	Y	Y	Y	Y	Y	Y	Y
MCU_DCC2	N	N	Y	Y	N	N	N	N	N	N	Y	N	N	N	N	Y	Y	Y	Y	Y	Y	Y	Y
MCU_ECC_AGGR0_ECC_AGGR	N	N	Y	Y	N	N	N	N	N	N	Y	N	N	N	N	Y	Y	Y	Y	Y	Y	Y	Y
MCU_EFUSE0	N	N	Y	Y	N	N	N	N	N	N	Y	N	N	N	N	Y	Y	Y	Y	Y	Y	Y	Y
MCU_ESM0_CFG	N	N	Y	Y	N	N	N	N	N	N	Y	N	N	N	N	Y	Y	Y	Y	Y	Y	Y	Y
MCU_FSS0_CFG	N	N	Y	Y	N	N	N	N	N	N	Y	N	N	N	N	Y	Y	Y	Y	Y	Y	Y	Y
MCU_FSS0_DAT_REG0	N	N	Y	Y	N	N	N	N	N	N	Y	N	N	N	N	Y	Y	Y	Y	Y	Y	Y	Y
MCU_FSS0_DAT_REG1	N	N	Y	Y	N	N	N	N	N	N	Y	N	N	N	N	Y	Y	Y	Y	Y	Y	Y	Y
MCU_FSS0_DAT_REG3	N	N	Y	Y	N	N	N	N	N	N	Y	N	N	N	N	Y	Y	Y	Y	Y	Y	Y	Y
MCU_FSS0_FSAS_CFG	N	N	Y	Y	N	N	N	N	N	N	Y	N	N	N	N	Y	Y	Y	Y	Y	Y	Y	Y
MCU_FSS0_HPB_CTRL	N	N	Y	Y	N	N	N	N	N	N	Y	N	N	N	N	Y	Y	Y	Y	Y	Y	Y	Y
MCU_FSS0_HPB_ECC_AGGR	N	N	Y	Y	N	N	N	N	N	N	Y	N	N	N	N	Y	Y	Y	Y	Y	Y	Y	Y
MCU_FSS0_HPB_SS_CFG	N	N	Y	Y	N	N	N	N	N	N	Y	N	N	N	N	Y	Y	Y	Y	Y	Y	Y	Y
MCU_FSS0_OSPI0_CTRL	N	N	Y	Y	N	N	N	N	N	N	Y	N	N	N	N	Y	Y	Y	Y	Y	Y	Y	Y
MCU_FSS0_OSPI0_ECC_AGGR	N	N	Y	Y	N	N	N	N	N	N	Y	N	N	N	N	Y	Y	Y	Y	Y	Y	Y	Y
MCU_FSS0_OSPI0_SS_CFG	N	N	Y	Y	N	N	N	N	N	N	Y	N	N	N	N	Y	Y	Y	Y	Y	Y	Y	Y
MCU_FSS0_OSPI1_CTRL	N	N	Y	Y	N	N	N	N	N	N	Y	N	N	N	N	Y	Y	Y	Y	Y	Y	Y	Y
MCU_FSS0_OSPI1_ECC_AGGR	N	N	Y	Y	N	N	N	N	N	N	Y	N	N	N	N	Y	Y	Y	Y	Y	Y	Y	Y
MCU_FSS0_OSPI1_R0	N	N	Y	Y	N	N	N	N	N	N	Y	N	N	N	N	Y	Y	Y	Y	Y	Y	Y	Y

Table 3-87. Connectivity Matrix (Part 1) (continued)

Targets	Initiators																						
	COMPUTE_CLUSTER0 (GIC)	DEBUGSS0_DBGMST	DEBUGSS0	DMPAC0_DATA	DSS0_DMA	DSS0_FBDC	EMMC8SS0	EMMCSD4SS0	ENCODER0	GPU0	LED	MCU_PDMA_ADC0_MEMR0	MCU_PDMA_MISC_G00	MCU_PDMA_MISC_G10	MCU_PDMA_MISC_G20	MCU_R5FSS0_CORE0	MCU_R5FSS0_CORE1	NAVSS MAIN	NAVSS MCU	PCIE0	PCIE1	PCIE2	PCIE3
MCU_FSS0_OSPI1_R1	N	N	Y	Y	N	N	N	N	N	N	Y	N	N	N	N	Y	Y	Y	Y	Y	Y	Y	Y
MCU_FSS0_OSPI1_R3	N	N	Y	Y	N	N	N	N	N	N	Y	N	N	N	N	Y	Y	Y	Y	Y	Y	Y	Y
MCU_FSS0_OSPI1_SS_CFG	N	N	Y	Y	N	N	N	N	N	N	Y	N	N	N	N	Y	Y	Y	Y	Y	Y	Y	Y
MCU_FSS0_OTFA_CFG	N	N	Y	Y	N	N	N	N	N	N	Y	N	N	N	N	Y	Y	Y	Y	Y	Y	Y	Y
MCU_I2C0_CFG	N	N	Y	Y	N	N	N	N	N	N	Y	N	N	N	N	Y	Y	Y	Y	Y	Y	Y	Y
MCU_I2C1_CFG	N	N	Y	Y	N	N	N	N	N	N	Y	N	N	N	N	Y	Y	Y	Y	Y	Y	Y	Y
MCU_I3C0_MMR_MMRVBP	N	N	Y	Y	N	N	N	N	N	N	Y	N	N	N	N	Y	Y	Y	Y	Y	Y	Y	Y
MCU_I3C0_P_ECC_AGGR_CFG	N	N	Y	Y	N	N	N	N	N	N	Y	N	N	N	N	Y	Y	Y	Y	Y	Y	Y	Y
MCU_I3C0_S_ECC_AGGR_CFG	N	N	Y	Y	N	N	N	N	N	N	Y	N	N	N	N	Y	Y	Y	Y	Y	Y	Y	Y
MCU_I3C0_VBP2APB_WRAP_CORE_VBP_MIPI_I3C_MST	N	N	Y	Y	N	N	N	N	N	N	Y	N	N	N	N	Y	Y	Y	Y	Y	Y	Y	Y
MCU_MCAN0_CFG	N	N	Y	Y	N	N	N	N	N	N	Y	N	M	N	N	Y	Y	Y	Y	Y	Y	Y	Y
MCU_MCAN0_ECC_AGGR	N	N	Y	Y	N	N	N	N	N	N	Y	N	N	N	N	Y	Y	Y	Y	Y	Y	Y	Y
MCU_MCAN0_MSGMEM_RAM	N	N	Y	Y	N	N	N	N	N	N	Y	N	Y	N	N	Y	Y	Y	Y	Y	Y	Y	Y
MCU_MCAN0_SS	N	N	Y	Y	N	N	N	N	N	N	Y	N	N	N	N	Y	Y	Y	Y	Y	Y	Y	Y
MCU_MCAN1_CFG	N	N	Y	Y	N	N	N	N	N	N	Y	N	N	N	N	Y	Y	Y	Y	Y	Y	Y	Y
MCU_MCAN1_ECC_AGGR	N	N	Y	Y	N	N	N	N	N	N	Y	N	N	N	N	Y	Y	Y	Y	Y	Y	Y	Y
MCU_MCAN1_MSGMEM_RAM	N	N	Y	Y	N	N	N	N	N	N	Y	N	Y	N	N	Y	Y	Y	Y	Y	Y	Y	Y
MCU_MCAN1_SS	N	N	Y	Y	N	N	N	N	N	N	Y	N	N	N	N	Y	Y	Y	Y	Y	Y	Y	Y
MCU_MCSPI0_CFG	N	N	Y	Y	N	N	N	N	N	N	Y	N	Y	N	N	Y	Y	Y	Y	Y	Y	Y	Y
MCU_MCSPI1_CFG	N	N	Y	Y	N	N	N	N	N	N	Y	N	N	Y	N	Y	Y	Y	Y	Y	Y	Y	Y
MCU_MCSPI2_CFG	N	N	Y	Y	N	N	N	N	N	N	Y	N	N	Y	Y	Y	Y	Y	Y	Y	Y	Y	Y
MCU_MSRAM_1MB0_ECC_AGGR_REGS	N	N	Y	Y	N	N	N	N	N	N	Y	N	N	N	N	Y	Y	Y	Y	Y	Y	Y	Y
MCU_MSRAM_1MB0_RAM	N	N	Y	Y	N	N	N	N	N	N	Y	N	N	N	N	Y	Y	Y	Y	Y	Y	Y	Y
MCU_NAVSS0	N	N	Y	Y	N	N	N	N	N	N	Y	N	N	N	N	Y	Y	Y	Y	Y	Y	Y	Y
MCU_NAVSS0_MODSS_SMS_FW	N	N	Y	Y	N	N	N	N	N	N	Y	N	N	N	N	Y	Y	Y	Y	Y	Y	Y	Y
MCU_NAVSS0_MODSS_SMS_GLB	N	N	Y	Y	N	N	N	N	N	N	Y	N	N	N	N	Y	Y	Y	Y	Y	Y	Y	Y

Table 3-87. Connectivity Matrix (Part 1) (continued)

Targets	Initiators																					
	COMPUTE_CLUSTER0 (GIC)	DEBUGSS0_DBGMST	DEBUGSS0	DMPAC0_DATA	DSS0_DMA	DSS0_FBD	EMMC8SS0	EMMCSD4SS0	ENCODER0	GPU0	LED	MCU_PDMA_ADC0_MEMR0	MCU_PDMA_MISC_G00	MCU_PDMA_MISC_G10	MCU_PDMA_MISC_G20	MCU_R5FSS0_CORE0	MCU_R5FSS0_CORE1	NAVSS MAIN	NAVSS MCU	PCIE0	PCIE1	PCIE2
MCU_NAVSS0_MODSS_SMS_ISC	N	N	Y	Y	N	N	N	N	N	N	Y	N	N	N	N	Y	Y	Y	Y	Y	Y	Y
MCU_NAVSS0_MODSS_SMS_QOS	N	N	Y	Y	N	N	N	N	N	N	Y	N	N	N	N	Y	Y	Y	Y	Y	Y	Y
MCU_NAVSS0_UDMASS_RINGACC0_ISC	N	N	Y	Y	N	N	N	N	N	N	Y	N	N	N	N	Y	Y	Y	Y	Y	Y	Y
MCU_PBI0	N	N	Y	Y	N	N	N	N	N	N	Y	N	N	N	N	Y	Y	Y	Y	Y	Y	Y
MCU_PBI1	N	N	Y	Y	N	N	N	N	N	N	Y	N	N	N	N	Y	Y	Y	Y	Y	Y	Y
MCU_PLL0_CFG	N	N	Y	Y	N	N	N	N	N	N	Y	N	N	N	N	Y	Y	Y	Y	Y	Y	Y
MCU_PSRAM0_RAM	N	N	Y	Y	N	N	N	N	N	N	Y	N	N	N	N	Y	Y	Y	Y	Y	Y	Y
MCU_R5FSS0_COMPARE_CFG	N	N	Y	Y	N	N	N	N	N	N	Y	N	N	N	N	Y	Y	Y	Y	Y	Y	Y
MCU_R5FSS0_CORE0_ATCM	N	N	Y	Y	N	N	N	N	N	N	Y	N	N	N	N	N	Y	Y	Y	Y	Y	Y
MCU_R5FSS0_CORE0_BTCM	N	N	Y	Y	N	N	N	N	N	N	Y	N	N	N	N	N	Y	Y	Y	Y	Y	Y
MCU_R5FSS0_CORE0_DCACHE	N	N	Y	Y	N	N	N	N	N	N	Y	N	N	N	N	Y	Y	Y	Y	Y	Y	Y
MCU_R5FSS0_CORE0_ECC_AGGR	N	N	Y	Y	N	N	N	N	N	N	Y	N	N	N	N	Y	Y	Y	Y	Y	Y	Y
MCU_R5FSS0_CORE0_ICACHE	N	N	Y	Y	N	N	N	N	N	N	Y	N	N	N	N	Y	Y	Y	Y	Y	Y	Y
MCU_R5FSS0_CORE1_ATCM	N	N	Y	Y	N	N	N	N	N	N	Y	N	N	N	N	Y	N	Y	Y	Y	Y	Y
MCU_R5FSS0_CORE1_BTCM	N	N	Y	Y	N	N	N	N	N	N	Y	N	N	N	N	Y	N	Y	Y	Y	Y	Y
MCU_R5FSS0_CORE1_DCACHE	N	N	Y	Y	N	N	N	N	N	N	Y	N	N	N	N	Y	Y	Y	Y	Y	Y	Y
MCU_R5FSS0_CORE1_ICACHE	N	N	Y	Y	N	N	N	N	N	N	Y	N	N	N	N	Y	Y	Y	Y	Y	Y	Y
MCU_R5FSS0_ECC_AGGR	N	N	Y	Y	N	N	N	N	N	N	Y	N	N	N	N	Y	Y	Y	Y	Y	Y	Y
MCU_R5FSS0_SOC_REGION	N	N	Y	Y	N	N	N	N	N	N	Y	N	N	N	N	Y	Y	Y	Y	Y	Y	Y
MCU_ROM0	N	N	Y	Y	N	N	N	N	N	N	Y	N	N	N	N	Y	Y	Y	Y	Y	Y	Y
MCU_RT0	N	N	Y	Y	N	N	N	N	N	N	Y	N	N	N	N	Y	Y	Y	Y	Y	Y	Y
MCU_RT1	N	N	Y	Y	N	N	N	N	N	N	Y	N	N	N	N	Y	Y	Y	Y	Y	Y	Y
MCU_SA3_UL0	N	N	Y	Y	N	N	N	N	N	N	Y	N	N	N	N	Y	Y	Y	Y	Y	Y	Y
MCU_SA3_UL0_ECC_AGGR	N	N	Y	Y	N	N	N	N	N	N	Y	N	N	N	N	Y	Y	Y	Y	Y	Y	Y
MCU_SEC_MMR0_CFG0	N	N	Y	Y	N	N	N	N	N	N	Y	N	N	N	N	Y	Y	Y	Y	Y	Y	Y
MCU_SEC_MMR0_DBG_CTRL	N	N	Y	Y	N	N	N	N	N	N	Y	N	N	N	N	Y	Y	Y	Y	Y	Y	Y

Table 3-87. Connectivity Matrix (Part 1) (continued)

Targets	Initiators																						
	COMPUTE_CLUSTER0 (GIC)	DEBUGSS0_DBGMST	DEBUGSS0	DMPAC0_DATA	DSS0_DMA	DSS0_FBDC	EMMC8SS0	EMMCSD4SS0	ENCODER0	GPU0	LED	MCU_PDMA_ADC0_MEMR0	MCU_PDMA_MISC_G00	MCU_PDMA_MISC_G10	MCU_PDMA_MISC_G20	MCU_R5FSS0_CORE0	MCU_R5FSS0_CORE1	NAVSS MAIN	NAVSS MCU	PCIE0	PCIE1	PCIE2	PCIE3
MCU_TIMER0_CFG	N	N	Y	Y	N	N	N	N	N	N	Y	N	N	N	N	Y	Y	Y	Y	Y	Y	Y	Y
MCU_TIMER1_CFG	N	N	Y	Y	N	N	N	N	N	N	Y	N	N	N	N	Y	Y	Y	Y	Y	Y	Y	Y
MCU_TIMER2_CFG	N	N	Y	Y	N	N	N	N	N	N	Y	N	N	N	N	Y	Y	Y	Y	Y	Y	Y	Y
MCU_TIMER3_CFG	N	N	Y	Y	N	N	N	N	N	N	Y	N	N	N	N	Y	Y	Y	Y	Y	Y	Y	Y
MCU_TIMER4_CFG	N	N	Y	Y	N	N	N	N	N	N	Y	N	N	N	N	Y	Y	Y	Y	Y	Y	Y	Y
MCU_TIMER5_CFG	N	N	Y	Y	N	N	N	N	N	N	Y	N	N	N	N	Y	Y	Y	Y	Y	Y	Y	Y
MCU_TIMER6_CFG	N	N	Y	Y	N	N	N	N	N	N	Y	N	N	N	N	Y	Y	Y	Y	Y	Y	Y	Y
MCU_TIMER7_CFG	N	N	Y	Y	N	N	N	N	N	N	Y	N	N	N	N	Y	Y	Y	Y	Y	Y	Y	Y
MCU_TIMER8_CFG	N	N	Y	Y	N	N	N	N	N	N	Y	N	N	N	N	Y	Y	Y	Y	Y	Y	Y	Y
MCU_TIMER9_CFG	N	N	Y	Y	N	N	N	N	N	N	Y	N	N	N	N	Y	Y	Y	Y	Y	Y	Y	Y
MCU_TO_MAIN	N	N	Y	Y	N	N	N	N	N	N	Y	N	N	N	N	Y	Y	Y	Y	Y	Y	Y	Y
MCU_UART0	N	N	Y	Y	N	N	N	N	N	N	Y	N	N	N	Y	Y	Y	Y	Y	Y	Y	Y	Y
MMCSD0_CTL_CFG	N	N	Y	Y	N	N	N	N	N	N	Y	N	N	N	N	Y	Y	Y	Y	Y	Y	Y	Y
MMCSD0_ECC_AGGR_RXMEM	N	N	Y	Y	N	N	N	N	N	N	Y	N	N	N	N	Y	Y	Y	Y	Y	Y	Y	Y
MMCSD0_ECC_AGGR_TXMEM	N	N	Y	Y	N	N	N	N	N	N	Y	N	N	N	N	Y	Y	Y	Y	Y	Y	Y	Y
MMCSD0_SS_CFG	N	N	Y	Y	N	N	N	N	N	N	Y	N	N	N	N	Y	Y	Y	Y	Y	Y	Y	Y
MMCSD1_CTL_CFG	N	N	Y	Y	N	N	N	N	N	N	Y	N	N	N	N	Y	Y	Y	Y	Y	Y	Y	Y
MMCSD1_ECC_AGGR_RXMEM	N	N	Y	Y	N	N	N	N	N	N	Y	N	N	N	N	Y	Y	Y	Y	Y	Y	Y	Y
MMCSD1_ECC_AGGR_TXMEM	N	N	Y	Y	N	N	N	N	N	N	Y	N	N	N	N	Y	Y	Y	Y	Y	Y	Y	Y
MMCSD1_SS_CFG	N	N	Y	Y	N	N	N	N	N	N	Y	N	N	N	N	Y	Y	Y	Y	Y	Y	Y	Y
MSRAM16KX256E0_ECC_AGGR_REGS	N	N	Y	Y	N	N	N	N	N	N	Y	N	N	N	N	Y	Y	Y	Y	Y	Y	Y	Y
MSRAM16KX256E0_RAM (MSRAM_512K2_RAM)	Y	N	Y	Y	Y	Y	Y	Y	Y	Y	Y	N	N	N	N	Y	Y	Y	Y	Y	Y	Y	Y
MSRAM16KX256E1_ECC_AGGR_REGS	N	N	Y	Y	N	N	N	N	N	N	Y	N	N	N	N	Y	Y	Y	Y	Y	Y	Y	Y
MSRAM16KX256E1_RAM (MSRAM_512K2_RAM)	Y	N	Y	Y	Y	Y	Y	Y	Y	Y	Y	N	N	N	N	Y	Y	Y	Y	Y	Y	Y	Y
MSRAM16KX256E2_ECC_AGGR_REGS	N	N	Y	Y	N	N	N	N	N	N	Y	N	N	N	N	Y	Y	Y	Y	Y	Y	Y	Y
MSRAM16KX256E2_RAM (MSRAM_512K2_RAM)	Y	N	Y	Y	Y	Y	Y	Y	Y	Y	Y	N	N	N	N	Y	Y	Y	Y	Y	Y	Y	Y

Table 3-87. Connectivity Matrix (Part 1) (continued)

Targets	Initiators																						
	COMPUTE_CLUSTER0 (GIC)	DEBUGSS0_DBGMST	DEBUGSS0	DMPAC0_DATA	DSS0_DMA	DSS0_FBDC	EMMC8SS0	EMMCSD4SS0	ENCODER0	GPU0	LED	MCU_PDMA_ADC0_MEMR0	MCU_PDMA_MISC_G00	MCU_PDMA_MISC_G10	MCU_PDMA_MISC_G20	MCU_R5FSS0_CORE0	MCU_R5FSS0_CORE1	NAVSS MAIN	NAVSS MCU	PCIE0	PCIE1	PCIE2	PCIE3
NAVSS0_DDR0_MEM, NAVSS0_DDR1_MEM	Y	N	Y	Y	Y	Y	Y	Y	Y	Y	Y	N	N	N	N	Y	Y	Y	Y	Y	Y	Y	Y
NAVSS0_DDR0_MEM1,NAVSS0_DDR1_MEM1	Y	N	Y	Y	Y	Y	Y	Y	Y	Y	Y	N	N	N	N	Y	Y	Y	Y	Y	Y	Y	Y
NAVSS0_MODSS_SMS_FW	N	N	Y	Y	N	N	N	N	N	N	Y	N	N	N	N	Y	Y	Y	Y	Y	Y	Y	Y
NAVSS0_MODSS_SMS_GLB	N	N	Y	Y	N	N	N	N	N	N	Y	N	N	N	N	Y	Y	Y	Y	Y	Y	Y	Y
NAVSS0_MODSS_SMS_ISC	N	N	Y	Y	N	N	N	N	N	N	Y	N	N	N	N	Y	Y	Y	Y	Y	Y	Y	Y
NAVSS0_MODSS_SMS_QOS	N	N	Y	Y	N	N	N	N	N	N	Y	N	N	N	N	Y	Y	Y	Y	Y	Y	Y	Y
NAVSS0_NBSS_CFG_REGS0_MMRS	N	N	Y	Y	N	N	N	N	N	N	Y	N	N	N	N	Y	Y	Y	Y	Y	Y	Y	Y
NAVSS0_SRAM0, NAVSS0_SRAM1	N	N	Y	Y	Y	Y	Y	Y	Y	Y	Y	N	N	N	N	Y	Y	Y	Y	Y	Y	Y	Y
NAVSS0_UDMASS_SMS_FW	N	N	Y	Y	N	N	N	N	N	N	Y	N	N	N	N	Y	Y	Y	Y	Y	Y	Y	Y
NAVSS0_UDMASS_SMS_GLB	N	N	Y	Y	N	N	N	N	N	N	Y	N	N	N	N	Y	Y	Y	Y	Y	Y	Y	Y
NAVSS0_UDMASS_SMS_ISC	N	N	Y	Y	N	N	N	N	N	N	Y	N	N	N	N	Y	Y	Y	Y	Y	Y	Y	Y
NAVSS0_UDMASS_RINGACC0_ISC	N	N	Y	Y	N	N	N	N	N	N	Y	N	N	N	N	Y	Y	Y	Y	Y	Y	Y	Y
NAVSS0_VIRTSS_SMS_FW	N	N	Y	Y	N	N	N	N	N	N	Y	N	N	N	N	Y	Y	Y	Y	Y	Y	Y	Y
NAVSS0_VIRTSS_SMS_GLB	N	N	Y	Y	N	N	N	N	N	N	Y	N	N	N	N	Y	Y	Y	Y	Y	Y	Y	Y
NAVSS0_VIRTSS_SMS_ISC	N	N	Y	Y	N	N	N	N	N	N	Y	N	N	N	N	Y	Y	Y	Y	Y	Y	Y	Y
PBIST_MAIN_INFRA0	N	N	Y	Y	N	N	N	N	N	N	Y	N	N	N	N	Y	Y	Y	Y	Y	Y	Y	Y
PBIST_MAIN_INFRA1	N	N	Y	Y	N	N	N	N	N	N	Y	N	N	N	N	Y	Y	Y	Y	Y	Y	Y	Y
PBIST_MAIN_INFRA2	N	N	Y	Y	N	N	N	N	N	N	Y	N	N	N	N	Y	Y	Y	Y	Y	Y	Y	Y
PBIST0	N	N	Y	Y	N	N	N	N	N	N	Y	N	N	N	N	Y	Y	Y	Y	Y	Y	Y	Y
PBIST1	N	N	Y	Y	N	N	N	N	N	N	Y	N	N	N	N	Y	Y	Y	Y	Y	Y	Y	Y
PBIST10	N	N	Y	Y	N	N	N	N	N	N	Y	N	N	N	N	Y	Y	Y	Y	Y	Y	Y	Y
PBIST11	N	N	Y	Y	N	N	N	N	N	N	Y	N	N	N	N	Y	Y	Y	Y	Y	Y	Y	Y
PBIST2	N	N	Y	Y	N	N	N	N	N	N	Y	N	N	N	N	Y	Y	Y	Y	Y	Y	Y	Y
PBIST3	N	N	Y	Y	N	N	N	N	N	N	Y	N	N	N	N	Y	Y	Y	Y	Y	Y	Y	Y
PBIST4	N	N	Y	Y	N	N	N	N	N	N	Y	N	N	N	N	Y	Y	Y	Y	Y	Y	Y	Y
PBIST5	N	N	Y	Y	N	N	N	N	N	N	Y	N	N	N	N	Y	Y	Y	Y	Y	Y	Y	Y

Table 3-87. Connectivity Matrix (Part 1) (continued)

Targets	Initiators																						
	COMPUTE_CLUSTER0 (GIC)	DEBUGSS0_DBGMST	DEBUGSS0	DMPAC0_DATA	DSS0_DMA	DSS0_FBDC	EMMC8SS0	EMMCSD4SS0	ENCODER0	GPU0	LED	MCU_PDMA_ADC0_MEMR0	MCU_PDMA_MISC_G00	MCU_PDMA_MISC_G10	MCU_PDMA_MISC_G20	MCU_R5FSS0_CORE0	MCU_R5FSS0_CORE1	NAVSS MAIN	NAVSS MCU	PCIE0	PCIE1	PCIE2	PCIE3
PBIST6	N	N	Y	Y	N	N	N	N	N	N	Y	N	N	N	N	Y	Y	Y	Y	Y	Y	Y	Y
PBIST7	N	N	Y	Y	N	N	N	N	N	N	Y	N	N	N	N	Y	Y	Y	Y	Y	Y	Y	Y
PBIST8	N	N	Y	Y	N	N	N	N	N	N	Y	N	N	N	N	Y	Y	Y	Y	Y	Y	Y	Y
PBIST9	N	N	Y	Y	N	N	N	N	N	N	Y	N	N	N	N	Y	Y	Y	Y	Y	Y	Y	Y
PCIE0_CORE_CPTS_CFG_CPTS_VBUSP	N	Y	Y	Y	N	N	N	N	N	N	Y	N	N	N	N	Y	Y	Y	Y	Y	Y	Y	Y
PCIE0/4_CORE_DBN_CFG_PCIE_CORE	N	N	Y	Y	N	N	N	N	N	N	Y	N	N	N	N	Y	Y	Y	Y	Y	Y	Y	Y
PCIE0_CORE_ECC_AGGR0	N	N	Y	Y	N	N	N	N	N	N	Y	N	N	N	N	Y	Y	Y	Y	Y	Y	Y	Y
PCIE0_CORE_ECC_AGGR1	N	N	Y	Y	N	N	N	N	N	N	Y	N	N	N	N	Y	Y	Y	Y	Y	Y	Y	Y
PCIE0_CORE_PCIE_INTD_CFG_INTD_CFG	N	N	Y	Y	N	N	N	N	N	N	Y	N	N	N	N	Y	Y	Y	Y	Y	Y	Y	Y
PCIE0_CORE_USER_CFG_USER_CFG	N	N	Y	Y	N	N	N	N	N	N	Y	N	N	N	N	Y	Y	Y	Y	Y	Y	Y	Y
PCIE0_CORE_VMAP*_MMRS	N	N	Y	Y	N	N	N	N	N	N	Y	N	N	N	N	Y	Y	Y	Y	Y	Y	Y	Y
PCIE0_DAT0	N	N	Y	Y	N	N	Y	Y	Y	Y	Y	N	N	N	N	Y	Y	Y	Y	N	Y	Y	Y
PCIE0_DAT1	N	N	Y	Y	N	N	Y	Y	Y	Y	Y	N	N	N	N	Y	Y	Y	Y	N	Y	Y	Y
PCIE1_CORE_CPTS_CFG_CPTS_VBUSP	N	Y	Y	Y	N	N	N	N	N	N	Y	N	N	N	N	Y	Y	Y	Y	Y	Y	Y	Y
PCIE1_CORE_DBN_CFG_PCIE_CORE	N	N	Y	Y	N	N	N	N	N	N	Y	N	N	N	N	Y	Y	Y	Y	Y	Y	Y	Y
PCIE1_CORE_ECC_AGGR0	N	N	Y	Y	N	N	N	N	N	N	Y	N	N	N	N	Y	Y	Y	Y	Y	Y	Y	Y
PCIE1_CORE_ECC_AGGR1	N	N	Y	Y	N	N	N	N	N	N	Y	N	N	N	N	Y	Y	Y	Y	Y	Y	Y	Y
PCIE1_CORE_PCIE_INTD_CFG_INTD_CFG	N	N	Y	Y	N	N	N	N	N	N	Y	N	N	N	N	Y	Y	Y	Y	Y	Y	Y	Y
PCIE1_CORE_USER_CFG_USER_CFG	N	N	Y	Y	N	N	N	N	N	N	Y	N	N	N	N	Y	Y	Y	Y	Y	Y	Y	Y
PCIE1_CORE_VMAP*_MMRS	N	N	Y	Y	N	N	N	N	N	N	Y	N	N	N	N	Y	Y	Y	Y	Y	Y	Y	Y
PCIE1_DAT0	N	N	Y	Y	Y	Y	Y	Y	Y	Y	Y	N	N	N	N	Y	Y	Y	Y	Y	N	Y	Y
PCIE1_DAT1	N	N	Y	Y	Y	Y	Y	Y	Y	Y	Y	N	N	N	N	Y	Y	Y	Y	Y	N	Y	Y
PCIE2_CORE_CPTS_CFG_CPTS_VBUSP	N	Y	Y	Y	N	N	N	N	N	N	Y	N	N	N	N	Y	Y	Y	Y	Y	Y	Y	Y
PCIE2_CORE_DBN_CFG_PCIE_CORE	N	N	Y	Y	N	N	N	N	N	N	Y	N	N	N	N	Y	Y	Y	Y	Y	Y	Y	Y
PCIE2_CORE_ECC_AGGR0	N	N	Y	Y	N	N	N	N	N	N	Y	N	N	N	N	Y	Y	Y	Y	Y	Y	Y	Y
PCIE2_CORE_ECC_AGGR1	N	N	Y	Y	N	N	N	N	N	N	Y	N	N	N	N	Y	Y	Y	Y	Y	Y	Y	Y

Table 3-87. Connectivity Matrix (Part 1) (continued)

Targets	Initiators																						
	COMPUTE_CLUSTER0 (GIC)	DEBUGSS0_DBGMST	DEBUGSS0	DMPAC0_DATA	DSS0_DMA	DSS0_FBDC	EMMC8SS0	EMMCSD4SS0	ENCODER0	GPU0	LED	MCU_PDMA_ADC0_MEMR0	MCU_PDMA_MISC_G00	MCU_PDMA_MISC_G10	MCU_PDMA_MISC_G20	MCU_R5FSS0_CORE0	MCU_R5FSS0_CORE1	NAVSS MAIN	NAVSS MCU	PCIE0	PCIE1	PCIE2	PCIE3
PCIE2_CORE_PCIE_INTD_CFG_INTD_CFG	N	N	Y	Y	N	N	N	N	N	N	Y	N	N	N	N	Y	Y	Y	Y	Y	Y	Y	Y
PCIE2_CORE_USER_CFG_USER_CFG	N	N	Y	Y	N	N	N	N	N	N	Y	N	N	N	N	Y	Y	Y	Y	Y	Y	Y	Y
PCIE2_CORE_VMAP_MMRS	N	N	Y	Y	N	N	N	N	N	N	Y	N	N	N	N	Y	Y	Y	Y	Y	Y	Y	Y
PCIE2_DAT0	N	N	Y	Y	N	N	Y	Y	Y	Y	Y	N	N	N	N	Y	Y	Y	Y	Y	Y	N	Y
PCIE2_DAT1	N	N	Y	Y	N	N	Y	Y	Y	Y	Y	N	N	N	N	Y	Y	Y	Y	Y	Y	N	Y
PCIE3_CORE_CPTS_CFG_CPTS_VBUSP	N	N	Y	Y	N	N	N	N	N	N	Y	N	N	N	N	Y	Y	Y	Y	Y	Y	Y	Y
PCIE3_CORE_DBN_CFG_PCIE_CORE	N	N	Y	Y	N	N	N	N	N	N	Y	N	N	N	N	Y	Y	Y	Y	Y	Y	Y	Y
PCIE3_CORE_ECC_AGGR0	N	N	Y	Y	N	N	N	N	N	N	Y	N	N	N	N	Y	Y	Y	Y	Y	Y	Y	Y
PCIE3_CORE_ECC_AGGR1	N	N	Y	Y	N	N	N	N	N	N	Y	N	N	N	N	Y	Y	Y	Y	Y	Y	Y	Y
PCIE3_CORE_PCIE_INTD_CFG_INTD_CFG	N	N	Y	Y	N	N	N	N	N	N	Y	N	N	N	N	Y	Y	Y	Y	Y	Y	Y	Y
PCIE3_CORE_USER_CFG_USER_CFG	N	N	Y	Y	N	N	N	N	N	N	Y	N	N	N	N	Y	Y	Y	Y	Y	Y	Y	Y
PCIE3_CORE_VMAP_MMRS	N	N	Y	Y	N	N	N	N	N	N	Y	N	N	N	N	Y	Y	Y	Y	Y	Y	Y	Y
PCIE3_DAT0	N	N	Y	Y	N	N	Y	Y	Y	Y	Y	N	N	N	N	Y	Y	Y	Y	Y	Y	Y	N
PCIE3_DAT1	N	N	Y	Y	N	N	Y	Y	Y	Y	Y	N	N	N	N	Y	Y	Y	Y	Y	Y	Y	N
PDMA_MCAN_ECC_AGGR_REGS	N	N	Y	Y	N	N	N	N	N	N	Y	N	N	N	N	Y	Y	Y	Y	Y	Y	Y	Y
PDMA_SPI_G0_ECC_AGGR_REGS	N	N	Y	Y	N	N	N	N	N	N	Y	N	N	N	N	Y	Y	Y	Y	Y	Y	Y	Y
PDMA_SPI_G1_ECC_AGGR_REGS	N	N	Y	Y	N	N	N	N	N	N	Y	N	N	N	N	Y	Y	Y	Y	Y	Y	Y	Y
PLL0_CFG	N	N	Y	Y	N	N	N	N	N	N	Y	N	N	N	N	Y	Y	Y	Y	Y	Y	Y	Y
PLLCTRL0	N	N	Y	Y	N	N	N	N	N	N	Y	N	N	N	N	Y	Y	Y	Y	Y	Y	Y	Y
PSC0	N	N	Y	Y	N	N	N	N	N	N	Y	N	N	N	N	Y	Y	Y	Y	Y	Y	Y	Y
PSRAM2KECC0_ECC_AGGR	N	N	Y	Y	N	N	N	N	N	N	Y	N	N	N	N	Y	Y	Y	Y	Y	Y	Y	Y
PSRAM2KECC0_RAM	N	N	Y	Y	N	N	N	N	N	N	Y	N	N	N	N	Y	Y	Y	Y	Y	Y	Y	Y
PSRAMECC0_ECC_AGGR	N	N	Y	Y	N	N	N	N	N	N	Y	N	N	N	N	Y	Y	Y	Y	Y	Y	Y	Y
PSRAMECC0_RAM	N	N	Y	Y	N	N	N	N	N	N	Y	N	N	N	N	Y	Y	Y	Y	Y	Y	Y	Y
R5FSS0_COMPARE_CFG	N	N	Y	Y	N	N	N	N	N	N	Y	N	N	N	N	Y	Y	Y	Y	Y	Y	Y	Y
R5FSS0_CORE0_ATCM	N	N	Y	Y	Y	Y	Y	Y	Y	Y	Y	N	N	N	N	Y	Y	Y	Y	Y	Y	Y	Y

Table 3-87. Connectivity Matrix (Part 1) (continued)

Targets	Initiators																						
	COMPUTE_CLUSTER0 (GIC)	DEBUGSS0_DBGMS	DEBUGSS0	DMPAC0_DATA	DSS0_DMA	DSS0_FBDC	EMMC8SS0	EMMCSD4SS0	ENCODER0	GPU0	LED	MCU_PDMA_ADC0_MEMR0	MCU_PDMA_MISC_G00	MCU_PDMA_MISC_G10	MCU_PDMA_MISC_G20	MCU_R5FSS0_CORE0	MCU_R5FSS0_CORE1	NAVSS MAIN	NAVSS MCU	PCIE0	PCIE1	PCIE2	PCIE3
R5FSS0_CORE0_BTCM	N	N	Y	Y	N	N	Y	Y	Y	Y	Y	N	N	N	N	Y	Y	Y	Y	Y	Y	Y	Y
R5FSS0_CORE0_DCACHE	N	N	Y	Y	N	N	N	N	N	N	Y	N	N	N	N	Y	Y	Y	Y	Y	Y	Y	Y
R5FSS0_CORE0_ECC_AGGR	N	N	Y	Y	N	N	N	N	N	N	Y	N	N	N	N	Y	Y	Y	Y	Y	Y	Y	Y
R5FSS0_CORE0_ICACHE	N	N	Y	Y	N	N	N	N	N	N	Y	N	N	N	N	Y	Y	Y	Y	Y	Y	Y	Y
R5FSS0_CORE1_ATCM	N	N	Y	Y	N	N	Y	Y	Y	Y	Y	N	N	N	N	Y	Y	Y	Y	Y	Y	Y	Y
R5FSS0_CORE1_BTCM	N	N	Y	Y	N	N	Y	Y	Y	Y	Y	N	N	N	N	Y	Y	Y	Y	Y	Y	Y	Y
R5FSS0_CORE1_DCACHE	N	N	Y	Y	N	N	N	N	N	N	Y	N	N	N	N	Y	Y	Y	Y	Y	Y	Y	Y
R5FSS0_CORE1_ICACHE	N	N	Y	Y	N	N	N	N	N	N	Y	N	N	N	N	Y	Y	Y	Y	Y	Y	Y	Y
R5FSS0_ECC_AGGR	N	N	Y	Y	N	N	N	N	N	N	Y	N	N	N	N	Y	Y	Y	Y	Y	Y	Y	Y
R5FSS0_EVENT_BUS_REGS	N	N	Y	Y	N	N	N	N	N	N	Y	N	N	N	N	Y	Y	Y	Y	Y	Y	Y	Y
R5FSS0_SOC_REGION (Debug APB)	N	Y	Y	Y	N	N	N	N	N	N	Y	N	N	N	N	Y	Y	Y	Y	Y	Y	Y	Y
R5FSS1_COMPARE_CFG	N	N	Y	Y	N	N	N	N	N	N	Y	N	N	N	N	Y	Y	Y	Y	Y	Y	Y	Y
R5FSS1_CORE0_ATCM	N	N	Y	Y	N	N	Y	Y	Y	Y	Y	N	N	N	N	Y	Y	Y	Y	Y	Y	Y	Y
R5FSS1_CORE0_BTCM	N	N	Y	Y	N	N	Y	Y	Y	Y	Y	N	N	N	N	Y	Y	Y	Y	Y	Y	Y	Y
R5FSS1_CORE0_DCACHE	N	N	Y	Y	N	N	N	N	N	N	Y	N	N	N	N	Y	Y	Y	Y	Y	Y	Y	Y
R5FSS1_CORE0_ECC_AGGR	N	N	Y	Y	N	N	N	N	N	N	Y	N	N	N	N	Y	Y	Y	Y	Y	Y	Y	Y
R5FSS1_CORE0_ICACHE	N	N	Y	Y	N	N	N	N	N	N	Y	N	N	N	N	Y	Y	Y	Y	Y	Y	Y	Y
R5FSS1_CORE1_ATCM	N	N	Y	Y	N	N	Y	Y	Y	Y	Y	N	N	N	N	Y	Y	Y	Y	Y	Y	Y	Y
R5FSS1_CORE1_BTCM	N	N	Y	Y	N	N	Y	Y	Y	Y	Y	N	N	N	N	Y	Y	Y	Y	Y	Y	Y	Y
R5FSS1_CORE1_DCACHE	N	N	Y	Y	N	N	N	N	N	N	Y	N	N	N	N	Y	Y	Y	Y	Y	Y	Y	Y
R5FSS1_CORE1_ICACHE	N	N	Y	Y	N	N	N	N	N	N	Y	N	N	N	N	Y	Y	Y	Y	Y	Y	Y	Y
R5FSS1_ECC_AGGR	N	N	Y	Y	N	N	N	N	N	N	Y	N	N	N	N	Y	Y	Y	Y	Y	Y	Y	Y
R5FSS1_EVENT_BUS_REGS	N	N	Y	Y	N	N	N	N	N	N	Y	N	N	N	N	Y	Y	Y	Y	Y	Y	Y	Y
R5FSS1_SOC_REGION (Debug APB)	N	Y	Y	Y	N	N	N	N	N	N	Y	N	N	N	N	Y	Y	Y	Y	Y	Y	Y	Y
R5FSS2_COMPARE_CFG	N	N	Y	Y	N	N	N	N	N	N	Y	N	N	N	N	Y	Y	Y	Y	Y	Y	Y	Y
R5FSS2_CORE0_ATCM	N	N	Y	Y	N	N	Y	Y	Y	Y	Y	N	N	N	N	Y	Y	Y	Y	Y	Y	Y	Y

Table 3-87. Connectivity Matrix (Part 1) (continued)

Targets	Initiators																						
	COMPUTE_CLUSTER0 (GIC)	DEBUGSS0_DBGMST	DEBUGSS0	DMPAC0_DATA	DSS0_DMA	DSS0_FBDC	EMMC8SS0	EMMCSD4SS0	ENCODER0	GPU0	LED	MCU_PDMA_ADC0_MEMR0	MCU_PDMA_MISC_G00	MCU_PDMA_MISC_G10	MCU_PDMA_MISC_G20	MCU_R5FSS0_CORE0	MCU_R5FSS0_CORE1	NAVSS MAIN	NAVSS MCU	PCIE0	PCIE1	PCIE2	PCIE3
R5FSS2_CORE0_BTCM	N	N	Y	Y	N	N	Y	Y	Y	Y	Y	N	N	N	N	Y	Y	Y	Y	Y	Y	Y	Y
R5FSS2_CORE0_DCACHE	N	N	Y	Y	N	N	N	N	N	N	Y	N	N	N	N	Y	Y	Y	Y	Y	Y	Y	Y
R5FSS2_CORE0_ECC_AGGR	N	N	Y	Y	N	N	N	N	N	N	Y	N	N	N	N	Y	Y	Y	Y	Y	Y	Y	Y
R5FSS2_CORE0_ICACHE	N	N	Y	Y	N	N	N	N	N	N	Y	N	N	N	N	Y	Y	Y	Y	Y	Y	Y	Y
R5FSS2_CORE1_ATCM	N	N	Y	Y	N	N	Y	Y	Y	Y	Y	N	N	N	N	Y	Y	Y	Y	Y	Y	Y	Y
R5FSS2_CORE1_BTCM	N	N	Y	Y	N	N	Y	Y	Y	Y	Y	N	N	N	N	Y	Y	Y	Y	Y	Y	Y	Y
R5FSS2_CORE1_DCACHE	N	N	Y	Y	N	N	N	N	N	N	Y	N	N	N	N	Y	Y	Y	Y	Y	Y	Y	Y
R5FSS2_CORE1_ICACHE	N	N	Y	Y	N	N	N	N	N	N	Y	N	N	N	N	Y	Y	Y	Y	Y	Y	Y	Y
R5FSS2_ECC_AGGR	N	N	Y	Y	N	N	N	N	N	N	Y	N	N	N	N	Y	Y	Y	Y	Y	Y	Y	Y
R5FSS2_EVENT_BUS_REGS	N	N	Y	Y	N	N	N	N	N	N	Y	N	N	N	N	Y	Y	Y	Y	Y	Y	Y	Y
R5FSS2_SOC_REGION (Debug APB)	N	Y	Y	Y	N	N	N	N	N	N	Y	N	N	N	N	Y	Y	Y	Y	Y	Y	Y	Y
R5FSS3_SOC_REGION (Debug APB)	N	Y	Y	Y	N	N	N	N	N	N	Y	N	N	N	N	Y	Y	Y	Y	Y	Y	Y	Y
R5FSS4_SOC_REGION (Debug APB)	N	Y	Y	Y	N	N	N	N	N	N	Y	N	N	N	N	Y	Y	Y	Y	Y	Y	Y	Y
R5FSS5_SOC_REGION (Debug APB)	N	Y	Y	Y	N	N	N	N	N	N	Y	N	N	N	N	Y	Y	Y	Y	Y	Y	Y	Y
RTI0_CFG	N	N	Y	Y	N	N	N	N	N	N	Y	N	N	N	N	Y	Y	Y	Y	Y	Y	Y	Y
RTI1_CFG	N	N	Y	Y	N	N	N	N	N	N	Y	N	N	N	N	Y	Y	Y	Y	Y	Y	Y	Y
RTI10_CFG	N	N	Y	Y	N	N	N	N	N	N	Y	N	N	N	N	Y	Y	Y	Y	Y	Y	Y	Y
RTI11_CFG	N	N	Y	Y	N	N	N	N	N	N	Y	N	N	N	N	Y	Y	Y	Y	Y	Y	Y	Y
RTI12_CFG	N	N	Y	Y	N	N	N	N	N	N	Y	N	N	N	N	Y	Y	Y	Y	Y	Y	Y	Y
RTI13_CFG	N	N	Y	Y	N	N	N	N	N	N	Y	N	N	N	N	Y	Y	Y	Y	Y	Y	Y	Y
RTI14_CFG	N	N	Y	Y	N	N	N	N	N	N	Y	N	N	N	N	Y	Y	Y	Y	Y	Y	Y	Y
RTI15_CFG	N	N	Y	Y	N	N	N	N	N	N	Y	N	N	N	N	Y	Y	Y	Y	Y	Y	Y	Y
RTI17_CFG	N	N	Y	Y	N	N	N	N	N	N	Y	N	N	N	N	Y	Y	Y	Y	Y	Y	Y	Y
RTI18_CFG	N	N	Y	Y	N	N	N	N	N	N	Y	N	N	N	N	Y	Y	Y	Y	Y	Y	Y	Y
RTI2_CFG	N	N	Y	Y	N	N	N	N	N	N	Y	N	N	N	N	Y	Y	Y	Y	Y	Y	Y	Y
RTI3_CFG	N	N	Y	Y	N	N	N	N	N	N	Y	N	N	N	N	Y	Y	Y	Y	Y	Y	Y	Y

Table 3-87. Connectivity Matrix (Part 1) (continued)

Targets	Initiators																						
	COMPUTE_CLUSTER0 (GIC)	DEBUGSS0_DBGMST	DEBUGSS0	DMPAC0_DATA	DSS0_DMA	DSS0_FBDC	EMMC8SS0	EMMCSD4SS0	ENCODER0	GPU0	LED	MCU_PDMA_ADC0_MEMR0	MCU_PDMA_MISC_G00	MCU_PDMA_MISC_G10	MCU_PDMA_MISC_G20	MCU_R5FSS0_CORE0	MCU_R5FSS0_CORE1	NAVSS MAIN	NAVSS MCU	PCIE0	PCIE1	PCIE2	PCIE3
RTI4_CFG	N	N	Y	Y	N	N	N	N	N	N	Y	N	N	N	N	Y	Y	Y	Y	Y	Y	Y	Y
RTI5_CFG	N	N	Y	Y	N	N	N	N	N	N	Y	N	N	N	N	Y	Y	Y	Y	Y	Y	Y	Y
RTI6_CFG	N	N	Y	Y	N	N	N	N	N	N	Y	N	N	N	N	Y	Y	Y	Y	Y	Y	Y	Y
RTI7_CFG	N	N	Y	Y	N	N	N	N	N	N	Y	N	N	N	N	Y	Y	Y	Y	Y	Y	Y	Y
RTI8_CFG	N	N	Y	Y	N	N	N	N	N	N	Y	N	N	N	N	Y	Y	Y	Y	Y	Y	Y	Y
RTI9_CFG	N	N	Y	Y	N	N	N	N	N	N	Y	N	N	N	N	Y	Y	Y	Y	Y	Y	Y	Y
SA2_CPSW_PSILSS_MMRS	N	N	Y	Y	N	N	N	N	N	N	Y	N	N	N	N	Y	Y	Y	Y	Y	Y	Y	Y
SA2_UL0	N	N	Y	Y	N	N	N	N	N	N	Y	N	N	N	N	Y	Y	Y	Y	Y	Y	Y	Y
SA2_UL0_ECC_AGGR	N	N	Y	Y	N	N	N	N	N	N	Y	N	N	N	N	Y	Y	Y	Y	Y	Y	Y	Y
SERDES0_10G0	N	N	Y	Y	N	N	N	N	N	N	Y	N	N	N	N	Y	Y	Y	Y	Y	Y	Y	Y
SERDES0_16G0	N	N	Y	Y	N	N	N	N	N	N	Y	N	N	N	N	Y	Y	Y	Y	Y	Y	Y	Y
SERDES1_10G0	N	N	Y	Y	N	N	N	N	N	N	Y	N	N	N	N	Y	Y	Y	Y	Y	Y	Y	Y
SERDES1_16G0	N	N	Y	Y	N	N	N	N	N	N	Y	N	N	N	N	Y	Y	Y	Y	Y	Y	Y	Y
SERDES2_16G0	N	N	Y	Y	N	N	N	N	N	N	Y	N	N	N	N	Y	Y	Y	Y	Y	Y	Y	Y
SERDES4_10G0	N	N	Y	Y	N	N	N	N	N	N	Y	N	N	N	N	Y	Y	Y	Y	Y	Y	Y	Y
SPARE_AC_REGION1	N	N	Y	Y	N	N	N	N	N	N	Y	N	N	N	N	Y	Y	Y	Y	Y	Y	Y	Y
SPARE_HC_REGION0	N	N	Y	Y	N	N	N	N	N	N	Y	N	N	N	N	Y	Y	Y	Y	Y	Y	Y	Y
SPARE_RAM_REGION0	N	N	Y	Y	N	N	N	N	N	N	Y	N	N	N	N	Y	Y	Y	Y	Y	Y	Y	Y
SPI_CPSW_PSILSS_MMRS	N	N	Y	Y	N	N	N	N	N	N	Y	N	N	N	N	Y	Y	Y	Y	Y	Y	Y	Y
STM0_CXSTM	N	N	Y	Y	N	N	N	N	N	N	Y	N	N	N	N	Y	Y	Y	Y	Y	Y	Y	Y
STM0_STIMULUS	N	N	Y	Y	N	N	N	N	N	N	Y	N	N	N	N	Y	Y	Y	Y	Y	Y	Y	Y
STOG0	N	N	Y	Y	N	N	N	N	N	N	Y	N	N	N	N	Y	Y	Y	Y	Y	Y	Y	Y
STOG1	N	N	Y	Y	N	N	N	N	N	N	Y	N	N	N	N	Y	Y	Y	Y	Y	Y	Y	Y
STOG2	N	N	Y	Y	N	N	N	N	N	N	Y	N	N	N	N	Y	Y	Y	Y	Y	Y	Y	Y
STOG3	N	N	Y	Y	N	N	N	N	N	N	Y	N	N	N	N	Y	Y	Y	Y	Y	Y	Y	Y
STOG4	N	N	Y	Y	N	N	N	N	N	N	Y	N	N	N	N	Y	Y	Y	Y	Y	Y	Y	Y

Table 3-87. Connectivity Matrix (Part 1) (continued)

Targets	Initiators																						
	COMPUTE_CLUSTER0 (GIC)	DEBUGSS0_DBGMST	DEBUGSS0	DMPAC0_DATA	DSS0_DMA	DSS0_FBDC	EMMC8SS0	EMMCSD4SS0	ENCODER0	GPU0	LED	MCU_PDMA_ADC0_MEMR0	MCU_PDMA_MISC_G00	MCU_PDMA_MISC_G10	MCU_PDMA_MISC_G20	MCU_R5FSS0_CORE0	MCU_R5FSS0_CORE1	NAVSS MAIN	NAVSS MCU	PCIE0	PCIE1	PCIE2	PCIE3
STOG5	N	N	Y	Y	N	N	N	N	N	N	Y	N	N	N	N	Y	Y	Y	Y	Y	Y	Y	Y
STOG6	N	N	Y	Y	N	N	N	N	N	N	Y	N	N	N	N	Y	Y	Y	Y	Y	Y	Y	Y
STOG7	N	N	Y	Y	N	N	N	N	N	N	Y	N	N	N	N	Y	Y	Y	Y	Y	Y	Y	Y
STOG8	N	N	Y	Y	N	N	N	N	N	N	Y	N	N	N	N	Y	Y	Y	Y	Y	Y	Y	Y
STOG9	N	N	Y	Y	N	N	N	N	N	N	Y	N	N	N	N	Y	Y	Y	Y	Y	Y	Y	Y
STOG10	N	N	Y	Y	N	N	N	N	N	N	Y	N	N	N	N	Y	Y	Y	Y	Y	Y	Y	Y
STOG11	N	N	Y	Y	N	N	N	N	N	N	Y	N	N	N	N	Y	Y	Y	Y	Y	Y	Y	Y
STOG12	N	N	Y	Y	N	N	N	N	N	N	Y	N	N	N	N	Y	Y	Y	Y	Y	Y	Y	Y
STOG13	N	N	Y	Y	N	N	N	N	N	N	Y	N	N	N	N	Y	Y	Y	Y	Y	Y	Y	Y
STOG14	N	N	Y	Y	N	N	N	N	N	N	Y	N	N	N	N	Y	Y	Y	Y	Y	Y	Y	Y
STOG15	N	N	Y	Y	N	N	N	N	N	N	Y	N	N	N	N	Y	Y	Y	Y	Y	Y	Y	Y
TIMER0_CFG	N	N	Y	Y	N	N	N	N	N	N	Y	N	N	N	N	Y	Y	Y	Y	Y	Y	Y	Y
TIMER1_CFG	N	N	Y	Y	N	N	N	N	N	N	Y	N	N	N	N	Y	Y	Y	Y	Y	Y	Y	Y
TIMER2_CFG	N	N	Y	Y	N	N	N	N	N	N	Y	N	N	N	N	Y	Y	Y	Y	Y	Y	Y	Y
TIMER3_CFG	N	N	Y	Y	N	N	N	N	N	N	Y	N	N	N	N	Y	Y	Y	Y	Y	Y	Y	Y
TIMER4_CFG	N	N	Y	Y	N	N	N	N	N	N	Y	N	N	N	N	Y	Y	Y	Y	Y	Y	Y	Y
TIMER5_CFG	N	N	Y	Y	N	N	N	N	N	N	Y	N	N	N	N	Y	Y	Y	Y	Y	Y	Y	Y
TIMER6_CFG	N	N	Y	Y	N	N	N	N	N	N	Y	N	N	N	N	Y	Y	Y	Y	Y	Y	Y	Y
TIMER7_CFG	N	N	Y	Y	N	N	N	N	N	N	Y	N	N	N	N	Y	Y	Y	Y	Y	Y	Y	Y
TIMER8_CFG	N	N	Y	Y	N	N	N	N	N	N	Y	N	N	N	N	Y	Y	Y	Y	Y	Y	Y	Y
TIMER9_CFG	N	N	Y	Y	N	N	N	N	N	N	Y	N	N	N	N	Y	Y	Y	Y	Y	Y	Y	Y
TIMER10_CFG	N	N	Y	Y	N	N	N	N	N	N	Y	N	N	N	N	Y	Y	Y	Y	Y	Y	Y	Y
TIMER11_CFG	N	N	Y	Y	N	N	N	N	N	N	Y	N	N	N	N	Y	Y	Y	Y	Y	Y	Y	Y
TIMER12_CFG	N	N	Y	Y	N	N	N	N	N	N	Y	N	N	N	N	Y	Y	Y	Y	Y	Y	Y	Y
TIMER13_CFG	N	N	Y	Y	N	N	N	N	N	N	Y	N	N	N	N	Y	Y	Y	Y	Y	Y	Y	Y
TIMER14_CFG	N	N	Y	Y	N	N	N	N	N	N	Y	N	N	N	N	Y	Y	Y	Y	Y	Y	Y	Y

Table 3-87. Connectivity Matrix (Part 1) (continued)

Targets	Initiators																						
	COMPUTE_CLUSTER0 (GIC)	DEBUGSS0_DBGMST	DEBUGSS0	DMPAC0_DATA	DSS0_DMA	DSS0_FBDC	EMMC8SS0	EMMCSD4SS0	ENCODER0	GPU0	LED	MCU_PDMA_ADC0_MEMR0	MCU_PDMA_MISC_G00	MCU_PDMA_MISC_G10	MCU_PDMA_MISC_G20	MCU_R5FSS0_CORE0	MCU_R5FSS0_CORE1	NAVSS MAIN	NAVSS MCU	PCIE0	PCIE1	PCIE2	PCIE3
TIMER15_CFG	N	N	Y	Y	N	N	N	N	N	N	Y	N	N	N	N	Y	Y	Y	Y	Y	Y	Y	Y
TIMER16_CFG	N	N	Y	Y	N	N	N	N	N	N	Y	N	N	N	N	Y	Y	Y	Y	Y	Y	Y	Y
TIMER17_CFG	N	N	Y	Y	N	N	N	N	N	N	Y	N	N	N	N	Y	Y	Y	Y	Y	Y	Y	Y
TIMER18_CFG	N	N	Y	Y	N	N	N	N	N	N	Y	N	N	N	N	Y	Y	Y	Y	Y	Y	Y	Y
TIMER19_CFG	N	N	Y	Y	N	N	N	N	N	N	Y	N	N	N	N	Y	Y	Y	Y	Y	Y	Y	Y
TIMESYNC_INTRTR0_INTR_ROUTER_CFG	N	N	Y	Y	N	N	N	N	N	N	Y	N	N	N	N	Y	Y	Y	Y	Y	Y	Y	Y
UART_G00_PSILSS_MMRS	N	N	Y	Y	N	N	N	N	N	N	Y	N	N	N	N	Y	Y	Y	Y	Y	Y	Y	Y
UART0	N	N	Y	Y	N	N	N	N	N	N	Y	N	N	N	N	Y	Y	Y	Y	Y	Y	Y	Y
UART1	N	N	Y	Y	N	N	N	N	N	N	Y	N	N	N	N	Y	Y	Y	Y	Y	Y	Y	Y
UART2	N	N	Y	Y	N	N	N	N	N	N	Y	N	N	N	N	Y	Y	Y	Y	Y	Y	Y	Y
UART3	N	N	Y	Y	N	N	N	N	N	N	Y	N	N	N	N	Y	Y	Y	Y	Y	Y	Y	Y
UART4	N	N	Y	Y	N	N	N	N	N	N	Y	N	N	N	N	Y	Y	Y	Y	Y	Y	Y	Y
UART5	N	N	Y	Y	N	N	N	N	N	N	Y	N	N	N	N	Y	Y	Y	Y	Y	Y	Y	Y
UART6	N	N	Y	Y	N	N	N	N	N	N	Y	N	N	N	N	Y	Y	Y	Y	Y	Y	Y	Y
UART7	N	N	Y	Y	N	N	N	N	N	N	Y	N	N	N	N	Y	Y	Y	Y	Y	Y	Y	Y
UART8	N	N	Y	Y	N	N	N	N	N	N	Y	N	N	N	N	Y	Y	Y	Y	Y	Y	Y	Y
UART9	N	N	Y	Y	N	N	N	N	N	N	Y	N	N	N	N	Y	Y	Y	Y	Y	Y	Y	Y
UFS0_HCLK_ECC_AGGR_CFG	N	N	Y	Y	N	N	N	N	N	N	Y	N	N	N	N	Y	Y	Y	Y	Y	Y	Y	Y
UFS0_IPS_TCLK_ERR_INJ_CFG	N	N	Y	Y	N	N	N	N	N	N	Y	N	N	N	N	Y	Y	Y	Y	Y	Y	Y	Y
UFS0_P2A_WRAP_CFG_VBP_UFSHCI	N	N	Y	Y	N	N	N	N	N	N	Y	N	N	N	N	Y	Y	Y	Y	Y	Y	Y	Y
UFS0_SYSCFG_SS_CFG	N	N	Y	Y	N	N	N	N	N	N	Y	N	N	N	N	Y	Y	Y	Y	Y	Y	Y	Y
USB0_ECC_AGGR	N	N	Y	Y	N	N	N	N	N	N	Y	N	N	N	N	Y	Y	Y	Y	Y	Y	Y	Y
USB0_MMR_MMVBVP_USBSS_CMN	N	N	Y	Y	N	N	N	N	N	N	Y	N	N	N	N	Y	Y	Y	Y	Y	Y	Y	Y
USB0_PHY2	N	N	Y	Y	N	N	N	N	N	N	Y	N	N	N	N	Y	Y	Y	Y	Y	Y	Y	Y
USB0_RAMSS_INJ_CFG	N	N	Y	Y	N	N	N	N	N	N	Y	N	N	N	N	Y	Y	Y	Y	Y	Y	Y	Y

Table 3-87. Connectivity Matrix (Part 1) (continued)

Targets	Initiators																						
	COMPUTE_CLUSTER0 (GIC)	DEBUGSS0_DBGMST	DEBUGSS0	DMPAC0_DATA	DSS0_DMA	DSS0_FBDC	EMMC8SS0	EMMCSD4SS0	ENCODER0	GPU0	LED	MCU_PDMA_ADC0_MEMR0	MCU_PDMA_MISC_G00	MCU_PDMA_MISC_G10	MCU_PDMA_MISC_G20	MCU_R5FSS0_CORE0	MCU_R5FSS0_CORE1	NAVSS MAIN	NAVSS MCU	PCIE0	PCIE1	PCIE2	PCIE3
USB0_VBP2APB_WRAP_CONTROLLER_VBP_CORE_ADDR_MAP	N	N	Y	Y	N	N	N	N	N	N	Y	N	N	N	N	Y	Y	Y	Y	Y	Y	Y	Y
VPAC0_CFG	N	N	Y	Y	N	N	N	N	N	N	Y	N	N	N	N	Y	Y	Y	Y	Y	Y	Y	Y
VPAC0_SMS_VPAC_SCRMFW	N	N	Y	Y	N	N	N	N	N	N	Y	N	N	N	N	Y	Y	Y	Y	Y	Y	Y	Y
VPAC0_SMS_VPAC_SCRMGLB	N	N	Y	Y	N	N	N	N	N	N	Y	N	N	N	N	Y	Y	Y	Y	Y	Y	Y	Y
VPAC0_SMS_VPAC_SCRMISC	N	N	Y	Y	N	N	N	N	N	N	Y	N	N	N	N	Y	Y	Y	Y	Y	Y	Y	Y
VPAC0_SMS_VPAC_SCRPFW	N	N	Y	Y	N	N	N	N	N	N	Y	N	N	N	N	Y	Y	Y	Y	Y	Y	Y	Y
VPAC0_SMS_VPAC_SCRPGLB	N	N	Y	Y	N	N	N	N	N	N	Y	N	N	N	N	Y	Y	Y	Y	Y	Y	Y	Y
VPAC0_KSDW_ECC_AGGR_CFG	N	N	Y	Y	N	N	N	N	N	N	Y	N	N	N	N	Y	Y	Y	Y	Y	Y	Y	Y
VPAC0_VPAC_TOP_PAC_BASE_MEM_SLV_CBASS_STRIPE_MSRRAM_SLV	N	N	Y	Y	N	N	N	N	N	N	Y	N	N	N	N	Y	Y	Y	Y	Y	Y	Y	Y
VPAC1_CFG	N	N	Y	Y	N	N	N	N	N	N	Y	N	N	N	N	Y	Y	Y	Y	Y	Y	Y	Y
VPAC1_SMS_VPAC_SCRMFW	N	N	Y	Y	N	N	N	N	N	N	Y	N	N	N	N	Y	Y	Y	Y	Y	Y	Y	Y
VPAC1_SMS_VPAC_SCRMGLB	N	N	Y	Y	N	N	N	N	N	N	Y	N	N	N	N	Y	Y	Y	Y	Y	Y	Y	Y
VPAC1_SMS_VPAC_SCRMISC	N	N	Y	Y	N	N	N	N	N	N	Y	N	N	N	N	Y	Y	Y	Y	Y	Y	Y	Y
VPAC1_SMS_VPAC_SCRPFW	N	N	Y	Y	N	N	N	N	N	N	Y	N	N	N	N	Y	Y	Y	Y	Y	Y	Y	Y
VPAC1_SMS_VPAC_SCRPGLB	N	N	Y	Y	N	N	N	N	N	N	Y	N	N	N	N	Y	Y	Y	Y	Y	Y	Y	Y
VPAC1_KSDW_ECC_AGGR_CFG	N	N	Y	Y	N	N	N	N	N	N	Y	N	N	N	N	Y	Y	Y	Y	Y	Y	Y	Y
VPAC1_VPAC_TOP_PAC_BASE_MEM_SLV_CBASS_STRIPE_MSRRAM_SLV	N	N	Y	Y	N	N	N	N	N	N	Y	N	N	N	N	Y	Y	Y	Y	Y	Y	Y	Y
VUSR0_CFG	N	N	Y	Y	N	N	N	N	N	N	Y	N	N	N	N	Y	Y	Y	Y	Y	Y	Y	Y
VUSR0_CTL_ECC	N	N	Y	Y	N	N	N	N	N	N	Y	N	N	N	N	Y	Y	Y	Y	Y	Y	Y	Y
VUSR0_PORTAL	N	N	Y	Y	N	N	N	N	N	N	Y	N	N	N	N	Y	Y	Y	Y	Y	Y	Y	Y
VUSR1_CFG	N	N	Y	Y	N	N	N	N	N	N	Y	N	N	N	N	Y	Y	Y	Y	Y	Y	Y	Y
VUSR1_CTL_ECC	N	N	Y	Y	N	N	N	N	N	N	Y	N	N	N	N	Y	Y	Y	Y	Y	Y	Y	Y
VUSR1_PORTAL	N	N	Y	Y	N	N	N	N	N	N	Y	N	N	N	N	Y	Y	Y	Y	Y	Y	Y	Y
WAVE521CL0/1_CFG	N	N	Y	Y	N	N	N	N	N	N	Y	N	N	N	N	Y	Y	Y	Y	Y	Y	Y	Y

Table 3-87. Connectivity Matrix (Part 1) (continued)

Targets	Initiators																						
	COMPUTE_CLUSTER0 (GIC)	DEBUGSS0_DBGMST	DEBUGSS0	DMPAC0_DATA	DSS0_DMA	DSS0_FBDC	EMMC8SS0	EMMCSD4SS0	ENCODER0	GPU0	LED	MCU_PDMA_ADC0_MEMR0	MCU_PDMA_MISC_G00	MCU_PDMA_MISC_G10	MCU_PDMA_MISC_G20	MCU_R5FSS0_CORE0	MCU_R5FSS0_CORE1	NAVSS MAIN	NAVSS MCU	PCIE0	PCIE1	PCIE2	PCIE3
WKUP_CBASS_FW0_ERR	N	N	Y	Y	N	N	N	N	N	N	Y	N	N	N	N	Y	Y	Y	Y	Y	Y	Y	Y
WKUP_CBASS0_ERR	N	N	Y	Y	N	N	N	N	N	N	Y	N	N	N	N	Y	Y	Y	Y	Y	Y	Y	Y
WKUP_CBASS0_FW	N	N	Y	Y	N	N	N	N	N	N	Y	N	N	N	N	Y	Y	Y	Y	Y	Y	Y	Y
WKUP_CBASS0_GLB	N	N	Y	Y	N	N	N	N	N	N	Y	N	N	N	N	Y	Y	Y	Y	Y	Y	Y	Y
WKUP_CTRL_MMR0_CFG0	N	N	Y	Y	N	N	N	N	N	N	Y	N	N	N	N	Y	Y	Y	Y	Y	Y	Y	Y
WKUP_DDPA0	N	N	Y	Y	N	N	N	N	N	N	Y	N	N	N	N	Y	Y	Y	Y	Y	Y	Y	Y
WKUP_SMS0_ECC_AGGR	N	N	Y	Y	N	N	N	N	N	N	Y	N	N	N	N	Y	Y	Y	Y	Y	Y	Y	Y
WKUP_SMS0_IRAM	N	N	Y	Y	N	N	N	N	N	N	Y	N	N	N	N	Y	Y	Y	Y	Y	Y	Y	Y
WKUP_ECC_AGGR0_ECC_AGGR	N	N	Y	Y	N	N	N	N	N	N	Y	N	N	N	N	Y	Y	Y	Y	Y	Y	Y	Y
WKUP_ESM0_CFG	N	N	Y	Y	N	N	N	N	N	N	Y	N	N	N	N	Y	Y	Y	Y	Y	Y	Y	Y
WKUP_GPIO0	N	N	Y	Y	N	N	N	N	N	N	Y	N	N	N	N	Y	Y	Y	Y	Y	Y	Y	Y
WKUP_GPIO1	N	N	Y	Y	N	N	N	N	N	N	Y	N	N	N	N	Y	Y	Y	Y	Y	Y	Y	Y
WKUP_GPIOMUX_INTRTR0_CFG	N	N	Y	Y	N	N	N	N	N	N	Y	N	N	N	N	Y	Y	Y	Y	Y	Y	Y	Y
WKUP_I2C0_CFG	N	N	Y	Y	N	N	N	N	N	N	Y	N	N	N	N	Y	Y	Y	Y	Y	Y	Y	Y
WKUP_PLLCTRL0	N	N	Y	Y	N	N	N	N	N	N	Y	N	N	N	N	Y	Y	Y	Y	Y	Y	Y	Y
WKUP_PSC0	N	N	Y	Y	N	N	N	N	N	N	Y	N	N	N	N	Y	Y	Y	Y	Y	Y	Y	Y
WKUP_UART0	N	N	Y	Y	N	N	N	N	N	N	Y	N	N	N	N	Y	Y	Y	Y	Y	Y	Y	Y
WKUP_VTM0_ECCAGGR_CFG	N	N	Y	Y	N	N	N	N	N	N	Y	N	N	N	N	Y	Y	Y	Y	Y	Y	Y	Y
WKUP_VTM0_MMR_VBUSP_CFG1	N	N	Y	Y	N	N	N	N	N	N	Y	N	N	N	N	Y	Y	Y	Y	Y	Y	Y	Y
WKUP_VTM0_MMR_VBUSP_CFG2	N	N	Y	Y	N	N	N	N	N	N	Y	N	N	N	N	Y	Y	Y	Y	Y	Y	Y	Y

Table 3-88. Connectivity Matrix (Part 2)

Targets	Initiators																						
	PDMA_DEBUG_CC SOC0_MEMR0	PDMA_DEBUG_CC SOC1_MEMR0	PDMA_MCAN0	PDMA_MCASP0	PDMA_SPI_G00	PDMA_SPI_G10	PDMA_UART_G00	PDMA_UART_G10	PDMA_UART_G20	R5FSS0_CORE0	R5FSS1_CORE0	R5FSS2_CORE0	R5FSS0_CORE1	R5FSS1_CORE1	R5FSS2_CORE1	SA2_UL	SPARE_MST_RSVD	UFS0	USB0	VPAC0_DATA_MST0	VPAC0_DATA_MST1	VPAC0_LDC0	VPAC1_DATA_MST0
ATL0	N	N	N	N	N	N	N	N	N	Y	Y	Y	Y	Y	Y	N	Y	N	N	Y	Y	Y	Y
BWLIMITER_AC_SPARE1	N	N	N	N	N	N	N	N	N	Y	Y	Y	Y	Y	Y	N	Y	N	N	Y	Y	Y	Y
BWLIMITER_AC_SPARE2	N	N	N	N	N	N	N	N	N	Y	Y	Y	Y	Y	Y	N	Y	N	N	Y	Y	Y	Y
BWLIMITER_AC_SPARE3	N	N	N	N	N	N	N	N	N	Y	Y	Y	Y	Y	Y	N	Y	N	N	Y	Y	Y	Y
BWLIMITER_AC_SPARE4	N	N	N	N	N	N	N	N	N	Y	Y	Y	Y	Y	Y	N	Y	N	N	Y	Y	Y	Y
BWLIMITER_AC_SPARE5	N	N	N	N	N	N	N	N	N	Y	Y	Y	Y	Y	Y	N	Y	N	N	Y	Y	Y	Y
BWLIMITER_GPU0_M0_WR	N	N	N	N	N	N	N	N	N	Y	Y	Y	Y	Y	Y	N	Y	N	N	Y	Y	Y	Y
BWLIMITER_GPU0_M1_RD	N	N	N	N	N	N	N	N	N	Y	Y	Y	Y	Y	Y	N	Y	N	N	Y	Y	Y	Y
BWLIMITER_GPU0_M1_WR	N	N	N	N	N	N	N	N	N	Y	Y	Y	Y	Y	Y	N	Y	N	N	Y	Y	Y	Y
BWLIMITER_HC_SPARE1	N	N	N	N	N	N	N	N	N	Y	Y	Y	Y	Y	Y	N	Y	N	N	Y	Y	Y	Y
BWLIMITER_HC_SPARE2	N	N	N	N	N	N	N	N	N	Y	Y	Y	Y	Y	Y	N	Y	N	N	Y	Y	Y	Y
BWLIMITER_HC_SPARE3	N	N	N	N	N	N	N	N	N	Y	Y	Y	Y	Y	Y	N	Y	N	N	Y	Y	Y	Y
BWLIMITER_WAVE521CL0/1_WR	N	N	N	N	N	N	N	N	N	Y	Y	Y	Y	Y	Y	N	Y	N	N	Y	Y	Y	Y
BWLIMITER_AC_SPARE0	N	N	N	N	N	N	N	N	N	Y	Y	Y	Y	Y	Y	N	Y	N	N	Y	Y	Y	Y
BWLIMITER_ENCODER0_RD	N	N	N	N	N	N	N	N	N	Y	Y	Y	Y	Y	Y	N	Y	N	N	Y	Y	Y	Y
BWLIMITER_ENCODER0_WR	N	N	N	N	N	N	N	N	N	Y	Y	Y	Y	Y	Y	N	Y	N	N	Y	Y	Y	Y
BWLIMITER_GPU0_M0_RD	N	N	N	N	N	N	N	N	N	Y	Y	Y	Y	Y	Y	N	Y	N	N	Y	Y	Y	Y
BWLIMITER_HC_SPARE0	N	N	N	N	N	N	N	N	N	Y	Y	Y	Y	Y	Y	N	Y	N	N	Y	Y	Y	Y
BWLIMITER_WAVE521CL0/1_RD	N	N	N	N	N	N	N	N	N	Y	Y	Y	Y	Y	Y	N	Y	N	N	Y	Y	Y	Y
CBASS_SPARE1_GLB	N	N	N	N	N	N	N	N	N	Y	Y	Y	Y	Y	Y	N	Y	N	N	Y	Y	Y	Y
CBASS_SPARE1_QOS	N	N	N	N	N	N	N	N	N	Y	Y	Y	Y	Y	Y	N	Y	N	N	Y	Y	Y	Y
CBASS_SPARE3_GLB	N	N	N	N	N	N	N	N	N	Y	Y	Y	Y	Y	Y	N	Y	N	N	Y	Y	Y	Y
CBASS_AC_NONSAFE0_ERR	N	N	N	N	N	N	N	N	N	Y	Y	Y	Y	Y	Y	N	Y	N	N	Y	Y	Y	Y
CBASS_AC_CFG_NONSAFE0_ERR	N	N	N	N	N	N	N	N	N	Y	Y	Y	Y	Y	Y	N	Y	N	N	Y	Y	Y	Y

Table 3-88. Connectivity Matrix (Part 2) (continued)

Targets	Initiators																						
	PDMA_DEBUG_CC SOC0_MEMR0	PDMA_DEBUG_CC SOC1_MEMR0	PDMA_MCAN0	PDMA_MCAP0	PDMA_SPI_G00	PDMA_SPI_G10	PDMA_UART_G00	PDMA_UART_G10	PDMA_UART_G20	R5FSS0_CORE0	R5FSS1_CORE0	R5FSS2_CORE0	R5FSS0_CORE1	R5FSS1_CORE1	R5FSS2_CORE1	SA2_UL	SPARE_MST_RSVD	UFS0	USB0	VPAC0_DATA_MST0	VPAC0_DATA_MST1	VPAC0_LDC0	VPAC1_DATA_MST0
CBASS_AC_CFG_NONSAFE0_FW	N	N	N	N	N	N	N	N	N	Y	Y	Y	Y	Y	Y	N	Y	N	N	Y	Y	Y	Y
CBASS_AC_CFG_NONSAFE0_GLB	N	N	N	N	N	N	N	N	N	Y	Y	Y	Y	Y	Y	N	Y	N	N	Y	Y	Y	Y
CBASS_AC_CFG0_ERR	N	N	N	N	N	N	N	N	N	Y	Y	Y	Y	Y	Y	N	Y	N	N	Y	Y	Y	Y
CBASS_AC_CFG0_FW	N	N	N	N	N	N	N	N	N	Y	Y	Y	Y	Y	Y	N	Y	N	N	Y	Y	Y	Y
CBASS_AC_CFG0_GLB	N	N	N	N	N	N	N	N	N	Y	Y	Y	Y	Y	Y	N	Y	N	N	Y	Y	Y	Y
CBASS_AC_MERGER0_ERR	N	N	N	N	N	N	N	N	N	Y	Y	Y	Y	Y	Y	N	Y	N	N	Y	Y	Y	Y
CBASS_AC_NONSAFE0_FW	N	N	N	N	N	N	N	N	N	Y	Y	Y	Y	Y	Y	N	Y	N	N	Y	Y	Y	Y
CBASS_AC_NONSAFE0_GLB	N	N	N	N	N	N	N	N	N	Y	Y	Y	Y	Y	Y	N	Y	N	N	Y	Y	Y	Y
CBASS_AC_NONSAFE0_ISC	N	N	N	N	N	N	N	N	N	Y	Y	Y	Y	Y	Y	N	Y	N	N	Y	Y	Y	Y
CBASS_AC_NONSAFE0_QOS	N	N	N	N	N	N	N	N	N	Y	Y	Y	Y	Y	Y	N	Y	N	N	Y	Y	Y	Y
CBASS_CSI0_ERR	N	N	N	N	N	N	N	N	N	Y	Y	Y	Y	Y	Y	N	Y	N	N	Y	Y	Y	Y
CBASS_CSI0_FW	N	N	N	N	N	N	N	N	N	Y	Y	Y	Y	Y	Y	N	Y	N	N	Y	Y	Y	Y
CBASS_CSI0_GLB	N	N	N	N	N	N	N	N	N	Y	Y	Y	Y	Y	Y	N	Y	N	N	Y	Y	Y	Y
CBASS_DATADEBUG0_ERR	N	N	N	N	N	N	N	N	N	Y	Y	Y	Y	Y	Y	N	Y	N	N	Y	Y	Y	Y
CBASS_DATADEBUG0_FW	N	N	N	N	N	N	N	N	N	Y	Y	Y	Y	Y	Y	N	Y	N	N	Y	Y	Y	Y
CBASS_DATADEBUG0_GLB	N	N	N	N	N	N	N	N	N	Y	Y	Y	Y	Y	Y	N	Y	N	N	Y	Y	Y	Y
CBASS_DATADEBUG0_ISC	N	N	N	N	N	N	N	N	N	Y	Y	Y	Y	Y	Y	N	Y	N	N	Y	Y	Y	Y
CBASS_DATADEBUG0_QOS	N	N	N	N	N	N	N	N	N	Y	Y	Y	Y	Y	Y	N	Y	N	N	Y	Y	Y	Y
CBASS_DEBUG0_ERR	N	N	N	N	N	N	N	N	N	Y	Y	Y	Y	Y	Y	N	Y	N	N	Y	Y	Y	Y
CBASS_FW0_ERR	N	N	N	N	N	N	N	N	N	Y	Y	Y	Y	Y	Y	N	Y	N	N	Y	Y	Y	Y
CBASS_HC_CFG_B0_ERR	N	N	N	N	N	N	N	N	N	Y	Y	Y	Y	Y	Y	N	Y	N	N	Y	Y	Y	Y
CBASS_HC_CFG_B0_FW	N	N	N	N	N	N	N	N	N	Y	Y	Y	Y	Y	Y	N	Y	N	N	Y	Y	Y	Y
CBASS_HC_CFG_B0_GLB	N	N	N	N	N	N	N	N	N	Y	Y	Y	Y	Y	Y	N	Y	N	N	Y	Y	Y	Y
CBASS_HC20_ERR	N	N	N	N	N	N	N	N	N	Y	Y	Y	Y	Y	Y	N	Y	N	N	Y	Y	Y	Y

Table 3-88. Connectivity Matrix (Part 2) (continued)

Targets	Initiators																						
	PDMA_DEBUG_CC SOC0_MEMR0	PDMA_DEBUG_CC SOC1_MEMR0	PDMA_MCAN0	PDMA_MCASP0	PDMA_SPI_G00	PDMA_SPI_G10	PDMA_UART_G00	PDMA_UART_G10	PDMA_UART_G20	R5FSS0_CORE0	R5FSS1_CORE0	R5FSS2_CORE0	R5FSS0_CORE1	R5FSS1_CORE1	R5FSS2_CORE1	SA2_UL	SPARE_MST_RSVD	UFS0	USB0	VPAC0_DATA_MST0	VPAC0_DATA_MST1	VPAC0_LDC0	VPAC1_DATA_MST0
CBASS_HC20_FW	N	N	N	N	N	N	N	N	N	Y	Y	Y	Y	Y	Y	N	Y	N	N	Y	Y	Y	Y
CBASS_HC20_GLB	N	N	N	N	N	N	N	N	N	Y	Y	Y	Y	Y	Y	N	Y	N	N	Y	Y	Y	Y
CBASS_HC20_ISC	N	N	N	N	N	N	N	N	N	Y	Y	Y	Y	Y	Y	N	Y	N	N	Y	Y	Y	Y
CBASS_HC20_QOS	N	N	N	N	N	N	N	N	N	Y	Y	Y	Y	Y	Y	N	Y	N	N	Y	Y	Y	Y
CBASS_INFRA_NON_SAFE0_ERR	N	N	N	N	N	N	N	N	N	Y	Y	Y	Y	Y	Y	N	Y	N	N	Y	Y	Y	Y
CBASS_INFRA0_ERR	N	N	N	N	N	N	N	N	N	Y	Y	Y	Y	Y	Y	N	Y	N	N	Y	Y	Y	Y
CBASS_INFRA0_FW	N	N	N	N	N	N	N	N	N	Y	Y	Y	Y	Y	Y	N	Y	N	N	Y	Y	Y	Y
CBASS_INFRA0_GLB	N	N	N	N	N	N	N	N	N	Y	Y	Y	Y	Y	Y	N	Y	N	N	Y	Y	Y	Y
CBASS_IPPHY_SAFE0_ERR	N	N	N	N	N	N	N	N	N	Y	Y	Y	Y	Y	Y	N	Y	N	N	Y	Y	Y	Y
CBASS_IPPHY_SAFE0_FW	N	N	N	N	N	N	N	N	N	Y	Y	Y	Y	Y	Y	N	Y	N	N	Y	Y	Y	Y
CBASS_IPPHY_SAFE0_GLB	N	N	N	N	N	N	N	N	N	Y	Y	Y	Y	Y	Y	N	Y	N	N	Y	Y	Y	Y
CBASS_IPPHY0_ERR	N	N	N	N	N	N	N	N	N	Y	Y	Y	Y	Y	Y	N	Y	N	N	Y	Y	Y	Y
CBASS_IPPHY0_FW	N	N	N	N	N	N	N	N	N	Y	Y	Y	Y	Y	Y	N	Y	N	N	Y	Y	Y	Y
CBASS_IPPHY0_GLB	N	N	N	N	N	N	N	N	N	Y	Y	Y	Y	Y	Y	N	Y	N	N	Y	Y	Y	Y
CBASS_IPPHY0_ISC	N	N	N	N	N	N	N	N	N	Y	Y	Y	Y	Y	Y	N	Y	N	N	Y	Y	Y	Y
CBASS_IPPHY0_QOS	N	N	N	N	N	N	N	N	N	Y	Y	Y	Y	Y	Y	N	Y	N	N	Y	Y	Y	Y
CBASS_MAIN_NON_INFRA_FW	N	N	N	N	N	N	N	N	N	Y	Y	Y	Y	Y	Y	N	Y	N	N	Y	Y	Y	Y
CBASS_MAIN_NON_INFRA_GLB	N	N	N	N	N	N	N	N	N	Y	Y	Y	Y	Y	Y	N	Y	N	N	Y	Y	Y	Y
CBASS_R5FSS0_MEM_ERR	N	N	N	N	N	N	N	N	N	Y	Y	Y	Y	Y	Y	N	Y	N	N	Y	Y	Y	Y
CBASS_R5FSS0_MEM_FW	N	N	N	N	N	N	N	N	N	Y	Y	Y	Y	Y	Y	N	Y	N	N	Y	Y	Y	Y
CBASS_R5FSS0_MEM_GLB	N	N	N	N	N	N	N	N	N	Y	Y	Y	Y	Y	Y	N	Y	N	N	Y	Y	Y	Y
CBASS_R5FSS0_MEM_ISC	N	N	N	N	N	N	N	N	N	Y	Y	Y	Y	Y	Y	N	Y	N	N	Y	Y	Y	Y
CBASS_R5FSS0_MEM_QOS	N	N	N	N	N	N	N	N	N	Y	Y	Y	Y	Y	Y	N	Y	N	N	Y	Y	Y	Y
CBASS_R5FSS0_SLV_ERR	N	N	N	N	N	N	N	N	N	Y	Y	Y	Y	Y	Y	N	Y	N	N	Y	Y	Y	Y

Table 3-88. Connectivity Matrix (Part 2) (continued)

Targets	Initiators																						
	PDMA_DEBUG_CC SOC0_MEMR0	PDMA_DEBUG_CC SOC1_MEMR0	PDMA_MCAN0	PDMA_MCASP0	PDMA_SPI_G00	PDMA_SPI_G10	PDMA_UART_G00	PDMA_UART_G10	PDMA_UART_G20	R5FSS0_CORE0	R5FSS1_CORE0	R5FSS2_CORE0	R5FSS0_CORE1	R5FSS1_CORE1	R5FSS2_CORE1	SA2_UL	SPARE_MST_RSVD	UFS0	USB0	VPAC0_DATA_MST0	VPAC0_DATA_MST1	VPAC0_LDC0	VPAC1_DATA_MST0
CBASS_R5FSS0_SLV_FW	N	N	N	N	N	N	N	N	N	Y	Y	Y	Y	Y	Y	N	Y	N	N	Y	Y	Y	Y
CBASS_R5FSS0_SLV_GLB	N	N	N	N	N	N	N	N	N	Y	Y	Y	Y	Y	Y	N	Y	N	N	Y	Y	Y	Y
CBASS_R5FSS1_MEM_ERR	N	N	N	N	N	N	N	N	N	Y	Y	Y	Y	Y	Y	N	Y	N	N	Y	Y	Y	Y
CBASS_R5FSS1_MEM_FW	N	N	N	N	N	N	N	N	N	Y	Y	Y	Y	Y	Y	N	Y	N	N	Y	Y	Y	Y
CBASS_R5FSS1_MEM_GLB	N	N	N	N	N	N	N	N	N	Y	Y	Y	Y	Y	Y	N	Y	N	N	Y	Y	Y	Y
CBASS_R5FSS1_MEM_ISC	N	N	N	N	N	N	N	N	N	Y	Y	Y	Y	Y	Y	N	Y	N	N	Y	Y	Y	Y
CBASS_R5FSS1_MEM_QOS	N	N	N	N	N	N	N	N	N	Y	Y	Y	Y	Y	Y	N	Y	N	N	Y	Y	Y	Y
CBASS_R5FSS1_PERIPH_ERR	N	N	N	N	N	N	N	N	N	Y	Y	Y	Y	Y	Y	N	Y	N	N	Y	Y	Y	Y
CBASS_R5FSS1_PERIPH_GLB	N	N	N	N	N	N	N	N	N	Y	Y	Y	Y	Y	Y	N	Y	N	N	Y	Y	Y	Y
CBASS_R5FSS1_PERIPH_ISC	N	N	N	N	N	N	N	N	N	Y	Y	Y	Y	Y	Y	N	Y	N	N	Y	Y	Y	Y
CBASS_R5FSS1_PERIPH_QOS	N	N	N	N	N	N	N	N	N	Y	Y	Y	Y	Y	Y	N	Y	N	N	Y	Y	Y	Y
CBASS_RC_CFG_B0_ERR	N	N	N	N	N	N	N	N	N	Y	Y	Y	Y	Y	Y	N	Y	N	N	Y	Y	Y	Y
CBASS_RC_CFG_B0_FW	N	N	N	N	N	N	N	N	N	Y	Y	Y	Y	Y	Y	N	Y	N	N	Y	Y	Y	Y
CBASS_RC_CFG_B0_GLB	N	N	N	N	N	N	N	N	N	Y	Y	Y	Y	Y	Y	N	Y	N	N	Y	Y	Y	Y
CBASS_RC0_ERR	N	N	N	N	N	N	N	N	N	Y	Y	Y	Y	Y	Y	N	Y	N	N	Y	Y	Y	Y
CBASS_RC0_FW	N	N	N	N	N	N	N	N	N	Y	Y	Y	Y	Y	Y	N	Y	N	N	Y	Y	Y	Y
CBASS_RC0_GLB	N	N	N	N	N	N	N	N	N	Y	Y	Y	Y	Y	Y	N	Y	N	N	Y	Y	Y	Y
CBASS_RC0_ISC	N	N	N	N	N	N	N	N	N	Y	Y	Y	Y	Y	Y	N	Y	N	N	Y	Y	Y	Y
CBASS_RC0_QOS	N	N	N	N	N	N	N	N	N	Y	Y	Y	Y	Y	Y	N	Y	N	N	Y	Y	Y	Y
CBASS_SPARE_FW	N	N	N	N	N	N	N	N	N	Y	Y	Y	Y	Y	Y	N	Y	N	N	Y	Y	Y	Y
CBASS_SPARE0_ERR	N	N	N	N	N	N	N	N	N	Y	Y	Y	Y	Y	Y	N	Y	N	N	Y	Y	Y	Y
CBASS_SPARE0_GLB	N	N	N	N	N	N	N	N	N	Y	Y	Y	Y	Y	Y	N	Y	N	N	Y	Y	Y	Y
CBASS_SPARE0_ISC	N	N	N	N	N	N	N	N	N	Y	Y	Y	Y	Y	Y	N	Y	N	N	Y	Y	Y	Y
CBASS_SPARE0_QOS	N	N	N	N	N	N	N	N	N	Y	Y	Y	Y	Y	Y	N	Y	N	N	Y	Y	Y	Y

Table 3-88. Connectivity Matrix (Part 2) (continued)

Targets	Initiators																						
	PDMA_DEBUG_CC SOC0_MEMR0	PDMA_DEBUG_CC SOC1_MEMR0	PDMA_MCAN0	PDMA_MCASP0	PDMA_SPI_G00	PDMA_SPI_G10	PDMA_UART_G00	PDMA_UART_G10	PDMA_UART_G20	R5FSS0_CORE0	R5FSS1_CORE0	R5FSS2_CORE0	R5FSS0_CORE1	R5FSS1_CORE1	R5FSS2_CORE1	SA2_UL	SPARE_MST_RSVD	UFS0	USB0	VPAC0_DATA_MST0	VPAC0_DATA_MST1	VPAC0_LDC0	VPAC1_DATA_MST0
CBASS_SPARE1_ERR	N	N	N	N	N	N	N	N	N	Y	Y	Y	Y	Y	Y	N	Y	N	N	Y	Y	Y	Y
CBASS_SPARE1_ISC	N	N	N	N	N	N	N	N	N	Y	Y	Y	Y	Y	Y	N	Y	N	N	Y	Y	Y	Y
CBASS_SPARE2_ERR	N	N	N	N	N	N	N	N	N	Y	Y	Y	Y	Y	Y	N	Y	N	N	Y	Y	Y	Y
CBASS_SPARE2_GLB	N	N	N	N	N	N	N	N	N	Y	Y	Y	Y	Y	Y	N	Y	N	N	Y	Y	Y	Y
CBASS_SPARE3_ERR	N	N	N	N	N	N	N	N	N	Y	Y	Y	Y	Y	Y	N	Y	N	N	Y	Y	Y	Y
CCDEBUGSS0_ROM	N	N	N	N	N	N	N	N	N	Y	Y	Y	Y	Y	Y	N	Y	N	N	Y	Y	Y	Y
CCDEBUGSS0_SYS	N	Y	N	N	N	N	N	N	N	Y	Y	Y	Y	Y	Y	N	Y	N	N	Y	Y	Y	Y
CCDEBUGSS1_ROM	N	N	N	N	N	N	N	N	N	Y	Y	Y	Y	Y	Y	N	Y	N	N	Y	Y	Y	Y
CCDEBUGSS1_SYS	Y	N	N	N	N	N	N	N	N	Y	Y	Y	Y	Y	Y	N	Y	N	N	Y	Y	Y	Y
CCDEBUGSS2_ROM	N	N	N	N	N	N	N	N	N	Y	Y	Y	Y	Y	Y	N	Y	N	N	Y	Y	Y	Y
CCDEBUGSS2_SYS	N	Y	N	N	N	N	N	N	N	Y	Y	Y	Y	Y	Y	N	Y	N	N	Y	Y	Y	Y
CMPEVENT_INTRTR0_INTR_ROUTER_CFG	N	N	N	N	N	N	N	N	N	Y	Y	Y	Y	Y	Y	N	Y	N	N	Y	Y	Y	Y
COMPUTE_CLUSTER0_CCROM	N	N	N	N	N	N	N	N	N	Y	Y	Y	Y	Y	Y	N	Y	N	N	Y	Y	Y	Y
COMPUTE_CLUSTER0_DDRCTL0_CFG	N	N	N	N	N	N	N	N	N	Y	Y	Y	Y	Y	Y	N	Y	N	N	Y	Y	Y	Y
COMPUTE_CLUSTER0_DDRCTL1_CFG	N	N	N	N	N	N	N	N	N	Y	Y	Y	Y	Y	Y	N	Y	N	N	Y	Y	Y	Y
COMPUTE_CLUSTER0_DDRCTL2_CFG	N	N	N	N	N	N	N	N	N	Y	Y	Y	Y	Y	Y	N	Y	N	N	Y	Y	Y	Y
COMPUTE_CLUSTER0_DDRSS0_CFG	N	N	N	N	N	N	N	N	N	Y	Y	Y	Y	Y	Y	N	Y	N	N	Y	Y	Y	Y
COMPUTE_CLUSTER0_DDRSS1_CFG	N	N	N	N	N	N	N	N	N	Y	Y	Y	Y	Y	Y	N	Y	N	N	Y	Y	Y	Y
COMPUTE_CLUSTER0_DDRSS2_CFG	N	N	N	N	N	N	N	N	N	Y	Y	Y	Y	Y	Y	N	Y	N	N	Y	Y	Y	Y
COMPUTE_CLUSTER0_DDRSS3_CFG	N	N	N	N	N	N	N	N	N	Y	Y	Y	Y	Y	Y	N	Y	N	N	Y	Y	Y	Y
COMPUTE_CLUSTER0_SMS_BOOT	N	N	N	N	N	N	N	N	N	Y	Y	Y	Y	Y	Y	N	Y	N	N	Y	Y	Y	Y
COMPUTE_CLUSTER0_SMS_EMULATION	N	N	N	N	N	N	N	N	N	Y	Y	Y	Y	Y	Y	N	Y	N	N	Y	Y	Y	Y
COMPUTE_CLUSTER0_SMS_FW	N	N	N	N	N	N	N	N	N	Y	Y	Y	Y	Y	Y	N	Y	N	N	Y	Y	Y	Y
COMPUTE_CLUSTER0_SMS_GLB	N	N	N	N	N	N	N	N	N	Y	Y	Y	Y	Y	Y	N	Y	N	N	Y	Y	Y	Y

Table 3-88. Connectivity Matrix (Part 2) (continued)

Targets	Initiators																						
	PDMA_DEBUG_CC SOC0_MEMR0	PDMA_DEBUG_CC SOC1_MEMR0	PDMA_MCAN0	PDMA_MCANP0	PDMA_SPI_G00	PDMA_SPI_G10	PDMA_UART_G00	PDMA_UART_G10	PDMA_UART_G20	R5FSS0_CORE0	R5FSS1_CORE0	R5FSS2_CORE0	R5FSS0_CORE1	R5FSS1_CORE1	R5FSS2_CORE1	SA2_UL	SPARE_MST_RSVD	UFS0	USB0	VPAC0_DATA_MST0	VPAC0_DATA_MST1	VPAC0_LDC0	VPAC1_DATA_MST0
COMPUTE_CLUSTER0_SMS_PRIVID	N	N	N	N	N	N	N	N	N	Y	Y	Y	Y	Y	Y	N	Y	N	N	Y	Y	Y	Y
COMPUTE_CLUSTER0_GIC_DISTRIBUTOR	N	N	N	N	N	N	N	N	N	Y	Y	Y	Y	Y	Y	N	Y	N	N	Y	Y	Y	Y
COMPUTE_CLUSTER0_GIC_TRANSLATER	N	N	N	N	N	N	N	N	N	Y	Y	Y	Y	Y	Y	N	Y	N	N	Y	Y	Y	Y
COMPUTE_CLUSTER0_MSMC0_CC	N	N	N	N	N	N	N	N	N	Y	Y	Y	Y	Y	Y	N	Y	N	N	Y	Y	Y	Y
COMPUTE_CLUSTER0_MSMC0_ECC_AGGR0	N	N	N	N	N	N	N	N	N	Y	Y	Y	Y	Y	Y	N	Y	N	N	Y	Y	Y	Y
COMPUTE_CLUSTER0_MSMC0_PBIST	N	N	N	N	N	N	N	N	N	Y	Y	Y	Y	Y	Y	N	Y	N	N	Y	Y	Y	Y
COMPUTE_CLUSTER0_MSMC0_SRAM	N	N	N	N	N	N	N	N	N	Y	Y	Y	Y	Y	Y	N	Y	N	N	Y	Y	Y	Y
COMPUTE_CLUSTER1_CCROM	N	N	N	N	N	N	N	N	N	Y	Y	Y	Y	Y	Y	N	Y	N	N	Y	Y	Y	Y
CPSW0_ECC	N	N	N	N	N	N	N	N	N	Y	Y	Y	Y	Y	Y	N	Y	N	N	Y	Y	Y	Y
CPSW0_NUSS	N	N	N	N	N	N	N	N	N	Y	Y	Y	Y	Y	Y	N	Y	N	N	Y	Y	Y	Y
CPSW1_ECC	N	N	N	N	N	N	N	N	N	Y	Y	Y	Y	Y	Y	N	Y	N	N	Y	Y	Y	Y
CPSW1_NUSS	N	N	N	N	N	N	N	N	N	Y	Y	Y	Y	Y	Y	N	Y	N	N	Y	Y	Y	Y
CPT2_AGGR0_MMR	N	N	N	N	N	N	N	N	N	Y	Y	Y	Y	Y	Y	N	Y	N	N	Y	Y	Y	Y
CPT2_AGGR1_MMR	N	N	N	N	N	N	N	N	N	Y	Y	Y	Y	Y	Y	N	Y	N	N	Y	Y	Y	Y
CPT2_AGGR2_MMR	N	N	N	N	N	N	N	N	N	Y	Y	Y	Y	Y	Y	N	Y	N	N	Y	Y	Y	Y
CPT2_AGGR3_MMR	N	N	N	N	N	N	N	N	N	Y	Y	Y	Y	Y	Y	N	Y	N	N	Y	Y	Y	Y
CPT2_AGGR4_MMR	N	N	N	N	N	N	N	N	N	Y	Y	Y	Y	Y	Y	N	Y	N	N	Y	Y	Y	Y
CPT2_AGGR5_MMR	N	N	N	N	N	N	N	N	N	Y	Y	Y	Y	Y	Y	N	Y	N	N	Y	Y	Y	Y
CPT2_AGGR6_MMR	N	N	N	N	N	N	N	N	N	Y	Y	Y	Y	Y	Y	N	Y	N	N	Y	Y	Y	Y
CPT2_AGGR7_MMR	N	N	N	N	N	N	N	N	N	Y	Y	Y	Y	Y	Y	N	Y	N	N	Y	Y	Y	Y
CSI_PSILSS0_MMRS	N	N	N	N	N	N	N	N	N	Y	Y	Y	Y	Y	Y	N	Y	N	N	Y	Y	Y	Y
CSI_RX_IF0_CP_INTD_CFG_INTD_CFG	N	N	N	N	N	N	N	N	N	Y	Y	Y	Y	Y	Y	N	Y	N	N	Y	Y	Y	Y
CSI_RX_IF0_ECC_AGGR_CFG	N	N	N	N	N	N	N	N	N	Y	Y	Y	Y	Y	Y	N	Y	N	N	Y	Y	Y	Y
CSI_RX_IF0_RX_SHIM_VBUSP_MMR_CSI2RXIF	N	N	N	N	N	N	N	N	N	Y	Y	Y	Y	Y	Y	N	Y	N	N	Y	Y	Y	Y

Table 3-88. Connectivity Matrix (Part 2) (continued)

Targets	Initiators																						
	PDMA_DEBUG_CC SOC0_MEMR0	PDMA_DEBUG_CC SOC1_MEMR0	PDMA_MC AN0	PDMA_MC ASP0	PDMA_SPI_G00	PDMA_SPI_G10	PDMA_UART_G00	PDMA_UART_G10	PDMA_UART_G20	R5FSS0_CORE0	R5FSS1_CORE0	R5FSS2_CORE0	R5FSS0_CORE1	R5FSS1_CORE1	R5FSS2_CORE1	SA2_UL	SPARE_MST_RSVD	UFS0	USB0	VPAC0_DATA_MST0	VPAC0_DATA_MST1	VPAC0_LDC0	VPAC1_DATA_MST0
CSI_RX_IF0_VBUS2APB_WRAP_VBUSP_APB_CSI2RX	N	N	N	N	N	N	N	N	N	Y	Y	Y	Y	Y	Y	N	Y	N	N	Y	Y	Y	Y
CSI_RX_IF1_CP_INTD_CFG_INTD_CFG	N	N	N	N	N	N	N	N	N	Y	Y	Y	Y	Y	Y	N	Y	N	N	Y	Y	Y	Y
CSI_RX_IF1_ECC_AGGR_CFG	N	N	N	N	N	N	N	N	N	Y	Y	Y	Y	Y	Y	N	Y	N	N	Y	Y	Y	Y
CSI_RX_IF1_RX_SHIM_VBUSP_MMR_CSI2RXIF	N	N	N	N	N	N	N	N	N	Y	Y	Y	Y	Y	Y	N	Y	N	N	Y	Y	Y	Y
CSI_RX_IF1_VBUS2APB_WRAP_VBUSP_APB_CSI2RX	N	N	N	N	N	N	N	N	N	Y	Y	Y	Y	Y	Y	N	Y	N	N	Y	Y	Y	Y
CSI_RX_IF2_CP_INTD_CFG_INTD_CFG	N	N	N	N	N	N	N	N	N	Y	Y	Y	Y	Y	Y	N	Y	N	N	Y	Y	Y	Y
CSI_RX_IF2_ECC_AGGR_CFG	N	N	N	N	N	N	N	N	N	Y	Y	Y	Y	Y	Y	N	Y	N	N	Y	Y	Y	Y
CSI_RX_IF2_RX_SHIM_VBUSP_MMR_CSI2RXIF	N	N	N	N	N	N	N	N	N	Y	Y	Y	Y	Y	Y	N	Y	N	N	Y	Y	Y	Y
CSI_RX_IF2_VBUS2APB_WRAP_VBUSP_APB_CSI2RX	N	N	N	N	N	N	N	N	N	Y	Y	Y	Y	Y	Y	N	Y	N	N	Y	Y	Y	Y
CSI_TX_IF0_CP_INTD_CFG_INTD_CFG	N	N	N	N	N	N	N	N	N	Y	Y	Y	Y	Y	Y	N	Y	N	N	Y	Y	Y	Y
CSI_TX_IF0_ECC_AGGR_CFG	N	N	N	N	N	N	N	N	N	Y	Y	Y	Y	Y	Y	N	Y	N	N	Y	Y	Y	Y
CSI_TX_IF0_TX_SHIM_VBUSP_MMR_CSI2TXIF	N	N	N	N	N	N	N	N	N	Y	Y	Y	Y	Y	Y	N	Y	N	N	Y	Y	Y	Y
CSI_TX_IF0_VBUS2APB_WRAP_VBUSP_APB_CSI2TX	N	N	N	N	N	N	N	N	N	Y	Y	Y	Y	Y	Y	N	Y	N	N	Y	Y	Y	Y
CSI_TX_IF1_CP_INTD_CFG_INTD_CFG	N	N	N	N	N	N	N	N	N	Y	Y	Y	Y	Y	Y	N	Y	N	N	Y	Y	Y	Y
CSI_TX_IF1_ECC_AGGR_CFG	N	N	N	N	N	N	N	N	N	Y	Y	Y	Y	Y	Y	N	Y	N	N	Y	Y	Y	Y
CSI_TX_IF1_TX_SHIM_VBUSP_MMR_CSI2TXIF	N	N	N	N	N	N	N	N	N	Y	Y	Y	Y	Y	Y	N	Y	N	N	Y	Y	Y	Y
CSI_TX_IF1_VBUS2APB_WRAP_VBUSP_APB_CSI2TX	N	N	N	N	N	N	N	N	N	Y	Y	Y	Y	Y	Y	N	Y	N	N	Y	Y	Y	Y
CTRL_MMR0_CFG0	N	N	N	N	N	N	N	N	N	Y	Y	Y	Y	Y	Y	N	Y	N	N	Y	Y	Y	Y
DCC0	N	N	N	N	N	N	N	N	N	Y	Y	Y	Y	Y	Y	N	Y	N	N	Y	Y	Y	Y
DCC1	N	N	N	N	N	N	N	N	N	Y	Y	Y	Y	Y	Y	N	Y	N	N	Y	Y	Y	Y
DCC2	N	N	N	N	N	N	N	N	N	Y	Y	Y	Y	Y	Y	N	Y	N	N	Y	Y	Y	Y
DCC3	N	N	N	N	N	N	N	N	N	Y	Y	Y	Y	Y	Y	N	Y	N	N	Y	Y	Y	Y
DCC4	N	N	N	N	N	N	N	N	N	Y	Y	Y	Y	Y	Y	N	Y	N	N	Y	Y	Y	Y
DCC5	N	N	N	N	N	N	N	N	N	Y	Y	Y	Y	Y	Y	N	Y	N	N	Y	Y	Y	Y

Table 3-88. Connectivity Matrix (Part 2) (continued)

Targets	Initiators																							
	PDMA_DEBUG_CC SOC0_MEMR0	PDMA_DEBUG_CC SOC1_MEMR0	PDMA_MCAN0	PDMA_MCAP0	PDMA_SPI_G00	PDMA_SPI_G10	PDMA_UART_G00	PDMA_UART_G10	PDMA_UART_G20	R5FSS0_CORE0	R5FSS1_CORE0	R5FSS2_CORE0	R5FSS0_CORE1	R5FSS1_CORE1	R5FSS2_CORE1	SA2_UL	SPARE_MST_RSVD	UFS0	USB0	VPAC0_DATA_MST0	VPAC0_DATA_MST1	VPAC0_LDC0	VPAC1_DATA_MST0	
DCC6	N	N	N	N	N	N	N	N	N	Y	Y	Y	Y	Y	Y	N	Y	N	N	Y	Y	Y	Y	
DCC7	N	N	N	N	N	N	N	N	N	Y	Y	Y	Y	Y	Y	N	Y	N	N	Y	Y	Y	Y	
DCC8	N	N	N	N	N	N	N	N	N	Y	Y	Y	Y	Y	Y	N	Y	N	N	Y	Y	Y	Y	
DCC9	N	N	N	N	N	N	N	N	N	Y	Y	Y	Y	Y	Y	N	Y	N	N	Y	Y	Y	Y	
DEBUG_PSILSS_MMRS	N	N	N	N	N	N	N	N	N	Y	Y	Y	Y	Y	Y	N	Y	N	N	Y	Y	Y	Y	
DEBUGSS_WRAP0	N	N	N	N	N	N	N	N	N	Y	Y	Y	Y	Y	Y	N	Y	N	N	Y	Y	Y	Y	
DEBUGSS1_ROM	N	N	N	N	N	N	N	N	N	Y	Y	Y	Y	Y	Y	N	Y	N	N	Y	Y	Y	Y	
DEBUGSS1_SYS	Y	N	N	N	N	N	N	N	N	Y	Y	Y	Y	Y	Y	N	Y	N	N	Y	Y	Y	Y	
DEBUGSUSPENDRTR0_INTR_ROUTER_CFG	N	N	N	N	N	N	N	N	N	Y	Y	Y	Y	Y	Y	N	Y	N	N	Y	Y	Y	Y	
DFTSS0	N	N	N	N	N	N	N	N	N	Y	Y	Y	Y	Y	Y	N	Y	N	N	Y	Y	Y	Y	
DMPAC_VPAC_PSILSS_MMRS	N	N	N	N	N	N	N	N	N	Y	Y	Y	Y	Y	Y	N	Y	N	N	Y	Y	Y	Y	
DMPAC0_CFG	N	N	N	N	N	N	N	N	N	Y	Y	Y	Y	Y	Y	N	Y	N	N	Y	Y	Y	Y	
DMPAC0_CFG_SMS_FW	N	N	N	N	N	N	N	N	N	Y	Y	Y	Y	Y	Y	N	Y	N	N	Y	Y	Y	Y	
DMPAC0_CFG_SMS_GLB	N	N	N	N	N	N	N	N	N	Y	Y	Y	Y	Y	Y	N	Y	N	N	Y	Y	Y	Y	
DMPAC0_DMPAC_TOP_DOF_INFRA_DMPAC_BASE_MEM_SLV_CBASS_STRIPE_MSRAM_SLV	N	N	N	N	N	N	N	N	N	Y	Y	Y	Y	Y	Y	N	Y	N	N	Y	Y	Y	Y	
DMPAC0_KSDW_ECC_AGGR_CFG	N	N	N	N	N	N	N	N	N	Y	Y	Y	Y	Y	Y	N	Y	N	N	Y	Y	Y	Y	
DMPAC0_SL2_SMS_FW	N	N	N	N	N	N	N	N	N	Y	Y	Y	Y	Y	Y	N	Y	N	N	Y	Y	Y	Y	
DMPAC0_SL2_SMS_GLB	N	N	N	N	N	N	N	N	N	Y	Y	Y	Y	Y	Y	N	Y	N	N	Y	Y	Y	Y	
DMPAC0_SL2_SMS_ISC	N	N	N	N	N	N	N	N	N	Y	Y	Y	Y	Y	Y	N	Y	N	N	Y	Y	Y	Y	
DMSS_HSM_CFG1	N	N	N	N	N	N	N	N	N	Y	Y	Y	Y	Y	Y	N	Y	N	N	Y	Y	Y	Y	
DMSS_HSM_SECPROXY	N	N	N	N	N	N	N	N	N	Y	Y	Y	Y	Y	Y	N	Y	N	N	Y	Y	Y	Y	
DPHY_RX0_VBUS2APB_WRAP_VBUSP_K3_DPHY_RX	N	N	N	N	N	N	N	N	N	Y	Y	Y	Y	Y	Y	N	Y	N	N	Y	Y	Y	Y	
DPHY_RX1_VBUS2APB_WRAP_VBUSP_K3_DPHY_RX	N	N	N	N	N	N	N	N	N	Y	Y	Y	Y	Y	Y	N	Y	N	N	Y	Y	Y	Y	
DPHY_RX2_VBUS2APB_WRAP_VBUSP_K3_DPHY_RX	N	N	N	N	N	N	N	N	N	Y	Y	Y	Y	Y	Y	N	Y	N	N	Y	Y	Y	Y	

Table 3-88. Connectivity Matrix (Part 2) (continued)

Targets	Initiators																						
	PDMA_DEBUG_CC SOC0_MEMR0	PDMA_DEBUG_CC SOC1_MEMR0	PDMA_MCAN0	PDMA_MCASP0	PDMA_SPI_G00	PDMA_SPI_G10	PDMA_UART_G00	PDMA_UART_G10	PDMA_UART_G20	R5FSS0_CORE0	R5FSS1_CORE0	R5FSS2_CORE0	R5FSS0_CORE1	R5FSS1_CORE1	R5FSS2_CORE1	SA2_UL	SPARE_MST_RSVD	UFS0	USB0	VPAC0_DATA_MST0	VPAC0_DATA_MST1	VPAC0_LDC0	VPAC1_DATA_MST0
DPHY_TX0	N	N	N	N	N	N	N	N	N	Y	Y	Y	Y	Y	Y	N	Y	N	N	Y	Y	Y	Y
DPHY_TX1	N	N	N	N	N	N	N	N	N	Y	Y	Y	Y	Y	Y	N	Y	N	N	Y	Y	Y	Y
DSS_DSI0_DSI_TOP_ECC_AGGR_SYS_CFG	N	N	N	N	N	N	N	N	N	Y	Y	Y	Y	Y	Y	N	Y	N	N	Y	Y	Y	Y
DSS_DSI0_DSI_WRAP_MMR_VBUSP_CFG_DSI_WRAP	N	N	N	N	N	N	N	N	N	Y	Y	Y	Y	Y	Y	N	Y	N	N	Y	Y	Y	Y
DSS_DSI1_DSI_TOP_ECC_AGGR_SYS_CFG	N	N	N	N	N	N	N	N	N	Y	Y	Y	Y	Y	Y	N	Y	N	N	Y	Y	Y	Y
DSS_DSI1_DSI_WRAP_MMR_VBUSP_CFG_DSI_WRAP	N	N	N	N	N	N	N	N	N	Y	Y	Y	Y	Y	Y	N	Y	N	N	Y	Y	Y	Y
DSS_EDP0_INTG_CFG_VP	N	N	N	N	N	N	N	N	N	Y	Y	Y	Y	Y	Y	N	Y	N	N	Y	Y	Y	Y
DSS_EDP0_MHDPTX_WRAPPER_ECC_AGGR_CORE_CFG	N	N	N	N	N	N	N	N	N	Y	Y	Y	Y	Y	Y	N	Y	N	N	Y	Y	Y	Y
DSS_EDP0_MHDPTX_WRAPPER_ECC_AGGR_DSC_CFG	N	N	N	N	N	N	N	N	N	Y	Y	Y	Y	Y	Y	N	Y	N	N	Y	Y	Y	Y
DSS_EDP0_MHDPTX_WRAPPER_ECC_AGGR_PHY_CFG	N	N	N	N	N	N	N	N	N	Y	Y	Y	Y	Y	Y	N	Y	N	N	Y	Y	Y	Y
DSS_EDP0_V2A_CORE_VP_REGS_APB	N	N	N	N	N	N	N	N	N	Y	Y	Y	Y	Y	Y	N	Y	N	N	Y	Y	Y	Y
DSS_EDP0_V2A_S_CORE_VP_REGS_SAPB	N	N	N	N	N	N	N	N	N	Y	Y	Y	Y	Y	Y	N	Y	N	N	Y	Y	Y	Y
DSS0_CFG	N	N	N	N	N	N	N	N	N	Y	Y	Y	Y	Y	Y	N	Y	N	N	Y	Y	Y	Y
DSSUL_DSI0_DSI_TOP_VBUSP_CFG_DSI_0_DSI	N	N	N	N	N	N	N	N	N	Y	Y	Y	Y	Y	Y	N	Y	N	N	Y	Y	Y	Y
DSSUL_DSI1_DSI_TOP_VBUSP_CFG_DSI_0_DSI	N	N	N	N	N	N	N	N	N	Y	Y	Y	Y	Y	Y	N	Y	N	N	Y	Y	Y	Y
DSSUL0_CFG	N	N	N	N	N	N	N	N	N	Y	Y	Y	Y	Y	Y	N	Y	N	N	Y	Y	Y	Y
ECAP0	N	N	N	N	N	N	N	N	N	Y	Y	Y	Y	Y	Y	N	Y	N	N	Y	Y	Y	Y
ECAP1	N	N	N	N	N	N	N	N	N	Y	Y	Y	Y	Y	Y	N	Y	N	N	Y	Y	Y	Y
ECAP2	N	N	N	N	N	N	N	N	N	Y	Y	Y	Y	Y	Y	N	Y	N	N	Y	Y	Y	Y
ECC_AGGR_IPPHY_REGS	N	N	N	N	N	N	N	N	N	Y	Y	Y	Y	Y	Y	N	Y	N	N	Y	Y	Y	Y
ECC_AGGR0_ECC_AGGR	N	N	N	N	N	N	N	N	N	Y	Y	Y	Y	Y	Y	N	Y	N	N	Y	Y	Y	Y
ECC_AGGR10_REGS	N	N	N	N	N	N	N	N	N	Y	Y	Y	Y	Y	Y	N	Y	N	N	Y	Y	Y	Y
ECC_AGGR11_REGS	N	N	N	N	N	N	N	N	N	Y	Y	Y	Y	Y	Y	N	Y	N	N	Y	Y	Y	Y
ECC_AGGR16_REGS	N	N	N	N	N	N	N	N	N	Y	Y	Y	Y	Y	Y	N	Y	N	N	Y	Y	Y	Y

Table 3-88. Connectivity Matrix (Part 2) (continued)

Targets	Initiators																						
	PDMA_DEBUG_CC SOC0_MEMR0	PDMA_DEBUG_CC SOC1_MEMR0	PDMA_MCAN0	PDMA_MCASP0	PDMA_SPI_G00	PDMA_SPI_G10	PDMA_UART_G00	PDMA_UART_G10	PDMA_UART_G20	R5FSS0_CORE0	R5FSS1_CORE0	R5FSS2_CORE0	R5FSS0_CORE1	R5FSS1_CORE1	R5FSS2_CORE1	SA2_UL	SPARE_MST_RSVD	UFS0	USB0	VPAC0_DATA_MST0	VPAC0_DATA_MST1	VPAC0_LDC0	VPAC1_DATA_MST0
ECC_AGGR17_REGS	N	N	N	N	N	N	N	N	N	Y	Y	Y	Y	Y	Y	N	Y	N	N	Y	Y	Y	Y
ECC_AGGR18_REGS	N	N	N	N	N	N	N	N	N	Y	Y	Y	Y	Y	Y	N	Y	N	N	Y	Y	Y	Y
ECC_AGGR19_REGS	N	N	N	N	N	N	N	N	N	Y	Y	Y	Y	Y	Y	N	Y	N	N	Y	Y	Y	Y
ECC_AGGR20_REGS	N	N	N	N	N	N	N	N	N	Y	Y	Y	Y	Y	Y	N	Y	N	N	Y	Y	Y	Y
ECC_AGGR21_REGS	N	N	N	N	N	N	N	N	N	Y	Y	Y	Y	Y	Y	N	Y	N	N	Y	Y	Y	Y
ECC_AGGR4_REGS	N	N	N	N	N	N	N	N	N	Y	Y	Y	Y	Y	Y	N	Y	N	N	Y	Y	Y	Y
ECC_AGGR5_REGS	N	N	N	N	N	N	N	N	N	Y	Y	Y	Y	Y	Y	N	Y	N	N	Y	Y	Y	Y
ECC_AGGR6_REGS	N	N	N	N	N	N	N	N	N	Y	Y	Y	Y	Y	Y	N	Y	N	N	Y	Y	Y	Y
ECC_AGGR6_REGS	N	N	N	N	N	N	N	N	N	Y	Y	Y	Y	Y	Y	N	Y	N	N	Y	Y	Y	Y
EFUSE0	N	N	N	N	N	N	N	N	N	Y	Y	Y	Y	Y	Y	N	Y	N	N	Y	Y	Y	Y
ELM0	N	N	N	N	N	N	N	N	N	Y	Y	Y	Y	Y	Y	N	Y	N	N	Y	Y	Y	Y
ENCODER0_CFG	N	N	N	N	N	N	N	N	N	Y	Y	Y	Y	Y	Y	N	Y	N	N	Y	Y	Y	Y
EPWM0	N	N	N	N	N	N	N	N	N	Y	Y	Y	Y	Y	Y	N	Y	N	N	Y	Y	Y	Y
EPWM1	N	N	N	N	N	N	N	N	N	Y	Y	Y	Y	Y	Y	N	Y	N	N	Y	Y	Y	Y
EPWM2	N	N	N	N	N	N	N	N	N	Y	Y	Y	Y	Y	Y	N	Y	N	N	Y	Y	Y	Y
EPWM3	N	N	N	N	N	N	N	N	N	Y	Y	Y	Y	Y	Y	N	Y	N	N	Y	Y	Y	Y
EPWM4	N	N	N	N	N	N	N	N	N	Y	Y	Y	Y	Y	Y	N	Y	N	N	Y	Y	Y	Y
EPWM5	N	N	N	N	N	N	N	N	N	Y	Y	Y	Y	Y	Y	N	Y	N	N	Y	Y	Y	Y
EQEP0	N	N	N	N	N	N	N	N	N	Y	Y	Y	Y	Y	Y	N	Y	N	N	Y	Y	Y	Y
EQEP1	N	N	N	N	N	N	N	N	N	Y	Y	Y	Y	Y	Y	N	Y	N	N	Y	Y	Y	Y
EQEP2	N	N	N	N	N	N	N	N	N	Y	Y	Y	Y	Y	Y	N	Y	N	N	Y	Y	Y	Y
ESM0_CFG	N	N	N	N	N	N	N	N	N	Y	Y	Y	Y	Y	Y	N	Y	N	N	Y	Y	Y	Y
GPIO0	N	N	N	N	N	N	N	N	N	Y	Y	Y	Y	Y	Y	N	Y	N	N	Y	Y	Y	Y
GPIO2	N	N	N	N	N	N	N	N	N	Y	Y	Y	Y	Y	Y	N	Y	N	N	Y	Y	Y	Y

Table 3-88. Connectivity Matrix (Part 2) (continued)

Targets	Initiators																						
	PDMA_DEBUG_CC SOC0_MEMR0	PDMA_DEBUG_CC SOC1_MEMR0	PDMA_MCAN0	PDMA_MCASP0	PDMA_SPI_G00	PDMA_SPI_G10	PDMA_UART_G00	PDMA_UART_G10	PDMA_UART_G20	R5FSS0_CORE0	R5FSS1_CORE0	R5FSS2_CORE0	R5FSS0_CORE1	R5FSS1_CORE1	R5FSS2_CORE1	SA2_UL	SPARE_MST_RSVD	UFS0	USB0	VPAC0_DATA_MST0	VPAC0_DATA_MST1	VPAC0_LDC0	VPAC1_DATA_MST0
GPIO4	N	N	N	N	N	N	N	N	N	Y	Y	Y	Y	Y	Y	N	Y	N	N	Y	Y	Y	Y
GPIO6	N	N	N	N	N	N	N	N	N	Y	Y	Y	Y	Y	Y	N	Y	N	N	Y	Y	Y	Y
GIOMUX_INTRTR0_INTR_ROUTER_CFG	N	N	N	N	N	N	N	N	N	Y	Y	Y	Y	Y	Y	N	Y	N	N	Y	Y	Y	Y
GPMC0_CFG	N	N	N	N	N	N	N	N	N	Y	Y	Y	Y	Y	Y	N	Y	N	N	Y	Y	Y	Y
GPMC0_DATA	N	N	N	N	N	N	N	N	N	Y	Y	Y	Y	Y	Y	N	Y	N	N	Y	Y	Y	Y
GPU0_CORE_MMRS	N	N	N	N	N	N	N	N	N	Y	Y	Y	Y	Y	Y	N	Y	N	N	Y	Y	Y	Y
GPU0_PBIST_CFG	N	N	N	N	N	N	N	N	N	Y	Y	Y	Y	Y	Y	N	Y	N	N	Y	Y	Y	Y
GTC0_GTC_CFG0	N	N	N	N	N	N	N	N	N	Y	Y	Y	Y	Y	Y	N	Y	N	N	Y	Y	Y	Y
GTC0_GTC_CFG1	N	N	N	N	N	N	N	N	N	Y	Y	Y	Y	Y	Y	N	Y	N	N	Y	Y	Y	Y
GTC0_GTC_CFG2	N	N	N	N	N	N	N	N	N	Y	Y	Y	Y	Y	Y	N	Y	N	N	Y	Y	Y	Y
GTC0_GTC_CFG3	N	N	N	N	N	N	N	N	N	Y	Y	Y	Y	Y	Y	N	Y	N	N	Y	Y	Y	Y
I2C0_CFG	N	N	N	N	N	N	N	N	N	Y	Y	Y	Y	Y	Y	N	Y	N	N	Y	Y	Y	Y
I2C1_CFG	N	N	N	N	N	N	N	N	N	Y	Y	Y	Y	Y	Y	N	Y	N	N	Y	Y	Y	Y
I2C2_CFG	N	N	N	N	N	N	N	N	N	Y	Y	Y	Y	Y	Y	N	Y	N	N	Y	Y	Y	Y
I2C3_CFG	N	N	N	N	N	N	N	N	N	Y	Y	Y	Y	Y	Y	N	Y	N	N	Y	Y	Y	Y
I2C4_CFG	N	N	N	N	N	N	N	N	N	Y	Y	Y	Y	Y	Y	N	Y	N	N	Y	Y	Y	Y
I2C5_CFG	N	N	N	N	N	N	N	N	N	Y	Y	Y	Y	Y	Y	N	Y	N	N	Y	Y	Y	Y
I2C6_CFG	N	N	N	N	N	N	N	N	N	Y	Y	Y	Y	Y	Y	N	Y	N	N	Y	Y	Y	Y
MAIN_NAVSS Aliased spaces	N	N	N	N	N	N	N	N	N	Y	Y	Y	Y	Y	Y	N	Y	N	N	Y	Y	Y	Y
MAIN_NAVSS0	N	N	N	N	N	N	N	N	N	Y	Y	Y	Y	Y	Y	N	Y	N	N	Y	Y	Y	Y
MAIN_SEC_MMR0_BOOT_CTRL	N	N	N	N	N	N	N	N	N	Y	Y	Y	Y	Y	Y	N	Y	N	N	Y	Y	Y	Y
MAIN_SEC_MMR0_DBG_CTRL	N	N	N	N	N	N	N	N	N	Y	Y	Y	Y	Y	Y	N	Y	N	N	Y	Y	Y	Y
MAIN_TO_MCU	N	N	N	N	N	N	N	N	N	Y	Y	Y	Y	Y	Y	N	Y	N	N	Y	Y	Y	Y
MAIN2MCU_LVL_INTRTR0_CFG	N	N	N	N	N	N	N	N	N	Y	Y	Y	Y	Y	Y	N	Y	N	N	Y	Y	Y	Y

Table 3-88. Connectivity Matrix (Part 2) (continued)

Targets	Initiators																						
	PDMA_DEBUG_CCSOC0_MEMR0	PDMA_DEBUG_CCSOC1_MEMR0	PDMA_MCAN0	PDMA_MCASP0	PDMA_SPI_G00	PDMA_SPI_G10	PDMA_UART_G00	PDMA_UART_G10	PDMA_UART_G20	R5FSS0_CORE0	R5FSS1_CORE0	R5FSS2_CORE0	R5FSS0_CORE1	R5FSS1_CORE1	R5FSS2_CORE1	SA2_UL	SPARE_MST_RSVD	UFS0	USB0	VPAC0_DATA_MST0	VPAC0_DATA_MST1	VPAC0_LDC0	VPAC1_DATA_MST0
MAIN2MCU_PLS_INTRTR0_CFG	N	N	N	N	N	N	N	N	N	Y	Y	Y	Y	Y	Y	N	Y	N	N	Y	Y	Y	Y
MCAN0_CFG	N	N	N	N	N	N	N	N	N	Y	Y	Y	Y	Y	Y	N	Y	N	N	Y	Y	Y	Y
MCAN0_ECC_AGGR	N	N	N	N	N	N	N	N	N	Y	Y	Y	Y	Y	Y	N	Y	N	N	Y	Y	Y	Y
MCAN0_MSGMEM_RAM	N	N	N	N	N	N	N	N	N	Y	Y	Y	Y	Y	Y	N	Y	N	N	Y	Y	Y	Y
MCAN0_SS	N	N	N	N	N	N	N	N	N	Y	Y	Y	Y	Y	Y	N	Y	N	N	Y	Y	Y	Y
MCAN1_CFG	N	N	N	N	N	N	N	N	N	Y	Y	Y	Y	Y	Y	N	Y	N	N	Y	Y	Y	Y
MCAN1_ECC_AGGR	N	N	N	N	N	N	N	N	N	Y	Y	Y	Y	Y	Y	N	Y	N	N	Y	Y	Y	Y
MCAN1_MSGMEM_RAM	N	N	N	N	N	N	N	N	N	Y	Y	Y	Y	Y	Y	N	Y	N	N	Y	Y	Y	Y
MCAN1_SS	N	N	N	N	N	N	N	N	N	Y	Y	Y	Y	Y	Y	N	Y	N	N	Y	Y	Y	Y
MCAN10_CFG	N	N	N	N	N	N	N	N	N	Y	Y	Y	Y	Y	Y	N	Y	N	N	Y	Y	Y	Y
MCAN10_ECC_AGGR	N	N	N	N	N	N	N	N	N	Y	Y	Y	Y	Y	Y	N	Y	N	N	Y	Y	Y	Y
MCAN10_MSGMEM_RAM	N	N	N	N	N	N	N	N	N	Y	Y	Y	Y	Y	Y	N	Y	N	N	Y	Y	Y	Y
MCAN10_SS	N	N	N	N	N	N	N	N	N	Y	Y	Y	Y	Y	Y	N	Y	N	N	Y	Y	Y	Y
MCAN11_CFG	N	N	N	N	N	N	N	N	N	Y	Y	Y	Y	Y	Y	N	Y	N	N	Y	Y	Y	Y
MCAN11_ECC_AGGR	N	N	N	N	N	N	N	N	N	Y	Y	Y	Y	Y	Y	N	Y	N	N	Y	Y	Y	Y
MCAN11_MSGMEM_RAM	N	N	N	N	N	N	N	N	N	Y	Y	Y	Y	Y	Y	N	Y	N	N	Y	Y	Y	Y
MCAN11_SS	N	N	N	N	N	N	N	N	N	Y	Y	Y	Y	Y	Y	N	Y	N	N	Y	Y	Y	Y
MCAN12_CFG	N	N	N	N	N	N	N	N	N	Y	Y	Y	Y	Y	Y	N	Y	N	N	Y	Y	Y	Y
MCAN12_ECC_AGGR	N	N	N	N	N	N	N	N	N	Y	Y	Y	Y	Y	Y	N	Y	N	N	Y	Y	Y	Y
MCAN12_MSGMEM_RAM	N	N	N	N	N	N	N	N	N	Y	Y	Y	Y	Y	Y	N	Y	N	N	Y	Y	Y	Y
MCAN12_SS	N	N	N	N	N	N	N	N	N	Y	Y	Y	Y	Y	Y	N	Y	N	N	Y	Y	Y	Y
MCAN13_CFG	N	N	N	N	N	N	N	N	N	Y	Y	Y	Y	Y	Y	N	Y	N	N	Y	Y	Y	Y
MCAN13_ECC_AGGR	N	N	N	N	N	N	N	N	N	Y	Y	Y	Y	Y	Y	N	Y	N	N	Y	Y	Y	Y
MCAN13_MSGMEM_RAM	N	N	N	N	N	N	N	N	N	Y	Y	Y	Y	Y	Y	N	Y	N	N	Y	Y	Y	Y

Table 3-88. Connectivity Matrix (Part 2) (continued)

Targets	Initiators																						
	PDMA_DEBUG_CC SOC0_MEMR0	PDMA_DEBUG_CC SOC1_MEMR0	PDMA_MCAN0	PDMA_MCASP0	PDMA_SPI_G00	PDMA_SPI_G10	PDMA_UART_G00	PDMA_UART_G10	PDMA_UART_G20	R5FSS0_CORE0	R5FSS1_CORE0	R5FSS2_CORE0	R5FSS0_CORE1	R5FSS1_CORE1	R5FSS2_CORE1	SA2_UL	SPARE_MST_RSVD	UFS0	USB0	VPAC0_DATA_MST0	VPAC0_DATA_MST1	VPAC0_LDC0	VPAC1_DATA_MST0
MCAN13_SS	N	N	N	N	N	N	N	N	N	Y	Y	Y	Y	Y	Y	N	Y	N	N	Y	Y	Y	Y
MCAN14_CFG	N	N	N	N	N	N	N	N	N	Y	Y	Y	Y	Y	Y	N	Y	N	N	Y	Y	Y	Y
MCAN14_ECC_AGGR	N	N	N	N	N	N	N	N	N	Y	Y	Y	Y	Y	Y	N	Y	N	N	Y	Y	Y	Y
MCAN14_MSGMEM_RAM	N	N	N	N	N	N	N	N	N	Y	Y	Y	Y	Y	Y	N	Y	N	N	Y	Y	Y	Y
MCAN14_SS	N	N	N	N	N	N	N	N	N	Y	Y	Y	Y	Y	Y	N	Y	N	N	Y	Y	Y	Y
MCAN15_CFG	N	N	N	N	N	N	N	N	N	Y	Y	Y	Y	Y	Y	N	Y	N	N	Y	Y	Y	Y
MCAN15_ECC_AGGR	N	N	N	N	N	N	N	N	N	Y	Y	Y	Y	Y	Y	N	Y	N	N	Y	Y	Y	Y
MCAN15_MSGMEM_RAM	N	N	N	N	N	N	N	N	N	Y	Y	Y	Y	Y	Y	N	Y	N	N	Y	Y	Y	Y
MCAN15_SS	N	N	N	N	N	N	N	N	N	Y	Y	Y	Y	Y	Y	N	Y	N	N	Y	Y	Y	Y
MCAN16_CFG	N	N	N	N	N	N	N	N	N	Y	Y	Y	Y	Y	Y	N	Y	N	N	Y	Y	Y	Y
MCAN16_ECC_AGGR	N	N	N	N	N	N	N	N	N	Y	Y	Y	Y	Y	Y	N	Y	N	N	Y	Y	Y	Y
MCAN16_MSGMEM_RAM	N	N	N	N	N	N	N	N	N	Y	Y	Y	Y	Y	Y	N	Y	N	N	Y	Y	Y	Y
MCAN16_SS	N	N	N	N	N	N	N	N	N	Y	Y	Y	Y	Y	Y	N	Y	N	N	Y	Y	Y	Y
MCAN17_CFG	N	N	N	N	N	N	N	N	N	Y	Y	Y	Y	Y	Y	N	Y	N	N	Y	Y	Y	Y
MCAN17_ECC_AGGR	N	N	N	N	N	N	N	N	N	Y	Y	Y	Y	Y	Y	N	Y	N	N	Y	Y	Y	Y
MCAN17_MSGMEM_RAM	N	N	N	N	N	N	N	N	N	Y	Y	Y	Y	Y	Y	N	Y	N	N	Y	Y	Y	Y
MCAN17_SS	N	N	N	N	N	N	N	N	N	Y	Y	Y	Y	Y	Y	N	Y	N	N	Y	Y	Y	Y
MCAN2_CFG	N	N	N	N	N	N	N	N	N	Y	Y	Y	Y	Y	Y	N	Y	N	N	Y	Y	Y	Y
MCAN2_ECC_AGGR	N	N	N	N	N	N	N	N	N	Y	Y	Y	Y	Y	Y	N	Y	N	N	Y	Y	Y	Y
MCAN2_MSGMEM_RAM	N	N	N	N	N	N	N	N	N	Y	Y	Y	Y	Y	Y	N	Y	N	N	Y	Y	Y	Y
MCAN2_SS	N	N	N	N	N	N	N	N	N	Y	Y	Y	Y	Y	Y	N	Y	N	N	Y	Y	Y	Y
MCAN3_CFG	N	N	N	N	N	N	N	N	N	Y	Y	Y	Y	Y	Y	N	Y	N	N	Y	Y	Y	Y
MCAN3_ECC_AGGR	N	N	N	N	N	N	N	N	N	Y	Y	Y	Y	Y	Y	N	Y	N	N	Y	Y	Y	Y
MCAN3_MSGMEM_RAM	N	N	N	N	N	N	N	N	N	Y	Y	Y	Y	Y	Y	N	Y	N	N	Y	Y	Y	Y

Table 3-88. Connectivity Matrix (Part 2) (continued)

Targets	Initiators																						
	PDMA_DEBUG_CCSOC0_MEMR0	PDMA_DEBUG_CCSOC1_MEMR0	PDMA_MCAN0	PDMA_MCASP0	PDMA_SPI_G00	PDMA_SPI_G10	PDMA_UART_G00	PDMA_UART_G10	PDMA_UART_G20	R5FSS0_CORE0	R5FSS1_CORE0	R5FSS2_CORE0	R5FSS0_CORE1	R5FSS1_CORE1	R5FSS2_CORE1	SA2_UL	SPARE_MST_RSVD	UFS0	USB0	VPAC0_DATA_MST0	VPAC0_DATA_MST1	VPAC0_LDC0	VPAC1_DATA_MST0
MCAN3_SS	N	N	N	N	N	N	N	N	N	Y	Y	Y	Y	Y	Y	N	Y	N	N	Y	Y	Y	Y
MCAN4_CFG	N	N	N	N	N	N	N	N	N	Y	Y	Y	Y	Y	Y	N	Y	N	N	Y	Y	Y	Y
MCAN4_ECC_AGGR	N	N	N	N	N	N	N	N	N	Y	Y	Y	Y	Y	Y	N	Y	N	N	Y	Y	Y	Y
MCAN4_MSGMEM_RAM	N	N	N	N	N	N	N	N	N	Y	Y	Y	Y	Y	Y	N	Y	N	N	Y	Y	Y	Y
MCAN4_SS	N	N	N	N	N	N	N	N	N	Y	Y	Y	Y	Y	Y	N	Y	N	N	Y	Y	Y	Y
MCAN5_CFG	N	N	N	N	N	N	N	N	N	Y	Y	Y	Y	Y	Y	N	Y	N	N	Y	Y	Y	Y
MCAN5_ECC_AGGR	N	N	N	N	N	N	N	N	N	Y	Y	Y	Y	Y	Y	N	Y	N	N	Y	Y	Y	Y
MCAN5_MSGMEM_RAM	N	N	N	N	N	N	N	N	N	Y	Y	Y	Y	Y	Y	N	Y	N	N	Y	Y	Y	Y
MCAN5_SS	N	N	N	N	N	N	N	N	N	Y	Y	Y	Y	Y	Y	N	Y	N	N	Y	Y	Y	Y
MCAN6_CFG	N	N	N	N	N	N	N	N	N	Y	Y	Y	Y	Y	Y	N	Y	N	N	Y	Y	Y	Y
MCAN6_ECC_AGGR	N	N	N	N	N	N	N	N	N	Y	Y	Y	Y	Y	Y	N	Y	N	N	Y	Y	Y	Y
MCAN6_MSGMEM_RAM	N	N	N	N	N	N	N	N	N	Y	Y	Y	Y	Y	Y	N	Y	N	N	Y	Y	Y	Y
MCAN6_SS	N	N	N	N	N	N	N	N	N	Y	Y	Y	Y	Y	Y	N	Y	N	N	Y	Y	Y	Y
MCAN7_CFG	N	N	N	N	N	N	N	N	N	Y	Y	Y	Y	Y	Y	N	Y	N	N	Y	Y	Y	Y
MCAN7_ECC_AGGR	N	N	N	N	N	N	N	N	N	Y	Y	Y	Y	Y	Y	N	Y	N	N	Y	Y	Y	Y
MCAN7_MSGMEM_RAM	N	N	N	N	N	N	N	N	N	Y	Y	Y	Y	Y	Y	N	Y	N	N	Y	Y	Y	Y
MCAN7_SS	N	N	N	N	N	N	N	N	N	Y	Y	Y	Y	Y	Y	N	Y	N	N	Y	Y	Y	Y
MCAN8_CFG	N	N	N	N	N	N	N	N	N	Y	Y	Y	Y	Y	Y	N	Y	N	N	Y	Y	Y	Y
MCAN8_ECC_AGGR	N	N	N	N	N	N	N	N	N	Y	Y	Y	Y	Y	Y	N	Y	N	N	Y	Y	Y	Y
MCAN8_MSGMEM_RAM	N	N	N	N	N	N	N	N	N	Y	Y	Y	Y	Y	Y	N	Y	N	N	Y	Y	Y	Y
MCAN8_SS	N	N	N	N	N	N	N	N	N	Y	Y	Y	Y	Y	Y	N	Y	N	N	Y	Y	Y	Y
MCAN9_CFG	N	N	N	N	N	N	N	N	N	Y	Y	Y	Y	Y	Y	N	Y	N	N	Y	Y	Y	Y
MCAN9_ECC_AGGR	N	N	N	N	N	N	N	N	N	Y	Y	Y	Y	Y	Y	N	Y	N	N	Y	Y	Y	Y
MCAN9_MSGMEM_RAM	N	N	N	N	N	N	N	N	N	Y	Y	Y	Y	Y	Y	N	Y	N	N	Y	Y	Y	Y

Table 3-88. Connectivity Matrix (Part 2) (continued)

Targets	Initiators																						
	PDMA_DEBUG_CC SOC0_MEMR0	PDMA_DEBUG_CC SOC1_MEMR0	PDMA_MCAN0	PDMA_MCASP0	PDMA_SPI_G00	PDMA_SPI_G10	PDMA_UART_G00	PDMA_UART_G10	PDMA_UART_G20	R5FSS0_CORE0	R5FSS1_CORE0	R5FSS2_CORE0	R5FSS0_CORE1	R5FSS1_CORE1	R5FSS2_CORE1	SA2_UL	SPARE_MST_RSVD	UFS0	USB0	VPAC0_DATA_MST0	VPAC0_DATA_MST1	VPAC0_LDC0	VPAC1_DATA_MST0
MCAN9_SS	N	N	N	N	N	N	N	N	N	Y	Y	Y	Y	Y	Y	N	Y	N	N	Y	Y	Y	Y
MCASP0_CFG	N	N	N	N	N	N	N	N	N	Y	Y	Y	Y	Y	Y	N	Y	N	N	Y	Y	Y	Y
MCASP0_DMA	N	N	N	Y	N	N	N	N	N	Y	Y	Y	Y	Y	Y	N	Y	N	N	Y	Y	Y	Y
MCASP1_CFG	N	N	N	N	N	N	N	N	N	Y	Y	Y	Y	Y	Y	N	Y	N	N	Y	Y	Y	Y
MCASP1_DMA	N	N	N	Y	N	N	N	N	N	Y	Y	Y	Y	Y	Y	N	Y	N	N	Y	Y	Y	Y
MCASP2_CFG	N	N	N	N	N	N	N	N	N	Y	Y	Y	Y	Y	Y	N	Y	N	N	Y	Y	Y	Y
MCASP2_DMA	N	N	N	Y	N	N	N	N	N	Y	Y	Y	Y	Y	Y	N	Y	N	N	Y	Y	Y	Y
MCASP3_CFG	N	N	N	N	N	N	N	N	N	Y	Y	Y	Y	Y	Y	N	Y	N	N	Y	Y	Y	Y
MCASP3_DMA	N	N	N	Y	N	N	N	N	N	Y	Y	Y	Y	Y	Y	N	Y	N	N	Y	Y	Y	Y
MCASP4_CFG	N	N	N	N	N	N	N	N	N	Y	Y	Y	Y	Y	Y	N	Y	N	N	Y	Y	Y	Y
MCASP4_DMA	N	N	N	Y	N	N	N	N	N	Y	Y	Y	Y	Y	Y	N	Y	N	N	Y	Y	Y	Y
MCSP10_CFG	N	N	N	N	Y	N	N	N	N	Y	Y	Y	Y	Y	Y	N	Y	N	N	Y	Y	Y	Y
MCSP11_CFG	N	N	N	N	Y	N	N	N	N	Y	Y	Y	Y	Y	Y	N	Y	N	N	Y	Y	Y	Y
MCSP12_CFG	N	N	N	N	Y	N	N	N	N	Y	Y	Y	Y	Y	Y	N	Y	N	N	Y	Y	Y	Y
MCSP13_CFG	N	N	N	N	Y	N	N	N	N	Y	Y	Y	Y	Y	Y	N	Y	N	N	Y	Y	Y	Y
MCSP14_CFG	N	N	N	N	N	Y	N	N	N	Y	Y	Y	Y	Y	Y	N	Y	N	N	Y	Y	Y	Y
MCSP15_CFG	N	N	N	N	N	Y	N	N	N	Y	Y	Y	Y	Y	Y	N	Y	N	N	Y	Y	Y	Y
MCSP16_CFG	N	N	N	N	N	Y	N	N	N	Y	Y	Y	Y	Y	Y	N	Y	N	N	Y	Y	Y	Y
MCSP17_CFG	N	N	N	N	N	Y	N	N	N	Y	Y	Y	Y	Y	Y	N	Y	N	N	Y	Y	Y	Y
MCU_ADC0	N	N	N	N	N	N	N	N	N	Y	Y	Y	Y	Y	Y	N	Y	N	N	Y	Y	Y	Y
MCU_ADC0_ECC_REGS	N	N	N	N	N	N	N	N	N	Y	Y	Y	Y	Y	Y	N	Y	N	N	Y	Y	Y	Y
MCU_ADC0_FIFO	N	N	N	N	N	N	N	N	N	Y	Y	Y	Y	Y	Y	N	Y	N	N	Y	Y	Y	Y
MCU_ADC1	N	N	N	N	N	N	N	N	N	Y	Y	Y	Y	Y	Y	N	Y	N	N	Y	Y	Y	Y
MCU_ADC1_ECC_REGS	N	N	N	N	N	N	N	N	N	Y	Y	Y	Y	Y	Y	N	Y	N	N	Y	Y	Y	Y

Table 3-88. Connectivity Matrix (Part 2) (continued)

Targets	Initiators																							
	PDMA_DEBUG_CC SOC0_MEMR0	PDMA_DEBUG_CC SOC1_MEMR0	PDMA_MCAN0	PDMA_MCASP0	PDMA_SPI_G00	PDMA_SPI_G10	PDMA_UART_G00	PDMA_UART_G10	PDMA_UART_G20	R5FSS0_CORE0	R5FSS1_CORE0	R5FSS2_CORE0	R5FSS0_CORE1	R5FSS1_CORE1	R5FSS2_CORE1	SA2_UL	SPARE_MST_RSVD	UFS0	USB0	VPAC0_DATA_MST0	VPAC0_DATA_MST1	VPAC0_LDC0	VPAC1_DATA_MST0	
MCU_ADC1_FIFO	N	N	N	N	N	N	N	N	N	Y	Y	Y	Y	Y	Y	N	Y	N	N	Y	Y	Y	Y	
MCU_CBASS_DEBUG0_ERR	N	N	N	N	N	N	N	N	N	Y	Y	Y	Y	Y	Y	N	Y	N	N	Y	Y	Y	Y	
MCU_CBASS_FW0_ERR	N	N	N	N	N	N	N	N	N	Y	Y	Y	Y	Y	Y	N	Y	N	N	Y	Y	Y	Y	
MCU_CBASS0_ERR	N	N	N	N	N	N	N	N	N	Y	Y	Y	Y	Y	Y	N	Y	N	N	Y	Y	Y	Y	
MCU_CBASS0_FW	N	N	N	N	N	N	N	N	N	Y	Y	Y	Y	Y	Y	N	Y	N	N	Y	Y	Y	Y	
MCU_CBASS0_GLB	N	N	N	N	N	N	N	N	N	Y	Y	Y	Y	Y	Y	N	Y	N	N	Y	Y	Y	Y	
MCU_CBASS0_ISC	N	N	N	N	N	N	N	N	N	Y	Y	Y	Y	Y	Y	N	Y	N	N	Y	Y	Y	Y	
MCU_CBASS0_QOS	N	N	N	N	N	N	N	N	N	Y	Y	Y	Y	Y	Y	N	Y	N	N	Y	Y	Y	Y	
MCU_CPSW0_ECC	N	N	N	N	N	N	N	N	N	Y	Y	Y	Y	Y	Y	N	Y	N	N	Y	Y	Y	Y	
MCU_CPSW0_NUSS	N	N	N	N	N	N	N	N	N	Y	Y	Y	Y	Y	Y	N	Y	N	N	Y	Y	Y	Y	
MCU_CPT2_AGGR0_MMR	N	N	N	N	N	N	N	N	N	Y	Y	Y	Y	Y	Y	N	Y	N	N	Y	Y	Y	Y	
MCU_CTRL_MMR0_CFG0	N	N	N	N	N	N	N	N	N	Y	Y	Y	Y	Y	Y	N	Y	N	N	Y	Y	Y	Y	
MCU_DCC0	N	N	N	N	N	N	N	N	N	Y	Y	Y	Y	Y	Y	N	Y	N	N	Y	Y	Y	Y	
MCU_DCC1	N	N	N	N	N	N	N	N	N	Y	Y	Y	Y	Y	Y	N	Y	N	N	Y	Y	Y	Y	
MCU_DCC2	N	N	N	N	N	N	N	N	N	Y	Y	Y	Y	Y	Y	N	Y	N	N	Y	Y	Y	Y	
MCU_ECC_AGGR0_ECC_AGGR	N	N	N	N	N	N	N	N	N	Y	Y	Y	Y	Y	Y	N	Y	N	N	Y	Y	Y	Y	
MCU_EFUSE0	N	N	N	N	N	N	N	N	N	Y	Y	Y	Y	Y	Y	N	Y	N	N	Y	Y	Y	Y	
MCU_ESM0_CFG	N	N	N	N	N	N	N	N	N	Y	Y	Y	Y	Y	Y	N	Y	N	N	Y	Y	Y	Y	
MCU_FSS0_CFG	N	N	N	N	N	N	N	N	N	Y	Y	Y	Y	Y	Y	N	Y	N	N	Y	Y	Y	Y	
MCU_FSS0_DAT_REG0	N	N	N	N	N	N	N	N	N	Y	Y	Y	Y	Y	Y	N	Y	N	N	Y	Y	Y	Y	
MCU_FSS0_DAT_REG1	N	N	N	N	N	N	N	N	N	Y	Y	Y	Y	Y	Y	N	Y	N	N	Y	Y	Y	Y	
MCU_FSS0_DAT_REG3	N	N	N	N	N	N	N	N	N	Y	Y	Y	Y	Y	Y	N	Y	N	N	Y	Y	Y	Y	
MCU_FSS0_FSAS_CFG	N	N	N	N	N	N	N	N	N	Y	Y	Y	Y	Y	Y	N	Y	N	N	Y	Y	Y	Y	
MCU_FSS0_HPB_CTRL	N	N	N	N	N	N	N	N	N	Y	Y	Y	Y	Y	Y	N	Y	N	N	Y	Y	Y	Y	

Table 3-88. Connectivity Matrix (Part 2) (continued)

Targets	Initiators																						
	PDMA_DEBUG_CC SOC0_MEMR0	PDMA_DEBUG_CC SOC1_MEMR0	PDMA_MCAN0	PDMA_MCASPO	PDMA_SPI_G00	PDMA_SPI_G10	PDMA_UART_G00	PDMA_UART_G10	PDMA_UART_G20	R5FSS0_CORE0	R5FSS1_CORE0	R5FSS2_CORE0	R5FSS0_CORE1	R5FSS1_CORE1	R5FSS2_CORE1	SA2_UL	SPARE_MST_RSVD	UFS0	USB0	VPAC0_DATA_MST0	VPAC0_DATA_MST1	VPAC0_LDC0	VPAC1_DATA_MST0
MCU_FSS0_HPB_ECC_AGGR	N	N	N	N	N	N	N	N	N	Y	Y	Y	Y	Y	Y	N	Y	N	N	Y	Y	Y	Y
MCU_FSS0_HPB_SS_CFG	N	N	N	N	N	N	N	N	N	Y	Y	Y	Y	Y	Y	N	Y	N	N	Y	Y	Y	Y
MCU_FSS0_OSPI0_CTRL	N	N	N	N	N	N	N	N	N	Y	Y	Y	Y	Y	Y	N	Y	N	N	Y	Y	Y	Y
MCU_FSS0_OSPI0_ECC_AGGR	N	N	N	N	N	N	N	N	N	Y	Y	Y	Y	Y	Y	N	Y	N	N	Y	Y	Y	Y
MCU_FSS0_OSPI0_SS_CFG	N	N	N	N	N	N	N	N	N	Y	Y	Y	Y	Y	Y	N	Y	N	N	Y	Y	Y	Y
MCU_FSS0_OSPI1_CTRL	N	N	N	N	N	N	N	N	N	Y	Y	Y	Y	Y	Y	N	Y	N	N	Y	Y	Y	Y
MCU_FSS0_OSPI1_ECC_AGGR	N	N	N	N	N	N	N	N	N	Y	Y	Y	Y	Y	Y	N	Y	N	N	Y	Y	Y	Y
MCU_FSS0_OSPI1_R0	N	N	N	N	N	N	N	N	N	Y	Y	Y	Y	Y	Y	N	Y	N	N	Y	Y	Y	Y
MCU_FSS0_OSPI1_R1	N	N	N	N	N	N	N	N	N	Y	Y	Y	Y	Y	Y	N	Y	N	N	Y	Y	Y	Y
MCU_FSS0_OSPI1_R3	N	N	N	N	N	N	N	N	N	Y	Y	Y	Y	Y	Y	N	Y	N	N	Y	Y	Y	Y
MCU_FSS0_OSPI1_SS_CFG	N	N	N	N	N	N	N	N	N	Y	Y	Y	Y	Y	Y	N	Y	N	N	Y	Y	Y	Y
MCU_FSS0_OTFA_CFG	N	N	N	N	N	N	N	N	N	Y	Y	Y	Y	Y	Y	N	Y	N	N	Y	Y	Y	Y
MCU_I2C0_CFG	N	N	N	N	N	N	N	N	N	Y	Y	Y	Y	Y	Y	N	Y	N	N	Y	Y	Y	Y
MCU_I2C1_CFG	N	N	N	N	N	N	N	N	N	Y	Y	Y	Y	Y	Y	N	Y	N	N	Y	Y	Y	Y
MCU_I3C0_MMR_MMRVBP	N	N	N	N	N	N	N	N	N	Y	Y	Y	Y	Y	Y	N	Y	N	N	Y	Y	Y	Y
MCU_I3C0_P_ECC_AGGR_CFG	N	N	N	N	N	N	N	N	N	Y	Y	Y	Y	Y	Y	N	Y	N	N	Y	Y	Y	Y
MCU_I3C0_S_ECC_AGGR_CFG	N	N	N	N	N	N	N	N	N	Y	Y	Y	Y	Y	Y	N	Y	N	N	Y	Y	Y	Y
MCU_I3C0_VBP2APB_WRAP_CORE_VBP_MIPI_I3C_MST	N	N	N	N	N	N	N	N	N	Y	Y	Y	Y	Y	Y	N	Y	N	N	Y	Y	Y	Y
MCU_MCAN0_CFG	N	N	N	N	N	N	N	N	N	Y	Y	Y	Y	Y	Y	N	Y	N	N	Y	Y	Y	Y
MCU_MCAN0_ECC_AGGR	N	N	N	N	N	N	N	N	N	Y	Y	Y	Y	Y	Y	N	Y	N	N	Y	Y	Y	Y
MCU_MCAN0_MSGMEM_RAM	N	N	N	N	N	N	N	N	N	Y	Y	Y	Y	Y	Y	N	Y	N	N	Y	Y	Y	Y
MCU_MCAN0_SS	N	N	N	N	N	N	N	N	N	Y	Y	Y	Y	Y	Y	N	Y	N	N	Y	Y	Y	Y
MCU_MCAN1_CFG	N	N	N	N	N	N	N	N	N	Y	Y	Y	Y	Y	Y	N	Y	N	N	Y	Y	Y	Y
MCU_MCAN1_ECC_AGGR	N	N	N	N	N	N	N	N	N	Y	Y	Y	Y	Y	Y	N	Y	N	N	Y	Y	Y	Y

Table 3-88. Connectivity Matrix (Part 2) (continued)

Targets	Initiators																							
	PDMA_DEBUG_CC SOC0_MEMR0	PDMA_DEBUG_CC SOC1_MEMR0	PDMA_MCAN0	PDMA_MCASP0	PDMA_SPI_G00	PDMA_SPI_G10	PDMA_UART_G00	PDMA_UART_G10	PDMA_UART_G20	R5FSS0_CORE0	R5FSS1_CORE0	R5FSS2_CORE0	R5FSS0_CORE1	R5FSS1_CORE1	R5FSS2_CORE1	SA2_UL	SPARE_MST_RSVD	UFS0	USB0	VPAC0_DATA_MST0	VPAC0_DATA_MST1	VPAC0_LDC0	VPAC1_DATA_MST0	
MCU_MCAN1_MSGMEM_RAM	N	N	N	N	N	N	N	N	N	Y	Y	Y	Y	Y	Y	N	Y	N	N	Y	Y	Y	Y	
MCU_MCAN1_SS	N	N	N	N	N	N	N	N	N	Y	Y	Y	Y	Y	Y	N	Y	N	N	Y	Y	Y	Y	
MCU_MCSPi0_CFG	N	N	N	N	N	N	N	N	N	Y	Y	Y	Y	Y	Y	N	Y	N	N	Y	Y	Y	Y	
MCU_MCSPi1_CFG	N	N	N	N	N	N	N	N	N	Y	Y	Y	Y	Y	Y	N	Y	N	N	Y	Y	Y	Y	
MCU_MCSPi2_CFG	N	N	N	N	N	N	N	N	N	Y	Y	Y	Y	Y	Y	N	Y	N	N	Y	Y	Y	Y	
MCU_MSRAM_1MB0_ECC_AGGR_REGS	N	N	N	N	N	N	N	N	N	Y	Y	Y	Y	Y	Y	N	Y	N	N	Y	Y	Y	Y	
MCU_MSRAM_1MB0_RAM	N	N	N	N	N	N	N	N	N	Y	Y	Y	Y	Y	Y	N	Y	N	N	Y	Y	Y	Y	
MCU_NAVSS0	N	N	N	N	N	N	N	N	N	Y	Y	Y	Y	Y	Y	N	Y	N	N	Y	Y	Y	Y	
MCU_NAVSS0_MODSS_SMS_FW	N	N	N	N	N	N	N	N	N	Y	Y	Y	Y	Y	Y	N	Y	N	N	Y	Y	Y	Y	
MCU_NAVSS0_MODSS_SMS_GLB	N	N	N	N	N	N	N	N	N	Y	Y	Y	Y	Y	Y	N	Y	N	N	Y	Y	Y	Y	
MCU_NAVSS0_MODSS_SMS_ISC	N	N	N	N	N	N	N	N	N	Y	Y	Y	Y	Y	Y	N	Y	N	N	Y	Y	Y	Y	
MCU_NAVSS0_MODSS_SMS_QOS	N	N	N	N	N	N	N	N	N	Y	Y	Y	Y	Y	Y	N	Y	N	N	Y	Y	Y	Y	
MCU_NAVSS0_UDMASS_RINGACC0_ISC	N	N	N	N	N	N	N	N	N	Y	Y	Y	Y	Y	Y	N	Y	N	N	Y	Y	Y	Y	
MCU_PBI0	N	N	N	N	N	N	N	N	N	Y	Y	Y	Y	Y	Y	N	Y	N	N	Y	Y	Y	Y	
MCU_PBI0T1	N	N	N	N	N	N	N	N	N	Y	Y	Y	Y	Y	Y	N	Y	N	N	Y	Y	Y	Y	
MCU_PLL0_CFG	N	N	N	N	N	N	N	N	N	Y	Y	Y	Y	Y	Y	N	Y	N	N	Y	Y	Y	Y	
MCU_PSRAM0_RAM	N	N	N	N	N	N	N	N	N	Y	Y	Y	Y	Y	Y	N	Y	N	N	Y	Y	Y	Y	
MCU_R5FSS0_COMPARE_CFG	N	N	N	N	N	N	N	N	N	Y	Y	Y	Y	Y	Y	N	Y	N	N	Y	Y	Y	Y	
MCU_R5FSS0_CORE0_ATCM	N	N	N	N	N	N	N	N	N	Y	Y	Y	Y	Y	Y	N	Y	N	N	Y	Y	Y	Y	
MCU_R5FSS0_CORE0_BTCM	N	N	N	N	N	N	N	N	N	Y	Y	Y	Y	Y	Y	N	Y	N	N	Y	Y	Y	Y	
MCU_R5FSS0_CORE0_DCACHE	N	N	N	N	N	N	N	N	N	Y	Y	Y	Y	Y	Y	N	Y	N	N	Y	Y	Y	Y	
MCU_R5FSS0_CORE0_ECC_AGGR	N	N	N	N	N	N	N	N	N	Y	Y	Y	Y	Y	Y	N	Y	N	N	Y	Y	Y	Y	
MCU_R5FSS0_CORE0_ICACHE	N	N	N	N	N	N	N	N	N	Y	Y	Y	Y	Y	Y	N	Y	N	N	Y	Y	Y	Y	
MCU_R5FSS0_CORE1_ATCM	N	N	N	N	N	N	N	N	N	Y	Y	Y	Y	Y	Y	N	Y	N	N	Y	Y	Y	Y	

Table 3-88. Connectivity Matrix (Part 2) (continued)

Targets	Initiators																						
	PDMA_DEBUG_CC SOC0_MEMR0	PDMA_DEBUG_CC SOC1_MEMR0	PDMA_MCAN0	PDMA_MCASP0	PDMA_SPI_G00	PDMA_SPI_G10	PDMA_UART_G00	PDMA_UART_G10	PDMA_UART_G20	R5FSS0_CORE0	R5FSS1_CORE0	R5FSS2_CORE0	R5FSS0_CORE1	R5FSS1_CORE1	R5FSS2_CORE1	SA2_UL	SPARE_MST_RSVD	UFS0	USB0	VPAC0_DATA_MST0	VPAC0_DATA_MST1	VPAC0_LDC0	VPAC1_DATA_MST0
MCU_R5FSS0_CORE1_BTCM	N	N	N	N	N	N	N	N	N	Y	Y	Y	Y	Y	Y	N	Y	N	N	Y	Y	Y	Y
MCU_R5FSS0_CORE1_DCACHE	N	N	N	N	N	N	N	N	N	Y	Y	Y	Y	Y	Y	N	Y	N	N	Y	Y	Y	Y
MCU_R5FSS0_CORE1_ICACHE	N	N	N	N	N	N	N	N	N	Y	Y	Y	Y	Y	Y	N	Y	N	N	Y	Y	Y	Y
MCU_R5FSS0_ECC_AGGR	N	N	N	N	N	N	N	N	N	Y	Y	Y	Y	Y	Y	N	Y	N	N	Y	Y	Y	Y
MCU_R5FSS0_SOC_REGION	N	N	N	N	N	N	N	N	N	Y	Y	Y	Y	Y	Y	N	Y	N	N	Y	Y	Y	Y
MCU_ROM0	N	N	N	N	N	N	N	N	N	Y	Y	Y	Y	Y	Y	N	Y	N	N	Y	Y	Y	Y
MCU_RTIO	N	N	N	N	N	N	N	N	N	Y	Y	Y	Y	Y	Y	N	Y	N	N	Y	Y	Y	Y
MCU_RT11	N	N	N	N	N	N	N	N	N	Y	Y	Y	Y	Y	Y	N	Y	N	N	Y	Y	Y	Y
MCU_SA3_UL0	N	N	N	N	N	N	N	N	N	Y	Y	Y	Y	Y	Y	N	Y	N	N	Y	Y	Y	Y
MCU_SA3_UL0_ECC_AGGR	N	N	N	N	N	N	N	N	N	Y	Y	Y	Y	Y	Y	N	Y	N	N	Y	Y	Y	Y
MCU_SEC_MMR0_CFG0	N	N	N	N	N	N	N	N	N	Y	Y	Y	Y	Y	Y	N	Y	N	N	Y	Y	Y	Y
MCU_SEC_MMR0_DBG_CTRL	N	N	N	N	N	N	N	N	N	Y	Y	Y	Y	Y	Y	N	Y	N	N	Y	Y	Y	Y
MCU_TIMER0_CFG	N	N	N	N	N	N	N	N	N	Y	Y	Y	Y	Y	Y	N	Y	N	N	Y	Y	Y	Y
MCU_TIMER1_CFG	N	N	N	N	N	N	N	N	N	Y	Y	Y	Y	Y	Y	N	Y	N	N	Y	Y	Y	Y
MCU_TIMER2_CFG	N	N	N	N	N	N	N	N	N	Y	Y	Y	Y	Y	Y	N	Y	N	N	Y	Y	Y	Y
MCU_TIMER3_CFG	N	N	N	N	N	N	N	N	N	Y	Y	Y	Y	Y	Y	N	Y	N	N	Y	Y	Y	Y
MCU_TIMER4_CFG	N	N	N	N	N	N	N	N	N	Y	Y	Y	Y	Y	Y	N	Y	N	N	Y	Y	Y	Y
MCU_TIMER5_CFG	N	N	N	N	N	N	N	N	N	Y	Y	Y	Y	Y	Y	N	Y	N	N	Y	Y	Y	Y
MCU_TIMER6_CFG	N	N	N	N	N	N	N	N	N	Y	Y	Y	Y	Y	Y	N	Y	N	N	Y	Y	Y	Y
MCU_TIMER7_CFG	N	N	N	N	N	N	N	N	N	Y	Y	Y	Y	Y	Y	N	Y	N	N	Y	Y	Y	Y
MCU_TIMER8_CFG	N	N	N	N	N	N	N	N	N	Y	Y	Y	Y	Y	Y	N	Y	N	N	Y	Y	Y	Y
MCU_TIMER9_CFG	N	N	N	N	N	N	N	N	N	Y	Y	Y	Y	Y	Y	N	Y	N	N	Y	Y	Y	Y
MCU_TO_MAIN	N	N	N	N	N	N	N	N	N	Y	Y	Y	Y	Y	Y	N	Y	N	N	Y	Y	Y	Y
MCU_UART0	N	N	N	N	N	N	N	N	N	Y	Y	Y	Y	Y	Y	N	Y	N	N	Y	Y	Y	Y

Table 3-88. Connectivity Matrix (Part 2) (continued)

Targets	Initiators																						
	PDMA_DEBUG_CC SOC0_MEMR0	PDMA_DEBUG_CC SOC1_MEMR0	PDMA_MCAN0	PDMA_MCASP0	PDMA_SPI_G00	PDMA_SPI_G10	PDMA_UART_G00	PDMA_UART_G10	PDMA_UART_G20	R5FSS0_CORE0	R5FSS1_CORE0	R5FSS2_CORE0	R5FSS0_CORE1	R5FSS1_CORE1	R5FSS2_CORE1	SA2_UL	SPARE_MST_RSVD	UFS0	USB0	VPAC0_DATA_MST0	VPAC0_DATA_MST1	VPAC0_LDC0	VPAC1_DATA_MST0
MMCSD0_CTL_CFG	N	N	N	N	N	N	N	N	N	Y	Y	Y	Y	Y	Y	N	Y	N	N	Y	Y	Y	Y
MMCSD0_ECC_AGGR_RXMEM	N	N	N	N	N	N	N	N	N	Y	Y	Y	Y	Y	Y	N	Y	N	N	Y	Y	Y	Y
MMCSD0_ECC_AGGR_TXMEM	N	N	N	N	N	N	N	N	N	Y	Y	Y	Y	Y	Y	N	Y	N	N	Y	Y	Y	Y
MMCSD0_SS_CFG	N	N	N	N	N	N	N	N	N	Y	Y	Y	Y	Y	Y	N	Y	N	N	Y	Y	Y	Y
MMCSD1_CTL_CFG	N	N	N	N	N	N	N	N	N	Y	Y	Y	Y	Y	Y	N	Y	N	N	Y	Y	Y	Y
MMCSD1_ECC_AGGR_RXMEM	N	N	N	N	N	N	N	N	N	Y	Y	Y	Y	Y	Y	N	Y	N	N	Y	Y	Y	Y
MMCSD1_ECC_AGGR_TXMEM	N	N	N	N	N	N	N	N	N	Y	Y	Y	Y	Y	Y	N	Y	N	N	Y	Y	Y	Y
MMCSD1_SS_CFG	N	N	N	N	N	N	N	N	N	Y	Y	Y	Y	Y	Y	N	Y	N	N	Y	Y	Y	Y
MSRAM16KX256E0_ECC_AGGR_REGS	N	N	N	N	N	N	N	N	N	Y	Y	Y	Y	Y	Y	N	Y	N	N	Y	Y	Y	Y
MSRAM16KX256E0_RAM (MSRAM_512K2_RAM)	N	N	N	N	N	N	N	N	N	Y	Y	Y	Y	Y	Y	Y	Y	Y	Y	Y	Y	Y	Y
MSRAM16KX256E1_ECC_AGGR_REGS	N	N	N	N	N	N	N	N	N	Y	Y	Y	Y	Y	Y	N	Y	N	N	Y	Y	Y	Y
MSRAM16KX256E1_RAM (MSRAM_512K2_RAM)	N	N	N	N	N	N	N	N	N	Y	Y	Y	Y	Y	Y	Y	Y	Y	Y	Y	Y	Y	Y
MSRAM16KX256E2_ECC_AGGR_REGS	N	N	N	N	N	N	N	N	N	Y	Y	Y	Y	Y	Y	N	Y	N	N	Y	Y	Y	Y
MSRAM16KX256E2_RAM (MSRAM_512K2_RAM)	N	N	N	N	N	N	N	N	N	Y	Y	Y	Y	Y	Y	Y	Y	Y	Y	Y	Y	Y	Y
NAVSS0_DDR0_MEM, NAVSS0_DDR1_MEM	N	N	N	N	N	N	N	N	N	Y	Y	Y	Y	Y	Y	Y	Y	Y	Y	Y	Y	Y	Y
NAVSS0_DDR0_MEM1, NAVSS0_DDR1_MEM1	N	N	N	N	N	N	N	N	N	Y	Y	Y	Y	Y	Y	Y	Y	Y	Y	Y	Y	Y	Y
NAVSS0_MODSS_SMS_FW	N	N	N	N	N	N	N	N	N	Y	Y	Y	Y	Y	Y	N	Y	N	N	Y	Y	Y	Y
NAVSS0_MODSS_SMS_GLB	N	N	N	N	N	N	N	N	N	Y	Y	Y	Y	Y	Y	N	Y	N	N	Y	Y	Y	Y
NAVSS0_MODSS_SMS_ISC	N	N	N	N	N	N	N	N	N	Y	Y	Y	Y	Y	Y	N	Y	N	N	Y	Y	Y	Y
NAVSS0_MODSS_SMS_QOS	N	N	N	N	N	N	N	N	N	Y	Y	Y	Y	Y	Y	N	Y	N	N	Y	Y	Y	Y
NAVSS0_NBSS_CFG_REGS0_MMRS	N	N	N	N	N	N	N	N	N	Y	Y	Y	Y	Y	Y	N	Y	N	N	Y	Y	Y	Y
NAVSS0_SRAM0, NAVSS0_SRAM1	N	N	N	N	N	N	N	N	N	Y	Y	Y	Y	Y	Y	Y	Y	Y	Y	Y	Y	Y	Y
NAVSS0_UDMASS_SMS_FW	N	N	N	N	N	N	N	N	N	Y	Y	Y	Y	Y	Y	N	Y	N	N	Y	Y	Y	Y
NAVSS0_UDMASS_SMS_GLB	N	N	N	N	N	N	N	N	N	Y	Y	Y	Y	Y	Y	N	Y	N	N	Y	Y	Y	Y

Table 3-88. Connectivity Matrix (Part 2) (continued)

Targets	Initiators																						
	PDMA_DEBUG_CC SOC0_MEMR0	PDMA_DEBUG_CC SOC1_MEMR0	PDMA_MCAN0	PDMA_MCASP0	PDMA_SPI_G00	PDMA_SPI_G10	PDMA_UART_G00	PDMA_UART_G10	PDMA_UART_G20	R5FSS0_CORE0	R5FSS1_CORE0	R5FSS2_CORE0	R5FSS0_CORE1	R5FSS1_CORE1	R5FSS2_CORE1	SA2_UL	SPARE_MST_RSVD	UFS0	USB0	VPAC0_DATA_MST0	VPAC0_DATA_MST1	VPAC0_LDC0	VPAC1_DATA_MST0
NAVSS0_UDMASS_SMS_ISC	N	N	N	N	N	N	N	N	N	Y	Y	Y	Y	Y	Y	N	Y	N	N	Y	Y	Y	Y
NAVSS0_UDMASS_RINGACC0_ISC	N	N	N	N	N	N	N	N	N	Y	Y	Y	Y	Y	Y	N	Y	N	N	Y	Y	Y	Y
NAVSS0_VIRTSS_SMS_FW	N	N	N	N	N	N	N	N	N	Y	Y	Y	Y	Y	Y	N	Y	N	N	Y	Y	Y	Y
NAVSS0_VIRTSS_SMS_GLB	N	N	N	N	N	N	N	N	N	Y	Y	Y	Y	Y	Y	N	Y	N	N	Y	Y	Y	Y
NAVSS0_VIRTSS_SMS_ISC	N	N	N	N	N	N	N	N	N	Y	Y	Y	Y	Y	Y	N	Y	N	N	Y	Y	Y	Y
PBIST_MAIN_INFRA0	N	N	N	N	N	N	N	N	N	Y	Y	Y	Y	Y	Y	N	Y	N	N	Y	Y	Y	Y
PBIST_MAIN_INFRA1	N	N	N	N	N	N	N	N	N	Y	Y	Y	Y	Y	Y	N	Y	N	N	Y	Y	Y	Y
PBIST_MAIN_INFRA2	N	N	N	N	N	N	N	N	N	Y	Y	Y	Y	Y	Y	N	Y	N	N	Y	Y	Y	Y
PBIST0	N	N	N	N	N	N	N	N	N	Y	Y	Y	Y	Y	Y	N	Y	N	N	Y	Y	Y	Y
PBIST1	N	N	N	N	N	N	N	N	N	Y	Y	Y	Y	Y	Y	N	Y	N	N	Y	Y	Y	Y
PBIST10	N	N	N	N	N	N	N	N	N	Y	Y	Y	Y	Y	Y	N	Y	N	N	Y	Y	Y	Y
PBIST11	N	N	N	N	N	N	N	N	N	Y	Y	Y	Y	Y	Y	N	Y	N	N	Y	Y	Y	Y
PBIST2	N	N	N	N	N	N	N	N	N	Y	Y	Y	Y	Y	Y	N	Y	N	N	Y	Y	Y	Y
PBIST3	N	N	N	N	N	N	N	N	N	Y	Y	Y	Y	Y	Y	N	Y	N	N	Y	Y	Y	Y
PBIST4	N	N	N	N	N	N	N	N	N	Y	Y	Y	Y	Y	Y	N	Y	N	N	Y	Y	Y	Y
PBIST5	N	N	N	N	N	N	N	N	N	Y	Y	Y	Y	Y	Y	N	Y	N	N	Y	Y	Y	Y
PBIST6	N	N	N	N	N	N	N	N	N	Y	Y	Y	Y	Y	Y	N	Y	N	N	Y	Y	Y	Y
PBIST7	N	N	N	N	N	N	N	N	N	Y	Y	Y	Y	Y	Y	N	Y	N	N	Y	Y	Y	Y
PBIST8	N	N	N	N	N	N	N	N	N	Y	Y	Y	Y	Y	Y	N	Y	N	N	Y	Y	Y	Y
PBIST9	N	N	N	N	N	N	N	N	N	Y	Y	Y	Y	Y	Y	N	Y	N	N	Y	Y	Y	Y
PCIE0_CORE_CPTS_CFG_CPTS_VBUSP	N	N	N	N	N	N	N	N	N	Y	Y	Y	Y	Y	Y	N	Y	N	N	Y	Y	Y	Y
PCIE0_CORE_DBN_CFG_PCIE_CORE	N	N	N	N	N	N	N	N	N	Y	Y	Y	Y	Y	Y	N	Y	N	N	Y	Y	Y	Y
PCIE0_CORE_ECC_AGGR0	N	N	N	N	N	N	N	N	N	Y	Y	Y	Y	Y	Y	N	Y	N	N	Y	Y	Y	Y
PCIE0_CORE_ECC_AGGR1	N	N	N	N	N	N	N	N	N	Y	Y	Y	Y	Y	Y	N	Y	N	N	Y	Y	Y	Y

Table 3-88. Connectivity Matrix (Part 2) (continued)

Targets	Initiators																						
	PDMA_DEBUG_CC SOC0_MEMR0	PDMA_DEBUG_CC SOC1_MEMR0	PDMA_MCAN0	PDMA_MCASP0	PDMA_SPI_G00	PDMA_SPI_G10	PDMA_UART_G00	PDMA_UART_G10	PDMA_UART_G20	R5FSS0_CORE0	R5FSS1_CORE0	R5FSS2_CORE0	R5FSS0_CORE1	R5FSS1_CORE1	R5FSS2_CORE1	SA2_UL	SPARE_MST_RSVD	UFS0	USB0	VPAC0_DATA_MST0	VPAC0_DATA_MST1	VPAC0_LDC0	VPAC1_DATA_MST0
PCIE0_CORE_PCIE_INTD_CFG_INTD_CFG	N	N	N	N	N	N	N	N	N	Y	Y	Y	Y	Y	Y	N	Y	N	N	Y	Y	Y	Y
PCIE0_CORE_USER_CFG_USER_CFG	N	N	N	N	N	N	N	N	N	Y	Y	Y	Y	Y	Y	N	Y	N	N	Y	Y	Y	Y
PCIE0_CORE_VMAP_MMRS	N	N	N	N	N	N	N	N	N	Y	Y	Y	Y	Y	Y	N	Y	N	N	Y	Y	Y	Y
PCIE0_DAT0	N	N	N	N	N	N	N	N	N	Y	Y	Y	Y	Y	Y	Y	Y	Y	Y	Y	Y	Y	Y
PCIE0_DAT1	N	N	N	N	N	N	N	N	N	Y	Y	Y	Y	Y	Y	Y	Y	Y	Y	Y	Y	Y	Y
PCIE1_CORE_CPTS_CFG_CPTS_VBUSP	N	N	N	N	N	N	N	N	N	Y	Y	Y	Y	Y	Y	N	Y	N	N	Y	Y	Y	Y
PCIE1_CORE_DBN_CFG_PCIE_CORE	N	N	N	N	N	N	N	N	N	Y	Y	Y	Y	Y	Y	N	Y	N	N	Y	Y	Y	Y
PCIE1_CORE_ECC_AGGR0	N	N	N	N	N	N	N	N	N	Y	Y	Y	Y	Y	Y	N	Y	N	N	Y	Y	Y	Y
PCIE1_CORE_ECC_AGGR1	N	N	N	N	N	N	N	N	N	Y	Y	Y	Y	Y	Y	N	Y	N	N	Y	Y	Y	Y
PCIE1_CORE_PCIE_INTD_CFG_INTD_CFG	N	N	N	N	N	N	N	N	N	Y	Y	Y	Y	Y	Y	N	Y	N	N	Y	Y	Y	Y
PCIE1_CORE_USER_CFG_USER_CFG	N	N	N	N	N	N	N	N	N	Y	Y	Y	Y	Y	Y	N	Y	N	N	Y	Y	Y	Y
PCIE1_CORE_VMAP_MMRS	N	N	N	N	N	N	N	N	N	Y	Y	Y	Y	Y	Y	N	Y	N	N	Y	Y	Y	Y
PCIE1_DAT0	N	N	N	N	N	N	N	N	N	Y	Y	Y	Y	Y	Y	Y	Y	Y	Y	Y	Y	Y	Y
PCIE1_DAT1	N	N	N	N	N	N	N	N	N	Y	Y	Y	Y	Y	Y	Y	Y	Y	Y	Y	Y	Y	Y
PCIE2_CORE_CPTS_CFG_CPTS_VBUSP	N	N	N	N	N	N	N	N	N	Y	Y	Y	Y	Y	Y	N	Y	N	N	Y	Y	Y	Y
PCIE2_CORE_DBN_CFG_PCIE_CORE	N	N	N	N	N	N	N	N	N	Y	Y	Y	Y	Y	Y	N	Y	N	N	Y	Y	Y	Y
PCIE2_CORE_ECC_AGGR0	N	N	N	N	N	N	N	N	N	Y	Y	Y	Y	Y	Y	N	Y	N	N	Y	Y	Y	Y
PCIE2_CORE_ECC_AGGR1	N	N	N	N	N	N	N	N	N	Y	Y	Y	Y	Y	Y	N	Y	N	N	Y	Y	Y	Y
PCIE2_CORE_PCIE_INTD_CFG_INTD_CFG	N	N	N	N	N	N	N	N	N	Y	Y	Y	Y	Y	Y	N	Y	N	N	Y	Y	Y	Y
PCIE2_CORE_USER_CFG_USER_CFG	N	N	N	N	N	N	N	N	N	Y	Y	Y	Y	Y	Y	N	Y	N	N	Y	Y	Y	Y
PCIE2_CORE_VMAP_MMRS	N	N	N	N	N	N	N	N	N	Y	Y	Y	Y	Y	Y	N	Y	N	N	Y	Y	Y	Y
PCIE2_DAT0	N	N	N	N	N	N	N	N	N	Y	Y	Y	Y	Y	Y	Y	Y	Y	Y	Y	Y	Y	Y
PCIE2_DAT1	N	N	N	N	N	N	N	N	N	Y	Y	Y	Y	Y	Y	Y	Y	Y	Y	Y	Y	Y	Y
PCIE3_CORE_CPTS_CFG_CPTS_VBUSP	N	N	N	N	N	N	N	N	N	Y	Y	Y	Y	Y	Y	N	Y	N	N	Y	Y	Y	Y

Table 3-88. Connectivity Matrix (Part 2) (continued)

Targets	Initiators																						
	PDMA_DEBUG_CC SOC0_MEMR0	PDMA_DEBUG_CC SOC1_MEMR0	PDMA_MCAN0	PDMA_MCASP0	PDMA_SPI_G00	PDMA_SPI_G10	PDMA_UART_G00	PDMA_UART_G10	PDMA_UART_G20	R5FSS0_CORE0	R5FSS1_CORE0	R5FSS2_CORE0	R5FSS0_CORE1	R5FSS1_CORE1	R5FSS2_CORE1	SA2_UL	SPARE_MST_RSVD	UFS0	USB0	VPAC0_DATA_MST0	VPAC0_DATA_MST1	VPAC0_LDC0	VPAC1_DATA_MST0
PCIE3_CORE_DBN_CFG_PCIE_CORE	N	N	N	N	N	N	N	N	N	Y	Y	Y	Y	Y	Y	N	Y	N	N	Y	Y	Y	Y
PCIE3_CORE_ECC_AGGR0	N	N	N	N	N	N	N	N	N	Y	Y	Y	Y	Y	Y	N	Y	N	N	Y	Y	Y	Y
PCIE3_CORE_ECC_AGGR1	N	N	N	N	N	N	N	N	N	Y	Y	Y	Y	Y	Y	N	Y	N	N	Y	Y	Y	Y
PCIE3_CORE_PCIE_INTD_CFG_INTD_CFG	N	N	N	N	N	N	N	N	N	Y	Y	Y	Y	Y	Y	N	Y	N	N	Y	Y	Y	Y
PCIE3_CORE_USER_CFG_USER_CFG	N	N	N	N	N	N	N	N	N	Y	Y	Y	Y	Y	Y	N	Y	N	N	Y	Y	Y	Y
PCIE3_CORE_VMAP_MMRS	N	N	N	N	N	N	N	N	N	Y	Y	Y	Y	Y	Y	N	Y	N	N	Y	Y	Y	Y
PCIE3_DAT0	N	N	N	N	N	N	N	N	N	Y	Y	Y	Y	Y	Y	Y	Y	Y	Y	Y	Y	Y	Y
PCIE3_DAT1	N	N	N	N	N	N	N	N	N	Y	Y	Y	Y	Y	Y	Y	Y	Y	Y	Y	Y	Y	Y
PDMA_MCAN_ECC_AGGR_REGS	N	N	N	N	N	N	N	N	N	Y	Y	Y	Y	Y	Y	N	Y	N	N	Y	Y	Y	Y
PDMA_SPI_G0_ECC_AGGR_REGS	N	N	N	N	N	N	N	N	N	Y	Y	Y	Y	Y	Y	N	Y	N	N	Y	Y	Y	Y
PDMA_SPI_G1_ECC_AGGR_REGS	N	N	N	N	N	N	N	N	N	Y	Y	Y	Y	Y	Y	N	Y	N	N	Y	Y	Y	Y
PLL0_CFG	N	N	N	N	N	N	N	N	N	Y	Y	Y	Y	Y	Y	N	Y	N	N	Y	Y	Y	Y
PLLCTRL0	N	N	N	N	N	N	N	N	N	Y	Y	Y	Y	Y	Y	N	Y	N	N	Y	Y	Y	Y
PSC0	N	N	N	N	N	N	N	N	N	Y	Y	Y	Y	Y	Y	N	Y	N	N	Y	Y	Y	Y
PSRAM2KECC0_ECC_AGGR	N	N	N	N	N	N	N	N	N	Y	Y	Y	Y	Y	Y	N	Y	N	N	Y	Y	Y	Y
PSRAM2KECC0_RAM	N	N	N	N	N	N	N	N	N	Y	Y	Y	Y	Y	Y	N	Y	N	N	Y	Y	Y	Y
PSRAMECC0_ECC_AGGR	N	N	N	N	N	N	N	N	N	Y	Y	Y	Y	Y	Y	N	Y	N	N	Y	Y	Y	Y
PSRAMECC0_RAM	N	N	N	N	N	N	N	N	N	Y	Y	Y	Y	Y	Y	N	Y	N	N	Y	Y	Y	Y
R5FSS0_COMPARE_CFG	N	N	N	N	N	N	N	N	N	Y	Y	Y	Y	Y	Y	N	Y	N	N	Y	Y	Y	Y
R5FSS0_CORE0_ATCM	N	N	N	N	N	N	N	N	N	N	Y	Y	Y	Y	Y	Y	Y	Y	Y	Y	Y	Y	Y
R5FSS0_CORE0_BTCM	N	N	N	N	N	N	N	N	N	N	Y	Y	Y	Y	Y	Y	Y	Y	Y	Y	Y	Y	Y
R5FSS0_CORE0_DCACHE	N	N	N	N	N	N	N	N	N	Y	Y	Y	Y	Y	Y	N	Y	N	N	Y	Y	Y	Y
R5FSS0_CORE0_ECC_AGGR	N	N	N	N	N	N	N	N	N	Y	Y	Y	Y	Y	Y	N	Y	N	N	Y	Y	Y	Y
R5FSS0_CORE0_ICACHE	N	N	N	N	N	N	N	N	N	Y	Y	Y	Y	Y	Y	N	Y	N	N	Y	Y	Y	Y

Table 3-88. Connectivity Matrix (Part 2) (continued)

Targets	Initiators																						
	PDMA_DEBUG_CC SOC0_MEMR0	PDMA_DEBUG_CC SOC1_MEMR0	PDMA_MCAN0	PDMA_MCASP0	PDMA_SPI_G00	PDMA_SPI_G10	PDMA_UART_G00	PDMA_UART_G10	PDMA_UART_G20	R5FSS0_CORE0	R5FSS1_CORE0	R5FSS2_CORE0	R5FSS0_CORE1	R5FSS1_CORE1	R5FSS2_CORE1	SA2_UL	SPARE_MST_RSVD	UFS0	USB0	VPAC0_DATA_MST0	VPAC0_DATA_MST1	VPAC0_LDC0	VPAC1_DATA_MST0
R5FSS0_CORE1_ATCM	N	N	N	N	N	N	N	N	N	Y	Y	Y	N	Y	Y	Y	Y	Y	Y	Y	Y	Y	Y
R5FSS0_CORE1_BTCM	N	N	N	N	N	N	N	N	N	Y	Y	Y	N	Y	Y	Y	Y	Y	Y	Y	Y	Y	Y
R5FSS0_CORE1_DCACHE	N	N	N	N	N	N	N	N	N	Y	Y	Y	Y	Y	Y	N	Y	N	N	Y	Y	Y	Y
R5FSS0_CORE1_ICACHE	N	N	N	N	N	N	N	N	N	Y	Y	Y	Y	Y	Y	N	Y	N	N	Y	Y	Y	Y
R5FSS0_ECC_AGGR	N	N	N	N	N	N	N	N	N	Y	Y	Y	Y	Y	Y	N	Y	N	N	Y	Y	Y	Y
R5FSS0_EVENT_BUS_REGS	N	N	N	N	N	N	N	N	N	Y	Y	Y	Y	Y	Y	N	Y	N	N	Y	Y	Y	Y
R5FSS0_SOC_REGION (Debug APB)	N	N	N	N	N	N	N	N	N	Y	Y	Y	Y	Y	Y	N	Y	N	N	Y	Y	Y	Y
R5FSS1_COMPARE_CFG	N	N	N	N	N	N	N	N	N	Y	Y	Y	Y	Y	Y	N	Y	N	N	Y	Y	Y	Y
R5FSS1_CORE0_ATCM	N	N	N	N	N	N	N	N	N	Y	N	Y	Y	Y	Y	Y	Y	Y	Y	Y	Y	Y	Y
R5FSS1_CORE0_BTCM	N	N	N	N	N	N	N	N	N	Y	N	Y	Y	Y	Y	Y	Y	Y	Y	Y	Y	Y	Y
R5FSS1_CORE0_DCACHE	N	N	N	N	N	N	N	N	N	Y	Y	Y	Y	Y	Y	N	Y	N	N	Y	Y	Y	Y
R5FSS1_CORE0_ECC_AGGR	N	N	N	N	N	N	N	N	N	Y	Y	Y	Y	Y	Y	N	Y	N	N	Y	Y	Y	Y
R5FSS1_CORE0_ICACHE	N	N	N	N	N	N	N	N	N	Y	Y	Y	Y	Y	Y	N	Y	N	N	Y	Y	Y	Y
R5FSS1_CORE1_ATCM	N	N	N	N	N	N	N	N	N	Y	Y	Y	Y	N	Y	Y	Y	Y	Y	Y	Y	Y	Y
R5FSS1_CORE1_BTCM	N	N	N	N	N	N	N	N	N	Y	Y	Y	Y	N	Y	Y	Y	Y	Y	Y	Y	Y	Y
R5FSS1_CORE1_DCACHE	N	N	N	N	N	N	N	N	N	Y	Y	Y	Y	Y	Y	N	Y	N	N	Y	Y	Y	Y
R5FSS1_CORE1_ICACHE	N	N	N	N	N	N	N	N	N	Y	Y	Y	Y	Y	Y	N	Y	N	N	Y	Y	Y	Y
R5FSS1_ECC_AGGR	N	N	N	N	N	N	N	N	N	Y	Y	Y	Y	Y	Y	N	Y	N	N	Y	Y	Y	Y
R5FSS1_EVENT_BUS_REGS	N	N	N	N	N	N	N	N	N	Y	Y	Y	Y	Y	Y	N	Y	N	N	Y	Y	Y	Y
R5FSS1_SOC_REGION (Debug APB)	N	N	N	N	N	N	N	N	N	Y	Y	Y	Y	Y	Y	N	Y	N	N	Y	Y	Y	Y
R5FSS2_COMPARE_CFG	N	N	N	N	N	N	N	N	N	Y	Y	Y	Y	Y	Y	N	Y	N	N	Y	Y	Y	Y
R5FSS2_CORE0_ATCM	N	N	N	N	N	N	N	N	N	Y	Y	N	Y	Y	Y	Y	Y	Y	Y	Y	Y	Y	Y
R5FSS2_CORE0_BTCM	N	N	N	N	N	N	N	N	N	Y	Y	N	Y	Y	Y	Y	Y	Y	Y	Y	Y	Y	Y
R5FSS2_CORE0_DCACHE	N	N	N	N	N	N	N	N	N	Y	Y	Y	Y	Y	Y	N	Y	N	N	Y	Y	Y	Y

Table 3-88. Connectivity Matrix (Part 2) (continued)

Targets	Initiators																						
	PDMA_DEBUG_CC SOC0_MEMR0	PDMA_DEBUG_CC SOC1_MEMR0	PDMA_MCAN0	PDMA_MCASP0	PDMA_SPI_G00	PDMA_SPI_G10	PDMA_UART_G00	PDMA_UART_G10	PDMA_UART_G20	R5FSS0_CORE0	R5FSS1_CORE0	R5FSS2_CORE0	R5FSS0_CORE1	R5FSS1_CORE1	R5FSS2_CORE1	SA2_UL	SPARE_MST_RSVD	UFS0	USB0	VPAC0_DATA_MST0	VPAC0_DATA_MST1	VPAC0_LDC0	VPAC1_DATA_MST0
R5FSS2_CORE0_ECC_AGGR	N	N	N	N	N	N	N	N	N	Y	Y	Y	Y	Y	Y	N	Y	N	N	Y	Y	Y	Y
R5FSS2_CORE0_ICACHE	N	N	N	N	N	N	N	N	N	Y	Y	Y	Y	Y	Y	N	Y	N	N	Y	Y	Y	Y
R5FSS2_CORE1_ATCM	N	N	N	N	N	N	N	N	N	Y	Y	Y	Y	Y	N	Y	Y	Y	Y	Y	Y	Y	Y
R5FSS2_CORE1_BTCM	N	N	N	N	N	N	N	N	N	Y	Y	Y	Y	Y	N	Y	Y	Y	Y	Y	Y	Y	Y
R5FSS2_CORE1_DCACHE	N	N	N	N	N	N	N	N	N	Y	Y	Y	Y	Y	Y	N	Y	N	N	Y	Y	Y	Y
R5FSS2_CORE1_ICACHE	N	N	N	N	N	N	N	N	N	Y	Y	Y	Y	Y	Y	N	Y	N	N	Y	Y	Y	Y
R5FSS2_ECC_AGGR	N	N	N	N	N	N	N	N	N	Y	Y	Y	Y	Y	Y	N	Y	N	N	Y	Y	Y	Y
R5FSS2_EVENT_BUS_REGS	N	N	N	N	N	N	N	N	N	Y	Y	Y	Y	Y	Y	N	Y	N	N	Y	Y	Y	Y
R5FSS2_SOC_REGION (Debug APB)	N	N	N	N	N	N	N	N	N	Y	Y	Y	Y	Y	Y	N	Y	N	N	Y	Y	Y	Y
R5FSS3_SOC_REGION (Debug APB)	N	N	N	N	N	N	N	N	N	Y	Y	Y	Y	Y	Y	N	Y	N	N	Y	Y	Y	Y
R5FSS4_SOC_REGION (Debug APB)	N	N	N	N	N	N	N	N	N	Y	Y	Y	Y	Y	Y	N	Y	N	N	Y	Y	Y	Y
R5FSS5_SOC_REGION (Debug APB)	N	N	N	N	N	N	N	N	N	Y	Y	Y	Y	Y	Y	N	Y	N	N	Y	Y	Y	Y
RTI0_CFG	N	N	N	N	N	N	N	N	N	Y	Y	Y	Y	Y	Y	N	Y	N	N	Y	Y	Y	Y
RTI1_CFG	N	N	N	N	N	N	N	N	N	Y	Y	Y	Y	Y	Y	N	Y	N	N	Y	Y	Y	Y
RTI10_CFG	N	N	N	N	N	N	N	N	N	Y	Y	Y	Y	Y	Y	N	Y	N	N	Y	Y	Y	Y
RTI11_CFG	N	N	N	N	N	N	N	N	N	Y	Y	Y	Y	Y	Y	N	Y	N	N	Y	Y	Y	Y
RTI12_CFG	N	N	N	N	N	N	N	N	N	Y	Y	Y	Y	Y	Y	N	Y	N	N	Y	Y	Y	Y
RTI13_CFG	N	N	N	N	N	N	N	N	N	Y	Y	Y	Y	Y	Y	N	Y	N	N	Y	Y	Y	Y
RTI14_CFG	N	N	N	N	N	N	N	N	N	Y	Y	Y	Y	Y	Y	N	Y	N	N	Y	Y	Y	Y
RTI15_CFG	N	N	N	N	N	N	N	N	N	Y	Y	Y	Y	Y	Y	N	Y	N	N	Y	Y	Y	Y
RTI17_CFG	N	N	N	N	N	N	N	N	N	Y	Y	Y	Y	Y	Y	N	Y	N	N	Y	Y	Y	Y
RTI18_CFG	N	N	N	N	N	N	N	N	N	Y	Y	Y	Y	Y	Y	N	Y	N	N	Y	Y	Y	Y
RTI2_CFG	N	N	N	N	N	N	N	N	N	Y	Y	Y	Y	Y	Y	N	Y	N	N	Y	Y	Y	Y
RTI3_CFG	N	N	N	N	N	N	N	N	N	Y	Y	Y	Y	Y	Y	N	Y	N	N	Y	Y	Y	Y

Table 3-88. Connectivity Matrix (Part 2) (continued)

Targets	Initiators																						
	PDMA_DEBUG_CCSOC0_MEMR0	PDMA_DEBUG_CCSOC1_MEMR0	PDMA_MCAN0	PDMA_MCASP0	PDMA_SPI_G00	PDMA_SPI_G10	PDMA_UART_G00	PDMA_UART_G10	PDMA_UART_G20	R5FSS0_CORE0	R5FSS1_CORE0	R5FSS2_CORE0	R5FSS0_CORE1	R5FSS1_CORE1	R5FSS2_CORE1	SA2_UL	SPARE_MST_RSVD	UFS0	USB0	VPAC0_DATA_MST0	VPAC0_DATA_MST1	VPAC0_LDC0	VPAC1_DATA_MST0
RTI4_CFG	N	N	N	N	N	N	N	N	N	Y	Y	Y	Y	Y	Y	N	Y	N	N	Y	Y	Y	Y
RTI5_CFG	N	N	N	N	N	N	N	N	N	Y	Y	Y	Y	Y	Y	N	Y	N	N	Y	Y	Y	Y
RTI6_CFG	N	N	N	N	N	N	N	N	N	Y	Y	Y	Y	Y	Y	N	Y	N	N	Y	Y	Y	Y
RTI7_CFG	N	N	N	N	N	N	N	N	N	Y	Y	Y	Y	Y	Y	N	Y	N	N	Y	Y	Y	Y
RTI8_CFG	N	N	N	N	N	N	N	N	N	Y	Y	Y	Y	Y	Y	N	Y	N	N	Y	Y	Y	Y
RTI9_CFG	N	N	N	N	N	N	N	N	N	Y	Y	Y	Y	Y	Y	N	Y	N	N	Y	Y	Y	Y
SA2_CPSW_PSILSS_MMRS	N	N	N	N	N	N	N	N	N	Y	Y	Y	Y	Y	Y	N	Y	N	N	Y	Y	Y	Y
SA2_UL0	N	N	N	N	N	N	N	N	N	Y	Y	Y	Y	Y	Y	N	Y	N	N	Y	Y	Y	Y
SA2_UL0_ECC_AGGR	N	N	N	N	N	N	N	N	N	Y	Y	Y	Y	Y	Y	N	Y	N	N	Y	Y	Y	Y
SERDES0_10G0	N	N	N	N	N	N	N	N	N	Y	Y	Y	Y	Y	Y	N	Y	N	N	Y	Y	Y	Y
SERDES0_16G0	N	N	N	N	N	N	N	N	N	Y	Y	Y	Y	Y	Y	N	Y	N	N	Y	Y	Y	Y
SERDES1_10G0	N	N	N	N	N	N	N	N	N	Y	Y	Y	Y	Y	Y	N	Y	N	N	Y	Y	Y	Y
SERDES1_16G0	N	N	N	N	N	N	N	N	N	Y	Y	Y	Y	Y	Y	N	Y	N	N	Y	Y	Y	Y
SERDES2_16G0	N	N	N	N	N	N	N	N	N	Y	Y	Y	Y	Y	Y	N	Y	N	N	Y	Y	Y	Y
SERDES3_16G0	N	N	N	N	N	N	N	N	N	Y	Y	Y	Y	Y	Y	N	Y	N	N	Y	Y	Y	Y
SERDES4_10G0	N	N	N	N	N	N	N	N	N	Y	Y	Y	Y	Y	Y	N	Y	N	N	Y	Y	Y	Y
SPARE_AC_REGION1	N	N	N	N	N	N	N	N	N	Y	Y	Y	Y	Y	Y	N	Y	N	N	Y	Y	Y	Y
SPARE_HC_REGION0	N	N	N	N	N	N	N	N	N	Y	Y	Y	Y	Y	Y	N	Y	N	N	Y	Y	Y	Y
SPARE_RAM_REGION0	N	N	N	N	N	N	N	N	N	Y	Y	Y	Y	Y	Y	N	Y	N	N	Y	Y	Y	Y
SPI_CPSW_PSILSS_MMRS	N	N	N	N	N	N	N	N	N	Y	Y	Y	Y	Y	Y	N	Y	N	N	Y	Y	Y	Y
STM0_CXSTM	N	N	N	N	N	N	N	N	N	Y	Y	Y	Y	Y	Y	N	Y	N	N	Y	Y	Y	Y
STM0_STIMULUS	N	N	N	N	N	N	N	N	N	Y	Y	Y	Y	Y	Y	N	Y	N	N	Y	Y	Y	Y
STOG0	N	N	N	N	N	N	N	N	N	Y	Y	Y	Y	Y	Y	N	Y	N	N	Y	Y	Y	Y
STOG1	N	N	N	N	N	N	N	N	N	Y	Y	Y	Y	Y	Y	N	Y	N	N	Y	Y	Y	Y

Table 3-88. Connectivity Matrix (Part 2) (continued)

Targets	Initiators																						
	PDMA_DEBUG_CC SOC0_MEMR0	PDMA_DEBUG_CC SOC1_MEMR0	PDMA_MCAN0	PDMA_MCASP0	PDMA_SPI_G00	PDMA_SPI_G10	PDMA_UART_G00	PDMA_UART_G10	PDMA_UART_G20	R5FSS0_CORE0	R5FSS1_CORE0	R5FSS2_CORE0	R5FSS0_CORE1	R5FSS1_CORE1	R5FSS2_CORE1	SA2_UL	SPARE_MST_RSVD	UFS0	USB0	VPAC0_DATA_MST0	VPAC0_DATA_MST1	VPAC0_LDC0	VPAC1_DATA_MST0
STOG2	N	N	N	N	N	N	N	N	N	Y	Y	Y	Y	Y	Y	N	Y	N	N	Y	Y	Y	Y
STOG3	N	N	N	N	N	N	N	N	N	Y	Y	Y	Y	Y	Y	N	Y	N	N	Y	Y	Y	Y
STOG4	N	N	N	N	N	N	N	N	N	Y	Y	Y	Y	Y	Y	N	Y	N	N	Y	Y	Y	Y
STOG5	N	N	N	N	N	N	N	N	N	Y	Y	Y	Y	Y	Y	N	Y	N	N	Y	Y	Y	Y
STOG6	N	N	N	N	N	N	N	N	N	Y	Y	Y	Y	Y	Y	N	Y	N	N	Y	Y	Y	Y
STOG7	N	N	N	N	N	N	N	N	N	Y	Y	Y	Y	Y	Y	N	Y	N	N	Y	Y	Y	Y
STOG8	N	N	N	N	N	N	N	N	N	Y	Y	Y	Y	Y	Y	N	Y	N	N	Y	Y	Y	Y
STOG9	N	N	N	N	N	N	N	N	N	Y	Y	Y	Y	Y	Y	N	Y	N	N	Y	Y	Y	Y
STOG10	N	N	N	N	N	N	N	N	N	Y	Y	Y	Y	Y	Y	N	Y	N	N	Y	Y	Y	Y
STOG11	N	N	N	N	N	N	N	N	N	Y	Y	Y	Y	Y	Y	N	Y	N	N	Y	Y	Y	Y
STOG12	N	N	N	N	N	N	N	N	N	Y	Y	Y	Y	Y	Y	N	Y	N	N	Y	Y	Y	Y
STOG13	N	N	N	N	N	N	N	N	N	Y	Y	Y	Y	Y	Y	N	Y	N	N	Y	Y	Y	Y
STOG14	N	N	N	N	N	N	N	N	N	Y	Y	Y	Y	Y	Y	N	Y	N	N	Y	Y	Y	Y
STOG15	N	N	N	N	N	N	N	N	N	Y	Y	Y	Y	Y	Y	N	Y	N	N	Y	Y	Y	Y
TIMER0_CFG	N	N	N	N	N	N	N	N	N	Y	Y	Y	Y	Y	Y	N	Y	N	N	Y	Y	Y	Y
TIMER1_CFG	N	N	N	N	N	N	N	N	N	Y	Y	Y	Y	Y	Y	N	Y	N	N	Y	Y	Y	Y
TIMER2_CFG	N	N	N	N	N	N	N	N	N	Y	Y	Y	Y	Y	Y	N	Y	N	N	Y	Y	Y	Y
TIMER3_CFG	N	N	N	N	N	N	N	N	N	Y	Y	Y	Y	Y	Y	N	Y	N	N	Y	Y	Y	Y
TIMER4_CFG	N	N	N	N	N	N	N	N	N	Y	Y	Y	Y	Y	Y	N	Y	N	N	Y	Y	Y	Y
TIMER5_CFG	N	N	N	N	N	N	N	N	N	Y	Y	Y	Y	Y	Y	N	Y	N	N	Y	Y	Y	Y
TIMER6_CFG	N	N	N	N	N	N	N	N	N	Y	Y	Y	Y	Y	Y	N	Y	N	N	Y	Y	Y	Y
TIMER7_CFG	N	N	N	N	N	N	N	N	N	Y	Y	Y	Y	Y	Y	N	Y	N	N	Y	Y	Y	Y
TIMER8_CFG	N	N	N	N	N	N	N	N	N	Y	Y	Y	Y	Y	Y	N	Y	N	N	Y	Y	Y	Y
TIMER9_CFG	N	N	N	N	N	N	N	N	N	Y	Y	Y	Y	Y	Y	N	Y	N	N	Y	Y	Y	Y

Table 3-88. Connectivity Matrix (Part 2) (continued)

Targets	Initiators																							
	PDMA_DEBUG_CCSOC0_MEMR0	PDMA_DEBUG_CCSOC1_MEMR0	PDMA_MCAN0	PDMA_MCASP0	PDMA_SPI_G00	PDMA_SPI_G10	PDMA_UART_G00	PDMA_UART_G10	PDMA_UART_G20	R5FSS0_CORE0	R5FSS1_CORE0	R5FSS2_CORE0	R5FSS0_CORE1	R5FSS1_CORE1	R5FSS2_CORE1	SA2_UL	SPARE_MST_RSVD	UFS0	USB0	VPAC0_DATA_MST0	VPAC0_DATA_MST1	VPAC0_LDC0	VPAC1_DATA_MST0	
TIMER10_CFG	N	N	N	N	N	N	N	N	N	Y	Y	Y	Y	Y	Y	N	Y	N	N	Y	Y	Y	Y	
TIMER11_CFG	N	N	N	N	N	N	N	N	N	Y	Y	Y	Y	Y	Y	N	Y	N	N	Y	Y	Y	Y	
TIMER12_CFG	N	N	N	N	N	N	N	N	N	Y	Y	Y	Y	Y	Y	N	Y	N	N	Y	Y	Y	Y	
TIMER13_CFG	N	N	N	N	N	N	N	N	N	Y	Y	Y	Y	Y	Y	N	Y	N	N	Y	Y	Y	Y	
TIMER14_CFG	N	N	N	N	N	N	N	N	N	Y	Y	Y	Y	Y	Y	N	Y	N	N	Y	Y	Y	Y	
TIMER15_CFG	N	N	N	N	N	N	N	N	N	Y	Y	Y	Y	Y	Y	N	Y	N	N	Y	Y	Y	Y	
TIMER16_CFG	N	N	N	N	N	N	N	N	N	Y	Y	Y	Y	Y	Y	N	Y	N	N	Y	Y	Y	Y	
TIMER17_CFG	N	N	N	N	N	N	N	N	N	Y	Y	Y	Y	Y	Y	N	Y	N	N	Y	Y	Y	Y	
TIMER18_CFG	N	N	N	N	N	N	N	N	N	Y	Y	Y	Y	Y	Y	N	Y	N	N	Y	Y	Y	Y	
TIMER19_CFG	N	N	N	N	N	N	N	N	N	Y	Y	Y	Y	Y	Y	N	Y	N	N	Y	Y	Y	Y	
TIMESYNC_INTRTR0_INTR_ROUTER_CFG	N	N	N	N	N	N	N	N	N	Y	Y	Y	Y	Y	Y	N	Y	N	N	Y	Y	Y	Y	
UART_G00_PSILSS_MMRS	N	N	N	N	N	N	N	N	N	Y	Y	Y	Y	Y	Y	N	Y	N	N	Y	Y	Y	Y	
UART0	N	N	N	N	N	N	Y	N	N	Y	Y	Y	Y	Y	Y	N	Y	N	N	Y	Y	Y	Y	
UART1	N	N	N	N	N	N	Y	N	N	Y	Y	Y	Y	Y	Y	N	Y	N	N	Y	Y	Y	Y	
UART2	N	N	N	N	N	N	N	Y	N	Y	Y	Y	Y	Y	Y	N	Y	N	N	Y	Y	Y	Y	
UART3	N	N	N	N	N	N	N	Y	N	Y	Y	Y	Y	Y	Y	N	Y	N	N	Y	Y	Y	Y	
UART4	N	N	N	N	N	N	N	N	Y	Y	Y	Y	Y	Y	Y	N	Y	N	N	Y	Y	Y	Y	
UART5	N	N	N	N	N	N	N	N	Y	Y	Y	Y	Y	Y	Y	N	Y	N	N	Y	Y	Y	Y	
UART6	N	N	N	N	N	N	N	N	Y	Y	Y	Y	Y	Y	Y	N	Y	N	N	Y	Y	Y	Y	
UART7	N	N	N	N	N	N	N	N	Y	Y	Y	Y	Y	Y	Y	N	Y	N	N	Y	Y	Y	Y	
UART8	N	N	N	N	N	N	N	N	Y	Y	Y	Y	Y	Y	Y	N	Y	N	N	Y	Y	Y	Y	
UART9	N	N	N	N	N	N	N	N	Y	Y	Y	Y	Y	Y	Y	N	Y	N	N	Y	Y	Y	Y	
UFS0_HCLK_ECC_AGGR_CFG	N	N	N	N	N	N	N	N	N	Y	Y	Y	Y	Y	Y	N	Y	N	N	Y	Y	Y	Y	
UFS0_IPS_TCLK_ERR_INJ_CFG	N	N	N	N	N	N	N	N	N	Y	Y	Y	Y	Y	Y	N	Y	N	N	Y	Y	Y	Y	

Table 3-88. Connectivity Matrix (Part 2) (continued)

Targets	Initiators																						
	PDMA_DEBUG_CC SOC0_MEMR0	PDMA_DEBUG_CC SOC1_MEMR0	PDMA_MCAN0	PDMA_MCASP0	PDMA_SPI_G00	PDMA_SPI_G10	PDMA_UART_G00	PDMA_UART_G10	PDMA_UART_G20	R5FSS0_CORE0	R5FSS1_CORE0	R5FSS2_CORE0	R5FSS0_CORE1	R5FSS1_CORE1	R5FSS2_CORE1	SA2_UL	SPARE_MST_RSVD	UFS0	USB0	VPAC0_DATA_MST0	VPAC0_DATA_MST1	VPAC0_LDC0	VPAC1_DATA_MST0
UFS0_P2A_WRAP_CFG_VBP_UFSHCI	N	N	N	N	N	N	N	N	N	Y	Y	Y	Y	Y	Y	N	Y	N	N	Y	Y	Y	Y
UFS0_SYSCFG_SS_CFG	N	N	N	N	N	N	N	N	N	Y	Y	Y	Y	Y	Y	N	Y	N	N	Y	Y	Y	Y
USB0_ECC_AGGR	N	N	N	N	N	N	N	N	N	Y	Y	Y	Y	Y	Y	N	Y	N	N	Y	Y	Y	Y
USB0_MMR_MMRVBP_USBSS_CMN	N	N	N	N	N	N	N	N	N	Y	Y	Y	Y	Y	Y	N	Y	N	N	Y	Y	Y	Y
USB0_PHY2	N	N	N	N	N	N	N	N	N	Y	Y	Y	Y	Y	Y	N	Y	N	N	Y	Y	Y	Y
USB0_RAM5_INJ_CFG	N	N	N	N	N	N	N	N	N	Y	Y	Y	Y	Y	Y	N	Y	N	N	Y	Y	Y	Y
USB0_VBP2APB_WRAP_CONTROLLER_VBP_CORE_ADDR_MAP	N	N	N	N	N	N	N	N	N	Y	Y	Y	Y	Y	Y	N	Y	N	N	Y	Y	Y	Y
VPAC0_CFG	N	N	N	N	N	N	N	N	N	Y	Y	Y	Y	Y	Y	N	Y	N	N	N	N	N	Y
VPAC0_SMS_VPAC_SCRMFW	N	N	N	N	N	N	N	N	N	Y	Y	Y	Y	Y	Y	N	Y	N	N	Y	Y	Y	Y
VPAC0_SMS_VPAC_SCRMGLB	N	N	N	N	N	N	N	N	N	Y	Y	Y	Y	Y	Y	N	Y	N	N	Y	Y	Y	Y
VPAC0_SMS_VPAC_SCRMISC	N	N	N	N	N	N	N	N	N	Y	Y	Y	Y	Y	Y	N	Y	N	N	Y	Y	Y	Y
VPAC0_SMS_VPAC_SCRPFW	N	N	N	N	N	N	N	N	N	Y	Y	Y	Y	Y	Y	N	Y	N	N	Y	Y	Y	Y
VPAC0_SMS_VPAC_SCRPGLB	N	N	N	N	N	N	N	N	N	Y	Y	Y	Y	Y	Y	N	Y	N	N	Y	Y	Y	Y
VPAC0_KSDW_ECC_AGGR_CFG	N	N	N	N	N	N	N	N	N	Y	Y	Y	Y	Y	Y	N	Y	N	N	Y	Y	Y	Y
VPAC0_VPAC_TOP_PAC_BASE_MEM_SLV_CBASS_STRIPE_MSRAM_SLV	N	N	N	N	N	N	N	N	N	Y	Y	Y	Y	Y	Y	N	Y	N	N	N	N	N	Y
VPAC1_CFG	N	N	N	N	N	N	N	N	N	Y	Y	Y	Y	Y	Y	N	Y	N	N	Y	Y	Y	N
VPAC1_SMS_VPAC_SCRMFW	N	N	N	N	N	N	N	N	N	Y	Y	Y	Y	Y	Y	N	Y	N	N	Y	Y	Y	Y
VPAC1_SMS_VPAC_SCRMGLB	N	N	N	N	N	N	N	N	N	Y	Y	Y	Y	Y	Y	N	Y	N	N	Y	Y	Y	Y
VPAC1_SMS_VPAC_SCRMISC	N	N	N	N	N	N	N	N	N	Y	Y	Y	Y	Y	Y	N	Y	N	N	Y	Y	Y	Y
VPAC1_SMS_VPAC_SCRPFW	N	N	N	N	N	N	N	N	N	Y	Y	Y	Y	Y	Y	N	Y	N	N	Y	Y	Y	Y
VPAC1_SMS_VPAC_SCRPGLB	N	N	N	N	N	N	N	N	N	Y	Y	Y	Y	Y	Y	N	Y	N	N	Y	Y	Y	Y
VPAC1_KSDW_ECC_AGGR_CFG	N	N	N	N	N	N	N	N	N	Y	Y	Y	Y	Y	Y	N	Y	N	N	Y	Y	Y	Y

Table 3-88. Connectivity Matrix (Part 2) (continued)

Targets	Initiators																						
	PDMA_DEBUG_CC SOC0_MEMR0	PDMA_DEBUG_CC SOC1_MEMR0	PDMA_MCAN0	PDMA_MCASP0	PDMA_SPI_G00	PDMA_SPI_G10	PDMA_UART_G00	PDMA_UART_G10	PDMA_UART_G20	R5FSS0_CORE0	R5FSS1_CORE0	R5FSS2_CORE0	R5FSS0_CORE1	R5FSS1_CORE1	R5FSS2_CORE1	SA2_UL	SPARE_MST_RSVD	UFS0	USB0	VPAC0_DATA_MST0	VPAC0_DATA_MST1	VPAC0_LDC0	VPAC1_DATA_MST0
VPAC1_VPAC_TOP_PAC_BASE_MEM_SLV_CBASS_STRIPE_MSRAM_SLV	N	N	N	N	N	N	N	N	N	Y	Y	Y	Y	Y	Y	N	Y	N	N	Y	Y	Y	N
VUSR0_CFG	N	N	N	N	N	N	N	N	N	Y	Y	Y	Y	Y	Y	N	Y	N	N	Y	Y	Y	Y
VUSR0_CTL_ECC	N	N	N	N	N	N	N	N	N	Y	Y	Y	Y	Y	Y	N	Y	N	N	Y	Y	Y	Y
VUSR0_PORTAL	N	N	N	N	N	N	N	N	N	Y	Y	Y	Y	Y	Y	N	Y	N	N	Y	Y	Y	Y
VUSR1_CFG	N	N	N	N	N	N	N	N	N	Y	Y	Y	Y	Y	Y	N	Y	N	N	Y	Y	Y	Y
VUSR1_CTL_ECC	N	N	N	N	N	N	N	N	N	Y	Y	Y	Y	Y	Y	N	Y	N	N	Y	Y	Y	Y
VUSR1_PORTAL	N	N	N	N	N	N	N	N	N	Y	Y	Y	Y	Y	Y	N	Y	N	N	Y	Y	Y	Y
WAVE521CL0/1_CFG	N	N	N	N	N	N	N	N	N	Y	Y	Y	Y	Y	Y	N	Y	N	N	Y	Y	Y	Y
WKUP_CBASS_FW0_ERR	N	N	N	N	N	N	N	N	N	Y	Y	Y	Y	Y	Y	N	Y	N	N	Y	Y	Y	Y
WKUP_CBASS0_ERR	N	N	N	N	N	N	N	N	N	Y	Y	Y	Y	Y	Y	N	Y	N	N	Y	Y	Y	Y
WKUP_CBASS0_FW	N	N	N	N	N	N	N	N	N	Y	Y	Y	Y	Y	Y	N	Y	N	N	Y	Y	Y	Y
WKUP_CBASS0_GLB	N	N	N	N	N	N	N	N	N	Y	Y	Y	Y	Y	Y	N	Y	N	N	Y	Y	Y	Y
WKUP_CTRL_MMR0_CFG0	N	N	N	N	N	N	N	N	N	Y	Y	Y	Y	Y	Y	N	Y	N	N	Y	Y	Y	Y
WKUP_DDPA0	N	N	N	N	N	N	N	N	N	Y	Y	Y	Y	Y	Y	N	Y	N	N	Y	Y	Y	Y
WKUP_SMS0_ECC_AGGR	N	N	N	N	N	N	N	N	N	Y	Y	Y	Y	Y	Y	N	Y	N	N	Y	Y	Y	Y
WKUP_SMS0_IRAM	N	N	N	N	N	N	N	N	N	Y	Y	Y	Y	Y	Y	N	Y	N	N	Y	Y	Y	Y
WKUP_ECC_AGGR0_ECC_AGGR	N	N	N	N	N	N	N	N	N	Y	Y	Y	Y	Y	Y	N	Y	N	N	Y	Y	Y	Y
WKUP_ESM0_CFG	N	N	N	N	N	N	N	N	N	Y	Y	Y	Y	Y	Y	N	Y	N	N	Y	Y	Y	Y
WKUP_GPIO0	N	N	N	N	N	N	N	N	N	Y	Y	Y	Y	Y	Y	N	Y	N	N	Y	Y	Y	Y
WKUP_GPIO1	N	N	N	N	N	N	N	N	N	Y	Y	Y	Y	Y	Y	N	Y	N	N	Y	Y	Y	Y
WKUP_GPIOMUX_INTRTR0_CFG	N	N	N	N	N	N	N	N	N	Y	Y	Y	Y	Y	Y	N	Y	N	N	Y	Y	Y	Y
WKUP_I2C0_CFG	N	N	N	N	N	N	N	N	N	Y	Y	Y	Y	Y	Y	N	Y	N	N	Y	Y	Y	Y
WKUP_PLLCTRL0	N	N	N	N	N	N	N	N	N	Y	Y	Y	Y	Y	Y	N	Y	N	N	Y	Y	Y	Y
WKUP_PSC0	N	N	N	N	N	N	N	N	N	Y	Y	Y	Y	Y	Y	N	Y	N	N	Y	Y	Y	Y

Table 3-88. Connectivity Matrix (Part 2) (continued)

Targets	Initiators																						
	PDMA_DEBUG_CCSOC0_MEMR0	PDMA_DEBUG_CCSOC1_MEMR0	PDMA_MCAN0	PDMA_MCASP0	PDMA_SPI_G00	PDMA_SPI_G10	PDMA_UART_G00	PDMA_UART_G10	PDMA_UART_G20	R5FSS0_CORE0	R5FSS1_CORE0	R5FSS2_CORE0	R5FSS0_CORE1	R5FSS1_CORE1	R5FSS2_CORE1	SA2_UL	SPARE_MST_RSVD	UFS0	USB0	VPAC0_DATA_MST0	VPAC0_DATA_MST1	VPAC0_LDC0	VPAC1_DATA_MST0
WKUP_UART0	N	N	N	N	N	N	N	N	N	Y	Y	Y	Y	Y	Y	N	Y	N	N	Y	Y	Y	Y
WKUP_VTM0_ECCAGGR_CFG	N	N	N	N	N	N	N	N	N	Y	Y	Y	Y	Y	Y	N	Y	N	N	Y	Y	Y	Y
WKUP_VTM0_MMR_VBUSB_CFG1	N	N	N	N	N	N	N	N	N	Y	Y	Y	Y	Y	Y	N	Y	N	N	Y	Y	Y	Y
WKUP_VTM0_MMR_VBUSB_CFG2	N	N	N	N	N	N	N	N	N	Y	Y	Y	Y	Y	Y	N	Y	N	N	Y	Y	Y	Y

Table 3-89. Connectivity Matrix (Part 3)

	VPAC1_DATA_MST1	VPAC1_LDC0	VUSR0	VUSR1	WAVE521CL	WKUP_SMS_FWMGR	WKUP_SMS0	GPU0_XPU
ATL0	Y	Y	Y	Y	N	N	Y	N
BWLIMITER_AC_SPARE1	Y	Y	Y	Y	N	N	Y	N
BWLIMITER_AC_SPARE2	Y	Y	Y	Y	N	N	Y	N
BWLIMITER_AC_SPARE3	Y	Y	Y	Y	N	N	Y	N
BWLIMITER_AC_SPARE4	Y	Y	Y	Y	N	N	Y	N
BWLIMITER_AC_SPARE5	Y	Y	Y	Y	N	N	Y	N
BWLIMITER_GPU0_M0_WR	Y	Y	Y	Y	N	N	Y	N
BWLIMITER_GPU0_M1_RD	Y	Y	Y	Y	N	N	Y	N
BWLIMITER_GPU0_M1_WR	Y	Y	Y	Y	N	N	Y	N
BWLIMITER_HC_SPARE1	Y	Y	Y	Y	N	N	Y	N
BWLIMITER_HC_SPARE2	Y	Y	Y	Y	N	N	Y	N
BWLIMITER_HC_SPARE3	Y	Y	Y	Y	N	N	Y	N
BWLIMITER_WAVE521CL0/1_WR	Y	Y	Y	Y	N	N	Y	N
BWLIMITER_AC_SPARE0	Y	Y	Y	Y	N	N	Y	N
BWLIMITER_ENCODER0_RD	Y	Y	Y	Y	N	N	Y	N
BWLIMITER_ENCODER0_WR	Y	Y	Y	Y	N	N	Y	N
BWLIMITER_GPU0_M0_RD	Y	Y	Y	Y	N	N	Y	N
BWLIMITER_HC_SPARE0	Y	Y	Y	Y	N	N	Y	N

Table 3-89. Connectivity Matrix (Part 3) (continued)

	VPAC1_DATA_MST1	VPAC1_LDC0	VUSR0	VUSR1	WAVE521CL	WKUP_SMS_FWMGR	WKUP_SMS0	GPU0_XPU
BWLIMITER_WAVE521CL0/1_RD	Y	Y	Y	Y	N	N	Y	N
CBASS_SPARE1_GLB	Y	Y	Y	Y	N	Y	Y	N
CBASS_SPARE1_QOS	Y	Y	Y	Y	N	Y	Y	N
CBASS_SPARE3_GLB	Y	Y	Y	Y	N	Y	Y	N
CBASS_AC_NONSAFE0_ERR	Y	Y	Y	Y	N	Y	Y	N
CBASS_AC_CFG_NONSAFE0_ERR	Y	Y	Y	Y	N	Y	Y	N
CBASS_AC_CFG_NONSAFE0_FW	Y	Y	Y	Y	N	Y	Y	N
CBASS_AC_CFG_NONSAFE0_GLB	Y	Y	Y	Y	N	Y	Y	N
CBASS_AC_CFG0_ERR	Y	Y	Y	Y	N	Y	Y	N
CBASS_AC_CFG0_FW	Y	Y	Y	Y	N	Y	Y	N
CBASS_AC_CFG0_GLB	Y	Y	Y	Y	N	Y	Y	N

4 Initialization

This chapter describes the steps for non-secure device initialization.

4.1 Initialization Overview	194
4.2 Boot Process	197
4.3 Boot Mode Pins	202
4.4 Boot Parameter Tables	232
4.5 Boot Image Format	241
4.6 Boot Modes	248
4.7 Boot Memory Maps	253

4.1 Initialization Overview

Figure 4-1 is an overview of the initialization process and its steps:

- **Preinitialization:** Power, clock, and control connections must be present, and the boot configuration pins must be held at the desired logical levels.
- **Power, clock, reset ramp sequence:** Specific sequence that is applied by the power-management chip(s)
- **ROM code:** Responsible for finding, for downloading, and for executing the initial software (SBL)
- **Initial software:** Software that loads, prepares, and passes control to application software or to the high-level operating system (HLOS)
- **High-Level Operating System** or bare-metal application which runs on main processor(s)



Figure 4-1. Initialization Process

The first two steps in the initialization process are hardware-oriented; however, they require an understanding of the process of configuring these system interface pins (balls on the device), which have software-configurable functionality. This configuration is an essential part of the chip configuration and is application-dependent. This chapter discusses these system-interface pins, the associated configuration registers, and memory structures that are vital to the correct initialization of the device.

4.1.1 ROM Code Overview

ROM bootloader (or ROM Code) is a software that resides in a on-chip read-only memory (ROM) to assist the customer in transferring and executing their application code. The device has two ROM codes operating in tandem – the MCU ROM code, and the SMS ROM code.

In order to accommodate various system scenarios, the ROM Code supports several boot modes. These boot modes can be broadly classified as:

- Host boot modes
- Memory boot modes.

During a host boot, the device is configured to receive code from a host via the selected interface. Either the host writes the application code directly into internal memory or the ROM Code receives the application code on the selected interface and stores it in internal memory.

During a memory boot, the device transfers code from non-volatile memory to internal memory for execution.

In all boot modes, the entire boot operation can be partitioned into two sections:

1. Hardware initialization phase
2. Boot process.

During initialization, the ROM Code configures the device resources (PLLs, peripherals, pins) as needed to support the boot process. The resources used depend on the boot mode requirements.

During the boot process the boot image can be loaded into device memory and executed, or executed in place, depending on the boot peripheral. SMS will perform code verification and allow, or forbid, the image execution.

Main configuration source for boot after power-up are the BOOTMODE pins sampled automatically after reset release and stored in device status registers. At ROM Code startup, these pin values are read from the registers to create the boot peripheral list and the boot configuration tables used later to initialize and startup the PLLs and boot peripherals.

The ROM Code also provides a multi-stage boot mechanism.

4.1.2 Bootloader Modes

Table 4-1 shows the boot modes supported by ROM code.

Table 4-1. ROM Code Boot Modes

Boot Mode	Boot Media/Host	SoC Peripheral	Peripheral's Domain ⁽¹⁾	Can be a Backup Mode? ⁽²⁾	Notes
No-boot/Dev-boot	No media or host	None	N/A	N	No boot or development boot – debug modes
Serial NAND	Serial NAND flash	MCU_FSS0_OSPI0	MCU	N	On OSPI port
OSPI	OSPI flash	MCU_FSS0_OSPI0	MCU	N	On OSPI port
QSPI	QSPI flash/EEPROM	MCU_FSS0_OSPI0	MCU	N	On OSPI port
SPI	SPI EEPROM	MCU_FSS0_OSPI0	MCU	Y ⁽³⁾	On OSPI port
Hyperflash	Hyperflash NOR flash	MCU_FSS0_HPBO	MCU	N	-
Ethernet	External host	MCU_CPSW0	MCU	Y ⁽³⁾	In BOOTP mode. RGMII or RMII PHY
I2C	I2C EEPROM	MCU_I2C0	MCU	Y	I2C slave boot is not supported
UART	External host	MCU_UART0 or WKUP_UART0	MCU	Y	XMODEM protocol
MMCSD	MMC/SD card	MMCSD0 or MMCSD1	MAIN	Y ⁽³⁾	Boot from User Data Area (UDA) or file system
eMMC	eMMC flash	MMCSD0 or MMCSD1	MAIN	N	Boot from boot partition with auto-fall back to file system
USB	External host	USB0	MAIN	Y ⁽³⁾	USB device mode boot using DFU (device firmware upgrade). Boot from USB flash drive is not supported. Boot is running on USB2.0 speeds.
PCIe	External host	PCIE1	MAIN	N	-
xSPI	xSPI flash	MCU_FSS0_OSPI0	MCU	N	On OSPI port
Fast-xSPI	xSPI flash	MCU_FSS0_OSPI0	MCU	N	On OSPI port

(1) Peripherals in the MCU domain are available for boot even when main domain is not powered.

(2) The peripheral can be selected also as a backup boot mode. A backup mode is tried if primary boot mode fails.

(3) When in normal boot flow (MCU Only = 0)

Note

Because different devices support different sets of peripherals, see the *device-specific Datasheet* to obtain the list of peripherals supported in your device.

4.1.3 Terminology

- **Boot Mode Pins:** Boot mode pins provide vital information to ROM code for boot. These pins must be properly set up before power ramp.
- **Bootstrap:** Initial software launched by the ROM code during the memory booting phase.
- **Boot Header:** Optional structure that precedes the initial software and allows the redefinition of the ROM code default settings.
- **Downloaded software:** Initial software downloaded into the internal static RAM (SRAM) by the ROM code during the peripheral booting phase.
- **eFuse:** A one-time programmable memory location usually set at the factory.
- **Flash loader:** Downloaded software launched by the ROM code during the preflashing stage. It also programs an image in external memories.
- **GP device:** General-purpose device (SoC) or a non-secure device.
- **Initial software:** Software executed by any of the ROM code mechanisms (memory booting or peripheral booting). Initial software is a generic term for bootstrap and downloaded software. This can be the SBL (secondary bootloader) responsible for loading an OS.
- **Memory booting:** ROM code mechanism that consists of executing initial software from external memory.
- **Master CPU:** The Arm® Cortex® CPU for which CPU-ID is 0. It configures the multicore platform and starts the ROM code to ensure device booting from a mass storage memory (memory booting) or a peripheral interface (peripheral booting).

- **Peripheral booting:** ROM code mechanism that consists of polling selected interfaces, downloading, and executing initial software (in this case, downloaded software) in the internal RAM.
- **Preflashing:** A specific case of peripheral booting where the ROM code mechanism is used to program the external flash memory.
- **ROM Code:** or ROM bootloader (RBL), the on-chip software in device ROM that executes first and implements booting.
- **ROM Code-controlled Boot Phase:** This phase covers the sequence operations from the time the platform releases the reset to the time first user- or customer-owned software starts execution. This phase is fully controlled by the device ROM code.
- **OCMC RAM memory:** On-chip RAM memory used by ROM code during boot and also for loading the booting image. ROM code is using MCU_MS0RAM0
- **Boot Parameter Table:** A logical structure stored in the on-chip RAM memory and contains information for the boot, such as the boot file name or an address to boot from.

4.2 Boot Process

4.2.1 MCU ROM Code Architecture

The MCU ROM code has the following components (see also [Figure 4-2](#)):

- Main
- Buffer manager
- X.509
- Log and Trace
- System
- Protocol
- Driver

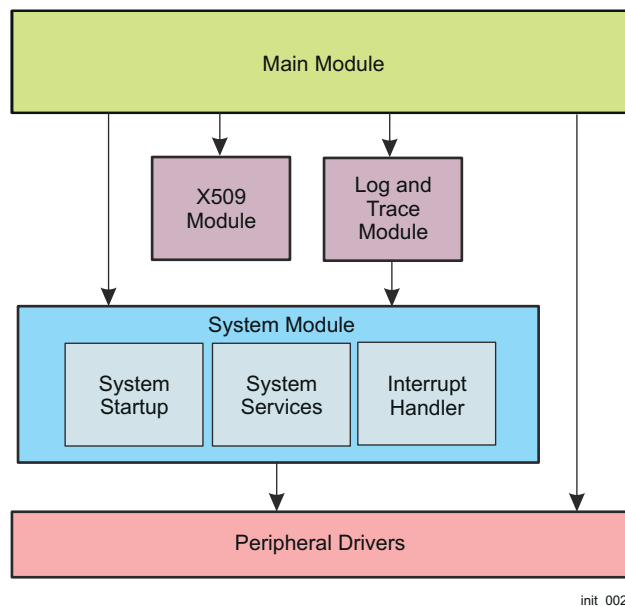

Figure 4-2. MCU ROM Code Architecture

4.2.1.1 Main Module

The Main module contains the top level execution loop. This loop repeats until a boot image has been received or directed to sleep by the SMS. The main loop has three different execution sub-paths based on the boot peripheral.

- **Image Path** This path is used by the USB-DFU, PCIe, OSPI, Hyperflash, and QSPI boot modes. In these cases the image data can be directly read by both, MCU and SMS, in place.
- **Block Path** This path is used by the SPI, I2C, UART, eMMC, Ethernet, Serial NAND, and MMC/SD cards in raw mode. In this mode data is received from the peripheral in blocks. Blocks are accumulated in the boot buffer until a full X.509 certificate header has been received, at which point this full certificate and any subsequent blocks are passed to the SMS as they arrive.
- **Filesystem Path** This path is used by the MMC/SD cards in filesystem mode. This mode executes exactly like in the block path, except that the boot image location is defined by a filesystem.

The main level is able to detect if a received boot image is in the correct format and reject non-conforming images.

4.2.1.2 X509 Module

The X509 module parses the boot header. The boot header is an X.509 certificate as defined in [RFC5280](#). Extensions specific to boot are described in [Section 4.5.2, X.509 Certificate](#).

This module also includes an OID decoder as well as defines OID values as C #define constants for any values that can be used during boot.

4.2.1.3 Buffer Manager Module

The buffer manager module is used to allocate buffers to hold boot data. The MCU code allocates a buffer when it is ready to read a block of data from the boot peripheral. Once the data is read the buffer ownership is passed to the SMS. When the SMS has completed processing the data in the buffer ownership is returned to the MCU, which then frees the buffer.

4.2.1.4 Log and Trace Module

The Log and Trace modules are not integral to the boot process. Instead, they provide ability to record operation of the ROM code and track unexpected occurrences.

Log and trace function is currently TI internal.

4.2.1.5 System Module

The system module provides services to other modules. These services are not directly related to boot drivers. The system module is the only module that operates in the supervisor mode of the MCU (a few services will run in user). The system module supports the following functions:

- Interrupt enable, disable, and service
- IPC
- Power
- Pinmux
- Clock
- Task switch

The main level is able to detect if a received boot image is in the correct format and reject non-conforming images.

4.2.1.6 Protocol Module

The protocol modules provide implementation of high-level data transfer protocols. The BOOTP/TFTP and XMODEM protocols reside in this layer. These modules provide services as defined in well-known standards.

4.2.1.7 Driver Module

The driver module implements the low level peripheral drivers.

4.2.2 SMS ROM Description

In a general-purpose (GP) device, SMS ROM performs the following functions:

- Device management
- Configures the boot vectors (in BOOT_CFG) and controls reset release of MCU core. That is, SMS is the boot master of MCU core.
- IPC configuration via MCU_NAVSS rings and Secure Proxy
- PLL configuration (MCU subsystem and SA2UL)
- X509 certificate parsing
- SA2UL configuration to SHA512 for image integrity checks
- Test flow support – Wait-In-Reset commands
- SMS firmware loading

4.2.3 Boot Process Flow

The MCU boot process flow is shown in [Figure 4-3](#).

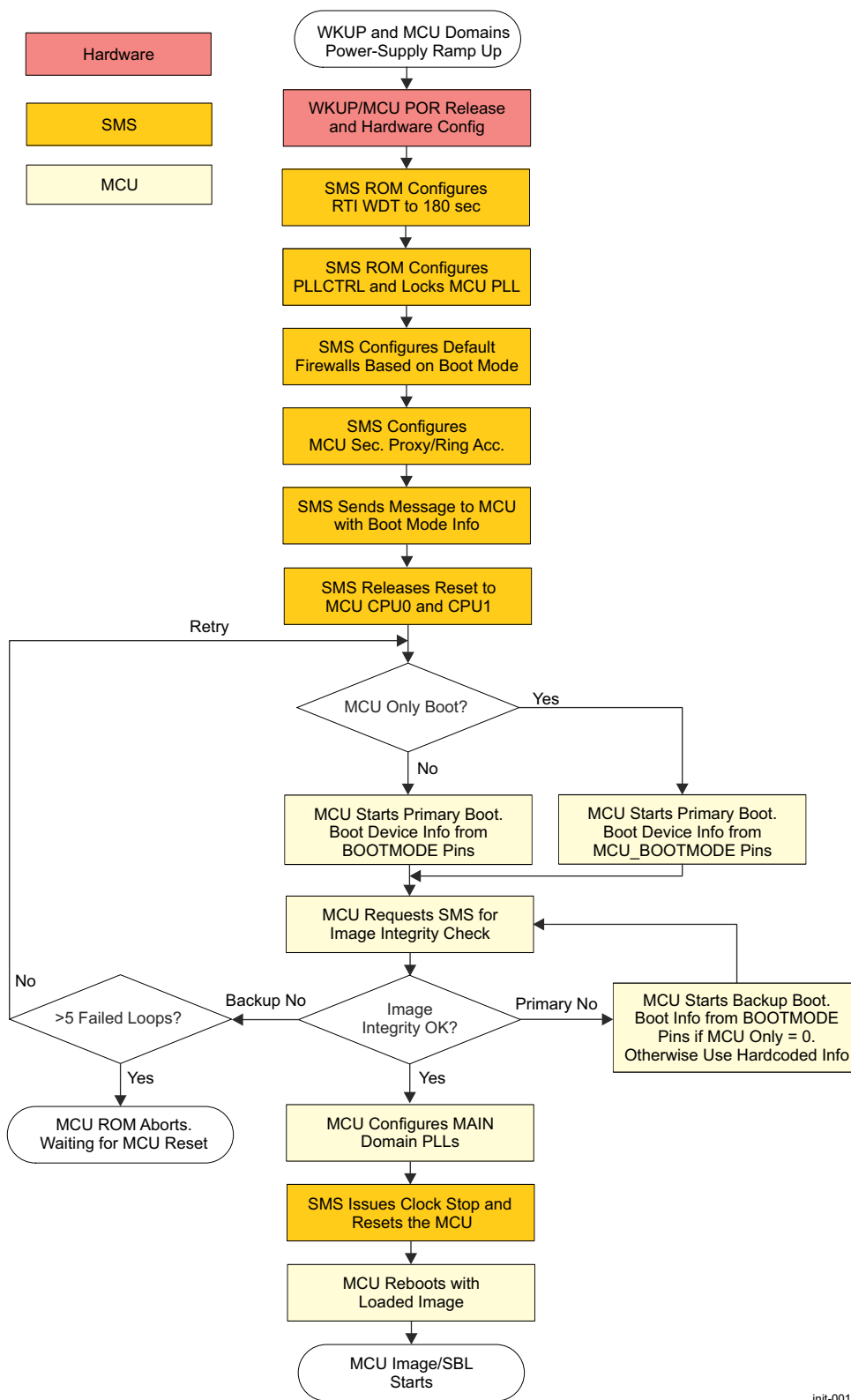

init-001

Figure 4-3. Boot Process

The values of (MCU_)BOOTMODE pins are latched into the Device Status register (CTRLMMR_WKUP_DEVSTAT) by hardware as the device comes out of global cold reset. When MCU Only boot was selected, only MCU_BOOTMODE pins are taken into account and only MCUSS set of peripherals are available for boot. For more information how to set BOOTMODE and MCU_BOOTMODE pins, see [Section 4.3, Boot Mode Pins](#).

The SMS is the boot master of MCU. SMS performs the necessary configurations and releases MCU's reset for CPU0 and CPU1 simultaneously even when in split mode.

Note

SMS releases MCU's reset for CPU0 and CPU1 simultaneously regardless if MCU CPUs are in lockstep or split mode.

The MCU checks the boot mode pins and then configures the appropriate peripheral interface to get access to a boot image. A cursory check of the image is made, and the image is passed to SMS. SMS ROM then will perform code verification and route the boot image to the on-chip RAM. Once the image has been received, MCU enters a clean state and idles. SMS ROM code will assert reset to the MCU, redirect the boot vector to the newly loaded image, and release the reset. This restarts the MCU with the MCU ROM code fully disconnected.

The MCU ROM code executes only on initial power up (POR). On subsequent (warm) resets, the reset vector base address will point to run-time loaded code (the SBL), and not ROM.

Note

SMS ROM sets up a 3-minute watchdog timer (MCU_RTIO) timeout. During this time, the MCU boot needs to get completed, otherwise a WDT reset will occur. Once the MCU image is loaded (SBL/SPL), SMS ROM will restart the watchdog timer for additional 3 minutes upon entering the MCU SBL. The customer-provided MCU image needs to load and install the TI-provided SYSFW image into the SMS, which will manage the watchdog timer during run time.

Note

The following system conditions must be met at POR to perform device boot:

- USB cable plug must be inserted
- Ethernet PHY is powered up and out of reset
- The SD card cage must be powered before entering the SD card boot mode. A SD/MMC card with pre-loaded image must be inserted
- Memory devices must be up and ready (power ramped up and reset completed) at device startup:
 - eMMC
 - OSPI/QSPI/xSPI flash
 - SPI or I²C EEPROM
 - Hyperflash
 - Serial NAND

Failing to meet these requirements may result in boot fail and performing a backup boot (if available for that mode).

Figure 4-4. External Bootloader Tasks

Upon MCU reset and SBL execution start, SMS ROM restarts the RTI watchdog timer for additional 180 seconds of timeout. During that time, SBL must load the SMS firmware provided by TI otherwise a MCU reset will occur as a preventive measure against software misbehavior.

One of the SBL's main tasks is to load the SMS firmware. Only after this task is performed, SBL can load the other processor (A72s, R5s) image and request a reset release from SMS firmware for those cores.

4.2.4 MCU Only vs Normal Boot

Users can select a special (MCU only) boot flow, which can boot the MCU, even if the main domain is unpowered. The MCU-only boot differences versus the normal boot are described below:

Normal Boot — Requires minimum of:

- VDDS*_MCU
- VDD_MCU
- and VDD_CORE, VDD_CPU

voltage rails ON. Other voltage rails are optional.

Power domains for WKUP, MCUSS and Core domain are ON. Power domains required for the specified boot mode may be turned-on by the boot ROM code, if they are OFF by default.

MCU-Only Boot — Requires minimum of:

- VDDS*_MCU
- VDD_MCU

voltage rails ON. Other voltage rails are optional. Power domains for WKUP and MCUSS are ON (only R5 is switchable). Core domain is unknown (may be powered or unpowered). Only limited set of boot modes involving MCUSS peripherals are supported. Power domains required for the specified boot mode may be turned-on by the boot ROM code, if they are OFF by default

4.3 Boot Mode Pins

Boot Mode pins provide means to select the boot mode and options before the device is powered up. After every POR, they are the main source to populate the Boot Parameter Tables. See [Section 4.4, Boot Parameter Tables](#) for table list and description.

Boot mode pins can be divided into the following categories:

- **MCU_BOOTMODE[02:00]** – Denote system clock frequency (WKUP_HFOSC0) to ROM code for PLL configuration.
- **MCU_BOOTMODE[05:03]** – Select the requested boot (primary) mode after POR, that is, the peripheral/memory to boot from. These are the only pins which direct boot on MCU Only boot mode
- **MCU_BOOTMODE06** – MCU Only boot mode. In MCU Only boot, ROM code skips BOOTMODE pins and attempts boot only from MCU peripherals
- **MCU_BOOTMODE[09:08]** – These pins can select tests to be performed on power-up (POST). POST runs in hardware, before the ROM code starts
- **BOOTMODE0** – This pin allows for additional primary boot modes to be selected when in non-MCU Only (normal) mode
- **BOOTMODE[3:1]** – Select the backup boot mode, that is, the peripheral/memory to boot from, if primary boot device failed.
- **BOOTMODE[6:4]** – These pins provide optional configurations for primary boot and are used in conjunction with the boot mode selected. See [Section 4.3.2.3](#) and the corresponding boot mode section.
- **BOOTMODE7** – This pin provides optional configurations for the backup boot devices. See [Section 4.3.2.4](#) and the corresponding boot mode section.

Note

It is user's responsibility to set the boot mode pins (via pullups or pulldowns, and jumpers/switches) depending on the desired boot scenario.

System board must provide means to switch bootmode pin settings easily. In a field design, some pins may be hardcoded to 0 or 1 only after a careful evaluation (for example, if using MCU Only pin = 1).

Note

CTRLMMR_WKUP_DEVSTAT[23:16] register reflects the BOOTMODE pin values sampled after MCU_POR release.

CTRLMMR_WKUP_DEVSTAT[9:0] register reflects the MCU_BOOTMODE pin values sampled after MCU_POR release.

4.3.1 MCU_BOOTMODE Pin Mapping

The MCU_BOOTMODE pins are sampled during both, MCU-Only and normal boot. The MCU_BOOTMODE pins are the only pins sampled during MCU-only boot mode, that is, BOOTMODE pins are not considered. MCU_BOOTMODE pin mapping is shown in [Table 4-2](#).

Table 4-2. MCU_BOOTMODE Pin Mapping

MCU 9	MCU 8	MCU 7	MCU 6	MCU 5	MCU 4	MCU 3	MCU 2	MCU 1	MCU 0
POST Config ⁽¹⁾		OVRD ⁽²⁾	MCU Only	Primary Boot Mode A			PLL Config		

(1) POST function is not handled by ROM Code. It is executed in hardware before ROM Code starts.

(2) Pull MCU 7 to 0 on GP devices.

[Table 4-3](#) describes the MCU_BOOTMODE pins that need to be set according to the system clock provided to the device.

The ROM Code will configure any PLLs required during the boot process. The ROM Code does not have the ability to select HFOSC1 (in main domain) during initial boot, however the selection can be done through the boot certificate (see [Section 4.5, Boot Image Format](#)).

Table 4-3. PLL Reference Clock Selection

PLL Config Pins			Ref Clock (MHz)
MCU 2	MCU 1	MCU 0	
0	0	0	19.2
0	0	1	20
0	1	0	24
0	1	1	25
1	0	0	26
1	0	1	27
1	1	0	Reserved
1	1	1	No PLL setup ⁽¹⁾

(1) Only no-boot, Hyperflash, and OSPI modes are expected to function with PLL config = 7 (No PLL setup)

If MCU Only mode (boot from MCU domain only) needs to be selected, the MCU Only pin must be set to 1 (see [Table 4-4](#)).

Table 4-4. MCU Only Selection

MCU Only Pin	MCU Only Selection
MCU 6	
0	Normal boot mode. Both MCU_BOOTMODE and BOOTMODE pins are read by ROM code
1	MCU Only boot mode. Boot can proceed only from MCU peripherals

Power-On Self-Test sequence is executed as directed by pins shown in [Table 4-5](#). Dedicated eFuse bits may override the POST pins. See register CTRLMMR_WKUP_POST_OPT in section *WKUP_CTRL_MMR0 Registers* and POST section in the Safety Manual for details.

Table 4-5. POST Selection

POST Config Pins		POST Sequence
MCU 9	MCU 8	
0	0	DMSC LBIST followed by MCU LBIST followed by PBIST ⁽²⁾
0	1	DMSC LBIST and MCU LBIST in parallel followed by PBIST ⁽²⁾
1	0	DMSC LBISTReserved ⁽²⁾
1	1	POST bypass ⁽¹⁾

(1) eFuse may has been programmed so that these pins are overridden and a POST sequence is always executed (no bypass possible).

(2) This sequence may has been replaced by another via eFuse settings. See register CTRLMMR_WKUP_POST_OPT in section *WKUP_CTRL_MMR0 Registers* and POST section in Safety Manual, for details.

Table 4-6 lists the boot modes (both primary and backup), available when MCU Only boot was selected. For normal boot modes, refer to Table 4-8 and Table 4-9

Table 4-6. Boot Mode Selection When MCU Only (MCU 6) = 1

Primary Boot Mode B Pin	Primary Boot Mode A Pins			Primary Boot Mode Selected	Backup Boot Mode Assigned ⁽¹⁾
	MCU 5	MCU 4	MCU 3		
0	0	0	0	Hyperflash	UART
0	0	0	1	OSPI	UART
0	0	1	0	QSPI	UART
0	0	1	1	xSPI	UART
0	1	0	0	Ethernet RGMII	I2C
0	1	0	1	Serial NAND	I2C
0	1	1	0	I2C	UART
0	1	1	1	UART	I2C
1	1	0	0	Ethernet RMII	I2C
1	1	1	0	SPI	UART
1	0	1	1	Fast xSPI	UART

- (1) When MCU Only = 1, backup mode is assigned per primary mode. In general, non-flash primary boot modes are backed up with flash modes, and flash primary modes use non-flash for backup.

4.3.2 BOOTMODE Pin Mapping

In normal boot operation (MCU Only = 0), the ROM execution is directed also through the main boot mode pins. This provides more flexibility and more booting peripherals to boot from. The Main domain must be powered and functional when MCU Only = 0.

Main boot mode pins are shown in [Table 4-7](#).

Table 4-7. BOOTMODE Pin Mapping

7	6	5	4	3	2	1	0
Backup Boot Mode Config	Primary Boot Mode Config			Backup Boot Mode			Primary Boot Mode B

4.3.2.1 Primary Boot Mode Selection

The primary boot mode is the first mode attempted after reset. [Table 4-8](#) lists all possible primary boot modes. Boot modes with Boot Mode B = 1 are available during normal boot only.

Table 4-8. Primary Boot Mode Selection When MCU Only (MCU 6) = 0

Primary Boot Mode B Pin	Primary Boot Mode A Pins			Boot Mode Selected
0	MCU 5	MCU 4	MCU 3	
0	0	0	0	Hyperflash
0	0	0	1	OSPI
0	0	1	0	QSPI
0	0	1	1	xSPI
0	1	0	0	Ethernet RGMII
0	1	0	1	Serial NAND
0	1	1	0	I2C
0	1	1	1	UART
1	0	0	0	MMC/SD card
1	0	0	1	eMMC
1	0	1	0	USB
1	1	0	0	Ethernet RMII
1	1	0	1	PCIe
1	1	1	0	SPI
1	0	1	1	Fast-xSPI
1	1	1	1	No-boot/Dev boot

4.3.2.2 Backup Boot Mode Selection When MCU Only = 0

With MCU Only = 0, the backup boot mode is selected via pins within the main BOOTMODE map. [Table 4-9](#) lists all possible backup boot modes when MCU Only = 0. For backup boot modes when MCU Only = 1, please refer to [Table 4-6](#).

Table 4-9. Backup Mode Selection When MCU Only (MCU 6) = 0

Backup Boot Mode Pins			Backup Boot Mode Selected
3	2	1	
0	0	0	None (no backup boot will be attempted)
0	0	1	USB – Device (DFU)
0	1	0	Reserved
0	1	1	UART
1	0	0	Ethernet
1	0	1	MMC/SD card
1	1	0	SPI

Table 4-9. Backup Mode Selection When MCU Only (MCU 6) = 0 (continued)

Backup Boot Mode Pins			Backup Boot Mode Selected
3	2	1	
1	1	1	I2C

4.3.2.3 Primary Boot Mode Configuration

When in normal boot flow (MCU Only = 0), it is possible to modify certain peripheral settings, such as chip-select, bus speed, and others, depending on the peripheral selected.

The mapping of configuration pins per boot mode is shown in [Table 4-10](#). See the respective sections for details.

Table 4-10. Primary Boot Mode Configuration (MCU 6 = 0)

Primary Boot Mode Config Pins ⁽¹⁾			Primary Boot Mode B Pin	Primary Boot Mode A Pins			Primary Boot Mode
6	5	4	0	MCU 5	MCU 4	MCU 3	
Speed			0	0	0	0	Hyperflash
Speed	RSVD	Csel	0	0	0	1	OSPI
Port	RSVD	Csel	0	0	1	0	QSPI
SFDP	Read Cmd	Mode	0	0	1	1	xSPI
0	Delay	Link stat	0	1	0	0	Ethernet RGMII
Clkout	Clk src		0	1	0	1	Ethernet RMII
Reserved	Read Mode 2	Read Mode 1	0	1	0	1	Serial NAND
Bus reset	Reserved	Addr	0	1	1	0	I2C
		Port	0	1	1	1	UART
Port	Bus width	Fs/raw	1	0	0	0	MMC/SD card
Port	Bus width	Voltage	1	0	0	1	eMMC
Reserved	Mode	Lane Swap	1	0	1	0	USB
RSVD	RSVD	RSVD	1	0	1	1	Fast-xSPI
Reserved	Ssc	Clocking	1	1	0	1	PCIe
Port	Mode	Csel	1	1	1	0	SPI
Split	Arm/Thumb	No/Dev	1	1	1	1	No-boot/Dev boot

(1) Shaded cells are reserved pins for that boot mode.

4.3.2.4 Backup Boot Mode Configuration

When in normal boot flow (MCU Only = 0), it is possible to modify certain peripheral settings, such as chip-select, bus speed, and others depending on the peripheral selected.

The mapping of the backup configuration pin per boot mode selected is shown in [Table 4-11](#). See the respective sections for details.

Table 4-11. Backup Boot Mode Configuration (MCU 6 = 0)

Backup Boot Mode Config Pin ⁽¹⁾	Backup Boot Mode Pins			Backup Boot Mode
7	3	2	1	
	0	0	0	None (no backup boot will be attempted)
	0	0	1	USB – Device (DFU)
Port	0	1	0	Reserved
Port	0	1	1	UART
I/F	1	0	0	Ethernet
Port	1	0	1	MMC/SD card
	1	1	0	SPI

Table 4-11. Backup Boot Mode Configuration (MCU 6 = 0) (continued)

Backup Boot Mode Config Pin ⁽¹⁾	Backup Boot Mode Pins			Backup Boot Mode
	3	2	1	
7	1	1	1	I2C

(1) Shaded cells are don't cares and pins can take any value.

4.3.3 No-boot/Dev-boot Configuration

[Table 4-13](#) shows configuration pins assignment to functions when No-boot/Dev-boot was selected. In this mode, ROM code is bypassed and user is allowed to run his own code for development or debug.

MCU-only mode is not compatible with no-boot/dev-boot since the DebugSS is in the main domain.

Table 4-12. No-boot/Dev-boot Configuration Fields

BOOTMODE Pins	Field	Value	Description	MCU Only=1 Value
6	Split	0	Split/Lockstep configuration of MCU R5 cores derived from efuse	N/A
		1	MCU R5 cores forced to split mode	
5	Arm/Thumb	0	ARM mode reset vectors	N/A
		1	Thumb mode reset vectors	
4	No/Dev	0	Development Boot	N/A
		1	No boot	

During the *Development boot* ($BOOTMODE[4] = 0$), the ROM code will act as if boot of the primary image has completed, and the ROM then will be waiting for a firmware load message from MCU R5. Thus user you can load a standard u-boot/SPL image to the R5 RAM. U-boot/SPL will then load the firmware and complete the full boot.

In *No-boot* ($BOOTMODE[4] = 1$), both the and MCU R5 ROMs are bypassed and both CPUs are held in a dummy branch-to-self loop. No-boot is the most minimal device touch state by the ROM - only minimal hardware configurations are done and none of the PLLs is locked/configured. No-boot is suitable if user wants to load his own PLL, Pad config, and other basic settings.

4.3.4 Hyperflash Boot Device Configuration

The following boot mode pin configuration and corresponding pin usage and mux configuration are shown below. This is the hyperflash single chip select configuration. It can be selected with MCU only active. If MCU only is not active, the main pins must be configured as shown. This is the only configuration that is supported on Hyperflash boot mode.

Table 4-13 shows configuration pins assignment to functions when boot mode is the Hyperflash mode.

Table 4-13. Hyperflash Configuration Fields

BOOTMODE Pins	Field	Value	Description	MCU Only=1 Value
6	Speed	0	83 MHz DDR speed	0
		1	166 MHz DDR speed	
5	-	-	Don't care pin	-
4	-	-	Don't care pin	-

Table 4-14 summarizes the HyperBus pin configuration done by ROM code.

Table 4-14. HyperBus Pin Usage

Device Pin	Module Signal	Pull Enable	Pull Direction	Driver Index	Rx En/Dis	Pinmux Sel
MCU_OSPI0_CLK0	MCU_HYPERBUS0_CK	No	Up	0	Disable	1
MCU_OSPI0_LBCLK0	MCU_HYPERBUS0_CK _n	No	Up	0	Disable	1
MCU_OSPI0_DQS	MCU_HYPERBUS0_RWDS	No	Up	0	Enable	1
MCU_OSPI0_D0	MCU_HYPERBUS0_DQ0	No	Up	0	Enable	1
MCU_OSPI0_D1	MCU_HYPERBUS0_DQ1	No	Up	0	Enable	1
MCU_OSPI0_D2	MCU_HYPERBUS0_DQ2	No	Up	0	Enable	1
MCU_OSPI0_D3	MCU_HYPERBUS0_DQ3	No	Up	0	Enable	1
MCU_OSPI0_D4	MCU_HYPERBUS0_DQ4	No	Up	0	Enable	1
MCU_OSPI0_D5	MCU_HYPERBUS0_DQ5	No	Up	0	Enable	1
MCU_OSPI0_D6	MCU_HYPERBUS0_DQ6	No	Up	0	Enable	1
MCU_OSPI0_D7	MCU_HYPERBUS0_DQ7	No	Up	0	Enable	1
MCU_OSPI0_CSn0	MCU_HYPERBUS0_CSn0	No	Up	0	Disable	1
MCU_OSPI0_CSn1	MCU_HYPERBUS0_RESET _n	No	Up	0	Disable	1
MCU_OSPI0_CSn2	MCU_HYPERBUS0_RESET On	No	Up	0	Enable	2
MCU_OSPI0_CSn3	MCU_HYPERBUS0_INT _n	No	Up	0	Enable	2

4.3.5 OSPI Boot Device Configuration

Octal SPI flash memories support various protocols, and the OSPI boot mode of the device only supports a specific protocol defined below. Additionally, if the flash memory is compliant with JEDEC xSPI standards JESD251 and JESD216D, refer to [Section 4.3.8](#). The OSPI protocol is described according to bit-width (1 or 8) and data rate (S or D for *S*ingle Data rate or *D*ouble Data rate) for the Command/Address/Data segments of the protocol. The OSPI boot mode supports 1S-1S-8S mode. The Command and Address issued are 8 bits and 24 bits, respectively. The Read Command issued for OSPI mode is 0x8b, followed by zero for address and 8 dummy cycles. The frequency of operation is 33 MHz.

The following boot mode pin configuration and corresponding pin usage and mux configuration are shown below. This is the OSPI boot mode.

Primary boot mode B must be set to 0 if MCU only is set to 0.

[Table 4-15](#) shows configuration pins assignment to functions when boot mode is the Octal SPI.

Table 4-15. OSPI Configuration Fields

BOOTMODE Pins	Field	Value	Description	MCU Only=1 Value
6	Speed	0	33 MHz using manual tap selection	0
		1	Reserved	
4	Csel	0	Boot Flash is on CS 0	0
		1	Boot Flash is on CS 1	

[Table 4-16](#) summarizes the OSPI pin configuration done by ROM code for OSPI boot device.

Table 4-16. OSPI Pin Usage

Device Pin	Module Signal	Pull Enable	Pull Direction	Driver Index	Rx En/Dis	Pinmux Sel
MCU_OSPI0_CLK0	MCU_OSPI0_CLK	Disable	Up	0	Disable	0
MCU_OSPI0_LBCLK0	MCU_OSPI0_LBCLK0	Disable	Up	0	Disable	0
MCU_OSPI0_DQS	MCU_OSPI0_DQS	Disable	Up	0	Enable	0
MCU_OSPI0_D0	MCU_OSPI0_D0	Disable	Up	0	Enable	0
MCU_OSPI0_D1	MCU_OSPI0_D1	Disable	Up	0	Enable	0
MCU_OSPI0_D2	MCU_OSPI0_D2	Disable	Up	0	Enable	0
MCU_OSPI0_D3	MCU_OSPI0_D3	Disable	Up	0	Enable	0
MCU_OSPI0_D4	MCU_OSPI0_D4	Disable	Up	0	Enable	0
MCU_OSPI0_D5	MCU_OSPI0_D5	Disable	Up	0	Enable	0
MCU_OSPI0_D6	MCU_OSPI0_D6	Disable	Up	0	Enable	0
MCU_OSPI0_D7	MCU_OSPI0_D7	Disable	Up	0	Enable	0
MCU_OSPI0_CSn0	MCU_OSPI0_CSn0	Disable	Up	0	Disable	0
MCU_OSPI0_CSn1	MCU_OSPI0_CSn1	Disable	Up	0	Disable	0

4.3.6 QSPI Boot Device Configuration

The QSPI boot mode supports the 1S-1S-4S mode only (Bit-width =1 Or 4, Single Data Rate). The Command and Address issued are 8 bits and 24 bits, respectively. The Read Command issued for QSPI is 0x6b, followed by zero for address and 8 dummy cycles. The frequency of operation supported is 33 MHz.

The following boot mode pin configuration and corresponding pin usage and mux configuration are shown below. This is the QSPI Port 0 boot mode.

Primary boot mode B and Primary Boot Mode Config 6 must be set to 0 if MCU only is set to 0.

Table 4-17 shows configuration pins assignment to functions when boot mode is the QSPI on OSPI mode.

Table 4-17. QSPI Boot Configuration Fields

BOOTMODE Pins	Field	Value	Description	MCU Only=1 Value
6	Port	0	Port 1	0
		1	Port 0	
4	Csel	0	Boot Flash is on CS 0	0
		1	Boot Flash is on CS 1	

Table 4-18 summarizes the OSPI pin configuration done by ROM code for QSPI boot device on port 0.

Table 4-18. QSPI Port 0 Pin Usage

Device Pin	Module Signal	Pull Enable	Pull Direction	Driver Index	Rx En/Dis	Pinmux Sel
MCU_OSPI0_CLK0	MCU_OSPI0_CLK	Disable	Up	0	Disable	0
MCU_OSPI0_D0	MCU_OSPI0_D0	Disable	Up	0	Enable	0
MCU_OSPI0_D1	MCU_OSPI0_D1	Disable	Up	0	Enable	0
MCU_OSPI0_D2	MCU_OSPI0_D2	Disable	Up	0	Enable	0
MCU_OSPI0_D3	MCU_OSPI0_D3	Disable	Up	0	Enable	0
MCU_OSPI0_CSn0	MCU_OSPI0_CSn0	Disable	Up	0	Disable	0
MCU_OSPI0_CSn1	MCU_OSPI0_CSn1	Disable	Up	0	Disable	0

Table 4-19. QSPI Port 1 Pin Usage

Device Pin	Module Signal	Pull Enable	Pull Direction	Driver Index	Rx En/Dis	Pinmux Sel
MCU_OSPI1_CLK	MCU_OSPI1_CLK	Disable	Up	0	Disable	0
MCU_OSPI1_D0	MCU_OSPI1_D0	Disable	Up	0	Enable	0
MCU_OSPI1_D1	MCU_OSPI1_D1	Disable	Up	0	Enable	0
MCU_OSPI1_D2	MCU_OSPI1_D2	Disable	Up	0	Enable	0
MCU_OSPI1_D3	MCU_OSPI1_D3	Disable	Up	0	Enable	0
MCU_OSPI1_CSn0	MCU_OSPI1_CSn0	Disable	Up	0	Disable	0
MCU_OSPI1_CSn1	MCU_OSPI1_CSn1	Disable	Up	0	Disable	0

4.3.7 SPI Boot Device Configuration

The SPI boot mode supports the 1S-1S-1S mode only (Bit-width =1, Single Data Rate). The Command and Address issued are 8 bits and 24 bits, respectively. The Read Command issued for SPI is 0x03, followed by zero for address and 0 dummy cycles. The frequency of operation supported is 4.156 MHz.

The following boot mode pin configuration and corresponding pin usage and mux configuration are shown below. This is the SPI Port 0 boot mode.

Table 4-20. MCU_BOOTMODE Pin Map SPI Port 0

9	8	7	6	5	4	3	2	1	0
Rsvd (not for boot use)			MCU Only	Primary Boot Mode A			PLL Config		
X	X	X			1		X	X	X

Table 4-21. BOOTMODE Pin Map SPI Port 0

7	6	5	4	3	2	1	0
Backup Boot Mode Config	Primary Boot Mode Config			Backup Boot Mode			Primary Boot B

Primary boot mode B and Primary Boot Mode Config 6 must be set to 0 if MCU only is set to 0.

[Table 4-22](#) shows configuration pins assignment to functions when boot mode is the SPI on OSPI port mode.

The SPI bus will be run at 4.156 MHz.

Table 4-22. SPI Boot Configuration Fields

BOOTMODE Pins	Field	Value	Description	MCU Only=1 Value
6 (7) ⁽¹⁾	Port	0	Port 0	N/A
		1	Port 1	
5	Mode	0	SPI Mode 0	N/A
		1	SPI Mode 3	
4	Csel	0	Boot Flash is on CS 0	N/A
		1	Boot Flash is on CS 1	

(1) When SPI was chosen as a backup mode and MCU Only = 0

[Table 4-23](#) summarizes the OSPI pin configuration done by ROM code for SPI boot device on port 0.

Table 4-23. SPI Port 0 Pin Usage

Device Pin	Module Signal	Pull Enable	Pull Direction	Driver Index	Rx En/Dis	Pinmux Sel
MCU_OSPI0_CLK0	MCU_OSPI0_CLK	Disable	Up	0	Disable	0
MCU_OSPI0_D0	MCU_OSPI0_D0	Disable	Up	0	Enable	0
MCU_OSPI0_D1	MCU_OSPI0_D1	Disable	Up	0	Enable	0
MCU_OSPI0_CS0	MCU_OSPI0_CS0	Disable	Up	0	Disable	0
MCU_OSPI0_CS1	MCU_OSPI0_CS1	Disable	Up	0	Disable	0

Table 4-24. SPI Port 1 Pin Usage

Device Pin	Module Signal	Pull Enable	Pull Direction	Driver Index	Rx En/Dis	Pinmux Sel
MCU_OSPI1_CLK	MCU_OSPI1_CLK	Disable	Up	0	Disable	0
MCU_OSPI1_D0	MCU_OSPI1_D0	Disable	Up	0	Enable	0
MCU_OSPI1_D1	MCU_OSPI1_D1	Disable	Up	0	Enable	0
MCU_OSPI1_CS0	MCU_OSPI1_CS0	Disable	Up	0	Disable	0
MCU_OSPI1_CS1	MCU_OSPI1_CS1	Disable	Up	0	Disable	0

4.3.8 xSPI Boot Device Configuration

The xSPI protocol defines 1S-1S-1S mode for general backwards compatibility, and 8D-8D-8D for maximum throughput (where bit-width (1 or 8) and data rate (S or D for *S*ingle Data rate or *D*ouble Data rate).

For 1S-1S-1S mode of operation (Bit-width =1, Single Data Rate): The Command and Address issued are 8 bits and 24 bits, respectively. The Read Command issued is 0x0b followed by zero for address and 8 dummy cycles. The frequency of operation supported is 50 MHz.

For 8D-8D-8D mode of operation (Bit-width =8, Double Data Rate): The Command and Address issued are 8 bits and 32 bits, respectively. The Read Command issued is 0x0b or 0xee, followed by zero for address, 16 or 20 dummy cycles. The frequency of operation supported is 25 MHz. Additionally, the flash is expected to be configured in 8D mode out of POR through nonvolatile configuration register.

For SFDP mode, ROM starts operation in 1S-1S-1S mode, reads SFDP header from flash memory to get 8D-8D-8D switching sequence, Read Command, CMD Extension, and Byte Order. SFDP parsing of ROM is described below; on successful parsing, ROM issues an 8D-8D-8D command switching sequence and then reads the boot image in 8D-8D-8D mode with the read command specified in the SFDP header.

The following boot mode pin configuration and corresponding pin usage and mux configuration are shown below. This is the xSPI boot mode.

Table 4-25. MCU_BOOTMODE Pin Map xSPI

9	8	7	6	5	4	3	2	1	0
Rsvd (not for boot use)			MCU Only	Primary Boot Mode A			PLL Config		
X	X	X	X		1		X	X	X

Table 4-26. BOOTMODE Pin Map xSPI

7	6	5	4	3	2	1	0
Backup Boot Mode Config	Primary Boot Mode Config			Backup Boot Mode			Primary Boot B

Table 4-27 shows configuration pins assignment to functions when boot mode is the xSPI on OSPI port mode.

Table 4-27. xSPI Boot Configuration Fields

BOOTMODE Pins	Field	Value	Description	MCU Only=1 Value
6	SFDP	0	SFDP (Serial Flash Discovery Parameter) Disabled	
		1	SFDP Enabled	
5	Pin Cmd	0	0x0B Read Command	0
		1	0xEE Read Command	
4	Mode	0	SPI-STR (1S-1S-1S) at 50 MHz	0
		1	OCTAL-DTR (8D-8D-8D) at 25 MHz	

Table 4-28 summarizes the OSPI pin configuration done by ROM code for xSPI boot device on port 0.

Table 4-28. xSPI Pin Usage

Device Pin	Module Signal	Pull Enable	Pull Direction	Driver Index	Rx En/Dis	Pinmux Sel
MCU_OSPI0_CLK0	MCU_OSPI0_CLK	Disable	Up	0	Disable	0
MCU_OSPI0_LBCLK0	MCU_OSPI0_LBCLK0	Disable	Up	0	Disable	0
MCU_OSPI0_DQS	MCU_OSPI0_DQS	Disable	Up	0	Enable	0
MCU_OSPI0_D0	MCU_OSPI0_D0	Disable	Up	0	Enable	0
MCU_OSPI0_D1	MCU_OSPI0_D1	Disable	Up	0	Enable	0
MCU_OSPI0_D2	MCU_OSPI0_D2	Disable	Up	0	Enable	0
MCU_OSPI0_D3	MCU_OSPI0_D3	Disable	Up	0	Enable	0
MCU_OSPI0_D4	MCU_OSPI0_D4	Disable	Up	0	Enable	0

Table 4-28. xSPI Pin Usage (continued)

Device Pin	Module Signal	Pull Enable	Pull Direction	Driver Index	Rx En/Dis	Pinmux Sel
MCU_OSPI0_D5	MCU_OSPI0_D5	Disable	Up	0	Enable	0
MCU_OSPI0_D6	MCU_OSPI0_D6	Disable	Up	0	Enable	0
MCU_OSPI0_D7	MCU_OSPI0_D7	Disable	Up	0	Enable	0
MCU_OSPI0_CSn0	MCU_OSPI0_CSn0	Disable	Up	0	Disable	0
MCU_OSPI0_CSn1	MCU_OSPI0_CSn1	Disable	Up	0	Disable	0

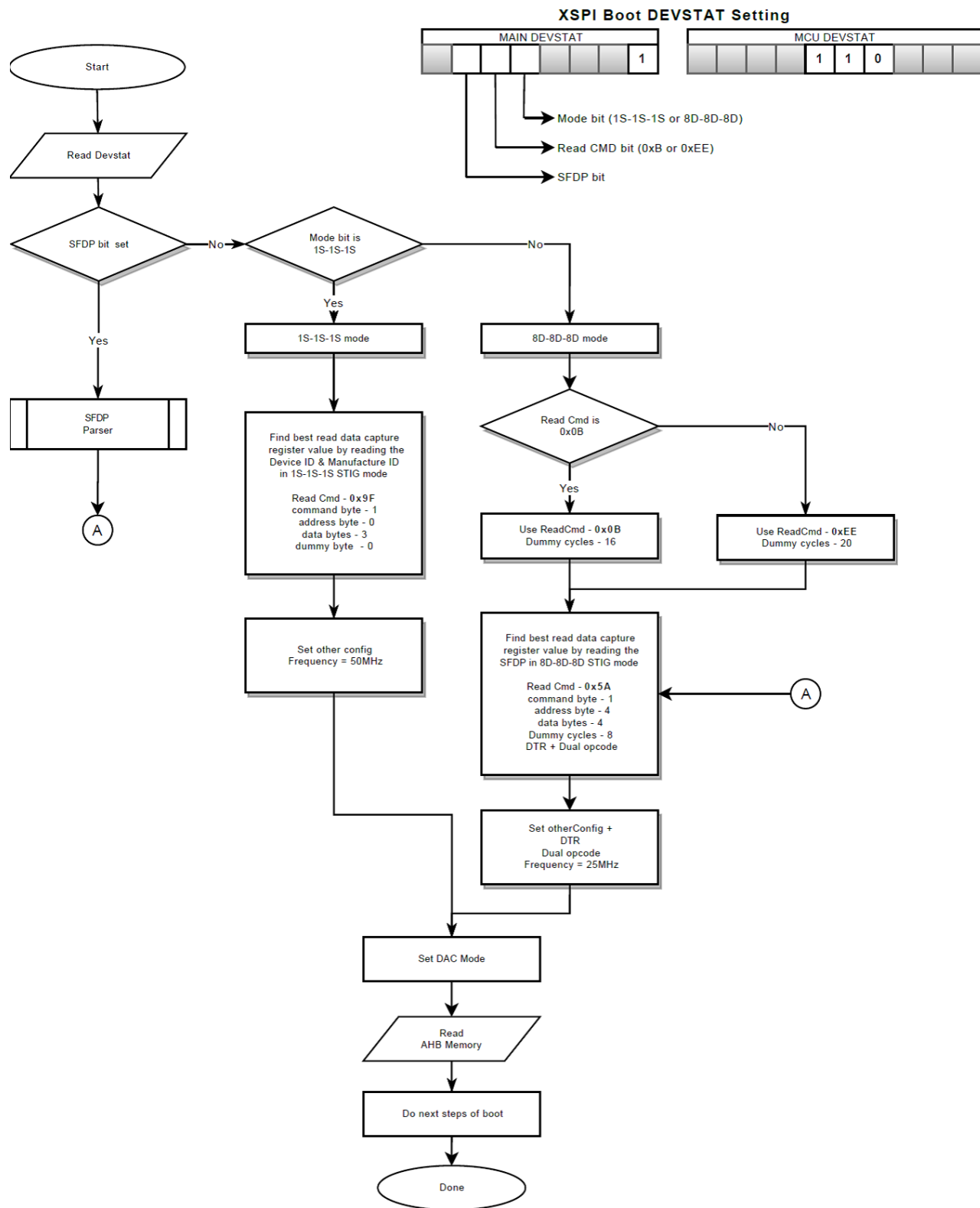

Figure 4-5. Title TBD

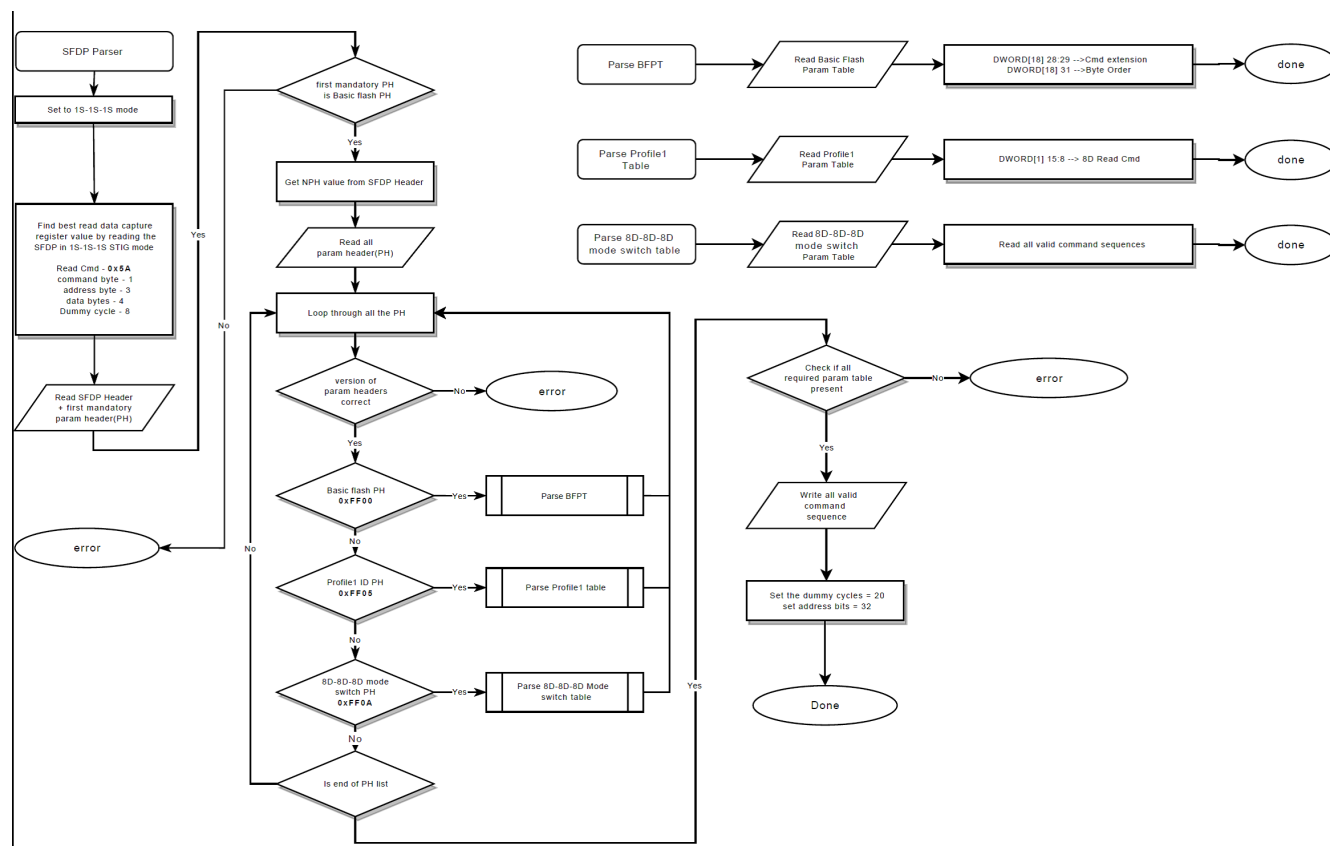

Figure 4-6. ROM SFDP Parser Flow

4.3.9 xSPI-Fast Boot Mode Configuration

The xSPI-Fast boot mode is an extension of the xSPI boot mode where the OSPI PHY will be tuned in order to set the frequency of operation to 100MHz for 8D-8D-8D mode. Flash needs to support SFDP.

To support Fast xSPI boot, ROM expects the tuning configuration in the last sector of flash which is determined by the flash device configuration. Absence of the configuration will cause ROM to switch the non-PHY based/ standard xSPI boot.

ROM will get the flash memory density (flash memory size **S**) and largest erase sector size (**E** bytes) from the BFPT table and calculates the beginning of last sector as E bytes from the end of flash. We call this location as start of the configuration data (**C0 = S - E**)

Supported Configurations:

1. ROM will support online PHY tuning as specified by the search bounds in the configuration data
2. ROM will support offline PHY tuning as specified by the delays in the configuration data

Selection between the two configurations is through magic words defined by ROM.

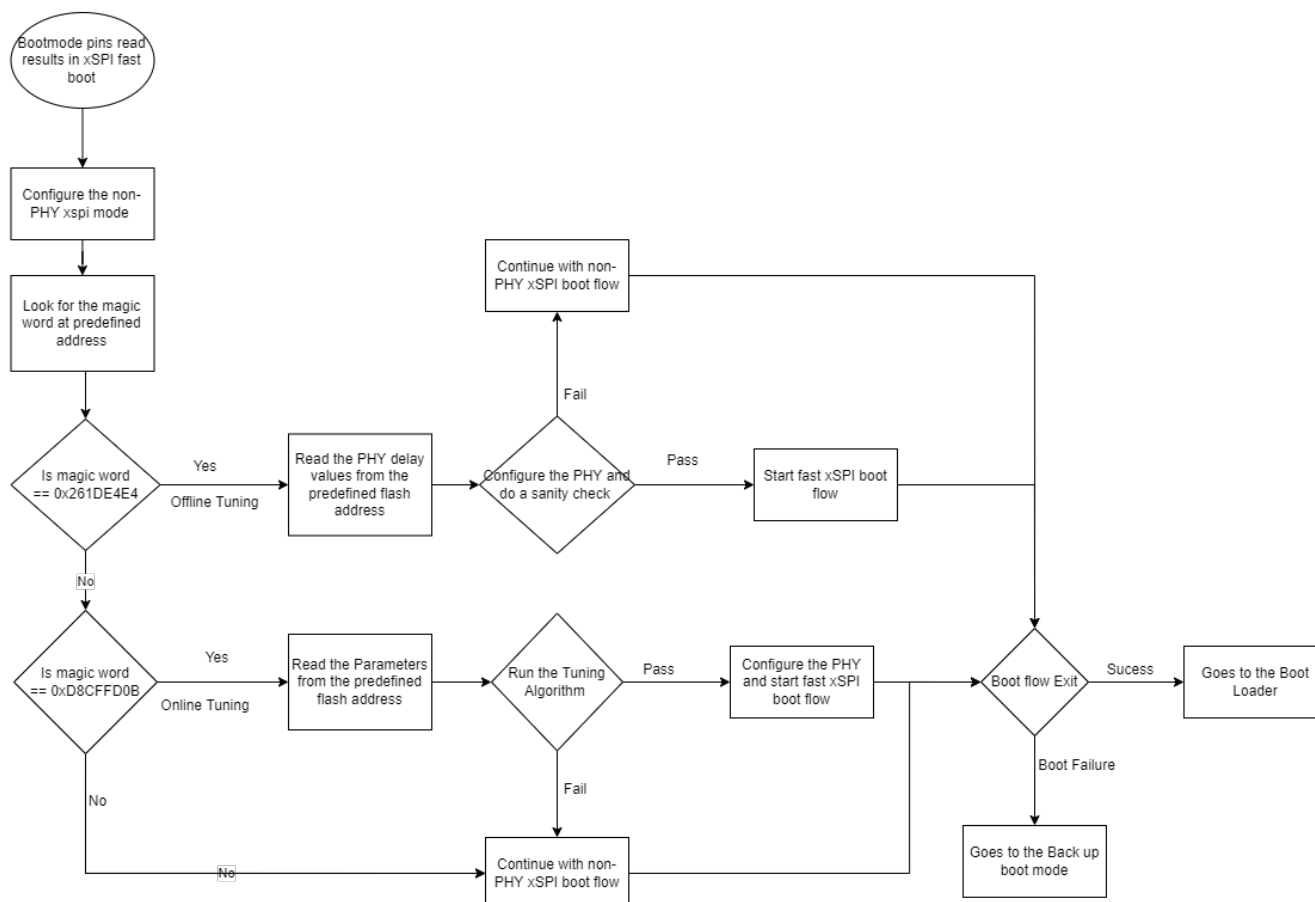

Figure 4-7. xSPI-Fast Control Flow

Table 4-29. Configuration Data for Fast XSPI Boot

Offset from C0	Description
0 to 127	128 byte calibration pattern
128 to 131	4 byte Magic Word (defined by ROM). There are two distinct magic words to indicate <ul style="list-style-type: none"> Offline tuning - 0x261DE4E4 <ul style="list-style-type: none"> byte 128 - E4, 129 - E4, 130 - 1D, 131 - 26 Online tuning - 0xD8CFFD0B <ul style="list-style-type: none"> byte 128 - 0B, 129 - FD, 130 - CF, 131 - D8 The magic word is stored in little endian format. Absence of the magic word leads the ROM use the non-PHY mode.
132 to 135	4 byte unsigned int for clock frequency. Only 100Mhz is currently supported. ROM operates at 20 dummy cycles, so the flash should support the chosen frequency at 20 dummy cycles. The clock frequency is stored in little endian format. Any unknown clk freq leads ROM to the non-PHY mode. <p>eg:</p> <ul style="list-style-type: none"> 100Mhz - 100000000 - 0x5F5E100 <ul style="list-style-type: none"> byte 132 - 00, 133 - E1, 134 - F5, 135 - 05
136 to 139	4 bytes are reserved must be set to 0xFF
140 to 143	3 bytes for Tx_delay, Rx_delay, Rd_delay and one byte for padding. (Only used in case of offline tuning) Byte 135 - Padding must be set to 0xFF.

Table 4-29. Configuration Data for Fast XSPI Boot (continued)

Offset from C0	Description
144 to 158	15 parameters (one byte each) (Only used in case of online tuning)

Table 4-30. Offline Tuning Parameters

Parameters	Offset from C0
Tx_delay	byte 140
Rx_delay	byte 141
Rd_delay	byte 142
0xFF (Padding)	byte 143

Table 4-31. Online Tuning Parameters

Parameters	Offset from C0
Tx_Low_window_start	byte 144
Tx_Low_window_end	byte 145
Tx_High_window_start	byte 146
Tx_High_window_end	byte 147
Rx_min_bound_start	byte 148
Rx_min_bound_end	byte 149
Rx_max_bound_start	byte 150
Rx_max_bound_end	byte 151
Tx_min_bound_start	byte 152
Tx_min_bound_end	byte 153
Tx_max_bound_start	byte 154
Tx_max_bound_end	byte 155
Rd_Delay_init	byte 156
Rd_Delay_max	byte 157
Tx_offset_tuning_point	byte 158

The boot mode pin configuration and corresponding pin usage and mux configuration are shown below.

Table 4-32. MCU_BOOTMODE Pin Map xSPI

9	8	7	6	5	4	3	2	1	0
Rsvd (not for boot use)	OVRD	MCU Only	Primary Boot Mode A	PLL Config					
X	X	X	X	0	1	1	X	X	X

Table 4-33. BOOTMODE Pin Map xSPI

7	6	5	4	3	2	1	0
Backup Boot Mode Config	Primary Boot Mode Config	Backup Boot Mode	Primary Boot B				
X	X	X	X	X	X	X	1

Table 4-34. xSPI Pin Usage

Package Name	Function Name	Pull Enable	Pull Direction	Driver Index	Rx En/Dis	Pinmux Sel	Pad Configuration Register
MCU_OSPI0_CLK	MCU_OSPI0_CLK	Disable	n/a	0	Disable	0	WKUP_PADCONFIG_0
MCU_OSPI0_LBCLK O	MCU_OSPI0_LBCLK O	Disable	n/a	0	Disable	0	WKUP_PADCONFIG_1
MCU_OSPI0_DQS	MCU_OSPI0_DQS	Disable	n/a	0	Enable	0	WKUP_PADCONFIG_2

Table 4-34. xSPI Pin Usage (continued)

Package Name	Function Name	Pull Enable	Pull Direction	Driver Index	Rx En/Dis	Pinmux Sel	Pad Configuration Register
MCU_OSPI0_D0	MCU_OSPI0_D0	Disable	n/a	0	Enable	0	WKUP_PADCONFIG_3
MCU_OSPI0_D1	MCU_OSPI0_D1	Disable	n/a	0	Enable	0	WKUP_PADCONFIG_4
MCU_OSPI0_D2	MCU_OSPI0_D2	Disable	n/a	0	Enable	0	WKUP_PADCONFIG_5
MCU_OSPI0_D3	MCU_OSPI0_D3	Disable	n/a	0	Enable	0	WKUP_PADCONFIG_6
MCU_OSPI0_D4	MCU_OSPI0_D4	Disable	n/a	0	Enable	0	WKUP_PADCONFIG_7
MCU_OSPI0_D5	MCU_OSPI0_D5	Disable	n/a	0	Enable	0	WKUP_PADCONFIG_8
MCU_OSPI0_D6	MCU_OSPI0_D6	Disable	n/a	0	Enable	0	WKUP_PADCONFIG_9
MCU_OSPI0_D7	MCU_OSPI0_D7	Disable	n/a	0	Enable	0	WKUP_PADCONFIG_10
MCU_OSPI0_CSn0	MCU_OSPI0_CSn0	Disable	n/a	0	Disable	0	WKUP_PADCONFIG_11
MCU_OSPI0_CSn1	MCU_OSPI0_CSn1	Disable	n/a	0	Disable	0	WKUP_PADCONFIG_12

4.3.10 I2C Boot Device Configuration

Table 4-35 shows configuration pins assignment to functions when boot mode is the I2C mode.

Table 4-35. I2C Boot Configuration Fields

BOOTMODE Pins	Field	Value	Description	MCU Only=1 Value
6	Bus reset	0	Hung bus reset attempt after 1 ms	0
		1	No hung bus reset attempted	
4	Address	0	EEPROM's address is 0x50	0
		1	EEPROM's address is 0x51	

The I²C bus is considered inactive if the data line is low and clock remains high for the specified timeout time. Recovery consists of driving the clock a stop condition is detected. A stop condition is a transition on the data line from 0 to 1 while the clock line is high. If the clock line is stuck low there is no way to take control of the bus.

Table 4-36 summarizes the I2C pin configuration done by ROM code for I²C boot device.

Table 4-36. I2C Pin Usage

Device Pin	Module Signal	Pull Enable	Pull Direction	Driver Index	Rx En/Dis	Pinmux Sel
MCU_I2C0_SCL	MCU_I2C0_SCL	Disable	Up	0	Enable	0
MCU_I2C0_SDA	MCU_I2C0_SDA	Disable	Up	0	Enable	0

4.3.11 MMC/SD Card Boot Device Configuration

Table 4-37 shows configuration pins assignment to functions when boot mode is the MMC/SD card mode.

Table 4-37. MMC/SD Card Boot Configuration Fields

BOOTMODE Pins	Field	Value	Description	MCU Only=1 Value
6 (7) ⁽¹⁾	Port	0	MMC Port 0	N/A
		1	MMC Port 1	
5	Bus Width	0		N/A
		1	1-bit bus width	
4	FS/Raw	0	Filesystem mode	N/A
		1	Raw Mode	

(1) When MMCSD was chosen as a backup mode and MCU Only = 0

Table 4-38 summarizes the MMC pin configuration done by ROM code for MMC/SD Card boot device on port 1.

Note

Note that MMC Port 0 has no pin mux.

Table 4-38. MMC/SD Card Port 1 Pin Usage

Device Pin	Module Signal	Pull Enable	Pull Direction	Driver Index	Rx En/Dis	Pinmux Sel
MMC1_DAT3 ⁽¹⁾	MMC1_DAT3	Disable	Up	0	Enable	0
MMC1_DAT2 ⁽¹⁾	MMC1_DAT2	Disable	Up	0	Enable	0
MMC1_DAT1 ⁽¹⁾	MMC1_DAT1	Disable	Up	0	Enable	0
MMC1_DAT0	MMC1_DAT0	Disable	Up	0	Enable	0
MMC1_CLKB	MMC1_CLK	Disable	Up	0	Enable	0
MMC1_CLK	MMC1_CLK	Disable	Up	0	Enable	0
MMC1_CMD	MMC1_CMD	Disable	Up	0	Enable	0
MMC1_SDCD	MMC1_SDCD	Disable	Up	0	Enable	0

(1) In 1-bit mode, only MMC1_DAT0 is configured.

4.3.12 eMMC Boot Device Configuration

[Table 4-39](#) shows configuration pins assignment to functions when boot mode is the eMMC mode.

Table 4-39. eMMC Boot Configuration Fields

BOOTMODE Pins	Field	Value	Description	MCU Only=1 Value
6	Port	0	Port 0	N/A
		1		
5	Bus Width	0		N/A
		1	1-bit only	
4	Voltage	0	1.8V	N/A
		1	3.3V	

Note

Note that MMC Port 0 has no pin mux options.

4.3.13 Ethernet Boot Device Configuration

Table 4-40 shows configuration pins assignment to functions when boot mode is the Ethernet RGMII mode.

Table 4-40. Ethernet RGMII Boot Configuration Fields

BOOTMODE Pins	Field	Value	Description	MCU Only=1 Value
6	Rsvd	0	Forced to 0 only.	0
5	Delay	0	RGMII with internal Tx delay	0
		1	RGMII with external Tx delay	
4	Link stat	0	MDIO PHY scan used for speed/duplex setup	0
		1	RGMII status register used for speed/duplex setup	

Table 4-41 shows configuration pins assignment to functions when boot mode is the Ethernet RMII mode.

Table 4-41. Ethernet RMII Boot Configuration Fields

BOOTMODE Pins	Field	Value	Description	MCU Only=1 Value
6	Clk out	0	50 MHz clock not generated on MCU_CLKOUT0	0
		1	50 MHz clock generated on MCU_CLKOUT0	
5	Clk src	0	External clock source	0
		1	Internal clock source	
4	Reserved	X	Not used	N/A

Table 4-42 shows configuration pins assignment to functions when boot mode is the Ethernet is the backup mode.

Table 4-42. Ethernet Backup Boot Configuration Field

BOOTMODE Pins	Field	Value	Description	MCU Only=1 Value
7 ⁽¹⁾	Interface	0	RGMII with internal Tx delay	N/A
		1	RMII with external clock source	

(1) When Ethernet was chosen as a backup mode and MCU Only = 0

Table 4-43 summarizes the RGMII pin configuration done by ROM code for Ethernet boot device on RGMII port.

Table 4-43. RGMII Pin Usage

Device Pin	Module Signal	Pull Enable	Pull Direction	Driver Index	Rx En/Dis	Pinmux Sel
MCU_RGMII1_TX_CTL	MCU_RGMII1_TX_CTL	Disable	Down	0	Disable	0
MCU_RGMII1_RX_CTL	MCU_RGMII1_RX_CTL	Disable	Down	0	Enable	0
MCU_RGMII1_TD3	MCU_RGMII1_TD3	Disable	Down	0	Disable	0
MCU_RGMII1_TD2	MCU_RGMII1_TD2	Disable	Down	0	Disable	0
MCU_RGMII1_TD1	MCU_RGMII1_TD1	Disable	Down	0	Disable	0
MCU_RGMII1_TD0	MCU_RGMII1_TD0	Disable	Down	0	Disable	0
MCU_RGMII1_TXC	MCU_RGMII1_TXC	Disable	Down	0	Disable	0
MCU_RGMII1_RXC	MCU_RGMII1_RXC	Disable	Down	0	Enable	0
MCU_RGMII1_RD3	MCU_RGMII1_RD3	Disable	Down	0	Enable	0
MCU_RGMII1_RD2	MCU_RGMII1_RD2	Disable	Down	0	Enable	0
MCU_RGMII1_RD1	MCU_RGMII1_RD1	Disable	Down	0	Enable	0
MCU_RGMII1_RD0	MCU_RGMII1_RD0	Disable	Down	0	Enable	0
MCU_MDIO0_MDIO ⁽¹⁾	MCU_MDIO0_MDIO	Disable	Up	0	Enable	0
MCU_MDIO0_MDC ⁽¹⁾	MCU_MDIO0_MDC	Disable	Up	0	Disable	0

(1) Note that the MDIO pins are only configured if the link stat is detected via PHY scan.

Table 4-44 summarizes the RMII pin configuration done by ROM code for Ethernet boot device on RMII port.

Table 4-44. RMI Pin Usage

Device Pin	Module Signal	Pull Enable	Pull Direction	Driver Index	Rx En/Dis	Pinmux Sel
MCU_RGMII1_TX_CTL	MCU_RMII1_CRS_DV	Disable	Down	0	Enable	1
MCU_RGMII1_RX_CTL	MCU_RMII1_RX_ER	Disable	Down	0	Enable	1
MCU_RGMII1_TD1	MCU_RMII1_TXD1	Disable	Down	0	Disable	1
MCU_RGMII1_TD0	MCU_RMII1_TXD0	Disable	Down	0	Disable	1
MCU_RGMII1_TXC	MCU_RMII1_TX_EN	Disable	Down	0	Disable	1
MCU_RGMII1_RXC	MCU_RMII1_REF_CLK	Disable	Down	0	Enable	1
MCU_RGMII1_RD1	MCU_RMII1_RXD1	Disable	Down	0	Enable	1
MCU_RGMII1_RD0	MCU_RMII1_RXD0	Disable	Down	0	Enable	1
MCU_MDIO0_MDIO	MCU_MDIO0_MDIO	Disable	Up	0	Enable	0
MCU_MDIO0_MDC	MCU_MDIO_MDC	Disable	Up	0	Disable	0

4.3.14 USB Boot Device Configuration

Table 4-45 shows configuration pins assignment to functions when boot mode is the USB mode.

Table 4-45. USB Boot Configuration Fields

BOOTMODE Pins	Field	Value	Description	MCU Only=1 Value
5	Mode	0	DFU (USB device firmware upgrade)	N/A
		1	Reserved	
4	Lane Swap	0	D+/D- lines are not swapped	N/A
		1	D+/D- lines are swapped	

Note

Note that USB pins do not have pin mux options.

4.3.15 PCIe Boot Device Configuration

[Table 4-46](#) shows configuration pins assignment to functions when boot mode is the PCIe mode.

Table 4-46. PCIe Boot Configuration Fields

BOOTMODE Pins	Field	Value	Description	MCU Only=1 Value
5		0		N/A
		1		
4	Clocking	0	PHY clock from external pins	N/A
		1	PHY clock from internal source	

Note

Note that PCIe SerDes pins do not have pin mux options.

4.3.16 UART Boot Device Configuration

ROM Code always configures the UART port to 115200 kbaud, 8-n-1 mode, and the XMODEM protocol is used to transfer the boot data.

Table 4-47. UART Boot Configuration Fields

BOOTMODE Pins	Field	Value	Description	MCU Only=1 Value
6	Reserved	-	Not used	N/A
5	Reserved	-	Not used	N/A
4 (7) ⁽¹⁾	Port	0	MCU_UART (port 0)	0
		1	WKUP_UART (port 1)	

(1) When UART was chosen as a backup mode and MCU Only=0

Table 4-48 summarizes the UART pin configuration done by ROM code for UART host on port 0.

Table 4-48. UART Port 0 Pin Usage

Device Pin	Module Signal	Pull Enable	Pull Direction	Driver Index	Rx En/Dis	Pinmux Sel
WKUP_GPIO0_12	MCU_UART_TXD	Disable	Up	0	Disable	0
WKUP_GPIO0_13	MCU_UART_RXD	Disable	Up	0	Enable	0

Table 4-49 summarizes the UART pin configuration done by ROM code for UART host on port 1.

Table 4-49. UART Port 1 Pin Usage

Device Pin	Module Signal	Pull Enable	Pull Direction	Driver Index	Rx En/Dis	Pinmux Sel
WKUP_UART_TXD	WKUP_UART_TXD	Disable	Up	0	Disable	0
WKUP_UART_RXD	WKUP_UART_RXD	Disable	Up	0	Enable	0

4.3.17 Serial NAND Boot Device Configuration

Serial NAND defines 1S-1S-1S mode for general backwards compatibility, and 1S-1S-8S for maximum throughput (S here means *S*ingle Data rate). Serial NAND memory array is organized into pages of size 2KB/4KB. Read is a two-step process where a complete page is first read into flash's internal buffer/cache using Page read command and then the host controller reads from internal buffer in 1- or 4- or 8-bit mode using the read commands. Page read command that is issued is 0x13, followed by 24 address bits. The frequency of operation supported is 50 MHz.

For 1S-1S-1S mode of operation (Bit-width =1, Single Data Rate). The Command and Address issued are 8 bits and 16 bits respectively. The Read Command that is issued is 0x0b, followed by address bits and 8 dummy cycles.

For 1S-1S-8S mode of operation (Bit-width =8, Single Data Rate). The Command and Address issued are 8 bits and 16 bits respectively. The Read Command that is issued is 0x8b, followed by address bits and 8 dummy cycles. Additionally, flash is configured in 8-bit mode after POR through volatile configuration register if the manufacturer is Winbond.

For 1S-1S-4S mode of operation (Bit-width =4, Single Data Rate). The Command and Address issued are 8 bits and 16 bits respectively. The Read Command that is issued is 0x6b, followed by address bits and 8 dummy cycles.

Note that in 8-bit mode pin mux is done for all 8 OSPI data lines and in 4-bit/1-bit mode pin mux is done for 4 OSPI data lines. This is done to disable the HOLD functionality feature in 1-bit mode.

Serial NAND boot expects ECC to be auto-managed by the flash. Most of the flashes have the ECC enabled by default and can do 1-bit correction and 2-bit detection for ECC errors. ROM checks for 2-bit ECC error via status register 3 (address 0xC0) bit 5 after every page load. In case of 2-bit ECC error the boot will fail and ROM will take the fallback option.

Serial NAND boot also manages bad blocks that can be present in the flash at time of shipment or develop during the lifetime. Bad block marker is a non-FFh data byte stored at Byte 0 of spare area of Page 0 for each bad block and ROM checks for the same while reading the first page of a memory block. ROM will skip the particular block if it is marked as bad and move to the next one.

The following boot mode pin configuration and corresponding pin usage and mux configuration are shown below. This is the Serial NAND boot mode.

Note

Serial Nand driver in ROM does not support devices that have multiple planes, as they require special handling to read even-numbered blocks.

Table 4-50. Serial NAND Configuration Fields

BOOTMODE Pins	Field	Value	Description	MCU Only=1 Value
4	Read Mode 1	0	OSPI/ 1-1-8 Mode (valid only when Read Mode 2 is 0)	0
		1	QSPI/ 1-1-4 mode (valid only when Read Mode 2 is 0)	
5	Read Mode 2	0	Reserved (Read mode is taken from Read Mode 1)	0
		1	SPI/ 1-1-1 mode (Read mode is taken from Read Mode 2 and Read Mode 1 is ignored)	

Table 4-51. Serial NAND Pin Usage

Device Pin	Module Signal	Pull Enable	Pull Direction	Driver Index	Rx En/Dis	Pinmux Sel
MCU_OSPI0_CLK	MCU_OSPI0_CLK	Disable	Up	0	Disable	0
MCU_OSPI0_LBCLKO	MCU_OSPI0_LBCLKO	Disable	Up	0	Disable	0
MCU_OSPI0_DQS	MCU_OSPI0_DQS	Disable	Up	0	Enable	0
MCU_OSPI0_D0	MCU_OSPI0_D0	Disable	Up	0	Enable	0
MCU_OSPI0_D1	MCU_OSPI0_D1	Disable	Up	0	Enable	0
MCU_OSPI0_D2	MCU_OSPI0_D2	Disable	Up	0	Enable	0
MCU_OSPI0_D3	MCU_OSPI0_D3	Disable	Up	0	Enable	0
MCU_OSPI0_D4	MCU_OSPI0_D4	Disable	Up	0	Enable	0
MCU_OSPI0_D5	MCU_OSPI0_D5	Disable	Up	0	Enable	0
MCU_OSPI0_D6	MCU_OSPI0_D6	Disable	Up	0	Enable	0
MCU_OSPI0_D7	MCU_OSPI0_D7	Disable	Up	0	Enable	0
MCU_OSPI0_CSn0	MCU_OSPI0_CSn0	Disable	Up	0	Disable	0
MCU_OSPI0_CSn1	MCU_OSPI0_CSn1	Disable	Up	0	Disable	0

4.3.18 PLL Configuration

ROM code must be aware of the reference clock provided to PLLs. That is, the speed of the quartz crystal, or the clock supplied by an external clock oscillator. On how to indicate the PLL reference clock, see [Table 4-3](#), *PLL Reference Clock Selection*.

See *Clock Management*, for the PLL reference clock scheme.

ROM code configures only PLLs which are required during boot. Therefore, if a PLL is required for the backup boot mode but not the primary boot mode, and if the backup boot mode never executes, then the PLLs required for backup boot are not enabled. [Table 4-52](#) lists the enabled PLLs according to module or boot peripheral.

Table 4-52. PLL Configuration by Boot Mode

MCU_PLL0	MCU_PLL1	MCU_PLL2	Main PLL0	Main PLL1	Main PLL2	Main PLL3	Boot Mode
✓		✓					Hyperflash
✓	✓						OSPI/QSPI/SPI/xSPI/Fast-xSPI
✓		✓					Ethernet
✓	✓						I2C
✓	✓						UART
✓			✓				eMMC/MMC/SD
✓			✓	✓			USB
✓			✓		✓		PCIe

Note

All clock frequencies are in megahertz.

4.3.18.1 MCU_PLL0, MCU_PLL2, Main PLL0, and Main PLL3

[Table 4-53](#) summarizes the ROM code settings used to configure MCU_PLL0, MCU_PLL2, Main PLL0, and Main PLL3 for the supported input clocks.

Table 4-53. PLL Configuration for MCU_PLL0, MCU_PLL2, Main PLL0, and Main PLL3

2000 MHz VCO frequency								
Ref clk	Refdiv	Pfd freq	Fbdiv	Frac	Vco	Delta	Postdiv	
19.2	1	19.2	104		2000	3.97×10^{-8}	0 or 1	
20	1	20	100	0	2000	0	0 or 1	
24	1	24	83	5592405	2000	1.99×10^{-8}	0 or 1	
25	1	25	80	0	2000	0	0 or 1	
26	1	26	76	15486661	2000	5.50×10^{-8}	0 or 1	
27	1	27	74	1242757	2000	4.42×10^{-8}	0 or 1	

4.3.18.2 MCU_PLL1

The MCU_PLL1 is a fractional PLL configured with a VCO frequency of 2400 MHz.

Table 4-54. PLL Configuration for MCU_PLL1

2400 MHz VCO frequency								
Ref clk	Refdiv	Pfd freq	Fbdiv	Frac	Vco	Delta	Postdiv	
19.2	1	19.2	125	0	2400	0	0	
20	1	20	120	0	2400	0	0	
24	1	24	100	0	2400	0	0	
25	1	96		0	2400	0	0	
26	1	26	92	5162220	2400	1.8×10^{-8}	0	
27	1	27	88	14913081	2400	5.53×10^{-8}	0	

4.3.18.3 Main PLL1

The main PLL is a fractional PLL configured with a VCO frequency of 1920 MHz.

Table 4-55. PLL Configuration for Main PLL1

1920 MHz VCO frequency							
Ref clk	Refdiv	Pfd freq	Fbdiv	Frac	Vco	Delta	Postdiv
19.2	1	19.2	100	0	1920	0	0
20	1	20	96	0	1920	0	0
24	1	24	80	0	1920	0	0
25	1	25	76	13421773	1920	4.77×10^{-8}	0
26	1	26	73	14196106	1920	5.04×10^{-8}	0
27	1	27	71	1864135	1920	6.62×10^{-8}	0

4.3.18.4 Main PLL2

Main PLL2 is an fractional PLL configured with a VCO frequency of 2400 MHz.

Table 4-56. PLL Configuration for Main PLL 2

1800 MHz VCO frequency							
Ref clk	Refdiv	Pfd freq	Fbdiv	Frac	Vco	Delta	Postdiv
19.2	1	19.2	125	0	2400	0	0
20	1	20	120	0	2400	0	0
24	1	24	100	0	2400	0	0
25	1	25	96	0	2400	0	0
26	1	26	92	5162220	2400	1.8×10^{-8}	0
27	1	27	88	14913081	2400	5.53×10^{-8}	0

4.3.18.5 HSDIV Values

MCU PLL0

- HSDIV0 - (2-1)

MCU PLL1

- HSDIV0 - (6-1)
- HSDIV1 - (40-1)
- HSDIV2 - (30-1)
- HSDIV3 - (50-1)
- HSDIV4 - (18-1)

MCU PLL2

- HSDIV0 - (8-1)
- HSDIV1 - (4-1)
- HSDIV2 - (10-1)
- HSDIV3 - (25-1)
- HSDIV4 - (6-1)

MAIN PLL0

- HSDIV0 - (4-1)
- HSDIV1 - (5-1)
- HSDIV2 - (10-1)
- HSDIV3 - (15-1)
- HSDIV4 - (25-1)
- HSDIV5 - (20-1)
- HSDIV6 - (5-1)
- HSDIV7 - (5-1)
- HSDIV8 - (5 - 1)

MAIN PLL1

- HSDIV0 - (10-1)
- HSDIV1 - (6-1)
- HSDIV2 - (10-1)
- HSDIV3 - (10-1)
- HSDIV4 - unused
- HSDIV5 - (5-1)
- HSDIV6 - (50 - 1)
- HSDIV7 - (40-1)
- HSDIV8 - (48-1)

MAIN PLL2

- HSDIV0 - unused
- HSDIV1 - (4-1)
- HSDIV2 - (12-1)
- HSDIV3 - (8-1)
- HSDIV4 - (24-1)
- HSDIV5 - unused
- HSDIV6 - (5-1)
- HSDIV7 - (12-1)

Note

HSDIV6 here now yields 240 Mhz instead of 225 Mhz.

4.3.18.6

Note

Note that the bringup and configuration of bootmode-specific PLLs by ROM code will result in a bootmode-specific device clocking setup which for example has an impact on which peripheral modules can readily be clocked and used by SBL/SPL prior to loading and bringing up System Firmware (SYSFW).

4.4 Boot Parameter Tables

The boot parameter tables direct the main module boot process. On cold boot the tables are created based on pin strapped values (see [Section 4.3, Boot Mode Pins](#)) and built-in data. The ROM Code supports two parameter tables stored as an array in a fixed memory address in the MSRAM, each of size 512 bytes. The ROM will attempt to boot using the primary table. On boot failure, ROM Code will retry using the second table.

Using two tables handles two cases.

- The first is in initial board manufacture where the primary boot table specifies boot from a flash device, and the flash is blank. ROM Code would then switch to the secondary boot mode which would receive the image externally (Ethernet, USB, PCIe, UART) and this image would flash the boot image.
- The second case is failure due to total flash corruption. In all flash parameter tables there exist backup addresses within the primary boot mode. This covers the problem of a flash update failure with a backup image present on the same flash device.

The boot tables reside at a fixed location in memory which is described in [Section 4.7.2, Global Memory Addresses Used by ROM Code](#).

4.4.1 Common Header

These boot parameter tables have certain parameters common across all the boot modes, while the rest of the parameters are unique to the boot modes. The common entries in the boot parameter table are shown in [Table 4-57](#).

Table 4-57. Boot Parameter Table Common Header

Byte Offset	Size (bytes)	Name	Description
0	2	Length	The length of the table
2	2	Checksum	Ones complement checksum over length bytes in the table. If 0 the checksum is not validated.
4	2	Peripheral	Identifies the boot peripheral and format of the table after the common header. See Table 4-58
6	2	Reserved	Reserved
8	4	Timeout	Timeout for this boot mode, in milliseconds
12	4	Magic	Magic value 0x01AD0911
16	40	PLL Config 0	PLL Configuration 0. See Table 4-59
56	40	PLL Config 1	PLL Configuration 1
96	40	PLL Config 2	PLL Configuration 2
136	40	PLL Config 3	PLL Configuration 3
176	40	PLL Config 4	PLL Configuration 4
216	40	PLL Config 5	PLL Configuration 5

[Table 4-58](#) lists the possible boot modes used in the boot parameter tables.

Table 4-58. Boot Peripheral Selection

Peripheral Field Value	Description
0	Sleep (No boot)
10	Ethernet Reserved
20	Ethernet BOOTP/TFTP (general)
21	Ethernet RGMII specific
22	Ethernet RMII specific
30	PCIe
31	PCIe 1-lane
32	PCIe 2-lane
40	I2C
50	SPI
60	UART

Table 4-58. Boot Peripheral Selection (continued)

Peripheral Field Value	Description
70	USB DFU
71	USB Reserved
72	USB Reserved
80	QSPI
85	OSPI
90	Hyperflash Reserved
100	MMC/SD Card (general)
101	eMMC (general)
102	MMC 1-bit
103	MMC 4-bit
104	MMC 8-bit
110	GPMC Reserved
120	UFS Reserved
150	Serial NAND
160	Fast-xSPI

4.4.2 PLL Setup

Table 4-59 through Table 4-63 describe the PLL configuration fields.

Table 4-59. Boot Parameter Table PLL Configuration

Byte Offset	Size (bytes)	Name	Description
0	1	Domain/cfg	See Table 4-60
1	1	PII number	PLL number indexed from 0. See for PLL numbers.
2	1	Input source	See Table 4-62
3	1	PII Type	This field must be 1 to indicate an SCPLL
4	4	Input Ref Clock	The PLL input clock, in Q16.16 format
8	4	Feed back divider, integer part	Integer value of feedback divider
12	4	Feed back divider, fractional part	Fractional portion of feedback divider. Total divider is the Integer part + (Fractional part / 2 ²⁴)
16	1	Ref divider	Input clock pre-divider
17	1	Post divider 1	Output post divider 1
18	1	Post divider 2	Output post divider 2
19	1	Reserved	Reserved
20	2	Hsdiv Enable	Bit map. A set bit indicates that the corresponding hsdiv is enabled.
22	2	Reserved	Reserved
24	16	Hsdiv[16]	Array of hs divider values.

Table 4-60. PLL Domain and Enable Configuration

7	6	5	4	3	2	1	0
Reserved		Enable		Reserved			Domain

Table 4-61. PLL Domain and Enable Field Description

Field	Value	Description
Enable	0	PLL not configured
	1	PLL enabled only if currently disabled or in bypass
	2	PLL is unconditionally enabled. If currently enabled with a different configuration the PLL is first disabled
	3	PLL is unconditionally disabled
Domain	0	PLL is in the MCU domain

Table 4-61. PLL Domain and Enable Field Description (continued)

Field	Value	Description
	1	PLL is in the MAIN domain

Table 4-62. PLL Reference Source Bit Fields

7	6	5	4	3	2	1	0
Source Type				Source Index			

Table 4-63. PLL Reference Source Field Description

Field	Value	Description
Source Type	0	Source is HFOSC
	1	Source is external pin
	2	Reserved
	3-7	Reserved
Source Index	0-31	Source index (HFOSC[0-31] or pin[0-31], depending on Source Type) HFOSC[0] – WKUP_HFOSC0 HFOSC[1] – HFOSC1 (in MAIN domain) PIN[1] – EXT_REFCLK1 pin (not all PLLs, see <i>Clocking</i>)

4.4.3 PCIe Boot Parameter Table

Table 4-64 shows the boot parameter table for PCIe boot. Must be preceded with the common boot parameters described in Table 4-57.

Table 4-64. PCIe Boot Parameter Table

Byte Offset	Size (bytes)	Name	Default Value	Description
256	4	portNum	From pins	Physical port number
260	4	AddrWid	64	PCIe address width
264	4	LinkRate	8000	Link rate in MHz
268	4	RefClkKHz	100000	Serdes reference clock in kHz
272	4	Nlanes	From pins	Number of PCIe lanes configured (link width)
276	4	Rsvd	4	Reserved
280	4	Rsvd	256	Reserved
284	4	Rsvd	256	Reserved
288	4	Rsvd	0	Reserved
292	4	Rsvd	0	Reserved
296	4	Vendor ID	0x104C	PCIe Vendor ID value (read from control registers)
300	4	Device ID	0xB00D	PCIe Device ID value (read from control registers)
304	4	Class code/revision ID	0x04800001	PCIe class code and revision ID value
308	4	Internal Clock	From Pins	If non-zero, internal (SoC) ref clock is used
312	4	sscEnable	1	Enable spread spectrum clock
316	4	RefSrc	From Pins	Selects serdes reference clock internal source. Refer to <i>Reference Clock Distribution</i> for details.

4.4.4 I2C Boot Parameter Table

Table 4-65 shows the boot parameter table for I2C boot. Must be preceded with the common boot parameters described in Table 4-57.

Table 4-65. I2C Boot Parameter Table

Byte Offset	Size (bytes)	Name	Default Value	Description
256	1	Port	0	Physical port number
257	1	Mode	From Pins	0x4E = I2C Master, 0x72 = I2C slave

Table 4-65. I2C Boot Parameter Table (continued)

Byte Offset	Size (bytes)	Name	Default Value	Description
258	1	Dev Addr	From Pins	I2C address when slave mode (0x10 or 0x11)
259	1	Reserved	0	Reserved
260	4	Mod Clock	0	I2C Module input clock. If 0, it is computed by ROM code.
264	2	Bus Freq	400	I2C Master mode bus frequency, in kHz
266	2	Bus Addr	From Pins	I2C Master mode storage device's address (0x50 or 0x51)
268	2	Read Index	0	Index to the active read offset (0 or 1)
270	2	Read Offset 0	0x0000	I2C Master mode read offset
272	2	Read Offset 1	0x8000	I2C Master mode backup read offset
274	2	Reserved	0	Reserved
276	2	Reserved	0	Reserved
280	2	Busy Timeout	From pins	Number of μ s before a bus recovery is attempted. In units of microseconds in Q3 number format. Value of 0 disables bus recovery attempts.

4.4.5 OSPI/QSPI/SPI Boot Parameter Table

Table 4-66 shows the boot parameter table for OSPI, QSPI, or SPI boot. Must be preceded with the common boot parameters described in Table 4-57.

Table 4-66. OSPI/QSPI/SPI Boot Parameter Table

Byte Offset	Size (bytes)	Name	Default Value	Description
256	1	Port	0	Physical port number
257	1	Mode on	From Pins	If non-zero, the mode byte will be sent
258	1	Instruct Width	From Pins	Number of pins used to send instructions (1, 2, 4, 8)
259	1	Address Width	From Pins	Number of pins used to send address (1, 2, 4, 8)
260	1	Data Width	From Pins	Number of pins used to received data (1, 2, 4, 8)
261	1	Address Size	24	16 (SPI only), 24, and 32 bits are the valid address sizes
262	1	Mode	0	OSPI clock polarity and phase mode
263	1	CSEL	From Pins	Chip select number (0–3)
264	1	Read Cmd	From Pins	Command used to read read data
265	1	Mode byte	0	Value used for the mode byte (when active)
266	1	Dummy Cycles	From pins	Number of dummy cycles sent after the read command
267	1	clkRecovery	From pins	Clock recovery
268	1	dqsEnable	0	Enable DQS
269	1	Reserved	0	Reserved
270	2	Module Freq	0	The OSPI module frequency after PLL enable, in kHz. If 0, ROM code uses the value from the module clock tables.
272	4	Bus Frequency	From pins	The OSPI bus frequency, in kHz
276	4	Delay	0x08080808 or 0x01010101	The chip select read delays. Default value is based on the read command
280	4	Tap Delay	0xFFFFFFFF	The read tap selection. If 0xFFFFFFFF, the ROM code will scan the taps to find the best delay. The result will then overwrite the value in this table.
284	4	Internal Clk	From pins	0 = external (dqs) 1 = internal
288	4	notDAC	From pins	When 0, DAC mode is used
292	4	Read Index	0	Index to the active read address (0-1)
296	4	Read Addr 0	0x000000	The initial flash read address
300	4	Read Addr 1	0x400000 (0x4000 SPI)	Backup read address

Table 4-66. OSPI/QSPI/SPI Boot Parameter Table (continued)

Byte Offset	Size (bytes)	Name	Default Value	Description
304	4	Reserved	0	Reserved
308	4	Reserved	0	Reserved

4.4.6 xSPI/Fast-xSPI Boot Parameter Table

[Table 4-67](#) shows the boot parameter table for xSPI. Must be preceded with the common boot parameters described in *Boot Parameter Table Common Header*.

Table 4-67. xSPI Parameter Table

Byte Offset	Size (bytes)	Name	Default Value	Description
256	1	Port	0	Physical port number
257	1	Mode on	From Pins	If non-zero the mode byte will be sent
258	1	Instruct Width	From Pins	Number of pins used to send instructions (1, 8)
259	1	Address Width	From Pins	Number of pins used to send address (1,8)
260	1	Data Width	From Pins	Number of pins used to received data (1,8)
261	1	Address Size	24	24 or 32 bits are the valid address sizes
262	1	Mode	0	QSPI clock polarity and phase mode
263	1	CSEL	From Pins	Chip select number (0-n) not the bitfield
264	1	Read Cmd	From Pins	Command used to read read data
265	1	Mode byte	0	Value used for the mode byte (when active)
266	1	Dummy Cycles	From pins	Number of dummy cycles sent after the read command
267	1	clkRecovery	From pins	Clock recovery
268	1	dqsEnable	0	Enable dqs
269	1	ddrEnable	From pins	OSPI DDR mode operation
270	2	Module Freq	0	The QSPI module frequency after PLL enable, in kHz. If 0 the ROM uses the value from the module clock tables.
272	4	Bus Frequency	From pins	The QSPI bus frequency, in kHz
276	4	Delay	0x08080808 or 0x01010101	The chip select read delays. Default value is based on the read command
280	1	SFDP	From Pins	Enables SFDP parser for 1S-1S-1S to 8D-8D-8D switching
282	4	Tap Delay	0xffffffff	The read tap selection. If 0xffffffff the ROM will scan the taps to find the best delay. The result will then overwrite the value in this table.

Table 4-67. xSPI Parameter Table (continued)

Byte Offset	Size (bytes)	Name	Default Value	Description
286	4	Internal Clk	From pins	0 = external (dqs) 1 = internal
290	4	indac	From pins	When 0 XIP mode is used
294	4	Read Index	0	Index to the active read address
298	4	Read Addr 0	0	The initial flash read address
302	4	Read Addr 1	0x400000	Backup read address

4.4.7 Ethernet Boot Parameter Table

Table 4-68 is shown segmented into four sections:

1. The first section contains information required to configure the device hardware
2. The second section contains information used by the top level Ethernet module to execute the boot
3. The third section contains information for the Ethernet stack code.
4. The fourth section contains information for creating the BOOTP packet (vendor string, ID string and debug string), and holds information returned in the BOOTP response (Default route and file name)

Table 4-68 shows the boot parameter table for Ethernet boot. Must be preceded with the common boot parameters described in Table 4-57.

Table 4-68. Ethernet Boot Parameter Table

Byte Offset	Size (bytes)	Name	Default Value	Description
Hardware Configuration Options				
256	2	Mod Freq	0	Module clock frequency, kHz. If 0, ROM code computes the value.
258	1	Port Num	0	Physical port number
259	1	Interface	From Pins	0 = RGMII with internal delay 1 = RGMII with external delay 2 = RMII
260	1	Init Level	0	0 = Initialize only not enabled modules 1 = Full ethernet sub-system initialization
261	1	Clock out enable	From pins	0x10 = MCU_CLKOUT enable 0x11 = MCU_CLKOUT disable
262	1	Clk out freq	From pins	0x20 = MCU_CLKOUT 25 MHz (RGMII) 0x21 = MCU_CLKOUT 50 MHz (RMII)
263	1	RMII Clk In	From pins	0x60 = RMII internal (SoC) clock 0x61 = RMII external clock
264	1	Port Enable	0x01	Bit map. A set bit indicates that the corresponding physical port will be enabled
265	1	Phy Query	From pins	0x30 = speed/duplex determined from RGMII status register 0x31 = MDIO used to query PHY 0x32 = Use fixed speed/duplex values from offset 266/267.
266	1	Speed		0x40 = full speed (1Gbit for RGMII, 100Mbit for RMII) 0x41 = slow speed (100Mbit for RGMII, 10Mbit for RMII)
267	1	Duplex		0x50 = full duplex 0x51 = half duplex
Main Level Boot Control				
268	1	Bootp enable	1	0 = Image information already in this structure 1 = Use BOOTP to get boot image information
269	1	Reserved	0	Reserved
270	2	Bootp Timeout	4000	BOOTP timeout in milli-seconds
272	2	TFTP timeout	1000	TFTP timeout in milli-seconds

Table 4-68. Ethernet Boot Parameter Table (continued)

Byte Offset	Size (bytes)	Name	Default Value	Description
274	2	Bootp retries	10	Number of BOOTP retries before fail
276	2	TFTP retries	10	Number of TFTP retries before fail
278	2	Reserved	0	Reserved
Network Stack Configuration (plus TFTP server ID)				
280	6	MAC Address	From E-fuse	MAC address of the device
286	2	Reserved	0	Reserved
288	4	Device IP	0	IP address of the device. Valid only if BOOTP not enabled
292	4	Net Mask	0	Net mask. Valid only if BOOTP not enabled
296	4	Tftp server IP	0	TFTP server IP. Valid only if BOOTP not enabled
BOOTP send and receive Information				
300	20	Vendor String	"TI K3 Bootp Boot"	BOOTP request vendor string. Valid only if BOOTP not enabled
320	9	Client ID	1-mac-address-0	Client ID. See RFC1700
329	1	ID len	7	Client ID length
330	45	Debug array	SOC ID up to size available	Debug array output
375	1	Debug len	Varies	The number of valid bytes in debug array
376	4	Next hop	0	Next hop IP address. Valid only if bootp not enabled
380	4	Default Route	0	IP default route IP address. Valid only if bootp not enabled
384	128	Boot filename	0	Boot filename. Valid only if bootp not enabled

4.4.8 USB Boot Parameter Table

[Table 4-69](#) shows the boot parameter table for USB boot. Must be preceded with the common boot parameters described in [Table 4-57](#).

Table 4-69. USB Boot Parameter Table

Byte Offset	Size (bytes)	Name	Default Value	Description
256	4	Port	From pins	Physical port number. Always set to 0.
260	4	Reseved	0	Reseved
264	4	Base address 0	From pins (port)	Base address of USB subsystem (CMN)
268	4	Base address 1	From pins (port)	Base address of controller
272	4	phyBaseAddress	From pins (port)	Base address of USB PHY module
276	4	modRefClkKHz	varies	Module reference clock, in kHz
280	4	Vendor ID	0x0451	USB vendor ID. Read from control registers.
284	4	Product ID	0x6163	USB product ID. Read from control registers.
288	4	String Table addr	0x4182BCA8	Pointer to the string table in RAM
292	2	Vendor String offset	0	Offset to vendor string in string table
298	2	Prod string offset	32	Offset to product string in string table
300	2	Serial num string offset	64	Offset to serial number string in string table
302	2	Timeout	5000	USB timeout in milliseconds
304	2	Mode	1	1 = DFU ≠1 = Reserved
305	1	Lane reverse	0	Host mode only. Boot file name in Unicode characters
306	2	Reseved	0	Reseved
308	4	Block size	4096	DFU block size

4.4.9 MMCSD Boot Parameter Table

Table 4-70 shows the boot parameter table for eMMC, MMC or SD card boot. Must be preceded with the common boot parameters described in Table 4-57.

Table 4-70. MMCSD Boot Parameter Table

Byte Offset	Size (bytes)	Name	Default Value	Description
256	1	Port	From Pins	Physical port number
257	1	eMMC	From Pins	0 = SD/MMC, else eMMC
258	1	bootAck	1 for eMMC 0 for SD/MMC	If 1 and in eMMC mode the controller expects a boot ack from the eMMC
259	1	Media	1 for eMMC 0 for SD/MMC	0 = auto detect card type 1 = MMC 2 = SD
260	1	busWidth	8 for eMMC From Pins for SD/MMC	Number of data pins (1, 4, or 8). If 0, max supported pins of the port are used.
261	1	bootAlt	1 for eMMC 0 for SD/MMC	If 1 and in eMMC mode, the controller uses the alt boot method (CMD1 with arg 0xFFFF_FFFA) to initiate data transfer
262	1	sigVolt	0x18 for port0 0x33 for port1	Sets the signal voltage for the controller. 0x18 = 1.8V 0x33 = 3.3V
263	1	Reserved	0	Reserved
264	4	Max Bus Freq	0	Max bus frequency in kHz. If 0, the value is determined by reading the CSD register from the card (still maxes out at 25 MHz)
268	4	refClkKHz	0	Module reference clock frequency, in kHz. If 0, the ROM code computes the value.
272	4	respTimeout	40000	The timeout period on initial card read, in milli-seconds, Q3 number format
276	128	Filename	"tiboot3.bin"	For SD/MMC, boot filename in 16-bit Unicode characters (max 64)
404	4	Mode	0x1144D091	0x1144D091 = file system boot 0x1144C180 = raw image boot
408	4	CardIsInit	0	0 = card not yet initialized 1 = card has been initialized
412	4	Rsvd	0	Reserved
416	4	RawIndex	0	Current active read offset (0 or 1)
420	4	Rsvd	0	Reserved
424	4	Raw Offset 0	0x000000	Raw read offset
428	4	Raw Offset 1	0x400000	Backup raw read offset
432	4	Rsvd	0	Reserved
436	4	Rsvd	0	Reserved

4.4.10 UART Boot Parameter Table

Table 4-71 shows the boot parameter table for UART boot. Must be preceded with the common boot parameters described in Table 4-57.

Table 4-71. UART Boot Parameter Table

Byte Offset	Size (bytes)	Name	Default Value	Description
256	1	Magic	0x49	Required Magic value
257	1	Protocol	63 (0x3F)	Specifies the transfer protocol = XMODEM
258	2	Reserved	0	Reserved
260	1	Max error Count	10	Error count resulting in boot abort

Table 4-71. UART Boot Parameter Table (continued)

Byte Offset	Size (bytes)	Name	Default Value	Description
261	1	Ack timeout	3	Timeout in seconds on ack
262	1	Char timeout	20	Inter-character timeout in milliseconds
263	1	Reserved	0	Reserved
264	4	Port	From Pins	Physical port number
268	4	Mod Ref Clk	48000	Module reference clock, in kHz
272	4	Data Rate	115200	Baud rate (bps)
276	1	Parity	0	0=none, 1=odd, 2=even
277	1	Data bits	8	Only 8 data bit width is supported
278	1	Stop bits	2	Stop bits in Q7.1 format (2 = 1 stop bit)
279	1	Flow Control	0	0=none, 1= RTS/CTS
280	1	Over sample	16	Only 16× and 13× oversample are supported
281	1	Magic 2	0xB7	Required magic value

4.4.11 Hyperflash Boot Parameter Table

The configuration table for Hyperflash is shown in [Table 4-72](#). Must be preceded with the common boot parameters described in [Table 4-57](#).

Table 4-72. Hyperflash Boot Parameter Table

Byte Offset	Size (bytes)	Name	Default Value	Description
256	1	Port	0	Physical port
257	1	Mode	0	0 = DDR, otherwise SDR
258	1	Csel	From pins	Chip select
259	1	nCsel	From pins	Number of valid chip selects
260	4	Rsvd	0	Reserved
264	2	RefFreqkHz	0	Module reference clock in kHz. 0 = ROM code computes the value
266	2	Rsvd	0	Reserved
268	4	busFreqkHz	From pins	Hyperflash bus frequency in kHz (83333 or 166666 kHz)
272	4	Base Address CS0	0	Offset to CS0 memory
276	4	Base Address CS1	0	Offset to CS1 memory
280	4	readIndex	0	Current active read offset (0 or 1)
284	4	Read offset 0	0x000000	Read offset 0
288	4	Read offset 1	0x400000	Read offset 1
292	4	Reserved	0	Reserved
296	4	Reserved	0	Reserved

4.5 Boot Image Format

4.5.1 Overall Structure

The boot image consists of an X.509 Certificate, which is optional for GP devices, followed immediately by a boot image blob.

X.509 Certificate (Variable Size) (Optional)
Boot Image Blob (Variable Size)

4.5.2 X.509 Certificate

The X.509 certificate is described in [RFC5280](#). Section 4.1 of the specification describes the format.

The X.509 fields relevant to the public boot (taken from RFC5280) are shown below.

```
Certificate ::= SEQUENCE {
    tbsCertificate      TBSCertificate,
    signatureAlgorithm  AlgorithmIdentifier,
    signatureValue      BIT STRING }
TBSCertificate ::= SEQUENCE {
    version             [0] EXPLICIT Version DEFAULT v1,
    serialNumber        CertificateSerialNumber,
    signature           AlgorithmIdentifier,
    issuer              Name,
    validity            Validity,
    subject             Name,
    subjectPublicKeyInfo SubjectPublicKeyInfo,
    issuerUniqueID      [1] IMPLICIT UniqueIdentifier OPTIONAL,
                        -- If present, version MUST be v2 or v3
    subjectUniqueID     [2] IMPLICIT UniqueIdentifier OPTIONAL,
                        -- If present, version MUST be v2 or v3
    extensions          [3] EXPLICIT Extensions OPTIONAL
                        -- If present, version MUST be v3
}
Extensions ::= SEQUENCE SIZE (1..MAX) OF Extension
Extension ::= SEQUENCE {
    extnID             OBJECT IDENTIFIER,
    critical            BOOLEAN DEFAULT FALSE,
    extnValue           OCTET STRING
                        -- contains the DER encoding of an ASN.1 value
                        -- corresponding to the extension type identified
                        -- by extnID
}
```

In general, an X.509 certificate contains a public key which has been signed by a private key. The public ROM code does not directly use the keys. In non-secure devices, the public key value is in general a don't care condition. The exception is certificates containing a degenerate RSA public key. GP devices with a degenerate RSA key allow for integrity checking of most (but not all) of the certificate.

The public MCU ROM only needs to extract some of information from the X.509 formatted structure:

- The total size of the X.509 Certificate
- The total size of the boot image

The total size of the X.509 Certificate is determined by reading the length of the sequence containing the certificate. The length of the image is determined by parsing the certificate to find the extension field which holds the image length.

The ROM defines several extensions that are used only by TI for boot. These are placed in the extensions field of the TBS certificate.

4.5.3 Organizational Identifier (OID)

OID (organizational identifier) values are represented as a tree structure. TI has the following node registered:

1.3.6.1.4.1.294: iso(1), identified-organization(3), dod(6), internet(1), private(4), enterprise(1), Texas Instruments(294)

ROM code adds the following branch after *Texas Instruments: device-boot(1)*. The OID values shown in this section are leaves off the device boot branch.

4.5.4 X.509 Extensions Specific to Boot

These values are not defined in any standard, but created by TI for boot.

4.5.4.1 Boot Info (OID 1.3.6.1.4.1.294.1.1)

This extension must be present on all boot images. It is from this extension that the image length is extracted.

```
bootInfo ::= SEQUENCE {
    cert_type: INTEGER,      -- identifies the certificate type
    boot_core: INTEGER,      -- identifies the boot core
    core_opts: INTEGER,      -- 32 or 64 bit boot core target
    load_addr: OCTET STRING, -- Global address image destination
    image_size: INTEGER,     -- Image size in bytes
}
```

Table 4-73. Certificate Type Values

Value	Description
0x0000_0001	Primary boot image
0x0000_0002	Firmware image

Table 4-74. Boot Core Values

Value	Description
0x00	Firmware (DMSC) image
0x08	DMSC certificate
0x10	MCU image
0x20	Reserved

Table 4-75. Core Options Bit Fields

31	2	1	0
Reserved		Split	Mode

Table 4-76. Core Options Field Description

Bits	Field	Value	Description
1	Split	0	Dual MCU set to lockstep (two cores in lockstep)
		1	Dual MCU set to split mode (two independent cores)
0	Mode	0	MCU starts execution in Arm® mode
		1	MCU starts execution in Thumb® mode

4.5.4.2 Image Integrity (OID 1.3.6.1.4.1.294.1.2)

```
imageIntegrity ::= SEQUENCE {
    sha_type: OID,      -- Identifies the SHA type
    hash: OCTET STRING -- The SHA of the boot image
}
```

4.5.5 Extended Boot Info Extension

J7AEP ROM supports a combined boot image boot flow. In this flow, a boot binary blob has both Secondary bootloader (SBL) and System Firmware (SYS-FW) embedded in the boot image with a single X509 certificate. This method helps with the following situations:

- Allows ROM to load and run both the bootloader and SYS-FW in parallel without any dependency.
- Optimizes ROM boot time by minimizing different x509 certificate parsing and authentication.

To support this combined boot format, ROM employs a new X509 extension called: `ext_boot_info`. It supports multiple boot components with a single certificate. It allows up to 5 components as part of this extension:

- Component1: Mandatory and should point to info about SBL binary

- Component2: Optional and if present should point to SYS-FW binary in all device types
- Component3: Optional (Load section to SBL, new certType)
- Component4: Optional (Load section to SYS-FW, new certType)
- Component5:
 - HS-FS and HS-SE non Prime devices. Mandatory and should point to SYS-FW Inner certificate
 - GP and HS-SE Prime devices. Optional (Load Section to SBL or SYS-FW)

This extended boot info extension replaces boot_seq (boot_info) and image_integrity extensions from the previous sections, and these should be exclusive in any given certificate.

ROM supports other extensions, such as sw_rev and debug_info, in both formats.

ROM selects the combined image flow based on the presence of ext_boot_info extension in the certificate and skips boot_seq (boot_info) and image_integrity extensions boot flow.

Having one component in ext_boot_info is same as legacy flow (that is, flow using boot_seq and image_integrity); for two or more components, ROM starts both SBL and SYS-SW, the third and fourth components are loaded by ROM to the allowed loading memory range of SBL and SYS-FW if there is no overlap in load address with executable binary info.

Each of the components can independently specify hash value of the binary, and ROM validates the hash on HS and GP if RSA degenerate key is used for signing.

Additionally, ROM rejects the full image if hash of any single component mismatches.

4.5.5.1 Impact on HS Device

For HS devices, ROM supports encryption of images optionally when specified with the Encryption extension.

Encryption - Encryption of the components must be specified with a new extension called ext_boot_enc. This is an optional extension that must be specified only if any of the components are encrypted with a customer key set. Specify a component number followed by encryption extension details for ROM to decrypt the given components. This extension is used only with combined boot image format (that is, using Extended Boot Info Extension).

Prime vs Non-Prime - The main difference between HS prime and non-prime devices is the presence of the SYS-FW Inner certificate. Extended boot info extension supports both prime and non-prime devices. ROM supports SYS-FW binary as Comp#2 in all device types; for HS-SE non-prime and HS-FS devices, the SYS-FW inner certificate is expected as another optional component in #3, 4, or 5.

4.5.5.2 Extended Boot Info Details

```
1.3.6.1.4.1.294.1.9=ASN1:SEQUENCE:ext_boot_info
[ ext_boot_info ]
  extImgSize = INTEGER:470656
  numComp = INTEGER:4
  sbl=SEQUENCE:comp1
  fw=SEQUENCE:comp2
  bd1=SEQUENCE:comp3
  bd2=SEQUENCE:comp4

[ comp1 ]
  compType = INTEGER:1
  bootCore = INTEGER:16
  compOpts = INTEGER:0
  destAddr = FORMAT:HEX,OCT:41c00000
  compSize = INTEGER:237376
  shaType = OID:2.16.840.1.101.3.4.2.3
  shaValue =
  FORMAT:HEX,OCT:6779fdb2b2c27169737c184085b97938bd77bdf698245840f166ca30c7125c29a6675139a25a0a2a3f00a
  76d43d082df238c12cb6b293ec0eeb5990bcd603a23

[ comp2 ]
  compType = INTEGER:2
  bootCore = INTEGER:0
  compOpts = INTEGER:0
  destAddr = FORMAT:HEX,OCT:00040000
  compSize = INTEGER:196608
  shaType = OID:2.16.840.1.101.3.4.2.3
  shaValue =
```

```

FORMAT:HEX,OCT:47f27fb24b81927a928845a4c2b993e6a3d5bdf5ed01c0ec4f96a7ead991c69bf4ed4b9b958fd36a75f3
3aba04d2c28602a85ca737ee75617d6a9a41f4353a3

[ comp3 ]
compType = INTEGER:18
bootCore = INTEGER:0
compOpts = INTEGER:0
destAddr = FORMAT:HEX,OCT:00072000
compSize = INTEGER:16384
shaType = OID:2.16.840.1.101.3.4.2.3
shaValue =
FORMAT:HEX,OCT:2d165ec1d8a38acb977d9298e8a6a27491c62d6daa31f921db9135f9a68779b30b384573c6e4e8203de5f
0a47191c3ff9a35b52a911874e07615f10b4b2f5829

[ comp4 ]
compType = INTEGER:17
bootCore = INTEGER:16
compOpts = INTEGER:0
destAddr = FORMAT:HEX,OCT:41c40000
compSize = INTEGER:20288
shaType = OID:2.16.840.1.101.3.4.2.3
shaValue =
FORMAT:HEX,OCT:12d5be5b2b9774d1b0cad21cbf1dbcbdbd7c310657f4334902e3cc6228cf2d8fc844139dae4db6041c38cd
a502d6a900d57039322d360032268a13445021b04a7

```

4.5.5.3 Certificate / Component Types

ROM supports only the following component types; all other component types will be rejected.

- CompType 0x1 for SBL binary - compType = INTEGER:1
- CompType 0x2 for SYS_FW binary - compType = INTEGER:2
- CompType 0x3 for SYS_FW Inner Certificate - compType = INTEGER:3
- CompType 0x11 for SBL Memory load section - compType = INTEGER:17

Primary Image load section, that can be loaded in to SBL allowed memory range:

- CompType 0x12 for SYS_FW Memory load section - compType = INTEGER:18

SYS-FW load section, that can be loaded in to SYS-FW allowed memory range

4.5.5.4 Extended Boot Encryption Info

Extended Boot Encryption Info specifies the imageEncryption extension per component basis. This extension is not applicable for GP or HS-FS devices, and is optional for HS-SE devices if any components in the image are encrypted. In HS-FS and HS-SE non-prime devices, the SYS-FW binary encryption details are part of SYS-FW Inner certificate. This extension is applicable if either SBL, SYS-FW binary in HS-SE prime, or any binary blobs are encrypted in HS-SE devices.

```

1.3.6.1.4.1.294.1.10=ASN1:SEQUENCE:ext_enc_info

[ ext_enc_info ]
numComp = INTEGER:2
esbl=SEQUENCE:enc1
efw=SEQUENCE:enc2

[ enc1 ]
compNum = INTEGER:1
iv = FORMAT:HEX,OCT:474bfd801866beecc7ab6d4c61490e1a
randString = FORMAT:HEX,OCT:772fc5810fa36f516e595ad8adf19260f47a8461f193892746692fbb932727a1
iterationCnt = INTEGER:0
salt = FORMAT:HEX,OCT:42ea40851298339c8baa84f29d6b68d0

[ enc2 ]
compNum = INTEGER:2
iv = FORMAT:HEX,OCT:aaaaaaaaaaaaaabeecc7ab6d4c61490e1a
randString = FORMAT:HEX,OCT:bbbbbbbbbbbbbbbbb595ad8adf19260f47a8461f193892746692fbb932727a1
iterationCnt = INTEGER:2
salt = FORMAT:HEX,OCT:cccccccccccccccccaa84f29d6b68d0

```

4.5.5.5 Component Ordering

ROM supports fixed Component ordering for SBL- Binary and SYS-FW Cert and Binary.

For GP and HS-SE Prime devices, Comp#1 should be SBL binary, and Comp#2 should be SYS-FW binary.

For HS-FS and HS-SE non-Prime devices, Comp#1 should be SBL binary, Comp#2 should be SYS-FW Inner Certificate, and Comp#3 should be SYS-FW binary.

4.5.5.6 Memory Load Sections Overlap with Executable Components

Memory load sections for SBL and SYS-FW (CompType 0x11 and 0x12) the destination address and size should not overlap with the corresponding load and execute sections, and should also fall in the allowed memory range by ROM.

4.5.5.7 Device Type and Extended Boot Extension

X509 Extension	Component	GP Device	HS-FS	HS-SE non-prime	HS-SE Prime Device
ext_boot_info	Comp#1	SBL Binary	SBL Binary	SBL Binary	SBL Binary
	Comp#2	SYS-FW binary	SYS-FW binary	SYS-FW binary	SYS-FW binary
	Comp#3	SBL mem load section	SBL mem load section	SBL mem load section	SBL mem load section
	Comp#4	SysFW mem load section	SysFW mem load section	SysFW mem load section	SysFW mem load section
	Comp#5	N/A	SysFW inner certificate	SysFW inner certificate	N/A
ext_enc_info	Comp#1	N/A	N/A ¹	SBL encryption	SBL encryption
	Comp#2			N/A	SYS FW encryption
	Comp#3			SBL memory load Encryption	SBL memory load encryption
	Comp#4			Sys-FW memory load encryption	Sys-FW memory load encryption
	Comp#5			N/A ¹	NA

1. SYS-FW encryption in HS-FS and HS-SE (non Prime) are handled in SYS-FW Inner certificate and they are not part of the extended boot info extensions.

4.5.6 Generating X.509 Certificates

X.509 Certificates are generated using OpenSSL and a configuration script to supply values in the extension fields.

4.5.6.1 Key Generation

The SBL must always be signed with a given OpenSSL key - Secure and GP devices. Secure must have encryption and authentication, GP device must only have authentication. The key used for authentication can be random or specific. If a random key is generated and SBL is signed with this, the ROM will copy the SBL image for authentication using memcopy. With this key, ROM code will be directed to use DMA to load the SBL for authentication which saves boot time.

4.5.6.1.1 Degenerate RSA Keys

Degenerate RSA keys are valid RSA keys with the private exponent set to 1. This results in the signature field being equal to the digest, since in RSA:

$$\text{Signature} = \text{digest}^{\text{privExp}} \bmod n^{\text{privExp}} \bmod n^{\text{privExp}} \quad (1)$$

Where n is the key size. Since the hash used is SHA-512 and the signature is an ASN.1 sequence containing the OID defining which has was used as well as the hash value, the degenerate RSA must have a value of n greater than the maximum digest size. Typically 1024-bit is chosen.

The following sequence is used to generate degenerate RSA keys:

1. Create a random RSA key:

```
openssl genrsa -out key.pem 1024
```

2. Convert to text:

```
openssl rsa -in key.pem -text -noout > key.txt
```

3. Create an asn1 template for the degenerate key called degenerateKey.txt. Simply copy the values for modulus, prime (listed as p in key.txt), prime 2 (listed as q), and coefficient (listed as coeff). Set the public and private key exponents to 1, as well as the values for e1 and e2. See the example below.

4. Convert the template to DER:

```
openssl asn1parse -genconf degenerateKey.txt -out degenerateKey.der
```

5. Sanity check the key:

```
openssl rsa -in degenerateKey.der -inform der -text -check
```

6. If there are no errors create the degenerate key pem file:

```
openssl rsa -in degenerateKey.der -inform der -outform pem -out degenerateKey.pem
```

An example degenerateKey.txt file is shown.

```
asn1=SEQUENCE:rsa_key
[rsa_key]
version=INTEGER:0
modulus=INTEGER<copied from key.txt>
pubExp=INTEGER:1
privExp=INTEGER:1
p=INTEGER:<copied from key.txt>
q=INTEGER<copied from key.txt>
e1=INTEGER:1
e2=INTEGER:1
coeff=INTEGER<copied from key.txt>
```

Note that when copying the multi-byte fields from key.txt it is necessary to remove the colons, concatenate the lines and add a preceding 0x.

4.5.6.2 Configuration Script

An example openssl configuration script is shown below. Not all extensions are required, but all possible are shown.

```
[ req ]
distinguished_name = req_distinguished_name
x509_extensions = v3_ca
prompt = no
dirstring_type = nobmp
[ req_distinguished_name ]
C = GB
ST = HI
L = Boston
O = Texas Instruments., Inc.
OU = DSP
CN = Bob
emailAddress = Bob@hou.ti.com
[ v3_ca ]
basicConstraints = CA:true
1.3.6.1.4.1.294.1.1 = ASN1:SEQUENCE:boot_seq
1.3.6.1.4.1.294.1.2 = ASN1:SEQUENCE:image_integrity
1.3.6.1.4.1.294.1.3 = ASN1:SEQUENCE:swrv
1.3.6.1.4.1.294.1.4 = ASN1:SEQUENCE:encryption
1.3.6.1.4.1.294.1.5 = ASN1:SEQUENCE:key_derivation
1.3.6.1.4.1.294.1.7 = ANSI:SEQUENCE:p11Control
1.3.6.1.4.1.294.1.8 = ANSI:SEQUENCE:debug
[ boot_seq ]
certType = INTEGER:1
bootCore = INTEGER:16
bootArchwidth = INTEGER:32
destAddr = FORMAT:HEX,OCT:bc934b00
imageSize = INTEGER:0x00004860
[ image_integrity ]
shaType = OID:1.3.14.3.2.26
shaValue = FORMAT:HEX,OCT:4cf4d59ef77b5d9ab28d2ceb3c9fe83cb52ae6d2
```

```
[ swrv ]
rollback = INTEGER:0x00010001
[ encryption ]
iv = FORMAT:HEX,OCT:00112233445566778899aabbccddeeff
Rstring = FORMAT:HEX,OCT:00112233445566778899aabbccddeeff101112131415161718191a1b1c1d1e1f
Icount = INTEGER:1
Salt = FORMAT:HEX,OCT:00112233445566778899aabbccddeeff
[ pllControl ]
pll0_num = INTEGER:0
pll0_cfg = FORMAT:HEX,OCT:00345678900
pll1_num = INTEGER:1
pll1_cfg = FORMAT:HEX,OCT:00345678900
[ debug ]
uid = FORMAT:HEX,OCT:00345678900
type = INTEGER:1
dbgE = INTEGER:0
secDbgEn = INTEGER:0
```

The certificate is then generated using the following openssl command:

```
openssl req -new -x509 -key <private_key_pem_file> -nodes -out <output_X.509_pem_file> -config
<config_file> -sha512
```

If a delegate key is being signed, then add the option -signkey <sign_key_pem_file> to the command above.

4.5.7 Image Data

The image data (blob) is considered simply as a byte stream. On devices that are multiple bytes wide (for example, PCIe) the image must be formatted so that all multi-byte fields match the endianness of the device. The MCU will always run in little endian mode.

4.6 Boot Modes

4.6.1 I2C Bootloader Operation

4.6.1.1 I2C Initialization Process

In the I2C boot mode, the ROM Code configures the MCU_I2C0 peripheral.

MCU_I2C0 can operate either in master mode or in slave mode. In the master mode, the boot master drives the I2C slave device where the image is stored. In the slave mode, the data transfer is driven by an external I2C master device. The master device is usually another SoC device or a FPGA.

A detailed summary of the I2C boot parameter table and the BOOTMODE pins definitions are listed in [Section 4.4.4, I2C Boot Parameter Table](#) and [Section 4.3.10, I2C Boot Device Configuration](#).

4.6.1.1.1 Block Size

ROM code will read 0x800 bytes before processing the data. The last block must be padded to the next 0x800 byte boundary and it must be padded with zeros.

4.6.1.1.2

The boot code does not support byte address to bus address wrapping. So the maximum image size that can be access is 64 kbytes. What this means is that if the read address is 0xFF00, the read size is 0x200 and the I2C bus address is 0x50, then 0x100 bytes will be read from 0xFF00 at bus address 0x50, followed by 0x100 bytes from 0x0000 at bus address 0x50. The bus address does not increment when the address rolls over.

4.6.1.2 I2C Loading Process

4.6.1.2.1 Loading a Boot Image From EEPROM

In this mode, the MCU_I2C0 peripheral is configured as I2C master.

ROM Code will start reading from the I2C EEPROM at the specified I2C bus address. This read will be done beginning at the specified base address offset. Data will be read in 2-KB chunks. The data will be stored at the address specified in the boot header. It will continue reading image data until a complete image has been read. When the complete image has been read, the ROM Code will branch to the start address of the image.

4.6.2 SPI Bootloader Operation

4.6.2.1 SPI Initialization Process

In the SPI boot mode, the ROM Code initializes the OSPI peripheral to SPI bus at 4.156 MHz. The image is read from the EEPROM connected to the corresponding OSPI port and chip-select. The the starting offset to be read can be provided by the user through the BOOTMODE pins ([Section 4.3.7, SPI Boot Device Configuration](#)). A detailed summary of the SPI boot parameter table and the boot configuration definitions are listed in [Section 4.4.5, OSPI/QSPI/SPI Boot Parameter Table](#).

4.6.2.2 SPI Loading Process

The SPI boot loading process is similar to the loading process explained in [Section 4.6.1.2.1, Loading a Boot Image From EEPROM](#), except that the image is read from a NOR flash. The data formats supported are also the same as in [Section 4.6.1.2, I2C Loading Process](#). All the other loading processes that are detailed for I2C master mode work for the SPI boot mode, too.

4.6.3 QSPI Bootloader Operation

4.6.3.1 QSPI Initialization Process

In the QSPI boot mode, the ROM Code initializes the OSPI peripheral in DAC mode. The image is read from the QSPI flash connected to the selected chip-select. See [Section 4.3.6, QSPI Boot Device Configuration](#) for OSPI port settings.

A detailed summary of the QSPI boot parameter table and the boot configuration definitions are listed in [Section 4.4.5, QSPI Boot Parameter Table](#).

4.6.3.2 QSPI Loading Process

QSPI boot mode is not executable-in-place (XIP). ROM code first copies boot image into on-chip RAM and then executes it.

4.6.4 OSPI Bootloader Operation

4.6.4.1 OSPI Initialization Process

In the OSPI boot mode, the ROM Code initializes the OSPI peripheral in DAC mode. The image is read from the OSPI flash connected to the selected chip-select. See [Section 4.3.5, OSPI Boot Device Configuration](#) for OSPI port settings.

A detailed summary of the OSPI boot parameter table and the boot configuration definitions are listed in [Section 4.4.5, OSPI Boot Parameter Table](#).

4.6.4.2 OSPI Loading Process

OSPI boot mode is not executable-in-place (XIP). ROM code first copies boot image into on-chip RAM and then executes it.

4.6.5 PCIe Bootloader Operation

4.6.5.1 PCIe Initialization Process

In the PCIe boot mode, the ROM Code configures the PCIe and SerDes from information it obtains from the boot parameter table, see [Section 4.4.3, PCIe Boot Parameter Table](#)

4.6.5.2 PCIe Loading Process

PCIe boot mode is not executable-in-place (XIP). ROM code first copies boot image into on-chip RAM and then executes it.

PCIe Boot Flow:

Once the PCIe link is up in J7AEP, R5 Rom waits for two specific checks to continue the Boot sequence.

The Host (root complex) after copying the full image has to write the Start address(32bit) of the Image on the address location (0x41CF3FE0).

The Host (root complex) after copying the Full image, it has to write a Magic Word (0xB17CEAD9) on the address location (0x41CF3FE4).

4.6.6 Ethernet Bootloader Operation

4.6.6.1 Ethernet Initialization Process

When the device is set to boot through the Ethernet mode, the ROM Code configures PHY, NAVSS, and the CPSW. These initial configurations, as well as the interface mode (RMII, RGMII), are determined by querying the BOOTMODE pins, see [Section 4.3.13, Ethernet Boot Device Configuration](#), and the boot parameter table for the Ethernet boot, see [Section 4.4.7, Ethernet Boot Parameter Table](#).

The queue manager is setup to route the packets to queues polled by the ROM Code.

4.6.6.2 Ethernet Loading Process

After device configuration, the bootloader performs a standard BOOTP/TFTP boot. The device sends a BOOTP request with its MAC address to a host TFTP server to be assigned an IP from a pool of addresses. After this connection is established, the device is able to receive image data encapsulated in Ethernet packets, see [Section 4.6.6.2.1](#). Data received is stripped of its network headers and the boot data is stored in internal RAM. When the transfer completes and the image is found in good integrity, the ROM Code will branch to the address defined in the Boot Info field of the boot header.

4.6.6.2.1 Ethernet Boot Data Formats

Ethernet boot uses the BOOTP/TFTP protocol for downloads. Only IPv4 is supported.

4.6.6.2.1.1 Limitations

- Received packets cannot be IP fragmented (should not be a problem in most systems since the BOOTP/TFTP packets have fixed lengths of small size)
- Only DIX Ethernet headers are supported.
- 802.3 with SNAP/LLC not supported
- DIX Ethernet with VLAN not supported

- 802.3 with VLAN and SNAP/LLC not supported

4.6.6.2.1.2 BOOTP Request

4.6.6.2.1.2.1 MAC Header (DIX)

- Destination MAC = value from parameter table (default is broadcast)
- Source MAC = value from parameter table (default is e-fuse value)
- Type = IPv4 (0x0800)

4.6.6.2.1.2.2 IPv4 Header

- Version = 4
- Header length = 0
- TOS = 0
- Len = computed during operation
- ID = 0x0001
- Flags + Fragment offset = 0
- TTL = 0x10
- Protocol = UDP (17)
- Header checksum = Computed during operation
- SRC IP = 0.0.0.0
- Dest IP = 255.255.255.255

4.6.6.2.1.2.3 UDP Header

- Source port = BOOTP client (68 decimal)
- Destination Port = BOOTP server (67 decimal)
- Length = computed during operation
- Checksum = computed during operation

4.6.6.2.1.2.4 BOOTP Payload

- Opcode = Request (1)
- HW Type = Ethernet (1)
- HW Addr Len = 6
- Hop Count = 0
- Transaction ID = 1
- Number of seconds = 0
- Client IP = 0.0.0.0
- Your IP = 0.0.0.0
- Server IP = 0.0.0.0
- Gateway IP = 0.0.0.0
- Client HW Address = Device MAC address (from parameter table)
- Server hostname = NULL
- Filename = NULL
- Option 60, Vendor ID string, from parameter table
- Option 61, Client ID string, from parameter table

4.6.6.2.1.2.5 TFTP

There are no ROM code specific TFTP configurations.

4.6.6.3 Ethernet Hand Over Process

Once the ROM Code receives the valid packet, it decodes it to get the image sections and loads them in the appropriate memory location. After the image is loaded and validated, the ROM Code starts the boot image execution.

4.6.7 USB Bootloader Operation

The USB boot mode is used to read the boot image from external USB host .

See [Section 4.3.14, USB Boot Device Configuration](#) and [Section 4.4.8, USB Boot Parameter Table](#) for the available configuration options.

More information about USB DFU protocol can be found at http://www.usb.org/developers/docs/devclass_docs/DFU_1.1.pdf.

After successful enumeration, the ROM Code will start reading from the external host as specified by the BOOTMODE pins. It will continue reading data from the memory and storing it in internal RAM until a complete image has been read. When the complete image has been read and found in good integrity, the ROM Code will branch to the address defined in the Boot Info field of the boot header.

4.6.7.1 USB-Specific Attributes

4.6.7.1.1 DFU Device Mode

- Vendor ID = 0x451
- Product ID = 0x6168
- Device ID = 0

4.6.8 MMCSD Bootloader Operation

Only single data rate with backward compatible interface timing is supported.

See [Section 4.3.11](#), *MMCSD Boot Device Configuration* and [Section 4.4.9](#), *MMCSD Boot Parameter Table* for the available configuration options.

If the card type is set to autodetect, then an initial discovery phase is performed:

1. Send CMD 0. (GO IDLE, both for MMC and SD)
2. Send CMD 55. If the card responds then the card type is assumed to be SD and the boot attempt fails (the device do not support SD boot). On timeout the code sends CMD 1. If there is a response then the card type is MMC.

The ROM Code will start reading from the MMCSD memory boot sector, or filesystem, as specified by the BOOTMODE pins. It will continue reading data from the memory and storing it in internal RAM until a complete image has been read. When the complete image has been read and found in good integrity, the ROM Code will branch to the address defined in the Boot Info field of the boot header.

4.6.9 UART Bootloader Operation

4.6.9.1 Initialization Process

In the UART boot mode, the selected UART module (port) is the only peripheral configured. The baud rate, data, parity, and stop bits are configured based on the information in the UART boot parameter table. The boot parameter table definitions and the boot configuration values that can be set are in [Section 4.3.16](#), *UART Boot Device Configuration* and [Section 4.4.10](#), *UART Boot Parameter Table*.

Once the ROM Code configures the UART, it sends the UART pings for few seconds, which can be seen in the host. The pings consist of an ASCII capital C character. The UART boot mode supports only the CRC mode of XMODEM and does not support CHECKSUM mode.

4.6.9.2 UART Loading Process

Before the ping from the device stops, load the boot image from the host using the XMODEM protocol.

4.6.9.2.1 UART XMODEM

The XMODEM protocol is used to transfer boot data. Only CRC mode is supported (not checksum), with both 128- and 1024-byte block sizes. The general, format of received frames is shown in [Table 4-77](#) and [Table 4-78](#).

Table 4-77. XMODEM 1024- and 128-byte Data Frames

STX	Block Num	Inv Block Num	1024 data bytes				CRC	CRC
SOH	Block Num	Inv Block Num	128 data bytes	CRC	CRC			

Table 4-78. XMODEM Data Frame Fields

Field	Value	Description
STX	0x02	The start character for 1024-byte CRC data blocks
SOH	0x01	The start character for 128-byte CRC data block

Table 4-78. XMODEM Data Frame Fields (continued)

Field	Value	Description
Block Num	0x01-0xFF – 0x00	The block number. The first block has value 1, and the block number wraps around 0xFF to 0
Inv Block Num	0xFE-0x00	The inverse block number (bit inverse of the block number)
CRC	Calculated	The 16-bit CRC generated from the polynomial 0x1021

The XMODEM protocol is implemented as a half-duplex protocol as shown in [Table 4-79](#).

Table 4-79. Example of XMODEM Transfer protocol

Transmitter Sends		Receiver Sends
	←	Ping ('C')
Frame 1	→	
	←	ACK (or NACK)
Frame 2	→	
	←	ACK (or NACK)
EOT	→	
	←	ACK (or NACK)

4.6.9.3 UART Hand-Over Process

Once the complete image has been read and found in good integrity, the ROM Code will branch to the address defined in the Boot Info field of the boot header.

4.7 Boot Memory Maps

4.7.1 Memory Layout/MPU

Table 4-80 shows an overview of the MPU configuration. In the R5 MPU, higher numbered regions have priority, therefore in Table 4-80, where two regions overlap, the region on the right defines the memory attributes.

Table 4-80. Memory Layout/MPU

Memory Address	Regions			
0x0000_0000	Region 0 non-executable full access	Region 10		
0x0000_003F				
...				
0x4101_0000		Region 3 TCM User access	Region 4 TCM Priv access	
0x4101_0FFF				
0x4101_1000				
0x4101_7FFF				
...				
0x4180_0000		Region 1 ROM User access	Region 2 ROM Priv access	
0x4180_7FFF				
0x4180_8000				
0x4183_FFFF				
...				
0x41C0_0000		Region 5 RAM All access non-cacheable		
0x41CB_FFFF				
0x41CC_0000			Region 6 cacheable	
0x41CD_FFFF				
0x41CE_0000			Region 7 cacheable	
0x41CE_FFFF				
0x41CF_0000			Region 8 non-cacheable non-executable	
0x41CF_DFFF				
0x41CF_E000				
0x41CF_FFFF				Region 9 cacheable
...				
0xFFFF_FFFF				

4.7.2 Global Memory Addresses Used by ROM Code

The ROM code uses several global memory addresses that are useful for debugging. They are shown in Table 4-81.

Table 4-81. Global Memory Addresses

Group	Address	Size (bytes)	Content
Version	0x4182_FF80	64	ROM code version (stored in ROM)
Free MSRAM	0x41C0_0000	768k	Loadable space for SBL
Warning/Error Logs		512	Warning entries in cold boot
Warning/Error Logs		512	Severe entries in cold boot
Warning/Error Logs		256	Critical entries in cold boot
Message Logs		512	Circular message buffer
Message Logs		20	Circular message context log
Warning/Error Logs		512	Warning entries in warm boot
Warning/Error Logs		512	Severe entries in warm boot
Warning/Error Logs		256	Critical entries in warm boot
Warning/Error Logs		40	Cold boot log context

Table 4-81. Global Memory Addresses (continued)

Group	Address	Size (bytes)	Content
Warning/Error Logs		40	Warm boot log context
Warning/Error Logs		4	Active context pointer (not index) to one of the cold or warm contexts
Trace		24	Boot trace context
Trace		1024	Boot trace entry buffers
Parameter Tables		4	Parameter table index (currently active table, 0 or 1)
Parameter Tables		512	Parameter table 0
Parameter Tables		512	Parameter table 1

The ROM code version information is a structure shown in [Table 4-82](#)

Table 4-82. ROM Code Version

Field	Address	Size (bytes)	Value for PG1
Version Number	0x4182_FF80	4	
Version Date	0x4182_FF84	8	
Device Name	0x4182_FF8C	12	
Commit ID	0x4182_FF98	40	"ff0ea75aac317ea6042724fe775412bca006e697"

4.7.3 Memory Reserved by ROM Code

ROM code reserves all of TCM B (BTCM) and the upper memory address of on-chip RAM (MCU_MSRAM0). The initial section of MCU_MSRAM0 is available for the booted image. This is the only memory available for the boot image since neither MSMC nor TCM A (ATCM) is powered up or available for the boot image.

[Table 4-83](#) shows ROM code memory usage.

Table 4-83. Memory Reserved By ROM Code

Memory	Address	ROM Code Usage
TCM B (BTCM)	0x0000	Reserved by ROM Code
	0x7FFF	
MCU_MSRAM0	0x41C0_0000	Free for boot image
	0x41CB_FFFF	
	0x41CC_0000	Reserved by ROM Code
	0x41CF_FFFF	

5 Device Configuration

5.1 Control Module (CTRL_MMR)

5.1.1 CTRL_MMR Overview

The CTRL_MMR modules on the device control top-level device behavior in various states. They contain registers for configuration, bootstrap signals, I/O pad multiplexing, clock selection, and many others. There are three CTRL_MMR modules in this device - CTRL_MMR0 which resides in MAIN domain, MCU_CTRL_MMR0 in MCU domain, and WKUP_CTRL_MMR0 in the WKUP domain.

There is also a PLL control module that has registers to control the configuration of the device PLLs.

5.1.2 CTRL_MMR Functional Description

The following sub-sections provide summary and description for most of the registers which are part of the CTRL_MMR0 module memory space. The rest of the registers are described in the corresponding chapters where the functionality associated with particular CTRL_MMR0 register is covered in more detail.

5.1.2.1 Register Partitions

The CTRL_MMR0 memory space is divided into the partitions shown in [Table 5-1](#).

Table 5-1. CTRL_MMR0 Register Partitions

Partition ⁽¹⁾	Description	Proxy0 Offset Range	Proxy1 Offset Range
Partition 0	General configuration and IPC regs	0000h to 1FFFh	2000h to 3FFFh
Partition 1	IP control/status regs	4000h to 5FFFh	6000h to 7FFFh
Partition 2	Clock control/status regs	8000h to 9FFFh	A000h to BFFFh
Partition 3	BIST control/status regs	C000h to DFFFh	E000h to FFFFh
Partition 5	DDR frequency Control	1 4000h to 1 5FFFh	1 6000h to 1 7FFFh
Partition 7	MAIN I/O Pad Configuration regs	1 C000h to 1 DFFFh	1 E000h to 1 FFFFh

(1) Not listed partitions are reserved and not used.

The MCU_CTRL_MMR0 memory space is divided into the partitions shown in [Table 5-2](#).

Table 5-2. MCU_CTRL_MMR0 Register Partitions

Partition ⁽¹⁾	Description	Proxy0 Offset Range	Proxy1 Offset Range
Partition 0	General configuration and IPC regs	0000h to 1FFFh	2000h to 3FFFh
Partition 1	IP control/status regs	4000h to 5FFFh	6000h to 7FFFh
Partition 2	Clock control/status regs	8000h to 9FFFh	A000h to BFFFh
Partition 3	BIST control/status regs	C000h to DFFFh	E000h to FFFFh

The WKUP_CTRL_MMR0 memory space is divided into the partitions shown in [Table 5-3](#).

Table 5-3. WKUP_CTRL_MMR0 Register Partitions

Partition ⁽¹⁾	Description	Proxy0 Offset Range	Proxy1 Offset Range
Partition 0	General configuration and IPC regs	0000h to 1FFFh	2000h to 3FFFh
Partition 1	IP control/status regs	4000h to 5FFFh	6000h to 7FFFh
Partition 2	Clock control/status regs	8000h to 9FFFh	A000h to BFFFh
Partition 3	BIST control/status regs	C000h to DFFFh	E000h to FFFFh
Partition 5	Power Management regs	1 4000h to 1 5FFFh	1 6000h to 1 7FFFh
Partition 6	Power and reset control and status	1 8000h to 1 9000h	1 A000h to 1 B000h
Partition 7	WKUP I/O Pad Configuration regs	1 C000h to 1 DFFFh	1 E000h to 1 FFFFh

5.1.2.2 Pad Configuration Registers

The pad configuration registers are used to configure most of the device pads. Each pad configuration register PADCONFIGn is associated only with one pad and configures features such as:

- Pin multiplexing
- Wakeup
- Debounce and Schmitt Trigger
- Deep sleep
- Driver and Receiver Enables
- IO Isolation

The selection of functions available on each pad is enumerated in table “*Pin Multiplexing*” of the device-specific Datasheet. The desired function is selected via the MUXMODE field of the associated pad configuration register.

5.1.2.3 Kick Protection Registers

There are Kick and Proxy registers associated with each CTRL_MMR register partition. This section describes the Kick registers. For information about the Proxy registers see [Section 5.1.2.4](#).

The Kick registers provide a protection mechanism which prevents spurious writes from changing the values of its registers. The LOCKi_KICK0 and LOCKi_KICK1 registers are used for this purpose. A write is required first to the LOCKi_KICK0[31-1] KEY field and then to the LOCKi_KICK1[31-0] KEY field with exact data values to unlock the protection mechanism. Once released then all registers within Partition “i” having write permissions can be written to. The read only registers are still read only. An indication for unlocked Partition “i” is when the LOCKi_KICK0[0] UNLOCKED bit is set to 1h. When the protection mechanism is locked (indicated by LOCKi_KICK0[0] UNLOCKED = 0h) none of the registers within Partition “i” can be written to. They can only be read.

The following values must be written to the Kick registers to unlock each partition “i”:

- LOCKi_KICK0 = 68EF 3490h
- LOCKi_KICK1 = D172 BC5Ah

Writing any other data value to either of these registers locks the protection mechanism and blocks any writes to the registers that reside in Partition “i”.

Note

In order to ensure that all registers from all partitions are write protected, software must always re-lock the protection mechanism after completing the register writes.

The following registers are exceptions and are not write protected by the LOCKi_KICK0 and LOCKi_KICK1 registers:

- The *Inter-processor Communication Registers* described in [Section 5.1.2.6](#).
- The *Kick Protection Registers* described in this section.

The *Inter-processor Communication Registers* registers are not write protected in order to reduce the access latency.

5.1.2.4 Proxy Addressing Registers

There are Kick and Proxy registers associated with each CTRL_MMR partition. This section describes the Proxy registers. For information about the Kick registers see [Section 5.1.2.3](#).

The Proxy registers provide proxy addressing, allowing each of the CTRL_MMR registers to be accessed through two different addresses - Proxy0 and Proxy1. Each partition is 16KB. The first 8KB are for Proxy0 addresses, and the second 8KB are for Proxy1 addresses. The Proxy0 address is intended as the normal read and write access address. The Proxy1 address provides exclusive register write control.

When a bit from the Px_CLAIMy[31-0] PROXY1_CLAIMED field is set to 1h, a register becomes read-only at its Proxy0 address and may only be written through its Proxy1 address. The Proxy registers themselves may always be read through their Proxy0 address but may only be written through their Proxy1 address.

The **x** (representing the partition) and **y** indices can be calculated through the following equations:

- $x = \text{INT}(\text{HEX2DEC}(\text{address_offset})/16384)$
- $y = \text{INT}(\text{MOD}(\text{HEX2DEC}(\text{address_offset}), 16384)/128)$

where:

- INT() rounds down to the nearest integer
- HEX2DEC() converts from hexadecimal to decimal
- MOD() returns the remainder of HEX2DEC(address_offset)/16384

5.1.2.5 CTRL_MMR Interrupts

Each CTRL_MMR module has an associated ACCESS_ERR_0 interrupt request. The interrupt requests are associated with the following registers:

- INTR_RAW_STATUS — interrupt raw status register
- INTR_ENABLED_STATUS_CLEAR — interrupt status register
- INTR_ENABLE — interrupt enable register
- INTR_ENABLE_CLEAR — interrupt disable register

The following applies for the interrupt behavior of each CTRL_MMR module:

- The CTRL_MMR module asserts its interrupt line only if the interrupts are enabled by setting to 1h the corresponding bits in the INTR_ENABLE register. These interrupts can be disabled by setting to 1h the corresponding bits in the INTR_ENABLE_CLEAR register.
- After an interrupt has been serviced, software must clear the corresponding status flag. This is done by setting to 1h the corresponding bit in the INTR_ENABLED_STATUS_CLEAR register which also clears the corresponding bit in the INTR_RAW_STATUS register. The status flags in the INTR_RAW_STATUS register are set even if the corresponding interrupt is disabled unlike those in the INTR_ENABLED_STATUS_CLEAR register, which are set only if the corresponding interrupt is enabled.
- An interrupt is also generated by the CTRL_MMR, if certain bit in the INTR_RAW_STATUS register is set to 1h and the corresponding interrupt is enabled through the INTR_ENABLE register. This feature is useful during user software debugging. In addition, even if interrupts are not enabled the corresponding raw flag in the INTR_RAW_STATUS register is set to 1h when an IRQ condition occurs.
- Even if interrupts are not enabled, a status bit in the INTR_RAW_STATUS register can also be cleared by setting to 1h the corresponding bit in the INTR_ENABLED_STATUS_CLEAR register.

Table 5-4 lists the interrupt events which can assert the (ACCESS_ERR_0) interrupt lines.

Table 5-4. CTRL_MMR Events

Event	Description
PROXY_ERR	Proxy violation interrupt. Occurs when a write is attempted through the Proxy0 address of register whose associated CLAIM bit is set.
LOCK_ERR	Lock violation interrupt. Occurs when writing to a register in a locked CTRL_MMR partition.
ADDR_ERR	Addressing violation interrupt. Occurs when accessing an illegal address inside the CTRL_MMR module.
PROT_ERR	Protection violation interrupt. Occurs when a register is accessed without the required secure/privilege level permissions.

When an error event as described in Table 5-4 occurs, the error associated details are captured in the FAULT_ADDRESS, FAULT_TYPE_STATUS and FAULT_ATTR_STATUS registers. FAULT_ADDRESS contains the address of the first fault access. FAULT_TYPE_STATUS and FAULT_ATTR_STATU contain status attributes associated with the first fault access. To clear the contents of these three registers and allow them to latch the attributes of the next fault the FAULT_CLEAR[0] CLEAR bit must be set to 1h.

5.1.2.6 Inter-processor Communication Registers

The inter-processor communication registers in the CTRL_MMR modules are used for generating interrupts to the device cores. Any master having access to these registers can generate an interrupt by writing 1h to the IPC_SETx[0] bits. The interrupt is cleared when 1h is written to the IPC_CLRx[0] bits. These registers provide also a *Source ID* facility through the IPC_SETx[31-4] IPC_SRC_SET and IPC_CLRx[31-4] IPC_SRC_CLR bit fields by which up to 28 different sources of interrupts can be identified. Allocation of the source bits to source processor and meaning is entirely based on software convention. Virtually, anything can be a source for these fields as this is completely controlled by software.

Writing 1h to an IPC_SRC_SET bit sets to 1h both the IPC_SRC_SET and corresponding IPC_SRC_CLR bit. Writing 1h to an IPC_SRC_CLR bit sets to 0h (clears) both the IPC_SRC_CLR and corresponding IPC_SRC_SET bit. The same logic applies also to the IPC_SETx[0] IPC_SET and IPC_CLRx[0] IPC_CLR bits. Table 5-5 and Table 5-6 shows the mapping between the inter-processor communication (IPC) registers and device cores.

Table 5-5. CTRL_MMR0 IPC Registers to Device Core Mapping

IPC Register Instance "x" ¹ CTRL_MMR0_IPC_SETx CTRL_MMR0_IPC_CLRx	Device Core
0	C7SS0
1	C7SS1
8	A72SS0 core 0
9	A72SS0 core 1
16	R5FSS0 core 0
17	R5FSS0 core 1
18	R5FSS1 core 0
19	R5FSS1 core 1

1. Not listed IPC register instances are reserved and not used.

Table 5-6. MCU_CTRL_MMR0 IPC Registers to Device Core Mapping

IPC Register Instance "x" ¹ MCU_CTRL_MMR0_IPC_SETx MCU_CTRL_MMR0_IPC_CLRx	Device Core
0	MCU R5 core0
1	MCU R5 core1
8	DMSC

1. Not listed IPC register instances are reserved and not used.

Note

For latency reasons the IPC registers are not write protected by KICK registers which means that they can be written to without a need for performing unlocking procedure as described in [Section 5.1.2.3](#).

5.1.2.7 Timer IO Muxing Control Registers

Not all timer inputs and outputs are pinned out of the device. Through the timer I/O muxing registers, the inputs and outputs of each TIMER module in a domain can be made available on the TIMER IO device pads in that same domain.

Each TIMER module input in a domain can be configured to be driven by one of the TIMER IO pads in that domain through the corresponding bits in the TIMERx_CTRL registers.

Additionally, each of the TIMER IO pads in a domain can be configured to be driven by any of the TIMER module outputs in that domain through the corresponding bits in the TIMERIOx_CTRL registers.

For more information about each timer, see [Section 12.9.3 Timers](#).

5.1.2.8 EHRPWM/EQEP Control and Status Registers

The CTRL_MMR registers which provide control and status information for the EHRPWM/EQEP modules are shown in [Table 5-7](#).

Table 5-7. Summary of the EHRPWM/EQEP Control and Status Registers

Register	Description
EPWM0_CTRLx	Time base clock, source of PWM synchronization input and other controls for the EHRPWMx ⁽¹⁾ module
SOCA_SEL SOCB_SEL	Start of Conversion output source
EQEP_STAT	Provides EQEPx phase error status information

- (1) The terms "EPWM" and "EHRPWM" are interchangeable in this section.

5.1.2.9 Clock Muxing and Division Registers

The CLKSEL, OBSCLKx, and CLKOUT registers within the CTRL_MMR modules are dedicated to clock muxing and division for some device modules. Related information can also be found in *Clocking*.

5.1.2.10 Module Control Registers

There are CTRL registers within the CTRL_MMR module that are control other modules within the device. These CTRL registers supplement the registers present inside the module itself, providing additional module functions.

5.1.2.11 DDRSS Dynamic Frequency Change Registers

There are registers within the CTRL_MMR module that are used to dynamically change the DDR clock frequency to support LPDDR4 Frequency Set Point (FSP). These registers are shown in [Table 5-8](#). For more information, see *DDRSS Dynamic Frequency Change Interface* in [Section 8 Memory Controllers](#).

Table 5-8. DDRSS Dynamic Frequency Change Registers

Register Name
CHNG_DDR4_FSP_REQx
CHNG_DDR4_FSP_ACKx
DDR4_FSP_CLKCHNG_REQx
DDR4_FSP_CLKCHNG_ACKx
MULTI_DDR_CFGx
DDR_CFG_LOAD

5.1.2.12 MAC Address Registers

Each device has a unique 48-bit MAC address which is stored in the MAC_ID0/1 registers shown in [Table 5-9](#).

Table 5-9. MAC Address Registers

Bit Field	Description
MAC_ID0[31-0] MACID_LO	Contains the first, second, third and fourth octets of the MCU_CPSW0 MAC address
MAC_ID1[15-0] MACID_HI	Contains the fifth and sixth octets of the MCU_CPSW0 MAC address

5.1.2.13 Feature Registers

The DEVICE_FEATUREx and FEATURE_STATx registers within the CTRL_MMR module provide status information regarding whether specific device modules and features are enabled or disabled.

5.1.2.14 Power and Reset Related Registers

There are several registers within the CTRL_MMR modules related to power and reset control (CTRL) and status (STAT).

Reset-related registers:

- RESET_SRC_STAT: Indicates which reset occurred
- MAIN_POR_TO_CTRL: Sets the MAIN PORz hardware timeout period
- POR_RST_CTRL: Controls POR behavior
- WARM_RST_CTRL: Controls Warm Reset behavior
- RST_STAT: Indicates the reset status

Power-related registers:

- PRGx_CTRL/STAT: PRG module control and status of the POK and POR over/undervoltage detectors
- POR_POK*_CTRL/STAT: Control and status of the POR module over/undervoltage detectors
- POK*_CTRL/STAT: Control and status of the POK module over/undervoltage detectors
- GLDTC_CTRL/STAT: Control and status of the PGD module voltage glitch detectors

5.1.2.15 I/O Debounce Control Registers

Some device pads have debounce logic. The DBOUNCE_CFGx registers are used to configure the debounce period.

The DBOUNCE_CFG1 register contains the debounce period for pads with PADCONFIGx[13-11] DEBOUNCE_SEL fields set to 1h. The DBOUNCE_CFG2 register contains the debounce period for pads with PADCONFIGx[13-11] DEBOUNCE_SEL fields set to 2h and so on. The DBOUNCE_CFG6 register contains the debounce period for pads with PADCONFIGx[13-11] DEBOUNCE_SEL fields set to 6h.

Note

The debounce logic is not associated with all signals that can be multiplexed on a pad. Only certain signals can use it.

For information about the PADCONFIGx registers, see *Pad Configuration Registers*.

[Table 5-10](#) shows the debounce period values to load in the DBOUNCE_CFGx[5-0] DB_CFG field.

Note

The debounce clock selection should happen before the consumer of the debounced signals is enabled as the clock multiplexers for the debounce logic are NOT glitch-free.

Note

ADC trigger input signals offer debounce logic that can be enabled via the centralized PADCONFIG registers. The PADCONFIG registers corresponding to ADCx_AIN0 are used to control the debounce time for all ADCx_AINn pads.

Table 5-10. Debounce Period Values

DBOUNCE_CFGx[5-0] DB_CFG Decimal Value	GPIO Case (32.768kHz ⁽¹⁾)	EQEP Case (20MHz ⁽¹⁾)	DBOUNCE_CFGx[5-0] DB_CFG Decimal Value	GPIO Case (20MHz ⁽¹⁾)	EQEP Case (250MHz ⁽¹⁾)
	Delay[ms]	Delay[μs]		Delay[μs]	Delay[ns]
0	bypassed	bypassed	32	0.05	4
1	1.95	3.2	33	0.1	8
2	2.93	4.8	34	0.15	12
3	3.91	6.4	35	0.2	16
4	4.88	8	36	0.25	20
5	5.86	9.6	37	0.3	24
6	6.84	11.2	38	0.35	28
7	7.81	12.8	39	0.4	32
8	8.79	14.4	40	0.45	36
9	9.77	16	41	0.5	40
10	10.74	17.6	42	0.55	44
11	11.72	19.2	43	0.6	48
12	12.7	20.8	44	0.65	52
13	13.67	22.4	45	0.7	56
14	14.65	24	46	0.75	60
15	15.63	25.6	47	0.8	64
16	16.6	27.2	48	0.85	68
17	17.58	28.8	49	0.9	72
18	18.55	30.4	50	0.95	76
19	19.53	32	51	1	80
20	20.51	33.6	52	1.05	84
21	21.48	35.2	53	1.1	88
22	15.63	25.6	54	25.6	2.048
23	31.25	51.2	55	51.2	4.096
24	46.88	76.8	56	76.8	6.144
25	62.5	102.4	57	102.4	8.192
26	78.13	128	58	128	10.24
27	93.75	153.6	59	153.6	12.288
28	109.38	179.2	60	179.2	14.336
29	125	204.8	61	204.8	16.384
30	140.63	230.4	62	230.4	18.432
31	156.25	256	63	256	20.48

(1) These are the debounce logic clock frequencies.

5.1.3 Control Module Registers

Note

Some single-bit fields in the following register descriptions do not explicitly state how to interpret values of 0 and 1. For these fields, the interpretation is:

- 0h: Description is FALSE
- 1h: Description is TRUE

5.2 Power

This chapter describes the power-management architecture implemented in the device.

The Power Management is presented in several general sections - Power Management Subsystems, including both System and Control Modules; Device Power States; Dynamic and Thermal Management.

5.2.1 Power Management Overview

Power management architecture of the device is built over three levels of power controls: clock-, power-, and voltage supplies to the subsystem modules, namely domains. A domain is a group of modules or subsections of the device that share a common entity (for example, common clock source, common voltage source, or common power switch).

A set of Power Domains (PD) are defined for the device, where clock and power supplies to the domain may be controlled by Power Sleep Controllers (PSC). One or multiple power domains may share a single power supply, this level of grouping are referred as Voltage Domains (VD). Some voltage domains may be turned off by externally switching off the power supplies to these domains. The hierarchical relationship is summarized in [Section 5.2.2](#).

Figure 5-1 shows the overview of the common power management of the device.

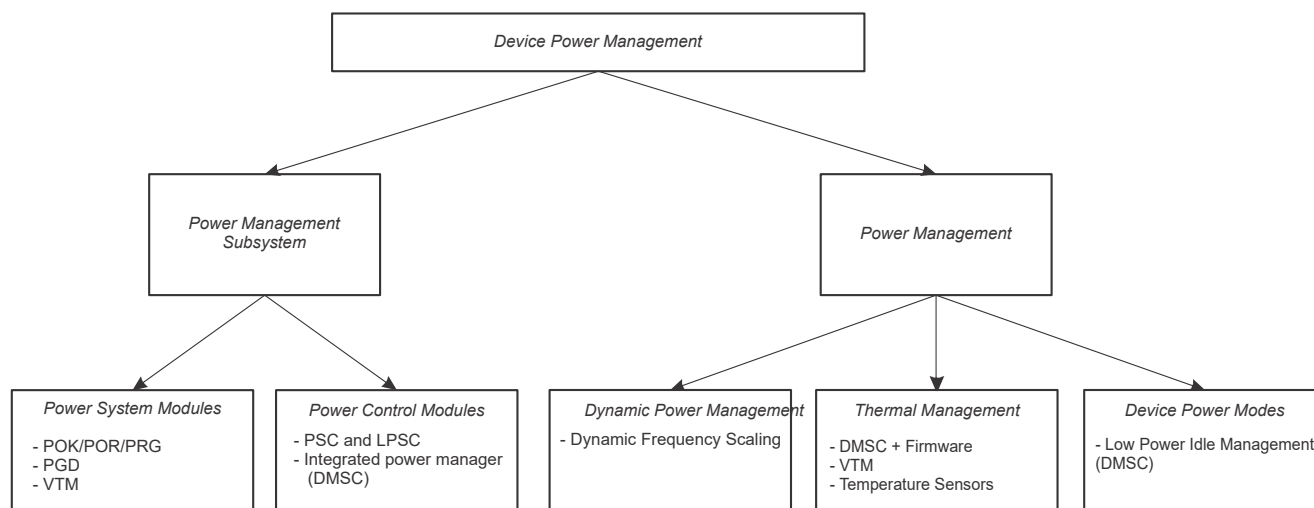

power-001

Figure 5-1. Overview of Common Power Management

5.2.2 WKUP_PSC0 Device-Specific Information

[Table 5-11](#) provides the device-level view with module asSoCiations to the clock, power, and voltage domains.

Table 5-11. PSC0 Power Management Device Level Layout

VD Name	PD Name	PD Index	LPSC Name	LPSC Index	PD can be disabled	Components controlled by LPSC (or other SoC level component listed in Column C)
VD_core	GP_Core_CTL	0	LPSC_main_always on	0	No	COMPUTE_CLUSTER0_CORE_CORE, CPT2_AGGR1, CPT2_AGGR5, CPT2_AGGR2, CPT2_AGGR4, CPT2_AGGR3, CPT2_AGGR0, DCC0, DCC1, DCC2, DCC3, DCC4, DCC5, DCC6, DCC7, DCC8, DCC9, TIMER4, TIMER5, TIMER6, TIMER7, ESM0, GPIO0, NAVSS0_BCDMA_0, NAVSS0_CPTS_0, NAVSS0_INTR_0, NAVSS0_MAILBOX1_0, NAVSS0_MAILBOX1_1, NAVSS0_MAILBOX1_10, NAVSS0_MAILBOX1_11, NAVSS0_MAILBOX1_2, NAVSS0_MAILBOX1_3, NAVSS0_MAILBOX1_4, NAVSS0_MAILBOX1_5, NAVSS0_MAILBOX1_6, NAVSS0_MAILBOX1_7, NAVSS0_MAILBOX1_8, NAVSS0_MAILBOX1_9, NAVSS0_MAILBOX_0, NAVSS0_MAILBOX_1, NAVSS0_MAILBOX_10, NAVSS0_MAILBOX_11, NAVSS0_MAILBOX_2, NAVSS0_MAILBOX_3, NAVSS0_MAILBOX_4, NAVSS0_MAILBOX_5, NAVSS0_MAILBOX_6, NAVSS0_MAILBOX_7, NAVSS0_MAILBOX_8, NAVSS0_MAILBOX_9, NAVSS0_MCRC_0, NAVSS0_MODSS, NAVSS0_MODSS_INTA_0, NAVSS0_MODSS_INTA_1, NAVSS0_PROXY_0, NAVSS0_PVU_0, NAVSS0_PVU_1, NAVSS0_RINGACC_0, NAVSS0_SPINLOCK_0, NAVSS0_TIMERMGR_0, NAVSS0_TIMERMGR_1, NAVSS0_UDMAP_0, NAVSS0_UDMASS, NAVSS0_UDMASS_INTA_0, NAVSS0_VIRTSS
VD_core	GP_Core_CTL	0	LPSC_main_test	1	No	-
VD_core	GP_Core_CTL	0	LPSC_main_pbist	2	No	PBIST0, PBIST1, PBIST3, PBIST4
VD_core	GP_Core_CTL	0	LPSC_per_audio	3	No	MCASP0, MCASP1, MCASP2, MCASP3, MCASP4
VD_core	GP_Core_CTL	0	LPSC_PER_ATL	4	No	ATL0
VD_core	GP_Core_CTL	0	LPSC_PER_MLB	5	No	NAVSS0
VD_core	GP_Core_CTL	0	LPSC_PER_motor	6	No	ECAP0, ECAP1, ECAP2, EQEP0, EQEP1, EQEP2, EPWM0, EPWM1, EPWM2, EPWM3, EPWM4, EPWM5
VD_core	GP_Core_CTL	0	LPSC_PER_misc0	7	No	I2C0
VD_core	GP_Core_CTL	0	LPSC_PER_GPMC	8	No	ELM0, GPMC0
VD_core	GP_Core_CTL	0	LPSC_PER_VPFE	9	No	GPIO2, GPIO4, GPIO6, GTC0, MAIN2MCU_LVL_INTRTR0, MAIN2MCU_PLS_INTRTR0, TIMESYNC_INTRTR0, GPIOMUX_INTRTR0, CMPEVENT_INTRTR0
VD_core	GP_Core_CTL	0	LPSC_PER_VPE	10	No	-
VD_core	GP_Core_CTL	0	LPSC_PER_spare0	11	No	TIMER8, TIMER9, TIMER10, TIMER11, TIMER12, TIMER13, TIMER14, TIMER15, TIMER16, TIMER17, TIMER18, TIMER19
VD_core	GP_Core_CTL	0	LPSC_PER_spare1	12	No	-
VD_core	GP_Core_CTL	0	LPSC_main_debug	13	No	STM0, DEBUGSS_WRAP0, DEBUGSSUSPENDRTR0
VD_core	GP_Core_CTL	0	LPSC_EMIF_DATA_0	14	No	EMIF_DATA_0_VD
VD_core	GP_Core_CTL	0	LPSC_EMIF_CFG_0	15	No	DDR0
VD_core	GP_Core_CTL	0	LPSC_EMIF_DATA_1	16	No	EMIF_DATA_1_VD
VD_core	GP_Core_CTL	0	LPSC_EMIF_CFG_1	17	No	DDR1
VD_CC	GP_Core_CTL	0	LPSC_PER_spare2	18	No	-
VD_CC	GP_Core_CTL	0	LPSC_CC_Top_PBIST	19	No	COMPUTE_CLUSTER0_PBIST_WRAP_0
VD_core	GP_Core_CTL	0	LPSC_USB_0	20	No	USB0
VD_core	GP_Core_CTL	0	LPSC_USB_1	21	No	VUSR_DUAL0
VD_core	GP_Core_CTL	0	LPSC_USB_2	22	No	-
VD_core	GP_Core_CTL	0	LPSC_MMC4b_0	23	No	DEV_MMCSD1 (4 bit)
VD_core	GP_Core_CTL	0	LPSC_MMC4b_1	24	No	
VD_core	GP_Core_CTL	0	LPSC_MMC8b_0	25	No	MMCS0 (8 bit)
VD_core	GP_Core_CTL	0	LPSC_UFS_0	26	No	-
VD_core	GP_Core_CTL	0	LPSC_UFS_1	27	No	-
VD_core	GP_Core_CTL	0	LPSC_PCIE_0	28	No	PCIE0
VD_core	GP_Core_CTL	0	LPSC_PCIE_1	29	No	PCIE1
VD_core	GP_Core_CTL	0	LPSC_PCIE_2	30	No	PCIE2

Table 5-11. PSC0 Power Management Device Level Layout (continued)

VD Name	PD Name	PD Index	LPSC Name	LPSC Index	PD can be disabled	Components controlled by LPSC (or other SoC level component listed in Column C)
VD_core	GP_Core_CTL	0	LPSC_PCIE_3	31	No	PCIE3
VD_core	GP_Core_CTL	0	LPSC_SAUL	32	No	SA2_UL0
VD_core	GP_Core_CTL	0	LPSC_PER_I3C	33	No	-
VD_core	PD_mcanss	1	LPSC_main_mcanss_0	34	No	MCAN0
VD_core	PD_mcanss	1	LPSC_main_mcanss_1	35	No	MCAN1
VD_core	PD_mcanss	1	LPSC_main_mcanss_2	36	No	MCAN2
VD_core	PD_mcanss	1	LPSC_main_mcanss_3	37	No	MCAN3
VD_core	PD_mcanss	1	LPSC_main_mcanss_4	38	No	MCAN4, MCAN5, MCAN6, MCAN7, MCAN8, MCAN9
VD_core	PD_mcanss	1	LPSC_main_mcanss_5	39	No	MCAN10, MCAN11, MCAN12, MCAN13, MCAN14, MCAN15, MCAN16, MCAN17
VD_core	PD_mcanss	1	LPSC_main_mcanss_6	40	No	
VD_core	PD_mcanss	1	LPSC_main_mcanss_7	41	No	MCSP10, MCSP11, MCSP12, MCSP13
VD_core	PD_mcanss	1	LPSC_main_mcanss_8	42	No	MCSP14, MCSP15, MCSP16, MCSP17
VD_core	PD_mcanss	1	LPSC_main_mcanss_9	43	No	UART0, UART1
VD_core	PD_mcanss	1	LPSC_main_mcanss_10	44	No	UART2, UART3
VD_core	PD_mcanss	1	LPSC_main_mcanss_11	45	No	UART4, UART5, UART6, UART7, UART8, UART9
VD_core	PD_mcanss	1	LPSC_main_mcanss_12	46	No	I2C1, I2C2, I2C3
VD_core	PD_mcanss	1	LPSC_main_mcanss_13	47	No	I2C4, I2C5, I2C6
VD_core	PD_DSS	2	LPSC_DSS	48	No	DSS0
VD_core	PD_DSS	2	LPSC_DSS_PBIT	49	No	PBIT5
VD_core	PD_DSS	2	LPSC_DSI	50	No	DSI0
VD_core	PD_DSS	2	LPSC_eDP_0	51	No	DSS_EDP0
VD_core	PD_DSS	2	LPSC_eDP_1	52	No	--
VD_core	PD_DSS	2	LPSC_CSIRX_0	53	No	CSI_RX_IF0
VD_core	PD_DSS	2	LPSC_CSIRX_1	54	No	CSI_RX_IF1
VD_core	PD_DSS	2	LPSC_CSIRX_2	55	No	CSI_RX_IF2
VD_core	PD_DSS	2	LPSC_CSITX_0	56	No	CSI_TX_IF_V2_0
VD_core	PD_DSS	2	LPSC_TX_DPHY	57	No	DPHY_TX0
VD_core	PD_DSS	2	LPSC_CSIRX_PHY_0	58	No	DPHY_RX0
VD_core	PD_DSS	2	LPSC_CSIRX_PHY_1	59	No	DPHY_RX1
VD_core	PD_DSS	2	LPSC_CSIRX_PHY_2	60	No	DPHY_RX2
VD_core	PD_ICSS	3	LPSC_ICSSG_0	61	No	--
VD_core	PD_ICSS	3	LPSC_ICSSG_1	62	No	--
VD_core	PD_9GSS	4	LPSC_9GSS	63	No	-
VD_core	PD_SERDES_0	5	LPSC_SERDES_0	64	No	SERDES_10G0
VD_core	PD_SERDES_1	6	LPSC_SERDES_1	65	No	SERDES_10G1
VD_core	PD_SERDES_2	7	LPSC_SERDES_2	66	No	--
VD_core	PD_SERDES_3	8	LPSC_SERDES_3	67	No	--
VD_core	PD_SERDES_4	9	LPSC_SERDES_4	68	No	SERDES_10G4
VD_core	PD_SERDES_5	10	LPSC_SERDES_5	69	No	SERDES_10G2
VD_core	PD_timer	11	LPSC_Dmtimer_0	70	No	TIMER0
VD_core	PD_timer	11	LPSC_Dmtimer_1	71	No	TIMER1
VD_core	PD_timer	11	LPSC_Dmtimer_2	72	No	TIMER2
VD_core	PD_timer	11	LPSC_Dmtimer_3	73	No	TIMER3
VD_CC	PD_C71x_0	12	LPSC_C71x_0	74	Yes	COMPUTE_CLUSTER0_C71SS0_0, RT116

Table 5-11. PSC0 Power Management Device Level Layout (continued)

VD Name	PD Name	PD Index	LPSC Name	LPSC Index	PD can be disabled	Components controlled by LPSC (or other SoC level component listed in Column C)
VD_CC	PD_C71x_0	12	LPSC_C71x_0_PBIST	75	Yes	C71X_0_PBIST_VD
VD_CC	PD_C71x_1	13	LPSC_C71x_1	76	Yes	COMPUTE_CLUSTER0_C71SS0_1, RTI17
VD_CC	PD_C71x_1	13	LPSC_C71x_1_PBIST	77	Yes	C71X_1_PBIST_VD
VD_CC	PD_A72_cluster_0	14	LPSC_A72_cluster_0	78	Yes	PBIST A72SS0
VD_CC	PD_A72_cluster_0	14	LPSC_A72_cluster_0_PBIST	79	Yes	A72SS0
VD_CC	PD_A72_0	15	LPSC_A72_0	80	Yes	A72SS0_CORE0, RTI0
VD_CC	PD_A72_1	16	LPSC_A72_1	81	Yes	A72SS0_CORE1, RTI1
VD_CC	PD_A72_cluster_1	17	LPSC_A72_cluster_1	82	Yes	A72SS1
VD_CC	PD_A72_cluster_1	17	LPSC_A72_cluster_1_PBIST	83	Yes	PBIST A72SS1
VD_CC	PD_A72_2	18	LPSC_A72_2	84	Yes	A72SS1_CORE0, RTI4
VD_CC	PD_A72_3	19	LPSC_A72_3	85	Yes	A72SS1_CORE1, RTI5
VD_core	PD_GPUCOM	20	LPSC_gpucom	86	Yes	GPU_BXS464_WRAP0_GPU_SS_0, RTI15
VD_core	PD_GPUCOM	20	LPSC_gpupbist	87	Yes	GPU_BXS464_WRAP0_DFT_EMBED_PBIST_0
VD_core	PD_GPUCORE	21	LPSC_gpucore	88	Yes	--
VD_CC	PD_C66x_0	22	LPSC_c66x_0	89	Yes	COMPUTE_CLUSTER0_C71SS0_2, RTI18
VD_CC	PD_C66x_0	22	LPSC_c66x_pbist_0	90	Yes	PBIST COMPUTE_CLUSTER0_C71SS0_2
VD_CC	PD_C66x_1	23	LPSC_c66x_1	91	Yes	COMPUTE_CLUSTER0_C71SS0_3, RTI19
VD_CC	PD_C66x_1	23	LPSC_c66x_pbist_1	92	Yes	PBIST COMPUTE_CLUSTER0_C71SS0_3
VD_core	PD_Pulsar_0	24	LPSC_Pulsar_0_R5_0	93	Yes	R5FSS0_CORE0, RTI28
VD_core	PD_Pulsar_0	24	LPSC_Pulsar_0_R5_1	94	Yes	R5FSS0_CORE1, RTI29
VD_core	PD_Pulsar_0	24	LPSC_Pulsar_pbist_0	95	Yes	PBIST2
VD_core	PD_Pulsar_1	25	LPSC_Pulsar_1_R5_0	96	Yes	R5FSS1_CORE0, RTI30
VD_core	PD_Pulsar_1	25	LPSC_Pulsar_1_R5_1	97	Yes	R5FSS1_CORE1, RTI31
VD_core	PD_Pulsar_1	25	LPSC_Pulsar_pbist_1	98	Yes	PBIST10
VD_core	PD_decode	26	LPSC_decode_0	99	Yes	K3_VPU_WAVE521CL1
VD_core	PD_decode	26	LPSC_decode_pbist	100	Yes	PBIST12
VD_core	PD_encode	27	LPSC_encode_0	101	Yes	--
VD_core	PD_encode	27	LPSC_encode_pbist	102	Yes	--
VD_core	PD_DMPAC	28	LPSC_DMPAC	103	Yes	DMPAC0, DMPAC0_CTSET_0, DMPAC0_INTD_0
VD_core	PD_DMPAC	28	LPSC_SDE	104	Yes	DMPAC0_SDE_0
VD_core	PD_DMPAC	28	LPSC_DMPAC_PBIST	105	Yes	PBIST7
VD_core	PD_VPAC	29	LPSC_VPAC	106	Yes	VPAC0
VD_core	PD_VPAC	29	LPSC_VPAC_PBIST	107	Yes	PBIST8
VD_CC	PD_A72_CL0_2	30	LPSC_A72_Clstr0_Core2	108	Yes	A72SS0_CORE2, RTI2
VD_CC	PD_A72_CL0_3	31	LPSC_A72_Clstr0_Core3	109	Yes	A72SS0_CORE3, RTI3
VD_CC	PD_A72_CL1_2	32	LPSC_A72_Clstr1_Core2	110	Yes	A72SS1_CORE2, RTI6
VD_CC	PD_A72_CL1_3	33	LPSC_A72_Clstr1_Core3	111	Yes	A72SS1_CORE3, RTI7
VD_core	PD_VPAC_1	34	LPSC_vpac_1	112	Yes	VPAC1
VD_core	PD_VPAC_1	34	LPSC_vpac_1_pbist	113	Yes	PBIST 13
VD_core	PD_ENCODE_1	35	LPSC_encode_1	114	Yes	K3_VPU_WAVE521CL0
VD_core	PD_ENCODE_1	35	LPSC_encode_1_pbist	115	Yes	PBIST11

Table 5-11. PSC0 Power Management Device Level Layout (continued)

VD Name	PD Name	PD Index	LPSC Name	LPSC Index	PD can be disabled	Components controlled by LPSC (or other SoC level component listed in Column C)
VD_core	PD_DSI_1	36	LPSC_CSITX_1	116	No	CSI_TX_IF_V2_1, DSS_DSI1
VD_core	PD_DSI_1	36	LPSC_TX_DPHY_1	117	Yes	DPHY_TX1
VD_core	PD_DSI_1	36	LPSC_dsi_1_pbist	118	Yes	--
VD_core	PD_CPSW2	37	LPSC_cpsw_2	119	No	CPSW1 (2x)
VD_core	PD_DDR2	38	LPSC_emif_data_2	120	No	EMIF_DATA_2_VD
VD_core	PD_DDR2	38	LPSC_emif_cfg_2	121	Yes	DDR2
VD_core	PD_Pulsar_2	39	LPSC_Pulsar_2_R5_0	122	Yes	R5FSS2_CORE0, RTI32
VD_core	PD_Pulsar_2	39	LPSC_Pulsar_2_R5_1	123	Yes	R5FSS2_CORE1, RTI33
VD_core	PD_Pulsar_2	39	LPSC_Pulsar_2_pbist	124	Yes	PBIST14
VD_core	PD_SPARE4	40	LPSC_spare_4	125	Yes	-
VD_core	PD_SPARE5	41	LPSC_spare_5	126	Yes	-
VD_core	PD_SPARE6	42	LPSC_spare_6	127	Yes	-

Table 5-12. BOLTON_PSC0 Power Management Device Level Layout

VD Name	PD Name	PD Index	LPSC Name	LPSC Index	PD can be disabled	Components controlled by LPSC
VD_core	GP_Core_CTL	0	LPSC_bspair_pd_aon_0	0	No	-
VD_core	GP_Core_CTL	0	LPSC_bspair_pd_aon_1	1	No	-
VD_core	GP_Core_CTL	0	LPSC_bspair_pd_aon_2	2	No	-
VD_core	GP_Core_CTL	0	LPSC_bspair_pd_aon_3	3	No	-
VD_core	GP_Core_CTL	0	LPSC_bspair_pd_aon_4	4	No	-
VD_core	GP_Core_CTL	0	LPSC_bspair_pd_aon_5	5	No	-
VD_core	GP_Core_CTL	0	LPSC_bspair_pd_aon_6	6	No	-
VD_core	GP_Core_CTL	0	LPSC_bspair_pd_aon_7	7	No	-
VD_core	PD_GPUCOM1	1	LPSC_gpucom1	8	Yes	
VD_core	PD_GPUCOM1	1	LPSC_gupbist1	9	Yes	
VD_core	PD_GPUCORE	2	LPSC_gpucore1	10	Yes	
VD_core	PD_GPUCORE	2	LPSC_bspair_pd_2_1	11	Yes	
VD_core	PD_DDR3	3	LPSC_emif_data_3	12	No	EMIF_DATA_3_VD
VD_core	PD_DDR3	3	LPSC_emif_cfg_3	13	No	DDR3
VD_core	PD_ANA0	4	LPSC_msmc_l1_0	14	Yes	-
VD_core	PD_ANA0	4	LPSC_dru_0	15	Yes	-
VD_core	PD_ANA0	4	LPSC_ana_pbist_0	16	Yes	-
VD_core	PD_ANA1	5	LPSC_msmc_l1_1	17	Yes	-
VD_core	PD_ANA1	5	LPSC_dru_1	18	Yes	-
VD_core	PD_ANA1	5	LPSC_ana_pbist_1	19	Yes	-
VD_core	PD_ANA2	6	LPSC_msmc_l1_2	20	Yes	-
VD_core	PD_ANA2	6	LPSC_dru_2	21	Yes	-

Table 5-12. BOLTON_PSC0 Power Management Device Level Layout (continued)

VD Name	PD Name	PD Index	LPSC Name	LPSC Index	PD can be disabled	Components controlled by LPSC
VD_core	PD_ANA2	6	LPSC_ana_pbist_2	22	Yes	-
VD_core	PD_ANA3	7	LPSC_msmc_l1_3	23	Yes	-
VD_core	PD_ANA3	7	LPSC_dru_3	24	Yes	-
VD_core	PD_ANA3	7	LPSC_ana_pbist_3	25	Yes	-
VD_core	PD_ANA3	7	LPSC_bspare_pd_7_3	26	Yes	-

Table 5-13. WKUP-PSC0 Power Management Device Level Layout

VD Name	PD Name	PD Index	LPSC Name	LPSC Index	PD can be disabled	Components controlled by LPSC
VD_wkup/mcu	GP_CORE_CTL_wkup	0	LPSC_wkup_always on	0	No	MCU_CPSW0, MCU_CPT2_AGGR0, MCU_DCC0, MCU_DCC1, MCU_DCC2, MCU_TIMER0, MCU_TIMER1, MCU_TIMER2, MCU_TIMER3, MCU_TIMER4, MCU_TIMER5, MCU_TIMER6, MCU_TIMER7, MCU_TIMER8, MCU_TIMER9, WKUP_ESM0, MCU_ESM0, MCU_FSS0_FSAS_0, MCU_FSS0_HYPERBUS1P0_0, MCU_FSS0_OSPI_0, MCU_FSS0_OSPI_1, WKUP_GPIOMUX_IN TRTR0, WKUP_DDPA0, WKUP_VTM0, MCU_I2C0, MCU_I2C1, MCU_NAVSS0_INTR_ROUTER_0, MCU_NAVSS0_MCR_C_0, MCU_NAVSS0_MODSS, MCU_NAVSS0_PRO_XY0, MCU_NAVSS0_RING_ACC0, MCU_NAVSS0_UDM_AP_0, MCU_NAVSS0_UDM_ASS, MCU_NAVSS0_UDM_ASS_INTA_0, MCU_SA3_SS0_DMSS_ECCAGGR_0, MCU_SA3_SS0_INTAGGR_0, MCU_SA3_SS0_PKT_DMA_0, MCU_SA3_SS0_RINGACC_0, MCU_SA3_SS0_SA_UL_0, MCU_MCSPI0, MCU_MCSPI1, MCU_MCSPI2, MCU_UART0
VD_wkup/mcu	GP_CORE_CTL_wkup	0	LPSC_dmssc	1	No	
VD_wkup/mcu	GP_CORE_CTL_wkup	0	LPSC_debug2dmssc	2	No	--
VD_wkup/mcu	GP_CORE_CTL_wkup	0	LPSC_wkup_gpio	3	No	WKUP_GPIO0, WKUP_GPIO1, WKUP_I2C0, WKUP_UART0
VD_wkup/mcu	GP_CORE_CTL_wkup	0	LPSC_wkupmcu2main	4	No	WKUPMCU2MAIN_V D
VD_wkup/mcu	GP_CORE_CTL_wkup	0	LPSC_main2wkupmcu	5	No	MAIN2WKUPMCU_V D
VD_wkup/mcu	GP_CORE_CTL_wkup	0	LPSC_mcu_test	6	No	MCU_PBI0, MCU_PBI1
VD_wkup/mcu	GP_CORE_CTL_wkup	0	LPSC_mcu_debug	7	No	-
VD_wkup/mcu	GP_CORE_CTL_wkup	0	LPSC_mcu_mcan_0	8	No	MCU_MCAN0
VD_wkup/mcu	GP_CORE_CTL_wkup	0	LPSC_mcu_mcan_1	9	No	MCU_MCAN1
VD_wkup/mcu	GP_CORE_CTL_wkup	0	LPSC_mcu_ospi_0	10	No	MCU_FSS0_OSPI_0
VD_wkup/mcu	GP_CORE_CTL_wkup	0	LPSC_mcu_ospi_1	11	No	MCU_FSS0_OSPI_1
VD_wkup/mcu	GP_CORE_CTL_wkup	0	LPSC_mcu_hyperbus	12	No	MCU_FSS0_HYPERBUS1P0_0
VD_wkup/mcu	GP_CORE_CTL_wkup	0	LPSC_MCU_I3C_0	13	No	MCU_I3C0
VD_wkup/mcu	GP_CORE_CTL_wkup	0	LPSC_MCU_I3C_1	14	No	MCU_I3C1
VD_wkup/mcu	GP_CORE_CTL_wkup	0	LPSC_mcu_adc_0	15	No	MCU_ADC_0
VD_wkup/mcu	GP_CORE_CTL_wkup	0	LPSC_mcu_adc_1	16	No	MCU_ADC_1

Table 5-13. WKUP-PSC0 Power Management Device Level Layout (continued)

VD Name	PD Name	PD Index	LPSC Name	LPSC Index	PD can be disabled	Components controlled by LPSC	
VD_wkup/mcu	GP_CORE_CTL_wkup	0	LPSC_wkup_spare0	17	No		
VD_wkup/mcu	GP_CORE_CTL_wkup	0	LPSC_wkup_spare1	18	No	--	
VD_wkup/mcu	PD_MCU_Pulsar	1	LPSC_mcu_r5_0	19	Yes	MCU_R5FSS0_COR E0, MCU_RT10	
VD_wkup/mcu	PD_MCU_Pulsar	1	LPSC_mcu_r5_1	20	Yes	MCU_R5FSS0_COR E1, MCU_RT11	
VD_wkup/mcu	PD_MCU_Pulsar	1	LPSC_mcu_pulsar_pbist_0	21	Yes	MCU_PBIST2	

5.2.3 Power Management Subsystems

This section provides an overview of how three Power blocks work together; the three blocks are: Power On Reset module (POR), Power OK module (POK), and the POK Reset Generator – Ping-Pong module (PRG_PP) and a PRG without Ping-Pong (PRG).

5.2.3.1 Power Subsystems Overview

5.2.3.1.1 POK Overview

POK modules are responsible for accurately detecting average voltage levels.

Two types of POK modules are implemented in this family of devices - POK and POK_SA.

POK module is capable of monitoring a range of supplies and indicating a failure within the programmable upper and lower threshold limits for the supply being monitored. POKs are used to monitor 3.3 V, 1.8 V and core supply levels with programmable threshold levels.

[Figure 5-2](#) shows the concept of the POK. It is a comparator with a fixed 0.45V and the voltage to be monitored. The voltage-to-be-monitored is defined based upon a CTRL register (see *POK Related Registers*) and the silicon hook-up of the POK. The POK has three possible input voltage ports – VDD_MON3P3, VDD_MON1P8, and VDD_MON. The effect of the CTRL register depends upon which of these three ports is selected (defined in [Table 5-18](#)); for example, a threshold value of 0x28 in the threshold register would create a different threshold voltage depending upon:

- How the POK was hooked-up (i.e. VDD_MON3P3, VDD_MON1P8, or VDD_MON) see *POK Modules and Monitored Voltages*.
- Whether the POK is selected for undervoltage detection or overvoltage detection as determined by bit 7 in the POK CTRL register (e.g. CTRL_MMR_POR_VDDR_MCU_UV_CTRL)

The POK output triggers high (i.e. indicating a fail condition) when:

- Under-voltage: the monitored voltage (divided based upon CTRL registers) is less than 0.45V. The CTRL register tables translate the input voltage back to a monitored voltage level (see [Table 5-18](#)). If the monitored voltage falls below the trip point, the POK outputs HIGH, (i.e. FAIL).
- Over-voltage: the monitored voltage (divided based upon CTRL registers) is greater than 0.45V. The CTRL register tables translate the input voltage back to a monitored voltage level (see [Table 5-18](#)). If the monitored voltage rises above the trip point, the POK outputs HIGH, (i.e. FAIL).

When the monitored voltage threshold is changed, the new threshold settles within 9 μ s.

[Figure 5-2](#) also shows a mux on the output of the comparator. The mux is configured based upon the selection of under-voltage or over-voltage and is used to maintain the proper polarity of the fail signature.

Note

POK_SA (used only on VMON1_ER_VSYS) directly compares the monitored voltage to 0.45V.

Two other features of the POK diagram (i.e. [Figure 5-2](#) and [Figure 5-3](#)) need some explanation:

- The comparator can be enabled or disabled individually; note, that once enabled, the comparator output is continuous (though as shown below in is sampled and filtered). The comparator enable settling time is 15 μ s.
- Hysteresis is applied to the comparator input. In general, it is expected that the monitored voltage is far away from the reference and that the hysteresis is moot.

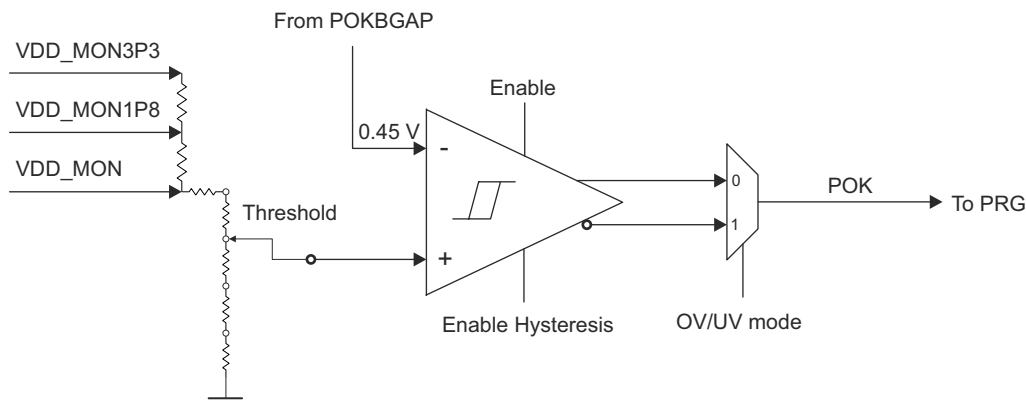

pok-001

Figure 5-2. POK Block Diagram

Table 5-14. POK Programmable Features

Programmable Feature	Bitfield in the POK Dedicated Register
POK hysteresis enable	[31] HYST_EN
POK over- or under-voltage detection mode	[7] OVER_VOLT_DET
POK trim bits for voltage comparator threshold	[6-0] POK_TRIM

Like the POK, the POK_SA is a comparator with 0.45V reference; however, voltage division must occur in hardware on the PCB before the monitored voltage is applied to VMON1_ER_VSYS.

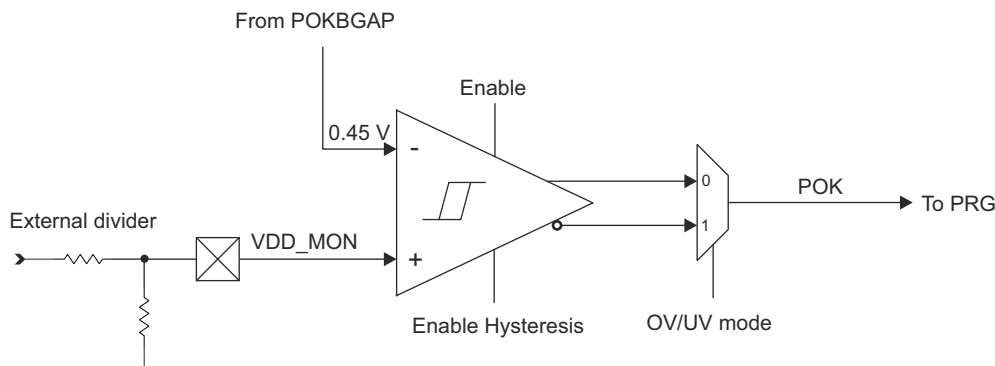

pok-002

Figure 5-3. POK_SA Block Diagram

Table 5-15. POK_SA Programmable Features

Programmable Feature	Bitfield in the POK Dedicated Register
POK hysteresis enable	[31] HYST_EN
POK over- or under-voltage detection mode	[0] OVER_VOLT_DET

Note

POK configuration is not designed to find and report an instantaneous dip / rise in the voltage.

Table 5-16. POK Modules and Monitored Voltages

Module Instance	Connected to PRG	Type	Voltage Monitored	TAP	OV / UV
POR_POKHV	PRG_POR	POK	VDDA_POR_WKUP	VDD_MON1P8	UV
POR_POKLVA	PRG_POR	POK	VDDA_POR_WKUP	VDD_MON1P8	OV
POR_POKLVB	PRG_POR	POK	VDD_MCU	VDD_MON	UV

Table 5-16. POK Modules and Monitored Voltages (continued)

Module Instance	Connected to PRG	Type	Voltage Monitored	TAP	OV / UV
IPOK_VDD_MCU_OV	PRG_POR	POK	VDD_MCU	VDD_MON	OV
IPOK_VDDA_PMIC_IN	PRG_POR	POK_SA	VMON1_ER_VSYS	n/a	UV
IPOK_VDDR_MCU	PRG_PP_MCU	POK	VDDAR_MCU	VDD_MON	OV + UV
IPOK_VDDSHV_WKUP_GEN	PRG_PP_MCU	POK	VDDSHV0_MCU	VDD_MON3P3	OV + UV
IPOK_VMON_CAP_VDDS_MCU_GEN	PRG_PP_MCU	POK	CAP_VDDS0_MCU	VDD_MON1P8	OV + UV
IPOK_VDD_CORE	PRG_PP_MAIN	POK	VDD_CORE	VDD_MON	OV + UV
IPOK_VDDR_CORE	PRG_PP_MAIN	POK	VDDAR_CORE	VDD_MON	OV + UV
IPOK_VDD_CPU	PRG_PP_MAIN	POK	VMON2_IR_VCPU	VDD_MON	OV + UV
IPOK_VMON_EXT	PRG_PP_MAIN	POK	VMON3_IR_VEXT1P8	VDD_MON1P8	OV + UV
IPOK_VMON_EXT_1P8	PRG_PP_MAIN	POK	VMON4_IR_VEXT1P8	VDD_MON1P8	OV + UV
IPOK_VMON_EXT_3P3	PRG_PP_MAIN	POK	VMON5_IR_VEXT3P3	VDD_MON3P3	OV + UV
IPOK_VDD_CPU1	PRG_PP_MAIN	POK	VDD_CORE	VDD_MON	OV + UV

Table 5-17. POK Related Registers

Module Instance	Register
PRG_POR	
POR_POKHV	CTRL_MMR_POR_POKHV_UV_CTRL
POR_POKLVA	CTRL_MMR_POR_POKLVA_OV_CTRL
POR_POKLVB	CTRL_MMR_POR_POKLVB_UV_CTRL
IPOK_VDD_MCU_OV	CTRL_MMR_POK_VDD_MCU_OV_CTRL
IPOK_VDDA_PMIC_IN	CTRL_MMR_POK_VDDA_PMIC_IN_CTRL
PRG_PP_MCU	
IPOK_VDDR_MCU	CTRL_MMR_POK_VDDR_MCU_UV_CTRL CTRL_MMR_POK_VDDR_MCU_OV_CTRL
IPOK_VDDSHV_WKUP_GEN	CTRL_MMR_POK_VDDSHV_WKUP_GEN_UV_CTRL CTRL_MMR_POK_VDDSHV_WKUP_GEN_OV_CTRL
IPOK_VMON_CAP_VDDS_MCU_GEN	CTRL_MMR_POK_VMON_CAP_MCU_GEN_UV_CTRL CTRL_MMR_POK_VMON_CAP_MCU_GEN_OV_CTRL
PRG_PP_MAIN	
IPOK_VDD_CORE	CTRL_MMR_POK_VDD_CORE_UV_CTRL CTRL_MMR_POK_VDD_CORE_OV_CTRL
IPOK_VDDR_CORE	CTRL_MMR_POK_VDDR_CORE_UV_CTRL CTRL_MMR_POK_VDDR_CORE_OV_CTRL
IPOK_VDD_CPU	CTRL_MMR_POK_VDD_CPU_UV_CTRL CTRL_MMR_POK_VDD_CPU_OV_CTRL
IPOK_VMON_EXT	CTRL_MMR_POK_VMON_EXT_UV_CTRL CTRL_MMR_POK_VMON_EXT_OV_CTRL
IPOK_VMON_EXT_1P8	CTRL_MMR_POK_VMON_EXT_MAIN1P8_UV_CTRL CTRL_MMR_POK_VMON_EXT_MAIN1P8_OV_CTRL
IPOK_VMON_EXT_3P3	CTRL_MMR_POK_VMON_EXT_MAIN3P3_UV_CTRL CTRL_MMR_POK_VMON_EXT_MAIN3P3_OV_CTRL
IPOK_VDD_CPU1	CTRL_MMR_POK_VDD_CPU1_UV_CTRL CTRL_MMR_POK_VDD_CPU1_OV_CTRL

The possible values of the monitored voltage differ among the POK types, see *POK Modules and Monitored Voltages*.

Table 5-18. POK Threshold Levels

POK_TRIM [6:0]	CORE_POK UV (OVER_VOLT _DET = 0)	CORE_POK OV (OVER_VOLT _DET = 1)	1P8_POK UV (OVER_VOLT _DET = 0)	1P8_POK OV (OVER_VOLT _DET = 1)	3P3_POK UV (OVER_VOLT _DET = 0)	3P3_POK OV (OVER_VOLT _DET = 1)
0x00	0.475 V	0.725 V			1.425 V	2.175 V
0x01	0.4875 V	0x7375 V			1.4625 V	2.2125 V
0x02	0.50 V	0.75 V			1.5 V	2.25 V
...						
0xC				1.432 V		
0xD				1.452 V		
0xE				1.473 V		
...						
0x20			1.432 V			
0x21			1.452 V			
0x22			1.473 V			
...	0.475 V + POK_TRIM[7:0] *0.0125 V	0.725 V + POK_TRIM[7:0] *0.0125 V	0.7775 V + 0.02045* POK_TRIM[7:0]	1.1865 V + 0.02045* POK_TRIM[7:0]	1.425 V + POK_TRIM[7:0] *0.0375 V	2.175 V + POK_TRIM[7:0] *0.0375 V
0x2D						3.8625
0x2E				2.127V		3.9
0x2F				2.148 V		3.9375
0x30				2.168 V		
...						
0x42			2.127 V		3.9 V	
0x43			2.148 V		3.9375 V	
0x44	1.325 V		2.168 V		3.975 V	
0x45	1.3375 V					
0x46	1.35 V					
...						
0x48		1.625 V				
0x49		1.6375 V				
0x4A		1.65 V				

5.2.3.1.2 PRG / PRG_PP Overview

The POKs are both controlled by and send their output back through the PRG(_PP) module; the PRG(_PP) module, all of which reside in the WKUP domain.

1. Controls the POKs – enable / disable, over-volt / under-volt / ping-pong
2. Samples the continuous output
3. Filters the output

Each POK is controlled, sampled, and filtered by a specific PRG(_PP) (see *POK Modules and Monitored Voltages*) and the control register within that PRG(_PP) is where the POKs are controlled (e.g. CTRL_MMR_PRG_POR_CTRL).

1. Control of the POKs: The POK threshold voltage and hysteresis enable are set in CTRL registers defined in *POK Related Registers*. The PRG(_PP) controls how these POKs are enabled / disabled and how the threshold are applied:
 - Enable / Disable has both;
 - a. A global control –POK_EN_SEL (e.g. CTRL_MMR_PRG_PP_MCU_CTRL[15]). POK_EN_SEL disables all controlled POKs when 0 and gives control to the per-POK enable when 1.
 - b. A per-POK enable (e.g. CTRL_MMR_PRG_PP_MCU_CTRL[1]. POK_VDDR_MCU_EN)

To enable a given POK, both levels of enable are required to be set.

- The options on how thresholds are applied to the POK is the key difference between the PRG_PP and PRG modules. The PRG_PP module will be described in this bullet and then the restriction imposed by the PRG module will be addressed. The PRG_PP can be configured in any of three modes, shown in [Table 5-19](#).
- Sampling the POKs: The POKs are sampled by a divided-down CLK_12M_RC (WKUP_RC_OSC_12M from the internal RC oscillator). The sampling clock is nominally 12.5MHz (though because it is an RC-generated clock, the frequency is not precise). This input clock is divided by 16 so that sampling records the POK output on the rising edge every ~1.25us.
- Filtering the output: The output is filtered by means of the DEGLITCH_SEL bitfield (e.g. CTRL_MMR_PRG_PP_MCU_CTRL[17:16]). The bitfield allows the user to select a window of 5us, 10us, 15us or 20us; the POK must be in a FAIL state for ALL samples within the filter window in order for the POK output from the PRG to be seen as FAIL.

Note

DEGLITCH_SEL defines number of samples; the precise duration of the filter is not well controlled.

- For example, the 5us deglitch window samples the POK 4 times and ALL 4 samples must FAIL before the PRG propagates FAIL to the system.
- For example, the 20us deglitch window samples the POK 16 times and ALL 16 samples must FAIL before the PRG propagates FAIL to the system.

Note

PRG in POR does not support ping-pong.

Table 5-19. PRG_PP Modes

Mode:	Example Register / Bitfield
Each POK can be configured to apply the <u>undervoltage</u> threshold continuously. 1. OV_SEL is cleared; the threshold voltage is taken from *UV_CTRL 2. POK_PP_EN is cleared	CTRL_MMR_POK_VDDR_MCU_UV_CTRL CTRL_MMR_PRG_PP_MCU_CTRL[9]. POK_VDDR_MCU_OV_SEL = 0 CTRL_MMR_PRG_PP_MCU_CTRL[19] POK_PP_EN = 0
Each POK can be configured to apply the <u>overvoltage</u> threshold continuously. 1. OV_SEL is set; the threshold voltage is taken from *OV_CTRL 2. POK_PP_EN is cleared	CTRL_MMR_POK_VDDR_MCU_OV_CTRL CTRL_MMR_PRG_PP_MCU_CTRL[9]. POK_VDDR_MCU_OV_SEL = 1 CTRL_MMR_PRG_PP_MCU_CTRL[19] = 0
All POK can be configured to apply the <u>undervoltage</u> threshold then the <u>overvoltage</u> threshold iteratively (ping-pong) 1. All OV_SEL are cleared 2. POK_PP_EN is set; the threshold voltage is taken from *UV_CTRL in the UV phase; the threshold voltage is taken from *OV_CTRL in the OV phase	CTRL_MMR_POK_VDDR_MCU_UV_CTRL CTRL_MMR_POK_VDDR_MCU_OV_CTRL CTRL_MMR_PRG_PP_MCU_CTRL[10:8] = 000b CTRL_MMR_PRG_PP_MCU_CTRL[19] = 1

5.2.3.1.3 POR Overview

The POR module should be viewed as a transparent wrapper to the PRG / POKs instantiated within *except* for the following points:

- The bandgap which supplies all POKs is within the POR. The bandgap generates an untrimmed voltage / current after MCU_PORz is released. In order to apply the device-specific trim to the bandgap, the user must set CTRL_MMR_POR_CTRL[7]. TRIM_SEL. The bandgap requires a 100us settling time (during which POK / PRG configuration may occur).
- The device-specific bandgap trim is stored in CTRL_MMR_POR_BANDGAP_CTRL and it is recommended to not modify this trim value.
- The threshold controls for the POKs within the POR are also enabled when TRIM_SEL is set.

- As noted above, the PRG within the POR does not support ping-pong application of thresholds; these POKs monitor a fixed threshold.

5.2.3.1.4 POK / PRG(_PP) /POR Overview

Summarizing this section: The POK block diagram shows a comparator with:

Element of POK	Point of control
resistor divider	*POK*_CTRL registers
hysteresis enable	
comparator enable	*PRG*_CTRL
mux on the output	*POK*_CTRL registers

The output of the POR / PRG_PP / POK voltage monitoring goes to the ESM. Each undervoltage / overvoltage condition has its own bit in the ESM, and the ESM can be programmed to respond to these bits as an interrupt and/or to generate an external signal to the system.

5.2.3.1.5 Timing

As noted in above, there are three timings that are critical:

- 100-us bandgap settling
- 15-us POK enable settling can be concurrent to 100-us bandgap settling
- 9-us POK threshold settling which can be concurrent to both the 100-us bandgap settling and the 15us POK settling

Figure 5-4 shows the sampled POK output to the ESM when the POK threshold is ping-ponged.

- A POK settling time of 1.25-us clocks is fixed in the design; this provides settling for the new threshold voltage when the POK is ping-ponged
- The deglitch (filter) time can be chosen as {4, 8, 12, 16} 1.25-us clock cycles.
- One 1.25-us clock period provides an update window to the ESM.

In this case, the ESM sees an update of the POK threshold every $(+ \{4, 8, 12, 16\} + 1) \times 1.25[\mu s]$. Since the ESM sees an update of a threshold every ~us to every ~-us, the UV and OV flags are individually being updated every ~-us to every -us.

In the case where the PRG does not ping-pong, a fixed threshold is applied. The deglitch (filter) time can be chosen as {4, 8, 12, 16} 1.25-us clock cycles. The filter is a sliding window that evaluates the filtered output every 1.25-us based upon the last n samples ($n = \{4, 8, 12, 16\}$). In this case, the ESM sees an update of the POK threshold every 1.25 us.

The POKs are sampled by a divided-down CLK_12M_RC (WKUP_RC_OSC_12M from Section 5.4.4.1.2). The sampling clock is nominally 12.5 MHz (though because it is an RC-generated clock, the frequency is not precise). This input clock is divided by 16 so that sampling records the POK output on the rising edge every ~1.25 us.

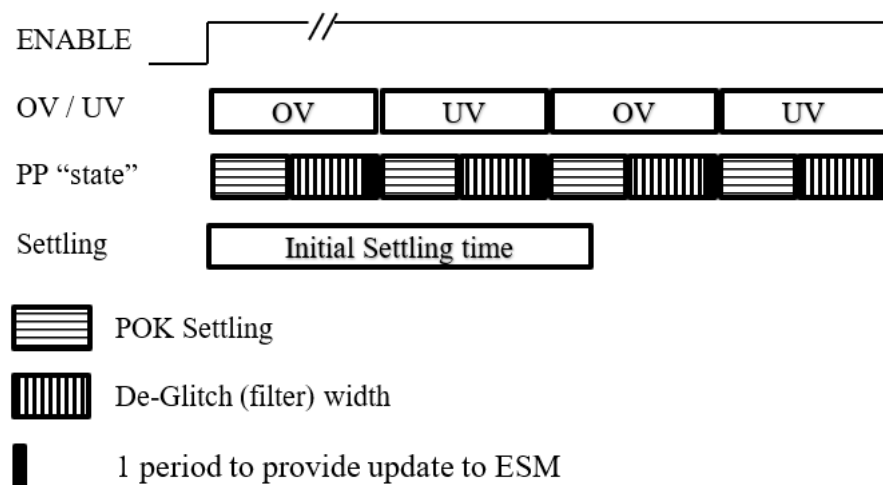

Figure 5-4. Timing for POK with Ping-Pong and Deglitch of 5us

5.2.3.1.6 Restrictions

1. POK monitoring occurs within the initial POK settling (from enable). It is therefore required that the initial state of the POK after enable should be discarded; further, the ESM should be configured for its system response after the initial results during the settling time are discarded.
2. Within a PRG, all POKs must ping-pong or all monitor a static threshold
3. It is not advised to change the threshold from UV to OV while the POK is enabled

5.2.3.2 Power System Modules

5.2.3.2.1 Power OK (POK) Modules

5.2.3.2.1.1 POK Programming Model

5.2.3.2.2 PoR/Reset Generator (PRG_PP) Modules

5.2.3.2.2.1 PRG_PP Overview

A PRG_PP (Ping-Pong) module is responsible for implementing enable/disable controls, POK Ping-Pong operation, and event/interrupt masking logic on all POK outputs. [Table 5-20](#) shows PRG_PP modules allocation within device domains.

Table 5-20. PRG_PP Allocation within Device Domains

Module Instance	Domain		
	WKUP	MCU	MAIN
PRG_PP_MCU	✓	-	-
PRG_PP_POR	✓	-	-
PRG_PP_MAIN	✓	-	-

5.2.3.2.2.2 PRG_PP Programming Model

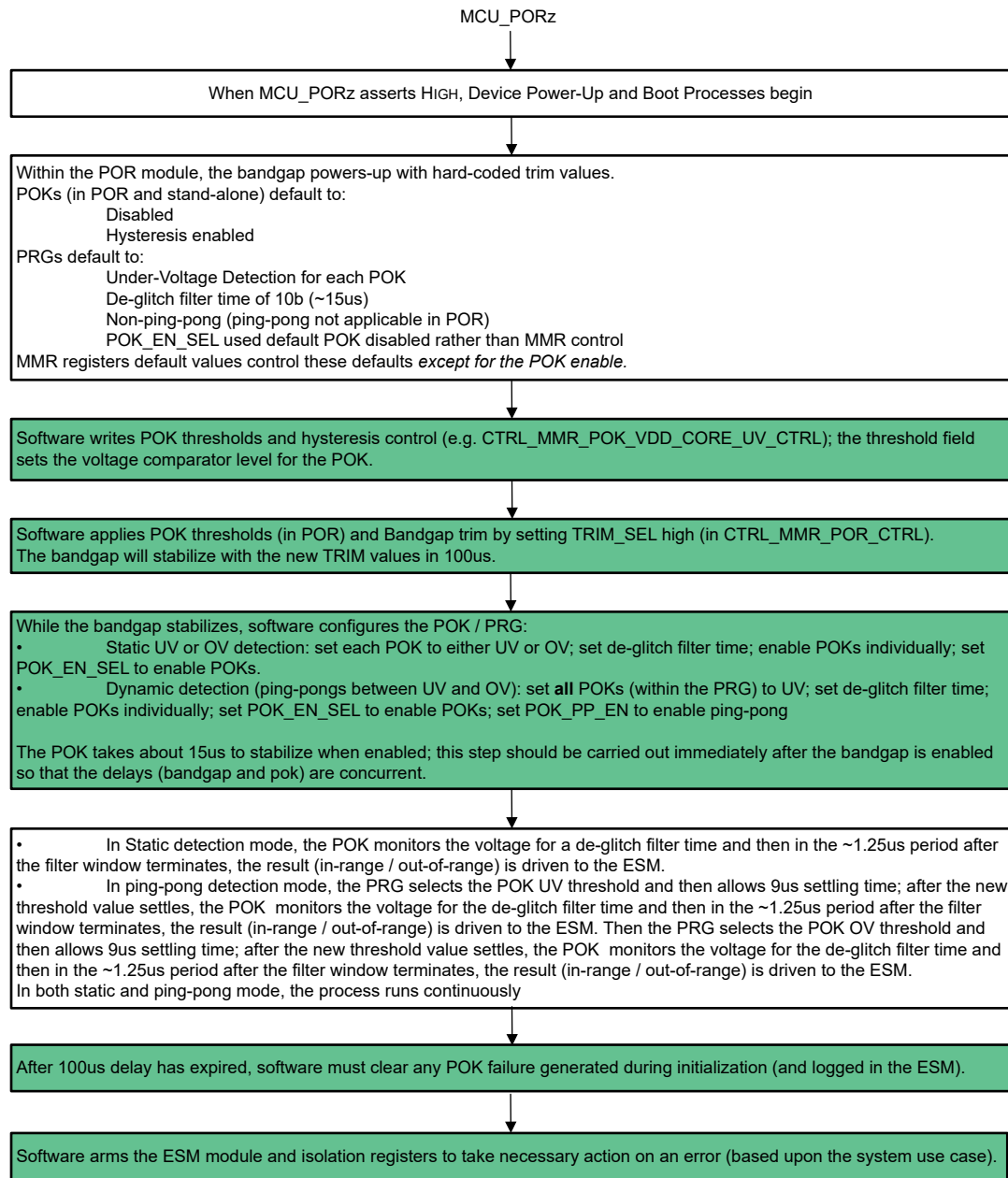

Figure 5-5. PRG_PP Programming Flow

The PRG_PP modules registers used to control and monitor the status of POK modules are:

- CTRL_MMR_PRG_POR_CTRL
- CTRL_MMR_PRG_PP_MCU_CTRL
- CTRL_MMR_PRG_PP_MAIN_CTRL

For more information about control registers, see *Control Module (CTRL_MMR)*.

5.2.3.2.3 Power Glitch Detect (PGD) Modules

A Power Glitch Detect (PGD) circuit is used to detect short duration “glitches” on the core and MPU power supplies. The PGD provides a low output when no glitch is detected and a high output when a glitch is detected.

Figure 5-6 shows the PGD block diagram.

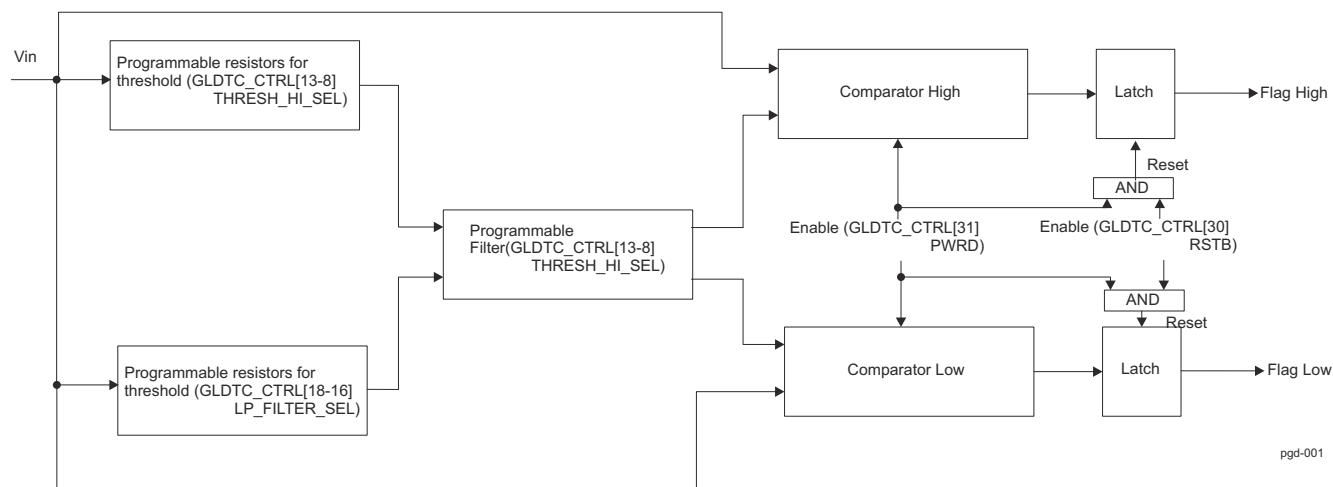

Figure 5-6. PGD Block Diagram

Table 5-21 summarize the PGD integration.

Table 5-21. PGD Integration Summary

Module Instance	Monitored Voltage	PGD Control/Status Registers
IPGD_VDD_MCU_CORE	VDD_MCU	CTRL_MMR_VDD_MCU_GLDTC_CTRL
		CTRL_MMR_VDD_MCU_GLDTC_STAT
IPGD_VDD_MCU_MEM	VDDR_MCU (SRAM)	CTRL_MMR_VDDR_MCU_GLDTC_CTRL
		CTRL_MMR_VDDR_MCU_GLDTC_STAT
IPGD_VDD_CPU_CORE	VDD_CPU	CTRL_MMR_VDD_CPU_GLDTC_CTRL
		CTRL_MMR_VDD_CPU_GLDTC_STAT
IPGD_VDD_MAIN_CORE	VDD_CORE	CTRL_MMR_VDD_CORE_GLDTC_CTRL
		CTRL_MMR_VDD_CORE_GLDTC_STAT
IPGD_VDD_CPU_MEM	VDDR_CPU (SRAM)	CTRL_MMR_VDDR_CPU_GLDTC_CTRL
		CTRL_MMR_VDDR_CPU_GLDTC_STAT
IPGD_VDD_MAIN_MEM	VDDR_CORE (SRAM)	CTRL_MMR_VDDR_CORE_GLDTC_CTRL
		CTRL_MMR_VDDR_CORE_GLDTC_STAT
IPGD_VDD_CPU1_CORE	VDD_CORE	CTRL_MMR_VDD_CPU1_GLDTC_CTRL
		CTRL_MMR_VDD_CPU1_GLDTC_STAT

Note

A flag status bit in corresponding STAT register is cleared by clearing the [30] RSTB bit in the corresponding CTRL register, see for STAT and CTRL registers for a certain PGD module.

5.2.3.2.4 Voltage and Thermal Manager (VTM)

5.2.3.2.4.1 VTM Overview

This section describes the Voltage and Thermal Manager (VTM) module in the device.

In the same way that PRGs control and provide output from the POKs, the VTM controls and outputs signals from temperature sensors that are spread around the die. VTM provides the control, status as well as interrupt and event generation related to integrated temperature sensors and thermal events programmed by the user. VTM also contains a set of memory mapped registers that store device-specific operating voltages (AVSVNOM) set during device testing. These values may be used for the system AVS software to adjust operating voltages for the device to achieve optimal operating power.

The device supports one VTM module - WKUP_VTM0. [Table 5-22](#) shows VTM module allocation within device domains.

Table 5-22. VTM Module Allocation within Device Domains

Module Instance	Domain		
	WKUP	MCU	MAIN
WKUP_VTM0	✓	-	-

5.2.3.2.4.1.1 VTM Features

VTM module supports the following features:

- AVS-Class0 only
- Supports up to 8 temperature monitors
- Programming of temperature-crossing thresholds
- Signals when programmed thresholds are exceeded - up to 3 alerts:
 - Three full reference 10-bit temperature threshold points, THPT1, THPT2 and THPT0.
- Supports up to 8 temperature monitors
- Allows resolution of 0.5°C for temperature reading and threshold point temperature alert/interrupt generation.
- Supports PMIC/LDO set-up with Class-0 VDD-VID settings
- Support of tentative customization of OPP voltage per device (in support of multiple OPPs)
- AVS-voltage or thermal management for up to 8 voltage domains
- Maximum temperature alert
- Supports one shot sampling mode and continuous monitoring mode for the sensors

Note

The VTM of this family of devices has only 7 temperature sensors.

5.2.3.2.4.1.2 VTM Not Supported Features

- No support for AVS-Class0 with temperature compensation (AVS0 + TC)
- No integrated I2C inside VTM
- No direct hardware triggering of I2C transactions by VTM
- No support for voltage and thermal management of IO voltage domains
- No oversampling of the temperature reading
- No support for eFuse defaults of all register values

5.2.3.2.4.2 VTM Functional Description

In the same way that PRGs control and provide output from the POKs, the VTM controls and outputs signals from several temperature sensors that are spread around the die. The VTM provides three interrupts / ESM inputs to the system as well as a warm reset.

The temperature sensor is configured to run off a clock frequency between 1.15MHz and 1.25MHz. The frequency is obtained by dividing-down HFOSC0 or the internal RC clock; the expected usage is that the temperature sensors use HFOSC0 (TSENS_CLK_DIV is the divider). The temperature sensor will sample the temperature on a period defined by VTM_VTM_SAMPLE_CTRL.

When the temperature sensor is enabled, it senses the temperature and reports the temperature as a 10-bit value.

- The raw 10-bit value is reported in VTM_VTM_TMPSENS_STAT_j;
- It is also compared to pre-defined thresholds (each temperature sensor has its own set thresholds set in VTM_VTM_TMPSENS_TH_j and VTM_VTM_TMPSENS_TH2_j);
- It is also compared to a pre-defined global threshold set in VTM_VTM_MISC_CTRL2.

Each of these comparisons can be individually enabled (VTM_VTM_TMPSENS_CTRL_j and VTM_VTM_TMPSENS_CTRL_j within mmr_vbusp_cfg2). Additionally, each temperature sensor has status bits for these comparator outputs in VTM_VTM_TMPSENS_STAT_j.

The comparator functionality that drives the interrupts and warm reset work only when the sensor is configured for continuous mode; continuous operation becomes a de facto requirement (and is set in VTM_VTM_TMPSENS_CTRL_j[4].CONT within mmr_vbusp_cfg2 – that is, the mode is set for *each* temperature sensor).

Interrupts / ESM inputs:

The comparator thresholds shall always configured so that TH2 > TH1 > TH0. The concept is:

- TH1 is configured as an early alarm to indicate that the temperature is greater than the threshold defined in VTM_VTM_TMPSENS_TH_j[25-16] TH1_VAL.
- TH2 is configured as a warning to indicate that the temperature is greater than the threshold defined in VTM_VTM_TMPSENS_TH2_j[9-0] TH2_VAL. The concept is that TH1 indicates that the processor is getting hot; TH2 demands immediate attention.
- TH0 is configured to trigger when the sensor detects the temperature less than the threshold defined in VTM_VTM_TMPSENS_TH_j[9-0] TH0_VAL. This interrupt indicates that the thermal mitigations can be relaxed because the temperature has fallen below the original TH1 level.

LT_TH0_INT, if enabled, will get triggered always when the temperature being read is less than TH0, regardless of whether TH1 interrupt and TH2 interrupt are enabled or have ever been triggered. Therefore if TH0 interrupt is generated, then firmware/software is responsible to enable the TH0 interrupt only as part of the interrupt service routine of TH1 and TH2. Otherwise it will keep triggering when is not needed.

Warm Reset input:

Similar to the interrupts / ESM inputs, the warm reset generation is triggered off a threshold defined in VTM_VTM_MISC_CTRL2[9-0] MAXT_OUTRG_ALERT_THR. The reset will be released when the compared temperature drops below VTM_VTM_MISC_CTRL2[25-16] MAXT_OUTRG_ALERT_THR0.

VTM muxing of the temperature comparisons:

The VTM is configured by voltage domains. At this level, all the interrupt / ESM inputs from each temperature sensor can be enabled or disabled; as an example, the comparator outputs from temperature sensor 0 can be ignored in voltage domain 0. The enable is configured with the VTM_VTM_VD_EVT_SEL_SET_j and VTM_VTM_VD_EVT_SEL_CLR_j registers. At the voltage domain-level, the enabled comparator results are combined by interrupt / ESM signal. The combined comparator result can be observed in VTM_VTM_VD_EVT_STAT_j.

Register Group	Voltage Domain
WKUP_VTM_*_VD_*_0	VDD_MCU
WKUP_VTM_*_VD_*_1	VDD_CORE

Register Group	Voltage Domain
WKUP_VTM_*_VD_*_2	VDD_CPU_AVS
others	Unused

After the temperature sensors are combined at a voltage domain level, the outputs from each voltage domain are enabled at the top level of the VTM with VTM_VTM_GT_TH2_INT_EN_SET / VTM_VTM_GT_TH2_INT_EN_CLR, VTM_VTM_GT_TH1_INT_EN_SET / VTM_VTM_GT_TH1_INT_EN_CLR, and VTM_VTM_LT_TH0_INT_EN_SET / VTM_VTM_LT_TH0_INT_EN_CLR. At this top level of the VTM, the status of these signals is checked and cleared with VTM_VTM_GT_TH2_INT_RAW_STAT_SET / VTM_VTM_GT_TH2_INT_EN_STAT_CLR, VTM_VTM_GT_TH1_INT_RAW_STAT_SET / VTM_VTM_GT_TH1_INT_EN_STAT_CLR, and VTM_VTM_LT_TH0_INT_RAW_STAT_SET / VTM_VTM_LT_TH0_INT_EN_STAT_CLR.

VTM control of the global comparison that generates a warm reset:

The global comparison that generates a warm rest is enabled at each temperatures sensor with WKUP_VTM_TMPSENS_CTRL_j[11] within mmr_vbusp_cfg2. Additionally, there is a global enable for this signal in WKUP_VTM_MISC_CTRL[0].

AVS voltage definition:

The VTM also contains the Adaptive Voltage Scaling (AVS) voltage for the VDD_CPU domain. Since the VDD_CPU domain is defined by voltage domain 2, the registers of interest are VTM_VTM_VD_DEVINFO_2 and VTM_VTM_VD_OPPVID_2. If VTM_VTM_VD_DEVINFO_2[12] AVS0_SUP is set, then the device should set the voltage defined in VTM_VTM_VD_OPPVID_2[15-8] OPP_1. The voltage is encoded according to the table below:

Table 5-23. Output Voltage Selection for BUCK Regulators

BUCKn_VSETn	Output Voltage [V] 20 mV steps	BUCKn_VSETn	Output Voltage [V] 5 mV steps	BUCKn_VSETn	Output Voltage [V] 5 mV steps	BUCKn_VSETn	Output Voltage [V] 10 mV steps	BUCKn_VSETn	Output Voltage [V] 20 mV steps	BUCKn_VSETn	Output Voltage [V] 20 mV steps
0x00	0.3	0x0F	0.6	0x41	0.85	0x73	1.1	0xAB	1.66	0xD6	2.52
0x01	0.32	0x10	0.605	0x42	0.855	0x74	1.11	0xAC	1.68	0xD7	2.54
0x02	0.34	0x11	0.61	0x43	0.86	0x75	1.12	0xAD	1.7	0xD8	2.56
0x03	0.36	0x12	0.615	0x44	0.865	0x76	1.13	0xAE	1.72	0xD9	2.58
0x04	0.38	0x13	0.62	0x45	0.87	0x77	1.14	0xAF	1.74	0xDA	2.6
0x05	0.4	0x14	0.625	0x46	0.875	0x78	1.15	0xB0	1.76	0xDB	2.62
0x06	0.42	0x15	0.63	0x47	0.88	0x79	1.16	0xB1	1.78	0xDC	2.64
0x07	0.44	0x16	0.635	0x48	0.885	0x7A	1.17	0xB2	1.8	0xDD	2.66
0x08	0.46	0x17	0.64	0x49	0.89	0x7B	1.18	0xB3	1.82	0xDE	2.68
0x09	0.48	0x18	0.645	0x4A	0.895	0x7C	1.19	0xB4	1.84	0xDF	2.7
0x0A	0.5	0x19	0.65	0x4B	0.9	0x7D	1.2	0xB5	1.86	0xE0	2.72
0x0B	0.52	0x1A	0.655	0x4C	0.905	0x7E	1.21	0xB6	1.88	0xE1	2.74
0x0C	0.54	0x1B	0.66	0x4D	0.91	0x7F	1.22	0xB7	1.9	0xE2	2.76
0x0D	0.56	0x1C	0.665	0x4E	0.915	0x80	1.23	0xB8	1.92	0xE3	2.78
0x0E	0.58	0x1D	0.67	0x4F	0.92	0x81	1.24	0xB9	1.94	0xE4	2.8
		0x1E	0.675	0x50	0.925	0x82	1.25	0xBA	1.96	0xE5	2.82
		0x1F	0.68	0x51	0.93	0x83	1.26	0xBB	1.98	0xE6	2.84
		0x20	0.685	0x52	0.935	0x84	1.27	0xBC	2	0xE7	2.86
		0x21	0.69	0x53	0.94	0x85	1.28	0xBD	2.02	0xE8	2.88
		0x22	0.695	0x54	0.945	0x86	1.29	0xBE	2.04	0xE9	2.9
		0x23	0.7	0x55	0.95	0x87	1.3	0xBF	2.06	0xEA	2.92
		0x24	0.705	0x56	0.955	0x88	1.31	0xC0	2.08	0xEB	2.94

Table 5-23. Output Voltage Selection for BUCK Regulators (continued)

BUCKn_ VSETn	Output Voltage [V] 20 mV steps	BUCKn_ VSETn	Output Voltage [V] 5 mV steps	BUCKn_ VSETn	Output Voltage [V] 5 mV steps	BUCKn_ VSETn	Output Voltage [V] 10 mV steps	BUCKn_ VSETn	Output Voltage [V] 20 mV steps	BUCKn_ VSETn	Output Voltage [V] 20 mV steps
		0x25	0.71	0x57	0.96	0x89	1.32	0xC1	2.1	0xEC	2.96
		0x26	0.715	0x58	0.965	0x8A	1.33	0xC2	2.12	0xED	2.98
		0x27	0.72	0x59	0.97	0x8B	1.34	0xC3	2.14	0xEE	3.0
		0x28	0.725	0x5A	0.975	0x8C	1.35	0xC4	2.16	0xEF	3.02
		0x29	0.73	0x5B	0.98	0x8D	1.36	0xC5	2.18	0xF0	3.04
		0x2A	0.735	0x5C	0.985	0x8E	1.37	0xC6	2.2	0xF1	3.06
		0x2B	0.74	0x5D	0.99	0x8F	1.38	0xC7	2.22	0xF2	3.08
		0x2C	0.745	0x5E	0.995	0x90	1.39	0xC8	2.24	0xF3	3.1
		0x2D	0.75	0x5F	1.0	0x91	1.4	0xC9	2.26	0xF4	3.12
		0x2E	0.755	0x60	1.005	0x92	1.41	0xCA	2.28	0xF5	3.14
		0x2F	0.76	0x61	1.01	0x93	1.42	0xCB	2.3	0xF6	3.16
		0x30	0.765	0x62	1.015	0x94	1.43	0xCC	2.32	0xF7	3.18
		0x31	0.77	0x63	1.02	0x95	1.44	0xCD	2.34	0xF8	3.2
		0x32	0.775	0x64	1.025	0x96	1.45	0xCE	2.36	0xF9	3.22
		0x33	0.78	0x65	1.03	0x97	1.46	0xCF	2.38	0xFA	3.24
		0x34	0.785	0x66	1.035	0x98	1.47	0xD0	2.4	0xFB	3.26
		0x35	0.79	0x67	1.04	0x99	1.48	0xD1	2.42	0xFC	3.28
		0x36	0.795	0x68	1.045	0x9A	1.49	0xD2	2.44	0xFD	3.3
		0x37	0.8	0x69	1.05	0x9B	1.5	0xD3	2.46	0xFE	3.32
		0x38	0.805	0x6A	1.055	0x9C	1.51	0xD4	2.48	0xFF	3.34
		0x39	0.81	0x6B	1.06	0x9D	1.52	0xD5	2.5		
		0x3A	0.815	0x6C	1.065	0x9E	1.53				
		0x3B	0.82	0x6D	1.07	0x9F	1.54				
		0x3C	0.825	0x6E	1.075	0xA0	1.55				
		0x3D	0.83	0x6F	1.08	0xA1	1.56				
		0x3E	0.835	0x70	1.085	0xA2	1.57				
		0x3F	0.84	0x71	1.09	0xA3	1.58				
		0x40	0.845	0x72	1.095	0xA4	1.59				
						0xA5	1.6				
						0xA6	1.61				
						0xA7	1.62				
						0xA8	1.63				
						0xA9	1.64				
						0xAA	1.65				

5.2.3.2.4.2.1 VTM Temperature Status and Thermal Management

VTM module provides temperature reading and interrupt/alert information for thermal management.

5.2.3.2.4.2.1.1 10-bit Temperature Values Versus Temperature

Table 5-24 shows a table lookup method for translating code to temperature from temperature monitors which correspond to the temperature measured read from the VTM0_VTM_TMPSENS_STAT_J [9-0] DATA_OUT bitfields. Table 5-24 also provides the values for the temperatures coded in VTM0_VTM_MISC_CTRL2 [25-16] MAXT_OUTRG_ALERT_THR0 and VTM0_VTM_MISC_CTRL2 [9-0] MAXT_OUTRG_ALERT_THR thresholds.

Table 5-24. Temperature Translation Table

Parameter Type	Value
----------------	-------

Table 5-24. Temperature Translation Table (continued)

Temperature [°C] (rounded)	-40	-25	0	25	50	75	100	125	150
Temperature [°C] (unrounded)	-40.03	-24.95	0.01	25.02	49.94	75.03	100.02	124.97	150.00
DATA_OUT Code	28	77	164	260	366	485	620	773	949

Table 5-25 shows a table that gives coefficients of polynomial to calculate code or temperature. The equation to calculate code or temperature is:

$$y = a_4 \times x^4 + a_3 \times x^3 + a_2 \times x^2 + a_1 \times x + a_0$$

Table 5-25. Equation Method to Calculate Code or Temperature

Function	Unit	Coefficient				
		a4	a3	a2	a1	a0
Code = f(Temperature)	Decimal value of code	4.9847E-08	1.6972E-05	6.8759E-03	3.6509E+00	1.6407E+02
Temperature = f(Code)	°C	-9.2627E-12	6.0373E-08	-1.7058E-04	3.2512E-01	-4.9002E+01

5.2.3.2.4.2.2 VTM Temperature Driven Alerts and Interrupts

All 3 alerts from the 5 temperature monitors are available as inputs of the mask and alert merging logic block of each voltage domain, such that the temperature monitors that are relevant to each voltage domain can be selected as the contributors to the generation of the 3 combined interrupts in each voltage domain. This logic is presented in Figure 5-7. The THERM_MAXTEMP_OUTRANGE_ALERT is not shown in this figure. Notice that the same temperature sensor can contribute to more than one voltage domain and each voltage domain can have multiple sensors contributing to the interrupt generation in that VD, see WKUP_VTM_VD_EVT_SET_j and WKUP_VTM_VD_EVT_CLR_j registers.

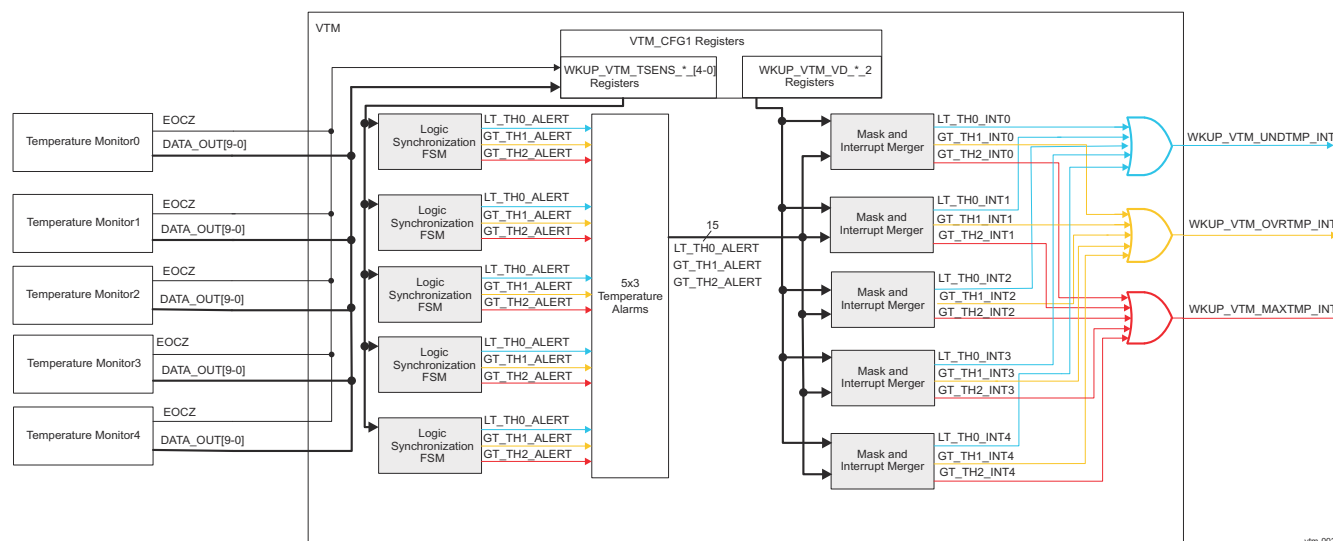

Figure 5-7. VTM Alert and Interrupt Generation

Note

The interrupts are only active when the sensor is in continuous mode. A one-shot sampling of the sensor will not trigger any interrupts.

Table 5-26 presents the connection of VTM TEMPSSENSOR registers groups to voltage domains.

Table 5-26. VTM TEMPSSENSOR Register Groups Mapping to Voltage Domains

Register Group	Voltage Domain			
WKUP_VTM_TMPSENS_*_0	Near MCU_R5FSS in VDD_MCU			
WKUP_VTM_TMPSENS_*_1	On VDD_MCU / VDD_CPU boundary near A72 (in VDD_MCU)			
WKUP_VTM_TMPSENS_*_2	Near GPU in VDD_CORE			
WKUP_VTM_TMPSENS_*_3	On VDD_CORE / VDD_CPU boundary near C7x / MMA (in VDD_CORE)			
WKUP_VTM_TMPSENS_*_4	On VDD_CORE / VDD_CPU boundary near A72 (in VDD_CORE)			
WKUP_VTM_TMPSENS_*_5	On VDD_CORE / VDD_CPU boundary near C7x / MMA (in VDD_CORE)			
WKUP_VTM_TMPSENS_*_6	Near LPDDR4 in VDD_CORE (DDR)			

5.2.3.2.4.2.3 VTM ECC Aggregator

Note

For more information about ECC Aggregator functionality, see *ECC Aggregator*.

5.2.3.2.4.2.4 VTM Programming Model

5.2.3.2.4.2.4.1 VTM Maximum Temperature Outrange Alert

THERM_MAXTEMP_OUTRANGE_ALERT is used at the device level in order to generate device warm reset. The alert is asserted when the device overheats and exceeds the maximum temperature limit specified for the device, namely 125°C.

The following is the sequence to assert the THERM_MAXTEMP_OUTRANGE_ALERT:

1. For the output to go active ('1'), the VTM has to be configured to operate with at least one of its temperature sensors enabled, and WKUP_VTM_TMPSENS_CTRL_j[11] MAXT_OUTRG_EN = 1 for the corresponding enabled sensor.
2. In addition, WKUP_VTM_MISC_CTRL[0] ANYMAXT_OUTRG_ALERT_EN has to be set to '1'.
3. With the previous configuration set and at least one of the temperature sensors properly configured, and enabled, if the temperature of the die ever exceeds the programmed value in WKUP_VTM_MISC_CTRL2, the VTM output will be driven '1' once the sensor detects the programmed maximum temperature.
4. At the device level the VTM output, THERM_MAXTEMP_OUTRANGE_ALERT, will drive the PLL controllers into warm reset state with the PLL controllers entering warm reset condition, at the same time that all the PLLs go into clock bypass mode.
5. By the actions described in No.4, the device will considerably reduce its power consumption, which over the passing of a few seconds will cause the device to reduce its temperature.
6. The VTM sensor continues to read the temperature and once the code corresponding to the programmed value in WKUP_VTM_MISC_CTRL2[25-16] MAXT_OUTRG_ALERT_THR0 is detected the VTM drives THERM_MAXTEMP_OUTRANGE_ALERT = 0.
7. After No.6 is fulfilled, the PLL controllers no longer have the THERM_MAXTEMP_OUTRANGE_ALERT driving the warm reset request and thus the PLL controllers bring the SoC out of reset and the boot sequence re-starts. At the same time the PLLs get out of bypass mode and start with their target programmed frequencies for the boot process.

Note

THERM_MAXTEMP_OUTRANGE_ALERT output of VTM is mapped to WKUP_VTM_MISC_CTRL[0] ANY_MAXT_OUTRG_ALERT_EN.

Notice that exceeding of the programmed value in WKUP_VTM_MISC_CTRL2[9-0] MAXT_OUTRG_ALERT_THR boundary doesn't result in a PORz (cold reset) event, but instead a warm reset event. Otherwise if cold reset is applied to the MCU/WKUP domains of the device, the VTM will be fully reset and the output THERM_MAXTEMP_OUTRANGE_ALERT will be cleared to '0' immediately.

5.2.3.2.4.2.4.2 Sensors Programming Sequences**Sensors Control Modifications Sequence:**

1. Write changes to registers.
2. Wait for 900ns to 1us (long enough for sensor period of slowest 1.15 MHz sensor clock plus some extra).
3. New changes can be written to registers.

Reset Sensors Sequence:

1. Set the WKUP_VTM_TMPSENS_CTRL_j[6] CLRZ bit to enable the sensor (so that it has the ENA input high).
2. Wait for 900ns to 1us for the sensor clock to toggle and register the updated ENA pin.
3. Clear WKUP_VTM_TMPSENS_CTRL_j[6] CLRZ to disable and reset the sensor (as it requires an ENA transition from 1 to 0 to reset initially) .
4. Wait for 900ns to 1us for the sensor clock to toggle and register the updated ENA pin.
5. Now the sensor can be configured and enabled normally.

5.2.3.2.4.2.5 AVS-Class0

Adaptive Voltage Scaling (AVS) Class 0 is a procedure for lowering the voltage on certain device power rails. AVS Class 0 attempts to normalize the power consumption across all devices. The optimal voltage for each AVS supported rail of each device is determined after analysis in the factory, based on the strength of the device during manufacturing. This value is written in the device eFuse where it can be read through dedicated registers.

AVS can be enabled by system software after primary boot. Refer to *AVS Support* on how to enable AVS based on these registers.

5.2.4 Dynamic Power Management

5.2.4.1 AVS Support

The device supports only Adaptive Voltage Scaling (AVS) Class 0. This is a procedure for lowering the voltage on certain device power rails. AVS-Class0 attempts to normalize the power consumption across all devices. The optimal voltage for each AVS supported rail of each device is determined after analysis in the factory, based on the strength of the device during manufacturing. This value is written in the device eFuse where it can be read through dedicated registers.

The following supplies support AVS-Class0:

- VDD_CPU_AVS

The AVS voltage for a supply is an E-fuse VID value located in the corresponding WKUP_VTM_VD_OPPVID_j register in the VTM module. *VID Bit-field Values and Their Corresponding Voltage* lists the mapping of the supplies to the VTM control registers. Separate VID values are fused for the different OPPs that the supply supports. For more information about OPPs supported by a supply in the device, see the device-specific DataSheet.

The AVS functionality can be enabled and performed by software after the primary boot of the device is finished. Typically, the voltage adjustment of AVS operation is done as secondary boot software.

This chapter describes the device reset management.

- DMSC - Device Management Security Controller
- PSC - Power Sleep Controller
- LPSC - Local Power Sleep Controller
- ESM - Error Signaling Module
- Isolation – the module is exempted from reset

Resets bring the device or part of the device to a known state after events such as power-up or hardware or software requests.

The diagram illustrates the reset and power management system, organized into three main functional blocks: **VD_MAIN**, **ISOLATION**, and **VD_WKUP/MCU**.

- VD_MAIN** (Main Domain):
 - Contains **RESETSTATz** and **RESETOUT** signals.
 - MAIN_RESETz** is connected to **MAIN_PORz**, **MAIN_PORz_HHV**, and **MAIN_RESETh**.
 - PLLCTRL0** is connected to **MOD_G_RST** and **MOD_POR_RST**.
 - PSC0** is connected to **MOD_G_RST** and **MOD_POR_RST**.
 - MAIN eFuse Controller** is connected to **MOD_G_RST** and **MOD_POR_RST**.
 - PLLs** and **DEBUGSS** are connected to **MOD_G_RST** and **MOD_POR_RST**.
 - MAIN PINMUX** is connected to **MOD_G_RST** and **MOD_POR_RST**.
 - ESM0** is connected to **SAFETY_ERRORz**.
- ISOLATION** (Isolation Domain):
 - Contains **MCU-MAIN** and **MCU-MAIN** components.
 - MCU-MAIN** is connected to **MCU_RESETz** and **MCU_RESETh**.
 - MCU-MAIN** is connected to **MCU_RESETz** and **MCU_RESETh**.
- VD_WKUP/MCU** (Wake-up/ MCU Domain):
 - RESET Logic (Reset Isolation; DeepSleep Gating)** is connected to **MCU_RESETz** and **MCU_RESETh**.
 - POR** and **POKs** are connected to **MCU_RESETz** and **MCU_RESETh**.
 - PRGs** are connected to **MCU_RESETz** and **MCU_RESETh**.
 - WKUP_PLLCTRL0** is connected to **MCU_RESETz** and **MCU_RESETh**.
 - WKUP_PSC0** is connected to **MCU_RESETz** and **MCU_RESETh**.
 - ICEPICK (Parallel Tap)** is connected to **MCU_RESETz** and **MCU_RESETh**.
 - WKUP PINMUX** is connected to **MCU_RESETz** and **MCU_RESETh**.
 - WKUP_CTRL_MMR0** and **MMR_CTRL0** are connected to **MCU_RESETz** and **MCU_RESETh**.
 - WKUP_ESM0** and **MCU_ESM0** are connected to **MCU_RESETz** and **MCU_RESETh**.
 - MCU_RESETOUT** is connected to **MCU_RESESTATz**.
 - MCU_RESESTATz** is connected to **MCU_RESETz** and **MCU_RESETh**.
 - MCU_SAFETY_ERRORz** is connected to **MCU_RESETz** and **MCU_RESETh**.
 - PMICPOWER_EN1 (Main Power Enable – Default is ON)** is connected to **MCU_RESETz** and **MCU_RESETh**.
 - MCU_BOOT Config Pins[n:0]** and **BOOT Config Pins[m:0]** are connected to **MCU_RESETz** and **MCU_RESETh**.

288 J784S4, TDA4AP, TDA4VP, TDA4AH, TDA4VH, AM69 Processors
Silicon Revision 1.0 Texas Instruments Families of Products

Note

For power modules used in the reset see:

- For internal PORz detection, see *Power on Reset (POR) Module*, in *Power*.
- For Power Reset Generator (PRG), see *Power Reset Generator (PRG) Modules*, in *Power*.
- For POK, see *POK Modules*, in *Power*.
- For Power Glitch Detector (PGD), see *Power Glitch Detector (PGD) Modules*, in *Power*.

Note

For information about Boot modes and Boot configuration pins, see *Initialization*.

Note

MOD_POR_RST[n] and MOD_G_RST[n] are connected to certain modules. For more information which is the number of the LPSC of a certain module, see its specific chapter.

5.3.2 Reset Modules

Table 5-27. Reset Modules

Generating Module	Generated Reset	Reset Module	Port in Reset Module	Description
MAIN_DEBUGSS_0	sysr_releasefromwir	WKUP_PLL_CTRL_0	dbg_releasewir_pi	ReleaseWir Input From DebugSS
MAIN_DEBUGSS_0	sysr_waitinreset	WKUP_PLL_CTRL_0	dbg_waitinreset_pi	WaitinReset Input From DebugSS
MAIN_DEBUGSS_0	sysr_releasefromwir	MAIN_PLL_CTRL_0	dbg_releasewir_pi	ReleaseWir Input From DebugSS
MAIN_DEBUGSS_0	sysr_waitinreset	MAIN_PLL_CTRL_0	dbg_waitinreset_pi	WaitinReset Input From DebugSS
from MCU_PORST pin	Reset_Glue_Review_Reset_uARC	WKUP_SMS_0	sms_custom_por_early_rst_n	Local Reset. Refer Reset uARCH
from MCU_PORST pin	Reset_Glue_Review_Reset_uARC	WKUP_SMS_0	tifs_custom_mod_l_rst_n	Early POR Reset. This reset signal should be gated by autoload done signal from Trim efuse. Refer to Reset uARCH
WKUP_PLL_CTRL_0	rstctl_chip_0_early_rst_n	MAIN_PLL_CTRL_0	vbus_slv_rst_n_chip_rst_n	WKUP PLL CTRL VBUS Reset
WKUP_PLL_CTRL_0	rstctl_por_rst_n	WKUP_CTRL_MMR_0	sys_por_mod_por_rst_n	Wakeup MMR Control SYS POR Reset
WKUP_PLL_CTRL_0	rstctl_por_rst_n	WKUP_ICEMELTER_0	mod_por_rst_n	Icemelter Power-on-Reset (see Reset spec for additional details)
WKUP_PLL_CTRL_0	rstctl_por_boot_cfg_rst_n	WKUP_ICEMELTER_0	por_boot_cfg_rst_n	Icemelter Boot CFG POR RST (see Reset spec for additional details)
WKUP_PLL_CTRL_0	rstctl_por_early_rst_n	WKUP_ICEMELTER_0	por_early_rst_n	Icemelter POR Early Reset (see Reset spec for additional details)
WKUP_PLL_CTRL_0	rstctl_por_rst_n	MCU_CTRL_MMR_0	sys_por_mod_g_rst_n	MCU MMR Control SYS POR Reset
WKUP_PLL_CTRL_0	rstctl_por_rst_n	MCU_EFUSE_0	efuse_ctrl_rst_mod_g_rst_n	WKUP eFuse Module Reset
WKUP_PLL_CTRL_0	rstctl_por_rst_n	MCU_SEC_MMR_0	sys_por_mod_g_rst_n	MCU Security MMR Control SYS POR Reset
MAIN_PLL_CTRL_0	rstctl_chip_0_early_rst_n	MAIN_PLL_CTRL_0	vbus_slv_rst_n_chip_rst_n	MAIN PLL CTRL VBUS Reset
MAIN_PLL_CTRL_0	rstctl_por_boot_cfg_rst_n	MAIN_GTC_0	por_boot_cfg_rst_n	Por that is unstretched and not delayed by any sequential logic. Used for boot config to sample device pins
MAIN_PLL_CTRL_0	rstctl_por_boot_cfg_rst_n	MAIN_CTRL_MMR_0	por_boot_cfg_rst_n	Main Ctrl MMR Boot CFG POR Reset
MAIN_PLL_CTRL_0	rstctl_por_rst_n	MAIN_CTRL_MMR_0	sys_por_mod_por_rst_n	Main Ctrl Module POR Reset
MAIN_PLL_CTRL_0	rstctl_por_boot_cfg_rst_n	MAIN_DEBUGSS_0	dbgssr_por_boot_cfg_rst_n	DebugSS Boot CFG Reset
MAIN_PLL_CTRL_0	rstctl_por_rst_n	MAIN_EFUSE_CTRL_0	efuse_ctrl_rst_mod_g_rst_n	Main eFuse Module Reset
MAIN_PLL_CTRL_0	rstctl_por_rst_n	MAIN_SEC_MMR_0	sys_por_mod_g_rst_n	Main Sec MMR SYS POR Reset
WKUP_PSC_0	psc_mod_wklp_wkup_alwayson_rst_mod_g_rst_n	WKUP_DDPA_0	rstn_mod_g_rst_n	DDPA Module Reset
WKUP_PSC_0	psc_mod_wklp_wkup_alwayson_rst_mod_g_rst_n	WKUP_ESM_0	mod_g_rst_n	
WKUP_PSC_0	psc_mod_wklp_wkup_alwayson_rst_mod_por_rst_n	WKUP_ESM_0	mod_por_rst_n	WKUP ESM0 Module Reset
WKUP_PSC_0	psc_mod_wklp_wkup_gpio_rst_mod_g_rst_n	WKUP_GPIO_0	mod_g_rst_n	Wakeup GPIO0 Module Reset

Table 5-27. Reset Modules (continued)

Generating Module	Generated Reset	Reset Module	Port in Reset Module	Description
WKUP_PSC_0	psc_mod_wklp_wkup_gpio_rst_mod_g_rst_n	WKUP_GPIO_1	mod_g_rst_n	Wakeup GPIO1 Module Reset
WKUP_PSC_0	psc_mod_wklp_wkup_gpio_rst_mod_g_rst_n	WKUP_I2C_0	mod_g_rst_n	WKUP I2C0 Module Reset
WKUP_PSC_0	psc_mod_wklp_wkup_gpio_rst_mod_g_rst_n	WKUP_UART_0	usart_mod_g_rst_n	WKUP UART0 Module Reset
WKUP_PSC_0	psc_mod_wklp_wkup_alwayson_rst_mod_g_rst_n	WKUP_VTM_0	mod_g_rst_n	VTM Module Reset
WKUP_PSC_0	psc_mod_wklp_wkup_alwayson_rst_mod_por_rst_n	WKUP_VTM_0	mod_por_rst_n	VTM POR Reset
WKUP_PSC_0	psc_mod_wklp_wkup_alwayson_rst_mod_g_rst_n	WKUP_CTRL_MMR_0	mod_g_rst_n	Wakeup MMR Control Module Reset
WKUP_PSC_0	psc_mod_wklp_wkup_alwayson_rst_mod_por_rst_n	WKUP_CTRL_MMR_0	mod_por_rst_n	Wakeup MMR Control POR Reset
WKUP_PSC_0	psc_mod_wklp_wkup_alwayson_rst_mod_g_rst_n	WKUP_ECC_AGGR_0	rst_mod_g_rst_n	WKUP ECC AGGR Module Reset
WKUP_PSC_0	psc_mod_wklp_wkup_alwayson_rst_mod_g_rst_n	WKUP_INTROUTER_GPIOMUX	main_mod_g_rst_n	Wakeup GPIO Mux Interrupt Router Reset
WKUP_PSC_0	psc_mod_wklp_wkup_alwayson_rst_mod_g_rst_n	MCU_1MBYTE_SRAM	rst_mod_g_rst_n	MCU MSRAM Reset
WKUP_PSC_0	psc_mod_wklp_wkup_alwayson_rst_mod_g_rst_n	MCU_512B_SCRATCHPADRAM	rst_mod_g_rst_n	MCU PSRAM Reset
WKUP_PSC_0	psc_mod_wklp_mcu_adc_0_rst_mod_g_rst_n	MCU_ADC_0	rst_mod_g_rst_n	ADC0 Reset
WKUP_PSC_0	psc_mod_wklp_mcu_adc_1_rst_mod_g_rst_n	MCU_ADC_1	rst_mod_g_rst_n	ADC1 Reset
WKUP_PSC_0	psc_mod_wklp_wkup_alwayson_rst_mod_g_rst_n	MCU_CPSW_0	cppl_rst_n_mod_g_rst_n	CPSW2G Module Reset
WKUP_PSC_0	psc_mod_wklp_wkup_alwayson_rst_mod_g_rst_n	MCU_DCC_0	mod_g_rst_n	MCU DCC Module Reset (Instance 0)
WKUP_PSC_0	psc_mod_wklp_wkup_alwayson_rst_mod_g_rst_n	MCU_DCC_1	mod_g_rst_n	MCU DCC Module Reset (Instance 1)
WKUP_PSC_0	psc_mod_wklp_main2wkupmcu_rst_mod_g_rst_n	MCU_DCC_2	mod_g_rst_n	MCU DCC Module Reset (Instance 2)
WKUP_PSC_0	psc_mod_wklp_wkup_alwayson_rst_mod_g_rst_n	MCU_ESM_0	mod_g_rst_n	
WKUP_PSC_0	psc_mod_wklp_wkup_alwayson_rst_mod_por_rst_n	MCU_ESM_0	mod_por_rst_n	MCU ESM0 Module Reset
WKUP_PSC_0	psc_mod_wklp_mcu_hyperbus_rst_mod_g_rst_n	MCU_FSS_0	hpb_rst_mod_g_rst_n	Hyperbus Module Reset
WKUP_PSC_0	psc_mod_wklp_mcu_ospi_0_rst_mod_g_rst_n	MCU_FSS_0	ospi0_rst_mod_g_rst_n	OSPI0 Module Reset
WKUP_PSC_0	psc_mod_wklp_mcu_ospi_1_rst_mod_g_rst_n	MCU_FSS_0	ospi1_rst_mod_g_rst_n	OSPI1 Module Reset
WKUP_PSC_0	psc_mod_wklp_wkup_alwayson_rst_mod_g_rst_n	MCU_FSS_0	rst_mod_g_rst_n	FSS Reset
WKUP_PSC_0	psc_mod_wklp_wkup_alwayson_rst_mod_g_rst_n	MCU_I2C_0	mod_g_rst_n	MCU I2C0 Module Reset
WKUP_PSC_0	psc_mod_wklp_wkup_alwayson_rst_mod_g_rst_n	MCU_I2C_1	mod_g_rst_n	MCU I2C1 Module Reset
WKUP_PSC_0	psc_mod_wklp_mcu_i3c_0_rst_mod_g_rst_n	MCU_I3C_0	i3c_mod_g_rst_n	MCU I3C0 Module Reset
WKUP_PSC_0	psc_mod_wklp_mcu_i3c_1_rst_mod_g_rst_n	MCU_I3C_1	i3c_mod_g_rst_n	Main I3C1 Module Reset
WKUP_PSC_0	psc_mod_wklp_mcu_mcan_0_rst_mod_g_rst_n	MCU_MCANSS_0	mcanss_rst_mod_g_rst_n	MCAN0 Module Reset
WKUP_PSC_0	psc_mod_wklp_mcu_mcan_1_rst_mod_g_rst_n	MCU_MCANSS_1	mcanss_rst_mod_g_rst_n	MCAN1 Module Reset
WKUP_PSC_0	psc_mod_wklp_wkup_alwayson_rst_mod_g_rst_n	MCU_PDMA_ADC_0	rst_mod_g_rst_n	PDMA MCU ADC Module Reset
WKUP_PSC_0	psc_mod_wklp_wkup_alwayson_rst_mod_g_rst_n	MCU_PDMA_G0	rst_mod_g_rst_n	PDMA MCU MISC G0 Module Reset
WKUP_PSC_0	psc_mod_wklp_wkup_alwayson_rst_mod_g_rst_n	MCU_PDMA_G1	rst_mod_g_rst_n	PDMA MCU MISC G1 Module Reset
WKUP_PSC_0	psc_mod_wklp_wkup_alwayson_rst_mod_g_rst_n	MCU_PDMA_G2	rst_mod_g_rst_n	PDMA MCU MISC G2 Module Reset
WKUP_PSC_0	psc_mod_wklp_mcu_r5_0_rst_mod_g_rst_n	MCU_PULSAR_0	cpu0_mod_g_rst_n	Pulsar CPU0 Local Reset
WKUP_PSC_0	psc_mod_wklp_mcu_r5_0_rst_mod_l_rst_n	MCU_PULSAR_0	cpu0_mod_l_rst_n	

Table 5-27. Reset Modules (continued)

Generating Module	Generated Reset	Reset Module	Port in Reset Module	Description
WKUP_PSC_0	psc_mod_wklp_mcu_r5_1_rst_mod_g_rst_n	MCU_PULSAR_0	cpu1_mod_g_rst_n	Pulsar CPU1 Local Reset
WKUP_PSC_0	psc_mod_wklp_mcu_r5_1_rst_mod_l_rst_n	MCU_PULSAR_0	cpu1_mod_l_rst_n	
WKUP_PSC_0	psc_mod_wklp_mcu_r5_0_rst_mod_g_rst_n	MCU_RTI_0	mod_g_rst_n	MCU RTI0 (MCU Pulsar0 R5 0) Module Reset
WKUP_PSC_0	psc_mod_wklp_mcu_r5_0_rst_mod_por_rst_n	MCU_RTI_0	mod_por_rst_n	MCU RTI0 (MCU Pulsar0 R5 0) Module POR Reset
WKUP_PSC_0	psc_mod_wklp_mcu_r5_1_rst_mod_g_rst_n	MCU_RTI_1	mod_g_rst_n	MCU RTI1 (MCU Pulsar0 R5 1) Module Reset
WKUP_PSC_0	psc_mod_wklp_mcu_r5_1_rst_mod_por_rst_n	MCU_RTI_1	mod_por_rst_n	MCU RTI1 (MCU Pulsar0 R5 1) Module POR Reset
WKUP_PSC_0	psc_mod_wklp_wkup_alwayson_rst_mod_g_rst_n	MCU_SA3SS_0	rst_mod_g_rst_n	MCU SA3_SS Module Reset
WKUP_PSC_0	psc_mod_wklp_wkup_alwayson_rst_mod_g_rst_n	MCU_SPI_0	mod_g_rst_n	MCU SPI0 Module Reset
WKUP_PSC_0	psc_mod_wklp_wkup_alwayson_rst_mod_g_rst_n	MCU_SPI_1	mod_g_rst_n	MCU SPI1 Module Reset
WKUP_PSC_0	psc_mod_wklp_wkup_alwayson_rst_mod_g_rst_n	MCU_SPI_2	mod_g_rst_n	MCU SPI2 Module Reset
WKUP_PSC_0	psc_mod_wklp_wkup_alwayson_rst_mod_g_rst_n	MCU_TIMER_0	timer_mod_g_rst_n	MCU DMTIMER0 Module Reset
WKUP_PSC_0	psc_mod_wklp_wkup_alwayson_rst_mod_g_rst_n	MCU_TIMER_1	timer_mod_g_rst_n	MCU DMTIMER1 Module Reset
WKUP_PSC_0	psc_mod_wklp_mcu_pulsar_pbist_0_rst_mod_g_rst_n	MCU_TIMER_2	timer_mod_g_rst_n	MCU DMTIMER2 Module Reset
WKUP_PSC_0	psc_mod_wklp_wkup_alwayson_rst_mod_g_rst_n	MCU_TIMER_3	timer_mod_g_rst_n	MCU DMTIMER3 Module Reset
WKUP_PSC_0	psc_mod_wklp_wkup_alwayson_rst_mod_g_rst_n	MCU_TIMER_4	timer_mod_g_rst_n	MCU DMTIMER4 Module Reset
WKUP_PSC_0	psc_mod_wklp_wkup_alwayson_rst_mod_g_rst_n	MCU_TIMER_5	timer_mod_g_rst_n	MCU DMTIMER5 Module Reset
WKUP_PSC_0	psc_mod_wklp_wkup_alwayson_rst_mod_g_rst_n	MCU_TIMER_6	timer_mod_g_rst_n	MCU DMTIMER6 Module Reset
WKUP_PSC_0	psc_mod_wklp_wkup_alwayson_rst_mod_g_rst_n	MCU_TIMER_7	timer_mod_g_rst_n	MCU DMTIMER7 Module Reset
WKUP_PSC_0	psc_mod_wklp_wkup_alwayson_rst_mod_g_rst_n	MCU_TIMER_8	timer_mod_g_rst_n	MCU DMTIMER8 Module Reset
WKUP_PSC_0	psc_mod_wklp_wkup_alwayson_rst_mod_g_rst_n	MCU_TIMER_9	timer_mod_g_rst_n	MCU DMTIMER9 Module Reset
WKUP_PSC_0	psc_mod_wklp_wkup_alwayson_rst_mod_g_rst_n	MCU_UART_0	usart_mod_g_rst_n	MCU UART0 Module Reset
WKUP_PSC_0	psc_mod_wklp_wkup_alwayson_rst_mod_por_rst_n	MCU_CPT2_AGGR_0	vrst_mod_por_rst_n	MCU CP Tracer Reset
WKUP_PSC_0	psc_mod_wklp_wkup_alwayson_rst_mod_g_rst_n	MCU_CTRL_MMR_0	mod_g_rst_n	MCU MMR Control Module Reset
WKUP_PSC_0	psc_mod_wklp_wkup_alwayson_rst_mod_por_rst_n	MCU_CTRL_MMR_0	mod_por_rst_n	MCU MMR Control POR Reset
WKUP_PSC_0	psc_mod_wklp_wkup_alwayson_rst_mod_g_rst_n	MCU_ECC_AGGR_0	rst_mod_g_rst_n	MCU ECC Aggr Module Reset
WKUP_PSC_0	psc_mod_wklp_wkup_alwayson_rst_mod_g_rst_n	MCU_NAVSS_0	modss_rst_mod_g_rst_n	MCU NAVSS Reset
WKUP_PSC_0	psc_mod_wklp_wkup_alwayson_rst_mod_g_rst_n	MCU_NAVSS_0	udmass_rst_mod_g_rst_n	MCU NAVSS Reset
WKUP_PSC_0	psc_mod_wklp_mcu_test_rst_mod_g_rst_n	MCU_PBI0ST_MCU_0	mod_g_rst_n	MCU PBI0ST Reset
WKUP_PSC_0	psc_mod_wklp_mcu_pulsar_pbist_0_rst_mod_g_rst_n	MCU_PBI0ST_PULSAR_0	mod_g_rst_n	MCU Pulsar PBI0ST Module Reset
WKUP_PSC_0	psc_mod_wklp_wkup_alwayson_rst_mod_g_rst_n	MCU_PLL_MMR_0	mod_g_rst_n	MCU PLL MMR CTRL Module Reset
WKUP_PSC_0	psc_mod_wklp_wkup_alwayson_rst_mod_por_rst_n	MCU_PLL_MMR_0	mod_por_rst_n	MCU PLL MMR CTRL PoR Reset
WKUP_PSC_0	psc_mod_wklp_wkup_alwayson_rst_mod_g_rst_n	MCU_PSROM_0	rst_mod_g_rst_n	MCU PSROM Reset
WKUP_PSC_0	psc_mod_wklp_wkup_alwayson_rst_mod_g_rst_n	MCU_SEC_MMR_0	mod_g_rst_n	MCU Security MMR Control Module Reset
WKUP_PSC_0	psc_mod_wklp_wkup_alwayson_rst_mod_por_rst_n	MCU_SEC_MMR_0	mod_por_rst_n	MCU Security MMR Control POR Reset
MCU_TIE_OFF HIGH	TIE-OFF HIGH	MCU_CPSW_0	cppl_iso_rst_n_mod_g_rst_n	CPSW2G Reset Isolation Input

Table 5-27. Reset Modules (continued)

Generating Module	Generated Reset	Reset Module	Port in Reset Module	Description
MAIN_PSC_0	psc_mod_mnlp_main_debug_rst_mod_por_rst_n	MCU_CPT2_PROBE_0	dbg_mod_por_rst_n	
MAIN_PSC_0	psc_mod_mnlp_main_debug_rst_mod_por_rst_n	MCU_CPT2_PROBE_FSS_0_2	dbg_mod_por_rst_n	
MAIN_PSC_0	psc_mod_mnlp_main_debug_rst_mod_por_rst_n	MCU_CPT2_PROBE_FSS_1_3	dbg_mod_por_rst_n	
MAIN_PSC_0	psc_mod_mnlp_main_debug_rst_mod_por_rst_n	MCU_CPT2_PROBE_SRAM	dbg_mod_por_rst_n	
MAIN_PSC_0	psc_mod_mnlp_main_alwayson_rst_mod_g_rst_n	MAIN_1KBYTE_SCRATCHPADRAM	rst_mod_g_rst_n	Main PSRAM Reset
MAIN_PSC_0	psc_mod_mnlp_main_alwayson_rst_mod_g_rst_n	MAIN_2KBYTE_SCRATCHPADRAM	rst_mod_g_rst_n	Main PSRAM Reset
MAIN_PSC_0	psc_mod_mnlp_main_alwayson_rst_mod_g_rst_n	MAIN_512KBYTE_SRAM_0	rst_mod_g_rst_n	Main MSRAM Reset
MAIN_PSC_0	psc_mod_mnlp_per_atl_rst_mod_g_rst_n	MAIN_ATL_0	mod_g_rst_n	ATL Reset
MAIN_PSC_0	psc_mod_mnlp_c71x_0_pbist_rst_mod_g_rst_n	MAIN_COMPUTE_CLUSTER_0	ac71_4_dft_pbist_rst_mod_g_rst_n	C7x PBIST Reset
MAIN_PSC_0	psc_mod_mnlp_c71x_0_rst_mod_g_rst_n	MAIN_COMPUTE_CLUSTER_0	ac71_4_mma_rst_mod_g_rst_n	MMA Reset
MAIN_PSC_0	psc_mod_mnlp_c71x_0_rst_mod_g_rst_n	MAIN_COMPUTE_CLUSTER_0	ac71_4_rst_mod_g_rst_n	C7x Reset
MAIN_PSC_0	psc_mod_mnlp_c71x_0_rst_mod_l_rst_n	MAIN_COMPUTE_CLUSTER_0	ac71_4_rst_mod_l_rst_n	C7x Local Reset
MAIN_PSC_0	psc_mod_mnlp_c71x_0_rst_mod_por_rst_n	MAIN_COMPUTE_CLUSTER_0	ac71_4_rst_mod_por_rst_n	C7x Por Reset
MAIN_PSC_0	psc_mod_mnlp_c71x_1_pbist_rst_mod_g_rst_n	MAIN_COMPUTE_CLUSTER_0	ac71_5_dft_pbist_rst_mod_g_rst_n	C7x PBIST Reset
MAIN_PSC_0	psc_mod_mnlp_c71x_1_rst_mod_g_rst_n	MAIN_COMPUTE_CLUSTER_0	ac71_5_rst_mod_g_rst_n	C7x Reset
MAIN_PSC_0	psc_mod_mnlp_c71x_1_rst_mod_l_rst_n	MAIN_COMPUTE_CLUSTER_0	ac71_5_rst_mod_l_rst_n	C7x Local Reset
MAIN_PSC_0	psc_mod_mnlp_c71x_1_rst_mod_por_rst_n	MAIN_COMPUTE_CLUSTER_0	ac71_5_rst_mod_por_rst_n	C7x POR Reset
MAIN_PSC_0	psc_mod_mnlp_a72_cluster_0_rst_mod_g_rst_n	MAIN_COMPUTE_CLUSTER_0	arm0_corepac_rst_mod_g_rst_n	MPU0 Corepac Reset
MAIN_PSC_0	psc_mod_mnlp_a72_cluster_0_rst_mod_por_rst_n	MAIN_COMPUTE_CLUSTER_0	arm0_corepac_rst_mod_por_rst_n	MPU0 Corepac POR Reset
MAIN_PSC_0	psc_mod_mnlp_a72_0_rst_mod_l_rst_n	MAIN_COMPUTE_CLUSTER_0	arm0_cpu0_rst_mod_l_rst_n	A72 CPU0 Local Reset
MAIN_PSC_0	psc_mod_mnlp_a72_0_rst_mod_por_rst_n	MAIN_COMPUTE_CLUSTER_0	arm0_cpu0_rst_mod_por_rst_n	A72 CPU0 POR Reset
MAIN_PSC_0	psc_mod_mnlp_a72_1_rst_mod_l_rst_n	MAIN_COMPUTE_CLUSTER_0	arm0_cpu1_rst_mod_l_rst_n	MPU0 CPU1 Reset
MAIN_PSC_0	psc_mod_mnlp_a72_0_rst_mod_por_rst_n	MAIN_COMPUTE_CLUSTER_0	arm0_cpu1_rst_mod_por_rst_n	A72 CPU1 POR Reset
MAIN_PSC_0	psc_mod_mnlp_a72_cluster_0_pbist_rst_mod_g_rst_n	MAIN_COMPUTE_CLUSTER_0	arm0_pbist_rst_mod_g_rst_n	MPU0 PBIST Reset
MAIN_PSC_0	psc_mod_mnlp_mmc4b_1_rst_mod_g_rst_n	MAIN_COMPUTE_CLUSTER_0	dru_msmc_rst_mod_g_rst_n	
MAIN_PSC_0	psc_mod_mnlp_main_mcanss_6_rst_mod_g_rst_n	MAIN_COMPUTE_CLUSTER_0	gic_msmc_rst_mod_g_rst_n	GIC Reset
MAIN_PSC_0	psc_mod_mnlp_cc_top_pbist_rst_mod_g_rst_n	MAIN_COMPUTE_CLUSTER_0	msmc_pbist_rst_mod_g_rst_n	MSMC PBIST Reset
MAIN_PSC_0	psc_mod_mnlp_main_alwayson_rst_mod_g_rst_n	MAIN_COMPUTE_CLUSTER_0	msmc_rst_mod_g_rst_n	MSMC Reset
MAIN_PSC_0	psc_mod_mnlp_main_alwayson_rst_mod_por_rst_n	MAIN_COMPUTE_CLUSTER_0	msmc_rst_mod_por_rst_n	MSMC Reset
MAIN_PSC_0	psc_mod_mnlp_cpsw_2_rst_mod_g_rst_n	MAIN_CPSW_0	cppl_rst_n_mod_g_rst_n	CPSW2G Module Reset
MAIN_PSC_0	psc_mod_mnlp_csirx_0_rst_mod_g_rst_n	MAIN_CSI_RX_0	main_rstn_mod_g_rst_n	CSI RX Instance 0 Module Reset
MAIN_PSC_0	psc_mod_mnlp_csirx_1_rst_mod_g_rst_n	MAIN_CSI_RX_1	main_rstn_mod_g_rst_n	CSI RX Instance 1 Module Reset
MAIN_PSC_0	psc_mod_mnlp_csitx_0_rst_mod_g_rst_n	MAIN_CSI_TX_0	main_rstn_mod_g_rst_n	CSI TX Instance 0 Module Reset
MAIN_PSC_0	psc_mod_mnlp_csitx_1_rst_mod_g_rst_n	MAIN_CSI_TX_1	main_rstn_mod_g_rst_n	CSI TX Instance 1 Module Reset
MAIN_PSC_0	psc_mod_mnlp_main_alwayson_rst_mod_g_rst_n	MAIN_DCC_0	mod_g_rst_n	Main DCC Module Reset (Instance 0)

Table 5-27. Reset Modules (continued)

Generating Module	Generated Reset	Reset Module	Port in Reset Module	Description
MAIN_PSC_0	psc_mod_mnlp_main_alwayson_rst_mod_g_rst_n	MAIN_DCC_1	mod_g_rst_n	Main DCC Module Reset (Instance 1)
MAIN_PSC_0	psc_mod_mnlp_main_alwayson_rst_mod_g_rst_n	MAIN_DCC_2	mod_g_rst_n	Main DCC Module Reset (Instance 2)
MAIN_PSC_0	psc_mod_mnlp_main_alwayson_rst_mod_g_rst_n	MAIN_DCC_3	mod_g_rst_n	Main DCC Module Reset (Instance 3)
MAIN_PSC_0	psc_mod_mnlp_main_alwayson_rst_mod_g_rst_n	MAIN_DCC_4	mod_g_rst_n	Main DCC Module Reset (Instance 4)
MAIN_PSC_0	psc_mod_mnlp_main_alwayson_rst_mod_g_rst_n	MAIN_DCC_5	mod_g_rst_n	Main DCC Module Reset (Instance 5)
MAIN_PSC_0	psc_mod_mnlp_main_alwayson_rst_mod_g_rst_n	MAIN_DCC_6	mod_g_rst_n	Main DCC Module Reset (Instance 6)
MAIN_PSC_0	psc_mod_mnlp_main_alwayson_rst_mod_g_rst_n	MAIN_DCC_7	mod_g_rst_n	Main DCC Module Reset (Instance 7)
MAIN_PSC_0	psc_mod_mnlp_main_alwayson_rst_mod_g_rst_n	MAIN_DCC_8	mod_g_rst_n	Main DCC Module Reset (Instance 8)
MAIN_PSC_0	psc_mod_mnlp_main_alwayson_rst_mod_g_rst_n	MAIN_DCC_9	mod_g_rst_n	Main DCC Module Reset (Instance 9)
MAIN_PSC_0	psc_mod_mnlp_emif_cfg_0_rst_mod_g_rst_n	MAIN_DDR_EW_WRAP_0	ddrss_cfg_mod_g_rst_n	DDRSS CFG Module Reset
MAIN_PSC_0	psc_mod_mnlp_emif_data_0_rst_mod_g_rst_n	MAIN_DDR_EW_WRAP_0	ddrss_mod_g_rst_n	DDRSS Module Reset
MAIN_PSC_0	psc_mod_mnlp_main_alwayson_rst_mod_g_rst_n	MAIN_DDR_EW_WRAP_0	ddrss_vbus_mod_g_rst_n	DDRSS Module Reset
MAIN_PSC_0	psc_mod_mnlp_emif_cfg_1_rst_mod_g_rst_n	MAIN_DDR_EW_WRAP_1	ddrss_cfg_mod_g_rst_n	
MAIN_PSC_0	psc_mod_mnlp_emif_data_1_rst_mod_g_rst_n	MAIN_DDR_EW_WRAP_1	ddrss_mod_g_rst_n	
MAIN_PSC_0	psc_mod_mnlp_main_alwayson_rst_mod_g_rst_n	MAIN_DDR_EW_WRAP_1	ddrss_vbus_mod_g_rst_n	
MAIN_PSC_0	psc_mod_mnlp_dmpac_rst_mod_g_rst_n	MAIN_DMPAC_0	main_mod_g_rst_n	DMPAC Reset
MAIN_PSC_0	psc_mod_mnlp_dmpac_rst_mod_por_rst_n	MAIN_DMPAC_0	main_mod_por_rst_n	
MAIN_PSC_0	psc_mod_mnlp_dmpac_rst_mod_g_rst_n	MAIN_DMPAC_0	psil_leaf_reset_mod_g_rst_n	
MAIN_PSC_0	psc_mod_mnlp_sde_rst_mod_g_rst_n	MAIN_DMPAC_0	sde_mod_g_rst_n	SDE Reset
MAIN_PSC_0	psc_mod_mnlp_csirx_phy_0_rst_mod_g_rst_n	MAIN_DPHY_RX_0	main_rstn_mod_g_rst_n	CSIRX PHY0 Reset
MAIN_PSC_0	psc_mod_mnlp_csirx_phy_1_rst_mod_g_rst_n	MAIN_DPHY_RX_1	main_rstn_mod_g_rst_n	CSIRX PHY1 Reset
MAIN_PSC_0	psc_mod_mnlp_dss_rst_mod_g_rst_n	MAIN_DSS_0	dss_mod_g_rst_n	DSS Module Reset
MAIN_PSC_0	psc_mod_mnlp_dsi_rst_mod_g_rst_n	MAIN_DSS_DSI_0	dsi_mod_g_rst_n	DSI Module Reset
MAIN_PSC_0	psc_mod_mnlp_csitx_1_rst_mod_g_rst_n	MAIN_DSS_DSI_1	dsi_mod_g_rst_n	
MAIN_PSC_0	psc_mod_mnlp_edp_0_rst_mod_g_rst_n	MAIN_DSS_EDP_0	dptx_mod_g_rst_n	eDP0 Module Reset
MAIN_PSC_0	psc_mod_mnlp_per_motor_rst_mod_g_rst_n	MAIN_ECAP_0	vbus_mod_g_rst_n	Main eCAP0 Module Reset
MAIN_PSC_0	psc_mod_mnlp_per_motor_rst_mod_g_rst_n	MAIN_ECAP_1	vbus_mod_g_rst_n	Main eCAP1 Module Reset
MAIN_PSC_0	psc_mod_mnlp_per_motor_rst_mod_g_rst_n	MAIN_ECAP_2	vbus_mod_g_rst_n	Main eCAP2 Module Reset
MAIN_PSC_0	psc_mod_mnlp_per_gpmc_rst_mod_g_rst_n	MAIN_ELM_0	elm_mod_g_rst_n	Main ELM Module Reset
MAIN_PSC_0	psc_mod_mnlp_mmc4b_0_rst_mod_g_rst_n	MAIN_EMMC4_0	emmc4dss_mod_g_rst_n	Main eMMC/SD 4b Module Reset Instance0
MAIN_PSC_0	psc_mod_mnlp_mmc8b_0_rst_mod_g_rst_n	MAIN_EMMC8_0	emmc8dss_mod_g_rst_n	Main eMMC/SD 8b Module Reset Instance0
MAIN_PSC_0	psc_mod_mnlp_per_motor_rst_mod_g_rst_n	MAIN_EPWM_0	mod_g_rst_n	Main eHRPWM0 Module Reset
MAIN_PSC_0	psc_mod_mnlp_per_motor_rst_mod_g_rst_n	MAIN_EPWM_1	mod_g_rst_n	Main eHRPWM1 Module Reset
MAIN_PSC_0	psc_mod_mnlp_per_motor_rst_mod_g_rst_n	MAIN_EPWM_2	mod_g_rst_n	Main eHRPWM2 Module Reset
MAIN_PSC_0	psc_mod_mnlp_per_motor_rst_mod_g_rst_n	MAIN_EPWM_3	mod_g_rst_n	Main eHRPWM3 Module Reset

Table 5-27. Reset Modules (continued)

Generating Module	Generated Reset	Reset Module	Port in Reset Module	Description
MAIN_PSC_0	psc_mod_mnlp_per_motor_rst_mod_g_rst_n	MAIN_EPWM_4	mod_g_rst_n	Main eHRPWM4 Module Reset
MAIN_PSC_0	psc_mod_mnlp_per_motor_rst_mod_g_rst_n	MAIN_EPWM_5	mod_g_rst_n	Main eHRPWM5 Module Reset
MAIN_PSC_0	psc_mod_mnlp_per_motor_rst_mod_g_rst_n	MAIN_EQEP_0	vbus_mod_g_rst_n	Main eQEP0 Module Reset
MAIN_PSC_0	psc_mod_mnlp_per_motor_rst_mod_g_rst_n	MAIN_EQEP_1	vbus_mod_g_rst_n	Main eQEP1 Module Reset
MAIN_PSC_0	psc_mod_mnlp_per_motor_rst_mod_g_rst_n	MAIN_EQEP_2	vbus_mod_g_rst_n	Main eQEP2 Module Reset
MAIN_PSC_0	psc_mod_mnlp_main_alwayson_rst_mod_g_rst_n	MAIN_ESM_0	mod_g_rst_n	
MAIN_PSC_0	psc_mod_mnlp_main_alwayson_rst_mod_por_rst_n	MAIN_ESM_0	mod_por_rst_n	Main ESM0 Module Reset
MAIN_PSC_0	psc_mod_mnlp_main_alwayson_rst_mod_g_rst_n	MAIN_GPIO_0	mod_g_rst_n	Main GPIO0 Module Reset
MAIN_PSC_0	psc_mod_mnlp_per_vpfe_rst_mod_g_rst_n	MAIN_GPIO_2	mod_g_rst_n	Main GPIO2 Module Reset
MAIN_PSC_0	psc_mod_mnlp_per_vpfe_rst_mod_g_rst_n	MAIN_GPIO_4	mod_g_rst_n	Main GPIO4 Module Reset
MAIN_PSC_0	psc_mod_mnlp_per_vpfe_rst_mod_g_rst_n	MAIN_GPIO_6	mod_g_rst_n	Main GPIO6 Module Reset
MAIN_PSC_0	psc_mod_mnlp_per_gpmc_rst_mod_g_rst_n	MAIN_GPMC_0	mod_g_rst_n	GPMC Module Reset
MAIN_PSC_0	psc_mod_mnlp_gpucom_rst_mod_g_rst_n	MAIN_GPU_0	gpu_mod_g_rst_n	
MAIN_PSC_0	psc_mod_mnlp_gpupbist_rst_mod_g_rst_n	MAIN_GPU_0	pbist_rst_mod_g_rst_n	
MAIN_PSC_0	psc_mod_mnlp_main_alwayson_rst_mod_por_rst_n	MAIN_GTC_0	mod_por_rst_n	GTC Module Reset
MAIN_PSC_0	psc_mod_mnlp_per_miscio_rst_mod_g_rst_n	MAIN_I2C_0	mod_g_rst_n	Main I2C0 Module Reset
MAIN_PSC_0	psc_mod_mnlp_per_miscio_rst_mod_g_rst_n	MAIN_I2C_1	mod_g_rst_n	Main I2C1 Module Reset
MAIN_PSC_0	psc_mod_mnlp_per_miscio_rst_mod_g_rst_n	MAIN_I2C_2	mod_g_rst_n	Main I2C2 Module Reset
MAIN_PSC_0	psc_mod_mnlp_per_miscio_rst_mod_g_rst_n	MAIN_I2C_3	mod_g_rst_n	Main I2C3 Module Reset
MAIN_PSC_0	psc_mod_mnlp_per_miscio_rst_mod_g_rst_n	MAIN_I2C_4	mod_g_rst_n	Main I2C4 Module Reset
MAIN_PSC_0	psc_mod_mnlp_per_miscio_rst_mod_g_rst_n	MAIN_I2C_5	mod_g_rst_n	Main I2C5 Module Reset
MAIN_PSC_0	psc_mod_mnlp_per_miscio_rst_mod_g_rst_n	MAIN_I2C_6	mod_g_rst_n	Main I2C6 Module Reset
MAIN_PSC_0	psc_mod_mnlp_main_mcanss_0_rst_mod_g_rst_n	MAIN_MCANSS_0	mcanss_rst_mod_g_rst_n	Main MCANSS Instance0 Module Reset
MAIN_PSC_0	psc_mod_mnlp_main_mcanss_1_rst_mod_g_rst_n	MAIN_MCANSS_1	mcanss_rst_mod_g_rst_n	Main MCANSS Instance1 Module Reset
MAIN_PSC_0	psc_mod_mnlp_main_mcanss_2_rst_mod_g_rst_n	MAIN_MCANSS_2	mcanss_rst_mod_g_rst_n	Main MCANSS Instance2 Module Reset
MAIN_PSC_0	psc_mod_mnlp_main_mcanss_3_rst_mod_g_rst_n	MAIN_MCANSS_3	mcanss_rst_mod_g_rst_n	Main MCANSS Instance3 Module Reset
MAIN_PSC_0	psc_mod_mnlp_per_audio_rst_mod_g_rst_n	MAIN_MCASP_0	mod_g_rst_n	McASP0 Module Reset
MAIN_PSC_0	psc_mod_mnlp_per_audio_rst_mod_g_rst_n	MAIN_MCASP_1	mod_g_rst_n	McASP1 Module Reset
MAIN_PSC_0	psc_mod_mnlp_per_audio_rst_mod_g_rst_n	MAIN_MCASP_2	mod_g_rst_n	McASP2 Module Reset
MAIN_PSC_0	psc_mod_mnlp_per_audio_rst_mod_g_rst_n	MAIN_MCASP_3	mod_g_rst_n	McASP3 Module Reset
MAIN_PSC_0	psc_mod_mnlp_per_audio_rst_mod_g_rst_n	MAIN_MCASP_4	mod_g_rst_n	McASP4 Module Reset
MAIN_PSC_0	psc_mod_mnlp_main_alwayson_rst_mod_g_rst_n	MAIN_NAVSS_0	modss_rst_mod_g_rst_n	Main NAVSS Reset
MAIN_PSC_0	psc_mod_mnlp_main_alwayson_rst_mod_g_rst_n	MAIN_NAVSS_0	nbss_rst_mod_g_rst_n	Main NAVSS Reset
MAIN_PSC_0	psc_mod_mnlp_main_alwayson_rst_mod_g_rst_n	MAIN_NAVSS_0	udmass_rst_mod_g_rst_n	Main NAVSS Reset
MAIN_PSC_0	psc_mod_mnlp_main_alwayson_rst_mod_g_rst_n	MAIN_NAVSS_0	virtss_rst_mod_g_rst_n	Main NAVSS Reset

Table 5-27. Reset Modules (continued)

Generating Module	Generated Reset	Reset Module	Port in Reset Module	Description
MAIN_PSC_0	psc_mod_mnlp_main_alwayson_rst_mod_g_rst_n	MAIN_NBSS_0	rst_mod_g_rst_n	Main ECC Aggr Module Reset
MAIN_PSC_0	psc_mod_mnlp_pcie_1_rst_mod_por_rst_n	MAIN_PCIE_0	pcie_rst_mod_g_rst_n	PCIe1 Module Reset
MAIN_PSC_0	psc_mod_mnlp_main_debug_rst_mod_g_rst_n	MAIN_PDMA_DEBUG_G0	rst_mod_g_rst_n	PDMA Debug CCMCU Module Reset
MAIN_PSC_0	psc_mod_mnlp_main_alwayson_rst_mod_g_rst_n	MAIN_PDMA_MCAN_0	rst_mod_g_rst_n	PDMA Main MCAN Module Reset
MAIN_PSC_0	psc_mod_mnlp_main_alwayson_rst_mod_g_rst_n	MAIN_PDMA_MCASP_0	rst_mod_g_rst_n	PDMA McASP G0 Module Reset
MAIN_PSC_0	psc_mod_mnlp_main_alwayson_rst_mod_g_rst_n	MAIN_PDMA_UART_G0	rst_mod_g_rst_n	PDMA Main USART G0 Module Reset
MAIN_PSC_0	psc_mod_mnlp_main_alwayson_rst_mod_g_rst_n	MAIN_PDMA_UART_G1	rst_mod_g_rst_n	PDMA Main USART G1 Module Reset
MAIN_PSC_0	psc_mod_mnlp_main_alwayson_rst_mod_g_rst_n	MAIN_PDMA_UART_G2	rst_mod_g_rst_n	PDMA Main USART G2 Module Reset
MAIN_PSC_0	psc_mod_mnlp_pulsar_0_r5_0_rst_mod_g_rst_n	MAIN_PULSAR_0	cpu0_mod_g_rst_n	Pulsar_0 Cpu0 Reset
MAIN_PSC_0	psc_mod_mnlp_pulsar_0_r5_0_rst_mod_l_rst_n	MAIN_PULSAR_0	cpu0_mod_l_rst_n	
MAIN_PSC_0	psc_mod_mnlp_pulsar_0_r5_1_rst_mod_g_rst_n	MAIN_PULSAR_0	cpu1_mod_g_rst_n	Pulsar_0 Cpu1 Reset
MAIN_PSC_0	psc_mod_mnlp_pulsar_0_r5_1_rst_mod_l_rst_n	MAIN_PULSAR_0	cpu1_mod_l_rst_n	
MAIN_PSC_0	psc_mod_mnlp_pulsar_0_r5_0_rst_mod_l_rst_n	MAIN_PULSAR_1	cpu0_mod_l_rst_n	
MAIN_PSC_0	psc_mod_mnlp_pulsar_0_r5_1_rst_mod_l_rst_n	MAIN_PULSAR_1	cpu1_mod_l_rst_n	
MAIN_PSC_0	psc_mod_mnlp_a72_0_rst_mod_g_rst_n	MAIN_RTI_A72_0	mod_g_rst_n	Main RTI0 Module (ARM Clstr0 Core0) Reset
MAIN_PSC_0	psc_mod_mnlp_a72_0_rst_mod_por_rst_n	MAIN_RTI_A72_0	mod_por_rst_n	Main RTI0 Module (ARM Clstr0 Core0) POR Reset
MAIN_PSC_0	psc_mod_mnlp_a72_1_rst_mod_g_rst_n	MAIN_RTI_A72_1	mod_g_rst_n	Main RTI1 Module (ARM Clstr0 Core1) Reset
MAIN_PSC_0	psc_mod_mnlp_a72_1_rst_mod_por_rst_n	MAIN_RTI_A72_1	mod_por_rst_n	Main RTI1 Module (ARM Clstr0 Core1) POR Reset
MAIN_PSC_0	psc_mod_mnlp_tx_dphy_rst_mod_g_rst_n	MAIN_SERDES_0	mod_g_rst_n	DPHY TX Reset
MAIN_PSC_0	psc_mod_mnlp_c71x_0_rst_mod_g_rst_n	MAIN_RTI_C7X_0	mod_g_rst_n	Main RTI16 Module (C7x Instance 0 RTI) Module Reset
MAIN_PSC_0	psc_mod_mnlp_c71x_0_rst_mod_por_rst_n	MAIN_RTI_C7X_0	mod_por_rst_n	Main RTI16 Module (C7x Instance 0 RTI) Module POR Reset
MAIN_PSC_0	psc_mod_mnlp_tx_dphy_1_rst_mod_g_rst_n	MAIN_SERDES_1	mod_g_rst_n	DPHY TX Reset
MAIN_PSC_0	psc_mod_mnlp_c71x_1_rst_mod_g_rst_n	MAIN_RTI_C7X_1	mod_g_rst_n	Main RTI17 Module (C7x Instance 1 RTI) Module Reset
MAIN_PSC_0	psc_mod_mnlp_c71x_1_rst_mod_por_rst_n	MAIN_RTI_C7X_1	mod_por_rst_n	Main RTI17 Module (C7x Instance 1 RTI) Module POR Reset
MAIN_PSC_0	psc_mod_mnlp_main_mcanss_7_rst_mod_g_rst_n	MAIN_SPI_0	mod_g_rst_n	Main SPI0 Module Reset
MAIN_PSC_0	psc_mod_mnlp_gpucom_rst_mod_g_rst_n	MAIN_RTI_GPU	mod_g_rst_n	MAIN RTI15 (GPU RTI) Reset
MAIN_PSC_0	psc_mod_mnlp_gpucom_rst_mod_por_rst_n	MAIN_RTI_GPU	mod_por_rst_n	MAIN RTI15 (GPU RTI) POR Reset
MAIN_PSC_0	psc_mod_mnlp_main_mcanss_7_rst_mod_g_rst_n	MAIN_SPI_1	mod_g_rst_n	Main SPI1 Module Reset
MAIN_PSC_0	psc_mod_mnlp_pulsar_0_r5_0_rst_mod_g_rst_n	MAIN_RTI_PULSAR_R5F_0_0	mod_g_rst_n	MAIN RTI28 (Main Pulsar0 R5_0 RTI) Reset
MAIN_PSC_0	psc_mod_mnlp_pulsar_0_r5_0_rst_mod_por_rst_n	MAIN_RTI_PULSAR_R5F_0_0	mod_por_rst_n	MAIN RTI28 (Main Pulsar0 R5_0 RTI) POR Reset
MAIN_PSC_0	psc_mod_mnlp_main_mcanss_7_rst_mod_g_rst_n	MAIN_SPI_2	mod_g_rst_n	Main SPI2 Module Reset
MAIN_PSC_0	psc_mod_mnlp_pulsar_0_r5_1_rst_mod_g_rst_n	MAIN_RTI_PULSAR_R5F_0_1	mod_g_rst_n	MAIN RTI29 (Main Pulsar0 R5_1 RTI) Reset
MAIN_PSC_0	psc_mod_mnlp_pulsar_0_r5_1_rst_mod_por_rst_n	MAIN_RTI_PULSAR_R5F_0_1	mod_por_rst_n	MAIN RTI29 (Main Pulsar0 R5_1 RTI) POR Reset
MAIN_PSC_0	psc_mod_mnlp_main_mcanss_7_rst_mod_g_rst_n	MAIN_SPI_3	mod_g_rst_n	Main SPI3 Module Reset
MAIN_PSC_0	psc_mod_mnlp_pulsar_1_r5_0_rst_mod_g_rst_n	MAIN_RTI_PULSAR_R5F_1_0	mod_g_rst_n	MAIN RTI30 (Main Pulsar1 R5_0 RTI) Reset

Table 5-27. Reset Modules (continued)

Generating Module	Generated Reset	Reset Module	Port in Reset Module	Description
MAIN_PSC_0	psc_mod_mnlp_pulsar_1_r5_0_rst_mod_por_rst_n	MAIN_RT1_PULSAR_R5F_1_0	mod_por_rst_n	MAIN RT130 (Main Pulsar1 R5_0 RT1) POR Reset
MAIN_PSC_0	psc_mod_mnlp_main_mcanss_8_rst_mod_g_rst_n	MAIN_SPI_4	mod_g_rst_n	Main SPI4 Module Reset
MAIN_PSC_0	psc_mod_mnlp_pulsar_1_r5_1_rst_mod_g_rst_n	MAIN_RT1_PULSAR_R5F_1_1	mod_g_rst_n	MAIN RT131 (Main Pulsar1 R5_1 RT1) Reset
MAIN_PSC_0	psc_mod_mnlp_pulsar_1_r5_1_rst_mod_por_rst_n	MAIN_RT1_PULSAR_R5F_1_1	mod_por_rst_n	MAIN RT131 (Main Pulsar1 R5_1 RT1) POR Reset
MAIN_PSC_0	psc_mod_mnlp_main_mcanss_8_rst_mod_g_rst_n	MAIN_SPI_5	mod_g_rst_n	Main SPI5 Module Reset
MAIN_PSC_0	psc_mod_mnlp_saul_rst_mod_g_rst_n	MAIN_SA2_UL_0	rst_mod_g_rst_n	Main SA2_UL Module Reset
MAIN_PSC_0	psc_mod_mnlp_main_mcanss_8_rst_mod_g_rst_n	MAIN_SPI_6	mod_g_rst_n	Main SPI6 Module Reset
MAIN_PSC_0	psc_mod_mnlp_main_mcanss_8_rst_mod_g_rst_n	MAIN_SPI_7	mod_g_rst_n	Main SPI7 Module Reset
MAIN_PSC_0	psc_mod_mnlp_dmtimer_0_rst_mod_g_rst_n	MAIN_TIMER_0	timer_mod_g_rst_n	MAIN DMTIMER0 Module Reset
MAIN_PSC_0	psc_mod_mnlp_dmtimer_1_rst_mod_g_rst_n	MAIN_TIMER_1	timer_mod_g_rst_n	MAIN DMTIMER1 Module Reset
MAIN_PSC_0	psc_mod_mnlp_dmtimer_2_rst_mod_g_rst_n	MAIN_TIMER_2	timer_mod_g_rst_n	MAIN DMTIMER2 Module Reset
MAIN_PSC_0	psc_mod_mnlp_dmtimer_3_rst_mod_g_rst_n	MAIN_TIMER_3	timer_mod_g_rst_n	MAIN DMTIMER3 Module Reset
MAIN_PSC_0	psc_mod_mnlp_main_alwayson_rst_mod_g_rst_n	MAIN_TIMER_4	timer_mod_g_rst_n	MAIN DMTIMER4 Module Reset
MAIN_PSC_0	psc_mod_mnlp_main_alwayson_rst_mod_g_rst_n	MAIN_TIMER_5	timer_mod_g_rst_n	MAIN DMTIMER5 Module Reset
MAIN_PSC_0	psc_mod_mnlp_main_alwayson_rst_mod_g_rst_n	MAIN_TIMER_6	timer_mod_g_rst_n	MAIN DMTIMER6 Module Reset
MAIN_PSC_0	psc_mod_mnlp_main_alwayson_rst_mod_g_rst_n	MAIN_TIMER_7	timer_mod_g_rst_n	MAIN DMTIMER7 Module Reset
MAIN_PSC_0	psc_mod_mnlp_per_spare0_rst_mod_g_rst_n	MAIN_TIMER_8	timer_mod_g_rst_n	MAIN DMTIMER8 Module Reset
MAIN_PSC_0	psc_mod_mnlp_per_spare0_rst_mod_g_rst_n	MAIN_TIMER_9	timer_mod_g_rst_n	MAIN DMTIMER9 Module Reset
MAIN_PSC_0	psc_mod_mnlp_per_spare0_rst_mod_g_rst_n	MAIN_TIMER_10	timer_mod_g_rst_n	MAIN DMTIMER10 Module Reset
MAIN_PSC_0	psc_mod_mnlp_per_spare0_rst_mod_g_rst_n	MAIN_TIMER_11	timer_mod_g_rst_n	MAIN DMTIMER11 Module Reset
MAIN_PSC_0	psc_mod_mnlp_per_spare0_rst_mod_g_rst_n	MAIN_TIMER_12	timer_mod_g_rst_n	MAIN DMTIMER12 Module Reset
MAIN_PSC_0	psc_mod_mnlp_per_spare0_rst_mod_g_rst_n	MAIN_TIMER_13	timer_mod_g_rst_n	MAIN DMTIMER13 Module Reset
MAIN_PSC_0	psc_mod_mnlp_per_spare0_rst_mod_g_rst_n	MAIN_TIMER_14	timer_mod_g_rst_n	MAIN DMTIMER14 Module Reset
MAIN_PSC_0	psc_mod_mnlp_per_spare0_rst_mod_g_rst_n	MAIN_TIMER_15	timer_mod_g_rst_n	MAIN DMTIMER15 Module Reset
MAIN_PSC_0	psc_mod_mnlp_per_spare0_rst_mod_g_rst_n	MAIN_TIMER_16	timer_mod_g_rst_n	MAIN DMTIMER16 Module Reset
MAIN_PSC_0	psc_mod_mnlp_per_spare0_rst_mod_g_rst_n	MAIN_TIMER_17	timer_mod_g_rst_n	MAIN DMTIMER17 Module Reset
MAIN_PSC_0	psc_mod_mnlp_per_spare0_rst_mod_g_rst_n	MAIN_TIMER_18	timer_mod_g_rst_n	MAIN DMTIMER18 Module Reset
MAIN_PSC_0	psc_mod_mnlp_per_spare0_rst_mod_g_rst_n	MAIN_TIMER_19	timer_mod_g_rst_n	MAIN DMTIMER19 Module Reset
MAIN_PSC_0	psc_mod_mnlp_main_mcanss_9_rst_mod_g_rst_n	MAIN_UART_0	usart_mod_g_rst_n	Main UART0 Module Reset
MAIN_PSC_0	psc_mod_mnlp_main_mcanss_9_rst_mod_g_rst_n	MAIN_UART_1	usart_mod_g_rst_n	Main UART1 Module Reset
MAIN_PSC_0	psc_mod_mnlp_main_mcanss_10_rst_mod_g_rst_n	MAIN_UART_2	usart_mod_g_rst_n	Main UART2 Module Reset
MAIN_PSC_0	psc_mod_mnlp_main_mcanss_10_rst_mod_g_rst_n	MAIN_UART_3	usart_mod_g_rst_n	Main UART3 Module Reset
MAIN_PSC_0	psc_mod_mnlp_main_mcanss_11_rst_mod_g_rst_n	MAIN_UART_4	usart_mod_g_rst_n	Main UART4 Module Reset
MAIN_PSC_0	psc_mod_mnlp_main_mcanss_11_rst_mod_g_rst_n	MAIN_UART_5	usart_mod_g_rst_n	Main UART5 Module Reset
MAIN_PSC_0	psc_mod_mnlp_main_mcanss_11_rst_mod_g_rst_n	MAIN_UART_6	usart_mod_g_rst_n	Main UART6 Module Reset

Table 5-27. Reset Modules (continued)

Generating Module	Generated Reset	Reset Module	Port in Reset Module	Description
MAIN_PSC_0	psc_mod_mnlp_main_mcanss_11_rst_mod_g_rst_n	MAIN_UART_7	usart_mod_g_rst_n	Main UART7 Module Reset
MAIN_PSC_0	psc_mod_mnlp_main_mcanss_11_rst_mod_g_rst_n	MAIN_UART_8	usart_mod_g_rst_n	Main UART8 Module Reset
MAIN_PSC_0	psc_mod_mnlp_main_mcanss_11_rst_mod_g_rst_n	MAIN_UART_9	usart_mod_g_rst_n	Main UART9 Module Reset
MAIN_PSC_0	psc_mod_mnlp_usb_0_rst_mod_g_rst_n	MAIN_USB3P0SS_0	rst_mod_g_rst_n	USB0 Reset
MAIN_PSC_0	psc_mod_mnlp_main_alwayson_rst_mod_g_rst_n	MAIN_AC_ECC_AGGR_6	rst_mod_g_rst_n	Main ECC Aggr Module Reset
MAIN_PSC_0	psc_mod_mnlp_main_alwayson_rst_mod_g_rst_n	MAIN_AC_ECC_AGGR_9	rst_mod_g_rst_n	Main ECC Aggr Module Reset
MAIN_PSC_0	psc_mod_mnlp_main_alwayson_rst_mod_por_rst_n	MAIN_CPT2_AGGR_AC_0	vrst_mod_por_rst_n	AC CP Tracer Reset
MAIN_PSC_0	psc_mod_mnlp_main_alwayson_rst_mod_por_rst_n	MAIN_CPT2_AGGR_HC_0	vrst_mod_por_rst_n	HC CP Tracer Reset
MAIN_PSC_0	psc_mod_mnlp_main_alwayson_rst_mod_por_rst_n	MAIN_CPT2_AGGR_RC_0	vrst_mod_por_rst_n	Main CP Tracer Reset
MAIN_PSC_0	psc_mod_mnlp_main_debug_rst_mod_por_rst_n	MAIN_CPT2_PROBE_NAVSS_AC_DDR_SLV_0	dbg_mod_por_rst_n	
MAIN_PSC_0	psc_mod_mnlp_main_debug_rst_mod_por_rst_n	MAIN_CPT2_PROBE_NAVSS_AC_DDR_SLV_1	dbg_mod_por_rst_n	
MAIN_PSC_0	psc_mod_mnlp_main_debug_rst_mod_por_rst_n	MAIN_CPT2_PROBE_NAVSS_AC_SRAM_SLV_0	dbg_mod_por_rst_n	
MAIN_PSC_0	psc_mod_mnlp_main_alwayson_rst_mod_g_rst_n	MAIN_CTRL_MMR_0	mod_g_rst_n	Main Ctrl MMR Module Reset
MAIN_PSC_0	psc_mod_mnlp_main_alwayson_rst_mod_por_rst_n	MAIN_CTRL_MMR_0	mod_por_rst_n	Main Control MMR Reset
MAIN_PSC_0	psc_mod_mnlp_main_debug_rst_mod_por_rst_n	MAIN_DEBUGSS_0	dbgssr_por_rst_n	DebugSS POR Reset
MAIN_PSC_0	psc_mod_mnlp_main_alwayson_rst_mod_g_rst_n	MAIN_DEBUGSS_0	vbus_chip_rst_n	Debugss Vbus Reset
MAIN_PSC_0	psc_mod_mnlp_main_alwayson_rst_mod_g_rst_n	MAIN_ECC_AGGR_R5_0_0	rst_mod_g_rst_n	Main ECC Aggr Module Reset
MAIN_PSC_0	psc_mod_mnlp_main_alwayson_rst_mod_g_rst_n	MAIN_ECC_AGGR_R5_0_1	rst_mod_g_rst_n	Main ECC Aggr Module Reset
MAIN_PSC_0	psc_mod_mnlp_main_alwayson_rst_mod_g_rst_n	MAIN_ECC_AGGR_R5_1_0	rst_mod_g_rst_n	Main ECC Aggr Module Reset
MAIN_PSC_0	psc_mod_mnlp_main_alwayson_rst_mod_g_rst_n	MAIN_ECC_AGGR_R5_1_1	rst_mod_g_rst_n	Main ECC Aggr Module Reset
MAIN_PSC_0	psc_mod_mnlp_main_alwayson_rst_mod_g_rst_n	MAIN_HC_ECC_AGGR_5	rst_mod_g_rst_n	Main ECC Aggr Module Reset
MAIN_PSC_0	psc_mod_mnlp_main_alwayson_rst_mod_g_rst_n	MAIN_INFRA_ECC_AGGR_0	rst_mod_g_rst_n	Main ECC AGGR Module Reset
MAIN_PSC_0	psc_mod_mnlp_main_alwayson_rst_mod_g_rst_n	MAIN_INTROUTER_CMP_EVENT_0	main_mod_g_rst_n	Compare Event Router Module Reset
MAIN_PSC_0	psc_mod_mnlp_main_alwayson_rst_mod_g_rst_n	MAIN_INTROUTER_GPIOMUX_0	main_mod_g_rst_n	Main GPIO Mux Interrupt Router Reset
MAIN_PSC_0	psc_mod_mnlp_main_alwayson_rst_mod_g_rst_n	MAIN_IP_ECC_AGGR_6	rst_mod_g_rst_n	Main ECC Aggr Module Reset
MAIN_PSC_0	psc_mod_mnlp_main_alwayson_rst_mod_g_rst_n	MAIN_LVL_INTROUTER_MAIN2M_CU_0	main_mod_g_rst_n	Main to MCU Level Interrupt Router Reset
MAIN_PSC_0	psc_mod_mnlp_main_alwayson_rst_mod_g_rst_n	MAIN_NAVSS_ECC_AGGR_10	rst_mod_g_rst_n	Main ECC Aggr Module Reset
MAIN_PSC_0	psc_mod_mnlp_dmpac_pbist_rst_mod_g_rst_n	MAIN_PBIST_AC_DMPAC	mod_g_rst_n	DMPAC PBIST Module Reset
MAIN_PSC_0	psc_mod_mnlp_dss_pbist_rst_mod_g_rst_n	MAIN_PBIST_AC_EDP_DSI	mod_g_rst_n	DSS PBIST Module Reset
MAIN_PSC_0	psc_mod_mnlp_encode_1_rst_mod_g_rst_n	MAIN_PBIST_AC_ENC_DEC	mod_g_rst_n	WAVE512 0 Reset
MAIN_PSC_0	psc_mod_mnlp_vpac_pbist_rst_mod_g_rst_n	MAIN_PBIST_AC_VPAC	mod_g_rst_n	VPAC PBIST Module Reset
MAIN_PSC_0	psc_mod_mnlp_main_pbist_rst_mod_g_rst_n	MAIN_PBIST_HC	mod_g_rst_n	HC PBIST Module Reset
MAIN_PSC_0	psc_mod_mnlp_main_pbist_rst_mod_l_rst_n	MAIN_PBIST_INFRA_0	mod_g_rst_n	Main PBIST Reset
MAIN_PSC_0	psc_mod_mnlp_pulsar_pbist_0_rst_mod_g_rst_n	MAIN_PBIST_PULSAR_0	mod_g_rst_n	RC Pulsar0 PBIST Module Reset
MAIN_PSC_0	psc_mod_mnlp_main_alwayson_rst_mod_g_rst_n	MAIN_PLL_MMR_0	mod_g_rst_n	Main PLL CTRL Module Reset

Table 5-27. Reset Modules (continued)

Generating Module	Generated Reset	Reset Module	Port in Reset Module	Description
MAIN_PSC_0	psc_mod_mnlp_main_alwayson_rst_mod_por_rst_n	MAIN_PLL_MMR_0	mod_por_rst_n	Main PLL CTRL Module POR Reset
MAIN_PSC_0	psc_mod_mnlp_main_alwayson_rst_mod_g_rst_n	MAIN_PLS_INTROUTER_MAIN2MCU_0	main_mod_g_rst_n	Main to MCU Pulse Interrupt Router Reset
MAIN_PSC_0	psc_mod_mnlp_main_alwayson_rst_mod_g_rst_n	MAIN_RC_ECC_AGGR_4	rst_mod_g_rst_n	Main ECC Aggr Module Reset
MAIN_PSC_0	psc_mod_mnlp_main_alwayson_rst_mod_g_rst_n	MAIN_SEC_MMR_0	mod_g_rst_n	Main Sec MMR Module Reset
MAIN_PSC_0	psc_mod_mnlp_main_alwayson_rst_mod_por_rst_n	MAIN_SEC_MMR_0	mod_por_rst_n	Main Sec MMR Module POR Reset
MAIN_PSC_0	psc_mod_mnlp_per_vpfe_rst_mod_g_rst_n	MAIN_TIMESYNC_INTROUTER_0	main_mod_g_rst_n	Main TimeSync Event Interrupt Router Reset
MAIN_PSC_0	psc_mod_mnlp_serdes_0_rst_mod_g_rst_n	MAIN_SERDES_0	mod_g_rst_n	Serdes0 Reset
MAIN_PSC_0	psc_mod_mnlp_usb_1_rst_mod_g_rst_n	MAIN_HYPERLINK_0	v0_mod_g_rst_n	
MAIN_PSC_0	psc_mod_mnlp_usb_1_rst_mod_g_rst_n	MAIN_HYPERLINK_0	v1_mod_g_rst_n	
MAIN_PSC_0	psc_mod_mnlp_vpac_rst_mod_g_rst_n	MAIN_VPAC_0	ldc0_rstn_mod_g_rst_n	LDC0 Reset
MAIN_PSC_0	psc_mod_mnlp_vpac_rst_mod_g_rst_n	MAIN_VPAC_0	main_mod_g_rst_n	VPAC Reset
MAIN_PSC_0	psc_mod_mnlp_vpac_rst_mod_por_rst_n	MAIN_VPAC_0	main_mod_por_rst_n	
MAIN_PSC_0	psc_mod_mnlp_vpac_rst_mod_g_rst_n	MAIN_VPAC_0	msc_mod_g_rst_n	MSC Reset
MAIN_PSC_0	psc_mod_mnlp_vpac_rst_mod_g_rst_n	MAIN_VPAC_0	nf_rstn_mod_g_rst_n	NF Reset
MAIN_PSC_0	psc_mod_mnlp_vpac_rst_mod_g_rst_n	MAIN_VPAC_0	viss0_rstn_mod_g_rst_n	VISS Reset
MAIN_TIE_OFF HIGH	TIE-OFF HIGH	MAIN_CPSW_0	cpqi_iso_rst_n_mod_g_rst_n	CPSW2G Reset Isolation Input

5.3.3 Reset Sources

Table 5-28 summarizes the resets supported by device.

Table 5-28. Reset Supported in the Device

Reset Source	Type	Sequence (Effect)
MCU_PORz	Input (control) pin Master Power-on-Reset input (active low) to the entire device. Effects all domains – WKUP, MCU, and MAIN No isolation possible.	See Section 5.3.7.2, MCU_PORz Sequence .
MCU_RESETz	Input (control) pin Master Warm Reset input (active low) to the entire device. Effects all domains – WKUP, MCU, and MAIN Modules configured for isolation in the MAIN domain are isolated although the WKUP/MCU domain is not isolated from the MAIN domain.	See Section 5.3.7.3, MCU_RESETz Sequence .
PORz	Input (control) pin Power-on-Reset input (active low) to the MAIN domain. Effects MAIN domain WKUP/MCU should be isolated from the MAIN domain	See Section 5.3.7.4, PORz Sequence .
RESET_REQz	Input (control) pin Warm Reset Request input (active low) to the MAIN domain Effects MAIN domain WKUP/MCU should be isolated from the MAIN domain. Additionally, modules within the MAIN domain may be isolated.	See Section 5.3.7.5, RESET_REQz Sequence .
SW_MCU_WARMRST	Software reset: equivalent to MCU_RESETz pin CTRLMMR_WKUP_MCU_WARM_RST_CTRL ⁽¹⁾	See Section 5.3.7.3, MCU_RESETz Sequence .

Table 5-28. Reset Supported in the Device (continued)

Reset Source	Type	Sequence (Effect)
SW_MAIN_POR	Software reset: equivalent to PORz pin CTRLMMR_WKUP_POR_RST_CTRL ⁽¹⁾	See Section 5.3.7.4, PORz Sequence .
SW_MAIN_WARMRST	Software reset: equivalent to RESET_REQz pin CTRLMMR_WKUP_MAIN_WARM_RST_CTRL ⁽¹⁾	See Section 5.3.7.5, RESET_REQz Sequence .
WKUP_DMSC0 COLD RST	Internal event: equivalent to MCU_RESETz	See Section 5.3.7.3, MCU_RESETz Sequence .
WKUP_DMSC0 WARM RST	Internal event: equivalent to MCU_RESETz	See Section 5.3.7.3, MCU_RESETz Sequence .
Thermal Over-temperature (VTM)	Internal event: equivalent to MCU_RESETz (except that PLL behavior is different)	See Section 5.3.7.3, MCU_RESETz Sequence .
Debug Reset		
Local Resets	Local reset is a reset that is applied to any given module in a module domain or to a CPU and/or its megamodule (any tightly coupled controllers delivered with the CPU) and their associated local watchdog timers.	

(1) These registers are part of the WKUP CTRL_MMR domain, see *Control Module (CTRL_MMR)*.

5.3.4 Reset Status

[Table 5-29](#) summarizes the reset status of the device.

Table 5-29. Reset Status

Reset Status	Type/Description
MCU_RESETSTATz	Output pin Indicates release of internal reset on the WKUP/MCU domain Released synchronous with start of WKUP_DMSC0 ROM code execution.
RESETSTATz	Output pin Indicates release of internal reset on the MAIN domain
THERMAL_RST	Software bit in CTRLMMR_WKUP_RESET_SRC_STAT ⁽¹⁾
DEBUGSS_RST	
COLD_OUT_RST	
WARM_OUT_RST	
PORZ_PIN	
RESET_REQZ_PIN	
MCU_RSTZ_PIN	
SW_MAIN_POR	
SW_MAIN_WARMRST	
SW_MCU_WARMRST	
MAIN_RST_DONE	Software bit in
MCU_RST_DONE	CTRLMMR_WKUP_RST_STAT ⁽¹⁾

(1) These registers are part of the WKUP CTRL_MMR domain, see *Control Module (CTRL_MMR)*.

5.3.5 Reset Control

[Table 5-30](#) lists the reset control registers.

Table 5-30. Reset Control

Reset Control	Control Register ⁽¹⁾
WKUP_DMSC0 Timeout control	CTRLMMR_WKUP_MAIN_POR_TO_CTRL (0 – 500 μ s in 100 μ s increments)
POR_RST_ISO_DONE_Z	CTRLMMR_WKUP_POR_RST_CTRL

Table 5-30. Reset Control (continued)

Reset Control	Control Register ⁽¹⁾
SOC_WARMRST_ISO_DONE_Z	CTRLMMR_WKUP_MAIN_WARM_RST_CTRL

(1) These registers are part of the WKUP CTRL_MMR domain, see *Control Module (CTRL_MMR)*.

5.3.6 BOOTMODE Pins

The MCU_BOOTMODE pins and BOOTMODE direct the MCU_R5FSS boot (first stage boot). MCU_BOOTMODE pins are latched based upon the rising edge of MCU_PORz.

For more details on Bootmode pins, see *Initialization*.

5.3.7 Reset Sequences

5.3.7.1 MCU_PORz Overview

On MCU_PORz,

- the WKUP_DMSC0 is powered and clocked;
- the MCU_R5FSS0 is powered but not clocked;
- all processors on the MAIN side are powered down (and clock-gated):
 - Dual A72 MPU Sub-systems
 - R5FSS

The general behavior for coming out of an MCU_PORz reset is:

- Hardware initialization

ROM Boot Loader (or ROM Code): the purpose of the ROM Boot Loader is to load and check integrity of the Secondary Boot Loader (or application image).

- WKUP_DMSC0 Code executes, setting up MCU_R5FSS0 clocks and configuring security. WKUP_DMSC0 code passes Boot info to MCU_R5FSS0 and releases the MCU_R5FSS0 clocks.
- The Bootmode pins define the peripherals involved in the boot and the associated media (see ROM Code boot modes). The media holds the secondary boot loader (SBL) or the entire application image. The WKUP_DMSC0 firmware needs to be incorporated in this code. For MCU_R5FSS ROM functional description, refer to *Initialization*.
- Once the Secondary Boot Loader has been verified, the WKUP_DMSC0 issues a clock stop to the MCU_R5FSS0 and resets the MCU_R5FSS0.

Secondary Boot Loader: the secondary boot loader configures the device for application.

The previous description gives the high-level behavior for the MCU_PORz reset. Other resets are almost a subset of this procedure. [Section 5.3.7.2](#), [Section 5.3.7.3](#), [Section 5.3.7.4](#), and [Section 5.3.7.5](#) explain this sequence in more detail.

5.3.7.2 MCU_PORz Sequence

MCU_PORz and PORz must be held low until:

- All supplies have ramped to proper levels
- WKUP_HFOSC0 has a stable amplitude that propagates clocks into the core

If the supplies and clock are already stable, MCU_PORz and/or PORz must be held active (low) for a minimum of 1.2 μ s.

1. When MCU_PORz is asserted low, WKUP_CTRL_MMR0 and MCU_CTRL_MMR0 registers are reset; a bit within the WKUP_CTRL_MMR0 registers is reset which allows PORz to propagate to the MAIN domain without delay. In the MAIN domain, CTRL_MMR0 registers are reset.
2. The MCU_BOOTMODE pins are latched on the rising edge of MCU_PORz.
3. The release of MCU_PORz begins a read of fuse values to register files; several different chains of e-fuse values are registered in parallel read sequences. Values are consumed by different blocks at various points in this sequence. In parallel and based upon the release of PORz, the MAIN domain e-fuse controller initiates a read of its e-fuse values.
4. LBIST/PBIST checks of the WKUP_DMSC0 and MCU_R5FSS0 cores and memories are run in the WKUP/MCU domain; in the MAIN domain, the BIST engines are controlled by the application software.
5. WKUP_PSC0 is initialized (and PSC0 in the MAIN domain is initialized); concretely, the PSC modules (both WKUP_PSC0 and PSC0) configure default power states and LPSC (clocking) states.
6. After power domain and clock domain initialization is completed, PSC modules release resets to the device (MOD_POR_RST, MOD_G_RST).
7. WKUP_DMSC0 is removed from reset; WKUP_DMSC0 ROM code execution begins. At this time MCU_RESETSTATz is de-asserted.
8. WKUP_DMSC0 executes WKUP_DMSC0 ROM.
 - a. Configures MCU_PLL0, MCU_PLL0_HSDIV1, and WKUP_PLLCTRL0 (proper clock frequency for MCU_R5FSS0).
 - b. Configures firewalls and message manager.

- c. Uses the message manager to pass Boot info to MCU_R5FSS0 ROM.
9. MCU_R5FSS0_CORE0 is released from reset and begins to execute ROM
 - a. Based upon the value of MCU_BOOTMODE pins , the R5F ROM code configures peripherals and PLLs to enable loading the external code.
 - b. Secondary boot-loader is loaded from external memory
 - c. MCU ROM requests WKUP_DMSC0 for loaded code authentication
 - d. WKUP_DMSC0 stops clocks to MCU_R5FSS0
 - e. WKUP_DMSC0 issues an MCU_R5FSS0 reset
 - f. MCU_R5FSS0_CORE0 begins executing secondary boot-loader.

At the end of this sequence, MCU_R5FSS0 is executing the secondary bootloader. The control of the device now passes to the customer code.

Note

On warm resets (except those caused by a VTM Thermal over-temperature), the output of various PLLs are either bypassed or left unaffected. For more details, see [Section 5.3.8, PLL Behavior on Reset](#).

Note

Reset Isolated domains are isolated during a MCU_RESETz (or any warm reset) event.

5.3.7.3 MCU_RESETz Sequence

MCU_RESETz release requires:

- All supplies have ramped to proper levels
- WKUP_HFOSC0 has a stable amplitude that propagates clocks into the core

MCU_RESETz must be held active (low) for a minimum of 1.2 μ s.

When MCU_RESETz is asserted low, it is also immediately passed to the MAIN domain (similar to MCU_PORz asserting PORz).

1. Much of the device is reset. Blocks that are not reset:
 - a. Internal 12.5 MHz oscillator
 - b. External HF oscillator
 - c. Power monitoring circuitry (Bandgap, POR, POK, PGD, PRG)
 - d. I/O cells and I/O pad configuration registers
 - e. SERDES
 - f. efuse Controller/storage
 - g. PLLs
 - h. Voltage Temperature Module
 - i. Global Timebase Counter (GTC)
 - j. Boot Mode Latches
 - k. Debug Components
 - l. PSRAM

Another group of modules is partially reset:

- a. PSC
- b. WKUP_DMSC0
- c. Debug
- d. STM
- e. MCU_CPSW0 (CPSW2G)
- f. Probe
2. When MCU_RESETz is released, PSC modules release MOD_G_RST to the device.
3. WKUP_DMSC0 is removed from reset; WKUP_DMSC0 ROM code execution begins. At this time MCU_RESETSTATz is de-asserted.
4. WKUP_DMSC0 executes ROM.

- a. Configures MCU PLL0, MCU PLL0 HSDIV1, and WKUP PLLCTRL0 (proper clock frequency for MCU_R5FSS0).
- b. Configures firewalls and message manager.
- c. Uses the message manager to pass Boot info to MCU
5. MCU_R5FSS0_CORE0 is released from reset and begins to execute ROM
 - a. Based upon the value of MCU_BOOTMODE pins, the MCU ROM code configures peripherals and PLLs to enable loading the external code.
 - b. Secondary boot-loader is loaded from external memory
 - c. MCU ROM requests WKUP_DMSC0 for loaded code authentication
 - d. WKUP_DMSC0 stops clocks to MCU_R5FSS0
 - e. WKUP_DMSC0 issues MCU reset
 - f. MCU_R5FSS0_CORE0 begins executing secondary boot-loader.

At the end of this sequence, MCU_R5FSS0 is executing the secondary bootloader. The control of the device now passes to the customer code.

5.3.7.4 PORz Sequence

PORz release requires:

- All supplies have ramped to proper levels
- WKUP_HFOSC0 has a stable amplitude that propagates clocks into the core

PORz must be held active (low) for a minimum of 1.2 μ s.

If PORz is asserted with MCU_PORz, then PORz propagates to the MAIN domain immediately.

If PORz is asserted independent of MCU_PORz, then the user code must have setup:

- CTRLMMR_WKUP_POR_RST_CTRL[0] POR_RST_ISO_DONE_Z (high) in order to block the PORz from immediate propagation and
- CTRLMMR_WKUP_MAIN_POR_TO_CTRL[2:0] TIMEOUT_PER in order to configure the timeout, after which PORz is unconditionally propagated to MAIN domain.

PORz sequence is:

1. When PORz is asserted low, hardware in the WKUP/MCU domain recognizes the PORz and generates an interrupt to WKUP_DMSC0 and MCU. Reset hardware latches the PORz low level.
2. User software is responsible for isolating WKUP/MCU domain from the MAIN domain.
The details of the isolation are application specific and are carried out in software. Connections between the WKUP/MCU domain and the MAIN domain include:
 - LPSC_WKUPMCU2MAIN - LPSC4 (WKUP_PSC0)
 - LPSC_MAIN2WKUPMCU - LPSC5 (WKUP_PSC0)
 - Communications channel: MCSPI3 is connected as a master to MCU_MCSP11; MCSPI4 is directly connected as a slave to MCU_MCSP12.
 - WKUP_GPIOMUX_INTRTR0
 - MAIN2MCU_LVL_INTRTR0
 - MAIN2MCU_PLS_INTRTR0
 - WKUP_ESM0
 - MCU_ESM0

When the isolation is complete, MCU_R5FSS0 or WKUP_DMSC0 must write CTRLMMR_WKUP_POR_RST_CTRL[0] POR_RST_ISO_DONE_Z low to allow the PORz signal to propagate.

3. The release of PORz begins a read of eFuse values to register files; several different chains of e-fuse values are registered in parallel read sequences. Values are consumed by different blocks at various points in this sequence.
4. PSC0 is initialized; specifically, PSC0 module configures default power states and LPSC (clocking) states.
5. After power domain / clock domain initialization is completed, PSC modules release resets to the device (MOD_POR_RST, MOD_G_RST).
6. CTRLMMR_WKUP_RST_STAT[0] MAIN_RST_DONE is asserted.

At the end of this sequence, MCU_R5FSS can read the CTRLMMR_WKUP_RST_STAT[0] MAIN_RST_DONE bit and begin re-configuring the MAIN domain.

5.3.7.5 RESET_REQz Sequence

RESET_REQz release requires:

- All supplies have ramped to proper levels
- WKUP_HFOSC0 has a stable amplitude that propagates clocks into the core

RESET_REQz must be held active (low) for a minimum of 1.2 μ s.

Like the PORz sequence, it is necessary to have configured CTRLMMR_WKUP_MAIN_WARM_RST_CTRL[0] SOC_WARMRST_ISO_DONE_Z high in order to block the reset request from immediately propagating. Unlike the PORz sequence, there is no timeout. Also, unlike the PORz sequence, some clock domains within given power domains can be configured to ignore the RESET_REQz signal.

1. When RESET_REQz is asserted low, hardware in the WKUP/MCU domain recognizes the RESET_REQz and generates an interrupt to WKUP_DMSC0 and MCU_R5FSS0. Reset hardware latches the RESET_REQz low level.
2. User software is responsible for isolating WKUP/MCU domain from the MAIN domain. The details of the isolation are application specific and are carried out in software. Connections between the WKUP/MCU domain and the MAIN domain include:
 - LPSC_WKUPMCU2MAIN - LPSC4 (WKUP_PSC0)
 - LPSC_MAIN2WKUPMCU - LPSC5 (WKUP_PSC0)
 - Communications channel: MCSPI3 is connected as a master to MCU_MCSP11; MCSPI4 is directly connected as a slave to MCU_MCSP12.
 - WKUP_GPIOMUX_INTRTR0
 - MAIN2MCU_LVL_INTRTR0
 - MAIN2MCU_PLS_INTRTR0
 - WKUP_ESM0
 - MCU_ESM0

When the isolation is complete, MCU_R5FSS0 or WKUP_DMSC0 must write CTRLMMR_WKUP_MAIN_WARM_RST_CTRL[0] SOC_WARMRST_ISO_DONE_Z low to allow the RESET_REQz signal to propagate.

3. Power domains are not reset by RESET_REQz if-and-only-if a LPSC in the power domain is configured to be reset isolated. Otherwise, power domains and clock domains are reset by RESET_REQz.

Note

As an example of how to read tables in the PSC: Device Power-Management Layout Section, in *Power*, PSC0 Power Management Device-Level Layout shows that PD_R5FSS_0 is assigned Power Domain Index 24 with LPSCs 93, 94, and 95 controlling clocks/resets to circuitry within this power domain. PSC0 Power Domain Features shows that power domain 24 is OFF by default (if isolation does not block the reset). PSC0 LPSC Features shows that LPSC 93, 94, and 95 are OFF by default *but* LPSC 93 and 94 can be configured for reset isolation.

If Reset isolation is selected for LPSC 93 and 94, resets and clocks are not affected by the RESET_REQz signal. Power Domain 24 cannot be reset when the LPSCs are active. Note that LPSC 95 **is** reset.

If Reset isolation is not selected for either LPSC 93 or 94, resets propagate to LPSC 93, 94, and 95; the clocks are stopped to these LPSCs (since their default state is OFF). Power Domain 24 is reset to its OFF state.

4. After power domain / clock domain initialization is completed, PSC modules release resets to the non-isolated parts of the device (MOD_POR_RST, MOD_G_RST).
5. CTRLMMR_WKUP_RST_STAT[0] MAIN_RST_DONE is asserted.

At the end of this sequence, MCU_R5FSS0 can read the CTRLMMR_WKUP_MAIN_WARM_RST_CTRL[0] SOC_WARMRST_ISO_DONE_Z bit and begin re-configuring the MAIN domain.

Note

On warm resets (except those caused by a VTM Thermal over-temperature), the output of various PLLs are either bypassed or left unaffected. For more details, see [Section 5.3.8, PLL Behavior on Reset](#).

5.3.8 PLL Behavior on Reset

[Table 5-31](#) summarizes the PLL behavior on reset.

Table 5-31. PLL Behavior on Reset

Reset Type	PLL Behavior	
	MCU Domain PLLs	MAIN Domain PLLs
MCU_PORz	All PLLs are reset	All PLLs are reset
PORz	All PLLs are unaffected	All PLLs are reset
MCU_RESEZt or RESET_REQz (or other warm resets except VTM Thermal over-temperature event)	All PLL outputs are bypassed (to the reference input frequency into the PLL), see Table 5-32 .	Some PLL outputs are bypassed (to the reference input frequency into the PLL) and other PLLs are unaffected, see Table 5-32 .
Warm reset triggered by a VTM thermal over-temperature event	All PLL outputs are bypassed	All PLL outputs are bypassed

Table 5-32. PLL Behavior on Warm Resets, Except VTM Event

Not-bypassed (unaffected)	Bypassed
PLL1	MCU_PLL0
PLL2	MCU_PLL1
PLL3	MCU_PLL2
PLL16	PLL0
PLL17	PLL4
PLL19	PLL5
	PLL6
	PLL7
	PLL8
	PLL9
	PLL12
	PLL14
	PLL25
	PLL26
	PLL27
	PLL28

The warm reset event bypasses the PLL (that are to be bypassed) while the warm reset is asserted; after the warm reset is released, the PLL switches from bypass to using the PLL again. If the user wants to maintain bypassed PLLs in the bypass mode (for example, to control current slews on the board in a reset event); there are control bits to configure the PLL in this way:

- For MCU_PLL_[2:0]:
CTRLMMR_WKUP_MCU_PLL_CLKSEL[23] BYP_WARM_RST = 0
CTRLMMR_WKUP_MCU_PLL_CLKSEL[31] BYPASS_SW_OVRD = 1
- For bypassed PLLs in the MAIN domain:
CTRLMMR_WKUP_MAIN_PLLn_CLKSEL[23] BYP_WARM_RST = 0
CTRLMMR_WKUP_MAIN_PLLn_CLKSEL[31] BYPASS_SW_OVRD = 1

The behavior with PLLs configured as defined above is:

- the BYPASS_SW_OVRD bit (= 1) enables the following behavior:

- the PLL currently is not in bypass mode (for example, the PLL clock propagates) because `BYP_WARM_RST` is 0
- when a warm reset occurs, the PLLs configured to bypass automatically set the `BYP_WARM_RST` to 1. This setting (with `BYPASS_SW_OVRD` = 1) maintains the bypass state after the warm reset is released.

When software is ready to use the PLL, the `BYP_WARM_RST` is cleared back to 0.

5.4 Clocking

This chapter describes the clock architecture of the device.

5.4.1 Clocking Overview

Various external clock inputs/outputs are needed to drive the device. Summary of these input clock signals is as follows:

- High frequency oscillators inputs
 - OSC1_XO/OSC1_XI — external main crystal interface pins connected to internal oscillator which sources reference clock. Provides reference clock to PLLs within MCU domain and MAIN domain. This high-frequency oscillator is used to provide audio clock frequencies to MCASPs.
 - WKUP_OSC0_XO/WKUP_OSC0_XI — external main crystal interface pins connected to internal oscillator which sources reference clock. Provides reference clock to PLLs within WKUP and MAIN domain.
- Low frequency digital input
 - WKUP_LF_CLKIN - Low Frequency 32k digital clock input, optionally sourced from an external PMIC or other clock source. This SoC does not support a LFOSC crystal input.
- General purpose clock inputs
 - MCU_EXT_REFCLK0 - optional external System clock input (MCU domain).
 - EXT_REFCLK1 — optional external System clock input (MAIN domain).
- Peripheral clocks - refer to the Signal Descriptions for peripheral specific clocks

5.4.2 Modules Controlled by PLL

Table 5-33. Modules Controlled by PLL

MCU_PLL_0.HSDIVOUT0_CLK	WKUP_DDPA_0, WKUP_ESM_0, WKUP_GPIO_0, WKUP_GPIO_1, WKUP_I2C_0, WKUP_SMS_0, WKUP_SMS_M4F_0, WKUP_SMS_M4F_1, WKUP_SMS_RTI_0, WKUP_SMS_RTI_1, WKUP_UART_0, WKUP_VTM_0, WKUP_MMR_CTRL_0, MCU_PBIIST_0, MCU_PBIIST_1, MCU_PBIIST_R5FSS_0, WKUP_INTROUTER_GPIOMUX_0, WKUP_SMS_M4F_ECC_AGGR_0, WKUP_SMS_M4F_ECC_AGGR_1, WKUP_VTM_ECC_AGGR_0, MCU_ADC_0, MCU_ADC_1, MCU_CPSW2_0, MCU_DCC_0, MCU_DCC_1, MCU_DCC_2, MCU_ESM_0, MCU_HYPERBUS_0, MCU_I2C_0, MCU_I2C_1, MCU_I3C_0, MCU_I3C_1, MCU_MCAN_0, MCU_MCAN_1, MCU_OSPI_0, MCU_OSPI_1, MCU_PSRAM_0, MCU_R5FSS_CORE_0, MCU_R5FSS_CORE_1, MCU_RTI_R5FSS_CORE_0, MCU_RTI_R5FSS_CORE_1, MCU_SPI_0, MCU_SPI_1, MCU_SPI_2, MCU_TIMER_0, MCU_TIMER_1, MCU_TIMER_2, MCU_TIMER_3, MCU_TIMER_4, MCU_TIMER_5, MCU_TIMER_6, MCU_TIMER_7, MCU_TIMER_8, MCU_TIMER_9, MCU_EFUSE_0, MCU_MMR_CTRL_0, MCU_MMR_SEC_0, MCU_1MBYTE_SRAM_ECC_AGGR_0, MCU_ADC_ECC_AGGR_0, MCU_ADC_ECC_AGGR_1, MCU_CPT2_AGGR_0, MCU_CPT2_PROBE_EXPORT_RESP_0, MCU_CPT2_PROBE_FSS_0_2, MCU_CPT2_PROBE_FSS_1_3, MCU_CPT2_PROBE_SRAM_RESP_0, MCU_I3C_P_ECC_AGGR_0, MCU_I3C_P_ECC_AGGR_1, MCU_I3C_S_ECC_AGGR_0, MCU_I3C_S_ECC_AGGR_1, MCU_MCANSS_ECC_AGGR_0, MCU_MCANSS_ECC_AGGR_1, MAIN_UART_10, MCU_DCC_1
MCU_PLL_0.HSDIVOUT1_CLK	MCU_ADC_0, MCU_ADC_1, MCU_DCC_1
MCU_PLL_1.HSDIVOUT0_CLK	MCU_PBIIST_1, MCU_DCC_0
MCU_PLL_1.HSDIVOUT1_CLK	MCU_ADC_0, MCU_ADC_1, MCU_DCC_0
MCU_PLL_1.HSDIVOUT2_CLK	MCU_DCC_0, MCU_MCAN_0, MCU_MCAN_1
MCU_PLL_1.HSDIVOUT3_CLK	WKUP_I2C_0, MCU_DCC_0, MCU_I2C_0, MCU_I2C_1, MAIN_UART_10
MCU_PLL_1.HSDIVOUT4_CLK	MCU_DCC_0, MCU_OSPI_0, MCU_OSPI_1
MCU_PLL_2.HSDIVOUT0_CLK	MCU_CPSW2_0, MCU_DCC_1, MCU_SPI_0, MCU_SPI_1, MCU_SPI_2
MCU_PLL_2.HSDIVOUT1_CLK	MCU_CPSW2_0, MCU_DCC_1, MAIN_CPSW2_0, MAIN_CPSW9_0, MAIN_GTC_0, MAIN_PCIE_0, MAIN_PCIE_1, MAIN_PCIE_2, MAIN_PCIE_3
MCU_PLL_2.HSDIVOUT2_CLK	MCU_DCC_1, MCU_TIMER_0, MCU_TIMER_2, MCU_TIMER_4, MCU_TIMER_6, MCU_TIMER_8
MCU_PLL_2.HSDIVOUT3_CLK	MCU_DCC_1, MCU_MCAN_0, MCU_MCAN_1
MCU_PLL_2.HSDIVOUT4_CLK	MCU_PBIIST_1, MCU_DCC_1, MCU_HYPERBUS_0, MCU_OSPI_0, MCU_OSPI_1

Table 5-33. Modules Controlled by PLL (continued)

MAIN_SYSCCLK0	MAIN_ATL_0, MAIN_CPSW2_0, MAIN_CPSW9_0, MAIN_CSI_RX_0, MAIN_CSI_RX_1, MAIN_CSI_RX_2, MAIN_CSI_TX_0, MAIN_CSI_TX_1, MAIN_DCC_0, MAIN_DCC_1, MAIN_DCC_2, MAIN_DCC_3, MAIN_DCC_4, MAIN_DCC_5, MAIN_DCC_6, MAIN_DCC_7, MAIN_DCC_8, MAIN_DCC_9, MAIN_DDR_0, MAIN_DDR_1, MAIN_DDR_2, MAIN_DDR_3, MAIN_DPHY_RX_0, MAIN_DPHY_RX_1, MAIN_DPHY_RX_2, MAIN_DPHY_TX_0, MAIN_DPHY_TX_1, MAIN_DSS_DSI_0, MAIN_DSS_DSI_1, MAIN_DSS_EDP_0, MAIN_ECAP_0, MAIN_ECAP_1, MAIN_ECAP_2, MAIN_EMMC4_0, MAIN_EMMC8_0, MAIN_EPWM_0, MAIN_EPWM_1, MAIN_EPWM_2, MAIN_EPWM_3, MAIN_EPWM_4, MAIN_EPWM_5, MAIN_EQEP_0, MAIN_EQEP_1, MAIN_EQEP_2, MAIN_ESM_0, MAIN_GPIO_0, MAIN_GPIO_2, MAIN_GPIO_4, MAIN_GPIO_6, MAIN_GPMC_0, MAIN_GPU_0, MAIN_GTC_0, MAIN_HYPERLINK_0, MAIN_I2C_0, MAIN_I2C_1, MAIN_I2C_2, MAIN_I2C_3, MAIN_I2C_4, MAIN_I2C_5, MAIN_I2C_6, MAIN_MCANSS_0, MAIN_MCANSS_1, MAIN_MCANSS_2, MAIN_MCANSS_3, MAIN_MCANSS_4, MAIN_MCANSS_5, MAIN_MCANSS_6, MAIN_MCANSS_7, MAIN_MCANSS_8, MAIN_MCANSS_9, MAIN_MCANSS_10, MAIN_MCANSS_11, MAIN_MCANSS_12, MAIN_MCANSS_13, MAIN_MCANSS_14, MAIN_MCANSS_15, MAIN_MCANSS_16, MAIN_MCANSS_17, MAIN_MCASP_0, MAIN_MCASP_1, MAIN_MCASP_2, MAIN_MCASP_3, MAIN_MCASP_4, MAIN_PCIE_0, MAIN_PCIE_1, MAIN_PCIE_2, MAIN_PCIE_3, MAIN_RTI_A72SS_0_CORE_0, MAIN_RTI_A72SS_0_CORE_1, MAIN_RTI_A72SS_0_CORE_2, MAIN_RTI_A72SS_0_CORE_3, MAIN_RTI_A72SS_1_CORE_0, MAIN_RTI_A72SS_1_CORE_1, MAIN_RTI_A72SS_1_CORE_2, MAIN_RTI_A72SS_1_CORE_3, MAIN_RTI_C71SS_0, MAIN_RTI_C71SS_1, MAIN_RTI_C71SS_2, MAIN_RTI_C71SS_3, MAIN_RTI_R5FSS_0_CORE_0, MAIN_RTI_R5FSS_0_CORE_1, MAIN_RTI_R5FSS_1_CORE_0, MAIN_RTI_R5FSS_1_CORE_1, MAIN_RTI_R5FSS_2_CORE_0, MAIN_RTI_R5FSS_2_CORE_1, MAIN_SA2_UL_0, MAIN_SERDES_0, MAIN_SERDES_1, MAIN_SERDES_2, MAIN_SERDES_4, MAIN_SPI_0, MAIN_SPI_1, MAIN_SPI_2, MAIN_SPI_3, MAIN_SPI_4, MAIN_SPI_5, MAIN_SPI_6, MAIN_SPI_7, MAIN_TIMER_0, MAIN_TIMER_1, MAIN_TIMER_2, MAIN_TIMER_3, MAIN_TIMER_4, MAIN_TIMER_5, MAIN_TIMER_6, MAIN_TIMER_7, MAIN_TIMER_8, MAIN_TIMER_9, MAIN_TIMER_10, MAIN_TIMER_11, MAIN_TIMER_12, MAIN_TIMER_13, MAIN_TIMER_14, MAIN_TIMER_15, MAIN_TIMER_16, MAIN_TIMER_17, MAIN_TIMER_18, MAIN_TIMER_19, MAIN_UART_0, MAIN_UART_1, MAIN_UART_2, MAIN_UART_3, MAIN_UART_4, MAIN_UART_5, MAIN_UART_6, MAIN_UART_7, MAIN_UART_8, MAIN_UART_9, MAIN_UFS_0, MAIN_USB_0, MAIN_VPAC_0, MAIN_VPAC_1, MAIN_RTI_GPU, MAIN_1KBYTE_SCRATCHPADRAM_ECC_AGGR_0, MAIN_2KBYTE_SCRATCHPADRAM_ECC_AGGR_0, MAIN_512KBYTE_SRAM_ECC_AGGR_0, MAIN_512KBYTE_SRAM_ECC_AGGR_1, MAIN_512KBYTE_SRAM_ECC_AGGR_2, MAIN_CSI_RX_ECC_AGGR_0, MAIN_CSI_RX_ECC_AGGR_1, MAIN_CSI_RX_ECC_AGGR_2, MAIN_CSI_TX_ECC_AGGR_0, MAIN_CSI_TX_ECC_AGGR_1, MAIN_CSI_TX_ECC_AGGR_BYTE_0, MAIN_CSI_TX_ECC_AGGR_BYTE_1, MAIN_DDR_CFG_ECC_AGGR_0, MAIN_DDR_CFG_ECC_AGGR_1, MAIN_DDR_CFG_ECC_AGGR_2, MAIN_DDR_CFG_ECC_AGGR_3, MAIN_DDR_CTL_ECC_AGGR_0, MAIN_DDR_CTL_ECC_AGGR_1, MAIN_DDR_CTL_ECC_AGGR_2, MAIN_DDR_CTL_ECC_AGGR_3, MAIN_DDR_VBUS_ECC_AGGR_0, MAIN_DDR_VBUS_ECC_AGGR_1, MAIN_DDR_VBUS_ECC_AGGR_2, MAIN_DDR_VBUS_ECC_AGGR_3, MAIN_DSS_DSI_ECC_AGGR_0, MAIN_DSS_DSI_ECC_AGGR_1, MAIN_DSS_EDP_CORE_ECC_AGGR_0, MAIN_DSS_EDP_DSC_ECC_AGGR_0, MAIN_DSS_EDP_PHY_ECC_AGGR_0, MAIN_EFUSE_0, MAIN_EMMC4_RX_ECC_AGGR_0, MAIN_EMMC4_TX_ECC_AGGR_0, MAIN_EMMC8_RX_ECC_AGGR_0, MAIN_EMMC8_TX_ECC_AGGR_0, MAIN_INTROUTER_GPIOMUX_0, MAIN_MCANSS_ECC_AGGR_0, MAIN_MCANSS_ECC_AGGR_1, MAIN_MCANSS_ECC_AGGR_10, MAIN_MCANSS_ECC_AGGR_11, MAIN_MCANSS_ECC_AGGR_12, MAIN_MCANSS_ECC_AGGR_13, MAIN_MCANSS_ECC_AGGR_14, MAIN_MCANSS_ECC_AGGR_15, MAIN_MCANSS_ECC_AGGR_16, MAIN_MCANSS_ECC_AGGR_17, MAIN_MCANSS_ECC_AGGR_2, MAIN_MCANSS_ECC_AGGR_3, MAIN_MCANSS_ECC_AGGR_4, MAIN_MCANSS_ECC_AGGR_5, MAIN_MCANSS_ECC_AGGR_6, MAIN_MCANSS_ECC_AGGR_7, MAIN_MCANSS_ECC_AGGR_8, MAIN_MCANSS_ECC_AGGR_9, MAIN_MMR_CTRL_0, MAIN_MMR_SEC_0, MAIN_SA2_UL_ECC_AGGR_0, MAIN_UFS_ECC_AGGR_0, MAIN_USB3_ECC_AGGR_0, MAIN_DEBUGSS_0, MAIN_CPT2_AC_AGGR_0, MAIN_CPT2_ACP_AGGR_0, MAIN_CPT2_HC_AGGR_0, MAIN_CPT2_MI_AGGR_0, MAIN_CPT2_MV_AGGR_0, MAIN_CPT2_PROBE_AC_DMPAC_SRAM_RESP_0,
---------------	---

Table 5-33. Modules Controlled by PLL (continued)

	MAIN_CPT2_PROBE_AC_NAV_DDR_RESP_0, MAIN_CPT2_PROBE_AC_NAV_DDR_RESP_1, MAIN_CPT2_PROBE_AC_NAV_DDR_RESP_2, MAIN_CPT2_PROBE_AC_NAV_SRAM_RESP_0, MAIN_CPT2_PROBE_AC_VPAC_SRAM_RESP_0, MAIN_CPT2_PROBE_AC_VPAC_SRAM_RESP_1, MAIN_CPT2_PROBE_ACP_SRAM_RESP_0, MAIN_CPT2_PROBE_ACP_SRAM_RESP_1, MAIN_CPT2_PROBE_HC_HYPERLINK_RESP_0, MAIN_CPT2_PROBE_HC_HYPERLINK_RESP_1, MAIN_CPT2_PROBE_HC_PCIE_RESP_0, MAIN_CPT2_PROBE_HC_PCIE_RESP_1, MAIN_CPT2_PROBE_MI_SRAM_RESP_0, MAIN_CPT2_PROBE_RC_NAV_DDR_INIT_0, MAIN_CPT2_PROBE_RC_NAV_DDR_INIT_1, MAIN_CPT2_PROBE_RC_NAV_HMST_INIT_0, MAIN_CPT2_PROBE_RC_NAV_LMST_INIT_0, MAIN_CPT2_PROBE_RC_NAV_SRAM_INIT_0, MAIN_CPT2_PROBE_RC_NAV_SRAM_INIT_1, MAIN_CPT2_RC_AGGR_0, MAIN_ELM_0, MAIN_PBIIST_AC_EDP_DSI_0, MAIN_PBIIST_HC_0, MAIN_PBIIST_INFRA_0, MAIN_PBIIST_INFRA_1, MAIN_PBIIST_NAVSS_0, MAIN_PBIIST_R5FSS_0, MAIN_PBIIST_R5FSS_1, MAIN_PBIIST_R5FSS_2
MAIN_PLL_0.HSDIVOUT1_CLK	MAIN_DCC_4, MAIN_SA2_UL_0
MAIN_PLL_0.HSDIVOUT2_CLK	MAIN_DCC_0, MAIN_EMMC4_0, MAIN_EMMC8_0
MAIN_PLL_0.HSDIVOUT3_CLK	MAIN_DCC_0, MAIN_GPMC_0
MAIN_PLL_0.HSDIVOUT4_CLK	MAIN_DCC_0, MAIN_MCANSS_0, MAIN_MCANSS_1, MAIN_MCANSS_2, MAIN_MCANSS_3, MAIN_MCANSS_4, MAIN_MCANSS_5, MAIN_MCANSS_6, MAIN_MCANSS_7, MAIN_MCANSS_8, MAIN_MCANSS_9, MAIN_MCANSS_10, MAIN_MCANSS_11, MAIN_MCANSS_12, MAIN_MCANSS_13, MAIN_MCANSS_14, MAIN_MCANSS_15, MAIN_MCANSS_16, MAIN_MCANSS_17
MAIN_PLL_0.HSDIVOUT5_CLK	MAIN_DCC_1, MAIN_SPI_0, MAIN_SPI_1, MAIN_SPI_2, MAIN_SPI_3, MAIN_SPI_4, MAIN_SPI_5, MAIN_SPI_6, MAIN_SPI_7
MAIN_PLL_0.HSDIVOUT6_CLK	MCU_CPSW2_0, MCU_DCC_1, MAIN_CPSW2_0, MAIN_CPSW9_0, MAIN_DCC_1, MAIN_GTC_0, MAIN_PCIE_0, MAIN_PCIE_1, MAIN_PCIE_2, MAIN_PCIE_3
MAIN_PLL_0.HSDIVOUT7_CLK	MAIN_ATL_0, MAIN_DCC_1
MAIN_PLL_0.HSDIVOUT8_CLK	MAIN_DCC_0, MAIN_TIMER_0, MAIN_TIMER_2, MAIN_TIMER_4, MAIN_TIMER_6, MAIN_TIMER_8, MAIN_TIMER_10, MAIN_TIMER_12, MAIN_TIMER_14
MAIN_PLL_1.HSDIVOUT0_CLK	MAIN_DCC_1, MAIN_I2C_0, MAIN_I2C_1, MAIN_I2C_2, MAIN_I2C_3, MAIN_I2C_4, MAIN_I2C_5, MAIN_I2C_6, MAIN_UART_0, MAIN_UART_1, MAIN_UART_2, MAIN_UART_3, MAIN_UART_4, MAIN_UART_5, MAIN_UART_6, MAIN_UART_7, MAIN_UART_8, MAIN_UART_9
MAIN_PLL_1.HSDIVOUT1_CLK	MAIN_CPSW2_0, MAIN_CPSW9_0, MAIN_DCC_1
MAIN_PLL_1.HSDIVOUT2_CLK	MAIN_DCC_1, MAIN_EMMC4_0, MAIN_EMMC8_0
MAIN_PLL_1.HSDIVOUT3_CLK	MAIN_DCC_1, MAIN_TIMER_0, MAIN_TIMER_2, MAIN_TIMER_4, MAIN_TIMER_6, MAIN_TIMER_8, MAIN_TIMER_10, MAIN_TIMER_12, MAIN_TIMER_14
MAIN_PLL_1.HSDIVOUT5_CLK	MCU_DCC_2, MAIN_UART_10
MAIN_PLL_1.HSDIVOUT6_CLK	MAIN_DCC_1, MAIN_UFS_0
MAIN_PLL_1.HSDIVOUT7_CLK	MAIN_DCC_2, MAIN_USB_0
MAIN_PLL_1.HSDIVOUT8_CLK	MAIN_CSI_TX_0, MAIN_CSI_TX_1, MAIN_DCC_2, MAIN_DPHY_TX_0, MAIN_DPHY_TX_1, MAIN_DSS_DSI_0, MAIN_DSS_DSI_1
MAIN_PLL_2.HSDIVOUT1_CLK	MAIN_DCC_2, MAIN_DSS_0, MAIN_GPMC_0, MAIN_VPAC_0, MAIN_VPAC_1, MAIN_VPAC_ECC_AGGR_0, MAIN_VPAC_ECC_AGGR_1, MAIN_VPAC_LDC_ECC_AGGR_0, MAIN_VPAC_LDC_ECC_AGGR_1, MAIN_VPAC_VISS_ECC_AGGR_0, MAIN_VPAC_VISS_ECC_AGGR_1
MAIN_PLL_2.HSDIVOUT2_CLK	MAIN_ATL_0, MAIN_DCC_2, MAIN_EMMC4_0, MAIN_EMMC8_0, MAIN_MCASP_0, MAIN_MCASP_1, MAIN_MCASP_2, MAIN_MCASP_3, MAIN_MCASP_4
MAIN_PLL_2.HSDIVOUT3_CLK	DEBUGSS_0
MAIN_PLL_2.HSDIVOUT4_CLK	MAIN_DCC_2, MAIN_DPHY_TX_0, MAIN_DPHY_TX_1, MAIN_SERDES_0, MAIN_SERDES_1, MAIN_SERDES_2, MAIN_SERDES_4
MAIN_PLL_2.HSDIVOUT6_CLK	MAIN_DCC_2, MAIN_TIMER_0, MAIN_TIMER_2, MAIN_TIMER_4, MAIN_TIMER_6, MAIN_TIMER_8, MAIN_TIMER_10, MAIN_TIMER_12, MAIN_TIMER_14

Table 5-33. Modules Controlled by PLL (continued)

MAIN_PLL_2.HSDIVOUT7_CLK	MAIN_DCC_7, MAIN_DSS_DSI_0, MAIN_DSS_DSI_1, MAIN_DSS_EDP_0, MAIN_DSS_DSI_ECC_AGGR_0, MAIN_DSS_DSI_ECC_AGGR_1, MAIN_DSS_EDP_CORE_ECC_AGGR_0, MAIN_DSS_EDP_DSC_ECC_AGGR_0, MAIN_DSS_EDP_PHY_ECC_AGGR_0
MAIN_PLL_3.HSDIVOUT0_CLK	MAIN_CPSW2_0, MAIN_CPSW9_0, MAIN_DCC_2
MAIN_PLL_3.HSDIVOUT1_CLK	MCU_CPSW2_0, MCU_DCC_1, MAIN_CPSW2_0, MAIN_CPSW9_0, MAIN_DCC_8, MAIN_GTC_0, MAIN_PCIE_0, MAIN_PCIE_1, MAIN_PCIE_2, MAIN_PCIE_3
MAIN_PLL_3.HSDIVOUT2_CLK	MAIN_DCC_8, MAIN_EMMC4_0, MAIN_EMMC8_0
MAIN_PLL_3.HSDIVOUT3_CLK	MAIN_DCC_9, MAIN_TIMER_0, MAIN_TIMER_2, MAIN_TIMER_4, MAIN_TIMER_6, MAIN_TIMER_8, MAIN_TIMER_10, MAIN_TIMER_12, MAIN_TIMER_14
MAIN_PLL_3.HSDIVOUT4_CLK	MAIN_DCC_9, MAIN_DPHY_TX_0, MAIN_DPHY_TX_1, MAIN_SERDES_0, MAIN_SERDES_1, MAIN_SERDES_2, MAIN_SERDES_4
MAIN_PLL_4.HSDIVOUT0_CLK	MAIN_DCC_3, MAIN_MCASP_0, MAIN_MCASP_1, MAIN_MCASP_2, MAIN_MCASP_3, MAIN_MCASP_4
MAIN_PLL_4.HSDIVOUT1_CLK	MAIN_ATL_0, MAIN_DCC_9
MAIN_PLL_4.HSDIVOUT2_CLK	MAIN_DCC_9, MAIN_TIMER_0, MAIN_TIMER_2, MAIN_TIMER_4, MAIN_TIMER_6, MAIN_TIMER_8, MAIN_TIMER_10, MAIN_TIMER_12, MAIN_TIMER_14
MAIN_PLL_5.HSDIVOUT0_CLK	MAIN_DCC_3
MAIN_PLL_5.HSDIVOUT1_CLK	MAIN_DCC_3
MAIN_PLL_6.HSDIVOUT0_CLK	MAIN_DCC_3, MAIN_GPU_0
MAIN_PLL_7.HSDIVOUT0_CLK	C71SS_0, C71SS_1, C71SS_2, C71SS_3, MAIN_DCC_3, MAIN_DDR_0, MAIN_DDR_1, MAIN_DDR_2, MAIN_DDR_3
MAIN_PLL_8.HSDIVOUT0_CLK	A72SS_0, MAIN_DCC_3
MAIN_PLL_9.HSDIVOUT0_CLK	A72SS_1, MAIN_DCC_3
MAIN_PLL_12.HSDIVOUT0_CLK	MAIN_DCC_4, MAIN_DDR_0
MAIN_PLL_14.HSDIVOUT0_CLK	MAIN_DCC_4, MAIN_R5FSS_0_CORE_0, MAIN_R5FSS_0_CORE_1
MAIN_PLL_14.HSDIVOUT1_CLK	MAIN_DCC_4, MAIN_R5FSS_1_CORE_0, MAIN_R5FSS_1_CORE_1
MAIN_PLL_14.HSDIVOUT2_CLK	MAIN_DCC_7, MAIN_R5FSS_2_CORE_0, MAIN_R5FSS_2_CORE_1
MAIN_PLL_16.HSDIVOUT0_CLK	MAIN_DCC_4, MAIN_DSS_0
MAIN_PLL_16.HSDIVOUT1_CLK	MAIN_DSS_0
MAIN_PLL_17.HSDIVOUT0_CLK	MAIN_DCC_5, MAIN_DSS_0
MAIN_PLL_17.HSDIVOUT1_CLK	MAIN_DSS_0
MAIN_PLL_19.HSDIVOUT0_CLK	MAIN_DCC_5
MAIN_PLL_25.HSDIVOUT0_CLK	MAIN_DCC_5, MAIN_DMPAC_0
MAIN_PLL_25.HSDIVOUT1_CLK	MAIN_CSI_RX_0, MAIN_CSI_RX_1, MAIN_CSI_RX_2, MAIN_DCC_5, MAIN_VPAC_0, MAIN_VPAC_1, MAIN_VPAC_ECC_AGGR_0, MAIN_VPAC_ECC_AGGR_1, MAIN_VPAC_LDC_ECC_AGGR_0, MAIN_VPAC_LDC_ECC_AGGR_1, MAIN_VPAC_VISS_ECC_AGGR_0, MAIN_VPAC_VISS_ECC_AGGR_1
MAIN_PLL_26.HSDIVOUT0_CLK	MAIN_DCC_4, MAIN_DDR_1
MAIN_PLL_27.HSDIVOUT0_CLK	MAIN_DCC_4, MAIN_DDR_2
MAIN_PLL_28.HSDIVOUT0_CLK	MAIN_DCC_4, MAIN_DDR_3

5.4.3 Clock Mapping

Table 5-34 summarizes the full connectivity of input clocks, module clocks, and PLLs.

Table 5-34. Clock Mapping

Module Name	Module Port Name	Clock Source	Divider	Control Register	Mux Value	Default Mux Value	Typical Frequency
WKUP Domain							
WKUP_DDPA_0	DDPA_CLK	MCU_SYSCCLK0	6				
WKUP_ESM_0	FICLK	MCU_SYSCCLK0	6				167 MHz
WKUP_GPIO_0	VBUS_CLK	MCU_SYSCCLK0	6	WKUP_GPIO_CLKS EL[1:0]	0	0	167 MHz
WKUP_GPIO_0	VBUS_CLK	MCU_SYSCCLK0	6	WKUP_GPIO_CLKS EL[1:0]	1	0	167 MHz

Table 5-34. Clock Mapping (continued)

Module Name	Module Port Name	Clock Source	Divider	Control Register	Mux Value	Default Mux Value	Typical Frequency
WKUP_GPIO_0	VBUS_CLK	CLK_32K	6	WKUP_GPIO_CLKSEL[1:0]	2	0	32 KHz
WKUP_GPIO_0	VBUS_CLK	CLK_12M_RC	6	WKUP_GPIO_CLKSEL[1:0]	3	0	12 MHz
WKUP_GPIO_1	VBUS_CLK	MCU_SYSCLOCK0	6	WKUP_GPIO_CLKSEL[1:0]	0	0	167 MHz
WKUP_GPIO_1	VBUS_CLK	MCU_SYSCLOCK0	6	WKUP_GPIO_CLKSEL[1:0]	1	0	167 MHz
WKUP_GPIO_1	VBUS_CLK	CLK_32K	6	WKUP_GPIO_CLKSEL[1:0]	2	0	32 KHz
WKUP_GPIO_1	VBUS_CLK	CLK_12M_RC	6	WKUP_GPIO_CLKSEL[1:0]	3	0	12 MHz
WKUP_I2C_0	OCP_CLK	MCU_SYSCLOCK0	6				167 MHz
WKUP_I2C_0	SYS_CLK	MCU_PLL_1.HSDIV OUT3_CLK	1	WKUP_PER_CLKSEL[0:0]	0	0	
WKUP_I2C_0	SYS_CLK	HFOSC_0	1	WKUP_PER_CLKSEL[0:0]	1	0	[19.2, 20, 24, 25, 26, 27] MHz
WKUP_SMS_0	EXT_CLK	MCU_EXT_REFCLK0	1				
WKUP_SMS_0	FUNC_32K_RC_CLK	CLK_32K	1				32 KHz
WKUP_SMS_0	FUNC_32K_RT_CLK	LFOSC	1				32 KHz
WKUP_SMS_0	FUNC_MOSC_CLK	HFOSC_0	1				[19.2, 20, 24, 25, 26, 27] MHz
WKUP_SMS_0	VBUS_CLK	MCU_SYSCLOCK0	1				1000 MHz
WKUP_SMS_M4F_0	DAP_CLK	MCU_SYSCLOCK0	1				1000 MHz
WKUP_SMS_M4F_1	DAP_CLK	MCU_SYSCLOCK0	1				1000 MHz
WKUP_SMS_RTI_0	ICLK	MCU_SYSCLOCK0	1				1000 MHz
WKUP_SMS_RTI_1	ICLK	MCU_SYSCLOCK0	1				1000 MHz
WKUP_UART_0	FCLK	WKUP_UART_CLK SEL.OUT0	1	WKUP_PER_CLKSEL[0:0]	0	0	
WKUP_UART_0	FCLK	HFOSC_0	1	WKUP_PER_CLKSEL[0:0]	1	0	[19.2, 20, 24, 25, 26, 27] MHz
WKUP_UART_0	VBUS_CLK	MCU_SYSCLOCK0	6				167 MHz
WKUP_VTM_0	FIX_REF_CLK	HFOSC_0	1				[19.2, 20, 24, 25, 26, 27] MHz
WKUP_VTM_0	FIX_REF2_CLK	CLK_12M_RC	1				12 MHz
WKUP_VTM_0	ICLK	MCU_SYSCLOCK0	6				167 MHz
WKUP_MMR_CTRL_0	FICLK	MCU_SYSCLOCK0	6				167 MHz
WKUP_PLLCTRL_0	PLL_CLKOUT_CLK	MCU_PLL_0.HSDIV OUT0_CLK	1				
WKUP_PLLCTRL_0	PLL_REFCLK_CLK	HFOSC_0	1	MCU_PLL_CLKSEL[8:8]	0	0	[19.2, 20, 24, 25, 26, 27] MHz
WKUP_PLLCTRL_0	PLL_REFCLK_CLK	CLK_12M_RC	1	MCU_PLL_CLKSEL[8:8]	1	0	12 MHz
MCU_PBIST_0	CLK1_CLK	MCU_SYSCLOCK0	2				500 MHz
MCU_PBIST_0	CLK2_CLK	MCU_SYSCLOCK0	3				333 MHz
MCU_PBIST_0	CLK3_CLK	MCU_SYSCLOCK0	6				167 MHz
MCU_PBIST_0	CLK4_CLK	MCU_SYSCLOCK0	12				83 MHz
MCU_PBIST_0	CLK5_CLK	MCU_SYSCLOCK0	12				83 MHz
MCU_PBIST_0	CLK6_CLK	MCU_SYSCLOCK0	12				83 MHz
MCU_PBIST_0	CLK7_CLK	MCU_SYSCLOCK0	12				83 MHz
MCU_PBIST_0	CLK8_CLK	MCU_SYSCLOCK0	12				83 MHz
MCU_PBIST_1	CLK1_CLK	MCU_SYSCLOCK0	2				500 MHz
MCU_PBIST_1	CLK2_CLK	MCU_PLL_1.HSDIV OUT0_CLK	1				
MCU_PBIST_1	CLK3_CLK	MCU_SYSCLOCK0	3				333 MHz
MCU_PBIST_1	CLK4_CLK	MCU_PLL_2.HSDIV OUT4_CLK	2				
MCU_PBIST_1	CLK5_CLK	MCU_SYSCLOCK0	6				167 MHz
MCU_PBIST_1	CLK6_CLK	MCU_SYSCLOCK0	12				83 MHz
MCU_PBIST_1	CLK7_CLK	MCU_SYSCLOCK0	12				83 MHz
MCU_PBIST_1	CLK8_CLK	MCU_SYSCLOCK0	12				83 MHz

Table 5-34. Clock Mapping (continued)

Module Name	Module Port Name	Clock Source	Divider	Control Register	Mux Value	Default Mux Value	Typical Frequency
MCU_PBIIST_R5FSS_0	CLK8_CLK	MCU_SYSCCLK0	12				83 MHz
WKUP_INTROUTER_GPIOMUX_0	FICLK	MCU_SYSCCLK0	6				167 MHz
WKUP_SMS_M4F_ECC_AGGR_0	ECC_CLK	MCU_SYSCCLK0	1				1000 MHz
WKUP_SMS_M4F_ECC_AGGR_1	ECC_CLK	MCU_SYSCCLK0	1				1000 MHz
WKUP_VTM_ECC_AGGR_0	ECC_CLK	MCU_SYSCCLK0	6				167 MHz
MCU Domain							
MCU_ADC_0	CLK	HFOSC_0	1	MCU_ADC0_CLKSEL[1:0]	0	0	[19.2, 20, 24, 25, 26, 27] MHz
MCU_ADC_0	CLK	MCU_PLL_1.HSDIV_OUT1_CLK	1	MCU_ADC0_CLKSEL[1:0]	1	0	
MCU_ADC_0	CLK	MCU_PLL_0.HSDIV_OUT1_CLK	1	MCU_ADC0_CLKSEL[1:0]	2	0	
MCU_ADC_0	CLK	MCU_EXT_REFCLK0	1	MCU_ADC0_CLKSEL[1:0]	3	0	
MCU_ADC_0	SYS_CLK	MCU_SYSCCLK0	2				500 MHz
MCU_ADC_0	VBUS_CLK	MCU_SYSCCLK0	3				333 MHz
MCU_ADC_1	CLK	HFOSC_0	1	MCU_ADC1_CLKSEL[1:0]	0	0	[19.2, 20, 24, 25, 26, 27] MHz
MCU_ADC_1	CLK	MCU_PLL_1.HSDIV_OUT1_CLK	1	MCU_ADC1_CLKSEL[1:0]	1	0	
MCU_ADC_1	CLK	MCU_PLL_0.HSDIV_OUT1_CLK	1	MCU_ADC1_CLKSEL[1:0]	2	0	
MCU_ADC_1	CLK	MCU_EXT_REFCLK0	1	MCU_ADC1_CLKSEL[1:0]	3	0	
MCU_ADC_1	SYS_CLK	MCU_SYSCCLK0	2				500 MHz
MCU_ADC_1	VBUS_CLK	MCU_SYSCCLK0	3				333 MHz
MCU_CPSW2_0	CPPI_ICLK	MCU_SYSCCLK0	3				333 MHz
MCU_CPSW2_0	CPTS_RCLK_DFT_L_OCAL_CLK	MCU_SYSCCLK0	2				500 MHz
MCU_CPSW2_0	CPTS_RFT_CLK	MAIN_PLL_3.HSDIV_OUT1_CLK	1	MCU_ENET_CLKSEL[11:8]	0	15	
MCU_CPSW2_0	CPTS_RFT_CLK	MAIN_PLL_0.HSDIV_OUT6_CLK	1	MCU_ENET_CLKSEL[11:8]	1	15	
MCU_CPSW2_0	CPTS_RFT_CLK	MCU_CPTS0_RFT_CLK	1	MCU_ENET_CLKSEL[11:8]	2	15	
MCU_CPSW2_0	CPTS_RFT_CLK	CPTS0_RFT_CLK	1	MCU_ENET_CLKSEL[11:8]	3	15	
MCU_CPSW2_0	CPTS_RFT_CLK	MCU_EXT_REFCLK0	1	MCU_ENET_CLKSEL[11:8]	4	15	
MCU_CPSW2_0	CPTS_RFT_CLK	EXT_REFCLK1	1	MCU_ENET_CLKSEL[11:8]	5	15	
MCU_CPSW2_0	CPTS_RFT_CLK	MAIN_SERDES_0.IP2_LN0_TXMCLK	1	MCU_ENET_CLKSEL[11:8]	6	15	
MCU_CPSW2_0	CPTS_RFT_CLK	MAIN_SERDES_0.IP2_LN1_TXMCLK	1	MCU_ENET_CLKSEL[11:8]	7	15	
MCU_CPSW2_0	CPTS_RFT_CLK	MAIN_SERDES_0.IP2_LN2_TXMCLK	1	MCU_ENET_CLKSEL[11:8]	8	15	
MCU_CPSW2_0	CPTS_RFT_CLK	MAIN_SERDES_0.IP2_LN3_TXMCLK	1	MCU_ENET_CLKSEL[11:8]	9	15	
MCU_CPSW2_0	CPTS_RFT_CLK	MAIN_SERDES_1.IP2_LN0_TXMCLK	1	MCU_ENET_CLKSEL[11:8]	10	15	
MCU_CPSW2_0	CPTS_RFT_CLK	MAIN_SERDES_1.IP2_LN1_TXMCLK	1	MCU_ENET_CLKSEL[11:8]	11	15	
MCU_CPSW2_0	CPTS_RFT_CLK	MAIN_SERDES_0.IP1_LN2_TXMCLK	1	MCU_ENET_CLKSEL[11:8]	12	15	
MCU_CPSW2_0	CPTS_RFT_CLK	MAIN_SERDES_1.IP3_LN2_TXMCLK	1	MCU_ENET_CLKSEL[11:8]	13	15	
MCU_CPSW2_0	CPTS_RFT_CLK	MCU_PLL_2.HSDIV_OUT1_CLK	1	MCU_ENET_CLKSEL[11:8]	14	15	
MCU_CPSW2_0	CPTS_RFT_CLK	POST_CLK_MUX.UT0	1	MCU_ENET_CLKSEL[11:8]	15	15	
MCU_CPSW2_0	GMII_RFT_CLK	MCU_PLL_2.HSDIV_OUT0_CLK	2				

Table 5-34. Clock Mapping (continued)

Module Name	Module Port Name	Clock Source	Divider	Control Register	Mux Value	Default Mux Value	Typical Frequency
MCU_CPSW2_0	GMII1_MR_CLK	MCU_PLL_2.HSDIV OUT0_CLK	10				
MCU_CPSW2_0	GMII1_MT_CLK	MCU_PLL_2.HSDIV OUT0_CLK	10				
MCU_CPSW2_0	RGMII_MHZ_250_C LK	MCU_PLL_2.HSDIV OUT0_CLK	1				
MCU_CPSW2_0	RGMII_MHZ_5_CLK	MCU_PLL_2.HSDIV OUT0_CLK	50				
MCU_CPSW2_0	RGMII_MHZ_50_CL K	MCU_PLL_2.HSDIV OUT0_CLK	5				
MCU_CPSW2_0	RGMII1_RXC_I	MCU_RGMII1_RXC	1				
MCU_CPSW2_0	RMII_MHZ_50_CLK	MCU_RMII1_REF_C LK	1				
MCU_DCC_0	INPUT1_CLK	MCU_SYSCCLK0	3	DCC_CLKSRC1	0	0	333 MHz
MCU_DCC_0	INPUT1_CLK	MCU_PLL_1.HSDIV OUT0_CLK	2	DCC_CLKSRC1	1	0	
MCU_DCC_0	INPUT1_CLK	MCU_PLL_1.HSDIV OUT1_CLK	1	DCC_CLKSRC1	2	0	
MCU_DCC_0	INPUT1_CLK	MCU_PLL_1.HSDIV OUT2_CLK	1	DCC_CLKSRC1	3	0	
MCU_DCC_0	INPUT1_CLK	MCU_PLL_1.HSDIV OUT3_CLK	1	DCC_CLKSRC1	4	0	
MCU_DCC_0	INPUT1_CLK	MCU_PLL_1.HSDIV OUT4_CLK	1	DCC_CLKSRC1	5	0	
MCU_DCC_0	INPUT1_CLK	CLK_32K	1	DCC_CLKSRC1	6	0	32 KHz
MCU_DCC_0	INPUT1_CLK	LFOSC	1	DCC_CLKSRC1	7	0	32 KHz
MCU_DCC_0	INPUT1_CLK	MCU_EXT_REFCLK 0	1	DCC_CLKSRC1	8	0	
MCU_DCC_0	INPUT0_CLK	HFOSC_0	1	DCC_CLKSRC0	0	0	[19.2, 20, 24, 25, 26, 27] MHz
MCU_DCC_0	INPUT0_CLK	CLK_32K	1	DCC_CLKSRC0	1	0	32 KHz
MCU_DCC_0	INPUT0_CLK	CLK_12M_RC	1	DCC_CLKSRC0	2	0	12 MHz
MCU_DCC_0	FICLK	MCU_SYSCCLK0	6				167 MHz
MCU_DCC_1	INPUT1_CLK	MCU_PLL_2.HSDIV OUT0_CLK	1	DCC_CLKSRC1	0	0	
MCU_DCC_1	INPUT1_CLK	MCU_PLL_2.HSDIV OUT1_CLK	2	DCC_CLKSRC1	1	0	
MCU_DCC_1	INPUT1_CLK	MCU_PLL_2.HSDIV OUT2_CLK	1	DCC_CLKSRC1	2	0	
MCU_DCC_1	INPUT1_CLK	MCU_PLL_2.HSDIV OUT3_CLK	1	DCC_CLKSRC1	3	0	
MCU_DCC_1	INPUT1_CLK	MCU_PLL_2.HSDIV OUT4_CLK	1	DCC_CLKSRC1	4	0	
MCU_DCC_1	INPUT1_CLK	MCU_PLL_0.HSDIV OUT0_CLK	4	DCC_CLKSRC1	5	0	
MCU_DCC_1	INPUT1_CLK	MCU_PLL_0.HSDIV OUT1_CLK	1	DCC_CLKSRC1	6	0	
MCU_DCC_1	INPUT1_CLK	MCU_OSPI0_LBCLK O	1	DCC_CLKSRC1	7	0	
MCU_DCC_1	INPUT1_CLK	MAIN_PLL_3.HSDIV OUT1_CLK	1	DCC_CLKSRC1 / MCU_ENET_CLKSE L[11:8]	8 / 0	0 / 15	
MCU_DCC_1	INPUT1_CLK	MAIN_PLL_0.HSDIV OUT6_CLK	1	DCC_CLKSRC1 / MCU_ENET_CLKSE L[11:8]	8 / 1	0 / 15	
MCU_DCC_1	INPUT1_CLK	MCU_CPTS0_RFT_ CLK	1	DCC_CLKSRC1 / MCU_ENET_CLKSE L[11:8]	8 / 2	0 / 15	
MCU_DCC_1	INPUT1_CLK	CPTS0_RFT_CLK	1	DCC_CLKSRC1 / MCU_ENET_CLKSE L[11:8]	8 / 3	0 / 15	
MCU_DCC_1	INPUT1_CLK	MCU_EXT_REFCLK 0	1	DCC_CLKSRC1 / MCU_ENET_CLKSE L[11:8]	8 / 4	0 / 15	
MCU_DCC_1	INPUT1_CLK	EXT_REFCLK1	1	DCC_CLKSRC1 / MCU_ENET_CLKSE L[11:8]	8 / 5	0 / 15	
MCU_DCC_1	INPUT1_CLK	MAIN_SERDES_0.IP 2_LN0_TXMCLK	1	DCC_CLKSRC1 / MCU_ENET_CLKSE L[11:8]	8 / 6	0 / 15	

Table 5-34. Clock Mapping (continued)

Module Name	Module Port Name	Clock Source	Divider	Control Register	Mux Value	Default Mux Value	Typical Frequency
MCU_DCC_1	INPUT1_CLK	MAIN_SERDES_0.IP 2_LN1_TXMCLK	1	DCC_CLKSRC1 / MCU_ENET_CLKSE L[11:8]	8 / 7	0 / 15	
MCU_DCC_1	INPUT1_CLK	MAIN_SERDES_0.IP 2_LN2_TXMCLK	1	DCC_CLKSRC1 / MCU_ENET_CLKSE L[11:8]	8 / 8	0 / 15	
MCU_DCC_1	INPUT1_CLK	MAIN_SERDES_0.IP 2_LN3_TXMCLK	1	DCC_CLKSRC1 / MCU_ENET_CLKSE L[11:8]	8 / 9	0 / 15	
MCU_DCC_1	INPUT1_CLK	MAIN_SERDES_1.IP 2_LN0_TXMCLK	1	DCC_CLKSRC1 / MCU_ENET_CLKSE L[11:8]	8 / 10	0 / 15	
MCU_DCC_1	INPUT1_CLK	MAIN_SERDES_1.IP 2_LN1_TXMCLK	1	DCC_CLKSRC1 / MCU_ENET_CLKSE L[11:8]	8 / 11	0 / 15	
MCU_DCC_1	INPUT1_CLK	MAIN_SERDES_0.IP 1_LN2_TXMCLK	1	DCC_CLKSRC1 / MCU_ENET_CLKSE L[11:8]	8 / 12	0 / 15	
MCU_DCC_1	INPUT1_CLK	MAIN_SERDES_1.IP 3_LN2_TXMCLK	1	DCC_CLKSRC1 / MCU_ENET_CLKSE L[11:8]	8 / 13	0 / 15	
MCU_DCC_1	INPUT1_CLK	MCU_PLL_2.HSDIV OUT1_CLK	1	DCC_CLKSRC1 / MCU_ENET_CLKSE L[11:8]	8 / 14	0 / 15	
MCU_DCC_1	INPUT1_CLK	POST_CLK_MUX.O UT0	1	DCC_CLKSRC1 / MCU_ENET_CLKSE L[11:8]	8 / 15	0 / 15	
MCU_DCC_1	INPUT0_CLK	HFOSC_0	1	DCC_CLKSRC0	0	0	[19.2, 20, 24, 25, 26, 27] MHz
MCU_DCC_1	INPUT0_CLK	LFOSC	1	DCC_CLKSRC0	1	0	32 KHz
MCU_DCC_1	INPUT0_CLK	CLK_12M_RC	1	DCC_CLKSRC0	2	0	12 MHz
MCU_DCC_1	FICLK	MCU_SYSCLK0	6				167 MHz
MCU_DCC_2	INPUT1_CLK	MCU_SYSCLK0	3	DCC_CLKSRC1	0	0	333 MHz
MCU_DCC_2	INPUT1_CLK	MCU_RMII1_REF_C LK	1	DCC_CLKSRC1	1	0	
MCU_DCC_2	INPUT1_CLK	MCU_RGMII1_RXC	1	DCC_CLKSRC1	2	0	
MCU_DCC_2	INPUT1_CLK	HFOSC_1	1	DCC_CLKSRC1	3	0	[19.2, - 27] MHz
MCU_DCC_2	INPUT1_CLK	MAIN_PLL_1.HSDIV OUT5_CLK	1	DCC_CLKSRC1	4	0	
MCU_DCC_2	INPUT1_CLK	MCU_OSP11_LBCLK O	1	DCC_CLKSRC1	5	0	
MCU_DCC_2	INPUT1_CLK	CLK_12M_RC	1	DCC_CLKSRC1	7	0	12 MHz
MCU_DCC_2	INPUT1_CLK	HFOSC_0	1	DCC_CLKSRC1	8	0	[19.2, 20, 24, 25, 26, 27] MHz
MCU_DCC_2	INPUT0_CLK	HFOSC_0	1	DCC_CLKSRC0	0	0	[19.2, 20, 24, 25, 26, 27] MHz
MCU_DCC_2	INPUT0_CLK	MCU_EXT_REFCLK 0	1	DCC_CLKSRC0	1	0	
MCU_DCC_2	INPUT0_CLK	CLK_12M_RC	1	DCC_CLKSRC0	2	0	12 MHz
MCU_DCC_2	FICLK	MCU_SYSCLK0	6				167 MHz
MCU_ESM_0	FICLK	MCU_SYSCLK0	6				167 MHz
MCU_HYPERBUS_0	HPB0_CLKX1	MCU_PLL_2.HSDIV OUT4_CLK	1				
MCU_HYPERBUS_0	HPB0_CLKX1_INV	HPB_CLKX2_DIV2.O UT0	1				
MCU_HYPERBUS_0	HPB0_CLKX2	MCU_PLL_2.HSDIV OUT4_CLK	1				
MCU_HYPERBUS_0	HPB0_CLKX2_INV	MCU_PLL_2.HSDIV OUT4_CLK	1				
MCU_HYPERBUS_0	HPB0_ICLK	MCU_SYSCLK0	1				1000 MHz
MCU_I2C_0	OCP_CLK	MCU_SYSCLK0	6				167 MHz
MCU_I2C_0	SYS_CLK	MCU_PLL_1.HSDIV OUT3_CLK	1				
MCU_I2C_1	OCP_CLK	MCU_SYSCLK0	6				167 MHz
MCU_I2C_1	SYS_CLK	MCU_PLL_1.HSDIV OUT3_CLK	1				
MCU_I3C_0	PCLK	MCU_SYSCLK0	6				167 MHz
MCU_I3C_0	SCLK	MCU_SYSCLK0	6				167 MHz

Table 5-34. Clock Mapping (continued)

Module Name	Module Port Name	Clock Source	Divider	Control Register	Mux Value	Default Mux Value	Typical Frequency
MCU_I3C_1	PCLK	MCU_SYSCCLK0	6				167 MHz
MCU_I3C_1	SCLK	MCU_SYSCCLK0	6				167 MHz
MCU_MCAN_0	FCLK	MCU_PLL_2.HSDIV OUT3_CLK	1	MCU_MCAN0_CLKS EL[1:0]	0	0	
MCU_MCAN_0	FCLK	MCU_EXT_REFCLK 0	1	MCU_MCAN0_CLKS EL[1:0]	1	0	
MCU_MCAN_0	FCLK	MCU_PLL_1.HSDIV OUT2_CLK	1	MCU_MCAN0_CLKS EL[1:0]	2	0	
MCU_MCAN_0	FCLK	HFOSC_0	1	MCU_MCAN0_CLKS EL[1:0]	3	0	[19.2, 20, 24, 25, 26, 27] MHz
MCU_MCAN_0	ICLK	MCU_SYSCCLK0	6				167 MHz
MCU_MCAN_1	FCLK	MCU_PLL_2.HSDIV OUT3_CLK	1	MCU_MCAN1_CLKS EL[1:0]	0	0	
MCU_MCAN_1	FCLK	MCU_EXT_REFCLK 0	1	MCU_MCAN1_CLKS EL[1:0]	1	0	
MCU_MCAN_1	FCLK	MCU_PLL_1.HSDIV OUT2_CLK	1	MCU_MCAN1_CLKS EL[1:0]	2	0	
MCU_MCAN_1	FCLK	HFOSC_0	1	MCU_MCAN1_CLKS EL[1:0]	3	0	[19.2, 20, 24, 25, 26, 27] MHz
MCU_MCAN_1	ICLK	MCU_SYSCCLK0	6				167 MHz
MCU_OSPI_0	DFT_LOCAL_DQS_ CLK	MCU_SYSCCLK0	1				1000 MHz
MCU_OSPI_0	DFT_LOCAL_RCLK_ CLK	MCU_SYSCCLK0	1				1000 MHz
MCU_OSPI_0	HCLK	MCU_SYSCCLK0	1				1000 MHz
MCU_OSPI_0	LOOPBACK	MCU_OSPI_0.OSPI_ OCLK_CLK	1	MCU_OSPI0_CLKSE L[4:4]	1	0	
MCU_OSPI_0	PCLK	MCU_SYSCCLK0	1				1000 MHz
MCU_OSPI_0	RCLK	MCU_PLL_1.HSDIV OUT4_CLK	1	MCU_OSPI0_CLKSE L[0:0]	0	0	
MCU_OSPI_0	RCLK	MCU_PLL_2.HSDIV OUT4_CLK	1	MCU_OSPI0_CLKSE L[0:0]	1	0	
MCU_OSPI_1	DFT_LOCAL_DQS_ CLK	MCU_SYSCCLK0	1				1000 MHz
MCU_OSPI_1	DFT_LOCAL_RCLK_ CLK	MCU_SYSCCLK0	1				1000 MHz
MCU_OSPI_1	HCLK	MCU_SYSCCLK0	1				1000 MHz
MCU_OSPI_1	LOOPBACK	MCU_OSPI_1.OSPI_ OCLK_CLK	1	MCU_OSPI1_CLKSE L[4:4]	1	0	
MCU_OSPI_1	PCLK	MCU_SYSCCLK0	1				1000 MHz
MCU_OSPI_1	RCLK	MCU_PLL_1.HSDIV OUT4_CLK	1	MCU_OSPI1_CLKSE L[0:0]	0	0	
MCU_OSPI_1	RCLK	MCU_PLL_2.HSDIV OUT4_CLK	1	MCU_OSPI1_CLKSE L[0:0]	1	0	
MCU_PLL_0	FREF	HFOSC_0	1	MCU_PLL_CLKSEL[8:8]	0	0	[19.2, 20, 24, 25, 26, 27] MHz
MCU_PLL_0	FREF	CLK_12M_RC	1	MCU_PLL_CLKSEL[8:8]	1	0	12 MHz
MCU_PLL_1	FREF	HFOSC_0	1	MCU_PLL_CLKSEL[8:8]	0	0	[19.2, 20, 24, 25, 26, 27] MHz
MCU_PLL_1	FREF	CLK_12M_RC	1	MCU_PLL_CLKSEL[8:8]	1	0	12 MHz
MCU_PLL_2	FREF	HFOSC_0	1	MCU_PLL_CLKSEL[8:8]	0	0	[19.2, 20, 24, 25, 26, 27] MHz
MCU_PLL_2	FREF	CLK_12M_RC	1	MCU_PLL_CLKSEL[8:8]	1	0	12 MHz
MCU_PSROM_0	CLK_CLK	MCU_SYSCCLK0	3				333 MHz
MCU_R5FSS_CORE _0	FCLK	MCU_SYSCCLK0	1	MCU_R5_CORE0_C LKSEL[0:0]	0		1000 MHz
MCU_R5FSS_CORE _0	FCLK	MCU_SYSCCLK0	3	MCU_R5_CORE0_C LKSEL[0:0]	1	0	1000 MHz
MCU_R5FSS_CORE _1	FCLK	MCU_SYSCCLK0	1	MCU_R5_CORE1_C LKSEL[0:0]	0		1000 MHz
MCU_R5FSS_CORE _1	FCLK	MCU_SYSCCLK0	3	MCU_R5_CORE1_C LKSEL[0:0]	1	0	1000 MHz
MCU_RT1_R5FSS_C ORE_0	FCLK	HFOSC_0	1	MCU_RT10_CLKSEL[2:0]	0	0	[19.2, 20, 24, 25, 26, 27] MHz

Table 5-34. Clock Mapping (continued)

Module Name	Module Port Name	Clock Source	Divider	Control Register	Mux Value	Default Mux Value	Typical Frequency
MCU_RT1_R5FSS_C ORE_0	FCLK	LFOSC	1	MCU_RT10_CLKSEL[2:0]	1	0	32 KHz
MCU_RT1_R5FSS_C ORE_0	FCLK	CLK_12M_RC	1	MCU_RT10_CLKSEL[2:0]	2	0	12 MHz
MCU_RT1_R5FSS_C ORE_0	FCLK	CLK_32K	1	MCU_RT10_CLKSEL[2:0]	3	0	32 KHz
MCU_RT1_R5FSS_C ORE_0	ICLK	MCU_SYSCLK0	6				167 MHz
MCU_RT1_R5FSS_C ORE_1	FCLK	HFOSC_0	1	MCU_RT11_CLKSEL[2:0]	0	0	[19.2, 20, 24, 25, 26, 27] MHz
MCU_RT1_R5FSS_C ORE_1	FCLK	LFOSC	1	MCU_RT11_CLKSEL[2:0]	1	0	32 KHz
MCU_RT1_R5FSS_C ORE_1	FCLK	CLK_12M_RC	1	MCU_RT11_CLKSEL[2:0]	2	0	12 MHz
MCU_RT1_R5FSS_C ORE_1	FCLK	CLK_32K	1	MCU_RT11_CLKSEL[2:0]	3	0	32 KHz
MCU_RT1_R5FSS_C ORE_1	ICLK	MCU_SYSCLK0	6				167 MHz
MCU_SPI_0	FCLK	MCU_PLL_2.HSDIV OUT0_CLK	1				
MCU_SPI_0	ICLK	MCU_SYSCLK0	6				167 MHz
MCU_SPI_0	IO_CLKSPII_CLK	MCU_SPI0_CLK	1	MCU_SPI0_CTRL[0: 0]	0	0	
MCU_SPI_0	IO_CLKSPII_CLK	MCU_SPI_0.IO_CLK SPIO_CLK	1	MCU_SPI0_CTRL[0: 0]	1	0	
MCU_SPI_1	FCLK	MCU_PLL_2.HSDIV OUT0_CLK	1				
MCU_SPI_1	ICLK	MCU_SYSCLK0	6				167 MHz
MCU_SPI_1	IO_CLKSPII_CLK	MAIN_SPI_3.IO_CLK SPIO_CLK	1	MCU_SPI1_CTRL[0: 0]	0	0	
MCU_SPI_1	IO_CLKSPII_CLK	MCU_SPI1_CLK_LP BK_MUX.OUT0	1	MCU_SPI1_CTRL[0: 0]	1	0	
MCU_SPI_2	FCLK	MCU_PLL_2.HSDIV OUT0_CLK	1				
MCU_SPI_2	ICLK	MCU_SYSCLK0	6				167 MHz
MCU_SPI_2	IO_CLKSPII_CLK	MCU_SPI_2.IO_CLK SPIO_CLK	1				
MCU_TIMER_0	FCLK	HFOSC_0	1	MCU_TIMER0_CLK SEL[2:0]	0	0	[19.2, 20, 24, 25, 26, 27] MHz
MCU_TIMER_0	FCLK	POST_CLK_MUX.O UT0	1	MCU_TIMER0_CLK SEL[2:0]	1	0	
MCU_TIMER_0	FCLK	CLK_12M_RC	1	MCU_TIMER0_CLK SEL[2:0]	2	0	12 MHz
MCU_TIMER_0	FCLK	MCU_PLL_2.HSDIV OUT2_CLK	1	MCU_TIMER0_CLK SEL[2:0]	3	0	
MCU_TIMER_0	FCLK	MCU_EXT_REFCLK 0	1	MCU_TIMER0_CLK SEL[2:0]	4	0	
MCU_TIMER_0	FCLK	LFOSC	1	MCU_TIMER0_CLK SEL[2:0]	5	0	32 KHz
MCU_TIMER_0	FCLK	MCU_CPSW2_0.CP TS_GENF0	1	MCU_TIMER0_CLK SEL[2:0]	6	0	
MCU_TIMER_0	FCLK	CLK_32K	1	MCU_TIMER0_CLK SEL[2:0]	7	0	32 KHz
MCU_TIMER_0	ICLK	MCU_SYSCLK0	6				167 MHz
MCU_TIMER_1	FCLK	MCU_TIMER_CLKS EL.OUT1	1	MCU_TIMER1_CTR L[8:8]	0	0	
MCU_TIMER_1	FCLK	MCU_TIMER_0.TIM ER_PWM	1	MCU_TIMER1_CTR L[8:8]	1	0	
MCU_TIMER_1	ICLK	MCU_SYSCLK0	6				167 MHz
MCU_TIMER_2	FCLK	HFOSC_0	1	MCU_TIMER2_CLK SEL[2:0]	0	0	[19.2, 20, 24, 25, 26, 27] MHz
MCU_TIMER_2	FCLK	POST_CLK_MUX.O UT0	1	MCU_TIMER2_CLK SEL[2:0]	1	0	
MCU_TIMER_2	FCLK	CLK_12M_RC	1	MCU_TIMER2_CLK SEL[2:0]	2	0	12 MHz
MCU_TIMER_2	FCLK	MCU_PLL_2.HSDIV OUT2_CLK	1	MCU_TIMER2_CLK SEL[2:0]	3	0	
MCU_TIMER_2	FCLK	MCU_EXT_REFCLK 0	1	MCU_TIMER2_CLK SEL[2:0]	4	0	

Table 5-34. Clock Mapping (continued)

Module Name	Module Port Name	Clock Source	Divider	Control Register	Mux Value	Default Mux Value	Typical Frequency
MCU_TIMER_2	FCLK	LFOSC	1	MCU_TIMER2_CLK_SEL[2:0]	5	0	32 KHz
MCU_TIMER_2	FCLK	MCU_CPSW2_0.CP TS_GENF0	1	MCU_TIMER2_CLK_SEL[2:0]	6	0	
MCU_TIMER_2	FCLK	CLK_32K	1	MCU_TIMER2_CLK_SEL[2:0]	7	0	32 KHz
MCU_TIMER_2	ICLK	MCU_SYSCLK0	6				167 MHz
MCU_TIMER_3	FCLK	MCU_TIMER_CLKS EL.OUT3	1	MCU_TIMER3_CTR L[8:8]	0	0	
MCU_TIMER_3	FCLK	MCU_TIMER_2.TIM ER_PWM	1	MCU_TIMER3_CTR L[8:8]	1	0	
MCU_TIMER_3	ICLK	MCU_SYSCLK0	6				167 MHz
MCU_TIMER_4	FCLK	HFOSC_0	1	MCU_TIMER4_CLK_SEL[2:0]	0	0	[19.2, 20, 24, 25, 26, 27] MHz
MCU_TIMER_4	FCLK	POST_CLK_MUX.O UT0	1	MCU_TIMER4_CLK_SEL[2:0]	1	0	
MCU_TIMER_4	FCLK	CLK_12M_RC	1	MCU_TIMER4_CLK_SEL[2:0]	2	0	12 MHz
MCU_TIMER_4	FCLK	MCU_PLL_2.HSDIV OUT2_CLK	1	MCU_TIMER4_CLK_SEL[2:0]	3	0	
MCU_TIMER_4	FCLK	MCU_EXT_REFCLK 0	1	MCU_TIMER4_CLK_SEL[2:0]	4	0	
MCU_TIMER_4	FCLK	LFOSC	1	MCU_TIMER4_CLK_SEL[2:0]	5	0	32 KHz
MCU_TIMER_4	FCLK	MCU_CPSW2_0.CP TS_GENF0	1	MCU_TIMER4_CLK_SEL[2:0]	6	0	
MCU_TIMER_4	FCLK	CLK_32K	1	MCU_TIMER4_CLK_SEL[2:0]	7	0	32 KHz
MCU_TIMER_4	ICLK	MCU_SYSCLK0	6				167 MHz
MCU_TIMER_5	FCLK	MCU_TIMER_CLKS EL.OUT5	1	MCU_TIMER5_CTR L[8:8]	0	0	
MCU_TIMER_5	FCLK	MCU_TIMER_4.TIM ER_PWM	1	MCU_TIMER5_CTR L[8:8]	1	0	
MCU_TIMER_5	ICLK	MCU_SYSCLK0	6				167 MHz
MCU_TIMER_6	FCLK	HFOSC_0	1	MCU_TIMER6_CLK_SEL[2:0]	0	0	[19.2, 20, 24, 25, 26, 27] MHz
MCU_TIMER_6	FCLK	POST_CLK_MUX.O UT0	1	MCU_TIMER6_CLK_SEL[2:0]	1	0	
MCU_TIMER_6	FCLK	CLK_12M_RC	1	MCU_TIMER6_CLK_SEL[2:0]	2	0	12 MHz
MCU_TIMER_6	FCLK	MCU_PLL_2.HSDIV OUT2_CLK	1	MCU_TIMER6_CLK_SEL[2:0]	3	0	
MCU_TIMER_6	FCLK	MCU_EXT_REFCLK 0	1	MCU_TIMER6_CLK_SEL[2:0]	4	0	
MCU_TIMER_6	FCLK	LFOSC	1	MCU_TIMER6_CLK_SEL[2:0]	5	0	32 KHz
MCU_TIMER_6	FCLK	MCU_CPSW2_0.CP TS_GENF0	1	MCU_TIMER6_CLK_SEL[2:0]	6	0	
MCU_TIMER_6	FCLK	CLK_32K	1	MCU_TIMER6_CLK_SEL[2:0]	7	0	32 KHz
MCU_TIMER_6	ICLK	MCU_SYSCLK0	6				167 MHz
MCU_TIMER_7	FCLK	MCU_TIMER_CLKS EL.OUT7	1	MCU_TIMER7_CTR L[8:8]	0	0	
MCU_TIMER_7	FCLK	MCU_TIMER_6.TIM ER_PWM	1	MCU_TIMER7_CTR L[8:8]	1	0	
MCU_TIMER_7	ICLK	MCU_SYSCLK0	6				167 MHz
MCU_TIMER_8	FCLK	HFOSC_0	1	MCU_TIMER8_CLK_SEL[2:0]	0	0	[19.2, 20, 24, 25, 26, 27] MHz
MCU_TIMER_8	FCLK	POST_CLK_MUX.O UT0	1	MCU_TIMER8_CLK_SEL[2:0]	1	0	
MCU_TIMER_8	FCLK	CLK_12M_RC	1	MCU_TIMER8_CLK_SEL[2:0]	2	0	12 MHz
MCU_TIMER_8	FCLK	MCU_PLL_2.HSDIV OUT2_CLK	1	MCU_TIMER8_CLK_SEL[2:0]	3	0	
MCU_TIMER_8	FCLK	MCU_EXT_REFCLK 0	1	MCU_TIMER8_CLK_SEL[2:0]	4	0	
MCU_TIMER_8	FCLK	LFOSC	1	MCU_TIMER8_CLK_SEL[2:0]	5	0	32 KHz

Table 5-34. Clock Mapping (continued)

Module Name	Module Port Name	Clock Source	Divider	Control Register	Mux Value	Default Mux Value	Typical Frequency
MCU_TIMER_8	FCLK	MCU_CPSW2_0.CP TS_GENF0	1	MCU_TIMER8_CLK SEL[2:0]	6	0	
MCU_TIMER_8	FCLK	CLK_32K	1	MCU_TIMER8_CLK SEL[2:0]	7	0	32 KHz
MCU_TIMER_8	ICLK	MCU_SYSCLK0	6				167 MHz
MCU_TIMER_9	FCLK	MCU_TIMER_CLKS EL.OUT9	1	MCU_TIMER9_CTR L[8:8]	0	0	
MCU_TIMER_9	FCLK	MCU_TIMER_8.TIM ER_PWM	1	MCU_TIMER9_CTR L[8:8]	1	0	
MCU_TIMER_9	ICLK	MCU_SYSCLK0	6				167 MHz
MCU_EFUSE_0	PLL_CTRL_CLK	MCU_SYSCLK0	24				42 MHz
MCU_EFUSE_0	WKUP_OSC0_CLK	HFOSC_0	1	MCU_EFUSE_CLKS EL[0:0]	0	0	[19.2, 20, 24, 25, 26, 27] MHz
MCU_EFUSE_0	WKUP_OSC0_CLK	MCU_SYSCLK0	1	MCU_EFUSE_CLKS EL[0:0]	1	0	1000 MHz
MCU_MMR_CTRL_0	FICLK	MCU_SYSCLK0	6				167 MHz
MCU_MMR_PLL_0	FICLK	MCU_SYSCLK0	6				167 MHz
MCU_MMR_SEC_0	FICLK	MCU_SYSCLK0	6				167 MHz
MCU_1MBYTE_SRA M_ECC_AGGR_0	ECC_CLK	MCU_SYSCLK0	6				167 MHz
MCU_ADC_ECC_AG GR_0	ECC_CLK	MCU_SYSCLK0	3				333 MHz
MCU_ADC_ECC_AG GR_1	ECC_CLK	MCU_SYSCLK0	3				333 MHz
MCU_CPT2_AGGR_ 0	CLK	MCU_SYSCLK0	3				333 MHz
MCU_CPT2_PROBE _EXPORT_RESP_0	AGGR_CLK	MCU_SYSCLK0	3				333 MHz
MCU_CPT2_PROBE _EXPORT_RESP_0	PROBE_CLK	MCU_SYSCLK0	3				333 MHz
MCU_CPT2_PROBE _FSS_0_2	AGGR_CLK	MCU_SYSCLK0	3				333 MHz
MCU_CPT2_PROBE _FSS_0_2	PROBE_CLK	MCU_SYSCLK0	3				333 MHz
MCU_CPT2_PROBE _FSS_1_3	AGGR_CLK	MCU_SYSCLK0	3				333 MHz
MCU_CPT2_PROBE _FSS_1_3	PROBE_CLK	MCU_SYSCLK0	3				333 MHz
MCU_CPT2_PROBE _SRAM_RESP_0	AGGR_CLK	MCU_SYSCLK0	3				333 MHz
MCU_CPT2_PROBE _SRAM_RESP_0	PROBE_CLK	MCU_SYSCLK0	3				333 MHz
MCU_I3C_P_ECC_A GGR_0	ECC_CLK	MCU_SYSCLK0	6				167 MHz
MCU_I3C_P_ECC_A GGR_1	ECC_CLK	MCU_SYSCLK0	6				167 MHz
MCU_I3C_S_ECC_A GGR_0	ECC_CLK	MCU_SYSCLK0	6				167 MHz
MCU_I3C_S_ECC_A GGR_1	ECC_CLK	MCU_SYSCLK0	6				167 MHz
MCU_MCANSS_EC C_AGGR_0	ECC_CLK	MCU_SYSCLK0	6				167 MHz
MCU_MCANSS_EC C_AGGR_1	ECC_CLK	MCU_SYSCLK0	6				167 MHz
MAIN Domain							
A72SS_0	ARM0_CLK_CLK	MAIN_PLL_8.HSDIV OUT0_CLK	1				
A72SS_1	ARM1_CLK_CLK	MAIN_PLL_9.HSDIV OUT0_CLK	1				
C71SS_0	C7X_CLK	MAIN_PLL_7.HSDIV OUT0_CLK	1				
C71SS_1	C7X_CLK	MAIN_PLL_7.HSDIV OUT0_CLK	1				
C71SS_2	C7X_CLK	MAIN_PLL_7.HSDIV OUT0_CLK	1				
C71SS_3	C7X_CLK	MAIN_PLL_7.HSDIV OUT0_CLK	1				

Table 5-34. Clock Mapping (continued)

Module Name	Module Port Name	Clock Source	Divider	Control Register	Mux Value	Default Mux Value	Typical Frequency
MAIN_ATL_0	ATL_CLK	MAIN_PLL_4.HSDIV OUT1_CLK	1	ATL_CLKSEL[3:0]	0	0	
MAIN_ATL_0	ATL_CLK	MAIN_PLL_2.HSDIV OUT2_CLK	1	ATL_CLKSEL[3:0]	1	0	
MAIN_ATL_0	ATL_CLK	MAIN_PLL_0.HSDIV OUT7_CLK	1	ATL_CLKSEL[3:0]	4	0	
MAIN_ATL_0	ATL_CLK	MCU_EXT_REFCLK 0	1	ATL_CLKSEL[3:0]	5	0	
MAIN_ATL_0	ATL_CLK	EXT_REFCLK1	1	ATL_CLKSEL[3:0]	6	0	
MAIN_ATL_0	ATL_IO_PORT_AWS	MAIN_MCASP_0.MC ASP_AFSX_POUT	1	ATL_AWS0_SEL[4:0]	0	0	
MAIN_ATL_0	ATL_IO_PORT_AWS	MAIN_MCASP_1.MC ASP_AFSX_POUT	1	ATL_AWS0_SEL[4:0]	1	0	
MAIN_ATL_0	ATL_IO_PORT_AWS	MAIN_MCASP_2.MC ASP_AFSX_POUT	1	ATL_AWS0_SEL[4:0]	2	0	
MAIN_ATL_0	ATL_IO_PORT_AWS	MAIN_MCASP_3.MC ASP_AFSX_POUT	1	ATL_AWS0_SEL[4:0]	3	0	
MAIN_ATL_0	ATL_IO_PORT_AWS	MAIN_MCASP_4.MC ASP_AFSX_POUT	1	ATL_AWS0_SEL[4:0]	4	0	
MAIN_ATL_0	ATL_IO_PORT_AWS	MAIN_MCASP_0.MC ASP_AFSX_POUT	1	ATL_AWS0_SEL[4:0]	12	0	
MAIN_ATL_0	ATL_IO_PORT_AWS	MAIN_MCASP_1.MC ASP_AFSX_POUT	1	ATL_AWS0_SEL[4:0]	13	0	
MAIN_ATL_0	ATL_IO_PORT_AWS	MAIN_MCASP_2.MC ASP_AFSX_POUT	1	ATL_AWS0_SEL[4:0]	14	0	
MAIN_ATL_0	ATL_IO_PORT_AWS	MAIN_MCASP_3.MC ASP_AFSX_POUT	1	ATL_AWS0_SEL[4:0]	15	0	
MAIN_ATL_0	ATL_IO_PORT_AWS	MAIN_MCASP_4.MC ASP_AFSX_POUT	1	ATL_AWS0_SEL[4:0]	16	0	
MAIN_ATL_0	ATL_IO_PORT_AWS	AUDIO_EXT_REFCL K0	1	ATL_AWS0_SEL[4:0]	24	0	
MAIN_ATL_0	ATL_IO_PORT_AWS	AUDIO_EXT_REFCL K1	1	ATL_AWS0_SEL[4:0]	25	0	
MAIN_ATL_0	ATL_IO_PORT_AWS _1	MAIN_MCASP_0.MC ASP_AFSX_POUT	1	ATL_AWS1_SEL[4:0]	0	0	
MAIN_ATL_0	ATL_IO_PORT_AWS _1	MAIN_MCASP_1.MC ASP_AFSX_POUT	1	ATL_AWS1_SEL[4:0]	1	0	
MAIN_ATL_0	ATL_IO_PORT_AWS _1	MAIN_MCASP_2.MC ASP_AFSX_POUT	1	ATL_AWS1_SEL[4:0]	2	0	
MAIN_ATL_0	ATL_IO_PORT_AWS _1	MAIN_MCASP_3.MC ASP_AFSX_POUT	1	ATL_AWS1_SEL[4:0]	3	0	
MAIN_ATL_0	ATL_IO_PORT_AWS _1	MAIN_MCASP_4.MC ASP_AFSX_POUT	1	ATL_AWS1_SEL[4:0]	4	0	
MAIN_ATL_0	ATL_IO_PORT_AWS _1	MAIN_MCASP_0.MC ASP_AFSX_POUT	1	ATL_AWS1_SEL[4:0]	12	0	
MAIN_ATL_0	ATL_IO_PORT_AWS _1	MAIN_MCASP_1.MC ASP_AFSX_POUT	1	ATL_AWS1_SEL[4:0]	13	0	
MAIN_ATL_0	ATL_IO_PORT_AWS _1	MAIN_MCASP_2.MC ASP_AFSX_POUT	1	ATL_AWS1_SEL[4:0]	14	0	
MAIN_ATL_0	ATL_IO_PORT_AWS _1	MAIN_MCASP_3.MC ASP_AFSX_POUT	1	ATL_AWS1_SEL[4:0]	15	0	
MAIN_ATL_0	ATL_IO_PORT_AWS _1	MAIN_MCASP_4.MC ASP_AFSX_POUT	1	ATL_AWS1_SEL[4:0]	16	0	
MAIN_ATL_0	ATL_IO_PORT_AWS _1	AUDIO_EXT_REFCL K0	1	ATL_AWS1_SEL[4:0]	24	0	
MAIN_ATL_0	ATL_IO_PORT_AWS _1	AUDIO_EXT_REFCL K1	1	ATL_AWS1_SEL[4:0]	25	0	
MAIN_ATL_0	ATL_IO_PORT_AWS _2	MAIN_MCASP_0.MC ASP_AFSX_POUT	1	ATL_AWS2_SEL[4:0]	0	0	
MAIN_ATL_0	ATL_IO_PORT_AWS _2	MAIN_MCASP_1.MC ASP_AFSX_POUT	1	ATL_AWS2_SEL[4:0]	1	0	
MAIN_ATL_0	ATL_IO_PORT_AWS _2	MAIN_MCASP_2.MC ASP_AFSX_POUT	1	ATL_AWS2_SEL[4:0]	2	0	
MAIN_ATL_0	ATL_IO_PORT_AWS _2	MAIN_MCASP_3.MC ASP_AFSX_POUT	1	ATL_AWS2_SEL[4:0]	3	0	
MAIN_ATL_0	ATL_IO_PORT_AWS _2	MAIN_MCASP_4.MC ASP_AFSX_POUT	1	ATL_AWS2_SEL[4:0]	4	0	
MAIN_ATL_0	ATL_IO_PORT_AWS _2	MAIN_MCASP_0.MC ASP_AFSX_POUT	1	ATL_AWS2_SEL[4:0]	12	0	

Table 5-34. Clock Mapping (continued)

Module Name	Module Port Name	Clock Source	Divider	Control Register	Mux Value	Default Mux Value	Typical Frequency
MAIN_ATL_0	ATL_IO_PORT_AWS_2	MAIN_MCASP_1.MC ASP_AFSX_POUT	1	ATL_AWS2_SEL[4:0]	13	0	
MAIN_ATL_0	ATL_IO_PORT_AWS_2	MAIN_MCASP_2.MC ASP_AFSX_POUT	1	ATL_AWS2_SEL[4:0]	14	0	
MAIN_ATL_0	ATL_IO_PORT_AWS_2	MAIN_MCASP_3.MC ASP_AFSX_POUT	1	ATL_AWS2_SEL[4:0]	15	0	
MAIN_ATL_0	ATL_IO_PORT_AWS_2	MAIN_MCASP_4.MC ASP_AFSX_POUT	1	ATL_AWS2_SEL[4:0]	16	0	
MAIN_ATL_0	ATL_IO_PORT_AWS_2	AUDIO_EXT_REFCLK0	1	ATL_AWS2_SEL[4:0]	24	0	
MAIN_ATL_0	ATL_IO_PORT_AWS_2	AUDIO_EXT_REFCLK1	1	ATL_AWS2_SEL[4:0]	25	0	
MAIN_ATL_0	ATL_IO_PORT_AWS_3	MAIN_MCASP_0.MC ASP_AFSX_POUT	1	ATL_AWS3_SEL[4:0]	0	0	
MAIN_ATL_0	ATL_IO_PORT_AWS_3	MAIN_MCASP_1.MC ASP_AFSX_POUT	1	ATL_AWS3_SEL[4:0]	1	0	
MAIN_ATL_0	ATL_IO_PORT_AWS_3	MAIN_MCASP_2.MC ASP_AFSX_POUT	1	ATL_AWS3_SEL[4:0]	2	0	
MAIN_ATL_0	ATL_IO_PORT_AWS_3	MAIN_MCASP_3.MC ASP_AFSX_POUT	1	ATL_AWS3_SEL[4:0]	3	0	
MAIN_ATL_0	ATL_IO_PORT_AWS_3	MAIN_MCASP_4.MC ASP_AFSX_POUT	1	ATL_AWS3_SEL[4:0]	4	0	
MAIN_ATL_0	ATL_IO_PORT_AWS_3	MAIN_MCASP_0.MC ASP_AFSX_POUT	1	ATL_AWS3_SEL[4:0]	12	0	
MAIN_ATL_0	ATL_IO_PORT_AWS_3	MAIN_MCASP_1.MC ASP_AFSX_POUT	1	ATL_AWS3_SEL[4:0]	13	0	
MAIN_ATL_0	ATL_IO_PORT_AWS_3	MAIN_MCASP_2.MC ASP_AFSX_POUT	1	ATL_AWS3_SEL[4:0]	14	0	
MAIN_ATL_0	ATL_IO_PORT_AWS_3	MAIN_MCASP_3.MC ASP_AFSX_POUT	1	ATL_AWS3_SEL[4:0]	15	0	
MAIN_ATL_0	ATL_IO_PORT_AWS_3	MAIN_MCASP_4.MC ASP_AFSX_POUT	1	ATL_AWS3_SEL[4:0]	16	0	
MAIN_ATL_0	ATL_IO_PORT_AWS_3	AUDIO_EXT_REFCLK0	1	ATL_AWS3_SEL[4:0]	24	0	
MAIN_ATL_0	ATL_IO_PORT_AWS_3	AUDIO_EXT_REFCLK1	1	ATL_AWS3_SEL[4:0]	25	0	
MAIN_ATL_0	ATL_IO_PORT_BWS	MAIN_MCASP_0.MC ASP_AFSR_POUT	1	ATL_BWS0_SEL[4:0]	0	0	
MAIN_ATL_0	ATL_IO_PORT_BWS	MAIN_MCASP_1.MC ASP_AFSR_POUT	1	ATL_BWS0_SEL[4:0]	1	0	
MAIN_ATL_0	ATL_IO_PORT_BWS	MAIN_MCASP_2.MC ASP_AFSR_POUT	1	ATL_BWS0_SEL[4:0]	2	0	
MAIN_ATL_0	ATL_IO_PORT_BWS	MAIN_MCASP_3.MC ASP_AFSR_POUT	1	ATL_BWS0_SEL[4:0]	3	0	
MAIN_ATL_0	ATL_IO_PORT_BWS	MAIN_MCASP_4.MC ASP_AFSR_POUT	1	ATL_BWS0_SEL[4:0]	4	0	
MAIN_ATL_0	ATL_IO_PORT_BWS	MAIN_MCASP_0.MC ASP_AFSX_POUT	1	ATL_BWS0_SEL[4:0]	12	0	
MAIN_ATL_0	ATL_IO_PORT_BWS	MAIN_MCASP_1.MC ASP_AFSX_POUT	1	ATL_BWS0_SEL[4:0]	13	0	
MAIN_ATL_0	ATL_IO_PORT_BWS	MAIN_MCASP_2.MC ASP_AFSX_POUT	1	ATL_BWS0_SEL[4:0]	14	0	
MAIN_ATL_0	ATL_IO_PORT_BWS	MAIN_MCASP_3.MC ASP_AFSX_POUT	1	ATL_BWS0_SEL[4:0]	15	0	
MAIN_ATL_0	ATL_IO_PORT_BWS	MAIN_MCASP_4.MC ASP_AFSX_POUT	1	ATL_BWS0_SEL[4:0]	16	0	
MAIN_ATL_0	ATL_IO_PORT_BWS	AUDIO_EXT_REFCLK0	1	ATL_BWS0_SEL[4:0]	24	0	
MAIN_ATL_0	ATL_IO_PORT_BWS	AUDIO_EXT_REFCLK1	1	ATL_BWS0_SEL[4:0]	25	0	
MAIN_ATL_0	ATL_IO_PORT_BWS_1	MAIN_MCASP_0.MC ASP_AFSR_POUT	1	ATL_BWS1_SEL[4:0]	0	0	
MAIN_ATL_0	ATL_IO_PORT_BWS_1	MAIN_MCASP_1.MC ASP_AFSR_POUT	1	ATL_BWS1_SEL[4:0]	1	0	
MAIN_ATL_0	ATL_IO_PORT_BWS_1	MAIN_MCASP_2.MC ASP_AFSR_POUT	1	ATL_BWS1_SEL[4:0]	2	0	
MAIN_ATL_0	ATL_IO_PORT_BWS_1	MAIN_MCASP_3.MC ASP_AFSR_POUT	1	ATL_BWS1_SEL[4:0]	3	0	
MAIN_ATL_0	ATL_IO_PORT_BWS_1	MAIN_MCASP_4.MC ASP_AFSR_POUT	1	ATL_BWS1_SEL[4:0]	4	0	

Table 5-34. Clock Mapping (continued)

Module Name	Module Port Name	Clock Source	Divider	Control Register	Mux Value	Default Mux Value	Typical Frequency
MAIN_ATL_0	ATL_IO_PORT_BWS_1	MAIN_MCASP_0.MCASP_AFSX_POUT	1	ATL_BWS1_SEL[4:0]	12	0	
MAIN_ATL_0	ATL_IO_PORT_BWS_1	MAIN_MCASP_1.MCASP_AFSX_POUT	1	ATL_BWS1_SEL[4:0]	13	0	
MAIN_ATL_0	ATL_IO_PORT_BWS_1	MAIN_MCASP_2.MCASP_AFSX_POUT	1	ATL_BWS1_SEL[4:0]	14	0	
MAIN_ATL_0	ATL_IO_PORT_BWS_1	MAIN_MCASP_3.MCASP_AFSX_POUT	1	ATL_BWS1_SEL[4:0]	15	0	
MAIN_ATL_0	ATL_IO_PORT_BWS_1	MAIN_MCASP_4.MCASP_AFSX_POUT	1	ATL_BWS1_SEL[4:0]	16	0	
MAIN_ATL_0	ATL_IO_PORT_BWS_1	AUDIO_EXT_REFCLK0	1	ATL_BWS1_SEL[4:0]	24	0	
MAIN_ATL_0	ATL_IO_PORT_BWS_1	AUDIO_EXT_REFCLK1	1	ATL_BWS1_SEL[4:0]	25	0	
MAIN_ATL_0	ATL_IO_PORT_BWS_2	MAIN_MCASP_0.MCASP_AFSR_POUT	1	ATL_BWS2_SEL[4:0]	0	0	
MAIN_ATL_0	ATL_IO_PORT_BWS_2	MAIN_MCASP_1.MCASP_AFSR_POUT	1	ATL_BWS2_SEL[4:0]	1	0	
MAIN_ATL_0	ATL_IO_PORT_BWS_2	MAIN_MCASP_2.MCASP_AFSR_POUT	1	ATL_BWS2_SEL[4:0]	2	0	
MAIN_ATL_0	ATL_IO_PORT_BWS_2	MAIN_MCASP_3.MCASP_AFSR_POUT	1	ATL_BWS2_SEL[4:0]	3	0	
MAIN_ATL_0	ATL_IO_PORT_BWS_2	MAIN_MCASP_4.MCASP_AFSR_POUT	1	ATL_BWS2_SEL[4:0]	4	0	
MAIN_ATL_0	ATL_IO_PORT_BWS_2	MAIN_MCASP_0.MCASP_AFSX_POUT	1	ATL_BWS2_SEL[4:0]	12	0	
MAIN_ATL_0	ATL_IO_PORT_BWS_2	MAIN_MCASP_1.MCASP_AFSX_POUT	1	ATL_BWS2_SEL[4:0]	13	0	
MAIN_ATL_0	ATL_IO_PORT_BWS_2	MAIN_MCASP_2.MCASP_AFSX_POUT	1	ATL_BWS2_SEL[4:0]	14	0	
MAIN_ATL_0	ATL_IO_PORT_BWS_2	MAIN_MCASP_3.MCASP_AFSX_POUT	1	ATL_BWS2_SEL[4:0]	15	0	
MAIN_ATL_0	ATL_IO_PORT_BWS_2	MAIN_MCASP_4.MCASP_AFSX_POUT	1	ATL_BWS2_SEL[4:0]	16	0	
MAIN_ATL_0	ATL_IO_PORT_BWS_2	AUDIO_EXT_REFCLK0	1	ATL_BWS2_SEL[4:0]	24	0	
MAIN_ATL_0	ATL_IO_PORT_BWS_2	AUDIO_EXT_REFCLK1	1	ATL_BWS2_SEL[4:0]	25	0	
MAIN_ATL_0	ATL_IO_PORT_BWS_3	MAIN_MCASP_0.MCASP_AFSR_POUT	1	ATL_BWS3_SEL[4:0]	0	0	
MAIN_ATL_0	ATL_IO_PORT_BWS_3	MAIN_MCASP_1.MCASP_AFSR_POUT	1	ATL_BWS3_SEL[4:0]	1	0	
MAIN_ATL_0	ATL_IO_PORT_BWS_3	MAIN_MCASP_2.MCASP_AFSR_POUT	1	ATL_BWS3_SEL[4:0]	2	0	
MAIN_ATL_0	ATL_IO_PORT_BWS_3	MAIN_MCASP_3.MCASP_AFSR_POUT	1	ATL_BWS3_SEL[4:0]	3	0	
MAIN_ATL_0	ATL_IO_PORT_BWS_3	MAIN_MCASP_4.MCASP_AFSR_POUT	1	ATL_BWS3_SEL[4:0]	4	0	
MAIN_ATL_0	ATL_IO_PORT_BWS_3	MAIN_MCASP_0.MCASP_AFSX_POUT	1	ATL_BWS3_SEL[4:0]	12	0	
MAIN_ATL_0	ATL_IO_PORT_BWS_3	MAIN_MCASP_1.MCASP_AFSX_POUT	1	ATL_BWS3_SEL[4:0]	13	0	
MAIN_ATL_0	ATL_IO_PORT_BWS_3	MAIN_MCASP_2.MCASP_AFSX_POUT	1	ATL_BWS3_SEL[4:0]	14	0	
MAIN_ATL_0	ATL_IO_PORT_BWS_3	MAIN_MCASP_3.MCASP_AFSX_POUT	1	ATL_BWS3_SEL[4:0]	15	0	
MAIN_ATL_0	ATL_IO_PORT_BWS_3	MAIN_MCASP_4.MCASP_AFSX_POUT	1	ATL_BWS3_SEL[4:0]	16	0	
MAIN_ATL_0	ATL_IO_PORT_BWS_3	AUDIO_EXT_REFCLK0	1	ATL_BWS3_SEL[4:0]	24	0	
MAIN_ATL_0	ATL_IO_PORT_BWS_3	AUDIO_EXT_REFCLK1	1	ATL_BWS3_SEL[4:0]	25	0	
MAIN_ATL_0	ICLK	MAIN_SYSCCLK0	2				250 MHz
MAIN_CPSW2_0	CPPI_ICLK	MAIN_PLL_1.HSDIVOUT1_CLK	1				
MAIN_CPSW2_0	CPTS_RFT_CLK	MAIN_PLL_3.HSDIVOUT1_CLK	1	CPSW2_CLKSEL[3:0]	0	0	
MAIN_CPSW2_0	CPTS_RFT_CLK	MAIN_PLL_0.HSDIVOUT6_CLK	1	CPSW2_CLKSEL[3:0]	1	0	

Table 5-34. Clock Mapping (continued)

Module Name	Module Port Name	Clock Source	Divider	Control Register	Mux Value	Default Mux Value	Typical Frequency
MAIN_CPSW2_0	CPTS_RFT_CLK	MCU_CPTS0_RFT_CLK	1	CPSW2_CLKSEL[3:0]	2	0	
MAIN_CPSW2_0	CPTS_RFT_CLK	CPTS0_RFT_CLK	1	CPSW2_CLKSEL[3:0]	3	0	
MAIN_CPSW2_0	CPTS_RFT_CLK	MCU_EXT_REFCLK0	1	CPSW2_CLKSEL[3:0]	4	0	
MAIN_CPSW2_0	CPTS_RFT_CLK	EXT_REFCLK1	1	CPSW2_CLKSEL[3:0]	5	0	
MAIN_CPSW2_0	CPTS_RFT_CLK	MAIN_SERDES_0.IP2_LN0_TXMCLK	1	CPSW2_CLKSEL[3:0]	6	0	
MAIN_CPSW2_0	CPTS_RFT_CLK	MAIN_SERDES_0.IP2_LN1_TXMCLK	1	CPSW2_CLKSEL[3:0]	7	0	
MAIN_CPSW2_0	CPTS_RFT_CLK	MAIN_SERDES_0.IP2_LN2_TXMCLK	1	CPSW2_CLKSEL[3:0]	8	0	
MAIN_CPSW2_0	CPTS_RFT_CLK	MAIN_SERDES_0.IP2_LN3_TXMCLK	1	CPSW2_CLKSEL[3:0]	9	0	
MAIN_CPSW2_0	CPTS_RFT_CLK	MAIN_SERDES_1.IP2_LN0_TXMCLK	1	CPSW2_CLKSEL[3:0]	10	0	
MAIN_CPSW2_0	CPTS_RFT_CLK	MAIN_SERDES_1.IP2_LN1_TXMCLK	1	CPSW2_CLKSEL[3:0]	11	0	
MAIN_CPSW2_0	CPTS_RFT_CLK	MAIN_SERDES_0.IP1_LN2_TXMCLK	1	CPSW2_CLKSEL[3:0]	12	0	
MAIN_CPSW2_0	CPTS_RFT_CLK	MAIN_SERDES_1.IP3_LN2_TXMCLK	1	CPSW2_CLKSEL[3:0]	13	0	
MAIN_CPSW2_0	CPTS_RFT_CLK	MCU_PLL_2.HSDIVOUT1_CLK	1	CPSW2_CLKSEL[3:0]	14	0	
MAIN_CPSW2_0	CPTS_RFT_CLK	MAIN_SYSCLOCK0	1	CPSW2_CLKSEL[3:0]	15	0	500 MHz
MAIN_CPSW2_0	GMII_RFT_CLK	MAIN_PLL_3.HSDIVOUT0_CLK	2				
MAIN_CPSW2_0	GMII1_MR_CLK	MAIN_PLL_3.HSDIVOUT0_CLK	10				
MAIN_CPSW2_0	GMII1_MT_CLK	MAIN_PLL_3.HSDIVOUT0_CLK	10				
MAIN_CPSW2_0	RGMII_MHZ_250_CLK	MAIN_PLL_3.HSDIVOUT0_CLK	1				
MAIN_CPSW2_0	RGMII_MHZ_5_CLK	MAIN_PLL_3.HSDIVOUT0_CLK	50				
MAIN_CPSW2_0	RGMII_MHZ_50_CLK	MAIN_PLL_3.HSDIVOUT0_CLK	5				
MAIN_CPSW9_0	CPPI_ICLK	MAIN_PLL_1.HSDIVOUT1_CLK	1				
MAIN_CPSW9_0	CPTS_RFT_CLK	MAIN_PLL_3.HSDIVOUT1_CLK	1	CPSW_CLKSEL[3:0]	0	0	
MAIN_CPSW9_0	CPTS_RFT_CLK	MAIN_PLL_0.HSDIVOUT6_CLK	1	CPSW_CLKSEL[3:0]	1	0	
MAIN_CPSW9_0	CPTS_RFT_CLK	MCU_CPTS0_RFT_CLK	1	CPSW_CLKSEL[3:0]	2	0	
MAIN_CPSW9_0	CPTS_RFT_CLK	CPTS0_RFT_CLK	1	CPSW_CLKSEL[3:0]	3	0	
MAIN_CPSW9_0	CPTS_RFT_CLK	MCU_EXT_REFCLK0	1	CPSW_CLKSEL[3:0]	4	0	
MAIN_CPSW9_0	CPTS_RFT_CLK	EXT_REFCLK1	1	CPSW_CLKSEL[3:0]	5	0	
MAIN_CPSW9_0	CPTS_RFT_CLK	MAIN_SERDES_0.IP2_LN0_TXMCLK	1	CPSW_CLKSEL[3:0]	6	0	
MAIN_CPSW9_0	CPTS_RFT_CLK	MAIN_SERDES_0.IP2_LN1_TXMCLK	1	CPSW_CLKSEL[3:0]	7	0	
MAIN_CPSW9_0	CPTS_RFT_CLK	MAIN_SERDES_0.IP2_LN2_TXMCLK	1	CPSW_CLKSEL[3:0]	8	0	
MAIN_CPSW9_0	CPTS_RFT_CLK	MAIN_SERDES_0.IP2_LN3_TXMCLK	1	CPSW_CLKSEL[3:0]	9	0	
MAIN_CPSW9_0	CPTS_RFT_CLK	MAIN_SERDES_1.IP2_LN0_TXMCLK	1	CPSW_CLKSEL[3:0]	10	0	
MAIN_CPSW9_0	CPTS_RFT_CLK	MAIN_SERDES_1.IP2_LN1_TXMCLK	1	CPSW_CLKSEL[3:0]	11	0	
MAIN_CPSW9_0	CPTS_RFT_CLK	MAIN_SERDES_0.IP1_LN2_TXMCLK	1	CPSW_CLKSEL[3:0]	12	0	
MAIN_CPSW9_0	CPTS_RFT_CLK	MAIN_SERDES_1.IP3_LN2_TXMCLK	1	CPSW_CLKSEL[3:0]	13	0	
MAIN_CPSW9_0	CPTS_RFT_CLK	MCU_PLL_2.HSDIVOUT1_CLK	1	CPSW_CLKSEL[3:0]	14	0	

Table 5-34. Clock Mapping (continued)

Module Name	Module Port Name	Clock Source	Divider	Control Register	Mux Value	Default Mux Value	Typical Frequency
MAIN_CPSW9_0	CPTS_RFT_CLK	MAIN_SYSCLK0	1	CPSW_CLKSEL[3:0]	15	0	500 MHz
MAIN_CPSW9_0	GMII_RFT_CLK	MAIN_PLL_3.HSDIV OUT0_CLK	2				
MAIN_CPSW9_0	GMII1_MR_CLK	MAIN_PLL_3.HSDIV OUT0_CLK	10				
MAIN_CPSW9_0	GMII1_MT_CLK	MAIN_PLL_3.HSDIV OUT0_CLK	10				
MAIN_CPSW9_0	GMII2_MR_CLK	MAIN_PLL_3.HSDIV OUT0_CLK	10				
MAIN_CPSW9_0	GMII2_MT_CLK	MAIN_PLL_3.HSDIV OUT0_CLK	10				
MAIN_CPSW9_0	GMII3_MR_CLK	MAIN_PLL_3.HSDIV OUT0_CLK	10				
MAIN_CPSW9_0	GMII3_MT_CLK	MAIN_PLL_3.HSDIV OUT0_CLK	10				
MAIN_CPSW9_0	GMII4_MR_CLK	MAIN_PLL_3.HSDIV OUT0_CLK	10				
MAIN_CPSW9_0	GMII4_MT_CLK	MAIN_PLL_3.HSDIV OUT0_CLK	10				
MAIN_CPSW9_0	GMII5_MR_CLK	MAIN_PLL_3.HSDIV OUT0_CLK	10				
MAIN_CPSW9_0	GMII5_MT_CLK	MAIN_PLL_3.HSDIV OUT0_CLK	10				
MAIN_CPSW9_0	GMII6_MR_CLK	MAIN_PLL_3.HSDIV OUT0_CLK	10				
MAIN_CPSW9_0	GMII6_MT_CLK	MAIN_PLL_3.HSDIV OUT0_CLK	10				
MAIN_CPSW9_0	GMII7_MR_CLK	MAIN_PLL_3.HSDIV OUT0_CLK	10				
MAIN_CPSW9_0	GMII7_MT_CLK	MAIN_PLL_3.HSDIV OUT0_CLK	10				
MAIN_CPSW9_0	GMII8_MR_CLK	MAIN_PLL_3.HSDIV OUT0_CLK	10				
MAIN_CPSW9_0	GMII8_MT_CLK	MAIN_PLL_3.HSDIV OUT0_CLK	10				
MAIN_CPSW9_0	RGMII_MHZ_250_C LK	MAIN_PLL_3.HSDIV OUT0_CLK	1				
MAIN_CPSW9_0	RGMII_MHZ_5_CLK	MAIN_PLL_3.HSDIV OUT0_CLK	50				
MAIN_CPSW9_0	RGMII_MHZ_50_C LK	MAIN_PLL_3.HSDIV OUT0_CLK	5				
MAIN_CSI_RX_0	MAIN_CLK	MAIN_SYSCLK0	1				500 MHz
MAIN_CSI_RX_0	PPI_D_RX_ULPS_E SC	MAIN_DPHY_RX_0. PPI_D_RX_ULPS_E SC	1				
MAIN_CSI_RX_0	PPI_RX_BYTE_CLK	MAIN_DPHY_RX_0. PPI_RX_BYTE_CLK	1				
MAIN_CSI_RX_0	VBUS_CLK	MAIN_SYSCLK0	2				250 MHz
MAIN_CSI_RX_0	VP_CLK	MAIN_PLL_25.HSDI VOUT1_CLK	1				
MAIN_CSI_RX_1	MAIN_CLK	MAIN_SYSCLK0	1				500 MHz
MAIN_CSI_RX_1	PPI_D_RX_ULPS_E SC	MAIN_DPHY_RX_1. PPI_D_RX_ULPS_E SC	1				
MAIN_CSI_RX_1	PPI_RX_BYTE_CLK	MAIN_DPHY_RX_1. PPI_RX_BYTE_CLK	1				
MAIN_CSI_RX_1	VBUS_CLK	MAIN_SYSCLK0	2				250 MHz
MAIN_CSI_RX_1	VP_CLK	MAIN_PLL_25.HSDI VOUT1_CLK	1				
MAIN_CSI_RX_2	MAIN_CLK	MAIN_SYSCLK0	1				500 MHz
MAIN_CSI_RX_2	PPI_D_RX_ULPS_E SC	MAIN_DPHY_RX_2. PPI_D_RX_ULPS_E SC	1				
MAIN_CSI_RX_2	PPI_RX_BYTE_CLK	MAIN_DPHY_RX_2. PPI_RX_BYTE_CLK	1				
MAIN_CSI_RX_2	VBUS_CLK	MAIN_SYSCLK0	2				250 MHz
MAIN_CSI_RX_2	VP_CLK	MAIN_PLL_25.HSDI VOUT1_CLK	1				

Table 5-34. Clock Mapping (continued)

Module Name	Module Port Name	Clock Source	Divider	Control Register	Mux Value	Default Mux Value	Typical Frequency
MAIN_CSI_TX_0	DPHY_TXBYTECLK HS	MAIN_DPHY_TX_0.I P2_PPI_TXBYTECL KHS_CL_CLK	1				
MAIN_CSI_TX_0	ESC_CLK	MAIN_PLL_1.HSDIV OUT8_CLK	1				
MAIN_CSI_TX_0	MAIN_CLK	MAIN_SYSCLK0	1				500 MHz
MAIN_CSI_TX_0	VBUS_CLK	MAIN_SYSCLK0	2				250 MHz
MAIN_CSI_TX_1	DPHY_TXBYTECLK HS	MAIN_DPHY_TX_1.I P2_PPI_TXBYTECL KHS_CL_CLK	1				
MAIN_CSI_TX_1	ESC_CLK	MAIN_PLL_1.HSDIV OUT8_CLK	1				
MAIN_CSI_TX_1	MAIN_CLK	MAIN_SYSCLK0	1				500 MHz
MAIN_CSI_TX_1	VBUS_CLK	MAIN_SYSCLK0	2				250 MHz
MAIN_DCC_0	INPUT1_CLK	MAIN_SYSCLK0	2	DCC_CLKSRC1	0	0	250 MHz
MAIN_DCC_0	INPUT1_CLK	MAIN_PLL_0.HSDIV OUT8_CLK	1	DCC_CLKSRC1	1	0	
MAIN_DCC_0	INPUT1_CLK	MAIN_PLL_0.HSDIV OUT2_CLK	1	DCC_CLKSRC1	2	0	
MAIN_DCC_0	INPUT1_CLK	MAIN_PLL_0.HSDIV OUT3_CLK	1	DCC_CLKSRC1	3	0	
MAIN_DCC_0	INPUT1_CLK	MAIN_PLL_0.HSDIV OUT4_CLK	1	DCC_CLKSRC1	4	0	
MAIN_DCC_0	INPUT1_CLK	HFOSC_0	1	DCC_CLKSRC1	5	0	[19.2, 20, 24, 25, 26, 27] MHz
MAIN_DCC_0	INPUT1_CLK	HFOSC_1	1	DCC_CLKSRC1	6	0	[19.2, - 27] MHz
MAIN_DCC_0	INPUT1_CLK	MAIN_SYSCLK0	1	DCC_CLKSRC1	7	0	500 MHz
MAIN_DCC_0	INPUT1_CLK	MAIN_DSS_EDP_0. PHY_LN0_TXCLK	1	DCC_CLKSRC1	8	0	
MAIN_DCC_0	INPUT0_CLK	HFOSC_0	1	DCC_CLKSRC0	0	0	[19.2, 20, 24, 25, 26, 27] MHz
MAIN_DCC_0	INPUT0_CLK	HFOSC_1	1	DCC_CLKSRC0	1	0	[19.2, - 27] MHz
MAIN_DCC_0	INPUT0_CLK	CLK_12M_RC	1	DCC_CLKSRC0	2	0	12 MHz
MAIN_DCC_0	FICLK	MAIN_SYSCLK0	4				125 MHz
MAIN_DCC_1	INPUT1_CLK	MAIN_SYSCLK0	4	DCC_CLKSRC1	0	0	125 MHz
MAIN_DCC_1	INPUT1_CLK	MAIN_PLL_0.HSDIV OUT5_CLK	1	DCC_CLKSRC1	1	0	
MAIN_DCC_1	INPUT1_CLK	MAIN_PLL_0.HSDIV OUT6_CLK	1	DCC_CLKSRC1	2	0	
MAIN_DCC_1	INPUT1_CLK	MAIN_PLL_0.HSDIV OUT7_CLK	1	DCC_CLKSRC1	3	0	
MAIN_DCC_1	INPUT1_CLK	MAIN_PLL_1.HSDIV OUT0_CLK	1	DCC_CLKSRC1	4	0	
MAIN_DCC_1	INPUT1_CLK	MAIN_PLL_1.HSDIV OUT1_CLK	1	DCC_CLKSRC1	5	0	
MAIN_DCC_1	INPUT1_CLK	MAIN_PLL_1.HSDIV OUT2_CLK	1	DCC_CLKSRC1	6	0	
MAIN_DCC_1	INPUT1_CLK	MAIN_PLL_1.HSDIV OUT3_CLK	1	DCC_CLKSRC1	7	0	
MAIN_DCC_1	INPUT1_CLK	MAIN_PLL_1.HSDIV OUT6_CLK	1	DCC_CLKSRC1	8	0	
MAIN_DCC_1	INPUT0_CLK	HFOSC_0	1	DCC_CLKSRC0	0	0	[19.2, 20, 24, 25, 26, 27] MHz
MAIN_DCC_1	INPUT0_CLK	HFOSC_1	1	DCC_CLKSRC0	1	0	[19.2, - 27] MHz
MAIN_DCC_1	INPUT0_CLK	CLK_12M_RC	1	DCC_CLKSRC0	2	0	12 MHz
MAIN_DCC_1	FICLK	MAIN_SYSCLK0	4				125 MHz
MAIN_DCC_2	INPUT1_CLK	MAIN_SYSCLK0	4	DCC_CLKSRC1	0	0	125 MHz
MAIN_DCC_2	INPUT1_CLK	MAIN_PLL_1.HSDIV OUT7_CLK	1	DCC_CLKSRC1	1	0	
MAIN_DCC_2	INPUT1_CLK	MAIN_PLL_1.HSDIV OUT8_CLK	1	DCC_CLKSRC1	2	0	
MAIN_DCC_2	INPUT1_CLK	MAIN_PLL_2.HSDIV OUT4_CLK	1	DCC_CLKSRC1	4	0	
MAIN_DCC_2	INPUT1_CLK	MAIN_PLL_2.HSDIV OUT6_CLK	1	DCC_CLKSRC1	5	0	
MAIN_DCC_2	INPUT1_CLK	MAIN_PLL_2.HSDIV OUT1_CLK	2	DCC_CLKSRC1	6	0	

Table 5-34. Clock Mapping (continued)

Module Name	Module Port Name	Clock Source	Divider	Control Register	Mux Value	Default Mux Value	Typical Frequency
MAIN_DCC_2	INPUT1_CLK	MAIN_PLL_2.HSDIV OUT2_CLK	1	DCC_CLKSRC1	7	0	
MAIN_DCC_2	INPUT1_CLK	MAIN_PLL_3.HSDIV OUT0_CLK	1	DCC_CLKSRC1	8	0	
MAIN_DCC_2	INPUT0_CLK	HFOSC_0	1	DCC_CLKSRC0	0	0	[19.2, 20, 24, 25, 26, 27] MHz
MAIN_DCC_2	INPUT0_CLK	HFOSC_1	1	DCC_CLKSRC0	1	0	[19.2, - 27] MHz
MAIN_DCC_2	INPUT0_CLK	CLK_12M_RC	1	DCC_CLKSRC0	2	0	12 MHz
MAIN_DCC_2	FICLK	MAIN_SYSCLK0	4				125 MHz
MAIN_DCC_3	INPUT1_CLK	MAIN_SYSCLK0	4	DCC_CLKSRC1	0	0	125 MHz
MAIN_DCC_3	INPUT1_CLK	MAIN_PLL_4.HSDIV OUT0_CLK	1	DCC_CLKSRC1	1	0	
MAIN_DCC_3	INPUT1_CLK	MAIN_PLL_5.HSDIV OUT0_CLK	2	DCC_CLKSRC1	2	0	
MAIN_DCC_3	INPUT1_CLK	MAIN_PLL_5.HSDIV OUT1_CLK	2	DCC_CLKSRC1	3	0	
MAIN_DCC_3	INPUT1_CLK	MAIN_PLL_9.HSDIV OUT0_CLK	4	DCC_CLKSRC1	4	0	
MAIN_DCC_3	INPUT1_CLK	MAIN_PLL_6.HSDIV OUT0_CLK	4	DCC_CLKSRC1	6	0	
MAIN_DCC_3	INPUT1_CLK	MAIN_PLL_7.HSDIV OUT0_CLK	4	DCC_CLKSRC1	7	0	
MAIN_DCC_3	INPUT1_CLK	MAIN_PLL_8.HSDIV OUT0_CLK	4	DCC_CLKSRC1	8	0	
MAIN_DCC_3	INPUT0_CLK	HFOSC_0	1	DCC_CLKSRC0	0	0	[19.2, 20, 24, 25, 26, 27] MHz
MAIN_DCC_3	INPUT0_CLK	HFOSC_1	1	DCC_CLKSRC0	1	0	[19.2, - 27] MHz
MAIN_DCC_3	INPUT0_CLK	CLK_12M_RC	1	DCC_CLKSRC0	2	0	12 MHz
MAIN_DCC_3	FICLK	MAIN_SYSCLK0	4				125 MHz
MAIN_DCC_4	INPUT1_CLK	MAIN_SYSCLK0	2	DCC_CLKSRC1	0	0	250 MHz
MAIN_DCC_4	INPUT1_CLK	MAIN_PLL_0.HSDIV OUT1_CLK	2	DCC_CLKSRC1	1	0	
MAIN_DCC_4	INPUT1_CLK	MAIN_PLL_28.HSDI VOUT0_CLK	4	DCC_CLKSRC1	2	0	
MAIN_DCC_4	INPUT1_CLK	MAIN_PLL_12.HSDI VOUT0_CLK	4	DCC_CLKSRC1	3	0	
MAIN_DCC_4	INPUT1_CLK	MAIN_PLL_26.HSDI VOUT0_CLK	4	DCC_CLKSRC1	4	0	
MAIN_DCC_4	INPUT1_CLK	MAIN_PLL_14.HSDI VOUT0_CLK	4	DCC_CLKSRC1	5	0	
MAIN_DCC_4	INPUT1_CLK	MAIN_PLL_14.HSDI VOUT1_CLK	4	DCC_CLKSRC1	6	0	
MAIN_DCC_4	INPUT1_CLK	MAIN_PLL_27.HSDI VOUT0_CLK	4	DCC_CLKSRC1	7	0	
MAIN_DCC_4	INPUT1_CLK	MAIN_PLL_16.HSDI VOUT0_CLK	2	DCC_CLKSRC1	8	0	
MAIN_DCC_4	INPUT0_CLK	HFOSC_0	1	DCC_CLKSRC0	0	0	[19.2, 20, 24, 25, 26, 27] MHz
MAIN_DCC_4	INPUT0_CLK	HFOSC_1	1	DCC_CLKSRC0	1	0	[19.2, - 27] MHz
MAIN_DCC_4	INPUT0_CLK	CLK_12M_RC	1	DCC_CLKSRC0	2	0	12 MHz
MAIN_DCC_4	FICLK	MAIN_SYSCLK0	4				125 MHz
MAIN_DCC_5	INPUT1_CLK	MAIN_SYSCLK0	1	DCC_CLKSRC1	0	0	500 MHz
MAIN_DCC_5	INPUT1_CLK	MAIN_PLL_19.HSDI VOUT0_CLK	2	DCC_CLKSRC1	2	0	
MAIN_DCC_5	INPUT1_CLK	MAIN_PLL_17.HSDI VOUT0_CLK	2	DCC_CLKSRC1	3	0	
MAIN_DCC_5	INPUT1_CLK	MAIN_PLL_25.HSDI VOUT0_CLK	2	DCC_CLKSRC1	4	0	
MAIN_DCC_5	INPUT1_CLK	MAIN_PLL_25.HSDI VOUT1_CLK	2	DCC_CLKSRC1	5	0	
MAIN_DCC_5	INPUT1_CLK	GPMC0_CLK	1	DCC_CLKSRC1	7	0	
MAIN_DCC_5	INPUT1_CLK	MAIN_MCASP_4.MC ASP_AHCLKX_POU T	1	DCC_CLKSRC1	8	0	
MAIN_DCC_5	INPUT0_CLK	HFOSC_0	1	DCC_CLKSRC0	0	0	[19.2, 20, 24, 25, 26, 27] MHz
MAIN_DCC_5	INPUT0_CLK	HFOSC_1	1	DCC_CLKSRC0	1	0	[19.2, - 27] MHz

Table 5-34. Clock Mapping (continued)

Module Name	Module Port Name	Clock Source	Divider	Control Register	Mux Value	Default Mux Value	Typical Frequency
MAIN_DCC_5	INPUT0_CLK	CLK_12M_RC	1	DCC_CLKSRC0	2	0	12 MHz
MAIN_DCC_5	FICLK	MAIN_SYSCLK0	4				125 MHz
MAIN_DCC_6	INPUT1_CLK	MAIN_SYSCLK0	4	DCC_CLKSRC1	0	0	125 MHz
MAIN_DCC_6	INPUT1_CLK	MCASP0_ACLKX	1	DCC_CLKSRC1	1	0	
MAIN_DCC_6	INPUT1_CLK	MCASP0_ACLKR	1	DCC_CLKSRC1	2	0	
MAIN_DCC_6	INPUT1_CLK	MCASP1_ACLKX	1	DCC_CLKSRC1	3	0	
MAIN_DCC_6	INPUT1_CLK	MCASP1_ACLKR	1	DCC_CLKSRC1	4	0	
MAIN_DCC_6	INPUT1_CLK	MCASP2_ACLKX	1	DCC_CLKSRC1	5	0	
MAIN_DCC_6	INPUT1_CLK	MCASP2_ACLKR	1	DCC_CLKSRC1	6	0	
MAIN_DCC_6	INPUT1_CLK	MCASP3_ACLKX	1	DCC_CLKSRC1	7	0	
MAIN_DCC_6	INPUT1_CLK	MCASP3_ACLKR	1	DCC_CLKSRC1	8	0	
MAIN_DCC_6	INPUT0_CLK	HFOSC_0	1	DCC_CLKSRC0	0	0	[19.2, 20, 24, 25, 26, 27] MHz
MAIN_DCC_6	INPUT0_CLK	HFOSC_1	1	DCC_CLKSRC0	1	0	[19.2, - 27] MHz
MAIN_DCC_6	INPUT0_CLK	CLK_12M_RC	1	DCC_CLKSRC0	2	0	12 MHz
MAIN_DCC_6	FICLK	MAIN_SYSCLK0	4				125 MHz
MAIN_DCC_7	INPUT1_CLK	MAIN_SYSCLK0	2	DCC_CLKSRC1	0	0	250 MHz
MAIN_DCC_7	INPUT1_CLK	AUDIO_EXT_REFCLK0	1	DCC_CLKSRC1	1	0	
MAIN_DCC_7	INPUT1_CLK	AUDIO_EXT_REFCLK1	1	DCC_CLKSRC1	2	0	
MAIN_DCC_7	INPUT1_CLK	MAIN_PLL_14.HSDIVOUT2_CLK	4	DCC_CLKSRC1	3	0	
MAIN_DCC_7	INPUT1_CLK	VOUT0_EXTCLKIN	1	DCC_CLKSRC1	6	0	
MAIN_DCC_7	INPUT1_CLK	MAIN_PLL_2.HSDIVOUT7_CLK	1	DCC_CLKSRC1	7	0	
MAIN_DCC_7	INPUT1_CLK	CPTS0_RFT_CLK	1	DCC_CLKSRC1	8	0	
MAIN_DCC_7	INPUT0_CLK	HFOSC_0	1	DCC_CLKSRC0	0	0	[19.2, 20, 24, 25, 26, 27] MHz
MAIN_DCC_7	INPUT0_CLK	HFOSC_1	1	DCC_CLKSRC0	1	0	[19.2, - 27] MHz
MAIN_DCC_7	INPUT0_CLK	CLK_12M_RC	1	DCC_CLKSRC0	2	0	12 MHz
MAIN_DCC_7	FICLK	MAIN_SYSCLK0	4				125 MHz
MAIN_DCC_8	INPUT1_CLK	MAIN_SYSCLK0	2	DCC_CLKSRC1	0	0	250 MHz
MAIN_DCC_8	INPUT1_CLK	CLK_32K	1	DCC_CLKSRC1	1	0	32 KHz
MAIN_DCC_8	INPUT1_CLK	LFOSC	1	DCC_CLKSRC1	2	0	32 KHz
MAIN_DCC_8	INPUT1_CLK	MCU_EXT_REFCLK0	1	DCC_CLKSRC1	3	0	
MAIN_DCC_8	INPUT1_CLK	MAIN_DPHY_RX_0.PPI_RX_BYTE_CLK	1	DCC_CLKSRC1	4	0	
MAIN_DCC_8	INPUT1_CLK	MAIN_DPHY_RX_1.PPI_RX_BYTE_CLK	1	DCC_CLKSRC1	5	0	
MAIN_DCC_8	INPUT1_CLK	MAIN_DPHY_RX_2.PPI_RX_BYTE_CLK	1	DCC_CLKSRC1	6	0	
MAIN_DCC_8	INPUT1_CLK	MAIN_PLL_3.HSDIVOUT1_CLK	1	DCC_CLKSRC1	7	0	
MAIN_DCC_8	INPUT1_CLK	MAIN_PLL_3.HSDIVOUT2_CLK	1	DCC_CLKSRC1	8	0	
MAIN_DCC_8	INPUT0_CLK	HFOSC_0	1	DCC_CLKSRC0	0	0	[19.2, 20, 24, 25, 26, 27] MHz
MAIN_DCC_8	INPUT0_CLK	HFOSC_1	1	DCC_CLKSRC0	1	0	[19.2, - 27] MHz
MAIN_DCC_8	INPUT0_CLK	CLK_12M_RC	1	DCC_CLKSRC0	2	0	12 MHz
MAIN_DCC_8	FICLK	MAIN_SYSCLK0	4				125 MHz
MAIN_DCC_9	INPUT1_CLK	MAIN_SYSCLK0	2	DCC_CLKSRC1	0	0	250 MHz
MAIN_DCC_9	INPUT1_CLK	MAIN_PLL_3.HSDIVOUT3_CLK	1	DCC_CLKSRC1	1	0	
MAIN_DCC_9	INPUT1_CLK	MAIN_PLL_3.HSDIVOUT4_CLK	1	DCC_CLKSRC1	2	0	
MAIN_DCC_9	INPUT1_CLK	RGMI11_RXC	1	DCC_CLKSRC1	3	0	
MAIN_DCC_9	INPUT1_CLK	MAIN_MCASP_4.MCASP_AHCLKR_POUT	1	DCC_CLKSRC1	4	0	
MAIN_DCC_9	INPUT1_CLK	RMII_REF_CLK	1	DCC_CLKSRC1	5	0	
MAIN_DCC_9	INPUT1_CLK	MAIN_PLL_4.HSDIVOUT1_CLK	1	DCC_CLKSRC1	6	0	

Table 5-34. Clock Mapping (continued)

Module Name	Module Port Name	Clock Source	Divider	Control Register	Mux Value	Default Mux Value	Typical Frequency
MAIN_DCC_9	INPUT1_CLK	MAIN_PLL_4.HSDIV OUT2_CLK	1	DCC_CLKSRC1	7	0	
MAIN_DCC_9	INPUT0_CLK	HFOSC_0	1	DCC_CLKSRC0	0	0	[19.2, 20, 24, 25, 26, 27] MHz
MAIN_DCC_9	INPUT0_CLK	HFOSC_1	1	DCC_CLKSRC0	1	0	[19.2, - 27] MHz
MAIN_DCC_9	INPUT0_CLK	CLK_12M_RC	1	DCC_CLKSRC0	2	0	12 MHz
MAIN_DCC_9	FICLK	MAIN_SYSCLK0	4				125 MHz
MAIN_DDR_0	DDRSS_FCLK	MAIN_PLL_12.HSDI VOUT0_CLK	1				
MAIN_DDR_0	DDRSS_ICLK	MAIN_SYSCLK0	4				125 MHz
MAIN_DDR_0	DDRSS_VBUS_CLK	MAIN_PLL_7.HSDIV OUT0_CLK	4				
MAIN_DDR_0	PLL_CTRL_CLK	MAIN_SYSCLK0	1				500 MHz
MAIN_DDR_1	DDRSS_FCLK	MAIN_PLL_26.HSDI VOUT0_CLK	1				
MAIN_DDR_1	DDRSS_ICLK	MAIN_SYSCLK0	4				125 MHz
MAIN_DDR_1	DDRSS_VBUS_CLK	MAIN_PLL_7.HSDIV OUT0_CLK	4				
MAIN_DDR_1	PLL_CTRL_CLK	MAIN_SYSCLK0	1				500 MHz
MAIN_DDR_2	DDRSS_FCLK	MAIN_PLL_27.HSDI VOUT0_CLK	1				
MAIN_DDR_2	DDRSS_ICLK	MAIN_SYSCLK0	4				125 MHz
MAIN_DDR_2	DDRSS_VBUS_CLK	MAIN_PLL_7.HSDIV OUT0_CLK	4				
MAIN_DDR_2	PLL_CTRL_CLK	MAIN_SYSCLK0	1				500 MHz
MAIN_DDR_3	DDRSS_FCLK	MAIN_PLL_28.HSDI VOUT0_CLK	1				
MAIN_DDR_3	DDRSS_ICLK	MAIN_SYSCLK0	4				125 MHz
MAIN_DDR_3	DDRSS_VBUS_CLK	MAIN_PLL_7.HSDIV OUT0_CLK	4				
MAIN_DDR_3	PLL_CTRL_CLK	MAIN_SYSCLK0	1				500 MHz
MAIN_DMPAC_0	MAIN_CLK	MAIN_PLL_25.HSDI VOUT0_CLK	1				
MAIN_DPHY_RX_0	MAIN_CLK	MAIN_SYSCLK0	4				125 MHz
MAIN_DPHY_RX_1	MAIN_CLK	MAIN_SYSCLK0	4				125 MHz
MAIN_DPHY_RX_2	MAIN_CLK	MAIN_SYSCLK0	4				125 MHz
MAIN_DPHY_TX_0	CLK	MAIN_SYSCLK0	4				125 MHz
MAIN_DPHY_TX_0	DPHY_REF_CLK	HFOSC_0	1	DPHY0_CLKSEL[1:0]	0	0	[19.2, 20, 24, 25, 26, 27] MHz
MAIN_DPHY_TX_0	DPHY_REF_CLK	HFOSC_1	1	DPHY0_CLKSEL[1:0]	1	0	[19.2, - 27] MHz
MAIN_DPHY_TX_0	DPHY_REF_CLK	MAIN_PLL_3.HSDIV OUT4_CLK	1	DPHY0_CLKSEL[1:0]	2	0	
MAIN_DPHY_TX_0	DPHY_REF_CLK	MAIN_PLL_2.HSDIV OUT4_CLK	1	DPHY0_CLKSEL[1:0]	3	0	
MAIN_DPHY_TX_0	IP1_PPI_M_TXCLKE SC_CLK	MAIN_PLL_1.HSDIV OUT8_CLK	1				
MAIN_DPHY_TX_0	IP2_PPI_M_TXCLKE SC_CLK	MAIN_PLL_1.HSDIV OUT8_CLK	1				
MAIN_DPHY_TX_0	PSM_CLK	MAIN_PLL_1.HSDIV OUT8_CLK	1				
MAIN_DPHY_TX_1	CLK	MAIN_SYSCLK0	4				125 MHz
MAIN_DPHY_TX_1	DPHY_REF_CLK	HFOSC_0	1	DPHY1_CLKSEL[1:0]	0	0	[19.2, 20, 24, 25, 26, 27] MHz
MAIN_DPHY_TX_1	DPHY_REF_CLK	HFOSC_1	1	DPHY1_CLKSEL[1:0]	1	0	[19.2, - 27] MHz
MAIN_DPHY_TX_1	DPHY_REF_CLK	MAIN_PLL_3.HSDIV OUT4_CLK	1	DPHY1_CLKSEL[1:0]	2	0	
MAIN_DPHY_TX_1	DPHY_REF_CLK	MAIN_PLL_2.HSDIV OUT4_CLK	1	DPHY1_CLKSEL[1:0]	3	0	
MAIN_DPHY_TX_1	IP1_PPI_M_TXCLKE SC_CLK	MAIN_PLL_1.HSDIV OUT8_CLK	1				
MAIN_DPHY_TX_1	PSM_CLK	MAIN_PLL_1.HSDIV OUT8_CLK	1				
MAIN_DSS_0	DSS_FUNC_CLK	MAIN_PLL_2.HSDIV OUT1_CLK	1				

Table 5-34. Clock Mapping (continued)

Module Name	Module Port Name	Clock Source	Divider	Control Register	Mux Value	Default Mux Value	Typical Frequency
MAIN_DSS_0	DSS_INST0_DPI_0_DIV2_PCLK	MAIN_PLL_16.HSDI VOUT0_CLK	2	[]	0	-1	
MAIN_DSS_0	DSS_INST0_DPI_0_DIV2_PCLK	DPI_1_PCLK_SEL.O UT0	2	[]	1	-1	
MAIN_DSS_0	DSS_INST0_DPI_0_PCLK	MAIN_PLL_16.HSDI VOUT0_CLK	1	[]	0	-1	
MAIN_DSS_0	DSS_INST0_DPI_0_PCLK	DPI_1_PCLK_SEL.O UT0	1	[]	1	-1	
MAIN_DSS_0	DSS_INST0_DPI_1_PCLK	MAIN_PLL_17.HSDI VOUT0_CLK	1	DSS_DISPC0_CLKS EL1[1:0]	0	0	
MAIN_DSS_0	DSS_INST0_DPI_1_PCLK	DPI0_EXT_CLKSEL. OUT0	1	DSS_DISPC0_CLKS EL1[1:0]	1	0	
MAIN_DSS_0	DSS_INST0_DPI_1_PCLK	DPI0_EXT_CLKSEL. OUT0	1	DSS_DISPC0_CLKS EL1[1:0]	2	0	
MAIN_DSS_0	DSS_INST0_DPI_1_PCLK	MAIN_PLL_16.HSDI VOUT0_CLK	1	DSS_DISPC0_CLKS EL1[1:0]	3	0	
MAIN_DSS_0	DSS_INST0_DPI_2_DIV2_PCLK	DPI_2_PCLK_SEL.O UT0	2	[]	0	-1	
MAIN_DSS_0	DSS_INST0_DPI_2_DIV2_PCLK	DPI0_EXT_CLKSEL. OUT0	2	[]	1	-1	
MAIN_DSS_0	DSS_INST0_DPI_2_PCLK	DPI_2_PCLK_SEL.O UT0	1	[]	0	-1	
MAIN_DSS_0	DSS_INST0_DPI_2_PCLK	DPI0_EXT_CLKSEL. OUT0	1	[]	1	-1	
MAIN_DSS_0	DSS_INST0_DPI_3_PCLK	MAIN_PLL_16.HSDI VOUT1_CLK	1	DSS_DISPC0_CLKS EL3[2:0]	0	0	
MAIN_DSS_0	DSS_INST0_DPI_3_PCLK	MAIN_PLL_17.HSDI VOUT1_CLK	1	DSS_DISPC0_CLKS EL3[2:0]	1	0	
MAIN_DSS_0	DSS_INST0_DPI_3_PCLK	MAIN_PLL_17.HSDI VOUT1_CLK	1	DSS_DISPC0_CLKS EL3[2:0]	2	0	
MAIN_DSS_0	DSS_INST0_DPI_3_PCLK	DPI0_EXT_CLKSEL. OUT0	1	DSS_DISPC0_CLKS EL3[2:0]	3	0	
MAIN_DSS_0	DSS_INST0_DPI_3_PCLK	DPI0_EXT_CLKSEL. OUT0	1	DSS_DISPC0_CLKS EL3[2:0]	4	0	
MAIN_DSS_0	DSS_INST0_DPI_3_PCLK	DPI0_EXT_CLKSEL. OUT0	1	DSS_DISPC0_CLKS EL3[2:0]	5	0	
MAIN_DSS_0	DSS_INST0_DPI_3_PCLK	DPI0_EXT_CLKSEL. OUT0	1	DSS_DISPC0_CLKS EL3[2:0]	6	0	
MAIN_DSS_0	DSS_INST0_DPI_3_PCLK	DPI0_EXT_CLKSEL. OUT0	1	DSS_DISPC0_CLKS EL3[2:0]	7	0	
MAIN_DSS_DSI_0	DSI_DPHY_0_RX_E SC_CLK	MAIN_DPHY_TX_0.I P1_PPI_M_RXCLKE SC_CLK	1				
MAIN_DSS_DSI_0	DSI_DPHY_0_TX_E SC_CLK	MAIN_PLL_1.HSDIV OUT8_CLK	1				
MAIN_DSS_DSI_0	DSI_DPI_0_CLK	MAIN_DSS_0.DSS_I NST0_DPI_2_OUT_ CLK	1				
MAIN_DSS_DSI_0	DSI_PPI_0_TXBYTE CLKHS_CL_CLK	MAIN_DPHY_TX_0.I P1_PPI_TXBYTECL KHS_CL_CLK	1				
MAIN_DSS_DSI_0	DSI_SYS_CLK	MAIN_SYSCLK0	1		0		500 MHz
MAIN_DSS_DSI_0	DSI_SYS_CLK	MAIN_PLL_2.HSDIV OUT7_CLK	1		1		
MAIN_DSS_DSI_0	PLL_CTRL_CLK	MAIN_SYSCLK0	1				500 MHz
MAIN_DSS_DSI_1	DSI_DPHY_0_RX_E SC_CLK	MAIN_DPHY_TX_1.I P1_PPI_M_RXCLKE SC_CLK	1				
MAIN_DSS_DSI_1	DSI_DPHY_0_TX_E SC_CLK	MAIN_PLL_1.HSDIV OUT8_CLK	1				
MAIN_DSS_DSI_1	DSI_DPI_0_CLK	MAIN_DSS_0.DSS_I NST0_PARA_1_OUT_ CLK	1		2		
MAIN_DSS_DSI_1	DSI_DPI_0_CLK	MAIN_DSS_0.DSS_I NST0_PARA_3_OUT_ CLK	1		8		
MAIN_DSS_DSI_1	DSI_PPI_0_TXBYTE CLKHS_CL_CLK	MAIN_DPHY_TX_1.I P1_PPI_TXBYTECL KHS_CL_CLK	1				
MAIN_DSS_DSI_1	DSI_SYS_CLK	MAIN_SYSCLK0	1		0		500 MHz

Table 5-34. Clock Mapping (continued)

Module Name	Module Port Name	Clock Source	Divider	Control Register	Mux Value	Default Mux Value	Typical Frequency
MAIN_DSS_DSI_1	DSI_SYS_CLK	MAIN_PLL_2.HSDIV OUT7_CLK	1		1		
MAIN_DSS_DSI_1	PLL_CTRL_CLK	MAIN_SYSCLK0	1				500 MHz
MAIN_DSS_EDP_0	AIF_I2S_CLK	MAIN_MCASP_4.MC ASP_ACLKX_POUT	1				
MAIN_DSS_EDP_0	DPI_2_2X_CLK	MAIN_DSS_0.DSS_I NST0_DPI_0_OUT_ 2X_CLK	1				
MAIN_DSS_EDP_0	DPI_2_CLK	MAIN_DSS_0.DSS_I NST0_DPI_0_OUT_ CLK	1				
MAIN_DSS_EDP_0	DPI_3_CLK	MAIN_DSS_0.DSS_I NST0_DPI_1_OUT_ CLK	1				
MAIN_DSS_EDP_0	DPI_4_CLK	MAIN_DSS_0.DSS_I NST0_DPI_2_OUT_ CLK	1				
MAIN_DSS_EDP_0	DPI_5_CLK	MAIN_DSS_0.DSS_I NST0_DPI_3_OUT_ CLK	1				
MAIN_DSS_EDP_0	DPTX_CLK	MAIN_SYSCLK0	1		0	-1	500 MHz
MAIN_DSS_EDP_0	DPTX_CLK	MAIN_PLL_2.HSDIV OUT7_CLK	1		1	-1	
MAIN_DSS_EDP_0	PHY_LN0_REFCLK	MAIN_SERDES_4.IP 1_LN0_REFCLK	1				
MAIN_DSS_EDP_0	PHY_LN0_RXCLK	MAIN_SERDES_4.IP 1_LN0_RXCLK	1				
MAIN_DSS_EDP_0	PHY_LN0_RXFCLK	MAIN_SERDES_4.IP 1_LN0_RXFCLK	1				
MAIN_DSS_EDP_0	PHY_LN0_TXFCLK	MAIN_SERDES_4.IP 1_LN0_TXFCLK	1				
MAIN_DSS_EDP_0	PHY_LN0_TXMCLK	MAIN_SERDES_4.IP 1_LN0_TXMCLK	1				
MAIN_DSS_EDP_0	PHY_LN1_REFCLK	MAIN_SERDES_4.IP 1_LN1_REFCLK	1				
MAIN_DSS_EDP_0	PHY_LN1_RXCLK	MAIN_SERDES_4.IP 1_LN1_RXCLK	1				
MAIN_DSS_EDP_0	PHY_LN1_RXFCLK	MAIN_SERDES_4.IP 1_LN1_RXFCLK	1				
MAIN_DSS_EDP_0	PHY_LN1_TXFCLK	MAIN_SERDES_4.IP 1_LN1_TXFCLK	1				
MAIN_DSS_EDP_0	PHY_LN1_TXMCLK	MAIN_SERDES_4.IP 1_LN1_TXMCLK	1				
MAIN_DSS_EDP_0	PHY_LN2_REFCLK	MAIN_SERDES_4.IP 1_LN2_REFCLK	1				
MAIN_DSS_EDP_0	PHY_LN2_RXCLK	MAIN_SERDES_4.IP 1_LN2_RXCLK	1				
MAIN_DSS_EDP_0	PHY_LN2_RXFCLK	MAIN_SERDES_4.IP 1_LN2_RXFCLK	1				
MAIN_DSS_EDP_0	PHY_LN2_TXFCLK	MAIN_SERDES_4.IP 1_LN2_TXFCLK	1				
MAIN_DSS_EDP_0	PHY_LN2_TXMCLK	MAIN_SERDES_4.IP 1_LN2_TXMCLK	1				
MAIN_DSS_EDP_0	PHY_LN3_REFCLK	MAIN_SERDES_4.IP 1_LN3_REFCLK	1				
MAIN_DSS_EDP_0	PHY_LN3_RXCLK	MAIN_SERDES_4.IP 1_LN3_RXCLK	1				
MAIN_DSS_EDP_0	PHY_LN3_RXFCLK	MAIN_SERDES_4.IP 1_LN3_RXFCLK	1				
MAIN_DSS_EDP_0	PHY_LN3_TXFCLK	MAIN_SERDES_4.IP 1_LN3_TXFCLK	1				
MAIN_DSS_EDP_0	PHY_LN3_TXMCLK	MAIN_SERDES_4.IP 1_LN3_TXMCLK	1				
MAIN_DSS_EDP_0	PLL_CTRL_CLK	MAIN_SYSCLK0	1				500 MHz
MAIN_ECAP_0	FICLK	MAIN_SYSCLK0	4				125 MHz
MAIN_ECAP_1	FICLK	MAIN_SYSCLK0	4				125 MHz
MAIN_ECAP_2	FICLK	MAIN_SYSCLK0	4				125 MHz
MAIN_EMMC4_0	EMMCSDSS_FCLK	MAIN_PLL_0.HSDIV OUT2_CLK	1	EMMC1_CLKSEL[1: 0]	0	1	

Table 5-34. Clock Mapping (continued)

Module Name	Module Port Name	Clock Source	Divider	Control Register	Mux Value	Default Mux Value	Typical Frequency
MAIN_EMMC4_0	EMMCSDSS_FCLK	MAIN_PLL_1.HSDIV OUT2_CLK	1	EMMC1_CLKSEL[1: 0]	1	1	
MAIN_EMMC4_0	EMMCSDSS_FCLK	MAIN_PLL_2.HSDIV OUT2_CLK	1	EMMC1_CLKSEL[1: 0]	2	1	
MAIN_EMMC4_0	EMMCSDSS_FCLK	MAIN_PLL_3.HSDIV OUT2_CLK	1	EMMC1_CLKSEL[1: 0]	3	1	
MAIN_EMMC4_0	EMMCSDSS_ICLK	MAIN_SYSCLK0	2				250 MHz
MAIN_EMMC8_0	EMMCSS_FCLK	MAIN_PLL_0.HSDIV OUT2_CLK	1	EMMC0_CLKSEL[1: 0]	0	0	
MAIN_EMMC8_0	EMMCSS_FCLK	MAIN_PLL_1.HSDIV OUT2_CLK	1	EMMC0_CLKSEL[1: 0]	1	0	
MAIN_EMMC8_0	EMMCSS_FCLK	MAIN_PLL_2.HSDIV OUT2_CLK	1	EMMC0_CLKSEL[1: 0]	2	0	
MAIN_EMMC8_0	EMMCSS_FCLK	MAIN_PLL_3.HSDIV OUT2_CLK	1	EMMC0_CLKSEL[1: 0]	3	0	
MAIN_EMMC8_0	EMMCSS_ICLK	MAIN_SYSCLK0	2				250 MHz
MAIN_EPWM_0	FICLK	MAIN_SYSCLK0	4				125 MHz
MAIN_EPWM_1	FICLK	MAIN_SYSCLK0	4				125 MHz
MAIN_EPWM_2	FICLK	MAIN_SYSCLK0	4				125 MHz
MAIN_EPWM_3	FICLK	MAIN_SYSCLK0	4				125 MHz
MAIN_EPWM_4	FICLK	MAIN_SYSCLK0	4				125 MHz
MAIN_EPWM_5	FICLK	MAIN_SYSCLK0	4				125 MHz
MAIN_EQEP_0	FICLK	MAIN_SYSCLK0	4				125 MHz
MAIN_EQEP_1	FICLK	MAIN_SYSCLK0	4				125 MHz
MAIN_EQEP_2	FICLK	MAIN_SYSCLK0	4				125 MHz
MAIN_ESM_0	FICLK	MAIN_SYSCLK0	4				125 MHz
MAIN_GPIO_0	VBUS_CLK	MAIN_SYSCLK0	4				125 MHz
MAIN_GPIO_2	VBUS_CLK	MAIN_SYSCLK0	4				125 MHz
MAIN_GPIO_4	VBUS_CLK	MAIN_SYSCLK0	4				125 MHz
MAIN_GPIO_6	VBUS_CLK	MAIN_SYSCLK0	4				125 MHz
MAIN_GPMC_0	FCLK	MAIN_PLL_0.HSDIV OUT3_CLK	1	GPMC_CLKSEL[1:0]	0	0	
MAIN_GPMC_0	FCLK	MAIN_PLL_2.HSDIV OUT1_CLK	1	GPMC_CLKSEL[1:0]	1	0	
MAIN_GPMC_0	FCLK	MAIN_PLL_2.HSDIV OUT1_CLK	1	GPMC_CLKSEL[1:0]	2	0	
MAIN_GPMC_0	FCLK	MAIN_SYSCLK0	1	GPMC_CLKSEL[1:0]	3	0	500 MHz
MAIN_GPMC_0	ICLK	MAIN_SYSCLK0	2				250 MHz
MAIN_GPMC_0	PI_GPMC_RET_CLK	GPMC0_CLK	1				
MAIN_GPU_0	GPU0_CLK	MAIN_PLL_6.HSDIV OUT0_CLK	1				
MAIN_GPU_0	PLL_CTRL_CLK	MAIN_SYSCLK0	1				500 MHz
MAIN_GTC_0	GTC_CLK	MAIN_PLL_3.HSDIV OUT1_CLK	1	GTC_CLKSEL[3:0]	0	0	
MAIN_GTC_0	GTC_CLK	MAIN_PLL_0.HSDIV OUT6_CLK	1	GTC_CLKSEL[3:0]	1	0	
MAIN_GTC_0	GTC_CLK	MCU_CPTS0_RFT_ CLK	1	GTC_CLKSEL[3:0]	2	0	
MAIN_GTC_0	GTC_CLK	CPTS0_RFT_CLK	1	GTC_CLKSEL[3:0]	3	0	
MAIN_GTC_0	GTC_CLK	MCU_EXT_REFCLK 0	1	GTC_CLKSEL[3:0]	4	0	
MAIN_GTC_0	GTC_CLK	EXT_REFCLK1	1	GTC_CLKSEL[3:0]	5	0	
MAIN_GTC_0	GTC_CLK	MAIN_SERDES_0.IP 2_LN0_TXMCLK	1	GTC_CLKSEL[3:0]	6	0	
MAIN_GTC_0	GTC_CLK	MAIN_SERDES_0.IP 2_LN1_TXMCLK	1	GTC_CLKSEL[3:0]	7	0	
MAIN_GTC_0	GTC_CLK	MAIN_SERDES_0.IP 2_LN2_TXMCLK	1	GTC_CLKSEL[3:0]	8	0	
MAIN_GTC_0	GTC_CLK	MAIN_SERDES_0.IP 2_LN3_TXMCLK	1	GTC_CLKSEL[3:0]	9	0	
MAIN_GTC_0	GTC_CLK	MAIN_SERDES_1.IP 2_LN0_TXMCLK	1	GTC_CLKSEL[3:0]	10	0	
MAIN_GTC_0	GTC_CLK	MAIN_SERDES_1.IP 2_LN1_TXMCLK	1	GTC_CLKSEL[3:0]	11	0	

Table 5-34. Clock Mapping (continued)

Module Name	Module Port Name	Clock Source	Divider	Control Register	Mux Value	Default Mux Value	Typical Frequency
MAIN_GTC_0	GTC_CLK	MAIN_SERDES_0.IP1_LN2_TXMCLK	1	GTC_CLKSEL[3:0]	12	0	
MAIN_GTC_0	GTC_CLK	MAIN_SERDES_1.IP3_LN2_TXMCLK	1	GTC_CLKSEL[3:0]	13	0	
MAIN_GTC_0	GTC_CLK	MCU_PLL_2.HSDIVOUT1_CLK	1	GTC_CLKSEL[3:0]	14	0	
MAIN_GTC_0	GTC_CLK	MAIN_SYSCLK0	1	GTC_CLKSEL[3:0]	15	0	500 MHz
MAIN_GTC_0	VBUSP_CLK	MAIN_SYSCLK0	4				125 MHz
MAIN_HYPERLINK_0	V0_CLK	MAIN_SYSCLK0	1				500 MHz
MAIN_HYPERLINK_0	V0_RXPM_CLK	HYP0_RXPMCLK	1				
MAIN_HYPERLINK_0	V0_TXFL_CLK	HYP0_TXFLCLK	1				
MAIN_HYPERLINK_0	V1_CLK	MAIN_SYSCLK0	1				500 MHz
MAIN_I2C_0	OCP_CLK	MAIN_SYSCLK0	4				125 MHz
MAIN_I2C_0	SYS_CLK	MAIN_PLL_1.HSDIVOUT0_CLK	2				
MAIN_I2C_1	OCP_CLK	MAIN_SYSCLK0	4				125 MHz
MAIN_I2C_1	SYS_CLK	MAIN_PLL_1.HSDIVOUT0_CLK	2				
MAIN_I2C_2	OCP_CLK	MAIN_SYSCLK0	4				125 MHz
MAIN_I2C_2	SYS_CLK	MAIN_PLL_1.HSDIVOUT0_CLK	2				
MAIN_I2C_3	OCP_CLK	MAIN_SYSCLK0	4				125 MHz
MAIN_I2C_3	SYS_CLK	MAIN_PLL_1.HSDIVOUT0_CLK	2				
MAIN_I2C_4	OCP_CLK	MAIN_SYSCLK0	4				125 MHz
MAIN_I2C_4	SYS_CLK	MAIN_PLL_1.HSDIVOUT0_CLK	2				
MAIN_I2C_5	OCP_CLK	MAIN_SYSCLK0	4				125 MHz
MAIN_I2C_5	SYS_CLK	MAIN_PLL_1.HSDIVOUT0_CLK	2				
MAIN_I2C_6	OCP_CLK	MAIN_SYSCLK0	4				125 MHz
MAIN_I2C_6	SYS_CLK	MAIN_PLL_1.HSDIVOUT0_CLK	2				
MAIN_MCANSS_0	MCANSS_FCLK	MAIN_PLL_0.HSDIVOUT4_CLK	1	MCAN0_CLKSEL[1:0]	0	0	
MAIN_MCANSS_0	MCANSS_FCLK	MCU_EXT_REFCLK0	1	MCAN0_CLKSEL[1:0]	1	0	
MAIN_MCANSS_0	MCANSS_FCLK	HFOSC_1	1	MCAN0_CLKSEL[1:0]	2	0	[19.2, - 27] MHz
MAIN_MCANSS_0	MCANSS_FCLK	HFOSC_0	1	MCAN0_CLKSEL[1:0]	3	0	[19.2, 20, 24, 25, 26, 27] MHz
MAIN_MCANSS_0	MCANSS_ICLK	MAIN_SYSCLK0	4				125 MHz
MAIN_MCANSS_1	MCANSS_FCLK	MAIN_PLL_0.HSDIVOUT4_CLK	1	MCAN1_CLKSEL[1:0]	0	0	
MAIN_MCANSS_1	MCANSS_FCLK	MCU_EXT_REFCLK0	1	MCAN1_CLKSEL[1:0]	1	0	
MAIN_MCANSS_1	MCANSS_FCLK	HFOSC_1	1	MCAN1_CLKSEL[1:0]	2	0	[19.2, - 27] MHz
MAIN_MCANSS_1	MCANSS_FCLK	HFOSC_0	1	MCAN1_CLKSEL[1:0]	3	0	[19.2, 20, 24, 25, 26, 27] MHz
MAIN_MCANSS_1	MCANSS_ICLK	MAIN_SYSCLK0	4				125 MHz
MAIN_MCANSS_2	MCANSS_FCLK	MAIN_PLL_0.HSDIVOUT4_CLK	1	MCAN2_CLKSEL[1:0]	0	0	
MAIN_MCANSS_2	MCANSS_FCLK	MCU_EXT_REFCLK0	1	MCAN2_CLKSEL[1:0]	1	0	
MAIN_MCANSS_2	MCANSS_FCLK	HFOSC_1	1	MCAN2_CLKSEL[1:0]	2	0	[19.2, - 27] MHz
MAIN_MCANSS_2	MCANSS_FCLK	HFOSC_0	1	MCAN2_CLKSEL[1:0]	3	0	[19.2, 20, 24, 25, 26, 27] MHz
MAIN_MCANSS_2	MCANSS_ICLK	MAIN_SYSCLK0	4				125 MHz
MAIN_MCANSS_3	MCANSS_FCLK	MAIN_PLL_0.HSDIVOUT4_CLK	1	MCAN3_CLKSEL[1:0]	0	0	

Table 5-34. Clock Mapping (continued)

Module Name	Module Port Name	Clock Source	Divider	Control Register	Mux Value	Default Mux Value	Typical Frequency
MAIN_MCANSS_3	MCANSS_FCLK	MCU_EXT_REFCLK0	1	MCAN3_CLKSEL[1:0]	1	0	
MAIN_MCANSS_3	MCANSS_FCLK	HFOSC_1	1	MCAN3_CLKSEL[1:0]	2	0	[19.2, - 27] MHz
MAIN_MCANSS_3	MCANSS_FCLK	HFOSC_0	1	MCAN3_CLKSEL[1:0]	3	0	[19.2, 20, 24, 25, 26, 27] MHz
MAIN_MCANSS_3	MCANSS_ICLK	MAIN_SYSCLK0	4				125 MHz
MAIN_MCANSS_4	MCANSS_FCLK	MAIN_PLL_0.HSDIV OUT4_CLK	1	MCAN4_CLKSEL[1:0]	0	0	
MAIN_MCANSS_4	MCANSS_FCLK	MCU_EXT_REFCLK0	1	MCAN4_CLKSEL[1:0]	1	0	
MAIN_MCANSS_4	MCANSS_FCLK	HFOSC_1	1	MCAN4_CLKSEL[1:0]	2	0	[19.2, - 27] MHz
MAIN_MCANSS_4	MCANSS_FCLK	HFOSC_0	1	MCAN4_CLKSEL[1:0]	3	0	[19.2, 20, 24, 25, 26, 27] MHz
MAIN_MCANSS_4	MCANSS_ICLK	MAIN_SYSCLK0	4				125 MHz
MAIN_MCANSS_5	MCANSS_FCLK	MAIN_PLL_0.HSDIV OUT4_CLK	1	MCAN5_CLKSEL[1:0]	0	0	
MAIN_MCANSS_5	MCANSS_FCLK	MCU_EXT_REFCLK0	1	MCAN5_CLKSEL[1:0]	1	0	
MAIN_MCANSS_5	MCANSS_FCLK	HFOSC_1	1	MCAN5_CLKSEL[1:0]	2	0	[19.2, - 27] MHz
MAIN_MCANSS_5	MCANSS_FCLK	HFOSC_0	1	MCAN5_CLKSEL[1:0]	3	0	[19.2, 20, 24, 25, 26, 27] MHz
MAIN_MCANSS_5	MCANSS_ICLK	MAIN_SYSCLK0	4				125 MHz
MAIN_MCANSS_6	MCANSS_FCLK	MAIN_PLL_0.HSDIV OUT4_CLK	1	MCAN6_CLKSEL[1:0]	0	0	
MAIN_MCANSS_6	MCANSS_FCLK	MCU_EXT_REFCLK0	1	MCAN6_CLKSEL[1:0]	1	0	
MAIN_MCANSS_6	MCANSS_FCLK	HFOSC_1	1	MCAN6_CLKSEL[1:0]	2	0	[19.2, - 27] MHz
MAIN_MCANSS_6	MCANSS_FCLK	HFOSC_0	1	MCAN6_CLKSEL[1:0]	3	0	[19.2, 20, 24, 25, 26, 27] MHz
MAIN_MCANSS_6	MCANSS_ICLK	MAIN_SYSCLK0	4				125 MHz
MAIN_MCANSS_7	MCANSS_FCLK	MAIN_PLL_0.HSDIV OUT4_CLK	1	MCAN7_CLKSEL[1:0]	0	0	
MAIN_MCANSS_7	MCANSS_FCLK	MCU_EXT_REFCLK0	1	MCAN7_CLKSEL[1:0]	1	0	
MAIN_MCANSS_7	MCANSS_FCLK	HFOSC_1	1	MCAN7_CLKSEL[1:0]	2	0	[19.2, - 27] MHz
MAIN_MCANSS_7	MCANSS_FCLK	HFOSC_0	1	MCAN7_CLKSEL[1:0]	3	0	[19.2, 20, 24, 25, 26, 27] MHz
MAIN_MCANSS_7	MCANSS_ICLK	MAIN_SYSCLK0	4				125 MHz
MAIN_MCANSS_8	MCANSS_FCLK	MAIN_PLL_0.HSDIV OUT4_CLK	1	MCAN8_CLKSEL[1:0]	0	0	
MAIN_MCANSS_8	MCANSS_FCLK	MCU_EXT_REFCLK0	1	MCAN8_CLKSEL[1:0]	1	0	
MAIN_MCANSS_8	MCANSS_FCLK	HFOSC_1	1	MCAN8_CLKSEL[1:0]	2	0	[19.2, - 27] MHz
MAIN_MCANSS_8	MCANSS_FCLK	HFOSC_0	1	MCAN8_CLKSEL[1:0]	3	0	[19.2, 20, 24, 25, 26, 27] MHz
MAIN_MCANSS_8	MCANSS_ICLK	MAIN_SYSCLK0	4				125 MHz
MAIN_MCANSS_9	MCANSS_FCLK	MAIN_PLL_0.HSDIV OUT4_CLK	1	MCAN9_CLKSEL[1:0]	0	0	
MAIN_MCANSS_9	MCANSS_FCLK	MCU_EXT_REFCLK0	1	MCAN9_CLKSEL[1:0]	1	0	
MAIN_MCANSS_9	MCANSS_FCLK	HFOSC_1	1	MCAN9_CLKSEL[1:0]	2	0	[19.2, - 27] MHz
MAIN_MCANSS_9	MCANSS_FCLK	HFOSC_0	1	MCAN9_CLKSEL[1:0]	3	0	[19.2, 20, 24, 25, 26, 27] MHz
MAIN_MCANSS_9	MCANSS_ICLK	MAIN_SYSCLK0	4				125 MHz
MAIN_MCANSS_10	MCANSS_FCLK	MAIN_PLL_0.HSDIV OUT4_CLK	1	MCAN10_CLKSEL[1:0]	0	0	
MAIN_MCANSS_10	MCANSS_FCLK	MCU_EXT_REFCLK0	1	MCAN10_CLKSEL[1:0]	1	0	
MAIN_MCANSS_10	MCANSS_FCLK	HFOSC_1	1	MCAN10_CLKSEL[1:0]	2	0	[19.2, - 27] MHz

Table 5-34. Clock Mapping (continued)

Module Name	Module Port Name	Clock Source	Divider	Control Register	Mux Value	Default Mux Value	Typical Frequency
MAIN_MCANSS_10	MCANSS_FCLK	HFOSC_0	1	MCAN10_CLKSEL[1:0]	3	0	[19.2, 20, 24, 25, 26, 27] MHz
MAIN_MCANSS_10	MCANSS_ICLK	MAIN_SYSCLK0	4				125 MHz
MAIN_MCANSS_11	MCANSS_FCLK	MAIN_PLL_0.HSDIV OUT4_CLK	1	MCAN11_CLKSEL[1:0]	0	0	
MAIN_MCANSS_11	MCANSS_FCLK	MCU_EXT_REFCLK0	1	MCAN11_CLKSEL[1:0]	1	0	
MAIN_MCANSS_11	MCANSS_FCLK	HFOSC_1	1	MCAN11_CLKSEL[1:0]	2	0	[19.2, - 27] MHz
MAIN_MCANSS_11	MCANSS_FCLK	HFOSC_0	1	MCAN11_CLKSEL[1:0]	3	0	[19.2, 20, 24, 25, 26, 27] MHz
MAIN_MCANSS_11	MCANSS_ICLK	MAIN_SYSCLK0	4				125 MHz
MAIN_MCANSS_12	MCANSS_FCLK	MAIN_PLL_0.HSDIV OUT4_CLK	1	MCAN12_CLKSEL[1:0]	0	0	
MAIN_MCANSS_12	MCANSS_FCLK	MCU_EXT_REFCLK0	1	MCAN12_CLKSEL[1:0]	1	0	
MAIN_MCANSS_12	MCANSS_FCLK	HFOSC_1	1	MCAN12_CLKSEL[1:0]	2	0	[19.2, - 27] MHz
MAIN_MCANSS_12	MCANSS_FCLK	HFOSC_0	1	MCAN12_CLKSEL[1:0]	3	0	[19.2, 20, 24, 25, 26, 27] MHz
MAIN_MCANSS_12	MCANSS_ICLK	MAIN_SYSCLK0	4				125 MHz
MAIN_MCANSS_13	MCANSS_FCLK	MAIN_PLL_0.HSDIV OUT4_CLK	1	MCAN13_CLKSEL[1:0]	0	0	
MAIN_MCANSS_13	MCANSS_FCLK	MCU_EXT_REFCLK0	1	MCAN13_CLKSEL[1:0]	1	0	
MAIN_MCANSS_13	MCANSS_FCLK	HFOSC_1	1	MCAN13_CLKSEL[1:0]	2	0	[19.2, - 27] MHz
MAIN_MCANSS_13	MCANSS_FCLK	HFOSC_0	1	MCAN13_CLKSEL[1:0]	3	0	[19.2, 20, 24, 25, 26, 27] MHz
MAIN_MCANSS_13	MCANSS_ICLK	MAIN_SYSCLK0	4				125 MHz
MAIN_MCANSS_14	MCANSS_FCLK	MAIN_PLL_0.HSDIV OUT4_CLK	1	MCAN14_CLKSEL[1:0]	0	0	
MAIN_MCANSS_14	MCANSS_FCLK	MCU_EXT_REFCLK0	1	MCAN14_CLKSEL[1:0]	1	0	
MAIN_MCANSS_14	MCANSS_FCLK	HFOSC_1	1	MCAN14_CLKSEL[1:0]	2	0	[19.2, - 27] MHz
MAIN_MCANSS_14	MCANSS_FCLK	HFOSC_0	1	MCAN14_CLKSEL[1:0]	3	0	[19.2, 20, 24, 25, 26, 27] MHz
MAIN_MCANSS_14	MCANSS_ICLK	MAIN_SYSCLK0	4				125 MHz
MAIN_MCANSS_15	MCANSS_FCLK	MAIN_PLL_0.HSDIV OUT4_CLK	1	MCAN15_CLKSEL[1:0]	0	0	
MAIN_MCANSS_15	MCANSS_FCLK	MCU_EXT_REFCLK0	1	MCAN15_CLKSEL[1:0]	1	0	
MAIN_MCANSS_15	MCANSS_FCLK	HFOSC_1	1	MCAN15_CLKSEL[1:0]	2	0	[19.2, - 27] MHz
MAIN_MCANSS_15	MCANSS_FCLK	HFOSC_0	1	MCAN15_CLKSEL[1:0]	3	0	[19.2, 20, 24, 25, 26, 27] MHz
MAIN_MCANSS_15	MCANSS_ICLK	MAIN_SYSCLK0	4				125 MHz
MAIN_MCANSS_16	MCANSS_FCLK	MAIN_PLL_0.HSDIV OUT4_CLK	1	MCAN16_CLKSEL[1:0]	0	0	
MAIN_MCANSS_16	MCANSS_FCLK	MCU_EXT_REFCLK0	1	MCAN16_CLKSEL[1:0]	1	0	
MAIN_MCANSS_16	MCANSS_FCLK	HFOSC_1	1	MCAN16_CLKSEL[1:0]	2	0	[19.2, - 27] MHz
MAIN_MCANSS_16	MCANSS_FCLK	HFOSC_0	1	MCAN16_CLKSEL[1:0]	3	0	[19.2, 20, 24, 25, 26, 27] MHz
MAIN_MCANSS_16	MCANSS_ICLK	MAIN_SYSCLK0	4				125 MHz
MAIN_MCANSS_17	MCANSS_FCLK	MAIN_PLL_0.HSDIV OUT4_CLK	1	MCAN17_CLKSEL[1:0]	0	0	
MAIN_MCANSS_17	MCANSS_FCLK	MCU_EXT_REFCLK0	1	MCAN17_CLKSEL[1:0]	1	0	
MAIN_MCANSS_17	MCANSS_FCLK	HFOSC_1	1	MCAN17_CLKSEL[1:0]	2	0	[19.2, - 27] MHz
MAIN_MCANSS_17	MCANSS_FCLK	HFOSC_0	1	MCAN17_CLKSEL[1:0]	3	0	[19.2, 20, 24, 25, 26, 27] MHz
MAIN_MCANSS_17	MCANSS_ICLK	MAIN_SYSCLK0	4				125 MHz
MAIN_MCASP_0	AUX_CLK	MAIN_PLL_4.HSDIV OUT0_CLK	1	MCASP0_CLKSEL[2:0]	0	0	

Table 5-34. Clock Mapping (continued)

Module Name	Module Port Name	Clock Source	Divider	Control Register	Mux Value	Default Mux Value	Typical Frequency
MAIN_MCASP_0	AUX_CLK	MAIN_PLL_2.HSDIV OUT2_CLK	1	MCASP0_CLKSEL[2: 0]	1	0	
MAIN_MCASP_0	AUX_CLK	MAIN_ATL_0.ATL_IO _PORT_ATCLK_OU T	1	MCASP0_CLKSEL[2: 0]	4	0	
MAIN_MCASP_0	AUX_CLK	MAIN_ATL_0.ATL_IO _PORT_ATCLK_OU T_1	1	MCASP0_CLKSEL[2: 0]	5	0	
MAIN_MCASP_0	AUX_CLK	MAIN_ATL_0.ATL_IO _PORT_ATCLK_OU T_2	1	MCASP0_CLKSEL[2: 0]	6	0	
MAIN_MCASP_0	AUX_CLK	MAIN_ATL_0.ATL_IO _PORT_ATCLK_OU T_3	1	MCASP0_CLKSEL[2: 0]	7	0	
MAIN_MCASP_0	ICLK	MAIN_SYSCLK0	2				250 MHz
MAIN_MCASP_1	AUX_CLK	MAIN_PLL_4.HSDIV OUT0_CLK	1	MCASP1_CLKSEL[2: 0]	0	0	
MAIN_MCASP_1	AUX_CLK	MAIN_PLL_2.HSDIV OUT2_CLK	1	MCASP1_CLKSEL[2: 0]	1	0	
MAIN_MCASP_1	AUX_CLK	MAIN_ATL_0.ATL_IO _PORT_ATCLK_OU T	1	MCASP1_CLKSEL[2: 0]	4	0	
MAIN_MCASP_1	AUX_CLK	MAIN_ATL_0.ATL_IO _PORT_ATCLK_OU T_1	1	MCASP1_CLKSEL[2: 0]	5	0	
MAIN_MCASP_1	AUX_CLK	MAIN_ATL_0.ATL_IO _PORT_ATCLK_OU T_2	1	MCASP1_CLKSEL[2: 0]	6	0	
MAIN_MCASP_1	AUX_CLK	MAIN_ATL_0.ATL_IO _PORT_ATCLK_OU T_3	1	MCASP1_CLKSEL[2: 0]	7	0	
MAIN_MCASP_1	ICLK	MAIN_SYSCLK0	2				250 MHz
MAIN_MCASP_2	AUX_CLK	MAIN_PLL_4.HSDIV OUT0_CLK	1	MCASP2_CLKSEL[2: 0]	0	0	
MAIN_MCASP_2	AUX_CLK	MAIN_PLL_2.HSDIV OUT2_CLK	1	MCASP2_CLKSEL[2: 0]	1	0	
MAIN_MCASP_2	AUX_CLK	MAIN_ATL_0.ATL_IO _PORT_ATCLK_OU T	1	MCASP2_CLKSEL[2: 0]	4	0	
MAIN_MCASP_2	AUX_CLK	MAIN_ATL_0.ATL_IO _PORT_ATCLK_OU T_1	1	MCASP2_CLKSEL[2: 0]	5	0	
MAIN_MCASP_2	AUX_CLK	MAIN_ATL_0.ATL_IO _PORT_ATCLK_OU T_2	1	MCASP2_CLKSEL[2: 0]	6	0	
MAIN_MCASP_2	AUX_CLK	MAIN_ATL_0.ATL_IO _PORT_ATCLK_OU T_3	1	MCASP2_CLKSEL[2: 0]	7	0	
MAIN_MCASP_2	ICLK	MAIN_SYSCLK0	2				250 MHz
MAIN_MCASP_3	AUX_CLK	MAIN_PLL_4.HSDIV OUT0_CLK	1	MCASP3_CLKSEL[2: 0]	0	0	
MAIN_MCASP_3	AUX_CLK	MAIN_PLL_2.HSDIV OUT2_CLK	1	MCASP3_CLKSEL[2: 0]	1	0	
MAIN_MCASP_3	AUX_CLK	MAIN_ATL_0.ATL_IO _PORT_ATCLK_OU T	1	MCASP3_CLKSEL[2: 0]	4	0	
MAIN_MCASP_3	AUX_CLK	MAIN_ATL_0.ATL_IO _PORT_ATCLK_OU T_1	1	MCASP3_CLKSEL[2: 0]	5	0	
MAIN_MCASP_3	AUX_CLK	MAIN_ATL_0.ATL_IO _PORT_ATCLK_OU T_2	1	MCASP3_CLKSEL[2: 0]	6	0	
MAIN_MCASP_3	AUX_CLK	MAIN_ATL_0.ATL_IO _PORT_ATCLK_OU T_3	1	MCASP3_CLKSEL[2: 0]	7	0	
MAIN_MCASP_3	ICLK	MAIN_SYSCLK0	2				250 MHz
MAIN_MCASP_4	AUX_CLK	MAIN_PLL_4.HSDIV OUT0_CLK	1	MCASP4_CLKSEL[2: 0]	0	0	
MAIN_MCASP_4	AUX_CLK	MAIN_PLL_2.HSDIV OUT2_CLK	1	MCASP4_CLKSEL[2: 0]	1	0	
MAIN_MCASP_4	AUX_CLK	MAIN_ATL_0.ATL_IO _PORT_ATCLK_OU T	1	MCASP4_CLKSEL[2: 0]	4	0	

Table 5-34. Clock Mapping (continued)

Module Name	Module Port Name	Clock Source	Divider	Control Register	Mux Value	Default Mux Value	Typical Frequency
MAIN_MCASP_4	AUX_CLK	MAIN_ATL_0.ATL_IO_PORT_ATCLK_OUT_1	1	MCASP4_CLKSEL[2:0]	5	0	
MAIN_MCASP_4	AUX_CLK	MAIN_ATL_0.ATL_IO_PORT_ATCLK_OUT_2	1	MCASP4_CLKSEL[2:0]	6	0	
MAIN_MCASP_4	AUX_CLK	MAIN_ATL_0.ATL_IO_PORT_ATCLK_OUT_3	1	MCASP4_CLKSEL[2:0]	7	0	
MAIN_MCASP_4	ICLK	MAIN_SYSCLK0	2				250 MHz
MAIN_PCIE_0	FICLK	MAIN_SYSCLK0	2				250 MHz
MAIN_PCIE_0	PCIE_CPTS_RCLK_CLK	MAIN_PLL_3.HSDIV_OUT1_CLK	1	PCIE0_CLKSEL[3:0]	0	0	
MAIN_PCIE_0	PCIE_CPTS_RCLK_CLK	MAIN_PLL_0.HSDIV_OUT6_CLK	1	PCIE0_CLKSEL[3:0]	1	0	
MAIN_PCIE_0	PCIE_CPTS_RCLK_CLK	MCU_CPTS0_RFT_CLK	1	PCIE0_CLKSEL[3:0]	2	0	
MAIN_PCIE_0	PCIE_CPTS_RCLK_CLK	CPTS0_RFT_CLK	1	PCIE0_CLKSEL[3:0]	3	0	
MAIN_PCIE_0	PCIE_CPTS_RCLK_CLK	MCU_EXT_REFCLK_0	1	PCIE0_CLKSEL[3:0]	4	0	
MAIN_PCIE_0	PCIE_CPTS_RCLK_CLK	EXT_REFCLK1	1	PCIE0_CLKSEL[3:0]	5	0	
MAIN_PCIE_0	PCIE_CPTS_RCLK_CLK	MAIN_SERDES_0.IP_2_LN0_TXMCLK	1	PCIE0_CLKSEL[3:0]	6	0	
MAIN_PCIE_0	PCIE_CPTS_RCLK_CLK	MAIN_SERDES_0.IP_2_LN1_TXMCLK	1	PCIE0_CLKSEL[3:0]	7	0	
MAIN_PCIE_0	PCIE_CPTS_RCLK_CLK	MAIN_SERDES_0.IP_2_LN2_TXMCLK	1	PCIE0_CLKSEL[3:0]	8	0	
MAIN_PCIE_0	PCIE_CPTS_RCLK_CLK	MAIN_SERDES_0.IP_2_LN3_TXMCLK	1	PCIE0_CLKSEL[3:0]	9	0	
MAIN_PCIE_0	PCIE_CPTS_RCLK_CLK	MAIN_SERDES_1.IP_2_LN0_TXMCLK	1	PCIE0_CLKSEL[3:0]	10	0	
MAIN_PCIE_0	PCIE_CPTS_RCLK_CLK	MAIN_SERDES_1.IP_2_LN1_TXMCLK	1	PCIE0_CLKSEL[3:0]	11	0	
MAIN_PCIE_0	PCIE_CPTS_RCLK_CLK	MAIN_SERDES_0.IP_1_LN2_TXMCLK	1	PCIE0_CLKSEL[3:0]	12	0	
MAIN_PCIE_0	PCIE_CPTS_RCLK_CLK	MAIN_SERDES_1.IP_3_LN2_TXMCLK	1	PCIE0_CLKSEL[3:0]	13	0	
MAIN_PCIE_0	PCIE_CPTS_RCLK_CLK	MCU_PLL_2.HSDIV_OUT1_CLK	1	PCIE0_CLKSEL[3:0]	14	0	
MAIN_PCIE_0	PCIE_CPTS_RCLK_CLK	MAIN_SYSCLK0	1	PCIE0_CLKSEL[3:0]	15	0	500 MHz
MAIN_PCIE_0	PCIE_PM_CLK	CLK_12M_RC	1				12 MHz
MAIN_PCIE_1	FICLK	MAIN_SYSCLK0	2				250 MHz
MAIN_PCIE_1	PCIE_CPTS_RCLK_CLK	MAIN_PLL_3.HSDIV_OUT1_CLK	1	PCIE1_CLKSEL[3:0]	0	0	
MAIN_PCIE_1	PCIE_CPTS_RCLK_CLK	MAIN_PLL_0.HSDIV_OUT6_CLK	1	PCIE1_CLKSEL[3:0]	1	0	
MAIN_PCIE_1	PCIE_CPTS_RCLK_CLK	MCU_CPTS0_RFT_CLK	1	PCIE1_CLKSEL[3:0]	2	0	
MAIN_PCIE_1	PCIE_CPTS_RCLK_CLK	CPTS0_RFT_CLK	1	PCIE1_CLKSEL[3:0]	3	0	
MAIN_PCIE_1	PCIE_CPTS_RCLK_CLK	MCU_EXT_REFCLK_0	1	PCIE1_CLKSEL[3:0]	4	0	
MAIN_PCIE_1	PCIE_CPTS_RCLK_CLK	EXT_REFCLK1	1	PCIE1_CLKSEL[3:0]	5	0	
MAIN_PCIE_1	PCIE_CPTS_RCLK_CLK	MAIN_SERDES_0.IP_2_LN0_TXMCLK	1	PCIE1_CLKSEL[3:0]	6	0	
MAIN_PCIE_1	PCIE_CPTS_RCLK_CLK	MAIN_SERDES_0.IP_2_LN1_TXMCLK	1	PCIE1_CLKSEL[3:0]	7	0	
MAIN_PCIE_1	PCIE_CPTS_RCLK_CLK	MAIN_SERDES_0.IP_2_LN2_TXMCLK	1	PCIE1_CLKSEL[3:0]	8	0	
MAIN_PCIE_1	PCIE_CPTS_RCLK_CLK	MAIN_SERDES_0.IP_2_LN3_TXMCLK	1	PCIE1_CLKSEL[3:0]	9	0	
MAIN_PCIE_1	PCIE_CPTS_RCLK_CLK	MAIN_SERDES_1.IP_2_LN0_TXMCLK	1	PCIE1_CLKSEL[3:0]	10	0	
MAIN_PCIE_1	PCIE_CPTS_RCLK_CLK	MAIN_SERDES_1.IP_2_LN1_TXMCLK	1	PCIE1_CLKSEL[3:0]	11	0	

Table 5-34. Clock Mapping (continued)

Module Name	Module Port Name	Clock Source	Divider	Control Register	Mux Value	Default Mux Value	Typical Frequency
MAIN_PCIE_1	PCIE_CPTS_RCLK_CLK	MAIN_SERDES_0.IP_1_LN2_TXMCLK	1	PCIE1_CLKSEL[3:0]	12	0	
MAIN_PCIE_1	PCIE_CPTS_RCLK_CLK	MAIN_SERDES_1.IP_3_LN2_TXMCLK	1	PCIE1_CLKSEL[3:0]	13	0	
MAIN_PCIE_1	PCIE_CPTS_RCLK_CLK	MCU_PLL_2.HSDIV_OUT1_CLK	1	PCIE1_CLKSEL[3:0]	14	0	
MAIN_PCIE_1	PCIE_CPTS_RCLK_CLK	MAIN_SYSCLK0	1	PCIE1_CLKSEL[3:0]	15	0	500 MHz
MAIN_PCIE_1	PCIE_PM_CLK	CLK_12M_RC	1				12 MHz
MAIN_PCIE_2	FICLK	MAIN_SYSCLK0	2				250 MHz
MAIN_PCIE_2	PCIE_CPTS_RCLK_CLK	MAIN_PLL_3.HSDIV_OUT1_CLK	1	PCIE2_CLKSEL[3:0]	0	0	
MAIN_PCIE_2	PCIE_CPTS_RCLK_CLK	MAIN_PLL_0.HSDIV_OUT6_CLK	1	PCIE2_CLKSEL[3:0]	1	0	
MAIN_PCIE_2	PCIE_CPTS_RCLK_CLK	MCU_CPTS0_RFT_CLK	1	PCIE2_CLKSEL[3:0]	2	0	
MAIN_PCIE_2	PCIE_CPTS_RCLK_CLK	CPTS0_RFT_CLK	1	PCIE2_CLKSEL[3:0]	3	0	
MAIN_PCIE_2	PCIE_CPTS_RCLK_CLK	MCU_EXT_REFCLK_0	1	PCIE2_CLKSEL[3:0]	4	0	
MAIN_PCIE_2	PCIE_CPTS_RCLK_CLK	EXT_REFCLK1	1	PCIE2_CLKSEL[3:0]	5	0	
MAIN_PCIE_2	PCIE_CPTS_RCLK_CLK	MAIN_SERDES_0.IP_2_LN0_TXMCLK	1	PCIE2_CLKSEL[3:0]	6	0	
MAIN_PCIE_2	PCIE_CPTS_RCLK_CLK	MAIN_SERDES_0.IP_2_LN1_TXMCLK	1	PCIE2_CLKSEL[3:0]	7	0	
MAIN_PCIE_2	PCIE_CPTS_RCLK_CLK	MAIN_SERDES_0.IP_2_LN2_TXMCLK	1	PCIE2_CLKSEL[3:0]	8	0	
MAIN_PCIE_2	PCIE_CPTS_RCLK_CLK	MAIN_SERDES_0.IP_2_LN3_TXMCLK	1	PCIE2_CLKSEL[3:0]	9	0	
MAIN_PCIE_2	PCIE_CPTS_RCLK_CLK	MAIN_SERDES_1.IP_2_LN0_TXMCLK	1	PCIE2_CLKSEL[3:0]	10	0	
MAIN_PCIE_2	PCIE_CPTS_RCLK_CLK	MAIN_SERDES_1.IP_2_LN1_TXMCLK	1	PCIE2_CLKSEL[3:0]	11	0	
MAIN_PCIE_2	PCIE_CPTS_RCLK_CLK	MAIN_SERDES_0.IP_1_LN2_TXMCLK	1	PCIE2_CLKSEL[3:0]	12	0	
MAIN_PCIE_2	PCIE_CPTS_RCLK_CLK	MAIN_SERDES_1.IP_3_LN2_TXMCLK	1	PCIE2_CLKSEL[3:0]	13	0	
MAIN_PCIE_2	PCIE_CPTS_RCLK_CLK	MCU_PLL_2.HSDIV_OUT1_CLK	1	PCIE2_CLKSEL[3:0]	14	0	
MAIN_PCIE_2	PCIE_CPTS_RCLK_CLK	MAIN_SYSCLK0	1	PCIE2_CLKSEL[3:0]	15	0	500 MHz
MAIN_PCIE_2	PCIE_PM_CLK	CLK_12M_RC	1				12 MHz
MAIN_PCIE_3	FICLK	MAIN_SYSCLK0	2				250 MHz
MAIN_PCIE_3	PCIE_CPTS_RCLK_CLK	MAIN_PLL_3.HSDIV_OUT1_CLK	1	PCIE3_CLKSEL[3:0]	0	0	
MAIN_PCIE_3	PCIE_CPTS_RCLK_CLK	MAIN_PLL_0.HSDIV_OUT6_CLK	1	PCIE3_CLKSEL[3:0]	1	0	
MAIN_PCIE_3	PCIE_CPTS_RCLK_CLK	MCU_CPTS0_RFT_CLK	1	PCIE3_CLKSEL[3:0]	2	0	
MAIN_PCIE_3	PCIE_CPTS_RCLK_CLK	CPTS0_RFT_CLK	1	PCIE3_CLKSEL[3:0]	3	0	
MAIN_PCIE_3	PCIE_CPTS_RCLK_CLK	MCU_EXT_REFCLK_0	1	PCIE3_CLKSEL[3:0]	4	0	
MAIN_PCIE_3	PCIE_CPTS_RCLK_CLK	EXT_REFCLK1	1	PCIE3_CLKSEL[3:0]	5	0	
MAIN_PCIE_3	PCIE_CPTS_RCLK_CLK	MAIN_SERDES_0.IP_2_LN0_TXMCLK	1	PCIE3_CLKSEL[3:0]	6	0	
MAIN_PCIE_3	PCIE_CPTS_RCLK_CLK	MAIN_SERDES_0.IP_2_LN1_TXMCLK	1	PCIE3_CLKSEL[3:0]	7	0	
MAIN_PCIE_3	PCIE_CPTS_RCLK_CLK	MAIN_SERDES_0.IP_2_LN2_TXMCLK	1	PCIE3_CLKSEL[3:0]	8	0	
MAIN_PCIE_3	PCIE_CPTS_RCLK_CLK	MAIN_SERDES_0.IP_2_LN3_TXMCLK	1	PCIE3_CLKSEL[3:0]	9	0	
MAIN_PCIE_3	PCIE_CPTS_RCLK_CLK	MAIN_SERDES_1.IP_2_LN0_TXMCLK	1	PCIE3_CLKSEL[3:0]	10	0	
MAIN_PCIE_3	PCIE_CPTS_RCLK_CLK	MAIN_SERDES_1.IP_2_LN1_TXMCLK	1	PCIE3_CLKSEL[3:0]	11	0	

Table 5-34. Clock Mapping (continued)

Module Name	Module Port Name	Clock Source	Divider	Control Register	Mux Value	Default Mux Value	Typical Frequency
MAIN_PCIE_3	PCIE_CPTS_RCLK_CLK	MAIN_SERDES_0.IP_1_LN2_TXMCLK	1	PCIE3_CLKSEL[3:0]	12	0	
MAIN_PCIE_3	PCIE_CPTS_RCLK_CLK	MAIN_SERDES_1.IP_3_LN2_TXMCLK	1	PCIE3_CLKSEL[3:0]	13	0	
MAIN_PCIE_3	PCIE_CPTS_RCLK_CLK	MCU_PLL_2.HSDIV_OUT1_CLK	1	PCIE3_CLKSEL[3:0]	14	0	
MAIN_PCIE_3	PCIE_CPTS_RCLK_CLK	MAIN_SYSCLK0	1	PCIE3_CLKSEL[3:0]	15	0	500 MHz
MAIN_PCIE_3	PCIE_PM_CLK	CLK_12M_RC	1				12 MHz
MAIN_R5FSS_0_CO RE_0	FCLK	MAIN_PLL_14.HSDI VOUT0_CLK	1				
MAIN_R5FSS_0_CO RE_1	FCLK	MAIN_PLL_14.HSDI VOUT0_CLK	1				
MAIN_R5FSS_1_CO RE_0	FCLK	MAIN_PLL_14.HSDI VOUT1_CLK	1				
MAIN_R5FSS_1_CO RE_1	FCLK	MAIN_PLL_14.HSDI VOUT1_CLK	1				
MAIN_R5FSS_2_CO RE_0	FCLK	MAIN_PLL_14.HSDI VOUT2_CLK	1				
MAIN_R5FSS_2_CO RE_1	FCLK	MAIN_PLL_14.HSDI VOUT2_CLK	1				
MAIN_RTI_A72SS_0 _CORE_0	FCLK	HFOSC_0	1	WWD0_CLKSEL[2:0]	0	0	[19.2, 20, 24, 25, 26, 27] MHz
MAIN_RTI_A72SS_0 _CORE_0	FCLK	LFOSC	1	WWD0_CLKSEL[2:0]	1	0	32 KHz
MAIN_RTI_A72SS_0 _CORE_0	FCLK	CLK_12M_RC	1	WWD0_CLKSEL[2:0]	2	0	12 MHz
MAIN_RTI_A72SS_0 _CORE_0	FCLK	CLK_32K	1	WWD0_CLKSEL[2:0]	3	0	32 KHz
MAIN_RTI_A72SS_0 _CORE_0	FCLK	HFOSC_1	1	WWD0_CLKSEL[2:0]	4	0	[19.2, - 27] MHz
MAIN_RTI_A72SS_0 _CORE_0	FCLK	HFOSC_1	1	WWD0_CLKSEL[2:0]	5	0	[19.2, - 27] MHz
MAIN_RTI_A72SS_0 _CORE_0	FCLK	HFOSC_1	1	WWD0_CLKSEL[2:0]	6	0	[19.2, - 27] MHz
MAIN_RTI_A72SS_0 _CORE_0	FCLK	HFOSC_1	1	WWD0_CLKSEL[2:0]	7	0	[19.2, - 27] MHz
MAIN_RTI_A72SS_0 _CORE_0	ICLK	MAIN_SYSCLK0	4				125 MHz
MAIN_RTI_A72SS_0 _CORE_1	FCLK	HFOSC_0	1	WWD1_CLKSEL[2:0]	0	0	[19.2, 20, 24, 25, 26, 27] MHz
MAIN_RTI_A72SS_0 _CORE_1	FCLK	LFOSC	1	WWD1_CLKSEL[2:0]	1	0	32 KHz
MAIN_RTI_A72SS_0 _CORE_1	FCLK	CLK_12M_RC	1	WWD1_CLKSEL[2:0]	2	0	12 MHz
MAIN_RTI_A72SS_0 _CORE_1	FCLK	CLK_32K	1	WWD1_CLKSEL[2:0]	3	0	32 KHz
MAIN_RTI_A72SS_0 _CORE_1	FCLK	HFOSC_1	1	WWD1_CLKSEL[2:0]	4	0	[19.2, - 27] MHz
MAIN_RTI_A72SS_0 _CORE_1	FCLK	HFOSC_1	1	WWD1_CLKSEL[2:0]	5	0	[19.2, - 27] MHz
MAIN_RTI_A72SS_0 _CORE_1	FCLK	HFOSC_1	1	WWD1_CLKSEL[2:0]	6	0	[19.2, - 27] MHz
MAIN_RTI_A72SS_0 _CORE_1	FCLK	HFOSC_1	1	WWD1_CLKSEL[2:0]	7	0	[19.2, - 27] MHz
MAIN_RTI_A72SS_0 _CORE_1	ICLK	MAIN_SYSCLK0	4				125 MHz
MAIN_RTI_A72SS_0 _CORE_2	FCLK	HFOSC_0	1	WWD2_CLKSEL[2:0]	0	0	[19.2, 20, 24, 25, 26, 27] MHz
MAIN_RTI_A72SS_0 _CORE_2	FCLK	LFOSC	1	WWD2_CLKSEL[2:0]	1	0	32 KHz
MAIN_RTI_A72SS_0 _CORE_2	FCLK	CLK_12M_RC	1	WWD2_CLKSEL[2:0]	2	0	12 MHz
MAIN_RTI_A72SS_0 _CORE_2	FCLK	CLK_32K	1	WWD2_CLKSEL[2:0]	3	0	32 KHz
MAIN_RTI_A72SS_0 _CORE_2	FCLK	HFOSC_1	1	WWD2_CLKSEL[2:0]	4	0	[19.2, - 27] MHz
MAIN_RTI_A72SS_0 _CORE_2	FCLK	HFOSC_1	1	WWD2_CLKSEL[2:0]	5	0	[19.2, - 27] MHz

Table 5-34. Clock Mapping (continued)

Module Name	Module Port Name	Clock Source	Divider	Control Register	Mux Value	Default Mux Value	Typical Frequency
MAIN_RT1_A72SS_0_CORE_2	FCLK	HFOSC_1	1	WWD2_CLKSEL[2:0]	6	0	[19.2, - 27] MHz
MAIN_RT1_A72SS_0_CORE_2	FCLK	HFOSC_1	1	WWD2_CLKSEL[2:0]	7	0	[19.2, - 27] MHz
MAIN_RT1_A72SS_0_CORE_2	ICLK	MAIN_SYSCLK0	4				125 MHz
MAIN_RT1_A72SS_0_CORE_3	FCLK	HFOSC_0	1	WWD3_CLKSEL[2:0]	0	0	[19.2, 20, 24, 25, 26, 27] MHz
MAIN_RT1_A72SS_0_CORE_3	FCLK	LFOSC	1	WWD3_CLKSEL[2:0]	1	0	32 KHz
MAIN_RT1_A72SS_0_CORE_3	FCLK	CLK_12M_RC	1	WWD3_CLKSEL[2:0]	2	0	12 MHz
MAIN_RT1_A72SS_0_CORE_3	FCLK	CLK_32K	1	WWD3_CLKSEL[2:0]	3	0	32 KHz
MAIN_RT1_A72SS_0_CORE_3	FCLK	HFOSC_1	1	WWD3_CLKSEL[2:0]	4	0	[19.2, - 27] MHz
MAIN_RT1_A72SS_0_CORE_3	FCLK	HFOSC_1	1	WWD3_CLKSEL[2:0]	5	0	[19.2, - 27] MHz
MAIN_RT1_A72SS_0_CORE_3	FCLK	HFOSC_1	1	WWD3_CLKSEL[2:0]	6	0	[19.2, - 27] MHz
MAIN_RT1_A72SS_0_CORE_3	FCLK	HFOSC_1	1	WWD3_CLKSEL[2:0]	7	0	[19.2, - 27] MHz
MAIN_RT1_A72SS_0_CORE_3	ICLK	MAIN_SYSCLK0	4				125 MHz
MAIN_RT1_A72SS_1_CORE_0	FCLK	HFOSC_0	1	WWD4_CLKSEL[2:0]	0	0	[19.2, 20, 24, 25, 26, 27] MHz
MAIN_RT1_A72SS_1_CORE_0	FCLK	LFOSC	1	WWD4_CLKSEL[2:0]	1	0	32 KHz
MAIN_RT1_A72SS_1_CORE_0	FCLK	CLK_12M_RC	1	WWD4_CLKSEL[2:0]	2	0	12 MHz
MAIN_RT1_A72SS_1_CORE_0	FCLK	CLK_32K	1	WWD4_CLKSEL[2:0]	3	0	32 KHz
MAIN_RT1_A72SS_1_CORE_0	FCLK	HFOSC_1	1	WWD4_CLKSEL[2:0]	4	0	[19.2, - 27] MHz
MAIN_RT1_A72SS_1_CORE_0	FCLK	HFOSC_1	1	WWD4_CLKSEL[2:0]	5	0	[19.2, - 27] MHz
MAIN_RT1_A72SS_1_CORE_0	FCLK	HFOSC_1	1	WWD4_CLKSEL[2:0]	6	0	[19.2, - 27] MHz
MAIN_RT1_A72SS_1_CORE_0	FCLK	HFOSC_1	1	WWD4_CLKSEL[2:0]	7	0	[19.2, - 27] MHz
MAIN_RT1_A72SS_1_CORE_0	ICLK	MAIN_SYSCLK0	4				125 MHz
MAIN_RT1_A72SS_1_CORE_1	FCLK	HFOSC_0	1	WWD5_CLKSEL[2:0]	0	0	[19.2, 20, 24, 25, 26, 27] MHz
MAIN_RT1_A72SS_1_CORE_1	FCLK	LFOSC	1	WWD5_CLKSEL[2:0]	1	0	32 KHz
MAIN_RT1_A72SS_1_CORE_1	FCLK	CLK_12M_RC	1	WWD5_CLKSEL[2:0]	2	0	12 MHz
MAIN_RT1_A72SS_1_CORE_1	FCLK	CLK_32K	1	WWD5_CLKSEL[2:0]	3	0	32 KHz
MAIN_RT1_A72SS_1_CORE_1	FCLK	HFOSC_1	1	WWD5_CLKSEL[2:0]	4	0	[19.2, - 27] MHz
MAIN_RT1_A72SS_1_CORE_1	FCLK	HFOSC_1	1	WWD5_CLKSEL[2:0]	5	0	[19.2, - 27] MHz
MAIN_RT1_A72SS_1_CORE_1	FCLK	HFOSC_1	1	WWD5_CLKSEL[2:0]	6	0	[19.2, - 27] MHz
MAIN_RT1_A72SS_1_CORE_1	FCLK	HFOSC_1	1	WWD5_CLKSEL[2:0]	7	0	[19.2, - 27] MHz
MAIN_RT1_A72SS_1_CORE_1	ICLK	MAIN_SYSCLK0	4				125 MHz
MAIN_RT1_A72SS_1_CORE_2	FCLK	HFOSC_0	1	WWD6_CLKSEL[2:0]	0	0	[19.2, 20, 24, 25, 26, 27] MHz
MAIN_RT1_A72SS_1_CORE_2	FCLK	LFOSC	1	WWD6_CLKSEL[2:0]	1	0	32 KHz
MAIN_RT1_A72SS_1_CORE_2	FCLK	CLK_12M_RC	1	WWD6_CLKSEL[2:0]	2	0	12 MHz
MAIN_RT1_A72SS_1_CORE_2	FCLK	CLK_32K	1	WWD6_CLKSEL[2:0]	3	0	32 KHz
MAIN_RT1_A72SS_1_CORE_2	FCLK	HFOSC_1	1	WWD6_CLKSEL[2:0]	4	0	[19.2, - 27] MHz

Table 5-34. Clock Mapping (continued)

Module Name	Module Port Name	Clock Source	Divider	Control Register	Mux Value	Default Mux Value	Typical Frequency
MAIN_RTI_A72SS_1_CORE_2	FCLK	HFOSC_1	1	WWD6_CLKSEL[2:0]	5	0	[19.2, - 27] MHz
MAIN_RTI_A72SS_1_CORE_2	FCLK	HFOSC_1	1	WWD6_CLKSEL[2:0]	6	0	[19.2, - 27] MHz
MAIN_RTI_A72SS_1_CORE_2	FCLK	HFOSC_1	1	WWD6_CLKSEL[2:0]	7	0	[19.2, - 27] MHz
MAIN_RTI_A72SS_1_CORE_2	ICLK	MAIN_SYSCLK0	4				125 MHz
MAIN_RTI_A72SS_1_CORE_3	FCLK	HFOSC_0	1	WWD7_CLKSEL[2:0]	0	0	[19.2, 20, 24, 25, 26, 27] MHz
MAIN_RTI_A72SS_1_CORE_3	FCLK	LFOSC	1	WWD7_CLKSEL[2:0]	1	0	32 KHz
MAIN_RTI_A72SS_1_CORE_3	FCLK	CLK_12M_RC	1	WWD7_CLKSEL[2:0]	2	0	12 MHz
MAIN_RTI_A72SS_1_CORE_3	FCLK	CLK_32K	1	WWD7_CLKSEL[2:0]	3	0	32 KHz
MAIN_RTI_A72SS_1_CORE_3	FCLK	HFOSC_1	1	WWD7_CLKSEL[2:0]	4	0	[19.2, - 27] MHz
MAIN_RTI_A72SS_1_CORE_3	FCLK	HFOSC_1	1	WWD7_CLKSEL[2:0]	5	0	[19.2, - 27] MHz
MAIN_RTI_A72SS_1_CORE_3	FCLK	HFOSC_1	1	WWD7_CLKSEL[2:0]	6	0	[19.2, - 27] MHz
MAIN_RTI_A72SS_1_CORE_3	FCLK	HFOSC_1	1	WWD7_CLKSEL[2:0]	7	0	[19.2, - 27] MHz
MAIN_RTI_A72SS_1_CORE_3	ICLK	MAIN_SYSCLK0	4				125 MHz
MAIN_RTI_C71SS_0	FCLK	HFOSC_0	1	WWD16_CLKSEL[2:0]	0	0	[19.2, 20, 24, 25, 26, 27] MHz
MAIN_RTI_C71SS_0	FCLK	LFOSC	1	WWD16_CLKSEL[2:0]	1	0	32 KHz
MAIN_RTI_C71SS_0	FCLK	CLK_12M_RC	1	WWD16_CLKSEL[2:0]	2	0	12 MHz
MAIN_RTI_C71SS_0	FCLK	CLK_32K	1	WWD16_CLKSEL[2:0]	3	0	32 KHz
MAIN_RTI_C71SS_0	FCLK	HFOSC_1	1	WWD16_CLKSEL[2:0]	4	0	[19.2, - 27] MHz
MAIN_RTI_C71SS_0	FCLK	HFOSC_1	1	WWD16_CLKSEL[2:0]	5	0	[19.2, - 27] MHz
MAIN_RTI_C71SS_0	FCLK	HFOSC_1	1	WWD16_CLKSEL[2:0]	6	0	[19.2, - 27] MHz
MAIN_RTI_C71SS_0	FCLK	HFOSC_1	1	WWD16_CLKSEL[2:0]	7	0	[19.2, - 27] MHz
MAIN_RTI_C71SS_0	ICLK	MAIN_SYSCLK0	4				125 MHz
MAIN_RTI_C71SS_1	FCLK	HFOSC_0	1	WWD17_CLKSEL[2:0]	0	0	[19.2, 20, 24, 25, 26, 27] MHz
MAIN_RTI_C71SS_1	FCLK	LFOSC	1	WWD17_CLKSEL[2:0]	1	0	32 KHz
MAIN_RTI_C71SS_1	FCLK	CLK_12M_RC	1	WWD17_CLKSEL[2:0]	2	0	12 MHz
MAIN_RTI_C71SS_1	FCLK	CLK_32K	1	WWD17_CLKSEL[2:0]	3	0	32 KHz
MAIN_RTI_C71SS_1	FCLK	HFOSC_1	1	WWD17_CLKSEL[2:0]	4	0	[19.2, - 27] MHz
MAIN_RTI_C71SS_1	FCLK	HFOSC_1	1	WWD17_CLKSEL[2:0]	5	0	[19.2, - 27] MHz
MAIN_RTI_C71SS_1	FCLK	HFOSC_1	1	WWD17_CLKSEL[2:0]	6	0	[19.2, - 27] MHz
MAIN_RTI_C71SS_1	FCLK	HFOSC_1	1	WWD17_CLKSEL[2:0]	7	0	[19.2, - 27] MHz
MAIN_RTI_C71SS_1	ICLK	MAIN_SYSCLK0	4				125 MHz
MAIN_RTI_C71SS_2	FCLK	HFOSC_0	1	WWD18_CLKSEL[2:0]	0	0	[19.2, 20, 24, 25, 26, 27] MHz
MAIN_RTI_C71SS_2	FCLK	LFOSC	1	WWD18_CLKSEL[2:0]	1	0	32 KHz
MAIN_RTI_C71SS_2	FCLK	CLK_12M_RC	1	WWD18_CLKSEL[2:0]	2	0	12 MHz
MAIN_RTI_C71SS_2	FCLK	CLK_32K	1	WWD18_CLKSEL[2:0]	3	0	32 KHz
MAIN_RTI_C71SS_2	FCLK	HFOSC_1	1	WWD18_CLKSEL[2:0]	4	0	[19.2, - 27] MHz

Table 5-34. Clock Mapping (continued)

Module Name	Module Port Name	Clock Source	Divider	Control Register	Mux Value	Default Mux Value	Typical Frequency
MAIN_RTI_C71SS_2	FCLK	HFOSC_1	1	WWD18_CLKSEL[2:0]	5	0	[19.2, - 27] MHz
MAIN_RTI_C71SS_2	FCLK	HFOSC_1	1	WWD18_CLKSEL[2:0]	6	0	[19.2, - 27] MHz
MAIN_RTI_C71SS_2	FCLK	HFOSC_1	1	WWD18_CLKSEL[2:0]	7	0	[19.2, - 27] MHz
MAIN_RTI_C71SS_2	ICLK	MAIN_SYSCLK0	4				125 MHz
MAIN_RTI_C71SS_3	FCLK	HFOSC_0	1	WWD19_CLKSEL[2:0]	0	0	[19.2, 20, 24, 25, 26, 27] MHz
MAIN_RTI_C71SS_3	FCLK	LFOSC	1	WWD19_CLKSEL[2:0]	1	0	32 KHz
MAIN_RTI_C71SS_3	FCLK	CLK_12M_RC	1	WWD19_CLKSEL[2:0]	2	0	12 MHz
MAIN_RTI_C71SS_3	FCLK	CLK_32K	1	WWD19_CLKSEL[2:0]	3	0	32 KHz
MAIN_RTI_C71SS_3	FCLK	HFOSC_1	1	WWD19_CLKSEL[2:0]	4	0	[19.2, - 27] MHz
MAIN_RTI_C71SS_3	FCLK	HFOSC_1	1	WWD19_CLKSEL[2:0]	5	0	[19.2, - 27] MHz
MAIN_RTI_C71SS_3	FCLK	HFOSC_1	1	WWD19_CLKSEL[2:0]	6	0	[19.2, - 27] MHz
MAIN_RTI_C71SS_3	FCLK	HFOSC_1	1	WWD19_CLKSEL[2:0]	7	0	[19.2, - 27] MHz
MAIN_RTI_C71SS_3	ICLK	MAIN_SYSCLK0	4				125 MHz
MAIN_RTI_R5FSS_0_CORE_0	FCLK	HFOSC_0	1	WWD28_CLKSEL[2:0]	0	0	[19.2, 20, 24, 25, 26, 27] MHz
MAIN_RTI_R5FSS_0_CORE_0	FCLK	LFOSC	1	WWD28_CLKSEL[2:0]	1	0	32 KHz
MAIN_RTI_R5FSS_0_CORE_0	FCLK	CLK_12M_RC	1	WWD28_CLKSEL[2:0]	2	0	12 MHz
MAIN_RTI_R5FSS_0_CORE_0	FCLK	CLK_32K	1	WWD28_CLKSEL[2:0]	3	0	32 KHz
MAIN_RTI_R5FSS_0_CORE_0	FCLK	HFOSC_1	1	WWD28_CLKSEL[2:0]	4	0	[19.2, - 27] MHz
MAIN_RTI_R5FSS_0_CORE_0	FCLK	HFOSC_1	1	WWD28_CLKSEL[2:0]	5	0	[19.2, - 27] MHz
MAIN_RTI_R5FSS_0_CORE_0	FCLK	HFOSC_1	1	WWD28_CLKSEL[2:0]	6	0	[19.2, - 27] MHz
MAIN_RTI_R5FSS_0_CORE_0	FCLK	HFOSC_1	1	WWD28_CLKSEL[2:0]	7	0	[19.2, - 27] MHz
MAIN_RTI_R5FSS_0_CORE_0	ICLK	MAIN_SYSCLK0	4				125 MHz
MAIN_RTI_R5FSS_0_CORE_1	FCLK	HFOSC_0	1	WWD29_CLKSEL[2:0]	0	0	[19.2, 20, 24, 25, 26, 27] MHz
MAIN_RTI_R5FSS_0_CORE_1	FCLK	LFOSC	1	WWD29_CLKSEL[2:0]	1	0	32 KHz
MAIN_RTI_R5FSS_0_CORE_1	FCLK	CLK_12M_RC	1	WWD29_CLKSEL[2:0]	2	0	12 MHz
MAIN_RTI_R5FSS_0_CORE_1	FCLK	CLK_32K	1	WWD29_CLKSEL[2:0]	3	0	32 KHz
MAIN_RTI_R5FSS_0_CORE_1	FCLK	HFOSC_1	1	WWD29_CLKSEL[2:0]	4	0	[19.2, - 27] MHz
MAIN_RTI_R5FSS_0_CORE_1	FCLK	HFOSC_1	1	WWD29_CLKSEL[2:0]	5	0	[19.2, - 27] MHz
MAIN_RTI_R5FSS_0_CORE_1	FCLK	HFOSC_1	1	WWD29_CLKSEL[2:0]	6	0	[19.2, - 27] MHz
MAIN_RTI_R5FSS_0_CORE_1	FCLK	HFOSC_1	1	WWD29_CLKSEL[2:0]	7	0	[19.2, - 27] MHz
MAIN_RTI_R5FSS_0_CORE_1	ICLK	MAIN_SYSCLK0	4				125 MHz
MAIN_RTI_R5FSS_1_CORE_0	FCLK	HFOSC_0	1	WWD30_CLKSEL[2:0]	0	0	[19.2, 20, 24, 25, 26, 27] MHz
MAIN_RTI_R5FSS_1_CORE_0	FCLK	LFOSC	1	WWD30_CLKSEL[2:0]	1	0	32 KHz
MAIN_RTI_R5FSS_1_CORE_0	FCLK	CLK_12M_RC	1	WWD30_CLKSEL[2:0]	2	0	12 MHz
MAIN_RTI_R5FSS_1_CORE_0	FCLK	CLK_32K	1	WWD30_CLKSEL[2:0]	3	0	32 KHz
MAIN_RTI_R5FSS_1_CORE_0	FCLK	HFOSC_1	1	WWD30_CLKSEL[2:0]	4	0	[19.2, - 27] MHz

Table 5-34. Clock Mapping (continued)

Module Name	Module Port Name	Clock Source	Divider	Control Register	Mux Value	Default Mux Value	Typical Frequency
MAIN_RT1_R5FSS_1_CORE_0	FCLK	HFOSC_1	1	WWD30_CLKSEL[2:0]	5	0	[19.2, - 27] MHz
MAIN_RT1_R5FSS_1_CORE_0	FCLK	HFOSC_1	1	WWD30_CLKSEL[2:0]	6	0	[19.2, - 27] MHz
MAIN_RT1_R5FSS_1_CORE_0	FCLK	HFOSC_1	1	WWD30_CLKSEL[2:0]	7	0	[19.2, - 27] MHz
MAIN_RT1_R5FSS_1_CORE_0	ICLK	MAIN_SYSCLK0	4				125 MHz
MAIN_RT1_R5FSS_1_CORE_1	FCLK	HFOSC_0	1	WWD31_CLKSEL[2:0]	0	0	[19.2, 20, 24, 25, 26, 27] MHz
MAIN_RT1_R5FSS_1_CORE_1	FCLK	LFOSC	1	WWD31_CLKSEL[2:0]	1	0	32 KHz
MAIN_RT1_R5FSS_1_CORE_1	FCLK	CLK_12M_RC	1	WWD31_CLKSEL[2:0]	2	0	12 MHz
MAIN_RT1_R5FSS_1_CORE_1	FCLK	CLK_32K	1	WWD31_CLKSEL[2:0]	3	0	32 KHz
MAIN_RT1_R5FSS_1_CORE_1	FCLK	HFOSC_1	1	WWD31_CLKSEL[2:0]	4	0	[19.2, - 27] MHz
MAIN_RT1_R5FSS_1_CORE_1	FCLK	HFOSC_1	1	WWD31_CLKSEL[2:0]	5	0	[19.2, - 27] MHz
MAIN_RT1_R5FSS_1_CORE_1	FCLK	HFOSC_1	1	WWD31_CLKSEL[2:0]	6	0	[19.2, - 27] MHz
MAIN_RT1_R5FSS_1_CORE_1	FCLK	HFOSC_1	1	WWD31_CLKSEL[2:0]	7	0	[19.2, - 27] MHz
MAIN_RT1_R5FSS_1_CORE_1	ICLK	MAIN_SYSCLK0	4				125 MHz
MAIN_RT1_R5FSS_2_CORE_0	FCLK	HFOSC_0	1	WWD32_CLKSEL[2:0]	0	0	[19.2, 20, 24, 25, 26, 27] MHz
MAIN_RT1_R5FSS_2_CORE_0	FCLK	LFOSC	1	WWD32_CLKSEL[2:0]	1	0	32 KHz
MAIN_RT1_R5FSS_2_CORE_0	FCLK	CLK_12M_RC	1	WWD32_CLKSEL[2:0]	2	0	12 MHz
MAIN_RT1_R5FSS_2_CORE_0	FCLK	CLK_32K	1	WWD32_CLKSEL[2:0]	3	0	32 KHz
MAIN_RT1_R5FSS_2_CORE_0	FCLK	HFOSC_1	1	WWD32_CLKSEL[2:0]	4	0	[19.2, - 27] MHz
MAIN_RT1_R5FSS_2_CORE_0	FCLK	HFOSC_1	1	WWD32_CLKSEL[2:0]	5	0	[19.2, - 27] MHz
MAIN_RT1_R5FSS_2_CORE_0	FCLK	HFOSC_1	1	WWD32_CLKSEL[2:0]	6	0	[19.2, - 27] MHz
MAIN_RT1_R5FSS_2_CORE_0	FCLK	HFOSC_1	1	WWD32_CLKSEL[2:0]	7	0	[19.2, - 27] MHz
MAIN_RT1_R5FSS_2_CORE_0	ICLK	MAIN_SYSCLK0	4				125 MHz
MAIN_RT1_R5FSS_2_CORE_1	FCLK	HFOSC_0	1	WWD33_CLKSEL[2:0]	0	0	[19.2, 20, 24, 25, 26, 27] MHz
MAIN_RT1_R5FSS_2_CORE_1	FCLK	LFOSC	1	WWD33_CLKSEL[2:0]	1	0	32 KHz
MAIN_RT1_R5FSS_2_CORE_1	FCLK	CLK_12M_RC	1	WWD33_CLKSEL[2:0]	2	0	12 MHz
MAIN_RT1_R5FSS_2_CORE_1	FCLK	CLK_32K	1	WWD33_CLKSEL[2:0]	3	0	32 KHz
MAIN_RT1_R5FSS_2_CORE_1	FCLK	HFOSC_1	1	WWD33_CLKSEL[2:0]	4	0	[19.2, - 27] MHz
MAIN_RT1_R5FSS_2_CORE_1	FCLK	HFOSC_1	1	WWD33_CLKSEL[2:0]	5	0	[19.2, - 27] MHz
MAIN_RT1_R5FSS_2_CORE_1	FCLK	HFOSC_1	1	WWD33_CLKSEL[2:0]	6	0	[19.2, - 27] MHz
MAIN_RT1_R5FSS_2_CORE_1	FCLK	HFOSC_1	1	WWD33_CLKSEL[2:0]	7	0	[19.2, - 27] MHz
MAIN_RT1_R5FSS_2_CORE_1	ICLK	MAIN_SYSCLK0	4				125 MHz
MAIN_SA2_UL_0	PKA_IN_CLK	MAIN_PLL_0.HSDIV_OUT1_CLK	1				
MAIN_SA2_UL_0	X1_CLK	MAIN_SYSCLK0	4				125 MHz
MAIN_SA2_UL_0	X2_CLK	MAIN_SYSCLK0	2				250 MHz
MAIN_SERDES_0	ICLK	MAIN_SYSCLK0	4				125 MHz
MAIN_SERDES_0	REFCLK	HFOSC_0	1	SERDES0_CLKSEL[1:0]	0	0	[19.2, 20, 24, 25, 26, 27] MHz

Table 5-34. Clock Mapping (continued)

Module Name	Module Port Name	Clock Source	Divider	Control Register	Mux Value	Default Mux Value	Typical Frequency
MAIN_SERDES_0	REFCLK	HFOSC_1	1	SERDES0_CLKSEL[1:0]	1	0	[19.2, - 27] MHz
MAIN_SERDES_0	REFCLK	MAIN_PLL_3.HSDIV OUT4_CLK	1	SERDES0_CLKSEL[1:0]	2	0	
MAIN_SERDES_0	REFCLK	MAIN_PLL_2.HSDIV OUT4_CLK	1	SERDES0_CLKSEL[1:0]	3	0	
MAIN_SERDES_1	ICLK	MAIN_SYSCLK0	4				125 MHz
MAIN_SERDES_1	REFCLK	HFOSC_0	1	SERDES1_CLKSEL[1:0]	0	0	[19.2, 20, 24, 25, 26, 27] MHz
MAIN_SERDES_1	REFCLK	HFOSC_1	1	SERDES1_CLKSEL[1:0]	1	0	[19.2, - 27] MHz
MAIN_SERDES_1	REFCLK	MAIN_PLL_3.HSDIV OUT4_CLK	1	SERDES1_CLKSEL[1:0]	2	0	
MAIN_SERDES_1	REFCLK	MAIN_PLL_2.HSDIV OUT4_CLK	1	SERDES1_CLKSEL[1:0]	3	0	
MAIN_SERDES_2	ICLK	MAIN_SYSCLK0	4				125 MHz
MAIN_SERDES_2	REFCLK	HFOSC_0	1	SERDES2_CLKSEL[1:0]	0	0	[19.2, 20, 24, 25, 26, 27] MHz
MAIN_SERDES_2	REFCLK	HFOSC_1	1	SERDES2_CLKSEL[1:0]	1	0	[19.2, - 27] MHz
MAIN_SERDES_2	REFCLK	MAIN_PLL_3.HSDIV OUT4_CLK	1	SERDES2_CLKSEL[1:0]	2	0	
MAIN_SERDES_2	REFCLK	MAIN_PLL_2.HSDIV OUT4_CLK	1	SERDES2_CLKSEL[1:0]	3	0	
MAIN_SERDES_4	ICLK	MAIN_SYSCLK0	4				125 MHz
MAIN_SERDES_4	REFCLK	HFOSC_0	1	SERDES4_CLKSEL[1:0]	0	0	[19.2, 20, 24, 25, 26, 27] MHz
MAIN_SERDES_4	REFCLK	HFOSC_1	1	SERDES4_CLKSEL[1:0]	1	0	[19.2, - 27] MHz
MAIN_SERDES_4	REFCLK	MAIN_PLL_3.HSDIV OUT4_CLK	1	SERDES4_CLKSEL[1:0]	2	0	
MAIN_SERDES_4	REFCLK	MAIN_PLL_2.HSDIV OUT4_CLK	1	SERDES4_CLKSEL[1:0]	3	0	
MAIN_SPI_0	FCLK	MAIN_PLL_0.HSDIV OUT5_CLK	1				
MAIN_SPI_0	ICLK	MAIN_SYSCLK0	4				125 MHz
MAIN_SPI_0	IO_CLKSPII_CLK	SPI0_CLK	1		0		
MAIN_SPI_0	IO_CLKSPII_CLK	MAIN_SPI_0.IO_CLK SPIO_CLK	1		1		
MAIN_SPI_1	FCLK	MAIN_PLL_0.HSDIV OUT5_CLK	1				
MAIN_SPI_1	ICLK	MAIN_SYSCLK0	4				125 MHz
MAIN_SPI_1	IO_CLKSPII_CLK	SPI1_CLK	1		0		
MAIN_SPI_1	IO_CLKSPII_CLK	MAIN_SPI_1.IO_CLK SPIO_CLK	1		1		
MAIN_SPI_2	FCLK	MAIN_PLL_0.HSDIV OUT5_CLK	1				
MAIN_SPI_2	ICLK	MAIN_SYSCLK0	4				125 MHz
MAIN_SPI_2	IO_CLKSPII_CLK	SPI2_CLK	1		0		
MAIN_SPI_2	IO_CLKSPII_CLK	MAIN_SPI_2.IO_CLK SPIO_CLK	1		1		
MAIN_SPI_3	FCLK	MAIN_PLL_0.HSDIV OUT5_CLK	1				
MAIN_SPI_3	ICLK	MAIN_SYSCLK0	4				125 MHz
MAIN_SPI_3	IO_CLKSPII_CLK	MAIN_SPI_3.IO_CLK SPIO_CLK	1		0	0	
MAIN_SPI_3	IO_CLKSPII_CLK	SPI3_CLK_LPBK_MUX.OUT0	1		1	0	
MAIN_SPI_4	FCLK	MAIN_PLL_0.HSDIV OUT5_CLK	1				
MAIN_SPI_4	ICLK	MAIN_SYSCLK0	4				125 MHz
MAIN_SPI_4	IO_CLKSPII_CLK	MAIN_SPI_4.IO_CLK SPIO_CLK	1				
MAIN_SPI_5	FCLK	MAIN_PLL_0.HSDIV OUT5_CLK	1				
MAIN_SPI_5	ICLK	MAIN_SYSCLK0	4				125 MHz
MAIN_SPI_5	IO_CLKSPII_CLK	SPI5_CLK	1		0		

Table 5-34. Clock Mapping (continued)

Module Name	Module Port Name	Clock Source	Divider	Control Register	Mux Value	Default Mux Value	Typical Frequency
MAIN_SPI_5	IO_CLKSPII_CLK	MAIN_SPI_5.IO_CLK SPIO_CLK	1		1		
MAIN_SPI_6	FCLK	MAIN_PLL_0.HSDIV OUT5_CLK	1				
MAIN_SPI_6	ICLK	MAIN_SYSCLK0	4				125 MHz
MAIN_SPI_6	IO_CLKSPII_CLK	SPI6_CLK	1		0		
MAIN_SPI_6	IO_CLKSPII_CLK	MAIN_SPI_6.IO_CLK SPIO_CLK	1		1		
MAIN_SPI_7	FCLK	MAIN_PLL_0.HSDIV OUT5_CLK	1				
MAIN_SPI_7	ICLK	MAIN_SYSCLK0	4				125 MHz
MAIN_SPI_7	IO_CLKSPII_CLK	SPI7_CLK	1		0		
MAIN_SPI_7	IO_CLKSPII_CLK	MAIN_SPI_7.IO_CLK SPIO_CLK	1		1		
MAIN_TIMER_0	FCLK	HFOSC_0	1	TIMER0_CLKSEL[3: 0]	0	0	[19.2, 20, 24, 25, 26, 27] MHz
MAIN_TIMER_0	FCLK	HFOSC_1	1	TIMER0_CLKSEL[3: 0]	1	0	[19.2, - 27] MHz
MAIN_TIMER_0	FCLK	MAIN_PLL_0.HSDIV OUT8_CLK	1	TIMER0_CLKSEL[3: 0]	2	0	
MAIN_TIMER_0	FCLK	CLK_12M_RC	1	TIMER0_CLKSEL[3: 0]	3	0	12 MHz
MAIN_TIMER_0	FCLK	MAIN_PLL_3.HSDIV OUT3_CLK	1	TIMER0_CLKSEL[3: 0]	4	0	
MAIN_TIMER_0	FCLK	MCU_EXT_REFCLK 0	1	TIMER0_CLKSEL[3: 0]	5	0	
MAIN_TIMER_0	FCLK	EXT_REFCLK1	1	TIMER0_CLKSEL[3: 0]	6	0	
MAIN_TIMER_0	FCLK	LFOSC	1	TIMER0_CLKSEL[3: 0]	7	0	32 KHz
MAIN_TIMER_0	FCLK	CPTS0_RFT_CLK	1	TIMER0_CLKSEL[3: 0]	8	0	
MAIN_TIMER_0	FCLK	MAIN_PLL_1.HSDIV OUT3_CLK	1	TIMER0_CLKSEL[3: 0]	9	0	
MAIN_TIMER_0	FCLK	MAIN_PLL_2.HSDIV OUT6_CLK	1	TIMER0_CLKSEL[3: 0]	10	0	
MAIN_TIMER_0	FCLK	MAIN_PLL_4.HSDIV OUT2_CLK	1	TIMER0_CLKSEL[3: 0]	11	0	
MAIN_TIMER_0	FCLK	NAVSS512J7AM_MA IN_0.CPTS0_GENF2	1	TIMER0_CLKSEL[3: 0]	12	0	
MAIN_TIMER_0	FCLK	NAVSS512J7AM_MA IN_0.CPTS0_GENF3	1	TIMER0_CLKSEL[3: 0]	13	0	
MAIN_TIMER_0	FCLK	MAIN_CPSW2_0.CP TS_GENF0	1	TIMER0_CLKSEL[3: 0]	14	0	
MAIN_TIMER_0	FCLK	MAIN_CPSW9_0.CP TS_GENF0	1	TIMER0_CLKSEL[3: 0]	15	0	
MAIN_TIMER_0	TIMER_ICLK	MAIN_SYSCLK0	4				125 MHz
MAIN_TIMER_1	FCLK	MAIN_TIMER_CLKS EL.OUT1	1	TIMER1_CTRL[8:8]	0	0	
MAIN_TIMER_1	FCLK	MAIN_TIMER_0.TIM ER_PWM	1	TIMER1_CTRL[8:8]	1	0	
MAIN_TIMER_1	TIMER_ICLK	MAIN_SYSCLK0	4				125 MHz
MAIN_TIMER_2	FCLK	HFOSC_0	1	TIMER2_CLKSEL[3: 0]	0	0	[19.2, 20, 24, 25, 26, 27] MHz
MAIN_TIMER_2	FCLK	HFOSC_1	1	TIMER2_CLKSEL[3: 0]	1	0	[19.2, - 27] MHz
MAIN_TIMER_2	FCLK	MAIN_PLL_0.HSDIV OUT8_CLK	1	TIMER2_CLKSEL[3: 0]	2	0	
MAIN_TIMER_2	FCLK	CLK_12M_RC	1	TIMER2_CLKSEL[3: 0]	3	0	12 MHz
MAIN_TIMER_2	FCLK	MAIN_PLL_3.HSDIV OUT3_CLK	1	TIMER2_CLKSEL[3: 0]	4	0	
MAIN_TIMER_2	FCLK	MCU_EXT_REFCLK 0	1	TIMER2_CLKSEL[3: 0]	5	0	
MAIN_TIMER_2	FCLK	EXT_REFCLK1	1	TIMER2_CLKSEL[3: 0]	6	0	
MAIN_TIMER_2	FCLK	LFOSC	1	TIMER2_CLKSEL[3: 0]	7	0	32 KHz

Table 5-34. Clock Mapping (continued)

Module Name	Module Port Name	Clock Source	Divider	Control Register	Mux Value	Default Mux Value	Typical Frequency
MAIN_TIMER_2	FCLK	CPTS0_RFT_CLK	1	TIMER2_CLKSEL[3:0]	8	0	
MAIN_TIMER_2	FCLK	MAIN_PLL_1.HSDIV_OUT3_CLK	1	TIMER2_CLKSEL[3:0]	9	0	
MAIN_TIMER_2	FCLK	MAIN_PLL_2.HSDIV_OUT6_CLK	1	TIMER2_CLKSEL[3:0]	10	0	
MAIN_TIMER_2	FCLK	MAIN_PLL_4.HSDIV_OUT2_CLK	1	TIMER2_CLKSEL[3:0]	11	0	
MAIN_TIMER_2	FCLK	NAVSS512J7AM_MA_IN_0.CPTS0_GENF2	1	TIMER2_CLKSEL[3:0]	12	0	
MAIN_TIMER_2	FCLK	NAVSS512J7AM_MA_IN_0.CPTS0_GENF3	1	TIMER2_CLKSEL[3:0]	13	0	
MAIN_TIMER_2	FCLK	MAIN_CPSW2_0.CPTS_GENF0	1	TIMER2_CLKSEL[3:0]	14	0	
MAIN_TIMER_2	FCLK	MAIN_CPSW9_0.CPTS_GENF0	1	TIMER2_CLKSEL[3:0]	15	0	
MAIN_TIMER_2	TIMER_ICLK	MAIN_SYSCLK0	4				125 MHz
MAIN_TIMER_3	FCLK	MAIN_TIMER_CLKS_EL.OUT3	1	TIMER3_CTRL[8:8]	0	0	
MAIN_TIMER_3	FCLK	MAIN_TIMER_2.TIMER_PWM	1	TIMER3_CTRL[8:8]	1	0	
MAIN_TIMER_3	TIMER_ICLK	MAIN_SYSCLK0	4				125 MHz
MAIN_TIMER_4	FCLK	HFOSC_0	1	TIMER4_CLKSEL[3:0]	0	0	[19.2, 20, 24, 25, 26, 27] MHz
MAIN_TIMER_4	FCLK	HFOSC_1	1	TIMER4_CLKSEL[3:0]	1	0	[19.2, - 27] MHz
MAIN_TIMER_4	FCLK	MAIN_PLL_0.HSDIV_OUT8_CLK	1	TIMER4_CLKSEL[3:0]	2	0	
MAIN_TIMER_4	FCLK	CLK_12M_RC	1	TIMER4_CLKSEL[3:0]	3	0	12 MHz
MAIN_TIMER_4	FCLK	MAIN_PLL_3.HSDIV_OUT3_CLK	1	TIMER4_CLKSEL[3:0]	4	0	
MAIN_TIMER_4	FCLK	MCU_EXT_REFCLK0	1	TIMER4_CLKSEL[3:0]	5	0	
MAIN_TIMER_4	FCLK	EXT_REFCLK1	1	TIMER4_CLKSEL[3:0]	6	0	
MAIN_TIMER_4	FCLK	LFOSC	1	TIMER4_CLKSEL[3:0]	7	0	32 KHz
MAIN_TIMER_4	FCLK	CPTS0_RFT_CLK	1	TIMER4_CLKSEL[3:0]	8	0	
MAIN_TIMER_4	FCLK	MAIN_PLL_1.HSDIV_OUT3_CLK	1	TIMER4_CLKSEL[3:0]	9	0	
MAIN_TIMER_4	FCLK	MAIN_PLL_2.HSDIV_OUT6_CLK	1	TIMER4_CLKSEL[3:0]	10	0	
MAIN_TIMER_4	FCLK	MAIN_PLL_4.HSDIV_OUT2_CLK	1	TIMER4_CLKSEL[3:0]	11	0	
MAIN_TIMER_4	FCLK	NAVSS512J7AM_MA_IN_0.CPTS0_GENF2	1	TIMER4_CLKSEL[3:0]	12	0	
MAIN_TIMER_4	FCLK	NAVSS512J7AM_MA_IN_0.CPTS0_GENF3	1	TIMER4_CLKSEL[3:0]	13	0	
MAIN_TIMER_4	FCLK	MAIN_CPSW2_0.CPTS_GENF0	1	TIMER4_CLKSEL[3:0]	14	0	
MAIN_TIMER_4	FCLK	MAIN_CPSW9_0.CPTS_GENF0	1	TIMER4_CLKSEL[3:0]	15	0	
MAIN_TIMER_4	TIMER_ICLK	MAIN_SYSCLK0	4				125 MHz
MAIN_TIMER_5	FCLK	MAIN_TIMER_CLKS_EL.OUT5	1	TIMER5_CTRL[8:8]	0	0	
MAIN_TIMER_5	FCLK	MAIN_TIMER_4.TIMER_PWM	1	TIMER5_CTRL[8:8]	1	0	
MAIN_TIMER_5	TIMER_ICLK	MAIN_SYSCLK0	4				125 MHz
MAIN_TIMER_6	FCLK	HFOSC_0	1	TIMER6_CLKSEL[3:0]	0	0	[19.2, 20, 24, 25, 26, 27] MHz
MAIN_TIMER_6	FCLK	HFOSC_1	1	TIMER6_CLKSEL[3:0]	1	0	[19.2, - 27] MHz
MAIN_TIMER_6	FCLK	MAIN_PLL_0.HSDIV_OUT8_CLK	1	TIMER6_CLKSEL[3:0]	2	0	
MAIN_TIMER_6	FCLK	CLK_12M_RC	1	TIMER6_CLKSEL[3:0]	3	0	12 MHz

Table 5-34. Clock Mapping (continued)

Module Name	Module Port Name	Clock Source	Divider	Control Register	Mux Value	Default Mux Value	Typical Frequency
MAIN_TIMER_6	FCLK	MAIN_PLL_3.HSDIV OUT3_CLK	1	TIMER6_CLKSEL[3: 0]	4	0	
MAIN_TIMER_6	FCLK	MCU_EXT_REFCLK 0	1	TIMER6_CLKSEL[3: 0]	5	0	
MAIN_TIMER_6	FCLK	EXT_REFCLK1	1	TIMER6_CLKSEL[3: 0]	6	0	
MAIN_TIMER_6	FCLK	LFOSC	1	TIMER6_CLKSEL[3: 0]	7	0	32 KHz
MAIN_TIMER_6	FCLK	CPTS0_RFT_CLK	1	TIMER6_CLKSEL[3: 0]	8	0	
MAIN_TIMER_6	FCLK	MAIN_PLL_1.HSDIV OUT3_CLK	1	TIMER6_CLKSEL[3: 0]	9	0	
MAIN_TIMER_6	FCLK	MAIN_PLL_2.HSDIV OUT6_CLK	1	TIMER6_CLKSEL[3: 0]	10	0	
MAIN_TIMER_6	FCLK	MAIN_PLL_4.HSDIV OUT2_CLK	1	TIMER6_CLKSEL[3: 0]	11	0	
MAIN_TIMER_6	FCLK	NAVSS512J7AM_MA IN_0.CPTS0_GENF2	1	TIMER6_CLKSEL[3: 0]	12	0	
MAIN_TIMER_6	FCLK	NAVSS512J7AM_MA IN_0.CPTS0_GENF3	1	TIMER6_CLKSEL[3: 0]	13	0	
MAIN_TIMER_6	FCLK	MAIN_CPSW2_0.CP TS_GENF0	1	TIMER6_CLKSEL[3: 0]	14	0	
MAIN_TIMER_6	FCLK	MAIN_CPSW9_0.CP TS_GENF0	1	TIMER6_CLKSEL[3: 0]	15	0	
MAIN_TIMER_6	TIMER_ICLK	MAIN_SYSCLK0	4				125 MHz
MAIN_TIMER_7	FCLK	MAIN_TIMER_CLKS EL.OUT7	1	TIMER7_CTRL[8:8]	0	0	
MAIN_TIMER_7	FCLK	MAIN_TIMER_6.TIM ER_PWM	1	TIMER7_CTRL[8:8]	1	0	
MAIN_TIMER_7	TIMER_ICLK	MAIN_SYSCLK0	4				125 MHz
MAIN_TIMER_8	FCLK	HFOSC_0	1	TIMER8_CLKSEL[3: 0]	0	0	[19.2, 20, 24, 25, 26, 27] MHz
MAIN_TIMER_8	FCLK	HFOSC_1	1	TIMER8_CLKSEL[3: 0]	1	0	[19.2, - 27] MHz
MAIN_TIMER_8	FCLK	MAIN_PLL_0.HSDIV OUT8_CLK	1	TIMER8_CLKSEL[3: 0]	2	0	
MAIN_TIMER_8	FCLK	CLK_12M_RC	1	TIMER8_CLKSEL[3: 0]	3	0	12 MHz
MAIN_TIMER_8	FCLK	MAIN_PLL_3.HSDIV OUT3_CLK	1	TIMER8_CLKSEL[3: 0]	4	0	
MAIN_TIMER_8	FCLK	MCU_EXT_REFCLK 0	1	TIMER8_CLKSEL[3: 0]	5	0	
MAIN_TIMER_8	FCLK	EXT_REFCLK1	1	TIMER8_CLKSEL[3: 0]	6	0	
MAIN_TIMER_8	FCLK	LFOSC	1	TIMER8_CLKSEL[3: 0]	7	0	32 KHz
MAIN_TIMER_8	FCLK	CPTS0_RFT_CLK	1	TIMER8_CLKSEL[3: 0]	8	0	
MAIN_TIMER_8	FCLK	MAIN_PLL_1.HSDIV OUT3_CLK	1	TIMER8_CLKSEL[3: 0]	9	0	
MAIN_TIMER_8	FCLK	MAIN_PLL_2.HSDIV OUT6_CLK	1	TIMER8_CLKSEL[3: 0]	10	0	
MAIN_TIMER_8	FCLK	MAIN_PLL_4.HSDIV OUT2_CLK	1	TIMER8_CLKSEL[3: 0]	11	0	
MAIN_TIMER_8	FCLK	NAVSS512J7AM_MA IN_0.CPTS0_GENF2	1	TIMER8_CLKSEL[3: 0]	12	0	
MAIN_TIMER_8	FCLK	NAVSS512J7AM_MA IN_0.CPTS0_GENF3	1	TIMER8_CLKSEL[3: 0]	13	0	
MAIN_TIMER_8	FCLK	MAIN_CPSW2_0.CP TS_GENF0	1	TIMER8_CLKSEL[3: 0]	14	0	
MAIN_TIMER_8	FCLK	MAIN_CPSW9_0.CP TS_GENF0	1	TIMER8_CLKSEL[3: 0]	15	0	
MAIN_TIMER_8	TIMER_ICLK	MAIN_SYSCLK0	4				125 MHz
MAIN_TIMER_9	FCLK	MAIN_TIMER_CLKS EL.OUT9	1	TIMER9_CTRL[8:8]	0	0	
MAIN_TIMER_9	FCLK	MAIN_TIMER_8.TIM ER_PWM	1	TIMER9_CTRL[8:8]	1	0	
MAIN_TIMER_9	TIMER_ICLK	MAIN_SYSCLK0	4				125 MHz

Table 5-34. Clock Mapping (continued)

Module Name	Module Port Name	Clock Source	Divider	Control Register	Mux Value	Default Mux Value	Typical Frequency
MAIN_TIMER_10	FCLK	HFOSC_0	1	TIMER10_CLKSEL[3:0]	0	0	[19.2, 20, 24, 25, 26, 27] MHz
MAIN_TIMER_10	FCLK	HFOSC_1	1	TIMER10_CLKSEL[3:0]	1	0	[19.2, - 27] MHz
MAIN_TIMER_10	FCLK	MAIN_PLL_0.HSDIV_OUT8_CLK	1	TIMER10_CLKSEL[3:0]	2	0	
MAIN_TIMER_10	FCLK	CLK_12M_RC	1	TIMER10_CLKSEL[3:0]	3	0	12 MHz
MAIN_TIMER_10	FCLK	MAIN_PLL_3.HSDIV_OUT3_CLK	1	TIMER10_CLKSEL[3:0]	4	0	
MAIN_TIMER_10	FCLK	MCU_EXT_REFCLK0	1	TIMER10_CLKSEL[3:0]	5	0	
MAIN_TIMER_10	FCLK	EXT_REFCLK1	1	TIMER10_CLKSEL[3:0]	6	0	
MAIN_TIMER_10	FCLK	LFOSC	1	TIMER10_CLKSEL[3:0]	7	0	32 KHz
MAIN_TIMER_10	FCLK	CPTS0_RFT_CLK	1	TIMER10_CLKSEL[3:0]	8	0	
MAIN_TIMER_10	FCLK	MAIN_PLL_1.HSDIV_OUT3_CLK	1	TIMER10_CLKSEL[3:0]	9	0	
MAIN_TIMER_10	FCLK	MAIN_PLL_2.HSDIV_OUT6_CLK	1	TIMER10_CLKSEL[3:0]	10	0	
MAIN_TIMER_10	FCLK	MAIN_PLL_4.HSDIV_OUT2_CLK	1	TIMER10_CLKSEL[3:0]	11	0	
MAIN_TIMER_10	FCLK	NAVSS512J7AM_MAIN_0.CPTS0_GENF2	1	TIMER10_CLKSEL[3:0]	12	0	
MAIN_TIMER_10	FCLK	NAVSS512J7AM_MAIN_0.CPTS0_GENF3	1	TIMER10_CLKSEL[3:0]	13	0	
MAIN_TIMER_10	FCLK	MAIN_CPSW2_0.CPTS_GENF0	1	TIMER10_CLKSEL[3:0]	14	0	
MAIN_TIMER_10	FCLK	MAIN_CPSW9_0.CPTS_GENF0	1	TIMER10_CLKSEL[3:0]	15	0	
MAIN_TIMER_10	TIMER_ICLK	MAIN_SYSCLK0	4				125 MHz
MAIN_TIMER_11	FCLK	MAIN_TIMER_CLKSEL_OUT11	1	TIMER11_CTRL[8:8]	0	0	
MAIN_TIMER_11	FCLK	MAIN_TIMER_10.TIMER_PWM	1	TIMER11_CTRL[8:8]	1	0	
MAIN_TIMER_11	TIMER_ICLK	MAIN_SYSCLK0	4				125 MHz
MAIN_TIMER_12	FCLK	HFOSC_0	1	TIMER12_CLKSEL[3:0]	0	0	[19.2, 20, 24, 25, 26, 27] MHz
MAIN_TIMER_12	FCLK	HFOSC_1	1	TIMER12_CLKSEL[3:0]	1	0	[19.2, - 27] MHz
MAIN_TIMER_12	FCLK	MAIN_PLL_0.HSDIV_OUT8_CLK	1	TIMER12_CLKSEL[3:0]	2	0	
MAIN_TIMER_12	FCLK	CLK_12M_RC	1	TIMER12_CLKSEL[3:0]	3	0	12 MHz
MAIN_TIMER_12	FCLK	MAIN_PLL_3.HSDIV_OUT3_CLK	1	TIMER12_CLKSEL[3:0]	4	0	
MAIN_TIMER_12	FCLK	MCU_EXT_REFCLK0	1	TIMER12_CLKSEL[3:0]	5	0	
MAIN_TIMER_12	FCLK	EXT_REFCLK1	1	TIMER12_CLKSEL[3:0]	6	0	
MAIN_TIMER_12	FCLK	LFOSC	1	TIMER12_CLKSEL[3:0]	7	0	32 KHz
MAIN_TIMER_12	FCLK	CPTS0_RFT_CLK	1	TIMER12_CLKSEL[3:0]	8	0	
MAIN_TIMER_12	FCLK	MAIN_PLL_1.HSDIV_OUT3_CLK	1	TIMER12_CLKSEL[3:0]	9	0	
MAIN_TIMER_12	FCLK	MAIN_PLL_2.HSDIV_OUT6_CLK	1	TIMER12_CLKSEL[3:0]	10	0	
MAIN_TIMER_12	FCLK	MAIN_PLL_4.HSDIV_OUT2_CLK	1	TIMER12_CLKSEL[3:0]	11	0	
MAIN_TIMER_12	FCLK	NAVSS512J7AM_MAIN_0.CPTS0_GENF2	1	TIMER12_CLKSEL[3:0]	12	0	
MAIN_TIMER_12	FCLK	NAVSS512J7AM_MAIN_0.CPTS0_GENF3	1	TIMER12_CLKSEL[3:0]	13	0	
MAIN_TIMER_12	FCLK	MAIN_CPSW2_0.CPTS_GENF0	1	TIMER12_CLKSEL[3:0]	14	0	
MAIN_TIMER_12	FCLK	MAIN_CPSW9_0.CPTS_GENF0	1	TIMER12_CLKSEL[3:0]	15	0	

Table 5-34. Clock Mapping (continued)

Module Name	Module Port Name	Clock Source	Divider	Control Register	Mux Value	Default Mux Value	Typical Frequency
MAIN_TIMER_12	TIMER_ICLK	MAIN_SYSCLK0	4				125 MHz
MAIN_TIMER_13	FCLK	MAIN_TIMER_CLKS EL.OUT13	1	TIMER13_CTRL[8:8]	0	0	
MAIN_TIMER_13	FCLK	MAIN_TIMER_12.TI MER_PWM	1	TIMER13_CTRL[8:8]	1	0	
MAIN_TIMER_13	TIMER_ICLK	MAIN_SYSCLK0	4				125 MHz
MAIN_TIMER_14	FCLK	HFOSC_0	1	TIMER14_CLKSEL[3 :0]	0	0	[19.2, 20, 24, 25, 26, 27] MHz
MAIN_TIMER_14	FCLK	HFOSC_1	1	TIMER14_CLKSEL[3 :0]	1	0	[19.2, - 27] MHz
MAIN_TIMER_14	FCLK	MAIN_PLL_0.HSDIV OUT8_CLK	1	TIMER14_CLKSEL[3 :0]	2	0	
MAIN_TIMER_14	FCLK	CLK_12M_RC	1	TIMER14_CLKSEL[3 :0]	3	0	12 MHz
MAIN_TIMER_14	FCLK	MAIN_PLL_3.HSDIV OUT3_CLK	1	TIMER14_CLKSEL[3 :0]	4	0	
MAIN_TIMER_14	FCLK	MCU_EXT_REFCLK 0	1	TIMER14_CLKSEL[3 :0]	5	0	
MAIN_TIMER_14	FCLK	EXT_REFCLK1	1	TIMER14_CLKSEL[3 :0]	6	0	
MAIN_TIMER_14	FCLK	LFOSC	1	TIMER14_CLKSEL[3 :0]	7	0	32 KHz
MAIN_TIMER_14	FCLK	CPTS0_RFT_CLK	1	TIMER14_CLKSEL[3 :0]	8	0	
MAIN_TIMER_14	FCLK	MAIN_PLL_1.HSDIV OUT3_CLK	1	TIMER14_CLKSEL[3 :0]	9	0	
MAIN_TIMER_14	FCLK	MAIN_PLL_2.HSDIV OUT6_CLK	1	TIMER14_CLKSEL[3 :0]	10	0	
MAIN_TIMER_14	FCLK	MAIN_PLL_4.HSDIV OUT2_CLK	1	TIMER14_CLKSEL[3 :0]	11	0	
MAIN_TIMER_14	FCLK	NAVSS512J7AM_MA IN_0.CPTS0_GENF2	1	TIMER14_CLKSEL[3 :0]	12	0	
MAIN_TIMER_14	FCLK	NAVSS512J7AM_MA IN_0.CPTS0_GENF3	1	TIMER14_CLKSEL[3 :0]	13	0	
MAIN_TIMER_14	FCLK	MAIN_CPSW2_0.CP TS_GENF0	1	TIMER14_CLKSEL[3 :0]	14	0	
MAIN_TIMER_14	FCLK	MAIN_CPSW9_0.CP TS_GENF0	1	TIMER14_CLKSEL[3 :0]	15	0	
MAIN_TIMER_14	TIMER_ICLK	MAIN_SYSCLK0	4				125 MHz
MAIN_TIMER_15	FCLK	MAIN_TIMER_CLKS EL.OUT15	1	TIMER15_CTRL[8:8]	0	0	
MAIN_TIMER_15	FCLK	MAIN_TIMER_14.TI MER_PWM	1	TIMER15_CTRL[8:8]	1	0	
MAIN_TIMER_15	TIMER_ICLK	MAIN_SYSCLK0	4				125 MHz
MAIN_TIMER_16	FCLK	MAIN_TIMER_CLKS EL.OUT16	1	TIMER16_CLKSEL[2 3:23]	0	0	
MAIN_TIMER_16	FCLK	MAIN_TIMER16_AF S_SEL.OUT0	1	TIMER16_CLKSEL[2 3:23]	1	0	
MAIN_TIMER_16	TIMER_ICLK	MAIN_SYSCLK0	4				125 MHz
MAIN_TIMER_17	FCLK	MAIN_TIMER17_AF S_EN.OUT0	1	TIMER17_CTRL[8:8]	0	0	
MAIN_TIMER_17	FCLK	MAIN_TIMER_16.TI MER_PWM	1	TIMER17_CTRL[8:8]	1	0	
MAIN_TIMER_17	TIMER_ICLK	MAIN_SYSCLK0	4				125 MHz
MAIN_TIMER_18	FCLK	MAIN_TIMER_CLKS EL.OUT18	1	TIMER18_CLKSEL[2 3:23]	0	0	
MAIN_TIMER_18	FCLK	MAIN_TIMER18_AF S_SEL.OUT0	1	TIMER18_CLKSEL[2 3:23]	1	0	
MAIN_TIMER_18	TIMER_ICLK	MAIN_SYSCLK0	4				125 MHz
MAIN_TIMER_19	FCLK	MAIN_TIMER19_AF S_EN.OUT0	1	TIMER19_CTRL[8:8]	0	0	
MAIN_TIMER_19	FCLK	MAIN_TIMER_18.TI MER_PWM	1	TIMER19_CTRL[8:8]	1	0	
MAIN_TIMER_19	TIMER_ICLK	MAIN_SYSCLK0	4				125 MHz
MAIN_UART_0	FCLK	MAIN_PLL_1.HSDIV OUT0_CLK	1				
MAIN_UART_0	VBUS_CLK	MAIN_SYSCLK0	4				125 MHz

Table 5-34. Clock Mapping (continued)

Module Name	Module Port Name	Clock Source	Divider	Control Register	Mux Value	Default Mux Value	Typical Frequency
MAIN_UART_1	FCLK	MAIN_PLL_1.HSDIV OUT0_CLK	1				
MAIN_UART_1	VBUS_CLK	MAIN_SYSCLK0	4				125 MHz
MAIN_UART_2	FCLK	MAIN_PLL_1.HSDIV OUT0_CLK	1				
MAIN_UART_2	VBUS_CLK	MAIN_SYSCLK0	4				125 MHz
MAIN_UART_3	FCLK	MAIN_PLL_1.HSDIV OUT0_CLK	1				
MAIN_UART_3	VBUS_CLK	MAIN_SYSCLK0	4				125 MHz
MAIN_UART_4	FCLK	MAIN_PLL_1.HSDIV OUT0_CLK	1				
MAIN_UART_4	VBUS_CLK	MAIN_SYSCLK0	4				125 MHz
MAIN_UART_5	FCLK	MAIN_PLL_1.HSDIV OUT0_CLK	1				
MAIN_UART_5	VBUS_CLK	MAIN_SYSCLK0	4				125 MHz
MAIN_UART_6	FCLK	MAIN_PLL_1.HSDIV OUT0_CLK	1				
MAIN_UART_6	VBUS_CLK	MAIN_SYSCLK0	4				125 MHz
MAIN_UART_7	FCLK	MAIN_PLL_1.HSDIV OUT0_CLK	1				
MAIN_UART_7	VBUS_CLK	MAIN_SYSCLK0	4				125 MHz
MAIN_UART_8	FCLK	MAIN_PLL_1.HSDIV OUT0_CLK	1				
MAIN_UART_8	VBUS_CLK	MAIN_SYSCLK0	4				125 MHz
MAIN_UART_9	FCLK	MAIN_PLL_1.HSDIV OUT0_CLK	1				
MAIN_UART_9	VBUS_CLK	MAIN_SYSCLK0	4				125 MHz
MAIN_UART_10	FCLK	MCU_PLL_1.HSDIV OUT3_CLK	1	MCU_USART_CLKS EL[0:0]	0	0	
MAIN_UART_10	FCLK	MAIN_PLL_1.HSDIV OUT5_CLK	1	MCU_USART_CLKS EL[0:0]	1	0	
MAIN_UART_10	VBUS_CLK	MCU_SYSCLK0	6				167 MHz
MAIN_UFS_0	UFSHCI_HCLK_CLK	MAIN_SYSCLK0	2				250 MHz
MAIN_UFS_0	UFSHCI_MCLK_CLK	HFOSC_0	1	UFS0_CLKSEL[1:0]	0	0	[19.2, 20, 24, 25, 26, 27] MHz
MAIN_UFS_0	UFSHCI_MCLK_CLK	HFOSC_1	1	UFS0_CLKSEL[1:0]	1	0	[19.2, - 27] MHz
MAIN_UFS_0	UFSHCI_MCLK_CLK	MAIN_PLL_1.HSDIV OUT6_CLK	1	UFS0_CLKSEL[1:0]	2	0	
MAIN_UFS_0	UFSHCI_MCLK_CLK	EXT_REFCLK1	1	UFS0_CLKSEL[1:0]	3	0	
MAIN_USB_0	ACLK_CLK	MAIN_SYSCLK0	1				500 MHz
MAIN_USB_0	BUFCLK	MAIN_SYSCLK0	2				250 MHz
MAIN_USB_0	CLK_LPM	MAIN_PLL_1.HSDIV OUT7_CLK	1				
MAIN_USB_0	PCLK	MAIN_SYSCLK0	4				125 MHz
MAIN_USB_0	PIPE_REFCLK	MAIN_SERDES_0.IP 3_LN3_REFCLK	1	USB0_CTRL[27:27]	0	0	
MAIN_USB_0	PIPE_REFCLK	MAIN_SERDES_4.IP 3_LN3_REFCLK	1	USB0_CTRL[27:27]	1	0	
MAIN_USB_0	PIPE_RXCLK	MAIN_SERDES_0.IP 3_LN3_RXCLK	1	USB0_CTRL[27:27]	0	0	
MAIN_USB_0	PIPE_RXCLK	MAIN_SERDES_4.IP 3_LN3_RXCLK	1	USB0_CTRL[27:27]	1	0	
MAIN_USB_0	PIPE_RXFCLK	MAIN_SERDES_0.IP 3_LN3_RXFCLK	1	USB0_CTRL[27:27]	0	0	
MAIN_USB_0	PIPE_RXFCLK	MAIN_SERDES_4.IP 3_LN3_RXFCLK	1	USB0_CTRL[27:27]	1	0	
MAIN_USB_0	PIPE_TXFCLK	MAIN_SERDES_0.IP 3_LN3_TXFCLK	1	USB0_CTRL[27:27]	0	0	
MAIN_USB_0	PIPE_TXFCLK	MAIN_SERDES_4.IP 3_LN3_TXFCLK	1	USB0_CTRL[27:27]	1	0	
MAIN_USB_0	PIPE_TXMCLK	MAIN_SERDES_0.IP 3_LN3_TXMCLK	1	USB0_CTRL[27:27]	0	0	
MAIN_USB_0	PIPE_TXMCLK	MAIN_SERDES_4.IP 3_LN3_TXMCLK	1	USB0_CTRL[27:27]	1	0	
MAIN_USB_0	USB2_APB_PCLK	MAIN_SYSCLK0	4				125 MHz

Table 5-34. Clock Mapping (continued)

Module Name	Module Port Name	Clock Source	Divider	Control Register	Mux Value	Default Mux Value	Typical Frequency
MAIN_USB_0	USB2_REFCLOCK	HFOSC_0	1	USB0_CLKSEL[0:0]	0	0	[19.2, 20, 24, 25, 26, 27] MHz
MAIN_USB_0	USB2_REFCLOCK	HFOSC_1	1	USB0_CLKSEL[0:0]	1	0	[19.2, - 27] MHz
MAIN_VPAC_0	LDC0_CLK	MAIN_PLL_25.HSDI VOUT1_CLK	1		0		
MAIN_VPAC_0	LDC0_CLK	MAIN_PLL_2.HSDIV OUT1_CLK	1		1		
MAIN_VPAC_0	MAIN_CLK	MAIN_PLL_25.HSDI VOUT1_CLK	1		0		
MAIN_VPAC_0	MAIN_CLK	MAIN_PLL_2.HSDIV OUT1_CLK	1		1		
MAIN_VPAC_0	MSC_CLK	MAIN_PLL_25.HSDI VOUT1_CLK	1		0		
MAIN_VPAC_0	MSC_CLK	MAIN_PLL_2.HSDIV OUT1_CLK	1		1		
MAIN_VPAC_0	NF_CLK	MAIN_PLL_25.HSDI VOUT1_CLK	1		0		
MAIN_VPAC_0	NF_CLK	MAIN_PLL_2.HSDIV OUT1_CLK	1		1		
MAIN_VPAC_0	PSIL_LEAF_CLK	MAIN_SYSCLK0	1				500 MHz
MAIN_VPAC_0	VISS0_CLK_CLK	MAIN_PLL_25.HSDI VOUT1_CLK	1		0		
MAIN_VPAC_0	VISS0_CLK_CLK	MAIN_PLL_2.HSDIV OUT1_CLK	1		1		
MAIN_VPAC_1	LDC0_CLK	MAIN_PLL_25.HSDI VOUT1_CLK	1		0		
MAIN_VPAC_1	LDC0_CLK	MAIN_PLL_2.HSDIV OUT1_CLK	1		1		
MAIN_VPAC_1	MAIN_CLK	MAIN_PLL_25.HSDI VOUT1_CLK	1		0		
MAIN_VPAC_1	MAIN_CLK	MAIN_PLL_2.HSDIV OUT1_CLK	1		1		
MAIN_VPAC_1	MSC_CLK	MAIN_PLL_25.HSDI VOUT1_CLK	1		0		
MAIN_VPAC_1	MSC_CLK	MAIN_PLL_2.HSDIV OUT1_CLK	1		1		
MAIN_VPAC_1	NF_CLK	MAIN_PLL_25.HSDI VOUT1_CLK	1		0		
MAIN_VPAC_1	NF_CLK	MAIN_PLL_2.HSDIV OUT1_CLK	1		1		
MAIN_VPAC_1	PSIL_LEAF_CLK	MAIN_SYSCLK0	1				500 MHz
MAIN_VPAC_1	VISS0_CLK_CLK	MAIN_PLL_25.HSDI VOUT1_CLK	1		0		
MAIN_VPAC_1	VISS0_CLK_CLK	MAIN_PLL_2.HSDIV OUT1_CLK	1		1		
MAIN_RTI_GPU	FCLK	HFOSC_0	1	WWD15_CLKSEL[2: 0]	0	0	[19.2, 20, 24, 25, 26, 27] MHz
MAIN_RTI_GPU	FCLK	LFOSC	1	WWD15_CLKSEL[2: 0]	1	0	32 KHz
MAIN_RTI_GPU	FCLK	CLK_12M_RC	1	WWD15_CLKSEL[2: 0]	2	0	12 MHz
MAIN_RTI_GPU	FCLK	CLK_32K	1	WWD15_CLKSEL[2: 0]	3	0	32 KHz
MAIN_RTI_GPU	FCLK	HFOSC_1	1	WWD15_CLKSEL[2: 0]	4	0	[19.2, - 27] MHz
MAIN_RTI_GPU	FCLK	HFOSC_1	1	WWD15_CLKSEL[2: 0]	5	0	[19.2, - 27] MHz
MAIN_RTI_GPU	FCLK	HFOSC_1	1	WWD15_CLKSEL[2: 0]	6	0	[19.2, - 27] MHz
MAIN_RTI_GPU	FCLK	HFOSC_1	1	WWD15_CLKSEL[2: 0]	7	0	[19.2, - 27] MHz
MAIN_RTI_GPU	ICLK	MAIN_SYSCLK0	4				125 MHz
MAIN_1KBYTE_SCR ATCHPADRAM_ECC _AGGR_0	ECC_CLK	MAIN_SYSCLK0	4				125 MHz
MAIN_2KBYTE_SCR ATCHPADRAM_ECC _AGGR_0	ECC_CLK	MAIN_SYSCLK0	4				125 MHz
MAIN_512KBYTE_S RAM_ECC_AGGR_0	ECC_CLK	MAIN_SYSCLK0	4				125 MHz

Table 5-34. Clock Mapping (continued)

Module Name	Module Port Name	Clock Source	Divider	Control Register	Mux Value	Default Mux Value	Typical Frequency
MAIN_512KBYTE_S RAM_ECC_AGGR_1	ECC_CLK	MAIN_SYSCLK0	4				125 MHz
MAIN_512KBYTE_S RAM_ECC_AGGR_2	ECC_CLK	MAIN_SYSCLK0	4				125 MHz
MAIN_CSI_RX_ECC _AGGR_0	ECC_CLK	MAIN_SYSCLK0	2				250 MHz
MAIN_CSI_RX_ECC _AGGR_1	ECC_CLK	MAIN_SYSCLK0	2				250 MHz
MAIN_CSI_RX_ECC _AGGR_2	ECC_CLK	MAIN_SYSCLK0	2				250 MHz
MAIN_CSI_TX_ECC _AGGR_0	ECC_CLK	MAIN_SYSCLK0	2				250 MHz
MAIN_CSI_TX_ECC _AGGR_1	ECC_CLK	MAIN_SYSCLK0	2				250 MHz
MAIN_CSI_TX_ECC _AGGR_BYTE_0	ECC_CLK	MAIN_SYSCLK0	2				250 MHz
MAIN_CSI_TX_ECC _AGGR_BYTE_1	ECC_CLK	MAIN_SYSCLK0	2				250 MHz
MAIN_DDR_CFG_E CC_AGGR_0	ECC_CLK	MAIN_SYSCLK0	4				125 MHz
MAIN_DDR_CFG_E CC_AGGR_1	ECC_CLK	MAIN_SYSCLK0	4				125 MHz
MAIN_DDR_CFG_E CC_AGGR_2	ECC_CLK	MAIN_SYSCLK0	4				125 MHz
MAIN_DDR_CFG_E CC_AGGR_3	ECC_CLK	MAIN_SYSCLK0	4				125 MHz
MAIN_DDR_CTL_EC C_AGGR_0	ECC_CLK	MAIN_SYSCLK0	4				125 MHz
MAIN_DDR_CTL_EC C_AGGR_1	ECC_CLK	MAIN_SYSCLK0	4				125 MHz
MAIN_DDR_CTL_EC C_AGGR_2	ECC_CLK	MAIN_SYSCLK0	4				125 MHz
MAIN_DDR_CTL_EC C_AGGR_3	ECC_CLK	MAIN_SYSCLK0	4				125 MHz
MAIN_DDR_VBUS_ ECC_AGGR_0	ECC_CLK	MAIN_SYSCLK0	4				125 MHz
MAIN_DDR_VBUS_ ECC_AGGR_1	ECC_CLK	MAIN_SYSCLK0	4				125 MHz
MAIN_DDR_VBUS_ ECC_AGGR_2	ECC_CLK	MAIN_SYSCLK0	4				125 MHz
MAIN_DDR_VBUS_ ECC_AGGR_3	ECC_CLK	MAIN_SYSCLK0	4				125 MHz
MAIN_DSS_DSI_EC C_AGGR_0	ECC_CLK	MAIN_SYSCLK0	1	[]	0	-1	500 MHz
MAIN_DSS_DSI_EC C_AGGR_1	ECC_CLK	MAIN_SYSCLK0	1	[]	0	-1	500 MHz
MAIN_DSS_DSI_EC C_AGGR_0	ECC_CLK	MAIN_PLL_2.HSDIV OUT7_CLK	1	[]	1	-1	
MAIN_DSS_DSI_EC C_AGGR_1	ECC_CLK	MAIN_PLL_2.HSDIV OUT7_CLK	1	[]	1	-1	
MAIN_DSS_EDP_C ORE_ECC_AGGR_0	ECC_CLK	MAIN_SYSCLK0	1	[]	0	-1	500 MHz
MAIN_DSS_EDP_C ORE_ECC_AGGR_0	ECC_CLK	MAIN_PLL_2.HSDIV OUT7_CLK	1	[]	1	-1	
MAIN_DSS_EDP_D SC_ECC_AGGR_0	ECC_CLK	MAIN_SYSCLK0	1	[]	0	-1	500 MHz
MAIN_DSS_EDP_D SC_ECC_AGGR_0	ECC_CLK	MAIN_PLL_2.HSDIV OUT7_CLK	1	[]	1	-1	
MAIN_DSS_EDP_P HY_ECC_AGGR_0	ECC_CLK	MAIN_SYSCLK0	1	[]	0	-1	500 MHz
MAIN_DSS_EDP_P HY_ECC_AGGR_0	ECC_CLK	MAIN_PLL_2.HSDIV OUT7_CLK	1	[]	1	-1	
MAIN_EFUSE_0	PLL_CTRL_CLK	MAIN_SYSCLK0	4				125 MHz
MAIN_EFUSE_0	WKUP_OSC0_CLK	HFOSC_0	1	EFUSE_CLKSEL[0:0]	0	0	[19.2, 20, 24, 25, 26, 27] MHz
MAIN_EFUSE_0	WKUP_OSC0_CLK	MAIN_SYSCLK0	1	EFUSE_CLKSEL[0:0]	1	0	500 MHz
MAIN_EMMC4_RX_ ECC_AGGR_0	ECC_CLK	MAIN_SYSCLK0	2				250 MHz

Table 5-34. Clock Mapping (continued)

Module Name	Module Port Name	Clock Source	Divider	Control Register	Mux Value	Default Mux Value	Typical Frequency
MAIN_EMMC4_TX_ECC_AGG_0	ECC_CLK	MAIN_SYSCLK0	2				250 MHz
MAIN_EMMC8_RX_ECC_AGG_0	ECC_CLK	MAIN_SYSCLK0	2				250 MHz
MAIN_EMMC8_TX_ECC_AGG_0	ECC_CLK	MAIN_SYSCLK0	2				250 MHz
MAIN_INTROUTER_GPIOMUX_0	FICLK	MAIN_SYSCLK0	4				125 MHz
MAIN_MCANSS_EC_C_AGG_0	ECC_CLK	MAIN_SYSCLK0	4				125 MHz
MAIN_MCANSS_EC_C_AGG_1	ECC_CLK	MAIN_SYSCLK0	4				125 MHz
MAIN_MCANSS_EC_C_AGG_10	ECC_CLK	MAIN_SYSCLK0	4				125 MHz
MAIN_MCANSS_EC_C_AGG_11	ECC_CLK	MAIN_SYSCLK0	4				125 MHz
MAIN_MCANSS_EC_C_AGG_12	ECC_CLK	MAIN_SYSCLK0	4				125 MHz
MAIN_MCANSS_EC_C_AGG_13	ECC_CLK	MAIN_SYSCLK0	4				125 MHz
MAIN_MCANSS_EC_C_AGG_14	ECC_CLK	MAIN_SYSCLK0	4				125 MHz
MAIN_MCANSS_EC_C_AGG_15	ECC_CLK	MAIN_SYSCLK0	4				125 MHz
MAIN_MCANSS_EC_C_AGG_16	ECC_CLK	MAIN_SYSCLK0	4				125 MHz
MAIN_MCANSS_EC_C_AGG_17	ECC_CLK	MAIN_SYSCLK0	4				125 MHz
MAIN_MCANSS_EC_C_AGG_2	ECC_CLK	MAIN_SYSCLK0	4				125 MHz
MAIN_MCANSS_EC_C_AGG_3	ECC_CLK	MAIN_SYSCLK0	4				125 MHz
MAIN_MCANSS_EC_C_AGG_4	ECC_CLK	MAIN_SYSCLK0	4				125 MHz
MAIN_MCANSS_EC_C_AGG_5	ECC_CLK	MAIN_SYSCLK0	4				125 MHz
MAIN_MCANSS_EC_C_AGG_6	ECC_CLK	MAIN_SYSCLK0	4				125 MHz
MAIN_MCANSS_EC_C_AGG_7	ECC_CLK	MAIN_SYSCLK0	4				125 MHz
MAIN_MCANSS_EC_C_AGG_8	ECC_CLK	MAIN_SYSCLK0	4				125 MHz
MAIN_MCANSS_EC_C_AGG_9	ECC_CLK	MAIN_SYSCLK0	4				125 MHz
MAIN_MMR_CTRL_0	FICLK	MAIN_SYSCLK0	4				125 MHz
MAIN_MMR_PLL_0	FICLK	MAIN_SYSCLK0	4				125 MHz
MAIN_MMR_SEC_0	FICLK	MAIN_SYSCLK0	4				125 MHz
MAIN_PLL_0	FREF_CLK	HFOSC_0	1	MAIN_PLL0_CLKSEL[0:0]	0	0	[19.2, 20, 24, 25, 26, 27] MHz
MAIN_PLL_0	FREF_CLK	HFOSC_1	1	MAIN_PLL0_CLKSEL[0:0]	1	0	[19.2, - 27] MHz
MAIN_PLL_0	POSTDIV_CLKIN_CLK	MAIN_PLL_0.FOUTP_OSTDIV_CLK	1				
MAIN_PLL_0	VCO_CLKIN_CLK	MAIN_PLL_0.FOUTV_COP_CLK	1				
MAIN_PLL_1	FREF_CLK	HFOSC_0	1	MAIN_PLL1_CLKSEL[0:0]	0	0	[19.2, 20, 24, 25, 26, 27] MHz
MAIN_PLL_1	FREF_CLK	HFOSC_1	1	MAIN_PLL1_CLKSEL[0:0]	1	0	[19.2, - 27] MHz
MAIN_PLL_1	POSTDIV_CLKIN_CLK	MAIN_PLL_1.FOUTP_OSTDIV_CLK	1				
MAIN_PLL_1	VCO_CLKIN_CLK	MAIN_PLL_1.FOUTV_COP_CLK	1				
MAIN_PLL_2	FREF_CLK	HFOSC_0	1	MAIN_PLL2_CLKSEL[0:0]	0	0	[19.2, 20, 24, 25, 26, 27] MHz
MAIN_PLL_2	FREF_CLK	HFOSC_1	1	MAIN_PLL2_CLKSEL[0:0]	1	0	[19.2, - 27] MHz
MAIN_PLL_2	POSTDIV_CLKIN_CLK	MAIN_PLL_2.FOUTP_OSTDIV_CLK	1				

Table 5-34. Clock Mapping (continued)

Module Name	Module Port Name	Clock Source	Divider	Control Register	Mux Value	Default Mux Value	Typical Frequency
MAIN_PLL_2	VCO_CLKIN_CLK	MAIN_PLL_2.FOUTV COP_CLK	1				
MAIN_PLL_3	FREF_CLK	HFOSC_0	1	MAIN_PLL3_CLKSE L[0:0]	0	0	[19.2, 20, 24, 25, 26, 27] MHz
MAIN_PLL_3	FREF_CLK	HFOSC_1	1	MAIN_PLL3_CLKSE L[0:0]	1	0	[19.2, - 27] MHz
MAIN_PLL_3	VCO_CLKIN_CLK	MAIN_PLL_3.FOUTV COP_CLK	1				
MAIN_PLL_4	FREF_CLK	MAIN_PLL_HFOSC_ SEL.OUT4	1	MAIN_PLL4_CLKSE L[4:4]	0	0	
MAIN_PLL_4	FREF_CLK	EXT_REFCLK1	1	MAIN_PLL4_CLKSE L[4:4]	1	0	
MAIN_PLL_4	VCO_CLKIN_CLK	MAIN_PLL_4.FOUTV COP_CLK	1				
MAIN_PLL_5	FREF_CLK	HFOSC_0	1	MAIN_PLL5_CLKSE L[0:0]	0	0	[19.2, 20, 24, 25, 26, 27] MHz
MAIN_PLL_5	FREF_CLK	HFOSC_1	1	MAIN_PLL5_CLKSE L[0:0]	1	0	[19.2, - 27] MHz
MAIN_PLL_5	VCO_CLKIN_CLK	MAIN_PLL_5.FOUTV COP_CLK	1				
MAIN_PLL_6	FREF_CLK	HFOSC_0	1	MAIN_PLL6_CLKSE L[0:0]	0	0	[19.2, 20, 24, 25, 26, 27] MHz
MAIN_PLL_6	FREF_CLK	HFOSC_1	1	MAIN_PLL6_CLKSE L[0:0]	1	0	[19.2, - 27] MHz
MAIN_PLL_6	VCO_CLKIN_CLK	MAIN_PLL_6.FOUTV COP_CLK	1				
MAIN_PLL_7	FREF_CLK	HFOSC_0	1	MAIN_PLL7_CLKSE L[0:0]	0	0	[19.2, 20, 24, 25, 26, 27] MHz
MAIN_PLL_7	FREF_CLK	HFOSC_1	1	MAIN_PLL7_CLKSE L[0:0]	1	0	[19.2, - 27] MHz
MAIN_PLL_7	VCO_CLKIN_CLK	MAIN_PLL_7.FOUTV COP_CLK	1				
MAIN_PLL_8	FREF_CLK	HFOSC_0	1	MAIN_PLL8_CLKSE L[0:0]	0	0	[19.2, 20, 24, 25, 26, 27] MHz
MAIN_PLL_8	FREF_CLK	HFOSC_1	1	MAIN_PLL8_CLKSE L[0:0]	1	0	[19.2, - 27] MHz
MAIN_PLL_8	VCO_CLKIN_CLK	MAIN_PLL_8.FOUTV COP_CLK	1				
MAIN_PLL_9	FREF_CLK	HFOSC_0	1	MAIN_PLL9_CLKSE L[0:0]	0	0	[19.2, 20, 24, 25, 26, 27] MHz
MAIN_PLL_9	FREF_CLK	HFOSC_1	1	MAIN_PLL9_CLKSE L[0:0]	1	0	[19.2, - 27] MHz
MAIN_PLL_9	VCO_CLKIN_CLK	MAIN_PLL_9.FOUTV COP_CLK	1				
MAIN_PLL_12	FREF_CLK	HFOSC_0	1	MAIN_PLL12_CLKS EL[0:0]	0	0	[19.2, 20, 24, 25, 26, 27] MHz
MAIN_PLL_12	FREF_CLK	HFOSC_1	1	MAIN_PLL12_CLKS EL[0:0]	1	0	[19.2, - 27] MHz
MAIN_PLL_12	VCO_CLKIN_CLK	MAIN_PLL_12.FOUT VCOP_CLK	1				
MAIN_PLL_14	FREF_CLK	HFOSC_0	1	MAIN_PLL14_CLKS EL[0:0]	0	0	[19.2, 20, 24, 25, 26, 27] MHz
MAIN_PLL_14	FREF_CLK	HFOSC_1	1	MAIN_PLL14_CLKS EL[0:0]	1	0	[19.2, - 27] MHz
MAIN_PLL_14	VCO_CLKIN_CLK	MAIN_PLL_14.FOUT VCOP_CLK	1				
MAIN_PLL_16	FREF_CLK	HFOSC_0	1	MAIN_PLL16_CLKS EL[0:0]	0	0	[19.2, 20, 24, 25, 26, 27] MHz
MAIN_PLL_16	FREF_CLK	HFOSC_1	1	MAIN_PLL16_CLKS EL[0:0]	1	0	[19.2, - 27] MHz
MAIN_PLL_16	VCO_CLKIN_CLK	MAIN_PLL_16.FOUT VCOP_CLK	1				
MAIN_PLL_17	FREF_CLK	HFOSC_0	1	MAIN_PLL17_CLKS EL[0:0]	0	0	[19.2, 20, 24, 25, 26, 27] MHz
MAIN_PLL_17	FREF_CLK	HFOSC_1	1	MAIN_PLL17_CLKS EL[0:0]	1	0	[19.2, - 27] MHz
MAIN_PLL_17	VCO_CLKIN_CLK	MAIN_PLL_17.FOUT VCOP_CLK	1				
MAIN_PLL_19	FREF_CLK	HFOSC_0	1	MAIN_PLL19_CLKS EL[0:0]	0	0	[19.2, 20, 24, 25, 26, 27] MHz

Table 5-34. Clock Mapping (continued)

Module Name	Module Port Name	Clock Source	Divider	Control Register	Mux Value	Default Mux Value	Typical Frequency
MAIN_PLL_19	FREF_CLK	HFOSC_1	1	MAIN_PLL19_CLKSEL[0:0]	1	0	[19.2, - 27] MHz
MAIN_PLL_19	VCO_CLKIN_CLK	MAIN_PLL_19.FOUT VCOP_CLK	1				
MAIN_PLL_25	FREF_CLK	HFOSC_0	1	MAIN_PLL25_CLKSEL[0:0]	0	0	[19.2, 20, 24, 25, 26, 27] MHz
MAIN_PLL_25	FREF_CLK	HFOSC_1	1	MAIN_PLL25_CLKSEL[0:0]	1	0	[19.2, - 27] MHz
MAIN_PLL_25	VCO_CLKIN_CLK	MAIN_PLL_25.FOUT VCOP_CLK	1				
MAIN_PLL_26	FREF_CLK	HFOSC_0	1	MAIN_PLL26_CLKSEL[0:0]	0	0	[19.2, 20, 24, 25, 26, 27] MHz
MAIN_PLL_26	FREF_CLK	HFOSC_1	1	MAIN_PLL26_CLKSEL[0:0]	1	0	[19.2, - 27] MHz
MAIN_PLL_26	VCO_CLKIN_CLK	MAIN_PLL_26.FOUT VCOP_CLK	1				
MAIN_PLL_27	FREF_CLK	HFOSC_0	1	MAIN_PLL27_CLKSEL[0:0]	0	0	[19.2, 20, 24, 25, 26, 27] MHz
MAIN_PLL_27	FREF_CLK	HFOSC_1	1	MAIN_PLL27_CLKSEL[0:0]	1	0	[19.2, - 27] MHz
MAIN_PLL_27	VCO_CLKIN_CLK	MAIN_PLL_27.FOUT VCOP_CLK	1				
MAIN_PLL_28	FREF_CLK	HFOSC_0	1	MAIN_PLL28_CLKSEL[0:0]	0	0	[19.2, 20, 24, 25, 26, 27] MHz
MAIN_PLL_28	FREF_CLK	HFOSC_1	1	MAIN_PLL28_CLKSEL[0:0]	1	0	[19.2, - 27] MHz
MAIN_PLL_28	VCO_CLKIN_CLK	MAIN_PLL_28.FOUT VCOP_CLK	1				
MAIN_PLLECTRL_0	PLL_CLKOUT_CLK	MAIN_PLL_0.HSDIV OUT0_CLK	1				
MAIN_PLLECTRL_0	PLL_REFCLK_CLK	HFOSC_0	1	MAIN_PLL0_CLKSEL[0:0]	0	0	[19.2, 20, 24, 25, 26, 27] MHz
MAIN_PLLECTRL_0	PLL_REFCLK_CLK	HFOSC_1	1	MAIN_PLL0_CLKSEL[0:0]	1	0	[19.2, - 27] MHz
MAIN_PLLECTRL_0	VBUS_SLV_REFCLK_CLK	MAIN_SYSCLK0	4				125 MHz
MAIN_SA2_UL_ECC_AGGR_0	ECC_CLK	MAIN_SYSCLK0	4				125 MHz
MAIN_UFS_ECC_AGGR_0	ECC_CLK	MAIN_SYSCLK0	2				250 MHz
MAIN_USB3_ECC_AGGR_0	ECC_CLK	MAIN_SYSCLK0	4				125 MHz
MAIN_VPAC_ECC_AGGR_0	ECC_CLK	MAIN_PLL_25.HSDI VOUT1_CLK	1		0		
MAIN_VPAC_ECC_AGGR_1	ECC_CLK	MAIN_PLL_25.HSDI VOUT1_CLK	1		0		
MAIN_VPAC_ECC_AGGR_0	ECC_CLK	MAIN_PLL_2.HSDIV OUT1_CLK	1		1		
MAIN_VPAC_ECC_AGGR_1	ECC_CLK	MAIN_PLL_2.HSDIV OUT1_CLK	1		1		
MAIN_VPAC_LDC_ECC_AGGR_0	ECC_CLK	MAIN_PLL_25.HSDI VOUT1_CLK	1		0		
MAIN_VPAC_LDC_ECC_AGGR_1	ECC_CLK	MAIN_PLL_25.HSDI VOUT1_CLK	1		0		
MAIN_VPAC_LDC_ECC_AGGR_0	ECC_CLK	MAIN_PLL_2.HSDIV OUT1_CLK	1		1		
MAIN_VPAC_LDC_ECC_AGGR_1	ECC_CLK	MAIN_PLL_2.HSDIV OUT1_CLK	1		1		
MAIN_VPAC_VISS_ECC_AGGR_0	ECC_CLK	MAIN_PLL_25.HSDI VOUT1_CLK	1		0		
MAIN_VPAC_VISS_ECC_AGGR_1	ECC_CLK	MAIN_PLL_25.HSDI VOUT1_CLK	1		0		
MAIN_VPAC_VISS_ECC_AGGR_0	ECC_CLK	MAIN_PLL_2.HSDIV OUT1_CLK	1		1		
MAIN_VPAC_VISS_ECC_AGGR_1	ECC_CLK	MAIN_PLL_2.HSDIV OUT1_CLK	1		1		
DEBUGSS_0	ATB_CLK	MAIN_SYSCLK0	2				250 MHz
DEBUGSS_0	CORE_CLK	MAIN_SYSCLK0	4				125 MHz
DEBUGSS_0	JTAG_TCK	TCK	1				

Table 5-34. Clock Mapping (continued)

Module Name	Module Port Name	Clock Source	Divider	Control Register	Mux Value	Default Mux Value	Typical Frequency
DEBUGSS_0	TREXPT_CLK	MAIN_PLL_2.HSDIV OUT3_CLK	1				
MAIN_CPT2_AC_AGR_0	CLK	MAIN_SYSCLK0	2				250 MHz
MAIN_CPT2_ACP_AGGR_0	CLK	MAIN_SYSCLK0	2				250 MHz
MAIN_CPT2_HC_AGR_0	CLK	MAIN_SYSCLK0	2				250 MHz
MAIN_CPT2_MI_AGR_0	CLK	MAIN_SYSCLK0	2				250 MHz
MAIN_CPT2_MV_AGGR_0	CLK	MAIN_SYSCLK0	2				250 MHz
MAIN_CPT2_PROBE_AC_DMPAC_SRAM_RESP_0	AGGR_CLK	MAIN_SYSCLK0	2				250 MHz
MAIN_CPT2_PROBE_AC_DMPAC_SRAM_RESP_0	PROBE_CLK	MAIN_SYSCLK0	1				500 MHz
MAIN_CPT2_PROBE_AC_NAV_DDR_RESP_0	AGGR_CLK	MAIN_SYSCLK0	2				250 MHz
MAIN_CPT2_PROBE_AC_NAV_DDR_RESP_1	AGGR_CLK	MAIN_SYSCLK0	2				250 MHz
MAIN_CPT2_PROBE_AC_NAV_DDR_RESP_2	AGGR_CLK	MAIN_SYSCLK0	2				250 MHz
MAIN_CPT2_PROBE_AC_NAV_DDR_RESP_0	PROBE_CLK	MAIN_SYSCLK0	1				500 MHz
MAIN_CPT2_PROBE_AC_NAV_DDR_RESP_1	PROBE_CLK	MAIN_SYSCLK0	1				500 MHz
MAIN_CPT2_PROBE_AC_NAV_DDR_RESP_2	PROBE_CLK	MAIN_SYSCLK0	1				500 MHz
MAIN_CPT2_PROBE_AC_NAV_SRAM_RESP_0	AGGR_CLK	MAIN_SYSCLK0	2				250 MHz
MAIN_CPT2_PROBE_AC_NAV_SRAM_RESP_0	PROBE_CLK	MAIN_SYSCLK0	1				500 MHz
MAIN_CPT2_PROBE_AC_VPAC_SRAM_RESP_0	AGGR_CLK	MAIN_SYSCLK0	2				250 MHz
MAIN_CPT2_PROBE_AC_VPAC_SRAM_RESP_1	AGGR_CLK	MAIN_SYSCLK0	2				250 MHz
MAIN_CPT2_PROBE_AC_VPAC_SRAM_RESP_0	PROBE_CLK	MAIN_SYSCLK0	1				500 MHz
MAIN_CPT2_PROBE_AC_VPAC_SRAM_RESP_1	PROBE_CLK	MAIN_SYSCLK0	1				500 MHz
MAIN_CPT2_PROBE_ACP_SRAM_RESP_0	AGGR_CLK	MAIN_SYSCLK0	2				250 MHz
MAIN_CPT2_PROBE_ACP_SRAM_RESP_1	AGGR_CLK	MAIN_SYSCLK0	2				250 MHz
MAIN_CPT2_PROBE_ACP_SRAM_RESP_0	PROBE_CLK	MAIN_SYSCLK0	1				500 MHz
MAIN_CPT2_PROBE_ACP_SRAM_RESP_1	PROBE_CLK	MAIN_SYSCLK0	1				500 MHz
MAIN_CPT2_PROBE_HC_HYPERLINK_RESP_0	AGGR_CLK	MAIN_SYSCLK0	2				250 MHz
MAIN_CPT2_PROBE_HC_HYPERLINK_RESP_1	AGGR_CLK	MAIN_SYSCLK0	2				250 MHz
MAIN_CPT2_PROBE_HC_HYPERLINK_RESP_0	PROBE_CLK	MAIN_SYSCLK0	1				500 MHz

Table 5-34. Clock Mapping (continued)

Module Name	Module Port Name	Clock Source	Divider	Control Register	Mux Value	Default Mux Value	Typical Frequency
MAIN_CPT2_PROB E_HC_HYPERLINK_ RESP_1	PROBE_CLK	MAIN_SYSCLK0	1				500 MHz
MAIN_CPT2_PROB E_HC_PCIE_RESP_ 0	AGGR_CLK	MAIN_SYSCLK0	2				250 MHz
MAIN_CPT2_PROB E_HC_PCIE_RESP_ 1	AGGR_CLK	MAIN_SYSCLK0	2				250 MHz
MAIN_CPT2_PROB E_HC_PCIE_RESP_ 0	PROBE_CLK	MAIN_SYSCLK0	1				500 MHz
MAIN_CPT2_PROB E_HC_PCIE_RESP_ 1	PROBE_CLK	MAIN_SYSCLK0	1				500 MHz
MAIN_CPT2_PROB E_MI_SRAM_RESP_ 0	AGGR_CLK	MAIN_SYSCLK0	2				250 MHz
MAIN_CPT2_PROB E_MI_SRAM_RESP_ 0	PROBE_CLK	MAIN_SYSCLK0	1				500 MHz
MAIN_CPT2_PROB E_RC_NAV_DDR_IN IT_0	AGGR_CLK	MAIN_SYSCLK0	2				250 MHz
MAIN_CPT2_PROB E_RC_NAV_DDR_IN IT_1	AGGR_CLK	MAIN_SYSCLK0	2				250 MHz
MAIN_CPT2_PROB E_RC_NAV_DDR_IN IT_0	PROBE_CLK	MAIN_SYSCLK0	1				500 MHz
MAIN_CPT2_PROB E_RC_NAV_DDR_IN IT_1	PROBE_CLK	MAIN_SYSCLK0	1				500 MHz
MAIN_CPT2_PROB E_RC_NAV_HMST_I NIT_0	AGGR_CLK	MAIN_SYSCLK0	2				250 MHz
MAIN_CPT2_PROB E_RC_NAV_HMST_I NIT_0	PROBE_CLK	MAIN_SYSCLK0	1				500 MHz
MAIN_CPT2_PROB E_RC_NAV_LMST_I NIT_0	AGGR_CLK	MAIN_SYSCLK0	2				250 MHz
MAIN_CPT2_PROB E_RC_NAV_LMST_I NIT_0	PROBE_CLK	MAIN_SYSCLK0	1				500 MHz
MAIN_CPT2_PROB E_RC_NAV_SRAM_I NIT_0	AGGR_CLK	MAIN_SYSCLK0	2				250 MHz
MAIN_CPT2_PROB E_RC_NAV_SRAM_I NIT_1	AGGR_CLK	MAIN_SYSCLK0	2				250 MHz
MAIN_CPT2_PROB E_RC_NAV_SRAM_I NIT_0	PROBE_CLK	MAIN_SYSCLK0	1				500 MHz
MAIN_CPT2_PROB E_RC_NAV_SRAM_I NIT_1	PROBE_CLK	MAIN_SYSCLK0	1				500 MHz
MAIN_CPT2_RC_AG GR_0	CLK	MAIN_SYSCLK0	2				250 MHz
MAIN_ELM_0	FICLK	MAIN_SYSCLK0	4				125 MHz
MAIN_PBIST_AC_E DP_DSI_0	CLK8_CLK	MAIN_SYSCLK0	4				125 MHz
MAIN_PBIST_HC_0	CLK8_CLK	MAIN_SYSCLK0	4				125 MHz
MAIN_PBIST_INFRA _0	CLK8_CLK	MAIN_SYSCLK0	4				125 MHz
MAIN_PBIST_INFRA _1	CLK8_CLK	MAIN_SYSCLK0	4				125 MHz
MAIN_PBIST_NAVS S_0	CLK8_CLK	MAIN_SYSCLK0	4				125 MHz
MAIN_PBIST_R5FS S_0	CLK8_CLK	MAIN_SYSCLK0	4				125 MHz
MAIN_PBIST_R5FS S_1	CLK8_CLK	MAIN_SYSCLK0	4				125 MHz

Table 5-34. Clock Mapping (continued)

Module Name	Module Port Name	Clock Source	Divider	Control Register	Mux Value	Default Mux Value	Typical Frequency
MAIN_PBIST_R5FS S_2	CLK8_CLK	MAIN_SYSCLK0	4				125 MHz

5.4.4 Overview

To satisfy the various subsystems requirements, the device features multiple clock sources and clock generators:

- External Crystal Drivers
- Internal Oscillator
- Phase-Locked Loop circuits (PLLs)
- Dividers

Figure 5-9 shows the device top-level clock diagram. The clocking is divided into two clocking domains - WKUP/MCU, and MAIN.

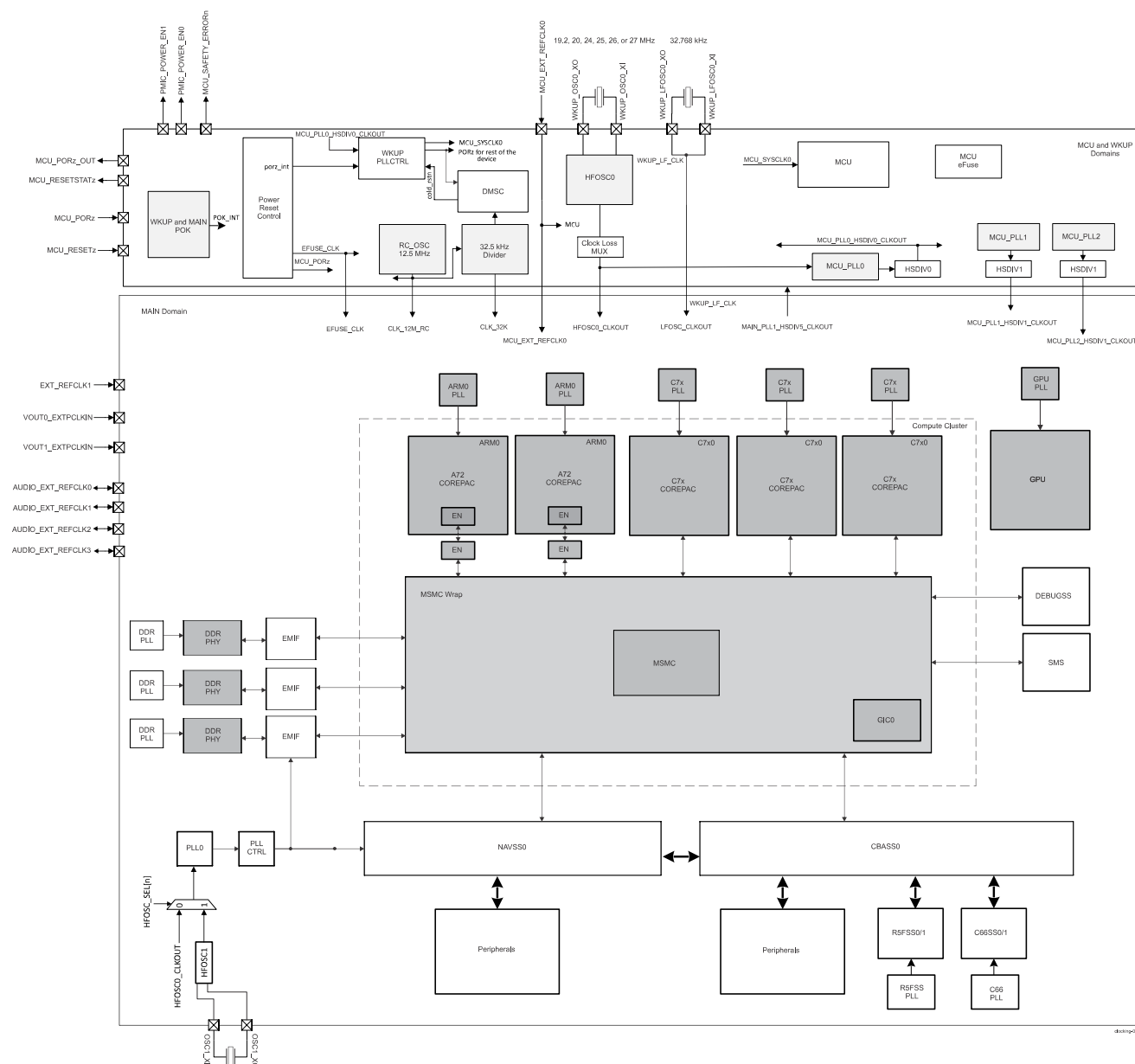

Figure 5-9. Top-Level Clock Diagram

5.4.5 Clock Inputs

5.4.5.1 Overview

Various external clock inputs are needed to drive the device. Summary of these input clock signals is given below. Some of those inputs are bidirectional and are marked as inputs/outputs in the summary:

- High frequency oscillators
 - WKUP_OSC0_XO/WKUP_OSC0_XI — external main crystal interface pins of the internal oscillator which sources a reference clock. Provides reference clock to PLLs within WKUP/MCU and MAIN domain.
 - OSC1_XO/OSC1_XI — external main crystal interface pins connected to internal oscillator which sources reference clock. Provides reference clock to PLLs within MAIN domain. This high-frequency oscillator is used to provide audio clock frequencies to MCASPs.
- Low frequency oscillator
 - Low frequency digital input – WKUP_LF_CLKIN - Low Frequency 32k digital clock input, optionally sourced from an external PMIC or other clock source. This SoC does not support a LFOSC crystal input.
- General purpose clock inputs
 - MCU_EXT_REFCLK0 — optional external system clock input (MCU domain).
 - EXT_REFCLK1— optional external system clock input (MAIN domain). Optionally PLL4 (AUDIO0 PLL).
- External video pixel clock inputs
 - VOUT0_EXTCLKIN — optional for the DPI0 port of DSS.
- External CPTS reference clock inputs
 - MCU_CPTS0_RFT_CLK — CPTS reference clock inputs for MCU_CPTS_RFT_CLK.
 - CPTS0_RFT_CLK — CPTS reference clock inputs for CPTS_RFT_CLK.
- External audio reference clock input/output pins. For more information which clocks may be sourced as an outputs to the pins, see [Section 12.5.2, Multichannel Audio Serial Port \(MCASP\)](#).
 - AUDIO_EXT_REFCLK0
 - AUDIO_EXT_REFCLK1

Note

Other clock inputs that are routed directly to the subsystems are described in the respective subsystem chapters.

5.4.5.2 Mapping of Clock Inputs

[Table 5-35](#) lists the mapping for the device clock inputs.

Table 5-35. Mapping for Input Sources

Domain	Clock	Ball Mapping	Frequency List / Range	Type
WKUP	WKUP_HFOSC0_CLK	WKUP_OSC0_XI WKUP_OSC0_XO	19.2, 20, 24, 25, 26, or 27 MHz	External Clock / Crystal Pins
	WKUP_LF_CLKIN	WKUP_GPIO0_67	Intended to be low frequency ~32KHz	LVC MOS
	MCU_EXT_REFCLK0	WKUP_GPIO0_10	Up to 100 MHz	LVC MOS
MAIN	HFOSC1_CLK	OSC1_XI OSC1_X0	19.2, 20, 24, 25, 26, or 27 MHz For audio applications: 22.5792 MHz or 24.576 MHz	External Clock / Crystal Pins
	EXT_REFCLK1	EXT_REFCLK1	Up to 100 MHz	LVC MOS

[Table 5-36](#) lists the internal RC-oscillator sources.

Table 5-36. Internal RC Oscillator Input Sources

Domain	RC Oscillator	Clock	Frequency
WKUP	WKUP_RC_OSC_12M	CLK_12M_RC	12.5 MHz

5.4.6 Clock Outputs

The device provides several system clock outputs. Summary of these output clock signals is as follows:

- **MCU_CLKOUT0**
 - Reference clock output for Ethernet PHYs (50 MHz or 25 MHz)
- **MCU_SYSCLOCKOUT0**
 - MCU_SYSCLOCK0 is divided by 4 and then sent out of the device as a LVCMOS clock signal (MCU_SYSCLOCKOUT0). This signal can be used to test if the main chip clock is functioning or not. This signal should not be used as a clock source for external devices on a board.
- **MCU_OBSCLOCK0**
 - On the clock output MCU_OBSCLOCK0, oscillators and PLLs clocks can be observed for tests and debug. This signal should not be used as a clock source for external devices on a board.
- **SYSCLOCKOUT0**
 - SYSCLOCK0 is divided by 4 and then sent out of the device as a LVCMOS clock signal (SYSCLOCKOUT0). This signal can be used to test if the main chip clock is functioning or not. This signal should not be used as a clock source for external devices on a board.
- **CLKOUT**
 - Reference clock output for Ethernet PHYs (50 MHz)
- **OBSCLOCK[1:0]**
 - On the clock output OBSCLOCK0/1, oscillators and PLLs clocks can be observed for tests and debug.

Other clock outputs, that are routed directly from subsystems to device pins, are described in the respective module chapter.

Observation clock pins - MCU_OBSCLOCK0, OBSCLOCK0, OBSCLOCK1, and OBSCLOCK2 serve the following purposes:

- During testing, PLLs on the device are configured to output all operating frequencies desired by each module to characterize PLL performance.
- System debug: during debug, clocks from various PLLs can be inspected for possible clues. Example clock glitches, lock loss etc.

Note

Maximum frequency supported on both MCU_OBSCLOCK0, OBSCLOCK0, OBSCLOCK1, and OBSCLOCK2 pins is 200 MHz. Hence the divider at the output of each OBSCLOCK mux must be programmed to meet this limitation.

Unlike the OBSCLOCK pins which can select several different clocks for output, system clock pins (MCU_SYSCLOCKOUT0 and SYSCLOCKOUT0) are hardwired to dedicated clock resources (see [Section 5.4.6.2](#))

5.4.6.1 Observation Clock Pins

5.4.6.1.1 MCU_OBSCLOCK0 Pin

MCU_OBSCLOCK0 output is controlled by CTRLMMR_WKUP_MCU_OBSCLOCK_CTRL register in the WKUP_CTRL_MMR0 module; for more information about control registers, see *Control Module (CTRL_MMR)*. Two muxes are connected in series - MCU_OBSCLOCK0_MUX0 and MCU_OBSCLOCK0_MUX1, see [Figure 5-10](#).

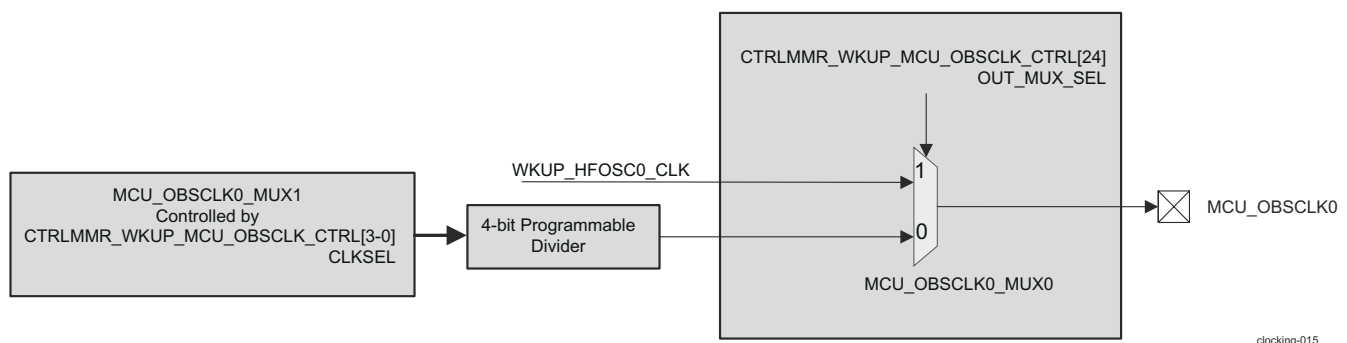

Figure 5-10. MCU_OBSCLOCK Muxes Diagram

How to select the output of MCU_OBSCLK0_MUX1 is described in [Table 5-37](#).

Table 5-37. MCU_OBSCLK0_MUX1 Output Clock Selection

CTRLMMR_WKUP_MCU_OBSCLK_CTRL ⁽²⁾ [3-0] CLK_SEL	MCU_OBSCLK0_MUX1 Output Clock Selection ⁽¹⁾
0x0	CLK_12M_RC
0x1	0 (GND) ⁽³⁾
0x2	MCU_PLL0_HSDIV0_CLKOUT
0x3	WKUP_PLLCTL_OBSCLK (MCU_PLL0 input reference clock)
0x4	MCU_PLL1_HSDIV1_CLKOUT
0x5	MCU_PLL1_HSDIV2_CLKOUT
0x6	MCU_PLL1_HSDIV3_CLKOUT
0x7	MCU_PLL1_HSDIV4_CLKOUT
0x8	MCU_PLL2_HSDIV0_CLKOUT
0x9	CLK_32K
0xA	MCU_PLL2_HSDIV1_CLKOUT
0xB	MCU_PLL2_HSDIV2_CLKOUT
0xC	MCU_PLL2_HSDIV3_CLKOUT
0xD	MCU_PLL2_HSDIV4_CLKOUT
0xE	WKUP_HFOSC0_CLKOUT
0xF	WKUP_LF_CLKIN

(1) Software-controlled 4-bit divider is used to obtain the divided versions of the clocks passed to MCU_OBSCLK1 mux

(2) For more information about control registers, see *Control Module (CTRL_MMR)*.

(3) GND - ground

The value of the software-controlled 4-bit divider is determined by register CTRLMMR_WKUP_MCU_OBSCLK_CTRL[11-8] MCU_OBSCLK_CTRL_CLK_DIV in the WKUP_CTRL_MMR0 module; for more information about control registers, see *Control Module (CTRL_MMR)*.

Note

MCU_OBSCLK1_MUX0 is provided as a low jitter output for WKUP_HFOSC0_CLK. In this configuration, CTRLMMR_WKUP_MCU_OBSCLK_CTRL[3:0] should be configured as 0001b (1, selecting a logical low signal) and CTRLMMR_WKUP_MCU_OBSCLK_CTRL[24] should be configured as 1.

5.4.6.1.2 OBSCLK0, OBSCLK1, and OBSCLK2 Pins

The OBSCLK0, OBSCLK1, and OBSCLK2 output pins are controlled simultaneously, so that the three pins are connected to the same signal. OBSCLK0, OBSCLK1, and OBSCLK2 outputs are controlled by CTRLMMR_OBSCLK0_CTRL register in the CTRL_MMR0 module; for more information about control registers, see *Control Module (CTRL_MMR)*. [Figure 5-11](#) shows a block diagram of internal OBSCLK0 mux connections.

Note

OBSCLK2 has lot more jitter due to PD limitations/long routing. If the intent is to use OBSCLK2 to do anything beyond just observe clock toggle, customers should switch to OBSCLK0 or OBSCLK1.



Figure 5-11. OBSCLK0 Muxes Diagram

Table 5-38. OBSCCLK0_MUX1_CLKOUT

CTRLMMR_OBSCCLK1_CTRL ⁽¹⁾ [1-0] CLK_SEL	OBSCCLK0_MUX1_CLKOUT Selection
0x0	MAIN_PLL7_HSDIV0_CLKOUT / 4
0x1	MAIN_PLL8_HSDIV0_CLKOUT / 8
0x2	
0x3	0 (GND) ⁽²⁾

(1) For more information about control registers, see *Control Module (CTRL_MMR)*.

(2) GND - ground

Table 5-39. OBSCCLK0, OBSCCLK1, and OBSCCLK2 Clock Selection

CTRLMMR_OBSCCLK0_CTRL ⁽²⁾ [4-0] CLK_SEL	OBSCCLK0, OBSCCLK1, and OBSCCLK2 Selection ⁽¹⁾
0x0	MAIN_PLL0_HSDIV0_CLKOUT
0x1	MAIN_PLL1_HSDIV0_CLKOUT
0x2	MAIN_PLL2_HSDIV0_CLKOUT
0x3	MAIN_PLL3_HSDIV0_CLKOUT
0x4	MAIN_PLL4_HSDIV0_CLKOUT
0x5	MAIN_PLL5_HSDIV0_CLKOUT
0x6	MAIN_PLL6_HSDIV0_CLKOUT
0x7	0 (GND) ⁽³⁾
0x8	0 (GND) ⁽³⁾
0x9	0 (GND) ⁽³⁾
0xA	0 (GND) ⁽³⁾
0xB	0 (GND) ⁽³⁾
0xC	MAIN_PLL12_HSDIV0_CLKOUT
0xD	Input from OBSCCLK0_MUX1_CLKOUT
0xE	MAIN_PLL14_HSDIV0_CLKOUT
0xF	
0x10	MAIN_PLL16_HSDIV0_CLKOUT
0x11	MAIN_PLL17_HSDIV0_CLKOUT
0x12	
0x13	MAIN_PLL19_HSDIV0_CLKOUT
0x14	UFS_MPHY_TX_REF_SYMBOLCLK
0x15	UFS_MPHY_M31_VCO_19P2M_CLK
0x16	UFS_MPHY_M31_VCO_26M_CLK
0x17	
0x18	MAIN_PLL24_HSDIV0_CLKOUT
0x19	MAIN_PLL25_HSDIV0_CLKOUT
0x1A	CPTS_GENF3
0x1B	CLK_12M_RC
0x1C	WKUP_LF_CLKIN
0x1D	PLLCTRL_OBSCCLK (PLL0 input reference clock)
0x1E	HFOSC1_CLK
0x1F	WKUP_HFOSC0_CLKOUT

(1) Software-controlled 8-bit divider is used to obtain the divided versions of the clocks passed to output pins

(2) For more information about control registers, see *Control Module (CTRL_MMR)*.

(3) GND - ground

The value of the software-controlled 8-bit divider is determined by register CTRLMMR_OBSCCLK0_CTRL[15-8] OBSCCLK_CTRL_CLK_DIV; for more information about control registers, see *Control Module (CTRL_MMR)*.

5.4.6.2 System Clock Pins

5.4.6.2.1 MCU_SYCLKOUT0

MCU_SYCLK0 is divided by 4 and then send out of the device as a LVCMOS clock signal (MCU_SYCLKOUT0).

Note

MCU_SYCLKOUT0 cannot be used as a clock source for external devices on the board.

5.4.6.2.2 SYCLKOUT0

SYCLK0 is divided by 4 and then send out of the device as a LVCMOS clock signal (SYCLKOUT0). This signal can be used to test if the specific device clock is functioning or not.

Note

SYCLKOUT0 cannot be used as a clock source for external devices on the board.

5.4.7 Device Oscillators

The device has the possibility to source clocks of two external high-frequency oscillators - WKUP_HFOSC0 and HFOSC1 and one external low-frequency clock input - WKUP_LF_CLKIN. The device has one internal RC oscillator - WKUP_RC_OSC_12M.

5.4.7.1 Device Oscillators Integration

5.4.7.1.1 Oscillators with External Crystal

By default, HFOSC1 is disabled, while WKUP_HFOSC0 is enabled after PORz.

All device oscillators with external crystals support a bypass mode. In this mode, an external clock can be driven on the XI Pin.

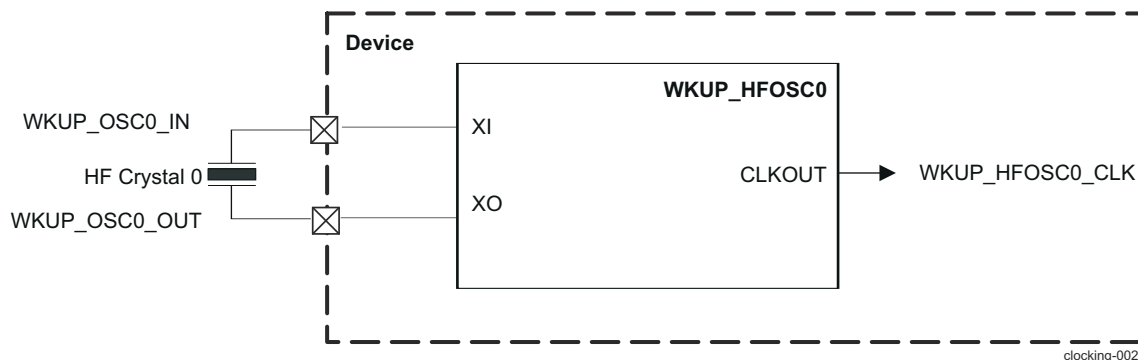

Figure 5-12. WKUP_HFOSC0 Integration Diagram

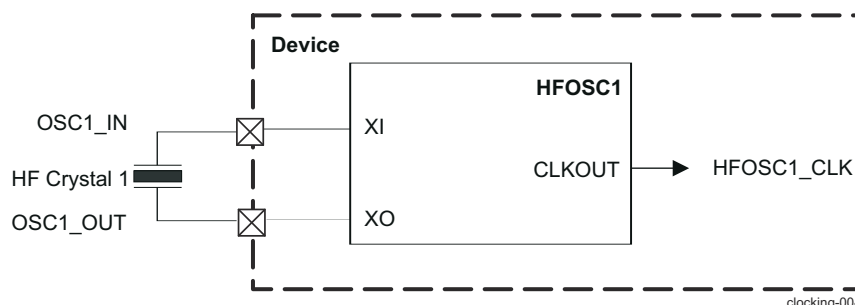

Figure 5-13. HFOSC1 Integration Diagram

5.4.7.1.2 Internal RC Oscillator

WKUP_RC_OSC_12M in always oscillate mode.

The 12.5-MHz RC clock output (WKUP_RC_OSC_12M) is used by the on-chip Reset Glue logic, Power Reset Generator (PRG) circuits, WKUP_HFOSC0 Loss Circuits, Dual Clock Comparator (DCC) and Timer Modules.

Note

An output clock of WKUP_RC_OSC_12M is further divided down to generate a 32-kHz clock (CLK_32K). This clock is used by WKUP_DMSC0 and Timer Modules.

The actual value of the derived CLK_32K will vary with PVT variations. For more information, see the device-specific Datasheet.

If an application needs accurate 32.768-kHz clock, then use the WKUP_LF_CLKIN external clock input.

5.4.7.2 Oscillator Clock Loss Detection

The device supports WKUP_HFOSC0 clock loss circuitry to detect when WKUP_HFOSC0_CLK stops toggling. If CTRLMMR_WKUP_MCU_PLL_CLKSEL[8] CLKLOSS_SWTCH_EN is set and WKUP_HFOSC0_CLK stops toggling condition is detected, the reference clock is switched from WKUP_HFOSC0_CLKOUT to WKUP_CLK_12M_RC to allow the device to operate with a slower clock. The WKUP_HFOSC0_CLK stops toggling condition is reported as an error to WKUP_ESM0 regardless of the value of CTRLMMR_WKUP_MCU_PLL_CLKSEL[8] CLKLOSS_SWTCH_EN. Integration diagram of WKUP_HFOSC0 clock loss detection is presented in [Figure 5-14](#).

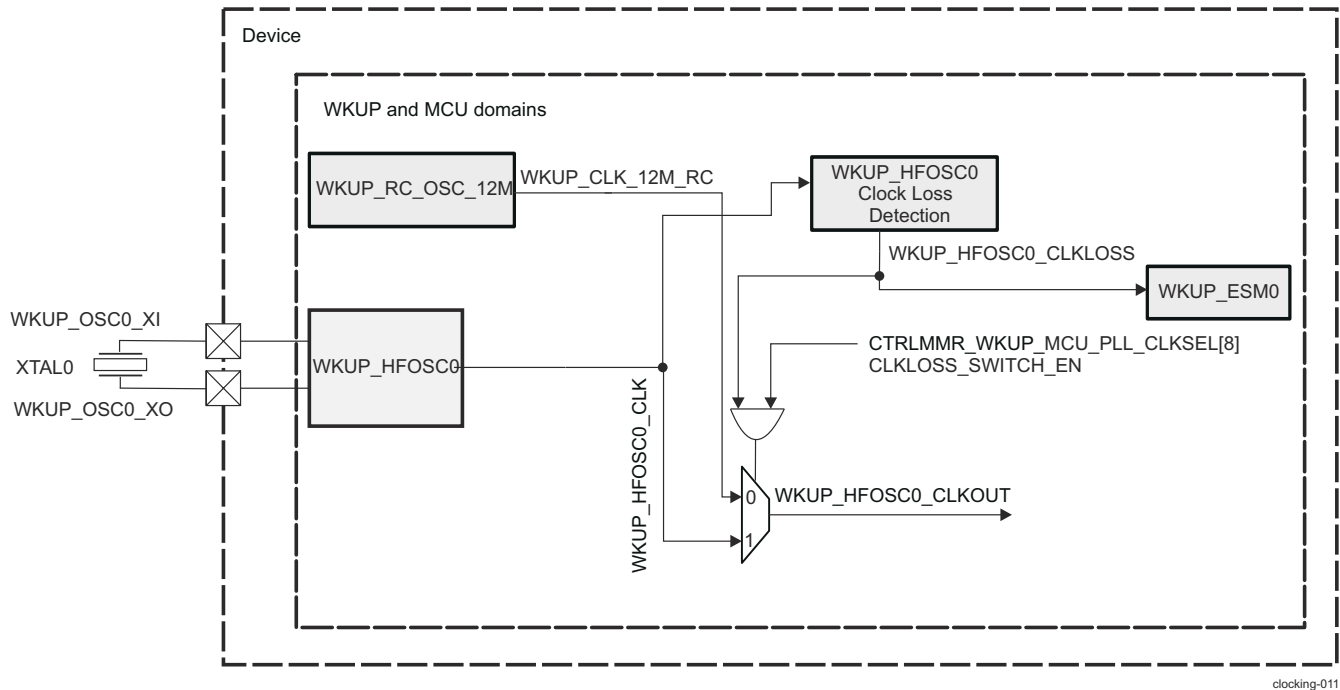

Figure 5-14. WKUP_HFOSC0 Clock Loss Detection Integration Diagram

WKUP_ESM0 can optionally generate an interrupt to WKUP_DMSC0 and MCU_R5FSS so they can save some critical contents such as error logging to scratch pad memory or external flash. ESM must also be configured to report this error on the SAFETY_ERRORn pin.

WKUP_HFOSC0 clock loss is a catastrophic failure since this clock is the most critical system clock. During the clock loss condition an external system intervention is required.

The clock loss mux is not a glitch free mux. The mux control is synchronized to the CLK_12M_RC clock. Since WKUP_HFOSC0_CLK has stopped switching the mux should transition to RC Clock without producing glitches.

Hence it is important to ensure that MCU_SAFETY_ERRORn is pulled low during this error condition. In clock-loss condition, the device reports the error to the external device through MCU_SAFETY_ERRORn pin - the pin is driven Low. The recovery mechanism is up to the external system (such as a PMIC to take action). For example, it can try a full system power cycle to see if the system recovers. If the system does not recover then, it has to take some other action such as to check system clocks, external crystal, supply rails.

PLL will lose the lock when clock loss is detected. During this time 12.5-MHz RC clock is output through the bypass muxes. The PLL will rellock to a new frequency based on 12.5 MHz.

In an event of clock glitch which may potentially hang the device, then the WKUP_DMSC0 watchdog timer will expire and will generate an internal reset for the whole device.

5.4.8 PLLs

Phase-Locked Loop circuits (PLLs) in the device are clock generator PLLs, which multiply the lower-frequency reference clock up to the operating frequency of the respective subsystem(s).

5.4.8.1 WKUP and MCU Domains PLL Overview

There are total three PLLs in the device in WKUP/MCU domain:

- MCU_PLL0 (MCU R5FSS PLL) with WKUP_PLLCTRL0
- MCU_PLL1 (MCU PERIPHERAL PLL)
- MCU_PLL2 (MCU Command Platform Ethernet Switch (CPSW) PLL).

Overview of the device PLLs with their reference clock options in WKUP/MCU domain is shown on [Figure 5-15](#). For more specific information about PLLs see [Section 5.4.8.5, PLLs Device-Specific Information](#).

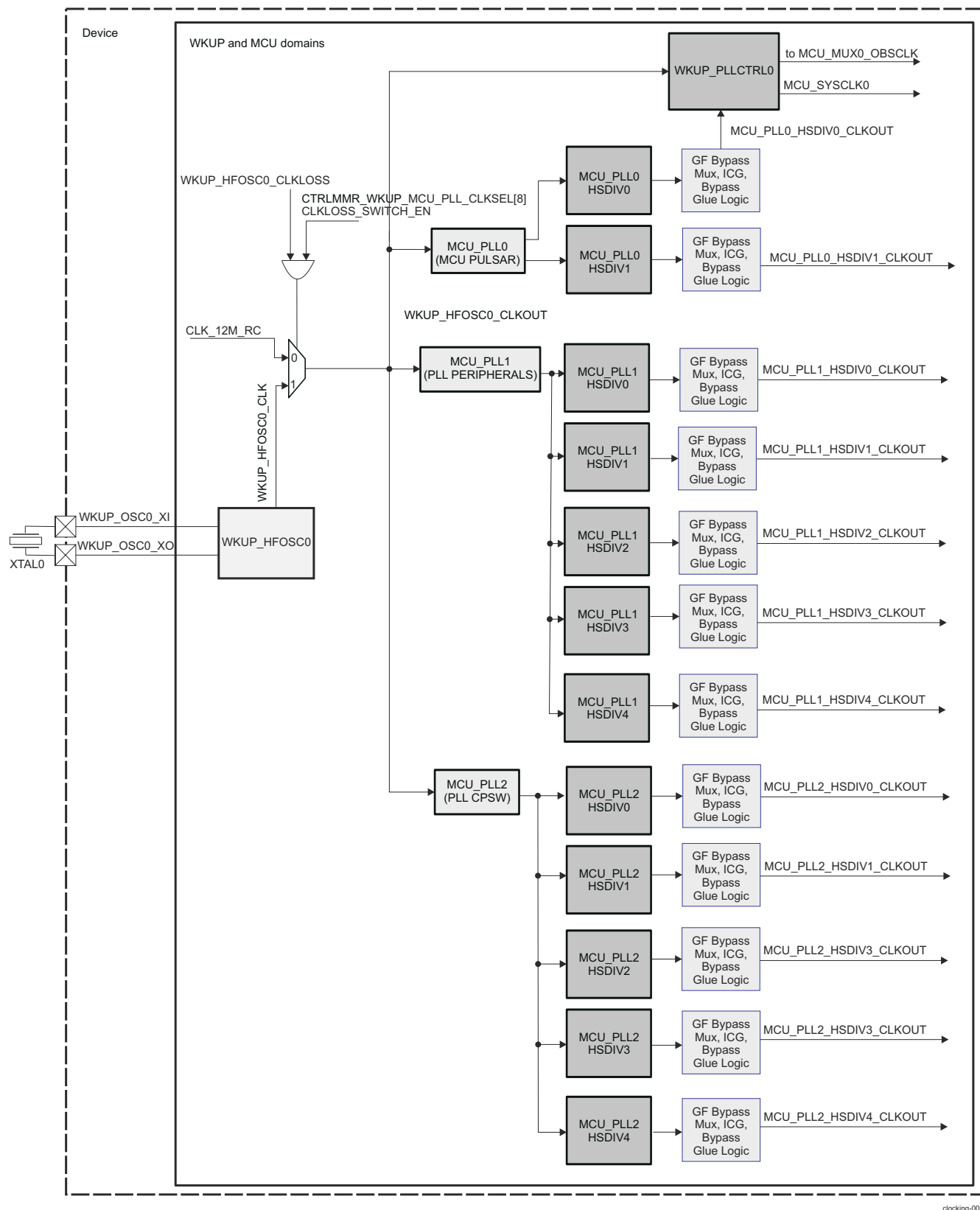

clocking-006

Figure 5-15. WKUP/MCU Domain PLLs Integration

5.4.8.2 MAIN Domain PLLs Overview

There are total sixteen PLLs in the device in MAIN domain:

- PLL0 (MAIN PLL) with PLLCTRL0
- PLL1 (PER0 PLL)
- PLL2 (PER1 PLL)
- PLL3 (CPSW9G PLL)
- PLL4 (AUDIO0 PLL)
- PLL5 (VIDEO PLL)
- PLL6 (GPU PLL)
- PLL7 (C7x PLL)
- PLL8 (ARM0 PLL)
- PLL 9 (ARM1 PLL)
- PLL12 (DDR PLL)
- PLL14 (R5FSS PLL)
- PLL16 (DSS PLL0)
- PLL17 (DSS PLL1)
- PLL19 (DSS PLL3)
- PLL25 (VISION PLL)
- PLL27 (DDR2)
- PLL28 (DDR3)

Overview of the device PLLs with their reference clock options in MAIN domain is shown on [Figure 5-16](#) and [Figure 5-17](#). For more specific information about PLLs see [Section 5.4.8.5, PLLs Device-Specific Information](#).

Note

The external muxes of choosing the reference clocks are glitch-free muxes.

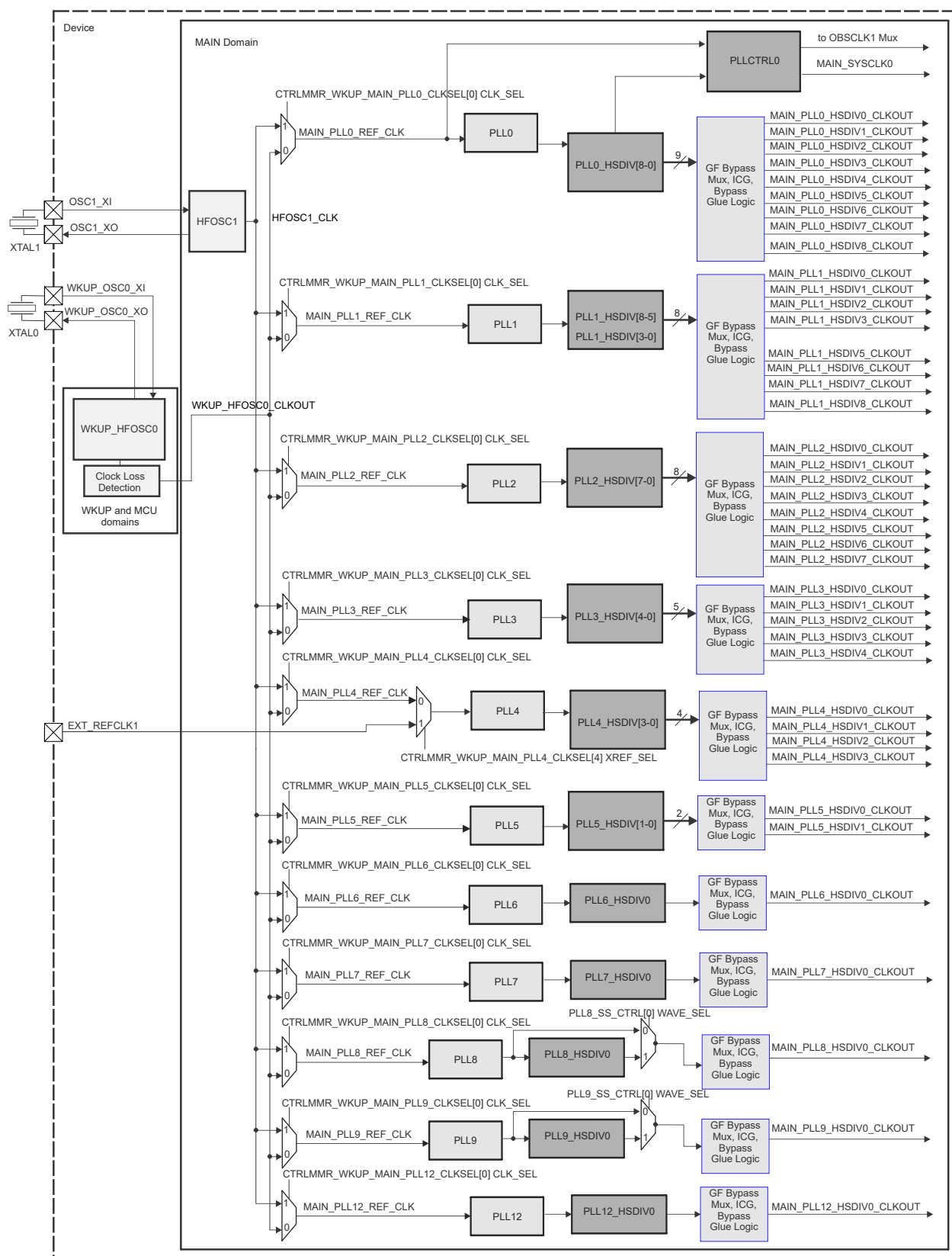

Figure 5-16. MAIN Domain PLLs Integration - Part 1

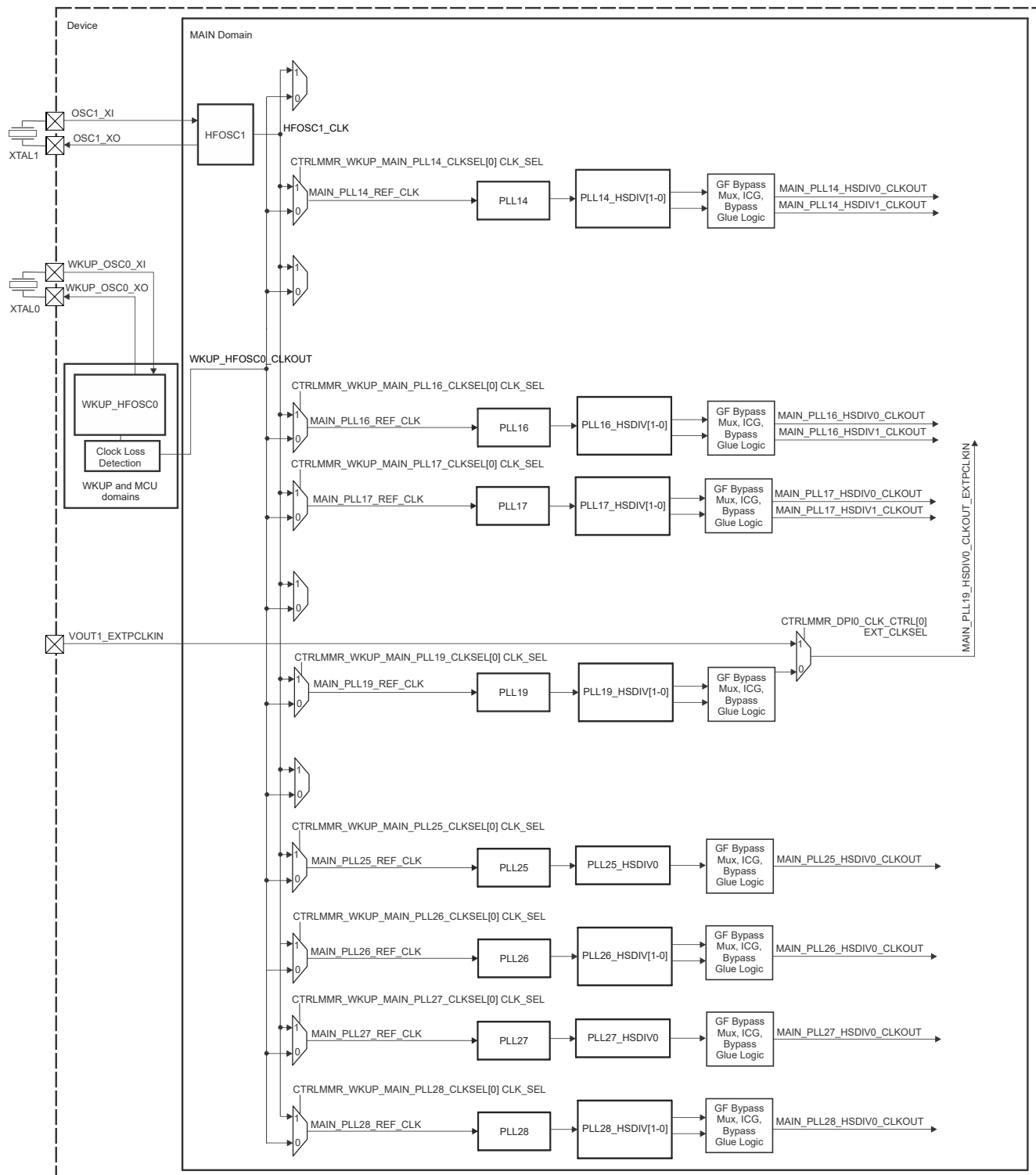

Figure 5-17. MAIN Domain PLLs Integration - Part 2

5.4.8.3 PLL Reference Clocks

5.4.8.3.1 PLLs in MCU Domain

The reference clocks MCU_PLL0_REF_CLK, MCU_PLL1_REF_CLK and MCU_PLL2_REF_CLK for the PLLs in MCU domain is chosen between the internal high-frequency (HF) oscillator with external crystal, WKUP_HFOSC0, and 12.5-MHz free-running RC oscillator. The selection for all PLLs is made through CTRLMMR_WKUP_MCU_PLL_CLKSEL[8] CLKLOSS_SWCH_EN, see [Table 5-40](#).

Table 5-40. PLL MCU Domain Reference Clock Selection - WKUP_HFOSC0_CLKOUT Selection

CTRLMMR_WKUP_MCU_PLL_CLKSEL ⁽²⁾ [8] CLKLOSS_SWCH_EN	MCU_PLLn_REF_CLK ⁽¹⁾
0 (default)	WKUP_HFOSC0_CLK
1	WKUP_CLK_12M_RC if clock loss is detected or WKUP_HFOSC0_CLK if clock loss is not detected

(1) n = 0, 1, 2

(2) For more information about control registers, see *Control Module (CTRL_MMR)*.

5.4.8.3.2 PLLs in MAIN Domain

Each PLL in MAIN domain has a dedicated register CTRLMMR_WKUP_MAIN_PLLn_CLKSEL in WKUP_CTRL_MMR0 to choose its reference clock.

MAIN_PLLn_REF_CLK (n = 0 to 8, 12 to 19, 23 to 25) clock source is selected by means of CTRLMMR_WKUP_MAIN_PLLn_CLKSEL[0] CLK_SEL bit; for more information about control registers, see *Control Module (CTRL_MMR)*. The encoding of CLK_SEL is shown in [Table 5-41](#).

Table 5-41. PLL MAIN Domain Reference Clock Selection

CTRLMMR_WKUP_MAIN_PLLn_CLKSEL ⁽¹⁾ [0] CLK_SEL	MAIN_PLLn_REF_CLK Selection ⁽¹⁾
0 (default)	WKUP_HFOSC0_CLK
1	HFOSC1_CLK

(1) n = 0 to 8, 12 to 19, 23 to 25

PLL4 (AUDIO0 PLL) input reference clocks have additional selection via mux configured in the CTRLMMR_WKUP_MAIN_PLL4_CLKSEL[4] XREF_SEL in WKUP_CTRL_MMR0 (see [Table 5-42](#)); for more information about control registers, see *Control Module (CTRL_MMR)*.

Table 5-42. PLL4 (AUDIO0 PLL) Clock Selection

CTRLMMR_WKUP_MAIN_PLL4_CLKSEL[4] XREF_SEL	PLL4 (AUDIO0 PLL) Ref Selection
0 (default)	MAIN_PLL4_REF_CLK already selected via MAIN_PLL4_REF_CLK[0] CLK_SEL
1	EXT_REFCLK1 (external clock input on device pins)

5.4.8.4 Generic PLL Overview

To generate high-frequency clocks, the device supports multiple on-chip PLLs controlled directly by the Top-level Clocking:PLLTS16FFCLAFRACF2.

Note

This chapter discusses only the PLLs that are directly controlled by the Top-level Clocking. The other PLLs embedded in and managed by other subsystems are described in their respective subsystems.

5.4.8.4.1 PLLs Output Clocks Parameters

[Figure 5-18](#) shows the functional architecture of a generic PLL for PLLTS16FFCLAFRACF2.

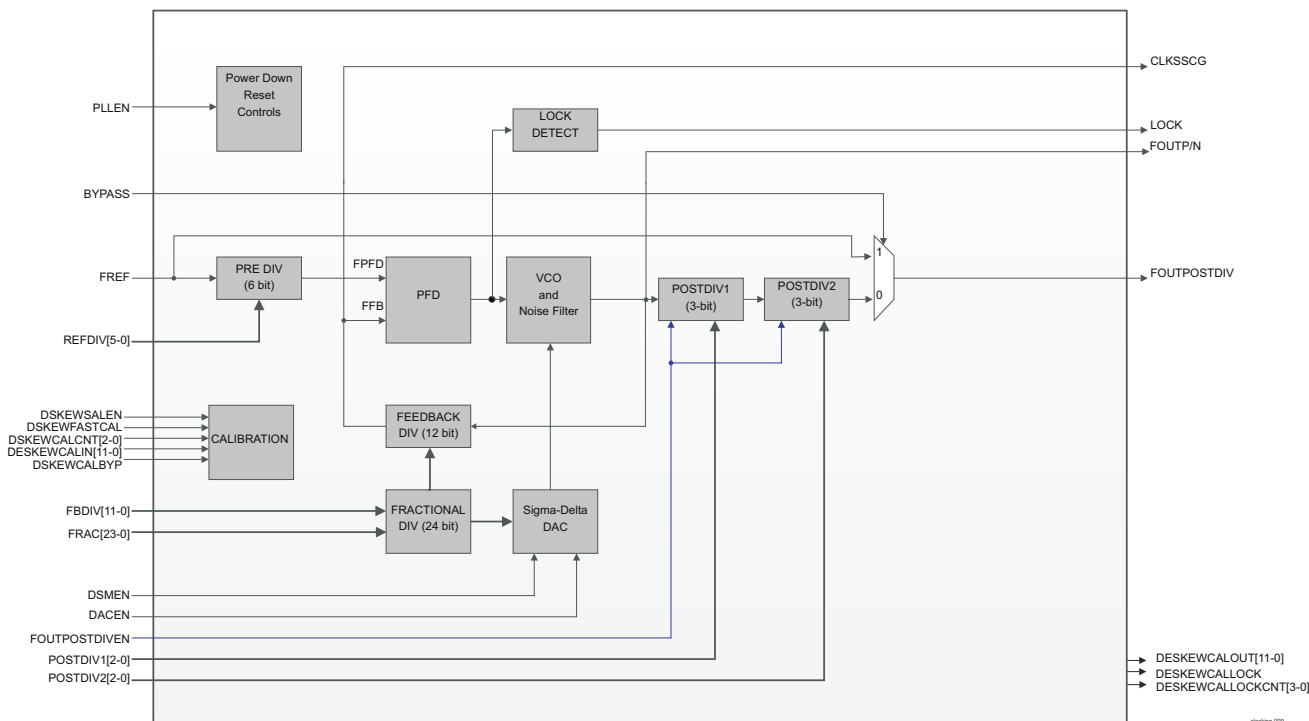

Figure 5-18. Generic PLL Functional Diagram for PLLTS16FFCLAFRAC2 Type

5.4.8.4.1.1 PLLs Input Clocks

As shown in [Figure 5-18](#) for each type of PLL:

- FREF: Reference clock input is used to generate the synthesized clock but can also be used as the bypass clock for some outputs of the PLL whenever the PLL enters bypass mode. It is mandatory for the PLL clock synthesis.

5.4.8.4.1.2 PLL Output Clocks

5.4.8.4.1.2.1 PLLTS16FFCLAFRAC2 Type Output Clocks

[Table 5-43](#) describes the output clocks of PLLTS16FFCLAFRAC2.

Table 5-43. PLLTS16FFCLAFRAC2 Output Clocks

Output	Description	Frequency
FOUTP	Positive phase VCO output (no post divider)	$((\text{FREF} / \text{REFDIV}) * (\text{FBDIV} + \text{FRAC}))$
FOUTN	Negative phase VCO output (no post divider)	$((\text{FREF} / \text{REFDIV}) * (\text{FBDIV} + \text{FRAC}))$
FOUTPOSTDIV	VCO-divided clock output.	$\text{FOUTP} / (\text{POSTDIV1} * \text{POSTDIV2})$
CLKSSCG	Clock to SSMOD	$(\text{FREF} / \text{REFDIV})$

Where:

- REFDIV is the software-configured division ratio binary value.
- FBDIV is the software-configured division ratio binary value.
- FRAC is the software-configured fractional division.
- POSTDIV1 is the software-configured division ratio binary value.
- POSTDIV2 is the software-configured division ratio binary value.

Note

POSTDIV1 and POSTDIV2 valid values are from 1 to 7. To ensure correct operation, POSTDIV1 must always be programmed to a value equal to or greater than POSTDIV2.

Note

For device-specific information about clock output parameters and synthesized clocks, see [Table 5-48](#) and [Table 5-50](#).

5.4.8.4.1.2.2 PLL Lock

PLL module outputs a lock status signal to indicate that the PLL has achieved frequency lock. When the PLL detects no cycle slips between the feedback clock (FFB) and reference clock FPDF (FREF/ REFDIV[5-0]) for 128 consecutive cycles, it asserts the lock signal high. When the PLL detects any cycle slip, lock signal will go low and stays low until it detects no cycle slip for 128 consecutive cycles. This lock signal is captured in <PLL_name>_STAT[0] LOCK bit. Software can read this bit to determine if the PLL has achieved frequency lock before selecting the PLL clock through external bypass mux.

When PLL losses lock, there is a hardware mechanism to automatically bypass the PLL clock to the reference clock (FREF) using the external glitch free mux. BYP_ON_LOCKLOSS bit in <PLL_name>_CTRL register enables this automatic bypass mode on PLL lock loss. When the PLL re-locks, the glitch free mux switches to PLL clock out.

The PLL lock signal is also routed to ESM module for error reporting. ESM can be configured to generate interrupts to MCU_R5FSS/R5FSS and WKUP_DMSC0 and assert Low on SAFETY_ERRORn pin on PLL Lock loss for further action.

5.4.8.4.1.2.3 HSDIVIDER

A PLL may contain up to 16 HSDIVIDER modules to produce more clocks with divided ratio based on the PLL synthesized clock frequency. HSDIVIDER provides only one output. The HSDIVIDER output clock frequency is given by the equations in [Table 5-44](#).

Table 5-44. HSDIV_CLKOUT Frequency With PLL State

Equation	PLL Mode
$\text{HSDIV_CLKOUT} = \text{FOUTP} / (\text{HSDIV} + 1)$	Locked
$\text{HSDIV_CLKOUT} = \text{FREF}$	Before lock or during reload

Where:

- FOUTP is the PLL lock frequency. In case of PLLTS16FFCLVDESKEWC PLL, FOUTP is substituted with FOUT1X.
- HSDIV is the software-configured division ratio binary value.

[Figure 5-19](#) describe the connection between a HSDIV and a specific type of PLL. Signals related only to this connections are shown in both figures.

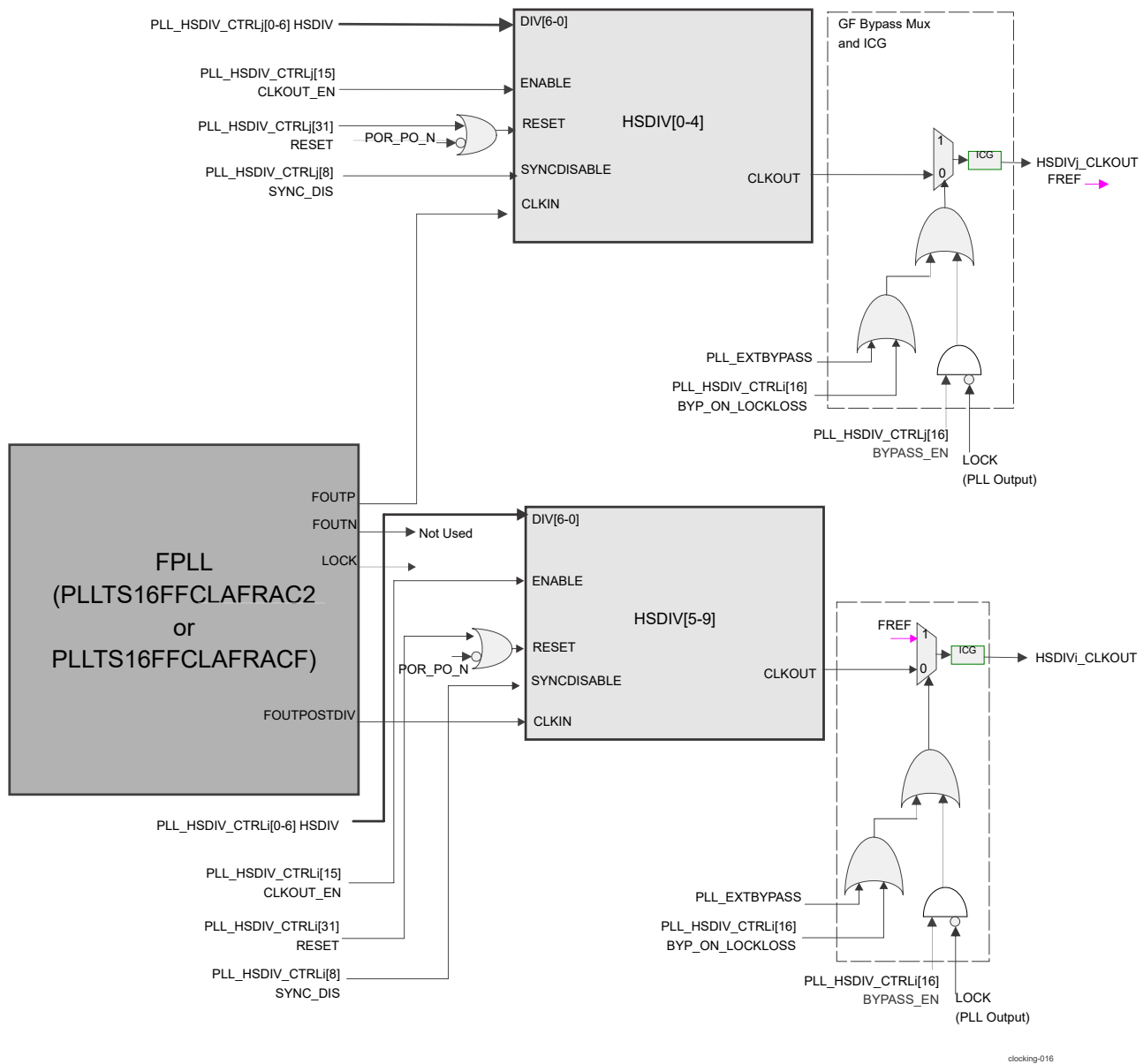

(1) $i = 0$ to 4 ; $j = 5$ to 9

Figure 5-19. PLLTS16FFCLAFRACF2 and HSDIV Connection

5.4.8.4.1.2.4 ICG Module

ICG module ensures that when a particular HSDIV is not enabled the HSDIV clock output is gated off. This is a hardware module with no software control.

5.4.8.4.1.2.5 PLL Power Down

PLLTS16FFCLAFRACF2 is disabled with MCU_PLLn_CTRL[15] PLL_EN or PLLn_CTRL[15] PLL_EN.

5.4.8.4.1.2.6 PLL Calibration

PLLTS16FFCLAFRACF 2 has a calibration feature. The calibration settings are done via <PLL_Name>_CAL_CTRL register. The calibration status can be monitored by reading <PLL_Name>_CAL_STAT register. For more information about device-specific information about calibration feature, see [Table 5-52](#).

5.4.8.4.2 PLL Spread Spectrum Modulation Module

Spread Spectrum Modulation (SSMOD) modules on the device reduces Electro Magnetic Interference (EMI). It is a fully-digital circuit, used to modulate the frequency of the selected fractional PLLs. Programming options include selection of center spread or down spread, modulation depth, and modulation shape. The default modulation profile is triangular.

All PLLs in this family of device have SSMOD module, except for PLL24, which is the only PLL of PLLTS16FFCLVDESKEWC type.

SSMOD in the PLL is performed by changing the feedback divider (FRAC and FBDIV) in a triangular pattern. This varies the frequency of the output clock in a triangular pattern. The frequency of this pattern is the modulation frequency (f_m). It is programmed as a ratio of the CLKIN/4.

Note

Spread Spectrum modulation and calibration cannot be enabled together because calibration cannot be enabled when the PLL is configured for fractional mode.

Figure 5-20 shows a diagram of the spreading generation block.

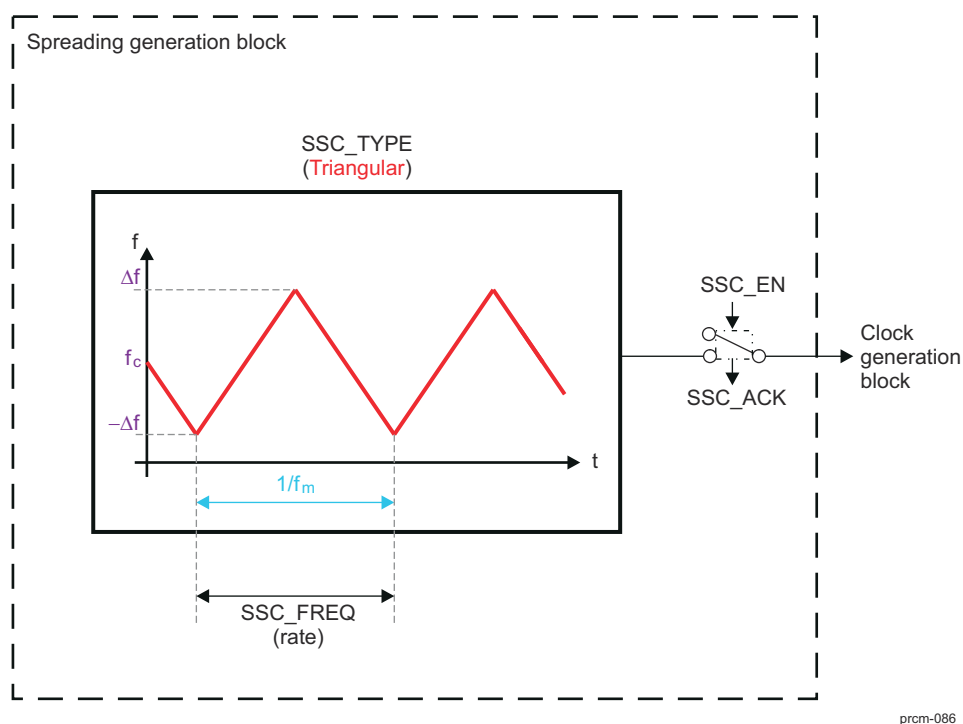

prom-086

Figure 5-20. Spreading Generation Block Diagram

Note

f_c is the original output clock frequency.

f_m is the spreading frequency.

This additional block generates the required waveform used to reduce EMI. This waveform is then modulated with the initial signal to add some controlled deviation to the clock signal frequency, which spreads the energy of the clock and its harmonics into a band of frequencies, and then reduces EMI. SSMOD_DOWNSPREAD can control the position of the generated signal. It is controlled by the <PLL_name>_CTRL[4] DOWNSPREAD_EN bit of the corresponding registers. If the DOWNSPREAD_EN bit is set to 1, the frequency spread on the lower side is twice the programmed value. The frequency spread on the higher side is 0.

The value of SSMOD_FREQ controls the rate of the generated signal. It can be programmed as a ratio of the reference clock: $f_{ref} / 4$. The value that must be programmed is calculated as follows:

$\text{ModFreqDivider} = f_{\text{ref}} / (4 \times f_m)$, where $f_m < f_{\text{ref}} / 70$, $f_{\text{ref}} = f_{\text{inp}} / (1+N)$, and f_{inp} is the input clock for the PLL.

5.4.8.4.2.1 Definition of SSMOD

The aim of the SSMOD is to add a variation to the frequency of an original clock, which spreads the generated interference over a larger band of frequencies.

In theory, SSMOD means that the clock signal is varied around the desired frequency. For example, for a 1 GHz clock, the frequency might be 999.5 MHz at one time and 1.0005 GHz at another. Doing this constantly causes the power of the tone to be spread out more over a broader band of tight frequencies (centered at the desired tone). To realize this constant variation on the original signal, a modulation with an additional signal (called spreading waveform) is realized.

Creating an SSMOD by spreading the initial clock frequency is done by defining the following parameters:

- The spreading frequency (deviation), which is the ratio of the range of spreading frequency over the original clock frequency.

5.4.8.4.2.2 SSMOD Configuration

Table 5-45 describes the PLL SSMOD control bitfields. Figure 5-21 describes the connection between a SSMOD and a PLL.

Table 5-45. SSMOD related bitfields

Parameter	Register	Description
SSMOD enable control	<PLL_name>n_SS_CTRL[31] BYPASS_EN (For example, MCU_PLL0 - MCU_PLL0_SS_CTRL[31] BYPASS_EN)	Enable/disable the PLL SSMOD feature.
Type of spread	<PLL_name>n_SS_CTRL[4] DOWNSPREAD_EN (For example, MCU_PLL0 - MCU_PLL0_SS_CTRL[4] DOWNSPREAD_EN)	Selects center spread or down spread clock variance
Modulation divider	<PLL_name>n_SS_SPREAD[19-16] MOD_DIV (For example, MCU_PLL0 - MCU_PLL0_SS_SPREAD[19-16] MOD_DIV)	Input clock divider. This divider sets the modulation frequency.
Spread Depth	<PLL_name>n_SS_SPREAD[4-0] SPREAD (For example, MCU_PLL0 - MCU_PLL0_SS_SPREAD[4-0] SPREAD)	Sets the spread modulation depth.

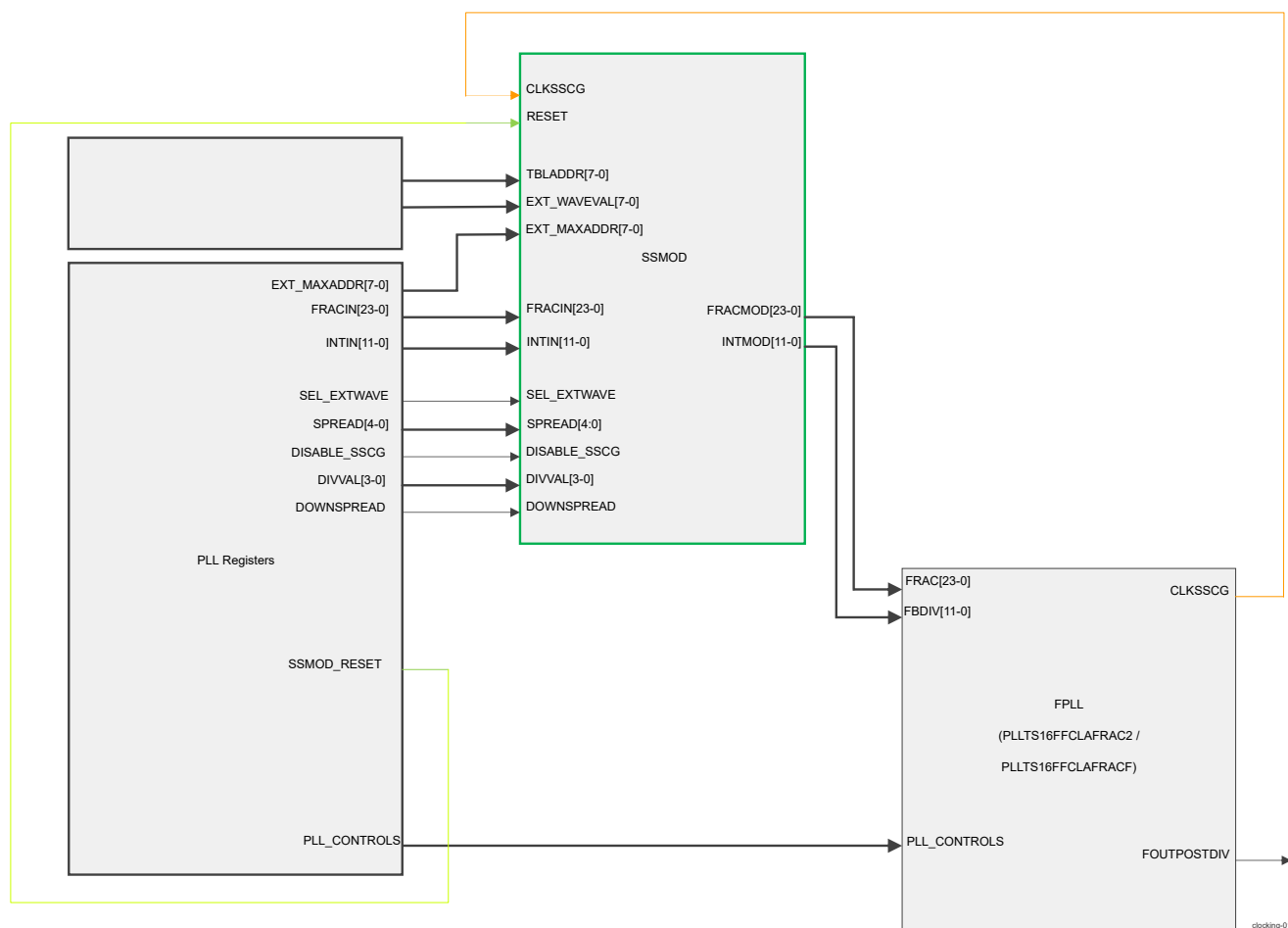

Figure 5-21. PLL and SSMOD Connection

5.4.8.5 PLLs Device-Specific Information

Table 5-46 lists the basic information of each of the three MCU PLLs.

Table 5-46. Basic Information of MCU_PLL0, MCU_PLL1, and MCU_PLL2

PLL name	Type	SSMOD Available	HSDIV Available	Input clock	Comments
MCU_PLL0	PLLTS16FFCLAFRACF2	Yes, see Table 5-45 for more information on SSMD related bitfields/bits	HSDIV0 and HSDIV1	WKUP_HFOSC0_CLKOUT	See (1) , (2) , and (3)
MCU_PLL1	PLLTS16FFCLAFRACF2	Yes, see Table 5-45 for more information on SSMD related bitfields/bits	HSDIV0, HSDIV1, HSDIV2, HSDIV3, and HSDIV4	WKUP_HFOSC0_CLKOUT	See (1) , (2) , and (3)
MCU_PLL2	PLLTS16FFCLAFRACF2	Yes, see Table 5-45 for more information on SSMD related bitfields/bits	HSDIV0, HSDIV1, HSDIV2, HSDIV3, and HSDIV4	WKUP_HFOSC0_CLKOUT	See (1) , (2) , and (3)

(1) See *Generic PLL Functional Diagram for PLLTS16FFCLAFRAC2 type* for overview of the PLL.

(2) See [Section 5.4.8.5.2](#) for synthesized clock parameters.

(3) See [Section 5.4.8.5.3](#) for clock output parameters.

Table 5-47 lists the basic information of each of the MAIN PLLs.

Table 5-47. Basic Information of MAIN Domain PLLs

PLL name	Type	SSMOD Available	HSDIV Available	Input clock	Comments
PLL0	PLLTS16FFCLAFRACF2	Yes, see Table 5-45 for more information on SSMD related bitfields/bits	HSDIV0, HSDIV1, HSDIV2, HSDIV3, HSDIV4, HSDIV5, HSDIV6, HSDIV7, and HSDIV8	MAIN_PLL0_REF_CLK	See (1) , (2) , and (3)
PLL1	PLLTS16FFCLAFRACF2	Yes, see Table 5-45 for more information on SSMD related bitfields/bits	HSDIV0, HSDIV1, HSDIV2, HSDIV3, HSDIV5, HSDIV6, HSDIV7, and HSDIV8	MAIN_PLL1_REF_CLK	See (1) , (2) , and (3)
PLL2	PLLTS16FFCLAFRACF2	Yes, see Table 5-45 for more information on SSMD related bitfields/bits	HSDIV0, HSDIV1, HSDIV2, HSDIV3, HSDIV4, HSDIV5, HSDIV6, and HSDIV7	MAIN_PLL2_REF_CLK	See (1) , (2) , and (3)
PLL3	PLLTS16FFCLAFRACF2	Yes, see Table 5-45 for more information on SSMD related bitfields/bits	HSDIV0, HSDIV1, HSDIV2, HSDIV3, and HSDIV4	MAIN_PLL3_REF_CLK	See (1) , (2) , and (3)
PLL4	PLLTS16FFCLAFRACF2	Yes, see Table 5-45 for more information on SSMD related bitfields/bits	HSDIV0, HSDIV1, HSDIV2, and HSDIV3	MAIN_PLL4_REF_CLK	See (1) , (2) , and (3)
PLL5	PLLTS16FFCLAFRACF2	Yes, see Table 5-45 for more information on SSMD related bitfields/bits	HSDIV0 and HSDIV1	MAIN_PLL5_REF_CLK	See (1) , (2) , and (3)
PLL6	PLLTS16FFCLAFRACF2	Yes, see Table 5-45 for more information on SSMD related bitfields/bits	HSDIV0	MAIN_PLL6_REF_CLK	See (1) , (2) , and (3)
PLL7	PLLTS16FFCLAFRACF2	Yes, see Table 5-45 for more information on SSMD related bitfields/bits	HSDIV0	MAIN_PLL7_REF_CLK	See (1) , (2) , and (3)
PLL8	PLLTS16FFCLAFRACF2	Yes, see Table 5-45 for more information on SSMD related bitfields/bits	HSDIV0	MAIN_PLL8_REF_CLK	See (1) , (2) , and (3)
PLL9	PLLTS16FFCLAFRACF2	Yes, see Table 5-45 for more information on SSMD related bitfields/bits	HSDIV0	MAIN_PLL9_REF_CLK	See (1) , (2) , and (3)

Table 5-47. Basic Information of MAIN Domain PLLs (continued)

PLL name	Type	SSMOD Available	HSDIV Available	Input clock	Comments
PLL12	PLLTS16FFCLAFRACF2	Yes, see Table 5-45 for more information on SSMD related bitfields/bits	HSDIV0	MAIN_PLL12_REF_CLK	See (4) , (2) , and (3)
PLL14	PLLTS16FFCLAFRACF2	Yes, see Table 5-45 for more information on SSMD related bitfields/bits	HSDIV0 and HSDIV1	MAIN_PLL14_REF_CLK	See (1) , (2) , and (3)
PLL16	PLLTS16FFCLAFRACF2	Yes, see Table 5-45 for more information on SSMD related bitfields/bits	HSDIV0 and HSDIV1	MAIN_PLL16_REF_CLK	See (1) , (2) , and (3)
PLL17	PLLTS16FFCLAFRACF2	Yes, see Table 5-45 for more information on SSMD related bitfields/bits	HSDIV0 and HSDIV1	MAIN_PLL17_REF_CLK	See (1) , (2) , and (3)
PLL19	PLLTS16FFCLAFRACF2	Yes, see Table 5-45 for more information on SSMD related bitfields/bits	HSDIV0	MAIN_PLL19_REF_CLK	See (1) , (2) , and (3)
PLL25	PLLTS16FFCLAFRAC2	Yes, see Table 5-45 for more information on SSMD related bitfields/bits	HSDIV0 and HSDIV1	MAIN_PLL25_REF_CLK	See (1) , (2) , and (3)
PLL27	PLLTS16FFCLAFRACF	No	HSDIV0	MAIN_PLL27_REF_CLK MAIN_PLL27 HSDIV0_CLK_OUT	See (5) , (2) , and (3)
PLL28	PLLTS16FFCLAFRACF	No	HSDIV0	MAIN_PLL28_REF_CLK MAIN_PLL28 HSDIV0_CLK_OUT	See (5) , (2) , and (3)

- (1) See *Generic PLL Functional Diagram for PLLTS16FFCLAFRAC2 type* for overview of the PLL.
- (2) See [Section 5.4.8.5.2](#) for synthesized clock parameters.
- (3) See [Section 5.4.8.5.3](#) for clock output parameters.
- (4) See [Figure 5-18](#), *Generic PLL Functional Diagram for PLLTS16FFCLAFRAC2F type* for overview of the PLL.
- (5) See *Generic PLL Functional Diagram for PLLTS16FFCLVDESKEWC type* for overview of the PLL.

5.4.8.5.1 SSMOD Related Bitfields Table

Table 5-45 lists SSMOD related bitfields for all three types of PLLs.

5.4.8.5.2 Clock Synthesis Inputs to the PLLs

Table 5-48 lists the clock synthesis parameters for PLLTS16FFCLAFRAC2 and PLLTS16FFCLAFRACF types.

Table 5-48. Clock synthesis Parameters for PLLTS16FFCLAFRAC2 and PLLTS16FFCLAFRACF Types

Parameter Name	Register
FBDIV	<PLL_name>_FREQ_CTRL0[11-0] FB_DIV_INT (For example, MCU_PLL0 - MCU_PLL0_FREQ_CTRL0[11-0] FB_DIV_INT)
FRAC	<PLL_name>_FREQ_CTRL1[23-0] FB_DIV_FRAC (For example, MCU_PLL0 - MCU_PLL0_FREQ_CTRL1[23-0] FB_DIV_FRAC)
POSTDIV2	<PLL_name>_DIV_CTRL[26-24] POST_DIV2 (For example, MCU_PLL0 - MCU_PLL0_DIV_CTRL[26-24] POST_DIV2)
POSTDIV1	<PLL_name>_DIV_CTRL[18-16] POST_DIV1 (For example, MCU_PLL0 - MCU_PLL0_DIV_CTRL[18-16] POST_DIV1)
REFDIV	<PLL_name>_DIV_CTRL[5-0] REF_DIV (For example, MCU_PLL0 - MCU_PLL0_DIV_CTRL[5-0] REF_DIV)

Table 5-49 lists the clock synthesis parameters for PLLTS16FFCLVDESKEWC type.

Note

For PLLTS16FFCLAFRAC2 and PLLTS16FFCLAFRACF types - POSTDIV1 and POSTDIV2 values are from 1 to 7. To ensure correct operation, POSTDIV1 must always be programmed to a value equal to or greater than POSTDIV2.

Table 5-49. Clock synthesis Parameters for PLLTS16FFCLVDESKEWC Type

Parameter Name	Register
FBDIV	<PLL_name>_DIV_CTRL[13-12] FB_DIV (For example, PLL24 - PLL24_PLL_DIV_CTRL[13-12] FB_DIV)
POSTDIV	<PLL_name>_DIV_CTRL[10-8] POST_DIV (For example, PLL24 - PLL24_PLL_DIV_CTRL[10-8] POST_DIV)
REFDIV	<PLL_name>_DIV_CTRL[1-0] REF_DIV (For example, PLL24 - PLL24_PLL_DIV_CTRL[1-0] REF_DIV)

Note

For PLLTS16FFCLVDESKEWC type:

- REFDIV and FBDIV valid values are 1, 2, and 4.
- POSTDIV valid values are 1, 2, 4, 8, 16, 32, 64, and 128.

5.4.8.5.3 Clock Output Parameter

Table 5-50 lists the control/status bit fields for output clocks.

Table 5-50. Clock Output Parameter for PLLTS16FFCLAFRAC2 and PLLTS16FFCLAFRACF Types

Clock Output/Divider	Parameter Name	Control/Status Bit Field
<PLL_name>_CLKOUT, <PLL_name>_HSDIVj_CLKOUT ⁽¹⁾	Control	<PLL_name>_CTRL[31] BYPASS_EN (For example, MCU_PLL0 - MCU_PLL0_CTRL[31] BYPASS_EN)

**Table 5-50. Clock Output Parameter for PLLTS16FFCLAFRAC2 and PLLTS16FFCLAFRACF Types
(continued)**

Clock Output/Divider	Parameter Name	Control/Status Bit Field
<PLL_name>_HSDIVj_CLKOUT ⁽¹⁾	Control	<PLL_name>_HSDIV_CTRL[15] CLKOUT_EN (For example, MCU_PLL0 - MCU_PLL0_HSDIV_CTRL0[5] CLKOUT_EN and MCU_PLL0_HSDIV_CTRL1[5] CLKOUT_EN)
<PLL_name>_HSDIVj_CLKOUT ⁽¹⁾	Divider control	<PLL_name>_HSDIV_CTRLj[6-0] HSDIV (For example, MCU_PLL0 - MCU_PLL0_HSDIV_CTRL0[6-0] HSDIV and MCU_PLL0_HSDIV_CTRL1[6-0] HSDIV)
PLL bypass mux	Control	<PLL_name>_CTRL[16] BYP_ON_LOCKLOSS (For example, MCU_PLL0 - MCU_PLL0_CTRL[16] BYP_ON_LOCKLOSS)
Enable 4-phase clock generator	Control	<PLL_name>_CTRL[5] CLK_4PH_EN (ignored if <PLL_name>_CTRL[4] CLK_POSTDIV_EN = 0) (For example, MCU_PLL0 - MCU_PLL0_CTRL[5] CLK_4PH_EN)
Post divide CLK enable	Control	<PLL_name>_CTRL[4] CLK_POSTDIV_EN (For example, MCU_PLL0 - MCU_PLL0_CTRL[4] CLK_POSTDIV_EN)
Delta-Sigma modulator enable	Control	<PLL_name>_CTRL[1] DSM_EN (For example, MCU_PLL0 - MCU_PLL0_CTRL[1] DSM_EN)
Enable fractional noise canceling DAC	Control	<PLL_name>_CTRL[0] DAC_EN (For example, MCU_PLL0 - MCU_PLL0_CTRL[0] DAC_EN)

(1) j is the number of HSDIV for the current PLL.

Table 5-51. Clock Output Parameter for PLLTS16FFCLVDESKEWC Type

Clock Output/Divider	Parameter Name	Control/Status Bit Field
<PLL_name>_CLK_OUT, <PLL_name>_HSDIVj_CLK_OUT	Control	<PLL_name>_CTRL[31] BYPASS_EN (For example, PLL24 - PLL24_CTRL[31] BYPASS_EN)

5.4.8.5.4 Calibration Related Bitfields

Table 5-52 lists the calibration related bitfields/bits.

Table 5-52. Recalibration Feature Parameters

Recalibration feature	Parameter Name	Control/Status Bit Field
Calibration enable to actively adjust for input skew	Control	<PLL_name>_CAL_CTRL[31] CAL_EN (For example, PLL12 - PLL12_CAL_CTRL[31] CAL_EN)
Fast calibration enabled	Control	<PLL_name>_CAL_CTRL[20] FAST_CAL (For example, PLL12 - PLL12_CAL_CTRL[20] FAST_CAL)
Calibration loop programmable counter	Control	<PLL_name>_CAL_CTRL[18-16] CAL_CNT (For example, PLL12 - PLL12_CAL_CTRL[18-16] CAL_CNT)
Calibration bypass	Control	<PLL_name>_CAL_CTRL[15] CAL_BYP (For example, PLL12 - PLL12_CAL_CTRL[15] CAL_BYP)
Calibration input	Control	<PLL_name>_CAL_CTRL[11-0] CAL_IN (For example, PLL12 - PLL12_CAL_CTRL[11-0] CAL_IN)
Output of the calibration block	Status	<PLL_name>_CAL_STAT[11-0] CAL_OUT (For example, PLL12 - PLL12_CAL_STAT[11-0] CAL_OUT)

5.4.8.6 PLL and PLL Controller Connection

Two PLL Controllers are implemented in the device - PLLCTRL0 and WKUP_PLL_CTRL0. They are respectively related to PLL0 and MCU_PLL0. The PLL Controllers manage the clock ratios, alignment, and gating for the system clocks.

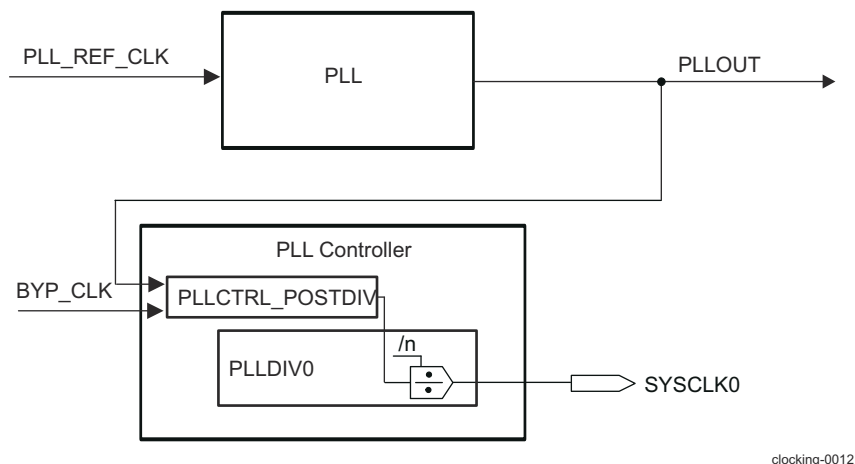

Figure 5-22. PLL and PLL Controller

Note

PLLCTRL_POSTDIV is not supported in this family of devices.

Note

The PLL Controllers registers can be accessed by any master in the device.

A SYSCLK0 clock out of a PLLCTRL is the only synchronous clock in that domain. That means - MCU_SYSCLK0 out of WKUP_PLLCTRL is the synchronous CBASS clock in MCU domain and SYSCLK0 out of Main PLLCTRL is the synchronous CBASS clock in Main domain.

5.4.8.7 System Clocks Operating Frequency Ranges

Table 5-53 lists the operating frequency ranges for the system clocks of the device.

Table 5-53. System Clocks Operating Frequency Range

System Clocks	Minimum Operating Frequency (MHz)
MCU_PLL0 (MCU TBD PLL) with WKUP_PLLCTRL0	1500 MHz to 3200 MHz
MCU_PLL1 (MCU PERIPHERAL PLL)	1500 MHz to 3200 MHz
MCU_PLL2 (MCU CPSW PLL)	1500 MHz to 3200 MHz
PLL0 (MAIN PLL) with PLLCTRL0	1500 MHz to 3200 MHz
PLL1 (PER0 PLL)	1500 MHz to 3200 MHz
PLL2 (PER1 PLL)	1500 MHz to 3200 MHz
PLL3 (CPSW9G PLL)	1500 MHz to 3200 MHz
PLL4 (AUDIO0 PLL)	1500 MHz to 3200 MHz
PLL5 (VIDEO PLL)	1500 MHz to 3200 MHz
PLL6 (GPU PLL)	1500 MHz to 3200 MHz
PLL7 (C7x PLL)	1500 MHz to 3200 MHz
PLL8 (ARM0 PLL)	1500 MHz to 3200 MHz
PLL9 (ARM1 PLL)	1500 MHz to 3200 MHz
PLL12 (DDR PLL)	1500 MHz to 3200 MHz
PLL14 (PULSAR PLL)	1500 MHz to 3200 MHz

Table 5-53. System Clocks Operating Frequency Range (continued)

System Clocks	Minimum Operating Frequency (MHz)
PLL16 (DSS PLL0)	1500 MHz to 3200 MHz
PLL17 (DSS PLL1)	1500 MHz to 3200 MHz
PLL19 (DSS PLL3)	1500 MHz to 3200 MHz
PLL25 (VISION PLL)	1500 MHz to 3200 MHz
PLL27 (DDR2)	1500 MHz to 3200 MHz
PLL28 (DDR3)	1500 MHz to 3200 MHz

(1) Supported input reference clock frequencies to the PLL are 19.2/24/25/26 MHz only.

(2) Interconnect clock on DSS is CPU/4. This will range from 100 MHz to 250 MHz.

(3) When Main PLL is configured to 400 MHz mode, DSS can only support a max pixel clock of 74.25 MHz. For lower resolution displays the DSS clock can be lower than 74.25 MHz.

5.4.8.8 Recommended Clock and Control Signal Transition Behavior

All clocks and strobe signals must transition between V_{IH} and V_{IL} (or between V_{IL} and V_{IH}) in a monotonic manner. Monotonic transitions are more easily ensured with faster switching signals. Slower input transitions are more susceptible to glitches due to noise, and special care must be taken for slow input clocks.

5.4.8.9 Interface Clock Specifications

Interface Clock Terminology

The interface clock is used at the system level to sequence the data and to control transfers accordingly with the interface protocol.

Interface Clock Frequency

The two interface clock characteristics are:

- The maximum clock frequency
- The maximum operating frequency

The interface clock frequency documented here is the maximum clock frequency, which corresponds to the maximum frequency programmable on this output clock. This frequency defines the maximum limit supported by the Device IC and does not take into account any system consideration (PCB, peripherals).

The system designer must take into account these system considerations and the Device IC timing characteristics to properly define the maximum operating frequency that corresponds to the maximum frequency supported to transfer the data on this interface.

5.4.8.10 PLL, PLLCTRL, and HSDIV Controllers Programming Guide

5.4.8.10.1 PLL Initialization

5.4.8.10.1.1 Kick Protection Mechanism

Note

PLL configuration registers are write-protected at power-up. Software must first un-lock the PLLn_LOCKKEY0 and PLLn_LOCKKEY1 registers prior to writing to any chip-level registers.

The un-lock process shall follow the steps:

1. Write value 0x68EF3490 to PLLn_LOCKKEY0 register.
2. Write value 0xD172BC5A to PLLn_LOCKKEY1 register.

After these two steps a write access to the PLL registers is allowed. Writing any other data value to either of these two registers locks the kicker mechanism and blocks any writes to the PLL registers.

Note

In order to ensure that all PLL registers are write protected, software must always re-lock the kicker mechanism after completing the register writes.

5.4.8.10.1.2 PLL Initialization to PLL Mode

Note

For validated set of parameters that can be programmed to PLLs, please refer to the device-specific Datasheet.

Initially, the device powers up in PLL bypass mode. The bypass mux is a glitch free mux and is located outside the PLL module. PLL_EXTBYPASS bit controls the bypass mux section. During Power-up, the bypass mux defaults to select FREF clock (PLL clock bypass mode).

During boot, WKUP_DMSC0 ROM programs the MCU_PLL0 to a valid frequency based on the crystal frequency and BOOTMODE pin settings. WKUP_DMSC0 then waits for PLL to be locked by checking the PLL LOCK status bit. WKUP_DMSC0 ROM programs PLL_EXTBYPASS bit to '0' to disable the bypass mode to propagate MCU_PLL0 clock to WKUP_PLLCTRL0. At this point WKUP_DMSC0 brings MCU_R5FSS out of reset to complete the reset of the boot process. R5FSS software configures the remaining PLLs and bring them out of bypass mode.

5.4.8.10.1.3 PLL Programming Requirements

- A PLL VCO frequency must be set to > 1500 MHz
 - For best PLL performance, maximize VCO frequency where possible.
- A PLL must always operate in Fractional Mode (DACEN and DSMEN set to '1'). This is true even when the FBDIV is a integer.
- A PLL Reference clock frequency must be > 10 MHz.
- REFDIV[5:0] must be set to "000001".

5.4.8.10.1.3.1 PLL Calibration Procedure

PLL calibration is intended to reduce a specific form of PLL jitter in which a large correction is present on each reference clock edge. In this case, the calibration logic smooths the correction so that the change to the PLL operation is not as abrupt and therefore it reduces jitter related to the reference clock.

In <PLL_name>_CAL_CTRL register:

- CAL_IN = 0
- CAL_CNT = 2
- CAL_BYP = 0
- FAST_CAL = 1

Then, set CAL_EN = 1

Wait for <PLL_name>_CAL_STAT[31] CAL_LOCK to be asserted. The CAL_LOCK signal requires a timeout; if the signal is NOT asserted within 2.3ms, the user may continue to use the PLL but should not change CAL_CNT or FAST_CAL (in the next step).

Then, the use may (it is not required):

- change CAL_CNT from 2 to 7
- change FAST_CAL from 1 to 0

These optional changes increase the duration for which the calibration solution is measured from $2^2 + 5$ reference clock periods to $2^7 + 5$ reference clock periods.

Calibration cannot be used when the PLL is configured for fractional mode; specifically, this restriction means that PLL_CTRL[1] = 0.

5.4.8.10.2 Entire Sequence for Programming PLLCTRL, HSDIV, and PLL

Table 5-54 shows the entire sequence of programming PLLCTRL, HSDIV, and PLL from an unknown state to a defined non-spread-spectrum state.

Table 5-54. Programming Sequence of PLLCTRL, HSDIV, and PLL

Step	Description
Unlock PLL registers	<PLL_Name>_LOCKKEY0 (= 0x68EF3490) <PLL_Name>_LOCKKEY1 (= 0xD172BC5A)
If PLL0	Configure PLLCTRL block into bypass mode PLLCTL[0]]PLEN = 0 PLLCTL[5] PLENSRC = 0
Configure external bypass so that no transient clock propagates	<PLL_Name>_CTRL[31] BYPASS_EN = 1
Delay	
Disable HSDIV(s)	<PLL_Name>_HSDIV_CTRLk[15] CLKOUT_EN = 0
Delay	
Disable PLL	<PLL_Name>_CTRL[15] PLL_EN = 0
Delay	
Reset HSDIV(s)	<PLL_Name>_HSDIV_CTRLk[31] RESET = 1
If PLL0	Check PLLSTAT[0] GOSTAT to make sure that divider change is not currently in-progress GOSTAT should equal 0. Clear GOSET bit PLLCMD[0] GOSET = 0 Configure divider in PLLCTRL to /1 PLLDIV1 = 0x8000 (enable divider and divide by 1) PLLDIV2 = 0x00 (disable divider and divide by 1) Set alignment control bits ALNCTL = 3 Set GOSET bit to initiate the divider change PLLCMD[0] GOSET = 1 Check PLLSTAT[0] GOSTAT to make sure that divider change has completed GOSTAT should equal 0.
Configure HSDIV(s) divider value	<PLL_Name>_HSDIV_CTRLk[6-0] HSDIV (=val)
Clear HSDIV(s) SYNC_DIS	<PLL_Name>_HSDIV_CTRLk[8] SYNC_DIS = 0
Delay	
Clear Reset HSDIV(s)	<PLL_Name>_HSDIV_CTRLk[31] RESET = 0
Configure PLL multiplier	Integer portion of divider <PLL_Name>_FREQ_CTRL0[11-0] (=val) Fractional portion of divider <PLL_Name>_FREQ_CTRL1[23-0] (=val)
Configure PLL dividers	Reference clock divider <PLL_Name>_DIV_CTRL[5-0] REF_DIV = 1 Post divider 1 <PLL_Name>_DIV_CTRL[18-16] POST_DIV1 = 1 Post divider 2 <PLL_Name>_DIV_CTRL[26-24] POST_DIV2 = 1
Configure "random" PLL controls	<PLL_Name>_CTRL[8] INTL_BYP_EN = 0 <PLL_Name>_CTRL[5] CLK_4PH_EN = 0 <PLL_Name>_DIV_CTRL[26-24] POST_DIV2 = 1 <PLL_Name>_DIV_CTRL[18-16] POST_DIV1 = 1 <PLL_Name>_DIV_CTRL[5-0] REF_DIV = 1 <PLL_Name>_CTRL[1] DSM_EN = 1 <PLL_Name>_CTRL[0] DAC_EN = 1

Table 5-54. Programming Sequence of PLLCTRL, HSDIV, and PLL (continued)

Step	Description
	<PLL_Name>_SS_CTRL[31] BYPASS_EN (SSMOD) = 1
	<PLL_Name>_CTRL[4] CLK_POSTDIV_EN = 1
	<PLL_Name>_CTRL[16] BYP_ON_LOCKLOSS (= {0, 1})
Delay	1 us
Enable PLL	<PLL_Name>_CTRL[15] PLL_EN = 1
Wait for Lock	Wait for MCU_PLL0_STAT[0] LOCK = 1
Enable HSDIV(s)	<PLL_Name>_HSDIV_CTRLk[15] CLKOUT_EN = 1
Delay	
Configure external bypass to pass PLL	<PLL_Name>_CTRL[31] BYPASS_EN = 0
Delay	
If PLL0	Configure PLLCTRL block into PLL mode PLLCTL[0] PLEN = 0
Lock PLL registers	<PLL_Name>_LOCKKEY0 (= any value) <PLL_Name>_LOCKKEY1 (= any value)

5.5 Module Integration

5.5.1 ADC

Table 5-55. ADC Instances

Instances	WKUP Domain	MCU Domain	MAIN Domain
MCU_ADC[1:0]		√	

5.5.1.1 ADC Unsupported Features

The integration of the ADC module in this Device supports all module features.

5.5.1.2 ADC Integration Details

ADC Hardware Event Selection

Each ADC module has a HW EVENT input that provides the ability to trigger ADC sampling based on a hardware event rather than through software. Muxes are provided to select the hardware trigger from external pins, periodic timer events, or eHRPWM start of conversion events.

This event selection is described in controlled by the MCU_ADCn_CTRL_TRIG_SEL (n=0,1) field of the MCU_CTRL_MMR0_MCU_ADCn_CTRL (n=0,1) registers in the Control Module (CTRL_MMR), with the default selection being each ADC's associated EXT_TRIGGER pin.

ADC GPI Integration

Each ADC module can be configured either as 8 analog inputs, or 8 digital inputs. To enable digital input mode, the MCU_ADCn_CTRL_GPI_MODE_EN (n=0,1) bit of the MCU_CTRL_MMR0_MCU_ADCn_CTRL (n=0,1) registers in the Control Module (CTRL_MMR) can be set to '1'. This enables the ADC pins to be used as general purpose digital inputs with some restrictions:

- ADC pins support only 1.8V logic levels
- These may be used as GPI only not as GPIO (no output buffer)
- Speed is limited to a 200 MHz switching rate
- All ADC inputs will operate as either digital or analog inputs as a group (no individual selection)
- The GPI_MODE_EN selection cannot be switched dynamically (desired operation should be selected before enabling the ADC)

ADC Reference Integration

The ADC0/1 REFN and REFP voltage references are pinned out on this device. See the below table for details on associated device pins and PCB recommendations.

ADC Reference	Device Pin	Recommend PCB Connection ⁽¹⁾
ADC0 REFP	MCU_ADC0_P	VDDA_ADC0
ADC0 REFN	MCU_ADC0_N	VSS
ADC1 REFP	MCU_ADC1_P	VDDA_ADC1
ADC1 REFN	MCU_ADC1_N	VSS

(1) TI recommends minimizing the shared impedance of the ADC References and VDDA_ADC[1:0] / VSS.

5.5.2 ATL

Instance	WKUP Domain	MCU Domain	MAIN Domain
ATL0			√

5.5.2.1 ATL Unsupported Features

The ATL module features listed below are not supported by the integration on this device:

- MOD_OUT[3:0] Modem Clock (MODCLK) outputs are unused and unconnected

5.5.2.2 ATL Integration Details

The adjusted audio clock (ATCLK) outputs of the ATLSS may be selected to drive the AUDIO_EXT_REFCLK[1:0] pins to serve as the master clock of an audio dac, fed back to McASP AHCLKX/R inputs to drive AFSX/R and ACLKX/R dividers, or selected as McASP AUXCLK sources as illustrated below. See the clocking section for additional details.

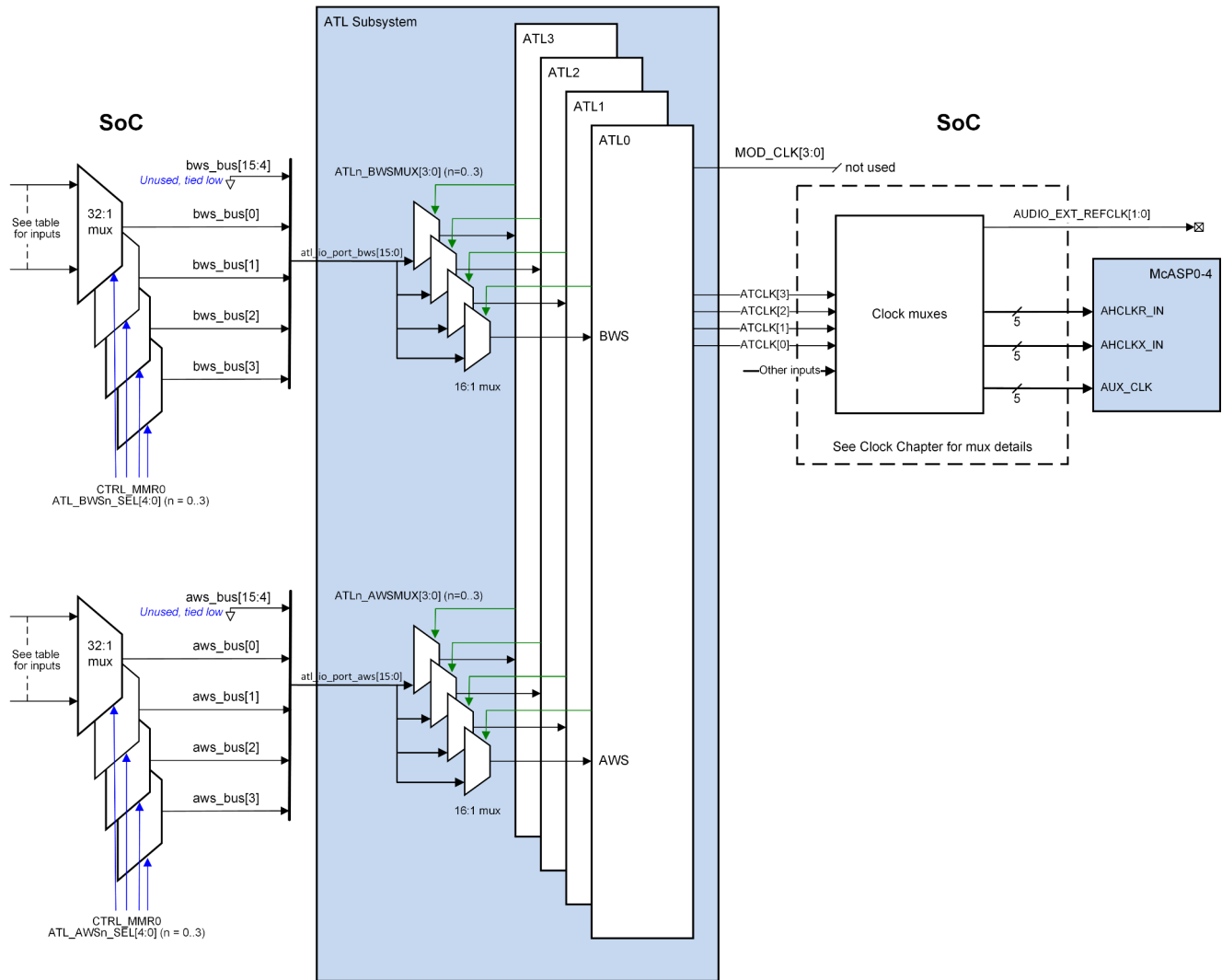

The ATL subsystem includes internal muxes to choose 1 of 16 possible sources of AWS and BWS inputs for each of the four ATL instances. These internal muxes are controlled by the ATL module's `ATLn_AWSMUX` and `ATLn_BWSMUX` registers and are only used to select one AWS and one BWS source from `atl_io_port_aws` and `atl_io_port_bws` for each of ATL instance. Device level muxes are used to choose a word select source from up to 32 possible inputs for each.

The following table shows Baseband I2S word select (BWS) input sources for each of the 4 ATL modules in the ATL subsystem ($n = 0-3$):

CTRL_MMIO ATL_BWSn_SEL[4:0]	Source Signal Name	Mode	CTRL_MMIO ATL_BWSn_SEL[4:0]	Source Signal Name	Mode
0	mcasp0_afsr_pad_in	McASP0 ASYNC	16	mcasp4_afsx_pad_in1 2	McASP4 SYNC
1	mcasp1_afsr_pad_in	McASP1 ASYNC	17	tied 1'b0	Reserved
2	mcasp2_afsr_pad_in	McASP2 ASYNC	18	tied 1'b0	Reserved
3	mcasp3_afsr_pad_in	McASP3 ASYNC	19	tied 1'b0	Reserved
4	mcasp4_afsr_pad_in(1)	McASP4 ASYNC	20	tied 1'b0	Reserved
5	tied 1'b0	Reserved	21	tied 1'b0	Reserved
6	tied 1'b0	Reserved	22	tied 1'b0	Reserved
7	tied 1'b0	Reserved	23	tied 1'b0	Reserved
8	tied 1'b0	Reserved	24	AUDIO_EXT_REFCLK0_IN	External Clock Source 0

CTRL_MMR0 ATL_BWS n _SEL[4:0]	Source Signal Name	Mode	CTRL_MMR0 ATL_BWS n _SEL[4:0]	Source Signal Name	Mode
9	tied 1'b0	Reserved	25	AUDIO_EXT_REFCLK1_IN	External Clock Source 1
10	tied 1'b0	Reserved	26	tied 1'b0	Reserved
11	tied 1'b0	Reserved	27	tied 1'b0	Reserved
12	mcasp0_afsx_pad_in(2)	McASP0 SYNC	28	tied 1'b0	Reserved
13	mcasp1_afsx_pad_in(2)	McASP1 SYNC	29	tied 1'b0	Reserved
14	mcasp2_afsx_pad_in(2)	McASP2 SYNC	30	tied 1'b0	Reserved
15	mcasp3_afsx_pad_in(2)	McASP3 SYNC	31	tied 1'b0	Reserved

1. Usage Note: McASP4 is intended for use with eDP but may be used as an additional general purpose transmit/receive audio stream if the clock pins are available in the pinmux.
2. FAQ: In SYNC mode, McASP uses the AFSX signal to clock both receiver and transmitter, which is why AFSX shows up in the BWS table.

The following table shows Audio I2S word select (AWS) input sources for each of the 4 ATL modules in the ATL subsystem ($n = 0-3$):

CTRL_MMR0 ATL_AWS n _SEL[4:0]	Source Signal Name	Mode	CTRL_MMR0 ATL_AWS n _SEL[4:0]	Source Signal Name	Mode
0	mcasp0_afsx_pad_in	McASP0 ASYNC	16	mcasp4_afsx_pad_in ¹	McASP4 SYNC
1	mcasp1_afsx_pad_in	McASP1 ASYNC	17	tied 1'b0	Reserved
2	mcasp2_afsx_pad_in	McASP2 ASYNC	18	tied 1'b0	Reserved
3	mcasp3_afsx_pad_in	McASP3 ASYNC	19	tied 1'b0	Reserved
4	mcasp4_afsx_pad_in(1)	McASP4 ASYNC	20	tied 1'b0	Reserved
5	tied 1'b0	Reserved	21	tied 1'b0	Reserved
6	tied 1'b0	Reserved	22	tied 1'b0	Reserved
7	tied 1'b0	Reserved	23	tied 1'b0	Reserved
8	tied 1'b0	Reserved	24	AUDIO_EXT_REFCLK0_IN	External Clock Source 0
9	tied 1'b0	Reserved	25	AUDIO_EXT_REFCLK1_IN	External Clock Source 1
10	tied 1'b0	Reserved	26	tied 1'b0	Reserved
11	tied 1'b0	Reserved	27	tied 1'b0	Reserved
12	mcasp0_afsx_pad_in	McASP0 SYNC	28	tied 1'b0	Reserved
13	mcasp1_afsx_pad_in	McASP1 SYNC	29	tied 1'b0	Reserved
14	mcasp2_afsx_pad_in	McASP2 SYNC	30	tied 1'b0	Reserved
15	mcasp3_afsx_pad_in	McASP3 SYNC	31	tied 1'b0	Reserved

1. Usage Note: McASP4 is intended for use with eDP but may be used as an additional general purpose transmit/receive audio stream if the clock pins are available in the pinmux.

5.5.3 CPSW2G

Table 5-56. CPSW2G Instances

Instance	WKUP Domain	MCU Domain	MAIN Domain
CPSW2G0			√
MCU_CPSW2G0		√	

5.5.3.1 CPSW2G Unsupported Features

The CPSW2G module features listed below are not supported by the integration on this device:

- Maximum frame size of 9600 bytes
- GMII Mode
- SGMII Mode
- MACSEC
- Synchronous Ethernet

5.5.3.2 MCU_CPSW2G0 Integration Details

RMII Clocking

The Device integrates both internal and external clock source options in RMII mode. However, the internal clock source option is **UNSUPPORTED** by the Device integration. Figure 5-23 presents the high level view of the two clocking options.

Figure 5-23(a) shows the **UNSUPPORTED** internal clock source for RMII clock. It is a 50 MHz clock source that is provided by the Device on the MCU_CLKOUT0 pin. This clock source routes on the PCB to both the Device MCU_RMII1_REF_CLK input and the external Phy RMII clock input.

Figure 5-23(b) shows the **SUPPORTED** external clock source option for the RMII clock. In this case a 50 MHz clock is available on the PCB (possibly from an oscillator or from the Ethernet Phy). This externally generated clock source is routed to both the Device MCU_RMII1_REF_CLK input and the external Phy RMII clock input. In both cases, the Device MCU_RMII1_REF_CLK is an input. The difference between the two cases is simply that in the **UNSUPPORTED** Figure 5-23(a) the Device provides a 50 MHz clock source on a separate pin.

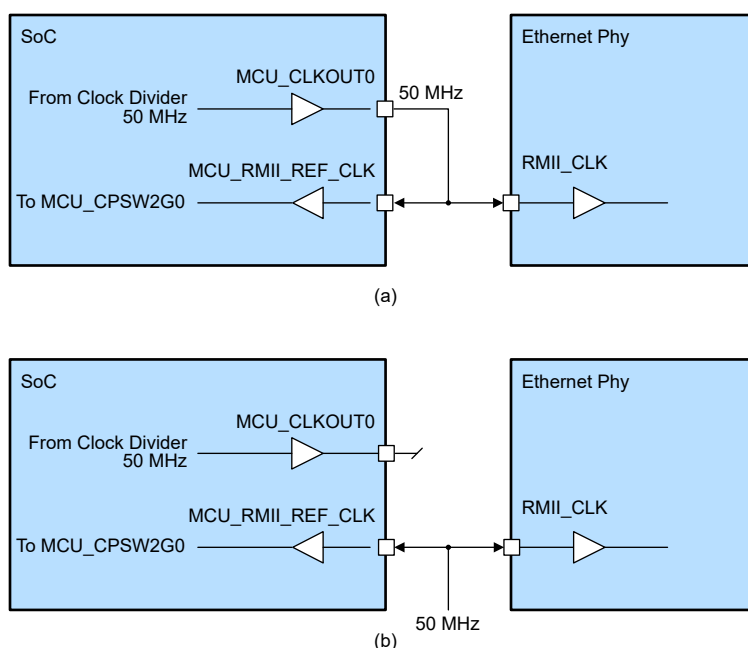

Figure 5-23. Clocking Options in RMII Mode

5.5.3.3 CPSW2G0 Integration Details

RMII Clocking

The Device integrates both internal and external clock source options in RMII mode. However, the internal clock source option is **UNSUPPORTED** by the Device integration. Figure 5-24 presents the high level view of the two clocking options.

Figure 5-24(a) shows the **UNSUPPORTED** internal clock source for RMII clock. It is a 50 MHz clock source that is provided by the Device on the CLKOUT pin. This clock source routes on the PCB to both the Device RMII_REF_CLK input and the external Phy RMII clock input.

Figure 5-24(b) shows the SUPPORTED external clock source option for the RMI clock. In this case a 50 MHz clock is available on the PCB (possibly from an oscillator or from the Ethernet Phy). This externally generated clock source is routed to both the Device RMI_REF_CLK input and the external Phy RMI clock input. In both cases, the Device RMI_REF_CLK is an input. The difference between the two cases is simply that in the UNSUPPORTED Figure 5-24(a) the Device provides a 50 MHz clock source on a separate pin.

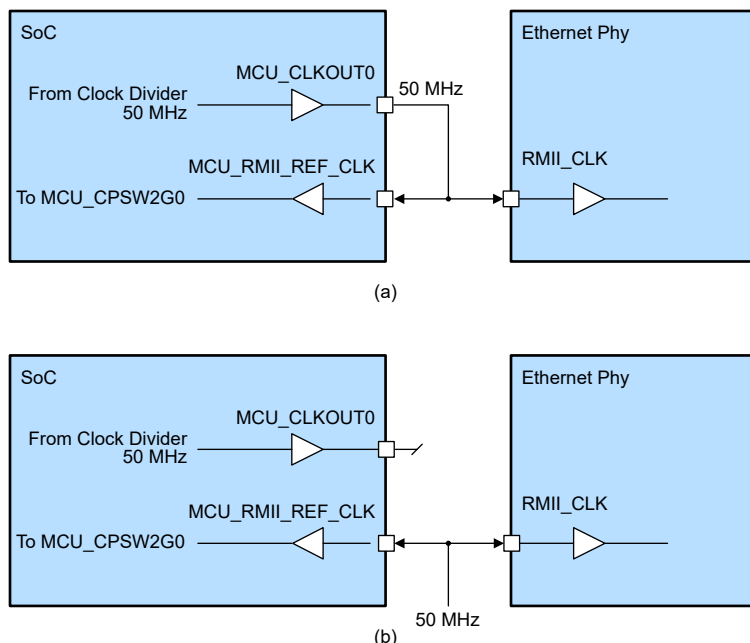

Figure 5-24. Clocking Options for RMI Mode

5.5.4 CPSW9G

Table 5-57. CPSW9G Instances

Instance	WKUP Domain	MCU Domain	MAIN Domain
CPSW9G0			√

5.5.4.1 CPSW9G0 Unsupported Features

The CPSW9G module features listed below are not supported by the integration on this device:

- Maximum frame size of 9600 bytes
- GMII/RMII/RGMII Mode
- MACSEC
- Synchronous Ethernet
- 1G and 10G gigabit half-duplex
- Interspersed Express Traffic (IET) in RMII mode
- Rate limiting in half-duplex mode
- Dual VLAN switch operations
- Cut Through Switching
- Software reset on CPRGMII, CPRMII, PCSR

5.5.4.2 CPSW9G0 Integration Details

See "Serializer/Deserializer (SerDes)" for CPSW9G0 connections to SerDes in this device.

5.5.5 CSI_RX

Table 5-58. CSI_RX Instances

Instances	WKUP Domain	MCU Domain	MAIN Domain
CSI_RX[2:0]			√

5.5.5.1 CSI_RX Unsupported Features

The CSI_RX module features listed below are not supported by the integration on this device:

- Line Count Error Interrupt (Streams 1-3)
- Frame Mismatch Error Interrupt (Streams 1-3)
- Frame Count Error Interrupt (Streams 1-3)
- FCC Stop Interrupt (Streams 1-3)
- FCC Start Interrupt (Streams 1-3)
- Line/Byte Interrupt (Streams 1-3)
- Timer / Timer Interrupt (Streams 1-3)

5.5.5.2 CSI_RX Integration Details

Each CSI_RX is driven by a dedicated instance of a MIPI D-PHY Receive module. The D-PHY is contains its own bus interface for configuration rather than being configured through the CSI_RX module to which it is connected. All instances of CSI_RX have dedicated DMA interfaces (PSI-L) and therefore can stream to memory. The DMA interface supports up to 32 channels. Likewise, all instances of the CSI_RX module can be configured to retransmit to the CSI_TX module for diagnostic purposes. The streaming interface between each CSI_RX and CSI_TX supports up to 4 channels.

The Device supports flexible mapping of VP0/VP1 to any CAL0_i streaming input of the VPAC instances. Any one of the CSI_RX VP0 ports can be selected to feed the CAL0_i streaming input of the VPAC0 directly. Any one of the VP1 ports can be selected to feed the CAL0_i input of VPAC1.

5.5.6 CSI_TX

Table 5-59. CSI_TX Instances

Instances	WKUP Domain	MCU Domain	MAIN Domain
CPSW9G0			√

5.5.6.1 CSI_TX Unsupported Features

The CSI_TX module features listed below are not supported by the integration on this device:

- CSI2 ver2.0 scrambling
- CSI2 ver2.0 optional no LP (low power state) between packets
- Cropping
- Pixel Processing
- Multiple Active Input Streams
- 3 Lane Support

5.5.6.2 CSI_TX Integration Details

The CSI_TX module is able to transmit CSI-2 protocol image data from memory or retransmit the video stream of any of the three CSI_RX modules. The CTRL_MMR0 CSI_RX_LOOPBACK register is used to select the mapping of CSI_RX receiver stream to each CSI_TX transmitter. Each CSI_TX shares a MIPI transmit PHY (DPHY_TX) with a DSI Video output.

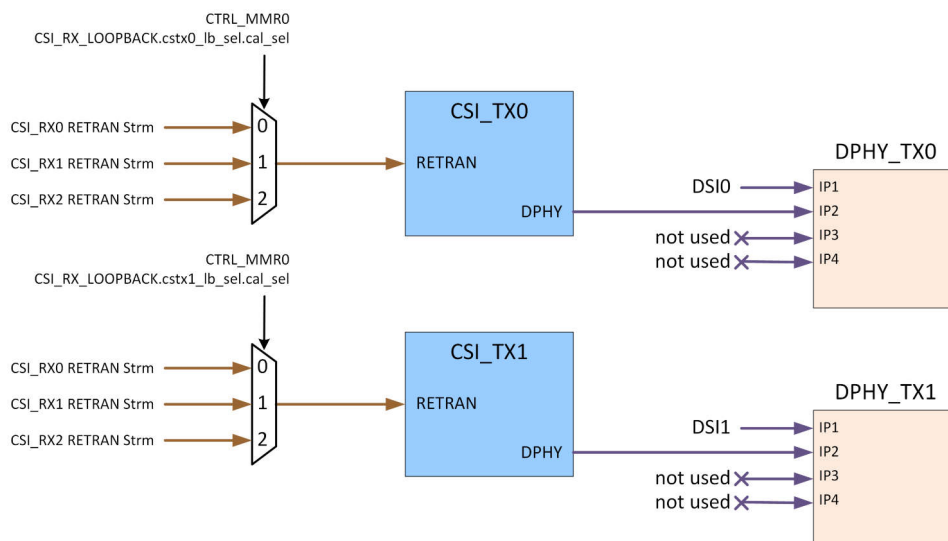

5.5.7 DCC

Table 5-60. DCC Instances

Instances	WKUP Domain	MCU Domain	MAIN Domain
MCU_DCC[1:0]		√	
DCC[9:0]			√

5.5.7.1 DCC Unsupported Features

The integration of the DCC module in this Device supports all module features.

5.5.7.2 DCC Integration Details

There are no additional DCC module integration details.

5.5.8 DMTIMER (Timer)

Table 5-61. DMTIMER Instances

Instances	WKUP Domain	MCU Domain	MAIN Domain
MCU_DMTIMER[9:0]		√	
DMTIMER[19:0]			√

5.5.8.1 DMTIMER (Timer) Unsupported Features

The DMTIMER (Timer) module features listed below are not supported by the integration on this device:

- Atomic 64-bit timer value read of cascaded timers

5.5.8.2 DMTIMER (Timer) Integration Details

Timer Resolution

The Timer resolution and interrupt period are dependent on the selected input clock and clock prescale value. Example resolutions for common clock values are shown in [Table 5-62](#).

Table 5-62. Timer Resolution and Maximum Range

Clock	Prescaler	Resolution	Interrupt Period Range
32.768 KHz	1 (min)	31.25 μ s	31.25 μ s to ~36 hr, 35 mins
	256 (max)	8 ms	8 ms to ~391 days, 22 hr, 48 mins
27 MHz	1 (min)	~42 ms	~42 ms to ~179 sec
	256 (max)	~10.67 μ s	~10.67 μ s to ~12 hr, 44 mins

Timer Cascading

Each odd numbered Timer instance within the MCU Domain may be optionally cascaded with the previous even numbered Timer instance to form an up to 64-bit timer.

- MCU_DMTIMER1 may be cascaded to MCU_DMTIMER0
- MCU_DMTIMER3 may be cascaded to MCU_DMTIMER2
- ...
- MCU_DMTIMER9 may be cascaded to MCU_DMTIMER8

Each odd numbered Timer instance within the MAIN Domain may be optionally cascaded with the previous even numbered Timer instance to form an up to 64-bit timer.

- DMTIMER1 may be cascaded to DMTIMER0
- DMTIMER3 may be cascaded to DMTIMER2

...

DMTIMER19 may be cascaded to DMTIMER18

When cascaded, MCU_DMTIMER_n acts as a 32-bit prescaler to MCU_DMTIMER_[n+1]. The MCU_DMTIMER_n must be configured to generate a PWM output edge at the desired rate to increment the MCU_DMTIMER_[n+1] counter. The same cascading rules apply for MAIN Domain DMTIMERS.

Timer IO Multiplexing

The Device provides 10 MCU_TIMERIO pins and 8 TIMERIO pins to be used as Timer Capture inputs or as Timer PWM outputs. In order to provide maximum flexibility, the 10 MCU_TIMERIO pins may be used with any of the 10 MCU_DMTIMER[9:0] instances, and the 8 TIMERIO pins may be used with any of the 20 DMTIMER[19:0] instances. System-level muxes configured in the CTRL_MMRs are used to control the capture source pin and PWM output source for each MCU_DMTIMER and DMTIMER instance.

5.5.9 DPHY_RX

Table 5-63. DPHY_RX Instances

Instances	WKUP Domain	MCU Domain	MAIN Domain
DPHY_RX[2:0]			√

5.5.9.1 DPHY_RX Unsupported Features

The DPHY_RX module features listed below are not supported by the integration on this device:

- Swapping of Clock & Data Lanes

5.5.9.2 DPHY_RX Integration Details

The DPHY_RX is a point-to-point connection to the CSI_RX interface.

5.5.10 DPHY_TX

Table 5-64. DPHY_TX Instances

Instances	WKUP Domain	MCU Domain	MAIN Domain
DPHY_TX[1:0]			√

5.5.10.1 DPHY_TX Unsupported Features

The integration of the DPHY_TX module in this Device supports all module features.

5.5.10.2 DPHY_TX Integration Details

Each DPHY_TX provides the physical interface for either a MIPI DSI display or a MIPI CSI_TX video output. The output source is selected using the appropriate DPHY_TX_n_CTRL register in CTRL_MMR0.

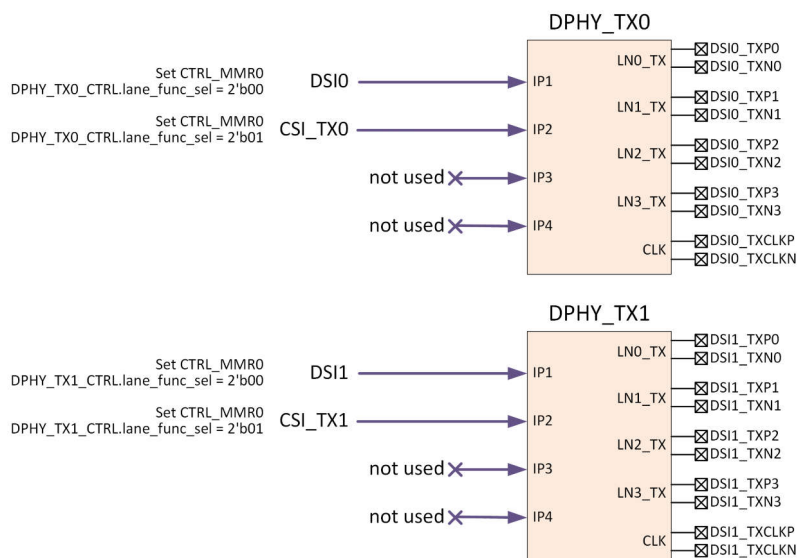

5.5.11 DSS/DSI

Instance	WKUP Domain	MCU Domain	MAIN Domain
DSS			√
DSI[1:0]			√

5.5.11.1 DSS Unsupported Features

None.

5.5.11.2 DSI Unsupported Features

- DSI1 does not support 30-bit or 36-bit data
- DSI1 does not support security enforcement

5.5.11.3 DSS/DSI Integration Details

DSS7 is capable of driving multiple displays in parallel through a combination of interfaces:

- DPI Parallel Interface
- Up to two MIPI Display Serial Interface (DSI) ports
- One embedded Display Port (eDP) controller

The following diagram shows how the 4 video outputs (P[4:1]) of the DSS are mapped to the various display peripherals on the device. The DSS internal registers determine which of the display peripherals are allowed to output content at any time so that content protection is supported through the DSS built-in security capabilities.

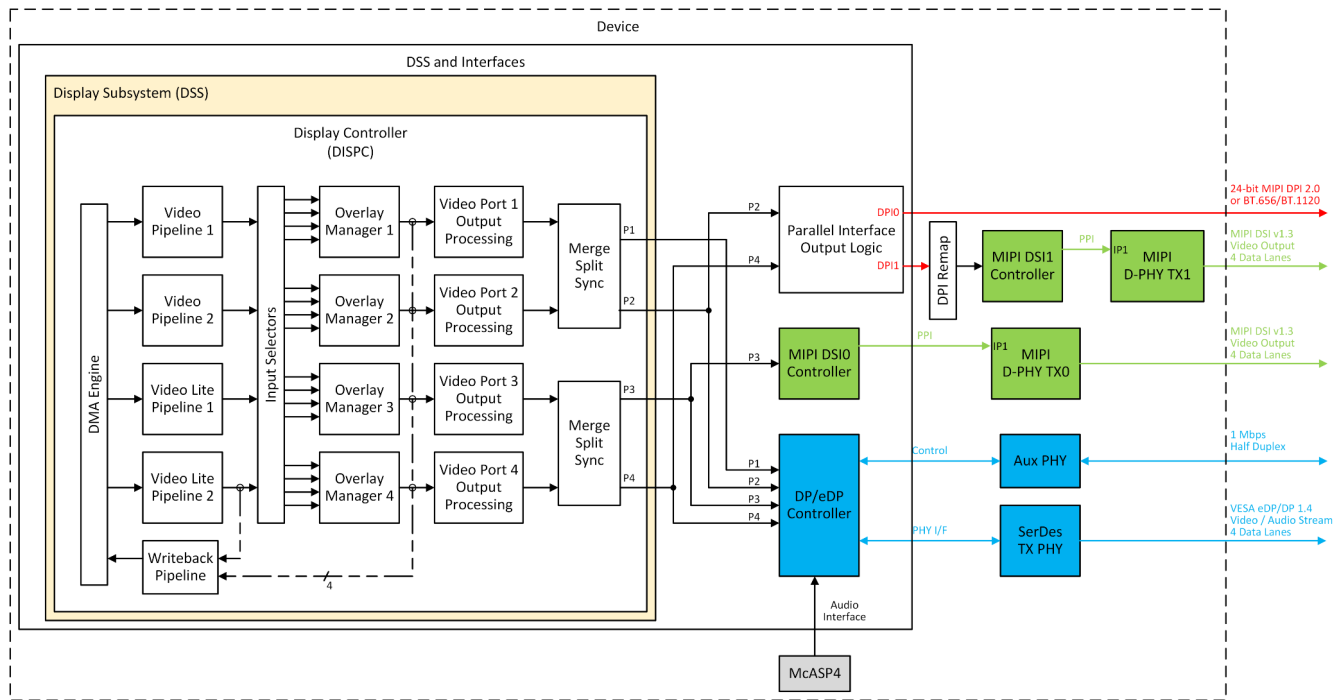

5.5.11.3.1 DSS Pixel Clock Sourcing

Three PLLs (PLL16, PLL17, and PLL19) are allocated to the DSS for sourcing the pixel clocks (dpi_[3:0]_in_clk.) (See clocking chapter for details.) PLL16/PLL17 should be the primary high-resolution display pclk sources (e.g. enabling 2.5K or 4K display output). PLL19 is associated closely with the DPI0 port. When dpi_1 or dpi_3 is selected to drive the DPI0 port, the dpi_0/3_in_clk must be sourced from this PLL. When DPI0 is not enabled, PLL19 can be used to source the pixel clock of other display outputs.

The PLL19 clock source can alternatively be driven by an external pixel clock input pin. This allows the DSS DPI output to be generated in genlock with an external clock source. The external pixel clock source for PLL19 HSDIV0_CLKOUT is selected by setting MMR_CTRL0 DPI0_CLK_CTRL[EXT_CLKSEL]=1.

5.5.12 eCAP

Instance	WKUP Domain	MCU Domain	MAIN Domain
eCAP[2:0]			√

5.5.12.1 eCAP Unsupported Features

None.

5.5.12.2 eCAP Integration Details

Each eCAP capture event comes from a dedicated external pin which can optionally be configured as an asymmetrical PWM output.

The eCAP module timebases can be synchronized using sync input signals. The eCAP module synchronization signals are connected in a daisy-chain fashion allowing each eCAP to be synchronized to the previous instance in the chain. Additionally, eCAP0 can be hardware synchronized to the ePWM5 as shown in the synchronization detail below.

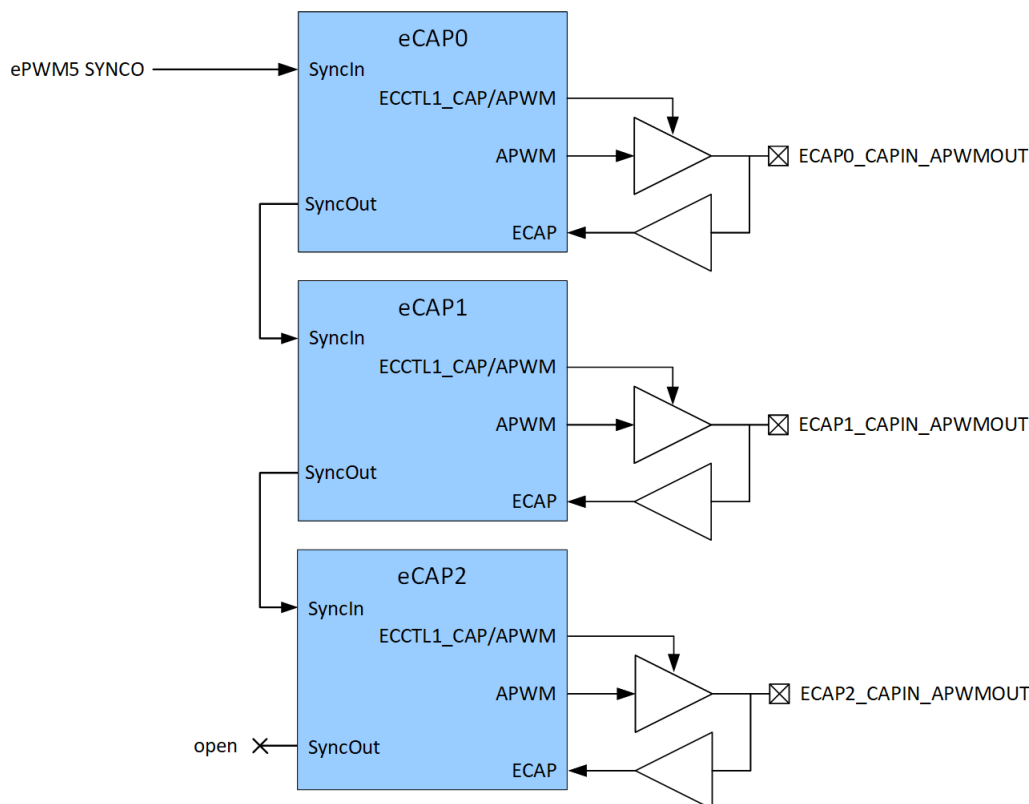

5.5.13 ePWM

Instance	WKUP Domain	MCU Domain	MAIN Domain
ePWM[5:0]			√

5.5.13.1 ePWM Unsupported Features

- High-resolution extension
- No on-chip digital comparators are provided. Module comparator high/low limit inputs for ePWMA/B are not used. Trip events are supported through TripZone inputs.

5.5.13.2 ePWM Integration Details

Additional integration details for the ePWM modules on J7AEP and J7AHP are detailed in the following sections.

ePWM Synchronization

The ePWM SYNCI inputs allow the timebase (TBCNT) of an ePWM module to be synchronized with another ePWM module or other event. This allows the addition of lead/lag phase control to waveforms generated by the other ePWM module. On J7AEP/J7AHP, ePWM[2:0] SYNCI inputs are daisy-chained together to allow synchronization to each other or to an external SYNCI input pin. The ePWM[5:3] SYNCI inputs are also daisy-chained together and may be synchronized to a separate external SYNCI input pin, or to ePWM[2:0] as shown below:

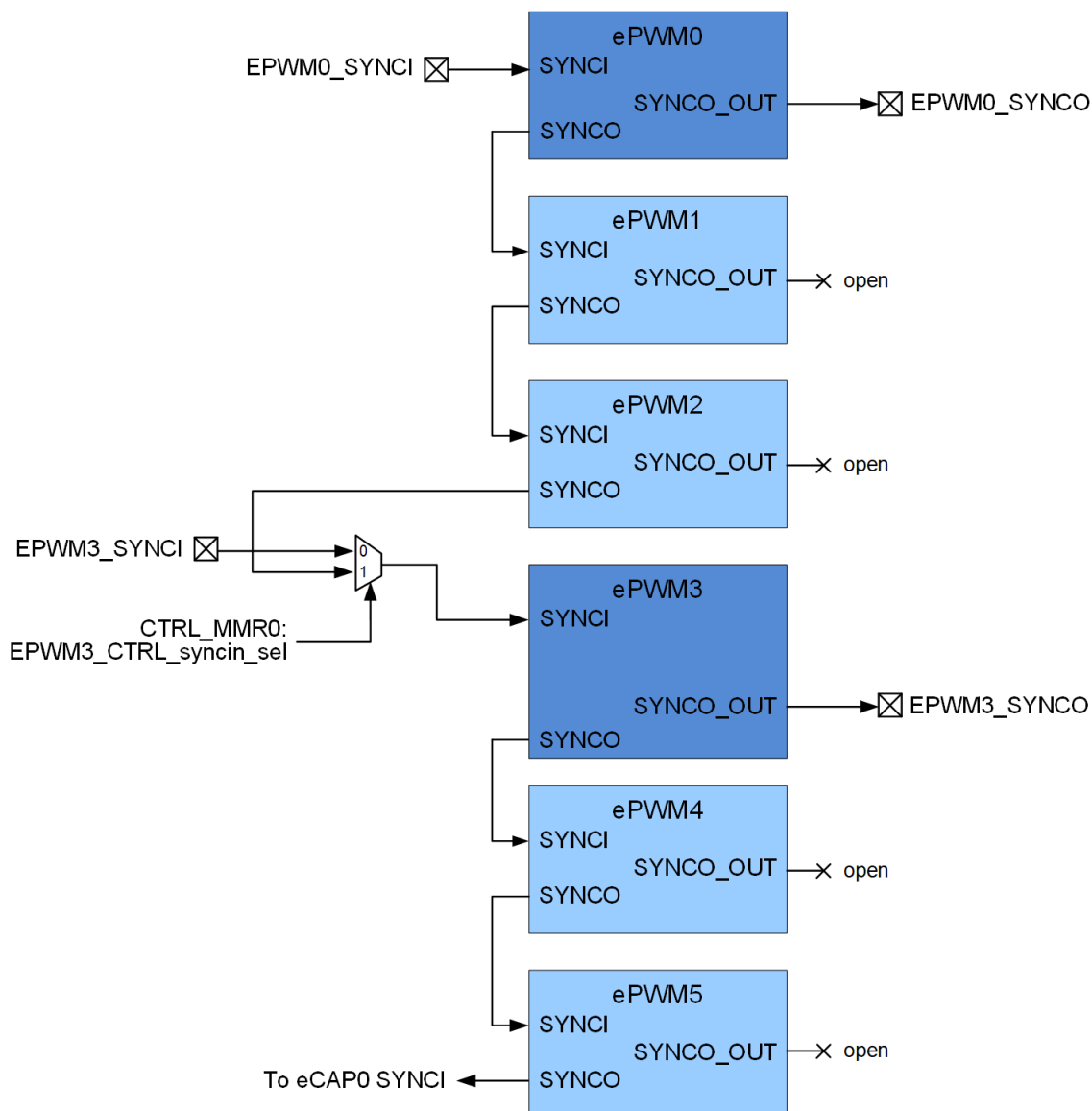

ePWM SOC Outputs

The ePWM modules provide Start of Conversion (SOCA, SOCB) events that can be used to trigger the on-chip ADCs or off-chip modules. On J7AEP/J7AHP, the SOCA and SOCB events from each ePWM module are ORed together allowing any of the 6 ePWMS to act as the SOCA or SOCB event generator:

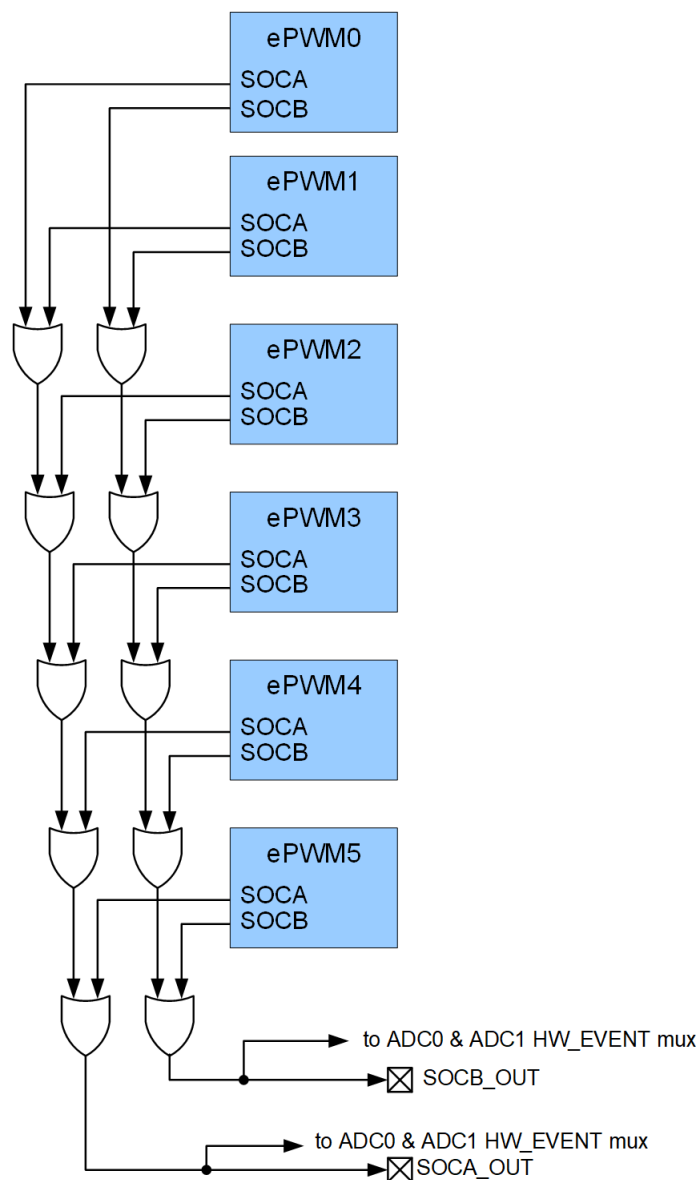

ePWM Tripzone

Each ePWM supports 6 tripzone event inputs. On J7AEP/J7AHP, each tripzone input to all six ePWM modules are tied to a common TZn input pin allowing any ePWM trip event to be triggered by any of the six input pins.

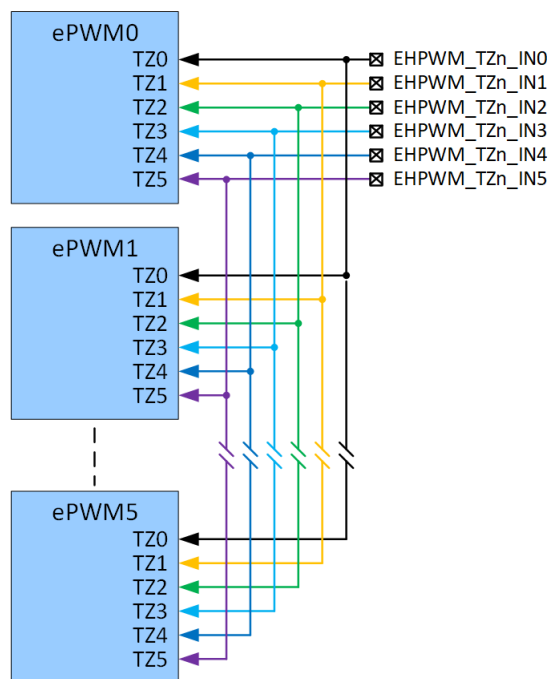

ePWM Timebase Clock Synchronization

The ePWM modules include a timebase counter for pre-scaling the input clock to generate the TBCLK (timebase clock) used to clock the PWM. The timebase counter is enabled via the ePWM TBCLKEN input. This input is driven (high) through the associated CTRL_MMR0 PWM n _CTRL_tb_clken register bit (where n is the ePWM instance). In order for multiple ePWM module timebase counters to be started synchronously, the TBCLKEN inputs can also be driven by the CTRL_MMR0 SUP_CTRL7_epwm n _tb_clken bits. Using the SUP_CTRL7 register allows multiple ePWM TBCLKEN inputs to be enabled with a single register write. The two tb_clken sources are ORed together so that setting the bit in either location will enable the associated ePWM's timebase counter:

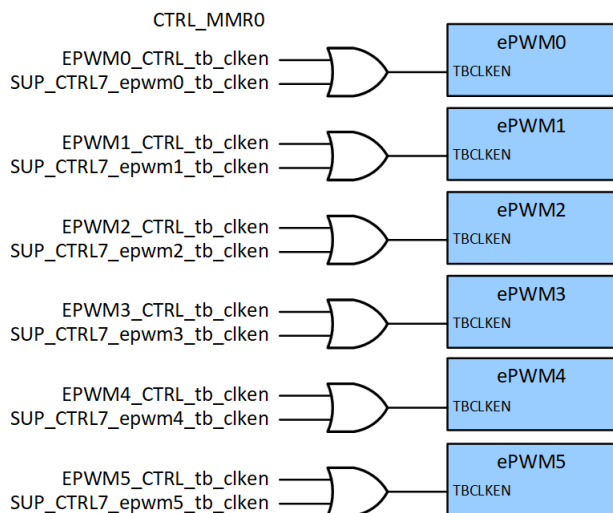

5.5.14 ESM

Instance	WKUP Domain	MCU Domain	Main Domain
WKUP_ESM0	√		
MCU_ESM0		√	
ESM0			√

5.5.14.1 ESM Unsupported Features

The integration of the ESM module in this WKUP and MAIN Domains supports all module features.

The ESM module features listed below are not supported by the integration in the MCU Domain on this Device:

- ERR_O output to a device pin (ERR_O is instead connected as an event to WKUP_ESM0), along with ERR_O output PWM Mode

5.5.14.2 ESM Integration Details

The ERR_O output of the MAIN Domain ESM0 drives the SOC_SAFETY_ERRORn pin directly to indicate a MAIN Domain safety error condition to an external device. The ESM0 ERR_O error output is also connected to the MCU_ESM0 as an error event input. Both Level and PWM Mode are supported on the SOC_SAFETY_ERRORn output signal if the ESM0 ERR_O is not monitored by MCU_ESM0. However, only Level Mode is allowed if the ESM0 ERR_0 error signal is actively monitored by the MCU_ESM0 module.

The MCU_ESM0 ERR_O error output is connected to the WKUP_ESM0 as an error event input, but it is not directly connected to a Device pin. Only Level Mode is allowed for the MCU_ESM0 ERR_0 error output.

The ERR_O output of WKUP_ESM0 drives the MCU_SAFETY_ERRORn pin directly to indicate a WKUP Domain safety error condition to an external device. This pin can also indicate MCU Domain and MAIN Domain safety error conditions via daisy-chaining of the Device ESM modules, provided that the Events corresponding to those daisy-chained ERR_O outputs are enabled.

[Figure 5-25](#) describes the integration of the ESM Modules in the Device.

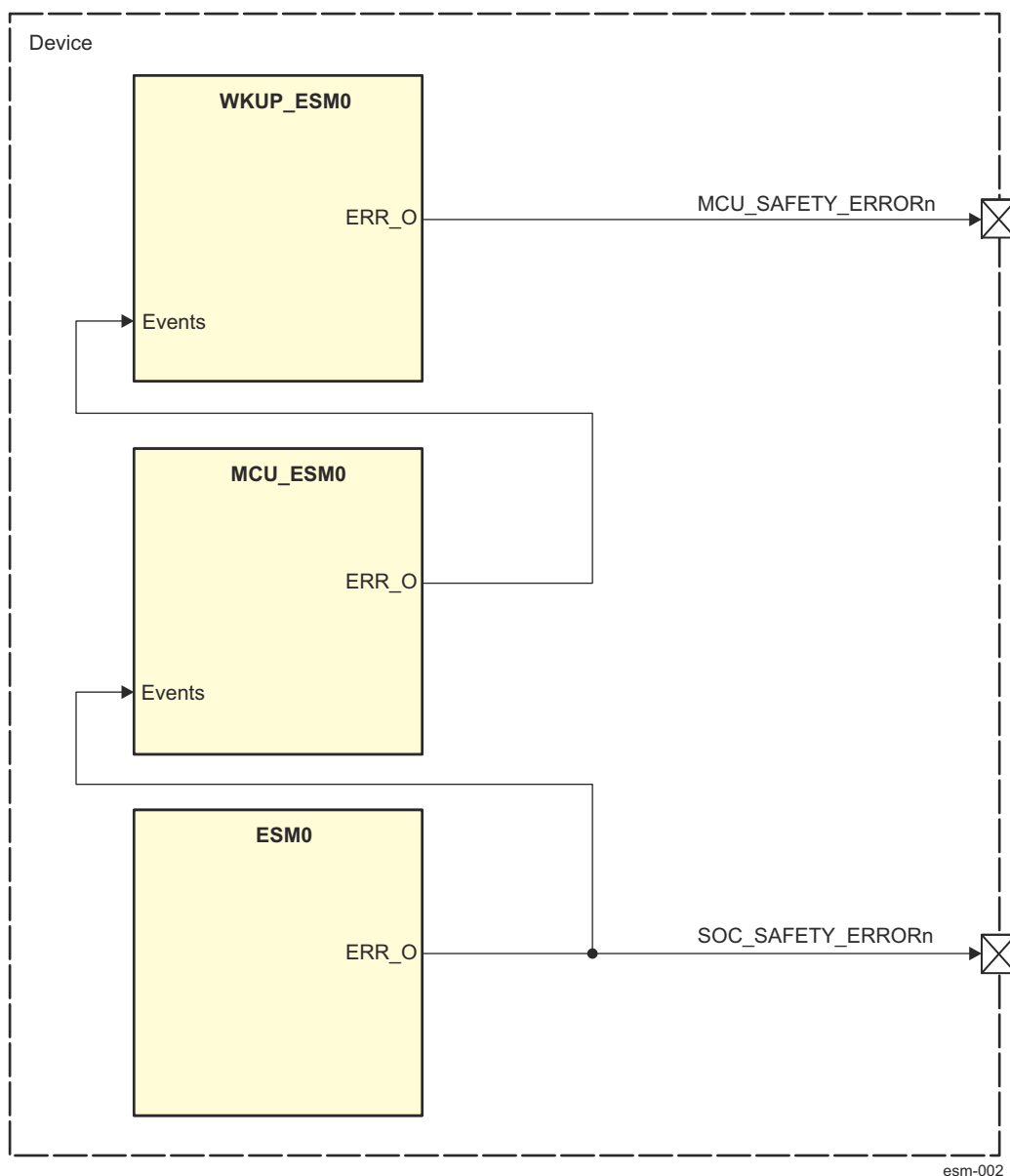

Figure 5-25. ESM Module Integration

5.5.15 FSS

Instance	WKUP Domain	MCU Domain	Main Domain
MCU_FSS0		√	
MCU_OSPI[1:0]		√	

5.5.15.1 FSS Unsupported Features

The FSS module features listed below are not supported by the integration on this Device:

- OSPI DMA

5.5.15.2 FSS Integration Details

There are no additional FSS integration details.

5.5.16 GPIO

Instance	WKUP Domain	MCU Domain	Main Domain
WKUP_GPIO[1:0]	√		
GPIO[6,4,2,0]			√

5.5.16.1 GPIO Unsupported Features

The GPIO module features listed below are not supported by the integration on this Device:

- Not all GPIOs are pinned out

5.5.16.2 GPIO Integration Details

GPIO Interrupts

All GPIO interrupts are mapped to a series of event multiplexing Interrupt Router (INTRTR) modules. These multiplexors allow any one of the available GPIO interrupts to be selected and passed on as an event to the various processor interrupt controllers and DMA controllers. Event selection is controlled through associated registers within each INTRTR.

The GPIO Bank interrupts represent a consolidation of all 16 GPIO interrupts associated with each bank. These are also selectable through the INTRTR event multiplexors and can be used to increase the total number of events available to a processor at the expense of full event granularity.

GPIO Multiplexing

The device has six instances of GPIO modules. The GPIO modules are integrated in two groups.

- Group one: WKUP_GPIO0 and WKUP_GPIO1. On I/O pins, this group is named WKUP_GPIO0.
- Group two: GPIO0, GPIO2, GPIO4, and GPIO6. On I/O pins, this group is named GPIO0.

The corresponding groups I/O pins are multiplexed within each group modules.

The GPIO pins are grouped into banks (16 pins per bank and 9 banks per module), which means that each GPIO module provides up to 144 dedicated general-purpose pins with input and output capabilities; thus, the general-purpose interface supports up to 288 (2 group instances x (9 banks x 16 pins)) I/O pins. Because WKUP_GPIOu_[89:143] (u = 0, 1), and GPIO_n_[66:143] (n = 0, 2, 4, 6) are reserved in this device, general purpose interface supports up to 155 I/O pins.

GPIO Virtualization

The GPIO module does not support virtualization. Therefore, two or more physical GPIO modules are instantiated within the MAIN and WKUP Domains to provide virtualization and/or isolation of GPIO control between safety-critical and non-safety-critical subsystems. The Device maps each GPIO signal from each GPIO Module in a Domain to the same pins, allowing any of the GPIO Modules in the Domain to control the pin via the VGPISEL fields of the associated PADCONFIG registers. The GPIO interrupts/events are selected between the GPIO instances based on the same VGPISEL fields. The bank interrupts from the GPIO instances are not multiplexed.

Enabling GPIO as a Wakeup Source

During Device DeepSleep power saving mode, the GPIO functional clock is powered down. This would prevent the WKUP_GPIO module from detecting transitions on GPIO pins to be used as wakeup from DeepSleep events. In order to prevent this issue, special clocking and vbus control are implemented as part of the WKUP_GPIO integration to allow GPIO transition to remain detectable.

A clock mux is provided to allow the GPIO VBUS_CLK to be switched to an on-chip clock source prior to gating of the standard clock source (MCU_SYSCLK0/8) and power-down of the off-chip HFOSC0 oscillator. This clock mux is controlled by WKUP_CTRL_MMR0 register bits. Because there is no asynchronous bridge between the WKUP_GPIO module and the WKUP CBASS, the module register may only be accessed when it is clocked using the synchronous MCU_SYSCLK0/8 clock source. Prior to switching the clock source to prepare for DeepSleep, all VBUS accesses to the WKUP_GPIO module must be blocked through the dedicated LPSC using a clock stop request. Note that when wakeup functionality for the WKUP_GPIO is enabled, (through a

WKUP_CTRL_MMR bit), this clock stop request will not actually propagate to the WKUP_GPIO module (or stop its clock.) Instead, it will be fed back to the LPSC as a clock stop acknowledged. This will cause the associated WKUP_CBASS0 to route all future WKUP_GPIO register accesses to a null endpoint. The WKUP_GPIO LPSC must be maintained in CLKSTOP mode until MCU_SYSCLOCK0/8 is fully restored upon wakeup from DeepSleep and the WKUP_GPIO clock mux has finished switching back to the normal VBUS clock source.

The following are the steps required (expected to be performed by the SMS) to enable WKUP_GPIO wakeup events prior to DeepSleep entry:

- Determine which events are to be used for DeepSleep wakeup and enable the interrupts through the corresponding GPIO SET_RIS_TRIG and SET_FALL_TRIG registers. Disable non-wakeup interrupts through the corresponding CLR_RIS_TRIG and CLR_FALL_TRIG registers.
- Set the WKUP_GPIO_CTRL_wake_en bit in the WKUP_CTRL_MMR to enable DeepSleep LPSC operation.
- Disable further VBUS access to the WKUP_GPIO through the LPSC clock stop request.
- Change the WKUP_GPIO clock source to CLK_32K or CLK_12M_RC as desired by setting the WAKE_CLK_SEL field in the CTRL_MMR_WKUP_GPIO_CLKSEL register. (Wait at least one clock cycle of the new clock to ensure switch has occurred.)
- Perform normal DeepSleep entry routine (enable SMS wakeup events, clock gate MCU clocks, power down oscillators, etc.)

Once in deep sleep mode, any GPIO transition (low to high or high to low) intended to cause a wakeup must be maintain at its new value for at least 2 of the selected functional clock (CLK_32K or CLK_12M_RC) maximum periods to ensure proper detection. (Note that process variance of the RC clocks must be taken into account). The detected event will be latched in the GPIO INSTAT register and the gpio_lvl_intr wakeup event sent to the SMS to trigger the wakeup FSM.

After wakeup, the SMS must restore the MCU_SYSCLOCK0/8 operation to allow the wakeup source event to be latched within the SMS. Once this is done the SMS may restore access to the WKUP_GPIO module by reversing the steps above:

- Change the WKUP_GPIO clock source back to MCU_SYSCLOCK0/8 using the WKUP_GPIO_CLKSEL_clkssel bit in the WKUP_CTRL_MMR. (Wait at least 1 of the previously selected clock cycles to ensure glitch-free switch is complete.)
- Re-enable vbus access to the WKUP_GPIO through the LPSC clkstop request.

The specific GPIO source(s) of the wakeup event may be determined by reading the GPIO INSTAT register and cleared by writing 1's to the set bits of the same register.

5.5.17 GPMC

Instance	WKUP Domain	MCU Domain	MAIN Domain
GPMC0			√

5.5.17.1 GPMC Unsupported Features

- 32-bit data path to external memory device (only 16 data lines are pinned out)
- Chip select regions 4-7 (only CS0-3 are pinned out)
- 28-bit memory device addressing (only A[24:0] are pinned out)
- DMA FIFO operation (FIFO operation may be controlled through interrupt synchronization only)

5.5.17.2 GPMC Integration Details

When using synchronous interface protocols, the GPMC_CLK output only toggles during the read or write access cycle. In some applications, it may be desirable to have a continuous clock running at the GPMC interface clock frequency for clocking attached devices. This option is enabled by an optional clock path from the GPMC functional clock input to the GPMC_CLKOUT pin. This clock output (GPMC_FCLK_MUX) can be selected through the standard MUXMODE selection of the GPMC_CLKOUT pin PADCONFIG control register. (See device Pin Muxing for details.).

Note that when using synchronous interface protocols with the continuous clock option described above, the programmer should ensure that the GPMC outputs are timed to the same frequency. (GPMC_CONFIG1_x

GPMCFCLKDIVIDER = 0). The GPMC_CLK is also output to two pads for signal integrity reasons. One pad is intended for board level use and one is for IO loopback.

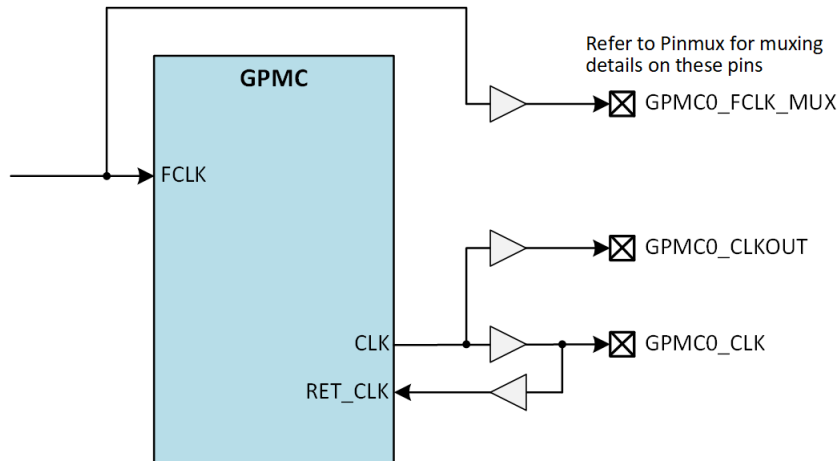

5.5.18 GPU

Instance	WKUP Domain	MCU Domain	MAIN Domain
GPU0			√

5.5.18.1 GPU Unsupported Features

- No memory coherency is provided between the GPU and ARM72 or C7x processor cores.

5.5.18.2 GPU Integration Details

GPU Firmware Processor General Purpose Interface Details

The Firmware Processor General Purpose Interface of the GPU allows for messages to be passed between the GPU and another processor Core on the SoC. The interface consists of two channels:

- Firmware Processor Transmit (Output) Channel
 - Data (8 bits) provided by GPU to another CPU on the SOC
 - Data transfers are initiated by the GPU asserting gpio_tx_req
 - Receipt of Data is Acknowledged by the other CPU asserting gpio_tx_ack
 - When the GPU receives the Acknowledge from the other CPU, it deasserts gpio_tx_req
 - When the other CPU sees gpio_tx_req deasserted, it deasserts gpio_tx_ack
- Firmware Processor Receive (Input) Channel
 - Data (8 bits) provided by another CPU to the GPU
 - Data transfers are initiated by the other CPU asserting gpio_rx_req
 - Receipt of Data is Acknowledged by the GPU asserting gpio_rx_ack

On J7AEP and J7AHP, the GPU's general purpose interface is exposed to each of the SoC CPUs through CTRLMMR0 registers with interrupt signaling in each direction:

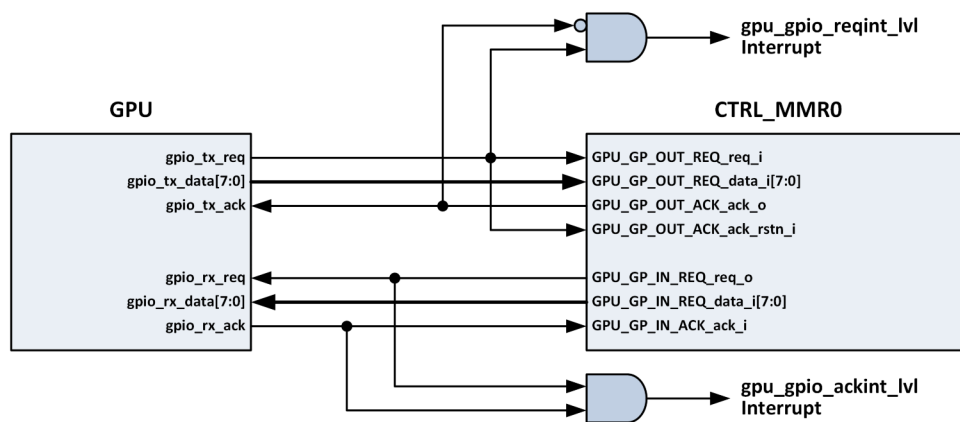

GPU Firmware Transmit (output) Channel Operation

The GPU Transmit Channel allows the GPU firmware processor to send data to an external CPU on the SoC. It operates as follows (see diagram):

1. When the GPU Firmware Processor enters the 'send' state, it begins by driving gpio_tx_data[7:0] with valid data ('data1') and driving gpio_tx_req active. The GPU will drive these signals in the same GPU clock cycle. The firmware then transitions to the wait_ack state where it remains until it sees gpio_tx_ack asserted.
2. Assertion of the gpio_tx_req signal while gpio_tx_ack is low causes an interrupt request on gpu_gpio_reqint.
3. One of the other CPUs on the SoC responds to the interrupt by entering an ISR.
4. As a result of the interrupt (shown here as within the ISR, but not required to be) the CPU reads from the GPU_GP_OUT_REQ register in the CTRL_MMR0 module. The read returns the output data and the active state of the gpio_tx_req signal.
5. After reading the transmitted data, the CPU writes to the GPU_GP_OUT_ACK register to set the ack bit.
6. Setting GPU_GP_OUT_ACK_ack bit causes the gpio_tx_ack signal to be asserted.
7. The interrupt gpu_gpio_reqint interrupt is cleared by the assertion of gpio_tx_ack.
8. The GPU Firmware processor enters the 'end' state to terminate the transaction.
9. The GPU Firmware processor terminates the transaction by de-asserting gpio_tx_req. Valid data is no longer required to be output on gpio_tx_data[7:0].
10. The gpio_tx_req de-assertion resets the CTRL_MMR0 GPU_GP_OUT_ACK_ack bit and clears the GPU_GP_OUT_REQ_req bit.
11. The GPU_GP_OUT_ACK_ack bit reset de-asserts the gpio_tx_ack signal completing the handshake and returning the GPU GPIO to the idle state from which a new transfer may begin.

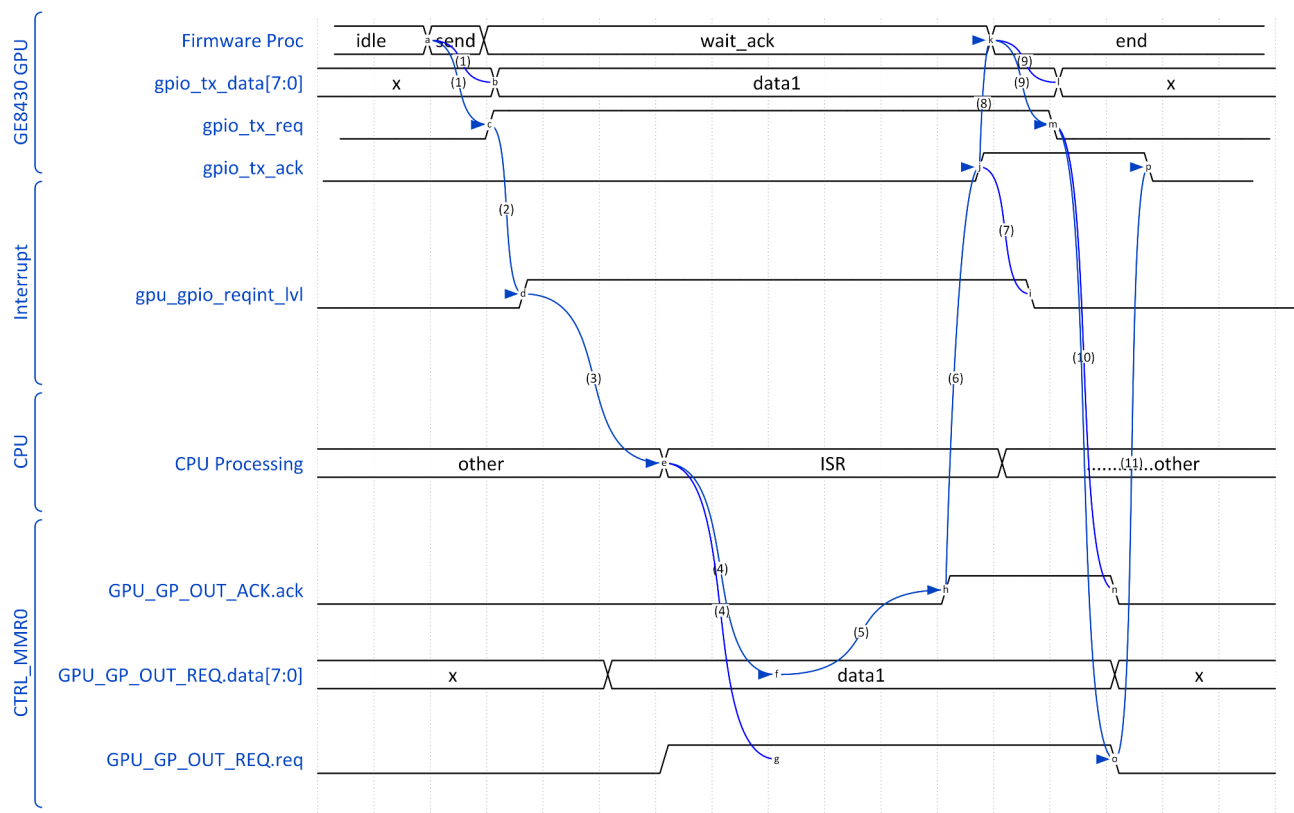

GPU Firmware Receive (Input) Channel Operation

The GPU Receive Channel allows an external CPU on the SoC to send data to the GPU firmware processor. It operates as follows (see diagram):

1. The CPU must poll the GPU_GP_IN_ACK.ack bit for '0' at the beginning of the send operation, to ensure that the GPU has released the gpio_rx_ack signal. If this step is skipped and the GPU still has gpio_rx_ack asserted, then a gpu_rx_ackint interrupt will be sent to the CPU immediately before the GPU has read the GPIO data.
2. After verifying that gpio_rx_ack is de-asserted the CPU may continue the GPIO send process.
3. The CPU writes the send data in GPU_GP_IN_REQ_data[7:0] bits and sets the GPU_GP_IN_REQ_req bit.
4. The setting of the GPU_GP_IN_REQ.req bit causes the gpio_rx_req GPU input to be asserted.
5. The GPU Firmware processor sees gpio_rx_req asserted and enters the GPIO receive state.
6. The GPU Firmware processor reads the valid data from the gpio_rx_data[7:0] inputs
7. The GPU Firmware processor enters the GPIO ack state
8. The GPU Firmware processor acknowledges data read completion by asserting gpio_rx_ack which sets the GPU_GP_IN_ACK.ack bit.
9. The assertion of both gpio_rx_req and gpio_rx_ack activates the gpu_gpio_ackint interrupt
10. The enabled interrupt causes the CPU to enter into the ISR
11. In the ISR, the CPU clears the GPU_GP_IN_REQ_req bit
12. Clearing of GPU_IN_REQ_req de-asserts gpio_rx_req.
13. Upon gpio_rx_req de-assertion, the GPU Firmware processor enters the ackn state
14. The GPU Firmware processor deasserts the gpio_rx_ack signal.
15. De-assertion of gpio_rx_ack clears the GPU_GP_IN_ACK_ack bit enabling initiation of a new transfer
16. Shows that CPU must poll the GPU_GP_IN_ACK_ack bit for '0' at the beginning of the send operation, to ensure that the GPU has released the gpio_rx_ack signal. It must not set GPU_GP_IN_REQ.req here or an extra gpu_gpio_ackint will be generated.
17. Shows that the CPU has polled GPU_GP_IN_ACK_ack low and may begin a new transfer.

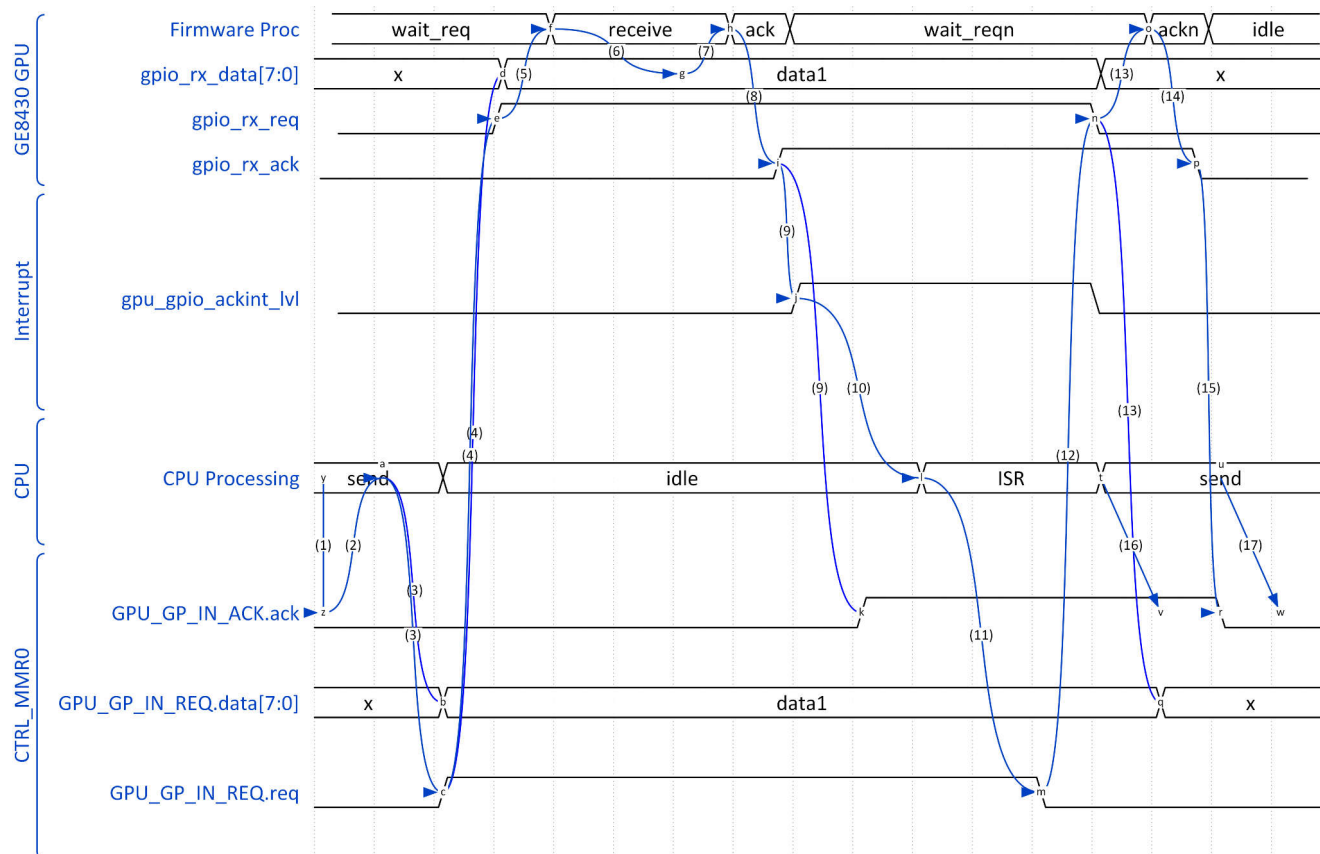

GPU Power Management

The GPU includes a power management control interface to allow the GPU integrated firmware processor to interact with the SoC power management solution in order to throttle GPU power during idle time. A general description of the power management procedure is as follows:

- The GPU Firmware processor initiates a power control operation by outputting the type, domain, and gpu mask values to indicate the type of request and activating the pwrctrl_req output. This generates a gpu_pwrctrl_req interrupt to the SoC Power Management (PM) processor.
- The PM processor reads the requested command from the associated GPU_PWR_REQ register.
- The PM processor will execute the requested Power Control request (through standard LPSC control processes).
- Upon completion of the command the PM processor will set the complete (if successful) or abort (if unsuccessful) bits of the associated GPU_PWR_ACK register.
- Upon receiving an active complete or abort input, the GPU Firmware processor will de-assert the pwrctrl_req output clearing the interrupt and clearing the GPU_PWR_ACK complete and abort bits.

5.5.19 I2C

Table 5-65. I2C Instances

Instances	WKUP Domain	MCU Domain	MAIN Domain
WKUP_I2C0	√		
MCU_I2C[1:0]		√	
MCSP[6:0]			√

5.5.19.1 WKUP_I2C0 Unsupported Features

The WKUP_I2C0 module features listed below are not supported by the integration on this device:

- SCCB protocol
- DMA mode
- Debug suspend mode request real time

5.5.19.2 MCU_I2C[1:0] Unsupported Features

The MCU_I2C[1:0] module features listed below are not supported by the integration on this device:

- SCCB protocol
- High speed (3.4 MBPS) operation not supported on MCU_I2C1
- Full I2C electrical compliance on MCU_I2C1, which is implemented using standard LVCMOS I/Os
- DMA mode
- Debug suspend mode request real time
- Clockstop Wakeup Interrupt Connected to DMSC, but instances are in an always on domain.

5.5.19.3 I2C[6:0] Unsupported Features

The I2C[6:0] module features listed below are not supported by the integration on this device:

- SCCB protocol
- High speed (3.4 MBPS) operation on I2C[6:1]
- Full I2C electrical compliance on I2C[6:1], which are implemented using standard LVCMOS I/Os
- DMA mode
- Debug suspend mode request real time

5.5.19.4 I2C Integration Details

WKUP_I2C0, MCU_I2C0, and I2C0 use a an I2C Open Drain Buffer that supports I2C High Speed Mode when operating at 1.8V. At 3.3V the IO does not operate in HS Mode nor does it enable its current source, regardless of the HSMODE and HSMCSE state. There is also a current source on the I2C Open Drain Buffers that will increase the rise time of the open-drain pin by actively pulling up the pin. This signal is controlled by an MMR bit because only one device (the HS Mode Master) may enable its pullup on SCL. The SDA pin uses the same I2C Open Drain Buffer, but the active pullup on SDA is never enabled.

The remaining I2C interfaces on the Device use a standard LVCMOS buffers rather than I2C Open Drain Buffers, and therefore do not support I2C High Speed Mode.

5.5.20 I3C

Instance	WKUP Domain	MCU Domain	Main Domain
MCU_I3C0		√	

5.5.20.1 I3C Unsupported Features

The I3C module features listed below are not supported by the integration on this Device:

- DMA service of I3C FIFOs
- Legacy I2C devices with true Open-Drain I/Os or emulated Open-Drain I/Os
- GPIO Interface

5.5.20.2 I3C Integration Details

I3C Clock Frequency

The MCU_I3C0 interface operates at the MCU R5FSS clock frequency /6 which is nominally 166 MHz. The recommended clock divider stings for the MCU_I3C0 instance based on this clock for the SDR/HDR-DDR push-pull mode are:

- I3C Effective clock frequency = 11.9 MHz
 - 166 MHz / 14
 - CTRL0_i3c value = 1
 - CTRL1_pp_low value = 3
 - Duty Cycle – 28.6% High
- I3C Effective clock frequency = 11.1 MHz
 - 166 MHz / 15
 - CTRL0_i3c value = 2
 - CTRL1_pp_low value = 1
 - Duty Cycle – 40% High
- I3C Effective clock frequency = 10.4 MHz

- 166 MHz / 16
- CTRL0_i3c value = 3
- CTRL1_pp_low value = 0
- Duty Cycle – 50% High

5.5.21 MCAN

Instance	WKUP Domain	MCU Domain	Main Domain
MCU_MCAN[1:0]		√	
MCAN[17:0]			√

5.5.21.1 MCAN Unsupported Features

The MCAN module features listed below are not supported by the integration on this Device:

- Debug DMA (Instead, debug messages can be read through the RX FIFO)
- TX DMA Channels 3-31 (Only TX DMA Channels 0-2 have associated PDMA channels)

5.5.21.2 MCAN Integration Details

There are no additional MCAN module integration details.

5.5.22 MMCSD

Instance	WKUP Domain	MCU Domain	MAIN Domain
MMCSD0 (8-bit)			√
MMCSD1 (4-bit)			√

5.5.22.1 MMCSD Unsupported Features

Note that MMCSD0 and MMCSD1 are actually two different IP modules. MMCSD0 IO is fixed at 1.8V for eMMC only. MMCSD1 supports both 1.8V and 3.3V IO and can be used for eMMC, SD, or SDIO interface.

- MMCSD1 does not pin out the SD Card busy LED control signal

5.5.22.2 MMCSD Integration Details

The MMCSD1 module interfaces directly to IO cells that support the SDIO standard. By default, these IOs are controlled by other functions muxed onto these pins. The MMCSD1 will need to be released from reset and an MMR (PHY_CTRL_1_REG) inside EMMCSD4 will need to be programmed to switch the final stage pin muxing before MMC1 may be used.

5.5.23 McASP

Instance	WKUP Domain	MCU Domain	MAIN Domain
McASP[4:0]			√

5.5.23.1 McASP Unsupported Features

- Direct Audio Muting functions (AMUTE and AMUTEIN signals are not pinned out)
- Full 16 channel support on all McASP instances. (Note that channel availability on any McASP instance ultimately a function of pin muxing selection)
 - 16 Channels on McASP1 (only 5 channels, AXR[4:0] are pinned out)
 - 16 Channels on McASP2 (only 5 channels, AXR[4:0] are pinned out)
 - 16 Channels on McASP3 (only 3 channels, AXR[2:0] are pinned out)
 - 16 Channels on McASP4 (only 5 channels, AXR[4:0] are pinned out)

5.5.23.2 McASP Integration Details

AHCLKX and AHCLKR Clock Sources

The McASP AHCLKX and AHCLKR inputs may be driven either by device clock input pins (those with associated AHCLK clock muxing) or by the ATL output clocks. The AHCLKX and AHCLKR outputs do not have

explicit output pins. Instead the device AUDIO_EXT_REFCLK[1:0] pins may be driven either by the associated McASP AHCLK outputs or by the ATL output clocks. See the clocking section for details.

Cross-McASP Synchronization using Frame Sync Feedback

In order to align frame syncs across McASPs that may be feeding DACs with different formats but the same frequency, the frame sync of McASP_x can be optionally fed into a receive data pin of McASP_y. The device includes a multiplexor to allow any McASP transmit or receive frame syn to be connected to receive channels 14 & 15 of any other McASP:

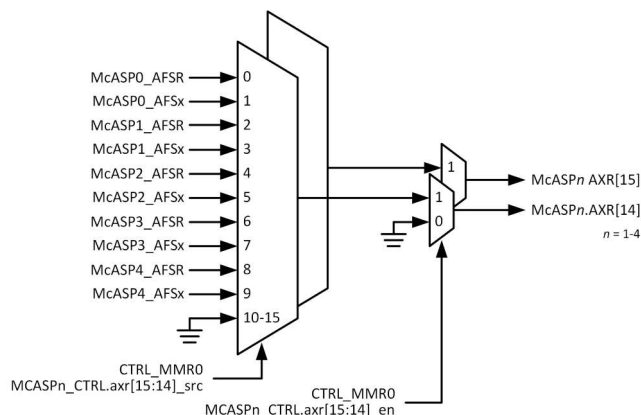

If this serializer is enabled as a receiver, then the frame sync of McASP_x will appear as receive data for McASP_y. For example, with both McASPs configured for 16-bit data, 2 slots, one might make the conclusions shown in the table below based on receive data. Note that the purpose here is not to actually 'receive' the accurate frame sync as data that is processed. Rather, it is to inspect the relative timing of the frame syncs, and then make an adjustment to the width of the bit clock of McASP_x until perfect (ex. #4 from Table 31-9) or good enough alignment (ex. #3, #5) is achieved.

To adjust the McASP transmit bit clock, the CLKADJ bits 17:16 of the ACLKXCTL register can be used to lengthen (write 2'b10) or reduce (write 2'b01) the McASP bit clock period in a one-shot fashion. After each adjustment the frame sync should be checked again and the process repeated until the two frame syncs are aligned. For example, if McASP_y frame sync is leading McASP_x frame sync, the expectation would be to write 2'b01 to McASP_x's CLKADJ bits, which will shorten one bit clock period of McASP_x and cause the next frame sync to occur one input clock cycle earlier (input clock to McASP internal transmit clock divider). This would be repeated until the two Frame Syncs are within optimal alignment.

This process is expected to be carried out once, before any audio transfers occur. It is not intended to be used for sample rate conversion but rather initial phase alignment of transmit data across McASPs. It should also be noted that exact alignment as represented in the table may not actually be ideal. For example, there may be filtering delay inside the DACs that are fed by the McASPs. If the filter delay between two DACs is different, an offset in alignment of the frame syncs may actually be what is needed to align the analog audio output across channels. One positive of this mechanism is that any arbitrary alignment of frame sync signals can be achieved to within +/- 1 bit clock by adjusting the target value for the "Received At McASP_y" column.

Sample	Received at McASP _y	Alignment Conclusion (assumes active low frame sync)
1	1110_0000_0000_0000_0001_1111_1111_1111	Frame Sync of McASP _y Leads Frame Sync of McASP _x Slightly
2	0000_0000_0000_0011_1111_1111_1111_1100	Frame Sync of McASP _y Lags Frame Sync of McASP _x Slightly
3	1000_0000_0000_0000_0111_1111_1111_1111	Frame Syncs are aligned to within +/- 1 Bit Clock
4	0000_0000_0000_0000_1111_1111_1111_1111	
5	0000_0000_0000_0001_1111_1111_1111_1110	

Enhanced Display Port Audio

Note that the eDP uses McASP4 AXR[3:0] exclusively to provide audio data to the DisplayPort interface. If the eDP function is not required, McASP4 is available for general usage.

5.5.24 McSPI

Table 5-66. McSPI Instances

Instances	WKUP Domain	MCU Domain	MAIN Domain
MCU_MCSP1[2:0]		√	
MCSP1[7:0]			√

5.5.24.1 MCSPI Unsupported Features

The MCSPI module features listed below are not supported by the integration on this device:

- Target mode wakeup
- Retention during power down
- MCU_MCSP12 External pins
- MCSPI4 External pins and Initiator mode and Channels 1,2,3

5.5.24.2 MCSPI Integration Details

MAIN-MCU SPI Connectivity

The MCU_MCSP11 and MCU_MCSP12 modules include internal connectivity to the MCSPI3 and MCSPI4 modules in the MAIN SoC domain. By default, the MAIN MCSPI3 is connected as Initiator to MCU_MCSP11 as Target. Alternatively, MAIN MCSPI3 and MCU_MCSP11 can be pinned out externally. System-level muxes controlled by MCU_SPI1_CTRL[SPI1_LINKDIS], MCU_SPI1_CLKSEL[MSTR_LB_CLKSEL], and SPI3_CLKSEL[MSTR_LB_CLKSEL] allow MCU_MCSP11 inputs to be controlled from either the I/O pin inputs or the MCSPI3 module.

When the MCU_SPI_CTRL[SPI1_LINKDIS] bit is 1'b0 (default), MCU_MCSP11 is linked internally to MCSPI3, as shown below:

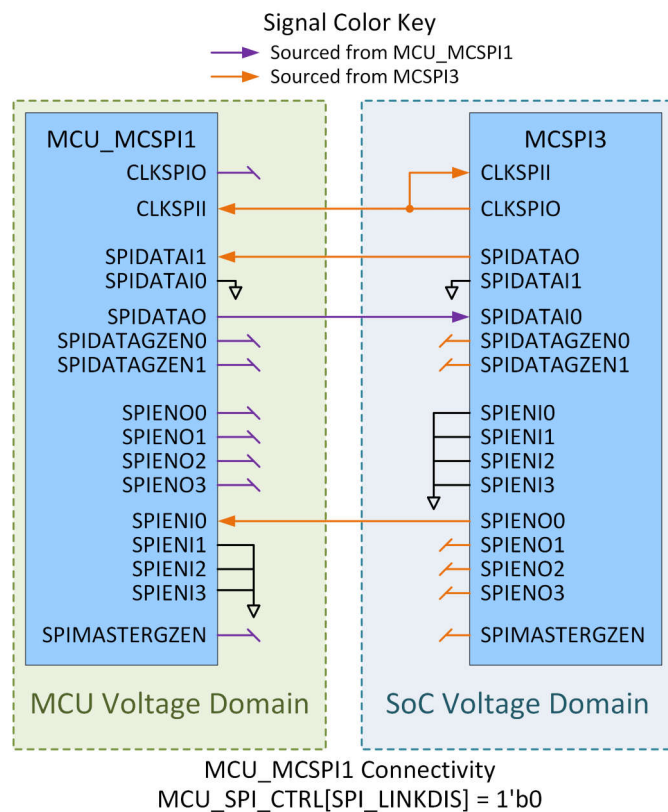

When the MCU_SPI_CTRL[SPI1_LINKDIS] bit is 1'b1, both MCU_MCSP1 and MCSP13 operate independently using device pins. The device PINMUX must be appropriately programmed to select the desired MCSPI signal functions.

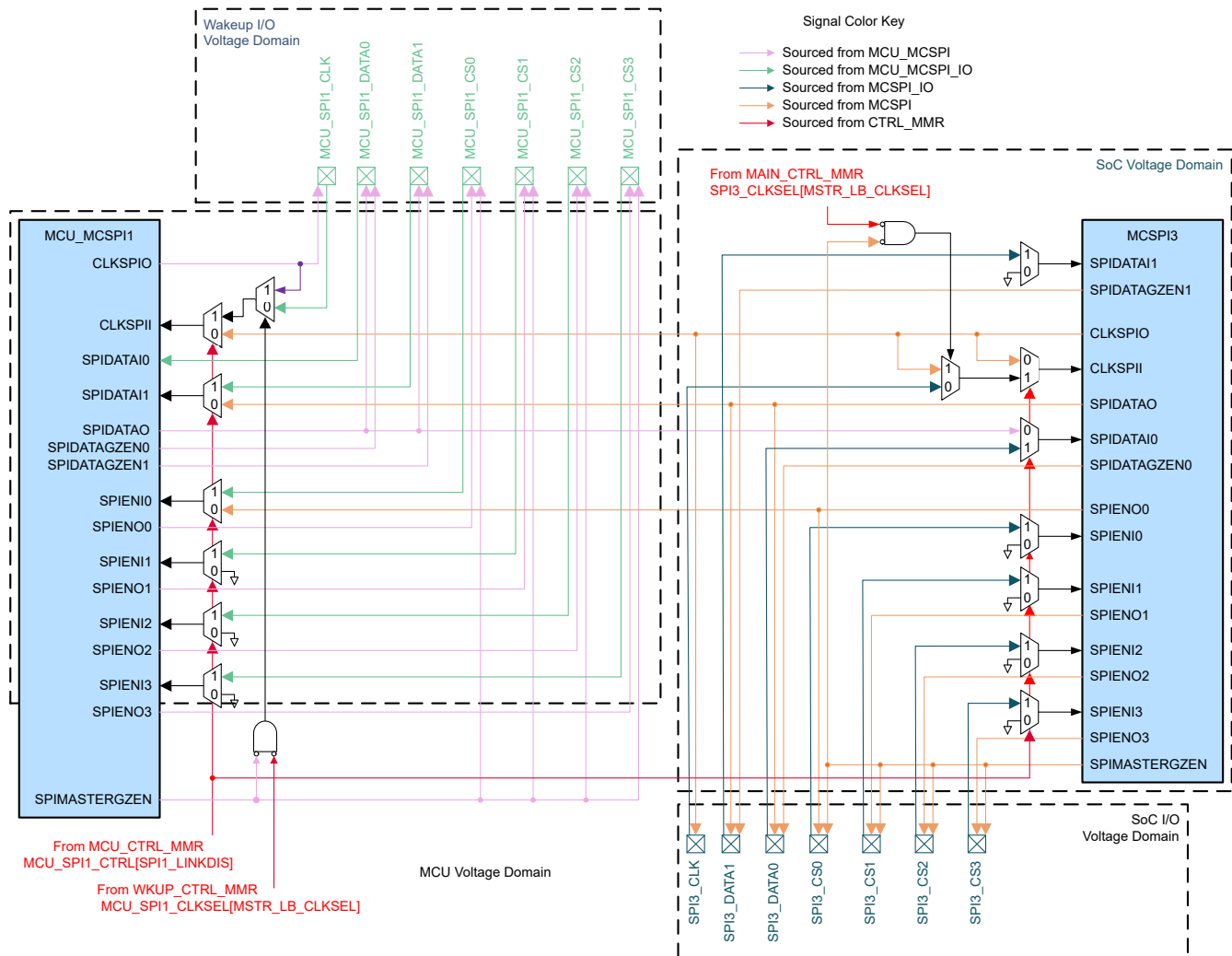

Figure 5-26. MCU_MCSP1 Connectivity Details

The MCU_MCSP12 and MCSP14 modules are not pinned out externally, but MCSP14 is connected directly as a Target to the MCU_MCSP12 module as an Initiator as shown in [Figure 5-27](#).

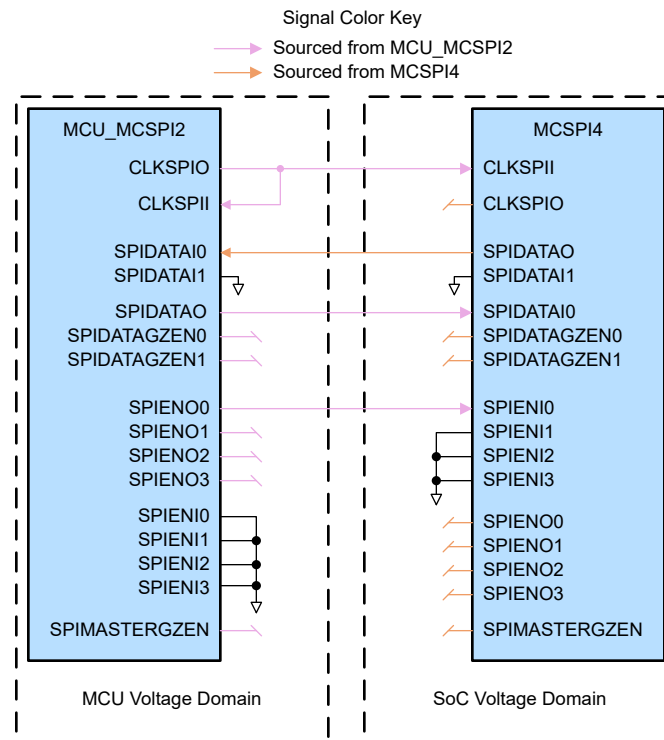

Figure 5-27. MCSPI4 Connectivity Details

5.5.25 PCIE

Table 5-67. PCIE Instances

Instances	WKUP Domain	MCU Domain	MAIN Domain
PCIE[3:0]			√

5.5.25.1 PCIE Unsupported Features

The PCIE module features listed below are not supported by the integration on this device:

- Address translation services (ATS)
- Quality of Service
- x4 link on PCIE[3:2], since only 2 lanes on each have SerDes connections

5.5.25.2 PCIE Integration Details

See "Serializer/Deserializer (SerDes)" for PCIE connections to SerDes in this Device.

5.5.26 R5FSS

Instance	WKUP Domain	MCU Domain	Main Domain
MCU_R5FSS[0]		√	
R5FSS[2:0]			√

5.5.26.1 R5FSS and MCU_R5FSS Unsupported Features

The MCU_R5FSS module features listed below are not supported by the integration on this Device:

- VBUSM Peripheral Port
- VBUSM Virtual Peripheral Port

The integration of the R5FSS modules in this Device supports all module features.

5.5.26.2 MCU_R5FSS Integration Details

Requirements for Changing PULSAR Clock Frequency

MCU_R5FSS supports either 1 GHZ or 333 MHz for its core speed, and the interface clock is fixed at 333MHz. Core frequency switching between 1 GHz and 333 MHz is controlled through a CTRL_MMR bit to change the core to interface clock ratio from 3:1 to 1:1. The below software sequence shall be followed to prevent clock misalignment:

1. Place the R5 cores in WFI mode. (Alternatively, the MCU_R5FSS power domain can be powered down.)
2. Change the core to interface clock ratio by modifying the associated CTRL_MMR register.
3. Generate an interrupt to the R5 cores to release them from WFI mode (If alternate Step 1 method was used, Power up MCU_R5FSS domain, and follow the MCU bring up sequence based on split or lock-step mode.)

5.5.26.3 R5FSS Integration Details

The R5FSS has two physical and three logical low latency peripheral ports:

- VBUSM Peripheral Port - Split logically into Normal and Virtual Ports
- VBUSP Peripheral Port

The CPU requires the Virtual Peripheral Port to be mapped to a subset of (or complete) range of the Normal Peripheral Port. The Virtual Peripheral Port is disabled by default, and must be enabled by a System Control Coprocessor register write.

On this Device, the Virtual Peripheral Port is mapped to the same base address and size of the normal peripheral port. Although possible, the user should not enable the virtual peripheral port because the virtual port supports fewer (3 versus 15) outstanding writes, and enabling it will impact performance.

5.5.27 RAT

5.5.27.1 RAT Integration Details

5.5.27.1.1 RAT Source IDs

Each RAT (Region Address Translation) instance is assigned a unique 16-bit RAT Source ID Value to identify the transaction source of any exception which may occur.

The following table shows the RAT source ID mapping associated with the EXCEPTION_LOGGING_HEADER[23-8] SRC_ID field for each RAT module.

Module Instance	Source ID Value (Decimal)
MCU_ARMSS0_CPU0	2
MCU_ARMSS0_CPU1	3
R5FSS0_CORE0	4
R5FSS0_CORE1	5
R5FSS1_CORE0	6
R5FSS1_CORE1	7
R5FSS2_CORE0	80
R5FSS2_CORE1	81

5.5.28 RTI

Instance	WKUP Domain	MCU Domain	Main Domain
MCU_RTI[1:0]		√	
R5FSS[33:28,19:15,7:0]			√

5.5.28.1 RTI Unsupported Features

The RTI module features listed below are not supported by the integration on this Device:

- Analog watchdog timer
- External clock supervision
- Periodic interrupt / DMA events

Only the Digital Windowed Watchdog function of the RTI should be used.

5.5.28.2 RTI Integration Details

The Main domain instances of the RTI module are intended to function as a Digital Windowed Watchdog for the CPU core that they are associated with in [Table 5-68](#). It is not intended to use an RTI that is provisioned for a particular CPU core with a different CPU core.

Table 5-68. RTI Integration

RTI Instance	Associated CPU
RTI0	A72SS0_CORE0
RTI1	A72SS0_CORE1
RTI2	A72SS0_CORE2
RTI3	A72SS0_CORE3
RTI4	A72SS1_CORE0
RTI5	A72SS1_CORE1
RTI6	A72SS1_CORE2
RTI7	A72SS1_CORE3
RTI15	GPU
RTI16	C71SS_CORE0
RTI17	C71SS_CORE1
RTI18	C71SS_CORE2
RTI19	C71SS_CORE3
RTI28	R5FSS0_CORE0
RTI29	R5FSS0_CORE1
RTI30	R5FSS1_CORE0
RTI31	R5FSS1_CORE1
RTI32	R5FSS2_CORE0
RTI33	R5FSS2_CORE1

The MCU_RTU Modules serve as a windowed watchdog for MCU_R5FSS0 as described in [Table 5-69](#).

Table 5-69. MCU_RTU Module Instances

RTI Instance	Associated CPU
MCU_RTU0	MCU_R5FSS0 (Lockstep Mode) MCU_R5FSS0_CORE0 (Unlocked Mode)
MCU_RTU1	MCU_R5FSS0_CORE1 (Unlocked Mode)

5.5.29 UART

Instance	WKUP Domain	MCU Domain	Main Domain
WKUP_UART0	√		
MCU_UART0		√	
UART[9:0]			√

5.5.29.1 UART Unsupported Features

The UART module features listed below are not supported by the integration on this Device:

- Synchronous mode
- ISO7816 Mode
- DMA Mode (for WKUP and MCU Domain UART modules)
- SCR DMA Mode 2 (for Main Domain UART modules)
- Full modem handshaking (except for Main Domain UART0, which does support Full modem handshaking)

5.5.29.2 UART Integration Details

The UART module controls the function of interface pins based on the selected operating mode. The pin functions selected in each operating mode are shown in the table below.

Mode	TXD Pin Function	RTSn Pin Function	CTSn Pin Function	RXD Pin Function
UART / USART	TXD	RTSn	CTS	RXD
RS-485	TXD	RTSn (DIR)	Not used	RXD
IrDA	IRTX	SD	Not used	RXD
CIR	RCTX	SD	Not used	RXD

5.5.30 UFS

Instance	WKUP Domain	MCU Domain	MAIN Domain
UFS0			√

5.5.30.1 UFS Unsupported Features

None.

5.5.30.2 UFS Integration Details

None.

5.5.31 USBSS

Instance	WKUP Domain	MCU Domain	MAIN Domain
USB3SS0			√

5.5.31.1 USB Unsupported Features

- The USB2 PHY implements ESD at 3.3V on the analog VBUS pin. For 5V VBUS usage, an external resistor divider.

5.5.31.2 USB Integration Details

The USB3 PHY interface can be connected to either SerDes0 Lane 3 or SerDes4 Lane 3 as required by the application. The CTRL_MMR0 USB0_CTRL.serdes_sel bit determines the SerDes0 lane usage. (This defaults to a value of 1'b0 which selects SerDes0 Ln3.) The appropriate SerDes lane interface (IP3) must also be correctly configured. (e.g. CTRL_MMR0 SERDES0_LN3_CTRL.lane_func_sel = 2'b10 if SerDes0 Ln3 is used or CTRL_MMR0 SERDES4_LN3_CTRL.lane_func_sel = 2'b10 if SerDes4 Ln3 is used.)

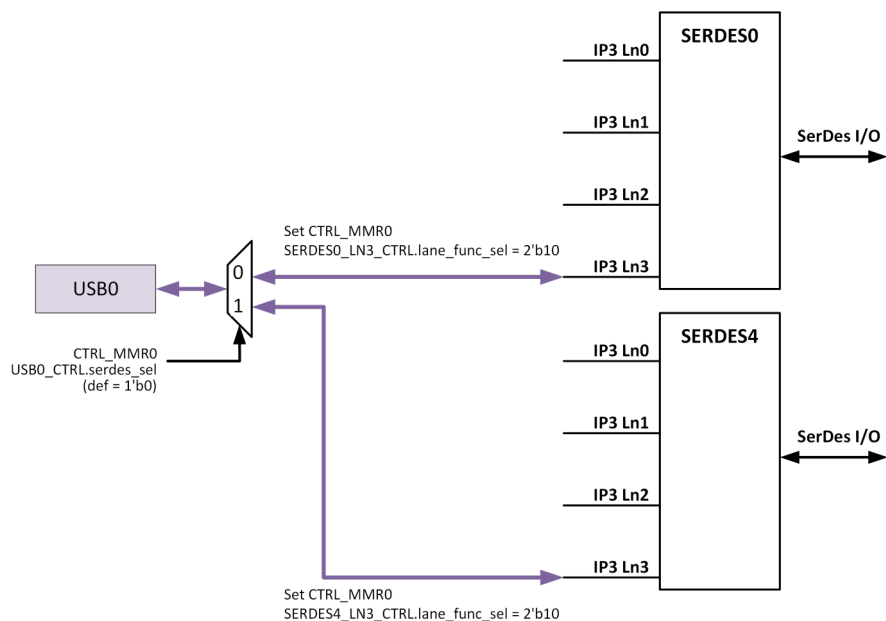

5.5.32 Video CODEC

Instance	WKUP Domain	MCU Domain	MAIN Domain
CODEC[1:0]			√

5.5.32.1 CODEC Unsupported Features

- UART debug interface

5.5.32.2 CODEC Integration Details

None.

5.5.33 VPAC

Instance	WKUP Domain	MCU Domain	MAIN Domain
VPAC0			√
VPAC1			√

5.5.33.1 VPAC Unsupported Features

- Byte Swap of 10b 420 format

5.5.33.2 VPAC Integration Details

Each VPAC instance VISS can receive camera data its Camera Adaptive Layer (CAL) input port from any of the 3 CSI_RX interfaces as selected by the the CAL interface multiplexors. Each VPAC includes 2 Master interfaces for accessing DDR through the NavSS and includes PSIL interfaces to allow the NavSS UDMA to push data into the UTCs.

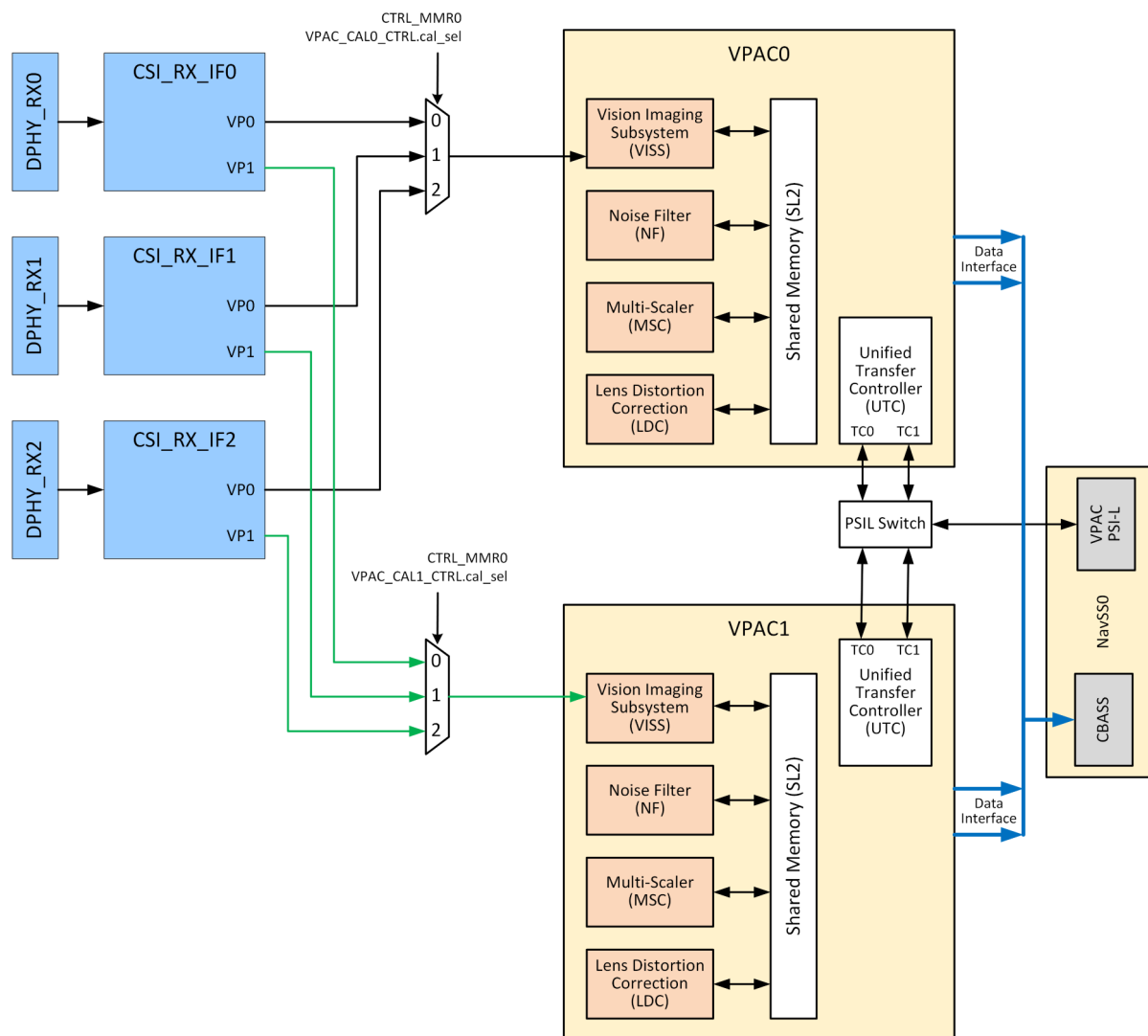

6 Processors and Accelerators

6.1 Compute Cluster.....	419
6.2 Quad-A72 MPU Subsystem.....	420
6.3 Dual-R5F MCU Subsystem.....	431
6.4 C71x DSP Subsystem.....	454
6.5 Graphics Accelerator (GPU).....	463
6.6 Video Accelerator.....	464
6.7 Vision Pre-processing Accelerator (VPAC).....	471
6.8 Depth and Motion Perception Accelerator (DMPAC).....	643

6.1 Compute Cluster

This section describes the Compute Cluster (COMPUTE_CLUSTER0).

6.1.1 Compute Cluster Overview

The COMPUTE_CLUSTER encompasses the Arm® Cortex®-A72 subsystems, C71x DSP subsystems, Cluster Level Event Controller (CLEC), Generic Interrupt Controller (GIC), Multicore Shared Memory Controller (MSMC), Data Routing Units (DRUs), AXI to VBUS.C bridges, ECC aggregators and debug components. [Figure 6-1](#) shows an overview of the COMPUTE_CLUSTER and its surrounding modules.

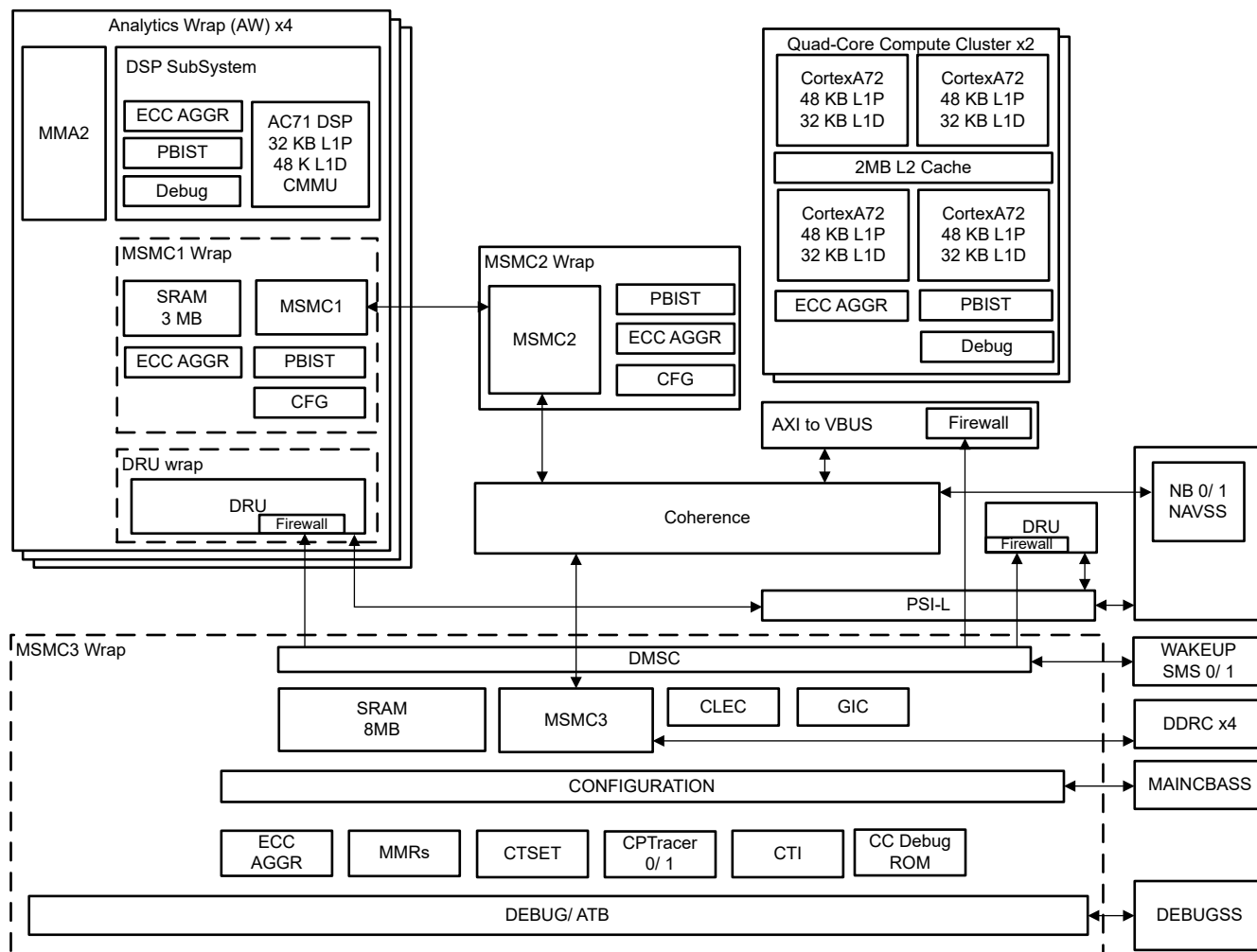

Figure 6-1. COMPUTE_CLUSTER Overview

Table 6-1. Compute Cluster MSMC Port Mapping

MSMC Port	DESCRIPTION	Core
COMPUTE_CLUSTER0_CPU0	MPU CLUSTER 0 (QUAD CORES)	A72SS0
COMPUTE_CLUSTER0_CPU1	MPU CLUSTER 1 (QUAD CORES)	A72SS1
COMPUTE_CLUSTER0_CPU4	ANALYTICS DSP CLUSTER (AW4)	AC71_0 +MMA
COMPUTE_CLUSTER0_CPU5	ANALYTICS DSP CLUSTER (AW5)	AC71_1 +MMA
COMPUTE_CLUSTER0_CPU6	ANALYTICS DSP CLUSTER (AW6)	AC71_2 +MMA
COMPUTE_CLUSTER0_CPU7	ANALYTICS DSP CLUSTER (AW7)	AC71_3 +MMA

6.2 Quad-A72 MPU Subsystem

This section describes the Quad-A72 Microprocessor Unit (MPU) Subsystem (A72SS) in the device.

6.2.1 A72SS Overview

6.2.1.1 A72SS Introduction

The device implements two Quad-core Arm® Cortex®-A72 MPU, which is integrated inside the Compute Cluster, along with other modules. The Cortex-A72 cores are general-purpose processors that can be used for running customer applications.

The A72SS is built around the Arm Cortex-A72 MPCore (A72 cluster), which is provided by Arm and configured by TI. It is based on the symmetric multiprocessor (SMP) architecture, and thus it delivers high performance and optimal power management and debug capabilities.

The A72 processor is a multi-issue out-of-order superscalar execution engine with integrated L1 instruction and data caches, compatible with Armv8-A architecture. The Armv8-A architecture brings a number of new features. These include 64-bit data processing, extended virtual addressing and 64-bit general purpose registers.

The A72 processor features an in-order, 8-stage, dual-issue pipeline, and improved integer, Arm Neon™, Floating-Point Unit (FPU) and memory performance. It supports two execution states: AArch32 and AArch64. The AArch64 state gives the A72 CPU its ability to execute 64-bit applications, while the AArch32 state allows the processor to execute existing Armv7-A applications.

For more details on the Compute Cluster and its internal architecture, see *Compute Cluster*.

6.2.1.2 A72SS Features

Each Quad-A72 Cluster in the A72SS supports the following key features:

- Arm Quad-A72 Cluster (Cortex-A72 MPCore) level features:
 - A72 CPU
 - Full Armv8-A architecture compliance
 - AArch32 and AArch64 execution states
 - AArch32 for full backward compatibility with Armv7
 - AArch64 for 64b support and new architectural features
 - All exception levels EL0-3
 - A32 instruction set (previously Arm instruction set)
 - T32 instruction set (previously Thumb instruction set)
 - A64 instruction set
 - Advanced SIMD and floating point extensions (Neon)
 - Armv8 cryptography extensions
 - Superscalar, variable length, out-of-order pipeline
 - Dynamic branch prediction with Branch Target Buffer (BTB) and Global History Buffer (GHB) RAMs, return stack, and indirect predictor
 - A72 L1/L2 cache memory and MMU
 - 48-entry, fully associative, L1 instruction TLB with native support for 4KB, 64KB, and 1MB page sizes
 - 32-entry, fully associative, L1 data TLB with support for 4KB, 64KB, and 1MB page sizes
 - 4-way, set associative, unified 1K entry L2 TLB per processor
 - 48KB L1 Instruction Cache per processor with parity protection
 - 32KB L1 Data Cache per processor with ECC protection
 - 2MB Shared L2 Cache with ECC protection
 - Arm GICv3 architecture
 - Generic timers
 - Debug
 - Arm CoreSight™ architecture
 - Embedded Trace Macrocell (ETM)
 - Performance Monitor Unit (PMUv3 architecture)
- TI A72SS subsystem level features:
 - 512-bit wide, asynchronous VBUSM.C master interface

- AXI2VBUSM_MASTER bridge
- Cache pre-warming via use of ACP port
- Timebase input interfaces
 - 64-bit graycoded global time
 - 48-bit graycoded debug time
- 32-bit VBUSP slave interface for debug (internally converted to APB)
- 32-bit ATB output port for debug/trace
- Interface with Arm GIC-500 interrupt controller
- Support for ECC on internal RAMs via ECC aggregators
- SoC level features:
 - Supports the SoC multi-core cache coherency architecture
 - Dedicated A72SS clocking (Arm PLL) for full flexibility in performance trade-offs
 - Advanced power management with fine-grained control of individual A72 CPU power domains, coarse grained cluster-level power management, and low-power standby modes (WFI/WFE modes)
 - Dedicated RTI windowed watchdog timer per core

6.2.2 A72SS Functional Description

6.2.2.1 A72SS Block Diagram

Figure 6-2 shows the block diagram of the A72SS subsystem.

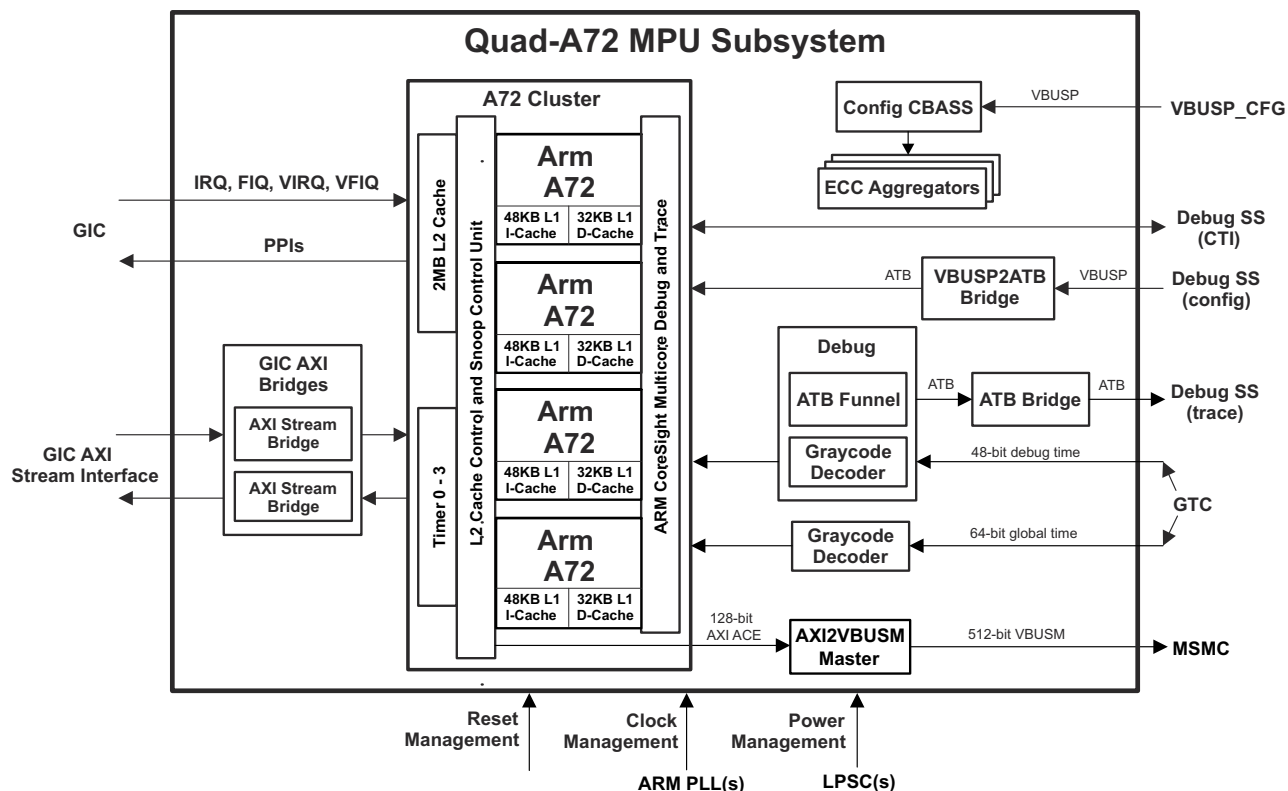

Figure 6-2. A72SS Block Diagram

6.2.2.2 A72SS A72 Cluster

The A72 cluster is provided by Arm and configured by TI. Table 6-2 summarizes the configuration of the A72 cluster for this device.

Table 6-2. A72 Cluster Configuration

Parameter	Value
Core type	A72 ⁽¹⁾
Number of cores	2
Bus width	512
L1 instruction cache size	48K
L1 data cache size	32K
L2 cache size	2MB
ECC protection for L2 cache	Included
ECC/parity protection for CPU cache	Included
Advanced SIMD and Floating Point Extension	Included
Cryptography extension	Included
L2 FEQ size	28

(1) The A72 core revision used in this device is r1p0.

6.2.2.3 A72SS Interfaces and Async Bridges

The A72SS has the following main interfaces:

- 512-bit wide VBUSM.C master interface

- Supported by AXI2VBUSM_MASTER Bridge, which performs the following primary functions (among others):
 - Provides an asynchronous voltage domain crossing boundary for the AXI ACE master and ACP slave ports
 - Provides protocol conversion between AXI ACE (128-bit) and CBA VBUSM.C (512-bit)
 - Provides support for cache pre-warming
- 64-bit graycoded system input time
 - Graycode value provided by Global Timebase Counter (GTC)
 - Dedicated decoder (64-bit input) for graycode-to-binary conversion
- 48-bit graycoded debug input time
 - Graycode value provided by GTC
 - Dedicated decoder (48-bit input) for graycode-to-binary conversion
- 32-bit VBUSP slave interface for configuration of ECC aggregators
- 32-bit VBUSP slave interface for debug
 - Supported by VBUSP2APB Bridge, which performs VBUSP-to-APB conversion (for controlling the Arm A72 Cluster internal debug logic)
- 32-bit ATB output port for debug/trace
 - Supported by ATB Bridge, which performs clock and voltage level conversion on the combined ATB interface
 - Connected to the Debug Subsystem
- Cross Trigger Interface (CTI) for debug
 - Connected to the Debug Subsystem
- Interface(s) with Arm GIC-500 Interrupt Controller
 - Supported by GIC AXI Streaming Bridge, which performs clock and voltage level conversion on the AXI streaming protocol
 - Interrupts (PPIs) from Arm A72 Cluster to GIC-500
 - Interrupts (IRQ, FIQ, VIRQ, VFIQ) from GIC-500 to Arm A72 Cluster
- Power/clock interface(s)
 - Dedicated PLL for each Arm A72 Cluster
 - Dedicated LPSC for each Arm A72 Cluster, and also for each A72 core

6.2.2.4 A72SS Interrupts

6.2.2.4.1 A72SS Interrupt Inputs

The A72 CPU receives interrupts at its inputs (IRQ, FIQ, VIRQ, VFIQ) via the dedicated Arm GIC-500 Interrupt Controller which is integrated inside the Compute Cluster and is tightly-coupled to the A72. The GIC-500 supports both A72 cores in the system. The GIC-500 is compliant to the Arm GICv3 specification and supports four types of interrupts:

- *Software Generated Interrupts (SGI)*
 - There are 16 SGIs (ID0-ID15)
 - These are inter-processor interrupts
- *Private Peripheral Interrupts (PPI)*
 - There are 16 PPIs (ID16-ID31)
 - These are wired interrupts dedicated to a specific CPU
 - Many are reserved to specific functions via convention
- *Shared Peripheral Interrupts (SPIs)*
 - There are 960 SPIs (ID32-ID991)
 - These are wired interrupts that can be routed to any core or cluster, based on the programming of that interrupt in the GIC-500
- *Locality-Specific Peripheral Interrupts (LPI)*
 - There are 57344 LPIs
 - These interrupts are used for message-based interrupts from a peripheral

The mapping of PPIs and SPIs to the GIC-500 interrupt inputs can be found in TBD.

Note

For a brief list of features supported by the GIC-500 module, see *Generic Interrupt Controller (GIC)*. For detailed description of the GIC-500 module, see the *Arm® CoreLink™ GIC-500 Generic Interrupt Controller Technical Reference Manual*.

6.2.2.4.2 A72SS Interrupt Outputs

Table 6-3 lists the interrupts generated by the A72SS

Table 6-3. A72SS Interrupt Outputs

TI Interrupt Name ⁽¹⁾	Arm Interrupt Name	Interrupt Description
A72 Core Interrupts (PPIs)⁽²⁾		
A72SS0_VCPUMNTIRQy_0	nVCPUMNTIRQ	This interrupt indicates that a virtual CPU interface on the corresponding core needs serviced. This interrupt is serviced by software switching to the virtual CPU and finding what specific service needs done.
A72SS0_CNTHPIRQy_0	nCNTHPIRQ	This interrupt indicates a physical timer event at the EL2 (hypervisor) exception level. Service of this interrupt is dependent on what the timer was set for. Software should take exception to EL2 and service accordingly.
A72SS0_CNTPNSIRQy_0	nCNTPNSIRQ	This interrupt indicates a physical timer event at the EL1 non-secure exception level. Service of this interrupt is dependent on what the timer was set for. Software should take exception to EL1 non-secure and service accordingly.
A72SS0_CNTPSIRQy_0	nCNTPSIRQ	This interrupt indicates a physical timer event at the EL1 secure exception level. Service of this interrupt is dependent on what the timer was set for. Software should take exception to EL1 secure and service accordingly.
A72SS0_CNTVIRQy_0	nCNTVIRQ	This interrupt indicates a virtual timer event. Service of this interrupt is dependent on what the timer was set for. Software should take exception and service accordingly.
A72SS0_PMIIRQy_0	nPMIIRQ	This interrupt is generated by the Performance Monitor Unit (PMU). The PMU can generate an interrupt based on several conditions, depending on programming. Software should take exception and query the PMU as to the cause of the interrupt, and act accordingly.
A72SS0_COMMIRQy_0	nCOMMIRQ	Communications channel receive or transmit interrupt
A72SS0_CTIIRQy_0	CTIIRQ	Cross Trigger Interface (CTI) interrupt
A72 Cluster Interrupts		
A72SS0_EXTERRIRQ_0	nEXTERRIRQ	This error indicates that an error has occurred on the memory bus. It is considered an external abort (or asynchronous error), because it cannot be attributed to a specific instruction. Depending on the system, software may try to recover, or reset the system.
A72SS0_INTERRIRQ_0	nINTERRIRQ	This error indicates an unrecoverable error in the cache system (L1 or L2 data RAM, L2 tag RAM, or SCU L1 duplicate tag RAM). It is considered an external abort (or asynchronous error), because it cannot be attributed to a specific instruction. Depending on the system, software can try to recover, or reset.

(1) In this column, y is the A72 core index (0 or 1)

(2) These are *per core* interrupts

Note

The mapping of these interrupts in the system is summarized in *A72SS Integration*, and can also be found in *Interrupts*.

For more detailed description of these interrupts and their handling, see the *Arm® Cortex®-A72 MPCore Processor Technical Reference Manual*.

6.2.2.5 A72SS Power Management, Clocking and Reset

6.2.2.5.1 A72SS Power Management

The A72 cluster and each A72 CPU reside in a separate power domain, as follows:

- PD14 (PD_A72_CLUSTER_0): Power domain of A72 cluster
- PD15 (PD_A72_0): Power domain of A72SS0_CORE0
- PD16 (PD_A72_1): Power domain of A72SS0_CORE1
- PDxx (PD_A72_2): Power domain of A72SS0_CORE2
- PDxx (PD_A72_3): Power domain of A72SS0_CORE3

There is a dedicated Local Power Sleep Controller (LPSC) for the A72 cluster and for each A72 core, as well. The LPSC assignment is as follows:

- LPSC78 (LPSC_A72_CLUSTER_0): Dedicated for A72 cluster
- LPSC80 (LPSC_A72_0): Dedicated for A72SS0_CORE0
- LPSC81 (LPSC_A72_1): Dedicated for A72SS0_CORE1
- LPSCxx (LPSC_A72_2): Dedicated for A72SS0_CORE2
- LPSCxx (LPSC_A72_3): Dedicated for A72SS0_CORE3

For more details on these LPSCs, including power-up/down sequences, see *Power*.

6.2.2.5.2 A72SS Clocking

There is a dedicated PLL for the A72 cluster: cluster_0: PLL8 (ARM0 PLL), cluster_1: PLL9 (ARM1 PLL). For more details on this PLL, see *Clocking*.

6.2.2.6 A72SS Debug Support

The A72SS supports the standard Arm CoreSight debug architecture. Details on Arm debug can be found *On-chip Debug*, and the relevant Arm specifications.

6.2.2.7 A72SS Timestamps

The A72SS has two timebase input interfaces:

- 64-bit global timestamp: Used for synchronizing the Arm internal timers. This is done via the Arm CNTVALUEB[63:0] bus
- 48-bit debug timestamp: Can be embedded in Arm trace streams at periodic and strategic locations, allowing the temporal relationship of different trace sources to be determined

Both of them are fed by the Global Timebase Counter (GTC), which provides a 64-bit graycode value. The MPU includes two graycode decoders (for global time and debug time, respectively), which take the asynchronous graycoded times, synchronize them to the appropriate clock, and convert them to binary time, as required by Arm.

Note

Both graycode decoders are 64-bit but the one dedicated to debug time has a 48-bit input (the upper 16 bits are tied to 0).

For more details on the GTC, see *Global Timebase Counter (GTC)*.

6.2.2.8 A72SS Watchdog

The A72SS does not have an integrated watchdog timer. Instead, this feature is provided externally by the Real Time Interrupt (RTI) module, which implements a windowed watchdog timer capable of issuing warm reset to the SoC, when necessary.

There are two RTI modules in the MAIN domain that are assigned to the A72 cores:

- RTI0 used as windowed watchdog for A72SS0_CORE0
- RTI1 used as windowed watchdog for A72SS0_CORE1

For more details on the RTI windowed watchdog feature, see *Real Time Interrupt Module (RTI)*.

6.2.2.9 A72SS Internal Diagnostics

The A72SS integrates three ECC aggregators for internal diagnostics and to stimulate errors in associated RAMs for ECC testing purposes:

- A72SS0_CORE0_ECC_AGGR: ECC aggregator for A72SS0_CORE0 level

- A72SS0_CORE1_ECC_AGGR: ECC aggregator for A72SS0_CORE1 level
- A72SS0_CLUSTER_ECC_AGGR: ECC aggregator for A72_CLUSTER (L2) level

6.2.2.9.1 A72SS ECC Aggregators During Low Power States

When a CPU core is in WFI/WFE, the corresponding CPU ECC aggregator MMR region is not accessible and will return error status. Similarly, when L2 is in WFI, the L2 ECC aggregator MMR region is not accessible and will return error status.

6.2.2.9.2 A72SS CBASS Diagnostics

A72SS0_CORE0_ECC_AGGR integrates all the SVBUS slave endpoints for A72SS0_CORE0.

Table 6-4. A72SS0_CORE0_ECC_AGGR RAM ID Mapping for Interface Diagnostics

Endpoint	Memory ID	Controller
A72SS0_CORE0	24	EDC controller for A72SS0_CORE0_ECC_AGGR

A72SS0_CORE1_ECC_AGGR integrates all the SVBUS slave endpoints for A72SS0_CORE1.

Table 6-5. A72SS0_CORE1_ECC_AGGR RAM ID Mapping for Interface Diagnostics

Endpoint	Memory ID	Controller
A72SS0_CORE1	24	EDC controller for A72SS0_CORE1_ECC_AGGR

A72SS0_CORE2_ECC_AGGR integrates all the SVBUS slave endpoints for A72SS0_CORE2.

Table 6-6. A72SS0_CORE2_ECC_AGGR RAM ID Mapping for Interface Diagnostics

Endpoint	Memory ID	Controller
A72SS0_CORE2	24	EDC controller for A72SS0_CORE2_ECC_AGGR

A72SS0_CORE3_ECC_AGGR integrates all the SVBUS slave endpoints for A72SS0_CORE3.

Table 6-7. A72SS0_CORE3_ECC_AGGR RAM ID Mapping for Interface Diagnostics

Endpoint	Memory ID	Controller
A72SS0_CORE3	24	EDC controller for A72SS0_CORE3_ECC_AGGR

A72SS0_CLUSTER_ECC_AGGR integrates all the SVBUS slave endpoints for CBASS and cluster.

Table 6-8. A72SS0_CLUSTER_ECC_AGGR RAM ID Mapping for Interface Diagnostics

Endpoint	Memory ID	Controller
A72SS0_CLUSTER	32	EDC controller for A72SS0_CLUSTER_ECC_AGGR
	33-41	Internal bridges

6.2.2.9.3 A72SS SRAM Diagnostics

The A72 cluster natively supports ECC/parity protection on some of its internal SRAMs. However, error injection for the memories is not natively supported by the A72 cluster. Instead, this capability is added at A72SS level via ECC aggregator. This is a valuable TI addition to the Arm native implementation.

Table 6-9 shows the A72SS SRAM ECC support details.

Table 6-9. A72SS SRAM ECC Support

A72 RAM	ARM Native Support	TI Error Injection Support
L1 I-Cache Data RAM	Parity protection	Single error injection ⁽¹⁾
L1 I-Cache Tag RAM	Parity protection	Single error injection ⁽¹⁾
L1 I-Cache BTB RAM	No support	N/A
L1 I-Cache GHB RAM	No support	N/A
L1 I-Cache IP RAM	No support	N/A
L1 D-Cache Data RAM	ECC	Single and double error injection ⁽¹⁾
L1 D-Cache Tag RAM	ECC	Single and double error injection ⁽¹⁾

Table 6-9. A72SS SRAM ECC Support (continued)

A72 RAM	ARM Native Support	TI Error Injection Support
L1 PF PHT RAM	No support	N/A
L2 TLB RAM	Parity	Single error injection ⁽¹⁾
L2 Snoop Tag RAM	ECC	Single and double error injection ⁽²⁾
L2 Tag RAM	ECC	Single and double error injection ⁽²⁾
L2 Data RAM	ECC	Single and double error injection ⁽²⁾
L2 Dirty RAM	ECC	Single and double error injection ⁽²⁾
L2 Inclusion PLRU RAM	ECC	Single and double error injection ⁽²⁾

(1) Supported by A72SS0_CORE0/1/2/3_ECC_AGGR

(2) Supported by A72SS0_CLUSTER_ECC_AGGR

6.2.2.9.4 A72SS SRAM ECC Aggregator Configurations

There are several schemas of memory protection employed inside of the processors. [Table 6-10](#) and [Table 6-11](#) describe the schema and arrangement. This describes what bits are protected, how they are protected, the behavior when an error is detected and what bits can be disturbed for ECC testing purposes. This also lists the RAM_ID associated with each memory to the corresponding ECC aggregator.

The key for the protection schemes is as follows:

- Parity: Parity bit(s) to protect data
- ECC: Error Correction Code to protect data
- SECEDED: Single Error Correction, Double Error Detection

Table 6-10. A72SSx_CORE0/1/2/3_ECC_AGGR Mapping

Memory	Protection	Parity/ECC Granularity	RAM Arrangement	RAM_ID	Notes
L1 I-Cache Data	Parity	1 parity bit / 16 bits of Instruction data	[71] – Parity of all odd bits of [63:32] and [67] [70] – Parity of all even bits of [63:32] and [66] [69] – Parity of all odd bits of [31:0] and [65] [68] – Parity of all even bits of [31:0] and [64]	0-5	Parity error invalidates the offending cache line, force a fetch from the L2 cache on the next access. No aborts are generated, location of error is repored in the A72 CPUMERR register.
L1 I-Cache Tag	Parity	2 parity bits / 36 bits tag entry	[107] – Parity of all odd bits of [104:72] [71] – Parity of all odd bits of [68:36] [35] – Parity of all odd bits of [32:0] [106] – Parity of all even bits of [104:72] [70] – Parity of all even bits of [68:36] [34] – Parity of all even bits of [32:0] [105], [69], [33] – Valid bit [104:72], [68:36], [32:0] – Tag	6-7	Parity error invalidates the offending cache line, force a fetch from the L2 cache on the next access. No aborts are generated, location of error is repored in the A72 CPUMERR register.
L1 D-cache Data	ECC SECEDED	32-bit word	[155:149] – ECC [148:117] – Data [116:110] – ECC [109:78] – Data [77:71] – ECC [70:39] – Data [38:32] – ECC [31:0] – Data	8-15	Single bit errors are corrected in the background and the line is removed from the cache as part of the correction process. No exception or interrupt is generated, but the A72 MERR register is updated to indicate a non-fatal error. Double bit errors are detected and an imprecise data abort is triggered and the line is evicted from the cache.

Table 6-10. A72SSx_CORE0/1/2/3_ECC_AGGR Mapping (continued)

Memory	Protection	Parity/ECC Granularity	RAM Arrangement	RAM_ID	Notes
L1 D-Cache Tag	ECC SECDED	Tag for a single cache line	[39:33] – ECC for [32:2] Tag and [1:0] State	16-19	Single bit errors are corrected in the background and the line is removed from the cache as part of the correction process. No exception or interrupt is generated, but the A72 MERR register is updated to indicate a nonfatal error. Double bit errors are detected and an imprecise data abort is triggered and the line is evicted from the cache.
L2 TLB	Parity		[129] – Parity Bit [128:0] – TLB data	20-23	Error detection results in entry invalidated, new pagewalk to refetch.

Table 6-11. A72SSx_CLUSTER_ECC_AGGR Mapping

Memory	Protection	RAM Arrangement	RAM_ID	Notes
L2 Tag	ECC SECDED	Odd way: [77:71] – ECC for [70:41] Tag and [40:39] State Even Way: [38:32] – ECC for [31:2] Tag and [1:0] State	12-27	Accesses resulting in an L2 cache hit, where a single-bit error is detected on the data array, the L2 memory system supports in-line ECC correction. Uncorrected data is forwarded to the requesting unit, and in parallel, the ECC circuitry checks for accuracy. If a single-bit error is detected, any uncorrected data returned within two cycles before the error indicator must be discarded.
L2 Data	ECC SECDED	[143:128] – ECC [127:0] - Data	4-11	Accesses resulting in an L2 cache hit, where a single-bit error is detected on the Data array, the L2 memory system supports in-line ECC correction. Uncorrected data is forwarded to the requesting unit, and in parallel, the ECC circuitry checks for accuracy. If a single-bit error is detected, any uncorrected data returned within two cycles before the error indicator must be discarded.
L2 Snoop Tag RAM	ECC SECDED	[79:73] – ECC for [72:42] Tag and [41:40] State [39:33] – ECC for [32:2] Tag and [1:0] State	0-3	For single-bit ECC errors detected, the request is flushed from the L2 pipeline and is forced to reissue. The tag bank where the single-bit error occurred, performs a read-modify-write sequence to correct the single-bit error in the array. The request is then reissued.
L2 Inclusion PLRU RAM	ECC SECDED	[38:32] – ECC for [30:16] PLRU and [15:0] Inclusion	30-31	For single-bit ECC errors detected, the request is flushed from the L2 pipeline and is forced to reissue. The tag bank where the single-bit error occurred, performs a read-modify-write sequence to correct the single-bit error in the array. The request is then reissued.

Table 6-11. A72SSx_CLUSTER_ECC_AGGR Mapping (continued)

Memory	Protection	RAM Arrangement	RAM_ID	Notes
L2 Dirty RAM	ECC SECDED	[47:44] – ECC [43:40] – Page Attribute [39:37] – ECC [36] – Dirty bit [35:32] – ECC [31:28] – Page Attribute [27:25] – ECC [24] – Dirty bit [23:20] – ECC [19:16] – Page Attribute [15:13] – ECC [12] – Dirty bit [11:8] – ECC [7:4] – Page Attribute [3:1] – ECC [0] – Dirty bit	28-29	For single-bit ECC errors detected, the request is flushed from the L2 pipeline and is forced to reissue. The tag bank where the single-bit error occurred, performs a read-modify-write sequence to correct the single-bit error in the array. The request is then reissued.

6.2.2.10 A72SS Boot

For Armv8 cores such as A72, two boot modes are supported: legacy 32-bit address boot mode, and 64-bit address boot mode. The selection is asserted before the A72 core is out of reset and is based on the configuration of the following Compute Cluster register:

- CC_CP_CONFIG_0[3-0] AARCH bit field

When the A72 core is configured for a 32-bit address boot mode, the boot vector is fixed at address 0x0000_0000, which corresponds to the start address of the 2KB boot RAM (PSRAM2KECC0_RAM).

When the A72 core is configured for a 64-bit address boot mode, the boot vector is determined by the RVBARADDRx tie-off signal, which is configured via associated Compute Cluster registers:

- For A72SS0_CORE0: CC_RST_VEC_LO_CP0_0 and CC_RST_VEC_HI_CP0_0
- For A72SS0_CORE1: CC_RST_VEC_LO_CP1_0 and CC_RST_VEC_HI_CP1_0

The Compute Cluster RVBARADDRx setting is latched into the A72 RVBAR register, where reset is applied. Once reset is released, the A72 RVBAR register becomes read-only and the latched value is used as a boot vector location.

Table 6-12 summarizes the A72 boot mode specifics.

Table 6-12. A72 Boot Mode Specifics

32-bit Address Boot Mode	64-bit Address Boot Mode
Boot vector is part of vector table	Boot vector is not part of vector table
Boot vector has a fixed address: 0x0000_0000. It corresponds to the 2KB boot RAM (PSRAM2KECC0_RAM)	Boot vector is determined by RVBARADDRx[39:2] tie-off setting per core. ⁽¹⁾
Location of the vector table is fixed by default (0x0000_0000)	No default location of vector table
No need to program A72 VBAR register if vector table stays at the default address	Each A72 core boot code must program VBAR_ELn core registers to initialize its location of the vector tables for the various Armv8 exception levels
Vector table is 32B	Vector table is 128B
Vector table location can be reprogrammed after boot	Vector table location is unknown until it is programmed after reset

(1) Although the associated Compute Cluster register provides support for a 50-bit wide reset base vector, the actual support is for a 40-bit reset base vector per SoC restriction.

6.2.2.11 A72SS IPC with Other CPUs

The A72 cores can communicate with other device cores (R5F MCU, C7x DSP, etc) by supporting interrupt generation to and from these cores. The interprocessor communication (IPC) interrupts are assigned in the corresponding Control Module memory-mapped registers (MMRs) called IPC_SETx / IPC_CLRx. For more information, see *Control Module (CTRL_MMR)*.

6.3 Dual-R5F MCU Subsystem

This chapter describes the dual-R5F microcontroller unit subsystem (R5FSS) in the device.

6.3.1 R5FSS Overview

The R5FSS is a dual-core implementation of the Arm® Cortex®-R5F processor configured for split/lock operation. It also includes accompanying memories (L1 caches and tightly-coupled memories), standard Arm CoreSight™ debug and trace architecture, integrated vectored interrupt manager (VIM), ECC aggregators, and various other modules for protocol conversion and address translation for easy integration into the SoC.

6.3.1.1 R5FSS Features

Each R5FSS supports the following features:

- Dual-core Arm Cortex-R5F
 - Core revision: r1p3
 - Armv7-R profile
 - Split/lock operation
 - Split mode: Two independently operating cores (asymmetric multi processing, no coherence)
 - Lock (lockstep) mode: One main operating core with the other operating in lockstep
 - Boot-time configurable to be in split or lock mode
 - L1 memory system
 - 32KB instruction cache
 - 4x8KB ways
 - SECDED ECC protected per 64 bits
 - 32KB data cache
 - 4x8KB ways
 - SECDED ECC protected per 32 bits
 - 64KB tightly-coupled memory (TCM) per CPU in split mode
 - SECDED ECC protected per 32 bits
 - Readable/writable from system
 - Split into A and B banks (with B further splitting into B0 and B1 interleaved banks)
 - 32KB TCMA (ATCM)
 - 16KB TCMB0 (B0TCM)
 - 16KB TCMB1 (B1TCM)
 - 128KB of TCM for CPU0 in lock mode
 - Low interrupt latency with restartable instructions
 - Non-maskable interrupt (NMI)
 - Full-precision floating point (VFPv3)
 - 16 region memory protection unit (MPU)
 - 8 breakpoints
 - 8 watchpoints
 - Dynamic branch prediction with global history buffer and 4-entry return stack
 - CoreSight debug access port (DAP)
 - CoreSight embedded trace macrocell (ETM-R5) interface
 - Performance monitoring unit (PMU)
 - Interfaces
 - 64-bit VBUSM master pair (1 read, 1 write) for L3 memory accesses (per core)
 - 64-bit VBUSM slave for TCM access (per core)
 - Also allows access to cache for debug purposes
 - 32-bit VBUSM master pair (1 read, 1 write) for peripheral access
 - Supported for R5FSS0 ; not supported for MCU_R5FSS0
 - 32-bit VBUSP master for peripheral access (per core)
 - 32-bit VBUSP slave configuration port (per core)
 - 32-bit VBUSP slave debug port
 - Allows access to all R5FSS internal debug logic
- Synchronous clock domain crossing on all interfaces

- Interfaces can run at an integer division of the core frequency
- Error detection logic (in lockstep mode only)
- 32-bit to 48-bit region-based address translation (RAT) on memory access masters
 - 16 regions
 - Base address + size
 - Must be size aligned
- Integrated vectored interrupt manager (VIM)
 - 512 interrupts per core
 - Only interrupts connected to R5F core 0 are available in lock mode
 - Each interrupt programmable as either IRQ or FIQ
 - Each interrupt has a programmable enable mask
 - Each interrupt has a programmable 4-bit priority
 - Priority interrupt supported
 - Vectored interrupt interface
 - Compatible with R5F VIC port
 - Programmable 32-bit vector address per interrupt
 - Address is SECEDED error protected
 - Default vector addresses provided on DED
 - Split or lockstep capable
 - Software interrupt generation
- Integrated ECC aggregators
 - Support for error injection to all supported ECC memory blocks to test ECC functionality (add-on function from TI)
 - One ECC aggregator per core to cover all RAMs and caches associated with that core
- Standard Arm CoreSight debug and trace architecture at the R5FSS level
 - Cross triggering: Supported by cross trigger interface (CTI) (per CPU) and cross trigger matrix (CTM) components
 - Processor trace: Supported by embedded trace macrocell (ETM) (per CPU) and advanced trace bus (ATB) funnel components
- Boot
 - From ROM or external memory
 - From TCM

Unsupported Features:

- See the Module Integration section of this document for a list of module features not supported by the integration on this Device.

6.3.2 R5FSS Functional Description

6.3.2.1 R5FSS Block Diagram

Figure 6-3 shows the R5FSS block diagram.

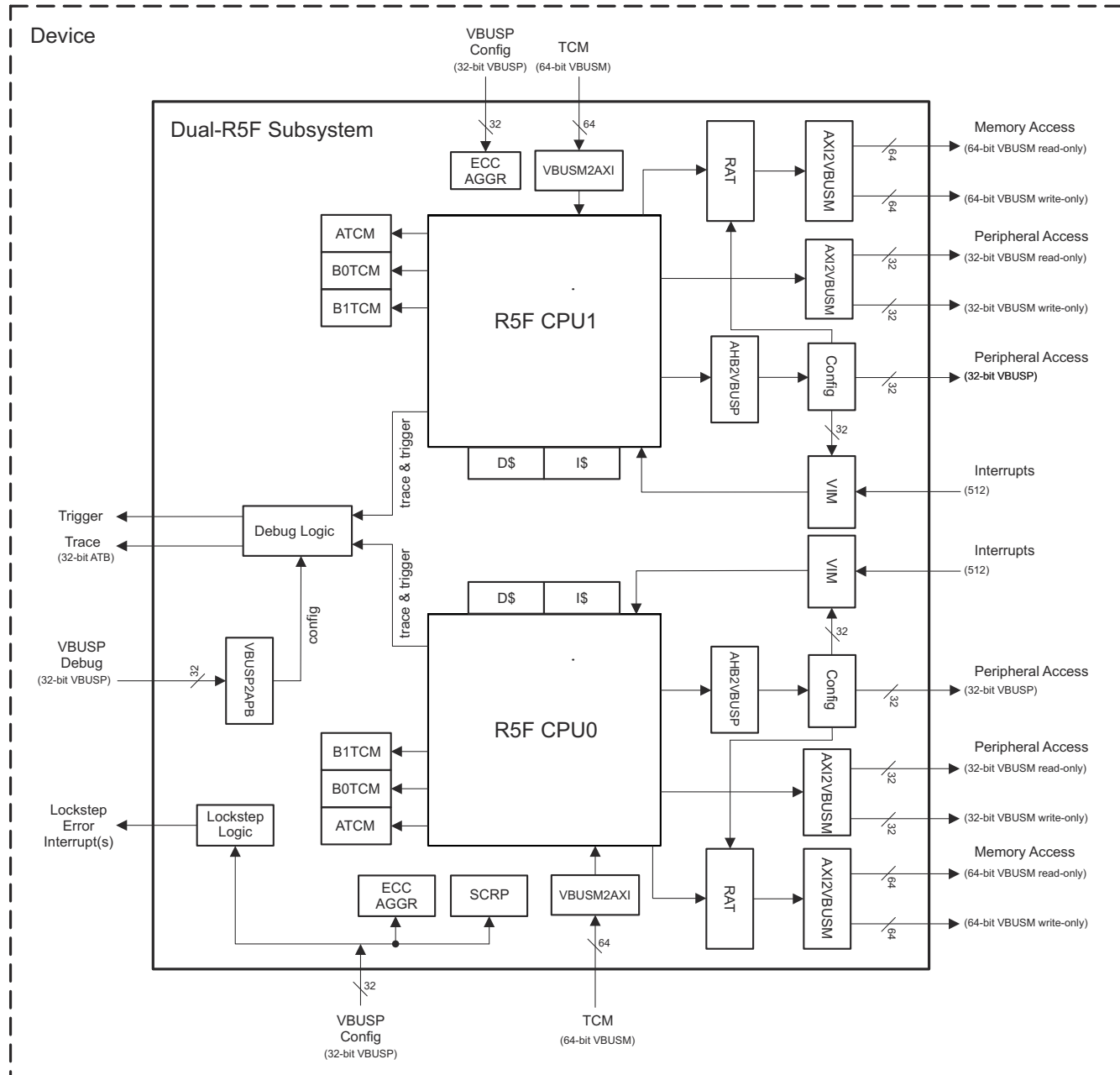

Figure 6-3. R5FSS Block Diagram

6.3.2.2 R5FSS Cortex-R5F Core

The Cortex-R5F is a processor from Arm, which is based on the Armv7-R profile. Each R5FSS implements two R5F cores, CPU0 and CPU1, each with their own RAMs and interfaces. While in reset, they can be bootstrapped to work in one of two modes: split or lockstep.

In split mode, each R5F core works completely independent from the other (asymmetric multi-processing, or AMP). Each core uses its own RAMs and interfaces, with no coherence between the two cores. The only restriction is that CPU0 must be in a higher power/reset state than CPU1. For instance, CPU1 cannot be out of reset if CPU0 is not.

In lock mode, the core logic from CPU1 is used as redundant logic to check for errors in CPU0. Comparison logic automatically checks the redundant logic against the primary logic and flags any errors. The CPU1 interfaces are not used in this mode. In previous generations of R5FSS, the CPU1 TCMs were unused in lock mode. In this generation of R5FSS, for more efficient use of available memories, the CPU1 TCMs are stacked on CPU0 TCMs in lock mode and are accessible only by CPU0 and CPU0 TCM interface. The TCM size for CPU0 is essentially doubled in lock mode (128KB).

For more detailed description of this processor, see the *Arm Cortex-R5 Technical Reference Manual*. A brief list of features supported by the R5F processor in this device is given in [Section 6.3.1.1, R5FSS Features](#).

6.3.2.2.1 L1 Caches

The R5F has a Harvard cache architecture, which means it has an independent L1 instruction cache (32KB) and L1 data cache (32KB). The instruction cache is protected by SECDED ECC per 64 bits. The data cache is protected by SECDED ECC per 32 bits.

6.3.2.2.2 Tightly-Coupled Memories (TCMs)

The R5F has two tightly-coupled memories (TCMs), ATCM and BTCM. The BTCM is further broken down into two interleaved banks, B0TCM and B1TCM.

TCMs are low-latency, tightly integrated memories for the R5F to use. Either TCM can be used for any combination of instruction and/or data. TCM performance is equal to performance on instructions/data that are in cache. However, TCMs have some additional advantages over cache. TCMs can be loaded with instructions that do not cache well (such as ISRs) or preloaded with code by an external source, before that code is needed, to save cache miss time. TCMs are also a good place for blocks of data for intense processing. They can be loaded (or pre-loaded by an external source) before the data is needed, saving cache miss time. The data can then be directly accessed by an external source, instead of needing to do cache evicts.

As mentioned, TCMs can be accessed (either read or written) by an external source over the TCM VBUSM slave interface. This allows instructions or data to be preloaded, or for data to be read out after the R5F has processed it. The VBUSM slave has a lower priority to accessing TCMs than the R5F but care must be taken to keep an external source from reading or writing TCM data that the R5F is working on. This handshaking is external to any of the R5FSS hardware.

TCMs are protected by ECC per 32 bits. For this to work, ECC must be enabled before data is written in to the TCMs (either externally or from the R5F). ECC is enabled via the following R5F system control bits: ACTLR.ATCMPEN, ACTLR.B0TCMPEN, and ACTLR.B1TCMPEN, respectively.

Whether or not the TCMs are enabled is controlled by the ENABLE bit in the corresponding ATCM/BTCM region register. The default (reset) value of this bit is determined by the CPU_n_INITRAMA and CPU_n_INITRAMB bootstraps, respectively. Both ATCM and BTCM are configured for a size of 32KB in this device. Note that the BTCM size is the total of both B0TCM and B1TCM (16KB each).

If a TCM is not enabled, then it does not appear in the R5F memory view, but it can be accessed by an external source. If a TCM is enabled, then its place in the R5F memory map is determined by a combination of bootstrap signal and system register. If the CPU_n_LOCZRAMA bootstrap signal is high, then the initial base address of ATCM is 0x0000_0000 and the initial address of BTCM is 20'h41010. If the CPU_n_LOCZRAMA bootstrap signal is low, then the initial base address of BTCM is 0x0000_0000 and the initial base address of ATCM is 20'h41010.

Note

This base address of 0x41010 for ATCM/BTCM based on the CPU_n_LOCZRAMA bootstrap only affects the R5F's memory view. The SoC will see the ATCM/BTCM based on the TCM slave interface regions, as defined in [Section 6.3.2.3.2](#). The base address of either TCM may be overwritten via the ATCM or BTCM region register. Care must be taken not to move the base address of a TCM when it may be being accessed.

It is possible to preload a TCM with instructions and boot from it. For more details, see [Section 6.3.2.11, R5FSS Boot Options](#).

6.3.2.2.3 R5FSS Special Signals

The following tables list some R5FSS features associated with special signals. Note that in lockstep mode only those for CPU0 apply.

Table 6-13. MCU_R5FSS0 Special Features

Feature	Comment
Cluster affinity group ID	R5F cluster 0 (ID = 0x0)
Exception handling state at reset 0 = Arm 1 = Thumb	Controlled via MCU_SEC_MMR register setting. Defaults to Arm mode
Split or lockstep mode 0 = Split mode 1 = Lockstep mode	Controlled via MCU_SEC_MMR register setting. Defaults to a value defined by eFuse
CPU _n execution halt when coming out of reset (CPU _n _HALT)	Controlled via MCU_SEC_MMR register setting. Defaults to halted state
CPU _n exception vectors base address	Controlled via MCU_SEC_MMR register setting. Defaults to ROM address 0x0000_41810_0000
CPU _n VIM base address	0x40F8_0000
CPU _n RAT base address	0x40F9_0000
CPU _n RAT accesses ID	0x2 (CPU0); 0x3 (CPU1)
CPU _n ATCM enable at reset (CPU _n _INITRAMA)	Controlled via MCU_SEC_MMR register setting. Defaults to disabled state
CPU _n BTCM enable at reset (CPU _n _INITRAMB)	Controlled via MCU_SEC_MMR register setting. Defaults to enabled state
CPU _n A/BTCM reset base address indicator (CPU _n _LOCZRAMA) 0 = B at 0x0 1 = A at 0x0	Controlled via MCU_SEC_MMR register setting. Defaults to 1
CPU _n non-maskable fast interrupts enable	Controlled via MCU_SEC_MMR register setting. Defaults to disabled state
CPU _n VBUSM peripheral port enabled at reset	VBUSM port not used
CPU _n VBUSP peripheral port enable at reset	Enabled
CPU _n VBUSP peripheral port base address	Mapped to 0x0_4000_0000 MCU peripheral base address
CPU _n VBUSP peripheral port size	16MB for MCUSP peripherals (0x0_4000_0000 to 0x0_40FF_FFFF)
CPU _n VBUSM normal peripheral port base address	VBUSM port not used
CPU _n VBUSM normal peripheral port size	VBUSM port not used
CPU _n VBUSM virtual peripheral port base address	VBUSM port not used
CPU _n VBUSM virtual peripheral port size	VBUSM port not used
CPU _n clock stopped indication	Status logged into MCU_SEC_MMR register bit
CPU _n WFI state	Status logged into MCU_SEC_MMR register bit
CPU _n WFE state	Status logged into MCU_SEC_MMR register bit
CPU clockstop behavior 0: CPU clocks stopped in standby 1: CPU clocks not stopped in standby	Controlled via MCU_SEC_MMR register setting. Defaults to 0

Table 6-14. R5FSS0 Special Features

Feature	Comment
Cluster affinity group ID	R5F Cluster 1 (ID = 0x1)
Exception handling state at reset 0 = Arm 1 = Thumb	Controlled via MAIN_SEC_MMR register setting. Defaults to Arm mode
Split or lockstep mode 0 = Split mode 1 = Lockstep mode	Controlled via MAIN_SEC_MMR register setting. Defaults to a value defined by eFuse
CPU _n execution halt when coming out of reset (CPU _n _HALT)	Controlled via MAIN_SEC_MMR register setting. Defaults to halted state

Table 6-14. R5FSS0 Special Features (continued)

Feature	Comment
CPU _n exception vectors base address	Controlled via MAIN_SEC_MMR register setting. Defaults to Bootvector RAM address 0x0000_0000_0200
CPU _n VIM base address	0x0FF8_0000
CPU _n RAT base address	0x0FF9_0000
CPU _n RAT accesses ID	0x4 (CPU0); 0x5 (CPU1)
CPU _n ATCM enable at reset (CPU _n _INITRAMA)	Controlled via MAIN_SEC_MMR register setting. Defaults to disabled state
CPU _n BTCM enable at reset (CPU _n _INITRAMB)	Controlled via MAIN_SEC_MMR register setting. Defaults to enabled state
CPU _n A/BTCM reset base address indicator (CPU _n _LOCZRAMA) 0 = B at 0x0 1 = A at 0x0	Controlled via MAIN_SEC_MMR register setting. Defaults to 1
CPU _n non-maskable fast interrupts enable	Controlled via MAIN_SEC_MMR register setting. Defaults to disabled state
CPU _n VBUSM peripheral port enabled at reset	Enabled
CPU _n VBUSP peripheral port enable at reset	Enabled
CPU _n VBUSP peripheral port base address	Mapped to 0x0_0F80_0000 for low latency MAIN peripherals
CPU _n VBUSP peripheral port size	8MB for MAIN peripherals (0x0_0F80_0000 to 0x0_0FFF_FFFF)
CPU _n VBUSM normal peripheral port base address	Mapped to 0x0200_0000 for MAIN peripherals
CPU _n VBUSM normal peripheral port size	32MB for MAIN peripherals (0x0_0200_0000 to 0x0_03FF_FFFF)
CPU _n VBUSM virtual peripheral port base address	Mapped to 0x0200_0000 for MAIN peripherals
CPU _n VBUSM virtual peripheral port size	32MB for MAIN peripherals (0x0_0200_0000 to 0x0_03FF_FFFF)
CPU _n clock stopped indication	Status logged into MAIN_SEC_MMR register bit
CPU _n WFI state	Status logged into MAIN_SEC_MMR register bit
CPU _n WFE state	Status logged into MAIN_SEC_MMR register bit
CPU clockstop behavior 0: CPU clocks stopped in standby 1: CPU clocks not stopped in standby	Controlled via MAIN_SEC_MMR register setting. Defaults to 0

6.3.2.3 R5FSS Interfaces

6.3.2.3.1 R5FSS Master Interfaces

The R5FSS has several master interfaces per core:

- 64-bit VBUSM master pair (1 read, 1 write) for L3 memory accesses; this is the main memory interface
 - Includes region-based address translation (RAT)
- 32-bit VBUSM master pair (1 read, 1 write) for peripheral access
 - Enabled at reset
 - Supported for R5FSS0 ; not supported for MCU_R5FSS0
- 32-bit VBUSP master for peripheral access
 - Includes logic that provides the R5F CPU with a private access to VIM and RAT
 - Enabled at reset

6.3.2.3.2 R5FSS Slave Interfaces

The R5FSS has several slave interfaces that define its internal memory space:

- 32-bit VBUSP configuration slave (per core)
 - Region [0]: ECC aggregator block
 - Region [1]: Lockstep comparator block (CCMR5); this region is only applicable to CORE0
- 64-bit TCM slave (per core)
 - Region [0]: ATCM
 - Region [1]: BTCM
 - Region [2]: Instruction cache RAMs
 - Region [3]: Data cache RAMs

- 32-bit VBUSP debug slave
 - Provides access to all R5FSS internal debug logic

Regions [0] and [1] of the TCM slave interface provide direct access to the TCM RAMs. Access to the RAMs is arbitrated with access from the R5F's L1 memory system. Excessive access while the R5F is also attempting access will degrade performance.

Regions [2] and [3] of the TCM slave interface provide access to the cache RAMs for testing purposes. Access to the cache RAMs can only be done while the caches are disabled and should only be done for test purposes.

In addition to the slave interfaces, there are peripherals (RAT and VIM) that are only accessible by the R5F. The R5F has an access to these modules via the VBUSP peripheral interface.

6.3.2.4 R5FSS Power, Clocking and Reset

6.3.2.4.1 R5FSS Power

The following R5FSS power considerations should be noted:

- R5FSS has a single power domain for all its internal logic
- When operating in split mode, CPU0 must be in a higher power/reset state than CPU1.

For more details on R5FSS power management, including power-up and power-down sequences, see *Power*.

6.3.2.4.2 R5FSS Clocking

The R5FSS has four clock inputs:

- CPU0_CLK: This is the clock for CPU0 logic
- CPU1_CLK: This is the clock for CPU1 logic
- CPU0_ICLK: This is the clock for CPU0 interfaces
- CPU1_ICLK: This is the clock for CPU1 interfaces

CPU0_CLK and CPU1_CLK are the clocks for all of the internal CPU logic. They are provided separately so that:

- In split mode, CPU1's clock may be turned off, while CPU0 is still in active mode
- In lock mode, they are sourced separately

CPU0_ICLK and CPU1_ICLK are the clocks for all of the interfaces for their associated CPU (for example: VBUSM and VBUSP bridges, exception generation, debug and trace logic). They are provided separately so that CPU1_ICLK can be gated if CPU1 is in a lower power state, while CPU0 is ON, or when in lock mode.

The interface clock is an integer ratio of the CPU clock. See *R5FSS Integration*.

6.3.2.4.2.1 Changing MCU_R5FSS0 CPU Clock Frequency

For each MCU_R5FSS0 CPU, the interface clock is an integer ratio of the CPU0 clock. The exact core to interface clock ratio is configured via associated Control Module register:

- CTRLMMR_MCU_R5_CORE0_CLKSEL for both MCU_R5FSS0 cores

The interface clock has a fixed frequency, so this register is essentially used to select the CPU clock frequency. Due to some design limitation, the core frequency switch for the MCU_R5FSS0 may cause clock misalignment. To avoid this this clock misalignment, the below software sequence should be implemented by a core other than MCU_R5FSS0_CORE0 or MCU_R5FSS0_CORE1 when changing the CPU clock frequency:

1. Power down MCU_R5FSS0
2. Change the core to interface ratio by modifying the associated CTRL_MMR register
3. Power up MCU_R5FSS0 and follow the bring up sequence based on split or lockstep mode

Note that the sequence above is a static configuration change and any context in the MCU_R5FSS0 will be not be preserved. There is no dynamic clock reconfiguration available.

6.3.2.4.3 R5FSS Reset

The R5FSS has four reset inputs:

- CPU0_RST: This is the reset for the non-debug logic of CPU0
- CPU0_DBG_RST: This resets the CPU0 debug logic, excluding the APB interface

- CPU1_RST: This is the reset for the non-debug logic of CPU1
- CPU1_DBG_RST: This resets the CPU1 debug logic, excluding the APB interface

In addition to the reset signals, there are two halt signals:

- CPU0_HALT
- CPU1_HALT

These halt signals keep the CPUs from fetching instructions when they come out of reset. The main use is to have the CPUs halted until the TCMs are loaded (when booting from TCM), though halt could be used for any other purpose.

6.3.2.5 R5FSS Lockstep Error Detection Logic

When bootstrapped to lockstep mode, there is a logic that compares the outputs of the two cores. Whenever an error is detected, an interrupt is asserted. A logic is also included to test the comparison logic.

In lockstep mode, the logic from CPU1 is used to check CPU0. CPU1's RAMs and L1 memory system are not used. Instead, all inputs to CPU0 are copied, delayed by two cycles, and fed into CPU1's logic. All outputs from CPU0 are copied, delayed by two cycles, and compared to the outputs of CPU1.

The lockstep error detection logic in the R5FSS is implemented via the CPU compare module (CCMR5). The CCMR5 performs two main functions:

- CPU output compare: Compares the core compare bus outputs of the two R5F processor cores in lockstep mode
- Inactivity monitoring: This is to detect any transaction initiated by the diagnostic R5F core (CPU1) in lockstep mode. The diagnostic core is expected *not* to initiate any transaction in lockstep mode

6.3.2.5.1 CPU Output Compare Block

To implement a lockstep CPU cluster, a diagnostic checker block is included. The diagnostic checker block compares the CPU compare outputs on every cycle. A difference in the CPU output signals is indicated by an error signal.

As the CPUs are working with a two-cycle phase difference, there should be no compare errors generated when the CPUs are reset two cycles apart. For the various CPU interfaces, the comparison will start on the first valid transaction on key control signals.

6.3.2.5.1.1 Operating Modes

The CPU compare block can run in one out of four operating modes:

- Compare active block
- Self test
- Error forcing
- Self test error forcing

To select an operating mode for the CPU compare block, a dedicated key must be written to the key register R5FSS_CCMKEYR1. R5FSS_CCMSR1 is the status register associated with this block.

Table 6-15 provides details on the operating modes of the CPU compare block.

Table 6-15. CPU Compare Block Operating Modes

Mode	Key ⁽¹⁾	Self Test Error Signal	Compare Error Signal	CMPE1 ⁽²⁾	STC1 ⁽³⁾	STET1 ⁽⁴⁾	STE1 ⁽⁵⁾
Compare block active	0000	Enabled	Enabled	Enabled	Disabled	Disabled	Disabled
Self test	0110	Enabled	Disabled	Disabled	Enabled	Enabled	Enabled
Error forcing	1001	Error	Error	Disabled	Disabled	Disabled	Disabled
Self test error forcing	1111	Error	Enabled	Enabled	Disabled	Disabled	Disabled

(1) R5FSS_CCMKEYR1[3:0] MKEY1 bit field

(2) R5FSS_CCMSR1[16] CMPE1: Compare error flag

(3) R5FSS_CCMSR1[8] STC1: Self test complete flag

(4) R5FSS_CCMSR1[1] STET1: Self test error type flag

(5) R5FSS_CCMSR1[0] STE1: Self test error flag

6.3.2.5.1.2 Compare Block Active Mode

In compare block active mode, the output signals of both CPUs are compared, and any difference in the outputs is indicated by the compare error signal. Additionally, as indicated in [Table 6-15](#), the self test error signal is also asserted.

Note

The self test error signal is shared by both the CCMR5's CPU compare and inactivity monitor blocks.

Note

Not all flops inside the R5F CPU(s) are initialized at reset. To avoid an erroneous CCMR5 compare error, the application software needs to ensure that the CPU registers of both CPUs are initialized with the same values before the registers are used. This is to ensure that the programmer's model CPU registers of both CPU are initialized properly.

6.3.2.5.1.3 Self Test Mode

In self test mode, the CCMR5 compare block is checked for faults by applying internally generated series of test patterns. During self test, the core compare disabled signal is deactivated. If a fault on the CCMR5 module gets detected, a self test error is generated.

When self test mode is entered, the CCMR5 module will generate predetermined test patterns to look for any hardware faults inside it. If a fault is detected, then a self test error flag (STE1) is set, a self test error signal is asserted, and the self test is terminated immediately after entering compare mismatch mode. If no fault is found during self test, the self test complete flag (STC1) will be set. The user needs to poll the R5FSS_CCMSR1 status register to find out the self test status. In both cases – self test terminated and self test completed – the CCMR5 will remain in self test mode and will be idle, and therefore the R5FSS_CCMKEYR1 key register will show the self test key until the mode is switched by writing another key to this register. During the self test operation, the compare error signal output is inactive, irrespective of the compare result. When switched out of self test mode, the core compare disabled signal is de-asserted.

There are two types of patterns generated by CCMR5 during self test mode: compare match test, and compare mismatch test. The CCMR5 first generates compare match test patterns followed by compare mismatch test patterns. During self test, each test pattern is applied on CPU output signal ports of the CCMR5's compare block and clocked for one cycle.

Self test of CPU output compare logic is done with respect to CPU clock. As mentioned, self test error is indicated by the self test error signal. Whether the self test failed during compare match test or compare mismatch test is indicated by the self test error type flag (STET1) in the R5FSS_CCMSR1 status register. When the block's self test is completed, the corresponding self test complete flag (STC1) is set.

Note

During self test, both CPUs can execute normally, but the compare logic will not be checking any CPU signals. Also, during self test, only the compare unit logic is tested. The self test is not interruptible.

6.3.2.5.1.4 Compare Match Test

During compare match test, there are four different test patterns generated to stimulate the hardware. An identical vector is applied to both input ports (CPU0 and CPU1 output signals, which are inputs to the CCMR5 block) at the same time expecting a compare match. These patterns cause the self test logic to exercise every CPU output signal. This test can be independently enabled by programming the CCMR5 registers. If the compare unit produces a compare mismatch then the self test error flag is set and the self test error signal is generated. If an error is detected during compare match, then CCMR5 enters compare mismatch mode before terminating the test.

The four test patterns are:

- All 0's on both CPUs

- All 1's on both CPUs
- 0xA's on both CPUs
- 0x5's on both CPUs

These four test patterns will take four clock cycles to complete.

Table 6-16 illustrates the compare match test sequence. The core compare disabled signal is asserted on entry and de-asserted when complete.

Table 6-16. Compare Match Test Sequence

CPU0 Signal Position									CPU1 Signal Position									Cycle
n:8	7	6	5	4	3	2	1	0	n:8	7	6	5	4	3	2	1	0	
0x5	0	1	0	1	0	1	0	1	0x5	0	1	0	1	0	1	0	1	0
0xA	1	0	1	0	1	0	1	0	0xA	1	0	1	0	1	0	1	0	1
0's	0	0	0	0	0	0	0	0	0's	0	0	0	0	0	0	0	0	2
1's	1	1	1	1	1	1	1	1	1's	1	1	1	1	1	1	1	1	3

6.3.2.5.1.5 Compare Mismatch Test

In compare mismatch test, the number of test patterns is equal to two times the number of CPU output signals to compare in compare mode active. The core compare disabled signal is asserted on entry and de-asserted when complete. An 'all-ones' vector is applied to the CCMR5's CPU0 input port and the same pattern is also applied to the CCMR5's CPU1 input port but with one bit flipped starting from signal position 0. The un-equal vector should cause the CCMR5 module to expect a compare mismatch at signal position 0. Note that a mismatch is an expected good result, while a match will indicate hardware fault. When a fault is detected, which means that a compare match is produced by the compare logic, the self test error flag is set and the self test error signal is asserted.

The above compare mismatch test algorithm repeats itself again in a domino fashion with next signal position flipped, while forcing all other signals to logic level '1'. This process is repeated until every single signal position is verified on both CPU signal ports.

The compare mismatch test is terminated if a compare match is detected and the module becomes idle. The compare mismatch test ensures that the compare unit is able to detect a mismatch on every CPU signal being compared.

Table 6-17 illustrates the compare mismatch test sequence.

Table 6-17. Compare Mismatch Test Sequence

CPU0 Signal Position										CPU1 Signal Position										Cycle
n	...	7	6	5	4	3	2	1	0	n	...	7	6	5	4	3	2	1	0	
1	1's	1	1	1	1	1	1	1	1	1	1's	1	1	1	1	1	1	1	0	0
1	1's	1	1	1	1	1	1	1	1	1	1's	1	1	1	1	1	1	0	1	1
1	1's	1	1	1	1	1	1	1	1	1	1's	1	1	1	1	1	0	1	1	2
1	1's	1	1	1	1	1	1	1	1	1	1's	1	1	1	1	0	1	1	1	3
⋮																				
1	1's	1	1	1	1	1	1	1	1	1	0	1	1	1	1	1	1	1	1	n-1
1	1's	1	1	1	1	1	1	1	1	0	1's	1	1	1	1	1	1	1	1	n
1	1's	1	1	1	1	1	1	1	0	1	1's	1	1	1	1	1	1	1	1	n+1
1	1's	1	1	1	1	1	1	0	1	1	1's	1	1	1	1	1	1	1	1	n+2
1	1's	1	1	1	1	1	0	1	1	1	1's	1	1	1	1	1	1	1	1	n+3
1	1's	1	1	1	1	0	1	1	1	1	1's	1	1	1	1	1	1	1	1	n+4
⋮																				
0	1's	1	1	1	1	1	1	1	1	1	1's	1	1	1	1	1	1	1	1	2n

6.3.2.5.1.6 Error Forcing Mode

In error forcing mode, a test pattern is applied to the CPU related inputs of the compare logic to force an error at the compare error signal of the compare unit. The core compare disabled signal is asserted on entry and de-asserted when complete.

This mode is enabled by writing the dedicated key in the R5FSS_CCMKEYR1 key register (see [Table 6-15](#)). The error signal is generated by asserting the CPU compare error signal.

Error forcing mode is similar to the compare mismatch test operation of self test mode, in which an un-equal vector is injected into the CCMR5 CPU signal ports. Instead of setting a self test error flag and asserting self test error signal, the error forcing mode forces the compare mismatch to set the compare error flag (CMPE1) and assert the compare error signal.

Only one hardcoded test pattern is applied into CCMR5 during error forcing mode. A repeated 0x5 pattern is applied to CPU0 signal port, while a repeated 0xA pattern is applied to the CPU1 signal port. The error forcing mode takes one cycle to complete. Hence, the failing signature is presented for one clock cycle and the mode is automatically switched to lockstep mode and the R5FSS_CCMKEYR1 key register will show the lockstep key (0000). During this cycle the CPUs are not compared. The user should expect to receive the error signal from CCMR5 module once the error forcing mode is entered. If no error signal is set, then a hardware fault is present.

6.3.2.5.1.7 Self Test Error Forcing Mode

In self test error forcing mode, an error is forced at the self test error signal. The compare unit is still running in lockstep mode and the key is switched to lockstep after one clock cycle. The core compare disabled signal is asserted on entry and de-asserted when complete.

6.3.2.5.2 Inactivity Monitor Block

Another function of the CCMR5 module is to monitor the inputs of bus matrix coming from the diagnostic R5F core (CPU1) in lockstep mode, to detect any transaction initiated by diagnostic core. Output signals from the diagnostic core, which indicate a valid transaction on a master interface, are compared against their clamped values. If any signal value is different from its clamped value, an error signal is generated.

[Table 6-18](#) shows the R5F diagnostic core output signals, which are being monitored to detect any activity in the processor bus.

Table 6-18. Inactivity Monitor Block Signals

Signal Name	Interface	Description	Clamp Value
AWVALIDM1	L2 AXI Master	Indicates write address and control are valid	0
ARVALIDM1	L2 AXI Master	Indicates read address and control are valid	0
AWVALIDP1	AXI PP ⁽¹⁾	Indicates write address and control are valid	0
ARVALIDP1	AXI PP ⁽¹⁾	Indicates read address and control are valid	0
HTRANSP1[1:0]	AHB PP	Indicates the type of transfer – idle (00), busy (01), non-sequential (10), sequential (11)	0
BVALIDS1	AXI Slave	Indicates valid write response is available	0
RVALIDS1	AXI Slave	Indicates Read Data Channel Address and Control are valid	0
ATCEN01	ATCM	Enable for ATCM lower word	0
ATCEN11	ATCM	Enable for ATCM upper word	0
B0TCEN01	B0TCM	Enable for B0TCM lower word	0
B0TCEN11	B0TCM	Enable for B0TCM upper word	0
B1TCEN01	B1TCM	Enable for B1TCM lower word	0
B1TCEN11	B1TCM	Enable for B1TCM upper word	0

(1) Not supported for MCU_R5FSS0

More details on these signals can be found in the *Arm Cortex-R5 Technical Reference Manual*.

The error response in case of a detected transaction is indicated by the bus monitor error signal.

6.3.2.5.2.1 Operating Modes

The inactivity monitor block can run in one out of four operating modes:

- Compare active block
- Self test
- Error forcing
- Self test error forcing

To select an operating mode for the inactivity monitor block, a dedicated key must be written to the key register R5FSS_CCMKEYR3. R5FSS_CCMSR3 is the status register associated with this block.

Table 6-19 provides details on the operating modes of the inactivity monitor block.

Table 6-19. Inactivity Monitor Block Operating Modes

Mode	Key ⁽¹⁾	Self Test Error Signal	Compare Error Signal ⁽²⁾	CMPE3 ⁽³⁾	STC3 ⁽⁴⁾	STET3 ⁽⁵⁾	STE3 ⁽⁶⁾
Compare block active	0000	Enabled	Enabled	Enabled	Disabled	Disabled	Disabled
Self test	0110	Enabled	Disabled	Disabled	Enabled	Enabled	Enabled
Error forcing	1001	Error	Error	Disabled	Disabled	Disabled	Disabled
Self test error forcing	1111	Error	Enabled	Enabled	Disabled	Disabled	Disabled

- (1) R5FSS_CCMKEYR3[3:0] MKEY3 bit field
 (2) Corresponds to bus monitor error signal for inactivity monitoring
 (3) R5FSS_CCMSR3[16] CMPE3: Compare error (bus monitor error) flag
 (4) R5FSS_CCMSR3[8] STC3: Self test complete flag
 (5) R5FSS_CCMSR3[1] STET3: Self test error type flag
 (6) R5FSS_CCMSR3[0] STE3: Self test error flag

6.3.2.5.2.2 Compare Block Active Mode

In compare block active mode, the output signals of CPU1 (after clamping) are compared against their clamped values, and a mismatch is indicated by the bus monitor error signal. Additionally, as indicated in Table 6-19, the self test error signal is also asserted.

Note

The self test error signal is shared by both the CCMR5's CPU compare and inactivity monitor blocks.

6.3.2.5.2.3 Self Test Mode

Inactivity monitor has a self test feature and self test is done by applying a predetermined set of internally generated test patterns on the Inactivity Monitor inputs. For the fault detection, the comparison is done against the clamped values. The generated patterns are same as output compare block test patterns, but they are applied on every HCLK cycles. Any fault detected is indicated by the self test error signal. If no fault is found during self test, the self test complete flag (STC3) will be set. The user needs to poll the R5FSS_CCMSR3 status register to find out the self test status. In both cases – self test terminated and self test completed – inactivity monitor will remain in self test mode and will be idle, and therefore the R5FSS_CCMKEYR3 key register will show the self test key until the mode is switched by writing another key to this register.

Note

Bus monitor error is disabled during self test mode.

Two types of test patterns are applied for inactivity monitor self test:

- Compare match pattern
- Compare mismatch pattern

Self test takes 16 cycles to complete. Self test error is indicated by the self test error signal. Whether the self test failed during compare match test or compare mismatch test is indicated by the self test error type flag (STET3) in the R5FSS_CCMSR3 status register. When the block's self test is completed, the corresponding self test complete flag (STC3) is set.

6.3.2.5.2.4 Compare Match Test

In compare match test, patterns are applied such that no compare error is generated. Because the comparison is done against the clamped values, and all compared signals are clamped to zero, only one test pattern is applicable for compare match test. A pattern of 'all-zeros' is applied for compare match test. If a compare mismatch is found, then self test error flag (STE3) is set and self test error is asserted. If an error is detected during compare match, then CCMR5 enters compare mismatch mode before terminating the test. If no mismatch is found, compare mismatch test is done next.

6.3.2.5.2.5 Compare Mismatch Test

In compare mismatch test, a series of un-equal test patterns are applied on inactivity monitor inputs. Un-equal vectors are expected to generate a compare mismatch and a compare match indicates a fault. If a compare match is found, self test error flag is set and a self test error is indicated. Self test is terminated as well. If all patterns are generating mismatch, self test complete flag (STC3) is set.

Table 6-20 shows the patterns used for compare mismatch test.

Table 6-20. Inactivity Monitor Compare Mismatch Patterns

Inactivity Monitor Compare Mismatch Patterns												Cycle
11	10	9	8	7	6	5	4	3	2	1	0	
0	0	0	0	0	0	0	0	0	0	0	1	0
0	0	0	0	0	0	0	0	0	0	1	0	1
0	0	0	0	0	0	0	0	0	1	0	0	2
0	0	0	0	0	0	0	0	1	0	0	0	3
0	0	0	0	0	0	0	1	0	0	0	0	4
0	0	0	0	0	0	1	0	0	0	0	0	5
0	0	0	0	0	1	0	0	0	0	0	0	6
0	0	0	0	1	0	0	0	0	0	0	0	7
0	0	0	1	0	0	0	0	0	0	0	0	8
0	0	1	0	0	0	0	0	0	0	0	0	9
0	1	0	0	0	0	0	0	0	0	0	0	10
1	0	0	0	0	0	0	0	0	0	0	0	11

6.3.2.5.2.6 Error Forcing Mode

In error forcing mode, a test pattern is applied to inactivity monitor inputs of the compare logic to force an error at the compare error signal of the compare unit. Only one hardcoded test pattern of 'all-ones' is applied into CCMR5 during error forcing mode. The error forcing mode takes one cycle to complete. Hence, the failing signature is presented for one clock cycle and the mode is automatically switched to lockstep mode and the R5FSS_CCMKEYR3 key register will show the lockstep key (0000). During this cycle the bus monitoring is disabled.

6.3.2.5.2.7 Self Test Error Forcing Mode

In self test error forcing mode, an error is forced at the self test error signal. The compare unit is still running in lockstep mode and the key is switched to lockstep after one clock cycle.

6.3.2.5.3 Polarity Inversion Logic

As already mentioned, there is logic (implemented via XOR) to test the comparison logic itself. The CCMR5 block can be configured to be in self test to check the integrity of the final XOR error generation logic, and can be switched back to functional compare mode after self test completion. To ensure that switching back to functional mode has happened, user can program CCMR5 polarity control register (R5FSS_CCMPOLCNTRL) to invert the polarity of eight CPU output signals, which will cause a CPU compare error generation. The eight signals that are chosen to be able to control the polarity are: AWVALIDMm, RVALIDSm, ATCEN0m, B0TCEN0m, BITCWEm, IRQACKm, AWVALIDPm, HWRITEP. See the *Arm Cortex-R5 Technical Reference Manual* for details on these signals.

The XOR inversion is placed between the two back-to-back delay flops of CPU1 outputs. Note that the XOR inversion logic is a diagnostic feature. If user does not observe a CPU compare error generation after programming the R5FSS_CCMPCNTRL[7:0] POL_INV inversion bits, this means that:

1. All eight signals of the inversion logics (XOR) are faulty and CPU compare error signal is not asserted. This is a very difficult case to hit but theoretically it could happen if a hard fault gets accumulated over times on these polarity inversion XOR gates; OR
2. The CCMR5 block has not switched back to functional mode yet

User can perform self test again to identify whether the issue is #1 or #2. If the second self test passes that means the issue is #1.

6.3.2.6 R5FSS Vectored Interrupt Manager (VIM)

6.3.2.6.1 VIM Overview

The VIM aggregates device interrupts and sends them to the R5F CPU(s). It can be used in either split or lockstep configuration. In split, it has two independent interrupt cores, one per CPU. In lockstep, CPU1 acts as a diagnostic on CPU0; only CPU0's outputs are used but all outputs are compared to CPU1 to provide diagnostic coverage.

The VIM module supports the following features:

- 512 interrupt inputs per R5F core
- Each interrupt has its own 4-bit programmable priority
 - Defined via the R5FSS_VIM_PRI_INT_j register
 - The VIM provides support for priority interruption of interrupts
- Each interrupt has its own enable mask
 - Interrupt enable is done via the R5FSS_VIM_INTR_EN_SET_j register
 - Interrupt disable is done via the R5FSS_VIM_INTR_EN_CLR_j register
- Each interrupt can be programmed as either an IRQ or FIQ
 - Defined via the R5FSS_VIM_INTMAP_j register
- Each interrupt has its own programmable 32-bit vector address associated with it
 - Defined via the R5FSS_VIM_VEC_INT_j register
 - Protected with SECDED
- One IRQn and one FIQn output per core
- Vectored interrupt interface
 - Compatible with R5F VIC port
- Default vector provided when a double-bit error is detected
- Split or lockstep capable
 - In lockstep mode, only interrupts connected to VIM interrupt core 0 are available
- Software interrupt generation

6.3.2.6.2 VIM Interrupt Inputs

The VIM supports 512 interrupt inputs per core. Each interrupt can be either a level or a pulse (both active-high). The interrupt mapping for the two R5F cores can be found in *Interrupt Sources*.

6.3.2.6.3 VIM Interrupt Outputs

The VIM has two interrupt outputs per core:

- *CoreN_IRQn*: This is a normal interrupt for core *N* (active-low level). It can be serviced via the VIC interface or through the MMR interface. Whenever an interrupt input goes high, if that interrupt is mapped as an IRQ (via the R5FSS_VIM_INTMAP_j register) and is enabled (via the R5FSS_VIM_INTR_EN_SET_j register), then it will cause an IRQ to assert
- *CoreN_FIQn*: This is a fast (or non-maskable) interrupt for core *N* (active-low level). FIQs always have priority over IRQs. An FIQ can be serviced through the MMR interface. Whenever an interrupt input goes high, if that interrupt is mapped as an FIQ and is enabled, then it will cause an FIQ to assert

6.3.2.6.4 VIM Interrupt Vector Table (VIM RAM)

For each VIM interrupt core, there is an associated interrupt vector table (VIM RAM) that is used to store the address of ISRs. During register vectored interrupt and hardware vectored interrupt, VIM accesses the interrupt

vector table using the vector value to fetch the address of the corresponding ISR. Note that both interrupt vector tables are identical in their memory organization.

The VIM RAM is basically comprised of a set of interrupt vector registers (R5FSS_VIM_VEC_INT_j). Hence, the interrupt vector table is organized in 512 words of 30 bits, with a base address corresponding to the physical address of the first register in the group.

Note

The lower two bits of the 32-bit interrupt vector are always 0s.

Figure 6-4 shows the VIM RAM interrupt vector map.

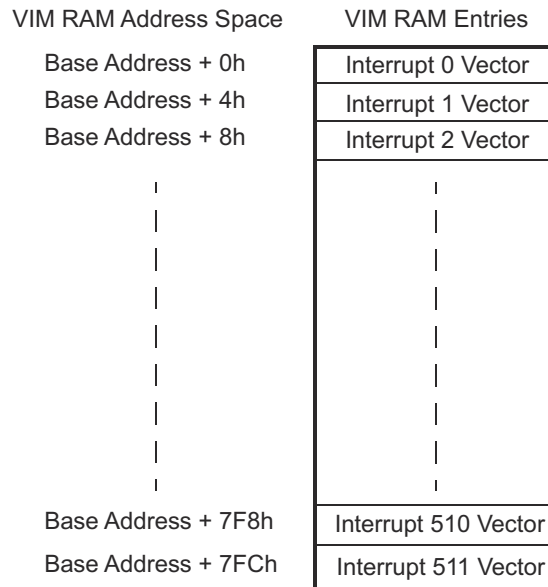

Figure 6-4. VIM RAM Interrupt Vector Map

The interrupt vector table has protection by ECC to indicate corruption due to soft errors. The ECC logic inside VIM supports SECDED. See Table 6-21 for the VIM RAM ID in the ECC aggregator map.

6.3.2.6.5 VIM Interrupt Prioritization

Each interrupt has a priority number assigned to it (set using the R5FSS_VIM_PRI_INT_j register). Legal values are 0 to 15, where 0 is the highest priority and 15 is the lowest priority. The highest priority interrupt is the pending interrupt with the smallest priority number. If two pending interrupts have the same priority, the interrupt lowest numerically (0 through maximum number of interrupts) is prioritized. IRQs and FIQs are prioritized separately.

The VIM supports the interruption of the currently active interrupt by one with a higher priority. FIQs and IRQs are completely separate but both use the same mechanism.

When an interrupt goes from pending to active (FIQ: reading the R5FSS_VIM_FIQVEC register; IRQ: reading the R5FSS_VIM_IRQVEC register, or the *coreN_IRQACK* going high), then the interrupt is loaded into the corresponding active register (R5FSS_VIM_ACTFIQ / R5FSS_VIM_ACTIRQ), and all interrupts of an equal or lesser priority are masked (discarded). If prior to this interrupt being cleared (by writing to the R5FSS_VIM_FIQVEC register, or R5FSS_VIM_IRQVEC register) another interrupt of higher priority arrives, then the FIQn/IRQn will be asserted and that interrupt made pending as normal. The CPU may or may not service the higher priority interrupt. If the CPU switches this interrupt to active (by reading the R5FSS_VIM_FIQVEC / R5FSS_VIM_IRQVEC register, or (or *coreN_IRQACK* going high for an IRQ), then the currently active interrupt will be pushed onto a stack. When an interrupt is cleared by writing to the R5FSS_VIM_FIQVEC / R5FSS_VIM_IRQVEC register, if there are any interrupts on the stack, the first entry is popped off and put back into the R5FSS_VIM_ACTFIQ / R5FSS_VIM_ACTIRQ register, so that software may continue where it left off. Note that the R5FSS_VIM_IRQVEC / R5FSS_VIM_FIQVEC address registers are not repopulated with the old

vector as it is assumed that the ISR is picking back up where it left off. Only the interrupt number and priority are restored to the R5FSS_VIM_ACTIRQ / R5FSS_VIM_ACTFIQ registers. If software needs the vector again, it will have to read it by using the interrupt number.

6.3.2.6.6 VIM ECC Support

The memory that holds the interrupt vector for each interrupt is protected by SECDED ECC. Single-bit errors are corrected and written back. Double-bit errors are not corrected. If a double-bit error occurs while trying to load a vector, then the R5FSS_VIM_DEDVEC register is used to provide the default vector for the *coreN_IRQADDRV* signal, the R5FSS_VIM_IRQVEC register, and the R5FSS_VIM_FIQVEC register. The R5FSS_VIM_DEDVEC should point to an ISR that handles the fact that there was an uncorrectable error in the interrupt handling.

Some possible remediating actions would be to:

1. Reconstruct the vector table and re-start the application
 - a. Potentially switch to a completely software interrupt handler in the mean time
2. Restart the application from scratch
3. Reset the device
4. Sit in a loop (or WFI) while something external (for example, the ESM) responds to the DED interrupt that will be generated

It is up to the user and the application to determine the appropriate action.

Note

An interrupt that has an uncorrectable vector error (and thus uses the DED vector) will still have the priority of the original interrupt. This makes it possible for a higher priority interrupt to supercede the handling of the error.

Control and reporting are done by the R5FSS ECC aggregator.

6.3.2.6.7 VIM Lockstep Mode

In lockstep mode, CPU1 is used as a diagnostic for CPU0. In this mode, only the interrupt inputs for CPU0 are used. Besides to CPU0, these interrupt inputs are also internally routed to CPU1 (through the level-sync / edge-detect logic dedicated to CPU1, and additionally through some delay circuits). The outputs from both VIM interrupt cores are then sent to the R5FSS CCMR5 module through dedicated compare buses (with CPU0's outputs delayed). The CCMR5 module is responsible for comparing the two sets of output signals and for reporting any mismatches by generating a VIM bus compare interrupt.

Note

In lockstep mode, only the RAM dedicated to CPU0 is used, so software *must not* do anything with the ECC interface on the RAM dedicated to CPU1.

6.3.2.6.8 VIM IDLE State

The VIM will indicate IDLE when there are no pending unmasked interrupts or MMR accesses. The VIM does not have a clock stop interface.

6.3.2.6.9 VIM Interrupt Handling

There are multiple ways to service an interrupt depending on how much of the hardware assistance offered by the VIM the software wants to take advantage of.

For IRQs, it is recommended to use the procedure in [Section 6.3.2.6.9.1](#), but the procedures in [Section 6.3.2.6.9.2](#) or [Section 6.3.2.6.9.3](#) (if a user wants to implement a fully software prioritization scheme) may be used as alternatives.

For FIQs, it is recommended to use the procedure in [Section 6.3.2.6.9.4](#), but the procedure in [Section 6.3.2.6.9.5](#) may be used as an alternative.

Note

These descriptions do not include steps such as stack pushes and state retention that software must take in order to return from the ISR. It is assumed that the programmer is aware of these steps.

6.3.2.6.9.1 Servicing IRQ Through Vector Interface

If the associated CPU has the vector (VIC) interface enabled, then the following method is used for servicing IRQs:

1. Hardware handshake
 - a. CPU asserts *coreN_IRQACK* high
 - b. VIM asserts *coreN_IRQADDRV* to indicate that the *coreN_IRQADDR* bus is stable with the correct vector address
 - c. CPU reads *coreN_IRQADDR*, jumps to that address, and de-asserts *coreN_IRQACK* low
 - d. VIM de-asserts *coreN_IRQn* and *coreN_IRQADDRV*, VIM masks (discards) all IRQs with the same or lower priority
 - e. VIM loads the value from the R5FSS_VIM_PRIIRQ[9:0] NUM bit field (which corresponds to the vector address) into the R5FSS_VIM_ACTIRQ[9:0] NUM bit field, which causes the R5FSS_VIM_ACTIRQ[31] VALID bit to be set
2. Service the interrupt
3. Depending on whether the original source of the interrupt was a pulse or a level (determined by reading the R5FSS_VIM_ACTIRQ[9:0] NUM bit field to determine number, and reading the appropriate bit in the R5FSS_VIM_INTTYPE_j register to determine type)
 - a. Pulse
 - i. Clear the status by writing a '1' to the appropriate bit in the R5FSS_VIM_IRQSTS_j register, or R5FSS_VIM_STS_j register
 - ii. Clear the interrupt at the source. This way, the source can generate another pulse, if it needs to, and the VIM will process this as a new interrupt
 - b. Level
 - i. Clear the interrupt at the source
 - ii. Clear the status by writing a '1' to the appropriate bit in the R5FSS_VIM_IRQSTS_j register, or R5FSS_VIM_STS_j register. This way, the level should be gone at the input to the VIM, it will avoid falsely re-calling the interrupt. If the source maintains the level, then it means there is another interrupt
4. Write any value to the R5FSS_VIM_IRQVEC register
 - a. This will clear the priority mask and will cause all interrupts to be re-evaluated for the new highest priority interrupt
 - b. This will also clear the R5FSS_VIM_ACTIRQ[31] VALID bit

6.3.2.6.9.2 Servicing IRQ Through MMR Interface

When an IRQ interrupt is received, the CPU should follow these steps if not using the vector interface:

1. Read the R5FSS_VIM_IRQVEC register and jump to that address to service the ISR
 - a. Reading this register will mask (discard) all interrupts of an equal or lower priority and de-assert the *coreN_IRQn* output. If another interrupt of a higher priority becomes available, the *coreN_IRQn* will re-assert, allowing priority interruption of an interrupt
 - b. Reading this register will cause the value from the R5FSS_VIM_PRIIRQ[9:0] NUM bit field to be loaded into the R5FSS_VIM_ACTIRQ[9:0] NUM bit field, and the R5FSS_VIM_ACTIRQ[31] VALID bit to be set
2. Service the interrupt
3. Depending on whether the original source of the interrupt was a pulse or a level
 - a. Pulse
 - i. Clear the status by writing a '1' to the appropriate bit in the R5FSS_VIM_STS_j register, or R5FSS_VIM_IRQSTS_j register
 - ii. Clear the interrupt at the source
 - b. Level
 - i. Clear the interrupt at the source

- ii. Clear the status by writing a '1' to the appropriate bit in the R5FSS_VIM_STS_j register, or R5FSS_VIM_IRQSTS_j register
4. Write any value to the R5FSS_VIM_IRQVEC register
 - a. This will clear the priority mask and will cause all interrupts to be re-evaluated for the new highest priority interrupt
 - b. This will also clear the R5FSS_VIM_ACTIRQ[31] VALID bit

6.3.2.6.9.3 Servicing IRQ Through MMR Interface (Alternative)

If a user does not want to use the R5FSS_VIM_IRQVEC register, the VIM may be used as a more traditional interrupt controller. Note that in this mode, priority masking will not work if route 1b is used (see below) as the hardware prioritization may not match the software prioritization scheme. In this case, software would be responsible for doing all priority operations.

1. Determine which interrupt to service
 - a. Read the R5FSS_VIM_PRIIRQ register to determine which interrupt is the highest priority IRQ currently asserted, OR
 - b. Optionally read the R5FSS_VIM_IRQGSTS register to determine which groups have IRQs pending, then read the R5FSS_VIM_IRQSTS_j register and use a software prioritization scheme to determine which IRQ to service
2. Service the interrupt
3. Read the R5FSS_VIM_IRQVEC register
 - a. Note that this step can be done any time before step 4
 - b. Value is ignored
4. Depending on whether the original source of the interrupt was a pulse or a level
 - a. Pulse
 - i. Clear the status by writing a '1' to the appropriate bit in the R5FSS_VIM_STS_j register, or R5FSS_VIM_IRQSTS_j register
 - ii. Clear the interrupt at the source.
 - b. Level
 - i. Clear the interrupt at the source
 - ii. Clear the status by writing a '1' to the appropriate bit in the R5FSS_VIM_STS_j register, or R5FSS_VIM_IRQSTS_j register
5. Write any value to the R5FSS_VIM_IRQVEC register

6.3.2.6.9.4 Servicing FIQ

When an FIQ interrupt is received, the CPU should follow these steps:

1. Read the R5FSS_VIM_FIQVEC register and jump to that address to service the ISR
 - a. Reading this register will mask (discard) all interrupts of an equal or lower priority and de-assert the *coreN_FIQn* output. If another interrupt of a higher priority becomes available, the *coreN_FIQn* will re-assert, allowing priority interruption of an interrupt.
 - b. Reading this register will cause the value from the R5FSS_VIM_PRIFIQ[9:0] NUM bit field to be loaded into the R5FSS_VIM_ACTFIQ[9:0] NUM bit field, and the R5FSS_VIM_ACTFIQ[31] VALID bit to be set
2. Service the interrupt
3. Depending on whether the original source of the interrupt was a pulse or a level (determined by reading the R5FSS_VIM_ACTFIQ[9:0] NUM bit field to determine number, and reading the appropriate bit in the R5FSS_VIM_INTTYPE_j register to determine type)
 - a. Pulse
 - i. Clear the status by writing a '1' to the appropriate bit in the R5FSS_VIM_STS_j register, or R5FSS_VIM_FIQSTS_j register
 - ii. Clear the interrupt at the source. This way, the source can generate another pulse, if it needs to, and the VIM will process this as a new interrupt
 - b. Level
 - i. Clear the interrupt at the source
 - ii. Clear the status by writing a '1' to the appropriate bit in the R5FSS_VIM_STS_j register, or R5FSS_VIM_FIQSTS_j register. This way, the level should be gone at the input to the VIM, it will

avoid falsely re-calling the interrupt. If the source maintains the level, then it means there is another interrupt

4. Write any value to the R5FSS_VIM_FIQVEC register
 - a. This will clear the priority mask and will cause all interrupts to be re-evaluated for the new highest priority interrupt
 - b. This will also clear the R5FSS_VIM_ACTFIQ[31] VALID bit

6.3.2.6.9.5 Servicing FIQ (Alternative)

If a user does not want to use the R5FSS_VIM_FIQVEC register, the VIM may be used as a more traditional interrupt controller. Note that in this mode, there is no hardware priority masking (because the R5FSS_VIM_FIQVEC register is never read). Software would be responsible for doing all priority operations.

1. Determine which interrupt to service
 - a. Read the R5FSS_VIM_FIQVEC register to determine which interrupt is the highest priority FIQ currently asserted, OR
 - b. Optionally read the R5FSS_VIM_FIQGSTS register to determine which groups have IRQs pending, then read the R5FSS_VIM_FIQSTS_j register and use a software prioritization scheme to determine which FIQ to service
2. Service the interrupt
3. Depending on whether the original source of the interrupt was a pulse or a level
 - a. Pulse
 - i. Clear the status by writing a '1' to the appropriate bit in the R5FSS_VIM_STS_j register, or R5FSS_VIM_FIQSTS_j register
 - ii. Clear the interrupt at the source.
 - b. Level
 - i. Clear the interrupt at the source
 - ii. Clear the status by writing a '1' to the appropriate bit in the R5FSS_VIM_STS_j register, or R5FSS_VIM_FIQSTS_j register.

6.3.2.7 R5FSS Region Address Translation (RAT)

6.3.2.7.1 RAT Overview

The R5F is a 32-bit processor, which means it can only access 4GB of directly addressable memory. The SoC is a 64-bit virtual (48-bit physical) address system. The R5FSS integrates a standard region-based address translation (RAT) unit (per core) to allow some of its address space to be remapped into the 64-bit world.

The RAT has 16 regions, with each region having dedicated MMRs that define its attributes:

- Base address of the region, defined via R5FSS_RAT_BASE_j[31-0] BASE
- Size of the region, defined via R5FSS_RAT_CTRL_j[5-0] SIZE
- Translated base address, defined via R5FSS_RAT_TRANS_U_j[15-0] UPPER and R5FSS_RAT_TRANS_L_j[31-0] LOWER

Regions can have any base address and size, as long as the base address is size aligned. The maximum region size is 4GB.

Note

The RAT does not provide any logic for checking if base address is size aligned, so it is software's responsibility to ensure that. Regions that are not aligned may have unpredictable results.

6.3.2.7.2 RAT Operation

The RAT works by translating a 32-bit input address into a 48-bit output address. Any input transaction that starts inside of a programmed region will have its address translated, if the region is enabled. Any disabled region is ignored from the translation lookup.

The input addresses are compared against all the enabled regions in parallel. The region size defines how many of the lowest address bits are included in the region space, starting from a 1B space to a 4GB space. Then the upper bits not part of the region are used for the lookup and comparison, matching those bits of the input

addresses against the region base address. The region matches when it is enabled and the compare matches. The first region that matches has the output address set with the region's translated base address upper bits. The lower bits that are part of the region size are copied from the input address to the output address. If there are no region matches then the input address is copied to the output address entirely.

Note

Multiple region definitions must not overlap in their covered address space. The RAT does not check for this, so it is software's responsibility to take care of it. Overlapping regions may have unpredictable results.

Here is an example of a region-based address translation, assuming that region [0] is programmed as follows:

- Region [0] base address = 0x1234_5XXX
- Region [0] size = 4KB
- Region [0] translation upper address = 0x0000_ABCD
- Region [0] translation lower address = 0x5432_1XXX

If a transaction comes in with the address 0x1234_5678, then the output transaction will have the address 0x0000_ABCD_5432_1678.

6.3.2.7.3 RAT Error Logging

The RAT does not provide any protection against transactions that cross region boundaries, that is, start inside of a region and end outside of it, or start outside of a region and end inside of it. If a boundary crossing transaction is detected, then the transaction will be flagged as an error (exception) and a log will be made. The log consists of a series of MMRs that captures the details of the transaction, including the input address that caused the error. The RAT module can capture one error before it is cleared by software. Here is the list of exception logging registers:

- Control:
 - R5FSS_RAT_EXCEPTION_LOGGING_CONTROL
- Header:
 - R5FSS_RAT_EXCEPTION_LOGGING_HEADER0
 - R5FSS_RAT_EXCEPTION_LOGGING_HEADER1
- Data:
 - R5FSS_RAT_EXCEPTION_LOGGING_DATA0
 - R5FSS_RAT_EXCEPTION_LOGGING_DATA1
 - R5FSS_RAT_EXCEPTION_LOGGING_DATA2
 - R5FSS_RAT_EXCEPTION_LOGGING_DATA3

The log also produces an interrupt. To clear the log, software must either read the final error logging register, or manually clear the interrupt status bit. This will clear the error status, and not the actual log MMRs, but it does allow the next error to be captured into the log MMRs. If the status is not cleared and additional errors are detected, they are not logged.

The error reports use the value from a dedicated bootstrap (see [Section 6.3.2.2.3](#)) as the value for the R5FSS_RAT_EXCEPTION_LOGGING_HEADER0[23-8] SRC_ID field.

6.3.2.7.4 RAT Protection

As mentioned, the RAT module does not provide any protection by itself. The intention is that RAT is used in conjunction with memory protection unit (MPU) and system firewalls for protection. It is recommended that one or more RAT regions are directly mapped to an MPU region to provide 'MMU-like' behavior.

6.3.2.8 R5FSS ECC Support

The R5F provides native ECC and parity support on all related memories, generating and checking the redundancy automatically. The methods for checking and reporting errors are available in the *Arm Cortex-R5 Technical Reference Manual*.

The R5FSS adds the capability of testing this logic by allowing errors (single and double bit) to be injected into memories (for testing purposes) via an ECC aggregator (per core). Note that because the R5FSS ECC

aggregator is only used in error-injection mode, it only supports a subset of the generic ECC aggregator functionality in the device.

For a detailed description of the generic ECC aggregator functionality, see [Section 12.10.4, ECC Aggregator](#). For register descriptions of R5FSS CPU0 and CPU1 ECC aggregators, see [ECC Registers](#).

[Table 6-21](#) provides the RAM ID for each core. This is needed for bit field [10-0] ECC_VECTOR in the corresponding R5FSS_CPU0_VECTOR / R5FSS_CPU1_VECTOR register.

Table 6-21. RAM ID Map for ECC Aggregator (Per Core)

RAM ID	Memory Name
0	CPU0/1 ITAG RAM0
1	CPU0/1 ITAG RAM1
2	CPU0/1 ITAG RAM2
3	CPU0/1 ITAG RAM3
4	CPU0/1 IDATA BANK0
5	CPU0/1 IDATA BANK1
6	CPU0/1 IDATA BANK2
7	CPU0/1 IDATA BANK3
8	CPU0/1 DTAG RAM0
9	CPU0/1 DTAG RAM1
10	CPU0/1 DTAG RAM2
11	CPU0/1 DTAG RAM3
12	CPU0/1 DDIRTY RAM
13	CPU0/1 DDATA RAM0
14	CPU0/1 DDATA RAM1
15	CPU0/1 DDATA RAM2
16	CPU0/1 DDATA RAM3
17	CPU0/1 DDATA RAM4
18	CPU0/1 DDATA RAM5
19	CPU0/1 DDATA RAM6
20	CPU0/1 DDATA RAM7
21	CPU0/1 ATCM BANK0
22	CPU0/1 ATCM BANK1
23	CPU0/1 B0TCM BANK0
24	CPU0/1 B0TCM BANK1
25	CPU0/1 B1TCM BANK0
26	CPU0/1 B1TCM BANK1
27	CPU0/1 VIM RAM

6.3.2.9 R5FSS Memory View

The memory view of each R5F (that is, the memory map as seen by each R5F) is a function of several things:

- Exception vector bootstrap: The R5F exception table (including boot vector) is always 32 bytes at address 0x00000000 as seen by the R5F. If not booting from a TCM, then boot is done over the main memory interface. The exception vector bootstrap is under software control, which allows these 32 bytes at address 0x00000000 to be remapped somewhere else in the SoC memory map.
- TCM locations: TCMs can be enabled or disabled and located at different places in the memory map, depending on bootstrap configuration. For more details, see [Table 6-13](#), and [Section 6.3.2.2.2](#).
- Peripheral interface locations: The RF5 natively supports three interfaces for peripheral access. Each can be enabled/disabled and located based on bootstrap configuration. Note that the VBUSP peripheral interface must be enabled in order to use RAT and VIM.

- RAT base address: This is determined by a bootstrap. This address is located within the VBUSP peripheral interface address space.
- VIM base address: This is determined by a bootstrap. This address is located within the VBUSP peripheral interface address space.
- RAT programming: The RAT can take regions of memory accessible by the main memory interface and map them to different addresses.

The combination of the above determines what the R5F sees where in the memory map, and over what interface different transactions come out. Every transaction that does not directly address a TCM or a peripheral interface comes over the main memory interface. Transactions on the main memory interface can be further remapped with the RAT.

See *Memory Map*, for the complete R5F memory view for this device.

6.3.2.10 R5FSS Debug and Trace

The R5FSS supports standard Arm CoreSight debug and trace architecture. For more details, see the *On-chip Debug* chapter.

6.3.2.11 R5FSS Boot Options

There are two methods of booting the R5F, or rather, two methods of placing the exception vectors (of which the boot vector is one).

The first method is to have the exception vectors external to the R5F. The user can place the exception vectors at the address indicated by the exception vector bootstrap and then program the boot vector there. When the processor exits reset, it will fetch the boot vector from this location.

The second method is to boot from a TCM. To do this, software should take the following steps:

1. Assert the correct bootstraps
 - a. To boot from ATCM, set CPU_n_INITRAMA (or CPU_n_INITRAMB to boot from BTCM)
 - b. Assert CPU_n_LOCZRAMA properly for the desired TCM
2. Assert CPU_n_HALT
3. Release the CPU from reset
4. Load the desired code into the TCM via the TCM slave port
 - a. Exception vectors should be located at address 0x00000000 of the TCM
5. De-assert CPU_n_HALT

6.3.2.12 R5FSS Core Memory ECC Events

The R5F core generates several events as part of event bus that can be monitored by the PMU for debugging. The memory ECC related events from the event bus are exported to ESM for monitoring.

There are four ECC interrupts to the ESM that aggregate different categories of ECC events – CPU0 single error, CPU0 multi error, CPU1 single error, and CPU1 multi error events. Each ECC event has a 2-bit event bus counter associated with it. Everytime an event occurs, the counter is incremented by 1 till it reaches the max value of 3. The interrupt is asserted if the bus counter of any event associated with the interrupt is non-zero.

Each event bus counter has a MMR decrement control to decrement the counter by 1. So, for example, if a counter value is 2, the MMR to decrement the counter would need to be written 2 times to decrement the counter to 0. The reason decrement control has been added instead of clear control is if a new error occurs between the time the status register is read and the clear MMR is written, the new error would be lost. Write-to-decrement ensures that this does not happen.

When all event bus counters of an associated interrupt are zero, the interrupt is cleared. It takes three clock cycles for the event bus counter to be decremented once the write to the decrement control MMR presents itself at the R5FSS boundary.

Since each of the four ECC interrupts have single bit control to set the interrupt but multiple bits for clearing it, note that once an interrupt is set using the R5FSS_EVNT_BUS_ESM_SET register, it can be cleared by setting all the bits of the R5FSS_EVNT_BUS_ESM_CLR register that correspond to that particular interrupt. For example, if bit [0] of the R5FSS_EVNT_BUS_ESM_SET register is set, it can be cleared by setting bits [7-0] of the R5FSS_EVNT_BUS_ESM_CLR register to clear the interrupt.

The R5F core event bus only signals event when it is enabled. Non-invasive or invasive debug mode needs to be enabled to enable the PMU counters.

The export of the events to the event bus can be enabled by setting the X bit in the Performance Monitor Control Register of the R5F core. For more details, refer to *Arm R5 TRM*.

Table 6-22. R5FSS Event Bus Single-Bit Error Events

Event Bus Bit #	Description	Associated Status Register
22	Instruction cache tag RAM parity or correctable ECC error	R5FSS_CPU0_EVNT_BUS_SB_ERR_CNT_STATUS[0] EVNT_BUS0 R5FSS_CPU1_EVNT_BUS_SB_ERR_CNT_STATUS[0] EVNT_BUS0
23	Instruction cache data RAM parity or correctable ECC error	R5FSS_CPU0_EVNT_BUS_SB_ERR_CNT_STATUS[0] EVNT_BUS1 R5FSS_CPU1_EVNT_BUS_SB_ERR_CNT_STATUS[0] EVNT_BUS1
24	Data cache tag or dirty RAM parity error or correctable ECC error, from data-side or ACP	R5FSS_CPU0_EVNT_BUS_SB_ERR_CNT_STATUS[0] EVNT_BUS2 R5FSS_CPU1_EVNT_BUS_SB_ERR_CNT_STATUS[0] EVNT_BUS2
25	Data cache data RAM parity error or correctable ECC error	R5FSS_CPU0_EVNT_BUS_SB_ERR_CNT_STATUS[0] EVNT_BUS3 R5FSS_CPU1_EVNT_BUS_SB_ERR_CNT_STATUS[0] EVNT_BUS3
40	ATCM single-bit ECC error	R5FSS_CPU0_EVNT_BUS_SB_ERR_CNT_STATUS[0] EVNT_BUS4 R5FSS_CPU1_EVNT_BUS_SB_ERR_CNT_STATUS[0] EVNT_BUS4
41	B0TCM single-bit ECC error	R5FSS_CPU0_EVNT_BUS_SB_ERR_CNT_STATUS[0] EVNT_BUS5 R5FSS_CPU1_EVNT_BUS_SB_ERR_CNT_STATUS[0] EVNT_BUS5
42	B1TCM single-bit ECC error	R5FSS_CPU0_EVNT_BUS_SB_ERR_CNT_STATUS[0] EVNT_BUS6 R5FSS_CPU1_EVNT_BUS_SB_ERR_CNT_STATUS[0] EVNT_BUS6
43	TCM correctable ECC error reported by load/store unit	R5FSS_CPU0_EVNT_BUS_SB_ERR_CNT_STATUS[0] EVNT_BUS7 R5FSS_CPU1_EVNT_BUS_SB_ERR_CNT_STATUS[0] EVNT_BUS7
44	TCM correctable ECC error reported by prefetch unit	R5FSS_CPU0_EVNT_BUS_SB_ERR_CNT_STATUS[0] EVNT_BUS8 R5FSS_CPU1_EVNT_BUS_SB_ERR_CNT_STATUS[0] EVNT_BUS8

Table 6-23. R5FSS Event Bus Multi-Bit Error Events

Event Bus Bit #	Description	Associated Status Register
26	TCM fatal ECC error reported from the prefetch unit	R5FSS_CPU0_EVNT_BUS_MB_ERR_CNT_STATUS[0] EVNT_BUS0 R5FSS_CPU1_EVNT_BUS_MB_ERR_CNT_STATUS[0] EVNT_BUS0
27	TCM fatal ECC error reported from the load/store unit	R5FSS_CPU0_EVNT_BUS_MB_ERR_CNT_STATUS[0] EVNT_BUS1 R5FSS_CPU1_EVNT_BUS_MB_ERR_CNT_STATUS[0] EVNT_BUS1
33	Data cache data RAM fatal ECC error	R5FSS_CPU0_EVNT_BUS_MB_ERR_CNT_STATUS[0] EVNT_BUS2 R5FSS_CPU1_EVNT_BUS_MB_ERR_CNT_STATUS[0] EVNT_BUS2
34	Data caches tag/dirty RAM fatal ECC error, from data-side or ACP	R5FSS_CPU0_EVNT_BUS_MB_ERR_CNT_STATUS[0] EVNT_BUS3 R5FSS_CPU1_EVNT_BUS_MB_ERR_CNT_STATUS[0] EVNT_BUS3
37	ATCM multi-bit ECC error	R5FSS_CPU0_EVNT_BUS_MB_ERR_CNT_STATUS[0] EVNT_BUS4 R5FSS_CPU1_EVNT_BUS_MB_ERR_CNT_STATUS[0] EVNT_BUS4
38	B0TCM multi-bit ECC error	R5FSS_CPU0_EVNT_BUS_MB_ERR_CNT_STATUS[0] EVNT_BUS5 R5FSS_CPU1_EVNT_BUS_MB_ERR_CNT_STATUS[0] EVNT_BUS5
39	B1TCM multi-bit ECC error	R5FSS_CPU0_EVNT_BUS_MB_ERR_CNT_STATUS[0] EVNT_BUS6 R5FSS_CPU1_EVNT_BUS_MB_ERR_CNT_STATUS[0] EVNT_BUS6

6.4 C71x DSP Subsystem

This section describes the C71x Digital Signal Processor Subsystem (C71SS) in the device.

6.4.1 C71SS Overview

The TMS320C71x is the next-generation fixed and floating-point DSP platform. The C71x DSP is a new core in the Texas Instruments' DSP family. The C71x DSP supports vector signal processing, providing significant lift in DSP processing power over a broad range of general signal processing tasks in comparison to the C6x DSP family. In addition, the C71x provides several specialized functions which accelerate targeted functions by more than 30 times. Besides expanding vector processing capabilities, the new C71x core also incorporates advanced techniques to improve control code efficiency and ease of programming such as branch prediction, protected pipeline, precise exception and virtual memory management.

The C71x builds on the C6x's legacy but it is not binary compatible with any previous C6x DSPs. Many of the C71x architecture features are new and unique. The C71x is designed as a platform with these characteristics:

- True 64-bit machine with 64-bit memory addressing (64-bit virtual memory addressing, 40-bit physical addressing) and single-cycle 64-bit base arithmetic operations
- Achieves 4 to 32 times DSP processing capacity compared to C66x
- Preserves out-of-the-box performance parity for C code which has been optimized for C66x with a few exceptions
- Provides a direct software migration path from C66x
- Provides direct architecture support for accelerating OpenCL

Note

The C71SS is also referred to as C71x CorePac.

Figure 6-5 shows an overview of the C71SS.

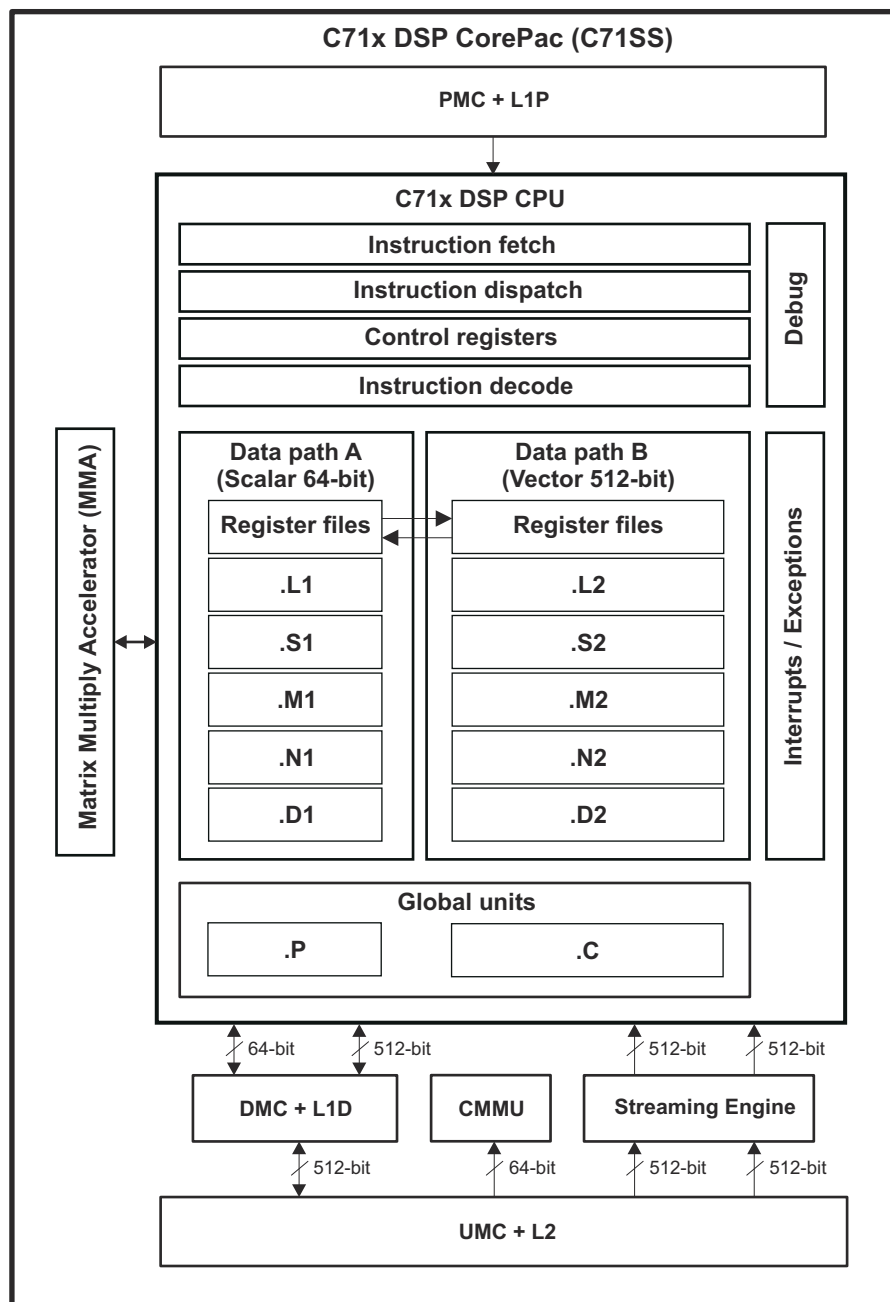

Figure 6-5. C71SS Overview

6.4.1.1 C71SS Features

The C71SS (C71x CorePac) supports the following key features:

- Hierarchical cache memory system
 - Level 1 (L1):
 - L1 program memory controller (PMC) with associated L1 program memory (L1P)
 - L1 data memory controller (DMC) with associated L1 data memory (L1D), either L1 data cache or L1 scratch memory
 - Level 2 (L2):
 - L2 unified memory controller (UMC) with associated L2 memory, either L2 cache or L2 scratch memory
- Streaming engine (SE)
- CorePac memory management unit (CMMU), fully compliant with Armv8-A memory architecture
- Power/clock/reset management unit

- ECC/parity support
 - ECC protection of L2 memory and L1D memory
 - Parity protection of L1P memory
- PBIST and LBIST support
- Cluster Level Event Controller (CLEC) CPU interface
- C71x debug subsystem
- Extended configuration register (ECR) interface for register access (instead of MMR)

6.4.2 C71SS Functional Description

Note

This chapter provides only a brief description of C71SS supported features. Full description of C71x DSP functionality is provided in standalone TI documentation.

6.4.2.1 C71x DSP CPU

The C71x CPU is a true 64-bit core which provides the following key features:

- Instruction fetch unit
- Instruction dispatch unit, advanced instruction packing
- Instruction decode unit
- CPU dual datapath
 - One 64-bit scalar side (side A) and one 512-bit vector side (side B)
 - Side A includes the following functional units
 - Four main scalar processing units (.L1, .S1, .M1, .N1) capable of operating on up to 64-bit wide data
 - Two units (.D1, .D2) for address calculations, enabling parallel load/store operations
 - The following operations can be executed at the same time in a single clock cycle
 - One non-aligned 64-bit load or store operation
 - Two 64-bit arithmetic/logical operations (non-multiply arithmetic instructions)
 - One 128-bit multiply operation
 - Side B includes the following functional units
 - Five main vector processing units (.L2, .S2, .M2, .N2, .C) capable of operating on up to 512-bit wide vector data
 - A predication processing unit (.P) for vector predication
 - The following vector operations can be executed at the same time in a single clock cycle
 - One non-aligned 512-bit load or store operation
 - Two 512-bit arithmetic/logical operations (non-multiply arithmetic instructions)
 - One 1024-bit multiply operation
 - One 512-bit correlation operation or regular arithmetic operation
 - One vector predicate manipulation operation
 - Vector side B can perform up to 128×16-bit fixed-point multiply-accumulate (MAC), 4.0 times the MAC capacity compared to C66x
 - Vector side B can perform up to 80 single precision FLOPs/cycle or 32 double precision FLOPs/cycle, 5.0 times the floating point compared to C66x
 - The C71x CPU can load or store in parallel 64 bits and 512 bits of data per clock cycle, more than four times the bandwidth compared to C66x. In addition, a novel streaming data interface can read an additional 1024 bits of data per clock cycle, providing a total of 12 times more bandwidth compared to the C66x
 - Large set of machine registers:
 - Up to 16x512-bit global vector registers
 - Up to 16x64-bit global scalar registers
 - Local registers
 - Register file cross paths
 - Two cross paths, 64-bit each
 - Allow functional units from one data path to access a 64-bit operand from the opposite side global register file
 - The cross paths can not access the local register files directly
- CPU control logic
 - Support for two security states
 - Secure state: CPU can access both secure and non-secure space
 - Non-secure state: CPU can only access non-secure space, and cannot access secure space
 - Support for six privilege and execution levels for security and virtualization support with banked control registers for full isolation and protection
 - Secure root supervisor

- Secure root user
- Non-secure root supervisor
- Non-secure root user
- Non-secure guest supervisor
- Non-secure guest user
- Pipeline can operate in both unprotected and protected modes
 - Unprotected mode: Traditional C6x VLIW DSP operating mode with exposed instruction delay slots
 - Protected mode: Control code execution mode where instructions delay slots are not exposed
- Scoreboarding mechanism to help hide memory system stalls and to allow the compiler to generate more efficient control codes
- Supports recoverable interrupts and internal precise exception
 - No need to disable interrupts during multiple assignment code. In-flight results in multiple-assignment code are recorded by pipeline capture queues. These queues allow all programs to be interrupted at any arbitrary cycle, even during software pipelined loops, and then to be restarted correctly upon return from the interrupt or exception handler
 - Pipeline capture queues may be unloaded and reloaded, allowing the OS to swap out tasks regardless of whether the task was operating in protected or unprotected pipeline mode
 - Programmable event priority, hardware automatic event mask based on priority levels
 - Hardware performs automatic stacking at even handler entry and automatic unstacking at event exiting
- Nested loop counters (NLC): Hardware mechanism to facilitate low-overhead loop collapsing by providing the computations associated with nested loop counters and predicates, avoid the needs of using explicit instructions
- Test, debug, and interrupt logic
- Enhanced instruction set architecture (ISA)
 - Single-cycle 64-bit arithmetic, logical, and shift instructions
 - Improvements to load/store instructions
 - Endian aware vector load instructions
 - Unpacking load / packing store instructions
 - Vector load/store with element reversal
 - Vector load with data duplications
 - Specialized instructions to speed up key benchmarks
 - Horizontal MAX/MIN search acceleration instructions
 - Horizontal ADD, SUB instructions
 - Dedicated FIR instructions
 - Sliding window sum of absolute differences (SAD)
 - Maskable complex dot products
 - Circular comparison instructions to accelerate Viterbi
 - New and improved atomic instructions to replace LL/SC/CL combination
 - Increases orthogonality between 32-bit, 64-bit, and vector operations compared to C66x
 - Supports binlog instruction for vision algorithms
 - Specialized instructions only allowed to execute at required privilege level and secure state
- C71x OpenCL features
 - Full compliance with IEEE 754 floating point standard
 - Support subnormal numbers
 - DVM support
 - Support fencing for uTLB transactions

The matrix multiply accelerator (MMA) is included as a special functional unit in the C71x CorePac and is tightly coupled to CPU operation.

6.4.2.2 C71x DSP Matrix Multiply Accelerator

The matrix multiply accelerator (MMA) provides the following key features:

- Support for fully connected layer using matrix multiply with arbitrary dimension
- Support for convolution layer using 2D convolution with matrix multiply with read panel
- Support for ReLU non-linearity layer OTF

- Support for high utilization (>85%) for typical convolutional neural network (CNN), such as AlexNet, ResNet, and others
- Ability to support any CNN network topologies limited only by memory size and bandwidth
- Coupled with C71x CPU using DSP chassis for data formatting
- MMA and C71x CPU are on a shared power domain
 - MMA cannot be independently powered off or clock gated at LPSC level (although it has extensive clock gating within the IP)

6.4.2.3 C71x DSP Cache Memory System

The C71x CorePac implements a hierarchical cache memory system with the following levels:

- Level 1 (L1):
 - L1 program memory controller (PMC) with associated L1 program memory (L1P)
 - L1 data memory controller (DMC) with associated L1 data memory (L1D)
- Level 2 (L2):
 - L2 unified memory controller (UMC) with associated L2 memory

6.4.2.3.1 C71x DSP L1 Program Memory

The L1P cache controller supports a fixed cache size of 32KB. The purpose of the L1P cache is to maximize performance of the code execution. L1P cache is necessary to facilitate fetching program code at a fast clock rate in order to maintain a large system memory. The cache is responsible for hiding the latency associated with executing code from the slower system memory.

The L1P memory system provides the following key features:

- L1 program memory controller (PMC) with 32KB L1P memory, all cache (no support for L1P SRAM)
- L1P cache
 - 4-way set associative
 - 64-byte line size
 - Virtually indexed, virtually tagged (48-bit virtual address)
 - Auto-prefetching on L1P misses from L2
- Prefetch and branch prediction
- ECC SECDED support
- Software initiated coherence operations
 - Single cycle invalidate with support for three modes: all cache lines, only user cache lines, only supervisor cache lines
- Virtual memory
 - Virtual-to-physical addressing on misses
 - Micro-TLB (uTLB) to handle address translation and for code protection
- Extended control register (ECR) access
 - L1P ECR registers are not memory mapped and instead are mapped to a MOVC CPU instruction

6.4.2.3.2 C71x DSP L1 Data Memory

The L1D includes a non-blocking cache controller, which has a main cache and a small fully associative victim cache. Main cache is read-allocate and supports write-back and write-through. Victim cache services read and write hit directly with no performance overhead as main cache.

The purpose of the L1D memory/cache is to maximize performance of the data processing. The cache is necessary to facilitate reading and writing data at the full CPU clock rate, while still having a large system memory. It is the cache's responsibility to hide much of the latency associated with reading from and writing to the slower system memory. The L1D memory includes two logical sections:

- L1D partition 0: Can support 32KB (max) / 8KB (min) of cache. Cache may only reside in partition 0. A cache size of 0KB is not supported, which means that disabling L1D cache functionality is not possible
- L1D partition 1: Can support 40KB (max) / 16KB (min) of SRAM (may include LUT and histogram)

Note

The minimum cache size (8KB) can only be achieved via L1DMODE register programming.

The L1D memory system provides the following key features:

- L1 data memory controller (DMC) with 48KB L1D memory, configurable as cache and/or SRAM
- L1D partition 0 (cache/SRAM) + L1D partition 1 (SRAM only)
- L1D cache
 - 32KB cache (max), configurable down to 8KB cache (min)
 - Dual datapath (DP0 + DP1) support
 - Direct-mapped (1-way set-associative) main cache
 - 128-byte cache line size
 - Read-allocate cache
 - Support for both write-back and write-through modes
 - Support for victim cache
 - 16 cache lines, fully associative
 - Physically indexed, physically tagged (40-bit physical address)
 - Support for speculative loads
 - Hit under miss
 - Posted write miss support
 - Write merging on all outstanding write transactions inside L1D
- L1D SRAM
 - 16KB (min), configurable up to 40KB (max)
 - Accessible from CPU or DMA
- Lookup table (LUT) and histogram
 - LUT
 - Up to 4 sets of look up tables can be specified simultaneously
 - Supports interpolation mode
 - Indices are unsigned values at 32-bit lanes of the source register
 - Look up table elements can be signed or unsigned, bytes, half-words or words
 - Histogram
 - Up to 4 sets of histograms can be specified simultaneously
 - Supports regular and weighted histogram operations
 - Indices are unsigned values at 32-bit lanes of the source register
 - Histogram weights are at 32-bit lanes of the source register
 - Histogram weights can only be signed bytes or signed half-words
 - Histogram bin data saturates to the minimum or maximum values of its data bin type
- Bandwidth
 - 1024-bit data throughput
 - 16×64-bit banks
- ECC SECDED support
- Coherence
 - Full MESI support
 - Support for global cache coherence operations
 - Snoops and cache maintenance operation support from L2
 - Snoops for L2 SRAM, MSMC SRAM and external (DDR) addresses
- Virtual memory support
 - Support for wider (40-bit) physical address
- ECR access
 - L1D ECR registers are not memory mapped and instead are mapped to a MOVC CPU instruction

6.4.2.3.3 C71x DSP L2 Memory

The L2 memory system provides the following key features:

- L2 unified memory controller (UMC) with 512KB L2 memory, configurable as cache and/or SRAM

- L2 cache
 - 8-way set-associative
 - 128-byte cache line size
 - Write-allocate cache
 - Support for both write-back and write-through modes
 - Physically indexed, physically tagged (40-bit physical address)
 - Supports 2×64-byte streams from one streaming engine
 - External MMR and MDMA accesses on an unified interface to MSMC
 - Caches MMU page tables
 - Cache pre-warming from SE and/or MSMC
- L2 SRAM
 - Security firewall on L2 SRAM accesses
 - DMA access to L2 SRAM on merged MSMC I/F
- Bandwidth
 - 2048-bit data throughput (see [Section 6.4.2.4, C71x DSP Streaming Engine](#))
 - 4×512-bit banks, with 2 virtual banks each
- ECC SECDED support
- Coherence
 - Full MESI support
 - Support for global coherence operations
 - Snoops for L2 SRAM, MSMC SRAM and external (DDR) addresses
 - User coherence commands from SE
 - Full coherence between L1D cache, SE, L2 SRAM, MSMC SRAM and DDR
- ECR access
 - L2 ECR registers are not memory mapped and instead are mapped to a MOVC CPU instruction

6.4.2.4 C71x DSP Streaming Engine

The streaming engine (SE) supports the following key features:

- Provides a flexible, high bandwidth mechanism for reading large quantities of data into C71x CPU
- Supplies two 512-bit data streams (S0, S1) directly from L2 to the vector units
- Provides two stream address generators, supporting the two data streams
 - Flexible multi-dimensional address calculators
 - Provide offset addresses for load and store instructions
- Supports element promotion, decimation, duplication, transpose loads, predication
- LEZR feature can be enabled to return N number of zero vectors to CPU after selected dimension ends. LEZR and transposed mode are not supported together. LEZR is still supported when transposed mode is disabled..
- Provides 6D addressing
 - Access patterns up to 6D can be programmed ahead
 - 6D data is presented as 512-bit vector per cycle
- Communicates with L2 memory controller for requests beyond L2 (MSMC, DDR)
- Coherent with L1D data at stream open/close boundaries
- ECC SECDED support

The SE can sustain 1024-bits/cycle total bandwidth (512 bits/cycle on each of two streams) to the DSP CPU. When combined with its 512-bit/cycle vector load unit and 512-bit/cycle store unit, the DSP CPU can access 2048 bits/cycle of data.

6.4.2.5 C71x DSP CorePac Memory Management Unit

The CorePac Memory Management Unit (CMMU) extends the C71x architecture with support for address translation, access permission and protections and memory attributes determination and checking. It is implemented per C71x cluster as a two-level TLB structure. The CMMU works with the C71x L1 caches, stream buffers in each processor and CorePac memory system of CorePac cluster to translate virtual addresses to physical addresses, controls tablewalk hardware that accesses translation tables in main memory. The CMMU enables fine-grained memory system control through a set of virtual-to-physical address mappings and memory

attributes held in the L1 level micro translation look-aside buffer (uTLB) and CorePac cluster level translation look-aside buffers (TLBs).

The CMMU provides the following key features:

- Supports AArch32 LPAE and AArch64 page table format
 - Programmable levels of page table translation
 - 4KB, 16KB, 64KB translation granules
- Supports multiple page sizes: 4KB, 16KB, 64KB, 2MB, 32MB, 512MB, 1GB, 16GB
- Supports both hardware and software managed table walks
- Hierarchical Table Lookaside Buffer (TLB) caching page entries, intermediate page walk pointers for optimum address translation performance
 - Micro-TLB (uTLB) as first level TLB
 - 16-entry fully associative dual interface L1 data uTLB
 - 8-entry fully associative L1 instruction uTLB
 - CorePac (L2) TLB as second level TLB
 - 512-entry 4-way associative TLB cache, caching both instruction and data page translations with virtual-to-physical address mapping
 - Intermediate table walk caches to reduce memory access during multi-level page walk
 - Allows caching and sharing of intermediate table walks and page tables in the system cache hierarchy
- Security extensions that facilitate the development of secure applications
- Soft-error protection on all RAM and data storage structures

6.4.2.6 C71x DSP ECC Support

Table 6-24 provides the RAM ID for the C71x DSP ECC aggregator.

Table 6-24. RAM ID Map for C71x DSP ECC Aggregator

RAM ID	Endpoint
0	C71x Corepac
1	CBASS P2P
2	CBASS SCR
3	CBASS SCR
4	Reserved
5	Reserved
6	UMC pipe 0
7	UMC pipe 0
8	UMC pipe 1
9	UMC pipe 1
10	UMC pipe 2
11	UMC pipe 2
12	UMC pipe 3
13	UMC pipe 3
14	DMC
15	DMC tag RAM
16	SE, stream 0
17	SE, stream 1
18	PMC

6.4.2.7 C71x DSP Boot Configuration

In this device, the C71x boots from system memory instead of booting from ROM. A 1KB boot RAM (PSRAM1KECC) is used to store boot vectors for the C71x CPU.

6.4.2.8 C71x DSP Power-Up/Down Sequences

The power-up and power-down sequences for the C71SS can be found in *Power*.

6.4.2.9 C71x DSP Interrupt Control

The cluster level event controller (CLEC) serves the role of an interrupt controller for the C71x DSP. For more details, see *Interrupts*.

6.5 Graphics Accelerator (GPU)

This chapter describes the integration of the Graphics Processing Unit (GPU) subsystem in the device.

6.5.1 GPU Overview

The Graphics Processing Unit (GPU) accelerates 3-dimensional (3D), 2-dimensional (2D) graphics, and compute applications.

The GPU is based on the PowerVR® BXS 4-64 MC1 core from Imagination Technologies.

6.5.2 Features Supported

- Base architecture, fully compliant with the following APIs:
 - OpenGL ES 3.2
 - OpenCL 1.2 EP
 - Vulkan 1.2
- Tile-based deferred rendering architecture for 3D graphics workloads, with concurrent processing of multiple tiles
- Support for DRM security
- Support for GPU virtualization
 - Up to 8 virtual GPUs
 - Separate IRQ for each OSID
- Multi-threaded Unified Shading Cluster (USC) engine incorporating pixel shader, vertex shader and GP-GPU (compute shader) functionality
- USC incorporates an ALU architecture with high SIMD efficiency
- Fully virtualized memory addressing (up to 64 GB address space), supporting unified memory architecture
- Fine-grained task switching, workload balancing and power management
- Advanced DMA driven operation for minimum host CPU interaction
- 256KB System Level Cache (SLC)
- Specialized Texture Cache Unit (TCU)
- Compressed Texture Decoding
- Lossless data compression (PVRGC) - The PowerVR's geometry compression, which is performed in the Geometry Processing phase of the 3D graphics workload.
- Dedicated RISC-V processor for firmware execution
- Separate power island for the firmware processor for low latency power domain transitions
- On-Chip Performance, Power and Statistics Registers.
- Resolution Support
 - Frame buffer max size = 8K × 8K
 - Texture max size = 8K × 8K
- Anti-aliasing
 - Maximum 4× multisampling
- Performance
 - Floating Point Operations (F32) - 64 operations per clock
 - Floating Point Operations (F16) - 128 operations per clock
 - Texture performance - 4 texels per clock (@32 BPP)
 - Pixel performance - 4 pixel(s) per clock (@32 BPP)
 - Geometry Performance - 0.25 triangles per clock
 - Max performance
 - ~50 GFLOPS, 4 GTex/s or 4 GPix/s @ 800MHz

Unsupported Features:

- See the Module Integration section of this document for a list of module features not supported by the integration on this Device.

6.6 Video Accelerator

The following sections describe the video accelerator details for the device.

6.6.1 Introduction

The Video Accelerator is a 4K codec that supports both HEVC and H.264/AVC video formats. It provides high performance encode and decode capability up to 8bit 4K@60fps with a single-core architecture.

The Video Accelerator can encode and/or decode any resolution up to 8192 x 4320. It guarantees real-time performance for encoding/decoding 4K 60fps based on its sophisticated, latency tolerant hardware architecture. The Video Accelerator is highly optimized for memory bandwidth loading and excellent power management.

The Video Accelerator contains a 32-bit processor called V-CPU, which is responsible for parsing bitstream syntax in decoder or encoding bitstream syntax in encoder from sequence to slice header unit, pre-scanning slice data, controlling the underlying video hardware blocks called V-CORE. The V-CPU also communicates with host CPU through host register interface. The V-CORE performs actual processing of coded slice data: entropy decoding, inverse scan, inverse transform/quantization, motion compensation, and loop filtering in decoder and motion estimation, intra prediction, RDO, and entropy coding in encoder. This software and hardware combined architecture can provide flexibility and high throughput at the same time.

6.6.2 Features

6.6.2.1 Performance

H.265/HEVC Encoder

- Capable of encoding HEVC Main and Main Still Picture Profile @ L5.1 High tier
 - Maximum resolution: 8192x8192
 - The maximum resolution means the largest image size that the hardware can process with. Performance is not considered in this term.
 - Minimum resolution: 256x128
 - Constraints
 - A picture width shall be multiple of 8.
 - A picture height shall be multiple of 8.

Table 6-25. HEVC Encoder Performance

PicWidth	PicHeight	MHz/60fps 160Mbps
3840	2160	500

H.264/AVC Encoder

- Capable of encoding Baseline/Constrained Baseline/Main/High Profiles Level @ L5.2
 - Maximum resolution: 8192x8192
 - The maximum resolution means the largest image size that the hardware can process with. Performance is not considered in this term.
 - Minimum resolution: 256x128
 - Constraints
 - A picture width shall be multiple of 8.
 - A picture height shall be multiple of 8.

Table 6-26. H.264/AVC Encoder Performance

PicWidth	PicHeight	MHz/60fps 72Mbps
3840	2160	500

H.265/HEVC Decoder

- Capable of decoding HEVC Main and Main Still Picture Profile @ L5.1 High tier

- Maximum resolution: 8192x4320
 - The Maximum resolution means the largest image size that the hardware can process with. Performance is not considered in this term.
- Minimum resolution: 8x8

Table 6-27. H.265/HEVC Decoder Performance

PicWidth	PicHeight	MHz/60fps 160Mbps
3840	2160	450.00

H.264/AVC Decoder

- Capable of decoding Baseline/Constrained Baseline/Main/High Profiles @ L5.2
 - Maximum resolution: 8192x4320
 - The Maximum resolution means the largest image size that the hardware can process with. Performance is not considered in this term.
 - Minimum resolution: 32x32

Table 6-28. H.264/AVC Decoder Performance

PicWidth	PicHeight	MHz/60fps 72Mbps
3840	2160	450.00

6.6.2.2 Codec Related Features

H.265/HEVC Encoder

- Fully compatible with ISO/IEC 23008-2 high efficiency video coding main profile
- I/P slices
- CTU64
 - Supportable prediction unit (PU) size: 32 x 32, 16 x 16, 8 x 8
 - Supportable transform unit (TU) size: 32 x 32 to 4 x 4
- Parallel tools
 - Wavefront parallel processing (WPP) encoding with a single slice
 - Multi slice: Independent slice segment and dependent slice segment
- High performance offline CABAC encoding
- Motion estimation
 - 1/4-pel precision motion vectors
 - Search range [±128H, ±64V] with an adaptive search center
 - Two reference frames for P-slice
 - Long-term reference for P picture
- Custom tuning tools
 - Custom Lambda map and lambda table
 - Custom mode decision
 - Fully programmable user scaling list
- In-loop filter
 - Deblocking filter
 - Sample adaptive offset (SAO)
 - Loop filtering across slices
- Strong intra smoothing on/off
- Transform skip
- Lossless coding
- Picture/CTU/subCTU level of rate control
- Region of interest (ROI) encoding with custom QP map
- 3DNR
- Adaptive intra refresh (AIR) for error resilience

H.264/AVC Encoder

- Compatible with the ITU-T recommendation H.264 specification. All coding tools in the baseline, con- strained baseline, main, and high profiles are supported.

- With a few exceptions:
 - Interlaced coding tools are not supported.
 - FMO/ASO tool of H.264 is not supported.
- 16 x 16, 8 x 8 and 4 x 4 block sizes are supported and configurable.
- Motion estimation
 - 1/4-pel accuracy motion estimation with programmable search range up to [±64, ±48]
 - One reference frame for P-slice
- Intra prediction
 - Luma 14 x 4 Mode: 9 modes
 - Luma 18 x 8 Mode: 9 modes
 - Luma 116 x 16 Mode: 4 modes (vertical, horizon, DC, plane)
 - Chroma mode: 3 modes (vertical, horizon, DC)
- Custom tuning tools
 - User-defined mode (skip, intra) map
 - User-defined QP map
 - Lambda tuning for custom mode decision
 - Fully programmable user scaling list
- In-loop deblocking filter
- CABAC/CAVLC support
- Error resilience tools:
 - Cyclic intra refresh (CIR)
 - Multi-slice structure
- A frame level and MB level of rate control
- Region of interest (ROI) encoding with custom QP map

H.265/HEVC decoder

- Fully compatible with ISO/IEC 23008-2 high efficiency video coding main/MSP (main still picture) profile. All coding tools in the profile are supported.
- I/P/B slices
 - All intra-prediction modes
 - All inter-prediction modes
- Variable CTU size: 64 x 64 to 16 x 16
 - Variable prediction unit (PU) size: 64 x 64 to 4 x 4
 - Variable transform unit (TU) size: 32 x 32 to 4 x 4
- Advanced motion vector prediction (AMVP) and merge mode
- A quarter motion compensation with 8 tap filters
- Uniform reconstruction quantization (URQ)
- Parallel coding tools
 - Multi tile
 - Wavefront parallel processing (WPP)-encoded bitstream support
 - Multi slice: Independent slice segment and dependent slice segment
- High performance CABAC decoding
- In-loop deblocking filtering
- Sample adaptive offset (SAO)
- Loop filtering across slice/tile boundaries
- Data reporting to the external host
- Robust error concealment
- Sequence change detection

H.264/AVC Decoder

- Fully compatible with the ITU-T recommendation H.264 specification. All coding tools in the baseline/constrained baseline/main/high profile are supported.
 - With a few exceptions:
 - Interlaced coding tools are not supported.
 - FMO/ASO tool of H.264 is not supported.

- Variable block size (16 x 16, 16 x 8, 8 x 16, 8 x 8, 8 x 4, 4 x 8 and 4 x 4)
- CABAC/CAVLC support
- In-loop deblocking filter
- Error detection, concealment and error resilience tools

6.6.2.3 Non-Codec Related Features

Rotation and mirroring

The Video Accelerator supports 8 modes of rotation and mirroring. The PRP block can do rotations of the source picture in 90, 180, or 270 degrees and vertical or horizontal flip before starting to encode the operation.

Bit-depth and chroma format conversion

The PRP block is responsible for source format conversion in the encoder IP. 422 (planar/semi-planar) to 420 conversion can be made before encoding operation.

Frame buffer compression

To overcome bandwidth suffering and at the same time to ensure real-time encode/decode performance, TI has carefully designed lossless, great access patterned frame buffer compression technology and employed it into the WAVE IP series. WAVE521CL achieves significant reduction in bandwidth while sustaining fast processing capability.

Long Burst Write

The Video Accelerator includes burst write back (BWB) module that enables 128-byte burst write access to external memory for better bus utilization. It collects a group of short write requests from loop filter block in 128-byte unit and sends it out to the external memory more efficiently. BWB works for an external Display module or other post processing module that needs to read decoded frames in raster scan order.

The FBC/FBD block also writes or reads 128-byte burst length of compressed frame data from/to the external memory.

3DNR

The Video Accelerator employs temporal noise reduction technology, also called 3DNR (3D noise reduction), for better quality of image under low light. Video noise appears easily in a low light level. It is an important issue in surveillance camera because images are captured often under dark conditions or indoors, which can make identification difficult.

The Video Accelerator can detect and filter noise for each color component Y, Cb, and Cr of a frame. This achieves both good video quality and enhancement of coding efficiency. Noise reduction is done while encoding. Therefore, additional read/write bandwidth is not required.

Note

3DNR is supported in the H.265/HEVC encoder only.

Latency tolerance

The Video Accelerator can afford to reach real time performance under memory access latency if the number of cycles per CTU retains less than 500 cycles. The Video Accelerator is designed to be less sensitive to pipeline delay, especially at a peak bitrate, which might eventually incur performance drop. With use of decoupling techniques and inter-pipe queues, it can hide this sort of delay and deliver high performance at any situation.

Subframe synchronization

The Video Accelerator supports subframe synchronization for low latency coding. By receiving dedicated subframe-ready signals from the image process unit (IPU) or by setting host interface registers from host CPU, the Video Accelerator can start encoding process as early as the minimum set of raw video data is ready.

Programmability

The Video Accelerator embeds the 32-bit CPU and 16-bit DSP dedicated to bitstream processing and their video hardware control. Host interface registers and interrupts are provided for communication between a host processor and the Video Accelerator.

Low Power Consumption

The Video Accelerator can ensure ultra-low power operation by gating the clock sources for some internal hardware blocks in an idle state.

Trick mode

The Video Accelerator supports trick mode such as fast/slow forward playback and fast/slow reverse playback for video applications. By seeking an intra random access point (IRAP) picture as entry points of bitstream, the Video Accelerator can skip non-IRAP pictures and start decoding from an IRAP picture or decode a thumbnail of a picture.

Frame-based processing

V-CPU processor operates video operation on a frame by frame basis. While frame operation is running, there is no need for communication between the host processor and the Video Accelerator. This is the key feature for promising the lowest burden to host processor for video operations.

By issuing a picture processing, the host application can perform its own operations until it receives an interrupt from the Video Accelerator informing of the completion of picture processing.

Handling multi-instances

The Video Accelerator supports multiple instances, which can be helpful for multi-channel encoder and/or decoder applications. To support this multi-instance operation, the Video Accelerator uses an internal context parameter set for each instance. While creating a new instance and starting picture processing, a set of these context parameters is created and updated automatically in the Video Accelerator. Because of this internal context management scheme, different encoder and/or decoder tasks running on the host processor can control Video Accelerator operations independently with their own instances.

When creating a new instance, an application task will get a new handle specifying an instance if a new handle is available on the Video Accelerator. All of the following operations for the given application task could be separately handled on the Video Accelerator by using this task-specific handle. Because the Video Accelerator can only perform one picture processing task at a time, each application task should check whether the Video Accelerator is ready or not before starting a new picture operation. By calling a function for closing a certain instance, the application can easily terminate a single task of video operation on the Video Accelerator.

6.6.3 Block Diagram

Figure 6-6 shows the hierarchical architecture of the Video Accelerator and external bus interfaces.

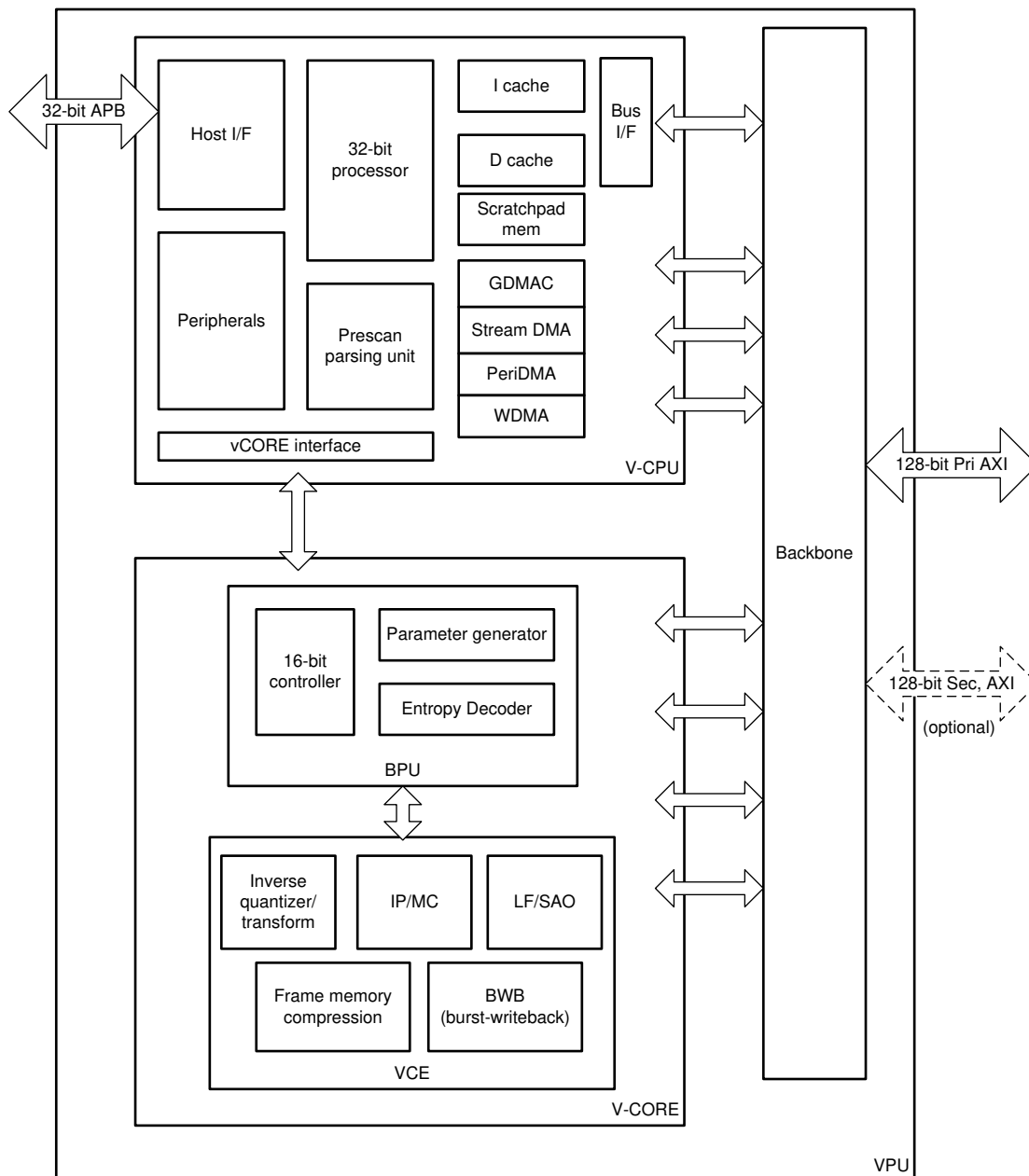

Figure 6-6. Video Accelerator Block Diagram

The Video Accelerator is built on a layer structure for efficient video processing. It is composed of two main parts, V-CPU and V-CORE. V-CPU is a 32-bit processor where the Video Accelerator L1 driver software is running. It mainly encodes and decodes a high-level syntax of bitstream - SPS/PPS/SH, and communicates with the host processor, such as receiving a picture level command from the host processor or sending the result of video task through the 32-bit AMBA3 APB bus. V-CPU can also parse necessary parameters and give necessary slice/tile-level information to the underlying V-CORE hardware.

Particularly in case of an HEVC decoder, V-CPU uses a virtual wavefront parallel processing (VWPP) scheme to balance processing load among V-CORES and to simplify its operation. During the VWPP, V-CPU parses bitstream and extracts some data from bitstream such as CABAC context, QP, and start address for each row and tile. After that, V-CPU reorders the data to meet the WPP processing sequence and dispatches them to the appropriate V-CORES.

V-CORE can encode and decode a slice unit of data. It consists of a 16-bit DSP called a bit processor unit (BPU) and a group of video codec hardware blocks called a video codec engine (VCE).

- BPU is responsible for packing and parsing of coded slice data, CTU/CU/PU/TU-level parameter derivation, and finally passing slice data over to the VCE. To speed up entropy encoding/decoding, some hardware accelerators are included in the BPU.
- On the other hand, VCE is an actual hardware core executing a series of decoding process - encoding and decoding process - motion estimation, intra-prediction, RDO, and entropy coding with their hardwired logics, motion compensation, inverse-transformation/quantization, and loop filter with their hardwired logics. HEVC and H.264/AVC decoders share most of the internal VCE memories and full logics in certain VCE blocks like intra-prediction for small gate count.

They are doing these tasks with CTU-based pipelines and FIFO queues to ensure real-time speed and performance. When it comes to system connection as shown in the [Figure 6-6](#), there is one 32-bit AMBA3 APB interface connecting to the host processor, and there are two 128-bit AMBA3 AXI bus interfaces connecting to the external memory controller for reading and writing picture data and temporal data.

- Primary AXI: AXI interface to read or write work data and coded picture (bitstream), decoded picture data and so forth.
- Secondary AXI (optional): On-chip-SRAM connected AXI interface to read or write temporal buffer required for V-CORE operation. This is an optional interface that can be used to alleviate bandwidth usage.

6.7 Vision Pre-processing Accelerator (VPAC)

This chapter describes the Vision Pre-processing Accelerator (VPAC) in the device.

6.7.1 VPAC Overview

The Vision Pre-processing Accelerator (VPAC) subsystem is a set of common vision primitive functions, performing pixel data processing tasks, such as: color processing and enhancement, noise filtering, wide dynamic range (WDR) processing, lens distortion correction, pixel remap for de-warping, on-the-fly scale generation, on-the-fly pyramid generation. The VPAC offloads these common tasks from the main SoC processors (ARM, DSP, etc.), so these CPUs can be utilized for differentiated high-level algorithms. The VPAC is designed to support multiple cameras by working in time-multiplexing mode. The VPAC also includes an imaging pipe, which can be integrated on-the-fly with external camera sensor, as well as does memory-to-memory (M2M) processing on pixel data.

Figure 6-7 provides an overview of the VPAC subsystem.

Figure 6-7. VPAC Overview

6.7.1.1 VPAC Features

The VPAC includes the following processing and infrastructure sub-modules:

- Vision Imaging Sub-System (VISS). The vision imaging pipe does image processing on raw data which includes Wide Dynamic Range (WDR) merge, Defect Pixel Correction (DPC), Lens Shading Correction (LSC), Global/Local Brightness and Contrast Enhancement (GLBCE), demosaicing, color conversion, and Edge Enhancement (EE). It can operate on sensor data either on-the-fly or in memory-to-memory mode. The VISS provides the following main features:
 - Performance is up to 1 pixel/cycle
 - Up to 16-bit input RAW formats (8b, 12b, 14b, 16b)
 - Support for concurrent 12-bit and 8-bit YUV output
 - Support for generic 2x2 RAW format (Bayer, RCCB, RCCC etc.)
 - Support for other color spaces:
 - RGB output
 - Support for color saturation and gray scale for HSV/HSL, etc.
 - Support for multiple WDR/HDR formats:
 - Combined Companded format (up to 16-bit companded)
 - Separated Exposures – up to 3 frame Motion Adaptive HDR Merge
 - Staggered HDR
 - Digital Lateral Overlap (DLO)
 - Support of statistics for Auto-Exposure/Auto-White-Balance or Auto-Focus (configurable option to select either AE/AWB or AF)
 - Support for Flexible CFA for generating multi-plane output for any 2x2 RAW format sensor configuration.
 - Supports RCBC, RCCC, Bayer, RGBC as well as other formats
 - Can generate up to 4 independent color planes
 - Support for up to 3 directions per color plane
 - Adaptive threshold based on intensity measure
 - Support for multiple color format output generation
 - Supports traditional 12-bit YUV output
 - Supports RGB output (8-bit only)
 - Supports saturation outputs (8 bits only)
 - Supports Grayscale/Luma/IR/Clear output
 - Global/Local Brightness and Contrast Enhancement module
 - Spatial Noise Filter (NSF4V)
 - Supports raw input image in generic 2x2 color pattern format including Bayer pattern
 - Supports 16-bit raw input image
 - Spatially adaptive noise level threshold
 - Configurable soft or hard thresholding

- Supports elliptical lens shading gain adjustment of adaptive noise threshold with 2 sets of independent settings
- White Balance gain
- Signal level detection with flexible cross-color-channel or independent averaging
- Option to bypass visual enhancement functions (NSF4V and GLBCE)
- Edge Enhancement (EE)
 - Enhance the visual quality of the image (Luma only)
 - Edge enhancer filter and the edge sharpener filter can be combined by configuration
 - Option to bypass visual enhancement functions (CAC, NSF4V, and GLBCE)
- Lens Distortion Correction (LDC) block. The LDC engine is YUV domain processor designed to perform perspective and geometric transforms. This can be used for creating several effects, including but not limited to:
 - Lens Distortion Correction, including Fish Eye Lenses
 - Epipolar rectification for Stereo
 - Generic perspective transforms for rotation scaling or Augmented Reality like effects

The output of the LDC block can be sent to external memory (DDR) or sent to other VPAC sub-module (Scalar, Noise filter) for further pre-processing via local shared memory (SL2). The LDC block provides the following main features:

- Performance up to 1 cycle/pixel (bilinear) and 2 cycles/pixel (bicubic)
- Autonomous memory-to-memory operation
- Tile based processing
- Generic mesh based distortion model to correct multiple distortion types
- Perspective warp transformation for perspective correction; affine transform is a subset of perspective warp and supports scaling and rotation
- Supported formats (see [Section 6.7.2.9](#)):
- Supports up to 8192 x 8192 image dimension
- Pixel Interpolation
 - Bicubic interpolation for Y and bilinear interpolation for Cb/Cr
 - Bilinear interpolation mode to offer double throughput
- Supports variable block size frame processing (9 regions)
- Multi-Scalar (MSC) block. The MSC block reads data from memory (DDR or on-chip) to shared memory (SL2) and generates up to 10 scaled outputs from a given input with various scaling ratios (between 1x and x0.25). The output of the MSC block can be sent to external memory (DDR) from the local shared memory (SL2), or can be further noise filtered using the VPAC Noise Filter (NF) block. The MSC supports two independent threads (scalars), which combined can generate up to max 10 scales. The MSC block provides the following main features:
 - Multi-scaling capable: 10 simultaneous scaled outputs from 1 or 2 input planes; up to 2 simultaneous processing thread with total of 10 scaled output with 1 to N and 1 to M configurations (where N+M <=10)
 - Each scaling engine can be configured to perform Pyramid or inter-octave scale generation
 - Scaling ratio supported: 1x ~ x/4 (with 1x scaling, MSC can perform a 3~5-tap generic separable convolution filtering)
 - 5-tap separable filter kernel implementation
 - Programmable kernel sizes for vertical/horizontal filter (3, 4, or 5)
 - Poly phase implementation with support of 64 or 32 phases
 - 4 sets of 5-tap x 32 phase coefficients (two can be combined to support 5-tap x 64 phase coefficients and one of set can hold additional 5-tap customer filter coefficients for non-resizing filter)
 - 2 additional sets of 5-tap Gaussian filter coefficients (single-phase) dedicated for Pyramid (Octave) generation
 - Coefficients in 10-bit (S10Q8 format - signed value of 10 bits with 8-bit fraction)
 - Separate initial horizontal and vertical phase programming option
 - Support for two planes of data processing
 - Data in a plane can be uniform (for example, Y plane) or interleaved (Cb/Cr interleaved)
 - 8-bit or 12-bit component data
 - Output data rate is dependent on downscaling ratio
 - Programmable input and output ROI (or clipping) for each scaler

- On-the-fly (OTF) or memory-to-memory (M2M) operation with line buffers in SL2 (frame resolution support is not constrained by MSC line buffer)
- Noise Filter (NF). The NF block reads data from memory (DDR or on-chip) to shared memory (SL2) and does Bilateral filtering to remove noise. The output of the NF block can be sent to external memory (DDR) from shared memory (SL2) or can be further re-sized using the MSC block. The NF block provides the following main features:
 - Support for bilateral and general filtering
 - Supports filter size up to 5x5
 - Supports true 2D bilateral filtering
 - Supports filter size up to 5x5 of programmable static weights
 - LUT based bilateral weights generation (8-bit for weight)
 - Supported formats: one plane (interleaved plane and non-interleaved) YUV 420, 12-bit
 - Performance up to 1 pixel/cycle
- Hardware Thread Scheduler (HTS). The HTS block used for inter-processor communication among various VPAC sub-modules (VISS, LDC, Scalar, and NF) and with the local DMA Engine (UTC). The HTS block provides the following main features:
 - Scheduling the HWA threads and associated tasks
 - Enables rate-controlled task execution
 - Support running several independent threads asynchronously in the sub-system
 - Debug functions:
 - Halting HWA threads at logical task boundary
 - Handling pipeline suspend and subsequent abort by software intervention
- Shared Level 2 (SL2) memory. The SL2 is used as intermediate storage for Hardware Accelerator (HWA) to exchange data across VPAC sub-modules (that is, VISS, LDC, , and NF) and from DDR/System Memory. VPAC supports Realtime and Non-Realtime processing threads simultaneously.

Unsupported Features:

- See the Module Integration section of this document for a list of module features not supported by the integration on this Device.

6.7.2 VPAC Subsystem Level

This section covers VPAC subsystem-level details.

6.7.2.1 VPAC Subsystem Block Diagram

The VPAC subsystem includes imaging pipe to do image processing on raw pixels (bayer, RCCC, etc.). The VPAC subsystem loads pixel data either from memory (for example, DDR or on-chip memory), or captured from camera sensor (via external module on SoC level), and applies many vision primitive functions such as image processing, scaling to generate image pyramids, noise filtering, correcting lens distortion, applying perspective transformation for stereo rectification, etc. Optionally, the VPAC subsystem can also do dynamic range management on received image data. The output image processed data generated by the VPAC subsystem is written into memory (for example, DDR or on-chip). The VPAC subsystem supports software managed and HTS controlled flexible load/store of data using K3 DMA infrastructure sub-modules.

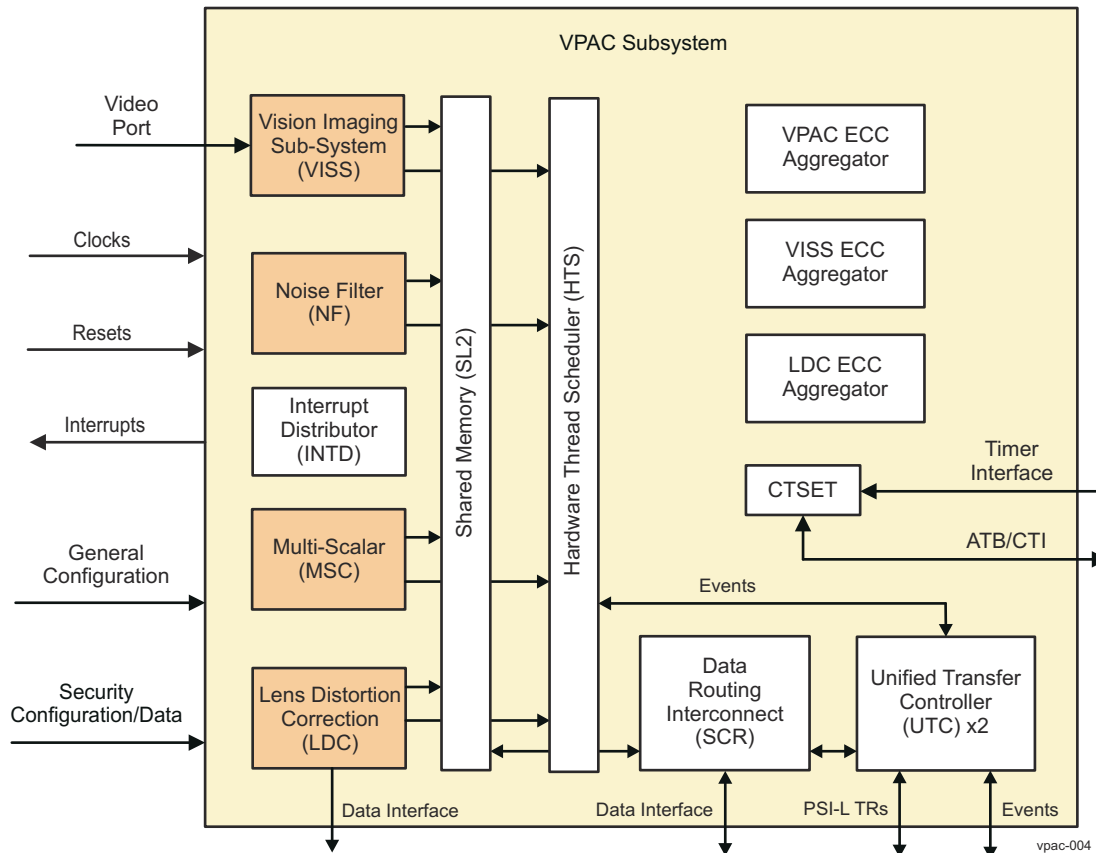

Figure 6-8. VPAC Subsystem Block Diagram

The VPAC subsystem includes the following image processing hardware accelerators (HWAs) and infrastructure blocks:

- Vision Imaging Subsystem (VISS). The VISS does on-the-fly (OTF) processing on raw pixels captured from camera sensor. It also does memory to memory processing for data captured from other sources of its parallel port or video port. The VISS uses VPAC infrastructure modules (HTS, DRU/UTC, interrupt aggregator, etc.) for flow and data management. For more information on the VISS operation and the sub-modules integrated inside, see Section *VPAC Vision Imaging Subsystem (VISS)*. The VISS consists of following Hardware Accelerators (HWA):
 - RAW Front End (RFE) block: The RFE block does RAW pixel (that is, Bayer, RCCC, RGBW, etc.) processing on captured image data from sensor. The processed data is later passed on to the NSF4V block, or otherwise it is passed onto the Flexible Color Processing (FCP) block for demosaicing and color conversion. The RFE includes also the H3A block, which supports the control loops for auto focus (AF), auto white balance (AWB) and auto exposure (AE) by computing image statistics.

- Noise Filter Engine (NSF4v): The NSF4v is a spatial, 3-level wavelet based noise filter engine, supporting generic 2x2 sensor. It receives data from the RFE block and sends it to the GLBCE module.
- Global Local Brightness Contrast Enhancement (GLBCE) module: The GLBCE module is used for dynamic range control within image for visual quality. If a contrast enhancement on the input image is required for visual quality, the RFE output is processed by the NSF4v and GLBCE blocks and then passed onto the FCP block. Otherwise, if contrast enhancement is not required, the NSF4v and GLBCE blocks can be bypassed, and the RFE output is directly provided to the FCP block.
- Flexible Color Processing (FCP) block: The FCP block receives data from GLBCE and does demosaicing and color conversion. The output of the color processing is sent to the internal EE (Edge Enhancer) block, if it is enabled, before being output to VPAC shared memory. Otherwise, the FCP output data is directly sent to VPAC shared memory to be written into external memory for further vision processing by programmable processors (that is, DSP or Arm), or other vision hardware accelerators at SoC level.
- Load/Store Engine (LSE): The LSE is an infrastructure block, which provides the following functions:
 - Receives data, captured through MIPI CSI-2 image sensor (by external module at SoC level), for on-the-fly image processing to reduce DDR bandwidth and latency. LSE also provides horizontal and vertical blanking cycles to allow core data path to settle at proper boundary of line and frame.
 - Provides access to VPAC SL2 memory for loading/storing data. Loaded data from SL2 are passed on to unpacker function of LSE for RFE. Packed data after FCP/H3A processing is written into SL2.
 - Event control. HTS events are generated at line level. These events are routed to RFE to start the processing. For each consumed line HTS needs *task done* indication. For some initial lines consumed, there would not be any valid data output. Similarly, H3A generated data will be at paxel/window height number of lines.
- Lens Distortion Correction (LDC) module. The LDC module deals with lens geometric distortion issues in the camera system. The distortion can be common optical distortions, such as barrel distortion, pin-cushion distortion, or fisheye distortion. Correction is not limited to just these types of distortions. The LDC module consists of a Back Mapping block (which gives coordinates of the distorted image as a function of coordinates of the undistorted output image), a delta_x/delta_y offset table, frame buffer interface, buffer, an interpolation block, and SL2 interface. The frame buffer is external to the LDC module, and is usually in an off-chip SDRAM. The LDC module uses the common VPAC infrastructure modules (HTS, DRU/UTC, interrupt aggregator, etc.) for flow and data management, except for loading input data for which it has its own DMA engine. For more details on the LDC operation, see Section *VPAC Lens Distortion Correction (LDC)*.
- Multi-Scaler (MSC) module. The MSC consists of 10 programmable resizers performing multi-thread/multi-scaling operations (2-input to N-outputs, and 2-input to M-outputs, where N+M is 10 or less). Each processing thread of MSC reads its input plane data from the SL2 circular line buffer, performs multi-scaling operations (ratios between X and 0.25X) on the same input, and writes out results to SL2 circular line buffers. In case of on-the-fly operation, the source data is generated from another VPAC HWA. In case of memory-to-memory operation, the source data is read from the external memory. Data transfers from/to SL2 to/from external memory (or another HWA) are handled by the VPAC DMA controller (DRU/UTC), with transfer request events coming from the VPAC HTS module. The MSC module uses the VPAC infrastructure modules (HTS, DRU/UTC, interrupt aggregator, etc.) for flow and data management. For more details on the the MSC operation, see Section *VPAC Subsystem Multi-Scaler (MSC)*.
- Noise-filter (NF). The NF module reads data from memory (that is, DDR or on-chip) to the shared memory (SL2) and does bilateral filtering to remove noise. The output of the NF block can be sent to external memory (that is, DDR) from the shared memory (SL2) or can be further re-sized using the MSC module. The NF module supports two modes of filtering: bilateral filtering mode (where the overall weights are 8-bit unsigned weights computed based on center pixels), and generic filtering mode (where all weights are 9-bit signed value read LUT). The NF module uses the VPAC infrastructure modules (HTS, DRU/UTC, interrupt aggregator, etc.) for flow and data management. For more details on the NF operation, see Section *VPAC Noise Filter (NF)*.
- Hardware Thread Scheduler (HTS). The HTS module is a messaging layer for low-overhead synchronization of the parallel computing tasks and DMA transfers, and is independent from the host processor. It allows autonomous frame level processing for the VPAC subsystem. The HTS module defines various aspects of synchronization and data sharing between the VPAC HWAs. With regards to producer and consumer dependencies, the HTS module ensures that a task starts only when input data and adequate space to write out data is available. In addition to this, it also takes care of pipe-up, debug, abort and interrupt management aspects related to the VPAC HWAs. For more details on the HTS operation, see Section *VPAC Hardware Thread Scheduler (HTS)*.

- Common shared level 2 (SL2) memory. The SL2 memory subsystem implements a full crossbar interconnect, and serves as input/output scratch memory for the VPAC HWAs.
- The SCR acts like a 256-bit data routing interconnect within the VPAC subsystem, and is used to route UTC traffic onto SL2 memory or for external (system level) access.
- Counter, Timer and System Event Trace (CTSET) module. The CTSET module provides event tracing capabilities for debug purposes.
- ECC Aggregator. The ECC Aggregator modules provide a mechanism to control and monitor certain internal ECC RAMs via Single Error Correction (SEC) and Double Error Detection (DED) functions.

6.7.2.1.1 Notes on VISS RFE H3A Usage

The H3A module supports the control loops for auto focus (AF), auto white balance (AWB) and auto exposure (AE) by computing image statistics. The statistics are typically used by the host CPU to adjust the various parameters for processing the image data. The H3A module comprises two sub modules: the AF and AE/AWB. The H3A module, which is integrated inside RFE module of VISS, can be configured to produce either AE/AWB or AF statistics in a single run. Data generated is stored into a separate SL2 memory buffer by writes of 32-Byte data in a single burst. There is support of only one H3A output channel between LSE and HTS.

The H3A output data is a single dimensional data and the amount of data produced depends on number of windows/paxel in a frame, various functional modes and corner cases of multiple of 8 windows/paxels in a row, finishing row level statistics at 32-Byte boundary, etc. [Table 6-29](#) shows the size of data produced, depending on H3A configuration.

Table 6-29. VPAC Subsystem H3A Output Data Size

Register Settings		Number of Bytes	Special care
AF H3A_PCR[0] AF_EN = '1'	Vertical AF disabled H3A_PCR[20] AF_VF_EN = '0'	48 Bytes/paxel	If paxel_no_x odd, add 16B per row to make it 32B multiple per row.
	Vertical AF enabled H3A_PCR[20] AF_VF_EN = '1'	64 Bytes/paxel	None
AE and AWB H3A_PCR[16] AEW_EN = '1'	Sum of square H3A_AEW_CFG[9-8] AEFMT = '0'	34 Bytes/window	(+16B) After 8 windows (+16B) At end of row, but no end of windows, if H3A size at Row != 32B
	Min/Max H3A_AEW_CFG[9-8] AEFMT = '1'	34 Bytes/window	(+16B) Num of windows %8 !=0 (+16B) At end of windows, if H3A size at end of windows != 32B
	Sum only H3A_AEW_CFG[9-8] AEFMT = '2'	18 Bytes/window	

The parameters of H3A output buffer need to be configured via VISS LSE register settings. Some special considerations include:

- Configure the H3A line size to be more or equal to maximum H3A data produced in a row. That is, VISS_LSE_BUF_ATTR[15-6] H3A_LN_SIZE $\geq \text{ceil}((\# \text{ of output bytes per H3A paxel/window row})/64)$
- The H3A output data is 1-dimensional in the external storage (DDR or on-chip memory). For ease of synchronization, this 1-D data is converted into multiple of H3A line data. The TR (transfer request) written to transfer H3A data from SL2 to external storage must make sure to configure offset such that data get stored as if 1-D continuous data.
- Configure the minimum VISS_LSE_BUF_ATTR[24-16] CBUF_SIZE = 3, to take care of corner cases.

6.7.2.2 VPAC Subsystem Clocks

Each block within the VPAC subsystem receives its own clocking signal:

- MAIN_CLK is the operation clock for all infrastructure modules, such as UTC/DRU, HTS, ECC Aggregator, INTD, etc.
- VISS0_CLK is the operation clock for the VISS and its sub-modules
- LDC0_CLK is the operation clock for the LDC module
- MSC_CLK is the operation clock for the MSC module
- NF_CLK is the operation clock for the NF module

For more details on the source of each clock at SoC level, see *VPAC Integration*.

6.7.2.3 VPAC Subsystem Resets

Each block within the VPAC subsystem can be reset through its own HW reset signal:

- MAIN_RST is the reset for all infrastructure modules, such as UTC/DRU, HTS, ECC Aggregator, etc.
- VISS0_RST is the reset for the VISS and its sub-modules
- LDC0_RST is the reset for the LDC module
- MSC_RST is the reset for the MSC module
- NF_RST is the reset for the NF module

For more details on the source of each reset signal at SoC level, see *VPAC Integration*.

6.7.2.4 VPAC Subsystem Interrupts

The VPAC subsystem outputs six physical system interrupt lines: VPAC_LEVEL_0_INTR through VPAC_LEVEL_5_INTR. For more information on how the interrupt lines are connected at SoC level, see *VPAC Integration*. The interrupt aggregation within the VPAC subsystem is done using the internal INTD module. Each interrupt line can be mapped to the same list of source interrupt events generated by the modules within the VPAC subsystem.

Table 6-30 shows the INTD interrupt control registers for each VPAC interrupt line. Each interrupt line has a separate set of registers for level and pulse input event types. Each bit in a register corresponds to a particular interrupt event. For more details on the mapping of interrupt events to INTD register bits, see Table-XXX further below.

- The ENABLE registers enable the mapping of the internal VPAC interrupt events, generated by a module within the VPAC subsystem, to the VPAC output system interrupt lines. Writing a '1' in a register bit position allows the corresponding module interrupt event to trigger the respective system interrupt. Writing a '0' in the same bit position blocks the module interrupt event from triggering the system interrupt.
- The ENABLE_CLR registers disables the mapping of the internal VPAC interrupt events to the VPAC output system interrupt lines.
- The STATUS registers are used to capture which VPAC sub-module interrupt events, that have been mapped to a system interrupt, are active and pending. This status is used when multiple module interrupts are grouped into a single system interrupt, so the software can read the status register to determine exactly which module interrupt has caused the system interrupt.
 - For level interrupts, the status is based on the active level of the module interrupt input, and when the input is inactive then the status is inactive as well.
 - For pulsed interrupts, the status is set upon the pulse and reflects a pending status and software must clear the pending status since the module does not indicate the inactive status (unlike a level interrupt, which does).
- The STATUS_CLR registers allows software to clear the pending status of interrupt events. This register is only valid and functional for pulsed interrupts and has no effect for level interrupts.

Table 6-30. VPAC Subsystem Interrupt Control Registers

Output System Interrupt Line	Input Interrupt Event Type	Interrupt Enable Registers	Interrupt Clear Registers	Interrupt Status Registers	Interrupt Status Clear Registers
VPAC_LEVEL_0_INTR	Level	VPAC_INTD_ENABLE_REGISTER_LEVEL_VPAC_OUT_0_0 through VPAC_INTD_ENABLE_REGISTER_LEVEL_VPAC_OUT_0_7	VPAC_INTD_ENABLE_CLEAR_REGISTER_LEVEL_VPAC_OUT_0_0 through VPAC_INTD_ENABLE_CLEAR_REGISTER_LEVEL_VPAC_OUT_0_7	VPAC_INTD_STATUS_REGISTER_LEVEL_VPAC_OUT_0_0 through VPAC_INTD_STATUS_REGISTER_LEVEL_VPAC_OUT_0_7	VPAC_INTD_STATUS_CLEAR_REGISTER_LEVEL_VPAC_OUT_0_0 through VPAC_INTD_STATUS_CLEAR_REGISTER_LEVEL_VPAC_OUT_0_7
	Pulse	VPAC_INTD_ENABLE_REGISTER_PULSE_VPAC_OUT_0_0 through VPAC_INTD_ENABLE_REGISTER_PULSE_VPAC_OUT_0_7	VPAC_INTD_ENABLE_CLEAR_REGISTER_PULSE_VPAC_OUT_0_0 through VPAC_INTD_ENABLE_CLEAR_REGISTER_PULSE_VPAC_OUT_0_7	VPAC_INTD_STATUS_REGISTER_PULSE_VPAC_OUT_0_0 through VPAC_INTD_STATUS_REGISTER_PULSE_VPAC_OUT_0_7	VPAC_INTD_STATUS_CLEAR_REGISTER_PULSE_VPAC_OUT_0_0 through VPAC_INTD_STATUS_CLEAR_REGISTER_PULSE_VPAC_OUT_0_7

Table 6-30. VPAC Subsystem Interrupt Control Registers (continued)

Output System Interrupt Line	Input Interrupt Event Type	Interrupt Enable Registers	Interrupt Clear Registers	Interrupt Status Registers	Interrupt Status Clear Registers
VPAC_LEV_EL_1_INTR	Level	VPAC_INTD_ENABLE_REG_LEVEL_VPAC_OUT_1_0 through VPAC_INTD_ENABLE_REG_LEVEL_VPAC_OUT_1_7	VPAC_INTD_ENABLE_CLR_REG_LEVEL_VPAC_OUT_1_0 through VPAC_INTD_ENABLE_CLR_REG_LEVEL_VPAC_OUT_1_7	VPAC_INTD_STATUS_REG_LEVEL_VPAC_OUT_1_0 through VPAC_INTD_STATUS_REG_LEVEL_VPAC_OUT_1_7	VPAC_INTD_STATUS_CLR_REG_LEVEL_VPAC_OUT_1_0 through VPAC_INTD_STATUS_CLR_REG_LEVEL_VPAC_OUT_1_7
	Pulse	VPAC_INTD_ENABLE_REG_PULSE_VPAC_OUT_1_0 through VPAC_INTD_ENABLE_REG_PULSE_VPAC_OUT_1_7	VPAC_INTD_ENABLE_CLR_REG_PULSE_VPAC_OUT_1_0 through VPAC_INTD_ENABLE_CLR_REG_PULSE_VPAC_OUT_1_7	VPAC_INTD_STATUS_REG_PULSE_VPAC_OUT_1_0 through VPAC_INTD_STATUS_REG_PULSE_VPAC_OUT_1_7	VPAC_INTD_STATUS_CLR_REG_PULSE_VPAC_OUT_1_0 through VPAC_INTD_STATUS_CLR_REG_PULSE_VPAC_OUT_1_7
VPAC_LEV_EL_2_INTR	Level	VPAC_INTD_ENABLE_REG_LEVEL_VPAC_OUT_2_0 through VPAC_INTD_ENABLE_REG_LEVEL_VPAC_OUT_2_7	VPAC_INTD_ENABLE_CLR_REG_LEVEL_VPAC_OUT_2_0 through VPAC_INTD_ENABLE_CLR_REG_LEVEL_VPAC_OUT_2_7	VPAC_INTD_STATUS_REG_LEVEL_VPAC_OUT_2_0 through VPAC_INTD_STATUS_REG_LEVEL_VPAC_OUT_2_7	VPAC_INTD_STATUS_CLR_REG_LEVEL_VPAC_OUT_2_0 through VPAC_INTD_STATUS_CLR_REG_LEVEL_VPAC_OUT_2_7
	Pulse	VPAC_INTD_ENABLE_REG_PULSE_VPAC_OUT_2_0 through VPAC_INTD_ENABLE_REG_PULSE_VPAC_OUT_2_7	VPAC_INTD_ENABLE_CLR_REG_PULSE_VPAC_OUT_2_0 through VPAC_INTD_ENABLE_CLR_REG_PULSE_VPAC_OUT_2_7	VPAC_INTD_STATUS_REG_PULSE_VPAC_OUT_2_0 through VPAC_INTD_STATUS_REG_PULSE_VPAC_OUT_2_7	VPAC_INTD_STATUS_CLR_REG_PULSE_VPAC_OUT_2_0 through VPAC_INTD_STATUS_CLR_REG_PULSE_VPAC_OUT_2_7
VPAC_LEV_EL_3_INTR	Level	VPAC_INTD_ENABLE_REG_LEVEL_VPAC_OUT_3_0 through VPAC_INTD_ENABLE_REG_LEVEL_VPAC_OUT_3_7	VPAC_INTD_ENABLE_CLR_REG_LEVEL_VPAC_OUT_3_0 through VPAC_INTD_ENABLE_CLR_REG_LEVEL_VPAC_OUT_3_7	VPAC_INTD_STATUS_REG_LEVEL_VPAC_OUT_3_0 through VPAC_INTD_STATUS_REG_LEVEL_VPAC_OUT_3_7	VPAC_INTD_STATUS_CLR_REG_LEVEL_VPAC_OUT_3_0 through VPAC_INTD_STATUS_CLR_REG_LEVEL_VPAC_OUT_3_7
	Pulse	VPAC_INTD_ENABLE_REG_PULSE_VPAC_OUT_3_0 through VPAC_INTD_ENABLE_REG_PULSE_VPAC_OUT_3_7	VPAC_INTD_ENABLE_CLR_REG_PULSE_VPAC_OUT_3_0 through VPAC_INTD_ENABLE_CLR_REG_PULSE_VPAC_OUT_3_7	VPAC_INTD_STATUS_REG_PULSE_VPAC_OUT_3_0 through VPAC_INTD_STATUS_REG_PULSE_VPAC_OUT_3_7	VPAC_INTD_STATUS_CLR_REG_PULSE_VPAC_OUT_3_0 through VPAC_INTD_STATUS_CLR_REG_PULSE_VPAC_OUT_3_7
VPAC_LEV_EL_4_INTR	Level	VPAC_INTD_ENABLE_REG_LEVEL_VPAC_OUT_4_0 through VPAC_INTD_ENABLE_REG_LEVEL_VPAC_OUT_4_7	VPAC_INTD_ENABLE_CLR_REG_LEVEL_VPAC_OUT_4_0 through VPAC_INTD_ENABLE_CLR_REG_LEVEL_VPAC_OUT_4_7	VPAC_INTD_STATUS_REG_LEVEL_VPAC_OUT_4_0 through VPAC_INTD_STATUS_REG_LEVEL_VPAC_OUT_4_7	VPAC_INTD_STATUS_CLR_REG_LEVEL_VPAC_OUT_4_0 through VPAC_INTD_STATUS_CLR_REG_LEVEL_VPAC_OUT_4_7
	Pulse	VPAC_INTD_ENABLE_REG_PULSE_VPAC_OUT_4_0 through VPAC_INTD_ENABLE_REG_PULSE_VPAC_OUT_4_7	VPAC_INTD_ENABLE_CLR_REG_PULSE_VPAC_OUT_4_0 through VPAC_INTD_ENABLE_CLR_REG_PULSE_VPAC_OUT_4_7	VPAC_INTD_STATUS_REG_PULSE_VPAC_OUT_4_0 through VPAC_INTD_STATUS_REG_PULSE_VPAC_OUT_4_7	VPAC_INTD_STATUS_CLR_REG_PULSE_VPAC_OUT_4_0 through VPAC_INTD_STATUS_CLR_REG_PULSE_VPAC_OUT_4_7
VPAC_LEV_EL_5_INTR	Level	VPAC_INTD_ENABLE_REG_LEVEL_VPAC_OUT_5_0 through VPAC_INTD_ENABLE_REG_LEVEL_VPAC_OUT_5_7	VPAC_INTD_ENABLE_CLR_REG_LEVEL_VPAC_OUT_5_0 through VPAC_INTD_ENABLE_CLR_REG_LEVEL_VPAC_OUT_5_7	VPAC_INTD_STATUS_REG_LEVEL_VPAC_OUT_5_0 through VPAC_INTD_STATUS_REG_LEVEL_VPAC_OUT_5_7	VPAC_INTD_STATUS_CLR_REG_LEVEL_VPAC_OUT_5_0 through VPAC_INTD_STATUS_CLR_REG_LEVEL_VPAC_OUT_5_7
	Pulse	VPAC_INTD_ENABLE_REG_PULSE_VPAC_OUT_5_0 through VPAC_INTD_ENABLE_REG_PULSE_VPAC_OUT_5_7	VPAC_INTD_ENABLE_CLR_REG_PULSE_VPAC_OUT_5_0 through VPAC_INTD_ENABLE_CLR_REG_PULSE_VPAC_OUT_5_7	VPAC_INTD_STATUS_REG_PULSE_VPAC_OUT_5_0 through VPAC_INTD_STATUS_REG_PULSE_VPAC_OUT_5_7	VPAC_INTD_STATUS_CLR_REG_PULSE_VPAC_OUT_5_0 through VPAC_INTD_STATUS_CLR_REG_PULSE_VPAC_OUT_5_7

The VISS interrupt events are mapped to register bits within the VPAC_INTD_xxx_VPAC_OUT_0_0 through VPAC_INTD_xxx_VPAC_OUT_5_0 registers. [Table 6-31](#) provides more details on the VISS interrupt events. All VISS interrupts are single pulse event signals.

Table 6-31. VPAC Subsystem VISS Interrupt Events

Register Bit	Interrupt Event Name	Description
0	RAWFE_CFG_ERR_INTR	Config read or write memory access occurred during functional operation and likely corrupted functional operation. VISS merges all config error sources from RawFE and refer to RawFE spec for the entire error source list.
1	RAWFE_AEW_PULSE_INTR	H3A AEW interrupt.
2	RAWFE_AF_PULSE_INTR	H3A AF interrupt.
3	RAWFE_H3A_PULSE_INTR	H3A interrupt.
4	RAWFE_H3A_BUF_OVRFLOW_PULSE_INTR	H3A output buffer overflow.
5	NSF4V_LINEMEM_CFG_ERR_INTR	VBUSP diagnostic read access of , while NSF data using RAM for functional purpose.
6	NSF4V_HBLANK_ERR_INTR	Horizontal Blanking too short between lines.
7	NSF4V_VBLANK_ERR_INTR	Vertical Blanking too short between frames.
8	GLBCE_CFG_ERR_INTR	Either non-shadowed registers written or static memories are accessed during active window.
9	GLBCE_FILT_START_INTR	GLBCE started filtering. This interrupt is issued at the rising edge of filtering signal.
10	GLBCE_FILT_DONE_INTR	GLBCE ended filtering. This interrupt is issued at the falling edge of filtering signal.
11	GLBCE_HSYNC_ERR_INTR	Generated when delayed HS/HE signals doesn't match with derived signals from GLBCE core.
12	GLBCE_VSYNC_ERR_INTR	Generated when delayed VS/VE signals doesn't match with derived signals from GLBCE core.
13	GLBCE_VP_ERR_INTR	This interrupt is issued, if there is a data input while filtering is high.
14	FCFA_CFG_ERR_INTR	Either non-shadowed registers written or line memories are accessed during active window.
15	FCC_CFG_ERR_INTR	Configuration access to registers/memories has corrupted functional operation. Configuration read or write memory access occurred during functional operation. Merged independent error sources at VISS. Refer to Section <i>VISS Flexible Color Processing (FCP)</i> for all sources.
16	FCC_OUTIF_OVF_ERR_INTR	FIFO overflow on FIFO for Y12 LSE I/F. Merged all FCC output overflow error sources at VISS. Refer to Section <i>VISS Flexible Color Processing (FCP)</i> for all sources.
17	FCC_HIST_READ_ERR_INTR	Host was not able to read the entire histogram mem between VS-VE window (triggered when the first access to histogram has been performed but the last has not been performed).
18	EE_CFG_ERR	Configuration happened to EE regions causing corruption during frame processing.
19	EE_SYNCOVF_ERR	EE horizontal synchronization FIFO overflow interrupt.
20	LSE_FR_DONE_EVT_INTR	LSE frame done interrupt.
21	LSE_SL2_RD_ERR_INTR	Set whenever there is an error response on VBUSM read command for any input channel.
22	LSE_SL2_WR_ERR_INTR	Set whenever there is an error response on VBUSM write command for any output channel.
23	LSE_CAL_VP_ERR_INTR	Set whenever one of the following input frame errors is detected at VPORT_INPUT.
24	LSE_OUT_FR_START_EVT_INTR	Output Frame Start (from VISS top level).

The LDC interrupt events are mapped to register bits within the VPAC_INTD_xxx_VPAC_OUT_0_1 through VPAC_INTD_xxx_VPAC_OUT_5_1 registers. [Table 6-32](#) provides more details on the LDC interrupt events. All LDC interrupts are single pulse event signals.

Table 6-32. VPAC Subsystem LDC Interrupt Events

Register Bit	Interrupt Event Name	Description
0	LDC_PIX_IBLK_OUTOFBOUND_INTR	Back mapped pixel co-ordinate goes out of the pre-computed input pixel bounding box.
1	LDC_MESH_IBLK_OUTOFBOUND_INTR	Block mesh co-ordinate goes out of the pre-computed mesh bounding box.
2	LDC_PIX_IBLK_MEMOVF_INTR	Input Pixel block memory overflow.
3	LDC_MESH_IBLK_MEMOVF_INTR	Mesh block memory overflow.
4	LDC_IFR_OUTOFBOUND_INTR	Back mapped input co-ordinate goes out of input frame range.
5	LDC_INT_SZOVF_INTR	Affine and perspective transform precision overflow error.
6	LDC_FR_DONE_EVT_INTR	Frame done LDC.
7	LDC_SL2_WR_ERR_INTR	Error on SL2 VBSUM Write interface.
8	LDC_VBUSM_RD_ERR_INTR	Error on Input VBUSM Read interface.

The MSC interrupt events are mapped to register bits within the VPAC_INTD_xxx_VPAC_OUT_0_2 through VPAC_INTD_xxx_VPAC_OUT_5_2 registers. [Table 6-33](#) provides more details on the MSC interrupt events. All MSC interrupts are single pulse event signals.

Table 6-33. VPAC Subsystem MSC Interrupt Events

Register Bit	Interrupt Event Name	Description
0	MSC_LSE_FR_DONE_EVT_0_INTR	Frame done MSC processing thread 0.
1	MSC_LSE_FR_DONE_EVT_1_INTR	Frame done MSC processing thread 1.
2	MSC_LSE_SL2_RD_ERR_INTR	Error on SL2 VBSUM Read interface.
3	MSC_LSE_SL2_WR_ERR_INTR	Error on SL2 VBSUM Write interface.

The NF interrupt events are mapped to register bits within the VPAC_INTD_xxx_VPAC_OUT_0_2 through VPAC_INTD_xxx_VPAC_OUT_5_2 registers. [Table 6-34](#) provides more details on the NF interrupt events. All NF interrupts are single pulse event signals.

Table 6-34. VPAC Subsystem NF Interrupt Events

Register Bit	Interrupt Event Name	Description
8	NF_FR_DONE_INTR	Frame done NF.
9	NF_SL2_WR_ERR_INTR	Error on SL2 VBSUM Write interface.
10	NF_SL2_RD_ERR_INTR	Error on SL2 VBSUM Read interface.

The HTS interrupt events are mapped to register bits within the VPAC_INTD_xxx_VPAC_OUT_0_3 through VPAC_INTD_xxx_VPAC_OUT_5_3 registers. [Table 6-35](#) provides more details on the HTS interrupt events. All HTS interrupts are single pulse event signals, save for the SPARE_PEND_xxx interrupts, which can be both single pulse events and level events.

Table 6-35. VPAC Subsystem HTS Interrupt Events

Register Bit	Interrupt Event Name	Description
0	PIPE_DONE_0	Pipeline 0 done.
1	PIPE_DONE_1	Pipeline 1 done.
2	PIPE_DONE_2	Pipeline 2 done.
3	PIPE_DONE_3	Pipeline 3 done.
4	PIPE_DONE_4	Pipeline 4 done.
5	PIPE_DONE_5	Pipeline 5 done.
6	PIPE_DONE_6	Pipeline 6 done.
7	TDONE	HWA0 thread done.

Table 6-35. VPAC Subsystem HTS Interrupt Events (continued)

Register Bit	Interrupt Event Name	Description
8	RESERVED	Reserved.
9	TDONE	HWA2 thread done.
10	RESERVED	Reserved.
11	TDONE	HWA4 thread done.
12	TDONE	HWA5 thread done.
13	TDONE	HWA6 thread done.
14	SPARE_DEC_0	Spare 0 scheduler decrement pulse (ehost mode).
15	SPARE_DEC_1	Spare 1 scheduler decrement pulse (ehost mode).
16	SPARE_PEND_0_PULSE	Spare 0 scheduler pend assertion (ehost mode).
17	SPARE_PEND_0_LEVEL	Spare 0 scheduler pend assertion (ehost mode).
18	SPARE_PEND_1_PULSE	Spare 1 scheduler pend assertion (ehost mode).
19	SPARE_PEND_1_LEVEL	Spare 1 scheduler pend assertion (ehost mode).
20	WATCHDOGTIMER_ERR_0	Watchdog Timeout Error for HWA0.
21	RESERVED	Reserved.
22	WATCHDOGTIMER_ERR_2	Watchdog Timeout Error for HWA2.
23	RESERVED	Reserved.
24	WATCHDOGTIMER_ERR_4	Watchdog Timeout Error for HWA4.
25	WATCHDOGTIMER_ERR_5	Watchdog Timeout Error for HWA5.
26	WATCHDOGTIMER_ERR_6	Watchdog Timeout Error for HWA6.

The UTC interrupt events indicating TR complete are mapped to register bits within the VPAC_INTD_xxx_VPAC_OUT_0_4 through VPAC_INTD_xxx_VPAC_OUT_5_4 registers for UTC0, and VPAC_INTD_xxx_VPAC_OUT_0_5 through VPAC_INTD_xxx_VPAC_OUT_5_5 plus VPAC_INTD_xxx_VPAC_OUT_0_6 through VPAC_INTD_xxx_VPAC_OUT_5_6 registers for UTC1. [Table 6-36](#) provides more details on the UTC TR complete interrupt events. All UTC TR complete interrupts are single pulse event signals.

Table 6-36. VPAC Subsystem UTC TR Complete Interrupt Events

Register Bit	Interrupt Event Name	Description
31-0	UTC0_COMPLETE_INTR[31:0]	TR complete interrupt.
31-0 plus 31-0	UTC1_COMPLETE_INTR[63:0]	TR complete interrupt.

The UTC interrupt events indicating error are mapped to register bits within the VPAC_INTD_xxx_VPAC_OUT_0_7 through VPAC_INTD_xxx_VPAC_OUT_5_7 registers for both UTC0 and UTC1. [Table 6-37](#) provides more details on the UTC error interrupt events. All UTC error interrupts are single pulse event signals.

Table 6-37. VPAC Subsystem UTC Error Interrupt Events

Register Bit	Interrupt Event Name	Description
0	UTC0_ERR	UTC0 error.
1	UTC1_ERR	UTC1 error.
2	UTC0_PROT_ERR_INTR	UTC0 protocol violation.
3	UTC1_PROT_ERR_INTR	UTC1 protocol violation.

The CTSET interrupt events are mapped to register bits within the VPAC_INTD_xxx_VPAC_OUT_0_7 through VPAC_INTD_xxx_VPAC_OUT_5_7 registers. [Table 6-38](#) provides more details on the CTSET events. All CTSET error interrupts are single pulse event signals.

Table 6-38. VPAC Subsystem CTSET Interrupt Events

Register Bit	Interrupt Event Name	Description
4	CTM_PULSE_INTR	Counter Timer Module (CTM) pulse interrupt.

6.7.2.5 VPAC Subsystem SL2 Memory Infrastructure

The SL2 memory subsystem implements an interconnect

The SL2 memory does not implement ECC, as it contains mostly pixel data.

6.7.2.6 VPAC Subsystem DMA Infrastructure

Two UTC instances are used inside the VPAC subsystem. UTC0 deals with real time (RT) transfer, and UTC1 is used for non-realtime (NRT) transfer. Both UTC0 and UTC1 data transfer channels are used for DMA transfers in and out of the VPAC SL2 memory. All 32 channels of the UTC0 are mapped on *channel_number* = [95:64] and are recommended to be used for real time data transfer only. All 64 channels of UTC1 are mapped on *channel_number* = [63:0] and are recommended to be used for all other DMA transfer needs of the VPAC subsystem.

All data movement transactions at VPAC subsystem boundary are multiples of aligned 128-byte transfers.

6.7.2.7 VPAC Subsystem Data Routing Interconnect

The data routing is based on a system address of the SL2 memory. This is a 256-bit interconnect. The LDC read interface directly connects to AC internal CBASS.

The SL2 master port of this interconnect implements a 512-bit width adaptor. In other words, the write accesses to the SL2 master port accumulate two consecutive 256 bits data phases, pack them to form a 512 bits word and then write it into SL2 memory. The read accesses on this port, on the other hand, are split into two 256 bits data phases before being sent to the requestor port.

The data routing interconnect has four masters on both VPAC SL2 side and on the external VBUSM side.

6.7.2.8 VPAC Subsystem Pipeline Flow Control and Messaging

The VPAC subsystem can run up to 5 independent pipelines using the VPAC HWAs and UTC. These pipelines are completely independent from each other and their input output data management is handled by the HTS module. The thread management is flexible and supports different top level settings of resolution, frame rate, DDR data buffer address, etc.

The VPAC HTS module is used to implement the thread management and control triggering of processing threads within the VPAC subsystem. It is used to manage message transfer and control between VPAC and external host (that is, SoC level processor). HTS can also be used to handle writing LDC block data into the SoC level MSMC (L3 SRAM) and create block to row data for the VPAC MSC and NF processing without going through the external DDR memory.

The mapping of VPAC HWAs to HTS scheduler is shown in [Table 6-39](#). Note that each HWA and spare scheduler has a spare socket on its consumer and producer side (not mentioned in below table) for future expansion. For more details, see Section *VPAC Hardware Thread Scheduler (HTS)*.

Table 6-39. VPAC Subsystem HTS Mapping

HTS scheduler	VPAC HWA
HWA0	VISS0
HWA1	Reserved
HWA2	LDC0
HWA3	Reserved
HWA4	MSC0
HWA5	MSC1
HWA6	NF
HWA7	N/A
HWA8	N/A
DMA0-4	VISS0 [c0,c1,c2,x,x]

Table 6-39. VPAC Subsystem HTS Mapping (continued)

HTS scheduler	VPAC HWA
DMA8-10	Reserved
DMA32	MSC0 [c0]
DMA40	MSC1 [c0]
DMA48	NF [c0]
DMA56-59	N/A
DMA64-67	N/A
DMA240-245	VISS0 [p0,p1,p2,p3,p4,p5]
DMA256-261	Reserved
DMA272-275	LDC0 [p0,p1,p2,p3]
DMA288-291	Reserved
DMA304-313	MSC0 [p0] / MSC1 [p0],
	MSC0 [p1] / MSC1 [p1],
	...
	MSC0 [p9] / MSC1 [p9],
DMA336	NF [p0]
DMA352-355	N/A
DMA368-371	N/A

6.7.2.8.1 VISS Node Scheduler

The VISS node scheduler comprises 3 consumer sockets and 6 producer sockets. On consumer side, it is only connected to the DMA producer scheduler. On producer socket, it is only connected to the DMA consumer scheduler.

The consumer sockets are mapped to:

1. Exposure #0 for WDR merge (DMA)
2. Exposure #1 for WDR merge (DMA)
3. Exposure #2 for WDR merge (DMA)

The producer sockets are mapped to the following output buffers:

1. Y12 (DMA)
2. UV12 (DMA)
3. Y8 (DMA)
4. UV8 (DMA)
5. S8 (DMA)
6. H3A (DMA)

Pipeline #n (n = 0, ..., 6 configurable) is mapped to this scheduler. When a scheduler is enabled, the DMA producer scheduler triggers UTC data loading from DDR memory into the SL2 memory. Once data is available inside the SL2 memory, the VISS scheduler starts a VISS thread. Prior to starting a VISS thread, the buffer availability to write output data is checked. These consumer and producer sockets can optionally be disabled depending on the usecase.

To enable streaming data support, this scheduler node supports a streaming feature. That is, the scheduler does not go into idle state after the end of the pipe, rather it transitions to initialization state to save host intervention between frame in OTF (on-the-fly) mode.

6.7.2.8.2 LDC Node Scheduler

The LDC node scheduler comprises 0 consumer sockets and 7 producer sockets. On consumer side, the LDC uses its own read DMA engine to fetch input data directly into internal buffer of LDC. On producer socket, it can be connected to 5 different consumers.

The producer sockets are mapped to the following output buffers:

1. Luma(#1) -> Pattern Adapter -> DMA
2. Chroma(#1) -> Pattern Adapter -> DMA

3. Luma(#2) -> Pattern Adapter -> DMA
4. Chroma(#2) -> Pattern Adapter -> DMA
5. Luma/Chroma -> Pattern Adapter -> MSC0
6. Luma/Chroma -> Pattern Adapter -> MSC1
7. Luma/Chroma -> Pattern Adapter -> NF

Pipeline #n (n = 0, ..., 6 configurable) is mapped to this scheduler. When a scheduler is enabled, the LDC read DMA engine loads required input data into the LDC memory. Prior to starting a LDC thread, the output buffer availability is checked to write output data. These producer sockets can optionally be disabled depending on the usecase.

To support on-the-fly MSC and NF operation after LDC, a pattern adapter is used to convert blocks into lines. Although produced data count is only two, the produced data count is still included, along with pattern adapter pair for unique end consumers.

On-the-fly support for LDC -> MSC / LDC -> NF connection can be achieved via the SL2 memory (if space is available) or via the SoC level MSMC SRAM. Both flows are supported using the HTS scheduler.

6.7.2.8.3 MSC Node Scheduler

The MSC supports two independent threads. For this reason, two MSC schedulers are used. Each MSC node scheduler comprises consumer socket and 10 producer sockets. On consumer side, it is either connected to the DMA producer scheduler or the LDC output. On producer socket, it is to the DMA consumer scheduler.

The consumer socket is mapped to:

1. Scalar data from DDR / LDC output

The producer sockets are mapped to the following output buffers:

1. MSC0-0
2. MSC0-1
3. MSC0-2
4. MSC0-3
5. MSC0-4
6. MSC0-5
7. MSC0-6
8. MSC0-7
9. MSC0-8
10. MSC0-9

Pipeline #n (n = 0, ..., 6 configurable) is mapped to this scheduler. When a scheduler is enabled, the DMA producer scheduler triggers UTC data loading from the DDR memory into SL2 memory. Once data is available inside the SL2 memory, the MSC scheduler starts a MSC thread. Prior to starting a MSC thread, the buffer availability to write output data is checked. These consumer and producer sockets can optionally be disabled depending on the usecase.

For both MSC threads, two schedulers are used in VPAC subsystem. Since the MSC core can output maximum 10 scaled outputs (combining MSC0 and MSC1), this fact is utilized in optimizing the DMA consumer sockets and DMA channels required. The need of DMA channels is mutually orthogonal in inverted order, that is, (MSC0-0 and MSC1-9), (MSC0-1 and MSC1-8), etc. are mapped to the same DMA channel. When the MSC needs to run in the same pipeline as LDC, then pipeline number must be same as of the LDC. The consumer socket needs to be connected to the LDC output (p0).

6.7.2.8.4 NF Node Scheduler

The NF node scheduler comprises 1 consumer socket and 1 producer socket. On consumer side, it is either connected to the DMA producer scheduler or the LDC output. On producer socket, it is only connected to the DMA consumer scheduler.

The consumer socket is mapped to:

1. NF input data from DDR / LDC producer socket (p1)

The producer sockets are mapped to the following output buffer:

1. NF output

Pipeline #n (n = 0, ..., 6 configurable) is mapped to this scheduler. When a scheduler is enabled, the DMA producer scheduler triggers UTC data loading from the DDR memory into SL2 memory. Once data is available inside the SL2 memory, the NF scheduler starts a NF thread. Prior to starting a NF thread, the buffer availability to write output data is checked.

When the NF needs to run in the same pipeline as LDC, then the pipeline number must be same as of the LDC. The consumer socket needs to be connected to the LDC output (p1).

6.7.2.8.5 Spare Scheduler

There are up to spare schedulers in each HTS instance. The key features of each spare scheduler are as follows:

- Store LDC data into L3 memory (SoC level MSMC SRAM) and grow line buffer for next trigger to MSC/NF through spare schedulers.
- Help in inserting any external host through spare schedulers.
- Capability to trigger DMA and include pattern adapters to support block/line conversion control.
- Spare scheduler 0/1 : Inserting external host
- Spare scheduler 2...7 : Managing growing block to line buffer inside MSMC (L3 SRAM)

6.7.2.9 VPAC Subsystem Data Formats Support

summarizes the data formats supported in VPAC Subsystem.

6.7.2.10 VPAC Subsystem Debug Features

The VPAC subsystem is a combination of multiple asynchronous pipelines running concurrently. The Counter, Timer and System Event Trace (CTSET) module within the VPAC subsystem provides the following main features:

- Monitoring up to 255 VPAC events.
- ATB interface compliant trace packets (synchronous to VPAC clock domain).
- Counter (count=8) and Timer (count=4).
- All debug events can be configured to be either selected for trace packet, timer or counter features.
- In one of the combination, debug events can be selected to for timer event out to be used to generate external CTI compliant trigger.

For more information on the CTSET module operation, see Chapter *On-Chip Debug*.

[Table 6-40](#) lists the VPAC subsystem events that are mapped on the CTSET module.

Table 6-40. VPAC Subsystem CTSET Event List

Index	Event Name	HWA	Event Type	Event Description
0	viss_err	VISS0	pulse	VISS Related Error message (config, ovf, sync, blank, access, vp) ⁽¹⁾
1	rawfe_h3a_pulse_intr	VISS0	pulse	H3A interrupt
2	rawfe_dbg_ctl_vs_event	VISS0	pulse	Verticle start in the beginning of the RAWFE pipeline
3	rawfe_dbg_ctl_ve_event	VISS0	pulse	Verticle end in the beginning of the RAWFE pipeline
4	rawfe_dbg_ctl_hs_event	VISS0	pulse	Horizontal start in the beginning of the RAWFE pipeline
5	rawfe_dbg_ctl_he_event	VISS0	pulse	Horizaontal end in the beginning of the RAWFE pipeline
6	rawfe_dbg_ctl_lse_slv_stall_event	VISS0	pulse	RAWFE is stalling lse slave interface due to FCP or MTC stall
7	rawfe_dbg_ctl_lse_mst_stall_event	VISS0	pulse	H3A master interface to LSE is stalled
8	rawfe_dbg_ctl_lse_intf_stall_event	VISS0	pulse	Within a frame (VS to VE at RFE i/p) LSE is not sending data to RFE
9	rawfe_dbg_ctl_x_y_match_event	VISS0	pulse	X,Y pixel position has reached the start of RAWFE pipeline
10	rawfe_dbg_ctl_dpc_otf_corr_event	VISS0	pulse	DPC OTF corrected a pixel position
11	rawfe_dbg_ctl_pipe_adv_event	VISS0	pulse	Active pipeline advancement

Table 6-40. VPAC Subsystem CTSET Event List (continued)

Index	Event Name	HWA	Event Type	Event Description
12	nsf4v_in_hs_event	VISS0	pulse	Start of Active Line at NSF4V input
13	nsf4v_in_vs_event	VISS0	pulse	Start of Active Frame at NSF4V input
14	nsf4v_in_he_event	VISS0	pulse	End of Active Line at NSF4V output
15	nsf4v_in_ve_event	VISS0	pulse	End of Active Frame at NSF4V output
16	glbce_filt_start_intr	VISS0	pulse	GLBCE filtering start (generated at the rising edge of filtering signal)
17	glbce_filt_done_intr	VISS0	pulse	GLBCE filtering done (generated at falling edge of filtering signal)
18	glbce_sol_event	VISS0	pulse	Start of Active Line at GLBCE input
19	glbce_sof_event	VISS0	pulse	Start of Active Frame at GLBCE input
20	glbce_eol_event	VISS0	pulse	End of Active Line at GLBCE output
21	glbce_eof_event	VISS0	pulse	End of Active Frame at GLBCE output
22	fcfa_sol_event	VISS0	pulse	Start of line processing for CFA input
23	fcfa_sof_event	VISS0	pulse	Start of frame processing for CFA input
24	fcc_stall_event	VISS0	pulse	Stall has occurred on any one of the output LSE interfaces
25	fcc_eol_if_y12_event	VISS0	pulse	End of line on Y12 LSE I/f (only generated for valid lines)
26	fcc_eof_if_y12_event	VISS0	pulse	End of frame on Y12 LSE I/f
27	fcc_eol_if_uv12_event	VISS0	pulse	End of line on UV12 LSE I/f (only generated for valid lines)
28	fcc_eof_if_uv12_event	VISS0	pulse	End of frame on UV12 LSE I/f
29	fcc_eol_if_y8r8_event	VISS0	pulse	End of line on Y8R8 LSE I/f (only generated for valid lines)
30	fcc_eof_if_y8r8_event	VISS0	pulse	End of frame on Y8R8 LSE I/f
31	fcc_eol_if_c8g8_event	VISS0	pulse	End of line on C8G8 LSE I/f (only generated for valid lines)
32	fcc_eof_if_c8g8_event	VISS0	pulse	End of frame on C8G8 LSE I/f
33	fcc_eol_if_s8b8_event	VISS0	pulse	End of line on S8B8 LSE I/f (only generated for valid lines)
34	fcc_eof_if_s8b8_event	VISS0	pulse	End of frame on S8B8 LSE I/f
35	fcc_flexcc_eop_event	VISS0	pulse	End of processing (EOP) for FlexCC
36	lse_fr_done_evt_intr	VISS0	pulse	Frame processing done event
37	lse_out_fr_start_evt_intr	VISS0	pulse	Travelled Frame Start from LSE Core
39	ldc_err	LCD0	pulse	LDC processing error ⁽²⁾
40	mesh_iblk_fetch_start_event	LCD0	pulse	Input mesh block fetch start event
41	mesh_iblk_fetch_done_event	LCD0	pulse	Input mesh block fetch completion event
42	pix_iblk_fetch_start_event	LCD0	pulse	Input pixel block fetch start event (Active for both Y and C)
43	pix_iblk_fetch_done_event	LCD0	pulse	Input pixel block fetch done event (Active for both Y and C)
44	frame_start_event	LCD0	pulse	Frame processing start event
45	lse_stall_event	LCD0	pulse	LSE write stall event
46	coreblk_proc_done_event	LCD0	pulse	LDC Core Block processing done
47	coreblk_wr_done_event	LCD0	pulse	LDC Core block write complete on C12 channel
48	coreyblk_wr_done_event	LCD0	pulse	LDC Core block write complete on Y12 channel
49	vpac_ldc_fr_done_evt_intr	LCD0	pulse	Frame processing done event

Table 6-40. VPAC Subsystem CTSET Event List (continued)

Index	Event Name	HWA	Event Type	Event Description
51	msc_err	MSC	pulse	Error Response for VBUSM read/Write SL2 access (msc_lse_sl2_rd_err_intr msc_lse_sl2_wr_err_intr)
52	msc_lse_fr_done_evt_0_intr	MSC	pulse	Frame processing done event for MSC Thread0
53	msc_lse_fr_done_evt_1_intr	MSC	pulse	Frame processing done event for MSC Thread1
55	nf_err	NF	pulse	Error Response for VBUSM read/Write SL2 access (vpac_nf_sl2_wr_err_intr vpac_nf_sl2_rd_err_intr)
56	vpac_nf_fr_done_evt_intr	NF	pulse	Frame processing start event
58	cal_vp_stall	CAL	pulse	CAL VP stall
60	start	HTS	pulse	HWA-0 (task start)
61	done	HTS	pulse	HWA-0 (task done)
62	init	HTS	pulse	HWA-0 (init)
63	eop	HTS	pulse	HWA-0 (eop)
64	out_ch0_done	HTS	pulse	HWA-0-ch0-done
65	out_ch1_done	HTS	pulse	HWA-0-ch1-done
66	out_ch2_done	HTS	pulse	HWA-0-ch2-done
67	out_ch3_done	HTS	pulse	HWA-0-ch3-done
68	out_ch4_done	HTS	pulse	HWA-0-ch4-done
69	out_ch5_done	HTS	pulse	HWA-0-ch5-done
70	start	HTS	pulse	HWA-2 (task start)
71	done	HTS	pulse	HWA-2 (task done)
72	init	HTS	pulse	HWA-2 (init)
73	eop	HTS	pulse	HWA-2 (eop)
74	out_ch0_done	HTS	pulse	HWA-2-ch0-done
75	out_ch1_done	HTS	pulse	HWA-2-ch1-done
76	out_ch2_done	HTS	pulse	HWA-2-ch2-done
77	out_ch3_done	HTS	pulse	HWA-2-ch3-done
78	start	HTS	pulse	HWA-4 (task start)
79	done	HTS	pulse	HWA-4 (task done)
80	init	HTS	pulse	HWA-4 (init)
81	eop	HTS	pulse	HWA-4 (eop)
82	start	HTS	pulse	HWA-5 (task start)
83	done	HTS	pulse	HWA-5 (task done)
84	init	HTS	pulse	HWA-5 (init)
85	eop	HTS	pulse	HWA-5 (eop)
86	out_ch0_done	HTS	pulse	HWA-4-5-ch0-done
87	out_ch1_done	HTS	pulse	HWA-4-5-ch1-done
88	out_ch2_done	HTS	pulse	HWA-4-5-ch2-done
89	out_ch3_done	HTS	pulse	HWA-4-5-ch3-done
90	out_ch4_done	HTS	pulse	HWA-4-5-ch4-done
91	out_ch5_done	HTS	pulse	HWA-4-5-ch5-done
92	out_ch6_done	HTS	pulse	HWA-4-5-ch6-done
93	out_ch7_done	HTS	pulse	HWA-4-5-ch7-done
94	out_ch8_done	HTS	pulse	HWA-4-5-ch8-done
95	out_ch9_done	HTS	pulse	HWA-4-5-ch9-done
96	start	HTS	pulse	HWA-6 (task start)

Table 6-40. VPAC Subsystem CTSET Event List (continued)

Index	Event Name	HWA	Event Type	Event Description
97	done	HTS	pulse	HWA-6 (task done)
98	init	HTS	pulse	HWA-6 (init)
99	eop	HTS	pulse	HWA-6 (eop)
100	pipe_done	HTS	pulse	Pipeline-0 Done
101	pipe_done	HTS	pulse	Pipeline-1 Done
102	pipe_done	HTS	pulse	Pipeline-2 Done
103	pipe_done	HTS	pulse	Pipeline-3 Done
104	pipe_done	HTS	pulse	Pipeline-4 Done
105	pipe_done	HTS	pulse	Pipeline-5 Done
106	pipe_done	HTS	pulse	Pipeline-6 Done
107	spare_dec_0	HTS	pulse	Spare 0 sch decrement pulse (ehost mode)
108	spare_dec_1	HTS	pulse	Spare 1 sch decrement pulse (ehost mode)
109	spare_pend_0	HTS	level	Spare 0 sch pend assertion (ehost mode)
110	spare_pend_1	HTS	level	Spare 1 sch pend assertion (ehost mode)
142:111	utc1_channel_start[31:0]	HTS	pulse	MMR config to select HWA SL2 master ports access control signals
173:143	utc1_channel_start[63:32] if CTSET_RT_UTC_IN='0' else utc0_channel_start[31:0]	UTC	pulse	Channel start
206:175	utc1_ctset_intr[31:0]	HTS	pulse	MMR config to select external master port access control signals
238:207	utc1_ctset_intr[63:32] if CTSET_RT_UTC_OUT='0' else utc0_ctset_intr[31:0]	UTC	pulse	CTSET event output (for HWA channel_done)
254:239	[utc1,utc0] {wrsreq,1'b0,wr creq stall,wr valid creq, rd rreq stall, rd valid rreq, rd creq stall, rd valid creq}	HTS	pulse	MMR config to select external ctset events or UTC SL2 access control signals

- (1) The signals combined to generate the viss_err event are: rawfe_cfg_err_intr || glbce_cfg_err_intr || fcfa_cfg_err_intr || fcc_cfg_err_intr || ee_cfg_err || nsfv4_line_cfg_err || rawfe_h3a_buf_overflow_pulse_intr || nsf4v_hblank_err_intr || nsf4v_vblank_err_intr || glbce_vp_err_intr || glbce_hsync_err_intr || glbce_vsync_err_intr || fcc_outif_ovf_err_intr || fcc_hist_read_err_intr || ee_syncovf_err || lse_sl2_rd_err_intr || lse_sl2_wr_err_intr || lse_cal_vp_err_intr.
- (2) The signals combined to generate the ldc_err event: pix_iblk_outofbound_intr || mesh_iblk_outofbound_intr || pix_iblk_memovf_intr || mesh_iblk_memovf_intr || ifr_outofbound_intr || int_szovf_intr || vpac_ldc_sl2_wr_err_intr || vpac_ldc_vbusm_rd_err_intr.

The VPAC subsystem also supports halting an execution pipeline using external or user halt request. Halting a pipeline is achieved by not granting thread start to HWA. Once halted, VPAC waits for an external sync trigger or config resume to restart execution. VISS, MSC and NF modules halt at line boundary, and LDC halts at block boundary.

The VPAC subsystem supports generic debug capability/features and ARM cross trigger interface for debug triggers:

- Halting the HWA threads on debug request input at logical trigger boundary.
- Continue/restart VPAC from halted state (step/continue) based on external sync trigger and HTS_DBG_CNTL register.
- Debug compliant dbg_attn output after processing external halt request and when VPAC halts debug enabled pipelines.
- CTI (Cross Trigger Interface) compliant out halted trigger after processing external halt request and reaching halted state of VPAC.
- Stalling all pipelines of VPAC (with configurable option to disable impact of debug features on a pipeline).
- Indicate to Host through readable debug_rdy bit in HTS to indicate readiness of HWA resource in case of halted (dbgattn asserted)

The VPAC subsystem debug capability supported is as captured in the HTS_DBG_CAP register. Ext_halt, ext_sync, hwa_halted are CTI (Cross Trigger Interface) mapped async trigger interface (refer to the async protocol of trigger interface in the ARM® CoreSight™ Architecture Specification).

The VISS module, when used in OTF mode, must not be included as debuggable module within VPAC. VISS must be disabled (HTS: debug pipeline disable) to respond to halt request, otherwise behavior is undefined. The VISS module, when used in memory to memory mode, can be halted. But VISS LUTs must not be read during halted state, as it can corrupt the design pipeline.

6.7.2.11 VPAC Subsystem Internal Diagnostic Features

The internal diagnostic features for the VPAC subsystem in HW are as follows:

1. SECCDED/ECC:
 - ECC on all LUT memories and ECC on control lines of interconnects
 - No ECC on Pixel Buffers, or memories containing predictors, motion vectors or disparity data
 - No ECC on Interconnect data
2. Supports PBIST interfaces for all memories (for periodic runtime memory).
3. Supports logic BIST to detect permanent fault.
4. Parallel Signature Analyzer (PSA) based signature generation for all data outputs for faster BIST on Logic and MMRs. The PSA is 32-bit CRC based.
5. Watchdog Timers (per HW processing threads) to detect hang condition (will raise interrupt to external host).
6. K3 compliant diagnostic MMRs to log fault addresses and/or error/hang reason.
7. Supports external host access to all of its MMR space and critical memories while suspended due to error.
8. Enables firewalling on all access into SL2 and config space through NAVSS. The default configuration path is point-to-point connection from MCU R5F, so it does not need firewalling.

6.7.2.11.1 Parallel Signature Analysis (PSA)

The VPAC subsystem supports generating CRC signature on each output channel. The LSE module inside a HWA, implements a CRC signature capture mechanism, wherein it samples pixel (except H3A where it is fixed 32-bit) from each valid transfer from HWA core to LSE for each output channel. This CRC signature updates stop at end of frame and signature is available for reference comparison.

The VISS, NF and MSC modules are line based, hence in CRC signature calculation it is needed to scan frame in raster order (left to right and top to bottom). LDC being 2D block based processing needs different mechanism to compute signature. For LDC, pixels are scanned in raster order within block (left to right and from top to bottom), then blocks are scanned in raster order inside region and enabled regions are scanned in raster order within frame.

6.7.2.12 VPAC Subsystem Security Features

The VPAC subsystem implements region based firewall on slave endpoints within config CBASS and SL2 CBASS. Both CBASS is driven by independent DMSC FW interface from SoC level. All internal masters on SL2 SCR are configured with ISC. [Figure 6-9](#) provides FW/ISC summary.

Module	Interconnect	Security component	Parameter	Endpoints	FW_ID(dec)	FW/ISC/QoS config address offset(hex)	privID reset value(dec)
VPAC	SCRIP	Region FW	2 region	ECC AGG	6048	0	
			1 region	VPAC_TOP	6049	400	
			8 region	INTD	6050	800	
			8 region	HTS	6051	C00	
			1 region	CTSET	6052	1000	
			4 region	VISS0	6053	1400	
			4 region	LDC0	6055	1C00	
			2 region	MSC	6057	2400	
			1 region	NF	6058	2800	
			8 region	UTC0	6059	2C00	
			8 region	UTC1	6060	3000	
	SCRM (SL2)	ISC	1 port x 1 initiator	VISS0		0	213
			1 port x 1 initiator	LDC0		800	215
			1 port x 2 initiator	MSC		1000	217
			1 port x 1 initiator	NF		1400	218
		Region FW	8 region	SL2 Bank0	6080	0	
			8 region	SL2 Bank1	6081	400	
			8 region	SL2 Bank2	6082	800	
			8 region	SL2 Bank3	6083	C00	

vpac-005

Figure 6-9. VPAC Subsystem FW/ISC Configuration**6.7.2.13 VPAC Subsystem Programmer's Guide****6.7.2.13.1 Initialization Sequence**

The VPAC subsystem implements 6 configurable pipelines. A pipeline is a combination of several input DMA channels, compute logic and output DMA channels. Few possible configurations for a pipeline are provided in [Table 6-41](#). Each accelerator DMA connection (consumer or producer) is fixed, if enabled. These pipelines will operate independent of each other and their numbering can be configured differently, but supported combination remains the same. One accelerator thread cannot be part of two pipelines simultaneously (for example combination 6 cannot be combined with 2, 3 and 5).

Table 6-41. VPAC Subsystem Pipeline Options

Pipeline	0	1	2	3	4	5	6	7
UTC-VISS0 IN	Y	N	N	N	N	N	N	N
VISS0	Y	N	N	N	N	N	N	N
UTC-VISS0 OUT	Y	N	N	N	N	N	N	N
LDC0	N	N	Y	N	N	N	Y	Y
UTC-LDC0 OUT	N	N	Y	N	N	N	LDC-Y & UV	LDC-Y & UV
UTC-MSC0 IN	N	N	N	Y	N	N	N	Y
MSC0	N	N	N	Y	N	N	LDC-Y/UV	LDC-Y/UV
UTC-MSC0 OUT	N	N	N	Y	N	N	Y	Y
UTC-MSC1 IN	N	N	N	N	Y	N	N	Y
MSC1	N	N	N	N	Y	N	LDC-Y/UV	LDC-Y/UV
UTC-MSC1 OUT	N	N	N	N	Y	N	Y	Y
UTC-NF IN	N	N	N	N	N	Y	N	Y
NF	N	N	N	N	N	Y	LDC-Y/UV	LDC-Y/UV
UTC-NF OUT	N	N	N	N	N	Y	Y	Y
Spare 0	-	-	-	-	-	-	-	Y
Spare 1	-	-	-	-	-	-	-	Y
Spare 2	-	-	-	-	-	-	-	Y
Spare 3	-	-	-	-	-	-	-	Y

The sequence in [Figure 6-10](#) describes a high level initialization sequence for the VPAC pipelines. The parameters pertaining to frame resolution, input and output dependencies, data movement and algorithm need to be updated for every pipeline.

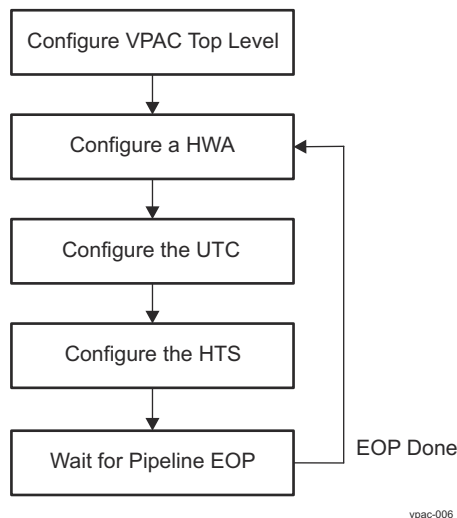

Figure 6-10. VPAC Subsystem Pipeline Processing Initialization Sequence

6.7.2.13.2 VISS Configuration

Refer to Section *VPAC Vision Imaging Subsystem (VISS)* for complete details about its configuration.

The VISS operates in line mode or frame mode:

- Line mode (when VISS_LSE_CFG_LSE[5] IN_CH_SYNC_MODE = 0): Every 'tstart' starts with loading a line and produces a complete line (except due to line delay through VISS pipeline there is no output data for 'tstart' count equals to VISS_LSE_DST_BUF_ATTR0_j[31-25] LOUT_SKIP_INIT register field setting for each channel and no input buffer loading after 'tstart' count goes beyond frame height.
 - Minimum horizontal blanking needs to be configured in LSE (HzlatencyLine)= aggregation of horizontal latency of enabled components: 50(RFE) + 62(GLBCE) + 25 (CFA) + 25(FCC) + 26(EF) + 44(NSF4) ~ for all enabled VISS sub-modules.
- Frame mode, recommended, VISS_LSE_CFG_LSE[5] IN_CH_SYNC_MODE = 0): Every 'tstart' starts with loading a line till 'tstart' count equals to VISS_LSE_DST_BUF_ATTR0_j[31-25] LOUT_SKIP_INIT register field setting for any of the enabled output channels. After this, input line loading is independent from 'tstart' and only output data is synchronized with 'tstart'. Minimum buffer depth on input channels are so chosen to enforce input data availability throughout frame.
 - Minimum horizontal blanking needs to be configured in the LSE module = MAX of horizontal blanking of enabled components:
 - MaxVertBlanking = 2(DPC) + 1(GLBCE) + 3(CFA) + 15(NSFV4)
 - LOUT_SKIP_INIT(S8) = MaxVertBlanking
 - LOUT_SKIP_INIT(Y12) = MaxVertBlanking + 2(EF enabled for Y12)
 - LOUT_SKIP_INIT(UV12) = MaxVertBlanking + 1(420 Chroma)
 - LOUT_SKIP_INIT(Y8) = MaxVertBlanking + 2(EF enabled for Y8)
 - LOUT_SKIP_INIT(UV8) = MaxVertBlanking + 1(420 Chroma)

6.7.2.13.2.1 VISS UTC Configuration

The VISS HWA in a non-streaming mode (memory to memory mode) needs a maximum of 3 input buffers to be loaded by UTC before it can start its processing. The 6 VISS HWA outputs produced need to be stored by UTC into DDR. Refer to chapter *Data Routing Unit (DRU)*, about configuring the UTC for data load and store for VISS processing.

The 3 UTC channels needs to be set up for input data fetch:

- VISS Exposure-0
- VISS Exposure-1
- VISS Exposure-2

The 6 VISS outputs are mapped to independent UDMA channels, as follows:

- VISS-Y-12b

- VISS-UV-12b
- VISS-Y-8b
- VISS-UV-8b
- VISS-S-8b
- VISS-H3A-AE/AF

The UTC channel configuration assumes different channels for each input and output data. SL2 storage needs to allocate minimum ping-pong buffer for each input/output data. Buffer depth is configurable. For each UTC trigger, single line of data is either loaded from DDR or stored into DDR. The HTS module manages start of UTC channels.

6.7.2.13.2.2 VISS HTS Configuration for Line Mode

The HWA0 scheduler in HTS is used for VISS. One example for HTS programming to map VISS on pipeline=0 is as below:

- Assume frame resolution to be 1920x1080 with all components in VISS pipeline enabled, and EE on Y12.
- postLoad = max(LOUT_SKIP_INIT for Y12, LOUT_SKIP_INIT for Y8, LOUT_SKIP_INIT for S8), thr = 1;
- Producer DMA Depth min = Th+1;

```
// HWA0 Scheduler Programming (keep default programing for not included parameters)
HTS->HWA0_wdtimer->wdtimer_en = 1; //Activate wd
HTS->HWA0_scheduler_control->pipeline_num = 0; // Belongs to pipeline 0
```

```
// HWA0 consumer and producer control
HTS->HWA0_cons_control->cons0_en = 1; // Enable exp-0 Fetch
HTS->HWA0_cons_control->cons1_en = 1; // Enable exp-1 Fetch
HTS->HWA0_cons_control->cons2_en = 1; // Enable exp-2 Fetch
HTS->HWA0_cons_control->prod0_select = 0; // Fixed to UTC
HTS->HWA0_cons_control->prod1_select = 0; // Fixed to UTC
HTS->HWA0_cons_control->prod2_select = 0; // Fixed to UTC
```

```
HTS->HWA0_prod0_control->prod_en = 1; // Enable Producer socket
HTS->HWA0_prod0_buf_control->depth = 2; // ping-pong buffer
HTS->HWA0_prod0_control->cons_select = 0; // Fixed to UTC
HTS->HWA0_prod1_control->prod_en = 1; // Enable Producer socket
HTS->HWA0_prod1_buf_control->depth = 2; // ping-pong buffer
HTS->HWA0_prod1_control->cons_select = 0; // Fixed to UTC
HTS->HWA0_prod2_control->prod_en = 1; // Enable Producer socket
HTS->HWA0_prod2_buf_control->depth = 2; // ping-pong buffer
HTS->HWA0_prod2_control->cons_select = 0; // Fixed to UTC
HTS->HWA0_prod3_control->prod_en = 1; // Enable Producer socket
HTS->HWA0_prod3_buf_control->depth = 2; // ping-pong buffer
HTS->HWA0_prod3_control->cons_select = 0; // Fixed to UTC
HTS->HWA0_prod4_control->prod_en = 1; // Enable Producer socket
HTS->HWA0_prod4_buf_control->depth = 2; // ping-pong buffer
HTS->HWA0_prod4_control->cons_select = 0; // Fixed to UTC
HTS->HWA0_prod5_control->prod_en = 1; // Enable Producer socket
HTS->HWA0_prod5_buf_control->depth = 2; // ping-pong buffer
HTS->HWA0_prod5_control->cons_select = 0; // Fixed to UTC
```

```
// Exp-0 Fetch
HTS->DMA0_scheduler_control->pipeline_num = 0; // Belongs to pipeline 0
HTS->DMA0_hop->hop = 1; // Head of the pipe scheduler
HTS->DMA0_hop->hop_thread_count = 1080; // Assuming frame height of 1080
HTS->DMA0_scheduler_control->dma_channel_no = 0; // Assign appropriate UDMA channel
HTS->DMA0_prod0_control->prod_en = 1; // Enable producer socket
HTS->DMA0_prod0_buf_control->depth = 2; // ping-pong
HTS->DMA0_prod0_count->count_postload = 23; // Additional triggers for vertical blanking to flush out the VISS.
```

```
// Exp-1 Fetch
HTS->DMA1_scheduler_control->pipeline_num = 0; // Belongs to pipeline 0
HTS->DMA1_hop->hop = 1; // Head of the pipe scheduler
HTS->DMA1_hop->hop_thread_count = 1080; // Assuming frame height of 1080
HTS->DMA1_scheduler_control->dma_channel_no = 1; // Assign appropriate DMA channel
HTS->DMA1_prod0_control->prod_en = 1; // Enable producer socket
HTS->DMA1_prod0_buf_control->depth = 2; // ping-pong
```

```
HTS->DMA1_prod0_count->count_postload = 23; // Additional triggers for vertical blanking to flush
out the VISS.
```

```
// Exp-2 Fetch
HTS->DMA2_scheduler_control->pipeline_num = 0; // Belongs to pipeline 0
HTS->DMA2_hop->hop = 1; // Head of the pipe scheduler
HTS->DMA2_hop->hop_thread_count = 1080; // Assuming frame height of 1080
HTS->DMA2_scheduler_control->dma_channel_no = 2; // Assign appropriate DMA channel
HTS->DMA2_prod0_control->prod_en = 1; // Enable producer socket
HTS->DMA2_prod0_buf_control->depth = 2; // ping-pong
HTS->DMA2_prod0_count->count_postload = 23; // Additional triggers for vertical blanking to flush
out the VISS.
```

```
// VISS output Y-12
HTS->DMA240_scheduler_control->pipeline_num = 0; // Belongs to pipeline 0
HTS->DMA240_scheduler_control->DMA_channel_no = 3; // Assign appropriate DMA channel
HTS->DMA240_cons0_control->cons_en = 1; // Enable consumer socket
// VISS output UV-12
HTS->DMA241_scheduler_control->pipeline_num = 0; // Belongs to pipeline 0
HTS->DMA241_scheduler_control->DMA_channel_no = 4; // Assign appropriate DMA channel
HTS->DMA241_cons0_control->cons_en = 1; // Enable consumer socket
// VISS output Y-8
HTS->DMA242_scheduler_control->pipeline_num = 0; // Belongs to pipeline 0
HTS->DMA242_scheduler_control->DMA_channel_no = 5; // Assign appropriate DMA channel
HTS->DMA242_cons0_control->cons_en = 1; // Enable consumer socket
// VISS output UV-8
HTS->DMA243_scheduler_control->pipeline_num = 0; // Belongs to pipeline 0
HTS->DMA243_scheduler_control->DMA_channel_no = 6; // Assign appropriate DMA channel
HTS->DMA243_cons0_control->cons_en = 1; // Enable consumer socket
// VISS output S-8
HTS->DMA244_scheduler_control->pipeline_num = 0; // Belongs to pipeline 0
HTS->DMA244_scheduler_control->DMA_channel_no = 7; // Assign appropriate DMA channel
HTS->DMA244_cons0_control->cons_en = 1; // Enable consumer socket
// VISS output H3A-AE
HTS->DMA245_scheduler_control->pipeline_num = 0; // Belongs to pipeline 0
HTS->DMA245_scheduler_control->DMA_channel_no = 8; // Assign appropriate DMA channel
HTS->DMA245_cons0_control->cons_en = 1; // Enable consumer socket
```

```
// Enable Required Schedulers
HTS->HWA0_scheduler_control->sch_en = 1; //VISS0 Scheduler Enable
HTS->DMA0_scheduler_control->sch_en = 1; //Prod DMA for expo0 Enable
HTS->DMA1_scheduler_control->sch_en = 1; //Prod DMA for expo1 Enable
HTS->DMA1_scheduler_control->sch_en = 1; //Prod DMA for expo2 Enable
HTS->DMA240_scheduler_control->sch_en = 1; //Cons DMA for Y12 Enable
HTS->DMA241_scheduler_control->sch_en = 1; //Cons DMA for UV12 Enable
HTS->DMA242_scheduler_control->sch_en = 1; //Cons DMA for Y8 Enable
HTS->DMA243_scheduler_control->sch_en = 1; //Cons DMA for UV8 Enable
HTS->DMA244_scheduler_control->sch_en = 1; //Cons DMA for S8 Enable
HTS->DMA245_scheduler_control->sch_en = 1; //Cons DMA for H3A Enable
```

```
// Enable Pipeline
HTS-> PIPELINE_CONTROL_0 ->pipe_en = 1; // Enable VISS0 pipeline# 0
```

6.7.2.13.2.3 VISS HTS Configuration for Frame Mode

The HWA0 scheduler in HTS is used for VISS0. The HTS programming is as follows:

- Assume frame resolution to be 1920x1080 with all components in VISS pipeline enabled.
- $Var = \text{ceil}((1024/\text{in_pix_cntsz} + 808/\text{out_pix_cntsz} + 8 + \text{HzlatencyLine}) / (\text{Framewidth in pixels} + \text{lse.vp_hblink_cnt}))$;
- $\text{postLoad} = \text{max}(\text{lout_init_skip for Y12}, \text{lout_init_skip for Y8}, \text{lout_init_skip for S8}) + Var$;
- $Th = Var + 1$;
- $\text{Producer DMA Depth min} = Th + 1$;

The rest of the HTS registers configuration remains same as in Line Mode, except for below fields (based on earlier equations):

```
HTS-> dma0_prod0_buf_control.threshold = Var+1;
HTS-> dma0_prod0_buf_control.depth = Var+2;
HTS-> dma0_prod0_count.count_postload = 23+Var;
```

6.7.2.13.3 VISS OTF Configuration

Refer to the programming information within [Section 6.7.2.13.2, VISS Configuration](#), for common details.

The HTS configuration for OTF operation will change as follows:

```
HTS->HWA0_cons_control->cons0_en = 0; // Enable exp-0 Fetch
HTS->HWA0_cons_control->cons1_en = 0; // Enable exp-1 Fetch
HTS->HWA0_cons_control->cons2_en = 0; // Enable exp-2 Fetch
HTS->HWA0_scheduler_control->strm_en = 1; // streaming input enabled
HTS->DMA0_prod0_control->prod_en = 0
HTS->DMA1_prod0_control->prod_en = 0
HTS->DMA2_prod0_control->prod_en = 0
// Enable Required Schedulers
HTS->DMA0_scheduler_control->sched_en = 0; //Prod DMA for expo0 Enable
HTS->DMA1_scheduler_control->sched_en = 0; //Prod DMA for expo1 Enable
HTS->DMA2_scheduler_control->sched_en = 0; //Prod DMA for expo2 Enable
```

6.7.2.13.4 LDC Configuration (LDC Connected to MSC0, NF and DMA)

In this example configuration, pipeline 2 is used for LDC. The LDC output is stored into DDR, and connected to MSC0 and NF concurrently.

The LDC DMA connection are these: DMA272 (Y12), DMA273 (UV12), DMA274 (Y8), DMA275 (UV8)

The DMA connections for MSC and NF are as follows:

- MSC0: DMA[304:313]
- MSC1: DMA[304:313]
- NF: DMA336

The parameters assumed for this example is: LDC OBW = 32, OBH = 32, Frame width = 1920

For more details on LDC configuration, see [Section VPAC Lens Distortion Correction \(LDC\)](#).

6.7.2.13.4.1 LDC DMA Configuration

The LDC does not need thread management on its input buffer. The LDC uses its own DMA engine to fetch required input data. The LDC needs DMA to write out its output data and needs HTS interface. Refer to chapter *Data Routing Unit (DRU)*, about DMA configuration for data store. Maximum 13 DMA channels need to be set up for writing out output data.

6.7.2.13.4.2 LDC HTS Configuration

The HWA2 scheduler in HTS is used for LDC, the HWA4 is used for MSC0, and HWA6 is used for NF. The HTS programming is as follows:

```
// HWA2/LDC Scheduler Programming (keep default programming for rest of parameters)
HTS->HWA2_wdtimer->wdtimer_en = 1; //Activate WD
HTS->HWA2_scheduler_control->pipeline_num = 2; // Belongs to pipeline 2
```

```
// HWA2/LDC Producer control
HTS->HWA2_prod0_control->prod_en = 1; // Enable Producer socket
HTS->HWA2_prod0_buf_control->depth = 120; // (FW/OBW)*2; ping-pong buffer for 2 rows of
32x32 blocks
HTS->HWA2_prod0_control->cons_select = 0; // Fixed to DMA
HTS->HWA2_prod0_buf_control->threshold = 1; // threshold value
HTS->HWA2_prod0_count->count_postload=0;
HTS->HWA2_prod0_count->count_preload=0;
HTS->HWA2_pa0_control->pa_ps_maxcount = 32; // OBH
HTS->HWA2_pa0_control->pa_cs_maxcount = 60; // (FW/OBW)
HTS->HWA2_pa0_control->pa_buf_cntl = '0'; //
HTS->HWA2_pa0_control->pa_enable = '1';
```

```
// HWA2/LDC Producer control
HTS->HWA2_prod1_control->prod_en = 1; // Enable Producer socket
HTS->HWA2_prod1_buf_control->depth = 2; // ping-pong buffer for chroma blocks
HTS->HWA2_prod1_control->cons_select = 0; // Fixed to DMA
HTS->HWA2_prod1_buf_control->threshold = 1; // threshold value
HTS->HWA2_prod1_count->count_postload=0;
```



```
HTS->HWA2_prod1_count-> count_preload=0;
HTS->HWA2_pa1_control-> pa_enable = '0';    // No pattern adaptation for Chroma
```

```
// HWA2/LDC Producer control
HTS->HWA2_prod4_control->prod_en = 1;        // Enable Producer socket
HTS->HWA2_prod4_buf_control->depth = 120;    // (FW/OBW)*2; ping-pong buffer for 2 rows of
32x32 blocks
HTS->HWA2_prod4_control->cons_select = 33;    // Select MSC0-IN
HTS->HWA2_prod4_buf_control->threshold = 5;    // threshold value
HTS->HWA2_prod4_count-> count_postload=2;
HTS->HWA2_prod4_count-> count_preload=2;
HTS->HWA2_pa4_control-> pa_ps_maxcount = 32; // OBH
HTS->HWA2_pa4_control-> pa_cs_maxcount = 60; // (FW/OBW)
HTS->HWA2_pa4_control-> pa_buf_cntl = '1';    // Apply threshold/pos/preload on PA output
HTS->HWA2_pa4_control-> pa_enable = '1';
```

```
// HWA2/LDC Producer control
HTS->HWA2_prod6_control->prod_en = 1;        // Enable Producer socket
HTS->HWA2_prod6_buf_control->depth = 120;    // (FW/OBW)*2; ping-pong buffer for 2 rows of
32x32 blocks
HTS->HWA2_prod6_control->cons_select = 49;    // Select NF-IN
HTS->HWA2_prod6_buf_control->threshold = 5;    // threshold value
HTS->HWA2_prod6_count-> count_postload=2;
HTS->HWA2_prod6_count-> count_preload=2;
HTS->HWA2_pa6_control-> pa_ps_maxcount = 32; // OBH
HTS->HWA2_pa6_control-> pa_cs_maxcount = 60; // (FW/OBW)
HTS->HWA2_pa6_control-> pa_buf_cntl = '1';    // Apply threshold/pos/preload on PA output
HTS->HWA2_pa6_control-> pa_enable = '1';
```

```
// configure MSC0 (10 output)
HTS->HWA4_scheduler_control->pipeline_num = 2; // Belongs to pipeline 2
HTS->HWA4_cons_control->cons0_en = 1; // MSC in
HTS->HWA4_cons_control->prod0_select = 37; // connect to LDC-MSC producer
HTS->HWA4_prod0_control->prod_en = 1; // Enable Producer socket
HTS->HWA4_prod0_buf_control->depth = 2; // ping-pong buffer
HTS->HWA4_prod0_control->cons_select = 0; // Fixed to DMA
HTS->HWA4_prod1_control->prod_en = 1; // Enable Producer socket
HTS->HWA4_prod1_buf_control->depth = 2; // ping-pong buffer
HTS->HWA4_prod1_control->cons_select = 0; // Fixed to UDMA
HTS->HWA4_prod2_control->prod_en = 1; // Enable Producer socket
HTS->HWA4_prod2_buf_control->depth = 2; // ping-pong buffer
HTS->HWA4_prod2_control->cons_select = 0; // Fixed to DMA
HTS->HWA4_prod3_control->prod_en = 1; // Enable Producer socket
HTS->HWA4_prod3_buf_control->depth = 2; // ping-pong buffer
HTS->HWA4_prod3_control->cons_select = 0; // Fixed to DMA
HTS->HWA4_prod4_control->prod_en = 1; // Enable Producer socket
HTS->HWA4_prod4_buf_control->depth = 2; // ping-pong buffer
HTS->HWA4_prod4_control->cons_select = 0; // Fixed to DMA
HTS->HWA4_prod5_control->prod_en = 1; // Enable Producer socket
HTS->HWA4_prod5_buf_control->depth = 2; // ping-pong buffer
HTS->HWA4_prod5_control->cons_select = 0; // Fixed to DMA
HTS->HWA4_prod6_control->prod_en = 1; // Enable Producer socket
HTS->HWA4_prod6_buf_control->depth = 2; // ping-pong buffer
HTS->HWA4_prod6_control->cons_select = 0; // Fixed to DMA
HTS->HWA4_prod7_control->prod_en = 1; // Enable Producer socket
HTS->HWA4_prod7_buf_control->depth = 2; // ping-pong buffer
HTS->HWA4_prod7_control->cons_select = 0; // Fixed to DMA
HTS->HWA4_prod8_control->prod_en = 1; // Enable Producer socket
HTS->HWA4_prod8_buf_control->depth = 2; // ping-pong buffer
HTS->HWA4_prod8_control->cons_select = 0; // Fixed to DMA
HTS->HWA4_prod9_control->prod_en = 1; // Enable Producer socket
HTS->HWA4_prod9_buf_control->depth = 2; // ping-pong buffer
HTS->HWA4_prod9_control->cons_select = 0; // Fixed to DMA
```

```
// configure NF
HTS->HWA6_scheduler_control->pipeline_num = 2; // Belongs to pipeline 2
HTS->HWA6_cons_control->cons0_en = 1; // NF in
HTS->HWA6_cons_control->prod_select = 39; // connect to LDC-NF producer
HTS->HWA6_prod0_control->prod_en = 1; // Enable Producer socket
```

```
HTS->HWA6_prod0_buf_control->depth = 2; // ping-pong buffer
HTS->HWA6_prod0_control->cons_select = 0; // Fixed to DMA
```

```
// configure DMA
HTS->DMA304_scheduler_control->pipeline_num = 2; // Belongs to pipeline 0
HTS->DMA304_scheduler_control->dma_channel_no = 0x12; // Assign appropriate DMA channel
HTS->DMA304_cons0_control->cons_en = 1; // Enable consumer socket
HTS->DMA305_scheduler_control->pipeline_num = 2; // Belongs to pipeline 0
HTS->DMA305_scheduler_control->dma_channel_no = 0x13; // Assign appropriate DMA channel
HTS->DMA305_cons0_control->cons_en = 1; // Enable consumer socket
HTS->DMA306_scheduler_control->pipeline_num = 2; // Belongs to pipeline 0
HTS->DMA306_scheduler_control->dma_channel_no = 0x14; // Assign appropriate DMA channel
HTS->DMA306_cons0_control->cons_en = 1; // Enable consumer socket
HTS->DMA307_scheduler_control->pipeline_num = 2; // Belongs to pipeline 0
HTS->DMA307_scheduler_control->dma_channel_no = 0x15; // Assign appropriate DMA channel
HTS->DMA307_cons0_control->cons_en = 1; // Enable consumer socket
HTS->DMA308_scheduler_control->pipeline_num = 2; // Belongs to pipeline 0
HTS->DMA308_scheduler_control->dma_channel_no = 0x16; // Assign appropriate DMA channel
HTS->DMA308_cons0_control->cons_en = 1; // Enable consumer socket
HTS->DMA309_scheduler_control->pipeline_num = 2; // Belongs to pipeline 0
HTS->DMA309_scheduler_control->dma_channel_no = 0x17; // Assign appropriate DMA channel
HTS->DMA309_cons0_control->cons_en = 1; // Enable consumer socket
HTS->DMA310_scheduler_control->pipeline_num = 2; // Belongs to pipeline 0
HTS->DMA310_scheduler_control->dma_channel_no = 0x18; // Assign appropriate DMA channel
HTS->DMA310_cons0_control->cons_en = 1; // Enable consumer socket
HTS->DMA311_scheduler_control->pipeline_num = 2; // Belongs to pipeline 0
HTS->DMA311_scheduler_control->dma_channel_no = 0x19; // Assign appropriate DMA channel
HTS->DMA311_cons0_control->cons_en = 1; // Enable consumer socket
HTS->DMA312_scheduler_control->pipeline_num = 2; // Belongs to pipeline 0
HTS->DMA312_scheduler_control->dma_channel_no = 0x1A; // Assign appropriate DMA channel
HTS->DMA312_cons0_control->cons_en = 1; // Enable consumer socket
HTS->DMA313_scheduler_control->pipeline_num = 2; // Belongs to pipeline 0
HTS->DMA313_scheduler_control->dma_channel_no = 0x1B; // Assign appropriate DMA channel
HTS->DMA313_cons0_control->cons_en = 1; // Enable consumer socket
HTS->DMA336_scheduler_control->pipeline_num = 2; // Belongs to pipeline 0
HTS->DMA336_scheduler_control->dma_channel_no = 0x1C; // Assign appropriate DMA channel
HTS->DMA336_cons0_control->cons_en = 1; // Enable consumer socket
HTS->DMA272_scheduler_control->pipeline_num = 2; // Belongs to pipeline 0
HTS->DMA272_scheduler_control->dma_channel_no = 0x1D; // Assign appropriate DMA channel
HTS->DMA272_cons0_control->cons_en = 1; // Enable consumer socket
HTS->DMA273_scheduler_control->pipeline_num = 2; // Belongs to pipeline 0
HTS->DMA273_scheduler_control->dma_channel_no = 0x1E; // Assign appropriate DMA channel
HTS->DMA273_cons0_control->cons_en = 1; // Enable consumer socket
```

```
// Enable Required Schedulers
HTS->HWA2_scheduler_control->sch_en = 1; //LDC0 Scheduler Enable
HTS->HWA4_scheduler_control->sch_en = 1; //MSC0 Scheduler Enable
HTS->HWA6_scheduler_control->sch_en = 1; //NF Scheduler Enable
HTS->DMA272_scheduler_control->sch_en = 1; //Cons DMA for LDC Y12 Enable
HTS->DMA273_scheduler_control->sch_en = 1; //Cons DMA for LDC UV12 Enable
HTS->DMA304_scheduler_control->sch_en = 1; //Cons DMA for MSC0-00 Enable
HTS->DMA305_scheduler_control->sch_en = 1; //Cons DMA for MSC0-01 Enable
HTS->DMA306_scheduler_control->sch_en = 1; //Cons DMA for MSC0-02 Enable
HTS->DMA307_scheduler_control->sch_en = 1; //Cons DMA for MSC0-03 Enable
HTS->DMA308_scheduler_control->sch_en = 1; //Cons DMA for MSC0-04 Enable
HTS->DMA309_scheduler_control->sch_en = 1; //Cons DMA for MSC0-05 Enable
HTS->DMA310_scheduler_control->sch_en = 1; //Cons DMA for MSC0-06 Enable
HTS->DMA311_scheduler_control->sch_en = 1; //Cons DMA for MSC0-07 Enable
HTS->DMA312_scheduler_control->sch_en = 1; //Cons DMA for MSC0-08 Enable
HTS->DMA313_scheduler_control->sch_en = 1; //Cons DMA for MSC0-09 Enable
HTS->DMA336_scheduler_control->sch_en = 1; //Cons DMA for NF Output Enable
```

```
// Enable Pipeline
HTS->HTS_control->pipe_en2 = 1; // Enable LDC-MSC-NF pipeline# 2
```

6.7.2.13.5 Real-time Operating Requirements

SW needs to interfere at frame level for each pipeline.

VPAC subsystem can have a maximum of 6 pipelines at any given time. Refer to Section *VPAC Hardware Thread Scheduler (HTS)*, for further details.

6.7.3 VPAC Vision Imaging Subsystem (VISS)

6.7.3.1 VISS Top Level

This section describes the Vision ISS (VISS) top level details.

6.7.3.1.1 Features Supported

- Performance: up to 1 pixel per clock per HW Instance
- Support for 16 bit input RAW format
- Support for concurrent 12 bit YUV output & 8b YUV output
- Support for multiple RAW formats (e.g. Bayer, RCCC)
- Flexible to handle any 2x2 RAW format
- Enables Support for other color spaces
 - Enables RGB output
 - Support other color spaces e.g. Support for Color saturation and Gray scale for HSV/HSL etc (Hue is not supported)
- Support for multiple WDR /HDR Formats and Up-to 3 exposures merge
- Companded format (12 & 14 bit formats)
- Stagger format of WDR
- Split pixel format of WDR
- Rest of WDR format
- Support of statistics for Auto-Exposure / Auto-white-balance or Auto-Focus (configurable option to select either AE/AWB or AF not both concurrently)
- Advanced Spatial Noise filter with 16-bit support
- Dynamic White balance adaptation
- Histogram on Raw Bayer data
- Support for Flexible CFA for generating multi-plane output for any 2x2 RAW Format sensor configuration
 - Supports RCBC, RCCC, Bayer, RGBC as well as other formats
 - Can generate up to 4 independent color planes
 - Support for up to 3 directions per color plane
 - Adaptive Threshold based on intensity measure
- Support for multiple color format output generation
 - Support traditional 12 bit YUV Output
 - Supports RGB output
 - Supports Saturation outputs (8 bits only)
 - Supports Grayscale/Luma/IR/Clear Output
- Support for flexible output format generation including YUV as well as custom
- Edge enhancement Option to bypass visual enhancement functions (NSF4V and GLBCE) for ADAS vision applications
- Concurrent Human Vision (HV) and Mission Vision(MV) outputs
- Chromatic Abaration Correction

6.7.3.1.2 VISS Block Diagram

The VISS module does on-the-fly processing on raw pixels captured from camera sensor (via CSI RX module). It also does memory to memory processing (via DDR memory) for data captured from other sources at SoC level. [Figure 6-11](#) is simplified block diagram of VISS top level.

Figure 6-11. VISS Block Diagram

The VISS consists of the following Hardware Accelerators (HWAs):

- RFE (RAW-FE): The RAW Frond End HW block does RAW pixel (that is, Bayer, RCCC, RGBW, etc.) processing on captured image data from sensor and pass-on to NSF4V, GLBCE block, and then to Flexible Color Processing (FCP) HW block for demosaicing and color conversion.
- NSF4V: Spatial Noise Filter supporting generic 2x2 pixel format with 16-bit pixel size. The NSF4V module can be bypassed in the applications where visual enhancement is not desired.

- **GLBCE:** The GLBCE module is used for dynamic range control within image for visual quality. If contrast enhancement on input image is required for visual quality, the RFE output is processed by the NSF4v and GLBCE blocks. Otherwise, the RFE output is bypassed to FCP.
- **FCP:** The Flexible Color Processing HW receives data from the GLBCE and does demosaicing and color conversion. The output of FCP is sent to VPAC shared memory to be written into DDR for the rest of the vision processing by programmable processors (for example, DSP or Arm), or other Vision HW blocks (for example, DMPAC).
- **LSE:** The Load and Store Engine is an infrastructure block, which performs the following functions:
 - **CAL video port:** The CSI RX module at SoC level receives CSI-2 sensor data, extracts pixels and drives the result data on its video port interface. The video port is mapped onto one of LSE input interfaces for on-the-fly image processing to reduce DDR bandwidth and latency. The LSE also provides horizontal and vertical blanking cycles to allow core data path to settle at proper boundary of line and frame.
 - **SL2 memory access:** This module supports load/store data from/to SL2 using VBUSM interface. Loaded data from SL2 are passed on to unpacker function of LSE for RFE. Packed data after FCP/H3A processing is written into SL2.
 - **Pixel pack/unpack:** Source data (512-bit) for RFE processing is loaded from SL2 and passed onto unpacker function for pixel extraction. Extracted pixels are driven on to the video port of RFE. Similarly, the FCP produced pixels are passed through packer function for eventual write into SL2. The H3A generated data is pseudo mapped as pixels of 32-bit for packing purpose and directly driven by the RFE.
 - **Event control:** The HTS events are generated at line level. These events are routed to LSE to start the processing. For each consumed line, the HTS needs a *task done* indication. For some initial lines of image, there would not be any valid data output. Similarly, the H3A generated data will be at paxel/window height number of lines. For initial lines not producing any valid data, the HTS needs to be indicated with separate mask bits for each output streams. For these initial lines, when there is no valid output due to lines delay inside VISS, the LSE still generates mask output to HTS indicating lack of proper output data.

6.7.3.1.3 VISS Data Flow within VPAC

VISS receives data from sensor through:

- CSI RX video port for OTF processing (Sensor -> CSI RX -> LSE -> RFE -> FCP)
- DMA of VPAC (Sensor -> CAL -> DDR -> VPAC_SL2 -> LSE -> RFE -> FCP)

6.7.3.1.3.1 VISS On-the-fly Processing

The VISS operation is controlled through a single HTS thread. For details of the HTS operation refer to Section *VPAC Hardware Thread Scheduler (HTS)*. The VISS configuration is valid for a single or multiple frame. External-host manages VISS configuration at end of each frame, if required. The HTS controls image processing between lines and handles managing shared memory for VISS inputs/outputs. Sub-frame processing is not natively supported. SW must configure VISS and HTS to start initialization process before enabling sensor capture. After the initialization sequence, the HTS will generate a start trigger to VISS. The generation of the start trigger depends on the availability of H3A data out buffer and FCP data out buffer inside the SL2 memory.

At this stage, the LSE waits for CSI RX video port (VP) to start sending valid pixels. As and when VP data starts streaming in, it is routed to the RFE video port. As RFE and FCP are running in streaming mode, the FCP indicates to LSE about completion of one line of operation. After receiving valid data out, the HTS will trigger for data store into DDR. Each 'thread done' accompanies output mask for all output buffers. Mask bits indicate to HTS about validity of output buffer as for each thread done all output buffers do not need to be produced. The HTS will issue next start after checking all output buffers availability. The streaming data from CSI RX is stallable upto 2KB storage inside VP memory of CSI RX. Any temporary stall can be absorbed, but prolonged stall is buffer overflow inside CSI RX. In VPAC, VISS produced data is transferred using Real Time fabric of NAVSS/MSMC and low predictable latency needs to be guaranteed.



1. *Init* from HTS to initialize VISS.
2. Thread start. Step 1+2 prior to enabling CSI RX + PHY + sensor.
3. Video port data streaming. Unit of operation inside VISS at line level.
4. Output data produced by FCP and H3A at line level. H3A will produce data only at those lines which aligns with `paxel_height/window_height`.
5. Production of 1 line depends on consumption of 1 line on VP interface. 'Thread done' triggered after completion of 1 processed line write into SL2. In case there is no valid data to be written into SL2, 'thread done' is generated after consumption of 1 line of data from VP. Note: *Horizontal blanking will be configured inside LSE to facilitate writing complete line out of FCP.*
6. HTS triggers DMA to store output buffer from SL2 to DDR.
7. DMA loads data from SL2 and writes into DDR.

- UDMA write is mapped onto Real Time Thread for guaranteed QoS. Channel done by must be generated after completion of write into DDR. Next thread start depend on availability of minimum one buffer for each output line in SL2. More buffers in SL2 can take care of instantaneous drop in UDMA transfer capacity.
- Cycle gap between HTS done and next start must be minimal. CSI RX VP interface will be stalled whenever LSE input buffer on VP interface reaches near full condition.
- Configurable vertical latency times 'Tstart' generated by HTS to let RFE + NSF4V + GLBCE + FCP flush its internal pipe, even though last line of current frame is already fed into RFE.
- Buffer dependencies:
 - H3A output buffer (AE or AF)
 - FCP output buffer (Y12, YV12, Y8, UV8, S8)

VISS is enabled for single input data when either sensor does not support WDR or sensor does on-chip WDR merge and pass on merged data after companding to 12 bit / 14 bits as shown in [Figure 6-13](#).

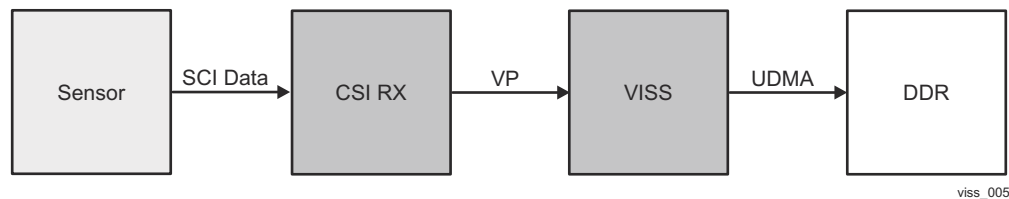

Figure 6-13. VISS Non-WDR/Companded: High Level

6.7.3.1.3.2 VISS Memory to Memory Image Processing

CSI RX writes CSI-2 received pixel data into DDR. Once a frame is written, host is triggered to initiate VISS processing. HTS will go through 'init' sequence to initialize VISS and its SL2 pointers. As UDMA is head of pipeline for memory to memory mode of image processing, its scheduler inside HTS needs to be configured for generating "frame height" number of triggers to fetch image lines one by one. This is essential to bring determinism in pipeline as there is no producer for UDMA load thread.

Figure 6-14. VISS Memory to Memory Operation

The following memory to memory operation steps are illustrated in [Figure 6-14](#):

1. CSI-2 stream captured via CSI RX into DDR. This traffic must be routed through Real Time fabric of NAVSS/MSMC. CSI RX capture happens independent of VISS processing.
1. *Init* from HTS to initialize VISS.
2. HTS triggers UDMA to fetch data for processing. There could be max 3 independent input data.
3. UDMA loads the data and stores into SL2.
4. Upon completion of all input buffer loading (at line level) UDMA channel 'done' event triggers VISS thread start (still needs to ensure there are buffer available for writing VISS output data).
5. VISS produces line #N corresponding to loading of line #N + vertical_latency.
6. 'Tdone' triggered to HTS.
7. HTS triggers UDMA for output buffer transfer into DDR.
8. UDMA loads data from SL2 and write into DDR.

The following assumptions are made for the memory to memory operation described above:

- CSI RX write is mapped onto hard real time fabric of NavSS/MSMC.
- Configurable vertical blanking times 'Tstart' generated by HTS to let RFE + NSF4V + GLBCE + FCP flush its internal pipe, eventhough last line of current frame is already fed into RFE.
- Buffer dependencies:
 - RFE input buffer (exp0, exp1, exp2)
 - H3A output Buffer (AE or AF)
 - FCP output Buffer (Y12, UV12, Y8, UV8, S8)

6.7.3.1.4 Concurrent Machine Vision and Human Vision Output

Machine vision (MV) and human vision (HV) output requires different tuning of algorithmic blocks. For HV output, emphasis is on visual appearance while machine vision output requires output close to the original scene. A general machine vision application would not need NSF4V and GLBCE functions. Thus, to support concurrent output generation for MV and HV, a second instance of FCP is added. Raw image processing performed by RFE and CAC are common functions needed by both MV and HV.

When all outputs are generated to one FCP path, it should be done using a legacy FCP1 instance. Though it is not a hard requirement, FCP2 is targeted to be used in machine vision path and legacy FCP1 path is targeted for human vision path. FCP2 can be clock gated (by default) when not required to be used using the `FCP2_CNTL.PIX_CLKEN` register control.

To enable flexible use cases, FCP2 can receive inputs from any IPs prior in the pipe line. This includes RFE, CAC, NSF4V, and GLBCE. Though each instance of FCP generates 5 output channel data, it is mux'ed with flexible combinations (mux control is in the `LSEOUT_MUX_CNTL` register) and 5 output channel data is generated.

6.7.3.1.5 VISS Clocking

The clock frequency requirement for the on-the-fly VISS pipe is 83 MHz to support 2M@30fps with 25% blanking and 10% DMA overhead. Clock frequency to support 4 pipes of 2MP@30fps image processing in memory to memory mode is 300 MHz with 25% system/DMA overhead. In memory to memory image processing, the high performing image pipe will create instantaneous peak bandwidth.

All modules inside VISS has 2 clock inputs:

- Functional clock : Used for all non-data path operation, like configuration logic and non-pixel data interfaces.
- Gated pixel clock : Pixel clock, that is synchronous to the functional clock, but is enabled when input data is available from LSE. All data path operations are done on the pixel clock. All the operations move in streaming fashion till the final output generation.

6.7.3.1.6 VISS Data Formats Support

Table 6-42 lists the data formats supported by VISS. VISS does not support YUV Input. In case of external YUV Sensor, CSI RX directly writes into DDR and the data is subsequently processed by the rest of VPAC.

Table 6-42. VISS Data Formats

Direction	Pixel Width	Pixel Container Width (M2M)	Packing	Video port (OTF)	Comments
VISS Input	RAW12/14/16	16b	No	16b / pixel	1. Companded data/External ISP 2. MSB bits are padded with zeros within fixed width pipeline
	RAW8	8b	Yes	16b / pixel	
	RAW12	12b	Yes	16b / pixel	
VISS Output	YUV420 (12b) NV12	12b	Yes	N/A	
	YUV420 (12b) NV12	16b	No	N/A	
	YUV420 (8b) NV12	8b	Yes	N/A	
	YUV422 (8b) UYVY/YUY2/NV16	8b	Yes	N/A	
	RGB (planar)	8b	Yes	N/A	With RGB output, limited YUV data outputs are available (only 12-bit YUV data is available)
	S8	8bit	Yes	N/A	

6.7.3.1.7 VISS VPORT Interface

The video port (VPORT) interface is used to stream the pixel data from up stream to down stream module. In VISS, the VPORT interface is used to receive data from CSI RX (in streaming mode) and in between VISS sub-modules (RFE -> NSF4V -> GLBCE -> FCP).

The VPORT supports stall signal (VP_STALL) and also either one pixel or 2 pixel data per cycle.

The pixel data (VP_DATA) received on the VPORT is organized in 32 bits as follows:

- VP_DATA[15:0] = pixel (n)
- VP_DATA[31:16] = pixel (n+1). This is ignored, when VPORT_TWO_PIXEL = 0
- MSBs are padded with 0's when less than 16 bits are used.

6.7.3.1.8 VISS Submodule Integration Specifics

6.7.3.1.8.1 LSE Integration

Figure 6-15 captures the channel integration between LSE and rest of VISS submodules. Though diagram shows three input channels between LSE to RFE, 3 channels data is transferred using single VBUSP interface.

Figure 6-15. VISS LSE Channel Integration

The LSE configuration for VISS can be read in VISS_LSE_STATUS_PARAM register fields.

For more information on LSE module operation, see Chapter *Load and Store Engine (LSE)*.

6.7.3.1.8.2 Chromatic Aberration Correction

Figure 6-16 captures the CAC, NSF4V, and GLBCE integration in the VISS pipe line. All CAC, NSF4V, and GLBCE can be enabled or disabled based on use case. By default, all are disabled. General Visual use cases require NSF4V and GLBCE (along with FCP.EE) to be enabled. Low cost lenses with purple fringe artifact require CAC to be enabled.

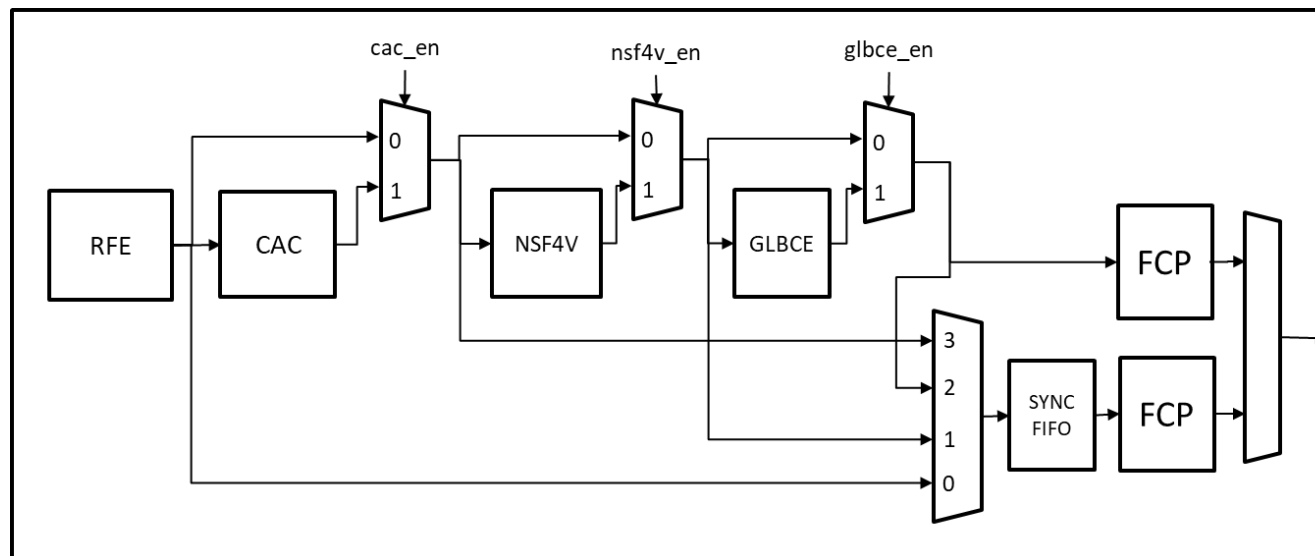

Figure 6-16. CAC, NSF4V, and GLBCE Integration

6.7.3.1.8.3 Spatial Noise Filter (NSF4V)

Figure 6-16 captures the NSF4V and GLBCE integration in the VISS pipe line. Both NSF4V and GLBCE can be enabled or disabled based on use case. By default, they are disabled. General Visual use cases require NSF4V and GLBCE (along with FCP.EE) to be enabled.

Figure 6-17 captures the RawHistogram and Dynamic White Balance block integration in NSF4V. Both DWB and RawHistogram can be enabled/disabled independent of NSF4V enable. When Histogram is enabled, **minimum frame width must be 128** (required to initialize the histogram memory at the frame start).

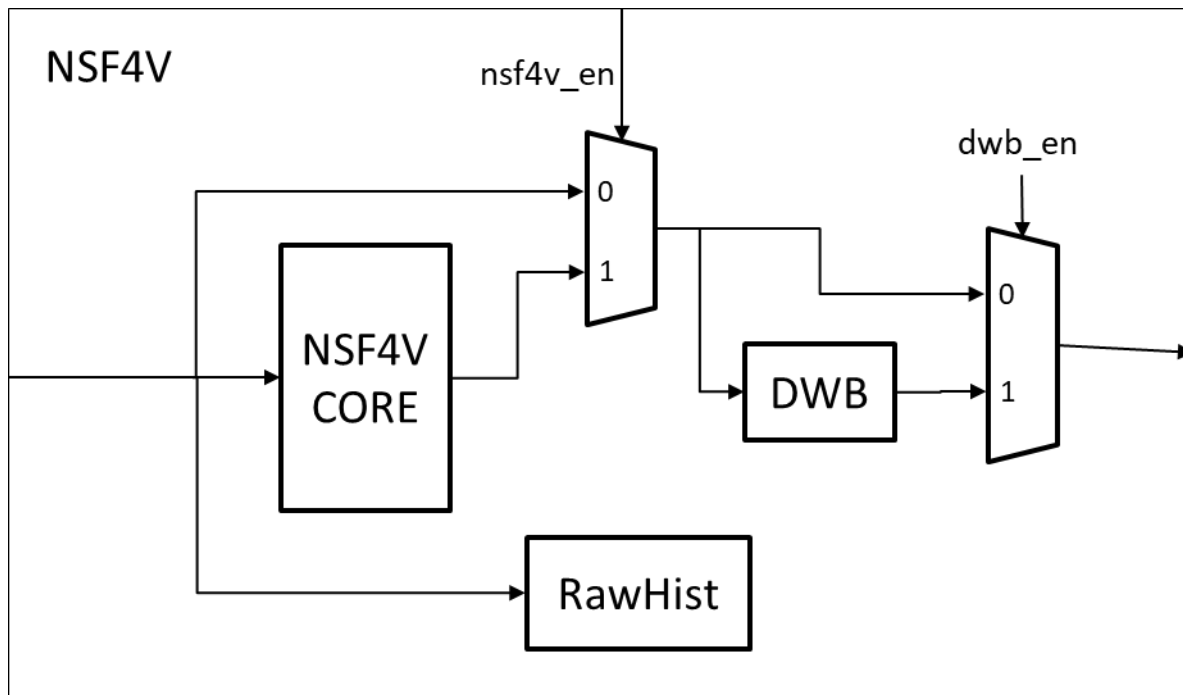

Figure 6-17. RawHistogram and DWB integration in NSF4V

6.7.3.1.8.4 GLBCE Integration

GLBCE is Global/Local Brightness and Contrast Enhancement module.

The GLBCE module supports the following main features:

- One pixel/cycle operation
- Up to 4096 pixels/line (line size)
- Bayer image
- When GLBCE is off, the RFE/NSF4V output is bypassed to FCP

For more information on GLBCE operation, see [Section 6.7.3.5, VISS Global/Local Brightness and Contrast Enhancement \(GLBCE\) Module](#).

6.7.3.1.8.4.1 GLBCE Startup

GLBCE requires approximately 5400 clock pulses after startup before it could receive data on its video port. Therefore, before RFE -> GLBCE -> FCP path could be used after a GLBCE reset, the SW shall use the following sequence to provide those required clock pulses:

- Prior to enabling rest of VISS pipe, configure VISS clock control to allow free running clock to GLBCE.
- Wait for the 'glbce_filtering_done' event. It indicates that GLBCE has received enough PCLK pulses for internal initialization and that it is now ready to receive pixels.
- Configure GLBCE clock to normal mode. Enable the rest of VISS pipeline.

GLBCE has a minimum input restriction of 480x240 pixels. The input frame must be at least this size.

GLBCE LUTs must not be changed during the active frames. They can only be updated in vertical blanking. GLBCE_LUT_FI may be changed frame by frame depending on the GLBCE tuning method. Other LUTs (GLBCE_REV_PERCEPT_LUT_xx, GLBCE_FWD_PERCEPT_LUT_xx, and GLBCE_WDR_GAMMA_LUT_xx) are not expected to be updated dynamically except in very limited case.

6.7.3.1.8.4.2 GLBCE Bypass

When the GLBCE is disabled (by VISS_CNTL[0] GLBCE_EN = 0), any access targeted to GLBCE registers or GLBCE statistics memory will respond with error status, and 'glbce_cfg_err' interrupt will be generated.

6.7.3.1.8.5 Flexible Color Processing (FCP)

Figure 6-18 captures top level overview of FCP. LUT in front on CFA can map 16-bit data to 12-bit when CFA is operating in 12-bit mode. It can also be used to 16b to 16b remap when CFA is operating in 16-bit mode. EE data path is clock gated when EE module is not used. EE has bypass condition (YEE = 0) where data flows thorough it unchanged with the same latency as the enable condition.

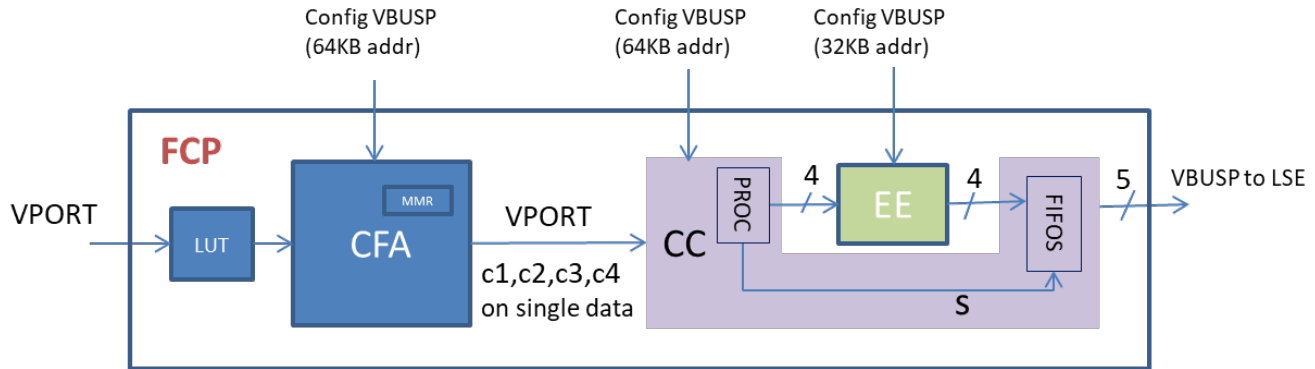

Figure 6-18. FCP Top Level Overview

In the CC module, Y12 to Y8 and U12 to UV8 LUTs should be enabled or disabled together (i.e $CFG_2.C8LutEn = CFG_2.C8LutEn$).

Program $EE_CFG_1.Yuv8_cl_align = 1$ while generating interleaved 422 8-bit and $EE_CFG_1.Yuv12_cl_align = 1$ while generating interleaved 422 12-bit output. This function is available even when EE path is not used.

6.7.3.1.9 VISS Stall Handling

VISS can handle momentarily stall condition created due to lack of enough band width.

6.7.3.1.10 VISS Blanking Requirements

Table 6-43 lists some blanking and latency details for VIS submodules.

Table 6-43. VISS Blanking Requirements

IP	Blanking		Latency	
	Vertical (in number of lines)	Horizontal (in pixel clock cycles)	Vertical (in number of lines)	Horizontal (in pixel clock cycles)
RawFE	2 - DPC Enable 0 - DPC Disable	8	2 - DPC Enable 0 - DPC Disable	50
GLBCE	- (1)	5	1	
CFA	1	5	3	
FCC	0	20	1 (2)	25
EE	2	2	2	29
NSF4V	15	28	15	44

(1) GLBCE requires $(1033 \times 7 + 2066 \times \text{FLOOR}(\text{VARIANCEINTENSITY}/2, 1) + \text{VARIANCESPACE} \times 2066 + 30)$ cycles for vertical blanking.

(2) In 420 mode, Chroma is vertically downsampled. For the first line, Chroma channel does not generate any dummy VBUSP requests. Hence, 1 line vertical delay is required.

The VARIANCEINTENSITY and VARIANCESPACE parameters (in Table 6-43 notes) affect the sensitivity of the transforms across different parts of the frame. Both parameters can be configured through the GLBCE_VARIANCE register.

In Table 6-43, the vertical blanking/latencies are expressed in number of lines (except for GLBCE), and horizontal blanking/latency is expressed in number of pixel clock cycles.

Horizontal blanking, buffer depth and HTS programming parameters (Threshold and PostLoad) depend on VISS frame mode or line mode of operation (selected via LSE_CFG_LSE[5] IN_CH_SYNC_MODE register field). Frame mode is the recommended mode of operation, and line mode is primarily used for debug purposes.

- Frame mode:
 - LSE input line fetch starts once the previous input line plus horizontal blanking cycle are provided to RFE. Horizontal blanking should meet two requirements:
 - Greater than minimum horizontal blanking of each enabled modules
 - Greater than maximum cycle gap between the last line pixel write on all LSE enabled output channel line ends
 - Horizontal Blanking of 35 is expected to be sufficient for most use cases. Horizontal blanking of 55 should be used, if EE is enabled and any of the CFA outputs is directly written out.
- Line mode:
 - LSE input line fetch start on HTS Tstart
 - Horizontal blanking is addition of all enabled modules horizontal delay (that is, latency)

LSE will automatically generate required vertical blanking until all output channels produce HTS_EOP, and GLBCE processing is complete (when GLBCE is enabled). In the vertical blanking window, LSE generates dummy lines (data = 0x0) following frame width paramter. LSE prematurely ends line w/o HE marker once vertical blanking requirement is met (that is, processing is done and HTS_EOP is generated).

6.7.3.1.11 FCP2 Sync FIFO

The second instance of FCP (referred as FCP2) can receive data from different IPs prior to being in the pipeline. It creates difference in both veritcal and horizontal latency in the pipe line compared to the FCP1 instance. Vertical latency can be handled using the *DST[a]_BUF_ATTR0.lout_skip_init* parameter in the LSE. However, horizontal latency difference in the pipe line needs higher horizontal lanking in frame mode of operation, which can result in reduced efficiency.

To align the VPORT timing at both instances of FCP, SyncFIFO block is added, which delays the FCP2 input VPORT interface by a programmable number of pixel cycles. The delay parameter can be programmed in *FCP2_CNTL.IN_PIPEDLY*. The delay value should be equal to the addition of the horizontal latency of all the IPs included in the FCP1 path but not in FCP2 input. Examples:

- If both FCP1 and FCP2 are getting data from GLBCE then program *FCP2_CNTL.IN_PIPEDLY* = 0
- If FCP2 is getting data from CAC and FCP1 is getting data from GLBCE with NSF4V and DWB enabled, program *FCP2_CNTL.IN_PIPEDLY* = 114 (44 [NSF4V] + 8 [DWB] + 62 [GLBCE])

6.7.3.1.12 VISS Interrupts

The VISS submodules generate the interrupt events described in Section *VPAC Subsystem Interrupts*.

6.7.3.1.12.1 Interrupts Merging

The configuration error interrupts are merged at VISS level. The following list describe the configuration error eventss and the corresponding merged interrupts.

- RAWFE_CFG_ERR_INTR: Generated when configuration interface access the RFE end points, while frame processing is active. Merged interrupts from RFE:
 - lut1_cfg_err_intr
 - lut2_cfg_err_intr
 - lut3_cfg_err_intr
 - wdr_lut_cfg_err_intr
 - dpc_line_cfg_err_intr
 - dpc_lut_cfg_err_intr
 - h3a_lut_cfg_err_intr
 - h3a_line_cfg_err_intr
- GLBCE_CFG_ERR_INTR: Generated when the configuration interface access the GLBCE register region or statastics memory, while frame processing is active. Merged interrupts from GLBCE:
 - glbce_statmem_cfg_err_intr
 - glbce_mmr_cfg_err_intr
- FCFA_CFG_ERR_INTR: Generated when the configuration interface access the CFA register region, or LUT or line memory, while frame processing is active. Merged interrupts from CFA:
 - lut_cfg_err_intr
 - cfa_mmr_err_intr
 - cfa_pix_err_intr

- **FCC_OUTIF_OVF_ERR_INTR:** Generated when any of the FCC output interfaces overflows. Merged interrupts from CC:
 - overflow_if_y12_intr
 - overflow_if_uv12_intr
 - overflow_if_y8r8_intr
 - overflow_if_c8g8_intr
 - overflow_if_s8b8_intr
- **FCC_CFG_ERR_INTR:** Generated when the configuration interface access FCC register region or its LUTs, while frame processing is active. Merged interrupts from FCC:
 - contrast0_cfg_err_intr
 - contrast1_cfg_err_intr
 - contrast2_cfg_err_intr
 - lut_12to80_cfg_err_intr
 - lut_12to81_cfg_err_intr
 - lut_12to82_cfg_err_intr
- **EE_CFG_ERR_INTR:** Configuration happened to EE regions causing corruption during frame processing. Merged EE sources are:
 - eelut_cfg_err_intr
 - ee_pix_err_intr
- **EE_SYNCOVF_ERR_INTR:**
 - ee_hz_align12_intr
 - ee_hz_align8_intr

6.7.3.1.12.2 Handling of Configuration Error Interrupts

Table 6-44 give hints on handling configuration error interrupts.

Table 6-44. VISS Configuration Error Interrupts Handling

Memory	Error Generation Window	HWA-level Register Status Clearing Mechanism
RAWFE		
PWL1_LUT, PWL2_LUT, PWL3_LUT	Config read access during active line OR write access during active frame.	Write '1' to corresponding bit in RAWFE_INT_STAT register.
WDR_LUT		
H3A_LUT		
H3A_ACCM		
H3A_LINE	Config read/write access during active frame at H3A boundary.	
DPC_LUT	Config read/write access during active frame.	
DPC_LINE	Config read access during active line OR write access during active frame.	
LSC Table	Config read/write access during active frame. Active frame in lsc case is VS at pwl to VE at lsc input delayed by 1 cycle.	
NSF4V		
NSF4V_LINE	Config read/write access when datapath is accessing the corresponding memory on the same cycle.	No register status in NSF4V.
GLBCE		
GLBCE non-shadowed registers	Config write access during active frame. Active frame window is from VS_IN to Filter done.	Write '1' to GLBCE_INT_STAT[0] MMR_CFG_ERR register bit.
GLBCE_STAT	Config read/write access during active frame. Active frame window is from VS_IN to Filter done.	Write '1' into GLBCE_INT_STAT[1] STATMEM_CFG_ERR register bit.
GLBCE_LINE	Not mapped to config.	N/A
CFA		
CFA FIR Filter registers	Config write access during active frame.	Write '1' to CFA_INT_STATUS[2] CFA_MMR_ERR register bit.
CFA_LUT	Config read/write access during active frame.	Write '1' into CFA_INT_STATUS[0] LUT_CFG_ERR register bit.

Table 6-44. VISS Configuration Error Interrupts Handling (continued)

Memory	Error Generation Window	HWA-level Register Status Clearing Mechanism
CFA_LINE	Config read/write access during active frame.	Write '1' to CFA_INT_STATUS[1] CFA_PIX_ERR register bit.
FCC		
LUT_CONTRAST	Config access (read/write) occurs during active line when the LUT is enabled.	Write '1' to corresponding bit in FCC_FLEXCC_INT_STATUS register.
HISTOGRAM	Config access has occurred to the first location but not to the last location till the start of next frame implying that full histogram was not read.	
LUT_COLOR	Config access (read/write) occurs during active line when the LUT is enabled.	
CC_LINE	No error generation logic.	N/A
EE		
EE_LINE	Config accesses during active frame.	Write '1' to EE_INT_STATUS[1] EE_PIX_ERR register bit.
LUT	Config accesses during active frame.	Write '1' to EE_INT_STATUS[0] EELUT_CFG_ERR register bit.

6.7.3.1.13 VISS Error Correcting Code (ECC) Support

ECC is a mechanism for providing increased system reliability (via reduction of memory soft errors) by allowing single bit errors to be detected and corrected and double bit errors to be detected.

One or more memories within VISS are ECC protected using an ECC Memory Wrapper which implements Single Error Correction and Double Error Detection (SECEDED).

The ECC wrapper provides Single Error Detection and Correction (SED/SEC). This logic detects and corrects a single bit error (1 bit error per ECC word or per ECC data segment). For memories that contain critical and/or persistent data, automatic (immediate or delayed) write-back of the corrected data to the corresponding memory address is supported. In addition, the ECC wrapper also supports multiple options for partial word writes, such as read-modify-write or multiple ECC code segments per word.

The ECC wrapper also provides Double Error Detection (DED). This logic only detects (does not correct) double errors (2 bit errors per ECC word or per ECC data segment).

An ECC Aggregator at the VISS level consolidates the ECC configuration and status bits for all the ECC supported memories in the subsystem. It provides a single EOI-handshake based interrupt to the host (for both single and double error detections) and a standard 32-bit VBUSP interface for configuring and querying the various ECC wrappers via their ECC register set.

The following VISS memories are ECC protected:

- GLBCE statistics memory.
- RAWFE non pixel line buffer memories. See Section *VISS RAW Front-End (RAWFE)*, for more information.
- FCP non pixel line buffer memories

For more information on the ECC Aggregator operation, see Section *ECC Aggregator* in Chapter *Safety Modules*.

6.7.3.1.14 VISS Programmer's Guide

6.7.3.1.14.1 VISS Initialization Sequence

VISS initialization is part of any other HWA initialization on VPAC. Prior to starting HWA initialization through HTS, VISS must be configured in below order.

1. Configure RFE registers, GLBCE registers, NSF4V registers and FCP registers:
 - The VISS_CNTL[0] GLBCE_EN register bit needs to be set, in order to configure the GLBCE registers.
2. Select input / output stream properties inside LSE.
3. After reset and prior to enabling LSE, apply the following configuration:
 - a. Make sure VISS_CNTL[0] GLBCE_EN bit is '1'.
 - b. Enable IRQ for interrupt event 'glbce_filtering_done'.

- c. Set VISS_GLBCECONFIG[0] GLBCE_PCLKFREE register bit to '1'.
- d. Wait for interrupt 'glbce_filtering_done'.
- e. Clear VISS_GLBCECONFIG[0] GLBCE_PCLKFREE register bit.
4. Enable LSE input and output buffer lines.
5. Enable pipeline and schedulers associated with VISS HTS configuration (pipeline enable must happen after enabling all attached schedulers).
6. Enabling HTS will trigger init sequence which will initialize LSE, RFE and FCP. This will also trigger head of pipe for NAVSS UDMA fetch (in case of memory to memory operation). Otherwise, VISS waits for streaming data from CSI RX.
7. After initializing VISS/VPAC, configure and enable CSI RX, CSI RX PHY and camera sensor in order.
8. Once streaming data starts, it will continue till the end of frame. Blanking (set in VISS_LSE_CFG[31-22] VP_HBLNK_CNT register field) must be configured more than VISS blanking needs (see *VISS Blanking Requirements*).
9. Once a complete frame is fully written into DDR, the HTS module comes back to init state and restart from step #6. For some usecase, LSE input/out enables after each frame might be considered as well (step #5).
10. After each 'frame_done', if the configuration needs to be changed, it must be done within vertical blanking period for not shadowed registers (refer to Sections *VISS RAW Front-End (RAWFE)* and *VISS Flexible Color Processing (FCP) Module*, for more details).
11. At any stage, if there is a need to stop the streaming interface, the HTS must first be paused and then aborted, and then reset and re-configure the entire VISS as part of recovery from abort.

6.7.3.1.14.2 VISS Configuration Restrictions

Frame size restriction:

- If GLBCE is enabled in the VISS pipeline, the minimum frame required is 480x240 pixels.
- If GLBCE is disabled in the VISS pipeline, the minimum frame required is 64x16 pixels.
- Frame width and height has to be even.
- Histogram can only be enabled when the frame width is 256 pixels minimum.

LSE H3A channel enabling restriction:

- When the H3A output channel is enabled in LSE, at least one other output channel needs to be enabled.

6.7.3.1.14.3 VISS Real-time Operating Requirements

SW needs to configure UTC/UDMA channel registers for write out buffers.

SW needs to reconfigure RAWFE LSE LUT, if needed, and any other non-shadowed registers during vertical blanking period only. Some control bits would be shadowed, which can be configured during a complete frame.

6.7.3.2 VISS RAW Frond-End (RAWFE)

This section describes the Vision Imaging Sub-system (VISS) RAW Frond-End (RAWFE) module in the device.

6.7.3.2.1 RAWFE Overview

The RAWFE is a set of raw pixel processing functions to enhance the RAW image signal received from the sensor. The key application of the RAWFE is in the ADAS space where in it is used for both analytics as well as visual use cases.

6.7.3.2.1.1 RAWFE Supported Features

Each RAWFE module implements the following features:

- Support for any 2x2 RAW data pattern.
- Support for merge up to 3 separate exposures.
- PWL (piecewise linear) and LUT based de-companding at the front end of each exposure channel
- Support for WDR merge, including 2 exposure merge, 3 exposure merge and 2 exposure hybrid (12 bit and 16 bit) merge.
- Support for companding LUT from 24 bits down to 12 bits.
 - LUTs support higher precision in lower end.
- Support for LUT as well as adaptive Defect Pixel Correction.
- Support for table based lens shading correction.
- Support for 3A statistics
 - Statistics can be generated on independent exposures or merged data after tone map.

6.7.3.2.1.2 RAWFE Not Supported Features

The RAWFE does not support the following features:

- Motion compensated WDR Merge
- Simultaneous statistics using H3A on all 3 exposures
- More than 3 exposures for WDR

6.7.3.2.2 RAWFE Functional Description

6.7.3.2.2.1 RAWFE Functional Operation

The RAWFE processes captured image data from sensor and passes the data to the Flexible Color processing module (FCP) for demosaicing and color conversion.

[Figure 6-19](#) shows a high level conceptual block diagram of the RAWFE module.

The RAWFE consists of the following main components

- Decompanding block: This is used to decompand the sensor compressed raw to native bit depth. The same block can be used for tone mapping as well. The decompanding block can take sensor compressed RAW data and can decompand to up to 24 bits.
- WDR Merge: Each instance of the WDR merge block can take in 2 independent exposures (up to 16 bits) and generate up to 20 bit data.
- LSC Block: The block performs lens shading correction by applying gains stored in a look up memory.
- DPC: The block performs defect pixel correction using either LUT based memory or adaptive defect correction.
- H3A: The H3A block generates 2 different set of statistics, one for AWB and AE and the other for auto focus.

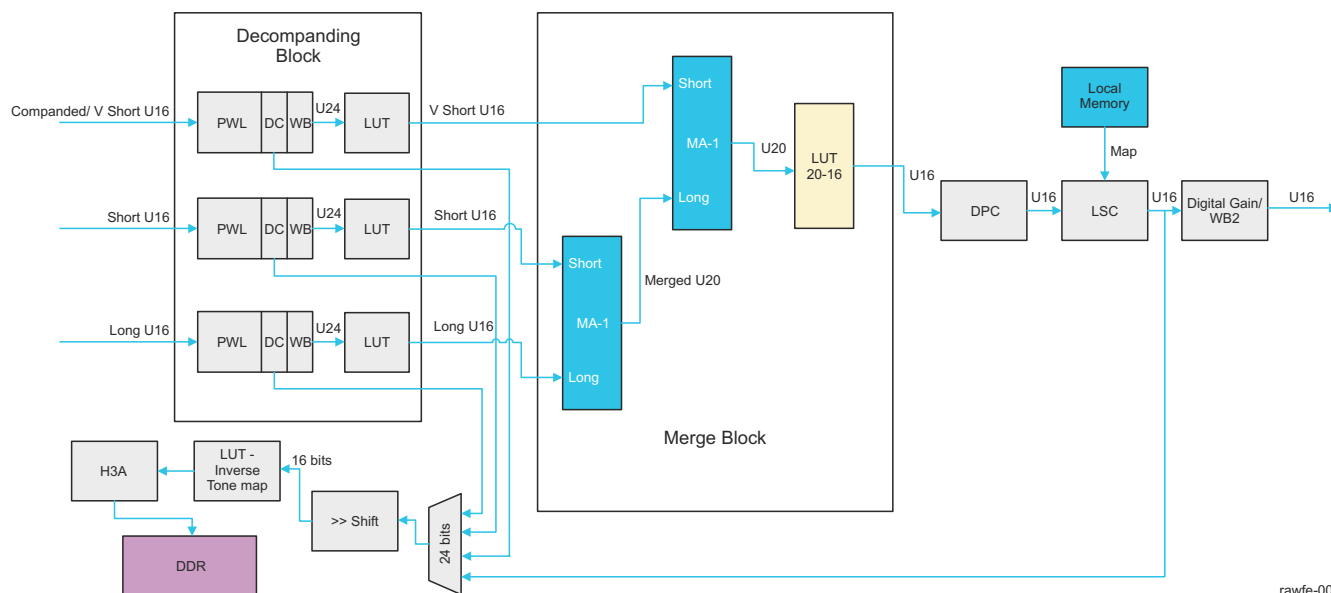

Figure 6-19. RAWFE Block Diagram

6.7.3.2.2.2 RAWFE Integration in VISS

Figure 6-20 show the VISS Block Diagram integrating the RAWFE module.

The VISS Consist of following hardware accelerators

1. RAWFE: The RAWFE block does RAW pixel (e.g. Bayer, Clear Channel) processing on captured image data from sensor and later passes to FCP block for demosaicing and color conversion.
2. FCP (Flexible Color Processing): The FCP receives data from RAWFE and does demosaicing and color conversion. The output of FCP is sent to external memory for vision processing by programmable processors (e.g. DSP or ARM) as well as Vision HW Blocks (e.g. VPAC and DMPAC).
3. GLBCE (Global Local Brightness and Contrast Enhancement): This is local adaptive tone mapping block.

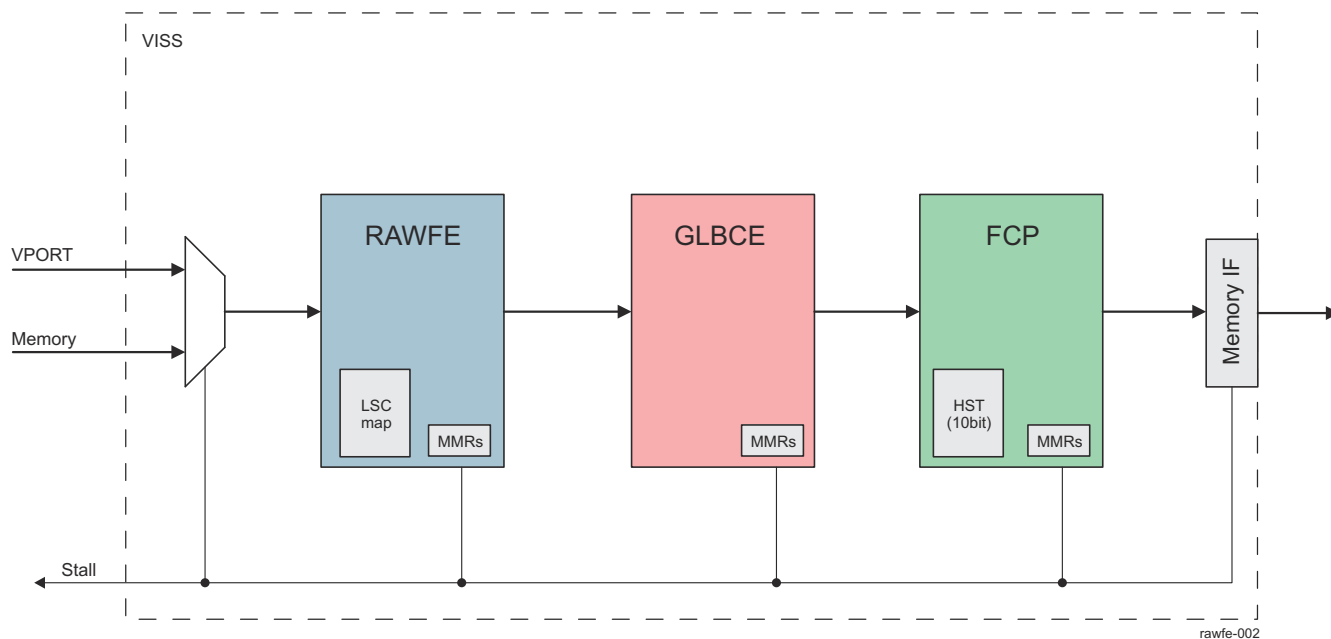

Figure 6-20. RAWFE Integration in the VISS

6.7.3.2.2.3 RAWFE Memory Map

Table 6-45 lists the RAWFE memory mapped RAMs.

Table 6-45. RAWFE Memory Map

Address Offset	Register Space	Size
0x00000	RAWFE registers	
0x00400	H3A registers	
0x00800	V-Short LUT (LUT3-RAM) ⁽¹⁾	639 x16 bits
0x01000	Short LUT (LUT2-RAM) ⁽¹⁾	639 x16 bits
0x01800	Long LUT (LUT1-RAM) ⁽¹⁾	639 x16 bits
0x02000	Merge LUT (WDR_LUT-RAM) ⁽¹⁾	639 x 16 bits
0x02800	H3A LUT (H3a_LUT-RAM) ⁽¹⁾	639 x 10 bits
0x03000	DPC LUT (DPC-RAM) ⁽¹⁾	256x 29 bits
0x08000	LSC LUT(RAM) ⁽¹⁾	19032 Bytes

(1) Partial writes to RAMs are NOT supported. Software must write the full word. This restriction is an artifact of simplifying ECC support.

Most registers in RAWFE MMR space are shadowed. On frame start, the non shadowed registers will update the shadowed registers and used for the remainder of the frame for data processing. The following registers are not shadowed:

- VISS_RAWFE_INT_STAT
- VISS_RAWFE_DBG_STAT1
- VISS_RAWFE_DBG_STAT2
- VISS_RAWFE_DBG_STAT3
- VISS_RAWFE_DBG_STAT4
- VISS_RAWFE_DBG_CTL

H3A has partial shadowing, refer to [Section 6.7.3.2.4.6](#) for details.

LUT3 ram is shadowed. LUT3 and LUT2 will be multiplexed for shadowing capabilities. Software must use a control register to select which lut is to be used during frame. Software must fully configure LUT2 in this case as well.

Note

Accesses to non shadowed registers or rams during active window can cause corruption. During an active phase, non blanking region, any accesses to a ram, read or write, will corrupt the output data. H3a rams, lsc lut, dpc lut rams are exceptions. These rams must be outside the full frame, including horizontal blanking regions, otherwise they will cause corruption. Any write to mmr's that are not shadowed will result in data corruption in non blanking area, the interrupt status and debug registers are exception. Mmr reads to any type of register are ok and will not result in frame output corruption. Interrupt events will be asserted if config accesses corrupt frame data.

6.7.3.2.2.4 RAWFE ECC for RAMs

[Table 6-46](#) lists the RAWFE ECC RAMs

Table 6-46. Table 3: RAM ECC capabilities

Module	# Rams	ECC
PWL LUT1	2	ECC, with single bit correction, including writeback.
PWL LUT2	2	ECC, with single bit correction, including writeback.
PWL LUT3	2	ECC, with single bit correction, including writeback.
WDR LUT	2	ECC, with single bit correction, including writeback.
H3A LUT	2	ECC, with single bit correction, including writeback.
DPC (line buffer)	4	No ecc
LSC LUT	1	ECC, with single bit correction, including writeback.
LSC GAIN	1	ECC, with single bit correction, including writeback.
H3A accum	1	No ecc
H3A line	1	No ecc

6.7.3.2.3 RAWFE Interrupts

The following section lists the RAWFE interrupts

6.7.3.2.3.1 RAWFE CPU Interrupts

Table 6-47 lists the interrupts generated by the RAWFE sub-modules.

Table 6-47. RAWFE Interrupts

Interrupt	Description
LUT1_CFG_ERR	Config access to LUT1 ram has corrupted functional operation, config read or write memory access occurred during functional operation. Only asserted if any (read/write) cfg access occurs during active line OR write occurs in horizontal blanking within a frame.
LUT2_CFG_ERR	Config access to LUT2 ram has corrupted functional operation, config read or write memory access occurred during functional operation. Only asserted if any (read/write) cfg access occurs during active line OR write occurs in horizontal blanking within a frame.
LUT3_CFG_ERR	Config access to LUT3 ram has corrupted functional operation, config read or write memory access occurred during functional operation. Only asserted if cfg access occurs during active line. Only asserted if any (read/write) cfg access occurs during active line OR write occurs in horizontal blanking within a frame.
WDR_LUT_CFG_ERR	Config access to WDR LUT ram has corrupted functional operation, config read or write memory access occurred during functional operation. Only asserted if any (read/write) cfg access occurs during active line OR write occurs in horizontal blanking within a frame.
H3A_LUT_CFG_ERR	Config access to H3A LUT ram has corrupted functional operation, config read or write memory access occurred during functional operation. Only asserted if any (read/write) cfg access occurs during active line OR write occurs in horizontal blanking within a frame.
H3A_ACCM_CFG_ERR	Config access to H3A accum ram has corrupted functional operation, config read or write memory access occurred during functional operation. Asserted if any cfg access occurs during active frame.
H3A_LINE_CFG_ERR	Config access to H3A line ram has corrupted functional operation, config read or write memory access occurred during functional operation. Asserted if any cfg access occurs during active frame.
DPC_LUT_CFG_ERR	Config access to DPC LUT ram has corrupted functional operation, config read or write memory access occurred during functional operation. Asserted if any cfg access occurs during active frame.
DPC_LINE_CFG_ERR	Config access to DPC line ram has corrupted functional operation, config read or write memory access occurred during functional operation. Only asserted if any cfg access occurs during active line OR write occurs in horizontal blanking within a frame.
LSC_CFG_ERR	Config access to LSC ram has corrupted functional operation, config read or write memory access occurred during functional operation. Asserted if any cfg access occurs during active frame. Active frame in lsc case is VS at pwl to ve at lsc input delayed by 1 cycle.
H3A_AEW	h3a aew interrupt.
H3A_AF	h3a af interrupt
H3A	h3a interrupt
H3A_BUF_OVRFLOW_PULSE_INTR	Generated when an overflow occurs in the H3a output buffer

6.7.3.2.3.2 RAWFE Debug Events

Table 6-48 lists the RAWFE debug events. Debug events are used for hardware debug as well as performance measurement. They are not intended to be used as interrupts where the cpu needs to process them.

Table 6-48. RAWFE Debug events

Event	Description
VS_EVENT	ventricle start in the beginning of the rawfe pipeline
VE_EVENT	ventricle end at the end of the rawfe pipeline

Table 6-48. RAWFE Debug events (continued)

Event	Description
HS_EVENT	horizontal start in the beginning of the rawfe pipeline
HE_EVENT	horizontal end at the end of the rawfe pipeline
LSE_SLAVE_STALL	rawfe is stalling lse slave interface due to ext or mtc stall
LSE_MASTER_STALL	lse master interface is stalled
LSE_INTERFACE_IDLE	within a frame lse is not sending data
X_Y_EVENT_MATCH	x-y pixel position has reached the start of rawfe pipeline
DPC_OTF_CORR_EVENT	dpc of corrected a pixel position
PIPE_ADV_EVENT	active pipeline advancement

6.7.3.2.3.3 RAWFE Interrupt Handling: High Priority

When a high priority interrupt occurs, the CPU starts shutting down the RAWFE and stopping its usage. The next steps of actions are under software control.

6.7.3.2.3.4 RAWFE Interrupt Handling: Low Priority

When a low priority interrupt occurs, the CPU notices these conditions and maintain statistics of such occurrences. The next steps of actions are under Software control.

6.7.3.2.4 RAWFE Sub-Modules Details

The following sections describe in detail the sub-modules present within the RAWFE module.

6.7.3.2.4.1 RAWFE Decompaning Block

The decompaning block is responsible for decompaning pwl (or LUT) compressed data back to its linear bit width. The decompaning block can generate up to 24 bits of data, however the data needs to be tone mapped down to 16 bits before additional processing can take place. There are 3 instances of the Decompaning block each implementing the same functionality.

The input interface of the decompaning block is 16 bits.

Figure 6-21 shows a high level block diagram of the decompaning block.

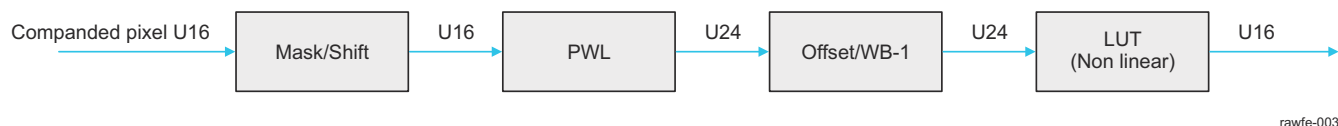

Figure 6-21. RAWFE Decompaning Block Diagram

6.7.3.2.4.1.1 RAWFE Mask & Shift

The mask and shift block is used to mask out any control bits present in the data. The 'Mask' is a 16 bit configuration register which will perform a bit wise 'and' operation on the incoming data. (For example for sensor data with data in 12 bits and 4 bits of control information, the mask value would be programmed to 0xFFFF). The Mask operation is followed by a shift operation. The 'Shift' field is a 3 bit configuration register which can perform a right shift (>>) from 0 to 7 bits.

6.7.3.2.4.1.2 RAWFE Piece Wise Linear Operation

The PWL block is used to apply a piece-wise-linear gain on the incoming pixel data and is generally used to uncompress sensor compressed data. The knee points of the PWL curve should be programmed to correspond with the compression knee points used by the sensor configuration.

The PWL block supports an input size from 8 – 16 bits and can support an output up to 24 bits.

Figure 6-22 depicts a PWL curve applied on incoming data

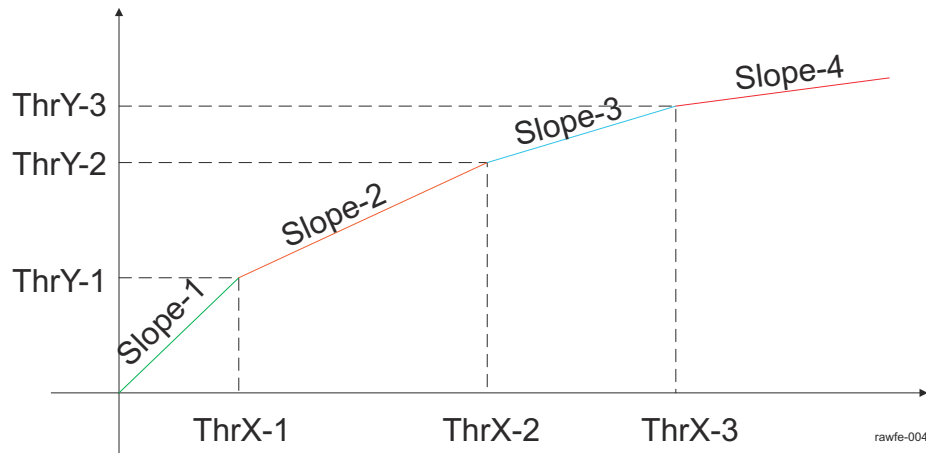

Figure 6-22. RAWFE PWL Curve implementation

The PWL block implements the following equation assuming the input lies in the nth segment.

$$\text{Out_Pixel} = ((X - \text{ThrX}_n) \times \text{Slope}) + \text{ThrY}_n \quad (2)$$

The figure below shows the PWL block architecture

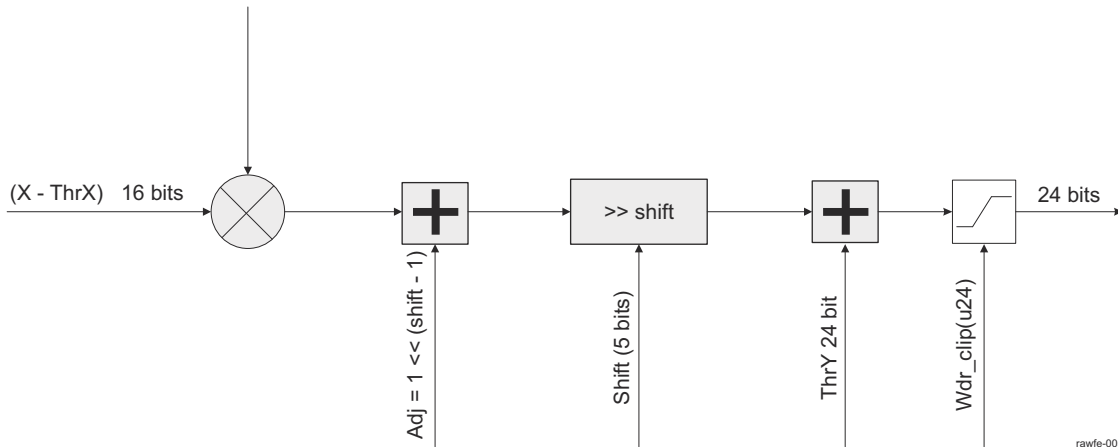

Figure 6-23. RAWFE PWL Block Diagram

The Wdr_clip parameter can be set to clip the output at the desired bit width (typically 20 bits).

6.7.3.2.4.1.3 RAWFE Offset/WB-1 Block

This block is used for applying White balance correction in linear domain as well as for subtracting the DC offset using the signed 24 bit offsets. The functionality is similar to the WB2 block. Note, there is a tap out point to H3A after the offset application, but prior to the gain block. This allows the H3A to receive DC subtracted (but not WB corrected) data.

6.7.3.2.4.1.4 RAWFE LUT Based compression

The LUT based compression is used for addressing multiple use cases.

- The primary function of the LUT is to take the PWL decompounded data (up to 24 bits and after DC subtraction) and compress it using an x^n curve to a bitwidth of 16 bits. This is required since the downstream path is only capable of supporting up to 16 bits of data.
- It can be used to decompand data when the compression curve cannot be addressed using 3 knee points or if the compression is true curve instead of PWL. In this scenario the DC subtraction IP is disabled and the LUT is used to implement both the decompression as well as the DC subtraction functionality.

The LUT compression is modified from the implementation in previous generation ISPs. The previous LUTs had 512 entries leading to a step size of $2^{20}/512 = 2048$. As such there were only 2 LUT points in the critical low range (0-4095) of the image. The LUT implementation is optimized for a 20-bit decomposed data and allows for a step size of 32 in the critical range (lower 12 bits) and a step size of 2048 in the successive ranges.

The Non Linear LUT implementation supports 3 zones for the input range

- For bitWidth < 12 bits, the LUT offers a linear range with a step size of 32. (Only the first 128 locations (plus 129th location for supporting interpolation) are utilized in this mode)
- For bitWidths between 13 and 20: This is the most common operating zone for the LUT. In this mode, the range between 0 and 4k is split in 128 locations with a step size of 32. Beyond 4k range, the step is variable and is set to 2k for the highest bit width of 20 and subsequently reduces by half as the bitwidth is reduced (E.g. 1k for 19 bits etc)
- For bitwidths between 21 and 24: In this operation zone, the first 128 locations are used with a varying step size based on bit width such that the step size is 64 for 21 bits of data and doubles with increase in bitWidth. (E.g. 128 for 22 bits etc). The remaining locations implement a varying step size between 4k (for 21 bits) and 32k (for 24 bits).
 - Example-1: Bitwidth=21 bits:
 - Range 0-8k-> Step size = 64;
 - Range 8k- 2^{21} -> Step Size = 4096
 - Example-2: Bitwidth = 22 bits
 - Range 0 -16k -> Step Size = 128
 - Range 16k - 2^{22} -> Step_Size = 8192
 - Example 3: Bitwidth = 24 bits
 - Range 0 – 64K -> Step Size = 512
 - Range 64K - 2^{24} -> Step Size = 32k

The LUT logic provides a generic table which can support any bit width and can be used in different regions in the RAWFE as well as other modules.

The LUT3 supports shadowing for very short frame only. If the MMR shadow enable is set then the LUT2 is used on the LUT3 data.

6.7.3.2.4.2 RAWFE WDR Merge Block

The merge block supports merging up to 3 exposures to generate a cumulative 20 bit frame.

The merge block is based on 2 instances of the Motion-Adaptive merge block, each of which is independently capable of supporting the merging of 2 exposures (10 – 16 bits each) to a combined bit width of up to 20 bits. In a more generic scenario the merge block should be designed and verified to support the following scenarios

- Merge 2 exposures of 10 bits each to 16 bits
- Merge 2 exposures of 12 bits each to 16 bits
- Merge 2 exposures of 12 bits each to 20 bits
- Merge 2 exposures (12 bit and 16 bit) to 20 bits.
- Merge 2 exposures of 16 bit each to 20 bits.

Using two instances of the motion adaptive merge block provides the functionality to merge up to 3 independent exposures, each of 12 bits, to a combined bitwidth of 20 bits. The block also provides capability to only merge 2 exposures using a combination of mux and clipping blocks.

The merge block comprises of two instances of the motion adaptive merge (MA1/MA2) as well as an LUT based companding block and mux structures to enable different data flow. To keep the design complexity under control some restrictions are applied to the data connectivity on the merge blocks. A key restriction is that for the two exposure merge only the MA-2 block should be used and the MA-2 should be used along with MA-1 for 3 exposure merge. Further the position of the long and short exposures on each block are fixed. [Table 6-49](#) summarizes some of the possible combinations which can be realized using the logic. (Note, this is not an exhaustive list from a DV perspective).

The MA block when set to bypass/disabled mode, will pass the input stream marked as 'short' (refer to [Figure 6-19](#)) to the output.

Table 6-49. Figure 7:RAWFE Different merge modes

Merge Mode	MA-1	MA-2	LUT
2 Exposures (12 bit) to 20 bit	Bypassed	Merge Long / Short	Use VS and Short Exposures Set to 20-16
2 Exposures (12 bit) to 16 bit	Bypassed	Merge Long /Short	Use VS and Short Exposures Bypassed
2 Exposures (12 bit) to 16 bit with tone mapping	Bypassed	Merge Long /Short	Use VS and Short Exposures Set to 16-16 mode
2 Exposures (12 & 16) to 20 bit	Bypassed	Merge Long /Short	Use VS and Short Exposures Set to 20-16
3 Exposures (12 bit each) to 20 bit	Merge Long and Short	Merge VS / MA-1 output	Use all 3 exposures Set to 20-16
Single exposure companded	Bypass	Bypass	Use VS exposure only Bypassed

6.7.3.2.4.2.1 RAWFE WDR Motion Adaptive Merge (MA1 / MA2)

This section provides the detailed description of the two instances of the motion adaptive merge.

Figure 6-24 shows the high level block diagram of the MA merge block

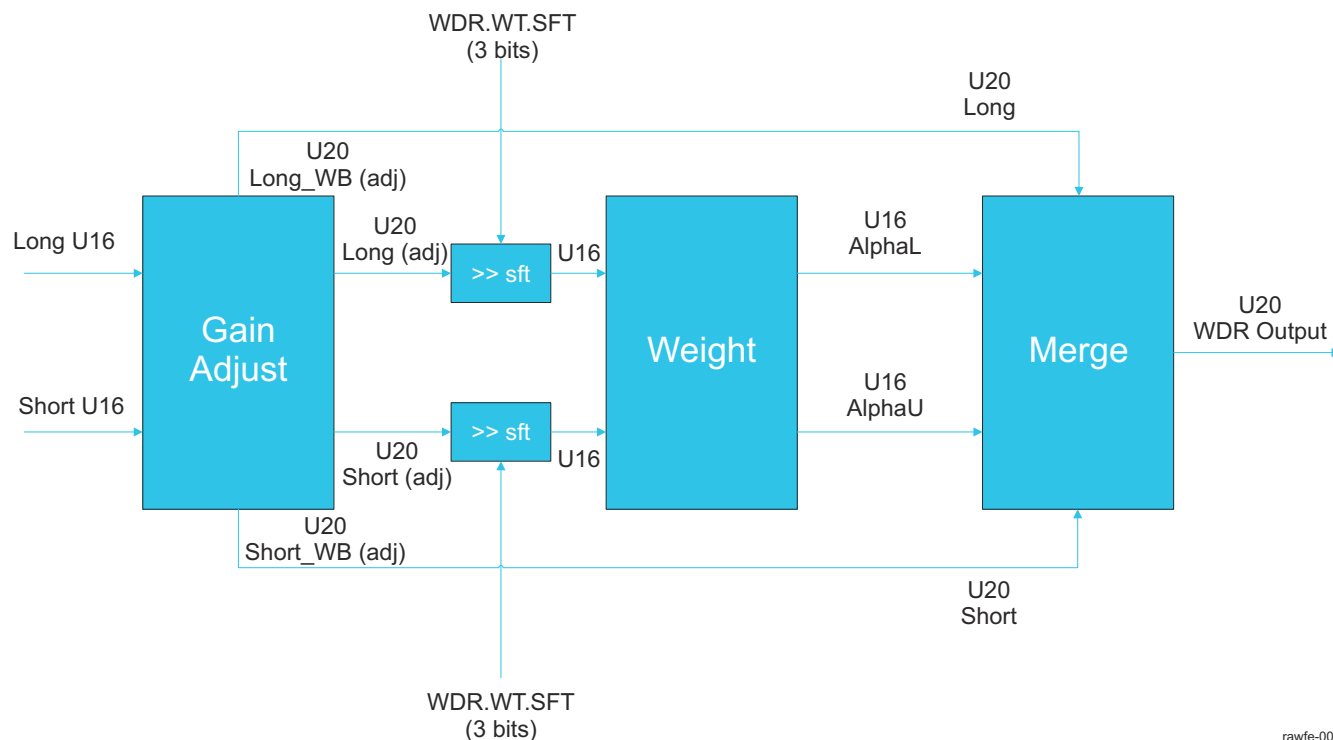

Figure 6-24. RAWFE WDR Motion Adaptive Merge

The MA block receives two inputs each of which can be up to 16 bits. As mentioned earlier, the ordering of the long and the short exposure cannot be changed and should be positioned as it's depicted in the figure above. The MA block consists of 3 main sub-blocks, which are described in the following sub-sections.

6.7.3.2.4.2.2 RAWFE Companding LUT

The companding LUT is used to perform a global tone mapping on the image and reduce the bit depth from 20 bits down to 16 bits. The LUT is implemented as a non uniformly spaced memory, with higher precision in the lower range of the image intensity. The LUT architecture is similar to that used for the decompanding LUT in the previous section.

6.7.3.2.4.3 RAWFE Defective Pixel Correction (DPC) Block

The defect pixel correction (DPC) block is responsible for correcting defective pixels present on the sensor as an artifact of the manufacturing process. The defect pixel detection can either be LUT based or on the fly (OTF – DPC). For LUT based DPC, the defect map is stored in a memory.

Figure 6-25 shows a high level block diagram of the DPC module. The DPC comprises of two different methods of performing the functionality, each of which is highlighted below. The LUT based defect correction mechanism requires the sensor to be calibrated and the defect positioned stored in memory, whereas the Adaptive DPC automatically detects defects and corrects them. If required the LUT DPC and adaptive DPC can be enabled together in sequence.

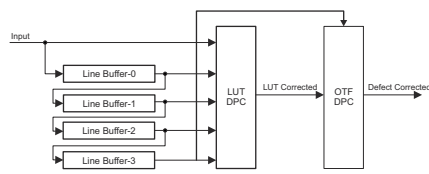

Figure 6-25. RAWFE DPC Block Diagram

6.7.3.2.4.3.1 RAWFE LUT Based DPC

LUT based defect pixel correction provides the highest level of accuracy since all defects can be identified perfectly without any false positives. The LUT based DPC mechanism however suffers from the limitation that the sensor has to be calibrated (each sample has to be individually calibrated) and that can add cost to the testing and qualification process. Some automotive grade sensor vendors provide the defect pixel locations already in an on chip memory and that can additionally be utilized to program the defect LUT without adding the cost. The LUT size for the DPC is constrained to 256 entries, since it is assume for a sensor of 2 -3 Mpix resolution, 256 entries are more than sufficient. Each entry in the LUT is 29 bits with 13 bits for x coordinate, 13 bits for Y coordinate and 3 bits for the method. Figure 6-26 illustrates the organization of the LUT memory

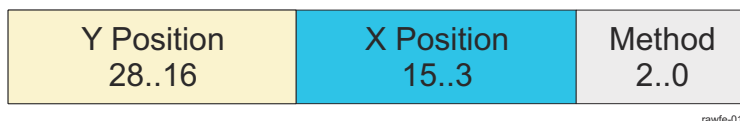

Figure 6-26. RAWFE DPC LUT Memory Organization

A sample table is provided below for 7 entries. The LUT is specified in left to right and top to down fashion (Raster Scan order). As such design only has to look at the current LUT pointer to be able to determine if the current location is a defect or not.

Table 6-50. Figure 14: RAWFE Sample DPC Table

10	1400	0	
236	1107	1	
236	1200	1	
488	10	1	
488	100	2	
800	138	3	
900	1000	1	
900	1100	3	

The method filed pertains to how the defect pixel is treated once it has been detected. Several possibilities arise including copying from one of the neighbors or using an average of the neighbors. The table below summarizes different methods that can be programmed for treating defect pixels.

Table 6-51. Figure 15:RAWFE LUT DPC Method(s)

Method Value	Functional equivalent
0	Replace with Black or white dot based on config
1	Dout = d4
2	Dout = d5
3	Dout = (d4 + d5)/2
4	Dout = (d2 + d7)/2
5	Dout = d2
6	Dout = d7
7	Dout = ((d2 + d7)/2 + (d4 + d5)/2)/2

The pixel arrangement and numbering convention is depicted in the image below with 'd0' being considered the center pixel.

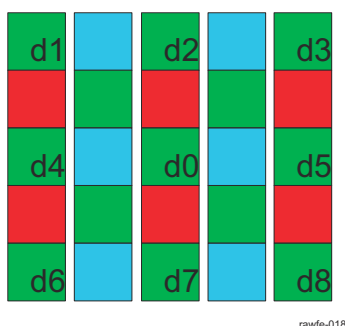
**Figure 6-27. RAWFE DPC Pixel numbering convention**

When the DPC method is set to '0', the output is either a black or a white pixel (depending on a separate configuration register). With this method, the LUT dpc can be used in conjunction with OTF DPC in a way that the LUT programmed defects are almost always identified by the adaptive DPC. This can be used to accurately correct for all known defects and then using adaptive DPC to correct for temperature or other operating condition based defects. (Defect pixels are strongly correlated with analog gain).

6.7.3.2.4.3.2 RAWFE On-The-Fly (OTF) DPC

The LUT based DPC suffers from the drawback that each sensor die has to be calibrated for defects. The calibration process adds cost to the sensor dies, as such the preferred DPC method relies on automatically detecting the defects based on thresholds.

The OTF DPC algorithm detects defective pixels by comparing the current pixel (d0 on the left of the figure below) against its 8 neighboring pixels with the same color (d1 ~ d8 on the left of the figure below). Let's use dmax and dmin to denote the maximum and minimum of d1 ~ d8 respectively. If the current pixel d0 is greater than the sum of dmax and a detection threshold T (i.e., $d0 > dmax + T$) as shown on the right of the figure below, then the current pixel is considered a defect and its value is replaced by dmax. Similarly, if $d0 < dmin - T$, then the current pixel is replaced by dmin.

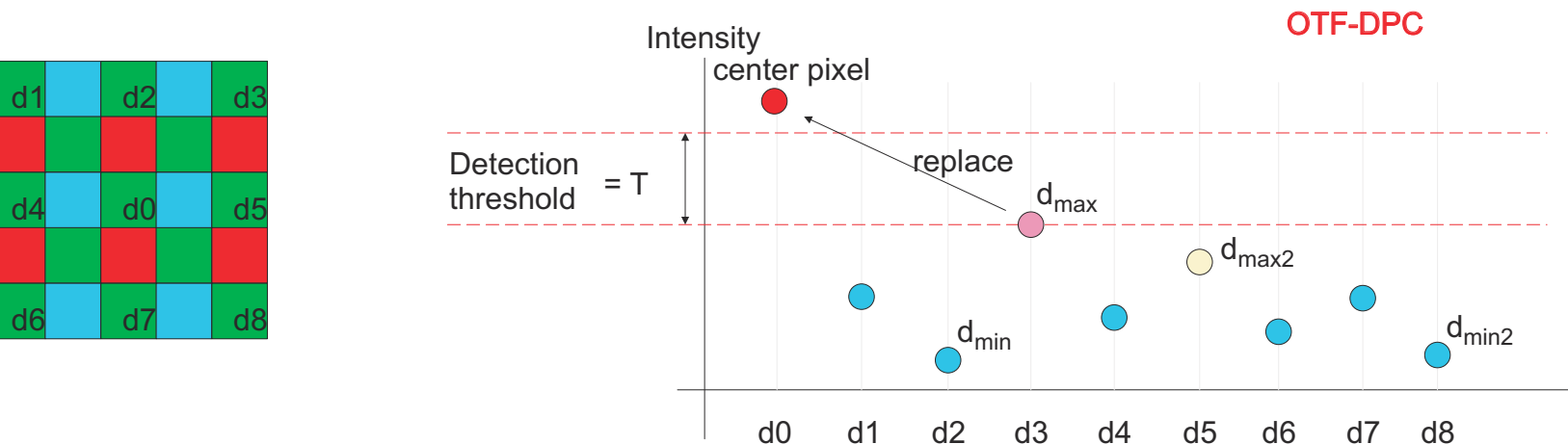

Figure 6-28. RAWFE OTF DPC

The detection threshold T is made adaptive by calculating the local image intensity and using a programmable look-up-table. The local intensity is approximated by the average of the second largest and the second smallest pixel values among $d1 \sim d8$ ($d_{\max2}$ and $d_{\min2}$ respectively in the figure above). With this average value, the threshold T is obtained from the look-up-table with linear interpolation. The look-up-table contains the detection thresholds (U16) at the average values of 0, 512, 1024, 2048, 4096, 8192, 16384, 32768 and the corresponding slope values (S12Q8) for linear interpolation.

6.7.3.2.4.4 RAWFE Lens Shading Correction (LSC) and Digital Gain (DG) Block

The lens shading module corrects for the lens fall off (loss of light) at the corners of the lens. Figure 6-29 shows a sample image of this phenomenon and the corresponding result after treating with LSC operation.

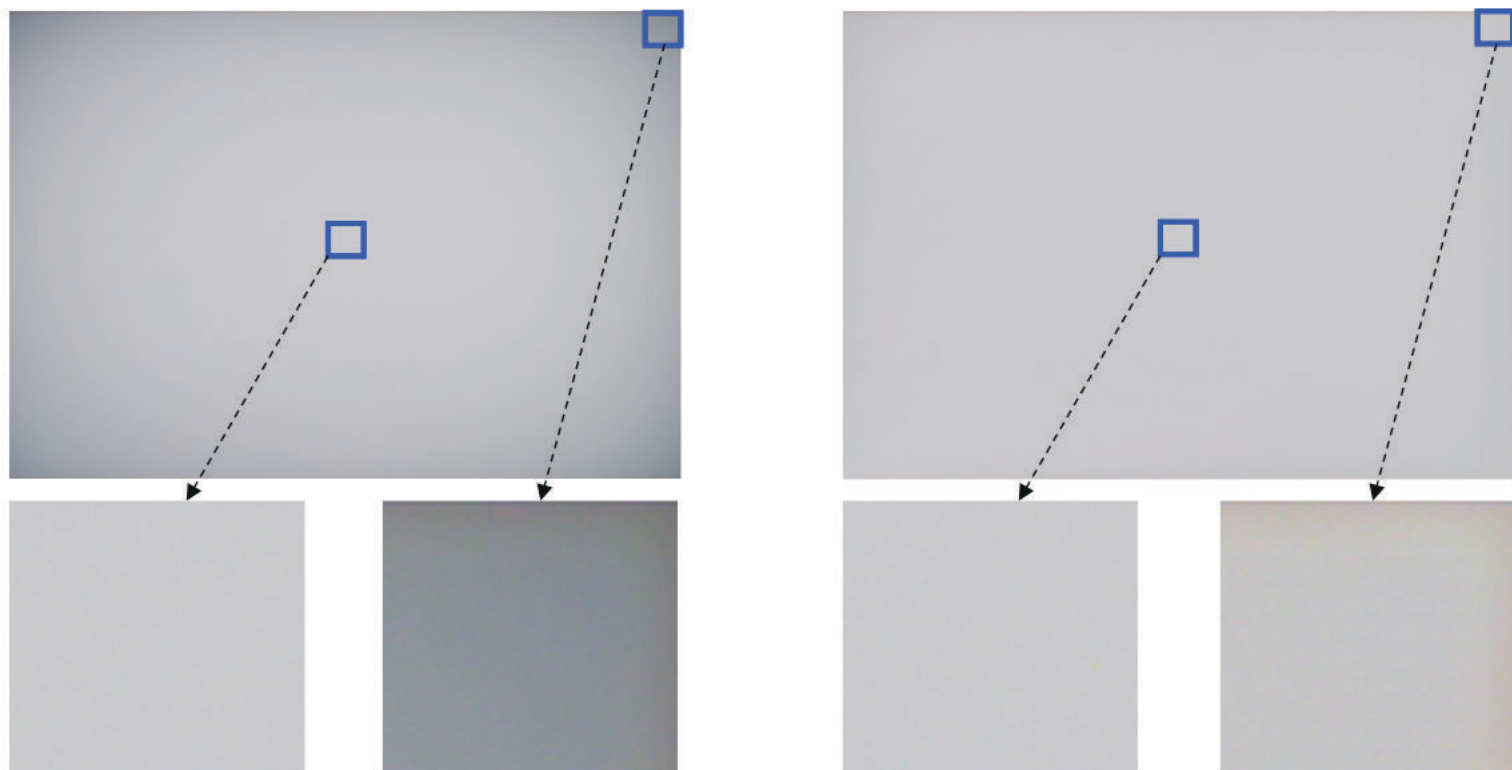

Figure 6-29. RAWFE Before and After LSC

The image on the left shows a block at the center of the lens and a corresponding block at the edge of the lens. Both blocks are equally illuminated, as such should appear equally bright on the image. However, due to lens fall off, the block at the edge appears significantly darker than the block at the center. The image on the right shows the corresponding result after LSC gains have been applied.

This block (2D-LSC) contains lens shading correction by multiplying an image with a gain factor 2-D map, pixel by pixel. The image is conceived to be in Bayer CFA format having a 2x2 color pattern. The gain factor map is stored in internal MEMORY down-sampled, and is accessed and up-sampled by the LSC module to pixel resolution before being applied to the pixel data. The key difference from previous generation LSC is that the gain map is stored internally in the memory instead of relying on DRAM fetch.

The LSC module does not implement any Region of Interest (ROI) functionality and the LSC gain mask is applied on the entire image. Further, only an 8 bit gain is stored in the mask. The gain can be stored in different formats depending on the range. The 8 bits of gain can be used to represent different ranges based on the `lscfg.GAIN_FORMAT` register as per the table below

- 0 : U8Q8 -> 0 to 0.996
- 1 : U8Q8 +1 -> 1 to 1.996
- 2 : U8Q7 -> 0 to 1.992
- 3 : U8Q7 +1 -> 1 to 2.992
- 4 : U8Q6 -> 0 to 2.984
- 5 : U8Q6 +1 -> 1 to 3.984
- 6 : U8Q5 -> 0 to 6.968
- 7 : U8Q5 +1 -> 1 to 7.968

Note

The offset field is removed from the implementation of the LUT and only the gain field is retained. This is different than previous implementations.

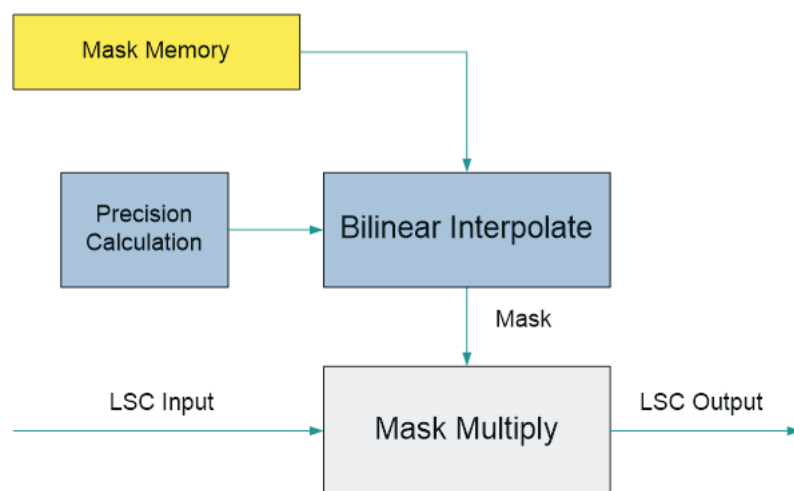

rawfe-021

Figure 6-30. RAWFE LSC block diagram

6.7.3.2.4.1 RAWFE LSC Features Supported

- Gain map is MxN down-sampled, M being the horizontal sampling factor, N being the vertical sampling factor, M and N being {8,16,32,64,128 } independently.
- The size of the internal memory is based on a 2Mpix sensor with 16x32 downscaling ratio. As such the size is approximately 19 Kbytes-(4758 locations with 4 Bytes/location) -> Each entry has gains for all 4 colors. This corresponds to a sensor resolution of 1928 x 1208
- Support 8-bit entry in the gain map (in U8Q8, U8Q7, U8Q6, and U8Q5 format with optional base of 1.0 to shift the range up)

Figure 6-29 illustrates the LSC active region and map up-scaling feature. (The maps are stored independently per color channel)

6.7.3.2.4.4.2 RAWFE LSC Image Framing with Respect to Gain Map Samples

The gain maps are stored MxM downsampled, and needs to be upsampled by LSC hardware before being applied to the image. It is most straightforward for LSC hardware if the gain map grid is aligned with the input image grid. In other words, first pixel corresponds to a source gain map entry, rather than being upsampled through interpolation. Figure 6-31 shows the LSC active region with respect to the gain map grid.

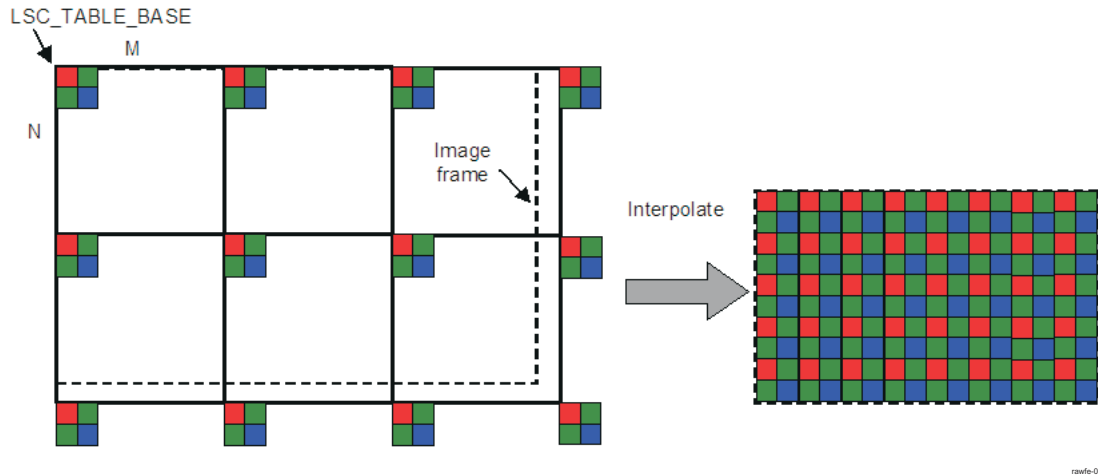

Figure 6-31. RAWFE LSC active region with respect to gain map samples

For an image frame size of W x H (output and input are the same size), gain map being MxN downsampled, it needs $(\text{ceil}(W / M) + 1) \times (\text{ceil}(H / N) + 1) \times 4$ bytes of gain map data in internal memory. (NOTE: $\text{ceil}()$ represents the ceiling function).

The LSC module is designed to work with Bayer CFA data, having R/Gr/Gb/B color pattern. For the purpose of functional description, we assume Red is the starting color, but any other starting color or other 2x2 color pattern can be used by placing color gains in the appropriate order.

Each 2x2 set of samples is stored together in a 32-bit word in internal memory. For R/Gr/Gb/B CFA data and 8x8 downsampled gains, the following order is assumed in the gain map, using conventional (X, Y) coordinate notation (X for horizontal offset and Y for vertical offset):

Line 0: R(0,0) Gr(1,0) Gb(0,1) B(1,1) R(8,0) Gr(9,0) Gb(8,1) B(9,1)...

Line 1: R(0,8) Gr(1,8) Gb(0,9) B(1,9) R(8,8) Gr(9,8) Gb(8,9) B(9,9)...

6.7.3.2.4.5 RAWFE Gain & Offset Block

The gain block allow 2 primary functions

- Allow for digital gain to be applied if the image is too dark even after analog gain and exposure time have been set to the maximum
- Independent gain setting for each color channel in 13 bit format U13Q9 with 9 bits of fraction.
 - Allows a gain value from 0 to 31.996 in steps of 1/256.

The Gain block can be configured to apply an offset on top of the gain. This is to support the log compressed image mode, where in the traditional WB Gain becomes an offset.

6.7.3.2.4.6 RAWFE H3A

6.7.3.2.4.6.1 RAWFE H3A Overview

The H3A module supports the control loops for autofocus, auto white balance, and auto exposure by collecting statistics about the raw image. The metrics are used to adjust parameters for processing the imaging/video data. There are two main blocks in the H3A module:

- Autofocus (AF) engine:

The AF submodule extracts and filters the red, green, and blue data from input image data and provides the accumulation or peaks of the data in a specified region. The specified region is a 2D block of data referred to as a paxel. The AF engine supports the following features:

- Peak mode in a paxel: Accumulation of the maximum focus value (FV) of each line in a paxel
- Accumulation mode in a paxel
- Accumulation of horizontal and vertical focus value in a paxel
- Up to 12 paxels in the horizontal direction and up to 12 paxels in the vertical direction with vertical focus
- Up to 36 paxels in the horizontal direction and up to 128 paxels in the vertical direction with horizontal focus only
- Programmable width and height for the paxel/window
- Programmable red, green, and blue position within a 2×2 matrix
- Separate horizontal start for paxel and filtering
- Programmable vertical and horizontal line increments within a paxel
- Horizontal FV uses parallel infinite impulse response (IIR) filters configured in a dual-biquad configuration with individual coefficients (two filters with 11 coefficients each). The filters are intended to compute the sharpness/peaks in the frame on which to focus.
- Vertical FV uses a 5-tap FIR filter with 8-bit coefficients. With horizontal steps each paxel has up to 32 columns to be maintained for vertical FV calculation.
- Auto exposure and auto white balance (AE/AWB) engine:

The AE/AWB engine accumulates values and checks for saturated values in a subsampling of the video data. In the case of the AE/AWB, the 2D block of data is referred to as a window. Thus, other than having different names, paxels and windows are essentially the same. However, the numbers, dimensions, and starting positions of AF paxels and AE/AWB windows are programmable separately. AE/AWB supports the following features:

- Accumulate clipped pixels along with all nonsaturated pixels in each window per color
- Accumulate the sum of squared pixels in each window per color
- Minimum and maximum pixel values in each window per color
- Support for up to 36 horizontal windows with $\text{sum} + \{ \text{sum_sq or min+max} \}$ output
- Support for up to 56 horizontal windows with sum output
- Support for up to 128 vertical windows
- Programmable width and height for the windows. All windows in the frame are the same size.
- Separate vertical start coordinate and height for a black row of paxels that is different than the remaining color paxels
- Programmable horizontal sampling points in a window
- Programmable vertical sampling points in a window
- Double-buffer for paxel/window accumulation
- H3A data path is 10 bits.
- Maximum input size is 4096 pixels.

6.7.3.2.4.6.2 RAWFE H3A Top-Level Block Diagram

The block diagram in [Figure 6-32](#) shows the process of the AF and AE/AWB data paths through the H3A module.

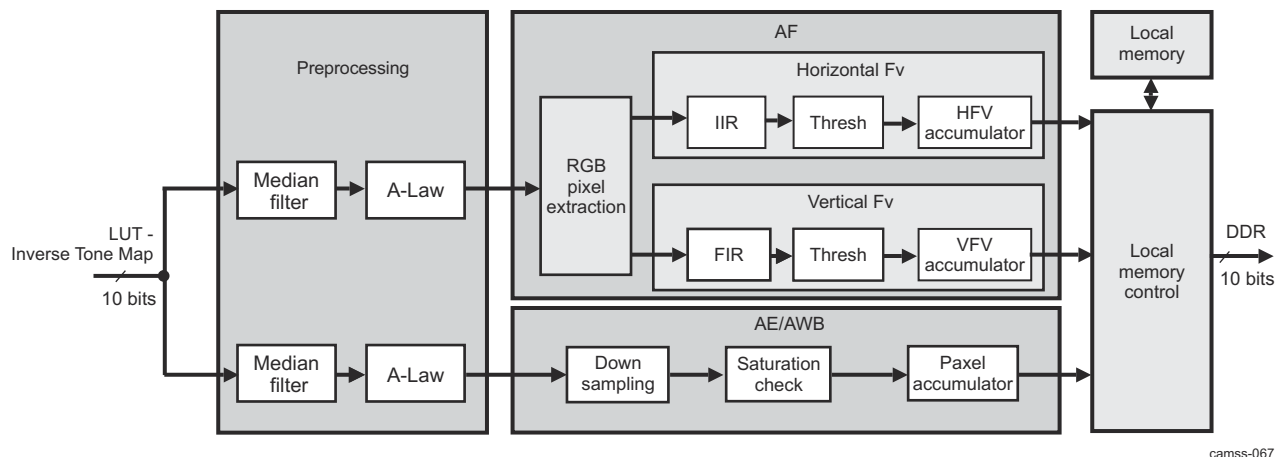

camss-067

Figure 6-32. RAWFE H3A Top-Level Block Diagram

6.7.3.2.4.6.3 RAWFE H3A Line Framing Logic

In certain cases the number of clock cycles between HD pulses is greater than the line buffer included in the H3A. To solve this problem a framing module was added before the line buffer. The framing module uses the VISS_RAWFE_H3A_LINE_START register to find the position of the first pixel to place into the line buffer. All other registers reference this point as the 0 pixel for their start positions. The line size is 4096 pixels. After 4096 clock cycles the framing logic disables the line buffer and waits until the next HD. If the next HD comes before 4096 clock cycles, then the active region ends immediately and the counter waits for the VISS_RAWFE_H3A_LINE_START register count to be reached again. For the vertical position the VISS_RAWFE_H3A_LINE_START[31:16] SLV bit field can be used to determine where the start point of the frame is relative to the rising edge of VD. This logic allows for an active frame to cross VD boundaries and remain in the same frame.

Figure 6-33 shows the RAWFE H3A frame format settings.

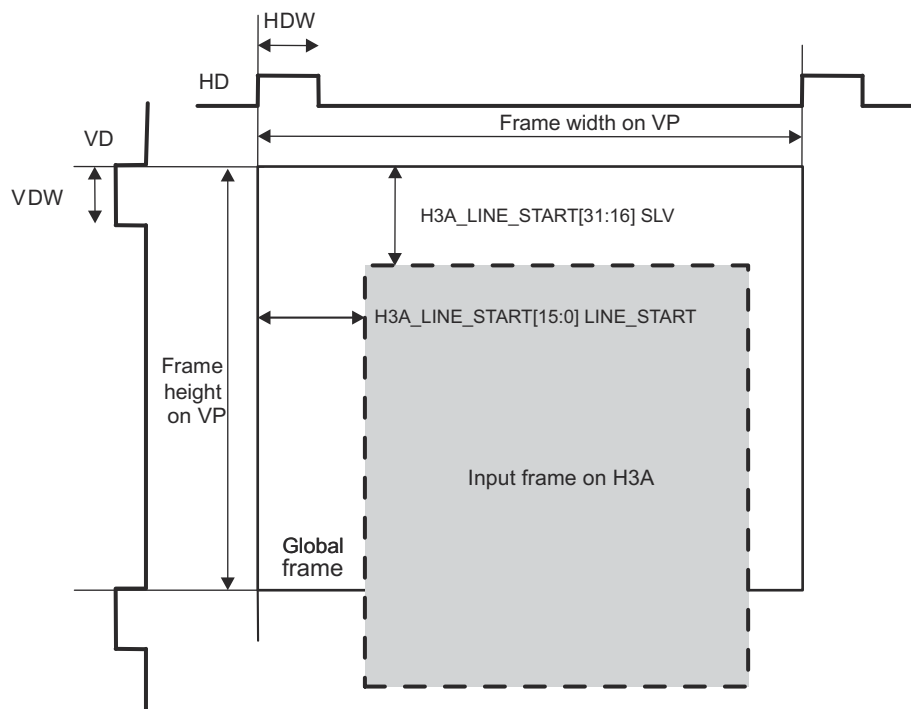

camisp-073

Figure 6-33. RAWFE H3A Frame Format Settings

Note

(Frame width on VP) - (VISS_RAWFE_H3A_LINE_START[15:0] LINE_START) must be less than or equal to 4096, because the H3A memory lines are limited to 4096 pixels.

6.7.3.2.4.6.4 RAWFE H3A Optional Preprocessing

The input to the H3A module is 10-bit RAW data from the IPIPEIF. A 10-bit to 8-bit A-Law compression step can be enabled and disabled separately for the AF engine (the VISS_RAWFE_H3A_PCR[1] AF_ALAW_EN bit) and the AE/AWB engine (the VISS_RAWFE_H3A_PCR[17] AEW_ALAW_EN bit). A-Law compression offers added protection against overflowing the accumulators.

If the A-Law table is enabled, the output is 10 bits, with the upper two bits filled with 0.

For the AF process, a horizontal median filter can be enabled and disabled (the VISS_RAWFE_H3A_PCR[2] AF_MED_EN bit) before A-Law compression. This filter is useful for reducing temperature-induced noise. The horizontal median filter calculates the absolute difference between the current pixel (i) and pixel (i - 2), and between the current pixel (i) and pixel (i + 2). If the absolute difference exceeds a threshold, and the sign of the differences is the same, the average of pixel (i - 2) and pixel (i + 2) replaces pixel (i). The threshold of the horizontal median filter can be set in the VISS_RAWFE_H3A_PCR[10:3] MED_TH bit field.

6.7.3.2.4.6.5 RAWFE H3A Autofocus Engine

The AF engine works by extracting each green (Gr or Gb) pixel from the video stream and subtracts a fixed offset of 128 or 512 (depending on whether A-Law is enabled or disabled) from the pixel value. The offset value is then passed through an IIR filter and the absolute value of the filter output is the focus value (FV). Both FV and FV² are produced. The FV and FV² values can be accumulated or the maximum for each line/column can be accumulated. The following sections describe this process in more detail.

6.7.3.2.4.6.5.1 RAWFE H3A Poxel Extraction

From the poxel starting coordinate (the VISS_RAWFE_H3A_AFPAXSTART[27:16] PAXSH and VISS_RAWFE_H3A_AFPAXSTART[11:0] PAXSV bit fields) specifies the starting point of the poxel grid, with respect to first pixel of the input image frame.

The poxel starting coordinate also indicates which color pixels are extracted if VF is enabled (that is, if VISS_RAWFE_H3A_PCR[20] AF_VF_EN = 1). Normally, either Gr or Gb is used for AF, but it is not important to the hardware whether it is red, green, or blue. If VF is not enabled, then the red, green, and blue pixel extraction is controlled by the VISS_RAWFE_H3A_PCR[13:11] RGBPOS bit field to extract the correct colors from the input stream. [Figure 6-34](#) shows the available options for this bit field. The red and blue pixel positions are interchangeable. For each 2 × 2 grid, the green pixels are summed to create a single value. Because of this, the amplitude of the green output contains 2 pixels, while the red and blue outputs each contain 1 pixel.

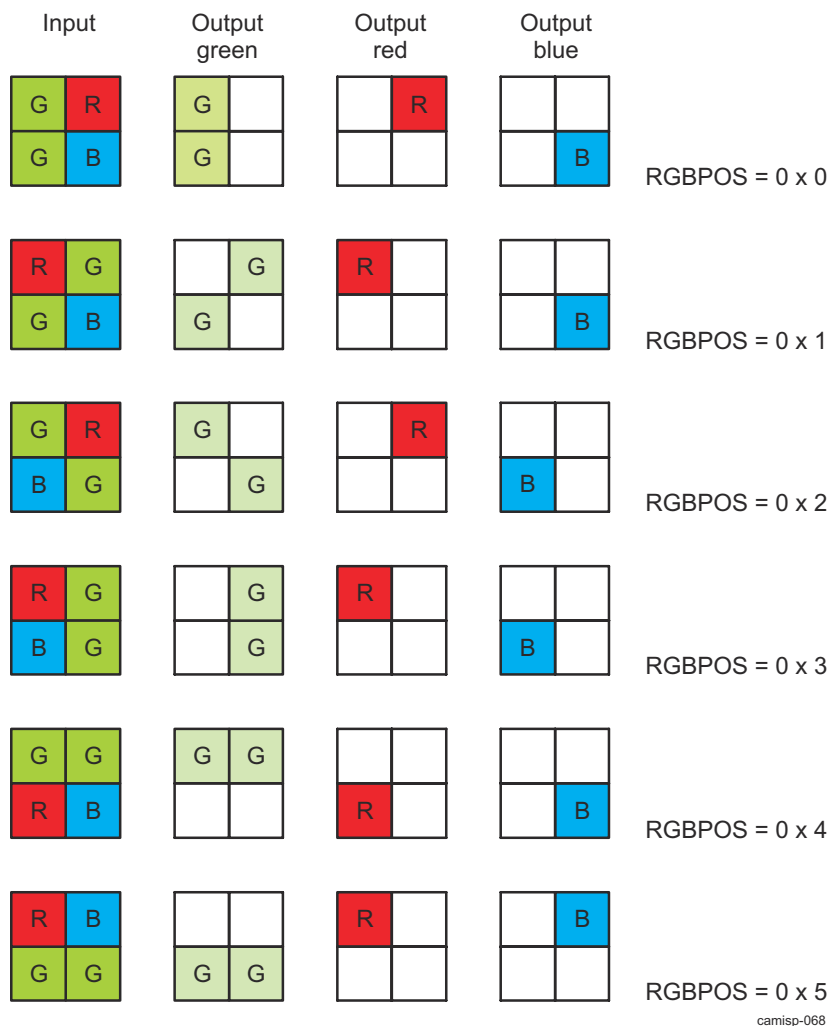

Figure 6-34. RAWFE H3A Red, Green, and Blue Pixel Extraction Examples

Each paxel is VISS_RAWFE_H3A_AFPAX1[23:16] PAXW × VISS_RAWFE_H3A_AFPAX1[7:0] PAXH (width × height) pixels. Inside each paxel, horizontal FV can skip lines, operating on one every VISS_RAWFE_H3A_AFPAX2[16:13] AFINCV lines. Vertical FV can skip columns, operating on one every VISS_RAWFE_H3A_AFPAX2[20:17] AFINCH columns. Up to 32 columns are supported for each paxel. If floor (PAXW/AFINCH) ≥ 32, only the first 32 designated columns are operated on. Because PAXW, PAXH, AFINCV, and AFINCH are all even numbers, AF always operates on the same green color, Gr or Gb. IIR filters for the horizontal FVs start operation at column VISS_RAWFE_H3A_AFIIRSH[11:0] IIRSH.

Figure 6-35 shows the RAWFE H3A horizontal/vertical fv paxel configuration.

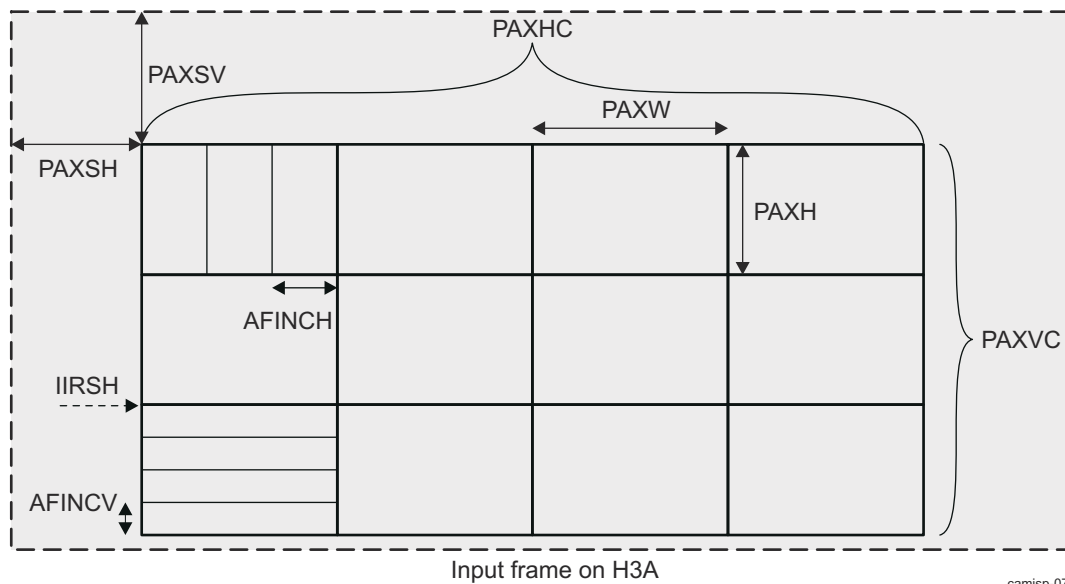

Figure 6-35. RAWFE H3A Horizontal/Vertical FV Poxel Configuration

Note

$(VISS_RAWFE_H3A_AFPAXSTART[27:16] \text{ PAXSH}) + (VISS_RAWFE_H3A_AFPAX2[5:0] \text{ PAXHC})$
 $\times (VISS_RAWFE_H3A_AFPAX1[23:16] \text{ PAXW}) \leq [(Frame \text{ width on VP}) -$
 $(VISS_RAWFE_H3A_LINE_START[15:0] \text{ LINE_START})] \leq 4096$

Table 6-52 lists the bit fields that configure the size and number of paxels.

Table 6-52. RAWFE H3A Poxel Register Field Descriptions

Bit Field	Bit Width	Description
VISS_RAWFE_H3A_AFPAX1[23:16] PAXW	8	Poxel width (in pixels)
VISS_RAWFE_H3A_AFPAX1[7:0] PAXH	8	Poxel height (in lines)
VISS_RAWFE_H3A_AFPAX2[5:0] PAXHC	6	Poxel count for horizontal direction
VISS_RAWFE_H3A_AFPAX2[12:6] PAXVC	7	Poxel count for vertical direction
VISS_RAWFE_H3A_AFPAX2[16:13] AFINCV	4	Line increments in a poxel
VISS_RAWFE_H3A_AFPAX2[20:17] AFINCH	4	Column increments in a poxel
VISS_RAWFE_H3A_AFPAXSTART[27:16] PAXSH	12	Poxel start position H
VISS_RAWFE_H3A_AFPAXSTART[11:0] PAXSV	12	Poxel start position V
VISS_RAWFE_H3A_AFIIRSH[11:0] IIRSH	12	IIR filter start position

The H3A AF engine also has an option for an advanced or normal stats collection mode. When 0xCA00 is written to the VISS_RAWFE_H3A_ADVANCED[31:15] ID bit field, then VISS_RAWFE_H3A_ADVANCED[0] AF_MODE can be used to toggle between normal and advanced AF stats collection mode. When the advanced AF stats collection mode is enabled, the ZEROS section of the AF poxel packet is filled with the sum of the maximum FVs, regardless of the color, from HFV_1 and HFV_2.

6.7.3.2.4.6.5.2 RAWFE H3A Horizontal FV Calculator

The FV calculator takes the unsigned red/green/blue extracted data and subtracts 128 or 512 (depending on whether A-Law is enabled) to place the data in the range –128 to 127 or –512 to 511.

After removing the offset, the data is sent through two parallel IIR filters configured in a dual-biquad configuration. Each filter uses a unique set of 11 programmable coefficients. Each coefficient is 12-bits-wide with 6 bits of decimal, S12Q6 (VISS_RAWFE_H3A_AFCOE0F010 to VISS_RAWFE_H3A_AFCOE0F010 for SET0, and VISS_RAWFE_H3A_AFCOE1F010 to VISS_RAWFE_H3A_AFCOE1F010 for SET1). The filter-shift registers are cleared on each horizontal line at the position set by the register IIR horizontal start register (the

VISS_RAWFE_H3A_AFIIRSH[11:0] IIRSH bit field). The absolute values of the output (16 bits wide with 4 bits of decimal, U16Q4) of both filters are then sent to the AF accumulator module. Signed clipping is performed during the FV calculation. If the input value is m bits (signed) and the required output value is n bits, clipping transforms the input to between -2^1 and 2^1 . Values lower than -2^1 are set to -2^1 , and values higher than 2^1 are set to 2^1 .

6.7.3.2.4.6.5.3 RAWFE H3A HFV Accumulator

The horizontal focus value (HFV) accumulator takes the output of the horizontal IIR filter and accumulates values for each paxel. The size and number of paxels is configurable by registers.

Table 6-52 lists the register fields that configure the size and number of paxels:

- In peak mode (VISS_RAWFE_H3A_PCR[14] FVMODE = 0x1), the maximum value is accumulated.
- In sum mode (VISS_RAWFE_H3A_PCR[14] FVMODE = 0x0), all HFV_n are accumulated in a paxel.

The following equations detail the calculation for:

- Sum of pixel values used in HFV: The pixel values that are used for filtering and accumulation of HFV are also accumulated in this sum of pixel values.
- HFV_n (HFV_{n_peak} for peak mode or HFV_{n_sum} for sum mode)
- HFV_count_n
- HFV_sq_n (HFV_sq_{n_peak} for peak mode or HFV_sq_{n_sum} for sum mode)

$n = 1$ or 2 for IIR1 and IIR2, respectively.

For each paxel, these six values are available for each R, G, and B component.

```
for (k=0; k<PAXH) // Loop on paxel rows
{
    rowpeak_n = 0;
    for (l=0; l<PAXW; l++) // Loop on values within a row
    {
        aIIRout_n = ABS(IIRout_n);
        if (aIIRout_n >= threshold_n)
        {
            hfval = aIIRout_n - threshold_n;
            HFV_count_n++;
        }
        else hfval = 0;
        if (hfval > rowpeak_n)
        {
            rowpeak_n = hfval;
        }
        HFV_n_sum += hfval;
        HFV_sq_n_sum += (hfval* hfval + RNDADD) >> RNDSHIFT;
    } // Finished looping on values in a row
    HFV_n_peak += rowpeak_n;
    HFV_sq_n_peak += (rowpeak_n * rowpeak_n + RNDADD) >> RNDSHIFT;
}
```

- threshold_n is VISS_RAWFE_H3A_HVF_THR[15:0] HTHR1 and VISS_RAWFE_H3A_HVF_THR[31:16] HTHR2, respectively.
- IIRout_n is the IIRout₁ and IIRout₂ outputs, respectively.
- HFV_count_n and HFV_sq_n are not sent to the DMA interface if VF is disabled.
- RNDADD and RNDSHIFT depend on whether input pixels are 8-bit or 10-bit, and achieves rounding. This is automatically performed by the module.
- If VF is enabled, only the green color channel values are output to the DMA interface.
- In sum mode:
 - HFV_n = HFV_{n_sum}
 - HFV_sq_n = HFV_sq_{n_sum}
- In peak mode:
 - HFV_n = HFV_{n_peak}
 - HFV_sq_n = HFV_sq_{n_peak}

6.7.3.2.4.6.5.4 RAWFE H3A VFV Calculator

The VFV calculator takes the unsigned extracted data through two FIR filters, each with a set of five coefficients (VCOEF1_x, where $x = 0$ to 4 , in the VISS_RAWFE_H3A_VFV_CFG1 and VISS_RAWFE_H3A_VFV_CFG2

registers for FIR 1, and VCOEF2_x, where x = 0 to 4, in the VISS_RAWFE_H3A_VFV_CFG3 and VISS_RAWFE_H3A_VFV_CFG4 registers). Each coefficient is 8 bits wide with 4 bits of decimal (S8Q4). The filter outcome is downshifted by 4 bits and takes an absolute value to produce a 16-bit unsigned value. This is then sent to threshold VISS_RAWFE_H3A_VFV_CFG2[31:16] VTHR1 for FIR 1, and VISS_RAWFE_H3A_VFV_CFG4[31:16] VTHR2 for FIR 2, and square logic to produce VFV_n and VFV_sq_n.

6.7.3.2.4.6.5.5 RAWFE H3A VFV Accumulator

The VFV accumulator takes the output of the vertical FIR filters and accumulates values for each paxel. The size and number of paxels is configurable by registers.

[Table 6-52](#) lists the bitfields that configure the size and number of paxels.

The following equations detail the calculation for:

- VFV_n
- VFV_count_n
- VFV_sq_n

n = 1 or 2 for FIR1 and FIR2, respectively.

For each paxel, these six values are available for each R, G, and B component.

```
FIR_coef_n = [VCOEFn_0, VCOEFn_1, VCOEFn_2, VCOEFn_3, VCOEFn_4]; /* coefficient values in s8.4
format */
aFIRout_n = (ABS(inner_product(extracted_G, FIR_coef_n)) + 8) >> 4;
if (aFIRout_n >= threshold_n)
{
    VFV_n = aFIRout_n - threshold_n;
    VFV_count_n++;
}
else VFV_n = 0;
VFV_sq_n = (VFV_n * VFV_n + RNDADD) >> RNDSHIFT;
```

- threshold_n is VISS_RAWFE_H3A_VFV_CFG2[31:16] VTHR1 and VISS_RAWFE_H3A_VFV_CFG4[31:16] VTHR2, respectively.
- FIRout_n is the FIRout_1 and FIRout_2 outputs, respectively.
- RNDADD and RNDSHIFT depend on whether the input pixels are 8-bit or 10-bit, and achieves rounding. This is automatically performed by the module.

6.7.3.2.4.6.6 RAWFE H3A AE/AWB Engine

The AE/AWB engine starts by dividing the frames into windows, and then subsamples each window into 2×2 blocks. For each subsampled 2×2 block, each pixel is accumulated. Also, each pixel is compared to a limit set in a register. If any pixels in a 2×2 block are greater than or equal to the limit, the block is not counted in the unsaturated block counter. Pixels greater than the limit are replaced by the limit, and the value of the pixel is accumulated.

The AE/AWB module has three output format modes, which are set through the VISS_RAWFE_H3A_AEWCFG[9:8] AEFMT bit field:

- Sum of square mode: VISS_RAWFE_H3A_AEWCFG[9:8] AEFMT = 0x0
- Min/max mode: VISS_RAWFE_H3A_AEWCFG[9:8] AEFMT = 0x1
- Sum-only mode: VISS_RAWFE_H3A_AEWCFG[9:8] AEFMT = 0x2

6.7.3.2.4.6.6.1 RAWFE H3A Subsamplers

The subsampler partitions the frame into windows using the size, count, and starting location parameters shown on the left in [Figure 6-36](#). Each window is further sampled down to a set of 2×2 blocks. The horizontal and vertical distances between the start of blocks within a window is programmable using the parameters shown on the right in [Figure 6-36](#).

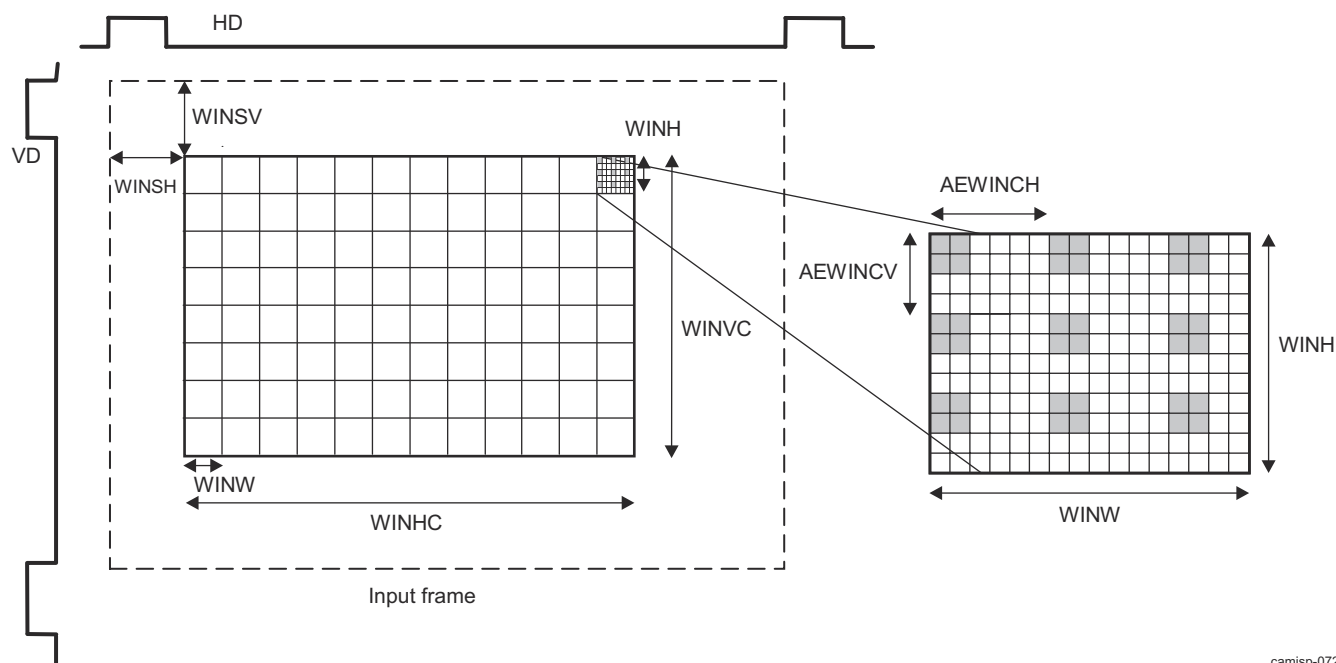

camisp-072

Figure 6-36. RAWFE H3A AE/AWB Window Configurations

Table 6-53 lists the bit fields that configure the window and block sizes, counts, and starting positions.

Table 6-53. RAWFE H3A AE/AWB Window Register Field Descriptions

Bit Field	Bit Width	Description
VISS_RAWFE_H3A_AEWWIN1[20:13] WINW	7	Window width (in pixels)
VISS_RAWFE_H3A_AEWWIN1[31:24] WINH	7	Window height (in lines)
VISS_RAWFE_H3A_AEWWIN1[5:0] WINHC	6	Window count for horizontal direction
VISS_RAWFE_H3A_AEWWIN1[12:6] WINVC	7	Window count for vertical direction
VISS_RAWFE_H3A_AEWINSTART[11:0] WINSH	12	Window start position H
VISS_RAWFE_H3A_AEWINSTART[27:16] WINSV	12	Window start position V
VISS_RAWFE_H3A_AEWSUBWIN[3:0] AEWINCH	4	Horizontal distance between subsamples
VISS_RAWFE_H3A_AEWSUBWIN[11:8] AEWINCV	4	Vertical distance between subsamples

6.7.3.2.4.6.2 RAWFE H3A Additional Black Row of AE/AWB Windows

In addition to the 128 rows of windows, the AE/AWB module provides support for an additional row of windows for black data. This data may be useful in determining the DC offset noise of the rest of the data. The black row of windows can be before or after the regular rows of windows. The vertical start line for the black row of windows is specified in the VISS_RAWFE_H3A_AEWINBLK[27:16] WINSV bit field, and the height is specified in the VISS_RAWFE_H3A_AEWINBLK[6:0] WINH bit field. The horizontal starting pixel and horizontal width of the black row of windows are the same as for the regular rows of windows.

Figure 6-37 shows a black row of windows before rows of windows.

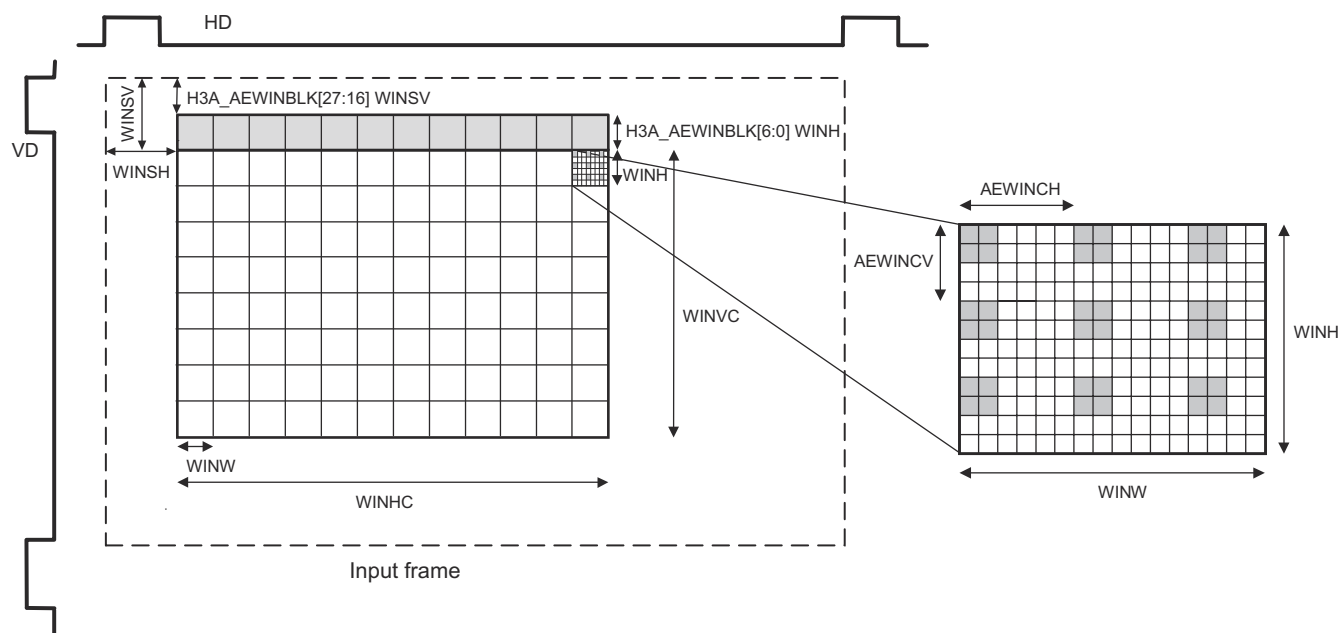

camisp-075

Figure 6-37. RAWFE H3A Black Row of Windows Before Regular Rows of Windows

Table 6-54 lists the bit fields that configure the window and block sizes, counts, and starting positions.

Table 6-54. RAWFE H3A AE/AWB Window With Additional Black Row Register Field Descriptions

Bit Field	Bit Width	Description
VISS_RAWFE_H3A_AEWWIN1[20:13] WINW	7	Window width (in pixels)
VISS_RAWFE_H3A_AEWWIN1[31:24] WINH	7	Window height (in lines)
VISS_RAWFE_H3A_AEWWIN1[5:0] WINHC	6	Window count for horizontal direction
VISS_RAWFE_H3A_AEWWIN1[12:6] WINVC	7	Window count for vertical direction
VISS_RAWFE_H3A_AEWINSTART[11:0] WINSH	12	Window start position H
VISS_RAWFE_H3A_AEWINSTART[27:16] WINSV	12	Window start position V
VISS_RAWFE_H3A_AEWSUBWIN[3:0] AEWINCH	4	Horizontal distance between subsamples
VISS_RAWFE_H3A_AEWSUBWIN[11:8] AEWINCV	4	Vertical distance between subsamples
VISS_RAWFE_H3A_AEWINBLK[27:16] WINSV	12	Window start position H for single black line
VISS_RAWFE_H3A_AEWINBLK[6:0] WINH	7	Window height (in lines) for single black line

6.7.3.2.4.6.6.3 RAWFE H3A Saturation Check

The saturation check module compares the data from the subsampler to the value programmed in the VISS_RAWFE_H3A_PCR[31:22] AVE2LMT bit field. This value is the maximum clipping value. If all 4 pixels in the 2 × 2 block are less than the AVE2LMT value, the value of the unsaturated block counter is incremented. There is one unsaturated block counter per window. The unsaturated block counters are later written to memory.

6.7.3.2.4.6.6.4 RAWFE H3A AE/AWB Accumulators

The output from the saturation check module and the subsampler module are separately accumulated for each pixel in every 2 × 2 pixel block for each window. Therefore, there are eight accumulators per window (one accumulator for each pixel in a 2 × 2 pixel block, times two sets of accumulators: clipped/saturated data and presaturated data). Each of the 4 pixels in the 2 × 2 pixel grid is associated with a color R, Gr, B, Gb); however, the output of these accumulators is referenced by position in the grid, not color.

The accumulators are 16 bits wide, and the accumulated data is 10 bits wide. Therefore, when a window contains more than 64 pixels of the same color, an overflow risk exists. This risk can be reduced by enabling the A-Law conversion in the preprocessing stage. See Section 6.7.3.2.4.6.4 for details.

The AE/AWB module has a shift value for the accumulation of pixel values that is set in the VISS_RAWFE_H3A_AEWCFG[3:0] SUMSHFT bit field.

6.7.3.2.4.6.7 RAWFE H3A DMA Interface

The DMA interface module takes the data from the AF engine and AE/AWB engine and builds packets to be sent to the memory through the BL module.

The data interface has separate start pointers for the AF and AE/AWB engines.

- The starting address for the AF engine is the VISS_RAWFE_H3A_AFBUFST[31:5] AFBUFST bit field.
- The starting address for the AE/AWB engine is the VISS_RAWFE_H3A_AFBUFST[31:5] AEWBUFST bit field.

The DMA interface module continuously loops through this data as it builds the packets. To optimize the transfer sizes, the DMA interface sends out an AF or AE transfer for each row of paxels or windows. This requires that each horizontal row of paxels or windows starts and ends on a 32-byte boundary. If a horizontal row of paxels or windows ends on a non-32 byte boundary, the hardware packs zeroes. The counts for the AEW that occur every eight windows is sent in the row with the eighth consecutive window.

Table 6-55 shows the packet formats for AF with vertical AF enabled.

Table 6-55. RAWFE H3A AF Packet Format With Vertical AF Enabled

Buffer Start 31 Address (Byte Address) VISS_RAWFE_ H3A_AFBUFST	16 15	0
Sum of pixel values used in HFV		(Paxel 0)
HFV_1 (peak or sum)		(Paxel 0)
HFV_sq_1 (peak or sum)		(Paxel 0)
HFV_count_1		(Paxel 0)
HFV_2 (peak or sum)		(Paxel 0)
HFV_sq_2 (peak or sum)		(Paxel 0)
HFV_count_2		(Paxel 0)
Zeroes		(Paxel 0)
VFV_1		(Paxel 0)
VFV_sq_1		(Paxel 0)
VFV_count_1		(Paxel 0)
Zeroes		(Paxel 0)
VFV_2		(Paxel 0)
VFV_sq_2		(Paxel 0)
VFV_count_2		(Paxel 0)
Zeroes		(Paxel 0)
Sum of pixel values used in HFV		(Paxel 1)
HFV_1 (peak or sum)		(Paxel 1)
HFV_sq_1 (peak or sum)		(Paxel 1)
HFV_count_1		(Paxel 1)
...		

Table 6-56 lists the packet formats for AE/AWB for sum of square mode (VISS_RAWFE_H3A_AEWCFG[9:8] AEFMT = 0x0) .

Table 6-56. RAWFE H3A AE/AWB Packet Format for Sum of Square Mode

31		16 15		0	
Buffer address (byte address) VISS_RAWFE_ H3A_AEWBUF ST	Subsample Accum[1]		Subsample Accum[0]		Window 0 data
	Subsample Accum[3]		Subsample Accum[2]		
	Saturator Accum[1]		Saturator Accum[0]		
	Saturator Accum[3]		Saturator Accum[2]		
	Sum of squares[0]				
	Sum of squares[1]				
	Sum of squares[2]				
	Sum of squares[3]				
VISS_RAWFE_ H3A_AEWBUF ST + 32 bytes	Subsample Accum[1]		Subsample Accum[0]		Window 1 data
	Subsample Accum[3]		Subsample Accum[2]		
	Saturator Accum[1]		Saturator Accum[0]		
	Saturator Accum[3]		Saturator Accum[2]		
	Sum of squares[0]				
	Sum of squares[1]				
	Sum of squares[2]				
	Sum of squares[3]				
VISS_RAWFE_ H3A_AEWBUF ST + 64 bytes	Subsample Accum[1]		Subsample Accum[0]		Window 2 data
	Subsample Accum[3]		Subsample Accum[2]		
	Saturator Accum[1]		Saturator Accum[0]		
	Saturator Accum[3]		Saturator Accum[2]		
	Sum of squares[0]				
	Sum of squares[1]				
	Sum of squares[2]				
	Sum of squares[3]				
VISS_RAWFE_ H3A_AEWBUF ST + 96 bytes	Subsample Accum[1]		Subsample Accum[0]		Window 3 data
	Subsample Accum[3]		Subsample Accum[2]		
	Saturator Accum[1]		Saturator Accum[0]		
	Saturator Accum[3]		Saturator Accum[2]		
	Sum of squares[0]				
	Sum of squares[1]				
	Sum of squares[2]				
	Sum of squares[3]				
VISS_RAWFE_ H3A_AEWBUF ST + 128 bytes	Subsample Accum[1]		Subsample Accum[0]		Window 4 data
	Subsample Accum[3]		Subsample Accum[2]		
	Saturator Accum[1]		Saturator Accum[0]		
	Saturator Accum[3]		Saturator Accum[2]		
	Sum of squares[0]				
	Sum of squares[1]				
	Sum of squares[2]				
	Sum of squares[3]				

**Table 6-56. RAWFE H3A AE/AWB Packet Format for Sum of Square Mode
(continued)**

31		16 15		0	
VISS_RAWFE_H3A_AEWBUF ST + 160 bytes	Sum of squares[0]				Window 5 data
	Sum of squares[1]				
	Sum of squares[2]				
	Sum of squares[3]				
	Subsample Accum[1]		Subsample Accum[0]		
	Subsample Accum[3]		Subsample Accum[2]		
	Saturator Accum[1]		Saturator Accum[0]		
	Saturator Accum[3]		Saturator Accum[2]		
VISS_RAWFE_H3A_AEWBUF ST + 192 bytes	Sum of squares[0]				Window 6 data
	Sum of squares[1]				
	Sum of squares[2]				
	Sum of squares[3]				
	Subsample Accum[1]		Subsample Accum[0]		
	Subsample Accum[3]		Subsample Accum[2]		
	Saturator Accum[1]		Saturator Accum[0]		
	Saturator Accum[3]		Saturator Accum[2]		
VISS_RAWFE_H3A_AEWBUF ST + 224 bytes	Sum of squares[0]				Window 7 data
	Sum of squares[1]				
	Sum of squares[2]				
	Sum of squares[3]				
	Subsample Accum[1]		Subsample Accum[0]		
	Subsample Accum[3]		Subsample Accum[2]		
	Saturator Accum[1]		Saturator Accum[0]		
	Saturator Accum[3]		Saturator Accum[2]		
VISS_RAWFE_H3A_AEWBUF ST + 256 bytes	Sum of squares[0]				Unsaturated block count for the above 8 windows
	Sum of squares[1]				
	Sum of squares[2]				
	Sum of squares[3]				
	Unsaturated count, win 1		Unsaturated count, win 0		
	Unsaturated count, win 3		Unsaturated count, win 2		
	Unsaturated count, win 5		Unsaturated count, win 4		
	Unsaturated count, win 7		Unsaturated count, win 6		
Data for next eight windows, and so on. If the total number of windows is not a multiple of 8, the unsaturated counters are written immediately following the last window data. For example, if the total number of windows (including the black row) is 43, the first 40 windows are written out as per the 272-byte boundary above. Then the remaining three windows are written at +0, +32, and +64 bytes. The counts are written out at +96 instead of +256-byte boundary.					

**Table 6-56. RAWFE H3A AE/AWB Packet Format for Sum of Square Mode
(continued)**

31	16 15	0
----	-------	---

Table 6-57 lists the packet formats for AE/AWB in minimum-maximum mode
(VISS_RAWFE_H3A_AEWCFG[9:8] AEFMT = 0x1).

Table 6-57. RAWFE H3A AE/AWB Packet Format for Minimum-Maximum Mode

	31	16 15	0
Buffer address (byte address) VISS_RAWFE_ H3A_AEWBUF ST	Subsample Accum[1]	Subsample Accum[0]	Window 0 data
	Subsample Accum[3]	Subsample Accum[2]	
	Saturator Accum[1]	Saturator Accum[0]	
	Saturator Accum[3]	Saturator Accum[2]	
	Minimum[1]	Minimum[0]	
	Minimum[3]	Minimum[2]	
	Maximum[1]	Maximum[0]	
	Maximum[3]	Maximum[2]	
VISS_RAWFE_ H3A_AEWBUF ST + 32 bytes	Subsample Accum[1]	Subsample Accum[0]	Window 1 data
	Subsample Accum[3]	Subsample Accum[2]	
	Saturator Accum[1]	Saturator Accum[0]	
	Saturator Accum[3]	Saturator Accum[2]	
	Minimum[1]	Minimum[0]	
	Minimum[3]	Minimum[2]	
	Maximum[1]	Maximum[0]	
	Maximum[3]	Maximum[2]	
VISS_RAWFE_ H3A_AEWBUF ST + 64 bytes	Subsample Accum[1]	Subsample Accum[0]	Window 2 data
	Subsample Accum[3]	Subsample Accum[2]	
	Saturator Accum[1]	Saturator Accum[0]	
	Saturator Accum[3]	Saturator Accum[2]	
	Minimum[1]	Minimum[0]	
	Minimum[3]	Minimum[2]	
	Maximum[1]	Maximum[0]	
	Maximum[3]	Maximum[2]	
VISS_RAWFE_ H3A_AEWBUF ST + 96 bytes	Subsample Accum[1]	Subsample Accum[0]	Window 3 data
	Subsample Accum[3]	Subsample Accum[2]	
	Saturator Accum[1]	Saturator Accum[0]	
	Saturator Accum[3]	Saturator Accum[2]	
	Minimum[1]	Minimum[0]	
	Minimum[3]	Minimum[2]	
	Maximum[1]	Maximum[0]	
	Maximum[3]	Maximum[2]	

**Table 6-57. RAWFE H3A AE/AWB Packet Format for Minimum-Maximum Mode
(continued)**

	31	16 15	0
VISS_RAWFE_ H3A_AEWBUF ST + 128 bytes	Subsample Accum[1]	Subsample Accum[0]	Window 4 data
	Subsample Accum[3]	Subsample Accum[2]	
	Saturator Accum[1]	Saturator Accum[0]	
	Saturator Accum[3]	Saturator Accum[2]	
	Minimum[1]	Minimum[0]	
	Minimum[3]	Minimum[2]	
	Maximum[1]	Maximum[0]	
	Maximum[3]	Maximum[2]	
VISS_RAWFE_ H3A_AEWBUF ST + 160 bytes	Subsample Accum[1]	Subsample Accum[0]	Window 5 data
	Subsample Accum[3]	Subsample Accum[2]	
	Saturator Accum[1]	Saturator Accum[0]	
	Saturator Accum[3]	Saturator Accum[2]	
	Minimum[1]	Minimum[0]	
	Minimum[3]	Minimum[2]	
	Maximum[1]	Maximum[0]	
	Maximum[3]	Maximum[2]	
VISS_RAWFE_ H3A_AEWBUF ST + 192 bytes	Subsample Accum[1]	Subsample Accum[0]	Window 6 data
	Subsample Accum[3]	Subsample Accum[2]	
	Saturator Accum[1]	Saturator Accum[0]	
	Saturator Accum[3]	Saturator Accum[2]	
	Minimum[1]	Minimum[0]	
	Minimum[3]	Minimum[2]	
	Maximum[1]	Maximum[0]	
	Maximum[3]	Maximum[2]	
VISS_RAWFE_ H3A_AEWBUF ST + 224 bytes	Subsample Accum[1]	Subsample Accum[0]	Window 7 data
	Subsample Accum[3]	Subsample Accum[2]	
	Saturator Accum[1]	Saturator Accum[0]	
	Saturator Accum[3]	Saturator Accum[2]	
	Minimum[1]	Minimum[0]	
	Minimum[3]	Minimum[2]	
	Maximum[1]	Maximum[0]	
	Maximum[3]	Maximum[2]	
VISS_RAWFE_ H3A_AEWBUF ST + 256 bytes	Unsaturated count, win 1	Unsaturated count, win 0	Unsaturated block count for the above 8 windows
	Unsaturated count, win 3	Unsaturated count, win 2	
	Unsaturated count, win 5	Unsaturated count, win 4	
	Unsaturated count, win 7	Unsaturated count, win 6	

Table 6-57. RAWFE H3A AE/AWB Packet Format for Minimum-Maximum Mode (continued)

31	16 15	0
<p>Data for next eight windows, and so on. If the total number of windows is not a multiple of 8, the unsaturated counters are written immediately following the last window data. For example, if the total number of windows (including the black row) is 43, the first 40 windows are written out as per the 272-byte boundary above. Then the remaining three windows are written at +0, +32, and +64 bytes. The counts are written out at +96 instead of +256-byte boundary.</p>		

Table 6-58 lists the packet formats for AE/AWB in sum-only mode (VISS_RAWFE_H3A_AEWCFG[9:8] AEFMT = 0x2).

Table 6-58. RAWFE H3A AE/AWB Packet Format for Sum-Only Mode

	31	16 15	0
Buffer address (byte address) VISS_RAWFE_H3A_AEWBUF ST	Subsample Accum[1]	Subsample Accum[0]	Window 0 data
	Subsample Accum[3]	Subsample Accum[2]	
	Saturator Accum[1]	Saturator Accum[0]	
	Saturator Accum[3]	Saturator Accum[2]	
VISS_RAWFE_H3A_AEWBUF ST + 32 bytes	Subsample Accum[1]	Subsample Accum[0]	Window 1 data
	Subsample Accum[3]	Subsample Accum[2]	
	Saturator Accum[1]	Saturator Accum[0]	
	Saturator Accum[3]	Saturator Accum[2]	
VISS_RAWFE_H3A_AEWBUF ST + 64 bytes	Subsample Accum[1]	Subsample Accum[0]	Window 2 data
	Subsample Accum[3]	Subsample Accum[2]	
	Saturator Accum[1]	Saturator Accum[0]	
	Saturator Accum[3]	Saturator Accum[2]	
VISS_RAWFE_H3A_AEWBUF ST + 96 bytes	Subsample Accum[1]	Subsample Accum[0]	Window 3 data
	Subsample Accum[3]	Subsample Accum[2]	
	Saturator Accum[1]	Saturator Accum[0]	
	Saturator Accum[3]	Saturator Accum[2]	
VISS_RAWFE_H3A_AEWBUF ST + 128 bytes	Subsample Accum[1]	Subsample Accum[0]	Window 4 data
	Subsample Accum[3]	Subsample Accum[2]	
	Saturator Accum[1]	Saturator Accum[0]	
	Saturator Accum[3]	Saturator Accum[2]	
VISS_RAWFE_H3A_AEWBUF ST + 160 bytes	Subsample Accum[1]	Subsample Accum[0]	Window 5 data
	Subsample Accum[3]	Subsample Accum[2]	

**Table 6-58. RAWFE H3A AE/AWB Packet Format for Sum-Only Mode
(continued)**

31		16 15		0		
VISS_RAWFE_H3A_AEWBUF ST + 192 bytes	Saturator Accum[1]	Saturator Accum[0]		Window 6 data		
	Saturator Accum[3]	Saturator Accum[2]				
	Subsample Accum[1]	Subsample Accum[0]				
	Subsample Accum[3]	Subsample Accum[2]				
VISS_RAWFE_H3A_AEWBUF ST + 224 bytes	Saturator Accum[1]	Saturator Accum[0]		Window 7 data		
	Saturator Accum[3]	Saturator Accum[2]				
	Subsample Accum[1]	Subsample Accum[0]				
	Subsample Accum[3]	Subsample Accum[2]				
VISS_RAWFE_H3A_AEWBUF ST + 256 bytes	Saturator Accum[1]	Saturator Accum[0]		Unsaturated block count for the above 8 windows		
	Saturator Accum[3]	Saturator Accum[2]				
	Unsaturated count, win 1	Unsaturated count, win 0				
	Unsaturated count, win 3	Unsaturated count, win 2				
	Unsaturated count, win 5	Unsaturated count, win 4				
	Unsaturated count, win 7	Unsaturated count, win 6				
	Data for next eight windows, and so on. If the total number of windows is not a multiple of 8, the unsaturated counters are written immediately following the last window data. For example, if the total number of windows (including black row) is 43, the first 40 windows are written out as per the 272-byte boundary above. Then the remaining three windows are written at +0, +32, and +64 bytes. The counts are written out at +96 instead of +256-byte boundary.					

6.7.3.2.4.6.8 RAWFE H3A Events and Status Checking

The AF and AEW engines generate an interrupt event at the end of processing each frame. However, these two interrupts are internally tied together so that only one H3A interrupt signal is generated. If the AF engine and AEW engine do not process the same frame concurrently, this should not be an issue. However, if they do run concurrently, one of two outcomes may occur:

- The H3A interrupt may seem to trigger only once for each frame. This can happen when the processing for the AF and AEW engines finishes at or near the same time. The interrupt service routine (ISR) does not have enough time to clear the interrupt flag for the first interrupt before the second interrupt occurs.
- The H3A interrupt may trigger twice for each frame. This can happen when the AF engine or the AEW engine finishes processing the frame much earlier than the other engine. In this case, the ISR does have enough time to clear the interrupt flag for the first interrupt by the time the second interrupt occurs.

The outcome depends on the difference in location of the last paxel/window in the frame (determines when processing is finished), the frequency of the relative clocks in the system, the occurrence and triggering of other interrupts in the system, and the latencies of the context switching and ISR execution.

The VISS_RAWFE_H3A_PCR[15] BUSYAF and/or VISS_RAWFE_H3A_PCR[18] BUSYAEAWB status bits are set when the start of frame occurs (if the VISS_RAWFE_H3A_PCR[0] AF_EN and/or VISS_RAWFE_H3A_PCR[16] AEW_EN bits are 1 at that time). They are automatically reset to 0 at the end of processing a frame. The VISS_RAWFE_H3A_PCR[15] BUSYAF and/or VISS_RAWFE_H3A_PCR[18] BUSYAEAWB status bits may be polled to determine the end of frame status.

6.7.3.2.4.6.9 RAWFE H3A Interface Mux

The H3A logic also implements an LUT or Shift /clip block. The LUT logic is same as the decompanding LUT in the previous section(s) with some minor modifications. The input bit width to the LUT cannot exceed 16 and the LUT entry size is only 10 bits, since the H3A logic works on 10 bit data.

The logic also implements a shift and clipU10 functionality for converting data from up to 24 bits down to 10. The shift parameter has to be programmed to implement the desired shift value. The shift register programming must ensure that the output of the shift is not greater than 16bits when the LUT is enabled and it should not be greater than 10 bits when the LUT is disabled.

6.7.3.2.4.6.10 RAWFE H3A interface to LSE

The H3A interface to LSE is VBUSP. It uses channel id to indicate data or control information. Please refer to LSE functional spec on control information mapping to channel id bits.

6.7.3.2.4.6.11 RAWFE H3A Erratas

The following hardware restrictions apply and need to be taken care of by software:

1. When AF is enabled software can not use the first or last pixels in the window. Start at position 2 end at line -2.
2. When AEW is enabled software can not use the first pixel in a window. Start at position 2.
3. $(PAXW+1) \% (AFINCH+1) \neq 1$ when VF enabled (PAXW and AFINCH are raw MMR parameters)

6.7.3.2.5 RAWFE Programmer's Guide

6.7.3.2.5.1 RAWFE Core programming details

There are multiple use cases that can be enabled with this module, however broadly the use case are broken in to two categories, one for Companded Data sensors and the other for Separate Exposures sensors. The following fields should be programmed correctly for the IP to function

- PWL Core
- Set slopes and thresholds as per sensor settings only for Companded sensors
- Decompanding LUT
- This LUT is used for global tone map of decompounded data from 24 bits to 16 bits. (This is typically not used for separate exposures sensor)
- Merge Logic
- Program the merge block based on the exposure ratios of the incoming data.
- This block is typically not used for companded sensors.
- LUT after merge should be programmed to tone map from 20 bits down to 16 (Separate exposure sensors only)
- DPC/ LSC
- Set as per tuning parameters for both companded/separate exposures sensors
- H3A LUT and settings
- Use LUT if H3A input comes after LSC. Program LUT to apply inverse global curve.
- Use shift if data is coming from exposures directly.

6.7.3.2.5.2 RAWFE HTS programming details

See *HWA Thread Scheduler* and [Section 6.7.2, VPAC Subsystem](#) for details.

6.7.3.2.5.3 RAWFE Data transfer programming details

See , *UDMA* for details of programming for PARAM Space.

6.7.3.2.5.4 RAWFE Initialization Sequence

See [Section 6.7.2, VPAC Subsystem](#) for details.

6.7.3.2.5.5 RAWFE Real-time Operating Requirements

See [Section 6.7.2, VPAC Subsystem](#) for details.

6.7.3.2.5.6 RAWFE Power up/down Sequence

See [Section 6.7.2](#), *VPAC Subsystem* for details.

6.7.3.3 Chromatic Aberration Correction (CAC) Module

6.7.3.3.1 Overview and Feature List

6.7.3.3.1.1 Features Supported

- Chromatic Aberration Correction (CAC) for Red and Green color in Bayer color formats
- Generic mesh based model for CAC
- LUT to store programmable differential correction with 1/8th pixel precision
- Programmable Block size with each block having 2 LUT entries covering entire frame
 - Intermediate correction values are calculated using bilinear interpolation
- Bi-cubic pixel interpolation on corrected back mapped pixel
- Supports Horizontal Correction in the range of -8.0 to +8.0 and Vertical Correction in the range of -4.0 to +4.0
- Performance: up to 1 Pix/cycle (excluding blanking)
- Streaming based processing architecture targeted to integrate with VISS
- Support 16-bit pixel
- Logic support frame dimension of 8Kx8K. Line memory support is limited to 4K line width

6.7.3.3.2 Functional Description

6.7.3.3.2.1 CAC Integration in VISS

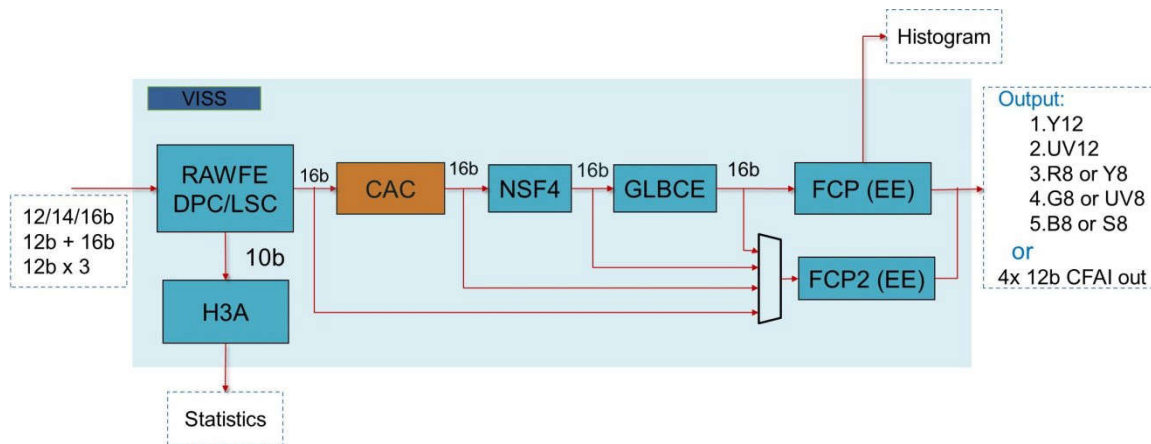

The VISS consist of following hardware accelerators:

- RFE (RAW-FE): The RAW-FRONT HW Block does RAW pixel (e.g. Bayer, RCCC, RGBW etc) processing on captured image data from sensor and pass-on to CAC, NSF4V, GLBCE block, and then to Flexible ColorProc HW block for demosaicing and color conversion.
- CAC (Chromatic Aberration Correction): Captured in this spec.
- NSF4V: Spatial Noise filter supporting generic 2x2 pixel format with 16-bit pixel size. NSF4V IP can be bypassed in the applications where visual enhancement is not desired.
- GLBCE: Iridix7 Ip of Apical is used for dynamic range control within image for visual quality. Iridix Ip is integrated within GLBCE module to adapt its interface with rest of image pipe and integrate its configuration registers. If contrast enhancement on input image is required for visual quality RFE/CAC/NSF4V output is processed by GLBCE block. Otherwise GLBCE is bypassed to FCP.
- FCP (FLEXible COLOR PROCessing): The FLEX-COLOR-PROC HW receives data from GLBCE and does demosaicing and color conversion. The output of COLOR-PROC is sent to VPAC shared memory to be written into DDR for rest of vision processing by programmable processors (e.g. DSP or ARM) or Vision HW Blocks (e.g. VPAC and DMPAC).

6.7.3.3.2.2 Introduction

Chromatic aberration, also known as “color fringing” or “purple fringing”, is a common optical problem that occurs in low quality lens when a lens is either unable to bring all wavelengths of color to the same focal plane (**Longitudinal Chromatic aberration**), and/or when wavelengths of color are focused at different positions in the focal plane (**Lateral Chromatic aberration**) .

Figure 6-38 shows one example of Chromatic Aberration referred as *Lateral Chromatic Aberration* (LCA). In this case, all colors are in focus in the same plane, but the foci are not placed along the optical axis. CAC Hardware accelerator performs *Lateral Chromatic aberration* correction as part of VISS Pipe line.

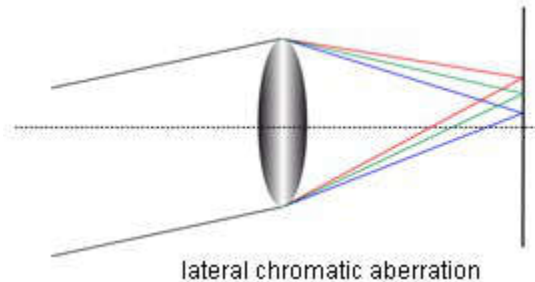

Figure 6-38. Lateral Chromatic Aberration

6.7.3.3.2.3 Functional Operation

CAC correction requires remapping locations of Red and Blue pixels to align with Green pixel. Green pixel is taken as reference and assumed no correction is needed on Green pixel. Legacy block based correction wouldn't fit into the streaming VISS pipe line and incurs additional bandwidth and latency. CAC HWA is implemented using line based back mapping architecture. Correction involves back-mapping each output pixel to pixel position in the source image, and thus the corrected image is fully populated. As the back mapped pixel locations mostly fall onto fractional coordinates, correction involves bi-cubic interpolation among the nearest available pixels.

As shown in Figure 6-39, CAC consists of Timing control module, 8KB LUT with mesh correction offset table, Mesh LUT bi-linear interpolation block, Pixel interface module, pixel bi-cubic interpolation block and 10 pixel line memories.

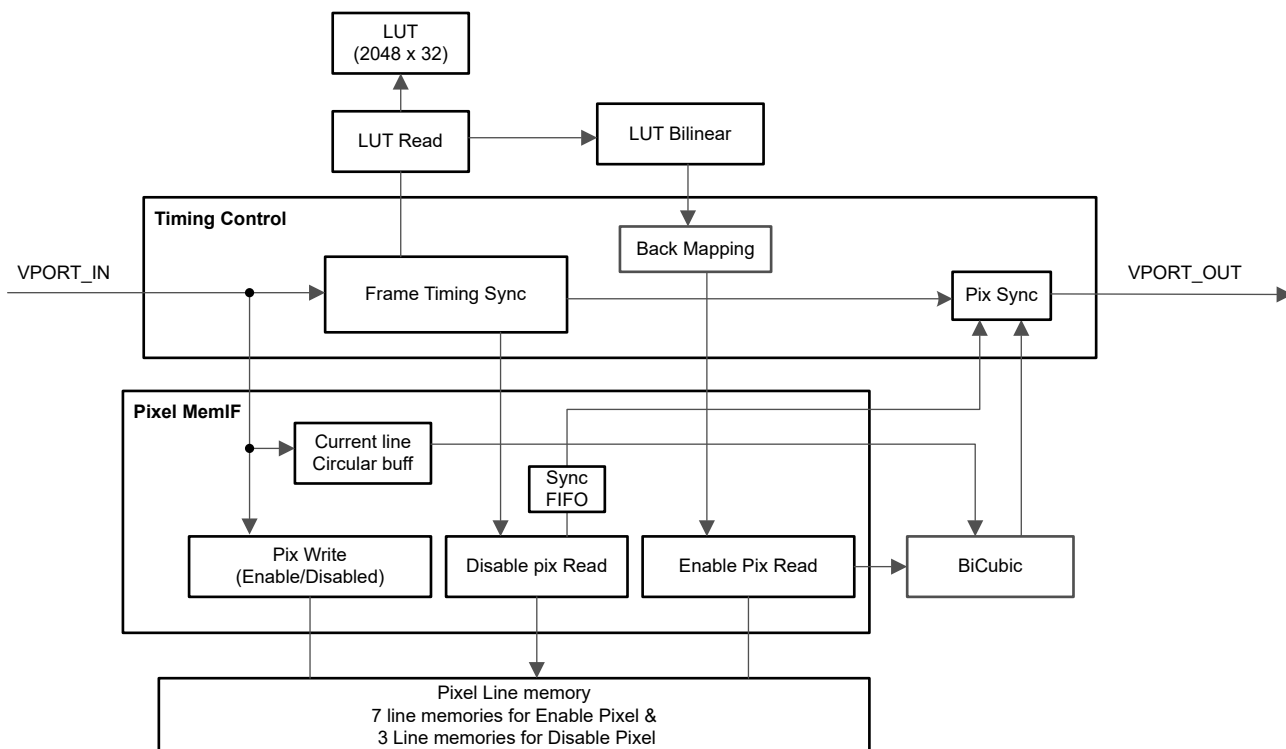

Figure 6-39. CAC Functional Block Diagram

Timing Control module handles all the timing synchronization aspects of CAC. It generates the Output frame co-ordinates, initiates the Mesh LUT operation on receiving 7th input valid line. It also handles timing synchronization between all the blocks in the design.

6.7.3.3.2.3.1 CAC Back Mapping

Offset table defines a ($\square x$, $\square y$) vector for a regular grid of output points. Each grid will define 2 offset vectors one each for EVEN and ODD line(s), defining how far output pixel needs to be moved in either direction. Final pixel location in input source image is used to compute the output pixel. Offset table can have precise definition and can capture rapidly changing offset tables. However it will require a large amount of memory. Since most offset tables are not expected to change rapidly in a small spatial region, CAC uses a subsampled offset table. Grid is down sampled with down-sampling factor in the range of 8 to 128 with increments of 4 in both horizontal and vertical directions. Subsampling factor is set in the register; BLOCKSZ.SIZE This enables reducing the amount of memory required to describe the offset vectors, but requires hardware to interpolate the missing offset vectors. CAC supports bilinear interpolation to interpolate missing offset vectors.

The mapping procedure is described by the following series of equations. Given an output pixel at location (x_0, y_0), we compute the input image pixel location (x_1, y_1).

$$\begin{aligned} ind_x &= \frac{X_o}{Blk_{size}}; f_x = MOD(X_o, Blk_{size}) \\ ind_y &= \frac{Y_o}{Blk_{size}}; f_y = MOD(Y_o, Blk_{size}) \end{aligned}$$

Clip new index to Offset grid boundaries.

$$i_x = CLIP(ind_x, Grid_{HCnt})$$

$$i_y = CLIP(ind_y, Grid_{VCnt})$$

$$\Delta x_p = \frac{\left((blk_{size} - f_y) \cdot T_{x0} + f_y \cdot T_{x1} + \frac{square(blk_{size})}{2} \right)}{square(block_{size})}$$

$$\Delta y_p = \frac{\left((blk_{size} - f_y) \cdot T_{y0} + f_y \cdot T_{y1} + \frac{square(blk_{size})}{2} \right)}{square(blk_{size})}$$

Clip to Horizontally to -8.0 to +8.0 pixel range (-64 to +64 with Q3 precision).

Clip to Vertically to -4.0 to +4.0 pixel range (-32 to +32 with Q3 precision).

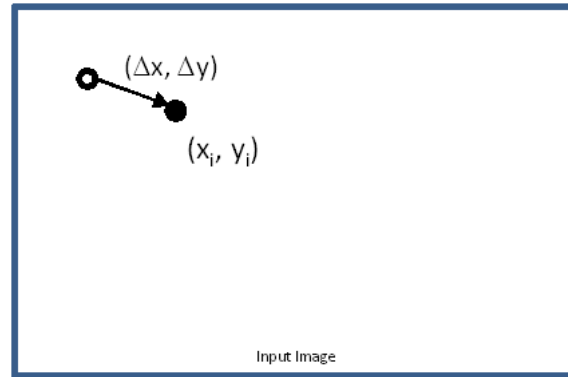

Figure 6-40. Back Mapping Procedure Using Offset Table

The input coordinate (x1,y1) refers to final input frame co-ordinates.

6.7.3.3.2.3.1.1 Offset Table Storage Format

The size of the offset table is dependent on the output frame size. The size must be:

$$Table\ Width = CEIL\left(\frac{Frame\ Width}{Blk_{size}}\right) + 1$$

$$Table\ Height = CEIL\left(\frac{Frame\ Height}{Blk_{size}}\right) + 1.$$

The Offset table should be stored with Δx and Δy offsets interleaved and stored in raster order. Each offset is S8Q3, so a table entry is 32-bits, including both Δx and Δy for both Even and Odd line. Each line captures offset for one color either Red or Green.

6.7.3.3.2.3.2 Pixel Interpolation

As the coordinates calculated by the back mapping function are not integer values in most cases, b-cubic interpolation is applied to the back mapped pixels. Interpolation is done on the pixel of same color (either Red or Blue).

Output pixel is interpolated from the 16 pixels in the 4x4 grid around the back mapped location, as shown in Figure 6-41. R_i and B_i indicate integer co-ordinates of back mapped pixels. Bi-cubic interpolation is used first along the horizontal direction, then the vertical direction.



Figure 6-41. Bi-Cubic Interpolation Input Data

6.7.3.3.2.3.3 Bi-cubic Coefficients

The following coefficients are used for bi-cubic operation. Though back-mapped pixel has Q3 precision, there are 16 fractional phases due to Bayer pattern. The filter coefficients should be in S12Q10 format (signed 12-bit with 10 bits of fraction).

Phase	Coefficients (S12Q10)			
0/16	0	1024	0	0
1/16	-28	1014	40	-2
2/16	-49	987	93	-7
3/16	-63	944	158	-15
4/16	-72	888	232	-24
5/16	-76	821	313	-34
6/16	-75	745	399	-45
7/16	-71	663	487	-55
8/16	-64	576	576	-64
9/16	-55	487	663	-71
10/16	-45	399	745	-75
11/16	-34	313	821	-76
12/16	-24	232	888	-72
13/16	-15	158	944	-63
14/16	-7	93	987	-49
15/16	-2	40	1014	-28

Figure 6-42. Bi-cubic Coefficients

6.7.3.3.2.4 Interrupt Conditions

6.7.3.3.2.4.1 Interrupts

Name	Width	Type	Polarity	Category	Clock	Reset	Description
cac_lut_cfg_err	1	pulse	high	func	func_clk	srstn_mod_g_rst_n	CAC cac_lut_cfg_err event

A ***cac_lut_cfg_err*** interrupt is generated when configuration access happens on LUT memory while CAC is operating on a valid frame. A valid frame is defined as Input Frame Start (VS_IN) to output frame end (VE_OUT).

6.7.3.3.2.4.2 Debug Events

Table 6-59. Debug Events

Event	Description
cac_in_vs_event	Frame Start Input. Optionally can be enabled by setting DBG_CTL.DBG_EN && DBG_CTL.SOF_EN. Status can be observed in DBG_STAT.SOF.
cac_in_hs_event	Frame Start Input. Optionally can be enabled by setting DBG_CTL.DBG_EN && DBG_CTL.SOL_EN. Status can be observed in DBG_STAT.SOL.
cac_out_ve_event	Frame End Output. Optionally can be enabled by setting DBG_CTL.DBG_EN && DBG_CTL.EOF_EN. Status can be observed in DBG_STAT.EOF.
cac_out_he_event	Line End Output. Optionally can be enabled by setting DBG_CTL.DBG_EN && DBG_CTL.EOL_EN. Status can be observed in DBG_STAT.EOL.

6.7.3.4 VISS Spatial Noise Filter (NSF4V)

6.7.3.4.1 NSF4V Introduction

6.7.3.4.1.1 NSF4V Features

For a list of features supported by the NSF4V module, see Section *VPAC Features*.

Some additional NSF4V parameters include:

- Input image format: any 2x2 raw color pattern
- Frame Width: limited to 4096
- Throughput:
 - 1 pixel in/out per clock

6.7.3.4.2 NSF4V Overview

The advanced noise filter NSF4v decomposes the input image into low-frequency, mid-frequency, and high-frequency bands first and then filter out the noise in frequency domain. NSF4v can adapt its noise filtering strength to local image intensity according to the user programmable noise threshold registers. NSF4 is also able to adjust its strength according to the amount of previously applied lens shading correction gains with a user programmable approximate radial model.

6.7.3.4.2.1 Decomposition Kernel Representation

With combination of just level 1, levels 1+2, and levels 1+2+3, horizontally and vertically, the result feature detection filter kernels are shown in [Figure 6-43](#). Note that all coefficients are powers of 2, and therefore do not require multiplication.

$$\begin{aligned}
 F1 &= \begin{bmatrix} 1 & -1 \\ 1 & -1 \end{bmatrix} /4 & F4 &= \begin{bmatrix} 1 & 1 & -1 & -1 \\ 1 & 1 & -1 & -1 \\ 1 & 1 & -1 & -1 \\ 1 & 1 & -1 & -1 \end{bmatrix} /16 & F7 &= \begin{bmatrix} 1 & 1 & 1 & 1 & -1 & -1 & -1 & -1 \\ 1 & 1 & 1 & 1 & -1 & -1 & -1 & -1 \\ 1 & 1 & 1 & 1 & -1 & -1 & -1 & -1 \\ 1 & 1 & 1 & 1 & -1 & -1 & -1 & -1 \\ 1 & 1 & 1 & 1 & -1 & -1 & -1 & -1 \\ 1 & 1 & 1 & 1 & -1 & -1 & -1 & -1 \\ 1 & 1 & 1 & 1 & -1 & -1 & -1 & -1 \\ 1 & 1 & 1 & 1 & -1 & -1 & -1 & -1 \end{bmatrix} /64 \\
 F2 &= \begin{bmatrix} 1 & 1 \\ -1 & -1 \end{bmatrix} /4 & F5 &= \begin{bmatrix} 1 & 1 & 1 & 1 \\ 1 & 1 & 1 & 1 \\ -1 & -1 & -1 & -1 \\ -1 & -1 & -1 & -1 \end{bmatrix} /16 & F8 &= \begin{bmatrix} 1 & 1 & 1 & 1 & 1 & 1 & 1 & 1 \\ 1 & 1 & 1 & 1 & 1 & 1 & 1 & 1 \\ 1 & 1 & 1 & 1 & 1 & 1 & 1 & 1 \\ 1 & 1 & 1 & 1 & 1 & 1 & 1 & 1 \\ -1 & -1 & -1 & -1 & -1 & -1 & -1 & -1 \\ -1 & -1 & -1 & -1 & -1 & -1 & -1 & -1 \\ -1 & -1 & -1 & -1 & -1 & -1 & -1 & -1 \\ -1 & -1 & -1 & -1 & -1 & -1 & -1 & -1 \end{bmatrix} /64 \\
 F3 &= \begin{bmatrix} 1 & -1 \\ -1 & 1 \end{bmatrix} /4 & F6 &= \begin{bmatrix} 1 & 1 & -1 & -1 \\ 1 & 1 & -1 & -1 \\ -1 & -1 & 1 & 1 \\ -1 & -1 & 1 & 1 \end{bmatrix} /16 & F9 &= \begin{bmatrix} 1 & 1 & 1 & 1 & -1 & -1 & -1 & -1 \\ 1 & 1 & 1 & 1 & -1 & -1 & -1 & -1 \\ 1 & 1 & 1 & 1 & -1 & -1 & -1 & -1 \\ 1 & 1 & 1 & 1 & -1 & -1 & -1 & -1 \\ -1 & -1 & -1 & -1 & 1 & 1 & 1 & 1 \\ -1 & -1 & -1 & -1 & 1 & 1 & 1 & 1 \\ -1 & -1 & -1 & -1 & 1 & 1 & 1 & 1 \\ -1 & -1 & -1 & -1 & 1 & 1 & 1 & 1 \end{bmatrix} /64
 \end{aligned}$$

nsf4v-002

Figure 6-43. NSF4V Kernel Representation for Decomposition Filters

G1...9 are the counter-part reconstruction kernels. Each of G1...9 is a row-wise and column-wise mirror of the counterpart F function.

The kernel representation in [Figure 6-44](#) illustrates a filter alignment.

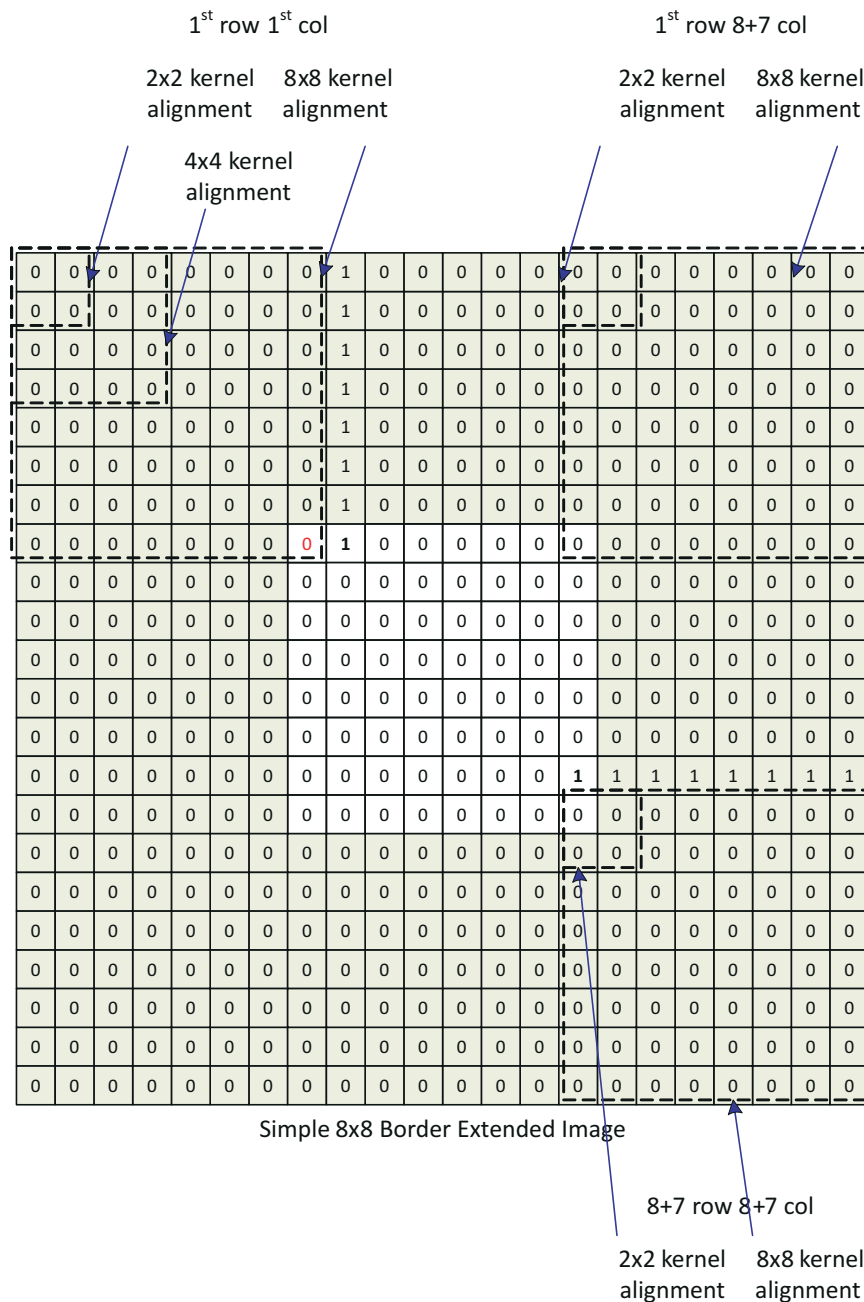

nsf4v-003

Figure 6-44. NSF4V Kernel Representation Filter Alignment

Figure 6-44 is showing an academic 8x8 pixel image frame which has been border extended on all 4 edges. Superposed onto this border extended frame (shown in dotted lines) is the kernel alignment for all 3 different kernel sizes for each of the three levels:

- Level 1: 2x2 kernel
- Level 2: 4x4 kernel
- Level 3: 8x8 kernel

For each of the 9 different kernels, a matrix of (width + 7) x (height + 7) decomposition values result. All of these result matrixes are exactly aligned.

0	0	0	0	0	0	0	-2	2	0	0	0	0	0	0
0	0	0	0	0	0	0	-2	2	0	0	0	0	0	0
0	0	0	0	0	0	0	-2	2	0	0	0	0	0	0
0	0	0	0	0	0	0	-2	2	0	0	0	0	0	0
0	0	0	0	0	0	0	-2	2	0	0	0	0	0	0
0	0	0	0	0	0	0	-2	2	0	0	0	0	0	0
0	0	0	0	0	0	0	-2	2	0	0	0	0	0	0
0	0	0	0	0	0	0	-1	1	0	0	0	0	0	0
0	0	0	0	0	0	0	0	0	0	0	0	0	0	0
0	0	0	0	0	0	0	0	0	0	0	0	0	0	0
0	0	0	0	0	0	0	0	0	0	0	0	0	0	0
0	0	0	0	0	0	0	0	0	0	0	0	0	0	0
0	0	0	0	0	0	0	0	0	0	0	0	0	0	0
0	0	0	0	0	0	0	0	0	0	0	0	0	1	0
0	0	0	0	0	0	0	0	0	0	0	0	0	1	0
0	0	0	0	0	0	0	0	0	0	0	0	0	0	0

nsf4v-004

Figure 6-45. NSF4V Example F1 Kernel Result

The kernel alignment is top-left aligned for the first pixel. Which translates in the recursive approach as a X-Y shift. In order to be mathematically aligned in the Recursive approach, the Level 1 output needs to be shifted 6 positions in both the X and Y direction relative to the Level 3 output. Additionally, the Level 2 output needs to be shifted 4 positions in both the X and Y direction relative to the Level 3 output. These shifts are critical such that Level 1, 2, and 3 values are cycle aligned when presented to the thresholding circuit.

One can reach the same conclusion by looking at the figure and thinking about which line delay or which horizontal pipelined pixel position is used in order for the kernels to output their results in the same pipeline cycle.

6.7.3.4.3 NSF4V Lens Shading Correction Compensation

The Lens Shading Correction (LSC) is implemented prior to NSF. This is not an optimal order of operation and therefore an adjustment factor is implemented to compensate for the order of operations. The LSCC (Lens Shading Correction Compensation) first approximates the gain of LSC and calculates both that gain and its inverse. Within the T_n calculation, the inverse gain is applied to the LL2 average, then the T_n is calculated. Last, the result is multiplied by the gain. In this way, the LSC is approximately reversed temporarily in order that T_n is calculated properly.

LSCC calculates the radius (distance) from the center of the image, then uses a programmable curve to look up the gain value.

While calculating the radius, the center on the frame is programmable. Also a correction gain (kh and kv) separately for X and Y are programmable which allows for elliptical shaped lenses. Because the SQRT is such an expensive function, the resulting radius is used in the SQR form and as such has a very large dynamic range. A programmable shift value effectively selects which portion of this dynamic range is to use for the curve lookup.

The curve lookup is a 16 segment curve. The SQR(Radius) is lookup on the X axis and the resulting gain is supplied on the Y axis.

6.7.3.4.4 NSF4V Noise Threshold Adaptation to Local Image Intensity

Figure 6-46 shows the local image intensity to noise threshold T_n mapping via the 12-segment interpolated lookup. Twelve sets of (X, Y, S), S = slope, are provided per curve, one set per color plane, with the first X coordinate fixed at zero.

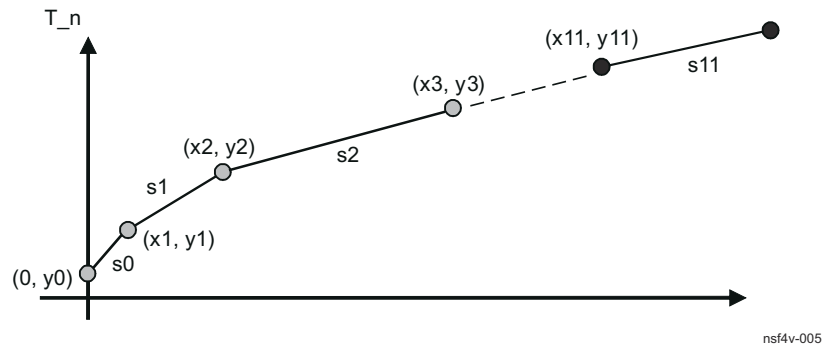

Figure 6-46. NSF4V Local Image Intensity to Noise Threshold Piece-wise Linear Function

The slopes should be implemented with signed value, as some image sensors might require higher noise threshold at the low intensity range than high intensity range.

6.7.3.4.5 Delta Features

- Dynamic White Balance
 - Applies white gain calculated based on intensity of neighboring 6 pixels horizontally
 - Intensity is calculated on even pixel but used for that pixel and next odd pixel
 - Gain is calculated from intensity using 8-segment PWL implementation
 - Each 2x2 color component will have independent PWL parameters
- Raw Bayer domain Histogram
 - Convert 16-bit tone mapped to 12-bit log domain using LUT
 - Phase select to enable histogram on up to 2 color channels in 2x2 pattern. If 2 channels are enabled, then they need to be in different lines.
 - Total 128 bins of 22-bits each (step size of 32)
 - Capture the histogram of up to 8 independent programmable non-overlapping regions
 - Histogram output is mapped to MMR space. Data needs to be read once Output frame is completed

6.7.3.5 VISS Global/Local Brightness and Contrast Enhancement (GLBCE) Module

6.7.3.5.1 GLBCE Overview

The Global Local Brightness Contrast Enhancement module performs dynamic range compression or tone mapping of an input image based on a model of the human visual system. It is used to produce most natural images under a wide range of capture conditions, typically by revealing shadow detail which would otherwise be under-exposed in high contrast situations.

6.7.3.5.2 GLBCE Interface

Data flow control of GLBCE module is done by PCLK. GLBCE processes the image cycle by cycle, and output the data after certain cycles of latency.

6.7.3.5.3 GLBCE Core

The GLBCE Core is an iridix® core which performs "dynamic range compression" or "tone mapping" on an input image based on a model of the human visual system. It is used in a camera pipeline to produce the most natural images under a wide range of capture conditions, typically by revealing shadow detail which would otherwise be under-exposed in high contrast situations. The purpose of the transform is to map the image content from an input source such that it remains fully visible on an output display without loss of content. Note that iridix is specifically designed to preserve color, sharpness and boost contrast of the source image.

The iridix core is based on space-variant or pixel-by-pixel processing algorithms which construct a family of transforms based on the analysis of image content. The algorithms inside iridix are adaptive, meaning that a single set of parameters can be set to process any source image or any video sequence under different lighting conditions.

Iridix generates effective tone curves by analyzing the regions surrounding each pixel. The tone curves generated by iridix are based on an asymmetry curve which is then shaped and controlled by a number of parameters that control the gain limitation weighting towards shadows, mid tones and highlights.

6.7.3.5.3.1 GLBCE Core Key Parameters

[Table 6-60](#) shows the key parameters within the iridix core. It is recommended that all parameters be set statically to their recommended values other than the iridix strength parameter, which should be controlled dynamically with scene content. The calculation of iridix strength is explained in [Section 6.7.3.5.3.2](#).

Table 6-60. GLBCE Core Key Parameters

Parameter	Description
iridix strength	This register sets iridix processing strength.
	0x00: Video data will not be processed at all, and will pass to the output unchanged.
	0xFF: Maximum processing strength.
Variance space	This register affects the sensitivity of the transform to different areas of the image, and can be increased in order to emphasize small regions (e.g. faces). If this parameter is set to zero, the sensitivity to small areas is maximized (i.e. the transform becomes more local). When this parameter is set to 0xF, the transform deemphasizes small local details, and the transform becomes more global
Variance intensity	For a high-contrast image with shadows and highlights, a small value will cause iridix to adjust shadows and highlights almost independently. A large variance causes iridix to become progressively more global, meaning that the presence of highlights affects the processing of shadows and vice-versa.
Slope min limit	This register is used to restrict the slope of the tone curve generated by iridix. When this parameter is set to 0x00, the tone curve slope generated by iridix is not limited.
	When this value is set to 0xFF, iridix will not generate a tone curve with a slope less than 3/4. Intermediate values of slope limit are linear interpolation between minimum and maximum values.
	The recommended range of this parameter is 0-128
Slope max limit	This register is used to restrict the slope of the tone-curve generated by iridix. When this parameter is set to 0xFF, the tone curve slope generated by iridix is not limited.
	When this value is set to 0x00, iridix will not generate a tone-curve with slope greater than 16/15 (48°). Intermediate values of slope limit are linear interpolation between minimum and maximum values.
	The recommended range of this parameter is 0-160. For noisy images, lower values should be used.
Black level	The value stored in this register will be used as the zero level for iridix processing in all data channels. Data below this value will not be processed and remain unchanged.

Table 6-60. GLBCE Core Key Parameters (continued)

Parameter	Description
White level	The value stored in this register will be used as the white level for iridix processing in all data channels. Data above this value will not be processed and remain unchanged.
Asymmetry LUT	This look-up-table is 33 words, each of which is 16-bits. The asymmetry function is used to balance the iridix effect between the dark and bright regions of the image.
Forward perceptual LUT	The iridix core works in a perceptually uniform space and thus when linear data is presented to the core, this look-up-table must be used to map the linear data to the perceptual space so that iridix can perform its perceptual functions.
Reverse perceptual LUT	The iridix core works in a perceptually uniform space and thus when linear data is required from the output of the core, this look-up-table must be used to map the data from the perceptual space back to linear space for further processing in the pipeline.

6.7.3.5.3.2 GLBCE Iridix Strength Calculation

This section describes how the dynamic parameter, iridix strength, is calculated.

Note

Dynamic range of a digital camera can be described as the ratio of maximum light intensity measurable (at pixel saturation), to minimum light intensity measurable (but above read-out noise). This is a very important concept to consider when computing iridix strength, because the gain applied by iridix is also proportional to the visible boost of noise in the image. The maximum gain applied by iridix should be determined by the dynamic range of the camera system. This is governed by the equation presented in this section.

With iridix strength is zero, all tone curves are linear for all images. As iridix strength is increased, the variation between curves in shadows, mid tones and highlights increases, resulting in increasing compression of global dynamic range.

Iridix strength is calculated as follows:

$$\text{iridix strength} = \text{Max} \left(0, \text{Min} \left(\frac{\text{IR_Gain_Target} - 1}{\text{IR_Gain_Max} - 1}, f(\text{analog gain}) \right) \right) * 255$$

glbce-843

Figure 6-47. GLBCE Iridix Strength Formula

Where:

- IR_Gain_Target is the desired iridix gain to be applied to the image. This is calculated from the image's histogram on a per-frame basis by the auto exposure algorithm (in RAWFE H3A module). The histogram is analysed to compute an exposure ratio for the desired global histogram shift. This computed exposure ratio is then used to feed a look-up-table which in turn generates the IR_Gain_Target parameter.
- IR_GainMax is the maximum iridix gain. If the fwd_percep_lut is disabled, then the IR_GainMax should be set to 64, and if the fwd_percep_lut is enabled, then the IR_Gainmax should be set to 16.
- f(analog gain) is a function that determines the maximum iridix strength in relation to noise. f(analog gain) is characterised as follows:

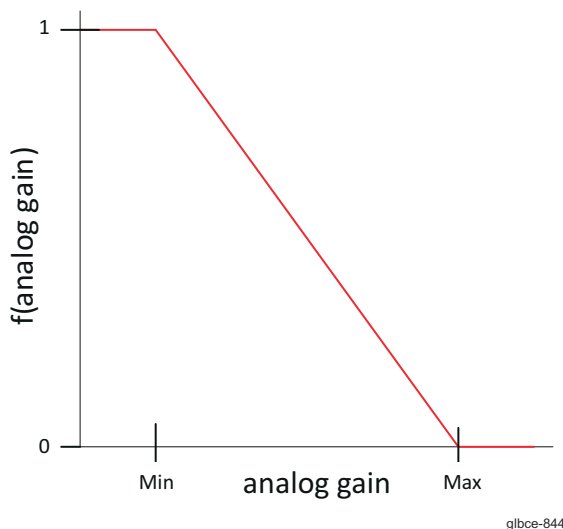

Figure 6-48. GLBCE Iridix f(Analog Gain) Function

f(analog gain) should only be used when the RAWFE is in linear mode. Otherwise, it should be set to 1

6.7.3.5.3.3 GLBCE Iridix Configuration Registers

6.7.3.5.3.3.1 GLBCE Iridix Frame Width

Frame Width is the number of pixels in an active line and is controlled from GLBCE_FRAME_WIDTH[15:0] VAL. Recommended value 2560 (decimal)

6.7.3.5.3.3.2 GLBCE Iridix Frame Height

Frame Height is the number of active lines in a frame and is controlled from GLBCE_FRAME_HEIGHT[15:0] VAL. Recommended value 1920 (decimal)

6.7.3.5.3.3.3 GLBCE Iridix Control 0

This is the main control register for the iridix core is GLBCE_CONTROL0 where GLBCE is enabled/disabled and the type of processing algorithm is selected.

6.7.3.5.3.3.4 GLBCE Iridix Control 1

This register is reserved for debugging purposes. Recommended value 6 (decimal)

6.7.3.5.3.3.5 GLBCE Iridix Strength

GLBCE_STRENGTH_IR[7:0] VAL register sets the processing strength of the iridix core. Recommended value 128 (decimal)

6.7.3.5.3.3.6 GLBCE Iridix Variance

The GLBCE_VARIANCE parameter affects the sensitivity of the transform to different areas of the image, and can be increased in order to emphasize small regions (e.g. faces). GLBCE_VARIANCE[7:4] VARIANCEINTENSITY recommended value 12 (decimal). GLBCE_VARIANCE[3:0] VARIANCESPACE recommended value 7 (decimal).

6.7.3.5.3.3.7 GLBCE Iridix Dither

When the number of color gradations of a display device is small (for example 6 bits per color), pixel dithering can make gradients look smother. Dithering of the least significant bits is applied and then these bits can be later truncated. The three least significant bits (D2, D1, D0) of this GLBCE_DITHER register are responsible for the strength of dithering. There are 4 possible levels of dithering. Recommended value 0 (decimal)

6.7.3.5.3.3.8 GLBCE Iridix Amplification Limit

The parameters dark amplification limit and bright amplification limit are used to restrict the luminance space in which iridix can adaptively generate tone curves for each

pixel. GLBCE_LIMIT_AMPL[7:4] BRIGHTAMPLIFICATIONLIMIT recommended value 0 (decimal).
GLBCE_LIMIT_AMPL[3:0] DARKAMPLIFICATIONLIMIT recommended value 0 (decimal).

6.7.3.5.3.3.9 GLBCE Iridix Slope Min and Max

GLBCE_SLOPE_MIN[7:0] SLOPEMINLIMIT register is used to restrict the slope of the tone curve generated by iridix. Recommended value 64 (decimal).

GLBCE_SLOPE_MAX[7:0] SLOPEMAXLIMIT register is used to restrict the slope of the tone curve generated by iridix. Recommended value 72 (decimal).

6.7.3.5.3.3.10 GLBCE Iridix Black Level

The value stored in the Black Level register GLBCE_BLACK_LEVEL[15:0] VAL will be used as the zero level for iridix processing in all data channels. Data below the Black level will not be processed and remain unchanged. Recommended value 0 (decimal).

6.7.3.5.3.3.11 GLBCE Iridix White Level

The value stored in White Level register GLBCE_WHITE_LEVEL[15:0] VAL will be used as white level for iridix processing in all data channels. Data above White level will not be processed and stay unchanged. Recommended value 65535 (decimal).

6.7.3.5.3.3.12 GLBCE Iridix Asymmetry Function Look-up-table

The Asymmetry function is used to balance the iridix effect between the dark and bright regions of the image. The Asymmetry Function Lookup Table geometry is 33 words, each of which is 16-bits wide.

GLBCE_LUT_FI_00

GLBCE_LUT_FI_01

... repeat until...

GLBCE_LUT_FI_32

Recommended values (decimal):

0:5377:10218:14600:18585:22224:25561:28631:31466:34092:36530:38801:40921:42904
:44764:46511:48156:49706:51171:52557:53870:55116:56299:57425:58498:59520:60497
:61429:62322:63176:63995:64781:65535

The C-code for generating the Asymmetry LUT is shown below:

```
#include <math.h>
int AsymmetryTable[33];
void GenerateAsymmetry(int Asymmetry, int SecondPole)
{
    double x = (double(Asymmetry)+1)/257 * 2 - 1;
    int ai = (int)floor(0.5 + 255 * (1- 1/(1000*x*x*x) + x - ((x >= 0)*2)));
    double as = fabs(double(ai) / 255);
    double dp = double(SecondPole) / 255;
    int ii;
    for (ii = 0 ; ii < 33 ; ++ii)
    {
        if(ai >= 0)
        {
            x = double(ii) / 32;
        }
        else
        {
            x = double(32 - ii) / 32;
        }
        int y = (int)floor((dp+(1-dp)*pow((fabs(1-dp-x)/dp), 3)) * (x*(as+1)/(as+x) ) *
            65535.0 + 0.5);
        y = y < 0 ? 0 : y > 65535 ? 65535 : y;

        if (ai < 0)
        {
            y = 65535 - y;
        }
        AsymmetryTable[ii] = y;
    }
}
```

6.7.3.5.3.3.13 GLBCE Iridix Forward and Reverse Perceptual Functions Look-up-tables

The iridix core works in a perceptually uniform space and thus when linear data is presented to the core it needs to be processed with special perceptual functions. These are implemented as two perceptual LUTs namely: Forward Perceptual LUT and Reverse Perceptual LUT. Each LUT is made up of sixty-five 32-bit words.

GLBCE_REV_PERCEPT_LUT_00
GLBCE_REV_PERCEPT_LUT_01
... repeat untill ...
GLBCE_REV_PERCEPT_LUT_64

Recommended values (in decimal) for Reverse LUT:

0:228:455:683:910:1138:1369:1628:1912:2221:2556:2916:3304:3717:4158:4626:5122:
5645:6197:6777:7386:8024:8691:9387:10113:10869:11654:12471:13317:14194:15103
:16042:17012:18014:19048:20113:21210:22340:23501:24696:25922:27182:28475
:29800:31159:32552:33977:35437:36930:38458:40019:41615:43245:44910:46609
:48343:50112:51916:53755:55630:57539:59485:61466:63482:65535

GLBCE_FWD_PERCEPT_LUT_00
GLBCE_FWD_PERCEPT_LUT_01
... repeat untill ...
GLBCE_FWD_PERCEPT_LUT_64

Recommended values (in decimal) for Forward LUT:

0:4622:8653:11684:14195:16380:18335:20118:21766:23304:24751:26119:27422:28665
:29857:31003:32108:33176:34209:35211:36185:37132:38055:38955:39834:40693:41533
:42355:43161:43951:44727:45488:46236:46971:47694:48405:49106:49795:50475:51145
:51805:52456:53099:53733:54360:54978:55589:56193:56789:57379:57963:58539:59110
:59675:60234:60787:61335:61877:62414:62946:63473:63996:64513:65026:65535

6.7.3.5.3.3.14 GLBCE Iridix WDR Look-up-table

If an image sensor with built-in WDR functionality is used, and that sensor outputs data in a companded format, this LUT can be used to reverse the companding function in the sensor and feed linear data into the iridix core. This LUT has 257 entries.

GLBCE_WDR_GAMMA_LUT_00
GLBCE_WDR_GAMMA_LUT_01
... repeat untill ...
GLBCE_WDR_GAMMA_LUT_256

Recommended values (in decimal):

0:5887:10263:13117:15287:17058:18564:19881:21055:22117:23088:23984:24818:25597:26330
:27021:27677:28301:28896:29466:30011:30536:31040:31527:31997:32451:32891:33318:33733
:34135:34527:34908:35280:35643:35996:36342:36680:37010:37333:37650:37960:38264:38562
:38854:39141:39423:39700:39972:40239:40502:40761:41016:41266:41513:41756:41996:42232
:42465:42694:42921:43144:43364:43582:43797:44009:44218:44425:44629:44831:45030:45228
:45423:45615:45806:45995:46181:46366:46548:46729:46908:47085:47260:47434:47606:47776
:47945:48112:48277:48441:48604:48765:48924:49083:49239:49395:49549:49702:49854:50004
:50153:50301:50448:50593:50738:50881:51024:51165:51305:51444:51582:51719:51855:51990
:52124:52257:52389:52521:52651:52781:52909:53037:53164:53290:53415:53540:53663:53786
:53908:54030:54150:54270:54389:54507:54625:54742:54858:54974:55089:55203:55316:55429
:55541:55653:55764:55874:55984:56093:56202:56310:56417:56524:56630:56736:56841:56945
:57049:57153:57256:57358:57460:57561:57662:57763:57863:57962:58061:58159:58257:58355
:58452:58548:58645:58740:58835:58930:59025:59118:59212:59305:59398:59490:59582:59673
:59764:59855:59945:60035:60124:60213:60302:60390:60478:60566:60653:60740:60827:60913
:60999:61084:61169:61254:61338:61422:61506:61589:61673:61755:61838:61920:62002:62083
:62164:62245:62326:62406:62486:62566:62645:62724:62803:62882:62960:63038:63115:63193
:63270:63347:63423:63500:63576:63651:63727:63802:63877:63952:64026:64101:64175:64248
:64322:64395:64468:64541:64613:64685:64757:64829:64901:64972:65043:65114:65185:65255
:65325:65395:65465:65535

6.7.3.5.4 GLBCE Embedded Memory

GLBCE needs 2 lines of line memories and 1 set of cache memories.

Table 6-61. GLBCE Memories

Memory Type	Qty	Size	Clock	ECC Supported	Description
DELAY LINE	1	2122 x 64 (GLBCE_LINE_SIZE /2+10)x64	FCLK	No	GLBCE line memory
STATMEM	8 banks	16 bit x 1024	FCLK	Yes	GLBCE Cache memory (computes and stores the statistics from the frame)

6.7.3.5.5 GLBCE General Processing

GLBCE block needs appropriate statistics information to be stored to its cache memory in prior to processing incoming frame. Usually, this takes a two-pass process.

1. GLBCE is configured for input frame-A
2. Frame-A is given to GLBCE
3. GLBCE processes the input frame-A
4. GLBCE generates statistic (statistics-A) data based on frame-A in vertical blanking period
5. (Optional process) statistics-A is read from cache memory and moved to SDRAM
6. GLBCE is configured for input frame-B
7. Frame-B is given to GLBCE
8. GLBCE processes the input frame-B with the statistics-A generated from frame-A
9. GLBCE generates statistics-B based on frame-B in vertical blanking period
10. (Optional process) statistics-B is read from cache memory and moved to SDRAM

Alternatively, GLBCE can process in the following manner

1. Pre-calculated Statistics-C is copied to GLBCE cache memory from SDRAM
2. GLBCE is programmed for input frame-D
3. Frame-D is given to GLBCE
4. GLBCE processes frame-D based on statistics-C
5. GLBCE generates statistics-D based on frame-D in vertical blanking period
6. (Optional process) statistics-D is read from cache memory and moved to SDRAM

In [Section 6.7.3.5.6](#), some examples closer to real world use cases are explained based on the above two processes.

6.7.3.5.6 GLBCE Continuous Frame Processing

This is a very basic case, which does not need transferring statistics between cache memory and SDRAM. The most common example is video capture. In this case, the most straight forward way to run GLBCE, is to generate statistics from N-th frame, and apply it to (N+1)-th frame. The effect from using statistics of different frame should be small if the difference between frames is small. For example, it is expected this does not generate artifact, if the video frame rate is 30fps or larger. Below this rate, the single frame processing programming model explained in [Section 6.7.3.5.7](#) should be considered.

In the case of continuous frame processing, GLBCE is operated in the following manner:

1. GLBCE is programmed for incoming frame
2. Input frame comes in
3. GLBCE processes Input frame based on the statistics from the previous frame
4. GLBCE generates statistics based on the current input frame in the vertical blanking period
5. Repeat Step 1 through 4 as required

For the first frame of a set of sequential frames, Strength parameter should be 0, so GLBCE does not affect the image based on wrong statistics. SW may need to increase the strength value gradually after the first frame.

6.7.3.5.7 GLBCE Single Image Processing

For a single image, GLBCE needs to process the image twice, once for statistics generation, and once for actual GLBCE process.

1. GLBCE is configured for the input image.
2. The image is given to GLBCE. (Output image from GLBCE should be suppressed, for example, by disabling the next module in the path)
3. Statistics is generated in vertical blanking period.
4. The input image is given to GLBCE again. Output image with right GLBCE is generated.

Also, GLBCE can take in small size image in the first pass to reduce processing time.

5. A small size version (IMG-S) of the input image (IMG-IN) is generated.
6. GLBCE is configured for the small size image (IMG-S).
7. The small size image (IMG-S) is given to GLBCE.
8. Statistics for the small size image is generated in vertical blanking period.
9. GLBCE is configured for the original input image (IMG-IN).
10. The original input image (IMG-IN) is given to GLBCE.

6.7.3.6 VISS Flexible Color Processing (FCP) Module

6.7.3.6.1 FCP Overview

The Flexible Color Processing module is responsible for performing CFA Interpolation as well as performing a host of color processing functions for generating different color outputs.

6.7.3.6.1.1 FCP Features Supported

The FCP include the following main features:

- Flexible CFA for generating multi-plane output for any 2x2 raw format sensor configuration.
 - Supports RCBC, RCCC, Bayer, RGBC as well as other formats
 - Can generate up to 4 independent color planes
 - Support for up to 3 directions per color plane
 - Adaptive Threshold based on intensity measure
- Support for multiple color format output generation:
 - Support 12-bit YUV output
 - Supports RGB output
 - Supports Saturation outputs (8 bits only)
 - Supports Grayscale/Luma/IR/Clear output.
- Support for flexible output format generation including YUV as well as RGB, SV, and so forth.
- Single cycle/pixel performance

6.7.3.6.2 FCP Functional Description

The Flexible Color Processor (FCP) receives data from RAW-FE and does demosaicing and color conversion. The output of FCP is sent to external memory.

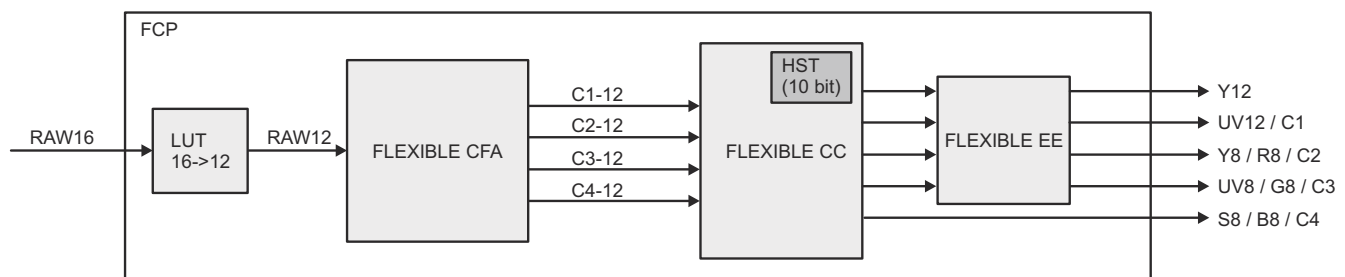

FCP_001

Figure 6-49. FCP Block Diagram

The FCP consists of the following major sub-blocks for supporting different sensor and output formats:

- LUT based compression: used to reduce the bit width from 16 bits to 12 bits while still preserving the dynamic range.
- Flexible CFA: this block takes in as input any 2x2 raw sensor pattern and is capable of generating up to 4 full resolution color planes.
- Flexible Color Conversion (Flexible CC): this block takes in the output of the Flexible CFA and generates multiple standard as well as custom data formats.
- Flexible Edge Enhancer (Flexible EE): this block can take the output of the Color Conversion and align the Y and UV channels as well as enhance the edges in the luma channel.

6.7.3.6.3 FCP Submodule Details

6.7.3.6.3.1 Flexible CFA / Demosaicing

6.7.3.6.3.1.1 Feature-set

The Flexible CFA include the following main features:

- Support for Flexible CFA for generating multi-plane output for any 2x2 raw format sensor configuration.
 - Supports RCBC, RCCC, Bayer, RGBC as well as other formats.
 - Can generate up to 4 independent color planes.
 - Supports Clear (C) pixel.
 - Supports Infrared (IR) pixels.

- Edge aware CFA interpolation.
- Software programmable filter for interpolation up to 4 color channels.
- Support for up to 4 phases and 3 directions per color channel.
- Software controlled algorithm for direction selection.
- Adaptive threshold calculation for direction selection.
- Support of up to 2 sets of programmable mask based gradient selection

6.7.3.6.3.1.2 Block Diagram of Flexible CFA

The Flexible CFA module follows the VPORT (internal) interface for both the input/output to the RAW-FE or Flexible CC module.

6.7.3.6.3.1.2.1 Gradient/Threshold Calculation

The Flexible CFA incorporates 2 sets of gradient and direction selection logic. Typically for symmetric 2x2 patterns like Bayer, only a single set is sufficient; however in sensors wherein one of the channels is working on a different data type, the second set can be used for that channel. An example of such sensors is the RGB-IR sensor, wherein the 2x2 pattern consists of one pixel of each color channel and one pixel of the IR channel. In this case, mixing the gradients and intensity of the color channels with the IR channel could be meaningless.

The gradient selection uses bit masks to select the desired pixel position for calculating the horizontal and the vertical gradient.

Figure 6-50 shows the notation for the bit-mask values. The same notation is used for vertical masks as well and the notation implies that setting a '1' in any field of the bit Mask enables the absolute difference of those 2 pixels to be summed in the gradient calculation.

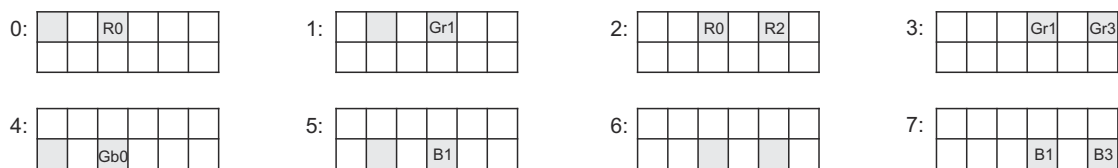

FCP_007

Figure 6-50. Gradient Bit Masks

Similar masks are also used to calculate the intensity (see Figure 6-51), however instead of taking the absolute difference, the bit masks are used to sum up the pixels in those locations.

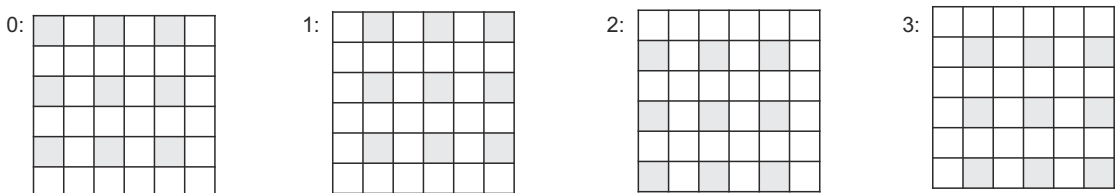

FCP_008

Figure 6-51. Intensity Bit Mask

The 4 bit Intensity mask is used to choose which pixels in the 6 rows should be used for creating the intensity sum. The same masks are used for every 2x2 window within the 6x6 buffer. (Thus setting all 4 bits to '1' will be equivalent to summing up the entire 6x6 window.) A programmable shift is then used to bring the intensity down to the 0-16k range. The maximum value of intensity can be $6 \times 6 \times 4k = 144k$, so the maximum value of shift is 4 (divide by 16). The shift value can be programmed to any value between 0 and 4 and should be chosen based on the mask. Note that dependent on the shift value, it's possible that the full range of 0-16k of the intensity may not be reached, hence the adaptive threshold should be programmed accordingly.

The adaptive threshold calculation uses the calculated intensity. For more information, see [Section 6.7.3.6.3.1.2.2, Software Controlled Direction Selection](#).

6.7.3.6.3.1.2.2 Software Controlled Direction Selection

Software can control or guide direction selection at frame or sequence level as shown in Figure 6-52.

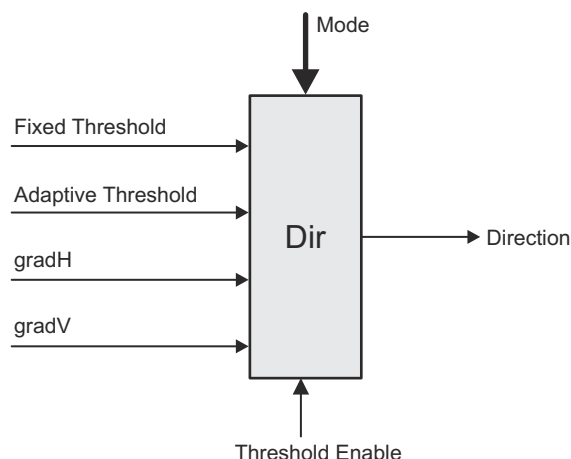

FCP_009

Figure 6-52. Software Controlled Direction Selection

Table 6-62 summarizes number of option available to software.

Table 6-62. Summary of HSX Spaces

Mode	Name	Details
0	Horizontal	Dir = 0
1	Vertical	Dir = 1
2	HV	Dir = 2
3	HV_Threshold (Fixed threshold is MMR)	in Dir = 0: $\text{gradH} \geq \text{gradV} + \text{threshold}$ in Dir = 1: $\text{gradV} \geq \text{gradH} + \text{threshold}$ in Dir = 2: Otherwise
4	HV_AdaptiveThreshold	in Dir = 0: $\text{gradH} \geq \text{gradV} + \text{threshold}$ in Dir = 1: $\text{gradV} \geq \text{gradH} + \text{threshold}$ in Dir = 2: Otherwise

For calculation of adaptive threshold, 7 options are used. Each one defines a threshold to be used as a different intensity level as it follows:

- Entry-0 -> Intensity = 0
- Entry-1 -> Intensity = 512
- Entry-2 -> Intensity = 1024
- Entry-3 -> Intensity = 2048
- Entry 4 -> Intensity = 4096
- Entry 5 -> Intensity = 8192
- Entry 6 -> Intensity = 16384

The adaptive threshold can then be calculated as a linear interpolation between 2 successive entries based on the given intensity.

6.7.3.6.3.1.3 Example Filter Coefficients - Green Interpolation

Figure 6-53 shows an example Green filter for Bayer.

Four left thermograms show the directional filter for green interpolation. Combines early cutoff and extended cutoff filters.

While the two on the right shows the non-directional filter. Used when no direction is preferred. Provides reasonable passband in horizontal and vertical directions without extending too far to avoid artifacts.

Note that all phases of same component (for example Green) have identical frequency response but phase shifted based on position.

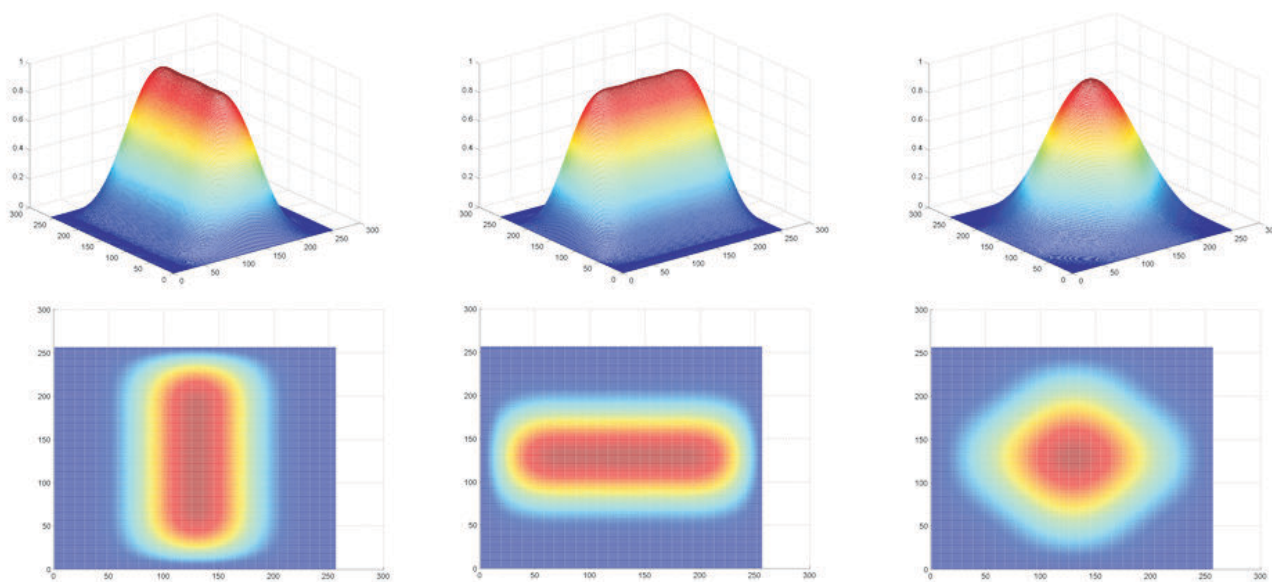

Figure 6-53. Example Green Filter for Bayer

6.7.3.6.3.1.3.1 Example Filter Coefficients - Red/Blue Interpolation

Figure 6-53 shows an example Red/Blue filter for Bayer.

Two left thermograms show the lowpass filter used on red/blue images.

While the four right shows the directional highpass filter used on green image to add additional high frequency content to red/blue images. In non-directional case, these are not used.

Note that all phases of same component (for example Red/Blue) have identical frequency response but phase shifted based on position.

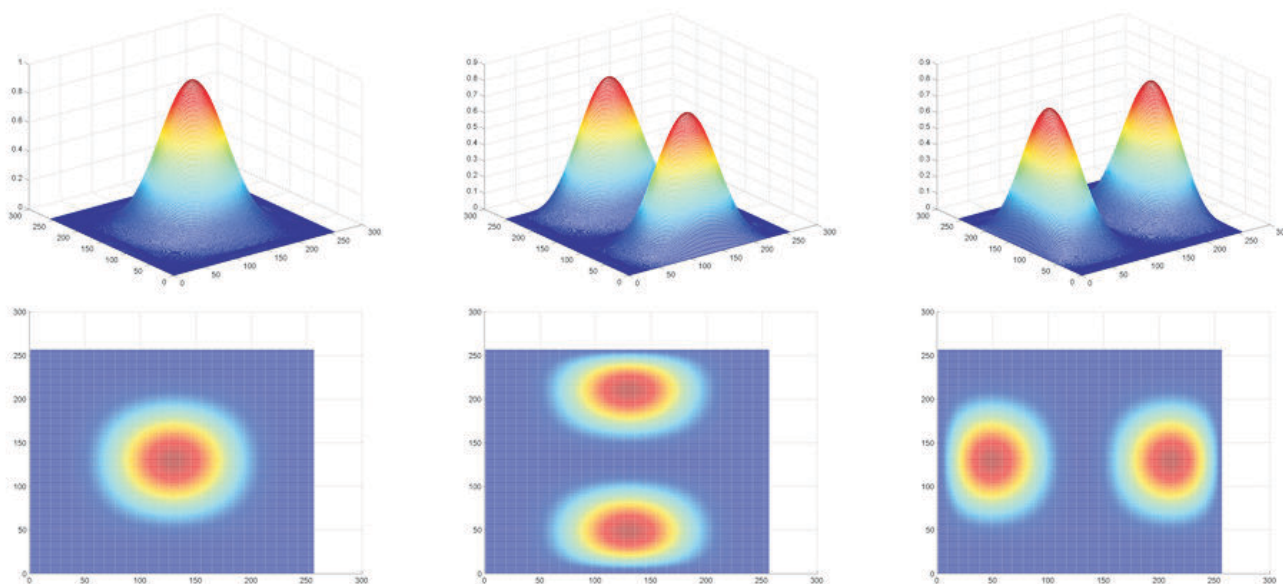

Figure 6-54. Example Red/Blue Filter for Bayer

6.7.3.6.3.1.4 CFA 16-Bit Upgrade

The following changes are done to make the CFA 16 bit compliant:

- Core filter data path is updated to 16 bits
- Gradient block
 - The gradients are normalized by adding a right shift of 4, this retains the range of gradients as the older implementation
 - Gradients are compared with thresholds and wrt each other
- FLXD_Intensity
 - Increased the size of the shift (after intensity calculation) by 1 bit (4 bits now)
 - Refer to the description of SET0_INTENSITY0 (Intensity BitField), (0x1d98)
- FLXD_ThrCalc()
 - No update since intensity remains in the same range as previous implementation

6.7.3.6.3.1.5 FIR Filter Output Scaling

Prior to the final output of the C1-C4 FIR Filter there is a scaling and offset addition.

That is the sum of the selected coefficients (derived from the intensity, gradient logic and controls above) times the pixel values is then sent through a scaling multiplier U14Q8 and then added an offset U16.

6.7.3.6.3.1.6 Decompanding, 24-bit Color Conversion Matrix and Companding Blocks

Figure 6-55 shows the block receives the internal Flex-CFA outputs and allows the pixel data to be decompanded up to 24-bits prior to going through a Color Conversion Matrix and then Companded back to 12-bit for the Flex-CC.

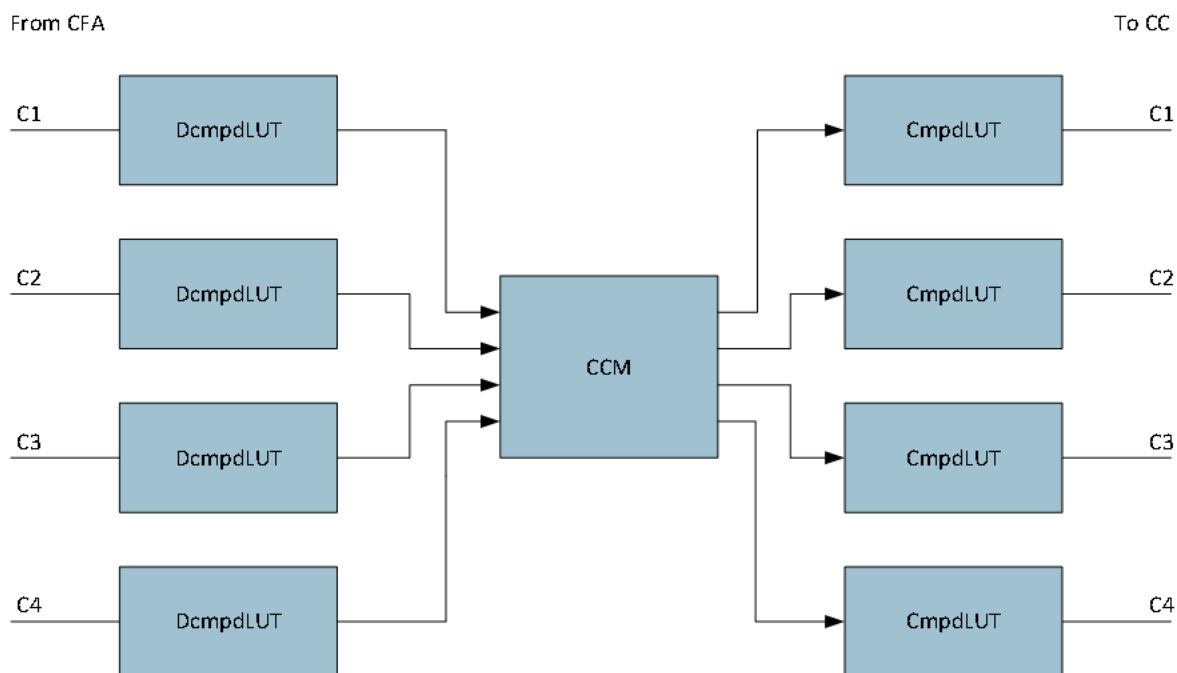

Figure 6-55. Block Diagram

6.7.3.6.3.1.6.1 The DcmpdLUT Block

The DcmpdLUT block can expand the 12- or 16-bit pixel data up to 24 bits for the Color Conversion Matrix block to process. Due to the input bit width being tied to 16, only 609 entries in the DLUT table are used. Normally used when the 16-bit data path is enabled.

6.7.3.6.3.1.6.2 The CCM Block

The CCM block uses the following formula to determine the output data E_x ; the input data C_x is from the DcmpdLUT blocks.

$$E1(x,y)=(W11*C1(x,y))+=(W12*C2(x,y))+=(W13*C1(x,y))+=(W14*C4(x,y))+OFFSET1$$

$$E2(x,y)=(W21*C1(x,y))+=(W22*C2(x,y))+=(W23*C1(x,y))+=(W24*C4(x,y))+OFFSET2$$

$$E3(x,y)=(W31*C1(x,y))+=(W32*C2(x,y))+=(W33*C1(x,y))+=(W34*C4(x,y))+OFFSET3$$

$$E4(x,y)=(W41*C1(x,y))+=(W42*C2(x,y))+=(W43*C1(x,y))+=(W44*C4(x,y))+OFFSET4$$

Where Wab is CCM_OCHb_ICHa register fields. And OFFSETc is CCM_OCHc_OFFSET register fields.

6.7.3.6.3.1.6.3 The CmpdLUT Block

The CmpdLUT block compresses the selected data from the CCM back to 12-bit pixel data for the CC to process. The input width is controlled by the dandc_com_ctrl.linearbitwidth register setting.

6.7.3.6.3.1.6.4 Controls for the Decompanying, CCM, and Companding Blocks

- dCmpdLutEn - enable decompanying LUT
- LinearBitWidth - bit width at which DLUT, CCM and CLUT Input operations (Can be 16-24 range)
- ccmEn // Enable CCM logic
- cmpdLutEn // enable companding LUT
- CCM Controls with offset
 - Weights (4x4) are S12Q8
 - Offset is 26 bits signed (S26Q24) and can span a range of -2 to +1 for 24 bit data
 - Offsets need to be programmed by the user correctly for the desired LinearBitWidth
 - For instance, if the CCM output is $Oout0 = W0R0 + W1G0 + W2B0 + 1$ // Offset should be set to 2^{24} if the data is 24 bits or 2^{16} if the data is 16 bits

6.7.3.6.3.1.6.5 Example Use Cases

The addition of these registers enables multiple use cases, not all of which are valid.

Table 6-63 highlights some possible use cases and the following MMR settings.

Table 6-63. Use Cases

	Name	Cfg_1.en16bitmode	LutEn (Legacy LUT)	Dcmpd En	Cmpd En	Linear BitWidth	CCM	Comments
0	Legacy	0	Valid	0	0	12	Valid	Legacy mode but can use an optional CCM
1	Basic 16 bit	1	0	0	0	16	Valid	Enhanced mode which can use a 16 bit CFA, however no companding / decompanying. A CCM may be used. In this usecase the data is shifted down to 12 bits after CCM by the logic automatically
2	Basic 16 bit – inverse tone map (Visual)	1	0	1	0	16	Valid	Similar mode as basic 16 bit, however cmpndng LUT is used to apply an inverse gamma. CCM may be optionally used. This mode is similar to enhanced legacy visual mode but utilizes the new 16 bit CFA

Table 6-63. Use Cases (continued)

	Name	Cfg_1.en16bitmode	LutEn (Legacy LUT)	Dcmpd En	Cmpd En	Linear BitWidth	CCM	Comments
3	20 Bit RCCB analytics	1	0	1	1	20	RCB -> RGB	This is 20 bit RCCB mode. The decompanding LUT maps to 20 bit, linear CCM converts RCB to RGB and then a LOG curve is applied with companding LUT
4	24 Bit RCCB analytics	1	0	1	1	24	RCB -> RGB	This is 20 bit RCCB mode. The decompanding LUT maps to 24 bit, linear CCM converts RCB to RGB and then a LOG curve is applied with companding LUT

6.7.3.6.3.2 Edge Enhancer Module Wrapper (WEE)

Figure 6-56 shows a high level block diagram of the Edge Enhancer (EE) module wrapper. For more information about the Edge Enhancer algorithm, see *Edge Enhancer (EE)*. The wrapper places the Edge Enhancer within the FCP structure along with associated muxes.

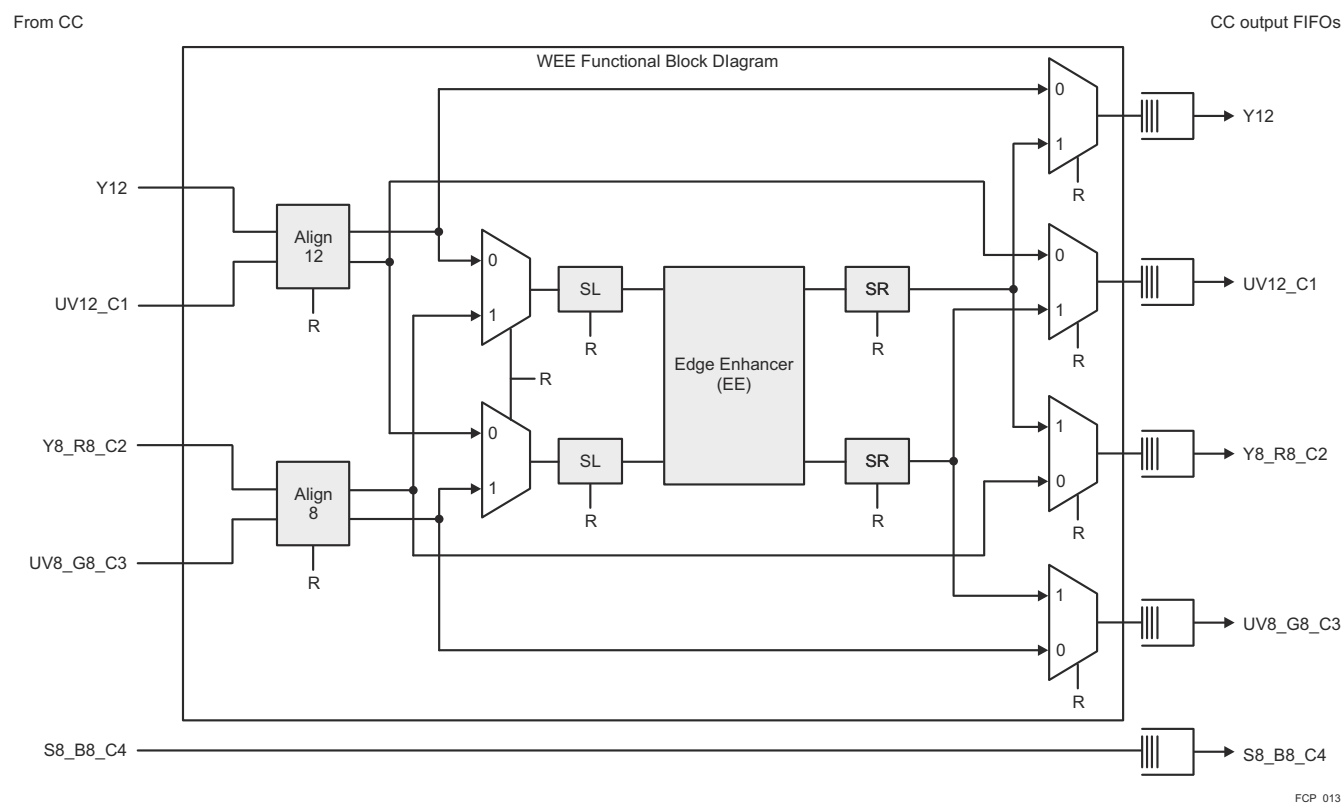

Figure 6-56. Block Diagram of Edge Enhancer Module Wrapper

6.7.3.6.3.2.1 Align 12 Block

The Align 12 block is responsible for aligning the 12-bit Chroma and Luma channels. It supports a missalignment of up to ± 19 pixels. The Align 12 block can be used independently from the EE block so that Y12 and UV12 can be output simultaneously.

6.7.3.6.3.2.2 Align 8 Block

The Align 8 block is responsible for aligning the 8-bit Chroma and Luma channels. It supports a missalignment of up to ± 19 pixels. The Align 8 block can be used independently from the EE block so that Y12 and UV12 can be output simultaneously.

6.7.3.6.3.2.3 Mux Blocks

The six mux blocks muxes one of two frames to the destination port. This is not a simple mux, but it only switches on frame boundaries. This means overlapping frames will not create frame fragments. Frame B is the only one to be forwarded and only after frame A completes. So if the frames overlap, a partial frame may be dropped during the switch. When the output MUX blocks are all bypassing the EE, the EE clock is gated to save power.

6.7.3.6.3.2.4 SL - Shift Left Block

This block shifts the data left by the programmed amount. Changes to the shifted left value only occurs prior to SOF (start-of-frame) received at the block. Which means the shifted amount is not changed during a frame.

6.7.3.6.3.2.5 EE - Edge Enhancer Block

The Edge Enhancer module is used to enhance the visual quality of the image by increasing its sharpness. The module only works on Y (Luma) data and uses a combination of 2D High-Pass Filtering to detect edges and then apply them on the input image.

6.7.3.6.3.2.6 SR - Shift Right Block

This block shifts the data right by the programmed amount. Changes to the shifted right value only occurs prior to SOF received at the block. Which means the shifted amount is not changed during a frame.

6.7.3.6.3.2.7 Edge Enhancer Module Wrapper (WEE) Registers

The WEE control registers are effectively shadowed which means changes take effect at the start-of-frame. The only exception is the WEE muxes which may have frame overlap. This happens if a switch occurs prior to frame B start-of-frame, but frame A is still in transit when the frame B arrives, then the first frame of frame B is dropped. In such case the Mux does not send a fragmented frame due to a mux switch occurring.

6.7.3.6.3.3 Flexible Color Conversion (CC)

[Figure 6-57](#) shows a high level block diagram of the Flexible Color Conversion (CC) module.

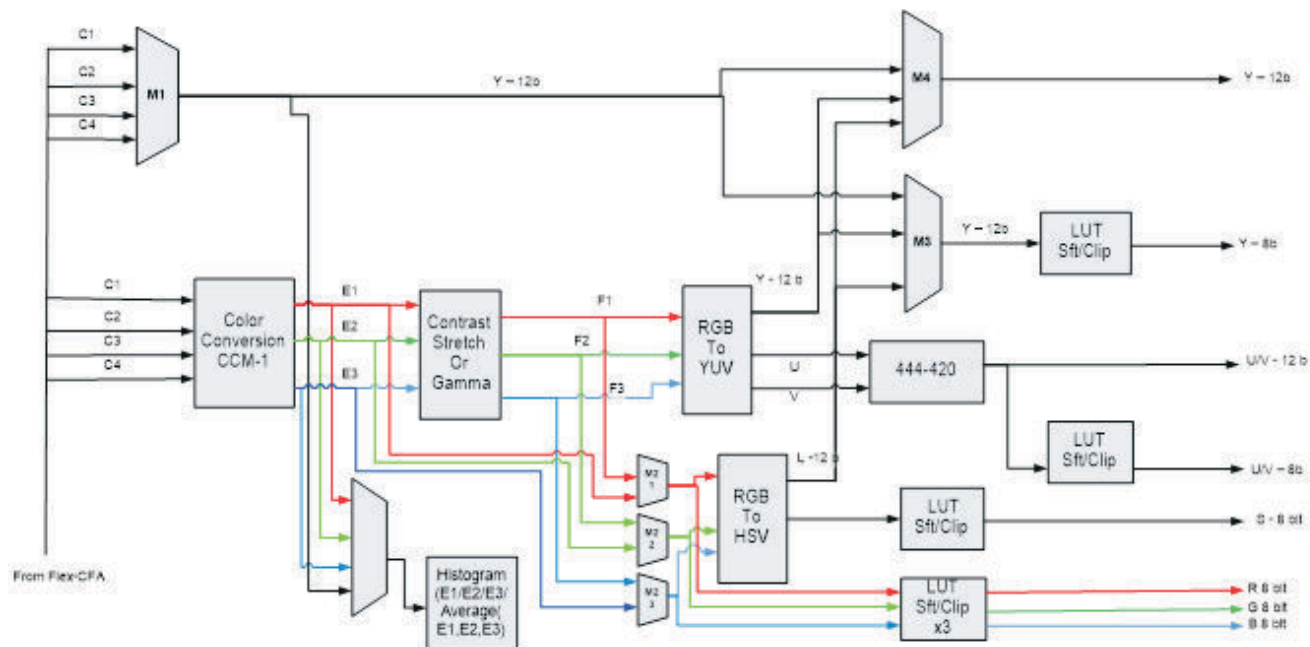

Figure 6-57. Flexible CC Block Diagram (Logical View)

The Flexible CC enables multiple use cases and allows different color formats to be generated.

The Flexible CC module follows the VPORT (Internal) Interface for both the input to the Flexible CC module.

6.7.3.6.3.3.1 Interface Mux

The Flexible CC logical block diagram has 5 primary outputs connecting to the LSE modules in the VISS. For more information about LSE modules, see *Load Store Engine (LSE)*. A multiplex scheme is used to connect multiple outputs on to 5 interfaces using the interface Mux. The Flexible CC output can optionally also allow data from Flexible CFA to be tapped out on to one of the primary interfaces. Note that 12-8 LUTs are shared between the RGB generation and the Y/UV 8-bit generation logic.

Figure 6-58 shows the details of the interface mux. There are only 3 LUTs shared in different mode and only 5 concurrent output streams can be activated at any point of time. For 8-bit outputs, the data is stored in the MSB 11-4 bits of the 12-bit bus. Further, the Y12 output is dedicated and not multiplexed with other interface signals.

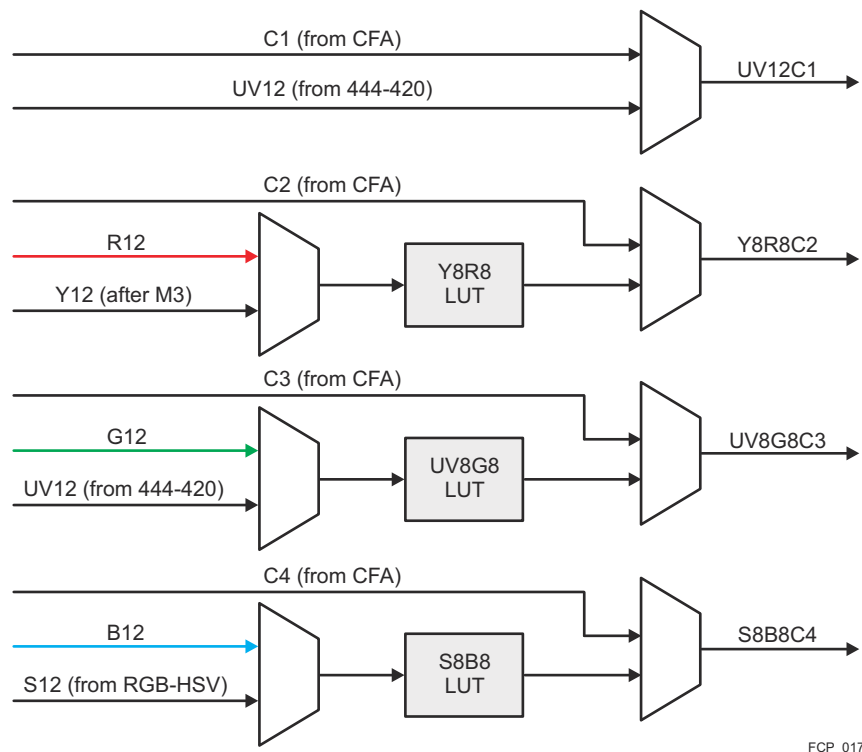

Figure 6-58. Flexible CC Interface Mux

6.7.3.6.3.3.2 Color Conversion (CCM-1)

The Color Conversion (CCM-1) is defined using the mathematical equations from [Figure 6-59](#).

$$\begin{aligned} E1(x, y) &= W11 \times C1(x, y) + W12 \times C2(x, y) + W13 \times C3(x, y) + W14 \times C4(x, y) + Offset_1 \\ E2(x, y) &= W21 \times C1(x, y) + W22 \times C2(x, y) + W23 \times C3(x, y) + W24 \times C4(x, y) + Offset_2 \\ E3(x, y) &= W31 \times C1(x, y) + W32 \times C2(x, y) + W33 \times C3(x, y) + W34 \times C4(x, y) + Offset_3 \end{aligned}$$

Figure 6-59. CCM-1

The CCM matrices weights (W^{**}) are 12 bit signed each (S12Q8) representing a range from -8 to +7.996 with 8 bits of fraction. The offsets are 13 bit signed notation (S13Q11) representing a range of -4096 to +4095. The offset is effectively shifted by one (left shifted/ multiplied by 2) before being applied. The effective range of offset is -2 to +1.995 with 11 bits of fraction.

The 4 component CCM allows for a power combination of color format generation to be addressed.

6.7.3.6.3.3.3 RGB to HSX Conversion

The RGB-HSV module is used for converting color spaces and creating custom luminance data plane. This way the 8-bit Saturation and 12-bit Luminance (L or V) plane are generated.

[Figure 6-60](#) shows the block which generates the Luminance / Gray Scale Plane as well as the Saturation (8-bit) plane.

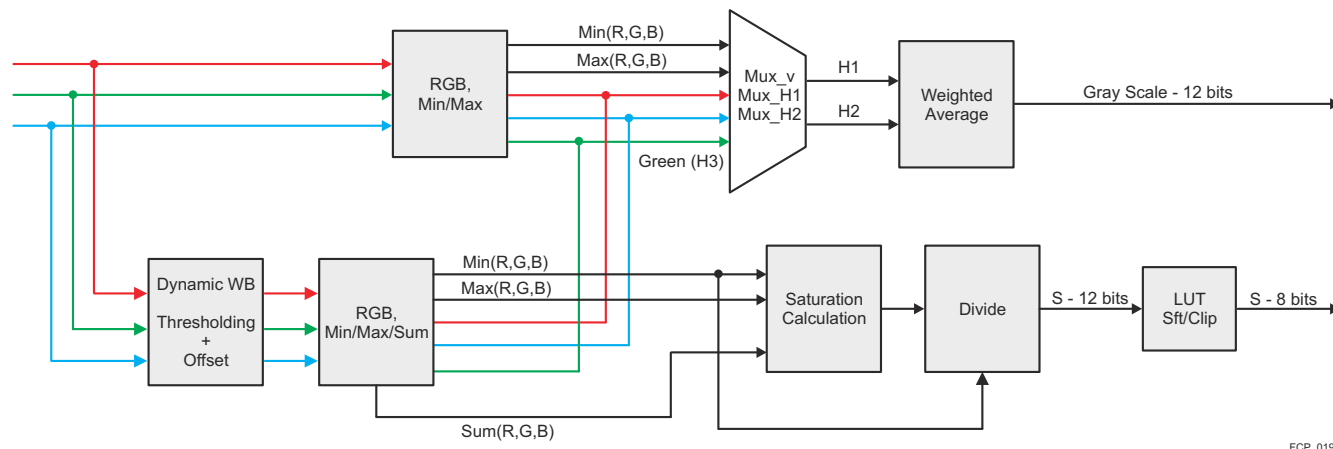

Figure 6-60. S & V Generation

FCP_019

6.7.3.6.3.3.1 Weighted Average Block

The Weighted Average block implements the equation shown on Figure 6-61.

$$GrayScale(x, y) = W1 \times H1(x, y) + W2 \times H2(x, y) + W3 \times H3(x, y) + Offset_1$$

Figure 6-61. Gray Scale Computation

In the equation on Figure 6-61 the Weights ($W1^*$) are 12 bits signed with a range of -8 to +7.9996 in S12Q8 format. The offset is Signed 13 bits in S13Q11 format with a range of -2 to +1.995.

Figure 6-62 depicts the architecture of the Weighted Average block:

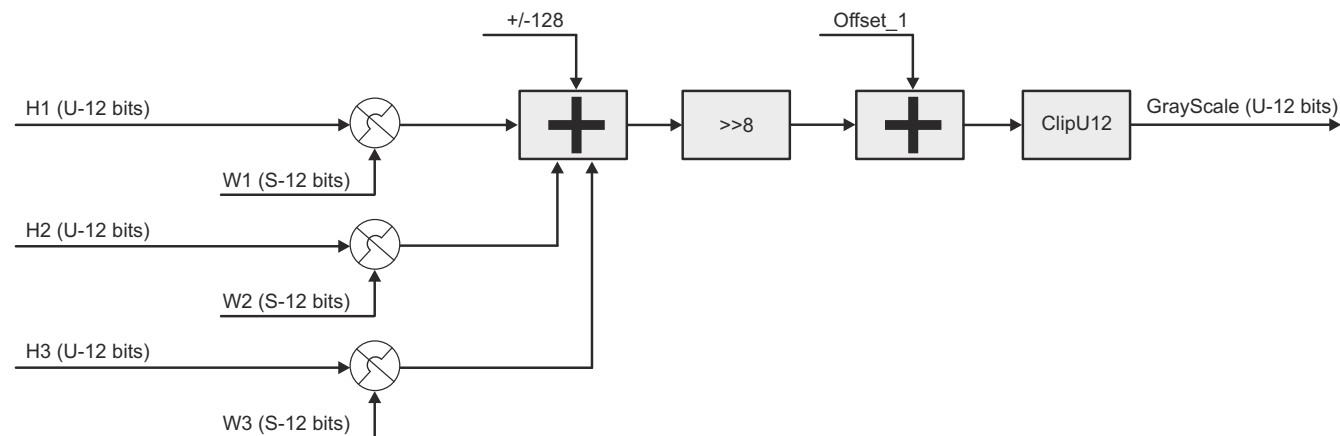

Figure 6-62. Weighted Average Block

FCP_020

The mux before the matrix chooses whether the native R/B channels are transmitted or alternatively the Min/Max (RGB) from the Min-Max block are transmitted. Further, the calculation of V can work on either the non-WB corrected data or the WB corrected version. For more information about WB correction, see Section 6.7.3.6.3.3.2, Saturation Block.

The combination of the Min-Max block, the mux and the Weighted Matrix allows any of the Gray Scale calculation as shown in Table 6-64.

Table 6-64. Summary of HSX Spaces

No	Formula	Configuration
Grey scale (HSI)	$(R+G+B) / 3$	H1 = R, H2 = B; Offset_1 = 0; W1 = W2 = W3 = 1/3 = 85;

Table 6-64. Summary of HSX Spaces (continued)

No	Formula	Configuration
Gray Scale (HSV)	Max(RGB)	H1 = Max(RGB); H2 = NA Offset_1 = 0; W2/W3 = 0; W1 = 1 (256);
Gey Scale HSL	$(\text{Max}(\text{RGB}) + \text{Min}(\text{RGB})) / 2$	H1 = Max(RGB), H2 = Min(RGB); W1 = W2 = 0.5 (128) Offset_1 = 0; W3 = 0;
		H1 = R, H2 = G; W1 = W3 = 0.25 (64); W2 = 0.5 (128) Offset_1 = 0

Table 6-65. Grey Scale and Saturation Calculation

No	HSI Color Space	HSV Color Space	SHL Color Space	Customer Requirements
Grey Scale Computation	$(R+G+B) / 3$	Max(R,G,B)	$(\text{Max}(\text{R,G,B}) + \text{Min}(\text{R,G,B})) / 2$	$(R+2*G+B) / 3$
Saturation (S) Computation	$1 - (\text{Min}(\text{R,G,B}) / (R+G+B))$	$(\text{Max}(\text{R,G,B}) - \text{Min}(\text{R,G,B})) / \text{Max}(\text{R,G,B})$	$(\text{Max}(\text{R,G,B}) - \text{Min}(\text{R,G,B})) / 255 - \text{Gray value}$	$S = \text{Max}(\text{R,G,B}) - \text{Min}(\text{R,G,B})$
Hue (H) Computation	Complex formula involving (R-G) (R-B) & (G-B)	Division formula livolving (R-G) (R-B) & (G-B)	Complex formula involving all component	Separate output for (R-G) and Yellowness

6.7.3.6.3.3.2 Saturation Block

The Saturation block first applies a dynamic white balance offset to correct the saturation plane when the image is in log domain and is used for analytics data flow. Once the WB offset is applied, the saturation calculation proceeds as described below. Note that the White balance offset is only applied if the independent pixel values are below a threshold (VISS_FCP_FCC_RGBHSV_WB_LINLOGTHR_1/2). Further, even the minimum of RGB is compared against a threshold (VISS_FCP_FCC_RGBHSV_WB_LINLOGTHR_2[27-16] SATMINTHR bit field) and the higher of the two is used. The saturation calculation always uses the data with the WB correction applied, however the V calculation can choose between WB corrected or uncorrected data using VISS_FCP_FCC_CFG_1[26] MUXRGBHSV_MUX_V.

Table 6-65 shows the condensed form for the Grey Scale and Saturation calculation. In the Flexible CC the saturation calculation is supported using two modes based on the VISS_FCP_FCC_CFG_2[6] HSVSATMODE bit as follows.

- HSVSATMODE = 0: Max(RGB) - Min(RGB)
- HSVSATMODE = 1: SUM(RGB) - Min(RGB)

Similarly the denominator for the dvision is chosen using the following selection on the VISS_FCP_FCC_CFG_2[5-4] HSVSATDIVMODE bit field.

- HSVSATDIVMODE = 0: No division, denominator = 1
- HSVSATDIVMODE = 1: Max(RGB)
- HSVSATDIVMODE = 2: 4095 – Gray value (computed in [Figure 6-61](#))
- HSVSATDIVMODE = 3: Sum(RGB)

6.7.3.6.3.3.3 Division Block

The division operation is implemented to calculate 1/x followed by a multiplication with the value. The input to the LUT is 12-bit unsigned value and the output is 8-bits fraction representing 1/x calculation. The divide LUT is implemented as a non-linear ROM with 1216 (1280 for aligning to 128 size boundary) entries and up to 2 segments to reduce error. Ideally to implement a full ROM for an input space of 12 bits would require 4k entires, however to save space and reduce error, the ROM is partitioned such that it is full resolution for the first 256 entries where the curve is highly non linear, whereas the next 4k - 256 entires have a step size of 4. Each ROM entry has a bit size of 20 bits in U20Q20.

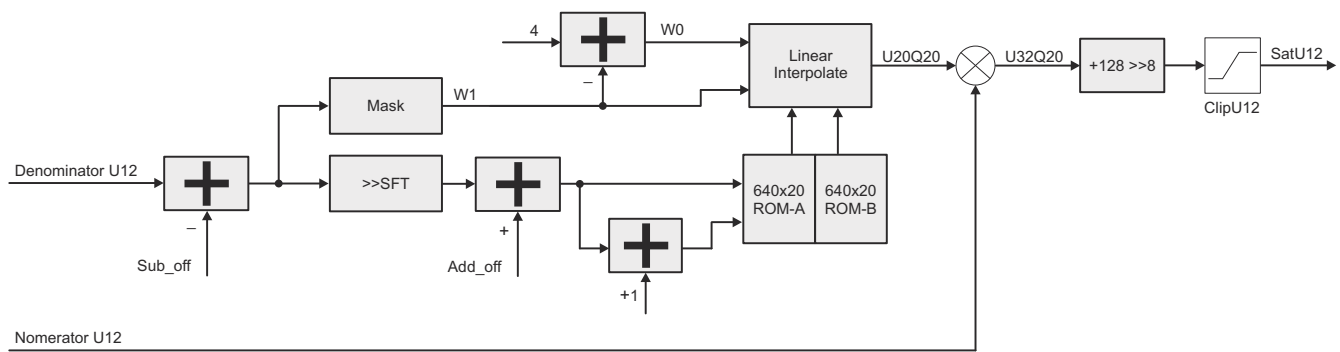

FCP_022

Figure 6-63. Division LUT

These are the parameters that need to be calculated based on the range of the input.

- SFT: '0' if input <256, 2 otherwise
- Mask: '0' if input <256, 4 otherwise
- Add_off: '0' if input <256, 256 otherwise
- Sub_off: '0' if input <256, 256 otherwise

The 'shift' parameter at the end is a configuration register which needs to be programmed. Typical programming value is 8 to generate a result in Q12 format (such that the range is 0 to1). This is usually the case when the denominator is greater than the numerator.

6.7.3.6.3.3.4 LUT Based 12 to 8 Downsampling

In the final step the generated saturation value (12 bit) or the incoming RGB values (12 bit) needs to be scaled down to 8 bits using the linear LUT with 513 entries.

Figure 6-64 is a high level block diagram of the LUT block. It shows the weight calculation for the LUT assuming the incoming data can be of any bit depth between 8 and 12 bits.

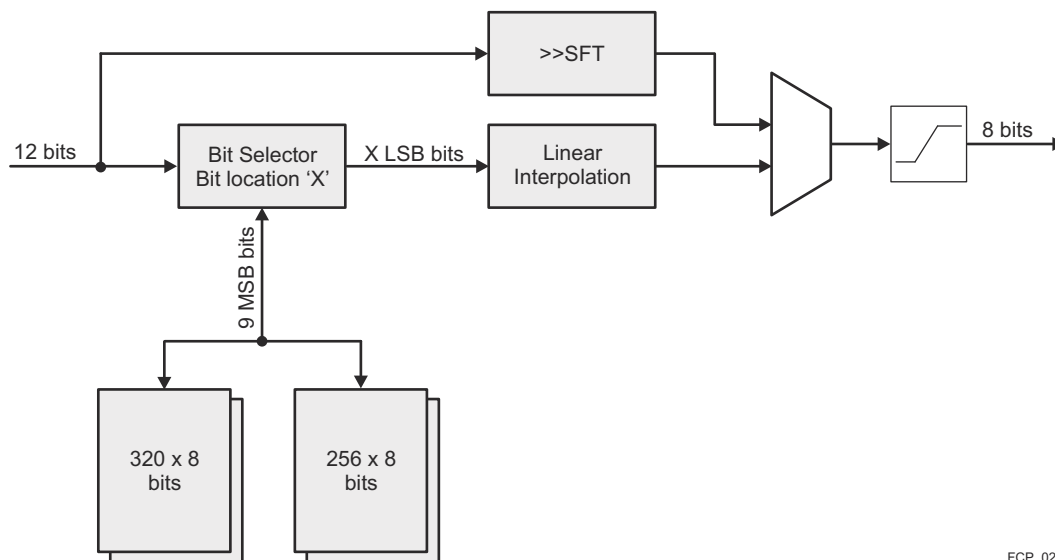

FCP_023

Figure 6-64. LUT Based 12-8 Compression

The LUTs are sized to provide 513 locations of data, to enable linear interpolation for all locations. The internal weights are sized as 3 bits since the maximum delta between 2 steps is only $4095/512 = 8$.

Figure 6-65 shows the high level block diagram of the interpolation process. The logic is designed to scale for bit width and can support anything from 8 to 12 bits of input to support different usecases. However, since the step size is different depending on the input bit width, the bit selection and weight calculation logic is designed to account for that.

A shift operation can be performed instead of LUT to reduce bitwidth from 12 down to 8 bits.

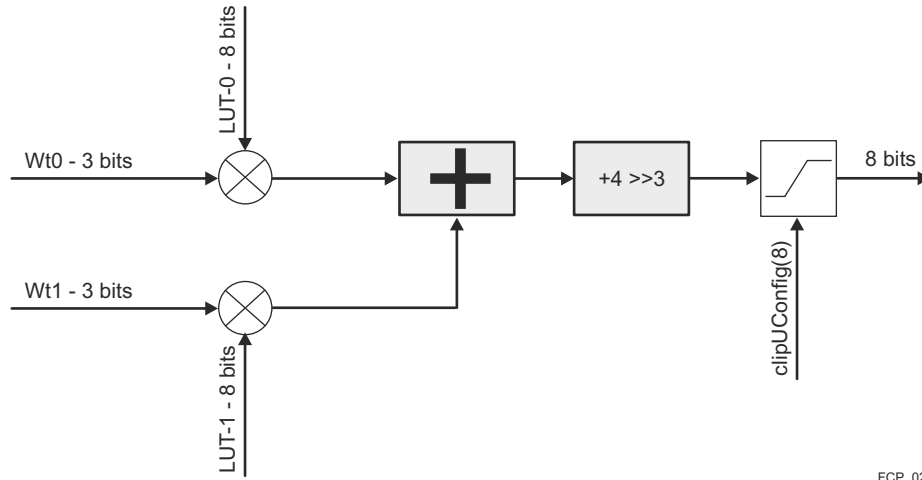

FCP_024

Figure 6-65. Linear Interpolation on LUT

The code below shows the addressing for the LUT as well as the weight calculation logic for supporting multiple bit widths at the input from 8 – 12 bits.

12-8 Bit LUT Curve

```
CASE BIT_SEL
12 (12 bit data): Addr = Inp[3:11]; wt1 = Inp[2:0]
11 (11 bit data): Addr = Inp[2:10]; wt1 = Inp[1:0] & '0'
10 (10 bit data): Addr = Inp[1:9]; wt1 = Inp[0] & '00'
9 (9 bit data): Addr = Inp[0:8]; wt1 = '000'
8 (8 bit data): Addr = Inp[0:7]; wt1 = '000';
//Wt0 is always calculated at 8 - wt1
Wt0 = 8 - wt1
```

The input bit width (BIT_SEL) is specified using a dedicated register for generating Y8 output. However for other paths (RGB/UV/Sat) the 8 bit conversion is done using either 12 bits (if data is tapped prior to contrast block) as the bitwidth or the clipping value after contrast block (VISS_FCP_FCC_CFG_2[12:9] CONTRASTBITCLIP, if data is tapped after contrast block).

6.7.3.6.3.3.4 Histogram

The histogram can work on either one of the color components after the CCM-1 or the fourth color component routed directly from the Flexible CFA. The Histogram can also work on internally generated Luma value using simple averaging of RGB components. The Histogram module supports a local memory which can be read by the host processor. The Histogram provides data which can be used by the software to generate tone curves for the Contrast Stretch LUT.

The input to the Histogram module is calculated based on the control MMR as it follows:

- 0: R
- 1: G
- 2: B
- 3: MuxC1_4
- 4: (R+2*G+B) / 4

The histogram module downsamples the image in the horizontal direction by a factor of 2 using simple averaging filter. This ensures that the memory access requirements of the module are limited to 1 read + 1 write access every 2 cycles (1 access/cycle) and thus can be achieved using a simple memory architecture.

The histogram module requires a ping-pong memory which is mapped to the configuration bus. This allows for histogram operation to run in concurrent with the Read operation from the host. For ease of software complexity, both the Ping/Pong memories map to the same address and it is the responsibility of the design to ensure that the muxing logic always take care of the correct access from both the host and the module. To detect error

conditions, if the host is not able to read fast enough from the memory, an error interrupt should be generated whenever the host has initiated a read transfer from the first location of the memory but has not initiated a read transfer from the last location of the memory.

The Histogram module has 2 banks of memories each of 256x20 bits which are used in ping pong fashion. The input pixel has to be downshifted to match the bin size. The Histogram module has separate registers for creating an ROI using horizontal/vertical start positions as well as horizontal/vertical size.

Typically the ROI registers (VISS_FCP_FCC_CFG_HIST_1 and VISS_FCP_FCC_CFG_HIST_2) have to be set that at least one line is skipped for histogram calculation. The one line of time can be used by the histogram module to set the value of each of the bins to zero. This also puts a constraint on the histogram ROI to have a minimum width of 256 pixels.

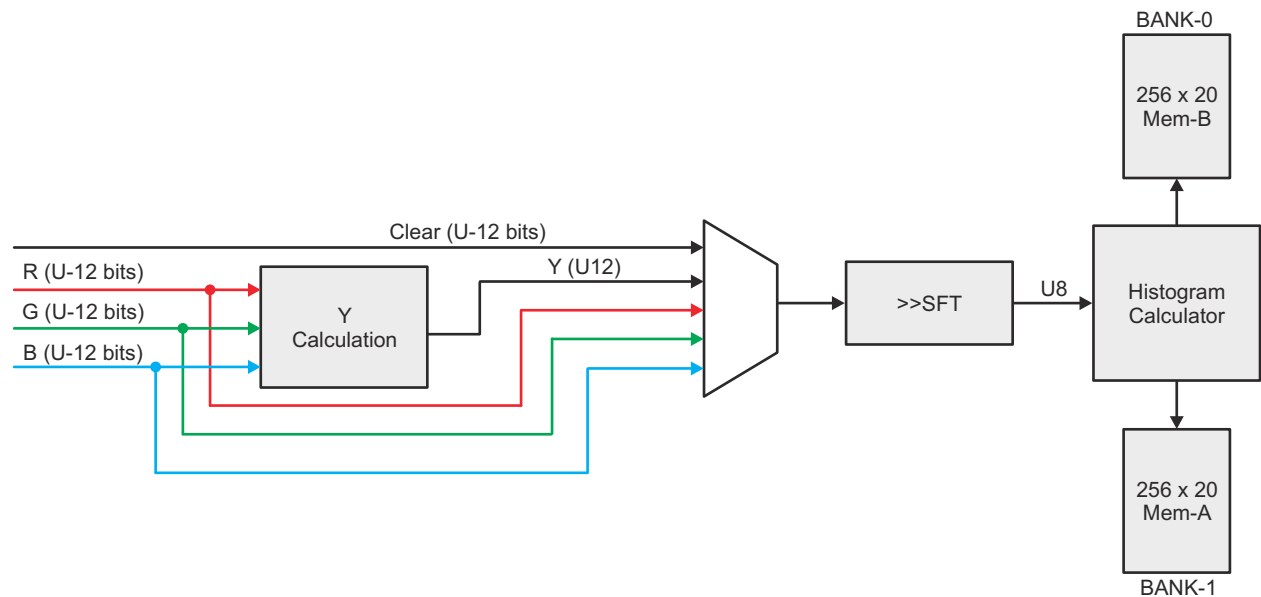

FCP_026

Figure 6-66. Histogram Module

6.7.3.6.3.3.5 Contrast Stretch / Gamma

The logic of the Contrast/Gamma unit is based on the same as that of the 12-8 bit conversion LUTs. There are 3 copies of the logic, one for each color channel. The standard data flow allows for a 12 bit input and 12 bit unsigned output, however different bit width combinations are possible using the select bit of the LUT and the clip value. Each entry of the LUT table is 12 bits.

Figure 6-67 and Figure 6-68 show the block diagram and implementation of linear interpolation for the Contrast Stretch/Gamma module.

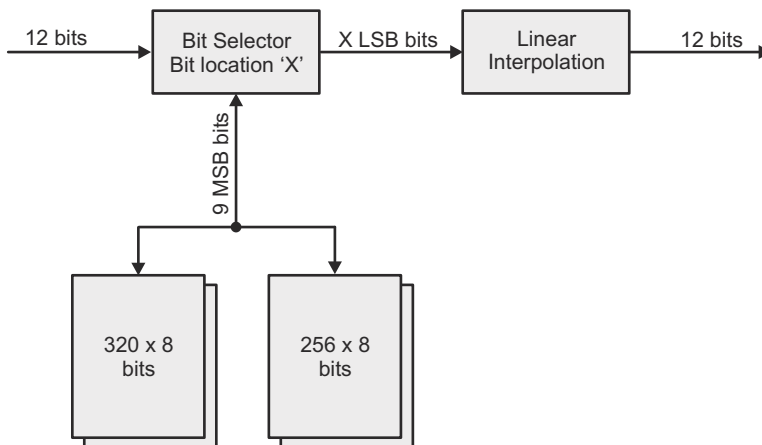

FCP_027

Figure 6-67. Contrast Enhancement Module

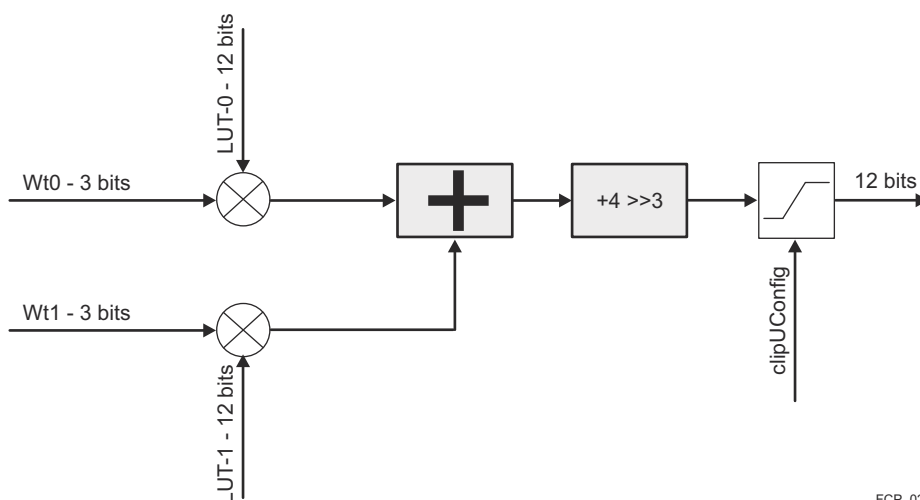

FCP_028

Figure 6-68. Contrast Enhancement Linera Interpolation

The code below shows the LUT addressing scheme which is similar to the 12-8 bit conversion module. The configurable clip at the end of processing allows for less than 12 bit output to be supported directly from the module.

Contrast Enhancement, LUT Addressing

```
CASE BIT_SEL
0 (12 bit data): Addr = Inp[3:11]; wt1 = Inp[2:0]
1 (11 bit data): Addr = Inp[2:10]; wt1 = Inp[1:0] & '0'
2 (10 bit data): Addr = Inp[1:9]; wt1 = Inp[0] & '00'
3 (9 bit data): Addr = Inp[0:8]; wt1 = '000'
4 (8 bit data): Addr = Inp[0:7]; wt1 = '000';
//wt0 is always calculated at 8 - wt1
wt0 = 8 - wt1
```

6.7.3.6.3.3.6 RGB-YUV Conversion

The RGB-YUV conversion is a matrix based conversion from 12-bit RGB to 12-bit YUV. The output after conversion is YUV444.

The conversion is carried out using the equation on [Figure 6-69](#).

$$Y(x,y) = WRY \times R(x,y) + WGY \times G(x,y) + WBY \times B(x,y) + Offset_1$$

$$Cb(x,y) = WRCb \times R(x,y) + WGCb \times G(x,y) + WBCb \times B(x,y) + Offset_2$$

$$Cr(x,y) = WRCr \times R(x,y) + WGCr \times G(x,y) + WBCr \times B(x,y) + Offset_3$$

Figure 6-69. RGB-to-YUV Conversion

In this equation, the weights are signed 12 bits (S12Q8) with 8 bit of fraction precision, representing a range of -8 to +7.996. The offsets are signed 13 bits.

Figure 6-70 shows the implementation of the RGB to YUV module. The output after conversion is YUV444, as such it is followed by a chroma downsampling stage where in the Chroma resolution is reduced by half in both the horizontal and vertical direction.

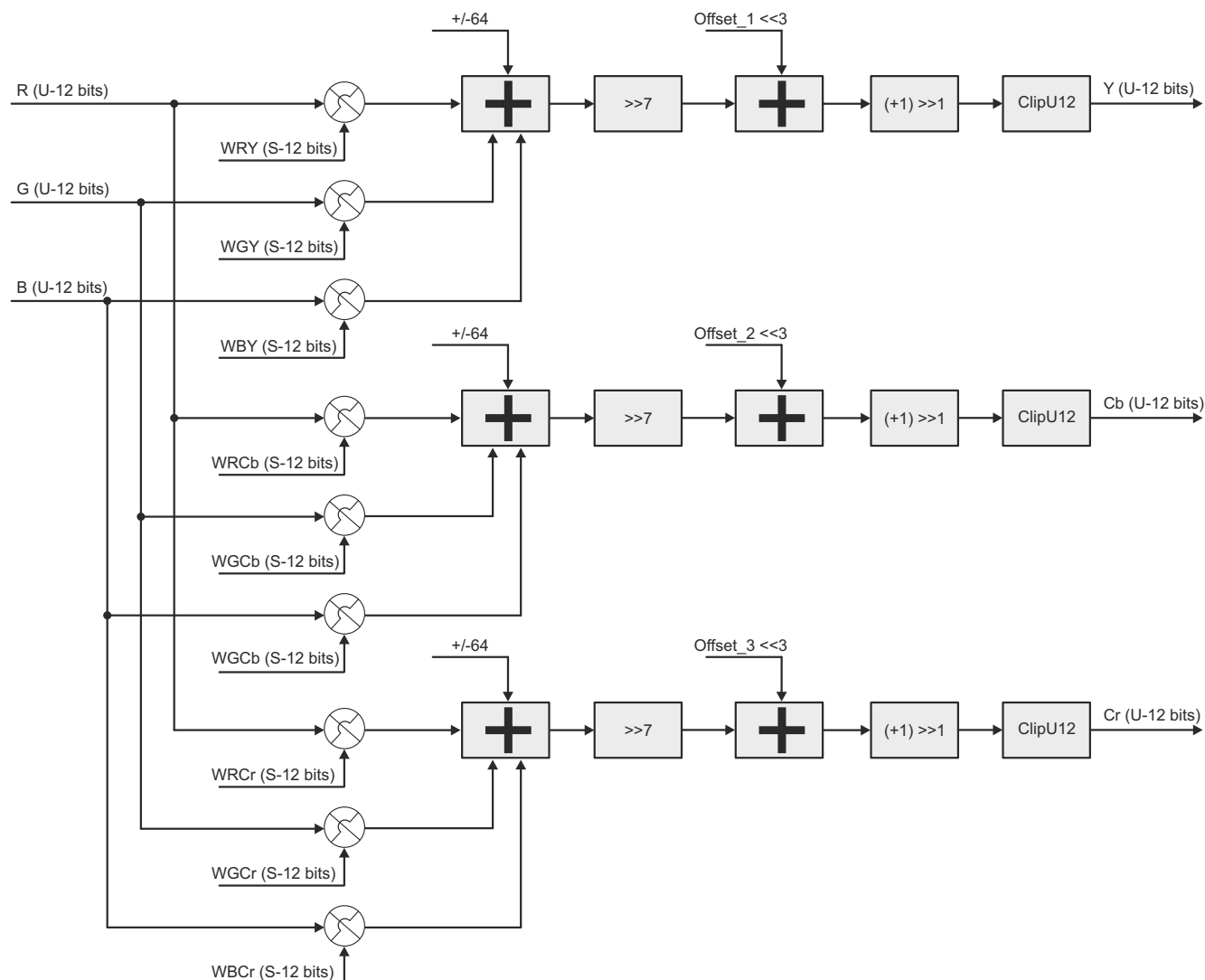

FCP_030

Figure 6-70. RGB to YUV

6.7.3.6.3.4 444-422/420 Chroma Down-sampler

This module down-samples the chroma components from 444-420 format; effectively reducing the chroma resolution to 50% in both the horizontal and vertical direction.

The downsampling is performed using a 3 Tap filtering [1 2 1] followed by decimation. The conversion logic generates chroma in co-sited/co-located format in both the horizontal and vertical direction.

Figure 6-71 shows the block diagram of the format conversion module. The Chroma output can be optionally downshifted from 12 bits to 8 bits using the LUT/SFT module. Only one copy of the Horizontal averaging filter is required since there is a decimation step following the filtering. Only even locations of both Cb/Cr are retained while the odd locations are decimated, however from design perspective the Hz Averager module works on Cb on even cycles and Cr on odd cycles.

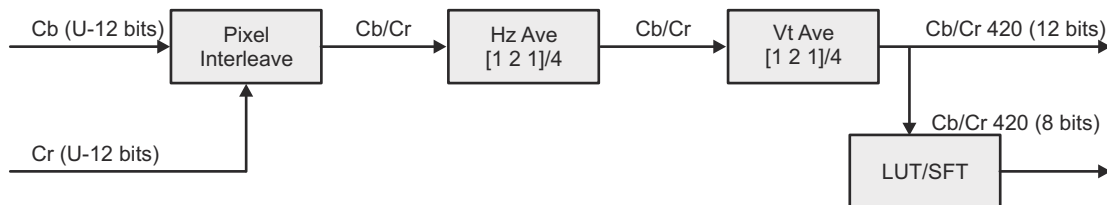

FCP_031

Figure 6-71. 444 to 420 Module

Additionally another mode of operation is to support planar YUV422 mode. In this case the chroma is only downsampled in the horizontal direction and the vertical averaging/downsampling is disabled.

The mode is referred to pseudo 422 since actual 422 mode requires the data to be interleaved between the Y and the chroma channels. In this case the interleaving of Y & C is handled by LSE whereas the Flexible CC module will only generate Y & Cb/Cr (interleaved) planes separately.

6.7.3.6.3.5 Blanking and Latency

Table 6-66 shows the blanking and latency functions in the FCP module.

Table 6-66. Blanking and Latency

Horizontal Blanking	Vertical Blanking	Horizontal Latency	Vertical Latency
10 cycles	0 line	25 cycles	1 lines – 420 Chroma 0 lines – Other Ch(s)

6.7.3.6.4 FCP Clocking

The FCP module has two clocks - CLK_A and VBUSP_CLK as it follows:

- CLK_A is 60 MHz.
- VBUSP_CLK must be greater than 30 MHz.

6.7.3.6.5 FCP Interrupts

The FCP module has three interrupts, as it follows:

- LUT_CFG_ERR - 16-12 LUT is written during active window
- CFA_PIX_ERR - Access to line memories by CFG during active window
- CFA_MMR_ERR - Non-Shadowed registers are written during active window

There are two additional events:

- SOL_EVENT - Start of line processing for Flexible CFA, triggered when the line enters the Flexible CFA
- SOF_EVENT - Start of frame processing for Flexible CFA, triggered when the frame enters the Flexible CFA

For information about the FCP interrupt events, see Section *VISS Top Level Functional Description*.

6.7.3.6.6 FCP Programmer's Guide

6.7.3.6.6.1 HWA Core Programming Details

The following fields should be programmed correctly for the FCP module to function.

- Input LUT
 - Use the LUT to reduce the bitwidth of the data to 12 bits so that it can pass through the Flexible CFA pipe.
 - If the GLBCE module is disabled, set the bit width and enable the LUT.

- Flexible CFA
 - Program the Flexible CFA kernels based on the input data pattern. Program only 3 channels for Bayer sensors and up to 4 for other non-standard formats like RGB-IR.
 - Set up the correct thresholds (use only one set for Bayer type sensors and two sets for non-standard formats like RGB-IR).
- Flexible CC
 - Set up the Flexible CC for either visual or analytics data flow.
 - For visual, program the CCM-1 to be used as RGB2RGB and Contrast to be used as Gamma with clip at 10 bits. Only the 8-bit outputs are used and the Y8/C8 data is generated using shift down from 10 to 8 (instead of LUT).
 - For analytics, CCM-1 is programmed depending on sensor input format and the histogram is used to populate the contrast table. 12-bit outputs are used however Y8/C8 can be generated using 12 to 8 LUT based downshifting. The correct Saturation generation parameters should also be set.

6.7.3.6.6.2 HWA HTS Programming Details

For details of programming, see *HWA Thread Scheduler (HTS)* and [Section 6.7.2, VPAC Subsystem](#).

6.7.3.6.6.3 HWA Data Transfer Programming Details

For details of programming for PARAM space, see *Section UDMA Specification*.

6.7.3.6.6.4 Initialization Sequence

For information, see [Section 6.7.2, VPAC Subsystem](#).

6.7.3.6.6.5 Real-time Operating Requirements

For information, see [Section 6.7.2, VPAC Subsystem](#).

6.7.3.6.6.6 Power Up/Down Sequence

For information, see [Section 6.7.2, VPAC Subsystem](#).

6.7.3.7 VISS Edge Enhancer (EE)

This section describes the Edge Enhancer module.

6.7.3.7.1 Edge Enhancer Introduction

The Edge Enhancer module is used to enhance the visual quality of the image by increasing the sharpness of the image. The module only works on Y (Luma) data and uses a combination of 2D HPF (High-Pass Filter) filtering to detect edges and then apply them on the input image.

The Edge Enhancer consists of two separate blocks internally, the edge enhancer filter and the edge sharpener filter. The module can be programmed to either select the output of one of the filters or to use a blend of both.

Figure 6-72 below shows a conceptual block diagram of the edge enhancer filter. The input data is assumed to be a 12 bits/pixel. The EE module is tuned to process 8-bit images (MSB aligned) but has support to process 10-bit and 12-bit images as well.

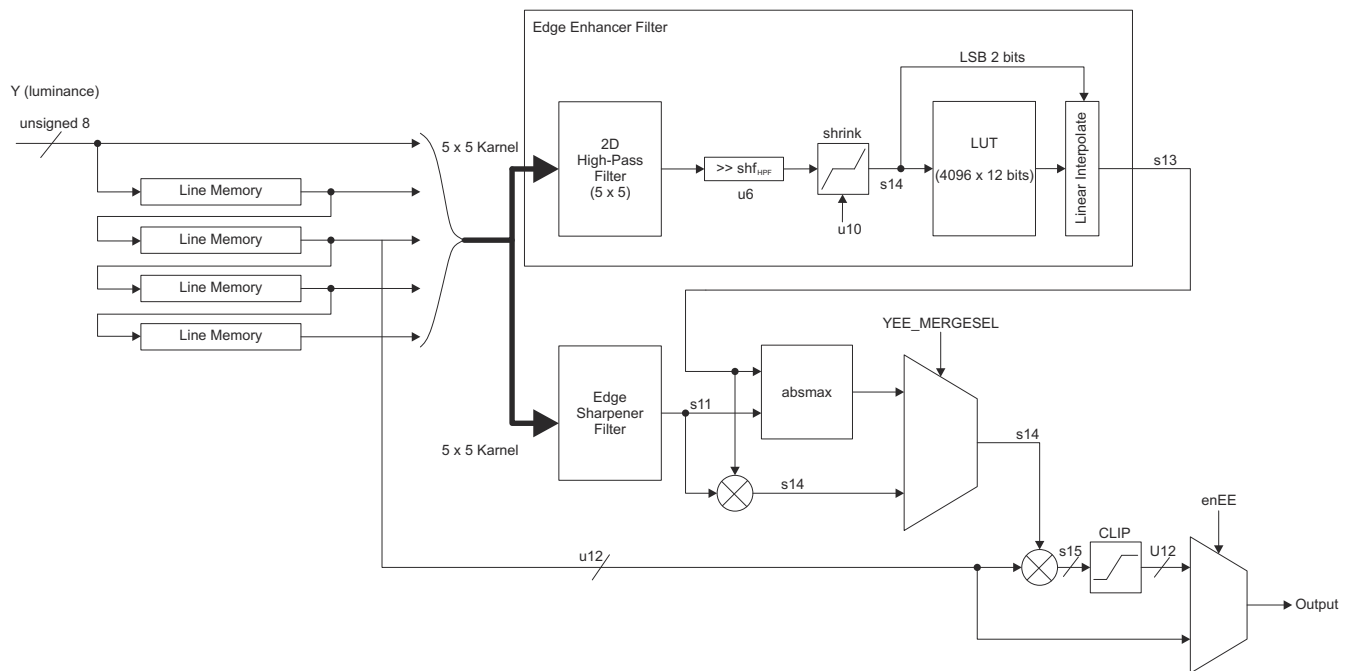

Figure 6-72. Edge Enhancer Block Diagram

6.7.3.7.1.1 Edge Enhancer Filter

The edge enhancer filter works on a 5×5 HPF filter (M) with programmable coefficients. The filter is symmetric as such only 3×3 coefficients are programmable.

Here, M is a 5×5 matrix with programmable coefficients specified by VISS_FCP_EE_YEE_COEF_Ri_Cj (i and j are 0, 1, or 2). The shift value (shf_{HPF}) is specified by VISS_FCP_EE_YEE_SHIFT[5-0] YEE_SHIFT.

$$HPF(h, v) = \left(\sum_{j=-2}^2 \sum_{i=-2}^2 M_{i,j} Y(h+i, v+j) \right) >> shf_{HPF}$$

$$M = \begin{pmatrix} M_{2,2} & M_{1,2} & M_{0,2} & M_{1,2} & M_{2,2} \\ M_{2,1} & M_{1,1} & M_{0,1} & M_{1,1} & M_{2,1} \\ M_{2,0} & M_{1,0} & M_{0,0} & M_{1,0} & M_{2,0} \\ M_{2,1} & M_{1,1} & M_{0,1} & M_{1,1} & M_{2,1} \\ M_{2,2} & M_{1,2} & M_{0,2} & M_{1,2} & M_{2,2} \end{pmatrix}$$

Figure 6-73. Edge Enhancer Linear Filter

The HPF value is shrink by a threshold value, $threshold_{HPF}$ ($u6 = 10$), specified by VISS_FCP_EE_YEE_E_THR register, and clipped to signed 14 bits to get the index for the LUT. The MSB 12 bits of the index are used for the LUT address (4k locations) whereas the LSB 2 bits acts as weight to the linear interpolation logic.

$$index = clip(shrink(HPF, threshold_{HPF}), -8k, 8k)$$

$$shrink(x, threshold) = \begin{cases} x + threshold & x < -threshold \\ 0 & -threshold \leq x \leq threshold \\ x - threshold & threshold < x \end{cases}$$

$$clip(x, limit_{LOW}, limit_{HIGH}) = \begin{cases} -limit_{LOW} & x < -limit_{LOW} \\ x & -limit_{LOW} \leq x \leq limit_{HIGH} \\ limit_{HIGH} & limit_{HIGH} < x \end{cases}$$

Figure 6-74. Edge Enhancer Indexing

The edge enhancement intensity is looked up from the LUT, where A is the MSB 12 bits of the index.

$$E_{int} = Interpolate(LUT[A], LUT[A+1])$$

Figure 6-75. Edge Intensity LUT Formula

The 5×5 HPF filter is not fully programmable, rather only the top left quadrant is programmable coefficients. The rest of the kernel is symmetric along the y and the x axis.

[Figure 6-76](#) below depicts how the kernels are implemented, with the kernel locations marked inside the boxes. The green color shows the kernels that are programmable.

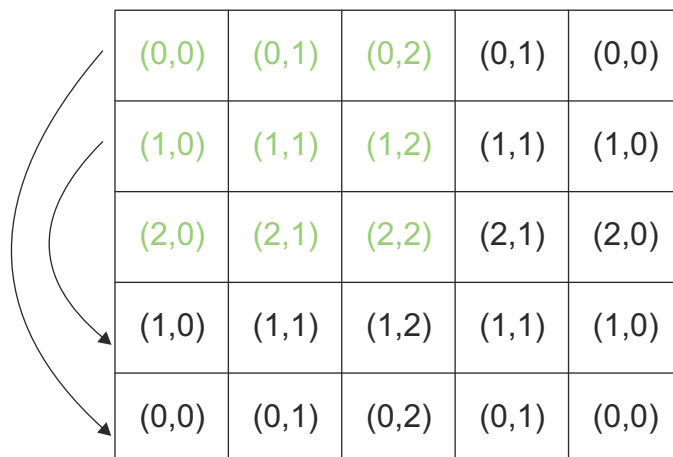

Figure 6-76. 5 × 5 HPF Filter

The border conditions are handled by data duplication on each of the borders when the desired pixel goes out of range.

The output of the LUT is the final output of the edge enhancer filter.

6.7.3.7.1.2 Edge Sharpener Filter

Figure 6-77 below shows a high level block diagram of the edge sharpener function.

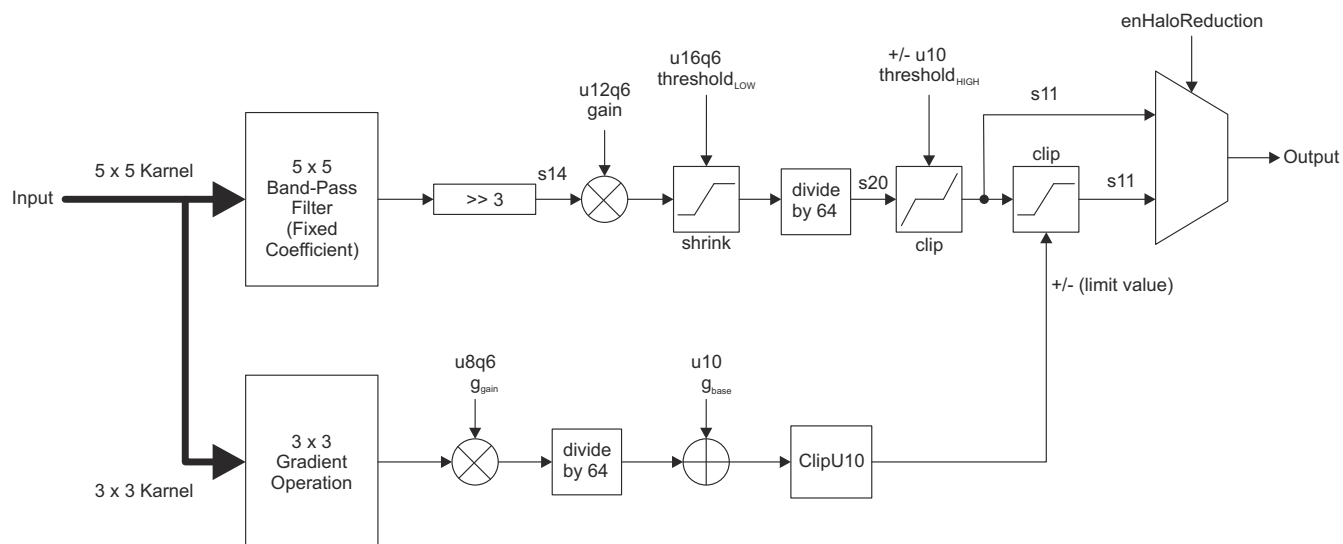

Figure 6-77. Edge Sharpener Function

In edge sharpener filter module, enabled when VISS_FCP_EE_YEE_MERGESEL[0] YEE_MERGESEL = 1, edge clarity is enhanced without producing a halo artifact. In this module, edge intensity is derived by the following 2D linear filter with fixed coefficients shown in Figure 6-78.

$$S_{i,j} = \begin{pmatrix} 0 & -1 & -2 & -1 & 0 \\ -1 & 0 & 2 & 0 & -1 \\ -2 & 2 & 8 & 2 & -2 \\ -1 & 0 & 2 & 0 & -1 \\ 0 & -1 & -2 & -1 & 0 \end{pmatrix}$$

$$sharpness(h,v) = \text{clip} \left(\text{shrink} \left(g \times \left(\sum_{j=-2}^2 \sum_{i=-2}^2 S_{i,j} Y(h+i, v+j) \right) \gg 3 \right), threshold_{LOW} \gg 6, -threshold_{HIGH}, threshold_{HIGH} \right)$$

Figure 6-78. Edge Sharpener Details

The gain (g) and threshold values for shrink/clip function ($threshold_{LOW}$, $threshold_{HIGH}$) are determined by register values (VISS_FCP_EE_YES_E_GAIN, VISS_FCP_EE_YES_E_THR1, VISS_FCP_EE_YES_E_THR2). The precision of g is in U12Q6, $threshold_{LOW}$ is in U16Q6 and that of $threshold_{HIGH}$ is in U10.

This edge intensity is then clipped by a threshold value in the formula shown in [Figure 6-79](#).

$$S_{int} = \begin{cases} \text{clip}(sharpness, -grad, grad) & \text{Halo reduction on} \\ sharpness & \text{Halo reduction off} \end{cases}$$

Figure 6-79. Edge Intensity Clipping Formula

The threshold value ($grad$) is a function of the activity around the target pixel, which is derived from gradient values. Gain (g_{grad}) and offset (g_{base}) are specified by VISS_FCP_EE_YES_G_GAIN and VISS_FCP_EE_YES_G_OFT.

$$grad = g_{grad} (\min(gx_L, gx_R) + \min(gy_T, gy_B)) \gg 6 + g_{base}$$

$$gx_L = \text{abs} \left(\sum_{j=-1}^1 \sum_{i=-1}^1 G_{xL}(i,j) \cdot y(h+i, v+j) \right)$$

$$gx_R = \text{abs} \left(\sum_{j=-1}^1 \sum_{i=-1}^1 G_{xR}(i,j) \cdot y(h+i, v+j) \right)$$

$$gy_T = \text{abs} \left(\sum_{j=-1}^1 \sum_{i=-1}^1 G_{yT}(i,j) \cdot y(h+i, v+j) \right)$$

$$gy_B = \text{abs} \left(\sum_{j=-1}^1 \sum_{i=-1}^1 G_{yB}(i,j) \cdot y(h+i, v+j) \right)$$

$$G_{xL} = \frac{1}{4} \begin{pmatrix} 1 & -1 & 0 \\ 2 & -2 & 0 \\ 1 & -1 & 0 \end{pmatrix}$$

$$G_{xR} = \frac{1}{4} \begin{pmatrix} 0 & 1 & -1 \\ 0 & 2 & -2 \\ 0 & 1 & -1 \end{pmatrix}$$

$$G_{yT} = \frac{1}{4} \begin{pmatrix} 1 & 2 & 1 \\ -1 & -2 & -1 \\ 0 & 0 & 0 \end{pmatrix}$$

$$G_{yB} = \frac{1}{4} \begin{pmatrix} 0 & 0 & 0 \\ 1 & 2 & 1 \\ -1 & -2 & -1 \end{pmatrix}$$

Figure 6-80. Edge Threshold Value Formula

Capping with gradient value prevents overly enhancing edges, and suppresses halo artifacts around edges.

6.7.3.7.1.3 Merge Block

The output from edge enhancer filter and edge sharpener filter are merged with the following function.

$$E_{merge} = \begin{cases} E_{int} + S_{int} & VISS_FCP_EE_YEE_MERGESEL[0]YEE_MERGESEL = 0 \\ \text{absmax}(E_{int}, S_{int}) & VISS_FCP_EE_YEE_MERGESEL[0]YEE_MERGESEL = 1 \end{cases}$$

$$\text{absmax}(x, y) = \begin{cases} x & \text{abs}(y) \leq \text{abs}(x) \\ y & \text{otherwise} \end{cases}$$

Figure 6-81. Edge Enhancer and Sharpener Merger Formula

The E_{merge} value is added to the Y input value to make the final output.

The contribution of each of the filters can be modified. The edge sharpener filter block can be turned off or reduced in strength using the gain fields. The edge enhancer filter block can be disabled using the LUT.

6.7.3.7.2 Edge Enhancer Programming Model

[Table 6-67](#) captures the programming parameters and the programming model of the Edge Enhancer module.

Note

UMQN implies M bits with N bits of fraction and M-N bits of Integer.

For more information, see *Edge Enhancer Registers*.

Table 6-67. Edge Enhancer Programming Parameters

Parameter Name	New Precision	Tuning Methodology
VISS_FCP_EE_EE_CFG_0[12-0] WIDTH	13 bits	Width of the image
VISS_FCP_EE_EE_CFG_0[28-16] HEIGHT	13 bits	Height of the image
VISS_FCP_EE_EE_ENABLE[0] YEE_ENABLE	1	Enable Module
VISS_FCP_EE_YEE_SHIFT[5-0] YEE_SHIFT	U6	-
VISS_FCP_EE_YEE_COEF_R0/1/2_C0/1/2[9-0] YEE_COEF_R0/1/2_C0/1/2	Signed 10	-
VISS_FCP_EE_YEE_E_THR[9-0] YEE_E_THR	U10	Shrink Threshold before LUT, scale by 16×
VISS_FCP_EE_YEE_MERGESEL[0] YEE_MERGESEL	1 bit	Mergesel: Off(0), On(1)
VISS_FCP_EE_YES_E_HAL[0] YES_E_HAL	1 bit	Halo Reduction; Off(0)/On(1)
VISS_FCP_EE_YES_G_GAIN[7-0] YES_G_GAIN	U8Q6	Usually 1.5 times YES_E_GAIN
VISS_FCP_EE_YES_G_OFT[9-0] YES_G_OFT	U10	Scale by 16
VISS_FCP_EE_YES_E_GAIN[11-0] YES_E_GAIN	U12Q6	Same as previous
VISS_FCP_EE_YES_E_THR1[15-0] YES_E_THR1	U16Q6	Scale by 16
VISS_FCP_EE_YES_E_THR2[9-0] YES_E_THR2	U10	Scale by 16

6.7.4 VPAC Lens Distortion Correction (LDC) Module

This section describes the Lens Distortion Correction (LDC) module.

6.7.4.1 LDC Overview

The LDC module deals with lens geometric distortion issues in the camera system. The distortion can be common optical distortions, such as barrel, pin-cushion, or fisheye distortion. LDC is not limited to just these types of distortions. Affine transformation support is also added to support the image and video stabilization application, where multiple images of the same scene need to be aligned. Perspective warp is an extension to affine transform and offers additional capabilities. Perspective transformations can align two images that are captured from different camera viewpoints or locations. This can also be used to rectify the left and right images of a stereo camera to reduce the complexity of a disparity computation. Perspective transformations can also generate new viewpoints.

6.7.4.1.1 LDC Features

- Autonomous memory-to-memory operation
 - Tile based processing
- Generic mesh based distortion model to correct multiple distortion types
- Perspective warp transformation for perspective correction; affine transform is a subset of perspective warp and supports scaling and rotation
- Support multiple input and output YUV data formats:
- Support up to 8192 x 8192 image dimension
- Pixel Interpolation
 - Bi-cubic interpolation for Y and bilinear interpolation for Cb/Cr
 - Bilinear interpolation mode to offer double throughput
- Performance
 - 1 cyc/pixel (bilinear)
 - 2 cyc/pixel (Bi-cubic)
- Support to process either Luma only or Chroma only modes in YUV420 input data format to save bandwidth
- Support for independent block size in multiple regions (up to 9 regions)
- Dual output channels for programmable output pixel size
- ECC support on Mesh Data internal storage memories and width conversion LUTs on dual output channel
- Interface to HTS module for block level synchronization with other IPs
- Circular addressing support for Output Write (for SL2 interface) and Input Read
- Event for Block/Frame completion and Error scenarios

6.7.4.2 LDC Functional Description

6.7.4.2.1 LDC Integration in VPAC

Figure 6-82 shows the LDC integration within the device

The list of hardware blocks in VPAC are as follow:

1. LDC (Lens distortion correction): LDC block reads data from memory (e.g. DDR or on-chip) and applies perspective transform as well as correction of lens distortion (including fisheye lenses). The output of LDC block can be sent to external memory (e.g. DDR) or sent to other hardware block (e.g. Scalar, Noise filter) for further pre-processing via local shared memory (SL2).
2. Scalar: Scalar block reads data from shared memory (SL2) and generates up to 10 scaled output from 2 inputs with various scaling ratios (between x and x0.5). The output of Scalar to Shared memory (SL2) can be further noise filtered using NF block or written to DDR.
3. Noise Filter (NF): NF block reads data from memory (e.g. DDR or on-chip) to shared memory (SL2) and does bilateral filtering to remove noise. The output of NF block can be sent to external memory (e.g. DDR) from Shared memory (SL2) or can be further re-sized using Scalar HW.
4. VISS (Vision ISS): There are two instance of on-the-fly processing for sensor related processing in VISS.

The list of infrastructure blocks in VPAC are following as follow:

1. Shared Level 2 (SL2) memory: This is used to exchange data across HW IP block (e.g. LDC, Scalar and NF) as well as to DMA Engine (e.g. UDMA).

2. HTS (Hardware Thread Scheduler): HTS is used for IPC communication among various HW IP Blocks (e.g. LDC, Scaler and NF as well as DMA Engine (e.g. UDMA)). Message Manager shown in Figure 1 is implemented as HTS.

VPAC has dedicated UDMA for DMA transfers except for LDC Read Data. For more top level integration and functional details see [Section 6.7.2](#), *VPAC Subsystem* for details.

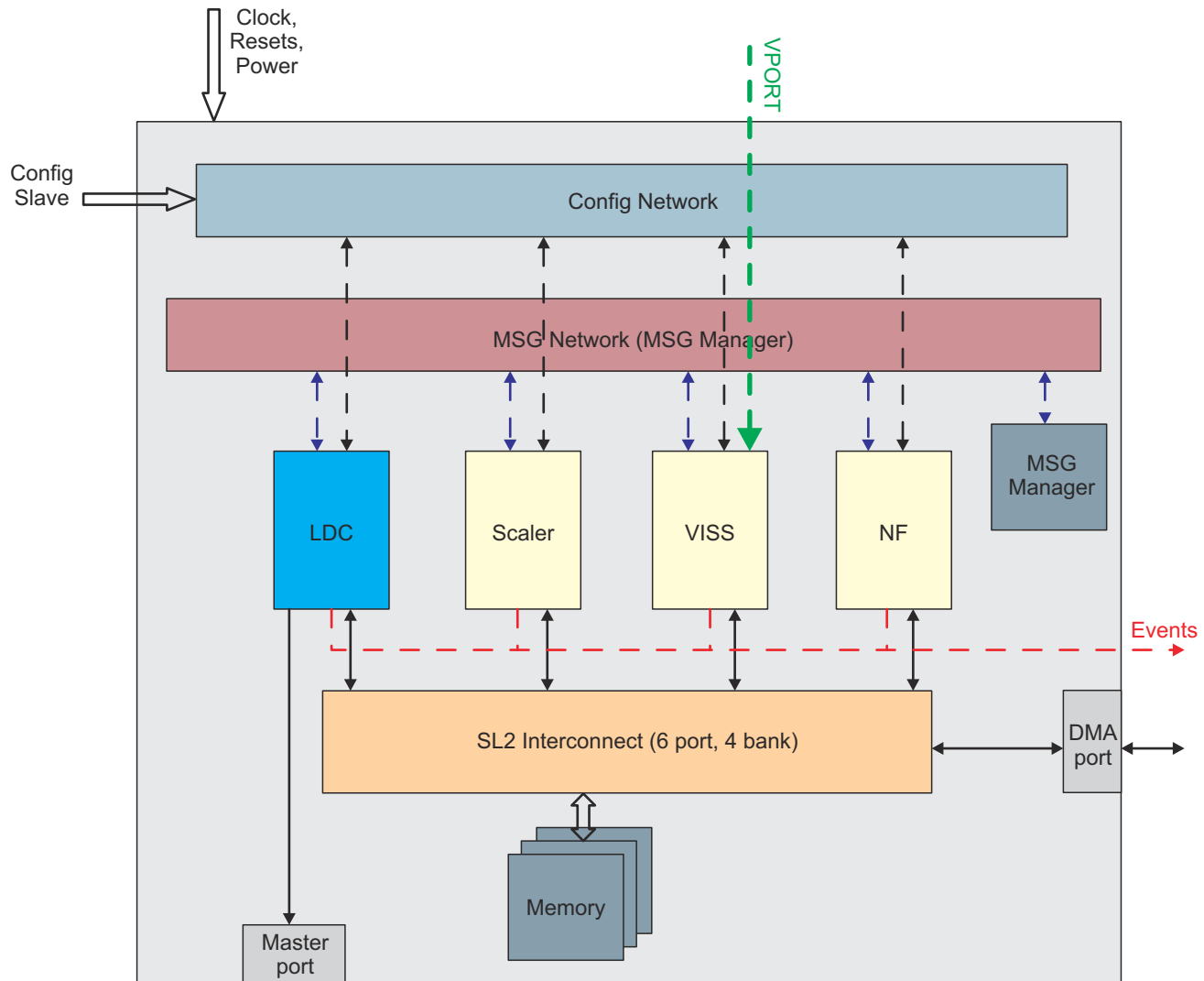

ldc-001

Figure 6-82. LDC Integration in VPAC

6.7.4.2.2 LDC Block Diagram

Most digital cameras suffer from some degree of nonlinear geometric distortion. A spatial transformation is required to correct the distortion. In automotive applications, cameras use wide angle lenses, including fisheye lenses to provide 180+° field of view. To visually present the scene to the user in an easy-to-consume representation, these distortions need to be corrected

Back mapping gives coordinates of the distorted image as a function of coordinates of the undistorted output image. Correction involves back-mapping each output pixel to a location in the source distorted image, and thus the corrected image is fully populated. As the distorted pixel locations mostly fall onto fractional coordinates, correction involves interpolation.

As shown in [Figure 6-83](#), the LDC consists of a back mapping block, a x/y offset table, image buffer interface, buffer, an interpolation block, and SL2 interface.

[Figure 6-83](#) is a block diagram of the LDC.

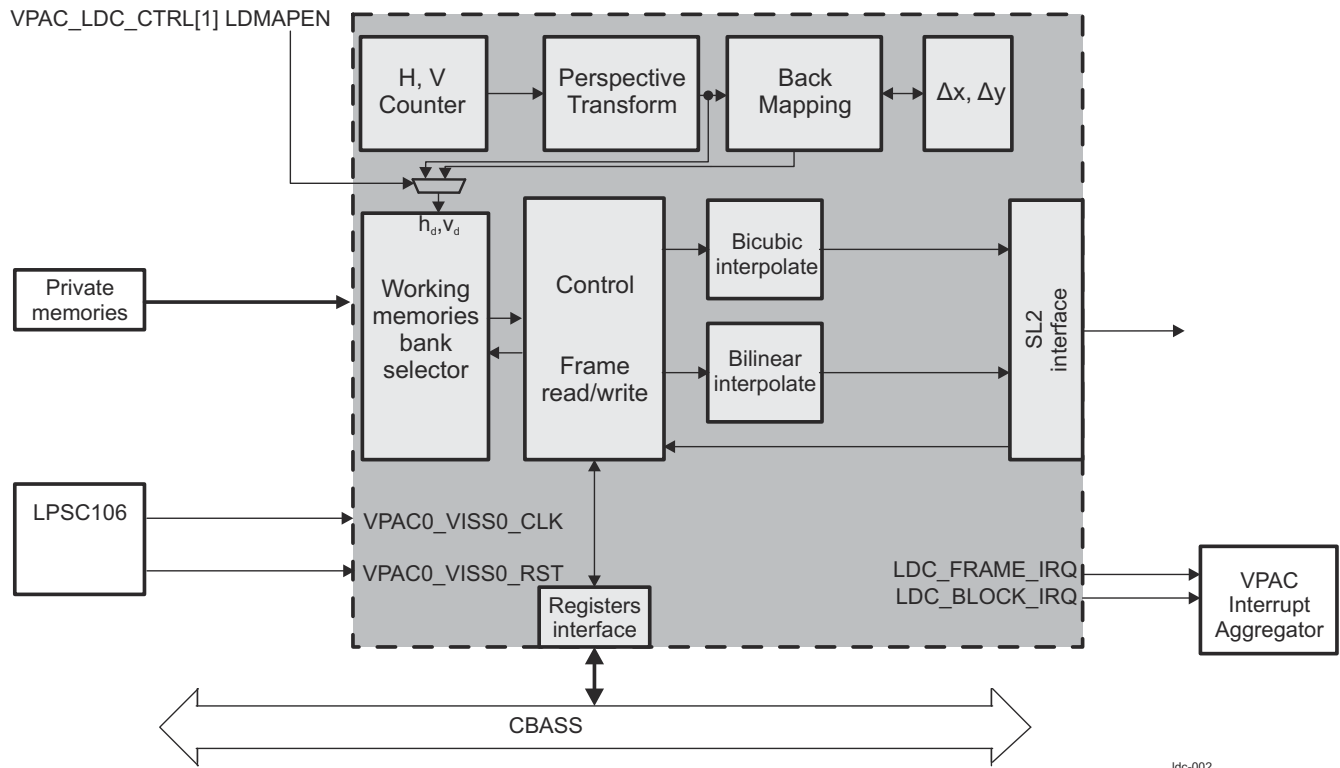

Figure 6-83. LDC Block Diagram

Given the coordinates of the undistorted image, the corresponding coordinates of the distorted image are calculated by combining the output coordinates and the offsets from the offset table. Distorted pixels are read from the image buffer, and buffered for the bilinear interpolation. After the interpolation, corrected image is written back to the SL2 memory.

The LDC processes the image in small two-dimensional (2D) blocks. The software configures appropriate parameters, then initiates the LDC function by writing to an LDC register. The LDC controls the sequencing through 2D blocks, DMA transfers, and computation to process an entire image autonomously. Interrupt, if enabled, is asserted at the completion of the image.

The LDC write is controlled by HTS at block level.

To start the LDC, software must set the VPAC_LDC_CTRL[0] LDC_EN bit to 1. The VPAC_LDC_CTRL[2] BUSY bit is a status that reflects LDC activity.

6.7.4.2.3 LDC Clocks

Complete VPAC LDC operates on single clock (that is, VPAC0_LDC0_CLK). Except the signals that are coming from LPSC, all other LDC sub-block clock domains are synchronous to VPAC0_LDC0_CLK.

6.7.4.2.4 LDC Interrupts

LDC generates interrupt events and these are made available to the VPAC. VPAC implements compatible interrupt function via the interrupt aggregator, see chapter [Section 6.7.2 VPAC Subsystem](#).

All the interrupts are active high and pulsed for one VPAC0_VISS0_CLK cycle. Following interrupts events are generated. Out of these only ECC interrupt should be treated as real interrupt and others are used as events for the interrupt aggregator at VPAC level.

Table 6-68. LDC Interrupt Events

Interrupt Event	Type	Category	Description
PIX_IBLK_OUTOFBOUND	pulse	func	PIX_IBLK_OUTOFBOUND pulse interrupt event
MESH_IBLK_OUTOFBOUND	pulse	func	MESH_IBLK_OUTOFBOUND pulse interrupt event

Table 6-68. LDC Interrupt Events (continued)

Interrupt Event	Type	Category	Description
IFR_OUTOFBOUND	pulse	func	IFR_OUTOFBOUND pulse interrupt event
INT_SZOVF	pulse	func	INT_SZOVF pulse interrupt event
VPAC_LDC_FR_DONE_EVT	pulse	func	LSE frame done event
VPAC_LDC_SL2_WR_ERR	pulse	func	LSE SL2 VBUSM Write Error interrupt event
PIX_IBLK_MEMOVF	pulse	func	Input pixel block internal memory overflow event
MESH_IBLK_MEMOVF	pulse	func	Input mesh block internal memory overflow event
VPAC_LDC_VBUSM_RD_ERR	pulse	func	Error event on VBUSM Read Interface
UNCORR_PULSE	pulse	error	ECC Aggregator uncorrectable error, pulse
UNCORR_LEVEL	level	error	ECC Aggregator uncorrectable error, level
CORR_PULSE	pulse	error	ECC Aggregator correctable error, pulse
CORR_LEVEL	level	error	ECC Aggregator correctable error, level

6.7.4.2.4.1 LDC Interrupt Events Description

6.7.4.2.4.1.1 PIX_IBLK_OUTOFBOUND

Generated when back mapping of block non-corner pixel co-ordinate goes out of the pre-computed input bounding box (i.e. data required for processing is not available in private pixel storage). This event is generated for the first occurrence of error in each frame. Upon this error, PIX_PAD setting needs to be reviewed. Upon pixel out of bound, pixel co-ordinate will be clipped to the pre-fetched block boundary. Usually no special treatment is required on this error event. Only few pixels are expected to be have this condition..

6.7.4.2.4.1.2 MESH_IBLK_OUTOFBOUND

Generated when mesh data required for non-corner mesh co-ordinate goes out of the pre-computed mesh bounding box (i.e. mesh data required for processing is not available in internal mesh storage). This event is generated for the first occurrence of error in each frame. This error condition is handled inside design by clipping the mesh data location to the pre-fetched block boundary. No special treatment is expected on this error event.

6.7.4.2.4.1.3 IFR_OUTOFBOUND

Generated when back mapped input pixel co-ordinate goes out of valid input frame boundary or co-ordinates post Perspective warping goes out of valid Mesh frame size (Frame size for which mesh data is available). This event is generated for the first occurrence of error in each frame. In the event of error condition, design will clip the co-ordinates to valid frame boundary. It is recommended to review the source of the error to make sure that it is expected.

6.7.4.2.4.1.4 INT_SZOVF

Generated when intermediate variables of affine or perspective transform operation goes above what hardware supports (U16Q3). This event is generated for the first occurrence of error in each frame. In the event of error condition, design will clip the variables the size to what HW supports. Upon this error, Affine and Perspective coefficients need to be reviewed.

6.7.4.2.4.1.5 VPAC_LDC_FR_DONE_EVT

Generated on once complete output frame is written into SL2.

6.7.4.2.4.1.6 VPAC_LDC_SL2_WR_ERR

This event is generated whenever the LDC SL2 Output VBUSM Interface write status is something other than 0 (success).

6.7.4.2.4.1.7 PIX_IBLK_MEMOVF

Generated when input pixel block memory storage requirement is more than internal pixel memory or each side of input block size goes above 1023. This event will be generated once per block in case of error. In the event of error condition, one or more output pixel blocks corruption. Upon this error, Output Block size setting needs to be reviewed.

6.7.4.2.4.1.8 MESH_IBLK_MEMOVF

Generated when Mesh block internal storage requirement is more than internal Mesh memory or either side of input block size goes above 1010. This event will be generated once per block in case of error. In the event of error condition, one or more output pixel blocks corruption. Upon this error, Output Block size or Affine/Pwarp parameters or mesh sub-sampling factor setting needs to be reviewed.

6.7.4.2.4.1.9 VPAC_LDC_VBUSM_RD_ERR

This event is generated whenever the LDC Read VBUSM Interface status is something other than 0 (success).

6.7.4.2.5 LDC Affine Transform

The LDC first performs an affine transform, which can be used for rotations and scaling, as shown in [Figure 6-84](#). The output of the pixel coordinate is used as the input address to the affine transform.

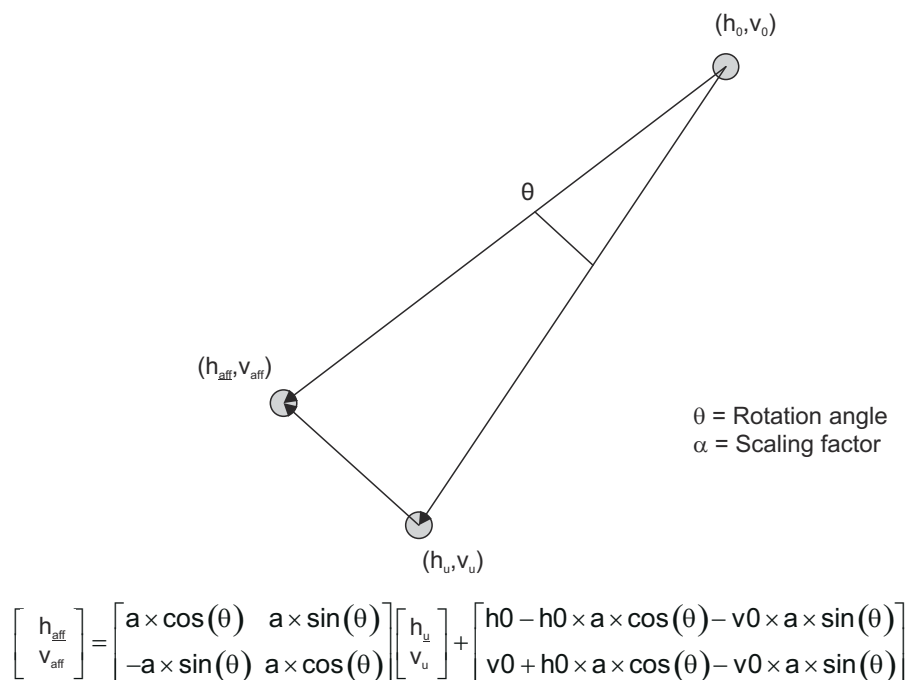

ldc-010

Figure 6-84. LDC Affine Transformation

The mapping from destination coordinate to the source coordinate is expressed as:

$$h_{aff} = a \times h_u + b \times v_u + c$$

$$v_{aff} = d \times h_u + e \times v_u + f$$

This transform allows full rotation, expansion, contraction, and translation. The parameters {a, b, d, e} are in S16Q12 (signed number on 14 bits with 2 bits for integer and 12 bits of fraction) format, and parameters {c, f} are in S16Q3 format (signed number on 16 bits with 13 bits for integer and 3 bits of fraction). These parameters must be set in following bit fields:

- a = VPAC_LDC_AFF_AB[15:0] A
- b = VPAC_LDC_AFF_AB[31:16] B
- c = VPAC_LDC_AFF_CD[15:0] C
- d = VPAC_LDC_AFF_CD[31:16] D

- $e = \text{VPAC_LDC_AFF_EF}[15:0] \text{ E}$
- $f = \text{VPAC_LDC_AFF_EF}[31:16] \text{ F}$

6.7.4.2.6 LDC Perspective Transformation

When a camera is viewing a scene from two different positions or when multiple cameras are viewing the scene from different positions, a transformation between the two viewing angles is needed to align the images. Under specific conditions, the class of geometric transformations known as homography, or planar-perspective transformation, will capture the geometric relationship between the images accurately. Common applications of homography transforms are to align (or stitch) multiple frames of the same scene to compute a panoramic output image. A second application is the alignment of planar surfaces in the world. Finally, perspective transforms are also useful in computing depth maps from a stereo image pair. By rectifying the two views, the search to compute disparity between the two views is simplified to a 1-D search problem. The homography is defined by a 3×3 transformation matrix, as in

$$h_{\text{aff}} = a * h_u + b * v_u + c \quad (3)$$

$$v_{\text{aff}} = d * h_u + e * v_u + f \quad (4)$$

$$z = \max(0, g * h_u + h * v_u + 1) \quad (5)$$

$$h_p = h_{\text{aff}} / z \quad (6)$$

$$v_p = v_{\text{aff}} / z. \quad (7)$$

The affine transform is a subset of the perspective transformation. By setting $g = h = 0$, $h_p = h_{\text{aff}}$ and $v_p = v_{\text{aff}}$.

In image alignment applications, the homography matrices are computed by locating corresponding points in the two frames and estimating the matrix parameters to transform the set of points in one frame onto the corresponding points in the second frame. In the stereo rectification application, the matrix is determined (pre-computed) at the calibration step and remains fixed.

When LDC is requested to provide a change in the frame size between the input and output, the affine/perspective parameters must be programmed to implement the coordinate scaling (see for programming details). In the following sections, the mesh table is used to program distortion correction. The table sizes are defined based on the total output frame size.

6.7.4.2.7 LDC Lens Distortion Back Mapping

In YCbCr mode, the offset table defines a (x,y) vector for a regular grid of output points. The grid can be fully sampled or down sampled. A fully sampled grid will define an offset vector for every output pixel, defining exactly where to fetch the input data to compute the output pixel. This is the most precise definition and can capture rapidly changing offset tables. The drawback is that it will require a large amount of memory bandwidth as the LDC engine will be reading offset values for every output pixel. Since most offset tables are not expected to change rapidly in a small spatial region, LDC supports reading a subsampled offset table. Offset tables can be subsampled by powers of two in both horizontal and vertical directions and the subsampling factor is set in the register, $\text{VPAC_LDC_MESHTABLE_CFG}[2:0] \text{ M}$. This mode conserves memory bandwidth by reducing the amount of data read to describe the offset vectors, but requires more hardware to interpolate the missing offset vectors. LDC supports bilinear interpolation to interpolate missing offset vectors.

The mapping procedure is described by the following series of equations. Given an output pixel at location, we compute the input pixel location.

$$x_c = \text{CLIP}(x_o, 0, 8 \times W - 1), \text{ W: Mesh Frame Width} \quad (8)$$

$$y_c = \text{CLIP}(y_o, 0, 8 \times H - 1), \text{ H: Mesh Frame Height} \quad (9)$$

$$\text{Mask} = (1 \ll (3 + M)) - 1 \quad (10)$$

$$i_{x0} = (x_c \gg (3 + M)), f_x = x_c \& \text{Mask} \quad (11)$$

$$i_{y0} = (y_c \gg (3 + M)), f_y = y_c \& \text{Mask} \quad (12)$$

Clip new locations to previously fetched mesh block boundaries.

$$i_x = \text{CLIP}(i_{x0}, \text{block_startmx}, \text{block_endmx} - 1) \quad (13)$$

$$i_y = \text{CLIP}(i_{y0}, \text{block_startmy}, \text{block_endmy} - 1) \quad (14)$$

$$\text{Ofst0} = \text{READ32}(\text{OfstTable}[i_x, i_y])$$

$$\Delta x_0 = \text{MSB16}(\text{Ofst0})$$

$$\Delta y_0 = \text{LSB16}(\text{Ofst0})$$

$$\text{Ofst1} = \text{READ32}(\text{OfstTable}[i_x + 1, i_y])$$

$$\Delta x_1 = \text{MSB16}(\text{Ofst1})$$

$$\Delta y_1 = \text{LSB16}(\text{Ofst1})$$

$$\text{Ofst2} = \text{READ32}(\text{OfstTable}[i_x, i_y + 1])$$

$$\Delta x_2 = \text{MSB16}(\text{Ofst2})$$

$$\Delta y_2 = \text{LSB16}(\text{Ofst2})$$

$$\text{Ofst3} = \text{READ32}(\text{OfstTable}[i_x + 1, i_y + 1])$$

$$\Delta x_3 = \text{MSB16}(\text{Ofst3})$$

$$\Delta y_3 = \text{LSB16}(\text{Ofst3})$$

$$T_{x0} = ((1 \ll (M + 3)) - f_x) \cdot \Delta x_0 + f_x \cdot \Delta x_1$$

$$T_{x1} = ((1 \ll (M + 3)) - f_x) \cdot \Delta x_2 + f_x \cdot \Delta x_3$$

$$T_{y0} = ((1 \ll (M + 3)) - f_y) \cdot \Delta y_0 + f_y \cdot \Delta y_1$$

$$T_{y1} = ((1 \ll (M + 3)) - f_y) \cdot \Delta y_2 + f_y \cdot \Delta y_3$$

$$\Delta x = (((1 \ll (M + 3)) - f_y) \cdot T_{x0} + f_y \cdot T_{x1} + (1 \ll 2M + 5)) \gg (2M + 6)$$

$$\Delta y = (((1 \ll (M + 3)) - f_x) \cdot T_{y0} + f_x \cdot T_{y1} + (1 \ll 2M + 5)) \gg (2M + 6)$$

$$x_i = x_o + \Delta x$$

$$y_i = y_o + \Delta y$$

$$x_o, y_o: \text{U16Q3}$$

$$x_i, y_i: \text{U16Q3}$$

$$\Delta x, \Delta y: \text{S16Q3}$$

ldc-023

Figure 6-85. LDC Lens Distortion Back Mapping Offset Calculation

Graphically, this procedure is shown in [Figure 6-86](#).

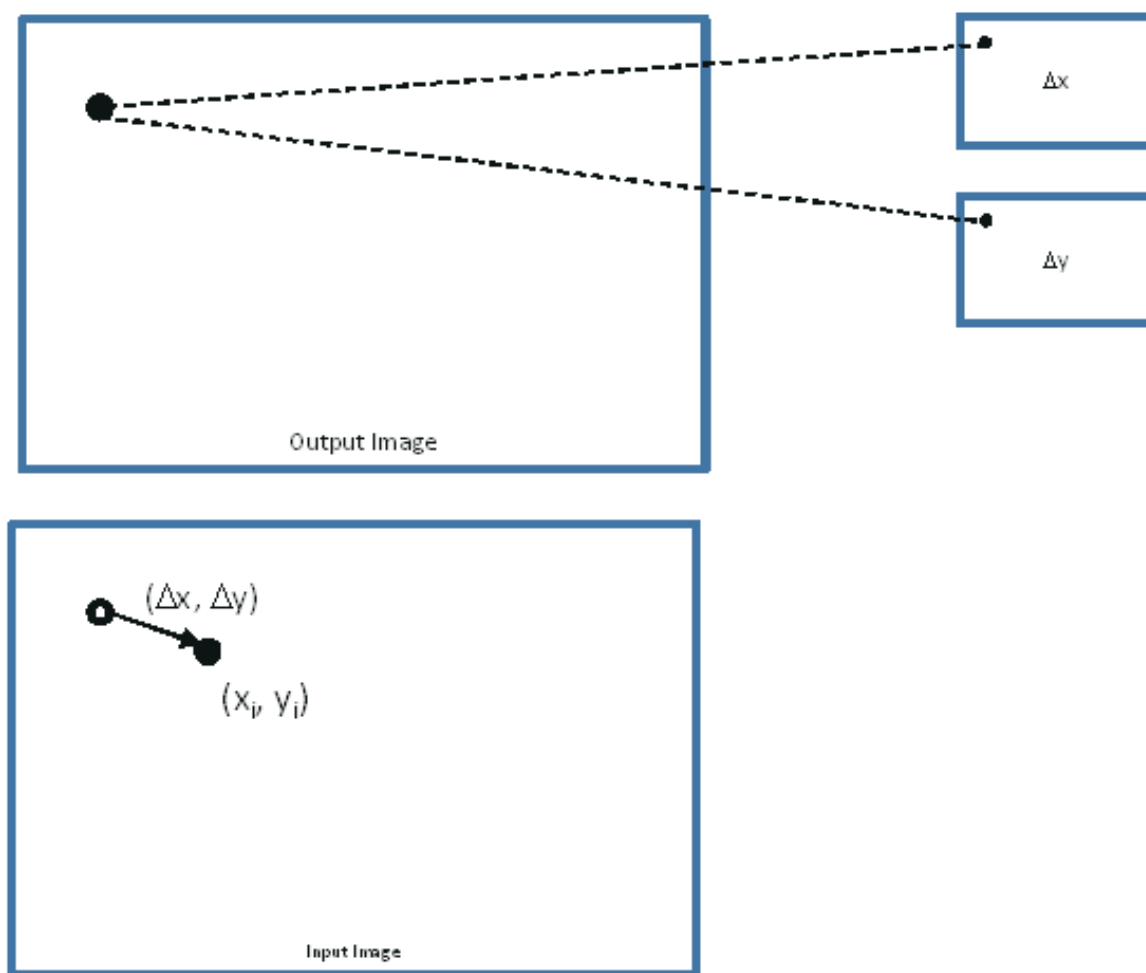

ldc-024

Figure 6-86. LDC Back Mapping Procedure Using Offset Table

The input coordinate (x_i, y_i) refers to final input frame co-ordinates and is used to fetch the appropriate input pixels for interpolation. The interpolation procedure is described in . Before fetching data (x_i, y_i) , is clipped to the input frame boundary.

6.7.4.2.7.1 LDC Mesh Table Storage Format

The size of the mesh table is dependent on the Total output frame size. The size must be:

$$\text{Table Width} = \text{CEIL}((\text{Mesh Frame Width})/2^M) + 1 \quad (15)$$

$$\text{Table Height} = \text{CEIL}((\text{Mesh Frame Height})/2^M) + 1. \quad (16)$$

Mesh frame width and height are specified by registers: VPAC_LDC_MESH_FRSZ[13-0] W and VPAC_LDC_MESH_FRSZ[29-16] H. The downsampling factor, M, is specified by register VPAC_LDC_MESHTABLE_CFG[2] M.

The mesh table should be stored with delta(x) and delta(y) offsets interleaved and stored in raster order. Each offset is S16Q3, so a table entry is 32-bits, including both delta(x) and delta(y). The location of the mesh table is configured by registers VPAC_LDC_MESH_BASE_H and VPAC_LDC_MESH_BASE_I. The buffer width (\geq Table Width), is provided by VPAC_LDC_MESH_OFST[15-0] OFST. The mesh table must be aligned on a 16-byte boundary.

6.7.4.2.8 LDC Pixel Interpolation

In UYVY and NV12 mode, the pixel interpolation type can be set to bi-cubic interpolation for best quality or bilinear interpolation for faster performance.

As the coordinates (h_d, v_d) calculated by the back-mapping function are not generally integer values, bi-cubic or bilinear interpolation is applied to the distorted pixels.

Depending on register configuration, bi-cubic or bilinear interpolation is used to interpolate the output Y pixels:

- VPAC_LDC_CFG[6] YINT_TYP = 0, bi-cubic interpolation for Y, bilinear for other components
- VPAC_LDC_CFG[6] YINT_TYP = 1, bi-linear interpolation for all components

In the case of bi-cubic interpolation, the distorted pixel is interpolated from the 16 Y pixels in the 4 x 4 grid around the distorted location, as shown in [Figure 6-87](#). Bi-cubic interpolation is used first along the horizontal direction, then the vertical direction.

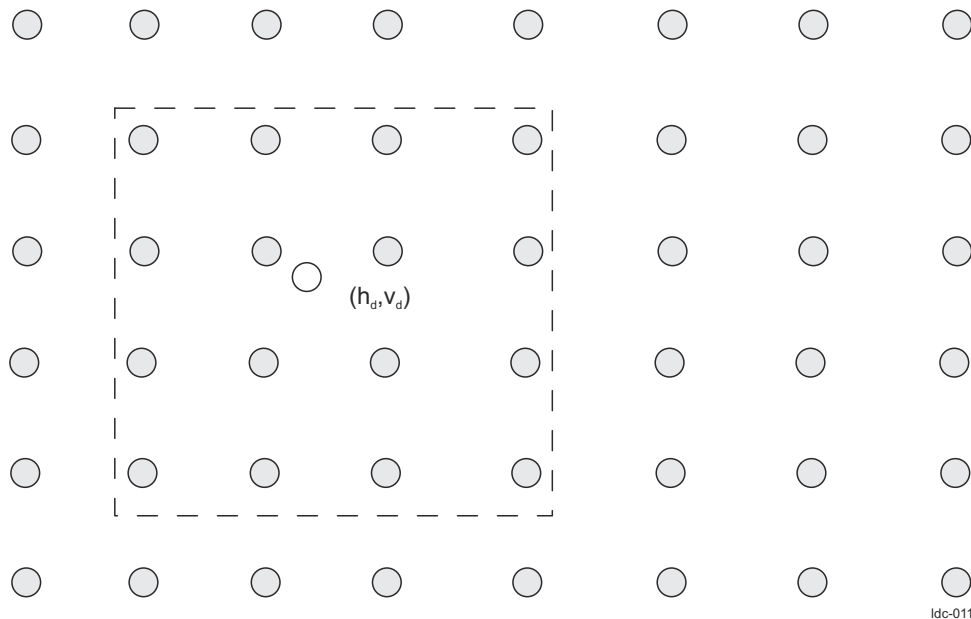

Figure 6-87. LDC Bi-cubic Interpolation for Y

If bi-linear interpolation is selected, the distorted pixel is interpolated from the four Y pixels in the 2 x 2 grid around the distorted location, as shown in [Figure 6-88](#).

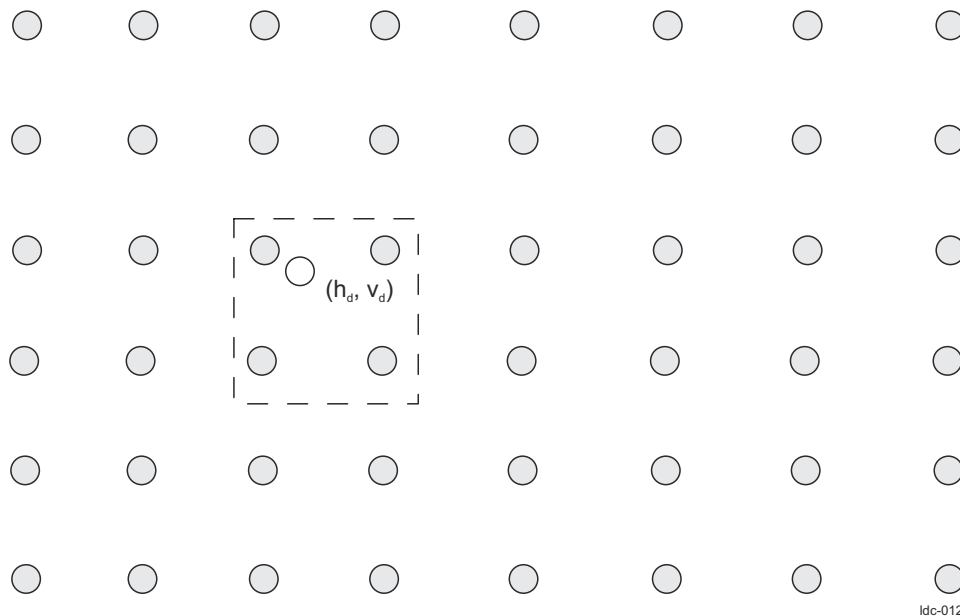

Figure 6-88. LDC Bi-linear Interpolation for Y

For Cb and Cr components, simple bilinear interpolation is used. Each distorted pixel is interpolated from the four same-color pixels on the 2 x 2 grid around the distorted location. For UYVY data, the Cb/Cr grid is not square, but is 2x wider compared to the height. This is shown in [Figure 6-89](#).

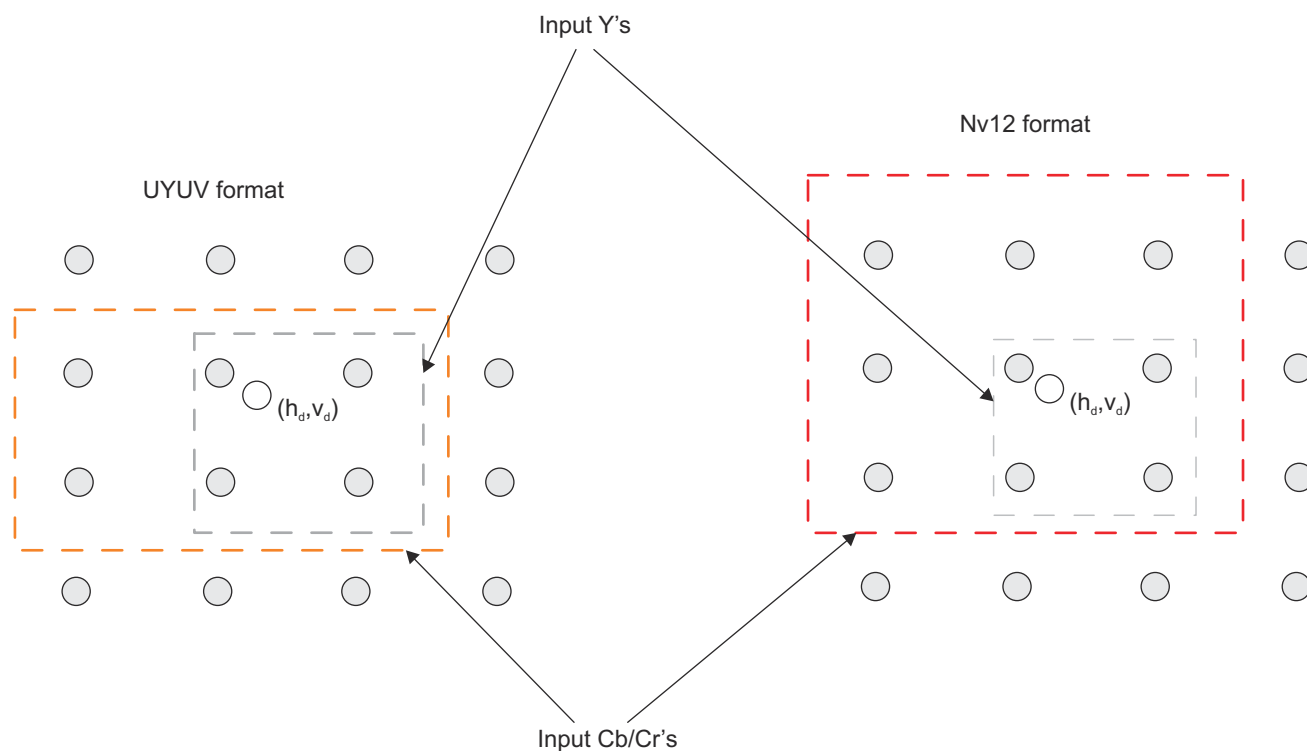

Figure 6-89. LDC Bilinear Interpolation for CB/Cr in UYVY and NV12 Format

6.7.4.2.9 LDC Buffer Management

Nonlinear nature of the Back Mapping suggests 2-D processing to make more efficient use of external memory bandwidth. Since the mapping computation is non-trivial, the hardware requires the software to provide a number of data management parameters to assist hardware with data transfers.

6.7.4.2.9.1 LDC Buffer Management

Once mesh block fetch is completed, final input co-ordinates are calculated by applying back mapping on previously calculated perspective warp corner pixel co-ordinates. Additional padding is applied on top of these back mapped corner co-ordinates based on the interpolation type.

The LDC processes a block of VPAC_LDC_OUT_BLKSZ[7:0] OBW x VPAC_LDC_OUT_BLKSZ[15:8] OBH (output block width by output block height) pixels at a time in a raster-scan order throughout the image. OBW is constrained to be a multiple of a base width, depending on the operating mode. This is described in [Table 6-69](#). OBH should be even. The LDC uses four corners of the output block plus some padding to fetch the input block. Due to extreme scenarios, there will be scenarios where above bounding box calculated by hardware doesn't cover all the input data required to generate particular output block. To cover those cases, software needs to supply additional PixelPad, the amount of padding in input block in all directions. Software must supply OBW, OBH, and VPAC_LDC_OUT_BLKSZ[19:16] PIXPAD, the amount of padding in input pixels. Software must guarantee that, for EVERY output pixel in the OBW x OBH output block, the input pixels required are bounded by back mapping of the four corners plus/minus the padding. More precisely, the input block is determined by:

- $IBX_start = \min(\text{truncate}(\text{distortx}(\text{corner1})), \text{truncate}(\text{distortx}(\text{corner3}))) - \text{HwPad} - \text{PixelPad}$
- $IBX_end = \max(\text{truncate}(\text{distortx}(\text{corner2})), \text{truncate}(\text{distortx}(\text{corner4}))) + \text{HwPad} + \text{PixelPad}$
- $IBY_start = \min(\text{truncate}(\text{distorty}(\text{corner1})), \text{truncate}(\text{distorty}(\text{corner2}))) - \text{HwPad} - \text{PixelPad}$
- $IBY_end = \max(\text{truncate}(\text{distorty}(\text{corner3})), \text{truncate}(\text{distorty}(\text{corner4}))) + \text{HwPad} + \text{PixelPad}$

where corner1, corner2, corner3, and corner4 are upper-left, upper-right, lower-left, and lower-right corners of the OBW x OBH output block, and distortx(.), distorty(.) are X and Y distorted coordinates of the corners. Distorted coordinates computed by the back-mapping process described in [Section 6.7.4.2.7, LDC Lens Distortion Back-Mapping](#). [Figure 6-90](#) shows the input block bound calculation. [Table 6-69](#) lists the OBW requirements.

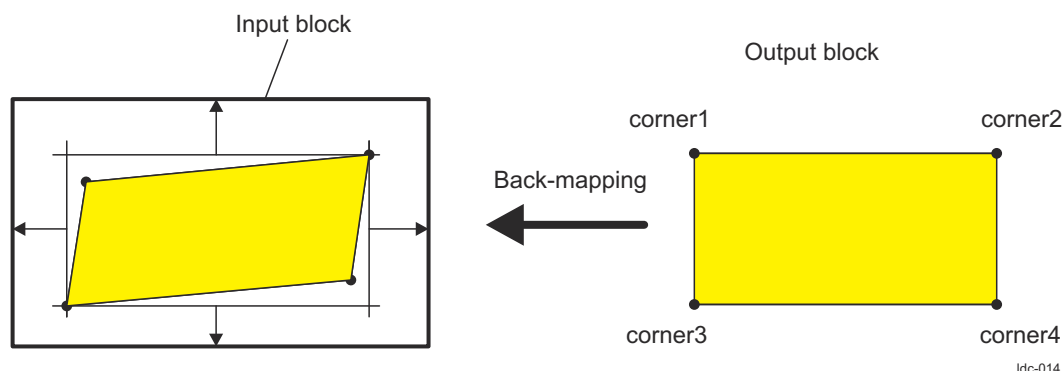

Figure 6-90. LDC Input Block Bound

Table 6-69. LDC OBW Requirements

Data Format	OBW must be a multiple of
YUV422	8
YUV420	8

Typically for geometric distortion, the LDC_BLOCK[19:16] PIXPAD bit field must be 4 to accommodate neighbor sets for all colors. Software must set the PIXPAD bit field correctly.

OBH and OBW must be large enough for efficient operation of the lens distortion operation. As shown in [Table 6-69](#), OBW is constrained to ensure efficient external memory write. Another constraint is that input block size, $(IBX_end - IBX_start + 1) \times (IBY_end - IBY_start + 1)$, for EVERY input block of the image, must fit the allocated input buffer. These parameters must not be specified pessimistically (OBH, OBW too small, or PixelPad too large). Pessimistic parameter setting degrades performance and incurs unnecessary external memory transfer.

The LDC can process a portion of the image, rather than the entire image. This saves time by letting an image process through multiple software/LDC interactions to correct only a portion of the image (See Multi-pass Frame processing).

6.7.4.2.10 LDC Multi Region with Variable Block size

In order to solve this, LDC supports dividing the frame into multiple regions and output block size can be programmed independently for each region. Frame can be divided up to 9 regions. Frame can be divided into maximum of three slices horizontally and maximum of three slices vertically as shown in [Figure 6-91](#). All the regions in a vertical slice share the common horizontal start location and all the regions in a horizontal slice share the common vertical start location. Width of vertical slices can be configured using VPAC_LDC_REGN_W12_SZ[13-0] W1, VPAC_LDC_REGN_W12_SZ[29-16] W2 and PAC_LDC_REGN_W3_SZ[13-0] W3 register fields. Height of horizontal slices can be configured using VPAC_LDC_REGN_H12_SZ[13-0] H1, VPAC_LDC_REGN_H12_SZ[29-16] H2 and VPAC_LDC_REGN_H3_SZ[13-0] H3 register fields.



Figure 6-91. LDC Variable Block Size with Multiple Regions

Hardware will process the each region as independent frame, hence processing of the pixels will in 2D sequence with in the region. Up on completing processing of one region, it will process next region in raster direction.

6.7.4.2.10.1 LDC Region Skip Feature

In surround view use case, some regions of the frame won't be used for stitching of final frame. By programming VPAC_LDC_REGION_CTRL_J[0] ENABLE to low, hardware will skip the processing of particular region.

Note

Hardware has to make sure that FRAME_DONE information to LSE is generated on last pixel of last valid region.

As an example shown in [Figure 6-92](#), Region-5, 7 and 8 are skipped for processing. FRAME_DONE is passed on last pixel of Region-6. Ordering and numbering of the regions will remain the same even in the case of skipping some regions.

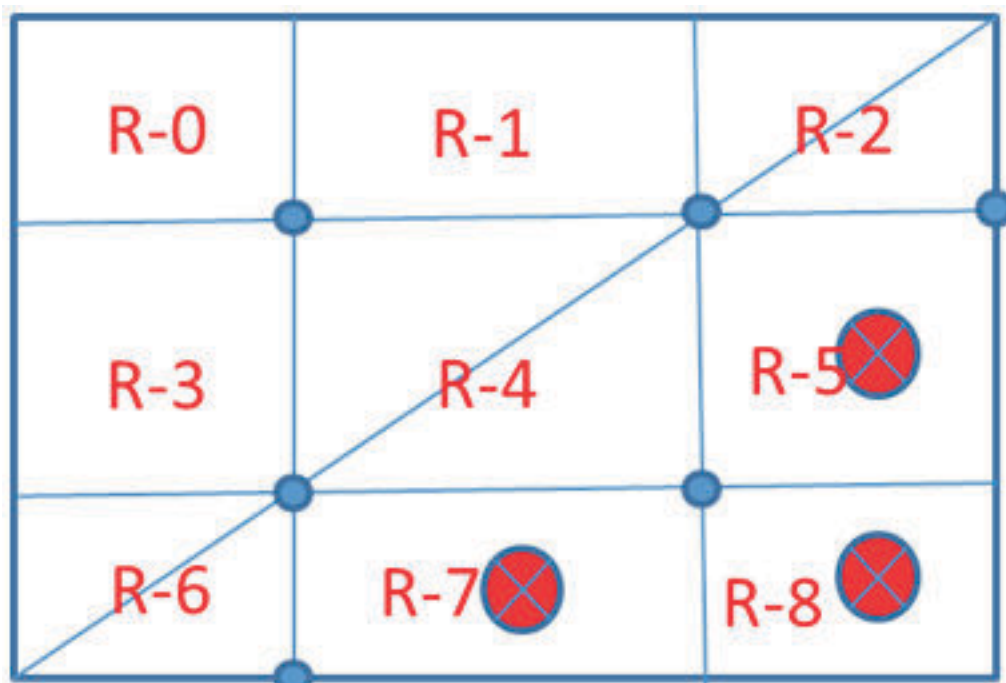

Idc-027

Figure 6-92. LDC Region Skipping Example

6.7.4.2.10.2 LDC Support for sub-set of 3x3 regions

HW supports dividing the frame into sub-set of 3x3 regions. Following combinations of regions are supported.

- 3 vertical slices
 - $RW1 = x$, $RW2 = y$ and $RW3 = z$
- 2 vertical slices
 - $RW1 = x$, $RW2 = y$ and $RW3 = 0$
 - Last region width has to be zero
- 1 vertical slice
 - $RW1 = x$, $RW2 = 0$ and $RW3 = 0$
 - Last two regions width has to be zero
- 3 horizontal slices
 - $RH1 = x$, $RH2 = y$ and $RH3 = z$
- 2 horizontal slices
 - $RH1 = x$, $RH2 = y$ and $RH3 = 0$

- Last region height has to be zero
- 1 horizontal slice
 - $RH1 = x$, $RH2 = 0$ and $RH3 = 0$
 - Last two regions height has to be zero

As shown in Figure 6-93, 2x2 region partitioning can be done by programming $RW3=RH3=0$.

Note

Region numbering remains as in 3x3 region partitioning with R3, R6-R8 being null regions.

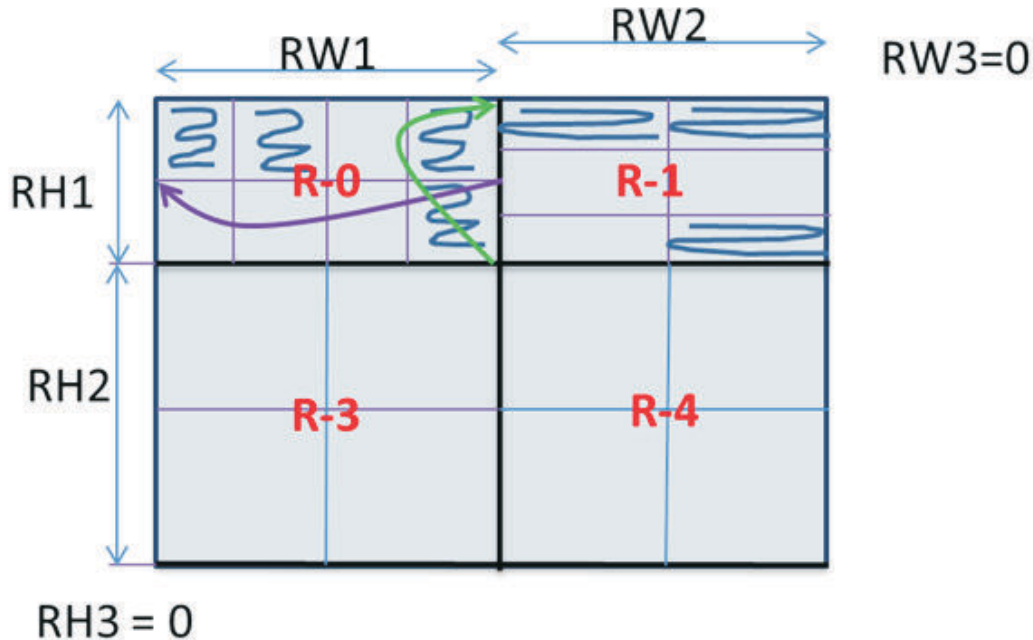

Idc-028

Figure 6-93. LDC 2x2 Region Partitioning Example

6.7.4.2.10.3 LDC Limitations of Multi Region Scheme

Following features can't be supported when multi region processing is enabled.

- Circular buffer support can't be enabled on Input data fetch
- HTS synchronization can't be enabled on Input data fetch
- LDC can't be joined with other HWAs in the VPAC. LDC output needs to be written to external memory.
- HTS can't make use of multiple BPR buffers available in SL2 circular buffer

6.7.4.2.10.4 LDC Multi Region Block Constrains

- $RW1+RW2+RW3$ must be equal to OFW
- $RH1+RH2+RH3$ must be equal to OFH
- SW to program the LSE buffer Stride, at-least the size of largest output block width among all regions.
- SW to program buffer height at-least twice the maximum block height among all regions

6.7.4.2.11 LDC Multi-pass Frame processing

The LDC can process a portion of the image, rather than the entire image. This saves time by letting an image process through multiple software/LDC interactions to correct only a portion of the image.

An intermediate interrupt can occur after processing each macro block. This lets the LDC operation be pipelined with other tasks.

To process only a portion of the image, the following parameters are required:

- VPAC_LDC_INITXY[12:0] INITX: X coordinate of upper-left corner of output frame
- VPAC_LDC_INITXY[28:16] INITY: Y coordinate of upper-left corner of output frame

- VPAC_LDC_INPUT_FRSZ[13:0] W: Width of output frame
- VPAC_LDC_INPUT_FRSZ[29:16] H: Height of output frame
- FrameBase SDRAM address of upper-left corner of output frame (Y and Cb/Cr base needed in case of YCbCr420)
- FrameOfst SDRAM frame width (in bytes)

Figure 6-94 is an example of multiple-pass processing with middle-of-the-image skipped.

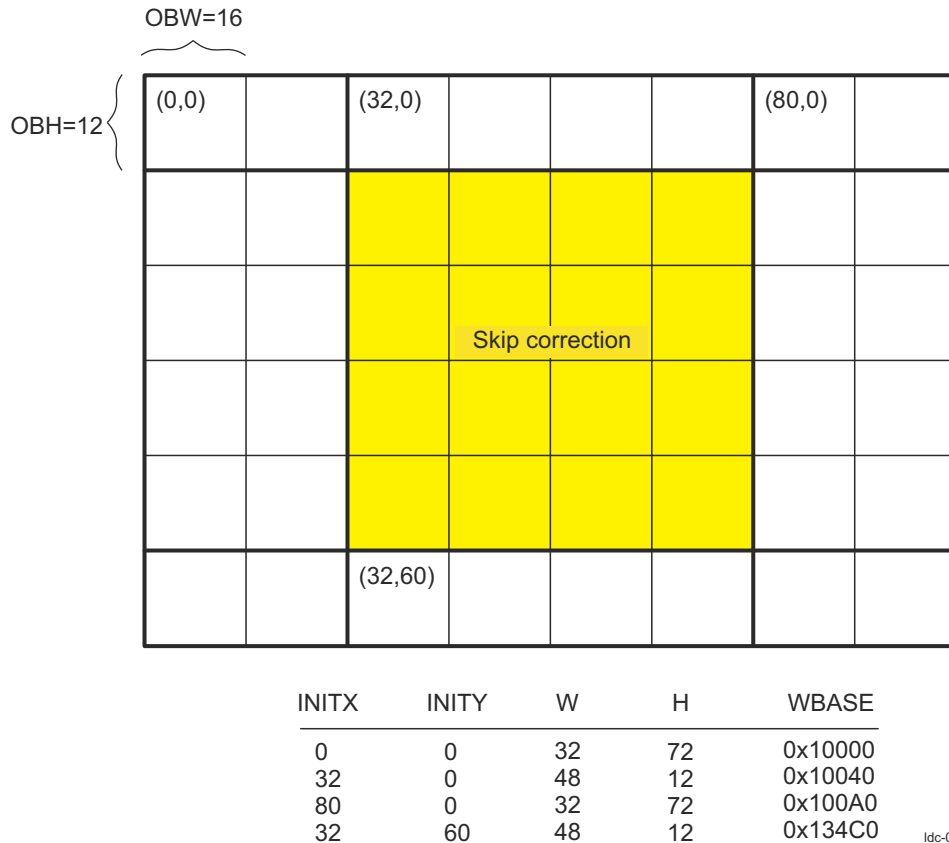

Figure 6-94. LDC Multiple-Pass Correction Example

The LDC does not copy skipped blocks from the input frame to the output frame (necessary task unless output frame = input frame); software must set up and initiate this memory copy.

A note on in-place operation to conserve external memory: Depending on the offset table and configuration parameters, it may not be feasible to point the output image at the input image and have corrected pixels overwriting the source image. Software must determine whether it is feasible to overwrite, and allocate a separate frame buffer when it is not feasible. The LDC does not care if the input and output image pointers coincide, nor does it check any dependency violations.

The starting address of the input frame, corresponding to input coordinate (0, 0), is specified in the LDC_RD_BASE[31:0] RBASE bit field and offset in the LDC_RD_OFST[15:0] ROFST bit field ((Y and Cb/Cr base required for YCbCr4:2:0: LDC_420C_RD_BASE[31:0] RBASE)). The LDC does not clips input block to input frame size if any of the input block falls outside the input frame.

Note

- Any number of input blocks CAN fall partially or totally outside the input frame by assuming coordinates that are outside valid range (negative or exceeding maximum image width defined by the line offset).
- If any output pixel refers to any input pixel outside the input frame, the computed value for that output pixel would be same as neighbor pixel which falls into valid input frame. The other output pixels can still have correct outcomes.

6.7.4.2.12 LDC Input/Output Data Formats

captures valid number of LDC input and output data mode/format combinations.

Output data mode will be same as input data mode except when input data is 422, output data can also be converted to 420.

The following list contains the register fields used to configure data modes and formats:

- Input data mode - VPAC_LDC_CTRL[-3] IP_DATAMODE
- Input data format - VPAC_LDC_CTRL[] IP_DFMT
- Output Luma data format – VPAC_LDC_LSE_BUF_CFG_j (j = 0, 2) PIX_FMT_PW
- Output Chroma data format – VPAC_LDC_LSE_BUF_CFG_j (j = 1, 3) PIX_FMT_PW

The sample grid for YCbCr 422_UYVY is shown in [Figure 6-95](#).



ldc-029

Figure 6-95. LDC Sample Grids for UYVY

UYVY data are stored in 8-bit per color components as shown in [Table 6-70](#).

Table 6-70. LDC UYVY 8-bit Per Color Components

31			0
Y(1)	Cr(0)	Y(0)	Cb(0)

The sample grid for YUV420 NV12 is shown in [Figure 6-96](#).



Idc-029

Figure 6-96. LDC Sample Grids for NV12

YCbCr 420 data are stored 8-bit per color components, and in two planes, Y by itself and Cb/Cr interleaved as shown in [Table 6-71](#)

Table 6-71. LDC YCbCr 420 data stored 8-bit per color components

31			0
(Y plane) Y(3)	Y(2)	Y(1)	Y(0)
(Cb/Cr plane) Cr(2)	Cb(2)	Cr(0)	Cb(0)

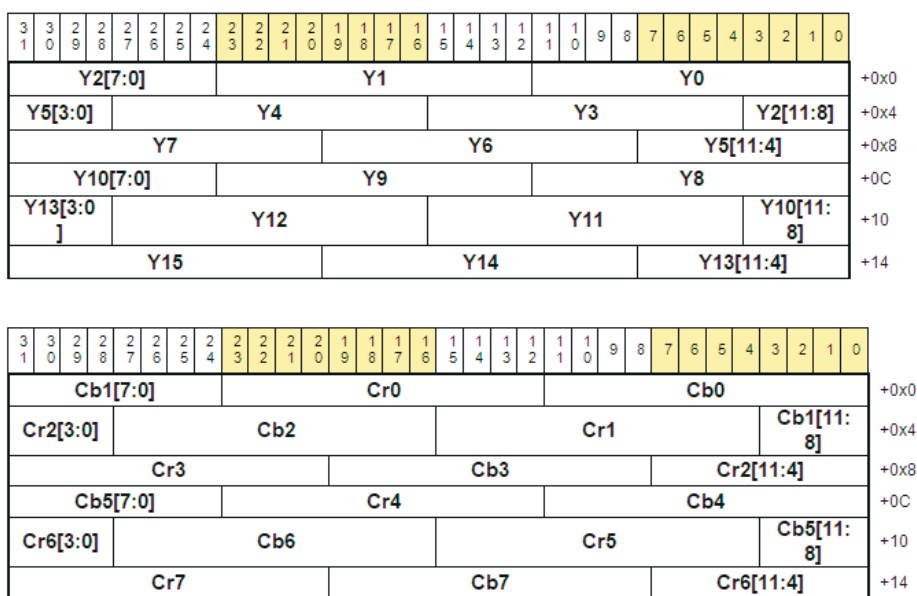

Idc-031

Figure 6-97. LDC YUV420 (2-plane 12-bit Fully Packed Format)

6.7.4.2.13 LDC YUV422 to YUV420 Conversion

Supporting input YUV422 format enables external sensors providing the YUV data directly. YUV422 to YUV420 conversion is done after pixel interpolation and achieved by dropping odd Chroma lines in the block. This retains the Chroma co-sited relation with Luma as at LDC input.



ldc-032

Figure 6-98. LDC YUV422 to YUV420 Conversion**6.7.4.2.14 Independent Channel Control**

Some of the applications require high bit depth (up to 12-bit) for Luma but 8-bit is sufficient for Chroma data. This can be achieved by configuring independent Chroma data format parameter. Independent parameters are enabled by setting `CTRL.CH_CHANCTRL_EN`. This can be enabled when Luma and Chroma are stored in separate buffer (i.e. all the data modes except `422_UYVY` mode).

When `CTRL.CH_CHANCTRL_EN` is high, following parameters will take effect and all parameters should be programmed even if they have same value as Luma counterpart.

- `CTRL.CH_IP_DFMT` – Chroma Data format
- `CH_RD_OFST.OFST` – Chroma buffer Read Offset (aka Stride)
- `CH_RD_OFST.MOD` – Chroma Circular Buffer Height
- `HYBD_CHCBUFF_PARAM` – Chroma Hybrid addressing parameters

Following Input data control parameters are common between Luma and Chroma.

- `CTRL.HYBD_ADDREN` – Input Hybrid addressing Enable
- `CTRL.IP_CIRCEN` – Input Circular buffer Enable (CBuff height is independent)
- `IBUF_PIX_START` – Input buffer Start Co-ordinates

In 422 and 420 modes, Chroma is sub-sampled compared to Luma. In RGB data, all three color components are present at full resolution (i.e. no sub-sampling). To process RGB 2 new data modes are introduced. RGB data can be processed `Y1_Y2` data mode as 2 pass solution; with 2 of 3 RGB color components processed in `Y1_Y2` mode and other one in `420_Y` mode. In `Y1_Y2` data mode, Y1 and Y2 stored in separate buffers. RGB can be processed in single pass in `Y1_Y2Y3` mode with Y1 in one buffer and interleaved Y2Y3 separate buffer.

6.7.4.2.15 LDC SL2 Interface (LSE)

LDC Output write interface is handled by LSE sub-module. LSE (Load Store Engine) module is a common component integrated in VPAC to perform data load and store tasks on the SL2 memory for the HWA algorithm core.

VBUSP interface is be used to transfer the data from LDC Core to LSE.

For more LSE details, see *Load Store Engine (LSE)*.

6.7.4.2.15.1 LDC PSA (Parallel Signature Analysis)

LSE integrates a CRC signature capture mechanism on each output channel data to verify the integrity of the HWA's internal paths. When enabled, every valid pixel data from the CORE is sampled by a CRC module to update the signature for the channel before the data is packed and sent to the SL2 buffer. Note that data used for PSA is raw data from the CORE rather than data written into SL2 with container alignment. For LDC, PSA signature is calculated in the same order as CORE data transfer to LSE which is 3D block order as against frame order. At the end of frame condition, the final signature is saved in a separate read-only signature register (`VPAC_LDC_LSE_PSA_SIGNATURE_y y=0..#_of_Output Channel-1`) till the next end of frame condition for software to read and compare it against the golden reference signature. The read-only register keeps the last saved value until a reset (set to 0) or is replaced by another frame data signature.

6.7.4.2.16 LDC LUT Mapped Dual Output

LDC produces parallel 8-bit and 12-bit outputs to support surround view and ADAS applications concurrently. LDC produces parallel 8-bit output from 12-bit input using LUT based implementation. This 8-bit output is written into SL2 using LSE output channels (channel[2] for Luma and channel[3] for Chroma). Though use case requires 8-bit output, hardware is designed to be generic which supports any 8-12bit to 8-12bit conversion.

12 or 8 bit generated by data interpolation block is mapped to 8 to 12 bits using a LUT based mapping. The LUT is similar to the LUTs used in VISS and is a linear LUT with 513 entries.

The LUTs are sized to provide 513 locations of data, to enable linear interpolation for all locations. The internal weights are sized as 3 bits since the maximum delta between 2 steps is only $4095/512 = 8$. The logic is designed to scale for bit width and can support anything from 8 to 12 bits of input to support different use cases. However, since the step size is different depending on the input bit width, the bit selection and weight calculation logic is designed to account for that. LSE Shift operation can be instead of LUT to reduce bit width from 12 down to 8.

The input bit width (IN_BITDEPTH explained above) is specified using a dedicated register. Output is clipped to programmable clip value ($2^{\text{BitClip}} - 1$). Combination of IN_BITDEPTH, LUT values and Clip value programming allows any 8-12bit to 8-12bit conversion.

6.7.4.2.17 LDC Band Width Controller

A Bandwidth Limiter is required to limit the mean BW that LDC can request over the VBUSM Read interface. The software sets the maximum allowed bytes per cycle in the register, VPAC_LDC_VBUSMR_CFG[27-16] BW_CTRL.

To determine the maximum allowed bytes per cycle, the software needs to know the configuration of LDC, which determines the maximum input block size. Given a specific configuration, the `ldc_findMaxInputBuffer` utility provided with the functional C model, can be used to give the maximum input block size. The performance requirements determine the maximum number of cycles allowed per block.

6.7.4.2.18 LDC Input Block Fetch Limit

In order to limit the band width hogging by LDC in case of wrong mesh table data, maximum amount of input block pixel data being fetched will be capped at maximum internal memory available for respective data.

In YUV420* modes, limit is imposed by Luma data. Pixel data fetch is stopped on detecting the overflow condition and interrupt event is generated. Maximum of 2 requests can be issued upon overflow detection. In case of mesh data, only interrupt event is generated on detecting overflow condition and there is no stalling of fetch. These events are generated for the first overflow case per frame.

6.7.4.2.19 LDC HTS Interface

The HTS interface is used to synchronize between blocks in VPAC Subsystem. In the case of LDC, it controls the start of LDC operation by issuing `hts_init`. LDC will be waiting for `hts_init` once it is enabled, so LDC is expected to be enabled before issuing `hts_init`.

HTS also controls the LDC output write which will indirectly control all LDC operations (that is, fetch and processing). LDC will start writing output pixel data when only it receives `hts_tstart` for that particular block. Once all output data is written, LDC will generate `hts_tdone` (also `hts_eop` if it is last block of the frame).

6.7.4.2.20 LDC VBUSM Read Interface

VBUSM Read interface has following features

- Data Width – 128 Bit
- Address width – 48 Bit
- Maximum of number of Tags – 32
 - Design can be constrained to use lesser number of Tags
- Maximum Command Size: Programmable
 - 32/64/128/256 Bytes
 - Command will split at maximum command size address boundary
- Chanid Encode: `chanid[1:0]` identify the source/type of the data interface is requesting. `Chanid[11:2]` is tied low.
 - `Chanid[1:0]` decoding

- 00 – Mesh Data.
- 01 – Luma data
- 10 – Chroma data

6.7.4.2.21 Partial Input Frame Storage

LDC can be used to generate images in variety of views. Depending on the use case, some parts of the input image are not used. In order to reduce on-chip memory size requirement in circular buffer mode, only required part of the image is stored. Starting co-ordinate of the stored frame can be configured in *IBUF_PIX_START* register. Default values on of (*StartX*, *StartY*) are zero making backward compatible with previous version (J7ES PG1).

Using programmable *StartY*, Circular buffer start can be aligned with image stored in the local memory. Due to 16-byte alignment requirement on Base address, following restrictions apply on *StartX*.

- 420/422SP/Y1_Y2/Y1_Y2Y3 mode
 - 8-bit format – Multiple of 16
 - 12-bit unpack format – Multiple of 8
 - 12-bit packed format – Multiple of 32
- 422_UYVY mode – Multiple of 8
 - 8-bit format – Multiple of 8
 - 12-bit unpack format – Multiple of 4
 - 12-bit packed format – Multiple of 16

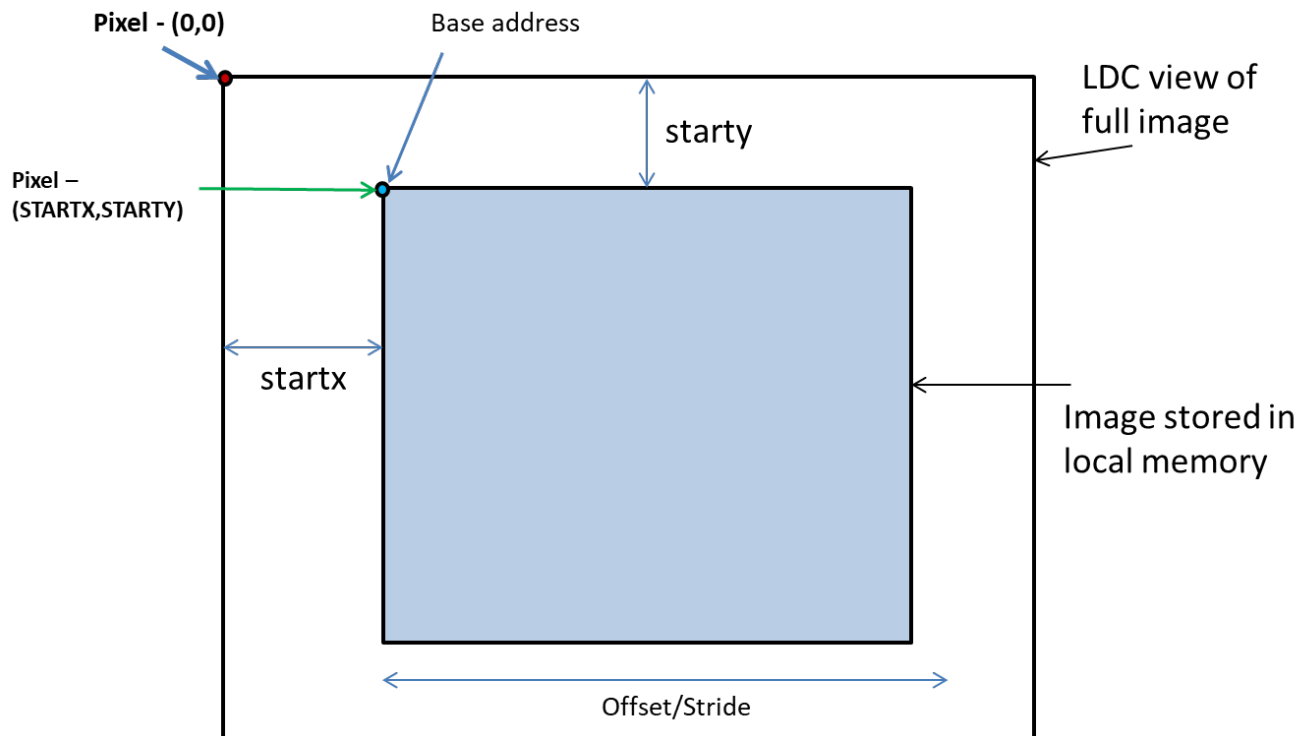

Figure 6-99. Partial Image Buffer View of LDC

6.7.4.2.22 Hybrid Addressing

Circular buffer feature enables other VPAC HWAs feeding data directly to LDC. In this case, input data to LDC is stored on-chip to save BW primarily and latency from DDR. However, in some use cases, on-chip memory allocation won't be sufficient to store required circular buffer. By storing extreme distortion regions in DDR, on-chip circular buffer size requirement can be reduced. This requires hybrid addressing support where some part of image is stored in linear addressing buffer and rest is stored in circular buffer. Hybrid addressing can be enabled by setting *CTRL.HYBD_ADDREN*. Programmable initial and end range of the image can be stored in linear addressing buffers. Start line of circular buffer is configured by *HYBD_CBUFF_PARAM.STARTLINE* and End line by *HYBD_CBUFF_PARAM.ENDLINE*. Image outside of this range is stored in 2 separate linear buffers.

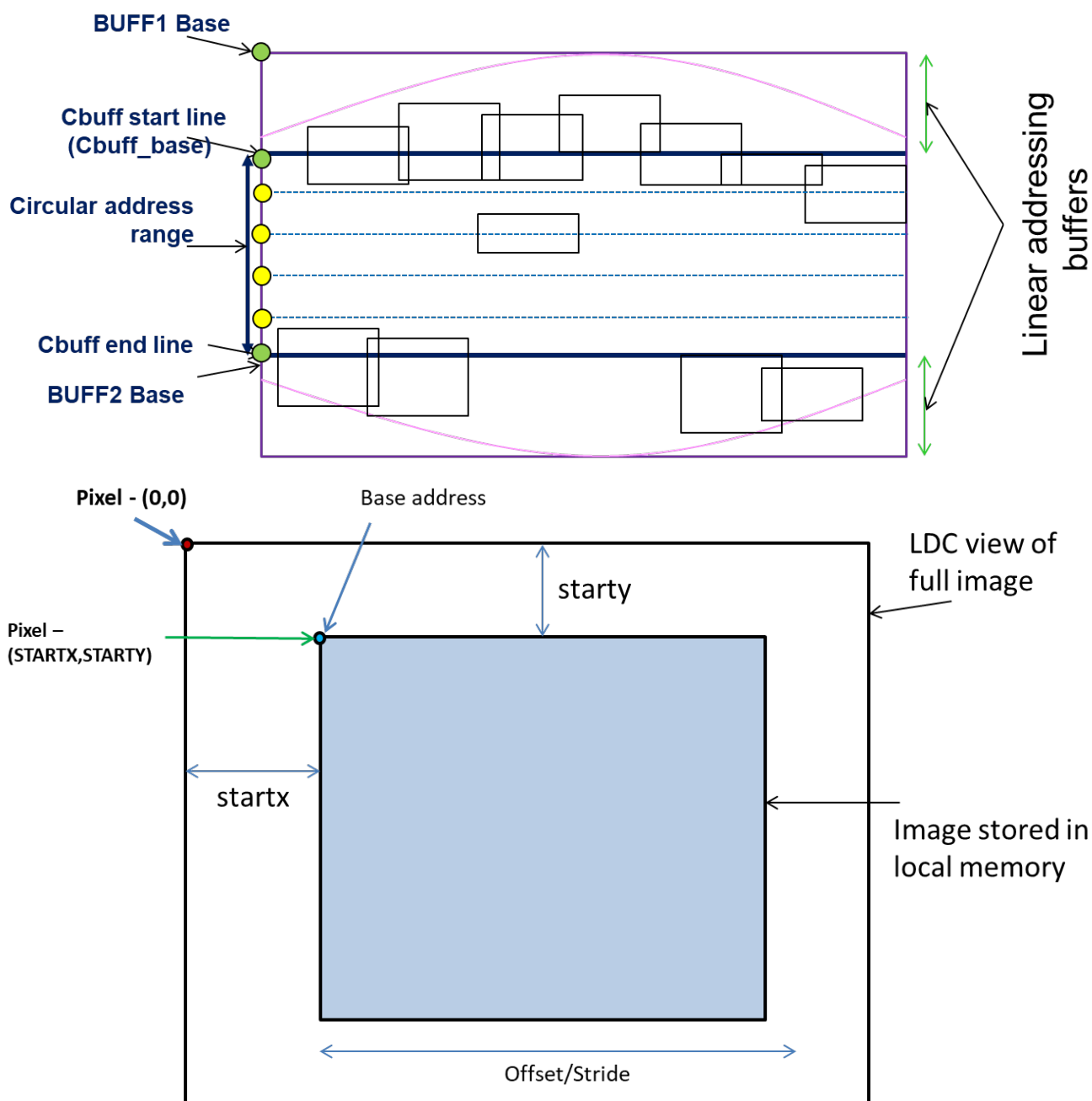

Figure 6-100. Partial Image Buffer View of LDC

Linear buffers can be stored in independent addresses and each buffer has separate base address. Circular buffer enable should be set when hybrid addressing is enabled.

6.7.4.3 LDC Programmers Guide

6.7.4.3.1 LDC Programming Geometric Distortion Mode

Geometric distortions, barrel and pincushion distortion, can be corrected on UYVY and NV12 data formats. The Mesh based back mapping is used in this mode. An additional affine transform can be configured at the same time.

1. Check and wait for VPAC_LDC_CTRL[2] BUSY to become IDLE (0).
2. Set VPAC_LDC_CTRL[4-3] IP_DATAMODE for UYVY (0) or NV12 data (2). Program VPAC_LDC_CTRL[6-5] IP_DFMT to required data storage format.
3. Set VPAC_LDC_CTRL[1] LDMAPEN = 1 to enable lens distortion back mapping.

4. Set the input frame base address in VPAC_LDC_RD_BASE_H / VPAC_LDC_RD_BASE_L registers. Note that the frame base address must be aligned on a 16-byte boundary. In case of YUV420, YUV422SP, Y1_Y2 and Y1_Y2Y3 modes, configure VPAC_LDC_RD_420C_BASE_H / VPAC_LDC_RD_420C_BASE_L registers for Chroma Data.
5. Set the input frame line offset in VPAC_LDC_RD_OFST[15:0] OFST.
6. If reading the input image from a circular buffer:
 - a. Set VPAC_LDC_CTRL[9] IP_CIRCEN = 1.
 - b. LDC computes the row number and applies modulo operation. The absolute address in the buffer is computed from this wrap-around row and the column number and then data is fetched from the circular buffer. Set the circular buffer size in VPAC_LDC_RD_OFST[29:16] MOD register field. In YUV420 modes, the number of rows in the buffer is MOD/2. In others modes, the number of rows in the buffer is MOD for both Y buffer and Cb/Cr buffer.
7. Set the tile size in VPAC_LDC_REGION_OUT_BLKSZ_j[15:8] OBH and VPAC_LDC_REGION_OUT_BLKSZ_j[7:0] OBW. Note the constraints on OBW in [Table 6-69](#).
8. Set the pixel pad in VPAC_LDC_REGION_OUT_BLKSZ_j[19:16] PIXPAD.
9. Set the input frame size in VPAC_LDC_INPUT_FRSZ[29:16] H and VPAC_LDC_INPUT_FRSZ[13:0] W.
10. Set the output frame size in VPAC_LDC_MESH_FRSZ[29:16] H and VPAC_LDC_MESH_FRSZ[13:0] W. Mesh data has to be present for entire frame after transform.
11. Set the output compute frame size in VPAC_LDC_COMPUTE_FRSZ[29:16] H and VPAC_LDC_COMPUTE_FRSZ[13:0] W.
12. Set the starting output point in VPAC_LDC_INITXY[12:0] INITX and VPAC_LDC_INITXY[28:16] INITY.
13. Configure SL2 Interface programming registers. Details of LSE configuration is captured in [Section 6.7.4.3.4](#).
14. Set the mesh offset table pointer to the correct address (VPAC_LDC_MESH_BASE_H / VPAC_LDC_MESH_BASE_I[31:0] ADDR and VPAC_LDC_MESH_OFST[15:0] OFST). Set the table down sampling factor for MxM down sampling in VPAC_LDC_MESHTABLE_CFG[2:0] M.
15. Set the Y plane interpolation type to bilinear or bi-cubic in VPAC_LDC_CFG[6] YINT_TYP.
16. If also using affine transform, set the six affine transform parameters in VPAC_LDC_AFF_AB.A, VPAC_LDC_AFF_AB.B, VPAC_LDC_AFF_CD.C, VPAC_LDC_AFF_CD.D, VPAC_LDC_AFF_EF.E, and VPAC_LDC_AFF_EF.F. If affine transform is not used, then these need to be set to the following values: A = 4096, B = 0, C = 0, D = 0, E = 4096, and F = 0.
17. If also using perspective transform, enable VPAC_LDC_CTRL[7] PWARPEN and set VPAC_LDC_PWARP_GH[15:0] G and VPAC_LDC_PWARP_GH[31:16] H. If perspective transform is not used, disable VPAC_LDC_CTRL[7] PWARPEN and set VPAC_LDC_PWARP_GH[15:0] G = 0 and VPAC_LDC_PWARP_GH[31:16] H = 0.
18. Set VPAC_LDC_CTRL[0] LDC_EN = 1 to start the LDC operation.
19. Start the HTS init sequencing. LDC fetch/processing is gated with hts_init.
20. Wait for VPAC_LDC_CTRL[2] BUSY to become IDLE (0) or wait for the end of frame completion interrupt.

6.7.4.3.2 LDC Programming Rotational Video Stabilization (Affine Transformation)

In the rotational video stabilization use case, consecutive frames capturing the same scene are aligned to minimize camera shake. Camera motions cause the frames to have translation or rotation differences. Thus, the frames need to be aligned to maintain a stable output video. The affine transform offers control to account for scaling, rotation, and translation transforms. For example, the rotation use case can be parameterized with the following affine transform parameters:

$$\begin{bmatrix} h_{off} \\ v_{off} \end{bmatrix} = \begin{bmatrix} a & b \\ d & e \end{bmatrix} \begin{bmatrix} h_d \\ v_d \end{bmatrix} + \begin{bmatrix} c \\ f \end{bmatrix}$$

$$\begin{bmatrix} h_{off} \\ v_{off} \end{bmatrix} = \begin{bmatrix} \cos(\theta) & \sin(\theta) \\ -\sin(\theta) & \cos(\theta) \end{bmatrix} \begin{bmatrix} h_d \\ v_d \end{bmatrix} + \begin{bmatrix} h_o - h_o \cos(\theta) - v_o \sin(\theta) \\ v_o - v_o \cos(\theta) - h_o \sin(\theta) \end{bmatrix}$$

ldc-035

where theta is the angle of rotation. In the scaling case, the affine transform uses:

$$\begin{bmatrix} h_{aff} \\ v_{aff} \end{bmatrix} = \begin{bmatrix} \alpha & 0 \\ 0 & \alpha \end{bmatrix} \begin{bmatrix} h_d \\ v_d \end{bmatrix} + \begin{bmatrix} h_o(1-\alpha) \\ v_o(1-\alpha) \end{bmatrix}$$

ldc-036

where alpha is the scale factor. Translation uses an identity matrix along with the translation vector as the affine transform parameters, as in:

$$\begin{bmatrix} h_{aff} \\ v_{aff} \end{bmatrix} = \begin{bmatrix} 1 & 0 \\ 0 & 1 \end{bmatrix} \begin{bmatrix} h_d \\ v_d \end{bmatrix} + \begin{bmatrix} T_h \\ T_v \end{bmatrix}$$

ldc-037

where T_h and T_v are the translation parameters. More complex transforms can be derived and the affine transformation is general so that optimization routines may be used to provide the best parameters to align two frames. In all affine transforms, the perspective warp parameters, g and h , should be set to 0.

The following steps need to be performed by the application to initialize and run LDC to perform affine transform.

1. Check and wait for VPAC_LDC_CTRL[2] BUSY to become IDLE (0).
2. Set VPAC_LDC_CTRL[4-3] IP_DATAMODE and VPAC_LDC_CTRL[6-5] IP_DFMT to required data mode and format.
3. If lens distortion correction is performed at the same time as the affine transform, set VPAC_LDC_CTRL[1] LDMAPEEN = 1. Otherwise, set VPAC_LDC_CTRL[1] LDMAPEEN = 0.
4. Set the input frame base address in VPAC_LDC_RD_BASE_H / VPAC_LDC_RD_BASE_I. Note that the frame base address must be aligned on a 16-byte boundary.
5. Set the input frame line offset in VPAC_LDC_RD_OFST[15-0] OFST.
6. If reading the input image from a circular buffer:
 - a. Set VPAC_LDC_CTRL[9] IP_CIRCEN = 1.
 - b. If using row address, LDC computes the row number and applies a modulo operation. The absolute address in the buffer is computed from this wrap-around row and the column number and then data is fetched from the circular buffer. Set the circular buffer size in VPAC_LDC_RD_OFST[29-16] MOD. In YUV420 modes, the number of rows in the Y buffer is MOD and the number of rows in the Cb/Cr buffers is MOD/2. In others modes, the number of rows in the buffer is MOD for both Y buffer and Cb/Cr buffer.
7. Set the tile size in VPAC_LDC_OUT_BLK SZ[15-8] OBH and VPAC_LDC_OUT_BLK SZ[7-0] OBW. Note the constraints on OBW in [Table 6-69](#).
8. Set the pixel pad in VPAC_LDC_OUT_BLK SZ[19-16] PIXPAD.
9. Set the input frame size in VPAC_LDC_INPUT_FRSZ[29-16] H and VPAC_LDC_INPUT_FRSZ[13-0] W.
10. Set the output frame size in VPAC_LDC_MESH_FRSZ[29-16] H and VPAC_LDC_MESH_FRSZ[13-0] W. Mesh data has to be present for entire frame after transform.
11. Set the output compute frame size in VPAC_LDC_COMPUTE_FRSZ[29-16] H and VPAC_LDC_COMPUTE_FRSZ[13-0] W.
12. Set the starting output point in VPAC_LDC_INITXY[12-0] INITX and VPAC_LDC_INITXY[28-16] INITY.
13. Configure SL2 Interface programming registers. Details of LSE configuration is captured in [Section 6.7.4.3.4](#).
14. If the data format is NV12, set the 420 UV input plane base address in VPAC_LDC_RD_420C_BASE_H / VPAC_LDC_RD_420C_BASE_I. This address must be 16-byte aligned.
15. Set the mesh offset table pointer to the correct address (VPAC_LDC_MESH_BASE_H / VPAC_LDC_MESH_BASE_I and VPAC_LDC_MESH_OFST. Set the table down sampling factor for MxM down sampling in MESHTABLE_CFG.M.
16. Set the Y plane interpolation type to bilinear or bicubic in VPAC_LDC_CFG[6] YINT_TYP.
17. Set the six affine transform parameters in VPAC_LDC_AFF_AB.A, VPAC_LDC_AFF_AB.B, VPAC_LDC_AFF_CD.C, VPAC_LDC_AFF_CD.D, VPAC_LDC_AFF_EF.E, and VPAC_LDC_AFF_EF.F. If affine transform is not used, then these need to be set to the following values: A = 4096, B = 0, C = 0, D = 0, E = 4096, and F = 0.

18. Disable perspective warp transform with VPAC_LDC_CTRL[7] PWARPEN = 0. Set the two perspective transform parameters VPAC_LDC_PWARP_GH[15-0] G = 0 and VPAC_LDC_PWARP_GH[31-16] H = 0.
19. Set VPAC_LDC_CTRL[0] LDC_EN = 1 to start the LDC operation.
20. Start the HTS init sequencing. LDC fetch/processing is gated with hts_init.
21. Wait for VPAC_LDC_CTRL[2] BUSY to become IDLE (0) or wait for the end of frame completion interrupt.

6.7.4.3.3 LDC Programming Perspective Transformation

Perspective transforms are used to align the image data of two different cameras viewing the same scene from different positions. It can also be used in the case of stereo image rectification to align the epipolar lines of the left/right image pair with their scan lines.

The following steps need to be performed by the application to initialize and run LDC to perform perspective transform.

1. Check and wait for VPAC_LDC_CTRL[2] BUSY to become IDLE (0).
2. Set VPAC_LDC_CTRL[4-3] IP_DATAMODE and VPAC_LDC_CTRL[6-5] IP_DFMT to required data mode and format.
3. If lens distortion correction is performed at the same time as the perspective transform, set VPAC_LDC_CTRL[1] LDMAPEN = 1. Otherwise, set LDMAPEN = 0.
4. Set the input frame base address in VPAC_LDC_RD_BASE_H / VPAC_LDC_RD_BASE_I. Note that the frame base address must be aligned on a 16-byte boundary.
5. Set the input frame line offset in VPAC_LDC_RD_OFST[15-0] OFST.
6. Set the tile size in VPAC_LDC_OUT_BLKSZ[15-8] OBH and VPAC_LDC_OUT_BLKSZ[7-0] OBW. Note the constraints on OBW in [Table 6-69](#).
7. Set the pixel pad in VPAC_LDC_OUT_BLKSZ[19-16] PIXPAD.
8. Set the input frame size in VPAC_LDC_INPUT_FRSZ[29-16] H and VPAC_LDC_INPUT_FRSZ[13-0] W.
9. Set the output frame size in VPAC_LDC_MESH_FRSZ[29-16] H and VPAC_LDC_MESH_FRSZ[13-0] W. Mesh data has to be present for entire frame after transform.
10. Set the output compute frame size in VPAC_LDC_COMPUTE_FRSZ[29-16] H and VPAC_LDC_COMPUTE_FRSZ[13-0] W.
11. Set the starting output point in VPAC_LDC_INITXY[12-0] INITX and VPAC_LDC_INITXY[28-16] INITY.
12. Configure SL2 Interface programming registers. Details of LSE configuration is captured in [Section 6.7.4.3.4](#).
13. If the data format is NV12, set the 420 UV input plane base address in VPAC_LDC_RD_420C_BASE_H / VPAC_LDC_RD_420C_BASE_I. This address must be 16-byte aligned.
14. Set the mesh offset table pointer to the correct address (VPAC_LDC_MESH_BASE_H / VPAC_LDC_MESH_BASE_I and VPAC_LDC_MESH_OFST. Set the table down sampling factor for MxM down sampling in MESHTABLE_CFG.M.
15. Set the Y plane interpolation type to bilinear or bicubic in VPAC_LDC_CFG[6] YINT_TYP.
16. Set the eight perspective transform parameters in VPAC_LDC_AFF_AB.A, VPAC_LDC_AFF_AB.B, VPAC_LDC_AFF_CD.C, VPAC_LDC_AFF_CD.D, VPAC_LDC_AFF_EF.E, and VPAC_LDC_AFF_EF.F. If affine transform is not used, then these need to be set to the following values: A = 4096, B = 0, C = 0, D = 0, E = 4096, F = 0, G = 0 and H = 0. Enable VPAC_LDC_CTRL[7] PWARPEN = 1.
17. Set VPAC_LDC_CTRL[0] LDC_EN = 1 to start the LDC operation.
18. Start the HTS init sequencing. LDC fetch/processing is gated with hts_init.
19. Wait for VPAC_LDC_CTRL[2] BUSY to become IDLE (0) or wait for the end of frame completion interrupt.

6.7.4.3.4 LDC Programming LSE

Following provides the LSE general programming guideline.

It also captures an additional secondary specific use case configuration values for some registers.

- Frame Size = 1920x1080
- Output Block size = 64x32
- Luma data being consumed by MSC and Chroma is written out by UDMA
 - Block to line conversion done for Luma data via SL2.
 - Chroma data is written out at block level.
- Circular buffer size just to do ping-pong between LDC – MSC(Y) and LDC – UDMA(C)
- 12-bit pixel data

1. Pixel Data Format
 - a. VPAC_LDC_LSE_BUF_CFG_j (PIX_FMT_PW, PIX_FMT_CNTRSZ, and PIX_FMT_ALIGN) parameters define the pixel output data format for this output channel.
 - b. Common data formats:
 - i. Fully packed 12-bit : PIX_FMT_PW=1, PIX_FMT_CNTRSZ=1, PIX_FMT_ALIGN=0
 - ii. 12-bit unpacked (MSB aligned) : PIX_FMT_PW = 1, PIX_FMT_CNTRSZ=2, PIX_FMT_ALIGN=1
2. Output SL2 Circular Buffer Configuration
 - a. VPAC_LDC_LSE_BUF_ATTR0_j (buf_stride) – define the line stride size (must be 64 byte multiple)
 - i. VPAC_LDC_LSE_BUF_ATTR0_j[15-6] BUF_STRIDE = 2880 (1920 * 1.5)
 - ii. VPAC_LDC_LSE_BUF_ATTR0_j[15-6] BUF_STRIDE = 96 (64 * 1.5)
 - b. VPAC_LDC_LSE_BUF_ATTR0_j (cbuf_size) – define the size of the circular buffer in the SL2 (number of lines)
 - i. VPAC_LDC_LSE_BUF_ATTR0_j[24-16] CBUF_SIZE = 68 (2*OBH+4)
 - ii. VPAC_LDC_LSE_BUF_ATTR0_j[24-16] CBUF_SIZE = 64 (2*OBH)
3. Output SL2 Circular Buffer 2D mode Configuration (applicable for LDC only - TBD)
 - a. VPAC_LDC_LSE_BUF_ATTR1_j (buf_blk_width) – defines the number of bytes equivalent to OBW (output block width) pixels.
 - i. VPAC_LDC_LSE_BUF_ATTR1_j.buf_blk_width = 96 (64*1.5)
 - b. VPAC_LDC_LSE_BUF_ATTR1_j (cbuf_bpr) – defines the number of 2D blocks per row in the SL2 circular buffer.
 - i. VPAC_LDC_LSE_BUF_ATTR1_j[25-16] CBUF_BPR_CHAN = 30
 - ii. VPAC_LDC_LSE_BUF_ATTR1_j[25-16] CBUF_BPR_CHAN = 1
4. Base Address and Channel Enable:
 - a. VPAC_LDC_LSE_BUF_BA_j[23-6] ADDR – defines the SL2 base address of the Circular buffer for this output channel.
 - b. VPAC_LDC_LSE_BUF_BA_j[31] ENABLE – enables this output channel.

6.7.4.3.5 LDC Programming Restrictions and Special Cases

The following list of LDC programming restrictions should be considered:

1. VPAC_LDC_LSE_BUF_ATTR1_j[25-16] CBUF_BPR_CHAN supports 1023 number of block per row. Hence, with output block width of 8, maximum line size supported in SL2 memory is 8184 pixels.
2. In 422 mode, always program as data format as 8-bit (design does not select data format automatically based on mode)
3. Due to hardware limitations, make sure that input block size (height and width) does not cross 1023 (pixels/lines).
 - The hardware generates either PIX_IBLK_MEMOVF or MESH_IBLK_MEMOVF events in this case.
4. VPAC_LDC_CTRL[0] LDC_EN should be high before issuing hts_init.

6.7.5 VPAC Multi-Scaler (MSC)

6.7.5.1 MSC Overview

VPAC_MSC (VPAC Multi-Scaler, hereinafter simply referred to also as MSC) is a Hardware Acceleration (HWA) module in Vision Pre-processing Accelerator (VPAC). MSC supports two sets of multi-output scaling filters to accelerate generation of pyramid (Octave) and intra-octave scales required by Optical Flow processing and DSP vision algorithms.

6.7.5.1.1 MSC Features

- 10 scaled outputs independently mapped to 1 or 2 processing threads (any number up to 10 scaler outputs can be mapped to one thread, while the remaining scaler outputs can be mapped to the other thread)
- Programmable scaling engine:
 - Pyramid or intra-octave scale generation
 - 1x ~ x/4 image downscaling
 - 1x generic separable convolution filtering
 - On-the-fly (OTF) or memory-to-memory (M2M) operation with line buffers in SL2 (thus, frame width not constrained by internal line buffer width).
- Polyphase filters:
 - 5-tap separable filter kernel structure
 - Programmable kernel sizes for vertical/horizontal filter (3, 4, or 5)
 - Polyphase implementation with support of 64 or 32 phases
 - Independent programming of vertical/horizontal filters with initial phase programming option
- Filter Coefficients (shared by all scalers):
 - Coefficients in signed 10-bit number (typically 1-bit integer with 8 fractional bits)
 - Programmable Coefficient shift size to set precision of coefficient number (shift size represents the fractional bit width)
 - 2 dedicated sets of 5-tap single phase filter coefficients (for example, Gaussian) for Pyramid (Octave) generation or custom convolution filtering.
 - 4 sets of 5-tap x 32 phase coefficients
 - Two can be combined to support 5-tap x 64-phase filters
 - First can be configured to hold additional 5-tap single-phase convolution filters for non-resizing application.
- Input/output format support:
 - Each thread can support the following input source formats:
 - One plane (uniform or interleaved format - Y, CbCr interleaved, R)
 - Each Input channel supports 8/12-bit pixel data in 8/12/16-bit pixel container with programmable LSB/MSB alignment
 - Each Output channel supports 8/12-bit pixel data in 8/12/16-bit pixel container with programmable LSB/MSB alignment
- Performance:
 - 1 cycle/pixel per plane
 - Input line skip for thread performing only pyramid-generation (50% less processing time)
- Other features:
 - Programmable Input and Output Region of Interest (ROI) (or clipping) for each scaler
 - Support for Vertical and Horizontal edge Padding (replication) for both luma/chroma data plane inputs
- Functional Safety Support: CRC frame data signature capture on all output channels for fault detection in the data path.

6.7.5.2 MSC Functional Description

6.7.5.2.1 MSC Functional Overview

VPAC_MSC consists of 10 programmable resizers performing multi-thread/multi-scaling operations (1-input to N-outputs and 1-input to M-outputs where N+M is 10 or less). Each processing thread of MSC HWA reads its input plane data from a Shared Memory buffers (SL2) circular line buffers, performs multi-scaling operations (ratios between X and 0.25X) on the selected thread channel input, and writes out results to SL2 circular line buffers. In case of OTF operation, the source data is generated from another HWA. In case of M2M operation, the source data is read from the DDR memory. Data transfers from/to SL2 to/from external memory (or another

HWA) are handled by VPAC level DMA controller with transfer request events coming from VPAC top level HWA Thread Scheduler (HTS), see *HWA Threads Scheduler (HTS)*.

A typical configuration of the MSC module uses one input plane data to generate 7 intra-octave scales and the next octave image. Multi-pass processing is then utilized to generate up to next 6 or 7 sets of scales/octaves. Since the resolution after each octave is essentially reduced by 4x, the performance requirement for generating an infinite number of scales is bounded by 1.33x of the base input image pixel rate. The second input can be used to enable a pyramid generation processing for another input data or a set of scales/pyramid generation for chroma data as long as the total number of scales needed by both threads is 10 or less. Each resizer in a processing thread can access any coefficient set.

Figure 6-101. Block Diagram of Multi-Scaler Filter Core

For details on MSC integration in VPAC, see [Section 6.7.2, VPAC Subsystem Level](#).

6.7.5.2.2 Resizer Algorithm Details

This section describes the algorithm details of the Horizontal and Vertical Down-Scaling engines.

6.7.5.2.2.1 Multiple Scales Generations

For a high number of scales needed by vision image processing algorithm (for example, 32 or more), there are many options in generating the multiple scales as shown in [Figure 6-102](#). Among the options, the “linear rescale from octave resolution” gives the best tradeoff in video quality and design simplicity. The MSC implements 1-to-N multi-rescaling (that is, from one base image to multi-intra-scales and the next octave image generation) as shown as option B in [Figure 6-102](#).

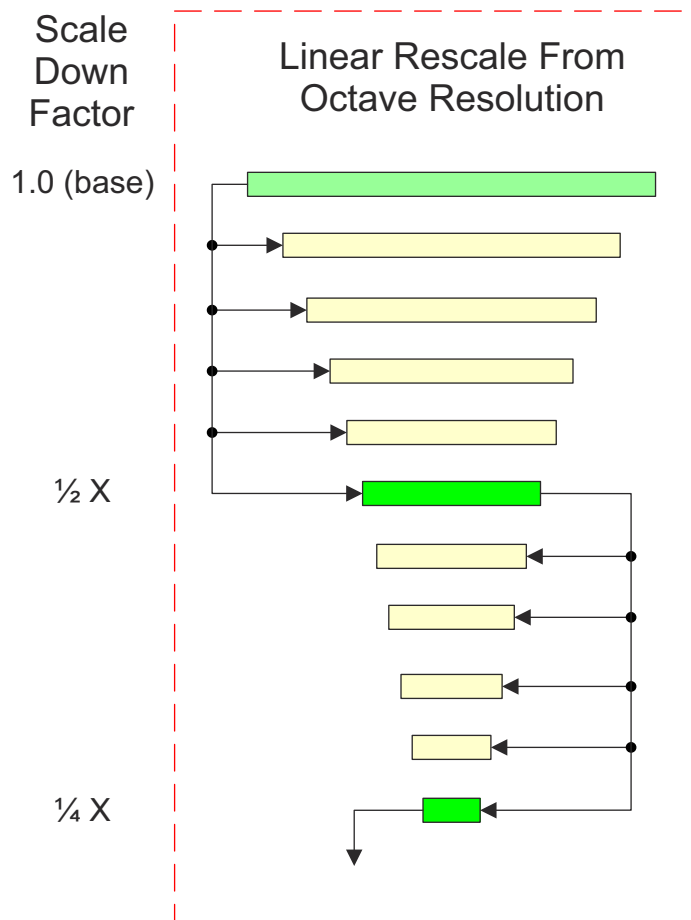

Figure 6-102. Multiple Scale Generation

6.7.5.2.2.2 Polyphase Filter

Both vertical and horizontal resizers in MSC hardware are implemented using a programmable Polyphase filter structure supporting 5-tap kernel with either 64 or 32 phases.

6.7.5.2.2.2.1 Interpolation/Resampling

Figure 6-103 illustrates the interpolation principle. The assumptions are that the input pixels are evenly spaced. The distance between each input pixel is assumed to be 1. The magnification ratio is given by $64/N$ and $p/64$ is the initial phase of the output data. The output pixels are evenly spaced as well. The distance between each output pixel is given by $N/64$ (in the example below, $N > 64$). The position of the n -th output pixel is given by $(n \times N + p) / 64$.

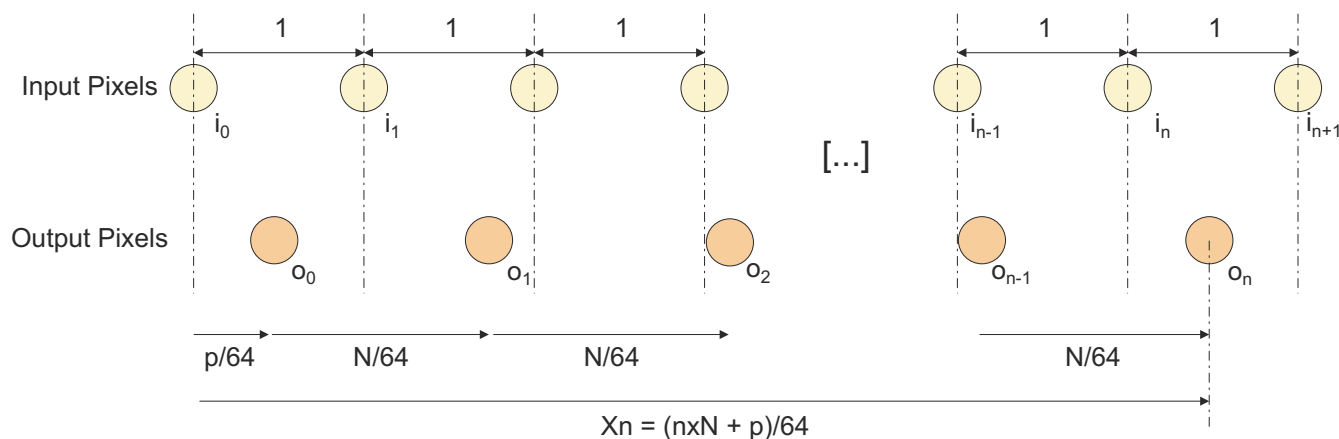

Figure 6-103. Interpolation Principle

Figure 6-104 illustrates the interpolation principle at the n -th output pixel (o_n) at position x_n . Interpolation method with m and d parameters, are described as:

$$m = \text{floor}((n \times N + p) / 64)$$

$$d = ((n \times N + p) / 64) - m$$

Figure 6-104 illustrates the concept when the filters are configured in 4-tap mode for non-integer rescaling (the first coefficient corresponding to O_{m-2} is set to zero).

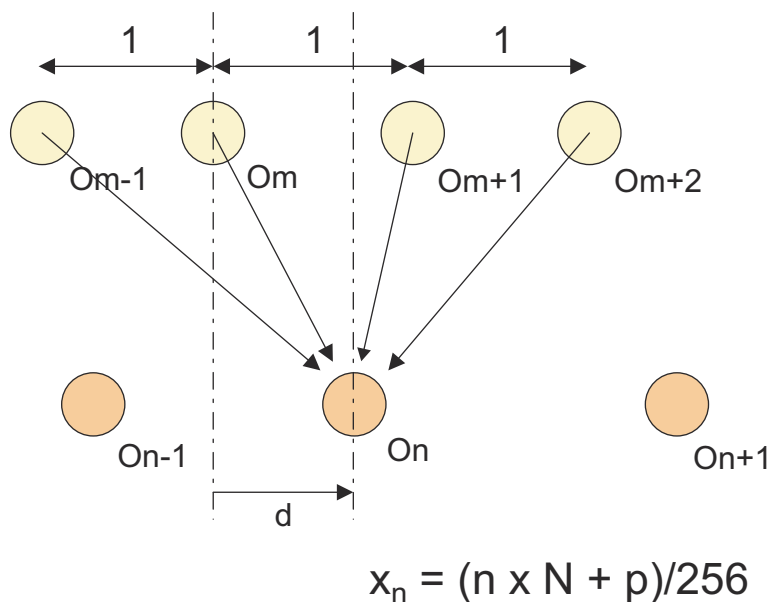

Figure 6-104. Interpolation Process

Figure 6-105 illustrates another explanation of the concept of a Polyphase filter using a simple 2-tap linear filter in a design which supports 5 phases.

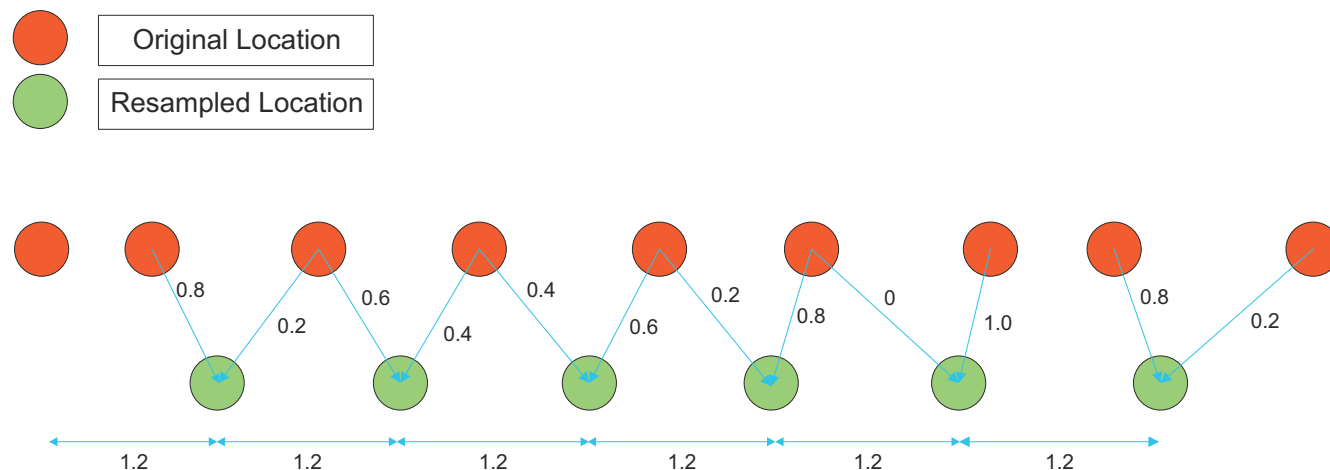

Figure 6-105. Polyphase Filtering

For each one of the 5 phases, the weights (or filter coefficients) are different and after the 5 phases the weights start repeating, see Figure 6-105.

Figure 6-106 depicts the architecture for the independent polyphase filter unit.

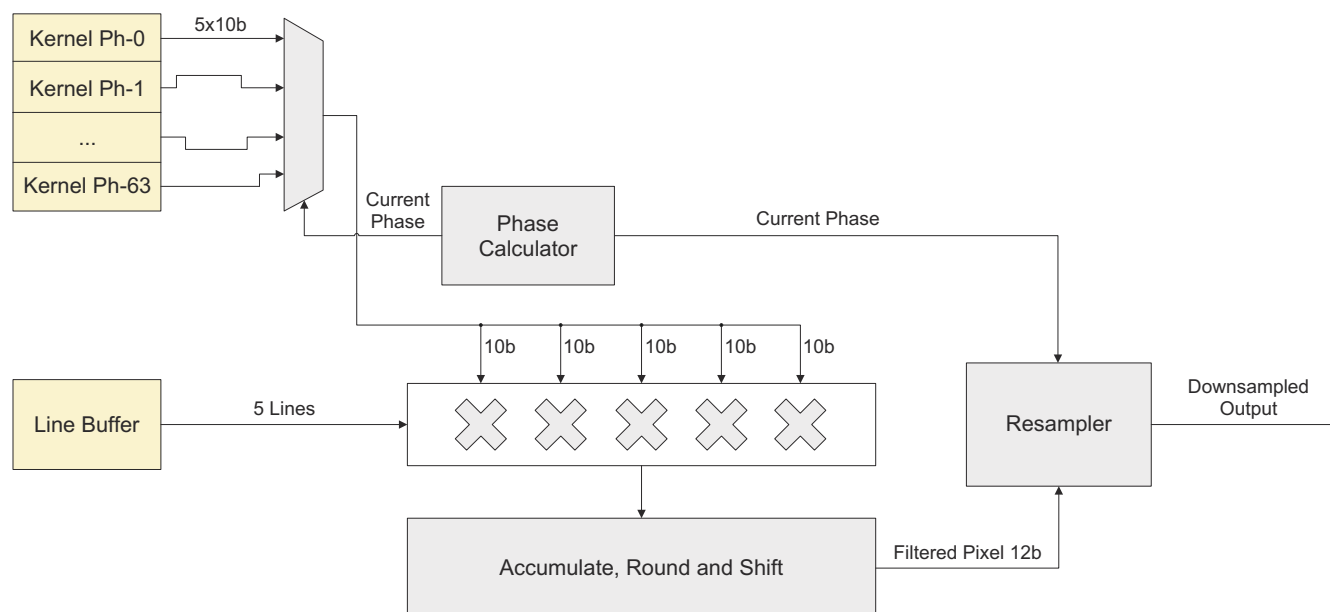

Figure 6-106. Polyphase Filter Unit

Both the horizontal and vertical filter described earlier are an instance of the Polyphase filter unit, though only the vertical filter requires line memories (implemented in SL2 memory space). In all, there will be 20 instances of the Polyphase filter unit, 2 filters per channel and 10 total channels in the VPAC_MSC module.

6.7.5.2.2.2 Phase Calculation and Re-sampler

The phase calculation block calculates the current phase which in turn is used for selecting the right coefficient set and for the output qualifier in the Re-sampler block. The Re-sampler engine then decides whether or not the output created by the interpolation unit is a valid output or not.

6.7.5.2.2.3 Shared Coefficient Buffers

The MSC module supports up to 4 sets of multi-phase coefficients for generic non-integer resizing and up to 10 sets of single-phase coefficients (5x1 entries) for Octave generation and integer resizing applications. The multi-phase coefficients can also be configured in one of two following options:

- 4 sets of 5-tap x 32 phase coefficients
- 1 set of 5-tap x 64 phase coefficients and 2 sets of 5-tap x 32 phase coefficients
- 2 sets of 5-tap x 64 phase coefficients

The 32 phase configuration option allows using independent coefficients for vertical and horizontal resizer to achieve aspect ratio change during the scaling.

6.7.5.2.2.4 Border Pixel Padding

The MSC module replicates missing lines and pixels at top/bottom and left/right sides of the input frame for non-interleaved (luma) and interleaved (chroma) data.

The missing lines at the top/bottom are replicated in the LSE sub-module prior to the vertical scaler and the missing pixels at the left/right sides of each line are replicated in the core prior to the horizontal scaler. For more information about LSE module, see *Load Store Engine (LSE)*.

Replication scheme simply repeats the edge line or pixel to create missing lines/pixels. [Figure 6-107](#) shows horizontal pixel replication.

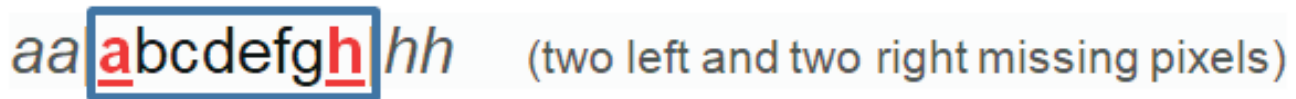

Figure 6-107. Horizontal Pixel Replication

If a scaling is performed on a sub-frame (ROI) within the input frame, no replicated lines/pixels will be used since the lines/pixels outside the sub-frame are already present in the input frame.

For interleaved data format, the horizontal replication is done separately for U and V data. For U-data, edge U-pixel will be replicated. For V-data, edge V-pixel will be replicated. There is no distinction in the vertical edge padding.

6.7.5.2.2.3 ROI Handling

- ROI supported during scaling generation
 - Only one ROI at Input Frame and one ROI at Output frame per scale
 - ROI definitions (for input as well as all output scales) can be changed at every input frame under software control.
 - ROI for each scale (for output) can be different among scales (as well as with respect to the input). It is set under software Control.
 - The key purpose of ROI is DDR bandwidth reduction. There is additional help by reduction on processing power on DSP and hardware.
- The input ROI is a superset area considering following two scenarios.
 - Multiple ROIs in given Input Frame, if there are multiple ROI for input frame
 - Input Frame area from Overlapped ROI across scales

[Figure 6-108](#) shows an example of multiple ROIs in the source superset ROI area.

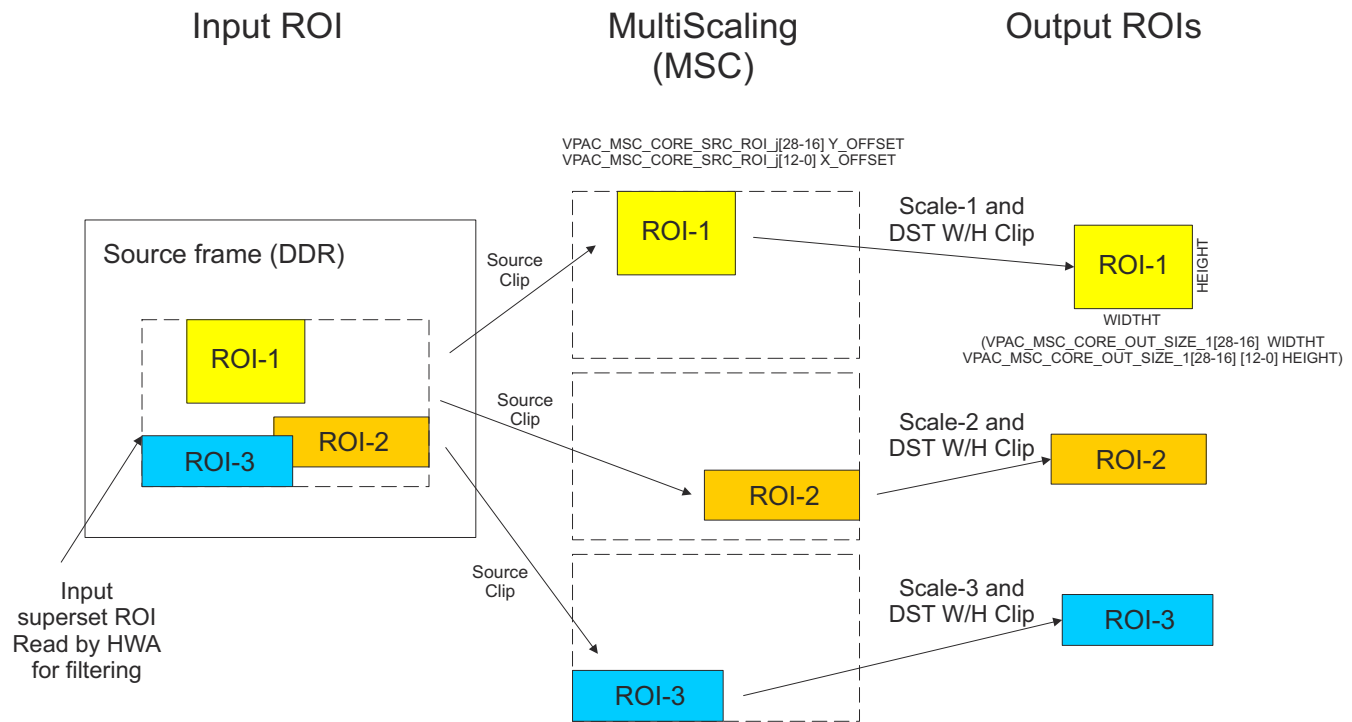

Figure 6-108. Multiple-ROI Support Illustration

Figure 6-109 illustrates another application of generating output ROIs with different scales from a common source region.

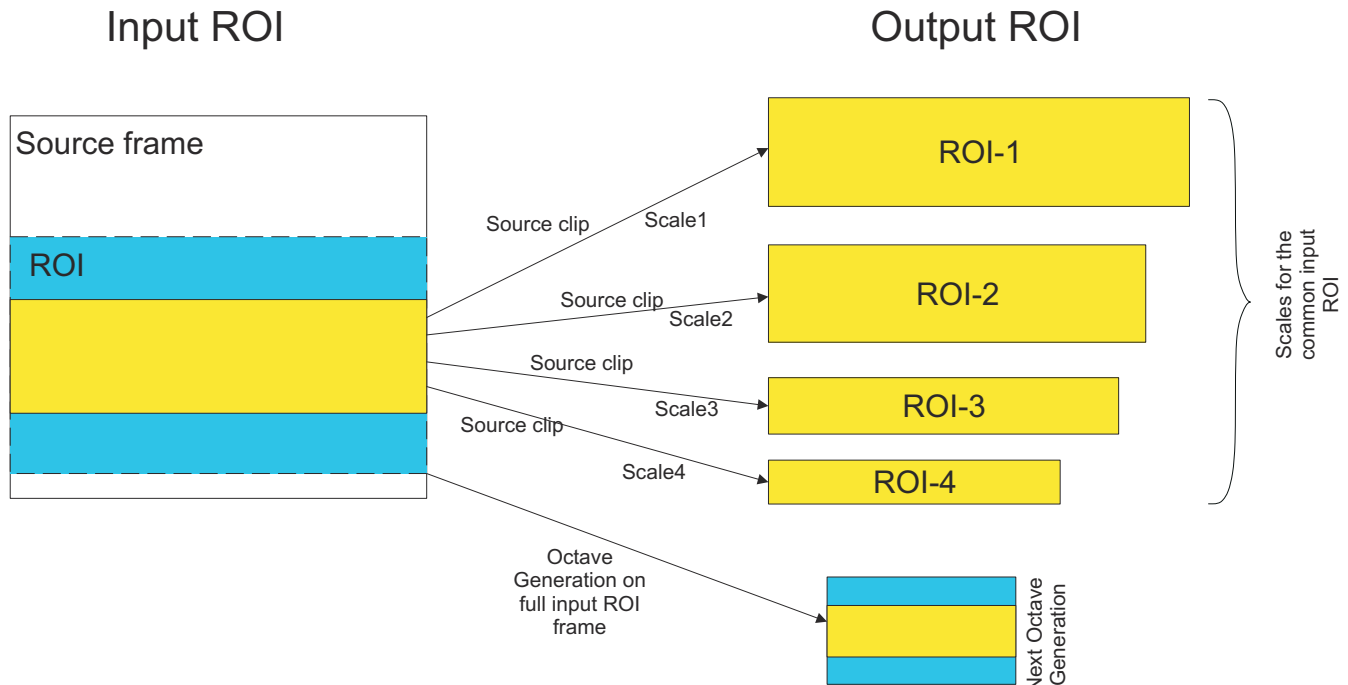

Figure 6-109. Multiple-ROI From a Common Source ROI

By defining output ROIs, only the data within ROI in the “superset ROI” scaled output image is saved thus reducing the DDR traffic significantly.

6.7.5.2.3 MSC Data Formats Supported

summarizes data format supported by MSC.

Table 6-72 and Table 6-73 show the pixel data memory organization for YUV420 (2-plane 12-bit fully packed format).

Table 6-72. YUV420 (2-plane 12-bit Fully Packed Format), First Plane

31	30	29	28	27	26	25	24	23	22	21	20	19	18	17	16	15	14	13	12	11	10	9	8	7	6	5	4	3	2	1	0	
Y2[7:0]								Y1								Y0												+0 x0				
Y5[3:0]								Y4								Y3								Y2[11:8]								+0 x4
Y7								Y6								Y5[11:4]												+0 x8				
Y10[7:0]								Y9								Y8												+0 C				
Y13[3:0]								Y12								Y11								Y10[11:8]								+1 0
Y15								Y14								Y13[11:4]												+1 4				

Table 6-73. YUV420 (2-plane 12-bit Fully Packed Format), Second Plane

31	30	29	28	27	26	25	24	23	22	21	20	19	18	17	16	15	14	13	12	11	10	9	8	7	6	5	4	3	2	1	0	
Cb1[7:0]								Cr0								Cb0																+0 x0
Cr2[3:0]								Cb2								Cr1								Cb1[11:8]								+0 x4
Cr3								Cb3								Cr2[11:4]																+0 x8
Cb5[7:0]								Cr4								Cb4																+0 C
Cr6[3:0]								Cb6								Cr5								Cb5[11:8]								+1 0
Cr7								Cb7								Cr6[11:4]																+1 4

Table 6-74 and Table 6-75 show the pixel data memory organization for YUV420 (2-plane 8-bit fully packed format)

Table 6-74. YUV420 (2-plane 8-bit Fully Packed Format), YUV 4:2:0 – NV12, First Plane

31	30	29	28	27	26	25	24	23	22	21	20	19	18	17	16	15	14	13	12	11	10	9	8	7	6	5	4	3	2	1	0
Y3								Y2								Y1								Y0				+0 x0			
Y7								Y6								Y5								Y4				+0 x4			
Y11								Y10								Y9								Y8				+0 x8			
Y15								Y14								Y13								Y12				+0 xC			

Table 6-75. YUV420 (2-plane 8-bit Fully Packed format), YUV 4:2:0 – NV12, Second Plane

31	30	29	28	27	26	25	24	23	22	21	20	19	18	17	16	15	14	13	12	11	10	9	8	7	6	5	4	3	2	1	0
Cr1								Cb1								Cr0								Cb0				+0 x0			
Cr3								Cb3								Cb2								Cb2				+0 x4			
Cr5								Cb5								Cr4								Cb4				+0 x8			
Cr7								Cb7								Cb6								Cb6				+0 xC			

Note

MSC supports both NV12 and NV21 chroma component ordering. Since there is no color processing, the ordering of Cb and Cr is irrelevant. Simply, if a NV12 chroma plane is the input, the output will be a NV12 chroma plane.

12-bit unpacked format (16-bit container) with LSB/MSB alignments is shown below

Table 6-76 and Table 6-77 show the pixel data memory organization for YUV420 (2-plane 12-bit unpacked format – LSB aligned)

Table 6-76. YUV420 (2-plane 12-bit Unpacked Format – LSB aligned), YUV 4:2:0 – NV12 (12-bit) (0x3D), First Plane

31	30	29	28	27	26	25	24	23	22	21	20	19	18	17	16	15	14	13	12	11	10	9	8	7	6	5	4	3	2	1	0				
unused									Y1								unused									Y0								+0	x0
unused									Y3								unused									Y2								+0	x4

Table 6-77. YUV420 (2-plane 12-bit Unpacked Format – LSB aligned), YUV 4:2:0 – NV12 (12-bit) (0x3D), Second Plane

31	30	29	28	27	26	25	24	23	22	21	20	19	18	17	16	15	14	13	12	11	10	9	8	7	6	5	4	3	2	1	0			
unused									Cr0								unused									Cb0								+0 x0
unused									Cr1								unused									Cb1								+0 x4

Table 6-78 and Table 6-79 show the pixel data memory organization for YUV420 (2-plane 12-bit unpacked format – MSB aligned)

Table 6-78. YUV420 (2-plane 12-bit Unpacked Format – MSB aligned), YUV 4:2:0 – NV12 (12-bit) (0x3D), First Plane

31	30	29	28	27	26	25	24	23	22	21	20	19	18	17	16	15	14	13	12	11	10	9	8	7	6	5	4	3	2	1	0
						Y1						unused						Y0						unused						+0x0	
						Y3						unused						Y2						unused						+0x4	

Table 6-79. YUV420 (2-plane 12-bit Unpacked Format – MSB aligned), YUV 4:2:0 – NV12 (12-bit) (0x3D), Second Plane

31	30	29	28	27	26	25	24	23	22	21	20	19	18	17	16	15	14	13	12	11	10	9	8	7	6	5	4	3	2	1	0				
									Cr0								unused								Cb0								unused		+0 x0
									Cr1								unused								Cb1								unused		+0 x4

6.7.5.3 MSC Interrupt Conditions

6.7.5.3.1 CPU Interrupts

Table 6-80 lists the interrupts generated by the MSC module.

Table 6-80. Interrupts

Interrupt	Type	Description
VPAC_MSC_LSE_FR_DONE_E VT_0	Pulse	Frame Processing complete for all filters in the processing thread 0.
VPAC_MSC_LSE_FR_DONE_E VT_1	Pulse	Frame Processing complete for all filters in the processing thread 1.
VPAC_MSC_LSE_SL2_RD_ERR	Pulse	Set whenever there is an error response on VBUSM read command request for any input channel

Table 6-80. Interrupts (continued)

Interrupt	Type	Description
VPAC_MSC_LSE_SL2_WR_ER R	Pulse	Set whenever there is an error response on VBUSM write command request for any output channel

All interrupts are single pulse event signals that are mapped to the VPAC level interrupt aggregation logic. The MSC has no mask/set/clear registers for these events. For more information see [Section 6.7.2, VPAC Subsystem](#).

6.7.5.3.2 Interrupt Event Description

6.7.5.3.2.1 VPAC_MSC_LSE_FR_DONE_EVT_0/1 Events

These events are generated when all filters associated with the thread 0 or 1 complete the frame processing. This is set when input EOF (end of frame) event and output EOF (end of frame) events are detected.

6.7.5.3.2.2 VPAC_MSC_LSE_SL2_RD_ERR Interrupt Event

This event is generated whenever the VBUSM read status is something other than 0 (success).

The VPAC status register VPAC_MSC_STATUS_ERROR[4-0] VM_RD_ERR stores the last non-zero RSTATUS value and the input channel number for user to see what type of error has occurred on which channel.

Table 6-81. Encoding for RSTATUS

RSTATUS	Meaning
0	Success
1	Addressing error
2	Protection error
3	Timeout error
4	Data error
5	Unsupported Addressing Mode error
6	RESERVED
7	Exclusive read fail

6.7.5.3.2.3 VPAC_MSC_LSE_SL2_WR_ERR Interrupt Event

This event is generated whenever the VBUSM write status is something other than 0 (success).

The VPAC status register VPAC_MSC_STATUS_ERROR[14-8] VM_WR_ERR stores the last non-zero WSTATUS value and the output channel number for user to see what type of error has occurred on which channel.

Table 6-82. Encoding for WSTATUS

WSTATUS	Meaning
0	Success
1	Addressing error
2	Protection error
3	Timeout error
4	Data error
5	Unsupported Addressing Mode error
6	RESERVED
7	Exclusive write fail

6.7.5.4 MSC Submodule Details

The MSC_LSE (Load Store Engine) handles all interfacing to the SL2 memory space and performs following functions:

- Provides interface to SL2 circular buffers via a common VBUSM master interface
- Manages input and output channel updates in sync with HTS

- Provides data unpacking for core and packing for SL2 interface
- Manages LSE specific configuration registers

The MSC_CORE performs all filtering operations for various 2-in/10-out multi-scaling/multi-thread configurations. It has no direct connection to external interface and it works on a frame data coming in and out in raster scan order.

The internal data transfers between the MSC_LSE and MSC_CORE are done over VBUSP write-only streaming interfaces.

6.7.5.4.1 MSC Configuration Interface (MSC_CFG)

The CFG interface supports a standard 32-bit VBUSP slave interface for register configuration. The MSC configuration registers consist of LSE configuration registers and CORE filter configuration registers. A simple VBUSP switch (CBA SCR) is used to route VBUSP commands to these two configuration sub-modules.

6.7.5.4.2 MSC Load Store Engine (MSC_LSE)

6.7.5.4.2.1 MSC_LSE Overview

[Figure 6-110](#) shows the MSC_LSC block diagram.

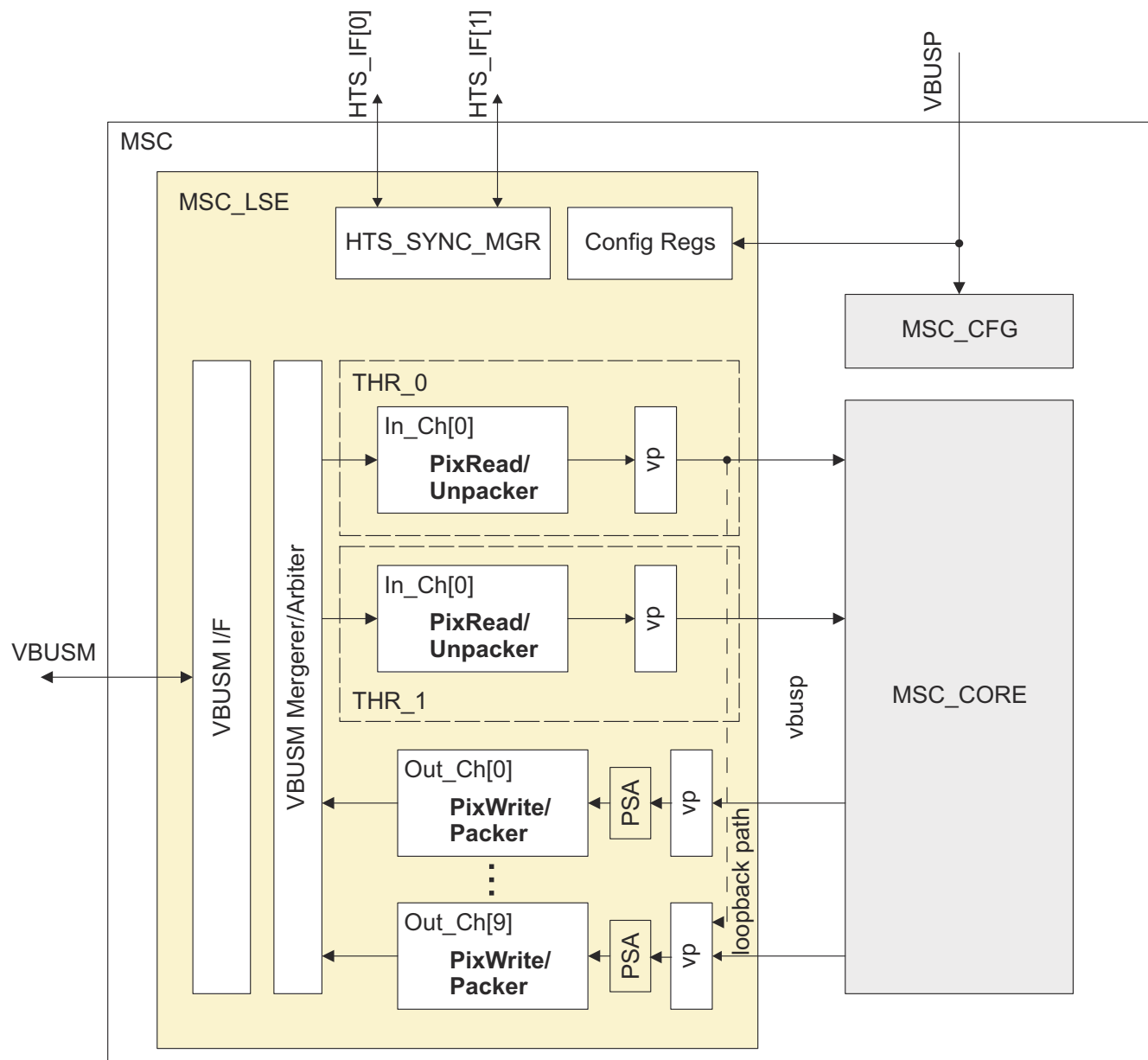

Figure 6-110. MSC_LSC Block Diagram

6.7.5.4.2.1.1 MSC_LSE Features

The MSC_LSE supports following VPAC_LSE features:

- Up to 2 processing threads supported (a thread is a processing chain with its own HTS start/done).
- Input channel features:
 - SL2 input channel per thread with following features for the input channel:
 - Single data plane support
 - 8/12 packed and 12-bit unpacked source format support
 - Up to 5 lines - input kernel height support
 - 1D addressing mode only with CBUF address handling
 - Input Line Skip Support
 - Vertical boundary Edge Padding (Replication only) support
 - Channel enable
- Output Channel Features:
 - Up to 10 SL2 output channels (pixel data output only)
 - Single data plane support for each output channel

- Programmable thread mapping for each output channel
- 8/12 packed and 12-bit unpacked output pixel data format support
- 1D addressing mode support with CBUF address handling
- Channel enable
- Video frame data with frame sync signals (along with optional in-band control signals) over a separate vbusp streaming write-slave interface
- HTS synchronization support
- LSE internal data bypass mode support
 - Input channel 0 can be configured to bypass/loopback mode the data to the core and/or directly to the output channel 9 (bypassing the core).

6.7.5.4.2.2 MSC_LSE Internal Data Loopback Channel

The MSC_LSE provides a data loopback channel.

When enabled (VPAC_MSC_LSE_CFG_LSE[0] LOOPBACK_EN), the LSE sends the “loopback-enabled” input channel unpacked data directly to the designated output channel packing logic without going through the HWA_CORE. The looped back data can be packed in a different format in the output channel to perform a data format conversion or can be packed in the same format as the input.

When the loopback mode is enabled, the “loopback” designated output channel is no longer available for HWA_CORE output data transfer. But, the input channel can still operate normally to read in the data for the HWA_CORE (provided that the other output channel is used for transferring out the HWA_CORE output data) by setting VPAC_MSC_LSE_CFG_LSE[1] LOOPBACK_CORE_EN. In this mode, the input channel flow is throttled by both the core and the loopback data path.

The data flow of the loopback mode is also controlled by the HTS synchronization signals.

6.7.5.4.2.3 MSC_LSE PSA Support

As a safety function, LSE integrates a CRC signature capture mechanism on each output channel data to verify the integrity of the HWA internal paths. When enabled (VPAC_MSC_LSE_CFG_LSE[8] PSA_EN), every valid transfer frame data from the MSC is passed through a CRC module to update the signature for the channel before the data is packed and sent to the SL2 buffer. At the end of frame condition, the final signature is saved in a separate read-only signature register (VPAC_MSC_LSE_PSA_SIGNATURE_y[31-0] VAUE = 0,...,Number_of_Output_Channel-1) till the next end of frame condition for software to read and compare it against the golden reference signature.

The PSA signature register is based on the following IEEE 802.3 standard 32-bit CRC polynomial:

$$x^{32} + x^{26} + x^{23} + x^{22} + x^{16} + x^{12} + x^{11} + x^{10} + x^8 + x^7 + x^5 + x^4 + x^2 + x + 1$$

The PSA module is inserted in the LSE data path as shown in [Figure 6-110](#).

6.7.5.4.2.4 MSC_LSE Feature Detailed Description

For detailed LSE feature description, see *Load Store Engine (LSE)*.

6.7.5.4.3 MSC_CORE (HWA Core)

The MSC_CORE (HWA_CORE) is configured as two multi-scaling engines each of which can perform 1-to many (multi) scaling operations on an independent input source. The number of outputs (scaler filters) assigned to each multi-scaling engine is user-configurable.

6.7.5.4.3.1 MSC_CORE Overview

[Figure 6-111](#) shows the architectural overview of the MSC_CORE. Each reconfigurable multi-scaling engine in the MSC_CORE receives its input frame data from its own dedicated VP (vbusp write only slave) interface. VP_IN_0 port is used for the thread #0 (multi-scaling engine-0) and VP_IN_1 port is used for the thread #1 (multi-scaling engine-1). The THREAD_MAP parameter of the MSC_LSE output channel configuration register (VPAC_MSC_LSE_DST_BUF_CFG_J[7] THREAD_MAP) controls which input port is connected to which scaling filter (filter_0 ~ filter_9).

Figure 6-111. MSC_CORE Block Diagram

The scaling filter implements the vertical-before-horizontal architecture in order to avoid intermediate result line buffers that would be needed in the horizontal-before-vertical configuration. This architecture also allows the source frame width to be not restricted by internal line buffer sizes.

Each scaling filter in the MSC_CORE consists of 5-tap (32/64-phase) Polyphase filter based vertical and horizontal resizers. At the input of each resizer, a ROI checker determines the input start position (that is, marks the input data as valid). Output of each resizer is then trimmed to the configured output size of the scaling filter in each respective direction.

For MSC, the vertical input edge padding is performed in the MSC_LSE while the horizontal input boundary padding is done within the MSC_CORE before the horizontal resizer.

6.7.5.4.3.2 Polyphase Filter of Vertical/Horizontal Resizers

6.7.5.4.3.2.1 Filter Data Path Logic

Figure 6-112 shows the micro-architecture of the polyphase filter data path. The 5-tap filter structure can be programmed to perform a 5-tap Gaussian filter (for Octave generation) or a 4-tap bi-cubic downscaling filter (for scale generation). Or, it can be configured to perform a custom convolution filter without resizing. Filter coefficients for any unused taps should be set to 0. For example, in case of a 4-tap filtering, C₂(F_i) filter coefficient should be set to 0. For 3-tap filtering, C₋₂(F_i) and C₂(F_i) filter coefficients should be set to 0.

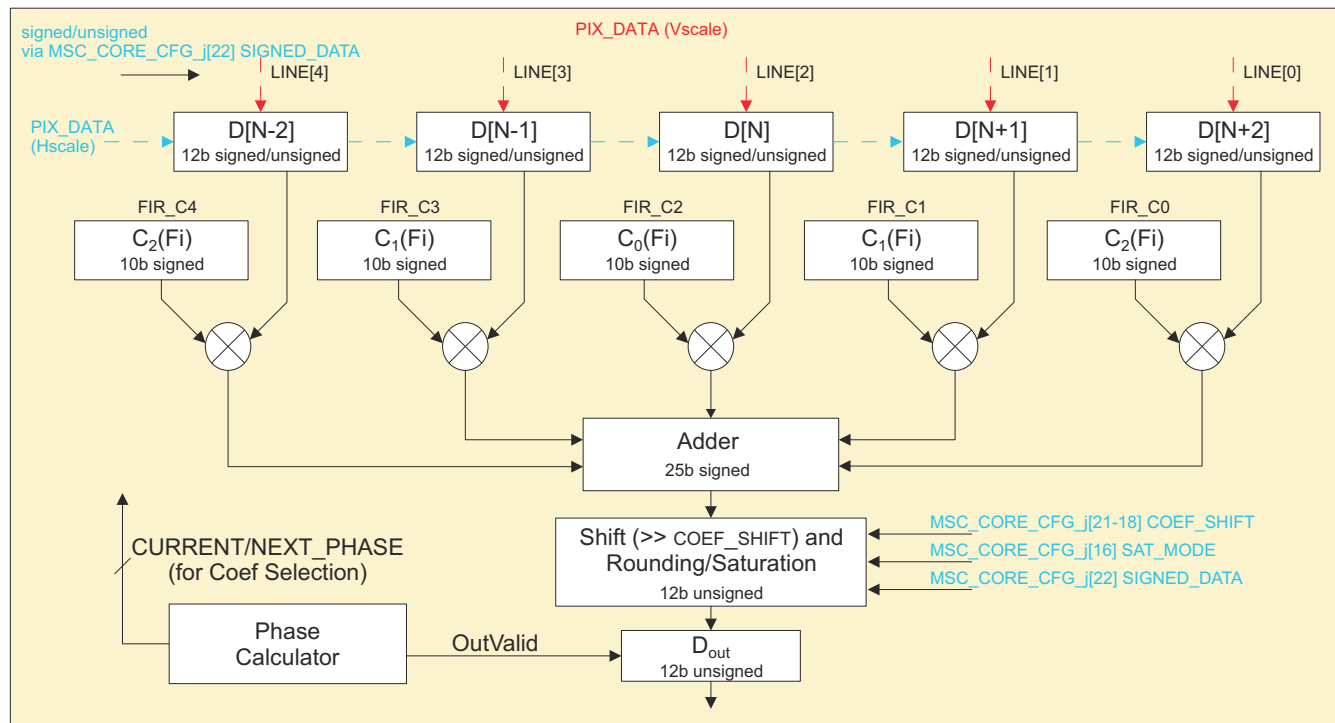

Figure 6-112. Polyphase Filter Micro-Architecture

Kernel Size Configuration

There is no separate configuration required to set the filter kernel size (number of taps) within the polyphase filter. The filter always works as a 5-tap filter but requires unused taps to be masked using the zero coefficients.

Coefficient Precision Selection

The precision of the coefficients is user-configurable using VPAC_MSC_CORE_CFG_j[21-18] COEF_SHIFT which determines the number of fractional bits of the coefficient.

Unsigned/Signed Data Type support

Typically for image resizing, the input and output data are in unsigned (positive) integer numbers in the range of [0..4095]. But, in some non-image convolution filtering (for example, Sobel filter), the input and output data may be in signed integer data format. The MSC supports a user-selectable data type mode bit

(VPAC_MSC_CORE_CFG_j[22] SIGNED_DATA) per resizer to specify whether the input/output data is in signed or unsigned data format. The selection determines the input range and output clipping limits as shown below:

VPAC_MSC_CORE_CFG_0[22] SIGNED_DATA = 0 -> [0..4095]

VPAC_MSC_CORE_CFG_0[22] SIGNED_DATA = 1 -> [-2048..2047]

Note that all filters in the same processing thread should have the SIGNED_DATA bit set to a same value.

Rounding Logic

The rounding is done by “adding 0.5 and dropping fractional bits”. This achieves the following:

For data ≥ 0 : “round to nearest, ties away from zero”

For data < 0 : “round to nearest, ties toward zero”

Output Saturation Logic

For some non-image unsigned data filtering, the result of the final adder could be negative numbers.

To avoid clipping all negative numbers to 0, the MSC filter data processing supports a mode (VPAC_MSC_CORE_CFG_j[22] SAT_MODE = 1) to offset the result by 2048 and then clip the final result to [0..4095] in the output saturation logic to preserve the full data range.

Edge Pixel Replication

Pixel replication in vertical direction (edge line replication) is done in the MSC_LSE.

Pixel replication in horizontal direction (edge pixel replication) is performed in the horizontal filter. For chroma data plane, Cb/Cr pixel replication is done independently with edge Cb/Cr data respectively.

6.7.5.4.3.2.2 Filter Phase Calculation

Figure 6-113 shows the polyphase filter phase calculation logic.

Each polyphase filter includes an accumulator (16b unsigned with 12b fractional bits) to support both the integer and fractional rate decimation filtering. ACC_INIT parameter, defined in VPAC_MSC_CORE_ACC_INIT_j registers for both for vertical and horizontal filtering, is used to initialize the initial phase of the filter. FIRINC parameter, defined in VPAC_MSC_CORE_FIRINC_j registers for both for vertical and horizontal filtering, is used to increment the accumulator after each valid output. The ACCUM, see Figure 6-113, is also decremented by 4096 (equivalent to 1 input sample period) after each valid input line/pixel.

The output of the filter is valid when the integer part of the ACCUM (bits[16-12]) is equal to 0 (meaning the center filter tap has the correct input data). Otherwise, the output of the filter is invalid and no data is written to the SL2 memory.

The fractional part is used to determine which coefficient phase to use. For 64-bit phase mode, COEF_PHASE_SELECT = ACCUM[11-6]. For 32-bit phase mode, COEF_PHASE_SELECT = ACCUM[11-7]. Additional fractional bits are included to minimize the input phase error.

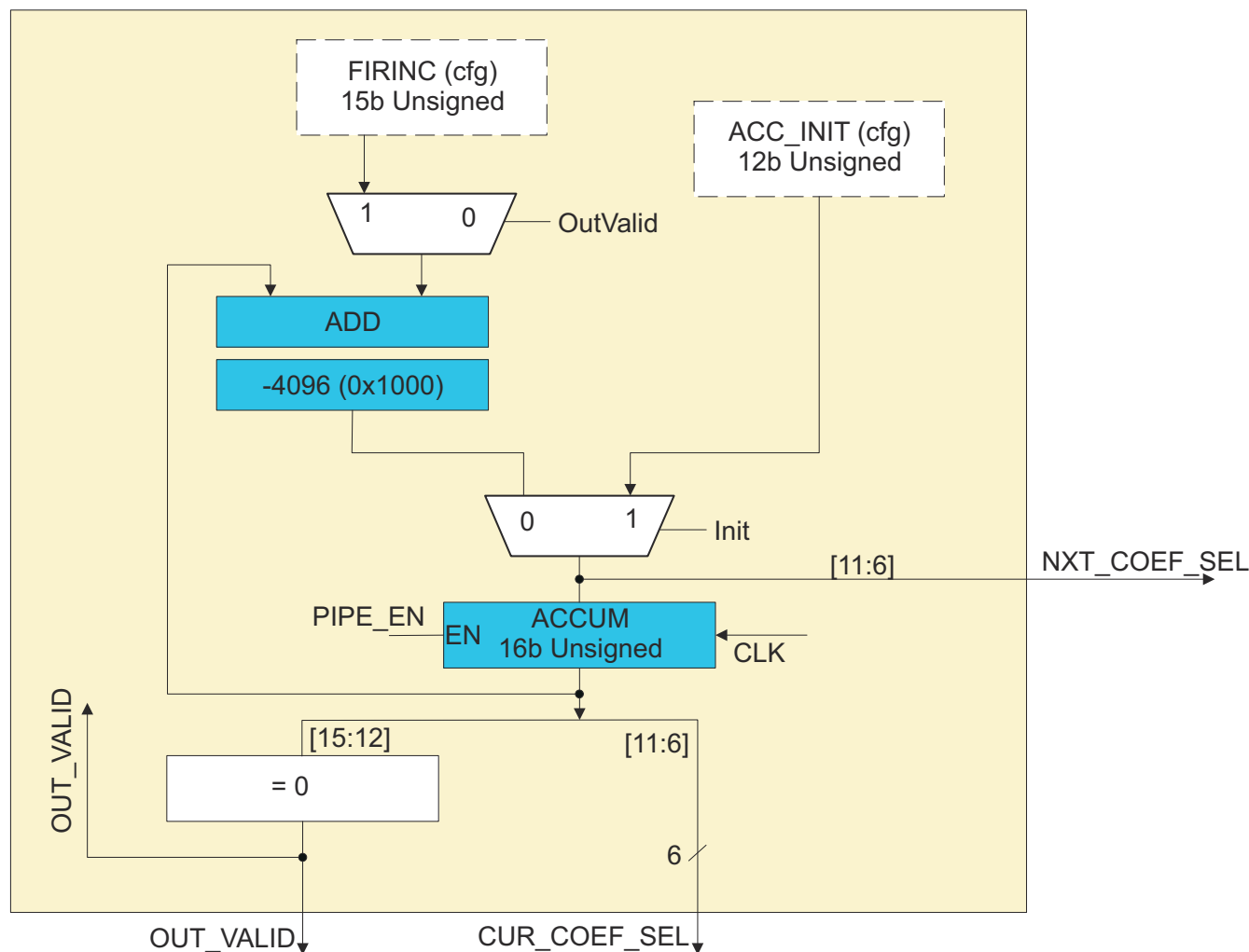

Figure 6-113. Polyphase Filter Phase Calculation Logic

NXT_COEF_SEL is used to pre-fetch the next coefficient from the table in order minimize the critical path delay (particularly for horizontal scaler in which coefficients change on every cycle).

6.7.5.4.3.2.3 Filter Parameters

Table 6-83 lists the parameters used to define the configuration of the resizing (downsampling) vertical/horizontal filters.

Table 6-83. Parameters of the Resizing (Downsampling) Vertical/Horizontal Filters

Parameter	Bit Precision	Description
FIRINC_V VPAC_MSC_CORE_FIRINC_j[30-16] VS	U15Q12 (Unsigned 15b number with 12-bit fraction)	Vertical Resizing Ratio value (vertical filter increment) Valid Range: 4096 (1x scaling) < FIRINC_V < 16384 (1/4x scaling) +1 in the above equation is optional. +1 forces non-repeating coefficients in integer ratio scaling cases.
FIRINC_H VPAC_MSC_CORE_FIRINC_j[14-0] HS	U15Q12 (Unsigned 15b number with 12-bit fraction)	Horizontal Resizing Ratio value (Horizontal filter increment) Valid Range: 4096 (1x scaling) < FIRINC_V < 16384 (1/4x scaling)
ACC_INIT_V VPAC_MSC_CORE_ACC_INIT_j[27-16] VS	U12Q12 (Unsigned 12b number with 12b fraction)	Initial Vertical Resizer Phase Valid Range: 0 < ACC_INIT_V < 4095

Table 6-83. Parameters of the Resizing (Downsampling) Vertical/Horizontal Filters (continued)

Parameter	Bit Precision	Description
ACC_INIT_H VPAC_MSC_CORE_ACC_INIT_j[11-0] HS	U12Q12 (Unsigned 12b number with 12b fraction)	Initial Horizontal Resizer Phase Valid Range: 0 < ACC_INIT_V < 4095

Additionally, [Table 6-84](#) lists the mode parameters defined the filter operation and coefficient selection.

Table 6-84. Filter Mode and Coefficient Selection via VPAC_MSC_CORE_CFG_j Registers

Parameter	Bit Width	Description
SIGNED_DATA VPAC_MSC_CORE_CFG_j[22] SIGNED_DATA	1-bit	Integer type of input and output frame data: 0 : Unsigned 12-bit (default) 1 : Signed 12-bit
UV_MODE VPAC_MSC_CORE_CFG_j[17] UV_MODE	1-bit	Source data interleave format: 0 - non-interleaved (Y data) 1 - interleaved (UV data)
SP_VS_COEF_SEL VPAC_MSC_CORE_CFG_j[15-12] SP_VS_COEF_SEL	4-bits	Single Phase – Vertical Filter Coef Selection N : 5-tap/32-phase Filter Coef Set #0 (Entry N) where N=0-9 10 : Gaussian Filter #0 11 : Gaussian Filter #1 12-15 : Invalid When FilterMode=0 and N < 10, then the multi-phase coef set #0 is dedicated for one or more single phase filters.
SP_HS_COEF_SEL VPAC_MSC_CORE_CFG_j[10-7] SP_HS_COEF_SEL	4-bits	Single Phase – Horizontal Filter Coef Selection N : 5-tap/32-phase Filter Coef Set #0 (Entry N+10) where N=0-9 10 : Gaussian Filter #0 11 : Gaussian Filter #1 12-15 : Invalid When FilterMode=0 and N < 10, then the multi-phase coef set #0 is dedicated for one or more single phase filters.
VS_COEF_SEL VPAC_MSC_CORE_CFG_j[5-4] VS_COEF_SEL	2-bits	Multi-phase Vertical Coef Selection 00 : 5-tap/32-phase Filter coef set #0 01 : 5-tap/32-phase Filter coef set #1 10 : 5-tap/32-phase Filter coef set #2 11 : 5-tap/32-phase Filter coef set #3
HS_COEF_SEL VPAC_MSC_CORE_CFG_j[3-2] HS_COEF_SEL	2-bits	Multi-phase Horizontal Coef Selection 00 : 5-tap/32-phase Filter coef set #0 01 : 5-tap/32-phase Filter coef set #1 10 : 5-tap/32-phase Filter coef set #2 11 : 5-tap/32-phase Filter coef set #3
PHASE_MODE VPAC_MSC_CORE_CFG_j[1] PHASE_MODE	1-bit	Filter Phase mode selection 0 - 64 phases 1 - 32 phases
FILTER_MODE VPAC_MSC_CORE_CFG_j[0] FILTER_MODE	1-bit	Filter Mode 0 – Single Phase Filter (for example, Gaussian Filter for Pyramid) 1 – Multi-phase Scaling Filter
FILT_SAT_MODE VPAC_MSC_CORE_CFG_j[16] SAT_MODE	1-bit	Filter Output Saturation Mode 0 - [0..4095] clipping 1 - [-2048.. 2047] clip followed by +2048 This parameter is used only when signed_data=0 (unsigned data type).

Table 6-84. Filter Mode and Coefficient Selection via VPAC_MSC_CORE_CFG_j Registers (continued)

Parameter	Bit Width	Description
COEF_SHIFT VPAC_MSC_CORE_CFG_j[21:18] COEF_SHIFT	4-bits	Coef Shift Size: configures the precision of the 10-bit signed filter coefficients (valid Shift range: 5~9) : 5: Shift by 5 (5-bit fraction) 6: Shift by 6 (6-bit fraction) 7: Shift by 7 (7-bit fraction) 8: Shift by 8 (8-bit fraction) 9: Shift by 9 (9-bit fraction) Integer size = 9 - #_of_fraction_bits

6.7.5.4.3.2.4 Single-Phase Filter Parameters

For a single-phase filter configuration (VPAC_MSC_CORE_CFG_j[0] FILTER_MODE = 0), software must ensure that FIRINC parameters (VPAC_MSC_CORE_FIRINC_j[30:16] VS and VPAC_MSC_CORE_FIRINC_j[14:0] HS) are programmed with one of the following values only:

- 0x4000 (1/4 X resizing)
- 0x2000 (1/2 X resizing)
- 0x1000 (1X – no scaling)

VPAC_MSC_CORE_ACC_INIT_j[27:16] VS and VPAC_MSC_CORE_ACC_INIT_j[11:0] HS configuration values are ignored by the MSC hardware (internally set to 0x0) when VPAC_MSC_CORE_CFG_j[0] FILTER_MODE = 0. If any phase offsets are needed, the starting pixel/line locations of the frame and the filter coefficient values should be adjusted to implement the desired phase shift.

6.7.5.4.3.2.5 Interleaved Mode Handling

When the input is in the interleaved data format (for example, YUV420 Chroma data), the horizontal filter supports two sets of 5-input buffers (Cb and Cr buffers) and alternates filtering operation between two. Phase calculation and coefficient updates are done every other sample. Edge replications at the start of the line and at the end of the line are handled separately for Cb and Cr data.

There is no change in how the vertical filter handles an interleaved data format source.

6.7.5.4.3.2.6 Input Skip Line Support

When a processing thread is only performing an octave generation (1/2x single phase resizing), the next input lines can be offset by 2 lines since the output is only generated every other input line times. By skipping lines (VPAC_MSC_LSE_SRC_CFG_j[7] SRC_LN_INC_2), the SL2 access is reduced in half for this mode and the cycle time to complete an Octave generation is equal to 1/2 of the input frame size.

Line N: Read Line N-2, N-1, N, N+1, N+2

Line N+1: Skip

Line N+2: Read Line N, N+1, N+2, N+3, N+4

Line N+3: Skip

Even though “N+1” line processing is skipped, all source lines are still required for proper filtering. Therefore, the DMA transfer from DDR to SL2 should include all lines. VPAC_MSC_CORE_FIRINC_j[30:16] VS should be set to 4096 (1x resizing) to compensate for source line skip (if it is doing a 1/2 resizing).

Horizontal Skip is done normally as 1/2 x resizing by the core HScale Filter.

6.7.5.4.3.3 Scaler Filter Thread Mapping

The scaling filter_# (# = 0..9) is enabled and its input is connected to one of the processing thread source VP ports by configuring the output channel #n buffer configuration:

By mapping each output to a thread explicitly in the output channel configuration register, MSC guarantees that a filter can only be connected to one processing thread.

6.7.5.4.3.4 Filter Coefficients

Since each resizer needs to access the common coefficients independently, the coefficients are stored in registers (instead of memory). Each resizer selects directly from these register using the coefficient selection scheme as shown in Figure 6-114. The same mux is used to select either vertical or horizontal coefficients.

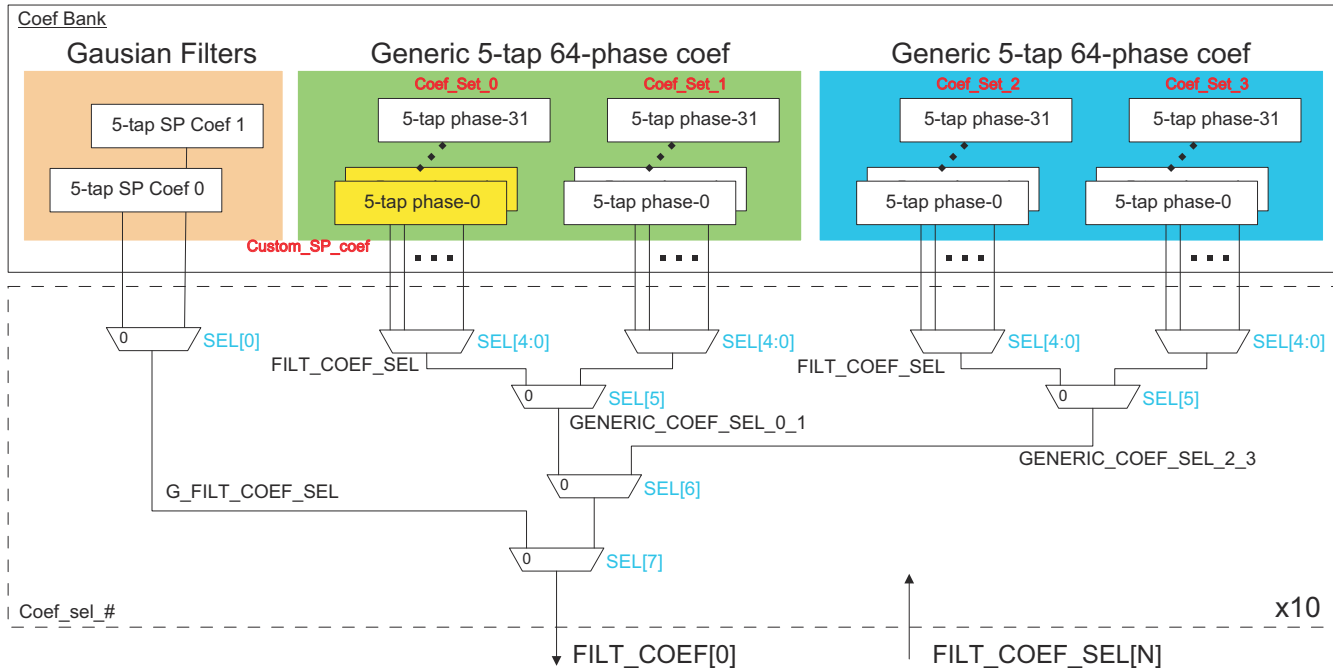

Figure 6-114. Coefficient Selection

6.7.5.4.3.4.1 Filter Coefficient Selection Algorithm

Filter Coefficient Selection is determined using the following algorithm:

```

If
( cfg.filter_mode == 0 ) {
    //
    single phase mode
    If( vertical_filter ) coef_sel = { cfg.sp_vs_coef_src, cfg.sp_vs_coef_sel }
    else coef_sel = { cfg.sp_hs_coef_src, cfg.sp_hs_coef_sel }
    if( coef_sel[4] == 0 ) filt_coef_sel = { 7'b0, coef_sel[0] } // use dedicated
    Gaussian filter set
    else if ( vertical_filter ) filt_coef_sel = { 4'b1001, coef_sel[3:0] } // use one of
    second 16 other custom coefs
    else filt_coef_sel = { 4'b1000, coef_sel[3:0] } // use one of 16 other custom
    coefs
}
else
{
    //
    multiphase mode
    If( vertical_filter ) coef_sel = cfg.vs_coef_sel[1:0]
    else coef_sel = cfg.hs_coef_sel[1:0]
    If ( cfg.phase_mode == 0 ) coef_sel = { 1'b1, coef_sel[1], filter_phase_sel[5:0] } // 64-phase
    mode
    else coef_sel = { 1'b1, coef_sel[1:0], filter_phase_sel[5:1] } // 32-phase
    mode
}

```

where filter_phase_sel comes from the Phase Calculation Logic.

The vertical resizer selects one set of coefficients at the start of each line, saves them locally in the vertical scaler to use the same coefficients for the entire pixels in the line.

The Horizontal resizer selects a new coefficient on each input pixel processing. To reduce timing dependency, the horizontal coefficient selection is made with next phase value from the horizontal scaler's phase calculator one cycle ahead of actual filter calculation.

6.7.5.4.3.4.2 Filter Coefficient Parameter Configuration

Each coefficient table entry consists of 5 coefficients stored in two memory mapped configuration registers - VPAC_MSC_CORE_C210_j and VPAC_MSC_CORE_C43_j. FIR_C4-0 parameters map to C-2, C-1, C0, C1, and C2 coefficients (see [Figure 6-111](#)).

6.7.5.4.3.4.3 3/4/5-Tap Filter Configuration

All filters operate in 5-tap filter mode – requiring 5-tap coefficients regardless of the filter usage. For less-than-5 tap filter configurations, coefficients corresponding to the unused taps should be set to 0.

For example, FIR_C0 and FIR_C4 will need to be set to 0x0 for a 3-tap configuration.

For 4-tap configuration, FIR_C0 will need to be set to 0x0.

6.7.5.4.3.5 Input/Output ROI Trimmers

Each scaler filter implements the ROI scaling as shown below with input and output trimmers. The input trimmer simply marks the beginning of the ROI to indicate where the valid source pixels and lines start in the source image. Doing the source ROI marker allows the exact specification of a sub-image in a common source image (no position or size restriction) while keeping the original boundary pixels (that is, not use the replicated pixels/lines).

The output trimmers then uses destination size parameters (VPAC_MSC_CORE_OUT_SIZE_j[28-16] HEIGHT and VPAC_MSC_CORE_OUT_SIZE_j[12-0] WIDTH) to trim out the exact final output image sizes.

VPAC_MSC does not perform output size correction by stuffing extra pixels in the case the programmed VPAC_MSC_CORE_OUT_SIZE_j[28-16] HEIGHT and VPAC_MSC_CORE_OUT_SIZE_j[12-0] WIDTH exceeds the actual output size of the scaler. In this case, VPAC_MSC simply outputs the actual size.

6.7.5.5 MSC Performance

Since the resizer performs only downscaling operations, the throughput of scaler is mostly dictated by the input processing rate – 1 input pixel per 1 clock cycle. Once the data is made available to the scaler filter after the initial set up and data fetching, the scaler should be fully active except for few cycles at the end of each line to flush the line.

If a processing thread is performing a pyramid generation only, the vertical line skip feature can be enabled to reduce the frame processing time approximately by ½.

6.7.5.6 MSC Clocking

Complete VPAC_MSC module operates on single clock - VPAC0_MSC_CLK.

6.7.5.7 MSC Reset

VPAC_MSC has one synchronous active low reset input. The entire module is reset by this reset.

6.7.5.8 MSC Programmer's Guide

6.7.5.8.1 Programming Model

6.7.5.8.1.1 MSC Programming Guidelines

MSC does not support shadow registers for its configuration registers. All changes must be done prior to the HTS.INIT request for a frame processing.

Input and output channels are individually enabled. It is expected that at least one input and output channels are enabled for each HTS thread enabled.

The MSC does not check for proper programming of all configuration parameters. It is strictly software responsibility to ensure programming of MSC (Core and LSE) registers do not cause conflict with each other.

6.7.5.8.1.2 MSC_Core Programming Details

All filters enabled for a multi-scaling thread are programmed via:

- VPAC_MSC_CORE_CFG_j[0] FILTER_MODE; Coefficient Set Selection - VPAC_MSC_CORE_CFG_j[3-2] HS_COEF_SEL, VPAC_MSC_CORE_CFG_j[5-4] VS_COEF_SEL, VPAC_MSC_CORE_CFG_j[10-7] SP_HS_COEF_SEL, VPAC_MSC_CORE_CFG_j[15-12] SP_VS_COEF_SEL; and filter tap size parameters VPAC_MSC_CORE_CFG_j[11] SP_VS_COEF_SRC and VPAC_MSC_CORE_CFG_j[6] SP_HS_COEF_SRC.
- Coefficients set in VPAC_MSC_CORE_C210_j, VPAC_MSC_CORE_C43_j, VPAC_MSC_CORE_C210_j_k, VPAC_MSC_CORE_C43_j_k registers.
- ROI source offset - VPAC_MSC_CORE_SRC_ROI_j[28-16] Y_OFFSET and VPAC_MSC_CORE_SRC_ROI_j[12-0] X_OFFSET, and size. The size of ROI depends on the X and Y offsets. For full-size set the offsets to 0. Note that the ROI_SIZE may or may not be same as the MSC frame size (set in MSC_FRAME_SIZE_j[28-16] HEIGHT and MSC_FRAME_SIZE_j[12-0] WIDTH) - depending on whether ROI is full or sub-frame sized.
- Output size - VPAC_MSC_CORE_OUT_SIZE_j[28-16] HEIGHT and VPAC_MSC_CORE_OUT_SIZE_j[12-0] WIDTH.
- Filter parameters - VPAC_MSC_CORE_FIRINC_j[14-0] HS, VPAC_MSC_CORE_FIRINC_j[30-16] VS, VPAC_MSC_CORE_ACC_INIT_j[27-16] VS, and VPAC_MSC_CORE_ACC_INIT_j[11-0] HS.

Filter thread mapping is done with output channel configuration parameters (MSC_BUF_CFG_j[7] THREAD_MAP). Specifying the mapping in one register for each channel prevents any resource conflict.

6.7.5.8.1.3 MSC_LSE Programming Details

Two processing threads can be activated independently.

6.7.5.8.1.3.1 Input Thread Configuration:

1. Pixel Data Format
 - a. VPAC_MSC_LSE_SRC_CFG_j[1-0] PIX_FMT_PW, VPAC_MSC_LSE_SRC_CFG_j[3-2] PIX_FMT_CNTRSZ, and VPAC_MSC_LSE_SRC_CFG_j[4] PIX_FMT_ALIGN parameters define the pixel input data format for all input channels of the thread.
 - b. Common data formats:
 - i. Fully packed 12-bit: PIX_FMT_PW = 1, PIX_FMT_CNTRSZ = 1, PIX_FMT_ALIGN = 0
 - ii. Fully packed 8-bit: PIX_FMT_PW = 0, PIX_FMT_CNTRSZ = 0, PIX_FMT_ALIGN = 0
2. Pixel Input Matrix Configuration
 - a. VPAC_MSC_LSE_SRC_CFG_j[15-12] KERN_LN_OFFSET defines the starting line offset number of the input pixel matrix (for 5-tap filter configuration, offset = 0, for 4-tap configuration, offset = 1)
 - b. VPAC_MSC_LSE_SRC_CFG_j[11-8] KERN_SZ_HEIGHT defines the height of the input pixel matrix (for example, MSC = 5, VISS = 1, NF = 5)
 - c. VPAC_MSC_LSE_SRC_CFG_j[21-19] KERN_TPAD_SZ, and VPAC_MSC_LSE_SRC_CFG_j[18-16] KERN_BPAD_SZ defines the number of padding lines required at top and bottom of the frame (for example, for 5-tap filter configuration for MSC, both of these parameters are set to 2. For 4-tap filter configuration for MSC, TPAD_SZ = 1 while BPAD_SZ = 2).
3. Source Frame Size
 - a. VPAC_MSC_LSE_SRC_FRAME_SIZE_j[28-16] HEIGHT and VPAC_MSC_LSE_SRC_FRAME_SIZE_j[12-0] WIDTH – define the width and height (pixels/lines) of the source video frame.
4. Source SL2 Circular Buffer Configuration
 - a. VPAC_MSC_LSE_SRC_BUF_ATTR_j[15-6] BUF_STRIDE – defines the line stride size (must be 64 byte multiple)
 - b. VPAC_MSC_LSE_SRC_BUF_ATTR_j[24-16] CBUF_SIZE – define the size of the circular buffer in the SL2 (number of lines)
 - c. VPAC_MSC_LSE_SRC_BUF_ATTR_j[31-25] START_NIB_OFFSET – defines the line start offset in smaller resolution (start address within the first SL2 512-bit word in 4-bit resolution).
5. Source BA and Enable Configuration
 - a. VPAC_MSC_LSE_SRC_i_BUF_BA_y[23-6] ADDR – defines the SL2 base address of the Circular buffer for the input channel. VPAC_MSC_LSE_SRC_i_BUF_BA_y[31] ENABLE – enables the input channel.

6.7.5.8.1.3.2 Output Channel Configuration

1. Pixel Data Format

- a. VPAC_MSC_LSE_DST_BUF_CFG_j[1-0] PIX_FMT_PW, VPAC_MSC_LSE_DST_BUF_CFG_j[3-2] PIX_FMT_CNTRSZ, and VPAC_MSC_LSE_DST_BUF_CFG_j[4] PIX_FMT_ALIGN parameters define the pixel output data format for this output channel.
- b. Common data formats:
 - i. Fully packed 12-bit: PIX_FMT_PW = 1, PIX_FMT_CNTRSZ = 1, PIX_FMT_ALIGN = 0
 - ii. Fully packed 8-bit: PIX_FMT_PW = 0, PIX_FMT_CNTRSZ = 0, PIX_FMT_ALIGN = 0
2. Output Thread Map
 - a. VPAC_MSC_LSE_DST_BUF_CFG_j[7] THREAD_MAP defines the output channel thread mapping.
3. Output SL2 Circular Buffer Configuration
 - a. VPAC_MSC_LSE_DST_BUF_ATTR0_j[15-6] BUF_STRIDE – define the line stride size (must be 64 byte multiple)
 - b. VPAC_MSC_LSE_DST_BUF_ATTR0_j[24-16] CBUF_SIZE – define the size of the circular buffer in the SL2 (number of lines)
4. Base Address and Channel Enable:
 - a. VPAC_MSC_LSE_DST_BUF_BA_j[23-6] ADDR – defines the SL2 base address of the Circular buffer for this output channel.
 - b. VPAC_MSC_LSE_DST_BUF_BA_j[31] ENABLE – enables this output channel.

6.7.5.8.1.4 MSC HTS Programming Details

There is no configuration required for HTS interface in the MSC_HWA. All programming is done in the separate HTS module. It is expected that at least one input and output channel is enabled for each HTS thread. For more details on programming HTS, see *Hardware Accelerator (HWA) Thread Scheduler (HTS)*.

6.7.5.8.1.5 MSC Data Transfer Programming Details

Refer to [Section 6.7.2.13](#), *VPAC Subsystem Programmer's Guide*.

6.7.5.8.1.6 LSE Interrupt Programming

MSC does not have any interrupt MASK/SET/CLEAR registers. Interrupts are pulse output events that go to the VPAC top level interrupt aggregation logic. For more information about the aggregation logic, see [Section 6.7.2](#), *VPAC Subsystem*.

MSC does, however, provide a set of statuses for VBUSM interface errors. These status are mapped to VPAC_MSC_STATUS_ERROR and they are cleared by writing all 1's to the status bit field.

6.7.5.8.2 Initialization Sequence

For details, see [Section 6.7.2](#), *VPAC Subsystem Level*.

6.7.5.8.3 Real-Time Operating Requirements

For details, see [Section 6.7.2](#), *VPAC Subsystem Level*.

6.7.5.8.4 Power Up/Down Sequence

For details, see [Section 6.7.2](#), *VPAC Subsystem Level*.

6.7.6 VPAC Noise Filter (NF)

6.7.6.1 NF Overview

The noise filter in VPAC is used for filtering out spatial noise without impacting edges in image.

6.7.6.1.1 NF Supported Features

- Bilateral filtering:
 - Supports filter size up to 5×5
 - Supports true 2D Bilateral filtering
- Generic filtering:
 - Supports filter size up to 5×5 of programmable static weights
- LUT based Bilateral weights generation:
 - 8-bit for weight
- Supported formats:
 - YUV420, 12-bit
 - One plan (interleaved plane and non-interleaved)
- Performance: 1 cycle/pixel
- Line based Input and Output
- Memory-to-memory operation
- Support for ROI:
 - Both Input and Output can be handled via DMA

6.7.6.1.2 NF Not Supported Features

- Filter size higher than 5×5

6.7.6.2 NF Functional Description

6.7.6.2.1 Functional Operation

The noise filter hardware (NF HW) block reads data from memory (DDR or on-chip) to shared memory (SL2 with the help of DMA) and does Bilateral filtering to remove noise. The output of NF HW block can be sent to external memory (DDR) from shared memory (SL2) or can be further re-sized using Scalar hardware.

6.7.6.2.1.1 Overview

Figure 6-115 shows a block diagram of Bilateral noise filter with support for filtering size up to 5×5.

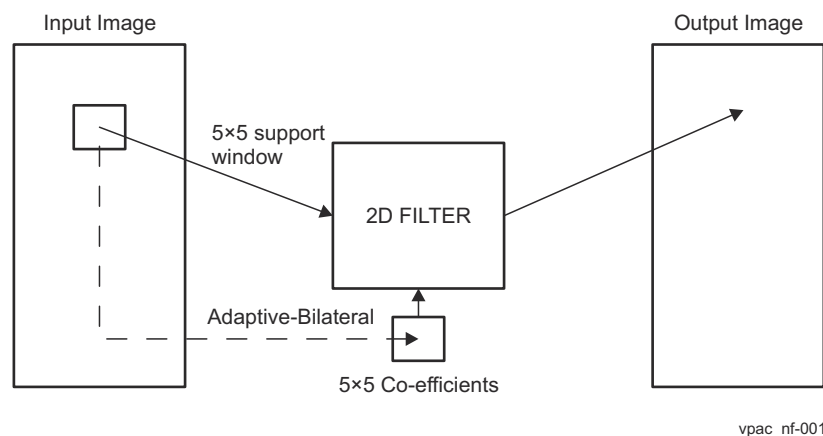

Figure 6-115. Bilateral Noise Filter Block Diagram

6.7.6.2.1.2 NF Integration In VPAC

Figure 6-116 presents VPAC block diagram.

It consists of four hardware module blocks and three infrastructure module blocks.

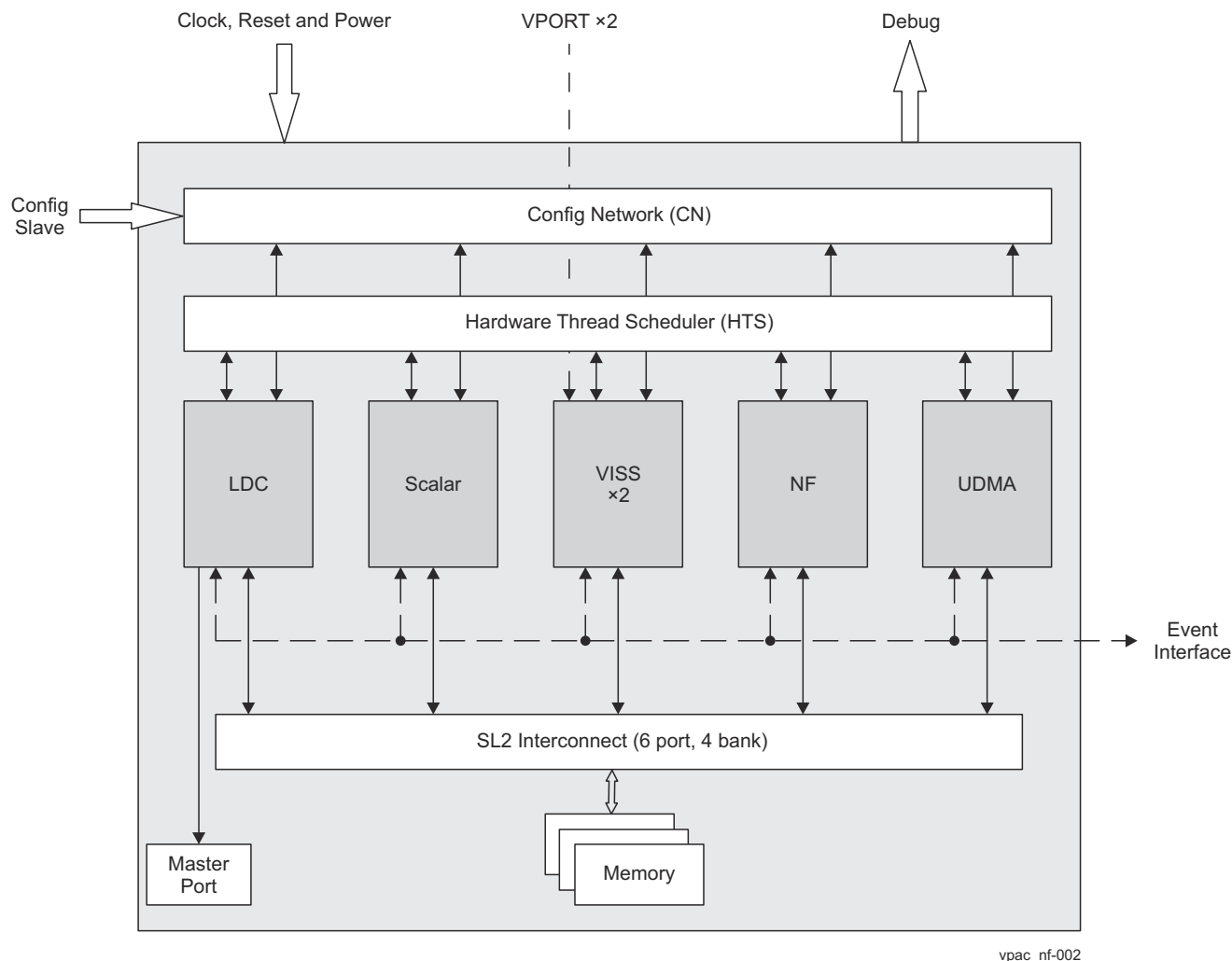

Figure 6-116. VPAC Block Diagram

VPAC hardware blocks:

1. **LDC (Lens Distortion Correction):** LDC hardware block reads data from memory (DDR or on-chip) and applies perspective transform as well as correction of lens distortion (including fisheye lens). The output of LDC block can be sent to external memory (DDR) or sent to other hardware module (Scalar, Noise filter) for further pre-processing via local shared memory (SL2).
2. **Scalar (or Downsampler or Resizer):** Scalar hardware block reads data from memory (DDR or on-chip) to shared memory (SL2) and generates up to 10 scaled output from two inputs with various scaling ratios (between \times and $\times 0.25$). The output of Scalar block can be sent to external memory (DDR) from shared memory (SL2) or can be further noise filtered using Noise filter hardware.
3. **Noise Filter (NF):** NF hardware block reads data from memory (DDR or on-chip) to shared memory (SL2) and does Bilateral filtering to remove noise. The output of NF block can be sent to external memory (DDR) from shared memory (SL2) or can be further re-sized using Scalar hardware.
4. **VISS (Vision ISS):** There are two instances of on-the-fly processing for sensor related processing in VISS hardware.

VPAC infrastructure blocks:

1. **Shared Level 2 (SL2) memory:** It is used to exchanging data across hardware module block (for example: LDC, Scalar and NF) as well as to DMA engine (for example: UDMA).
2. **Hardware Thread Scheduler (HTS):** It is used for IPC communication among various hardware module block (for example: LDC, Scalar and NF) as well as to DMA engine (for example: UDMA).
3. **DMA engine (UDMA consisting of CC + DRU)** is inside VPAC boundary. It consists of one CC and two TC.

6.7.6.2.1.3 Algorithm Details



The basic equation for Bilateral filtering is shown in Figure 6-117.

$$BF[I]_p = \frac{1}{W_p} \sum_{q \in S} G_{\sigma_s}(\|p - q\|) G_{\sigma_r}(\|I_p - I_q\|) I_q$$

new
not new
new

$\frac{1}{W_p}$
 $G_{\sigma_s}(\|p - q\|)$
 $G_{\sigma_r}(\|I_p - I_q\|)$

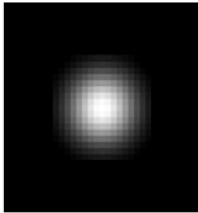
normalization factor
space weight
range weight





vpac_nf-003

Figure 6-117. Bilateral Filtering Equation

The range and space parameters are shown in Figure 6-118.

$$BF[I]_p = \frac{1}{W_p} \sum_{q \in S} G_{\sigma_s}(\|p - q\|) G_{\sigma_r}(\|I_p - I_q\|) I_q$$

vpac_nf-004

Figure 6-118. Range and Space Parameters

Range and space parameters:

- space ss: spatial extent of the kernel, size of the considered neighborhood.
- range sr: "minimum" amplitude of an edge.

6.7.6.2.1.4 Data Format Support In VPAC

Table 6-85 summarizes data format support in VPAC that needs to be supported by NF hardware block.

Table 6-85. Data Format Across VPAC

No	Type	Bit-Depth	Chroma Format	Packing	Reasoning
1.	LDC Input	8-bit	YUV422	N/A	External sensor ISP
		12-bit	YUV420	Fully packed	
		12-bit	YUV420	Un-packed	Other source in chip
2.	LDC Output	12-bit	YUV420	Fully packed	
3.	NF Input	12-bit	YUV420	Fully packed	
4.	NF Output	12-bit	YUV420	Fully packed	
5.	Scalar Input	12-bit	YUV420	Fully packed	One plane at a time
6.	Scalar Output	12-bit	YUV420	Fully packed	One plane at a time

Figure 6-119 presents YUV420 2-plane 12-bit fully packed format.

31	30	29	28	27	26	25	24	23	22	21	20	19	18	17	16	15	14	13	12	11	10	9	8	7	6	5	4	3	2	1	0	
Y2[7:0]								Y1												Y0								+ 0x0				
Y5[3:0]				Y4								Y3								Y2[11:8]				+ 0x4								
Y7												Y6								Y5[11:4]								+ 0x8				
Y10[7:0]								Y9												Y8								+ 0xC				
Y13[3:0]				Y12								Y11								Y10[11:8]				+ 0x10								
Y15												Y14								Y13[11:4]								+ 0x14				

31	30	29	28	27	26	25	24	23	22	21	20	19	18	17	16	15	14	13	12	11	10	9	8	7	6	5	4	3	2	1	0	
Cb1[7:0]								Cr0												Cb0								+ 0x0				
Cr2[3:0]				Cb2												Cr1								Cb1[11:8]				+ 0x4				
Cr3												Cb3												Cr2[11:4]								+ 0x8
Cb5[7:0]								Cr4												Cb4								+ 0xC				
Cr6[3:0]				Cb6												Cr5								Cb5[11:8]				+ 0x10				
Cr7												Cb7												Cr6[11:4]								+ 0x14

vpac_nf-005

Figure 6-119. YUV420 (2-Plane 12-bit Fully Packed Format)

6.7.6.3 NF Interrupts

6.7.6.3.1 CPU Interrupts

The following interrupts are generated by the NF module (see [Table 6-86](#)):

Table 6-86. Interrupts

Interrupt	Description
NF_FRAME_DONE	Frame processing complete.
NF_SL2_READ_ERROR	Set whenever there is an error response on VBUSM read command request for any input channel.
NF_SL2_WRITE_ERROR	Set whenever there is an error response on VBUSM write command request for any output channel.

All interrupts are single pulse event signals that are mapped to the VPAC level interrupt aggregation logic.

6.7.6.3.2 Interrupt Event Description

6.7.6.3.2.1 NF_FRAME_DONE Event

These events are generated when noise filtering is complete for entire frame. This is set when input end of frame (EOF) event and output EOF events are detected.

6.7.6.3.2.2 NF_SL2_READ_ERROR Event

This event is generated whenever the VBUSM read status is something other than '0' (success).

The VPAC status register (VPAC_NF_LSE_STATUS_ERROR) stores the last non-zero rstatus value for user to see which type of error has occurred.

6.7.6.3.2.3 NF_SL2_WRITE_ERROR Event

This event is generated whenever the VBUSM write status is something other than '0' (success).

The VPAC status register (VPAC_NF_LSE_STATUS_ERROR) stores the last non-zero sstatus value for user to see which type of error has occurred.

6.7.6.4 NF Submodule Details

Following the common hardware partition strategy of VPAC HWA, the Noise Filter is partitioned as shown in [Figure 6-120](#).

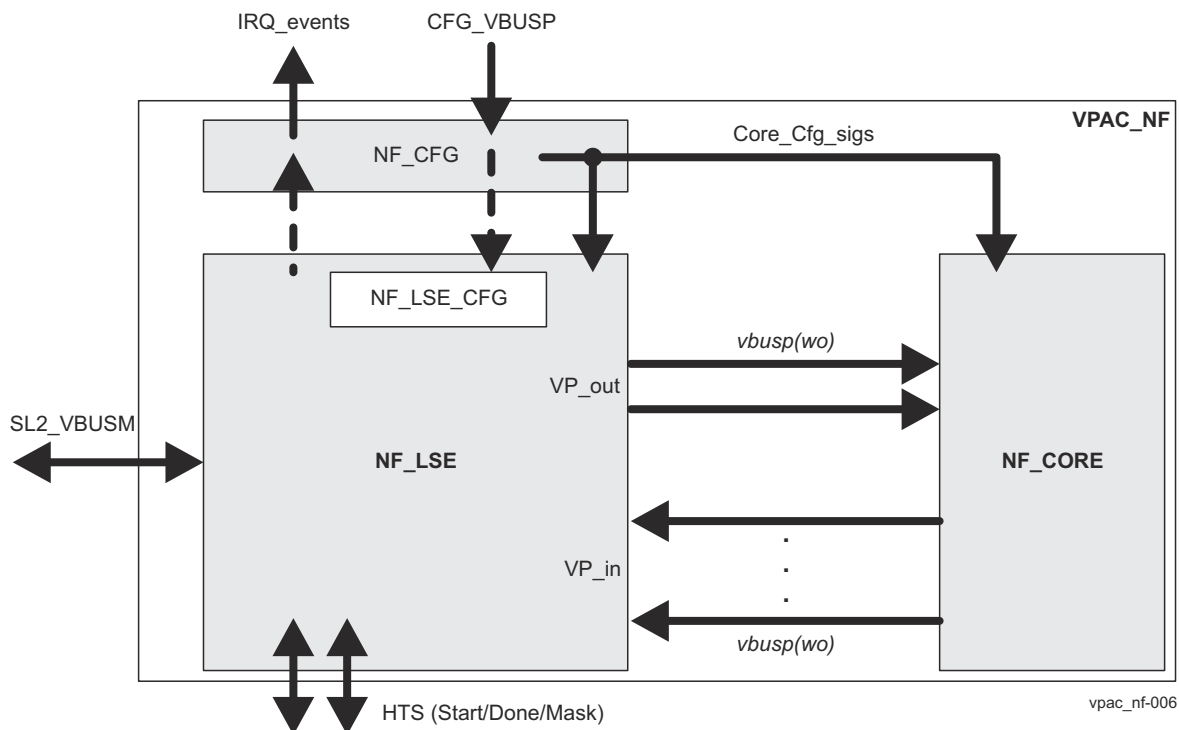

Figure 6-120. NF Hardware Partition

The NF_CFG manages all configuration registers for the NF (top and core) via a common VBUSP slave interface.

The NF_LSE (Load Store Engine) handles all interfacing to the SL2 memory space and performs the following functions:

- Provides interface to SL2 circular buffers via a common VBUSM master interface.
- Manages input and output channel updates in sync with Hardware Thread Scheduler (HTS).
- Provides data unpacking for core and packing for SL2 interface.
- Manages LSE specific configuration registers.

The NF_CORE performs noise filtering operations on given input and produces output. It has no direct connection to external interface and it works on a frame data coming in and out in raster scan order.

6.7.6.4.1 NF_CFG

The NF configuration registers consist of LSE configuration registers (see *VPAC_NF_LSE Registers*) and CORE configuration registers (see *VPAC_NF_CORE Registers*).

Figure 6-121 shows NF_CFG block diagram.

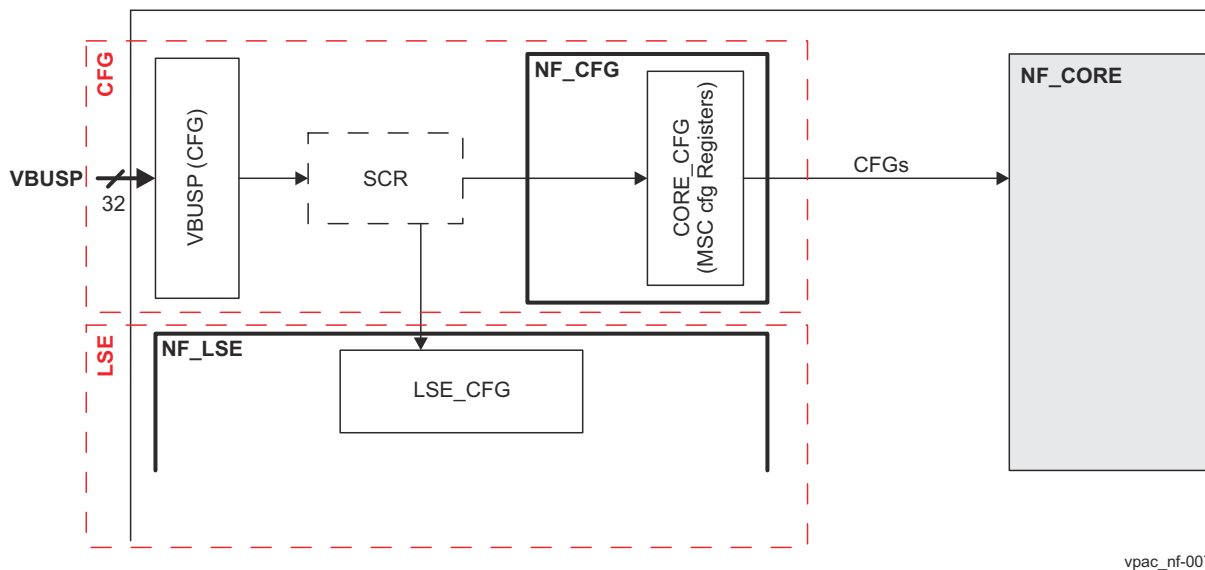

Figure 6-121. NF_CFG Block Diagram

6.7.6.4.1.1 VBUSP Configuration Interface

The 32-bit VBUSP slave interface for MMR configuration supports only the linear incrementing mode (in little endian). It does not provide any write/read error status.

6.7.6.4.1.2 Configuration Register Address Map

For details of MMR registers, see *NF Registers*.

6.7.6.4.2 NF_LSE

The NF integrates a VPAC_LSE (Load Store Engine) .

6.7.6.4.2.1 NF_LSE Overview

The NF_LSE supports the following VPAC_LSE features:

- Input channel features:
 - One SL2 input channel with following features for the input channel:
 - Up to 5 lines - input kernel height support
 - Any source pixel start position support with Line Start Offset (in nibble-address resolution)
 - Input Line Skip support
 - Vertical boundary Edge Padding (Replication only) support
- Output Channel Features:
 - Only one SL2 output channels (pixel data output only)
 - Single data plane support for each output channel with no special chroma data interleaving support on the output
- Hardware Thread Scheduler (HTS) synchronization support
 - Start/Done task synchronization signal handling
 - Programmable Done-mask generation schemes
 - End of processing (EOP) generation

6.7.6.4.2.2 NF_LSE Feature Detailed Description

For detailed LSE feature description, refer to *Load Store Engine (LSE) Overview*.

6.7.6.4.3 HTS Interface And Integration

[Figure 6-122](#) shows interfacing with Hardware Thread Scheduler (HTS).

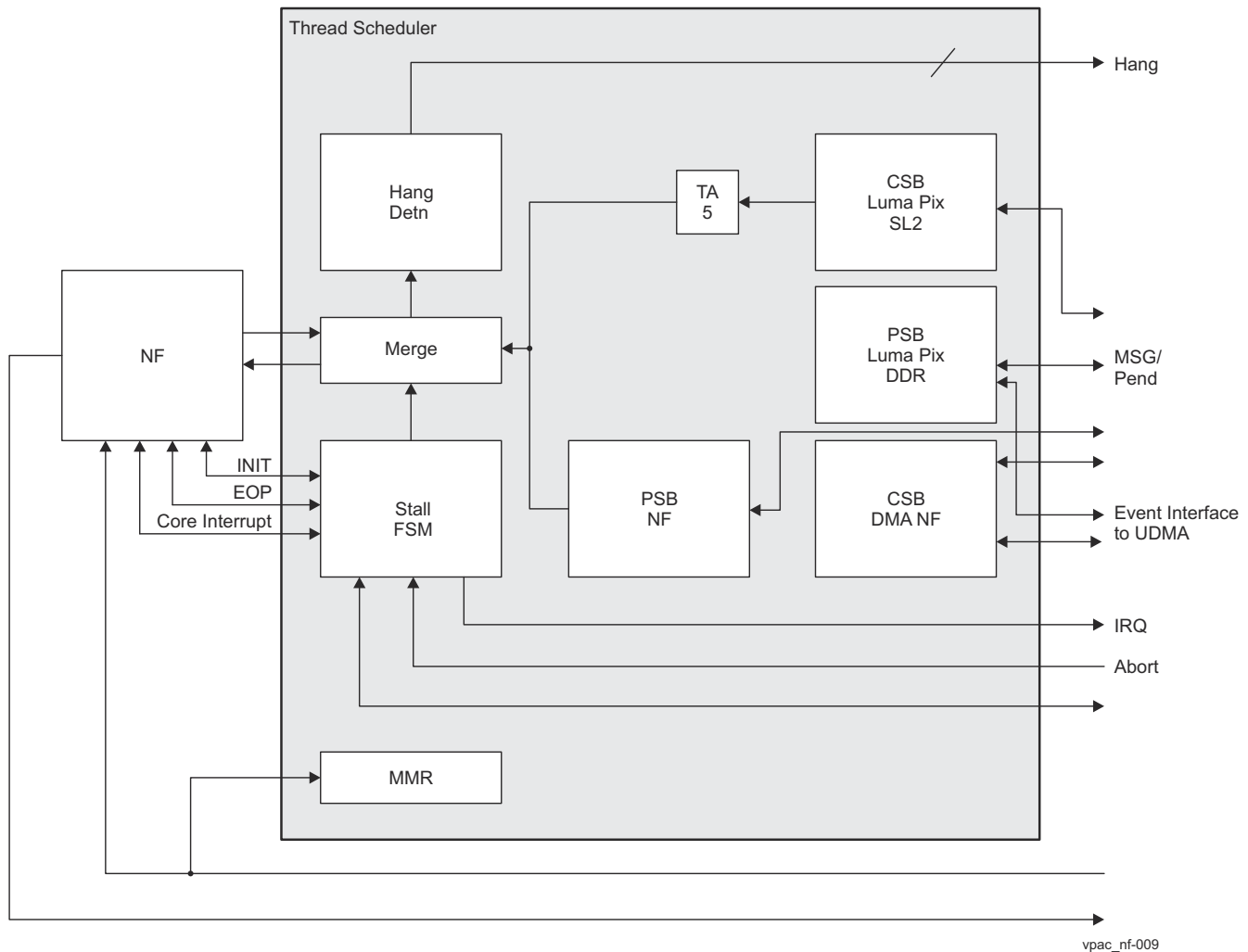

Figure 6-122. Hardware Thread Scheduler (HTS)

6.7.6.4.3.1 Hardware Thread Scheduler (HTS)

The HTS (Hardware Thread Scheduler) supports a 64-bit VBUSM master interface to communicate with a top-level message manager. It performs following functions to flow control data/control for HWA.

- NF HWA Initialization and EOP-Flush
- Handling of IRQ hardware events (that affect flow control)
- Debug/Emulation support (for stalling HTS/DMA transfer)
- Abort/Suspend support

6.7.6.4.3.2 Synchronization With HTS

Scheduling of data transfer in the SL2 interface is controlled by the HTS controller integrated at the VPAC top level. A dedicated HTS is integrated per processing thread to manage start and done flow control signals and to issue DMA service events to trigger DDR from/to SL2 transfers and SL2 from/to HWA.

The following flow control scheme is used:

/* initialization */

1. @ Frame Start up: (HTS) INIT → Frame Initialization

/* First two line processing */

Note

'N' is input kernel height.

1. @ N-2 input lines available and output buffer line available: (HTS) START —> Starts filter Line processing (initial line) tasks
2. @ Input Line Consumed and all output Done: (PixCntlFSM) DONE —> Indicates completion of the line processing task
3. @ N-1 input lines available and output buffer line available: (HTS) START —> Starts filter Line processing (initial line) tasks
4. @ Input Line Consumed and output Done: (PixCntlFSM) DONE —> Indicates completion of the line processing task

/* Middle Lines processing */

1. @ N-1 input lines available and output buffer line available: (HTS) START —> Starts filter Line processing (initial line) tasks
2. @ Input Line Consumed and output Done: (PixCntlFSM) DONE —> Indicates completion of the line processing task
3. Repeat (6) and (7) until Frame_H-3 lines

/* Last two line processing */

1. @ N-1 input lines available and output buffer line available: (HTS) START —> Starts filter Line processing (initial line) tasks
2. @ Input Line Consumed and output Done: (PixCntlFSM) DONE —> Indicates completion of the line processing task
3. @ N-2 input lines available and output buffer line available: (HTS) START —> Starts filter Line processing (initial line) tasks
4. @ Input Line Consumed and all output Done: (PixCntlFSM) DONE —> Indicates completion of the line processing task
5. @EOP: (PixCntlFSM) EOP

6.7.6.4.4 Noise Filter Core Block Diagram

Figure 6-123 shows the core of the Noise filter. The line buffers are stored in SL2.

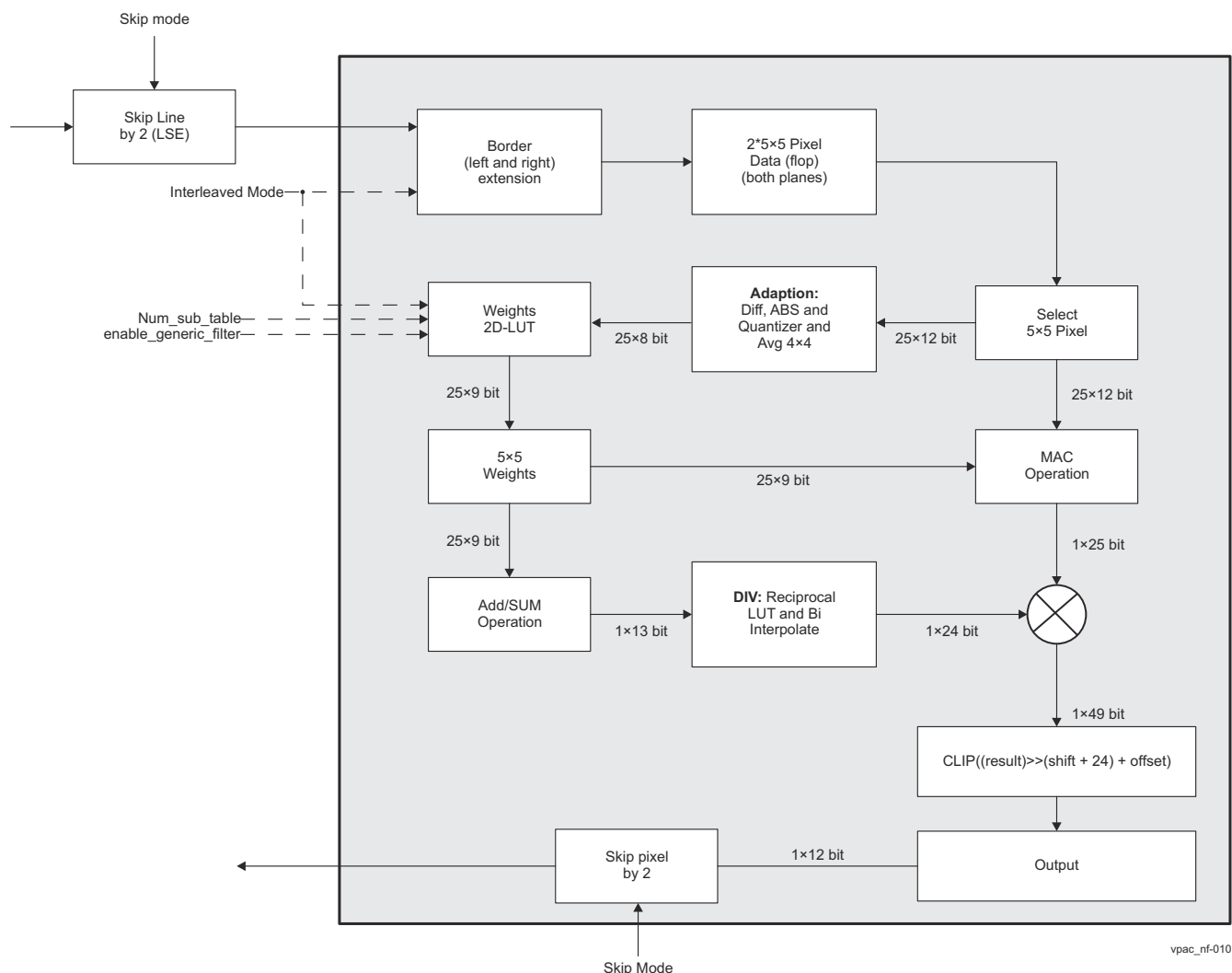

Figure 6-123. NF-CORE Block Diagram

There are two modes of filtering:

1. Bilateral filtering mode: The overall weights are computed based on center pixels. These are 8-bit unsigned weights. The center weight is read from MMR as 8-bit unsigned. The 9th bit for all weight is hardwired to '0'. The MAC operation is signed multiply with addition. As MSB for weight is set '0', it will be act as unsigned multiplier of 12-bit pixel to 8-bit unsigned weight.
2. Generic filtering mode: In this mode, all weights are 9-bit signed value read LUT from initial 24 values read as 9-bit signed value from every 2 bytes (16 bits) locations.

6.7.6.4.4.1 VP Port (NF_LSE To/From NF_CORE Over VBUSP Interface)

The data transfers from/to the MSC_LSE are done through the VP ports with VBUSP write-only streaming protocols.

6.7.6.4.4.2 Space Weight Details

Figure 6-124 shows spatial distance from central pixel to decide spatial weight.

4	3	2	3	4
3	1	0	1	3
2	0		0	2
3	1	0	1	3
4	3	2	3	4

vpac_nf-011

Figure 6-124. Space Distance For 5×5 Pixels

- Total number pixels = 25
 - Number of pixel at distance 0 = 4
 - Number of pixel at distance 1 = 4
 - Number of pixel at distance 2 = 4
 - Number of pixel at distance 3 = 8
 - Number of pixel at distance 4 = 4
- Space range (five, 0-4)
- Please note that Center pixel has 9-bit programmable MMR register for fixed weight

6.7.6.4.4.3 Weight Calculation Logic**6.7.6.4.4.3.1 Combined LUT For Space And Range Weights**

In this approach, Bilateral weight is computed for each center pixel based on the input (guide) image:

- i : center pixel index, j : neighbor pixel index
- I_i : center pixel input image intensity, I_j : neighbor pixel input image intensity

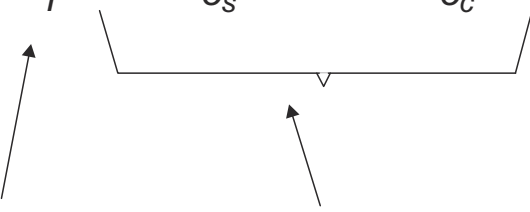
$$W_{i,j}^{bf} = \frac{1}{K_i} \exp\left(-\frac{|i-j|^2}{\sigma_s^2}\right) \exp\left(-\frac{|I_i - I_j|^2}{\sigma_c^2}\right),$$

Division LUT
Combined LUT

vpac_nf-012

Figure 6-125. LUT For Combined Weight For Space And Range

The following are details of this approach:

- $(i-j)$ is 3-bit for 5×5: use 3 bits
- $(I_i - I_j)$ is 13-bits: quantize to 8 bits
- Pre-compute $W_{i,j}$ as 8-bit values including normalization and put in a 2D lookup table
- $LUT[i][j]$: i is 3-bit pix index, j is 8-bit image intensity diff
- Lookup value is 8-bit
- Total storage: $5 \times 256 \times 8b = 1280$ Bytes
- Can be reduced further based on symmetric nature of range
- For $1/K_i$ (refer to [Section 6.7.6.4.4.4](#))

The LUT organization is shown in [Figure 6-126](#).

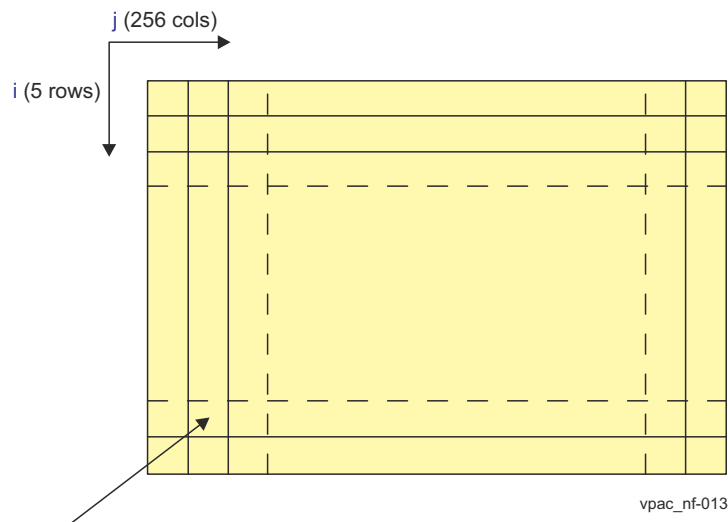

Figure 6-126. LUT Organization For Combined Weights

Figure 6-127 shows details of weight LUT logic for this approach.

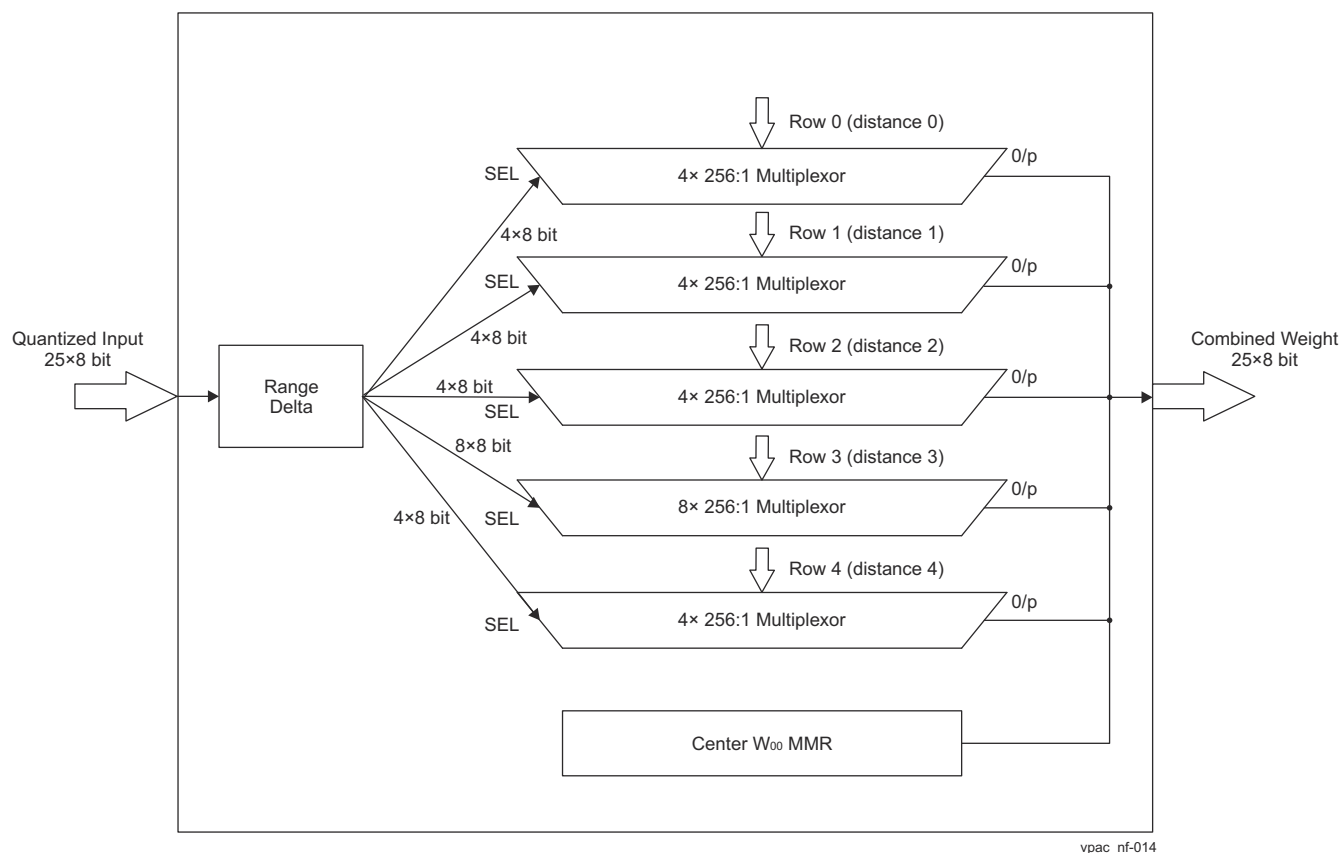

Figure 6-127. Weight LUT Logic

6.7.6.4.4 Reciprocal Calculation Logic

1/Ki calculation is done using Reciprocal table.

The following are details of Reciprocal table:

- Table is located in ROM (all values are hardwired)
- 24 bits per entry
- The first 512 entries are not quantized

- The remaining entries are quantized by 16 with Bilinear interpolation during lookup two neighbouring values
- Total of 993 entries

6.7.6.4.4.5 Border Handling

6.7.6.4.4.5.1 Border Handling (Simple)

The noise filter will support boarder extension. It will process two pixel copy in each directions for padding. The output frame size will be equal to input frame size as shown in [Figure 6-128](#). The output there will be border pixels (two in each direction) will be unfiltered, while rest of middle frame is noise filtered. Please note that the output frame size (or resolution) will be identical to input frame (resolution).

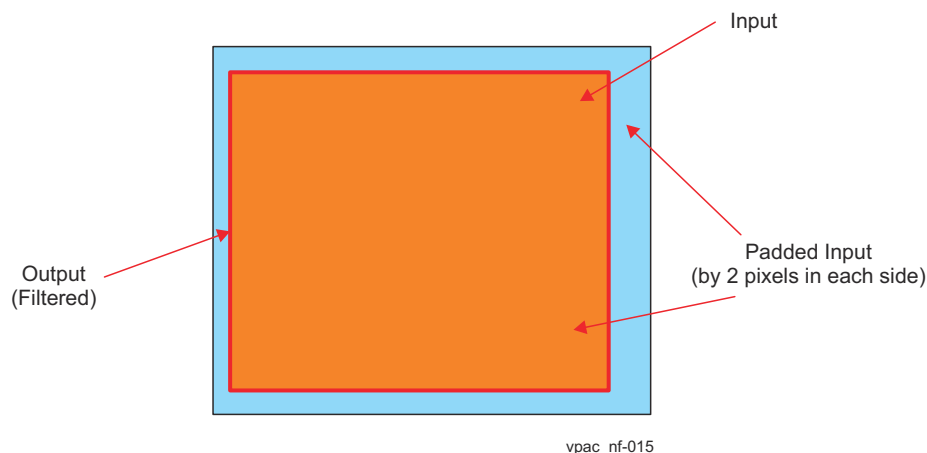

Figure 6-128. Border Handling

6.7.6.4.5 Usage As Generic 2D Filter Engine

The given noise filter can be used as generic 2D 5×5 filter core. This mode is enabled by selecting ENABLE_GENERIC_FILTER in CNTR MMR. In this case, software needs to set necessary MMR to provide co-efficients for 2D convolution. The overall decision for 5×5 co-efficient is shown in [Figure 6-129](#).

Note the order of the weight is Column first then Row second C0_R0, C1_R0, ... , C4_R5, C5_R5.

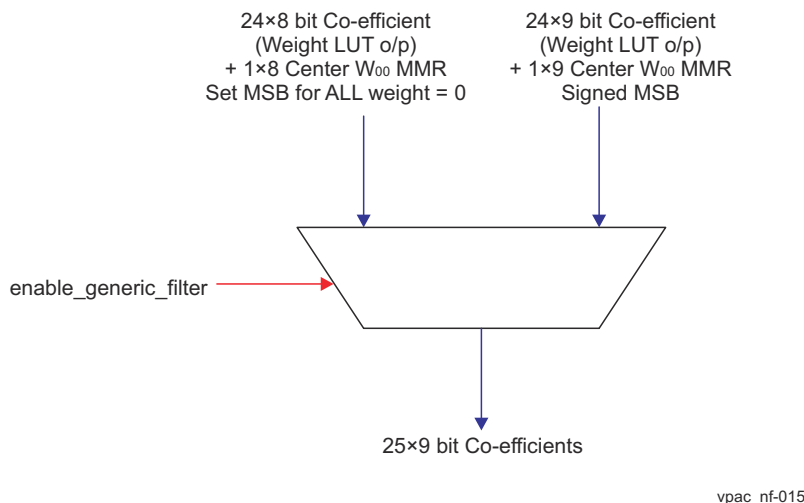
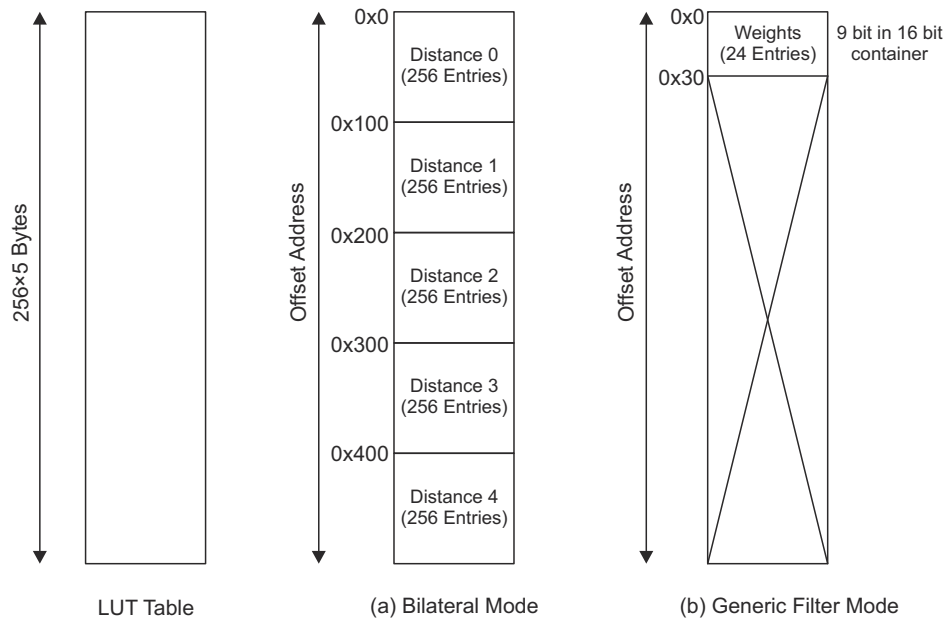

Figure 6-129. 5×5 Weight (Generic 2D Filtering)

[Figure 6-130](#) shows the usage of Weight or Range LUT for Generic Filtering Mode.



vpac_nf-017

Figure 6-130. Weight LUT Usage In Generic Mode

6.7.6.4.6 Adaptive Bilateral Weight Support

The hardware supports adaptive Bilateral filtering using `num_sub_tables > 0`. The `num_sub_table = 1` means 2 tables withing LUT per distance, `num_sub_table = 2` means 4 sub_table within LUT per distance and `num_sub_table = 3` means 8 sub_tables per distance. The tables are stored as interlaved within each distance. For example in case `num_sub_table = 1`, there are two LUT within each distance with even entries coming from LUT1 and odd entries coming from table 2 as shown in Figure 6-131.

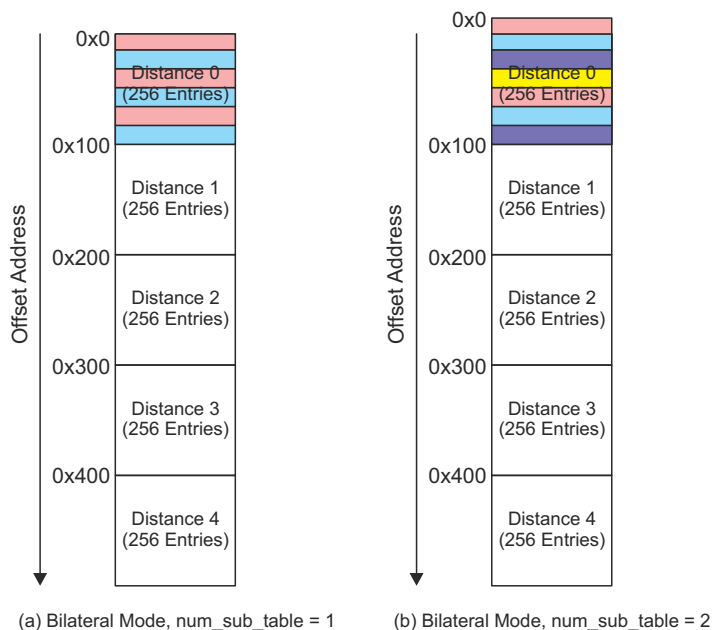

vpac_nf-018

Figure 6-131. Interleaved Entries In Table

The adaptation logic consist using 4x4 average of 5x5 window (top left corner) and `num_sub_tables` from MMR as shown below using combo logic below:

- Mask "num_sub_tables" LSB bits out of 8 bits.
- $\text{LSB Bits} = \text{Average_4x4} \gg (12 - \text{num_sub_tables})$
- 8 bits for LUT look up = $(8 - \text{num_sub_table}) \ll \text{num_sub_table} + \text{LSB Bits}$
- Please note that this is constant LSB bits for all 25 pixels that will be replaced for all 25x8 pixels.

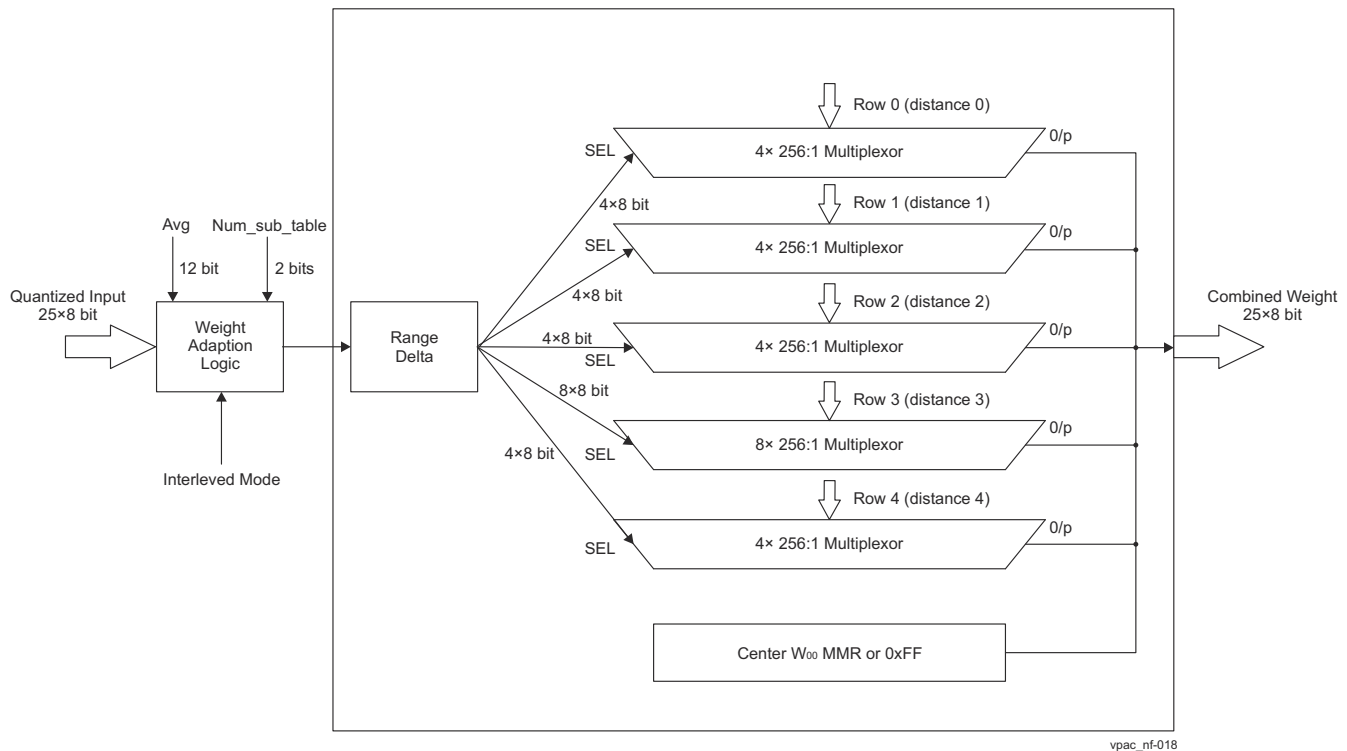

Figure 6-132. Adaptive Bilateral Filtering

6.7.6.4.7 Chroma Handling (Interleaved Mode)

Please note that the given hardware module can support either Luma (Non-Interleaved mode) OR Chroma mode (Interleaved mode) at a time. It can't support two data plane (Luma + Chroma) simultaneously.

When the input is in the interleaved data format (for example: YUV420 Chroma data), the filter core keeps two sets of 5-input samples (Cb and Cr buffers) and alternates filtering operation between two. In this case, core does deinterleaving and maintains two set of data of 6x5 for both planes as shown in block diagram of core. The parameters for Chroma needs to be programmed at every frame differently compared to Luma.

Note software can always do a "force" select which sub table to use by clearing adaptive_mode then sub_table_select defines which table to use, otherwise below defines which sub table is selected.

- Mask "num_sub_tables" LSB bits out of 8 bits.
- $\text{LSB Bits} = \text{Average_4x4} \gg (12 - \text{num_sub_tables})$
- If($\text{num_sub_tables} \neq 1$):
 - 8 bits for LUT look up = $(8 - \text{num_sub_table}) \ll \text{num_sub_table} + \text{LSB Bits}$
- Else:
 - 8 bits for LUT look up = $(8 - \text{inputPlaneInterleaving}) \ll \text{inputPlaneInterleaving} + \text{LSB Bits}$
- Please note that this is constant LSB bits for all 25 pixels that will be replaced for all 25x8 pixels.

6.7.6.5 NF Integration Details

6.7.6.5.1 Performance Requirements

The core performance throughput 1 cycle/pixel. The NF module is designed to support 300 MHz.

6.7.6.5.2 Slave VBUSP Interface Clock

Table 6-87. Slave VBUSP Interface Clock

Signal Name	Dir	Default Val	Description
NF_CLK	In	1'd0	Single ended clock

6.7.6.5.3 Clocking

The NF module has one input clock which should run at 300 MHz.

It only has 1 clock IPGeneric

kp_ti_ipg_clk_s1c1fps I_kp_ti_ipg_clk_s1c1fps

6.7.6.6 NF Programmer's Guide

6.7.6.6.1 Programming Model

The full programming of the module, consist of the following four steps (see [Figure 6-133](#)):

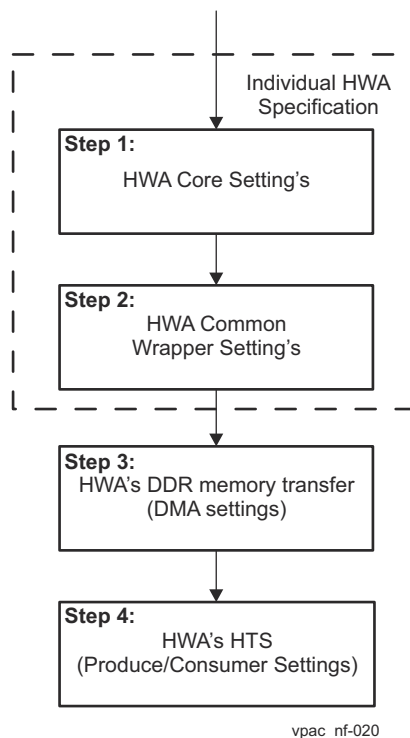

Figure 6-133. Programming Steps

6.7.6.6.1.1 HWA Core Programming Details

There are two use-cases:

- **Bilateral Noise Filter Mode:** The following core MMR needs to be programmed to enable Bilateral noise filter mode:
 - Set Weight LUT (8-bit unsigned) tables (5×256 values corresponding to various distance from distance in MMR (0x100 onwards))
 - Set Control register fields (Center weight to maximum - 0×255, offset, shift, ...)
 - Set generic_filter_mode to '0'
- **Generic 2D Convolution (filtering) Mode:** The following core MMR needs to be programmed to enable Bilateral noise filter mode:
 - Set Weight LUT (9 bit unsigned) tables (24 values (each 9-bit signed) in 16 bit container from start of LUT
 - Set Control register fields (Center weight, offset, shift, ...)
 - Set generic_filter_mode to '1'

6.7.6.6.1.2 NF SL2 Wrapper Interface Programming Details

The following MMR needs to be programmed as per overall Data flow as well as algorithm needs:

- Set Input (SRC) side SL2 configuration, buffer base address, attributes and sizes
- Set Output (DST) side SL2 configuration, buffer base address, attributes and sizes

6.7.6.6.1.3 HWA HTS Programming Details

For more details of programming, refer to HTS and Section VPAC Subsystem.

Although following are Hardcoded configuration for given HWA (Noise filter (NF)) for HTS:

- Consumer score board: Transaction aggregation
- Number of lines of delay = 5
- ...

6.7.6.6.1.4 HWA Data Transfer Programming Details

For more details, refer to the VPAC Top/UTC specification.

6.7.6.6.2 Initialization Sequence

Refer to Section VPAC Subsystem.

6.7.6.6.3 Real-Time Operating Requirements

Refer to Section VPAC Subsystem.

6.7.6.6.4 Power Up/Down Sequence

Refer to Section VPAC Subsystem.

6.7.6.6.5 Clock Stop

Note NF requires the software to shutdown all traffic and insure the NF is idle before it can assert `nf_clkstop_req` signal.

Also, no new work/traffic can occur until `nf_clockstop_req` de-asserts along with `nf_clkstop_ack` de-assertion. Since the NF will be idle before the assertion of `nf_clkstop_req`, the assertion of `nf_clkstop_ack` should occur less than 10 clock cycles in response to the request.

6.8 Depth and Motion Perception Accelerator (DMPAC)

This chapter describes the Depth and Motion Perception Accelerator (DMPAC) in the device.

6.8.1 DMPAC Overview

The Depth and Motion Perception Accelerator (DMPAC) is a power efficient hardware accelerator that computes dense stereo depth maps (*depth*) and dense optical flow vectors (*motion*) from camera inputs.

The image/video sensor-based environmental perception (also known as scene understanding) is at the core of many emerging applications in automotive, industrial and consumer electronics. Typically, this involves detection of all objects in the scene along with their 3D position and motion with regards to the observer or the car by analyzing one or many related input video streams. Various computer vision algorithms are used to achieve these tasks.

A very robust method of obtaining the 3D depth from images is to use two cameras in a stereo setup - two cameras with known relative positions and camera parameters. The two images of the same scene, captured from two different camera poses/perspectives, are analyzed to find disparities among every pixel positions in the images. This is known as the Stereo Disparity map. The disparity values of every pixel can be used to obtain the 3D positions of the object/space they belong to via triangulation.

On the other hand, by analyzing two images from a single camera, captured at two different time instances (that is, two temporal frames in a video), one can determine where each pixel in a past frame moved to in the future frame. This is known as the Optical Flow vector. The flow vectors for each pixel position can be used to obtain 3D structure of the scene, identify moving objects and determine their relative speed and direction of motion.

The DMPAC is dedicated to the aforesaid image processing tasks. The stereo and optical flow processing is partitioned into two top level sub-blocks: the Dense Optical Flow (DOF) engine and the Stereo Disparity Engine (SDE). The DOF and SDE blocks share a common shared local memory, DMA, external messaging and control infrastructure.

6.8.1.1 DMPAC Features

The DMPAC supports the following main features:

- Input image resolution up to 2 MPix with maximum horizontal resolution of up to 2048 pixels and maximum vertical resolution of up to 1024 pixels
- Input pixel format of 12-bit fully packed luminance data, and other formats using the integrated Format Conversion (FOCO) module
- Pixel level output packed in 16bpp and 32bpp formats for stereo disparity estimates and optical flow estimates, respectively
- Simultaneous operation of SDE and DOF, each processing inputs of up to 1 MPix image resolution (1 MPix = 1280 × 720 pixels)
- Resolution vs. frame rate scalability (higher frame rate at lower resolution)
- A Dense Optical Flow (DOF) engine: The DOF engine implements Texas Instruments' proprietary algorithm for estimation/calculation of the optical flow between the input image pair. The algorithm uses hierarchical coarse-to-fine block search strategy leveraging image pyramids in which proprietary binary pixel descriptors are used for pixel correspondence determination. In the scheme accuracy and smoothness of the flow map is enforced using optical flow estimates of the causal neighbors of a pixel in the given and higher (lower resolution) pyramid level (pixels are processed in raster scan order in a pyramid level to refine existing optical flow estimates). The DOF engine supports:
 - Optical flow vector lengths up to +/- 191 pixels in horizontal direction and +/- 62 pixels in vertical direction for each input pixel
 - Dense flow vector map for each input pixel
 - Optical flow vector precision of 1/16th of inter pixel distance
 - Post filtering of the optical flow estimates using 2D median filtering
 - 16 level confidence score for every output flow vector
- A Stereo Disparity Engine (SDE): The SDE implements Texas Instruments' proprietary algorithm in order to find the disparity map between the input image pair. The SDE supports:
 - Disparity search range (SR) of 64/128/192. It can support either "0 to SR-1" or "-3 to SR-4"
 - 1/16th pixel accurate sub-pixel level disparity estimate

- Disparity estimate post processing using 2D median filtering
- 8 level confidence score for each disparity output
- Common top level infrastructure:
 - Shared Level 2 (SL2) memory sub-system, which serves both DOF and SDE blocks, along with the FOCO modules when required as an intermediate storage exchange data across sub-modules (FOCO to DOF/SDE) and from DDR/System Memory
 - A Unified Transfer Controller (UTC), which serves as a DMA engine
 - Messaging and control mechanism via a Hardware Thread Scheduler (HTS) block
 - A Counter, Timer and System Event Trace (CTSET) module, which provides event tracing capability for the SDE and DOF hardware threads

The DMPAC does not support (but relies on other HWAs/processors on the SoC to perform these tasks):

- Epipolar rectification of the stereo input images
- Image pyramid generation for the optical flow input images

7 Interprocessor Communication

This chapter describes the interprocessor communication modules in the device.

7.1 Mailbox.....	646
7.2 Spinlock.....	654

7.1 Mailbox

This chapter describes the mailbox module in the device.

7.1.1 Mailbox Overview

Mailbox module serves to facilitate the communication between the various on-chip processors of the device by providing a queued mailbox-interrupt mechanism.

The queued mailbox-interrupt mechanism allows the software to establish a communication channel between two processors (users) through a set of registers and associated interrupt signals.

7.1.1.1 Mailbox Features

Each mailbox module supports the following features:

- Parameters configured at design time (see [Table 7-1](#)):
 - Number of mailbox clusters
 - Each mailbox cluster has the same configuration
 - Clusters are accessed via separate VBUS regions. Clusters can be treated as mailbox module instances.
 - Number of users
 - Number of mailbox message queues
 - Number of messages (FIFO depth) for each message queue
- 32-bit message width
- Partial writes do not advance the FIFO pointers
- Message reception and queue-not-full notification using interrupts
- Non-intrusive emulation

7.1.1.2 Mailbox Parameters

[Table 7-1](#) shows the configuration of the mailbox module in the device.

Table 7-1. Mailbox Configuration Parameters

Module Instance	Parameters			
	Users (Processors)	Clusters ⁽¹⁾	Message Queues ⁽²⁾	Number of Messages ⁽³⁾
MAILBOX0	4	12	16	4
MAILBOX1	4	12	16	4

(1) Number of mailbox clusters

(2) Number of mailbox message queues (mailboxes per cluster)

(3) Number of messages (FIFO depth) for each message queue

7.1.2 Mailbox Integration

This section describes the mailbox integration in the device, including information about clocks, resets, and hardware requests.

7.1.2.1 System Mailbox Integration

Figure 7-1. Mailbox Integration

Table 7-2 through summarize the MAILBOX integration in the device.

Table 7-2. Mailbox Integration Attributes

Module Instance	Attributes			
	Power Sleep Controller	Power Domain	Module Domain	Interconnect

Table 7-3. Mailbox Clocks and Resets

Clocks				
Module Instance	Module Clock Input	Source Clock Signal	Source	Description
Resets				
Module Instance	Module Reset Input	Source Reset Signal	Source	Description
MAILBOX0	MAILBOX0_RST	MODSS_RST	LPSC	MAILBOX0 hardware reset

Note

For more information on the interconnects, see *System Interconnect*.

For more information on the power, reset, and clock management, see the corresponding sections within *Device Configuration*.

Note

For information about interrupt source description, see *Mailbox Interrupt Requests*.

7.1.3 Mailbox Functional Description

The mailbox module provides a means of communication through message queues among the users. The individual mailbox modules, or FIFOs, can associate (or de-associate) with any of the processors using the MAILBOX_IRQ_ENABLE_SET_j (or MAILBOX_IRQ_ENABLE_CLR_j) register.

Each user has a dedicated interrupt signal from the corresponding mailbox module instance and dedicated interrupt enabling and status registers.

Each MAILBOX_IRQ_STATUS_RAW_j/MAILBOX_IRQ_STATUS_CLR_j interrupt status register corresponds to a particular user.

7.1.3.1 Mailbox Block Diagram

Figure 7-2 shows the mailbox internal block diagram.

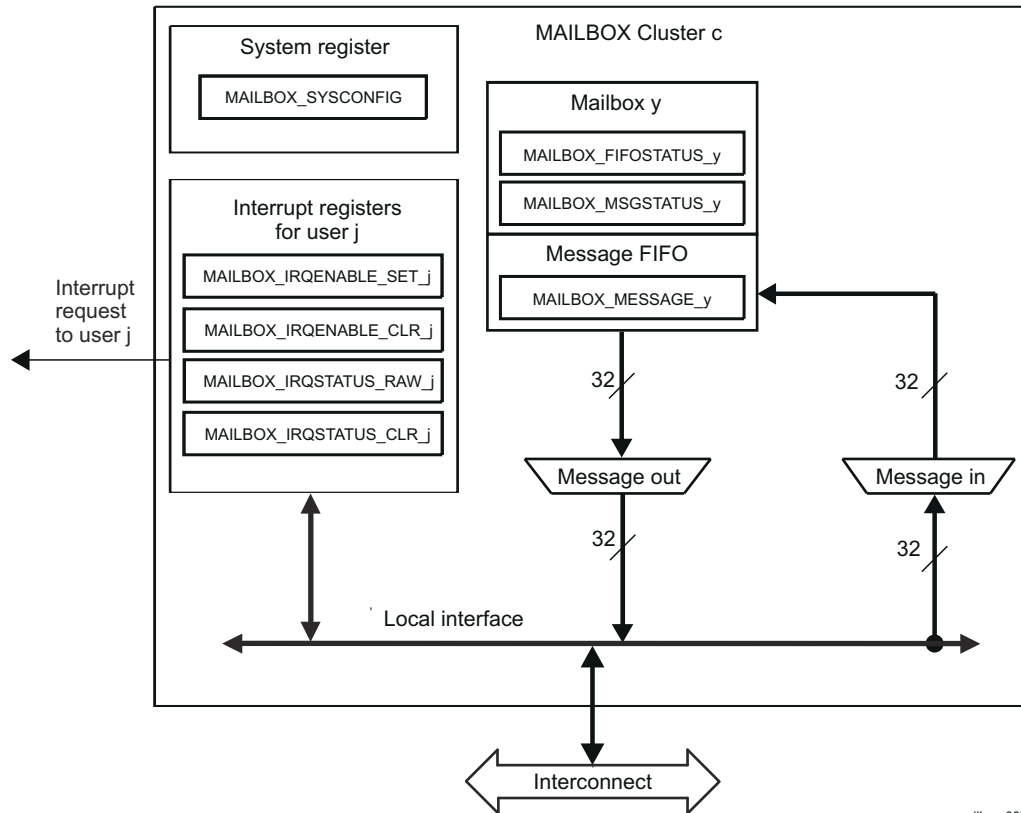

Figure 7-2. Mailbox Block Diagram

j = 0 to 3

y = 0 to 15

7.1.3.2 Mailbox Software Reset

The mailbox module supports a software reset through the MAILBOX_SYSCONFIG[0] SOFTRESET bit. Setting this bit to 1 enables an active software reset that is functionally equivalent to a hardware reset. Reading the MAILBOX_SYSCONFIG[0] SOFTRESET bit gives the status of the software reset:

- Read 1: the software reset is on-going.
- Read 0: the software reset is complete.

The software must ensure that the software reset completes before doing mailbox operations.

7.1.3.3 Mailbox Power Management

The clkstop_idle will be asserted if all of the following are true:

- The VBUSP interface is inactive

- All mailboxes are empty
- There are no enabled events or outstanding interrupts

An enabled event means there is pending action required from one of the users, and it means one or more mailboxes still expect data.

7.1.3.4 Mailbox Interrupt Requests

An interrupt request allows the user of the mailbox to be notified when a message is received or when the message queue is not full. There is one interrupt per user.

Table 7-4 lists the event flags, and their mask, that can cause module interrupts.

Table 7-4. Interrupt Events

Non-Maskable Event Flag ⁽¹⁾	Maskable Event Flag	Event Mask Bit	Event Unmask Bit	Description
MAILBOX_IRQ_STATUS_RAW_j[0+y*2] NEWMSGSTATUSMBY	MAILBOX_IRQ_STATUS_CLR_j[0+y*2] NEWMSG_STATUSMBY	MAILBOX_IRQ_ENABLE_CLR_j[0+y*2] NEWMSG_STATUSMBY	MAILBOX_IRQ_ENABLE_SET_j[0+y*2] NEWMSG_STATUSMBY	Mailbox y receives a new message.
MAILBOX_IRQ_STATUS_RAW_j[1+y*2] NOTFULLSTATUSMBY	MAILBOX_IRQ_STATUS_CLR_j[1+y*2] NOTFULLSTATUSMBY	MAILBOX_IRQ_ENABLE_CLR_j[1+y*2] NOTFULLSTATUSMBY	MAILBOX_IRQ_ENABLE_SET_j[1+y*2] NOTFULLSTATUSMBY	Mailbox y message queue is not full.

(1) MAILBOX_IRQ_STATUS_RAW_j register is mostly used for debug purposes.

CAUTION

Once an event generating the interrupt request has been processed by the software, it must be cleared by writing a logical 1 in the corresponding bit of the MAILBOX_IRQ_STATUS_CLR_j register.

Writing a logical 1 in a bit of the MAILBOX_IRQ_STATUS_CLR_j register will also clear to 0 the corresponding bit in the appropriate MAILBOX_IRQ_STATUS_RAW_j register.

An event can generate an interrupt request when a logical 1 is written to the corresponding unmask bit in the MAILBOX_IRQ_ENABLE_SET_j register. Events are reported in the appropriate MAILBOX_IRQ_STATUS_CLR_j and MAILBOX_IRQ_STATUS_RAW_j registers.

An event stops generating interrupt requests when a logical 1 is written to the corresponding mask bit in the MAILBOX_IRQ_ENABLE_CLR_j register. Events are only reported in the appropriate MAILBOX_IRQ_STATUS_RAW_j register.

In case of the MAILBOX_IRQ_STATUS_RAW_j register, the event is reported in the corresponding bit even if the interrupt request generation is disabled for this event.

7.1.3.5 Mailbox Assignment

7.1.3.5.1 Description

To assign a receiver to a mailbox, set the new message interrupt enable bit corresponding to the desired mailbox in the MAILBOX_IRQ_ENABLE_SET_j register. The receiver reads the MAILBOX_MESSAGE_y register to retrieve a message from the mailbox.

An alternate method for the receiver that does not use the interrupts is to poll the MAILBOX_FIFO_STATUS_y and/or MAILBOX_MSG_STATUS_y registers to know when to send or retrieve a message to or from the mailbox. This method does not require assigning a receiver to a mailbox. Because this method does not include the explicit assignment of the mailbox, the software must avoid having multiple receivers use the same mailbox, which can result in incoherency.

To assign a sender to a mailbox, set the queue-not-full interrupt enable bit of the desired mailbox in the MAILBOX_IRQ_ENABLE_SET_j register, where *u* is the number of the sending user. However, direct allocation of a mailbox to a sender is not recommended because it can cause the sending processor to be constantly interrupted.

It is recommended that register polling be used to:

- Check the status of either the MAILBOX_FIFO_STATUS_y or MAILBOX_MSG_STATUS_y registers
- Write the message to the corresponding MAILBOX_MESSAGE_y register, if space is available.

The sender might use the queue-not-full interrupt when the initial mailbox status check indicates the mailbox is full. In this case, the sender can enable the queue-not-full interrupt for its mailbox in the appropriate MAILBOX_IRQ_ENABLE_SET_j register. This allows the sender to be notified by interrupt only when a FIFO queue has at least one available entry.

Reading the MAILBOX_IRQ_STATUS_CLR_j register determines the status of the new message and the queue-not-full interrupts for a particular user. Writing 1 to the corresponding bit in the MAILBOX_IRQ_STATUS_CLR_j register acknowledges, and subsequently clears, an interrupt.

CAUTION

Assigning multiple senders or multiple receivers to the same mailbox is not recommended.

7.1.3.6 Sending and Receiving Messages

7.1.3.6.1 Description

When a 32-bit message is written to the MAILBOX_MESSAGE_y register, the message is appended into the FIFO queue. This queue holds four messages. If the queue is full, the message is discarded.

Queue overflow can be avoided by first reading the MAILBOX_FIFO_STATUS_y register to check that the mailbox message queue is not full before writing a new message to it.

Reading the MAILBOX_MESSAGE_y register returns the message at the beginning of the FIFO queue and removes it from the queue. If the FIFO queue is empty when the MAILBOX_MESSAGE_y register is read, the value 0 is returned.

The new message interrupt is asserted when at least one message is in the mailbox message FIFO queue. To determine the number of messages in the mailbox message FIFO queue, read the MAILBOX_MSG_STATUS_y register.

7.1.3.7 Example of Communication

Figure 7-3 shows an example of communication between two processors.

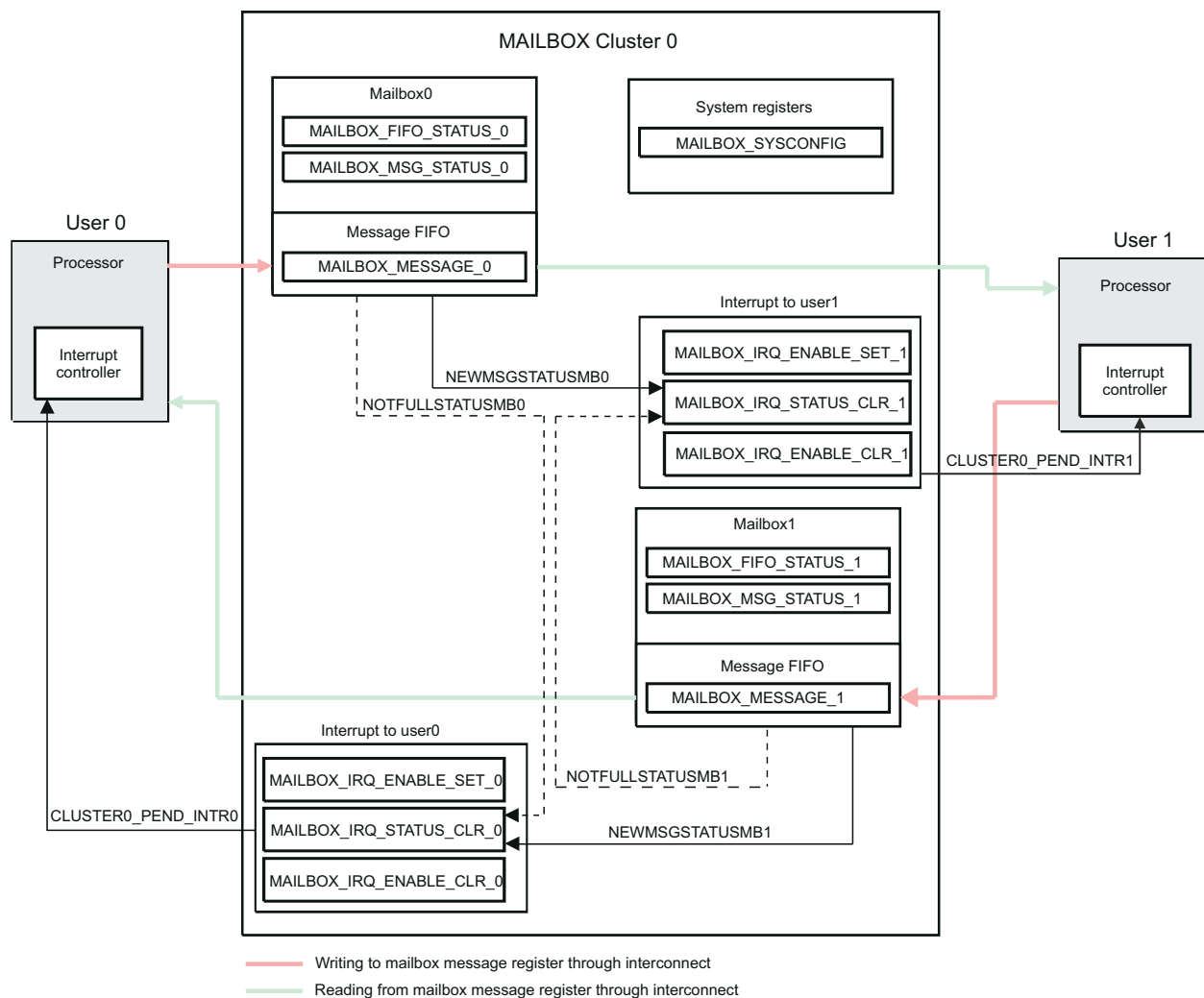

mailbox-008

Figure 7-3. Example of Communication

7.1.4 Mailbox Programming Guide

7.1.4.1 Mailbox Low-level Programming Models

This section covers the low-level hardware programming sequences for configuration and usage of the mailbox module.

7.1.4.1.1 Global Initialization

7.1.4.1.1.1 Surrounding Modules Global Initialization

This section identifies the requirements of initializing the surrounding modules when the mailbox module is to be used for the first time after a device reset. This initialization of surrounding modules is based on the integration of the mailbox.

See [Section 7.1.2, Mailbox Integration](#), for further information.

Table 7-5. Global Initialization of Surrounding Modules for MAILBOX

Surrounding Modules	Comments
LPSC	The MAILBOX functional and interface clock must be enabled.
Interrupt Controllers	Processor's (user's) interrupt controller must be configured to enable the interrupt request generation.

7.1.4.1.1.2 Mailbox Global Initialization

7.1.4.1.1.2.1 Main Sequence - Mailbox Global Initialization

This procedure initializes the mailbox module after a power-on or software reset.

Table 7-6. Mailbox Global Initialization

Step	Register/Bit Field/Programming Model	Value
Perform a software reset	MAILBOX_SYSCONFIG[0] SOFT_RESET	0x1
Wait until reset is complete	MAILBOX_SYSCONFIG[0] SOFT_RESET	=0x0

7.1.4.1.2 Mailbox Operational Modes Configuration

7.1.4.1.2.1 Mailbox Processing modes

7.1.4.1.2.1.1 Main Sequence - Sending a Message (Polling Method)

Table 7-7. Sending a Message (Polling Method)

Step	Register/Bit Field/Programming Model	Value
IF: Is FIFO full?	MAILBOX_FIFO_STATUS_y[0] FULL	=0x1
Wait until at least one message slot is available	MAILBOX_FIFO_STATUS_y[0] FULL	=0x0
ELSE		
Write message	MAILBOX_MESSAGE_y[31:0] VALUE	0x-
ENDIF		

7.1.4.1.2.1.2 Main Sequence - Sending a Message (Interrupt Method)

Table 7-8. Sending a Message (Interrupt Method)

Step	Register/Bit Field/Programming Model	Value
IF: Is FIFO full?	MAILBOX_FIFO_STATUS_y[0] FULL	=0x1
Enable interrupt event	MAILBOX_IRQ_ENABLE_SET_j[1+ y*2]	0x1
User (processor) can perform another task until interrupt occurs See Section 7.1.4.1.3.1 for interrupt handling in sending mode		
ELSE		
Write message	MAILBOX_MESSAGE_y[31:0] VALUE	0x-
ENDIF		

7.1.4.1.2.1.3 Main Sequence - Receiving a Message (Polling Method)

Table 7-9. Receiving a Message (Polling Method)

Step	Register/Bit Field/Programming Model	Value
IF: Number of messages is not equal to 0	MAILBOX_MSG_STATUS_y[2:0] NUM_MESSAGES	≠0x0
Read message	MAILBOX_MESSAGE_y[31:0] VALUE	0x-
ENDIF		

7.1.4.1.2.1.4 Main Sequence - Receiving a Message (Interrupt Method)

Table 7-10. Receiving a Message (Interrupt Method)

Step	Register/Bit Field/Programming Model	Value
Enable interrupt event	MAILBOX_IRQ_ENABLE_SET_j[0 + y*2]	0x1
User (processor) can perform another task until interrupt occurs See Section 7.1.4.1.3.2 for interrupt handling in receiving mode		

7.1.4.1.3 Mailbox Events Servicing

7.1.4.1.3.1 Events Servicing in Sending Mode

[Table 7-11](#) describes the events servicing in sending mode.

Table 7-11. Events Servicing in Sending Mode

Step	Register/Bit Field/Programming Model	Value
Read interrupt status bit	MAILBOX_IRQ_STATUS_CLR_j[1 + y*2]	0x1
Write message	MAILBOX_MESSAGE_y[31:0] VALUE	0x--
Write 1 to acknowledge interrupt	MAILBOX_IRQ_STATUS_CLR_j[1 + y*2]	0x1

7.1.4.1.3.2 Events Servicing in Receiving Mode

[Table 7-12](#) describes the events servicing in receiving mode.

Table 7-12. Events Servicing in Receiving Mode

Step	Register/Bit Field/Programming Model	Value
Read interrupt status bit	MAILBOX_IRQ_STATUS_CLR_j[0 + y*2]	0x1
IF: Number of messages is not equal to 0?	MAILBOX_MSG_STATUS_y[2:0] NUM_MESSAGES	≠0x0
Read message	MAILBOX_MESSAGE_y[31:0] VALUE	0x--
ELSE		
Write 1 to acknowledge interrupt	MAILBOX_IRQ_STATUS_CLR_j[0 + y*2]	0x1
ENDIF		

7.2 Spinlock

This chapter describes the Spinlock module of the device.

7.2.1 Spinlock Overview

The Spinlock module provides hardware assistance for synchronizing the processes running on multiple processors in the device.

The Spinlock module implements 256 spinlocks (or hardware semaphores), which provide an efficient way to perform a lock operation of a device resource using a single read-access, avoiding the need of a read-modify-write bus transfer that the programmable cores are not capable of.

7.2.2 Spinlock Functional Description

7.2.2.1 Spinlock Software Reset

The Spinlock module can be reset by software through the SPINLOCK_SYSCONFIG[1] SOFTRESET bit. Setting this bit to 1 enables an active software reset that is functionally equivalent to a hardware reset. The SPINLOCK_SYSTATUS[0] RESETDONE bit can be polled to check the reset status (reading 1 indicates that reset sequence is done; reading 0 indicates that reset sequence is in progress). The software must ensure that the software reset completes before doing Spinlock operations.

7.2.2.2 Spinlock Power Management

The Spinlock module supports the Power Idle interface. Software must arrange to only power off the Spinlock module when no locks would be lost. In general, the steps to powering down the Spinlock module are:

1. Software must check that all controllers that may be using the Spinlock module are either:
 - a. Already powered off (all in-use flags are 0)
 - b. Notified that Spinlock is not available and the notification is acknowledged
2. If desired, check that no locks are currently held in the Spinlock module. The status of each bank of 32 locks can be read from the SPINLOCK_SYSTATUS register. If any locks are held, they are orphaned because they are not held by any controller that is still active. Alternatively, you may decide to wait a timeout period to allow any active controller to clean up its locks before powering down.

The Spinlock module may now be powered off.

7.2.2.3 About Spinlocks

Spinlocks are present to solve the need for synchronization and mutual exclusion between heterogeneous processors and those not operating under a single, shared operating system. There is no alternative mechanism to accomplish these operations between processors in separate subsystems.

Spinlocks are not the best way to synchronize between tasks or threads on one CPU. Instead, spinlocks are for use in synchronization between different subsystems in the device that don't have any other means of hardware-based synchronization.

Spinlocks do not solve all system synchronization issues. They have limited applicability and should be used with care to implement higher level synchronization protocols.

A spinlock is appropriate for mutual exclusion for access to a shared data structure. It should be used only when:

1. The time to hold the lock is predictable and small (for example, a maximum hold time of less than 200 CPU cycles may be acceptable).
2. The locking task cannot be preempted, suspended, or interrupted while holding the lock (this would make the hold time large and unpredictable).
3. The lock is lightly contended, that is the chance of any other process (or processor) trying to acquire the lock while it is held is small.

If these conditions are met, then the locking code can retry a failed attempt to acquire the lock until success.

If the conditions are not met, then a spinlock is not a good candidate. One alternative is to use a spinlock for critical section control (engineered to meet the conditions) to implement a higher level semaphore that can support preemption, notification, timeout or other higher level properties.

7.2.2.4 Spinlock Functional Operation

The Spinlock module supports 256 spinlocks. It accepts only a single command at a time and processes the command fully before accepting the next command. A lock is requested by reading the SPINLOCK_LOCK_REG_i[0] TAKEN bit. There are two states: Taken (SPINLOCK_LOCK_REG_y[0] TAKEN = 1) or Not Taken (SPINLOCK_LOCK_REG_y[0] TAKEN = 0), where y = 0h to FFh.

When the status of lock y (where y = 0 to 255) is Not Taken (free), a read from the SPINLOCK_LOCK_REG_y register returns 0 and sets the lock to Taken (locked). When the status of lock y is Taken, a read returns 1 and does not change the state of the lock.

A write to the SPINLOCK_LOCK_REG_y register does not change the state of lock, unless when writing 0 when the lock is in Taken state. By doing this, the requester frees the lock.

Figure 7-4 shows the SPINLOCK_LOCK_REG_y register state diagram.

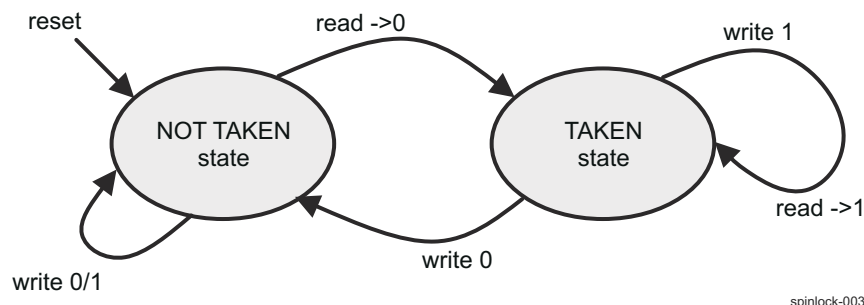

Figure 7-4. Lock Register State Diagram

Note

- There is no support to ensure that a lock register is locked and unlocked by the same process. This must be ensured in software.
- There is no support to check that the same initiator that acquired the lock is the one that is freeing the lock.

7.2.3 Spinlock Programming Guide

7.2.3.1 Spinlock Low-level Programming Models

This section covers the low-level hardware programming sequences for configuration and usage of the module.

7.2.3.1.1 Basic Spinlock Operations

The main Spinlock operations are:

- Clear all the Taken spinlocks (only after a system bug recovery)
- Take a spinlock
- Release spinlock

7.2.3.1.1.1 Spinlocks Clearing After a System Bug Recovery

Module initialization (after reset) is not needed, except after system bug recovery. The following table presents the Spinlock initialization after a system bug recovery. Software should store 0 into each of the SPINLOCK_LOCK_REG_y registers at system startup to insure that all locks are initialized to Not Taken.

Table 7-13. Spinlock System Bug Recovery

Step	Register	Value
IF: SPINLOCK_SYSTATUS[0] IU0 = 1?	SPINLOCK_SYSTATUS[0] IU0	=1
Free the 256 locks	SPINLOCK_LOCK_REG_y[0] TAKEN (y = 0 to 255)	0x0
END		

7.2.3.1.1.2 Take and Release Spinlock

This procedure configures the take and release (free) operations for the Spinlock module. A spinlock should only be held with interrupts disabled. So, before attempting to obtain the spinlock, software must disable interrupts. Then it must read the SPINLOCK_LOCK_REG_y[0] TAKEN bit to attempt to obtain the lock. If it succeeds, it must proceed directly through the critical section then unlock and re-enable interrupts. If the acquisition attempt fails, the acquisition must be reattempted. To prevent unknown interrupt disabled time, interrupts must be re-enabled and then disabled before reattempting to acquire the lock. [Figure 7-5](#) shows the described above procedure.

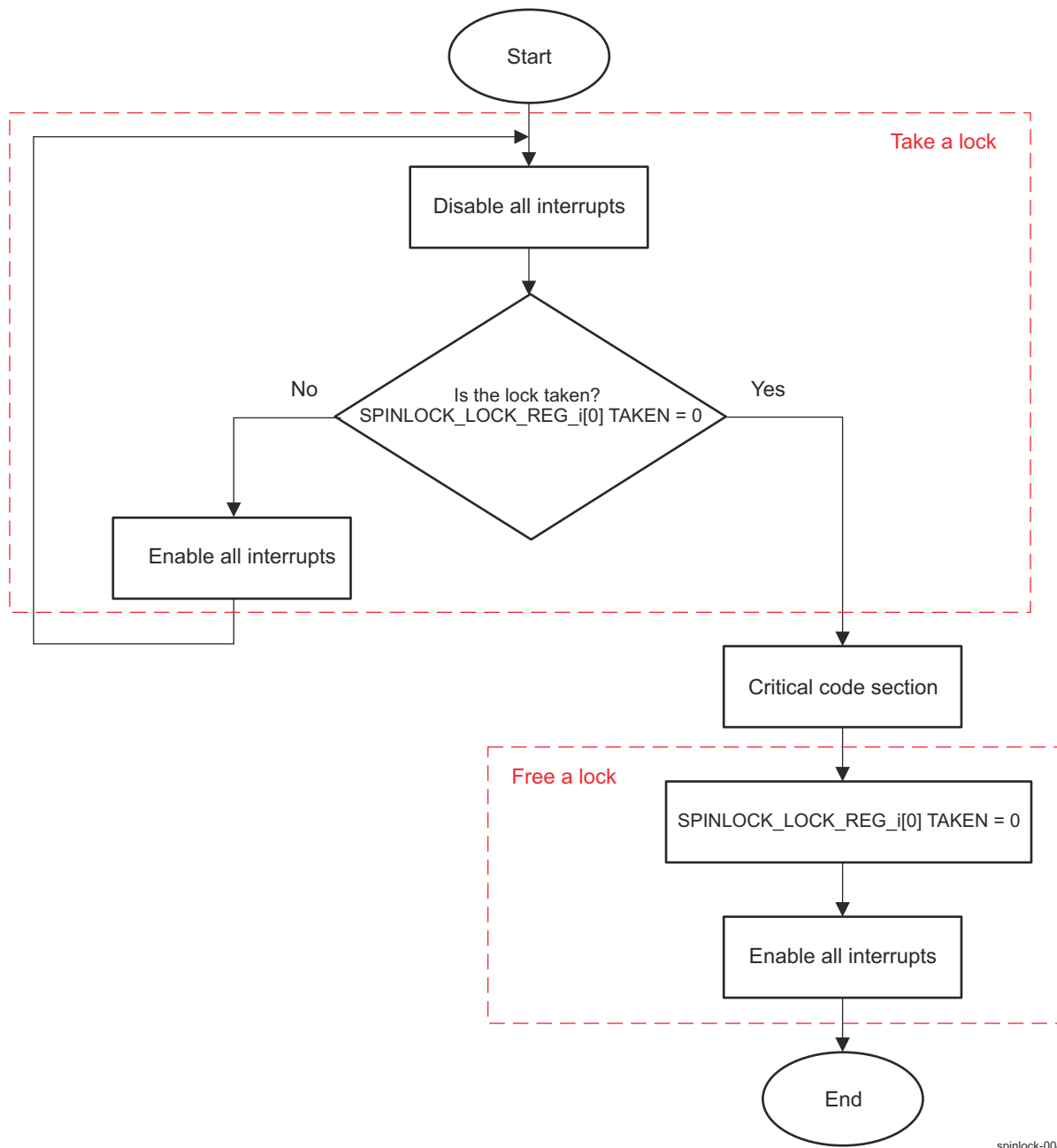

spinlock-004

Figure 7-5. Take and Release Spinlock

Table 7-14. Register Call Summary

Register Name
SPINLOCK_LOCK_REG_y[0] TAKEN

Table 7-15. Subprocess Call Summary

Subprocess Name	Description
Disable (Mask) All Interrupts	For information about disabling/enabling all interrupts in an Arm® processor, refer to Arm <i>Technical Reference Manual</i> , available at infocenter.arm.com/help/index.jsp .
Enable (Unmask) All Interrupts	For information about disabling/enabling all interrupts in other processors, refer to the corresponding processor chapter.

8 Memory Controllers

This chapter describes the memory controllers in the device.

8.1 Multicore Shared Memory Controller (MSMC).....	659
8.2 DDR Subsystem (DDRSS).....	683
8.3 Peripheral Virtualization Unit (PVU).....	726
8.4 Region-based Address Translation (RAT) Module.....	731

8.1 Multicore Shared Memory Controller (MSMC)

This section describes the Multicore Shared Memory Controller (MSMC) for the device.

8.1.1 MSMC Overview

The Multicore Shared Memory Controller (MSMC) forms the heart of the compute cluster (COMPUTE_CLUSTER0) providing high-bandwidth resource access both to and from all of the connected processing elements and the rest of the system. MSMC serves as the data-movement backbone of the compute cluster.

Figure 8-1 shows an overview of the MSMC and its surrounding modules.

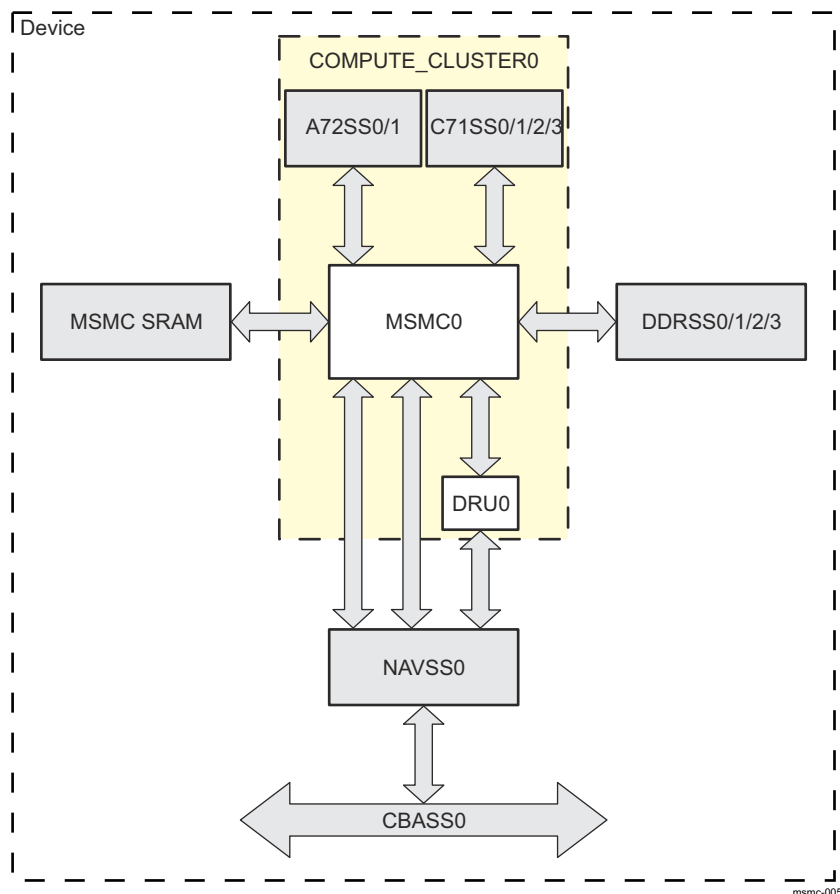

Figure 8-1. MSMC Overview

MSMC supports the following features:

- 8MB (5 banks x 1.6MB) SRAM with ECC:
 - Shared coherent level 2/level 3 memory-mapped SRAM
 - Shared coherent level 3 cache
- 512-bit processor port bus and 40-bit physical address bus
- Coherent unified bi-directional interfaces to connect to processors or device masters
- One infrastructure master interface
- Single external memory master interface
- Supports distributed virtual system
- Supports internal DMA engine – DRU (Data Routing Unit)
 - DMA in/out L2 SRAM, MSMC, DDR and system
 - L2, L3 cache pre-warming and post flushing
- Bandwidth management with starvation bound
- Two-level QoS support for real-time/nonreal-time split
- Security firewall flush support for SRAM/cache and external memory

- Functional reliability:
 - SEC/DED protection on all data and tag memories with hardware scrubbing
 - SEC/DED protection on all data pipelines
 - Data memory address hamming protection
 - Coherent interconnect transaction metadata parity protection
- One interconnect messaging interface that supports DMA/prefetch requests to DRU
- Trace and debugging support
- Supports dynamic clock gating on all logic units
- MSMC is always on when VD_CORE is on

8.1.1.1 MSMC Not Supported Features

MSMC does not support the following:

- RAM address decode protection
- Direct cache resize changes from one non-zero cache size configuration to another non-zero cache size configuration. In this case software is required to manually transition down to zero cache size configuration first, followed by a second transition from zero cache size configuration to the new non-zero cache size configuration.
- MSMC SRAM or SDRAM traffic during an MSMC cache resize transition. The traffic during this transition has undefined behavior.

8.1.2 MSMC Functional Description

8.1.2.1 MSMC Block Diagram

Figure 8-2 shows a high-level view of the MSMC module that includes the main interfaces, memory, and subunits.

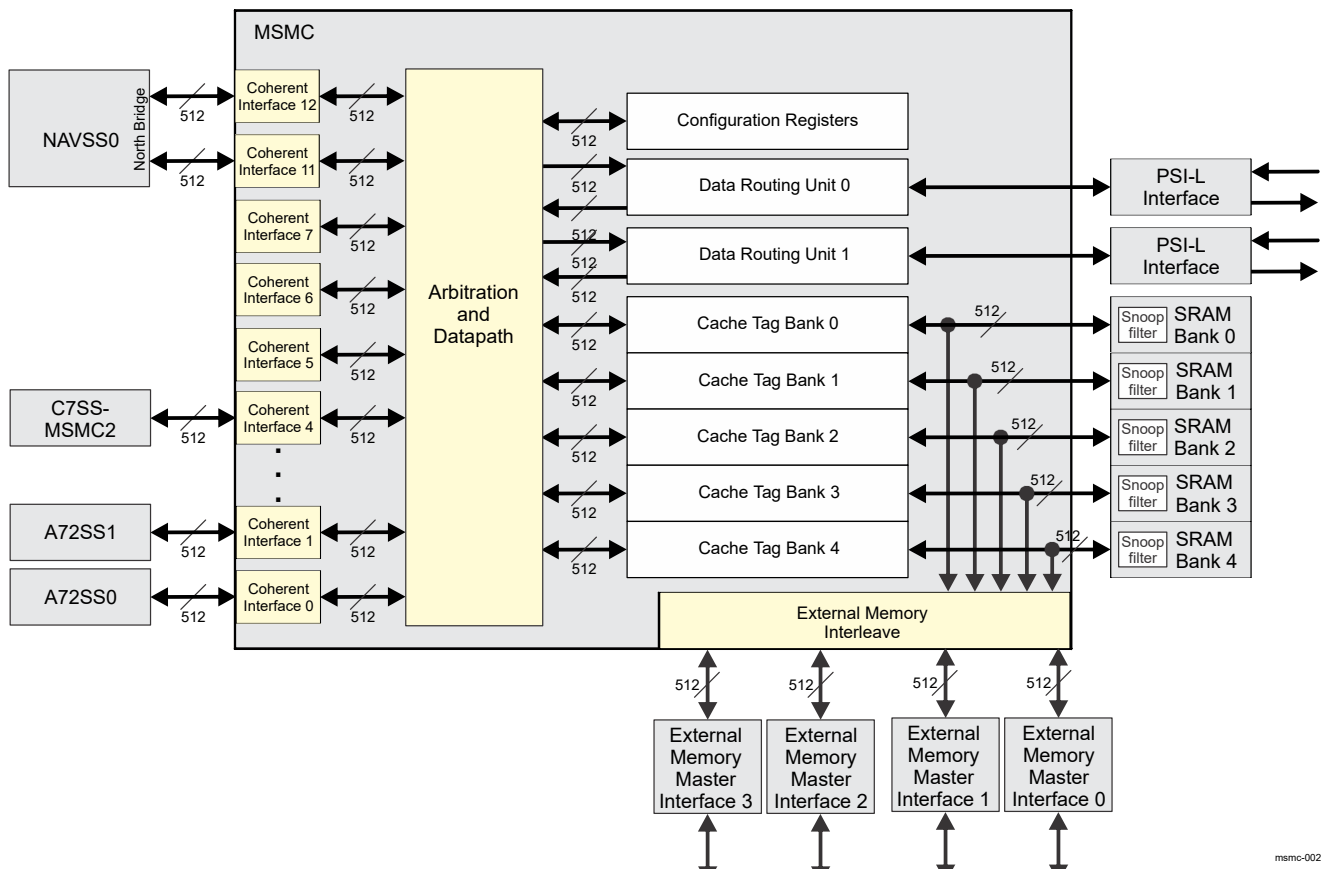

Figure 8-2. MSMC Functional Block Diagram

MSMC directly incorporates on-chip SRAM controllers to provide the compute cluster with low-latency memory. In addition, the individual memory banks can maintain coherence with the connected caching masters as well as the system slave ports.

8.1.2.2 MSMC On-Chip Memory Banking

MSMC on-chip SRAM supports physical and virtual banking to maximize the available bandwidth to all masters. The total SRAM space is divided into five physical banks, and each physical bank contains two virtual sub-banks. These virtual banks provide access to that physical memory bank every MSMC_CLK cycle.

Figure 8-3 shows the MSMC memory organization. Each SRAM bank provides 64 bytes per MSMC_CLK cycle.

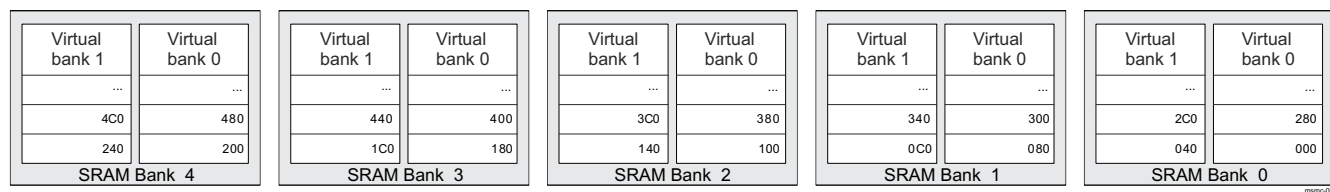

Figure 8-3. MSMC Memory Organization

8.1.2.3 MSMC Snoop Filter and Data Cache

Each MSMC SRAM bank implements the memory-mapped SRAM snoop filter in its own memory structure similar to a cache tag memory. The snoop filter tracks atomic coherent blocks at the same granularity as the level 3 cache for external memory: 128 bytes.

MSMC also implements a combined snoop filter and level 3 cache for the connected external memory space. As with the memory-mapped SRAM, the snoop filter exists to optimize performance of coherent external memory data cached in the attached level 1 and level 2 coherent caches. The external memory snoop filter is a 32-way set-associative cache structure which tracks coherent data at the same granularity as the SRAM snoop filter: 128 bytes.

SoC and DRU transactions use snoop filter allocation policy which directs allocations strictly into the data-backed portion (ways) of the L3 cache. Random way selection only occurs when the targeted data-backed or non-data-backed portion (ways) of the L3 cache set are fully occupied. This applies also to CPU transactions, if the `MSMC_CACHE_CTRL[10] ALLOCATION_POLICY` bit is set to 0x0. When the `MSMC_CACHE_CTRL[10] ALLOCATION_POLICY` bit is set to 0x1, all CPU transactions use a randomized allocation policy which can select between both data-backed and non-data-backed ways.

The level 3 snoop filter/cache randomly chooses a way to replace when allocating a new cache line. The foundation of this random replacement is a 24-bit maximal period Linear Feedback Shift Register (LFSR) tuned to minimize any bias. The state of the LFSR supplies two to five bit allocation pointers depending on the configured cache size/number of ways. Each bank houses its own separately initialized LFSR which updates upon each allocation. For debugging purposes, MSMC supplies a linear mode replacement policy which initializes to the configured number of ways, eventually decrement to zero with allocations, and wrap back around to the total number of ways. Software can enable the linear replacement policy by writing 0x1 to the `MSMC_CACHE_CTRL[8] REPLACEMENT_POLICY` bit.

8.1.2.3.1 Way Partitioning

The random replacement implementation attempts to minimize any allocation bias throughout the ways for a large number of allocations. However, it can be useful to introduce purposeful bias to help keep the state of certain tasks resident in the cache. To serve this end, MSMC supports programmable way-partitioning based on real-time versus nonreal-time traffic.

To accomplish this without introducing other unpredictable bias MSMC provides groups of AND-OR masks which can be attached to a group of IDs. The AND-OR masks consist of two fields: a two-bit AND field and a two-bit OR field. MSMC applies these two fields to the lower two bits of the randomly chosen allocation way. [Figure 8-4](#) shows how MSMC calculates the final allocation pointer using the initial random state and the user-defined AND-OR mask.

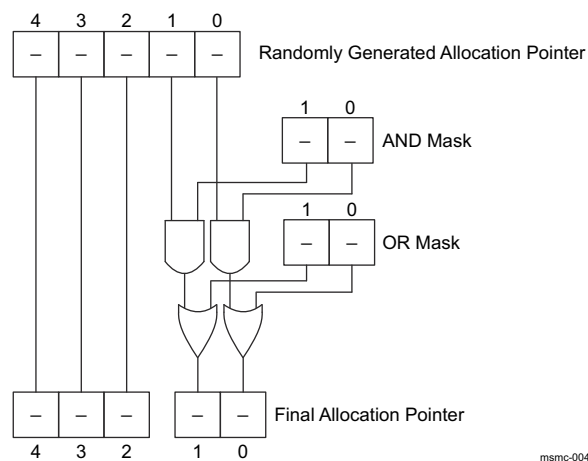

Figure 8-4. Way Partition Allocation Pointer Generation

The two-bit masks allow rough partitioning for quadrants of the cache. Depending on the configured cache size, the cache consists of 0-7 groups of 4 ways each, for a maximum of 32 ways. The upper 3 bits in the allocation

pointer determine which group of 4 ways. The final two bits determine selection between the 4 ways within that group. [Table 8-1](#) describes the possible values for the AND-OR mask and the resulting available ways.

Table 8-1. AND-OR Mask Way Selection

Way 3	Way 2	Way 1	Way 0	AND Mask	OR Mask
X	X	X	X	11	00
X	X			-1	10
		X	X	01	00
X		X		1-	01
	X		X	10	00
X				--	11
	X			-0	10
		X		0-	01
			X	00	00

The AND-OR masks are programmed via the following bit fields:

- MSMC_RT_WAY_SELECT[6-5] OR_MASK
- MSMC_RT_WAY_SELECT[1-0] AND_MASK
- MSMC_NRT_WAY_SELECT[6-5] OR_MASK
- MSMC_NRT_WAY_SELECT[1-0] AND_MASK

MSMC also provides software control over the number of cache way groups real time and non-real time transactions are each allowed to allocate into. The MSMC_RT_WAY_SELECT2[19-16] DATABACKED_GROUPS and MSMC_NRT_WAY_SELECT2[19-16] DATABACKED_GROUPS fields control the number of data backed way groups to be allocatable by real-time and non-real-time transactions, respectively. Similarly, the MSMC_RT_WAY_SELECT2[27-24] NON_DATABACKED_GROUPS and MSMC_NRT_WAY_SELECT2[27-24] NON_DATABACKED_GROUPS fields control the number of way groups without data backing that can be allocated by real-time and non-real-time transactions, respectively.

For any setting of these values MSMC minimizes the number of way groups that are simultaneously allocatable by both real-time and non-real-time transactions. For example, if there are 3 way groups with data backing and both real-time and non-real-time transactions are configured to be allocatable in 2 data backed way groups, then one way group will be allocatable by only real-time transactions, one only by non-real-time transactions, and one that is allocatable by both real-time non-real-time transactions.

If DATABACKED_GROUPS is set to 0h or is a value greater than the value of the MSMC_CACHE_CTRL[3-0] CACHE_SIZE filed, then MSMC will defer to the CACHE_SIZE setting to determining what way groups are available for any data-allocating transactions. Similarly, if NON_DATABACKED_GROUPS is set to 0h or is a value greater than the value of (8-CACHE_SIZE), then MSMC will defer to (8-CACHE_SIZE) when determining what way groups are available for any non-data allocating transactions.

8.1.2.3.2 Cache Size Configuration and Associativity

MSMC has registers to provide software control to determine which portion of the on-chip SRAM will be used as cache data store. To maximize this flexibility, the associativity of the level 3 data cache scales with the desired cache size. The 32 ways in each snoop filter set are separated into 8 groups of 4 ways each as shown in [Table 8-2](#).

Table 8-2. Cache Way Grouping

	Group 0	Group 1	Group 2	Group 3
Way 0	0	4	8	12
Way 1	1	5	9	13
Way 2	2	6	10	14
Way 3	3	7	11	15
	Group 4	Group 5	Group 6	Group 7
Way 0	16	20	24	28
Way 1	17	21	25	29

Table 8-2. Cache Way Grouping (continued)

	Group 0	Group 1	Group 2	Group 3
Way 2	18	22	26	30
Way 3	19	23	27	31

The MSMC_CACHE_CTRL[3-0] CACHE_SIZE bit field controls the cache size by selecting how many way groups are backed with data. [Table 8-3](#) describes the encodings of the CACHE_SIZE field.

Table 8-3. Cache Size Field Encodings

CACHE_SIZE	Number of Active Way Groups	Total Active Data Ways
0x0	0	0 ways
0x1	1	4 ways
0x2	2	8 ways
0x3	3	12 ways
0x4	4	16 ways
0x5	5	20 ways
0x6	6	24 ways
0x7	7	28 ways
0x8	8	32 ways

Writing a new value to the CACHE_SIZE field begins the cache size transition process. The MSMC hardware sets the MSMC_CACHE_CTRL[4] SZ_TRANSITION bit to 0x1 during this transition process. When the transition process completes hardware sets SZ_TRANSITION to 0x0. During this transition time window:

- Further writes to the CACHE_SIZE field are ignored
- Reads to the CACHE_SIZE field reflect the previous field value.

After setting a new CACHE_SIZE value, software can poll the SZ_TRANSITION bit to know when the transition is complete. At that point the new CACHE_SIZE value can be read in the MSMC_CACHE_CTRL[3-0] CACHE_SIZE bit field.

As the cache scales up in size, the memory-mapped space shrinks by the same amount, appearing as though the cache grows from the top of the memory mapped region down. This provides a single contiguous memory-mapped window starting from the SRAM base address. The memory space occupied by the cache is no longer accessible as memory-mapped SRAM and any accesses to this space return an addressing error.

8.1.2.3.3 Write Back Invalidate

Through the MSMC_WBINV_CTRL register MSMC provides control for software to trigger a coherent invalidation of MSMC external or internal SRAM snoop filters. If the MSMC_WBINV_CTRL[0] EMIF_SF_WBINV bit is set to 1h, then MSMC will invalidate the external snoop filter, writing back any dirty data to EMIF. If the MSMC_WBINV_CTRL[4] SRAM_SF_WBINV bit is set to 1h, then MSMC will invalidate the internal SRAM snoop filter and write back any dirty data into its own SRAM. If both fields are written to simultaneously, then MSMC will invalidate the external snoop filter before invalidating the internal SRAM snoop filter immediately afterwards. As part of the write back invalidation procedure, MSMC will request all coherent masters to invalidate any lines that MSMC is tracking.

When the write back invalidation of the external or internal SRAM SF is triggered the MSMC_WBINV_CTRL[8] WBINV_ACTIVE bit is set to 1h until all invalidations are complete at which time the bit is reset to 0h.

Due to shared hardware between snoop filter invalidation and cache resizing for looping through all of the snoop filter entries, any write to EMIF_SF_WBINV, SRAM_SF_WBINV, or the MSMC_CACHE_CTRL[3-0] CACHE_SIZE field will be ignored if the WBINV_ACTIVE bit is 1h. Similarly, writes to EMIF_SF_WBINV and SRAM_SF_WBINV are ignored if a cache resize is in progress.

MSMC will maintain coherency for any transactions that arrive during a write back invalidation procedure, although the snoop filter state for any addresses they access is not guaranteed to be invalid until the operation is complete. The snoop filter state for any address accessed during the invalidation of the associated snoop filter

depends on whether or not the access occurs before or after MSMC has performed its write back invalidation on that particular snoop filter entry.

8.1.2.4 MSMC Access Protection Checks

To support potential software polling/reconfiguration for functional reliability, MSMC does not trigger error status for configuration accesses to unimplemented addresses. All reads of unimplemented addresses return data as zero and writes are ignored. This model should support a simple DMA "read, compare, and write-back" model for checking the MSMC configuration state.

8.1.2.5 MSMC Null Slave

MSMC implements a null slave endpoint to handle accesses which cannot be sent to their intended destination. This can happen for several reasons listed in [Table 8-4](#). Commands routed to null slave return to the originating master with the appropriate response status listed in [Table 8-4](#). MSMC prioritizes protection error status over addressing error status when both can be applied to a single command.

Table 8-4. Null Slave Response Status

Description	Response Status
Firewall Flush	Protection Error
Invalid Memory Range	Addressing Error
Coherent Command to DMA	Success
Disabled Endpoint	Addressing Error
Real-time to DMA	Addressing Error

MSMC captures command information and triggers an event when routing unexpected command to null slave. Any of the conditions in [Table 8-4](#) which respond with a faulted response status (except firewall failures) triggers null slave error interrupt and logs appropriate command information to the MSMC_NULL_SLV_STAT0 and MSMC_NULL_SLV_STAT1 registers. The following bit fields capture that command information:

- ADDR
- BYTECNT
- ROUTEID
- PRIVID
- OPCODE
- MEMTYPE
- EMU
- SEC
- PRIV

For more information about the MSMC interrupts, see [Section 8.1.2.8](#).

MSMC captures a single null slave error event into the MSMC_NULL_SLV_STAT0 and MSMC_NULL_SLV_STAT1 registers.

8.1.2.6 MSMC Resource Arbitration

When access requests arrive at the MSMC slave ports, the requests may target the same endpoint and hence need arbitration. These endpoint arbiters implement a multi-layer fairness arbitration scheme with starvation bounds to allow the user control to partition system bandwidth.

In each arbitration cycle, each arbiter prioritizes all active requests using the following prioritized layers until it selects a unique winner:

1. Transaction-tagged priority - Each active requestor pushes out a priority based on all of the currently active transactions in its pipeline. The highest priority requestors are chosen.
2. Fair-Share State - The arbiter selects the requestor(s) with the highest internal Fairshare state.
3. Static Priority - Finally, the arbiter uses a static priority to break any remaining ties after levels 1 and 2.

In addition to the three levels the arbiter tracks a starvation count for each requestor to each arbiter. Every time a request wins arbitration, all loser requests have their starvation count decremented. Every time a requestor wins arbitration for an active request, the starvation count resets to the initial state. If the starvation count reaches zero, that requestor priority level elevates to the highest priority level. Once the starved active request wins

arbitration the priority level reverts back to the normal value. These starvation bounds can be programmed via the MSMC_SBNDCOH0 through MSMC_SBNDCOH12 registers.

Note

Not all MSMC_SBNDCOHx registers are used on this device.

The three-layer arbitration scheme is not sufficient to ensure a bound on the minimum bandwidth experienced by lower priority requests relative to higher priority requests. Consequently, a starvation bound can be defined to limit that minimum bandwidth experienced by the lower priority requests relative to higher priority requests.

Since MSMC introduces multiple virtual channels feeding the same physical arbiter, the starvation mechanism is expanded to specify bounds for these channels.

Table 8-5. Starvation Bound Definitions

Port	Channel	Resource Target	Register Name and Field
Cache coherent 0	Real-time	External memory	MSMC_SBNDCOH0[55-48] SBNDE_RT
		On-chip resources	MSMC_SBNDCOH0[39-32] SBNDM_RT
	Non-real-time	External memory	MSMC_SBNDCOH0[23-16] SBNDE_NRT
		On-chip resources	MSMC_SBNDCOH0[7-0] SBNDM_NRT
Cache coherent 1	Real-time	External memory	MSMC_SBNDCOH1[55-48] SBNDE_RT
		On-chip resources	MSMC_SBNDCOH1[39-32] SBNDM_RT
	Non-real-time	External memory	MSMC_SBNDCOH1[23-16] SBNDE_NRT
		On-chip resources	MSMC_SBNDCOH1[7-0] SBNDM_NRT
Cache coherent 4	Real-time	External memory	MSMC_SBNDCOH4[55-48] SBNDE_RT
		On-chip resources	MSMC_SBNDCOH4[39-32] SBNDM_RT
	Non-real-time	External memory	MSMC_SBNDCOH4[23-16] SBNDE_NRT
		On-chip resources	MSMC_SBNDCOH4[7-0] SBNDM_NRT
Cache coherent 5	Real-time	External memory	MSMC_SBNDCOH5[55-48] SBNDE_RT
		On-chip resources	MSMC_SBNDCOH5[39-32] SBNDM_RT
	Non-real-time	External memory	MSMC_SBNDCOH5[23-16] SBNDE_NRT
		On-chip resources	MSMC_SBNDCOH5[7-0] SBNDM_NRT
Cache coherent 6	Real-time	External memory	MSMC_SBNDCOH6[55-48] SBNDE_RT
		On-chip resources	MSMC_SBNDCOH6[39-32] SBNDM_RT
	Non-real-time	External memory	MSMC_SBNDCOH6[23-16] SBNDE_NRT
		On-chip resources	MSMC_SBNDCOH6[7-0] SBNDM_NRT
Cache coherent 7	Real-time	External memory	MSMC_SBNDCOH7[55-48] SBNDE_RT
		On-chip resources	MSMC_SBNDCOH7[39-32] SBNDM_RT
	Non-real-time	External memory	MSMC_SBNDCOH7[23-16] SBNDE_NRT
		On-chip resources	MSMC_SBNDCOH7[7-0] SBNDM_NRT
Cache coherent 11	Real-time	External memory	MSMC_SBNDCOH11[55-48] SBNDE_RT
		On-chip resources	MSMC_SBNDCOH11[39-32] SBNDM_RT
	Non-real-time	External memory	MSMC_SBNDCOH11[23-16] SBNDE_NRT
		On-chip resources	MSMC_SBNDCOH11[7-0] SBNDM_NRT
Cache coherent 12	Real-time	External memory	MSMC_SBNDCOH12[55-48] SBNDE_RT
		On-chip resources	MSMC_SBNDCOH12[39-32] SBNDM_RT
	Non-real-time	External memory	MSMC_SBNDCOH12[23-16] SBNDE_NRT
		On-chip resources	MSMC_SBNDCOH12[7-0] SBNDM_NRT

Table 8-5. Starvation Bound Definitions (continued)

Port	Channel	Resource Target	Register Name and Field
DRU	Real-time	External memory	MSMC_SBNDDR[55-48] SBNDE_RT
		On-chip resources	MSMC_SBNDDR[39-32] SBNDM_RT
	Non-real-time	External memory	MSMC_SBNDDR[23-16] SBNDE_NRT
		On-chip resources	MSMC_SBNDDR[7-0] SBNDM_NRT
Responses Snoops	Real-time	External memory	MSMC_SBNDR[55-48] SBNDE_RT
		On-chip resources	MSMC_SBNDR[39-32] SBNDM_RT
	Non-real-time	External memory	MSMC_SBNDR[23-16] SBNDE_NRT
		On-chip resources	MSMC_SBNDR[7-0] SBNDM_NRT

The starvation bounds specified through the registers in [Table 8-5](#) apply to each trip an access requires through an arbitration point. The number of potential arbitrations should be considered when programming the starvation bounds. The following are few common examples of round-trip command arbitration for reads:

- Non-coherent SRAM read: Command central arbitration > Data SRAM arbitration > Response central arbitration
- Coherent SRAM read: Command central arbitration > Snoop central arbitration > Snoop response central arbitration > Read response central arbitration

Depending on whether caching and coherence are enabled and the state of the system, the number of potential arbitrations for a given access may vary and starvation should be considered accordingly.

8.1.2.7 MSMC Error Detection and Correction

MSMC protects both on-chip memory resources and data busses throughout the MSMC pipelines. A mixture of SEC/DED (single-error correct/double-error detect) hamming code and simple parity protect the on-chip memory resources.

Note

MSMC aligns to the device architecture for system reliability using ECC aggregators to report detected parity and EDC faults both from scrubbing and functional access. The MSMC associated ECC aggregators are part of COMPUTE_CLUSTER0. For more information, see *Compute Cluster ECC Aggregators* in *Compute Cluster*.

For information about the ECC aggregator functionality, see *ECC Aggregator*.

8.1.2.7.1 On-chip SRAM and Pipeline Data Protection

The on-chip data memory and data bus pipelines share the same Hamming EDC strategy to maximize protection across MSMC. Two EDC data/hamming pairs combine to form each 64 bytes of data. When functional accesses read data from the memory the EDC code travels through the MSMC pipeline with the data protecting all of those data pipelines in addition to the memory. Consumers of the protected data pairs should perform the EDC check and correction as needed before utilizing the data.

MSMC does not protect stored memory data all of the time. This requires memory initialization after reset to avoid spurious errors. In addition, read-modify-write combine cycle is also needed in case of any write access to the memory that does not commit to a full EDC quanta.

MSMC stores each 532-bit data + hamming code separately in the on-chip SRAM in the following way:

- SRAM[255:0] -> 256-bit Data Word 0
- SRAM[265:256] -> 10-bit Hamming Word 0
- SRAM[266:521] -> 256-bit Data Word 1
- SRAM[531:522] -> 10-bit Hamming Word 1

8.1.2.7.2 On-chip SRAM L3 Cache Tag and Snooper Filter Protection

The level 3 cache/snooper filter tags stored in on-chip SRAM are also SEC/DED protected similarly to the data storage. Due to timing closure including all of the tag bits for a given set into one hamming data + code word is

not possible. Instead, the 32 ways are broken into 8 groups of 4 ways each comprising hamming data (100 bits) + code (9 bits). The MSMC core logic outputs 8 logical SRAM interfaces for the tag memories based on the EDC protection quanta sizes. The hamming protection bits are stored at the most significant bit positions of the total data + hamming word inside the logical memory instance.

8.1.2.7.3 On-chip SRAM Memory Mapped SRAM Snoop Filter Protection

MSMC stores the memory mapped SRAM snoop filter state in a separate memory from the tags and protects this information with simple parity. Each snoop filter entry requires five data bits and eight coherent blocks are stored together as a parity data word, resulting in one parity bit to every 40 data bits. The parity bit resides at the most significant bit position in the total parity + data word.

8.1.2.7.4 Background Parity Refresh (Scrubbing)

The MSMC has scrubbing engine that periodically cycles through each location of each memory bank in the MSMC, reading and correcting the data, recalculating the parity bits for the data and storing the data and parity information.

The frequency with which each scrubbing cycle is initiated and the delay between each burst by the scrubbing engine is programmed using the MSMC_SMEDCC register. The MSMC_SMEDCC[7-0] REFDEL bitfield controls the number of MSMC_CLK cycles between each scrub. To prevent the bursts from the scrubbing engine from posing a significant performance impact, the value in the REFDEL field is pre-scaled by 1024 in functional mode. A value of 0 is interpreted to be the same as a value of 1. At reset, REFDEL = 0 and a new scrub burst is issued 1024 cycles after the previous one ends. The operation of the scrubbing engine is enabled by default at reset but may be disabled by setting the MSMC_SMEDCC[31] SEN bit to 0x0.

8.1.2.8 MSMC Interrupts

The MSMC has the following registers for interrupt control:

- MSMC_SMIRSTAT - Raw interrupt status
- MSMC_SMIRWS - Raw interrupt software set
- MSMC_SMIRC - Raw interrupt software clear
- MSMC_SMIESTAT - Enable interrupt status
- MSMC_SMIEWS - Enable interrupt software set
- MSMC_SMIEC - Enable interrupt software clear
- MSMC_SMESTAT - Raw and Enabled Interrupt Status

Each bit in these registers represents a single event or interrupt supported by MSMC, which generates only one interrupt. This is the null slave error interrupt (MSMC_NULL_SLAVE_ERROR). MSMC sets this event when routing a command through the MSMC null slave port which results in an unsuccessful response status. Commands failing firewall checks do not trigger the null slave error interrupt event in MSMC.

8.1.2.8.1 Raw Interrupt Registers

MSMC sets the associated bit in the MSMC_SMIRSTAT register when a software or hardware event occurs. Software can trigger the event by setting the corresponding bit in the MSMC_SMIRWS register. MSMC keeps the MSMC_SMIRSTAT bit asserted until software clears it by setting the corresponding bit in MSMC_SMIRC. Both MSMC_SMIRWS and MSMC_SMIRC are write-only registers and do not implement any actual state.

8.1.2.8.2 Interrupt Enable Registers

Software can enable an event by setting the associated bit in the MSMC_SMIEWS register, and MSMC will assert the same bit in the MSMC_SMIESTAT register in response. The bit of MSMC_SMIESTAT remains asserted until software disables the event by setting the corresponding bit in the MSMC_SMIEC register. Both MSMC_SMIEWS and MSMC_SMIEC are write-only registers and do not implement any actual state.

8.1.2.8.3 Triggered and Enabled Interrupts

The MSMC_SMESTAT register is a read-only reflection of events that are both triggered and enabled. It is a combination of MSMC_SMIRSTAT and MSMC_SMIESTAT.

8.1.2.9 MSMC Memory Regions

Device masters access MSMC controlled resources through two memory map windows - internal and external.

Table 8-6 shows all MSMC associated memory regions including detailed breakdown of the MSMC internal memory mapped window.

Table 8-6. MSMC Memory Regions

Region	Start Address	End Address	Region Size
Internal memory mapped window			
MSMC Coherent Interface for A72SS0	0x00 6000 0000	0x00 60FF FFFF	16 MB
MSMC Coherent Interface for A72SS1	0x00 6100 0000	0x00 61FF FFFF	16 MB
MSMC Coherent Interface for C71SS0	0x00 6400 0000	0x00 64FF FFFF	16 MB
MSMC Coherent Interface for C71SS1	0x00 6500 0000	0x00 65FF FFFF	16 MB
MSMC Coherent Interface for C71SS2	0x00 6600 0000	0x00 66FF FFFF	16 MB
MSMC Coherent Interface for C71SS3	0x00 6700 0000	0x00 67FF FFFF	16 MB
MSMC Coherent Interface for the NB0 Port of North Bridge in NAVSS0	0x00 6B00 0000	0x00 6BFF FFFF	16 MB
MSMC Coherent Interface for the NB1 Port of North Bridge in NAVSS0	0x00 6C00 0000	0x00 6CFF FFFF	16 MB
DRU0 Configuration Registers	0x00 6D00 0000	0x00 6D0F FFFF	1 MB
DRU1 Configuration Registers	0x00 6D10 0000	0x00 6D1F FFFF	1 MB
MSMC Configuration Registers	0x00 6E00 0000	0x00 6EFF FFFF	16 MB
MSMC SRAM	0x00 7000 0000	0x00 707F FFFF	8 MB
External memory mapped window			
2 GB External SDRAM Space	0x00 8000 0000	0x00 FFFF FFFF	2 GB
32 GB External SDRAM Space ⁽¹⁾	0x08 0000 0000	0x0F FFFF FFFF	32 GB
Other MSMC associated memory regions			
Compute Cluster ECC Aggregator 0 Configuration Registers	0x4D 2000 0000	0x4D 2000 03FF	1 KB
Compute Cluster ECC Aggregator 1 Configuration Registers	0x4D 2000 0400	0x4D 2000 07FF	1 KB
Compute Cluster ECC Aggregator 2 Configuration Registers	0x4D 2000 0800	0x4D 2000 0BFF	1 KB

(1) The first 2 GB of this region are inaccessible.

As shown in Table 8-6 software accesses the memory-mapped on-chip SRAM as part of the MSMC memory mapped space.

8.1.2.10 MSMC Hardware Coherence

MSMC supports hardware cache coherence between CPU cache-coherent masters and peripherals accessing MSMC through the system slave ports for shared SRAM and DDR data range spaces. Hardware coherence support abstracts away the cache memory systems of supported components from software, simplifying software implementation.

MSMC does not support memory coherence for the following spaces:

- DDRSS configuration space
- MSMC configuration space
- System-on-chip master port peripherals/memory
- CPU local resources such as memory-mapped level 2 SRAM
- Any other memory not directly connected to MSMC

To stay coherent with each other, caches inside coherent masters typically track more states than the traditional valid/dirty combinations. MSMC uses the ACE coherence protocol which supports these five MOESI states:

- Modified - Cache line is unique (no other caches currently have it) and dirty
- Owned - Cache line is shared (other caches may have it) and dirty
- Exclusive - Cache line is unique (no other caches have it) and clean
- Shared - Cache line is shared (other caches may have it) and clean
- Invalid - No allocated line

In order to maintain coherence between cached masters, MSMC can initiate requests to coherent masters for shared regions of memory. These requests are referred to as "snoop requests".

The following example demonstrates how coherence is maintained between DMA and CPU, when DMA writes to shareable memory space.

1. DMA (noncaching master) issues a write to shareable space.
2. MSMC coherence controller issues Invalidate and Writeback snoop to all CPUs.
3. All CPUs invalidate the line from their cache and respond with dirty data if necessary
4. MSMC merges the DMA write data with the victim and commits to memory.

The following example demonstrates how coherence is maintained between DMA and CPU, when DMA reads from shareable memory space.

1. DMA issues a read to shareable space.
2. MSMC coherence controller issues a ReadOnce snoop to the CPU.
3. CPU responds with cached data.
4. MSMC returns the read data to DMA.

8.1.2.10.1 Snoop Filter Broadcast Mode

As described in [Section 8.1.2.3](#) MSMC implements inclusive snoop filters for both memory-mapped SRAM and external memory shared space to limit the amount of required snoop traffic. Both the SRAM and external snoop filters encode the following states for each coherent memory block in their respective filtering structures:

- **INVALID** - This memory block must be in Invalid state in all coherent CPUs. Since the external snoop filter is inclusive of all cached coherent data, a miss in the snoop filter is functionally equivalent to this state.
- **CPU_SHARED** - This memory block may be cached in Shared or Owned state in the associated coherent CPU.
- **CPU_UNIQUE** - This memory block may be cached in Shared, Owned, Exclusive, or Modified state in the associated coherent CPU.
- **BROADCAST_SHARED** - This memory block may be cached in Shared or Owned states in multiple coherent CPUs.
- **BROADCAST_UNIQUE** - This memory block may be cached in Shared, Owned, Exclusive, or Modified states in multiple coherent CPUs. Typically lines only reach this state when MSMC encounters a snoop filter parity error or broadcast mode is enabled.

As a safeguard MSMC provides a "Broadcast Mode" configuration that forces MSMC to treat all snoop filter entries as **BROADCAST_UNIQUE**. This results in snoops generated to all applicable coherent masters for snoop filter hits and misses. All allocations are killed when broadcast mode is set.

Because there are no cache allocations in this mode, inclusivity is lost. Coherency is maintained as long as broadcast mode is set but dynamic change of broadcast mode (that is, enable to disable) is not supported. System must invalidate L2 caches of all snoopable coherent masters connected to MSMC before they can disable broadcast mode again after enabling it to maintain coherence. To enable the broadcast mode feature the **MSMC_COHCTRL[0] BCM** bit should be set to 0x1.

Note

Broadcast mode is expected to be used as a debug feature only as performance will be significantly impacted once this mode is enabled.

8.1.2.11 MSMC Quality-of-Service

As an orthogonal axis to arbitration priority MSMC provides two classes of traffic, real-time (RT) and nonreal-time (NRT), to maintain quality-of-service (QoS) guarantees and alleviate head-of-line blocking issues. The currently implemented dataflows supported by the QoS hardware are:

- SoC coherent slave - MSMC SRAM
- SoC coherent slave - External memory
- DRU coherent slave - MSMC SRAM
- DRU coherent slave - External memory

At a high-level priority and QoS represent orthogonal axes controlling the latency (priority) and bandwidth protection (QoS) for multiple data flows routed through the MSMC. To accomplish this MSMC provides a dedicated buffering at each arbitration point that can only be consumed by RT traffic. This way NRT traffic cannot completely starve out RT requests.

The SoC coherent, DRU coherent, and external memory interfaces need dedicated credits to support QoS. Each of these interfaces implements additional threading to exchange these dedicated credits.

Table 8-7. QoS Threading

Thread Index	[0]	[2]
SoC Coherent Slave	CPU	RT_CPU
DRU Coherent Slave	CPU	RT_CPU
External Memory Master	CPU	RT_CPU

The RT_CPU thread provides a completely separate pool of credits, where necessary, to implement the dedicated buffers for RT traffic.

Note

There is no software control over the MSMC QoS hardware.

Note

Interfaces which do not support QoS features denote all traffic as nonreal-time.

8.1.2.12 MSMC Memory Regions Protection

There is no built-in firewall to protect the on-chip and external memory regions. MSMC relies on the system distributed firewall structure to protect these memory windows. MSMC receives a "pass/fail" attribute on each of its entry points including the DRU interfaces which it uses to route the transaction to either the addressed endpoint (pass) or to the internal null slave (fail). Transactions carrying the "fail" return Protection Error on read or write status. Since these failed transactions route through the null slave endpoint no snoops, allocations, or other hardware side-effects occur as a result of these transactions.

8.1.2.13 MSMC Cache Tag View

MSMC implements debug hardware to allow software to query the state of the SRAM snoop filter and L3 cache tag/snoop filter. Software can query the tag structures using the MSMC_DBGTAGCTL and MSMC_DBGTAGVIEW registers in the following sequence:

1. Write the desired tag or snoop filter information to the MSMC_DBGTAGCTL register and wait for status return
2. Read the MSMC_DBGTAGVIEW register to collect the values populated from step 1

The write in step 1 triggers population of the MSMC_DBGTAGVIEW register with the appropriate values from the tag or snoop filter memory. The following are important notes about this feature:

- Writing invalid values into the MSMC_DBGTAGCTL register results in undefined values in the MSMC_DBGTAGVIEW register.
- All writes to MSMC_DBGTAGCTL triggers re-population of MSMC_DBGTAGVIEW, regardless of whether MSMC_DBGTAGVIEW has been read since the last write to MSMC_DBGTAGCTL
- This feature is intended for debug use when the system is halted or quiet. If software writes MSMC_DBGTAGCTL during active operation MSMC will find an empty cycle on the tag/snoop filter memory to read the contents and return to MSMC_DBGTAGVIEW. However, if there are accesses in flight which operate on the desired tag or snoop filter block the contents of MSMC_DBGTAGVIEW will reflect whatever was in the memory at the time of read.
- Security considerations for cache tag view must be comprehended in the firewalls present before all MSMC request interfaces. MSMC does not perform additional security checks.

8.1.2.14 MSMC R50+ Features

8.1.2.14.1 Way Group Partitioning

Real-time and non-real-time transactions are an example of transactions that should, ideally, have orthogonal processing, so it is important that they are allocated in separate way groups to take advantage of per-way-group hazarding.

In addition to having a configurable number of cache way groups be backed with data,MSMC also provides software control over the number of cache way groups real time and non-real time transactions are each allowed to allocate into. The DATABACKED_GROUPS fields within the RT_WAY_SELECT and NRT_WAY_SELECT memory-mapped registers control the number of data backed way groups to be allocatable by real-time and non-real-time transactions, respectively. Similarly, the NON_DATABACKED_GROUPS fields within the RT_WAY_SELECT and NRT_WAY_SELECT memory-mapped registers control the number of way groups without data backing that can be allocated by real-time and non-real-time transactions, respectively.

For any setting of these values MSMC will minimize the number of way groups that are simultaneously allocatable by both real-time and non-real-time transactions. For example, if there are 3 way groups with data backing and both real-time and non-real-time transactions are configured to be allocateable in 2 data backed way groups, then one way group will be allocateable by only real-time transactions, one only by non-realtime transactions, and one that is allocateable by both real-time non-real-time transactions. This is shown in [Figure 8-5](#).

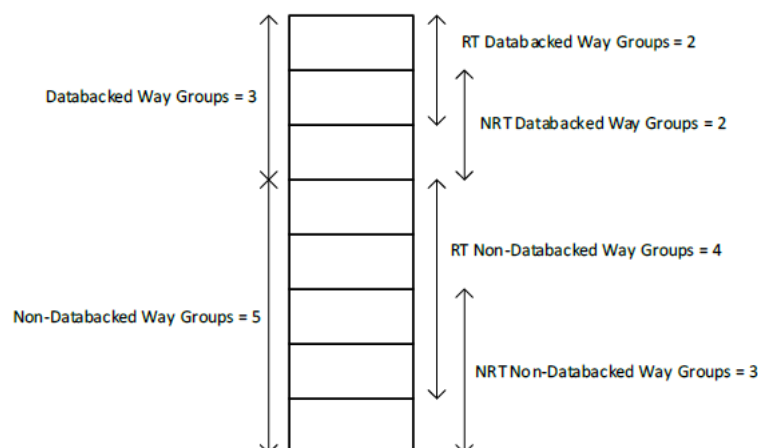
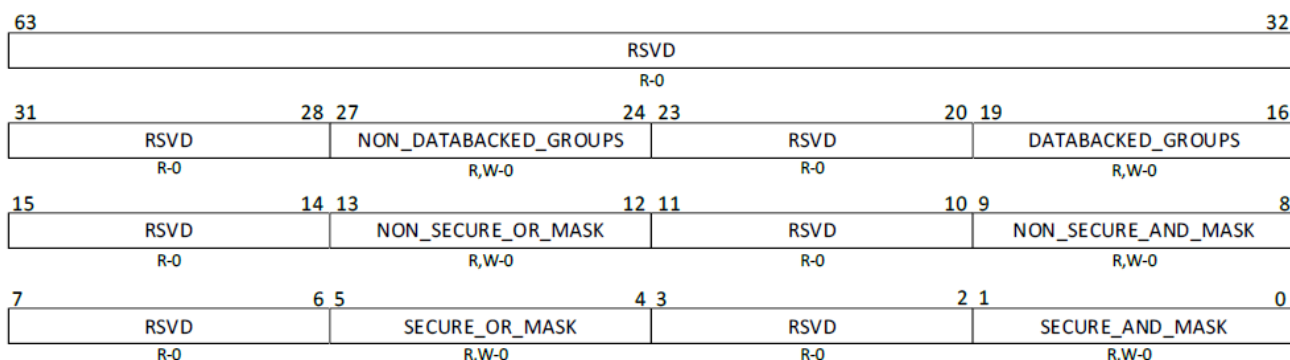

Figure 8-5. Way Group Partitioning

If DATABACKED_GROUPS is set to '0' or is a value greater than the value in the CACHE_SIZE field within the CACHE_CTRL memory mapped register, then MSMC defers to the CACHE_SIZE setting to determine what way groups are available for any data-allocating transactions. Similarly, if NON_DATABACKED_GROUPS is set to '0' or is a value greater than the value of (8-CACHE_SIZE), then MSMC defers to (8- CACHE_SIZE) when determining what way groups are available for any non-data-allocating transactions.

8.1.2.14.1.1 MMRs Related to Way Group Partitioning Feature

8.1.2.14.1.1.1 RT_WAY_SELECT [Address = 0x8000]



Bits	Name	Description
63:28	Reserved	Reserved
27:24	NON_DATABACKED_GROUPS	Number of non-data backed way groups available to RT allocations
23:20	Reserved	Reserved
19:16	DATABACKED_GROUPS	Number of data backed way groups available to RT allocations
15:14	Reserved	Reserved
13:12	NON_SECURE_OR_MASK	ORmask for way-select
11:10	Reserved	Reserved
9:8	NON_SECURE_AND_MASK	ANDmask for way-select
7:6	Reserved	Reserved
5:4	SECURE_OR_MASK	ORmask for way-select
3:2	Reserved	Reserved
1:0	SECURE_AND_MASK	ANDmask for way-select

8.1.2.14.1.2 NRT_WAY_SELECT [Address = 0x8008]

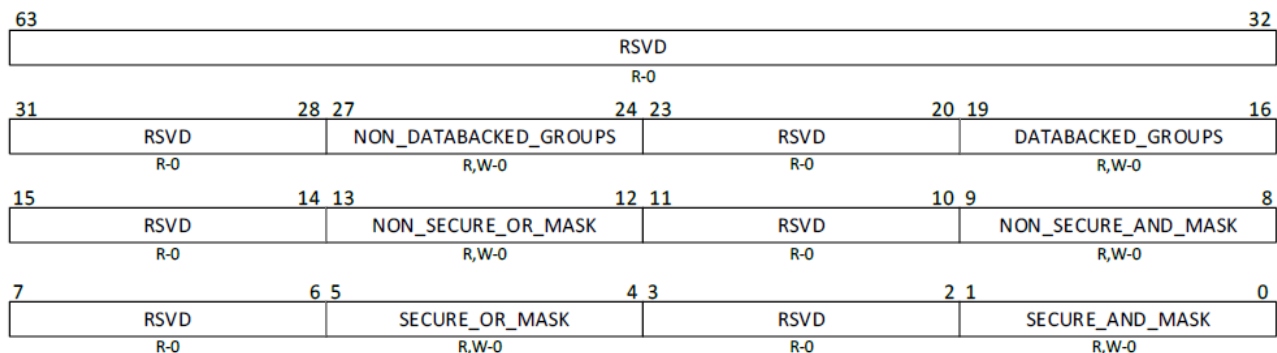

Bits	Name	Description
63:28	Reserved	Reserved
27:24	NON_DATABACKED_GROUPS	Number of non-data backed way groups available to NRT allocations
23:20	Reserved	Reserved
19:16	DATABACKED_GROUPS	Number of data backed way groups available to NRT allocations
15:14	Reserved	Reserved
13:12	NON_SECURE_OR_MASK	ORmask for way-select
11:10	Reserved	Reserved
9:8	NON_SECURE_AND_MASK	ANDmask for way-select

Bits	Name	Description
7:6	Reserved	Reserved
5:4	SECURE_OR_MASK	ORmask for way-select
3:2	Reserved	Reserved
1:0	SECURE_AND_MASK	ANDmask for way-select

8.1.2.14.2 Write Back Invalidate

Through the WBINV_CTRL memory-mapped-register MSMC provides control for software to trigger a coherent invalidation of MSMC's external and/or internal SRAM snoop filter(s). If a '1' is written to the EMIF_SF_WBINV field in the register, then MSMC will invalidate the external snoop filter, writing back any dirty data to EMIF. If a '1' is written to the SRAM_SF_INV field in the register, then MSMC will invalidate the internal SRAM snoop filter and write back any dirty data into its own SRAM. If both fields are written to simultaneously, then MSMC will invalidate the external snoop filter before invalidating the internal SRAM snoop filter immediately afterwards. As part of the write back invalidation procedure, MSMC will request all coherent masters to invalidate any lines that MSMC is tracking. The behavior tree is shown in the figure below.

When the write back invalidation of the external and/or internal SRAM SF is triggered the WBINV_ACTIVE field of the WBINV_CTRL memory mapped register will be set to '1' until all invalidations are complete at which time it will be reset to '0'. Due to shared hardware between snoop filter invalidation and cache resizing for looping through all of the snoop filter entries, any write to EMIF_SF_WBINV, SRAM_SF_WBINV, or the CACHE_SIZE field within the CACHE_CTRL memory mapped register will be ignored if the WBINV_ACTIVE bit is '1'. Similarly, writes to EMIF_SF_WBINV and SRAM_SF_WBINV are ignored if a cache resize is in progress.

MSMC will maintain coherency for any transactions that arrive during a write back invalidation procedure, although the snoop filter state for any addresses they access is not ensured to be invalid until the operation is complete. The snoop filter state for any address accessed during the invalidation of the associated snoop filter is dependent on whether or not the access occurs before or after MSMC has performed its write back invalidation on that particular snoop filter entry.

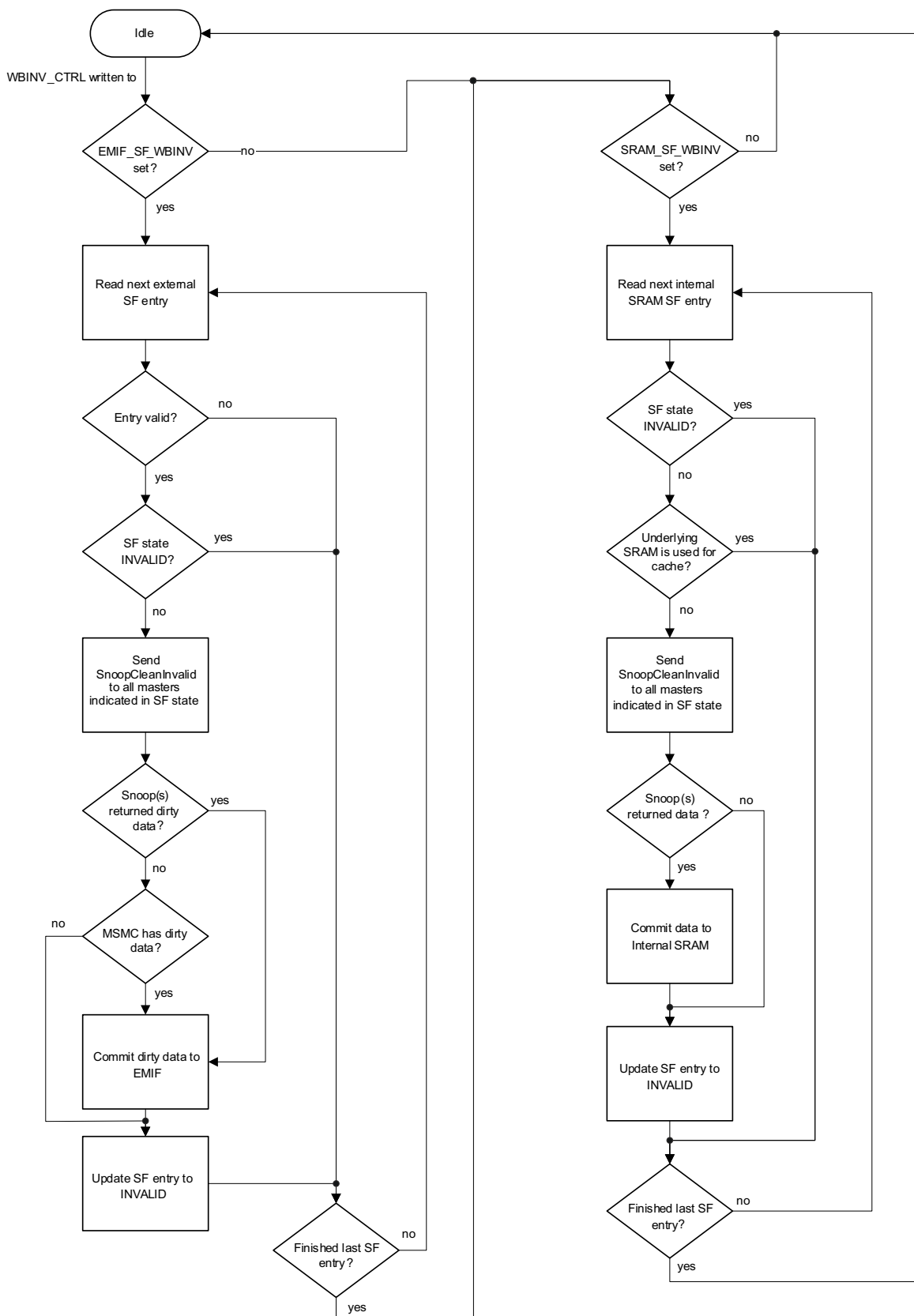
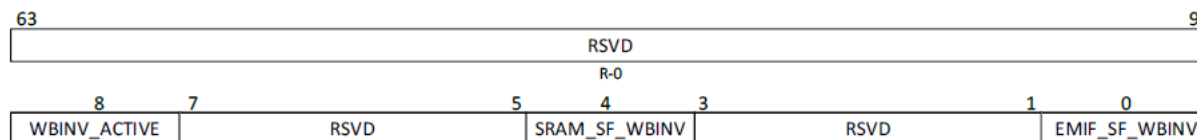

Figure 8-6. WBINV Flow Chart

8.1.2.14.2.1 MMR Related to Snoop Filter Invalidate Feature

8.1.2.14.2.1.1 WBINV_CTRL [Address = 0x4000]



Bits	Name	Description
63:9	Reserved	Reserved
8	WBINV_ACTIVE	WriteBack Invalidation in progress
7:5	Reserved	Reserved
4	SRAM_SF_WBINV	Trigger internal SRAM write back invalidation
3:1	Reserved	Reserved
0	EMIF_SF_WBINV	Trigger external memory write back invalidation

8.1.2.14.3 FFI Support

In the scenarios where ASIL-B endpoint is hung, MSMC supports unwinding of this situation by auto responding/dropping pending commands. Below is the description of how MSMC handles different command types in FFI scenario. Note: For details on FFI sequence please refer Compute Cluster Spec.

1. CPU read/write: The CPU read/write requests to SRAM/EMIF and responses will be killed at the interface when FFI is active for the corresponding CPU.
2. SDMA and cache warm transactions from DRU: DRU (ASIL-B) can be reset if any of the ASIL-B CPUs are in FFI, since SDMA/cwarm transactions are not tracked in MSMC. The SDMA/cwarm requests and responses will be killed at the interface when FFI is active.
3. SDMA transactions from SoC ports: Traffic mastered by ASIL-D SoC ports and targeted to any ASIL-B CPU is not tracked in MSMC. If the slave CPU is in FFI, then the master SoC will not receive responses. In that case ASIL-D timeout gaskets will initiate recovery of ASIL-D SoC master.
4. Snoops: Snoop responses are faked in RMW queue so that the state machine is not stuck waiting for snoop responses.
5. DVM Sync-complete: DVM completes are faked in RMW queue so that the state machine is not stuck waiting for DVM completes.
6. CPU, SDMA, Snoop transactions: When in FFI, make sure local arb is free from partial transactions by reverting the local arb state machines back to reset/idle states when FFI is active.
7. Timeout gaskets: Timeout gaskets in MSMC track master timeout as well as slave far-side credit return timeout and generate timeout interrupts when either of them times out.

Timeout gaskets are located at CPU and DRU interfaces.

timeout_val[2:0](binary encoding)	timeout cycles (binary values)
"000"	"0000000000010000000000"
"001"	"0000000001000000000000"
"010"	"0000000100000000000000"
"011"	"0000010000000000000000"
"100"	"0001000000000000000000"
"101"	"0100000000000000000000"
"110"	"1000000000000000000000"
"111"	"1111111111111111111111"

8.1.2.14.3.1 FFI Event Sequence

The following is the sequence of events that FFI go through from failure to recovery:

1. CPU crash: One or more of the masters in ASIL-B domain (C7x/ARM/DRU) crashes. The crash is manifested as the master not being able to respond to commands. For example, CPU1 crashes and stops responding to commands.

2. Crash detection: The timeout gasket connected to the malfunctioning CPU1 generates timeout interrupt `gskt_cpu1_if_timed_out_intr`. For proper interrupt generation make sure `gskt_cpu1_if_enable_timeout_detect` is driven high and a valid timeout value on `gskt_cpu1_if_timeout_val` is driven as well. These MSMC-level tieoffs are driven by SoC level control registers. `gskt_cpu1_if_timed_out_intr` is sticky and needs to be cleared during recovery.
3. FFI req generation: When the SoC interrupt controller receives the timeout interrupt, `gskt_cpu1_if_timed_out_intr`, it will trigger the corresponding FFI req, `ffi_cpu1_if_ffi_req`.
4. MSMC FFI mode: MSMC receives `ffi_cpu1_if_ffi_req` and enters FFI mode where it will kill the commands from and responses to CPU1 at the interface. It will internally unwind snoop responses and credit returns that CPU1 is otherwise responsible for. During this time ASIL-D to ASIL-D traffic will be uninterrupted. For example, SoC to DDR or MSMC SRAM will proceed. Any access to CPU1 (SDMA) from other masters will not receive responses during this time. Since software is aware that CPU1 is FFI, it will stop sending new commands to CPU1. There is a scenario where ASIL-B master could have sent a command to CPU1 just before it entered FFI, that's the reason all ASIL-B masters are forced to FFI in a typical use case. If ASIL-D master sends the command to CPU1 just before it enters FFI, then the ASIL-D master's timeout gaskets will trigger unwinding of that ASIL-D master.
5. Power-down and Reset: FFI req is followed by the usual power-down and reset sequence. So, `ffi_cpu1_if_ffi_req` is followed by issuing `cpu1_pwr_scr_disable_req` and waiting for `cpu1_pwr_scr_disable_ack`. Once the ack is received CPU1 can be safely reset.
6. Recovery: When CPU1 is in reset, `ffi_cpu1_if_ffi_req` will be de-asserted, followed by reset de-assertion and `cpu1_pwr_scr_disable_req` de-assertion. Now, CPU1 can resume normal functional operation.

8.1.2.14.4 Broadcast Mode

This is not a new feature but a behavior update in existing feature. Previously, when broadcast mode is set (i.e. snoop filter is disabled) MSMC only sends broadcast snoop for cache hits. This new update keeps cache hit behavior as is; however, broadcast snoop is sent for cache misses as well. Note that all allocations are killed when broadcast mode is set in this new update.

Because there are no cache allocations in this mode, inclusivity is lost. Coherency is maintained as long as broadcast mode is set but dynamic change of broadcast mode from high to low (i.e. Broadcast mode enable to disable) is not supported.

System must invalidate L2 caches of all snoopable coherent masters connected to MSMC before they can disable Broadcast mode again after enabling it to maintain coherence.

This mode is expected to be used as a debug feature only, as performance is significantly impacted once this mode is enabled.

8.1.2.14.5 DRU and SDMA Access Constraints (Access ARC Removal)

The following SDMA access restrictions exist:

- ARM to DRU CFG accesses are restricted – This means:
 - ARMs cannot program DRU TRs or use DRU
 - ARMs cannot access CLEC
 - Cache warm operation for ARM I2 caches is not supported
- For all CPU coherent ports, CPU to CPU SDMA accesses are restricted
- SOC (non-LDP) port to DRU and CPU L2 SDMA accesses are restricted

This is a build time configuration, so restriction may be different for a different MSMC configuration.

8.1.2.14.6 EMIF Interleaving

There are two separate paths an EMIF access can take from the master to EMIF slave. 1. Through RMW queue, 2. Direct path (Bypass RMW queue). Coherent master accesses go through RMW queue path and non-coherent/SoC master accesses take a direct path to EMIF, bypassing RMW queue.

Table 8-8. Interleave Region Size

region_size[4:0]	Interleave Region Size
0	0MB (no interleave region)
1	128MB
2	256MB

Table 8-8. Interleave Region Size (continued)

region_size[4:0]	Interleave Region Size
3	512MB
4	1 GB
5	2 GB
6	3 GB
7	4 GB
8	6 GB
9	8 GB
10	12GB
11	16GB
12	32GB
13-31	Reserved

Table 8-9. Interleave Granule Size

granule_size[4:0]	Interleave Granule Size	Reason for Selection
0	128B	Highest performance for single master
1	512B	Highest performance for single master/ECC
2	2 KB	Pagesize interleaving
3	4 KB	Pagesize interleaving
4	16KB	Mostbank efficient for 2K size
5	32KB	Mostbank efficient for 4K size
6	512MB	
7	1 GB	Coarse memory interleaving
8	1.5GB	
9	2 GB	
10	3 GB	
11	4 GB	
12	6 GB	
13	8 GB	
14	16GB	Full memory interleaving
15-31	Reserved	

Table 8-10. emifs_active

emifs_active[3:0]	Description
0000	Reserved
0001	EMIF-0active
0010	EMIF-1active
0100	EMIF-2active
1000	EMIF-3active
0011	EMIF-0,1active
0101	EMIF-0,2active
1001	EMIF-0,3active
0110	EMIF-1,2active
1010	EMIF-1,3active
1100	EMIF-2,3active
0111	EMIF-0,1,2active
1011	EMIF-0,1,3active
1101	EMIF-0,2,3active
1110	EMIF-1,2,3active

Table 8-10. emifs_active (continued)

emifs_active[3:0]	Description
1111	EMIF-0,1,2,3active

Table 8-11. Hybrid_select

hybrid_select[4:0]	Description for 2 EMIFs	Description for 3 EMIFs.	Description for 4 EMIFs
00000	Entire space interleaved	Entire space interleaved	Entire space interleaved
00001	EMIF-0 separated,EMIFs-0,1 interleaved	EMIF-0 separated,EMIFs-1,2 interleaved	EMIF-0 separated,EMIF-1,2,3 interleaved
00010	EMIF-1 separated,EMIFs-0,1 interleaved	EMIF-1 separated,EMIFs-0,2 interleaved	EMIF-1 separated,EMIF-0,2,3 interleaved
00100	Reserved	EMIF-2 separated,EMIFs-0,1 interleaved	EMIF-2 separated,EMIF-0,1,3 interleaved
01000	Reserved	Reserved	EMIF-3 separated,EMIF-0,1,2 interleaved
10000	Reserved	Reserved	Reserved
10001	EMIF-0 separated,EMIFs-0,1 interleaved	EMIF-0 separated,EMIFs-0,1,2 interleaved	EMIF-0 separated,EMIF-0,1,2,3 interleaved
10010	EMIF-1 separated,EMIFs-0,1 interleaved	EMIF-1 separated,EMIFs-0,1,2 interleaved	EMIF-1 separated, EMIF-0,1,2,3interleaved
10100	Reserved	EMIF-2 separated,EMIFs-0,1,2 interleaved	EMIF-2 separated, EMIF-0,1,2,3interleaved
11000	Reserved	Reserved	EMIF-3 separated, EMIF-0,1,2,3interleaved

Table 8-12. ecc_enable

ecc_enable[3:0]	Description
0000	ECC disabled on all EMIFs
0001	ECC enabled on EMIF-0
0010	ECC enabled on EMIF-1
0100	ECC enabled on EMIF-2
1000	ECC enabled on EMIF-3
0011	ECC enabled on EMIF-0,1
0101	ECC enabled on EMIF-0,2
1001	ECC enabled on EMIF-0,3
0110	ECC enabled on EMIF-1,2
1010	ECC enabled on EMIF-1,3
1100	ECC enabled on EMIF-2,3
0111	ECC enabled on EMIF-0,1,2
1011	ECC enabled on EMIF-0,1,3
1101	ECC enabled on EMIF-0,2,3
1110	ECC enabled on EMIF-1,2,3
1111	ECC enabled on EMIF-0,1,2,3

Table 8-13. Allowed combinations of emifs_active, ecc_enable and hybrid_select

emifs_active[3:0]	ecc_enable[3:0]	hybrid_select[4:0]	region_size (rs) vs. granule_size (gs)	Comments
0001	0000	00000	rs%gs = 0 && rs = 0xC (32G)	EMIF traffic routed to DDR0 DDR0 has ECC OFF
0001	0001	00001	(rs%gs = 0 && rs != 0) rs = 0	EMIF traffic routed to DDR0 DDR0 has ECC ON
0011	0000	00000	rs%gs = 0 && rs = 0xC (32G)	Full interleaving of DDR0,1 DDR0,1 have all ECC OFF

Table 8-13. Allowed combinations of emifs_active, ecc_enable and hybrid_select (continued)

emifs_active[3:0]	ecc_enable[3:0]	hybrid_select[4:0]	region_size (rs) vs. granule_size (gs)	Comments
0011	0011	x0010	rs%gs = 0 && rs != 0	DDR0,1 fully interleaved DDR0,1 have both ECC ON
0011	0001 0010	x0010	rs%gs = 0 && rs != 0 && rs = gs	Separated DDR0,1. DDR1 in hybrid region DDR0,1 have independent ECC.
0011	0000 0011	x0010	rs%gs = 0 && rs != 0	Interleaved DDR0,1. DDR1 in hybrid region DDR0,1 have all ECC ON or OFF
0111	0111	10100	rs%gs = 0 && rs != 0	Full interleaving of DDR0,1,2 DDR0,1,2 have all ECC ON
0111	0000 0011 0100 0111	00100	rs%gs = 0 && rs != 0	Interleaved DDR0,1. DDR2 in hybrid region DDR0,1 have all ECC ON or OFF DDR2 has independent ECC
0111	0000 0111	10100	rs%gs = 0 && rs != 0	Interleaved DDR0,1,2. DDR2 in hybrid region DDR0,1,2 have all ECC ON or OFF
1111	0000	00000	rs%gs = 0 && rs = 0xC (32G)	Full interleaving of DDR0,1,2,3 DDR0,1,2,3 have all ECC OFF
1111	1111	11000	rs%gs = 0 && rs != 0	Full interleaving of DDR0,1,2,3 DDR0,1,2,3 have all ECC ON
1111	0000 0111 1000 1111	01000	rs%gs = 0 && rs != 0	Interleaved DDR0,1,2. DDR3 in hybrid region DDR0,1,2 have all ECC ON or OFF. DDR3 has independent ECC
1111	0000 1111	11000	rs%gs = 0 && rs != 0	Interleaved DDR0,1,2,3. DDR3 in hybrid region DDR0,1,2,3 have all ECC ON or OFF

When ECC is enabled, the corresponding DDR size will be effectively reduced. $\text{Max_memory} = (\text{ddr_ram_size} / 576) * 512$. The div-by-576 is an integer division. If the address falls out of max_memory range, the access will land in the next EMIF.

Programming Model for 2xEMIF case:

Case-1:DDR0 = DDR1:2x {512M, 1G, 1.5G, 2G, 3G, 4G, 6G, 8G}

Separated DDRs:

region_size= DDR0+DDR1 sizes granule_size = DDR0 size emifs_active = both DDRs active

hybrid_select = Choose hybrid_select such that anything that is outside the region goes to the EMIF specified in hybrid_select. If its default(0), MSMC will route it out via its EMIF0 port.

ecc_enable= enabled/disabled on any DDR For example, if we have 2x1G DDRs then,

region_size= 2G, granule_size = 1G, emifs_active = 3, hybrid_select = x, ecc_enable = {0, 1, 2, 3}

Interleaved DDRs:

region_size= DDR0+DDR1 sizes granule_size < DDR0 size emifs_active = both DDRs active

hybrid_select = Choose hybrid_select such that anything that is outside the region goes to the EMIF specified in hybrid_select. If its default(0), MSMC will route it out via its EMIF0 port.

ecc_enable= enabled on both DDRs or disabled on both DDRs For example, if we have DDR0 = 1G and DDR1 = 1G then,

region_size= 2G, granule_size < 1G, emifs_active = 3, hybrid_select = x, ecc_enable = {0, 3}

Case-2:DDR0 < DDR1:(512M,1G) ; (512M, 2G) ; (1G, 2G) ; (1G, 3G) ; (2G, 3G)

There are two ways to accomplish separated DDRs: case-A and case-B.Separated DDRs-A:

region_size = 2xDDR0 size granule_size = DDR0 size emifs_active. = both DDRs active hybrid_select. = DDR1

ecc_enable = enabled/disabled on any DDR

For example, if we have DDR0 =1G and DDR1 = 2G then,

region_size= 2G, granule_size = 1G, emifs_active = 3, hybrid_select = 2, ecc_enable = {0, 1, 2, 3}

Separated DDRs-B:

region_size = DDR0 size granule_size = DDR0 size emifs_active. = both DDRs active hybrid_select. = DDR1

ecc_enable = enabled/disabled on any DDR

For example, if we have DDR0 =1G and DDR1 = 2G then,

region_size= 1G, granule_size = 1G, emifs_active = 3, hybrid_select = 2, ecc_enable = {0, 1, 2, 3}

Interleaved DDRs:

region_size = 2xDDR0 size granule_size < DDR0 size emifs_active. = both DDRs active hybrid_select. = DDR1

ecc_enable = enabled on both DDRs or disabled on both DDRs. For example, if we have DDR0 =1G and DDR1 = 2G then,

region_size= 2G, granule_size < 1G, emifs_active = 3, hybrid_select = 2, ecc_enable = {0, 3}

Case-3:DDR0 > DDR1: (1G,512M) ; (2G, 512M) ; (2G, 1G) ; (3G, 1G) ; (3G, 2G). *This case is not officially supported to have consistent system-level constraints for 2, 3, 4 EMIFs interleaving cases.

MSMC RTL supports it with the following programming model.Separated DDRs:

region_size = DDR0 size granule_size = DDR0 size emifs_active. = both DDRs active hybrid_select. = DDR1

ecc_enable = enabled/disabled on any DDR

For example, if we have DDR0 =2G and DDR1 = 1G then,

region_size= 2G, granule_size = 2G, emifs_active = 3, hybrid_select = 2, ecc_enable = {0, 1, 2, 3}

Interleaved DDRs:

region_size = 2xDDR1 size granule_size < DDR1 size emifs_active. = both DDRs active hybrid_select. = DDR0

ecc_enable = enabled on both DDRs or disabled on both DDRs. For example, if we have DDR0 =2G and DDR1 = 1G then,

region_size= 2G, granule_size < 1G, emifs_active = 3, hybrid_select = 1, ecc_enable = {0, 3}

8.1.2.14.7 QoS Fix/RT Hazarding

MSMC can send information to EMIF, about real time transactions that are currently stalled in MSMC so EMIF can drain the original transaction that is being hazarded upon. Once the transaction makes progress from EMIF, eventually the hazard is removed in MSMC.

Every command that is sent from MSMC to EMIF will have a queue ID encoded in its cmsband. If a command is stuck in EMIF, and there is another transaction in MSMC that is hazarded on the command that is stuck in EMIF, then MSMC sends the encoded queue ID of MSMC hazard to EMIF as and when the hazard is detected. EMIF compares the cmsband encoding of the originally stalled command in EMIF and the queue ID of hazard map encoding which it receives from MSMC when a hazard is detected. If EMIF finds a match between these two

encoded queue IDs then it will trigger a drain such that the command originally stuck in EMIF makes progress and thus ultimately recovering MSMC from hazard.

For MSMC→EMIF commands that bypass the RMW queue, queue ID is meaningless so encode it in such a way that EMIF does not match any of the hazard queue ID encodings.

For EMIF compare MSBAND bits [8:5] for Queue ID/Transaction ID. Compare MSBAND bits [12:9] for Bank ID, if 12:9 = 0xF means it's via EMIF bypass path and not coming from a bank.

8.2 DDR Subsystem (DDRSS)

This section describes the DDR Subsystem (DDRSS) for the device.

8.2.1 DDRSS Overview

The DDR subsystem in this device comprises DDR controller, DDR PHY and wrapper logic to integrate these blocks in the device. The DDR subsystem is referred to as DDRSS and is used to provide an interface to external SDRAM devices which can be utilized for storing program or data. DDRSS is accessed via MSMC, and not directly through the system interconnect.

The DDRSS supports:

- Memory Types:
 - LPDDR4
- Memory Bus Features:
 - 32-bit width with in-line ECC
 - Up to 2 ranks (in one package)
 - SDRAM address range up to 8 GB
- System Bus Interface:
 - 512-bit data width
 - Little endian only
 - Address aliasing prevention to block accesses to unpopulated SDRAM region
 - Clock asynchronous to DDR clock
- Configuration Bus Interface:
 - 32-bit data width
 - Linear incrementing addressing mode
 - 32-bit aligned accesses only
 - Little endian only
 - Clock asynchronous to DDR clock
- Key Features:
 - Full coherency across all commands
 - Bank interleaving
 - Priority based scheduling
 - Scheduling based on bank openness
 - Class of Service (CoS) - Three latency classes supported
 - Read/write scheduling to avoid turn-around time
 - Prioritized refresh scheduling
 - Dynamic change of refresh rate via software for extended temperatures
 - Statistical counters for performance management
- SDRAM ECC Features:
 - In-line ECC
 - Read-modify-write ECC for sub-word writes
 - ECC address error logging
 - Statistical counters for counting ECC errors
 - Injecting ECC errors during normal operation for validation
- Low Power Features:
 - Self-refresh entry and exit via software or hardware clock stop request
 - System bus clock stop via hardware clock stop request when controller is idle
 - Automatic idle power saving mode when no or low activity is detected
 - DDR and system bus clock frequency change using self-refresh via software or hardware clock stop request
 - Turning off SoC power after DDR is put into self-refresh (DDR reset and CKE I/O retention)
 - Tri-stating of all DDR I/O cells via software while driving CKE and RSTN pins during self-refresh
 - LPDDR4 Frequency Set Point (FSP)
 - I/O retention managed by an external device through dedicated pin
- Functional Reliability Features:
 - ECC on data pipe

- Parity on address and command pipes
- Data EDC on the master port interface
- Command parity on the master port interface
- Data EDC on the configuration port interface
- Command parity on the configuration port interface
- MSMC2DDR bridge AXI bus timeout
- DDR PHY Features:
 - Automatic and software controllable initialization and calibration (ZQ) for the DDR PHY and I/O cells
 - Automatic and software controllable delay line calibrations with Voltage and Temperature (VT) compensation
 - Automatic and software controllable write levelling with VT compensation
 - Automatic read DQS gate training per rank with VT compensation
 - Automatic and software controllable DQ/DQS eye training per rank
 - Automatic and software controllable read and write data bit deskew
 - Automatic and software controllable Command/Address (CA) levelling with VT compensation for LPDDR4
 - Automatic and software controllable CA bit deskew for LPDDR4
 - Refreshes to SDRAM during leveling and training
 - No seeding requirement based on board topology for any of the leveling and training algorithms
 - Dynamic/automatic I/O Receiver disable when read transfer is not on going
 - Capability of disabling data macros and I/O cells when not in use

8.2.2 DDRSS Environment

This section describes the DDRSS0 external connections (environment).

Note

For more information about device level signals (pull-up/down resistors, buffer type, multiplexing and others), see tables *Pin Attributes* and *Pin Multiplexing* in the device-specific Datasheet.

8.2.3 DDRSS Functional Description

8.2.3.1 DDRSS MSMC2DDR Bridge

The MSMC2DDR bridge is part of the DDRSS and connects the DDR controller and MSMC data paths.

8.2.3.1.1 VBUSM.C Threads

Note

VBUS (VBUSM and VBUSP) is the device interconnect communication protocol. The letter "C" in "VBUSM.C" stands for Coherence Extension and denotes the interface is dedicated to COMPUTE_CLUSTER0. The VBUS protocol is beyond the scope of the device documentation as it is purely hardware oriented. For details about the device interconnect and the associated software controls, see *System Interconnect*.

The MSMC2DDR bridge supports two threads on the VBUSM.C interface. They are as follows:

- High Priority Thread (HPT) - traffic received on VBUSM.C thread 2 belongs to HPT.
- Low Priority Thread (LPT) - traffic received on VBUSM.C thread 2 belongs to LPT.

HPT has priority over LPT. Therefore, the execution of commands from the command FIFO can be out-of-order. As a result, the read data can also be returned out-of-order. This ensures that the HPT will be guaranteed execution even when LPT is fully blocked.

The MSMC2DDR bridge maintains data coherency across threads. Therefore, any HPT transactions that depend on the LPT transactions due to address conflicts are blocked until execution of the corresponding LPT transactions. This might result in a scenario where HPT can be blocked because of blockage on LPT. Once the LPT blockage has cleared, the blockage on the dependent HPT commands is also cleared.

HPT transactions can use global credits as well as thread 2 credits. LPT transactions can only use global credits.

On the command interface, the MSMC2DDR bridge gives back global credits on the VBUSM.C interface only if the available credits on the command queue in the DDR controller are greater than the DDRSS_V2A_CTL_REG[16-12] CRIT_THRESH field.

On the read data return interface, HPT traffic is prioritized over LPT traffic. The MSMC2DDR bridge sends HPT read data if there is at least 1 global or 1 thread 2 credit available.

The MSMC2DDR bridge sends LPT read data if there is no HPT data to send, and:

- There are at least 2 global credits available, or
- There is at least 1 global credit available and it is the last data phase

8.2.3.1.2 Class of Service (CoS)

Commands arriving on LPT and HPT to the DDRSS0 carry the VBUSM.C priority whereas the DDR controller uses another priority. The MSMC2DDR bridge has the following registers for flexible mapping of the VBUSM.C priority to DDR controllers's priority:

- Range match registers:
 - DDRSS_V2A_R1_MAT_REG
 - DDRSS_V2A_R2_MAT_REG
 - DDRSS_V2A_R3_MAT_REG
- Priority map registers:
 - DDRSS_V2A_LPT_DEF_PRI_MAP_REG
 - DDRSS_V2A_LPT_R1_PRI_MAP_REG
 - DDRSS_V2A_LPT_R2_PRI_MAP_REG
 - DDRSS_V2A_LPT_R3_PRI_MAP_REG
 - DDRSS_V2A_HPT_DEF_PRI_MAP_REG
 - DDRSS_V2A_HPT_R1_PRI_MAP_REG
 - DDRSS_V2A_HPT_R2_PRI_MAP_REG
 - DDRSS_V2A_HPT_R3_PRI_MAP_REG

This allows the system to essentially create different classes of service based on the initiator (Route ID) and the priority of the commands.

Each thread has a set of corresponding priority map registers to map the incoming priority on that thread to appropriate priority for the DDR controller as shown in Figure 8-7. The default values of these registers are such that inherently the HPT traffic has higher priority than the LPT traffic inside the DDR controller, but these settings can be changed via software per system needs.

Note

For information about Route ID, see *Route ID in System Interconnect*.

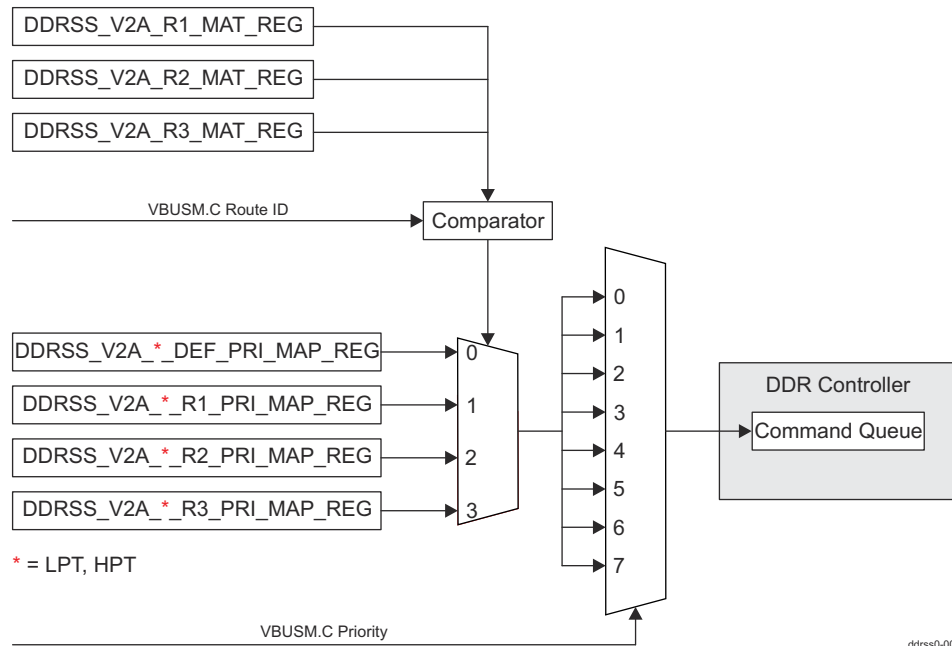

Figure 8-7. DDRSS CoS Mapping Diagram

8.2.3.1.3 AXI Write Data All-Strobes

The DDR controller data path is connected to the MSMC2DDR bridge through AXI interface. To enable higher performance and lower latency, the bridge drives the AXI AWALLSTRB signal to a "1" when the AXI write data do not have any byte enable holes. This allows the DDR controller to accept and start processing the write command as soon as possible without waiting for all data. The DDRSS_CTL_377[16] AXI0_ALL_STROBES_USED_ENABLE bit must be set to a 0x1 to utilize this feature. The controller ignores the AWALLSTRB signal if AXI0_ALL_STROBES_USED_ENABLE is set to 0x0.

8.2.3.1.4 Inline ECC for SDRAM Data

For SDRAM data integrity, the MSMC2DDR bridge supports inline ECC on the data written to or read from the SDRAM. ECC is enabled by programming the bits in the DDRSS_ECC_CTRL_REG register. ECC is stored together with the data so that a dedicated SDRAM device for ECC is not required. When using this inline ECC feature the inline ECC inside the DDR controller must be disabled by setting to 0x0 the DDRSS_CTL_206[17-16] ECC_ENABLE field.

8-bit single error correction double error detection (SECCDED) ECC is calculated over 64-bit data quanta. For every 512-byte data block 64 bytes of ECC is stored inline. Thus 1/9th of the total SDRAM space is used for ECC storage and the rest 8/9th is available for system use. From system point of view that 8/9th of the SDRAM data space are seen as consecutive byte addresses. Even if there are non-ECC protected regions the previously described 1/9th-8/9th rule still applies and consecutive byte addresses are seen from system point of view.

The ECC is calculated for all accesses that are within the address ranges protected by ECC. The address ranges are specified through the following registers:

- DDRSS_ECC_R0_STR_ADDR_REG
- DDRSS_ECC_R0_END_ADDR_REG
- DDRSS_ECC_R1_STR_ADDR_REG

- DDRSS_ECC_R1_END_ADDR_REG
- DDRSS_ECC_R2_STR_ADDR_REG
- DDRSS_ECC_R2_END_ADDR_REG

The ECC is read and verified during reads if both the DDRSS_ECC_CTRL_REG[0] ECC_EN and DDRSS_ECC_CTRL_REG[2] ECC_CK bits are set to 0x1. For 1-bit ECC error, the MSMC2DDR bridge corrects the data and returns it to the requestor. Although the error is corrected on the returned data, the SDRAM is not corrected. It is responsibility of the system software to correct the ECC error at that location.

It is also responsibility of the system software to pre-load the ECC protected region with known data before functional reads and writes are performed. This can be done by writing to the SDRAM with ECC enabled (DDRSS_ECC_CTRL_REG[0] ECC_EN = 0x1 and DDRSS_ECC_CTRL_REG[1] RMW_EN = 0x1) and ECC check disabled (DDRSS_ECC_CTRL_REG[2] ECC_CK = 0x0). Once the data is loaded in the SDRAM, ECC check must be enabled (DDRSS_ECC_CTRL_REG[2] ECC_CK = 0x1) before using the DDR interface. Another way to pre-load ECC protected regions is by using the BIST engine inside the DDR controller (see *BIST Engine*).

8.2.3.1.4.1 ECC Cache

The MSMC2DDR bridge implements a 128-line deep ECC cache for improving inline ECC performance. Each cache line can be allocated to an initiator in the system based on its Route ID. The Route ID allocation to cache line can be done by writing to the DDRSS_ECC_RID_INDX_REG and DDRSS_ECC_RID_VAL_REG registers. Since the bridge uses unallocated cache lines for all read accesses without Route ID allocation, one or more locations in the cache should be kept unallocated for better performance. To ensure that at least one cache line remains unallocated, in the case all cache lines are allocated by software, the bridge automatically unallocates the 127th cache line. Write accesses without Route ID allocation result in ECC and data writes to the SDRAM, when the DDRSS_ECC_CTRL_REG[4] WR_ALLOC bit is set to 0x0. When DDRSS_ECC_CTRL_REG[4] WR_ALLOC is set to 0x1, an unassigned cache-line is allocated to write accesses without Route ID allocation.

8.2.3.1.4.2 ECC Statistics

For 1-bit ECC error, the MSMC2DDR bridge logs the address location for the error in an internal 2-level deep FIFO. It stores the first two 1-bit ECC errors. The DDRSS_ECC_1B_ERR_ADR_LOG_REG register shows the address on top of the internal FIFO. Software should write 0x1 to the DDRSS_ECC_1B_ERR_ADR_LOG_REG[28:0] ECC_1B_ERR_ADR field to pop the FIFO and display the next address stored. The FIFO is loaded with the address for the next 1-bit ECC error if it is not full. If a single address is associated with more than one ECC error, that address is logged twice.

The number of 1-bit ECC errors can be counted using the DDRSS_ECC_1B_ERR_CNT_REG register. The MSMC2DDR bridge also supports programming a threshold in the DDRSS_ECC_1B_ERR_THRSH_REG register. When the 1-bit error count is equal to or greater than the programmed threshold, the bridge sets the DDRSS_V2A_INT_RAW_REG[3] ECC1BERR bit and also triggers the DDR0_DDRSS_DRAM_ECC_CORR_ERR_LVL_0 interrupt. When servicing the interrupt, software needs to clear the error count otherwise further interrupts will not be triggered. For 2-bit ECC errors, the bridge sets the DDRSS_V2A_INT_RAW_REG[4] ECC2BERR bit and also triggers the DDR0_DDRSS_DRAM_ECC_UNCORR_ERR_LVL_0 interrupt. The bridge does not correct the data for these uncorrectable errors. Along with generating the interrupt, the bridge also reports an error to the requesting initiator and sends all zeros for the data. The bridge also logs the address location for the error in the DDRSS_ECC_2B_ERR_ADR_LOG_REG register.

The MSMC2DDR bridge sets the DDRSS_V2A_INT_RAW_REG[5] ECCM1BERR bit and triggers the DDR0_DDRSS_DRAM_ECC_UNCORR_ERR_LVL_0 interrupt whenever it receives multiple 1-bit errors in different data words of the same SDRAM burst. This is done because the probability of receiving multiple 1-bit errors in different data words of the same SDRAM burst is very low. If this occurs, the chances are that there were multi-bit errors in each data word. Therefore, for reliability, pessimistic approach is taken to report these as a fatal error. The threshold for the number of 1-bit errors that result in an uncorrected error, reporting can be set by writing to the DDRSS_ECC_CTRL_REG[12:8] COR_ECC_THRESH field. For reliability, the threshold is always kept at 0/1 meaning 1-bit error in 2 or more data words is reported as a 2-bit error. For debug, the threshold can be changed to a higher value. Note that since these are multiple 1-bit errors, the statistic logging is done in the DDRSS_ECC_1B_ERR_CNT_REG and DDRSS_ECC_1B_ERR_ADR_LOG_REG registers.

8.2.3.1.5 Opcode Checking

The MSMC2DDR bridge checks the VBUSM.C opcode received for unsupported opcodes and flags error for debug purposes. Only opcode values for read and write operations are supported.

If an unsupported VBUSM.C opcode is received for an access, the bridge sets the DDRSS_V2A_INT_RAW_REG[0] OERR bit to 0x1 and triggers the DDR0_DDRSS_V2A_OTHER_ERR_LVL_0 interrupt. The opcode and the Route ID for the command caused error are logged in the DDRSS_V2A_OERR_LOG_REG[17-12] OERR_OP_CODE and DDRSS_V2A_OERR_LOG_REG[11-0] OERR_ROUTE_ID fields.

Since the bridge does not know how to process the command with an unsupported opcode, it discards the command and does not respond with any status on the write status or the read status buses.

8.2.3.1.6 Address Alias Prevention

The MSMC2DDR bridge checks the VBUSM.C address received against the valid SDRAM address space programmed in the DDRSS_V2A_CTL_REG register. If the VBUSM.C address for an access falls outside the programmed range the bridge sets to 0x1 the DDRSS_V2A_INT_RAW_REG[1] AERR bit and also triggers the DDR0_DDRSS_V2A_OTHER_ERR_LVL_0 interrupt. The address and the Route ID for the command caused error are logged in the DDRSS_V2A_AERR_LOG1_REG and DDRSS_V2A_AERR_LOG2_REG registers.

The valid address range can be programmed using the DDRSS_V2A_CTL_REG[9-5] SDRAM_IDX and DDRSS_V2A_CTL_REG[4-0] REGION_IDX fields. [Table 8-14](#) summarizes the scenarios for determining valid address range and interrupt generation.

Table 8-14. REGION_IDX and SDRAM_IDX Scenarios

Condition	Description
REGION_IDX = SDRAM_IDX	DDR region size is equal to the connected SDRAM size. It is SoC responsibility to ensure that the addresses received by the DDR subsystem do not fall outside the region size. No address error is generated if the address received falls outside the region size.
REGION_IDX < SDRAM_IDX	DDR region size is less than the connected SDRAM size. It is SoC responsibility to ensure that the addresses received by the DDR subsystem do not fall outside the region size. No address error is generated if the address received falls outside the region size.
REGION_IDX > SDRAM_IDX	DDR region size is greater than the connected SDRAM size. Address error is generated if the address received falls outside the connected SDRAM size.

A write access outside the programmed range is discarded. A write error associated status is sent back to the VBUSM.C interface.

A read access outside the programmed range is executed on the SDRAM interface as a normal read, but data will contain all zeroes before forwarding it to the VBUSM.C interface. A read error associated status is sent back to the VBUSM.C interface along with the read data containing all zeroes.

When inline ECC is enabled, the available SDRAM size is reduced by 1/9th of the size programmed in the SDRAM_IDX field. Therefore, the bridge reports an error if an access falls outside the reduced SDRAM size when inline ECC is enabled. The reduced SDRAM size limit applies to all accesses, both to the protected and non-protected ECC regions.

8.2.3.1.7 Data Error Detection and Correction

The MSMC2DDR bridge performs data error detection and correction (EDC) on write data received. The EDC is performed over 256-bit data quanta and uses a Hamming code algorithm supporting single error correction and double error detection.

If the write data has a single bit error the bridge indicates a single bit error through the ECC aggregator interrupts. The write data will be corrected and written to the SDRAM. The address, the error position, and the Route ID for the command caused error are logged in the DDRSS_V2A_1B_ERR_LOG1_REG and DDRSS_V2A_1B_ERR_LOG2_REG registers. The number of 1-bit EDC errors is kept in the DDRSS_V2A_1B_ERR_CNT_REG register.

If the write data has a double bit error the bridge indicates a double bit error through the ECC aggregator interrupts. The write will be executed on the SDRAM interface as a normal write and the data inside the

SDRAM will be corrupted. The address and the route ID for the command caused the error are logged in the DDRSS_V2A_2B_ERR_LOG1_REG and DDRSS_V2A_2B_ERR_LOG2_REG registers. The bridge does not respond with a write error associated status for 2-bit EDC errors.

The bridge implements four EDC checkers that check EDC on each 256-bit quanta of a 1024-bit data word, in a single clock cycle. Therefore, when ECC errors occur on multiple 256-bit quanta in the same 1024-bit word, the error reported and logged is for the least significant 256-bits. If different quanta in the same 1024-bit word have single and double bit errors simultaneously, both errors are reported via interrupts but the address and Route ID associated with only the double bit error are logged.

The bridge generates an EDC code for the read data and sends it along with its read response for checking by the receiving system master.

8.2.3.1.8 AXI Bus Timeout

The MSMC2DDR bridge has a timeout counter that expires when no AXI transaction can be sent to the DDR controller or no AXI response is received from the controller for a programmed time interval. The counter only counts when there are pending commands in the bridge and the AXI bus is idle. Therefore, the bridge will not time out during low-power modes. The time interval can be programmed by writing to the DDRSS_V2A_BUS_TO[23-0] BUS_TIMER field.

Upon the expiry of the counter, the bridge terminates all pending commands in its internal FIFOs, returns error responses, sets the DDRSS_V2A_INT_RAW_REG[2] TOERR bit and triggers the DDR0_DDRSS_V2A_OTHER_ERR_LVL_0 interrupt.

After a timeout occurs, the bridge terminates any new commands received and returns error response. Writing a value of 0x0 to the DDRSS_V2A_BUS_TO[23-0] BUS_TIMER field exits the timeout mode. The other method to exit the timeout mode is to reset the DDRSS0, thus resetting the MSMC2DDR bridge, the DDR controller, and the DDR PHY.

8.2.3.2 DDRSS Interrupts

The DDRSS0 generates the following interrupts:

- DDR0_DDRSS_PLL_FREQ_CHANGE_REQ_0
- DDR controller interrupts:
 - DDR0_DDRSS_CONTROLLER_GLOBAL_ERROR_NONFATAL_0
 - DDR0_DDRSS_CONTROLLER_GLOBAL_ERROR_FATAL_0
 - DDR0_DDRSS_CONTROLLER_0
- DDR PHY interrupts:
 - DDR0_DDRSS_HS_PHY_GLOBAL_ERROR_0
- ECC aggregators interrupts:
 - DDR0_DDRSS_CTL_ECC_AGGR_CORR_ERR_LVL_0
 - DDR0_DDRSS_CTL_ECC_AGGR_UNCORR_ERR_LVL_0
 - DDR0_DDRSS_VBUS_ECC_AGGR_CORR_ERR_LVL_0
 - DDR0_DDRSS_VBUS_ECC_AGGR_UNCORR_ERR_LVL_0
 - DDR0_DDRSS_CFG_ECC_AGGR_CORR_ERR_LVL_0
 - DDR0_DDRSS_CFG_ECC_AGGR_UNCORR_ERR_LVL_0
- MSMC2DDR bridge interrupts:
 - DDR0_DDRSS_DRAM_ECC_CORR_ERR_LVL_0
 - DDR0_DDRSS_DRAM_ECC_UNCORR_ERR_LVL_0
 - DDR0_DDRSS_V2A_OTHER_ERR_LVL_0

The MSMC2DDR bridge sets to 0x1 the DDRSS_V2A_INT_RAW_REG[0] OERR bit, if the VBUSM.C access has an unsupported opcode.

The MSMC2DDR bridge sets to 0x1 the DDRSS_V2A_INT_RAW_REG[1] AERR bit, if the VBUSM.C address for an access that falls outside the DDR space programmed in the DDRSS_V2A_CTL_REG register.

The MSMC2DDR bridge sets to 0x1 the DDRSS_V2A_INT_RAW_REG[2] TOERR bit, if it detects a hang on its interface to the DDR controller.

The MSMC2DDR bridge sets to 0x1 the DDRSS_V2A_INT_RAW_REG[3] ECC1BERR bit, if the threshold for 1-bit ECC errors is met.

The MSMC2DDR bridge sets to 0x1 the DDRSS_V2A_INT_RAW_REG[4] ECC2BERR bit, in case of 2-bit errors for a read access performed within the SDRAM address range protected by ECC.

The DDRSS0 asserts particular interrupt line only if the interrupts are enabled by writing 0x1 to the corresponding bit in the DDRSS_V2A_INT_SET_REG register. The interrupts can be disabled by writing 0x1 to the corresponding bit in the DDRSS_V2A_INT_CLR_REG register.

When interrupts are enabled, the corresponding bits in the DDRSS_V2A_INT_STAT_REG register are also set if an interrupt condition occurs. The interrupts can be cleared once serviced by writing 0x1 to the corresponding bit in the DDRSS_V2A_INT_STAT_REG register as well as writing to the DDRSS_V2A_EOI_REG register.

Table 8-15 shows the events that are generated by the MSMC2DDR bridge.

Table 8-15. MSMC2DDR Bridge Events

Event Flag	Event Mask	Description
DDRSS_V2A_INT_RAW_REG[4] ECC2BERR DDRSS_V2A_INT_STAT_REG[4] ECC2BERR	DDRSS_V2A_INT_SET_REG[4] ECC2BERR_EN DDRSS_V2A_INT_CLR_REG[4] ECC2BERR_EN	Generated in case of 2-bit errors for a read access within the ECC protected SDRAM address range. For more information, see Section 8.2.3.1.4.2 .
DDRSS_V2A_INT_RAW_REG[3] ECC1BERR DDRSS_V2A_INT_STAT_REG[3] ECC1BERR	DDRSS_V2A_INT_SET_REG[3] ECC1BERR_EN DDRSS_V2A_INT_CLR_REG[3] ECC1BERR_EN	Generated in case of meeting the threshold for 1-bit ECC errors. For more information, see Section 8.2.3.1.4.2 .
DDRSS_V2A_INT_RAW_REG[2] TOERR DDRSS_V2A_INT_STAT_REG[2] TOERR	DDRSS_V2A_INT_SET_REG[2] TOERR_EN DDRSS_V2A_INT_CLR_REG[2] TOERR_EN	Generated in case of a hang of the interface between the MSMC2DDR bridge and the DDR controller. For more information, see Section 8.2.3.1.8 .
DDRSS_V2A_INT_RAW_REG[1] AERR DDRSS_V2A_INT_STAT_REG[1] AERR	DDRSS_V2A_INT_SET_REG[1] AERR_EN DDRSS_V2A_INT_CLR_REG[1] AERR_EN	Generated if the VBUSM.C address for an access falls outside the programmed range. For more information, see Section 8.2.3.1.6 .
DDRSS_V2A_INT_RAW_REG[0] OERR DDRSS_V2A_INT_STAT_REG[0] OERR	DDRSS_V2A_INT_SET_REG[0] OERR_EN DDRSS_V2A_INT_CLR_REG[0] OERR_EN	Generated if an unsupported VBUSM.C opcode is received for an access. For more information, see Section 8.2.3.1.5 .

8.2.3.3 DDRSS Memory Regions

Table 8-16 shows all memory regions associated with the DDRSS0.

Table 8-16. DDRSS0 Memory Regions

Region	Start Address	End Address	Region Size
DDRSS0 wrapper logic registers	0x00 0298 0000	0x00 0298 01FF	512 B
DDR controller registers	0x00 0299 0000	0x00 0299 1FFF	8 KB
DDR PHY independent module registers	0x00 0299 2000	0x00 0299 3FFF	8 KB
DDR PHY registers	0x00 0299 4000	0x00 0299 7FFF	16 KB
DDRSS0_ECC_AGGR_CTL registers	0x4D 200B 0000	0x4D 200B 03FF	1 KB
DDRSS0_ECC_AGGR_VBUS registers	0x4D 200B 0400	0x4D 200B 07FF	1 KB
DDRSS0_ECC_AGGR_CFG registers	0x4D 200B 0800	0x4D 200B 0BFF	1 KB
External SDRAM data space - region 0 (32-bit low memory space)	0x00 8000 0000	0x00 FFFF FFFF	2 GB

Table 8-16. DDRSS0 Memory Regions (continued)

Region	Start Address	End Address	Region Size
External SDRAM data space - region 1 (high memory space) ⁽¹⁾	0x08 0000 0000	0x09 FFFF FFFF	8 GB

(1) The first 2 GB of this region are inaccessible.

8.2.3.4 DDRSS ECC Support

The DDRSS0 aligns to the device architecture for system reliability and uses the following ECC aggregators for detection and reporting of ECC errors:

- DDRSS0_ECC_AGGR_CTL
- DDRSS0_ECC_AGGR_VBUS
- DDRSS0_ECC_AGGR_CFG

For information about the ECC aggregator functionality, see *ECC Aggregator*.

8.2.3.5 DDRSS Dynamic Frequency Change Interface

This interface is used for handshaking between DDRSS0 and CTRL_MMR0 to dynamically change DDR clock frequency to support LPDDR4 Frequency Set Point (FSP). The frequency change can be initiated either by a SoC processor or by the DDRSS0.

The associated CTRL_MMR0 registers for processor initiated frequency change are:

- CTRLMMR_CHNG_DDR4_FSP_REQ
- CTRLMMR_CHNG_DDR4_FSP_ACK

The associated CTRL_MMR0 registers for DDRSS0 initiated frequency change are:

- CTRLMMR_DDR4_FSP_CLKCHNG_REQ
- CTRLMMR_DDR4_FSP_CLKCHNG_ACK

The sequence for an SoC processor initiated frequency change is as follows:

1. The processor writes the desired frequency to the CTRLMMR_CHNG_DDR4_FSP_REQ[1-0] REQ_TYPE field.
2. The processor sets to 0x1 the CTRLMMR_CHNG_DDR4_FSP_REQ[8] REQ bit to initiate frequency change.
3. The processor programs PLL12 according to the CTRLMMR_CHNG_DDR4_FSP_REQ[1-0] REQ_TYPE value.
4. The processor polls the CTRLMMR_CHNG_DDR4_FSP_ACK[7] ACK and CTRLMMR_CHNG_DDR4_FSP_ACK[0] ERROR bits to check if the frequency change has been completed successfully.

The sequence for DDRSS0 initiated frequency change is as follows:

1. DDRSS0 requests frequency change by asserting the CTRLMMR_DDR4_FSP_CLKCHNG_REQ[7] REQ bit and the CTRLMMR_DDR4_FSP_CLKCHNG_REQ[1-0] REQ_TYPE field. The REQ bit is also connected to the DDR0_DDRSS_PLL_FREQ_CHANGE_REQ_0 interrupt.
2. Software reads the CTRLMMR_DDR4_FSP_CLKCHNG_REQ[1-0] REQ_TYPE value and programs PLL12 accordingly.
3. After the DDRSS0_FCLK has been changed software should set to 0x1 the CTRLMMR_DDR4_FSP_CLKCHNG_ACK[0] ACK bit.

8.2.3.6 DDR Controller Functional Description

Figure 8-8 shows the DDR controller blocks along with the DDR PHY and MSMC2DDR bridge.

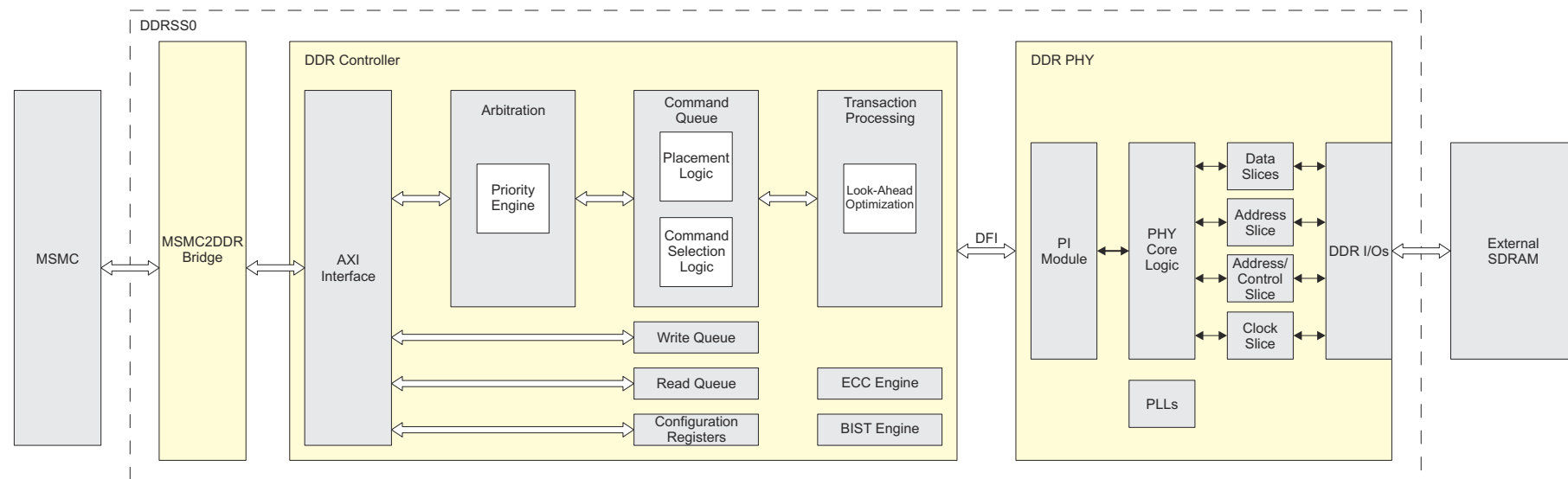

The ECC Engine block of the DDR controller is not supported.

Figure 8-8. DDR Controller Functional Blocks

8.2.3.6.1 DDR PHY Interface (DFI)

The DDR controller and DDR PHY are connected via DDR PHY Interface (DFI) which is used for transferring control information and data between the PHY and the controller. There are DFI programmable parameters which software can interact with through some of the DDR controller (see *DDR Controller Registers*), PI (see *PI Registers*) and DDR PHY (see *DDR PHY Registers*) registers. For more information about DFI, see <http://www.ddr-phy.org/>.

8.2.3.6.2 Command Queue

The DDR controller contains a command queue which uses a placement algorithm to determine the order of commands to be placed into the command queue. The placement logic follows many rules to determine where new commands should be inserted into the queue, relative to the contents of the command queue at a time. Placement is determined by considering address collisions, source collisions, data collisions, command types and priorities. The placement logic also attempts to maximize efficiency of the DDR controller through command grouping and bank splitting.

8.2.3.6.2.1 Placement Logic

The placement logic is a 2-stage queue which determines the order of commands that run in the DDR controller. The placement logic follows rules for determining placement of new commands into the queue, relative to the contents of the command queue at that time. Placement is determined by considering coherency, address collisions, source collisions, data collisions, user assigned priority, latency, age, and command type to offer low latency for critical masters while optimizing bandwidth for all masters. A second reordering stage allows ready-to-run commands to start even if the head-of-queue command is not yet ready to run. Some of the rules used in the placement logic can be individually enabled or disabled via the DDRSS_CTL_274 through DDRSS_CTL_277 registers. In addition, the queue can be disabled completely, resulting in an in-line queue that services requests in the order that they arrive.

The DDR controller also has a full look-ahead facility that reduces the effect of page misses by pre-conditioning rows for upcoming requests by using “spare” cycles in preceding transactions.

8.2.3.6.2.2 Command Selection Logic

After a command is in the command queue, command selection logic determines the method of pulling commands from the queue for running. On each clock cycle, the selection logic scans the entries of the command queue for determining the command to run. Commands for running are based on bank readiness, availability of at least 1 burst of data (writes), availability of storage for at least 1 burst of data (reads), bus turnaround timing, and conflicts. Similar to the placement rules, a command does not run before a command that was placed ahead of it in the command queue if it conflicts with address, source ID, or bank commands. Lower priority commands can run ahead of higher priority commands if the higher priority commands are not ready to run, as long as they do not conflict with commands that are ahead in the command queue.

8.2.3.6.3 Low Power Control

The DDR controller contains an arbitration block that has software programmable interface for low power control. Placement of and removal from the various memory low power modes is controlled through programming of registers in the DDR controller. The user can also monitor the status of the memory devices through a programmable register. This interface supports a lock option allowing software to execute additional commands through this interface without worrying about state changes through other interfaces.

8.2.3.6.4 Transaction Processing

The transaction command processing logic is used to process the commands in the command queue. The logic organizes the commands to the memories in such a way that data throughput is maximized. Bank opening and closing cycles are used for data transfers. The logic reviews the entire command queue for look-ahead of which banks have to be accessed in the future and ensures that the programmed memory timing conditions are met. This flexibility allows the controller to be tuned to extract the maximum performance out of memories. During processing, the controller examines the commands and issues the appropriate set of signals to the memory.

8.2.3.6.5 BIST Engine

The DDR controller has a BIST engine that supports MOV13N and limited MOV1 algorithms, a self-refresh retention test, an idle retention test and a memory initialization test for detecting the following faults:

- All address decoder faults
- All memory cell stuck-at faults
- All transition faults
- Most unlinked inversion coupling faults
- Most unlinked idem potent coupling faults
- Most idem potent coupling that are linked with inversion coupling faults

The DDR controller also supports BIST on ECC lanes for out-of-band ECC configuration. The following are the BIST related registers:

- DDRSS_CTL_194 through DDRSS_CTL_205
- DDRSS_CTL_302 through DDRSS_CTL_311

8.2.3.6.6 ECC Engine

Note

The ECC Engine block of the DDR controller is not supported.

The ECC engine can confirm the data accuracy and remove or identify bit errors if they occur. It checks for errors in both the data and the check code on all read transactions. The DDR controller can detect single-bit and double-bit data errors and can correct single-bit errors. The ECC engine supports interrupts, register storage of ECC error signatures, signaling of ECC errors, ECC scrubbing and write-back, automatic ECC corruption and ECC error forcing. The DDR controller supports inline ECC, which means a portion of the memory device connected to the controller is reserved for storing the ECC check codes and is not available for user data storage. ECC can be enabled or disabled through the DDRSS_CTL_206[17-16] ECC_ENABLE field. When enabled, all read data is checked for ECC (and optionally corrected) and ECC is computed and stored on all write data. Single-bit errors can be corrected and double-bit errors can be flagged. ECC information is not returned and ECC scrubbing is supported to maintain memory contents. The DDRSS_CTL_206 through DDRSS_CTL_227 registers contain the ECC related software controls.

8.2.3.6.7 Address Mapping

The DDR controller automatically maps SoC addresses to the SDRAM memory in a contiguous block. Addressing starts at address 0x0 and ends at the highest available address according to the size and number of SDRAM memories present. This mapping depends on the programmed values in the DDR controller registers and is based on the actual size of the available SDRAM memories. The size is configured via the DDRSS_CTL_286[2-0] MEMDATA_RATIO_0 and DDRSS_CTL_287[10-8] MEMDATA_RATIO_1 fields and that must be initialized at power-up.

8.2.3.6.8 Paging Policy

The DDR controller offers a flexible paging policy that allows open page operation, closed page operation, or an auto-precharge-per-command option that allows both modes simultaneously. Auto-precharge-per-command allows marking a particular master or transaction (for example, a CPU cache) as a closed-page transaction. This type of transaction reduces power and improves latency for the next transaction to a different row in the same SDRAM bank. Other transactions can be marked as open page transactions. This type of transaction reduces power and improves latency and bandwidth to the next transaction to the same row in the same SDRAM bank.

8.2.3.6.9 DDR Controller Initialization

Once the power to the SDRAM and SoC is stable, the DDR controller must be initialized. It then automatically initializes the external memory. The general steps to initialize the DDR controller are as follows:

1. Reset the DDRSS0 through the DDRSS0_RST signal. This resets all DDR controller registers.
2. Issue write register commands to configure the SDRAM protocols and the settings for the DDR controller. Keep the DDRSS_CTL_0[0] START bit to 0x0 during this initialization step.
3. Set to 0x1 the DDRSS_CTL_0[0] START bit. This triggers the controller to execute initialization sequence using the settings written to its registers. If the DDRSS_CTL_88[0] PWRUP_SREFRESH_EXIT bit is set to 0x0, the DDR controller issues MRWs and requests a ZQCL.

The DDR controller waits for the DDR PHY to assert the dfi_init_complete signal, which indicates that the PHY and SDRAM are ready to accept commands. When this signal asserts, the controller begins its initialization

routine. The DDR controller sets to 0x1 bit [9] in the DDRSS_CTL_293[31-0] INT_STATUS_0 field when initialization is complete and it is ready to accept commands.

For information about the DDR PHY initialization, see [Section 8.2.3.7.5](#).

8.2.3.6.10 Programming LPDDR4 Memories

LPDDR4 memories are specified to run at high frequency and include additional features such as CA training, write leveling, and ODT. At these high speeds, the DDR PHY also supports read data-eye training and gate training. Leveling and training operations are all performed through the PI module.

8.2.3.6.10.1 Frequency Set Point (FSP)

LPDDR4 memories use frequency set points to allow the memory to easily switch between two different frequencies without ever being in an un-trained state. There are two frequency set points - frequency set point 0 and frequency set point 1.

FSP is controlled through the following bits:

- DDRSS_CTL_192[0] DFS_ALWAYS_WRITE_FSP
- DDRSS_CTL_163[16] DISABLE_UPDATE_TVRCG
- DDRSS_CTL_192[16] FSP_OP_CURRENT
- DDRSS_CTL_191[24] FSP_PHY_UPDATE_MRW
- DDRSS_CTL_192[8] FSP_STATUS
- DDRSS_CTL_192[24] FSP_WR_CURRENT
- DDRSS_CTL_193[17-16] FSP0_FRC
- DDRSS_CTL_193[25-24] FSP1_FRC
- DDRSS_CTL_190[8] MR_FSP_DATA_VALID_F0
- DDRSS_CTL_190[16] MR_FSP_DATA_VALID_F1
- DDRSS_CTL_190[24] MR_FSP_DATA_VALID_F2
- DDRSS_CTL_166[4-0] TCKFSPE_F0
- DDRSS_CTL_168[4-0] TCKFSPE_F1
- DDRSS_CTL_171[4-0] TCKFSPE_F2
- DDRSS_CTL_166[12-8] TCKFSPX_F0
- DDRSS_CTL_168[28-24] TCKFSPX_F1
- DDRSS_CTL_171[12-8] TCKFSPX_F2
- DDRSS_CTL_166[31-16] TVREF_LONG_F0
- DDRSS_CTL_169[15-0] TVREF_LONG_F1
- DDRSS_CTL_171[31-16] TVREF_LONG_FN

8.2.3.6.10.1.1 FSP Mode Register Programming During Initialization

Before initialization, the user should program the FSP-related mode registers (MR1, MR2, MR3, MR11, MR12, MR13, MR14 and MR22) with the relevant values, and the DDRSS_CTL_21[28-24] DFIBUS_FREQ_F2, DDRSS_CTL_21[20-16] DFIBUS_FREQ_F1 and DDRSS_CTL_21[12-8] DFIBUS_FREQ_F0 fields with the frequency set to use. These mode registers are programmed through the following fields:

- DDRSS_CTL_175[7-0] MR1_DATA_F0_0
- DDRSS_CTL_175[23-16] MR1_DATA_F1_0
- DDRSS_CTL_176[7-0] MR1_DATA_F2_0
- DDRSS_CTL_182[23-16] MR1_DATA_F0_1
- DDRSS_CTL_183[7-0] MR1_DATA_F1_1
- DDRSS_CTL_183[23-16] MR1_DATA_F2_1
- DDRSS_CTL_175[15-8] MR2_DATA_F0_0
- DDRSS_CTL_175[31-24] MR2_DATA_F1_0
- DDRSS_CTL_176[15-8] MR2_DATA_F2_0
- DDRSS_CTL_182[31-24] MR2_DATA_F0_1
- DDRSS_CTL_183[15-8] MR2_DATA_F1_1
- DDRSS_CTL_183[31-24] MR2_DATA_F2_1
- DDRSS_CTL_176[31-24] MR3_DATA_F0_0
- DDRSS_CTL_177[7-0] MR3_DATA_F1_0
- DDRSS_CTL_177[15-8] MR3_DATA_F2_0

- DDRSS_CTL_184[15-8] MR3_DATA_F0_1
- DDRSS_CTL_184[23-16] MR3_DATA_F1_1
- DDRSS_CTL_184[31-24] MR3_DATA_F2_1
- DDRSS_CTL_178[23-16] MR11_DATA_F0_0
- DDRSS_CTL_178[31-24] MR11_DATA_F1_0
- DDRSS_CTL_179[7-0] MR11_DATA_F2_0
- DDRSS_CTL_186[7-0] MR11_DATA_F0_1
- DDRSS_CTL_186[15-8] MR11_DATA_F1_1
- DDRSS_CTL_186[23-16] MR11_DATA_F2_1
- DDRSS_CTL_179[15-8] MR12_DATA_F0_0
- DDRSS_CTL_179[23-16] MR12_DATA_F1_0
- DDRSS_CTL_179[31-24] MR12_DATA_F2_0
- DDRSS_CTL_186[31-24] MR12_DATA_F0_1
- DDRSS_CTL_187[7-0] MR12_DATA_F1_1
- DDRSS_CTL_187[15-8] MR12_DATA_F2_1
- DDRSS_CTL_180[7-0] MR13_DATA_0
- DDRSS_CTL_180[15-8] MR14_DATA_F0_0
- DDRSS_CTL_180[23-16] MR14_DATA_F1_0
- DDRSS_CTL_180[31-24] MR14_DATA_F2_0
- DDRSS_CTL_187[31-24] MR14_DATA_F0_1
- DDRSS_CTL_188[7-0] MR14_DATA_F1_1
- DDRSS_CTL_188[15-8] MR14_DATA_F2_1
- DDRSS_CTL_181[31-24] MR22_DATA_F0_0
- DDRSS_CTL_182[7-0] MR22_DATA_F1_0
- DDRSS_CTL_182[15-8] MR22_DATA_F2_0
- DDRSS_CTL_189[15-8] MR22_DATA_F0_1
- DDRSS_CTL_189[23-16] MR22_DATA_F1_1
- DDRSS_CTL_189[31-24] MR22_DATA_F2_1

In addition, the following fields must also be programmed before asserting the DDRSS_CTL_0[0] START bit:

- DDRSS_CTL_165[25-16] TFC_F0
- DDRSS_CTL_166[4-0] TCKFSPE_F0
- DDRSS_CTL_166[12-8] TCKFSPX_F0
- DDRSS_CTL_164[25-16] TVRCG_ENABLE_F0
- DDRSS_CTL_165[9-0] TVRCG_DISABLE_F0
- DDRSS_CTL_168[9-0] TFC_F1
- DDRSS_CTL_168[20-16] TCKFSPE_F1
- DDRSS_CTL_160[28-24] TCKFSPX_F1
- DDRSS_CTL_167[9-0] TVRCG_ENABLE_F1
- DDRSS_CTL_167[25-16] TVRCG_DISABLE_F1
- DDRSS_CTL_170[25-16] TFC_F2
- DDRSS_CTL_171[4-0] TCKFSPE_F2
- DDRSS_CTL_171[12-8] TCKFSPX_F2
- DDRSS_CTL_169[25-16] TVRCG_ENABLE_F2
- DDRSS_CTL_170[9-0] TVRCG_DISABLE_F2
- DDRSS_CTL_21[1-0] DFIBUS_BOOT_FREQ
- DDRSS_CTL_20[25-24] DFIBUS_FREQ_INIT
- DDRSS_CTL_149[24] DFS_ENABLE
- DDRSS_CTL_191[24] FSP_PHY_UPDATE_MRW

The following bits may or may not be modified, depending on what operations are needed after a frequency change occurs:

- DDRSS_CTL_192[0] DFS_ALWAYS_WRITE_FSP
- DDRSS_CTL_89[16] DFS_ZQ_EN

Once the DDRSS_CTL_0[0] START bit is asserted, the DDR controller programs the mode registers in the memory devices with these values using the FSP-OP and FSP-WR values from the DDRSS_CTL_180[7-0]

MR13_DATA_0 field. Once initialization is complete, either the PHY, PI, or controller will have updated the frequency set points with the needed values.

8.2.3.6.10.1.2 FSP Mode Register Programming During Normal Operation

During normal operation, the DDR controller may modify the FSP mode register values in memory. To do this, the user should program the DDRSS_CTL_164[1-0] MRW_DFS_UPDATE_FRC field with the frequency set that the DDR controller is using and program the appropriate new values in the FSP-related mode registers previously listed. Since there are two copies of each of these mode registers in the memory device (other than MR13), the user should also identify the appropriate frequency set points for operation and writing in the DDRSS_CTL_192[16] FSP_OP_CURRENT and DDRSS_CTL_192[24] FSP_WR_CURRENT bits.

Generally, the user should not modify the mode registers for the frequency set being used, and therefore should program the DDRSS_CTL_192[24] FSP_WR_CURRENT with the opposite value of the DDRSS_CTL_192[16] FSP_OP_CURRENT bit.

Once established the values to write, the frequency set in the DDR controller to use, and the frequency set points, the user should program the DDRSS_CTL_159[26-0] WRITE_MODEREG field for the operation:

- Set bit [24] to 1h for all chips to be written with new values, or identify the target chip select in bits [15-8].
- Set bit [26] to 1h for a FSP-write operation. A write to this bit targets the mode registers MR1, MR2, MR3, MR11 and MR22 for writing. MR12 and MR14 are also written if the DDRSS_CTL_191[24] FSP_PHY_UPDATE_MRW bit is set to 0h.
- Set bit [25] to 1h to trigger the operation.

All of these bits may be programmed simultaneously.

Note

When the DDRSS_CTL_159[26-0] WRITE_MODEREG field is written with bit [26] set to 1h, the corresponding MR13 mode register is updated automatically with the value in the DDRSS_CTL_180[7-0] MR13_DATA_0 or DDRSS_CTL_187[23-16] MR13_DATA_1 fields, except that the value in the DDRSS_CTL_192[24] FSP_WR_CURRENT bit will define the value written in MR13 [6] and the value in the DDRSS_CTL_192[16] FSP_OP_CURRENT bit will define the value written in MR13 [7]. This write occurs before the other mode register writes, which means that the user may inadvertently write the wrong frequency set point mode or switch to the new frequency set point.

8.2.3.6.10.1.3 FSP Mode Register Programming During Dynamic Frequency Scaling

During a hardware DFS operation, the FSP mode registers are used to switch from one frequency set to the other. Before a hardware frequency change can be requested, the following must be programmed:

- DDRSS_CTL_193[17-16] FSP0_FRC
- DDRSS_CTL_193[25-24] FSP1_FRC
- DDRSS_CTL_192[24] FSP_WR_CURRENT
- DDRSS_CTL_192[16] FSP_OP_CURRENT
- DDRSS_CTL_190[24] MR_FSP_DATA_VALID_F2
- DDRSS_CTL_190[16] MR_FSP_DATA_VALID_F1
- DDRSS_CTL_190[8] MR_FSP_DATA_VALID_F0

FSP mode register writes are required as part of the DFS operation. To accomplish this, three mode register writes are issued to MR13, and additional mode register write to each of the FSP mode registers. These commands are issued at three times:

1. After frequency change entry and before the memory is placed into self refresh the first mode register write to MR13 is issued. This writes the value from the DDRSS_CTL_180[7-0] MR13_DATA_0 and DDRSS_CTL_187[23-16] MR13_DATA_1 fields for all bits other than the FSP-WR bit which will be defined as opposite of the FSP-OP bit. Then mode register writes to all the other FSP mode registers are issued.
2. After the memory is in self-refresh, the MR13 is written again. This write causes the FSP-OP bit to toggle, and to set the VRCG bit. At this point, the frequency change should take place.
3. After the frequency change, one final mode register write to MR13 is performed to clear the VRCG bit. The DFS operation will update the FSP mode registers and the DDRSS_CTL_192[8] FSP_STATUS bit once it is complete.

8.2.3.6.10.2 Data Bus Inversion (DBI)

LPDDR4 memories support data bus inversion (DBI) for signal integrity and power savings. The DDR controller can support DBI on the read or write path, or on both. DBI functions by ensuring that in each data byte, there are no more than four '1' bits. This can be used to confirm data transmission, and also for power savings.

DBI is controlled through the following:

- The DDRSS_CTL_291[16] RD_DBI_EN bit
- The DDRSS_CTL_291[8] WR_DBI_EN bit

Before enabling controller-level data bus inversion, the DBI mode must be enabled in the memories through a write to bits [7-6] of MR3. The system behavior depends on the value of the memory mode register bits, the DDRSS_CTL_291[16] RD_DBI_EN or DDRSS_CTL_291[8] WR_DBI_EN bit, and the value of each byte of data.

If the DDRSS_CTL_291[8] WR_DBI_EN bit is set to 1h, the user should ensure that the memory mode register WR_DBI bit is also set to 1h. When both of these bits are set, the DDR controller examines each byte of the incoming write data and identifies the number of '1' bits within each byte. If a byte of data has 5 or more '1' bits, the DDR controller automatically flips the data bits in that byte and drives the dfi_wrddata_mask/dfi_wrddata_mask_p1 signal that corresponds to that byte to '1'. If the number of '1' bits within a byte is 4 or less or the DDRSS_CTL_291[8] WR_DBI_EN bit is set to 0h, then the data is sent to the DRAMs unchanged. On the DRAM, if the dfi_wrddata_mask/dfi_wrddata_mask_p1 signal is driven to '1', the DRAM re-inverts that byte before storing the data and if the dfi_wrddata_mask/dfi_wrddata_mask_p1 signal is set to '0', the DRAM stores the data as received.

For the read path, if the memory mode register RD_DBI bit is set to 1h, the DDRSS_CTL_291[16] RD_DBI_EN bit should also be set to 1h. When both of these bits are set, the DDR controller examines the input signal dfi_rddata_dbi_n/dfi_rddata_dbi_n_w1. If the signal is driven to '1' for a byte, the DDR controller inverts the associated byte before sending it to the requestor. If the dfi_rddata_dbi_n/dfi_rddata_dbi_n_w1 signal is held to '0' for a byte, the data is sent out to the requestor unchanged.

8.2.3.6.10.3 On-Die Termination

LPDDR4 memories provide two different types of on-die termination (ODT) - ODT for the DQ and ODT for the CA buses.

8.2.3.6.10.3.1 LPDDR4 DQ ODT

LPDDR4 supports termination for the DQ and DQS input signals, but this termination does not utilize an ODT input pin. Instead, the ODT is controlled by the command. The functionality is enabled through bits [2-0] of mode register MR11, where a value of 0h disables the ODT functionality. The DQ ODT settings can be programmed through the following fields:

- DDRSS_CTL_178[23-16] MR11_DATA_F0_0
- DDRSS_CTL_186[7-0] MR11_DATA_F0_1
- DDRSS_CTL_178[31-24] MR11_DATA_F1_0
- DDRSS_CTL_186[15-8] MR11_DATA_F1_1
- DDRSS_CTL_179[7-0] MR11_DATA_F2_0
- DDRSS_CTL_186[23-16] MR11_DATA_F2_1

These field values are written to the associated mode registers when the DDR controller issues a MRW to the memory.

When DQ ODT is enabled, RTT is asserted with a write or masked write command.

8.2.3.6.10.3.2 LPDDR4 CA ODT

LPDDR4 can terminate the CA bus, including the CS and CLK signals. The value on the ODT input pin, ODT_CA, on the DRAM and the settings in the mode registers determine if CA ODT is enabled in the memories and the RTT termination resistance. The functionality is enabled through bits [6-4] of mode register MR11, where the value of 0h disables ODT functionality. Bits [5-3] of MR22 control individual aspects of the CA ODT when ODT is not disabled. The CA ODT settings can be programmed through the following fields:

- DDRSS_CTL_178[23-16] MR11_DATA_F0_0
- DDRSS_CTL_178[31-24] MR11_DATA_F1_0
- DDRSS_CTL_179[7-0] MR11_DATA_F2_0

- DDRSS_CTL_186[7-0] MR11_DATA_F0_1
- DDRSS_CTL_186[15-8] MR11_DATA_F1_1
- DDRSS_CTL_186[23-16] MR11_DATA_F2_1
- DDRSS_CTL_181[31-24] MR22_DATA_F0_0
- DDRSS_CTL_182[7-0] MR22_DATA_F1_0
- DDRSS_CTL_182[15-8] MR22_DATA_F2_0
- DDRSS_CTL_189[15-8] MR22_DATA_F0_1
- DDRSS_CTL_189[23-16] MR22_DATA_F1_1
- DDRSS_CTL_189[31-24] MR22_DATA_F2_1

These field values are written to the associated mode registers when the DDR controller issues a MRW to the memory.

8.2.3.6.10.4 Byte Lane Swapping

The DDR controller supports byte lane swapping on the board or a DIMM for better timing or routing. In most cases, this swapping is invisible to the user as data byte lanes are swapped when data is being written, and then unswapped as data is read. However, mode register reads does not un-swap the data. Therefore, the user must be aware of the location of the 0th byte of the data in order to process the information from the mode registers correctly.

Whether byte lane swapping is used or not, the user must program the following fields:

- DDRSS_CTL_286[11-8] DEVICE0_BYTE0_CS0
- DDRSS_CTL_286[19-16] DEVICE1_BYTE0_CS0
- DDRSS_CTL_286[27-24] DEVICE2_BYTE0_CS0
- DDRSS_CTL_287[3-0] DEVICE3_BYTE0_CS0
- DDRSS_CTL_287[19-16] DEVICE0_BYTE0_CS1
- DDRSS_CTL_287[27-24] DEVICE1_BYTE0_CS1
- DDRSS_CTL_288[3-0] DEVICE2_BYTE0_CS1
- DDRSS_CTL_288[11-8] DEVICE3_BYTE0_CS1

Unique parameters are provided for each chip select to allow for different byte swapping on each chip select. Each field contains one bit for each byte of the memory data bus. If a device is not being used, the DEVICE_x_BYTE0_CS_y field should be programmed to 0h, but if the device is being used, then only one bit of the DEVICE_x_BYTE0_CS_y field should be set to 1h.

8.2.3.6.10.5 DQS Interval Oscillator

The DDR controller includes a feature to control the internal DQS clock tree oscillator in the LPDDR4 memories. This oscillator is used to track the delay variance of the DQS clock tree that will occur over time due to temperature and voltage. This feature allows the oscillator to be initiated and results read. If the result is outside of the programmed allowable variance, the DDR controller informs the PHY. The DDR controller does not perform any training functions as a part of or a result of this oscillator measurement - the PHY is expected to handle all training requirements.

The DQS oscillator is controlled through the following fields:

- DDRSS_CTL_26[16] DQS_OSC_ENABLE
- DDRSS_CTL_28[31-24] DQS_OSC_HIGH_THRESHOLD
- DDRSS_CTL_28[23-16] DQS_OSC_NORM_THRESHOLD
- DDRSS_CTL_27[14-0] DQS_OSC_PERIOD
- DDRSS_CTL_29[15-8] DQS_OSC_PROMOTE_THRESHOLD
- DDRSS_CTL_30[0] DQS_OSC_REQUEST
- DDRSS_CTL_29[7-0] DQS_OSC_TIMEOUT
- DDRSS_CTL_27[19-16] FUNC_VALID_CYCLES
- DDRSS_CTL_30[23-8] OSC_BASE_VALUE_0_CS0
- DDRSS_CTL_31[15-0] OSC_BASE_VALUE_1_CS0
- DDRSS_CTL_31[31-16] OSC_BASE_VALUE_2_CS0
- DDRSS_CTL_32[15-0] OSC_BASE_VALUE_3_CS0
- DDRSS_CTL_32[31-16] OSC_BASE_VALUE_0_CS1
- DDRSS_CTL_33[15-0] OSC_BASE_VALUE_1_CS1
- DDRSS_CTL_33[31-16] OSC_BASE_VALUE_2_CS1

- DDRSS_CTL_34[15-0] OSC_BASE_VALUE_3_CS1
- DDRSS_CTL_29[31-16] OSC_VARIANCE_LIMIT
- DDRSS_CTL_27[31-24] TOSCO_F0
- DDRSS_CTL_28[7-0] TOSCO_F1
- DDRSS_CTL_28[15-8] TOSCO_F2

Once the DDR controller has been initialized, before the controller reaches its terminal power-on state, a request is generated to the oscillator module to set the initial base values. These values are read from the memories and stored in the OSC_BASE_VALUE_x_CSy fields.

Following a frequency change, the base values to be used for comparison must be updated. As part of the operation, the frequency change task generates a subtask request to the DQS oscillator. This request, like the initialization request, will run the oscillator and then load the resulting values into the OSC_BASE_VALUE_x_CSy fields.

Once the base values have been updated, the DDR controller sets to 1h bit [31] in the DDRSS_CTL_293[31-0] INT_STATUS_0 field indicating DQS oscillator base value update interrupt.

8.2.3.6.10.5.1 Oscillator State Machine

A state machine inside the DDR controller tracks oscillator-related commands and wait times. The basic flow is as follows:

1. If the oscillator function is enabled by setting the DDRSS_CTL_26[16] DQS_OSC_ENABLE bit to 1h, the process begins when a request is received to run the oscillator function. This request can be issued automatically during the initialization process, during a frequency change process, as a software request by setting the DDRSS_CTL_30[0] DQS_OSC_REQUEST bit to 1h, or through a programmable periodic timer (the DDRSS_CTL_28[23-16] DQS_OSC_NORM_THRESHOLD, DDRSS_CTL_28[31-24] DQS_OSC_HIGH_THRESHOLD, or DDRSS_CTL_29[7-0] DQS_OSC_TIMEOUT fields). Once this process has started, the memory is not allowed to enter any low power modes until complete.
2. If the request is through initialization, MR23 is written with the value of the DDRSS_CTL_190[7-0] MR23_DATA field defining the number of cycles to run the oscillator.
3. An MPC is issued to start the oscillator. If there are multiple DRAM devices on a rank, the MPC is issued to all devices on the rank at the same time, and then the state machine proceeds to the next rank and issues MPCs to that rank, and so on.
4. The state machine waits the cycles defined by the DDRSS_CTL_27[14-0] DQS_OSC_PERIOD field and the cycles specified in the DDRSS_CTL_27[31-24] TOSCO_F0, DDRSS_CTL_28[7-0] TOSCO_F1, and DDRSS_CTL_28[15-8] TOSCO_F2 fields to allow the operation to complete and the results to be stored.
5. The state machine issues a read to MR18.
6. The state machine waits the number of cycles specified in the DDRSS_CTL_51[27-24] TMRR field, and then stores the result in a temporary location. If there are multiple DRAM devices on a rank, the MRR captures the mode register content for all devices on that rank.
7. The state machine issues a read to MR19.
8. The state machine waits the number of cycles specified in the DDRSS_CTL_51[27-24] TMRR field, and then stores the result in a temporary location. If there are multiple DRAM devices on a rank, the MRR captures the mode register content for all devices on that rank.
9. The values read in MR18 and MR19 represent the LSB and MSB of the DQS oscillator count. The DDR controller combines them and compares the result. If multiple devices exist on a rank, the comparison is made between each device and the base value.
 - a. If this is the initial read or a read related to a DFS operation, the values are stored in the OSC_BASE_VALUE_x_CSy fields. The DDR controller drives a 1h value on the dfi_function signal and asserts the dfi_function_valid signal for the number of cycles defined by the DDRSS_CTL_27[19-16] FUNC_VALID_CYCLES field.
 - b. If the value is FFFFh, an overflow condition occurred during the measurement process. The DDR controller sets to 1h bit [0] in the DDRSS_CTL_294[12-0] INT_STATUS_1 field indicating DQS oscillator measurement overflow interrupt and ignores the value.
 - c. If the difference between the measured value and the base value is lower than or equal to the value programmed in the DDRSS_CTL_29[31-16] OSC_VARIANCE_LIMIT field, the DDR controller returns to idle state. If the request was issued through software, the DDR controller sets to 1h bit [30] in the DDRSS_CTL_293[31-0] INT_STATUS_0 field indicating DQS oscillator request complete interrupt.

- d. If the difference between the measured value and the base value is greater than the value programmed in the DDRSS_CTL_29[31-16] OSC_VARIANCE_LIMIT field, the DDR controller sets to 1h bit [1] in the DDRSS_CTL_294[12-0] INT_STATUS_1 field indicating DQS oscillator out of variance interrupt. The DDR controller also drives a 2h value on the dfi_function signal and asserts the dfi_function_valid signal for the number of cycles defined by the DDRSS_CTL_27[19-16] FUNC_VALID_CYCLES field. The measured value will replace the base value for any device for which the measured value is outside the variance. This base value update does not set to 1h bit [31] in the DDRSS_CTL_293[31-0] INT_STATUS_0 field.

8.2.3.6.10.6 Per-Bank Refresh (PBR)

Refresh commands are important memory operations to preserve memory contents, but they are also disruptive to system transaction flow. To minimize the impact, the DDR controller implements refresh on a per-bank basis. This does increase the quantity of refresh commands, but allows banks that are not targeted by the refresh to be accessed for read and write commands.

PBR is controlled through the following fields:

- DDRSS_CTL_228[12-8] AREF_MAX_CREDIT
- DDRSS_CTL_228[4-0] AREF_MAX_DEFICIT
- DDRSS_CTL_227[20-16] AREF_NORM_THRESHOLD
- DDRSS_CTL_71[28-24] AREF_PBR_CONT_DIS_THRESHOLD
- DDRSS_CTL_71[20-16] AREF_PBR_CONT_EN_THRESHOLD
- DDRSS_CTL_71[3-0] PBR_BANK_SELECT_DELAY
- DDRSS_CTL_71[8] PBR_CONT_REQ_EN
- DDRSS_CTL_67[0] PBR_EN
- DDRSS_CTL_70[31-16] PBR_MAX_BANK_WAIT
- DDRSS_CTL_67[8] PBR_NUMERIC_ORDER
- DDRSS_CTL_59[16] TREF_ENABLE
- DDRSS_CTL_68[15-0] TREFI_PB_F0
- DDRSS_CTL_69[15-0] TREFI_PB_F1
- DDRSS_CTL_70[15-0] TREFI_PB_F2

8.2.3.6.10.6.1 Normal Operation

Per-bank refresh commands may be issued to all banks or to a single bank, and may be issued to each bank in any order if programmed for this behavior. However, all banks must be refreshed before the same bank can be issued a new per-bank refresh command. The DDR controller can issue the commands in any order, and subsequent per-bank refresh sequences can be a completely different order than the last command. The order of banks is specified via the DDRSS_CTL_67[8] PBR_NUMERIC_ORDER bit. It is potentially advantageous to execute out-of-numerical order to prevent an active bank from stalling refresh operations to any other banks.

The PBR logic is part of the auto-refresh logic. The auto-refresh logic is responsible for maintaining the debit / credit counts for refresh that ensure that refresh commands are occurring as needed. The DRAM allows the user to postpone a maximum of 8 refresh commands which means that the user can wait as much as 9 x TREFI_PB_Fx cycles before issuing a refresh command. The DDR controller keeps track of how many refreshes it has skipped (DDRSS_CTL_228[4-0] AREF_MAX_DEFICIT) or advanced (DDRSS_CTL_228[12-8] AREF_MAX_CREDIT) and ensures that the DRAM requirements are satisfied. The PBR logic issues refresh commands to single banks if enabled via the DDRSS_CTL_67[0] PBR_EN bit and in accordance with the programmed values. The DDRSS_CTL_59[16] TREF_ENABLE bit must also be set to 1h for the PBR logic to work. The auto-refresh logic issues refresh commands to all banks and high priority refresh commands if the refresh count falls below a certain threshold.

When a refresh is required, the PBR logic issues a per-bank refresh command to a specific bank. If that bank is currently being accessed by the DDR controller core, the command will be held off. If the command is held off beyond the number of cycles specified in the DDRSS_CTL_70[31-16] PBR_MAX_BANK_WAIT field, the PBR logic inhibits the active process in the DDR controller core, closes the bank, executes the PBR command and then un-inhibits the core to allow the interrupted process to continue. Once the bank is free, the PBR command is issued. The bank will be blocked from accesses within the number of clocks programmed into the DDRSS_CTL_71[3-0] PBR_BANK_SELECT_DELAY field and the refresh will occur and then release the bank.

8.2.3.6.10.6.2 Continuous Refresh Request Mode

The PBR logic can be temporarily modified to continuously assert refresh requests. This option may be desirable when the auto-refresh logic is running at a deficit and the user wishes to run per-bank refreshes instead of auto-refreshes to restore the refresh count.

Setting the DDRSS_CTL_71[8] PBR_CONT_REQ_EN bit to 1h enables this mode. Automatic mode falls between the normal priority and high priority commands in terms of priority. When enabled, if the number of all-bank refresh commands pending exceeds the value programmed into the DDRSS_CTL_71[20-16] AREF_PBR_CONT_EN_THRESHOLD field, then the DDR controller automatically begins issuing per-bank refresh commands. As refreshes occur, the pending command count drops. Once that value meets the value programmed in the DDRSS_CTL_71[28-24] AREF_PBR_CONT_DIS_THRESHOLD field, the DDR controller stops automatically issuing per-bank refresh commands.

If however the refresh command pending count exceeds the value programmed into the DDRSS_CTL_227[20-16] AREF_NORM_THRESHOLD field, the DDR controller temporarily suspends the PBR logic, and the auto-refresh logic issues all-bank refresh commands until the refresh logic catches up. Once caught up, the PBR logic is resumed.

8.2.3.7 DDR PHY Functional Description

The DDR PHY provides functionality to interface the DDR controller to SDRAM devices. The PHY has a slice based and DQS-delay architecture. It contains data, address, address/control and clock slices and uses programmable clock delay lines to align write data, read data capture, and DQS gating from the I/O pads across the DFI interface to the DDR controller.

8.2.3.7.1 Data Slice

The data slice transfers data between the DDR controller and the SDRAM devices. The data slice is a module that interfaces to the DQ, DM, and DQS signals of the SDRAM and is duplicated as many times as necessary to create the current SoC SDRAM data width.

The write data path logic (from DFI to pads) and the read data path logic (from pads to DFI) are contained within the data slice. Termination and directional controls for the data path related I/Os are also contained in this slice.

8.2.3.7.2 Address Slice

The address slice transfers address information between the DDR controller and the SDRAM devices and contains 6 address bits.

The address write data path logic (from DFI to pads) and the read data path logic (loopback only) are contained within the address slice. Termination and directional controls for the address path related I/Os also exist in this slice.

8.2.3.7.2.1 Address Swapping

The address slice has the ability to programmably change which DFI address bits that are connected to the I/O pads. Address signals can be swapped within an address slice without restrictions. The swapping is done via the DDRSS_PHY_1053[23-0] PHY_ADR_ADDR_SEL_0 field.

8.2.3.7.3 Address/Control Slice

The address/control slice is a module that interfaces to the control, command, and address connections of the SDRAM and is duplicated as many times as necessary to create the appropriate width for the SoC. The address/control signals within a slice have per bit delay line control.

8.2.3.7.4 Clock Slice

The clock slice creates the clock signal used by the SDRAM. The slice also disables the clock when instructed by the DDR controller through the DFI bus. When the clock is disabled, the CK pin drives low and the CKN drives high. Duty cycle correction is also applied in the memory clock slice.

8.2.3.7.5 DDR PHY Initialization

Once the power to the SDRAM and SoC is stable, the DDR PHY must be reset and initialized before normal traffic can commence. Once the initialization has completed, the DDR PHY asserts the dfi_init_complete signal to notify the DDR controller that the PHY and SDRAM are ready to accept commands.

The procedure to initialize the DDR PHY is as follows:

1. Reset the DDRSS0 through the DDRSS0_RST signal. This resets all DDR PHY registers.
2. Program all needed PHY registers.
3. The dfi_init_start is then asserted by the DDR controller. The PHY slice master delay lines locks and then the PHY asserts the dfi_init_complete signal. This indicates that the PHY and SDRAM are ready to accept commands. The PHY is now ready for normal traffic.

For information about the DDR controller initialization, see [Section 8.2.3.6.9](#).

8.2.3.7.6 DDR PHY Dynamic Frequency Scaling (DFS)

The DDR PHY supports Dynamic Frequency Scaling (DFS) as defined by the DFI specification. This feature allows the PHY to be configured for multiple frequency sets, and have the DFI bus dynamically specify which frequency set to use at a given time. Before using a frequency set in normal operation, leveling operation should be performed on that set. Failure to do so may result in invalid operation. Once leveling has been performed with each frequency set, the user can freely switch between frequencies without need to repeat the leveling, unless the leveling environment requires periodic updates for voltage and temperature compensation.

This DDR PHY contains registers for each frequency set. This feature creates a lookup table that may be accessed through the DDRSS_PHY_1281[17-16] PHY_FREQ_SEL_INDEX and DDRSS_PHY_1281[8] PHY_FREQ_SEL_MULTICAST_EN fields, which gives a flexibility in controlling these frequency set registers with a simple register interface. This fact should be taken into account when reading and writing these registers.

The DDRSS_PHY_1280[1-0] PHY_FREQ_SEL and DDRSS_PHY_1281[17-16] PHY_FREQ_SEL_INDEX fields operate independently, but if the PHY_FREQ_SEL_INDEX field specifies a frequency set different than the one currently being used, accidental write to or read from invalid registers may happen.

Reads from frequency based registers return only the value that correlates to the frequency set identified in the DDRSS_PHY_1281[17-16] PHY_FREQ_SEL_INDEX field. For writes to the frequency based registers, the resulting write depends on the value of the DDRSS_PHY_1281[8] PHY_FREQ_SEL_MULTICAST_EN bit. If it is set to 0x1, all frequency sets are concurrently written. If the PHY_FREQ_SEL_MULTICAST_EN bit is set to 0x0, only the frequency set identified in the PHY_FREQ_SEL_INDEX field is written.

For example, consider a write to DDRSS_PHY_130[9-0] PHY_RDDQS_DM_FALL_SLAVE_DELAY_0 with the following settings:

- DDRSS_PHY_1281[17-16] PHY_FREQ_SEL_INDEX = 0x0001 (frequency set 1)
- DDRSS_PHY_1281[8] PHY_FREQ_SEL_MULTICAST_EN = 0x0.

In this case, only the frequency set 1 version of the DDRSS_PHY_130[9-0] PHY_RDDQS_DM_FALL_SLAVE_DELAY_0 field is written. If the same settings are used, but with PHY_FREQ_SEL_MULTICAST_EN = 0x1, then all frequency-indexed versions of PHY_RDDQS_DM_FALL_SLAVE_DELAY_0 are written.

8.2.3.7.7 Chip Select and Frequency Based Register Settings

Some register settings within the PHY are chip select based. The DDRSS_PHY_6[0] PHY_PER_CS_TRAINING_INDEX_0 bit allows access to a particular chip select copy. The PHY_PER_CS_TRAINING_INDEX_0 bit is associated with data slice 0. The following bits are associated with the other data slices:

- DDRSS_PHY_262[0] PHY_PER_CS_TRAINING_INDEX_1
- DDRSS_PHY_518[0] PHY_PER_CS_TRAINING_INDEX_2
- DDRSS_PHY_774[0] PHY_PER_CS_TRAINING_INDEX_3

When writing to chip select based registers, if the DDRSS_PHY_5[24] PHY_PER_CS_TRAINING_MULTICAST_EN_0 bit is set to 0x1, then all chip select copies receive the same data. The PHY_PER_CS_TRAINING_MULTICAST_EN_0 bit is associated with data slice 0. The following bits are associated with the other data slices:

- DDRSS_PHY_261[24] PHY_PER_CS_TRAINING_MULTICAST_EN_1
- DDRSS_PHY_517[24] PHY_PER_CS_TRAINING_MULTICAST_EN_2
- DDRSS_PHY_773[24] PHY_PER_CS_TRAINING_MULTICAST_EN_3

Some register settings in the PHY are frequency based. As already described, the DDRSS_PHY_1281[17-16] PHY_FREQ_SEL_INDEX field allows access to a particular frequency copy. When writing to frequency based registers, if the DDRSS_PHY_1281[8] PHY_FREQ_SEL_MULTICAST_EN bit is set to 0x1, then all frequency copies receive the same data. [Table 8-17](#) shows the frequency based register settings.

Table 8-17. Frequency Based Register Settings

Register Settings	Category
Data Slice	
DDRSS_PHY_103[3-0] PHY_SW_MASTER_MODE_0 DDRSS_PHY_359[3-0] PHY_SW_MASTER_MODE_1 DDRSS_PHY_615[3-0] PHY_SW_MASTER_MODE_2 DDRSS_PHY_871[3-0] PHY_SW_MASTER_MODE_3	Master delay line
DDRSS_PHY_103[18-8] PHY_MASTER_DELAY_START_0 DDRSS_PHY_359[18-8] PHY_MASTER_DELAY_START_0 DDRSS_PHY_615[18-8] PHY_MASTER_DELAY_START_0 DDRSS_PHY_871[18-8] PHY_MASTER_DELAY_START_0	
DDRSS_PHY_103[29-24] PHY_MASTER_DELAY_STEP_0 DDRSS_PHY_359[29-24] PHY_MASTER_DELAY_STEP_0 DDRSS_PHY_615[29-24] PHY_MASTER_DELAY_STEP_0 DDRSS_PHY_871[29-24] PHY_MASTER_DELAY_STEP_0	
DDRSS_PHY_104[7-0] PHY_MASTER_DELAY_WAIT_0 DDRSS_PHY_360[7-0] PHY_MASTER_DELAY_WAIT_1 DDRSS_PHY_616[7-0] PHY_MASTER_DELAY_WAIT_2 DDRSS_PHY_872[7-0] PHY_MASTER_DELAY_WAIT_3	
DDRSS_PHY_104[15-8] PHY_MASTER_DELAY_HALF_MEASURE_0 DDRSS_PHY_360[15-8] PHY_MASTER_DELAY_HALF_MEASURE_1 DDRSS_PHY_616[15-8] PHY_MASTER_DELAY_HALF_MEASURE_2 DDRSS_PHY_872[15-8] PHY_MASTER_DELAY_HALF_MEASURE_3	
DDRSS_PHY_110[1-0] PHY_WRPATH_GATE_DISABLE_0 DDRSS_PHY_366[1-0] PHY_WRPATH_GATE_DISABLE_1 DDRSS_PHY_622[1-0] PHY_WRPATH_GATE_DISABLE_2 DDRSS_PHY_878[1-0] PHY_WRPATH_GATE_DISABLE_3	Write path
DDRSS_PHY_110[10-8] PHY_WRPATH_GATE_TIMING_0 DDRSS_PHY_366[10-8] PHY_WRPATH_GATE_TIMING_1 DDRSS_PHY_622[10-8] PHY_WRPATH_GATE_TIMING_2 DDRSS_PHY_878[10-8] PHY_WRPATH_GATE_TIMING_3	
DDRSS_PHY_139[9-8] PHY_DQ_FFE_0 DDRSS_PHY_395[9-8] PHY_DQ_FFE_1 DDRSS_PHY_651[9-8] PHY_DQ_FFE_2 DDRSS_PHY_907[9-8] PHY_DQ_FFE_3	
DDRSS_PHY_139[17-16] PHY_DQS_FFE_0 DDRSS_PHY_395[17-16] PHY_DQS_FFE_1 DDRSS_PHY_651[17-16] PHY_DQS_FFE_2 DDRSS_PHY_907[17-16] PHY_DQS_FFE_3	
DDRSS_PHY_104[31-24] PHY_WRLVL_DLY_STEP_0 DDRSS_PHY_360[31-24] PHY_WRLVL_DLY_STEP_1 DDRSS_PHY_616[31-24] PHY_WRLVL_DLY_STEP_2 DDRSS_PHY_872[31-24] PHY_WRLVL_DLY_STEP_3	Write leveling
DDRSS_PHY_105[3-0] PHY_WRLVL_DLY_FINE_STEP_0 DDRSS_PHY_361[3-0] PHY_WRLVL_DLY_FINE_STEP_1 DDRSS_PHY_617[3-0] PHY_WRLVL_DLY_FINE_STEP_2 DDRSS_PHY_873[3-0] PHY_WRLVL_DLY_FINE_STEP_3	
DDRSS_PHY_105[13-8] PHY_WRLVL_RESP_WAIT_CNT_0 DDRSS_PHY_361[13-8] PHY_WRLVL_RESP_WAIT_CNT_1 DDRSS_PHY_617[13-8] PHY_WRLVL_RESP_WAIT_CNT_2 DDRSS_PHY_873[13-8] PHY_WRLVL_RESP_WAIT_CNT_3	

Table 8-17. Frequency Based Register Settings (continued)

Register Settings	Category
DDRSS_PHY_107[7-0] PHY_WDQLVL_DLY_STEP_0 DDRSS_PHY_363[7-0] PHY_WDQLVL_DLY_STEP_1 DDRSS_PHY_619[7-0] PHY_WDQLVL_DLY_STEP_2 DDRSS_PHY_875[7-0] PHY_WDQLVL_DLY_STEP_3	Write DQ training
DDRSS_PHY_107[11-8] PHY_WDQLVL_QTR_DLY_STEP_0 DDRSS_PHY_363[11-8] PHY_WDQLVL_QTR_DLY_STEP_1 DDRSS_PHY_619[11-8] PHY_WDQLVL_QTR_DLY_STEP_2 DDRSS_PHY_875[11-8] PHY_WDQLVL_QTR_DLY_STEP_3	
DDRSS_PHY_86[16] PHY_NTP_TRAIN_EN_0 DDRSS_PHY_342[16] PHY_NTP_TRAIN_EN_1 DDRSS_PHY_598[16] PHY_NTP_TRAIN_EN_2 DDRSS_PHY_854[16] PHY_NTP_TRAIN_EN_3	
DDRSS_PHY_86[31-24] PHY_NTP_WDQ_STEP_SIZE_0 DDRSS_PHY_342[31-24] PHY_NTP_WDQ_STEP_SIZE_1 DDRSS_PHY_598[31-24] PHY_NTP_WDQ_STEP_SIZE_2 DDRSS_PHY_854[31-24] PHY_NTP_WDQ_STEP_SIZE_3	
DDRSS_PHY_87[10-0] PHY_NTP_WDQ_START_0 DDRSS_PHY_343[10-0] PHY_NTP_WDQ_START_1 DDRSS_PHY_599[10-0] PHY_NTP_WDQ_START_2 DDRSS_PHY_855[10-0] PHY_NTP_WDQ_START_3	
DDRSS_PHY_87[26-16] PHY_NTP_WDQ_STOP_0 DDRSS_PHY_343[26-16] PHY_NTP_WDQ_STOP_1 DDRSS_PHY_599[26-16] PHY_NTP_WDQ_STOP_2 DDRSS_PHY_855[26-16] PHY_NTP_WDQ_STOP_3	
DDRSS_PHY_88[17-8] PHY_WDQLVL_DVW_MIN_0 DDRSS_PHY_344[17-8] PHY_WDQLVL_DVW_MIN_1 DDRSS_PHY_600[17-8] PHY_WDQLVL_DVW_MIN_2 DDRSS_PHY_856[17-8] PHY_WDQLVL_DVW_MIN_3	
DDRSS_PHY_88[24] PHY_SW_WDQLVL_DVW_MIN_EN_0 DDRSS_PHY_344[24] PHY_SW_WDQLVL_DVW_MIN_EN_1 DDRSS_PHY_600[24] PHY_SW_WDQLVL_DVW_MIN_EN_2 DDRSS_PHY_856[24] PHY_SW_WDQLVL_DVW_MIN_EN_3	
DDRSS_PHY_89[5-0] PHY_WDQLVL_PER_START_OFFSET_0 DDRSS_PHY_345[5-0] PHY_WDQLVL_PER_START_OFFSET_1 DDRSS_PHY_601[5-0] PHY_WDQLVL_PER_START_OFFSET_2 DDRSS_PHY_857[5-0] PHY_WDQLVL_PER_START_OFFSET_3	
DDRSS_PHY_113[6-0] PHY_WDQ_OSC_DELTA_0 DDRSS_PHY_369[6-0] PHY_WDQ_OSC_DELTA_1 DDRSS_PHY_625[6-0] PHY_WDQ_OSC_DELTA_2 DDRSS_PHY_881[6-0] PHY_WDQ_OSC_DELTA_3	

Table 8-17. Frequency Based Register Settings (continued)

Register Settings	Category
DDRSS_PHY_136[15-8] PHY_DATA_DC_DQ0_CLK_ADJUST_0 DDRSS_PHY_136[23-16] PHY_DATA_DC_DQ1_CLK_ADJUST_0 DDRSS_PHY_136[31-24] PHY_DATA_DC_DQ2_CLK_ADJUST_0 DDRSS_PHY_137[7-0] PHY_DATA_DC_DQ3_CLK_ADJUST_0 DDRSS_PHY_137[15-8] PHY_DATA_DC_DQ4_CLK_ADJUST_0 DDRSS_PHY_137[23-16] PHY_DATA_DC_DQ5_CLK_ADJUST_0 DDRSS_PHY_137[31-24] PHY_DATA_DC_DQ6_CLK_ADJUST_0 DDRSS_PHY_138[7-0] PHY_DATA_DC_DQ7_CLK_ADJUST_0 DDRSS_PHY_392[15-8] PHY_DATA_DC_DQ0_CLK_ADJUST_1 DDRSS_PHY_392[23-16] PHY_DATA_DC_DQ1_CLK_ADJUST_1 DDRSS_PHY_392[31-24] PHY_DATA_DC_DQ2_CLK_ADJUST_1 DDRSS_PHY_393[7-0] PHY_DATA_DC_DQ3_CLK_ADJUST_1 DDRSS_PHY_393[15-8] PHY_DATA_DC_DQ4_CLK_ADJUST_1 DDRSS_PHY_393[23-16] PHY_DATA_DC_DQ5_CLK_ADJUST_1 DDRSS_PHY_393[31-24] PHY_DATA_DC_DQ6_CLK_ADJUST_1 DDRSS_PHY_394[7-0] PHY_DATA_DC_DQ7_CLK_ADJUST_1 DDRSS_PHY_648[15-8] PHY_DATA_DC_DQ0_CLK_ADJUST_2 DDRSS_PHY_648[23-16] PHY_DATA_DC_DQ1_CLK_ADJUST_2 DDRSS_PHY_648[31-24] PHY_DATA_DC_DQ2_CLK_ADJUST_2 DDRSS_PHY_649[7-0] PHY_DATA_DC_DQ3_CLK_ADJUST_2 DDRSS_PHY_649[15-8] PHY_DATA_DC_DQ4_CLK_ADJUST_2 DDRSS_PHY_649[23-16] PHY_DATA_DC_DQ5_CLK_ADJUST_2 DDRSS_PHY_649[31-24] PHY_DATA_DC_DQ6_CLK_ADJUST_2 DDRSS_PHY_650[7-0] PHY_DATA_DC_DQ7_CLK_ADJUST_2 DDRSS_PHY_904[15-8] PHY_DATA_DC_DQ0_CLK_ADJUST_3 DDRSS_PHY_904[23-16] PHY_DATA_DC_DQ1_CLK_ADJUST_3 DDRSS_PHY_904[31-24] PHY_DATA_DC_DQ2_CLK_ADJUST_3 DDRSS_PHY_905[7-0] PHY_DATA_DC_DQ3_CLK_ADJUST_3 DDRSS_PHY_905[15-8] PHY_DATA_DC_DQ4_CLK_ADJUST_3 DDRSS_PHY_905[23-16] PHY_DATA_DC_DQ5_CLK_ADJUST_3 DDRSS_PHY_905[31-24] PHY_DATA_DC_DQ6_CLK_ADJUST_3 DDRSS_PHY_906[7-0] PHY_DATA_DC_DQ7_CLK_ADJUST_3	Duty cycle correction

Table 8-17. Frequency Based Register Settings (continued)

Register Settings	Category
DDRSS_PHY_138[15-8] PHY_DATA_DC_DM_CLK_ADJUST_0 DDRSS_PHY_394[15-8] PHY_DATA_DC_DM_CLK_ADJUST_1 DDRSS_PHY_650[15-8] PHY_DATA_DC_DM_CLK_ADJUST_2 DDRSS_PHY_906[15-8] PHY_DATA_DC_DM_CLK_ADJUST_3	Duty cycle correction
DDRSS_PHY_136[7-0] PHY_DATA_DC_DQS_CLK_ADJUST_0 DDRSS_PHY_392[7-0] PHY_DATA_DC_DQS_CLK_ADJUST_1 DDRSS_PHY_648[7-0] PHY_DATA_DC_DQS_CLK_ADJUST_2 DDRSS_PHY_904[7-0] PHY_DATA_DC_DQS_CLK_ADJUST_3	
DDRSS_PHY_110[17-16] PHY_DATA_DC_INIT_DISABLE_0 DDRSS_PHY_366[17-16] PHY_DATA_DC_INIT_DISABLE_1 DDRSS_PHY_622[17-16] PHY_DATA_DC_INIT_DISABLE_2 DDRSS_PHY_878[17-16] PHY_DATA_DC_INIT_DISABLE_3	
DDRSS_PHY_112[0] PHY_DATA_DC_WRLVL_ENABLE_0 DDRSS_PHY_368[0] PHY_DATA_DC_WRLVL_ENABLE_1 DDRSS_PHY_624[0] PHY_DATA_DC_WRLVL_ENABLE_2 DDRSS_PHY_880[0] PHY_DATA_DC_WRLVL_ENABLE_3	
DDRSS_PHY_112[8] PHY_DATA_DC_WDQLVL_ENABLE_0 DDRSS_PHY_368[8] PHY_DATA_DC_WDQLVL_ENABLE_1 DDRSS_PHY_624[8] PHY_DATA_DC_WDQLVL_ENABLE_2 DDRSS_PHY_880[8] PHY_DATA_DC_WDQLVL_ENABLE_3	
DDRSS_PHY_111[26-16] PHY_DATA_DC_DQ_INIT_SLV_DELAY_0 DDRSS_PHY_367[26-16] PHY_DATA_DC_DQ_INIT_SLV_DELAY_1 DDRSS_PHY_623[26-16] PHY_DATA_DC_DQ_INIT_SLV_DELAY_2 DDRSS_PHY_879[26-16] PHY_DATA_DC_DQ_INIT_SLV_DELAY_3	
DDRSS_PHY_111[9-0] PHY_DATA_DC_DQS_INIT_SLV_DELAY_0 DDRSS_PHY_367[9-0] PHY_DATA_DC_DQS_INIT_SLV_DELAY_1 DDRSS_PHY_623[9-0] PHY_DATA_DC_DQS_INIT_SLV_DELAY_2 DDRSS_PHY_879[9-0] PHY_DATA_DC_DQS_INIT_SLV_DELAY_3	
DDRSS_PHY_97[18-16] PHY_DATA_DC_CAL_CLK_SEL_0 DDRSS_PHY_353[18-16] PHY_DATA_DC_CAL_CLK_SEL_1 DDRSS_PHY_609[18-16] PHY_DATA_DC_CAL_CLK_SEL_2 DDRSS_PHY_865[18-16] PHY_DATA_DC_CAL_CLK_SEL_3	
DDRSS_PHY_112[23-16] PHY_DATA_DC_DM_CLK_SE_THRSHLD_0 DDRSS_PHY_368[23-16] PHY_DATA_DC_DM_CLK_SE_THRSHLD_1 DDRSS_PHY_624[23-16] PHY_DATA_DC_DM_CLK_SE_THRSHLD_2 DDRSS_PHY_880[23-16] PHY_DATA_DC_DM_CLK_SE_THRSHLD_3	
DDRSS_PHY_112[31-24] PHY_DATA_DC_DM_CLK_DIFF_THRSHLD_0 DDRSS_PHY_368[31-24] PHY_DATA_DC_DM_CLK_DIFF_THRSHLD_1 DDRSS_PHY_624[31-24] PHY_DATA_DC_DM_CLK_DIFF_THRSHLD_2 DDRSS_PHY_880[31-24] PHY_DATA_DC_DM_CLK_DIFF_THRSHLD_3	

Table 8-17. Frequency Based Register Settings (continued)

Register Settings	Category
DDRSS_PHY_93[9-0] PHY_RDDQ0_SLAVE_DELAY_0 DDRSS_PHY_93[25-16] PHY_RDDQ1_SLAVE_DELAY_0 DDRSS_PHY_94[9-0] PHY_RDDQ2_SLAVE_DELAY_0 DDRSS_PHY_94[25-16] PHY_RDDQ3_SLAVE_DELAY_0 DDRSS_PHY_95[9-0] PHY_RDDQ4_SLAVE_DELAY_0 DDRSS_PHY_95[25-16] PHY_RDDQ5_SLAVE_DELAY_0 DDRSS_PHY_96[9-0] PHY_RDDQ6_SLAVE_DELAY_0 DDRSS_PHY_96[25-16] PHY_RDDQ7_SLAVE_DELAY_0 DDRSS_PHY_349[9-0] PHY_RDDQ0_SLAVE_DELAY_1 DDRSS_PHY_349[25-16] PHY_RDDQ1_SLAVE_DELAY_1 DDRSS_PHY_350[9-0] PHY_RDDQ2_SLAVE_DELAY_1 DDRSS_PHY_350[25-16] PHY_RDDQ3_SLAVE_DELAY_1 DDRSS_PHY_351[9-0] PHY_RDDQ4_SLAVE_DELAY_1 DDRSS_PHY_351[25-16] PHY_RDDQ5_SLAVE_DELAY_1 DDRSS_PHY_352[9-0] PHY_RDDQ6_SLAVE_DELAY_1 DDRSS_PHY_352[25-16] PHY_RDDQ7_SLAVE_DELAY_1 DDRSS_PHY_605[9-0] PHY_RDDQ0_SLAVE_DELAY_2 DDRSS_PHY_605[25-16] PHY_RDDQ1_SLAVE_DELAY_2 DDRSS_PHY_606[9-0] PHY_RDDQ2_SLAVE_DELAY_2 DDRSS_PHY_606[25-16] PHY_RDDQ3_SLAVE_DELAY_2 DDRSS_PHY_607[9-0] PHY_RDDQ4_SLAVE_DELAY_2 DDRSS_PHY_607[25-16] PHY_RDDQ5_SLAVE_DELAY_2 DDRSS_PHY_608[9-0] PHY_RDDQ6_SLAVE_DELAY_2 DDRSS_PHY_608[25-16] PHY_RDDQ7_SLAVE_DELAY_2 DDRSS_PHY_861[9-0] PHY_RDDQ0_SLAVE_DELAY_3 DDRSS_PHY_861[25-16] PHY_RDDQ1_SLAVE_DELAY_3 DDRSS_PHY_862[9-0] PHY_RDDQ2_SLAVE_DELAY_3 DDRSS_PHY_862[25-16] PHY_RDDQ3_SLAVE_DELAY_3 DDRSS_PHY_863[9-0] PHY_RDDQ4_SLAVE_DELAY_3 DDRSS_PHY_863[25-16] PHY_RDDQ5_SLAVE_DELAY_3 DDRSS_PHY_864[9-0] PHY_RDDQ6_SLAVE_DELAY_3 DDRSS_PHY_864[25-16] PHY_RDDQ7_SLAVE_DELAY_3	Read path
DDRSS_PHY_97[9-0] PHY_RDDM_SLAVE_DELAY_0 DDRSS_PHY_353[9-0] PHY_RDDM_SLAVE_DELAY_1 DDRSS_PHY_609[9-0] PHY_RDDM_SLAVE_DELAY_2 DDRSS_PHY_865[9-0] PHY_RDDM_SLAVE_DELAY_3	Read path
DDRSS_PHY_101[25-24] PHY_RDDATA_EN_IE_DLY_0 DDRSS_PHY_357[25-24] PHY_RDDATA_EN_IE_DLY_1 DDRSS_PHY_613[25-24] PHY_RDDATA_EN_IE_DLY_2 DDRSS_PHY_869[25-24] PHY_RDDATA_EN_IE_DLY_3	
DDRSS_PHY_102[1-0] PHY_IE_MODE_0 DDRSS_PHY_358[1-0] PHY_IE_MODE_1 DDRSS_PHY_614[1-0] PHY_IE_MODE_2 DDRSS_PHY_870[1-0] PHY_IE_MODE_3	
DDRSS_PHY_102[20-16] PHY_RDDATA_EN_TSEL_DLY_0 DDRSS_PHY_358[20-16] PHY_RDDATA_EN_TSEL_DLY_1 DDRSS_PHY_614[20-16] PHY_RDDATA_EN_TSEL_DLY_2 DDRSS_PHY_870[20-16] PHY_RDDATA_EN_TSEL_DLY_3	
DDRSS_PHY_102[28-24] PHY_RDDATA_EN_OE_DLY_0 DDRSS_PHY_358[28-24] PHY_RDDATA_EN_OE_DLY_1 DDRSS_PHY_614[28-24] PHY_RDDATA_EN_OE_DLY_2 DDRSS_PHY_870[28-24] PHY_RDDATA_EN_OE_DLY_3	
DDRSS_PHY_113[20-16] PHY_RDDATA_EN_DLY_0 DDRSS_PHY_369[20-16] PHY_RDDATA_EN_DLY_1 DDRSS_PHY_625[20-16] PHY_RDDATA_EN_DLY_2 DDRSS_PHY_881[20-16] PHY_RDDATA_EN_DLY_3	
DDRSS_PHY_104[19-16] PHY_RPTR_UPDATE_0 DDRSS_PHY_360[19-16] PHY_RPTR_UPDATE_1 DDRSS_PHY_616[19-16] PHY_RPTR_UPDATE_2 DDRSS_PHY_872[19-16] PHY_RPTR_UPDATE_3	

Table 8-17. Frequency Based Register Settings (continued)

Register Settings	Category
DDRSS_PHY_105[19-16] PHY_GTLVL_DLY_STEP_0 DDRSS_PHY_361[19-16] PHY_GTLVL_DLY_STEP_1 DDRSS_PHY_617[19-16] PHY_GTLVL_DLY_STEP_2 DDRSS_PHY_873[19-16] PHY_GTLVL_DLY_STEP_3	Gate training
DDRSS_PHY_105[28-24] PHY_GTLVL_RESP_WAIT_CNT_0 DDRSS_PHY_361[28-24] PHY_GTLVL_RESP_WAIT_CNT_1 DDRSS_PHY_617[28-24] PHY_GTLVL_RESP_WAIT_CNT_2 DDRSS_PHY_873[28-24] PHY_GTLVL_RESP_WAIT_CNT_3	
DDRSS_PHY_106[9-0] PHY_GTLVL_BACK_STEP_0 DDRSS_PHY_362[9-0] PHY_GTLVL_BACK_STEP_1 DDRSS_PHY_618[9-0] PHY_GTLVL_BACK_STEP_2 DDRSS_PHY_874[9-0] PHY_GTLVL_BACK_STEP_3	
DDRSS_PHY_106[25-16] PHY_GTLVL_FINAL_STEP_0 DDRSS_PHY_362[25-16] PHY_GTLVL_FINAL_STEP_1 DDRSS_PHY_618[25-16] PHY_GTLVL_FINAL_STEP_2 DDRSS_PHY_874[25-16] PHY_GTLVL_FINAL_STEP_3	
DDRSS_PHY_107[27-24] PHY_RDLVL_DLY_STEP_0 DDRSS_PHY_363[27-24] PHY_RDLVL_DLY_STEP_1 DDRSS_PHY_619[27-24] PHY_RDLVL_DLY_STEP_2 DDRSS_PHY_875[27-24] PHY_RDLVL_DLY_STEP_3	Read data eye training
DDRSS_PHY_108[9-0] PHY_RDLVL_MAX_EDGE_0 DDRSS_PHY_364[9-0] PHY_RDLVL_MAX_EDGE_1 DDRSS_PHY_620[9-0] PHY_RDLVL_MAX_EDGE_2 DDRSS_PHY_876[9-0] PHY_RDLVL_MAX_EDGE_3	
DDRSS_PHY_109[9-0] PHY_RDLVL_DVW_MIN_0 DDRSS_PHY_365[9-0] PHY_RDLVL_DVW_MIN_1 DDRSS_PHY_621[9-0] PHY_RDLVL_DVW_MIN_2 DDRSS_PHY_877[9-0] PHY_RDLVL_DVW_MIN_3	
DDRSS_PHY_109[16] PHY_SW_RDLVL_DVW_MIN_EN_0 DDRSS_PHY_365[16] PHY_SW_RDLVL_DVW_MIN_EN_1 DDRSS_PHY_621[16] PHY_SW_RDLVL_DVW_MIN_EN_2 DDRSS_PHY_877[16] PHY_SW_RDLVL_DVW_MIN_EN_3	
DDRSS_PHY_109[29-24] PHY_RDLVL_PER_START_OFFSET_0 DDRSS_PHY_365[29-24] PHY_RDLVL_PER_START_OFFSET_1 DDRSS_PHY_621[29-24] PHY_RDLVL_PER_START_OFFSET_2 DDRSS_PHY_877[29-24] PHY_RDLVL_PER_START_OFFSET_3	
DDRSS_PHY_135[9-0] PHY_RDLVL_RDDQS_DQ_SLV_DLY_START_0 DDRSS_PHY_391[9-0] PHY_RDLVL_RDDQS_DQ_SLV_DLY_START_1 DDRSS_PHY_647[9-0] PHY_RDLVL_RDDQS_DQ_SLV_DLY_START_2 DDRSS_PHY_903[9-0] PHY_RDLVL_RDDQS_DQ_SLV_DLY_START_3	
DDRSS_PHY_85[30-24] PHY_VREF_INITIAL_START_POINT_0 DDRSS_PHY_341[30-24] PHY_VREF_INITIAL_START_POINT_1 DDRSS_PHY_597[30-24] PHY_VREF_INITIAL_START_POINT_2 DDRSS_PHY_853[30-24] PHY_VREF_INITIAL_START_POINT_3	
DDRSS_PHY_86[6-0] PHY_VREF_INITIAL_STOP_POINT_0 DDRSS_PHY_342[6-0] PHY_VREF_INITIAL_STOP_POINT_1 DDRSS_PHY_598[6-0] PHY_VREF_INITIAL_STOP_POINT_2 DDRSS_PHY_854[6-0] PHY_VREF_INITIAL_STOP_POINT_3	
DDRSS_PHY_100[27-16] PHY_PAD_VREF_CTRL_DQ_0 DDRSS_PHY_356[27-16] PHY_PAD_VREF_CTRL_DQ_1 DDRSS_PHY_612[27-16] PHY_PAD_VREF_CTRL_DQ_2 DDRSS_PHY_868[27-16] PHY_PAD_VREF_CTRL_DQ_3	

Table 8-17. Frequency Based Register Settings (continued)

Register Settings	Category
DDRSS_PHY_98[7-0] PHY_DQ_OE_TIMING_0 DDRSS_PHY_354[7-0] PHY_DQ_OE_TIMING_1 DDRSS_PHY_610[7-0] PHY_DQ_OE_TIMING_2 DDRSS_PHY_866[7-0] PHY_DQ_OE_TIMING_3	Timing
DDRSS_PHY_98[15-8] PHY_DQ_TSEL_RD_TIMING_0 DDRSS_PHY_354[15-8] PHY_DQ_TSEL_RD_TIMING_1 DDRSS_PHY_610[15-8] PHY_DQ_TSEL_RD_TIMING_2 DDRSS_PHY_866[15-8] PHY_DQ_TSEL_RD_TIMING_3	
DDRSS_PHY_98[23-16] PHY_DQ_TSEL_WR_TIMING_0 DDRSS_PHY_354[23-16] PHY_DQ_TSEL_WR_TIMING_1 DDRSS_PHY_610[23-16] PHY_DQ_TSEL_WR_TIMING_2 DDRSS_PHY_866[23-16] PHY_DQ_TSEL_WR_TIMING_3	
DDRSS_PHY_98[31-24] PHY_DQS_OE_TIMING_0 DDRSS_PHY_354[31-24] PHY_DQS_OE_TIMING_1 DDRSS_PHY_610[31-24] PHY_DQS_OE_TIMING_2 DDRSS_PHY_866[31-24] PHY_DQS_OE_TIMING_3	
DDRSS_PHY_99[15-8] PHY_DQS_TSEL_RD_TIMING_0 DDRSS_PHY_355[15-8] PHY_DQS_TSEL_RD_TIMING_1 DDRSS_PHY_611[15-8] PHY_DQS_TSEL_RD_TIMING_2 DDRSS_PHY_867[15-8] PHY_DQS_TSEL_RD_TIMING_3	
DDRSS_PHY_99[31-24] PHY_DQS_TSEL_WR_TIMING_0 DDRSS_PHY_355[31-24] PHY_DQS_TSEL_WR_TIMING_1 DDRSS_PHY_611[31-24] PHY_DQS_TSEL_WR_TIMING_2 DDRSS_PHY_867[31-24] PHY_DQS_TSEL_WR_TIMING_3	
DDRSS_PHY_84[2-0] PHY_DQ_TSEL_ENABLE_0 DDRSS_PHY_340[2-0] PHY_DQ_TSEL_ENABLE_1 DDRSS_PHY_596[2-0] PHY_DQ_TSEL_ENABLE_2 DDRSS_PHY_852[2-0] PHY_DQ_TSEL_ENABLE_3	
DDRSS_PHY_84[23-8] PHY_DQ_TSEL_SELECT_0 DDRSS_PHY_340[23-8] PHY_DQ_TSEL_SELECT_1 DDRSS_PHY_596[23-8] PHY_DQ_TSEL_SELECT_2 DDRSS_PHY_852[23-8] PHY_DQ_TSEL_SELECT_3	
DDRSS_PHY_84[26-24] PHY_DQS_TSEL_ENABLE_0 DDRSS_PHY_340[26-24] PHY_DQS_TSEL_ENABLE_1 DDRSS_PHY_596[26-24] PHY_DQS_TSEL_ENABLE_2 DDRSS_PHY_852[26-24] PHY_DQS_TSEL_ENABLE_3	
DDRSS_PHY_85[15-0] PHY_DQS_TSEL_SELECT_0 DDRSS_PHY_341[15-0] PHY_DQS_TSEL_SELECT_1 DDRSS_PHY_597[15-0] PHY_DQS_TSEL_SELECT_2 DDRSS_PHY_853[15-0] PHY_DQS_TSEL_SELECT_3	
DDRSS_PHY_99[23-16] PHY_DQS_OE_RD_TIMING_0 DDRSS_PHY_355[23-16] PHY_DQS_OE_RD_TIMING_1 DDRSS_PHY_611[23-16] PHY_DQS_OE_RD_TIMING_2 DDRSS_PHY_867[23-16] PHY_DQS_OE_RD_TIMING_3	
DDRSS_PHY_101[15-8] PHY_DQ_IE_TIMING_0 DDRSS_PHY_357[15-8] PHY_DQ_IE_TIMING_1 DDRSS_PHY_613[15-8] PHY_DQ_IE_TIMING_2 DDRSS_PHY_869[15-8] PHY_DQ_IE_TIMING_3	
DDRSS_PHY_101[23-16] PHY_DQS_IE_TIMING_0 DDRSS_PHY_357[23-16] PHY_DQS_IE_TIMING_1 DDRSS_PHY_613[23-16] PHY_DQS_IE_TIMING_2 DDRSS_PHY_869[23-16] PHY_DQS_IE_TIMING_3	
DDRSS_PHY_92[21-16] PHY_PAD_DSLICE_IO_CFG_0 DDRSS_PHY_348[21-16] PHY_PAD_DSLICE_IO_CFG_1 DDRSS_PHY_604[21-16] PHY_PAD_DSLICE_IO_CFG_2 DDRSS_PHY_860[21-16] PHY_PAD_DSLICE_IO_CFG_3	Pad Controls
Address Slice	

Table 8-17. Frequency Based Register Settings (continued)

Register Settings	Category
DDRSS_PHY_1065[4-0] PHY_ADR0_SW_WRADDR_SHIFT_0 DDRSS_PHY_1065[28-24] PHY_ADR1_SW_WRADDR_SHIFT_0 DDRSS_PHY_1066[20-16] PHY_ADR2_SW_WRADDR_SHIFT_0 DDRSS_PHY_1067[20-16] PHY_ADR3_SW_WRADDR_SHIFT_0 DDRSS_PHY_1068[20-16] PHY_ADR4_SW_WRADDR_SHIFT_0 DDRSS_PHY_1069[20-16] PHY_ADR5_SW_WRADDR_SHIFT_0	Overrides
DDRSS_PHY_1070[19-16] PHY_ADR_SW_MASTER_MODE_0	Master delay line
DDRSS_PHY_1071[10-0] PHY_ADR_MASTER_DELAY_START_0	
DDRSS_PHY_1071[21-16] PHY_ADR_MASTER_DELAY_STEP_0	
DDRSS_PHY_1071[31-24] PHY_ADR_MASTER_DELAY_WAIT_0	
DDRSS_PHY_1072[7-0] PHY_ADR_MASTER_DELAY_HALF_MEASURE_0	Termination settings
DDRSS_PHY_1064[7-0] PHY_ADR_TSEL_SELECT_0	
DDRSS_PHY_1073[3-0] PHY_ADR_CALVL_DLY_STEP_0	CA training
DDRSS_PHY_1074[3-0] PHY_ADR_CALVL_CAPTURE_CNT_0	
DDRSS_PHY_1072[17-8] PHY_ADR_SW_CALVL_DVW_MIN_0	
DDRSS_PHY_1072[24] PHY_ADR_SW_CALVL_DVW_MIN_EN_0	
DDRSS_PHY_1065[18-8] PHY_ADR0_CLK_WR_SLAVE_DELAY_0 DDRSS_PHY_1066[10-0] PHY_ADR1_CLK_WR_SLAVE_DELAY_0 DDRSS_PHY_1067[10-0] PHY_ADR2_CLK_WR_SLAVE_DELAY_0 DDRSS_PHY_1068[10-0] PHY_ADR3_CLK_WR_SLAVE_DELAY_0 DDRSS_PHY_1069[10-0] PHY_ADR4_CLK_WR_SLAVE_DELAY_0 DDRSS_PHY_1070[10-0] PHY_ADR5_CLK_WR_SLAVE_DELAY_0	Address delay lines
DDRSS_PHY_1064[10-8] PHY_ADR_DC_CAL_CLK_SEL_0	Duty cycle correction
DDRSS_PHY_1074[25-16] PHY_ADR_DC_INIT_SLV_DELAY_0	
DDRSS_PHY_1075[0] PHY_ADR_DC_CALVL_ENABLE_0	
DDRSS_PHY_1075[15-8] PHY_ADR_DC_DM_CLK_THRSHLD_0	
DDRSS_PHY_1064[26-16] PHY_PAD_ADR_IO_CFG_0	Miscellaneous
PHY Level	
DDRSS_PHY_1396[12-0] PHY_PLL_CTRL	PLL settings
DDRSS_PHY_1395[0] PHY_PLL_BYPASS	
DDRSS_PHY_1405[2-0] PHY_CLK_DC_CAL_CLK_SEL	Duty cycle correction
DDRSS_PHY_1308[7-0] PHY_CLK_DC_DM_THRSHLD	
DDRSS_PHY_1399[10-0] PHY_GRP0_SLAVE_DELAY_0 DDRSS_PHY_1399[26-16] PHY_GRP1_SLAVE_DELAY_0 DDRSS_PHY_1400[10-0] PHY_GRP2_SLAVE_DELAY_0 DDRSS_PHY_1400[26-16] PHY_GRP3_SLAVE_DELAY_0 DDRSS_PHY_1401[10-0] PHY_GRP0_SLAVE_DELAY_1 DDRSS_PHY_1402[10-0] PHY_GRP1_SLAVE_DELAY_1 DDRSS_PHY_1403[10-0] PHY_GRP2_SLAVE_DELAY_1 DDRSS_PHY_1404[10-0] PHY_GRP3_SLAVE_DELAY_1	Address/control delay lines
DDRSS_PHY_1397[27-24] PHY_CSLVL_DLY_STEP	CS training
DDRSS_PHY_1396[16] PHY_LOW_FREQ_SEL	Low frequency select
DDRSS_PHY_1422[2-0] PHY_CAL_CLK_SELECT_0	Calibration
DDRSS_PHY_1422[30-24] PHY_CAL_SETTLING_PRD_0	
DDRSS_PHY_1422[23-8] PHY_CAL_VREF_SWITCH_TIMER_0	
DDRSS_PHY_1393[17-0] PHY_PAD_CAL_IO_CFG_0	

Table 8-17. Frequency Based Register Settings (continued)

Register Settings	Category
DDRSS_PHY_1406[29-0] PHY_PAD_FDBK_DRIVE	Pad Controls
DDRSS_PHY_1407[17-0] PHY_PAD_FDBK_DRIVE2	
DDRSS_PHY_1408[30-0] PHY_PAD_DATA_DRIVE	
DDRSS_PHY_1409[31-0] PHY_PAD_DQS_DRIVE	
DDRSS_PHY_1410[29-0] PHY_PAD_ADDR_DRIVE	
DDRSS_PHY_1411[26-0] PHY_PAD_ADDR_DRIVE2	
DDRSS_PHY_1412[31-0] PHY_PAD_CLK_DRIVE	
DDRSS_PHY_1413[17-0] PHY_PAD_CLK_DRIVE2	

Some register settings in the PHY are both chip select based and frequency based. For them, the PHY_PER_CS_TRAINING_INDEX_0/1/2/3 bits and the DDRSS_PHY_1281[17-16] PHY_FREQ_SEL_INDEX field apply to the register access. The DDRSS_PHY_1281[8] PHY_FREQ_SEL_MULTICAST_EN bit applies as well. [Table 8-18](#) shows the chip select based and frequency based register settings.

Table 8-18. Chip Select Based and Frequency Based Register Settings

Register Settings	Category
Data Slice	

Table 8-18. Chip Select Based and Frequency Based Register Settings (continued)

Register Settings	Category
DDRSS_PHY_628[10-0] PHY_CLK_WRDQ0_SLAVE_DELAY_2 DDRSS_PHY_628[26-16] PHY_CLK_WRDQ1_SLAVE_DELAY_2 DDRSS_PHY_629[10-0] PHY_CLK_WRDQ2_SLAVE_DELAY_2 DDRSS_PHY_629[26-16] PHY_CLK_WRDQ3_SLAVE_DELAY_2 DDRSS_PHY_630[10-0] PHY_CLK_WRDQ4_SLAVE_DELAY_2 DDRSS_PHY_630[26-16] PHY_CLK_WRDQ5_SLAVE_DELAY_2 DDRSS_PHY_631[10-0] PHY_CLK_WRDQ6_SLAVE_DELAY_2 DDRSS_PHY_631[26-16] PHY_CLK_WRDQ7_SLAVE_DELAY_2 DDRSS_PHY_884[10-0] PHY_CLK_WRDQ0_SLAVE_DELAY_3 DDRSS_PHY_884[26-16] PHY_CLK_WRDQ1_SLAVE_DELAY_3 DDRSS_PHY_885[10-0] PHY_CLK_WRDQ2_SLAVE_DELAY_3 DDRSS_PHY_885[26-16] PHY_CLK_WRDQ3_SLAVE_DELAY_3 DDRSS_PHY_886[10-0] PHY_CLK_WRDQ4_SLAVE_DELAY_3 DDRSS_PHY_886[26-16] PHY_CLK_WRDQ5_SLAVE_DELAY_3 DDRSS_PHY_887[10-0] PHY_CLK_WRDQ6_SLAVE_DELAY_3 DDRSS_PHY_887[26-16] PHY_CLK_WRDQ7_SLAVE_DELAY_3 DDRSS_PHY_116[10-0] PHY_CLK_WRDQ0_SLAVE_DELAY_0 DDRSS_PHY_116[26-16] PHY_CLK_WRDQ1_SLAVE_DELAY_0 DDRSS_PHY_117[10-0] PHY_CLK_WRDQ2_SLAVE_DELAY_0 DDRSS_PHY_117[26-16] PHY_CLK_WRDQ3_SLAVE_DELAY_0 DDRSS_PHY_118[10-0] PHY_CLK_WRDQ4_SLAVE_DELAY_0 DDRSS_PHY_118[26-16] PHY_CLK_WRDQ5_SLAVE_DELAY_0 DDRSS_PHY_119[10-0] PHY_CLK_WRDQ6_SLAVE_DELAY_0 DDRSS_PHY_119[26-16] PHY_CLK_WRDQ7_SLAVE_DELAY_0 DDRSS_PHY_372[10-0] PHY_CLK_WRDQ0_SLAVE_DELAY_1 DDRSS_PHY_372[26-16] PHY_CLK_WRDQ1_SLAVE_DELAY_1 DDRSS_PHY_373[10-0] PHY_CLK_WRDQ2_SLAVE_DELAY_1 DDRSS_PHY_373[26-16] PHY_CLK_WRDQ3_SLAVE_DELAY_1 DDRSS_PHY_374[10-0] PHY_CLK_WRDQ4_SLAVE_DELAY_1 DDRSS_PHY_374[26-16] PHY_CLK_WRDQ5_SLAVE_DELAY_1 DDRSS_PHY_375[10-0] PHY_CLK_WRDQ6_SLAVE_DELAY_1 DDRSS_PHY_375[26-16] PHY_CLK_WRDQ7_SLAVE_DELAY_1	Write path
DDRSS_PHY_120[10-0] PHY_CLK_WRDM_SLAVE_DELAY_0 DDRSS_PHY_376[10-0] PHY_CLK_WRDM_SLAVE_DELAY_1 DDRSS_PHY_632[10-0] PHY_CLK_WRDM_SLAVE_DELAY_2 DDRSS_PHY_888[10-0] PHY_CLK_WRDM_SLAVE_DELAY_3	
DDRSS_PHY_120[25-16] PHY_CLK_WRDQS_SLAVE_DELAY_0 DDRSS_PHY_376[25-16] PHY_CLK_WRDQS_SLAVE_DELAY_1 DDRSS_PHY_632[25-16] PHY_CLK_WRDQS_SLAVE_DELAY_2 DDRSS_PHY_888[25-16] PHY_CLK_WRDQS_SLAVE_DELAY_3	
DDRSS_PHY_131[10-8] PHY_WRITE_PATH_LAT_ADD_0 DDRSS_PHY_387[10-8] PHY_WRITE_PATH_LAT_ADD_1 DDRSS_PHY_643[10-8] PHY_WRITE_PATH_LAT_ADD_2 DDRSS_PHY_899[10-8] PHY_WRITE_PATH_LAT_ADD_3	

Table 8-18. Chip Select Based and Frequency Based Register Settings (continued)

Register Settings	Category
DDRSS_PHY_136[15-8] PHY_DATA_DC_DQ0_CLK_ADJUST_0 DDRSS_PHY_136[23-16] PHY_DATA_DC_DQ1_CLK_ADJUST_0 DDRSS_PHY_136[31-24] PHY_DATA_DC_DQ2_CLK_ADJUST_0 DDRSS_PHY_137[7-0] PHY_DATA_DC_DQ3_CLK_ADJUST_0 DDRSS_PHY_137[15-8] PHY_DATA_DC_DQ4_CLK_ADJUST_0 DDRSS_PHY_137[23-16] PHY_DATA_DC_DQ5_CLK_ADJUST_0 DDRSS_PHY_137[31-24] PHY_DATA_DC_DQ6_CLK_ADJUST_0 DDRSS_PHY_138[7-0] PHY_DATA_DC_DQ7_CLK_ADJUST_0 DDRSS_PHY_392[15-8] PHY_DATA_DC_DQ0_CLK_ADJUST_1 DDRSS_PHY_392[23-16] PHY_DATA_DC_DQ1_CLK_ADJUST_1 DDRSS_PHY_392[31-24] PHY_DATA_DC_DQ2_CLK_ADJUST_1 DDRSS_PHY_393[7-0] PHY_DATA_DC_DQ3_CLK_ADJUST_1 DDRSS_PHY_393[15-8] PHY_DATA_DC_DQ4_CLK_ADJUST_1 DDRSS_PHY_393[23-16] PHY_DATA_DC_DQ5_CLK_ADJUST_1 DDRSS_PHY_393[31-24] PHY_DATA_DC_DQ6_CLK_ADJUST_1 DDRSS_PHY_394[7-0] PHY_DATA_DC_DQ7_CLK_ADJUST_1 DDRSS_PHY_648[15-8] PHY_DATA_DC_DQ0_CLK_ADJUST_2 DDRSS_PHY_648[23-16] PHY_DATA_DC_DQ1_CLK_ADJUST_2 DDRSS_PHY_648[31-24] PHY_DATA_DC_DQ2_CLK_ADJUST_2 DDRSS_PHY_649[7-0] PHY_DATA_DC_DQ3_CLK_ADJUST_2 DDRSS_PHY_649[15-8] PHY_DATA_DC_DQ4_CLK_ADJUST_2 DDRSS_PHY_649[23-16] PHY_DATA_DC_DQ5_CLK_ADJUST_2 DDRSS_PHY_649[31-24] PHY_DATA_DC_DQ6_CLK_ADJUST_2 DDRSS_PHY_650[7-0] PHY_DATA_DC_DQ7_CLK_ADJUST_2 DDRSS_PHY_904[15-8] PHY_DATA_DC_DQ0_CLK_ADJUST_3 DDRSS_PHY_904[23-16] PHY_DATA_DC_DQ1_CLK_ADJUST_3 DDRSS_PHY_904[31-24] PHY_DATA_DC_DQ2_CLK_ADJUST_3 DDRSS_PHY_905[7-0] PHY_DATA_DC_DQ3_CLK_ADJUST_3 DDRSS_PHY_905[15-8] PHY_DATA_DC_DQ4_CLK_ADJUST_3 DDRSS_PHY_905[23-16] PHY_DATA_DC_DQ5_CLK_ADJUST_3 DDRSS_PHY_905[31-24] PHY_DATA_DC_DQ6_CLK_ADJUST_3 DDRSS_PHY_906[7-0] PHY_DATA_DC_DQ7_CLK_ADJUST_3	Duty cycle correction
DDRSS_PHY_138[15-8] PHY_DATA_DC_DM_CLK_ADJUST_0 DDRSS_PHY_394[15-8] PHY_DATA_DC_DM_CLK_ADJUST_1 DDRSS_PHY_650[15-8] PHY_DATA_DC_DM_CLK_ADJUST_2 DDRSS_PHY_906[15-8] PHY_DATA_DC_DM_CLK_ADJUST_3	Duty cycle correction
DDRSS_PHY_136[7-0] PHY_DATA_DC_DQS_CLK_ADJUST_0 DDRSS_PHY_392[7-0] PHY_DATA_DC_DQS_CLK_ADJUST_1 DDRSS_PHY_648[7-0] PHY_DATA_DC_DQS_CLK_ADJUST_2 DDRSS_PHY_904[7-0] PHY_DATA_DC_DQS_CLK_ADJUST_3	
DDRSS_PHY_131[25-16] PHY_WRLVL_DELAY_EARLY_THRESHOLD_0 DDRSS_PHY_387[25-16] PHY_WRLVL_DELAY_EARLY_THRESHOLD_1 DDRSS_PHY_643[25-16] PHY_WRLVL_DELAY_EARLY_THRESHOLD_2 DDRSS_PHY_899[25-16] PHY_WRLVL_DELAY_EARLY_THRESHOLD_3	
DDRSS_PHY_132[9-0] PHY_WRLVL_DELAY_PERIOD_THRESHOLD_0 DDRSS_PHY_388[9-0] PHY_WRLVL_DELAY_PERIOD_THRESHOLD_1 DDRSS_PHY_644[9-0] PHY_WRLVL_DELAY_PERIOD_THRESHOLD_2 DDRSS_PHY_900[9-0] PHY_WRLVL_DELAY_PERIOD_THRESHOLD_3	
DDRSS_PHY_132[16] PHY_WRLVL_EARLY_FORCE_ZERO_0 DDRSS_PHY_388[16] PHY_WRLVL_EARLY_FORCE_ZERO_1 DDRSS_PHY_644[16] PHY_WRLVL_EARLY_FORCE_ZERO_2 DDRSS_PHY_900[16] PHY_WRLVL_EARLY_FORCE_ZERO_3	
DDRSS_PHY_121[1-0] PHY_WRLVL_THRESHOLD_ADJUST_0 DDRSS_PHY_377[1-0] PHY_WRLVL_THRESHOLD_ADJUST_1 DDRSS_PHY_633[1-0] PHY_WRLVL_THRESHOLD_ADJUST_2 DDRSS_PHY_889[1-0] PHY_WRLVL_THRESHOLD_ADJUST_3	Write leveling

Table 8-18. Chip Select Based and Frequency Based Register Settings (continued)

Register Settings	Category
DDRSS_PHY_134[10-0] PHY_WDQLVL_DQDM_SLV_DLY_START_0 DDRSS_PHY_390[10-0] PHY_WDQLVL_DQDM_SLV_DLY_START_1 DDRSS_PHY_646[10-0] PHY_WDQLVL_DQDM_SLV_DLY_START_2 DDRSS_PHY_902[10-0] PHY_WDQLVL_DQDM_SLV_DLY_START_3	Write DQ training
DDRSS_PHY_134[19-16] PHY_NTP_WRLAT_START_0 DDRSS_PHY_390[19-16] PHY_NTP_WRLAT_START_1 DDRSS_PHY_646[19-16] PHY_NTP_WRLAT_START_2 DDRSS_PHY_902[19-16] PHY_NTP_WRLAT_START_3	
DDRSS_PHY_134[24] PHY_NTP_PASS_0 DDRSS_PHY_390[24] PHY_NTP_PASS_1 DDRSS_PHY_646[24] PHY_NTP_PASS_2 DDRSS_PHY_902[24] PHY_NTP_PASS_3	
DDRSS_PHY_121[17-8] PHY_RDDQS_DQ0_RISE_SLAVE_DELAY_0 DDRSS_PHY_122[25-16] PHY_RDDQS_DQ1_RISE_SLAVE_DELAY_0 DDRSS_PHY_123[25-16] PHY_RDDQS_DQ2_RISE_SLAVE_DELAY_0 DDRSS_PHY_124[25-16] PHY_RDDQS_DQ3_RISE_SLAVE_DELAY_0 DDRSS_PHY_125[25-16] PHY_RDDQS_DQ4_RISE_SLAVE_DELAY_0 DDRSS_PHY_126[25-16] PHY_RDDQS_DQ5_RISE_SLAVE_DELAY_0 DDRSS_PHY_127[25-16] PHY_RDDQS_DQ6_RISE_SLAVE_DELAY_0 DDRSS_PHY_128[25-16] PHY_RDDQS_DQ7_RISE_SLAVE_DELAY_0 DDRSS_PHY_377[17-8] PHY_RDDQS_DQ0_RISE_SLAVE_DELAY_1 DDRSS_PHY_378[25-16] PHY_RDDQS_DQ1_RISE_SLAVE_DELAY_1 DDRSS_PHY_379[25-16] PHY_RDDQS_DQ2_RISE_SLAVE_DELAY_1 DDRSS_PHY_380[25-16] PHY_RDDQS_DQ3_RISE_SLAVE_DELAY_1 DDRSS_PHY_381[25-16] PHY_RDDQS_DQ4_RISE_SLAVE_DELAY_1 DDRSS_PHY_382[25-16] PHY_RDDQS_DQ5_RISE_SLAVE_DELAY_1 DDRSS_PHY_383[25-16] PHY_RDDQS_DQ6_RISE_SLAVE_DELAY_1 DDRSS_PHY_384[25-16] PHY_RDDQS_DQ7_RISE_SLAVE_DELAY_1 DDRSS_PHY_633[17-8] PHY_RDDQS_DQ0_RISE_SLAVE_DELAY_2 DDRSS_PHY_634[25-16] PHY_RDDQS_DQ1_RISE_SLAVE_DELAY_2 DDRSS_PHY_635[25-16] PHY_RDDQS_DQ2_RISE_SLAVE_DELAY_2 DDRSS_PHY_636[25-16] PHY_RDDQS_DQ3_RISE_SLAVE_DELAY_2 DDRSS_PHY_637[25-16] PHY_RDDQS_DQ4_RISE_SLAVE_DELAY_2 DDRSS_PHY_638[25-16] PHY_RDDQS_DQ5_RISE_SLAVE_DELAY_2 DDRSS_PHY_639[25-16] PHY_RDDQS_DQ6_RISE_SLAVE_DELAY_2 DDRSS_PHY_640[25-16] PHY_RDDQS_DQ7_RISE_SLAVE_DELAY_2 DDRSS_PHY_889[17-8] PHY_RDDQS_DQ0_RISE_SLAVE_DELAY_3 DDRSS_PHY_890[25-16] PHY_RDDQS_DQ1_RISE_SLAVE_DELAY_3 DDRSS_PHY_891[25-16] PHY_RDDQS_DQ2_RISE_SLAVE_DELAY_3 DDRSS_PHY_892[25-16] PHY_RDDQS_DQ3_RISE_SLAVE_DELAY_3 DDRSS_PHY_893[25-16] PHY_RDDQS_DQ4_RISE_SLAVE_DELAY_3 DDRSS_PHY_894[25-16] PHY_RDDQS_DQ5_RISE_SLAVE_DELAY_3 DDRSS_PHY_895[25-16] PHY_RDDQS_DQ6_RISE_SLAVE_DELAY_3 DDRSS_PHY_896[25-16] PHY_RDDQS_DQ7_RISE_SLAVE_DELAY_3	Read path

Table 8-18. Chip Select Based and Frequency Based Register Settings (continued)

Register Settings	Category
DDRSS_PHY_122[9-0] PHY_RDDQS_DQ0_FALL_SLAVE_DELAY_0 DDRSS_PHY_123[9-0] PHY_RDDQS_DQ1_FALL_SLAVE_DELAY_0 DDRSS_PHY_124[9-0] PHY_RDDQS_DQ2_FALL_SLAVE_DELAY_0 DDRSS_PHY_125[9-0] PHY_RDDQS_DQ3_FALL_SLAVE_DELAY_0 DDRSS_PHY_126[9-0] PHY_RDDQS_DQ4_FALL_SLAVE_DELAY_0 DDRSS_PHY_127[9-0] PHY_RDDQS_DQ5_FALL_SLAVE_DELAY_0 DDRSS_PHY_128[9-0] PHY_RDDQS_DQ6_FALL_SLAVE_DELAY_0 DDRSS_PHY_129[9-0] PHY_RDDQS_DQ7_FALL_SLAVE_DELAY_0 DDRSS_PHY_378[9-0] PHY_RDDQS_DQ0_FALL_SLAVE_DELAY_1 DDRSS_PHY_379[9-0] PHY_RDDQS_DQ1_FALL_SLAVE_DELAY_1 DDRSS_PHY_380[9-0] PHY_RDDQS_DQ2_FALL_SLAVE_DELAY_1 DDRSS_PHY_381[9-0] PHY_RDDQS_DQ3_FALL_SLAVE_DELAY_1 DDRSS_PHY_382[9-0] PHY_RDDQS_DQ4_FALL_SLAVE_DELAY_1 DDRSS_PHY_383[9-0] PHY_RDDQS_DQ5_FALL_SLAVE_DELAY_1 DDRSS_PHY_384[9-0] PHY_RDDQS_DQ6_FALL_SLAVE_DELAY_1 DDRSS_PHY_385[9-0] PHY_RDDQS_DQ7_FALL_SLAVE_DELAY_1 DDRSS_PHY_634[9-0] PHY_RDDQS_DQ0_FALL_SLAVE_DELAY_2 DDRSS_PHY_635[9-0] PHY_RDDQS_DQ1_FALL_SLAVE_DELAY_2 DDRSS_PHY_636[9-0] PHY_RDDQS_DQ2_FALL_SLAVE_DELAY_2 DDRSS_PHY_637[9-0] PHY_RDDQS_DQ3_FALL_SLAVE_DELAY_2 DDRSS_PHY_638[9-0] PHY_RDDQS_DQ4_FALL_SLAVE_DELAY_2 DDRSS_PHY_639[9-0] PHY_RDDQS_DQ5_FALL_SLAVE_DELAY_2 DDRSS_PHY_640[9-0] PHY_RDDQS_DQ6_FALL_SLAVE_DELAY_2 DDRSS_PHY_641[9-0] PHY_RDDQS_DQ7_FALL_SLAVE_DELAY_2 DDRSS_PHY_890[9-0] PHY_RDDQS_DQ0_FALL_SLAVE_DELAY_3 DDRSS_PHY_891[9-0] PHY_RDDQS_DQ1_FALL_SLAVE_DELAY_3 DDRSS_PHY_892[9-0] PHY_RDDQS_DQ2_FALL_SLAVE_DELAY_3 DDRSS_PHY_893[9-0] PHY_RDDQS_DQ3_FALL_SLAVE_DELAY_3 DDRSS_PHY_894[9-0] PHY_RDDQS_DQ4_FALL_SLAVE_DELAY_3 DDRSS_PHY_895[9-0] PHY_RDDQS_DQ5_FALL_SLAVE_DELAY_3 DDRSS_PHY_896[9-0] PHY_RDDQS_DQ6_FALL_SLAVE_DELAY_3 DDRSS_PHY_897[9-0] PHY_RDDQS_DQ7_FALL_SLAVE_DELAY_3	Read path
DDRSS_PHY_129[25-16] PHY_RDDQS_DM_RISE_SLAVE_DELAY_0 DDRSS_PHY_385[25-16] PHY_RDDQS_DM_RISE_SLAVE_DELAY_1 DDRSS_PHY_641[25-16] PHY_RDDQS_DM_RISE_SLAVE_DELAY_2 DDRSS_PHY_897[25-16] PHY_RDDQS_DM_RISE_SLAVE_DELAY_3	Read path
DDRSS_PHY_130[9-0] PHY_RDDQS_DM_FALL_SLAVE_DELAY_0 DDRSS_PHY_386[9-0] PHY_RDDQS_DM_FALL_SLAVE_DELAY_1 DDRSS_PHY_642[9-0] PHY_RDDQS_DM_FALL_SLAVE_DELAY_2 DDRSS_PHY_898[9-0] PHY_RDDQS_DM_FALL_SLAVE_DELAY_3	
DDRSS_PHY_130[25-16] PHY_RDDQS_GATE_SLAVE_DELAY_0 DDRSS_PHY_386[25-16] PHY_RDDQS_GATE_SLAVE_DELAY_1 DDRSS_PHY_642[25-16] PHY_RDDQS_GATE_SLAVE_DELAY_2 DDRSS_PHY_898[25-16] PHY_RDDQS_GATE_SLAVE_DELAY_3	
DDRSS_PHY_131[3-0] PHY_RDDQS_LATENCY_ADJUST_0 DDRSS_PHY_387[3-0] PHY_RDDQS_LATENCY_ADJUST_1 DDRSS_PHY_643[3-0] PHY_RDDQS_LATENCY_ADJUST_2 DDRSS_PHY_899[3-0] PHY_RDDQS_LATENCY_ADJUST_3	
DDRSS_PHY_133[9-0] PHY_GTLVL_RDDQS_SLV_DLY_START_0 DDRSS_PHY_389[9-0] PHY_GTLVL_RDDQS_SLV_DLY_START_1 DDRSS_PHY_645[9-0] PHY_GTLVL_RDDQS_SLV_DLY_START_2 DDRSS_PHY_901[9-0] PHY_GTLVL_RDDQS_SLV_DLY_START_3	Gate training
DDRSS_PHY_133[19-16] PHY_GTLVL_LAT_ADJ_START_0 DDRSS_PHY_389[19-16] PHY_GTLVL_LAT_ADJ_START_1 DDRSS_PHY_645[19-16] PHY_GTLVL_LAT_ADJ_START_2 DDRSS_PHY_901[19-16] PHY_GTLVL_LAT_ADJ_START_3	
DDRSS_PHY_135[9-0] PHY_RDLVL_RDDQS_DQ_SLV_DLY_START_0 DDRSS_PHY_391[9-0] PHY_RDLVL_RDDQS_DQ_SLV_DLY_START_1 DDRSS_PHY_647[9-0] PHY_RDLVL_RDDQS_DQ_SLV_DLY_START_2 DDRSS_PHY_903[9-0] PHY_RDLVL_RDDQS_DQ_SLV_DLY_START_3	Read data eye training

Table 8-18. Chip Select Based and Frequency Based Register Settings (continued)

Register Settings	Category
DDRSS_PHY_138[31-16] PHY_DSLICE_PAD_BOOSTPN_SETTING_0 DDRSS_PHY_394[31-16] PHY_DSLICE_PAD_BOOSTPN_SETTING_1 DDRSS_PHY_650[31-16] PHY_DSLICE_PAD_BOOSTPN_SETTING_2 DDRSS_PHY_906[31-16] PHY_DSLICE_PAD_BOOSTPN_SETTING_3	Miscellaneous
DDRSS_PHY_139[5-0] PHY_DSLICE_PAD_RX_CTLSE_SETTING_0 DDRSS_PHY_395[5-0] PHY_DSLICE_PAD_RX_CTLSE_SETTING_1 DDRSS_PHY_651[5-0] PHY_DSLICE_PAD_RX_CTLSE_SETTING_2 DDRSS_PHY_907[5-0] PHY_DSLICE_PAD_RX_CTLSE_SETTING_3	

8.2.3.7.8 Low-Power Modes

The DDR PHY provides a means to reduce the operational power when it is not actively transferring read or write data for an extended period of time. This is done using the DFI low power interface. Using this interface, the DDR controller communicates to the PHY that it may enter its own low-power state and informs the PHY how quickly it requires the PHY to recover if a low-power state is entered. This DDR PHY has the following power modes:

- **Idle:** This is a period in which no read or write activity is being performed by the DDR controller. The PHY is not in any low power state, and is ready to accept commands at any time.
- **Read/Write:** This describes the time period when the PHY is actively performing a read or write operation triggered by the DDR controller.
- **Light Sleep:** This is a low-power state in which the master delay lines and their logic receive a clock, but all other slice logic is gated off. The PHY PLLs remain in an active state. Register reads and writes to data and address slices are not permitted. The PHY returns quickly to functional operation after an exit from light sleep. After exiting the PHY initializes the slave delay settings automatically. The master delay line macro maintains lock. This mode is entered if the dfi_lp_wakeup signal is driven with a value less than or equal to the programmed value in bits [3:0] of the the DDRSS_PHY_1318[15-8] PHY_LP_WAKEUP field. If low power idle state is enabled, the value must also be greater than the value of bits [7:4] in the DDRSS_PHY_1318[15-8] PHY_LP_WAKEUP field.
- **Deep Sleep:** This is an ultra low-power state in which clocking to the data, address, and address/control slices is disabled. The PLLs are in a power down state. Pad calibration functions are frozen. When in this mode, no DFI accesses or register reads and writes can be performed. This mode is entered if the dfi_lp_wakeup signal is driven with a value greater than the programmed value in bits [3:0] of the the DDRSS_PHY_1318[15-8] PHY_LP_WAKEUP field.
- **Low Power Idle:** This is a low power version of idle where the data slices are placed in a light sleep mode while still allowing accesses to the data slice register address space. The DDRSS_PHY_1318[16] PHY_LS_IDLE_EN bit enables this low power idle state. The mode is entered if the dfi_lp_wakeup signal is driven with a value less than or equal to the programmed value of bits [7:4] in the DDRSS_PHY_1318[15-8] PHY_LP_WAKEUP field.

In general, if the SDRAM is placed into a power-down mode, the DDR PHY should enter light sleep. If the SDRAM is placed in a self-refresh mode, the DDR PHY could enter deep sleep.

The DDRSS_PHY_1319[9-0] PHY_LP_CTRLUPD_CNTR_CFG field controls the number of clock controller cycles between de-assertion of the dfi_lp_req signal and de-assertion of the dfi_lp_ack signal during exit of light sleep and low power idle modes.

Within each data slice, the DQ, DM and DQS I/O's are disabled when not being written to or read from. The gate feedback pads are constantly enabled to control the read DQS gate open logic. The following fields control disabling the gate feedback pad for the corresponding slice during deep sleep mode:

- DDRSS_PHY_79[26-24] PHY_FDBK_PWR_CTRL_0
- DDRSS_PHY_335[26-24] PHY_FDBK_PWR_CTRL_1
- DDRSS_PHY_591[26-24] PHY_FDBK_PWR_CTRL_2
- DDRSS_PHY_847[26-24] PHY_FDBK_PWR_CTRL_3

8.2.3.7.9 Training Support

Training of the DDR PHY and SDRAM is necessary to support high-speed operation. The general training flow as follows:

1. I/O calibration
2. CA/CS training (VREF CA)
3. Write leveling
4. Read DQS gate training
5. Read data eye training
6. Write data eye training (VREF DQ)

8.2.3.7.9.1 Write Leveling

When the write leveling algorithm has completed, the final write DQS delay settings can be found in the following fields:

- DDRSS_PHY_120[25-16] PHY_CLK_WRDQS_SLAVE_DELAY_0
- DDRSS_PHY_376[25-16] PHY_CLK_WRDQS_SLAVE_DELAY_1
- DDRSS_PHY_632[25-16] PHY_CLK_WRDQS_SLAVE_DELAY_2
- DDRSS_PHY_888[25-16] PHY_CLK_WRDQS_SLAVE_DELAY_3
- DDRSS_PHY_121[1-0] PHY_WRLVL_THRESHOLD_ADJUST_0
- DDRSS_PHY_377[1-0] PHY_WRLVL_THRESHOLD_ADJUST_1
- DDRSS_PHY_633[1-0] PHY_WRLVL_THRESHOLD_ADJUST_2
- DDRSS_PHY_889[1-0] PHY_WRLVL_THRESHOLD_ADJUST_3

After write leveling is complete, the following fields can be checked to obtain the leveling status:

- DDRSS_PHY_50[16-0] PHY_WRLVL_STATUS_OBS_0
- DDRSS_PHY_306[16-0] PHY_WRLVL_STATUS_OBS_1
- DDRSS_PHY_562[16-0] PHY_WRLVL_STATUS_OBS_2
- DDRSS_PHY_818[16-0] PHY_WRLVL_STATUS_OBS_3

After write leveling is complete, software can always override the results by writing directly to the following fields:

- DDRSS_PHY_120[25-16] PHY_CLK_WRDQS_SLAVE_DELAY_0
- DDRSS_PHY_376[25-16] PHY_CLK_WRDQS_SLAVE_DELAY_1
- DDRSS_PHY_632[25-16] PHY_CLK_WRDQS_SLAVE_DELAY_2
- DDRSS_PHY_888[25-16] PHY_CLK_WRDQS_SLAVE_DELAY_3

If the clock path to the SDRAM is longer than the DQS path to the SDRAM, the leveling result from the first SDRAM along the memory clock path always returns a small value greater than zero because the DQS signal needs to be moved slightly to the right to line up with the memory clock. If the clock path to the SDRAM is shorter than the DQS path to the SDRAM, the DQS signal may need to be moved close to a cycle before it lines up with the memory clock. The leveling result indicates to the slice that the DQS needs to be delayed almost a cycle. This would then result in the write data being a cycle later than expected by the SDRAM based on when the write command is received. In reality, the DQS needs to be negatively delayed to align to the memory clock in the proper cycle. To create this “negative” delay, the command bus needs to be delayed one cycle so that when the DQS is delayed almost one cycle, the DQS appears “early” with respect to the write command. For example, if the memory clock path for slice 0 is expected to be about 1/16th cycle shorter than the DQS path, a write leveling result of 0x1E0 would be expected. The DDRSS_PHY_131[25-16] PHY_WRLVL_DELAY_EARLY_THRESHOLD_0 field enables the data slice 0 to understand if this is an expected delay or if this is a “negative” delay condition. When the result contained in DDRSS_PHY_120[25-16] PHY_CLK_WRDQS_SLAVE_DELAY_0 field is greater than the DDRSS_PHY_131[25-16] PHY_WRLVL_DELAY_EARLY_THRESHOLD_0 field, the command bus is delayed by one cycle. [Table 8-19](#) shows examples of programming this field for various expected delays. The following fields are associated with the other data slices:

- DDRSS_PHY_387[25-16] PHY_WRLVL_DELAY_EARLY_THRESHOLD_1
- DDRSS_PHY_643[25-16] PHY_WRLVL_DELAY_EARLY_THRESHOLD_2
- DDRSS_PHY_889[25-16] PHY_WRLVL_DELAY_EARLY_THRESHOLD_3

Table 8-19. PHY Write Level Delay Values

Expected Delay	PHY_WRLVL_DELAY_EARLY_THRESHOLD_x x = 0, 1, 2, 3	Command Bus Impact
0.25 cycle	0x200 (off)	None
1.00 cycle	0x200 (off)	None

Table 8-19. PHY Write Level Delay Values (continued)

Expected Delay	PHY_WRLVL_DELAY_EARLY_THRESHOLD_ x x = 0, 1, 2, 3	Command Bus Impact
0.00 cycles	0x1E0	1 cycle delay if result is > 0x1E0

The DDRSS_PHY_132[16] PHY_WRLVL_EARLY_FORCE_ZERO_0 bit works with the DDRSS_PHY_131[25-16] PHY_WRLVL_DELAY_EARLY_THRESHOLD_0 field for slice 0. The following fields are associated with the other slices:

- DDRSS_PHY_388[16] PHY_WRLVL_EARLY_FORCE_ZERO_1 and DDRSS_PHY_387[25-16] PHY_WRLVL_DELAY_EARLY_THRESHOLD_1
- DDRSS_PHY_644[16] PHY_WRLVL_EARLY_FORCE_ZERO_2 and DDRSS_PHY_643[25-16] PHY_WRLVL_DELAY_EARLY_THRESHOLD_2
- DDRSS_PHY_900[16] PHY_WRLVL_EARLY_FORCE_ZERO_3 and DDRSS_PHY_899[25-16] PHY_WRLVL_DELAY_EARLY_THRESHOLD_3

When the write leveling result satisfies the early threshold condition, the DQS is ideally aligned to clock but there is a cycle of latency added to the command path. Setting the PHY_WRLVL_EARLY_FORCE_ZERO_ **x** bit to 0x1 forces the PHY_CLK_WRDQS_SLAVE_DELAY_ **x** value to 0x0 so there is no command latency impact.

The PHY_WRLVL_THRESHOLD_ADJUST_ **x** fields contain the results of the PHY_WRLVL_DELAY_PERIOD_THRESHOLD_ **x** and PHY_WRLVL_DELAY_EARLY_THRESHOLD_ **x** calculations from the write leveling process. This allows for direct observation of the leveling results. It also allows to rewrite leveling results if desired. This can be useful in case leveling is performed once and the same results are used in the future. The PHY_WRLVL_DELAY_EARLY_THRESHOLD_ **x** and PHY_WRLVL_DELAY_PERIOD_THRESHOLD_ **x** results can be applied through the PHY_WRLVL_THRESHOLD_ADJUST_ **x** fields without having to go through the leveling process again.

The previously mentioned PHY_WRLVL_DELAY_PERIOD_THRESHOLD_ **x** fields are accessed through the following registers:

- DDRSS_PHY_132[9-0] PHY_WRLVL_DELAY_PERIOD_THRESHOLD_0
- DDRSS_PHY_388[9-0] PHY_WRLVL_DELAY_PERIOD_THRESHOLD_1
- DDRSS_PHY_644[9-0] PHY_WRLVL_DELAY_PERIOD_THRESHOLD_2
- DDRSS_PHY_900[9-0] PHY_WRLVL_DELAY_PERIOD_THRESHOLD_3

8.2.3.7.9.2 Read Gate Training

When the read gate training algorithm has completed, the final read DQS slave delay settings can be found in the following fields:

- DDRSS_PHY_130[25-16] PHY_RDDQS_GATE_SLAVE_DELAY_0 (cycle fraction)
- DDRSS_PHY_386[25-16] PHY_RDDQS_GATE_SLAVE_DELAY_1 (cycle fraction)
- DDRSS_PHY_642[25-16] PHY_RDDQS_GATE_SLAVE_DELAY_2 (cycle fraction)
- DDRSS_PHY_898[25-16] PHY_RDDQS_GATE_SLAVE_DELAY_3 (cycle fraction)
- DDRSS_PHY_131[3-0] PHY_RDDQS_LATENCY_ADJUST_0 (cycle offset)
- DDRSS_PHY_387[3-0] PHY_RDDQS_LATENCY_ADJUST_1 (cycle offset)
- DDRSS_PHY_643[3-0] PHY_RDDQS_LATENCY_ADJUST_2 (cycle offset)
- DDRSS_PHY_899[3-0] PHY_RDDQS_LATENCY_ADJUST_3 (cycle offset)

After read gate training is complete, the following fields can be checked to obtain the training status:

- DDRSS_PHY_54[17-0] PHY_GTLVL_STATUS_OBS_0
- DDRSS_PHY_310[17-0] PHY_GTLVL_STATUS_OBS_1
- DDRSS_PHY_566[17-0] PHY_GTLVL_STATUS_OBS_2
- DDRSS_PHY_822[17-0] PHY_GTLVL_STATUS_OBS_3

After read gate training is complete, software can always override the results by writing directly to the PHY_RDDQS_GATE_SLAVE_DELAY_ **x** and PHY_RDDQS_LATENCY_ADJUST_ **x** fields.

8.2.3.7.9.3 Read Data Eye Training

When the read gate training algorithm has completed, the final read DQS slave delay settings can be found in the following fields:

- DDRSS_PHY_121[17-8] PHY_RDDQS_DQ0_RISE_SLAVE_DELAY_0
- DDRSS_PHY_122[25-16] PHY_RDDQS_DQ1_RISE_SLAVE_DELAY_0
- DDRSS_PHY_123[25-16] PHY_RDDQS_DQ2_RISE_SLAVE_DELAY_0
- DDRSS_PHY_124[25-16] PHY_RDDQS_DQ3_RISE_SLAVE_DELAY_0
- DDRSS_PHY_125[25-16] PHY_RDDQS_DQ4_RISE_SLAVE_DELAY_0
- DDRSS_PHY_126[25-16] PHY_RDDQS_DQ5_RISE_SLAVE_DELAY_0
- DDRSS_PHY_127[25-16] PHY_RDDQS_DQ6_RISE_SLAVE_DELAY_0
- DDRSS_PHY_128[25-16] PHY_RDDQS_DQ7_RISE_SLAVE_DELAY_0
- DDRSS_PHY_377[17-8] PHY_RDDQS_DQ0_RISE_SLAVE_DELAY_1
- DDRSS_PHY_378[25-16] PHY_RDDQS_DQ1_RISE_SLAVE_DELAY_1
- DDRSS_PHY_379[25-16] PHY_RDDQS_DQ2_RISE_SLAVE_DELAY_1
- DDRSS_PHY_380[25-16] PHY_RDDQS_DQ3_RISE_SLAVE_DELAY_1
- DDRSS_PHY_381[25-16] PHY_RDDQS_DQ4_RISE_SLAVE_DELAY_1
- DDRSS_PHY_382[25-16] PHY_RDDQS_DQ5_RISE_SLAVE_DELAY_1
- DDRSS_PHY_383[25-16] PHY_RDDQS_DQ6_RISE_SLAVE_DELAY_1
- DDRSS_PHY_384[25-16] PHY_RDDQS_DQ7_RISE_SLAVE_DELAY_1
- DDRSS_PHY_633[17-8] PHY_RDDQS_DQ0_RISE_SLAVE_DELAY_2
- DDRSS_PHY_634[25-16] PHY_RDDQS_DQ1_RISE_SLAVE_DELAY_2
- DDRSS_PHY_635[25-16] PHY_RDDQS_DQ2_RISE_SLAVE_DELAY_2
- DDRSS_PHY_636[25-16] PHY_RDDQS_DQ3_RISE_SLAVE_DELAY_2
- DDRSS_PHY_637[25-16] PHY_RDDQS_DQ4_RISE_SLAVE_DELAY_2
- DDRSS_PHY_638[25-16] PHY_RDDQS_DQ5_RISE_SLAVE_DELAY_2
- DDRSS_PHY_639[25-16] PHY_RDDQS_DQ6_RISE_SLAVE_DELAY_2
- DDRSS_PHY_640[25-16] PHY_RDDQS_DQ7_RISE_SLAVE_DELAY_2
- DDRSS_PHY_889[17-8] PHY_RDDQS_DQ0_RISE_SLAVE_DELAY_3
- DDRSS_PHY_890[25-16] PHY_RDDQS_DQ1_RISE_SLAVE_DELAY_3
- DDRSS_PHY_891[25-16] PHY_RDDQS_DQ2_RISE_SLAVE_DELAY_3
- DDRSS_PHY_892[25-16] PHY_RDDQS_DQ3_RISE_SLAVE_DELAY_3
- DDRSS_PHY_893[25-16] PHY_RDDQS_DQ4_RISE_SLAVE_DELAY_3
- DDRSS_PHY_894[25-16] PHY_RDDQS_DQ5_RISE_SLAVE_DELAY_3
- DDRSS_PHY_895[25-16] PHY_RDDQS_DQ6_RISE_SLAVE_DELAY_3
- DDRSS_PHY_896[25-16] PHY_RDDQS_DQ7_RISE_SLAVE_DELAY_3
- DDRSS_PHY_122[9-0] PHY_RDDQS_DQ0_FALL_SLAVE_DELAY_0
- DDRSS_PHY_123[9-0] PHY_RDDQS_DQ1_FALL_SLAVE_DELAY_0
- DDRSS_PHY_124[9-0] PHY_RDDQS_DQ2_FALL_SLAVE_DELAY_0
- DDRSS_PHY_125[9-0] PHY_RDDQS_DQ3_FALL_SLAVE_DELAY_0
- DDRSS_PHY_126[9-0] PHY_RDDQS_DQ4_FALL_SLAVE_DELAY_0
- DDRSS_PHY_127[9-0] PHY_RDDQS_DQ5_FALL_SLAVE_DELAY_0
- DDRSS_PHY_128[9-0] PHY_RDDQS_DQ6_FALL_SLAVE_DELAY_0
- DDRSS_PHY_129[9-0] PHY_RDDQS_DQ7_FALL_SLAVE_DELAY_0
- DDRSS_PHY_378[9-0] PHY_RDDQS_DQ0_FALL_SLAVE_DELAY_1
- DDRSS_PHY_379[9-0] PHY_RDDQS_DQ1_FALL_SLAVE_DELAY_1
- DDRSS_PHY_380[9-0] PHY_RDDQS_DQ2_FALL_SLAVE_DELAY_1
- DDRSS_PHY_381[9-0] PHY_RDDQS_DQ3_FALL_SLAVE_DELAY_1
- DDRSS_PHY_382[9-0] PHY_RDDQS_DQ4_FALL_SLAVE_DELAY_1
- DDRSS_PHY_383[9-0] PHY_RDDQS_DQ5_FALL_SLAVE_DELAY_1
- DDRSS_PHY_384[9-0] PHY_RDDQS_DQ6_FALL_SLAVE_DELAY_1
- DDRSS_PHY_385[9-0] PHY_RDDQS_DQ7_FALL_SLAVE_DELAY_1
- DDRSS_PHY_634[9-0] PHY_RDDQS_DQ0_FALL_SLAVE_DELAY_2
- DDRSS_PHY_635[9-0] PHY_RDDQS_DQ1_FALL_SLAVE_DELAY_2
- DDRSS_PHY_636[9-0] PHY_RDDQS_DQ2_FALL_SLAVE_DELAY_2
- DDRSS_PHY_637[9-0] PHY_RDDQS_DQ3_FALL_SLAVE_DELAY_2
- DDRSS_PHY_638[9-0] PHY_RDDQS_DQ4_FALL_SLAVE_DELAY_2

- DDRSS_PHY_639[9-0] PHY_RDDQS_DQ5_FALL_SLAVE_DELAY_2
- DDRSS_PHY_640[9-0] PHY_RDDQS_DQ6_FALL_SLAVE_DELAY_2
- DDRSS_PHY_641[9-0] PHY_RDDQS_DQ7_FALL_SLAVE_DELAY_2
- DDRSS_PHY_890[9-0] PHY_RDDQS_DQ0_FALL_SLAVE_DELAY_3
- DDRSS_PHY_891[9-0] PHY_RDDQS_DQ1_FALL_SLAVE_DELAY_3
- DDRSS_PHY_892[9-0] PHY_RDDQS_DQ2_FALL_SLAVE_DELAY_3
- DDRSS_PHY_893[9-0] PHY_RDDQS_DQ3_FALL_SLAVE_DELAY_3
- DDRSS_PHY_894[9-0] PHY_RDDQS_DQ4_FALL_SLAVE_DELAY_3
- DDRSS_PHY_895[9-0] PHY_RDDQS_DQ5_FALL_SLAVE_DELAY_3
- DDRSS_PHY_896[9-0] PHY_RDDQS_DQ6_FALL_SLAVE_DELAY_3
- DDRSS_PHY_897[9-0] PHY_RDDQS_DQ7_FALL_SLAVE_DELAY_3
- DDRSS_PHY_129[25-16] PHY_RDDQS_DM_RISE_SLAVE_DELAY_0
- DDRSS_PHY_385[25-16] PHY_RDDQS_DM_RISE_SLAVE_DELAY_1
- DDRSS_PHY_641[25-16] PHY_RDDQS_DM_RISE_SLAVE_DELAY_2
- DDRSS_PHY_897[25-16] PHY_RDDQS_DM_RISE_SLAVE_DELAY_3
- DDRSS_PHY_130[9-0] PHY_RDDQS_DM_FALL_SLAVE_DELAY_0
- DDRSS_PHY_386[9-0] PHY_RDDQS_DM_FALL_SLAVE_DELAY_1
- DDRSS_PHY_642[9-0] PHY_RDDQS_DM_FALL_SLAVE_DELAY_2
- DDRSS_PHY_898[9-0] PHY_RDDQS_DM_FALL_SLAVE_DELAY_3

Read data eye training for LPDDR4 devices does return data on the DM pin so the DBI data is trained along with the other DQ pins. In this case, the PHY_RDDQS_DM_RISE_SLAVE_DELAY_x and PHY_RDDQS_DM_FALL_SLAVE_DELAY_x fields receive their own unique values.

After read data eye training is complete, no error condition is noted in the read leveling status fields. The RISE and FALL field results in the previously described registers can be checked to look for values that appear out of place (for example, near 0x000, near 0x100 or greater) or to look for a DQ that is much different than the rest. After read data eye training is complete, software can always override the results by writing directly to the PHY_RDDQS_DQy_RISE_SLAVE_DELAY_x, PHY_RDDQS_DQy_FALL_SLAVE_DELAY_x, PHY_RDDQS_DM_RISE_SLAVE_DELAY_x and PHY_RDDQS_DM_FALL_SLAVE_DELAY_x fields.

8.2.3.7.9.4 Write DQ Training

The data that is written to the SDRAM during training is created within the data slice. The following data pattern options are available:

- Clock pattern - An alternating pattern of "1" and "0" is applied to each DQ/DM. The phase of the 1/0 pattern is identical on the DQ/DM pins.
- LFSR pattern - The same LFSR pattern that is used for data loopback can be applied to the DQ/DM pins. The LFSR is reset at the start of the pattern and each burst of data is different according to the progression of the LFSR.
- User defined pattern - A user defined pattern can also be applied to the DQ/DM pins. Independent data for each bit covering a full burst of 16 can be loaded into register fields to supply the training data. The same data pattern is repeated for every burst. The pattern is defined through the following fields:
 - DDRSS_PHY_36[31-0] PHY_USER_PATT0_0
 - DDRSS_PHY_292[31-0] PHY_USER_PATT0_1
 - DDRSS_PHY_548[31-0] PHY_USER_PATT0_2
 - DDRSS_PHY_804[31-0] PHY_USER_PATT0_3
 - DDRSS_PHY_37[31-0] PHY_USER_PATT1_0
 - DDRSS_PHY_293[31-0] PHY_USER_PATT1_1
 - DDRSS_PHY_549[31-0] PHY_USER_PATT1_2
 - DDRSS_PHY_805[31-0] PHY_USER_PATT1_3
 - DDRSS_PHY_38[31-0] PHY_USER_PATT2_0
 - DDRSS_PHY_294[31-0] PHY_USER_PATT2_1
 - DDRSS_PHY_550[31-0] PHY_USER_PATT2_2
 - DDRSS_PHY_806[31-0] PHY_USER_PATT2_3
 - DDRSS_PHY_39[31-0] PHY_USER_PATT3_0
 - DDRSS_PHY_295[31-0] PHY_USER_PATT3_1
 - DDRSS_PHY_551[31-0] PHY_USER_PATT3_2
 - DDRSS_PHY_807[31-0] PHY_USER_PATT3_3

- DDRSS_PHY_40[15-0] PHY_USER_PATT4_0
- DDRSS_PHY_296[15-0] PHY_USER_PATT4_1
- DDRSS_PHY_552[15-0] PHY_USER_PATT4_2
- DDRSS_PHY_808[15-0] PHY_USER_PATT4_3

These patterns can be used in any combination and if multiple patterns are requested, the final results are based on the largest leading edge found and the smallest trailing edge found across the patterns selected.

8.2.3.7.9.5 CA Training

CA bits can be swizzled between any bit positions via the DDRSS_PHY_1053[23-0] PHY_ADR_ADDR_SEL_0 field.

When the memory subsystem consists of more than one LPDDR device on the full bus width (two 16 bit devices on a 32 bit bus), all devices receive the same CA bits at some timing relative to each other depending on board placement and routing. In these cases, the DDR PHY can only supply a single CA training value for all devices to use together. Since each device may not receive ideal timing, the CA timing margin is reduced in the overall memory subsystem. Either a single one (any of them) or any combination of the devices participating in the training can be individually selected via the DDRSS_PHY_1357[20-16] PHY_CALVL_DEVICE_MAP field.

In case of two channels, each one can be assigned to a specific chip select and data slices. The DDRSS_PHY_1293[31-24] PHY_CALVL_CS_MAP field is used to map each CS rank to the appropriate DQ slice for training data return.

Bit 1 of the DDRSS_PHY_1038[25-24] PHY_ADR_CALVL_RANK_CTRL_0 field enables current training results to be taken into account along with new training results, instead of discarding previous results. This can be used to train each rank or channel and construct an aggregate for all of them. Each rank or channel then receives the same CA training timing that is the best case possible for all of them. This may result in the setup/hold margin for the CA bits being narrower than any single rank or channel could achieve by itself.

Note

When multiple frequency sets are supported, then all ranks for a given frequency set must be trained before changing to a new frequency. Failure to do so results in rank aggregation not being performed completely with possible data corruption due to rank training being improper.

In case of multiple channels each rank of a channel must use the same CA swizzle. Each rank of a channel must also use the same DQ swizzle.

If the memory device DQ bits are not received in the same order at the PHY as the LPDDR device sent them, then the DQ data has been swizzled, and must be reordered back to its original form before CA training can interpret the results. The following fields specify the DQ swizzling in the corresponding data slice:

- DDRSS_PHY_114[31-0] PHY_DQ_DM_SWIZZLE0_0
- DDRSS_PHY_370[31-0] PHY_DQ_DM_SWIZZLE0_1
- DDRSS_PHY_626[31-0] PHY_DQ_DM_SWIZZLE0_2
- DDRSS_PHY_882[31-0] PHY_DQ_DM_SWIZZLE0_3
- DDRSS_PHY_115[3-0] PHY_DQ_DM_SWIZZLE1_0
- DDRSS_PHY_371[3-0] PHY_DQ_DM_SWIZZLE1_1
- DDRSS_PHY_627[3-0] PHY_DQ_DM_SWIZZLE1_2
- DDRSS_PHY_883[3-0] PHY_DQ_DM_SWIZZLE1_3

The PHY_DQ_DM_SWIZZLE0_x fields contain the bit position to map the received read DQ bits for proper comparison with the training pattern bits.

After CA training is complete the DDRSS_PHY_1043[31-0] PHY_ADR_CALVL_OBS1_0 field can be read to obtain training status information.

After CA training is complete, software can always override the results by writing to the following fields:

- DDRSS_PHY_1065[18-8] PHY_ADR0_CLK_WR_SLAVE_DELAY_0
- DDRSS_PHY_1066[10-0] PHY_ADR1_CLK_WR_SLAVE_DELAY_0
- DDRSS_PHY_1067[10-0] PHY_ADR2_CLK_WR_SLAVE_DELAY_0
- DDRSS_PHY_1068[10-0] PHY_ADR3_CLK_WR_SLAVE_DELAY_0

- DDRSS_PHY_1069[10-0] PHY_ADR4_CLK_WR_SLAVE_DELAY_0
- DDRSS_PHY_1070[10-0] PHY_ADR5_CLK_WR_SLAVE_DELAY_0

Note

The PHY_ADR_x_CLK_WR_SLAVE_DELAY_0 fields can be programmed between 0x000 and 0x600. While training is permitted to set these fields below 0x0C0, the final result is always greater than 0x0C0. If software overrides training results, values less than 0x0C0 should never be programmed. The same restriction applies also to the PHY_GRP_y_SLAVE_DELAY__x fields.

8.2.3.7.9.6 CS Training

When the CS training algorithm has completed, the final CS slave delay settings can be found in the following fields:

- DDRSS_PHY_1399[10-0] PHY_GRP0_SLAVE_DELAY_0
- DDRSS_PHY_1399[26-16] PHY_GRP1_SLAVE_DELAY_0
- DDRSS_PHY_1400[10-0] PHY_GRP2_SLAVE_DELAY_0
- DDRSS_PHY_1400[26-16] PHY_GRP3_SLAVE_DELAY_0
- DDRSS_PHY_1401[10-0] PHY_GRP0_SLAVE_DELAY_1
- DDRSS_PHY_1402[10-0] PHY_GRP1_SLAVE_DELAY_1
- DDRSS_PHY_1403[10-0] PHY_GRP2_SLAVE_DELAY_1
- DDRSS_PHY_1404[10-0] PHY_GRP3_SLAVE_DELAY_1

After CS training is complete, the DDRSS_PHY_1289[31-0] PHY_CSLVL_OBS1 field can be read to obtain training status information.

After CS training is complete, software can always override the results by writing directly to the PHY_GRP_y_SLAVE_DELAY__x fields.

8.2.3.7.10 Data Bus Inversion (DBI)

Data bus inversion is supported in the DDR PHY. The PHY only passes the DBI information between the DDR controller and SDRAM devices. It does not perform DBI generation and decode. If the DDRSS_PHY_102[8] PHY_DBI_MODE_0 bit is set to 0x1 the SDRAM DBI information for slice 0 is passed to the DDR controller. The following bits are associated with the other slices:

- DDRSS_PHY_358[8] PHY_DBI_MODE_1
- DDRSS_PHY_614[8] PHY_DBI_MODE_2
- DDRSS_PHY_870[8] PHY_DBI_MODE_3

8.2.3.7.11 I/O Pad Calibration

I/O pad calibration runs at initialization time by default but it can also be programmed to operate in a background mode after initialization. Bits [3:1] of the DDRSS_PHY_1330[12-0] PHY_CAL_MODE_0 field enable the periodic calibration mechanism and determine the base clock frequency of the interval counter. The DDRSS_PHY_1331[31-0] PHY_CAL_INTERVAL_COUNT_0 field then sets a timer to indicate how frequently calibration is performed. When the timer expires, the calibration runs in background, independent of other traffic running through the PHY. When the calibration is complete, the updated PVTP/PVTN/PVTR codes are transferred to the PHY I/O cells. Whether or not the update of the memory clock PVTP/PVTN/PVTR codes is applied at the same time as the remaining I/O cells is controlled through the DDRSS_PHY_1298[8] PHY_CONTINUOUS_CLK_CAL_UPDATE bit. If the automatic update of the memory clock codes is disabled through the PHY_CONTINUOUS_CLK_CAL_UPDATE bit, the DDRSS_PHY_1298[0] SC_PHY_UPDATE_CLK_CAL_VALUES bit can be used to trigger a manual update.

8.2.3.7.12 DQS Error

A DQS error results from a mismatch between the expected number of read DQS pulses and the actual number of read DQS pulses. Counters exist at DDR PHY level to track the number of DQS errors in each data slice. Counter information can be obtained by reading the following fields:

- DDRSS_PHY_1363[31-0] PHY_DS0_DQS_ERR_COUNTER
- DDRSS_PHY_1364[31-0] PHY_DS1_DQS_ERR_COUNTER
- DDRSS_PHY_1365[31-0] PHY_DS2_DQS_ERR_COUNTER
- DDRSS_PHY_1366[31-0] PHY_DS3_DQS_ERR_COUNTER

The DQS error signals from each data slice are accumulated at PHY level and can be used to generate a dfi_error signal. Bit 2 of the DDRSS_PHY_1361[26-24] PHY_ERR_MASK_EN field is used to mask the DQS error from generating a dfi_error or being reported on dfi_error_info[2].

8.2.3.8 PI Functional Description

The PHY Independent (PI) module is part of the DDR PHY and can perform PHY independent leveling and SDRAM BIST without involvement of the DDR controller. The PI can also initialize the SDRAM independent of the DDR controller. The PI module provides an interface between the PHY core logic and the DDR controller.

8.2.3.8.1 PI Initialization

The PI module can be used to perform SDRAM initialization before training instead of the DDR controller. The following steps represent the main actions of the initialization process:

1. Set to 0x1 the DDRSS_PI_139[8] PI_DRAM_INIT_EN bit.
2. Enable the PI by setting to 0x1 the DDRSS_PI_0[0] PI_START bit.
3. Enable the DDR controller.
4. The PI, DDR controller and PHY core are involved in a process of specific hardware communication between them that does not require software intervention.
5. The PI starts the power-up sequence which includes the SDRAM initialization timing, the SDRAM mode register programming and training.
6. After completion of the power-up sequence, the PI notifies the DDR controller through the dfi_init_complete signal.
7. The DDR controller can now access the SDRAM.

8.2.4 DDRSS Registers

Note

Refer to the DDRSS Registers section of the DRA821 TRM (<https://www.ti.com/lit/pdf/sprui1>) for register offset information to be combined with the base address listed below (where applicable for this Device):

- DDRSS0 = 0x02990000
 - DDRSS1 = 0x029B0000
 - DDRSS2 = 0x029D0000
 - DDRSS3 = 0x029F0000
-

8.3 Peripheral Virtualization Unit (PVU)

This chapter describes the PVU module, part of the main NAVSS.

8.3.1 PVU Overview

The Peripheral Virtualization Unit (PVU) module provides TLBs (translation look-aside buffers) for a static virtual address translation on a CBA VBUSM bus.

Figure 8-9 shows a top-level overview of the PVU module.

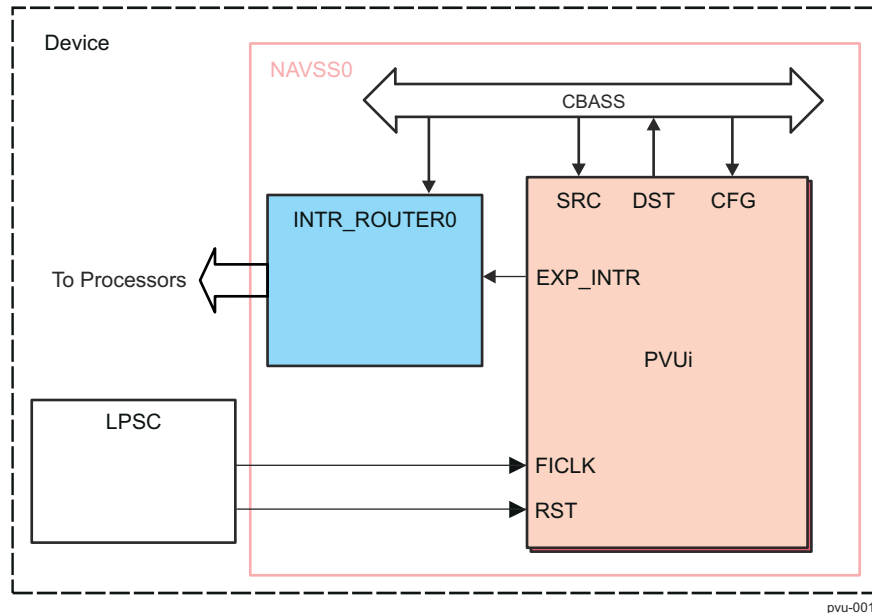

Figure 8-9. PVU Overview

8.3.1.1 PVU Features

Each PVU supports the following features:

- Implements a channelized TLB for virtual address translation
- Supports a pre-configured number of virtIDs (channels). See [Section 8.3.1.2](#).
- Supports mapping of virtIDs to TLBs with a programmable number of DMA channel support
- Supports a pre-configured number of entries per channel of the TLB. See [Section 8.3.1.2](#)
- Supports TLB chaining to extend the search but at a latency penalty
- Supports a 48-bit address size
- Supports page sizes of 4 KB, 16 KB, 64 KB, 2 MB, 32 MB, 512 MB, 1 GB, and 16 GB
- Support TLBs in software mode, where they are maintained by software only
- Produces a fault interrupt when the TLB misses or upon a permission error.

8.3.1.2 PVU Parameters

shows the PVU configuration parameters set during SoC design.

8.3.2 PVU Functional Description

8.3.2.1 Functional Operation Overview

The Peripheral Virtualization Unit, PVU, module provides TLBs, translation look-aside buffers, for a static virtual address translation on a CBA VBUSM bus. This is in contrast to a dynamic translation TLB that works with an MMU, such as the Arm® processor SMMU. The module acts as a VBUSM retiming bridge that also performs the address translation. Each of the TLBs has its own set of private entries. It is a static translation because all the entries must be programmed by software and there is no hardware to fetch new translation entries when a transaction does not match any of the provided entries.

The entire PVU can be enabled or disabled via the PVU_ENABLE register.

8.3.2.2 PVU Channels

The module supports a number of channels (see [Section 8.3.1.2](#)), each having its own independent TLB and translation entries. This allows a single PVU to handle the translations for many masters, as well as keep their translations from interfering with each other.

The mapping of transactions to TLBs is made using mapping registers (PVU_VIRTID_MAP1 and PVU_VIRTID_MAP2). Each channel can be mapped to a virtID, or as a sub range of a DMA virtID. This allows the software to decide how the transactions are mapped to TLBs. It can be purely based on virtID, so that each virtual space has its own TLB. Or, it can be partly based on a highly channelized master, such as a DMA, can have 4 TLBs dedicated for channels where the sub-class on the upper chanid bits determine which of the 4 TLBs to use. This DMA mode allows for different classes of DMA traffic, such as descriptors or buffers, to be in their own TLBs and not interfere with each other. Since the TLB mapping is relatively simple, it is software's responsibility to control the definition of virtIDs in peripherals and DMAs so that they map to TLBs as required.

8.3.2.3 TLB

Each PVU channel contains a single traditional TLB. The TLB contains a number of entries that store the translation recipes, and these entries are used only for this TLB. Any activity for other TLBs or PVU channels will not impact this TLB.

8.3.2.4 TLB Entry

A TLB entry consists of the virtual address base and LPAE (Large Physical Address Extension) fields defined by Arm® architecture, stored in TLB Entry registers. This entry then includes the translated base address, size of the page, and other attributes of the page. When written by software, these fields must be written in the same way for correct operation.

The base addresses must be aligned to the defined page size.

8.3.2.5 TLB Selection

The first step of the module is to map the transaction to a specific TLB by comparing the virtID, chanID upper bits, and those programmed in PVU_VIRTID_MAP1 and PVU_VIRTID_MAP2. This mapping determines which TLB to select from the virtID. That TLB is used for the remainder of the pipeline. If there is no match then the PVU automatically misses.

8.3.2.6 DMA Classes

The first N virtIDs can be reserved for DMA class usage in the PVU_VIRTID_MAP1 register. These virtIDs map to TLBs along with classes that are defined in the chanID bits 10 to 11 on the bus. This creates four classes per virtID, that can select from four TLBs, allowing the transaction to restrict its translations to smaller sets from known distinct memory segments (such as the DMA accessing descriptors or buffers). A set of bitfields define the class mapping, which defines the final class value to use for an input class, and can be used to restrict the number of classes if all four are not used (by mapping 2 to 0 and 3 to 1 for example to limit to two classes). Then the final TLB selection is calculated as:

$$\text{virtID} \times 4 + \text{final class value}$$

The unused classes cause unused TLBs as entry points, but they can be used in chaining.

8.3.2.7 General virtIDs

After the first N virtIDs for DMA class usage, the remaining virtIDs up to the maximum allowed (as set in PVU_VIRTID_MAP2) are for general usage. Each of these map one to one to a TLB, where the calculation is:

$$\text{dma_cnt} \times 4 + (\text{virtID} - \text{dma_cnt})$$

There are no classes used for this range of virtIDs. An input virtID that is beyond the MAX_CNT bitfield value will produce an error.

8.3.2.8 TLB Lookup

The next step of the module is to check the input address, which uses the bits just above the 4-kB size, bits 12 and up, as the virtual address base. This is compared against all the TLB entries for that TLB, given the size in each entry. The size affects which address bits need comparing for an entry. The minimum size of 4 kB, so address bits 12 and up are compared. But if the size is 64 kB, then bits 16 and up are compared, as the lower bits fall into the size of the page. In addition to the address, the psecure bit is used to match against the secure level of the transaction. Only secure transaction are allowed to match an entry with psecure set, while only non-secure transactions are allowed to match an entry with psecure clear. If the entry is valid and the base compare matches and the secure level matches then the entry is used for the translation and checks.

8.3.2.9 TLB Miss

If the TLB lookup results in no matches and there is no chaining to another TLB (described later), then this is called a TLB miss. If the TLB misses, since there is no back-fill (such as from an MMU), the result is that the translation fails and will fault (a fault is when there is no physical address available). The transaction will be marked as in error with the flush signal, and a later slave will perform the flush that will return a bus error and read data as zeros. The PVU will record the fault as an interrupt and log the fault in the exception logging read-only registers.

8.3.2.10 Multiple Matching Entries

The PVU does not support multiple entries in a TLB that match the same virtual address. This is an illegal condition for software to program, as there is no mechanism to select one over the other. The PVU will have unpredictable results if this occurs, with the one requirement that the input transactions will never transition from a non-secure attribute to a secure attribute even in this illegal condition. This means that there is no support for background and foreground translating entries in the same TLB (which would be the result if a real MMU were used also). If software user wants to use a foreground and background method (that is not MMU compliant), he can place the foreground entries in earlier TLBs that are chained together, and the background entries are in the later TLBs, so that no single TLB has overlapping entries. The background entry would only be hit when the address falls within the background range but not any of the foreground ranges.

8.3.2.11 TLB Disable

A special case is when a TLB should go through a lookup but is disabled through the PVU_CHAIN_j[31] EN bit, or the entire PVU is disabled through the PVU_ENABLE[0] EN bit. If a lookup is requested when the TLB or PVU is disabled, then the transaction will pass and no translation will occur (output address is the same as the input address). Also, if the atype=1 then it will change to atype=0 on the output so that the resulting bypass transaction does not get routed right back to the PVU. Any other atype value will be maintained on the output. Any entries set in the disabled TLB are ignored as well as the chaining setting (described in [Section 8.3.2.12](#)) is also ignored, so once a disabled TLB is used then the chain is ended. Software must take care to not include any disabled TLBs in chains that must be fully searched – if a TLB must be disabled then the chain must be updated first to skip over that TLB and any virtIDs that directly map to that TLB initially must not be used.

8.3.2.12 TLB Chaining

If the TLB has a chain enabled by writing a non-zero chain value, then the TLB lookup will continue for the transaction using the chained TLB number. There is a latency penalty to resume the lookup at the chained TLB, but it allows more TLB resources to be used for virtIDs that might need more translations. If a TLB misses and has a chain value of zero then the overall result is a miss. Any TLB logs are always applied to the original TLB of the chain, and not the chained TLB.

TLB chaining can be defined in the PVU_CHAIN_j[11:0] CHAIN register bitfield.

8.3.2.13 TLB Permissions

The TLB entry contains permissions for the page that must be checked before the translation can be used. These include if the page has *supervisor* access for read, write, or execute, and has *user* access for read, write, or execute. The supervisor or user is based on the transaction `priv[0]` signal (0 = user, 1 = supervisor). The access type is based on the transaction `dtype[0]` and `dir` signals (`dtype[0] = 0` and `dir = 1` is a read, `dtype[0] = 0` and `dir = 0` is a write, `dtype[0] = 1` and `dir = 1` is an execute). The transaction signals are checked against these permissions. If they are allowed then the translation continues. If the page does not allow this transaction then the check fails and flush signal set is on the bus, like for a firewall, indicating that the transaction is no longer valid and must return an error. PVU does not perform the error signaling, so a later module must support it. A fault interrupt is produced.

The `pperm` entry bits define four additional checks. If `pperm[0]` is clear then user privilege access is not allowed, and a matching transaction with the CBA bus `priv` signal set to 0 (indicating user access) will result in an error. If `pperm[1]` is set then write access is not allowed, and a matching transaction that is a write will result in an error. If `pperm[2]` is set then instruction execute is not allowed, and a matching transaction that has the CBA bus `dtype` signal set to 1 (instruction fetch) will result in an error. If `pperm[3]` is set then supervisor instruction execute is not allowed, and a matching transaction that has the CBA bus `priv` signal non-zero (above user) and the CBA bus `dtype` signal set 1 (instruction fetch) will result in an error. If all these checks pass then the translation is allowed.

The `pprefetch` entry bit determines whether the translation allows prefetch transactions. If set, then any transaction with the `pable` signal set are allowed. But if `pprefetch=0` then those transactions with `pable` set will fault as prefetch is defined as not supported.

8.3.2.14 Translation

If all the checks pass, then the translated address is replaced and the transaction can proceed to the output. Only the address bits above the page size are replaced, and all the lower bits are copied from the transaction. The memory attributes are also replaced on the transaction. These attributes include the memory type, shareability, and allocation policies. In addition, the prefetchable request is only copied if the page allows prefetch, and otherwise it is forced clear, but the transaction is still allowed to continue (just the prefetch will not occur).

8.3.2.15 Memory Attributes

Table 8-20 shows the mapping of page attributes to the bus memory attributes.

Table 8-20. Page Attributes to Bus Memory Attributes Mapping

Bus Signal	Page Attribute	Translated Bus Signal
<code>cinner</code>	<code>piallocpol</code>	<code>cinner = piallocpol</code>
<code>couter</code>	<code>poallocpol</code>	<code>couter = poallocpol</code>
<code>memtype</code>	<code>pmemtype</code>	<code>memtype = pmemtype</code>
<code>sdomain</code>	<code>posable, pisable</code>	<code>sdomain[1] = posable, sdomain[0] = pisable</code>
<code>pable</code>	<code>pprefetch</code>	<code>pable = pable AND pprefetch</code>

8.3.2.16 Faulted Transactions

A faulted transaction will have the flush bit set on the outgoing transaction so that it will return errors by the interconnect. The `atype` will be set to 0 since the memory attributes have not been replaced. And the outgoing transaction address will have the upper bits set to the `fault_addr` parameter value (see Section 8.3.1.2), which defines an interconnect address that will always return errors and not interfere with any valid slave traffic (such as to memory).

8.3.2.17 Non-Virtual Transactions

The module must not receive a transaction that does not have the `atype` set to an intermediate address, but if it does, there is no translation performed for that transaction. The transaction is simply copied to the output without modification.

8.3.2.18 Allowed virtIDs

Software can control the limit of usable virtIDs in the PVU by PVU_VIRTID_MAP2[11:0] MAX_CNT register. This sets the maximum virtID allowed value. If the PVU receives a transaction with a higher virtID signal, then the transaction will be treated as a fault and error, and no TLB lookup will be performed.

8.3.2.19 Software Control

The software can control all the TLB entries directly. The TLB can be programmed at any time by software, and writes to the TLB take precedence over lookups. This allows the update to be reflected as soon as possible in the translations. But there is no guarantee about the timing of the update against any bus transactions, so the only way to guarantee an endpoint uses the updated table is to stall the endpoint until the update has been completed (using the write status). This allows software to directly populate TLB entries for known translation as well as locking entries down so that they cannot be replaced.

8.3.2.20 Fault Logging

The module will log faults into exception logging registers. It will capture that type of fault, the address that faulted, and the attributes of the transaction that faulted. It will also set an interrupt. The module can only store one fault. When the software clears the interrupt status then the fault is also cleared and another can be captured. If another fault occurs while one is pending then that fault log is lost.

There is a logging Enable/Disable bit per TLB and if disabled then faults from that TLB will not be logged. PVU_EXCEPTION_LOGGING_DISABLE register allows to disable types of faults, and when disabled that type of fault will not be logged. There are additional fault status fields per TLB that capture fault status that would have been logged but could not because another fault was already logged. These status bits stay set until cleared by software.

A TLB fault that occurs after chaining will set the fault status of the original TLB, and not of the last TLB in the chain.

8.3.2.21 Alignment Restrictions

All accesses through the module must not cross 4-kB page boundaries. The module does not perform any checks for this requirement.

8.4 Region-based Address Translation (RAT) Module

This section describes the RAT functionality.

8.4.1 RAT Functional Description

8.4.1.1 RAT Availability

lists the device modules and subsystems which have RAT module.

8.4.1.2 RAT Operation

The RAT module performs a region based address translation. It translates a 32-bit input address into a 48-bit output address. Any input transaction that starts inside of a programmed region will have its address translated, if the region is enabled. Any disabled region is ignored from the translation lookup.

RAT has 16 regions, with each region having dedicated registers that define its attributes:

- Base address of the region, via the RAT_BASE_k register.
- Size of the region, via the RAT_CTRL_k register.
- Translated base address (48-bit). It is defined by 32-bit lower address via the RAT_TRANS_L_k register, and 16-bit upper address via the RAT_TRANS_U_k register.

The input addresses are compared against all the enabled regions in parallel. The region size defines how many of the lowest address bits are included in the region space, starting from a 1B space to a 4GB space. Then the upper bits not part of the region are used for the lookup and comparison, matching those bits of the input addresses against the region base address. The region matches when it is enabled and the compare matches. The first region that matches has the output address set with the region translated base address upper bits. The lower bits that are part of the region size are copied from the input address to the output address. If there are no region matches then the input address is copied to the output address entirely.

RAT does not automatically correct transactions that cross region boundaries, that is, start inside of a region and end outside of it, or start outside of a region and end inside of it. If a boundary crossing transaction is detected, then RAT annuls the transaction as illegal, generates an interrupt and logs an error, as explained in *RAT Error Logging*.

Note

The region base address and translated base address must be aligned to the defined region size. For example, if the defined region size is 64KB, then the two addresses must be 64KB aligned. This is software responsibility as RAT does not perform such alignment check. Regions that are not aligned have unpredictable results.

Moreover, multiple region definitions must not overlap in their covered address space. RAT does not check for this, so it is software responsibility to take care of it. Overlapping regions may lead to unpredictable results.

8.4.1.3 RAT Error Logging

The error log consists of a series of registers that capture the details of the transaction, including the input address that caused the error. These registers are the following:

- RAT_EXCEPTION_LOGGING_HEADER0 and RAT_EXCEPTION_LOGGING_HEADER1
- RAT_EXCEPTION_LOGGING_DATA0 through RAT_EXCEPTION_LOGGING_DATA3

The RAT module can capture one error before it is cleared by software. The error logging is enabled by default, but can be disabled via the RAT_EXCEPTION_LOGGING_CONTROL[0] DISABLE_F bit. Upon error logging an interrupt is also generated. To clear the log, software must either read the final error logging register, or manually clear the RAT_EXCEPTION_PEND_CLEAR[0] PEND_CLR bit by setting it to 0x1. This will clear the error status, and not the actual log registers, but it does allow the next error to be captured into the log registers. If the status is not cleared and additional errors are detected, they are not logged.

After an error occurs and is cleared (whether by reading the final error logging register or by clearing the status bit), the RAT_EOI_REG register must be written to guarantee the next interrupt pulse will be produced.

See the RAT section of the Module Integration chapter of this document for the RAT Source ID mapping which is associated with the EXCEPTION_LOGGING_HEADER0[23-8] SRC_ID field for each RAT module.

9 Interrupts

9.1 Interrupt Architecture

The SoC has many peripherals and a large number of event sources (interrupt, time sync or DMA). The use of events is completely dependent on a user's specific application, which drives a need for maximum flexibility in which event sources are used in the system. It is also completely up to software control as to how the events are serviced.

The SoC includes the following interrupt servicing modules (hosts):

- Security Management Subsystem (WKUP_SMS0):
 - 2 Arm Cortex-M4F cores
 - 2 Nested vectored interrupt controller (NVIC)
- Compute cluster:
 - Six processor subsystems:
 - Two Quad-core Arm Cortex-A72 microprocessor unit (A72SS0)
 - 4 Single-core C71x DSP subsystems (C71SS[3:0])
 - Two interrupt controllers, both integrated inside the MSMC wrapper:
 - Arm generic interrupt controller (GIC-500) supports the A72 microprocessor units
 - Cluster level event controller (CLEC) supports the C71x DSPs
- Microcontroller units (R5FSS0, R5FSS1, R5FSS1, MCU_R5FSS0), each implementing:
 - Two Arm Cortex-R5F cores
 - Vectored interrupt manager (VIM)

Most of the system events are routed directly to the various processing elements but in some cases it is impractical to route all events of a certain group (for example, GPIO events) to each processing element. For this purpose, the SoC integrates several interrupt router (INTRTR) instances. Each interrupt router aggregates a number of system events and can route each event to a given processing element by using simple combinational logic (a set of multiplexors). Event selection is controlled through the associated registers within each interrupt router.

The following interrupt router instances are part of the SoC interrupt architecture:

- WKUP domain GPIO interrupt router (WKUP_GPIOMUX_INTRTR0):
 - Provides selection of active module interrupts for the WKUP_GPIOx modules
- MAIN domain GPIO interrupt router (GPIOMUX_INTRTR0):
 - Provides selection of active module interrupts for the MAIN domain GPIOx modules
- MAIN-to-MCU domain level interrupt router (MAIN2MCU_LVL_INTRTR0):
 - Provides selection of active MAIN domain module *level* interrupts for routing to MCU domain processing elements
 - Reduces the number of event voltage domain crossings
- MAIN-to-MCU domain pulse interrupt router (MAIN2MCU_PLS_INTRTR0):
 - Provides selection of active MAIN domain module *pulse* interrupts for routing to MCU domain processing elements
 - Reduces the number of event voltage domain crossings

In addition, the following interrupt router instances are part of the SoC time sync architecture:

- Time sync event router (TIMESYNC_INTRTR0):
 - Provides selection of active common platform time synchronization (CPTS) events for routing to CPTS capable modules
- Compare event router (CMPEVT_INTRTR0):
 - Provides selection of active CPTS counter compare events for routing as processor interrupts or DMA events

For more details on time sync routers, see *Time Sync Routers*.

9.2 Interrupt Controllers

9.2.1 Generic Interrupt Controller (GIC)

This section describes the Generic Interrupt Controller (GIC) module in the device.

9.2.1.1 GIC Overview

The device GIC is a TI module that is based on the Arm GIC-500 interrupt controller. The Arm GIC-500 is a high-performance, area-optimized, built-time configurable interrupt controller which detects, manages, and distributes system interrupts to the Arm® Cortex®-A72 processors in the Compute Cluster.

The Arm GIC-500 is compliant to the Arm GICv3 standard. It only supports cores that implement the Armv8 architecture and the GIC CPU interface with the standard GIC Stream Protocol Interface (such as A72).

The GIC includes additional logic (TI wrapper) to fully integrate the Arm GIC-500 into the SoC.

The GIC module is located inside the MSMC_WRAP logical block in the Compute Cluster, along with the cluster level interrupt controller (CLEC), which serves the C71x DSPs.

9.2.1.1.1 GIC Features

Note

This chapter provides only a brief description of the GIC functionality and features. For more details on this module, refer to the *Arm®CoreLink™ GIC-500 Generic Interrupt Controller Technical Reference Manual*.

The Arm GIC-500 supports the following features in the device:

- Module revision: r1p1
- Supports all A72 cores
- 16 software generated interrupts (SGIs) per core
- 16 private peripheral interrupts (PPIs) per core
- 960 shared peripheral interrupts (SPIs)
- Locality-specific peripheral interrupts (LPIs), used for message-based interrupts
- Interrupt translation service (ITS)
 - Device isolation
 - ID translation for message-based interrupts
 - This allows virtual machines to program devices directly
- Interrupt masking and prioritization
- Programmable, affinity-based interrupt routing
- 32 priorities for each interrupt
- Three different interrupt groups
 - Group 0
 - Non-secure group 1
 - Secure group 1

Additionally, the GIC wrapper logic provides the following features:

- Synchronizes interrupt inputs to GIC clock
- Implements AXI2VBUSM and VBUSM2AXI bridges
 - Used for bus protocol conversion (AXI-to-VBUSM and VBUSM-to-AXI, respectively)
- Implements an integrated ECC aggregator
 - Only used to inject errors (for testing purposes)

9.2.1.1.2 GIC Not Supported Features

The GIC does not support the following features:

- GICv2 backwards compatibility
- AWID-based LPI mapping

9.2.1.2 GIC Functional Description

Note

This chapter provides only a brief description of the GIC functionality and features. For more details on this module, refer to the *Arm® CoreLink™ GIC-500 Generic Interrupt Controller Technical Reference Manual*.

9.2.1.2.1 Arm GIC-500

The Arm GIC-500 is responsible for detecting, managing and communicating system interrupts to all A72 cores in the device. The main difference between the Arm GIC-500 and previous Arm GIC versions is the direct communication with the CPU(s). Previously, an interrupt controller would set a pending bit to a CPU and that CPU would then have to query an interrupt controller MMR to find out what to do. Now, the Arm GIC-500 sends interrupts to a CPU via a dedicated message interface and the CPU communicates back about interrupts through the same interface. The CPU now uses writes and reads to system registers instead of over the memory interface. This leads to reduced latency and the ability to route interrupts to different CPUs based on a set of rules.

The Arm GIC-500 is divided into three main sections:

- **Distributor:** The Distributor receives interrupts from the wire interrupts and the programming interface. It is responsible for prioritizing these interrupts and sending them to the CPU interface via the GIC Stream Protocol Interface.
- **Redistributor:** There is one Redistributor per core. Each Redistributor holds the state that is individual to a particular core (such as the settings for PPIs and SGIs). It also stores the LPIs for that core after they have been generated using the ITS.
- **ITS:** The ITS is responsible for translating message-based interrupts from device peripherals into LPIs. The user can also use the ITS to manage existing LPIs. Note that the ITS is not used for other types of interrupt

9.2.1.2.2 GIC Interrupt Types

The GIC supports four types of interrupts:

- **Software Generated Interrupts (SGIs):** There are 16 SGIs (ID0-ID15). These are inter-processor interrupts. SGIs can be sent using either Arm system registers or by writing to the Software Generated Interrupt Register (GICD_SGIR).
- **Private Peripheral Interrupts (PPIs):** There are 16 PPIs (ID16-ID31). These are wired interrupts dedicated to a specific CPU. Many are reserved to specific functions via convention. These can be either active-low levels (by default), or rising edge triggered (software programmable).
- **Shared Peripheral Interrupts (SPIs):** There are 960 SPIs (ID32-ID991). These are wired interrupts that can be routed to any core or cluster, based on the programming of that interrupt in the GIC. These are active-high levels (by default), or rising edge triggered (software programmable).
- **Locality-Specific Peripheral Interrupts (LPIs):** There are 57,344 of these. These interrupts are used for message-based interrupts from a peripheral. They are generated through writes to the GIC slave interface. The information associated with these is located in memory. The GIC keeps a small 64-entries cache on-board in order to reduce latency either for specific interrupts or for most-recently-used. LPIs can be routed to different CPUs based on programmed rules.

The mapping of PPIs and SPIs can be found in section TBD .

9.2.1.2.3 GIC Interfaces

The GIC has the following main interfaces:

- A pair of 64-bit VBUSM write-only and read-only master interfaces
 - AXI2VBUSM bridge converts the standard 64-bit AXI4 master interface into this pair of interfaces
 - The AXI4 master interface allows the GIC ITS and redistributors to access main memory
- 32-bit VBUSM slave interface
 - Provides access to Arm GIC-500 internal resources
 - Handles all message-based interrupts. Message-based interrupts can generate SPIs or LPIs, depending on the register that is written

- VBUSM2AXI bridge converts this interface into an 32-bit AXI4 slave interface
- 32-bit VBUSP slave interface
 - Provides access to internal ECC aggregator
- Physical interrupt and power signals
 - Inputs: CPU active signals, SPIs and PPIs (can be programmed as either level-sensitive, or edge-triggered)
 - Outputs: Error signals and wake-up requests
- GIC Stream Protocol Interface
 - Consists of a pair of AXI4-Stream interfaces (one upstream and one downstream 16-bit AXI4-Stream interface) that the GIC uses to send interrupts to the core and receive notifications when the core activates interrupts
 - There is a pair of physical interfaces, one in each direction, for each cluster

9.2.1.2.4 GIC Interrupt Outputs

Table 9-1 lists the interrupts that are generated by the GIC.

Table 9-1. GIC Interrupt Outputs

Interrupt Name	Description
GIC_AXIM_ERR	GIC bus error interrupt. This interrupt is triggered if the GIC receives an error on a bus transaction, such as a decode or protection error. This is a pulse-high interrupt. If this interrupt occurs, the GIC might lose interrupts and must be reset. If it is not reset, behavior becomes unpredictable.
GIC_ECC_FATAL	GIC uncorrectable ECC error interrupt. Indicates an uncorrectable 2-bit error detected in one of the ITS cache memories. This is a pulse-high interrupt. If this interrupt occurs, the GIC might lose interrupts and must be reset. If it is not reset, behavior becomes unpredictable.
GIC_PWRm_WAKE_REQUEST_n	GIC wake requests for A72 cores. Asserted state indicates that an interrupt is pending for a processor that has set the PROCESSORSLEEP bit in the GICR_WAKER register. This bit indicates that the SoC should wake up the indicated CPU so that it can process the interrupt.
GIC_PWRm_WAKE_REQUEST_n	

9.2.1.2.5 GIC ECC Support

The Arm GIC-500 has built-in SECDED ECC on its memories to protect against errors. The syndrome generation and checking is done internally.

Additionally, the TI GIC wrapper integrates an ECC aggregator (GIC_ECC_AGGR) in order to allow errors to be injected for testing purposes. The generic ECC aggregator functionality is described in [Section 12.10.4, ECC Aggregator](#). Note that the GIC_ECC_AGGR supports only a subset of this functionality.

9.2.1.2.6 GIC AXI2VBUSM and VBUSM2AXI Bridges

The GIC uses the AXI4 master interface to allow the ITS and redistributors to access main memory. It is expected that the main memory (attached to a CBASS VBUSM port) holds the following:

- ITS translation tables
- ITS command queue, which is written by software in order to program the ITS
- LPI configuration table, which holds the priorities and enable bits for LPIs
- LPI pending tables, which can hold information on whether each LPI is pending on each core

The AXI2VBUSM bridge converts the standard 64-bit AXI4 master interface into a pair of 64-bit VBUSM write-only and read-only master interfaces. AXI4 has a separate command channel for read and write, and the AXI2VBUSM bridge keeps them separate, so that the system may prioritize or arbitrate the traffic between them as appropriate.

The GIC uses the AXI4 slave interface to provide access to the programming interfaces of all its parts (distributor, redistributors, ITS). The VBUSM2AXI bridge converts the standard 32-bit VBUSM master interface into an 32-bit AXI4 slave interface.

Note

The AXI2VBUSM and VBUSM2AXI bridges do not implement any MMRs.

9.2.2 Cluster Level Event Controller (CLEC)

9.2.2.1 CLEC Overview

The CLEC supports the following features:

- Supports software scalable event routing mechanism
 - RAM-based interrupt event routing table
- Supports aggregation of incoming interrupt events from:
 - SoC peripherals
 - MSMC
 - DRU
 - C71SS
- Supports distribution of each aggregated interrupt event to one or more of the following:
 - SoC (could be routed to the GIC externally)
 - DRU
 - A72SS
 - C71SS
- Supports originating interrupt events through the following mechanisms:
 - MMR writes to trigger new events
 - Reporting errors detected by the CLEC
- 2048 input events
- 128 output events
- Can handle both level and pulse input interrupts
 - SoC out interrupt is always level regardless of input interrupt type (pulse or level)
- Can be used for inter-processor communication (IPC) between A72 and C71
- Shares SPI (shared peripheral interrupt) input events with GIC

9.2.2.2 CLEC Functional Description

9.2.2.2.1 CLEC Interrupt Event Routing

The CLEC routes events according to a RAM-based interrupt event routing table. This table holds one entry for each supported external interrupt/event number, plus some additional entries for CLEC internal events. External in this context means "external to the CLEC", and corresponds to all interrupt events arriving at the CLEC from other sources. Internal refers to events that the CLEC generates internally, or in response to an MMR write that triggers the event.

The routing table memory has 2048 entries in size. Each routing table entry contains the following details:

- Outgoing event number: Each incoming event can be mapped to any outgoing event number
- Secure / Non-secure: Each incoming event can be claimed as a secure event
- Destination port configuration: This configuration allows for both single-cast and broadcast events

For each incoming interrupt event, the CLEC does the following processing:

- Validates the interrupt event number. For out-of-range event numbers, the CLEC triggers an "invalid event number" event
- Non-secure read/write to registers associated with a secure event will generate a privilege error
- Looks up the event in the routing table
- For each port in the destination bitmap that has a bit set, it queues the event to that destination
 - Queuing to multiple destinations happens in parallel, not sequentially, to minimize latency
 - If no bits are set, the event is dropped silently, but an interrupt dropped event is asserted. This event gets routed as determined by the routing table

Note

For events mapped to DRU and ARM, only event mapping number is looked at and they are not qualified by CLEC_MRR_j[21-16] RTMAP. Hence, this bit field is "don't care" for events that have CLEC_MRR_j[15-8] EXT_EVNUM set to 128 or higher.

Since the routing table is a shared resource, the CLEC only routes one new event per cycle. The routing state machine arbitrates among all incoming event sources round-robin, with the exception that internally generated error events have priority over all other event sources.

The CLEC routes events to their destinations and also maintains pending interrupt information in an CLEC_EFR_k register. Firmware needs to clear this pending interrupt bit in an interrupt service routine (ISR).

9.2.2.2.2 CLEC Virtualization, Isolation and Access Control

The CLEC provides direct support for virtual-machine isolation via a hypervisor. Each event's register window is deliberately spaced 64KB apart. This enables allocating individual event numbers to virtual machines via stage-2 translation. The 64KB spacing allows this to work even with the largest translation granule supported by ARM (64KB).

Individual functions associated with an event within each event's window are spaced 4KB apart. This allows a standard operating system to open up, for instance, write access to an CLEC_ESR_j register for a single task, while blocking access to the event routing details in CLEC_MRR_j register.

The CLEC implements event lock registers (CLEC_GELRS / CLEC_GELRNS) that allow hypervisor to lock down the configuration of events, while still permitting write access to the event send register (CLEC_ESR_j) for that event.

In current implementation, the CLEC provides basic support for isolating virtual machines by partitioning incoming events in the address map. However, it does not provide any support for limiting event numbers assigned for outgoing events in CLEC_MRR_j[15-8] EXT_EVNUM. If such isolation is necessary, software can implement it in the hypervisor via para-virtualization calls, via trap-and-emulate for full virtualization.

9.2.2.2.3 CLEC Memory Protection

The CLEC implements minimal memory protection checks. It relies on protection mechanisms outside to control accesses from various masters. Chip-level firewalls control which masters may access the CLEC. MMUs provide finer-grain control for programmable processors that access the CLEC.

Specifically, the CLEC returns the following errors:

- Address error on a read or write to unimplemented space
- Address error on a read to a write-only register
- Address error on a write to a read-only register
- Privilege error on a non-secure read or write to registers associated with a secure event (CLEC_MRR_j[31] S = 1 for that event)
- Privilege error on a write to CLEC_ESR_j on an event whose CLEC_MRR_j[30] ESE = 0
- Privilege error on a write to CLEC_MRR_j on an event when CLEC_GELRS[0] LOCK = 1

Any further access control must be implemented with firewalls and/or MMU configuration outside the CLEC.

9.2.2.2.4 CLEC ECC Support

Standard ECC aggregator strategy is used to implement ECC protection on the SRAM used to implement the CLEC routing table. The CLEC has two ports connected to the ECC_AGGR at the MSMC_WRAP level. For RAM_ID values of CLEC ECC-protected memories, see , *Compute Cluster ECC Aggregators*. For details on the generic ECC_AGGR functionality, see [Section 12.10.4, ECC Aggregator](#).

9.2.2.2.5 CLEC Intra-Core Communication

In order to support intra-core synchronization inside Compute Cluster, associated C71/A72 events are routed through the CLEC.

9.2.2.2.6 CLEC Event Maps

See *Interrupt Sources* for CLEC event mapping.

9.2.2.2.6.1 CLEC ESM Event Routing

[Table 9-2](#) shows the CLEC ESM event output map.

Table 9-2. CLEC ESM Event Output Map

Destination	Source Interrupt
COMPUTE_CLUSTER0_CLEC_ESM_EVENTS_OUT_LEVEL_0	MSMC_ECCAGGR0_UNCORRECTED_ERR_LEVEL_INTR
COMPUTE_CLUSTER0_CLEC_ESM_EVENTS_OUT_LEVEL_1	MSMC_ECCAGGR0_CORRECTED_ERR_LEVEL_INTR
COMPUTE_CLUSTER0_CLEC_ESM_EVENTS_OUT_LEVEL_2	MSMC_ECCAGGR1_UNCORRECTED_ERR_LEVEL_INTR
COMPUTE_CLUSTER0_CLEC_ESM_EVENTS_OUT_LEVEL_3	MSMC_ECCAGGR1_CORRECTED_ERR_LEVEL_INTR
COMPUTE_CLUSTER0_CLEC_ESM_EVENTS_OUT_LEVEL_4	MSMC_ECCAGGR2_UNCORRECTED_ERR_LEVEL_INTR
COMPUTE_CLUSTER0_CLEC_ESM_EVENTS_OUT_LEVEL_5	MSMC_ECCAGGR2_CORRECTED_ERR_LEVEL_INTR
COMPUTE_CLUSTER0_CLEC_ESM_EVENTS_OUT_LEVEL_6	MSMC_DFT_PBIST_SAFETY_ERROR_INTR0
COMPUTE_CLUSTER0_CLEC_ESM_EVENTS_OUT_LEVEL_7	ARM0_ECC_ECCAGGR0/1/2/3_UNCORRECTED_ERR_LEVEL_INTR
COMPUTE_CLUSTER0_CLEC_ESM_EVENTS_OUT_LEVEL_8	ARM0_ECC_ECCAGGR0/1/2/3_CORRECTED_ERR_LEVEL_INTR
COMPUTE_CLUSTER0_CLEC_ESM_EVENTS_OUT_LEVEL_9	AW4_MSMC_ECCAGGR0/1_UNCORRECTED_ERR_LEVEL_INTR
COMPUTE_CLUSTER0_CLEC_ESM_EVENTS_OUT_LEVEL_10	AW4_MSMC_ECCAGGR0/1_CORRECTED_ERR_LEVEL_INTR
COMPUTE_CLUSTER0_CLEC_ESM_EVENTS_OUT_LEVEL_11	ARM0_ECC_ECCAGGR_COREPAC_UNCORRECTED_ERR_LEVEL_INTR
COMPUTE_CLUSTER0_CLEC_ESM_EVENTS_OUT_LEVEL_12	ARM0_ECC_ECCAGGR_COREPAC_CORRECTED_ERR_LEVEL_INTR
COMPUTE_CLUSTER0_CLEC_ESM_EVENTS_OUT_LEVEL_13	ARM0_DFT_PBIST_0_SAFETY_ERROR_INTR
COMPUTE_CLUSTER0_CLEC_ESM_EVENTS_OUT_LEVEL_14	ARM1_ECC_ECCAGGR0/1/2/3_UNCORRECTED_ERR_LEVEL_INTR
COMPUTE_CLUSTER0_CLEC_ESM_EVENTS_OUT_LEVEL_15	ARM1_ECC_ECCAGGR0/1/2/3_CORRECTED_ERR_LEVEL_INTR

Table 9-2. CLEC ESM Event Output Map (continued)

Destination	Source Interrupt
COMPUTE_CLUSTER0_CLEC_ESM_EVENTS_OUT_LEVEL_16	ARM1_ECC_ECCAGGR_COREPAC_UNCORRECTED_ERR_LEVEL_INTR
COMPUTE_CLUSTER0_CLEC_ESM_EVENTS_OUT_LEVEL_17	ARM1_ECC_ECCAGGR_COREPAC_CORRECTED_ERR_LEVEL_INTR
COMPUTE_CLUSTER0_CLEC_ESM_EVENTS_OUT_LEVEL_18	ARM1_DFT_PBIIST_0_SAFETY_ERROR_INTR
COMPUTE_CLUSTER0_CLEC_ESM_EVENTS_OUT_LEVEL_19	AW5_MSMC_ECCAGGR0/1_UNCORRECTED_ERR_LEVEL_INTR
COMPUTE_CLUSTER0_CLEC_ESM_EVENTS_OUT_LEVEL_20	AW5_MSMC_ECCAGGR0/1_CORRECTED_ERR_LEVEL_INTR
COMPUTE_CLUSTER0_CLEC_ESM_EVENTS_OUT_LEVEL_21	AW6_MSMC_ECCAGGR0/1_UNCORRECTED_ERR_LEVEL_INTR
COMPUTE_CLUSTER0_CLEC_ESM_EVENTS_OUT_LEVEL_22	AW6_MSMC_ECCAGGR0/1_CORRECTED_ERR_LEVEL_INTR
COMPUTE_CLUSTER0_CLEC_ESM_EVENTS_OUT_LEVEL_23	AW7_MSMC_ECCAGGR0/1_UNCORRECTED_ERR_LEVEL_INTR
COMPUTE_CLUSTER0_CLEC_ESM_EVENTS_OUT_LEVEL_24	AW7_MSMC_ECCAGGR0/1_CORRECTED_ERR_LEVEL_INTR
COMPUTE_CLUSTER0_CLEC_ESM_EVENTS_OUT_LEVEL_25	RESERVED
COMPUTE_CLUSTER0_CLEC_ESM_EVENTS_OUT_LEVEL_26	RESERVED
COMPUTE_CLUSTER0_CLEC_ESM_EVENTS_OUT_LEVEL_27	RESERVED
COMPUTE_CLUSTER0_CLEC_ESM_EVENTS_OUT_LEVEL_28	RESERVED
COMPUTE_CLUSTER0_CLEC_ESM_EVENTS_OUT_LEVEL_29	RESERVED
COMPUTE_CLUSTER0_CLEC_ESM_EVENTS_OUT_LEVEL_30	RESERVED
COMPUTE_CLUSTER0_CLEC_ESM_EVENTS_OUT_LEVEL_31	RESERVED
COMPUTE_CLUSTER0_CLEC_ESM_EVENTS_OUT_LEVEL_32	RESERVED
COMPUTE_CLUSTER0_CLEC_ESM_EVENTS_OUT_LEVEL_33	RESERVED
COMPUTE_CLUSTER0_CLEC_ESM_EVENTS_OUT_LEVEL_34	RESERVED
COMPUTE_CLUSTER0_CLEC_ESM_EVENTS_OUT_LEVEL_35	C7X_4_ECC_ECCAGGR_COREPAC_UNCORRECTED_ERR_LEVEL_INTR
COMPUTE_CLUSTER0_CLEC_ESM_EVENTS_OUT_LEVEL_36	C7X_4_ECC_ECCAGGR_COREPAC_CORRECTED_ERR_LEVEL_INTR
COMPUTE_CLUSTER0_CLEC_ESM_EVENTS_OUT_LEVEL_37	C7X_4_DFT_PBIIST_SAFETY_ERROR_INTR
COMPUTE_CLUSTER0_CLEC_ESM_EVENTS_OUT_LEVEL_38	C7X_5_ECC_ECCAGGR_COREPAC_UNCORRECTED_ERR_LEVEL_INTR
COMPUTE_CLUSTER0_CLEC_ESM_EVENTS_OUT_LEVEL_39	C7X_5_ECC_ECCAGGR_COREPAC_CORRECTED_ERR_LEVEL_INTR
COMPUTE_CLUSTER0_CLEC_ESM_EVENTS_OUT_LEVEL_40	C7X_5_DFT_PBIIST_SAFETY_ERROR_INTR
COMPUTE_CLUSTER0_CLEC_ESM_EVENTS_OUT_LEVEL_41	C7X_6_ECC_ECCAGGR_COREPAC_UNCORRECTED_ERR_LEVEL_INTR
COMPUTE_CLUSTER0_CLEC_ESM_EVENTS_OUT_LEVEL_42	C7X_6_ECC_ECCAGGR_COREPAC_CORRECTED_ERR_LEVEL_INTR
COMPUTE_CLUSTER0_CLEC_ESM_EVENTS_OUT_LEVEL_43	C7X_6_DFT_PBIIST_SAFETY_ERROR_INTR
COMPUTE_CLUSTER0_CLEC_ESM_EVENTS_OUT_LEVEL_44	C7X_7_ECC_ECCAGGR_COREPAC_UNCORRECTED_ERR_LEVEL_INTR
COMPUTE_CLUSTER0_CLEC_ESM_EVENTS_OUT_LEVEL_45	C7X_7_ECC_ECCAGGR_COREPAC_CORRECTED_ERR_LEVEL_INTR
COMPUTE_CLUSTER0_CLEC_ESM_EVENTS_OUT_LEVEL_46	C7X_7_DFT_PBIIST_SAFETY_ERROR_INTR
COMPUTE_CLUSTER0_CLEC_ESM_EVENTS_OUT_LEVEL_47	MSMC_DDR1_UNCORRECTED_ERR_LEVEL_INTR
COMPUTE_CLUSTER0_CLEC_ESM_EVENTS_OUT_LEVEL_48	MSMC_DDR1_CORRECTED_ERR_LEVEL_INTR
COMPUTE_CLUSTER0_CLEC_ESM_EVENTS_OUT_LEVEL_49	MSMC_DDR2_UNCORRECTED_ERR_LEVEL_INTR
COMPUTE_CLUSTER0_CLEC_ESM_EVENTS_OUT_LEVEL_50	MSMC_DDR2_CORRECTED_ERR_LEVEL_INTR
COMPUTE_CLUSTER0_CLEC_ESM_EVENTS_OUT_LEVEL_51	MSMC_DDR3_UNCORRECTED_ERR_LEVEL_INTR
COMPUTE_CLUSTER0_CLEC_ESM_EVENTS_OUT_LEVEL_52	MSMC_DDR3_CORRECTED_ERR_LEVEL_INTR
COMPUTE_CLUSTER0_CLEC_ESM_EVENTS_OUT_LEVEL_53	MSMC_DDR4_UNCORRECTED_ERR_LEVEL_INTR
COMPUTE_CLUSTER0_CLEC_ESM_EVENTS_OUT_LEVEL_54	MSMC_DDR4_CORRECTED_ERR_LEVEL_INTR
COMPUTE_CLUSTER0_CLEC_ESM_EVENTS_OUT_LEVEL_55	ARM0_DFT_PBIIST_1_SAFETY_ERROR_INTR

Table 9-2. CLEC ESM Event Output Map (continued)

Destination	Source Interrupt
COMPUTE_CLUSTER0_CLEC_ESM_EVENTS_OUT_LEVEL_56	ARM1_DFT_PBIST_1_SAFETY_ERROR_INTR
COMPUTE_CLUSTER0_CLEC_ESM_EVENTS_OUT_LEVEL_57	MSMC2_ECCAGGR0_UNCORRECTED_ERR_LEVEL_INTR
COMPUTE_CLUSTER0_CLEC_ESM_EVENTS_OUT_LEVEL_58	MSMC2_ECCAGGR0_CORRECTED_ERR_LEVEL_INTR
COMPUTE_CLUSTER0_CLEC_ESM_EVENTS_OUT_LEVEL_59	MSMC2_ECCAGGR1_UNCORRECTED_ERR_LEVEL_INTR
COMPUTE_CLUSTER0_CLEC_ESM_EVENTS_OUT_LEVEL_60	MSMC2_ECCAGGR1_CORRECTED_ERR_LEVEL_INTR
COMPUTE_CLUSTER0_CLEC_ESM_EVENTS_OUT_LEVEL_61	GIC500SS_VBUSM_TO_GASKET_PLS_INTR
COMPUTE_CLUSTER0_CLEC_ESM_EVENTS_OUT_LEVEL_62	GIC500SS_ECC_AGGR_UNCORR_PLS_INTR
COMPUTE_CLUSTER0_CLEC_ESM_EVENTS_OUT_LEVEL_63	GIC500SS_ECC_AGGR_CORR_PLS_INTR

9.2.3 Other Interrupt Controllers

All other device interrupt controllers are described in their respective chapters and/or third party documentation.

9.3 Interrupt Routers

9.3.1 INTRTR Overview

The interrupt router (INTRTR) module provides a mechanism to mux M interrupt inputs to N interrupt outputs, where all M inputs are selectable to be driven per N output. There is one register per output (MUXCNTL_N) that controls the selection.

There are several INTRTR modules in the device. Their purpose is described in *Interrupt Architecture*.

The user should take the following into account when programming the MUXCNTL_N register:

- Avoid programming this register when input interrupts are active. This could lead to spurious asynchronous output toggles which may lead to unpredictable behavior.

The recommended general programming sequence is as follows:

1. Disable interrupt by writing '0' to the INT_ENABLE bit field. Do not change mux control configuration settings (ENABLE bit field) at this time.
2. Change the mux control configuration settings. INT_ENABLE needs to remain '0' at this time.
3. Enable interrupt by writing '1' to INT_ENABLE. Do not change mux control configuration settings at this time.

9.3.2 INTRTR Registers

9.3.2.1 CMPEVENT_INTRTR Registers

**Table 9-3. intr_router_cfg, CMPEVENT_INTRTR0_CFG Registers, Base Address=00A3 0000H,
Length=512**

Offset	Length	Acronym	Register Name	CMPEVENT_INTRTR0 Physical Address
0h	32	CMPEVENT_INTRTR_PID		00A3 0000h
4h	32	CMPEVENT_INTRTR_muxcntl		00A3 0004h

9.3.2.1.1 CMPEVENT_PID Register (Offset = 0h) [reset = 66948100h]

Short Description:

Long Description:

Return to [Summary Table](#)

Table 9-4. Instance Table

Instance Name	Physical Address
CMPEVENT_INTRTR0	00A3 0000h

Figure 9-1. CMPEVENT_INTRTR_PID Name Register

31	30	29	28	27	26	25	24	23	22	21	20	19	18	17	16
SCHEME		BU		FUNCTION											
R		R		R											
1		10		11010010100											
15	14	13	12	11	10	9	8	7	6	5	4	3	2	1	0
RTLVER				MAJREV				CUSTOM		MINREV					
R				R				R		R					
10000				1				0		0					

Access Types Legend

Table 9-5. PID Register Field Descriptions

Bit	Field	Type	Reset	Description
31 - 30	SCHEME	R	1h	scheme
29 - 28	BU	R	Ah	bu
27 - 16	FUNCTION	R	2903F6BF4h	function
15 - 11	RTLVER	R	2710h	rtl version
10 - 8	MAJREV	R	1h	major version
7 - 6	CUSTOM	R	0h	custom id
5 - 0	MINREV	R	0h	minor version

9.3.2.1.2 CMPEVENT_INTR_MUXCNTL Register (Offset = 4h) [reset = 0h]

Short Description:

Long Description:

Return to [Summary Table](#)

Table 9-6. Instance Table

Instance Name	Physical Address
CMPEVENT_INTRTR0	00A3 0004h

Figure 9-2. CMPEVENT_INTRTR_MUXCNTL Name Register

31	30	29	28	27	26	25	24	23	22	21	20	19	18	17	16
RESERVED															INT_ENABLE
NONE															R/W
0															0
15	14	13	12	11	10	9	8	7	6	5	4	3	2	1	0
RESERVED												MUX_CNTL			
NONE												R/W			
0												0			

[Access Types Legend](#)

Table 9-7. INTR_MUXCNTL Register Field Descriptions

Bit	Field	Type	Reset	Description
	RESERVED	NONE		Reserved
16	INT_ENABLE	R/W	0h	interrupt output enable for interrupt N
	RESERVED	NONE		Reserved
3 - 0	MUX_CNTL	R/W	0h	Mux control for interrupt N

Table 9-8. Access Type Codes

Access Type	Code	Description
R	R	Read
R/W	R/W	Read / Write

9.3.2.2 GPIOMUX_INTRTR Registers

Table 9-9. intr_router_cfg, WKUP_GPIOMUX_INTRTR0_CFG Registers, Base Address=4220 0000H, Length=1024

Offset	Length	Acronym	Register Name	WKUP_GPIOMUX_INTRTR0 Physical Address	GPIOMUX_INTRTR0 Physical Address
0h	32	GPIOMUX_INTRTR_PID		4220 0000h	00A0 0000h
4h	32	GPIOMUX_INTRTR_muxcntl		4220 0004h	00A0 0004h

9.3.2.2.1 WKUP_INTRTR0_PID Register (Offset = 0h) [reset = 66948100h]

Short Description:

Long Description:

Return to [Summary Table](#)

Table 9-10. Instance Table

Instance Name	Physical Address
WKUP_GPIOMUX_INTRTR0	4220 0000h
GPIOMUX_INTRTR0	00A0 0000h

Figure 9-3. GPIOMUX_INTRTR_PID Name Register

31	30	29	28	27	26	25	24	23	22	21	20	19	18	17	16
SCHEME		BU		FUNCTION											
R		R		R											
1		10		11010010100											
15	14	13	12	11	10	9	8	7	6	5	4	3	2	1	0
RTLVER				MAJREV			CUSTOM			MINREV					
R				R			R			R					
10000				1			0			0					

[Access Types Legend](#)

Table 9-11. PID Register Field Descriptions

Bit	Field	Type	Reset	Description
31 - 30	SCHEME	R	1h	scheme
29 - 28	BU	R	Ah	bu
27 - 16	FUNCTION	R	2903F6BF4h	function
15 - 11	RTLVER	R	2710h	rtl version
10 - 8	MAJREV	R	1h	major version
7 - 6	CUSTOM	R	0h	custom id
5 - 0	MINREV	R	0h	minor version

9.3.2.2.2 WKUP_INTRTR0_INTR_MUXCNTL Register (Offset = 4h) [reset = 0h]

Short Description:

Long Description:

Return to [Summary Table](#)

Table 9-12. Instance Table

Instance Name	Physical Address
WKUP_GPIOMUX_INTRTR0	4220 0004h
GPIOMUX_INTRTR0	00A0 0004h

Figure 9-4. GPIOMUX_INTRTR_MUXCNTL Name Register

31	30	29	28	27	26	25	24	23	22	21	20	19	18	17	16
RESERVED															INT_ENABLE
NONE															R/W
0															0
15	14	13	12	11	10	9	8	7	6	5	4	3	2	1	0
RESERVED								MUX_CNTL							
NONE								R/W							
0								0							

[Access Types Legend](#)

Table 9-13. INTR_MUXCNTL Register Field Descriptions

Bit	Field	Type	Reset	Description
	RESERVED	NONE		Reserved
16	INT_ENABLE	R/W	0h	interrupt output enable for interrupt N
	RESERVED	NONE		Reserved
6 - 0	MUX_CNTL	R/W	0h	Mux control for interrupt N

Table 9-14. Access Type Codes

Access Type	Code	Description
R	R	Read
R/W	R/W	Read / Write

9.3.2.3 MAIN2MCU_LVL_INTRTR Registers

Table 9-15. intr_router_cfg, MAIN2MCU_LVL_INTRTR0_CFG Registers, Base Address=00A1 0000H, Length=2048

Offset	Length	Acronym	Register Name	MAIN2MCU_LVL_INTRTR0 Physical Address
0h	32	MAIN2MCU_LVL_INTRTR_PID		00A1 0000h
4h	32	MAIN2MCU_LVL_INTRTR_muxcntl		00A1 0004h

9.3.2.3.1 MAIN2MCU_INTRTR0_PID Register (Offset = 0h) [reset = 66948100h]

Short Description:

Long Description:

Return to [Summary Table](#)

Table 9-16. Instance Table

Instance Name	Physical Address
MAIN2MCU_LVL_INTRTR0	00A1 0000h

Figure 9-5. MAIN2MCU_LVL_INTRTR_PID Name Register

31	30	29	28	27	26	25	24	23	22	21	20	19	18	17	16
SCHEME		BU		FUNCTION											
R		R		R											
1		10		11010010100											
15	14	13	12	11	10	9	8	7	6	5	4	3	2	1	0
RTLVER				MAJREV				CUSTOM		MINREV					
R				R				R		R					
10000				1				0		0					

[Access Types Legend](#)

Table 9-17. PID Register Field Descriptions

Bit	Field	Type	Reset	Description
31 - 30	SCHEME	R	1h	scheme
29 - 28	BU	R	Ah	bu
27 - 16	FUNCTION	R	2903F6BF4h	function
15 - 11	RTLVER	R	2710h	rtl version
10 - 8	MAJREV	R	1h	major version
7 - 6	CUSTOM	R	0h	custom id
5 - 0	MINREV	R	0h	minor version

9.3.2.3.2 MAIN2MCU_INTRTR0_INTR_MUXCNTL Register (Offset = 4h) [reset = 0h]

Short Description:

Long Description:

Return to [Summary Table](#)

Table 9-18. Instance Table

Instance Name	Physical Address
MAIN2MCU_LVL_INTRTR0	00A1 0004h

Figure 9-6. MAIN2MCU_LVL_INTRTR_MUXCNTL Name Register

31	30	29	28	27	26	25	24	23	22	21	20	19	18	17	16
RESERVED															INT_ENABLE
NONE															R/W
0															0
15	14	13	12	11	10	9	8	7	6	5	4	3	2	1	0
RESERVED								MUX_CNTL							
NONE								R/W							
0								0							

[Access Types Legend](#)

Table 9-19. INTR_MUXCNTL Register Field Descriptions

Bit	Field	Type	Reset	Description
	RESERVED	NONE		Reserved
16	INT_ENABLE	R/W	0h	interrupt output enable for interrupt N
	RESERVED	NONE		Reserved
8 - 0	MUX_CNTL	R/W	0h	Mux control for interrupt N

Table 9-20. Access Type Codes

Access Type	Code	Description
R	R	Read
R/W	R/W	Read / Write

9.3.2.4 MAIN2MCU_PLS_INTRTR Registers

**Table 9-21. intr_router_cfg, MAIN2MCU_PLS_INTRTR0_CFG Registers, Base Address=00A2 0000H,
Length=2048**

Offset	Length	Acronym	Register Name	MAIN2MCU_PLS_INTRTR0 Physical Address
0h	32	MAIN2MCU_PLS_INTRTR_PID		00A2 0000h
4h	32	MAIN2MCU_PLS_INTRTR_muxcntl		00A2 0004h

9.3.2.4.1 MAIN2MCU_INTRTR0_PID Register (Offset = 0h) [reset = 66948100h]

Short Description:

Long Description:

Return to [Summary Table](#)

Table 9-22. Instance Table

Instance Name	Physical Address
MAIN2MCU_PLS_INTRTR0	00A2 0000h

Figure 9-7. MAIN2MCU_PLS_INTRTR_PID Name Register

31	30	29	28	27	26	25	24	23	22	21	20	19	18	17	16
SCHEME		BU		FUNCTION											
R		R		R											
1		10		11010010100											
15	14	13	12	11	10	9	8	7	6	5	4	3	2	1	0
RTLVER					MAJREV			CUSTOM		MINREV					
R					R			R		R					
10000					1			0		0					

[Access Types Legend](#)

Table 9-23. PID Register Field Descriptions

Bit	Field	Type	Reset	Description
31 - 30	SCHEME	R	1h	scheme
29 - 28	BU	R	Ah	bu
27 - 16	FUNCTION	R	2903F6BF4h	function
15 - 11	RTLVER	R	2710h	rtl version
10 - 8	MAJREV	R	1h	major version
7 - 6	CUSTOM	R	0h	custom id
5 - 0	MINREV	R	0h	minor version

9.3.2.4.2 MAIN2MCU_INTRTR0_INTR_MUXCNTL Register (Offset = 4h) [reset = 0h]

Short Description:

Long Description:

Return to [Summary Table](#)

Table 9-24. Instance Table

Instance Name	Physical Address
MAIN2MCU_PLS_INTRTR0	00A2 0004h

Figure 9-8. MAIN2MCU_PLS_INTRTR_MUXCNTL Name Register

31	30	29	28	27	26	25	24	23	22	21	20	19	18	17	16
RESERVED															INT_ENABLE
NONE															R/W
0															0
15	14	13	12	11	10	9	8	7	6	5	4	3	2	1	0
RESERVED								MUX_CNTL							
NONE								R/W							
0								0							

[Access Types Legend](#)

Table 9-25. INTR_MUXCNTL Register Field Descriptions

Bit	Field	Type	Reset	Description
	RESERVED	NONE		Reserved
16	INT_ENABLE	R/W	0h	interrupt output enable for interrupt N
	RESERVED	NONE		Reserved
6 - 0	MUX_CNTL	R/W	0h	Mux control for interrupt N

Table 9-26. Access Type Codes

Access Type	Code	Description
R	R	Read
R/W	R/W	Read / Write

9.3.2.5 TIMESYNC_INTRTR Registers

Table 9-27. intr_router_cfg, TIMESYNC_INTRTR0_INTR_ROUTER_CFG Registers, Base Address=00A4 0000H, Length=2048

Offset	Length	Acronym	Register Name	TIMESYNC_INTRTR0 Physical Address
0h	32	TIMESYNC_INTRTR_PID		00A4 0000h
4h	32	TIMESYNC_INTRTR_muxcntl		00A4 0004h

9.3.2.5.1 TIMESYNC_PID Register (Offset = 0h) [reset = 66948100h]

Short Description:

Long Description:

Return to [Summary Table](#)

Table 9-28. Instance Table

Instance Name	Physical Address
TIMESYNC_INTRTR0	00A4 0000h

Figure 9-9. TIMESYNC_INTRTR_PID Name Register

31	30	29	28	27	26	25	24	23	22	21	20	19	18	17	16
SCHEME		BU		FUNCTION											
R		R		R											
1		10		11010010100											
15	14	13	12	11	10	9	8	7	6	5	4	3	2	1	0
RTLVER					MAJREV			CUSTOM		MINREV					
R					R			R		R					
10000					1			0		0					

[Access Types Legend](#)

Table 9-29. PID Register Field Descriptions

Bit	Field	Type	Reset	Description
31 - 30	SCHEME	R	1h	scheme
29 - 28	BU	R	Ah	bu
27 - 16	FUNCTION	R	2903F6BF4h	function
15 - 11	RTLVER	R	2710h	rtl version
10 - 8	MAJREV	R	1h	major version
7 - 6	CUSTOM	R	0h	custom id
5 - 0	MINREV	R	0h	minor version

9.3.2.5.2 TIMESYNC_INTR_MUXCNTL Register (Offset = 4h) [reset = 0h]

Short Description:

Long Description:

Return to [Summary Table](#)

Table 9-30. Instance Table

Instance Name	Physical Address
TIMESYNC_INTRTR0	00A4 0004h

Figure 9-10. TIMESYNC_INTRTR_MUXCNTL Name Register

31	30	29	28	27	26	25	24	23	22	21	20	19	18	17	16
RESERVED															INT_ENABLE
NONE															R/W
0															0
15	14	13	12	11	10	9	8	7	6	5	4	3	2	1	0
RESERVED										MUX_CNTL					
NONE										R/W					
0										0					

[Access Types Legend](#)

Table 9-31. INTR_MUXCNTL Register Field Descriptions

Bit	Field	Type	Reset	Description
	RESERVED	NONE		Reserved
16	INT_ENABLE	R/W	0h	interrupt output enable for interrupt N
	RESERVED	NONE		Reserved
5 - 0	MUX_CNTL	R/W	0h	Mux control for interrupt N

Table 9-32. Access Type Codes

Access Type	Code	Description
R	R	Read
R/W	R/W	Read / Write

9.4 Interrupt Sources

9.4.1 CMPEVENT_INTRTR0_INTERRUPT_MAP

Table 9-33. CMPEVENT_INTRTR0_INTERRUPT_MAP Memory Map

Interrupt Input Line	Interrupt ID	Source Interrupt
CMPEVENT_INTRTR0_IN_IN_4	4	PCIE0_PCIE_CPTS_COMP_0
CMPEVENT_INTRTR0_IN_IN_5	5	PCIE1_PCIE_CPTS_COMP_0
CMPEVENT_INTRTR0_IN_IN_6	6	PCIE2_PCIE_CPTS_COMP_0
CMPEVENT_INTRTR0_IN_IN_7	7	PCIE3_PCIE_CPTS_COMP_0
CMPEVENT_INTRTR0_IN_IN_8	8	NAVSS0_CPTS0_COMP_0
CMPEVENT_INTRTR0_IN_IN_9	9	CPSW_9XUSSM0_CPTS_COMP_0
CMPEVENT_INTRTR0_IN_IN_10	10	MCU_CPSW0_COMMON_0_CPTS_COMP_0
CMPEVENT_INTRTR0_IN_IN_11	11	CPSW1_COMMON_0_CPTS_COMP_0

9.4.2 COMPUTE_CLUSTERHP0_CLEC_0_INTERRUPT_MAP

Table 9-34. COMPUTE_CLUSTERHP0_CLEC_0_INTERRUPT_MAP Memory Map

Interrupt Input Line	Interrupt ID	Source Interrupt
COMPUTE_CLUSTERHP0_CLEC_0_SO C_EVENTS_IN_IN_0	0	CTRL_MMR0_IPC_SET0_IPC_SET_IPCFG_0
COMPUTE_CLUSTERHP0_CLEC_0_SO C_EVENTS_IN_IN_1	1	RTI16_INTR_WWD_0
COMPUTE_CLUSTERHP0_CLEC_0_SO C_EVENTS_IN_IN_2	2	CTRL_MMR0_IPC_SET1_IPC_SET_IPCFG_0
COMPUTE_CLUSTERHP0_CLEC_0_SO C_EVENTS_IN_IN_3	3	RTI17_INTR_WWD_0
COMPUTE_CLUSTERHP0_CLEC_0_SO C_EVENTS_IN_IN_4	4	CTRL_MMR0_IPC_SET2_IPC_SET_IPCFG_0
COMPUTE_CLUSTERHP0_CLEC_0_SO C_EVENTS_IN_IN_5	5	RTI18_INTR_WWD_0
COMPUTE_CLUSTERHP0_CLEC_0_SO C_EVENTS_IN_IN_6	6	CTRL_MMR0_IPC_SET3_IPC_SET_IPCFG_0
COMPUTE_CLUSTERHP0_CLEC_0_SO C_EVENTS_IN_IN_7	7	RTI19_INTR_WWD_0

9.4.3 COMPUTE_CLUSTERHP0_GIC500SS_0_INTERRUPT_MAP

Table 9-35. COMPUTE_CLUSTERHP0_GIC500SS_0_INTERRUPT_MAP Memory Map

Interrupt Input Line	Interrupt ID	Source Interrupt
COMPUTE_CLUSTERHP0_GIC500SS_0 _GIC_PPI0_0_IN_0	0	GLUELOGIC_A72_IPC_INTR_GLUE_IIPC_INTR_Z_8_0
COMPUTE_CLUSTERHP0_GIC500SS_0 _GIC_PPI0_1_IN_0	0	GLUELOGIC_A72_IPC_INTR_GLUE_IIPC_INTR_Z_9_0
COMPUTE_CLUSTERHP0_GIC500SS_0 _GIC_PPI0_2_IN_0	0	GLUELOGIC_A72_IPC_INTR_GLUE_IIPC_INTR_Z_10_0
COMPUTE_CLUSTERHP0_GIC500SS_0 _GIC_PPI0_3_IN_0	0	GLUELOGIC_A72_IPC_INTR_GLUE_IIPC_INTR_Z_11_0

Table 9-35. COMPUTE_CLUSTERHP0_GIC500SS_0_INTERRUPT_MAP Memory Map (continued)

Interrupt Input Line	Interrupt ID	Source Interrupt
COMPUTE_CLUSTERHP0_GIC500SS_0_GIC_PPI1_0_IN_0	0	GLUELOGIC_A72_IPC_INTR_GLUE_IIPC_INTR_Z_12_0
COMPUTE_CLUSTERHP0_GIC500SS_0_GIC_PPI1_1_IN_0	0	GLUELOGIC_A72_IPC_INTR_GLUE_IIPC_INTR_Z_13_0
COMPUTE_CLUSTERHP0_GIC500SS_0_GIC_PPI1_2_IN_0	0	GLUELOGIC_A72_IPC_INTR_GLUE_IIPC_INTR_Z_14_0
COMPUTE_CLUSTERHP0_GIC500SS_0_GIC_PPI1_3_IN_0	0	GLUELOGIC_A72_IPC_INTR_GLUE_IIPC_INTR_Z_15_0
COMPUTE_CLUSTERHP0_GIC500SS_0_SPI_IN_32	32	ESM0_ESM_INT_CFG_LVL_0
COMPUTE_CLUSTERHP0_GIC500SS_0_SPI_IN_33	33	ESM0_ESM_INT_HI_LVL_0
COMPUTE_CLUSTERHP0_GIC500SS_0_SPI_IN_34	34	ESM0_ESM_INT_LOW_LVL_0
COMPUTE_CLUSTERHP0_GIC500SS_0_SPI_IN_35	35	MMCS0_COMMON_0_EMMCSS_INTR_0
COMPUTE_CLUSTERHP0_GIC500SS_0_SPI_IN_36	36	MMCS0_1_COMMON_0_EMMCSDSS_INTR_0
COMPUTE_CLUSTERHP0_GIC500SS_0_SPI_IN_39	39	GLUELOGIC_EXT_INTN_GLUE_EXT_INT_LVL_0
COMPUTE_CLUSTERHP0_GIC500SS_0_SPI_IN_40	40	GPMC0_GPMC_SINTERRUPT_0
COMPUTE_CLUSTERHP0_GIC500SS_0_SPI_IN_41	41	ELM0_ELM_POROCPSINTERRUPT_LVL_0
COMPUTE_CLUSTERHP0_GIC500SS_0_SPI_IN_42	42	SA2_UL0_COMMON_0_SA_UL_PKA_0
COMPUTE_CLUSTERHP0_GIC500SS_0_SPI_IN_43	43	SA2_UL0_COMMON_0_SA_UL_TRNG_0
COMPUTE_CLUSTERHP0_GIC500SS_0_SPI_IN_46	46	CPSW_9XUSSM0_STAT_PEND_0
COMPUTE_CLUSTERHP0_GIC500SS_0_SPI_IN_47	47	CPSW_9XUSSM0_MDIO_PEND_0
COMPUTE_CLUSTERHP0_GIC500SS_0_SPI_IN_48	48	CPSW_9XUSSM0_EVNT_PEND_0
COMPUTE_CLUSTERHP0_GIC500SS_0_SPI_IN_49	49	UFS0_COMMON_0_UFS_INTR_0
COMPUTE_CLUSTERHP0_GIC500SS_0_SPI_IN_51	51	CPSW1_COMMON_0_STAT_PEND_0
COMPUTE_CLUSTERHP0_GIC500SS_0_SPI_IN_52	52	CPSW1_COMMON_0_MDIO_PEND_0
COMPUTE_CLUSTERHP0_GIC500SS_0_SPI_IN_53	53	CPSW1_COMMON_0_EVNT_PEND_0
COMPUTE_CLUSTERHP0_GIC500SS_0_SPI_IN_54	54	GLUELOGIC_GPU_GPIO_INT_GLUE_GPU_GPIO_REQINTOR_LVL_0
COMPUTE_CLUSTERHP0_GIC500SS_0_SPI_IN_55	55	GLUELOGIC_GPU_GPIO_INT_GLUE_GPU_GPIO_ACKINTOR_LVL_0
COMPUTE_CLUSTERHP0_GIC500SS_0_SPI_IN_56	56	AEP_GPU_BXS464_WRAP0_GPU_SS_0_OS_IRQ_0
COMPUTE_CLUSTERHP0_GIC500SS_0_SPI_IN_57	57	AEP_GPU_BXS464_WRAP0_GPU_SS_0_OS_IRQ_1
COMPUTE_CLUSTERHP0_GIC500SS_0_SPI_IN_58	58	AEP_GPU_BXS464_WRAP0_GPU_SS_0_OS_IRQ_2
COMPUTE_CLUSTERHP0_GIC500SS_0_SPI_IN_59	59	AEP_GPU_BXS464_WRAP0_GPU_SS_0_OS_IRQ_3
COMPUTE_CLUSTERHP0_GIC500SS_0_SPI_IN_60	60	AEP_GPU_BXS464_WRAP0_GPU_PWRCTRL_REQ_0

Table 9-35. COMPUTE_CLUSTERHP0_GIC500SS_0_INTERRUPT_MAP Memory Map (continued)

Interrupt Input Line	Interrupt ID	Source Interrupt
COMPUTE_CLUSTERHP0_GIC500SS_0_SPI_IN_64	64	NAVSS0_INTR_0_OUTL_INTR_0
COMPUTE_CLUSTERHP0_GIC500SS_0_SPI_IN_65	65	NAVSS0_INTR_0_OUTL_INTR_1
COMPUTE_CLUSTERHP0_GIC500SS_0_SPI_IN_66	66	NAVSS0_INTR_0_OUTL_INTR_2
COMPUTE_CLUSTERHP0_GIC500SS_0_SPI_IN_67	67	NAVSS0_INTR_0_OUTL_INTR_3
COMPUTE_CLUSTERHP0_GIC500SS_0_SPI_IN_68	68	NAVSS0_INTR_0_OUTL_INTR_4
COMPUTE_CLUSTERHP0_GIC500SS_0_SPI_IN_69	69	NAVSS0_INTR_0_OUTL_INTR_5
COMPUTE_CLUSTERHP0_GIC500SS_0_SPI_IN_70	70	NAVSS0_INTR_0_OUTL_INTR_6
COMPUTE_CLUSTERHP0_GIC500SS_0_SPI_IN_71	71	NAVSS0_INTR_0_OUTL_INTR_7
COMPUTE_CLUSTERHP0_GIC500SS_0_SPI_IN_72	72	NAVSS0_INTR_0_OUTL_INTR_8
COMPUTE_CLUSTERHP0_GIC500SS_0_SPI_IN_73	73	NAVSS0_INTR_0_OUTL_INTR_9
COMPUTE_CLUSTERHP0_GIC500SS_0_SPI_IN_74	74	NAVSS0_INTR_0_OUTL_INTR_10
COMPUTE_CLUSTERHP0_GIC500SS_0_SPI_IN_75	75	NAVSS0_INTR_0_OUTL_INTR_11
COMPUTE_CLUSTERHP0_GIC500SS_0_SPI_IN_76	76	NAVSS0_INTR_0_OUTL_INTR_12
COMPUTE_CLUSTERHP0_GIC500SS_0_SPI_IN_77	77	NAVSS0_INTR_0_OUTL_INTR_13
COMPUTE_CLUSTERHP0_GIC500SS_0_SPI_IN_78	78	NAVSS0_INTR_0_OUTL_INTR_14
COMPUTE_CLUSTERHP0_GIC500SS_0_SPI_IN_79	79	NAVSS0_INTR_0_OUTL_INTR_15
COMPUTE_CLUSTERHP0_GIC500SS_0_SPI_IN_80	80	NAVSS0_INTR_0_OUTL_INTR_16
COMPUTE_CLUSTERHP0_GIC500SS_0_SPI_IN_81	81	NAVSS0_INTR_0_OUTL_INTR_17
COMPUTE_CLUSTERHP0_GIC500SS_0_SPI_IN_82	82	NAVSS0_INTR_0_OUTL_INTR_18
COMPUTE_CLUSTERHP0_GIC500SS_0_SPI_IN_83	83	NAVSS0_INTR_0_OUTL_INTR_19
COMPUTE_CLUSTERHP0_GIC500SS_0_SPI_IN_84	84	NAVSS0_INTR_0_OUTL_INTR_20
COMPUTE_CLUSTERHP0_GIC500SS_0_SPI_IN_85	85	NAVSS0_INTR_0_OUTL_INTR_21
COMPUTE_CLUSTERHP0_GIC500SS_0_SPI_IN_86	86	NAVSS0_INTR_0_OUTL_INTR_22
COMPUTE_CLUSTERHP0_GIC500SS_0_SPI_IN_87	87	NAVSS0_INTR_0_OUTL_INTR_23
COMPUTE_CLUSTERHP0_GIC500SS_0_SPI_IN_88	88	NAVSS0_INTR_0_OUTL_INTR_24
COMPUTE_CLUSTERHP0_GIC500SS_0_SPI_IN_89	89	NAVSS0_INTR_0_OUTL_INTR_25
COMPUTE_CLUSTERHP0_GIC500SS_0_SPI_IN_90	90	NAVSS0_INTR_0_OUTL_INTR_26
COMPUTE_CLUSTERHP0_GIC500SS_0_SPI_IN_91	91	NAVSS0_INTR_0_OUTL_INTR_27

Table 9-35. COMPUTE_CLUSTERHP0_GIC500SS_0_INTERRUPT_MAP Memory Map (continued)

Interrupt Input Line	Interrupt ID	Source Interrupt
COMPUTE_CLUSTERHP0_GIC500SS_0_SPI_IN_92	92	NAVSS0_INTR_0_OUTL_INTR_28
COMPUTE_CLUSTERHP0_GIC500SS_0_SPI_IN_93	93	NAVSS0_INTR_0_OUTL_INTR_29
COMPUTE_CLUSTERHP0_GIC500SS_0_SPI_IN_94	94	NAVSS0_INTR_0_OUTL_INTR_30
COMPUTE_CLUSTERHP0_GIC500SS_0_SPI_IN_95	95	NAVSS0_INTR_0_OUTL_INTR_31
COMPUTE_CLUSTERHP0_GIC500SS_0_SPI_IN_96	96	NAVSS0_INTR_0_OUTL_INTR_32
COMPUTE_CLUSTERHP0_GIC500SS_0_SPI_IN_97	97	NAVSS0_INTR_0_OUTL_INTR_33
COMPUTE_CLUSTERHP0_GIC500SS_0_SPI_IN_98	98	NAVSS0_INTR_0_OUTL_INTR_34
COMPUTE_CLUSTERHP0_GIC500SS_0_SPI_IN_99	99	NAVSS0_INTR_0_OUTL_INTR_35
COMPUTE_CLUSTERHP0_GIC500SS_0_SPI_IN_100	100	NAVSS0_INTR_0_OUTL_INTR_36
COMPUTE_CLUSTERHP0_GIC500SS_0_SPI_IN_101	101	NAVSS0_INTR_0_OUTL_INTR_37
COMPUTE_CLUSTERHP0_GIC500SS_0_SPI_IN_102	102	NAVSS0_INTR_0_OUTL_INTR_38
COMPUTE_CLUSTERHP0_GIC500SS_0_SPI_IN_103	103	NAVSS0_INTR_0_OUTL_INTR_39
COMPUTE_CLUSTERHP0_GIC500SS_0_SPI_IN_104	104	NAVSS0_INTR_0_OUTL_INTR_40
COMPUTE_CLUSTERHP0_GIC500SS_0_SPI_IN_105	105	NAVSS0_INTR_0_OUTL_INTR_41
COMPUTE_CLUSTERHP0_GIC500SS_0_SPI_IN_106	106	NAVSS0_INTR_0_OUTL_INTR_42
COMPUTE_CLUSTERHP0_GIC500SS_0_SPI_IN_107	107	NAVSS0_INTR_0_OUTL_INTR_43
COMPUTE_CLUSTERHP0_GIC500SS_0_SPI_IN_108	108	NAVSS0_INTR_0_OUTL_INTR_44
COMPUTE_CLUSTERHP0_GIC500SS_0_SPI_IN_109	109	NAVSS0_INTR_0_OUTL_INTR_45
COMPUTE_CLUSTERHP0_GIC500SS_0_SPI_IN_110	110	NAVSS0_INTR_0_OUTL_INTR_46
COMPUTE_CLUSTERHP0_GIC500SS_0_SPI_IN_111	111	NAVSS0_INTR_0_OUTL_INTR_47
COMPUTE_CLUSTERHP0_GIC500SS_0_SPI_IN_112	112	NAVSS0_INTR_0_OUTL_INTR_48
COMPUTE_CLUSTERHP0_GIC500SS_0_SPI_IN_113	113	NAVSS0_INTR_0_OUTL_INTR_49
COMPUTE_CLUSTERHP0_GIC500SS_0_SPI_IN_114	114	NAVSS0_INTR_0_OUTL_INTR_50
COMPUTE_CLUSTERHP0_GIC500SS_0_SPI_IN_115	115	NAVSS0_INTR_0_OUTL_INTR_51
COMPUTE_CLUSTERHP0_GIC500SS_0_SPI_IN_116	116	NAVSS0_INTR_0_OUTL_INTR_52
COMPUTE_CLUSTERHP0_GIC500SS_0_SPI_IN_117	117	NAVSS0_INTR_0_OUTL_INTR_53
COMPUTE_CLUSTERHP0_GIC500SS_0_SPI_IN_118	118	NAVSS0_INTR_0_OUTL_INTR_54
COMPUTE_CLUSTERHP0_GIC500SS_0_SPI_IN_119	119	NAVSS0_INTR_0_OUTL_INTR_55

Table 9-35. COMPUTE_CLUSTERHP0_GIC500SS_0_INTERRUPT_MAP Memory Map (continued)

Interrupt Input Line	Interrupt ID	Source Interrupt
COMPUTE_CLUSTERHP0_GIC500SS_0_SPI_IN_120	120	NAVSS0_INTR_0_OUTL_INTR_56
COMPUTE_CLUSTERHP0_GIC500SS_0_SPI_IN_121	121	NAVSS0_INTR_0_OUTL_INTR_57
COMPUTE_CLUSTERHP0_GIC500SS_0_SPI_IN_122	122	NAVSS0_INTR_0_OUTL_INTR_58
COMPUTE_CLUSTERHP0_GIC500SS_0_SPI_IN_123	123	NAVSS0_INTR_0_OUTL_INTR_59
COMPUTE_CLUSTERHP0_GIC500SS_0_SPI_IN_124	124	NAVSS0_INTR_0_OUTL_INTR_60
COMPUTE_CLUSTERHP0_GIC500SS_0_SPI_IN_125	125	NAVSS0_INTR_0_OUTL_INTR_61
COMPUTE_CLUSTERHP0_GIC500SS_0_SPI_IN_126	126	NAVSS0_INTR_0_OUTL_INTR_62
COMPUTE_CLUSTERHP0_GIC500SS_0_SPI_IN_127	127	NAVSS0_INTR_0_OUTL_INTR_63
COMPUTE_CLUSTERHP0_GIC500SS_0_SPI_IN_128	128	USB0_COMMON_0_IRQ_0
COMPUTE_CLUSTERHP0_GIC500SS_0_SPI_IN_129	129	USB0_COMMON_0_IRQ_1
COMPUTE_CLUSTERHP0_GIC500SS_0_SPI_IN_130	130	USB0_COMMON_0_IRQ_2
COMPUTE_CLUSTERHP0_GIC500SS_0_SPI_IN_131	131	USB0_COMMON_0_IRQ_3
COMPUTE_CLUSTERHP0_GIC500SS_0_SPI_IN_132	132	USB0_COMMON_0_IRQ_4
COMPUTE_CLUSTERHP0_GIC500SS_0_SPI_IN_133	133	USB0_COMMON_0_IRQ_5
COMPUTE_CLUSTERHP0_GIC500SS_0_SPI_IN_134	134	USB0_COMMON_0_IRQ_6
COMPUTE_CLUSTERHP0_GIC500SS_0_SPI_IN_135	135	USB0_COMMON_0_IRQ_7
COMPUTE_CLUSTERHP0_GIC500SS_0_SPI_IN_152	152	USB0_COMMON_0_OTGIRQ_0
COMPUTE_CLUSTERHP0_GIC500SS_0_SPI_IN_156	156	MCAN0_COMMON_0_MCANSS_MCAN_LVL_INT_0
COMPUTE_CLUSTERHP0_GIC500SS_0_SPI_IN_157	157	MCAN0_COMMON_0_MCANSS_MCAN_LVL_INT_1
COMPUTE_CLUSTERHP0_GIC500SS_0_SPI_IN_158	158	MCAN0_COMMON_0_MCANSS_EXT_TS_ROLLOVER_LVL_INT_0
COMPUTE_CLUSTERHP0_GIC500SS_0_SPI_IN_159	159	MCAN1_COMMON_0_MCANSS_MCAN_LVL_INT_0
COMPUTE_CLUSTERHP0_GIC500SS_0_SPI_IN_160	160	MCAN1_COMMON_0_MCANSS_MCAN_LVL_INT_1
COMPUTE_CLUSTERHP0_GIC500SS_0_SPI_IN_161	161	MCAN1_COMMON_0_MCANSS_EXT_TS_ROLLOVER_LVL_INT_0
COMPUTE_CLUSTERHP0_GIC500SS_0_SPI_IN_162	162	MCAN2_COMMON_0_MCANSS_MCAN_LVL_INT_0
COMPUTE_CLUSTERHP0_GIC500SS_0_SPI_IN_163	163	MCAN2_COMMON_0_MCANSS_MCAN_LVL_INT_1
COMPUTE_CLUSTERHP0_GIC500SS_0_SPI_IN_164	164	MCAN2_COMMON_0_MCANSS_EXT_TS_ROLLOVER_LVL_INT_0
COMPUTE_CLUSTERHP0_GIC500SS_0_SPI_IN_165	165	MCAN3_COMMON_0_MCANSS_MCAN_LVL_INT_0
COMPUTE_CLUSTERHP0_GIC500SS_0_SPI_IN_166	166	MCAN3_COMMON_0_MCANSS_MCAN_LVL_INT_1

Table 9-35. COMPUTE_CLUSTERHP0_GIC500SS_0_INTERRUPT_MAP Memory Map (continued)

Interrupt Input Line	Interrupt ID	Source Interrupt
COMPUTE_CLUSTERHP0_GIC500SS_0_SPI_IN_167	167	MCAN3_COMMON_0_MCANSS_EXT_TS_ROLLOVER_LVL_INT_0
COMPUTE_CLUSTERHP0_GIC500SS_0_SPI_IN_168	168	MCAN4_COMMON_0_MCANSS_MCAN_LVL_INT_0
COMPUTE_CLUSTERHP0_GIC500SS_0_SPI_IN_169	169	MCAN4_COMMON_0_MCANSS_MCAN_LVL_INT_1
COMPUTE_CLUSTERHP0_GIC500SS_0_SPI_IN_170	170	MCAN4_COMMON_0_MCANSS_EXT_TS_ROLLOVER_LVL_INT_0
COMPUTE_CLUSTERHP0_GIC500SS_0_SPI_IN_171	171	MCAN5_COMMON_0_MCANSS_MCAN_LVL_INT_0
COMPUTE_CLUSTERHP0_GIC500SS_0_SPI_IN_172	172	MCAN5_COMMON_0_MCANSS_MCAN_LVL_INT_1
COMPUTE_CLUSTERHP0_GIC500SS_0_SPI_IN_173	173	MCAN5_COMMON_0_MCANSS_EXT_TS_ROLLOVER_LVL_INT_0
COMPUTE_CLUSTERHP0_GIC500SS_0_SPI_IN_174	174	MCAN6_COMMON_0_MCANSS_MCAN_LVL_INT_0
COMPUTE_CLUSTERHP0_GIC500SS_0_SPI_IN_175	175	MCAN6_COMMON_0_MCANSS_MCAN_LVL_INT_1
COMPUTE_CLUSTERHP0_GIC500SS_0_SPI_IN_176	176	MCAN6_COMMON_0_MCANSS_EXT_TS_ROLLOVER_LVL_INT_0
COMPUTE_CLUSTERHP0_GIC500SS_0_SPI_IN_177	177	MCAN7_COMMON_0_MCANSS_MCAN_LVL_INT_0
COMPUTE_CLUSTERHP0_GIC500SS_0_SPI_IN_178	178	MCAN7_COMMON_0_MCANSS_MCAN_LVL_INT_1
COMPUTE_CLUSTERHP0_GIC500SS_0_SPI_IN_179	179	MCAN7_COMMON_0_MCANSS_EXT_TS_ROLLOVER_LVL_INT_0
COMPUTE_CLUSTERHP0_GIC500SS_0_SPI_IN_180	180	CSI_TX_IF_V2_0_COMMON_0_CSI_INTERRUPT_0
COMPUTE_CLUSTERHP0_GIC500SS_0_SPI_IN_181	181	CSI_TX_IF_V2_0_COMMON_0_CSI_LEVEL_0
COMPUTE_CLUSTERHP0_GIC500SS_0_SPI_IN_182	182	CSI_TX_IF_V2_1_COMMON_0_CSI_INTERRUPT_0
COMPUTE_CLUSTERHP0_GIC500SS_0_SPI_IN_183	183	CSI_TX_IF_V2_1_COMMON_0_CSI_LEVEL_0
COMPUTE_CLUSTERHP0_GIC500SS_0_SPI_IN_184	184	CSI_RX_IF0_COMMON_0_CSI_IRQ_0
COMPUTE_CLUSTERHP0_GIC500SS_0_SPI_IN_185	185	CSI_RX_IF0_COMMON_0_CSI_ERR_IRQ_0
COMPUTE_CLUSTERHP0_GIC500SS_0_SPI_IN_186	186	CSI_RX_IF0_COMMON_0_CSI_LEVEL_0
COMPUTE_CLUSTERHP0_GIC500SS_0_SPI_IN_188	188	CSI_RX_IF1_COMMON_0_CSI_IRQ_0
COMPUTE_CLUSTERHP0_GIC500SS_0_SPI_IN_189	189	CSI_RX_IF1_COMMON_0_CSI_ERR_IRQ_0
COMPUTE_CLUSTERHP0_GIC500SS_0_SPI_IN_190	190	CSI_RX_IF1_COMMON_0_CSI_LEVEL_0
COMPUTE_CLUSTERHP0_GIC500SS_0_SPI_IN_192	192	CSI_RX_IF2_COMMON_0_CSI_IRQ_0
COMPUTE_CLUSTERHP0_GIC500SS_0_SPI_IN_193	193	CSI_RX_IF2_COMMON_0_CSI_ERR_IRQ_0
COMPUTE_CLUSTERHP0_GIC500SS_0_SPI_IN_194	194	CSI_RX_IF2_COMMON_0_CSI_LEVEL_0
COMPUTE_CLUSTERHP0_GIC500SS_0_SPI_IN_200	200	VPAC0_COMMON_0_VPAC_LEVEL_0
COMPUTE_CLUSTERHP0_GIC500SS_0_SPI_IN_201	201	VPAC0_COMMON_0_VPAC_LEVEL_1

Table 9-35. COMPUTE_CLUSTERHP0_GIC500SS_0_INTERRUPT_MAP Memory Map (continued)

Interrupt Input Line	Interrupt ID	Source Interrupt
COMPUTE_CLUSTERHP0_GIC500SS_0_SPI_IN_202	202	VPAC0_COMMON_0_VPAC_LEVEL_2
COMPUTE_CLUSTERHP0_GIC500SS_0_SPI_IN_203	203	VPAC0_COMMON_0_VPAC_LEVEL_3
COMPUTE_CLUSTERHP0_GIC500SS_0_SPI_IN_204	204	VPAC0_COMMON_0_VPAC_LEVEL_4
COMPUTE_CLUSTERHP0_GIC500SS_0_SPI_IN_205	205	VPAC0_COMMON_0_VPAC_LEVEL_5
COMPUTE_CLUSTERHP0_GIC500SS_0_SPI_IN_206	206	DMPAC0_INTD_0_SYSTEM_INTR_LEVEL_0
COMPUTE_CLUSTERHP0_GIC500SS_0_SPI_IN_207	207	DMPAC0_INTD_0_SYSTEM_INTR_LEVEL_1
COMPUTE_CLUSTERHP0_GIC500SS_0_SPI_IN_214	214	CODEC0_VPU_WAVE521CL_INTR_0
COMPUTE_CLUSTERHP0_GIC500SS_0_SPI_IN_215	215	CODEC1_VPU_WAVE521CL_INTR_0
COMPUTE_CLUSTERHP0_GIC500SS_0_SPI_IN_216	216	MCSPi0_INTR_SPI_0
COMPUTE_CLUSTERHP0_GIC500SS_0_SPI_IN_217	217	MCSPi1_INTR_SPI_0
COMPUTE_CLUSTERHP0_GIC500SS_0_SPI_IN_218	218	MCSPi2_INTR_SPI_0
COMPUTE_CLUSTERHP0_GIC500SS_0_SPI_IN_219	219	MCSPi3_INTR_SPI_0
COMPUTE_CLUSTERHP0_GIC500SS_0_SPI_IN_220	220	MCSPi4_INTR_SPI_0
COMPUTE_CLUSTERHP0_GIC500SS_0_SPI_IN_221	221	MCSPi5_INTR_SPI_0
COMPUTE_CLUSTERHP0_GIC500SS_0_SPI_IN_222	222	MCSPi6_INTR_SPI_0
COMPUTE_CLUSTERHP0_GIC500SS_0_SPI_IN_223	223	MCSPi7_INTR_SPI_0
COMPUTE_CLUSTERHP0_GIC500SS_0_SPI_IN_224	224	UART0_USART_IRQ_0
COMPUTE_CLUSTERHP0_GIC500SS_0_SPI_IN_225	225	UART1_USART_IRQ_0
COMPUTE_CLUSTERHP0_GIC500SS_0_SPI_IN_226	226	UART2_USART_IRQ_0
COMPUTE_CLUSTERHP0_GIC500SS_0_SPI_IN_227	227	UART3_USART_IRQ_0
COMPUTE_CLUSTERHP0_GIC500SS_0_SPI_IN_228	228	UART4_USART_IRQ_0
COMPUTE_CLUSTERHP0_GIC500SS_0_SPI_IN_229	229	UART5_USART_IRQ_0
COMPUTE_CLUSTERHP0_GIC500SS_0_SPI_IN_230	230	UART6_USART_IRQ_0
COMPUTE_CLUSTERHP0_GIC500SS_0_SPI_IN_231	231	UART7_USART_IRQ_0
COMPUTE_CLUSTERHP0_GIC500SS_0_SPI_IN_232	232	I2C0_POINTRPEND_0
COMPUTE_CLUSTERHP0_GIC500SS_0_SPI_IN_233	233	I2C1_POINTRPEND_0
COMPUTE_CLUSTERHP0_GIC500SS_0_SPI_IN_234	234	I2C2_POINTRPEND_0
COMPUTE_CLUSTERHP0_GIC500SS_0_SPI_IN_235	235	I2C3_POINTRPEND_0

Table 9-35. COMPUTE_CLUSTERHP0_GIC500SS_0_INTERRUPT_MAP Memory Map (continued)

Interrupt Input Line	Interrupt ID	Source Interrupt
COMPUTE_CLUSTERHP0_GIC500SS_0_SPI_IN_236	236	I2C4_POINTRPEND_0
COMPUTE_CLUSTERHP0_GIC500SS_0_SPI_IN_237	237	I2C5_POINTRPEND_0
COMPUTE_CLUSTERHP0_GIC500SS_0_SPI_IN_238	238	I2C6_POINTRPEND_0
COMPUTE_CLUSTERHP0_GIC500SS_0_SPI_IN_240	240	RTI0_INTR_WWD_0
COMPUTE_CLUSTERHP0_GIC500SS_0_SPI_IN_241	241	RTI1_INTR_WWD_0
COMPUTE_CLUSTERHP0_GIC500SS_0_SPI_IN_242	242	RTI2_INTR_WWD_0
COMPUTE_CLUSTERHP0_GIC500SS_0_SPI_IN_243	243	RTI3_INTR_WWD_0
COMPUTE_CLUSTERHP0_GIC500SS_0_SPI_IN_244	244	RTI4_INTR_WWD_0
COMPUTE_CLUSTERHP0_GIC500SS_0_SPI_IN_245	245	RTI5_INTR_WWD_0
COMPUTE_CLUSTERHP0_GIC500SS_0_SPI_IN_246	246	RTI6_INTR_WWD_0
COMPUTE_CLUSTERHP0_GIC500SS_0_SPI_IN_247	247	RTI7_INTR_WWD_0
COMPUTE_CLUSTERHP0_GIC500SS_0_SPI_IN_248	248	DDR0_COMMON_0_DDRSS_CONTROLLER_0
COMPUTE_CLUSTERHP0_GIC500SS_0_SPI_IN_249	249	DDR0_COMMON_0_DDRSS_V2A_OTHER_ERR_LVL_0
COMPUTE_CLUSTERHP0_GIC500SS_0_SPI_IN_250	250	DDR0_COMMON_0_DDRSS_HS_PHY_GLOBAL_ERROR_0
COMPUTE_CLUSTERHP0_GIC500SS_0_SPI_IN_251	251	DDR0_COMMON_0_DDRSS_PLL_FREQ_CHANGE_REQ_0
COMPUTE_CLUSTERHP0_GIC500SS_0_SPI_IN_252	252	DDR1_COMMON_0_DDRSS_CONTROLLER_0
COMPUTE_CLUSTERHP0_GIC500SS_0_SPI_IN_253	253	DDR1_COMMON_0_DDRSS_V2A_OTHER_ERR_LVL_0
COMPUTE_CLUSTERHP0_GIC500SS_0_SPI_IN_254	254	DDR1_COMMON_0_DDRSS_HS_PHY_GLOBAL_ERROR_0
COMPUTE_CLUSTERHP0_GIC500SS_0_SPI_IN_255	255	DDR1_COMMON_0_DDRSS_PLL_FREQ_CHANGE_REQ_0
COMPUTE_CLUSTERHP0_GIC500SS_0_SPI_IN_256	256	TIMER0_INTR_PEND_0
COMPUTE_CLUSTERHP0_GIC500SS_0_SPI_IN_257	257	TIMER1_INTR_PEND_0
COMPUTE_CLUSTERHP0_GIC500SS_0_SPI_IN_258	258	TIMER2_INTR_PEND_0
COMPUTE_CLUSTERHP0_GIC500SS_0_SPI_IN_259	259	TIMER3_INTR_PEND_0
COMPUTE_CLUSTERHP0_GIC500SS_0_SPI_IN_260	260	TIMER4_INTR_PEND_0
COMPUTE_CLUSTERHP0_GIC500SS_0_SPI_IN_261	261	TIMER5_INTR_PEND_0
COMPUTE_CLUSTERHP0_GIC500SS_0_SPI_IN_262	262	TIMER6_INTR_PEND_0
COMPUTE_CLUSTERHP0_GIC500SS_0_SPI_IN_263	263	TIMER7_INTR_PEND_0
COMPUTE_CLUSTERHP0_GIC500SS_0_SPI_IN_264	264	TIMER8_INTR_PEND_0

Table 9-35. COMPUTE_CLUSTERHP0_GIC500SS_0_INTERRUPT_MAP Memory Map (continued)

Interrupt Input Line	Interrupt ID	Source Interrupt
COMPUTE_CLUSTERHP0_GIC500SS_0_SPI_IN_265	265	TIMER9_INTR_PEND_0
COMPUTE_CLUSTERHP0_GIC500SS_0_SPI_IN_266	266	TIMER10_INTR_PEND_0
COMPUTE_CLUSTERHP0_GIC500SS_0_SPI_IN_267	267	TIMER11_INTR_PEND_0
COMPUTE_CLUSTERHP0_GIC500SS_0_SPI_IN_268	268	TIMER12_INTR_PEND_0
COMPUTE_CLUSTERHP0_GIC500SS_0_SPI_IN_269	269	TIMER13_INTR_PEND_0
COMPUTE_CLUSTERHP0_GIC500SS_0_SPI_IN_270	270	TIMER14_INTR_PEND_0
COMPUTE_CLUSTERHP0_GIC500SS_0_SPI_IN_271	271	TIMER15_INTR_PEND_0
COMPUTE_CLUSTERHP0_GIC500SS_0_SPI_IN_272	272	TIMER16_INTR_PEND_0
COMPUTE_CLUSTERHP0_GIC500SS_0_SPI_IN_273	273	TIMER17_INTR_PEND_0
COMPUTE_CLUSTERHP0_GIC500SS_0_SPI_IN_274	274	TIMER18_INTR_PEND_0
COMPUTE_CLUSTERHP0_GIC500SS_0_SPI_IN_275	275	TIMER19_INTR_PEND_0
COMPUTE_CLUSTERHP0_GIC500SS_0_SPI_IN_276	276	DDR2_COMMON_0_DDRSS_CONTROLLER_0
COMPUTE_CLUSTERHP0_GIC500SS_0_SPI_IN_277	277	DDR2_COMMON_0_DDRSS_V2A_OTHER_ERR_LVL_0
COMPUTE_CLUSTERHP0_GIC500SS_0_SPI_IN_278	278	DDR2_COMMON_0_DDRSS_HS_PHY_GLOBAL_ERROR_0
COMPUTE_CLUSTERHP0_GIC500SS_0_SPI_IN_279	279	DDR2_COMMON_0_DDRSS_PLL_FREQ_CHANGE_REQ_0
COMPUTE_CLUSTERHP0_GIC500SS_0_SPI_IN_280	280	UART8_USART_IRQ_0
COMPUTE_CLUSTERHP0_GIC500SS_0_SPI_IN_281	281	UART9_USART_IRQ_0
COMPUTE_CLUSTERHP0_GIC500SS_0_SPI_IN_282	282	GLUELOGIC_SOCA_INT_GLUE_SOCA_INT_0
COMPUTE_CLUSTERHP0_GIC500SS_0_SPI_IN_283	283	GLUELOGIC_SOCB_INT_GLUE_SOCB_INT_0
COMPUTE_CLUSTERHP0_GIC500SS_0_SPI_IN_310	310	EPWM0_EPWM_ETINT_0
COMPUTE_CLUSTERHP0_GIC500SS_0_SPI_IN_311	311	EPWM1_EPWM_ETINT_0
COMPUTE_CLUSTERHP0_GIC500SS_0_SPI_IN_312	312	EPWM2_EPWM_ETINT_0
COMPUTE_CLUSTERHP0_GIC500SS_0_SPI_IN_313	313	EPWM3_EPWM_ETINT_0
COMPUTE_CLUSTERHP0_GIC500SS_0_SPI_IN_314	314	EPWM4_EPWM_ETINT_0
COMPUTE_CLUSTERHP0_GIC500SS_0_SPI_IN_315	315	EPWM5_EPWM_ETINT_0
COMPUTE_CLUSTERHP0_GIC500SS_0_SPI_IN_316	316	EPWM0_EPWM_TRIPZINT_0
COMPUTE_CLUSTERHP0_GIC500SS_0_SPI_IN_317	317	EPWM1_EPWM_TRIPZINT_0
COMPUTE_CLUSTERHP0_GIC500SS_0_SPI_IN_318	318	EPWM2_EPWM_TRIPZINT_0

Table 9-35. COMPUTE_CLUSTERHP0_GIC500SS_0_INTERRUPT_MAP Memory Map (continued)

Interrupt Input Line	Interrupt ID	Source Interrupt
COMPUTE_CLUSTERHP0_GIC500SS_0_SPI_IN_319	319	EPWM3_EPWM_TRIPZINT_0
COMPUTE_CLUSTERHP0_GIC500SS_0_SPI_IN_320	320	EPWM4_EPWM_TRIPZINT_0
COMPUTE_CLUSTERHP0_GIC500SS_0_SPI_IN_321	321	EPWM5_EPWM_TRIPZINT_0
COMPUTE_CLUSTERHP0_GIC500SS_0_SPI_IN_322	322	EQEP0_EQEP_INT_0
COMPUTE_CLUSTERHP0_GIC500SS_0_SPI_IN_323	323	EQEP1_EQEP_INT_0
COMPUTE_CLUSTERHP0_GIC500SS_0_SPI_IN_324	324	EQEP2_EQEP_INT_0
COMPUTE_CLUSTERHP0_GIC500SS_0_SPI_IN_325	325	ECAP0_ECAP_INT_0
COMPUTE_CLUSTERHP0_GIC500SS_0_SPI_IN_326	326	ECAP1_ECAP_INT_0
COMPUTE_CLUSTERHP0_GIC500SS_0_SPI_IN_327	327	ECAP2_ECAP_INT_0
COMPUTE_CLUSTERHP0_GIC500SS_0_SPI_IN_328	328	DCC0_INTR_DONE_LEVEL_0
COMPUTE_CLUSTERHP0_GIC500SS_0_SPI_IN_329	329	DCC1_INTR_DONE_LEVEL_0
COMPUTE_CLUSTERHP0_GIC500SS_0_SPI_IN_330	330	DCC2_INTR_DONE_LEVEL_0
COMPUTE_CLUSTERHP0_GIC500SS_0_SPI_IN_331	331	DCC3_INTR_DONE_LEVEL_0
COMPUTE_CLUSTERHP0_GIC500SS_0_SPI_IN_332	332	DCC4_INTR_DONE_LEVEL_0
COMPUTE_CLUSTERHP0_GIC500SS_0_SPI_IN_333	333	DCC5_INTR_DONE_LEVEL_0
COMPUTE_CLUSTERHP0_GIC500SS_0_SPI_IN_334	334	DCC6_INTR_DONE_LEVEL_0
COMPUTE_CLUSTERHP0_GIC500SS_0_SPI_IN_335	335	DCC7_INTR_DONE_LEVEL_0
COMPUTE_CLUSTERHP0_GIC500SS_0_SPI_IN_336	336	DCC8_INTR_DONE_LEVEL_0
COMPUTE_CLUSTERHP0_GIC500SS_0_SPI_IN_337	337	DCC9_INTR_DONE_LEVEL_0
COMPUTE_CLUSTERHP0_GIC500SS_0_SPI_IN_344	344	PCIE0_PCIE_LEGACY_PULSE_0
COMPUTE_CLUSTERHP0_GIC500SS_0_SPI_IN_345	345	PCIE0_PCIE_DOWNSTREAM_PULSE_0
COMPUTE_CLUSTERHP0_GIC500SS_0_SPI_IN_346	346	PCIE0_PCIE_FLR_PULSE_0
COMPUTE_CLUSTERHP0_GIC500SS_0_SPI_IN_347	347	PCIE0_PCIE_PHY_LEVEL_0
COMPUTE_CLUSTERHP0_GIC500SS_0_SPI_IN_348	348	PCIE0_PCIE_LOCAL_LEVEL_0
COMPUTE_CLUSTERHP0_GIC500SS_0_SPI_IN_349	349	PCIE0_PCIE_ERROR_PULSE_0
COMPUTE_CLUSTERHP0_GIC500SS_0_SPI_IN_350	350	PCIE0_PCIE_LINK_STATE_PULSE_0
COMPUTE_CLUSTERHP0_GIC500SS_0_SPI_IN_351	351	PCIE0_PCIE_PWR_STATE_PULSE_0
COMPUTE_CLUSTERHP0_GIC500SS_0_SPI_IN_352	352	PCIE0_PCIE_PTM_VALID_PULSE_0

Table 9-35. COMPUTE_CLUSTERHP0_GIC500SS_0_INTERRUPT_MAP Memory Map (continued)

Interrupt Input Line	Interrupt ID	Source Interrupt
COMPUTE_CLUSTERHP0_GIC500SS_0_SPI_IN_353	353	PCIE0_PCIE_HOT_RESET_PULSE_0
COMPUTE_CLUSTERHP0_GIC500SS_0_SPI_IN_354	354	PCIE0_PCIE_CPTS_PEND_0
COMPUTE_CLUSTERHP0_GIC500SS_0_SPI_IN_356	356	PCIE1_PCIE_LEGACY_PULSE_0
COMPUTE_CLUSTERHP0_GIC500SS_0_SPI_IN_357	357	PCIE1_PCIE_DOWNSTREAM_PULSE_0
COMPUTE_CLUSTERHP0_GIC500SS_0_SPI_IN_358	358	PCIE1_PCIE_FLR_PULSE_0
COMPUTE_CLUSTERHP0_GIC500SS_0_SPI_IN_359	359	PCIE1_PCIE_PHY_LEVEL_0
COMPUTE_CLUSTERHP0_GIC500SS_0_SPI_IN_360	360	PCIE1_PCIE_LOCAL_LEVEL_0
COMPUTE_CLUSTERHP0_GIC500SS_0_SPI_IN_361	361	PCIE1_PCIE_ERROR_PULSE_0
COMPUTE_CLUSTERHP0_GIC500SS_0_SPI_IN_362	362	PCIE1_PCIE_LINK_STATE_PULSE_0
COMPUTE_CLUSTERHP0_GIC500SS_0_SPI_IN_363	363	PCIE1_PCIE_PWR_STATE_PULSE_0
COMPUTE_CLUSTERHP0_GIC500SS_0_SPI_IN_364	364	PCIE1_PCIE_PTM_VALID_PULSE_0
COMPUTE_CLUSTERHP0_GIC500SS_0_SPI_IN_365	365	PCIE1_PCIE_HOT_RESET_PULSE_0
COMPUTE_CLUSTERHP0_GIC500SS_0_SPI_IN_366	366	PCIE1_PCIE_CPTS_PEND_0
COMPUTE_CLUSTERHP0_GIC500SS_0_SPI_IN_368	368	PCIE2_PCIE_LEGACY_PULSE_0
COMPUTE_CLUSTERHP0_GIC500SS_0_SPI_IN_369	369	PCIE2_PCIE_DOWNSTREAM_PULSE_0
COMPUTE_CLUSTERHP0_GIC500SS_0_SPI_IN_370	370	PCIE2_PCIE_FLR_PULSE_0
COMPUTE_CLUSTERHP0_GIC500SS_0_SPI_IN_371	371	PCIE2_PCIE_PHY_LEVEL_0
COMPUTE_CLUSTERHP0_GIC500SS_0_SPI_IN_372	372	PCIE2_PCIE_LOCAL_LEVEL_0
COMPUTE_CLUSTERHP0_GIC500SS_0_SPI_IN_373	373	PCIE2_PCIE_ERROR_PULSE_0
COMPUTE_CLUSTERHP0_GIC500SS_0_SPI_IN_374	374	PCIE2_PCIE_LINK_STATE_PULSE_0
COMPUTE_CLUSTERHP0_GIC500SS_0_SPI_IN_375	375	PCIE2_PCIE_PWR_STATE_PULSE_0
COMPUTE_CLUSTERHP0_GIC500SS_0_SPI_IN_376	376	PCIE2_PCIE_PTM_VALID_PULSE_0
COMPUTE_CLUSTERHP0_GIC500SS_0_SPI_IN_377	377	PCIE2_PCIE_HOT_RESET_PULSE_0
COMPUTE_CLUSTERHP0_GIC500SS_0_SPI_IN_378	378	PCIE2_PCIE_CPTS_PEND_0
COMPUTE_CLUSTERHP0_GIC500SS_0_SPI_IN_380	380	PCIE3_PCIE_LEGACY_PULSE_0
COMPUTE_CLUSTERHP0_GIC500SS_0_SPI_IN_381	381	PCIE3_PCIE_DOWNSTREAM_PULSE_0
COMPUTE_CLUSTERHP0_GIC500SS_0_SPI_IN_382	382	PCIE3_PCIE_FLR_PULSE_0
COMPUTE_CLUSTERHP0_GIC500SS_0_SPI_IN_383	383	PCIE3_PCIE_PHY_LEVEL_0

Table 9-35. COMPUTE_CLUSTERHP0_GIC500SS_0_INTERRUPT_MAP Memory Map (continued)

Interrupt Input Line	Interrupt ID	Source Interrupt
COMPUTE_CLUSTERHP0_GIC500SS_0_SPI_IN_384	384	PCIE3_PCIE_LOCAL_LEVEL_0
COMPUTE_CLUSTERHP0_GIC500SS_0_SPI_IN_385	385	PCIE3_PCIE_ERROR_PULSE_0
COMPUTE_CLUSTERHP0_GIC500SS_0_SPI_IN_386	386	PCIE3_PCIE_LINK_STATE_PULSE_0
COMPUTE_CLUSTERHP0_GIC500SS_0_SPI_IN_387	387	PCIE3_PCIE_PWR_STATE_PULSE_0
COMPUTE_CLUSTERHP0_GIC500SS_0_SPI_IN_388	388	PCIE3_PCIE_PTM_VALID_PULSE_0
COMPUTE_CLUSTERHP0_GIC500SS_0_SPI_IN_389	389	PCIE3_PCIE_HOT_RESET_PULSE_0
COMPUTE_CLUSTERHP0_GIC500SS_0_SPI_IN_390	390	PCIE3_PCIE_CPTS_PEND_0
COMPUTE_CLUSTERHP0_GIC500SS_0_SPI_IN_392	392	GPIOMUX_INTRTR0_OUTP_8
COMPUTE_CLUSTERHP0_GIC500SS_0_SPI_IN_393	393	GPIOMUX_INTRTR0_OUTP_9
COMPUTE_CLUSTERHP0_GIC500SS_0_SPI_IN_394	394	GPIOMUX_INTRTR0_OUTP_10
COMPUTE_CLUSTERHP0_GIC500SS_0_SPI_IN_395	395	GPIOMUX_INTRTR0_OUTP_11
COMPUTE_CLUSTERHP0_GIC500SS_0_SPI_IN_396	396	GPIOMUX_INTRTR0_OUTP_12
COMPUTE_CLUSTERHP0_GIC500SS_0_SPI_IN_397	397	GPIOMUX_INTRTR0_OUTP_13
COMPUTE_CLUSTERHP0_GIC500SS_0_SPI_IN_398	398	GPIOMUX_INTRTR0_OUTP_14
COMPUTE_CLUSTERHP0_GIC500SS_0_SPI_IN_399	399	GPIOMUX_INTRTR0_OUTP_15
COMPUTE_CLUSTERHP0_GIC500SS_0_SPI_IN_400	400	GPIOMUX_INTRTR0_OUTP_16
COMPUTE_CLUSTERHP0_GIC500SS_0_SPI_IN_401	401	GPIOMUX_INTRTR0_OUTP_17
COMPUTE_CLUSTERHP0_GIC500SS_0_SPI_IN_402	402	GPIOMUX_INTRTR0_OUTP_18
COMPUTE_CLUSTERHP0_GIC500SS_0_SPI_IN_403	403	GPIOMUX_INTRTR0_OUTP_19
COMPUTE_CLUSTERHP0_GIC500SS_0_SPI_IN_404	404	GPIOMUX_INTRTR0_OUTP_20
COMPUTE_CLUSTERHP0_GIC500SS_0_SPI_IN_405	405	GPIOMUX_INTRTR0_OUTP_21
COMPUTE_CLUSTERHP0_GIC500SS_0_SPI_IN_406	406	GPIOMUX_INTRTR0_OUTP_22
COMPUTE_CLUSTERHP0_GIC500SS_0_SPI_IN_407	407	GPIOMUX_INTRTR0_OUTP_23
COMPUTE_CLUSTERHP0_GIC500SS_0_SPI_IN_408	408	GPIOMUX_INTRTR0_OUTP_24
COMPUTE_CLUSTERHP0_GIC500SS_0_SPI_IN_409	409	GPIOMUX_INTRTR0_OUTP_25
COMPUTE_CLUSTERHP0_GIC500SS_0_SPI_IN_410	410	GPIOMUX_INTRTR0_OUTP_26
COMPUTE_CLUSTERHP0_GIC500SS_0_SPI_IN_411	411	GPIOMUX_INTRTR0_OUTP_27
COMPUTE_CLUSTERHP0_GIC500SS_0_SPI_IN_412	412	GPIOMUX_INTRTR0_OUTP_28

Table 9-35. COMPUTE_CLUSTERHP0_GIC500SS_0_INTERRUPT_MAP Memory Map (continued)

Interrupt Input Line	Interrupt ID	Source Interrupt
COMPUTE_CLUSTERHP0_GIC500SS_0_SPI_IN_413	413	GPIOMUX_INTRTR0_OUTP_29
COMPUTE_CLUSTERHP0_GIC500SS_0_SPI_IN_414	414	GPIOMUX_INTRTR0_OUTP_30
COMPUTE_CLUSTERHP0_GIC500SS_0_SPI_IN_415	415	GPIOMUX_INTRTR0_OUTP_31
COMPUTE_CLUSTERHP0_GIC500SS_0_SPI_IN_416	416	GPIOMUX_INTRTR0_OUTP_32
COMPUTE_CLUSTERHP0_GIC500SS_0_SPI_IN_417	417	GPIOMUX_INTRTR0_OUTP_33
COMPUTE_CLUSTERHP0_GIC500SS_0_SPI_IN_418	418	GPIOMUX_INTRTR0_OUTP_34
COMPUTE_CLUSTERHP0_GIC500SS_0_SPI_IN_419	419	GPIOMUX_INTRTR0_OUTP_35
COMPUTE_CLUSTERHP0_GIC500SS_0_SPI_IN_420	420	GPIOMUX_INTRTR0_OUTP_36
COMPUTE_CLUSTERHP0_GIC500SS_0_SPI_IN_421	421	GPIOMUX_INTRTR0_OUTP_37
COMPUTE_CLUSTERHP0_GIC500SS_0_SPI_IN_422	422	GPIOMUX_INTRTR0_OUTP_38
COMPUTE_CLUSTERHP0_GIC500SS_0_SPI_IN_423	423	GPIOMUX_INTRTR0_OUTP_39
COMPUTE_CLUSTERHP0_GIC500SS_0_SPI_IN_424	424	GPIOMUX_INTRTR0_OUTP_40
COMPUTE_CLUSTERHP0_GIC500SS_0_SPI_IN_425	425	GPIOMUX_INTRTR0_OUTP_41
COMPUTE_CLUSTERHP0_GIC500SS_0_SPI_IN_426	426	GPIOMUX_INTRTR0_OUTP_42
COMPUTE_CLUSTERHP0_GIC500SS_0_SPI_IN_427	427	GPIOMUX_INTRTR0_OUTP_43
COMPUTE_CLUSTERHP0_GIC500SS_0_SPI_IN_428	428	GPIOMUX_INTRTR0_OUTP_44
COMPUTE_CLUSTERHP0_GIC500SS_0_SPI_IN_429	429	GPIOMUX_INTRTR0_OUTP_45
COMPUTE_CLUSTERHP0_GIC500SS_0_SPI_IN_430	430	GPIOMUX_INTRTR0_OUTP_46
COMPUTE_CLUSTERHP0_GIC500SS_0_SPI_IN_431	431	GPIOMUX_INTRTR0_OUTP_47
COMPUTE_CLUSTERHP0_GIC500SS_0_SPI_IN_432	432	GPIOMUX_INTRTR0_OUTP_48
COMPUTE_CLUSTERHP0_GIC500SS_0_SPI_IN_433	433	GPIOMUX_INTRTR0_OUTP_49
COMPUTE_CLUSTERHP0_GIC500SS_0_SPI_IN_434	434	GPIOMUX_INTRTR0_OUTP_50
COMPUTE_CLUSTERHP0_GIC500SS_0_SPI_IN_435	435	GPIOMUX_INTRTR0_OUTP_51
COMPUTE_CLUSTERHP0_GIC500SS_0_SPI_IN_436	436	GPIOMUX_INTRTR0_OUTP_52
COMPUTE_CLUSTERHP0_GIC500SS_0_SPI_IN_437	437	GPIOMUX_INTRTR0_OUTP_53
COMPUTE_CLUSTERHP0_GIC500SS_0_SPI_IN_438	438	GPIOMUX_INTRTR0_OUTP_54
COMPUTE_CLUSTERHP0_GIC500SS_0_SPI_IN_439	439	GPIOMUX_INTRTR0_OUTP_55
COMPUTE_CLUSTERHP0_GIC500SS_0_SPI_IN_440	440	GPIOMUX_INTRTR0_OUTP_56

Table 9-35. COMPUTE_CLUSTERHP0_GIC500SS_0_INTERRUPT_MAP Memory Map (continued)

Interrupt Input Line	Interrupt ID	Source Interrupt
COMPUTE_CLUSTERHP0_GIC500SS_0_SPI_IN_441	441	GPIOMUX_INTRTR0_OUTP_57
COMPUTE_CLUSTERHP0_GIC500SS_0_SPI_IN_442	442	GPIOMUX_INTRTR0_OUTP_58
COMPUTE_CLUSTERHP0_GIC500SS_0_SPI_IN_443	443	GPIOMUX_INTRTR0_OUTP_59
COMPUTE_CLUSTERHP0_GIC500SS_0_SPI_IN_444	444	GPIOMUX_INTRTR0_OUTP_60
COMPUTE_CLUSTERHP0_GIC500SS_0_SPI_IN_445	445	GPIOMUX_INTRTR0_OUTP_61
COMPUTE_CLUSTERHP0_GIC500SS_0_SPI_IN_446	446	GPIOMUX_INTRTR0_OUTP_62
COMPUTE_CLUSTERHP0_GIC500SS_0_SPI_IN_447	447	GPIOMUX_INTRTR0_OUTP_63
COMPUTE_CLUSTERHP0_GIC500SS_0_SPI_IN_448	448	NAVSS0_INTR_0_OUTL_INTR_64
COMPUTE_CLUSTERHP0_GIC500SS_0_SPI_IN_449	449	NAVSS0_INTR_0_OUTL_INTR_65
COMPUTE_CLUSTERHP0_GIC500SS_0_SPI_IN_450	450	NAVSS0_INTR_0_OUTL_INTR_66
COMPUTE_CLUSTERHP0_GIC500SS_0_SPI_IN_451	451	NAVSS0_INTR_0_OUTL_INTR_67
COMPUTE_CLUSTERHP0_GIC500SS_0_SPI_IN_452	452	NAVSS0_INTR_0_OUTL_INTR_68
COMPUTE_CLUSTERHP0_GIC500SS_0_SPI_IN_453	453	NAVSS0_INTR_0_OUTL_INTR_69
COMPUTE_CLUSTERHP0_GIC500SS_0_SPI_IN_454	454	NAVSS0_INTR_0_OUTL_INTR_70
COMPUTE_CLUSTERHP0_GIC500SS_0_SPI_IN_455	455	NAVSS0_INTR_0_OUTL_INTR_71
COMPUTE_CLUSTERHP0_GIC500SS_0_SPI_IN_456	456	NAVSS0_INTR_0_OUTL_INTR_72
COMPUTE_CLUSTERHP0_GIC500SS_0_SPI_IN_457	457	NAVSS0_INTR_0_OUTL_INTR_73
COMPUTE_CLUSTERHP0_GIC500SS_0_SPI_IN_458	458	NAVSS0_INTR_0_OUTL_INTR_74
COMPUTE_CLUSTERHP0_GIC500SS_0_SPI_IN_459	459	NAVSS0_INTR_0_OUTL_INTR_75
COMPUTE_CLUSTERHP0_GIC500SS_0_SPI_IN_460	460	NAVSS0_INTR_0_OUTL_INTR_76
COMPUTE_CLUSTERHP0_GIC500SS_0_SPI_IN_461	461	NAVSS0_INTR_0_OUTL_INTR_77
COMPUTE_CLUSTERHP0_GIC500SS_0_SPI_IN_462	462	NAVSS0_INTR_0_OUTL_INTR_78
COMPUTE_CLUSTERHP0_GIC500SS_0_SPI_IN_463	463	NAVSS0_INTR_0_OUTL_INTR_79
COMPUTE_CLUSTERHP0_GIC500SS_0_SPI_IN_464	464	NAVSS0_INTR_0_OUTL_INTR_80
COMPUTE_CLUSTERHP0_GIC500SS_0_SPI_IN_465	465	NAVSS0_INTR_0_OUTL_INTR_81
COMPUTE_CLUSTERHP0_GIC500SS_0_SPI_IN_466	466	NAVSS0_INTR_0_OUTL_INTR_82
COMPUTE_CLUSTERHP0_GIC500SS_0_SPI_IN_467	467	NAVSS0_INTR_0_OUTL_INTR_83
COMPUTE_CLUSTERHP0_GIC500SS_0_SPI_IN_468	468	NAVSS0_INTR_0_OUTL_INTR_84

Table 9-35. COMPUTE_CLUSTERHP0_GIC500SS_0_INTERRUPT_MAP Memory Map (continued)

Interrupt Input Line	Interrupt ID	Source Interrupt
COMPUTE_CLUSTERHP0_GIC500SS_0_SPI_IN_469	469	NAVSS0_INTR_0_OUTL_INTR_85
COMPUTE_CLUSTERHP0_GIC500SS_0_SPI_IN_470	470	NAVSS0_INTR_0_OUTL_INTR_86
COMPUTE_CLUSTERHP0_GIC500SS_0_SPI_IN_471	471	NAVSS0_INTR_0_OUTL_INTR_87
COMPUTE_CLUSTERHP0_GIC500SS_0_SPI_IN_472	472	NAVSS0_INTR_0_OUTL_INTR_88
COMPUTE_CLUSTERHP0_GIC500SS_0_SPI_IN_473	473	NAVSS0_INTR_0_OUTL_INTR_89
COMPUTE_CLUSTERHP0_GIC500SS_0_SPI_IN_474	474	NAVSS0_INTR_0_OUTL_INTR_90
COMPUTE_CLUSTERHP0_GIC500SS_0_SPI_IN_475	475	NAVSS0_INTR_0_OUTL_INTR_91
COMPUTE_CLUSTERHP0_GIC500SS_0_SPI_IN_476	476	NAVSS0_INTR_0_OUTL_INTR_92
COMPUTE_CLUSTERHP0_GIC500SS_0_SPI_IN_477	477	NAVSS0_INTR_0_OUTL_INTR_93
COMPUTE_CLUSTERHP0_GIC500SS_0_SPI_IN_478	478	NAVSS0_INTR_0_OUTL_INTR_94
COMPUTE_CLUSTERHP0_GIC500SS_0_SPI_IN_479	479	NAVSS0_INTR_0_OUTL_INTR_95
COMPUTE_CLUSTERHP0_GIC500SS_0_SPI_IN_480	480	NAVSS0_INTR_0_OUTL_INTR_96
COMPUTE_CLUSTERHP0_GIC500SS_0_SPI_IN_481	481	NAVSS0_INTR_0_OUTL_INTR_97
COMPUTE_CLUSTERHP0_GIC500SS_0_SPI_IN_482	482	NAVSS0_INTR_0_OUTL_INTR_98
COMPUTE_CLUSTERHP0_GIC500SS_0_SPI_IN_483	483	NAVSS0_INTR_0_OUTL_INTR_99
COMPUTE_CLUSTERHP0_GIC500SS_0_SPI_IN_484	484	NAVSS0_INTR_0_OUTL_INTR_100
COMPUTE_CLUSTERHP0_GIC500SS_0_SPI_IN_485	485	NAVSS0_INTR_0_OUTL_INTR_101
COMPUTE_CLUSTERHP0_GIC500SS_0_SPI_IN_486	486	NAVSS0_INTR_0_OUTL_INTR_102
COMPUTE_CLUSTERHP0_GIC500SS_0_SPI_IN_487	487	NAVSS0_INTR_0_OUTL_INTR_103
COMPUTE_CLUSTERHP0_GIC500SS_0_SPI_IN_488	488	NAVSS0_INTR_0_OUTL_INTR_104
COMPUTE_CLUSTERHP0_GIC500SS_0_SPI_IN_489	489	NAVSS0_INTR_0_OUTL_INTR_105
COMPUTE_CLUSTERHP0_GIC500SS_0_SPI_IN_490	490	NAVSS0_INTR_0_OUTL_INTR_106
COMPUTE_CLUSTERHP0_GIC500SS_0_SPI_IN_491	491	NAVSS0_INTR_0_OUTL_INTR_107
COMPUTE_CLUSTERHP0_GIC500SS_0_SPI_IN_492	492	NAVSS0_INTR_0_OUTL_INTR_108
COMPUTE_CLUSTERHP0_GIC500SS_0_SPI_IN_493	493	NAVSS0_INTR_0_OUTL_INTR_109
COMPUTE_CLUSTERHP0_GIC500SS_0_SPI_IN_494	494	NAVSS0_INTR_0_OUTL_INTR_110
COMPUTE_CLUSTERHP0_GIC500SS_0_SPI_IN_495	495	NAVSS0_INTR_0_OUTL_INTR_111
COMPUTE_CLUSTERHP0_GIC500SS_0_SPI_IN_496	496	NAVSS0_INTR_0_OUTL_INTR_112

Table 9-35. COMPUTE_CLUSTERHP0_GIC500SS_0_INTERRUPT_MAP Memory Map (continued)

Interrupt Input Line	Interrupt ID	Source Interrupt
COMPUTE_CLUSTERHP0_GIC500SS_0_SPI_IN_497	497	NAVSS0_INTR_0_OUTL_INTR_113
COMPUTE_CLUSTERHP0_GIC500SS_0_SPI_IN_498	498	NAVSS0_INTR_0_OUTL_INTR_114
COMPUTE_CLUSTERHP0_GIC500SS_0_SPI_IN_499	499	NAVSS0_INTR_0_OUTL_INTR_115
COMPUTE_CLUSTERHP0_GIC500SS_0_SPI_IN_500	500	NAVSS0_INTR_0_OUTL_INTR_116
COMPUTE_CLUSTERHP0_GIC500SS_0_SPI_IN_501	501	NAVSS0_INTR_0_OUTL_INTR_117
COMPUTE_CLUSTERHP0_GIC500SS_0_SPI_IN_502	502	NAVSS0_INTR_0_OUTL_INTR_118
COMPUTE_CLUSTERHP0_GIC500SS_0_SPI_IN_503	503	NAVSS0_INTR_0_OUTL_INTR_119
COMPUTE_CLUSTERHP0_GIC500SS_0_SPI_IN_504	504	NAVSS0_INTR_0_OUTL_INTR_120
COMPUTE_CLUSTERHP0_GIC500SS_0_SPI_IN_505	505	NAVSS0_INTR_0_OUTL_INTR_121
COMPUTE_CLUSTERHP0_GIC500SS_0_SPI_IN_506	506	NAVSS0_INTR_0_OUTL_INTR_122
COMPUTE_CLUSTERHP0_GIC500SS_0_SPI_IN_507	507	NAVSS0_INTR_0_OUTL_INTR_123
COMPUTE_CLUSTERHP0_GIC500SS_0_SPI_IN_508	508	NAVSS0_INTR_0_OUTL_INTR_124
COMPUTE_CLUSTERHP0_GIC500SS_0_SPI_IN_509	509	NAVSS0_INTR_0_OUTL_INTR_125
COMPUTE_CLUSTERHP0_GIC500SS_0_SPI_IN_510	510	NAVSS0_INTR_0_OUTL_INTR_126
COMPUTE_CLUSTERHP0_GIC500SS_0_SPI_IN_511	511	NAVSS0_INTR_0_OUTL_INTR_127
COMPUTE_CLUSTERHP0_GIC500SS_0_SPI_IN_512	512	COMPUTE_CLUSTERHP0_CLEC_0_SOC_EVENTS_OUT_LEVEL_0
COMPUTE_CLUSTERHP0_GIC500SS_0_SPI_IN_513	513	COMPUTE_CLUSTERHP0_CLEC_0_SOC_EVENTS_OUT_LEVEL_1
COMPUTE_CLUSTERHP0_GIC500SS_0_SPI_IN_514	514	COMPUTE_CLUSTERHP0_CLEC_0_SOC_EVENTS_OUT_LEVEL_2
COMPUTE_CLUSTERHP0_GIC500SS_0_SPI_IN_515	515	COMPUTE_CLUSTERHP0_CLEC_0_SOC_EVENTS_OUT_LEVEL_3
COMPUTE_CLUSTERHP0_GIC500SS_0_SPI_IN_516	516	COMPUTE_CLUSTERHP0_CLEC_0_SOC_EVENTS_OUT_LEVEL_4
COMPUTE_CLUSTERHP0_GIC500SS_0_SPI_IN_517	517	COMPUTE_CLUSTERHP0_CLEC_0_SOC_EVENTS_OUT_LEVEL_5
COMPUTE_CLUSTERHP0_GIC500SS_0_SPI_IN_518	518	COMPUTE_CLUSTERHP0_CLEC_0_SOC_EVENTS_OUT_LEVEL_6
COMPUTE_CLUSTERHP0_GIC500SS_0_SPI_IN_519	519	COMPUTE_CLUSTERHP0_CLEC_0_SOC_EVENTS_OUT_LEVEL_7
COMPUTE_CLUSTERHP0_GIC500SS_0_SPI_IN_520	520	COMPUTE_CLUSTERHP0_CLEC_0_SOC_EVENTS_OUT_LEVEL_8
COMPUTE_CLUSTERHP0_GIC500SS_0_SPI_IN_521	521	COMPUTE_CLUSTERHP0_CLEC_0_SOC_EVENTS_OUT_LEVEL_9
COMPUTE_CLUSTERHP0_GIC500SS_0_SPI_IN_522	522	COMPUTE_CLUSTERHP0_CLEC_0_SOC_EVENTS_OUT_LEVEL_10
COMPUTE_CLUSTERHP0_GIC500SS_0_SPI_IN_523	523	COMPUTE_CLUSTERHP0_CLEC_0_SOC_EVENTS_OUT_LEVEL_11
COMPUTE_CLUSTERHP0_GIC500SS_0_SPI_IN_524	524	COMPUTE_CLUSTERHP0_CLEC_0_SOC_EVENTS_OUT_LEVEL_12

Table 9-35. COMPUTE_CLUSTERHP0_GIC500SS_0_INTERRUPT_MAP Memory Map (continued)

Interrupt Input Line	Interrupt ID	Source Interrupt
COMPUTE_CLUSTERHP0_GIC500SS_0_SPI_IN_525	525	COMPUTE_CLUSTERHP0_CLEC_0_SOC_EVENTS_OUT_LEVEL_13
COMPUTE_CLUSTERHP0_GIC500SS_0_SPI_IN_526	526	COMPUTE_CLUSTERHP0_CLEC_0_SOC_EVENTS_OUT_LEVEL_14
COMPUTE_CLUSTERHP0_GIC500SS_0_SPI_IN_527	527	COMPUTE_CLUSTERHP0_CLEC_0_SOC_EVENTS_OUT_LEVEL_15
COMPUTE_CLUSTERHP0_GIC500SS_0_SPI_IN_528	528	COMPUTE_CLUSTERHP0_CLEC_0_SOC_EVENTS_OUT_LEVEL_16
COMPUTE_CLUSTERHP0_GIC500SS_0_SPI_IN_529	529	COMPUTE_CLUSTERHP0_CLEC_0_SOC_EVENTS_OUT_LEVEL_17
COMPUTE_CLUSTERHP0_GIC500SS_0_SPI_IN_530	530	COMPUTE_CLUSTERHP0_CLEC_0_SOC_EVENTS_OUT_LEVEL_18
COMPUTE_CLUSTERHP0_GIC500SS_0_SPI_IN_531	531	COMPUTE_CLUSTERHP0_CLEC_0_SOC_EVENTS_OUT_LEVEL_19
COMPUTE_CLUSTERHP0_GIC500SS_0_SPI_IN_532	532	COMPUTE_CLUSTERHP0_CLEC_0_SOC_EVENTS_OUT_LEVEL_20
COMPUTE_CLUSTERHP0_GIC500SS_0_SPI_IN_533	533	COMPUTE_CLUSTERHP0_CLEC_0_SOC_EVENTS_OUT_LEVEL_21
COMPUTE_CLUSTERHP0_GIC500SS_0_SPI_IN_534	534	COMPUTE_CLUSTERHP0_CLEC_0_SOC_EVENTS_OUT_LEVEL_22
COMPUTE_CLUSTERHP0_GIC500SS_0_SPI_IN_535	535	COMPUTE_CLUSTERHP0_CLEC_0_SOC_EVENTS_OUT_LEVEL_23
COMPUTE_CLUSTERHP0_GIC500SS_0_SPI_IN_536	536	COMPUTE_CLUSTERHP0_CLEC_0_SOC_EVENTS_OUT_LEVEL_24
COMPUTE_CLUSTERHP0_GIC500SS_0_SPI_IN_537	537	COMPUTE_CLUSTERHP0_CLEC_0_SOC_EVENTS_OUT_LEVEL_25
COMPUTE_CLUSTERHP0_GIC500SS_0_SPI_IN_538	538	COMPUTE_CLUSTERHP0_CLEC_0_SOC_EVENTS_OUT_LEVEL_26
COMPUTE_CLUSTERHP0_GIC500SS_0_SPI_IN_539	539	COMPUTE_CLUSTERHP0_CLEC_0_SOC_EVENTS_OUT_LEVEL_27
COMPUTE_CLUSTERHP0_GIC500SS_0_SPI_IN_540	540	COMPUTE_CLUSTERHP0_CLEC_0_SOC_EVENTS_OUT_LEVEL_28
COMPUTE_CLUSTERHP0_GIC500SS_0_SPI_IN_541	541	COMPUTE_CLUSTERHP0_CLEC_0_SOC_EVENTS_OUT_LEVEL_29
COMPUTE_CLUSTERHP0_GIC500SS_0_SPI_IN_542	542	COMPUTE_CLUSTERHP0_CLEC_0_SOC_EVENTS_OUT_LEVEL_30
COMPUTE_CLUSTERHP0_GIC500SS_0_SPI_IN_543	543	COMPUTE_CLUSTERHP0_CLEC_0_SOC_EVENTS_OUT_LEVEL_31
COMPUTE_CLUSTERHP0_GIC500SS_0_SPI_IN_544	544	CMPEVENT_INTRTR0_OUTP_0
COMPUTE_CLUSTERHP0_GIC500SS_0_SPI_IN_545	545	CMPEVENT_INTRTR0_OUTP_1
COMPUTE_CLUSTERHP0_GIC500SS_0_SPI_IN_546	546	CMPEVENT_INTRTR0_OUTP_2
COMPUTE_CLUSTERHP0_GIC500SS_0_SPI_IN_547	547	CMPEVENT_INTRTR0_OUTP_3
COMPUTE_CLUSTERHP0_GIC500SS_0_SPI_IN_560	560	VUSR_DUAL0_V0_VUSR_INTLVL_0
COMPUTE_CLUSTERHP0_GIC500SS_0_SPI_IN_561	561	VUSR_DUAL0_V0_MCP_LO_INTLVL_0
COMPUTE_CLUSTERHP0_GIC500SS_0_SPI_IN_562	562	VUSR_DUAL0_V0_MCP_HI_INTLVL_0
COMPUTE_CLUSTERHP0_GIC500SS_0_SPI_IN_563	563	VUSR_DUAL0_V1_VUSR_INTLVL_0
COMPUTE_CLUSTERHP0_GIC500SS_0_SPI_IN_564	564	VUSR_DUAL0_V1_MCP_LO_INTLVL_0

Table 9-35. COMPUTE_CLUSTERHP0_GIC500SS_0_INTERRUPT_MAP Memory Map (continued)

Interrupt Input Line	Interrupt ID	Source Interrupt
COMPUTE_CLUSTERHP0_GIC500SS_0_SPI_IN_565	565	VUSR_DUAL0_V1_MCP_HI_INTLVL_0
COMPUTE_CLUSTERHP0_GIC500SS_0_SPI_IN_566	566	DDR3_COMMON_0_DDRSS_CONTROLLER_0
COMPUTE_CLUSTERHP0_GIC500SS_0_SPI_IN_567	567	DDR3_COMMON_0_DDRSS_V2A_OTHER_ERR_LVL_0
COMPUTE_CLUSTERHP0_GIC500SS_0_SPI_IN_568	568	DDR3_COMMON_0_DDRSS_HS_PHY_GLOBAL_ERROR_0
COMPUTE_CLUSTERHP0_GIC500SS_0_SPI_IN_569	569	DDR3_COMMON_0_DDRSS_PLL_FREQ_CHANGE_REQ_0
COMPUTE_CLUSTERHP0_GIC500SS_0_SPI_IN_576	576	MCASP0_XMIT_INTR_PEND_0
COMPUTE_CLUSTERHP0_GIC500SS_0_SPI_IN_577	577	MCASP0_REC_INTR_PEND_0
COMPUTE_CLUSTERHP0_GIC500SS_0_SPI_IN_578	578	MCASP1_XMIT_INTR_PEND_0
COMPUTE_CLUSTERHP0_GIC500SS_0_SPI_IN_579	579	MCASP1_REC_INTR_PEND_0
COMPUTE_CLUSTERHP0_GIC500SS_0_SPI_IN_580	580	MCASP2_XMIT_INTR_PEND_0
COMPUTE_CLUSTERHP0_GIC500SS_0_SPI_IN_581	581	MCASP2_REC_INTR_PEND_0
COMPUTE_CLUSTERHP0_GIC500SS_0_SPI_IN_582	582	MCASP3_XMIT_INTR_PEND_0
COMPUTE_CLUSTERHP0_GIC500SS_0_SPI_IN_583	583	MCASP3_REC_INTR_PEND_0
COMPUTE_CLUSTERHP0_GIC500SS_0_SPI_IN_584	584	MCASP4_XMIT_INTR_PEND_0
COMPUTE_CLUSTERHP0_GIC500SS_0_SPI_IN_585	585	MCASP4_REC_INTR_PEND_0
COMPUTE_CLUSTERHP0_GIC500SS_0_SPI_IN_608	608	MCAN8_COMMON_0_MCANSS_MCAN_LVL_INT_0
COMPUTE_CLUSTERHP0_GIC500SS_0_SPI_IN_609	609	MCAN8_COMMON_0_MCANSS_MCAN_LVL_INT_1
COMPUTE_CLUSTERHP0_GIC500SS_0_SPI_IN_610	610	MCAN8_COMMON_0_MCANSS_EXT_TS_ROLLOVER_LVL_INT_0
COMPUTE_CLUSTERHP0_GIC500SS_0_SPI_IN_611	611	MCAN9_COMMON_0_MCANSS_MCAN_LVL_INT_0
COMPUTE_CLUSTERHP0_GIC500SS_0_SPI_IN_612	612	MCAN9_COMMON_0_MCANSS_MCAN_LVL_INT_1
COMPUTE_CLUSTERHP0_GIC500SS_0_SPI_IN_613	613	MCAN9_COMMON_0_MCANSS_EXT_TS_ROLLOVER_LVL_INT_0
COMPUTE_CLUSTERHP0_GIC500SS_0_SPI_IN_614	614	MCAN10_COMMON_0_MCANSS_MCAN_LVL_INT_0
COMPUTE_CLUSTERHP0_GIC500SS_0_SPI_IN_615	615	MCAN10_COMMON_0_MCANSS_MCAN_LVL_INT_1
COMPUTE_CLUSTERHP0_GIC500SS_0_SPI_IN_616	616	MCAN10_COMMON_0_MCANSS_EXT_TS_ROLLOVER_LVL_INT_0
COMPUTE_CLUSTERHP0_GIC500SS_0_SPI_IN_617	617	MCAN11_COMMON_0_MCANSS_MCAN_LVL_INT_0
COMPUTE_CLUSTERHP0_GIC500SS_0_SPI_IN_618	618	MCAN11_COMMON_0_MCANSS_MCAN_LVL_INT_1
COMPUTE_CLUSTERHP0_GIC500SS_0_SPI_IN_619	619	MCAN11_COMMON_0_MCANSS_EXT_TS_ROLLOVER_LVL_INT_0
COMPUTE_CLUSTERHP0_GIC500SS_0_SPI_IN_620	620	MCAN12_COMMON_0_MCANSS_MCAN_LVL_INT_0

Table 9-35. COMPUTE_CLUSTERHP0_GIC500SS_0_INTERRUPT_MAP Memory Map (continued)

Interrupt Input Line	Interrupt ID	Source Interrupt
COMPUTE_CLUSTERHP0_GIC500SS_0_SPI_IN_621	621	MCAN12_COMMON_0_MCANSS_MCAN_LVL_INT_1
COMPUTE_CLUSTERHP0_GIC500SS_0_SPI_IN_622	622	MCAN12_COMMON_0_MCANSS_EXT_TS_ROLLOVER_LVL_INT_0
COMPUTE_CLUSTERHP0_GIC500SS_0_SPI_IN_623	623	MCAN13_COMMON_0_MCANSS_MCAN_LVL_INT_0
COMPUTE_CLUSTERHP0_GIC500SS_0_SPI_IN_624	624	MCAN13_COMMON_0_MCANSS_MCAN_LVL_INT_1
COMPUTE_CLUSTERHP0_GIC500SS_0_SPI_IN_625	625	MCAN13_COMMON_0_MCANSS_EXT_TS_ROLLOVER_LVL_INT_0
COMPUTE_CLUSTERHP0_GIC500SS_0_SPI_IN_626	626	MCAN14_COMMON_0_MCANSS_MCAN_LVL_INT_0
COMPUTE_CLUSTERHP0_GIC500SS_0_SPI_IN_627	627	MCAN14_COMMON_0_MCANSS_MCAN_LVL_INT_1
COMPUTE_CLUSTERHP0_GIC500SS_0_SPI_IN_628	628	MCAN14_COMMON_0_MCANSS_EXT_TS_ROLLOVER_LVL_INT_0
COMPUTE_CLUSTERHP0_GIC500SS_0_SPI_IN_629	629	MCAN15_COMMON_0_MCANSS_MCAN_LVL_INT_0
COMPUTE_CLUSTERHP0_GIC500SS_0_SPI_IN_630	630	MCAN15_COMMON_0_MCANSS_MCAN_LVL_INT_1
COMPUTE_CLUSTERHP0_GIC500SS_0_SPI_IN_631	631	MCAN15_COMMON_0_MCANSS_EXT_TS_ROLLOVER_LVL_INT_0
COMPUTE_CLUSTERHP0_GIC500SS_0_SPI_IN_632	632	DSS_DSI0_COMMON_0_DSI_0_FUNC_INTR_0
COMPUTE_CLUSTERHP0_GIC500SS_0_SPI_IN_633	633	DSS_DSI1_COMMON_0_DSI_0_FUNC_INTR_0
COMPUTE_CLUSTERHP0_GIC500SS_0_SPI_IN_634	634	DSS0_DSS_INST0_DISPC_FUNC_IRQ_PROC0_0
COMPUTE_CLUSTERHP0_GIC500SS_0_SPI_IN_635	635	DSS0_DSS_INST0_DISPC_FUNC_IRQ_PROC1_0
COMPUTE_CLUSTERHP0_GIC500SS_0_SPI_IN_636	636	DSS0_DSS_INST0_DISPC_FUNC_IRQ_PROC2_0
COMPUTE_CLUSTERHP0_GIC500SS_0_SPI_IN_637	637	DSS0_DSS_INST0_DISPC_FUNC_IRQ_PROC3_0
COMPUTE_CLUSTERHP0_GIC500SS_0_SPI_IN_638	638	DSS0_DSS_INST0_DISPC_SECURE_IRQ_PROC0_0
COMPUTE_CLUSTERHP0_GIC500SS_0_SPI_IN_639	639	DSS0_DSS_INST0_DISPC_SECURE_IRQ_PROC1_0
COMPUTE_CLUSTERHP0_GIC500SS_0_SPI_IN_640	640	DSS0_DSS_INST0_DISPC_SECURE_IRQ_PROC2_0
COMPUTE_CLUSTERHP0_GIC500SS_0_SPI_IN_641	641	DSS0_DSS_INST0_DISPC_SECURE_IRQ_PROC3_0
COMPUTE_CLUSTERHP0_GIC500SS_0_SPI_IN_642	642	DSS0_DSS_INST0_DISPC_SAFETY_ERROR_IRQ_PROC0_0
COMPUTE_CLUSTERHP0_GIC500SS_0_SPI_IN_643	643	DSS0_DSS_INST0_DISPC_SAFETY_ERROR_IRQ_PROC1_0
COMPUTE_CLUSTERHP0_GIC500SS_0_SPI_IN_644	644	DSS0_DSS_INST0_DISPC_SAFETY_ERROR_IRQ_PROC2_0
COMPUTE_CLUSTERHP0_GIC500SS_0_SPI_IN_645	645	DSS0_DSS_INST0_DISPC_SAFETY_ERROR_IRQ_PROC3_0
COMPUTE_CLUSTERHP0_GIC500SS_0_SPI_IN_646	646	DSS_EDP0_COMMON_0_INTR_0
COMPUTE_CLUSTERHP0_GIC500SS_0_SPI_IN_647	647	DSS_EDP0_COMMON_0_INTR_1
COMPUTE_CLUSTERHP0_GIC500SS_0_SPI_IN_648	648	DSS_EDP0_COMMON_0_INTR_2

Table 9-35. COMPUTE_CLUSTERHP0_GIC500SS_0_INTERRUPT_MAP Memory Map (continued)

Interrupt Input Line	Interrupt ID	Source Interrupt
COMPUTE_CLUSTERHP0_GIC500SS_0_SPI_IN_649	649	DSS_EDP0_COMMON_0_INTR_3
COMPUTE_CLUSTERHP0_GIC500SS_0_SPI_IN_654	654	VPAC1_COMMON_0_VPAC_LEVEL_0
COMPUTE_CLUSTERHP0_GIC500SS_0_SPI_IN_655	655	VPAC1_COMMON_0_VPAC_LEVEL_1
COMPUTE_CLUSTERHP0_GIC500SS_0_SPI_IN_656	656	VPAC1_COMMON_0_VPAC_LEVEL_2
COMPUTE_CLUSTERHP0_GIC500SS_0_SPI_IN_657	657	VPAC1_COMMON_0_VPAC_LEVEL_3
COMPUTE_CLUSTERHP0_GIC500SS_0_SPI_IN_658	658	VPAC1_COMMON_0_VPAC_LEVEL_4
COMPUTE_CLUSTERHP0_GIC500SS_0_SPI_IN_659	659	VPAC1_COMMON_0_VPAC_LEVEL_5
COMPUTE_CLUSTERHP0_GIC500SS_0_SPI_IN_666	666	PCIE0_PCIE_DPA_PULSE_0
COMPUTE_CLUSTERHP0_GIC500SS_0_SPI_IN_667	667	PCIE1_PCIE_DPA_PULSE_0
COMPUTE_CLUSTERHP0_GIC500SS_0_SPI_IN_668	668	PCIE2_PCIE_DPA_PULSE_0
COMPUTE_CLUSTERHP0_GIC500SS_0_SPI_IN_669	669	PCIE3_PCIE_DPA_PULSE_0
COMPUTE_CLUSTERHP0_GIC500SS_0_SPI_IN_672	672	NAVSS0_INTR_0_OUTL_INTR_128
COMPUTE_CLUSTERHP0_GIC500SS_0_SPI_IN_673	673	NAVSS0_INTR_0_OUTL_INTR_129
COMPUTE_CLUSTERHP0_GIC500SS_0_SPI_IN_674	674	NAVSS0_INTR_0_OUTL_INTR_130
COMPUTE_CLUSTERHP0_GIC500SS_0_SPI_IN_675	675	NAVSS0_INTR_0_OUTL_INTR_131
COMPUTE_CLUSTERHP0_GIC500SS_0_SPI_IN_676	676	NAVSS0_INTR_0_OUTL_INTR_132
COMPUTE_CLUSTERHP0_GIC500SS_0_SPI_IN_677	677	NAVSS0_INTR_0_OUTL_INTR_133
COMPUTE_CLUSTERHP0_GIC500SS_0_SPI_IN_678	678	NAVSS0_INTR_0_OUTL_INTR_134
COMPUTE_CLUSTERHP0_GIC500SS_0_SPI_IN_679	679	NAVSS0_INTR_0_OUTL_INTR_135
COMPUTE_CLUSTERHP0_GIC500SS_0_SPI_IN_680	680	NAVSS0_INTR_0_OUTL_INTR_136
COMPUTE_CLUSTERHP0_GIC500SS_0_SPI_IN_681	681	NAVSS0_INTR_0_OUTL_INTR_137
COMPUTE_CLUSTERHP0_GIC500SS_0_SPI_IN_682	682	NAVSS0_INTR_0_OUTL_INTR_138
COMPUTE_CLUSTERHP0_GIC500SS_0_SPI_IN_683	683	NAVSS0_INTR_0_OUTL_INTR_139
COMPUTE_CLUSTERHP0_GIC500SS_0_SPI_IN_684	684	NAVSS0_INTR_0_OUTL_INTR_140
COMPUTE_CLUSTERHP0_GIC500SS_0_SPI_IN_685	685	NAVSS0_INTR_0_OUTL_INTR_141
COMPUTE_CLUSTERHP0_GIC500SS_0_SPI_IN_686	686	NAVSS0_INTR_0_OUTL_INTR_142
COMPUTE_CLUSTERHP0_GIC500SS_0_SPI_IN_687	687	NAVSS0_INTR_0_OUTL_INTR_143
COMPUTE_CLUSTERHP0_GIC500SS_0_SPI_IN_688	688	NAVSS0_INTR_0_OUTL_INTR_144

Table 9-35. COMPUTE_CLUSTERHP0_GIC500SS_0_INTERRUPT_MAP Memory Map (continued)

Interrupt Input Line	Interrupt ID	Source Interrupt
COMPUTE_CLUSTERHP0_GIC500SS_0_SPI_IN_689	689	NAVSS0_INTR_0_OUTL_INTR_145
COMPUTE_CLUSTERHP0_GIC500SS_0_SPI_IN_690	690	NAVSS0_INTR_0_OUTL_INTR_146
COMPUTE_CLUSTERHP0_GIC500SS_0_SPI_IN_691	691	NAVSS0_INTR_0_OUTL_INTR_147
COMPUTE_CLUSTERHP0_GIC500SS_0_SPI_IN_692	692	NAVSS0_INTR_0_OUTL_INTR_148
COMPUTE_CLUSTERHP0_GIC500SS_0_SPI_IN_693	693	NAVSS0_INTR_0_OUTL_INTR_149
COMPUTE_CLUSTERHP0_GIC500SS_0_SPI_IN_694	694	NAVSS0_INTR_0_OUTL_INTR_150
COMPUTE_CLUSTERHP0_GIC500SS_0_SPI_IN_695	695	NAVSS0_INTR_0_OUTL_INTR_151
COMPUTE_CLUSTERHP0_GIC500SS_0_SPI_IN_696	696	NAVSS0_INTR_0_OUTL_INTR_152
COMPUTE_CLUSTERHP0_GIC500SS_0_SPI_IN_697	697	NAVSS0_INTR_0_OUTL_INTR_153
COMPUTE_CLUSTERHP0_GIC500SS_0_SPI_IN_698	698	NAVSS0_INTR_0_OUTL_INTR_154
COMPUTE_CLUSTERHP0_GIC500SS_0_SPI_IN_699	699	NAVSS0_INTR_0_OUTL_INTR_155
COMPUTE_CLUSTERHP0_GIC500SS_0_SPI_IN_700	700	NAVSS0_INTR_0_OUTL_INTR_156
COMPUTE_CLUSTERHP0_GIC500SS_0_SPI_IN_701	701	NAVSS0_INTR_0_OUTL_INTR_157
COMPUTE_CLUSTERHP0_GIC500SS_0_SPI_IN_702	702	NAVSS0_INTR_0_OUTL_INTR_158
COMPUTE_CLUSTERHP0_GIC500SS_0_SPI_IN_703	703	NAVSS0_INTR_0_OUTL_INTR_159
COMPUTE_CLUSTERHP0_GIC500SS_0_SPI_IN_704	704	NAVSS0_INTR_0_OUTL_INTR_160
COMPUTE_CLUSTERHP0_GIC500SS_0_SPI_IN_705	705	NAVSS0_INTR_0_OUTL_INTR_161
COMPUTE_CLUSTERHP0_GIC500SS_0_SPI_IN_706	706	NAVSS0_INTR_0_OUTL_INTR_162
COMPUTE_CLUSTERHP0_GIC500SS_0_SPI_IN_707	707	NAVSS0_INTR_0_OUTL_INTR_163
COMPUTE_CLUSTERHP0_GIC500SS_0_SPI_IN_708	708	NAVSS0_INTR_0_OUTL_INTR_164
COMPUTE_CLUSTERHP0_GIC500SS_0_SPI_IN_709	709	NAVSS0_INTR_0_OUTL_INTR_165
COMPUTE_CLUSTERHP0_GIC500SS_0_SPI_IN_710	710	NAVSS0_INTR_0_OUTL_INTR_166
COMPUTE_CLUSTERHP0_GIC500SS_0_SPI_IN_711	711	NAVSS0_INTR_0_OUTL_INTR_167
COMPUTE_CLUSTERHP0_GIC500SS_0_SPI_IN_712	712	NAVSS0_INTR_0_OUTL_INTR_168
COMPUTE_CLUSTERHP0_GIC500SS_0_SPI_IN_713	713	NAVSS0_INTR_0_OUTL_INTR_169
COMPUTE_CLUSTERHP0_GIC500SS_0_SPI_IN_714	714	NAVSS0_INTR_0_OUTL_INTR_170
COMPUTE_CLUSTERHP0_GIC500SS_0_SPI_IN_715	715	NAVSS0_INTR_0_OUTL_INTR_171
COMPUTE_CLUSTERHP0_GIC500SS_0_SPI_IN_716	716	NAVSS0_INTR_0_OUTL_INTR_172

Table 9-35. COMPUTE_CLUSTERHP0_GIC500SS_0_INTERRUPT_MAP Memory Map (continued)

Interrupt Input Line	Interrupt ID	Source Interrupt
COMPUTE_CLUSTERHP0_GIC500SS_0_SPI_IN_717	717	NAVSS0_INTR_0_OUTL_INTR_173
COMPUTE_CLUSTERHP0_GIC500SS_0_SPI_IN_718	718	NAVSS0_INTR_0_OUTL_INTR_174
COMPUTE_CLUSTERHP0_GIC500SS_0_SPI_IN_719	719	NAVSS0_INTR_0_OUTL_INTR_175
COMPUTE_CLUSTERHP0_GIC500SS_0_SPI_IN_720	720	NAVSS0_INTR_0_OUTL_INTR_176
COMPUTE_CLUSTERHP0_GIC500SS_0_SPI_IN_721	721	NAVSS0_INTR_0_OUTL_INTR_177
COMPUTE_CLUSTERHP0_GIC500SS_0_SPI_IN_722	722	NAVSS0_INTR_0_OUTL_INTR_178
COMPUTE_CLUSTERHP0_GIC500SS_0_SPI_IN_723	723	NAVSS0_INTR_0_OUTL_INTR_179
COMPUTE_CLUSTERHP0_GIC500SS_0_SPI_IN_724	724	NAVSS0_INTR_0_OUTL_INTR_180
COMPUTE_CLUSTERHP0_GIC500SS_0_SPI_IN_725	725	NAVSS0_INTR_0_OUTL_INTR_181
COMPUTE_CLUSTERHP0_GIC500SS_0_SPI_IN_726	726	NAVSS0_INTR_0_OUTL_INTR_182
COMPUTE_CLUSTERHP0_GIC500SS_0_SPI_IN_727	727	NAVSS0_INTR_0_OUTL_INTR_183
COMPUTE_CLUSTERHP0_GIC500SS_0_SPI_IN_728	728	NAVSS0_INTR_0_OUTL_INTR_184
COMPUTE_CLUSTERHP0_GIC500SS_0_SPI_IN_729	729	NAVSS0_INTR_0_OUTL_INTR_185
COMPUTE_CLUSTERHP0_GIC500SS_0_SPI_IN_730	730	NAVSS0_INTR_0_OUTL_INTR_186
COMPUTE_CLUSTERHP0_GIC500SS_0_SPI_IN_731	731	NAVSS0_INTR_0_OUTL_INTR_187
COMPUTE_CLUSTERHP0_GIC500SS_0_SPI_IN_732	732	NAVSS0_INTR_0_OUTL_INTR_188
COMPUTE_CLUSTERHP0_GIC500SS_0_SPI_IN_733	733	NAVSS0_INTR_0_OUTL_INTR_189
COMPUTE_CLUSTERHP0_GIC500SS_0_SPI_IN_734	734	NAVSS0_INTR_0_OUTL_INTR_190
COMPUTE_CLUSTERHP0_GIC500SS_0_SPI_IN_735	735	NAVSS0_INTR_0_OUTL_INTR_191
COMPUTE_CLUSTERHP0_GIC500SS_0_SPI_IN_736	736	COMPUTE_CLUSTERHP0_CLEC_0_SOC_EVENTS_OUT_LEVEL_32
COMPUTE_CLUSTERHP0_GIC500SS_0_SPI_IN_737	737	COMPUTE_CLUSTERHP0_CLEC_0_SOC_EVENTS_OUT_LEVEL_33
COMPUTE_CLUSTERHP0_GIC500SS_0_SPI_IN_738	738	COMPUTE_CLUSTERHP0_CLEC_0_SOC_EVENTS_OUT_LEVEL_34
COMPUTE_CLUSTERHP0_GIC500SS_0_SPI_IN_739	739	COMPUTE_CLUSTERHP0_CLEC_0_SOC_EVENTS_OUT_LEVEL_35
COMPUTE_CLUSTERHP0_GIC500SS_0_SPI_IN_740	740	COMPUTE_CLUSTERHP0_CLEC_0_SOC_EVENTS_OUT_LEVEL_36
COMPUTE_CLUSTERHP0_GIC500SS_0_SPI_IN_741	741	COMPUTE_CLUSTERHP0_CLEC_0_SOC_EVENTS_OUT_LEVEL_37
COMPUTE_CLUSTERHP0_GIC500SS_0_SPI_IN_742	742	COMPUTE_CLUSTERHP0_CLEC_0_SOC_EVENTS_OUT_LEVEL_38
COMPUTE_CLUSTERHP0_GIC500SS_0_SPI_IN_743	743	COMPUTE_CLUSTERHP0_CLEC_0_SOC_EVENTS_OUT_LEVEL_39
COMPUTE_CLUSTERHP0_GIC500SS_0_SPI_IN_744	744	COMPUTE_CLUSTERHP0_CLEC_0_SOC_EVENTS_OUT_LEVEL_40

Table 9-35. COMPUTE_CLUSTERHP0_GIC500SS_0_INTERRUPT_MAP Memory Map (continued)

Interrupt Input Line	Interrupt ID	Source Interrupt
COMPUTE_CLUSTERHP0_GIC500SS_0_SPI_IN_745	745	COMPUTE_CLUSTERHP0_CLEC_0_SOC_EVENTS_OUT_LEVEL_41
COMPUTE_CLUSTERHP0_GIC500SS_0_SPI_IN_746	746	COMPUTE_CLUSTERHP0_CLEC_0_SOC_EVENTS_OUT_LEVEL_42
COMPUTE_CLUSTERHP0_GIC500SS_0_SPI_IN_747	747	COMPUTE_CLUSTERHP0_CLEC_0_SOC_EVENTS_OUT_LEVEL_43
COMPUTE_CLUSTERHP0_GIC500SS_0_SPI_IN_748	748	COMPUTE_CLUSTERHP0_CLEC_0_SOC_EVENTS_OUT_LEVEL_44
COMPUTE_CLUSTERHP0_GIC500SS_0_SPI_IN_749	749	COMPUTE_CLUSTERHP0_CLEC_0_SOC_EVENTS_OUT_LEVEL_45
COMPUTE_CLUSTERHP0_GIC500SS_0_SPI_IN_750	750	COMPUTE_CLUSTERHP0_CLEC_0_SOC_EVENTS_OUT_LEVEL_46
COMPUTE_CLUSTERHP0_GIC500SS_0_SPI_IN_751	751	COMPUTE_CLUSTERHP0_CLEC_0_SOC_EVENTS_OUT_LEVEL_47
COMPUTE_CLUSTERHP0_GIC500SS_0_SPI_IN_752	752	COMPUTE_CLUSTERHP0_CLEC_0_SOC_EVENTS_OUT_LEVEL_48
COMPUTE_CLUSTERHP0_GIC500SS_0_SPI_IN_753	753	COMPUTE_CLUSTERHP0_CLEC_0_SOC_EVENTS_OUT_LEVEL_49
COMPUTE_CLUSTERHP0_GIC500SS_0_SPI_IN_754	754	COMPUTE_CLUSTERHP0_CLEC_0_SOC_EVENTS_OUT_LEVEL_50
COMPUTE_CLUSTERHP0_GIC500SS_0_SPI_IN_755	755	COMPUTE_CLUSTERHP0_CLEC_0_SOC_EVENTS_OUT_LEVEL_51
COMPUTE_CLUSTERHP0_GIC500SS_0_SPI_IN_756	756	COMPUTE_CLUSTERHP0_CLEC_0_SOC_EVENTS_OUT_LEVEL_52
COMPUTE_CLUSTERHP0_GIC500SS_0_SPI_IN_757	757	COMPUTE_CLUSTERHP0_CLEC_0_SOC_EVENTS_OUT_LEVEL_53
COMPUTE_CLUSTERHP0_GIC500SS_0_SPI_IN_758	758	COMPUTE_CLUSTERHP0_CLEC_0_SOC_EVENTS_OUT_LEVEL_54
COMPUTE_CLUSTERHP0_GIC500SS_0_SPI_IN_759	759	COMPUTE_CLUSTERHP0_CLEC_0_SOC_EVENTS_OUT_LEVEL_55
COMPUTE_CLUSTERHP0_GIC500SS_0_SPI_IN_760	760	COMPUTE_CLUSTERHP0_CLEC_0_SOC_EVENTS_OUT_LEVEL_56
COMPUTE_CLUSTERHP0_GIC500SS_0_SPI_IN_761	761	COMPUTE_CLUSTERHP0_CLEC_0_SOC_EVENTS_OUT_LEVEL_57
COMPUTE_CLUSTERHP0_GIC500SS_0_SPI_IN_762	762	COMPUTE_CLUSTERHP0_CLEC_0_SOC_EVENTS_OUT_LEVEL_58
COMPUTE_CLUSTERHP0_GIC500SS_0_SPI_IN_763	763	COMPUTE_CLUSTERHP0_CLEC_0_SOC_EVENTS_OUT_LEVEL_59
COMPUTE_CLUSTERHP0_GIC500SS_0_SPI_IN_764	764	COMPUTE_CLUSTERHP0_CLEC_0_SOC_EVENTS_OUT_LEVEL_60
COMPUTE_CLUSTERHP0_GIC500SS_0_SPI_IN_765	765	COMPUTE_CLUSTERHP0_CLEC_0_SOC_EVENTS_OUT_LEVEL_61
COMPUTE_CLUSTERHP0_GIC500SS_0_SPI_IN_766	766	COMPUTE_CLUSTERHP0_CLEC_0_SOC_EVENTS_OUT_LEVEL_62
COMPUTE_CLUSTERHP0_GIC500SS_0_SPI_IN_767	767	COMPUTE_CLUSTERHP0_CLEC_0_SOC_EVENTS_OUT_LEVEL_63
COMPUTE_CLUSTERHP0_GIC500SS_0_SPI_IN_768	768	CCDEBUGSS0_AQCMPINTR_LEVEL_0
COMPUTE_CLUSTERHP0_GIC500SS_0_SPI_IN_769	769	DEBUGSS0_AQCMPINTR_LEVEL_0
COMPUTE_CLUSTERHP0_GIC500SS_0_SPI_IN_771	771	CCDEBUGSS1_AQCMPINTR_LEVEL_0
COMPUTE_CLUSTERHP0_GIC500SS_0_SPI_IN_772	772	CCDEBUGSS2_AQCMPINTR_LEVEL_0
COMPUTE_CLUSTERHP0_GIC500SS_0_SPI_IN_773	773	DEBUGSS0_CTM_LEVEL_0

Table 9-35. COMPUTE_CLUSTERHP0_GIC500SS_0_INTERRUPT_MAP Memory Map (continued)

Interrupt Input Line	Interrupt ID	Source Interrupt
COMPUTE_CLUSTERHP0_GIC500SS_0_SPI_IN_776	776	R5FSS0_CORE0_PMU_0
COMPUTE_CLUSTERHP0_GIC500SS_0_SPI_IN_777	777	R5FSS0_CORE1_PMU_0
COMPUTE_CLUSTERHP0_GIC500SS_0_SPI_IN_778	778	R5FSS1_CORE0_PMU_0
COMPUTE_CLUSTERHP0_GIC500SS_0_SPI_IN_779	779	R5FSS1_CORE1_PMU_0
COMPUTE_CLUSTERHP0_GIC500SS_0_SPI_IN_780	780	CTRL_MMR0_ACCESS_ERR_0
COMPUTE_CLUSTERHP0_GIC500SS_0_SPI_IN_781	781	MCU_CTRL_MMR0_ACCESS_ERR_0
COMPUTE_CLUSTERHP0_GIC500SS_0_SPI_IN_782	782	USB0_COMMON_0_HOST_SYSTEM_ERROR_0
COMPUTE_CLUSTERHP0_GIC500SS_0_SPI_IN_785	785	R5FSS2_CORE0_PMU_0
COMPUTE_CLUSTERHP0_GIC500SS_0_SPI_IN_786	786	R5FSS2_CORE1_PMU_0
COMPUTE_CLUSTERHP0_GIC500SS_0_SPI_IN_787	787	PSC0_PSC_ALLINT_0
COMPUTE_CLUSTERHP0_GIC500SS_0_SPI_IN_788	788	AM_BOLT_PSC_WRAP0_PSC_ALLINT_0
COMPUTE_CLUSTERHP0_GIC500SS_0_SPI_IN_791	791	MAIN_CBASS0_DEFAULT_ERR_INTR_0
COMPUTE_CLUSTERHP0_GIC500SS_0_SPI_IN_792	792	CBASS_INFRA_NON_SAFE0_DEFAULT_ERR_INTR_0
COMPUTE_CLUSTERHP0_GIC500SS_0_SPI_IN_793	793	GLUELOGIC_MAIN_CBASS_INTR_OR_GLUE_MAIN_CBASS_AGG_ERR_INTR_0
COMPUTE_CLUSTERHP0_GIC500SS_0_SPI_IN_816	816	MCAN16_COMMON_0_MCANSS_MCAN_LVL_INT_0
COMPUTE_CLUSTERHP0_GIC500SS_0_SPI_IN_817	817	MCAN16_COMMON_0_MCANSS_MCAN_LVL_INT_1
COMPUTE_CLUSTERHP0_GIC500SS_0_SPI_IN_818	818	MCAN16_COMMON_0_MCANSS_EXT_TS_ROLLOVER_LVL_INT_0
COMPUTE_CLUSTERHP0_GIC500SS_0_SPI_IN_819	819	MCAN17_COMMON_0_MCANSS_MCAN_LVL_INT_0
COMPUTE_CLUSTERHP0_GIC500SS_0_SPI_IN_820	820	MCAN17_COMMON_0_MCANSS_MCAN_LVL_INT_1
COMPUTE_CLUSTERHP0_GIC500SS_0_SPI_IN_821	821	MCAN17_COMMON_0_MCANSS_EXT_TS_ROLLOVER_LVL_INT_0
COMPUTE_CLUSTERHP0_GIC500SS_0_SPI_IN_848	848	MCU_TIMER0_INTR_PEND_0
COMPUTE_CLUSTERHP0_GIC500SS_0_SPI_IN_849	849	MCU_TIMER1_INTR_PEND_0
COMPUTE_CLUSTERHP0_GIC500SS_0_SPI_IN_850	850	MCU_TIMER2_INTR_PEND_0
COMPUTE_CLUSTERHP0_GIC500SS_0_SPI_IN_851	851	MCU_TIMER3_INTR_PEND_0
COMPUTE_CLUSTERHP0_GIC500SS_0_SPI_IN_852	852	MCU_TIMER4_INTR_PEND_0
COMPUTE_CLUSTERHP0_GIC500SS_0_SPI_IN_853	853	MCU_TIMER5_INTR_PEND_0
COMPUTE_CLUSTERHP0_GIC500SS_0_SPI_IN_854	854	MCU_TIMER6_INTR_PEND_0
COMPUTE_CLUSTERHP0_GIC500SS_0_SPI_IN_855	855	MCU_TIMER7_INTR_PEND_0

Table 9-35. COMPUTE_CLUSTERHP0_GIC500SS_0_INTERRUPT_MAP Memory Map (continued)

Interrupt Input Line	Interrupt ID	Source Interrupt
COMPUTE_CLUSTERHP0_GIC500SS_0_SPI_IN_856	856	MCU_TIMER8_INTR_PEND_0
COMPUTE_CLUSTERHP0_GIC500SS_0_SPI_IN_857	857	MCU_TIMER9_INTR_PEND_0
COMPUTE_CLUSTERHP0_GIC500SS_0_SPI_IN_864	864	MCU_MCAN0_COMMON_0_MCANSS_MCAN_LVL_INT_0
COMPUTE_CLUSTERHP0_GIC500SS_0_SPI_IN_865	865	MCU_MCAN0_COMMON_0_MCANSS_MCAN_LVL_INT_1
COMPUTE_CLUSTERHP0_GIC500SS_0_SPI_IN_866	866	MCU_MCAN0_COMMON_0_MCANSS_EXT_TS_ROLLOVER_LVL_INT_0
COMPUTE_CLUSTERHP0_GIC500SS_0_SPI_IN_867	867	MCU_MCAN1_COMMON_0_MCANSS_MCAN_LVL_INT_0
COMPUTE_CLUSTERHP0_GIC500SS_0_SPI_IN_868	868	MCU_MCAN1_COMMON_0_MCANSS_MCAN_LVL_INT_1
COMPUTE_CLUSTERHP0_GIC500SS_0_SPI_IN_869	869	MCU_MCAN1_COMMON_0_MCANSS_EXT_TS_ROLLOVER_LVL_INT_0
COMPUTE_CLUSTERHP0_GIC500SS_0_SPI_IN_872	872	MCU_FSS0_OSPI_0_OSPI_LVL_INTR_0
COMPUTE_CLUSTERHP0_GIC500SS_0_SPI_IN_873	873	MCU_FSS0_OSPI_1_OSPI_LVL_INTR_0
COMPUTE_CLUSTERHP0_GIC500SS_0_SPI_IN_874	874	MCU_FSS0_HYPERBUS1P0_0_HPB_INTR_0
COMPUTE_CLUSTERHP0_GIC500SS_0_SPI_IN_875	875	MCU_FSS0_FSAS_0_OTFA_INTR_ERR_PEND_0
COMPUTE_CLUSTERHP0_GIC500SS_0_SPI_IN_876	876	MCU_FSS0_FSAS_0_ECC_INTR_ERR_PEND_0
COMPUTE_CLUSTERHP0_GIC500SS_0_SPI_IN_878	878	MCU_UART0_USART_IRQ_0
COMPUTE_CLUSTERHP0_GIC500SS_0_SPI_IN_880	880	MCU_MCSPi0_INTR_SPI_0
COMPUTE_CLUSTERHP0_GIC500SS_0_SPI_IN_881	881	MCU_MCSPi1_INTR_SPI_0
COMPUTE_CLUSTERHP0_GIC500SS_0_SPI_IN_882	882	MCU_MCSPi2_INTR_SPI_0
COMPUTE_CLUSTERHP0_GIC500SS_0_SPI_IN_884	884	MCU_I2C0_POINTRPEND_0
COMPUTE_CLUSTERHP0_GIC500SS_0_SPI_IN_885	885	MCU_I2C1_POINTRPEND_0
COMPUTE_CLUSTERHP0_GIC500SS_0_SPI_IN_886	886	MCU_I3C0_COMMON_0_I3C_INT_0
COMPUTE_CLUSTERHP0_GIC500SS_0_SPI_IN_887	887	MCU_I3C1_COMMON_0_I3C_INT_0
COMPUTE_CLUSTERHP0_GIC500SS_0_SPI_IN_888	888	MCU_CPSW0_COMMON_0_STAT_PEND_0
COMPUTE_CLUSTERHP0_GIC500SS_0_SPI_IN_889	889	MCU_CPSW0_COMMON_0_MDIO_PEND_0
COMPUTE_CLUSTERHP0_GIC500SS_0_SPI_IN_890	890	MCU_CPSW0_COMMON_0_EVNT_PEND_0
COMPUTE_CLUSTERHP0_GIC500SS_0_SPI_IN_892	892	MCU_ADC12FCC0_COMMON_0_GEN_LEVEL_0
COMPUTE_CLUSTERHP0_GIC500SS_0_SPI_IN_893	893	MCU_ADC12FCC1_COMMON_0_GEN_LEVEL_0
COMPUTE_CLUSTERHP0_GIC500SS_0_SPI_IN_896	896	MCU_SA3_SS0_INTAGGR_0_INTAGGR_VINTR_0
COMPUTE_CLUSTERHP0_GIC500SS_0_SPI_IN_897	897	MCU_SA3_SS0_INTAGGR_0_INTAGGR_VINTR_1

Table 9-35. COMPUTE_CLUSTERHP0_GIC500SS_0_INTERRUPT_MAP Memory Map (continued)

Interrupt Input Line	Interrupt ID	Source Interrupt
COMPUTE_CLUSTERHP0_GIC500SS_0_SPI_IN_898	898	MCU_SA3_SS0_INTAGGR_0_INTAGGR_VINTR_2
COMPUTE_CLUSTERHP0_GIC500SS_0_SPI_IN_899	899	MCU_SA3_SS0_INTAGGR_0_INTAGGR_VINTR_3
COMPUTE_CLUSTERHP0_GIC500SS_0_SPI_IN_900	900	MCU_SA3_SS0_INTAGGR_0_INTAGGR_VINTR_4
COMPUTE_CLUSTERHP0_GIC500SS_0_SPI_IN_901	901	MCU_SA3_SS0_INTAGGR_0_INTAGGR_VINTR_5
COMPUTE_CLUSTERHP0_GIC500SS_0_SPI_IN_902	902	MCU_SA3_SS0_INTAGGR_0_INTAGGR_VINTR_6
COMPUTE_CLUSTERHP0_GIC500SS_0_SPI_IN_903	903	MCU_SA3_SS0_INTAGGR_0_INTAGGR_VINTR_7
COMPUTE_CLUSTERHP0_GIC500SS_0_SPI_IN_912	912	MCU_SA3_SS0_SA_UL_0_SA_UL_PKA_0
COMPUTE_CLUSTERHP0_GIC500SS_0_SPI_IN_913	913	MCU_SA3_SS0_SA_UL_0_SA_UL_TRNG_0
COMPUTE_CLUSTERHP0_GIC500SS_0_SPI_IN_918	918	MCU_R5FSS0_CORE0_PMU_0
COMPUTE_CLUSTERHP0_GIC500SS_0_SPI_IN_919	919	MCU_R5FSS0_CORE1_PMU_0
COMPUTE_CLUSTERHP0_GIC500SS_0_SPI_IN_920	920	MCU_CBASS0_DEFAULT_ERR_INTR_0
COMPUTE_CLUSTERHP0_GIC500SS_0_SPI_IN_921	921	GLUELOGIC_DBG_CBASS_INTR_OR_GLUE_DBG_CBASS_AGG_ERR_INTR_0
COMPUTE_CLUSTERHP0_GIC500SS_0_SPI_IN_928	928	WKUP_I2C0_POINTRPEND_0
COMPUTE_CLUSTERHP0_GIC500SS_0_SPI_IN_929	929	WKUP_UART0_USART_IRQ_0
COMPUTE_CLUSTERHP0_GIC500SS_0_SPI_IN_932	932	WKUP_SMS0_TIFS_CBASS_0_FW_EXCEPTION_INTR_0
COMPUTE_CLUSTERHP0_GIC500SS_0_SPI_IN_933	933	WKUP_SMS0_COMMON_0_COMBINED_SEC_IN_0
COMPUTE_CLUSTERHP0_GIC500SS_0_SPI_IN_934	934	WKUP_SMS0_HSM_CBASS_0_FW_EXCEPTION_INTR_0
COMPUTE_CLUSTERHP0_GIC500SS_0_SPI_IN_936	936	WKUP_VTM0_COMMON_0_THERM_LVL_GT_TH1_INTR_0
COMPUTE_CLUSTERHP0_GIC500SS_0_SPI_IN_937	937	WKUP_VTM0_COMMON_0_THERM_LVL_LT_TH0_INTR_0
COMPUTE_CLUSTERHP0_GIC500SS_0_SPI_IN_938	938	WKUP_VTM0_COMMON_0_THERM_LVL_GT_TH2_INTR_0
COMPUTE_CLUSTERHP0_GIC500SS_0_SPI_IN_952	952	WKUP_CBASS0_DEFAULT_ERR_INTR_0
COMPUTE_CLUSTERHP0_GIC500SS_0_SPI_IN_953	953	GLUELOGIC_FW_CBASS_INTR_OR_GLUE_FW_CBASS_AGG_ERR_INTR_0
COMPUTE_CLUSTERHP0_GIC500SS_0_SPI_IN_960	960	WKUP_GPIOMUX_INTRTR0_OUTP_16
COMPUTE_CLUSTERHP0_GIC500SS_0_SPI_IN_961	961	WKUP_GPIOMUX_INTRTR0_OUTP_17
COMPUTE_CLUSTERHP0_GIC500SS_0_SPI_IN_962	962	WKUP_GPIOMUX_INTRTR0_OUTP_18
COMPUTE_CLUSTERHP0_GIC500SS_0_SPI_IN_963	963	WKUP_GPIOMUX_INTRTR0_OUTP_19
COMPUTE_CLUSTERHP0_GIC500SS_0_SPI_IN_964	964	WKUP_GPIOMUX_INTRTR0_OUTP_20
COMPUTE_CLUSTERHP0_GIC500SS_0_SPI_IN_965	965	WKUP_GPIOMUX_INTRTR0_OUTP_21

Table 9-35. COMPUTE_CLUSTERHP0_GIC500SS_0_INTERRUPT_MAP Memory Map (continued)

Interrupt Input Line	Interrupt ID	Source Interrupt
COMPUTE_CLUSTERHP0_GIC500SS_0_SPI_IN_966	966	WKUP_GPIOMUX_INTRTR0_OUTP_22
COMPUTE_CLUSTERHP0_GIC500SS_0_SPI_IN_967	967	WKUP_GPIOMUX_INTRTR0_OUTP_23
COMPUTE_CLUSTERHP0_GIC500SS_0_SPI_IN_968	968	WKUP_GPIOMUX_INTRTR0_OUTP_24
COMPUTE_CLUSTERHP0_GIC500SS_0_SPI_IN_969	969	WKUP_GPIOMUX_INTRTR0_OUTP_25
COMPUTE_CLUSTERHP0_GIC500SS_0_SPI_IN_970	970	WKUP_GPIOMUX_INTRTR0_OUTP_26
COMPUTE_CLUSTERHP0_GIC500SS_0_SPI_IN_971	971	WKUP_GPIOMUX_INTRTR0_OUTP_27
COMPUTE_CLUSTERHP0_GIC500SS_0_SPI_IN_972	972	WKUP_GPIOMUX_INTRTR0_OUTP_28
COMPUTE_CLUSTERHP0_GIC500SS_0_SPI_IN_973	973	WKUP_GPIOMUX_INTRTR0_OUTP_29
COMPUTE_CLUSTERHP0_GIC500SS_0_SPI_IN_974	974	WKUP_GPIOMUX_INTRTR0_OUTP_30
COMPUTE_CLUSTERHP0_GIC500SS_0_SPI_IN_975	975	WKUP_GPIOMUX_INTRTR0_OUTP_31

9.4.4 CPSW_9XUSSM0_INTERRUPT_MAP

Table 9-36. CPSW_9XUSSM0_INTERRUPT_MAP Memory Map

Interrupt Input Line	Interrupt ID	Source Interrupt
CPSW_9XUSSM0_CPTS_HW1_PUSH_IN_0	0	TIMESYNC_INTRTR0_OUTL_26
CPSW_9XUSSM0_CPTS_HW2_PUSH_IN_0	0	TIMESYNC_INTRTR0_OUTL_27
CPSW_9XUSSM0_CPTS_HW3_PUSH_IN_0	0	TIMESYNC_INTRTR0_OUTL_28
CPSW_9XUSSM0_CPTS_HW4_PUSH_IN_0	0	TIMESYNC_INTRTR0_OUTL_29
CPSW_9XUSSM0_CPTS_HW5_PUSH_IN_0	0	TIMESYNC_INTRTR0_OUTL_30
CPSW_9XUSSM0_CPTS_HW6_PUSH_IN_0	0	TIMESYNC_INTRTR0_OUTL_31
CPSW_9XUSSM0_CPTS_HW7_PUSH_IN_0	0	TIMESYNC_INTRTR0_OUTL_32
CPSW_9XUSSM0_CPTS_HW8_PUSH_IN_0	0	TIMESYNC_INTRTR0_OUTL_33

9.4.5 CPSW1_COMMON_0_INTERRUPT_MAP

Table 9-37. CPSW1_COMMON_0_INTERRUPT_MAP Memory Map

Interrupt Input Line	Interrupt ID	Source Interrupt
CPSW1_COMMON_0_CPTS_HW3_PUS H_IN_0	0	TIMESYNC_INTRTR0_OUTL_38
CPSW1_COMMON_0_CPTS_HW4_PUS H_IN_0	0	TIMESYNC_INTRTR0_OUTL_39

9.4.6 CPSW1_INTERRUPT_MAP

Table 9-38. CPSW1_INTERRUPT_MAP Memory Map

Interrupt Input Line	Interrupt ID	Source Interrupt
CPSW1_CPTS_HW3_PUSH_IN_0	0	TIMESYNC_INTRTR0_OUTL_38
CPSW1_CPTS_HW4_PUSH_IN_0	0	TIMESYNC_INTRTR0_OUTL_39

9.4.7 DMPAC0_INTD_0_INTERRUPT_MAP

Table 9-39. DMPAC0_INTD_0_INTERRUPT_MAP Memory Map

Interrupt Input Line	Interrupt ID	Source Interrupt
DMPAC0_INTD_0_IP_INTR_IN_0	0	DMPAC0_DOF_0_DOF_ROW_DONE_INTR_0
DMPAC0_INTD_0_IP_INTR_IN_1	1	DMPAC0_DOF_0_DOF_FRAME_DONE_INTR_0
DMPAC0_INTD_0_IP_INTR_IN_2	2	DMPAC0_DOF_0_DOF_READ_ERROR_INTR_0
DMPAC0_INTD_0_IP_INTR_IN_3	3	DMPAC0_DOF_0_DOF_WRITE_ERROR_INTR_0
DMPAC0_INTD_0_IP_INTR_IN_4	4	DMPAC0_DOF_0_DOF_MP0_RD_STATUS_ERROR_0
DMPAC0_INTD_0_IP_INTR_IN_16	16	DMPAC0_SDE_0_SDE_BLK_DONE_INTR_0
DMPAC0_INTD_0_IP_INTR_IN_17	17	DMPAC0_SDE_0_SDE_FRAME_DONE_INTR_0
DMPAC0_INTD_0_IP_INTR_IN_18	18	DMPAC0_SDE_0_SDE_READ_ERROR_INTR_0
DMPAC0_INTD_0_IP_INTR_IN_19	19	DMPAC0_SDE_0_SDE_WRITE_ERROR_INTR_0
DMPAC0_INTD_0_IP_INTR_IN_20	20	DMPAC0_FOCO_0_FOCO_FR_DONE_EVT_0
DMPAC0_INTD_0_IP_INTR_IN_21	21	DMPAC0_FOCO_0_FOCO_SL2_RD_ERR_0
DMPAC0_INTD_0_IP_INTR_IN_22	22	DMPAC0_FOCO_0_FOCO_SL2_WR_ERR_0
DMPAC0_INTD_0_IP_INTR_IN_23	23	DMPAC0_FOCO_1_FOCO_FR_DONE_EVT_0
DMPAC0_INTD_0_IP_INTR_IN_24	24	DMPAC0_FOCO_1_FOCO_SL2_RD_ERR_0
DMPAC0_INTD_0_IP_INTR_IN_25	25	DMPAC0_FOCO_1_FOCO_SL2_WR_ERR_0
DMPAC0_INTD_0_IP_INTR_IN_32	32	DMPAC0_HTS_0_PIPE_DONE_0
DMPAC0_INTD_0_IP_INTR_IN_33	33	DMPAC0_HTS_0_PIPE_DONE_1
DMPAC0_INTD_0_IP_INTR_IN_34	34	DMPAC0_HTS_0_PIPE_DONE_2
DMPAC0_INTD_0_IP_INTR_IN_35	35	DMPAC0_HTS_0_PIPE_DONE_3
DMPAC0_INTD_0_IP_INTR_IN_40	40	DMPAC0_HTS_0_SPARE_DEC_0
DMPAC0_INTD_0_IP_INTR_IN_41	41	DMPAC0_HTS_0_SPARE_DEC_1
DMPAC0_INTD_0_IP_INTR_IN_48	48	DMPAC0_HTS_0_SPARE_PEND_PULSE_0
DMPAC0_INTD_0_IP_INTR_IN_49	49	DMPAC0_HTS_0_SPARE_PEND_LEVEL_0
DMPAC0_INTD_0_IP_INTR_IN_50	50	DMPAC0_HTS_0_SPARE_PEND_PULSE_1
DMPAC0_INTD_0_IP_INTR_IN_51	51	DMPAC0_HTS_0_SPARE_PEND_LEVEL_1
DMPAC0_INTD_0_IP_INTR_IN_56	56	DMPAC0_HTS_0_TDONE_0
DMPAC0_INTD_0_IP_INTR_IN_57	57	DMPAC0_HTS_0_TDONE_1
DMPAC0_INTD_0_IP_INTR_IN_58	58	DMPAC0_HTS_0_TDONE_7
DMPAC0_INTD_0_IP_INTR_IN_59	59	DMPAC0_HTS_0_TDONE_8
DMPAC0_INTD_0_IP_INTR_IN_64	64	DMPAC0_HTS_0_WATCHDOGTIMER_ERR_0
DMPAC0_INTD_0_IP_INTR_IN_65	65	DMPAC0_HTS_0_WATCHDOGTIMER_ERR_1
DMPAC0_INTD_0_IP_INTR_IN_66	66	DMPAC0_HTS_0_WATCHDOGTIMER_ERR_7
DMPAC0_INTD_0_IP_INTR_IN_67	67	DMPAC0_HTS_0_WATCHDOGTIMER_ERR_8
DMPAC0_INTD_0_IP_INTR_IN_96	96	DMPAC0_DRU_0_DRU_ERROR_0
DMPAC0_INTD_0_IP_INTR_IN_97	97	DMPAC0_DRU_0_DRU_ERROR_1
DMPAC0_INTD_0_IP_INTR_IN_98	98	DMPAC0_DRU_0_DRU_ERROR_2
DMPAC0_INTD_0_IP_INTR_IN_99	99	DMPAC0_DRU_0_DRU_ERROR_3
DMPAC0_INTD_0_IP_INTR_IN_100	100	DMPAC0_DRU_0_DRU_ERROR_4
DMPAC0_INTD_0_IP_INTR_IN_101	101	DMPAC0_DRU_0_DRU_ERROR_5
DMPAC0_INTD_0_IP_INTR_IN_102	102	DMPAC0_DRU_0_DRU_ERROR_6

Table 9-39. DMPAC0_INTD_0_INTERRUPT_MAP Memory Map (continued)

Interrupt Input Line	Interrupt ID	Source Interrupt
DMPAC0_INTD_0_IP_INTR_IN_103	103	DMPAC0_DRU_0_DRU_ERROR_7
DMPAC0_INTD_0_IP_INTR_IN_104	104	DMPAC0_DRU_0_DRU_ERROR_8
DMPAC0_INTD_0_IP_INTR_IN_105	105	DMPAC0_DRU_0_DRU_ERROR_9
DMPAC0_INTD_0_IP_INTR_IN_106	106	DMPAC0_DRU_0_DRU_ERROR_10
DMPAC0_INTD_0_IP_INTR_IN_107	107	DMPAC0_DRU_0_DRU_ERROR_11
DMPAC0_INTD_0_IP_INTR_IN_108	108	DMPAC0_DRU_0_DRU_ERROR_12
DMPAC0_INTD_0_IP_INTR_IN_109	109	DMPAC0_DRU_0_DRU_ERROR_13
DMPAC0_INTD_0_IP_INTR_IN_110	110	DMPAC0_DRU_0_DRU_ERROR_14
DMPAC0_INTD_0_IP_INTR_IN_111	111	DMPAC0_DRU_0_DRU_ERROR_15
DMPAC0_INTD_0_IP_INTR_IN_112	112	DMPAC0_DRU_0_DRU_ERROR_16
DMPAC0_INTD_0_IP_INTR_IN_113	113	DMPAC0_DRU_0_DRU_ERROR_17
DMPAC0_INTD_0_IP_INTR_IN_114	114	DMPAC0_DRU_0_DRU_ERROR_18
DMPAC0_INTD_0_IP_INTR_IN_115	115	DMPAC0_DRU_0_DRU_ERROR_19
DMPAC0_INTD_0_IP_INTR_IN_116	116	DMPAC0_DRU_0_DRU_ERROR_20
DMPAC0_INTD_0_IP_INTR_IN_117	117	DMPAC0_DRU_0_DRU_ERROR_21
DMPAC0_INTD_0_IP_INTR_IN_118	118	DMPAC0_DRU_0_DRU_ERROR_22
DMPAC0_INTD_0_IP_INTR_IN_119	119	DMPAC0_DRU_0_DRU_ERROR_23
DMPAC0_INTD_0_IP_INTR_IN_120	120	DMPAC0_DRU_0_DRU_ERROR_24
DMPAC0_INTD_0_IP_INTR_IN_121	121	DMPAC0_DRU_0_DRU_ERROR_25
DMPAC0_INTD_0_IP_INTR_IN_122	122	DMPAC0_DRU_0_DRU_ERROR_26
DMPAC0_INTD_0_IP_INTR_IN_123	123	DMPAC0_DRU_0_DRU_ERROR_27
DMPAC0_INTD_0_IP_INTR_IN_124	124	DMPAC0_DRU_0_DRU_ERROR_28
DMPAC0_INTD_0_IP_INTR_IN_125	125	DMPAC0_DRU_0_DRU_ERROR_29
DMPAC0_INTD_0_IP_INTR_IN_126	126	DMPAC0_DRU_0_DRU_ERROR_30
DMPAC0_INTD_0_IP_INTR_IN_127	127	DMPAC0_DRU_0_DRU_ERROR_31
DMPAC0_INTD_0_IP_INTR_IN_128	128	DMPAC0_DRU_0_DRU_COMPLETE_0
DMPAC0_INTD_0_IP_INTR_IN_129	129	DMPAC0_DRU_0_DRU_COMPLETE_1
DMPAC0_INTD_0_IP_INTR_IN_130	130	DMPAC0_DRU_0_DRU_COMPLETE_2
DMPAC0_INTD_0_IP_INTR_IN_131	131	DMPAC0_DRU_0_DRU_COMPLETE_3
DMPAC0_INTD_0_IP_INTR_IN_132	132	DMPAC0_DRU_0_DRU_COMPLETE_4
DMPAC0_INTD_0_IP_INTR_IN_133	133	DMPAC0_DRU_0_DRU_COMPLETE_5
DMPAC0_INTD_0_IP_INTR_IN_134	134	DMPAC0_DRU_0_DRU_COMPLETE_6
DMPAC0_INTD_0_IP_INTR_IN_135	135	DMPAC0_DRU_0_DRU_COMPLETE_7
DMPAC0_INTD_0_IP_INTR_IN_136	136	DMPAC0_DRU_0_DRU_COMPLETE_8
DMPAC0_INTD_0_IP_INTR_IN_137	137	DMPAC0_DRU_0_DRU_COMPLETE_9
DMPAC0_INTD_0_IP_INTR_IN_138	138	DMPAC0_DRU_0_DRU_COMPLETE_10
DMPAC0_INTD_0_IP_INTR_IN_139	139	DMPAC0_DRU_0_DRU_COMPLETE_11
DMPAC0_INTD_0_IP_INTR_IN_140	140	DMPAC0_DRU_0_DRU_COMPLETE_12
DMPAC0_INTD_0_IP_INTR_IN_141	141	DMPAC0_DRU_0_DRU_COMPLETE_13
DMPAC0_INTD_0_IP_INTR_IN_142	142	DMPAC0_DRU_0_DRU_COMPLETE_14
DMPAC0_INTD_0_IP_INTR_IN_143	143	DMPAC0_DRU_0_DRU_COMPLETE_15
DMPAC0_INTD_0_IP_INTR_IN_144	144	DMPAC0_DRU_0_DRU_COMPLETE_16
DMPAC0_INTD_0_IP_INTR_IN_145	145	DMPAC0_DRU_0_DRU_COMPLETE_17
DMPAC0_INTD_0_IP_INTR_IN_146	146	DMPAC0_DRU_0_DRU_COMPLETE_18
DMPAC0_INTD_0_IP_INTR_IN_147	147	DMPAC0_DRU_0_DRU_COMPLETE_19
DMPAC0_INTD_0_IP_INTR_IN_148	148	DMPAC0_DRU_0_DRU_COMPLETE_20
DMPAC0_INTD_0_IP_INTR_IN_149	149	DMPAC0_DRU_0_DRU_COMPLETE_21

Table 9-39. DMPAC0_INTD_0_INTERRUPT_MAP Memory Map (continued)

Interrupt Input Line	Interrupt ID	Source Interrupt
DMPAC0_INTD_0_IP_INTR_IN_150	150	DMPAC0_DRU_0_DRU_COMPLETE_22
DMPAC0_INTD_0_IP_INTR_IN_151	151	DMPAC0_DRU_0_DRU_COMPLETE_23
DMPAC0_INTD_0_IP_INTR_IN_152	152	DMPAC0_DRU_0_DRU_COMPLETE_24
DMPAC0_INTD_0_IP_INTR_IN_153	153	DMPAC0_DRU_0_DRU_COMPLETE_25
DMPAC0_INTD_0_IP_INTR_IN_154	154	DMPAC0_DRU_0_DRU_COMPLETE_26
DMPAC0_INTD_0_IP_INTR_IN_155	155	DMPAC0_DRU_0_DRU_COMPLETE_27
DMPAC0_INTD_0_IP_INTR_IN_156	156	DMPAC0_DRU_0_DRU_COMPLETE_28
DMPAC0_INTD_0_IP_INTR_IN_157	157	DMPAC0_DRU_0_DRU_COMPLETE_29
DMPAC0_INTD_0_IP_INTR_IN_158	158	DMPAC0_DRU_0_DRU_COMPLETE_30
DMPAC0_INTD_0_IP_INTR_IN_159	159	DMPAC0_DRU_0_DRU_COMPLETE_31
DMPAC0_INTD_0_IP_INTR_IN_160	160	DMPAC0_DRU_0_DRU_LOCAL_OUT_EVENT_0
DMPAC0_INTD_0_IP_INTR_IN_161	161	DMPAC0_DRU_0_DRU_LOCAL_OUT_EVENT_1
DMPAC0_INTD_0_IP_INTR_IN_162	162	DMPAC0_DRU_0_DRU_LOCAL_OUT_EVENT_2
DMPAC0_INTD_0_IP_INTR_IN_163	163	DMPAC0_DRU_0_DRU_LOCAL_OUT_EVENT_3
DMPAC0_INTD_0_IP_INTR_IN_164	164	DMPAC0_DRU_0_DRU_LOCAL_OUT_EVENT_4
DMPAC0_INTD_0_IP_INTR_IN_165	165	DMPAC0_DRU_0_DRU_LOCAL_OUT_EVENT_5
DMPAC0_INTD_0_IP_INTR_IN_166	166	DMPAC0_DRU_0_DRU_LOCAL_OUT_EVENT_6
DMPAC0_INTD_0_IP_INTR_IN_167	167	DMPAC0_DRU_0_DRU_LOCAL_OUT_EVENT_7
DMPAC0_INTD_0_IP_INTR_IN_168	168	DMPAC0_DRU_0_DRU_LOCAL_OUT_EVENT_8
DMPAC0_INTD_0_IP_INTR_IN_169	169	DMPAC0_DRU_0_DRU_LOCAL_OUT_EVENT_9
DMPAC0_INTD_0_IP_INTR_IN_170	170	DMPAC0_DRU_0_DRU_LOCAL_OUT_EVENT_10
DMPAC0_INTD_0_IP_INTR_IN_171	171	DMPAC0_DRU_0_DRU_LOCAL_OUT_EVENT_11
DMPAC0_INTD_0_IP_INTR_IN_172	172	DMPAC0_DRU_0_DRU_LOCAL_OUT_EVENT_12
DMPAC0_INTD_0_IP_INTR_IN_173	173	DMPAC0_DRU_0_DRU_LOCAL_OUT_EVENT_13
DMPAC0_INTD_0_IP_INTR_IN_174	174	DMPAC0_DRU_0_DRU_LOCAL_OUT_EVENT_14
DMPAC0_INTD_0_IP_INTR_IN_175	175	DMPAC0_DRU_0_DRU_LOCAL_OUT_EVENT_15
DMPAC0_INTD_0_IP_INTR_IN_176	176	DMPAC0_DRU_0_DRU_LOCAL_OUT_EVENT_16
DMPAC0_INTD_0_IP_INTR_IN_177	177	DMPAC0_DRU_0_DRU_LOCAL_OUT_EVENT_17
DMPAC0_INTD_0_IP_INTR_IN_178	178	DMPAC0_DRU_0_DRU_LOCAL_OUT_EVENT_18
DMPAC0_INTD_0_IP_INTR_IN_179	179	DMPAC0_DRU_0_DRU_LOCAL_OUT_EVENT_19
DMPAC0_INTD_0_IP_INTR_IN_180	180	DMPAC0_DRU_0_DRU_LOCAL_OUT_EVENT_20
DMPAC0_INTD_0_IP_INTR_IN_181	181	DMPAC0_DRU_0_DRU_LOCAL_OUT_EVENT_21
DMPAC0_INTD_0_IP_INTR_IN_182	182	DMPAC0_DRU_0_DRU_LOCAL_OUT_EVENT_22
DMPAC0_INTD_0_IP_INTR_IN_183	183	DMPAC0_DRU_0_DRU_LOCAL_OUT_EVENT_23
DMPAC0_INTD_0_IP_INTR_IN_184	184	DMPAC0_DRU_0_DRU_LOCAL_OUT_EVENT_24
DMPAC0_INTD_0_IP_INTR_IN_185	185	DMPAC0_DRU_0_DRU_LOCAL_OUT_EVENT_25
DMPAC0_INTD_0_IP_INTR_IN_186	186	DMPAC0_DRU_0_DRU_LOCAL_OUT_EVENT_26
DMPAC0_INTD_0_IP_INTR_IN_187	187	DMPAC0_DRU_0_DRU_LOCAL_OUT_EVENT_27
DMPAC0_INTD_0_IP_INTR_IN_188	188	DMPAC0_DRU_0_DRU_LOCAL_OUT_EVENT_28
DMPAC0_INTD_0_IP_INTR_IN_189	189	DMPAC0_DRU_0_DRU_LOCAL_OUT_EVENT_29
DMPAC0_INTD_0_IP_INTR_IN_190	190	DMPAC0_DRU_0_DRU_LOCAL_OUT_EVENT_30
DMPAC0_INTD_0_IP_INTR_IN_191	191	DMPAC0_DRU_0_DRU_LOCAL_OUT_EVENT_31
DMPAC0_INTD_0_IP_INTR_IN_192	192	DMPAC0_DRU_0_DRU_PROT_ERROR_0
DMPAC0_INTD_0_IP_INTR_IN_193	193	DMPAC0_CTSET_0_CTSET_PULSE_0

9.4.8 ESM0_INTERRUPT_MAP

Table 9-40. ESM0_INTERRUPT_MAP Memory Map

Interrupt Input Line	Interrupt ID	Source Interrupt
ESM0_ESM_LVL_EVENT_IN_0	0	PLLFRACF2_SSMOD0_LOCKLOSS_IPCFG_0
ESM0_ESM_LVL_EVENT_IN_1	1	PLLFRACF2_SSMOD1_LOCKLOSS_IPCFG_0
ESM0_ESM_LVL_EVENT_IN_2	2	PLLFRACF2_SSMOD2_LOCKLOSS_IPCFG_0
ESM0_ESM_LVL_EVENT_IN_3	3	PLLFRACF2_SSMOD3_LOCKLOSS_IPCFG_0
ESM0_ESM_LVL_EVENT_IN_4	4	PLLFRACF2_SSMOD4_LOCKLOSS_IPCFG_0
ESM0_ESM_LVL_EVENT_IN_5	5	PLLFRACF2_SSMOD5_LOCKLOSS_IPCFG_0
ESM0_ESM_LVL_EVENT_IN_6	6	PLLFRACF2_SSMOD6_LOCKLOSS_IPCFG_0
ESM0_ESM_LVL_EVENT_IN_7	7	PLLFRACF2_SSMOD7_LOCKLOSS_IPCFG_0
ESM0_ESM_LVL_EVENT_IN_8	8	PLLFRACF2_SSMOD8_LOCKLOSS_IPCFG_0
ESM0_ESM_LVL_EVENT_IN_9	9	PLLFRACF2_SSMOD9_LOCKLOSS_IPCFG_0
ESM0_ESM_LVL_EVENT_IN_12	12	PLLFRACF2_SSMOD12_LOCKLOSS_IPCFG_0
ESM0_ESM_LVL_EVENT_IN_14	14	PLLFRACF2_SSMOD14_LOCKLOSS_IPCFG_0
ESM0_ESM_LVL_EVENT_IN_16	16	PLLFRACF2_SSMOD16_LOCKLOSS_IPCFG_0
ESM0_ESM_LVL_EVENT_IN_17	17	PLLFRACF2_SSMOD17_LOCKLOSS_IPCFG_0
ESM0_ESM_LVL_EVENT_IN_19	19	PLLFRACF2_SSMOD19_LOCKLOSS_IPCFG_0
ESM0_ESM_LVL_EVENT_IN_25	25	PLLFRACF2_SSMOD25_LOCKLOSS_IPCFG_0
ESM0_ESM_LVL_EVENT_IN_26	26	PLLFRACF2_SSMOD26_LOCKLOSS_IPCFG_0
ESM0_ESM_LVL_EVENT_IN_27	27	PLLFRACF2_SSMOD27_LOCKLOSS_IPCFG_0
ESM0_ESM_LVL_EVENT_IN_28	28	PLLFRACF2_SSMOD28_LOCKLOSS_IPCFG_0
ESM0_ESM_LVL_EVENT_IN_32	32	DDR0_COMMON_0_DDRSS_CONTROLLER_GLOBAL_ERROR_NON_FATAL_0
ESM0_ESM_LVL_EVENT_IN_33	33	DDR0_COMMON_0_DDRSS_CONTROLLER_GLOBAL_ERROR_FATAL_0
ESM0_ESM_LVL_EVENT_IN_34	34	DDR0_COMMON_0_DDRSS_HS_PHY_GLOBAL_ERROR_0
ESM0_ESM_LVL_EVENT_IN_35	35	DDR1_COMMON_0_DDRSS_CONTROLLER_GLOBAL_ERROR_NON_FATAL_0
ESM0_ESM_LVL_EVENT_IN_36	36	DDR1_COMMON_0_DDRSS_CONTROLLER_GLOBAL_ERROR_FATAL_0
ESM0_ESM_LVL_EVENT_IN_37	37	DDR1_COMMON_0_DDRSS_HS_PHY_GLOBAL_ERROR_0
ESM0_ESM_LVL_EVENT_IN_38	38	CPSW1_CPSW_2GUSS_CORE_ECC_CPSW_ECC_AGGR_ECC_SEC_PEND_0
ESM0_ESM_LVL_EVENT_IN_39	39	CPSW1_CPSW_2GUSS_CORE_ECC_CPSW_ECC_AGGR_ECC_DED_PEND_0
ESM0_ESM_LVL_EVENT_IN_40	40	COMPUTE_CLUSTERHP0_A72SS0_0_ARM0_INTERRIRQ_0
ESM0_ESM_LVL_EVENT_IN_41	41	COMPUTE_CLUSTERHP0_A72SS0_0_ARM0_EXTERRIRQ_0
ESM0_ESM_LVL_EVENT_IN_42	42	COMPUTE_CLUSTERHP0_A72SS1_0_ARM1_INTERRIRQ_0
ESM0_ESM_LVL_EVENT_IN_43	43	COMPUTE_CLUSTERHP0_A72SS1_0_ARM1_EXTERRIRQ_0
ESM0_ESM_LVL_EVENT_IN_48	48	COMPUTE_CLUSTERHP0_CLEC_0_ESM_EVENTS_OUT_LEVEL_0
ESM0_ESM_LVL_EVENT_IN_49	49	COMPUTE_CLUSTERHP0_CLEC_0_ESM_EVENTS_OUT_LEVEL_1
ESM0_ESM_LVL_EVENT_IN_50	50	COMPUTE_CLUSTERHP0_CLEC_0_ESM_EVENTS_OUT_LEVEL_2
ESM0_ESM_LVL_EVENT_IN_51	51	COMPUTE_CLUSTERHP0_CLEC_0_ESM_EVENTS_OUT_LEVEL_3
ESM0_ESM_LVL_EVENT_IN_52	52	COMPUTE_CLUSTERHP0_CLEC_0_ESM_EVENTS_OUT_LEVEL_4
ESM0_ESM_LVL_EVENT_IN_53	53	COMPUTE_CLUSTERHP0_CLEC_0_ESM_EVENTS_OUT_LEVEL_5
ESM0_ESM_LVL_EVENT_IN_54	54	COMPUTE_CLUSTERHP0_CLEC_0_ESM_EVENTS_OUT_LEVEL_6
ESM0_ESM_LVL_EVENT_IN_55	55	COMPUTE_CLUSTERHP0_CLEC_0_ESM_EVENTS_OUT_LEVEL_7
ESM0_ESM_LVL_EVENT_IN_56	56	COMPUTE_CLUSTERHP0_CLEC_0_ESM_EVENTS_OUT_LEVEL_8
ESM0_ESM_LVL_EVENT_IN_57	57	COMPUTE_CLUSTERHP0_CLEC_0_ESM_EVENTS_OUT_LEVEL_9
ESM0_ESM_LVL_EVENT_IN_58	58	COMPUTE_CLUSTERHP0_CLEC_0_ESM_EVENTS_OUT_LEVEL_10
ESM0_ESM_LVL_EVENT_IN_59	59	COMPUTE_CLUSTERHP0_CLEC_0_ESM_EVENTS_OUT_LEVEL_11

Table 9-40. ESM0_INTERRUPT_MAP Memory Map (continued)

Interrupt Input Line	Interrupt ID	Source Interrupt
ESM0_ESM_LVL_EVENT_IN_60	60	COMPUTE_CLUSTERHP0_CLEC_0_ESM_EVENTS_OUT_LEVEL_12
ESM0_ESM_LVL_EVENT_IN_61	61	COMPUTE_CLUSTERHP0_CLEC_0_ESM_EVENTS_OUT_LEVEL_13
ESM0_ESM_LVL_EVENT_IN_62	62	COMPUTE_CLUSTERHP0_CLEC_0_ESM_EVENTS_OUT_LEVEL_14
ESM0_ESM_LVL_EVENT_IN_63	63	COMPUTE_CLUSTERHP0_CLEC_0_ESM_EVENTS_OUT_LEVEL_15
ESM0_ESM_LVL_EVENT_IN_64	64	COMPUTE_CLUSTERHP0_CLEC_0_ESM_EVENTS_OUT_LEVEL_16
ESM0_ESM_LVL_EVENT_IN_65	65	COMPUTE_CLUSTERHP0_CLEC_0_ESM_EVENTS_OUT_LEVEL_17
ESM0_ESM_LVL_EVENT_IN_66	66	COMPUTE_CLUSTERHP0_CLEC_0_ESM_EVENTS_OUT_LEVEL_18
ESM0_ESM_LVL_EVENT_IN_67	67	COMPUTE_CLUSTERHP0_CLEC_0_ESM_EVENTS_OUT_LEVEL_19
ESM0_ESM_LVL_EVENT_IN_68	68	COMPUTE_CLUSTERHP0_CLEC_0_ESM_EVENTS_OUT_LEVEL_20
ESM0_ESM_LVL_EVENT_IN_69	69	COMPUTE_CLUSTERHP0_CLEC_0_ESM_EVENTS_OUT_LEVEL_35
ESM0_ESM_LVL_EVENT_IN_70	70	COMPUTE_CLUSTERHP0_CLEC_0_ESM_EVENTS_OUT_LEVEL_36
ESM0_ESM_LVL_EVENT_IN_71	71	COMPUTE_CLUSTERHP0_CLEC_0_ESM_EVENTS_OUT_LEVEL_37
ESM0_ESM_LVL_EVENT_IN_72	72	COMPUTE_CLUSTERHP0_CLEC_0_ESM_EVENTS_OUT_LEVEL_38
ESM0_ESM_LVL_EVENT_IN_73	73	COMPUTE_CLUSTERHP0_CLEC_0_ESM_EVENTS_OUT_LEVEL_39
ESM0_ESM_LVL_EVENT_IN_74	74	COMPUTE_CLUSTERHP0_CLEC_0_ESM_EVENTS_OUT_LEVEL_40
ESM0_ESM_LVL_EVENT_IN_75	75	COMPUTE_CLUSTERHP0_CLEC_0_ESM_EVENTS_OUT_LEVEL_41
ESM0_ESM_LVL_EVENT_IN_76	76	COMPUTE_CLUSTERHP0_CLEC_0_ESM_EVENTS_OUT_LEVEL_42
ESM0_ESM_LVL_EVENT_IN_77	77	COMPUTE_CLUSTERHP0_CLEC_0_ESM_EVENTS_OUT_LEVEL_43
ESM0_ESM_LVL_EVENT_IN_78	78	COMPUTE_CLUSTERHP0_CLEC_0_ESM_EVENTS_OUT_LEVEL_44
ESM0_ESM_LVL_EVENT_IN_79	79	COMPUTE_CLUSTERHP0_CLEC_0_ESM_EVENTS_OUT_LEVEL_45
ESM0_ESM_LVL_EVENT_IN_80	80	COMPUTE_CLUSTERHP0_CLEC_0_ESM_EVENTS_OUT_LEVEL_46
ESM0_ESM_LVL_EVENT_IN_81	81	COMPUTE_CLUSTERHP0_CLEC_0_ESM_EVENTS_OUT_LEVEL_47
ESM0_ESM_LVL_EVENT_IN_82	82	COMPUTE_CLUSTERHP0_CLEC_0_ESM_EVENTS_OUT_LEVEL_48
ESM0_ESM_LVL_EVENT_IN_83	83	COMPUTE_CLUSTERHP0_CLEC_0_ESM_EVENTS_OUT_LEVEL_49
ESM0_ESM_LVL_EVENT_IN_84	84	COMPUTE_CLUSTERHP0_CLEC_0_ESM_EVENTS_OUT_LEVEL_50
ESM0_ESM_LVL_EVENT_IN_85	85	COMPUTE_CLUSTERHP0_CLEC_0_ESM_EVENTS_OUT_LEVEL_51
ESM0_ESM_LVL_EVENT_IN_86	86	COMPUTE_CLUSTERHP0_CLEC_0_ESM_EVENTS_OUT_LEVEL_52
ESM0_ESM_LVL_EVENT_IN_87	87	COMPUTE_CLUSTERHP0_CLEC_0_ESM_EVENTS_OUT_LEVEL_60
ESM0_ESM_LVL_EVENT_IN_88	88	COMPUTE_CLUSTERHP0_CLEC_0_ESM_EVENTS_OUT_LEVEL_61
ESM0_ESM_LVL_EVENT_IN_89	89	COMPUTE_CLUSTERHP0_CLEC_0_ESM_EVENTS_OUT_LEVEL_62
ESM0_ESM_LVL_EVENT_IN_90	90	COMPUTE_CLUSTERHP0_CLEC_0_ESM_EVENTS_OUT_LEVEL_63
ESM0_ESM_LVL_EVENT_IN_91	91	COMPUTE_CLUSTERHP0_CLEC_0_ESM_EVENTS_OUT_LEVEL_53
ESM0_ESM_LVL_EVENT_IN_92	92	COMPUTE_CLUSTERHP0_CLEC_0_ESM_EVENTS_OUT_LEVEL_54
ESM0_ESM_LVL_EVENT_IN_94	94	UFS0_COMMON_0_UFS_INTR_NONFATAL_0
ESM0_ESM_LVL_EVENT_IN_95	95	UFS0_COMMON_0_UFS_INTR_FATAL_0
ESM0_ESM_LVL_EVENT_IN_96	96	UFS0_UFSHCI2P1SSC_HCLK_ECC_AGGR_HCLK_ECC_CORR_LVL_0
ESM0_ESM_LVL_EVENT_IN_97	97	UFS0_UFSHCI2P1SSC_HCLK_ECC_AGGR_HCLK_ECC_UNCORR_LVL_0
ESM0_ESM_LVL_EVENT_IN_98	98	COMPUTE_CLUSTERHP0_CLEC_0_ESM_EVENTS_OUT_LEVEL_55
ESM0_ESM_LVL_EVENT_IN_99	99	COMPUTE_CLUSTERHP0_CLEC_0_ESM_EVENTS_OUT_LEVEL_56
ESM0_ESM_LVL_EVENT_IN_100	100	COMPUTE_CLUSTERHP0_CLEC_0_ESM_EVENTS_OUT_LEVEL_57
ESM0_ESM_LVL_EVENT_IN_101	101	COMPUTE_CLUSTERHP0_CLEC_0_ESM_EVENTS_OUT_LEVEL_58
ESM0_ESM_LVL_EVENT_IN_102	102	COMPUTE_CLUSTERHP0_CLEC_0_ESM_EVENTS_OUT_LEVEL_59
ESM0_ESM_LVL_EVENT_IN_104	104	DCC0_INTR_ERR_LEVEL_0
ESM0_ESM_LVL_EVENT_IN_105	105	DCC1_INTR_ERR_LEVEL_0
ESM0_ESM_LVL_EVENT_IN_106	106	DCC2_INTR_ERR_LEVEL_0

Table 9-40. ESM0_INTERRUPT_MAP Memory Map (continued)

Interrupt Input Line	Interrupt ID	Source Interrupt
ESM0_ESM_LVL_EVENT_IN_107	107	DCC3_INTR_ERR_LEVEL_0
ESM0_ESM_LVL_EVENT_IN_108	108	DCC4_INTR_ERR_LEVEL_0
ESM0_ESM_LVL_EVENT_IN_109	109	DCC5_INTR_ERR_LEVEL_0
ESM0_ESM_LVL_EVENT_IN_110	110	DCC6_INTR_ERR_LEVEL_0
ESM0_ESM_LVL_EVENT_IN_111	111	DCC7_INTR_ERR_LEVEL_0
ESM0_ESM_LVL_EVENT_IN_112	112	DCC8_INTR_ERR_LEVEL_0
ESM0_ESM_LVL_EVENT_IN_113	113	DCC9_INTR_ERR_LEVEL_0
ESM0_ESM_LVL_EVENT_IN_120	120	PDMA5_PDMA_VC_MAIN_MCAN_ECCAGGR_ECC_SEC_PEND_0
ESM0_ESM_LVL_EVENT_IN_121	121	PDMA5_PDMA_VC_MAIN_MCAN_ECCAGGR_ECC_DED_PEND_0
ESM0_ESM_LVL_EVENT_IN_124	124	USB0_COMMON_0_ASF_INT_NONFATAL_0
ESM0_ESM_LVL_EVENT_IN_125	125	USB0_COMMON_0_ASF_INT_FATAL_0
ESM0_ESM_LVL_EVENT_IN_126	126	USB0_USB3P0SSC_USB3P0SS_CORE_A_ECC_AGGR_A_ECC_AGGR_CORRECTED_ERR_LEVEL_0
ESM0_ESM_LVL_EVENT_IN_127	127	USB0_USB3P0SSC_USB3P0SS_CORE_A_ECC_AGGR_A_ECC_AGGR_UNCORRECTED_ERR_LEVEL_0
ESM0_ESM_LVL_EVENT_IN_128	128	AEP_GPU_BXS464_WRAP0_GPU_SS_0_GPU_SAFETY_IRQ_0
ESM0_ESM_LVL_EVENT_IN_134	134	COMPUTE_CLUSTERHP0_CLEC_0_ESM_EVENTS_OUT_LEVEL_21
ESM0_ESM_LVL_EVENT_IN_135	135	COMPUTE_CLUSTERHP0_CLEC_0_ESM_EVENTS_OUT_LEVEL_22
ESM0_ESM_LVL_EVENT_IN_136	136	COMPUTE_CLUSTERHP0_CLEC_0_ESM_EVENTS_OUT_LEVEL_23
ESM0_ESM_LVL_EVENT_IN_137	137	COMPUTE_CLUSTERHP0_CLEC_0_ESM_EVENTS_OUT_LEVEL_24
ESM0_ESM_LVL_EVENT_IN_140	140	MCAN16_MCANSS_MSGMEM_WRAP_ECC_AGGR_MCANSS_ECC_CORR_LVL_INT_0
ESM0_ESM_LVL_EVENT_IN_141	141	MCAN16_MCANSS_MSGMEM_WRAP_ECC_AGGR_MCANSS_ECC_UNCORR_LVL_INT_0
ESM0_ESM_LVL_EVENT_IN_142	142	MCAN17_MCANSS_MSGMEM_WRAP_ECC_AGGR_MCANSS_ECC_CORR_LVL_INT_0
ESM0_ESM_LVL_EVENT_IN_143	143	MCAN17_MCANSS_MSGMEM_WRAP_ECC_AGGR_MCANSS_ECC_UNCORR_LVL_INT_0
ESM0_ESM_LVL_EVENT_IN_144	144	PCIE2_PCIE_ECC0_CORR_LEVEL_0
ESM0_ESM_LVL_EVENT_IN_145	145	PCIE2_PCIE_ECC0_UNCORR_LEVEL_0
ESM0_ESM_LVL_EVENT_IN_146	146	PCIE2_PCIE_ECC1_UNCORR_LEVEL_0
ESM0_ESM_LVL_EVENT_IN_147	147	PCIE2_PCIE_ASF_NONFATAL_LEVEL_0
ESM0_ESM_LVL_EVENT_IN_148	148	PCIE2_PCIE_ASF_FATAL_LEVEL_0
ESM0_ESM_LVL_EVENT_IN_149	149	PCIE3_PCIE_ECC0_CORR_LEVEL_0
ESM0_ESM_LVL_EVENT_IN_150	150	PCIE3_PCIE_ECC0_UNCORR_LEVEL_0
ESM0_ESM_LVL_EVENT_IN_151	151	PCIE3_PCIE_ECC1_UNCORR_LEVEL_0
ESM0_ESM_LVL_EVENT_IN_152	152	PCIE3_PCIE_ASF_NONFATAL_LEVEL_0
ESM0_ESM_LVL_EVENT_IN_153	153	PCIE3_PCIE_ASF_FATAL_LEVEL_0
ESM0_ESM_LVL_EVENT_IN_156	156	WIZ16B8M4CT3_0_PHY_PWR_TIMEOUT_LVL_0
ESM0_ESM_LVL_EVENT_IN_157	157	WIZ16B8M4CT3_1_PHY_PWR_TIMEOUT_LVL_0
ESM0_ESM_LVL_EVENT_IN_158	158	WIZ16B8M4CT3_2_PHY_PWR_TIMEOUT_LVL_0
ESM0_ESM_LVL_EVENT_IN_159	159	WIZ16B8M4CT3_4_PHY_PWR_TIMEOUT_LVL_0
ESM0_ESM_LVL_EVENT_IN_160	160	NAVSS0_MODSS_ECC_AGGR_0_ECC_CORRECTED_ERR_LEVEL_0
ESM0_ESM_LVL_EVENT_IN_161	161	NAVSS0_MODSS_ECC_AGGR_0_ECC_UNCORRECTED_ERR_LEVEL_0
ESM0_ESM_LVL_EVENT_IN_162	162	NAVSS0_UDMASS_ECC_AGGR_0_ECC_CORRECTED_ERR_LEVEL_0
ESM0_ESM_LVL_EVENT_IN_163	163	NAVSS0_UDMASS_ECC_AGGR_0_ECC_UNCORRECTED_ERR_LEVEL_0

Table 9-40. ESM0_INTERRUPT_MAP Memory Map (continued)

Interrupt Input Line	Interrupt ID	Source Interrupt
ESM0_ESM_LVL_EVENT_IN_164	164	NAVSS0_NBSS_ECC_AGGR_0_ECC_CORRECTED_ERR_LEVEL_0
ESM0_ESM_LVL_EVENT_IN_165	165	NAVSS0_NBSS_ECC_AGGR_0_ECC_UNCORRECTED_ERR_LEVEL_0
ESM0_ESM_LVL_EVENT_IN_166	166	NAVSS0_VIRTSS_ECC_AGGR_0_ECC_CORRECTED_ERR_LEVEL_0
ESM0_ESM_LVL_EVENT_IN_167	167	NAVSS0_VIRTSS_ECC_AGGR_0_ECC_UNCORRECTED_ERR_LEVEL_0
ESM0_ESM_LVL_EVENT_IN_170	170	MSRAM_512K0_MSRAM16KX256E_ECC_AGGR_ECC_CORR_LEVEL_0
ESM0_ESM_LVL_EVENT_IN_171	171	MSRAM_512K0_MSRAM16KX256E_ECC_AGGR_ECC_UNCORR_LEVEL_0
ESM0_ESM_LVL_EVENT_IN_172	172	PSRAMECC0_PSRAM256X32EC_ECC_AGGR_ECC_CORR_LEVEL_0
ESM0_ESM_LVL_EVENT_IN_173	173	PSRAMECC0_PSRAM256X32EC_ECC_AGGR_ECC_UNCORR_LEVEL_0
ESM0_ESM_LVL_EVENT_IN_174	174	PSRAM2KECC0_PSRAM512X32E_ECC_AGGR_ECC_CORR_LEVEL_0
ESM0_ESM_LVL_EVENT_IN_175	175	PSRAM2KECC0_PSRAM512X32E_ECC_AGGR_ECC_UNCORR_LEVEL_0
ESM0_ESM_LVL_EVENT_IN_176	176	MMCS00_EMMC8SSC_ECC_AGGR_RXMEM_EMMCSS_RXMEM_CORR_ERR_LVL_0
ESM0_ESM_LVL_EVENT_IN_177	177	MMCS00_EMMC8SSC_ECC_AGGR_RXMEM_EMMCSS_RXMEM_UNCORR_ERR_LVL_0
ESM0_ESM_LVL_EVENT_IN_178	178	MMCS00_EMMC8SSC_ECC_AGGR_TXMEM_EMMCSS_TXMEM_CORR_ERR_LVL_0
ESM0_ESM_LVL_EVENT_IN_179	179	MMCS00_EMMC8SSC_ECC_AGGR_TXMEM_EMMCSS_TXMEM_UNCORR_ERR_LVL_0
ESM0_ESM_LVL_EVENT_IN_180	180	MMCS01_EMMCSD4SS_ECC_AGGR_RXMEM_EMMCSDSS_RXMEM_CORR_ERR_LVL_0
ESM0_ESM_LVL_EVENT_IN_181	181	MMCS01_EMMCSD4SS_ECC_AGGR_RXMEM_EMMCSDSS_RXMEM_UNCORR_ERR_LVL_0
ESM0_ESM_LVL_EVENT_IN_182	182	MMCS01_EMMCSD4SS_ECC_AGGR_TXMEM_EMMCSDSS_TXMEM_CORR_ERR_LVL_0
ESM0_ESM_LVL_EVENT_IN_183	183	MMCS01_EMMCSD4SS_ECC_AGGR_TXMEM_EMMCSDSS_TXMEM_UNCORR_ERR_LVL_0
ESM0_ESM_LVL_EVENT_IN_188	188	R5FSS0_COMMON0_ECC_SE_TO_ESM_0_0
ESM0_ESM_LVL_EVENT_IN_189	189	R5FSS0_COMMON0_ECC_DE_TO_ESM_0_0
ESM0_ESM_LVL_EVENT_IN_190	190	R5FSS0_COMMON0_ECC_SE_TO_ESM_1_0
ESM0_ESM_LVL_EVENT_IN_191	191	R5FSS0_COMMON0_ECC_DE_TO_ESM_1_0
ESM0_ESM_LVL_EVENT_IN_192	192	DSS0_DSS_INST0_DISPC_SAFETY_ERROR_IRQ_PROC0_0
ESM0_ESM_LVL_EVENT_IN_193	193	DSS0_DSS_INST0_DISPC_SAFETY_ERROR_IRQ_PROC1_0
ESM0_ESM_LVL_EVENT_IN_194	194	DSS0_DSS_INST0_DISPC_SAFETY_ERROR_IRQ_PROC2_0
ESM0_ESM_LVL_EVENT_IN_195	195	DSS0_DSS_INST0_DISPC_SAFETY_ERROR_IRQ_PROC3_0
ESM0_ESM_LVL_EVENT_IN_196	196	CSI_RX_IF0_COMMON_0_CSI_ERR_IRQ_0
ESM0_ESM_LVL_EVENT_IN_197	197	CSI_RX_IF1_COMMON_0_CSI_ERR_IRQ_0
ESM0_ESM_LVL_EVENT_IN_198	198	CSI_RX_IF2_COMMON_0_CSI_ERR_IRQ_0
ESM0_ESM_LVL_EVENT_IN_200	200	CSI_RX_IF0_COMMON_0_CSI_FATAL_0
ESM0_ESM_LVL_EVENT_IN_201	201	CSI_RX_IF0_COMMON_0_CSI_NONFATAL_0
ESM0_ESM_LVL_EVENT_IN_202	202	CSI_RX_IF1_COMMON_0_CSI_FATAL_0
ESM0_ESM_LVL_EVENT_IN_203	203	CSI_RX_IF1_COMMON_0_CSI_NONFATAL_0
ESM0_ESM_LVL_EVENT_IN_204	204	CSI_RX_IF2_COMMON_0_CSI_FATAL_0
ESM0_ESM_LVL_EVENT_IN_205	205	CSI_RX_IF2_COMMON_0_CSI_NONFATAL_0

Table 9-40. ESM0_INTERRUPT_MAP Memory Map (continued)

Interrupt Input Line	Interrupt ID	Source Interrupt
ESM0_ESM_LVL_EVENT_IN_206	206	CSI_RX_IF0_CSI_RX_IF_ECC_AGGR_CORR_LEVEL_0
ESM0_ESM_LVL_EVENT_IN_207	207	CSI_RX_IF0_CSI_RX_IF_ECC_AGGR_UNCORR_LEVEL_0
ESM0_ESM_LVL_EVENT_IN_208	208	CSI_RX_IF1_CSI_RX_IF_ECC_AGGR_CORR_LEVEL_0
ESM0_ESM_LVL_EVENT_IN_209	209	CSI_RX_IF1_CSI_RX_IF_ECC_AGGR_UNCORR_LEVEL_0
ESM0_ESM_LVL_EVENT_IN_210	210	CSI_RX_IF2_CSI_RX_IF_ECC_AGGR_CORR_LEVEL_0
ESM0_ESM_LVL_EVENT_IN_211	211	CSI_RX_IF2_CSI_RX_IF_ECC_AGGR_UNCORR_LEVEL_0
ESM0_ESM_LVL_EVENT_IN_212	212	CSI_TX_IF_V2_0_COMMON_0_CSI_FATAL_0
ESM0_ESM_LVL_EVENT_IN_213	213	CSI_TX_IF_V2_0_COMMON_0_CSI_NONFATAL_0
ESM0_ESM_LVL_EVENT_IN_214	214	CSI_TX_IF_V2_0_CSI_TX_IF_V2_ECC_AGGR_BYTE_CDNS_RAM_C ORR_LEVEL_0
ESM0_ESM_LVL_EVENT_IN_215	215	CSI_TX_IF_V2_0_CSI_TX_IF_V2_ECC_AGGR_BYTE_CDNS_RAM_U NCORR_LEVEL_0
ESM0_ESM_LVL_EVENT_IN_216	216	CSI_TX_IF_V2_0_CSI_TX_IF_V2_ECC_AGGR_CORR_LEVEL_0
ESM0_ESM_LVL_EVENT_IN_217	217	CSI_TX_IF_V2_0_CSI_TX_IF_V2_ECC_AGGR_UNCORR_LEVEL_0
ESM0_ESM_LVL_EVENT_IN_218	218	DMPAC0_ECC_AGGR_ECC_CORRECTED_ERR_LEVEL_0
ESM0_ESM_LVL_EVENT_IN_219	219	DMPAC0_ECC_AGGR_ECC_UNCORRECTED_ERR_LEVEL_0
ESM0_ESM_LVL_EVENT_IN_220	220	VPAC0_VPAC_TOP_PAC_BASE_KSDW_ECC_AGGR_ECC_INTR0_C ORR_LEVEL_0
ESM0_ESM_LVL_EVENT_IN_221	221	VPAC0_VPAC_TOP_PAC_BASE_KSDW_ECC_AGGR_ECC_INTR0_U NCORR_LEVEL_0
ESM0_ESM_LVL_EVENT_IN_222	222	VPAC0_VPAC_VISS_KSDW_ECC_AGGR_ECC_INTR1_CORR_LEVEL _0
ESM0_ESM_LVL_EVENT_IN_223	223	VPAC0_VPAC_VISS_KSDW_ECC_AGGR_ECC_INTR1_UNCORR_LE VEL_0
ESM0_ESM_LVL_EVENT_IN_226	226	VPAC0_VPAC_LDC_KSDW_ECC_AGGR_ECC_INTR3_CORR_LEVEL _0
ESM0_ESM_LVL_EVENT_IN_227	227	VPAC0_VPAC_LDC_KSDW_ECC_AGGR_ECC_INTR3_UNCORR_LEV EL_0
ESM0_ESM_LVL_EVENT_IN_228	228	MSRAM_512K1_MSRAM16KX256E_ECC_AGGR_ECC_CORR_LEVEL _0
ESM0_ESM_LVL_EVENT_IN_229	229	MSRAM_512K1_MSRAM16KX256E_ECC_AGGR_ECC_UNCORR_LE VEL_0
ESM0_ESM_LVL_EVENT_IN_230	230	DSS_EDP0_COMMON_0_INTR_ASF_0
ESM0_ESM_LVL_EVENT_IN_231	231	DSS_EDP0_COMMON_0_INTR_ASF_1
ESM0_ESM_LVL_EVENT_IN_232	232	DSS_EDP0_COMMON_0_INTR_ASF_2
ESM0_ESM_LVL_EVENT_IN_233	233	DSS_EDP0_COMMON_0_INTR_ASF_3
ESM0_ESM_LVL_EVENT_IN_234	234	DSS_EDP0_COMMON_0_INTR_ASF_4
ESM0_ESM_LVL_EVENT_IN_235	235	DSS_EDP0_COMMON_0_INTR_ASF_5
ESM0_ESM_LVL_EVENT_IN_236	236	DSS_EDP0_COMMON_0_INTR_ASF_6
ESM0_ESM_LVL_EVENT_IN_244	244	DSS_DSI0_COMMON_0_DSI_0_SAFETY_ERROR_NONFATAL_INTR_ 0
ESM0_ESM_LVL_EVENT_IN_245	245	DSS_DSI0_COMMON_0_DSI_0_SAFETY_ERROR_FATAL_INTR_0
ESM0_ESM_LVL_EVENT_IN_246	246	DSS_DSI0_K3_DSS_DSI_TOP_ECC_AGGR_SYS_ECC_INTR_UNCO RR_LEVEL_SYS_0
ESM0_ESM_LVL_EVENT_IN_247	247	DSS_DSI1_COMMON_0_DSI_0_SAFETY_ERROR_NONFATAL_INTR_ 0
ESM0_ESM_LVL_EVENT_IN_248	248	DSS_DSI1_COMMON_0_DSI_0_SAFETY_ERROR_FATAL_INTR_0
ESM0_ESM_LVL_EVENT_IN_249	249	DSS_DSI1_K3_DSS_DSI_TOP_ECC_AGGR_SYS_ECC_INTR_UNCO RR_LEVEL_SYS_0
ESM0_ESM_LVL_EVENT_IN_253	253	COMPUTE_CLUSTERHP0_COMMON_0_GSKT_CPU0_IF_TIMED_OU T_0

Table 9-40. ESM0_INTERRUPT_MAP Memory Map (continued)

Interrupt Input Line	Interrupt ID	Source Interrupt
ESM0_ESM_LVL_EVENT_IN_254	254	COMPUTE_CLUSTERHP0_COMMON_0_GSKT_CPU1_IF_TIMED_OUT_0
ESM0_ESM_LVL_EVENT_IN_257	257	COMPUTE_CLUSTERHP0_COMMON_0_GSKT_CPU4_IF_TIMED_OUT_0
ESM0_ESM_LVL_EVENT_IN_258	258	COMPUTE_CLUSTERHP0_COMMON_0_GSKT_CPU5_IF_TIMED_OUT_0
ESM0_ESM_LVL_EVENT_IN_259	259	COMPUTE_CLUSTERHP0_COMMON_0_GSKT_CPU6_IF_TIMED_OUT_0
ESM0_ESM_LVL_EVENT_IN_260	260	COMPUTE_CLUSTERHP0_COMMON_0_GSKT_CPU7_IF_TIMED_OUT_0
ESM0_ESM_LVL_EVENT_IN_261	261	COMPUTE_CLUSTERHP0_COMMON_0_GSKT_DRU_IF_TIMED_OUT_0
ESM0_ESM_LVL_EVENT_IN_264	264	DDR3M_DDR_EW_WRAP_DV_WRAP_DDRSS_BRCTL_SC_ECC_AGGREG_CFG_DDRSS_CFG_ECC_AGGREG_CORR_ERR_LVL_0
ESM0_ESM_LVL_EVENT_IN_265	265	DDR3M_DDR_EW_WRAP_DV_WRAP_DDRSS_BRCTL_SC_ECC_AGGREG_CFG_DDRSS_CFG_ECC_AGGREG_UNCORR_ERR_LVL_0
ESM0_ESM_LVL_EVENT_IN_266	266	DDR3M_DDR_EW_WRAP_DV_WRAP_DDRSS_BRCTL_SC_ECC_AGGREG_CTL_DDRSS_CTL_ECC_AGGREG_CORR_ERR_LVL_0
ESM0_ESM_LVL_EVENT_IN_267	267	DDR3M_DDR_EW_WRAP_DV_WRAP_DDRSS_BRCTL_SC_ECC_AGGREG_CTL_DDRSS_CTL_ECC_AGGREG_UNCORR_ERR_LVL_0
ESM0_ESM_LVL_EVENT_IN_268	268	DDR3M_DDR_EW_WRAP_DV_WRAP_DDRSS_BRCTL_SC_ECC_AGGREG_VBUS_DDRSS_VBUS_ECC_AGGREG_CORR_ERR_LVL_0
ESM0_ESM_LVL_EVENT_IN_269	269	DDR3M_DDR_EW_WRAP_DV_WRAP_DDRSS_BRCTL_SC_ECC_AGGREG_VBUS_DDRSS_VBUS_ECC_AGGREG_UNCORR_ERR_LVL_0
ESM0_ESM_LVL_EVENT_IN_270	270	DDR3_COMMON_0_DDRSS_DRAM_ECC_CORR_ERR_LVL_0
ESM0_ESM_LVL_EVENT_IN_271	271	DDR3_COMMON_0_DDRSS_DRAM_ECC_UNCORR_ERR_LVL_0
ESM0_ESM_LVL_EVENT_IN_272	272	VPAC1_VPAC_TOP_PAC_BASE_KSDW_ECC_AGGREG_ECC_INTR0_CORR_LEVEL_0
ESM0_ESM_LVL_EVENT_IN_273	273	VPAC1_VPAC_TOP_PAC_BASE_KSDW_ECC_AGGREG_ECC_INTR0_UNCORR_LEVEL_0
ESM0_ESM_LVL_EVENT_IN_274	274	VPAC1_VPAC_VISS_KSDW_ECC_AGGREG_ECC_INTR1_CORR_LEVEL_0
ESM0_ESM_LVL_EVENT_IN_275	275	VPAC1_VPAC_VISS_KSDW_ECC_AGGREG_ECC_INTR1_UNCORR_LEVEL_0
ESM0_ESM_LVL_EVENT_IN_276	276	VPAC1_VPAC_LDC_KSDW_ECC_AGGREG_ECC_INTR3_CORR_LEVEL_0
ESM0_ESM_LVL_EVENT_IN_277	277	VPAC1_VPAC_LDC_KSDW_ECC_AGGREG_ECC_INTR3_UNCORR_LEVEL_0
ESM0_ESM_LVL_EVENT_IN_278	278	CSI_TX_IF_V2_1_COMMON_0_CSI_FATAL_0
ESM0_ESM_LVL_EVENT_IN_279	279	CSI_TX_IF_V2_1_COMMON_0_CSI_NONFATAL_0
ESM0_ESM_LVL_EVENT_IN_280	280	CSI_TX_IF_V2_1_CSI_TX_IF_V2_ECC_AGGREG_BYTE_CDNS_RAM_CORR_LEVEL_0
ESM0_ESM_LVL_EVENT_IN_281	281	CSI_TX_IF_V2_1_CSI_TX_IF_V2_ECC_AGGREG_BYTE_CDNS_RAM_UNCORR_LEVEL_0
ESM0_ESM_LVL_EVENT_IN_282	282	CSI_TX_IF_V2_1_CSI_TX_IF_V2_ECC_AGGREG_CORR_LEVEL_0
ESM0_ESM_LVL_EVENT_IN_283	283	CSI_TX_IF_V2_1_CSI_TX_IF_V2_ECC_AGGREG_UNCORR_LEVEL_0
ESM0_ESM_LVL_EVENT_IN_284	284	R5FSS2_CORE0_EXP_INTR_0
ESM0_ESM_LVL_EVENT_IN_285	285	R5FSS2_CORE1_EXP_INTR_0
ESM0_ESM_LVL_EVENT_IN_286	286	MSRAM_512K2_MSRAM16KX256E_ECC_AGGREG_ECC_CORR_LEVEL_0
ESM0_ESM_LVL_EVENT_IN_287	287	MSRAM_512K2_MSRAM16KX256E_ECC_AGGREG_ECC_UNCORR_LEVEL_0
ESM0_ESM_LVL_EVENT_IN_288	288	DDR3_COMMON_0_DDRSS_CONTROLLER_GLOBAL_ERROR_NON_FATAL_0

Table 9-40. ESM0_INTERRUPT_MAP Memory Map (continued)

Interrupt Input Line	Interrupt ID	Source Interrupt
ESM0_ESM_LVL_EVENT_IN_289	289	DDR3_COMMON_0_DDRSS_CONTROLLER_GLOBAL_ERROR_FATAL_0
ESM0_ESM_LVL_EVENT_IN_290	290	DDR3_COMMON_0_DDRSS_HS_PHY_GLOBAL_ERROR_0
ESM0_ESM_LVL_EVENT_IN_292	292	DDR0M_DDR_EW_WRAP_DV_WRAP_DDRSS_BRCTL_SC_ECC_AGGREG_CFG_DDRSS_CFG_ECC_AGGREG_CORR_ERR_LVL_0
ESM0_ESM_LVL_EVENT_IN_293	293	DDR0M_DDR_EW_WRAP_DV_WRAP_DDRSS_BRCTL_SC_ECC_AGGREG_CFG_DDRSS_CFG_ECC_AGGREG_UNCORR_ERR_LVL_0
ESM0_ESM_LVL_EVENT_IN_294	294	DDR0M_DDR_EW_WRAP_DV_WRAP_DDRSS_BRCTL_SC_ECC_AGGREG_CTL_DDRSS_CTL_ECC_AGGREG_CORR_ERR_LVL_0
ESM0_ESM_LVL_EVENT_IN_295	295	DDR0M_DDR_EW_WRAP_DV_WRAP_DDRSS_BRCTL_SC_ECC_AGGREG_CTL_DDRSS_CTL_ECC_AGGREG_UNCORR_ERR_LVL_0
ESM0_ESM_LVL_EVENT_IN_296	296	DDR0M_DDR_EW_WRAP_DV_WRAP_DDRSS_BRCTL_SC_ECC_AGGREG_VBUS_DDRSS_VBUS_ECC_AGGREG_CORR_ERR_LVL_0
ESM0_ESM_LVL_EVENT_IN_297	297	DDR0M_DDR_EW_WRAP_DV_WRAP_DDRSS_BRCTL_SC_ECC_AGGREG_VBUS_DDRSS_VBUS_ECC_AGGREG_UNCORR_ERR_LVL_0
ESM0_ESM_LVL_EVENT_IN_298	298	DDR0_COMMON_0_DDRSS_DRAM_ECC_CORR_ERR_LVL_0
ESM0_ESM_LVL_EVENT_IN_299	299	DDR0_COMMON_0_DDRSS_DRAM_ECC_UNCORR_ERR_LVL_0
ESM0_ESM_LVL_EVENT_IN_300	300	R5FSS1_COMMON0_ECC_SE_TO_ESM_0_0
ESM0_ESM_LVL_EVENT_IN_301	301	R5FSS1_COMMON0_ECC_DE_TO_ESM_0_0
ESM0_ESM_LVL_EVENT_IN_302	302	R5FSS1_COMMON0_ECC_SE_TO_ESM_1_0
ESM0_ESM_LVL_EVENT_IN_303	303	R5FSS1_COMMON0_ECC_DE_TO_ESM_1_0
ESM0_ESM_LVL_EVENT_IN_304	304	SA2_UL0_SA2_UL_SA2_UL_ECC_AGGREG_SA_UL_ECC_CORR_LEVEL_0
ESM0_ESM_LVL_EVENT_IN_305	305	SA2_UL0_SA2_UL_SA2_UL_ECC_AGGREG_SA_UL_ECC_UNCORR_LEVEL_0
ESM0_ESM_LVL_EVENT_IN_306	306	CPSW_9XUSSM0_ECC_SEC_PEND_0
ESM0_ESM_LVL_EVENT_IN_307	307	CPSW_9XUSSM0_ECC_DED_PEND_0
ESM0_ESM_LVL_EVENT_IN_308	308	VUSR_DUAL0_V0_VUSR_ECC_CORRECTED_ERR_LEVEL_0
ESM0_ESM_LVL_EVENT_IN_309	309	VUSR_DUAL0_V0_VUSR_ECC_UNCORRECTED_ERR_LEVEL_0
ESM0_ESM_LVL_EVENT_IN_310	310	VUSR_DUAL0_V1_VUSR_ECC_CORRECTED_ERR_LEVEL_0
ESM0_ESM_LVL_EVENT_IN_311	311	VUSR_DUAL0_V1_VUSR_ECC_UNCORRECTED_ERR_LEVEL_0
ESM0_ESM_LVL_EVENT_IN_312	312	MCAN0_MCANSS_MSGMEM_WRAP_ECC_AGGREG_MCANSS_ECC_CORR_LVL_INT_0
ESM0_ESM_LVL_EVENT_IN_313	313	MCAN0_MCANSS_MSGMEM_WRAP_ECC_AGGREG_MCANSS_ECC_UNCORR_LVL_INT_0
ESM0_ESM_LVL_EVENT_IN_314	314	MCAN1_MCANSS_MSGMEM_WRAP_ECC_AGGREG_MCANSS_ECC_CORR_LVL_INT_0
ESM0_ESM_LVL_EVENT_IN_315	315	MCAN1_MCANSS_MSGMEM_WRAP_ECC_AGGREG_MCANSS_ECC_UNCORR_LVL_INT_0
ESM0_ESM_LVL_EVENT_IN_316	316	MCAN2_MCANSS_MSGMEM_WRAP_ECC_AGGREG_MCANSS_ECC_CORR_LVL_INT_0
ESM0_ESM_LVL_EVENT_IN_317	317	MCAN2_MCANSS_MSGMEM_WRAP_ECC_AGGREG_MCANSS_ECC_UNCORR_LVL_INT_0
ESM0_ESM_LVL_EVENT_IN_318	318	MCAN3_MCANSS_MSGMEM_WRAP_ECC_AGGREG_MCANSS_ECC_CORR_LVL_INT_0
ESM0_ESM_LVL_EVENT_IN_319	319	MCAN3_MCANSS_MSGMEM_WRAP_ECC_AGGREG_MCANSS_ECC_UNCORR_LVL_INT_0
ESM0_ESM_LVL_EVENT_IN_320	320	MCAN4_MCANSS_MSGMEM_WRAP_ECC_AGGREG_MCANSS_ECC_CORR_LVL_INT_0
ESM0_ESM_LVL_EVENT_IN_321	321	MCAN4_MCANSS_MSGMEM_WRAP_ECC_AGGREG_MCANSS_ECC_UNCORR_LVL_INT_0
ESM0_ESM_LVL_EVENT_IN_322	322	MCAN5_MCANSS_MSGMEM_WRAP_ECC_AGGREG_MCANSS_ECC_CORR_LVL_INT_0

Table 9-40. ESM0_INTERRUPT_MAP Memory Map (continued)

Interrupt Input Line	Interrupt ID	Source Interrupt
ESM0_ESM_LVL_EVENT_IN_323	323	MCAN5_MCANSS_MSGMEM_WRAP_ECC_AGGR_MCANSS_ECC_UNCORR_LVL_INT_0
ESM0_ESM_LVL_EVENT_IN_324	324	MCAN6_MCANSS_MSGMEM_WRAP_ECC_AGGR_MCANSS_ECC_CORR_LVL_INT_0
ESM0_ESM_LVL_EVENT_IN_325	325	MCAN6_MCANSS_MSGMEM_WRAP_ECC_AGGR_MCANSS_ECC_UNCORR_LVL_INT_0
ESM0_ESM_LVL_EVENT_IN_326	326	MCAN7_MCANSS_MSGMEM_WRAP_ECC_AGGR_MCANSS_ECC_CORR_LVL_INT_0
ESM0_ESM_LVL_EVENT_IN_327	327	MCAN7_MCANSS_MSGMEM_WRAP_ECC_AGGR_MCANSS_ECC_UNCORR_LVL_INT_0
ESM0_ESM_LVL_EVENT_IN_328	328	MCAN8_MCANSS_MSGMEM_WRAP_ECC_AGGR_MCANSS_ECC_CORR_LVL_INT_0
ESM0_ESM_LVL_EVENT_IN_329	329	MCAN8_MCANSS_MSGMEM_WRAP_ECC_AGGR_MCANSS_ECC_UNCORR_LVL_INT_0
ESM0_ESM_LVL_EVENT_IN_330	330	MCAN9_MCANSS_MSGMEM_WRAP_ECC_AGGR_MCANSS_ECC_CORR_LVL_INT_0
ESM0_ESM_LVL_EVENT_IN_331	331	MCAN9_MCANSS_MSGMEM_WRAP_ECC_AGGR_MCANSS_ECC_UNCORR_LVL_INT_0
ESM0_ESM_LVL_EVENT_IN_332	332	MCAN10_MCANSS_MSGMEM_WRAP_ECC_AGGR_MCANSS_ECC_CORR_LVL_INT_0
ESM0_ESM_LVL_EVENT_IN_333	333	MCAN10_MCANSS_MSGMEM_WRAP_ECC_AGGR_MCANSS_ECC_UNCORR_LVL_INT_0
ESM0_ESM_LVL_EVENT_IN_334	334	MCAN11_MCANSS_MSGMEM_WRAP_ECC_AGGR_MCANSS_ECC_CORR_LVL_INT_0
ESM0_ESM_LVL_EVENT_IN_335	335	MCAN11_MCANSS_MSGMEM_WRAP_ECC_AGGR_MCANSS_ECC_UNCORR_LVL_INT_0
ESM0_ESM_LVL_EVENT_IN_336	336	MCAN12_MCANSS_MSGMEM_WRAP_ECC_AGGR_MCANSS_ECC_CORR_LVL_INT_0
ESM0_ESM_LVL_EVENT_IN_337	337	MCAN12_MCANSS_MSGMEM_WRAP_ECC_AGGR_MCANSS_ECC_UNCORR_LVL_INT_0
ESM0_ESM_LVL_EVENT_IN_338	338	MCAN13_MCANSS_MSGMEM_WRAP_ECC_AGGR_MCANSS_ECC_CORR_LVL_INT_0
ESM0_ESM_LVL_EVENT_IN_339	339	MCAN13_MCANSS_MSGMEM_WRAP_ECC_AGGR_MCANSS_ECC_UNCORR_LVL_INT_0
ESM0_ESM_LVL_EVENT_IN_340	340	MCAN14_MCANSS_MSGMEM_WRAP_ECC_AGGR_MCANSS_ECC_CORR_LVL_INT_0
ESM0_ESM_LVL_EVENT_IN_341	341	MCAN14_MCANSS_MSGMEM_WRAP_ECC_AGGR_MCANSS_ECC_UNCORR_LVL_INT_0
ESM0_ESM_LVL_EVENT_IN_342	342	MCAN15_MCANSS_MSGMEM_WRAP_ECC_AGGR_MCANSS_ECC_CORR_LVL_INT_0
ESM0_ESM_LVL_EVENT_IN_343	343	MCAN15_MCANSS_MSGMEM_WRAP_ECC_AGGR_MCANSS_ECC_UNCORR_LVL_INT_0
ESM0_ESM_LVL_EVENT_IN_344	344	DDR1M_DDR_EW_WRAP_DV_WRAP_DDRSS_BRCTL_SC_ECC_AGG_CFG_DDRSS_CFG_ECC_AGGR_CORR_ERR_LVL_0
ESM0_ESM_LVL_EVENT_IN_345	345	DDR1M_DDR_EW_WRAP_DV_WRAP_DDRSS_BRCTL_SC_ECC_AGG_CFG_DDRSS_CFG_ECC_AGGR_UNCORR_ERR_LVL_0
ESM0_ESM_LVL_EVENT_IN_346	346	DDR1M_DDR_EW_WRAP_DV_WRAP_DDRSS_BRCTL_SC_ECC_AGG_CTL_DDRSS_CTL_ECC_AGGR_CORR_ERR_LVL_0
ESM0_ESM_LVL_EVENT_IN_347	347	DDR1M_DDR_EW_WRAP_DV_WRAP_DDRSS_BRCTL_SC_ECC_AGG_CTL_DDRSS_CTL_ECC_AGGR_UNCORR_ERR_LVL_0
ESM0_ESM_LVL_EVENT_IN_348	348	DDR1M_DDR_EW_WRAP_DV_WRAP_DDRSS_BRCTL_SC_ECC_AGG_VBUS_DDRSS_VBUS_ECC_AGGR_CORR_ERR_LVL_0
ESM0_ESM_LVL_EVENT_IN_349	349	DDR1M_DDR_EW_WRAP_DV_WRAP_DDRSS_BRCTL_SC_ECC_AGG_VBUS_DDRSS_VBUS_ECC_AGGR_UNCORR_ERR_LVL_0
ESM0_ESM_LVL_EVENT_IN_350	350	DDR1_COMMON_0_DDRSS_DRAM_ECC_CORR_ERR_LVL_0

Table 9-40. ESM0_INTERRUPT_MAP Memory Map (continued)

Interrupt Input Line	Interrupt ID	Source Interrupt
ESM0_ESM_LVL_EVENT_IN_351	351	DDR1_COMMON_0_DDRSS_DRAM_ECC_UNCORR_ERR_LVL_0
ESM0_ESM_LVL_EVENT_IN_352	352	DDR2M_DDR_EW_WRAP_DV_WRAP_DDRSS_BRCTL_SC_ECC_AGGR_CFG_DDRSS_CFG_ECC_AGGR_CORR_ERR_LVL_0
ESM0_ESM_LVL_EVENT_IN_353	353	DDR2M_DDR_EW_WRAP_DV_WRAP_DDRSS_BRCTL_SC_ECC_AGGR_CFG_DDRSS_CFG_ECC_AGGR_UNCORR_ERR_LVL_0
ESM0_ESM_LVL_EVENT_IN_354	354	DDR2M_DDR_EW_WRAP_DV_WRAP_DDRSS_BRCTL_SC_ECC_AGGR_CTL_DDRSS_CTL_ECC_AGGR_CORR_ERR_LVL_0
ESM0_ESM_LVL_EVENT_IN_355	355	DDR2M_DDR_EW_WRAP_DV_WRAP_DDRSS_BRCTL_SC_ECC_AGGR_CTL_DDRSS_CTL_ECC_AGGR_UNCORR_ERR_LVL_0
ESM0_ESM_LVL_EVENT_IN_356	356	DDR2M_DDR_EW_WRAP_DV_WRAP_DDRSS_BRCTL_SC_ECC_AGGR_VBUS_DDRSS_VBUS_ECC_AGGR_CORR_ERR_LVL_0
ESM0_ESM_LVL_EVENT_IN_357	357	DDR2M_DDR_EW_WRAP_DV_WRAP_DDRSS_BRCTL_SC_ECC_AGGR_VBUS_DDRSS_VBUS_ECC_AGGR_UNCORR_ERR_LVL_0
ESM0_ESM_LVL_EVENT_IN_358	358	DDR2_COMMON_0_DDRSS_DRAM_ECC_CORR_ERR_LVL_0
ESM0_ESM_LVL_EVENT_IN_359	359	DDR2_COMMON_0_DDRSS_DRAM_ECC_UNCORR_ERR_LVL_0
ESM0_ESM_LVL_EVENT_IN_360	360	COMPUTE_CLUSTERHP0_COMMON_0_GSKT_DRU4_IF_TIMED_OUT_0
ESM0_ESM_LVL_EVENT_IN_361	361	COMPUTE_CLUSTERHP0_COMMON_0_GSKT_DRU5_IF_TIMED_OUT_0
ESM0_ESM_LVL_EVENT_IN_362	362	COMPUTE_CLUSTERHP0_COMMON_0_GSKT_DRU6_IF_TIMED_OUT_0
ESM0_ESM_LVL_EVENT_IN_363	363	COMPUTE_CLUSTERHP0_COMMON_0_GSKT_DRU7_IF_TIMED_OUT_0
ESM0_ESM_LVL_EVENT_IN_364	364	R5FSS2_COMMON0_ECC_SE_TO_ESM_0_0
ESM0_ESM_LVL_EVENT_IN_365	365	R5FSS2_COMMON0_ECC_DE_TO_ESM_0_0
ESM0_ESM_LVL_EVENT_IN_366	366	R5FSS2_COMMON0_ECC_SE_TO_ESM_1_0
ESM0_ESM_LVL_EVENT_IN_367	367	R5FSS2_COMMON0_ECC_DE_TO_ESM_1_0
ESM0_ESM_LVL_EVENT_IN_368	368	PCIE0_PCIE_ASF_FATAL_LEVEL_0
ESM0_ESM_LVL_EVENT_IN_369	369	PCIE0_PCIE_ECC0_CORR_LEVEL_0
ESM0_ESM_LVL_EVENT_IN_370	370	PCIE0_PCIE_ECC0_UNCORR_LEVEL_0
ESM0_ESM_LVL_EVENT_IN_371	371	PCIE0_PCIE_ECC1_UNCORR_LEVEL_0
ESM0_ESM_LVL_EVENT_IN_372	372	PCIE0_PCIE_ASF_NONFATAL_LEVEL_0
ESM0_ESM_LVL_EVENT_IN_373	373	PCIE1_PCIE_ECC0_CORR_LEVEL_0
ESM0_ESM_LVL_EVENT_IN_374	374	PCIE1_PCIE_ECC0_UNCORR_LEVEL_0
ESM0_ESM_LVL_EVENT_IN_375	375	PCIE1_PCIE_ECC1_UNCORR_LEVEL_0
ESM0_ESM_LVL_EVENT_IN_376	376	PCIE1_PCIE_ASF_NONFATAL_LEVEL_0
ESM0_ESM_LVL_EVENT_IN_377	377	PCIE1_PCIE_ASF_FATAL_LEVEL_0
ESM0_ESM_LVL_EVENT_IN_380	380	MASTER_SAFETY_GASKET4_TIMED_OUT_0
ESM0_ESM_LVL_EVENT_IN_381	381	MASTER_SAFETY_GASKET5_TIMED_OUT_0
ESM0_ESM_LVL_EVENT_IN_382	382	MASTER_SAFETY_GASKET0_TIMED_OUT_0
ESM0_ESM_LVL_EVENT_IN_383	383	MASTER_SAFETY_GASKET1_TIMED_OUT_0
ESM0_ESM_LVL_EVENT_IN_384	384	MASTER_SAFETY_GASKET24_TIMED_OUT_0
ESM0_ESM_LVL_EVENT_IN_385	385	MASTER_SAFETY_GASKET25_TIMED_OUT_0
ESM0_ESM_LVL_EVENT_IN_386	386	MASTER_SAFETY_GASKET32_TIMED_OUT_0
ESM0_ESM_LVL_EVENT_IN_387	387	MASTER_SAFETY_GASKET33_TIMED_OUT_0
ESM0_ESM_LVL_EVENT_IN_388	388	MASTER_SAFETY_GASKET34_TIMED_OUT_0
ESM0_ESM_LVL_EVENT_IN_389	389	MASTER_SAFETY_GASKET35_TIMED_OUT_0
ESM0_ESM_LVL_EVENT_IN_391	391	NAVSS0_VIRTSS_VIRTSS_FFI_PVU0_DST_TIMED_OUT_0
ESM0_ESM_LVL_EVENT_IN_392	392	R5FSS0_CORE0_EXP_INTR_0
ESM0_ESM_LVL_EVENT_IN_393	393	R5FSS0_CORE1_EXP_INTR_0

Table 9-40. ESM0_INTERRUPT_MAP Memory Map (continued)

Interrupt Input Line	Interrupt ID	Source Interrupt
ESM0_ESM_LVL_EVENT_IN_394	394	R5FSS1_CORE0_EXP_INTR_0
ESM0_ESM_LVL_EVENT_IN_395	395	R5FSS1_CORE1_EXP_INTR_0
ESM0_ESM_LVL_EVENT_IN_397	397	DDR2_COMMON_0_DDRSS_CONTROLLER_GLOBAL_ERROR_NON_FATAL_0
ESM0_ESM_LVL_EVENT_IN_398	398	DDR2_COMMON_0_DDRSS_CONTROLLER_GLOBAL_ERROR_FATAL_0
ESM0_ESM_LVL_EVENT_IN_399	399	DDR2_COMMON_0_DDRSS_HS_PHY_GLOBAL_ERROR_0
ESM0_ESM_LVL_EVENT_IN_400	400	AM_MAIN_INFRA_TO_MAIN_INFRA_STOG0_TRANS_ERR_LVL_0
ESM0_ESM_LVL_EVENT_IN_401	401	AM_IPPHY_TO_IPPHY_STOG1_TRANS_ERR_LVL_0
ESM0_ESM_LVL_EVENT_IN_402	402	AM_RC_TO_RC_CFG_STOG3_TRANS_ERR_LVL_0
ESM0_ESM_LVL_EVENT_IN_403	403	AM_HC2_TO_HC_CFG_STOG5_TRANS_ERR_LVL_0
ESM0_ESM_LVL_EVENT_IN_404	404	AM_NAVSS_TO_AC_NON_SAFE_STOG4_TRANS_ERR_LVL_0
ESM0_ESM_LVL_EVENT_IN_405	405	AM_AC_CFG_TO_AC_CFG_NON_SAFE_STOG2_TRANS_ERR_LVL_0
ESM0_ESM_LVL_EVENT_IN_406	406	AM_RC_TO_HC2_STOG7_TRANS_ERR_LVL_0
ESM0_ESM_LVL_EVENT_IN_407	407	AM_RC_TO_HC2_STOG6_TRANS_ERR_LVL_0
ESM0_ESM_LVL_EVENT_IN_408	408	NAVSS0_VIRTSS_VIRTSS_FFI_PVU0_CFG_TRANS_ERR_LVL_0
ESM0_ESM_LVL_EVENT_IN_409	409	NAVSS0_VIRTSS_VIRTSS_FFI_PVU0_SRC_TRANS_ERR_LVL_0
ESM0_ESM_LVL_EVENT_IN_410	410	AM_AC_CFG_TO_AC_CFG_NON_SAFE_STOG9_TRANS_ERR_LVL_0
ESM0_ESM_LVL_EVENT_IN_411	411	AM_IPPHY_TO_RTI_GPU_STOG8_TRANS_ERR_LVL_0
ESM0_ESM_LVL_EVENT_IN_412	412	MASTER_SAFETY_GASKET36_TIMED_OUT_0
ESM0_ESM_LVL_EVENT_IN_413	413	MASTER_SAFETY_GASKET37_TIMED_OUT_0
ESM0_ESM_LVL_EVENT_IN_414	414	MASTER_SAFETY_GASKET38_TIMED_OUT_0
ESM0_ESM_LVL_EVENT_IN_415	415	MASTER_SAFETY_GASKET39_TIMED_OUT_0
ESM0_ESM_LVL_EVENT_IN_416	416	PDMA6_PDMA_VC_MAIN_SPI_G0_ECCAGGR_ECC_SEC_PEND_0
ESM0_ESM_LVL_EVENT_IN_417	417	PDMA6_PDMA_VC_MAIN_SPI_G0_ECCAGGR_ECC_DED_PEND_0
ESM0_ESM_LVL_EVENT_IN_418	418	PDMA7_PDMA_VC_MAIN_SPI_G1_ECCAGGR_ECC_SEC_PEND_0
ESM0_ESM_LVL_EVENT_IN_419	419	PDMA7_PDMA_VC_MAIN_SPI_G1_ECCAGGR_ECC_DED_PEND_0
ESM0_ESM_LVL_EVENT_IN_422	422	ECC_AGGR0M_MAIN_INFRA_ECC_AGGR_CORR_LEVEL_0
ESM0_ESM_LVL_EVENT_IN_423	423	ECC_AGGR0M_MAIN_INFRA_ECC_AGGR_UNCORR_LEVEL_0
ESM0_ESM_LVL_EVENT_IN_424	424	IVC_DOM0_ECC_AGGR16_IVC_DOM0_ECC_AGGR_CORR_LEVEL_0
ESM0_ESM_LVL_EVENT_IN_425	425	IVC_DOM0_ECC_AGGR16_IVC_DOM0_ECC_AGGR_UNCORR_LEVEL_0
ESM0_ESM_LVL_EVENT_IN_426	426	IVC_DOM1_ECC_AGGR17_IVC_DOM1_ECC_AGGR_CORR_LEVEL_0
ESM0_ESM_LVL_EVENT_IN_427	427	IVC_DOM1_ECC_AGGR17_IVC_DOM1_ECC_AGGR_UNCORR_LEVEL_0
ESM0_ESM_LVL_EVENT_IN_428	428	IVC_DOM0_ECC_AGGR18_IVC_DOM0_ECC_AGGR_CORR_LEVEL_0
ESM0_ESM_LVL_EVENT_IN_429	429	IVC_DOM0_ECC_AGGR18_IVC_DOM0_ECC_AGGR_UNCORR_LEVEL_0
ESM0_ESM_LVL_EVENT_IN_430	430	IVC_DOM1_ECC_AGGR19_IVC_DOM1_ECC_AGGR_CORR_LEVEL_0
ESM0_ESM_LVL_EVENT_IN_431	431	IVC_DOM1_ECC_AGGR19_IVC_DOM1_ECC_AGGR_UNCORR_LEVEL_0
ESM0_ESM_LVL_EVENT_IN_432	432	ECC_AGGR4M_MAIN_RC_ECC_AGGR_CORR_LEVEL_0
ESM0_ESM_LVL_EVENT_IN_433	433	ECC_AGGR4M_MAIN_RC_ECC_AGGR_UNCORR_LEVEL_0
ESM0_ESM_LVL_EVENT_IN_434	434	ECC_AGGR5M_MAIN_HC_ECC_AGGR_CORR_LEVEL_0
ESM0_ESM_LVL_EVENT_IN_435	435	ECC_AGGR5M_MAIN_HC_ECC_AGGR_UNCORR_LEVEL_0

Table 9-40. ESM0_INTERRUPT_MAP Memory Map (continued)

Interrupt Input Line	Interrupt ID	Source Interrupt
ESM0_ESM_LVL_EVENT_IN_436	436	ECC_AGGR6M_MAIN_AC_ECC_AGGR_CORR_LEVEL_0
ESM0_ESM_LVL_EVENT_IN_437	437	ECC_AGGR6M_MAIN_AC_ECC_AGGR_UNCORR_LEVEL_0
ESM0_ESM_LVL_EVENT_IN_442	442	ECC_AGGR9M_MAIN_AC_ECC_AGGR_CORR_LEVEL_0
ESM0_ESM_LVL_EVENT_IN_443	443	ECC_AGGR9M_MAIN_AC_ECC_AGGR_UNCORR_LEVEL_0
ESM0_ESM_LVL_EVENT_IN_444	444	ECC_AGGR10_CORR_LEVEL_0
ESM0_ESM_LVL_EVENT_IN_445	445	ECC_AGGR10_UNCORR_LEVEL_0
ESM0_ESM_LVL_EVENT_IN_446	446	ECC_AGGR11_CORR_LEVEL_0
ESM0_ESM_LVL_EVENT_IN_447	447	ECC_AGGR11_UNCORR_LEVEL_0
ESM0_ESM_LVL_EVENT_IN_448	448	MAIN_IP_ECC_AGGR0M_MAIN_IP_ECC_AGGR_CORR_LEVEL_0
ESM0_ESM_LVL_EVENT_IN_449	449	MAIN_IP_ECC_AGGR0M_MAIN_IP_ECC_AGGR_UNCORR_LEVEL_0
ESM0_ESM_LVL_EVENT_IN_450	450	IVC_DOM0_ECC_AGGR20_IVC_DOM0_ECC_AGGR_CORR_LEVEL_0
ESM0_ESM_LVL_EVENT_IN_451	451	IVC_DOM0_ECC_AGGR20_IVC_DOM0_ECC_AGGR_UNCORR_LEVEL_0
ESM0_ESM_LVL_EVENT_IN_452	452	IVC_DOM1_ECC_AGGR21_IVC_DOM1_ECC_AGGR_CORR_LEVEL_0
ESM0_ESM_LVL_EVENT_IN_453	453	IVC_DOM1_ECC_AGGR21_IVC_DOM1_ECC_AGGR_UNCORR_LEVEL_0
ESM0_ESM_LVL_EVENT_IN_456	456	DFTSS0_DFT_SAFETY_123_0
ESM0_ESM_LVL_EVENT_IN_457	457	DFTSS0_DFT_SAFETY_MULTI_0
ESM0_ESM_LVL_EVENT_IN_458	458	DFTSS0_DFT_SAFETY_ONE_0
ESM0_ESM_LVL_EVENT_IN_459	459	PBIST0_DFT_PBIST_SAFETY_ERROR_0
ESM0_ESM_LVL_EVENT_IN_460	460	PBIST1_DFT_PBIST_SAFETY_ERROR_0
ESM0_ESM_LVL_EVENT_IN_462	462	PBIST7_DFT_PBIST_SAFETY_ERROR_0
ESM0_ESM_LVL_EVENT_IN_463	463	PBIST5_DFT_PBIST_SAFETY_ERROR_0
ESM0_ESM_LVL_EVENT_IN_465	465	PBIST8_DFT_PBIST_SAFETY_ERROR_0
ESM0_ESM_LVL_EVENT_IN_466	466	PBIST4_DFT_PBIST_SAFETY_ERROR_0
ESM0_ESM_LVL_EVENT_IN_467	467	PBIST2_DFT_PBIST_SAFETY_ERROR_0
ESM0_ESM_LVL_EVENT_IN_468	468	PBIST10_DFT_PBIST_SAFETY_ERROR_0
ESM0_ESM_LVL_EVENT_IN_469	469	PBIST14_DFT_PBIST_SAFETY_ERROR_0
ESM0_ESM_LVL_EVENT_IN_470	470	PBIST3_DFT_PBIST_SAFETY_ERROR_0
ESM0_ESM_LVL_EVENT_IN_471	471	AEP_GPU_BXS464_WRAP0_DFT_EMBED_PBIST_0_DFT_PBIST_SAFETY_ERROR_0
ESM0_ESM_LVL_EVENT_IN_472	472	PBIST11_DFT_PBIST_SAFETY_ERROR_0
ESM0_ESM_LVL_EVENT_IN_473	473	PBIST13_DFT_PBIST_SAFETY_ERROR_0
ESM0_ESM_LVL_EVENT_IN_475	475	PBIST15_DFT_PBIST_SAFETY_ERROR_0
ESM0_ESM_LVL_EVENT_IN_480	480	PSC0_PSC_MOD_MNLP_MAIN_ALWAYS_ON_CS1_CLKSTOP_REQ_0
ESM0_ESM_LVL_EVENT_IN_481	481	PSC0_PSC_MOD_MNLP_MAIN_TEST_CS1_CLKSTOP_REQ_0
ESM0_ESM_LVL_EVENT_IN_482	482	PSC0_PSC_MOD_MNLP_MAIN_PBIST_CS1_CLKSTOP_REQ_0
ESM0_ESM_LVL_EVENT_IN_483	483	PSC0_PSC_MOD_MNLP_PER_AUDIO_CS1_CLKSTOP_REQ_0
ESM0_ESM_LVL_EVENT_IN_484	484	PSC0_PSC_MOD_MNLP_PER_ATL_CS1_CLKSTOP_REQ_0
ESM0_ESM_LVL_EVENT_IN_485	485	PSC0_PSC_MOD_MNLP_PER_MLB_CS1_CLKSTOP_REQ_0
ESM0_ESM_LVL_EVENT_IN_486	486	PSC0_PSC_MOD_MNLP_PER_MOTOR_CS1_CLKSTOP_REQ_0
ESM0_ESM_LVL_EVENT_IN_487	487	PSC0_PSC_MOD_MNLP_PER_MISCIO_CS1_CLKSTOP_REQ_0
ESM0_ESM_LVL_EVENT_IN_488	488	PSC0_PSC_MOD_MNLP_PER_GPMC_CS1_CLKSTOP_REQ_0
ESM0_ESM_LVL_EVENT_IN_489	489	PSC0_PSC_MOD_MNLP_PER_VPFE_CS1_CLKSTOP_REQ_0
ESM0_ESM_LVL_EVENT_IN_490	490	PSC0_PSC_MOD_MNLP_PER_VPE_CS1_CLKSTOP_REQ_0
ESM0_ESM_LVL_EVENT_IN_491	491	PSC0_PSC_MOD_MNLP_PER_SPARE0_CS1_CLKSTOP_REQ_0

Table 9-40. ESM0_INTERRUPT_MAP Memory Map (continued)

Interrupt Input Line	Interrupt ID	Source Interrupt
ESM0_ESM_LVL_EVENT_IN_492	492	PSC0_PSC_MOD_MNLP_PER_SPARE1_CS1_CLKSTOP_REQ_0
ESM0_ESM_LVL_EVENT_IN_493	493	PSC0_PSC_MOD_MNLP_MAIN_DEBUG_CS1_CLKSTOP_REQ_0
ESM0_ESM_LVL_EVENT_IN_494	494	PSC0_PSC_MOD_MNLP_EMIF_DATA_0_CS1_CLKSTOP_REQ_0
ESM0_ESM_LVL_EVENT_IN_495	495	PSC0_PSC_MOD_MNLP_EMIF_CFG_0_CS1_CLKSTOP_REQ_0
ESM0_ESM_LVL_EVENT_IN_496	496	PSC0_PSC_MOD_MNLP_EMIF_DATA_1_CS1_CLKSTOP_REQ_0
ESM0_ESM_LVL_EVENT_IN_497	497	PSC0_PSC_MOD_MNLP_EMIF_CFG_1_CS1_CLKSTOP_REQ_0
ESM0_ESM_LVL_EVENT_IN_498	498	PSC0_PSC_MOD_MNLP_PER_SPARE2_CS1_CLKSTOP_REQ_0
ESM0_ESM_LVL_EVENT_IN_499	499	PSC0_PSC_MOD_MNLP_CC_TOP_PBIST_CS1_CLKSTOP_REQ_0
ESM0_ESM_LVL_EVENT_IN_500	500	PSC0_PSC_MOD_MNLP_USB_0_CS1_CLKSTOP_REQ_0
ESM0_ESM_LVL_EVENT_IN_501	501	PSC0_PSC_MOD_MNLP_USB_1_CS1_CLKSTOP_REQ_0
ESM0_ESM_LVL_EVENT_IN_502	502	PSC0_PSC_MOD_MNLP_USB_2_CS1_CLKSTOP_REQ_0
ESM0_ESM_LVL_EVENT_IN_503	503	PSC0_PSC_MOD_MNLP_MMC4B_0_CS1_CLKSTOP_REQ_0
ESM0_ESM_LVL_EVENT_IN_504	504	PSC0_PSC_MOD_MNLP_MMC4B_1_CS1_CLKSTOP_REQ_0
ESM0_ESM_LVL_EVENT_IN_505	505	PSC0_PSC_MOD_MNLP_MMC8B_0_CS1_CLKSTOP_REQ_0
ESM0_ESM_LVL_EVENT_IN_506	506	PSC0_PSC_MOD_MNLP_UFS_0_CS1_CLKSTOP_REQ_0
ESM0_ESM_LVL_EVENT_IN_507	507	PSC0_PSC_MOD_MNLP_UFS_1_CS1_CLKSTOP_REQ_0
ESM0_ESM_LVL_EVENT_IN_508	508	PSC0_PSC_MOD_MNLP_PCIE_0_CS1_CLKSTOP_REQ_0
ESM0_ESM_LVL_EVENT_IN_509	509	PSC0_PSC_MOD_MNLP_PCIE_1_CS1_CLKSTOP_REQ_0
ESM0_ESM_LVL_EVENT_IN_510	510	PSC0_PSC_MOD_MNLP_PCIE_2_CS1_CLKSTOP_REQ_0
ESM0_ESM_LVL_EVENT_IN_511	511	PSC0_PSC_MOD_MNLP_PCIE_3_CS1_CLKSTOP_REQ_0
ESM0_ESM_LVL_EVENT_IN_512	512	PSC0_PSC_MOD_MNLP_SAUL_CS1_CLKSTOP_REQ_0
ESM0_ESM_LVL_EVENT_IN_513	513	PSC0_PSC_MOD_MNLP_PER_I3C_CS1_CLKSTOP_REQ_0
ESM0_ESM_LVL_EVENT_IN_514	514	PSC0_PSC_MOD_MNLP_MAIN_MCANSS_0_CS1_CLKSTOP_REQ_0
ESM0_ESM_LVL_EVENT_IN_515	515	PSC0_PSC_MOD_MNLP_MAIN_MCANSS_1_CS1_CLKSTOP_REQ_0
ESM0_ESM_LVL_EVENT_IN_516	516	PSC0_PSC_MOD_MNLP_MAIN_MCANSS_2_CS1_CLKSTOP_REQ_0
ESM0_ESM_LVL_EVENT_IN_517	517	PSC0_PSC_MOD_MNLP_MAIN_MCANSS_3_CS1_CLKSTOP_REQ_0
ESM0_ESM_LVL_EVENT_IN_518	518	PSC0_PSC_MOD_MNLP_MAIN_MCANSS_4_CS1_CLKSTOP_REQ_0
ESM0_ESM_LVL_EVENT_IN_519	519	PSC0_PSC_MOD_MNLP_MAIN_MCANSS_5_CS1_CLKSTOP_REQ_0
ESM0_ESM_LVL_EVENT_IN_520	520	PSC0_PSC_MOD_MNLP_MAIN_MCANSS_6_CS1_CLKSTOP_REQ_0
ESM0_ESM_LVL_EVENT_IN_521	521	PSC0_PSC_MOD_MNLP_MAIN_MCANSS_7_CS1_CLKSTOP_REQ_0
ESM0_ESM_LVL_EVENT_IN_522	522	PSC0_PSC_MOD_MNLP_MAIN_MCANSS_8_CS1_CLKSTOP_REQ_0
ESM0_ESM_LVL_EVENT_IN_523	523	PSC0_PSC_MOD_MNLP_MAIN_MCANSS_9_CS1_CLKSTOP_REQ_0
ESM0_ESM_LVL_EVENT_IN_524	524	PSC0_PSC_MOD_MNLP_MAIN_MCANSS_10_CS1_CLKSTOP_REQ_0
ESM0_ESM_LVL_EVENT_IN_525	525	PSC0_PSC_MOD_MNLP_MAIN_MCANSS_11_CS1_CLKSTOP_REQ_0
ESM0_ESM_LVL_EVENT_IN_526	526	PSC0_PSC_MOD_MNLP_MAIN_MCANSS_12_CS1_CLKSTOP_REQ_0
ESM0_ESM_LVL_EVENT_IN_527	527	PSC0_PSC_MOD_MNLP_MAIN_MCANSS_13_CS1_CLKSTOP_REQ_0
ESM0_ESM_LVL_EVENT_IN_528	528	PSC0_PSC_MOD_MNLP_DSS_CS1_CLKSTOP_REQ_0
ESM0_ESM_LVL_EVENT_IN_529	529	PSC0_PSC_MOD_MNLP_DSS_PBIST_CS1_CLKSTOP_REQ_0
ESM0_ESM_LVL_EVENT_IN_530	530	PSC0_PSC_MOD_MNLP_DSI_CS1_CLKSTOP_REQ_0
ESM0_ESM_LVL_EVENT_IN_531	531	PSC0_PSC_MOD_MNLP_EDP_0_CS1_CLKSTOP_REQ_0
ESM0_ESM_LVL_EVENT_IN_532	532	PSC0_PSC_MOD_MNLP_EDP_1_CS1_CLKSTOP_REQ_0
ESM0_ESM_LVL_EVENT_IN_533	533	PSC0_PSC_MOD_MNLP_CSIRX_0_CS1_CLKSTOP_REQ_0
ESM0_ESM_LVL_EVENT_IN_534	534	PSC0_PSC_MOD_MNLP_CSIRX_1_CS1_CLKSTOP_REQ_0
ESM0_ESM_LVL_EVENT_IN_535	535	PSC0_PSC_MOD_MNLP_CSIRX_2_CS1_CLKSTOP_REQ_0

Table 9-40. ESM0_INTERRUPT_MAP Memory Map (continued)

Interrupt Input Line	Interrupt ID	Source Interrupt
ESM0_ESM_LVL_EVENT_IN_536	536	PSC0_PSC_MOD_MNLP_CSITX_0_CS1_CLKSTOP_REQ_0
ESM0_ESM_LVL_EVENT_IN_537	537	PSC0_PSC_MOD_MNLP_TX_DPHY_CS1_CLKSTOP_REQ_0
ESM0_ESM_LVL_EVENT_IN_538	538	PSC0_PSC_MOD_MNLP_CSIRX_PHY_0_CS1_CLKSTOP_REQ_0
ESM0_ESM_LVL_EVENT_IN_539	539	PSC0_PSC_MOD_MNLP_CSIRX_PHY_1_CS1_CLKSTOP_REQ_0
ESM0_ESM_LVL_EVENT_IN_540	540	PSC0_PSC_MOD_MNLP_CSIRX_PHY_2_CS1_CLKSTOP_REQ_0
ESM0_ESM_LVL_EVENT_IN_541	541	PSC0_PSC_MOD_MNLP_ICSSG_0_CS1_CLKSTOP_REQ_0
ESM0_ESM_LVL_EVENT_IN_542	542	PSC0_PSC_MOD_MNLP_ICSSG_1_CS1_CLKSTOP_REQ_0
ESM0_ESM_LVL_EVENT_IN_543	543	PSC0_PSC_MOD_MNLP_9GSS_CS1_CLKSTOP_REQ_0
ESM0_ESM_LVL_EVENT_IN_544	544	PSC0_PSC_MOD_MNLP_SERDES_0_CS1_CLKSTOP_REQ_0
ESM0_ESM_LVL_EVENT_IN_545	545	PSC0_PSC_MOD_MNLP_SERDES_1_CS1_CLKSTOP_REQ_0
ESM0_ESM_LVL_EVENT_IN_546	546	PSC0_PSC_MOD_MNLP_SERDES_2_CS1_CLKSTOP_REQ_0
ESM0_ESM_LVL_EVENT_IN_547	547	PSC0_PSC_MOD_MNLP_SERDES_3_CS1_CLKSTOP_REQ_0
ESM0_ESM_LVL_EVENT_IN_548	548	PSC0_PSC_MOD_MNLP_SERDES_4_CS1_CLKSTOP_REQ_0
ESM0_ESM_LVL_EVENT_IN_549	549	PSC0_PSC_MOD_MNLP_SERDES_5_CS1_CLKSTOP_REQ_0
ESM0_ESM_LVL_EVENT_IN_550	550	PSC0_PSC_MOD_MNLP_DMTIMER_0_CS1_CLKSTOP_REQ_0
ESM0_ESM_LVL_EVENT_IN_551	551	PSC0_PSC_MOD_MNLP_DMTIMER_1_CS1_CLKSTOP_REQ_0
ESM0_ESM_LVL_EVENT_IN_552	552	PSC0_PSC_MOD_MNLP_DMTIMER_2_CS1_CLKSTOP_REQ_0
ESM0_ESM_LVL_EVENT_IN_553	553	PSC0_PSC_MOD_MNLP_DMTIMER_3_CS1_CLKSTOP_REQ_0
ESM0_ESM_LVL_EVENT_IN_554	554	PSC0_PSC_MOD_MNLP_C71X_0_CS1_CLKSTOP_REQ_0
ESM0_ESM_LVL_EVENT_IN_555	555	PSC0_PSC_MOD_MNLP_C71X_0_PBIST_CS1_CLKSTOP_REQ_0
ESM0_ESM_LVL_EVENT_IN_556	556	PSC0_PSC_MOD_MNLP_C71X_1_CS1_CLKSTOP_REQ_0
ESM0_ESM_LVL_EVENT_IN_557	557	PSC0_PSC_MOD_MNLP_C71X_1_PBIST_CS1_CLKSTOP_REQ_0
ESM0_ESM_LVL_EVENT_IN_558	558	PSC0_PSC_MOD_MNLP_A72_CLUSTER_0_CS1_CLKSTOP_REQ_0
ESM0_ESM_LVL_EVENT_IN_559	559	PSC0_PSC_MOD_MNLP_A72_CLUSTER_0_PBIST_CS1_CLKSTOP_REQ_0
ESM0_ESM_LVL_EVENT_IN_560	560	PSC0_PSC_MOD_MNLP_A72_0_CS1_CLKSTOP_REQ_0
ESM0_ESM_LVL_EVENT_IN_561	561	PSC0_PSC_MOD_MNLP_A72_1_CS1_CLKSTOP_REQ_0
ESM0_ESM_LVL_EVENT_IN_562	562	PSC0_PSC_MOD_MNLP_A72_CLUSTER_1_CS1_CLKSTOP_REQ_0
ESM0_ESM_LVL_EVENT_IN_563	563	PSC0_PSC_MOD_MNLP_A72_CLUSTER_1_PBIST_CS1_CLKSTOP_REQ_0
ESM0_ESM_LVL_EVENT_IN_564	564	PSC0_PSC_MOD_MNLP_A72_2_CS1_CLKSTOP_REQ_0
ESM0_ESM_LVL_EVENT_IN_565	565	PSC0_PSC_MOD_MNLP_A72_3_CS1_CLKSTOP_REQ_0
ESM0_ESM_LVL_EVENT_IN_566	566	PSC0_PSC_MOD_MNLP_GPUCOM_CS1_CLKSTOP_REQ_0
ESM0_ESM_LVL_EVENT_IN_567	567	PSC0_PSC_MOD_MNLP_GPUPBIST_CS1_CLKSTOP_REQ_0
ESM0_ESM_LVL_EVENT_IN_568	568	PSC0_PSC_MOD_MNLP_GPUCORE_CS1_CLKSTOP_REQ_0
ESM0_ESM_LVL_EVENT_IN_569	569	PSC0_PSC_MOD_MNLP_C66X_0_CS1_CLKSTOP_REQ_0
ESM0_ESM_LVL_EVENT_IN_570	570	PSC0_PSC_MOD_MNLP_C66X_PBIST_0_CS1_CLKSTOP_REQ_0
ESM0_ESM_LVL_EVENT_IN_571	571	PSC0_PSC_MOD_MNLP_C66X_1_CS1_CLKSTOP_REQ_0
ESM0_ESM_LVL_EVENT_IN_572	572	PSC0_PSC_MOD_MNLP_C66X_PBIST_1_CS1_CLKSTOP_REQ_0
ESM0_ESM_LVL_EVENT_IN_573	573	PSC0_PSC_MOD_MNLP_PULSAR_0_R5_0_CS1_CLKSTOP_REQ_0
ESM0_ESM_LVL_EVENT_IN_574	574	PSC0_PSC_MOD_MNLP_PULSAR_0_R5_1_CS1_CLKSTOP_REQ_0
ESM0_ESM_LVL_EVENT_IN_575	575	PSC0_PSC_MOD_MNLP_PULSAR_PBIST_0_CS1_CLKSTOP_REQ_0
ESM0_ESM_LVL_EVENT_IN_576	576	PSC0_PSC_MOD_MNLP_PULSAR_1_R5_0_CS1_CLKSTOP_REQ_0
ESM0_ESM_LVL_EVENT_IN_577	577	PSC0_PSC_MOD_MNLP_PULSAR_1_R5_1_CS1_CLKSTOP_REQ_0
ESM0_ESM_LVL_EVENT_IN_578	578	PSC0_PSC_MOD_MNLP_PULSAR_PBIST_1_CS1_CLKSTOP_REQ_0
ESM0_ESM_LVL_EVENT_IN_579	579	PSC0_PSC_MOD_MNLP_DECODE_0_CS1_CLKSTOP_REQ_0
ESM0_ESM_LVL_EVENT_IN_580	580	PSC0_PSC_MOD_MNLP_DECODE_PBIST_CS1_CLKSTOP_REQ_0

Table 9-40. ESM0_INTERRUPT_MAP Memory Map (continued)

Interrupt Input Line	Interrupt ID	Source Interrupt
ESM0_ESM_LVL_EVENT_IN_581	581	PSC0_PSC_MOD_MNLP_ENCODE_0_CS1_CLKSTOP_REQ_0
ESM0_ESM_LVL_EVENT_IN_582	582	PSC0_PSC_MOD_MNLP_ENCODE_PBIST_CS1_CLKSTOP_REQ_0
ESM0_ESM_LVL_EVENT_IN_583	583	PSC0_PSC_MOD_MNLP_DMPAC_CS1_CLKSTOP_REQ_0
ESM0_ESM_LVL_EVENT_IN_584	584	PSC0_PSC_MOD_MNLP_SDE_CS1_CLKSTOP_REQ_0
ESM0_ESM_LVL_EVENT_IN_585	585	PSC0_PSC_MOD_MNLP_DMPAC_PBIST_CS1_CLKSTOP_REQ_0
ESM0_ESM_LVL_EVENT_IN_586	586	PSC0_PSC_MOD_MNLP_VPAC_CS1_CLKSTOP_REQ_0
ESM0_ESM_LVL_EVENT_IN_587	587	PSC0_PSC_MOD_MNLP_VPAC_PBIST_CS1_CLKSTOP_REQ_0
ESM0_ESM_LVL_EVENT_IN_588	588	PSC0_PSC_MOD_MNLP_A72_CLSTR0_CORE2_CS1_CLKSTOP_REQ_0
ESM0_ESM_LVL_EVENT_IN_589	589	PSC0_PSC_MOD_MNLP_A72_CLSTR0_CORE3_CS1_CLKSTOP_REQ_0
ESM0_ESM_LVL_EVENT_IN_590	590	PSC0_PSC_MOD_MNLP_A72_CLSTR1_CORE2_CS1_CLKSTOP_REQ_0
ESM0_ESM_LVL_EVENT_IN_591	591	PSC0_PSC_MOD_MNLP_A72_CLSTR1_CORE3_CS1_CLKSTOP_REQ_0
ESM0_ESM_LVL_EVENT_IN_592	592	PSC0_PSC_MOD_MNLP_VPAC_1_CS1_CLKSTOP_REQ_0
ESM0_ESM_LVL_EVENT_IN_593	593	PSC0_PSC_MOD_MNLP_VPAC_1_PBIST_CS1_CLKSTOP_REQ_0
ESM0_ESM_LVL_EVENT_IN_594	594	PSC0_PSC_MOD_MNLP_ENCODE_1_CS1_CLKSTOP_REQ_0
ESM0_ESM_LVL_EVENT_IN_595	595	PSC0_PSC_MOD_MNLP_ENCODE_1_PBIST_CS1_CLKSTOP_REQ_0
ESM0_ESM_LVL_EVENT_IN_596	596	PSC0_PSC_MOD_MNLP_CSITX_1_CS1_CLKSTOP_REQ_0
ESM0_ESM_LVL_EVENT_IN_597	597	PSC0_PSC_MOD_MNLP_TX_DPHY_1_CS1_CLKSTOP_REQ_0
ESM0_ESM_LVL_EVENT_IN_598	598	PSC0_PSC_MOD_MNLP_DSI_1_PBIST_CS1_CLKSTOP_REQ_0
ESM0_ESM_LVL_EVENT_IN_599	599	PSC0_PSC_MOD_MNLP_CPSW_2_CS1_CLKSTOP_REQ_0
ESM0_ESM_LVL_EVENT_IN_600	600	PSC0_PSC_MOD_MNLP_EMIF_DATA_2_CS1_CLKSTOP_REQ_0
ESM0_ESM_LVL_EVENT_IN_601	601	PSC0_PSC_MOD_MNLP_EMIF_CFG_2_CS1_CLKSTOP_REQ_0
ESM0_ESM_LVL_EVENT_IN_602	602	PSC0_PSC_MOD_MNLP_PULSAR_2_R5_0_CS1_CLKSTOP_REQ_0
ESM0_ESM_LVL_EVENT_IN_603	603	PSC0_PSC_MOD_MNLP_PULSAR_2_R5_1_CS1_CLKSTOP_REQ_0
ESM0_ESM_LVL_EVENT_IN_604	604	PSC0_PSC_MOD_MNLP_PULSAR_2_PBIST_CS1_CLKSTOP_REQ_0
ESM0_ESM_LVL_EVENT_IN_605	605	PSC0_PSC_MOD_MNLP_SPARE_4_CS1_CLKSTOP_REQ_0
ESM0_ESM_LVL_EVENT_IN_606	606	PSC0_PSC_MOD_MNLP_SPARE_5_CS1_CLKSTOP_REQ_0
ESM0_ESM_LVL_EVENT_IN_607	607	PSC0_PSC_MOD_MNLP_SPARE_6_CS1_CLKSTOP_REQ_0
ESM0_ESM_LVL_EVENT_IN_608	608	AM_BOLT_PSC_WRAP0_PSC_MOD_MNLP_BSPARE_PDAON_0_CS1_CLKSTOP_REQ_0
ESM0_ESM_LVL_EVENT_IN_609	609	AM_BOLT_PSC_WRAP0_PSC_MOD_MNLP_BSPARE_PDAON_1_CS1_CLKSTOP_REQ_0
ESM0_ESM_LVL_EVENT_IN_610	610	AM_BOLT_PSC_WRAP0_PSC_MOD_MNLP_BSPARE_PDAON_2_CS1_CLKSTOP_REQ_0
ESM0_ESM_LVL_EVENT_IN_611	611	AM_BOLT_PSC_WRAP0_PSC_MOD_MNLP_BSPARE_PDAON_3_CS1_CLKSTOP_REQ_0
ESM0_ESM_LVL_EVENT_IN_612	612	AM_BOLT_PSC_WRAP0_PSC_MOD_MNLP_BSPARE_PDAON_4_CS1_CLKSTOP_REQ_0
ESM0_ESM_LVL_EVENT_IN_613	613	AM_BOLT_PSC_WRAP0_PSC_MOD_MNLP_BSPARE_PDAON_5_CS1_CLKSTOP_REQ_0
ESM0_ESM_LVL_EVENT_IN_614	614	AM_BOLT_PSC_WRAP0_PSC_MOD_MNLP_BSPARE_PDAON_6_CS1_CLKSTOP_REQ_0
ESM0_ESM_LVL_EVENT_IN_615	615	AM_BOLT_PSC_WRAP0_PSC_MOD_MNLP_BSPARE_PDAON_7_CS1_CLKSTOP_REQ_0
ESM0_ESM_LVL_EVENT_IN_616	616	AM_BOLT_PSC_WRAP0_PSC_MOD_MNLP_GPUCOM1_CS1_CLKSTOP_REQ_0

Table 9-40. ESM0_INTERRUPT_MAP Memory Map (continued)

Interrupt Input Line	Interrupt ID	Source Interrupt
ESM0_ESM_LVL_EVENT_IN_617	617	AM_BOLT_PSC_WRAP0_PSC_MOD_MNLP_GPUPBIST1_CS1_CLKS TOP_REQ_0
ESM0_ESM_LVL_EVENT_IN_618	618	AM_BOLT_PSC_WRAP0_PSC_MOD_MNLP_GPUCORE1_CS1_CLKS TOP_REQ_0
ESM0_ESM_LVL_EVENT_IN_619	619	AM_BOLT_PSC_WRAP0_PSC_MOD_MNLP_BSPARE_PD2_1_CS1_C LKSTOP_REQ_0
ESM0_ESM_LVL_EVENT_IN_620	620	AM_BOLT_PSC_WRAP0_PSC_MOD_MNLP_EMIF_DATA_3_CS1_CL KSTOP_REQ_0
ESM0_ESM_LVL_EVENT_IN_621	621	AM_BOLT_PSC_WRAP0_PSC_MOD_MNLP_EMIF_CFG_3_CS1_CLK STOP_REQ_0
ESM0_ESM_LVL_EVENT_IN_622	622	AM_BOLT_PSC_WRAP0_PSC_MOD_MNLP_MSMC_L1_0_CS1_CLKS TOP_REQ_0
ESM0_ESM_LVL_EVENT_IN_623	623	AM_BOLT_PSC_WRAP0_PSC_MOD_MNLP_DRU_0_CS1_CLKSTOP_ REQ_0
ESM0_ESM_LVL_EVENT_IN_624	624	AM_BOLT_PSC_WRAP0_PSC_MOD_MNLP_ANA_PBIST_0_CS1_CL KSTOP_REQ_0
ESM0_ESM_LVL_EVENT_IN_625	625	AM_BOLT_PSC_WRAP0_PSC_MOD_MNLP_MSMC_L1_1_CS1_CLKS TOP_REQ_0
ESM0_ESM_LVL_EVENT_IN_626	626	AM_BOLT_PSC_WRAP0_PSC_MOD_MNLP_DRU_1_CS1_CLKSTOP_ REQ_0
ESM0_ESM_LVL_EVENT_IN_627	627	AM_BOLT_PSC_WRAP0_PSC_MOD_MNLP_ANA_PBIST_1_CS1_CL KSTOP_REQ_0
ESM0_ESM_LVL_EVENT_IN_628	628	AM_BOLT_PSC_WRAP0_PSC_MOD_MNLP_MSMC_L1_2_CS1_CLKS TOP_REQ_0
ESM0_ESM_LVL_EVENT_IN_629	629	AM_BOLT_PSC_WRAP0_PSC_MOD_MNLP_DRU_2_CS1_CLKSTOP_ REQ_0
ESM0_ESM_LVL_EVENT_IN_630	630	AM_BOLT_PSC_WRAP0_PSC_MOD_MNLP_ANA_PBIST_2_CS1_CL KSTOP_REQ_0
ESM0_ESM_LVL_EVENT_IN_631	631	AM_BOLT_PSC_WRAP0_PSC_MOD_MNLP_MSMC_L1_3_CS1_CLKS TOP_REQ_0
ESM0_ESM_LVL_EVENT_IN_632	632	AM_BOLT_PSC_WRAP0_PSC_MOD_MNLP_DRU_3_CS1_CLKSTOP_ REQ_0
ESM0_ESM_LVL_EVENT_IN_633	633	AM_BOLT_PSC_WRAP0_PSC_MOD_MNLP_ANA_PBIST_3_CS1_CL KSTOP_REQ_0
ESM0_ESM_LVL_EVENT_IN_634	634	AM_BOLT_PSC_WRAP0_PSC_MOD_MNLP_BSPARE_PD7_3_CS1_C LKSTOP_REQ_0
ESM0_ESM_PLS_EVENT0_IN_640	640	R5FSS0_CORE0_ECC_AGGR_ECC_CORRECTED_PULSE_0
ESM0_ESM_PLS_EVENT1_IN_640	640	R5FSS0_CORE0_ECC_AGGR_ECC_CORRECTED_PULSE_0
ESM0_ESM_PLS_EVENT2_IN_640	640	R5FSS0_CORE0_ECC_AGGR_ECC_CORRECTED_PULSE_0
ESM0_ESM_PLS_EVENT0_IN_641	641	R5FSS0_CORE0_ECC_AGGR_ECC_UNCORRECTED_PULSE_0
ESM0_ESM_PLS_EVENT1_IN_641	641	R5FSS0_CORE0_ECC_AGGR_ECC_UNCORRECTED_PULSE_0
ESM0_ESM_PLS_EVENT2_IN_641	641	R5FSS0_CORE0_ECC_AGGR_ECC_UNCORRECTED_PULSE_0
ESM0_ESM_PLS_EVENT0_IN_642	642	R5FSS0_CORE1_ECC_AGGR_ECC_CORRECTED_PULSE_0
ESM0_ESM_PLS_EVENT1_IN_642	642	R5FSS0_CORE1_ECC_AGGR_ECC_CORRECTED_PULSE_0
ESM0_ESM_PLS_EVENT2_IN_642	642	R5FSS0_CORE1_ECC_AGGR_ECC_CORRECTED_PULSE_0
ESM0_ESM_PLS_EVENT0_IN_643	643	R5FSS0_CORE1_ECC_AGGR_ECC_UNCORRECTED_PULSE_0
ESM0_ESM_PLS_EVENT1_IN_643	643	R5FSS0_CORE1_ECC_AGGR_ECC_UNCORRECTED_PULSE_0
ESM0_ESM_PLS_EVENT2_IN_643	643	R5FSS0_CORE1_ECC_AGGR_ECC_UNCORRECTED_PULSE_0
ESM0_ESM_PLS_EVENT0_IN_644	644	R5FSS0_COMMON0_SELFTEST_ERR_PULSE_0
ESM0_ESM_PLS_EVENT1_IN_644	644	R5FSS0_COMMON0_SELFTEST_ERR_PULSE_0
ESM0_ESM_PLS_EVENT2_IN_644	644	R5FSS0_COMMON0_SELFTEST_ERR_PULSE_0
ESM0_ESM_PLS_EVENT0_IN_645	645	R5FSS0_COMMON0_COMPARE_ERR_PULSE_0

Table 9-40. ESM0_INTERRUPT_MAP Memory Map (continued)

Interrupt Input Line	Interrupt ID	Source Interrupt
ESM0_ESM_PLS_EVENT1_IN_645	645	R5FSS0_COMMON0_COMPARE_ERR_PULSE_0
ESM0_ESM_PLS_EVENT2_IN_645	645	R5FSS0_COMMON0_COMPARE_ERR_PULSE_0
ESM0_ESM_PLS_EVENT0_IN_646	646	R5FSS0_COMMON0_BUS_MONITOR_ERR_PULSE_0
ESM0_ESM_PLS_EVENT1_IN_646	646	R5FSS0_COMMON0_BUS_MONITOR_ERR_PULSE_0
ESM0_ESM_PLS_EVENT2_IN_646	646	R5FSS0_COMMON0_BUS_MONITOR_ERR_PULSE_0
ESM0_ESM_PLS_EVENT0_IN_647	647	R5FSS0_COMMON0_VIM_COMPARE_ERR_PULSE_0
ESM0_ESM_PLS_EVENT1_IN_647	647	R5FSS0_COMMON0_VIM_COMPARE_ERR_PULSE_0
ESM0_ESM_PLS_EVENT2_IN_647	647	R5FSS0_COMMON0_VIM_COMPARE_ERR_PULSE_0
ESM0_ESM_PLS_EVENT0_IN_648	648	R5FSS0_CCM_COMPARE_STAT_PULSE_INTR_0
ESM0_ESM_PLS_EVENT1_IN_648	648	R5FSS0_CCM_COMPARE_STAT_PULSE_INTR_0
ESM0_ESM_PLS_EVENT2_IN_648	648	R5FSS0_CCM_COMPARE_STAT_PULSE_INTR_0
ESM0_ESM_PLS_EVENT0_IN_650	650	R5FSS1_CORE0_ECC_AGGR_ECC_CORRECTED_PULSE_0
ESM0_ESM_PLS_EVENT1_IN_650	650	R5FSS1_CORE0_ECC_AGGR_ECC_CORRECTED_PULSE_0
ESM0_ESM_PLS_EVENT2_IN_650	650	R5FSS1_CORE0_ECC_AGGR_ECC_CORRECTED_PULSE_0
ESM0_ESM_PLS_EVENT0_IN_651	651	R5FSS1_CORE0_ECC_AGGR_ECC_UNCORRECTED_PULSE_0
ESM0_ESM_PLS_EVENT1_IN_651	651	R5FSS1_CORE0_ECC_AGGR_ECC_UNCORRECTED_PULSE_0
ESM0_ESM_PLS_EVENT2_IN_651	651	R5FSS1_CORE0_ECC_AGGR_ECC_UNCORRECTED_PULSE_0
ESM0_ESM_PLS_EVENT0_IN_652	652	R5FSS1_CORE1_ECC_AGGR_ECC_CORRECTED_PULSE_0
ESM0_ESM_PLS_EVENT1_IN_652	652	R5FSS1_CORE1_ECC_AGGR_ECC_CORRECTED_PULSE_0
ESM0_ESM_PLS_EVENT2_IN_652	652	R5FSS1_CORE1_ECC_AGGR_ECC_CORRECTED_PULSE_0
ESM0_ESM_PLS_EVENT0_IN_653	653	R5FSS1_CORE1_ECC_AGGR_ECC_UNCORRECTED_PULSE_0
ESM0_ESM_PLS_EVENT1_IN_653	653	R5FSS1_CORE1_ECC_AGGR_ECC_UNCORRECTED_PULSE_0
ESM0_ESM_PLS_EVENT2_IN_653	653	R5FSS1_CORE1_ECC_AGGR_ECC_UNCORRECTED_PULSE_0
ESM0_ESM_PLS_EVENT0_IN_654	654	R5FSS1_COMMON0_SELFTEST_ERR_PULSE_0
ESM0_ESM_PLS_EVENT1_IN_654	654	R5FSS1_COMMON0_SELFTEST_ERR_PULSE_0
ESM0_ESM_PLS_EVENT2_IN_654	654	R5FSS1_COMMON0_SELFTEST_ERR_PULSE_0
ESM0_ESM_PLS_EVENT0_IN_655	655	R5FSS1_COMMON0_COMPARE_ERR_PULSE_0
ESM0_ESM_PLS_EVENT1_IN_655	655	R5FSS1_COMMON0_COMPARE_ERR_PULSE_0
ESM0_ESM_PLS_EVENT2_IN_655	655	R5FSS1_COMMON0_COMPARE_ERR_PULSE_0
ESM0_ESM_PLS_EVENT0_IN_656	656	R5FSS1_COMMON0_BUS_MONITOR_ERR_PULSE_0
ESM0_ESM_PLS_EVENT1_IN_656	656	R5FSS1_COMMON0_BUS_MONITOR_ERR_PULSE_0
ESM0_ESM_PLS_EVENT2_IN_656	656	R5FSS1_COMMON0_BUS_MONITOR_ERR_PULSE_0
ESM0_ESM_PLS_EVENT0_IN_657	657	R5FSS1_COMMON0_VIM_COMPARE_ERR_PULSE_0
ESM0_ESM_PLS_EVENT1_IN_657	657	R5FSS1_COMMON0_VIM_COMPARE_ERR_PULSE_0
ESM0_ESM_PLS_EVENT2_IN_657	657	R5FSS1_COMMON0_VIM_COMPARE_ERR_PULSE_0
ESM0_ESM_PLS_EVENT0_IN_658	658	R5FSS1_CCM_COMPARE_STAT_PULSE_INTR_0
ESM0_ESM_PLS_EVENT1_IN_658	658	R5FSS1_CCM_COMPARE_STAT_PULSE_INTR_0
ESM0_ESM_PLS_EVENT2_IN_658	658	R5FSS1_CCM_COMPARE_STAT_PULSE_INTR_0
ESM0_ESM_PLS_EVENT0_IN_660	660	COMPUTE_CLUSTERHP0_GIC500SS_0_GIC_AXIM_ERR_0
ESM0_ESM_PLS_EVENT1_IN_660	660	COMPUTE_CLUSTERHP0_GIC500SS_0_GIC_AXIM_ERR_0
ESM0_ESM_PLS_EVENT2_IN_660	660	COMPUTE_CLUSTERHP0_GIC500SS_0_GIC_AXIM_ERR_0
ESM0_ESM_PLS_EVENT0_IN_661	661	COMPUTE_CLUSTERHP0_GIC500SS_0_GIC_ECC_FATAL_0
ESM0_ESM_PLS_EVENT1_IN_661	661	COMPUTE_CLUSTERHP0_GIC500SS_0_GIC_ECC_FATAL_0
ESM0_ESM_PLS_EVENT2_IN_661	661	COMPUTE_CLUSTERHP0_GIC500SS_0_GIC_ECC_FATAL_0
ESM0_ESM_PLS_EVENT0_IN_664	664	GPIOMUX_INTRTR0_OUTP_0
ESM0_ESM_PLS_EVENT1_IN_664	664	GPIOMUX_INTRTR0_OUTP_0
ESM0_ESM_PLS_EVENT2_IN_664	664	GPIOMUX_INTRTR0_OUTP_0

Table 9-40. ESM0_INTERRUPT_MAP Memory Map (continued)

Interrupt Input Line	Interrupt ID	Source Interrupt
ESM0_ESM_PLS_EVENT0_IN_665	665	GPIOMUX_INTRTR0_OUTP_1
ESM0_ESM_PLS_EVENT1_IN_665	665	GPIOMUX_INTRTR0_OUTP_1
ESM0_ESM_PLS_EVENT2_IN_665	665	GPIOMUX_INTRTR0_OUTP_1
ESM0_ESM_PLS_EVENT0_IN_666	666	GPIOMUX_INTRTR0_OUTP_2
ESM0_ESM_PLS_EVENT1_IN_666	666	GPIOMUX_INTRTR0_OUTP_2
ESM0_ESM_PLS_EVENT2_IN_666	666	GPIOMUX_INTRTR0_OUTP_2
ESM0_ESM_PLS_EVENT0_IN_667	667	GPIOMUX_INTRTR0_OUTP_3
ESM0_ESM_PLS_EVENT1_IN_667	667	GPIOMUX_INTRTR0_OUTP_3
ESM0_ESM_PLS_EVENT2_IN_667	667	GPIOMUX_INTRTR0_OUTP_3
ESM0_ESM_PLS_EVENT0_IN_668	668	GPIOMUX_INTRTR0_OUTP_4
ESM0_ESM_PLS_EVENT1_IN_668	668	GPIOMUX_INTRTR0_OUTP_4
ESM0_ESM_PLS_EVENT2_IN_668	668	GPIOMUX_INTRTR0_OUTP_4
ESM0_ESM_PLS_EVENT0_IN_669	669	GPIOMUX_INTRTR0_OUTP_5
ESM0_ESM_PLS_EVENT1_IN_669	669	GPIOMUX_INTRTR0_OUTP_5
ESM0_ESM_PLS_EVENT2_IN_669	669	GPIOMUX_INTRTR0_OUTP_5
ESM0_ESM_PLS_EVENT0_IN_670	670	GPIOMUX_INTRTR0_OUTP_6
ESM0_ESM_PLS_EVENT1_IN_670	670	GPIOMUX_INTRTR0_OUTP_6
ESM0_ESM_PLS_EVENT2_IN_670	670	GPIOMUX_INTRTR0_OUTP_6
ESM0_ESM_PLS_EVENT0_IN_671	671	GPIOMUX_INTRTR0_OUTP_7
ESM0_ESM_PLS_EVENT1_IN_671	671	GPIOMUX_INTRTR0_OUTP_7
ESM0_ESM_PLS_EVENT2_IN_671	671	GPIOMUX_INTRTR0_OUTP_7
ESM0_ESM_PLS_EVENT0_IN_672	672	R5FSS2_CORE0_ECC_AGGR_ECC_CORRECTED_PULSE_0
ESM0_ESM_PLS_EVENT1_IN_672	672	R5FSS2_CORE0_ECC_AGGR_ECC_CORRECTED_PULSE_0
ESM0_ESM_PLS_EVENT2_IN_672	672	R5FSS2_CORE0_ECC_AGGR_ECC_CORRECTED_PULSE_0
ESM0_ESM_PLS_EVENT0_IN_673	673	R5FSS2_CORE0_ECC_AGGR_ECC_UNCORRECTED_PULSE_0
ESM0_ESM_PLS_EVENT1_IN_673	673	R5FSS2_CORE0_ECC_AGGR_ECC_UNCORRECTED_PULSE_0
ESM0_ESM_PLS_EVENT2_IN_673	673	R5FSS2_CORE0_ECC_AGGR_ECC_UNCORRECTED_PULSE_0
ESM0_ESM_PLS_EVENT0_IN_674	674	R5FSS2_CORE1_ECC_AGGR_ECC_CORRECTED_PULSE_0
ESM0_ESM_PLS_EVENT1_IN_674	674	R5FSS2_CORE1_ECC_AGGR_ECC_CORRECTED_PULSE_0
ESM0_ESM_PLS_EVENT2_IN_674	674	R5FSS2_CORE1_ECC_AGGR_ECC_CORRECTED_PULSE_0
ESM0_ESM_PLS_EVENT0_IN_675	675	R5FSS2_CORE1_ECC_AGGR_ECC_UNCORRECTED_PULSE_0
ESM0_ESM_PLS_EVENT1_IN_675	675	R5FSS2_CORE1_ECC_AGGR_ECC_UNCORRECTED_PULSE_0
ESM0_ESM_PLS_EVENT2_IN_675	675	R5FSS2_CORE1_ECC_AGGR_ECC_UNCORRECTED_PULSE_0
ESM0_ESM_PLS_EVENT0_IN_676	676	R5FSS2_COMMON0_SELFTEST_ERR_PULSE_0
ESM0_ESM_PLS_EVENT1_IN_676	676	R5FSS2_COMMON0_SELFTEST_ERR_PULSE_0
ESM0_ESM_PLS_EVENT2_IN_676	676	R5FSS2_COMMON0_SELFTEST_ERR_PULSE_0
ESM0_ESM_PLS_EVENT0_IN_677	677	R5FSS2_COMMON0_COMPARE_ERR_PULSE_0
ESM0_ESM_PLS_EVENT1_IN_677	677	R5FSS2_COMMON0_COMPARE_ERR_PULSE_0
ESM0_ESM_PLS_EVENT2_IN_677	677	R5FSS2_COMMON0_COMPARE_ERR_PULSE_0
ESM0_ESM_PLS_EVENT0_IN_678	678	R5FSS2_COMMON0_BUS_MONITOR_ERR_PULSE_0
ESM0_ESM_PLS_EVENT1_IN_678	678	R5FSS2_COMMON0_BUS_MONITOR_ERR_PULSE_0
ESM0_ESM_PLS_EVENT2_IN_678	678	R5FSS2_COMMON0_BUS_MONITOR_ERR_PULSE_0
ESM0_ESM_PLS_EVENT0_IN_679	679	R5FSS2_COMMON0_VIM_COMPARE_ERR_PULSE_0
ESM0_ESM_PLS_EVENT1_IN_679	679	R5FSS2_COMMON0_VIM_COMPARE_ERR_PULSE_0
ESM0_ESM_PLS_EVENT2_IN_679	679	R5FSS2_COMMON0_VIM_COMPARE_ERR_PULSE_0
ESM0_ESM_PLS_EVENT0_IN_680	680	R5FSS2_CCM_COMPARE_STAT_PULSE_INTR_0
ESM0_ESM_PLS_EVENT1_IN_680	680	R5FSS2_CCM_COMPARE_STAT_PULSE_INTR_0

Table 9-40. ESM0_INTERRUPT_MAP Memory Map (continued)

Interrupt Input Line	Interrupt ID	Source Interrupt
ESM0_ESM_PLS_EVENT2_IN_680	680	R5FSS2_CCM_COMPARE_STAT_PULSE_INTR_0
ESM0_ESM_PLS_EVENT0_IN_685	685	RTI32_INTR_WWD_0
ESM0_ESM_PLS_EVENT1_IN_685	685	RTI32_INTR_WWD_0
ESM0_ESM_PLS_EVENT2_IN_685	685	RTI32_INTR_WWD_0
ESM0_ESM_PLS_EVENT0_IN_686	686	RTI33_INTR_WWD_0
ESM0_ESM_PLS_EVENT1_IN_686	686	RTI33_INTR_WWD_0
ESM0_ESM_PLS_EVENT2_IN_686	686	RTI33_INTR_WWD_0
ESM0_ESM_PLS_EVENT0_IN_687	687	RTI15_INTR_WWD_0
ESM0_ESM_PLS_EVENT1_IN_687	687	RTI15_INTR_WWD_0
ESM0_ESM_PLS_EVENT2_IN_687	687	RTI15_INTR_WWD_0
ESM0_ESM_PLS_EVENT0_IN_688	688	RTI0_INTR_WWD_0
ESM0_ESM_PLS_EVENT1_IN_688	688	RTI0_INTR_WWD_0
ESM0_ESM_PLS_EVENT2_IN_688	688	RTI0_INTR_WWD_0
ESM0_ESM_PLS_EVENT0_IN_689	689	RTI1_INTR_WWD_0
ESM0_ESM_PLS_EVENT1_IN_689	689	RTI1_INTR_WWD_0
ESM0_ESM_PLS_EVENT2_IN_689	689	RTI1_INTR_WWD_0
ESM0_ESM_PLS_EVENT0_IN_690	690	RTI2_INTR_WWD_0
ESM0_ESM_PLS_EVENT1_IN_690	690	RTI2_INTR_WWD_0
ESM0_ESM_PLS_EVENT2_IN_690	690	RTI2_INTR_WWD_0
ESM0_ESM_PLS_EVENT0_IN_691	691	RTI3_INTR_WWD_0
ESM0_ESM_PLS_EVENT1_IN_691	691	RTI3_INTR_WWD_0
ESM0_ESM_PLS_EVENT2_IN_691	691	RTI3_INTR_WWD_0
ESM0_ESM_PLS_EVENT0_IN_692	692	RTI4_INTR_WWD_0
ESM0_ESM_PLS_EVENT1_IN_692	692	RTI4_INTR_WWD_0
ESM0_ESM_PLS_EVENT2_IN_692	692	RTI4_INTR_WWD_0
ESM0_ESM_PLS_EVENT0_IN_693	693	RTI5_INTR_WWD_0
ESM0_ESM_PLS_EVENT1_IN_693	693	RTI5_INTR_WWD_0
ESM0_ESM_PLS_EVENT2_IN_693	693	RTI5_INTR_WWD_0
ESM0_ESM_PLS_EVENT0_IN_694	694	RTI6_INTR_WWD_0
ESM0_ESM_PLS_EVENT1_IN_694	694	RTI6_INTR_WWD_0
ESM0_ESM_PLS_EVENT2_IN_694	694	RTI6_INTR_WWD_0
ESM0_ESM_PLS_EVENT0_IN_695	695	RTI7_INTR_WWD_0
ESM0_ESM_PLS_EVENT1_IN_695	695	RTI7_INTR_WWD_0
ESM0_ESM_PLS_EVENT2_IN_695	695	RTI7_INTR_WWD_0
ESM0_ESM_PLS_EVENT0_IN_696	696	RTI28_INTR_WWD_0
ESM0_ESM_PLS_EVENT1_IN_696	696	RTI28_INTR_WWD_0
ESM0_ESM_PLS_EVENT2_IN_696	696	RTI28_INTR_WWD_0
ESM0_ESM_PLS_EVENT0_IN_697	697	RTI29_INTR_WWD_0
ESM0_ESM_PLS_EVENT1_IN_697	697	RTI29_INTR_WWD_0
ESM0_ESM_PLS_EVENT2_IN_697	697	RTI29_INTR_WWD_0
ESM0_ESM_PLS_EVENT0_IN_698	698	RTI30_INTR_WWD_0
ESM0_ESM_PLS_EVENT1_IN_698	698	RTI30_INTR_WWD_0
ESM0_ESM_PLS_EVENT2_IN_698	698	RTI30_INTR_WWD_0
ESM0_ESM_PLS_EVENT0_IN_699	699	RTI31_INTR_WWD_0
ESM0_ESM_PLS_EVENT1_IN_699	699	RTI31_INTR_WWD_0
ESM0_ESM_PLS_EVENT2_IN_699	699	RTI31_INTR_WWD_0
ESM0_ESM_PLS_EVENT0_IN_700	700	RTI16_INTR_WWD_0

Table 9-40. ESM0_INTERRUPT_MAP Memory Map (continued)

Interrupt Input Line	Interrupt ID	Source Interrupt
ESM0_ESM_PLS_EVENT1_IN_700	700	RTI16_INTR_WWD_0
ESM0_ESM_PLS_EVENT2_IN_700	700	RTI16_INTR_WWD_0
ESM0_ESM_PLS_EVENT0_IN_701	701	RTI17_INTR_WWD_0
ESM0_ESM_PLS_EVENT1_IN_701	701	RTI17_INTR_WWD_0
ESM0_ESM_PLS_EVENT2_IN_701	701	RTI17_INTR_WWD_0
ESM0_ESM_PLS_EVENT0_IN_702	702	RTI18_INTR_WWD_0
ESM0_ESM_PLS_EVENT1_IN_702	702	RTI18_INTR_WWD_0
ESM0_ESM_PLS_EVENT2_IN_702	702	RTI18_INTR_WWD_0
ESM0_ESM_PLS_EVENT0_IN_703	703	RTI19_INTR_WWD_0
ESM0_ESM_PLS_EVENT1_IN_703	703	RTI19_INTR_WWD_0
ESM0_ESM_PLS_EVENT2_IN_703	703	RTI19_INTR_WWD_0

9.4.9 GLUELOGIC_A72_IPC_INTR_GLUE_INTERRUPT_MAP

Table 9-41. GLUELOGIC_A72_IPC_INTR_GLUE_INTERRUPT_MAP Memory Map

Interrupt Input Line	Interrupt ID	Source Interrupt
GLUELOGIC_A72_IPC_INTR_GLUE_IPC_INTR_10_IN_0	0	CTRL_MMR0_IPC_SET10_IPC_SET_IPCFG_0
GLUELOGIC_A72_IPC_INTR_GLUE_IPC_INTR_11_IN_0	0	CTRL_MMR0_IPC_SET11_IPC_SET_IPCFG_0
GLUELOGIC_A72_IPC_INTR_GLUE_IPC_INTR_12_IN_0	0	CTRL_MMR0_IPC_SET12_IPC_SET_IPCFG_0
GLUELOGIC_A72_IPC_INTR_GLUE_IPC_INTR_13_IN_0	0	CTRL_MMR0_IPC_SET13_IPC_SET_IPCFG_0
GLUELOGIC_A72_IPC_INTR_GLUE_IPC_INTR_14_IN_0	0	CTRL_MMR0_IPC_SET14_IPC_SET_IPCFG_0
GLUELOGIC_A72_IPC_INTR_GLUE_IPC_INTR_15_IN_0	0	CTRL_MMR0_IPC_SET15_IPC_SET_IPCFG_0
GLUELOGIC_A72_IPC_INTR_GLUE_IPC_INTR_8_IN_0	0	CTRL_MMR0_IPC_SET8_IPC_SET_IPCFG_0
GLUELOGIC_A72_IPC_INTR_GLUE_IPC_INTR_9_IN_0	0	CTRL_MMR0_IPC_SET9_IPC_SET_IPCFG_0

9.4.10 GLUELOGIC_DBG_CBASS_INTR_OR_GLUE_INTERRUPT_MAP

Table 9-42. GLUELOGIC_DBG_CBASS_INTR_OR_GLUE_INTERRUPT_MAP Memory Map

Interrupt Input Line	Interrupt ID	Source Interrupt
GLUELOGIC_DBG_CBASS_INTR_OR_GLUE_DBG_ERR_INTR_0_IN_0	0	MCU_CBASS_DEBUG0_DEFAULT_ERR_INTR_0
GLUELOGIC_DBG_CBASS_INTR_OR_GLUE_DBG_ERR_INTR_1_IN_0	0	CBASS_DEBUG0_DEFAULT_ERR_INTR_0

9.4.11 GLUELOGIC_FW_CBASS_INTR_OR_GLUE_INTERRUPT_MAP

Table 9-43. GLUELOGIC_FW_CBASS_INTR_OR_GLUE_INTERRUPT_MAP Memory Map

Interrupt Input Line	Interrupt ID	Source Interrupt
GLUELOGIC_FW_CBASS_INTR_OR_GLUE_FW_ERR_INTR_0_IN_0	0	WKUP_FW_CBASS0_DEFAULT_ERR_INTR_0
GLUELOGIC_FW_CBASS_INTR_OR_GLUE_FW_ERR_INTR_1_IN_0	0	MCU_CBASS_FW0_DEFAULT_ERR_INTR_0

Table 9-43. GLUELOGIC_FW_CBASS_INTR_OR_GLUE_INTERRUPT_MAP Memory Map (continued)

Interrupt Input Line	Interrupt ID	Source Interrupt
GLUELOGIC_FW_CBASS_INTR_OR_GLUE_FW_ERR_INTR_2_IN_0	0	CBASS_FW0_DEFAULT_ERR_INTR_0

9.4.12 GLUELOGIC_GPU_GPIO_INT_GLUE_INTERRUPT_MAP

Table 9-44. GLUELOGIC_GPU_GPIO_INT_GLUE_INTERRUPT_MAP Memory Map

Interrupt Input Line	Interrupt ID	Source Interrupt
GLUELOGIC_GPU_GPIO_INT_GLUE_GPU0_GPIO_ACKINT_LVL_IN_0	0	GLUELOGIC_GPU_GPIO_REQACK_GLUE_GPU_GPIO_ACKINT_LVL_0
GLUELOGIC_GPU_GPIO_INT_GLUE_GPU0_GPIO_REQINT_LVL_IN_0	0	GLUELOGIC_GPU_GPIO_REQACK_GLUE_GPU_GPIO_REQINT_LVL_0
GLUELOGIC_GPU_GPIO_INT_GLUE_GPU1_GPIO_ACKINT_LVL_IN_0	0	GLUELOGIC_GPU1_GPIO_REQACK_GLUE_GPU1_GPIO_ACKINT_LVL_0
GLUELOGIC_GPU_GPIO_INT_GLUE_GPU1_GPIO_REQINT_LVL_IN_0	0	GLUELOGIC_GPU1_GPIO_REQACK_GLUE_GPU1_GPIO_REQINT_LVL_0

9.4.13 GLUELOGIC_MAIN_CBASS_INTR_OR_GLUE_INTERRUPT_MAP

Table 9-45. GLUELOGIC_MAIN_CBASS_INTR_OR_GLUE_INTERRUPT_MAP Memory Map

Interrupt Input Line	Interrupt ID	Source Interrupt
GLUELOGIC_MAIN_CBASS_INTR_OR_GLUE_MAIN_ERR_INTR_0_IN_0	0	AM_AC_MERGER_CBASS0_DEFAULT_ERR_INTR_0
GLUELOGIC_MAIN_CBASS_INTR_OR_GLUE_MAIN_ERR_INTR_1_IN_0	0	CBASS_AC_CFG0_DEFAULT_ERR_INTR_0
GLUELOGIC_MAIN_CBASS_INTR_OR_GLUE_MAIN_ERR_INTR_10_IN_0	0	CBASS_IPPHY0_DEFAULT_ERR_INTR_0
GLUELOGIC_MAIN_CBASS_INTR_OR_GLUE_MAIN_ERR_INTR_13_IN_0	0	CBASS_IPPHY_SAFE0_DEFAULT_ERR_INTR_0
GLUELOGIC_MAIN_CBASS_INTR_OR_GLUE_MAIN_ERR_INTR_14_IN_0	0	CBASS_AC_NONSAFE0_DEFAULT_ERR_INTR_0
GLUELOGIC_MAIN_CBASS_INTR_OR_GLUE_MAIN_ERR_INTR_16_IN_0	0	AM_PULSAR0_MEM_CBASS0_DEFAULT_ERR_INTR_0
GLUELOGIC_MAIN_CBASS_INTR_OR_GLUE_MAIN_ERR_INTR_17_IN_0	0	AM_PULSAR0_SLV_CBASS0_DEFAULT_ERR_INTR_0
GLUELOGIC_MAIN_CBASS_INTR_OR_GLUE_MAIN_ERR_INTR_18_IN_0	0	AM_PULSAR1_MEM_CBASS0_DEFAULT_ERR_INTR_0
GLUELOGIC_MAIN_CBASS_INTR_OR_GLUE_MAIN_ERR_INTR_19_IN_0	0	AM_PULSAR1_PERIPH_SWITCH_CBASS0_DEFAULT_ERR_INTR_0
GLUELOGIC_MAIN_CBASS_INTR_OR_GLUE_MAIN_ERR_INTR_2_IN_0	0	CBASS_RC0_DEFAULT_ERR_INTR_0
GLUELOGIC_MAIN_CBASS_INTR_OR_GLUE_MAIN_ERR_INTR_3_IN_0	0	CBASS_RC_CFG0_DEFAULT_ERR_INTR_0
GLUELOGIC_MAIN_CBASS_INTR_OR_GLUE_MAIN_ERR_INTR_4_IN_0	0	CBASS_AC_CFG_NONSAFE0_DEFAULT_ERR_INTR_0
GLUELOGIC_MAIN_CBASS_INTR_OR_GLUE_MAIN_ERR_INTR_5_IN_0	0	CBASS_HC_CFG0_DEFAULT_ERR_INTR_0
GLUELOGIC_MAIN_CBASS_INTR_OR_GLUE_MAIN_ERR_INTR_6_IN_0	0	CBASS_HC2_0_DEFAULT_ERR_INTR_0
GLUELOGIC_MAIN_CBASS_INTR_OR_GLUE_MAIN_ERR_INTR_7_IN_0	0	CBASS_DATADEBUG0_DEFAULT_ERR_INTR_0
GLUELOGIC_MAIN_CBASS_INTR_OR_GLUE_MAIN_ERR_INTR_9_IN_0	0	CBASS_CSI0_DEFAULT_ERR_INTR_0

9.4.14 GLUELOGIC_NONFW_CBASS_INTR_OR_GLUE_INTERRUPT_MAP

Table 9-46. GLUELOGIC_NONFW_CBASS_INTR_OR_GLUE_INTERRUPT_MAP Memory Map

Interrupt Input Line	Interrupt ID	Source Interrupt
GLUELOGIC_NONFW_CBASS_INTR_OR_GLUE_CBASS_ERR_INTR_0_IN_0	0	GLUELOGIC_MAIN_CBASS_INTR_OR_GLUE_MAIN_CBASS_AGG_ERR_INTR_0
GLUELOGIC_NONFW_CBASS_INTR_OR_GLUE_CBASS_ERR_INTR_1_IN_0	0	MAIN_CBASS0_DEFAULT_ERR_INTR_0
GLUELOGIC_NONFW_CBASS_INTR_OR_GLUE_CBASS_ERR_INTR_2_IN_0	0	MCU_CBASS0_DEFAULT_ERR_INTR_0
GLUELOGIC_NONFW_CBASS_INTR_OR_GLUE_CBASS_ERR_INTR_3_IN_0	0	WKUP_CBASS0_DEFAULT_ERR_INTR_0
GLUELOGIC_NONFW_CBASS_INTR_OR_GLUE_CBASS_ERR_INTR_4_IN_0	0	GLUELOGIC_DBG_CBASS_INTR_OR_GLUE_DBG_CBASS_AGG_ERR_INTR_0
GLUELOGIC_NONFW_CBASS_INTR_OR_GLUE_CBASS_ERR_INTR_5_IN_0	0	CBASS_INFRA_NON_SAFE0_DEFAULT_ERR_INTR_0

9.4.15 GPIOMUX_INTRTR0_INTERRUPT_MAP

Table 9-47. GPIOMUX_INTRTR0_INTERRUPT_MAP Memory Map

Interrupt Input Line	Interrupt ID	Source Interrupt
GPIOMUX_INTRTR0_IN_IN_0	0	MAIN_GPIO0_VIRT_OUT0_0
GPIOMUX_INTRTR0_IN_IN_1	1	MAIN_GPIO0_VIRT_OUT0_1_0
GPIOMUX_INTRTR0_IN_IN_2	2	MAIN_GPIO0_VIRT_OUT0_2_0
GPIOMUX_INTRTR0_IN_IN_3	3	MAIN_GPIO0_VIRT_OUT0_3_0
GPIOMUX_INTRTR0_IN_IN_4	4	MAIN_GPIO0_VIRT_OUT0_4_0
GPIOMUX_INTRTR0_IN_IN_5	5	MAIN_GPIO0_VIRT_OUT0_5_0
GPIOMUX_INTRTR0_IN_IN_6	6	MAIN_GPIO0_VIRT_OUT0_6_0
GPIOMUX_INTRTR0_IN_IN_7	7	MAIN_GPIO0_VIRT_OUT0_7_0
GPIOMUX_INTRTR0_IN_IN_8	8	MAIN_GPIO0_VIRT_OUT0_8_0
GPIOMUX_INTRTR0_IN_IN_9	9	MAIN_GPIO0_VIRT_OUT0_9_0
GPIOMUX_INTRTR0_IN_IN_10	10	MAIN_GPIO0_VIRT_OUT0_10_0
GPIOMUX_INTRTR0_IN_IN_11	11	MAIN_GPIO0_VIRT_OUT0_11_0
GPIOMUX_INTRTR0_IN_IN_12	12	MAIN_GPIO0_VIRT_OUT0_12_0
GPIOMUX_INTRTR0_IN_IN_13	13	MAIN_GPIO0_VIRT_OUT0_13_0
GPIOMUX_INTRTR0_IN_IN_14	14	MAIN_GPIO0_VIRT_OUT0_14_0
GPIOMUX_INTRTR0_IN_IN_15	15	MAIN_GPIO0_VIRT_OUT0_15_0
GPIOMUX_INTRTR0_IN_IN_16	16	MAIN_GPIO0_VIRT_OUT0_16_0
GPIOMUX_INTRTR0_IN_IN_17	17	MAIN_GPIO0_VIRT_OUT0_17_0
GPIOMUX_INTRTR0_IN_IN_18	18	MAIN_GPIO0_VIRT_OUT0_18_0
GPIOMUX_INTRTR0_IN_IN_19	19	MAIN_GPIO0_VIRT_OUT0_19_0
GPIOMUX_INTRTR0_IN_IN_20	20	MAIN_GPIO0_VIRT_OUT0_20_0
GPIOMUX_INTRTR0_IN_IN_21	21	MAIN_GPIO0_VIRT_OUT0_21_0
GPIOMUX_INTRTR0_IN_IN_22	22	MAIN_GPIO0_VIRT_OUT0_22_0
GPIOMUX_INTRTR0_IN_IN_23	23	MAIN_GPIO0_VIRT_OUT0_23_0
GPIOMUX_INTRTR0_IN_IN_24	24	MAIN_GPIO0_VIRT_OUT0_24_0
GPIOMUX_INTRTR0_IN_IN_25	25	MAIN_GPIO0_VIRT_OUT0_25_0
GPIOMUX_INTRTR0_IN_IN_26	26	MAIN_GPIO0_VIRT_OUT0_26_0
GPIOMUX_INTRTR0_IN_IN_27	27	MAIN_GPIO0_VIRT_OUT0_27_0
GPIOMUX_INTRTR0_IN_IN_28	28	MAIN_GPIO0_VIRT_OUT0_28_0
GPIOMUX_INTRTR0_IN_IN_29	29	MAIN_GPIO0_VIRT_OUT0_29_0

Table 9-47. GPIOMUX_INTRTR0_INTERRUPT_MAP Memory Map (continued)

Interrupt Input Line	Interrupt ID	Source Interrupt
GPIOMUX_INTRTR0_IN_IN_30	30	MAIN_GPIO0_VIRT_OUT0_30_0
GPIOMUX_INTRTR0_IN_IN_31	31	MAIN_GPIO0_VIRT_OUT0_31_0
GPIOMUX_INTRTR0_IN_IN_32	32	MAIN_GPIO0_VIRT_OUT0_32_0
GPIOMUX_INTRTR0_IN_IN_33	33	MAIN_GPIO0_VIRT_OUT0_33_0
GPIOMUX_INTRTR0_IN_IN_34	34	MAIN_GPIO0_VIRT_OUT0_34_0
GPIOMUX_INTRTR0_IN_IN_35	35	MAIN_GPIO0_VIRT_OUT0_35_0
GPIOMUX_INTRTR0_IN_IN_36	36	MAIN_GPIO0_VIRT_OUT0_36_0
GPIOMUX_INTRTR0_IN_IN_37	37	MAIN_GPIO0_VIRT_OUT0_37_0
GPIOMUX_INTRTR0_IN_IN_38	38	MAIN_GPIO0_VIRT_OUT0_38_0
GPIOMUX_INTRTR0_IN_IN_39	39	MAIN_GPIO0_VIRT_OUT0_39_0
GPIOMUX_INTRTR0_IN_IN_40	40	MAIN_GPIO0_VIRT_OUT0_40_0
GPIOMUX_INTRTR0_IN_IN_41	41	MAIN_GPIO0_VIRT_OUT0_41_0
GPIOMUX_INTRTR0_IN_IN_42	42	MAIN_GPIO0_VIRT_OUT0_42_0
GPIOMUX_INTRTR0_IN_IN_43	43	MAIN_GPIO0_VIRT_OUT0_43_0
GPIOMUX_INTRTR0_IN_IN_44	44	MAIN_GPIO0_VIRT_OUT0_44_0
GPIOMUX_INTRTR0_IN_IN_45	45	MAIN_GPIO0_VIRT_OUT0_45_0
GPIOMUX_INTRTR0_IN_IN_46	46	MAIN_GPIO0_VIRT_OUT0_46_0
GPIOMUX_INTRTR0_IN_IN_47	47	MAIN_GPIO0_VIRT_OUT0_47_0
GPIOMUX_INTRTR0_IN_IN_48	48	MAIN_GPIO0_VIRT_OUT0_48_0
GPIOMUX_INTRTR0_IN_IN_49	49	MAIN_GPIO0_VIRT_OUT0_49_0
GPIOMUX_INTRTR0_IN_IN_50	50	MAIN_GPIO0_VIRT_OUT0_50_0
GPIOMUX_INTRTR0_IN_IN_51	51	MAIN_GPIO0_VIRT_OUT0_51_0
GPIOMUX_INTRTR0_IN_IN_52	52	MAIN_GPIO0_VIRT_OUT0_52_0
GPIOMUX_INTRTR0_IN_IN_53	53	MAIN_GPIO0_VIRT_OUT0_53_0
GPIOMUX_INTRTR0_IN_IN_54	54	MAIN_GPIO0_VIRT_OUT0_54_0
GPIOMUX_INTRTR0_IN_IN_55	55	MAIN_GPIO0_VIRT_OUT0_55_0
GPIOMUX_INTRTR0_IN_IN_56	56	MAIN_GPIO0_VIRT_OUT0_56_0
GPIOMUX_INTRTR0_IN_IN_57	57	MAIN_GPIO0_VIRT_OUT0_57_0
GPIOMUX_INTRTR0_IN_IN_58	58	MAIN_GPIO0_VIRT_OUT0_58_0
GPIOMUX_INTRTR0_IN_IN_59	59	MAIN_GPIO0_VIRT_OUT0_59_0
GPIOMUX_INTRTR0_IN_IN_60	60	MAIN_GPIO0_VIRT_OUT0_60_0
GPIOMUX_INTRTR0_IN_IN_61	61	MAIN_GPIO0_VIRT_OUT0_61_0
GPIOMUX_INTRTR0_IN_IN_62	62	MAIN_GPIO0_VIRT_OUT0_62_0
GPIOMUX_INTRTR0_IN_IN_63	63	MAIN_GPIO0_VIRT_OUT0_63_0
GPIOMUX_INTRTR0_IN_IN_64	64	MAIN_GPIO0_VIRT_OUT0_64_0
GPIOMUX_INTRTR0_IN_IN_65	65	MAIN_GPIO0_VIRT_OUT0_65_0
GPIOMUX_INTRTR0_IN_IN_145	145	GPIO0_GPIO_BANK_0
GPIOMUX_INTRTR0_IN_IN_146	146	GPIO0_GPIO_BANK_1
GPIOMUX_INTRTR0_IN_IN_147	147	GPIO0_GPIO_BANK_2
GPIOMUX_INTRTR0_IN_IN_148	148	GPIO0_GPIO_BANK_3
GPIOMUX_INTRTR0_IN_IN_149	149	GPIO0_GPIO_BANK_4
GPIOMUX_INTRTR0_IN_IN_150	150	GPIO0_GPIO_BANK_5
GPIOMUX_INTRTR0_IN_IN_151	151	GPIO0_GPIO_BANK_6
GPIOMUX_INTRTR0_IN_IN_152	152	GPIO0_GPIO_BANK_7
GPIOMUX_INTRTR0_IN_IN_154	154	GPIO2_GPIO_BANK_0
GPIOMUX_INTRTR0_IN_IN_155	155	GPIO2_GPIO_BANK_1
GPIOMUX_INTRTR0_IN_IN_156	156	GPIO2_GPIO_BANK_2

Table 9-47. GPIOMUX_INTRTR0_INTERRUPT_MAP Memory Map (continued)

Interrupt Input Line	Interrupt ID	Source Interrupt
GPIOMUX_INTRTR0_IN_IN_157	157	GPIO2_GPIO_BANK_3
GPIOMUX_INTRTR0_IN_IN_158	158	GPIO2_GPIO_BANK_4
GPIOMUX_INTRTR0_IN_IN_159	159	GPIO2_GPIO_BANK_5
GPIOMUX_INTRTR0_IN_IN_160	160	GPIO2_GPIO_BANK_6
GPIOMUX_INTRTR0_IN_IN_161	161	GPIO2_GPIO_BANK_7
GPIOMUX_INTRTR0_IN_IN_163	163	GPIO4_GPIO_BANK_0
GPIOMUX_INTRTR0_IN_IN_164	164	GPIO4_GPIO_BANK_1
GPIOMUX_INTRTR0_IN_IN_165	165	GPIO4_GPIO_BANK_2
GPIOMUX_INTRTR0_IN_IN_166	166	GPIO4_GPIO_BANK_3
GPIOMUX_INTRTR0_IN_IN_167	167	GPIO4_GPIO_BANK_4
GPIOMUX_INTRTR0_IN_IN_168	168	GPIO4_GPIO_BANK_5
GPIOMUX_INTRTR0_IN_IN_169	169	GPIO4_GPIO_BANK_6
GPIOMUX_INTRTR0_IN_IN_170	170	GPIO4_GPIO_BANK_7
GPIOMUX_INTRTR0_IN_IN_172	172	GPIO6_GPIO_BANK_0
GPIOMUX_INTRTR0_IN_IN_173	173	GPIO6_GPIO_BANK_1
GPIOMUX_INTRTR0_IN_IN_174	174	GPIO6_GPIO_BANK_2
GPIOMUX_INTRTR0_IN_IN_175	175	GPIO6_GPIO_BANK_3
GPIOMUX_INTRTR0_IN_IN_176	176	GPIO6_GPIO_BANK_4
GPIOMUX_INTRTR0_IN_IN_177	177	GPIO6_GPIO_BANK_5
GPIOMUX_INTRTR0_IN_IN_178	178	GPIO6_GPIO_BANK_6
GPIOMUX_INTRTR0_IN_IN_179	179	GPIO6_GPIO_BANK_7

9.4.16 MAIN_GPIO0_VIRT_INTERRUPT_MAP

Table 9-48. MAIN_GPIO0_VIRT_INTERRUPT_MAP Memory Map

Interrupt Input Line	Interrupt ID	Source Interrupt
MAIN_GPIO0_VIRT_IN0_IN_0	0	GPIO0_GPIO_0
MAIN_GPIO0_VIRT_IN0_1_IN_0	0	GPIO0_GPIO_1
MAIN_GPIO0_VIRT_IN0_10_IN_0	0	GPIO0_GPIO_10
MAIN_GPIO0_VIRT_IN0_100_IN_0	0	GPIO0_GPIO_100
MAIN_GPIO0_VIRT_IN0_101_IN_0	0	GPIO0_GPIO_101
MAIN_GPIO0_VIRT_IN0_102_IN_0	0	GPIO0_GPIO_102
MAIN_GPIO0_VIRT_IN0_103_IN_0	0	GPIO0_GPIO_103
MAIN_GPIO0_VIRT_IN0_104_IN_0	0	GPIO0_GPIO_104
MAIN_GPIO0_VIRT_IN0_105_IN_0	0	GPIO0_GPIO_105
MAIN_GPIO0_VIRT_IN0_106_IN_0	0	GPIO0_GPIO_106
MAIN_GPIO0_VIRT_IN0_107_IN_0	0	GPIO0_GPIO_107
MAIN_GPIO0_VIRT_IN0_108_IN_0	0	GPIO0_GPIO_108
MAIN_GPIO0_VIRT_IN0_109_IN_0	0	GPIO0_GPIO_109
MAIN_GPIO0_VIRT_IN0_11_IN_0	0	GPIO0_GPIO_11
MAIN_GPIO0_VIRT_IN0_110_IN_0	0	GPIO0_GPIO_110
MAIN_GPIO0_VIRT_IN0_111_IN_0	0	GPIO0_GPIO_111
MAIN_GPIO0_VIRT_IN0_112_IN_0	0	GPIO0_GPIO_112
MAIN_GPIO0_VIRT_IN0_113_IN_0	0	GPIO0_GPIO_113
MAIN_GPIO0_VIRT_IN0_114_IN_0	0	GPIO0_GPIO_114
MAIN_GPIO0_VIRT_IN0_115_IN_0	0	GPIO0_GPIO_115
MAIN_GPIO0_VIRT_IN0_116_IN_0	0	GPIO0_GPIO_116

Table 9-48. MAIN_GPIO0_VIRT_INTERRUPT_MAP Memory Map (continued)

Interrupt Input Line	Interrupt ID	Source Interrupt
MAIN_GPIO0_VIRT_IN0_117_IN_0	0	GPIO0_GPIO_117
MAIN_GPIO0_VIRT_IN0_118_IN_0	0	GPIO0_GPIO_118
MAIN_GPIO0_VIRT_IN0_119_IN_0	0	GPIO0_GPIO_119
MAIN_GPIO0_VIRT_IN0_12_IN_0	0	GPIO0_GPIO_12
MAIN_GPIO0_VIRT_IN0_120_IN_0	0	GPIO0_GPIO_120
MAIN_GPIO0_VIRT_IN0_121_IN_0	0	GPIO0_GPIO_121
MAIN_GPIO0_VIRT_IN0_122_IN_0	0	GPIO0_GPIO_122
MAIN_GPIO0_VIRT_IN0_123_IN_0	0	GPIO0_GPIO_123
MAIN_GPIO0_VIRT_IN0_124_IN_0	0	GPIO0_GPIO_124
MAIN_GPIO0_VIRT_IN0_125_IN_0	0	GPIO0_GPIO_125
MAIN_GPIO0_VIRT_IN0_126_IN_0	0	GPIO0_GPIO_126
MAIN_GPIO0_VIRT_IN0_127_IN_0	0	GPIO0_GPIO_127
MAIN_GPIO0_VIRT_IN0_128_IN_0	0	GPIO0_GPIO_128
MAIN_GPIO0_VIRT_IN0_129_IN_0	0	GPIO0_GPIO_129
MAIN_GPIO0_VIRT_IN0_13_IN_0	0	GPIO0_GPIO_13
MAIN_GPIO0_VIRT_IN0_130_IN_0	0	GPIO0_GPIO_130
MAIN_GPIO0_VIRT_IN0_131_IN_0	0	GPIO0_GPIO_131
MAIN_GPIO0_VIRT_IN0_132_IN_0	0	GPIO0_GPIO_132
MAIN_GPIO0_VIRT_IN0_133_IN_0	0	GPIO0_GPIO_133
MAIN_GPIO0_VIRT_IN0_134_IN_0	0	GPIO0_GPIO_134
MAIN_GPIO0_VIRT_IN0_135_IN_0	0	GPIO0_GPIO_135
MAIN_GPIO0_VIRT_IN0_136_IN_0	0	GPIO0_GPIO_136
MAIN_GPIO0_VIRT_IN0_137_IN_0	0	GPIO0_GPIO_137
MAIN_GPIO0_VIRT_IN0_138_IN_0	0	GPIO0_GPIO_138
MAIN_GPIO0_VIRT_IN0_139_IN_0	0	GPIO0_GPIO_139
MAIN_GPIO0_VIRT_IN0_14_IN_0	0	GPIO0_GPIO_14
MAIN_GPIO0_VIRT_IN0_140_IN_0	0	GPIO0_GPIO_140
MAIN_GPIO0_VIRT_IN0_141_IN_0	0	GPIO0_GPIO_141
MAIN_GPIO0_VIRT_IN0_142_IN_0	0	GPIO0_GPIO_142
MAIN_GPIO0_VIRT_IN0_143_IN_0	0	GPIO0_GPIO_143
MAIN_GPIO0_VIRT_IN0_15_IN_0	0	GPIO0_GPIO_15
MAIN_GPIO0_VIRT_IN0_16_IN_0	0	GPIO0_GPIO_16
MAIN_GPIO0_VIRT_IN0_17_IN_0	0	GPIO0_GPIO_17
MAIN_GPIO0_VIRT_IN0_18_IN_0	0	GPIO0_GPIO_18
MAIN_GPIO0_VIRT_IN0_19_IN_0	0	GPIO0_GPIO_19
MAIN_GPIO0_VIRT_IN0_2_IN_0	0	GPIO0_GPIO_2
MAIN_GPIO0_VIRT_IN0_20_IN_0	0	GPIO0_GPIO_20
MAIN_GPIO0_VIRT_IN0_21_IN_0	0	GPIO0_GPIO_21
MAIN_GPIO0_VIRT_IN0_22_IN_0	0	GPIO0_GPIO_22
MAIN_GPIO0_VIRT_IN0_23_IN_0	0	GPIO0_GPIO_23
MAIN_GPIO0_VIRT_IN0_24_IN_0	0	GPIO0_GPIO_24
MAIN_GPIO0_VIRT_IN0_25_IN_0	0	GPIO0_GPIO_25
MAIN_GPIO0_VIRT_IN0_26_IN_0	0	GPIO0_GPIO_26
MAIN_GPIO0_VIRT_IN0_27_IN_0	0	GPIO0_GPIO_27
MAIN_GPIO0_VIRT_IN0_28_IN_0	0	GPIO0_GPIO_28
MAIN_GPIO0_VIRT_IN0_29_IN_0	0	GPIO0_GPIO_29
MAIN_GPIO0_VIRT_IN0_3_IN_0	0	GPIO0_GPIO_3

Table 9-48. MAIN_GPIO0_VIRT_INTERRUPT_MAP Memory Map (continued)

Interrupt Input Line	Interrupt ID	Source Interrupt
MAIN_GPIO0_VIRT_IN0_30_IN_0	0	GPIO0_GPIO_30
MAIN_GPIO0_VIRT_IN0_31_IN_0	0	GPIO0_GPIO_31
MAIN_GPIO0_VIRT_IN0_32_IN_0	0	GPIO0_GPIO_32
MAIN_GPIO0_VIRT_IN0_33_IN_0	0	GPIO0_GPIO_33
MAIN_GPIO0_VIRT_IN0_34_IN_0	0	GPIO0_GPIO_34
MAIN_GPIO0_VIRT_IN0_35_IN_0	0	GPIO0_GPIO_35
MAIN_GPIO0_VIRT_IN0_36_IN_0	0	GPIO0_GPIO_36
MAIN_GPIO0_VIRT_IN0_37_IN_0	0	GPIO0_GPIO_37
MAIN_GPIO0_VIRT_IN0_38_IN_0	0	GPIO0_GPIO_38
MAIN_GPIO0_VIRT_IN0_39_IN_0	0	GPIO0_GPIO_39
MAIN_GPIO0_VIRT_IN0_4_IN_0	0	GPIO0_GPIO_4
MAIN_GPIO0_VIRT_IN0_40_IN_0	0	GPIO0_GPIO_40
MAIN_GPIO0_VIRT_IN0_41_IN_0	0	GPIO0_GPIO_41
MAIN_GPIO0_VIRT_IN0_42_IN_0	0	GPIO0_GPIO_42
MAIN_GPIO0_VIRT_IN0_43_IN_0	0	GPIO0_GPIO_43
MAIN_GPIO0_VIRT_IN0_44_IN_0	0	GPIO0_GPIO_44
MAIN_GPIO0_VIRT_IN0_45_IN_0	0	GPIO0_GPIO_45
MAIN_GPIO0_VIRT_IN0_46_IN_0	0	GPIO0_GPIO_46
MAIN_GPIO0_VIRT_IN0_47_IN_0	0	GPIO0_GPIO_47
MAIN_GPIO0_VIRT_IN0_48_IN_0	0	GPIO0_GPIO_48
MAIN_GPIO0_VIRT_IN0_49_IN_0	0	GPIO0_GPIO_49
MAIN_GPIO0_VIRT_IN0_5_IN_0	0	GPIO0_GPIO_5
MAIN_GPIO0_VIRT_IN0_50_IN_0	0	GPIO0_GPIO_50
MAIN_GPIO0_VIRT_IN0_51_IN_0	0	GPIO0_GPIO_51
MAIN_GPIO0_VIRT_IN0_52_IN_0	0	GPIO0_GPIO_52
MAIN_GPIO0_VIRT_IN0_53_IN_0	0	GPIO0_GPIO_53
MAIN_GPIO0_VIRT_IN0_54_IN_0	0	GPIO0_GPIO_54
MAIN_GPIO0_VIRT_IN0_55_IN_0	0	GPIO0_GPIO_55
MAIN_GPIO0_VIRT_IN0_56_IN_0	0	GPIO0_GPIO_56
MAIN_GPIO0_VIRT_IN0_57_IN_0	0	GPIO0_GPIO_57
MAIN_GPIO0_VIRT_IN0_58_IN_0	0	GPIO0_GPIO_58
MAIN_GPIO0_VIRT_IN0_59_IN_0	0	GPIO0_GPIO_59
MAIN_GPIO0_VIRT_IN0_6_IN_0	0	GPIO0_GPIO_6
MAIN_GPIO0_VIRT_IN0_60_IN_0	0	GPIO0_GPIO_60
MAIN_GPIO0_VIRT_IN0_61_IN_0	0	GPIO0_GPIO_61
MAIN_GPIO0_VIRT_IN0_62_IN_0	0	GPIO0_GPIO_62
MAIN_GPIO0_VIRT_IN0_63_IN_0	0	GPIO0_GPIO_63
MAIN_GPIO0_VIRT_IN0_64_IN_0	0	GPIO0_GPIO_64
MAIN_GPIO0_VIRT_IN0_65_IN_0	0	GPIO0_GPIO_65
MAIN_GPIO0_VIRT_IN0_66_IN_0	0	GPIO0_GPIO_66
MAIN_GPIO0_VIRT_IN0_67_IN_0	0	GPIO0_GPIO_67
MAIN_GPIO0_VIRT_IN0_68_IN_0	0	GPIO0_GPIO_68
MAIN_GPIO0_VIRT_IN0_69_IN_0	0	GPIO0_GPIO_69
MAIN_GPIO0_VIRT_IN0_7_IN_0	0	GPIO0_GPIO_7
MAIN_GPIO0_VIRT_IN0_70_IN_0	0	GPIO0_GPIO_70
MAIN_GPIO0_VIRT_IN0_71_IN_0	0	GPIO0_GPIO_71
MAIN_GPIO0_VIRT_IN0_72_IN_0	0	GPIO0_GPIO_72

Table 9-48. MAIN_GPIO0_VIRT_INTERRUPT_MAP Memory Map (continued)

Interrupt Input Line	Interrupt ID	Source Interrupt
MAIN_GPIO0_VIRT_IN0_73_IN_0	0	GPIO0_GPIO_73
MAIN_GPIO0_VIRT_IN0_74_IN_0	0	GPIO0_GPIO_74
MAIN_GPIO0_VIRT_IN0_75_IN_0	0	GPIO0_GPIO_75
MAIN_GPIO0_VIRT_IN0_76_IN_0	0	GPIO0_GPIO_76
MAIN_GPIO0_VIRT_IN0_77_IN_0	0	GPIO0_GPIO_77
MAIN_GPIO0_VIRT_IN0_78_IN_0	0	GPIO0_GPIO_78
MAIN_GPIO0_VIRT_IN0_79_IN_0	0	GPIO0_GPIO_79
MAIN_GPIO0_VIRT_IN0_8_IN_0	0	GPIO0_GPIO_8
MAIN_GPIO0_VIRT_IN0_80_IN_0	0	GPIO0_GPIO_80
MAIN_GPIO0_VIRT_IN0_81_IN_0	0	GPIO0_GPIO_81
MAIN_GPIO0_VIRT_IN0_82_IN_0	0	GPIO0_GPIO_82
MAIN_GPIO0_VIRT_IN0_83_IN_0	0	GPIO0_GPIO_83
MAIN_GPIO0_VIRT_IN0_84_IN_0	0	GPIO0_GPIO_84
MAIN_GPIO0_VIRT_IN0_85_IN_0	0	GPIO0_GPIO_85
MAIN_GPIO0_VIRT_IN0_86_IN_0	0	GPIO0_GPIO_86
MAIN_GPIO0_VIRT_IN0_87_IN_0	0	GPIO0_GPIO_87
MAIN_GPIO0_VIRT_IN0_88_IN_0	0	GPIO0_GPIO_88
MAIN_GPIO0_VIRT_IN0_89_IN_0	0	GPIO0_GPIO_89
MAIN_GPIO0_VIRT_IN0_9_IN_0	0	GPIO0_GPIO_9
MAIN_GPIO0_VIRT_IN0_90_IN_0	0	GPIO0_GPIO_90
MAIN_GPIO0_VIRT_IN0_91_IN_0	0	GPIO0_GPIO_91
MAIN_GPIO0_VIRT_IN0_92_IN_0	0	GPIO0_GPIO_92
MAIN_GPIO0_VIRT_IN0_93_IN_0	0	GPIO0_GPIO_93
MAIN_GPIO0_VIRT_IN0_94_IN_0	0	GPIO0_GPIO_94
MAIN_GPIO0_VIRT_IN0_95_IN_0	0	GPIO0_GPIO_95
MAIN_GPIO0_VIRT_IN0_96_IN_0	0	GPIO0_GPIO_96
MAIN_GPIO0_VIRT_IN0_97_IN_0	0	GPIO0_GPIO_97
MAIN_GPIO0_VIRT_IN0_98_IN_0	0	GPIO0_GPIO_98
MAIN_GPIO0_VIRT_IN0_99_IN_0	0	GPIO0_GPIO_99
MAIN_GPIO0_VIRT_IN1_IN_0	0	GPIO2_GPIO_0
MAIN_GPIO0_VIRT_IN1_1_IN_0	0	GPIO2_GPIO_1
MAIN_GPIO0_VIRT_IN1_10_IN_0	0	GPIO2_GPIO_10
MAIN_GPIO0_VIRT_IN1_100_IN_0	0	GPIO2_GPIO_100
MAIN_GPIO0_VIRT_IN1_101_IN_0	0	GPIO2_GPIO_101
MAIN_GPIO0_VIRT_IN1_102_IN_0	0	GPIO2_GPIO_102
MAIN_GPIO0_VIRT_IN1_103_IN_0	0	GPIO2_GPIO_103
MAIN_GPIO0_VIRT_IN1_104_IN_0	0	GPIO2_GPIO_104
MAIN_GPIO0_VIRT_IN1_105_IN_0	0	GPIO2_GPIO_105
MAIN_GPIO0_VIRT_IN1_106_IN_0	0	GPIO2_GPIO_106
MAIN_GPIO0_VIRT_IN1_107_IN_0	0	GPIO2_GPIO_107
MAIN_GPIO0_VIRT_IN1_108_IN_0	0	GPIO2_GPIO_108
MAIN_GPIO0_VIRT_IN1_109_IN_0	0	GPIO2_GPIO_109
MAIN_GPIO0_VIRT_IN1_11_IN_0	0	GPIO2_GPIO_11
MAIN_GPIO0_VIRT_IN1_110_IN_0	0	GPIO2_GPIO_110
MAIN_GPIO0_VIRT_IN1_111_IN_0	0	GPIO2_GPIO_111
MAIN_GPIO0_VIRT_IN1_112_IN_0	0	GPIO2_GPIO_112
MAIN_GPIO0_VIRT_IN1_113_IN_0	0	GPIO2_GPIO_113

Table 9-48. MAIN_GPIO0_VIRT_INTERRUPT_MAP Memory Map (continued)

Interrupt Input Line	Interrupt ID	Source Interrupt
MAIN_GPIO0_VIRT_IN1_114_IN_0	0	GPIO2_GPIO_114
MAIN_GPIO0_VIRT_IN1_115_IN_0	0	GPIO2_GPIO_115
MAIN_GPIO0_VIRT_IN1_116_IN_0	0	GPIO2_GPIO_116
MAIN_GPIO0_VIRT_IN1_117_IN_0	0	GPIO2_GPIO_117
MAIN_GPIO0_VIRT_IN1_118_IN_0	0	GPIO2_GPIO_118
MAIN_GPIO0_VIRT_IN1_119_IN_0	0	GPIO2_GPIO_119
MAIN_GPIO0_VIRT_IN1_12_IN_0	0	GPIO2_GPIO_12
MAIN_GPIO0_VIRT_IN1_120_IN_0	0	GPIO2_GPIO_120
MAIN_GPIO0_VIRT_IN1_121_IN_0	0	GPIO2_GPIO_121
MAIN_GPIO0_VIRT_IN1_122_IN_0	0	GPIO2_GPIO_122
MAIN_GPIO0_VIRT_IN1_123_IN_0	0	GPIO2_GPIO_123
MAIN_GPIO0_VIRT_IN1_124_IN_0	0	GPIO2_GPIO_124
MAIN_GPIO0_VIRT_IN1_125_IN_0	0	GPIO2_GPIO_125
MAIN_GPIO0_VIRT_IN1_126_IN_0	0	GPIO2_GPIO_126
MAIN_GPIO0_VIRT_IN1_127_IN_0	0	GPIO2_GPIO_127
MAIN_GPIO0_VIRT_IN1_128_IN_0	0	GPIO2_GPIO_128
MAIN_GPIO0_VIRT_IN1_129_IN_0	0	GPIO2_GPIO_129
MAIN_GPIO0_VIRT_IN1_13_IN_0	0	GPIO2_GPIO_13
MAIN_GPIO0_VIRT_IN1_130_IN_0	0	GPIO2_GPIO_130
MAIN_GPIO0_VIRT_IN1_131_IN_0	0	GPIO2_GPIO_131
MAIN_GPIO0_VIRT_IN1_132_IN_0	0	GPIO2_GPIO_132
MAIN_GPIO0_VIRT_IN1_133_IN_0	0	GPIO2_GPIO_133
MAIN_GPIO0_VIRT_IN1_134_IN_0	0	GPIO2_GPIO_134
MAIN_GPIO0_VIRT_IN1_135_IN_0	0	GPIO2_GPIO_135
MAIN_GPIO0_VIRT_IN1_136_IN_0	0	GPIO2_GPIO_136
MAIN_GPIO0_VIRT_IN1_137_IN_0	0	GPIO2_GPIO_137
MAIN_GPIO0_VIRT_IN1_138_IN_0	0	GPIO2_GPIO_138
MAIN_GPIO0_VIRT_IN1_139_IN_0	0	GPIO2_GPIO_139
MAIN_GPIO0_VIRT_IN1_14_IN_0	0	GPIO2_GPIO_14
MAIN_GPIO0_VIRT_IN1_140_IN_0	0	GPIO2_GPIO_140
MAIN_GPIO0_VIRT_IN1_141_IN_0	0	GPIO2_GPIO_141
MAIN_GPIO0_VIRT_IN1_142_IN_0	0	GPIO2_GPIO_142
MAIN_GPIO0_VIRT_IN1_143_IN_0	0	GPIO2_GPIO_143
MAIN_GPIO0_VIRT_IN1_15_IN_0	0	GPIO2_GPIO_15
MAIN_GPIO0_VIRT_IN1_16_IN_0	0	GPIO2_GPIO_16
MAIN_GPIO0_VIRT_IN1_17_IN_0	0	GPIO2_GPIO_17
MAIN_GPIO0_VIRT_IN1_18_IN_0	0	GPIO2_GPIO_18
MAIN_GPIO0_VIRT_IN1_19_IN_0	0	GPIO2_GPIO_19
MAIN_GPIO0_VIRT_IN1_2_IN_0	0	GPIO2_GPIO_2
MAIN_GPIO0_VIRT_IN1_20_IN_0	0	GPIO2_GPIO_20
MAIN_GPIO0_VIRT_IN1_21_IN_0	0	GPIO2_GPIO_21
MAIN_GPIO0_VIRT_IN1_22_IN_0	0	GPIO2_GPIO_22
MAIN_GPIO0_VIRT_IN1_23_IN_0	0	GPIO2_GPIO_23
MAIN_GPIO0_VIRT_IN1_24_IN_0	0	GPIO2_GPIO_24
MAIN_GPIO0_VIRT_IN1_25_IN_0	0	GPIO2_GPIO_25
MAIN_GPIO0_VIRT_IN1_26_IN_0	0	GPIO2_GPIO_26
MAIN_GPIO0_VIRT_IN1_27_IN_0	0	GPIO2_GPIO_27

Table 9-48. MAIN_GPIO0_VIRT_INTERRUPT_MAP Memory Map (continued)

Interrupt Input Line	Interrupt ID	Source Interrupt
MAIN_GPIO0_VIRT_IN1_28_IN_0	0	GPIO2_GPIO_28
MAIN_GPIO0_VIRT_IN1_29_IN_0	0	GPIO2_GPIO_29
MAIN_GPIO0_VIRT_IN1_3_IN_0	0	GPIO2_GPIO_3
MAIN_GPIO0_VIRT_IN1_30_IN_0	0	GPIO2_GPIO_30
MAIN_GPIO0_VIRT_IN1_31_IN_0	0	GPIO2_GPIO_31
MAIN_GPIO0_VIRT_IN1_32_IN_0	0	GPIO2_GPIO_32
MAIN_GPIO0_VIRT_IN1_33_IN_0	0	GPIO2_GPIO_33
MAIN_GPIO0_VIRT_IN1_34_IN_0	0	GPIO2_GPIO_34
MAIN_GPIO0_VIRT_IN1_35_IN_0	0	GPIO2_GPIO_35
MAIN_GPIO0_VIRT_IN1_36_IN_0	0	GPIO2_GPIO_36
MAIN_GPIO0_VIRT_IN1_37_IN_0	0	GPIO2_GPIO_37
MAIN_GPIO0_VIRT_IN1_38_IN_0	0	GPIO2_GPIO_38
MAIN_GPIO0_VIRT_IN1_39_IN_0	0	GPIO2_GPIO_39
MAIN_GPIO0_VIRT_IN1_4_IN_0	0	GPIO2_GPIO_4
MAIN_GPIO0_VIRT_IN1_40_IN_0	0	GPIO2_GPIO_40
MAIN_GPIO0_VIRT_IN1_41_IN_0	0	GPIO2_GPIO_41
MAIN_GPIO0_VIRT_IN1_42_IN_0	0	GPIO2_GPIO_42
MAIN_GPIO0_VIRT_IN1_43_IN_0	0	GPIO2_GPIO_43
MAIN_GPIO0_VIRT_IN1_44_IN_0	0	GPIO2_GPIO_44
MAIN_GPIO0_VIRT_IN1_45_IN_0	0	GPIO2_GPIO_45
MAIN_GPIO0_VIRT_IN1_46_IN_0	0	GPIO2_GPIO_46
MAIN_GPIO0_VIRT_IN1_47_IN_0	0	GPIO2_GPIO_47
MAIN_GPIO0_VIRT_IN1_48_IN_0	0	GPIO2_GPIO_48
MAIN_GPIO0_VIRT_IN1_49_IN_0	0	GPIO2_GPIO_49
MAIN_GPIO0_VIRT_IN1_5_IN_0	0	GPIO2_GPIO_5
MAIN_GPIO0_VIRT_IN1_50_IN_0	0	GPIO2_GPIO_50
MAIN_GPIO0_VIRT_IN1_51_IN_0	0	GPIO2_GPIO_51
MAIN_GPIO0_VIRT_IN1_52_IN_0	0	GPIO2_GPIO_52
MAIN_GPIO0_VIRT_IN1_53_IN_0	0	GPIO2_GPIO_53
MAIN_GPIO0_VIRT_IN1_54_IN_0	0	GPIO2_GPIO_54
MAIN_GPIO0_VIRT_IN1_55_IN_0	0	GPIO2_GPIO_55
MAIN_GPIO0_VIRT_IN1_56_IN_0	0	GPIO2_GPIO_56
MAIN_GPIO0_VIRT_IN1_57_IN_0	0	GPIO2_GPIO_57
MAIN_GPIO0_VIRT_IN1_58_IN_0	0	GPIO2_GPIO_58
MAIN_GPIO0_VIRT_IN1_59_IN_0	0	GPIO2_GPIO_59
MAIN_GPIO0_VIRT_IN1_6_IN_0	0	GPIO2_GPIO_6
MAIN_GPIO0_VIRT_IN1_60_IN_0	0	GPIO2_GPIO_60
MAIN_GPIO0_VIRT_IN1_61_IN_0	0	GPIO2_GPIO_61
MAIN_GPIO0_VIRT_IN1_62_IN_0	0	GPIO2_GPIO_62
MAIN_GPIO0_VIRT_IN1_63_IN_0	0	GPIO2_GPIO_63
MAIN_GPIO0_VIRT_IN1_64_IN_0	0	GPIO2_GPIO_64
MAIN_GPIO0_VIRT_IN1_65_IN_0	0	GPIO2_GPIO_65
MAIN_GPIO0_VIRT_IN1_66_IN_0	0	GPIO2_GPIO_66
MAIN_GPIO0_VIRT_IN1_67_IN_0	0	GPIO2_GPIO_67
MAIN_GPIO0_VIRT_IN1_68_IN_0	0	GPIO2_GPIO_68
MAIN_GPIO0_VIRT_IN1_69_IN_0	0	GPIO2_GPIO_69
MAIN_GPIO0_VIRT_IN1_7_IN_0	0	GPIO2_GPIO_7

Table 9-48. MAIN_GPIO0_VIRT_INTERRUPT_MAP Memory Map (continued)

Interrupt Input Line	Interrupt ID	Source Interrupt
MAIN_GPIO0_VIRT_IN1_70_IN_0	0	GPIO2_GPIO_70
MAIN_GPIO0_VIRT_IN1_71_IN_0	0	GPIO2_GPIO_71
MAIN_GPIO0_VIRT_IN1_72_IN_0	0	GPIO2_GPIO_72
MAIN_GPIO0_VIRT_IN1_73_IN_0	0	GPIO2_GPIO_73
MAIN_GPIO0_VIRT_IN1_74_IN_0	0	GPIO2_GPIO_74
MAIN_GPIO0_VIRT_IN1_75_IN_0	0	GPIO2_GPIO_75
MAIN_GPIO0_VIRT_IN1_76_IN_0	0	GPIO2_GPIO_76
MAIN_GPIO0_VIRT_IN1_77_IN_0	0	GPIO2_GPIO_77
MAIN_GPIO0_VIRT_IN1_78_IN_0	0	GPIO2_GPIO_78
MAIN_GPIO0_VIRT_IN1_79_IN_0	0	GPIO2_GPIO_79
MAIN_GPIO0_VIRT_IN1_8_IN_0	0	GPIO2_GPIO_8
MAIN_GPIO0_VIRT_IN1_80_IN_0	0	GPIO2_GPIO_80
MAIN_GPIO0_VIRT_IN1_81_IN_0	0	GPIO2_GPIO_81
MAIN_GPIO0_VIRT_IN1_82_IN_0	0	GPIO2_GPIO_82
MAIN_GPIO0_VIRT_IN1_83_IN_0	0	GPIO2_GPIO_83
MAIN_GPIO0_VIRT_IN1_84_IN_0	0	GPIO2_GPIO_84
MAIN_GPIO0_VIRT_IN1_85_IN_0	0	GPIO2_GPIO_85
MAIN_GPIO0_VIRT_IN1_86_IN_0	0	GPIO2_GPIO_86
MAIN_GPIO0_VIRT_IN1_87_IN_0	0	GPIO2_GPIO_87
MAIN_GPIO0_VIRT_IN1_88_IN_0	0	GPIO2_GPIO_88
MAIN_GPIO0_VIRT_IN1_89_IN_0	0	GPIO2_GPIO_89
MAIN_GPIO0_VIRT_IN1_9_IN_0	0	GPIO2_GPIO_9
MAIN_GPIO0_VIRT_IN1_90_IN_0	0	GPIO2_GPIO_90
MAIN_GPIO0_VIRT_IN1_91_IN_0	0	GPIO2_GPIO_91
MAIN_GPIO0_VIRT_IN1_92_IN_0	0	GPIO2_GPIO_92
MAIN_GPIO0_VIRT_IN1_93_IN_0	0	GPIO2_GPIO_93
MAIN_GPIO0_VIRT_IN1_94_IN_0	0	GPIO2_GPIO_94
MAIN_GPIO0_VIRT_IN1_95_IN_0	0	GPIO2_GPIO_95
MAIN_GPIO0_VIRT_IN1_96_IN_0	0	GPIO2_GPIO_96
MAIN_GPIO0_VIRT_IN1_97_IN_0	0	GPIO2_GPIO_97
MAIN_GPIO0_VIRT_IN1_98_IN_0	0	GPIO2_GPIO_98
MAIN_GPIO0_VIRT_IN1_99_IN_0	0	GPIO2_GPIO_99
MAIN_GPIO0_VIRT_IN2_IN_0	0	GPIO4_GPIO_0
MAIN_GPIO0_VIRT_IN2_1_IN_0	0	GPIO4_GPIO_1
MAIN_GPIO0_VIRT_IN2_10_IN_0	0	GPIO4_GPIO_10
MAIN_GPIO0_VIRT_IN2_100_IN_0	0	GPIO4_GPIO_100
MAIN_GPIO0_VIRT_IN2_101_IN_0	0	GPIO4_GPIO_101
MAIN_GPIO0_VIRT_IN2_102_IN_0	0	GPIO4_GPIO_102
MAIN_GPIO0_VIRT_IN2_103_IN_0	0	GPIO4_GPIO_103
MAIN_GPIO0_VIRT_IN2_104_IN_0	0	GPIO4_GPIO_104
MAIN_GPIO0_VIRT_IN2_105_IN_0	0	GPIO4_GPIO_105
MAIN_GPIO0_VIRT_IN2_106_IN_0	0	GPIO4_GPIO_106
MAIN_GPIO0_VIRT_IN2_107_IN_0	0	GPIO4_GPIO_107
MAIN_GPIO0_VIRT_IN2_108_IN_0	0	GPIO4_GPIO_108
MAIN_GPIO0_VIRT_IN2_109_IN_0	0	GPIO4_GPIO_109
MAIN_GPIO0_VIRT_IN2_11_IN_0	0	GPIO4_GPIO_11
MAIN_GPIO0_VIRT_IN2_110_IN_0	0	GPIO4_GPIO_110

Table 9-48. MAIN_GPIO0_VIRT_INTERRUPT_MAP Memory Map (continued)

Interrupt Input Line	Interrupt ID	Source Interrupt
MAIN_GPIO0_VIRT_IN2_111_IN_0	0	GPIO4_GPIO_111
MAIN_GPIO0_VIRT_IN2_112_IN_0	0	GPIO4_GPIO_112
MAIN_GPIO0_VIRT_IN2_113_IN_0	0	GPIO4_GPIO_113
MAIN_GPIO0_VIRT_IN2_114_IN_0	0	GPIO4_GPIO_114
MAIN_GPIO0_VIRT_IN2_115_IN_0	0	GPIO4_GPIO_115
MAIN_GPIO0_VIRT_IN2_116_IN_0	0	GPIO4_GPIO_116
MAIN_GPIO0_VIRT_IN2_117_IN_0	0	GPIO4_GPIO_117
MAIN_GPIO0_VIRT_IN2_118_IN_0	0	GPIO4_GPIO_118
MAIN_GPIO0_VIRT_IN2_119_IN_0	0	GPIO4_GPIO_119
MAIN_GPIO0_VIRT_IN2_12_IN_0	0	GPIO4_GPIO_12
MAIN_GPIO0_VIRT_IN2_120_IN_0	0	GPIO4_GPIO_120
MAIN_GPIO0_VIRT_IN2_121_IN_0	0	GPIO4_GPIO_121
MAIN_GPIO0_VIRT_IN2_122_IN_0	0	GPIO4_GPIO_122
MAIN_GPIO0_VIRT_IN2_123_IN_0	0	GPIO4_GPIO_123
MAIN_GPIO0_VIRT_IN2_124_IN_0	0	GPIO4_GPIO_124
MAIN_GPIO0_VIRT_IN2_125_IN_0	0	GPIO4_GPIO_125
MAIN_GPIO0_VIRT_IN2_126_IN_0	0	GPIO4_GPIO_126
MAIN_GPIO0_VIRT_IN2_127_IN_0	0	GPIO4_GPIO_127
MAIN_GPIO0_VIRT_IN2_128_IN_0	0	GPIO4_GPIO_128
MAIN_GPIO0_VIRT_IN2_129_IN_0	0	GPIO4_GPIO_129
MAIN_GPIO0_VIRT_IN2_13_IN_0	0	GPIO4_GPIO_13
MAIN_GPIO0_VIRT_IN2_130_IN_0	0	GPIO4_GPIO_130
MAIN_GPIO0_VIRT_IN2_131_IN_0	0	GPIO4_GPIO_131
MAIN_GPIO0_VIRT_IN2_132_IN_0	0	GPIO4_GPIO_132
MAIN_GPIO0_VIRT_IN2_133_IN_0	0	GPIO4_GPIO_133
MAIN_GPIO0_VIRT_IN2_134_IN_0	0	GPIO4_GPIO_134
MAIN_GPIO0_VIRT_IN2_135_IN_0	0	GPIO4_GPIO_135
MAIN_GPIO0_VIRT_IN2_136_IN_0	0	GPIO4_GPIO_136
MAIN_GPIO0_VIRT_IN2_137_IN_0	0	GPIO4_GPIO_137
MAIN_GPIO0_VIRT_IN2_138_IN_0	0	GPIO4_GPIO_138
MAIN_GPIO0_VIRT_IN2_139_IN_0	0	GPIO4_GPIO_139
MAIN_GPIO0_VIRT_IN2_14_IN_0	0	GPIO4_GPIO_14
MAIN_GPIO0_VIRT_IN2_140_IN_0	0	GPIO4_GPIO_140
MAIN_GPIO0_VIRT_IN2_141_IN_0	0	GPIO4_GPIO_141
MAIN_GPIO0_VIRT_IN2_142_IN_0	0	GPIO4_GPIO_142
MAIN_GPIO0_VIRT_IN2_143_IN_0	0	GPIO4_GPIO_143
MAIN_GPIO0_VIRT_IN2_15_IN_0	0	GPIO4_GPIO_15
MAIN_GPIO0_VIRT_IN2_16_IN_0	0	GPIO4_GPIO_16
MAIN_GPIO0_VIRT_IN2_17_IN_0	0	GPIO4_GPIO_17
MAIN_GPIO0_VIRT_IN2_18_IN_0	0	GPIO4_GPIO_18
MAIN_GPIO0_VIRT_IN2_19_IN_0	0	GPIO4_GPIO_19
MAIN_GPIO0_VIRT_IN2_2_IN_0	0	GPIO4_GPIO_2
MAIN_GPIO0_VIRT_IN2_20_IN_0	0	GPIO4_GPIO_20
MAIN_GPIO0_VIRT_IN2_21_IN_0	0	GPIO4_GPIO_21
MAIN_GPIO0_VIRT_IN2_22_IN_0	0	GPIO4_GPIO_22
MAIN_GPIO0_VIRT_IN2_23_IN_0	0	GPIO4_GPIO_23
MAIN_GPIO0_VIRT_IN2_24_IN_0	0	GPIO4_GPIO_24

Table 9-48. MAIN_GPIO0_VIRT_INTERRUPT_MAP Memory Map (continued)

Interrupt Input Line	Interrupt ID	Source Interrupt
MAIN_GPIO0_VIRT_IN2_25_IN_0	0	GPIO4_GPIO_25
MAIN_GPIO0_VIRT_IN2_26_IN_0	0	GPIO4_GPIO_26
MAIN_GPIO0_VIRT_IN2_27_IN_0	0	GPIO4_GPIO_27
MAIN_GPIO0_VIRT_IN2_28_IN_0	0	GPIO4_GPIO_28
MAIN_GPIO0_VIRT_IN2_29_IN_0	0	GPIO4_GPIO_29
MAIN_GPIO0_VIRT_IN2_3_IN_0	0	GPIO4_GPIO_3
MAIN_GPIO0_VIRT_IN2_30_IN_0	0	GPIO4_GPIO_30
MAIN_GPIO0_VIRT_IN2_31_IN_0	0	GPIO4_GPIO_31
MAIN_GPIO0_VIRT_IN2_32_IN_0	0	GPIO4_GPIO_32
MAIN_GPIO0_VIRT_IN2_33_IN_0	0	GPIO4_GPIO_33
MAIN_GPIO0_VIRT_IN2_34_IN_0	0	GPIO4_GPIO_34
MAIN_GPIO0_VIRT_IN2_35_IN_0	0	GPIO4_GPIO_35
MAIN_GPIO0_VIRT_IN2_36_IN_0	0	GPIO4_GPIO_36
MAIN_GPIO0_VIRT_IN2_37_IN_0	0	GPIO4_GPIO_37
MAIN_GPIO0_VIRT_IN2_38_IN_0	0	GPIO4_GPIO_38
MAIN_GPIO0_VIRT_IN2_39_IN_0	0	GPIO4_GPIO_39
MAIN_GPIO0_VIRT_IN2_4_IN_0	0	GPIO4_GPIO_4
MAIN_GPIO0_VIRT_IN2_40_IN_0	0	GPIO4_GPIO_40
MAIN_GPIO0_VIRT_IN2_41_IN_0	0	GPIO4_GPIO_41
MAIN_GPIO0_VIRT_IN2_42_IN_0	0	GPIO4_GPIO_42
MAIN_GPIO0_VIRT_IN2_43_IN_0	0	GPIO4_GPIO_43
MAIN_GPIO0_VIRT_IN2_44_IN_0	0	GPIO4_GPIO_44
MAIN_GPIO0_VIRT_IN2_45_IN_0	0	GPIO4_GPIO_45
MAIN_GPIO0_VIRT_IN2_46_IN_0	0	GPIO4_GPIO_46
MAIN_GPIO0_VIRT_IN2_47_IN_0	0	GPIO4_GPIO_47
MAIN_GPIO0_VIRT_IN2_48_IN_0	0	GPIO4_GPIO_48
MAIN_GPIO0_VIRT_IN2_49_IN_0	0	GPIO4_GPIO_49
MAIN_GPIO0_VIRT_IN2_5_IN_0	0	GPIO4_GPIO_5
MAIN_GPIO0_VIRT_IN2_50_IN_0	0	GPIO4_GPIO_50
MAIN_GPIO0_VIRT_IN2_51_IN_0	0	GPIO4_GPIO_51
MAIN_GPIO0_VIRT_IN2_52_IN_0	0	GPIO4_GPIO_52
MAIN_GPIO0_VIRT_IN2_53_IN_0	0	GPIO4_GPIO_53
MAIN_GPIO0_VIRT_IN2_54_IN_0	0	GPIO4_GPIO_54
MAIN_GPIO0_VIRT_IN2_55_IN_0	0	GPIO4_GPIO_55
MAIN_GPIO0_VIRT_IN2_56_IN_0	0	GPIO4_GPIO_56
MAIN_GPIO0_VIRT_IN2_57_IN_0	0	GPIO4_GPIO_57
MAIN_GPIO0_VIRT_IN2_58_IN_0	0	GPIO4_GPIO_58
MAIN_GPIO0_VIRT_IN2_59_IN_0	0	GPIO4_GPIO_59
MAIN_GPIO0_VIRT_IN2_6_IN_0	0	GPIO4_GPIO_6
MAIN_GPIO0_VIRT_IN2_60_IN_0	0	GPIO4_GPIO_60
MAIN_GPIO0_VIRT_IN2_61_IN_0	0	GPIO4_GPIO_61
MAIN_GPIO0_VIRT_IN2_62_IN_0	0	GPIO4_GPIO_62
MAIN_GPIO0_VIRT_IN2_63_IN_0	0	GPIO4_GPIO_63
MAIN_GPIO0_VIRT_IN2_64_IN_0	0	GPIO4_GPIO_64
MAIN_GPIO0_VIRT_IN2_65_IN_0	0	GPIO4_GPIO_65
MAIN_GPIO0_VIRT_IN2_66_IN_0	0	GPIO4_GPIO_66
MAIN_GPIO0_VIRT_IN2_67_IN_0	0	GPIO4_GPIO_67

Table 9-48. MAIN_GPIO0_VIRT_INTERRUPT_MAP Memory Map (continued)

Interrupt Input Line	Interrupt ID	Source Interrupt
MAIN_GPIO0_VIRT_IN2_68_IN_0	0	GPIO4_GPIO_68
MAIN_GPIO0_VIRT_IN2_69_IN_0	0	GPIO4_GPIO_69
MAIN_GPIO0_VIRT_IN2_7_IN_0	0	GPIO4_GPIO_7
MAIN_GPIO0_VIRT_IN2_70_IN_0	0	GPIO4_GPIO_70
MAIN_GPIO0_VIRT_IN2_71_IN_0	0	GPIO4_GPIO_71
MAIN_GPIO0_VIRT_IN2_72_IN_0	0	GPIO4_GPIO_72
MAIN_GPIO0_VIRT_IN2_73_IN_0	0	GPIO4_GPIO_73
MAIN_GPIO0_VIRT_IN2_74_IN_0	0	GPIO4_GPIO_74
MAIN_GPIO0_VIRT_IN2_75_IN_0	0	GPIO4_GPIO_75
MAIN_GPIO0_VIRT_IN2_76_IN_0	0	GPIO4_GPIO_76
MAIN_GPIO0_VIRT_IN2_77_IN_0	0	GPIO4_GPIO_77
MAIN_GPIO0_VIRT_IN2_78_IN_0	0	GPIO4_GPIO_78
MAIN_GPIO0_VIRT_IN2_79_IN_0	0	GPIO4_GPIO_79
MAIN_GPIO0_VIRT_IN2_8_IN_0	0	GPIO4_GPIO_8
MAIN_GPIO0_VIRT_IN2_80_IN_0	0	GPIO4_GPIO_80
MAIN_GPIO0_VIRT_IN2_81_IN_0	0	GPIO4_GPIO_81
MAIN_GPIO0_VIRT_IN2_82_IN_0	0	GPIO4_GPIO_82
MAIN_GPIO0_VIRT_IN2_83_IN_0	0	GPIO4_GPIO_83
MAIN_GPIO0_VIRT_IN2_84_IN_0	0	GPIO4_GPIO_84
MAIN_GPIO0_VIRT_IN2_85_IN_0	0	GPIO4_GPIO_85
MAIN_GPIO0_VIRT_IN2_86_IN_0	0	GPIO4_GPIO_86
MAIN_GPIO0_VIRT_IN2_87_IN_0	0	GPIO4_GPIO_87
MAIN_GPIO0_VIRT_IN2_88_IN_0	0	GPIO4_GPIO_88
MAIN_GPIO0_VIRT_IN2_89_IN_0	0	GPIO4_GPIO_89
MAIN_GPIO0_VIRT_IN2_9_IN_0	0	GPIO4_GPIO_9
MAIN_GPIO0_VIRT_IN2_90_IN_0	0	GPIO4_GPIO_90
MAIN_GPIO0_VIRT_IN2_91_IN_0	0	GPIO4_GPIO_91
MAIN_GPIO0_VIRT_IN2_92_IN_0	0	GPIO4_GPIO_92
MAIN_GPIO0_VIRT_IN2_93_IN_0	0	GPIO4_GPIO_93
MAIN_GPIO0_VIRT_IN2_94_IN_0	0	GPIO4_GPIO_94
MAIN_GPIO0_VIRT_IN2_95_IN_0	0	GPIO4_GPIO_95
MAIN_GPIO0_VIRT_IN2_96_IN_0	0	GPIO4_GPIO_96
MAIN_GPIO0_VIRT_IN2_97_IN_0	0	GPIO4_GPIO_97
MAIN_GPIO0_VIRT_IN2_98_IN_0	0	GPIO4_GPIO_98
MAIN_GPIO0_VIRT_IN2_99_IN_0	0	GPIO4_GPIO_99
MAIN_GPIO0_VIRT_IN3_IN_0	0	GPIO6_GPIO_0
MAIN_GPIO0_VIRT_IN3_1_IN_0	0	GPIO6_GPIO_1
MAIN_GPIO0_VIRT_IN3_10_IN_0	0	GPIO6_GPIO_10
MAIN_GPIO0_VIRT_IN3_100_IN_0	0	GPIO6_GPIO_100
MAIN_GPIO0_VIRT_IN3_101_IN_0	0	GPIO6_GPIO_101
MAIN_GPIO0_VIRT_IN3_102_IN_0	0	GPIO6_GPIO_102
MAIN_GPIO0_VIRT_IN3_103_IN_0	0	GPIO6_GPIO_103
MAIN_GPIO0_VIRT_IN3_104_IN_0	0	GPIO6_GPIO_104
MAIN_GPIO0_VIRT_IN3_105_IN_0	0	GPIO6_GPIO_105
MAIN_GPIO0_VIRT_IN3_106_IN_0	0	GPIO6_GPIO_106
MAIN_GPIO0_VIRT_IN3_107_IN_0	0	GPIO6_GPIO_107
MAIN_GPIO0_VIRT_IN3_108_IN_0	0	GPIO6_GPIO_108

Table 9-48. MAIN_GPIO0_VIRT_INTERRUPT_MAP Memory Map (continued)

Interrupt Input Line	Interrupt ID	Source Interrupt
MAIN_GPIO0_VIRT_IN3_109_IN_0	0	GPIO6_GPIO_109
MAIN_GPIO0_VIRT_IN3_11_IN_0	0	GPIO6_GPIO_11
MAIN_GPIO0_VIRT_IN3_110_IN_0	0	GPIO6_GPIO_110
MAIN_GPIO0_VIRT_IN3_111_IN_0	0	GPIO6_GPIO_111
MAIN_GPIO0_VIRT_IN3_112_IN_0	0	GPIO6_GPIO_112
MAIN_GPIO0_VIRT_IN3_113_IN_0	0	GPIO6_GPIO_113
MAIN_GPIO0_VIRT_IN3_114_IN_0	0	GPIO6_GPIO_114
MAIN_GPIO0_VIRT_IN3_115_IN_0	0	GPIO6_GPIO_115
MAIN_GPIO0_VIRT_IN3_116_IN_0	0	GPIO6_GPIO_116
MAIN_GPIO0_VIRT_IN3_117_IN_0	0	GPIO6_GPIO_117
MAIN_GPIO0_VIRT_IN3_118_IN_0	0	GPIO6_GPIO_118
MAIN_GPIO0_VIRT_IN3_119_IN_0	0	GPIO6_GPIO_119
MAIN_GPIO0_VIRT_IN3_12_IN_0	0	GPIO6_GPIO_12
MAIN_GPIO0_VIRT_IN3_120_IN_0	0	GPIO6_GPIO_120
MAIN_GPIO0_VIRT_IN3_121_IN_0	0	GPIO6_GPIO_121
MAIN_GPIO0_VIRT_IN3_122_IN_0	0	GPIO6_GPIO_122
MAIN_GPIO0_VIRT_IN3_123_IN_0	0	GPIO6_GPIO_123
MAIN_GPIO0_VIRT_IN3_124_IN_0	0	GPIO6_GPIO_124
MAIN_GPIO0_VIRT_IN3_125_IN_0	0	GPIO6_GPIO_125
MAIN_GPIO0_VIRT_IN3_126_IN_0	0	GPIO6_GPIO_126
MAIN_GPIO0_VIRT_IN3_127_IN_0	0	GPIO6_GPIO_127
MAIN_GPIO0_VIRT_IN3_128_IN_0	0	GPIO6_GPIO_128
MAIN_GPIO0_VIRT_IN3_129_IN_0	0	GPIO6_GPIO_129
MAIN_GPIO0_VIRT_IN3_13_IN_0	0	GPIO6_GPIO_13
MAIN_GPIO0_VIRT_IN3_130_IN_0	0	GPIO6_GPIO_130
MAIN_GPIO0_VIRT_IN3_131_IN_0	0	GPIO6_GPIO_131
MAIN_GPIO0_VIRT_IN3_132_IN_0	0	GPIO6_GPIO_132
MAIN_GPIO0_VIRT_IN3_133_IN_0	0	GPIO6_GPIO_133
MAIN_GPIO0_VIRT_IN3_134_IN_0	0	GPIO6_GPIO_134
MAIN_GPIO0_VIRT_IN3_135_IN_0	0	GPIO6_GPIO_135
MAIN_GPIO0_VIRT_IN3_136_IN_0	0	GPIO6_GPIO_136
MAIN_GPIO0_VIRT_IN3_137_IN_0	0	GPIO6_GPIO_137
MAIN_GPIO0_VIRT_IN3_138_IN_0	0	GPIO6_GPIO_138
MAIN_GPIO0_VIRT_IN3_139_IN_0	0	GPIO6_GPIO_139
MAIN_GPIO0_VIRT_IN3_14_IN_0	0	GPIO6_GPIO_14
MAIN_GPIO0_VIRT_IN3_140_IN_0	0	GPIO6_GPIO_140
MAIN_GPIO0_VIRT_IN3_141_IN_0	0	GPIO6_GPIO_141
MAIN_GPIO0_VIRT_IN3_142_IN_0	0	GPIO6_GPIO_142
MAIN_GPIO0_VIRT_IN3_143_IN_0	0	GPIO6_GPIO_143
MAIN_GPIO0_VIRT_IN3_15_IN_0	0	GPIO6_GPIO_15
MAIN_GPIO0_VIRT_IN3_16_IN_0	0	GPIO6_GPIO_16
MAIN_GPIO0_VIRT_IN3_17_IN_0	0	GPIO6_GPIO_17
MAIN_GPIO0_VIRT_IN3_18_IN_0	0	GPIO6_GPIO_18
MAIN_GPIO0_VIRT_IN3_19_IN_0	0	GPIO6_GPIO_19
MAIN_GPIO0_VIRT_IN3_2_IN_0	0	GPIO6_GPIO_2
MAIN_GPIO0_VIRT_IN3_20_IN_0	0	GPIO6_GPIO_20
MAIN_GPIO0_VIRT_IN3_21_IN_0	0	GPIO6_GPIO_21

Table 9-48. MAIN_GPIO0_VIRT_INTERRUPT_MAP Memory Map (continued)

Interrupt Input Line	Interrupt ID	Source Interrupt
MAIN_GPIO0_VIRT_IN3_22_IN_0	0	GPIO6_GPIO_22
MAIN_GPIO0_VIRT_IN3_23_IN_0	0	GPIO6_GPIO_23
MAIN_GPIO0_VIRT_IN3_24_IN_0	0	GPIO6_GPIO_24
MAIN_GPIO0_VIRT_IN3_25_IN_0	0	GPIO6_GPIO_25
MAIN_GPIO0_VIRT_IN3_26_IN_0	0	GPIO6_GPIO_26
MAIN_GPIO0_VIRT_IN3_27_IN_0	0	GPIO6_GPIO_27
MAIN_GPIO0_VIRT_IN3_28_IN_0	0	GPIO6_GPIO_28
MAIN_GPIO0_VIRT_IN3_29_IN_0	0	GPIO6_GPIO_29
MAIN_GPIO0_VIRT_IN3_3_IN_0	0	GPIO6_GPIO_3
MAIN_GPIO0_VIRT_IN3_30_IN_0	0	GPIO6_GPIO_30
MAIN_GPIO0_VIRT_IN3_31_IN_0	0	GPIO6_GPIO_31
MAIN_GPIO0_VIRT_IN3_32_IN_0	0	GPIO6_GPIO_32
MAIN_GPIO0_VIRT_IN3_33_IN_0	0	GPIO6_GPIO_33
MAIN_GPIO0_VIRT_IN3_34_IN_0	0	GPIO6_GPIO_34
MAIN_GPIO0_VIRT_IN3_35_IN_0	0	GPIO6_GPIO_35
MAIN_GPIO0_VIRT_IN3_36_IN_0	0	GPIO6_GPIO_36
MAIN_GPIO0_VIRT_IN3_37_IN_0	0	GPIO6_GPIO_37
MAIN_GPIO0_VIRT_IN3_38_IN_0	0	GPIO6_GPIO_38
MAIN_GPIO0_VIRT_IN3_39_IN_0	0	GPIO6_GPIO_39
MAIN_GPIO0_VIRT_IN3_4_IN_0	0	GPIO6_GPIO_4
MAIN_GPIO0_VIRT_IN3_40_IN_0	0	GPIO6_GPIO_40
MAIN_GPIO0_VIRT_IN3_41_IN_0	0	GPIO6_GPIO_41
MAIN_GPIO0_VIRT_IN3_42_IN_0	0	GPIO6_GPIO_42
MAIN_GPIO0_VIRT_IN3_43_IN_0	0	GPIO6_GPIO_43
MAIN_GPIO0_VIRT_IN3_44_IN_0	0	GPIO6_GPIO_44
MAIN_GPIO0_VIRT_IN3_45_IN_0	0	GPIO6_GPIO_45
MAIN_GPIO0_VIRT_IN3_46_IN_0	0	GPIO6_GPIO_46
MAIN_GPIO0_VIRT_IN3_47_IN_0	0	GPIO6_GPIO_47
MAIN_GPIO0_VIRT_IN3_48_IN_0	0	GPIO6_GPIO_48
MAIN_GPIO0_VIRT_IN3_49_IN_0	0	GPIO6_GPIO_49
MAIN_GPIO0_VIRT_IN3_5_IN_0	0	GPIO6_GPIO_5
MAIN_GPIO0_VIRT_IN3_50_IN_0	0	GPIO6_GPIO_50
MAIN_GPIO0_VIRT_IN3_51_IN_0	0	GPIO6_GPIO_51
MAIN_GPIO0_VIRT_IN3_52_IN_0	0	GPIO6_GPIO_52
MAIN_GPIO0_VIRT_IN3_53_IN_0	0	GPIO6_GPIO_53
MAIN_GPIO0_VIRT_IN3_54_IN_0	0	GPIO6_GPIO_54
MAIN_GPIO0_VIRT_IN3_55_IN_0	0	GPIO6_GPIO_55
MAIN_GPIO0_VIRT_IN3_56_IN_0	0	GPIO6_GPIO_56
MAIN_GPIO0_VIRT_IN3_57_IN_0	0	GPIO6_GPIO_57
MAIN_GPIO0_VIRT_IN3_58_IN_0	0	GPIO6_GPIO_58
MAIN_GPIO0_VIRT_IN3_59_IN_0	0	GPIO6_GPIO_59
MAIN_GPIO0_VIRT_IN3_6_IN_0	0	GPIO6_GPIO_6
MAIN_GPIO0_VIRT_IN3_60_IN_0	0	GPIO6_GPIO_60
MAIN_GPIO0_VIRT_IN3_61_IN_0	0	GPIO6_GPIO_61
MAIN_GPIO0_VIRT_IN3_62_IN_0	0	GPIO6_GPIO_62
MAIN_GPIO0_VIRT_IN3_63_IN_0	0	GPIO6_GPIO_63
MAIN_GPIO0_VIRT_IN3_64_IN_0	0	GPIO6_GPIO_64

Table 9-48. MAIN_GPIO0_VIRT_INTERRUPT_MAP Memory Map (continued)

Interrupt Input Line	Interrupt ID	Source Interrupt
MAIN_GPIO0_VIRT_IN3_65_IN_0	0	GPIO6_GPIO_65
MAIN_GPIO0_VIRT_IN3_66_IN_0	0	GPIO6_GPIO_66
MAIN_GPIO0_VIRT_IN3_67_IN_0	0	GPIO6_GPIO_67
MAIN_GPIO0_VIRT_IN3_68_IN_0	0	GPIO6_GPIO_68
MAIN_GPIO0_VIRT_IN3_69_IN_0	0	GPIO6_GPIO_69
MAIN_GPIO0_VIRT_IN3_7_IN_0	0	GPIO6_GPIO_7
MAIN_GPIO0_VIRT_IN3_70_IN_0	0	GPIO6_GPIO_70
MAIN_GPIO0_VIRT_IN3_71_IN_0	0	GPIO6_GPIO_71
MAIN_GPIO0_VIRT_IN3_72_IN_0	0	GPIO6_GPIO_72
MAIN_GPIO0_VIRT_IN3_73_IN_0	0	GPIO6_GPIO_73
MAIN_GPIO0_VIRT_IN3_74_IN_0	0	GPIO6_GPIO_74
MAIN_GPIO0_VIRT_IN3_75_IN_0	0	GPIO6_GPIO_75
MAIN_GPIO0_VIRT_IN3_76_IN_0	0	GPIO6_GPIO_76
MAIN_GPIO0_VIRT_IN3_77_IN_0	0	GPIO6_GPIO_77
MAIN_GPIO0_VIRT_IN3_78_IN_0	0	GPIO6_GPIO_78
MAIN_GPIO0_VIRT_IN3_79_IN_0	0	GPIO6_GPIO_79
MAIN_GPIO0_VIRT_IN3_8_IN_0	0	GPIO6_GPIO_8
MAIN_GPIO0_VIRT_IN3_80_IN_0	0	GPIO6_GPIO_80
MAIN_GPIO0_VIRT_IN3_81_IN_0	0	GPIO6_GPIO_81
MAIN_GPIO0_VIRT_IN3_82_IN_0	0	GPIO6_GPIO_82
MAIN_GPIO0_VIRT_IN3_83_IN_0	0	GPIO6_GPIO_83
MAIN_GPIO0_VIRT_IN3_84_IN_0	0	GPIO6_GPIO_84
MAIN_GPIO0_VIRT_IN3_85_IN_0	0	GPIO6_GPIO_85
MAIN_GPIO0_VIRT_IN3_86_IN_0	0	GPIO6_GPIO_86
MAIN_GPIO0_VIRT_IN3_87_IN_0	0	GPIO6_GPIO_87
MAIN_GPIO0_VIRT_IN3_88_IN_0	0	GPIO6_GPIO_88
MAIN_GPIO0_VIRT_IN3_89_IN_0	0	GPIO6_GPIO_89
MAIN_GPIO0_VIRT_IN3_9_IN_0	0	GPIO6_GPIO_9
MAIN_GPIO0_VIRT_IN3_90_IN_0	0	GPIO6_GPIO_90
MAIN_GPIO0_VIRT_IN3_91_IN_0	0	GPIO6_GPIO_91
MAIN_GPIO0_VIRT_IN3_92_IN_0	0	GPIO6_GPIO_92
MAIN_GPIO0_VIRT_IN3_93_IN_0	0	GPIO6_GPIO_93
MAIN_GPIO0_VIRT_IN3_94_IN_0	0	GPIO6_GPIO_94
MAIN_GPIO0_VIRT_IN3_95_IN_0	0	GPIO6_GPIO_95
MAIN_GPIO0_VIRT_IN3_96_IN_0	0	GPIO6_GPIO_96
MAIN_GPIO0_VIRT_IN3_97_IN_0	0	GPIO6_GPIO_97
MAIN_GPIO0_VIRT_IN3_98_IN_0	0	GPIO6_GPIO_98
MAIN_GPIO0_VIRT_IN3_99_IN_0	0	GPIO6_GPIO_99

9.4.17 MAIN2MCU_LVL_INTRTR0_INTERRUPT_MAP

Table 9-49. MAIN2MCU_LVL_INTRTR0_INTERRUPT_MAP Memory Map

Interrupt Input Line	Interrupt ID	Source Interrupt
MAIN2MCU_LVL_INTRTR0_IN_IN_1	1	GLUELOGIC_EXT_INTN_GLUE_EXT_INT_LVL_0
MAIN2MCU_LVL_INTRTR0_IN_IN_4	4	SA2_UL0_COMMON_0_SA_UL_TRNG_0
MAIN2MCU_LVL_INTRTR0_IN_IN_5	5	SA2_UL0_COMMON_0_SA_UL_PKA_0
MAIN2MCU_LVL_INTRTR0_IN_IN_6	6	CTRL_MMR0_ACCESS_ERR_0

Table 9-49. MAIN2MCU_LVL_INTRTR0_INTERRUPT_MAP Memory Map (continued)

Interrupt Input Line	Interrupt ID	Source Interrupt
MAIN2MCU_LVL_INTRTR0_IN_IN_7	7	ELM0_ELM_POROCPSINTERRUPT_LVL_0
MAIN2MCU_LVL_INTRTR0_IN_IN_8	8	GPMC0_GPMC_SINTERRUPT_0
MAIN2MCU_LVL_INTRTR0_IN_IN_9	9	DDR0_COMMON_0_DDRSS_PLL_FREQ_CHANGE_REQ_0
MAIN2MCU_LVL_INTRTR0_IN_IN_10	10	DDR0_COMMON_0_DDRSS_CONTROLLER_0
MAIN2MCU_LVL_INTRTR0_IN_IN_11	11	DDR0_COMMON_0_DDRSS_V2A_OTHER_ERR_LVL_0
MAIN2MCU_LVL_INTRTR0_IN_IN_12	12	DDR0_COMMON_0_DDRSS_HS_PHY_GLOBAL_ERROR_0
MAIN2MCU_LVL_INTRTR0_IN_IN_13	13	CCDEBUGSS0_AQCMPINTR_LEVEL_0
MAIN2MCU_LVL_INTRTR0_IN_IN_14	14	DEBUGSS0_AQCMPINTR_LEVEL_0
MAIN2MCU_LVL_INTRTR0_IN_IN_15	15	DEBUGSS0_CTM_LEVEL_0
MAIN2MCU_LVL_INTRTR0_IN_IN_16	16	MCAN0_COMMON_0_MCANSS_MCAN_LVL_INT_0
MAIN2MCU_LVL_INTRTR0_IN_IN_17	17	MCAN0_COMMON_0_MCANSS_MCAN_LVL_INT_1
MAIN2MCU_LVL_INTRTR0_IN_IN_18	18	MCAN0_COMMON_0_MCANSS_EXT_TS_ROLLOVER_LVL_INT_0
MAIN2MCU_LVL_INTRTR0_IN_IN_19	19	MCAN1_COMMON_0_MCANSS_MCAN_LVL_INT_0
MAIN2MCU_LVL_INTRTR0_IN_IN_20	20	MCAN1_COMMON_0_MCANSS_MCAN_LVL_INT_1
MAIN2MCU_LVL_INTRTR0_IN_IN_21	21	MCAN1_COMMON_0_MCANSS_EXT_TS_ROLLOVER_LVL_INT_0
MAIN2MCU_LVL_INTRTR0_IN_IN_22	22	MCAN2_COMMON_0_MCANSS_MCAN_LVL_INT_0
MAIN2MCU_LVL_INTRTR0_IN_IN_23	23	MCAN2_COMMON_0_MCANSS_MCAN_LVL_INT_1
MAIN2MCU_LVL_INTRTR0_IN_IN_24	24	MCAN2_COMMON_0_MCANSS_EXT_TS_ROLLOVER_LVL_INT_0
MAIN2MCU_LVL_INTRTR0_IN_IN_25	25	MCAN3_COMMON_0_MCANSS_MCAN_LVL_INT_0
MAIN2MCU_LVL_INTRTR0_IN_IN_26	26	MCAN3_COMMON_0_MCANSS_MCAN_LVL_INT_1
MAIN2MCU_LVL_INTRTR0_IN_IN_27	27	MCAN3_COMMON_0_MCANSS_EXT_TS_ROLLOVER_LVL_INT_0
MAIN2MCU_LVL_INTRTR0_IN_IN_28	28	MMCS0_COMMON_0_EMMCSS_INTR_0
MAIN2MCU_LVL_INTRTR0_IN_IN_29	29	MMCS1_COMMON_0_EMMCSS_INTR_0
MAIN2MCU_LVL_INTRTR0_IN_IN_40	40	VPAC1_COMMON_0_VPAC_LEVEL_0
MAIN2MCU_LVL_INTRTR0_IN_IN_41	41	VPAC1_COMMON_0_VPAC_LEVEL_1
MAIN2MCU_LVL_INTRTR0_IN_IN_42	42	VPAC1_COMMON_0_VPAC_LEVEL_2
MAIN2MCU_LVL_INTRTR0_IN_IN_43	43	VPAC1_COMMON_0_VPAC_LEVEL_3
MAIN2MCU_LVL_INTRTR0_IN_IN_44	44	VPAC1_COMMON_0_VPAC_LEVEL_4
MAIN2MCU_LVL_INTRTR0_IN_IN_45	45	VPAC1_COMMON_0_VPAC_LEVEL_5
MAIN2MCU_LVL_INTRTR0_IN_IN_48	48	MCSPi0_INTR_SPI_0
MAIN2MCU_LVL_INTRTR0_IN_IN_49	49	MCSPi1_INTR_SPI_0
MAIN2MCU_LVL_INTRTR0_IN_IN_50	50	MCSPi2_INTR_SPI_0
MAIN2MCU_LVL_INTRTR0_IN_IN_51	51	MCSPi3_INTR_SPI_0
MAIN2MCU_LVL_INTRTR0_IN_IN_52	52	MCSPi4_INTR_SPI_0
MAIN2MCU_LVL_INTRTR0_IN_IN_53	53	MCSPi5_INTR_SPI_0
MAIN2MCU_LVL_INTRTR0_IN_IN_54	54	MCSPi6_INTR_SPI_0
MAIN2MCU_LVL_INTRTR0_IN_IN_55	55	MCSPi7_INTR_SPI_0
MAIN2MCU_LVL_INTRTR0_IN_IN_56	56	I2C0_POINTRPEND_0
MAIN2MCU_LVL_INTRTR0_IN_IN_57	57	I2C1_POINTRPEND_0
MAIN2MCU_LVL_INTRTR0_IN_IN_58	58	I2C2_POINTRPEND_0
MAIN2MCU_LVL_INTRTR0_IN_IN_59	59	I2C3_POINTRPEND_0
MAIN2MCU_LVL_INTRTR0_IN_IN_60	60	I2C4_POINTRPEND_0
MAIN2MCU_LVL_INTRTR0_IN_IN_61	61	I2C5_POINTRPEND_0
MAIN2MCU_LVL_INTRTR0_IN_IN_62	62	I2C6_POINTRPEND_0
MAIN2MCU_LVL_INTRTR0_IN_IN_63	63	DDR1_COMMON_0_DDRSS_PLL_FREQ_CHANGE_REQ_0
MAIN2MCU_LVL_INTRTR0_IN_IN_64	64	DDR1_COMMON_0_DDRSS_CONTROLLER_0
MAIN2MCU_LVL_INTRTR0_IN_IN_65	65	DDR1_COMMON_0_DDRSS_V2A_OTHER_ERR_LVL_0

Table 9-49. MAIN2MCU_LVL_INTRTR0_INTERRUPT_MAP Memory Map (continued)

Interrupt Input Line	Interrupt ID	Source Interrupt
MAIN2MCU_LVL_INTRTR0_IN_IN_66	66	DDR1_COMMON_0_DDRSS_HS_PHY_GLOBAL_ERROR_0
MAIN2MCU_LVL_INTRTR0_IN_IN_67	67	PCIE0_PCIE_PHY_LEVEL_0
MAIN2MCU_LVL_INTRTR0_IN_IN_68	68	PCIE0_PCIE_LOCAL_LEVEL_0
MAIN2MCU_LVL_INTRTR0_IN_IN_69	69	PCIE0_PCIE_CPTS_PEND_0
MAIN2MCU_LVL_INTRTR0_IN_IN_70	70	CPSW1_COMMON_0_STAT_PEND_0
MAIN2MCU_LVL_INTRTR0_IN_IN_71	71	CPSW1_COMMON_0_MDIO_PEND_0
MAIN2MCU_LVL_INTRTR0_IN_IN_72	72	CPSW1_COMMON_0_EVNT_PEND_0
MAIN2MCU_LVL_INTRTR0_IN_IN_73	73	PCIE1_PCIE_PHY_LEVEL_0
MAIN2MCU_LVL_INTRTR0_IN_IN_74	74	PCIE1_PCIE_LOCAL_LEVEL_0
MAIN2MCU_LVL_INTRTR0_IN_IN_75	75	PCIE1_PCIE_CPTS_PEND_0
MAIN2MCU_LVL_INTRTR0_IN_IN_76	76	PCIE2_PCIE_PHY_LEVEL_0
MAIN2MCU_LVL_INTRTR0_IN_IN_77	77	PCIE2_PCIE_LOCAL_LEVEL_0
MAIN2MCU_LVL_INTRTR0_IN_IN_78	78	PCIE2_PCIE_CPTS_PEND_0
MAIN2MCU_LVL_INTRTR0_IN_IN_79	79	PCIE3_PCIE_PHY_LEVEL_0
MAIN2MCU_LVL_INTRTR0_IN_IN_80	80	PCIE3_PCIE_LOCAL_LEVEL_0
MAIN2MCU_LVL_INTRTR0_IN_IN_81	81	PCIE3_PCIE_CPTS_PEND_0
MAIN2MCU_LVL_INTRTR0_IN_IN_82	82	VUSR_DUAL0_V0_VUSR_INTLVL_0
MAIN2MCU_LVL_INTRTR0_IN_IN_83	83	VUSR_DUAL0_V0_MCP_LO_INTLVL_0
MAIN2MCU_LVL_INTRTR0_IN_IN_84	84	VUSR_DUAL0_V0_MCP_HI_INTLVL_0
MAIN2MCU_LVL_INTRTR0_IN_IN_85	85	VUSR_DUAL0_V1_VUSR_INTLVL_0
MAIN2MCU_LVL_INTRTR0_IN_IN_86	86	VUSR_DUAL0_V1_MCP_LO_INTLVL_0
MAIN2MCU_LVL_INTRTR0_IN_IN_87	87	VUSR_DUAL0_V1_MCP_HI_INTLVL_0
MAIN2MCU_LVL_INTRTR0_IN_IN_88	88	DCC0_INTR_DONE_LEVEL_0
MAIN2MCU_LVL_INTRTR0_IN_IN_89	89	DCC1_INTR_DONE_LEVEL_0
MAIN2MCU_LVL_INTRTR0_IN_IN_90	90	DCC2_INTR_DONE_LEVEL_0
MAIN2MCU_LVL_INTRTR0_IN_IN_91	91	DCC3_INTR_DONE_LEVEL_0
MAIN2MCU_LVL_INTRTR0_IN_IN_92	92	DCC4_INTR_DONE_LEVEL_0
MAIN2MCU_LVL_INTRTR0_IN_IN_93	93	DCC5_INTR_DONE_LEVEL_0
MAIN2MCU_LVL_INTRTR0_IN_IN_94	94	DCC6_INTR_DONE_LEVEL_0
MAIN2MCU_LVL_INTRTR0_IN_IN_95	95	DCC7_INTR_DONE_LEVEL_0
MAIN2MCU_LVL_INTRTR0_IN_IN_96	96	UART0_USART_IRQ_0
MAIN2MCU_LVL_INTRTR0_IN_IN_97	97	UART1_USART_IRQ_0
MAIN2MCU_LVL_INTRTR0_IN_IN_98	98	UART2_USART_IRQ_0
MAIN2MCU_LVL_INTRTR0_IN_IN_99	99	UART3_USART_IRQ_0
MAIN2MCU_LVL_INTRTR0_IN_IN_100	100	UART4_USART_IRQ_0
MAIN2MCU_LVL_INTRTR0_IN_IN_101	101	UART5_USART_IRQ_0
MAIN2MCU_LVL_INTRTR0_IN_IN_102	102	UART6_USART_IRQ_0
MAIN2MCU_LVL_INTRTR0_IN_IN_103	103	UART7_USART_IRQ_0
MAIN2MCU_LVL_INTRTR0_IN_IN_104	104	UART8_USART_IRQ_0
MAIN2MCU_LVL_INTRTR0_IN_IN_105	105	UART9_USART_IRQ_0
MAIN2MCU_LVL_INTRTR0_IN_IN_108	108	TIMER0_INTR_PEND_0
MAIN2MCU_LVL_INTRTR0_IN_IN_109	109	TIMER1_INTR_PEND_0
MAIN2MCU_LVL_INTRTR0_IN_IN_110	110	TIMER2_INTR_PEND_0
MAIN2MCU_LVL_INTRTR0_IN_IN_111	111	TIMER3_INTR_PEND_0
MAIN2MCU_LVL_INTRTR0_IN_IN_112	112	TIMER4_INTR_PEND_0
MAIN2MCU_LVL_INTRTR0_IN_IN_113	113	TIMER5_INTR_PEND_0
MAIN2MCU_LVL_INTRTR0_IN_IN_114	114	TIMER6_INTR_PEND_0

Table 9-49. MAIN2MCU_LVL_INTRTR0_INTERRUPT_MAP Memory Map (continued)

Interrupt Input Line	Interrupt ID	Source Interrupt
MAIN2MCU_LVL_INTRTR0_IN_IN_115	115	TIMER7_INTR_PEND_0
MAIN2MCU_LVL_INTRTR0_IN_IN_116	116	TIMER8_INTR_PEND_0
MAIN2MCU_LVL_INTRTR0_IN_IN_117	117	TIMER9_INTR_PEND_0
MAIN2MCU_LVL_INTRTR0_IN_IN_118	118	TIMER10_INTR_PEND_0
MAIN2MCU_LVL_INTRTR0_IN_IN_119	119	TIMER11_INTR_PEND_0
MAIN2MCU_LVL_INTRTR0_IN_IN_120	120	TIMER12_INTR_PEND_0
MAIN2MCU_LVL_INTRTR0_IN_IN_121	121	TIMER13_INTR_PEND_0
MAIN2MCU_LVL_INTRTR0_IN_IN_122	122	TIMER14_INTR_PEND_0
MAIN2MCU_LVL_INTRTR0_IN_IN_123	123	TIMER15_INTR_PEND_0
MAIN2MCU_LVL_INTRTR0_IN_IN_124	124	TIMER16_INTR_PEND_0
MAIN2MCU_LVL_INTRTR0_IN_IN_125	125	TIMER17_INTR_PEND_0
MAIN2MCU_LVL_INTRTR0_IN_IN_126	126	TIMER18_INTR_PEND_0
MAIN2MCU_LVL_INTRTR0_IN_IN_127	127	TIMER19_INTR_PEND_0
MAIN2MCU_LVL_INTRTR0_IN_IN_128	128	USB0_COMMON_0_IRQ_0
MAIN2MCU_LVL_INTRTR0_IN_IN_129	129	USB0_COMMON_0_IRQ_1
MAIN2MCU_LVL_INTRTR0_IN_IN_130	130	USB0_COMMON_0_IRQ_2
MAIN2MCU_LVL_INTRTR0_IN_IN_131	131	USB0_COMMON_0_IRQ_3
MAIN2MCU_LVL_INTRTR0_IN_IN_132	132	USB0_COMMON_0_IRQ_4
MAIN2MCU_LVL_INTRTR0_IN_IN_133	133	USB0_COMMON_0_IRQ_5
MAIN2MCU_LVL_INTRTR0_IN_IN_134	134	USB0_COMMON_0_IRQ_6
MAIN2MCU_LVL_INTRTR0_IN_IN_135	135	USB0_COMMON_0_IRQ_7
MAIN2MCU_LVL_INTRTR0_IN_IN_148	148	DDR3_COMMON_0_DDRSS_PLL_FREQ_CHANGE_REQ_0
MAIN2MCU_LVL_INTRTR0_IN_IN_149	149	DDR3_COMMON_0_DDRSS_CONTROLLER_0
MAIN2MCU_LVL_INTRTR0_IN_IN_150	150	DDR3_COMMON_0_DDRSS_V2A_OTHER_ERR_LVL_0
MAIN2MCU_LVL_INTRTR0_IN_IN_151	151	DDR3_COMMON_0_DDRSS_HS_PHY_GLOBAL_ERROR_0
MAIN2MCU_LVL_INTRTR0_IN_IN_152	152	USB0_COMMON_0_OTGIRQ_0
MAIN2MCU_LVL_INTRTR0_IN_IN_156	156	GLUELOGIC_MAIN_CBASS_INTR_OR_GLUE_MAIN_CBASS_AGG_ERR_INTR_0
MAIN2MCU_LVL_INTRTR0_IN_IN_157	157	USB0_COMMON_0_HOST_SYSTEM_ERROR_0
MAIN2MCU_LVL_INTRTR0_IN_IN_160	160	MCAN14_COMMON_0_MCANSS_MCAN_LVL_INT_0
MAIN2MCU_LVL_INTRTR0_IN_IN_161	161	MCAN14_COMMON_0_MCANSS_MCAN_LVL_INT_1
MAIN2MCU_LVL_INTRTR0_IN_IN_162	162	MCAN14_COMMON_0_MCANSS_EXT_TS_ROLLOVER_LVL_INT_0
MAIN2MCU_LVL_INTRTR0_IN_IN_163	163	MCAN15_COMMON_0_MCANSS_MCAN_LVL_INT_0
MAIN2MCU_LVL_INTRTR0_IN_IN_164	164	MCAN15_COMMON_0_MCANSS_MCAN_LVL_INT_1
MAIN2MCU_LVL_INTRTR0_IN_IN_165	165	MCAN15_COMMON_0_MCANSS_EXT_TS_ROLLOVER_LVL_INT_0
MAIN2MCU_LVL_INTRTR0_IN_IN_167	167	MAIN_CBASS0_DEFAULT_ERR_INTR_0
MAIN2MCU_LVL_INTRTR0_IN_IN_168	168	CBASS_INFRA_NON_SAFE0_DEFAULT_ERR_INTR_0
MAIN2MCU_LVL_INTRTR0_IN_IN_170	170	MCAN16_COMMON_0_MCANSS_MCAN_LVL_INT_0
MAIN2MCU_LVL_INTRTR0_IN_IN_171	171	MCAN16_COMMON_0_MCANSS_MCAN_LVL_INT_1
MAIN2MCU_LVL_INTRTR0_IN_IN_172	172	MCAN16_COMMON_0_MCANSS_EXT_TS_ROLLOVER_LVL_INT_0
MAIN2MCU_LVL_INTRTR0_IN_IN_173	173	MCAN17_COMMON_0_MCANSS_MCAN_LVL_INT_0
MAIN2MCU_LVL_INTRTR0_IN_IN_174	174	MCAN17_COMMON_0_MCANSS_MCAN_LVL_INT_1
MAIN2MCU_LVL_INTRTR0_IN_IN_175	175	MCAN17_COMMON_0_MCANSS_EXT_TS_ROLLOVER_LVL_INT_0
MAIN2MCU_LVL_INTRTR0_IN_IN_176	176	MCASP0_XMIT_INTR_PEND_0
MAIN2MCU_LVL_INTRTR0_IN_IN_177	177	MCASP0_REC_INTR_PEND_0
MAIN2MCU_LVL_INTRTR0_IN_IN_178	178	MCASP1_XMIT_INTR_PEND_0
MAIN2MCU_LVL_INTRTR0_IN_IN_179	179	MCASP1_REC_INTR_PEND_0

Table 9-49. MAIN2MCU_LVL_INTRTR0_INTERRUPT_MAP Memory Map (continued)

Interrupt Input Line	Interrupt ID	Source Interrupt
MAIN2MCU_LVL_INTRTR0_IN_IN_180	180	MCASP2_XMIT_INTR_PEND_0
MAIN2MCU_LVL_INTRTR0_IN_IN_181	181	MCASP2_REC_INTR_PEND_0
MAIN2MCU_LVL_INTRTR0_IN_IN_182	182	MCASP3_XMIT_INTR_PEND_0
MAIN2MCU_LVL_INTRTR0_IN_IN_183	183	MCASP3_REC_INTR_PEND_0
MAIN2MCU_LVL_INTRTR0_IN_IN_184	184	MCASP4_XMIT_INTR_PEND_0
MAIN2MCU_LVL_INTRTR0_IN_IN_185	185	MCASP4_REC_INTR_PEND_0
MAIN2MCU_LVL_INTRTR0_IN_IN_200	200	DDR2_COMMON_0_DDRSS_PLL_FREQ_CHANGE_REQ_0
MAIN2MCU_LVL_INTRTR0_IN_IN_201	201	DDR2_COMMON_0_DDRSS_CONTROLLER_0
MAIN2MCU_LVL_INTRTR0_IN_IN_202	202	DDR2_COMMON_0_DDRSS_V2A_OTHER_ERR_LVL_0
MAIN2MCU_LVL_INTRTR0_IN_IN_203	203	DDR2_COMMON_0_DDRSS_HS_PHY_GLOBAL_ERROR_0
MAIN2MCU_LVL_INTRTR0_IN_IN_208	208	DCC8_INTR_DONE_LEVEL_0
MAIN2MCU_LVL_INTRTR0_IN_IN_209	209	DCC9_INTR_DONE_LEVEL_0
MAIN2MCU_LVL_INTRTR0_IN_IN_215	215	CCDEBUGSS2_AQCMPINTR_LEVEL_0
MAIN2MCU_LVL_INTRTR0_IN_IN_217	217	CCDEBUGSS1_AQCMPINTR_LEVEL_0
MAIN2MCU_LVL_INTRTR0_IN_IN_218	218	UFS0_COMMON_0_UFS_INTR_0
MAIN2MCU_LVL_INTRTR0_IN_IN_221	221	CPSW_9XUSSM0_STAT_PEND_0
MAIN2MCU_LVL_INTRTR0_IN_IN_222	222	CPSW_9XUSSM0_MDIO_PEND_0
MAIN2MCU_LVL_INTRTR0_IN_IN_223	223	CPSW_9XUSSM0_EVNT_PEND_0
MAIN2MCU_LVL_INTRTR0_IN_IN_224	224	DSS_DSI0_COMMON_0_DSI_0_FUNC_INTR_0
MAIN2MCU_LVL_INTRTR0_IN_IN_225	225	DSS_DSI1_COMMON_0_DSI_0_FUNC_INTR_0
MAIN2MCU_LVL_INTRTR0_IN_IN_226	226	DSS0_DSS_INST0_DISPC_FUNC_IRQ_PROC0_0
MAIN2MCU_LVL_INTRTR0_IN_IN_227	227	DSS0_DSS_INST0_DISPC_FUNC_IRQ_PROC1_0
MAIN2MCU_LVL_INTRTR0_IN_IN_228	228	DSS0_DSS_INST0_DISPC_SECURE_IRQ_PROC0_0
MAIN2MCU_LVL_INTRTR0_IN_IN_229	229	DSS0_DSS_INST0_DISPC_SECURE_IRQ_PROC1_0
MAIN2MCU_LVL_INTRTR0_IN_IN_230	230	DSS0_DSS_INST0_DISPC_SAFETY_ERROR_IRQ_PROC0_0
MAIN2MCU_LVL_INTRTR0_IN_IN_231	231	DSS0_DSS_INST0_DISPC_SAFETY_ERROR_IRQ_PROC1_0
MAIN2MCU_LVL_INTRTR0_IN_IN_238	238	DSS_EDP0_COMMON_0_INTR_0
MAIN2MCU_LVL_INTRTR0_IN_IN_239	239	DSS_EDP0_COMMON_0_INTR_1
MAIN2MCU_LVL_INTRTR0_IN_IN_240	240	DSS_EDP0_COMMON_0_INTR_2
MAIN2MCU_LVL_INTRTR0_IN_IN_241	241	DSS_EDP0_COMMON_0_INTR_3
MAIN2MCU_LVL_INTRTR0_IN_IN_248	248	CSI_TX_IF_V2_1_COMMON_0_CSI_INTERRUPT_0
MAIN2MCU_LVL_INTRTR0_IN_IN_249	249	CSI_TX_IF_V2_1_COMMON_0_CSI_LEVEL_0
MAIN2MCU_LVL_INTRTR0_IN_IN_250	250	CSI_TX_IF_V2_0_COMMON_0_CSI_INTERRUPT_0
MAIN2MCU_LVL_INTRTR0_IN_IN_251	251	CSI_TX_IF_V2_0_COMMON_0_CSI_LEVEL_0
MAIN2MCU_LVL_INTRTR0_IN_IN_254	254	CSI_RX_IF0_COMMON_0_CSI_IRQ_0
MAIN2MCU_LVL_INTRTR0_IN_IN_255	255	CSI_RX_IF0_COMMON_0_CSI_ERR_IRQ_0
MAIN2MCU_LVL_INTRTR0_IN_IN_256	256	CSI_RX_IF0_COMMON_0_CSI_LEVEL_0
MAIN2MCU_LVL_INTRTR0_IN_IN_257	257	CSI_RX_IF1_COMMON_0_CSI_IRQ_0
MAIN2MCU_LVL_INTRTR0_IN_IN_258	258	CSI_RX_IF1_COMMON_0_CSI_ERR_IRQ_0
MAIN2MCU_LVL_INTRTR0_IN_IN_259	259	CSI_RX_IF1_COMMON_0_CSI_LEVEL_0
MAIN2MCU_LVL_INTRTR0_IN_IN_260	260	CSI_RX_IF2_COMMON_0_CSI_IRQ_0
MAIN2MCU_LVL_INTRTR0_IN_IN_261	261	CSI_RX_IF2_COMMON_0_CSI_ERR_IRQ_0
MAIN2MCU_LVL_INTRTR0_IN_IN_262	262	CSI_RX_IF2_COMMON_0_CSI_LEVEL_0
MAIN2MCU_LVL_INTRTR0_IN_IN_263	263	CODEC0_VPU_WAVE521CL_INTR_0
MAIN2MCU_LVL_INTRTR0_IN_IN_264	264	CODEC1_VPU_WAVE521CL_INTR_0
MAIN2MCU_LVL_INTRTR0_IN_IN_268	268	DMPAC0_INTD_0_SYSTEM_INTR_LEVEL_0
MAIN2MCU_LVL_INTRTR0_IN_IN_269	269	DMPAC0_INTD_0_SYSTEM_INTR_LEVEL_1

Table 9-49. MAIN2MCU_LVL_INTRTR0_INTERRUPT_MAP Memory Map (continued)

Interrupt Input Line	Interrupt ID	Source Interrupt
MAIN2MCU_LVL_INTRTR0_IN_IN_270	270	VPAC0_COMMON_0_VPAC_LEVEL_0
MAIN2MCU_LVL_INTRTR0_IN_IN_271	271	VPAC0_COMMON_0_VPAC_LEVEL_1
MAIN2MCU_LVL_INTRTR0_IN_IN_272	272	VPAC0_COMMON_0_VPAC_LEVEL_2
MAIN2MCU_LVL_INTRTR0_IN_IN_273	273	VPAC0_COMMON_0_VPAC_LEVEL_3
MAIN2MCU_LVL_INTRTR0_IN_IN_274	274	VPAC0_COMMON_0_VPAC_LEVEL_4
MAIN2MCU_LVL_INTRTR0_IN_IN_275	275	VPAC0_COMMON_0_VPAC_LEVEL_5
MAIN2MCU_LVL_INTRTR0_IN_IN_278	278	MCAN4_COMMON_0_MCANSS_MCAN_LVL_INT_0
MAIN2MCU_LVL_INTRTR0_IN_IN_279	279	MCAN4_COMMON_0_MCANSS_MCAN_LVL_INT_1
MAIN2MCU_LVL_INTRTR0_IN_IN_280	280	MCAN4_COMMON_0_MCANSS_EXT_TS_ROLLOVER_LVL_INT_0
MAIN2MCU_LVL_INTRTR0_IN_IN_281	281	MCAN5_COMMON_0_MCANSS_MCAN_LVL_INT_0
MAIN2MCU_LVL_INTRTR0_IN_IN_282	282	MCAN5_COMMON_0_MCANSS_MCAN_LVL_INT_1
MAIN2MCU_LVL_INTRTR0_IN_IN_283	283	MCAN5_COMMON_0_MCANSS_EXT_TS_ROLLOVER_LVL_INT_0
MAIN2MCU_LVL_INTRTR0_IN_IN_284	284	MCAN6_COMMON_0_MCANSS_MCAN_LVL_INT_0
MAIN2MCU_LVL_INTRTR0_IN_IN_285	285	MCAN6_COMMON_0_MCANSS_MCAN_LVL_INT_1
MAIN2MCU_LVL_INTRTR0_IN_IN_286	286	MCAN6_COMMON_0_MCANSS_EXT_TS_ROLLOVER_LVL_INT_0
MAIN2MCU_LVL_INTRTR0_IN_IN_287	287	MCAN7_COMMON_0_MCANSS_MCAN_LVL_INT_0
MAIN2MCU_LVL_INTRTR0_IN_IN_288	288	MCAN7_COMMON_0_MCANSS_MCAN_LVL_INT_1
MAIN2MCU_LVL_INTRTR0_IN_IN_289	289	MCAN7_COMMON_0_MCANSS_EXT_TS_ROLLOVER_LVL_INT_0
MAIN2MCU_LVL_INTRTR0_IN_IN_290	290	MCAN8_COMMON_0_MCANSS_MCAN_LVL_INT_0
MAIN2MCU_LVL_INTRTR0_IN_IN_291	291	MCAN8_COMMON_0_MCANSS_MCAN_LVL_INT_1
MAIN2MCU_LVL_INTRTR0_IN_IN_292	292	MCAN8_COMMON_0_MCANSS_EXT_TS_ROLLOVER_LVL_INT_0
MAIN2MCU_LVL_INTRTR0_IN_IN_293	293	MCAN9_COMMON_0_MCANSS_MCAN_LVL_INT_0
MAIN2MCU_LVL_INTRTR0_IN_IN_294	294	MCAN9_COMMON_0_MCANSS_MCAN_LVL_INT_1
MAIN2MCU_LVL_INTRTR0_IN_IN_295	295	MCAN9_COMMON_0_MCANSS_EXT_TS_ROLLOVER_LVL_INT_0
MAIN2MCU_LVL_INTRTR0_IN_IN_296	296	MCAN10_COMMON_0_MCANSS_MCAN_LVL_INT_0
MAIN2MCU_LVL_INTRTR0_IN_IN_297	297	MCAN10_COMMON_0_MCANSS_MCAN_LVL_INT_1
MAIN2MCU_LVL_INTRTR0_IN_IN_298	298	MCAN10_COMMON_0_MCANSS_EXT_TS_ROLLOVER_LVL_INT_0
MAIN2MCU_LVL_INTRTR0_IN_IN_299	299	MCAN11_COMMON_0_MCANSS_MCAN_LVL_INT_0
MAIN2MCU_LVL_INTRTR0_IN_IN_300	300	MCAN11_COMMON_0_MCANSS_MCAN_LVL_INT_1
MAIN2MCU_LVL_INTRTR0_IN_IN_301	301	MCAN11_COMMON_0_MCANSS_EXT_TS_ROLLOVER_LVL_INT_0
MAIN2MCU_LVL_INTRTR0_IN_IN_302	302	MCAN12_COMMON_0_MCANSS_MCAN_LVL_INT_0
MAIN2MCU_LVL_INTRTR0_IN_IN_303	303	MCAN12_COMMON_0_MCANSS_MCAN_LVL_INT_1
MAIN2MCU_LVL_INTRTR0_IN_IN_304	304	MCAN12_COMMON_0_MCANSS_EXT_TS_ROLLOVER_LVL_INT_0
MAIN2MCU_LVL_INTRTR0_IN_IN_305	305	MCAN13_COMMON_0_MCANSS_MCAN_LVL_INT_0
MAIN2MCU_LVL_INTRTR0_IN_IN_306	306	MCAN13_COMMON_0_MCANSS_MCAN_LVL_INT_1
MAIN2MCU_LVL_INTRTR0_IN_IN_307	307	MCAN13_COMMON_0_MCANSS_EXT_TS_ROLLOVER_LVL_INT_0
MAIN2MCU_LVL_INTRTR0_IN_IN_310	310	GLUELOGIC_GPU_GPIO_INT_GLUE_GPU_GPIO_REQINTOR_LVL_0
MAIN2MCU_LVL_INTRTR0_IN_IN_311	311	GLUELOGIC_GPU_GPIO_INT_GLUE_GPU_GPIO_ACKINTOR_LVL_0
MAIN2MCU_LVL_INTRTR0_IN_IN_312	312	AEP_GPU_BXS464_WRAP0_GPU_SS_0_OS_IRQ_0
MAIN2MCU_LVL_INTRTR0_IN_IN_313	313	AEP_GPU_BXS464_WRAP0_GPU_SS_0_OS_IRQ_1
MAIN2MCU_LVL_INTRTR0_IN_IN_314	314	AEP_GPU_BXS464_WRAP0_GPU_SS_0_OS_IRQ_2
MAIN2MCU_LVL_INTRTR0_IN_IN_315	315	AEP_GPU_BXS464_WRAP0_GPU_SS_0_OS_IRQ_3
MAIN2MCU_LVL_INTRTR0_IN_IN_316	316	AEP_GPU_BXS464_WRAP0_GPU_PWRCTRL_REQ_0

9.4.18 MAIN2MCU_PLS_INTRTR0_INTERRUPT_MAP

Table 9-50. MAIN2MCU_PLS_INTRTR0_INTERRUPT_MAP Memory Map

Interrupt Input Line	Interrupt ID	Source Interrupt
MAIN2MCU_PLS_INTRTR0_IN_BIT0_IN_0	0	GPIOMUX_INTRTR0_OUTP_0
MAIN2MCU_PLS_INTRTR0_IN_IN_1	1	EPWM0_EPWM_ETINT_0
MAIN2MCU_PLS_INTRTR0_IN_BIT0_IN_1	1	GPIOMUX_INTRTR0_OUTP_1
MAIN2MCU_PLS_INTRTR0_IN_IN_2	2	EPWM1_EPWM_ETINT_0
MAIN2MCU_PLS_INTRTR0_IN_BIT0_IN_2	2	GPIOMUX_INTRTR0_OUTP_2
MAIN2MCU_PLS_INTRTR0_IN_IN_3	3	EPWM2_EPWM_ETINT_0
MAIN2MCU_PLS_INTRTR0_IN_BIT0_IN_3	3	GPIOMUX_INTRTR0_OUTP_3
MAIN2MCU_PLS_INTRTR0_IN_IN_4	4	EPWM3_EPWM_ETINT_0
MAIN2MCU_PLS_INTRTR0_IN_BIT0_IN_4	4	GPIOMUX_INTRTR0_OUTP_4
MAIN2MCU_PLS_INTRTR0_IN_IN_5	5	EPWM4_EPWM_ETINT_0
MAIN2MCU_PLS_INTRTR0_IN_BIT0_IN_5	5	GPIOMUX_INTRTR0_OUTP_5
MAIN2MCU_PLS_INTRTR0_IN_IN_6	6	EPWM5_EPWM_ETINT_0
MAIN2MCU_PLS_INTRTR0_IN_BIT0_IN_6	6	GPIOMUX_INTRTR0_OUTP_6
MAIN2MCU_PLS_INTRTR0_IN_IN_7	7	EPWM0_EPWM_TRIPZINT_0
MAIN2MCU_PLS_INTRTR0_IN_BIT0_IN_7	7	GPIOMUX_INTRTR0_OUTP_7
MAIN2MCU_PLS_INTRTR0_IN_IN_8	8	EPWM1_EPWM_TRIPZINT_0
MAIN2MCU_PLS_INTRTR0_IN_BIT0_IN_8	8	GPIOMUX_INTRTR0_OUTP_8
MAIN2MCU_PLS_INTRTR0_IN_IN_9	9	EPWM2_EPWM_TRIPZINT_0
MAIN2MCU_PLS_INTRTR0_IN_BIT0_IN_9	9	GPIOMUX_INTRTR0_OUTP_9
MAIN2MCU_PLS_INTRTR0_IN_IN_10	10	EPWM3_EPWM_TRIPZINT_0
MAIN2MCU_PLS_INTRTR0_IN_BIT0_IN_10	10	GPIOMUX_INTRTR0_OUTP_10
MAIN2MCU_PLS_INTRTR0_IN_IN_11	11	EPWM4_EPWM_TRIPZINT_0
MAIN2MCU_PLS_INTRTR0_IN_BIT0_IN_11	11	GPIOMUX_INTRTR0_OUTP_11
MAIN2MCU_PLS_INTRTR0_IN_IN_12	12	EPWM5_EPWM_TRIPZINT_0
MAIN2MCU_PLS_INTRTR0_IN_BIT0_IN_12	12	GPIOMUX_INTRTR0_OUTP_12
MAIN2MCU_PLS_INTRTR0_IN_IN_13	13	EQEP0_EQEP_INT_0
MAIN2MCU_PLS_INTRTR0_IN_BIT0_IN_13	13	GPIOMUX_INTRTR0_OUTP_13
MAIN2MCU_PLS_INTRTR0_IN_IN_14	14	EQEP1_EQEP_INT_0
MAIN2MCU_PLS_INTRTR0_IN_BIT0_IN_14	14	GPIOMUX_INTRTR0_OUTP_14
MAIN2MCU_PLS_INTRTR0_IN_IN_15	15	EQEP2_EQEP_INT_0
MAIN2MCU_PLS_INTRTR0_IN_BIT0_IN_15	15	GPIOMUX_INTRTR0_OUTP_15
MAIN2MCU_PLS_INTRTR0_IN_IN_16	16	ECAP0_ECAP_INT_0
MAIN2MCU_PLS_INTRTR0_IN_BIT0_IN_16	16	GPIOMUX_INTRTR0_OUTP_16
MAIN2MCU_PLS_INTRTR0_IN_IN_17	17	ECAP1_ECAP_INT_0

Table 9-50. MAIN2MCU_PLS_INTRTR0_INTERRUPT_MAP Memory Map (continued)

Interrupt Input Line	Interrupt ID	Source Interrupt
MAIN2MCU_PLS_INTRTR0_IN_BIT0_IN_17	17	GPIOMUX_INTRTR0_OUTP_17
MAIN2MCU_PLS_INTRTR0_IN_IN_18	18	ECAP2_ECAP_INT_0
MAIN2MCU_PLS_INTRTR0_IN_BIT0_IN_18	18	GPIOMUX_INTRTR0_OUTP_18
MAIN2MCU_PLS_INTRTR0_IN_IN_19	19	PCIE0_PCIE_DPA_PULSE_0
MAIN2MCU_PLS_INTRTR0_IN_BIT0_IN_19	19	GPIOMUX_INTRTR0_OUTP_19
MAIN2MCU_PLS_INTRTR0_IN_IN_20	20	PCIE1_PCIE_DPA_PULSE_0
MAIN2MCU_PLS_INTRTR0_IN_BIT0_IN_20	20	GPIOMUX_INTRTR0_OUTP_20
MAIN2MCU_PLS_INTRTR0_IN_IN_21	21	PCIE2_PCIE_DPA_PULSE_0
MAIN2MCU_PLS_INTRTR0_IN_BIT0_IN_21	21	GPIOMUX_INTRTR0_OUTP_21
MAIN2MCU_PLS_INTRTR0_IN_IN_22	22	PCIE3_PCIE_DPA_PULSE_0
MAIN2MCU_PLS_INTRTR0_IN_BIT0_IN_22	22	GPIOMUX_INTRTR0_OUTP_22
MAIN2MCU_PLS_INTRTR0_IN_BIT0_IN_23	23	GPIOMUX_INTRTR0_OUTP_23
MAIN2MCU_PLS_INTRTR0_IN_BIT0_IN_24	24	GPIOMUX_INTRTR0_OUTP_24
MAIN2MCU_PLS_INTRTR0_IN_BIT0_IN_25	25	GPIOMUX_INTRTR0_OUTP_25
MAIN2MCU_PLS_INTRTR0_IN_BIT0_IN_26	26	GPIOMUX_INTRTR0_OUTP_26
MAIN2MCU_PLS_INTRTR0_IN_IN_27	27	GLUELOGIC_SOC_A_INT_GLUE_SOC_A_INT_0
MAIN2MCU_PLS_INTRTR0_IN_BIT0_IN_27	27	GPIOMUX_INTRTR0_OUTP_27
MAIN2MCU_PLS_INTRTR0_IN_IN_28	28	GLUELOGIC_SOC_B_INT_GLUE_SOC_B_INT_0
MAIN2MCU_PLS_INTRTR0_IN_BIT0_IN_28	28	GPIOMUX_INTRTR0_OUTP_28
MAIN2MCU_PLS_INTRTR0_IN_BIT0_IN_29	29	GPIOMUX_INTRTR0_OUTP_29
MAIN2MCU_PLS_INTRTR0_IN_BIT0_IN_30	30	GPIOMUX_INTRTR0_OUTP_30
MAIN2MCU_PLS_INTRTR0_IN_IN_31	31	PCIE0_PCIE_LEGACY_PULSE_0
MAIN2MCU_PLS_INTRTR0_IN_BIT0_IN_31	31	GPIOMUX_INTRTR0_OUTP_31
MAIN2MCU_PLS_INTRTR0_IN_IN_32	32	PCIE0_PCIE_DOWNSTREAM_PULSE_0
MAIN2MCU_PLS_INTRTR0_IN_BIT0_IN_32	32	CMPEVENT_INTRTR0_OUTP_4
MAIN2MCU_PLS_INTRTR0_IN_IN_33	33	PCIE0_PCIE_FLR_PULSE_0
MAIN2MCU_PLS_INTRTR0_IN_BIT0_IN_33	33	CMPEVENT_INTRTR0_OUTP_5
MAIN2MCU_PLS_INTRTR0_IN_IN_34	34	PCIE0_PCIE_ERROR_PULSE_0
MAIN2MCU_PLS_INTRTR0_IN_BIT0_IN_34	34	CMPEVENT_INTRTR0_OUTP_6
MAIN2MCU_PLS_INTRTR0_IN_IN_35	35	PCIE0_PCIE_LINK_STATE_PULSE_0
MAIN2MCU_PLS_INTRTR0_IN_BIT0_IN_35	35	CMPEVENT_INTRTR0_OUTP_7
MAIN2MCU_PLS_INTRTR0_IN_IN_36	36	PCIE0_PCIE_PWR_STATE_PULSE_0
MAIN2MCU_PLS_INTRTR0_IN_IN_37	37	PCIE0_PCIE_PTM_VALID_PULSE_0
MAIN2MCU_PLS_INTRTR0_IN_IN_38	38	PCIE0_PCIE_HOT_RESET_PULSE_0

Table 9-50. MAIN2MCU_PLS_INTRTR0_INTERRUPT_MAP Memory Map (continued)

Interrupt Input Line	Interrupt ID	Source Interrupt
MAIN2MCU_PLS_INTRTR0_IN_IN_39	39	PCIE1_PCIE_LEGACY_PULSE_0
MAIN2MCU_PLS_INTRTR0_IN_IN_40	40	PCIE1_PCIE_DOWNSTREAM_PULSE_0
MAIN2MCU_PLS_INTRTR0_IN_IN_41	41	PCIE1_PCIE_FLR_PULSE_0
MAIN2MCU_PLS_INTRTR0_IN_IN_42	42	PCIE1_PCIE_ERROR_PULSE_0
MAIN2MCU_PLS_INTRTR0_IN_IN_43	43	PCIE1_PCIE_LINK_STATE_PULSE_0
MAIN2MCU_PLS_INTRTR0_IN_IN_44	44	PCIE1_PCIE_PWR_STATE_PULSE_0
MAIN2MCU_PLS_INTRTR0_IN_IN_45	45	PCIE1_PCIE_PTM_VALID_PULSE_0
MAIN2MCU_PLS_INTRTR0_IN_IN_46	46	PCIE1_PCIE_HOT_RESET_PULSE_0
MAIN2MCU_PLS_INTRTR0_IN_IN_47	47	PCIE2_PCIE_LEGACY_PULSE_0
MAIN2MCU_PLS_INTRTR0_IN_IN_48	48	PCIE2_PCIE_DOWNSTREAM_PULSE_0
MAIN2MCU_PLS_INTRTR0_IN_IN_49	49	PCIE2_PCIE_FLR_PULSE_0
MAIN2MCU_PLS_INTRTR0_IN_IN_50	50	PCIE2_PCIE_ERROR_PULSE_0
MAIN2MCU_PLS_INTRTR0_IN_IN_51	51	PCIE2_PCIE_LINK_STATE_PULSE_0
MAIN2MCU_PLS_INTRTR0_IN_IN_52	52	PCIE2_PCIE_PWR_STATE_PULSE_0
MAIN2MCU_PLS_INTRTR0_IN_IN_53	53	PCIE2_PCIE_PTM_VALID_PULSE_0
MAIN2MCU_PLS_INTRTR0_IN_IN_54	54	PCIE2_PCIE_HOT_RESET_PULSE_0
MAIN2MCU_PLS_INTRTR0_IN_IN_55	55	PCIE3_PCIE_LEGACY_PULSE_0
MAIN2MCU_PLS_INTRTR0_IN_IN_56	56	PCIE3_PCIE_DOWNSTREAM_PULSE_0
MAIN2MCU_PLS_INTRTR0_IN_IN_57	57	PCIE3_PCIE_FLR_PULSE_0
MAIN2MCU_PLS_INTRTR0_IN_IN_58	58	PCIE3_PCIE_ERROR_PULSE_0
MAIN2MCU_PLS_INTRTR0_IN_IN_59	59	PCIE3_PCIE_LINK_STATE_PULSE_0
MAIN2MCU_PLS_INTRTR0_IN_IN_60	60	PCIE3_PCIE_PWR_STATE_PULSE_0
MAIN2MCU_PLS_INTRTR0_IN_IN_61	61	PCIE3_PCIE_PTM_VALID_PULSE_0
MAIN2MCU_PLS_INTRTR0_IN_IN_62	62	PCIE3_PCIE_HOT_RESET_PULSE_0
MAIN2MCU_PLS_INTRTR0_IN_IN_63	63	GPIOMUX_INTRTR0_OUTP_0
MAIN2MCU_PLS_INTRTR0_IN_IN_64	64	GPIOMUX_INTRTR0_OUTP_1
MAIN2MCU_PLS_INTRTR0_IN_IN_65	65	GPIOMUX_INTRTR0_OUTP_2
MAIN2MCU_PLS_INTRTR0_IN_IN_66	66	GPIOMUX_INTRTR0_OUTP_3
MAIN2MCU_PLS_INTRTR0_IN_IN_67	67	GPIOMUX_INTRTR0_OUTP_4
MAIN2MCU_PLS_INTRTR0_IN_IN_68	68	GPIOMUX_INTRTR0_OUTP_5
MAIN2MCU_PLS_INTRTR0_IN_IN_69	69	GPIOMUX_INTRTR0_OUTP_6
MAIN2MCU_PLS_INTRTR0_IN_IN_70	70	GPIOMUX_INTRTR0_OUTP_7
MAIN2MCU_PLS_INTRTR0_IN_IN_71	71	GPIOMUX_INTRTR0_OUTP_8
MAIN2MCU_PLS_INTRTR0_IN_IN_72	72	GPIOMUX_INTRTR0_OUTP_9
MAIN2MCU_PLS_INTRTR0_IN_IN_73	73	GPIOMUX_INTRTR0_OUTP_10
MAIN2MCU_PLS_INTRTR0_IN_IN_74	74	GPIOMUX_INTRTR0_OUTP_11
MAIN2MCU_PLS_INTRTR0_IN_IN_75	75	GPIOMUX_INTRTR0_OUTP_12
MAIN2MCU_PLS_INTRTR0_IN_IN_76	76	GPIOMUX_INTRTR0_OUTP_13
MAIN2MCU_PLS_INTRTR0_IN_IN_77	77	GPIOMUX_INTRTR0_OUTP_14
MAIN2MCU_PLS_INTRTR0_IN_IN_78	78	GPIOMUX_INTRTR0_OUTP_15
MAIN2MCU_PLS_INTRTR0_IN_IN_79	79	GPIOMUX_INTRTR0_OUTP_16
MAIN2MCU_PLS_INTRTR0_IN_IN_80	80	GPIOMUX_INTRTR0_OUTP_17
MAIN2MCU_PLS_INTRTR0_IN_IN_81	81	GPIOMUX_INTRTR0_OUTP_18
MAIN2MCU_PLS_INTRTR0_IN_IN_82	82	GPIOMUX_INTRTR0_OUTP_19
MAIN2MCU_PLS_INTRTR0_IN_IN_83	83	GPIOMUX_INTRTR0_OUTP_20
MAIN2MCU_PLS_INTRTR0_IN_IN_84	84	GPIOMUX_INTRTR0_OUTP_21
MAIN2MCU_PLS_INTRTR0_IN_IN_85	85	GPIOMUX_INTRTR0_OUTP_22

Table 9-50. MAIN2MCU_PLS_INTRTR0_INTERRUPT_MAP Memory Map (continued)

Interrupt Input Line	Interrupt ID	Source Interrupt
MAIN2MCU_PLS_INTRTR0_IN_IN_86	86	GPIOMUX_INTRTR0_OUTP_23
MAIN2MCU_PLS_INTRTR0_IN_IN_87	87	GPIOMUX_INTRTR0_OUTP_24
MAIN2MCU_PLS_INTRTR0_IN_IN_88	88	GPIOMUX_INTRTR0_OUTP_25
MAIN2MCU_PLS_INTRTR0_IN_IN_89	89	GPIOMUX_INTRTR0_OUTP_26
MAIN2MCU_PLS_INTRTR0_IN_IN_90	90	GPIOMUX_INTRTR0_OUTP_27
MAIN2MCU_PLS_INTRTR0_IN_IN_91	91	GPIOMUX_INTRTR0_OUTP_28
MAIN2MCU_PLS_INTRTR0_IN_IN_92	92	GPIOMUX_INTRTR0_OUTP_29
MAIN2MCU_PLS_INTRTR0_IN_IN_93	93	GPIOMUX_INTRTR0_OUTP_30
MAIN2MCU_PLS_INTRTR0_IN_IN_94	94	GPIOMUX_INTRTR0_OUTP_31
MAIN2MCU_PLS_INTRTR0_IN_IN_95	95	CMPEVENT_INTRTR0_OUTP_4
MAIN2MCU_PLS_INTRTR0_IN_IN_96	96	CMPEVENT_INTRTR0_OUTP_5
MAIN2MCU_PLS_INTRTR0_IN_IN_97	97	CMPEVENT_INTRTR0_OUTP_6
MAIN2MCU_PLS_INTRTR0_IN_IN_98	98	CMPEVENT_INTRTR0_OUTP_7

9.4.19 MCU_ADC12FCC0_COMMON_0_INTERRUPT_MAP

Table 9-51. MCU_ADC12FCC0_COMMON_0_INTERRUPT_MAP Memory Map

Interrupt Input Line	Interrupt ID	Source Interrupt
MCU_ADC12FCC0_COMMON_0_ADC12_AFE_EXT_HW_EVENT_IN_0	0	GLUELOGIC_ADC_TRIGGER_INTR_GLUE_ADC0_TRIG_INT_0

9.4.20 MCU_ADC12FCC1_COMMON_0_INTERRUPT_MAP

Table 9-52. MCU_ADC12FCC1_COMMON_0_INTERRUPT_MAP Memory Map

Interrupt Input Line	Interrupt ID	Source Interrupt
MCU_ADC12FCC1_COMMON_0_ADC12_AFE_EXT_HW_EVENT_IN_0	0	GLUELOGIC_ADC_TRIGGER_INTR_GLUE_ADC1_TRIG_INT_0

9.4.21 MCU_CPSW0_COMMON_0_INTERRUPT_MAP

Table 9-53. MCU_CPSW0_COMMON_0_INTERRUPT_MAP Memory Map

Interrupt Input Line	Interrupt ID	Source Interrupt
MCU_CPSW0_COMMON_0_CPTS_HW3_PUSH_IN_0	0	TIMESYNC_INTRTR0_OUTL_24
MCU_CPSW0_COMMON_0_CPTS_HW4_PUSH_IN_0	0	TIMESYNC_INTRTR0_OUTL_25

9.4.22 MCU_CPSW0_INTERRUPT_MAP

Table 9-54. MCU_CPSW0_INTERRUPT_MAP Memory Map

Interrupt Input Line	Interrupt ID	Source Interrupt
MCU_CPSW0_CPTS_HW3_PUSH_IN_0	0	TIMESYNC_INTRTR0_OUTL_24
MCU_CPSW0_CPTS_HW4_PUSH_IN_0	0	TIMESYNC_INTRTR0_OUTL_25

9.4.23 MCU_ESM0_INTERRUPT_MAP

Table 9-55. MCU_ESM0_INTERRUPT_MAP Memory Map

Interrupt Input Line	Interrupt ID	Source Interrupt
MCU_ESM0_ESM_LVL_EVENT_IN_0	0	MCU_PLLFRACF2_SSMOD0_LOCKLOSS_IPCFG_0

Table 9-55. MCU_ESM0_INTERRUPT_MAP Memory Map (continued)

Interrupt Input Line	Interrupt ID	Source Interrupt
MCU_ESM0_ESM_LVL_EVENT_IN_1	1	MCU_PLLFRACF2_SSMOD1_LOCKLOSS_IPCFG_0
MCU_ESM0_ESM_LVL_EVENT_IN_2	2	MCU_PLLFRACF2_SSMOD2_LOCKLOSS_IPCFG_0
MCU_ESM0_ESM_LVL_EVENT_IN_10	10	MCU_ADC12FCC0_ADC12FCC_ADC12_CORE_FIFO_RAM_ECC_AGGR_ECC_CORRECTED_ERR_LEVEL_0
MCU_ESM0_ESM_LVL_EVENT_IN_11	11	MCU_ADC12FCC0_ADC12FCC_ADC12_CORE_FIFO_RAM_ECC_AGGR_ECC_UNCORRECTED_ERR_LEVEL_0
MCU_ESM0_ESM_LVL_EVENT_IN_12	12	MCU_ADC12FCC1_ADC12FCC_ADC12_CORE_FIFO_RAM_ECC_AGGR_ECC_CORRECTED_ERR_LEVEL_0
MCU_ESM0_ESM_LVL_EVENT_IN_13	13	MCU_ADC12FCC1_ADC12FCC_ADC12_CORE_FIFO_RAM_ECC_AGGR_ECC_UNCORRECTED_ERR_LEVEL_0
MCU_ESM0_ESM_LVL_EVENT_IN_14	14	MCU_CPSW0_CPSW_2GUSS_CORE_ECC_CPSW_ECC_AGGR_EC_C_SEC_PEND_0
MCU_ESM0_ESM_LVL_EVENT_IN_15	15	MCU_CPSW0_CPSW_2GUSS_CORE_ECC_CPSW_ECC_AGGR_EC_C_DED_PEND_0
MCU_ESM0_ESM_LVL_EVENT_IN_16	16	MCU_MCAN0_MCANSS_MSGMEM_WRAP_ECC_AGGR_MCANSS_ECC_CORR_LVL_INT_0
MCU_ESM0_ESM_LVL_EVENT_IN_17	17	MCU_MCAN0_MCANSS_MSGMEM_WRAP_ECC_AGGR_MCANSS_ECC_UNCORR_LVL_INT_0
MCU_ESM0_ESM_LVL_EVENT_IN_18	18	MCU_MCAN1_MCANSS_MSGMEM_WRAP_ECC_AGGR_MCANSS_ECC_CORR_LVL_INT_0
MCU_ESM0_ESM_LVL_EVENT_IN_19	19	MCU_MCAN1_MCANSS_MSGMEM_WRAP_ECC_AGGR_MCANSS_ECC_UNCORR_LVL_INT_0
MCU_ESM0_ESM_LVL_EVENT_IN_20	20	MCU_I3C0_I3C_P_ECC_AGGR_PCLK_ECC_UNCORR_LVL_0
MCU_ESM0_ESM_LVL_EVENT_IN_21	21	MCU_I3C0_I3C_S_ECC_AGGR_SCLK_ECC_UNCORR_LVL_0
MCU_ESM0_ESM_LVL_EVENT_IN_22	22	MCU_I3C1_I3C_P_ECC_AGGR_PCLK_ECC_UNCORR_LVL_0
MCU_ESM0_ESM_LVL_EVENT_IN_23	23	MCU_I3C1_I3C_S_ECC_AGGR_SCLK_ECC_UNCORR_LVL_0
MCU_ESM0_ESM_LVL_EVENT_IN_24	24	MCU_FSS0_OSPI_ECC_AGGR_0_OSPI_ECC_CORR_LVL_INTR_0
MCU_ESM0_ESM_LVL_EVENT_IN_25	25	MCU_FSS0_OSPI_ECC_AGGR_0_OSPI_ECC_UNCORR_LVL_INTR_0
MCU_ESM0_ESM_LVL_EVENT_IN_26	26	MCU_FSS0_OSPI_ECC_AGGR_1_OSPI_ECC_CORR_LVL_INTR_0
MCU_ESM0_ESM_LVL_EVENT_IN_27	27	MCU_FSS0_OSPI_ECC_AGGR_1_OSPI_ECC_UNCORR_LVL_INTR_0
MCU_ESM0_ESM_LVL_EVENT_IN_28	28	MCU_FSS0_HYPERBUS_ECC_AGGR_0_HPB_ECC_CORR_LEVEL_0
MCU_ESM0_ESM_LVL_EVENT_IN_29	29	MCU_FSS0_HYPERBUS_ECC_AGGR_0_HPB_ECC_UNCORR_LEVEL_0
MCU_ESM0_ESM_LVL_EVENT_IN_30	30	MCU_FSS0_MISC_0_ECC_INTR_ERR_PEND_0
MCU_ESM0_ESM_LVL_EVENT_IN_31	31	MCU_FSS0_FSAS_0_ECC_INTR_ERR_PEND_0
MCU_ESM0_ESM_LVL_EVENT_IN_32	32	MCU_R5FSS0_CORE0_ECC_AGGR_ECC_CORRECTED_LEVEL_0
MCU_ESM0_ESM_LVL_EVENT_IN_33	33	MCU_R5FSS0_CORE0_ECC_AGGR_ECC_UNCORRECTED_LEVEL_0
MCU_ESM0_ESM_LVL_EVENT_IN_34	34	MCU_R5FSS0_CORE1_ECC_AGGR_ECC_CORRECTED_LEVEL_0
MCU_ESM0_ESM_LVL_EVENT_IN_35	35	MCU_R5FSS0_CORE1_ECC_AGGR_ECC_UNCORRECTED_LEVEL_0
MCU_ESM0_ESM_LVL_EVENT_IN_36	36	MCU_R5FSS0_CORE0_EXP_INTR_0
MCU_ESM0_ESM_LVL_EVENT_IN_37	37	MCU_R5FSS0_CORE1_EXP_INTR_0
MCU_ESM0_ESM_LVL_EVENT_IN_39	39	MCU_MASTER_SAFETY_GASKET0_TIMED_OUT_0
MCU_ESM0_ESM_LVL_EVENT_IN_40	40	MCU_NAVSS0_MODSS_ECC_AGGR0_ECC_CORRECTED_ERR_LEVEL_0
MCU_ESM0_ESM_LVL_EVENT_IN_41	41	MCU_NAVSS0_MODSS_ECC_AGGR0_ECC_UNCORRECTED_ERR_LEVEL_0
MCU_ESM0_ESM_LVL_EVENT_IN_42	42	MCU_NAVSS0_UDMASS_ECC_AGGR0_ECC_CORRECTED_ERR_LEVEL_0

Table 9-55. MCU_ESM0_INTERRUPT_MAP Memory Map (continued)

Interrupt Input Line	Interrupt ID	Source Interrupt
MCU_ESM0_ESM_LVL_EVENT_IN_43	43	MCU_NAVSS0_UDMASS_ECC_AGGR0_ECC_UNCORRECTED_ERR_LEVEL_0
MCU_ESM0_ESM_LVL_EVENT_IN_44	44	MASTER_SAFETY_GASKET16_TIMED_OUT_0
MCU_ESM0_ESM_LVL_EVENT_IN_45	45	MASTER_SAFETY_GASKET17_TIMED_OUT_0
MCU_ESM0_ESM_LVL_EVENT_IN_46	46	MASTER_SAFETY_GASKET18_TIMED_OUT_0
MCU_ESM0_ESM_LVL_EVENT_IN_47	47	MASTER_SAFETY_GASKET19_TIMED_OUT_0
MCU_ESM0_ESM_LVL_EVENT_IN_48	48	MCU_TIMEOUT_64B3_TRANS_ERR_LVL_0
MCU_ESM0_ESM_LVL_EVENT_IN_49	49	MCU_TIMEOUT_64B4_TRANS_ERR_LVL_0
MCU_ESM0_ESM_LVL_EVENT_IN_50	50	MCU_R5FSS0_COMMON0_ECC_SE_TO_ESM_0_0
MCU_ESM0_ESM_LVL_EVENT_IN_51	51	MCU_R5FSS0_COMMON0_ECC_DE_TO_ESM_0_0
MCU_ESM0_ESM_LVL_EVENT_IN_52	52	MCU_R5FSS0_COMMON0_ECC_SE_TO_ESM_1_0
MCU_ESM0_ESM_LVL_EVENT_IN_53	53	MCU_R5FSS0_COMMON0_ECC_DE_TO_ESM_1_0
MCU_ESM0_ESM_LVL_EVENT_IN_54	54	MCU_TIMER0_INTR_PEND_0
MCU_ESM0_ESM_LVL_EVENT_IN_55	55	MCU_TIMER1_INTR_PEND_0
MCU_ESM0_ESM_LVL_EVENT_IN_56	56	MCU_TIMER2_INTR_PEND_0
MCU_ESM0_ESM_LVL_EVENT_IN_57	57	MCU_TIMER3_INTR_PEND_0
MCU_ESM0_ESM_LVL_EVENT_IN_58	58	MCU_TIMER4_INTR_PEND_0
MCU_ESM0_ESM_LVL_EVENT_IN_59	59	MCU_TIMER5_INTR_PEND_0
MCU_ESM0_ESM_LVL_EVENT_IN_60	60	MCU_TIMER6_INTR_PEND_0
MCU_ESM0_ESM_LVL_EVENT_IN_61	61	MCU_TIMER7_INTR_PEND_0
MCU_ESM0_ESM_LVL_EVENT_IN_62	62	MCU_TIMER8_INTR_PEND_0
MCU_ESM0_ESM_LVL_EVENT_IN_63	63	MCU_TIMER9_INTR_PEND_0
MCU_ESM0_ESM_LVL_EVENT_IN_64	64	MCU_MSRAM_1MB0_MSRAM128KX64E_ECC_AGGR_ECC_CORR_LEVEL_0
MCU_ESM0_ESM_LVL_EVENT_IN_65	65	MCU_MSRAM_1MB0_MSRAM128KX64E_ECC_AGGR_ECC_UNCORR_LEVEL_0
MCU_ESM0_ESM_LVL_EVENT_IN_66	66	MCU_SA3_SS0_SA_UL_0_SA_UL_ECC_CORR_LEVEL_0
MCU_ESM0_ESM_LVL_EVENT_IN_67	67	MCU_SA3_SS0_SA_UL_0_SA_UL_ECC_UNCORR_LEVEL_0
MCU_ESM0_ESM_LVL_EVENT_IN_68	68	MCU_SA3_SS0_DMSS_ECCAGGR_0_DMSS_ECC_DED_PEND_0
MCU_ESM0_ESM_LVL_EVENT_IN_69	69	MCU_SA3_SS0_DMSS_ECCAGGR_0_DMSS_ECC_SEC_PEND_0
MCU_ESM0_ESM_LVL_EVENT_IN_70	70	MCUM_MCU_ECC_AGGR0M_MCU_ECC_AGGR_CORR_LEVEL_0
MCU_ESM0_ESM_LVL_EVENT_IN_71	71	MCUM_MCU_ECC_AGGR0M_MCU_ECC_AGGR_UNCORR_LEVEL_0
MCU_ESM0_ESM_LVL_EVENT_IN_73	73	MCU_PBIST1_DFT_PBIST_SAFETY_ERROR_0
MCU_ESM0_ESM_LVL_EVENT_IN_74	74	MCU_PBIST0_DFT_PBIST_SAFETY_ERROR_0
MCU_ESM0_ESM_LVL_EVENT_IN_75	75	MCU_PBIST2_DFT_PBIST_SAFETY_ERROR_0
MCU_ESM0_ESM_LVL_EVENT_IN_76	76	MCU_TIMEOUT_64B2_TRANS_ERR_LVL_0
MCU_ESM0_ESM_LVL_EVENT_IN_77	77	MCU_VDC_INFRA_VBUSP_32B_SRC_SAFEG0_INFRA_SAFEG_TRANS_ERR_LVL_0
MCU_ESM0_ESM_LVL_EVENT_IN_78	78	MCU_VDC_SOC_FW_VBUSP_32B_SRC_SAFEG1_SOC_FW_SAFEG_TRANS_ERR_LVL_0
MCU_ESM0_ESM_LVL_EVENT_IN_80	80	MCU_I3C0_COMMON_0_I3C_NONFATAL_INT_0
MCU_ESM0_ESM_LVL_EVENT_IN_81	81	MCU_I3C0_COMMON_0_I3C_FATAL_INT_0
MCU_ESM0_ESM_LVL_EVENT_IN_82	82	MCU_I3C1_COMMON_0_I3C_NONFATAL_INT_0
MCU_ESM0_ESM_LVL_EVENT_IN_83	83	MCU_I3C1_COMMON_0_I3C_FATAL_INT_0
MCU_ESM0_ESM_LVL_EVENT_IN_84	84	MASTER_SAFETY_GASKET20_TIMED_OUT_0
MCU_ESM0_ESM_LVL_EVENT_IN_85	85	MASTER_SAFETY_GASKET21_TIMED_OUT_0
MCU_ESM0_ESM_LVL_EVENT_IN_86	86	MCU_DCC0_INTR_ERR_LEVEL_0
MCU_ESM0_ESM_LVL_EVENT_IN_87	87	MCU_DCC1_INTR_ERR_LEVEL_0

Table 9-55. MCU_ESM0_INTERRUPT_MAP Memory Map (continued)

Interrupt Input Line	Interrupt ID	Source Interrupt
MCU_ESM0_ESM_LVL_EVENT_IN_88	88	MCU_DCC2_INTR_ERR_LEVEL_0
MCU_ESM0_ESM_LVL_EVENT_IN_89	89	MASTER_SAFETY_GASKET22_TIMED_OUT_0
MCU_ESM0_ESM_LVL_EVENT_IN_90	90	MASTER_SAFETY_GASKET23_TIMED_OUT_0
MCU_ESM0_ESM_LVL_EVENT_IN_91	91	MASTER_SAFETY_GASKET40_TIMED_OUT_0
MCU_ESM0_ESM_LVL_EVENT_IN_92	92	MASTER_SAFETY_GASKET41_TIMED_OUT_0
MCU_ESM0_ESM_LVL_EVENT_IN_93	93	MASTER_SAFETY_GASKET42_TIMED_OUT_0
MCU_ESM0_ESM_LVL_EVENT_IN_94	94	MASTER_SAFETY_GASKET43_TIMED_OUT_0
MCU_ESM0_ESM_LVL_EVENT_IN_95	95	GLUELOGIC_ESM_MAIN_ERR_GLUE_ERR_I_N_0
MCU_ESM0_ESM_PLS_EVENT0_IN_96	96	MCU_R5FSS0_COMMON0_SELFTEST_ERR_PULSE_0
MCU_ESM0_ESM_PLS_EVENT1_IN_96	96	MCU_R5FSS0_COMMON0_SELFTEST_ERR_PULSE_0
MCU_ESM0_ESM_PLS_EVENT2_IN_96	96	MCU_R5FSS0_COMMON0_SELFTEST_ERR_PULSE_0
MCU_ESM0_ESM_PLS_EVENT0_IN_97	97	MCU_R5FSS0_COMMON0_COMPARE_ERR_PULSE_0
MCU_ESM0_ESM_PLS_EVENT1_IN_97	97	MCU_R5FSS0_COMMON0_COMPARE_ERR_PULSE_0
MCU_ESM0_ESM_PLS_EVENT2_IN_97	97	MCU_R5FSS0_COMMON0_COMPARE_ERR_PULSE_0
MCU_ESM0_ESM_PLS_EVENT0_IN_98	98	MCU_R5FSS0_COMMON0_BUS_MONITOR_ERR_PULSE_0
MCU_ESM0_ESM_PLS_EVENT1_IN_98	98	MCU_R5FSS0_COMMON0_BUS_MONITOR_ERR_PULSE_0
MCU_ESM0_ESM_PLS_EVENT2_IN_98	98	MCU_R5FSS0_COMMON0_BUS_MONITOR_ERR_PULSE_0
MCU_ESM0_ESM_PLS_EVENT0_IN_99	99	MCU_R5FSS0_COMMON0_VIM_COMPARE_ERR_PULSE_0
MCU_ESM0_ESM_PLS_EVENT1_IN_99	99	MCU_R5FSS0_COMMON0_VIM_COMPARE_ERR_PULSE_0
MCU_ESM0_ESM_PLS_EVENT2_IN_99	99	MCU_R5FSS0_COMMON0_VIM_COMPARE_ERR_PULSE_0
MCU_ESM0_ESM_PLS_EVENT0_IN_100	100	MCU_R5FSS0_CCM_COMPARE_STAT_PULSE_INTR_0
MCU_ESM0_ESM_PLS_EVENT1_IN_100	100	MCU_R5FSS0_CCM_COMPARE_STAT_PULSE_INTR_0
MCU_ESM0_ESM_PLS_EVENT2_IN_100	100	MCU_R5FSS0_CCM_COMPARE_STAT_PULSE_INTR_0
MCU_ESM0_ESM_PLS_EVENT0_IN_104	104	MCU_RT10_INTR_WWD_0
MCU_ESM0_ESM_PLS_EVENT1_IN_104	104	MCU_RT10_INTR_WWD_0
MCU_ESM0_ESM_PLS_EVENT2_IN_104	104	MCU_RT10_INTR_WWD_0
MCU_ESM0_ESM_PLS_EVENT0_IN_105	105	MCU_RT11_INTR_WWD_0
MCU_ESM0_ESM_PLS_EVENT1_IN_105	105	MCU_RT11_INTR_WWD_0
MCU_ESM0_ESM_PLS_EVENT2_IN_105	105	MCU_RT11_INTR_WWD_0

9.4.24 MCU_NAVSS0_INTR_ROUTER_0_INTERRUPT_MAP

Table 9-56. MCU_NAVSS0_INTR_ROUTER_0_INTERRUPT_MAP Memory Map

Interrupt Input Line	Interrupt ID	Source Interrupt
MCU_NAVSS0_INTR_ROUTER_0_IN_IN_TR_IN_0	0	MCU_NAVSS0_UDMASS_INTA_0_INTAGGR_VINTR_PEND_0
MCU_NAVSS0_INTR_ROUTER_0_IN_IN_TR_IN_1	1	MCU_NAVSS0_UDMASS_INTA_0_INTAGGR_VINTR_PEND_1
MCU_NAVSS0_INTR_ROUTER_0_IN_IN_TR_IN_2	2	MCU_NAVSS0_UDMASS_INTA_0_INTAGGR_VINTR_PEND_2
MCU_NAVSS0_INTR_ROUTER_0_IN_IN_TR_IN_3	3	MCU_NAVSS0_UDMASS_INTA_0_INTAGGR_VINTR_PEND_3
MCU_NAVSS0_INTR_ROUTER_0_IN_IN_TR_IN_4	4	MCU_NAVSS0_UDMASS_INTA_0_INTAGGR_VINTR_PEND_4
MCU_NAVSS0_INTR_ROUTER_0_IN_IN_TR_IN_5	5	MCU_NAVSS0_UDMASS_INTA_0_INTAGGR_VINTR_PEND_5
MCU_NAVSS0_INTR_ROUTER_0_IN_IN_TR_IN_6	6	MCU_NAVSS0_UDMASS_INTA_0_INTAGGR_VINTR_PEND_6

Table 9-56. MCU_NAVSS0_INTR_ROUTER_0_INTERRUPT_MAP Memory Map (continued)

Interrupt Input Line	Interrupt ID	Source Interrupt
MCU_NAVSS0_INTR_ROUTER_0_IN_IN TR_IN_7	7	MCU_NAVSS0_UDMASS_INTA_0_INTAGGR_VINTR_PEND_7
MCU_NAVSS0_INTR_ROUTER_0_IN_IN TR_IN_8	8	MCU_NAVSS0_UDMASS_INTA_0_INTAGGR_VINTR_PEND_8
MCU_NAVSS0_INTR_ROUTER_0_IN_IN TR_IN_9	9	MCU_NAVSS0_UDMASS_INTA_0_INTAGGR_VINTR_PEND_9
MCU_NAVSS0_INTR_ROUTER_0_IN_IN TR_IN_10	10	MCU_NAVSS0_UDMASS_INTA_0_INTAGGR_VINTR_PEND_10
MCU_NAVSS0_INTR_ROUTER_0_IN_IN TR_IN_11	11	MCU_NAVSS0_UDMASS_INTA_0_INTAGGR_VINTR_PEND_11
MCU_NAVSS0_INTR_ROUTER_0_IN_IN TR_IN_12	12	MCU_NAVSS0_UDMASS_INTA_0_INTAGGR_VINTR_PEND_12
MCU_NAVSS0_INTR_ROUTER_0_IN_IN TR_IN_13	13	MCU_NAVSS0_UDMASS_INTA_0_INTAGGR_VINTR_PEND_13
MCU_NAVSS0_INTR_ROUTER_0_IN_IN TR_IN_14	14	MCU_NAVSS0_UDMASS_INTA_0_INTAGGR_VINTR_PEND_14
MCU_NAVSS0_INTR_ROUTER_0_IN_IN TR_IN_15	15	MCU_NAVSS0_UDMASS_INTA_0_INTAGGR_VINTR_PEND_15
MCU_NAVSS0_INTR_ROUTER_0_IN_IN TR_IN_16	16	MCU_NAVSS0_UDMASS_INTA_0_INTAGGR_VINTR_PEND_16
MCU_NAVSS0_INTR_ROUTER_0_IN_IN TR_IN_17	17	MCU_NAVSS0_UDMASS_INTA_0_INTAGGR_VINTR_PEND_17
MCU_NAVSS0_INTR_ROUTER_0_IN_IN TR_IN_18	18	MCU_NAVSS0_UDMASS_INTA_0_INTAGGR_VINTR_PEND_18
MCU_NAVSS0_INTR_ROUTER_0_IN_IN TR_IN_19	19	MCU_NAVSS0_UDMASS_INTA_0_INTAGGR_VINTR_PEND_19
MCU_NAVSS0_INTR_ROUTER_0_IN_IN TR_IN_20	20	MCU_NAVSS0_UDMASS_INTA_0_INTAGGR_VINTR_PEND_20
MCU_NAVSS0_INTR_ROUTER_0_IN_IN TR_IN_21	21	MCU_NAVSS0_UDMASS_INTA_0_INTAGGR_VINTR_PEND_21
MCU_NAVSS0_INTR_ROUTER_0_IN_IN TR_IN_22	22	MCU_NAVSS0_UDMASS_INTA_0_INTAGGR_VINTR_PEND_22
MCU_NAVSS0_INTR_ROUTER_0_IN_IN TR_IN_23	23	MCU_NAVSS0_UDMASS_INTA_0_INTAGGR_VINTR_PEND_23
MCU_NAVSS0_INTR_ROUTER_0_IN_IN TR_IN_24	24	MCU_NAVSS0_UDMASS_INTA_0_INTAGGR_VINTR_PEND_24
MCU_NAVSS0_INTR_ROUTER_0_IN_IN TR_IN_25	25	MCU_NAVSS0_UDMASS_INTA_0_INTAGGR_VINTR_PEND_25
MCU_NAVSS0_INTR_ROUTER_0_IN_IN TR_IN_26	26	MCU_NAVSS0_UDMASS_INTA_0_INTAGGR_VINTR_PEND_26
MCU_NAVSS0_INTR_ROUTER_0_IN_IN TR_IN_27	27	MCU_NAVSS0_UDMASS_INTA_0_INTAGGR_VINTR_PEND_27
MCU_NAVSS0_INTR_ROUTER_0_IN_IN TR_IN_28	28	MCU_NAVSS0_UDMASS_INTA_0_INTAGGR_VINTR_PEND_28
MCU_NAVSS0_INTR_ROUTER_0_IN_IN TR_IN_29	29	MCU_NAVSS0_UDMASS_INTA_0_INTAGGR_VINTR_PEND_29
MCU_NAVSS0_INTR_ROUTER_0_IN_IN TR_IN_30	30	MCU_NAVSS0_UDMASS_INTA_0_INTAGGR_VINTR_PEND_30
MCU_NAVSS0_INTR_ROUTER_0_IN_IN TR_IN_31	31	MCU_NAVSS0_UDMASS_INTA_0_INTAGGR_VINTR_PEND_31
MCU_NAVSS0_INTR_ROUTER_0_IN_IN TR_IN_32	32	MCU_NAVSS0_UDMASS_INTA_0_INTAGGR_VINTR_PEND_32
MCU_NAVSS0_INTR_ROUTER_0_IN_IN TR_IN_33	33	MCU_NAVSS0_UDMASS_INTA_0_INTAGGR_VINTR_PEND_33
MCU_NAVSS0_INTR_ROUTER_0_IN_IN TR_IN_34	34	MCU_NAVSS0_UDMASS_INTA_0_INTAGGR_VINTR_PEND_34

Table 9-56. MCU_NAVSS0_INTR_ROUTER_0_INTERRUPT_MAP Memory Map (continued)

Interrupt Input Line	Interrupt ID	Source Interrupt
MCU_NAVSS0_INTR_ROUTER_0_IN_IN TR_IN_35	35	MCU_NAVSS0_UDMASS_INTA_0_INTAGGR_VINTR_PEND_35
MCU_NAVSS0_INTR_ROUTER_0_IN_IN TR_IN_36	36	MCU_NAVSS0_UDMASS_INTA_0_INTAGGR_VINTR_PEND_36
MCU_NAVSS0_INTR_ROUTER_0_IN_IN TR_IN_37	37	MCU_NAVSS0_UDMASS_INTA_0_INTAGGR_VINTR_PEND_37
MCU_NAVSS0_INTR_ROUTER_0_IN_IN TR_IN_38	38	MCU_NAVSS0_UDMASS_INTA_0_INTAGGR_VINTR_PEND_38
MCU_NAVSS0_INTR_ROUTER_0_IN_IN TR_IN_39	39	MCU_NAVSS0_UDMASS_INTA_0_INTAGGR_VINTR_PEND_39
MCU_NAVSS0_INTR_ROUTER_0_IN_IN TR_IN_40	40	MCU_NAVSS0_UDMASS_INTA_0_INTAGGR_VINTR_PEND_40
MCU_NAVSS0_INTR_ROUTER_0_IN_IN TR_IN_41	41	MCU_NAVSS0_UDMASS_INTA_0_INTAGGR_VINTR_PEND_41
MCU_NAVSS0_INTR_ROUTER_0_IN_IN TR_IN_42	42	MCU_NAVSS0_UDMASS_INTA_0_INTAGGR_VINTR_PEND_42
MCU_NAVSS0_INTR_ROUTER_0_IN_IN TR_IN_43	43	MCU_NAVSS0_UDMASS_INTA_0_INTAGGR_VINTR_PEND_43
MCU_NAVSS0_INTR_ROUTER_0_IN_IN TR_IN_44	44	MCU_NAVSS0_UDMASS_INTA_0_INTAGGR_VINTR_PEND_44
MCU_NAVSS0_INTR_ROUTER_0_IN_IN TR_IN_45	45	MCU_NAVSS0_UDMASS_INTA_0_INTAGGR_VINTR_PEND_45
MCU_NAVSS0_INTR_ROUTER_0_IN_IN TR_IN_46	46	MCU_NAVSS0_UDMASS_INTA_0_INTAGGR_VINTR_PEND_46
MCU_NAVSS0_INTR_ROUTER_0_IN_IN TR_IN_47	47	MCU_NAVSS0_UDMASS_INTA_0_INTAGGR_VINTR_PEND_47
MCU_NAVSS0_INTR_ROUTER_0_IN_IN TR_IN_48	48	MCU_NAVSS0_UDMASS_INTA_0_INTAGGR_VINTR_PEND_48
MCU_NAVSS0_INTR_ROUTER_0_IN_IN TR_IN_49	49	MCU_NAVSS0_UDMASS_INTA_0_INTAGGR_VINTR_PEND_49
MCU_NAVSS0_INTR_ROUTER_0_IN_IN TR_IN_50	50	MCU_NAVSS0_UDMASS_INTA_0_INTAGGR_VINTR_PEND_50
MCU_NAVSS0_INTR_ROUTER_0_IN_IN TR_IN_51	51	MCU_NAVSS0_UDMASS_INTA_0_INTAGGR_VINTR_PEND_51
MCU_NAVSS0_INTR_ROUTER_0_IN_IN TR_IN_52	52	MCU_NAVSS0_UDMASS_INTA_0_INTAGGR_VINTR_PEND_52
MCU_NAVSS0_INTR_ROUTER_0_IN_IN TR_IN_53	53	MCU_NAVSS0_UDMASS_INTA_0_INTAGGR_VINTR_PEND_53
MCU_NAVSS0_INTR_ROUTER_0_IN_IN TR_IN_54	54	MCU_NAVSS0_UDMASS_INTA_0_INTAGGR_VINTR_PEND_54
MCU_NAVSS0_INTR_ROUTER_0_IN_IN TR_IN_55	55	MCU_NAVSS0_UDMASS_INTA_0_INTAGGR_VINTR_PEND_55
MCU_NAVSS0_INTR_ROUTER_0_IN_IN TR_IN_56	56	MCU_NAVSS0_UDMASS_INTA_0_INTAGGR_VINTR_PEND_56
MCU_NAVSS0_INTR_ROUTER_0_IN_IN TR_IN_57	57	MCU_NAVSS0_UDMASS_INTA_0_INTAGGR_VINTR_PEND_57
MCU_NAVSS0_INTR_ROUTER_0_IN_IN TR_IN_58	58	MCU_NAVSS0_UDMASS_INTA_0_INTAGGR_VINTR_PEND_58
MCU_NAVSS0_INTR_ROUTER_0_IN_IN TR_IN_59	59	MCU_NAVSS0_UDMASS_INTA_0_INTAGGR_VINTR_PEND_59
MCU_NAVSS0_INTR_ROUTER_0_IN_IN TR_IN_60	60	MCU_NAVSS0_UDMASS_INTA_0_INTAGGR_VINTR_PEND_60
MCU_NAVSS0_INTR_ROUTER_0_IN_IN TR_IN_61	61	MCU_NAVSS0_UDMASS_INTA_0_INTAGGR_VINTR_PEND_61
MCU_NAVSS0_INTR_ROUTER_0_IN_IN TR_IN_62	62	MCU_NAVSS0_UDMASS_INTA_0_INTAGGR_VINTR_PEND_62

Table 9-56. MCU_NAVSS0_INTR_ROUTER_0_INTERRUPT_MAP Memory Map (continued)

Interrupt Input Line	Interrupt ID	Source Interrupt
MCU_NAVSS0_INTR_ROUTER_0_IN_IN TR_IN_63	63	MCU_NAVSS0_UDMASS_INTA_0_INTAGGR_VINTR_PEND_63
MCU_NAVSS0_INTR_ROUTER_0_IN_IN TR_IN_64	64	MCU_NAVSS0_UDMASS_INTA_0_INTAGGR_VINTR_PEND_64
MCU_NAVSS0_INTR_ROUTER_0_IN_IN TR_IN_65	65	MCU_NAVSS0_UDMASS_INTA_0_INTAGGR_VINTR_PEND_65
MCU_NAVSS0_INTR_ROUTER_0_IN_IN TR_IN_66	66	MCU_NAVSS0_UDMASS_INTA_0_INTAGGR_VINTR_PEND_66
MCU_NAVSS0_INTR_ROUTER_0_IN_IN TR_IN_67	67	MCU_NAVSS0_UDMASS_INTA_0_INTAGGR_VINTR_PEND_67
MCU_NAVSS0_INTR_ROUTER_0_IN_IN TR_IN_68	68	MCU_NAVSS0_UDMASS_INTA_0_INTAGGR_VINTR_PEND_68
MCU_NAVSS0_INTR_ROUTER_0_IN_IN TR_IN_69	69	MCU_NAVSS0_UDMASS_INTA_0_INTAGGR_VINTR_PEND_69
MCU_NAVSS0_INTR_ROUTER_0_IN_IN TR_IN_70	70	MCU_NAVSS0_UDMASS_INTA_0_INTAGGR_VINTR_PEND_70
MCU_NAVSS0_INTR_ROUTER_0_IN_IN TR_IN_71	71	MCU_NAVSS0_UDMASS_INTA_0_INTAGGR_VINTR_PEND_71
MCU_NAVSS0_INTR_ROUTER_0_IN_IN TR_IN_72	72	MCU_NAVSS0_UDMASS_INTA_0_INTAGGR_VINTR_PEND_72
MCU_NAVSS0_INTR_ROUTER_0_IN_IN TR_IN_73	73	MCU_NAVSS0_UDMASS_INTA_0_INTAGGR_VINTR_PEND_73
MCU_NAVSS0_INTR_ROUTER_0_IN_IN TR_IN_74	74	MCU_NAVSS0_UDMASS_INTA_0_INTAGGR_VINTR_PEND_74
MCU_NAVSS0_INTR_ROUTER_0_IN_IN TR_IN_75	75	MCU_NAVSS0_UDMASS_INTA_0_INTAGGR_VINTR_PEND_75
MCU_NAVSS0_INTR_ROUTER_0_IN_IN TR_IN_76	76	MCU_NAVSS0_UDMASS_INTA_0_INTAGGR_VINTR_PEND_76
MCU_NAVSS0_INTR_ROUTER_0_IN_IN TR_IN_77	77	MCU_NAVSS0_UDMASS_INTA_0_INTAGGR_VINTR_PEND_77
MCU_NAVSS0_INTR_ROUTER_0_IN_IN TR_IN_78	78	MCU_NAVSS0_UDMASS_INTA_0_INTAGGR_VINTR_PEND_78
MCU_NAVSS0_INTR_ROUTER_0_IN_IN TR_IN_79	79	MCU_NAVSS0_UDMASS_INTA_0_INTAGGR_VINTR_PEND_79
MCU_NAVSS0_INTR_ROUTER_0_IN_IN TR_IN_80	80	MCU_NAVSS0_UDMASS_INTA_0_INTAGGR_VINTR_PEND_80
MCU_NAVSS0_INTR_ROUTER_0_IN_IN TR_IN_81	81	MCU_NAVSS0_UDMASS_INTA_0_INTAGGR_VINTR_PEND_81
MCU_NAVSS0_INTR_ROUTER_0_IN_IN TR_IN_82	82	MCU_NAVSS0_UDMASS_INTA_0_INTAGGR_VINTR_PEND_82
MCU_NAVSS0_INTR_ROUTER_0_IN_IN TR_IN_83	83	MCU_NAVSS0_UDMASS_INTA_0_INTAGGR_VINTR_PEND_83
MCU_NAVSS0_INTR_ROUTER_0_IN_IN TR_IN_84	84	MCU_NAVSS0_UDMASS_INTA_0_INTAGGR_VINTR_PEND_84
MCU_NAVSS0_INTR_ROUTER_0_IN_IN TR_IN_85	85	MCU_NAVSS0_UDMASS_INTA_0_INTAGGR_VINTR_PEND_85
MCU_NAVSS0_INTR_ROUTER_0_IN_IN TR_IN_86	86	MCU_NAVSS0_UDMASS_INTA_0_INTAGGR_VINTR_PEND_86
MCU_NAVSS0_INTR_ROUTER_0_IN_IN TR_IN_87	87	MCU_NAVSS0_UDMASS_INTA_0_INTAGGR_VINTR_PEND_87
MCU_NAVSS0_INTR_ROUTER_0_IN_IN TR_IN_88	88	MCU_NAVSS0_UDMASS_INTA_0_INTAGGR_VINTR_PEND_88
MCU_NAVSS0_INTR_ROUTER_0_IN_IN TR_IN_89	89	MCU_NAVSS0_UDMASS_INTA_0_INTAGGR_VINTR_PEND_89
MCU_NAVSS0_INTR_ROUTER_0_IN_IN TR_IN_90	90	MCU_NAVSS0_UDMASS_INTA_0_INTAGGR_VINTR_PEND_90

Table 9-56. MCU_NAVSS0_INTR_ROUTER_0_INTERRUPT_MAP Memory Map (continued)

Interrupt Input Line	Interrupt ID	Source Interrupt
MCU_NAVSS0_INTR_ROUTER_0_IN_IN TR_IN_91	91	MCU_NAVSS0_UDMASS_INTA_0_INTAGGR_VINTR_PEND_91
MCU_NAVSS0_INTR_ROUTER_0_IN_IN TR_IN_92	92	MCU_NAVSS0_UDMASS_INTA_0_INTAGGR_VINTR_PEND_92
MCU_NAVSS0_INTR_ROUTER_0_IN_IN TR_IN_93	93	MCU_NAVSS0_UDMASS_INTA_0_INTAGGR_VINTR_PEND_93
MCU_NAVSS0_INTR_ROUTER_0_IN_IN TR_IN_94	94	MCU_NAVSS0_UDMASS_INTA_0_INTAGGR_VINTR_PEND_94
MCU_NAVSS0_INTR_ROUTER_0_IN_IN TR_IN_95	95	MCU_NAVSS0_UDMASS_INTA_0_INTAGGR_VINTR_PEND_95
MCU_NAVSS0_INTR_ROUTER_0_IN_IN TR_IN_96	96	MCU_NAVSS0_UDMASS_INTA_0_INTAGGR_VINTR_PEND_96
MCU_NAVSS0_INTR_ROUTER_0_IN_IN TR_IN_97	97	MCU_NAVSS0_UDMASS_INTA_0_INTAGGR_VINTR_PEND_97
MCU_NAVSS0_INTR_ROUTER_0_IN_IN TR_IN_98	98	MCU_NAVSS0_UDMASS_INTA_0_INTAGGR_VINTR_PEND_98
MCU_NAVSS0_INTR_ROUTER_0_IN_IN TR_IN_99	99	MCU_NAVSS0_UDMASS_INTA_0_INTAGGR_VINTR_PEND_99
MCU_NAVSS0_INTR_ROUTER_0_IN_IN TR_IN_100	100	MCU_NAVSS0_UDMASS_INTA_0_INTAGGR_VINTR_PEND_100
MCU_NAVSS0_INTR_ROUTER_0_IN_IN TR_IN_101	101	MCU_NAVSS0_UDMASS_INTA_0_INTAGGR_VINTR_PEND_101
MCU_NAVSS0_INTR_ROUTER_0_IN_IN TR_IN_102	102	MCU_NAVSS0_UDMASS_INTA_0_INTAGGR_VINTR_PEND_102
MCU_NAVSS0_INTR_ROUTER_0_IN_IN TR_IN_103	103	MCU_NAVSS0_UDMASS_INTA_0_INTAGGR_VINTR_PEND_103
MCU_NAVSS0_INTR_ROUTER_0_IN_IN TR_IN_104	104	MCU_NAVSS0_UDMASS_INTA_0_INTAGGR_VINTR_PEND_104
MCU_NAVSS0_INTR_ROUTER_0_IN_IN TR_IN_105	105	MCU_NAVSS0_UDMASS_INTA_0_INTAGGR_VINTR_PEND_105
MCU_NAVSS0_INTR_ROUTER_0_IN_IN TR_IN_106	106	MCU_NAVSS0_UDMASS_INTA_0_INTAGGR_VINTR_PEND_106
MCU_NAVSS0_INTR_ROUTER_0_IN_IN TR_IN_107	107	MCU_NAVSS0_UDMASS_INTA_0_INTAGGR_VINTR_PEND_107
MCU_NAVSS0_INTR_ROUTER_0_IN_IN TR_IN_108	108	MCU_NAVSS0_UDMASS_INTA_0_INTAGGR_VINTR_PEND_108
MCU_NAVSS0_INTR_ROUTER_0_IN_IN TR_IN_109	109	MCU_NAVSS0_UDMASS_INTA_0_INTAGGR_VINTR_PEND_109
MCU_NAVSS0_INTR_ROUTER_0_IN_IN TR_IN_110	110	MCU_NAVSS0_UDMASS_INTA_0_INTAGGR_VINTR_PEND_110
MCU_NAVSS0_INTR_ROUTER_0_IN_IN TR_IN_111	111	MCU_NAVSS0_UDMASS_INTA_0_INTAGGR_VINTR_PEND_111
MCU_NAVSS0_INTR_ROUTER_0_IN_IN TR_IN_112	112	MCU_NAVSS0_UDMASS_INTA_0_INTAGGR_VINTR_PEND_112
MCU_NAVSS0_INTR_ROUTER_0_IN_IN TR_IN_113	113	MCU_NAVSS0_UDMASS_INTA_0_INTAGGR_VINTR_PEND_113
MCU_NAVSS0_INTR_ROUTER_0_IN_IN TR_IN_114	114	MCU_NAVSS0_UDMASS_INTA_0_INTAGGR_VINTR_PEND_114
MCU_NAVSS0_INTR_ROUTER_0_IN_IN TR_IN_115	115	MCU_NAVSS0_UDMASS_INTA_0_INTAGGR_VINTR_PEND_115
MCU_NAVSS0_INTR_ROUTER_0_IN_IN TR_IN_116	116	MCU_NAVSS0_UDMASS_INTA_0_INTAGGR_VINTR_PEND_116
MCU_NAVSS0_INTR_ROUTER_0_IN_IN TR_IN_117	117	MCU_NAVSS0_UDMASS_INTA_0_INTAGGR_VINTR_PEND_117
MCU_NAVSS0_INTR_ROUTER_0_IN_IN TR_IN_118	118	MCU_NAVSS0_UDMASS_INTA_0_INTAGGR_VINTR_PEND_118

Table 9-56. MCU_NAVSS0_INTR_ROUTER_0_INTERRUPT_MAP Memory Map (continued)

Interrupt Input Line	Interrupt ID	Source Interrupt
MCU_NAVSS0_INTR_ROUTER_0_IN_IN TR_IN_119	119	MCU_NAVSS0_UDMASS_INTA_0_INTAGGR_VINTR_PEND_119
MCU_NAVSS0_INTR_ROUTER_0_IN_IN TR_IN_120	120	MCU_NAVSS0_UDMASS_INTA_0_INTAGGR_VINTR_PEND_120
MCU_NAVSS0_INTR_ROUTER_0_IN_IN TR_IN_121	121	MCU_NAVSS0_UDMASS_INTA_0_INTAGGR_VINTR_PEND_121
MCU_NAVSS0_INTR_ROUTER_0_IN_IN TR_IN_122	122	MCU_NAVSS0_UDMASS_INTA_0_INTAGGR_VINTR_PEND_122
MCU_NAVSS0_INTR_ROUTER_0_IN_IN TR_IN_123	123	MCU_NAVSS0_UDMASS_INTA_0_INTAGGR_VINTR_PEND_123
MCU_NAVSS0_INTR_ROUTER_0_IN_IN TR_IN_124	124	MCU_NAVSS0_UDMASS_INTA_0_INTAGGR_VINTR_PEND_124
MCU_NAVSS0_INTR_ROUTER_0_IN_IN TR_IN_125	125	MCU_NAVSS0_UDMASS_INTA_0_INTAGGR_VINTR_PEND_125
MCU_NAVSS0_INTR_ROUTER_0_IN_IN TR_IN_126	126	MCU_NAVSS0_UDMASS_INTA_0_INTAGGR_VINTR_PEND_126
MCU_NAVSS0_INTR_ROUTER_0_IN_IN TR_IN_127	127	MCU_NAVSS0_UDMASS_INTA_0_INTAGGR_VINTR_PEND_127
MCU_NAVSS0_INTR_ROUTER_0_IN_IN TR_IN_128	128	MCU_NAVSS0_UDMASS_INTA_0_INTAGGR_VINTR_PEND_128
MCU_NAVSS0_INTR_ROUTER_0_IN_IN TR_IN_129	129	MCU_NAVSS0_UDMASS_INTA_0_INTAGGR_VINTR_PEND_129
MCU_NAVSS0_INTR_ROUTER_0_IN_IN TR_IN_130	130	MCU_NAVSS0_UDMASS_INTA_0_INTAGGR_VINTR_PEND_130
MCU_NAVSS0_INTR_ROUTER_0_IN_IN TR_IN_131	131	MCU_NAVSS0_UDMASS_INTA_0_INTAGGR_VINTR_PEND_131
MCU_NAVSS0_INTR_ROUTER_0_IN_IN TR_IN_132	132	MCU_NAVSS0_UDMASS_INTA_0_INTAGGR_VINTR_PEND_132
MCU_NAVSS0_INTR_ROUTER_0_IN_IN TR_IN_133	133	MCU_NAVSS0_UDMASS_INTA_0_INTAGGR_VINTR_PEND_133
MCU_NAVSS0_INTR_ROUTER_0_IN_IN TR_IN_134	134	MCU_NAVSS0_UDMASS_INTA_0_INTAGGR_VINTR_PEND_134
MCU_NAVSS0_INTR_ROUTER_0_IN_IN TR_IN_135	135	MCU_NAVSS0_UDMASS_INTA_0_INTAGGR_VINTR_PEND_135
MCU_NAVSS0_INTR_ROUTER_0_IN_IN TR_IN_136	136	MCU_NAVSS0_UDMASS_INTA_0_INTAGGR_VINTR_PEND_136
MCU_NAVSS0_INTR_ROUTER_0_IN_IN TR_IN_137	137	MCU_NAVSS0_UDMASS_INTA_0_INTAGGR_VINTR_PEND_137
MCU_NAVSS0_INTR_ROUTER_0_IN_IN TR_IN_138	138	MCU_NAVSS0_UDMASS_INTA_0_INTAGGR_VINTR_PEND_138
MCU_NAVSS0_INTR_ROUTER_0_IN_IN TR_IN_139	139	MCU_NAVSS0_UDMASS_INTA_0_INTAGGR_VINTR_PEND_139
MCU_NAVSS0_INTR_ROUTER_0_IN_IN TR_IN_140	140	MCU_NAVSS0_UDMASS_INTA_0_INTAGGR_VINTR_PEND_140
MCU_NAVSS0_INTR_ROUTER_0_IN_IN TR_IN_141	141	MCU_NAVSS0_UDMASS_INTA_0_INTAGGR_VINTR_PEND_141
MCU_NAVSS0_INTR_ROUTER_0_IN_IN TR_IN_142	142	MCU_NAVSS0_UDMASS_INTA_0_INTAGGR_VINTR_PEND_142
MCU_NAVSS0_INTR_ROUTER_0_IN_IN TR_IN_143	143	MCU_NAVSS0_UDMASS_INTA_0_INTAGGR_VINTR_PEND_143
MCU_NAVSS0_INTR_ROUTER_0_IN_IN TR_IN_144	144	MCU_NAVSS0_UDMASS_INTA_0_INTAGGR_VINTR_PEND_144
MCU_NAVSS0_INTR_ROUTER_0_IN_IN TR_IN_145	145	MCU_NAVSS0_UDMASS_INTA_0_INTAGGR_VINTR_PEND_145
MCU_NAVSS0_INTR_ROUTER_0_IN_IN TR_IN_146	146	MCU_NAVSS0_UDMASS_INTA_0_INTAGGR_VINTR_PEND_146

Table 9-56. MCU_NAVSS0_INTR_ROUTER_0_INTERRUPT_MAP Memory Map (continued)

Interrupt Input Line	Interrupt ID	Source Interrupt
MCU_NAVSS0_INTR_ROUTER_0_IN_IN TR_IN_147	147	MCU_NAVSS0_UDMASS_INTA_0_INTAGGR_VINTR_PEND_147
MCU_NAVSS0_INTR_ROUTER_0_IN_IN TR_IN_148	148	MCU_NAVSS0_UDMASS_INTA_0_INTAGGR_VINTR_PEND_148
MCU_NAVSS0_INTR_ROUTER_0_IN_IN TR_IN_149	149	MCU_NAVSS0_UDMASS_INTA_0_INTAGGR_VINTR_PEND_149
MCU_NAVSS0_INTR_ROUTER_0_IN_IN TR_IN_150	150	MCU_NAVSS0_UDMASS_INTA_0_INTAGGR_VINTR_PEND_150
MCU_NAVSS0_INTR_ROUTER_0_IN_IN TR_IN_151	151	MCU_NAVSS0_UDMASS_INTA_0_INTAGGR_VINTR_PEND_151
MCU_NAVSS0_INTR_ROUTER_0_IN_IN TR_IN_152	152	MCU_NAVSS0_UDMASS_INTA_0_INTAGGR_VINTR_PEND_152
MCU_NAVSS0_INTR_ROUTER_0_IN_IN TR_IN_153	153	MCU_NAVSS0_UDMASS_INTA_0_INTAGGR_VINTR_PEND_153
MCU_NAVSS0_INTR_ROUTER_0_IN_IN TR_IN_154	154	MCU_NAVSS0_UDMASS_INTA_0_INTAGGR_VINTR_PEND_154
MCU_NAVSS0_INTR_ROUTER_0_IN_IN TR_IN_155	155	MCU_NAVSS0_UDMASS_INTA_0_INTAGGR_VINTR_PEND_155
MCU_NAVSS0_INTR_ROUTER_0_IN_IN TR_IN_156	156	MCU_NAVSS0_UDMASS_INTA_0_INTAGGR_VINTR_PEND_156
MCU_NAVSS0_INTR_ROUTER_0_IN_IN TR_IN_157	157	MCU_NAVSS0_UDMASS_INTA_0_INTAGGR_VINTR_PEND_157
MCU_NAVSS0_INTR_ROUTER_0_IN_IN TR_IN_158	158	MCU_NAVSS0_UDMASS_INTA_0_INTAGGR_VINTR_PEND_158
MCU_NAVSS0_INTR_ROUTER_0_IN_IN TR_IN_159	159	MCU_NAVSS0_UDMASS_INTA_0_INTAGGR_VINTR_PEND_159
MCU_NAVSS0_INTR_ROUTER_0_IN_IN TR_IN_160	160	MCU_NAVSS0_UDMASS_INTA_0_INTAGGR_VINTR_PEND_160
MCU_NAVSS0_INTR_ROUTER_0_IN_IN TR_IN_161	161	MCU_NAVSS0_UDMASS_INTA_0_INTAGGR_VINTR_PEND_161
MCU_NAVSS0_INTR_ROUTER_0_IN_IN TR_IN_162	162	MCU_NAVSS0_UDMASS_INTA_0_INTAGGR_VINTR_PEND_162
MCU_NAVSS0_INTR_ROUTER_0_IN_IN TR_IN_163	163	MCU_NAVSS0_UDMASS_INTA_0_INTAGGR_VINTR_PEND_163
MCU_NAVSS0_INTR_ROUTER_0_IN_IN TR_IN_164	164	MCU_NAVSS0_UDMASS_INTA_0_INTAGGR_VINTR_PEND_164
MCU_NAVSS0_INTR_ROUTER_0_IN_IN TR_IN_165	165	MCU_NAVSS0_UDMASS_INTA_0_INTAGGR_VINTR_PEND_165
MCU_NAVSS0_INTR_ROUTER_0_IN_IN TR_IN_166	166	MCU_NAVSS0_UDMASS_INTA_0_INTAGGR_VINTR_PEND_166
MCU_NAVSS0_INTR_ROUTER_0_IN_IN TR_IN_167	167	MCU_NAVSS0_UDMASS_INTA_0_INTAGGR_VINTR_PEND_167
MCU_NAVSS0_INTR_ROUTER_0_IN_IN TR_IN_168	168	MCU_NAVSS0_UDMASS_INTA_0_INTAGGR_VINTR_PEND_168
MCU_NAVSS0_INTR_ROUTER_0_IN_IN TR_IN_169	169	MCU_NAVSS0_UDMASS_INTA_0_INTAGGR_VINTR_PEND_169
MCU_NAVSS0_INTR_ROUTER_0_IN_IN TR_IN_170	170	MCU_NAVSS0_UDMASS_INTA_0_INTAGGR_VINTR_PEND_170
MCU_NAVSS0_INTR_ROUTER_0_IN_IN TR_IN_171	171	MCU_NAVSS0_UDMASS_INTA_0_INTAGGR_VINTR_PEND_171
MCU_NAVSS0_INTR_ROUTER_0_IN_IN TR_IN_172	172	MCU_NAVSS0_UDMASS_INTA_0_INTAGGR_VINTR_PEND_172
MCU_NAVSS0_INTR_ROUTER_0_IN_IN TR_IN_173	173	MCU_NAVSS0_UDMASS_INTA_0_INTAGGR_VINTR_PEND_173
MCU_NAVSS0_INTR_ROUTER_0_IN_IN TR_IN_174	174	MCU_NAVSS0_UDMASS_INTA_0_INTAGGR_VINTR_PEND_174

Table 9-56. MCU_NAVSS0_INTR_ROUTER_0_INTERRUPT_MAP Memory Map (continued)

Interrupt Input Line	Interrupt ID	Source Interrupt
MCU_NAVSS0_INTR_ROUTER_0_IN_IN TR_IN_175	175	MCU_NAVSS0_UDMASS_INTA_0_INTAGGR_VINTR_PEND_175
MCU_NAVSS0_INTR_ROUTER_0_IN_IN TR_IN_176	176	MCU_NAVSS0_UDMASS_INTA_0_INTAGGR_VINTR_PEND_176
MCU_NAVSS0_INTR_ROUTER_0_IN_IN TR_IN_177	177	MCU_NAVSS0_UDMASS_INTA_0_INTAGGR_VINTR_PEND_177
MCU_NAVSS0_INTR_ROUTER_0_IN_IN TR_IN_178	178	MCU_NAVSS0_UDMASS_INTA_0_INTAGGR_VINTR_PEND_178
MCU_NAVSS0_INTR_ROUTER_0_IN_IN TR_IN_179	179	MCU_NAVSS0_UDMASS_INTA_0_INTAGGR_VINTR_PEND_179
MCU_NAVSS0_INTR_ROUTER_0_IN_IN TR_IN_180	180	MCU_NAVSS0_UDMASS_INTA_0_INTAGGR_VINTR_PEND_180
MCU_NAVSS0_INTR_ROUTER_0_IN_IN TR_IN_181	181	MCU_NAVSS0_UDMASS_INTA_0_INTAGGR_VINTR_PEND_181
MCU_NAVSS0_INTR_ROUTER_0_IN_IN TR_IN_182	182	MCU_NAVSS0_UDMASS_INTA_0_INTAGGR_VINTR_PEND_182
MCU_NAVSS0_INTR_ROUTER_0_IN_IN TR_IN_183	183	MCU_NAVSS0_UDMASS_INTA_0_INTAGGR_VINTR_PEND_183
MCU_NAVSS0_INTR_ROUTER_0_IN_IN TR_IN_184	184	MCU_NAVSS0_UDMASS_INTA_0_INTAGGR_VINTR_PEND_184
MCU_NAVSS0_INTR_ROUTER_0_IN_IN TR_IN_185	185	MCU_NAVSS0_UDMASS_INTA_0_INTAGGR_VINTR_PEND_185
MCU_NAVSS0_INTR_ROUTER_0_IN_IN TR_IN_186	186	MCU_NAVSS0_UDMASS_INTA_0_INTAGGR_VINTR_PEND_186
MCU_NAVSS0_INTR_ROUTER_0_IN_IN TR_IN_187	187	MCU_NAVSS0_UDMASS_INTA_0_INTAGGR_VINTR_PEND_187
MCU_NAVSS0_INTR_ROUTER_0_IN_IN TR_IN_188	188	MCU_NAVSS0_UDMASS_INTA_0_INTAGGR_VINTR_PEND_188
MCU_NAVSS0_INTR_ROUTER_0_IN_IN TR_IN_189	189	MCU_NAVSS0_UDMASS_INTA_0_INTAGGR_VINTR_PEND_189
MCU_NAVSS0_INTR_ROUTER_0_IN_IN TR_IN_190	190	MCU_NAVSS0_UDMASS_INTA_0_INTAGGR_VINTR_PEND_190
MCU_NAVSS0_INTR_ROUTER_0_IN_IN TR_IN_191	191	MCU_NAVSS0_UDMASS_INTA_0_INTAGGR_VINTR_PEND_191
MCU_NAVSS0_INTR_ROUTER_0_IN_IN TR_IN_192	192	MCU_NAVSS0_UDMASS_INTA_0_INTAGGR_VINTR_PEND_192
MCU_NAVSS0_INTR_ROUTER_0_IN_IN TR_IN_193	193	MCU_NAVSS0_UDMASS_INTA_0_INTAGGR_VINTR_PEND_193
MCU_NAVSS0_INTR_ROUTER_0_IN_IN TR_IN_194	194	MCU_NAVSS0_UDMASS_INTA_0_INTAGGR_VINTR_PEND_194
MCU_NAVSS0_INTR_ROUTER_0_IN_IN TR_IN_195	195	MCU_NAVSS0_UDMASS_INTA_0_INTAGGR_VINTR_PEND_195
MCU_NAVSS0_INTR_ROUTER_0_IN_IN TR_IN_196	196	MCU_NAVSS0_UDMASS_INTA_0_INTAGGR_VINTR_PEND_196
MCU_NAVSS0_INTR_ROUTER_0_IN_IN TR_IN_197	197	MCU_NAVSS0_UDMASS_INTA_0_INTAGGR_VINTR_PEND_197
MCU_NAVSS0_INTR_ROUTER_0_IN_IN TR_IN_198	198	MCU_NAVSS0_UDMASS_INTA_0_INTAGGR_VINTR_PEND_198
MCU_NAVSS0_INTR_ROUTER_0_IN_IN TR_IN_199	199	MCU_NAVSS0_UDMASS_INTA_0_INTAGGR_VINTR_PEND_199
MCU_NAVSS0_INTR_ROUTER_0_IN_IN TR_IN_200	200	MCU_NAVSS0_UDMASS_INTA_0_INTAGGR_VINTR_PEND_200
MCU_NAVSS0_INTR_ROUTER_0_IN_IN TR_IN_201	201	MCU_NAVSS0_UDMASS_INTA_0_INTAGGR_VINTR_PEND_201
MCU_NAVSS0_INTR_ROUTER_0_IN_IN TR_IN_202	202	MCU_NAVSS0_UDMASS_INTA_0_INTAGGR_VINTR_PEND_202

Table 9-56. MCU_NAVSS0_INTR_ROUTER_0_INTERRUPT_MAP Memory Map (continued)

Interrupt Input Line	Interrupt ID	Source Interrupt
MCU_NAVSS0_INTR_ROUTER_0_IN_IN TR_IN_203	203	MCU_NAVSS0_UDMASS_INTA_0_INTAGGR_VINTR_PEND_203
MCU_NAVSS0_INTR_ROUTER_0_IN_IN TR_IN_204	204	MCU_NAVSS0_UDMASS_INTA_0_INTAGGR_VINTR_PEND_204
MCU_NAVSS0_INTR_ROUTER_0_IN_IN TR_IN_205	205	MCU_NAVSS0_UDMASS_INTA_0_INTAGGR_VINTR_PEND_205
MCU_NAVSS0_INTR_ROUTER_0_IN_IN TR_IN_206	206	MCU_NAVSS0_UDMASS_INTA_0_INTAGGR_VINTR_PEND_206
MCU_NAVSS0_INTR_ROUTER_0_IN_IN TR_IN_207	207	MCU_NAVSS0_UDMASS_INTA_0_INTAGGR_VINTR_PEND_207
MCU_NAVSS0_INTR_ROUTER_0_IN_IN TR_IN_208	208	MCU_NAVSS0_UDMASS_INTA_0_INTAGGR_VINTR_PEND_208
MCU_NAVSS0_INTR_ROUTER_0_IN_IN TR_IN_209	209	MCU_NAVSS0_UDMASS_INTA_0_INTAGGR_VINTR_PEND_209
MCU_NAVSS0_INTR_ROUTER_0_IN_IN TR_IN_210	210	MCU_NAVSS0_UDMASS_INTA_0_INTAGGR_VINTR_PEND_210
MCU_NAVSS0_INTR_ROUTER_0_IN_IN TR_IN_211	211	MCU_NAVSS0_UDMASS_INTA_0_INTAGGR_VINTR_PEND_211
MCU_NAVSS0_INTR_ROUTER_0_IN_IN TR_IN_212	212	MCU_NAVSS0_UDMASS_INTA_0_INTAGGR_VINTR_PEND_212
MCU_NAVSS0_INTR_ROUTER_0_IN_IN TR_IN_213	213	MCU_NAVSS0_UDMASS_INTA_0_INTAGGR_VINTR_PEND_213
MCU_NAVSS0_INTR_ROUTER_0_IN_IN TR_IN_214	214	MCU_NAVSS0_UDMASS_INTA_0_INTAGGR_VINTR_PEND_214
MCU_NAVSS0_INTR_ROUTER_0_IN_IN TR_IN_215	215	MCU_NAVSS0_UDMASS_INTA_0_INTAGGR_VINTR_PEND_215
MCU_NAVSS0_INTR_ROUTER_0_IN_IN TR_IN_216	216	MCU_NAVSS0_UDMASS_INTA_0_INTAGGR_VINTR_PEND_216
MCU_NAVSS0_INTR_ROUTER_0_IN_IN TR_IN_217	217	MCU_NAVSS0_UDMASS_INTA_0_INTAGGR_VINTR_PEND_217
MCU_NAVSS0_INTR_ROUTER_0_IN_IN TR_IN_218	218	MCU_NAVSS0_UDMASS_INTA_0_INTAGGR_VINTR_PEND_218
MCU_NAVSS0_INTR_ROUTER_0_IN_IN TR_IN_219	219	MCU_NAVSS0_UDMASS_INTA_0_INTAGGR_VINTR_PEND_219
MCU_NAVSS0_INTR_ROUTER_0_IN_IN TR_IN_220	220	MCU_NAVSS0_UDMASS_INTA_0_INTAGGR_VINTR_PEND_220
MCU_NAVSS0_INTR_ROUTER_0_IN_IN TR_IN_221	221	MCU_NAVSS0_UDMASS_INTA_0_INTAGGR_VINTR_PEND_221
MCU_NAVSS0_INTR_ROUTER_0_IN_IN TR_IN_222	222	MCU_NAVSS0_UDMASS_INTA_0_INTAGGR_VINTR_PEND_222
MCU_NAVSS0_INTR_ROUTER_0_IN_IN TR_IN_223	223	MCU_NAVSS0_UDMASS_INTA_0_INTAGGR_VINTR_PEND_223
MCU_NAVSS0_INTR_ROUTER_0_IN_IN TR_IN_224	224	MCU_NAVSS0_UDMASS_INTA_0_INTAGGR_VINTR_PEND_224
MCU_NAVSS0_INTR_ROUTER_0_IN_IN TR_IN_225	225	MCU_NAVSS0_UDMASS_INTA_0_INTAGGR_VINTR_PEND_225
MCU_NAVSS0_INTR_ROUTER_0_IN_IN TR_IN_226	226	MCU_NAVSS0_UDMASS_INTA_0_INTAGGR_VINTR_PEND_226
MCU_NAVSS0_INTR_ROUTER_0_IN_IN TR_IN_227	227	MCU_NAVSS0_UDMASS_INTA_0_INTAGGR_VINTR_PEND_227
MCU_NAVSS0_INTR_ROUTER_0_IN_IN TR_IN_228	228	MCU_NAVSS0_UDMASS_INTA_0_INTAGGR_VINTR_PEND_228
MCU_NAVSS0_INTR_ROUTER_0_IN_IN TR_IN_229	229	MCU_NAVSS0_UDMASS_INTA_0_INTAGGR_VINTR_PEND_229
MCU_NAVSS0_INTR_ROUTER_0_IN_IN TR_IN_230	230	MCU_NAVSS0_UDMASS_INTA_0_INTAGGR_VINTR_PEND_230

Table 9-56. MCU_NAVSS0_INTR_ROUTER_0_INTERRUPT_MAP Memory Map (continued)

Interrupt Input Line	Interrupt ID	Source Interrupt
MCU_NAVSS0_INTR_ROUTER_0_IN_IN TR_IN_231	231	MCU_NAVSS0_UDMASS_INTA_0_INTAGGR_VINTR_PEND_231
MCU_NAVSS0_INTR_ROUTER_0_IN_IN TR_IN_232	232	MCU_NAVSS0_UDMASS_INTA_0_INTAGGR_VINTR_PEND_232
MCU_NAVSS0_INTR_ROUTER_0_IN_IN TR_IN_233	233	MCU_NAVSS0_UDMASS_INTA_0_INTAGGR_VINTR_PEND_233
MCU_NAVSS0_INTR_ROUTER_0_IN_IN TR_IN_234	234	MCU_NAVSS0_UDMASS_INTA_0_INTAGGR_VINTR_PEND_234
MCU_NAVSS0_INTR_ROUTER_0_IN_IN TR_IN_235	235	MCU_NAVSS0_UDMASS_INTA_0_INTAGGR_VINTR_PEND_235
MCU_NAVSS0_INTR_ROUTER_0_IN_IN TR_IN_236	236	MCU_NAVSS0_UDMASS_INTA_0_INTAGGR_VINTR_PEND_236
MCU_NAVSS0_INTR_ROUTER_0_IN_IN TR_IN_237	237	MCU_NAVSS0_UDMASS_INTA_0_INTAGGR_VINTR_PEND_237
MCU_NAVSS0_INTR_ROUTER_0_IN_IN TR_IN_238	238	MCU_NAVSS0_UDMASS_INTA_0_INTAGGR_VINTR_PEND_238
MCU_NAVSS0_INTR_ROUTER_0_IN_IN TR_IN_239	239	MCU_NAVSS0_UDMASS_INTA_0_INTAGGR_VINTR_PEND_239
MCU_NAVSS0_INTR_ROUTER_0_IN_IN TR_IN_240	240	MCU_NAVSS0_UDMASS_INTA_0_INTAGGR_VINTR_PEND_240
MCU_NAVSS0_INTR_ROUTER_0_IN_IN TR_IN_241	241	MCU_NAVSS0_UDMASS_INTA_0_INTAGGR_VINTR_PEND_241
MCU_NAVSS0_INTR_ROUTER_0_IN_IN TR_IN_242	242	MCU_NAVSS0_UDMASS_INTA_0_INTAGGR_VINTR_PEND_242
MCU_NAVSS0_INTR_ROUTER_0_IN_IN TR_IN_243	243	MCU_NAVSS0_UDMASS_INTA_0_INTAGGR_VINTR_PEND_243
MCU_NAVSS0_INTR_ROUTER_0_IN_IN TR_IN_244	244	MCU_NAVSS0_UDMASS_INTA_0_INTAGGR_VINTR_PEND_244
MCU_NAVSS0_INTR_ROUTER_0_IN_IN TR_IN_245	245	MCU_NAVSS0_UDMASS_INTA_0_INTAGGR_VINTR_PEND_245
MCU_NAVSS0_INTR_ROUTER_0_IN_IN TR_IN_246	246	MCU_NAVSS0_UDMASS_INTA_0_INTAGGR_VINTR_PEND_246
MCU_NAVSS0_INTR_ROUTER_0_IN_IN TR_IN_247	247	MCU_NAVSS0_UDMASS_INTA_0_INTAGGR_VINTR_PEND_247
MCU_NAVSS0_INTR_ROUTER_0_IN_IN TR_IN_248	248	MCU_NAVSS0_UDMASS_INTA_0_INTAGGR_VINTR_PEND_248
MCU_NAVSS0_INTR_ROUTER_0_IN_IN TR_IN_249	249	MCU_NAVSS0_UDMASS_INTA_0_INTAGGR_VINTR_PEND_249
MCU_NAVSS0_INTR_ROUTER_0_IN_IN TR_IN_250	250	MCU_NAVSS0_UDMASS_INTA_0_INTAGGR_VINTR_PEND_250
MCU_NAVSS0_INTR_ROUTER_0_IN_IN TR_IN_251	251	MCU_NAVSS0_UDMASS_INTA_0_INTAGGR_VINTR_PEND_251
MCU_NAVSS0_INTR_ROUTER_0_IN_IN TR_IN_252	252	MCU_NAVSS0_UDMASS_INTA_0_INTAGGR_VINTR_PEND_252
MCU_NAVSS0_INTR_ROUTER_0_IN_IN TR_IN_253	253	MCU_NAVSS0_UDMASS_INTA_0_INTAGGR_VINTR_PEND_253
MCU_NAVSS0_INTR_ROUTER_0_IN_IN TR_IN_254	254	MCU_NAVSS0_UDMASS_INTA_0_INTAGGR_VINTR_PEND_254
MCU_NAVSS0_INTR_ROUTER_0_IN_IN TR_IN_255	255	MCU_NAVSS0_UDMASS_INTA_0_INTAGGR_VINTR_PEND_255
MCU_NAVSS0_INTR_ROUTER_0_IN_IN TR_IN_256	256	MCU_NAVSS0_MCRC_0_DMA_EVENT_INTR_0
MCU_NAVSS0_INTR_ROUTER_0_IN_IN TR_IN_257	257	MCU_NAVSS0_MCRC_0_DMA_EVENT_INTR_1
MCU_NAVSS0_INTR_ROUTER_0_IN_IN TR_IN_258	258	MCU_NAVSS0_MCRC_0_DMA_EVENT_INTR_2

Table 9-56. MCU_NAVSS0_INTR_ROUTER_0_INTERRUPT_MAP Memory Map (continued)

Interrupt Input Line	Interrupt ID	Source Interrupt
MCU_NAVSS0_INTR_ROUTER_0_IN_IN TR_IN_259	259	MCU_NAVSS0_MCRC_0_DMA_EVENT_INTR_3
MCU_NAVSS0_INTR_ROUTER_0_IN_IN TR_IN_260	260	MCU_NAVSS0_MCRC_0_INTAGGR_VINTR_PEND_0

9.4.25 MCU_NAVSS0_UDMASS_INTA_0_INTERRUPT_MAP

Table 9-57. MCU_NAVSS0_UDMASS_INTA_0_INTERRUPT_MAP Memory Map

Interrupt Input Line	Interrupt ID	Source Interrupt
MCU_NAVSS0_UDMASS_INTA_0_INTAG GR_LEVI_PEND_IN_0	0	MCU_NAVSS0_MCRC_0_DMA_EVENT_INTR_0
MCU_NAVSS0_UDMASS_INTA_0_INTAG GR_LEVI_PEND_IN_1	1	MCU_NAVSS0_MCRC_0_DMA_EVENT_INTR_1
MCU_NAVSS0_UDMASS_INTA_0_INTAG GR_LEVI_PEND_IN_2	2	MCU_NAVSS0_MCRC_0_DMA_EVENT_INTR_2
MCU_NAVSS0_UDMASS_INTA_0_INTAG GR_LEVI_PEND_IN_3	3	MCU_NAVSS0_MCRC_0_DMA_EVENT_INTR_3
MCU_NAVSS0_UDMASS_INTA_0_INTAG GR_LEVI_PEND_IN_4	4	WKUP_GPIOMUX_INTRTR0_OUTP_12
MCU_NAVSS0_UDMASS_INTA_0_INTAG GR_LEVI_PEND_IN_5	5	WKUP_GPIOMUX_INTRTR0_OUTP_13
MCU_NAVSS0_UDMASS_INTA_0_INTAG GR_LEVI_PEND_IN_6	6	WKUP_GPIOMUX_INTRTR0_OUTP_14
MCU_NAVSS0_UDMASS_INTA_0_INTAG GR_LEVI_PEND_IN_7	7	WKUP_GPIOMUX_INTRTR0_OUTP_15
MCU_NAVSS0_UDMASS_INTA_0_INTAG GR_LEVI_PEND_IN_8	8	WKUP_GPIOMUX_INTRTR0_OUTP_16
MCU_NAVSS0_UDMASS_INTA_0_INTAG GR_LEVI_PEND_IN_9	9	WKUP_GPIOMUX_INTRTR0_OUTP_17
MCU_NAVSS0_UDMASS_INTA_0_INTAG GR_LEVI_PEND_IN_10	10	WKUP_GPIOMUX_INTRTR0_OUTP_18
MCU_NAVSS0_UDMASS_INTA_0_INTAG GR_LEVI_PEND_IN_11	11	WKUP_GPIOMUX_INTRTR0_OUTP_19

9.4.26 MCU_PDMA0_INTERRUPT_MAP

Table 9-58. MCU_PDMA0_INTERRUPT_MAP Memory Map

Interrupt Input Line	Interrupt ID	Source Interrupt
MCU_PDMA0_MCANSS_MCU_0_FE_IN_0	0	MCU_MCAN0_COMMON_0_MCANSS_FE_0
MCU_PDMA0_MCANSS_MCU_0_TX_IN_0	0	MCU_MCAN0_COMMON_0_MCANSS_TX_DMA_0
MCU_PDMA0_SPI_MCU_0_RX_IN_0	0	MCU_MCSPi0_DMA_READ_EVENT_0
MCU_PDMA0_SPI_MCU_0_TX_IN_0	0	MCU_MCSPi0_DMA_WRITE_EVENT_0
MCU_PDMA0_MCANSS_MCU_0_FE_IN_1	1	MCU_MCAN0_COMMON_0_MCANSS_FE_1
MCU_PDMA0_MCANSS_MCU_0_TX_IN_1	1	MCU_MCAN0_COMMON_0_MCANSS_TX_DMA_1
MCU_PDMA0_SPI_MCU_0_RX_IN_1	1	MCU_MCSPi0_DMA_READ_EVENT_1
MCU_PDMA0_SPI_MCU_0_TX_IN_1	1	MCU_MCSPi0_DMA_WRITE_EVENT_1
MCU_PDMA0_MCANSS_MCU_0_FE_IN_2	2	MCU_MCAN0_COMMON_0_MCANSS_FE_2

Table 9-58. MCU_PDMA0_INTERRUPT_MAP Memory Map (continued)

Interrupt Input Line	Interrupt ID	Source Interrupt
MCU_PDMA0_MCANSS_MCU_0_TX_IN_2	2	MCU_MCAN0_COMMON_0_MCANSS_TX_DMA_2
MCU_PDMA0_SPI_MCU_0_RX_IN_2	2	MCU_MCSP10_DMA_READ_EVENT_2
MCU_PDMA0_SPI_MCU_0_TX_IN_2	2	MCU_MCSP10_DMA_WRITE_EVENT_2
MCU_PDMA0_SPI_MCU_0_RX_IN_3	3	MCU_MCSP10_DMA_READ_EVENT_3
MCU_PDMA0_SPI_MCU_0_TX_IN_3	3	MCU_MCSP10_DMA_WRITE_EVENT_3

9.4.27 MCU_PDMA1_INTERRUPT_MAP

Table 9-59. MCU_PDMA1_INTERRUPT_MAP Memory Map

Interrupt Input Line	Interrupt ID	Source Interrupt
MCU_PDMA1_SPI_MCU_1_RX_IN_0	0	MCU_MCSP11_DMA_READ_EVENT_0
MCU_PDMA1_SPI_MCU_1_TX_IN_0	0	MCU_MCSP11_DMA_WRITE_EVENT_0
MCU_PDMA1_SPI_MCU_2_RX_IN_0	0	MCU_MCSP12_DMA_READ_EVENT_0
MCU_PDMA1_SPI_MCU_2_TX_IN_0	0	MCU_MCSP12_DMA_WRITE_EVENT_0
MCU_PDMA1_SPI_MCU_1_RX_IN_1	1	MCU_MCSP11_DMA_READ_EVENT_1
MCU_PDMA1_SPI_MCU_1_TX_IN_1	1	MCU_MCSP11_DMA_WRITE_EVENT_1
MCU_PDMA1_SPI_MCU_2_RX_IN_1	1	MCU_MCSP12_DMA_READ_EVENT_1
MCU_PDMA1_SPI_MCU_2_TX_IN_1	1	MCU_MCSP12_DMA_WRITE_EVENT_1
MCU_PDMA1_SPI_MCU_1_RX_IN_2	2	MCU_MCSP11_DMA_READ_EVENT_2
MCU_PDMA1_SPI_MCU_1_TX_IN_2	2	MCU_MCSP11_DMA_WRITE_EVENT_2
MCU_PDMA1_SPI_MCU_2_RX_IN_2	2	MCU_MCSP12_DMA_READ_EVENT_2
MCU_PDMA1_SPI_MCU_2_TX_IN_2	2	MCU_MCSP12_DMA_WRITE_EVENT_2
MCU_PDMA1_SPI_MCU_1_RX_IN_3	3	MCU_MCSP11_DMA_READ_EVENT_3
MCU_PDMA1_SPI_MCU_1_TX_IN_3	3	MCU_MCSP11_DMA_WRITE_EVENT_3
MCU_PDMA1_SPI_MCU_2_RX_IN_3	3	MCU_MCSP12_DMA_READ_EVENT_3
MCU_PDMA1_SPI_MCU_2_TX_IN_3	3	MCU_MCSP12_DMA_WRITE_EVENT_3

9.4.28 MCU_PDMA2_INTERRUPT_MAP

Table 9-60. MCU_PDMA2_INTERRUPT_MAP Memory Map

Interrupt Input Line	Interrupt ID	Source Interrupt
MCU_PDMA2_MCANSS_MCU_1_FE_IN_0	0	MCU_MCAN1_COMMON_0_MCANSS_FE_0
MCU_PDMA2_MCANSS_MCU_1_TX_IN_0	0	MCU_MCAN1_COMMON_0_MCANSS_TX_DMA_0
MCU_PDMA2_USART_MCU_0_RX_IN_0	0	MCU_UART0_USART_DMA_1
MCU_PDMA2_USART_MCU_0_TX_IN_0	0	MCU_UART0_USART_DMA_0
MCU_PDMA2_MCANSS_MCU_1_FE_IN_1	1	MCU_MCAN1_COMMON_0_MCANSS_FE_1
MCU_PDMA2_MCANSS_MCU_1_TX_IN_1	1	MCU_MCAN1_COMMON_0_MCANSS_TX_DMA_1
MCU_PDMA2_MCANSS_MCU_1_FE_IN_2	2	MCU_MCAN1_COMMON_0_MCANSS_FE_2
MCU_PDMA2_MCANSS_MCU_1_TX_IN_2	2	MCU_MCAN1_COMMON_0_MCANSS_TX_DMA_2

9.4.29 MCU_PDMA3_INTERRUPT_MAP

Table 9-61. MCU_PDMA3_INTERRUPT_MAP Memory Map

Interrupt Input Line	Interrupt ID	Source Interrupt
MCU_PDMA3_ADC12_MCU_0_RX_IN_0	0	MCU_ADC12FCC0_COMMON_0_FIFO0_PULSE_0
MCU_PDMA3_ADC12_MCU_1_RX_IN_0	0	MCU_ADC12FCC1_COMMON_0_FIFO0_PULSE_0
MCU_PDMA3_ADC12_MCU_0_RX_IN_1	1	MCU_ADC12FCC0_COMMON_0_FIFO1_PULSE_0
MCU_PDMA3_ADC12_MCU_1_RX_IN_1	1	MCU_ADC12FCC1_COMMON_0_FIFO1_PULSE_0

9.4.30 MCU_R5FSS0_CORE0_INTERRUPT_MAP

Table 9-62. MCU_R5FSS0_CORE0_INTERRUPT_MAP Memory Map

Interrupt Input Line	Interrupt ID	Source Interrupt
MCU_R5FSS0_CORE0_INTR_IN_0	0	MCU_MCAN0_COMMON_0_MCANSS_MCAN_LVL_INT_0
MCU_R5FSS0_CORE0_INTR_IN_1	1	MCU_MCAN0_COMMON_0_MCANSS_MCAN_LVL_INT_1
MCU_R5FSS0_CORE0_INTR_IN_2	2	MCU_MCAN1_COMMON_0_MCANSS_MCAN_LVL_INT_0
MCU_R5FSS0_CORE0_INTR_IN_3	3	MCU_MCAN1_COMMON_0_MCANSS_MCAN_LVL_INT_1
MCU_R5FSS0_CORE0_INTR_IN_4	4	MCU_MCAN0_COMMON_0_MCANSS_EXT_TS_ROLLOVER_LVL_INT_0
MCU_R5FSS0_CORE0_INTR_IN_5	5	MCU_MCAN1_COMMON_0_MCANSS_EXT_TS_ROLLOVER_LVL_INT_0
MCU_R5FSS0_CORE0_INTR_IN_6	6	MCU_ADC12FCC0_COMMON_0_GEN_LEVEL_0
MCU_R5FSS0_CORE0_INTR_IN_7	7	MCU_ADC12FCC1_COMMON_0_GEN_LEVEL_0
MCU_R5FSS0_CORE0_INTR_IN_14	14	MCU_SA3_SS0_SA_UL_0_SA_UL_PKA_0
MCU_R5FSS0_CORE0_INTR_IN_15	15	MCU_SA3_SS0_SA_UL_0_SA_UL_TRNG_0
MCU_R5FSS0_CORE0_INTR_IN_16	16	MCU_I3C0_COMMON_0_I3C_INT_0
MCU_R5FSS0_CORE0_INTR_IN_17	17	MCU_I3C1_COMMON_0_I3C_INT_0
MCU_R5FSS0_CORE0_INTR_IN_18	18	MCU_I2C1_POINTRPEND_0
MCU_R5FSS0_CORE0_INTR_IN_20	20	MCU_MCSPi0_INTR_SPI_0
MCU_R5FSS0_CORE0_INTR_IN_21	21	MCU_MCSPi1_INTR_SPI_0
MCU_R5FSS0_CORE0_INTR_IN_22	22	MCU_MCSPi2_INTR_SPI_0
MCU_R5FSS0_CORE0_INTR_IN_23	23	MCU_I2C0_POINTRPEND_0
MCU_R5FSS0_CORE0_INTR_IN_24	24	MCU_FSS0_OSPI_0_OSPI_LVL_INTR_0
MCU_R5FSS0_CORE0_INTR_IN_25	25	MCU_FSS0_OSPI_1_OSPI_LVL_INTR_0
MCU_R5FSS0_CORE0_INTR_IN_26	26	MCU_FSS0_HYPERBUS1P0_0_HPB_INTR_0
MCU_R5FSS0_CORE0_INTR_IN_27	27	MCU_FSS0_FSAS_0_OTFA_INTR_ERR_PEND_0
MCU_R5FSS0_CORE0_INTR_IN_28	28	MCU_FSS0_FSAS_0_ECC_INTR_ERR_PEND_0
MCU_R5FSS0_CORE0_INTR_IN_30	30	MCU_UART0_USART_IRQ_0
MCU_R5FSS0_CORE0_INTR_IN_32	32	MCU_CPSW0_COMMON_0_STAT_PEND_0
MCU_R5FSS0_CORE0_INTR_IN_34	34	MCU_CPSW0_COMMON_0_EVNT_PEND_0
MCU_R5FSS0_CORE0_INTR_IN_35	35	MCU_CPSW0_COMMON_0_MDIO_PEND_0
MCU_R5FSS0_CORE0_INTR_IN_36	36	MCU_PBI1_DFT_PBI1_CPU_0
MCU_R5FSS0_CORE0_INTR_IN_37	37	MCU_PBI2_DFT_PBI2_CPU_0
MCU_R5FSS0_CORE0_INTR_IN_38	38	MCU_TIMER0_INTR_PEND_0
MCU_R5FSS0_CORE0_INTR_IN_39	39	MCU_TIMER1_INTR_PEND_0
MCU_R5FSS0_CORE0_INTR_IN_40	40	MCU_TIMER2_INTR_PEND_0
MCU_R5FSS0_CORE0_INTR_IN_41	41	MCU_TIMER3_INTR_PEND_0
MCU_R5FSS0_CORE0_INTR_IN_42	42	MCU_RTIO_INTR_WWD_0
MCU_R5FSS0_CORE0_INTR_IN_43	43	MCU_RTII_INTR_WWD_0
MCU_R5FSS0_CORE0_INTR_IN_44	44	MCU_CTRL_MMR0_IPC_SET0_IPC_SET_IPCFG_0
MCU_R5FSS0_CORE0_INTR_IN_45	45	MCU_CTRL_MMR0_IPC_SET1_IPC_SET_IPCFG_0
MCU_R5FSS0_CORE0_INTR_IN_46	46	MCU_CTRL_MMR0_ACCESS_ERR_0

Table 9-62. MCU_R5FSS0_CORE0_INTERRUPT_MAP Memory Map (continued)

Interrupt Input Line	Interrupt ID	Source Interrupt
MCU_R5FSS0_CORE0_INTR_IN_47	47	MCU_PBIST0_DFT_PBIST_CPU_0
MCU_R5FSS0_CORE0_INTR_IN_48	48	MCU_ESM0_ESM_INT_LOW_LVL_0
MCU_R5FSS0_CORE0_INTR_IN_49	49	MCU_ESM0_ESM_INT_HI_LVL_0
MCU_R5FSS0_CORE0_INTR_IN_50	50	MCU_DCC0_INTR_DONE_LEVEL_0
MCU_R5FSS0_CORE0_INTR_IN_51	51	MCU_DCC1_INTR_DONE_LEVEL_0
MCU_R5FSS0_CORE0_INTR_IN_52	52	MCU_DCC2_INTR_DONE_LEVEL_0
MCU_R5FSS0_CORE0_INTR_IN_53	53	MCU_ESM0_ESM_INT_CFG_LVL_0
MCU_R5FSS0_CORE0_INTR_IN_56	56	MCU_R5FSS0_CORE0_VALIRQ_0
MCU_R5FSS0_CORE0_INTR_IN_57	57	MCU_R5FSS0_CORE0_VALFIQ_0
MCU_R5FSS0_CORE0_INTR_IN_58	58	MCU_R5FSS0_CORE0_CTI_0
MCU_R5FSS0_CORE0_INTR_IN_59	59	MCU_R5FSS0_CORE1_CTI_0
MCU_R5FSS0_CORE0_INTR_IN_60	60	MCU_R5FSS0_COMMON0_COMMRX_LEVEL_0_0
MCU_R5FSS0_CORE0_INTR_IN_61	61	MCU_R5FSS0_COMMON0_COMMTX_LEVEL_0_0
MCU_R5FSS0_CORE0_INTR_IN_64	64	MCU_NAVSS0_INTR_ROUTER_0_OUTL_INTR_0
MCU_R5FSS0_CORE0_INTR_IN_65	65	MCU_NAVSS0_INTR_ROUTER_0_OUTL_INTR_1
MCU_R5FSS0_CORE0_INTR_IN_66	66	MCU_NAVSS0_INTR_ROUTER_0_OUTL_INTR_2
MCU_R5FSS0_CORE0_INTR_IN_67	67	MCU_NAVSS0_INTR_ROUTER_0_OUTL_INTR_3
MCU_R5FSS0_CORE0_INTR_IN_68	68	MCU_NAVSS0_INTR_ROUTER_0_OUTL_INTR_4
MCU_R5FSS0_CORE0_INTR_IN_69	69	MCU_NAVSS0_INTR_ROUTER_0_OUTL_INTR_5
MCU_R5FSS0_CORE0_INTR_IN_70	70	MCU_NAVSS0_INTR_ROUTER_0_OUTL_INTR_6
MCU_R5FSS0_CORE0_INTR_IN_71	71	MCU_NAVSS0_INTR_ROUTER_0_OUTL_INTR_7
MCU_R5FSS0_CORE0_INTR_IN_72	72	MCU_NAVSS0_INTR_ROUTER_0_OUTL_INTR_8
MCU_R5FSS0_CORE0_INTR_IN_73	73	MCU_NAVSS0_INTR_ROUTER_0_OUTL_INTR_9
MCU_R5FSS0_CORE0_INTR_IN_74	74	MCU_NAVSS0_INTR_ROUTER_0_OUTL_INTR_10
MCU_R5FSS0_CORE0_INTR_IN_75	75	MCU_NAVSS0_INTR_ROUTER_0_OUTL_INTR_11
MCU_R5FSS0_CORE0_INTR_IN_76	76	MCU_NAVSS0_INTR_ROUTER_0_OUTL_INTR_12
MCU_R5FSS0_CORE0_INTR_IN_77	77	MCU_NAVSS0_INTR_ROUTER_0_OUTL_INTR_13
MCU_R5FSS0_CORE0_INTR_IN_78	78	MCU_NAVSS0_INTR_ROUTER_0_OUTL_INTR_14
MCU_R5FSS0_CORE0_INTR_IN_79	79	MCU_NAVSS0_INTR_ROUTER_0_OUTL_INTR_15
MCU_R5FSS0_CORE0_INTR_IN_80	80	MCU_NAVSS0_INTR_ROUTER_0_OUTL_INTR_16
MCU_R5FSS0_CORE0_INTR_IN_81	81	MCU_NAVSS0_INTR_ROUTER_0_OUTL_INTR_17
MCU_R5FSS0_CORE0_INTR_IN_82	82	MCU_NAVSS0_INTR_ROUTER_0_OUTL_INTR_18
MCU_R5FSS0_CORE0_INTR_IN_83	83	MCU_NAVSS0_INTR_ROUTER_0_OUTL_INTR_19
MCU_R5FSS0_CORE0_INTR_IN_84	84	MCU_NAVSS0_INTR_ROUTER_0_OUTL_INTR_20
MCU_R5FSS0_CORE0_INTR_IN_85	85	MCU_NAVSS0_INTR_ROUTER_0_OUTL_INTR_21
MCU_R5FSS0_CORE0_INTR_IN_86	86	MCU_NAVSS0_INTR_ROUTER_0_OUTL_INTR_22
MCU_R5FSS0_CORE0_INTR_IN_87	87	MCU_NAVSS0_INTR_ROUTER_0_OUTL_INTR_23
MCU_R5FSS0_CORE0_INTR_IN_88	88	MCU_SA3_SS0_INTAGGR_0_INTAGGR_VINTR_0
MCU_R5FSS0_CORE0_INTR_IN_89	89	MCU_SA3_SS0_INTAGGR_0_INTAGGR_VINTR_1
MCU_R5FSS0_CORE0_INTR_IN_90	90	MCU_SA3_SS0_INTAGGR_0_INTAGGR_VINTR_2
MCU_R5FSS0_CORE0_INTR_IN_91	91	MCU_SA3_SS0_INTAGGR_0_INTAGGR_VINTR_3
MCU_R5FSS0_CORE0_INTR_IN_92	92	MCU_SA3_SS0_INTAGGR_0_INTAGGR_VINTR_4
MCU_R5FSS0_CORE0_INTR_IN_93	93	MCU_SA3_SS0_INTAGGR_0_INTAGGR_VINTR_5
MCU_R5FSS0_CORE0_INTR_IN_94	94	MCU_SA3_SS0_INTAGGR_0_INTAGGR_VINTR_6
MCU_R5FSS0_CORE0_INTR_IN_95	95	MCU_SA3_SS0_INTAGGR_0_INTAGGR_VINTR_7
MCU_R5FSS0_CORE0_INTR_IN_96	96	WKUP_I2C0_POINTRPEND_0
MCU_R5FSS0_CORE0_INTR_IN_97	97	WKUP_UART0_USART_IRQ_0

Table 9-62. MCU_R5FSS0_CORE0_INTERRUPT_MAP Memory Map (continued)

Interrupt Input Line	Interrupt ID	Source Interrupt
MCU_R5FSS0_CORE0_INTR_IN_98	98	WKUP_ESM0_ESM_INT_LOW_LVL_0
MCU_R5FSS0_CORE0_INTR_IN_99	99	WKUP_ESM0_ESM_INT_HI_LVL_0
MCU_R5FSS0_CORE0_INTR_IN_100	100	WKUP_ESM0_ESM_INT_CFG_LVL_0
MCU_R5FSS0_CORE0_INTR_IN_102	102	WKUP_SMS0_RAT_0_EXP_INTR_0
MCU_R5FSS0_CORE0_INTR_IN_103	103	WKUP_SMS0_DBG_AUTH_0_DBG_AUTH_0
MCU_R5FSS0_CORE0_INTR_IN_104	104	WKUP_SMS0_AESEIP38T_0_AES_SINTREQUEST_P_0
MCU_R5FSS0_CORE0_INTR_IN_105	105	WKUP_SMS0_AESEIP38T_0_AES_SINTREQUEST_S_0
MCU_R5FSS0_CORE0_INTR_IN_106	106	WKUP_SMS0_TIFS_CBASS_0_FW_EXCEPTION_INTR_0
MCU_R5FSS0_CORE0_INTR_IN_107	107	WKUP_SMS0_COMMON_0_COMBINED_SEC_IN_0
MCU_R5FSS0_CORE0_INTR_IN_108	108	MCU_TIMER4_INTR_PEND_0
MCU_R5FSS0_CORE0_INTR_IN_109	109	MCU_TIMER5_INTR_PEND_0
MCU_R5FSS0_CORE0_INTR_IN_110	110	MCU_TIMER6_INTR_PEND_0
MCU_R5FSS0_CORE0_INTR_IN_111	111	MCU_TIMER7_INTR_PEND_0
MCU_R5FSS0_CORE0_INTR_IN_112	112	MCU_TIMER8_INTR_PEND_0
MCU_R5FSS0_CORE0_INTR_IN_113	113	MCU_TIMER9_INTR_PEND_0
MCU_R5FSS0_CORE0_INTR_IN_114	114	WKUP_SMS0_HSM_CBASS_0_FW_EXCEPTION_INTR_0
MCU_R5FSS0_CORE0_INTR_IN_119	119	WKUP_CTRL_MMR0_ACCESS_ERR_0
MCU_R5FSS0_CORE0_INTR_IN_120	120	WKUP_PORZ_SYNC0_MAIN_PORZ_LATCHED_0
MCU_R5FSS0_CORE0_INTR_IN_122	122	WKUP_RESETZ_SYNC0_MAIN_RESETZ_LATCHED_0
MCU_R5FSS0_CORE0_INTR_IN_124	124	WKUP_GPIOMUX_INTRTR0_OUTP_0
MCU_R5FSS0_CORE0_INTR_IN_125	125	WKUP_GPIOMUX_INTRTR0_OUTP_1
MCU_R5FSS0_CORE0_INTR_IN_126	126	WKUP_GPIOMUX_INTRTR0_OUTP_2
MCU_R5FSS0_CORE0_INTR_IN_127	127	WKUP_GPIOMUX_INTRTR0_OUTP_3
MCU_R5FSS0_CORE0_INTR_IN_128	128	WKUP_GPIOMUX_INTRTR0_OUTP_4
MCU_R5FSS0_CORE0_INTR_IN_129	129	WKUP_GPIOMUX_INTRTR0_OUTP_5
MCU_R5FSS0_CORE0_INTR_IN_130	130	WKUP_GPIOMUX_INTRTR0_OUTP_6
MCU_R5FSS0_CORE0_INTR_IN_131	131	WKUP_GPIOMUX_INTRTR0_OUTP_7
MCU_R5FSS0_CORE0_INTR_IN_132	132	WKUP_GPIOMUX_INTRTR0_OUTP_8
MCU_R5FSS0_CORE0_INTR_IN_133	133	WKUP_GPIOMUX_INTRTR0_OUTP_9
MCU_R5FSS0_CORE0_INTR_IN_134	134	WKUP_GPIOMUX_INTRTR0_OUTP_10
MCU_R5FSS0_CORE0_INTR_IN_135	135	WKUP_GPIOMUX_INTRTR0_OUTP_11
MCU_R5FSS0_CORE0_INTR_IN_136	136	WKUP_GPIOMUX_INTRTR0_OUTP_12
MCU_R5FSS0_CORE0_INTR_IN_137	137	WKUP_GPIOMUX_INTRTR0_OUTP_13
MCU_R5FSS0_CORE0_INTR_IN_138	138	WKUP_GPIOMUX_INTRTR0_OUTP_14
MCU_R5FSS0_CORE0_INTR_IN_139	139	WKUP_GPIOMUX_INTRTR0_OUTP_15
MCU_R5FSS0_CORE0_INTR_IN_140	140	ESM0_ESM_INT_LOW_LVL_0
MCU_R5FSS0_CORE0_INTR_IN_141	141	ESM0_ESM_INT_HI_LVL_0
MCU_R5FSS0_CORE0_INTR_IN_142	142	ESM0_ESM_INT_CFG_LVL_0
MCU_R5FSS0_CORE0_INTR_IN_144	144	COMPUTE_CLUSTERHP0_GIC_OUTPUT_WAKER_GIC_PWR0_WAK E_REQUEST_0
MCU_R5FSS0_CORE0_INTR_IN_145	145	COMPUTE_CLUSTERHP0_GIC_OUTPUT_WAKER_GIC_PWR0_WAK E_REQUEST_1
MCU_R5FSS0_CORE0_INTR_IN_146	146	MCU_R5FSS0_CORE0_EXP_INTR_0
MCU_R5FSS0_CORE0_INTR_IN_147	147	MCU_R5FSS0_CORE1_EXP_INTR_0
MCU_R5FSS0_CORE0_INTR_IN_148	148	MCU_CBASS0_DEFAULT_ERR_INTR_0
MCU_R5FSS0_CORE0_INTR_IN_149	149	GLUELOGIC_DBG_CBASS_INTR_OR_GLUE_DBG_CBASS_AGG_ER R_INTR_0

Table 9-62. MCU_R5FSS0_CORE0_INTERRUPT_MAP Memory Map (continued)

Interrupt Input Line	Interrupt ID	Source Interrupt
MCU_R5FSS0_CORE0_INTR_IN_150	150	GLUELOGIC_FW_CBASS_INTR_OR_GLUE_FW_CBASS_AGG_ERR_INTR_0
MCU_R5FSS0_CORE0_INTR_IN_151	151	WKUP_CBASS0_DEFAULT_ERR_INTR_0
MCU_R5FSS0_CORE0_INTR_IN_156	156	WKUP_VTM0_COMMON_0_THERM_LVL_GT_TH1_INTR_0
MCU_R5FSS0_CORE0_INTR_IN_157	157	WKUP_VTM0_COMMON_0_THERM_LVL_LT_TH0_INTR_0
MCU_R5FSS0_CORE0_INTR_IN_158	158	WKUP_VTM0_COMMON_0_THERM_LVL_GT_TH2_INTR_0
MCU_R5FSS0_CORE0_INTR_IN_160	160	MAIN2MCU_LVL_INTRTR0_OUTL_0
MCU_R5FSS0_CORE0_INTR_IN_161	161	MAIN2MCU_LVL_INTRTR0_OUTL_1
MCU_R5FSS0_CORE0_INTR_IN_162	162	MAIN2MCU_LVL_INTRTR0_OUTL_2
MCU_R5FSS0_CORE0_INTR_IN_163	163	MAIN2MCU_LVL_INTRTR0_OUTL_3
MCU_R5FSS0_CORE0_INTR_IN_164	164	MAIN2MCU_LVL_INTRTR0_OUTL_4
MCU_R5FSS0_CORE0_INTR_IN_165	165	MAIN2MCU_LVL_INTRTR0_OUTL_5
MCU_R5FSS0_CORE0_INTR_IN_166	166	MAIN2MCU_LVL_INTRTR0_OUTL_6
MCU_R5FSS0_CORE0_INTR_IN_167	167	MAIN2MCU_LVL_INTRTR0_OUTL_7
MCU_R5FSS0_CORE0_INTR_IN_168	168	MAIN2MCU_LVL_INTRTR0_OUTL_8
MCU_R5FSS0_CORE0_INTR_IN_169	169	MAIN2MCU_LVL_INTRTR0_OUTL_9
MCU_R5FSS0_CORE0_INTR_IN_170	170	MAIN2MCU_LVL_INTRTR0_OUTL_10
MCU_R5FSS0_CORE0_INTR_IN_171	171	MAIN2MCU_LVL_INTRTR0_OUTL_11
MCU_R5FSS0_CORE0_INTR_IN_172	172	MAIN2MCU_LVL_INTRTR0_OUTL_12
MCU_R5FSS0_CORE0_INTR_IN_173	173	MAIN2MCU_LVL_INTRTR0_OUTL_13
MCU_R5FSS0_CORE0_INTR_IN_174	174	MAIN2MCU_LVL_INTRTR0_OUTL_14
MCU_R5FSS0_CORE0_INTR_IN_175	175	MAIN2MCU_LVL_INTRTR0_OUTL_15
MCU_R5FSS0_CORE0_INTR_IN_176	176	MAIN2MCU_LVL_INTRTR0_OUTL_16
MCU_R5FSS0_CORE0_INTR_IN_177	177	MAIN2MCU_LVL_INTRTR0_OUTL_17
MCU_R5FSS0_CORE0_INTR_IN_178	178	MAIN2MCU_LVL_INTRTR0_OUTL_18
MCU_R5FSS0_CORE0_INTR_IN_179	179	MAIN2MCU_LVL_INTRTR0_OUTL_19
MCU_R5FSS0_CORE0_INTR_IN_180	180	MAIN2MCU_LVL_INTRTR0_OUTL_20
MCU_R5FSS0_CORE0_INTR_IN_181	181	MAIN2MCU_LVL_INTRTR0_OUTL_21
MCU_R5FSS0_CORE0_INTR_IN_182	182	MAIN2MCU_LVL_INTRTR0_OUTL_22
MCU_R5FSS0_CORE0_INTR_IN_183	183	MAIN2MCU_LVL_INTRTR0_OUTL_23
MCU_R5FSS0_CORE0_INTR_IN_184	184	MAIN2MCU_LVL_INTRTR0_OUTL_24
MCU_R5FSS0_CORE0_INTR_IN_185	185	MAIN2MCU_LVL_INTRTR0_OUTL_25
MCU_R5FSS0_CORE0_INTR_IN_186	186	MAIN2MCU_LVL_INTRTR0_OUTL_26
MCU_R5FSS0_CORE0_INTR_IN_187	187	MAIN2MCU_LVL_INTRTR0_OUTL_27
MCU_R5FSS0_CORE0_INTR_IN_188	188	MAIN2MCU_LVL_INTRTR0_OUTL_28
MCU_R5FSS0_CORE0_INTR_IN_189	189	MAIN2MCU_LVL_INTRTR0_OUTL_29
MCU_R5FSS0_CORE0_INTR_IN_190	190	MAIN2MCU_LVL_INTRTR0_OUTL_30
MCU_R5FSS0_CORE0_INTR_IN_191	191	MAIN2MCU_LVL_INTRTR0_OUTL_31
MCU_R5FSS0_CORE0_INTR_IN_192	192	MAIN2MCU_LVL_INTRTR0_OUTL_32
MCU_R5FSS0_CORE0_INTR_IN_193	193	MAIN2MCU_LVL_INTRTR0_OUTL_33
MCU_R5FSS0_CORE0_INTR_IN_194	194	MAIN2MCU_LVL_INTRTR0_OUTL_34
MCU_R5FSS0_CORE0_INTR_IN_195	195	MAIN2MCU_LVL_INTRTR0_OUTL_35
MCU_R5FSS0_CORE0_INTR_IN_196	196	MAIN2MCU_LVL_INTRTR0_OUTL_36
MCU_R5FSS0_CORE0_INTR_IN_197	197	MAIN2MCU_LVL_INTRTR0_OUTL_37
MCU_R5FSS0_CORE0_INTR_IN_198	198	MAIN2MCU_LVL_INTRTR0_OUTL_38
MCU_R5FSS0_CORE0_INTR_IN_199	199	MAIN2MCU_LVL_INTRTR0_OUTL_39
MCU_R5FSS0_CORE0_INTR_IN_200	200	MAIN2MCU_LVL_INTRTR0_OUTL_40

Table 9-62. MCU_R5FSS0_CORE0_INTERRUPT_MAP Memory Map (continued)

Interrupt Input Line	Interrupt ID	Source Interrupt
MCU_R5FSS0_CORE0_INTR_IN_201	201	MAIN2MCU_LVL_INTRTR0_OUTL_41
MCU_R5FSS0_CORE0_INTR_IN_202	202	MAIN2MCU_LVL_INTRTR0_OUTL_42
MCU_R5FSS0_CORE0_INTR_IN_203	203	MAIN2MCU_LVL_INTRTR0_OUTL_43
MCU_R5FSS0_CORE0_INTR_IN_204	204	MAIN2MCU_LVL_INTRTR0_OUTL_44
MCU_R5FSS0_CORE0_INTR_IN_205	205	MAIN2MCU_LVL_INTRTR0_OUTL_45
MCU_R5FSS0_CORE0_INTR_IN_206	206	MAIN2MCU_LVL_INTRTR0_OUTL_46
MCU_R5FSS0_CORE0_INTR_IN_207	207	MAIN2MCU_LVL_INTRTR0_OUTL_47
MCU_R5FSS0_CORE0_INTR_IN_208	208	MAIN2MCU_LVL_INTRTR0_OUTL_48
MCU_R5FSS0_CORE0_INTR_IN_209	209	MAIN2MCU_LVL_INTRTR0_OUTL_49
MCU_R5FSS0_CORE0_INTR_IN_210	210	MAIN2MCU_LVL_INTRTR0_OUTL_50
MCU_R5FSS0_CORE0_INTR_IN_211	211	MAIN2MCU_LVL_INTRTR0_OUTL_51
MCU_R5FSS0_CORE0_INTR_IN_212	212	MAIN2MCU_LVL_INTRTR0_OUTL_52
MCU_R5FSS0_CORE0_INTR_IN_213	213	MAIN2MCU_LVL_INTRTR0_OUTL_53
MCU_R5FSS0_CORE0_INTR_IN_214	214	MAIN2MCU_LVL_INTRTR0_OUTL_54
MCU_R5FSS0_CORE0_INTR_IN_215	215	MAIN2MCU_LVL_INTRTR0_OUTL_55
MCU_R5FSS0_CORE0_INTR_IN_216	216	MAIN2MCU_LVL_INTRTR0_OUTL_56
MCU_R5FSS0_CORE0_INTR_IN_217	217	MAIN2MCU_LVL_INTRTR0_OUTL_57
MCU_R5FSS0_CORE0_INTR_IN_218	218	MAIN2MCU_LVL_INTRTR0_OUTL_58
MCU_R5FSS0_CORE0_INTR_IN_219	219	MAIN2MCU_LVL_INTRTR0_OUTL_59
MCU_R5FSS0_CORE0_INTR_IN_220	220	MAIN2MCU_LVL_INTRTR0_OUTL_60
MCU_R5FSS0_CORE0_INTR_IN_221	221	MAIN2MCU_LVL_INTRTR0_OUTL_61
MCU_R5FSS0_CORE0_INTR_IN_222	222	MAIN2MCU_LVL_INTRTR0_OUTL_62
MCU_R5FSS0_CORE0_INTR_IN_223	223	MAIN2MCU_LVL_INTRTR0_OUTL_63
MCU_R5FSS0_CORE0_INTR_IN_224	224	MAIN2MCU_PLS_INTRTR0_OUTP_0
MCU_R5FSS0_CORE0_INTR_IN_225	225	MAIN2MCU_PLS_INTRTR0_OUTP_1
MCU_R5FSS0_CORE0_INTR_IN_226	226	MAIN2MCU_PLS_INTRTR0_OUTP_2
MCU_R5FSS0_CORE0_INTR_IN_227	227	MAIN2MCU_PLS_INTRTR0_OUTP_3
MCU_R5FSS0_CORE0_INTR_IN_228	228	MAIN2MCU_PLS_INTRTR0_OUTP_4
MCU_R5FSS0_CORE0_INTR_IN_229	229	MAIN2MCU_PLS_INTRTR0_OUTP_5
MCU_R5FSS0_CORE0_INTR_IN_230	230	MAIN2MCU_PLS_INTRTR0_OUTP_6
MCU_R5FSS0_CORE0_INTR_IN_231	231	MAIN2MCU_PLS_INTRTR0_OUTP_7
MCU_R5FSS0_CORE0_INTR_IN_232	232	MAIN2MCU_PLS_INTRTR0_OUTP_8
MCU_R5FSS0_CORE0_INTR_IN_233	233	MAIN2MCU_PLS_INTRTR0_OUTP_9
MCU_R5FSS0_CORE0_INTR_IN_234	234	MAIN2MCU_PLS_INTRTR0_OUTP_10
MCU_R5FSS0_CORE0_INTR_IN_235	235	MAIN2MCU_PLS_INTRTR0_OUTP_11
MCU_R5FSS0_CORE0_INTR_IN_236	236	MAIN2MCU_PLS_INTRTR0_OUTP_12
MCU_R5FSS0_CORE0_INTR_IN_237	237	MAIN2MCU_PLS_INTRTR0_OUTP_13
MCU_R5FSS0_CORE0_INTR_IN_238	238	MAIN2MCU_PLS_INTRTR0_OUTP_14
MCU_R5FSS0_CORE0_INTR_IN_239	239	MAIN2MCU_PLS_INTRTR0_OUTP_15
MCU_R5FSS0_CORE0_INTR_IN_240	240	MAIN2MCU_PLS_INTRTR0_OUTP_16
MCU_R5FSS0_CORE0_INTR_IN_241	241	MAIN2MCU_PLS_INTRTR0_OUTP_17
MCU_R5FSS0_CORE0_INTR_IN_242	242	MAIN2MCU_PLS_INTRTR0_OUTP_18
MCU_R5FSS0_CORE0_INTR_IN_243	243	MAIN2MCU_PLS_INTRTR0_OUTP_19
MCU_R5FSS0_CORE0_INTR_IN_244	244	MAIN2MCU_PLS_INTRTR0_OUTP_20
MCU_R5FSS0_CORE0_INTR_IN_245	245	MAIN2MCU_PLS_INTRTR0_OUTP_21
MCU_R5FSS0_CORE0_INTR_IN_246	246	MAIN2MCU_PLS_INTRTR0_OUTP_22
MCU_R5FSS0_CORE0_INTR_IN_247	247	MAIN2MCU_PLS_INTRTR0_OUTP_23

Table 9-62. MCU_R5FSS0_CORE0_INTERRUPT_MAP Memory Map (continued)

Interrupt Input Line	Interrupt ID	Source Interrupt
MCU_R5FSS0_CORE0_INTR_IN_248	248	MAIN2MCU_PLS_INTRTR0_OUTP_24
MCU_R5FSS0_CORE0_INTR_IN_249	249	MAIN2MCU_PLS_INTRTR0_OUTP_25
MCU_R5FSS0_CORE0_INTR_IN_250	250	MAIN2MCU_PLS_INTRTR0_OUTP_26
MCU_R5FSS0_CORE0_INTR_IN_251	251	MAIN2MCU_PLS_INTRTR0_OUTP_27
MCU_R5FSS0_CORE0_INTR_IN_252	252	MAIN2MCU_PLS_INTRTR0_OUTP_28
MCU_R5FSS0_CORE0_INTR_IN_253	253	MAIN2MCU_PLS_INTRTR0_OUTP_29
MCU_R5FSS0_CORE0_INTR_IN_254	254	MAIN2MCU_PLS_INTRTR0_OUTP_30
MCU_R5FSS0_CORE0_INTR_IN_255	255	MAIN2MCU_PLS_INTRTR0_OUTP_31
MCU_R5FSS0_CORE0_INTR_IN_256	256	MAIN2MCU_PLS_INTRTR0_OUTP_32
MCU_R5FSS0_CORE0_INTR_IN_257	257	MAIN2MCU_PLS_INTRTR0_OUTP_33
MCU_R5FSS0_CORE0_INTR_IN_258	258	MAIN2MCU_PLS_INTRTR0_OUTP_34
MCU_R5FSS0_CORE0_INTR_IN_259	259	MAIN2MCU_PLS_INTRTR0_OUTP_35
MCU_R5FSS0_CORE0_INTR_IN_260	260	MAIN2MCU_PLS_INTRTR0_OUTP_36
MCU_R5FSS0_CORE0_INTR_IN_261	261	MAIN2MCU_PLS_INTRTR0_OUTP_37
MCU_R5FSS0_CORE0_INTR_IN_262	262	MAIN2MCU_PLS_INTRTR0_OUTP_38
MCU_R5FSS0_CORE0_INTR_IN_263	263	MAIN2MCU_PLS_INTRTR0_OUTP_39
MCU_R5FSS0_CORE0_INTR_IN_264	264	MAIN2MCU_PLS_INTRTR0_OUTP_40
MCU_R5FSS0_CORE0_INTR_IN_265	265	MAIN2MCU_PLS_INTRTR0_OUTP_41
MCU_R5FSS0_CORE0_INTR_IN_266	266	MAIN2MCU_PLS_INTRTR0_OUTP_42
MCU_R5FSS0_CORE0_INTR_IN_267	267	MAIN2MCU_PLS_INTRTR0_OUTP_43
MCU_R5FSS0_CORE0_INTR_IN_268	268	MAIN2MCU_PLS_INTRTR0_OUTP_44
MCU_R5FSS0_CORE0_INTR_IN_269	269	MAIN2MCU_PLS_INTRTR0_OUTP_45
MCU_R5FSS0_CORE0_INTR_IN_270	270	MAIN2MCU_PLS_INTRTR0_OUTP_46
MCU_R5FSS0_CORE0_INTR_IN_271	271	MAIN2MCU_PLS_INTRTR0_OUTP_47
MCU_R5FSS0_CORE0_INTR_IN_276	276	COMPUTE_CLUSTERHP0_ARM0_CPU0_DFT_LBIST_BIST_DONE_0
MCU_R5FSS0_CORE0_INTR_IN_277	277	COMPUTE_CLUSTERHP0_ARM0_CPU1_DFT_LBIST_BIST_DONE_0
MCU_R5FSS0_CORE0_INTR_IN_278	278	COMPUTE_CLUSTERHP0_ARM0_CPU2_DFT_LBIST_BIST_DONE_0
MCU_R5FSS0_CORE0_INTR_IN_279	279	COMPUTE_CLUSTERHP0_ARM0_CPU3_DFT_LBIST_BIST_DONE_0
MCU_R5FSS0_CORE0_INTR_IN_280	280	COMPUTE_CLUSTERHP0_ARM1_CPU0_DFT_LBIST_BIST_DONE_0
MCU_R5FSS0_CORE0_INTR_IN_281	281	COMPUTE_CLUSTERHP0_ARM1_CPU1_DFT_LBIST_BIST_DONE_0
MCU_R5FSS0_CORE0_INTR_IN_282	282	COMPUTE_CLUSTERHP0_ARM1_CPU2_DFT_LBIST_BIST_DONE_0
MCU_R5FSS0_CORE0_INTR_IN_283	283	COMPUTE_CLUSTERHP0_ARM1_CPU3_DFT_LBIST_BIST_DONE_0
MCU_R5FSS0_CORE0_INTR_IN_284	284	GLUELOGIC_MAIN_PULSAR2_LBIST_GLUE_DFT_LBIST_BIST_DON E_0
MCU_R5FSS0_CORE0_INTR_IN_285	285	GLUELOGIC_VPAC1_LBIST_GLUE_DFT_LBIST_BIST_DONE_0
MCU_R5FSS0_CORE0_INTR_IN_288	288	COMPUTE_CLUSTERHP0_CLEC_0_SOC_EVENTS_OUT_LEVEL_8
MCU_R5FSS0_CORE0_INTR_IN_289	289	COMPUTE_CLUSTERHP0_CLEC_0_SOC_EVENTS_OUT_LEVEL_9
MCU_R5FSS0_CORE0_INTR_IN_290	290	COMPUTE_CLUSTERHP0_CLEC_0_MSMC_PBIIST_CPU_INTR_0
MCU_R5FSS0_CORE0_INTR_IN_291	291	COMPUTE_CLUSTERHP0_ARM0_DFT_LBIST_DFT_LBIST_BIST_DO NE_0
MCU_R5FSS0_CORE0_INTR_IN_292	292	COMPUTE_CLUSTERHP0_ARM1_DFT_LBIST_DFT_LBIST_BIST_DO NE_0
MCU_R5FSS0_CORE0_INTR_IN_293	293	COMPUTE_CLUSTERHP0_CLEC_0_SOC_EVENTS_OUT_LEVEL_12
MCU_R5FSS0_CORE0_INTR_IN_294	294	COMPUTE_CLUSTERHP0_CLEC_0_SOC_EVENTS_OUT_LEVEL_13
MCU_R5FSS0_CORE0_INTR_IN_295	295	COMPUTE_CLUSTERHP0_AC71_4_DFT_LBIST_DFT_LBIST_BIST_D ONE_0
MCU_R5FSS0_CORE0_INTR_IN_296	296	COMPUTE_CLUSTERHP0_AC71_5_DFT_LBIST_DFT_LBIST_BIST_D ONE_0

Table 9-62. MCU_R5FSS0_CORE0_INTERRUPT_MAP Memory Map (continued)

Interrupt Input Line	Interrupt ID	Source Interrupt
MCU_R5FSS0_CORE0_INTR_IN_297	297	GLUELOGIC_MAIN_PULSAR0_LBIST_GLUE_DFT_LBIST_BIST_DONE_0
MCU_R5FSS0_CORE0_INTR_IN_298	298	GLUELOGIC_MAIN_PULSAR1_LBIST_GLUE_DFT_LBIST_BIST_DONE_0
MCU_R5FSS0_CORE0_INTR_IN_299	299	GLUELOGIC_DMPAC_LBIST_GLUE_DFT_LBIST_BIST_DONE_0
MCU_R5FSS0_CORE0_INTR_IN_300	300	GLUELOGIC_VPAC_LBIST_GLUE_DFT_LBIST_BIST_DONE_0
MCU_R5FSS0_CORE0_INTR_IN_304	304	PBIST7_DFT_PBIST_CPU_0
MCU_R5FSS0_CORE0_INTR_IN_305	305	PBIST8_DFT_PBIST_CPU_0
MCU_R5FSS0_CORE0_INTR_IN_306	306	PBIST5_DFT_PBIST_CPU_0
MCU_R5FSS0_CORE0_INTR_IN_307	307	PBIST3_DFT_PBIST_CPU_0
MCU_R5FSS0_CORE0_INTR_IN_308	308	PBIST4_DFT_PBIST_CPU_0
MCU_R5FSS0_CORE0_INTR_IN_309	309	PBIST2_DFT_PBIST_CPU_0
MCU_R5FSS0_CORE0_INTR_IN_310	310	PBIST10_DFT_PBIST_CPU_0
MCU_R5FSS0_CORE0_INTR_IN_311	311	PBIST14_DFT_PBIST_CPU_0
MCU_R5FSS0_CORE0_INTR_IN_312	312	PBIST0_DFT_PBIST_CPU_0
MCU_R5FSS0_CORE0_INTR_IN_313	313	PBIST1_DFT_PBIST_CPU_0
MCU_R5FSS0_CORE0_INTR_IN_314	314	PBIST11_DFT_PBIST_CPU_0
MCU_R5FSS0_CORE0_INTR_IN_315	315	PBIST13_DFT_PBIST_CPU_0
MCU_R5FSS0_CORE0_INTR_IN_317	317	AEP_GPU_BXS464_WRAP0_DFT_EMBED_PBIST_0_DFT_PBIST_CPU_0
MCU_R5FSS0_CORE0_INTR_IN_318	318	COMPUTE_CLUSTERHP0_AC71_6_DFT_LBIST_DFT_LBIST_BIST_DONE_0
MCU_R5FSS0_CORE0_INTR_IN_319	319	COMPUTE_CLUSTERHP0_AC71_7_DFT_LBIST_DFT_LBIST_BIST_DONE_0
MCU_R5FSS0_CORE0_INTR_IN_320	320	PBIST15_DFT_PBIST_CPU_0
MCU_R5FSS0_CORE0_INTR_IN_321	321	COMPUTE_CLUSTERHP0_CLEC_0_SOC_EVENTS_OUT_LEVEL_14
MCU_R5FSS0_CORE0_INTR_IN_322	322	COMPUTE_CLUSTERHP0_CLEC_0_SOC_EVENTS_OUT_LEVEL_15
MCU_R5FSS0_CORE0_INTR_IN_323	323	COMPUTE_CLUSTERHP0_CLEC_0_SOC_EVENTS_OUT_LEVEL_22
MCU_R5FSS0_CORE0_INTR_IN_352	352	COMPUTE_CLUSTERHP0_GIC_OUTPUT_WAKER_GIC_PWR0_WAKE_REQUEST_2
MCU_R5FSS0_CORE0_INTR_IN_353	353	COMPUTE_CLUSTERHP0_GIC_OUTPUT_WAKER_GIC_PWR0_WAKE_REQUEST_3
MCU_R5FSS0_CORE0_INTR_IN_354	354	COMPUTE_CLUSTERHP0_GIC_OUTPUT_WAKER_GIC_PWR1_WAKE_REQUEST_0
MCU_R5FSS0_CORE0_INTR_IN_355	355	COMPUTE_CLUSTERHP0_GIC_OUTPUT_WAKER_GIC_PWR1_WAKE_REQUEST_1
MCU_R5FSS0_CORE0_INTR_IN_356	356	COMPUTE_CLUSTERHP0_GIC_OUTPUT_WAKER_GIC_PWR1_WAKE_REQUEST_2
MCU_R5FSS0_CORE0_INTR_IN_357	357	COMPUTE_CLUSTERHP0_GIC_OUTPUT_WAKER_GIC_PWR1_WAKE_REQUEST_3
MCU_R5FSS0_CORE0_INTR_IN_367	367	WKUP_PSC0_PSC_ALLINT_0
MCU_R5FSS0_CORE0_INTR_IN_368	368	PSC0_PSC_ALLINT_0
MCU_R5FSS0_CORE0_INTR_IN_369	369	AM_BOLT_PSC_WRAP0_PSC_ALLINT_0
MCU_R5FSS0_CORE0_INTR_IN_370	370	WKUP_SMS0_COMMON_0_SMS_IOPM_IO_SWAKEUP_INTR_0
MCU_R5FSS0_CORE0_INTR_IN_371	371	WKUP_SMS0_COMMON_0_SMS_IOPM_IO_SWAKEUP_INTR_1
MCU_R5FSS0_CORE0_INTR_IN_372	372	WKUP_SMS0_COMMON_0_SMS_IOPM_DEBUG_ACTIVATED_INTR_0
MCU_R5FSS0_CORE0_INTR_IN_373	373	WKUP_SMS0_COMMON_0_SMS_IOPM_DEBUG_DEACTIVATED_INTR_0
MCU_R5FSS0_CORE0_INTR_IN_374	374	WKUP_SMS0_COMMON_0_SMS_IOPM_DEBUG_FORCEACTIVE_INTR_0

Table 9-62. MCU_R5FSS0_CORE0_INTERRUPT_MAP Memory Map (continued)

Interrupt Input Line	Interrupt ID	Source Interrupt
MCU_R5FSS0_CORE0_INTR_IN_376	376	NAVSS0_INTR_0_OUTL_INTR_400
MCU_R5FSS0_CORE0_INTR_IN_377	377	NAVSS0_INTR_0_OUTL_INTR_401
MCU_R5FSS0_CORE0_INTR_IN_378	378	NAVSS0_INTR_0_OUTL_INTR_402
MCU_R5FSS0_CORE0_INTR_IN_379	379	NAVSS0_INTR_0_OUTL_INTR_403
MCU_R5FSS0_CORE0_INTR_IN_380	380	NAVSS0_INTR_0_OUTL_INTR_404
MCU_R5FSS0_CORE0_INTR_IN_381	381	NAVSS0_INTR_0_OUTL_INTR_405
MCU_R5FSS0_CORE0_INTR_IN_382	382	NAVSS0_INTR_0_OUTL_INTR_406
MCU_R5FSS0_CORE0_INTR_IN_383	383	NAVSS0_INTR_0_OUTL_INTR_407

9.4.31 MCU_R5FSS0_CORE1_INTERRUPT_MAP

Table 9-63. MCU_R5FSS0_CORE1_INTERRUPT_MAP Memory Map

Interrupt Input Line	Interrupt ID	Source Interrupt
MCU_R5FSS0_CORE1_INTR_IN_0	0	MCU_MCAN0_COMMON_0_MCANSS_MCAN_LVL_INT_0
MCU_R5FSS0_CORE1_INTR_IN_1	1	MCU_MCAN0_COMMON_0_MCANSS_MCAN_LVL_INT_1
MCU_R5FSS0_CORE1_INTR_IN_2	2	MCU_MCAN1_COMMON_0_MCANSS_MCAN_LVL_INT_0
MCU_R5FSS0_CORE1_INTR_IN_3	3	MCU_MCAN1_COMMON_0_MCANSS_MCAN_LVL_INT_1
MCU_R5FSS0_CORE1_INTR_IN_4	4	MCU_MCAN0_COMMON_0_MCANSS_EXT_TS_ROLLOVER_LVL_INT_0
MCU_R5FSS0_CORE1_INTR_IN_5	5	MCU_MCAN1_COMMON_0_MCANSS_EXT_TS_ROLLOVER_LVL_INT_0
MCU_R5FSS0_CORE1_INTR_IN_6	6	MCU_ADC12FCC0_COMMON_0_GEN_LEVEL_0
MCU_R5FSS0_CORE1_INTR_IN_7	7	MCU_ADC12FCC1_COMMON_0_GEN_LEVEL_0
MCU_R5FSS0_CORE1_INTR_IN_14	14	MCU_SA3_SS0_SA_UL_0_SA_UL_PKA_0
MCU_R5FSS0_CORE1_INTR_IN_15	15	MCU_SA3_SS0_SA_UL_0_SA_UL_TRNG_0
MCU_R5FSS0_CORE1_INTR_IN_16	16	MCU_I3C0_COMMON_0_I3C_INT_0
MCU_R5FSS0_CORE1_INTR_IN_17	17	MCU_I3C1_COMMON_0_I3C_INT_0
MCU_R5FSS0_CORE1_INTR_IN_18	18	MCU_I2C1_POINTRPEND_0
MCU_R5FSS0_CORE1_INTR_IN_20	20	MCU_MCSPi0_INTR_SPI_0
MCU_R5FSS0_CORE1_INTR_IN_21	21	MCU_MCSPi1_INTR_SPI_0
MCU_R5FSS0_CORE1_INTR_IN_22	22	MCU_MCSPi2_INTR_SPI_0
MCU_R5FSS0_CORE1_INTR_IN_23	23	MCU_I2C0_POINTRPEND_0
MCU_R5FSS0_CORE1_INTR_IN_24	24	MCU_FSS0_OSPI_0_OSPI_LVL_INTR_0
MCU_R5FSS0_CORE1_INTR_IN_25	25	MCU_FSS0_OSPI_1_OSPI_LVL_INTR_0
MCU_R5FSS0_CORE1_INTR_IN_26	26	MCU_FSS0_HYPERBUS1P0_0_HPB_INTR_0
MCU_R5FSS0_CORE1_INTR_IN_27	27	MCU_FSS0_FSAS_0_OTFA_INTR_ERR_PEND_0
MCU_R5FSS0_CORE1_INTR_IN_28	28	MCU_FSS0_FSAS_0_ECC_INTR_ERR_PEND_0
MCU_R5FSS0_CORE1_INTR_IN_30	30	MCU_UART0_USART_IRQ_0
MCU_R5FSS0_CORE1_INTR_IN_32	32	MCU_CPSW0_COMMON_0_STAT_PEND_0
MCU_R5FSS0_CORE1_INTR_IN_34	34	MCU_CPSW0_COMMON_0_EVNT_PEND_0
MCU_R5FSS0_CORE1_INTR_IN_35	35	MCU_CPSW0_COMMON_0_MDIO_PEND_0
MCU_R5FSS0_CORE1_INTR_IN_36	36	MCU_PBIST1_DFT_PBIST_CPU_0
MCU_R5FSS0_CORE1_INTR_IN_37	37	MCU_PBIST2_DFT_PBIST_CPU_0
MCU_R5FSS0_CORE1_INTR_IN_38	38	MCU_TIMER0_INTR_PEND_0
MCU_R5FSS0_CORE1_INTR_IN_39	39	MCU_TIMER1_INTR_PEND_0
MCU_R5FSS0_CORE1_INTR_IN_40	40	MCU_TIMER2_INTR_PEND_0
MCU_R5FSS0_CORE1_INTR_IN_41	41	MCU_TIMER3_INTR_PEND_0
MCU_R5FSS0_CORE1_INTR_IN_42	42	MCU_RTIO_INTR_WWD_0

Table 9-63. MCU_R5FSS0_CORE1_INTERRUPT_MAP Memory Map (continued)

Interrupt Input Line	Interrupt ID	Source Interrupt
MCU_R5FSS0_CORE1_INTR_IN_43	43	MCU_RT11_INTR_WWD_0
MCU_R5FSS0_CORE1_INTR_IN_44	44	MCU_CTRL_MMR0_IPC_SET0_IPC_SET_IPCFG_0
MCU_R5FSS0_CORE1_INTR_IN_45	45	MCU_CTRL_MMR0_IPC_SET1_IPC_SET_IPCFG_0
MCU_R5FSS0_CORE1_INTR_IN_46	46	MCU_CTRL_MMR0_ACCESS_ERR_0
MCU_R5FSS0_CORE1_INTR_IN_47	47	MCU_PBIST0_DFT_PBIST_CPU_0
MCU_R5FSS0_CORE1_INTR_IN_48	48	MCU_ESM0_ESM_INT_LOW_LVL_0
MCU_R5FSS0_CORE1_INTR_IN_49	49	MCU_ESM0_ESM_INT_HI_LVL_0
MCU_R5FSS0_CORE1_INTR_IN_50	50	MCU_DCC0_INTR_DONE_LEVEL_0
MCU_R5FSS0_CORE1_INTR_IN_51	51	MCU_DCC1_INTR_DONE_LEVEL_0
MCU_R5FSS0_CORE1_INTR_IN_52	52	MCU_DCC2_INTR_DONE_LEVEL_0
MCU_R5FSS0_CORE1_INTR_IN_53	53	MCU_ESM0_ESM_INT_CFG_LVL_0
MCU_R5FSS0_CORE1_INTR_IN_56	56	MCU_R5FSS0_CORE1_VALIRQ_0
MCU_R5FSS0_CORE1_INTR_IN_57	57	MCU_R5FSS0_CORE1_VALFIQ_0
MCU_R5FSS0_CORE1_INTR_IN_58	58	MCU_R5FSS0_CORE0_CTI_0
MCU_R5FSS0_CORE1_INTR_IN_59	59	MCU_R5FSS0_CORE1_CTI_0
MCU_R5FSS0_CORE1_INTR_IN_60	60	MCU_R5FSS0_COMMON0_COMMRX_LEVEL_1_0
MCU_R5FSS0_CORE1_INTR_IN_61	61	MCU_R5FSS0_COMMON0_COMMTX_LEVEL_1_0
MCU_R5FSS0_CORE1_INTR_IN_64	64	MCU_NAVSS0_INTR_ROUTER_0_OUTL_INTR_32
MCU_R5FSS0_CORE1_INTR_IN_65	65	MCU_NAVSS0_INTR_ROUTER_0_OUTL_INTR_33
MCU_R5FSS0_CORE1_INTR_IN_66	66	MCU_NAVSS0_INTR_ROUTER_0_OUTL_INTR_34
MCU_R5FSS0_CORE1_INTR_IN_67	67	MCU_NAVSS0_INTR_ROUTER_0_OUTL_INTR_35
MCU_R5FSS0_CORE1_INTR_IN_68	68	MCU_NAVSS0_INTR_ROUTER_0_OUTL_INTR_36
MCU_R5FSS0_CORE1_INTR_IN_69	69	MCU_NAVSS0_INTR_ROUTER_0_OUTL_INTR_37
MCU_R5FSS0_CORE1_INTR_IN_70	70	MCU_NAVSS0_INTR_ROUTER_0_OUTL_INTR_38
MCU_R5FSS0_CORE1_INTR_IN_71	71	MCU_NAVSS0_INTR_ROUTER_0_OUTL_INTR_39
MCU_R5FSS0_CORE1_INTR_IN_72	72	MCU_NAVSS0_INTR_ROUTER_0_OUTL_INTR_40
MCU_R5FSS0_CORE1_INTR_IN_73	73	MCU_NAVSS0_INTR_ROUTER_0_OUTL_INTR_41
MCU_R5FSS0_CORE1_INTR_IN_74	74	MCU_NAVSS0_INTR_ROUTER_0_OUTL_INTR_42
MCU_R5FSS0_CORE1_INTR_IN_75	75	MCU_NAVSS0_INTR_ROUTER_0_OUTL_INTR_43
MCU_R5FSS0_CORE1_INTR_IN_76	76	MCU_NAVSS0_INTR_ROUTER_0_OUTL_INTR_44
MCU_R5FSS0_CORE1_INTR_IN_77	77	MCU_NAVSS0_INTR_ROUTER_0_OUTL_INTR_45
MCU_R5FSS0_CORE1_INTR_IN_78	78	MCU_NAVSS0_INTR_ROUTER_0_OUTL_INTR_46
MCU_R5FSS0_CORE1_INTR_IN_79	79	MCU_NAVSS0_INTR_ROUTER_0_OUTL_INTR_47
MCU_R5FSS0_CORE1_INTR_IN_80	80	MCU_NAVSS0_INTR_ROUTER_0_OUTL_INTR_48
MCU_R5FSS0_CORE1_INTR_IN_81	81	MCU_NAVSS0_INTR_ROUTER_0_OUTL_INTR_49
MCU_R5FSS0_CORE1_INTR_IN_82	82	MCU_NAVSS0_INTR_ROUTER_0_OUTL_INTR_50
MCU_R5FSS0_CORE1_INTR_IN_83	83	MCU_NAVSS0_INTR_ROUTER_0_OUTL_INTR_51
MCU_R5FSS0_CORE1_INTR_IN_84	84	MCU_NAVSS0_INTR_ROUTER_0_OUTL_INTR_52
MCU_R5FSS0_CORE1_INTR_IN_85	85	MCU_NAVSS0_INTR_ROUTER_0_OUTL_INTR_53
MCU_R5FSS0_CORE1_INTR_IN_86	86	MCU_NAVSS0_INTR_ROUTER_0_OUTL_INTR_54
MCU_R5FSS0_CORE1_INTR_IN_87	87	MCU_NAVSS0_INTR_ROUTER_0_OUTL_INTR_55
MCU_R5FSS0_CORE1_INTR_IN_88	88	MCU_SA3_SS0_INTAGGR_0_INTAGGR_VINTR_0
MCU_R5FSS0_CORE1_INTR_IN_89	89	MCU_SA3_SS0_INTAGGR_0_INTAGGR_VINTR_1
MCU_R5FSS0_CORE1_INTR_IN_90	90	MCU_SA3_SS0_INTAGGR_0_INTAGGR_VINTR_2
MCU_R5FSS0_CORE1_INTR_IN_91	91	MCU_SA3_SS0_INTAGGR_0_INTAGGR_VINTR_3
MCU_R5FSS0_CORE1_INTR_IN_92	92	MCU_SA3_SS0_INTAGGR_0_INTAGGR_VINTR_4
MCU_R5FSS0_CORE1_INTR_IN_93	93	MCU_SA3_SS0_INTAGGR_0_INTAGGR_VINTR_5

Table 9-63. MCU_R5FSS0_CORE1_INTERRUPT_MAP Memory Map (continued)

Interrupt Input Line	Interrupt ID	Source Interrupt
MCU_R5FSS0_CORE1_INTR_IN_94	94	MCU_SA3_SS0_INTAGGR_0_INTAGGR_VINTR_6
MCU_R5FSS0_CORE1_INTR_IN_95	95	MCU_SA3_SS0_INTAGGR_0_INTAGGR_VINTR_7
MCU_R5FSS0_CORE1_INTR_IN_96	96	WKUP_I2C0_POINTRPEND_0
MCU_R5FSS0_CORE1_INTR_IN_97	97	WKUP_UART0_USART_IRQ_0
MCU_R5FSS0_CORE1_INTR_IN_98	98	WKUP_ESM0_ESM_INT_LOW_LVL_0
MCU_R5FSS0_CORE1_INTR_IN_99	99	WKUP_ESM0_ESM_INT_HI_LVL_0
MCU_R5FSS0_CORE1_INTR_IN_100	100	WKUP_ESM0_ESM_INT_CFG_LVL_0
MCU_R5FSS0_CORE1_INTR_IN_102	102	WKUP_SMS0_RAT_0_EXP_INTR_0
MCU_R5FSS0_CORE1_INTR_IN_103	103	WKUP_SMS0_DBG_AUTH_0_DBG_AUTH_0
MCU_R5FSS0_CORE1_INTR_IN_104	104	WKUP_SMS0_AESEIP38T_0_AES_SINTREQUEST_P_0
MCU_R5FSS0_CORE1_INTR_IN_105	105	WKUP_SMS0_AESEIP38T_0_AES_SINTREQUEST_S_0
MCU_R5FSS0_CORE1_INTR_IN_106	106	WKUP_SMS0_TIFS_CBASS_0_FW_EXCEPTION_INTR_0
MCU_R5FSS0_CORE1_INTR_IN_107	107	WKUP_SMS0_COMMON_0_COMBINED_SEC_IN_0
MCU_R5FSS0_CORE1_INTR_IN_108	108	MCU_TIMER4_INTR_PEND_0
MCU_R5FSS0_CORE1_INTR_IN_109	109	MCU_TIMER5_INTR_PEND_0
MCU_R5FSS0_CORE1_INTR_IN_110	110	MCU_TIMER6_INTR_PEND_0
MCU_R5FSS0_CORE1_INTR_IN_111	111	MCU_TIMER7_INTR_PEND_0
MCU_R5FSS0_CORE1_INTR_IN_112	112	MCU_TIMER8_INTR_PEND_0
MCU_R5FSS0_CORE1_INTR_IN_113	113	MCU_TIMER9_INTR_PEND_0
MCU_R5FSS0_CORE1_INTR_IN_114	114	WKUP_SMS0_HSM_CBASS_0_FW_EXCEPTION_INTR_0
MCU_R5FSS0_CORE1_INTR_IN_119	119	WKUP_CTRL_MMR0_ACCESS_ERR_0
MCU_R5FSS0_CORE1_INTR_IN_120	120	WKUP_PORZ_SYNC0_MAIN_PORZ_LATCHED_0
MCU_R5FSS0_CORE1_INTR_IN_122	122	WKUP_RESETZ_SYNC0_MAIN_RESETZ_LATCHED_0
MCU_R5FSS0_CORE1_INTR_IN_124	124	WKUP_GPIOMUX_INTRTR0_OUTP_0
MCU_R5FSS0_CORE1_INTR_IN_125	125	WKUP_GPIOMUX_INTRTR0_OUTP_1
MCU_R5FSS0_CORE1_INTR_IN_126	126	WKUP_GPIOMUX_INTRTR0_OUTP_2
MCU_R5FSS0_CORE1_INTR_IN_127	127	WKUP_GPIOMUX_INTRTR0_OUTP_3
MCU_R5FSS0_CORE1_INTR_IN_128	128	WKUP_GPIOMUX_INTRTR0_OUTP_4
MCU_R5FSS0_CORE1_INTR_IN_129	129	WKUP_GPIOMUX_INTRTR0_OUTP_5
MCU_R5FSS0_CORE1_INTR_IN_130	130	WKUP_GPIOMUX_INTRTR0_OUTP_6
MCU_R5FSS0_CORE1_INTR_IN_131	131	WKUP_GPIOMUX_INTRTR0_OUTP_7
MCU_R5FSS0_CORE1_INTR_IN_132	132	WKUP_GPIOMUX_INTRTR0_OUTP_8
MCU_R5FSS0_CORE1_INTR_IN_133	133	WKUP_GPIOMUX_INTRTR0_OUTP_9
MCU_R5FSS0_CORE1_INTR_IN_134	134	WKUP_GPIOMUX_INTRTR0_OUTP_10
MCU_R5FSS0_CORE1_INTR_IN_135	135	WKUP_GPIOMUX_INTRTR0_OUTP_11
MCU_R5FSS0_CORE1_INTR_IN_136	136	WKUP_GPIOMUX_INTRTR0_OUTP_12
MCU_R5FSS0_CORE1_INTR_IN_137	137	WKUP_GPIOMUX_INTRTR0_OUTP_13
MCU_R5FSS0_CORE1_INTR_IN_138	138	WKUP_GPIOMUX_INTRTR0_OUTP_14
MCU_R5FSS0_CORE1_INTR_IN_139	139	WKUP_GPIOMUX_INTRTR0_OUTP_15
MCU_R5FSS0_CORE1_INTR_IN_140	140	ESM0_ESM_INT_LOW_LVL_0
MCU_R5FSS0_CORE1_INTR_IN_141	141	ESM0_ESM_INT_HI_LVL_0
MCU_R5FSS0_CORE1_INTR_IN_142	142	ESM0_ESM_INT_CFG_LVL_0
MCU_R5FSS0_CORE1_INTR_IN_144	144	COMPUTE_CLUSTERHP0_GIC_OUTPUT_WAKER_GIC_PWR0_WAK E_REQUEST_0
MCU_R5FSS0_CORE1_INTR_IN_145	145	COMPUTE_CLUSTERHP0_GIC_OUTPUT_WAKER_GIC_PWR0_WAK E_REQUEST_1
MCU_R5FSS0_CORE1_INTR_IN_146	146	MCU_R5FSS0_CORE0_EXP_INTR_0

Table 9-63. MCU_R5FSS0_CORE1_INTERRUPT_MAP Memory Map (continued)

Interrupt Input Line	Interrupt ID	Source Interrupt
MCU_R5FSS0_CORE1_INTR_IN_147	147	MCU_R5FSS0_CORE1_EXP_INTR_0
MCU_R5FSS0_CORE1_INTR_IN_148	148	MCU_CBASS0_DEFAULT_ERR_INTR_0
MCU_R5FSS0_CORE1_INTR_IN_149	149	GLUELOGIC_DBG_CBASS_INTR_OR_GLUE_DBG_CBASS_AGG_ER R_INTR_0
MCU_R5FSS0_CORE1_INTR_IN_150	150	GLUELOGIC_FW_CBASS_INTR_OR_GLUE_FW_CBASS_AGG_ERR_ INTR_0
MCU_R5FSS0_CORE1_INTR_IN_151	151	WKUP_CBASS0_DEFAULT_ERR_INTR_0
MCU_R5FSS0_CORE1_INTR_IN_156	156	WKUP_VTM0_COMMON_0_THERM_LVL_GT_TH1_INTR_0
MCU_R5FSS0_CORE1_INTR_IN_157	157	WKUP_VTM0_COMMON_0_THERM_LVL_LT_TH0_INTR_0
MCU_R5FSS0_CORE1_INTR_IN_158	158	WKUP_VTM0_COMMON_0_THERM_LVL_GT_TH2_INTR_0
MCU_R5FSS0_CORE1_INTR_IN_160	160	MAIN2MCU_LVL_INTRTR0_OUTL_0
MCU_R5FSS0_CORE1_INTR_IN_161	161	MAIN2MCU_LVL_INTRTR0_OUTL_1
MCU_R5FSS0_CORE1_INTR_IN_162	162	MAIN2MCU_LVL_INTRTR0_OUTL_2
MCU_R5FSS0_CORE1_INTR_IN_163	163	MAIN2MCU_LVL_INTRTR0_OUTL_3
MCU_R5FSS0_CORE1_INTR_IN_164	164	MAIN2MCU_LVL_INTRTR0_OUTL_4
MCU_R5FSS0_CORE1_INTR_IN_165	165	MAIN2MCU_LVL_INTRTR0_OUTL_5
MCU_R5FSS0_CORE1_INTR_IN_166	166	MAIN2MCU_LVL_INTRTR0_OUTL_6
MCU_R5FSS0_CORE1_INTR_IN_167	167	MAIN2MCU_LVL_INTRTR0_OUTL_7
MCU_R5FSS0_CORE1_INTR_IN_168	168	MAIN2MCU_LVL_INTRTR0_OUTL_8
MCU_R5FSS0_CORE1_INTR_IN_169	169	MAIN2MCU_LVL_INTRTR0_OUTL_9
MCU_R5FSS0_CORE1_INTR_IN_170	170	MAIN2MCU_LVL_INTRTR0_OUTL_10
MCU_R5FSS0_CORE1_INTR_IN_171	171	MAIN2MCU_LVL_INTRTR0_OUTL_11
MCU_R5FSS0_CORE1_INTR_IN_172	172	MAIN2MCU_LVL_INTRTR0_OUTL_12
MCU_R5FSS0_CORE1_INTR_IN_173	173	MAIN2MCU_LVL_INTRTR0_OUTL_13
MCU_R5FSS0_CORE1_INTR_IN_174	174	MAIN2MCU_LVL_INTRTR0_OUTL_14
MCU_R5FSS0_CORE1_INTR_IN_175	175	MAIN2MCU_LVL_INTRTR0_OUTL_15
MCU_R5FSS0_CORE1_INTR_IN_176	176	MAIN2MCU_LVL_INTRTR0_OUTL_16
MCU_R5FSS0_CORE1_INTR_IN_177	177	MAIN2MCU_LVL_INTRTR0_OUTL_17
MCU_R5FSS0_CORE1_INTR_IN_178	178	MAIN2MCU_LVL_INTRTR0_OUTL_18
MCU_R5FSS0_CORE1_INTR_IN_179	179	MAIN2MCU_LVL_INTRTR0_OUTL_19
MCU_R5FSS0_CORE1_INTR_IN_180	180	MAIN2MCU_LVL_INTRTR0_OUTL_20
MCU_R5FSS0_CORE1_INTR_IN_181	181	MAIN2MCU_LVL_INTRTR0_OUTL_21
MCU_R5FSS0_CORE1_INTR_IN_182	182	MAIN2MCU_LVL_INTRTR0_OUTL_22
MCU_R5FSS0_CORE1_INTR_IN_183	183	MAIN2MCU_LVL_INTRTR0_OUTL_23
MCU_R5FSS0_CORE1_INTR_IN_184	184	MAIN2MCU_LVL_INTRTR0_OUTL_24
MCU_R5FSS0_CORE1_INTR_IN_185	185	MAIN2MCU_LVL_INTRTR0_OUTL_25
MCU_R5FSS0_CORE1_INTR_IN_186	186	MAIN2MCU_LVL_INTRTR0_OUTL_26
MCU_R5FSS0_CORE1_INTR_IN_187	187	MAIN2MCU_LVL_INTRTR0_OUTL_27
MCU_R5FSS0_CORE1_INTR_IN_188	188	MAIN2MCU_LVL_INTRTR0_OUTL_28
MCU_R5FSS0_CORE1_INTR_IN_189	189	MAIN2MCU_LVL_INTRTR0_OUTL_29
MCU_R5FSS0_CORE1_INTR_IN_190	190	MAIN2MCU_LVL_INTRTR0_OUTL_30
MCU_R5FSS0_CORE1_INTR_IN_191	191	MAIN2MCU_LVL_INTRTR0_OUTL_31
MCU_R5FSS0_CORE1_INTR_IN_192	192	MAIN2MCU_LVL_INTRTR0_OUTL_32
MCU_R5FSS0_CORE1_INTR_IN_193	193	MAIN2MCU_LVL_INTRTR0_OUTL_33
MCU_R5FSS0_CORE1_INTR_IN_194	194	MAIN2MCU_LVL_INTRTR0_OUTL_34
MCU_R5FSS0_CORE1_INTR_IN_195	195	MAIN2MCU_LVL_INTRTR0_OUTL_35
MCU_R5FSS0_CORE1_INTR_IN_196	196	MAIN2MCU_LVL_INTRTR0_OUTL_36

Table 9-63. MCU_R5FSS0_CORE1_INTERRUPT_MAP Memory Map (continued)

Interrupt Input Line	Interrupt ID	Source Interrupt
MCU_R5FSS0_CORE1_INTR_IN_197	197	MAIN2MCU_LVL_INTRTR0_OUTL_37
MCU_R5FSS0_CORE1_INTR_IN_198	198	MAIN2MCU_LVL_INTRTR0_OUTL_38
MCU_R5FSS0_CORE1_INTR_IN_199	199	MAIN2MCU_LVL_INTRTR0_OUTL_39
MCU_R5FSS0_CORE1_INTR_IN_200	200	MAIN2MCU_LVL_INTRTR0_OUTL_40
MCU_R5FSS0_CORE1_INTR_IN_201	201	MAIN2MCU_LVL_INTRTR0_OUTL_41
MCU_R5FSS0_CORE1_INTR_IN_202	202	MAIN2MCU_LVL_INTRTR0_OUTL_42
MCU_R5FSS0_CORE1_INTR_IN_203	203	MAIN2MCU_LVL_INTRTR0_OUTL_43
MCU_R5FSS0_CORE1_INTR_IN_204	204	MAIN2MCU_LVL_INTRTR0_OUTL_44
MCU_R5FSS0_CORE1_INTR_IN_205	205	MAIN2MCU_LVL_INTRTR0_OUTL_45
MCU_R5FSS0_CORE1_INTR_IN_206	206	MAIN2MCU_LVL_INTRTR0_OUTL_46
MCU_R5FSS0_CORE1_INTR_IN_207	207	MAIN2MCU_LVL_INTRTR0_OUTL_47
MCU_R5FSS0_CORE1_INTR_IN_208	208	MAIN2MCU_LVL_INTRTR0_OUTL_48
MCU_R5FSS0_CORE1_INTR_IN_209	209	MAIN2MCU_LVL_INTRTR0_OUTL_49
MCU_R5FSS0_CORE1_INTR_IN_210	210	MAIN2MCU_LVL_INTRTR0_OUTL_50
MCU_R5FSS0_CORE1_INTR_IN_211	211	MAIN2MCU_LVL_INTRTR0_OUTL_51
MCU_R5FSS0_CORE1_INTR_IN_212	212	MAIN2MCU_LVL_INTRTR0_OUTL_52
MCU_R5FSS0_CORE1_INTR_IN_213	213	MAIN2MCU_LVL_INTRTR0_OUTL_53
MCU_R5FSS0_CORE1_INTR_IN_214	214	MAIN2MCU_LVL_INTRTR0_OUTL_54
MCU_R5FSS0_CORE1_INTR_IN_215	215	MAIN2MCU_LVL_INTRTR0_OUTL_55
MCU_R5FSS0_CORE1_INTR_IN_216	216	MAIN2MCU_LVL_INTRTR0_OUTL_56
MCU_R5FSS0_CORE1_INTR_IN_217	217	MAIN2MCU_LVL_INTRTR0_OUTL_57
MCU_R5FSS0_CORE1_INTR_IN_218	218	MAIN2MCU_LVL_INTRTR0_OUTL_58
MCU_R5FSS0_CORE1_INTR_IN_219	219	MAIN2MCU_LVL_INTRTR0_OUTL_59
MCU_R5FSS0_CORE1_INTR_IN_220	220	MAIN2MCU_LVL_INTRTR0_OUTL_60
MCU_R5FSS0_CORE1_INTR_IN_221	221	MAIN2MCU_LVL_INTRTR0_OUTL_61
MCU_R5FSS0_CORE1_INTR_IN_222	222	MAIN2MCU_LVL_INTRTR0_OUTL_62
MCU_R5FSS0_CORE1_INTR_IN_223	223	MAIN2MCU_LVL_INTRTR0_OUTL_63
MCU_R5FSS0_CORE1_INTR_IN_224	224	MAIN2MCU_PLS_INTRTR0_OUTP_0
MCU_R5FSS0_CORE1_INTR_IN_225	225	MAIN2MCU_PLS_INTRTR0_OUTP_1
MCU_R5FSS0_CORE1_INTR_IN_226	226	MAIN2MCU_PLS_INTRTR0_OUTP_2
MCU_R5FSS0_CORE1_INTR_IN_227	227	MAIN2MCU_PLS_INTRTR0_OUTP_3
MCU_R5FSS0_CORE1_INTR_IN_228	228	MAIN2MCU_PLS_INTRTR0_OUTP_4
MCU_R5FSS0_CORE1_INTR_IN_229	229	MAIN2MCU_PLS_INTRTR0_OUTP_5
MCU_R5FSS0_CORE1_INTR_IN_230	230	MAIN2MCU_PLS_INTRTR0_OUTP_6
MCU_R5FSS0_CORE1_INTR_IN_231	231	MAIN2MCU_PLS_INTRTR0_OUTP_7
MCU_R5FSS0_CORE1_INTR_IN_232	232	MAIN2MCU_PLS_INTRTR0_OUTP_8
MCU_R5FSS0_CORE1_INTR_IN_233	233	MAIN2MCU_PLS_INTRTR0_OUTP_9
MCU_R5FSS0_CORE1_INTR_IN_234	234	MAIN2MCU_PLS_INTRTR0_OUTP_10
MCU_R5FSS0_CORE1_INTR_IN_235	235	MAIN2MCU_PLS_INTRTR0_OUTP_11
MCU_R5FSS0_CORE1_INTR_IN_236	236	MAIN2MCU_PLS_INTRTR0_OUTP_12
MCU_R5FSS0_CORE1_INTR_IN_237	237	MAIN2MCU_PLS_INTRTR0_OUTP_13
MCU_R5FSS0_CORE1_INTR_IN_238	238	MAIN2MCU_PLS_INTRTR0_OUTP_14
MCU_R5FSS0_CORE1_INTR_IN_239	239	MAIN2MCU_PLS_INTRTR0_OUTP_15
MCU_R5FSS0_CORE1_INTR_IN_240	240	MAIN2MCU_PLS_INTRTR0_OUTP_16
MCU_R5FSS0_CORE1_INTR_IN_241	241	MAIN2MCU_PLS_INTRTR0_OUTP_17
MCU_R5FSS0_CORE1_INTR_IN_242	242	MAIN2MCU_PLS_INTRTR0_OUTP_18
MCU_R5FSS0_CORE1_INTR_IN_243	243	MAIN2MCU_PLS_INTRTR0_OUTP_19

Table 9-63. MCU_R5FSS0_CORE1_INTERRUPT_MAP Memory Map (continued)

Interrupt Input Line	Interrupt ID	Source Interrupt
MCU_R5FSS0_CORE1_INTR_IN_244	244	MAIN2MCU_PLS_INTRTR0_OUTP_20
MCU_R5FSS0_CORE1_INTR_IN_245	245	MAIN2MCU_PLS_INTRTR0_OUTP_21
MCU_R5FSS0_CORE1_INTR_IN_246	246	MAIN2MCU_PLS_INTRTR0_OUTP_22
MCU_R5FSS0_CORE1_INTR_IN_247	247	MAIN2MCU_PLS_INTRTR0_OUTP_23
MCU_R5FSS0_CORE1_INTR_IN_248	248	MAIN2MCU_PLS_INTRTR0_OUTP_24
MCU_R5FSS0_CORE1_INTR_IN_249	249	MAIN2MCU_PLS_INTRTR0_OUTP_25
MCU_R5FSS0_CORE1_INTR_IN_250	250	MAIN2MCU_PLS_INTRTR0_OUTP_26
MCU_R5FSS0_CORE1_INTR_IN_251	251	MAIN2MCU_PLS_INTRTR0_OUTP_27
MCU_R5FSS0_CORE1_INTR_IN_252	252	MAIN2MCU_PLS_INTRTR0_OUTP_28
MCU_R5FSS0_CORE1_INTR_IN_253	253	MAIN2MCU_PLS_INTRTR0_OUTP_29
MCU_R5FSS0_CORE1_INTR_IN_254	254	MAIN2MCU_PLS_INTRTR0_OUTP_30
MCU_R5FSS0_CORE1_INTR_IN_255	255	MAIN2MCU_PLS_INTRTR0_OUTP_31
MCU_R5FSS0_CORE1_INTR_IN_256	256	MAIN2MCU_PLS_INTRTR0_OUTP_32
MCU_R5FSS0_CORE1_INTR_IN_257	257	MAIN2MCU_PLS_INTRTR0_OUTP_33
MCU_R5FSS0_CORE1_INTR_IN_258	258	MAIN2MCU_PLS_INTRTR0_OUTP_34
MCU_R5FSS0_CORE1_INTR_IN_259	259	MAIN2MCU_PLS_INTRTR0_OUTP_35
MCU_R5FSS0_CORE1_INTR_IN_260	260	MAIN2MCU_PLS_INTRTR0_OUTP_36
MCU_R5FSS0_CORE1_INTR_IN_261	261	MAIN2MCU_PLS_INTRTR0_OUTP_37
MCU_R5FSS0_CORE1_INTR_IN_262	262	MAIN2MCU_PLS_INTRTR0_OUTP_38
MCU_R5FSS0_CORE1_INTR_IN_263	263	MAIN2MCU_PLS_INTRTR0_OUTP_39
MCU_R5FSS0_CORE1_INTR_IN_264	264	MAIN2MCU_PLS_INTRTR0_OUTP_40
MCU_R5FSS0_CORE1_INTR_IN_265	265	MAIN2MCU_PLS_INTRTR0_OUTP_41
MCU_R5FSS0_CORE1_INTR_IN_266	266	MAIN2MCU_PLS_INTRTR0_OUTP_42
MCU_R5FSS0_CORE1_INTR_IN_267	267	MAIN2MCU_PLS_INTRTR0_OUTP_43
MCU_R5FSS0_CORE1_INTR_IN_268	268	MAIN2MCU_PLS_INTRTR0_OUTP_44
MCU_R5FSS0_CORE1_INTR_IN_269	269	MAIN2MCU_PLS_INTRTR0_OUTP_45
MCU_R5FSS0_CORE1_INTR_IN_270	270	MAIN2MCU_PLS_INTRTR0_OUTP_46
MCU_R5FSS0_CORE1_INTR_IN_271	271	MAIN2MCU_PLS_INTRTR0_OUTP_47
MCU_R5FSS0_CORE1_INTR_IN_276	276	COMPUTE_CLUSTERHP0_ARM0_CPU0_DFT_LBIST_BIST_DONE_0
MCU_R5FSS0_CORE1_INTR_IN_277	277	COMPUTE_CLUSTERHP0_ARM0_CPU1_DFT_LBIST_BIST_DONE_0
MCU_R5FSS0_CORE1_INTR_IN_278	278	COMPUTE_CLUSTERHP0_ARM0_CPU2_DFT_LBIST_BIST_DONE_0
MCU_R5FSS0_CORE1_INTR_IN_279	279	COMPUTE_CLUSTERHP0_ARM0_CPU3_DFT_LBIST_BIST_DONE_0
MCU_R5FSS0_CORE1_INTR_IN_280	280	COMPUTE_CLUSTERHP0_ARM1_CPU0_DFT_LBIST_BIST_DONE_0
MCU_R5FSS0_CORE1_INTR_IN_281	281	COMPUTE_CLUSTERHP0_ARM1_CPU1_DFT_LBIST_BIST_DONE_0
MCU_R5FSS0_CORE1_INTR_IN_282	282	COMPUTE_CLUSTERHP0_ARM1_CPU2_DFT_LBIST_BIST_DONE_0
MCU_R5FSS0_CORE1_INTR_IN_283	283	COMPUTE_CLUSTERHP0_ARM1_CPU3_DFT_LBIST_BIST_DONE_0
MCU_R5FSS0_CORE1_INTR_IN_284	284	GLUELOGIC_MAIN_PULSAR2_LBIST_GLUE_DFT_LBIST_BIST_DONE_0
MCU_R5FSS0_CORE1_INTR_IN_285	285	GLUELOGIC_VPAC1_LBIST_GLUE_DFT_LBIST_BIST_DONE_0
MCU_R5FSS0_CORE1_INTR_IN_288	288	COMPUTE_CLUSTERHP0_CLEC_0_SOC_EVENTS_OUT_LEVEL_8
MCU_R5FSS0_CORE1_INTR_IN_289	289	COMPUTE_CLUSTERHP0_CLEC_0_SOC_EVENTS_OUT_LEVEL_9
MCU_R5FSS0_CORE1_INTR_IN_290	290	COMPUTE_CLUSTERHP0_CLEC_0_MSMC_PBIST_CPU_INTR_0
MCU_R5FSS0_CORE1_INTR_IN_291	291	COMPUTE_CLUSTERHP0_ARM0_DFT_LBIST_DFT_LBIST_BIST_DONE_0
MCU_R5FSS0_CORE1_INTR_IN_292	292	COMPUTE_CLUSTERHP0_ARM1_DFT_LBIST_DFT_LBIST_BIST_DONE_0
MCU_R5FSS0_CORE1_INTR_IN_293	293	COMPUTE_CLUSTERHP0_CLEC_0_SOC_EVENTS_OUT_LEVEL_12
MCU_R5FSS0_CORE1_INTR_IN_294	294	COMPUTE_CLUSTERHP0_CLEC_0_SOC_EVENTS_OUT_LEVEL_13

Table 9-63. MCU_R5FSS0_CORE1_INTERRUPT_MAP Memory Map (continued)

Interrupt Input Line	Interrupt ID	Source Interrupt
MCU_R5FSS0_CORE1_INTR_IN_295	295	COMPUTE_CLUSTERHP0_AC71_4_DFT_LBIST_DFT_LBIST_BIST_DONE_0
MCU_R5FSS0_CORE1_INTR_IN_296	296	COMPUTE_CLUSTERHP0_AC71_5_DFT_LBIST_DFT_LBIST_BIST_DONE_0
MCU_R5FSS0_CORE1_INTR_IN_297	297	GLUELOGIC_MAIN_PULSAR0_LBIST_GLUE_DFT_LBIST_BIST_DONE_0
MCU_R5FSS0_CORE1_INTR_IN_298	298	GLUELOGIC_MAIN_PULSAR1_LBIST_GLUE_DFT_LBIST_BIST_DONE_0
MCU_R5FSS0_CORE1_INTR_IN_299	299	GLUELOGIC_DMPAC_LBIST_GLUE_DFT_LBIST_BIST_DONE_0
MCU_R5FSS0_CORE1_INTR_IN_300	300	GLUELOGIC_VPAC_LBIST_GLUE_DFT_LBIST_BIST_DONE_0
MCU_R5FSS0_CORE1_INTR_IN_304	304	PBIST7_DFT_PBIST_CPU_0
MCU_R5FSS0_CORE1_INTR_IN_305	305	PBIST8_DFT_PBIST_CPU_0
MCU_R5FSS0_CORE1_INTR_IN_306	306	PBIST5_DFT_PBIST_CPU_0
MCU_R5FSS0_CORE1_INTR_IN_307	307	PBIST3_DFT_PBIST_CPU_0
MCU_R5FSS0_CORE1_INTR_IN_308	308	PBIST4_DFT_PBIST_CPU_0
MCU_R5FSS0_CORE1_INTR_IN_309	309	PBIST2_DFT_PBIST_CPU_0
MCU_R5FSS0_CORE1_INTR_IN_310	310	PBIST10_DFT_PBIST_CPU_0
MCU_R5FSS0_CORE1_INTR_IN_311	311	PBIST14_DFT_PBIST_CPU_0
MCU_R5FSS0_CORE1_INTR_IN_312	312	PBIST0_DFT_PBIST_CPU_0
MCU_R5FSS0_CORE1_INTR_IN_313	313	PBIST1_DFT_PBIST_CPU_0
MCU_R5FSS0_CORE1_INTR_IN_314	314	PBIST11_DFT_PBIST_CPU_0
MCU_R5FSS0_CORE1_INTR_IN_315	315	PBIST13_DFT_PBIST_CPU_0
MCU_R5FSS0_CORE1_INTR_IN_317	317	AEP_GPU_BXS464_WRAP0_DFT_EMBED_PBIST_0_DFT_PBIST_CPU_0
MCU_R5FSS0_CORE1_INTR_IN_318	318	COMPUTE_CLUSTERHP0_AC71_6_DFT_LBIST_DFT_LBIST_BIST_DONE_0
MCU_R5FSS0_CORE1_INTR_IN_319	319	COMPUTE_CLUSTERHP0_AC71_7_DFT_LBIST_DFT_LBIST_BIST_DONE_0
MCU_R5FSS0_CORE1_INTR_IN_320	320	PBIST15_DFT_PBIST_CPU_0
MCU_R5FSS0_CORE1_INTR_IN_321	321	COMPUTE_CLUSTERHP0_CLEC_0_SOC_EVENTS_OUT_LEVEL_14
MCU_R5FSS0_CORE1_INTR_IN_322	322	COMPUTE_CLUSTERHP0_CLEC_0_SOC_EVENTS_OUT_LEVEL_15
MCU_R5FSS0_CORE1_INTR_IN_323	323	COMPUTE_CLUSTERHP0_CLEC_0_SOC_EVENTS_OUT_LEVEL_22
MCU_R5FSS0_CORE1_INTR_IN_352	352	COMPUTE_CLUSTERHP0_GIC_OUTPUT_WAKER_GIC_PWR0_WAKE_REQUEST_2
MCU_R5FSS0_CORE1_INTR_IN_353	353	COMPUTE_CLUSTERHP0_GIC_OUTPUT_WAKER_GIC_PWR0_WAKE_REQUEST_3
MCU_R5FSS0_CORE1_INTR_IN_354	354	COMPUTE_CLUSTERHP0_GIC_OUTPUT_WAKER_GIC_PWR1_WAKE_REQUEST_0
MCU_R5FSS0_CORE1_INTR_IN_355	355	COMPUTE_CLUSTERHP0_GIC_OUTPUT_WAKER_GIC_PWR1_WAKE_REQUEST_1
MCU_R5FSS0_CORE1_INTR_IN_356	356	COMPUTE_CLUSTERHP0_GIC_OUTPUT_WAKER_GIC_PWR1_WAKE_REQUEST_2
MCU_R5FSS0_CORE1_INTR_IN_357	357	COMPUTE_CLUSTERHP0_GIC_OUTPUT_WAKER_GIC_PWR1_WAKE_REQUEST_3
MCU_R5FSS0_CORE1_INTR_IN_367	367	WKUP_PSC0_PSC_ALLINT_0
MCU_R5FSS0_CORE1_INTR_IN_368	368	PSC0_PSC_ALLINT_0
MCU_R5FSS0_CORE1_INTR_IN_369	369	AM_BOLT_PSC_WRAP0_PSC_ALLINT_0
MCU_R5FSS0_CORE1_INTR_IN_370	370	WKUP_SMS0_COMMON_0_SMS_IOPM_IO_SWAKEUP_INTR_0
MCU_R5FSS0_CORE1_INTR_IN_371	371	WKUP_SMS0_COMMON_0_SMS_IOPM_IO_SWAKEUP_INTR_1
MCU_R5FSS0_CORE1_INTR_IN_372	372	WKUP_SMS0_COMMON_0_SMS_IOPM_DEBUG_ACTIVATED_INTR_0

Table 9-63. MCU_R5FSS0_CORE1_INTERRUPT_MAP Memory Map (continued)

Interrupt Input Line	Interrupt ID	Source Interrupt
MCU_R5FSS0_CORE1_INTR_IN_373	373	WKUP_SMS0_COMMON_0_SMS_IOPM_DEBUG_DEACTIVATED_INTR_0
MCU_R5FSS0_CORE1_INTR_IN_374	374	WKUP_SMS0_COMMON_0_SMS_IOPM_DEBUG_FORCEACTIVE_INTR_0
MCU_R5FSS0_CORE1_INTR_IN_376	376	NAVSS0_INTR_0_OUTL_INTR_400
MCU_R5FSS0_CORE1_INTR_IN_377	377	NAVSS0_INTR_0_OUTL_INTR_401
MCU_R5FSS0_CORE1_INTR_IN_378	378	NAVSS0_INTR_0_OUTL_INTR_402
MCU_R5FSS0_CORE1_INTR_IN_379	379	NAVSS0_INTR_0_OUTL_INTR_403
MCU_R5FSS0_CORE1_INTR_IN_380	380	NAVSS0_INTR_0_OUTL_INTR_404
MCU_R5FSS0_CORE1_INTR_IN_381	381	NAVSS0_INTR_0_OUTL_INTR_405
MCU_R5FSS0_CORE1_INTR_IN_382	382	NAVSS0_INTR_0_OUTL_INTR_406
MCU_R5FSS0_CORE1_INTR_IN_383	383	NAVSS0_INTR_0_OUTL_INTR_407

9.4.32 NAVSS0_INTERRUPT_MAP

Table 9-64. NAVSS0_INTERRUPT_MAP Memory Map

Interrupt Input Line	Interrupt ID	Source Interrupt
NAVSS0_CPTS0_HW1_PUSH_IN_0	0	TIMESYNC_INTRTR0_OUTL_0
NAVSS0_CPTS0_HW2_PUSH_IN_0	0	TIMESYNC_INTRTR0_OUTL_1
NAVSS0_CPTS0_HW3_PUSH_IN_0	0	TIMESYNC_INTRTR0_OUTL_2
NAVSS0_CPTS0_HW4_PUSH_IN_0	0	TIMESYNC_INTRTR0_OUTL_3
NAVSS0_CPTS0_HW5_PUSH_IN_0	0	TIMESYNC_INTRTR0_OUTL_4
NAVSS0_CPTS0_HW6_PUSH_IN_0	0	TIMESYNC_INTRTR0_OUTL_5
NAVSS0_CPTS0_HW7_PUSH_IN_0	0	TIMESYNC_INTRTR0_OUTL_6
NAVSS0_CPTS0_HW8_PUSH_IN_0	0	TIMESYNC_INTRTR0_OUTL_7

9.4.33 NAVSS0_INTR_0_INTERRUPT_MAP

Table 9-65. NAVSS0_INTR_0_INTERRUPT_MAP Memory Map

Interrupt Input Line	Interrupt ID	Source Interrupt
NAVSS0_INTR_0_IN_INTR_IN_0	0	NAVSS0_UDMASS_INTA_0_INTAGGR_VINTR_PEND_0
NAVSS0_INTR_0_IN_INTR_IN_1	1	NAVSS0_UDMASS_INTA_0_INTAGGR_VINTR_PEND_1
NAVSS0_INTR_0_IN_INTR_IN_2	2	NAVSS0_UDMASS_INTA_0_INTAGGR_VINTR_PEND_2
NAVSS0_INTR_0_IN_INTR_IN_3	3	NAVSS0_UDMASS_INTA_0_INTAGGR_VINTR_PEND_3
NAVSS0_INTR_0_IN_INTR_IN_4	4	NAVSS0_UDMASS_INTA_0_INTAGGR_VINTR_PEND_4
NAVSS0_INTR_0_IN_INTR_IN_5	5	NAVSS0_UDMASS_INTA_0_INTAGGR_VINTR_PEND_5
NAVSS0_INTR_0_IN_INTR_IN_6	6	NAVSS0_UDMASS_INTA_0_INTAGGR_VINTR_PEND_6
NAVSS0_INTR_0_IN_INTR_IN_7	7	NAVSS0_UDMASS_INTA_0_INTAGGR_VINTR_PEND_7
NAVSS0_INTR_0_IN_INTR_IN_8	8	NAVSS0_UDMASS_INTA_0_INTAGGR_VINTR_PEND_8
NAVSS0_INTR_0_IN_INTR_IN_9	9	NAVSS0_UDMASS_INTA_0_INTAGGR_VINTR_PEND_9
NAVSS0_INTR_0_IN_INTR_IN_10	10	NAVSS0_UDMASS_INTA_0_INTAGGR_VINTR_PEND_10
NAVSS0_INTR_0_IN_INTR_IN_11	11	NAVSS0_UDMASS_INTA_0_INTAGGR_VINTR_PEND_11
NAVSS0_INTR_0_IN_INTR_IN_12	12	NAVSS0_UDMASS_INTA_0_INTAGGR_VINTR_PEND_12
NAVSS0_INTR_0_IN_INTR_IN_13	13	NAVSS0_UDMASS_INTA_0_INTAGGR_VINTR_PEND_13
NAVSS0_INTR_0_IN_INTR_IN_14	14	NAVSS0_UDMASS_INTA_0_INTAGGR_VINTR_PEND_14
NAVSS0_INTR_0_IN_INTR_IN_15	15	NAVSS0_UDMASS_INTA_0_INTAGGR_VINTR_PEND_15
NAVSS0_INTR_0_IN_INTR_IN_16	16	NAVSS0_UDMASS_INTA_0_INTAGGR_VINTR_PEND_16
NAVSS0_INTR_0_IN_INTR_IN_17	17	NAVSS0_UDMASS_INTA_0_INTAGGR_VINTR_PEND_17

Table 9-65. NAVSS0_INTR_0_INTERRUPT_MAP Memory Map (continued)

Interrupt Input Line	Interrupt ID	Source Interrupt
NAVSS0_INTR_0_IN_INTR_IN_18	18	NAVSS0_UDMASS_INTA_0_INTAGGR_VINTR_PEND_18
NAVSS0_INTR_0_IN_INTR_IN_19	19	NAVSS0_UDMASS_INTA_0_INTAGGR_VINTR_PEND_19
NAVSS0_INTR_0_IN_INTR_IN_20	20	NAVSS0_UDMASS_INTA_0_INTAGGR_VINTR_PEND_20
NAVSS0_INTR_0_IN_INTR_IN_21	21	NAVSS0_UDMASS_INTA_0_INTAGGR_VINTR_PEND_21
NAVSS0_INTR_0_IN_INTR_IN_22	22	NAVSS0_UDMASS_INTA_0_INTAGGR_VINTR_PEND_22
NAVSS0_INTR_0_IN_INTR_IN_23	23	NAVSS0_UDMASS_INTA_0_INTAGGR_VINTR_PEND_23
NAVSS0_INTR_0_IN_INTR_IN_24	24	NAVSS0_UDMASS_INTA_0_INTAGGR_VINTR_PEND_24
NAVSS0_INTR_0_IN_INTR_IN_25	25	NAVSS0_UDMASS_INTA_0_INTAGGR_VINTR_PEND_25
NAVSS0_INTR_0_IN_INTR_IN_26	26	NAVSS0_UDMASS_INTA_0_INTAGGR_VINTR_PEND_26
NAVSS0_INTR_0_IN_INTR_IN_27	27	NAVSS0_UDMASS_INTA_0_INTAGGR_VINTR_PEND_27
NAVSS0_INTR_0_IN_INTR_IN_28	28	NAVSS0_UDMASS_INTA_0_INTAGGR_VINTR_PEND_28
NAVSS0_INTR_0_IN_INTR_IN_29	29	NAVSS0_UDMASS_INTA_0_INTAGGR_VINTR_PEND_29
NAVSS0_INTR_0_IN_INTR_IN_30	30	NAVSS0_UDMASS_INTA_0_INTAGGR_VINTR_PEND_30
NAVSS0_INTR_0_IN_INTR_IN_31	31	NAVSS0_UDMASS_INTA_0_INTAGGR_VINTR_PEND_31
NAVSS0_INTR_0_IN_INTR_IN_32	32	NAVSS0_UDMASS_INTA_0_INTAGGR_VINTR_PEND_32
NAVSS0_INTR_0_IN_INTR_IN_33	33	NAVSS0_UDMASS_INTA_0_INTAGGR_VINTR_PEND_33
NAVSS0_INTR_0_IN_INTR_IN_34	34	NAVSS0_UDMASS_INTA_0_INTAGGR_VINTR_PEND_34
NAVSS0_INTR_0_IN_INTR_IN_35	35	NAVSS0_UDMASS_INTA_0_INTAGGR_VINTR_PEND_35
NAVSS0_INTR_0_IN_INTR_IN_36	36	NAVSS0_UDMASS_INTA_0_INTAGGR_VINTR_PEND_36
NAVSS0_INTR_0_IN_INTR_IN_37	37	NAVSS0_UDMASS_INTA_0_INTAGGR_VINTR_PEND_37
NAVSS0_INTR_0_IN_INTR_IN_38	38	NAVSS0_UDMASS_INTA_0_INTAGGR_VINTR_PEND_38
NAVSS0_INTR_0_IN_INTR_IN_39	39	NAVSS0_UDMASS_INTA_0_INTAGGR_VINTR_PEND_39
NAVSS0_INTR_0_IN_INTR_IN_40	40	NAVSS0_UDMASS_INTA_0_INTAGGR_VINTR_PEND_40
NAVSS0_INTR_0_IN_INTR_IN_41	41	NAVSS0_UDMASS_INTA_0_INTAGGR_VINTR_PEND_41
NAVSS0_INTR_0_IN_INTR_IN_42	42	NAVSS0_UDMASS_INTA_0_INTAGGR_VINTR_PEND_42
NAVSS0_INTR_0_IN_INTR_IN_43	43	NAVSS0_UDMASS_INTA_0_INTAGGR_VINTR_PEND_43
NAVSS0_INTR_0_IN_INTR_IN_44	44	NAVSS0_UDMASS_INTA_0_INTAGGR_VINTR_PEND_44
NAVSS0_INTR_0_IN_INTR_IN_45	45	NAVSS0_UDMASS_INTA_0_INTAGGR_VINTR_PEND_45
NAVSS0_INTR_0_IN_INTR_IN_46	46	NAVSS0_UDMASS_INTA_0_INTAGGR_VINTR_PEND_46
NAVSS0_INTR_0_IN_INTR_IN_47	47	NAVSS0_UDMASS_INTA_0_INTAGGR_VINTR_PEND_47
NAVSS0_INTR_0_IN_INTR_IN_48	48	NAVSS0_UDMASS_INTA_0_INTAGGR_VINTR_PEND_48
NAVSS0_INTR_0_IN_INTR_IN_49	49	NAVSS0_UDMASS_INTA_0_INTAGGR_VINTR_PEND_49
NAVSS0_INTR_0_IN_INTR_IN_50	50	NAVSS0_UDMASS_INTA_0_INTAGGR_VINTR_PEND_50
NAVSS0_INTR_0_IN_INTR_IN_51	51	NAVSS0_UDMASS_INTA_0_INTAGGR_VINTR_PEND_51
NAVSS0_INTR_0_IN_INTR_IN_52	52	NAVSS0_UDMASS_INTA_0_INTAGGR_VINTR_PEND_52
NAVSS0_INTR_0_IN_INTR_IN_53	53	NAVSS0_UDMASS_INTA_0_INTAGGR_VINTR_PEND_53
NAVSS0_INTR_0_IN_INTR_IN_54	54	NAVSS0_UDMASS_INTA_0_INTAGGR_VINTR_PEND_54
NAVSS0_INTR_0_IN_INTR_IN_55	55	NAVSS0_UDMASS_INTA_0_INTAGGR_VINTR_PEND_55
NAVSS0_INTR_0_IN_INTR_IN_56	56	NAVSS0_UDMASS_INTA_0_INTAGGR_VINTR_PEND_56
NAVSS0_INTR_0_IN_INTR_IN_57	57	NAVSS0_UDMASS_INTA_0_INTAGGR_VINTR_PEND_57
NAVSS0_INTR_0_IN_INTR_IN_58	58	NAVSS0_UDMASS_INTA_0_INTAGGR_VINTR_PEND_58
NAVSS0_INTR_0_IN_INTR_IN_59	59	NAVSS0_UDMASS_INTA_0_INTAGGR_VINTR_PEND_59
NAVSS0_INTR_0_IN_INTR_IN_60	60	NAVSS0_UDMASS_INTA_0_INTAGGR_VINTR_PEND_60
NAVSS0_INTR_0_IN_INTR_IN_61	61	NAVSS0_UDMASS_INTA_0_INTAGGR_VINTR_PEND_61
NAVSS0_INTR_0_IN_INTR_IN_62	62	NAVSS0_UDMASS_INTA_0_INTAGGR_VINTR_PEND_62
NAVSS0_INTR_0_IN_INTR_IN_63	63	NAVSS0_UDMASS_INTA_0_INTAGGR_VINTR_PEND_63
NAVSS0_INTR_0_IN_INTR_IN_64	64	NAVSS0_UDMASS_INTA_0_INTAGGR_VINTR_PEND_64

Table 9-65. NAVSS0_INTR_0_INTERRUPT_MAP Memory Map (continued)

Interrupt Input Line	Interrupt ID	Source Interrupt
NAVSS0_INTR_0_IN_INTR_IN_65	65	NAVSS0_UDMASS_INTA_0_INTAGGR_VINTR_PEND_65
NAVSS0_INTR_0_IN_INTR_IN_66	66	NAVSS0_UDMASS_INTA_0_INTAGGR_VINTR_PEND_66
NAVSS0_INTR_0_IN_INTR_IN_67	67	NAVSS0_UDMASS_INTA_0_INTAGGR_VINTR_PEND_67
NAVSS0_INTR_0_IN_INTR_IN_68	68	NAVSS0_UDMASS_INTA_0_INTAGGR_VINTR_PEND_68
NAVSS0_INTR_0_IN_INTR_IN_69	69	NAVSS0_UDMASS_INTA_0_INTAGGR_VINTR_PEND_69
NAVSS0_INTR_0_IN_INTR_IN_70	70	NAVSS0_UDMASS_INTA_0_INTAGGR_VINTR_PEND_70
NAVSS0_INTR_0_IN_INTR_IN_71	71	NAVSS0_UDMASS_INTA_0_INTAGGR_VINTR_PEND_71
NAVSS0_INTR_0_IN_INTR_IN_72	72	NAVSS0_UDMASS_INTA_0_INTAGGR_VINTR_PEND_72
NAVSS0_INTR_0_IN_INTR_IN_73	73	NAVSS0_UDMASS_INTA_0_INTAGGR_VINTR_PEND_73
NAVSS0_INTR_0_IN_INTR_IN_74	74	NAVSS0_UDMASS_INTA_0_INTAGGR_VINTR_PEND_74
NAVSS0_INTR_0_IN_INTR_IN_75	75	NAVSS0_UDMASS_INTA_0_INTAGGR_VINTR_PEND_75
NAVSS0_INTR_0_IN_INTR_IN_76	76	NAVSS0_UDMASS_INTA_0_INTAGGR_VINTR_PEND_76
NAVSS0_INTR_0_IN_INTR_IN_77	77	NAVSS0_UDMASS_INTA_0_INTAGGR_VINTR_PEND_77
NAVSS0_INTR_0_IN_INTR_IN_78	78	NAVSS0_UDMASS_INTA_0_INTAGGR_VINTR_PEND_78
NAVSS0_INTR_0_IN_INTR_IN_79	79	NAVSS0_UDMASS_INTA_0_INTAGGR_VINTR_PEND_79
NAVSS0_INTR_0_IN_INTR_IN_80	80	NAVSS0_UDMASS_INTA_0_INTAGGR_VINTR_PEND_80
NAVSS0_INTR_0_IN_INTR_IN_81	81	NAVSS0_UDMASS_INTA_0_INTAGGR_VINTR_PEND_81
NAVSS0_INTR_0_IN_INTR_IN_82	82	NAVSS0_UDMASS_INTA_0_INTAGGR_VINTR_PEND_82
NAVSS0_INTR_0_IN_INTR_IN_83	83	NAVSS0_UDMASS_INTA_0_INTAGGR_VINTR_PEND_83
NAVSS0_INTR_0_IN_INTR_IN_84	84	NAVSS0_UDMASS_INTA_0_INTAGGR_VINTR_PEND_84
NAVSS0_INTR_0_IN_INTR_IN_85	85	NAVSS0_UDMASS_INTA_0_INTAGGR_VINTR_PEND_85
NAVSS0_INTR_0_IN_INTR_IN_86	86	NAVSS0_UDMASS_INTA_0_INTAGGR_VINTR_PEND_86
NAVSS0_INTR_0_IN_INTR_IN_87	87	NAVSS0_UDMASS_INTA_0_INTAGGR_VINTR_PEND_87
NAVSS0_INTR_0_IN_INTR_IN_88	88	NAVSS0_UDMASS_INTA_0_INTAGGR_VINTR_PEND_88
NAVSS0_INTR_0_IN_INTR_IN_89	89	NAVSS0_UDMASS_INTA_0_INTAGGR_VINTR_PEND_89
NAVSS0_INTR_0_IN_INTR_IN_90	90	NAVSS0_UDMASS_INTA_0_INTAGGR_VINTR_PEND_90
NAVSS0_INTR_0_IN_INTR_IN_91	91	NAVSS0_UDMASS_INTA_0_INTAGGR_VINTR_PEND_91
NAVSS0_INTR_0_IN_INTR_IN_92	92	NAVSS0_UDMASS_INTA_0_INTAGGR_VINTR_PEND_92
NAVSS0_INTR_0_IN_INTR_IN_93	93	NAVSS0_UDMASS_INTA_0_INTAGGR_VINTR_PEND_93
NAVSS0_INTR_0_IN_INTR_IN_94	94	NAVSS0_UDMASS_INTA_0_INTAGGR_VINTR_PEND_94
NAVSS0_INTR_0_IN_INTR_IN_95	95	NAVSS0_UDMASS_INTA_0_INTAGGR_VINTR_PEND_95
NAVSS0_INTR_0_IN_INTR_IN_96	96	NAVSS0_UDMASS_INTA_0_INTAGGR_VINTR_PEND_96
NAVSS0_INTR_0_IN_INTR_IN_97	97	NAVSS0_UDMASS_INTA_0_INTAGGR_VINTR_PEND_97
NAVSS0_INTR_0_IN_INTR_IN_98	98	NAVSS0_UDMASS_INTA_0_INTAGGR_VINTR_PEND_98
NAVSS0_INTR_0_IN_INTR_IN_99	99	NAVSS0_UDMASS_INTA_0_INTAGGR_VINTR_PEND_99
NAVSS0_INTR_0_IN_INTR_IN_100	100	NAVSS0_UDMASS_INTA_0_INTAGGR_VINTR_PEND_100
NAVSS0_INTR_0_IN_INTR_IN_101	101	NAVSS0_UDMASS_INTA_0_INTAGGR_VINTR_PEND_101
NAVSS0_INTR_0_IN_INTR_IN_102	102	NAVSS0_UDMASS_INTA_0_INTAGGR_VINTR_PEND_102
NAVSS0_INTR_0_IN_INTR_IN_103	103	NAVSS0_UDMASS_INTA_0_INTAGGR_VINTR_PEND_103
NAVSS0_INTR_0_IN_INTR_IN_104	104	NAVSS0_UDMASS_INTA_0_INTAGGR_VINTR_PEND_104
NAVSS0_INTR_0_IN_INTR_IN_105	105	NAVSS0_UDMASS_INTA_0_INTAGGR_VINTR_PEND_105
NAVSS0_INTR_0_IN_INTR_IN_106	106	NAVSS0_UDMASS_INTA_0_INTAGGR_VINTR_PEND_106
NAVSS0_INTR_0_IN_INTR_IN_107	107	NAVSS0_UDMASS_INTA_0_INTAGGR_VINTR_PEND_107
NAVSS0_INTR_0_IN_INTR_IN_108	108	NAVSS0_UDMASS_INTA_0_INTAGGR_VINTR_PEND_108
NAVSS0_INTR_0_IN_INTR_IN_109	109	NAVSS0_UDMASS_INTA_0_INTAGGR_VINTR_PEND_109
NAVSS0_INTR_0_IN_INTR_IN_110	110	NAVSS0_UDMASS_INTA_0_INTAGGR_VINTR_PEND_110
NAVSS0_INTR_0_IN_INTR_IN_111	111	NAVSS0_UDMASS_INTA_0_INTAGGR_VINTR_PEND_111

Table 9-65. NAVSS0_INTR_0_INTERRUPT_MAP Memory Map (continued)

Interrupt Input Line	Interrupt ID	Source Interrupt
NAVSS0_INTR_0_IN_INTR_IN_112	112	NAVSS0_UDMASS_INTA_0_INTAGGR_VINTR_PEND_112
NAVSS0_INTR_0_IN_INTR_IN_113	113	NAVSS0_UDMASS_INTA_0_INTAGGR_VINTR_PEND_113
NAVSS0_INTR_0_IN_INTR_IN_114	114	NAVSS0_UDMASS_INTA_0_INTAGGR_VINTR_PEND_114
NAVSS0_INTR_0_IN_INTR_IN_115	115	NAVSS0_UDMASS_INTA_0_INTAGGR_VINTR_PEND_115
NAVSS0_INTR_0_IN_INTR_IN_116	116	NAVSS0_UDMASS_INTA_0_INTAGGR_VINTR_PEND_116
NAVSS0_INTR_0_IN_INTR_IN_117	117	NAVSS0_UDMASS_INTA_0_INTAGGR_VINTR_PEND_117
NAVSS0_INTR_0_IN_INTR_IN_118	118	NAVSS0_UDMASS_INTA_0_INTAGGR_VINTR_PEND_118
NAVSS0_INTR_0_IN_INTR_IN_119	119	NAVSS0_UDMASS_INTA_0_INTAGGR_VINTR_PEND_119
NAVSS0_INTR_0_IN_INTR_IN_120	120	NAVSS0_UDMASS_INTA_0_INTAGGR_VINTR_PEND_120
NAVSS0_INTR_0_IN_INTR_IN_121	121	NAVSS0_UDMASS_INTA_0_INTAGGR_VINTR_PEND_121
NAVSS0_INTR_0_IN_INTR_IN_122	122	NAVSS0_UDMASS_INTA_0_INTAGGR_VINTR_PEND_122
NAVSS0_INTR_0_IN_INTR_IN_123	123	NAVSS0_UDMASS_INTA_0_INTAGGR_VINTR_PEND_123
NAVSS0_INTR_0_IN_INTR_IN_124	124	NAVSS0_UDMASS_INTA_0_INTAGGR_VINTR_PEND_124
NAVSS0_INTR_0_IN_INTR_IN_125	125	NAVSS0_UDMASS_INTA_0_INTAGGR_VINTR_PEND_125
NAVSS0_INTR_0_IN_INTR_IN_126	126	NAVSS0_UDMASS_INTA_0_INTAGGR_VINTR_PEND_126
NAVSS0_INTR_0_IN_INTR_IN_127	127	NAVSS0_UDMASS_INTA_0_INTAGGR_VINTR_PEND_127
NAVSS0_INTR_0_IN_INTR_IN_128	128	NAVSS0_UDMASS_INTA_0_INTAGGR_VINTR_PEND_128
NAVSS0_INTR_0_IN_INTR_IN_129	129	NAVSS0_UDMASS_INTA_0_INTAGGR_VINTR_PEND_129
NAVSS0_INTR_0_IN_INTR_IN_130	130	NAVSS0_UDMASS_INTA_0_INTAGGR_VINTR_PEND_130
NAVSS0_INTR_0_IN_INTR_IN_131	131	NAVSS0_UDMASS_INTA_0_INTAGGR_VINTR_PEND_131
NAVSS0_INTR_0_IN_INTR_IN_132	132	NAVSS0_UDMASS_INTA_0_INTAGGR_VINTR_PEND_132
NAVSS0_INTR_0_IN_INTR_IN_133	133	NAVSS0_UDMASS_INTA_0_INTAGGR_VINTR_PEND_133
NAVSS0_INTR_0_IN_INTR_IN_134	134	NAVSS0_UDMASS_INTA_0_INTAGGR_VINTR_PEND_134
NAVSS0_INTR_0_IN_INTR_IN_135	135	NAVSS0_UDMASS_INTA_0_INTAGGR_VINTR_PEND_135
NAVSS0_INTR_0_IN_INTR_IN_136	136	NAVSS0_UDMASS_INTA_0_INTAGGR_VINTR_PEND_136
NAVSS0_INTR_0_IN_INTR_IN_137	137	NAVSS0_UDMASS_INTA_0_INTAGGR_VINTR_PEND_137
NAVSS0_INTR_0_IN_INTR_IN_138	138	NAVSS0_UDMASS_INTA_0_INTAGGR_VINTR_PEND_138
NAVSS0_INTR_0_IN_INTR_IN_139	139	NAVSS0_UDMASS_INTA_0_INTAGGR_VINTR_PEND_139
NAVSS0_INTR_0_IN_INTR_IN_140	140	NAVSS0_UDMASS_INTA_0_INTAGGR_VINTR_PEND_140
NAVSS0_INTR_0_IN_INTR_IN_141	141	NAVSS0_UDMASS_INTA_0_INTAGGR_VINTR_PEND_141
NAVSS0_INTR_0_IN_INTR_IN_142	142	NAVSS0_UDMASS_INTA_0_INTAGGR_VINTR_PEND_142
NAVSS0_INTR_0_IN_INTR_IN_143	143	NAVSS0_UDMASS_INTA_0_INTAGGR_VINTR_PEND_143
NAVSS0_INTR_0_IN_INTR_IN_144	144	NAVSS0_UDMASS_INTA_0_INTAGGR_VINTR_PEND_144
NAVSS0_INTR_0_IN_INTR_IN_145	145	NAVSS0_UDMASS_INTA_0_INTAGGR_VINTR_PEND_145
NAVSS0_INTR_0_IN_INTR_IN_146	146	NAVSS0_UDMASS_INTA_0_INTAGGR_VINTR_PEND_146
NAVSS0_INTR_0_IN_INTR_IN_147	147	NAVSS0_UDMASS_INTA_0_INTAGGR_VINTR_PEND_147
NAVSS0_INTR_0_IN_INTR_IN_148	148	NAVSS0_UDMASS_INTA_0_INTAGGR_VINTR_PEND_148
NAVSS0_INTR_0_IN_INTR_IN_149	149	NAVSS0_UDMASS_INTA_0_INTAGGR_VINTR_PEND_149
NAVSS0_INTR_0_IN_INTR_IN_150	150	NAVSS0_UDMASS_INTA_0_INTAGGR_VINTR_PEND_150
NAVSS0_INTR_0_IN_INTR_IN_151	151	NAVSS0_UDMASS_INTA_0_INTAGGR_VINTR_PEND_151
NAVSS0_INTR_0_IN_INTR_IN_152	152	NAVSS0_UDMASS_INTA_0_INTAGGR_VINTR_PEND_152
NAVSS0_INTR_0_IN_INTR_IN_153	153	NAVSS0_UDMASS_INTA_0_INTAGGR_VINTR_PEND_153
NAVSS0_INTR_0_IN_INTR_IN_154	154	NAVSS0_UDMASS_INTA_0_INTAGGR_VINTR_PEND_154
NAVSS0_INTR_0_IN_INTR_IN_155	155	NAVSS0_UDMASS_INTA_0_INTAGGR_VINTR_PEND_155
NAVSS0_INTR_0_IN_INTR_IN_156	156	NAVSS0_UDMASS_INTA_0_INTAGGR_VINTR_PEND_156
NAVSS0_INTR_0_IN_INTR_IN_157	157	NAVSS0_UDMASS_INTA_0_INTAGGR_VINTR_PEND_157
NAVSS0_INTR_0_IN_INTR_IN_158	158	NAVSS0_UDMASS_INTA_0_INTAGGR_VINTR_PEND_158

Table 9-65. NAVSS0_INTR_0_INTERRUPT_MAP Memory Map (continued)

Interrupt Input Line	Interrupt ID	Source Interrupt
NAVSS0_INTR_0_IN_INTR_IN_159	159	NAVSS0_UDMASS_INTA_0_INTAGGR_VINTR_PEND_159
NAVSS0_INTR_0_IN_INTR_IN_160	160	NAVSS0_UDMASS_INTA_0_INTAGGR_VINTR_PEND_160
NAVSS0_INTR_0_IN_INTR_IN_161	161	NAVSS0_UDMASS_INTA_0_INTAGGR_VINTR_PEND_161
NAVSS0_INTR_0_IN_INTR_IN_162	162	NAVSS0_UDMASS_INTA_0_INTAGGR_VINTR_PEND_162
NAVSS0_INTR_0_IN_INTR_IN_163	163	NAVSS0_UDMASS_INTA_0_INTAGGR_VINTR_PEND_163
NAVSS0_INTR_0_IN_INTR_IN_164	164	NAVSS0_UDMASS_INTA_0_INTAGGR_VINTR_PEND_164
NAVSS0_INTR_0_IN_INTR_IN_165	165	NAVSS0_UDMASS_INTA_0_INTAGGR_VINTR_PEND_165
NAVSS0_INTR_0_IN_INTR_IN_166	166	NAVSS0_UDMASS_INTA_0_INTAGGR_VINTR_PEND_166
NAVSS0_INTR_0_IN_INTR_IN_167	167	NAVSS0_UDMASS_INTA_0_INTAGGR_VINTR_PEND_167
NAVSS0_INTR_0_IN_INTR_IN_168	168	NAVSS0_UDMASS_INTA_0_INTAGGR_VINTR_PEND_168
NAVSS0_INTR_0_IN_INTR_IN_169	169	NAVSS0_UDMASS_INTA_0_INTAGGR_VINTR_PEND_169
NAVSS0_INTR_0_IN_INTR_IN_170	170	NAVSS0_UDMASS_INTA_0_INTAGGR_VINTR_PEND_170
NAVSS0_INTR_0_IN_INTR_IN_171	171	NAVSS0_UDMASS_INTA_0_INTAGGR_VINTR_PEND_171
NAVSS0_INTR_0_IN_INTR_IN_172	172	NAVSS0_UDMASS_INTA_0_INTAGGR_VINTR_PEND_172
NAVSS0_INTR_0_IN_INTR_IN_173	173	NAVSS0_UDMASS_INTA_0_INTAGGR_VINTR_PEND_173
NAVSS0_INTR_0_IN_INTR_IN_174	174	NAVSS0_UDMASS_INTA_0_INTAGGR_VINTR_PEND_174
NAVSS0_INTR_0_IN_INTR_IN_175	175	NAVSS0_UDMASS_INTA_0_INTAGGR_VINTR_PEND_175
NAVSS0_INTR_0_IN_INTR_IN_176	176	NAVSS0_UDMASS_INTA_0_INTAGGR_VINTR_PEND_176
NAVSS0_INTR_0_IN_INTR_IN_177	177	NAVSS0_UDMASS_INTA_0_INTAGGR_VINTR_PEND_177
NAVSS0_INTR_0_IN_INTR_IN_178	178	NAVSS0_UDMASS_INTA_0_INTAGGR_VINTR_PEND_178
NAVSS0_INTR_0_IN_INTR_IN_179	179	NAVSS0_UDMASS_INTA_0_INTAGGR_VINTR_PEND_179
NAVSS0_INTR_0_IN_INTR_IN_180	180	NAVSS0_UDMASS_INTA_0_INTAGGR_VINTR_PEND_180
NAVSS0_INTR_0_IN_INTR_IN_181	181	NAVSS0_UDMASS_INTA_0_INTAGGR_VINTR_PEND_181
NAVSS0_INTR_0_IN_INTR_IN_182	182	NAVSS0_UDMASS_INTA_0_INTAGGR_VINTR_PEND_182
NAVSS0_INTR_0_IN_INTR_IN_183	183	NAVSS0_UDMASS_INTA_0_INTAGGR_VINTR_PEND_183
NAVSS0_INTR_0_IN_INTR_IN_184	184	NAVSS0_UDMASS_INTA_0_INTAGGR_VINTR_PEND_184
NAVSS0_INTR_0_IN_INTR_IN_185	185	NAVSS0_UDMASS_INTA_0_INTAGGR_VINTR_PEND_185
NAVSS0_INTR_0_IN_INTR_IN_186	186	NAVSS0_UDMASS_INTA_0_INTAGGR_VINTR_PEND_186
NAVSS0_INTR_0_IN_INTR_IN_187	187	NAVSS0_UDMASS_INTA_0_INTAGGR_VINTR_PEND_187
NAVSS0_INTR_0_IN_INTR_IN_188	188	NAVSS0_UDMASS_INTA_0_INTAGGR_VINTR_PEND_188
NAVSS0_INTR_0_IN_INTR_IN_189	189	NAVSS0_UDMASS_INTA_0_INTAGGR_VINTR_PEND_189
NAVSS0_INTR_0_IN_INTR_IN_190	190	NAVSS0_UDMASS_INTA_0_INTAGGR_VINTR_PEND_190
NAVSS0_INTR_0_IN_INTR_IN_191	191	NAVSS0_UDMASS_INTA_0_INTAGGR_VINTR_PEND_191
NAVSS0_INTR_0_IN_INTR_IN_192	192	NAVSS0_UDMASS_INTA_0_INTAGGR_VINTR_PEND_192
NAVSS0_INTR_0_IN_INTR_IN_193	193	NAVSS0_UDMASS_INTA_0_INTAGGR_VINTR_PEND_193
NAVSS0_INTR_0_IN_INTR_IN_194	194	NAVSS0_UDMASS_INTA_0_INTAGGR_VINTR_PEND_194
NAVSS0_INTR_0_IN_INTR_IN_195	195	NAVSS0_UDMASS_INTA_0_INTAGGR_VINTR_PEND_195
NAVSS0_INTR_0_IN_INTR_IN_196	196	NAVSS0_UDMASS_INTA_0_INTAGGR_VINTR_PEND_196
NAVSS0_INTR_0_IN_INTR_IN_197	197	NAVSS0_UDMASS_INTA_0_INTAGGR_VINTR_PEND_197
NAVSS0_INTR_0_IN_INTR_IN_198	198	NAVSS0_UDMASS_INTA_0_INTAGGR_VINTR_PEND_198
NAVSS0_INTR_0_IN_INTR_IN_199	199	NAVSS0_UDMASS_INTA_0_INTAGGR_VINTR_PEND_199
NAVSS0_INTR_0_IN_INTR_IN_200	200	NAVSS0_UDMASS_INTA_0_INTAGGR_VINTR_PEND_200
NAVSS0_INTR_0_IN_INTR_IN_201	201	NAVSS0_UDMASS_INTA_0_INTAGGR_VINTR_PEND_201
NAVSS0_INTR_0_IN_INTR_IN_202	202	NAVSS0_UDMASS_INTA_0_INTAGGR_VINTR_PEND_202
NAVSS0_INTR_0_IN_INTR_IN_203	203	NAVSS0_UDMASS_INTA_0_INTAGGR_VINTR_PEND_203
NAVSS0_INTR_0_IN_INTR_IN_204	204	NAVSS0_UDMASS_INTA_0_INTAGGR_VINTR_PEND_204
NAVSS0_INTR_0_IN_INTR_IN_205	205	NAVSS0_UDMASS_INTA_0_INTAGGR_VINTR_PEND_205

Table 9-65. NAVSS0_INTR_0_INTERRUPT_MAP Memory Map (continued)

Interrupt Input Line	Interrupt ID	Source Interrupt
NAVSS0_INTR_0_IN_INTR_IN_206	206	NAVSS0_UDMASS_INTA_0_INTAGGR_VINTR_PEND_206
NAVSS0_INTR_0_IN_INTR_IN_207	207	NAVSS0_UDMASS_INTA_0_INTAGGR_VINTR_PEND_207
NAVSS0_INTR_0_IN_INTR_IN_208	208	NAVSS0_UDMASS_INTA_0_INTAGGR_VINTR_PEND_208
NAVSS0_INTR_0_IN_INTR_IN_209	209	NAVSS0_UDMASS_INTA_0_INTAGGR_VINTR_PEND_209
NAVSS0_INTR_0_IN_INTR_IN_210	210	NAVSS0_UDMASS_INTA_0_INTAGGR_VINTR_PEND_210
NAVSS0_INTR_0_IN_INTR_IN_211	211	NAVSS0_UDMASS_INTA_0_INTAGGR_VINTR_PEND_211
NAVSS0_INTR_0_IN_INTR_IN_212	212	NAVSS0_UDMASS_INTA_0_INTAGGR_VINTR_PEND_212
NAVSS0_INTR_0_IN_INTR_IN_213	213	NAVSS0_UDMASS_INTA_0_INTAGGR_VINTR_PEND_213
NAVSS0_INTR_0_IN_INTR_IN_214	214	NAVSS0_UDMASS_INTA_0_INTAGGR_VINTR_PEND_214
NAVSS0_INTR_0_IN_INTR_IN_215	215	NAVSS0_UDMASS_INTA_0_INTAGGR_VINTR_PEND_215
NAVSS0_INTR_0_IN_INTR_IN_216	216	NAVSS0_UDMASS_INTA_0_INTAGGR_VINTR_PEND_216
NAVSS0_INTR_0_IN_INTR_IN_217	217	NAVSS0_UDMASS_INTA_0_INTAGGR_VINTR_PEND_217
NAVSS0_INTR_0_IN_INTR_IN_218	218	NAVSS0_UDMASS_INTA_0_INTAGGR_VINTR_PEND_218
NAVSS0_INTR_0_IN_INTR_IN_219	219	NAVSS0_UDMASS_INTA_0_INTAGGR_VINTR_PEND_219
NAVSS0_INTR_0_IN_INTR_IN_220	220	NAVSS0_UDMASS_INTA_0_INTAGGR_VINTR_PEND_220
NAVSS0_INTR_0_IN_INTR_IN_221	221	NAVSS0_UDMASS_INTA_0_INTAGGR_VINTR_PEND_221
NAVSS0_INTR_0_IN_INTR_IN_222	222	NAVSS0_UDMASS_INTA_0_INTAGGR_VINTR_PEND_222
NAVSS0_INTR_0_IN_INTR_IN_223	223	NAVSS0_UDMASS_INTA_0_INTAGGR_VINTR_PEND_223
NAVSS0_INTR_0_IN_INTR_IN_224	224	NAVSS0_UDMASS_INTA_0_INTAGGR_VINTR_PEND_224
NAVSS0_INTR_0_IN_INTR_IN_225	225	NAVSS0_UDMASS_INTA_0_INTAGGR_VINTR_PEND_225
NAVSS0_INTR_0_IN_INTR_IN_226	226	NAVSS0_UDMASS_INTA_0_INTAGGR_VINTR_PEND_226
NAVSS0_INTR_0_IN_INTR_IN_227	227	NAVSS0_UDMASS_INTA_0_INTAGGR_VINTR_PEND_227
NAVSS0_INTR_0_IN_INTR_IN_228	228	NAVSS0_UDMASS_INTA_0_INTAGGR_VINTR_PEND_228
NAVSS0_INTR_0_IN_INTR_IN_229	229	NAVSS0_UDMASS_INTA_0_INTAGGR_VINTR_PEND_229
NAVSS0_INTR_0_IN_INTR_IN_230	230	NAVSS0_UDMASS_INTA_0_INTAGGR_VINTR_PEND_230
NAVSS0_INTR_0_IN_INTR_IN_231	231	NAVSS0_UDMASS_INTA_0_INTAGGR_VINTR_PEND_231
NAVSS0_INTR_0_IN_INTR_IN_232	232	NAVSS0_UDMASS_INTA_0_INTAGGR_VINTR_PEND_232
NAVSS0_INTR_0_IN_INTR_IN_233	233	NAVSS0_UDMASS_INTA_0_INTAGGR_VINTR_PEND_233
NAVSS0_INTR_0_IN_INTR_IN_234	234	NAVSS0_UDMASS_INTA_0_INTAGGR_VINTR_PEND_234
NAVSS0_INTR_0_IN_INTR_IN_235	235	NAVSS0_UDMASS_INTA_0_INTAGGR_VINTR_PEND_235
NAVSS0_INTR_0_IN_INTR_IN_236	236	NAVSS0_UDMASS_INTA_0_INTAGGR_VINTR_PEND_236
NAVSS0_INTR_0_IN_INTR_IN_237	237	NAVSS0_UDMASS_INTA_0_INTAGGR_VINTR_PEND_237
NAVSS0_INTR_0_IN_INTR_IN_238	238	NAVSS0_UDMASS_INTA_0_INTAGGR_VINTR_PEND_238
NAVSS0_INTR_0_IN_INTR_IN_239	239	NAVSS0_UDMASS_INTA_0_INTAGGR_VINTR_PEND_239
NAVSS0_INTR_0_IN_INTR_IN_240	240	NAVSS0_UDMASS_INTA_0_INTAGGR_VINTR_PEND_240
NAVSS0_INTR_0_IN_INTR_IN_241	241	NAVSS0_UDMASS_INTA_0_INTAGGR_VINTR_PEND_241
NAVSS0_INTR_0_IN_INTR_IN_242	242	NAVSS0_UDMASS_INTA_0_INTAGGR_VINTR_PEND_242
NAVSS0_INTR_0_IN_INTR_IN_243	243	NAVSS0_UDMASS_INTA_0_INTAGGR_VINTR_PEND_243
NAVSS0_INTR_0_IN_INTR_IN_244	244	NAVSS0_UDMASS_INTA_0_INTAGGR_VINTR_PEND_244
NAVSS0_INTR_0_IN_INTR_IN_245	245	NAVSS0_UDMASS_INTA_0_INTAGGR_VINTR_PEND_245
NAVSS0_INTR_0_IN_INTR_IN_246	246	NAVSS0_UDMASS_INTA_0_INTAGGR_VINTR_PEND_246
NAVSS0_INTR_0_IN_INTR_IN_247	247	NAVSS0_UDMASS_INTA_0_INTAGGR_VINTR_PEND_247
NAVSS0_INTR_0_IN_INTR_IN_248	248	NAVSS0_UDMASS_INTA_0_INTAGGR_VINTR_PEND_248
NAVSS0_INTR_0_IN_INTR_IN_249	249	NAVSS0_UDMASS_INTA_0_INTAGGR_VINTR_PEND_249
NAVSS0_INTR_0_IN_INTR_IN_250	250	NAVSS0_UDMASS_INTA_0_INTAGGR_VINTR_PEND_250
NAVSS0_INTR_0_IN_INTR_IN_251	251	NAVSS0_UDMASS_INTA_0_INTAGGR_VINTR_PEND_251
NAVSS0_INTR_0_IN_INTR_IN_252	252	NAVSS0_UDMASS_INTA_0_INTAGGR_VINTR_PEND_252

Table 9-65. NAVSS0_INTR_0_INTERRUPT_MAP Memory Map (continued)

Interrupt Input Line	Interrupt ID	Source Interrupt
NAVSS0_INTR_0_IN_INTR_IN_253	253	NAVSS0_UDMASS_INTA_0_INTAGGR_VINTR_PEND_253
NAVSS0_INTR_0_IN_INTR_IN_254	254	NAVSS0_UDMASS_INTA_0_INTAGGR_VINTR_PEND_254
NAVSS0_INTR_0_IN_INTR_IN_255	255	NAVSS0_UDMASS_INTA_0_INTAGGR_VINTR_PEND_255
NAVSS0_INTR_0_IN_INTR_IN_256	256	NAVSS0_MODSS_INTA_1_INTAGGR_VINTR_PEND_0
NAVSS0_INTR_0_IN_INTR_IN_257	257	NAVSS0_MODSS_INTA_1_INTAGGR_VINTR_PEND_1
NAVSS0_INTR_0_IN_INTR_IN_258	258	NAVSS0_MODSS_INTA_1_INTAGGR_VINTR_PEND_2
NAVSS0_INTR_0_IN_INTR_IN_259	259	NAVSS0_MODSS_INTA_1_INTAGGR_VINTR_PEND_3
NAVSS0_INTR_0_IN_INTR_IN_260	260	NAVSS0_MODSS_INTA_1_INTAGGR_VINTR_PEND_4
NAVSS0_INTR_0_IN_INTR_IN_261	261	NAVSS0_MODSS_INTA_1_INTAGGR_VINTR_PEND_5
NAVSS0_INTR_0_IN_INTR_IN_262	262	NAVSS0_MODSS_INTA_1_INTAGGR_VINTR_PEND_6
NAVSS0_INTR_0_IN_INTR_IN_263	263	NAVSS0_MODSS_INTA_1_INTAGGR_VINTR_PEND_7
NAVSS0_INTR_0_IN_INTR_IN_264	264	NAVSS0_MODSS_INTA_1_INTAGGR_VINTR_PEND_8
NAVSS0_INTR_0_IN_INTR_IN_265	265	NAVSS0_MODSS_INTA_1_INTAGGR_VINTR_PEND_9
NAVSS0_INTR_0_IN_INTR_IN_266	266	NAVSS0_MODSS_INTA_1_INTAGGR_VINTR_PEND_10
NAVSS0_INTR_0_IN_INTR_IN_267	267	NAVSS0_MODSS_INTA_1_INTAGGR_VINTR_PEND_11
NAVSS0_INTR_0_IN_INTR_IN_268	268	NAVSS0_MODSS_INTA_1_INTAGGR_VINTR_PEND_12
NAVSS0_INTR_0_IN_INTR_IN_269	269	NAVSS0_MODSS_INTA_1_INTAGGR_VINTR_PEND_13
NAVSS0_INTR_0_IN_INTR_IN_270	270	NAVSS0_MODSS_INTA_1_INTAGGR_VINTR_PEND_14
NAVSS0_INTR_0_IN_INTR_IN_271	271	NAVSS0_MODSS_INTA_1_INTAGGR_VINTR_PEND_15
NAVSS0_INTR_0_IN_INTR_IN_272	272	NAVSS0_MODSS_INTA_1_INTAGGR_VINTR_PEND_16
NAVSS0_INTR_0_IN_INTR_IN_273	273	NAVSS0_MODSS_INTA_1_INTAGGR_VINTR_PEND_17
NAVSS0_INTR_0_IN_INTR_IN_274	274	NAVSS0_MODSS_INTA_1_INTAGGR_VINTR_PEND_18
NAVSS0_INTR_0_IN_INTR_IN_275	275	NAVSS0_MODSS_INTA_1_INTAGGR_VINTR_PEND_19
NAVSS0_INTR_0_IN_INTR_IN_276	276	NAVSS0_MODSS_INTA_1_INTAGGR_VINTR_PEND_20
NAVSS0_INTR_0_IN_INTR_IN_277	277	NAVSS0_MODSS_INTA_1_INTAGGR_VINTR_PEND_21
NAVSS0_INTR_0_IN_INTR_IN_278	278	NAVSS0_MODSS_INTA_1_INTAGGR_VINTR_PEND_22
NAVSS0_INTR_0_IN_INTR_IN_279	279	NAVSS0_MODSS_INTA_1_INTAGGR_VINTR_PEND_23
NAVSS0_INTR_0_IN_INTR_IN_280	280	NAVSS0_MODSS_INTA_1_INTAGGR_VINTR_PEND_24
NAVSS0_INTR_0_IN_INTR_IN_281	281	NAVSS0_MODSS_INTA_1_INTAGGR_VINTR_PEND_25
NAVSS0_INTR_0_IN_INTR_IN_282	282	NAVSS0_MODSS_INTA_1_INTAGGR_VINTR_PEND_26
NAVSS0_INTR_0_IN_INTR_IN_283	283	NAVSS0_MODSS_INTA_1_INTAGGR_VINTR_PEND_27
NAVSS0_INTR_0_IN_INTR_IN_284	284	NAVSS0_MODSS_INTA_1_INTAGGR_VINTR_PEND_28
NAVSS0_INTR_0_IN_INTR_IN_285	285	NAVSS0_MODSS_INTA_1_INTAGGR_VINTR_PEND_29
NAVSS0_INTR_0_IN_INTR_IN_286	286	NAVSS0_MODSS_INTA_1_INTAGGR_VINTR_PEND_30
NAVSS0_INTR_0_IN_INTR_IN_287	287	NAVSS0_MODSS_INTA_1_INTAGGR_VINTR_PEND_31
NAVSS0_INTR_0_IN_INTR_IN_288	288	NAVSS0_MODSS_INTA_1_INTAGGR_VINTR_PEND_32
NAVSS0_INTR_0_IN_INTR_IN_289	289	NAVSS0_MODSS_INTA_1_INTAGGR_VINTR_PEND_33
NAVSS0_INTR_0_IN_INTR_IN_290	290	NAVSS0_MODSS_INTA_1_INTAGGR_VINTR_PEND_34
NAVSS0_INTR_0_IN_INTR_IN_291	291	NAVSS0_MODSS_INTA_1_INTAGGR_VINTR_PEND_35
NAVSS0_INTR_0_IN_INTR_IN_292	292	NAVSS0_MODSS_INTA_1_INTAGGR_VINTR_PEND_36
NAVSS0_INTR_0_IN_INTR_IN_293	293	NAVSS0_MODSS_INTA_1_INTAGGR_VINTR_PEND_37
NAVSS0_INTR_0_IN_INTR_IN_294	294	NAVSS0_MODSS_INTA_1_INTAGGR_VINTR_PEND_38
NAVSS0_INTR_0_IN_INTR_IN_295	295	NAVSS0_MODSS_INTA_1_INTAGGR_VINTR_PEND_39
NAVSS0_INTR_0_IN_INTR_IN_296	296	NAVSS0_MODSS_INTA_1_INTAGGR_VINTR_PEND_40
NAVSS0_INTR_0_IN_INTR_IN_297	297	NAVSS0_MODSS_INTA_1_INTAGGR_VINTR_PEND_41
NAVSS0_INTR_0_IN_INTR_IN_298	298	NAVSS0_MODSS_INTA_1_INTAGGR_VINTR_PEND_42
NAVSS0_INTR_0_IN_INTR_IN_299	299	NAVSS0_MODSS_INTA_1_INTAGGR_VINTR_PEND_43

Table 9-65. NAVSS0_INTR_0_INTERRUPT_MAP Memory Map (continued)

Interrupt Input Line	Interrupt ID	Source Interrupt
NAVSS0_INTR_0_IN_INTR_IN_300	300	NAVSS0_MODSS_INTA_1_INTAGGR_VINTR_PEND_44
NAVSS0_INTR_0_IN_INTR_IN_301	301	NAVSS0_MODSS_INTA_1_INTAGGR_VINTR_PEND_45
NAVSS0_INTR_0_IN_INTR_IN_302	302	NAVSS0_MODSS_INTA_1_INTAGGR_VINTR_PEND_46
NAVSS0_INTR_0_IN_INTR_IN_303	303	NAVSS0_MODSS_INTA_1_INTAGGR_VINTR_PEND_47
NAVSS0_INTR_0_IN_INTR_IN_304	304	NAVSS0_MODSS_INTA_1_INTAGGR_VINTR_PEND_48
NAVSS0_INTR_0_IN_INTR_IN_305	305	NAVSS0_MODSS_INTA_1_INTAGGR_VINTR_PEND_49
NAVSS0_INTR_0_IN_INTR_IN_306	306	NAVSS0_MODSS_INTA_1_INTAGGR_VINTR_PEND_50
NAVSS0_INTR_0_IN_INTR_IN_307	307	NAVSS0_MODSS_INTA_1_INTAGGR_VINTR_PEND_51
NAVSS0_INTR_0_IN_INTR_IN_308	308	NAVSS0_MODSS_INTA_1_INTAGGR_VINTR_PEND_52
NAVSS0_INTR_0_IN_INTR_IN_309	309	NAVSS0_MODSS_INTA_1_INTAGGR_VINTR_PEND_53
NAVSS0_INTR_0_IN_INTR_IN_310	310	NAVSS0_MODSS_INTA_1_INTAGGR_VINTR_PEND_54
NAVSS0_INTR_0_IN_INTR_IN_311	311	NAVSS0_MODSS_INTA_1_INTAGGR_VINTR_PEND_55
NAVSS0_INTR_0_IN_INTR_IN_312	312	NAVSS0_MODSS_INTA_1_INTAGGR_VINTR_PEND_56
NAVSS0_INTR_0_IN_INTR_IN_313	313	NAVSS0_MODSS_INTA_1_INTAGGR_VINTR_PEND_57
NAVSS0_INTR_0_IN_INTR_IN_314	314	NAVSS0_MODSS_INTA_1_INTAGGR_VINTR_PEND_58
NAVSS0_INTR_0_IN_INTR_IN_315	315	NAVSS0_MODSS_INTA_1_INTAGGR_VINTR_PEND_59
NAVSS0_INTR_0_IN_INTR_IN_316	316	NAVSS0_MODSS_INTA_1_INTAGGR_VINTR_PEND_60
NAVSS0_INTR_0_IN_INTR_IN_317	317	NAVSS0_MODSS_INTA_1_INTAGGR_VINTR_PEND_61
NAVSS0_INTR_0_IN_INTR_IN_318	318	NAVSS0_MODSS_INTA_1_INTAGGR_VINTR_PEND_62
NAVSS0_INTR_0_IN_INTR_IN_319	319	NAVSS0_MODSS_INTA_1_INTAGGR_VINTR_PEND_63
NAVSS0_INTR_0_IN_INTR_IN_320	320	NAVSS0_MODSS_INTA_0_INTAGGR_VINTR_PEND_0
NAVSS0_INTR_0_IN_INTR_IN_321	321	NAVSS0_MODSS_INTA_0_INTAGGR_VINTR_PEND_1
NAVSS0_INTR_0_IN_INTR_IN_322	322	NAVSS0_MODSS_INTA_0_INTAGGR_VINTR_PEND_2
NAVSS0_INTR_0_IN_INTR_IN_323	323	NAVSS0_MODSS_INTA_0_INTAGGR_VINTR_PEND_3
NAVSS0_INTR_0_IN_INTR_IN_324	324	NAVSS0_MODSS_INTA_0_INTAGGR_VINTR_PEND_4
NAVSS0_INTR_0_IN_INTR_IN_325	325	NAVSS0_MODSS_INTA_0_INTAGGR_VINTR_PEND_5
NAVSS0_INTR_0_IN_INTR_IN_326	326	NAVSS0_MODSS_INTA_0_INTAGGR_VINTR_PEND_6
NAVSS0_INTR_0_IN_INTR_IN_327	327	NAVSS0_MODSS_INTA_0_INTAGGR_VINTR_PEND_7
NAVSS0_INTR_0_IN_INTR_IN_328	328	NAVSS0_MODSS_INTA_0_INTAGGR_VINTR_PEND_8
NAVSS0_INTR_0_IN_INTR_IN_329	329	NAVSS0_MODSS_INTA_0_INTAGGR_VINTR_PEND_9
NAVSS0_INTR_0_IN_INTR_IN_330	330	NAVSS0_MODSS_INTA_0_INTAGGR_VINTR_PEND_10
NAVSS0_INTR_0_IN_INTR_IN_331	331	NAVSS0_MODSS_INTA_0_INTAGGR_VINTR_PEND_11
NAVSS0_INTR_0_IN_INTR_IN_332	332	NAVSS0_MODSS_INTA_0_INTAGGR_VINTR_PEND_12
NAVSS0_INTR_0_IN_INTR_IN_333	333	NAVSS0_MODSS_INTA_0_INTAGGR_VINTR_PEND_13
NAVSS0_INTR_0_IN_INTR_IN_334	334	NAVSS0_MODSS_INTA_0_INTAGGR_VINTR_PEND_14
NAVSS0_INTR_0_IN_INTR_IN_335	335	NAVSS0_MODSS_INTA_0_INTAGGR_VINTR_PEND_15
NAVSS0_INTR_0_IN_INTR_IN_336	336	NAVSS0_MODSS_INTA_0_INTAGGR_VINTR_PEND_16
NAVSS0_INTR_0_IN_INTR_IN_337	337	NAVSS0_MODSS_INTA_0_INTAGGR_VINTR_PEND_17
NAVSS0_INTR_0_IN_INTR_IN_338	338	NAVSS0_MODSS_INTA_0_INTAGGR_VINTR_PEND_18
NAVSS0_INTR_0_IN_INTR_IN_339	339	NAVSS0_MODSS_INTA_0_INTAGGR_VINTR_PEND_19
NAVSS0_INTR_0_IN_INTR_IN_340	340	NAVSS0_MODSS_INTA_0_INTAGGR_VINTR_PEND_20
NAVSS0_INTR_0_IN_INTR_IN_341	341	NAVSS0_MODSS_INTA_0_INTAGGR_VINTR_PEND_21
NAVSS0_INTR_0_IN_INTR_IN_342	342	NAVSS0_MODSS_INTA_0_INTAGGR_VINTR_PEND_22
NAVSS0_INTR_0_IN_INTR_IN_343	343	NAVSS0_MODSS_INTA_0_INTAGGR_VINTR_PEND_23
NAVSS0_INTR_0_IN_INTR_IN_344	344	NAVSS0_MODSS_INTA_0_INTAGGR_VINTR_PEND_24
NAVSS0_INTR_0_IN_INTR_IN_345	345	NAVSS0_MODSS_INTA_0_INTAGGR_VINTR_PEND_25
NAVSS0_INTR_0_IN_INTR_IN_346	346	NAVSS0_MODSS_INTA_0_INTAGGR_VINTR_PEND_26

Table 9-65. NAVSS0_INTR_0_INTERRUPT_MAP Memory Map (continued)

Interrupt Input Line	Interrupt ID	Source Interrupt
NAVSS0_INTR_0_IN_INTR_IN_347	347	NAVSS0_MODSS_INTA_0_INTAGGR_VINTR_PEND_27
NAVSS0_INTR_0_IN_INTR_IN_348	348	NAVSS0_MODSS_INTA_0_INTAGGR_VINTR_PEND_28
NAVSS0_INTR_0_IN_INTR_IN_349	349	NAVSS0_MODSS_INTA_0_INTAGGR_VINTR_PEND_29
NAVSS0_INTR_0_IN_INTR_IN_350	350	NAVSS0_MODSS_INTA_0_INTAGGR_VINTR_PEND_30
NAVSS0_INTR_0_IN_INTR_IN_351	351	NAVSS0_MODSS_INTA_0_INTAGGR_VINTR_PEND_31
NAVSS0_INTR_0_IN_INTR_IN_352	352	NAVSS0_MODSS_INTA_0_INTAGGR_VINTR_PEND_32
NAVSS0_INTR_0_IN_INTR_IN_353	353	NAVSS0_MODSS_INTA_0_INTAGGR_VINTR_PEND_33
NAVSS0_INTR_0_IN_INTR_IN_354	354	NAVSS0_MODSS_INTA_0_INTAGGR_VINTR_PEND_34
NAVSS0_INTR_0_IN_INTR_IN_355	355	NAVSS0_MODSS_INTA_0_INTAGGR_VINTR_PEND_35
NAVSS0_INTR_0_IN_INTR_IN_356	356	NAVSS0_MODSS_INTA_0_INTAGGR_VINTR_PEND_36
NAVSS0_INTR_0_IN_INTR_IN_357	357	NAVSS0_MODSS_INTA_0_INTAGGR_VINTR_PEND_37
NAVSS0_INTR_0_IN_INTR_IN_358	358	NAVSS0_MODSS_INTA_0_INTAGGR_VINTR_PEND_38
NAVSS0_INTR_0_IN_INTR_IN_359	359	NAVSS0_MODSS_INTA_0_INTAGGR_VINTR_PEND_39
NAVSS0_INTR_0_IN_INTR_IN_360	360	NAVSS0_MODSS_INTA_0_INTAGGR_VINTR_PEND_40
NAVSS0_INTR_0_IN_INTR_IN_361	361	NAVSS0_MODSS_INTA_0_INTAGGR_VINTR_PEND_41
NAVSS0_INTR_0_IN_INTR_IN_362	362	NAVSS0_MODSS_INTA_0_INTAGGR_VINTR_PEND_42
NAVSS0_INTR_0_IN_INTR_IN_363	363	NAVSS0_MODSS_INTA_0_INTAGGR_VINTR_PEND_43
NAVSS0_INTR_0_IN_INTR_IN_364	364	NAVSS0_MODSS_INTA_0_INTAGGR_VINTR_PEND_44
NAVSS0_INTR_0_IN_INTR_IN_365	365	NAVSS0_MODSS_INTA_0_INTAGGR_VINTR_PEND_45
NAVSS0_INTR_0_IN_INTR_IN_366	366	NAVSS0_MODSS_INTA_0_INTAGGR_VINTR_PEND_46
NAVSS0_INTR_0_IN_INTR_IN_367	367	NAVSS0_MODSS_INTA_0_INTAGGR_VINTR_PEND_47
NAVSS0_INTR_0_IN_INTR_IN_368	368	NAVSS0_MODSS_INTA_0_INTAGGR_VINTR_PEND_48
NAVSS0_INTR_0_IN_INTR_IN_369	369	NAVSS0_MODSS_INTA_0_INTAGGR_VINTR_PEND_49
NAVSS0_INTR_0_IN_INTR_IN_370	370	NAVSS0_MODSS_INTA_0_INTAGGR_VINTR_PEND_50
NAVSS0_INTR_0_IN_INTR_IN_371	371	NAVSS0_MODSS_INTA_0_INTAGGR_VINTR_PEND_51
NAVSS0_INTR_0_IN_INTR_IN_372	372	NAVSS0_MODSS_INTA_0_INTAGGR_VINTR_PEND_52
NAVSS0_INTR_0_IN_INTR_IN_373	373	NAVSS0_MODSS_INTA_0_INTAGGR_VINTR_PEND_53
NAVSS0_INTR_0_IN_INTR_IN_374	374	NAVSS0_MODSS_INTA_0_INTAGGR_VINTR_PEND_54
NAVSS0_INTR_0_IN_INTR_IN_375	375	NAVSS0_MODSS_INTA_0_INTAGGR_VINTR_PEND_55
NAVSS0_INTR_0_IN_INTR_IN_376	376	NAVSS0_MODSS_INTA_0_INTAGGR_VINTR_PEND_56
NAVSS0_INTR_0_IN_INTR_IN_377	377	NAVSS0_MODSS_INTA_0_INTAGGR_VINTR_PEND_57
NAVSS0_INTR_0_IN_INTR_IN_378	378	NAVSS0_MODSS_INTA_0_INTAGGR_VINTR_PEND_58
NAVSS0_INTR_0_IN_INTR_IN_379	379	NAVSS0_MODSS_INTA_0_INTAGGR_VINTR_PEND_59
NAVSS0_INTR_0_IN_INTR_IN_380	380	NAVSS0_MODSS_INTA_0_INTAGGR_VINTR_PEND_60
NAVSS0_INTR_0_IN_INTR_IN_381	381	NAVSS0_MODSS_INTA_0_INTAGGR_VINTR_PEND_61
NAVSS0_INTR_0_IN_INTR_IN_382	382	NAVSS0_MODSS_INTA_0_INTAGGR_VINTR_PEND_62
NAVSS0_INTR_0_IN_INTR_IN_383	383	NAVSS0_MODSS_INTA_0_INTAGGR_VINTR_PEND_63
NAVSS0_INTR_0_IN_INTR_IN_384	384	NAVSS0_MCRC_0_DMA_EVENT_INTR_0
NAVSS0_INTR_0_IN_INTR_IN_385	385	NAVSS0_MCRC_0_DMA_EVENT_INTR_1
NAVSS0_INTR_0_IN_INTR_IN_386	386	NAVSS0_MCRC_0_DMA_EVENT_INTR_2
NAVSS0_INTR_0_IN_INTR_IN_387	387	NAVSS0_MCRC_0_DMA_EVENT_INTR_3
NAVSS0_INTR_0_IN_INTR_IN_388	388	NAVSS0_MCRC_0_INTAGGR_VINTR_PEND_0
NAVSS0_INTR_0_IN_INTR_IN_391	391	NAVSS0_CPTS_0_EVENT_PEND_INTR_0
NAVSS0_INTR_0_IN_INTR_IN_392	392	NAVSS0_MAILBOX_11_PEND_INTR_0
NAVSS0_INTR_0_IN_INTR_IN_393	393	NAVSS0_MAILBOX_11_PEND_INTR_1
NAVSS0_INTR_0_IN_INTR_IN_394	394	NAVSS0_MAILBOX_11_PEND_INTR_2
NAVSS0_INTR_0_IN_INTR_IN_395	395	NAVSS0_MAILBOX_11_PEND_INTR_3

Table 9-65. NAVSS0_INTR_0_INTERRUPT_MAP Memory Map (continued)

Interrupt Input Line	Interrupt ID	Source Interrupt
NAVSS0_INTR_0_IN_INTR_IN_396	396	NAVSS0_MAILBOX_10_PEND_INTR_0
NAVSS0_INTR_0_IN_INTR_IN_397	397	NAVSS0_MAILBOX_10_PEND_INTR_1
NAVSS0_INTR_0_IN_INTR_IN_398	398	NAVSS0_MAILBOX_10_PEND_INTR_2
NAVSS0_INTR_0_IN_INTR_IN_399	399	NAVSS0_MAILBOX_10_PEND_INTR_3
NAVSS0_INTR_0_IN_INTR_IN_400	400	NAVSS0_MAILBOX_9_PEND_INTR_0
NAVSS0_INTR_0_IN_INTR_IN_401	401	NAVSS0_MAILBOX_9_PEND_INTR_1
NAVSS0_INTR_0_IN_INTR_IN_402	402	NAVSS0_MAILBOX_9_PEND_INTR_2
NAVSS0_INTR_0_IN_INTR_IN_403	403	NAVSS0_MAILBOX_9_PEND_INTR_3
NAVSS0_INTR_0_IN_INTR_IN_404	404	NAVSS0_MAILBOX_8_PEND_INTR_0
NAVSS0_INTR_0_IN_INTR_IN_405	405	NAVSS0_MAILBOX_8_PEND_INTR_1
NAVSS0_INTR_0_IN_INTR_IN_406	406	NAVSS0_MAILBOX_8_PEND_INTR_2
NAVSS0_INTR_0_IN_INTR_IN_407	407	NAVSS0_MAILBOX_8_PEND_INTR_3
NAVSS0_INTR_0_IN_INTR_IN_408	408	NAVSS0_MAILBOX_7_PEND_INTR_0
NAVSS0_INTR_0_IN_INTR_IN_409	409	NAVSS0_MAILBOX_7_PEND_INTR_1
NAVSS0_INTR_0_IN_INTR_IN_410	410	NAVSS0_MAILBOX_7_PEND_INTR_2
NAVSS0_INTR_0_IN_INTR_IN_411	411	NAVSS0_MAILBOX_7_PEND_INTR_3
NAVSS0_INTR_0_IN_INTR_IN_412	412	NAVSS0_MAILBOX_6_PEND_INTR_0
NAVSS0_INTR_0_IN_INTR_IN_413	413	NAVSS0_MAILBOX_6_PEND_INTR_1
NAVSS0_INTR_0_IN_INTR_IN_414	414	NAVSS0_MAILBOX_6_PEND_INTR_2
NAVSS0_INTR_0_IN_INTR_IN_415	415	NAVSS0_MAILBOX_6_PEND_INTR_3
NAVSS0_INTR_0_IN_INTR_IN_416	416	NAVSS0_MAILBOX_5_PEND_INTR_0
NAVSS0_INTR_0_IN_INTR_IN_417	417	NAVSS0_MAILBOX_5_PEND_INTR_1
NAVSS0_INTR_0_IN_INTR_IN_418	418	NAVSS0_MAILBOX_5_PEND_INTR_2
NAVSS0_INTR_0_IN_INTR_IN_419	419	NAVSS0_MAILBOX_5_PEND_INTR_3
NAVSS0_INTR_0_IN_INTR_IN_420	420	NAVSS0_MAILBOX_4_PEND_INTR_0
NAVSS0_INTR_0_IN_INTR_IN_421	421	NAVSS0_MAILBOX_4_PEND_INTR_1
NAVSS0_INTR_0_IN_INTR_IN_422	422	NAVSS0_MAILBOX_4_PEND_INTR_2
NAVSS0_INTR_0_IN_INTR_IN_423	423	NAVSS0_MAILBOX_4_PEND_INTR_3
NAVSS0_INTR_0_IN_INTR_IN_424	424	NAVSS0_MAILBOX_3_PEND_INTR_0
NAVSS0_INTR_0_IN_INTR_IN_425	425	NAVSS0_MAILBOX_3_PEND_INTR_1
NAVSS0_INTR_0_IN_INTR_IN_426	426	NAVSS0_MAILBOX_3_PEND_INTR_2
NAVSS0_INTR_0_IN_INTR_IN_427	427	NAVSS0_MAILBOX_3_PEND_INTR_3
NAVSS0_INTR_0_IN_INTR_IN_428	428	NAVSS0_MAILBOX_2_PEND_INTR_0
NAVSS0_INTR_0_IN_INTR_IN_429	429	NAVSS0_MAILBOX_2_PEND_INTR_1
NAVSS0_INTR_0_IN_INTR_IN_430	430	NAVSS0_MAILBOX_2_PEND_INTR_2
NAVSS0_INTR_0_IN_INTR_IN_431	431	NAVSS0_MAILBOX_2_PEND_INTR_3
NAVSS0_INTR_0_IN_INTR_IN_432	432	NAVSS0_MAILBOX_1_PEND_INTR_0
NAVSS0_INTR_0_IN_INTR_IN_433	433	NAVSS0_MAILBOX_1_PEND_INTR_1
NAVSS0_INTR_0_IN_INTR_IN_434	434	NAVSS0_MAILBOX_1_PEND_INTR_2
NAVSS0_INTR_0_IN_INTR_IN_435	435	NAVSS0_MAILBOX_1_PEND_INTR_3
NAVSS0_INTR_0_IN_INTR_IN_436	436	NAVSS0_MAILBOX_0_PEND_INTR_0
NAVSS0_INTR_0_IN_INTR_IN_437	437	NAVSS0_MAILBOX_0_PEND_INTR_1
NAVSS0_INTR_0_IN_INTR_IN_438	438	NAVSS0_MAILBOX_0_PEND_INTR_2
NAVSS0_INTR_0_IN_INTR_IN_439	439	NAVSS0_MAILBOX_0_PEND_INTR_3
NAVSS0_INTR_0_IN_INTR_IN_440	440	NAVSS0_MAILBOX1_11_PEND_INTR_0
NAVSS0_INTR_0_IN_INTR_IN_441	441	NAVSS0_MAILBOX1_11_PEND_INTR_1
NAVSS0_INTR_0_IN_INTR_IN_442	442	NAVSS0_MAILBOX1_11_PEND_INTR_2

Table 9-65. NAVSS0_INTR_0_INTERRUPT_MAP Memory Map (continued)

Interrupt Input Line	Interrupt ID	Source Interrupt
NAVSS0_INTR_0_IN_INTR_IN_443	443	NAVSS0_MAILBOX1_11_PEND_INTR_3
NAVSS0_INTR_0_IN_INTR_IN_444	444	NAVSS0_MAILBOX1_10_PEND_INTR_0
NAVSS0_INTR_0_IN_INTR_IN_445	445	NAVSS0_MAILBOX1_10_PEND_INTR_1
NAVSS0_INTR_0_IN_INTR_IN_446	446	NAVSS0_MAILBOX1_10_PEND_INTR_2
NAVSS0_INTR_0_IN_INTR_IN_447	447	NAVSS0_MAILBOX1_10_PEND_INTR_3
NAVSS0_INTR_0_IN_INTR_IN_448	448	NAVSS0_MAILBOX1_9_PEND_INTR_0
NAVSS0_INTR_0_IN_INTR_IN_449	449	NAVSS0_MAILBOX1_9_PEND_INTR_1
NAVSS0_INTR_0_IN_INTR_IN_450	450	NAVSS0_MAILBOX1_9_PEND_INTR_2
NAVSS0_INTR_0_IN_INTR_IN_451	451	NAVSS0_MAILBOX1_9_PEND_INTR_3
NAVSS0_INTR_0_IN_INTR_IN_452	452	NAVSS0_MAILBOX1_8_PEND_INTR_0
NAVSS0_INTR_0_IN_INTR_IN_453	453	NAVSS0_MAILBOX1_8_PEND_INTR_1
NAVSS0_INTR_0_IN_INTR_IN_454	454	NAVSS0_MAILBOX1_8_PEND_INTR_2
NAVSS0_INTR_0_IN_INTR_IN_455	455	NAVSS0_MAILBOX1_8_PEND_INTR_3
NAVSS0_INTR_0_IN_INTR_IN_456	456	NAVSS0_MAILBOX1_7_PEND_INTR_0
NAVSS0_INTR_0_IN_INTR_IN_457	457	NAVSS0_MAILBOX1_7_PEND_INTR_1
NAVSS0_INTR_0_IN_INTR_IN_458	458	NAVSS0_MAILBOX1_7_PEND_INTR_2
NAVSS0_INTR_0_IN_INTR_IN_459	459	NAVSS0_MAILBOX1_7_PEND_INTR_3
NAVSS0_INTR_0_IN_INTR_IN_460	460	NAVSS0_MAILBOX1_6_PEND_INTR_0
NAVSS0_INTR_0_IN_INTR_IN_461	461	NAVSS0_MAILBOX1_6_PEND_INTR_1
NAVSS0_INTR_0_IN_INTR_IN_462	462	NAVSS0_MAILBOX1_6_PEND_INTR_2
NAVSS0_INTR_0_IN_INTR_IN_463	463	NAVSS0_MAILBOX1_6_PEND_INTR_3
NAVSS0_INTR_0_IN_INTR_IN_464	464	NAVSS0_MAILBOX1_5_PEND_INTR_0
NAVSS0_INTR_0_IN_INTR_IN_465	465	NAVSS0_MAILBOX1_5_PEND_INTR_1
NAVSS0_INTR_0_IN_INTR_IN_466	466	NAVSS0_MAILBOX1_5_PEND_INTR_2
NAVSS0_INTR_0_IN_INTR_IN_467	467	NAVSS0_MAILBOX1_5_PEND_INTR_3
NAVSS0_INTR_0_IN_INTR_IN_468	468	NAVSS0_MAILBOX1_4_PEND_INTR_0
NAVSS0_INTR_0_IN_INTR_IN_469	469	NAVSS0_MAILBOX1_4_PEND_INTR_1
NAVSS0_INTR_0_IN_INTR_IN_470	470	NAVSS0_MAILBOX1_4_PEND_INTR_2
NAVSS0_INTR_0_IN_INTR_IN_471	471	NAVSS0_MAILBOX1_4_PEND_INTR_3
NAVSS0_INTR_0_IN_INTR_IN_472	472	NAVSS0_MAILBOX1_3_PEND_INTR_0
NAVSS0_INTR_0_IN_INTR_IN_473	473	NAVSS0_MAILBOX1_3_PEND_INTR_1
NAVSS0_INTR_0_IN_INTR_IN_474	474	NAVSS0_MAILBOX1_3_PEND_INTR_2
NAVSS0_INTR_0_IN_INTR_IN_475	475	NAVSS0_MAILBOX1_3_PEND_INTR_3
NAVSS0_INTR_0_IN_INTR_IN_476	476	NAVSS0_MAILBOX1_2_PEND_INTR_0
NAVSS0_INTR_0_IN_INTR_IN_477	477	NAVSS0_MAILBOX1_2_PEND_INTR_1
NAVSS0_INTR_0_IN_INTR_IN_478	478	NAVSS0_MAILBOX1_2_PEND_INTR_2
NAVSS0_INTR_0_IN_INTR_IN_479	479	NAVSS0_MAILBOX1_2_PEND_INTR_3
NAVSS0_INTR_0_IN_INTR_IN_480	480	NAVSS0_MAILBOX1_1_PEND_INTR_0
NAVSS0_INTR_0_IN_INTR_IN_481	481	NAVSS0_MAILBOX1_1_PEND_INTR_1
NAVSS0_INTR_0_IN_INTR_IN_482	482	NAVSS0_MAILBOX1_1_PEND_INTR_2
NAVSS0_INTR_0_IN_INTR_IN_483	483	NAVSS0_MAILBOX1_1_PEND_INTR_3
NAVSS0_INTR_0_IN_INTR_IN_484	484	NAVSS0_MAILBOX1_0_PEND_INTR_0
NAVSS0_INTR_0_IN_INTR_IN_485	485	NAVSS0_MAILBOX1_0_PEND_INTR_1
NAVSS0_INTR_0_IN_INTR_IN_486	486	NAVSS0_MAILBOX1_0_PEND_INTR_2
NAVSS0_INTR_0_IN_INTR_IN_487	487	NAVSS0_MAILBOX1_0_PEND_INTR_3
NAVSS0_INTR_0_IN_INTR_IN_488	488	NAVSS0_PVU_1_EXP_INTR_0

Table 9-65. NAVSS0_INTR_0_INTERRUPT_MAP Memory Map (continued)

Interrupt Input Line	Interrupt ID	Source Interrupt
NAVSS0_INTR_0_IN_INTR_IN_489	489	NAVSS0_PVU_0_EXP_INTR_0

9.4.34 NAVSS0_UDMASS_INTA_0_INTERRUPT_MAP

Table 9-66. NAVSS0_UDMASS_INTA_0_INTERRUPT_MAP Memory Map

Interrupt Input Line	Interrupt ID	Source Interrupt
NAVSS0_UDMASS_INTA_0_INTAGGR_L EVI_PEND_IN_0	0	NAVSS0_MCRC_0_DMA_EVENT_INTR_0
NAVSS0_UDMASS_INTA_0_INTAGGR_L EVI_PEND_IN_1	1	NAVSS0_MCRC_0_DMA_EVENT_INTR_1
NAVSS0_UDMASS_INTA_0_INTAGGR_L EVI_PEND_IN_2	2	NAVSS0_MCRC_0_DMA_EVENT_INTR_2
NAVSS0_UDMASS_INTA_0_INTAGGR_L EVI_PEND_IN_3	3	NAVSS0_MCRC_0_DMA_EVENT_INTR_3
NAVSS0_UDMASS_INTA_0_INTAGGR_L EVI_PEND_IN_4	4	NAVSS0_MAILBOX1_0_PEND_INTR_0
NAVSS0_UDMASS_INTA_0_INTAGGR_L EVI_PEND_IN_5	5	NAVSS0_MAILBOX1_0_PEND_INTR_1
NAVSS0_UDMASS_INTA_0_INTAGGR_L EVI_PEND_IN_6	6	NAVSS0_MAILBOX1_0_PEND_INTR_2
NAVSS0_UDMASS_INTA_0_INTAGGR_L EVI_PEND_IN_7	7	NAVSS0_MAILBOX1_0_PEND_INTR_3
NAVSS0_UDMASS_INTA_0_INTAGGR_L EVI_PEND_IN_8	8	NAVSS0_MAILBOX1_1_PEND_INTR_0
NAVSS0_UDMASS_INTA_0_INTAGGR_L EVI_PEND_IN_9	9	NAVSS0_MAILBOX1_1_PEND_INTR_1
NAVSS0_UDMASS_INTA_0_INTAGGR_L EVI_PEND_IN_10	10	NAVSS0_MAILBOX1_1_PEND_INTR_2
NAVSS0_UDMASS_INTA_0_INTAGGR_L EVI_PEND_IN_11	11	NAVSS0_MAILBOX1_1_PEND_INTR_3
NAVSS0_UDMASS_INTA_0_INTAGGR_L EVI_PEND_IN_12	12	NAVSS0_MAILBOX1_2_PEND_INTR_0
NAVSS0_UDMASS_INTA_0_INTAGGR_L EVI_PEND_IN_13	13	NAVSS0_MAILBOX1_2_PEND_INTR_1
NAVSS0_UDMASS_INTA_0_INTAGGR_L EVI_PEND_IN_14	14	NAVSS0_MAILBOX1_2_PEND_INTR_2
NAVSS0_UDMASS_INTA_0_INTAGGR_L EVI_PEND_IN_15	15	NAVSS0_MAILBOX1_2_PEND_INTR_3
NAVSS0_UDMASS_INTA_0_INTAGGR_L EVI_PEND_IN_16	16	NAVSS0_MAILBOX1_3_PEND_INTR_0
NAVSS0_UDMASS_INTA_0_INTAGGR_L EVI_PEND_IN_17	17	NAVSS0_MAILBOX1_3_PEND_INTR_1
NAVSS0_UDMASS_INTA_0_INTAGGR_L EVI_PEND_IN_18	18	NAVSS0_MAILBOX1_3_PEND_INTR_2
NAVSS0_UDMASS_INTA_0_INTAGGR_L EVI_PEND_IN_19	19	NAVSS0_MAILBOX1_3_PEND_INTR_3
NAVSS0_UDMASS_INTA_0_INTAGGR_L EVI_PEND_IN_20	20	NAVSS0_MAILBOX1_4_PEND_INTR_0
NAVSS0_UDMASS_INTA_0_INTAGGR_L EVI_PEND_IN_21	21	NAVSS0_MAILBOX1_4_PEND_INTR_1
NAVSS0_UDMASS_INTA_0_INTAGGR_L EVI_PEND_IN_22	22	NAVSS0_MAILBOX1_4_PEND_INTR_2
NAVSS0_UDMASS_INTA_0_INTAGGR_L EVI_PEND_IN_23	23	NAVSS0_MAILBOX1_4_PEND_INTR_3

Table 9-66. NAVSS0_UDMASS_INTA_0_INTERRUPT_MAP Memory Map (continued)

Interrupt Input Line	Interrupt ID	Source Interrupt
NAVSS0_UDMASS_INTA_0_INTAGGR_L EVI_PEND_IN_24	24	NAVSS0_MAILBOX1_5_PEND_INTR_0
NAVSS0_UDMASS_INTA_0_INTAGGR_L EVI_PEND_IN_25	25	NAVSS0_MAILBOX1_5_PEND_INTR_1
NAVSS0_UDMASS_INTA_0_INTAGGR_L EVI_PEND_IN_26	26	NAVSS0_MAILBOX1_5_PEND_INTR_2
NAVSS0_UDMASS_INTA_0_INTAGGR_L EVI_PEND_IN_27	27	NAVSS0_MAILBOX1_5_PEND_INTR_3
NAVSS0_UDMASS_INTA_0_INTAGGR_L EVI_PEND_IN_28	28	NAVSS0_MAILBOX1_6_PEND_INTR_0
NAVSS0_UDMASS_INTA_0_INTAGGR_L EVI_PEND_IN_29	29	NAVSS0_MAILBOX1_6_PEND_INTR_1
NAVSS0_UDMASS_INTA_0_INTAGGR_L EVI_PEND_IN_30	30	NAVSS0_MAILBOX1_6_PEND_INTR_2
NAVSS0_UDMASS_INTA_0_INTAGGR_L EVI_PEND_IN_31	31	NAVSS0_MAILBOX1_6_PEND_INTR_3
NAVSS0_UDMASS_INTA_0_INTAGGR_L EVI_PEND_IN_32	32	NAVSS0_MAILBOX1_7_PEND_INTR_0
NAVSS0_UDMASS_INTA_0_INTAGGR_L EVI_PEND_IN_33	33	NAVSS0_MAILBOX1_7_PEND_INTR_1
NAVSS0_UDMASS_INTA_0_INTAGGR_L EVI_PEND_IN_34	34	NAVSS0_MAILBOX1_7_PEND_INTR_2
NAVSS0_UDMASS_INTA_0_INTAGGR_L EVI_PEND_IN_35	35	NAVSS0_MAILBOX1_7_PEND_INTR_3
NAVSS0_UDMASS_INTA_0_INTAGGR_L EVI_PEND_IN_36	36	NAVSS0_MAILBOX1_8_PEND_INTR_0
NAVSS0_UDMASS_INTA_0_INTAGGR_L EVI_PEND_IN_37	37	NAVSS0_MAILBOX1_8_PEND_INTR_1
NAVSS0_UDMASS_INTA_0_INTAGGR_L EVI_PEND_IN_38	38	NAVSS0_MAILBOX1_8_PEND_INTR_2
NAVSS0_UDMASS_INTA_0_INTAGGR_L EVI_PEND_IN_39	39	NAVSS0_MAILBOX1_8_PEND_INTR_3
NAVSS0_UDMASS_INTA_0_INTAGGR_L EVI_PEND_IN_40	40	NAVSS0_MAILBOX1_9_PEND_INTR_0
NAVSS0_UDMASS_INTA_0_INTAGGR_L EVI_PEND_IN_41	41	NAVSS0_MAILBOX1_9_PEND_INTR_1
NAVSS0_UDMASS_INTA_0_INTAGGR_L EVI_PEND_IN_42	42	NAVSS0_MAILBOX1_9_PEND_INTR_2
NAVSS0_UDMASS_INTA_0_INTAGGR_L EVI_PEND_IN_43	43	NAVSS0_MAILBOX1_9_PEND_INTR_3
NAVSS0_UDMASS_INTA_0_INTAGGR_L EVI_PEND_IN_44	44	NAVSS0_MAILBOX1_10_PEND_INTR_0
NAVSS0_UDMASS_INTA_0_INTAGGR_L EVI_PEND_IN_45	45	NAVSS0_MAILBOX1_10_PEND_INTR_1
NAVSS0_UDMASS_INTA_0_INTAGGR_L EVI_PEND_IN_46	46	NAVSS0_MAILBOX1_10_PEND_INTR_2
NAVSS0_UDMASS_INTA_0_INTAGGR_L EVI_PEND_IN_47	47	NAVSS0_MAILBOX1_10_PEND_INTR_3
NAVSS0_UDMASS_INTA_0_INTAGGR_L EVI_PEND_IN_48	48	NAVSS0_MAILBOX1_11_PEND_INTR_0
NAVSS0_UDMASS_INTA_0_INTAGGR_L EVI_PEND_IN_49	49	NAVSS0_MAILBOX1_11_PEND_INTR_1
NAVSS0_UDMASS_INTA_0_INTAGGR_L EVI_PEND_IN_50	50	NAVSS0_MAILBOX1_11_PEND_INTR_2
NAVSS0_UDMASS_INTA_0_INTAGGR_L EVI_PEND_IN_51	51	NAVSS0_MAILBOX1_11_PEND_INTR_3

Table 9-66. NAVSS0_UDMASS_INTA_0_INTERRUPT_MAP Memory Map (continued)

Interrupt Input Line	Interrupt ID	Source Interrupt
NAVSS0_UDMASS_INTA_0_INTAGGR_L EVI_PEND_IN_52	52	NAVSS0_MAILBOX_0_PEND_INTR_0
NAVSS0_UDMASS_INTA_0_INTAGGR_L EVI_PEND_IN_53	53	NAVSS0_MAILBOX_0_PEND_INTR_1
NAVSS0_UDMASS_INTA_0_INTAGGR_L EVI_PEND_IN_54	54	NAVSS0_MAILBOX_0_PEND_INTR_2
NAVSS0_UDMASS_INTA_0_INTAGGR_L EVI_PEND_IN_55	55	NAVSS0_MAILBOX_0_PEND_INTR_3
NAVSS0_UDMASS_INTA_0_INTAGGR_L EVI_PEND_IN_56	56	NAVSS0_MAILBOX_1_PEND_INTR_0
NAVSS0_UDMASS_INTA_0_INTAGGR_L EVI_PEND_IN_57	57	NAVSS0_MAILBOX_1_PEND_INTR_1
NAVSS0_UDMASS_INTA_0_INTAGGR_L EVI_PEND_IN_58	58	NAVSS0_MAILBOX_1_PEND_INTR_2
NAVSS0_UDMASS_INTA_0_INTAGGR_L EVI_PEND_IN_59	59	NAVSS0_MAILBOX_1_PEND_INTR_3
NAVSS0_UDMASS_INTA_0_INTAGGR_L EVI_PEND_IN_60	60	NAVSS0_MAILBOX_2_PEND_INTR_0
NAVSS0_UDMASS_INTA_0_INTAGGR_L EVI_PEND_IN_61	61	NAVSS0_MAILBOX_2_PEND_INTR_1
NAVSS0_UDMASS_INTA_0_INTAGGR_L EVI_PEND_IN_62	62	NAVSS0_MAILBOX_2_PEND_INTR_2
NAVSS0_UDMASS_INTA_0_INTAGGR_L EVI_PEND_IN_63	63	NAVSS0_MAILBOX_2_PEND_INTR_3
NAVSS0_UDMASS_INTA_0_INTAGGR_L EVI_PEND_IN_64	64	NAVSS0_MAILBOX_3_PEND_INTR_0
NAVSS0_UDMASS_INTA_0_INTAGGR_L EVI_PEND_IN_65	65	NAVSS0_MAILBOX_3_PEND_INTR_1
NAVSS0_UDMASS_INTA_0_INTAGGR_L EVI_PEND_IN_66	66	NAVSS0_MAILBOX_3_PEND_INTR_2
NAVSS0_UDMASS_INTA_0_INTAGGR_L EVI_PEND_IN_67	67	NAVSS0_MAILBOX_3_PEND_INTR_3
NAVSS0_UDMASS_INTA_0_INTAGGR_L EVI_PEND_IN_68	68	NAVSS0_MAILBOX_4_PEND_INTR_0
NAVSS0_UDMASS_INTA_0_INTAGGR_L EVI_PEND_IN_69	69	NAVSS0_MAILBOX_4_PEND_INTR_1
NAVSS0_UDMASS_INTA_0_INTAGGR_L EVI_PEND_IN_70	70	NAVSS0_MAILBOX_4_PEND_INTR_2
NAVSS0_UDMASS_INTA_0_INTAGGR_L EVI_PEND_IN_71	71	NAVSS0_MAILBOX_4_PEND_INTR_3
NAVSS0_UDMASS_INTA_0_INTAGGR_L EVI_PEND_IN_72	72	NAVSS0_MAILBOX_5_PEND_INTR_0
NAVSS0_UDMASS_INTA_0_INTAGGR_L EVI_PEND_IN_73	73	NAVSS0_MAILBOX_5_PEND_INTR_1
NAVSS0_UDMASS_INTA_0_INTAGGR_L EVI_PEND_IN_74	74	NAVSS0_MAILBOX_5_PEND_INTR_2
NAVSS0_UDMASS_INTA_0_INTAGGR_L EVI_PEND_IN_75	75	NAVSS0_MAILBOX_5_PEND_INTR_3
NAVSS0_UDMASS_INTA_0_INTAGGR_L EVI_PEND_IN_76	76	NAVSS0_MAILBOX_6_PEND_INTR_0
NAVSS0_UDMASS_INTA_0_INTAGGR_L EVI_PEND_IN_77	77	NAVSS0_MAILBOX_6_PEND_INTR_1
NAVSS0_UDMASS_INTA_0_INTAGGR_L EVI_PEND_IN_78	78	NAVSS0_MAILBOX_6_PEND_INTR_2
NAVSS0_UDMASS_INTA_0_INTAGGR_L EVI_PEND_IN_79	79	NAVSS0_MAILBOX_6_PEND_INTR_3

Table 9-66. NAVSS0_UDMASS_INTA_0_INTERRUPT_MAP Memory Map (continued)

Interrupt Input Line	Interrupt ID	Source Interrupt
NAVSS0_UDMASS_INTA_0_INTAGGR_L EVI_PEND_IN_80	80	NAVSS0_MAILBOX_7_PEND_INTR_0
NAVSS0_UDMASS_INTA_0_INTAGGR_L EVI_PEND_IN_81	81	NAVSS0_MAILBOX_7_PEND_INTR_1
NAVSS0_UDMASS_INTA_0_INTAGGR_L EVI_PEND_IN_82	82	NAVSS0_MAILBOX_7_PEND_INTR_2
NAVSS0_UDMASS_INTA_0_INTAGGR_L EVI_PEND_IN_83	83	NAVSS0_MAILBOX_7_PEND_INTR_3
NAVSS0_UDMASS_INTA_0_INTAGGR_L EVI_PEND_IN_84	84	NAVSS0_MAILBOX_8_PEND_INTR_0
NAVSS0_UDMASS_INTA_0_INTAGGR_L EVI_PEND_IN_85	85	NAVSS0_MAILBOX_8_PEND_INTR_1
NAVSS0_UDMASS_INTA_0_INTAGGR_L EVI_PEND_IN_86	86	NAVSS0_MAILBOX_8_PEND_INTR_2
NAVSS0_UDMASS_INTA_0_INTAGGR_L EVI_PEND_IN_87	87	NAVSS0_MAILBOX_8_PEND_INTR_3
NAVSS0_UDMASS_INTA_0_INTAGGR_L EVI_PEND_IN_88	88	NAVSS0_MAILBOX_9_PEND_INTR_0
NAVSS0_UDMASS_INTA_0_INTAGGR_L EVI_PEND_IN_89	89	NAVSS0_MAILBOX_9_PEND_INTR_1
NAVSS0_UDMASS_INTA_0_INTAGGR_L EVI_PEND_IN_90	90	NAVSS0_MAILBOX_9_PEND_INTR_2
NAVSS0_UDMASS_INTA_0_INTAGGR_L EVI_PEND_IN_91	91	NAVSS0_MAILBOX_9_PEND_INTR_3
NAVSS0_UDMASS_INTA_0_INTAGGR_L EVI_PEND_IN_92	92	NAVSS0_MAILBOX_10_PEND_INTR_0
NAVSS0_UDMASS_INTA_0_INTAGGR_L EVI_PEND_IN_93	93	NAVSS0_MAILBOX_10_PEND_INTR_1
NAVSS0_UDMASS_INTA_0_INTAGGR_L EVI_PEND_IN_94	94	NAVSS0_MAILBOX_10_PEND_INTR_2
NAVSS0_UDMASS_INTA_0_INTAGGR_L EVI_PEND_IN_95	95	NAVSS0_MAILBOX_10_PEND_INTR_3
NAVSS0_UDMASS_INTA_0_INTAGGR_L EVI_PEND_IN_96	96	NAVSS0_MAILBOX_11_PEND_INTR_0
NAVSS0_UDMASS_INTA_0_INTAGGR_L EVI_PEND_IN_97	97	NAVSS0_MAILBOX_11_PEND_INTR_1
NAVSS0_UDMASS_INTA_0_INTAGGR_L EVI_PEND_IN_98	98	NAVSS0_MAILBOX_11_PEND_INTR_2
NAVSS0_UDMASS_INTA_0_INTAGGR_L EVI_PEND_IN_99	99	NAVSS0_MAILBOX_11_PEND_INTR_3
NAVSS0_UDMASS_INTA_0_INTAGGR_L EVI_PEND_IN_100	100	TIMESYNC_INTRTR0_OUTL_40
NAVSS0_UDMASS_INTA_0_INTAGGR_L EVI_PEND_IN_101	101	TIMESYNC_INTRTR0_OUTL_41
NAVSS0_UDMASS_INTA_0_INTAGGR_L EVI_PEND_IN_102	102	TIMESYNC_INTRTR0_OUTL_42
NAVSS0_UDMASS_INTA_0_INTAGGR_L EVI_PEND_IN_103	103	TIMESYNC_INTRTR0_OUTL_43
NAVSS0_UDMASS_INTA_0_INTAGGR_L EVI_PEND_IN_104	104	TIMESYNC_INTRTR0_OUTL_44
NAVSS0_UDMASS_INTA_0_INTAGGR_L EVI_PEND_IN_105	105	TIMESYNC_INTRTR0_OUTL_45
NAVSS0_UDMASS_INTA_0_INTAGGR_L EVI_PEND_IN_106	106	TIMESYNC_INTRTR0_OUTL_46
NAVSS0_UDMASS_INTA_0_INTAGGR_L EVI_PEND_IN_107	107	TIMESYNC_INTRTR0_OUTL_47

Table 9-66. NAVSS0_UDMASS_INTA_0_INTERRUPT_MAP Memory Map (continued)

Interrupt Input Line	Interrupt ID	Source Interrupt
NAVSS0_UDMASS_INTA_0_INTAGGR_L EVI_PEND_IN_108	108	CMPEVENT_INTRTR0_OUTP_12
NAVSS0_UDMASS_INTA_0_INTAGGR_L EVI_PEND_IN_109	109	CMPEVENT_INTRTR0_OUTP_13
NAVSS0_UDMASS_INTA_0_INTAGGR_L EVI_PEND_IN_110	110	CMPEVENT_INTRTR0_OUTP_14
NAVSS0_UDMASS_INTA_0_INTAGGR_L EVI_PEND_IN_111	111	CMPEVENT_INTRTR0_OUTP_15
NAVSS0_UDMASS_INTA_0_INTAGGR_L EVI_PEND_IN_116	116	GPIOMUX_INTRTR0_OUTP_16
NAVSS0_UDMASS_INTA_0_INTAGGR_L EVI_PEND_IN_117	117	GPIOMUX_INTRTR0_OUTP_17
NAVSS0_UDMASS_INTA_0_INTAGGR_L EVI_PEND_IN_118	118	GPIOMUX_INTRTR0_OUTP_18
NAVSS0_UDMASS_INTA_0_INTAGGR_L EVI_PEND_IN_119	119	GPIOMUX_INTRTR0_OUTP_19
NAVSS0_UDMASS_INTA_0_INTAGGR_L EVI_PEND_IN_120	120	GPIOMUX_INTRTR0_OUTP_20
NAVSS0_UDMASS_INTA_0_INTAGGR_L EVI_PEND_IN_121	121	GPIOMUX_INTRTR0_OUTP_21
NAVSS0_UDMASS_INTA_0_INTAGGR_L EVI_PEND_IN_122	122	GPIOMUX_INTRTR0_OUTP_22
NAVSS0_UDMASS_INTA_0_INTAGGR_L EVI_PEND_IN_123	123	GPIOMUX_INTRTR0_OUTP_23
NAVSS0_UDMASS_INTA_0_INTAGGR_L EVI_PEND_IN_124	124	GPIOMUX_INTRTR0_OUTP_24
NAVSS0_UDMASS_INTA_0_INTAGGR_L EVI_PEND_IN_125	125	GPIOMUX_INTRTR0_OUTP_25
NAVSS0_UDMASS_INTA_0_INTAGGR_L EVI_PEND_IN_126	126	GPIOMUX_INTRTR0_OUTP_26
NAVSS0_UDMASS_INTA_0_INTAGGR_L EVI_PEND_IN_127	127	GPIOMUX_INTRTR0_OUTP_27
NAVSS0_UDMASS_INTA_0_INTAGGR_L EVI_PEND_IN_128	128	GPIOMUX_INTRTR0_OUTP_28
NAVSS0_UDMASS_INTA_0_INTAGGR_L EVI_PEND_IN_129	129	GPIOMUX_INTRTR0_OUTP_29
NAVSS0_UDMASS_INTA_0_INTAGGR_L EVI_PEND_IN_130	130	GPIOMUX_INTRTR0_OUTP_30
NAVSS0_UDMASS_INTA_0_INTAGGR_L EVI_PEND_IN_131	131	GPIOMUX_INTRTR0_OUTP_31

9.4.35 PCIE0_INTERRUPT_MAP

Table 9-67. PCIE0_INTERRUPT_MAP Memory Map

Interrupt Input Line	Interrupt ID	Source Interrupt
PCIE0_PCIE_CPTS_HW2_PUSH_IN_0	0	TIMESYNC_INTRTR0_OUTL_20

9.4.36 PCIE1_INTERRUPT_MAP

Table 9-68. PCIE1_INTERRUPT_MAP Memory Map

Interrupt Input Line	Interrupt ID	Source Interrupt
PCIE1_PCIE_CPTS_HW2_PUSH_IN_0	0	TIMESYNC_INTRTR0_OUTL_21

9.4.37 PCIE2_INTERRUPT_MAP

Table 9-69. PCIE2_INTERRUPT_MAP Memory Map

Interrupt Input Line	Interrupt ID	Source Interrupt
PCIE2_PCIE_CPTS_HW2_PUSH_IN_0	0	TIMESYNC_INTRTR0_OUTL_22

9.4.38 PCIE3_INTERRUPT_MAP

Table 9-70. PCIE3_INTERRUPT_MAP Memory Map

Interrupt Input Line	Interrupt ID	Source Interrupt
PCIE3_PCIE_CPTS_HW2_PUSH_IN_0	0	TIMESYNC_INTRTR0_OUTL_23

9.4.39 PDMA0_INTERRUPT_MAP

Table 9-71. PDMA0_INTERRUPT_MAP Memory Map

Interrupt Input Line	Interrupt ID	Source Interrupt
PDMA0_MAIN_CC1_DEBUG_CELL_RX_IN_0	0	CCDEBUGSS1_DAVDMA_PULSE_0
PDMA0_MAIN_MCU_DEBUG_CELL_RX_IN_0	0	DEBUGSS0_DAVDMA_PULSE_0

9.4.40 PDMA1_INTERRUPT_MAP

Table 9-72. PDMA1_INTERRUPT_MAP Memory Map

Interrupt Input Line	Interrupt ID	Source Interrupt
PDMA1_MCASP_MAIN_0_RX_IN_0	0	MCASP0_REC_DMA_EVENT_REQ_0
PDMA1_MCASP_MAIN_0_TX_IN_0	0	MCASP0_XMIT_DMA_EVENT_REQ_0
PDMA1_MCASP_MAIN_1_RX_IN_0	0	MCASP1_REC_DMA_EVENT_REQ_0
PDMA1_MCASP_MAIN_1_TX_IN_0	0	MCASP1_XMIT_DMA_EVENT_REQ_0
PDMA1_MCASP_MAIN_2_RX_IN_0	0	MCASP2_REC_DMA_EVENT_REQ_0
PDMA1_MCASP_MAIN_2_TX_IN_0	0	MCASP2_XMIT_DMA_EVENT_REQ_0
PDMA1_MCASP_MAIN_3_RX_IN_0	0	MCASP3_REC_DMA_EVENT_REQ_0
PDMA1_MCASP_MAIN_3_TX_IN_0	0	MCASP3_XMIT_DMA_EVENT_REQ_0
PDMA1_MCASP_MAIN_4_RX_IN_0	0	MCASP4_REC_DMA_EVENT_REQ_0
PDMA1_MCASP_MAIN_4_TX_IN_0	0	MCASP4_XMIT_DMA_EVENT_REQ_0

9.4.41 PDMA2_INTERRUPT_MAP

Table 9-73. PDMA2_INTERRUPT_MAP Memory Map

Interrupt Input Line	Interrupt ID	Source Interrupt
PDMA2_USART_MAIN_0_RX_IN_0	0	UART0_USART_DMA_1
PDMA2_USART_MAIN_0_TX_IN_0	0	UART0_USART_DMA_0
PDMA2_USART_MAIN_1_RX_IN_0	0	UART1_USART_DMA_1
PDMA2_USART_MAIN_1_TX_IN_0	0	UART1_USART_DMA_0

9.4.42 PDMA3_INTERRUPT_MAP

Table 9-74. PDMA3_INTERRUPT_MAP Memory Map

Interrupt Input Line	Interrupt ID	Source Interrupt
PDMA3_USART_MAIN_2_RX_IN_0	0	UART2_USART_DMA_1

Table 9-74. PDMA3_INTERRUPT_MAP Memory Map (continued)

Interrupt Input Line	Interrupt ID	Source Interrupt
PDMA3_USART_MAIN_2_TX_IN_0	0	UART2_USART_DMA_0
PDMA3_USART_MAIN_3_RX_IN_0	0	UART3_USART_DMA_1
PDMA3_USART_MAIN_3_TX_IN_0	0	UART3_USART_DMA_0

9.4.43 PDMA4_INTERRUPT_MAP

Table 9-75. PDMA4_INTERRUPT_MAP Memory Map

Interrupt Input Line	Interrupt ID	Source Interrupt
PDMA4_USART_MAIN_4_RX_IN_0	0	UART4_USART_DMA_1
PDMA4_USART_MAIN_4_TX_IN_0	0	UART4_USART_DMA_0
PDMA4_USART_MAIN_5_RX_IN_0	0	UART5_USART_DMA_1
PDMA4_USART_MAIN_5_TX_IN_0	0	UART5_USART_DMA_0
PDMA4_USART_MAIN_6_RX_IN_0	0	UART6_USART_DMA_1
PDMA4_USART_MAIN_6_TX_IN_0	0	UART6_USART_DMA_0
PDMA4_USART_MAIN_7_RX_IN_0	0	UART7_USART_DMA_1
PDMA4_USART_MAIN_7_TX_IN_0	0	UART7_USART_DMA_0
PDMA4_USART_MAIN_8_RX_IN_0	0	UART8_USART_DMA_1
PDMA4_USART_MAIN_8_TX_IN_0	0	UART8_USART_DMA_0
PDMA4_USART_MAIN_9_RX_IN_0	0	UART9_USART_DMA_1
PDMA4_USART_MAIN_9_TX_IN_0	0	UART9_USART_DMA_0

9.4.44 PDMA5_COMMON_0_INTERRUPT_MAP

Table 9-76. PDMA5_COMMON_0_INTERRUPT_MAP Memory Map

Interrupt Input Line	Interrupt ID	Source Interrupt
PDMA5_COMMON_0_MCANSS_MAIN_0_FE_IN_0	0	MCAN0_COMMON_0_MCANSS_FE_0
PDMA5_COMMON_0_MCANSS_MAIN_0_TX_IN_0	0	MCAN0_COMMON_0_MCANSS_TX_DMA_0
PDMA5_COMMON_0_MCANSS_MAIN_1_0_FE_IN_0	0	MCAN10_COMMON_0_MCANSS_FE_0
PDMA5_COMMON_0_MCANSS_MAIN_1_0_TX_IN_0	0	MCAN10_COMMON_0_MCANSS_TX_DMA_0
PDMA5_COMMON_0_MCANSS_MAIN_1_1_FE_IN_0	0	MCAN11_COMMON_0_MCANSS_FE_0
PDMA5_COMMON_0_MCANSS_MAIN_1_1_TX_IN_0	0	MCAN11_COMMON_0_MCANSS_TX_DMA_0
PDMA5_COMMON_0_MCANSS_MAIN_1_2_FE_IN_0	0	MCAN12_COMMON_0_MCANSS_FE_0
PDMA5_COMMON_0_MCANSS_MAIN_1_2_TX_IN_0	0	MCAN12_COMMON_0_MCANSS_TX_DMA_0
PDMA5_COMMON_0_MCANSS_MAIN_1_3_FE_IN_0	0	MCAN13_COMMON_0_MCANSS_FE_0
PDMA5_COMMON_0_MCANSS_MAIN_1_3_TX_IN_0	0	MCAN13_COMMON_0_MCANSS_TX_DMA_0
PDMA5_COMMON_0_MCANSS_MAIN_1_4_FE_IN_0	0	MCAN14_COMMON_0_MCANSS_FE_0
PDMA5_COMMON_0_MCANSS_MAIN_1_4_TX_IN_0	0	MCAN14_COMMON_0_MCANSS_TX_DMA_0
PDMA5_COMMON_0_MCANSS_MAIN_1_5_FE_IN_0	0	MCAN15_COMMON_0_MCANSS_FE_0

Table 9-76. PDMA5_COMMON_0_INTERRUPT_MAP Memory Map (continued)

Interrupt Input Line	Interrupt ID	Source Interrupt
PDMA5_COMMON_0_MCANSS_MAIN_1_5_TX_IN_0	0	MCAN15_COMMON_0_MCANSS_TX_DMA_0
PDMA5_COMMON_0_MCANSS_MAIN_1_6_FE_IN_0	0	MCAN16_COMMON_0_MCANSS_FE_0
PDMA5_COMMON_0_MCANSS_MAIN_1_6_TX_IN_0	0	MCAN16_COMMON_0_MCANSS_TX_DMA_0
PDMA5_COMMON_0_MCANSS_MAIN_1_7_FE_IN_0	0	MCAN17_COMMON_0_MCANSS_FE_0
PDMA5_COMMON_0_MCANSS_MAIN_1_7_TX_IN_0	0	MCAN17_COMMON_0_MCANSS_TX_DMA_0
PDMA5_COMMON_0_MCANSS_MAIN_1_FE_IN_0	0	MCAN1_COMMON_0_MCANSS_FE_0
PDMA5_COMMON_0_MCANSS_MAIN_1_TX_IN_0	0	MCAN1_COMMON_0_MCANSS_TX_DMA_0
PDMA5_COMMON_0_MCANSS_MAIN_2_FE_IN_0	0	MCAN2_COMMON_0_MCANSS_FE_0
PDMA5_COMMON_0_MCANSS_MAIN_2_TX_IN_0	0	MCAN2_COMMON_0_MCANSS_TX_DMA_0
PDMA5_COMMON_0_MCANSS_MAIN_3_FE_IN_0	0	MCAN3_COMMON_0_MCANSS_FE_0
PDMA5_COMMON_0_MCANSS_MAIN_3_TX_IN_0	0	MCAN3_COMMON_0_MCANSS_TX_DMA_0
PDMA5_COMMON_0_MCANSS_MAIN_4_FE_IN_0	0	MCAN4_COMMON_0_MCANSS_FE_0
PDMA5_COMMON_0_MCANSS_MAIN_4_TX_IN_0	0	MCAN4_COMMON_0_MCANSS_TX_DMA_0
PDMA5_COMMON_0_MCANSS_MAIN_5_FE_IN_0	0	MCAN5_COMMON_0_MCANSS_FE_0
PDMA5_COMMON_0_MCANSS_MAIN_5_TX_IN_0	0	MCAN5_COMMON_0_MCANSS_TX_DMA_0
PDMA5_COMMON_0_MCANSS_MAIN_6_FE_IN_0	0	MCAN6_COMMON_0_MCANSS_FE_0
PDMA5_COMMON_0_MCANSS_MAIN_6_TX_IN_0	0	MCAN6_COMMON_0_MCANSS_TX_DMA_0
PDMA5_COMMON_0_MCANSS_MAIN_7_FE_IN_0	0	MCAN7_COMMON_0_MCANSS_FE_0
PDMA5_COMMON_0_MCANSS_MAIN_7_TX_IN_0	0	MCAN7_COMMON_0_MCANSS_TX_DMA_0
PDMA5_COMMON_0_MCANSS_MAIN_8_FE_IN_0	0	MCAN8_COMMON_0_MCANSS_FE_0
PDMA5_COMMON_0_MCANSS_MAIN_8_TX_IN_0	0	MCAN8_COMMON_0_MCANSS_TX_DMA_0
PDMA5_COMMON_0_MCANSS_MAIN_9_FE_IN_0	0	MCAN9_COMMON_0_MCANSS_FE_0
PDMA5_COMMON_0_MCANSS_MAIN_9_TX_IN_0	0	MCAN9_COMMON_0_MCANSS_TX_DMA_0
PDMA5_COMMON_0_MCANSS_MAIN_0_FE_IN_1	1	MCAN0_COMMON_0_MCANSS_FE_1
PDMA5_COMMON_0_MCANSS_MAIN_0_TX_IN_1	1	MCAN0_COMMON_0_MCANSS_TX_DMA_1
PDMA5_COMMON_0_MCANSS_MAIN_1_0_FE_IN_1	1	MCAN10_COMMON_0_MCANSS_FE_1
PDMA5_COMMON_0_MCANSS_MAIN_1_0_TX_IN_1	1	MCAN10_COMMON_0_MCANSS_TX_DMA_1
PDMA5_COMMON_0_MCANSS_MAIN_1_1_FE_IN_1	1	MCAN11_COMMON_0_MCANSS_FE_1

Table 9-76. PDMA5_COMMON_0_INTERRUPT_MAP Memory Map (continued)

Interrupt Input Line	Interrupt ID	Source Interrupt
PDMA5_COMMON_0_MCANSS_MAIN_1_1_TX_IN_1	1	MCAN11_COMMON_0_MCANSS_TX_DMA_1
PDMA5_COMMON_0_MCANSS_MAIN_1_2_FE_IN_1	1	MCAN12_COMMON_0_MCANSS_FE_1
PDMA5_COMMON_0_MCANSS_MAIN_1_2_TX_IN_1	1	MCAN12_COMMON_0_MCANSS_TX_DMA_1
PDMA5_COMMON_0_MCANSS_MAIN_1_3_FE_IN_1	1	MCAN13_COMMON_0_MCANSS_FE_1
PDMA5_COMMON_0_MCANSS_MAIN_1_3_TX_IN_1	1	MCAN13_COMMON_0_MCANSS_TX_DMA_1
PDMA5_COMMON_0_MCANSS_MAIN_1_4_FE_IN_1	1	MCAN14_COMMON_0_MCANSS_FE_1
PDMA5_COMMON_0_MCANSS_MAIN_1_4_TX_IN_1	1	MCAN14_COMMON_0_MCANSS_TX_DMA_1
PDMA5_COMMON_0_MCANSS_MAIN_1_5_FE_IN_1	1	MCAN15_COMMON_0_MCANSS_FE_1
PDMA5_COMMON_0_MCANSS_MAIN_1_5_TX_IN_1	1	MCAN15_COMMON_0_MCANSS_TX_DMA_1
PDMA5_COMMON_0_MCANSS_MAIN_1_6_FE_IN_1	1	MCAN16_COMMON_0_MCANSS_FE_1
PDMA5_COMMON_0_MCANSS_MAIN_1_6_TX_IN_1	1	MCAN16_COMMON_0_MCANSS_TX_DMA_1
PDMA5_COMMON_0_MCANSS_MAIN_1_7_FE_IN_1	1	MCAN17_COMMON_0_MCANSS_FE_1
PDMA5_COMMON_0_MCANSS_MAIN_1_7_TX_IN_1	1	MCAN17_COMMON_0_MCANSS_TX_DMA_1
PDMA5_COMMON_0_MCANSS_MAIN_1_FE_IN_1	1	MCAN1_COMMON_0_MCANSS_FE_1
PDMA5_COMMON_0_MCANSS_MAIN_1_TX_IN_1	1	MCAN1_COMMON_0_MCANSS_TX_DMA_1
PDMA5_COMMON_0_MCANSS_MAIN_2_FE_IN_1	1	MCAN2_COMMON_0_MCANSS_FE_1
PDMA5_COMMON_0_MCANSS_MAIN_2_TX_IN_1	1	MCAN2_COMMON_0_MCANSS_TX_DMA_1
PDMA5_COMMON_0_MCANSS_MAIN_3_FE_IN_1	1	MCAN3_COMMON_0_MCANSS_FE_1
PDMA5_COMMON_0_MCANSS_MAIN_3_TX_IN_1	1	MCAN3_COMMON_0_MCANSS_TX_DMA_1
PDMA5_COMMON_0_MCANSS_MAIN_4_FE_IN_1	1	MCAN4_COMMON_0_MCANSS_FE_1
PDMA5_COMMON_0_MCANSS_MAIN_4_TX_IN_1	1	MCAN4_COMMON_0_MCANSS_TX_DMA_1
PDMA5_COMMON_0_MCANSS_MAIN_5_FE_IN_1	1	MCAN5_COMMON_0_MCANSS_FE_1
PDMA5_COMMON_0_MCANSS_MAIN_5_TX_IN_1	1	MCAN5_COMMON_0_MCANSS_TX_DMA_1
PDMA5_COMMON_0_MCANSS_MAIN_6_FE_IN_1	1	MCAN6_COMMON_0_MCANSS_FE_1
PDMA5_COMMON_0_MCANSS_MAIN_6_TX_IN_1	1	MCAN6_COMMON_0_MCANSS_TX_DMA_1
PDMA5_COMMON_0_MCANSS_MAIN_7_FE_IN_1	1	MCAN7_COMMON_0_MCANSS_FE_1
PDMA5_COMMON_0_MCANSS_MAIN_7_TX_IN_1	1	MCAN7_COMMON_0_MCANSS_TX_DMA_1
PDMA5_COMMON_0_MCANSS_MAIN_8_FE_IN_1	1	MCAN8_COMMON_0_MCANSS_FE_1

Table 9-76. PDMA5_COMMON_0_INTERRUPT_MAP Memory Map (continued)

Interrupt Input Line	Interrupt ID	Source Interrupt
PDMA5_COMMON_0_MCANSS_MAIN_8_TX_IN_1	1	MCAN8_COMMON_0_MCANSS_TX_DMA_1
PDMA5_COMMON_0_MCANSS_MAIN_9_FE_IN_1	1	MCAN9_COMMON_0_MCANSS_FE_1
PDMA5_COMMON_0_MCANSS_MAIN_9_TX_IN_1	1	MCAN9_COMMON_0_MCANSS_TX_DMA_1
PDMA5_COMMON_0_MCANSS_MAIN_0_FE_IN_2	2	MCAN0_COMMON_0_MCANSS_FE_2
PDMA5_COMMON_0_MCANSS_MAIN_0_TX_IN_2	2	MCAN0_COMMON_0_MCANSS_TX_DMA_2
PDMA5_COMMON_0_MCANSS_MAIN_10_FE_IN_2	2	MCAN10_COMMON_0_MCANSS_FE_2
PDMA5_COMMON_0_MCANSS_MAIN_10_TX_IN_2	2	MCAN10_COMMON_0_MCANSS_TX_DMA_2
PDMA5_COMMON_0_MCANSS_MAIN_11_FE_IN_2	2	MCAN11_COMMON_0_MCANSS_FE_2
PDMA5_COMMON_0_MCANSS_MAIN_11_TX_IN_2	2	MCAN11_COMMON_0_MCANSS_TX_DMA_2
PDMA5_COMMON_0_MCANSS_MAIN_12_FE_IN_2	2	MCAN12_COMMON_0_MCANSS_FE_2
PDMA5_COMMON_0_MCANSS_MAIN_12_TX_IN_2	2	MCAN12_COMMON_0_MCANSS_TX_DMA_2
PDMA5_COMMON_0_MCANSS_MAIN_13_FE_IN_2	2	MCAN13_COMMON_0_MCANSS_FE_2
PDMA5_COMMON_0_MCANSS_MAIN_13_TX_IN_2	2	MCAN13_COMMON_0_MCANSS_TX_DMA_2
PDMA5_COMMON_0_MCANSS_MAIN_14_FE_IN_2	2	MCAN14_COMMON_0_MCANSS_FE_2
PDMA5_COMMON_0_MCANSS_MAIN_14_TX_IN_2	2	MCAN14_COMMON_0_MCANSS_TX_DMA_2
PDMA5_COMMON_0_MCANSS_MAIN_15_FE_IN_2	2	MCAN15_COMMON_0_MCANSS_FE_2
PDMA5_COMMON_0_MCANSS_MAIN_15_TX_IN_2	2	MCAN15_COMMON_0_MCANSS_TX_DMA_2
PDMA5_COMMON_0_MCANSS_MAIN_16_FE_IN_2	2	MCAN16_COMMON_0_MCANSS_FE_2
PDMA5_COMMON_0_MCANSS_MAIN_16_TX_IN_2	2	MCAN16_COMMON_0_MCANSS_TX_DMA_2
PDMA5_COMMON_0_MCANSS_MAIN_17_FE_IN_2	2	MCAN17_COMMON_0_MCANSS_FE_2
PDMA5_COMMON_0_MCANSS_MAIN_17_TX_IN_2	2	MCAN17_COMMON_0_MCANSS_TX_DMA_2
PDMA5_COMMON_0_MCANSS_MAIN_1_FE_IN_2	2	MCAN1_COMMON_0_MCANSS_FE_2
PDMA5_COMMON_0_MCANSS_MAIN_1_TX_IN_2	2	MCAN1_COMMON_0_MCANSS_TX_DMA_2
PDMA5_COMMON_0_MCANSS_MAIN_2_FE_IN_2	2	MCAN2_COMMON_0_MCANSS_FE_2
PDMA5_COMMON_0_MCANSS_MAIN_2_TX_IN_2	2	MCAN2_COMMON_0_MCANSS_TX_DMA_2
PDMA5_COMMON_0_MCANSS_MAIN_3_FE_IN_2	2	MCAN3_COMMON_0_MCANSS_FE_2
PDMA5_COMMON_0_MCANSS_MAIN_3_TX_IN_2	2	MCAN3_COMMON_0_MCANSS_TX_DMA_2
PDMA5_COMMON_0_MCANSS_MAIN_4_FE_IN_2	2	MCAN4_COMMON_0_MCANSS_FE_2

Table 9-76. PDMA5_COMMON_0_INTERRUPT_MAP Memory Map (continued)

Interrupt Input Line	Interrupt ID	Source Interrupt
PDMA5_COMMON_0_MCANSS_MAIN_4_TX_IN_2	2	MCAN4_COMMON_0_MCANSS_TX_DMA_2
PDMA5_COMMON_0_MCANSS_MAIN_5_FE_IN_2	2	MCAN5_COMMON_0_MCANSS_FE_2
PDMA5_COMMON_0_MCANSS_MAIN_5_TX_IN_2	2	MCAN5_COMMON_0_MCANSS_TX_DMA_2
PDMA5_COMMON_0_MCANSS_MAIN_6_FE_IN_2	2	MCAN6_COMMON_0_MCANSS_FE_2
PDMA5_COMMON_0_MCANSS_MAIN_6_TX_IN_2	2	MCAN6_COMMON_0_MCANSS_TX_DMA_2
PDMA5_COMMON_0_MCANSS_MAIN_7_FE_IN_2	2	MCAN7_COMMON_0_MCANSS_FE_2
PDMA5_COMMON_0_MCANSS_MAIN_7_TX_IN_2	2	MCAN7_COMMON_0_MCANSS_TX_DMA_2
PDMA5_COMMON_0_MCANSS_MAIN_8_FE_IN_2	2	MCAN8_COMMON_0_MCANSS_FE_2
PDMA5_COMMON_0_MCANSS_MAIN_8_TX_IN_2	2	MCAN8_COMMON_0_MCANSS_TX_DMA_2
PDMA5_COMMON_0_MCANSS_MAIN_9_FE_IN_2	2	MCAN9_COMMON_0_MCANSS_FE_2
PDMA5_COMMON_0_MCANSS_MAIN_9_TX_IN_2	2	MCAN9_COMMON_0_MCANSS_TX_DMA_2

9.4.45 PDMA6_COMMON_0_INTERRUPT_MAP

Table 9-77. PDMA6_COMMON_0_INTERRUPT_MAP Memory Map

Interrupt Input Line	Interrupt ID	Source Interrupt
PDMA6_COMMON_0_SPI_MAIN_0_RX_IN_0	0	MCSPi0_DMA_READ_EVENT_0
PDMA6_COMMON_0_SPI_MAIN_0_TX_IN_0	0	MCSPi0_DMA_WRITE_EVENT_0
PDMA6_COMMON_0_SPI_MAIN_1_RX_IN_0	0	MCSPi1_DMA_READ_EVENT_0
PDMA6_COMMON_0_SPI_MAIN_1_TX_IN_0	0	MCSPi1_DMA_WRITE_EVENT_0
PDMA6_COMMON_0_SPI_MAIN_2_RX_IN_0	0	MCSPi2_DMA_READ_EVENT_0
PDMA6_COMMON_0_SPI_MAIN_2_TX_IN_0	0	MCSPi2_DMA_WRITE_EVENT_0
PDMA6_COMMON_0_SPI_MAIN_3_RX_IN_0	0	MCSPi3_DMA_READ_EVENT_0
PDMA6_COMMON_0_SPI_MAIN_3_TX_IN_0	0	MCSPi3_DMA_WRITE_EVENT_0
PDMA6_COMMON_0_SPI_MAIN_0_RX_IN_1	1	MCSPi0_DMA_READ_EVENT_1
PDMA6_COMMON_0_SPI_MAIN_0_TX_IN_1	1	MCSPi0_DMA_WRITE_EVENT_1
PDMA6_COMMON_0_SPI_MAIN_1_RX_IN_1	1	MCSPi1_DMA_READ_EVENT_1
PDMA6_COMMON_0_SPI_MAIN_1_TX_IN_1	1	MCSPi1_DMA_WRITE_EVENT_1
PDMA6_COMMON_0_SPI_MAIN_2_RX_IN_1	1	MCSPi2_DMA_READ_EVENT_1
PDMA6_COMMON_0_SPI_MAIN_2_TX_IN_1	1	MCSPi2_DMA_WRITE_EVENT_1

Table 9-77. PDMA6_COMMON_0_INTERRUPT_MAP Memory Map (continued)

Interrupt Input Line	Interrupt ID	Source Interrupt
PDMA6_COMMON_0_SPI_MAIN_3_RX_I N_1	1	MCSP13_DMA_READ_EVENT_1
PDMA6_COMMON_0_SPI_MAIN_3_TX_I N_1	1	MCSP13_DMA_WRITE_EVENT_1
PDMA6_COMMON_0_SPI_MAIN_0_RX_I N_2	2	MCSP10_DMA_READ_EVENT_2
PDMA6_COMMON_0_SPI_MAIN_0_TX_I N_2	2	MCSP10_DMA_WRITE_EVENT_2
PDMA6_COMMON_0_SPI_MAIN_1_RX_I N_2	2	MCSP11_DMA_READ_EVENT_2
PDMA6_COMMON_0_SPI_MAIN_1_TX_I N_2	2	MCSP11_DMA_WRITE_EVENT_2
PDMA6_COMMON_0_SPI_MAIN_2_RX_I N_2	2	MCSP12_DMA_READ_EVENT_2
PDMA6_COMMON_0_SPI_MAIN_2_TX_I N_2	2	MCSP12_DMA_WRITE_EVENT_2
PDMA6_COMMON_0_SPI_MAIN_3_RX_I N_2	2	MCSP13_DMA_READ_EVENT_2
PDMA6_COMMON_0_SPI_MAIN_3_TX_I N_2	2	MCSP13_DMA_WRITE_EVENT_2
PDMA6_COMMON_0_SPI_MAIN_0_RX_I N_3	3	MCSP10_DMA_READ_EVENT_3
PDMA6_COMMON_0_SPI_MAIN_0_TX_I N_3	3	MCSP10_DMA_WRITE_EVENT_3
PDMA6_COMMON_0_SPI_MAIN_1_RX_I N_3	3	MCSP11_DMA_READ_EVENT_3
PDMA6_COMMON_0_SPI_MAIN_1_TX_I N_3	3	MCSP11_DMA_WRITE_EVENT_3
PDMA6_COMMON_0_SPI_MAIN_2_RX_I N_3	3	MCSP12_DMA_READ_EVENT_3
PDMA6_COMMON_0_SPI_MAIN_2_TX_I N_3	3	MCSP12_DMA_WRITE_EVENT_3
PDMA6_COMMON_0_SPI_MAIN_3_RX_I N_3	3	MCSP13_DMA_READ_EVENT_3
PDMA6_COMMON_0_SPI_MAIN_3_TX_I N_3	3	MCSP13_DMA_WRITE_EVENT_3

9.4.46 PDMA7_COMMON_0_INTERRUPT_MAP

Table 9-78. PDMA7_COMMON_0_INTERRUPT_MAP Memory Map

Interrupt Input Line	Interrupt ID	Source Interrupt
PDMA7_COMMON_0_SPI_MAIN_4_RX_I N_0	0	MCSP14_DMA_READ_EVENT_0
PDMA7_COMMON_0_SPI_MAIN_4_TX_I N_0	0	MCSP14_DMA_WRITE_EVENT_0
PDMA7_COMMON_0_SPI_MAIN_5_RX_I N_0	0	MCSP15_DMA_READ_EVENT_0
PDMA7_COMMON_0_SPI_MAIN_5_TX_I N_0	0	MCSP15_DMA_WRITE_EVENT_0
PDMA7_COMMON_0_SPI_MAIN_6_RX_I N_0	0	MCSP16_DMA_READ_EVENT_0
PDMA7_COMMON_0_SPI_MAIN_6_TX_I N_0	0	MCSP16_DMA_WRITE_EVENT_0
PDMA7_COMMON_0_SPI_MAIN_7_RX_I N_0	0	MCSP17_DMA_READ_EVENT_0

Table 9-78. PDMA7_COMMON_0_INTERRUPT_MAP Memory Map (continued)

Interrupt Input Line	Interrupt ID	Source Interrupt
PDMA7_COMMON_0_SPI_MAIN_7_TX_IN_0	0	MCSP17_DMA_WRITE_EVENT_0
PDMA7_COMMON_0_SPI_MAIN_4_RX_IN_1	1	MCSP14_DMA_READ_EVENT_1
PDMA7_COMMON_0_SPI_MAIN_4_TX_IN_1	1	MCSP14_DMA_WRITE_EVENT_1
PDMA7_COMMON_0_SPI_MAIN_5_RX_IN_1	1	MCSP15_DMA_READ_EVENT_1
PDMA7_COMMON_0_SPI_MAIN_5_TX_IN_1	1	MCSP15_DMA_WRITE_EVENT_1
PDMA7_COMMON_0_SPI_MAIN_6_RX_IN_1	1	MCSP16_DMA_READ_EVENT_1
PDMA7_COMMON_0_SPI_MAIN_6_TX_IN_1	1	MCSP16_DMA_WRITE_EVENT_1
PDMA7_COMMON_0_SPI_MAIN_7_RX_IN_1	1	MCSP17_DMA_READ_EVENT_1
PDMA7_COMMON_0_SPI_MAIN_7_TX_IN_1	1	MCSP17_DMA_WRITE_EVENT_1
PDMA7_COMMON_0_SPI_MAIN_4_RX_IN_2	2	MCSP14_DMA_READ_EVENT_2
PDMA7_COMMON_0_SPI_MAIN_4_TX_IN_2	2	MCSP14_DMA_WRITE_EVENT_2
PDMA7_COMMON_0_SPI_MAIN_5_RX_IN_2	2	MCSP15_DMA_READ_EVENT_2
PDMA7_COMMON_0_SPI_MAIN_5_TX_IN_2	2	MCSP15_DMA_WRITE_EVENT_2
PDMA7_COMMON_0_SPI_MAIN_6_RX_IN_2	2	MCSP16_DMA_READ_EVENT_2
PDMA7_COMMON_0_SPI_MAIN_6_TX_IN_2	2	MCSP16_DMA_WRITE_EVENT_2
PDMA7_COMMON_0_SPI_MAIN_7_RX_IN_2	2	MCSP17_DMA_READ_EVENT_2
PDMA7_COMMON_0_SPI_MAIN_7_TX_IN_2	2	MCSP17_DMA_WRITE_EVENT_2
PDMA7_COMMON_0_SPI_MAIN_4_RX_IN_3	3	MCSP14_DMA_READ_EVENT_3
PDMA7_COMMON_0_SPI_MAIN_4_TX_IN_3	3	MCSP14_DMA_WRITE_EVENT_3
PDMA7_COMMON_0_SPI_MAIN_5_RX_IN_3	3	MCSP15_DMA_READ_EVENT_3
PDMA7_COMMON_0_SPI_MAIN_5_TX_IN_3	3	MCSP15_DMA_WRITE_EVENT_3
PDMA7_COMMON_0_SPI_MAIN_6_RX_IN_3	3	MCSP16_DMA_READ_EVENT_3
PDMA7_COMMON_0_SPI_MAIN_6_TX_IN_3	3	MCSP16_DMA_WRITE_EVENT_3
PDMA7_COMMON_0_SPI_MAIN_7_RX_IN_3	3	MCSP17_DMA_READ_EVENT_3
PDMA7_COMMON_0_SPI_MAIN_7_TX_IN_3	3	MCSP17_DMA_WRITE_EVENT_3

9.4.47 PDMA8_INTERRUPT_MAP

Table 9-79. PDMA8_INTERRUPT_MAP Memory Map

Interrupt Input Line	Interrupt ID	Source Interrupt
PDMA8_MAIN_CC0_DEBUG_CELL_RX_I N_0	0	CCDEBUGSS0_DAVDMA_PULSE_0
PDMA8_MAIN_CC2_DEBUG_CELL_RX_I N_0	0	CCDEBUGSS2_DAVDMA_PULSE_0

9.4.48 PINFUNCTION_SYNC0_OUTOUT_INTERRUPT_MAP

Table 9-80. PINFUNCTION_SYNC0_OUTOUT_INTERRUPT_MAP Memory Map

Interrupt Input Line	Interrupt ID	Source Interrupt
PINFUNCTION_SYNC0_OUTOUT_SYNC 0_OUT_IN_0	0	TIMESYNC_INTRTR0_OUTL_34

9.4.49 PINFUNCTION_SYNC1_OUTOUT_INTERRUPT_MAP

Table 9-81. PINFUNCTION_SYNC1_OUTOUT_INTERRUPT_MAP Memory Map

Interrupt Input Line	Interrupt ID	Source Interrupt
PINFUNCTION_SYNC1_OUTOUT_SYNC 1_OUT_IN_0	0	TIMESYNC_INTRTR0_OUTL_35

9.4.50 PINFUNCTION_SYNC2_OUTOUT_INTERRUPT_MAP

Table 9-82. PINFUNCTION_SYNC2_OUTOUT_INTERRUPT_MAP Memory Map

Interrupt Input Line	Interrupt ID	Source Interrupt
PINFUNCTION_SYNC2_OUTOUT_SYNC 2_OUT_IN_0	0	TIMESYNC_INTRTR0_OUTL_36

9.4.51 PINFUNCTION_SYNC3_OUTOUT_INTERRUPT_MAP

Table 9-83. PINFUNCTION_SYNC3_OUTOUT_INTERRUPT_MAP Memory Map

Interrupt Input Line	Interrupt ID	Source Interrupt
PINFUNCTION_SYNC3_OUTOUT_SYNC 3_OUT_IN_0	0	TIMESYNC_INTRTR0_OUTL_37

9.4.52 R5FSS0_CORE0_INTERRUPT_MAP

Table 9-84. R5FSS0_CORE0_INTERRUPT_MAP Memory Map

Interrupt Input Line	Interrupt ID	Source Interrupt
R5FSS0_CORE0_INTR_IN_0	0	CTRL_MMR0_IPC_SET16_IPC_SET_IPCFG_0
R5FSS0_CORE0_INTR_IN_1	1	CTRL_MMR0_IPC_SET17_IPC_SET_IPCFG_0
R5FSS0_CORE0_INTR_IN_2	2	RTI28_INTR_WWD_0
R5FSS0_CORE0_INTR_IN_3	3	RTI29_INTR_WWD_0
R5FSS0_CORE0_INTR_IN_4	4	R5FSS0_COMMON0_COMMRX_LEVEL_0_0
R5FSS0_CORE0_INTR_IN_5	5	R5FSS0_COMMON0_COMMTX_LEVEL_0_0
R5FSS0_CORE0_INTR_IN_6	6	R5FSS0_CORE0_VALFIQ_0
R5FSS0_CORE0_INTR_IN_7	7	R5FSS0_CORE0_VALIRQ_0
R5FSS0_CORE0_INTR_IN_8	8	R5FSS0_CORE0_CTI_0
R5FSS0_CORE0_INTR_IN_9	9	R5FSS0_CORE1_CTI_0
R5FSS0_CORE0_INTR_IN_10	10	ESM0_ESM_INT_LOW_LVL_0
R5FSS0_CORE0_INTR_IN_11	11	ESM0_ESM_INT_HI_LVL_0

Table 9-84. R5FSS0_CORE0_INTERRUPT_MAP Memory Map (continued)

Interrupt Input Line	Interrupt ID	Source Interrupt
R5FSS0_CORE0_INTR_IN_12	12	ESM0_ESM_INT_CFG_LVL_0
R5FSS0_CORE0_INTR_IN_13	13	GLUELOGIC_EXT_INTN_GLUE_EXT_INT_LVL_0
R5FSS0_CORE0_INTR_IN_14	14	AM_BOLT_PSC_WRAP0_PSC_ALLINT_0
R5FSS0_CORE0_INTR_IN_15	15	PSC0_PSC_ALLINT_0
R5FSS0_CORE0_INTR_IN_16	16	R5FSS0_CORE0_EXP_INTR_0
R5FSS0_CORE0_INTR_IN_17	17	R5FSS0_CORE1_EXP_INTR_0
R5FSS0_CORE0_INTR_IN_18	18	R5FSS0_CORE0_PMU_0
R5FSS0_CORE0_INTR_IN_19	19	R5FSS0_CORE1_PMU_0
R5FSS0_CORE0_INTR_IN_20	20	MCAN14_COMMON_0_MCANSS_MCAN_LVL_INT_0
R5FSS0_CORE0_INTR_IN_21	21	MCAN14_COMMON_0_MCANSS_MCAN_LVL_INT_1
R5FSS0_CORE0_INTR_IN_22	22	MCAN14_COMMON_0_MCANSS_EXT_TS_ROLLOVER_LVL_INT_0
R5FSS0_CORE0_INTR_IN_23	23	MCAN15_COMMON_0_MCANSS_MCAN_LVL_INT_0
R5FSS0_CORE0_INTR_IN_24	24	MCAN15_COMMON_0_MCANSS_MCAN_LVL_INT_1
R5FSS0_CORE0_INTR_IN_25	25	MCAN15_COMMON_0_MCANSS_EXT_TS_ROLLOVER_LVL_INT_0
R5FSS0_CORE0_INTR_IN_26	26	MCAN16_COMMON_0_MCANSS_MCAN_LVL_INT_0
R5FSS0_CORE0_INTR_IN_27	27	MCAN16_COMMON_0_MCANSS_MCAN_LVL_INT_1
R5FSS0_CORE0_INTR_IN_28	28	MCAN16_COMMON_0_MCANSS_EXT_TS_ROLLOVER_LVL_INT_0
R5FSS0_CORE0_INTR_IN_29	29	MCAN17_COMMON_0_MCANSS_MCAN_LVL_INT_0
R5FSS0_CORE0_INTR_IN_30	30	MCAN17_COMMON_0_MCANSS_MCAN_LVL_INT_1
R5FSS0_CORE0_INTR_IN_31	31	MCAN17_COMMON_0_MCANSS_EXT_TS_ROLLOVER_LVL_INT_0
R5FSS0_CORE0_INTR_IN_32	32	DMPAC0_INTD_0_SYSTEM_INTR_LEVEL_0
R5FSS0_CORE0_INTR_IN_33	33	DMPAC0_INTD_0_SYSTEM_INTR_LEVEL_1
R5FSS0_CORE0_INTR_IN_34	34	VPAC0_COMMON_0_VPAC_LEVEL_0
R5FSS0_CORE0_INTR_IN_35	35	VPAC0_COMMON_0_VPAC_LEVEL_1
R5FSS0_CORE0_INTR_IN_36	36	VPAC0_COMMON_0_VPAC_LEVEL_2
R5FSS0_CORE0_INTR_IN_37	37	VPAC0_COMMON_0_VPAC_LEVEL_3
R5FSS0_CORE0_INTR_IN_38	38	VPAC0_COMMON_0_VPAC_LEVEL_4
R5FSS0_CORE0_INTR_IN_39	39	VPAC0_COMMON_0_VPAC_LEVEL_5
R5FSS0_CORE0_INTR_IN_40	40	AEP_GPU_BXS464_WRAP0_GPU_SS_0_OS_IRQ_0
R5FSS0_CORE0_INTR_IN_41	41	AEP_GPU_BXS464_WRAP0_GPU_SS_0_OS_IRQ_1
R5FSS0_CORE0_INTR_IN_42	42	AEP_GPU_BXS464_WRAP0_GPU_SS_0_OS_IRQ_2
R5FSS0_CORE0_INTR_IN_43	43	AEP_GPU_BXS464_WRAP0_GPU_SS_0_OS_IRQ_3
R5FSS0_CORE0_INTR_IN_44	44	AEP_GPU_BXS464_WRAP0_GPU_PWRCTRL_REQ_0
R5FSS0_CORE0_INTR_IN_48	48	GLUELOGIC_GPU_GPIO_INT_GLUE_GPU_GPIO_REQINTOR_LVL_0
R5FSS0_CORE0_INTR_IN_49	49	GLUELOGIC_GPU_GPIO_INT_GLUE_GPU_GPIO_ACKINTOR_LVL_0
R5FSS0_CORE0_INTR_IN_50	50	SA2_UL0_COMMON_0_SA_UL_PKA_0
R5FSS0_CORE0_INTR_IN_51	51	SA2_UL0_COMMON_0_SA_UL_TRNG_0
R5FSS0_CORE0_INTR_IN_52	52	DSS0_DSS_INST0_DISPC_FUNC_IRQ_PROC0_0
R5FSS0_CORE0_INTR_IN_53	53	DSS0_DSS_INST0_DISPC_FUNC_IRQ_PROC1_0
R5FSS0_CORE0_INTR_IN_54	54	DSS0_DSS_INST0_DISPC_SAFETY_ERROR_IRQ_PROC0_0
R5FSS0_CORE0_INTR_IN_55	55	DSS0_DSS_INST0_DISPC_SAFETY_ERROR_IRQ_PROC1_0
R5FSS0_CORE0_INTR_IN_56	56	DSS0_DSS_INST0_DISPC_SECURE_IRQ_PROC0_0
R5FSS0_CORE0_INTR_IN_57	57	DSS0_DSS_INST0_DISPC_SECURE_IRQ_PROC1_0
R5FSS0_CORE0_INTR_IN_58	58	PCIE3_PCIE_LEGACY_PULSE_0
R5FSS0_CORE0_INTR_IN_59	59	PCIE3_PCIE_DOWNSTREAM_PULSE_0
R5FSS0_CORE0_INTR_IN_60	60	PCIE3_PCIE_FLR_PULSE_0
R5FSS0_CORE0_INTR_IN_61	61	PCIE3_PCIE_PHY_LEVEL_0

Table 9-84. R5FSS0_CORE0_INTERRUPT_MAP Memory Map (continued)

Interrupt Input Line	Interrupt ID	Source Interrupt
R5FSS0_CORE0_INTR_IN_62	62	PCIE3_PCIE_LOCAL_LEVEL_0
R5FSS0_CORE0_INTR_IN_63	63	PCIE3_PCIE_ERROR_PULSE_0
R5FSS0_CORE0_INTR_IN_64	64	DSS_EDP0_COMMON_0_INTR_0
R5FSS0_CORE0_INTR_IN_65	65	DSS_EDP0_COMMON_0_INTR_1
R5FSS0_CORE0_INTR_IN_66	66	DSS_EDP0_COMMON_0_INTR_2
R5FSS0_CORE0_INTR_IN_67	67	DSS_EDP0_COMMON_0_INTR_3
R5FSS0_CORE0_INTR_IN_68	68	PCIE3_PCIE_LINK_STATE_PULSE_0
R5FSS0_CORE0_INTR_IN_69	69	PCIE3_PCIE_PWR_STATE_PULSE_0
R5FSS0_CORE0_INTR_IN_70	70	PCIE3_PCIE_PTM_VALID_PULSE_0
R5FSS0_CORE0_INTR_IN_71	71	PCIE3_PCIE_HOT_RESET_PULSE_0
R5FSS0_CORE0_INTR_IN_72	72	CSI_TX_IF_V2_0_COMMON_0_CSI_INTERRUPT_0
R5FSS0_CORE0_INTR_IN_73	73	CSI_TX_IF_V2_0_COMMON_0_CSI_LEVEL_0
R5FSS0_CORE0_INTR_IN_74	74	CSI_TX_IF_V2_1_COMMON_0_CSI_INTERRUPT_0
R5FSS0_CORE0_INTR_IN_75	75	CSI_TX_IF_V2_1_COMMON_0_CSI_LEVEL_0
R5FSS0_CORE0_INTR_IN_76	76	DSS_DSI0_COMMON_0_DSI_0_FUNC_INTR_0
R5FSS0_CORE0_INTR_IN_77	77	DSS_DSI1_COMMON_0_DSI_0_FUNC_INTR_0
R5FSS0_CORE0_INTR_IN_78	78	CSI_RX_IF0_COMMON_0_CSI_ERR_IRQ_0
R5FSS0_CORE0_INTR_IN_79	79	CSI_RX_IF0_COMMON_0_CSI_IRQ_0
R5FSS0_CORE0_INTR_IN_80	80	CSI_RX_IF0_COMMON_0_CSI_LEVEL_0
R5FSS0_CORE0_INTR_IN_81	81	CSI_RX_IF1_COMMON_0_CSI_ERR_IRQ_0
R5FSS0_CORE0_INTR_IN_82	82	CSI_RX_IF1_COMMON_0_CSI_IRQ_0
R5FSS0_CORE0_INTR_IN_83	83	CSI_RX_IF1_COMMON_0_CSI_LEVEL_0
R5FSS0_CORE0_INTR_IN_84	84	CSI_RX_IF2_COMMON_0_CSI_ERR_IRQ_0
R5FSS0_CORE0_INTR_IN_85	85	CSI_RX_IF2_COMMON_0_CSI_IRQ_0
R5FSS0_CORE0_INTR_IN_86	86	CSI_RX_IF2_COMMON_0_CSI_LEVEL_0
R5FSS0_CORE0_INTR_IN_89	89	CODEC0_VPU_WAVE521CL_INTR_0
R5FSS0_CORE0_INTR_IN_90	90	CODEC1_VPU_WAVE521CL_INTR_0
R5FSS0_CORE0_INTR_IN_96	96	CPSW_9XUSSM0_STAT_PEND_0
R5FSS0_CORE0_INTR_IN_97	97	CPSW_9XUSSM0_MDIO_PEND_0
R5FSS0_CORE0_INTR_IN_98	98	CPSW_9XUSSM0_EVNT_PEND_0
R5FSS0_CORE0_INTR_IN_99	99	MMCS0_COMMON_0_EMMCSS_INTR_0
R5FSS0_CORE0_INTR_IN_100	100	CPSW1_COMMON_0_STAT_PEND_0
R5FSS0_CORE0_INTR_IN_101	101	CPSW1_COMMON_0_MDIO_PEND_0
R5FSS0_CORE0_INTR_IN_102	102	CPSW1_COMMON_0_EVNT_PEND_0
R5FSS0_CORE0_INTR_IN_104	104	EPWM0_EPWM_ETINT_0
R5FSS0_CORE0_INTR_IN_105	105	EPWM1_EPWM_ETINT_0
R5FSS0_CORE0_INTR_IN_106	106	EPWM2_EPWM_ETINT_0
R5FSS0_CORE0_INTR_IN_107	107	EPWM3_EPWM_ETINT_0
R5FSS0_CORE0_INTR_IN_108	108	EPWM4_EPWM_ETINT_0
R5FSS0_CORE0_INTR_IN_109	109	EPWM5_EPWM_ETINT_0
R5FSS0_CORE0_INTR_IN_110	110	EPWM0_EPWM_TRIPZINT_0
R5FSS0_CORE0_INTR_IN_111	111	EPWM1_EPWM_TRIPZINT_0
R5FSS0_CORE0_INTR_IN_112	112	EPWM2_EPWM_TRIPZINT_0
R5FSS0_CORE0_INTR_IN_113	113	EPWM3_EPWM_TRIPZINT_0
R5FSS0_CORE0_INTR_IN_114	114	EPWM4_EPWM_TRIPZINT_0
R5FSS0_CORE0_INTR_IN_115	115	EPWM5_EPWM_TRIPZINT_0
R5FSS0_CORE0_INTR_IN_116	116	EQEP0_EQEP_INT_0

Table 9-84. R5FSS0_CORE0_INTERRUPT_MAP Memory Map (continued)

Interrupt Input Line	Interrupt ID	Source Interrupt
R5FSS0_CORE0_INTR_IN_117	117	EQEP1_EQEP_INT_0
R5FSS0_CORE0_INTR_IN_118	118	EQEP2_EQEP_INT_0
R5FSS0_CORE0_INTR_IN_119	119	UFS0_COMMON_0_UFS_INTR_0
R5FSS0_CORE0_INTR_IN_120	120	MCAN0_COMMON_0_MCANSS_MCAN_LVL_INT_0
R5FSS0_CORE0_INTR_IN_121	121	MCAN0_COMMON_0_MCANSS_MCAN_LVL_INT_1
R5FSS0_CORE0_INTR_IN_122	122	MCAN0_COMMON_0_MCANSS_EXT_TS_ROLLOVER_LVL_INT_0
R5FSS0_CORE0_INTR_IN_123	123	MCAN1_COMMON_0_MCANSS_MCAN_LVL_INT_0
R5FSS0_CORE0_INTR_IN_124	124	MCAN1_COMMON_0_MCANSS_MCAN_LVL_INT_1
R5FSS0_CORE0_INTR_IN_125	125	MCAN1_COMMON_0_MCANSS_EXT_TS_ROLLOVER_LVL_INT_0
R5FSS0_CORE0_INTR_IN_126	126	MCAN2_COMMON_0_MCANSS_MCAN_LVL_INT_0
R5FSS0_CORE0_INTR_IN_127	127	MCAN2_COMMON_0_MCANSS_MCAN_LVL_INT_1
R5FSS0_CORE0_INTR_IN_128	128	MCAN2_COMMON_0_MCANSS_EXT_TS_ROLLOVER_LVL_INT_0
R5FSS0_CORE0_INTR_IN_129	129	MCAN3_COMMON_0_MCANSS_MCAN_LVL_INT_0
R5FSS0_CORE0_INTR_IN_130	130	MCAN3_COMMON_0_MCANSS_MCAN_LVL_INT_1
R5FSS0_CORE0_INTR_IN_131	131	MCAN3_COMMON_0_MCANSS_EXT_TS_ROLLOVER_LVL_INT_0
R5FSS0_CORE0_INTR_IN_132	132	MCASP0_XMIT_INTR_PEND_0
R5FSS0_CORE0_INTR_IN_133	133	MCASP0_REC_INTR_PEND_0
R5FSS0_CORE0_INTR_IN_134	134	MCASP1_XMIT_INTR_PEND_0
R5FSS0_CORE0_INTR_IN_135	135	MCASP1_REC_INTR_PEND_0
R5FSS0_CORE0_INTR_IN_136	136	PCIE0_PCIE_LEGACY_PULSE_0
R5FSS0_CORE0_INTR_IN_137	137	PCIE0_PCIE_DOWNSTREAM_PULSE_0
R5FSS0_CORE0_INTR_IN_138	138	PCIE0_PCIE_FLR_PULSE_0
R5FSS0_CORE0_INTR_IN_139	139	PCIE0_PCIE_PHY_LEVEL_0
R5FSS0_CORE0_INTR_IN_140	140	PCIE0_PCIE_LOCAL_LEVEL_0
R5FSS0_CORE0_INTR_IN_141	141	PCIE0_PCIE_ERROR_PULSE_0
R5FSS0_CORE0_INTR_IN_142	142	PCIE0_PCIE_LINK_STATE_PULSE_0
R5FSS0_CORE0_INTR_IN_143	143	PCIE0_PCIE_PWR_STATE_PULSE_0
R5FSS0_CORE0_INTR_IN_144	144	PCIE0_PCIE_PTM_VALID_PULSE_0
R5FSS0_CORE0_INTR_IN_145	145	PCIE0_PCIE_HOT_RESET_PULSE_0
R5FSS0_CORE0_INTR_IN_146	146	PCIE0_PCIE_CPTS_PEND_0
R5FSS0_CORE0_INTR_IN_147	147	PCIE0_PCIE_DPA_PULSE_0
R5FSS0_CORE0_INTR_IN_148	148	MCU_SA3_SS0_INTAGGR_0_INTAGGR_VINTR_2
R5FSS0_CORE0_INTR_IN_149	149	MCU_SA3_SS0_INTAGGR_0_INTAGGR_VINTR_3
R5FSS0_CORE0_INTR_IN_150	150	I2C0_POINTRPEND_0
R5FSS0_CORE0_INTR_IN_151	151	I2C1_POINTRPEND_0
R5FSS0_CORE0_INTR_IN_152	152	MCSPi0_INTR_SPI_0
R5FSS0_CORE0_INTR_IN_153	153	MCSPi1_INTR_SPI_0
R5FSS0_CORE0_INTR_IN_154	154	MCASP3_XMIT_INTR_PEND_0
R5FSS0_CORE0_INTR_IN_155	155	MCASP3_REC_INTR_PEND_0
R5FSS0_CORE0_INTR_IN_156	156	MCASP4_XMIT_INTR_PEND_0
R5FSS0_CORE0_INTR_IN_157	157	MCASP4_REC_INTR_PEND_0
R5FSS0_CORE0_INTR_IN_158	158	UART0_USART_IRQ_0
R5FSS0_CORE0_INTR_IN_159	159	UART1_USART_IRQ_0
R5FSS0_CORE0_INTR_IN_160	160	UART2_USART_IRQ_0
R5FSS0_CORE0_INTR_IN_162	162	VUSR_DUAL0_V0_VUSR_INTLVL_0
R5FSS0_CORE0_INTR_IN_163	163	VUSR_DUAL0_V0_MCP_LO_INTLVL_0
R5FSS0_CORE0_INTR_IN_164	164	VUSR_DUAL0_V0_MCP_HI_INTLVL_0

Table 9-84. R5FSS0_CORE0_INTERRUPT_MAP Memory Map (continued)

Interrupt Input Line	Interrupt ID	Source Interrupt
R5FSS0_CORE0_INTR_IN_165	165	VUSR_DUAL0_V1_VUSR_INTLVL_0
R5FSS0_CORE0_INTR_IN_166	166	VUSR_DUAL0_V1_MCP_LO_INTLVL_0
R5FSS0_CORE0_INTR_IN_167	167	VUSR_DUAL0_V1_MCP_HI_INTLVL_0
R5FSS0_CORE0_INTR_IN_168	168	TIMER12_INTR_PEND_0
R5FSS0_CORE0_INTR_IN_169	169	TIMER13_INTR_PEND_0
R5FSS0_CORE0_INTR_IN_170	170	TIMER14_INTR_PEND_0
R5FSS0_CORE0_INTR_IN_171	171	TIMER15_INTR_PEND_0
R5FSS0_CORE0_INTR_IN_172	172	TIMER16_INTR_PEND_0
R5FSS0_CORE0_INTR_IN_173	173	TIMER17_INTR_PEND_0
R5FSS0_CORE0_INTR_IN_174	174	TIMER18_INTR_PEND_0
R5FSS0_CORE0_INTR_IN_175	175	TIMER19_INTR_PEND_0
R5FSS0_CORE0_INTR_IN_176	176	GPIOMUX_INTRTR0_OUTP_16
R5FSS0_CORE0_INTR_IN_177	177	GPIOMUX_INTRTR0_OUTP_17
R5FSS0_CORE0_INTR_IN_178	178	GPIOMUX_INTRTR0_OUTP_18
R5FSS0_CORE0_INTR_IN_179	179	GPIOMUX_INTRTR0_OUTP_19
R5FSS0_CORE0_INTR_IN_180	180	GPIOMUX_INTRTR0_OUTP_20
R5FSS0_CORE0_INTR_IN_181	181	GPIOMUX_INTRTR0_OUTP_21
R5FSS0_CORE0_INTR_IN_182	182	GPIOMUX_INTRTR0_OUTP_22
R5FSS0_CORE0_INTR_IN_183	183	GPIOMUX_INTRTR0_OUTP_23
R5FSS0_CORE0_INTR_IN_184	184	GPIOMUX_INTRTR0_OUTP_24
R5FSS0_CORE0_INTR_IN_185	185	GPIOMUX_INTRTR0_OUTP_25
R5FSS0_CORE0_INTR_IN_186	186	GPIOMUX_INTRTR0_OUTP_26
R5FSS0_CORE0_INTR_IN_187	187	GPIOMUX_INTRTR0_OUTP_27
R5FSS0_CORE0_INTR_IN_188	188	GPIOMUX_INTRTR0_OUTP_28
R5FSS0_CORE0_INTR_IN_189	189	GPIOMUX_INTRTR0_OUTP_29
R5FSS0_CORE0_INTR_IN_190	190	GPIOMUX_INTRTR0_OUTP_30
R5FSS0_CORE0_INTR_IN_191	191	GPIOMUX_INTRTR0_OUTP_31
R5FSS0_CORE0_INTR_IN_192	192	MCAN4_COMMON_0_MCANSS_MCAN_LVL_INT_0
R5FSS0_CORE0_INTR_IN_193	193	MCAN4_COMMON_0_MCANSS_MCAN_LVL_INT_1
R5FSS0_CORE0_INTR_IN_194	194	MCAN4_COMMON_0_MCANSS_EXT_TS_ROLLOVER_LVL_INT_0
R5FSS0_CORE0_INTR_IN_195	195	MCAN5_COMMON_0_MCANSS_MCAN_LVL_INT_0
R5FSS0_CORE0_INTR_IN_196	196	MCAN5_COMMON_0_MCANSS_MCAN_LVL_INT_1
R5FSS0_CORE0_INTR_IN_197	197	MCAN5_COMMON_0_MCANSS_EXT_TS_ROLLOVER_LVL_INT_0
R5FSS0_CORE0_INTR_IN_198	198	MCAN6_COMMON_0_MCANSS_MCAN_LVL_INT_0
R5FSS0_CORE0_INTR_IN_199	199	MCAN6_COMMON_0_MCANSS_MCAN_LVL_INT_1
R5FSS0_CORE0_INTR_IN_200	200	MCAN6_COMMON_0_MCANSS_EXT_TS_ROLLOVER_LVL_INT_0
R5FSS0_CORE0_INTR_IN_201	201	MCAN7_COMMON_0_MCANSS_MCAN_LVL_INT_0
R5FSS0_CORE0_INTR_IN_202	202	MCAN7_COMMON_0_MCANSS_MCAN_LVL_INT_1
R5FSS0_CORE0_INTR_IN_203	203	MCAN7_COMMON_0_MCANSS_EXT_TS_ROLLOVER_LVL_INT_0
R5FSS0_CORE0_INTR_IN_204	204	MCAN8_COMMON_0_MCANSS_MCAN_LVL_INT_0
R5FSS0_CORE0_INTR_IN_205	205	MCAN8_COMMON_0_MCANSS_MCAN_LVL_INT_1
R5FSS0_CORE0_INTR_IN_206	206	MCAN8_COMMON_0_MCANSS_EXT_TS_ROLLOVER_LVL_INT_0
R5FSS0_CORE0_INTR_IN_207	207	MCAN9_COMMON_0_MCANSS_MCAN_LVL_INT_0
R5FSS0_CORE0_INTR_IN_208	208	MCAN9_COMMON_0_MCANSS_MCAN_LVL_INT_1
R5FSS0_CORE0_INTR_IN_209	209	MCAN9_COMMON_0_MCANSS_EXT_TS_ROLLOVER_LVL_INT_0
R5FSS0_CORE0_INTR_IN_210	210	MCAN10_COMMON_0_MCANSS_MCAN_LVL_INT_0
R5FSS0_CORE0_INTR_IN_211	211	MCAN10_COMMON_0_MCANSS_MCAN_LVL_INT_1

Table 9-84. R5FSS0_CORE0_INTERRUPT_MAP Memory Map (continued)

Interrupt Input Line	Interrupt ID	Source Interrupt
R5FSS0_CORE0_INTR_IN_212	212	MCAN10_COMMON_0_MCANSS_EXT_TS_ROLLOVER_LVL_INT_0
R5FSS0_CORE0_INTR_IN_213	213	MCAN11_COMMON_0_MCANSS_MCAN_LVL_INT_0
R5FSS0_CORE0_INTR_IN_214	214	MCAN11_COMMON_0_MCANSS_MCAN_LVL_INT_1
R5FSS0_CORE0_INTR_IN_215	215	MCAN11_COMMON_0_MCANSS_EXT_TS_ROLLOVER_LVL_INT_0
R5FSS0_CORE0_INTR_IN_216	216	MCAN12_COMMON_0_MCANSS_MCAN_LVL_INT_0
R5FSS0_CORE0_INTR_IN_217	217	MCAN12_COMMON_0_MCANSS_MCAN_LVL_INT_1
R5FSS0_CORE0_INTR_IN_218	218	MCAN12_COMMON_0_MCANSS_EXT_TS_ROLLOVER_LVL_INT_0
R5FSS0_CORE0_INTR_IN_219	219	MCAN13_COMMON_0_MCANSS_MCAN_LVL_INT_0
R5FSS0_CORE0_INTR_IN_220	220	MCAN13_COMMON_0_MCANSS_MCAN_LVL_INT_1
R5FSS0_CORE0_INTR_IN_221	221	MCAN13_COMMON_0_MCANSS_EXT_TS_ROLLOVER_LVL_INT_0
R5FSS0_CORE0_INTR_IN_222	222	PCIE3_PCIE_CPTS_PEND_0
R5FSS0_CORE0_INTR_IN_223	223	PCIE3_PCIE_DPA_PULSE_0
R5FSS0_CORE0_INTR_IN_224	224	NAVSS0_INTR_0_OUTL_INTR_192
R5FSS0_CORE0_INTR_IN_225	225	NAVSS0_INTR_0_OUTL_INTR_193
R5FSS0_CORE0_INTR_IN_226	226	NAVSS0_INTR_0_OUTL_INTR_194
R5FSS0_CORE0_INTR_IN_227	227	NAVSS0_INTR_0_OUTL_INTR_195
R5FSS0_CORE0_INTR_IN_228	228	NAVSS0_INTR_0_OUTL_INTR_196
R5FSS0_CORE0_INTR_IN_229	229	NAVSS0_INTR_0_OUTL_INTR_197
R5FSS0_CORE0_INTR_IN_230	230	NAVSS0_INTR_0_OUTL_INTR_198
R5FSS0_CORE0_INTR_IN_231	231	NAVSS0_INTR_0_OUTL_INTR_199
R5FSS0_CORE0_INTR_IN_232	232	NAVSS0_INTR_0_OUTL_INTR_200
R5FSS0_CORE0_INTR_IN_233	233	NAVSS0_INTR_0_OUTL_INTR_201
R5FSS0_CORE0_INTR_IN_234	234	NAVSS0_INTR_0_OUTL_INTR_202
R5FSS0_CORE0_INTR_IN_235	235	NAVSS0_INTR_0_OUTL_INTR_203
R5FSS0_CORE0_INTR_IN_236	236	NAVSS0_INTR_0_OUTL_INTR_204
R5FSS0_CORE0_INTR_IN_237	237	NAVSS0_INTR_0_OUTL_INTR_205
R5FSS0_CORE0_INTR_IN_238	238	NAVSS0_INTR_0_OUTL_INTR_206
R5FSS0_CORE0_INTR_IN_239	239	NAVSS0_INTR_0_OUTL_INTR_207
R5FSS0_CORE0_INTR_IN_240	240	NAVSS0_INTR_0_OUTL_INTR_208
R5FSS0_CORE0_INTR_IN_241	241	NAVSS0_INTR_0_OUTL_INTR_209
R5FSS0_CORE0_INTR_IN_242	242	NAVSS0_INTR_0_OUTL_INTR_210
R5FSS0_CORE0_INTR_IN_243	243	NAVSS0_INTR_0_OUTL_INTR_211
R5FSS0_CORE0_INTR_IN_244	244	NAVSS0_INTR_0_OUTL_INTR_212
R5FSS0_CORE0_INTR_IN_245	245	NAVSS0_INTR_0_OUTL_INTR_213
R5FSS0_CORE0_INTR_IN_246	246	NAVSS0_INTR_0_OUTL_INTR_214
R5FSS0_CORE0_INTR_IN_247	247	NAVSS0_INTR_0_OUTL_INTR_215
R5FSS0_CORE0_INTR_IN_248	248	NAVSS0_INTR_0_OUTL_INTR_216
R5FSS0_CORE0_INTR_IN_249	249	NAVSS0_INTR_0_OUTL_INTR_217
R5FSS0_CORE0_INTR_IN_250	250	NAVSS0_INTR_0_OUTL_INTR_218
R5FSS0_CORE0_INTR_IN_251	251	NAVSS0_INTR_0_OUTL_INTR_219
R5FSS0_CORE0_INTR_IN_252	252	NAVSS0_INTR_0_OUTL_INTR_220
R5FSS0_CORE0_INTR_IN_253	253	NAVSS0_INTR_0_OUTL_INTR_221
R5FSS0_CORE0_INTR_IN_254	254	NAVSS0_INTR_0_OUTL_INTR_222
R5FSS0_CORE0_INTR_IN_255	255	NAVSS0_INTR_0_OUTL_INTR_223
R5FSS0_CORE0_INTR_IN_256	256	I2C2_POINTRPEND_0
R5FSS0_CORE0_INTR_IN_257	257	I2C3_POINTRPEND_0
R5FSS0_CORE0_INTR_IN_258	258	I2C4_POINTRPEND_0

Table 9-84. R5FSS0_CORE0_INTERRUPT_MAP Memory Map (continued)

Interrupt Input Line	Interrupt ID	Source Interrupt
R5FSS0_CORE0_INTR_IN_259	259	I2C5_POINTRPEND_0
R5FSS0_CORE0_INTR_IN_260	260	I2C6_POINTRPEND_0
R5FSS0_CORE0_INTR_IN_261	261	UART3_USART_IRQ_0
R5FSS0_CORE0_INTR_IN_262	262	UART4_USART_IRQ_0
R5FSS0_CORE0_INTR_IN_263	263	UART5_USART_IRQ_0
R5FSS0_CORE0_INTR_IN_264	264	UART6_USART_IRQ_0
R5FSS0_CORE0_INTR_IN_265	265	UART7_USART_IRQ_0
R5FSS0_CORE0_INTR_IN_266	266	UART8_USART_IRQ_0
R5FSS0_CORE0_INTR_IN_267	267	UART9_USART_IRQ_0
R5FSS0_CORE0_INTR_IN_268	268	MCSP12_INTR_SPI_0
R5FSS0_CORE0_INTR_IN_269	269	MCSP13_INTR_SPI_0
R5FSS0_CORE0_INTR_IN_270	270	MCSP14_INTR_SPI_0
R5FSS0_CORE0_INTR_IN_271	271	MCSP15_INTR_SPI_0
R5FSS0_CORE0_INTR_IN_272	272	MCSP16_INTR_SPI_0
R5FSS0_CORE0_INTR_IN_273	273	MCSP17_INTR_SPI_0
R5FSS0_CORE0_INTR_IN_274	274	PCIE2_PCIE_CPTS_PEND_0
R5FSS0_CORE0_INTR_IN_275	275	PCIE2_PCIE_DPA_PULSE_0
R5FSS0_CORE0_INTR_IN_276	276	MCASP2_XMIT_INTR_PEND_0
R5FSS0_CORE0_INTR_IN_277	277	MCASP2_REC_INTR_PEND_0
R5FSS0_CORE0_INTR_IN_278	278	GPMC0_GPMC_SINTERRUPT_0
R5FSS0_CORE0_INTR_IN_279	279	ELM0_ELM_POROCPSINTERRUPT_LVL_0
R5FSS0_CORE0_INTR_IN_280	280	USB0_COMMON_0_OTGIRQ_0
R5FSS0_CORE0_INTR_IN_281	281	USB0_COMMON_0_IRQ_0
R5FSS0_CORE0_INTR_IN_282	282	USB0_COMMON_0_IRQ_1
R5FSS0_CORE0_INTR_IN_283	283	USB0_COMMON_0_IRQ_2
R5FSS0_CORE0_INTR_IN_284	284	USB0_COMMON_0_IRQ_3
R5FSS0_CORE0_INTR_IN_285	285	USB0_COMMON_0_IRQ_4
R5FSS0_CORE0_INTR_IN_286	286	USB0_COMMON_0_IRQ_5
R5FSS0_CORE0_INTR_IN_287	287	USB0_COMMON_0_IRQ_6
R5FSS0_CORE0_INTR_IN_288	288	USB0_COMMON_0_IRQ_7
R5FSS0_CORE0_INTR_IN_289	289	TIMER0_INTR_PEND_0
R5FSS0_CORE0_INTR_IN_290	290	TIMER1_INTR_PEND_0
R5FSS0_CORE0_INTR_IN_291	291	TIMER2_INTR_PEND_0
R5FSS0_CORE0_INTR_IN_292	292	TIMER3_INTR_PEND_0
R5FSS0_CORE0_INTR_IN_293	293	TIMER4_INTR_PEND_0
R5FSS0_CORE0_INTR_IN_294	294	TIMER5_INTR_PEND_0
R5FSS0_CORE0_INTR_IN_295	295	TIMER6_INTR_PEND_0
R5FSS0_CORE0_INTR_IN_296	296	TIMER7_INTR_PEND_0
R5FSS0_CORE0_INTR_IN_297	297	TIMER8_INTR_PEND_0
R5FSS0_CORE0_INTR_IN_298	298	TIMER9_INTR_PEND_0
R5FSS0_CORE0_INTR_IN_299	299	TIMER10_INTR_PEND_0
R5FSS0_CORE0_INTR_IN_300	300	TIMER11_INTR_PEND_0
R5FSS0_CORE0_INTR_IN_301	301	PCIE1_PCIE_LEGACY_PULSE_0
R5FSS0_CORE0_INTR_IN_302	302	PCIE1_PCIE_DOWNSTREAM_PULSE_0
R5FSS0_CORE0_INTR_IN_303	303	PCIE1_PCIE_FLR_PULSE_0
R5FSS0_CORE0_INTR_IN_304	304	PCIE1_PCIE_PHY_LEVEL_0
R5FSS0_CORE0_INTR_IN_305	305	PCIE1_PCIE_LOCAL_LEVEL_0

Table 9-84. R5FSS0_CORE0_INTERRUPT_MAP Memory Map (continued)

Interrupt Input Line	Interrupt ID	Source Interrupt
R5FSS0_CORE0_INTR_IN_306	306	PCIE1_PCIE_ERROR_PULSE_0
R5FSS0_CORE0_INTR_IN_307	307	PCIE1_PCIE_LINK_STATE_PULSE_0
R5FSS0_CORE0_INTR_IN_308	308	PCIE1_PCIE_PWR_STATE_PULSE_0
R5FSS0_CORE0_INTR_IN_309	309	PCIE1_PCIE_PTM_VALID_PULSE_0
R5FSS0_CORE0_INTR_IN_310	310	PCIE1_PCIE_HOT_RESET_PULSE_0
R5FSS0_CORE0_INTR_IN_311	311	PCIE1_PCIE_CPTS_PEND_0
R5FSS0_CORE0_INTR_IN_312	312	PCIE1_PCIE_DPA_PULSE_0
R5FSS0_CORE0_INTR_IN_313	313	DDR0_COMMON_0_DDRSS_CONTROLLER_0
R5FSS0_CORE0_INTR_IN_314	314	DDR0_COMMON_0_DDRSS_V2A_OTHER_ERR_LVL_0
R5FSS0_CORE0_INTR_IN_315	315	DDR0_COMMON_0_DDRSS_HS_PHY_GLOBAL_ERROR_0
R5FSS0_CORE0_INTR_IN_316	316	DDR0_COMMON_0_DDRSS_PLL_FREQ_CHANGE_REQ_0
R5FSS0_CORE0_INTR_IN_317	317	WKUP_SMS0_RAT_0_EXP_INTR_0
R5FSS0_CORE0_INTR_IN_318	318	DCC0_INTR_DONE_LEVEL_0
R5FSS0_CORE0_INTR_IN_319	319	DCC1_INTR_DONE_LEVEL_0
R5FSS0_CORE0_INTR_IN_320	320	DCC2_INTR_DONE_LEVEL_0
R5FSS0_CORE0_INTR_IN_321	321	DCC3_INTR_DONE_LEVEL_0
R5FSS0_CORE0_INTR_IN_322	322	DCC4_INTR_DONE_LEVEL_0
R5FSS0_CORE0_INTR_IN_323	323	DCC5_INTR_DONE_LEVEL_0
R5FSS0_CORE0_INTR_IN_324	324	DCC6_INTR_DONE_LEVEL_0
R5FSS0_CORE0_INTR_IN_325	325	DCC7_INTR_DONE_LEVEL_0
R5FSS0_CORE0_INTR_IN_326	326	CMPEVENT_INTRTR0_OUTP_8
R5FSS0_CORE0_INTR_IN_327	327	CMPEVENT_INTRTR0_OUTP_9
R5FSS0_CORE0_INTR_IN_328	328	CMPEVENT_INTRTR0_OUTP_10
R5FSS0_CORE0_INTR_IN_329	329	CMPEVENT_INTRTR0_OUTP_11
R5FSS0_CORE0_INTR_IN_330	330	VPAC1_COMMON_0_VPAC_LEVEL_0
R5FSS0_CORE0_INTR_IN_331	331	VPAC1_COMMON_0_VPAC_LEVEL_1
R5FSS0_CORE0_INTR_IN_332	332	VPAC1_COMMON_0_VPAC_LEVEL_2
R5FSS0_CORE0_INTR_IN_333	333	VPAC1_COMMON_0_VPAC_LEVEL_3
R5FSS0_CORE0_INTR_IN_334	334	VPAC1_COMMON_0_VPAC_LEVEL_4
R5FSS0_CORE0_INTR_IN_335	335	VPAC1_COMMON_0_VPAC_LEVEL_5
R5FSS0_CORE0_INTR_IN_339	339	DCC8_INTR_DONE_LEVEL_0
R5FSS0_CORE0_INTR_IN_340	340	DCC9_INTR_DONE_LEVEL_0
R5FSS0_CORE0_INTR_IN_342	342	DEBUGSS0_AQCMPINTR_LEVEL_0
R5FSS0_CORE0_INTR_IN_343	343	DEBUGSS0_CTM_LEVEL_0
R5FSS0_CORE0_INTR_IN_344	344	CCDEBUGSS0_AQCMPINTR_LEVEL_0
R5FSS0_CORE0_INTR_IN_345	345	CCDEBUGSS1_AQCMPINTR_LEVEL_0
R5FSS0_CORE0_INTR_IN_346	346	CCDEBUGSS2_AQCMPINTR_LEVEL_0
R5FSS0_CORE0_INTR_IN_348	348	MMCS01_COMMON_0_EMMCS0SS_INTR_0
R5FSS0_CORE0_INTR_IN_350	350	DDR1_COMMON_0_DDRSS_CONTROLLER_0
R5FSS0_CORE0_INTR_IN_351	351	DDR1_COMMON_0_DDRSS_V2A_OTHER_ERR_LVL_0
R5FSS0_CORE0_INTR_IN_352	352	DDR1_COMMON_0_DDRSS_HS_PHY_GLOBAL_ERROR_0
R5FSS0_CORE0_INTR_IN_353	353	DDR1_COMMON_0_DDRSS_PLL_FREQ_CHANGE_REQ_0
R5FSS0_CORE0_INTR_IN_354	354	ECAP0_ECAPH_INT_0
R5FSS0_CORE0_INTR_IN_355	355	ECAP1_ECAPH_INT_0
R5FSS0_CORE0_INTR_IN_356	356	ECAP2_ECAPH_INT_0
R5FSS0_CORE0_INTR_IN_357	357	GLUELOGIC_SOC_A_INT_GLUE_SOC_A_INT_0
R5FSS0_CORE0_INTR_IN_358	358	GLUELOGIC_SOC_B_INT_GLUE_SOC_B_INT_0

Table 9-84. R5FSS0_CORE0_INTERRUPT_MAP Memory Map (continued)

Interrupt Input Line	Interrupt ID	Source Interrupt
R5FSS0_CORE0_INTR_IN_361	361	USB0_COMMON_0_HOST_SYSTEM_ERROR_0
R5FSS0_CORE0_INTR_IN_362	362	GLUELOGIC_MAIN_CBASS_INTR_OR_GLUE_MAIN_CBASS_AGG_ERR_INTR_0
R5FSS0_CORE0_INTR_IN_363	363	MAIN_CBASS0_DEFAULT_ERR_INTR_0
R5FSS0_CORE0_INTR_IN_364	364	CBASS_INFRA_NON_SAFE0_DEFAULT_ERR_INTR_0
R5FSS0_CORE0_INTR_IN_365	365	CTRL_MMR0_ACCESS_ERR_0
R5FSS0_CORE0_INTR_IN_366	366	WKUP_VTM0_COMMON_0_THERM_LVL_GT_TH1_INTR_0
R5FSS0_CORE0_INTR_IN_367	367	WKUP_VTM0_COMMON_0_THERM_LVL_GT_TH2_INTR_0
R5FSS0_CORE0_INTR_IN_368	368	WKUP_VTM0_COMMON_0_THERM_LVL_LT_TH0_INTR_0
R5FSS0_CORE0_INTR_IN_370	370	COMPUTE_CLUSTERHP0_GIC_OUTPUT_WAKER_GIC_PWR0_WAKE_REQUEST_0
R5FSS0_CORE0_INTR_IN_371	371	COMPUTE_CLUSTERHP0_GIC_OUTPUT_WAKER_GIC_PWR0_WAKE_REQUEST_1
R5FSS0_CORE0_INTR_IN_372	372	COMPUTE_CLUSTERHP0_GIC_OUTPUT_WAKER_GIC_PWR0_WAKE_REQUEST_2
R5FSS0_CORE0_INTR_IN_373	373	COMPUTE_CLUSTERHP0_GIC_OUTPUT_WAKER_GIC_PWR0_WAKE_REQUEST_3
R5FSS0_CORE0_INTR_IN_374	374	MCU_MCAN0_COMMON_0_MCANSS_MCAN_LVL_INT_0
R5FSS0_CORE0_INTR_IN_375	375	MCU_MCAN0_COMMON_0_MCANSS_MCAN_LVL_INT_1
R5FSS0_CORE0_INTR_IN_376	376	MCU_MCAN0_COMMON_0_MCANSS_EXT_TS_ROLLOVER_LVL_INT_0
R5FSS0_CORE0_INTR_IN_377	377	MCU_MCAN1_COMMON_0_MCANSS_MCAN_LVL_INT_0
R5FSS0_CORE0_INTR_IN_378	378	MCU_MCAN1_COMMON_0_MCANSS_MCAN_LVL_INT_1
R5FSS0_CORE0_INTR_IN_379	379	MCU_MCAN1_COMMON_0_MCANSS_EXT_TS_ROLLOVER_LVL_INT_0
R5FSS0_CORE0_INTR_IN_380	380	COMPUTE_CLUSTERHP0_GIC_OUTPUT_WAKER_GIC_PWR1_WAKE_REQUEST_0
R5FSS0_CORE0_INTR_IN_381	381	COMPUTE_CLUSTERHP0_GIC_OUTPUT_WAKER_GIC_PWR1_WAKE_REQUEST_1
R5FSS0_CORE0_INTR_IN_382	382	COMPUTE_CLUSTERHP0_GIC_OUTPUT_WAKER_GIC_PWR1_WAKE_REQUEST_2
R5FSS0_CORE0_INTR_IN_383	383	COMPUTE_CLUSTERHP0_GIC_OUTPUT_WAKER_GIC_PWR1_WAKE_REQUEST_3
R5FSS0_CORE0_INTR_IN_388	388	DDR3_COMMON_0_DDRSS_CONTROLLER_0
R5FSS0_CORE0_INTR_IN_389	389	DDR3_COMMON_0_DDRSS_V2A_OTHER_ERR_LVL_0
R5FSS0_CORE0_INTR_IN_390	390	DDR3_COMMON_0_DDRSS_HS_PHY_GLOBAL_ERROR_0
R5FSS0_CORE0_INTR_IN_391	391	DDR3_COMMON_0_DDRSS_PLL_FREQ_CHANGE_REQ_0
R5FSS0_CORE0_INTR_IN_392	392	DDR2_COMMON_0_DDRSS_CONTROLLER_0
R5FSS0_CORE0_INTR_IN_393	393	DDR2_COMMON_0_DDRSS_V2A_OTHER_ERR_LVL_0
R5FSS0_CORE0_INTR_IN_394	394	DDR2_COMMON_0_DDRSS_HS_PHY_GLOBAL_ERROR_0
R5FSS0_CORE0_INTR_IN_395	395	DDR2_COMMON_0_DDRSS_PLL_FREQ_CHANGE_REQ_0
R5FSS0_CORE0_INTR_IN_396	396	GPIOMUX_INTRTR0_OUTP_0
R5FSS0_CORE0_INTR_IN_397	397	GPIOMUX_INTRTR0_OUTP_1
R5FSS0_CORE0_INTR_IN_398	398	GPIOMUX_INTRTR0_OUTP_2
R5FSS0_CORE0_INTR_IN_399	399	GPIOMUX_INTRTR0_OUTP_3
R5FSS0_CORE0_INTR_IN_400	400	GPIOMUX_INTRTR0_OUTP_4
R5FSS0_CORE0_INTR_IN_401	401	GPIOMUX_INTRTR0_OUTP_5
R5FSS0_CORE0_INTR_IN_402	402	GPIOMUX_INTRTR0_OUTP_6
R5FSS0_CORE0_INTR_IN_403	403	GPIOMUX_INTRTR0_OUTP_7
R5FSS0_CORE0_INTR_IN_404	404	GPIOMUX_INTRTR0_OUTP_8

Table 9-84. R5FSS0_CORE0_INTERRUPT_MAP Memory Map (continued)

Interrupt Input Line	Interrupt ID	Source Interrupt
R5FSS0_CORE0_INTR_IN_405	405	GPIOMUX_INTRTR0_OUTP_9
R5FSS0_CORE0_INTR_IN_406	406	GPIOMUX_INTRTR0_OUTP_10
R5FSS0_CORE0_INTR_IN_407	407	GPIOMUX_INTRTR0_OUTP_11
R5FSS0_CORE0_INTR_IN_408	408	GPIOMUX_INTRTR0_OUTP_12
R5FSS0_CORE0_INTR_IN_409	409	GPIOMUX_INTRTR0_OUTP_13
R5FSS0_CORE0_INTR_IN_410	410	GPIOMUX_INTRTR0_OUTP_14
R5FSS0_CORE0_INTR_IN_411	411	GPIOMUX_INTRTR0_OUTP_15
R5FSS0_CORE0_INTR_IN_412	412	COMPUTE_CLUSTERHP0_CLEC_0_SOC_EVENTS_OUT_LEVEL_0
R5FSS0_CORE0_INTR_IN_413	413	COMPUTE_CLUSTERHP0_CLEC_0_SOC_EVENTS_OUT_LEVEL_1
R5FSS0_CORE0_INTR_IN_414	414	COMPUTE_CLUSTERHP0_CLEC_0_SOC_EVENTS_OUT_LEVEL_2
R5FSS0_CORE0_INTR_IN_415	415	COMPUTE_CLUSTERHP0_CLEC_0_SOC_EVENTS_OUT_LEVEL_3
R5FSS0_CORE0_INTR_IN_416	416	COMPUTE_CLUSTERHP0_CLEC_0_SOC_EVENTS_OUT_LEVEL_4
R5FSS0_CORE0_INTR_IN_417	417	COMPUTE_CLUSTERHP0_CLEC_0_SOC_EVENTS_OUT_LEVEL_5
R5FSS0_CORE0_INTR_IN_418	418	COMPUTE_CLUSTERHP0_CLEC_0_SOC_EVENTS_OUT_LEVEL_6
R5FSS0_CORE0_INTR_IN_419	419	COMPUTE_CLUSTERHP0_CLEC_0_SOC_EVENTS_OUT_LEVEL_7
R5FSS0_CORE0_INTR_IN_420	420	COMPUTE_CLUSTERHP0_CLEC_0_SOC_EVENTS_OUT_LEVEL_8
R5FSS0_CORE0_INTR_IN_421	421	COMPUTE_CLUSTERHP0_CLEC_0_SOC_EVENTS_OUT_LEVEL_9
R5FSS0_CORE0_INTR_IN_422	422	COMPUTE_CLUSTERHP0_CLEC_0_SOC_EVENTS_OUT_LEVEL_10
R5FSS0_CORE0_INTR_IN_423	423	COMPUTE_CLUSTERHP0_CLEC_0_SOC_EVENTS_OUT_LEVEL_11
R5FSS0_CORE0_INTR_IN_424	424	COMPUTE_CLUSTERHP0_CLEC_0_SOC_EVENTS_OUT_LEVEL_12
R5FSS0_CORE0_INTR_IN_425	425	COMPUTE_CLUSTERHP0_CLEC_0_SOC_EVENTS_OUT_LEVEL_13
R5FSS0_CORE0_INTR_IN_426	426	COMPUTE_CLUSTERHP0_CLEC_0_SOC_EVENTS_OUT_LEVEL_14
R5FSS0_CORE0_INTR_IN_427	427	COMPUTE_CLUSTERHP0_CLEC_0_SOC_EVENTS_OUT_LEVEL_15
R5FSS0_CORE0_INTR_IN_428	428	PCIE2_PCIE_LEGACY_PULSE_0
R5FSS0_CORE0_INTR_IN_429	429	PCIE2_PCIE_DOWNSTREAM_PULSE_0
R5FSS0_CORE0_INTR_IN_430	430	PCIE2_PCIE_FLR_PULSE_0
R5FSS0_CORE0_INTR_IN_431	431	PCIE2_PCIE_PHY_LEVEL_0
R5FSS0_CORE0_INTR_IN_432	432	PCIE2_PCIE_LOCAL_LEVEL_0
R5FSS0_CORE0_INTR_IN_433	433	PCIE2_PCIE_ERROR_PULSE_0
R5FSS0_CORE0_INTR_IN_434	434	PCIE2_PCIE_LINK_STATE_PULSE_0
R5FSS0_CORE0_INTR_IN_435	435	PCIE2_PCIE_PWR_STATE_PULSE_0
R5FSS0_CORE0_INTR_IN_436	436	PCIE2_PCIE_PTM_VALID_PULSE_0
R5FSS0_CORE0_INTR_IN_437	437	PCIE2_PCIE_HOT_RESET_PULSE_0
R5FSS0_CORE0_INTR_IN_438	438	WKUP_SMS0_COMMON_0_SMS_IOPM_IO_SWAKEUP_INTR_0
R5FSS0_CORE0_INTR_IN_439	439	WKUP_SMS0_COMMON_0_SMS_IOPM_IO_SWAKEUP_INTR_1
R5FSS0_CORE0_INTR_IN_440	440	WKUP_SMS0_COMMON_0_SMS_IOPM_DEBUG_ACTIVATED_INTR_0
R5FSS0_CORE0_INTR_IN_441	441	WKUP_SMS0_COMMON_0_SMS_IOPM_DEBUG_DEACTIVATED_INTR_0
R5FSS0_CORE0_INTR_IN_442	442	WKUP_SMS0_COMMON_0_SMS_IOPM_DEBUG_FORCEACTIVE_INTR_0
R5FSS0_CORE0_INTR_IN_444	444	MCU_ADC12FCC0_COMMON_0_GEN_LEVEL_0
R5FSS0_CORE0_INTR_IN_445	445	MCU_ADC12FCC1_COMMON_0_GEN_LEVEL_0
R5FSS0_CORE0_INTR_IN_446	446	MCU_CPSW0_COMMON_0_STAT_PEND_0
R5FSS0_CORE0_INTR_IN_447	447	MCU_CPSW0_COMMON_0_MDIO_PEND_0
R5FSS0_CORE0_INTR_IN_448	448	MCU_CPSW0_COMMON_0_EVNT_PEND_0
R5FSS0_CORE0_INTR_IN_449	449	MCU_DCC0_INTR_DONE_LEVEL_0
R5FSS0_CORE0_INTR_IN_450	450	MCU_DCC1_INTR_DONE_LEVEL_0

Table 9-84. R5FSS0_CORE0_INTERRUPT_MAP Memory Map (continued)

Interrupt Input Line	Interrupt ID	Source Interrupt
R5FSS0_CORE0_INTR_IN_451	451	MCU_DCC2_INTR_DONE_LEVEL_0
R5FSS0_CORE0_INTR_IN_452	452	MCU_TIMER0_INTR_PEND_0
R5FSS0_CORE0_INTR_IN_453	453	MCU_TIMER1_INTR_PEND_0
R5FSS0_CORE0_INTR_IN_454	454	MCU_TIMER2_INTR_PEND_0
R5FSS0_CORE0_INTR_IN_455	455	MCU_TIMER3_INTR_PEND_0
R5FSS0_CORE0_INTR_IN_456	456	MCU_TIMER4_INTR_PEND_0
R5FSS0_CORE0_INTR_IN_457	457	MCU_TIMER5_INTR_PEND_0
R5FSS0_CORE0_INTR_IN_458	458	MCU_TIMER6_INTR_PEND_0
R5FSS0_CORE0_INTR_IN_459	459	MCU_TIMER7_INTR_PEND_0
R5FSS0_CORE0_INTR_IN_460	460	MCU_TIMER8_INTR_PEND_0
R5FSS0_CORE0_INTR_IN_461	461	MCU_TIMER9_INTR_PEND_0
R5FSS0_CORE0_INTR_IN_462	462	MCU_I2C0_POINTRPEND_0
R5FSS0_CORE0_INTR_IN_463	463	MCU_I2C1_POINTRPEND_0
R5FSS0_CORE0_INTR_IN_464	464	MCU_MCSP10_INTR_SPI_0
R5FSS0_CORE0_INTR_IN_465	465	MCU_MCSP11_INTR_SPI_0
R5FSS0_CORE0_INTR_IN_466	466	MCU_MCSP12_INTR_SPI_0
R5FSS0_CORE0_INTR_IN_467	467	MCU_UART0_USART_IRQ_0
R5FSS0_CORE0_INTR_IN_468	468	MCU_I3C0_COMMON_0_I3C_INT_0
R5FSS0_CORE0_INTR_IN_469	469	MCU_I3C1_COMMON_0_I3C_INT_0
R5FSS0_CORE0_INTR_IN_470	470	MCU_FSS0_OSPI_0_OSPI_LVL_INTR_0
R5FSS0_CORE0_INTR_IN_471	471	MCU_FSS0_OSPI_1_OSPI_LVL_INTR_0
R5FSS0_CORE0_INTR_IN_472	472	MCU_FSS0_HYPERBUS1P0_0_HPB_INTR_0
R5FSS0_CORE0_INTR_IN_473	473	MCU_FSS0_FSAS_0_OTFA_INTR_ERR_PEND_0
R5FSS0_CORE0_INTR_IN_474	474	MCU_FSS0_FSAS_0_ECC_INTR_ERR_PEND_0
R5FSS0_CORE0_INTR_IN_475	475	MCU_SA3_SS0_SA_UL_0_SA_UL_PKA_0
R5FSS0_CORE0_INTR_IN_476	476	MCU_SA3_SS0_SA_UL_0_SA_UL_TRNG_0
R5FSS0_CORE0_INTR_IN_477	477	MCU_ESM0_ESM_INT_LOW_LVL_0
R5FSS0_CORE0_INTR_IN_478	478	MCU_ESM0_ESM_INT_HI_LVL_0
R5FSS0_CORE0_INTR_IN_479	479	MCU_ESM0_ESM_INT_CFG_LVL_0
R5FSS0_CORE0_INTR_IN_480	480	MCU_CTRL_MMR0_ACCESS_ERR_0
R5FSS0_CORE0_INTR_IN_481	481	MCU_CBASS0_DEFAULT_ERR_INTR_0
R5FSS0_CORE0_INTR_IN_482	482	GLUELOGIC_DBG_CBASS_INTR_OR_GLUE_DBG_CBASS_AGG_ER R_INTR_0
R5FSS0_CORE0_INTR_IN_483	483	GLUELOGIC_FW_CBASS_INTR_OR_GLUE_FW_CBASS_AGG_ERR_ INTR_0
R5FSS0_CORE0_INTR_IN_485	485	WKUP_CBASS0_DEFAULT_ERR_INTR_0
R5FSS0_CORE0_INTR_IN_486	486	WKUP_I2C0_POINTRPEND_0
R5FSS0_CORE0_INTR_IN_487	487	WKUP_UART0_USART_IRQ_0
R5FSS0_CORE0_INTR_IN_488	488	WKUP_GPIOMUX_INTRTR0_OUTP_16
R5FSS0_CORE0_INTR_IN_489	489	WKUP_GPIOMUX_INTRTR0_OUTP_17
R5FSS0_CORE0_INTR_IN_490	490	WKUP_GPIOMUX_INTRTR0_OUTP_18
R5FSS0_CORE0_INTR_IN_491	491	WKUP_GPIOMUX_INTRTR0_OUTP_19
R5FSS0_CORE0_INTR_IN_492	492	WKUP_GPIOMUX_INTRTR0_OUTP_20
R5FSS0_CORE0_INTR_IN_493	493	WKUP_GPIOMUX_INTRTR0_OUTP_21
R5FSS0_CORE0_INTR_IN_494	494	WKUP_GPIOMUX_INTRTR0_OUTP_22
R5FSS0_CORE0_INTR_IN_495	495	WKUP_GPIOMUX_INTRTR0_OUTP_23
R5FSS0_CORE0_INTR_IN_496	496	WKUP_GPIOMUX_INTRTR0_OUTP_24

Table 9-84. R5FSS0_CORE0_INTERRUPT_MAP Memory Map (continued)

Interrupt Input Line	Interrupt ID	Source Interrupt
R5FSS0_CORE0_INTR_IN_497	497	WKUP_GPIOMUX_INTRTR0_OUTP_25
R5FSS0_CORE0_INTR_IN_498	498	WKUP_GPIOMUX_INTRTR0_OUTP_26
R5FSS0_CORE0_INTR_IN_499	499	WKUP_GPIOMUX_INTRTR0_OUTP_27
R5FSS0_CORE0_INTR_IN_500	500	WKUP_GPIOMUX_INTRTR0_OUTP_28
R5FSS0_CORE0_INTR_IN_501	501	WKUP_GPIOMUX_INTRTR0_OUTP_29
R5FSS0_CORE0_INTR_IN_502	502	WKUP_GPIOMUX_INTRTR0_OUTP_30
R5FSS0_CORE0_INTR_IN_503	503	WKUP_GPIOMUX_INTRTR0_OUTP_31
R5FSS0_CORE0_INTR_IN_504	504	WKUP_ESM0_ESM_INT_LOW_LVL_0
R5FSS0_CORE0_INTR_IN_505	505	WKUP_ESM0_ESM_INT_HI_LVL_0
R5FSS0_CORE0_INTR_IN_506	506	WKUP_ESM0_ESM_INT_CFG_LVL_0
R5FSS0_CORE0_INTR_IN_507	507	WKUP_SMS0_TIFS_CBASS_0_FW_EXCEPTION_INTR_0
R5FSS0_CORE0_INTR_IN_508	508	WKUP_SMS0_COMMON_0_COMBINED_SEC_IN_0
R5FSS0_CORE0_INTR_IN_509	509	WKUP_SMS0_HSM_CBASS_0_FW_EXCEPTION_INTR_0

9.4.53 R5FSS0_CORE1_INTERRUPT_MAP

Table 9-85. R5FSS0_CORE1_INTERRUPT_MAP Memory Map

Interrupt Input Line	Interrupt ID	Source Interrupt
R5FSS0_CORE1_INTR_IN_0	0	CTRL_MMR0_IPC_SET16_IPC_SET_IPCFG_0
R5FSS0_CORE1_INTR_IN_1	1	CTRL_MMR0_IPC_SET17_IPC_SET_IPCFG_0
R5FSS0_CORE1_INTR_IN_2	2	RTI28_INTR_WWD_0
R5FSS0_CORE1_INTR_IN_3	3	RTI29_INTR_WWD_0
R5FSS0_CORE1_INTR_IN_4	4	R5FSS0_COMMON0_COMMRX_LEVEL_1_0
R5FSS0_CORE1_INTR_IN_5	5	R5FSS0_COMMON0_COMMTX_LEVEL_1_0
R5FSS0_CORE1_INTR_IN_6	6	R5FSS0_CORE1_VALFIQ_0
R5FSS0_CORE1_INTR_IN_7	7	R5FSS0_CORE1_VALIRQ_0
R5FSS0_CORE1_INTR_IN_8	8	R5FSS0_CORE0_CTI_0
R5FSS0_CORE1_INTR_IN_9	9	R5FSS0_CORE1_CTI_0
R5FSS0_CORE1_INTR_IN_10	10	ESM0_ESM_INT_LOW_LVL_0
R5FSS0_CORE1_INTR_IN_11	11	ESM0_ESM_INT_HI_LVL_0
R5FSS0_CORE1_INTR_IN_12	12	ESM0_ESM_INT_CFG_LVL_0
R5FSS0_CORE1_INTR_IN_13	13	GLUELOGIC_EXT_INTN_GLUE_EXT_INT_LVL_0
R5FSS0_CORE1_INTR_IN_14	14	AM_BOLT_PSC_WRAP0_PSC_ALLINT_0
R5FSS0_CORE1_INTR_IN_15	15	PSC0_PSC_ALLINT_0
R5FSS0_CORE1_INTR_IN_16	16	R5FSS0_CORE0_EXP_INTR_0
R5FSS0_CORE1_INTR_IN_17	17	R5FSS0_CORE1_EXP_INTR_0
R5FSS0_CORE1_INTR_IN_18	18	R5FSS0_CORE0_PMU_0
R5FSS0_CORE1_INTR_IN_19	19	R5FSS0_CORE1_PMU_0
R5FSS0_CORE1_INTR_IN_20	20	MCAN14_COMMON_0_MCANSS_MCAN_LVL_INT_0
R5FSS0_CORE1_INTR_IN_21	21	MCAN14_COMMON_0_MCANSS_MCAN_LVL_INT_1
R5FSS0_CORE1_INTR_IN_22	22	MCAN14_COMMON_0_MCANSS_EXT_TS_ROLLOVER_LVL_INT_0
R5FSS0_CORE1_INTR_IN_23	23	MCAN15_COMMON_0_MCANSS_MCAN_LVL_INT_0
R5FSS0_CORE1_INTR_IN_24	24	MCAN15_COMMON_0_MCANSS_MCAN_LVL_INT_1
R5FSS0_CORE1_INTR_IN_25	25	MCAN15_COMMON_0_MCANSS_EXT_TS_ROLLOVER_LVL_INT_0
R5FSS0_CORE1_INTR_IN_26	26	MCAN16_COMMON_0_MCANSS_MCAN_LVL_INT_0
R5FSS0_CORE1_INTR_IN_27	27	MCAN16_COMMON_0_MCANSS_MCAN_LVL_INT_1
R5FSS0_CORE1_INTR_IN_28	28	MCAN16_COMMON_0_MCANSS_EXT_TS_ROLLOVER_LVL_INT_0

Table 9-85. R5FSS0_CORE1_INTERRUPT_MAP Memory Map (continued)

Interrupt Input Line	Interrupt ID	Source Interrupt
R5FSS0_CORE1_INTR_IN_29	29	MCAN17_COMMON_0_MCANSS_MCAN_LVL_INT_0
R5FSS0_CORE1_INTR_IN_30	30	MCAN17_COMMON_0_MCANSS_MCAN_LVL_INT_1
R5FSS0_CORE1_INTR_IN_31	31	MCAN17_COMMON_0_MCANSS_EXT_TS_ROLLOVER_LVL_INT_0
R5FSS0_CORE1_INTR_IN_32	32	DMPAC0_INTD_0_SYSTEM_INTR_LEVEL_0
R5FSS0_CORE1_INTR_IN_33	33	DMPAC0_INTD_0_SYSTEM_INTR_LEVEL_1
R5FSS0_CORE1_INTR_IN_34	34	VPAC0_COMMON_0_VPAC_LEVEL_0
R5FSS0_CORE1_INTR_IN_35	35	VPAC0_COMMON_0_VPAC_LEVEL_1
R5FSS0_CORE1_INTR_IN_36	36	VPAC0_COMMON_0_VPAC_LEVEL_2
R5FSS0_CORE1_INTR_IN_37	37	VPAC0_COMMON_0_VPAC_LEVEL_3
R5FSS0_CORE1_INTR_IN_38	38	VPAC0_COMMON_0_VPAC_LEVEL_4
R5FSS0_CORE1_INTR_IN_39	39	VPAC0_COMMON_0_VPAC_LEVEL_5
R5FSS0_CORE1_INTR_IN_40	40	AEP_GPU_BXS464_WRAP0_GPU_SS_0_OS_IRQ_0
R5FSS0_CORE1_INTR_IN_41	41	AEP_GPU_BXS464_WRAP0_GPU_SS_0_OS_IRQ_1
R5FSS0_CORE1_INTR_IN_42	42	AEP_GPU_BXS464_WRAP0_GPU_SS_0_OS_IRQ_2
R5FSS0_CORE1_INTR_IN_43	43	AEP_GPU_BXS464_WRAP0_GPU_SS_0_OS_IRQ_3
R5FSS0_CORE1_INTR_IN_44	44	AEP_GPU_BXS464_WRAP0_GPU_PWRCTRL_REQ_0
R5FSS0_CORE1_INTR_IN_48	48	GLUELOGIC_GPU_GPIO_INT_GLUE_GPU_GPIO_REQINTOR_LVL_0
R5FSS0_CORE1_INTR_IN_49	49	GLUELOGIC_GPU_GPIO_INT_GLUE_GPU_GPIO_ACKINTOR_LVL_0
R5FSS0_CORE1_INTR_IN_50	50	SA2_UL0_COMMON_0_SA_UL_PKA_0
R5FSS0_CORE1_INTR_IN_51	51	SA2_UL0_COMMON_0_SA_UL_TRNG_0
R5FSS0_CORE1_INTR_IN_52	52	DSS0_DSS_INST0_DISPC_FUNC_IRQ_PROC0_0
R5FSS0_CORE1_INTR_IN_53	53	DSS0_DSS_INST0_DISPC_FUNC_IRQ_PROC1_0
R5FSS0_CORE1_INTR_IN_54	54	DSS0_DSS_INST0_DISPC_SAFETY_ERROR_IRQ_PROC0_0
R5FSS0_CORE1_INTR_IN_55	55	DSS0_DSS_INST0_DISPC_SAFETY_ERROR_IRQ_PROC1_0
R5FSS0_CORE1_INTR_IN_56	56	DSS0_DSS_INST0_DISPC_SECURE_IRQ_PROC0_0
R5FSS0_CORE1_INTR_IN_57	57	DSS0_DSS_INST0_DISPC_SECURE_IRQ_PROC1_0
R5FSS0_CORE1_INTR_IN_58	58	PCIE3_PCIE_LEGACY_PULSE_0
R5FSS0_CORE1_INTR_IN_59	59	PCIE3_PCIE_DOWNSTREAM_PULSE_0
R5FSS0_CORE1_INTR_IN_60	60	PCIE3_PCIE_FLR_PULSE_0
R5FSS0_CORE1_INTR_IN_61	61	PCIE3_PCIE_PHY_LEVEL_0
R5FSS0_CORE1_INTR_IN_62	62	PCIE3_PCIE_LOCAL_LEVEL_0
R5FSS0_CORE1_INTR_IN_63	63	PCIE3_PCIE_ERROR_PULSE_0
R5FSS0_CORE1_INTR_IN_64	64	DSS_EDP0_COMMON_0_INTR_0
R5FSS0_CORE1_INTR_IN_65	65	DSS_EDP0_COMMON_0_INTR_1
R5FSS0_CORE1_INTR_IN_66	66	DSS_EDP0_COMMON_0_INTR_2
R5FSS0_CORE1_INTR_IN_67	67	DSS_EDP0_COMMON_0_INTR_3
R5FSS0_CORE1_INTR_IN_68	68	PCIE3_PCIE_LINK_STATE_PULSE_0
R5FSS0_CORE1_INTR_IN_69	69	PCIE3_PCIE_PWR_STATE_PULSE_0
R5FSS0_CORE1_INTR_IN_70	70	PCIE3_PCIE_PTM_VALID_PULSE_0
R5FSS0_CORE1_INTR_IN_71	71	PCIE3_PCIE_HOT_RESET_PULSE_0
R5FSS0_CORE1_INTR_IN_72	72	CSI_TX_IF_V2_0_COMMON_0_CSI_INTERRUPT_0
R5FSS0_CORE1_INTR_IN_73	73	CSI_TX_IF_V2_0_COMMON_0_CSI_LEVEL_0
R5FSS0_CORE1_INTR_IN_74	74	CSI_TX_IF_V2_1_COMMON_0_CSI_INTERRUPT_0
R5FSS0_CORE1_INTR_IN_75	75	CSI_TX_IF_V2_1_COMMON_0_CSI_LEVEL_0
R5FSS0_CORE1_INTR_IN_76	76	DSS_DSI0_COMMON_0_DSI_0_FUNC_INTR_0
R5FSS0_CORE1_INTR_IN_77	77	DSS_DSI1_COMMON_0_DSI_0_FUNC_INTR_0
R5FSS0_CORE1_INTR_IN_78	78	CSI_RX_IF0_COMMON_0_CSI_ERR_IRQ_0

Table 9-85. R5FSS0_CORE1_INTERRUPT_MAP Memory Map (continued)

Interrupt Input Line	Interrupt ID	Source Interrupt
R5FSS0_CORE1_INTR_IN_79	79	CSI_RX_IF0_COMMON_0_CSI_IRQ_0
R5FSS0_CORE1_INTR_IN_80	80	CSI_RX_IF0_COMMON_0_CSI_LEVEL_0
R5FSS0_CORE1_INTR_IN_81	81	CSI_RX_IF1_COMMON_0_CSI_ERR_IRQ_0
R5FSS0_CORE1_INTR_IN_82	82	CSI_RX_IF1_COMMON_0_CSI_IRQ_0
R5FSS0_CORE1_INTR_IN_83	83	CSI_RX_IF1_COMMON_0_CSI_LEVEL_0
R5FSS0_CORE1_INTR_IN_84	84	CSI_RX_IF2_COMMON_0_CSI_ERR_IRQ_0
R5FSS0_CORE1_INTR_IN_85	85	CSI_RX_IF2_COMMON_0_CSI_IRQ_0
R5FSS0_CORE1_INTR_IN_86	86	CSI_RX_IF2_COMMON_0_CSI_LEVEL_0
R5FSS0_CORE1_INTR_IN_89	89	CODEC0_VPU_WAVE521CL_INTR_0
R5FSS0_CORE1_INTR_IN_90	90	CODEC1_VPU_WAVE521CL_INTR_0
R5FSS0_CORE1_INTR_IN_96	96	CPSW_9XUSSM0_STAT_PEND_0
R5FSS0_CORE1_INTR_IN_97	97	CPSW_9XUSSM0_MDIO_PEND_0
R5FSS0_CORE1_INTR_IN_98	98	CPSW_9XUSSM0_EVNT_PEND_0
R5FSS0_CORE1_INTR_IN_99	99	MMCS0_COMMON_0_EMMCSS_INTR_0
R5FSS0_CORE1_INTR_IN_100	100	CPSW1_COMMON_0_STAT_PEND_0
R5FSS0_CORE1_INTR_IN_101	101	CPSW1_COMMON_0_MDIO_PEND_0
R5FSS0_CORE1_INTR_IN_102	102	CPSW1_COMMON_0_EVNT_PEND_0
R5FSS0_CORE1_INTR_IN_104	104	EPWM0_EPWM_ETINT_0
R5FSS0_CORE1_INTR_IN_105	105	EPWM1_EPWM_ETINT_0
R5FSS0_CORE1_INTR_IN_106	106	EPWM2_EPWM_ETINT_0
R5FSS0_CORE1_INTR_IN_107	107	EPWM3_EPWM_ETINT_0
R5FSS0_CORE1_INTR_IN_108	108	EPWM4_EPWM_ETINT_0
R5FSS0_CORE1_INTR_IN_109	109	EPWM5_EPWM_ETINT_0
R5FSS0_CORE1_INTR_IN_110	110	EPWM0_EPWM_TRIPZINT_0
R5FSS0_CORE1_INTR_IN_111	111	EPWM1_EPWM_TRIPZINT_0
R5FSS0_CORE1_INTR_IN_112	112	EPWM2_EPWM_TRIPZINT_0
R5FSS0_CORE1_INTR_IN_113	113	EPWM3_EPWM_TRIPZINT_0
R5FSS0_CORE1_INTR_IN_114	114	EPWM4_EPWM_TRIPZINT_0
R5FSS0_CORE1_INTR_IN_115	115	EPWM5_EPWM_TRIPZINT_0
R5FSS0_CORE1_INTR_IN_116	116	EQEP0_EQEP_INT_0
R5FSS0_CORE1_INTR_IN_117	117	EQEP1_EQEP_INT_0
R5FSS0_CORE1_INTR_IN_118	118	EQEP2_EQEP_INT_0
R5FSS0_CORE1_INTR_IN_119	119	UFS0_COMMON_0_UFS_INTR_0
R5FSS0_CORE1_INTR_IN_120	120	MCAN0_COMMON_0_MCANSS_MCAN_LVL_INT_0
R5FSS0_CORE1_INTR_IN_121	121	MCAN0_COMMON_0_MCANSS_MCAN_LVL_INT_1
R5FSS0_CORE1_INTR_IN_122	122	MCAN0_COMMON_0_MCANSS_EXT_TS_ROLLOVER_LVL_INT_0
R5FSS0_CORE1_INTR_IN_123	123	MCAN1_COMMON_0_MCANSS_MCAN_LVL_INT_0
R5FSS0_CORE1_INTR_IN_124	124	MCAN1_COMMON_0_MCANSS_MCAN_LVL_INT_1
R5FSS0_CORE1_INTR_IN_125	125	MCAN1_COMMON_0_MCANSS_EXT_TS_ROLLOVER_LVL_INT_0
R5FSS0_CORE1_INTR_IN_126	126	MCAN2_COMMON_0_MCANSS_MCAN_LVL_INT_0
R5FSS0_CORE1_INTR_IN_127	127	MCAN2_COMMON_0_MCANSS_MCAN_LVL_INT_1
R5FSS0_CORE1_INTR_IN_128	128	MCAN2_COMMON_0_MCANSS_EXT_TS_ROLLOVER_LVL_INT_0
R5FSS0_CORE1_INTR_IN_129	129	MCAN3_COMMON_0_MCANSS_MCAN_LVL_INT_0
R5FSS0_CORE1_INTR_IN_130	130	MCAN3_COMMON_0_MCANSS_MCAN_LVL_INT_1
R5FSS0_CORE1_INTR_IN_131	131	MCAN3_COMMON_0_MCANSS_EXT_TS_ROLLOVER_LVL_INT_0
R5FSS0_CORE1_INTR_IN_132	132	MCASP0_XMIT_INTR_PEND_0
R5FSS0_CORE1_INTR_IN_133	133	MCASP0_REC_INTR_PEND_0

Table 9-85. R5FSS0_CORE1_INTERRUPT_MAP Memory Map (continued)

Interrupt Input Line	Interrupt ID	Source Interrupt
R5FSS0_CORE1_INTR_IN_134	134	MCASP1_XMIT_INTR_PEND_0
R5FSS0_CORE1_INTR_IN_135	135	MCASP1_REC_INTR_PEND_0
R5FSS0_CORE1_INTR_IN_136	136	PCIE0_PCIE_LEGACY_PULSE_0
R5FSS0_CORE1_INTR_IN_137	137	PCIE0_PCIE_DOWNSTREAM_PULSE_0
R5FSS0_CORE1_INTR_IN_138	138	PCIE0_PCIE_FLR_PULSE_0
R5FSS0_CORE1_INTR_IN_139	139	PCIE0_PCIE_PHY_LEVEL_0
R5FSS0_CORE1_INTR_IN_140	140	PCIE0_PCIE_LOCAL_LEVEL_0
R5FSS0_CORE1_INTR_IN_141	141	PCIE0_PCIE_ERROR_PULSE_0
R5FSS0_CORE1_INTR_IN_142	142	PCIE0_PCIE_LINK_STATE_PULSE_0
R5FSS0_CORE1_INTR_IN_143	143	PCIE0_PCIE_PWR_STATE_PULSE_0
R5FSS0_CORE1_INTR_IN_144	144	PCIE0_PCIE_PTM_VALID_PULSE_0
R5FSS0_CORE1_INTR_IN_145	145	PCIE0_PCIE_HOT_RESET_PULSE_0
R5FSS0_CORE1_INTR_IN_146	146	PCIE0_PCIE_CPTS_PEND_0
R5FSS0_CORE1_INTR_IN_147	147	PCIE0_PCIE_DPA_PULSE_0
R5FSS0_CORE1_INTR_IN_148	148	MCU_SA3_SS0_INTAGGR_0_INTAGGR_VINTR_2
R5FSS0_CORE1_INTR_IN_149	149	MCU_SA3_SS0_INTAGGR_0_INTAGGR_VINTR_3
R5FSS0_CORE1_INTR_IN_150	150	I2C0_POINTRPEND_0
R5FSS0_CORE1_INTR_IN_151	151	I2C1_POINTRPEND_0
R5FSS0_CORE1_INTR_IN_152	152	MCSP10_INTR_SPI_0
R5FSS0_CORE1_INTR_IN_153	153	MCSP11_INTR_SPI_0
R5FSS0_CORE1_INTR_IN_154	154	MCASP3_XMIT_INTR_PEND_0
R5FSS0_CORE1_INTR_IN_155	155	MCASP3_REC_INTR_PEND_0
R5FSS0_CORE1_INTR_IN_156	156	MCASP4_XMIT_INTR_PEND_0
R5FSS0_CORE1_INTR_IN_157	157	MCASP4_REC_INTR_PEND_0
R5FSS0_CORE1_INTR_IN_158	158	UART0_USART_IRQ_0
R5FSS0_CORE1_INTR_IN_159	159	UART1_USART_IRQ_0
R5FSS0_CORE1_INTR_IN_160	160	UART2_USART_IRQ_0
R5FSS0_CORE1_INTR_IN_162	162	VUSR_DUAL0_V0_VUSR_INTLVL_0
R5FSS0_CORE1_INTR_IN_163	163	VUSR_DUAL0_V0_MCP_LO_INTLVL_0
R5FSS0_CORE1_INTR_IN_164	164	VUSR_DUAL0_V0_MCP_HI_INTLVL_0
R5FSS0_CORE1_INTR_IN_165	165	VUSR_DUAL0_V1_VUSR_INTLVL_0
R5FSS0_CORE1_INTR_IN_166	166	VUSR_DUAL0_V1_MCP_LO_INTLVL_0
R5FSS0_CORE1_INTR_IN_167	167	VUSR_DUAL0_V1_MCP_HI_INTLVL_0
R5FSS0_CORE1_INTR_IN_168	168	TIMER12_INTR_PEND_0
R5FSS0_CORE1_INTR_IN_169	169	TIMER13_INTR_PEND_0
R5FSS0_CORE1_INTR_IN_170	170	TIMER14_INTR_PEND_0
R5FSS0_CORE1_INTR_IN_171	171	TIMER15_INTR_PEND_0
R5FSS0_CORE1_INTR_IN_172	172	TIMER16_INTR_PEND_0
R5FSS0_CORE1_INTR_IN_173	173	TIMER17_INTR_PEND_0
R5FSS0_CORE1_INTR_IN_174	174	TIMER18_INTR_PEND_0
R5FSS0_CORE1_INTR_IN_175	175	TIMER19_INTR_PEND_0
R5FSS0_CORE1_INTR_IN_176	176	GPIOMUX_INTRTR0_OUTP_16
R5FSS0_CORE1_INTR_IN_177	177	GPIOMUX_INTRTR0_OUTP_17
R5FSS0_CORE1_INTR_IN_178	178	GPIOMUX_INTRTR0_OUTP_18
R5FSS0_CORE1_INTR_IN_179	179	GPIOMUX_INTRTR0_OUTP_19
R5FSS0_CORE1_INTR_IN_180	180	GPIOMUX_INTRTR0_OUTP_20
R5FSS0_CORE1_INTR_IN_181	181	GPIOMUX_INTRTR0_OUTP_21

Table 9-85. R5FSS0_CORE1_INTERRUPT_MAP Memory Map (continued)

Interrupt Input Line	Interrupt ID	Source Interrupt
R5FSS0_CORE1_INTR_IN_182	182	GPIOMUX_INTRTR0_OUTP_22
R5FSS0_CORE1_INTR_IN_183	183	GPIOMUX_INTRTR0_OUTP_23
R5FSS0_CORE1_INTR_IN_184	184	GPIOMUX_INTRTR0_OUTP_24
R5FSS0_CORE1_INTR_IN_185	185	GPIOMUX_INTRTR0_OUTP_25
R5FSS0_CORE1_INTR_IN_186	186	GPIOMUX_INTRTR0_OUTP_26
R5FSS0_CORE1_INTR_IN_187	187	GPIOMUX_INTRTR0_OUTP_27
R5FSS0_CORE1_INTR_IN_188	188	GPIOMUX_INTRTR0_OUTP_28
R5FSS0_CORE1_INTR_IN_189	189	GPIOMUX_INTRTR0_OUTP_29
R5FSS0_CORE1_INTR_IN_190	190	GPIOMUX_INTRTR0_OUTP_30
R5FSS0_CORE1_INTR_IN_191	191	GPIOMUX_INTRTR0_OUTP_31
R5FSS0_CORE1_INTR_IN_192	192	MCAN4_COMMON_0_MCANSS_MCAN_LVL_INT_0
R5FSS0_CORE1_INTR_IN_193	193	MCAN4_COMMON_0_MCANSS_MCAN_LVL_INT_1
R5FSS0_CORE1_INTR_IN_194	194	MCAN4_COMMON_0_MCANSS_EXT_TS_ROLLOVER_LVL_INT_0
R5FSS0_CORE1_INTR_IN_195	195	MCAN5_COMMON_0_MCANSS_MCAN_LVL_INT_0
R5FSS0_CORE1_INTR_IN_196	196	MCAN5_COMMON_0_MCANSS_MCAN_LVL_INT_1
R5FSS0_CORE1_INTR_IN_197	197	MCAN5_COMMON_0_MCANSS_EXT_TS_ROLLOVER_LVL_INT_0
R5FSS0_CORE1_INTR_IN_198	198	MCAN6_COMMON_0_MCANSS_MCAN_LVL_INT_0
R5FSS0_CORE1_INTR_IN_199	199	MCAN6_COMMON_0_MCANSS_MCAN_LVL_INT_1
R5FSS0_CORE1_INTR_IN_200	200	MCAN6_COMMON_0_MCANSS_EXT_TS_ROLLOVER_LVL_INT_0
R5FSS0_CORE1_INTR_IN_201	201	MCAN7_COMMON_0_MCANSS_MCAN_LVL_INT_0
R5FSS0_CORE1_INTR_IN_202	202	MCAN7_COMMON_0_MCANSS_MCAN_LVL_INT_1
R5FSS0_CORE1_INTR_IN_203	203	MCAN7_COMMON_0_MCANSS_EXT_TS_ROLLOVER_LVL_INT_0
R5FSS0_CORE1_INTR_IN_204	204	MCAN8_COMMON_0_MCANSS_MCAN_LVL_INT_0
R5FSS0_CORE1_INTR_IN_205	205	MCAN8_COMMON_0_MCANSS_MCAN_LVL_INT_1
R5FSS0_CORE1_INTR_IN_206	206	MCAN8_COMMON_0_MCANSS_EXT_TS_ROLLOVER_LVL_INT_0
R5FSS0_CORE1_INTR_IN_207	207	MCAN9_COMMON_0_MCANSS_MCAN_LVL_INT_0
R5FSS0_CORE1_INTR_IN_208	208	MCAN9_COMMON_0_MCANSS_MCAN_LVL_INT_1
R5FSS0_CORE1_INTR_IN_209	209	MCAN9_COMMON_0_MCANSS_EXT_TS_ROLLOVER_LVL_INT_0
R5FSS0_CORE1_INTR_IN_210	210	MCAN10_COMMON_0_MCANSS_MCAN_LVL_INT_0
R5FSS0_CORE1_INTR_IN_211	211	MCAN10_COMMON_0_MCANSS_MCAN_LVL_INT_1
R5FSS0_CORE1_INTR_IN_212	212	MCAN10_COMMON_0_MCANSS_EXT_TS_ROLLOVER_LVL_INT_0
R5FSS0_CORE1_INTR_IN_213	213	MCAN11_COMMON_0_MCANSS_MCAN_LVL_INT_0
R5FSS0_CORE1_INTR_IN_214	214	MCAN11_COMMON_0_MCANSS_MCAN_LVL_INT_1
R5FSS0_CORE1_INTR_IN_215	215	MCAN11_COMMON_0_MCANSS_EXT_TS_ROLLOVER_LVL_INT_0
R5FSS0_CORE1_INTR_IN_216	216	MCAN12_COMMON_0_MCANSS_MCAN_LVL_INT_0
R5FSS0_CORE1_INTR_IN_217	217	MCAN12_COMMON_0_MCANSS_MCAN_LVL_INT_1
R5FSS0_CORE1_INTR_IN_218	218	MCAN12_COMMON_0_MCANSS_EXT_TS_ROLLOVER_LVL_INT_0
R5FSS0_CORE1_INTR_IN_219	219	MCAN13_COMMON_0_MCANSS_MCAN_LVL_INT_0
R5FSS0_CORE1_INTR_IN_220	220	MCAN13_COMMON_0_MCANSS_MCAN_LVL_INT_1
R5FSS0_CORE1_INTR_IN_221	221	MCAN13_COMMON_0_MCANSS_EXT_TS_ROLLOVER_LVL_INT_0
R5FSS0_CORE1_INTR_IN_222	222	PCIE3_PCIE_CPTS_PEND_0
R5FSS0_CORE1_INTR_IN_223	223	PCIE3_PCIE_DPA_PULSE_0
R5FSS0_CORE1_INTR_IN_224	224	NAVSS0_INTR_0_OUTL_INTR_224
R5FSS0_CORE1_INTR_IN_225	225	NAVSS0_INTR_0_OUTL_INTR_225
R5FSS0_CORE1_INTR_IN_226	226	NAVSS0_INTR_0_OUTL_INTR_226
R5FSS0_CORE1_INTR_IN_227	227	NAVSS0_INTR_0_OUTL_INTR_227
R5FSS0_CORE1_INTR_IN_228	228	NAVSS0_INTR_0_OUTL_INTR_228

Table 9-85. R5FSS0_CORE1_INTERRUPT_MAP Memory Map (continued)

Interrupt Input Line	Interrupt ID	Source Interrupt
R5FSS0_CORE1_INTR_IN_229	229	NAVSS0_INTR_0_OUTL_INTR_229
R5FSS0_CORE1_INTR_IN_230	230	NAVSS0_INTR_0_OUTL_INTR_230
R5FSS0_CORE1_INTR_IN_231	231	NAVSS0_INTR_0_OUTL_INTR_231
R5FSS0_CORE1_INTR_IN_232	232	NAVSS0_INTR_0_OUTL_INTR_232
R5FSS0_CORE1_INTR_IN_233	233	NAVSS0_INTR_0_OUTL_INTR_233
R5FSS0_CORE1_INTR_IN_234	234	NAVSS0_INTR_0_OUTL_INTR_234
R5FSS0_CORE1_INTR_IN_235	235	NAVSS0_INTR_0_OUTL_INTR_235
R5FSS0_CORE1_INTR_IN_236	236	NAVSS0_INTR_0_OUTL_INTR_236
R5FSS0_CORE1_INTR_IN_237	237	NAVSS0_INTR_0_OUTL_INTR_237
R5FSS0_CORE1_INTR_IN_238	238	NAVSS0_INTR_0_OUTL_INTR_238
R5FSS0_CORE1_INTR_IN_239	239	NAVSS0_INTR_0_OUTL_INTR_239
R5FSS0_CORE1_INTR_IN_240	240	NAVSS0_INTR_0_OUTL_INTR_240
R5FSS0_CORE1_INTR_IN_241	241	NAVSS0_INTR_0_OUTL_INTR_241
R5FSS0_CORE1_INTR_IN_242	242	NAVSS0_INTR_0_OUTL_INTR_242
R5FSS0_CORE1_INTR_IN_243	243	NAVSS0_INTR_0_OUTL_INTR_243
R5FSS0_CORE1_INTR_IN_244	244	NAVSS0_INTR_0_OUTL_INTR_244
R5FSS0_CORE1_INTR_IN_245	245	NAVSS0_INTR_0_OUTL_INTR_245
R5FSS0_CORE1_INTR_IN_246	246	NAVSS0_INTR_0_OUTL_INTR_246
R5FSS0_CORE1_INTR_IN_247	247	NAVSS0_INTR_0_OUTL_INTR_247
R5FSS0_CORE1_INTR_IN_248	248	NAVSS0_INTR_0_OUTL_INTR_248
R5FSS0_CORE1_INTR_IN_249	249	NAVSS0_INTR_0_OUTL_INTR_249
R5FSS0_CORE1_INTR_IN_250	250	NAVSS0_INTR_0_OUTL_INTR_250
R5FSS0_CORE1_INTR_IN_251	251	NAVSS0_INTR_0_OUTL_INTR_251
R5FSS0_CORE1_INTR_IN_252	252	NAVSS0_INTR_0_OUTL_INTR_252
R5FSS0_CORE1_INTR_IN_253	253	NAVSS0_INTR_0_OUTL_INTR_253
R5FSS0_CORE1_INTR_IN_254	254	NAVSS0_INTR_0_OUTL_INTR_254
R5FSS0_CORE1_INTR_IN_255	255	NAVSS0_INTR_0_OUTL_INTR_255
R5FSS0_CORE1_INTR_IN_256	256	I2C2_POINTRPEND_0
R5FSS0_CORE1_INTR_IN_257	257	I2C3_POINTRPEND_0
R5FSS0_CORE1_INTR_IN_258	258	I2C4_POINTRPEND_0
R5FSS0_CORE1_INTR_IN_259	259	I2C5_POINTRPEND_0
R5FSS0_CORE1_INTR_IN_260	260	I2C6_POINTRPEND_0
R5FSS0_CORE1_INTR_IN_261	261	UART3_USART_IRQ_0
R5FSS0_CORE1_INTR_IN_262	262	UART4_USART_IRQ_0
R5FSS0_CORE1_INTR_IN_263	263	UART5_USART_IRQ_0
R5FSS0_CORE1_INTR_IN_264	264	UART6_USART_IRQ_0
R5FSS0_CORE1_INTR_IN_265	265	UART7_USART_IRQ_0
R5FSS0_CORE1_INTR_IN_266	266	UART8_USART_IRQ_0
R5FSS0_CORE1_INTR_IN_267	267	UART9_USART_IRQ_0
R5FSS0_CORE1_INTR_IN_268	268	MCSPi2_INTR_SPI_0
R5FSS0_CORE1_INTR_IN_269	269	MCSPi3_INTR_SPI_0
R5FSS0_CORE1_INTR_IN_270	270	MCSPi4_INTR_SPI_0
R5FSS0_CORE1_INTR_IN_271	271	MCSPi5_INTR_SPI_0
R5FSS0_CORE1_INTR_IN_272	272	MCSPi6_INTR_SPI_0
R5FSS0_CORE1_INTR_IN_273	273	MCSPi7_INTR_SPI_0
R5FSS0_CORE1_INTR_IN_274	274	PCIE2_PCIE_CPTS_PEND_0
R5FSS0_CORE1_INTR_IN_275	275	PCIE2_PCIE_DPA_PULSE_0

Table 9-85. R5FSS0_CORE1_INTERRUPT_MAP Memory Map (continued)

Interrupt Input Line	Interrupt ID	Source Interrupt
R5FSS0_CORE1_INTR_IN_276	276	MCASP2_XMIT_INTR_PEND_0
R5FSS0_CORE1_INTR_IN_277	277	MCASP2_REC_INTR_PEND_0
R5FSS0_CORE1_INTR_IN_278	278	GPMC0_GPMC_SINTERRUPT_0
R5FSS0_CORE1_INTR_IN_279	279	ELM0_ELM_POROCPSINTERRUPT_LVL_0
R5FSS0_CORE1_INTR_IN_280	280	USB0_COMMON_0_OTGIRQ_0
R5FSS0_CORE1_INTR_IN_281	281	USB0_COMMON_0_IRQ_0
R5FSS0_CORE1_INTR_IN_282	282	USB0_COMMON_0_IRQ_1
R5FSS0_CORE1_INTR_IN_283	283	USB0_COMMON_0_IRQ_2
R5FSS0_CORE1_INTR_IN_284	284	USB0_COMMON_0_IRQ_3
R5FSS0_CORE1_INTR_IN_285	285	USB0_COMMON_0_IRQ_4
R5FSS0_CORE1_INTR_IN_286	286	USB0_COMMON_0_IRQ_5
R5FSS0_CORE1_INTR_IN_287	287	USB0_COMMON_0_IRQ_6
R5FSS0_CORE1_INTR_IN_288	288	USB0_COMMON_0_IRQ_7
R5FSS0_CORE1_INTR_IN_289	289	TIMER0_INTR_PEND_0
R5FSS0_CORE1_INTR_IN_290	290	TIMER1_INTR_PEND_0
R5FSS0_CORE1_INTR_IN_291	291	TIMER2_INTR_PEND_0
R5FSS0_CORE1_INTR_IN_292	292	TIMER3_INTR_PEND_0
R5FSS0_CORE1_INTR_IN_293	293	TIMER4_INTR_PEND_0
R5FSS0_CORE1_INTR_IN_294	294	TIMER5_INTR_PEND_0
R5FSS0_CORE1_INTR_IN_295	295	TIMER6_INTR_PEND_0
R5FSS0_CORE1_INTR_IN_296	296	TIMER7_INTR_PEND_0
R5FSS0_CORE1_INTR_IN_297	297	TIMER8_INTR_PEND_0
R5FSS0_CORE1_INTR_IN_298	298	TIMER9_INTR_PEND_0
R5FSS0_CORE1_INTR_IN_299	299	TIMER10_INTR_PEND_0
R5FSS0_CORE1_INTR_IN_300	300	TIMER11_INTR_PEND_0
R5FSS0_CORE1_INTR_IN_301	301	PCIE1_PCIE_LEGACY_PULSE_0
R5FSS0_CORE1_INTR_IN_302	302	PCIE1_PCIE_DOWNSTREAM_PULSE_0
R5FSS0_CORE1_INTR_IN_303	303	PCIE1_PCIE_FLR_PULSE_0
R5FSS0_CORE1_INTR_IN_304	304	PCIE1_PCIE_PHY_LEVEL_0
R5FSS0_CORE1_INTR_IN_305	305	PCIE1_PCIE_LOCAL_LEVEL_0
R5FSS0_CORE1_INTR_IN_306	306	PCIE1_PCIE_ERROR_PULSE_0
R5FSS0_CORE1_INTR_IN_307	307	PCIE1_PCIE_LINK_STATE_PULSE_0
R5FSS0_CORE1_INTR_IN_308	308	PCIE1_PCIE_PWR_STATE_PULSE_0
R5FSS0_CORE1_INTR_IN_309	309	PCIE1_PCIE_PTM_VALID_PULSE_0
R5FSS0_CORE1_INTR_IN_310	310	PCIE1_PCIE_HOT_RESET_PULSE_0
R5FSS0_CORE1_INTR_IN_311	311	PCIE1_PCIE_CPTS_PEND_0
R5FSS0_CORE1_INTR_IN_312	312	PCIE1_PCIE_DPA_PULSE_0
R5FSS0_CORE1_INTR_IN_313	313	DDR0_COMMON_0_DDRSS_CONTROLLER_0
R5FSS0_CORE1_INTR_IN_314	314	DDR0_COMMON_0_DDRSS_V2A_OTHER_ERR_LVL_0
R5FSS0_CORE1_INTR_IN_315	315	DDR0_COMMON_0_DDRSS_HS_PHY_GLOBAL_ERROR_0
R5FSS0_CORE1_INTR_IN_316	316	DDR0_COMMON_0_DDRSS_PLL_FREQ_CHANGE_REQ_0
R5FSS0_CORE1_INTR_IN_317	317	WKUP_SMS0_RAT_0_EXP_INTR_0
R5FSS0_CORE1_INTR_IN_318	318	DCC0_INTR_DONE_LEVEL_0
R5FSS0_CORE1_INTR_IN_319	319	DCC1_INTR_DONE_LEVEL_0
R5FSS0_CORE1_INTR_IN_320	320	DCC2_INTR_DONE_LEVEL_0
R5FSS0_CORE1_INTR_IN_321	321	DCC3_INTR_DONE_LEVEL_0
R5FSS0_CORE1_INTR_IN_322	322	DCC4_INTR_DONE_LEVEL_0

Table 9-85. R5FSS0_CORE1_INTERRUPT_MAP Memory Map (continued)

Interrupt Input Line	Interrupt ID	Source Interrupt
R5FSS0_CORE1_INTR_IN_323	323	DCC5_INTR_DONE_LEVEL_0
R5FSS0_CORE1_INTR_IN_324	324	DCC6_INTR_DONE_LEVEL_0
R5FSS0_CORE1_INTR_IN_325	325	DCC7_INTR_DONE_LEVEL_0
R5FSS0_CORE1_INTR_IN_326	326	CMPEVENT_INTRTR0_OUTP_8
R5FSS0_CORE1_INTR_IN_327	327	CMPEVENT_INTRTR0_OUTP_9
R5FSS0_CORE1_INTR_IN_328	328	CMPEVENT_INTRTR0_OUTP_10
R5FSS0_CORE1_INTR_IN_329	329	CMPEVENT_INTRTR0_OUTP_11
R5FSS0_CORE1_INTR_IN_330	330	VPAC1_COMMON_0_VPAC_LEVEL_0
R5FSS0_CORE1_INTR_IN_331	331	VPAC1_COMMON_0_VPAC_LEVEL_1
R5FSS0_CORE1_INTR_IN_332	332	VPAC1_COMMON_0_VPAC_LEVEL_2
R5FSS0_CORE1_INTR_IN_333	333	VPAC1_COMMON_0_VPAC_LEVEL_3
R5FSS0_CORE1_INTR_IN_334	334	VPAC1_COMMON_0_VPAC_LEVEL_4
R5FSS0_CORE1_INTR_IN_335	335	VPAC1_COMMON_0_VPAC_LEVEL_5
R5FSS0_CORE1_INTR_IN_339	339	DCC8_INTR_DONE_LEVEL_0
R5FSS0_CORE1_INTR_IN_340	340	DCC9_INTR_DONE_LEVEL_0
R5FSS0_CORE1_INTR_IN_342	342	DEBUGSS0_AQCMPINTR_LEVEL_0
R5FSS0_CORE1_INTR_IN_343	343	DEBUGSS0_CTM_LEVEL_0
R5FSS0_CORE1_INTR_IN_344	344	CCDEBUGSS0_AQCMPINTR_LEVEL_0
R5FSS0_CORE1_INTR_IN_345	345	CCDEBUGSS1_AQCMPINTR_LEVEL_0
R5FSS0_CORE1_INTR_IN_346	346	CCDEBUGSS2_AQCMPINTR_LEVEL_0
R5FSS0_CORE1_INTR_IN_348	348	MMCS01_COMMON_0_EMMCS0SS_INTR_0
R5FSS0_CORE1_INTR_IN_350	350	DDR1_COMMON_0_DDRSS_CONTROLLER_0
R5FSS0_CORE1_INTR_IN_351	351	DDR1_COMMON_0_DDRSS_V2A_OTHER_ERR_LVL_0
R5FSS0_CORE1_INTR_IN_352	352	DDR1_COMMON_0_DDRSS_HS_PHY_GLOBAL_ERROR_0
R5FSS0_CORE1_INTR_IN_353	353	DDR1_COMMON_0_DDRSS_PLL_FREQ_CHANGE_REQ_0
R5FSS0_CORE1_INTR_IN_354	354	ECAP0_ECAPH_INT_0
R5FSS0_CORE1_INTR_IN_355	355	ECAP1_ECAPH_INT_0
R5FSS0_CORE1_INTR_IN_356	356	ECAP2_ECAPH_INT_0
R5FSS0_CORE1_INTR_IN_357	357	GLUELOGIC_SOC_A_INT_GLUE_SOC_A_INT_0
R5FSS0_CORE1_INTR_IN_358	358	GLUELOGIC_SOC_B_INT_GLUE_SOC_B_INT_0
R5FSS0_CORE1_INTR_IN_361	361	USB0_COMMON_0_HOST_SYSTEM_ERROR_0
R5FSS0_CORE1_INTR_IN_362	362	GLUELOGIC_MAIN_CBASS_INTR_OR_GLUE_MAIN_CBASS_AGG_ERR_INTR_0
R5FSS0_CORE1_INTR_IN_363	363	MAIN_CBASS0_DEFAULT_ERR_INTR_0
R5FSS0_CORE1_INTR_IN_364	364	CBASS_INFRA_NON_SAFE0_DEFAULT_ERR_INTR_0
R5FSS0_CORE1_INTR_IN_365	365	CTRL_MMR0_ACCESS_ERR_0
R5FSS0_CORE1_INTR_IN_366	366	WKUP_VTM0_COMMON_0_THERM_LVL_GT_TH1_INTR_0
R5FSS0_CORE1_INTR_IN_367	367	WKUP_VTM0_COMMON_0_THERM_LVL_GT_TH2_INTR_0
R5FSS0_CORE1_INTR_IN_368	368	WKUP_VTM0_COMMON_0_THERM_LVL_LT_TH0_INTR_0
R5FSS0_CORE1_INTR_IN_370	370	COMPUTE_CLUSTERHP0_GIC_OUTPUT_WAKER_GIC_PWR0_WAKE_REQUEST_0
R5FSS0_CORE1_INTR_IN_371	371	COMPUTE_CLUSTERHP0_GIC_OUTPUT_WAKER_GIC_PWR0_WAKE_REQUEST_1
R5FSS0_CORE1_INTR_IN_372	372	COMPUTE_CLUSTERHP0_GIC_OUTPUT_WAKER_GIC_PWR0_WAKE_REQUEST_2
R5FSS0_CORE1_INTR_IN_373	373	COMPUTE_CLUSTERHP0_GIC_OUTPUT_WAKER_GIC_PWR0_WAKE_REQUEST_3
R5FSS0_CORE1_INTR_IN_374	374	MCU_MCAN0_COMMON_0_MCANSS_MCAN_LVL_INT_0

Table 9-85. R5FSS0_CORE1_INTERRUPT_MAP Memory Map (continued)

Interrupt Input Line	Interrupt ID	Source Interrupt
R5FSS0_CORE1_INTR_IN_375	375	MCU_MCAN0_COMMON_0_MCANSS_MCAN_LVL_INT_1
R5FSS0_CORE1_INTR_IN_376	376	MCU_MCAN0_COMMON_0_MCANSS_EXT_TS_ROLLOVER_LVL_INT_0
R5FSS0_CORE1_INTR_IN_377	377	MCU_MCAN1_COMMON_0_MCANSS_MCAN_LVL_INT_0
R5FSS0_CORE1_INTR_IN_378	378	MCU_MCAN1_COMMON_0_MCANSS_MCAN_LVL_INT_1
R5FSS0_CORE1_INTR_IN_379	379	MCU_MCAN1_COMMON_0_MCANSS_EXT_TS_ROLLOVER_LVL_INT_0
R5FSS0_CORE1_INTR_IN_380	380	COMPUTE_CLUSTERHP0_GIC_OUTPUT_WAKER_GIC_PWR1_WAKE_REQUEST_0
R5FSS0_CORE1_INTR_IN_381	381	COMPUTE_CLUSTERHP0_GIC_OUTPUT_WAKER_GIC_PWR1_WAKE_REQUEST_1
R5FSS0_CORE1_INTR_IN_382	382	COMPUTE_CLUSTERHP0_GIC_OUTPUT_WAKER_GIC_PWR1_WAKE_REQUEST_2
R5FSS0_CORE1_INTR_IN_383	383	COMPUTE_CLUSTERHP0_GIC_OUTPUT_WAKER_GIC_PWR1_WAKE_REQUEST_3
R5FSS0_CORE1_INTR_IN_388	388	DDR3_COMMON_0_DDRSS_CONTROLLER_0
R5FSS0_CORE1_INTR_IN_389	389	DDR3_COMMON_0_DDRSS_V2A_OTHER_ERR_LVL_0
R5FSS0_CORE1_INTR_IN_390	390	DDR3_COMMON_0_DDRSS_HS_PHY_GLOBAL_ERROR_0
R5FSS0_CORE1_INTR_IN_391	391	DDR3_COMMON_0_DDRSS_PLL_FREQ_CHANGE_REQ_0
R5FSS0_CORE1_INTR_IN_392	392	DDR2_COMMON_0_DDRSS_CONTROLLER_0
R5FSS0_CORE1_INTR_IN_393	393	DDR2_COMMON_0_DDRSS_V2A_OTHER_ERR_LVL_0
R5FSS0_CORE1_INTR_IN_394	394	DDR2_COMMON_0_DDRSS_HS_PHY_GLOBAL_ERROR_0
R5FSS0_CORE1_INTR_IN_395	395	DDR2_COMMON_0_DDRSS_PLL_FREQ_CHANGE_REQ_0
R5FSS0_CORE1_INTR_IN_396	396	GPIOMUX_INTRTR0_OUTP_0
R5FSS0_CORE1_INTR_IN_397	397	GPIOMUX_INTRTR0_OUTP_1
R5FSS0_CORE1_INTR_IN_398	398	GPIOMUX_INTRTR0_OUTP_2
R5FSS0_CORE1_INTR_IN_399	399	GPIOMUX_INTRTR0_OUTP_3
R5FSS0_CORE1_INTR_IN_400	400	GPIOMUX_INTRTR0_OUTP_4
R5FSS0_CORE1_INTR_IN_401	401	GPIOMUX_INTRTR0_OUTP_5
R5FSS0_CORE1_INTR_IN_402	402	GPIOMUX_INTRTR0_OUTP_6
R5FSS0_CORE1_INTR_IN_403	403	GPIOMUX_INTRTR0_OUTP_7
R5FSS0_CORE1_INTR_IN_404	404	GPIOMUX_INTRTR0_OUTP_8
R5FSS0_CORE1_INTR_IN_405	405	GPIOMUX_INTRTR0_OUTP_9
R5FSS0_CORE1_INTR_IN_406	406	GPIOMUX_INTRTR0_OUTP_10
R5FSS0_CORE1_INTR_IN_407	407	GPIOMUX_INTRTR0_OUTP_11
R5FSS0_CORE1_INTR_IN_408	408	GPIOMUX_INTRTR0_OUTP_12
R5FSS0_CORE1_INTR_IN_409	409	GPIOMUX_INTRTR0_OUTP_13
R5FSS0_CORE1_INTR_IN_410	410	GPIOMUX_INTRTR0_OUTP_14
R5FSS0_CORE1_INTR_IN_411	411	GPIOMUX_INTRTR0_OUTP_15
R5FSS0_CORE1_INTR_IN_412	412	COMPUTE_CLUSTERHP0_CLEC_0_SOC_EVENTS_OUT_LEVEL_0
R5FSS0_CORE1_INTR_IN_413	413	COMPUTE_CLUSTERHP0_CLEC_0_SOC_EVENTS_OUT_LEVEL_1
R5FSS0_CORE1_INTR_IN_414	414	COMPUTE_CLUSTERHP0_CLEC_0_SOC_EVENTS_OUT_LEVEL_2
R5FSS0_CORE1_INTR_IN_415	415	COMPUTE_CLUSTERHP0_CLEC_0_SOC_EVENTS_OUT_LEVEL_3
R5FSS0_CORE1_INTR_IN_416	416	COMPUTE_CLUSTERHP0_CLEC_0_SOC_EVENTS_OUT_LEVEL_4
R5FSS0_CORE1_INTR_IN_417	417	COMPUTE_CLUSTERHP0_CLEC_0_SOC_EVENTS_OUT_LEVEL_5
R5FSS0_CORE1_INTR_IN_418	418	COMPUTE_CLUSTERHP0_CLEC_0_SOC_EVENTS_OUT_LEVEL_6
R5FSS0_CORE1_INTR_IN_419	419	COMPUTE_CLUSTERHP0_CLEC_0_SOC_EVENTS_OUT_LEVEL_7
R5FSS0_CORE1_INTR_IN_420	420	COMPUTE_CLUSTERHP0_CLEC_0_SOC_EVENTS_OUT_LEVEL_8
R5FSS0_CORE1_INTR_IN_421	421	COMPUTE_CLUSTERHP0_CLEC_0_SOC_EVENTS_OUT_LEVEL_9

Table 9-85. R5FSS0_CORE1_INTERRUPT_MAP Memory Map (continued)

Interrupt Input Line	Interrupt ID	Source Interrupt
R5FSS0_CORE1_INTR_IN_422	422	COMPUTE_CLUSTERHP0_CLEC_0_SOC_EVENTS_OUT_LEVEL_10
R5FSS0_CORE1_INTR_IN_423	423	COMPUTE_CLUSTERHP0_CLEC_0_SOC_EVENTS_OUT_LEVEL_11
R5FSS0_CORE1_INTR_IN_424	424	COMPUTE_CLUSTERHP0_CLEC_0_SOC_EVENTS_OUT_LEVEL_12
R5FSS0_CORE1_INTR_IN_425	425	COMPUTE_CLUSTERHP0_CLEC_0_SOC_EVENTS_OUT_LEVEL_13
R5FSS0_CORE1_INTR_IN_426	426	COMPUTE_CLUSTERHP0_CLEC_0_SOC_EVENTS_OUT_LEVEL_14
R5FSS0_CORE1_INTR_IN_427	427	COMPUTE_CLUSTERHP0_CLEC_0_SOC_EVENTS_OUT_LEVEL_15
R5FSS0_CORE1_INTR_IN_428	428	PCIE2_PCIE_LEGACY_PULSE_0
R5FSS0_CORE1_INTR_IN_429	429	PCIE2_PCIE_DOWNSTREAM_PULSE_0
R5FSS0_CORE1_INTR_IN_430	430	PCIE2_PCIE_FLR_PULSE_0
R5FSS0_CORE1_INTR_IN_431	431	PCIE2_PCIE_PHY_LEVEL_0
R5FSS0_CORE1_INTR_IN_432	432	PCIE2_PCIE_LOCAL_LEVEL_0
R5FSS0_CORE1_INTR_IN_433	433	PCIE2_PCIE_ERROR_PULSE_0
R5FSS0_CORE1_INTR_IN_434	434	PCIE2_PCIE_LINK_STATE_PULSE_0
R5FSS0_CORE1_INTR_IN_435	435	PCIE2_PCIE_PWR_STATE_PULSE_0
R5FSS0_CORE1_INTR_IN_436	436	PCIE2_PCIE_PTM_VALID_PULSE_0
R5FSS0_CORE1_INTR_IN_437	437	PCIE2_PCIE_HOT_RESET_PULSE_0
R5FSS0_CORE1_INTR_IN_438	438	WKUP_SMS0_COMMON_0_SMS_IOPM_IO_SWAKEUP_INTR_0
R5FSS0_CORE1_INTR_IN_439	439	WKUP_SMS0_COMMON_0_SMS_IOPM_IO_SWAKEUP_INTR_1
R5FSS0_CORE1_INTR_IN_440	440	WKUP_SMS0_COMMON_0_SMS_IOPM_DEBUG_ACTIVATED_INTR_0
R5FSS0_CORE1_INTR_IN_441	441	WKUP_SMS0_COMMON_0_SMS_IOPM_DEBUG_DEACTIVATED_INTR_0
R5FSS0_CORE1_INTR_IN_442	442	WKUP_SMS0_COMMON_0_SMS_IOPM_DEBUG_FORCEACTIVE_INTR_0
R5FSS0_CORE1_INTR_IN_444	444	MCU_ADC12FCC0_COMMON_0_GEN_LEVEL_0
R5FSS0_CORE1_INTR_IN_445	445	MCU_ADC12FCC1_COMMON_0_GEN_LEVEL_0
R5FSS0_CORE1_INTR_IN_446	446	MCU_CPSW0_COMMON_0_STAT_PEND_0
R5FSS0_CORE1_INTR_IN_447	447	MCU_CPSW0_COMMON_0_MDIO_PEND_0
R5FSS0_CORE1_INTR_IN_448	448	MCU_CPSW0_COMMON_0_EVNT_PEND_0
R5FSS0_CORE1_INTR_IN_449	449	MCU_DCC0_INTR_DONE_LEVEL_0
R5FSS0_CORE1_INTR_IN_450	450	MCU_DCC1_INTR_DONE_LEVEL_0
R5FSS0_CORE1_INTR_IN_451	451	MCU_DCC2_INTR_DONE_LEVEL_0
R5FSS0_CORE1_INTR_IN_452	452	MCU_TIMER0_INTR_PEND_0
R5FSS0_CORE1_INTR_IN_453	453	MCU_TIMER1_INTR_PEND_0
R5FSS0_CORE1_INTR_IN_454	454	MCU_TIMER2_INTR_PEND_0
R5FSS0_CORE1_INTR_IN_455	455	MCU_TIMER3_INTR_PEND_0
R5FSS0_CORE1_INTR_IN_456	456	MCU_TIMER4_INTR_PEND_0
R5FSS0_CORE1_INTR_IN_457	457	MCU_TIMER5_INTR_PEND_0
R5FSS0_CORE1_INTR_IN_458	458	MCU_TIMER6_INTR_PEND_0
R5FSS0_CORE1_INTR_IN_459	459	MCU_TIMER7_INTR_PEND_0
R5FSS0_CORE1_INTR_IN_460	460	MCU_TIMER8_INTR_PEND_0
R5FSS0_CORE1_INTR_IN_461	461	MCU_TIMER9_INTR_PEND_0
R5FSS0_CORE1_INTR_IN_462	462	MCU_I2C0_POINTRPEND_0
R5FSS0_CORE1_INTR_IN_463	463	MCU_I2C1_POINTRPEND_0
R5FSS0_CORE1_INTR_IN_464	464	MCU_MCSPi0_INTR_SPI_0
R5FSS0_CORE1_INTR_IN_465	465	MCU_MCSPi1_INTR_SPI_0
R5FSS0_CORE1_INTR_IN_466	466	MCU_MCSPi2_INTR_SPI_0
R5FSS0_CORE1_INTR_IN_467	467	MCU_UART0_USART_IRQ_0

Table 9-85. R5FSS0_CORE1_INTERRUPT_MAP Memory Map (continued)

Interrupt Input Line	Interrupt ID	Source Interrupt
R5FSS0_CORE1_INTR_IN_468	468	MCU_I3C0_COMMON_0_I3C_INT_0
R5FSS0_CORE1_INTR_IN_469	469	MCU_I3C1_COMMON_0_I3C_INT_0
R5FSS0_CORE1_INTR_IN_470	470	MCU_FSS0_OSPI_0_OSPI_LVL_INTR_0
R5FSS0_CORE1_INTR_IN_471	471	MCU_FSS0_OSPI_1_OSPI_LVL_INTR_0
R5FSS0_CORE1_INTR_IN_472	472	MCU_FSS0_HYPERBUS1P0_0_HPB_INTR_0
R5FSS0_CORE1_INTR_IN_473	473	MCU_FSS0_FSAS_0_OTFA_INTR_ERR_PEND_0
R5FSS0_CORE1_INTR_IN_474	474	MCU_FSS0_FSAS_0_ECC_INTR_ERR_PEND_0
R5FSS0_CORE1_INTR_IN_475	475	MCU_SA3_SS0_SA_UL_0_SA_UL_PKA_0
R5FSS0_CORE1_INTR_IN_476	476	MCU_SA3_SS0_SA_UL_0_SA_UL_TRNG_0
R5FSS0_CORE1_INTR_IN_477	477	MCU_ESM0_ESM_INT_LOW_LVL_0
R5FSS0_CORE1_INTR_IN_478	478	MCU_ESM0_ESM_INT_HI_LVL_0
R5FSS0_CORE1_INTR_IN_479	479	MCU_ESM0_ESM_INT_CFG_LVL_0
R5FSS0_CORE1_INTR_IN_480	480	MCU_CTRL_MMR0_ACCESS_ERR_0
R5FSS0_CORE1_INTR_IN_481	481	MCU_CBASS0_DEFAULT_ERR_INTR_0
R5FSS0_CORE1_INTR_IN_482	482	GLUELOGIC_DBG_CBASS_INTR_OR_GLUE_DBG_CBASS_AGG_ER R_INTR_0
R5FSS0_CORE1_INTR_IN_483	483	GLUELOGIC_FW_CBASS_INTR_OR_GLUE_FW_CBASS_AGG_ERR_ INTR_0
R5FSS0_CORE1_INTR_IN_485	485	WKUP_CBASS0_DEFAULT_ERR_INTR_0
R5FSS0_CORE1_INTR_IN_486	486	WKUP_I2C0_POINTRPEND_0
R5FSS0_CORE1_INTR_IN_487	487	WKUP_UART0_USART_IRQ_0
R5FSS0_CORE1_INTR_IN_488	488	WKUP_GPIOMUX_INTRTR0_OUTP_16
R5FSS0_CORE1_INTR_IN_489	489	WKUP_GPIOMUX_INTRTR0_OUTP_17
R5FSS0_CORE1_INTR_IN_490	490	WKUP_GPIOMUX_INTRTR0_OUTP_18
R5FSS0_CORE1_INTR_IN_491	491	WKUP_GPIOMUX_INTRTR0_OUTP_19
R5FSS0_CORE1_INTR_IN_492	492	WKUP_GPIOMUX_INTRTR0_OUTP_20
R5FSS0_CORE1_INTR_IN_493	493	WKUP_GPIOMUX_INTRTR0_OUTP_21
R5FSS0_CORE1_INTR_IN_494	494	WKUP_GPIOMUX_INTRTR0_OUTP_22
R5FSS0_CORE1_INTR_IN_495	495	WKUP_GPIOMUX_INTRTR0_OUTP_23
R5FSS0_CORE1_INTR_IN_496	496	WKUP_GPIOMUX_INTRTR0_OUTP_24
R5FSS0_CORE1_INTR_IN_497	497	WKUP_GPIOMUX_INTRTR0_OUTP_25
R5FSS0_CORE1_INTR_IN_498	498	WKUP_GPIOMUX_INTRTR0_OUTP_26
R5FSS0_CORE1_INTR_IN_499	499	WKUP_GPIOMUX_INTRTR0_OUTP_27
R5FSS0_CORE1_INTR_IN_500	500	WKUP_GPIOMUX_INTRTR0_OUTP_28
R5FSS0_CORE1_INTR_IN_501	501	WKUP_GPIOMUX_INTRTR0_OUTP_29
R5FSS0_CORE1_INTR_IN_502	502	WKUP_GPIOMUX_INTRTR0_OUTP_30
R5FSS0_CORE1_INTR_IN_503	503	WKUP_GPIOMUX_INTRTR0_OUTP_31
R5FSS0_CORE1_INTR_IN_504	504	WKUP_ESM0_ESM_INT_LOW_LVL_0
R5FSS0_CORE1_INTR_IN_505	505	WKUP_ESM0_ESM_INT_HI_LVL_0
R5FSS0_CORE1_INTR_IN_506	506	WKUP_ESM0_ESM_INT_CFG_LVL_0
R5FSS0_CORE1_INTR_IN_507	507	WKUP_SMS0_TIFS_CBASS_0_FW_EXCEPTION_INTR_0
R5FSS0_CORE1_INTR_IN_508	508	WKUP_SMS0_COMMON_0_COMBINED_SEC_IN_0
R5FSS0_CORE1_INTR_IN_509	509	WKUP_SMS0_HSM_CBASS_0_FW_EXCEPTION_INTR_0

9.4.54 R5FSS1_CORE0_INTERRUPT_MAP

Table 9-86. R5FSS1_CORE0_INTERRUPT_MAP Memory Map

Interrupt Input Line	Interrupt ID	Source Interrupt
R5FSS1_CORE0_INTR_IN_0	0	CTRL_MMR0_IPC_SET18_IPC_SET_IPCFG_0
R5FSS1_CORE0_INTR_IN_1	1	CTRL_MMR0_IPC_SET19_IPC_SET_IPCFG_0
R5FSS1_CORE0_INTR_IN_2	2	RTI30_INTR_WWD_0
R5FSS1_CORE0_INTR_IN_3	3	RTI31_INTR_WWD_0
R5FSS1_CORE0_INTR_IN_4	4	R5FSS1_COMMON0_COMMRX_LEVEL_0_0
R5FSS1_CORE0_INTR_IN_5	5	R5FSS1_COMMON0_COMMTX_LEVEL_0_0
R5FSS1_CORE0_INTR_IN_6	6	R5FSS1_CORE0_VALFIQ_0
R5FSS1_CORE0_INTR_IN_7	7	R5FSS1_CORE0_VALIRQ_0
R5FSS1_CORE0_INTR_IN_8	8	R5FSS1_CORE0_CTI_0
R5FSS1_CORE0_INTR_IN_9	9	R5FSS1_CORE1_CTI_0
R5FSS1_CORE0_INTR_IN_10	10	ESM0_ESM_INT_LOW_LVL_0
R5FSS1_CORE0_INTR_IN_11	11	ESM0_ESM_INT_HI_LVL_0
R5FSS1_CORE0_INTR_IN_12	12	ESM0_ESM_INT_CFG_LVL_0
R5FSS1_CORE0_INTR_IN_13	13	GLUELOGIC_EXT_INTN_GLUE_EXT_INT_LVL_0
R5FSS1_CORE0_INTR_IN_14	14	AM_BOLT_PSC_WRAP0_PSC_ALLINT_0
R5FSS1_CORE0_INTR_IN_15	15	PSC0_PSC_ALLINT_0
R5FSS1_CORE0_INTR_IN_16	16	R5FSS1_CORE0_EXP_INTR_0
R5FSS1_CORE0_INTR_IN_17	17	R5FSS1_CORE1_EXP_INTR_0
R5FSS1_CORE0_INTR_IN_18	18	R5FSS1_CORE0_PMU_0
R5FSS1_CORE0_INTR_IN_19	19	R5FSS1_CORE1_PMU_0
R5FSS1_CORE0_INTR_IN_20	20	MCAN14_COMMON_0_MCANSS_MCAN_LVL_INT_0
R5FSS1_CORE0_INTR_IN_21	21	MCAN14_COMMON_0_MCANSS_MCAN_LVL_INT_1
R5FSS1_CORE0_INTR_IN_22	22	MCAN14_COMMON_0_MCANSS_EXT_TS_ROLLOVER_LVL_INT_0
R5FSS1_CORE0_INTR_IN_23	23	MCAN15_COMMON_0_MCANSS_MCAN_LVL_INT_0
R5FSS1_CORE0_INTR_IN_24	24	MCAN15_COMMON_0_MCANSS_MCAN_LVL_INT_1
R5FSS1_CORE0_INTR_IN_25	25	MCAN15_COMMON_0_MCANSS_EXT_TS_ROLLOVER_LVL_INT_0
R5FSS1_CORE0_INTR_IN_26	26	MCAN16_COMMON_0_MCANSS_MCAN_LVL_INT_0
R5FSS1_CORE0_INTR_IN_27	27	MCAN16_COMMON_0_MCANSS_MCAN_LVL_INT_1
R5FSS1_CORE0_INTR_IN_28	28	MCAN16_COMMON_0_MCANSS_EXT_TS_ROLLOVER_LVL_INT_0
R5FSS1_CORE0_INTR_IN_29	29	MCAN17_COMMON_0_MCANSS_MCAN_LVL_INT_0
R5FSS1_CORE0_INTR_IN_30	30	MCAN17_COMMON_0_MCANSS_MCAN_LVL_INT_1
R5FSS1_CORE0_INTR_IN_31	31	MCAN17_COMMON_0_MCANSS_EXT_TS_ROLLOVER_LVL_INT_0
R5FSS1_CORE0_INTR_IN_32	32	DMPAC0_INTD_0_SYSTEM_INTR_LEVEL_0
R5FSS1_CORE0_INTR_IN_33	33	DMPAC0_INTD_0_SYSTEM_INTR_LEVEL_1
R5FSS1_CORE0_INTR_IN_34	34	VPAC0_COMMON_0_VPAC_LEVEL_0
R5FSS1_CORE0_INTR_IN_35	35	VPAC0_COMMON_0_VPAC_LEVEL_1
R5FSS1_CORE0_INTR_IN_36	36	VPAC0_COMMON_0_VPAC_LEVEL_2
R5FSS1_CORE0_INTR_IN_37	37	VPAC0_COMMON_0_VPAC_LEVEL_3
R5FSS1_CORE0_INTR_IN_38	38	VPAC0_COMMON_0_VPAC_LEVEL_4
R5FSS1_CORE0_INTR_IN_39	39	VPAC0_COMMON_0_VPAC_LEVEL_5
R5FSS1_CORE0_INTR_IN_40	40	AEP_GPU_BXS464_WRAP0_GPU_SS_0_OS_IRQ_0
R5FSS1_CORE0_INTR_IN_41	41	AEP_GPU_BXS464_WRAP0_GPU_SS_0_OS_IRQ_1
R5FSS1_CORE0_INTR_IN_42	42	AEP_GPU_BXS464_WRAP0_GPU_SS_0_OS_IRQ_2
R5FSS1_CORE0_INTR_IN_43	43	AEP_GPU_BXS464_WRAP0_GPU_SS_0_OS_IRQ_3
R5FSS1_CORE0_INTR_IN_44	44	AEP_GPU_BXS464_WRAP0_GPU_PWRCTRL_REQ_0
R5FSS1_CORE0_INTR_IN_48	48	GLUELOGIC_GPU_GPIO_INT_GLUE_GPU_GPIO_REQINTOR_LVL_0
R5FSS1_CORE0_INTR_IN_49	49	GLUELOGIC_GPU_GPIO_INT_GLUE_GPU_GPIO_ACKINTOR_LVL_0

Table 9-86. R5FSS1_CORE0_INTERRUPT_MAP Memory Map (continued)

Interrupt Input Line	Interrupt ID	Source Interrupt
R5FSS1_CORE0_INTR_IN_50	50	SA2_UL0_COMMON_0_SA_UL_PKA_0
R5FSS1_CORE0_INTR_IN_51	51	SA2_UL0_COMMON_0_SA_UL_TRNG_0
R5FSS1_CORE0_INTR_IN_52	52	DSS0_DSS_INST0_DISPC_FUNC_IRQ_PROC0_0
R5FSS1_CORE0_INTR_IN_53	53	DSS0_DSS_INST0_DISPC_FUNC_IRQ_PROC1_0
R5FSS1_CORE0_INTR_IN_54	54	DSS0_DSS_INST0_DISPC_SAFETY_ERROR_IRQ_PROC0_0
R5FSS1_CORE0_INTR_IN_55	55	DSS0_DSS_INST0_DISPC_SAFETY_ERROR_IRQ_PROC1_0
R5FSS1_CORE0_INTR_IN_56	56	DSS0_DSS_INST0_DISPC_SECURE_IRQ_PROC0_0
R5FSS1_CORE0_INTR_IN_57	57	DSS0_DSS_INST0_DISPC_SECURE_IRQ_PROC1_0
R5FSS1_CORE0_INTR_IN_58	58	PCIE3_PCIE_LEGACY_PULSE_0
R5FSS1_CORE0_INTR_IN_59	59	PCIE3_PCIE_DOWNSTREAM_PULSE_0
R5FSS1_CORE0_INTR_IN_60	60	PCIE3_PCIE_FLR_PULSE_0
R5FSS1_CORE0_INTR_IN_61	61	PCIE3_PCIE_PHY_LEVEL_0
R5FSS1_CORE0_INTR_IN_62	62	PCIE3_PCIE_LOCAL_LEVEL_0
R5FSS1_CORE0_INTR_IN_63	63	PCIE3_PCIE_ERROR_PULSE_0
R5FSS1_CORE0_INTR_IN_64	64	DSS_EDP0_COMMON_0_INTR_0
R5FSS1_CORE0_INTR_IN_65	65	DSS_EDP0_COMMON_0_INTR_1
R5FSS1_CORE0_INTR_IN_66	66	DSS_EDP0_COMMON_0_INTR_2
R5FSS1_CORE0_INTR_IN_67	67	DSS_EDP0_COMMON_0_INTR_3
R5FSS1_CORE0_INTR_IN_68	68	PCIE3_PCIE_LINK_STATE_PULSE_0
R5FSS1_CORE0_INTR_IN_69	69	PCIE3_PCIE_PWR_STATE_PULSE_0
R5FSS1_CORE0_INTR_IN_70	70	PCIE3_PCIE_PTM_VALID_PULSE_0
R5FSS1_CORE0_INTR_IN_71	71	PCIE3_PCIE_HOT_RESET_PULSE_0
R5FSS1_CORE0_INTR_IN_72	72	CSI_TX_IF_V2_0_COMMON_0_CSI_INTERRUPT_0
R5FSS1_CORE0_INTR_IN_73	73	CSI_TX_IF_V2_0_COMMON_0_CSI_LEVEL_0
R5FSS1_CORE0_INTR_IN_74	74	CSI_TX_IF_V2_1_COMMON_0_CSI_INTERRUPT_0
R5FSS1_CORE0_INTR_IN_75	75	CSI_TX_IF_V2_1_COMMON_0_CSI_LEVEL_0
R5FSS1_CORE0_INTR_IN_76	76	DSS_DSI0_COMMON_0_DSI_0_FUNC_INTR_0
R5FSS1_CORE0_INTR_IN_77	77	DSS_DSI1_COMMON_0_DSI_0_FUNC_INTR_0
R5FSS1_CORE0_INTR_IN_78	78	CSI_RX_IF0_COMMON_0_CSI_ERR_IRQ_0
R5FSS1_CORE0_INTR_IN_79	79	CSI_RX_IF0_COMMON_0_CSI_IRQ_0
R5FSS1_CORE0_INTR_IN_80	80	CSI_RX_IF0_COMMON_0_CSI_LEVEL_0
R5FSS1_CORE0_INTR_IN_81	81	CSI_RX_IF1_COMMON_0_CSI_ERR_IRQ_0
R5FSS1_CORE0_INTR_IN_82	82	CSI_RX_IF1_COMMON_0_CSI_IRQ_0
R5FSS1_CORE0_INTR_IN_83	83	CSI_RX_IF1_COMMON_0_CSI_LEVEL_0
R5FSS1_CORE0_INTR_IN_84	84	CSI_RX_IF2_COMMON_0_CSI_ERR_IRQ_0
R5FSS1_CORE0_INTR_IN_85	85	CSI_RX_IF2_COMMON_0_CSI_IRQ_0
R5FSS1_CORE0_INTR_IN_86	86	CSI_RX_IF2_COMMON_0_CSI_LEVEL_0
R5FSS1_CORE0_INTR_IN_89	89	CODEC0_VPU_WAVE521CL_INTR_0
R5FSS1_CORE0_INTR_IN_90	90	CODEC1_VPU_WAVE521CL_INTR_0
R5FSS1_CORE0_INTR_IN_96	96	CPSW_9XUSSM0_STAT_PEND_0
R5FSS1_CORE0_INTR_IN_97	97	CPSW_9XUSSM0_MDIO_PEND_0
R5FSS1_CORE0_INTR_IN_98	98	CPSW_9XUSSM0_EVNT_PEND_0
R5FSS1_CORE0_INTR_IN_99	99	MMCS0_COMMON_0_EMMCSS_INTR_0
R5FSS1_CORE0_INTR_IN_100	100	CPSW1_COMMON_0_STAT_PEND_0
R5FSS1_CORE0_INTR_IN_101	101	CPSW1_COMMON_0_MDIO_PEND_0
R5FSS1_CORE0_INTR_IN_102	102	CPSW1_COMMON_0_EVNT_PEND_0
R5FSS1_CORE0_INTR_IN_104	104	EPWM0_EPWM_ETINT_0

Table 9-86. R5FSS1_CORE0_INTERRUPT_MAP Memory Map (continued)

Interrupt Input Line	Interrupt ID	Source Interrupt
R5FSS1_CORE0_INTR_IN_105	105	EPWM1_EPWM_ETINT_0
R5FSS1_CORE0_INTR_IN_106	106	EPWM2_EPWM_ETINT_0
R5FSS1_CORE0_INTR_IN_107	107	EPWM3_EPWM_ETINT_0
R5FSS1_CORE0_INTR_IN_108	108	EPWM4_EPWM_ETINT_0
R5FSS1_CORE0_INTR_IN_109	109	EPWM5_EPWM_ETINT_0
R5FSS1_CORE0_INTR_IN_110	110	EPWM0_EPWM_TRIPZINT_0
R5FSS1_CORE0_INTR_IN_111	111	EPWM1_EPWM_TRIPZINT_0
R5FSS1_CORE0_INTR_IN_112	112	EPWM2_EPWM_TRIPZINT_0
R5FSS1_CORE0_INTR_IN_113	113	EPWM3_EPWM_TRIPZINT_0
R5FSS1_CORE0_INTR_IN_114	114	EPWM4_EPWM_TRIPZINT_0
R5FSS1_CORE0_INTR_IN_115	115	EPWM5_EPWM_TRIPZINT_0
R5FSS1_CORE0_INTR_IN_116	116	EQEP0_EQEP_INT_0
R5FSS1_CORE0_INTR_IN_117	117	EQEP1_EQEP_INT_0
R5FSS1_CORE0_INTR_IN_118	118	EQEP2_EQEP_INT_0
R5FSS1_CORE0_INTR_IN_119	119	UFS0_COMMON_0_UFS_INTR_0
R5FSS1_CORE0_INTR_IN_120	120	MCAN0_COMMON_0_MCANSS_MCAN_LVL_INT_0
R5FSS1_CORE0_INTR_IN_121	121	MCAN0_COMMON_0_MCANSS_MCAN_LVL_INT_1
R5FSS1_CORE0_INTR_IN_122	122	MCAN0_COMMON_0_MCANSS_EXT_TS_ROLLOVER_LVL_INT_0
R5FSS1_CORE0_INTR_IN_123	123	MCAN1_COMMON_0_MCANSS_MCAN_LVL_INT_0
R5FSS1_CORE0_INTR_IN_124	124	MCAN1_COMMON_0_MCANSS_MCAN_LVL_INT_1
R5FSS1_CORE0_INTR_IN_125	125	MCAN1_COMMON_0_MCANSS_EXT_TS_ROLLOVER_LVL_INT_0
R5FSS1_CORE0_INTR_IN_126	126	MCAN2_COMMON_0_MCANSS_MCAN_LVL_INT_0
R5FSS1_CORE0_INTR_IN_127	127	MCAN2_COMMON_0_MCANSS_MCAN_LVL_INT_1
R5FSS1_CORE0_INTR_IN_128	128	MCAN2_COMMON_0_MCANSS_EXT_TS_ROLLOVER_LVL_INT_0
R5FSS1_CORE0_INTR_IN_129	129	MCAN3_COMMON_0_MCANSS_MCAN_LVL_INT_0
R5FSS1_CORE0_INTR_IN_130	130	MCAN3_COMMON_0_MCANSS_MCAN_LVL_INT_1
R5FSS1_CORE0_INTR_IN_131	131	MCAN3_COMMON_0_MCANSS_EXT_TS_ROLLOVER_LVL_INT_0
R5FSS1_CORE0_INTR_IN_132	132	MCASP0_XMIT_INTR_PEND_0
R5FSS1_CORE0_INTR_IN_133	133	MCASP0_REC_INTR_PEND_0
R5FSS1_CORE0_INTR_IN_134	134	MCASP1_XMIT_INTR_PEND_0
R5FSS1_CORE0_INTR_IN_135	135	MCASP1_REC_INTR_PEND_0
R5FSS1_CORE0_INTR_IN_136	136	PCIE0_PCIE_LEGACY_PULSE_0
R5FSS1_CORE0_INTR_IN_137	137	PCIE0_PCIE_DOWNSTREAM_PULSE_0
R5FSS1_CORE0_INTR_IN_138	138	PCIE0_PCIE_FLR_PULSE_0
R5FSS1_CORE0_INTR_IN_139	139	PCIE0_PCIE_PHY_LEVEL_0
R5FSS1_CORE0_INTR_IN_140	140	PCIE0_PCIE_LOCAL_LEVEL_0
R5FSS1_CORE0_INTR_IN_141	141	PCIE0_PCIE_ERROR_PULSE_0
R5FSS1_CORE0_INTR_IN_142	142	PCIE0_PCIE_LINK_STATE_PULSE_0
R5FSS1_CORE0_INTR_IN_143	143	PCIE0_PCIE_PWR_STATE_PULSE_0
R5FSS1_CORE0_INTR_IN_144	144	PCIE0_PCIE_PTM_VALID_PULSE_0
R5FSS1_CORE0_INTR_IN_145	145	PCIE0_PCIE_HOT_RESET_PULSE_0
R5FSS1_CORE0_INTR_IN_146	146	PCIE0_PCIE_CPTS_PEND_0
R5FSS1_CORE0_INTR_IN_147	147	PCIE0_PCIE_DPA_PULSE_0
R5FSS1_CORE0_INTR_IN_148	148	MCU_SA3_SS0_INTAGGR_0_INTAGGR_VINTR_4
R5FSS1_CORE0_INTR_IN_149	149	MCU_SA3_SS0_INTAGGR_0_INTAGGR_VINTR_5
R5FSS1_CORE0_INTR_IN_150	150	I2C0_POINTRPEND_0
R5FSS1_CORE0_INTR_IN_151	151	I2C1_POINTRPEND_0

Table 9-86. R5FSS1_CORE0_INTERRUPT_MAP Memory Map (continued)

Interrupt Input Line	Interrupt ID	Source Interrupt
R5FSS1_CORE0_INTR_IN_152	152	MCSP10_INTR_SPI_0
R5FSS1_CORE0_INTR_IN_153	153	MCSP11_INTR_SPI_0
R5FSS1_CORE0_INTR_IN_154	154	MCASP3_XMIT_INTR_PEND_0
R5FSS1_CORE0_INTR_IN_155	155	MCASP3_REC_INTR_PEND_0
R5FSS1_CORE0_INTR_IN_156	156	MCASP4_XMIT_INTR_PEND_0
R5FSS1_CORE0_INTR_IN_157	157	MCASP4_REC_INTR_PEND_0
R5FSS1_CORE0_INTR_IN_158	158	UART0_USART_IRQ_0
R5FSS1_CORE0_INTR_IN_159	159	UART1_USART_IRQ_0
R5FSS1_CORE0_INTR_IN_160	160	UART2_USART_IRQ_0
R5FSS1_CORE0_INTR_IN_162	162	VUSR_DUAL0_V0_VUSR_INTLVL_0
R5FSS1_CORE0_INTR_IN_163	163	VUSR_DUAL0_V0_MCP_LO_INTLVL_0
R5FSS1_CORE0_INTR_IN_164	164	VUSR_DUAL0_V0_MCP_HI_INTLVL_0
R5FSS1_CORE0_INTR_IN_165	165	VUSR_DUAL0_V1_VUSR_INTLVL_0
R5FSS1_CORE0_INTR_IN_166	166	VUSR_DUAL0_V1_MCP_LO_INTLVL_0
R5FSS1_CORE0_INTR_IN_167	167	VUSR_DUAL0_V1_MCP_HI_INTLVL_0
R5FSS1_CORE0_INTR_IN_168	168	TIMER12_INTR_PEND_0
R5FSS1_CORE0_INTR_IN_169	169	TIMER13_INTR_PEND_0
R5FSS1_CORE0_INTR_IN_170	170	TIMER14_INTR_PEND_0
R5FSS1_CORE0_INTR_IN_171	171	TIMER15_INTR_PEND_0
R5FSS1_CORE0_INTR_IN_172	172	TIMER16_INTR_PEND_0
R5FSS1_CORE0_INTR_IN_173	173	TIMER17_INTR_PEND_0
R5FSS1_CORE0_INTR_IN_174	174	TIMER18_INTR_PEND_0
R5FSS1_CORE0_INTR_IN_175	175	TIMER19_INTR_PEND_0
R5FSS1_CORE0_INTR_IN_176	176	GPIOMUX_INTRTR0_OUTP_16
R5FSS1_CORE0_INTR_IN_177	177	GPIOMUX_INTRTR0_OUTP_17
R5FSS1_CORE0_INTR_IN_178	178	GPIOMUX_INTRTR0_OUTP_18
R5FSS1_CORE0_INTR_IN_179	179	GPIOMUX_INTRTR0_OUTP_19
R5FSS1_CORE0_INTR_IN_180	180	GPIOMUX_INTRTR0_OUTP_20
R5FSS1_CORE0_INTR_IN_181	181	GPIOMUX_INTRTR0_OUTP_21
R5FSS1_CORE0_INTR_IN_182	182	GPIOMUX_INTRTR0_OUTP_22
R5FSS1_CORE0_INTR_IN_183	183	GPIOMUX_INTRTR0_OUTP_23
R5FSS1_CORE0_INTR_IN_184	184	GPIOMUX_INTRTR0_OUTP_24
R5FSS1_CORE0_INTR_IN_185	185	GPIOMUX_INTRTR0_OUTP_25
R5FSS1_CORE0_INTR_IN_186	186	GPIOMUX_INTRTR0_OUTP_26
R5FSS1_CORE0_INTR_IN_187	187	GPIOMUX_INTRTR0_OUTP_27
R5FSS1_CORE0_INTR_IN_188	188	GPIOMUX_INTRTR0_OUTP_28
R5FSS1_CORE0_INTR_IN_189	189	GPIOMUX_INTRTR0_OUTP_29
R5FSS1_CORE0_INTR_IN_190	190	GPIOMUX_INTRTR0_OUTP_30
R5FSS1_CORE0_INTR_IN_191	191	GPIOMUX_INTRTR0_OUTP_31
R5FSS1_CORE0_INTR_IN_192	192	MCAN4_COMMON_0_MCANSS_MCAN_LVL_INT_0
R5FSS1_CORE0_INTR_IN_193	193	MCAN4_COMMON_0_MCANSS_MCAN_LVL_INT_1
R5FSS1_CORE0_INTR_IN_194	194	MCAN4_COMMON_0_MCANSS_EXT_TS_ROLLOVER_LVL_INT_0
R5FSS1_CORE0_INTR_IN_195	195	MCAN5_COMMON_0_MCANSS_MCAN_LVL_INT_0
R5FSS1_CORE0_INTR_IN_196	196	MCAN5_COMMON_0_MCANSS_MCAN_LVL_INT_1
R5FSS1_CORE0_INTR_IN_197	197	MCAN5_COMMON_0_MCANSS_EXT_TS_ROLLOVER_LVL_INT_0
R5FSS1_CORE0_INTR_IN_198	198	MCAN6_COMMON_0_MCANSS_MCAN_LVL_INT_0
R5FSS1_CORE0_INTR_IN_199	199	MCAN6_COMMON_0_MCANSS_MCAN_LVL_INT_1

Table 9-86. R5FSS1_CORE0_INTERRUPT_MAP Memory Map (continued)

Interrupt Input Line	Interrupt ID	Source Interrupt
R5FSS1_CORE0_INTR_IN_200	200	MCAN6_COMMON_0_MCANSS_EXT_TS_ROLLOVER_LVL_INT_0
R5FSS1_CORE0_INTR_IN_201	201	MCAN7_COMMON_0_MCANSS_MCAN_LVL_INT_0
R5FSS1_CORE0_INTR_IN_202	202	MCAN7_COMMON_0_MCANSS_MCAN_LVL_INT_1
R5FSS1_CORE0_INTR_IN_203	203	MCAN7_COMMON_0_MCANSS_EXT_TS_ROLLOVER_LVL_INT_0
R5FSS1_CORE0_INTR_IN_204	204	MCAN8_COMMON_0_MCANSS_MCAN_LVL_INT_0
R5FSS1_CORE0_INTR_IN_205	205	MCAN8_COMMON_0_MCANSS_MCAN_LVL_INT_1
R5FSS1_CORE0_INTR_IN_206	206	MCAN8_COMMON_0_MCANSS_EXT_TS_ROLLOVER_LVL_INT_0
R5FSS1_CORE0_INTR_IN_207	207	MCAN9_COMMON_0_MCANSS_MCAN_LVL_INT_0
R5FSS1_CORE0_INTR_IN_208	208	MCAN9_COMMON_0_MCANSS_MCAN_LVL_INT_1
R5FSS1_CORE0_INTR_IN_209	209	MCAN9_COMMON_0_MCANSS_EXT_TS_ROLLOVER_LVL_INT_0
R5FSS1_CORE0_INTR_IN_210	210	MCAN10_COMMON_0_MCANSS_MCAN_LVL_INT_0
R5FSS1_CORE0_INTR_IN_211	211	MCAN10_COMMON_0_MCANSS_MCAN_LVL_INT_1
R5FSS1_CORE0_INTR_IN_212	212	MCAN10_COMMON_0_MCANSS_EXT_TS_ROLLOVER_LVL_INT_0
R5FSS1_CORE0_INTR_IN_213	213	MCAN11_COMMON_0_MCANSS_MCAN_LVL_INT_0
R5FSS1_CORE0_INTR_IN_214	214	MCAN11_COMMON_0_MCANSS_MCAN_LVL_INT_1
R5FSS1_CORE0_INTR_IN_215	215	MCAN11_COMMON_0_MCANSS_EXT_TS_ROLLOVER_LVL_INT_0
R5FSS1_CORE0_INTR_IN_216	216	MCAN12_COMMON_0_MCANSS_MCAN_LVL_INT_0
R5FSS1_CORE0_INTR_IN_217	217	MCAN12_COMMON_0_MCANSS_MCAN_LVL_INT_1
R5FSS1_CORE0_INTR_IN_218	218	MCAN12_COMMON_0_MCANSS_EXT_TS_ROLLOVER_LVL_INT_0
R5FSS1_CORE0_INTR_IN_219	219	MCAN13_COMMON_0_MCANSS_MCAN_LVL_INT_0
R5FSS1_CORE0_INTR_IN_220	220	MCAN13_COMMON_0_MCANSS_MCAN_LVL_INT_1
R5FSS1_CORE0_INTR_IN_221	221	MCAN13_COMMON_0_MCANSS_EXT_TS_ROLLOVER_LVL_INT_0
R5FSS1_CORE0_INTR_IN_222	222	PCIE3_PCIE_CPTS_PEND_0
R5FSS1_CORE0_INTR_IN_223	223	PCIE3_PCIE_DPA_PULSE_0
R5FSS1_CORE0_INTR_IN_224	224	NAVSS0_INTR_0_OUTL_INTR_256
R5FSS1_CORE0_INTR_IN_225	225	NAVSS0_INTR_0_OUTL_INTR_257
R5FSS1_CORE0_INTR_IN_226	226	NAVSS0_INTR_0_OUTL_INTR_258
R5FSS1_CORE0_INTR_IN_227	227	NAVSS0_INTR_0_OUTL_INTR_259
R5FSS1_CORE0_INTR_IN_228	228	NAVSS0_INTR_0_OUTL_INTR_260
R5FSS1_CORE0_INTR_IN_229	229	NAVSS0_INTR_0_OUTL_INTR_261
R5FSS1_CORE0_INTR_IN_230	230	NAVSS0_INTR_0_OUTL_INTR_262
R5FSS1_CORE0_INTR_IN_231	231	NAVSS0_INTR_0_OUTL_INTR_263
R5FSS1_CORE0_INTR_IN_232	232	NAVSS0_INTR_0_OUTL_INTR_264
R5FSS1_CORE0_INTR_IN_233	233	NAVSS0_INTR_0_OUTL_INTR_265
R5FSS1_CORE0_INTR_IN_234	234	NAVSS0_INTR_0_OUTL_INTR_266
R5FSS1_CORE0_INTR_IN_235	235	NAVSS0_INTR_0_OUTL_INTR_267
R5FSS1_CORE0_INTR_IN_236	236	NAVSS0_INTR_0_OUTL_INTR_268
R5FSS1_CORE0_INTR_IN_237	237	NAVSS0_INTR_0_OUTL_INTR_269
R5FSS1_CORE0_INTR_IN_238	238	NAVSS0_INTR_0_OUTL_INTR_270
R5FSS1_CORE0_INTR_IN_239	239	NAVSS0_INTR_0_OUTL_INTR_271
R5FSS1_CORE0_INTR_IN_240	240	NAVSS0_INTR_0_OUTL_INTR_272
R5FSS1_CORE0_INTR_IN_241	241	NAVSS0_INTR_0_OUTL_INTR_273
R5FSS1_CORE0_INTR_IN_242	242	NAVSS0_INTR_0_OUTL_INTR_274
R5FSS1_CORE0_INTR_IN_243	243	NAVSS0_INTR_0_OUTL_INTR_275
R5FSS1_CORE0_INTR_IN_244	244	NAVSS0_INTR_0_OUTL_INTR_276
R5FSS1_CORE0_INTR_IN_245	245	NAVSS0_INTR_0_OUTL_INTR_277
R5FSS1_CORE0_INTR_IN_246	246	NAVSS0_INTR_0_OUTL_INTR_278

Table 9-86. R5FSS1_CORE0_INTERRUPT_MAP Memory Map (continued)

Interrupt Input Line	Interrupt ID	Source Interrupt
R5FSS1_CORE0_INTR_IN_247	247	NAVSS0_INTR_0_OUTL_INTR_279
R5FSS1_CORE0_INTR_IN_248	248	NAVSS0_INTR_0_OUTL_INTR_280
R5FSS1_CORE0_INTR_IN_249	249	NAVSS0_INTR_0_OUTL_INTR_281
R5FSS1_CORE0_INTR_IN_250	250	NAVSS0_INTR_0_OUTL_INTR_282
R5FSS1_CORE0_INTR_IN_251	251	NAVSS0_INTR_0_OUTL_INTR_283
R5FSS1_CORE0_INTR_IN_252	252	NAVSS0_INTR_0_OUTL_INTR_284
R5FSS1_CORE0_INTR_IN_253	253	NAVSS0_INTR_0_OUTL_INTR_285
R5FSS1_CORE0_INTR_IN_254	254	NAVSS0_INTR_0_OUTL_INTR_286
R5FSS1_CORE0_INTR_IN_255	255	NAVSS0_INTR_0_OUTL_INTR_287
R5FSS1_CORE0_INTR_IN_256	256	I2C2_POINTRPEND_0
R5FSS1_CORE0_INTR_IN_257	257	I2C3_POINTRPEND_0
R5FSS1_CORE0_INTR_IN_258	258	I2C4_POINTRPEND_0
R5FSS1_CORE0_INTR_IN_259	259	I2C5_POINTRPEND_0
R5FSS1_CORE0_INTR_IN_260	260	I2C6_POINTRPEND_0
R5FSS1_CORE0_INTR_IN_261	261	UART3_USART_IRQ_0
R5FSS1_CORE0_INTR_IN_262	262	UART4_USART_IRQ_0
R5FSS1_CORE0_INTR_IN_263	263	UART5_USART_IRQ_0
R5FSS1_CORE0_INTR_IN_264	264	UART6_USART_IRQ_0
R5FSS1_CORE0_INTR_IN_265	265	UART7_USART_IRQ_0
R5FSS1_CORE0_INTR_IN_266	266	UART8_USART_IRQ_0
R5FSS1_CORE0_INTR_IN_267	267	UART9_USART_IRQ_0
R5FSS1_CORE0_INTR_IN_268	268	MCSPi2_INTR_SPI_0
R5FSS1_CORE0_INTR_IN_269	269	MCSPi3_INTR_SPI_0
R5FSS1_CORE0_INTR_IN_270	270	MCSPi4_INTR_SPI_0
R5FSS1_CORE0_INTR_IN_271	271	MCSPi5_INTR_SPI_0
R5FSS1_CORE0_INTR_IN_272	272	MCSPi6_INTR_SPI_0
R5FSS1_CORE0_INTR_IN_273	273	MCSPi7_INTR_SPI_0
R5FSS1_CORE0_INTR_IN_274	274	PCIE2_PCIE_CPTS_PEND_0
R5FSS1_CORE0_INTR_IN_275	275	PCIE2_PCIE_DPA_PULSE_0
R5FSS1_CORE0_INTR_IN_276	276	MCASP2_XMIT_INTR_PEND_0
R5FSS1_CORE0_INTR_IN_277	277	MCASP2_REC_INTR_PEND_0
R5FSS1_CORE0_INTR_IN_278	278	GPMC0_GPMC_SINTERRUPT_0
R5FSS1_CORE0_INTR_IN_279	279	ELM0_ELM_POROCPSINTERRUPT_LVL_0
R5FSS1_CORE0_INTR_IN_280	280	USB0_COMMON_0_OTGIRQ_0
R5FSS1_CORE0_INTR_IN_281	281	USB0_COMMON_0_IRQ_0
R5FSS1_CORE0_INTR_IN_282	282	USB0_COMMON_0_IRQ_1
R5FSS1_CORE0_INTR_IN_283	283	USB0_COMMON_0_IRQ_2
R5FSS1_CORE0_INTR_IN_284	284	USB0_COMMON_0_IRQ_3
R5FSS1_CORE0_INTR_IN_285	285	USB0_COMMON_0_IRQ_4
R5FSS1_CORE0_INTR_IN_286	286	USB0_COMMON_0_IRQ_5
R5FSS1_CORE0_INTR_IN_287	287	USB0_COMMON_0_IRQ_6
R5FSS1_CORE0_INTR_IN_288	288	USB0_COMMON_0_IRQ_7
R5FSS1_CORE0_INTR_IN_289	289	TIMER0_INTR_PEND_0
R5FSS1_CORE0_INTR_IN_290	290	TIMER1_INTR_PEND_0
R5FSS1_CORE0_INTR_IN_291	291	TIMER2_INTR_PEND_0
R5FSS1_CORE0_INTR_IN_292	292	TIMER3_INTR_PEND_0
R5FSS1_CORE0_INTR_IN_293	293	TIMER4_INTR_PEND_0

Table 9-86. R5FSS1_CORE0_INTERRUPT_MAP Memory Map (continued)

Interrupt Input Line	Interrupt ID	Source Interrupt
R5FSS1_CORE0_INTR_IN_294	294	TIMER5_INTR_PEND_0
R5FSS1_CORE0_INTR_IN_295	295	TIMER6_INTR_PEND_0
R5FSS1_CORE0_INTR_IN_296	296	TIMER7_INTR_PEND_0
R5FSS1_CORE0_INTR_IN_297	297	TIMER8_INTR_PEND_0
R5FSS1_CORE0_INTR_IN_298	298	TIMER9_INTR_PEND_0
R5FSS1_CORE0_INTR_IN_299	299	TIMER10_INTR_PEND_0
R5FSS1_CORE0_INTR_IN_300	300	TIMER11_INTR_PEND_0
R5FSS1_CORE0_INTR_IN_301	301	PCIE1_PCIE_LEGACY_PULSE_0
R5FSS1_CORE0_INTR_IN_302	302	PCIE1_PCIE_DOWNSTREAM_PULSE_0
R5FSS1_CORE0_INTR_IN_303	303	PCIE1_PCIE_FLR_PULSE_0
R5FSS1_CORE0_INTR_IN_304	304	PCIE1_PCIE_PHY_LEVEL_0
R5FSS1_CORE0_INTR_IN_305	305	PCIE1_PCIE_LOCAL_LEVEL_0
R5FSS1_CORE0_INTR_IN_306	306	PCIE1_PCIE_ERROR_PULSE_0
R5FSS1_CORE0_INTR_IN_307	307	PCIE1_PCIE_LINK_STATE_PULSE_0
R5FSS1_CORE0_INTR_IN_308	308	PCIE1_PCIE_PWR_STATE_PULSE_0
R5FSS1_CORE0_INTR_IN_309	309	PCIE1_PCIE_PTM_VALID_PULSE_0
R5FSS1_CORE0_INTR_IN_310	310	PCIE1_PCIE_HOT_RESET_PULSE_0
R5FSS1_CORE0_INTR_IN_311	311	PCIE1_PCIE_CPTS_PEND_0
R5FSS1_CORE0_INTR_IN_312	312	PCIE1_PCIE_DPA_PULSE_0
R5FSS1_CORE0_INTR_IN_313	313	DDR0_COMMON_0_DDRSS_CONTROLLER_0
R5FSS1_CORE0_INTR_IN_314	314	DDR0_COMMON_0_DDRSS_V2A_OTHER_ERR_LVL_0
R5FSS1_CORE0_INTR_IN_315	315	DDR0_COMMON_0_DDRSS_HS_PHY_GLOBAL_ERROR_0
R5FSS1_CORE0_INTR_IN_316	316	DDR0_COMMON_0_DDRSS_PLL_FREQ_CHANGE_REQ_0
R5FSS1_CORE0_INTR_IN_317	317	WKUP_SMS0_RAT_0_EXP_INTR_0
R5FSS1_CORE0_INTR_IN_318	318	DCC0_INTR_DONE_LEVEL_0
R5FSS1_CORE0_INTR_IN_319	319	DCC1_INTR_DONE_LEVEL_0
R5FSS1_CORE0_INTR_IN_320	320	DCC2_INTR_DONE_LEVEL_0
R5FSS1_CORE0_INTR_IN_321	321	DCC3_INTR_DONE_LEVEL_0
R5FSS1_CORE0_INTR_IN_322	322	DCC4_INTR_DONE_LEVEL_0
R5FSS1_CORE0_INTR_IN_323	323	DCC5_INTR_DONE_LEVEL_0
R5FSS1_CORE0_INTR_IN_324	324	DCC6_INTR_DONE_LEVEL_0
R5FSS1_CORE0_INTR_IN_325	325	DCC7_INTR_DONE_LEVEL_0
R5FSS1_CORE0_INTR_IN_326	326	CMPEVENT_INTRTR0_OUTP_8
R5FSS1_CORE0_INTR_IN_327	327	CMPEVENT_INTRTR0_OUTP_9
R5FSS1_CORE0_INTR_IN_328	328	CMPEVENT_INTRTR0_OUTP_10
R5FSS1_CORE0_INTR_IN_329	329	CMPEVENT_INTRTR0_OUTP_11
R5FSS1_CORE0_INTR_IN_330	330	VPAC1_COMMON_0_VPAC_LEVEL_0
R5FSS1_CORE0_INTR_IN_331	331	VPAC1_COMMON_0_VPAC_LEVEL_1
R5FSS1_CORE0_INTR_IN_332	332	VPAC1_COMMON_0_VPAC_LEVEL_2
R5FSS1_CORE0_INTR_IN_333	333	VPAC1_COMMON_0_VPAC_LEVEL_3
R5FSS1_CORE0_INTR_IN_334	334	VPAC1_COMMON_0_VPAC_LEVEL_4
R5FSS1_CORE0_INTR_IN_335	335	VPAC1_COMMON_0_VPAC_LEVEL_5
R5FSS1_CORE0_INTR_IN_339	339	DCC8_INTR_DONE_LEVEL_0
R5FSS1_CORE0_INTR_IN_340	340	DCC9_INTR_DONE_LEVEL_0
R5FSS1_CORE0_INTR_IN_342	342	DEBUGSS0_AQCMPINTR_LEVEL_0
R5FSS1_CORE0_INTR_IN_343	343	DEBUGSS0_CTM_LEVEL_0
R5FSS1_CORE0_INTR_IN_344	344	CCDEBUGSS0_AQCMPINTR_LEVEL_0

Table 9-86. R5FSS1_CORE0_INTERRUPT_MAP Memory Map (continued)

Interrupt Input Line	Interrupt ID	Source Interrupt
R5FSS1_CORE0_INTR_IN_345	345	CCDEBUGSS1_AQCMPINTR_LEVEL_0
R5FSS1_CORE0_INTR_IN_346	346	CCDEBUGSS2_AQCMPINTR_LEVEL_0
R5FSS1_CORE0_INTR_IN_348	348	MMCS1_COMMON_0_EMMCSDSS_INTR_0
R5FSS1_CORE0_INTR_IN_350	350	DDR1_COMMON_0_DDRSS_CONTROLLER_0
R5FSS1_CORE0_INTR_IN_351	351	DDR1_COMMON_0_DDRSS_V2A_OTHER_ERR_LVL_0
R5FSS1_CORE0_INTR_IN_352	352	DDR1_COMMON_0_DDRSS_HS_PHY_GLOBAL_ERROR_0
R5FSS1_CORE0_INTR_IN_353	353	DDR1_COMMON_0_DDRSS_PLL_FREQ_CHANGE_REQ_0
R5FSS1_CORE0_INTR_IN_354	354	ECAP0_ECAPH_INT_0
R5FSS1_CORE0_INTR_IN_355	355	ECAP1_ECAPH_INT_0
R5FSS1_CORE0_INTR_IN_356	356	ECAP2_ECAPH_INT_0
R5FSS1_CORE0_INTR_IN_357	357	GLUELOGIC_SOC_A_INT_GLUE_SOC_A_INT_0
R5FSS1_CORE0_INTR_IN_358	358	GLUELOGIC_SOC_B_INT_GLUE_SOC_B_INT_0
R5FSS1_CORE0_INTR_IN_361	361	USB0_COMMON_0_HOST_SYSTEM_ERROR_0
R5FSS1_CORE0_INTR_IN_362	362	GLUELOGIC_MAIN_CBASS_INTR_OR_GLUE_MAIN_CBASS_AGG_ERR_INTR_0
R5FSS1_CORE0_INTR_IN_363	363	MAIN_CBASS0_DEFAULT_ERR_INTR_0
R5FSS1_CORE0_INTR_IN_364	364	CBASS_INFRA_NON_SAFE0_DEFAULT_ERR_INTR_0
R5FSS1_CORE0_INTR_IN_365	365	CTRL_MMIO_ACCESS_ERR_0
R5FSS1_CORE0_INTR_IN_366	366	WKUP_VTM0_COMMON_0_THERM_LVL_GT_TH1_INTR_0
R5FSS1_CORE0_INTR_IN_367	367	WKUP_VTM0_COMMON_0_THERM_LVL_GT_TH2_INTR_0
R5FSS1_CORE0_INTR_IN_368	368	WKUP_VTM0_COMMON_0_THERM_LVL_LT_TH0_INTR_0
R5FSS1_CORE0_INTR_IN_370	370	COMPUTE_CLUSTERHP0_GIC_OUTPUT_WAKER_GIC_PWR0_WAKE_REQUEST_0
R5FSS1_CORE0_INTR_IN_371	371	COMPUTE_CLUSTERHP0_GIC_OUTPUT_WAKER_GIC_PWR0_WAKE_REQUEST_1
R5FSS1_CORE0_INTR_IN_372	372	COMPUTE_CLUSTERHP0_GIC_OUTPUT_WAKER_GIC_PWR0_WAKE_REQUEST_2
R5FSS1_CORE0_INTR_IN_373	373	COMPUTE_CLUSTERHP0_GIC_OUTPUT_WAKER_GIC_PWR0_WAKE_REQUEST_3
R5FSS1_CORE0_INTR_IN_374	374	MCU_MCAN0_COMMON_0_MCANSS_MCAN_LVL_INT_0
R5FSS1_CORE0_INTR_IN_375	375	MCU_MCAN0_COMMON_0_MCANSS_MCAN_LVL_INT_1
R5FSS1_CORE0_INTR_IN_376	376	MCU_MCAN0_COMMON_0_MCANSS_EXT_TS_ROLLOVER_LVL_INT_0
R5FSS1_CORE0_INTR_IN_377	377	MCU_MCAN1_COMMON_0_MCANSS_MCAN_LVL_INT_0
R5FSS1_CORE0_INTR_IN_378	378	MCU_MCAN1_COMMON_0_MCANSS_MCAN_LVL_INT_1
R5FSS1_CORE0_INTR_IN_379	379	MCU_MCAN1_COMMON_0_MCANSS_EXT_TS_ROLLOVER_LVL_INT_0
R5FSS1_CORE0_INTR_IN_380	380	COMPUTE_CLUSTERHP0_GIC_OUTPUT_WAKER_GIC_PWR1_WAKE_REQUEST_0
R5FSS1_CORE0_INTR_IN_381	381	COMPUTE_CLUSTERHP0_GIC_OUTPUT_WAKER_GIC_PWR1_WAKE_REQUEST_1
R5FSS1_CORE0_INTR_IN_382	382	COMPUTE_CLUSTERHP0_GIC_OUTPUT_WAKER_GIC_PWR1_WAKE_REQUEST_2
R5FSS1_CORE0_INTR_IN_383	383	COMPUTE_CLUSTERHP0_GIC_OUTPUT_WAKER_GIC_PWR1_WAKE_REQUEST_3
R5FSS1_CORE0_INTR_IN_388	388	DDR3_COMMON_0_DDRSS_CONTROLLER_0
R5FSS1_CORE0_INTR_IN_389	389	DDR3_COMMON_0_DDRSS_V2A_OTHER_ERR_LVL_0
R5FSS1_CORE0_INTR_IN_390	390	DDR3_COMMON_0_DDRSS_HS_PHY_GLOBAL_ERROR_0
R5FSS1_CORE0_INTR_IN_391	391	DDR3_COMMON_0_DDRSS_PLL_FREQ_CHANGE_REQ_0
R5FSS1_CORE0_INTR_IN_392	392	DDR2_COMMON_0_DDRSS_CONTROLLER_0

Table 9-86. R5FSS1_CORE0_INTERRUPT_MAP Memory Map (continued)

Interrupt Input Line	Interrupt ID	Source Interrupt
R5FSS1_CORE0_INTR_IN_393	393	DDR2_COMMON_0_DDRSS_V2A_OTHER_ERR_LVL_0
R5FSS1_CORE0_INTR_IN_394	394	DDR2_COMMON_0_DDRSS_HS_PHY_GLOBAL_ERROR_0
R5FSS1_CORE0_INTR_IN_395	395	DDR2_COMMON_0_DDRSS_PLL_FREQ_CHANGE_REQ_0
R5FSS1_CORE0_INTR_IN_396	396	GPIOMUX_INTRTR0_OUTP_0
R5FSS1_CORE0_INTR_IN_397	397	GPIOMUX_INTRTR0_OUTP_1
R5FSS1_CORE0_INTR_IN_398	398	GPIOMUX_INTRTR0_OUTP_2
R5FSS1_CORE0_INTR_IN_399	399	GPIOMUX_INTRTR0_OUTP_3
R5FSS1_CORE0_INTR_IN_400	400	GPIOMUX_INTRTR0_OUTP_4
R5FSS1_CORE0_INTR_IN_401	401	GPIOMUX_INTRTR0_OUTP_5
R5FSS1_CORE0_INTR_IN_402	402	GPIOMUX_INTRTR0_OUTP_6
R5FSS1_CORE0_INTR_IN_403	403	GPIOMUX_INTRTR0_OUTP_7
R5FSS1_CORE0_INTR_IN_404	404	GPIOMUX_INTRTR0_OUTP_8
R5FSS1_CORE0_INTR_IN_405	405	GPIOMUX_INTRTR0_OUTP_9
R5FSS1_CORE0_INTR_IN_406	406	GPIOMUX_INTRTR0_OUTP_10
R5FSS1_CORE0_INTR_IN_407	407	GPIOMUX_INTRTR0_OUTP_11
R5FSS1_CORE0_INTR_IN_408	408	GPIOMUX_INTRTR0_OUTP_12
R5FSS1_CORE0_INTR_IN_409	409	GPIOMUX_INTRTR0_OUTP_13
R5FSS1_CORE0_INTR_IN_410	410	GPIOMUX_INTRTR0_OUTP_14
R5FSS1_CORE0_INTR_IN_411	411	GPIOMUX_INTRTR0_OUTP_15
R5FSS1_CORE0_INTR_IN_412	412	COMPUTE_CLUSTERHP0_CLEC_0_SOC_EVENTS_OUT_LEVEL_0
R5FSS1_CORE0_INTR_IN_413	413	COMPUTE_CLUSTERHP0_CLEC_0_SOC_EVENTS_OUT_LEVEL_1
R5FSS1_CORE0_INTR_IN_414	414	COMPUTE_CLUSTERHP0_CLEC_0_SOC_EVENTS_OUT_LEVEL_2
R5FSS1_CORE0_INTR_IN_415	415	COMPUTE_CLUSTERHP0_CLEC_0_SOC_EVENTS_OUT_LEVEL_3
R5FSS1_CORE0_INTR_IN_416	416	COMPUTE_CLUSTERHP0_CLEC_0_SOC_EVENTS_OUT_LEVEL_4
R5FSS1_CORE0_INTR_IN_417	417	COMPUTE_CLUSTERHP0_CLEC_0_SOC_EVENTS_OUT_LEVEL_5
R5FSS1_CORE0_INTR_IN_418	418	COMPUTE_CLUSTERHP0_CLEC_0_SOC_EVENTS_OUT_LEVEL_6
R5FSS1_CORE0_INTR_IN_419	419	COMPUTE_CLUSTERHP0_CLEC_0_SOC_EVENTS_OUT_LEVEL_7
R5FSS1_CORE0_INTR_IN_420	420	COMPUTE_CLUSTERHP0_CLEC_0_SOC_EVENTS_OUT_LEVEL_8
R5FSS1_CORE0_INTR_IN_421	421	COMPUTE_CLUSTERHP0_CLEC_0_SOC_EVENTS_OUT_LEVEL_9
R5FSS1_CORE0_INTR_IN_422	422	COMPUTE_CLUSTERHP0_CLEC_0_SOC_EVENTS_OUT_LEVEL_10
R5FSS1_CORE0_INTR_IN_423	423	COMPUTE_CLUSTERHP0_CLEC_0_SOC_EVENTS_OUT_LEVEL_11
R5FSS1_CORE0_INTR_IN_424	424	COMPUTE_CLUSTERHP0_CLEC_0_SOC_EVENTS_OUT_LEVEL_12
R5FSS1_CORE0_INTR_IN_425	425	COMPUTE_CLUSTERHP0_CLEC_0_SOC_EVENTS_OUT_LEVEL_13
R5FSS1_CORE0_INTR_IN_426	426	COMPUTE_CLUSTERHP0_CLEC_0_SOC_EVENTS_OUT_LEVEL_14
R5FSS1_CORE0_INTR_IN_427	427	COMPUTE_CLUSTERHP0_CLEC_0_SOC_EVENTS_OUT_LEVEL_15
R5FSS1_CORE0_INTR_IN_428	428	PCIE2_PCIE_LEGACY_PULSE_0
R5FSS1_CORE0_INTR_IN_429	429	PCIE2_PCIE_DOWNSTREAM_PULSE_0
R5FSS1_CORE0_INTR_IN_430	430	PCIE2_PCIE_FLR_PULSE_0
R5FSS1_CORE0_INTR_IN_431	431	PCIE2_PCIE_PHY_LEVEL_0
R5FSS1_CORE0_INTR_IN_432	432	PCIE2_PCIE_LOCAL_LEVEL_0
R5FSS1_CORE0_INTR_IN_433	433	PCIE2_PCIE_ERROR_PULSE_0
R5FSS1_CORE0_INTR_IN_434	434	PCIE2_PCIE_LINK_STATE_PULSE_0
R5FSS1_CORE0_INTR_IN_435	435	PCIE2_PCIE_PWR_STATE_PULSE_0
R5FSS1_CORE0_INTR_IN_436	436	PCIE2_PCIE_PTM_VALID_PULSE_0
R5FSS1_CORE0_INTR_IN_437	437	PCIE2_PCIE_HOT_RESET_PULSE_0
R5FSS1_CORE0_INTR_IN_438	438	WKUP_SMS0_COMMON_0_SMS_IOPM_IO_SWAKEUP_INTR_0
R5FSS1_CORE0_INTR_IN_439	439	WKUP_SMS0_COMMON_0_SMS_IOPM_IO_SWAKEUP_INTR_1

Table 9-86. R5FSS1_CORE0_INTERRUPT_MAP Memory Map (continued)

Interrupt Input Line	Interrupt ID	Source Interrupt
R5FSS1_CORE0_INTR_IN_440	440	WKUP_SMS0_COMMON_0_SMS_IOPM_DEBUG_ACTIVATED_INTR_0
R5FSS1_CORE0_INTR_IN_441	441	WKUP_SMS0_COMMON_0_SMS_IOPM_DEBUG_DEACTIVATED_INTR_0
R5FSS1_CORE0_INTR_IN_442	442	WKUP_SMS0_COMMON_0_SMS_IOPM_DEBUG_FORCEACTIVE_INTR_0
R5FSS1_CORE0_INTR_IN_444	444	MCU_ADC12FCC0_COMMON_0_GEN_LEVEL_0
R5FSS1_CORE0_INTR_IN_445	445	MCU_ADC12FCC1_COMMON_0_GEN_LEVEL_0
R5FSS1_CORE0_INTR_IN_446	446	MCU_CPSW0_COMMON_0_STAT_PEND_0
R5FSS1_CORE0_INTR_IN_447	447	MCU_CPSW0_COMMON_0_MDIO_PEND_0
R5FSS1_CORE0_INTR_IN_448	448	MCU_CPSW0_COMMON_0_EVNT_PEND_0
R5FSS1_CORE0_INTR_IN_449	449	MCU_DCC0_INTR_DONE_LEVEL_0
R5FSS1_CORE0_INTR_IN_450	450	MCU_DCC1_INTR_DONE_LEVEL_0
R5FSS1_CORE0_INTR_IN_451	451	MCU_DCC2_INTR_DONE_LEVEL_0
R5FSS1_CORE0_INTR_IN_452	452	MCU_TIMER0_INTR_PEND_0
R5FSS1_CORE0_INTR_IN_453	453	MCU_TIMER1_INTR_PEND_0
R5FSS1_CORE0_INTR_IN_454	454	MCU_TIMER2_INTR_PEND_0
R5FSS1_CORE0_INTR_IN_455	455	MCU_TIMER3_INTR_PEND_0
R5FSS1_CORE0_INTR_IN_456	456	MCU_TIMER4_INTR_PEND_0
R5FSS1_CORE0_INTR_IN_457	457	MCU_TIMER5_INTR_PEND_0
R5FSS1_CORE0_INTR_IN_458	458	MCU_TIMER6_INTR_PEND_0
R5FSS1_CORE0_INTR_IN_459	459	MCU_TIMER7_INTR_PEND_0
R5FSS1_CORE0_INTR_IN_460	460	MCU_TIMER8_INTR_PEND_0
R5FSS1_CORE0_INTR_IN_461	461	MCU_TIMER9_INTR_PEND_0
R5FSS1_CORE0_INTR_IN_462	462	MCU_I2C0_POINTRPEND_0
R5FSS1_CORE0_INTR_IN_463	463	MCU_I2C1_POINTRPEND_0
R5FSS1_CORE0_INTR_IN_464	464	MCU_MCSPi0_INTR_SPI_0
R5FSS1_CORE0_INTR_IN_465	465	MCU_MCSPi1_INTR_SPI_0
R5FSS1_CORE0_INTR_IN_466	466	MCU_MCSPi2_INTR_SPI_0
R5FSS1_CORE0_INTR_IN_467	467	MCU_UART0_USART_IRQ_0
R5FSS1_CORE0_INTR_IN_468	468	MCU_I3C0_COMMON_0_I3C_INT_0
R5FSS1_CORE0_INTR_IN_469	469	MCU_I3C1_COMMON_0_I3C_INT_0
R5FSS1_CORE0_INTR_IN_470	470	MCU_FSS0_OSPI_0_OSPI_LVL_INTR_0
R5FSS1_CORE0_INTR_IN_471	471	MCU_FSS0_OSPI_1_OSPI_LVL_INTR_0
R5FSS1_CORE0_INTR_IN_472	472	MCU_FSS0_HYPERBUS1P0_0_HPB_INTR_0
R5FSS1_CORE0_INTR_IN_473	473	MCU_FSS0_FSAS_0_OTFA_INTR_ERR_PEND_0
R5FSS1_CORE0_INTR_IN_474	474	MCU_FSS0_FSAS_0_ECC_INTR_ERR_PEND_0
R5FSS1_CORE0_INTR_IN_475	475	MCU_SA3_SS0_SA_UL_0_SA_UL_PKA_0
R5FSS1_CORE0_INTR_IN_476	476	MCU_SA3_SS0_SA_UL_0_SA_UL_TRNG_0
R5FSS1_CORE0_INTR_IN_477	477	MCU_ESM0_ESM_INT_LOW_LVL_0
R5FSS1_CORE0_INTR_IN_478	478	MCU_ESM0_ESM_INT_HI_LVL_0
R5FSS1_CORE0_INTR_IN_479	479	MCU_ESM0_ESM_INT_CFG_LVL_0
R5FSS1_CORE0_INTR_IN_480	480	MCU_CTRL_MMR0_ACCESS_ERR_0
R5FSS1_CORE0_INTR_IN_481	481	MCU_CBASS0_DEFAULT_ERR_INTR_0
R5FSS1_CORE0_INTR_IN_482	482	GLUELOGIC_DBG_CBASS_INTR_OR_GLUE_DBG_CBASS_AGG_ERR_INTR_0
R5FSS1_CORE0_INTR_IN_483	483	GLUELOGIC_FW_CBASS_INTR_OR_GLUE_FW_CBASS_AGG_ERR_INTR_0

Table 9-86. R5FSS1_CORE0_INTERRUPT_MAP Memory Map (continued)

Interrupt Input Line	Interrupt ID	Source Interrupt
R5FSS1_CORE0_INTR_IN_485	485	WKUP_CBASS0_DEFAULT_ERR_INTR_0
R5FSS1_CORE0_INTR_IN_486	486	WKUP_I2C0_POINTRPEND_0
R5FSS1_CORE0_INTR_IN_487	487	WKUP_UART0_USART_IRQ_0
R5FSS1_CORE0_INTR_IN_488	488	WKUP_GPIOMUX_INTRTR0_OUTP_16
R5FSS1_CORE0_INTR_IN_489	489	WKUP_GPIOMUX_INTRTR0_OUTP_17
R5FSS1_CORE0_INTR_IN_490	490	WKUP_GPIOMUX_INTRTR0_OUTP_18
R5FSS1_CORE0_INTR_IN_491	491	WKUP_GPIOMUX_INTRTR0_OUTP_19
R5FSS1_CORE0_INTR_IN_492	492	WKUP_GPIOMUX_INTRTR0_OUTP_20
R5FSS1_CORE0_INTR_IN_493	493	WKUP_GPIOMUX_INTRTR0_OUTP_21
R5FSS1_CORE0_INTR_IN_494	494	WKUP_GPIOMUX_INTRTR0_OUTP_22
R5FSS1_CORE0_INTR_IN_495	495	WKUP_GPIOMUX_INTRTR0_OUTP_23
R5FSS1_CORE0_INTR_IN_496	496	WKUP_GPIOMUX_INTRTR0_OUTP_24
R5FSS1_CORE0_INTR_IN_497	497	WKUP_GPIOMUX_INTRTR0_OUTP_25
R5FSS1_CORE0_INTR_IN_498	498	WKUP_GPIOMUX_INTRTR0_OUTP_26
R5FSS1_CORE0_INTR_IN_499	499	WKUP_GPIOMUX_INTRTR0_OUTP_27
R5FSS1_CORE0_INTR_IN_500	500	WKUP_GPIOMUX_INTRTR0_OUTP_28
R5FSS1_CORE0_INTR_IN_501	501	WKUP_GPIOMUX_INTRTR0_OUTP_29
R5FSS1_CORE0_INTR_IN_502	502	WKUP_GPIOMUX_INTRTR0_OUTP_30
R5FSS1_CORE0_INTR_IN_503	503	WKUP_GPIOMUX_INTRTR0_OUTP_31
R5FSS1_CORE0_INTR_IN_504	504	WKUP_ESM0_ESM_INT_LOW_LVL_0
R5FSS1_CORE0_INTR_IN_505	505	WKUP_ESM0_ESM_INT_HI_LVL_0
R5FSS1_CORE0_INTR_IN_506	506	WKUP_ESM0_ESM_INT_CFG_LVL_0
R5FSS1_CORE0_INTR_IN_507	507	WKUP_SMS0_TIFS_CBASS_0_FW_EXCEPTION_INTR_0
R5FSS1_CORE0_INTR_IN_508	508	WKUP_SMS0_COMMON_0_COMBINED_SEC_IN_0
R5FSS1_CORE0_INTR_IN_509	509	WKUP_SMS0_HSM_CBASS_0_FW_EXCEPTION_INTR_0

9.4.55 R5FSS1_CORE1_INTERRUPT_MAP

Table 9-87. R5FSS1_CORE1_INTERRUPT_MAP Memory Map

Interrupt Input Line	Interrupt ID	Source Interrupt
R5FSS1_CORE1_INTR_IN_0	0	CTRL_MMR0_IPC_SET18_IPC_SET_IPCFG_0
R5FSS1_CORE1_INTR_IN_1	1	CTRL_MMR0_IPC_SET19_IPC_SET_IPCFG_0
R5FSS1_CORE1_INTR_IN_2	2	RTI30_INTR_WWD_0
R5FSS1_CORE1_INTR_IN_3	3	RTI31_INTR_WWD_0
R5FSS1_CORE1_INTR_IN_4	4	R5FSS1_COMMON0_COMMRX_LEVEL_1_0
R5FSS1_CORE1_INTR_IN_5	5	R5FSS1_COMMON0_COMMTX_LEVEL_1_0
R5FSS1_CORE1_INTR_IN_6	6	R5FSS1_CORE1_VALFIQ_0
R5FSS1_CORE1_INTR_IN_7	7	R5FSS1_CORE1_VALIRQ_0
R5FSS1_CORE1_INTR_IN_8	8	R5FSS1_CORE0_CTI_0
R5FSS1_CORE1_INTR_IN_9	9	R5FSS1_CORE1_CTI_0
R5FSS1_CORE1_INTR_IN_10	10	ESM0_ESM_INT_LOW_LVL_0
R5FSS1_CORE1_INTR_IN_11	11	ESM0_ESM_INT_HI_LVL_0
R5FSS1_CORE1_INTR_IN_12	12	ESM0_ESM_INT_CFG_LVL_0
R5FSS1_CORE1_INTR_IN_13	13	GLUELOGIC_EXT_INTN_GLUE_EXT_INT_LVL_0
R5FSS1_CORE1_INTR_IN_14	14	AM_BOLT_PSC_WRAP0_PSC_ALLINT_0
R5FSS1_CORE1_INTR_IN_15	15	PSC0_PSC_ALLINT_0
R5FSS1_CORE1_INTR_IN_16	16	R5FSS1_CORE0_EXP_INTR_0

Table 9-87. R5FSS1_CORE1_INTERRUPT_MAP Memory Map (continued)

Interrupt Input Line	Interrupt ID	Source Interrupt
R5FSS1_CORE1_INTR_IN_17	17	R5FSS1_CORE1_EXP_INTR_0
R5FSS1_CORE1_INTR_IN_18	18	R5FSS1_CORE0_PMU_0
R5FSS1_CORE1_INTR_IN_19	19	R5FSS1_CORE1_PMU_0
R5FSS1_CORE1_INTR_IN_20	20	MCAN14_COMMON_0_MCANSS_MCAN_LVL_INT_0
R5FSS1_CORE1_INTR_IN_21	21	MCAN14_COMMON_0_MCANSS_MCAN_LVL_INT_1
R5FSS1_CORE1_INTR_IN_22	22	MCAN14_COMMON_0_MCANSS_EXT_TS_ROLLOVER_LVL_INT_0
R5FSS1_CORE1_INTR_IN_23	23	MCAN15_COMMON_0_MCANSS_MCAN_LVL_INT_0
R5FSS1_CORE1_INTR_IN_24	24	MCAN15_COMMON_0_MCANSS_MCAN_LVL_INT_1
R5FSS1_CORE1_INTR_IN_25	25	MCAN15_COMMON_0_MCANSS_EXT_TS_ROLLOVER_LVL_INT_0
R5FSS1_CORE1_INTR_IN_26	26	MCAN16_COMMON_0_MCANSS_MCAN_LVL_INT_0
R5FSS1_CORE1_INTR_IN_27	27	MCAN16_COMMON_0_MCANSS_MCAN_LVL_INT_1
R5FSS1_CORE1_INTR_IN_28	28	MCAN16_COMMON_0_MCANSS_EXT_TS_ROLLOVER_LVL_INT_0
R5FSS1_CORE1_INTR_IN_29	29	MCAN17_COMMON_0_MCANSS_MCAN_LVL_INT_0
R5FSS1_CORE1_INTR_IN_30	30	MCAN17_COMMON_0_MCANSS_MCAN_LVL_INT_1
R5FSS1_CORE1_INTR_IN_31	31	MCAN17_COMMON_0_MCANSS_EXT_TS_ROLLOVER_LVL_INT_0
R5FSS1_CORE1_INTR_IN_32	32	DMPAC0_INTD_0_SYSTEM_INTR_LEVEL_0
R5FSS1_CORE1_INTR_IN_33	33	DMPAC0_INTD_0_SYSTEM_INTR_LEVEL_1
R5FSS1_CORE1_INTR_IN_34	34	VPAC0_COMMON_0_VPAC_LEVEL_0
R5FSS1_CORE1_INTR_IN_35	35	VPAC0_COMMON_0_VPAC_LEVEL_1
R5FSS1_CORE1_INTR_IN_36	36	VPAC0_COMMON_0_VPAC_LEVEL_2
R5FSS1_CORE1_INTR_IN_37	37	VPAC0_COMMON_0_VPAC_LEVEL_3
R5FSS1_CORE1_INTR_IN_38	38	VPAC0_COMMON_0_VPAC_LEVEL_4
R5FSS1_CORE1_INTR_IN_39	39	VPAC0_COMMON_0_VPAC_LEVEL_5
R5FSS1_CORE1_INTR_IN_40	40	AEP_GPU_BXS464_WRAP0_GPU_SS_0_OS_IRQ_0
R5FSS1_CORE1_INTR_IN_41	41	AEP_GPU_BXS464_WRAP0_GPU_SS_0_OS_IRQ_1
R5FSS1_CORE1_INTR_IN_42	42	AEP_GPU_BXS464_WRAP0_GPU_SS_0_OS_IRQ_2
R5FSS1_CORE1_INTR_IN_43	43	AEP_GPU_BXS464_WRAP0_GPU_SS_0_OS_IRQ_3
R5FSS1_CORE1_INTR_IN_44	44	AEP_GPU_BXS464_WRAP0_GPU_PWRCTRL_REQ_0
R5FSS1_CORE1_INTR_IN_48	48	GLUELOGIC_GPU_GPIO_INT_GLUE_GPU_GPIO_REQINTOR_LVL_0
R5FSS1_CORE1_INTR_IN_49	49	GLUELOGIC_GPU_GPIO_INT_GLUE_GPU_GPIO_ACKINTOR_LVL_0
R5FSS1_CORE1_INTR_IN_50	50	SA2_UL0_COMMON_0_SA_UL_PKA_0
R5FSS1_CORE1_INTR_IN_51	51	SA2_UL0_COMMON_0_SA_UL_TRNG_0
R5FSS1_CORE1_INTR_IN_52	52	DSS0_DSS_INST0_DISPC_FUNC_IRQ_PROC0_0
R5FSS1_CORE1_INTR_IN_53	53	DSS0_DSS_INST0_DISPC_FUNC_IRQ_PROC1_0
R5FSS1_CORE1_INTR_IN_54	54	DSS0_DSS_INST0_DISPC_SAFETY_ERROR_IRQ_PROC0_0
R5FSS1_CORE1_INTR_IN_55	55	DSS0_DSS_INST0_DISPC_SAFETY_ERROR_IRQ_PROC1_0
R5FSS1_CORE1_INTR_IN_56	56	DSS0_DSS_INST0_DISPC_SECURE_IRQ_PROC0_0
R5FSS1_CORE1_INTR_IN_57	57	DSS0_DSS_INST0_DISPC_SECURE_IRQ_PROC1_0
R5FSS1_CORE1_INTR_IN_58	58	PCIE3_PCIE_LEGACY_PULSE_0
R5FSS1_CORE1_INTR_IN_59	59	PCIE3_PCIE_DOWNSTREAM_PULSE_0
R5FSS1_CORE1_INTR_IN_60	60	PCIE3_PCIE_FLR_PULSE_0
R5FSS1_CORE1_INTR_IN_61	61	PCIE3_PCIE_PHY_LEVEL_0
R5FSS1_CORE1_INTR_IN_62	62	PCIE3_PCIE_LOCAL_LEVEL_0
R5FSS1_CORE1_INTR_IN_63	63	PCIE3_PCIE_ERROR_PULSE_0
R5FSS1_CORE1_INTR_IN_64	64	DSS_EDP0_COMMON_0_INTR_0
R5FSS1_CORE1_INTR_IN_65	65	DSS_EDP0_COMMON_0_INTR_1
R5FSS1_CORE1_INTR_IN_66	66	DSS_EDP0_COMMON_0_INTR_2

Table 9-87. R5FSS1_CORE1_INTERRUPT_MAP Memory Map (continued)

Interrupt Input Line	Interrupt ID	Source Interrupt
R5FSS1_CORE1_INTR_IN_67	67	DSS_EDP0_COMMON_0_INTR_3
R5FSS1_CORE1_INTR_IN_68	68	PCIE3_PCIE_LINK_STATE_PULSE_0
R5FSS1_CORE1_INTR_IN_69	69	PCIE3_PCIE_PWR_STATE_PULSE_0
R5FSS1_CORE1_INTR_IN_70	70	PCIE3_PCIE_PTM_VALID_PULSE_0
R5FSS1_CORE1_INTR_IN_71	71	PCIE3_PCIE_HOT_RESET_PULSE_0
R5FSS1_CORE1_INTR_IN_72	72	CSI_TX_IF_V2_0_COMMON_0_CSI_INTERRUPT_0
R5FSS1_CORE1_INTR_IN_73	73	CSI_TX_IF_V2_0_COMMON_0_CSI_LEVEL_0
R5FSS1_CORE1_INTR_IN_74	74	CSI_TX_IF_V2_1_COMMON_0_CSI_INTERRUPT_0
R5FSS1_CORE1_INTR_IN_75	75	CSI_TX_IF_V2_1_COMMON_0_CSI_LEVEL_0
R5FSS1_CORE1_INTR_IN_76	76	DSS_DSI0_COMMON_0_DSI_0_FUNC_INTR_0
R5FSS1_CORE1_INTR_IN_77	77	DSS_DSI1_COMMON_0_DSI_0_FUNC_INTR_0
R5FSS1_CORE1_INTR_IN_78	78	CSI_RX_IF0_COMMON_0_CSI_ERR_IRQ_0
R5FSS1_CORE1_INTR_IN_79	79	CSI_RX_IF0_COMMON_0_CSI_IRQ_0
R5FSS1_CORE1_INTR_IN_80	80	CSI_RX_IF0_COMMON_0_CSI_LEVEL_0
R5FSS1_CORE1_INTR_IN_81	81	CSI_RX_IF1_COMMON_0_CSI_ERR_IRQ_0
R5FSS1_CORE1_INTR_IN_82	82	CSI_RX_IF1_COMMON_0_CSI_IRQ_0
R5FSS1_CORE1_INTR_IN_83	83	CSI_RX_IF1_COMMON_0_CSI_LEVEL_0
R5FSS1_CORE1_INTR_IN_84	84	CSI_RX_IF2_COMMON_0_CSI_ERR_IRQ_0
R5FSS1_CORE1_INTR_IN_85	85	CSI_RX_IF2_COMMON_0_CSI_IRQ_0
R5FSS1_CORE1_INTR_IN_86	86	CSI_RX_IF2_COMMON_0_CSI_LEVEL_0
R5FSS1_CORE1_INTR_IN_89	89	CODEC0_VPU_WAVE521CL_INTR_0
R5FSS1_CORE1_INTR_IN_90	90	CODEC1_VPU_WAVE521CL_INTR_0
R5FSS1_CORE1_INTR_IN_96	96	CPSW_9XUSSM0_STAT_PEND_0
R5FSS1_CORE1_INTR_IN_97	97	CPSW_9XUSSM0_MDIO_PEND_0
R5FSS1_CORE1_INTR_IN_98	98	CPSW_9XUSSM0_EVNT_PEND_0
R5FSS1_CORE1_INTR_IN_99	99	MMCS0_COMMON_0_EMMCSS_INTR_0
R5FSS1_CORE1_INTR_IN_100	100	CPSW1_COMMON_0_STAT_PEND_0
R5FSS1_CORE1_INTR_IN_101	101	CPSW1_COMMON_0_MDIO_PEND_0
R5FSS1_CORE1_INTR_IN_102	102	CPSW1_COMMON_0_EVNT_PEND_0
R5FSS1_CORE1_INTR_IN_104	104	EPWM0_EPWM_ETINT_0
R5FSS1_CORE1_INTR_IN_105	105	EPWM1_EPWM_ETINT_0
R5FSS1_CORE1_INTR_IN_106	106	EPWM2_EPWM_ETINT_0
R5FSS1_CORE1_INTR_IN_107	107	EPWM3_EPWM_ETINT_0
R5FSS1_CORE1_INTR_IN_108	108	EPWM4_EPWM_ETINT_0
R5FSS1_CORE1_INTR_IN_109	109	EPWM5_EPWM_ETINT_0
R5FSS1_CORE1_INTR_IN_110	110	EPWM0_EPWM_TRIPZINT_0
R5FSS1_CORE1_INTR_IN_111	111	EPWM1_EPWM_TRIPZINT_0
R5FSS1_CORE1_INTR_IN_112	112	EPWM2_EPWM_TRIPZINT_0
R5FSS1_CORE1_INTR_IN_113	113	EPWM3_EPWM_TRIPZINT_0
R5FSS1_CORE1_INTR_IN_114	114	EPWM4_EPWM_TRIPZINT_0
R5FSS1_CORE1_INTR_IN_115	115	EPWM5_EPWM_TRIPZINT_0
R5FSS1_CORE1_INTR_IN_116	116	EQEP0_EQEP_INT_0
R5FSS1_CORE1_INTR_IN_117	117	EQEP1_EQEP_INT_0
R5FSS1_CORE1_INTR_IN_118	118	EQEP2_EQEP_INT_0
R5FSS1_CORE1_INTR_IN_119	119	UFS0_COMMON_0_UFS_INTR_0
R5FSS1_CORE1_INTR_IN_120	120	MCAN0_COMMON_0_MCANSS_MCAN_LVL_INT_0
R5FSS1_CORE1_INTR_IN_121	121	MCAN0_COMMON_0_MCANSS_MCAN_LVL_INT_1

Table 9-87. R5FSS1_CORE1_INTERRUPT_MAP Memory Map (continued)

Interrupt Input Line	Interrupt ID	Source Interrupt
R5FSS1_CORE1_INTR_IN_122	122	MCAN0_COMMON_0_MCANSS_EXT_TS_ROLLOVER_LVL_INT_0
R5FSS1_CORE1_INTR_IN_123	123	MCAN1_COMMON_0_MCANSS_MCAN_LVL_INT_0
R5FSS1_CORE1_INTR_IN_124	124	MCAN1_COMMON_0_MCANSS_MCAN_LVL_INT_1
R5FSS1_CORE1_INTR_IN_125	125	MCAN1_COMMON_0_MCANSS_EXT_TS_ROLLOVER_LVL_INT_0
R5FSS1_CORE1_INTR_IN_126	126	MCAN2_COMMON_0_MCANSS_MCAN_LVL_INT_0
R5FSS1_CORE1_INTR_IN_127	127	MCAN2_COMMON_0_MCANSS_MCAN_LVL_INT_1
R5FSS1_CORE1_INTR_IN_128	128	MCAN2_COMMON_0_MCANSS_EXT_TS_ROLLOVER_LVL_INT_0
R5FSS1_CORE1_INTR_IN_129	129	MCAN3_COMMON_0_MCANSS_MCAN_LVL_INT_0
R5FSS1_CORE1_INTR_IN_130	130	MCAN3_COMMON_0_MCANSS_MCAN_LVL_INT_1
R5FSS1_CORE1_INTR_IN_131	131	MCAN3_COMMON_0_MCANSS_EXT_TS_ROLLOVER_LVL_INT_0
R5FSS1_CORE1_INTR_IN_132	132	MCASP0_XMIT_INTR_PEND_0
R5FSS1_CORE1_INTR_IN_133	133	MCASP0_REC_INTR_PEND_0
R5FSS1_CORE1_INTR_IN_134	134	MCASP1_XMIT_INTR_PEND_0
R5FSS1_CORE1_INTR_IN_135	135	MCASP1_REC_INTR_PEND_0
R5FSS1_CORE1_INTR_IN_136	136	PCIE0_PCIE_LEGACY_PULSE_0
R5FSS1_CORE1_INTR_IN_137	137	PCIE0_PCIE_DOWNSTREAM_PULSE_0
R5FSS1_CORE1_INTR_IN_138	138	PCIE0_PCIE_FLR_PULSE_0
R5FSS1_CORE1_INTR_IN_139	139	PCIE0_PCIE_PHY_LEVEL_0
R5FSS1_CORE1_INTR_IN_140	140	PCIE0_PCIE_LOCAL_LEVEL_0
R5FSS1_CORE1_INTR_IN_141	141	PCIE0_PCIE_ERROR_PULSE_0
R5FSS1_CORE1_INTR_IN_142	142	PCIE0_PCIE_LINK_STATE_PULSE_0
R5FSS1_CORE1_INTR_IN_143	143	PCIE0_PCIE_PWR_STATE_PULSE_0
R5FSS1_CORE1_INTR_IN_144	144	PCIE0_PCIE_PTM_VALID_PULSE_0
R5FSS1_CORE1_INTR_IN_145	145	PCIE0_PCIE_HOT_RESET_PULSE_0
R5FSS1_CORE1_INTR_IN_146	146	PCIE0_PCIE_CPTS_PEND_0
R5FSS1_CORE1_INTR_IN_147	147	PCIE0_PCIE_DPA_PULSE_0
R5FSS1_CORE1_INTR_IN_148	148	MCU_SA3_SS0_INTAGGR_0_INTAGGR_VINTR_4
R5FSS1_CORE1_INTR_IN_149	149	MCU_SA3_SS0_INTAGGR_0_INTAGGR_VINTR_5
R5FSS1_CORE1_INTR_IN_150	150	I2C0_POINTRPEND_0
R5FSS1_CORE1_INTR_IN_151	151	I2C1_POINTRPEND_0
R5FSS1_CORE1_INTR_IN_152	152	MCSP10_INTR_SPI_0
R5FSS1_CORE1_INTR_IN_153	153	MCSP11_INTR_SPI_0
R5FSS1_CORE1_INTR_IN_154	154	MCASP3_XMIT_INTR_PEND_0
R5FSS1_CORE1_INTR_IN_155	155	MCASP3_REC_INTR_PEND_0
R5FSS1_CORE1_INTR_IN_156	156	MCASP4_XMIT_INTR_PEND_0
R5FSS1_CORE1_INTR_IN_157	157	MCASP4_REC_INTR_PEND_0
R5FSS1_CORE1_INTR_IN_158	158	UART0_USART_IRQ_0
R5FSS1_CORE1_INTR_IN_159	159	UART1_USART_IRQ_0
R5FSS1_CORE1_INTR_IN_160	160	UART2_USART_IRQ_0
R5FSS1_CORE1_INTR_IN_162	162	VUSR_DUAL0_V0_VUSR_INTLVL_0
R5FSS1_CORE1_INTR_IN_163	163	VUSR_DUAL0_V0_MCP_LO_INTLVL_0
R5FSS1_CORE1_INTR_IN_164	164	VUSR_DUAL0_V0_MCP_HI_INTLVL_0
R5FSS1_CORE1_INTR_IN_165	165	VUSR_DUAL0_V1_VUSR_INTLVL_0
R5FSS1_CORE1_INTR_IN_166	166	VUSR_DUAL0_V1_MCP_LO_INTLVL_0
R5FSS1_CORE1_INTR_IN_167	167	VUSR_DUAL0_V1_MCP_HI_INTLVL_0
R5FSS1_CORE1_INTR_IN_168	168	TIMER12_INTR_PEND_0
R5FSS1_CORE1_INTR_IN_169	169	TIMER13_INTR_PEND_0

Table 9-87. R5FSS1_CORE1_INTERRUPT_MAP Memory Map (continued)

Interrupt Input Line	Interrupt ID	Source Interrupt
R5FSS1_CORE1_INTR_IN_170	170	TIMER14_INTR_PEND_0
R5FSS1_CORE1_INTR_IN_171	171	TIMER15_INTR_PEND_0
R5FSS1_CORE1_INTR_IN_172	172	TIMER16_INTR_PEND_0
R5FSS1_CORE1_INTR_IN_173	173	TIMER17_INTR_PEND_0
R5FSS1_CORE1_INTR_IN_174	174	TIMER18_INTR_PEND_0
R5FSS1_CORE1_INTR_IN_175	175	TIMER19_INTR_PEND_0
R5FSS1_CORE1_INTR_IN_176	176	GPIOMUX_INTRTR0_OUTP_16
R5FSS1_CORE1_INTR_IN_177	177	GPIOMUX_INTRTR0_OUTP_17
R5FSS1_CORE1_INTR_IN_178	178	GPIOMUX_INTRTR0_OUTP_18
R5FSS1_CORE1_INTR_IN_179	179	GPIOMUX_INTRTR0_OUTP_19
R5FSS1_CORE1_INTR_IN_180	180	GPIOMUX_INTRTR0_OUTP_20
R5FSS1_CORE1_INTR_IN_181	181	GPIOMUX_INTRTR0_OUTP_21
R5FSS1_CORE1_INTR_IN_182	182	GPIOMUX_INTRTR0_OUTP_22
R5FSS1_CORE1_INTR_IN_183	183	GPIOMUX_INTRTR0_OUTP_23
R5FSS1_CORE1_INTR_IN_184	184	GPIOMUX_INTRTR0_OUTP_24
R5FSS1_CORE1_INTR_IN_185	185	GPIOMUX_INTRTR0_OUTP_25
R5FSS1_CORE1_INTR_IN_186	186	GPIOMUX_INTRTR0_OUTP_26
R5FSS1_CORE1_INTR_IN_187	187	GPIOMUX_INTRTR0_OUTP_27
R5FSS1_CORE1_INTR_IN_188	188	GPIOMUX_INTRTR0_OUTP_28
R5FSS1_CORE1_INTR_IN_189	189	GPIOMUX_INTRTR0_OUTP_29
R5FSS1_CORE1_INTR_IN_190	190	GPIOMUX_INTRTR0_OUTP_30
R5FSS1_CORE1_INTR_IN_191	191	GPIOMUX_INTRTR0_OUTP_31
R5FSS1_CORE1_INTR_IN_192	192	MCAN4_COMMON_0_MCANSS_MCAN_LVL_INT_0
R5FSS1_CORE1_INTR_IN_193	193	MCAN4_COMMON_0_MCANSS_MCAN_LVL_INT_1
R5FSS1_CORE1_INTR_IN_194	194	MCAN4_COMMON_0_MCANSS_EXT_TS_ROLLOVER_LVL_INT_0
R5FSS1_CORE1_INTR_IN_195	195	MCAN5_COMMON_0_MCANSS_MCAN_LVL_INT_0
R5FSS1_CORE1_INTR_IN_196	196	MCAN5_COMMON_0_MCANSS_MCAN_LVL_INT_1
R5FSS1_CORE1_INTR_IN_197	197	MCAN5_COMMON_0_MCANSS_EXT_TS_ROLLOVER_LVL_INT_0
R5FSS1_CORE1_INTR_IN_198	198	MCAN6_COMMON_0_MCANSS_MCAN_LVL_INT_0
R5FSS1_CORE1_INTR_IN_199	199	MCAN6_COMMON_0_MCANSS_MCAN_LVL_INT_1
R5FSS1_CORE1_INTR_IN_200	200	MCAN6_COMMON_0_MCANSS_EXT_TS_ROLLOVER_LVL_INT_0
R5FSS1_CORE1_INTR_IN_201	201	MCAN7_COMMON_0_MCANSS_MCAN_LVL_INT_0
R5FSS1_CORE1_INTR_IN_202	202	MCAN7_COMMON_0_MCANSS_MCAN_LVL_INT_1
R5FSS1_CORE1_INTR_IN_203	203	MCAN7_COMMON_0_MCANSS_EXT_TS_ROLLOVER_LVL_INT_0
R5FSS1_CORE1_INTR_IN_204	204	MCAN8_COMMON_0_MCANSS_MCAN_LVL_INT_0
R5FSS1_CORE1_INTR_IN_205	205	MCAN8_COMMON_0_MCANSS_MCAN_LVL_INT_1
R5FSS1_CORE1_INTR_IN_206	206	MCAN8_COMMON_0_MCANSS_EXT_TS_ROLLOVER_LVL_INT_0
R5FSS1_CORE1_INTR_IN_207	207	MCAN9_COMMON_0_MCANSS_MCAN_LVL_INT_0
R5FSS1_CORE1_INTR_IN_208	208	MCAN9_COMMON_0_MCANSS_MCAN_LVL_INT_1
R5FSS1_CORE1_INTR_IN_209	209	MCAN9_COMMON_0_MCANSS_EXT_TS_ROLLOVER_LVL_INT_0
R5FSS1_CORE1_INTR_IN_210	210	MCAN10_COMMON_0_MCANSS_MCAN_LVL_INT_0
R5FSS1_CORE1_INTR_IN_211	211	MCAN10_COMMON_0_MCANSS_MCAN_LVL_INT_1
R5FSS1_CORE1_INTR_IN_212	212	MCAN10_COMMON_0_MCANSS_EXT_TS_ROLLOVER_LVL_INT_0
R5FSS1_CORE1_INTR_IN_213	213	MCAN11_COMMON_0_MCANSS_MCAN_LVL_INT_0
R5FSS1_CORE1_INTR_IN_214	214	MCAN11_COMMON_0_MCANSS_MCAN_LVL_INT_1
R5FSS1_CORE1_INTR_IN_215	215	MCAN11_COMMON_0_MCANSS_EXT_TS_ROLLOVER_LVL_INT_0
R5FSS1_CORE1_INTR_IN_216	216	MCAN12_COMMON_0_MCANSS_MCAN_LVL_INT_0

Table 9-87. R5FSS1_CORE1_INTERRUPT_MAP Memory Map (continued)

Interrupt Input Line	Interrupt ID	Source Interrupt
R5FSS1_CORE1_INTR_IN_217	217	MCAN12_COMMON_0_MCANSS_MCAN_LVL_INT_1
R5FSS1_CORE1_INTR_IN_218	218	MCAN12_COMMON_0_MCANSS_EXT_TS_ROLLOVER_LVL_INT_0
R5FSS1_CORE1_INTR_IN_219	219	MCAN13_COMMON_0_MCANSS_MCAN_LVL_INT_0
R5FSS1_CORE1_INTR_IN_220	220	MCAN13_COMMON_0_MCANSS_MCAN_LVL_INT_1
R5FSS1_CORE1_INTR_IN_221	221	MCAN13_COMMON_0_MCANSS_EXT_TS_ROLLOVER_LVL_INT_0
R5FSS1_CORE1_INTR_IN_222	222	PCIE3_PCIE_CPTS_PEND_0
R5FSS1_CORE1_INTR_IN_223	223	PCIE3_PCIE_DPA_PULSE_0
R5FSS1_CORE1_INTR_IN_224	224	NAVSS0_INTR_0_OUTL_INTR_288
R5FSS1_CORE1_INTR_IN_225	225	NAVSS0_INTR_0_OUTL_INTR_289
R5FSS1_CORE1_INTR_IN_226	226	NAVSS0_INTR_0_OUTL_INTR_290
R5FSS1_CORE1_INTR_IN_227	227	NAVSS0_INTR_0_OUTL_INTR_291
R5FSS1_CORE1_INTR_IN_228	228	NAVSS0_INTR_0_OUTL_INTR_292
R5FSS1_CORE1_INTR_IN_229	229	NAVSS0_INTR_0_OUTL_INTR_293
R5FSS1_CORE1_INTR_IN_230	230	NAVSS0_INTR_0_OUTL_INTR_294
R5FSS1_CORE1_INTR_IN_231	231	NAVSS0_INTR_0_OUTL_INTR_295
R5FSS1_CORE1_INTR_IN_232	232	NAVSS0_INTR_0_OUTL_INTR_296
R5FSS1_CORE1_INTR_IN_233	233	NAVSS0_INTR_0_OUTL_INTR_297
R5FSS1_CORE1_INTR_IN_234	234	NAVSS0_INTR_0_OUTL_INTR_298
R5FSS1_CORE1_INTR_IN_235	235	NAVSS0_INTR_0_OUTL_INTR_299
R5FSS1_CORE1_INTR_IN_236	236	NAVSS0_INTR_0_OUTL_INTR_300
R5FSS1_CORE1_INTR_IN_237	237	NAVSS0_INTR_0_OUTL_INTR_301
R5FSS1_CORE1_INTR_IN_238	238	NAVSS0_INTR_0_OUTL_INTR_302
R5FSS1_CORE1_INTR_IN_239	239	NAVSS0_INTR_0_OUTL_INTR_303
R5FSS1_CORE1_INTR_IN_240	240	NAVSS0_INTR_0_OUTL_INTR_304
R5FSS1_CORE1_INTR_IN_241	241	NAVSS0_INTR_0_OUTL_INTR_305
R5FSS1_CORE1_INTR_IN_242	242	NAVSS0_INTR_0_OUTL_INTR_306
R5FSS1_CORE1_INTR_IN_243	243	NAVSS0_INTR_0_OUTL_INTR_307
R5FSS1_CORE1_INTR_IN_244	244	NAVSS0_INTR_0_OUTL_INTR_308
R5FSS1_CORE1_INTR_IN_245	245	NAVSS0_INTR_0_OUTL_INTR_309
R5FSS1_CORE1_INTR_IN_246	246	NAVSS0_INTR_0_OUTL_INTR_310
R5FSS1_CORE1_INTR_IN_247	247	NAVSS0_INTR_0_OUTL_INTR_311
R5FSS1_CORE1_INTR_IN_248	248	NAVSS0_INTR_0_OUTL_INTR_312
R5FSS1_CORE1_INTR_IN_249	249	NAVSS0_INTR_0_OUTL_INTR_313
R5FSS1_CORE1_INTR_IN_250	250	NAVSS0_INTR_0_OUTL_INTR_314
R5FSS1_CORE1_INTR_IN_251	251	NAVSS0_INTR_0_OUTL_INTR_315
R5FSS1_CORE1_INTR_IN_252	252	NAVSS0_INTR_0_OUTL_INTR_316
R5FSS1_CORE1_INTR_IN_253	253	NAVSS0_INTR_0_OUTL_INTR_317
R5FSS1_CORE1_INTR_IN_254	254	NAVSS0_INTR_0_OUTL_INTR_318
R5FSS1_CORE1_INTR_IN_255	255	NAVSS0_INTR_0_OUTL_INTR_319
R5FSS1_CORE1_INTR_IN_256	256	I2C2_POINTRPEND_0
R5FSS1_CORE1_INTR_IN_257	257	I2C3_POINTRPEND_0
R5FSS1_CORE1_INTR_IN_258	258	I2C4_POINTRPEND_0
R5FSS1_CORE1_INTR_IN_259	259	I2C5_POINTRPEND_0
R5FSS1_CORE1_INTR_IN_260	260	I2C6_POINTRPEND_0
R5FSS1_CORE1_INTR_IN_261	261	UART3_USART_IRQ_0
R5FSS1_CORE1_INTR_IN_262	262	UART4_USART_IRQ_0
R5FSS1_CORE1_INTR_IN_263	263	UART5_USART_IRQ_0

Table 9-87. R5FSS1_CORE1_INTERRUPT_MAP Memory Map (continued)

Interrupt Input Line	Interrupt ID	Source Interrupt
R5FSS1_CORE1_INTR_IN_264	264	UART6_USART_IRQ_0
R5FSS1_CORE1_INTR_IN_265	265	UART7_USART_IRQ_0
R5FSS1_CORE1_INTR_IN_266	266	UART8_USART_IRQ_0
R5FSS1_CORE1_INTR_IN_267	267	UART9_USART_IRQ_0
R5FSS1_CORE1_INTR_IN_268	268	MCSP12_INTR_SPI_0
R5FSS1_CORE1_INTR_IN_269	269	MCSP13_INTR_SPI_0
R5FSS1_CORE1_INTR_IN_270	270	MCSP14_INTR_SPI_0
R5FSS1_CORE1_INTR_IN_271	271	MCSP15_INTR_SPI_0
R5FSS1_CORE1_INTR_IN_272	272	MCSP16_INTR_SPI_0
R5FSS1_CORE1_INTR_IN_273	273	MCSP17_INTR_SPI_0
R5FSS1_CORE1_INTR_IN_274	274	PCIE2_PCIE_CPTS_PEND_0
R5FSS1_CORE1_INTR_IN_275	275	PCIE2_PCIE_DPA_PULSE_0
R5FSS1_CORE1_INTR_IN_276	276	MCASP2_XMIT_INTR_PEND_0
R5FSS1_CORE1_INTR_IN_277	277	MCASP2_REC_INTR_PEND_0
R5FSS1_CORE1_INTR_IN_278	278	GPMC0_GPMC_SINTERRUPT_0
R5FSS1_CORE1_INTR_IN_279	279	ELM0_ELM_POROCPSINTERRUPT_LVL_0
R5FSS1_CORE1_INTR_IN_280	280	USB0_COMMON_0_OTGIRQ_0
R5FSS1_CORE1_INTR_IN_281	281	USB0_COMMON_0_IRQ_0
R5FSS1_CORE1_INTR_IN_282	282	USB0_COMMON_0_IRQ_1
R5FSS1_CORE1_INTR_IN_283	283	USB0_COMMON_0_IRQ_2
R5FSS1_CORE1_INTR_IN_284	284	USB0_COMMON_0_IRQ_3
R5FSS1_CORE1_INTR_IN_285	285	USB0_COMMON_0_IRQ_4
R5FSS1_CORE1_INTR_IN_286	286	USB0_COMMON_0_IRQ_5
R5FSS1_CORE1_INTR_IN_287	287	USB0_COMMON_0_IRQ_6
R5FSS1_CORE1_INTR_IN_288	288	USB0_COMMON_0_IRQ_7
R5FSS1_CORE1_INTR_IN_289	289	TIMER0_INTR_PEND_0
R5FSS1_CORE1_INTR_IN_290	290	TIMER1_INTR_PEND_0
R5FSS1_CORE1_INTR_IN_291	291	TIMER2_INTR_PEND_0
R5FSS1_CORE1_INTR_IN_292	292	TIMER3_INTR_PEND_0
R5FSS1_CORE1_INTR_IN_293	293	TIMER4_INTR_PEND_0
R5FSS1_CORE1_INTR_IN_294	294	TIMER5_INTR_PEND_0
R5FSS1_CORE1_INTR_IN_295	295	TIMER6_INTR_PEND_0
R5FSS1_CORE1_INTR_IN_296	296	TIMER7_INTR_PEND_0
R5FSS1_CORE1_INTR_IN_297	297	TIMER8_INTR_PEND_0
R5FSS1_CORE1_INTR_IN_298	298	TIMER9_INTR_PEND_0
R5FSS1_CORE1_INTR_IN_299	299	TIMER10_INTR_PEND_0
R5FSS1_CORE1_INTR_IN_300	300	TIMER11_INTR_PEND_0
R5FSS1_CORE1_INTR_IN_301	301	PCIE1_PCIE_LEGACY_PULSE_0
R5FSS1_CORE1_INTR_IN_302	302	PCIE1_PCIE_DOWNSTREAM_PULSE_0
R5FSS1_CORE1_INTR_IN_303	303	PCIE1_PCIE_FLR_PULSE_0
R5FSS1_CORE1_INTR_IN_304	304	PCIE1_PCIE_PHY_LEVEL_0
R5FSS1_CORE1_INTR_IN_305	305	PCIE1_PCIE_LOCAL_LEVEL_0
R5FSS1_CORE1_INTR_IN_306	306	PCIE1_PCIE_ERROR_PULSE_0
R5FSS1_CORE1_INTR_IN_307	307	PCIE1_PCIE_LINK_STATE_PULSE_0
R5FSS1_CORE1_INTR_IN_308	308	PCIE1_PCIE_PWR_STATE_PULSE_0
R5FSS1_CORE1_INTR_IN_309	309	PCIE1_PCIE_PTM_VALID_PULSE_0
R5FSS1_CORE1_INTR_IN_310	310	PCIE1_PCIE_HOT_RESET_PULSE_0

Table 9-87. R5FSS1_CORE1_INTERRUPT_MAP Memory Map (continued)

Interrupt Input Line	Interrupt ID	Source Interrupt
R5FSS1_CORE1_INTR_IN_311	311	PCIE1_PCIE_CPTS_PEND_0
R5FSS1_CORE1_INTR_IN_312	312	PCIE1_PCIE_DPA_PULSE_0
R5FSS1_CORE1_INTR_IN_313	313	DDR0_COMMON_0_DDRSS_CONTROLLER_0
R5FSS1_CORE1_INTR_IN_314	314	DDR0_COMMON_0_DDRSS_V2A_OTHER_ERR_LVL_0
R5FSS1_CORE1_INTR_IN_315	315	DDR0_COMMON_0_DDRSS_HS_PHY_GLOBAL_ERROR_0
R5FSS1_CORE1_INTR_IN_316	316	DDR0_COMMON_0_DDRSS_PLL_FREQ_CHANGE_REQ_0
R5FSS1_CORE1_INTR_IN_317	317	WKUP_SMS0_RAT_0_EXP_INTR_0
R5FSS1_CORE1_INTR_IN_318	318	DCC0_INTR_DONE_LEVEL_0
R5FSS1_CORE1_INTR_IN_319	319	DCC1_INTR_DONE_LEVEL_0
R5FSS1_CORE1_INTR_IN_320	320	DCC2_INTR_DONE_LEVEL_0
R5FSS1_CORE1_INTR_IN_321	321	DCC3_INTR_DONE_LEVEL_0
R5FSS1_CORE1_INTR_IN_322	322	DCC4_INTR_DONE_LEVEL_0
R5FSS1_CORE1_INTR_IN_323	323	DCC5_INTR_DONE_LEVEL_0
R5FSS1_CORE1_INTR_IN_324	324	DCC6_INTR_DONE_LEVEL_0
R5FSS1_CORE1_INTR_IN_325	325	DCC7_INTR_DONE_LEVEL_0
R5FSS1_CORE1_INTR_IN_326	326	CMPEVENT_INTRTR0_OUTP_8
R5FSS1_CORE1_INTR_IN_327	327	CMPEVENT_INTRTR0_OUTP_9
R5FSS1_CORE1_INTR_IN_328	328	CMPEVENT_INTRTR0_OUTP_10
R5FSS1_CORE1_INTR_IN_329	329	CMPEVENT_INTRTR0_OUTP_11
R5FSS1_CORE1_INTR_IN_330	330	VPAC1_COMMON_0_VPAC_LEVEL_0
R5FSS1_CORE1_INTR_IN_331	331	VPAC1_COMMON_0_VPAC_LEVEL_1
R5FSS1_CORE1_INTR_IN_332	332	VPAC1_COMMON_0_VPAC_LEVEL_2
R5FSS1_CORE1_INTR_IN_333	333	VPAC1_COMMON_0_VPAC_LEVEL_3
R5FSS1_CORE1_INTR_IN_334	334	VPAC1_COMMON_0_VPAC_LEVEL_4
R5FSS1_CORE1_INTR_IN_335	335	VPAC1_COMMON_0_VPAC_LEVEL_5
R5FSS1_CORE1_INTR_IN_339	339	DCC8_INTR_DONE_LEVEL_0
R5FSS1_CORE1_INTR_IN_340	340	DCC9_INTR_DONE_LEVEL_0
R5FSS1_CORE1_INTR_IN_342	342	DEBUGSS0_AQCMPINTR_LEVEL_0
R5FSS1_CORE1_INTR_IN_343	343	DEBUGSS0_CTM_LEVEL_0
R5FSS1_CORE1_INTR_IN_344	344	CCDEBUGSS0_AQCMPINTR_LEVEL_0
R5FSS1_CORE1_INTR_IN_345	345	CCDEBUGSS1_AQCMPINTR_LEVEL_0
R5FSS1_CORE1_INTR_IN_346	346	CCDEBUGSS2_AQCMPINTR_LEVEL_0
R5FSS1_CORE1_INTR_IN_348	348	MMCS01_COMMON_0_EMMCS0SS_INTR_0
R5FSS1_CORE1_INTR_IN_350	350	DDR1_COMMON_0_DDRSS_CONTROLLER_0
R5FSS1_CORE1_INTR_IN_351	351	DDR1_COMMON_0_DDRSS_V2A_OTHER_ERR_LVL_0
R5FSS1_CORE1_INTR_IN_352	352	DDR1_COMMON_0_DDRSS_HS_PHY_GLOBAL_ERROR_0
R5FSS1_CORE1_INTR_IN_353	353	DDR1_COMMON_0_DDRSS_PLL_FREQ_CHANGE_REQ_0
R5FSS1_CORE1_INTR_IN_354	354	ECAP0_ECAPH_INT_0
R5FSS1_CORE1_INTR_IN_355	355	ECAP1_ECAPH_INT_0
R5FSS1_CORE1_INTR_IN_356	356	ECAP2_ECAPH_INT_0
R5FSS1_CORE1_INTR_IN_357	357	GLUELOGIC_SOC_A_INT_GLUE_SOC_A_INT_0
R5FSS1_CORE1_INTR_IN_358	358	GLUELOGIC_SOC_B_INT_GLUE_SOC_B_INT_0
R5FSS1_CORE1_INTR_IN_361	361	USB0_COMMON_0_HOST_SYSTEM_ERROR_0
R5FSS1_CORE1_INTR_IN_362	362	GLUELOGIC_MAIN_CBASS_INTR_OR_GLUE_MAIN_CBASS_AGG_ERR_INTR_0
R5FSS1_CORE1_INTR_IN_363	363	MAIN_CBASS0_DEFAULT_ERR_INTR_0
R5FSS1_CORE1_INTR_IN_364	364	CBASS_INFRA_NON_SAFE0_DEFAULT_ERR_INTR_0

Table 9-87. R5FSS1_CORE1_INTERRUPT_MAP Memory Map (continued)

Interrupt Input Line	Interrupt ID	Source Interrupt
R5FSS1_CORE1_INTR_IN_365	365	CTRL_MMR0_ACCESS_ERR_0
R5FSS1_CORE1_INTR_IN_366	366	WKUP_VTM0_COMMON_0_THERM_LVL_GT_TH1_INTR_0
R5FSS1_CORE1_INTR_IN_367	367	WKUP_VTM0_COMMON_0_THERM_LVL_GT_TH2_INTR_0
R5FSS1_CORE1_INTR_IN_368	368	WKUP_VTM0_COMMON_0_THERM_LVL_LT_TH0_INTR_0
R5FSS1_CORE1_INTR_IN_370	370	COMPUTE_CLUSTERHP0_GIC_OUTPUT_WAKER_GIC_PWR0_WAK E_REQUEST_0
R5FSS1_CORE1_INTR_IN_371	371	COMPUTE_CLUSTERHP0_GIC_OUTPUT_WAKER_GIC_PWR0_WAK E_REQUEST_1
R5FSS1_CORE1_INTR_IN_372	372	COMPUTE_CLUSTERHP0_GIC_OUTPUT_WAKER_GIC_PWR0_WAK E_REQUEST_2
R5FSS1_CORE1_INTR_IN_373	373	COMPUTE_CLUSTERHP0_GIC_OUTPUT_WAKER_GIC_PWR0_WAK E_REQUEST_3
R5FSS1_CORE1_INTR_IN_374	374	MCU_MCAN0_COMMON_0_MCANSS_MCAN_LVL_INT_0
R5FSS1_CORE1_INTR_IN_375	375	MCU_MCAN0_COMMON_0_MCANSS_MCAN_LVL_INT_1
R5FSS1_CORE1_INTR_IN_376	376	MCU_MCAN0_COMMON_0_MCANSS_EXT_TS_ROLLOVER_LVL_IN T_0
R5FSS1_CORE1_INTR_IN_377	377	MCU_MCAN1_COMMON_0_MCANSS_MCAN_LVL_INT_0
R5FSS1_CORE1_INTR_IN_378	378	MCU_MCAN1_COMMON_0_MCANSS_MCAN_LVL_INT_1
R5FSS1_CORE1_INTR_IN_379	379	MCU_MCAN1_COMMON_0_MCANSS_EXT_TS_ROLLOVER_LVL_IN T_0
R5FSS1_CORE1_INTR_IN_380	380	COMPUTE_CLUSTERHP0_GIC_OUTPUT_WAKER_GIC_PWR1_WAK E_REQUEST_0
R5FSS1_CORE1_INTR_IN_381	381	COMPUTE_CLUSTERHP0_GIC_OUTPUT_WAKER_GIC_PWR1_WAK E_REQUEST_1
R5FSS1_CORE1_INTR_IN_382	382	COMPUTE_CLUSTERHP0_GIC_OUTPUT_WAKER_GIC_PWR1_WAK E_REQUEST_2
R5FSS1_CORE1_INTR_IN_383	383	COMPUTE_CLUSTERHP0_GIC_OUTPUT_WAKER_GIC_PWR1_WAK E_REQUEST_3
R5FSS1_CORE1_INTR_IN_388	388	DDR3_COMMON_0_DDRSS_CONTROLLER_0
R5FSS1_CORE1_INTR_IN_389	389	DDR3_COMMON_0_DDRSS_V2A_OTHER_ERR_LVL_0
R5FSS1_CORE1_INTR_IN_390	390	DDR3_COMMON_0_DDRSS_HS_PHY_GLOBAL_ERROR_0
R5FSS1_CORE1_INTR_IN_391	391	DDR3_COMMON_0_DDRSS_PLL_FREQ_CHANGE_REQ_0
R5FSS1_CORE1_INTR_IN_392	392	DDR2_COMMON_0_DDRSS_CONTROLLER_0
R5FSS1_CORE1_INTR_IN_393	393	DDR2_COMMON_0_DDRSS_V2A_OTHER_ERR_LVL_0
R5FSS1_CORE1_INTR_IN_394	394	DDR2_COMMON_0_DDRSS_HS_PHY_GLOBAL_ERROR_0
R5FSS1_CORE1_INTR_IN_395	395	DDR2_COMMON_0_DDRSS_PLL_FREQ_CHANGE_REQ_0
R5FSS1_CORE1_INTR_IN_396	396	GPIOMUX_INTRTR0_OUTP_0
R5FSS1_CORE1_INTR_IN_397	397	GPIOMUX_INTRTR0_OUTP_1
R5FSS1_CORE1_INTR_IN_398	398	GPIOMUX_INTRTR0_OUTP_2
R5FSS1_CORE1_INTR_IN_399	399	GPIOMUX_INTRTR0_OUTP_3
R5FSS1_CORE1_INTR_IN_400	400	GPIOMUX_INTRTR0_OUTP_4
R5FSS1_CORE1_INTR_IN_401	401	GPIOMUX_INTRTR0_OUTP_5
R5FSS1_CORE1_INTR_IN_402	402	GPIOMUX_INTRTR0_OUTP_6
R5FSS1_CORE1_INTR_IN_403	403	GPIOMUX_INTRTR0_OUTP_7
R5FSS1_CORE1_INTR_IN_404	404	GPIOMUX_INTRTR0_OUTP_8
R5FSS1_CORE1_INTR_IN_405	405	GPIOMUX_INTRTR0_OUTP_9
R5FSS1_CORE1_INTR_IN_406	406	GPIOMUX_INTRTR0_OUTP_10
R5FSS1_CORE1_INTR_IN_407	407	GPIOMUX_INTRTR0_OUTP_11
R5FSS1_CORE1_INTR_IN_408	408	GPIOMUX_INTRTR0_OUTP_12
R5FSS1_CORE1_INTR_IN_409	409	GPIOMUX_INTRTR0_OUTP_13

Table 9-87. R5FSS1_CORE1_INTERRUPT_MAP Memory Map (continued)

Interrupt Input Line	Interrupt ID	Source Interrupt
R5FSS1_CORE1_INTR_IN_410	410	GPIOMUX_INTRTR0_OUTP_14
R5FSS1_CORE1_INTR_IN_411	411	GPIOMUX_INTRTR0_OUTP_15
R5FSS1_CORE1_INTR_IN_412	412	COMPUTE_CLUSTERHP0_CLEC_0_SOC_EVENTS_OUT_LEVEL_0
R5FSS1_CORE1_INTR_IN_413	413	COMPUTE_CLUSTERHP0_CLEC_0_SOC_EVENTS_OUT_LEVEL_1
R5FSS1_CORE1_INTR_IN_414	414	COMPUTE_CLUSTERHP0_CLEC_0_SOC_EVENTS_OUT_LEVEL_2
R5FSS1_CORE1_INTR_IN_415	415	COMPUTE_CLUSTERHP0_CLEC_0_SOC_EVENTS_OUT_LEVEL_3
R5FSS1_CORE1_INTR_IN_416	416	COMPUTE_CLUSTERHP0_CLEC_0_SOC_EVENTS_OUT_LEVEL_4
R5FSS1_CORE1_INTR_IN_417	417	COMPUTE_CLUSTERHP0_CLEC_0_SOC_EVENTS_OUT_LEVEL_5
R5FSS1_CORE1_INTR_IN_418	418	COMPUTE_CLUSTERHP0_CLEC_0_SOC_EVENTS_OUT_LEVEL_6
R5FSS1_CORE1_INTR_IN_419	419	COMPUTE_CLUSTERHP0_CLEC_0_SOC_EVENTS_OUT_LEVEL_7
R5FSS1_CORE1_INTR_IN_420	420	COMPUTE_CLUSTERHP0_CLEC_0_SOC_EVENTS_OUT_LEVEL_8
R5FSS1_CORE1_INTR_IN_421	421	COMPUTE_CLUSTERHP0_CLEC_0_SOC_EVENTS_OUT_LEVEL_9
R5FSS1_CORE1_INTR_IN_422	422	COMPUTE_CLUSTERHP0_CLEC_0_SOC_EVENTS_OUT_LEVEL_10
R5FSS1_CORE1_INTR_IN_423	423	COMPUTE_CLUSTERHP0_CLEC_0_SOC_EVENTS_OUT_LEVEL_11
R5FSS1_CORE1_INTR_IN_424	424	COMPUTE_CLUSTERHP0_CLEC_0_SOC_EVENTS_OUT_LEVEL_12
R5FSS1_CORE1_INTR_IN_425	425	COMPUTE_CLUSTERHP0_CLEC_0_SOC_EVENTS_OUT_LEVEL_13
R5FSS1_CORE1_INTR_IN_426	426	COMPUTE_CLUSTERHP0_CLEC_0_SOC_EVENTS_OUT_LEVEL_14
R5FSS1_CORE1_INTR_IN_427	427	COMPUTE_CLUSTERHP0_CLEC_0_SOC_EVENTS_OUT_LEVEL_15
R5FSS1_CORE1_INTR_IN_428	428	PCIE2_PCIE_LEGACY_PULSE_0
R5FSS1_CORE1_INTR_IN_429	429	PCIE2_PCIE_DOWNSTREAM_PULSE_0
R5FSS1_CORE1_INTR_IN_430	430	PCIE2_PCIE_FLR_PULSE_0
R5FSS1_CORE1_INTR_IN_431	431	PCIE2_PCIE_PHY_LEVEL_0
R5FSS1_CORE1_INTR_IN_432	432	PCIE2_PCIE_LOCAL_LEVEL_0
R5FSS1_CORE1_INTR_IN_433	433	PCIE2_PCIE_ERROR_PULSE_0
R5FSS1_CORE1_INTR_IN_434	434	PCIE2_PCIE_LINK_STATE_PULSE_0
R5FSS1_CORE1_INTR_IN_435	435	PCIE2_PCIE_PWR_STATE_PULSE_0
R5FSS1_CORE1_INTR_IN_436	436	PCIE2_PCIE_PTM_VALID_PULSE_0
R5FSS1_CORE1_INTR_IN_437	437	PCIE2_PCIE_HOT_RESET_PULSE_0
R5FSS1_CORE1_INTR_IN_438	438	WKUP_SMS0_COMMON_0_SMS_IOPM_IO_SWAKEUP_INTR_0
R5FSS1_CORE1_INTR_IN_439	439	WKUP_SMS0_COMMON_0_SMS_IOPM_IO_SWAKEUP_INTR_1
R5FSS1_CORE1_INTR_IN_440	440	WKUP_SMS0_COMMON_0_SMS_IOPM_DEBUG_ACTIVATED_INTR_0
R5FSS1_CORE1_INTR_IN_441	441	WKUP_SMS0_COMMON_0_SMS_IOPM_DEBUG_DEACTIVATED_INTR_0
R5FSS1_CORE1_INTR_IN_442	442	WKUP_SMS0_COMMON_0_SMS_IOPM_DEBUG_FORCEACTIVE_INTR_0
R5FSS1_CORE1_INTR_IN_444	444	MCU_ADC12FCC0_COMMON_0_GEN_LEVEL_0
R5FSS1_CORE1_INTR_IN_445	445	MCU_ADC12FCC1_COMMON_0_GEN_LEVEL_0
R5FSS1_CORE1_INTR_IN_446	446	MCU_CPSW0_COMMON_0_STAT_PEND_0
R5FSS1_CORE1_INTR_IN_447	447	MCU_CPSW0_COMMON_0_MDIO_PEND_0
R5FSS1_CORE1_INTR_IN_448	448	MCU_CPSW0_COMMON_0_EVNT_PEND_0
R5FSS1_CORE1_INTR_IN_449	449	MCU_DCC0_INTR_DONE_LEVEL_0
R5FSS1_CORE1_INTR_IN_450	450	MCU_DCC1_INTR_DONE_LEVEL_0
R5FSS1_CORE1_INTR_IN_451	451	MCU_DCC2_INTR_DONE_LEVEL_0
R5FSS1_CORE1_INTR_IN_452	452	MCU_TIMER0_INTR_PEND_0
R5FSS1_CORE1_INTR_IN_453	453	MCU_TIMER1_INTR_PEND_0
R5FSS1_CORE1_INTR_IN_454	454	MCU_TIMER2_INTR_PEND_0
R5FSS1_CORE1_INTR_IN_455	455	MCU_TIMER3_INTR_PEND_0

Table 9-87. R5FSS1_CORE1_INTERRUPT_MAP Memory Map (continued)

Interrupt Input Line	Interrupt ID	Source Interrupt
R5FSS1_CORE1_INTR_IN_456	456	MCU_TIMER4_INTR_PEND_0
R5FSS1_CORE1_INTR_IN_457	457	MCU_TIMER5_INTR_PEND_0
R5FSS1_CORE1_INTR_IN_458	458	MCU_TIMER6_INTR_PEND_0
R5FSS1_CORE1_INTR_IN_459	459	MCU_TIMER7_INTR_PEND_0
R5FSS1_CORE1_INTR_IN_460	460	MCU_TIMER8_INTR_PEND_0
R5FSS1_CORE1_INTR_IN_461	461	MCU_TIMER9_INTR_PEND_0
R5FSS1_CORE1_INTR_IN_462	462	MCU_I2C0_POINTRPEND_0
R5FSS1_CORE1_INTR_IN_463	463	MCU_I2C1_POINTRPEND_0
R5FSS1_CORE1_INTR_IN_464	464	MCU_MCSP10_INTR_SPI_0
R5FSS1_CORE1_INTR_IN_465	465	MCU_MCSP11_INTR_SPI_0
R5FSS1_CORE1_INTR_IN_466	466	MCU_MCSP12_INTR_SPI_0
R5FSS1_CORE1_INTR_IN_467	467	MCU_UART0_USART_IRQ_0
R5FSS1_CORE1_INTR_IN_468	468	MCU_I3C0_COMMON_0_I3C_INT_0
R5FSS1_CORE1_INTR_IN_469	469	MCU_I3C1_COMMON_0_I3C_INT_0
R5FSS1_CORE1_INTR_IN_470	470	MCU_FSS0_OSPI_0_OSPI_LVL_INTR_0
R5FSS1_CORE1_INTR_IN_471	471	MCU_FSS0_OSPI_1_OSPI_LVL_INTR_0
R5FSS1_CORE1_INTR_IN_472	472	MCU_FSS0_HYPERBUS1P0_0_HPB_INTR_0
R5FSS1_CORE1_INTR_IN_473	473	MCU_FSS0_FSAS_0_OTFA_INTR_ERR_PEND_0
R5FSS1_CORE1_INTR_IN_474	474	MCU_FSS0_FSAS_0_ECC_INTR_ERR_PEND_0
R5FSS1_CORE1_INTR_IN_475	475	MCU_SA3_SS0_SA_UL_0_SA_UL_PKA_0
R5FSS1_CORE1_INTR_IN_476	476	MCU_SA3_SS0_SA_UL_0_SA_UL_TRNG_0
R5FSS1_CORE1_INTR_IN_477	477	MCU_ESM0_ESM_INT_LOW_LVL_0
R5FSS1_CORE1_INTR_IN_478	478	MCU_ESM0_ESM_INT_HI_LVL_0
R5FSS1_CORE1_INTR_IN_479	479	MCU_ESM0_ESM_INT_CFG_LVL_0
R5FSS1_CORE1_INTR_IN_480	480	MCU_CTRL_MMR0_ACCESS_ERR_0
R5FSS1_CORE1_INTR_IN_481	481	MCU_CBASS0_DEFAULT_ERR_INTR_0
R5FSS1_CORE1_INTR_IN_482	482	GLUELOGIC_DBG_CBASS_INTR_OR_GLUE_DBG_CBASS_AGG_ERR_INTR_0
R5FSS1_CORE1_INTR_IN_483	483	GLUELOGIC_FW_CBASS_INTR_OR_GLUE_FW_CBASS_AGG_ERR_INTR_0
R5FSS1_CORE1_INTR_IN_485	485	WKUP_CBASS0_DEFAULT_ERR_INTR_0
R5FSS1_CORE1_INTR_IN_486	486	WKUP_I2C0_POINTRPEND_0
R5FSS1_CORE1_INTR_IN_487	487	WKUP_UART0_USART_IRQ_0
R5FSS1_CORE1_INTR_IN_488	488	WKUP_GPIOMUX_INTRTR0_OUTP_16
R5FSS1_CORE1_INTR_IN_489	489	WKUP_GPIOMUX_INTRTR0_OUTP_17
R5FSS1_CORE1_INTR_IN_490	490	WKUP_GPIOMUX_INTRTR0_OUTP_18
R5FSS1_CORE1_INTR_IN_491	491	WKUP_GPIOMUX_INTRTR0_OUTP_19
R5FSS1_CORE1_INTR_IN_492	492	WKUP_GPIOMUX_INTRTR0_OUTP_20
R5FSS1_CORE1_INTR_IN_493	493	WKUP_GPIOMUX_INTRTR0_OUTP_21
R5FSS1_CORE1_INTR_IN_494	494	WKUP_GPIOMUX_INTRTR0_OUTP_22
R5FSS1_CORE1_INTR_IN_495	495	WKUP_GPIOMUX_INTRTR0_OUTP_23
R5FSS1_CORE1_INTR_IN_496	496	WKUP_GPIOMUX_INTRTR0_OUTP_24
R5FSS1_CORE1_INTR_IN_497	497	WKUP_GPIOMUX_INTRTR0_OUTP_25
R5FSS1_CORE1_INTR_IN_498	498	WKUP_GPIOMUX_INTRTR0_OUTP_26
R5FSS1_CORE1_INTR_IN_499	499	WKUP_GPIOMUX_INTRTR0_OUTP_27
R5FSS1_CORE1_INTR_IN_500	500	WKUP_GPIOMUX_INTRTR0_OUTP_28
R5FSS1_CORE1_INTR_IN_501	501	WKUP_GPIOMUX_INTRTR0_OUTP_29

Table 9-87. R5FSS1_CORE1_INTERRUPT_MAP Memory Map (continued)

Interrupt Input Line	Interrupt ID	Source Interrupt
R5FSS1_CORE1_INTR_IN_502	502	WKUP_GPIOMUX_INTRTR0_OUTP_30
R5FSS1_CORE1_INTR_IN_503	503	WKUP_GPIOMUX_INTRTR0_OUTP_31
R5FSS1_CORE1_INTR_IN_504	504	WKUP_ESM0_ESM_INT_LOW_LVL_0
R5FSS1_CORE1_INTR_IN_505	505	WKUP_ESM0_ESM_INT_HI_LVL_0
R5FSS1_CORE1_INTR_IN_506	506	WKUP_ESM0_ESM_INT_CFG_LVL_0
R5FSS1_CORE1_INTR_IN_507	507	WKUP_SMS0_TIFS_CBASS_0_FW_EXCEPTION_INTR_0
R5FSS1_CORE1_INTR_IN_508	508	WKUP_SMS0_COMMON_0_COMBINED_SEC_IN_0
R5FSS1_CORE1_INTR_IN_509	509	WKUP_SMS0_HSM_CBASS_0_FW_EXCEPTION_INTR_0

9.4.56 R5FSS2_CORE0_INTERRUPT_MAP

Table 9-88. R5FSS2_CORE0_INTERRUPT_MAP Memory Map

Interrupt Input Line	Interrupt ID	Source Interrupt
R5FSS2_CORE0_INTR_IN_0	0	CTRL_MMR0_IPC_SET28_IPC_SET_IPCFG_0
R5FSS2_CORE0_INTR_IN_1	1	CTRL_MMR0_IPC_SET29_IPC_SET_IPCFG_0
R5FSS2_CORE0_INTR_IN_2	2	RTI32_INTR_WWD_0
R5FSS2_CORE0_INTR_IN_3	3	RTI33_INTR_WWD_0
R5FSS2_CORE0_INTR_IN_4	4	R5FSS2_COMMON0_COMMRX_LEVEL_0_0
R5FSS2_CORE0_INTR_IN_5	5	R5FSS2_COMMON0_COMMTX_LEVEL_0_0
R5FSS2_CORE0_INTR_IN_6	6	R5FSS2_CORE0_VALFIQ_0
R5FSS2_CORE0_INTR_IN_7	7	R5FSS2_CORE0_VALIRQ_0
R5FSS2_CORE0_INTR_IN_8	8	R5FSS2_CORE0_CTI_0
R5FSS2_CORE0_INTR_IN_9	9	R5FSS2_CORE1_CTI_0
R5FSS2_CORE0_INTR_IN_10	10	ESM0_ESM_INT_LOW_LVL_0
R5FSS2_CORE0_INTR_IN_11	11	ESM0_ESM_INT_HI_LVL_0
R5FSS2_CORE0_INTR_IN_12	12	ESM0_ESM_INT_CFG_LVL_0
R5FSS2_CORE0_INTR_IN_13	13	GLUELOGIC_EXT_INTN_GLUE_EXT_INT_LVL_0
R5FSS2_CORE0_INTR_IN_14	14	AM_BOLT_PSC_WRAP0_PSC_ALLINT_0
R5FSS2_CORE0_INTR_IN_15	15	PSC0_PSC_ALLINT_0
R5FSS2_CORE0_INTR_IN_16	16	R5FSS2_CORE0_EXP_INTR_0
R5FSS2_CORE0_INTR_IN_17	17	R5FSS2_CORE1_EXP_INTR_0
R5FSS2_CORE0_INTR_IN_18	18	R5FSS2_CORE0_PMU_0
R5FSS2_CORE0_INTR_IN_19	19	R5FSS2_CORE1_PMU_0
R5FSS2_CORE0_INTR_IN_20	20	MCAN14_COMMON_0_MCANSS_MCAN_LVL_INT_0
R5FSS2_CORE0_INTR_IN_21	21	MCAN14_COMMON_0_MCANSS_MCAN_LVL_INT_1
R5FSS2_CORE0_INTR_IN_22	22	MCAN14_COMMON_0_MCANSS_EXT_TS_ROLLOVER_LVL_INT_0
R5FSS2_CORE0_INTR_IN_23	23	MCAN15_COMMON_0_MCANSS_MCAN_LVL_INT_0
R5FSS2_CORE0_INTR_IN_24	24	MCAN15_COMMON_0_MCANSS_MCAN_LVL_INT_1
R5FSS2_CORE0_INTR_IN_25	25	MCAN15_COMMON_0_MCANSS_EXT_TS_ROLLOVER_LVL_INT_0
R5FSS2_CORE0_INTR_IN_26	26	MCAN16_COMMON_0_MCANSS_MCAN_LVL_INT_0
R5FSS2_CORE0_INTR_IN_27	27	MCAN16_COMMON_0_MCANSS_MCAN_LVL_INT_1
R5FSS2_CORE0_INTR_IN_28	28	MCAN16_COMMON_0_MCANSS_EXT_TS_ROLLOVER_LVL_INT_0
R5FSS2_CORE0_INTR_IN_29	29	MCAN17_COMMON_0_MCANSS_MCAN_LVL_INT_0
R5FSS2_CORE0_INTR_IN_30	30	MCAN17_COMMON_0_MCANSS_MCAN_LVL_INT_1
R5FSS2_CORE0_INTR_IN_31	31	MCAN17_COMMON_0_MCANSS_EXT_TS_ROLLOVER_LVL_INT_0
R5FSS2_CORE0_INTR_IN_32	32	DMPAC0_INTD_0_SYSTEM_INTR_LEVEL_0
R5FSS2_CORE0_INTR_IN_33	33	DMPAC0_INTD_0_SYSTEM_INTR_LEVEL_1

Table 9-88. R5FSS2_CORE0_INTERRUPT_MAP Memory Map (continued)

Interrupt Input Line	Interrupt ID	Source Interrupt
R5FSS2_CORE0_INTR_IN_34	34	VPAC0_COMMON_0_VPAC_LEVEL_0
R5FSS2_CORE0_INTR_IN_35	35	VPAC0_COMMON_0_VPAC_LEVEL_1
R5FSS2_CORE0_INTR_IN_36	36	VPAC0_COMMON_0_VPAC_LEVEL_2
R5FSS2_CORE0_INTR_IN_37	37	VPAC0_COMMON_0_VPAC_LEVEL_3
R5FSS2_CORE0_INTR_IN_38	38	VPAC0_COMMON_0_VPAC_LEVEL_4
R5FSS2_CORE0_INTR_IN_39	39	VPAC0_COMMON_0_VPAC_LEVEL_5
R5FSS2_CORE0_INTR_IN_40	40	AEP_GPU_BXS464_WRAP0_GPU_SS_0_OS_IRQ_0
R5FSS2_CORE0_INTR_IN_41	41	AEP_GPU_BXS464_WRAP0_GPU_SS_0_OS_IRQ_1
R5FSS2_CORE0_INTR_IN_42	42	AEP_GPU_BXS464_WRAP0_GPU_SS_0_OS_IRQ_2
R5FSS2_CORE0_INTR_IN_43	43	AEP_GPU_BXS464_WRAP0_GPU_SS_0_OS_IRQ_3
R5FSS2_CORE0_INTR_IN_44	44	AEP_GPU_BXS464_WRAP0_GPU_PWRCTRL_REQ_0
R5FSS2_CORE0_INTR_IN_48	48	GLUELOGIC_GPU_GPIO_INT_GLUE_GPU_GPIO_REQINTOR_LVL_0
R5FSS2_CORE0_INTR_IN_49	49	GLUELOGIC_GPU_GPIO_INT_GLUE_GPU_GPIO_ACKINTOR_LVL_0
R5FSS2_CORE0_INTR_IN_50	50	SA2_UL0_COMMON_0_SA_UL_PKA_0
R5FSS2_CORE0_INTR_IN_51	51	SA2_UL0_COMMON_0_SA_UL_TRNG_0
R5FSS2_CORE0_INTR_IN_52	52	DSS0_DSS_INST0_DISPC_FUNC_IRQ_PROC0_0
R5FSS2_CORE0_INTR_IN_53	53	DSS0_DSS_INST0_DISPC_FUNC_IRQ_PROC1_0
R5FSS2_CORE0_INTR_IN_54	54	DSS0_DSS_INST0_DISPC_SAFETY_ERROR_IRQ_PROC0_0
R5FSS2_CORE0_INTR_IN_55	55	DSS0_DSS_INST0_DISPC_SAFETY_ERROR_IRQ_PROC1_0
R5FSS2_CORE0_INTR_IN_56	56	DSS0_DSS_INST0_DISPC_SECURE_IRQ_PROC0_0
R5FSS2_CORE0_INTR_IN_57	57	DSS0_DSS_INST0_DISPC_SECURE_IRQ_PROC1_0
R5FSS2_CORE0_INTR_IN_58	58	PCIE3_PCIE_LEGACY_PULSE_0
R5FSS2_CORE0_INTR_IN_59	59	PCIE3_PCIE_DOWNSTREAM_PULSE_0
R5FSS2_CORE0_INTR_IN_60	60	PCIE3_PCIE_FLR_PULSE_0
R5FSS2_CORE0_INTR_IN_61	61	PCIE3_PCIE_PHY_LEVEL_0
R5FSS2_CORE0_INTR_IN_62	62	PCIE3_PCIE_LOCAL_LEVEL_0
R5FSS2_CORE0_INTR_IN_63	63	PCIE3_PCIE_ERROR_PULSE_0
R5FSS2_CORE0_INTR_IN_64	64	DSS_EDP0_COMMON_0_INTR_0
R5FSS2_CORE0_INTR_IN_65	65	DSS_EDP0_COMMON_0_INTR_1
R5FSS2_CORE0_INTR_IN_66	66	DSS_EDP0_COMMON_0_INTR_2
R5FSS2_CORE0_INTR_IN_67	67	DSS_EDP0_COMMON_0_INTR_3
R5FSS2_CORE0_INTR_IN_68	68	PCIE3_PCIE_LINK_STATE_PULSE_0
R5FSS2_CORE0_INTR_IN_69	69	PCIE3_PCIE_PWR_STATE_PULSE_0
R5FSS2_CORE0_INTR_IN_70	70	PCIE3_PCIE_PTM_VALID_PULSE_0
R5FSS2_CORE0_INTR_IN_71	71	PCIE3_PCIE_HOT_RESET_PULSE_0
R5FSS2_CORE0_INTR_IN_72	72	CSI_TX_IF_V2_0_COMMON_0_CSI_INTERRUPT_0
R5FSS2_CORE0_INTR_IN_73	73	CSI_TX_IF_V2_0_COMMON_0_CSI_LEVEL_0
R5FSS2_CORE0_INTR_IN_74	74	CSI_TX_IF_V2_1_COMMON_0_CSI_INTERRUPT_0
R5FSS2_CORE0_INTR_IN_75	75	CSI_TX_IF_V2_1_COMMON_0_CSI_LEVEL_0
R5FSS2_CORE0_INTR_IN_76	76	DSS_DSI0_COMMON_0_DSI_0_FUNC_INTR_0
R5FSS2_CORE0_INTR_IN_77	77	DSS_DSI1_COMMON_0_DSI_0_FUNC_INTR_0
R5FSS2_CORE0_INTR_IN_78	78	CSI_RX_IF0_COMMON_0_CSI_ERR_IRQ_0
R5FSS2_CORE0_INTR_IN_79	79	CSI_RX_IF0_COMMON_0_CSI_IRQ_0
R5FSS2_CORE0_INTR_IN_80	80	CSI_RX_IF0_COMMON_0_CSI_LEVEL_0
R5FSS2_CORE0_INTR_IN_81	81	CSI_RX_IF1_COMMON_0_CSI_ERR_IRQ_0
R5FSS2_CORE0_INTR_IN_82	82	CSI_RX_IF1_COMMON_0_CSI_IRQ_0
R5FSS2_CORE0_INTR_IN_83	83	CSI_RX_IF1_COMMON_0_CSI_LEVEL_0

Table 9-88. R5FSS2_CORE0_INTERRUPT_MAP Memory Map (continued)

Interrupt Input Line	Interrupt ID	Source Interrupt
R5FSS2_CORE0_INTR_IN_84	84	CSI_RX_IF2_COMMON_0_CSI_ERR_IRQ_0
R5FSS2_CORE0_INTR_IN_85	85	CSI_RX_IF2_COMMON_0_CSI_IRQ_0
R5FSS2_CORE0_INTR_IN_86	86	CSI_RX_IF2_COMMON_0_CSI_LEVEL_0
R5FSS2_CORE0_INTR_IN_89	89	CODEC0_VPU_WAVE521CL_INTR_0
R5FSS2_CORE0_INTR_IN_90	90	CODEC1_VPU_WAVE521CL_INTR_0
R5FSS2_CORE0_INTR_IN_96	96	CPSW_9XUSSM0_STAT_PEND_0
R5FSS2_CORE0_INTR_IN_97	97	CPSW_9XUSSM0_MDIO_PEND_0
R5FSS2_CORE0_INTR_IN_98	98	CPSW_9XUSSM0_EVNT_PEND_0
R5FSS2_CORE0_INTR_IN_99	99	MMCS0_COMMON_0_EMMCSS_INTR_0
R5FSS2_CORE0_INTR_IN_100	100	CPSW1_COMMON_0_STAT_PEND_0
R5FSS2_CORE0_INTR_IN_101	101	CPSW1_COMMON_0_MDIO_PEND_0
R5FSS2_CORE0_INTR_IN_102	102	CPSW1_COMMON_0_EVNT_PEND_0
R5FSS2_CORE0_INTR_IN_104	104	EPWM0_EPWM_ETINT_0
R5FSS2_CORE0_INTR_IN_105	105	EPWM1_EPWM_ETINT_0
R5FSS2_CORE0_INTR_IN_106	106	EPWM2_EPWM_ETINT_0
R5FSS2_CORE0_INTR_IN_107	107	EPWM3_EPWM_ETINT_0
R5FSS2_CORE0_INTR_IN_108	108	EPWM4_EPWM_ETINT_0
R5FSS2_CORE0_INTR_IN_109	109	EPWM5_EPWM_ETINT_0
R5FSS2_CORE0_INTR_IN_110	110	EPWM0_EPWM_TRIPZINT_0
R5FSS2_CORE0_INTR_IN_111	111	EPWM1_EPWM_TRIPZINT_0
R5FSS2_CORE0_INTR_IN_112	112	EPWM2_EPWM_TRIPZINT_0
R5FSS2_CORE0_INTR_IN_113	113	EPWM3_EPWM_TRIPZINT_0
R5FSS2_CORE0_INTR_IN_114	114	EPWM4_EPWM_TRIPZINT_0
R5FSS2_CORE0_INTR_IN_115	115	EPWM5_EPWM_TRIPZINT_0
R5FSS2_CORE0_INTR_IN_116	116	EQEP0_EQEP_INT_0
R5FSS2_CORE0_INTR_IN_117	117	EQEP1_EQEP_INT_0
R5FSS2_CORE0_INTR_IN_118	118	EQEP2_EQEP_INT_0
R5FSS2_CORE0_INTR_IN_119	119	UFS0_COMMON_0_UFS_INTR_0
R5FSS2_CORE0_INTR_IN_120	120	MCAN0_COMMON_0_MCANSS_MCAN_LVL_INT_0
R5FSS2_CORE0_INTR_IN_121	121	MCAN0_COMMON_0_MCANSS_MCAN_LVL_INT_1
R5FSS2_CORE0_INTR_IN_122	122	MCAN0_COMMON_0_MCANSS_EXT_TS_ROLLOVER_LVL_INT_0
R5FSS2_CORE0_INTR_IN_123	123	MCAN1_COMMON_0_MCANSS_MCAN_LVL_INT_0
R5FSS2_CORE0_INTR_IN_124	124	MCAN1_COMMON_0_MCANSS_MCAN_LVL_INT_1
R5FSS2_CORE0_INTR_IN_125	125	MCAN1_COMMON_0_MCANSS_EXT_TS_ROLLOVER_LVL_INT_0
R5FSS2_CORE0_INTR_IN_126	126	MCAN2_COMMON_0_MCANSS_MCAN_LVL_INT_0
R5FSS2_CORE0_INTR_IN_127	127	MCAN2_COMMON_0_MCANSS_MCAN_LVL_INT_1
R5FSS2_CORE0_INTR_IN_128	128	MCAN2_COMMON_0_MCANSS_EXT_TS_ROLLOVER_LVL_INT_0
R5FSS2_CORE0_INTR_IN_129	129	MCAN3_COMMON_0_MCANSS_MCAN_LVL_INT_0
R5FSS2_CORE0_INTR_IN_130	130	MCAN3_COMMON_0_MCANSS_MCAN_LVL_INT_1
R5FSS2_CORE0_INTR_IN_131	131	MCAN3_COMMON_0_MCANSS_EXT_TS_ROLLOVER_LVL_INT_0
R5FSS2_CORE0_INTR_IN_132	132	MCASP0_XMIT_INTR_PEND_0
R5FSS2_CORE0_INTR_IN_133	133	MCASP0_REC_INTR_PEND_0
R5FSS2_CORE0_INTR_IN_134	134	MCASP1_XMIT_INTR_PEND_0
R5FSS2_CORE0_INTR_IN_135	135	MCASP1_REC_INTR_PEND_0
R5FSS2_CORE0_INTR_IN_136	136	PCIE0_PCIE_LEGACY_PULSE_0
R5FSS2_CORE0_INTR_IN_137	137	PCIE0_PCIE_DOWNSTREAM_PULSE_0
R5FSS2_CORE0_INTR_IN_138	138	PCIE0_PCIE_FLR_PULSE_0

Table 9-88. R5FSS2_CORE0_INTERRUPT_MAP Memory Map (continued)

Interrupt Input Line	Interrupt ID	Source Interrupt
R5FSS2_CORE0_INTR_IN_139	139	PCIE0_PCIE_PHY_LEVEL_0
R5FSS2_CORE0_INTR_IN_140	140	PCIE0_PCIE_LOCAL_LEVEL_0
R5FSS2_CORE0_INTR_IN_141	141	PCIE0_PCIE_ERROR_PULSE_0
R5FSS2_CORE0_INTR_IN_142	142	PCIE0_PCIE_LINK_STATE_PULSE_0
R5FSS2_CORE0_INTR_IN_143	143	PCIE0_PCIE_PWR_STATE_PULSE_0
R5FSS2_CORE0_INTR_IN_144	144	PCIE0_PCIE_PTM_VALID_PULSE_0
R5FSS2_CORE0_INTR_IN_145	145	PCIE0_PCIE_HOT_RESET_PULSE_0
R5FSS2_CORE0_INTR_IN_146	146	PCIE0_PCIE_CPTS_PEND_0
R5FSS2_CORE0_INTR_IN_147	147	PCIE0_PCIE_DPA_PULSE_0
R5FSS2_CORE0_INTR_IN_148	148	MCU_SA3_SS0_INTAGGR_0_INTAGGR_VINTR_6
R5FSS2_CORE0_INTR_IN_149	149	MCU_SA3_SS0_INTAGGR_0_INTAGGR_VINTR_7
R5FSS2_CORE0_INTR_IN_150	150	I2C0_POINTRPEND_0
R5FSS2_CORE0_INTR_IN_151	151	I2C1_POINTRPEND_0
R5FSS2_CORE0_INTR_IN_152	152	MCSP10_INTR_SPI_0
R5FSS2_CORE0_INTR_IN_153	153	MCSP11_INTR_SPI_0
R5FSS2_CORE0_INTR_IN_154	154	MCASP3_XMIT_INTR_PEND_0
R5FSS2_CORE0_INTR_IN_155	155	MCASP3_REC_INTR_PEND_0
R5FSS2_CORE0_INTR_IN_156	156	MCASP4_XMIT_INTR_PEND_0
R5FSS2_CORE0_INTR_IN_157	157	MCASP4_REC_INTR_PEND_0
R5FSS2_CORE0_INTR_IN_158	158	UART0_USART_IRQ_0
R5FSS2_CORE0_INTR_IN_159	159	UART1_USART_IRQ_0
R5FSS2_CORE0_INTR_IN_160	160	UART2_USART_IRQ_0
R5FSS2_CORE0_INTR_IN_162	162	VUSR_DUAL0_V0_VUSR_INTLVL_0
R5FSS2_CORE0_INTR_IN_163	163	VUSR_DUAL0_V0_MCP_LO_INTLVL_0
R5FSS2_CORE0_INTR_IN_164	164	VUSR_DUAL0_V0_MCP_HI_INTLVL_0
R5FSS2_CORE0_INTR_IN_165	165	VUSR_DUAL0_V1_VUSR_INTLVL_0
R5FSS2_CORE0_INTR_IN_166	166	VUSR_DUAL0_V1_MCP_LO_INTLVL_0
R5FSS2_CORE0_INTR_IN_167	167	VUSR_DUAL0_V1_MCP_HI_INTLVL_0
R5FSS2_CORE0_INTR_IN_168	168	TIMER12_INTR_PEND_0
R5FSS2_CORE0_INTR_IN_169	169	TIMER13_INTR_PEND_0
R5FSS2_CORE0_INTR_IN_170	170	TIMER14_INTR_PEND_0
R5FSS2_CORE0_INTR_IN_171	171	TIMER15_INTR_PEND_0
R5FSS2_CORE0_INTR_IN_172	172	TIMER16_INTR_PEND_0
R5FSS2_CORE0_INTR_IN_173	173	TIMER17_INTR_PEND_0
R5FSS2_CORE0_INTR_IN_174	174	TIMER18_INTR_PEND_0
R5FSS2_CORE0_INTR_IN_175	175	TIMER19_INTR_PEND_0
R5FSS2_CORE0_INTR_IN_176	176	GPIOMUX_INTRTR0_OUTP_16
R5FSS2_CORE0_INTR_IN_177	177	GPIOMUX_INTRTR0_OUTP_17
R5FSS2_CORE0_INTR_IN_178	178	GPIOMUX_INTRTR0_OUTP_18
R5FSS2_CORE0_INTR_IN_179	179	GPIOMUX_INTRTR0_OUTP_19
R5FSS2_CORE0_INTR_IN_180	180	GPIOMUX_INTRTR0_OUTP_20
R5FSS2_CORE0_INTR_IN_181	181	GPIOMUX_INTRTR0_OUTP_21
R5FSS2_CORE0_INTR_IN_182	182	GPIOMUX_INTRTR0_OUTP_22
R5FSS2_CORE0_INTR_IN_183	183	GPIOMUX_INTRTR0_OUTP_23
R5FSS2_CORE0_INTR_IN_184	184	GPIOMUX_INTRTR0_OUTP_24
R5FSS2_CORE0_INTR_IN_185	185	GPIOMUX_INTRTR0_OUTP_25
R5FSS2_CORE0_INTR_IN_186	186	GPIOMUX_INTRTR0_OUTP_26

Table 9-88. R5FSS2_CORE0_INTERRUPT_MAP Memory Map (continued)

Interrupt Input Line	Interrupt ID	Source Interrupt
R5FSS2_CORE0_INTR_IN_187	187	GPIOMUX_INTRTR0_OUTP_27
R5FSS2_CORE0_INTR_IN_188	188	GPIOMUX_INTRTR0_OUTP_28
R5FSS2_CORE0_INTR_IN_189	189	GPIOMUX_INTRTR0_OUTP_29
R5FSS2_CORE0_INTR_IN_190	190	GPIOMUX_INTRTR0_OUTP_30
R5FSS2_CORE0_INTR_IN_191	191	GPIOMUX_INTRTR0_OUTP_31
R5FSS2_CORE0_INTR_IN_192	192	MCAN4_COMMON_0_MCANSS_MCAN_LVL_INT_0
R5FSS2_CORE0_INTR_IN_193	193	MCAN4_COMMON_0_MCANSS_MCAN_LVL_INT_1
R5FSS2_CORE0_INTR_IN_194	194	MCAN4_COMMON_0_MCANSS_EXT_TS_ROLLOVER_LVL_INT_0
R5FSS2_CORE0_INTR_IN_195	195	MCAN5_COMMON_0_MCANSS_MCAN_LVL_INT_0
R5FSS2_CORE0_INTR_IN_196	196	MCAN5_COMMON_0_MCANSS_MCAN_LVL_INT_1
R5FSS2_CORE0_INTR_IN_197	197	MCAN5_COMMON_0_MCANSS_EXT_TS_ROLLOVER_LVL_INT_0
R5FSS2_CORE0_INTR_IN_198	198	MCAN6_COMMON_0_MCANSS_MCAN_LVL_INT_0
R5FSS2_CORE0_INTR_IN_199	199	MCAN6_COMMON_0_MCANSS_MCAN_LVL_INT_1
R5FSS2_CORE0_INTR_IN_200	200	MCAN6_COMMON_0_MCANSS_EXT_TS_ROLLOVER_LVL_INT_0
R5FSS2_CORE0_INTR_IN_201	201	MCAN7_COMMON_0_MCANSS_MCAN_LVL_INT_0
R5FSS2_CORE0_INTR_IN_202	202	MCAN7_COMMON_0_MCANSS_MCAN_LVL_INT_1
R5FSS2_CORE0_INTR_IN_203	203	MCAN7_COMMON_0_MCANSS_EXT_TS_ROLLOVER_LVL_INT_0
R5FSS2_CORE0_INTR_IN_204	204	MCAN8_COMMON_0_MCANSS_MCAN_LVL_INT_0
R5FSS2_CORE0_INTR_IN_205	205	MCAN8_COMMON_0_MCANSS_MCAN_LVL_INT_1
R5FSS2_CORE0_INTR_IN_206	206	MCAN8_COMMON_0_MCANSS_EXT_TS_ROLLOVER_LVL_INT_0
R5FSS2_CORE0_INTR_IN_207	207	MCAN9_COMMON_0_MCANSS_MCAN_LVL_INT_0
R5FSS2_CORE0_INTR_IN_208	208	MCAN9_COMMON_0_MCANSS_MCAN_LVL_INT_1
R5FSS2_CORE0_INTR_IN_209	209	MCAN9_COMMON_0_MCANSS_EXT_TS_ROLLOVER_LVL_INT_0
R5FSS2_CORE0_INTR_IN_210	210	MCAN10_COMMON_0_MCANSS_MCAN_LVL_INT_0
R5FSS2_CORE0_INTR_IN_211	211	MCAN10_COMMON_0_MCANSS_MCAN_LVL_INT_1
R5FSS2_CORE0_INTR_IN_212	212	MCAN10_COMMON_0_MCANSS_EXT_TS_ROLLOVER_LVL_INT_0
R5FSS2_CORE0_INTR_IN_213	213	MCAN11_COMMON_0_MCANSS_MCAN_LVL_INT_0
R5FSS2_CORE0_INTR_IN_214	214	MCAN11_COMMON_0_MCANSS_MCAN_LVL_INT_1
R5FSS2_CORE0_INTR_IN_215	215	MCAN11_COMMON_0_MCANSS_EXT_TS_ROLLOVER_LVL_INT_0
R5FSS2_CORE0_INTR_IN_216	216	MCAN12_COMMON_0_MCANSS_MCAN_LVL_INT_0
R5FSS2_CORE0_INTR_IN_217	217	MCAN12_COMMON_0_MCANSS_MCAN_LVL_INT_1
R5FSS2_CORE0_INTR_IN_218	218	MCAN12_COMMON_0_MCANSS_EXT_TS_ROLLOVER_LVL_INT_0
R5FSS2_CORE0_INTR_IN_219	219	MCAN13_COMMON_0_MCANSS_MCAN_LVL_INT_0
R5FSS2_CORE0_INTR_IN_220	220	MCAN13_COMMON_0_MCANSS_MCAN_LVL_INT_1
R5FSS2_CORE0_INTR_IN_221	221	MCAN13_COMMON_0_MCANSS_EXT_TS_ROLLOVER_LVL_INT_0
R5FSS2_CORE0_INTR_IN_222	222	PCIE3_PCIE_CPTS_PEND_0
R5FSS2_CORE0_INTR_IN_223	223	PCIE3_PCIE_DPA_PULSE_0
R5FSS2_CORE0_INTR_IN_224	224	NAVSS0_INTR_0_OUTL_INTR_320
R5FSS2_CORE0_INTR_IN_225	225	NAVSS0_INTR_0_OUTL_INTR_321
R5FSS2_CORE0_INTR_IN_226	226	NAVSS0_INTR_0_OUTL_INTR_322
R5FSS2_CORE0_INTR_IN_227	227	NAVSS0_INTR_0_OUTL_INTR_323
R5FSS2_CORE0_INTR_IN_228	228	NAVSS0_INTR_0_OUTL_INTR_324
R5FSS2_CORE0_INTR_IN_229	229	NAVSS0_INTR_0_OUTL_INTR_325
R5FSS2_CORE0_INTR_IN_230	230	NAVSS0_INTR_0_OUTL_INTR_326
R5FSS2_CORE0_INTR_IN_231	231	NAVSS0_INTR_0_OUTL_INTR_327
R5FSS2_CORE0_INTR_IN_232	232	NAVSS0_INTR_0_OUTL_INTR_328
R5FSS2_CORE0_INTR_IN_233	233	NAVSS0_INTR_0_OUTL_INTR_329

Table 9-88. R5FSS2_CORE0_INTERRUPT_MAP Memory Map (continued)

Interrupt Input Line	Interrupt ID	Source Interrupt
R5FSS2_CORE0_INTR_IN_234	234	NAVSS0_INTR_0_OUTL_INTR_330
R5FSS2_CORE0_INTR_IN_235	235	NAVSS0_INTR_0_OUTL_INTR_331
R5FSS2_CORE0_INTR_IN_236	236	NAVSS0_INTR_0_OUTL_INTR_332
R5FSS2_CORE0_INTR_IN_237	237	NAVSS0_INTR_0_OUTL_INTR_333
R5FSS2_CORE0_INTR_IN_238	238	NAVSS0_INTR_0_OUTL_INTR_334
R5FSS2_CORE0_INTR_IN_239	239	NAVSS0_INTR_0_OUTL_INTR_335
R5FSS2_CORE0_INTR_IN_240	240	NAVSS0_INTR_0_OUTL_INTR_336
R5FSS2_CORE0_INTR_IN_241	241	NAVSS0_INTR_0_OUTL_INTR_337
R5FSS2_CORE0_INTR_IN_242	242	NAVSS0_INTR_0_OUTL_INTR_338
R5FSS2_CORE0_INTR_IN_243	243	NAVSS0_INTR_0_OUTL_INTR_339
R5FSS2_CORE0_INTR_IN_244	244	NAVSS0_INTR_0_OUTL_INTR_340
R5FSS2_CORE0_INTR_IN_245	245	NAVSS0_INTR_0_OUTL_INTR_341
R5FSS2_CORE0_INTR_IN_246	246	NAVSS0_INTR_0_OUTL_INTR_342
R5FSS2_CORE0_INTR_IN_247	247	NAVSS0_INTR_0_OUTL_INTR_343
R5FSS2_CORE0_INTR_IN_248	248	NAVSS0_INTR_0_OUTL_INTR_344
R5FSS2_CORE0_INTR_IN_249	249	NAVSS0_INTR_0_OUTL_INTR_345
R5FSS2_CORE0_INTR_IN_250	250	NAVSS0_INTR_0_OUTL_INTR_346
R5FSS2_CORE0_INTR_IN_251	251	NAVSS0_INTR_0_OUTL_INTR_347
R5FSS2_CORE0_INTR_IN_252	252	NAVSS0_INTR_0_OUTL_INTR_348
R5FSS2_CORE0_INTR_IN_253	253	NAVSS0_INTR_0_OUTL_INTR_349
R5FSS2_CORE0_INTR_IN_254	254	NAVSS0_INTR_0_OUTL_INTR_350
R5FSS2_CORE0_INTR_IN_255	255	NAVSS0_INTR_0_OUTL_INTR_351
R5FSS2_CORE0_INTR_IN_256	256	I2C2_POINTRPEND_0
R5FSS2_CORE0_INTR_IN_257	257	I2C3_POINTRPEND_0
R5FSS2_CORE0_INTR_IN_258	258	I2C4_POINTRPEND_0
R5FSS2_CORE0_INTR_IN_259	259	I2C5_POINTRPEND_0
R5FSS2_CORE0_INTR_IN_260	260	I2C6_POINTRPEND_0
R5FSS2_CORE0_INTR_IN_261	261	UART3_USART_IRQ_0
R5FSS2_CORE0_INTR_IN_262	262	UART4_USART_IRQ_0
R5FSS2_CORE0_INTR_IN_263	263	UART5_USART_IRQ_0
R5FSS2_CORE0_INTR_IN_264	264	UART6_USART_IRQ_0
R5FSS2_CORE0_INTR_IN_265	265	UART7_USART_IRQ_0
R5FSS2_CORE0_INTR_IN_266	266	UART8_USART_IRQ_0
R5FSS2_CORE0_INTR_IN_267	267	UART9_USART_IRQ_0
R5FSS2_CORE0_INTR_IN_268	268	MCSP12_INTR_SPI_0
R5FSS2_CORE0_INTR_IN_269	269	MCSP13_INTR_SPI_0
R5FSS2_CORE0_INTR_IN_270	270	MCSP14_INTR_SPI_0
R5FSS2_CORE0_INTR_IN_271	271	MCSP15_INTR_SPI_0
R5FSS2_CORE0_INTR_IN_272	272	MCSP16_INTR_SPI_0
R5FSS2_CORE0_INTR_IN_273	273	MCSP17_INTR_SPI_0
R5FSS2_CORE0_INTR_IN_274	274	PCIE2_PCIE_CPTS_PEND_0
R5FSS2_CORE0_INTR_IN_275	275	PCIE2_PCIE_DPA_PULSE_0
R5FSS2_CORE0_INTR_IN_276	276	MCASP2_XMIT_INTR_PEND_0
R5FSS2_CORE0_INTR_IN_277	277	MCASP2_REC_INTR_PEND_0
R5FSS2_CORE0_INTR_IN_278	278	GPMC0_GPMC_SINTERRUPT_0
R5FSS2_CORE0_INTR_IN_279	279	ELM0_ELM_POROCPSINTERRUPT_LVL_0
R5FSS2_CORE0_INTR_IN_280	280	USB0_COMMON_0_OTGIRQ_0

Table 9-88. R5FSS2_CORE0_INTERRUPT_MAP Memory Map (continued)

Interrupt Input Line	Interrupt ID	Source Interrupt
R5FSS2_CORE0_INTR_IN_281	281	USB0_COMMON_0_IRQ_0
R5FSS2_CORE0_INTR_IN_282	282	USB0_COMMON_0_IRQ_1
R5FSS2_CORE0_INTR_IN_283	283	USB0_COMMON_0_IRQ_2
R5FSS2_CORE0_INTR_IN_284	284	USB0_COMMON_0_IRQ_3
R5FSS2_CORE0_INTR_IN_285	285	USB0_COMMON_0_IRQ_4
R5FSS2_CORE0_INTR_IN_286	286	USB0_COMMON_0_IRQ_5
R5FSS2_CORE0_INTR_IN_287	287	USB0_COMMON_0_IRQ_6
R5FSS2_CORE0_INTR_IN_288	288	USB0_COMMON_0_IRQ_7
R5FSS2_CORE0_INTR_IN_289	289	TIMER0_INTR_PEND_0
R5FSS2_CORE0_INTR_IN_290	290	TIMER1_INTR_PEND_0
R5FSS2_CORE0_INTR_IN_291	291	TIMER2_INTR_PEND_0
R5FSS2_CORE0_INTR_IN_292	292	TIMER3_INTR_PEND_0
R5FSS2_CORE0_INTR_IN_293	293	TIMER4_INTR_PEND_0
R5FSS2_CORE0_INTR_IN_294	294	TIMER5_INTR_PEND_0
R5FSS2_CORE0_INTR_IN_295	295	TIMER6_INTR_PEND_0
R5FSS2_CORE0_INTR_IN_296	296	TIMER7_INTR_PEND_0
R5FSS2_CORE0_INTR_IN_297	297	TIMER8_INTR_PEND_0
R5FSS2_CORE0_INTR_IN_298	298	TIMER9_INTR_PEND_0
R5FSS2_CORE0_INTR_IN_299	299	TIMER10_INTR_PEND_0
R5FSS2_CORE0_INTR_IN_300	300	TIMER11_INTR_PEND_0
R5FSS2_CORE0_INTR_IN_301	301	PCIE1_PCIE_LEGACY_PULSE_0
R5FSS2_CORE0_INTR_IN_302	302	PCIE1_PCIE_DOWNSTREAM_PULSE_0
R5FSS2_CORE0_INTR_IN_303	303	PCIE1_PCIE_FLR_PULSE_0
R5FSS2_CORE0_INTR_IN_304	304	PCIE1_PCIE_PHY_LEVEL_0
R5FSS2_CORE0_INTR_IN_305	305	PCIE1_PCIE_LOCAL_LEVEL_0
R5FSS2_CORE0_INTR_IN_306	306	PCIE1_PCIE_ERROR_PULSE_0
R5FSS2_CORE0_INTR_IN_307	307	PCIE1_PCIE_LINK_STATE_PULSE_0
R5FSS2_CORE0_INTR_IN_308	308	PCIE1_PCIE_PWR_STATE_PULSE_0
R5FSS2_CORE0_INTR_IN_309	309	PCIE1_PCIE_PTM_VALID_PULSE_0
R5FSS2_CORE0_INTR_IN_310	310	PCIE1_PCIE_HOT_RESET_PULSE_0
R5FSS2_CORE0_INTR_IN_311	311	PCIE1_PCIE_CPTS_PEND_0
R5FSS2_CORE0_INTR_IN_312	312	PCIE1_PCIE_DPA_PULSE_0
R5FSS2_CORE0_INTR_IN_313	313	DDR0_COMMON_0_DDRSS_CONTROLLER_0
R5FSS2_CORE0_INTR_IN_314	314	DDR0_COMMON_0_DDRSS_V2A_OTHER_ERR_LVL_0
R5FSS2_CORE0_INTR_IN_315	315	DDR0_COMMON_0_DDRSS_HS_PHY_GLOBAL_ERROR_0
R5FSS2_CORE0_INTR_IN_316	316	DDR0_COMMON_0_DDRSS_PLL_FREQ_CHANGE_REQ_0
R5FSS2_CORE0_INTR_IN_317	317	WKUP_SMS0_RAT_0_EXP_INTR_0
R5FSS2_CORE0_INTR_IN_318	318	DCC0_INTR_DONE_LEVEL_0
R5FSS2_CORE0_INTR_IN_319	319	DCC1_INTR_DONE_LEVEL_0
R5FSS2_CORE0_INTR_IN_320	320	DCC2_INTR_DONE_LEVEL_0
R5FSS2_CORE0_INTR_IN_321	321	DCC3_INTR_DONE_LEVEL_0
R5FSS2_CORE0_INTR_IN_322	322	DCC4_INTR_DONE_LEVEL_0
R5FSS2_CORE0_INTR_IN_323	323	DCC5_INTR_DONE_LEVEL_0
R5FSS2_CORE0_INTR_IN_324	324	DCC6_INTR_DONE_LEVEL_0
R5FSS2_CORE0_INTR_IN_325	325	DCC7_INTR_DONE_LEVEL_0
R5FSS2_CORE0_INTR_IN_326	326	CMPEVENT_INTRTR0_OUTP_8
R5FSS2_CORE0_INTR_IN_327	327	CMPEVENT_INTRTR0_OUTP_9

Table 9-88. R5FSS2_CORE0_INTERRUPT_MAP Memory Map (continued)

Interrupt Input Line	Interrupt ID	Source Interrupt
R5FSS2_CORE0_INTR_IN_328	328	CMPEVENT_INTRTR0_OUTP_10
R5FSS2_CORE0_INTR_IN_329	329	CMPEVENT_INTRTR0_OUTP_11
R5FSS2_CORE0_INTR_IN_330	330	VPAC1_COMMON_0_VPAC_LEVEL_0
R5FSS2_CORE0_INTR_IN_331	331	VPAC1_COMMON_0_VPAC_LEVEL_1
R5FSS2_CORE0_INTR_IN_332	332	VPAC1_COMMON_0_VPAC_LEVEL_2
R5FSS2_CORE0_INTR_IN_333	333	VPAC1_COMMON_0_VPAC_LEVEL_3
R5FSS2_CORE0_INTR_IN_334	334	VPAC1_COMMON_0_VPAC_LEVEL_4
R5FSS2_CORE0_INTR_IN_335	335	VPAC1_COMMON_0_VPAC_LEVEL_5
R5FSS2_CORE0_INTR_IN_339	339	DCC8_INTR_DONE_LEVEL_0
R5FSS2_CORE0_INTR_IN_340	340	DCC9_INTR_DONE_LEVEL_0
R5FSS2_CORE0_INTR_IN_342	342	DEBUGSS0_AQCMPINTR_LEVEL_0
R5FSS2_CORE0_INTR_IN_343	343	DEBUGSS0_CTM_LEVEL_0
R5FSS2_CORE0_INTR_IN_344	344	CCDEBUGSS0_AQCMPINTR_LEVEL_0
R5FSS2_CORE0_INTR_IN_345	345	CCDEBUGSS1_AQCMPINTR_LEVEL_0
R5FSS2_CORE0_INTR_IN_346	346	CCDEBUGSS2_AQCMPINTR_LEVEL_0
R5FSS2_CORE0_INTR_IN_348	348	MMCS1_COMMON_0_EMMCS1_INTR_0
R5FSS2_CORE0_INTR_IN_350	350	DDR1_COMMON_0_DDRSS_CONTROLLER_0
R5FSS2_CORE0_INTR_IN_351	351	DDR1_COMMON_0_DDRSS_V2A_OTHER_ERR_LVL_0
R5FSS2_CORE0_INTR_IN_352	352	DDR1_COMMON_0_DDRSS_HS_PHY_GLOBAL_ERROR_0
R5FSS2_CORE0_INTR_IN_353	353	DDR1_COMMON_0_DDRSS_PLL_FREQ_CHANGE_REQ_0
R5FSS2_CORE0_INTR_IN_354	354	ECAP0_ECAP_INT_0
R5FSS2_CORE0_INTR_IN_355	355	ECAP1_ECAP_INT_0
R5FSS2_CORE0_INTR_IN_356	356	ECAP2_ECAP_INT_0
R5FSS2_CORE0_INTR_IN_357	357	GLUELOGIC_SOC_A_INT_GLUE_SOC_A_INT_0
R5FSS2_CORE0_INTR_IN_358	358	GLUELOGIC_SOC_B_INT_GLUE_SOC_B_INT_0
R5FSS2_CORE0_INTR_IN_361	361	USB0_COMMON_0_HOST_SYSTEM_ERROR_0
R5FSS2_CORE0_INTR_IN_362	362	GLUELOGIC_MAIN_CBASS_INTR_OR_GLUE_MAIN_CBASS_AGG_E RR_INTR_0
R5FSS2_CORE0_INTR_IN_363	363	MAIN_CBASS0_DEFAULT_ERR_INTR_0
R5FSS2_CORE0_INTR_IN_364	364	CBASS_INFRA_NON_SAFE0_DEFAULT_ERR_INTR_0
R5FSS2_CORE0_INTR_IN_365	365	CTRL_MMIO_ACCESS_ERR_0
R5FSS2_CORE0_INTR_IN_366	366	WKUP_VTM0_COMMON_0_THERM_LVL_GT_TH1_INTR_0
R5FSS2_CORE0_INTR_IN_367	367	WKUP_VTM0_COMMON_0_THERM_LVL_GT_TH2_INTR_0
R5FSS2_CORE0_INTR_IN_368	368	WKUP_VTM0_COMMON_0_THERM_LVL_LT_TH0_INTR_0
R5FSS2_CORE0_INTR_IN_370	370	COMPUTE_CLUSTERHP0_GIC_OUTPUT_WAKER_GIC_PWR0_WAK E_REQUEST_0
R5FSS2_CORE0_INTR_IN_371	371	COMPUTE_CLUSTERHP0_GIC_OUTPUT_WAKER_GIC_PWR0_WAK E_REQUEST_1
R5FSS2_CORE0_INTR_IN_372	372	COMPUTE_CLUSTERHP0_GIC_OUTPUT_WAKER_GIC_PWR0_WAK E_REQUEST_2
R5FSS2_CORE0_INTR_IN_373	373	COMPUTE_CLUSTERHP0_GIC_OUTPUT_WAKER_GIC_PWR0_WAK E_REQUEST_3
R5FSS2_CORE0_INTR_IN_374	374	MCU_MCAN0_COMMON_0_MCANSS_MCAN_LVL_INT_0
R5FSS2_CORE0_INTR_IN_375	375	MCU_MCAN0_COMMON_0_MCANSS_MCAN_LVL_INT_1
R5FSS2_CORE0_INTR_IN_376	376	MCU_MCAN0_COMMON_0_MCANSS_EXT_TS_ROLLOVER_LVL_IN T_0
R5FSS2_CORE0_INTR_IN_377	377	MCU_MCAN1_COMMON_0_MCANSS_MCAN_LVL_INT_0
R5FSS2_CORE0_INTR_IN_378	378	MCU_MCAN1_COMMON_0_MCANSS_MCAN_LVL_INT_1

Table 9-88. R5FSS2_CORE0_INTERRUPT_MAP Memory Map (continued)

Interrupt Input Line	Interrupt ID	Source Interrupt
R5FSS2_CORE0_INTR_IN_379	379	MCU_MCAN1_COMMON_0_MCANSS_EXT_TS_ROLLOVER_LVL_IN_T_0
R5FSS2_CORE0_INTR_IN_380	380	COMPUTE_CLUSTERHP0_GIC_OUTPUT_WAKER_GIC_PWR1_WAK_E_REQUEST_0
R5FSS2_CORE0_INTR_IN_381	381	COMPUTE_CLUSTERHP0_GIC_OUTPUT_WAKER_GIC_PWR1_WAK_E_REQUEST_1
R5FSS2_CORE0_INTR_IN_382	382	COMPUTE_CLUSTERHP0_GIC_OUTPUT_WAKER_GIC_PWR1_WAK_E_REQUEST_2
R5FSS2_CORE0_INTR_IN_383	383	COMPUTE_CLUSTERHP0_GIC_OUTPUT_WAKER_GIC_PWR1_WAK_E_REQUEST_3
R5FSS2_CORE0_INTR_IN_388	388	DDR3_COMMON_0_DDRSS_CONTROLLER_0
R5FSS2_CORE0_INTR_IN_389	389	DDR3_COMMON_0_DDRSS_V2A_OTHER_ERR_LVL_0
R5FSS2_CORE0_INTR_IN_390	390	DDR3_COMMON_0_DDRSS_HS_PHY_GLOBAL_ERROR_0
R5FSS2_CORE0_INTR_IN_391	391	DDR3_COMMON_0_DDRSS_PLL_FREQ_CHANGE_REQ_0
R5FSS2_CORE0_INTR_IN_392	392	DDR2_COMMON_0_DDRSS_CONTROLLER_0
R5FSS2_CORE0_INTR_IN_393	393	DDR2_COMMON_0_DDRSS_V2A_OTHER_ERR_LVL_0
R5FSS2_CORE0_INTR_IN_394	394	DDR2_COMMON_0_DDRSS_HS_PHY_GLOBAL_ERROR_0
R5FSS2_CORE0_INTR_IN_395	395	DDR2_COMMON_0_DDRSS_PLL_FREQ_CHANGE_REQ_0
R5FSS2_CORE0_INTR_IN_396	396	GPIOMUX_INTRTR0_OUTP_0
R5FSS2_CORE0_INTR_IN_397	397	GPIOMUX_INTRTR0_OUTP_1
R5FSS2_CORE0_INTR_IN_398	398	GPIOMUX_INTRTR0_OUTP_2
R5FSS2_CORE0_INTR_IN_399	399	GPIOMUX_INTRTR0_OUTP_3
R5FSS2_CORE0_INTR_IN_400	400	GPIOMUX_INTRTR0_OUTP_4
R5FSS2_CORE0_INTR_IN_401	401	GPIOMUX_INTRTR0_OUTP_5
R5FSS2_CORE0_INTR_IN_402	402	GPIOMUX_INTRTR0_OUTP_6
R5FSS2_CORE0_INTR_IN_403	403	GPIOMUX_INTRTR0_OUTP_7
R5FSS2_CORE0_INTR_IN_404	404	GPIOMUX_INTRTR0_OUTP_8
R5FSS2_CORE0_INTR_IN_405	405	GPIOMUX_INTRTR0_OUTP_9
R5FSS2_CORE0_INTR_IN_406	406	GPIOMUX_INTRTR0_OUTP_10
R5FSS2_CORE0_INTR_IN_407	407	GPIOMUX_INTRTR0_OUTP_11
R5FSS2_CORE0_INTR_IN_408	408	GPIOMUX_INTRTR0_OUTP_12
R5FSS2_CORE0_INTR_IN_409	409	GPIOMUX_INTRTR0_OUTP_13
R5FSS2_CORE0_INTR_IN_410	410	GPIOMUX_INTRTR0_OUTP_14
R5FSS2_CORE0_INTR_IN_411	411	GPIOMUX_INTRTR0_OUTP_15
R5FSS2_CORE0_INTR_IN_412	412	COMPUTE_CLUSTERHP0_CLEC_0_SOC_EVENTS_OUT_LEVEL_0
R5FSS2_CORE0_INTR_IN_413	413	COMPUTE_CLUSTERHP0_CLEC_0_SOC_EVENTS_OUT_LEVEL_1
R5FSS2_CORE0_INTR_IN_414	414	COMPUTE_CLUSTERHP0_CLEC_0_SOC_EVENTS_OUT_LEVEL_2
R5FSS2_CORE0_INTR_IN_415	415	COMPUTE_CLUSTERHP0_CLEC_0_SOC_EVENTS_OUT_LEVEL_3
R5FSS2_CORE0_INTR_IN_416	416	COMPUTE_CLUSTERHP0_CLEC_0_SOC_EVENTS_OUT_LEVEL_4
R5FSS2_CORE0_INTR_IN_417	417	COMPUTE_CLUSTERHP0_CLEC_0_SOC_EVENTS_OUT_LEVEL_5
R5FSS2_CORE0_INTR_IN_418	418	COMPUTE_CLUSTERHP0_CLEC_0_SOC_EVENTS_OUT_LEVEL_6
R5FSS2_CORE0_INTR_IN_419	419	COMPUTE_CLUSTERHP0_CLEC_0_SOC_EVENTS_OUT_LEVEL_7
R5FSS2_CORE0_INTR_IN_420	420	COMPUTE_CLUSTERHP0_CLEC_0_SOC_EVENTS_OUT_LEVEL_8
R5FSS2_CORE0_INTR_IN_421	421	COMPUTE_CLUSTERHP0_CLEC_0_SOC_EVENTS_OUT_LEVEL_9
R5FSS2_CORE0_INTR_IN_422	422	COMPUTE_CLUSTERHP0_CLEC_0_SOC_EVENTS_OUT_LEVEL_10
R5FSS2_CORE0_INTR_IN_423	423	COMPUTE_CLUSTERHP0_CLEC_0_SOC_EVENTS_OUT_LEVEL_11
R5FSS2_CORE0_INTR_IN_424	424	COMPUTE_CLUSTERHP0_CLEC_0_SOC_EVENTS_OUT_LEVEL_12
R5FSS2_CORE0_INTR_IN_425	425	COMPUTE_CLUSTERHP0_CLEC_0_SOC_EVENTS_OUT_LEVEL_13

Table 9-88. R5FSS2_CORE0_INTERRUPT_MAP Memory Map (continued)

Interrupt Input Line	Interrupt ID	Source Interrupt
R5FSS2_CORE0_INTR_IN_426	426	COMPUTE_CLUSTERHP0_CLEC_0_SOC_EVENTS_OUT_LEVEL_14
R5FSS2_CORE0_INTR_IN_427	427	COMPUTE_CLUSTERHP0_CLEC_0_SOC_EVENTS_OUT_LEVEL_15
R5FSS2_CORE0_INTR_IN_428	428	PCIE2_PCIE_LEGACY_PULSE_0
R5FSS2_CORE0_INTR_IN_429	429	PCIE2_PCIE_DOWNSTREAM_PULSE_0
R5FSS2_CORE0_INTR_IN_430	430	PCIE2_PCIE_FLR_PULSE_0
R5FSS2_CORE0_INTR_IN_431	431	PCIE2_PCIE_PHY_LEVEL_0
R5FSS2_CORE0_INTR_IN_432	432	PCIE2_PCIE_LOCAL_LEVEL_0
R5FSS2_CORE0_INTR_IN_433	433	PCIE2_PCIE_ERROR_PULSE_0
R5FSS2_CORE0_INTR_IN_434	434	PCIE2_PCIE_LINK_STATE_PULSE_0
R5FSS2_CORE0_INTR_IN_435	435	PCIE2_PCIE_PWR_STATE_PULSE_0
R5FSS2_CORE0_INTR_IN_436	436	PCIE2_PCIE_PTM_VALID_PULSE_0
R5FSS2_CORE0_INTR_IN_437	437	PCIE2_PCIE_HOT_RESET_PULSE_0
R5FSS2_CORE0_INTR_IN_438	438	WKUP_SMS0_COMMON_0_SMS_IOPM_IO_SWAKEUP_INTR_0
R5FSS2_CORE0_INTR_IN_439	439	WKUP_SMS0_COMMON_0_SMS_IOPM_IO_SWAKEUP_INTR_1
R5FSS2_CORE0_INTR_IN_440	440	WKUP_SMS0_COMMON_0_SMS_IOPM_DEBUG_ACTIVATED_INTR_0
R5FSS2_CORE0_INTR_IN_441	441	WKUP_SMS0_COMMON_0_SMS_IOPM_DEBUG_DEACTIVATED_INTR_0
R5FSS2_CORE0_INTR_IN_442	442	WKUP_SMS0_COMMON_0_SMS_IOPM_DEBUG_FORCEACTIVE_INTR_0
R5FSS2_CORE0_INTR_IN_444	444	MCU_ADC12FCC0_COMMON_0_GEN_LEVEL_0
R5FSS2_CORE0_INTR_IN_445	445	MCU_ADC12FCC1_COMMON_0_GEN_LEVEL_0
R5FSS2_CORE0_INTR_IN_446	446	MCU_CPSW0_COMMON_0_STAT_PEND_0
R5FSS2_CORE0_INTR_IN_447	447	MCU_CPSW0_COMMON_0_MDIO_PEND_0
R5FSS2_CORE0_INTR_IN_448	448	MCU_CPSW0_COMMON_0_EVNT_PEND_0
R5FSS2_CORE0_INTR_IN_449	449	MCU_DCC0_INTR_DONE_LEVEL_0
R5FSS2_CORE0_INTR_IN_450	450	MCU_DCC1_INTR_DONE_LEVEL_0
R5FSS2_CORE0_INTR_IN_451	451	MCU_DCC2_INTR_DONE_LEVEL_0
R5FSS2_CORE0_INTR_IN_452	452	MCU_TIMER0_INTR_PEND_0
R5FSS2_CORE0_INTR_IN_453	453	MCU_TIMER1_INTR_PEND_0
R5FSS2_CORE0_INTR_IN_454	454	MCU_TIMER2_INTR_PEND_0
R5FSS2_CORE0_INTR_IN_455	455	MCU_TIMER3_INTR_PEND_0
R5FSS2_CORE0_INTR_IN_456	456	MCU_TIMER4_INTR_PEND_0
R5FSS2_CORE0_INTR_IN_457	457	MCU_TIMER5_INTR_PEND_0
R5FSS2_CORE0_INTR_IN_458	458	MCU_TIMER6_INTR_PEND_0
R5FSS2_CORE0_INTR_IN_459	459	MCU_TIMER7_INTR_PEND_0
R5FSS2_CORE0_INTR_IN_460	460	MCU_TIMER8_INTR_PEND_0
R5FSS2_CORE0_INTR_IN_461	461	MCU_TIMER9_INTR_PEND_0
R5FSS2_CORE0_INTR_IN_462	462	MCU_I2C0_POINTRPEND_0
R5FSS2_CORE0_INTR_IN_463	463	MCU_I2C1_POINTRPEND_0
R5FSS2_CORE0_INTR_IN_464	464	MCU_MCSP10_INTR_SPI_0
R5FSS2_CORE0_INTR_IN_465	465	MCU_MCSP11_INTR_SPI_0
R5FSS2_CORE0_INTR_IN_466	466	MCU_MCSP12_INTR_SPI_0
R5FSS2_CORE0_INTR_IN_467	467	MCU_UART0_USART_IRQ_0
R5FSS2_CORE0_INTR_IN_468	468	MCU_I3C0_COMMON_0_I3C_INT_0
R5FSS2_CORE0_INTR_IN_469	469	MCU_I3C1_COMMON_0_I3C_INT_0
R5FSS2_CORE0_INTR_IN_470	470	MCU_FSS0_OSPI_0_OSPI_LVL_INTR_0
R5FSS2_CORE0_INTR_IN_471	471	MCU_FSS0_OSPI_1_OSPI_LVL_INTR_0

Table 9-88. R5FSS2_CORE0_INTERRUPT_MAP Memory Map (continued)

Interrupt Input Line	Interrupt ID	Source Interrupt
R5FSS2_CORE0_INTR_IN_472	472	MCU_FSS0_HYPERBUS1P0_0_HPB_INTR_0
R5FSS2_CORE0_INTR_IN_473	473	MCU_FSS0_FSAS_0_OTFA_INTR_ERR_PEND_0
R5FSS2_CORE0_INTR_IN_474	474	MCU_FSS0_FSAS_0_ECC_INTR_ERR_PEND_0
R5FSS2_CORE0_INTR_IN_475	475	MCU_SA3_SS0_SA_UL_0_SA_UL_PKA_0
R5FSS2_CORE0_INTR_IN_476	476	MCU_SA3_SS0_SA_UL_0_SA_UL_TRNG_0
R5FSS2_CORE0_INTR_IN_477	477	MCU_ESM0_ESM_INT_LOW_LVL_0
R5FSS2_CORE0_INTR_IN_478	478	MCU_ESM0_ESM_INT_HI_LVL_0
R5FSS2_CORE0_INTR_IN_479	479	MCU_ESM0_ESM_INT_CFG_LVL_0
R5FSS2_CORE0_INTR_IN_480	480	MCU_CTRL_MMR0_ACCESS_ERR_0
R5FSS2_CORE0_INTR_IN_481	481	MCU_CBASS0_DEFAULT_ERR_INTR_0
R5FSS2_CORE0_INTR_IN_482	482	GLUELOGIC_DBG_CBASS_INTR_OR_GLUE_DBG_CBASS_AGG_ER R_INTR_0
R5FSS2_CORE0_INTR_IN_483	483	GLUELOGIC_FW_CBASS_INTR_OR_GLUE_FW_CBASS_AGG_ERR_ INTR_0
R5FSS2_CORE0_INTR_IN_485	485	WKUP_CBASS0_DEFAULT_ERR_INTR_0
R5FSS2_CORE0_INTR_IN_486	486	WKUP_I2C0_POINTRPEND_0
R5FSS2_CORE0_INTR_IN_487	487	WKUP_UART0_USART_IRQ_0
R5FSS2_CORE0_INTR_IN_488	488	WKUP_GPIOMUX_INTRTR0_OUTP_16
R5FSS2_CORE0_INTR_IN_489	489	WKUP_GPIOMUX_INTRTR0_OUTP_17
R5FSS2_CORE0_INTR_IN_490	490	WKUP_GPIOMUX_INTRTR0_OUTP_18
R5FSS2_CORE0_INTR_IN_491	491	WKUP_GPIOMUX_INTRTR0_OUTP_19
R5FSS2_CORE0_INTR_IN_492	492	WKUP_GPIOMUX_INTRTR0_OUTP_20
R5FSS2_CORE0_INTR_IN_493	493	WKUP_GPIOMUX_INTRTR0_OUTP_21
R5FSS2_CORE0_INTR_IN_494	494	WKUP_GPIOMUX_INTRTR0_OUTP_22
R5FSS2_CORE0_INTR_IN_495	495	WKUP_GPIOMUX_INTRTR0_OUTP_23
R5FSS2_CORE0_INTR_IN_496	496	WKUP_GPIOMUX_INTRTR0_OUTP_24
R5FSS2_CORE0_INTR_IN_497	497	WKUP_GPIOMUX_INTRTR0_OUTP_25
R5FSS2_CORE0_INTR_IN_498	498	WKUP_GPIOMUX_INTRTR0_OUTP_26
R5FSS2_CORE0_INTR_IN_499	499	WKUP_GPIOMUX_INTRTR0_OUTP_27
R5FSS2_CORE0_INTR_IN_500	500	WKUP_GPIOMUX_INTRTR0_OUTP_28
R5FSS2_CORE0_INTR_IN_501	501	WKUP_GPIOMUX_INTRTR0_OUTP_29
R5FSS2_CORE0_INTR_IN_502	502	WKUP_GPIOMUX_INTRTR0_OUTP_30
R5FSS2_CORE0_INTR_IN_503	503	WKUP_GPIOMUX_INTRTR0_OUTP_31
R5FSS2_CORE0_INTR_IN_504	504	WKUP_ESM0_ESM_INT_LOW_LVL_0
R5FSS2_CORE0_INTR_IN_505	505	WKUP_ESM0_ESM_INT_HI_LVL_0
R5FSS2_CORE0_INTR_IN_506	506	WKUP_ESM0_ESM_INT_CFG_LVL_0
R5FSS2_CORE0_INTR_IN_507	507	WKUP_SMS0_TIFS_CBASS_0_FW_EXCEPTION_INTR_0
R5FSS2_CORE0_INTR_IN_508	508	WKUP_SMS0_COMMON_0_COMBINED_SEC_IN_0
R5FSS2_CORE0_INTR_IN_509	509	WKUP_SMS0_HSM_CBASS_0_FW_EXCEPTION_INTR_0

9.4.57 R5FSS2_CORE1_INTERRUPT_MAP

Table 9-89. R5FSS2_CORE1_INTERRUPT_MAP Memory Map

Interrupt Input Line	Interrupt ID	Source Interrupt
R5FSS2_CORE1_INTR_IN_0	0	CTRL_MMR0_IPC_SET28_IPC_SET_IPCFG_0
R5FSS2_CORE1_INTR_IN_1	1	CTRL_MMR0_IPC_SET29_IPC_SET_IPCFG_0
R5FSS2_CORE1_INTR_IN_2	2	RTI32_INTR_WWD_0
R5FSS2_CORE1_INTR_IN_3	3	RTI33_INTR_WWD_0

Table 9-89. R5FSS2_CORE1_INTERRUPT_MAP Memory Map (continued)

Interrupt Input Line	Interrupt ID	Source Interrupt
R5FSS2_CORE1_INTR_IN_4	4	R5FSS2_COMMON0_COMMRX_LEVEL_1_0
R5FSS2_CORE1_INTR_IN_5	5	R5FSS2_COMMON0_COMMTX_LEVEL_1_0
R5FSS2_CORE1_INTR_IN_6	6	R5FSS2_CORE1_VALFIQ_0
R5FSS2_CORE1_INTR_IN_7	7	R5FSS2_CORE1_VALIRQ_0
R5FSS2_CORE1_INTR_IN_8	8	R5FSS2_CORE0_CTI_0
R5FSS2_CORE1_INTR_IN_9	9	R5FSS2_CORE1_CTI_0
R5FSS2_CORE1_INTR_IN_10	10	ESM0_ESM_INT_LOW_LVL_0
R5FSS2_CORE1_INTR_IN_11	11	ESM0_ESM_INT_HI_LVL_0
R5FSS2_CORE1_INTR_IN_12	12	ESM0_ESM_INT_CFG_LVL_0
R5FSS2_CORE1_INTR_IN_13	13	GLUELOGIC_EXT_INTN_GLUE_EXT_INT_LVL_0
R5FSS2_CORE1_INTR_IN_14	14	AM_BOLT_PSC_WRAP0_PSC_ALLINT_0
R5FSS2_CORE1_INTR_IN_15	15	PSC0_PSC_ALLINT_0
R5FSS2_CORE1_INTR_IN_16	16	R5FSS2_CORE0_EXP_INTR_0
R5FSS2_CORE1_INTR_IN_17	17	R5FSS2_CORE1_EXP_INTR_0
R5FSS2_CORE1_INTR_IN_18	18	R5FSS2_CORE0_PMU_0
R5FSS2_CORE1_INTR_IN_19	19	R5FSS2_CORE1_PMU_0
R5FSS2_CORE1_INTR_IN_20	20	MCAN14_COMMON_0_MCANSS_MCAN_LVL_INT_0
R5FSS2_CORE1_INTR_IN_21	21	MCAN14_COMMON_0_MCANSS_MCAN_LVL_INT_1
R5FSS2_CORE1_INTR_IN_22	22	MCAN14_COMMON_0_MCANSS_EXT_TS_ROLLOVER_LVL_INT_0
R5FSS2_CORE1_INTR_IN_23	23	MCAN15_COMMON_0_MCANSS_MCAN_LVL_INT_0
R5FSS2_CORE1_INTR_IN_24	24	MCAN15_COMMON_0_MCANSS_MCAN_LVL_INT_1
R5FSS2_CORE1_INTR_IN_25	25	MCAN15_COMMON_0_MCANSS_EXT_TS_ROLLOVER_LVL_INT_0
R5FSS2_CORE1_INTR_IN_26	26	MCAN16_COMMON_0_MCANSS_MCAN_LVL_INT_0
R5FSS2_CORE1_INTR_IN_27	27	MCAN16_COMMON_0_MCANSS_MCAN_LVL_INT_1
R5FSS2_CORE1_INTR_IN_28	28	MCAN16_COMMON_0_MCANSS_EXT_TS_ROLLOVER_LVL_INT_0
R5FSS2_CORE1_INTR_IN_29	29	MCAN17_COMMON_0_MCANSS_MCAN_LVL_INT_0
R5FSS2_CORE1_INTR_IN_30	30	MCAN17_COMMON_0_MCANSS_MCAN_LVL_INT_1
R5FSS2_CORE1_INTR_IN_31	31	MCAN17_COMMON_0_MCANSS_EXT_TS_ROLLOVER_LVL_INT_0
R5FSS2_CORE1_INTR_IN_32	32	DMPAC0_INTD_0_SYSTEM_INTR_LEVEL_0
R5FSS2_CORE1_INTR_IN_33	33	DMPAC0_INTD_0_SYSTEM_INTR_LEVEL_1
R5FSS2_CORE1_INTR_IN_34	34	VPAC0_COMMON_0_VPAC_LEVEL_0
R5FSS2_CORE1_INTR_IN_35	35	VPAC0_COMMON_0_VPAC_LEVEL_1
R5FSS2_CORE1_INTR_IN_36	36	VPAC0_COMMON_0_VPAC_LEVEL_2
R5FSS2_CORE1_INTR_IN_37	37	VPAC0_COMMON_0_VPAC_LEVEL_3
R5FSS2_CORE1_INTR_IN_38	38	VPAC0_COMMON_0_VPAC_LEVEL_4
R5FSS2_CORE1_INTR_IN_39	39	VPAC0_COMMON_0_VPAC_LEVEL_5
R5FSS2_CORE1_INTR_IN_40	40	AEP_GPU_BXS464_WRAP0_GPU_SS_0_OS_IRQ_0
R5FSS2_CORE1_INTR_IN_41	41	AEP_GPU_BXS464_WRAP0_GPU_SS_0_OS_IRQ_1
R5FSS2_CORE1_INTR_IN_42	42	AEP_GPU_BXS464_WRAP0_GPU_SS_0_OS_IRQ_2
R5FSS2_CORE1_INTR_IN_43	43	AEP_GPU_BXS464_WRAP0_GPU_SS_0_OS_IRQ_3
R5FSS2_CORE1_INTR_IN_44	44	AEP_GPU_BXS464_WRAP0_GPU_PWRCTRL_REQ_0
R5FSS2_CORE1_INTR_IN_48	48	GLUELOGIC_GPU_GPIO_INT_GLUE_GPU_GPIO_REQINTOR_LVL_0
R5FSS2_CORE1_INTR_IN_49	49	GLUELOGIC_GPU_GPIO_INT_GLUE_GPU_GPIO_ACKINTOR_LVL_0
R5FSS2_CORE1_INTR_IN_50	50	SA2_UL0_COMMON_0_SA_UL_PKA_0
R5FSS2_CORE1_INTR_IN_51	51	SA2_UL0_COMMON_0_SA_UL_TRNG_0
R5FSS2_CORE1_INTR_IN_52	52	DSS0_DSS_INST0_DISPC_FUNC_IRQ_PROC0_0
R5FSS2_CORE1_INTR_IN_53	53	DSS0_DSS_INST0_DISPC_FUNC_IRQ_PROC1_0

Table 9-89. R5FSS2_CORE1_INTERRUPT_MAP Memory Map (continued)

Interrupt Input Line	Interrupt ID	Source Interrupt
R5FSS2_CORE1_INTR_IN_54	54	DSS0_DSS_INST0_DISPC_SAFETY_ERROR_IRQ_PROC0_0
R5FSS2_CORE1_INTR_IN_55	55	DSS0_DSS_INST0_DISPC_SAFETY_ERROR_IRQ_PROC1_0
R5FSS2_CORE1_INTR_IN_56	56	DSS0_DSS_INST0_DISPC_SECURE_IRQ_PROC0_0
R5FSS2_CORE1_INTR_IN_57	57	DSS0_DSS_INST0_DISPC_SECURE_IRQ_PROC1_0
R5FSS2_CORE1_INTR_IN_58	58	PCIE3_PCIE_LEGACY_PULSE_0
R5FSS2_CORE1_INTR_IN_59	59	PCIE3_PCIE_DOWNSTREAM_PULSE_0
R5FSS2_CORE1_INTR_IN_60	60	PCIE3_PCIE_FLR_PULSE_0
R5FSS2_CORE1_INTR_IN_61	61	PCIE3_PCIE_PHY_LEVEL_0
R5FSS2_CORE1_INTR_IN_62	62	PCIE3_PCIE_LOCAL_LEVEL_0
R5FSS2_CORE1_INTR_IN_63	63	PCIE3_PCIE_ERROR_PULSE_0
R5FSS2_CORE1_INTR_IN_64	64	DSS_EDP0_COMMON_0_INTR_0
R5FSS2_CORE1_INTR_IN_65	65	DSS_EDP0_COMMON_0_INTR_1
R5FSS2_CORE1_INTR_IN_66	66	DSS_EDP0_COMMON_0_INTR_2
R5FSS2_CORE1_INTR_IN_67	67	DSS_EDP0_COMMON_0_INTR_3
R5FSS2_CORE1_INTR_IN_68	68	PCIE3_PCIE_LINK_STATE_PULSE_0
R5FSS2_CORE1_INTR_IN_69	69	PCIE3_PCIE_PWR_STATE_PULSE_0
R5FSS2_CORE1_INTR_IN_70	70	PCIE3_PCIE_PTM_VALID_PULSE_0
R5FSS2_CORE1_INTR_IN_71	71	PCIE3_PCIE_HOT_RESET_PULSE_0
R5FSS2_CORE1_INTR_IN_72	72	CSI_TX_IF_V2_0_COMMON_0_CSI_INTERRUPT_0
R5FSS2_CORE1_INTR_IN_73	73	CSI_TX_IF_V2_0_COMMON_0_CSI_LEVEL_0
R5FSS2_CORE1_INTR_IN_74	74	CSI_TX_IF_V2_1_COMMON_0_CSI_INTERRUPT_0
R5FSS2_CORE1_INTR_IN_75	75	CSI_TX_IF_V2_1_COMMON_0_CSI_LEVEL_0
R5FSS2_CORE1_INTR_IN_76	76	DSS_DSI0_COMMON_0_DSI_0_FUNC_INTR_0
R5FSS2_CORE1_INTR_IN_77	77	DSS_DSI1_COMMON_0_DSI_0_FUNC_INTR_0
R5FSS2_CORE1_INTR_IN_78	78	CSI_RX_IF0_COMMON_0_CSI_ERR_IRQ_0
R5FSS2_CORE1_INTR_IN_79	79	CSI_RX_IF0_COMMON_0_CSI_IRQ_0
R5FSS2_CORE1_INTR_IN_80	80	CSI_RX_IF0_COMMON_0_CSI_LEVEL_0
R5FSS2_CORE1_INTR_IN_81	81	CSI_RX_IF1_COMMON_0_CSI_ERR_IRQ_0
R5FSS2_CORE1_INTR_IN_82	82	CSI_RX_IF1_COMMON_0_CSI_IRQ_0
R5FSS2_CORE1_INTR_IN_83	83	CSI_RX_IF1_COMMON_0_CSI_LEVEL_0
R5FSS2_CORE1_INTR_IN_84	84	CSI_RX_IF2_COMMON_0_CSI_ERR_IRQ_0
R5FSS2_CORE1_INTR_IN_85	85	CSI_RX_IF2_COMMON_0_CSI_IRQ_0
R5FSS2_CORE1_INTR_IN_86	86	CSI_RX_IF2_COMMON_0_CSI_LEVEL_0
R5FSS2_CORE1_INTR_IN_89	89	CODEC0_VPU_WAVE521CL_INTR_0
R5FSS2_CORE1_INTR_IN_90	90	CODEC1_VPU_WAVE521CL_INTR_0
R5FSS2_CORE1_INTR_IN_96	96	CPSW_9XUSSM0_STAT_PEND_0
R5FSS2_CORE1_INTR_IN_97	97	CPSW_9XUSSM0_MDIO_PEND_0
R5FSS2_CORE1_INTR_IN_98	98	CPSW_9XUSSM0_EVNT_PEND_0
R5FSS2_CORE1_INTR_IN_99	99	MMCS0_COMMON_0_EMMCSS_INTR_0
R5FSS2_CORE1_INTR_IN_100	100	CPSW1_COMMON_0_STAT_PEND_0
R5FSS2_CORE1_INTR_IN_101	101	CPSW1_COMMON_0_MDIO_PEND_0
R5FSS2_CORE1_INTR_IN_102	102	CPSW1_COMMON_0_EVNT_PEND_0
R5FSS2_CORE1_INTR_IN_104	104	EPWM0_EPWM_ETINT_0
R5FSS2_CORE1_INTR_IN_105	105	EPWM1_EPWM_ETINT_0
R5FSS2_CORE1_INTR_IN_106	106	EPWM2_EPWM_ETINT_0
R5FSS2_CORE1_INTR_IN_107	107	EPWM3_EPWM_ETINT_0
R5FSS2_CORE1_INTR_IN_108	108	EPWM4_EPWM_ETINT_0

Table 9-89. R5FSS2_CORE1_INTERRUPT_MAP Memory Map (continued)

Interrupt Input Line	Interrupt ID	Source Interrupt
R5FSS2_CORE1_INTR_IN_109	109	EPWM5_EPWM_ETINT_0
R5FSS2_CORE1_INTR_IN_110	110	EPWM0_EPWM_TRIPZINT_0
R5FSS2_CORE1_INTR_IN_111	111	EPWM1_EPWM_TRIPZINT_0
R5FSS2_CORE1_INTR_IN_112	112	EPWM2_EPWM_TRIPZINT_0
R5FSS2_CORE1_INTR_IN_113	113	EPWM3_EPWM_TRIPZINT_0
R5FSS2_CORE1_INTR_IN_114	114	EPWM4_EPWM_TRIPZINT_0
R5FSS2_CORE1_INTR_IN_115	115	EPWM5_EPWM_TRIPZINT_0
R5FSS2_CORE1_INTR_IN_116	116	EQEP0_EQEP_INT_0
R5FSS2_CORE1_INTR_IN_117	117	EQEP1_EQEP_INT_0
R5FSS2_CORE1_INTR_IN_118	118	EQEP2_EQEP_INT_0
R5FSS2_CORE1_INTR_IN_119	119	UFS0_COMMON_0_UFS_INTR_0
R5FSS2_CORE1_INTR_IN_120	120	MCAN0_COMMON_0_MCANSS_MCAN_LVL_INT_0
R5FSS2_CORE1_INTR_IN_121	121	MCAN0_COMMON_0_MCANSS_MCAN_LVL_INT_1
R5FSS2_CORE1_INTR_IN_122	122	MCAN0_COMMON_0_MCANSS_EXT_TS_ROLLOVER_LVL_INT_0
R5FSS2_CORE1_INTR_IN_123	123	MCAN1_COMMON_0_MCANSS_MCAN_LVL_INT_0
R5FSS2_CORE1_INTR_IN_124	124	MCAN1_COMMON_0_MCANSS_MCAN_LVL_INT_1
R5FSS2_CORE1_INTR_IN_125	125	MCAN1_COMMON_0_MCANSS_EXT_TS_ROLLOVER_LVL_INT_0
R5FSS2_CORE1_INTR_IN_126	126	MCAN2_COMMON_0_MCANSS_MCAN_LVL_INT_0
R5FSS2_CORE1_INTR_IN_127	127	MCAN2_COMMON_0_MCANSS_MCAN_LVL_INT_1
R5FSS2_CORE1_INTR_IN_128	128	MCAN2_COMMON_0_MCANSS_EXT_TS_ROLLOVER_LVL_INT_0
R5FSS2_CORE1_INTR_IN_129	129	MCAN3_COMMON_0_MCANSS_MCAN_LVL_INT_0
R5FSS2_CORE1_INTR_IN_130	130	MCAN3_COMMON_0_MCANSS_MCAN_LVL_INT_1
R5FSS2_CORE1_INTR_IN_131	131	MCAN3_COMMON_0_MCANSS_EXT_TS_ROLLOVER_LVL_INT_0
R5FSS2_CORE1_INTR_IN_132	132	MCASP0_XMIT_INTR_PEND_0
R5FSS2_CORE1_INTR_IN_133	133	MCASP0_REC_INTR_PEND_0
R5FSS2_CORE1_INTR_IN_134	134	MCASP1_XMIT_INTR_PEND_0
R5FSS2_CORE1_INTR_IN_135	135	MCASP1_REC_INTR_PEND_0
R5FSS2_CORE1_INTR_IN_136	136	PCIE0_PCIE_LEGACY_PULSE_0
R5FSS2_CORE1_INTR_IN_137	137	PCIE0_PCIE_DOWNSTREAM_PULSE_0
R5FSS2_CORE1_INTR_IN_138	138	PCIE0_PCIE_FLR_PULSE_0
R5FSS2_CORE1_INTR_IN_139	139	PCIE0_PCIE_PHY_LEVEL_0
R5FSS2_CORE1_INTR_IN_140	140	PCIE0_PCIE_LOCAL_LEVEL_0
R5FSS2_CORE1_INTR_IN_141	141	PCIE0_PCIE_ERROR_PULSE_0
R5FSS2_CORE1_INTR_IN_142	142	PCIE0_PCIE_LINK_STATE_PULSE_0
R5FSS2_CORE1_INTR_IN_143	143	PCIE0_PCIE_PWR_STATE_PULSE_0
R5FSS2_CORE1_INTR_IN_144	144	PCIE0_PCIE_PTM_VALID_PULSE_0
R5FSS2_CORE1_INTR_IN_145	145	PCIE0_PCIE_HOT_RESET_PULSE_0
R5FSS2_CORE1_INTR_IN_146	146	PCIE0_PCIE_CPTS_PEND_0
R5FSS2_CORE1_INTR_IN_147	147	PCIE0_PCIE_DPA_PULSE_0
R5FSS2_CORE1_INTR_IN_148	148	MCU_SA3_SS0_INTAGGR_0_INTAGGR_VINTR_6
R5FSS2_CORE1_INTR_IN_149	149	MCU_SA3_SS0_INTAGGR_0_INTAGGR_VINTR_7
R5FSS2_CORE1_INTR_IN_150	150	I2C0_POINTRPEND_0
R5FSS2_CORE1_INTR_IN_151	151	I2C1_POINTRPEND_0
R5FSS2_CORE1_INTR_IN_152	152	MCSP10_INTR_SPI_0
R5FSS2_CORE1_INTR_IN_153	153	MCSP11_INTR_SPI_0
R5FSS2_CORE1_INTR_IN_154	154	MCASP3_XMIT_INTR_PEND_0
R5FSS2_CORE1_INTR_IN_155	155	MCASP3_REC_INTR_PEND_0

Table 9-89. R5FSS2_CORE1_INTERRUPT_MAP Memory Map (continued)

Interrupt Input Line	Interrupt ID	Source Interrupt
R5FSS2_CORE1_INTR_IN_156	156	MCASP4_XMIT_INTR_PEND_0
R5FSS2_CORE1_INTR_IN_157	157	MCASP4_REC_INTR_PEND_0
R5FSS2_CORE1_INTR_IN_158	158	UART0_USART_IRQ_0
R5FSS2_CORE1_INTR_IN_159	159	UART1_USART_IRQ_0
R5FSS2_CORE1_INTR_IN_160	160	UART2_USART_IRQ_0
R5FSS2_CORE1_INTR_IN_162	162	VUSR_DUAL0_V0_VUSR_INTLVL_0
R5FSS2_CORE1_INTR_IN_163	163	VUSR_DUAL0_V0_MCP_LO_INTLVL_0
R5FSS2_CORE1_INTR_IN_164	164	VUSR_DUAL0_V0_MCP_HI_INTLVL_0
R5FSS2_CORE1_INTR_IN_165	165	VUSR_DUAL0_V1_VUSR_INTLVL_0
R5FSS2_CORE1_INTR_IN_166	166	VUSR_DUAL0_V1_MCP_LO_INTLVL_0
R5FSS2_CORE1_INTR_IN_167	167	VUSR_DUAL0_V1_MCP_HI_INTLVL_0
R5FSS2_CORE1_INTR_IN_168	168	TIMER12_INTR_PEND_0
R5FSS2_CORE1_INTR_IN_169	169	TIMER13_INTR_PEND_0
R5FSS2_CORE1_INTR_IN_170	170	TIMER14_INTR_PEND_0
R5FSS2_CORE1_INTR_IN_171	171	TIMER15_INTR_PEND_0
R5FSS2_CORE1_INTR_IN_172	172	TIMER16_INTR_PEND_0
R5FSS2_CORE1_INTR_IN_173	173	TIMER17_INTR_PEND_0
R5FSS2_CORE1_INTR_IN_174	174	TIMER18_INTR_PEND_0
R5FSS2_CORE1_INTR_IN_175	175	TIMER19_INTR_PEND_0
R5FSS2_CORE1_INTR_IN_176	176	GPIOMUX_INTRTR0_OUTP_16
R5FSS2_CORE1_INTR_IN_177	177	GPIOMUX_INTRTR0_OUTP_17
R5FSS2_CORE1_INTR_IN_178	178	GPIOMUX_INTRTR0_OUTP_18
R5FSS2_CORE1_INTR_IN_179	179	GPIOMUX_INTRTR0_OUTP_19
R5FSS2_CORE1_INTR_IN_180	180	GPIOMUX_INTRTR0_OUTP_20
R5FSS2_CORE1_INTR_IN_181	181	GPIOMUX_INTRTR0_OUTP_21
R5FSS2_CORE1_INTR_IN_182	182	GPIOMUX_INTRTR0_OUTP_22
R5FSS2_CORE1_INTR_IN_183	183	GPIOMUX_INTRTR0_OUTP_23
R5FSS2_CORE1_INTR_IN_184	184	GPIOMUX_INTRTR0_OUTP_24
R5FSS2_CORE1_INTR_IN_185	185	GPIOMUX_INTRTR0_OUTP_25
R5FSS2_CORE1_INTR_IN_186	186	GPIOMUX_INTRTR0_OUTP_26
R5FSS2_CORE1_INTR_IN_187	187	GPIOMUX_INTRTR0_OUTP_27
R5FSS2_CORE1_INTR_IN_188	188	GPIOMUX_INTRTR0_OUTP_28
R5FSS2_CORE1_INTR_IN_189	189	GPIOMUX_INTRTR0_OUTP_29
R5FSS2_CORE1_INTR_IN_190	190	GPIOMUX_INTRTR0_OUTP_30
R5FSS2_CORE1_INTR_IN_191	191	GPIOMUX_INTRTR0_OUTP_31
R5FSS2_CORE1_INTR_IN_192	192	MCAN4_COMMON_0_MCANSS_MCAN_LVL_INT_0
R5FSS2_CORE1_INTR_IN_193	193	MCAN4_COMMON_0_MCANSS_MCAN_LVL_INT_1
R5FSS2_CORE1_INTR_IN_194	194	MCAN4_COMMON_0_MCANSS_EXT_TS_ROLLOVER_LVL_INT_0
R5FSS2_CORE1_INTR_IN_195	195	MCAN5_COMMON_0_MCANSS_MCAN_LVL_INT_0
R5FSS2_CORE1_INTR_IN_196	196	MCAN5_COMMON_0_MCANSS_MCAN_LVL_INT_1
R5FSS2_CORE1_INTR_IN_197	197	MCAN5_COMMON_0_MCANSS_EXT_TS_ROLLOVER_LVL_INT_0
R5FSS2_CORE1_INTR_IN_198	198	MCAN6_COMMON_0_MCANSS_MCAN_LVL_INT_0
R5FSS2_CORE1_INTR_IN_199	199	MCAN6_COMMON_0_MCANSS_MCAN_LVL_INT_1
R5FSS2_CORE1_INTR_IN_200	200	MCAN6_COMMON_0_MCANSS_EXT_TS_ROLLOVER_LVL_INT_0
R5FSS2_CORE1_INTR_IN_201	201	MCAN7_COMMON_0_MCANSS_MCAN_LVL_INT_0
R5FSS2_CORE1_INTR_IN_202	202	MCAN7_COMMON_0_MCANSS_MCAN_LVL_INT_1
R5FSS2_CORE1_INTR_IN_203	203	MCAN7_COMMON_0_MCANSS_EXT_TS_ROLLOVER_LVL_INT_0

Table 9-89. R5FSS2_CORE1_INTERRUPT_MAP Memory Map (continued)

Interrupt Input Line	Interrupt ID	Source Interrupt
R5FSS2_CORE1_INTR_IN_204	204	MCAN8_COMMON_0_MCANSS_MCAN_LVL_INT_0
R5FSS2_CORE1_INTR_IN_205	205	MCAN8_COMMON_0_MCANSS_MCAN_LVL_INT_1
R5FSS2_CORE1_INTR_IN_206	206	MCAN8_COMMON_0_MCANSS_EXT_TS_ROLLOVER_LVL_INT_0
R5FSS2_CORE1_INTR_IN_207	207	MCAN9_COMMON_0_MCANSS_MCAN_LVL_INT_0
R5FSS2_CORE1_INTR_IN_208	208	MCAN9_COMMON_0_MCANSS_MCAN_LVL_INT_1
R5FSS2_CORE1_INTR_IN_209	209	MCAN9_COMMON_0_MCANSS_EXT_TS_ROLLOVER_LVL_INT_0
R5FSS2_CORE1_INTR_IN_210	210	MCAN10_COMMON_0_MCANSS_MCAN_LVL_INT_0
R5FSS2_CORE1_INTR_IN_211	211	MCAN10_COMMON_0_MCANSS_MCAN_LVL_INT_1
R5FSS2_CORE1_INTR_IN_212	212	MCAN10_COMMON_0_MCANSS_EXT_TS_ROLLOVER_LVL_INT_0
R5FSS2_CORE1_INTR_IN_213	213	MCAN11_COMMON_0_MCANSS_MCAN_LVL_INT_0
R5FSS2_CORE1_INTR_IN_214	214	MCAN11_COMMON_0_MCANSS_MCAN_LVL_INT_1
R5FSS2_CORE1_INTR_IN_215	215	MCAN11_COMMON_0_MCANSS_EXT_TS_ROLLOVER_LVL_INT_0
R5FSS2_CORE1_INTR_IN_216	216	MCAN12_COMMON_0_MCANSS_MCAN_LVL_INT_0
R5FSS2_CORE1_INTR_IN_217	217	MCAN12_COMMON_0_MCANSS_MCAN_LVL_INT_1
R5FSS2_CORE1_INTR_IN_218	218	MCAN12_COMMON_0_MCANSS_EXT_TS_ROLLOVER_LVL_INT_0
R5FSS2_CORE1_INTR_IN_219	219	MCAN13_COMMON_0_MCANSS_MCAN_LVL_INT_0
R5FSS2_CORE1_INTR_IN_220	220	MCAN13_COMMON_0_MCANSS_MCAN_LVL_INT_1
R5FSS2_CORE1_INTR_IN_221	221	MCAN13_COMMON_0_MCANSS_EXT_TS_ROLLOVER_LVL_INT_0
R5FSS2_CORE1_INTR_IN_222	222	PCIE3_PCIE_CPTS_PEND_0
R5FSS2_CORE1_INTR_IN_223	223	PCIE3_PCIE_DPA_PULSE_0
R5FSS2_CORE1_INTR_IN_224	224	NAVSS0_INTR_0_OUTL_INTR_352
R5FSS2_CORE1_INTR_IN_225	225	NAVSS0_INTR_0_OUTL_INTR_353
R5FSS2_CORE1_INTR_IN_226	226	NAVSS0_INTR_0_OUTL_INTR_354
R5FSS2_CORE1_INTR_IN_227	227	NAVSS0_INTR_0_OUTL_INTR_355
R5FSS2_CORE1_INTR_IN_228	228	NAVSS0_INTR_0_OUTL_INTR_356
R5FSS2_CORE1_INTR_IN_229	229	NAVSS0_INTR_0_OUTL_INTR_357
R5FSS2_CORE1_INTR_IN_230	230	NAVSS0_INTR_0_OUTL_INTR_358
R5FSS2_CORE1_INTR_IN_231	231	NAVSS0_INTR_0_OUTL_INTR_359
R5FSS2_CORE1_INTR_IN_232	232	NAVSS0_INTR_0_OUTL_INTR_360
R5FSS2_CORE1_INTR_IN_233	233	NAVSS0_INTR_0_OUTL_INTR_361
R5FSS2_CORE1_INTR_IN_234	234	NAVSS0_INTR_0_OUTL_INTR_362
R5FSS2_CORE1_INTR_IN_235	235	NAVSS0_INTR_0_OUTL_INTR_363
R5FSS2_CORE1_INTR_IN_236	236	NAVSS0_INTR_0_OUTL_INTR_364
R5FSS2_CORE1_INTR_IN_237	237	NAVSS0_INTR_0_OUTL_INTR_365
R5FSS2_CORE1_INTR_IN_238	238	NAVSS0_INTR_0_OUTL_INTR_366
R5FSS2_CORE1_INTR_IN_239	239	NAVSS0_INTR_0_OUTL_INTR_367
R5FSS2_CORE1_INTR_IN_240	240	NAVSS0_INTR_0_OUTL_INTR_368
R5FSS2_CORE1_INTR_IN_241	241	NAVSS0_INTR_0_OUTL_INTR_369
R5FSS2_CORE1_INTR_IN_242	242	NAVSS0_INTR_0_OUTL_INTR_370
R5FSS2_CORE1_INTR_IN_243	243	NAVSS0_INTR_0_OUTL_INTR_371
R5FSS2_CORE1_INTR_IN_244	244	NAVSS0_INTR_0_OUTL_INTR_372
R5FSS2_CORE1_INTR_IN_245	245	NAVSS0_INTR_0_OUTL_INTR_373
R5FSS2_CORE1_INTR_IN_246	246	NAVSS0_INTR_0_OUTL_INTR_374
R5FSS2_CORE1_INTR_IN_247	247	NAVSS0_INTR_0_OUTL_INTR_375
R5FSS2_CORE1_INTR_IN_248	248	NAVSS0_INTR_0_OUTL_INTR_376
R5FSS2_CORE1_INTR_IN_249	249	NAVSS0_INTR_0_OUTL_INTR_377
R5FSS2_CORE1_INTR_IN_250	250	NAVSS0_INTR_0_OUTL_INTR_378

Table 9-89. R5FSS2_CORE1_INTERRUPT_MAP Memory Map (continued)

Interrupt Input Line	Interrupt ID	Source Interrupt
R5FSS2_CORE1_INTR_IN_251	251	NAVSS0_INTR_0_OUTL_INTR_379
R5FSS2_CORE1_INTR_IN_252	252	NAVSS0_INTR_0_OUTL_INTR_380
R5FSS2_CORE1_INTR_IN_253	253	NAVSS0_INTR_0_OUTL_INTR_381
R5FSS2_CORE1_INTR_IN_254	254	NAVSS0_INTR_0_OUTL_INTR_382
R5FSS2_CORE1_INTR_IN_255	255	NAVSS0_INTR_0_OUTL_INTR_383
R5FSS2_CORE1_INTR_IN_256	256	I2C2_POINTRPEND_0
R5FSS2_CORE1_INTR_IN_257	257	I2C3_POINTRPEND_0
R5FSS2_CORE1_INTR_IN_258	258	I2C4_POINTRPEND_0
R5FSS2_CORE1_INTR_IN_259	259	I2C5_POINTRPEND_0
R5FSS2_CORE1_INTR_IN_260	260	I2C6_POINTRPEND_0
R5FSS2_CORE1_INTR_IN_261	261	UART3_USART_IRQ_0
R5FSS2_CORE1_INTR_IN_262	262	UART4_USART_IRQ_0
R5FSS2_CORE1_INTR_IN_263	263	UART5_USART_IRQ_0
R5FSS2_CORE1_INTR_IN_264	264	UART6_USART_IRQ_0
R5FSS2_CORE1_INTR_IN_265	265	UART7_USART_IRQ_0
R5FSS2_CORE1_INTR_IN_266	266	UART8_USART_IRQ_0
R5FSS2_CORE1_INTR_IN_267	267	UART9_USART_IRQ_0
R5FSS2_CORE1_INTR_IN_268	268	MCSP12_INTR_SPI_0
R5FSS2_CORE1_INTR_IN_269	269	MCSP13_INTR_SPI_0
R5FSS2_CORE1_INTR_IN_270	270	MCSP14_INTR_SPI_0
R5FSS2_CORE1_INTR_IN_271	271	MCSP15_INTR_SPI_0
R5FSS2_CORE1_INTR_IN_272	272	MCSP16_INTR_SPI_0
R5FSS2_CORE1_INTR_IN_273	273	MCSP17_INTR_SPI_0
R5FSS2_CORE1_INTR_IN_274	274	PCIE2_PCIE_CPTS_PEND_0
R5FSS2_CORE1_INTR_IN_275	275	PCIE2_PCIE_DPA_PULSE_0
R5FSS2_CORE1_INTR_IN_276	276	MCASP2_XMIT_INTR_PEND_0
R5FSS2_CORE1_INTR_IN_277	277	MCASP2_REC_INTR_PEND_0
R5FSS2_CORE1_INTR_IN_278	278	GPMC0_GPMC_SINTERRUPT_0
R5FSS2_CORE1_INTR_IN_279	279	ELM0_ELM_POROCPSINTERRUPT_LVL_0
R5FSS2_CORE1_INTR_IN_280	280	USB0_COMMON_0_OTGIRQ_0
R5FSS2_CORE1_INTR_IN_281	281	USB0_COMMON_0_IRQ_0
R5FSS2_CORE1_INTR_IN_282	282	USB0_COMMON_0_IRQ_1
R5FSS2_CORE1_INTR_IN_283	283	USB0_COMMON_0_IRQ_2
R5FSS2_CORE1_INTR_IN_284	284	USB0_COMMON_0_IRQ_3
R5FSS2_CORE1_INTR_IN_285	285	USB0_COMMON_0_IRQ_4
R5FSS2_CORE1_INTR_IN_286	286	USB0_COMMON_0_IRQ_5
R5FSS2_CORE1_INTR_IN_287	287	USB0_COMMON_0_IRQ_6
R5FSS2_CORE1_INTR_IN_288	288	USB0_COMMON_0_IRQ_7
R5FSS2_CORE1_INTR_IN_289	289	TIMER0_INTR_PEND_0
R5FSS2_CORE1_INTR_IN_290	290	TIMER1_INTR_PEND_0
R5FSS2_CORE1_INTR_IN_291	291	TIMER2_INTR_PEND_0
R5FSS2_CORE1_INTR_IN_292	292	TIMER3_INTR_PEND_0
R5FSS2_CORE1_INTR_IN_293	293	TIMER4_INTR_PEND_0
R5FSS2_CORE1_INTR_IN_294	294	TIMER5_INTR_PEND_0
R5FSS2_CORE1_INTR_IN_295	295	TIMER6_INTR_PEND_0
R5FSS2_CORE1_INTR_IN_296	296	TIMER7_INTR_PEND_0
R5FSS2_CORE1_INTR_IN_297	297	TIMER8_INTR_PEND_0

Table 9-89. R5FSS2_CORE1_INTERRUPT_MAP Memory Map (continued)

Interrupt Input Line	Interrupt ID	Source Interrupt
R5FSS2_CORE1_INTR_IN_298	298	TIMER9_INTR_PEND_0
R5FSS2_CORE1_INTR_IN_299	299	TIMER10_INTR_PEND_0
R5FSS2_CORE1_INTR_IN_300	300	TIMER11_INTR_PEND_0
R5FSS2_CORE1_INTR_IN_301	301	PCIE1_PCIE_LEGACY_PULSE_0
R5FSS2_CORE1_INTR_IN_302	302	PCIE1_PCIE_DOWNSTREAM_PULSE_0
R5FSS2_CORE1_INTR_IN_303	303	PCIE1_PCIE_FLR_PULSE_0
R5FSS2_CORE1_INTR_IN_304	304	PCIE1_PCIE_PHY_LEVEL_0
R5FSS2_CORE1_INTR_IN_305	305	PCIE1_PCIE_LOCAL_LEVEL_0
R5FSS2_CORE1_INTR_IN_306	306	PCIE1_PCIE_ERROR_PULSE_0
R5FSS2_CORE1_INTR_IN_307	307	PCIE1_PCIE_LINK_STATE_PULSE_0
R5FSS2_CORE1_INTR_IN_308	308	PCIE1_PCIE_PWR_STATE_PULSE_0
R5FSS2_CORE1_INTR_IN_309	309	PCIE1_PCIE_PTM_VALID_PULSE_0
R5FSS2_CORE1_INTR_IN_310	310	PCIE1_PCIE_HOT_RESET_PULSE_0
R5FSS2_CORE1_INTR_IN_311	311	PCIE1_PCIE_CPTS_PEND_0
R5FSS2_CORE1_INTR_IN_312	312	PCIE1_PCIE_DPA_PULSE_0
R5FSS2_CORE1_INTR_IN_313	313	DDR0_COMMON_0_DDRSS_CONTROLLER_0
R5FSS2_CORE1_INTR_IN_314	314	DDR0_COMMON_0_DDRSS_V2A_OTHER_ERR_LVL_0
R5FSS2_CORE1_INTR_IN_315	315	DDR0_COMMON_0_DDRSS_HS_PHY_GLOBAL_ERROR_0
R5FSS2_CORE1_INTR_IN_316	316	DDR0_COMMON_0_DDRSS_PLL_FREQ_CHANGE_REQ_0
R5FSS2_CORE1_INTR_IN_317	317	WKUP_SMS0_RAT_0_EXP_INTR_0
R5FSS2_CORE1_INTR_IN_318	318	DCC0_INTR_DONE_LEVEL_0
R5FSS2_CORE1_INTR_IN_319	319	DCC1_INTR_DONE_LEVEL_0
R5FSS2_CORE1_INTR_IN_320	320	DCC2_INTR_DONE_LEVEL_0
R5FSS2_CORE1_INTR_IN_321	321	DCC3_INTR_DONE_LEVEL_0
R5FSS2_CORE1_INTR_IN_322	322	DCC4_INTR_DONE_LEVEL_0
R5FSS2_CORE1_INTR_IN_323	323	DCC5_INTR_DONE_LEVEL_0
R5FSS2_CORE1_INTR_IN_324	324	DCC6_INTR_DONE_LEVEL_0
R5FSS2_CORE1_INTR_IN_325	325	DCC7_INTR_DONE_LEVEL_0
R5FSS2_CORE1_INTR_IN_326	326	CMPEVENT_INTRTR0_OUTP_8
R5FSS2_CORE1_INTR_IN_327	327	CMPEVENT_INTRTR0_OUTP_9
R5FSS2_CORE1_INTR_IN_328	328	CMPEVENT_INTRTR0_OUTP_10
R5FSS2_CORE1_INTR_IN_329	329	CMPEVENT_INTRTR0_OUTP_11
R5FSS2_CORE1_INTR_IN_330	330	VPAC1_COMMON_0_VPAC_LEVEL_0
R5FSS2_CORE1_INTR_IN_331	331	VPAC1_COMMON_0_VPAC_LEVEL_1
R5FSS2_CORE1_INTR_IN_332	332	VPAC1_COMMON_0_VPAC_LEVEL_2
R5FSS2_CORE1_INTR_IN_333	333	VPAC1_COMMON_0_VPAC_LEVEL_3
R5FSS2_CORE1_INTR_IN_334	334	VPAC1_COMMON_0_VPAC_LEVEL_4
R5FSS2_CORE1_INTR_IN_335	335	VPAC1_COMMON_0_VPAC_LEVEL_5
R5FSS2_CORE1_INTR_IN_339	339	DCC8_INTR_DONE_LEVEL_0
R5FSS2_CORE1_INTR_IN_340	340	DCC9_INTR_DONE_LEVEL_0
R5FSS2_CORE1_INTR_IN_342	342	DEBUGSS0_AQCMPINTR_LEVEL_0
R5FSS2_CORE1_INTR_IN_343	343	DEBUGSS0_CTM_LEVEL_0
R5FSS2_CORE1_INTR_IN_344	344	CCDEBUGSS0_AQCMPINTR_LEVEL_0
R5FSS2_CORE1_INTR_IN_345	345	CCDEBUGSS1_AQCMPINTR_LEVEL_0
R5FSS2_CORE1_INTR_IN_346	346	CCDEBUGSS2_AQCMPINTR_LEVEL_0
R5FSS2_CORE1_INTR_IN_348	348	MMCS1_COMMON_0_EMMCS1_INTR_0
R5FSS2_CORE1_INTR_IN_350	350	DDR1_COMMON_0_DDRSS_CONTROLLER_0

Table 9-89. R5FSS2_CORE1_INTERRUPT_MAP Memory Map (continued)

Interrupt Input Line	Interrupt ID	Source Interrupt
R5FSS2_CORE1_INTR_IN_351	351	DDR1_COMMON_0_DDRSS_V2A_OTHER_ERR_LVL_0
R5FSS2_CORE1_INTR_IN_352	352	DDR1_COMMON_0_DDRSS_HS_PHY_GLOBAL_ERROR_0
R5FSS2_CORE1_INTR_IN_353	353	DDR1_COMMON_0_DDRSS_PLL_FREQ_CHANGE_REQ_0
R5FSS2_CORE1_INTR_IN_354	354	ECAP0_ECAP_INT_0
R5FSS2_CORE1_INTR_IN_355	355	ECAP1_ECAP_INT_0
R5FSS2_CORE1_INTR_IN_356	356	ECAP2_ECAP_INT_0
R5FSS2_CORE1_INTR_IN_357	357	GLUELOGIC_SOCA_INT_GLUE_SOCA_INT_0
R5FSS2_CORE1_INTR_IN_358	358	GLUELOGIC_SOCB_INT_GLUE_SOCB_INT_0
R5FSS2_CORE1_INTR_IN_361	361	USB0_COMMON_0_HOST_SYSTEM_ERROR_0
R5FSS2_CORE1_INTR_IN_362	362	GLUELOGIC_MAIN_CBASS_INTR_OR_GLUE_MAIN_CBASS_AGG_ERR_INTR_0
R5FSS2_CORE1_INTR_IN_363	363	MAIN_CBASS0_DEFAULT_ERR_INTR_0
R5FSS2_CORE1_INTR_IN_364	364	CBASS_INFRA_NON_SAFE0_DEFAULT_ERR_INTR_0
R5FSS2_CORE1_INTR_IN_365	365	CTRL_MMR0_ACCESS_ERR_0
R5FSS2_CORE1_INTR_IN_366	366	WKUP_VTM0_COMMON_0_THERM_LVL_GT_TH1_INTR_0
R5FSS2_CORE1_INTR_IN_367	367	WKUP_VTM0_COMMON_0_THERM_LVL_GT_TH2_INTR_0
R5FSS2_CORE1_INTR_IN_368	368	WKUP_VTM0_COMMON_0_THERM_LVL_LT_TH0_INTR_0
R5FSS2_CORE1_INTR_IN_370	370	COMPUTE_CLUSTERHP0_GIC_OUTPUT_WAKER_GIC_PWR0_WAKE_REQUEST_0
R5FSS2_CORE1_INTR_IN_371	371	COMPUTE_CLUSTERHP0_GIC_OUTPUT_WAKER_GIC_PWR0_WAKE_REQUEST_1
R5FSS2_CORE1_INTR_IN_372	372	COMPUTE_CLUSTERHP0_GIC_OUTPUT_WAKER_GIC_PWR0_WAKE_REQUEST_2
R5FSS2_CORE1_INTR_IN_373	373	COMPUTE_CLUSTERHP0_GIC_OUTPUT_WAKER_GIC_PWR0_WAKE_REQUEST_3
R5FSS2_CORE1_INTR_IN_374	374	MCU_MCAN0_COMMON_0_MCANSS_MCAN_LVL_INT_0
R5FSS2_CORE1_INTR_IN_375	375	MCU_MCAN0_COMMON_0_MCANSS_MCAN_LVL_INT_1
R5FSS2_CORE1_INTR_IN_376	376	MCU_MCAN0_COMMON_0_MCANSS_EXT_TS_ROLLOVER_LVL_INT_0
R5FSS2_CORE1_INTR_IN_377	377	MCU_MCAN1_COMMON_0_MCANSS_MCAN_LVL_INT_0
R5FSS2_CORE1_INTR_IN_378	378	MCU_MCAN1_COMMON_0_MCANSS_MCAN_LVL_INT_1
R5FSS2_CORE1_INTR_IN_379	379	MCU_MCAN1_COMMON_0_MCANSS_EXT_TS_ROLLOVER_LVL_INT_0
R5FSS2_CORE1_INTR_IN_380	380	COMPUTE_CLUSTERHP0_GIC_OUTPUT_WAKER_GIC_PWR1_WAKE_REQUEST_0
R5FSS2_CORE1_INTR_IN_381	381	COMPUTE_CLUSTERHP0_GIC_OUTPUT_WAKER_GIC_PWR1_WAKE_REQUEST_1
R5FSS2_CORE1_INTR_IN_382	382	COMPUTE_CLUSTERHP0_GIC_OUTPUT_WAKER_GIC_PWR1_WAKE_REQUEST_2
R5FSS2_CORE1_INTR_IN_383	383	COMPUTE_CLUSTERHP0_GIC_OUTPUT_WAKER_GIC_PWR1_WAKE_REQUEST_3
R5FSS2_CORE1_INTR_IN_388	388	DDR3_COMMON_0_DDRSS_CONTROLLER_0
R5FSS2_CORE1_INTR_IN_389	389	DDR3_COMMON_0_DDRSS_V2A_OTHER_ERR_LVL_0
R5FSS2_CORE1_INTR_IN_390	390	DDR3_COMMON_0_DDRSS_HS_PHY_GLOBAL_ERROR_0
R5FSS2_CORE1_INTR_IN_391	391	DDR3_COMMON_0_DDRSS_PLL_FREQ_CHANGE_REQ_0
R5FSS2_CORE1_INTR_IN_392	392	DDR2_COMMON_0_DDRSS_CONTROLLER_0
R5FSS2_CORE1_INTR_IN_393	393	DDR2_COMMON_0_DDRSS_V2A_OTHER_ERR_LVL_0
R5FSS2_CORE1_INTR_IN_394	394	DDR2_COMMON_0_DDRSS_HS_PHY_GLOBAL_ERROR_0
R5FSS2_CORE1_INTR_IN_395	395	DDR2_COMMON_0_DDRSS_PLL_FREQ_CHANGE_REQ_0
R5FSS2_CORE1_INTR_IN_396	396	GPIOMUX_INTRTR0_OUTP_0

Table 9-89. R5FSS2_CORE1_INTERRUPT_MAP Memory Map (continued)

Interrupt Input Line	Interrupt ID	Source Interrupt
R5FSS2_CORE1_INTR_IN_397	397	GPIOMUX_INTRTR0_OUTP_1
R5FSS2_CORE1_INTR_IN_398	398	GPIOMUX_INTRTR0_OUTP_2
R5FSS2_CORE1_INTR_IN_399	399	GPIOMUX_INTRTR0_OUTP_3
R5FSS2_CORE1_INTR_IN_400	400	GPIOMUX_INTRTR0_OUTP_4
R5FSS2_CORE1_INTR_IN_401	401	GPIOMUX_INTRTR0_OUTP_5
R5FSS2_CORE1_INTR_IN_402	402	GPIOMUX_INTRTR0_OUTP_6
R5FSS2_CORE1_INTR_IN_403	403	GPIOMUX_INTRTR0_OUTP_7
R5FSS2_CORE1_INTR_IN_404	404	GPIOMUX_INTRTR0_OUTP_8
R5FSS2_CORE1_INTR_IN_405	405	GPIOMUX_INTRTR0_OUTP_9
R5FSS2_CORE1_INTR_IN_406	406	GPIOMUX_INTRTR0_OUTP_10
R5FSS2_CORE1_INTR_IN_407	407	GPIOMUX_INTRTR0_OUTP_11
R5FSS2_CORE1_INTR_IN_408	408	GPIOMUX_INTRTR0_OUTP_12
R5FSS2_CORE1_INTR_IN_409	409	GPIOMUX_INTRTR0_OUTP_13
R5FSS2_CORE1_INTR_IN_410	410	GPIOMUX_INTRTR0_OUTP_14
R5FSS2_CORE1_INTR_IN_411	411	GPIOMUX_INTRTR0_OUTP_15
R5FSS2_CORE1_INTR_IN_412	412	COMPUTE_CLUSTERHP0_CLEC_0_SOC_EVENTS_OUT_LEVEL_0
R5FSS2_CORE1_INTR_IN_413	413	COMPUTE_CLUSTERHP0_CLEC_0_SOC_EVENTS_OUT_LEVEL_1
R5FSS2_CORE1_INTR_IN_414	414	COMPUTE_CLUSTERHP0_CLEC_0_SOC_EVENTS_OUT_LEVEL_2
R5FSS2_CORE1_INTR_IN_415	415	COMPUTE_CLUSTERHP0_CLEC_0_SOC_EVENTS_OUT_LEVEL_3
R5FSS2_CORE1_INTR_IN_416	416	COMPUTE_CLUSTERHP0_CLEC_0_SOC_EVENTS_OUT_LEVEL_4
R5FSS2_CORE1_INTR_IN_417	417	COMPUTE_CLUSTERHP0_CLEC_0_SOC_EVENTS_OUT_LEVEL_5
R5FSS2_CORE1_INTR_IN_418	418	COMPUTE_CLUSTERHP0_CLEC_0_SOC_EVENTS_OUT_LEVEL_6
R5FSS2_CORE1_INTR_IN_419	419	COMPUTE_CLUSTERHP0_CLEC_0_SOC_EVENTS_OUT_LEVEL_7
R5FSS2_CORE1_INTR_IN_420	420	COMPUTE_CLUSTERHP0_CLEC_0_SOC_EVENTS_OUT_LEVEL_8
R5FSS2_CORE1_INTR_IN_421	421	COMPUTE_CLUSTERHP0_CLEC_0_SOC_EVENTS_OUT_LEVEL_9
R5FSS2_CORE1_INTR_IN_422	422	COMPUTE_CLUSTERHP0_CLEC_0_SOC_EVENTS_OUT_LEVEL_10
R5FSS2_CORE1_INTR_IN_423	423	COMPUTE_CLUSTERHP0_CLEC_0_SOC_EVENTS_OUT_LEVEL_11
R5FSS2_CORE1_INTR_IN_424	424	COMPUTE_CLUSTERHP0_CLEC_0_SOC_EVENTS_OUT_LEVEL_12
R5FSS2_CORE1_INTR_IN_425	425	COMPUTE_CLUSTERHP0_CLEC_0_SOC_EVENTS_OUT_LEVEL_13
R5FSS2_CORE1_INTR_IN_426	426	COMPUTE_CLUSTERHP0_CLEC_0_SOC_EVENTS_OUT_LEVEL_14
R5FSS2_CORE1_INTR_IN_427	427	COMPUTE_CLUSTERHP0_CLEC_0_SOC_EVENTS_OUT_LEVEL_15
R5FSS2_CORE1_INTR_IN_428	428	PCIE2_PCIE_LEGACY_PULSE_0
R5FSS2_CORE1_INTR_IN_429	429	PCIE2_PCIE_DOWNSTREAM_PULSE_0
R5FSS2_CORE1_INTR_IN_430	430	PCIE2_PCIE_FLR_PULSE_0
R5FSS2_CORE1_INTR_IN_431	431	PCIE2_PCIE_PHY_LEVEL_0
R5FSS2_CORE1_INTR_IN_432	432	PCIE2_PCIE_LOCAL_LEVEL_0
R5FSS2_CORE1_INTR_IN_433	433	PCIE2_PCIE_ERROR_PULSE_0
R5FSS2_CORE1_INTR_IN_434	434	PCIE2_PCIE_LINK_STATE_PULSE_0
R5FSS2_CORE1_INTR_IN_435	435	PCIE2_PCIE_PWR_STATE_PULSE_0
R5FSS2_CORE1_INTR_IN_436	436	PCIE2_PCIE_PTM_VALID_PULSE_0
R5FSS2_CORE1_INTR_IN_437	437	PCIE2_PCIE_HOT_RESET_PULSE_0
R5FSS2_CORE1_INTR_IN_438	438	WKUP_SMS0_COMMON_0_SMS_IOPM_IO_SWAKEUP_INTR_0
R5FSS2_CORE1_INTR_IN_439	439	WKUP_SMS0_COMMON_0_SMS_IOPM_IO_SWAKEUP_INTR_1
R5FSS2_CORE1_INTR_IN_440	440	WKUP_SMS0_COMMON_0_SMS_IOPM_DEBUG_ACTIVATED_INTR_0
R5FSS2_CORE1_INTR_IN_441	441	WKUP_SMS0_COMMON_0_SMS_IOPM_DEBUG_DEACTIVATED_INTR_0

Table 9-89. R5FSS2_CORE1_INTERRUPT_MAP Memory Map (continued)

Interrupt Input Line	Interrupt ID	Source Interrupt
R5FSS2_CORE1_INTR_IN_442	442	WKUP_SMS0_COMMON_0_SMS_IOPM_DEBUG_FORCEACTIVE_IN TR_0
R5FSS2_CORE1_INTR_IN_444	444	MCU_ADC12FCC0_COMMON_0_GEN_LEVEL_0
R5FSS2_CORE1_INTR_IN_445	445	MCU_ADC12FCC1_COMMON_0_GEN_LEVEL_0
R5FSS2_CORE1_INTR_IN_446	446	MCU_CPSW0_COMMON_0_STAT_PEND_0
R5FSS2_CORE1_INTR_IN_447	447	MCU_CPSW0_COMMON_0_MDIO_PEND_0
R5FSS2_CORE1_INTR_IN_448	448	MCU_CPSW0_COMMON_0_EVNT_PEND_0
R5FSS2_CORE1_INTR_IN_449	449	MCU_DCC0_INTR_DONE_LEVEL_0
R5FSS2_CORE1_INTR_IN_450	450	MCU_DCC1_INTR_DONE_LEVEL_0
R5FSS2_CORE1_INTR_IN_451	451	MCU_DCC2_INTR_DONE_LEVEL_0
R5FSS2_CORE1_INTR_IN_452	452	MCU_TIMER0_INTR_PEND_0
R5FSS2_CORE1_INTR_IN_453	453	MCU_TIMER1_INTR_PEND_0
R5FSS2_CORE1_INTR_IN_454	454	MCU_TIMER2_INTR_PEND_0
R5FSS2_CORE1_INTR_IN_455	455	MCU_TIMER3_INTR_PEND_0
R5FSS2_CORE1_INTR_IN_456	456	MCU_TIMER4_INTR_PEND_0
R5FSS2_CORE1_INTR_IN_457	457	MCU_TIMER5_INTR_PEND_0
R5FSS2_CORE1_INTR_IN_458	458	MCU_TIMER6_INTR_PEND_0
R5FSS2_CORE1_INTR_IN_459	459	MCU_TIMER7_INTR_PEND_0
R5FSS2_CORE1_INTR_IN_460	460	MCU_TIMER8_INTR_PEND_0
R5FSS2_CORE1_INTR_IN_461	461	MCU_TIMER9_INTR_PEND_0
R5FSS2_CORE1_INTR_IN_462	462	MCU_I2C0_POINTRPEND_0
R5FSS2_CORE1_INTR_IN_463	463	MCU_I2C1_POINTRPEND_0
R5FSS2_CORE1_INTR_IN_464	464	MCU_MCSPi0_INTR_SPI_0
R5FSS2_CORE1_INTR_IN_465	465	MCU_MCSPi1_INTR_SPI_0
R5FSS2_CORE1_INTR_IN_466	466	MCU_MCSPi2_INTR_SPI_0
R5FSS2_CORE1_INTR_IN_467	467	MCU_UART0_USART_IRQ_0
R5FSS2_CORE1_INTR_IN_468	468	MCU_I3C0_COMMON_0_I3C_INT_0
R5FSS2_CORE1_INTR_IN_469	469	MCU_I3C1_COMMON_0_I3C_INT_0
R5FSS2_CORE1_INTR_IN_470	470	MCU_FSS0_OSPI_0_OSPI_LVL_INTR_0
R5FSS2_CORE1_INTR_IN_471	471	MCU_FSS0_OSPI_1_OSPI_LVL_INTR_0
R5FSS2_CORE1_INTR_IN_472	472	MCU_FSS0_HYPERBUS1P0_0_HPB_INTR_0
R5FSS2_CORE1_INTR_IN_473	473	MCU_FSS0_FSAS_0_OTFA_INTR_ERR_PEND_0
R5FSS2_CORE1_INTR_IN_474	474	MCU_FSS0_FSAS_0_ECC_INTR_ERR_PEND_0
R5FSS2_CORE1_INTR_IN_475	475	MCU_SA3_SS0_SA_UL_0_SA_UL_PKA_0
R5FSS2_CORE1_INTR_IN_476	476	MCU_SA3_SS0_SA_UL_0_SA_UL_TRNG_0
R5FSS2_CORE1_INTR_IN_477	477	MCU_ESM0_ESM_INT_LOW_LVL_0
R5FSS2_CORE1_INTR_IN_478	478	MCU_ESM0_ESM_INT_HI_LVL_0
R5FSS2_CORE1_INTR_IN_479	479	MCU_ESM0_ESM_INT_CFG_LVL_0
R5FSS2_CORE1_INTR_IN_480	480	MCU_CTRL_MMR0_ACCESS_ERR_0
R5FSS2_CORE1_INTR_IN_481	481	MCU_CBASS0_DEFAULT_ERR_INTR_0
R5FSS2_CORE1_INTR_IN_482	482	GLUELOGIC_DBG_CBASS_INTR_OR_GLUE_DBG_CBASS_AGG_ER R_INTR_0
R5FSS2_CORE1_INTR_IN_483	483	GLUELOGIC_FW_CBASS_INTR_OR_GLUE_FW_CBASS_AGG_ERR_ INTR_0
R5FSS2_CORE1_INTR_IN_485	485	WKUP_CBASS0_DEFAULT_ERR_INTR_0
R5FSS2_CORE1_INTR_IN_486	486	WKUP_I2C0_POINTRPEND_0
R5FSS2_CORE1_INTR_IN_487	487	WKUP_UART0_USART_IRQ_0
R5FSS2_CORE1_INTR_IN_488	488	WKUP_GPIOMUX_INTRTR0_OUTP_16

Table 9-89. R5FSS2_CORE1_INTERRUPT_MAP Memory Map (continued)

Interrupt Input Line	Interrupt ID	Source Interrupt
R5FSS2_CORE1_INTR_IN_489	489	WKUP_GPIOMUX_INTRTR0_OUTP_17
R5FSS2_CORE1_INTR_IN_490	490	WKUP_GPIOMUX_INTRTR0_OUTP_18
R5FSS2_CORE1_INTR_IN_491	491	WKUP_GPIOMUX_INTRTR0_OUTP_19
R5FSS2_CORE1_INTR_IN_492	492	WKUP_GPIOMUX_INTRTR0_OUTP_20
R5FSS2_CORE1_INTR_IN_493	493	WKUP_GPIOMUX_INTRTR0_OUTP_21
R5FSS2_CORE1_INTR_IN_494	494	WKUP_GPIOMUX_INTRTR0_OUTP_22
R5FSS2_CORE1_INTR_IN_495	495	WKUP_GPIOMUX_INTRTR0_OUTP_23
R5FSS2_CORE1_INTR_IN_496	496	WKUP_GPIOMUX_INTRTR0_OUTP_24
R5FSS2_CORE1_INTR_IN_497	497	WKUP_GPIOMUX_INTRTR0_OUTP_25
R5FSS2_CORE1_INTR_IN_498	498	WKUP_GPIOMUX_INTRTR0_OUTP_26
R5FSS2_CORE1_INTR_IN_499	499	WKUP_GPIOMUX_INTRTR0_OUTP_27
R5FSS2_CORE1_INTR_IN_500	500	WKUP_GPIOMUX_INTRTR0_OUTP_28
R5FSS2_CORE1_INTR_IN_501	501	WKUP_GPIOMUX_INTRTR0_OUTP_29
R5FSS2_CORE1_INTR_IN_502	502	WKUP_GPIOMUX_INTRTR0_OUTP_30
R5FSS2_CORE1_INTR_IN_503	503	WKUP_GPIOMUX_INTRTR0_OUTP_31
R5FSS2_CORE1_INTR_IN_504	504	WKUP_ESM0_ESM_INT_LOW_LVL_0
R5FSS2_CORE1_INTR_IN_505	505	WKUP_ESM0_ESM_INT_HI_LVL_0
R5FSS2_CORE1_INTR_IN_506	506	WKUP_ESM0_ESM_INT_CFG_LVL_0
R5FSS2_CORE1_INTR_IN_507	507	WKUP_SMS0_TIFS_CBASS_0_FW_EXCEPTION_INTR_0
R5FSS2_CORE1_INTR_IN_508	508	WKUP_SMS0_COMMON_0_COMBINED_SEC_IN_0
R5FSS2_CORE1_INTR_IN_509	509	WKUP_SMS0_HSM_CBASS_0_FW_EXCEPTION_INTR_0

9.4.58 TIMESYNC_INTRTR0_INTERRUPT_MAP

Table 9-90. TIMESYNC_INTRTR0_INTERRUPT_MAP Memory Map

Interrupt Input Line	Interrupt ID	Source Interrupt
TIMESYNC_INTRTR0_IN_IN_1	1	GTC0_GTC_PUSH_EVENT_0
TIMESYNC_INTRTR0_IN_IN_2	2	TIMER14_TIMER_PWM_0
TIMESYNC_INTRTR0_IN_IN_3	3	TIMER15_TIMER_PWM_0
TIMESYNC_INTRTR0_IN_IN_4	4	NAVSS0_CPTS0_GENF0_0
TIMESYNC_INTRTR0_IN_IN_5	5	NAVSS0_CPTS0_GENF1_0
TIMESYNC_INTRTR0_IN_IN_6	6	NAVSS0_CPTS0_GENF2_0
TIMESYNC_INTRTR0_IN_IN_7	7	NAVSS0_CPTS0_GENF3_0
TIMESYNC_INTRTR0_IN_IN_8	8	NAVSS0_CPTS0_GENF4_0
TIMESYNC_INTRTR0_IN_IN_9	9	NAVSS0_CPTS0_GENF5_0
TIMESYNC_INTRTR0_IN_IN_10	10	PCIE0_PCIE_CPTS_GENF0_0
TIMESYNC_INTRTR0_IN_IN_11	11	PCIE1_PCIE_CPTS_GENF0_0
TIMESYNC_INTRTR0_IN_IN_12	12	PCIE2_PCIE_CPTS_GENF0_0
TIMESYNC_INTRTR0_IN_IN_13	13	PCIE3_PCIE_CPTS_GENF0_0
TIMESYNC_INTRTR0_IN_IN_14	14	CPSW_9XUSSM0_CPTS_GENF0_0
TIMESYNC_INTRTR0_IN_IN_15	15	CPSW_9XUSSM0_CPTS_GENF1_0
TIMESYNC_INTRTR0_IN_IN_16	16	MCU_CPSW0_COMMON_0_CPTS_GENF0_0
TIMESYNC_INTRTR0_IN_IN_17	17	MCU_CPSW0_COMMON_0_CPTS_GENF1_0
TIMESYNC_INTRTR0_IN_IN_18	18	CPSW1_COMMON_0_CPTS_GENF0_0
TIMESYNC_INTRTR0_IN_IN_19	19	CPSW1_COMMON_0_CPTS_GENF1_0
TIMESYNC_INTRTR0_IN_IN_20	20	PCIE0_PCIE_CPTS_HW1_PUSH_0
TIMESYNC_INTRTR0_IN_IN_21	21	PCIE1_PCIE_CPTS_HW1_PUSH_0

Table 9-90. TIMESYNC_INTRTR0_INTERRUPT_MAP Memory Map (continued)

Interrupt Input Line	Interrupt ID	Source Interrupt
TIMESYNC_INTRTR0_IN_IN_22	22	PCIE2_PCIE_CPTS_HW1_PUSH_0
TIMESYNC_INTRTR0_IN_IN_23	23	PCIE3_PCIE_CPTS_HW1_PUSH_0
TIMESYNC_INTRTR0_IN_IN_32	32	PCIE0_PCIE_CPTS_SYNC_0
TIMESYNC_INTRTR0_IN_IN_33	33	PCIE1_PCIE_CPTS_SYNC_0
TIMESYNC_INTRTR0_IN_IN_34	34	PCIE2_PCIE_CPTS_SYNC_0
TIMESYNC_INTRTR0_IN_IN_35	35	PCIE3_PCIE_CPTS_SYNC_0
TIMESYNC_INTRTR0_IN_IN_36	36	NAVSS0_CPTS0_SYNC_0
TIMESYNC_INTRTR0_IN_IN_37	37	CPSW_9XUSSM0_CPTS_SYNC_0
TIMESYNC_INTRTR0_IN_IN_38	38	MCU_CPSW0_COMMON_0_CPTS_SYNC_0
TIMESYNC_INTRTR0_IN_IN_39	39	CPSW1_COMMON_0_CPTS_SYNC_0
TIMESYNC_INTRTR0_IN_IN_40	40	TIMER16_TIMER_PWM_0
TIMESYNC_INTRTR0_IN_IN_41	41	TIMER17_TIMER_PWM_0
TIMESYNC_INTRTR0_IN_IN_42	42	TIMER18_TIMER_PWM_0
TIMESYNC_INTRTR0_IN_IN_43	43	TIMER19_TIMER_PWM_0
TIMESYNC_INTRTR0_IN_IN_44	44	PINFUNCTION_CPTS0_HW1TSPUSHIN_CPTS0_HW1TSPUSH_0
TIMESYNC_INTRTR0_IN_IN_45	45	PINFUNCTION_CPTS0_HW2TSPUSHIN_CPTS0_HW2TSPUSH_0
TIMESYNC_INTRTR0_IN_IN_46	46	PINFUNCTION_MCU_CPTS0_HW1TSPUSHIN_MCU_CPTS0_HW1TS PUSH_0
TIMESYNC_INTRTR0_IN_IN_47	47	PINFUNCTION_MCU_CPTS0_HW2TSPUSHIN_MCU_CPTS0_HW2TS PUSH_0

9.4.59 VUSR_DUAL0_INTERRUPT_MAP

Table 9-91. VUSR_DUAL0_INTERRUPT_MAP Memory Map

Interrupt Input Line	Interrupt ID	Source Interrupt
VUSR_DUAL0_V0_VUSR_IN_INT_IN_0	0	NAVSS0_INTR_0_OUTL_INTR_408
VUSR_DUAL0_V1_VUSR_IN_INT_IN_0	0	NAVSS0_INTR_0_OUTL_INTR_408
VUSR_DUAL0_V0_VUSR_IN_INT_IN_1	1	NAVSS0_INTR_0_OUTL_INTR_409
VUSR_DUAL0_V1_VUSR_IN_INT_IN_1	1	NAVSS0_INTR_0_OUTL_INTR_409
VUSR_DUAL0_V0_VUSR_IN_INT_IN_2	2	NAVSS0_INTR_0_OUTL_INTR_410
VUSR_DUAL0_V1_VUSR_IN_INT_IN_2	2	NAVSS0_INTR_0_OUTL_INTR_410
VUSR_DUAL0_V0_VUSR_IN_INT_IN_3	3	NAVSS0_INTR_0_OUTL_INTR_411
VUSR_DUAL0_V1_VUSR_IN_INT_IN_3	3	NAVSS0_INTR_0_OUTL_INTR_411
VUSR_DUAL0_V0_VUSR_IN_INT_IN_4	4	NAVSS0_INTR_0_OUTL_INTR_412
VUSR_DUAL0_V1_VUSR_IN_INT_IN_4	4	NAVSS0_INTR_0_OUTL_INTR_412
VUSR_DUAL0_V0_VUSR_IN_INT_IN_5	5	NAVSS0_INTR_0_OUTL_INTR_413
VUSR_DUAL0_V1_VUSR_IN_INT_IN_5	5	NAVSS0_INTR_0_OUTL_INTR_413
VUSR_DUAL0_V0_VUSR_IN_INT_IN_6	6	NAVSS0_INTR_0_OUTL_INTR_414
VUSR_DUAL0_V1_VUSR_IN_INT_IN_6	6	NAVSS0_INTR_0_OUTL_INTR_414
VUSR_DUAL0_V0_VUSR_IN_INT_IN_7	7	NAVSS0_INTR_0_OUTL_INTR_415
VUSR_DUAL0_V1_VUSR_IN_INT_IN_7	7	NAVSS0_INTR_0_OUTL_INTR_415
VUSR_DUAL0_V0_VUSR_IN_INT_IN_8	8	NAVSS0_INTR_0_OUTL_INTR_416
VUSR_DUAL0_V1_VUSR_IN_INT_IN_8	8	NAVSS0_INTR_0_OUTL_INTR_416
VUSR_DUAL0_V0_VUSR_IN_INT_IN_9	9	NAVSS0_INTR_0_OUTL_INTR_417
VUSR_DUAL0_V1_VUSR_IN_INT_IN_9	9	NAVSS0_INTR_0_OUTL_INTR_417
VUSR_DUAL0_V0_VUSR_IN_INT_IN_10	10	NAVSS0_INTR_0_OUTL_INTR_418
VUSR_DUAL0_V1_VUSR_IN_INT_IN_10	10	NAVSS0_INTR_0_OUTL_INTR_418
VUSR_DUAL0_V0_VUSR_IN_INT_IN_11	11	NAVSS0_INTR_0_OUTL_INTR_419

Table 9-91. VUSR_DUAL0_INTERRUPT_MAP Memory Map (continued)

Interrupt Input Line	Interrupt ID	Source Interrupt
VUSR_DUAL0_V1_VUSR_IN_INT_IN_11	11	NAVSS0_INTR_0_OUTL_INTR_419
VUSR_DUAL0_V0_VUSR_IN_INT_IN_12	12	NAVSS0_INTR_0_OUTL_INTR_420
VUSR_DUAL0_V1_VUSR_IN_INT_IN_12	12	NAVSS0_INTR_0_OUTL_INTR_420
VUSR_DUAL0_V0_VUSR_IN_INT_IN_13	13	NAVSS0_INTR_0_OUTL_INTR_421
VUSR_DUAL0_V1_VUSR_IN_INT_IN_13	13	NAVSS0_INTR_0_OUTL_INTR_421
VUSR_DUAL0_V0_VUSR_IN_INT_IN_14	14	NAVSS0_INTR_0_OUTL_INTR_422
VUSR_DUAL0_V1_VUSR_IN_INT_IN_14	14	NAVSS0_INTR_0_OUTL_INTR_422
VUSR_DUAL0_V0_VUSR_IN_INT_IN_15	15	NAVSS0_INTR_0_OUTL_INTR_423
VUSR_DUAL0_V1_VUSR_IN_INT_IN_15	15	NAVSS0_INTR_0_OUTL_INTR_423
VUSR_DUAL0_V0_VUSR_IN_INT_IN_16	16	NAVSS0_INTR_0_OUTL_INTR_424
VUSR_DUAL0_V1_VUSR_IN_INT_IN_16	16	NAVSS0_INTR_0_OUTL_INTR_424
VUSR_DUAL0_V0_VUSR_IN_INT_IN_17	17	NAVSS0_INTR_0_OUTL_INTR_425
VUSR_DUAL0_V1_VUSR_IN_INT_IN_17	17	NAVSS0_INTR_0_OUTL_INTR_425
VUSR_DUAL0_V0_VUSR_IN_INT_IN_18	18	NAVSS0_INTR_0_OUTL_INTR_426
VUSR_DUAL0_V1_VUSR_IN_INT_IN_18	18	NAVSS0_INTR_0_OUTL_INTR_426
VUSR_DUAL0_V0_VUSR_IN_INT_IN_19	19	NAVSS0_INTR_0_OUTL_INTR_427
VUSR_DUAL0_V1_VUSR_IN_INT_IN_19	19	NAVSS0_INTR_0_OUTL_INTR_427
VUSR_DUAL0_V0_VUSR_IN_INT_IN_20	20	NAVSS0_INTR_0_OUTL_INTR_428
VUSR_DUAL0_V1_VUSR_IN_INT_IN_20	20	NAVSS0_INTR_0_OUTL_INTR_428
VUSR_DUAL0_V0_VUSR_IN_INT_IN_21	21	NAVSS0_INTR_0_OUTL_INTR_429
VUSR_DUAL0_V1_VUSR_IN_INT_IN_21	21	NAVSS0_INTR_0_OUTL_INTR_429
VUSR_DUAL0_V0_VUSR_IN_INT_IN_22	22	NAVSS0_INTR_0_OUTL_INTR_430
VUSR_DUAL0_V1_VUSR_IN_INT_IN_22	22	NAVSS0_INTR_0_OUTL_INTR_430
VUSR_DUAL0_V0_VUSR_IN_INT_IN_23	23	NAVSS0_INTR_0_OUTL_INTR_431
VUSR_DUAL0_V1_VUSR_IN_INT_IN_23	23	NAVSS0_INTR_0_OUTL_INTR_431
VUSR_DUAL0_V0_VUSR_IN_INT_IN_24	24	NAVSS0_INTR_0_OUTL_INTR_432
VUSR_DUAL0_V1_VUSR_IN_INT_IN_24	24	NAVSS0_INTR_0_OUTL_INTR_432
VUSR_DUAL0_V0_VUSR_IN_INT_IN_25	25	NAVSS0_INTR_0_OUTL_INTR_433
VUSR_DUAL0_V1_VUSR_IN_INT_IN_25	25	NAVSS0_INTR_0_OUTL_INTR_433
VUSR_DUAL0_V0_VUSR_IN_INT_IN_26	26	NAVSS0_INTR_0_OUTL_INTR_434
VUSR_DUAL0_V1_VUSR_IN_INT_IN_26	26	NAVSS0_INTR_0_OUTL_INTR_434
VUSR_DUAL0_V0_VUSR_IN_INT_IN_27	27	NAVSS0_INTR_0_OUTL_INTR_435
VUSR_DUAL0_V1_VUSR_IN_INT_IN_27	27	NAVSS0_INTR_0_OUTL_INTR_435
VUSR_DUAL0_V0_VUSR_IN_INT_IN_28	28	NAVSS0_INTR_0_OUTL_INTR_436
VUSR_DUAL0_V1_VUSR_IN_INT_IN_28	28	NAVSS0_INTR_0_OUTL_INTR_436
VUSR_DUAL0_V0_VUSR_IN_INT_IN_29	29	NAVSS0_INTR_0_OUTL_INTR_437
VUSR_DUAL0_V1_VUSR_IN_INT_IN_29	29	NAVSS0_INTR_0_OUTL_INTR_437
VUSR_DUAL0_V0_VUSR_IN_INT_IN_30	30	NAVSS0_INTR_0_OUTL_INTR_438
VUSR_DUAL0_V1_VUSR_IN_INT_IN_30	30	NAVSS0_INTR_0_OUTL_INTR_438
VUSR_DUAL0_V0_VUSR_IN_INT_IN_31	31	NAVSS0_INTR_0_OUTL_INTR_439
VUSR_DUAL0_V1_VUSR_IN_INT_IN_31	31	NAVSS0_INTR_0_OUTL_INTR_439

9.4.60 WKUP_ESM0_INTERRUPT_MAP

Table 9-92. WKUP_ESM0_INTERRUPT_MAP Memory Map

Interrupt Input Line	Interrupt ID	Source Interrupt
WKUP_ESM0_ESM_LVL_EVENT_IN_0	0	WKUP_SMS0_DMTIMER_0_INTR_PEND_0

Table 9-92. WKUP_ESM0_INTERRUPT_MAP Memory Map (continued)

Interrupt Input Line	Interrupt ID	Source Interrupt
WKUP_ESM0_ESM_LVL_EVENT_IN_1	1	WKUP_SMS0_DMTIMER_1_INTR_PEND_0
WKUP_ESM0_ESM_LVL_EVENT_IN_2	2	WKUP_SMS0_DMTIMER_2_INTR_PEND_0
WKUP_ESM0_ESM_LVL_EVENT_IN_3	3	WKUP_SMS0_DMTIMER_3_INTR_PEND_0
WKUP_ESM0_ESM_LVL_EVENT_IN_4	4	WKUP_SMS0_RTI_0_WDG_INTR_4
WKUP_ESM0_ESM_LVL_EVENT_IN_5	5	WKUP_SMS0_RAT_0_EXP_INTR_0
WKUP_ESM0_ESM_LVL_EVENT_IN_6	6	WKUP_SMS0_ECC_AGGR_0_ECC_CORRECTED_LEVEL_0
WKUP_ESM0_ESM_LVL_EVENT_IN_7	7	WKUP_SMS0_ECC_AGGR_0_ECC_UNCORRECTED_LEVEL_0
WKUP_ESM0_ESM_LVL_EVENT_IN_8	8	WKUP_VTM0_COMMON_0_THERM_LVL_GT_TH1_INTR_0
WKUP_ESM0_ESM_LVL_EVENT_IN_9	9	WKUP_VTM0_COMMON_0_THERM_LVL_LT_TH0_INTR_0
WKUP_ESM0_ESM_LVL_EVENT_IN_10	10	WKUP_VTM0_COMMON_0_THERM_LVL_GT_TH2_INTR_0
WKUP_ESM0_ESM_LVL_EVENT_IN_11	11	WKUP_VTM0_K3VTM_NC_ECCAGGR_CORR_LEVEL_0
WKUP_ESM0_ESM_LVL_EVENT_IN_12	12	WKUP_VTM0_K3VTM_NC_ECCAGGR_UNCORR_LEVEL_0
WKUP_ESM0_ESM_LVL_EVENT_IN_13	13	GLUELOGIC_HFOSC0_CLKLOSS_GLUE_REF_CLK_LOSS_DETECT_OUT_0
WKUP_ESM0_ESM_LVL_EVENT_IN_14	14	WKUP_ECC_AGGR0M_WAKEUP_ECC_AGGR_CORR_LEVEL_0
WKUP_ESM0_ESM_LVL_EVENT_IN_15	15	WKUP_ECC_AGGR0M_WAKEUP_ECC_AGGR_UNCORR_LEVEL_0
WKUP_ESM0_ESM_LVL_EVENT_IN_16	16	WKUP_VDC_INFRA_VBUSP_32B_SRC_SAFEG0_INFRA_SAFEG_TR ANS_ERR_LVL_0
WKUP_ESM0_ESM_LVL_EVENT_IN_17	17	WKUP_PORZ_SYNC0_PORZ_TIMEOUT_0
WKUP_ESM0_ESM_LVL_EVENT_IN_18	18	MCU_SA3_SS0_DMSS_ECCAGGR_0_DMSS_ECC_SEC_PEND_0
WKUP_ESM0_ESM_LVL_EVENT_IN_19	19	MCU_SA3_SS0_DMSS_ECCAGGR_0_DMSS_ECC_DED_PEND_0
WKUP_ESM0_ESM_LVL_EVENT_IN_20	20	WKUPM_WAKEUP0_VDD_MCU_GLDTC_STAT_THRESH_LOW_FL AG_IPCFG_0
WKUP_ESM0_ESM_LVL_EVENT_IN_21	21	WKUPM_WAKEUP0_VDD_MCU_GLDTC_STAT_THRESH_HI_FLAG_I PCFG_0
WKUP_ESM0_ESM_LVL_EVENT_IN_22	22	WKUPM_WAKEUP0_VDDR_MCU_GLDTC_STAT_THRESH_LOW_FL AG_IPCFG_0
WKUP_ESM0_ESM_LVL_EVENT_IN_23	23	WKUPM_WAKEUP0_VDDR_MCU_GLDTC_STAT_THRESH_HI_FLAG _IPCFG_0
WKUP_ESM0_ESM_LVL_EVENT_IN_24	24	AM_MAIN0_VDD_CORE_GLDTC_STAT_THRESH_LOW_FLAG_IPCF G_0
WKUP_ESM0_ESM_LVL_EVENT_IN_25	25	AM_MAIN0_VDD_CORE_GLDTC_STAT_THRESH_HI_FLAG_IPCFG_0
WKUP_ESM0_ESM_LVL_EVENT_IN_26	26	AM_MAIN0_VDDR_CORE_GLDTC_STAT_THRESH_LOW_FLAG_IPC FG_0
WKUP_ESM0_ESM_LVL_EVENT_IN_27	27	AM_MAIN0_VDDR_CORE_GLDTC_STAT_THRESH_HI_FLAG_IPCFG _0
WKUP_ESM0_ESM_LVL_EVENT_IN_28	28	AM_BOLT_PGD0_VDD_CPU_GLDTC_STAT_THRESH_LOW_FLAG_I PCFG_0
WKUP_ESM0_ESM_LVL_EVENT_IN_29	29	AM_BOLT_PGD0_VDD_CPU_GLDTC_STAT_THRESH_HI_FLAG_IPC FG_0
WKUP_ESM0_ESM_LVL_EVENT_IN_30	30	AM_BOLT_PGD0_VDDR_CPU_GLDTC_STAT_THRESH_LOW_FLAG_ IPCFG_0
WKUP_ESM0_ESM_LVL_EVENT_IN_31	31	AM_BOLT_PGD0_VDDR_CPU_GLDTC_STAT_THRESH_HI_FLAG_IP CFG_0
WKUP_ESM0_ESM_LVL_EVENT_IN_32	32	WKUP_PSC0_PSC_MOD_WKLP_WKUP_ALWAYS_ON_CS1_CLKSTO P_REQ_0
WKUP_ESM0_ESM_LVL_EVENT_IN_33	33	WKUP_PSC0_PSC_MOD_WKLP_DMSC_CS1_CLKSTOP_REQ_0
WKUP_ESM0_ESM_LVL_EVENT_IN_34	34	WKUP_PSC0_PSC_MOD_WKLP_DEBUG2DMSC_CS1_CLKSTOP_R EQ_0
WKUP_ESM0_ESM_LVL_EVENT_IN_35	35	WKUP_PSC0_PSC_MOD_WKLP_WKUP_GPIO_CS1_CLKSTOP_REQ _0

Table 9-92. WKUP_ESM0_INTERRUPT_MAP Memory Map (continued)

Interrupt Input Line	Interrupt ID	Source Interrupt
WKUP_ESM0_ESM_LVL_EVENT_IN_36	36	WKUP_PSC0_PSC_MOD_WKLP_WKUPMCU2MAIN_CS1_CLKSTOP_REQ_0
WKUP_ESM0_ESM_LVL_EVENT_IN_37	37	WKUP_PSC0_PSC_MOD_WKLP_MAIN2WKUPMCU_CS1_CLKSTOP_REQ_0
WKUP_ESM0_ESM_LVL_EVENT_IN_38	38	WKUP_PSC0_PSC_MOD_WKLP_MCU_TEST_CS1_CLKSTOP_REQ_0
WKUP_ESM0_ESM_LVL_EVENT_IN_39	39	WKUP_PSC0_PSC_MOD_WKLP_MCU_DEBUG_CS1_CLKSTOP_REQ_0
WKUP_ESM0_ESM_LVL_EVENT_IN_40	40	WKUP_PSC0_PSC_MOD_WKLP_MCU_MCAN_0_CS1_CLKSTOP_REQ_0
WKUP_ESM0_ESM_LVL_EVENT_IN_41	41	WKUP_PSC0_PSC_MOD_WKLP_MCU_MCAN_1_CS1_CLKSTOP_REQ_0
WKUP_ESM0_ESM_LVL_EVENT_IN_42	42	WKUP_PSC0_PSC_MOD_WKLP_MCU_OSPI_0_CS1_CLKSTOP_REQ_0
WKUP_ESM0_ESM_LVL_EVENT_IN_43	43	WKUP_PSC0_PSC_MOD_WKLP_MCU_OSPI_1_CS1_CLKSTOP_REQ_0
WKUP_ESM0_ESM_LVL_EVENT_IN_44	44	WKUP_PSC0_PSC_MOD_WKLP_MCU_HYPERBUS_CS1_CLKSTOP_REQ_0
WKUP_ESM0_ESM_LVL_EVENT_IN_45	45	WKUP_PSC0_PSC_MOD_WKLP_MCU_I3C_0_CS1_CLKSTOP_REQ_0
WKUP_ESM0_ESM_LVL_EVENT_IN_46	46	WKUP_PSC0_PSC_MOD_WKLP_MCU_I3C_1_CS1_CLKSTOP_REQ_0
WKUP_ESM0_ESM_LVL_EVENT_IN_47	47	WKUP_PSC0_PSC_MOD_WKLP_MCU_ADC_0_CS1_CLKSTOP_REQ_0
WKUP_ESM0_ESM_LVL_EVENT_IN_48	48	WKUP_PSC0_PSC_MOD_WKLP_MCU_ADC_1_CS1_CLKSTOP_REQ_0
WKUP_ESM0_ESM_LVL_EVENT_IN_49	49	WKUP_PSC0_PSC_MOD_WKLP_WKUP_SPARE0_CS1_CLKSTOP_REQ_0
WKUP_ESM0_ESM_LVL_EVENT_IN_50	50	WKUP_PSC0_PSC_MOD_WKLP_WKUP_SPARE1_CS1_CLKSTOP_REQ_0
WKUP_ESM0_ESM_LVL_EVENT_IN_51	51	WKUP_PSC0_PSC_MOD_WKLP_MCU_R5_0_CS1_CLKSTOP_REQ_0
WKUP_ESM0_ESM_LVL_EVENT_IN_52	52	WKUP_PSC0_PSC_MOD_WKLP_MCU_R5_1_CS1_CLKSTOP_REQ_0
WKUP_ESM0_ESM_LVL_EVENT_IN_53	53	WKUP_PSC0_PSC_MOD_WKLP_MCU_PULSAR_PBIST_0_CS1_CLKSTOP_REQ_0
WKUP_ESM0_ESM_LVL_EVENT_IN_54	54	WKUP_SMS0_RTI_1_WDG_INTR_4
WKUP_ESM0_ESM_LVL_EVENT_IN_55	55	WKUP_SMS0_RAT_1_EXP_INTR_0
WKUP_ESM0_ESM_LVL_EVENT_IN_56	56	WKUP_SMS0_ECC_AGGR_1_ECC_CORRECTED_LEVEL_0
WKUP_ESM0_ESM_LVL_EVENT_IN_57	57	WKUP_SMS0_ECC_AGGR_1_ECC_UNCORRECTED_LEVEL_0
WKUP_ESM0_ESM_LVL_EVENT_IN_58	58	MCU_SA3_SS0_SA_UL_0_SA_UL_ECC_CORR_LEVEL_0
WKUP_ESM0_ESM_LVL_EVENT_IN_59	59	MCU_SA3_SS0_SA_UL_0_SA_UL_ECC_UNCORR_LEVEL_0
WKUP_ESM0_ESM_LVL_EVENT_IN_63	63	GLUELOGIC_ESM_MCU_ERR_GLUE_ERROR_N_0
WKUP_ESM0_ESM_PLS_EVENT0_IN_64	64	WKUP_PRG_MCU_3POKS0_POK_PGOOD_UV_OUT_N_TO_ESM_0
WKUP_ESM0_ESM_PLS_EVENT1_IN_64	64	WKUP_PRG_MCU_3POKS0_POK_PGOOD_UV_OUT_N_TO_ESM_0
WKUP_ESM0_ESM_PLS_EVENT2_IN_64	64	WKUP_PRG_MCU_3POKS0_POK_PGOOD_UV_OUT_N_TO_ESM_0
WKUP_ESM0_ESM_PLS_EVENT0_IN_65	65	WKUP_PRG_MCU_3POKS0_POK_PGOOD_OV_OUT_N_TO_ESM_0
WKUP_ESM0_ESM_PLS_EVENT1_IN_65	65	WKUP_PRG_MCU_3POKS0_POK_PGOOD_OV_OUT_N_TO_ESM_0
WKUP_ESM0_ESM_PLS_EVENT2_IN_65	65	WKUP_PRG_MCU_3POKS0_POK_PGOOD_OV_OUT_N_TO_ESM_0
WKUP_ESM0_ESM_PLS_EVENT0_IN_66	66	WKUP_PRG_MCU_3POKS0_POK_PGOOD_UV_OUT_N_TO_ESM_1
WKUP_ESM0_ESM_PLS_EVENT1_IN_66	66	WKUP_PRG_MCU_3POKS0_POK_PGOOD_UV_OUT_N_TO_ESM_1
WKUP_ESM0_ESM_PLS_EVENT2_IN_66	66	WKUP_PRG_MCU_3POKS0_POK_PGOOD_UV_OUT_N_TO_ESM_1

Table 9-92. WKUP_ESM0_INTERRUPT_MAP Memory Map (continued)

Interrupt Input Line	Interrupt ID	Source Interrupt
WKUP_ESM0_ESM_PLS_EVENT0_IN_67	67	WKUP_PRG_MCU_3POKS0_POK_PGOOD_OV_OUT_N_TO_ESM_1
WKUP_ESM0_ESM_PLS_EVENT1_IN_67	67	WKUP_PRG_MCU_3POKS0_POK_PGOOD_OV_OUT_N_TO_ESM_1
WKUP_ESM0_ESM_PLS_EVENT2_IN_67	67	WKUP_PRG_MCU_3POKS0_POK_PGOOD_OV_OUT_N_TO_ESM_1
WKUP_ESM0_ESM_PLS_EVENT0_IN_68	68	WKUP_PRG_MCU_3POKS0_POK_PGOOD_UV_OUT_N_TO_ESM_2
WKUP_ESM0_ESM_PLS_EVENT1_IN_68	68	WKUP_PRG_MCU_3POKS0_POK_PGOOD_UV_OUT_N_TO_ESM_2
WKUP_ESM0_ESM_PLS_EVENT2_IN_68	68	WKUP_PRG_MCU_3POKS0_POK_PGOOD_UV_OUT_N_TO_ESM_2
WKUP_ESM0_ESM_PLS_EVENT0_IN_69	69	WKUP_PRG_MCU_3POKS0_POK_PGOOD_OV_OUT_N_TO_ESM_2
WKUP_ESM0_ESM_PLS_EVENT1_IN_69	69	WKUP_PRG_MCU_3POKS0_POK_PGOOD_OV_OUT_N_TO_ESM_2
WKUP_ESM0_ESM_PLS_EVENT2_IN_69	69	WKUP_PRG_MCU_3POKS0_POK_PGOOD_OV_OUT_N_TO_ESM_2
WKUP_ESM0_ESM_PLS_EVENT0_IN_72	72	WKUP_PRG_MCU0_POK_PGOOD_UV_OUT_N_TO_ESM_0
WKUP_ESM0_ESM_PLS_EVENT1_IN_72	72	WKUP_PRG_MCU0_POK_PGOOD_UV_OUT_N_TO_ESM_0
WKUP_ESM0_ESM_PLS_EVENT2_IN_72	72	WKUP_PRG_MCU0_POK_PGOOD_UV_OUT_N_TO_ESM_0
WKUP_ESM0_ESM_PLS_EVENT0_IN_74	74	WKUP_PRG_MCU0_POK_PGOOD_UV_OUT_N_TO_ESM_1
WKUP_ESM0_ESM_PLS_EVENT1_IN_74	74	WKUP_PRG_MCU0_POK_PGOOD_UV_OUT_N_TO_ESM_1
WKUP_ESM0_ESM_PLS_EVENT2_IN_74	74	WKUP_PRG_MCU0_POK_PGOOD_UV_OUT_N_TO_ESM_1
WKUP_ESM0_ESM_PLS_EVENT0_IN_76	76	WKUP_PRG_MCU0_POK_PGOOD_UV_OUT_N_TO_ESM_2
WKUP_ESM0_ESM_PLS_EVENT1_IN_76	76	WKUP_PRG_MCU0_POK_PGOOD_UV_OUT_N_TO_ESM_2
WKUP_ESM0_ESM_PLS_EVENT2_IN_76	76	WKUP_PRG_MCU0_POK_PGOOD_UV_OUT_N_TO_ESM_2
WKUP_ESM0_ESM_PLS_EVENT0_IN_78	78	WKUP_PRG_MCU0_POK_PGOOD_UV_OUT_N_TO_ESM_3
WKUP_ESM0_ESM_PLS_EVENT1_IN_78	78	WKUP_PRG_MCU0_POK_PGOOD_UV_OUT_N_TO_ESM_3
WKUP_ESM0_ESM_PLS_EVENT2_IN_78	78	WKUP_PRG_MCU0_POK_PGOOD_UV_OUT_N_TO_ESM_3
WKUP_ESM0_ESM_PLS_EVENT0_IN_80	80	WKUP_PRG_MCU0_POK_PGOOD_UV_OUT_N_TO_ESM_4
WKUP_ESM0_ESM_PLS_EVENT1_IN_80	80	WKUP_PRG_MCU0_POK_PGOOD_UV_OUT_N_TO_ESM_4
WKUP_ESM0_ESM_PLS_EVENT2_IN_80	80	WKUP_PRG_MCU0_POK_PGOOD_UV_OUT_N_TO_ESM_4
WKUP_ESM0_ESM_PLS_EVENT0_IN_88	88	WKUP_PRG0_POK_PGOOD_UV_OUT_N_TO_ESM_0
WKUP_ESM0_ESM_PLS_EVENT1_IN_88	88	WKUP_PRG0_POK_PGOOD_UV_OUT_N_TO_ESM_0
WKUP_ESM0_ESM_PLS_EVENT2_IN_88	88	WKUP_PRG0_POK_PGOOD_UV_OUT_N_TO_ESM_0
WKUP_ESM0_ESM_PLS_EVENT0_IN_89	89	WKUP_PRG0_POK_PGOOD_OV_OUT_N_TO_ESM_0
WKUP_ESM0_ESM_PLS_EVENT1_IN_89	89	WKUP_PRG0_POK_PGOOD_OV_OUT_N_TO_ESM_0
WKUP_ESM0_ESM_PLS_EVENT2_IN_89	89	WKUP_PRG0_POK_PGOOD_OV_OUT_N_TO_ESM_0
WKUP_ESM0_ESM_PLS_EVENT0_IN_90	90	WKUP_PRG0_POK_PGOOD_UV_OUT_N_TO_ESM_1
WKUP_ESM0_ESM_PLS_EVENT1_IN_90	90	WKUP_PRG0_POK_PGOOD_UV_OUT_N_TO_ESM_1
WKUP_ESM0_ESM_PLS_EVENT2_IN_90	90	WKUP_PRG0_POK_PGOOD_UV_OUT_N_TO_ESM_1
WKUP_ESM0_ESM_PLS_EVENT0_IN_91	91	WKUP_PRG0_POK_PGOOD_OV_OUT_N_TO_ESM_1
WKUP_ESM0_ESM_PLS_EVENT1_IN_91	91	WKUP_PRG0_POK_PGOOD_OV_OUT_N_TO_ESM_1
WKUP_ESM0_ESM_PLS_EVENT2_IN_91	91	WKUP_PRG0_POK_PGOOD_OV_OUT_N_TO_ESM_1
WKUP_ESM0_ESM_PLS_EVENT0_IN_92	92	WKUP_PRG0_POK_PGOOD_UV_OUT_N_TO_ESM_2
WKUP_ESM0_ESM_PLS_EVENT1_IN_92	92	WKUP_PRG0_POK_PGOOD_UV_OUT_N_TO_ESM_2
WKUP_ESM0_ESM_PLS_EVENT2_IN_92	92	WKUP_PRG0_POK_PGOOD_UV_OUT_N_TO_ESM_2
WKUP_ESM0_ESM_PLS_EVENT0_IN_93	93	WKUP_PRG0_POK_PGOOD_OV_OUT_N_TO_ESM_2
WKUP_ESM0_ESM_PLS_EVENT1_IN_93	93	WKUP_PRG0_POK_PGOOD_OV_OUT_N_TO_ESM_2
WKUP_ESM0_ESM_PLS_EVENT2_IN_93	93	WKUP_PRG0_POK_PGOOD_OV_OUT_N_TO_ESM_2
WKUP_ESM0_ESM_PLS_EVENT0_IN_94	94	WKUP_PRG0_POK_PGOOD_UV_OUT_N_TO_ESM_3
WKUP_ESM0_ESM_PLS_EVENT1_IN_94	94	WKUP_PRG0_POK_PGOOD_UV_OUT_N_TO_ESM_3
WKUP_ESM0_ESM_PLS_EVENT2_IN_94	94	WKUP_PRG0_POK_PGOOD_UV_OUT_N_TO_ESM_3
WKUP_ESM0_ESM_PLS_EVENT0_IN_95	95	WKUP_PRG0_POK_PGOOD_OV_OUT_N_TO_ESM_3
WKUP_ESM0_ESM_PLS_EVENT1_IN_95	95	WKUP_PRG0_POK_PGOOD_OV_OUT_N_TO_ESM_3

Table 9-92. WKUP_ESM0_INTERRUPT_MAP Memory Map (continued)

Interrupt Input Line	Interrupt ID	Source Interrupt
WKUP_ESM0_ESM_PLS_EVENT2_IN_95	95	WKUP_PRG0_POK_PGOOD_OV_OUT_N_TO_ESM_3
WKUP_ESM0_ESM_PLS_EVENT0_IN_96	96	WKUP_PRG0_POK_PGOOD_UV_OUT_N_TO_ESM_4
WKUP_ESM0_ESM_PLS_EVENT1_IN_96	96	WKUP_PRG0_POK_PGOOD_UV_OUT_N_TO_ESM_4
WKUP_ESM0_ESM_PLS_EVENT2_IN_96	96	WKUP_PRG0_POK_PGOOD_UV_OUT_N_TO_ESM_4
WKUP_ESM0_ESM_PLS_EVENT0_IN_97	97	WKUP_PRG0_POK_PGOOD_OV_OUT_N_TO_ESM_4
WKUP_ESM0_ESM_PLS_EVENT1_IN_97	97	WKUP_PRG0_POK_PGOOD_OV_OUT_N_TO_ESM_4
WKUP_ESM0_ESM_PLS_EVENT2_IN_97	97	WKUP_PRG0_POK_PGOOD_OV_OUT_N_TO_ESM_4
WKUP_ESM0_ESM_PLS_EVENT0_IN_98	98	WKUP_PRG0_POK_PGOOD_UV_OUT_N_TO_ESM_5
WKUP_ESM0_ESM_PLS_EVENT1_IN_98	98	WKUP_PRG0_POK_PGOOD_UV_OUT_N_TO_ESM_5
WKUP_ESM0_ESM_PLS_EVENT2_IN_98	98	WKUP_PRG0_POK_PGOOD_UV_OUT_N_TO_ESM_5
WKUP_ESM0_ESM_PLS_EVENT0_IN_99	99	WKUP_PRG0_POK_PGOOD_OV_OUT_N_TO_ESM_5
WKUP_ESM0_ESM_PLS_EVENT1_IN_99	99	WKUP_PRG0_POK_PGOOD_OV_OUT_N_TO_ESM_5
WKUP_ESM0_ESM_PLS_EVENT2_IN_99	99	WKUP_PRG0_POK_PGOOD_OV_OUT_N_TO_ESM_5
WKUP_ESM0_ESM_PLS_EVENT0_IN_100	100	WKUP_PRG0_POK_PGOOD_UV_OUT_N_TO_ESM_6
WKUP_ESM0_ESM_PLS_EVENT1_IN_100	100	WKUP_PRG0_POK_PGOOD_UV_OUT_N_TO_ESM_6
WKUP_ESM0_ESM_PLS_EVENT2_IN_100	100	WKUP_PRG0_POK_PGOOD_UV_OUT_N_TO_ESM_6
WKUP_ESM0_ESM_PLS_EVENT0_IN_101	101	WKUP_PRG0_POK_PGOOD_OV_OUT_N_TO_ESM_6
WKUP_ESM0_ESM_PLS_EVENT1_IN_101	101	WKUP_PRG0_POK_PGOOD_OV_OUT_N_TO_ESM_6
WKUP_ESM0_ESM_PLS_EVENT2_IN_101	101	WKUP_PRG0_POK_PGOOD_OV_OUT_N_TO_ESM_6
WKUP_ESM0_ESM_PLS_EVENT0_IN_120	120	WKUP_GPIOMUX_INTRTR0_OUTP_8
WKUP_ESM0_ESM_PLS_EVENT1_IN_120	120	WKUP_GPIOMUX_INTRTR0_OUTP_8
WKUP_ESM0_ESM_PLS_EVENT2_IN_120	120	WKUP_GPIOMUX_INTRTR0_OUTP_8
WKUP_ESM0_ESM_PLS_EVENT0_IN_121	121	WKUP_GPIOMUX_INTRTR0_OUTP_9
WKUP_ESM0_ESM_PLS_EVENT1_IN_121	121	WKUP_GPIOMUX_INTRTR0_OUTP_9
WKUP_ESM0_ESM_PLS_EVENT2_IN_121	121	WKUP_GPIOMUX_INTRTR0_OUTP_9
WKUP_ESM0_ESM_PLS_EVENT0_IN_122	122	WKUP_GPIOMUX_INTRTR0_OUTP_10
WKUP_ESM0_ESM_PLS_EVENT1_IN_122	122	WKUP_GPIOMUX_INTRTR0_OUTP_10
WKUP_ESM0_ESM_PLS_EVENT2_IN_122	122	WKUP_GPIOMUX_INTRTR0_OUTP_10
WKUP_ESM0_ESM_PLS_EVENT0_IN_123	123	WKUP_GPIOMUX_INTRTR0_OUTP_11
WKUP_ESM0_ESM_PLS_EVENT1_IN_123	123	WKUP_GPIOMUX_INTRTR0_OUTP_11
WKUP_ESM0_ESM_PLS_EVENT2_IN_123	123	WKUP_GPIOMUX_INTRTR0_OUTP_11
WKUP_ESM0_ESM_PLS_EVENT0_IN_124	124	WKUP_GPIOMUX_INTRTR0_OUTP_12
WKUP_ESM0_ESM_PLS_EVENT1_IN_124	124	WKUP_GPIOMUX_INTRTR0_OUTP_12

Table 9-92. WKUP_ESM0_INTERRUPT_MAP Memory Map (continued)

Interrupt Input Line	Interrupt ID	Source Interrupt
WKUP_ESM0_ESM_PLS_EVENT2_IN_124	124	WKUP_GPIOMUX_INTRTR0_OUTP_12
WKUP_ESM0_ESM_PLS_EVENT0_IN_125	125	WKUP_GPIOMUX_INTRTR0_OUTP_13
WKUP_ESM0_ESM_PLS_EVENT1_IN_125	125	WKUP_GPIOMUX_INTRTR0_OUTP_13
WKUP_ESM0_ESM_PLS_EVENT2_IN_125	125	WKUP_GPIOMUX_INTRTR0_OUTP_13
WKUP_ESM0_ESM_PLS_EVENT0_IN_126	126	WKUP_GPIOMUX_INTRTR0_OUTP_14
WKUP_ESM0_ESM_PLS_EVENT1_IN_126	126	WKUP_GPIOMUX_INTRTR0_OUTP_14
WKUP_ESM0_ESM_PLS_EVENT2_IN_126	126	WKUP_GPIOMUX_INTRTR0_OUTP_14
WKUP_ESM0_ESM_PLS_EVENT0_IN_127	127	WKUP_GPIOMUX_INTRTR0_OUTP_15
WKUP_ESM0_ESM_PLS_EVENT1_IN_127	127	WKUP_GPIOMUX_INTRTR0_OUTP_15
WKUP_ESM0_ESM_PLS_EVENT2_IN_127	127	WKUP_GPIOMUX_INTRTR0_OUTP_15

9.4.61 WKUP_GPIO_VIRT_INTERRUPT_MAP

Table 9-93. WKUP_GPIO_VIRT_INTERRUPT_MAP Memory Map

Interrupt Input Line	Interrupt ID	Source Interrupt
WKUP_GPIO_VIRT_IN0_IN_0	0	WKUP_GPIO0_GPIO_0
WKUP_GPIO_VIRT_IN0_1_IN_0	0	WKUP_GPIO0_GPIO_1
WKUP_GPIO_VIRT_IN0_10_IN_0	0	WKUP_GPIO0_GPIO_10
WKUP_GPIO_VIRT_IN0_100_IN_0	0	WKUP_GPIO0_GPIO_100
WKUP_GPIO_VIRT_IN0_101_IN_0	0	WKUP_GPIO0_GPIO_101
WKUP_GPIO_VIRT_IN0_102_IN_0	0	WKUP_GPIO0_GPIO_102
WKUP_GPIO_VIRT_IN0_103_IN_0	0	WKUP_GPIO0_GPIO_103
WKUP_GPIO_VIRT_IN0_104_IN_0	0	WKUP_GPIO0_GPIO_104
WKUP_GPIO_VIRT_IN0_105_IN_0	0	WKUP_GPIO0_GPIO_105
WKUP_GPIO_VIRT_IN0_106_IN_0	0	WKUP_GPIO0_GPIO_106
WKUP_GPIO_VIRT_IN0_107_IN_0	0	WKUP_GPIO0_GPIO_107
WKUP_GPIO_VIRT_IN0_108_IN_0	0	WKUP_GPIO0_GPIO_108
WKUP_GPIO_VIRT_IN0_109_IN_0	0	WKUP_GPIO0_GPIO_109
WKUP_GPIO_VIRT_IN0_11_IN_0	0	WKUP_GPIO0_GPIO_11
WKUP_GPIO_VIRT_IN0_110_IN_0	0	WKUP_GPIO0_GPIO_110
WKUP_GPIO_VIRT_IN0_111_IN_0	0	WKUP_GPIO0_GPIO_111
WKUP_GPIO_VIRT_IN0_112_IN_0	0	WKUP_GPIO0_GPIO_112
WKUP_GPIO_VIRT_IN0_113_IN_0	0	WKUP_GPIO0_GPIO_113
WKUP_GPIO_VIRT_IN0_114_IN_0	0	WKUP_GPIO0_GPIO_114
WKUP_GPIO_VIRT_IN0_115_IN_0	0	WKUP_GPIO0_GPIO_115
WKUP_GPIO_VIRT_IN0_116_IN_0	0	WKUP_GPIO0_GPIO_116
WKUP_GPIO_VIRT_IN0_117_IN_0	0	WKUP_GPIO0_GPIO_117
WKUP_GPIO_VIRT_IN0_118_IN_0	0	WKUP_GPIO0_GPIO_118
WKUP_GPIO_VIRT_IN0_119_IN_0	0	WKUP_GPIO0_GPIO_119
WKUP_GPIO_VIRT_IN0_12_IN_0	0	WKUP_GPIO0_GPIO_12

Table 9-93. WKUP_GPIO_VIRT_INTERRUPT_MAP Memory Map (continued)

Interrupt Input Line	Interrupt ID	Source Interrupt
WKUP_GPIO_VIRT_IN0_120_IN_0	0	WKUP_GPIO0_GPIO_120
WKUP_GPIO_VIRT_IN0_121_IN_0	0	WKUP_GPIO0_GPIO_121
WKUP_GPIO_VIRT_IN0_122_IN_0	0	WKUP_GPIO0_GPIO_122
WKUP_GPIO_VIRT_IN0_123_IN_0	0	WKUP_GPIO0_GPIO_123
WKUP_GPIO_VIRT_IN0_124_IN_0	0	WKUP_GPIO0_GPIO_124
WKUP_GPIO_VIRT_IN0_125_IN_0	0	WKUP_GPIO0_GPIO_125
WKUP_GPIO_VIRT_IN0_126_IN_0	0	WKUP_GPIO0_GPIO_126
WKUP_GPIO_VIRT_IN0_127_IN_0	0	WKUP_GPIO0_GPIO_127
WKUP_GPIO_VIRT_IN0_128_IN_0	0	WKUP_GPIO0_GPIO_128
WKUP_GPIO_VIRT_IN0_129_IN_0	0	WKUP_GPIO0_GPIO_129
WKUP_GPIO_VIRT_IN0_13_IN_0	0	WKUP_GPIO0_GPIO_13
WKUP_GPIO_VIRT_IN0_130_IN_0	0	WKUP_GPIO0_GPIO_130
WKUP_GPIO_VIRT_IN0_131_IN_0	0	WKUP_GPIO0_GPIO_131
WKUP_GPIO_VIRT_IN0_132_IN_0	0	WKUP_GPIO0_GPIO_132
WKUP_GPIO_VIRT_IN0_133_IN_0	0	WKUP_GPIO0_GPIO_133
WKUP_GPIO_VIRT_IN0_134_IN_0	0	WKUP_GPIO0_GPIO_134
WKUP_GPIO_VIRT_IN0_135_IN_0	0	WKUP_GPIO0_GPIO_135
WKUP_GPIO_VIRT_IN0_136_IN_0	0	WKUP_GPIO0_GPIO_136
WKUP_GPIO_VIRT_IN0_137_IN_0	0	WKUP_GPIO0_GPIO_137
WKUP_GPIO_VIRT_IN0_138_IN_0	0	WKUP_GPIO0_GPIO_138
WKUP_GPIO_VIRT_IN0_139_IN_0	0	WKUP_GPIO0_GPIO_139
WKUP_GPIO_VIRT_IN0_14_IN_0	0	WKUP_GPIO0_GPIO_14
WKUP_GPIO_VIRT_IN0_140_IN_0	0	WKUP_GPIO0_GPIO_140
WKUP_GPIO_VIRT_IN0_141_IN_0	0	WKUP_GPIO0_GPIO_141
WKUP_GPIO_VIRT_IN0_142_IN_0	0	WKUP_GPIO0_GPIO_142
WKUP_GPIO_VIRT_IN0_143_IN_0	0	WKUP_GPIO0_GPIO_143
WKUP_GPIO_VIRT_IN0_15_IN_0	0	WKUP_GPIO0_GPIO_15
WKUP_GPIO_VIRT_IN0_16_IN_0	0	WKUP_GPIO0_GPIO_16
WKUP_GPIO_VIRT_IN0_17_IN_0	0	WKUP_GPIO0_GPIO_17
WKUP_GPIO_VIRT_IN0_18_IN_0	0	WKUP_GPIO0_GPIO_18
WKUP_GPIO_VIRT_IN0_19_IN_0	0	WKUP_GPIO0_GPIO_19
WKUP_GPIO_VIRT_IN0_2_IN_0	0	WKUP_GPIO0_GPIO_2
WKUP_GPIO_VIRT_IN0_20_IN_0	0	WKUP_GPIO0_GPIO_20
WKUP_GPIO_VIRT_IN0_21_IN_0	0	WKUP_GPIO0_GPIO_21
WKUP_GPIO_VIRT_IN0_22_IN_0	0	WKUP_GPIO0_GPIO_22
WKUP_GPIO_VIRT_IN0_23_IN_0	0	WKUP_GPIO0_GPIO_23
WKUP_GPIO_VIRT_IN0_24_IN_0	0	WKUP_GPIO0_GPIO_24
WKUP_GPIO_VIRT_IN0_25_IN_0	0	WKUP_GPIO0_GPIO_25
WKUP_GPIO_VIRT_IN0_26_IN_0	0	WKUP_GPIO0_GPIO_26
WKUP_GPIO_VIRT_IN0_27_IN_0	0	WKUP_GPIO0_GPIO_27
WKUP_GPIO_VIRT_IN0_28_IN_0	0	WKUP_GPIO0_GPIO_28
WKUP_GPIO_VIRT_IN0_29_IN_0	0	WKUP_GPIO0_GPIO_29
WKUP_GPIO_VIRT_IN0_3_IN_0	0	WKUP_GPIO0_GPIO_3
WKUP_GPIO_VIRT_IN0_30_IN_0	0	WKUP_GPIO0_GPIO_30
WKUP_GPIO_VIRT_IN0_31_IN_0	0	WKUP_GPIO0_GPIO_31
WKUP_GPIO_VIRT_IN0_32_IN_0	0	WKUP_GPIO0_GPIO_32
WKUP_GPIO_VIRT_IN0_33_IN_0	0	WKUP_GPIO0_GPIO_33

Table 9-93. WKUP_GPIO_VIRT_INTERRUPT_MAP Memory Map (continued)

Interrupt Input Line	Interrupt ID	Source Interrupt
WKUP_GPIO_VIRT_IN0_34_IN_0	0	WKUP_GPIO0_GPIO_34
WKUP_GPIO_VIRT_IN0_35_IN_0	0	WKUP_GPIO0_GPIO_35
WKUP_GPIO_VIRT_IN0_36_IN_0	0	WKUP_GPIO0_GPIO_36
WKUP_GPIO_VIRT_IN0_37_IN_0	0	WKUP_GPIO0_GPIO_37
WKUP_GPIO_VIRT_IN0_38_IN_0	0	WKUP_GPIO0_GPIO_38
WKUP_GPIO_VIRT_IN0_39_IN_0	0	WKUP_GPIO0_GPIO_39
WKUP_GPIO_VIRT_IN0_4_IN_0	0	WKUP_GPIO0_GPIO_4
WKUP_GPIO_VIRT_IN0_40_IN_0	0	WKUP_GPIO0_GPIO_40
WKUP_GPIO_VIRT_IN0_41_IN_0	0	WKUP_GPIO0_GPIO_41
WKUP_GPIO_VIRT_IN0_42_IN_0	0	WKUP_GPIO0_GPIO_42
WKUP_GPIO_VIRT_IN0_43_IN_0	0	WKUP_GPIO0_GPIO_43
WKUP_GPIO_VIRT_IN0_44_IN_0	0	WKUP_GPIO0_GPIO_44
WKUP_GPIO_VIRT_IN0_45_IN_0	0	WKUP_GPIO0_GPIO_45
WKUP_GPIO_VIRT_IN0_46_IN_0	0	WKUP_GPIO0_GPIO_46
WKUP_GPIO_VIRT_IN0_47_IN_0	0	WKUP_GPIO0_GPIO_47
WKUP_GPIO_VIRT_IN0_48_IN_0	0	WKUP_GPIO0_GPIO_48
WKUP_GPIO_VIRT_IN0_49_IN_0	0	WKUP_GPIO0_GPIO_49
WKUP_GPIO_VIRT_IN0_5_IN_0	0	WKUP_GPIO0_GPIO_5
WKUP_GPIO_VIRT_IN0_50_IN_0	0	WKUP_GPIO0_GPIO_50
WKUP_GPIO_VIRT_IN0_51_IN_0	0	WKUP_GPIO0_GPIO_51
WKUP_GPIO_VIRT_IN0_52_IN_0	0	WKUP_GPIO0_GPIO_52
WKUP_GPIO_VIRT_IN0_53_IN_0	0	WKUP_GPIO0_GPIO_53
WKUP_GPIO_VIRT_IN0_54_IN_0	0	WKUP_GPIO0_GPIO_54
WKUP_GPIO_VIRT_IN0_55_IN_0	0	WKUP_GPIO0_GPIO_55
WKUP_GPIO_VIRT_IN0_56_IN_0	0	WKUP_GPIO0_GPIO_56
WKUP_GPIO_VIRT_IN0_57_IN_0	0	WKUP_GPIO0_GPIO_57
WKUP_GPIO_VIRT_IN0_58_IN_0	0	WKUP_GPIO0_GPIO_58
WKUP_GPIO_VIRT_IN0_59_IN_0	0	WKUP_GPIO0_GPIO_59
WKUP_GPIO_VIRT_IN0_6_IN_0	0	WKUP_GPIO0_GPIO_6
WKUP_GPIO_VIRT_IN0_60_IN_0	0	WKUP_GPIO0_GPIO_60
WKUP_GPIO_VIRT_IN0_61_IN_0	0	WKUP_GPIO0_GPIO_61
WKUP_GPIO_VIRT_IN0_62_IN_0	0	WKUP_GPIO0_GPIO_62
WKUP_GPIO_VIRT_IN0_63_IN_0	0	WKUP_GPIO0_GPIO_63
WKUP_GPIO_VIRT_IN0_64_IN_0	0	WKUP_GPIO0_GPIO_64
WKUP_GPIO_VIRT_IN0_65_IN_0	0	WKUP_GPIO0_GPIO_65
WKUP_GPIO_VIRT_IN0_66_IN_0	0	WKUP_GPIO0_GPIO_66
WKUP_GPIO_VIRT_IN0_67_IN_0	0	WKUP_GPIO0_GPIO_67
WKUP_GPIO_VIRT_IN0_68_IN_0	0	WKUP_GPIO0_GPIO_68
WKUP_GPIO_VIRT_IN0_69_IN_0	0	WKUP_GPIO0_GPIO_69
WKUP_GPIO_VIRT_IN0_7_IN_0	0	WKUP_GPIO0_GPIO_7
WKUP_GPIO_VIRT_IN0_70_IN_0	0	WKUP_GPIO0_GPIO_70
WKUP_GPIO_VIRT_IN0_71_IN_0	0	WKUP_GPIO0_GPIO_71
WKUP_GPIO_VIRT_IN0_72_IN_0	0	WKUP_GPIO0_GPIO_72
WKUP_GPIO_VIRT_IN0_73_IN_0	0	WKUP_GPIO0_GPIO_73
WKUP_GPIO_VIRT_IN0_74_IN_0	0	WKUP_GPIO0_GPIO_74
WKUP_GPIO_VIRT_IN0_75_IN_0	0	WKUP_GPIO0_GPIO_75
WKUP_GPIO_VIRT_IN0_76_IN_0	0	WKUP_GPIO0_GPIO_76

Table 9-93. WKUP_GPIO_VIRT_INTERRUPT_MAP Memory Map (continued)

Interrupt Input Line	Interrupt ID	Source Interrupt
WKUP_GPIO_VIRT_IN0_77_IN_0	0	WKUP_GPIO0_GPIO_77
WKUP_GPIO_VIRT_IN0_78_IN_0	0	WKUP_GPIO0_GPIO_78
WKUP_GPIO_VIRT_IN0_79_IN_0	0	WKUP_GPIO0_GPIO_79
WKUP_GPIO_VIRT_IN0_8_IN_0	0	WKUP_GPIO0_GPIO_8
WKUP_GPIO_VIRT_IN0_80_IN_0	0	WKUP_GPIO0_GPIO_80
WKUP_GPIO_VIRT_IN0_81_IN_0	0	WKUP_GPIO0_GPIO_81
WKUP_GPIO_VIRT_IN0_82_IN_0	0	WKUP_GPIO0_GPIO_82
WKUP_GPIO_VIRT_IN0_83_IN_0	0	WKUP_GPIO0_GPIO_83
WKUP_GPIO_VIRT_IN0_84_IN_0	0	WKUP_GPIO0_GPIO_84
WKUP_GPIO_VIRT_IN0_85_IN_0	0	WKUP_GPIO0_GPIO_85
WKUP_GPIO_VIRT_IN0_86_IN_0	0	WKUP_GPIO0_GPIO_86
WKUP_GPIO_VIRT_IN0_87_IN_0	0	WKUP_GPIO0_GPIO_87
WKUP_GPIO_VIRT_IN0_88_IN_0	0	WKUP_GPIO0_GPIO_88
WKUP_GPIO_VIRT_IN0_89_IN_0	0	WKUP_GPIO0_GPIO_89
WKUP_GPIO_VIRT_IN0_9_IN_0	0	WKUP_GPIO0_GPIO_9
WKUP_GPIO_VIRT_IN0_90_IN_0	0	WKUP_GPIO0_GPIO_90
WKUP_GPIO_VIRT_IN0_91_IN_0	0	WKUP_GPIO0_GPIO_91
WKUP_GPIO_VIRT_IN0_92_IN_0	0	WKUP_GPIO0_GPIO_92
WKUP_GPIO_VIRT_IN0_93_IN_0	0	WKUP_GPIO0_GPIO_93
WKUP_GPIO_VIRT_IN0_94_IN_0	0	WKUP_GPIO0_GPIO_94
WKUP_GPIO_VIRT_IN0_95_IN_0	0	WKUP_GPIO0_GPIO_95
WKUP_GPIO_VIRT_IN0_96_IN_0	0	WKUP_GPIO0_GPIO_96
WKUP_GPIO_VIRT_IN0_97_IN_0	0	WKUP_GPIO0_GPIO_97
WKUP_GPIO_VIRT_IN0_98_IN_0	0	WKUP_GPIO0_GPIO_98
WKUP_GPIO_VIRT_IN0_99_IN_0	0	WKUP_GPIO0_GPIO_99
WKUP_GPIO_VIRT_IN1_IN_0	0	WKUP_GPIO1_GPIO_0
WKUP_GPIO_VIRT_IN1_1_IN_0	0	WKUP_GPIO1_GPIO_1
WKUP_GPIO_VIRT_IN1_10_IN_0	0	WKUP_GPIO1_GPIO_10
WKUP_GPIO_VIRT_IN1_100_IN_0	0	WKUP_GPIO1_GPIO_100
WKUP_GPIO_VIRT_IN1_101_IN_0	0	WKUP_GPIO1_GPIO_101
WKUP_GPIO_VIRT_IN1_102_IN_0	0	WKUP_GPIO1_GPIO_102
WKUP_GPIO_VIRT_IN1_103_IN_0	0	WKUP_GPIO1_GPIO_103
WKUP_GPIO_VIRT_IN1_104_IN_0	0	WKUP_GPIO1_GPIO_104
WKUP_GPIO_VIRT_IN1_105_IN_0	0	WKUP_GPIO1_GPIO_105
WKUP_GPIO_VIRT_IN1_106_IN_0	0	WKUP_GPIO1_GPIO_106
WKUP_GPIO_VIRT_IN1_107_IN_0	0	WKUP_GPIO1_GPIO_107
WKUP_GPIO_VIRT_IN1_108_IN_0	0	WKUP_GPIO1_GPIO_108
WKUP_GPIO_VIRT_IN1_109_IN_0	0	WKUP_GPIO1_GPIO_109
WKUP_GPIO_VIRT_IN1_11_IN_0	0	WKUP_GPIO1_GPIO_11
WKUP_GPIO_VIRT_IN1_110_IN_0	0	WKUP_GPIO1_GPIO_110
WKUP_GPIO_VIRT_IN1_111_IN_0	0	WKUP_GPIO1_GPIO_111
WKUP_GPIO_VIRT_IN1_112_IN_0	0	WKUP_GPIO1_GPIO_112
WKUP_GPIO_VIRT_IN1_113_IN_0	0	WKUP_GPIO1_GPIO_113
WKUP_GPIO_VIRT_IN1_114_IN_0	0	WKUP_GPIO1_GPIO_114
WKUP_GPIO_VIRT_IN1_115_IN_0	0	WKUP_GPIO1_GPIO_115
WKUP_GPIO_VIRT_IN1_116_IN_0	0	WKUP_GPIO1_GPIO_116
WKUP_GPIO_VIRT_IN1_117_IN_0	0	WKUP_GPIO1_GPIO_117

Table 9-93. WKUP_GPIO_VIRT_INTERRUPT_MAP Memory Map (continued)

Interrupt Input Line	Interrupt ID	Source Interrupt
WKUP_GPIO_VIRT_IN1_118_IN_0	0	WKUP_GPIO1_GPIO_118
WKUP_GPIO_VIRT_IN1_119_IN_0	0	WKUP_GPIO1_GPIO_119
WKUP_GPIO_VIRT_IN1_12_IN_0	0	WKUP_GPIO1_GPIO_12
WKUP_GPIO_VIRT_IN1_120_IN_0	0	WKUP_GPIO1_GPIO_120
WKUP_GPIO_VIRT_IN1_121_IN_0	0	WKUP_GPIO1_GPIO_121
WKUP_GPIO_VIRT_IN1_122_IN_0	0	WKUP_GPIO1_GPIO_122
WKUP_GPIO_VIRT_IN1_123_IN_0	0	WKUP_GPIO1_GPIO_123
WKUP_GPIO_VIRT_IN1_124_IN_0	0	WKUP_GPIO1_GPIO_124
WKUP_GPIO_VIRT_IN1_125_IN_0	0	WKUP_GPIO1_GPIO_125
WKUP_GPIO_VIRT_IN1_126_IN_0	0	WKUP_GPIO1_GPIO_126
WKUP_GPIO_VIRT_IN1_127_IN_0	0	WKUP_GPIO1_GPIO_127
WKUP_GPIO_VIRT_IN1_128_IN_0	0	WKUP_GPIO1_GPIO_128
WKUP_GPIO_VIRT_IN1_129_IN_0	0	WKUP_GPIO1_GPIO_129
WKUP_GPIO_VIRT_IN1_13_IN_0	0	WKUP_GPIO1_GPIO_13
WKUP_GPIO_VIRT_IN1_130_IN_0	0	WKUP_GPIO1_GPIO_130
WKUP_GPIO_VIRT_IN1_131_IN_0	0	WKUP_GPIO1_GPIO_131
WKUP_GPIO_VIRT_IN1_132_IN_0	0	WKUP_GPIO1_GPIO_132
WKUP_GPIO_VIRT_IN1_133_IN_0	0	WKUP_GPIO1_GPIO_133
WKUP_GPIO_VIRT_IN1_134_IN_0	0	WKUP_GPIO1_GPIO_134
WKUP_GPIO_VIRT_IN1_135_IN_0	0	WKUP_GPIO1_GPIO_135
WKUP_GPIO_VIRT_IN1_136_IN_0	0	WKUP_GPIO1_GPIO_136
WKUP_GPIO_VIRT_IN1_137_IN_0	0	WKUP_GPIO1_GPIO_137
WKUP_GPIO_VIRT_IN1_138_IN_0	0	WKUP_GPIO1_GPIO_138
WKUP_GPIO_VIRT_IN1_139_IN_0	0	WKUP_GPIO1_GPIO_139
WKUP_GPIO_VIRT_IN1_14_IN_0	0	WKUP_GPIO1_GPIO_14
WKUP_GPIO_VIRT_IN1_140_IN_0	0	WKUP_GPIO1_GPIO_140
WKUP_GPIO_VIRT_IN1_141_IN_0	0	WKUP_GPIO1_GPIO_141
WKUP_GPIO_VIRT_IN1_142_IN_0	0	WKUP_GPIO1_GPIO_142
WKUP_GPIO_VIRT_IN1_143_IN_0	0	WKUP_GPIO1_GPIO_143
WKUP_GPIO_VIRT_IN1_15_IN_0	0	WKUP_GPIO1_GPIO_15
WKUP_GPIO_VIRT_IN1_16_IN_0	0	WKUP_GPIO1_GPIO_16
WKUP_GPIO_VIRT_IN1_17_IN_0	0	WKUP_GPIO1_GPIO_17
WKUP_GPIO_VIRT_IN1_18_IN_0	0	WKUP_GPIO1_GPIO_18
WKUP_GPIO_VIRT_IN1_19_IN_0	0	WKUP_GPIO1_GPIO_19
WKUP_GPIO_VIRT_IN1_2_IN_0	0	WKUP_GPIO1_GPIO_2
WKUP_GPIO_VIRT_IN1_20_IN_0	0	WKUP_GPIO1_GPIO_20
WKUP_GPIO_VIRT_IN1_21_IN_0	0	WKUP_GPIO1_GPIO_21
WKUP_GPIO_VIRT_IN1_22_IN_0	0	WKUP_GPIO1_GPIO_22
WKUP_GPIO_VIRT_IN1_23_IN_0	0	WKUP_GPIO1_GPIO_23
WKUP_GPIO_VIRT_IN1_24_IN_0	0	WKUP_GPIO1_GPIO_24
WKUP_GPIO_VIRT_IN1_25_IN_0	0	WKUP_GPIO1_GPIO_25
WKUP_GPIO_VIRT_IN1_26_IN_0	0	WKUP_GPIO1_GPIO_26
WKUP_GPIO_VIRT_IN1_27_IN_0	0	WKUP_GPIO1_GPIO_27
WKUP_GPIO_VIRT_IN1_28_IN_0	0	WKUP_GPIO1_GPIO_28
WKUP_GPIO_VIRT_IN1_29_IN_0	0	WKUP_GPIO1_GPIO_29
WKUP_GPIO_VIRT_IN1_3_IN_0	0	WKUP_GPIO1_GPIO_3
WKUP_GPIO_VIRT_IN1_30_IN_0	0	WKUP_GPIO1_GPIO_30

Table 9-93. WKUP_GPIO_VIRT_INTERRUPT_MAP Memory Map (continued)

Interrupt Input Line	Interrupt ID	Source Interrupt
WKUP_GPIO_VIRT_IN1_31_IN_0	0	WKUP_GPIO1_GPIO_31
WKUP_GPIO_VIRT_IN1_32_IN_0	0	WKUP_GPIO1_GPIO_32
WKUP_GPIO_VIRT_IN1_33_IN_0	0	WKUP_GPIO1_GPIO_33
WKUP_GPIO_VIRT_IN1_34_IN_0	0	WKUP_GPIO1_GPIO_34
WKUP_GPIO_VIRT_IN1_35_IN_0	0	WKUP_GPIO1_GPIO_35
WKUP_GPIO_VIRT_IN1_36_IN_0	0	WKUP_GPIO1_GPIO_36
WKUP_GPIO_VIRT_IN1_37_IN_0	0	WKUP_GPIO1_GPIO_37
WKUP_GPIO_VIRT_IN1_38_IN_0	0	WKUP_GPIO1_GPIO_38
WKUP_GPIO_VIRT_IN1_39_IN_0	0	WKUP_GPIO1_GPIO_39
WKUP_GPIO_VIRT_IN1_4_IN_0	0	WKUP_GPIO1_GPIO_4
WKUP_GPIO_VIRT_IN1_40_IN_0	0	WKUP_GPIO1_GPIO_40
WKUP_GPIO_VIRT_IN1_41_IN_0	0	WKUP_GPIO1_GPIO_41
WKUP_GPIO_VIRT_IN1_42_IN_0	0	WKUP_GPIO1_GPIO_42
WKUP_GPIO_VIRT_IN1_43_IN_0	0	WKUP_GPIO1_GPIO_43
WKUP_GPIO_VIRT_IN1_44_IN_0	0	WKUP_GPIO1_GPIO_44
WKUP_GPIO_VIRT_IN1_45_IN_0	0	WKUP_GPIO1_GPIO_45
WKUP_GPIO_VIRT_IN1_46_IN_0	0	WKUP_GPIO1_GPIO_46
WKUP_GPIO_VIRT_IN1_47_IN_0	0	WKUP_GPIO1_GPIO_47
WKUP_GPIO_VIRT_IN1_48_IN_0	0	WKUP_GPIO1_GPIO_48
WKUP_GPIO_VIRT_IN1_49_IN_0	0	WKUP_GPIO1_GPIO_49
WKUP_GPIO_VIRT_IN1_5_IN_0	0	WKUP_GPIO1_GPIO_5
WKUP_GPIO_VIRT_IN1_50_IN_0	0	WKUP_GPIO1_GPIO_50
WKUP_GPIO_VIRT_IN1_51_IN_0	0	WKUP_GPIO1_GPIO_51
WKUP_GPIO_VIRT_IN1_52_IN_0	0	WKUP_GPIO1_GPIO_52
WKUP_GPIO_VIRT_IN1_53_IN_0	0	WKUP_GPIO1_GPIO_53
WKUP_GPIO_VIRT_IN1_54_IN_0	0	WKUP_GPIO1_GPIO_54
WKUP_GPIO_VIRT_IN1_55_IN_0	0	WKUP_GPIO1_GPIO_55
WKUP_GPIO_VIRT_IN1_56_IN_0	0	WKUP_GPIO1_GPIO_56
WKUP_GPIO_VIRT_IN1_57_IN_0	0	WKUP_GPIO1_GPIO_57
WKUP_GPIO_VIRT_IN1_58_IN_0	0	WKUP_GPIO1_GPIO_58
WKUP_GPIO_VIRT_IN1_59_IN_0	0	WKUP_GPIO1_GPIO_59
WKUP_GPIO_VIRT_IN1_6_IN_0	0	WKUP_GPIO1_GPIO_6
WKUP_GPIO_VIRT_IN1_60_IN_0	0	WKUP_GPIO1_GPIO_60
WKUP_GPIO_VIRT_IN1_61_IN_0	0	WKUP_GPIO1_GPIO_61
WKUP_GPIO_VIRT_IN1_62_IN_0	0	WKUP_GPIO1_GPIO_62
WKUP_GPIO_VIRT_IN1_63_IN_0	0	WKUP_GPIO1_GPIO_63
WKUP_GPIO_VIRT_IN1_64_IN_0	0	WKUP_GPIO1_GPIO_64
WKUP_GPIO_VIRT_IN1_65_IN_0	0	WKUP_GPIO1_GPIO_65
WKUP_GPIO_VIRT_IN1_66_IN_0	0	WKUP_GPIO1_GPIO_66
WKUP_GPIO_VIRT_IN1_67_IN_0	0	WKUP_GPIO1_GPIO_67
WKUP_GPIO_VIRT_IN1_68_IN_0	0	WKUP_GPIO1_GPIO_68
WKUP_GPIO_VIRT_IN1_69_IN_0	0	WKUP_GPIO1_GPIO_69
WKUP_GPIO_VIRT_IN1_7_IN_0	0	WKUP_GPIO1_GPIO_7
WKUP_GPIO_VIRT_IN1_70_IN_0	0	WKUP_GPIO1_GPIO_70
WKUP_GPIO_VIRT_IN1_71_IN_0	0	WKUP_GPIO1_GPIO_71
WKUP_GPIO_VIRT_IN1_72_IN_0	0	WKUP_GPIO1_GPIO_72
WKUP_GPIO_VIRT_IN1_73_IN_0	0	WKUP_GPIO1_GPIO_73

Table 9-93. WKUP_GPIO_VIRT_INTERRUPT_MAP Memory Map (continued)

Interrupt Input Line	Interrupt ID	Source Interrupt
WKUP_GPIO_VIRT_IN1_74_IN_0	0	WKUP_GPIO1_GPIO_74
WKUP_GPIO_VIRT_IN1_75_IN_0	0	WKUP_GPIO1_GPIO_75
WKUP_GPIO_VIRT_IN1_76_IN_0	0	WKUP_GPIO1_GPIO_76
WKUP_GPIO_VIRT_IN1_77_IN_0	0	WKUP_GPIO1_GPIO_77
WKUP_GPIO_VIRT_IN1_78_IN_0	0	WKUP_GPIO1_GPIO_78
WKUP_GPIO_VIRT_IN1_79_IN_0	0	WKUP_GPIO1_GPIO_79
WKUP_GPIO_VIRT_IN1_8_IN_0	0	WKUP_GPIO1_GPIO_8
WKUP_GPIO_VIRT_IN1_80_IN_0	0	WKUP_GPIO1_GPIO_80
WKUP_GPIO_VIRT_IN1_81_IN_0	0	WKUP_GPIO1_GPIO_81
WKUP_GPIO_VIRT_IN1_82_IN_0	0	WKUP_GPIO1_GPIO_82
WKUP_GPIO_VIRT_IN1_83_IN_0	0	WKUP_GPIO1_GPIO_83
WKUP_GPIO_VIRT_IN1_84_IN_0	0	WKUP_GPIO1_GPIO_84
WKUP_GPIO_VIRT_IN1_85_IN_0	0	WKUP_GPIO1_GPIO_85
WKUP_GPIO_VIRT_IN1_86_IN_0	0	WKUP_GPIO1_GPIO_86
WKUP_GPIO_VIRT_IN1_87_IN_0	0	WKUP_GPIO1_GPIO_87
WKUP_GPIO_VIRT_IN1_88_IN_0	0	WKUP_GPIO1_GPIO_88
WKUP_GPIO_VIRT_IN1_89_IN_0	0	WKUP_GPIO1_GPIO_89
WKUP_GPIO_VIRT_IN1_9_IN_0	0	WKUP_GPIO1_GPIO_9
WKUP_GPIO_VIRT_IN1_90_IN_0	0	WKUP_GPIO1_GPIO_90
WKUP_GPIO_VIRT_IN1_91_IN_0	0	WKUP_GPIO1_GPIO_91
WKUP_GPIO_VIRT_IN1_92_IN_0	0	WKUP_GPIO1_GPIO_92
WKUP_GPIO_VIRT_IN1_93_IN_0	0	WKUP_GPIO1_GPIO_93
WKUP_GPIO_VIRT_IN1_94_IN_0	0	WKUP_GPIO1_GPIO_94
WKUP_GPIO_VIRT_IN1_95_IN_0	0	WKUP_GPIO1_GPIO_95
WKUP_GPIO_VIRT_IN1_96_IN_0	0	WKUP_GPIO1_GPIO_96
WKUP_GPIO_VIRT_IN1_97_IN_0	0	WKUP_GPIO1_GPIO_97
WKUP_GPIO_VIRT_IN1_98_IN_0	0	WKUP_GPIO1_GPIO_98
WKUP_GPIO_VIRT_IN1_99_IN_0	0	WKUP_GPIO1_GPIO_99

9.4.62 WKUP_GPIOMUX_INTRTR0_INTERRUPT_MAP

Table 9-94. WKUP_GPIOMUX_INTRTR0_INTERRUPT_MAP Memory Map

Interrupt Input Line	Interrupt ID	Source Interrupt
WKUP_GPIOMUX_INTRTR0_IN_IN_0	0	WKUP_GPIO_VIRT_OUT0_0
WKUP_GPIOMUX_INTRTR0_IN_IN_1	1	WKUP_GPIO_VIRT_OUT0_1_0
WKUP_GPIOMUX_INTRTR0_IN_IN_2	2	WKUP_GPIO_VIRT_OUT0_2_0
WKUP_GPIOMUX_INTRTR0_IN_IN_3	3	WKUP_GPIO_VIRT_OUT0_3_0
WKUP_GPIOMUX_INTRTR0_IN_IN_4	4	WKUP_GPIO_VIRT_OUT0_4_0
WKUP_GPIOMUX_INTRTR0_IN_IN_5	5	WKUP_GPIO_VIRT_OUT0_5_0
WKUP_GPIOMUX_INTRTR0_IN_IN_6	6	WKUP_GPIO_VIRT_OUT0_6_0
WKUP_GPIOMUX_INTRTR0_IN_IN_7	7	WKUP_GPIO_VIRT_OUT0_7_0
WKUP_GPIOMUX_INTRTR0_IN_IN_8	8	WKUP_GPIO_VIRT_OUT0_8_0
WKUP_GPIOMUX_INTRTR0_IN_IN_9	9	WKUP_GPIO_VIRT_OUT0_9_0
WKUP_GPIOMUX_INTRTR0_IN_IN_10	10	WKUP_GPIO_VIRT_OUT0_10_0
WKUP_GPIOMUX_INTRTR0_IN_IN_11	11	WKUP_GPIO_VIRT_OUT0_11_0
WKUP_GPIOMUX_INTRTR0_IN_IN_12	12	WKUP_GPIO_VIRT_OUT0_12_0
WKUP_GPIOMUX_INTRTR0_IN_IN_13	13	WKUP_GPIO_VIRT_OUT0_13_0

Table 9-94. WKUP_GPIOMUX_INTRTR0_INTERRUPT_MAP Memory Map (continued)

Interrupt Input Line	Interrupt ID	Source Interrupt
WKUP_GPIOMUX_INTRTR0_IN_IN_14	14	WKUP_GPIO_VIRT_OUT0_14_0
WKUP_GPIOMUX_INTRTR0_IN_IN_15	15	WKUP_GPIO_VIRT_OUT0_15_0
WKUP_GPIOMUX_INTRTR0_IN_IN_16	16	WKUP_GPIO_VIRT_OUT0_16_0
WKUP_GPIOMUX_INTRTR0_IN_IN_17	17	WKUP_GPIO_VIRT_OUT0_17_0
WKUP_GPIOMUX_INTRTR0_IN_IN_18	18	WKUP_GPIO_VIRT_OUT0_18_0
WKUP_GPIOMUX_INTRTR0_IN_IN_19	19	WKUP_GPIO_VIRT_OUT0_19_0
WKUP_GPIOMUX_INTRTR0_IN_IN_20	20	WKUP_GPIO_VIRT_OUT0_20_0
WKUP_GPIOMUX_INTRTR0_IN_IN_21	21	WKUP_GPIO_VIRT_OUT0_21_0
WKUP_GPIOMUX_INTRTR0_IN_IN_22	22	WKUP_GPIO_VIRT_OUT0_22_0
WKUP_GPIOMUX_INTRTR0_IN_IN_23	23	WKUP_GPIO_VIRT_OUT0_23_0
WKUP_GPIOMUX_INTRTR0_IN_IN_24	24	WKUP_GPIO_VIRT_OUT0_24_0
WKUP_GPIOMUX_INTRTR0_IN_IN_25	25	WKUP_GPIO_VIRT_OUT0_25_0
WKUP_GPIOMUX_INTRTR0_IN_IN_26	26	WKUP_GPIO_VIRT_OUT0_26_0
WKUP_GPIOMUX_INTRTR0_IN_IN_27	27	WKUP_GPIO_VIRT_OUT0_27_0
WKUP_GPIOMUX_INTRTR0_IN_IN_28	28	WKUP_GPIO_VIRT_OUT0_28_0
WKUP_GPIOMUX_INTRTR0_IN_IN_29	29	WKUP_GPIO_VIRT_OUT0_29_0
WKUP_GPIOMUX_INTRTR0_IN_IN_30	30	WKUP_GPIO_VIRT_OUT0_30_0
WKUP_GPIOMUX_INTRTR0_IN_IN_31	31	WKUP_GPIO_VIRT_OUT0_31_0
WKUP_GPIOMUX_INTRTR0_IN_IN_32	32	WKUP_GPIO_VIRT_OUT0_32_0
WKUP_GPIOMUX_INTRTR0_IN_IN_33	33	WKUP_GPIO_VIRT_OUT0_33_0
WKUP_GPIOMUX_INTRTR0_IN_IN_34	34	WKUP_GPIO_VIRT_OUT0_34_0
WKUP_GPIOMUX_INTRTR0_IN_IN_35	35	WKUP_GPIO_VIRT_OUT0_35_0
WKUP_GPIOMUX_INTRTR0_IN_IN_36	36	WKUP_GPIO_VIRT_OUT0_36_0
WKUP_GPIOMUX_INTRTR0_IN_IN_37	37	WKUP_GPIO_VIRT_OUT0_37_0
WKUP_GPIOMUX_INTRTR0_IN_IN_38	38	WKUP_GPIO_VIRT_OUT0_38_0
WKUP_GPIOMUX_INTRTR0_IN_IN_39	39	WKUP_GPIO_VIRT_OUT0_39_0
WKUP_GPIOMUX_INTRTR0_IN_IN_40	40	WKUP_GPIO_VIRT_OUT0_40_0
WKUP_GPIOMUX_INTRTR0_IN_IN_41	41	WKUP_GPIO_VIRT_OUT0_41_0
WKUP_GPIOMUX_INTRTR0_IN_IN_42	42	WKUP_GPIO_VIRT_OUT0_42_0
WKUP_GPIOMUX_INTRTR0_IN_IN_43	43	WKUP_GPIO_VIRT_OUT0_43_0
WKUP_GPIOMUX_INTRTR0_IN_IN_44	44	WKUP_GPIO_VIRT_OUT0_44_0
WKUP_GPIOMUX_INTRTR0_IN_IN_45	45	WKUP_GPIO_VIRT_OUT0_45_0
WKUP_GPIOMUX_INTRTR0_IN_IN_46	46	WKUP_GPIO_VIRT_OUT0_46_0
WKUP_GPIOMUX_INTRTR0_IN_IN_47	47	WKUP_GPIO_VIRT_OUT0_47_0
WKUP_GPIOMUX_INTRTR0_IN_IN_48	48	WKUP_GPIO_VIRT_OUT0_48_0
WKUP_GPIOMUX_INTRTR0_IN_IN_49	49	WKUP_GPIO_VIRT_OUT0_49_0
WKUP_GPIOMUX_INTRTR0_IN_IN_50	50	WKUP_GPIO_VIRT_OUT0_50_0
WKUP_GPIOMUX_INTRTR0_IN_IN_51	51	WKUP_GPIO_VIRT_OUT0_51_0
WKUP_GPIOMUX_INTRTR0_IN_IN_52	52	WKUP_GPIO_VIRT_OUT0_52_0
WKUP_GPIOMUX_INTRTR0_IN_IN_53	53	WKUP_GPIO_VIRT_OUT0_53_0
WKUP_GPIOMUX_INTRTR0_IN_IN_54	54	WKUP_GPIO_VIRT_OUT0_54_0
WKUP_GPIOMUX_INTRTR0_IN_IN_55	55	WKUP_GPIO_VIRT_OUT0_55_0
WKUP_GPIOMUX_INTRTR0_IN_IN_56	56	WKUP_GPIO_VIRT_OUT0_56_0
WKUP_GPIOMUX_INTRTR0_IN_IN_57	57	WKUP_GPIO_VIRT_OUT0_57_0
WKUP_GPIOMUX_INTRTR0_IN_IN_58	58	WKUP_GPIO_VIRT_OUT0_58_0
WKUP_GPIOMUX_INTRTR0_IN_IN_59	59	WKUP_GPIO_VIRT_OUT0_59_0
WKUP_GPIOMUX_INTRTR0_IN_IN_60	60	WKUP_GPIO_VIRT_OUT0_60_0

Table 9-94. WKUP_GPIOMUX_INTRTR0_INTERRUPT_MAP Memory Map (continued)

Interrupt Input Line	Interrupt ID	Source Interrupt
WKUP_GPIOMUX_INTRTR0_IN_IN_61	61	WKUP_GPIO_VIRT_OUT0_61_0
WKUP_GPIOMUX_INTRTR0_IN_IN_62	62	WKUP_GPIO_VIRT_OUT0_62_0
WKUP_GPIOMUX_INTRTR0_IN_IN_63	63	WKUP_GPIO_VIRT_OUT0_63_0
WKUP_GPIOMUX_INTRTR0_IN_IN_64	64	WKUP_GPIO_VIRT_OUT0_64_0
WKUP_GPIOMUX_INTRTR0_IN_IN_65	65	WKUP_GPIO_VIRT_OUT0_65_0
WKUP_GPIOMUX_INTRTR0_IN_IN_66	66	WKUP_GPIO_VIRT_OUT0_66_0
WKUP_GPIOMUX_INTRTR0_IN_IN_67	67	WKUP_GPIO_VIRT_OUT0_67_0
WKUP_GPIOMUX_INTRTR0_IN_IN_68	68	WKUP_GPIO_VIRT_OUT0_68_0
WKUP_GPIOMUX_INTRTR0_IN_IN_69	69	WKUP_GPIO_VIRT_OUT0_69_0
WKUP_GPIOMUX_INTRTR0_IN_IN_70	70	WKUP_GPIO_VIRT_OUT0_70_0
WKUP_GPIOMUX_INTRTR0_IN_IN_71	71	WKUP_GPIO_VIRT_OUT0_71_0
WKUP_GPIOMUX_INTRTR0_IN_IN_72	72	WKUP_GPIO_VIRT_OUT0_72_0
WKUP_GPIOMUX_INTRTR0_IN_IN_73	73	WKUP_GPIO_VIRT_OUT0_73_0
WKUP_GPIOMUX_INTRTR0_IN_IN_74	74	WKUP_GPIO_VIRT_OUT0_74_0
WKUP_GPIOMUX_INTRTR0_IN_IN_75	75	WKUP_GPIO_VIRT_OUT0_75_0
WKUP_GPIOMUX_INTRTR0_IN_IN_76	76	WKUP_GPIO_VIRT_OUT0_76_0
WKUP_GPIOMUX_INTRTR0_IN_IN_77	77	WKUP_GPIO_VIRT_OUT0_77_0
WKUP_GPIOMUX_INTRTR0_IN_IN_78	78	WKUP_GPIO_VIRT_OUT0_78_0
WKUP_GPIOMUX_INTRTR0_IN_IN_79	79	WKUP_GPIO_VIRT_OUT0_79_0
WKUP_GPIOMUX_INTRTR0_IN_IN_80	80	WKUP_GPIO_VIRT_OUT0_80_0
WKUP_GPIOMUX_INTRTR0_IN_IN_81	81	WKUP_GPIO_VIRT_OUT0_81_0
WKUP_GPIOMUX_INTRTR0_IN_IN_82	82	WKUP_GPIO_VIRT_OUT0_82_0
WKUP_GPIOMUX_INTRTR0_IN_IN_83	83	WKUP_GPIO_VIRT_OUT0_83_0
WKUP_GPIOMUX_INTRTR0_IN_IN_84	84	WKUP_GPIO_VIRT_OUT0_84_0
WKUP_GPIOMUX_INTRTR0_IN_IN_85	85	WKUP_GPIO_VIRT_OUT0_85_0
WKUP_GPIOMUX_INTRTR0_IN_IN_86	86	WKUP_GPIO_VIRT_OUT0_86_0
WKUP_GPIOMUX_INTRTR0_IN_IN_87	87	WKUP_GPIO_VIRT_OUT0_87_0
WKUP_GPIOMUX_INTRTR0_IN_IN_88	88	WKUP_GPIO_VIRT_OUT0_88_0
WKUP_GPIOMUX_INTRTR0_IN_IN_103	103	WKUP_GPIO0_GPIO_BANK_0
WKUP_GPIOMUX_INTRTR0_IN_IN_104	104	WKUP_GPIO0_GPIO_BANK_1
WKUP_GPIOMUX_INTRTR0_IN_IN_105	105	WKUP_GPIO0_GPIO_BANK_2
WKUP_GPIOMUX_INTRTR0_IN_IN_106	106	WKUP_GPIO0_GPIO_BANK_3
WKUP_GPIOMUX_INTRTR0_IN_IN_107	107	WKUP_GPIO0_GPIO_BANK_4
WKUP_GPIOMUX_INTRTR0_IN_IN_108	108	WKUP_GPIO0_GPIO_BANK_5
WKUP_GPIOMUX_INTRTR0_IN_IN_112	112	WKUP_GPIO1_GPIO_BANK_0
WKUP_GPIOMUX_INTRTR0_IN_IN_113	113	WKUP_GPIO1_GPIO_BANK_1
WKUP_GPIOMUX_INTRTR0_IN_IN_114	114	WKUP_GPIO1_GPIO_BANK_2
WKUP_GPIOMUX_INTRTR0_IN_IN_115	115	WKUP_GPIO1_GPIO_BANK_3
WKUP_GPIOMUX_INTRTR0_IN_IN_116	116	WKUP_GPIO1_GPIO_BANK_4
WKUP_GPIOMUX_INTRTR0_IN_IN_117	117	WKUP_GPIO1_GPIO_BANK_5

9.4.63 WKUP_HSM0_INTERRUPT_MAP

Table 9-95. WKUP_HSM0_INTERRUPT_MAP Memory Map

Interrupt Input Line	Interrupt ID	Source Interrupt
WKUP_HSM0_NVIC_IN_8	8	WKUP_SMS0_DMTIMER_0_INTR_PEND_0
WKUP_HSM0_NVIC_IN_10	10	WKUP_SMS0_DMTIMER_1_INTR_PEND_0

Table 9-95. WKUP_HSM0_INTERRUPT_MAP Memory Map (continued)

Interrupt Input Line	Interrupt ID	Source Interrupt
WKUP_HSM0_NVIC_IN_11	11	WKUP_SMS0_RAT_0_EXP_INTR_0
WKUP_HSM0_NVIC_IN_16	16	WKUP_SMS0_RTI_0_WDG_INTR_4
WKUP_HSM0_NVIC_IN_17	17	WKUP_SMS0_RTI_0_WDG_INTR_0
WKUP_HSM0_NVIC_IN_18	18	WKUP_SMS0_RTI_0_WDG_INTR_1
WKUP_HSM0_NVIC_IN_19	19	WKUP_SMS0_RTI_0_WDG_INTR_2
WKUP_HSM0_NVIC_IN_20	20	WKUP_SMS0_RTI_0_WDG_INTR_3
WKUP_HSM0_NVIC_IN_32	32	WKUP_SMS0_DMTIMER_2_INTR_PEND_0
WKUP_HSM0_NVIC_IN_34	34	WKUP_SMS0_DMTIMER_3_INTR_PEND_0
WKUP_HSM0_NVIC_IN_36	36	WKUP_SMS0_DBG_AUTH_0_DBG_AUTH_0
WKUP_HSM0_NVIC_IN_38	38	WKUP_SMS0_AESEIP38T_0_AES_SINTREQUEST_S_0
WKUP_HSM0_NVIC_IN_39	39	WKUP_SMS0_AESEIP38T_0_AES_SINTREQUEST_P_0
WKUP_HSM0_NVIC_IN_48	48	MCU_NAVSS0_INTR_ROUTER_0_OUTL_INTR_24
WKUP_HSM0_NVIC_IN_49	49	MCU_NAVSS0_INTR_ROUTER_0_OUTL_INTR_25
WKUP_HSM0_NVIC_IN_50	50	MCU_NAVSS0_INTR_ROUTER_0_OUTL_INTR_26
WKUP_HSM0_NVIC_IN_51	51	MCU_NAVSS0_INTR_ROUTER_0_OUTL_INTR_27
WKUP_HSM0_NVIC_IN_52	52	MCU_NAVSS0_INTR_ROUTER_0_OUTL_INTR_28
WKUP_HSM0_NVIC_IN_53	53	MCU_NAVSS0_INTR_ROUTER_0_OUTL_INTR_29
WKUP_HSM0_NVIC_IN_54	54	MCU_NAVSS0_INTR_ROUTER_0_OUTL_INTR_30
WKUP_HSM0_NVIC_IN_55	55	MCU_NAVSS0_INTR_ROUTER_0_OUTL_INTR_31
WKUP_HSM0_NVIC_IN_56	56	MCU_NAVSS0_INTR_ROUTER_0_OUTL_INTR_56
WKUP_HSM0_NVIC_IN_57	57	MCU_NAVSS0_INTR_ROUTER_0_OUTL_INTR_57
WKUP_HSM0_NVIC_IN_58	58	MCU_NAVSS0_INTR_ROUTER_0_OUTL_INTR_58
WKUP_HSM0_NVIC_IN_59	59	MCU_NAVSS0_INTR_ROUTER_0_OUTL_INTR_59
WKUP_HSM0_NVIC_IN_60	60	MCU_NAVSS0_INTR_ROUTER_0_OUTL_INTR_60
WKUP_HSM0_NVIC_IN_61	61	MCU_NAVSS0_INTR_ROUTER_0_OUTL_INTR_61
WKUP_HSM0_NVIC_IN_62	62	MCU_NAVSS0_INTR_ROUTER_0_OUTL_INTR_62
WKUP_HSM0_NVIC_IN_63	63	MCU_NAVSS0_INTR_ROUTER_0_OUTL_INTR_63
WKUP_HSM0_NVIC_IN_64	64	MAIN2MCU_LVL_INTRTR0_OUTL_56
WKUP_HSM0_NVIC_IN_65	65	MAIN2MCU_LVL_INTRTR0_OUTL_57
WKUP_HSM0_NVIC_IN_66	66	MAIN2MCU_LVL_INTRTR0_OUTL_58
WKUP_HSM0_NVIC_IN_67	67	MAIN2MCU_LVL_INTRTR0_OUTL_59
WKUP_HSM0_NVIC_IN_68	68	MAIN2MCU_LVL_INTRTR0_OUTL_60
WKUP_HSM0_NVIC_IN_69	69	MAIN2MCU_LVL_INTRTR0_OUTL_61
WKUP_HSM0_NVIC_IN_70	70	MAIN2MCU_LVL_INTRTR0_OUTL_62
WKUP_HSM0_NVIC_IN_71	71	MAIN2MCU_LVL_INTRTR0_OUTL_63
WKUP_HSM0_NVIC_IN_72	72	MAIN2MCU_PLS_INTRTR0_OUTP_40
WKUP_HSM0_NVIC_IN_73	73	MAIN2MCU_PLS_INTRTR0_OUTP_41
WKUP_HSM0_NVIC_IN_74	74	MAIN2MCU_PLS_INTRTR0_OUTP_42
WKUP_HSM0_NVIC_IN_75	75	MAIN2MCU_PLS_INTRTR0_OUTP_43
WKUP_HSM0_NVIC_IN_76	76	MAIN2MCU_PLS_INTRTR0_OUTP_44
WKUP_HSM0_NVIC_IN_77	77	MAIN2MCU_PLS_INTRTR0_OUTP_45
WKUP_HSM0_NVIC_IN_78	78	MAIN2MCU_PLS_INTRTR0_OUTP_46
WKUP_HSM0_NVIC_IN_79	79	MAIN2MCU_PLS_INTRTR0_OUTP_47
WKUP_HSM0_NVIC_IN_80	80	MCU_SA3_SS0_INTAGGR_0_INTAGGR_VINTR_0
WKUP_HSM0_NVIC_IN_81	81	MCU_SA3_SS0_INTAGGR_0_INTAGGR_VINTR_1
WKUP_HSM0_NVIC_IN_82	82	MCU_SA3_SS0_INTAGGR_0_INTAGGR_VINTR_2
WKUP_HSM0_NVIC_IN_83	83	MCU_SA3_SS0_INTAGGR_0_INTAGGR_VINTR_3

Table 9-95. WKUP_HSM0_INTERRUPT_MAP Memory Map (continued)

Interrupt Input Line	Interrupt ID	Source Interrupt
WKUP_HSM0_NVIC_IN_84	84	MCU_SA3_SS0_INTAGGR_0_INTAGGR_VINTR_4
WKUP_HSM0_NVIC_IN_85	85	MCU_SA3_SS0_INTAGGR_0_INTAGGR_VINTR_5
WKUP_HSM0_NVIC_IN_86	86	MCU_SA3_SS0_INTAGGR_0_INTAGGR_VINTR_6
WKUP_HSM0_NVIC_IN_87	87	MCU_SA3_SS0_INTAGGR_0_INTAGGR_VINTR_7
WKUP_HSM0_NVIC_IN_88	88	MCU_SA3_SS0_SA_UL_0_SA_UL_PKA_0
WKUP_HSM0_NVIC_IN_89	89	MCU_SA3_SS0_SA_UL_0_SA_UL_TRNG_0
WKUP_HSM0_NVIC_IN_152	152	WKUP_SMS0_RAT_1_EXP_INTR_0
WKUP_HSM0_NVIC_IN_155	155	WKUP_SMS0_RTI_1_WDG_INTR_4
WKUP_HSM0_NVIC_IN_156	156	WKUP_SMS0_RTI_1_WDG_INTR_0
WKUP_HSM0_NVIC_IN_157	157	WKUP_SMS0_RTI_1_WDG_INTR_1
WKUP_HSM0_NVIC_IN_158	158	WKUP_SMS0_RTI_1_WDG_INTR_2
WKUP_HSM0_NVIC_IN_159	159	WKUP_SMS0_RTI_1_WDG_INTR_3
WKUP_HSM0_NVIC_IN_176	176	WKUP_PORZ_SYNC0_MAIN_PORZ_LATCHED_0
WKUP_HSM0_NVIC_IN_178	178	WKUP_RESETZ_SYNC0_MAIN_RESETZ_LATCHED_0
WKUP_HSM0_NVIC_IN_179	179	GLUELOGIC_FW_CBASS_INTR_OR_GLUE_FW_CBASS_AGG_ERR_INTR_0
WKUP_HSM0_NVIC_IN_180	180	WKUP_I2C0_POINTRPEND_0
WKUP_HSM0_NVIC_IN_181	181	WKUP_I2C0_CLKSTOP_WAKEUP_0
WKUP_HSM0_NVIC_IN_182	182	WKUP_UART0_USART_IRQ_0
WKUP_HSM0_NVIC_IN_183	183	WKUP_UART0_CLKSTOP_WAKEUP_0
WKUP_HSM0_NVIC_IN_184	184	WKUP_GPIOMUX_INTRTR0_OUTP_0
WKUP_HSM0_NVIC_IN_185	185	WKUP_GPIOMUX_INTRTR0_OUTP_1
WKUP_HSM0_NVIC_IN_186	186	WKUP_GPIOMUX_INTRTR0_OUTP_2
WKUP_HSM0_NVIC_IN_187	187	WKUP_GPIOMUX_INTRTR0_OUTP_3
WKUP_HSM0_NVIC_IN_188	188	WKUP_GPIOMUX_INTRTR0_OUTP_4
WKUP_HSM0_NVIC_IN_189	189	WKUP_GPIOMUX_INTRTR0_OUTP_5
WKUP_HSM0_NVIC_IN_190	190	WKUP_GPIOMUX_INTRTR0_OUTP_6
WKUP_HSM0_NVIC_IN_191	191	WKUP_GPIOMUX_INTRTR0_OUTP_7
WKUP_HSM0_NVIC_IN_192	192	WKUP_GPIOMUX_INTRTR0_OUTP_8
WKUP_HSM0_NVIC_IN_193	193	WKUP_GPIOMUX_INTRTR0_OUTP_9
WKUP_HSM0_NVIC_IN_194	194	WKUP_GPIOMUX_INTRTR0_OUTP_10
WKUP_HSM0_NVIC_IN_195	195	WKUP_GPIOMUX_INTRTR0_OUTP_11
WKUP_HSM0_NVIC_IN_196	196	WKUP_VTM0_COMMON_0_THERM_LVL_GT_TH1_INTR_0
WKUP_HSM0_NVIC_IN_197	197	WKUP_VTM0_COMMON_0_THERM_LVL_LT_TH0_INTR_0
WKUP_HSM0_NVIC_IN_198	198	WKUP_VTM0_COMMON_0_THERM_LVL_GT_TH2_INTR_0
WKUP_HSM0_NVIC_IN_199	199	WKUP_ESM0_ESM_INT_CFG_LVL_0
WKUP_HSM0_NVIC_IN_200	200	WKUP_ESM0_ESM_INT_LOW_LVL_0
WKUP_HSM0_NVIC_IN_201	201	WKUP_ESM0_ESM_INT_HI_LVL_0
WKUP_HSM0_NVIC_IN_202	202	WKUP_CTRL_MMR0_ACCESS_ERR_0
WKUP_HSM0_NVIC_IN_203	203	WKUP_PSC0_PSC_ALLINT_0
WKUP_HSM0_NVIC_IN_204	204	WKUP_GPIO0_GPIO_LVL_0
WKUP_HSM0_NVIC_IN_205	205	WKUP_GPIO1_GPIO_LVL_0
WKUP_HSM0_NVIC_IN_206	206	AM_BOLT_PSC_WRAP0_PSC_ALLINT_0
WKUP_HSM0_NVIC_IN_211	211	MCU_PBIST1_DFT_PBIST_CPU_0
WKUP_HSM0_NVIC_IN_212	212	MCU_PBIST2_DFT_PBIST_CPU_0
WKUP_HSM0_NVIC_IN_213	213	GLUELOGIC_NONFW_CBASS_INTR_OR_GLUE_NONFW_CBASS_AGG_ERR_INTR_0

Table 9-95. WKUP_HSM0_INTERRUPT_MAP Memory Map (continued)

Interrupt Input Line	Interrupt ID	Source Interrupt
WKUP_HSM0_NVIC_IN_214	214	MCU_I2C1_POINTRPEND_0
WKUP_HSM0_NVIC_IN_215	215	MCU_I2C1_CLKSTOP_WAKEUP_0
WKUP_HSM0_NVIC_IN_216	216	GLUELOGIC_MCU_PULSAR_LBIST_GLUE_DFT_LBIST_BIST_DONE_0
WKUP_HSM0_NVIC_IN_217	217	MCU_PBIST0_DFT_PBIST_CPU_0
WKUP_HSM0_NVIC_IN_218	218	MCU_CTRL_MMR0_IPC_SET8_IPC_SET_IPCFG_0
WKUP_HSM0_NVIC_IN_219	219	MCU_CTRL_MMR0_ACCESS_ERR_0
WKUP_HSM0_NVIC_IN_220	220	MCU_DCC0_INTR_DONE_LEVEL_0
WKUP_HSM0_NVIC_IN_221	221	MCU_DCC1_INTR_DONE_LEVEL_0
WKUP_HSM0_NVIC_IN_222	222	MCU_DCC2_INTR_DONE_LEVEL_0
WKUP_HSM0_NVIC_IN_223	223	MCU_UART0_USART_IRQ_0
WKUP_HSM0_NVIC_IN_224	224	MCU_FSS0_OSPI_0_OSPI_LVL_INTR_0
WKUP_HSM0_NVIC_IN_225	225	MCU_FSS0_OSPI_1_OSPI_LVL_INTR_0
WKUP_HSM0_NVIC_IN_226	226	MCU_FSS0_HYPERBUS1P0_0_HPB_INTR_0
WKUP_HSM0_NVIC_IN_227	227	MCU_FSS0_FSAS_0_OTFA_INTR_ERR_PEND_0
WKUP_HSM0_NVIC_IN_228	228	MCU_FSS0_FSAS_0_ECC_INTR_ERR_PEND_0
WKUP_HSM0_NVIC_IN_229	229	PSC0_PSC_ALLINT_0
WKUP_HSM0_NVIC_IN_230	230	MCU_I2C0_POINTRPEND_0
WKUP_HSM0_NVIC_IN_231	231	MCU_I2C0_CLKSTOP_WAKEUP_0
WKUP_HSM0_NVIC_IN_232	232	COMPUTE_CLUSTERHP0_GIC_OUTPUT_WAKER_GIC_PWR0_WAKE_REQUEST_0
WKUP_HSM0_NVIC_IN_233	233	COMPUTE_CLUSTERHP0_GIC_OUTPUT_WAKER_GIC_PWR0_WAKE_REQUEST_1
WKUP_HSM0_NVIC_IN_234	234	COMPUTE_CLUSTERHP0_GIC_OUTPUT_WAKER_GIC_PWR0_WAKE_REQUEST_2
WKUP_HSM0_NVIC_IN_235	235	COMPUTE_CLUSTERHP0_GIC_OUTPUT_WAKER_GIC_PWR0_WAKE_REQUEST_3
WKUP_HSM0_NVIC_IN_236	236	COMPUTE_CLUSTERHP0_GIC_OUTPUT_WAKER_GIC_PWR1_WAKE_REQUEST_0
WKUP_HSM0_NVIC_IN_237	237	COMPUTE_CLUSTERHP0_GIC_OUTPUT_WAKER_GIC_PWR1_WAKE_REQUEST_1
WKUP_HSM0_NVIC_IN_238	238	COMPUTE_CLUSTERHP0_GIC_OUTPUT_WAKER_GIC_PWR1_WAKE_REQUEST_2
WKUP_HSM0_NVIC_IN_239	239	COMPUTE_CLUSTERHP0_GIC_OUTPUT_WAKER_GIC_PWR1_WAKE_REQUEST_3

9.4.64 WKUP_SMS0_COMMON_0_INTERRUPT_MAP

Table 9-96. WKUP_SMS0_COMMON_0_INTERRUPT_MAP Memory Map

Interrupt Input Line	Interrupt ID	Source Interrupt
WKUP_SMS0_COMMON_0_DEBUG_FO RCEACTIVE_IN_0	0	WKUP_DDPA0_DDPA_INTR_0
WKUP_SMS0_COMMON_0_SEC_IN_IN_0	0	WKUP_CBASS0_DEFAULT_EXP_0
WKUP_SMS0_COMMON_0_SEC_IN_IN_1	1	MCU_CBASS0_DEFAULT_EXP_0
WKUP_SMS0_COMMON_0_SEC_IN_IN_3	3	MAIN_CBASS0_DEFAULT_EXP_0
WKUP_SMS0_COMMON_0_SEC_IN_IN_4	4	CBASS_INFRA_NON_SAFE0_DEFAULT_EXP_0
WKUP_SMS0_COMMON_0_SEC_IN_IN_5	5	CBASS_CSI0_DEFAULT_EXP_0

Table 9-96. WKUP_SMS0_COMMON_0_INTERRUPT_MAP Memory Map (continued)

Interrupt Input Line	Interrupt ID	Source Interrupt
WKUP_SMS0_COMMON_0_SEC_IN_IN_6	6	CBASS_IPPHY0_DEFAULT_EXP_0
WKUP_SMS0_COMMON_0_SEC_IN_IN_7	7	CBASS_IPPHY_SAFE0_DEFAULT_EXP_0
WKUP_SMS0_COMMON_0_SEC_IN_IN_10	10	CBASS_DATADEBUG0_DEFAULT_EXP_0
WKUP_SMS0_COMMON_0_SEC_IN_IN_11	11	CBASS_HC2_0_DEFAULT_EXP_0
WKUP_SMS0_COMMON_0_SEC_IN_IN_12	12	CBASS_HC_CFG0_DEFAULT_EXP_0
WKUP_SMS0_COMMON_0_SEC_IN_IN_13	13	CBASS_RC0_DEFAULT_EXP_0
WKUP_SMS0_COMMON_0_SEC_IN_IN_14	14	CBASS_RC_CFG0_DEFAULT_EXP_0
WKUP_SMS0_COMMON_0_SEC_IN_IN_15	15	CBASS_AC_CFG0_DEFAULT_EXP_0
WKUP_SMS0_COMMON_0_SEC_IN_IN_16	16	CBASS_AC_CFG_NONSAFE0_DEFAULT_EXP_0
WKUP_SMS0_COMMON_0_SEC_IN_IN_17	17	CBASS_AC_NONSAFE0_DEFAULT_EXP_0
WKUP_SMS0_COMMON_0_SEC_IN_IN_18	18	AM_PULSAR0_SLV_CBASS0_DEFAULT_EXP_0
WKUP_SMS0_COMMON_0_SEC_IN_IN_19	19	AM_PULSAR0_MEM_CBASS0_DEFAULT_EXP_0
WKUP_SMS0_COMMON_0_SEC_IN_IN_20	20	COMPUTE_CLUSTERHP0_EN_MSMC_DOMAIN_0_ARM0_EN_FW_EXP_0
WKUP_SMS0_COMMON_0_SEC_IN_IN_21	21	COMPUTE_CLUSTERHP0_EN_MSMC_DOMAIN_0_ARM1_EN_FW_EXP_0
WKUP_SMS0_COMMON_0_SEC_IN_IN_24	24	COMPUTE_CLUSTERHP0_CORE_CORE_0_DRU_0_MST_FW_EXP_0
WKUP_SMS0_COMMON_0_SEC_IN_IN_25	25	COMPUTE_CLUSTERHP0_CORE_CORE_0_DRU_0_SLV_FW_EXP_0
WKUP_SMS0_COMMON_0_SEC_IN_IN_26	26	COMPUTE_CLUSTERHP0_C71SS0_CORE0_0_AC71_4_EXP_L2PIPE_0
WKUP_SMS0_COMMON_0_SEC_IN_IN_27	27	COMPUTE_CLUSTERHP0_C71SS0_CORE0_0_AC71_4_EXP_MDMA_0
WKUP_SMS0_COMMON_0_SEC_IN_IN_28	28	NAVSS0_MODSS_DEFAULT_EXP_0
WKUP_SMS0_COMMON_0_SEC_IN_IN_29	29	NAVSS0_VIRTSS_DEFAULT_EXP_0
WKUP_SMS0_COMMON_0_SEC_IN_IN_30	30	NAVSS0_UDMASS_DEFAULT_EXP_0
WKUP_SMS0_COMMON_0_SEC_IN_IN_31	31	AM_PULSAR1_MEM_CBASS0_DEFAULT_EXP_0
WKUP_SMS0_COMMON_0_SEC_IN_IN_32	32	SA2_UL0_COMMON_0_SECURITY_0
WKUP_SMS0_COMMON_0_SEC_IN_IN_36	36	COMPUTE_CLUSTERHP0_C71SS1_CORE0_0_AC71_5_EXP_L2PIPE_0
WKUP_SMS0_COMMON_0_SEC_IN_IN_37	37	COMPUTE_CLUSTERHP0_C71SS1_CORE0_0_AC71_5_EXP_MDMA_0
WKUP_SMS0_COMMON_0_SEC_IN_IN_38	38	COMPUTE_CLUSTERHP0_C71SS2_CORE0_0_AC71_6_EXP_L2PIPE_0
WKUP_SMS0_COMMON_0_SEC_IN_IN_39	39	COMPUTE_CLUSTERHP0_C71SS2_CORE0_0_AC71_6_EXP_MDMA_0
WKUP_SMS0_COMMON_0_SEC_IN_IN_40	40	DMPAC0_MISC_0_CFG_EXP_0

Table 9-96. WKUP_SMS0_COMMON_0_INTERRUPT_MAP Memory Map (continued)

Interrupt Input Line	Interrupt ID	Source Interrupt
WKUP_SMS0_COMMON_0_SEC_IN_IN_41	41	DMPAC0_MISC_0_SL2_EXP_0
WKUP_SMS0_COMMON_0_SEC_IN_IN_42	42	VPAC0_COMMON_0_VPAC_SCRM_0
WKUP_SMS0_COMMON_0_SEC_IN_IN_43	43	VPAC0_COMMON_0_VPAC_SCRP_0
WKUP_SMS0_COMMON_0_SEC_IN_IN_44	44	VPAC1_COMMON_0_VPAC_SCRM_0
WKUP_SMS0_COMMON_0_SEC_IN_IN_45	45	VPAC1_COMMON_0_VPAC_SCRP_0
WKUP_SMS0_COMMON_0_SEC_IN_IN_46	46	COMPUTE_CLUSTERHP0_C71SS3_CORE0_0_AC71_7_EXP_L2PIPE_0
WKUP_SMS0_COMMON_0_SEC_IN_IN_47	47	COMPUTE_CLUSTERHP0_C71SS3_CORE0_0_AC71_7_EXP_MDMA_0
WKUP_SMS0_COMMON_0_SEC_IN_IN_48	48	MCU_NAVSS0_MODSS_DEFAULT_EXP_0
WKUP_SMS0_COMMON_0_SEC_IN_IN_49	49	MCU_SA3_SS0_SA_UL_0_SECURITY_0
WKUP_SMS0_COMMON_0_SEC_IN_IN_50	50	COMPUTE_CLUSTERHP0_C71SS0_0_AW4_DRU_0_MST_FW_EXP_0
WKUP_SMS0_COMMON_0_SEC_IN_IN_51	51	COMPUTE_CLUSTERHP0_C71SS0_0_AW4_DRU_0_SLV_FW_EXP_0
WKUP_SMS0_COMMON_0_SEC_IN_IN_52	52	COMPUTE_CLUSTERHP0_C71SS1_0_AW5_DRU_0_MST_FW_EXP_0
WKUP_SMS0_COMMON_0_SEC_IN_IN_53	53	COMPUTE_CLUSTERHP0_C71SS1_0_AW5_DRU_0_SLV_FW_EXP_0
WKUP_SMS0_COMMON_0_SEC_IN_IN_54	54	COMPUTE_CLUSTERHP0_C71SS2_0_AW6_DRU_0_MST_FW_EXP_0
WKUP_SMS0_COMMON_0_SEC_IN_IN_55	55	COMPUTE_CLUSTERHP0_C71SS2_0_AW6_DRU_0_SLV_FW_EXP_0
WKUP_SMS0_COMMON_0_SEC_IN_IN_56	56	COMPUTE_CLUSTERHP0_C71SS3_0_AW7_DRU_0_MST_FW_EXP_0
WKUP_SMS0_COMMON_0_SEC_IN_IN_57	57	COMPUTE_CLUSTERHP0_C71SS3_0_AW7_DRU_0_SLV_FW_EXP_0

9.4.65 WKUP_TIFS0_INTERRUPT_MAP

Table 9-97. WKUP_TIFS0_INTERRUPT_MAP Memory Map

Interrupt Input Line	Interrupt ID	Source Interrupt
WKUP_TIFS0_NVIC_IN_8	8	WKUP_SMS0_DMTIMER_0_INTR_PEND_0
WKUP_TIFS0_NVIC_IN_10	10	WKUP_SMS0_DMTIMER_1_INTR_PEND_0
WKUP_TIFS0_NVIC_IN_11	11	WKUP_SMS0_RAT_0_EXP_INTR_0
WKUP_TIFS0_NVIC_IN_16	16	WKUP_SMS0_RTI_0_WDG_INTR_4
WKUP_TIFS0_NVIC_IN_17	17	WKUP_SMS0_RTI_0_WDG_INTR_0
WKUP_TIFS0_NVIC_IN_18	18	WKUP_SMS0_RTI_0_WDG_INTR_1
WKUP_TIFS0_NVIC_IN_19	19	WKUP_SMS0_RTI_0_WDG_INTR_2
WKUP_TIFS0_NVIC_IN_20	20	WKUP_SMS0_RTI_0_WDG_INTR_3
WKUP_TIFS0_NVIC_IN_32	32	WKUP_SMS0_DMTIMER_2_INTR_PEND_0
WKUP_TIFS0_NVIC_IN_34	34	WKUP_SMS0_DMTIMER_3_INTR_PEND_0
WKUP_TIFS0_NVIC_IN_36	36	WKUP_SMS0_DBG_AUTH_0_DBG_AUTH_0
WKUP_TIFS0_NVIC_IN_38	38	WKUP_SMS0_AESEIP38T_0_AES_SINTREQUEST_S_0
WKUP_TIFS0_NVIC_IN_39	39	WKUP_SMS0_AESEIP38T_0_AES_SINTREQUEST_P_0

Table 9-97. WKUP_TIFS0_INTERRUPT_MAP Memory Map (continued)

Interrupt Input Line	Interrupt ID	Source Interrupt
WKUP_TIFS0_NVIC_IN_48	48	MCU_NAVSS0_INTR_ROUTER_0_OUTL_INTR_24
WKUP_TIFS0_NVIC_IN_49	49	MCU_NAVSS0_INTR_ROUTER_0_OUTL_INTR_25
WKUP_TIFS0_NVIC_IN_50	50	MCU_NAVSS0_INTR_ROUTER_0_OUTL_INTR_26
WKUP_TIFS0_NVIC_IN_51	51	MCU_NAVSS0_INTR_ROUTER_0_OUTL_INTR_27
WKUP_TIFS0_NVIC_IN_52	52	MCU_NAVSS0_INTR_ROUTER_0_OUTL_INTR_28
WKUP_TIFS0_NVIC_IN_53	53	MCU_NAVSS0_INTR_ROUTER_0_OUTL_INTR_29
WKUP_TIFS0_NVIC_IN_54	54	MCU_NAVSS0_INTR_ROUTER_0_OUTL_INTR_30
WKUP_TIFS0_NVIC_IN_55	55	MCU_NAVSS0_INTR_ROUTER_0_OUTL_INTR_31
WKUP_TIFS0_NVIC_IN_56	56	MCU_NAVSS0_INTR_ROUTER_0_OUTL_INTR_56
WKUP_TIFS0_NVIC_IN_57	57	MCU_NAVSS0_INTR_ROUTER_0_OUTL_INTR_57
WKUP_TIFS0_NVIC_IN_58	58	MCU_NAVSS0_INTR_ROUTER_0_OUTL_INTR_58
WKUP_TIFS0_NVIC_IN_59	59	MCU_NAVSS0_INTR_ROUTER_0_OUTL_INTR_59
WKUP_TIFS0_NVIC_IN_60	60	MCU_NAVSS0_INTR_ROUTER_0_OUTL_INTR_60
WKUP_TIFS0_NVIC_IN_61	61	MCU_NAVSS0_INTR_ROUTER_0_OUTL_INTR_61
WKUP_TIFS0_NVIC_IN_62	62	MCU_NAVSS0_INTR_ROUTER_0_OUTL_INTR_62
WKUP_TIFS0_NVIC_IN_63	63	MCU_NAVSS0_INTR_ROUTER_0_OUTL_INTR_63
WKUP_TIFS0_NVIC_IN_64	64	MAIN2MCU_LVL_INTRTR0_OUTL_56
WKUP_TIFS0_NVIC_IN_65	65	MAIN2MCU_LVL_INTRTR0_OUTL_57
WKUP_TIFS0_NVIC_IN_66	66	MAIN2MCU_LVL_INTRTR0_OUTL_58
WKUP_TIFS0_NVIC_IN_67	67	MAIN2MCU_LVL_INTRTR0_OUTL_59
WKUP_TIFS0_NVIC_IN_68	68	MAIN2MCU_LVL_INTRTR0_OUTL_60
WKUP_TIFS0_NVIC_IN_69	69	MAIN2MCU_LVL_INTRTR0_OUTL_61
WKUP_TIFS0_NVIC_IN_70	70	MAIN2MCU_LVL_INTRTR0_OUTL_62
WKUP_TIFS0_NVIC_IN_71	71	MAIN2MCU_LVL_INTRTR0_OUTL_63
WKUP_TIFS0_NVIC_IN_72	72	MAIN2MCU_PLS_INTRTR0_OUTP_40
WKUP_TIFS0_NVIC_IN_73	73	MAIN2MCU_PLS_INTRTR0_OUTP_41
WKUP_TIFS0_NVIC_IN_74	74	MAIN2MCU_PLS_INTRTR0_OUTP_42
WKUP_TIFS0_NVIC_IN_75	75	MAIN2MCU_PLS_INTRTR0_OUTP_43
WKUP_TIFS0_NVIC_IN_76	76	MAIN2MCU_PLS_INTRTR0_OUTP_44
WKUP_TIFS0_NVIC_IN_77	77	MAIN2MCU_PLS_INTRTR0_OUTP_45
WKUP_TIFS0_NVIC_IN_78	78	MAIN2MCU_PLS_INTRTR0_OUTP_46
WKUP_TIFS0_NVIC_IN_79	79	MAIN2MCU_PLS_INTRTR0_OUTP_47
WKUP_TIFS0_NVIC_IN_80	80	MCU_SA3_SS0_INTAGGR_0_INTAGGR_VINTR_0
WKUP_TIFS0_NVIC_IN_81	81	MCU_SA3_SS0_INTAGGR_0_INTAGGR_VINTR_1
WKUP_TIFS0_NVIC_IN_82	82	MCU_SA3_SS0_INTAGGR_0_INTAGGR_VINTR_2
WKUP_TIFS0_NVIC_IN_83	83	MCU_SA3_SS0_INTAGGR_0_INTAGGR_VINTR_3
WKUP_TIFS0_NVIC_IN_84	84	MCU_SA3_SS0_INTAGGR_0_INTAGGR_VINTR_4
WKUP_TIFS0_NVIC_IN_85	85	MCU_SA3_SS0_INTAGGR_0_INTAGGR_VINTR_5
WKUP_TIFS0_NVIC_IN_86	86	MCU_SA3_SS0_INTAGGR_0_INTAGGR_VINTR_6
WKUP_TIFS0_NVIC_IN_87	87	MCU_SA3_SS0_INTAGGR_0_INTAGGR_VINTR_7
WKUP_TIFS0_NVIC_IN_88	88	MCU_SA3_SS0_SA_UL_0_SA_UL_PKA_0
WKUP_TIFS0_NVIC_IN_89	89	MCU_SA3_SS0_SA_UL_0_SA_UL_TRNG_0
WKUP_TIFS0_NVIC_IN_152	152	WKUP_SMS0_RAT_1_EXP_INTR_0
WKUP_TIFS0_NVIC_IN_155	155	WKUP_SMS0_RTI_1_WDG_INTR_4
WKUP_TIFS0_NVIC_IN_156	156	WKUP_SMS0_RTI_1_WDG_INTR_0
WKUP_TIFS0_NVIC_IN_157	157	WKUP_SMS0_RTI_1_WDG_INTR_1
WKUP_TIFS0_NVIC_IN_158	158	WKUP_SMS0_RTI_1_WDG_INTR_2

Table 9-97. WKUP_TIFS0_INTERRUPT_MAP Memory Map (continued)

Interrupt Input Line	Interrupt ID	Source Interrupt
WKUP_TIFS0_NVIC_IN_159	159	WKUP_SMS0_RTI_1_WDG_INTR_3
WKUP_TIFS0_NVIC_IN_176	176	WKUP_PORZ_SYNC0_MAIN_PORZ_LATCHED_0
WKUP_TIFS0_NVIC_IN_178	178	WKUP_RESETZ_SYNC0_MAIN_RESETZ_LATCHED_0
WKUP_TIFS0_NVIC_IN_179	179	GLUELOGIC_FW_CBASS_INTR_OR_GLUE_FW_CBASS_AGG_ERR_INTR_0
WKUP_TIFS0_NVIC_IN_180	180	WKUP_I2C0_POINTRPEND_0
WKUP_TIFS0_NVIC_IN_181	181	WKUP_I2C0_CLKSTOP_WAKEUP_0
WKUP_TIFS0_NVIC_IN_182	182	WKUP_UART0_USART_IRQ_0
WKUP_TIFS0_NVIC_IN_183	183	WKUP_UART0_CLKSTOP_WAKEUP_0
WKUP_TIFS0_NVIC_IN_184	184	WKUP_GPIOMUX_INTRTR0_OUTP_0
WKUP_TIFS0_NVIC_IN_185	185	WKUP_GPIOMUX_INTRTR0_OUTP_1
WKUP_TIFS0_NVIC_IN_186	186	WKUP_GPIOMUX_INTRTR0_OUTP_2
WKUP_TIFS0_NVIC_IN_187	187	WKUP_GPIOMUX_INTRTR0_OUTP_3
WKUP_TIFS0_NVIC_IN_188	188	WKUP_GPIOMUX_INTRTR0_OUTP_4
WKUP_TIFS0_NVIC_IN_189	189	WKUP_GPIOMUX_INTRTR0_OUTP_5
WKUP_TIFS0_NVIC_IN_190	190	WKUP_GPIOMUX_INTRTR0_OUTP_6
WKUP_TIFS0_NVIC_IN_191	191	WKUP_GPIOMUX_INTRTR0_OUTP_7
WKUP_TIFS0_NVIC_IN_192	192	WKUP_GPIOMUX_INTRTR0_OUTP_8
WKUP_TIFS0_NVIC_IN_193	193	WKUP_GPIOMUX_INTRTR0_OUTP_9
WKUP_TIFS0_NVIC_IN_194	194	WKUP_GPIOMUX_INTRTR0_OUTP_10
WKUP_TIFS0_NVIC_IN_195	195	WKUP_GPIOMUX_INTRTR0_OUTP_11
WKUP_TIFS0_NVIC_IN_196	196	WKUP_VTM0_COMMON_0_THERM_LVL_GT_TH1_INTR_0
WKUP_TIFS0_NVIC_IN_197	197	WKUP_VTM0_COMMON_0_THERM_LVL_LT_TH0_INTR_0
WKUP_TIFS0_NVIC_IN_198	198	WKUP_VTM0_COMMON_0_THERM_LVL_GT_TH2_INTR_0
WKUP_TIFS0_NVIC_IN_199	199	WKUP_ESM0_ESM_INT_CFG_LVL_0
WKUP_TIFS0_NVIC_IN_200	200	WKUP_ESM0_ESM_INT_LOW_LVL_0
WKUP_TIFS0_NVIC_IN_201	201	WKUP_ESM0_ESM_INT_HI_LVL_0
WKUP_TIFS0_NVIC_IN_202	202	WKUP_CTRL_MMR0_ACCESS_ERR_0
WKUP_TIFS0_NVIC_IN_203	203	WKUP_PSC0_PSC_ALLINT_0
WKUP_TIFS0_NVIC_IN_204	204	WKUP_GPIO0_GPIO_LVL_0
WKUP_TIFS0_NVIC_IN_205	205	WKUP_GPIO1_GPIO_LVL_0
WKUP_TIFS0_NVIC_IN_206	206	AM_BOLT_PSC_WRAP0_PSC_ALLINT_0
WKUP_TIFS0_NVIC_IN_211	211	MCU_PBIST1_DFT_PBIST_CPU_0
WKUP_TIFS0_NVIC_IN_212	212	MCU_PBIST2_DFT_PBIST_CPU_0
WKUP_TIFS0_NVIC_IN_213	213	GLUELOGIC_NONFW_CBASS_INTR_OR_GLUE_NONFW_CBASS_AGG_ERR_INTR_0
WKUP_TIFS0_NVIC_IN_214	214	MCU_I2C1_POINTRPEND_0
WKUP_TIFS0_NVIC_IN_215	215	MCU_I2C1_CLKSTOP_WAKEUP_0
WKUP_TIFS0_NVIC_IN_216	216	GLUELOGIC_MCU_PULSAR_LBIST_GLUE_DFT_LBIST_BIST_DONE_0
WKUP_TIFS0_NVIC_IN_217	217	MCU_PBIST0_DFT_PBIST_CPU_0
WKUP_TIFS0_NVIC_IN_218	218	MCU_CTRL_MMR0_IPC_SET8_IPC_SET_IPCFG_0
WKUP_TIFS0_NVIC_IN_219	219	MCU_CTRL_MMR0_ACCESS_ERR_0
WKUP_TIFS0_NVIC_IN_220	220	MCU_DCC0_INTR_DONE_LEVEL_0
WKUP_TIFS0_NVIC_IN_221	221	MCU_DCC1_INTR_DONE_LEVEL_0
WKUP_TIFS0_NVIC_IN_222	222	MCU_DCC2_INTR_DONE_LEVEL_0
WKUP_TIFS0_NVIC_IN_223	223	MCU_UART0_USART_IRQ_0
WKUP_TIFS0_NVIC_IN_224	224	MCU_FSS0_OSPI_0_OSPI_LVL_INTR_0

Table 9-97. WKUP_TIFS0_INTERRUPT_MAP Memory Map (continued)

Interrupt Input Line	Interrupt ID	Source Interrupt
WKUP_TIFS0_NVIC_IN_225	225	MCU_FSS0_OSPI_1_OSPI_LVL_INTR_0
WKUP_TIFS0_NVIC_IN_226	226	MCU_FSS0_HYPERBUS1P0_0_HPB_INTR_0
WKUP_TIFS0_NVIC_IN_227	227	MCU_FSS0_FSAS_0_OTFA_INTR_ERR_PEND_0
WKUP_TIFS0_NVIC_IN_228	228	MCU_FSS0_FSAS_0_ECC_INTR_ERR_PEND_0
WKUP_TIFS0_NVIC_IN_229	229	PSC0_PSC_ALLINT_0
WKUP_TIFS0_NVIC_IN_230	230	MCU_I2C0_POINTRPEND_0
WKUP_TIFS0_NVIC_IN_231	231	MCU_I2C0_CLKSTOP_WAKEUP_0
WKUP_TIFS0_NVIC_IN_232	232	COMPUTE_CLUSTERHP0_GIC_OUTPUT_WAKER_GIC_PWR0_WAK E_REQUEST_0
WKUP_TIFS0_NVIC_IN_233	233	COMPUTE_CLUSTERHP0_GIC_OUTPUT_WAKER_GIC_PWR0_WAK E_REQUEST_1
WKUP_TIFS0_NVIC_IN_234	234	COMPUTE_CLUSTERHP0_GIC_OUTPUT_WAKER_GIC_PWR0_WAK E_REQUEST_2
WKUP_TIFS0_NVIC_IN_235	235	COMPUTE_CLUSTERHP0_GIC_OUTPUT_WAKER_GIC_PWR0_WAK E_REQUEST_3
WKUP_TIFS0_NVIC_IN_236	236	COMPUTE_CLUSTERHP0_GIC_OUTPUT_WAKER_GIC_PWR1_WAK E_REQUEST_0
WKUP_TIFS0_NVIC_IN_237	237	COMPUTE_CLUSTERHP0_GIC_OUTPUT_WAKER_GIC_PWR1_WAK E_REQUEST_1
WKUP_TIFS0_NVIC_IN_238	238	COMPUTE_CLUSTERHP0_GIC_OUTPUT_WAKER_GIC_PWR1_WAK E_REQUEST_2
WKUP_TIFS0_NVIC_IN_239	239	COMPUTE_CLUSTERHP0_GIC_OUTPUT_WAKER_GIC_PWR1_WAK E_REQUEST_3

10 Data Movement Architecture (DMA)

10.1 DMA Architecture.....	975
10.2 Navigator Subsystem (NAVSS).....	1036
10.3 Peripheral DMA (PDMA).....	1092
10.4 Data Routing Unit (DRU).....	1121

10.1 DMA Architecture

This section describes the DMA (data movement) architecture in the device.

10.1.1 Overview

The DMA architecture specifies the data structures used by Texas Instruments standard communications modules to facilitate direct memory access (DMA) and to provide a consistent application programming interface (API) to the host software in multi-core devices. The data structures and the API used to manipulate them will be jointly referred to as NAVSS.

Frequent tasks are commonly offloaded from the host processor to peripheral hardware to increase system performance. Significant performance gains may result from careful design of the host software and communication module interface. In networking systems, packet transmission and reception are critical tasks. Texas Instruments has developed the NAVSS standard, which is aimed at maximizing the efficiency of interaction between the host software and communications modules.

The design goals for NAVSS are as follows:

- Minimize host interaction
- Maximize memory use efficiency
- Maximize bus burst efficiency
- Maximize symmetry between transmit/receive operations
- Maximize scalability for number of connections, buffer sizes, queue sizes, and protocols supported
- Minimize protocol specific features
- Minimize complexity

NAVSS architecture is shown on [Figure 10-1](#).

Figure 10-1. NAVSS Overview

10.1.1.1 Navigator Subsystem

The Navigator Subsystem (NAVSS hardware) is a container which groups together as much as possible the components which provide the Hardware to Software boundary for data movement control in the system. All of the components which control work handoff (queuing, interrupts, monitoring and debugging) are included in the NAVSS which in turn is located as close as possible to the various host processors to which services are provided. Other DMA components such as DRUs, UTC, and PDMAs exist outside the NAVSS but all are controlled by the root complexes provided in NAVSS.

The SoC has two NAVSSes: one in main and one in MCU domain.

10.1.1.2 Ring Accelerator (RA)

The ring accelerator (RINGACC or RA) is a hardware module that is responsible for accelerating management of various types of queues in the system. The RA accelerates passing of packets between a producer and consumer in normal system memory (including cached memory). The RA is capable of accelerating the read/write pointer maintenance and occupancy tracking operations.

The ring accelerator operates like a bus infrastructure bridge in that it passes transactions through it between a source and destination interface. As transactions are passed, the RA modifies the address, byte count, and transaction identifiers and internally updates the occupancies/pointers.

Each queue that the RA provides can operate in either exposed-ring-mode or private-queue-mode.

- The exposed ring mode allows software to directly access the underlying ring structure to add or remove items from the tail or head of the ring respectively. Whenever items are added or removed from a ring, the host software is required to write to a corresponding doorbell register to increment or decrement the ring occupancy. When using the exposed ring mode, no proxy is required between the software and the RA but all queue add operations require a memory fence to be performed to ensure that the data has landed in a snooperable cache before the doorbell register is written.
- The private queue mode provides an abstract view of the ring so that the host software does not need to know the actual physical address location or current read or write indexes of the ring. The private queue mode provides a memory window for each ring which when written redirects the write to the address pointed

to by the write pointer and when read redirects the read to the address pointed to by the read pointer. The same address range is always used to push or pop elements from a given queue.

Rings are an implementation of a logical queue with the following limitations:

- Each ring has a finite size. When rings are used in exposed ring mode the following conditions apply:
 - A separate operation is required to write/read the contents of a ring and to update the occupancy of the ring
 - It is not straightforward to allow multiple producers to write to a ring or multiple consumers to read from a ring. Additional synchronization and pointer passing is required since rings require software to manage one of the pointers for the queue.
 - An exposed ring cannot be used when software or hardware needs to both read and write the same queue (such as for a DMA RX free queue where errors can have the DMA write the element back onto the same RX free queue). Since software owns one side of the pointers and hardware owns the other, they cannot be kept coherent if either side needs to update either at any time.

The RA allows each ring to be configured to a different primary element size. Element sized chunks of data are placed onto and retrieved from rings when queuing or de-queueing occurs. Element sizes can be as small as 4 bytes or as large as 256 bytes.

10.1.1.3 Proxy

The proxy provides a mechanism for software to access the RA coherently when the processor does not support large bursts. The RA requires a single burst for each operation so that it maintains atomicity and coherence by relying on the atomicity of the bursts on the bus interconnect fabric, since it only delivers a single burst to the RA before the next. Since processors are usually limited in the size of a burst they can deliver natively, such as 32 to 128 bits, they cannot be used directly with the data access region of the RA for larger element sizes. The proxy solves this gap by providing a temporary space for the software to form a larger burst of data before it is sent to the RA. The proxy allows smaller processor accesses to the data and only forwards to the RA when the entire data burst is complete, as directed by the software. Each proxy hardware can support multiple threads of software (whether on the same or different processors) operating on bursts at the same time, and they do not interfere with each other, as long as each thread of software only operates on its thread in the proxy. Each proxy thread also supports access to any RA queue via different offsets similar to how the RA provides access to the queues via different offsets.

For writing data to the RA, the software will write the data in native sized writes to the proxy thread it has been assigned. The proxy simply accepts the writes into a buffer reserved for that thread. Only when the software writes to the completion byte offset (last byte of the burst) then will the proxy take the entire burst of data written (including the final write data) and send it to the RA as a single write burst. After the completion write, the software can begin building a new data burst. For reading data from the RA, the software will read the data in native sized reads to the proxy thread. For the first read, the proxy will read the entire burst from the RA, so that it atomically gets the next element off the queue. This entire data is stored in the proxy thread buffer, and the requested portion is returned to software. Then software can read any location within the burst and the proxy will read it from the buffer. When software is done reading the data, it must read the completion byte offset so that the proxy 'knows' that the read burst is completed, and that for the next read it must read a burst from the RA queue again. A single proxy thread can only be used for a single data burst at a time, so once starting a write it should complete before starting another write or a read, and similarly once starting a read, it should complete before starting another read or a write. If software needs to read and write at the same time, it should use two proxy threads. Similarly if there are multiple threads of software that need to access RA at the same time, they should use separate proxy threads.

10.1.1.4 Secure Proxy

A special version of a proxy is the secure proxy that provides secured access to RA queues for communication to the security master of the system. The secure proxy provides basically the same function as a normal proxy. The data burst size is fixed for message sizes to the security master, so there is no support for all the element sizes of the RA. The security master locks down the RA queue to access and direction for each proxy thread so that the software cannot access anything they shouldn't, so the software only sees a single queue (unlike the normal proxy), and any attempts to access another queue or access it in violation of how the security master defined and an error will be flagged. This allows for a much more controlled setup for passing messages to the security master.

10.1.1.5 Interrupt Aggregator (INTA)

The interrupt aggregator (INTR_AGGR or INTA) is a hardware module which provides a persistent view of the real time status of various DMA components within the overall SoC DMA system. The main function of the module is to convert between 'global events' (assertion and de-assertion events transmitted on the event-transport-lane bus) and 'local events' (level sensitive signals on output, and level or edge sensitive signals on input).

The INTA block provides the following functions:

- Conversion of local event signal lines into global events
- Performing an 'Y-split' operation of global events
- Counting global events
- Steering and aggregation of global events into specified bit positions in one of N interrupt cause registers
- SoC interrupt-architecture-compliant set/clear and mask set/clear functionality to cover interrupt cause registers
- Output of virtual interrupt sources to the Interrupt Router module

10.1.1.6 Interrupt Router (IR)

The interrupt router (INTR_ROUTER or IR) is a hardware module which allows for virtual interrupt sources which were output from the INTA block to be crossbar switched onto physical interrupts which are connected to the system level Interrupt Controller (ARM GIC or other interrupt controller).

10.1.1.7 Unified DMA – Third Party Channel Controller (UDMA-C)

Note

In this SoC, UDMA-P (see [Section 10.1.1.10](#)) serves UDMA-C functions. That is, there is no discrete UDMA-C controller in this SoC device.

The Unified DMA 3rd-Party Channel Controller is intended to perform similar (but significantly upgraded) functions to the EDMA Channel Controller engine on previous SoC devices. The UDMA-C module supports the transmission of Transfer Request packets from memory mapped data structures to data channels within UTCs in the system and reception of Transfer Response packets from data channels in UTCs in the system into memory mapped data structures. Up to 512 (configuration specific) third-party DMA control channels are provided within the UDMA-C. Each control channel corresponds to a single third party DMA data channel in a separate UTC. Transfer Request messages provide transfer parameters which are to be used by the UTC channels to move data in the system (previously implemented as PARAM entries). Transfer Response messages are sent back from the UTC in a one to one relationship with Transfer Request packets and provide an indication of both completion of a data transfer and whether or not any exception or error occurred during the data transfer.

The UDMA-C controller maintains state information for each of its channels which allows Transfer Request packet transmission and Transfer Response packet reception operations to be time division multiplexed between channels in order to share the underlying DMA hardware. An internal DMA scheduler is used to control the ordering and rate at which this multiplexing occurs for the transmission of Transfer Request packets. The ordering and rate of Transfer Response receive operations is directly controlled by the order in which those packets are received on the Rx PSI-L interface. A block diagram of a UDMA-C module is shown [Figure 10-2](#).

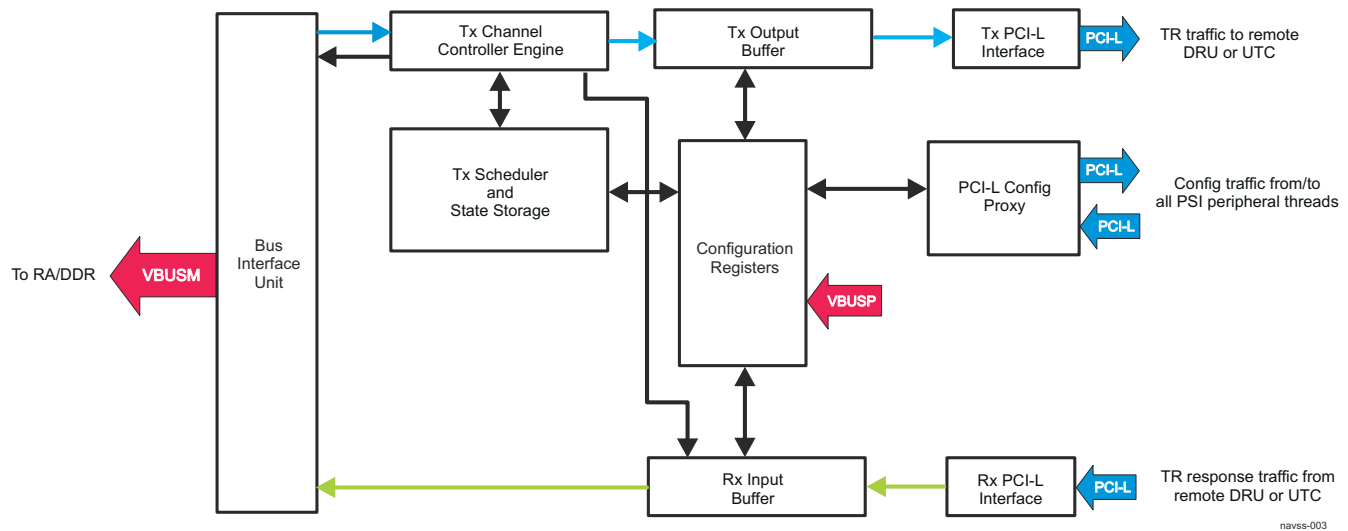

Figure 10-2. UDMA-C Block Diagram

10.1.1.8 Unified Transfer Controller (UTC)

The Unified Transfer Controller is intended to perform similar functions to the EDMA Transfer Controller engine used on previous devices. The UTC engine is generally classified as a third-party DMA. This designation comes from the fact that the engine is not actually the source or sink of the data which is being moved but is instead an intermediary 3rd-party that performs the data move on behalf of the source and sink.

The UTC engine accepts Transfer Response messages from the UDMA-P via a PSI-L interface which provide instructions to copy data between a source read interface and a destination write interface. The sequence of operations that can be instructed includes up to 4-dimensional nested loops. Multiple types of Transfer Request messages are specified and each UTC instance in the system may support all types or any specified subset. The TR formats are specified in detail in a later section. When a Transfer Request has been completed, the UTC returns a Transfer Response message back to the originating UDMA-P. The UTC has the ability to generate events at specified completion points when processing a Transfer Request. These events are sent back to the Interrupt Aggregator block.

An UTC instance may be configured to only support VBUSM to VBUSM block copies or they may also optionally support 'split' operations where a read engine is instructed by a TR to read data from a VBUSM interface and send the data to the Packet Streaming fabric via a PSI-L master interface. A similar split operation is supported for writes where data is received into a PSI-L slave interface and is then routed to a write engine which has been instructed by a TR to move the data into a set of memory locations.

10.1.1.9 Data Routing Unit (DRU)

For purposes of the K3 Data Movement architecture, the DRU is essentially a UTC which supports only the block copy mode subset of the Transfer Request message formats. The DRU typically will provide the highest performance block copy data movement capability of any DMA engine within the SoC. The data routing unit (DRU) is a high bandwidth, flexible routing engine with programmable DMA transfer requests. It enables user to perform high speed data transfers between memory mapped slave endpoints, processor caches and shared caches. DRU behaves like a DMA transfer controller, moving data at CC_ARMSS frequency.

10.1.1.10 Unified DMA – Peripheral Root Complex (UDMA-P)

The UDMA-P is intended to perform similar (but significantly upgraded) functions as the packet-oriented DMA used on previous SoC devices. The UDMA-P module supports the transmission and reception of various packet types. The UDMA-P is architected to facilitate the segmentation and reassembly of SoC DMA data structure compliant packets to/from smaller data blocks that are natively compatible with the specific requirements of each connected peripheral. Multiple Tx and Rx channels are provided within the DMA which allow multiple segmentation or reassembly operations to be ongoing. The DMA controller maintains state information for each of the channels which allows packet segmentation and reassembly operations to be time division multiplexed between channels in order to share the underlying DMA hardware. An external DMA scheduler is used to

control the ordering and rate at which this multiplexing occurs for Transmit operations. The ordering and rate of Receive operations is indirectly controlled by the order in which blocks are pushed into the DMA on the Rx PSI-L interface.

The UDMA-P also supports acting as both a UTC and UDMA-C for its internal channels. Channels in the UDMA-P can be configured to be either Packet-Based or Third-Party channels on a channel by channel basis.

A block diagram of the UDMA-P Controller is shown in Figure 10-3.

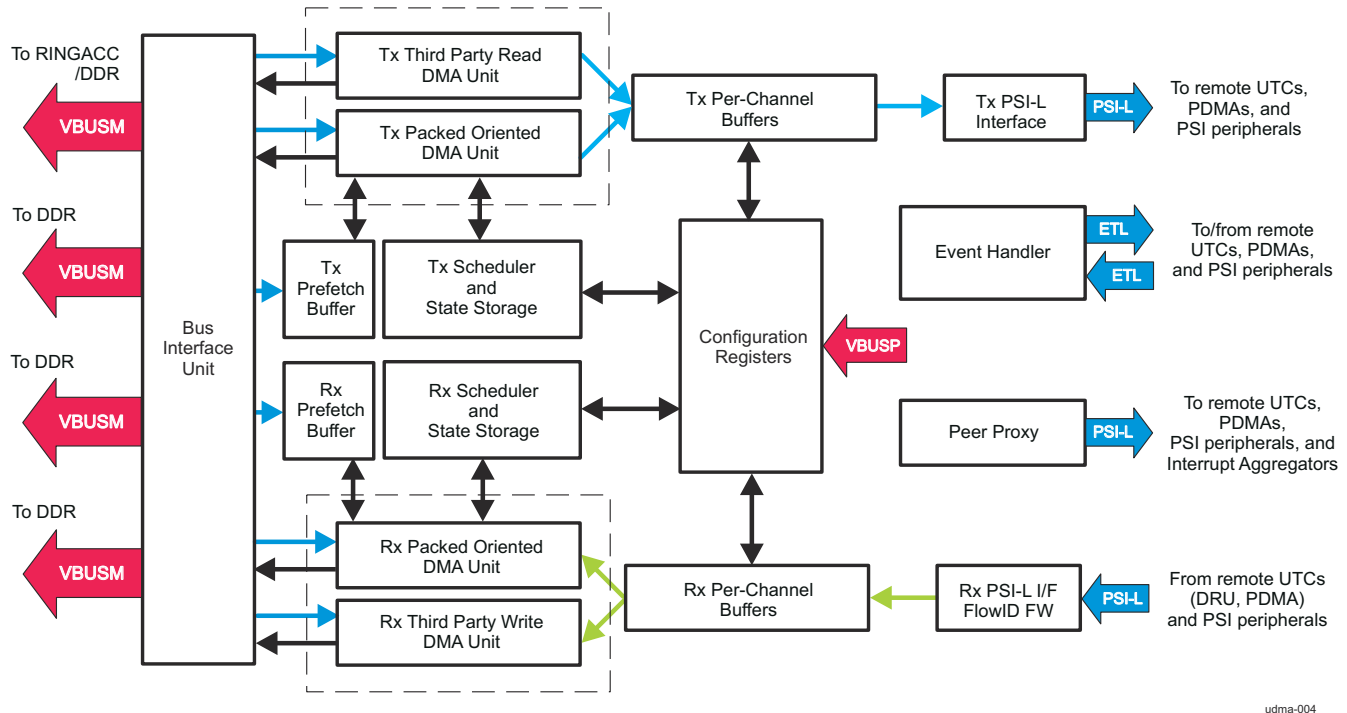

Figure 10-3. UDMA-P Block Diagram

10.1.1.11 Peripheral DMA (PDMA)

The Peripheral DMA is a simple DMA which has been architected to specifically meet the data transfer needs of peripherals which perform data transfers using memory mapped registers accessed via a standard non-coherent bus fabric. The PDMA module is intended to be located close to one or more peripherals which require an external DMA for data movement and is architected to reduce cost by using VBUSP interfaces and supporting only statically configured Transfer Request operations. The PDMA is only responsible for performing the data movement transactions which interact with the peripherals themselves. Data which is read from a given peripheral is packed by a PDMA source channel into a PSI-L data stream which is then sent to a remote peer UDMA-P destination channel which then performs the movement of the data into memory. Likewise, a remote UDMA-P source channel fetches data from memory and transfers it to a peer PDMA destination channel over PSI-L which then performs the writes to the peripheral.

The Peripheral DMA architecture is intentionally heterogeneous (UDMA-P + PDMA) to right size the data transfer complexity at each point in the system to match the requirements of whatever is being transferred to or from. Peripherals are typically FIFO based and do not require multi-dimensional transfers beyond their FIFO dimensioning requirements, so the PDMA transfer engines are kept simple with only a few dimensions (typically for sample size and FIFO depth), hardcoded address maps, and simple triggering capabilities.

Multiple source and destination channels are provided within the PDMA which allow multiple simultaneous transfer operations to be ongoing. The DMA controller maintains state information for each of the channels and employs round-robin scheduling between channels in order to share the underlying DMA hardware.

10.1.1.12 Embedded DMA

Embedded DMA refers to a DMA-capable master module which either follows an industry standard hardware/software Application Programming Interface (API) or is a module which does not natively comply with the TI

DMA architecture requirements. It is assumed that modules which include Embedded DMA will provide their own dedicated software drivers and interoperability with other DMA entities in the system will be accomplished with software bridging code. None of the remainder of this chapter has any effect on the operation or architecture of Embedded DMA functions.

10.1.1.13 Definition of Terms

Host	The host is an intelligent system resource that configures and manages each communications control module. The host is responsible for allocating memory, initializing all data structures, and responding to port interrupts.
Channel	A channel refers to the sub-division of information (flows) that is transported across a DMA engine. Each channel has associated state information. Channels are used to segregate information flows based on the protocol used, scheduling requirements (for example, CBR, VBR, ABR), or concurrency requirements (that is, blocking avoidance). Information flow within a channel is a stream of strongly ordered information.
Data Buffer	A data buffer is a single data structure that contains payload information for transmission to or reception from a channel.
Buffer Descriptor	A buffer descriptor is a single data structure that contains information about one or more data buffers.
Packet Descriptor	A packet descriptor is another name for the first buffer descriptor within a packet. Some fields within a data buffer descriptor are only valid when it is a packet descriptor including the tags, packet length, packet type, and flags. All Monolithic type descriptors are packet descriptors (and are also a Data Buffer).
Queue	A queue is a list of strongly ordered entries which is typically used to pass work between a producer and a consumer. Queue entries in most cases are references to a work payload which is being passed but in some cases (Transfer Request Packets for example) queue entries may actually contain data which is being transferred. Queues are used throughout UDMA whenever communication is required between entities. Queues can have multiple different implementations and UDMA uses two of the most common: linked lists and rings.
Linked list	A linked list is a data structure in which each entry stores not only the entry data but also a chaining pointer to the next entry in the list. The last entry in each list has its chaining pointer set to NULL (typically encoded as 0x0). The list manager maintains a pointer to the head element on the list and to the tail element on the list. Since the chaining pointer is stored with the entry data, linked lists have a length which is dynamically changeable and limited only by the ability to allocate additional entries which are to be queued/de-queued. Linked lists are present in Host Descriptors to chain multiple descriptors to form a packet
Ring	A ring is a data structure in which a contiguous memory block defined by M N-byte entries (total size is $M \times N$ bytes) is statically allocated and sequentially written/read in order to pass data or data references. Rings are also referred to as circular buffers because when the last element in the contiguous memory array is written, the pointers wrap back to the beginning address for the ring and start the process all over again. The Ring Accelerator component uses rings in order to implement logical queues
Free Descriptor/Buffer Queue	A free descriptor/buffer queue is a list of available descriptors with pre-linked empty buffers that are to be used by the receive ports for host type descriptors. Free Descriptor/Buffer Queues are implemented by the Ring Accelerator.
Free Descriptor Queue	A free descriptor queue is a list of available descriptors that are not yet linked with buffers that are to be used by the receive ports for monolithic type descriptors. Free Descriptor Queues are implemented by the Ring Accelerator.
Packet Queue	A packet queue is a list of valid (that is, populated) packet descriptors that is used for forwarding a packet from one entity to another for any number of purposes. Packet Queues are implemented by the Ring Accelerator.
Memory	Memory is an area of data storage managed by the host. This area is visible to the port as a 64-bit addressable area.
Device Driver	A device driver is application independent software that runs on the host for purposes abstracting the low level hardware so that upper level software can use the hardware without knowing every bit field location or initialization sequence.. General device driver functions include port initialization, transmit packet queuing, and receive packet processing.

- SOP** Start of Packet. This refers to the descriptor/buffer that is the first buffer in a packet.
- MOP** Middle of Packet. This refers to the descriptors/buffers that are neither the first or last buffers in a packet.
- EOP** End of Packet. This refers to the descriptor/buffer that is the last buffer in a packet.

10.1.2 UDMA Hardware/Software Interface

The intent of the TI Data Movement (DMA) architecture is to provide a uniform hardware/software interface which includes a rich set of mechanisms that software can make use of to transfer data with low overhead and reasonable complexity. To this goal, the number of components which software is required to interact with on an ongoing real time basis has been kept to a minimum and is as follows (in order of anticipated frequency of access):

- Interrupt Aggregator
- Ring Accelerator
- UDMA-P/C (for managed flow control and error/exception handling only)

When interrupts are used, the interrupt aggregator will provide the vast majority of interrupt sources from all DMA components in the system. All non-exception/non-debug packet and TR completion signaling originates from the Interrupt Aggregator and the INTA provides a uniform set of registers that can be queried to quickly determine the cause of a specific interrupt. Events from PSI-L/ETL components are all routed to the host via the Interrupt Aggregator.

The Ring Accelerator provides the primary means by which work is sent to or received from the UDMA-P DMA engines (and the UTC/DRU, and PDMA engines whose control operations are proxied by the UDMA-P).

The UDMA-P are primarily fronted by the RA and the INTA but for real time operations like software controlled flow control (via pause) some registers in the UDMA-P blocks may be directly manipulated.

Data structures are used to pass anytime information between components in the system. These components may be hardware or software. The following sections describe the data structures which are used within a UDMA based system for passing information. These data structures include data buffers, packet descriptors, buffer descriptors, queues (including transmit queues, transmit completion queues, and receive queues) and the configuration registers that are provided in the various components. The following sections provide a detailed description of these data structures.

10.1.2.1 Data Buffers

A data buffer is a byte aligned contiguous block of memory used to store packet payload data. Each buffer is described in an entry in either a packet descriptor or in a buffer descriptor. A data buffer may hold any portion of a packet and may be linked together (via descriptors) with other buffers to form packets. Data buffers may be allocated anywhere within the 64-bit memory space.

The Buffer Length field of the packet/buffer descriptor indicates the number of valid data bytes in the buffer. There may be from 1 to 4M-1 valid data bytes in each buffer.

10.1.2.2 Descriptors

Descriptors are so named because their primary function is to describe other data structures.

The UDMA architecture provides 4 basic types of descriptors each of which has specific characteristics intended to address different requirements. [Table 10-1](#) shows the different types of descriptors and their characteristics.

Table 10-1. UDMA Descriptor Types and Attributes

Descriptor Type	Includes Valid Packet Info	Provides Number of Slots to Link In External Data Buffers	Provides Local Packet Data Storage	Provides Local Protocol Specific Storage	Provides Slot to Link Additional Descriptors Within Same Packet	Description
Host Packet Descriptor	✓	1		✓	✓	Used to describe packet and SOP buffer in applications that require Host OS compatible data structures (i.e. applications where the descriptors and buffers cannot be managed independently but must instead be pre-linked by the Host software). These applications inherently require a separate descriptor for each buffer.

Table 10-1. UDMA Descriptor Types and Attributes (continued)

Descriptor Type	Includes Valid Packet Info	Provides Number of Slots to Link In External Data Buffers	Provides Local Packet Data Storage	Provides Local Protocol Specific Storage	Provides Slot to Link Additional Descriptors Within Same Packet	Description
Host Buffer Descriptor		1			✓	Used to describe non-SOP buffers in applications that require Host OS compatible data structures
Monolithic Packet Descriptor	✓	0	✓	✓		Used to provide descriptor and data information in one contiguous data structure.
Transfer Request Packet Descriptor		0				Used to feed transfer request sequences to the UDMA third party channel controller

As [Table 10-1](#) shows, two of the four different descriptor types (the Host Packet Descriptor and Monolithic Packet Descriptor) provide packet level information that is useful to both the ports and the Host in order to properly process the packet. These descriptors are referred to as Packet Descriptors and will always appear as the first descriptor (or only descriptor in the case of Monolithic types) within a packet.

Software must allocate descriptors on 16-byte address boundaries. 16-byte is the minimum granularity that UDMA supports. This is intended for better memory utilization by allowing on-chip descriptors which are not a power of 2 in length to be packed into arrays with little wasted memory space.

Even though descriptors and buffers may be allocated on any 16-byte alignment, careful consideration of the alignment effects should be made based on the storage location and any cache related affects that may exist. If data structures are placed in off-chip SDRAM the burst size and alignment restrictions of the memory devices must be considered in order to avoid performance issues related to continually fetching mis-aligned blocks. In this case, the memory efficiency can be reduced to 50% because two memory bank lines are read for every line sized data fetch. Similarly, placing more than one descriptor or buffer object within a single cache line can cause the adjacent object to become corrupted during cache line writeback operations.

Software/application specific control information may be added to the end of any of the packet descriptor types using as many extra words as necessary but the above alignment rules still apply.

10.1.2.2.1 Host Packet Descriptor

Host Packet Descriptors are designed to be used when the application requires support for true, unlimited fragment count scatter/gather type operations. The Host Packet Descriptor contains the following information:

- Indicator which identifies the descriptor as a Host Packet Descriptor
- Source and Destination Tags
- Packet Type
- Packet Length
- Protocol Specific Region Size
- Protocol Specific Control/Status Bits
- Pointer to the first valid byte in the SOP data buffer
- Length of the SOP data buffer
- Pointer to the next buffer descriptor in the packet
- Software specific information

Host Packet Descriptors always contain 48 bytes of required information and may also contain optional software specific information and protocol specific information. How much optional information (and therefore the allocated size of the descriptors) is required is application dependent.

The Host Packet descriptor layout is shown below.

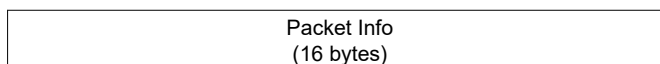

Linking Info (8 bytes)
Buffer Info (12 bytes)
Original Buffer Info (12 bytes)
Extended Packet Info Block (Optional) Includes Timestamp and Software Data (16 bytes)
Protocol Specific Data (Optional) (0 to M bytes where M is a multiple of 4)
Other Software Data (Optional and User Defined)

Host Packet Descriptors may be linked with zero or more additional Host Buffer Descriptors in a singly linked list fashion to form packets. Each Host Packet consists of a single Host Packet Descriptor followed by a chain of zero or more Host Buffer Descriptors linked together using the Next Descriptor Pointer fields in the descriptors. The last descriptor in a Host packet has a zero Next Descriptor Pointer.

The 'Other Software Data' portion of the descriptor exists after all of the defined words and is reserved for use by the host software to store completely private data. This region is not used in any way by hardware components in a UDMA system and these modules will not modify any bytes within this region.

The contents of the Host Packet Descriptor words are detailed in [Table 10-2](#) through [Table 10-18](#).

Table 10-2. Host Packet Descriptor Packet Information Word 0 (PD Word 0)

Bits	Name	Description	Rx Overwrite
31:30	2'd1	64-bit Host Packet Descriptor Type Identifier	Yes
29	Extended Packet Info Block Present	This field indicates the presence of the Extended Packet Info Block in the descriptor. 0 = EPIB is not present 1 = 16 byte EPIB is present	Yes
28	Protocol Specific Region Location	This field indicates the location of the Protocol Specific Words: 0 = PS Words are located in the descriptor 1 = PS Words are located in the SOP Buffer immediately prior to the data.	Yes
27:22	Protocol Specific Valid Word Count	This field indicates the valid number of 32-bit words in the protocol specific region. This is encoded in increments of 4 bytes as follows: 0 = 0 bytes 1 = 4 bytes ... 16 = 64 bytes ... 32 = 128 bytes 33-63 = RESERVED	Yes
21:0	Packet Length	The length of the packet in bytes. If the Packet Length is less than the sum of the buffer lengths, then the packet data will be truncated. A Packet Length greater than the sum of the buffers is an error unless the packet length is set to 0x3FFFFFF. If the packet length is set to all 1s (0x3FFFFFF) the Tx port will disable truncation and will transmit as much data as is specified in the Buffer Length fields. On Rx, if the received data exceeds 4M-1 bytes, the packet length field will saturate to a value of 0x3FFFFFF. The valid range for an exact packet length is 0 to 4M-1 bytes. If the packet length is set to 0, the port will not actually transmit any information. Instead, the port will perform buffer/descriptor reclamation as instructed in the return information in word 2.	Yes

Table 10-3. Host Packet Descriptor Packet Information Word 1 (PD Word 1)

Bits	Name	Description	Rx Overwrite
31:28	Error Flags	This field contains error flags that can be assigned based on the packet type	Yes

Table 10-3. Host Packet Descriptor Packet Information Word 1 (PD Word 1) (continued)

Bits	Name	Description	Rx Overwrite
27:24	Protocol Specific Flags	This field contains protocol specific flags/information that can be assigned based on the packet type.	Yes
23:14	Packet ID	Unique Packet ID for packet within FlowID	Yes
13:0	Flow ID	Flow ID within which this packet is being transported. The FlowID is used by downstream blocks to make decisions about packet steering and resource allocations. FlowIDs are also used to allow specific packets to be received into specific sets of buffers.	Yes

Table 10-4. Host Packet Descriptor Packet Information Word 2 (PD Word 2)

Bits	Name	Description	Rx Overwrite
31:27	Packet Type	This field indicates the type of this packet and is encoded as follows: 0-31 = Application specific	Yes
26:19	RESERVED	Reserved	No
18	Return Policy	This field indicates the return policy for this packet. 0 = Entire packet (still linked together) should be returned to queue specified in bits 15:0. 1 = Each buffer should be returned to queue specified in bits 15:0 of Word 2 in their respective descriptors. The Tx DMA will return each buffer in sequence.	No
17	Early Return	This field indicates that each buffer pointer should be immediately returned to the specified queue when data transfer is started from the packet instead of waiting for the entire buffer to be emptied. This flag is used to enable in-place reception of packets on a Receive Channel while the source packet is in the process of being transferred on a Transmit Channel. 0 = Buffer/Packet descriptor pointers should only be returned after all reads have been completed 1 = Buffer/Packet descriptor pointers should be returned immediately upon fetching the descriptor and beginning to transfer data.	No
16	Return Push Policy	This field indicates how a Transmit or Receive DMA should return the descriptor pointers to the free queues This field is encoded as follows: 0 = Descriptor must be returned to tail of queue 1 = Descriptor must be returned to head of queue This bit is only used when the Return Policy bit is set to 1. The Rx DMA will only use this field when an error occurs during reception and the DMA must return descriptors back to the free queue from which they came. This field must be set to 0 for descriptors which will be placed on queues managed by the Ring Accelerator.	No
15:0	Packet Return Queue/ Ring Num	This field indicates the ring number in the RA that the descriptor is to be returned to after transmission is complete. The value 0xFFFF is reserved.	No

Table 10-5. Host Packet Descriptor Packet Information Word 3 (PD Word 3)

Bits	Name	Description	Rx Overwrite
31:24	Source Tag – Hi	This field is application specific. During Packet reception, the DMA controller in the port will overwrite this field as specified in the rx_src_tag_hi_sel field in the flow configuration table entry.	Configurable
23:16	Source Tag – Lo	This field is application specific. During Packet reception, the DMA controller in the port will overwrite this field as specified in the rx_src_tag_lo_sel field in the flow configuration table entry.	Configurable
15:8	Dest Tag – Hi	This field is application specific. During Packet reception, the DMA controller in the port will overwrite this field as specified in the rx_dest_tag_hi_sel field in the flow configuration table entry.	Configurable
15:0	Dest Tag – Lo	This field is application specific. During Packet reception, the DMA controller in the port will overwrite this field as specified in the rx_dest_tag_lo_sel field in the flow configuration table entry.	Configurable

Table 10-6. Host Packet Descriptor Linking Word 0 (PD Word 4)

Bits	Name	Description	Rx Overwrite
31:0	Next Descriptor Pointer LSB	The 32 LSBs of the 48-bit, 16-byte aligned (min), memory address of the next buffer descriptor in the packet. If the value of this pointer is zero then the current buffer is the last buffer in the packet. The host sets the Next Descriptor Pointer.	Yes

Table 10-7. Host Packet Descriptor Linking Word 1 (PD Word 5)

Bits	Name	Description	Rx Overwrite
31:20	RESERVED	Reserved	Yes
19:16	Next Descriptor Pointer Address Space Select	Effectively bits 51:48 of the address. The value given in this field will be output by the DMA masters on the casel pin which is used by the infrastructure as an identifier for which address space this particular memory region is located within. Address space 0 is the default unified address space for a given device. Address spaces 1-15 are used for alternate address maps which may be external to the device (PCIe/Hyperlink) or in other 'tiles' on large devices.	Yes
15:0	Next Descriptor Pointer MSB	The 16 MSBs of the 48-bit next descriptor pointer	Yes

Table 10-8. Host Packet Descriptor Buffer 0 Info Word 0 (PD Word 6)

Bits	Name	Description	Rx Overwrite
31:0	Buffer 0 Pointer LSB	The Buffer Pointer is the byte aligned memory address of the buffer associated with the buffer descriptor. This value will be written during reception. If the protocol specific words are placed at the beginning of the SOP buffer, this pointer will point to the PS words. The offset to the data in that case must be calculated by the consumer using the Protocol Specific Valid Word Count from Word 2. These are the 32 LSBs of the 48-bit buffer pointer.	Yes

Table 10-9. Host Packet Descriptor Buffer 0 Info Word 1 (PD Word 7)

Bits	Name	Description	Rx Overwrite
31:20	RESERVED	Reserved	Yes
19:16	Buffer 0 Pointer Address Space Select	Effectively bits 51:48 of the address. The value given in this field will be output by the DMA masters on the casel pin which is used by the infrastructure as an identifier for which address space this particular memory region is located within. Address space 0 is the default unified address space for a given device. Address spaces 1-15 are used for alternate address maps which may be external to the device (PCIe/Hyperlink) or in other 'tiles' on large devices.	Yes
15:0	Buffer 0 Pointer MSB	The 16 MSBs of the 48-bit buffer pointer	Yes

Table 10-10. Host Packet Descriptor Buffer 0 Info Word 2 (PD Word 8)

Bits	Name	Description	Rx Overwrite
31:22	RESERVED	Written to 0	Yes
21:0	Buffer 0 Length	The Buffer Length field indicates how many valid data bytes are in the buffer. Unused or protocol specific bytes at the beginning of the buffer are not counted in the Buffer Length field. This value will be overwritten during reception.	Yes

Table 10-11. Host Packet Descriptor Original Buffer Info Word 0 (PD Word 9)

Bits	Name	Description	Rx Overwrite
31:22	RESERVED		No
21:0	Original Buffer 0 Length	The Buffer Length field indicates the original size of the buffer in bytes. Data bytes are in the buffer. This value will not be overwritten during reception. This value is read by the Rx DMA to determine the actual buffer size as allocated by the host at initialization. Since the buffer length in PD Word 8 is overwritten by the Rx port during reception, this field is necessary to permanently store the buffer size information.	No

Table 10-12. Host Packet Descriptor Original Buffer Info Word 1 (PD Word 10)

Bits	Name	Description	Rx Overwrite
31:0	Original Buffer 0 Pointer LSB	The Buffer Pointer is the byte aligned memory address of the buffer associated with the buffer descriptor. This value will not be overwritten during reception. This value is read by the RX DMA to determine the actual buffer location as allocated by the host at initialization. Since the buffer pointer in PD Words 6/7 is overwritten by the Rx port during reception, this field is necessary to permanently store the buffer pointer information. This field contains the 32 LSBs of the 48-bit original buffer pointer	No

Table 10-13. Host Packet Descriptor Original Buffer Info Word 2 (PD Word 11)

Bits	Name	Description	Rx Overwrite
31:20	RESERVED	Reserved	Yes
19:16	Original Buffer 0 Pointer Address Space Select	Effectively bits 51:48 of the address. The value given in this field will be output by the DMA masters on the casel pin which is used by the infrastructure as an identifier for which address space this particular memory region is located within. Address space 0 is the default unified address space for a given device. Address spaces 1-15 are used for alternate address maps which may be external to the device (PCIe/Hyperlink) or in other 'tiles' on large devices.	Yes
15:0	Original Buffer 0 Pointer MSB	The 16 MSBs of the 48-bit original buffer pointer	No

Table 10-14. Host Packet Descriptor Extended Packet Info Block Word 0 (Optional)

Bits	Name	Description	Rx Overwrite
31:0	Timestamp Info	This field contains an application specific timestamp which can be used for traffic shaping in a QoS enabled system.	Configurable

Table 10-15. Host Packet Descriptor Extended Packet Info Block Word 1 (Optional)

Bits	Name	Description	Rx Overwrite
31:0	Software Info 0	This field stores software centric information that needs to travel with the packet through the stack. This information will be copied from the source descriptor to the destination descriptor whenever a prefetch operation is performed or when transferring through an infrastructure DMA node.	Configurable

Table 10-16. Host Packet Descriptor Extended Packet Info Block Word 2 (Optional)

Bits	Name	Description	Rx Overwrite
31:0	Software Info 1	This field stores software centric information that needs to travel with the packet through the stack. This information will be copied from the source descriptor to the destination descriptor whenever a prefetch operation is performed or when transferring through an infrastructure DMA node.	Configurable

Table 10-17. Host Packet Descriptor Extended Packet Info Block Word 3 (Optional)

Bits	Name	Description	Rx Overwrite
31:0	Software Info 2	This field stores software centric information that needs to travel with the packet through the stack. This information will be copied from the source descriptor to the destination descriptor whenever a prefetch operation is performed or when transferring through an infrastructure DMA node.	Configurable

Table 10-18. Host Packet Descriptor Protocol Specific Word N (Optional)

Bits	Name	Description	Rx Overwrite
31:0	Protocol Specific Data N	This field stores information which varies depending on the block and packet type.	Configurable

10.1.2.2.2 Host Buffer Descriptor

The Host Buffer Descriptor is identical in size and organization to a Host Packet Descriptor but does not include valid information in the packet level fields and does not include a populated region for protocol specific information. Host Buffer Descriptors are designed to be linked onto a Host Packet Descriptor or another Host Buffer Descriptor to provide support for unlimited scatter/gather type operations. Host Buffer Descriptors provide information about a single corresponding data buffer.

Every Host buffer descriptor stores the following information:

1. Pointer to the first valid byte in the data buffer
2. Length of the data buffer
3. Pointer to the next buffer descriptor in the packet

Host Buffer Descriptors always contain 48 bytes of required information. Since it is a requirement that it is possible to convert a Host descriptor between a Buffer Descriptor and a Packet Descriptor (by filling in the appropriate fields) in practice, Host Buffer Descriptors will be allocated using the same sizes as Host Packet Descriptors.

The Host Buffer Descriptor layout is shown below.

Buffer Reclamation Info (16 bytes)
Linking Info (8 bytes)
Buffer Info (12 bytes)
Original Buffer Info (12 bytes)

A Host Packet Descriptor and zero or more Host Buffer Descriptors may be linked together using the Next Descriptor Pointer fields to form packets. The last descriptor in a packet has a zero Next Descriptor Pointer. Each Host Buffer descriptor also points to a single data buffer.

The contents of the Host Buffer Descriptor words are detailed in [Table 10-19](#) through [Table 10-30](#).

Table 10-19. Host Buffer Descriptor Reserved Word 0 (BD Word 0)

Bits	Name	Description	Rx Overwrite
31:0	RESERVED	Reserved	No

Table 10-20. Host Buffer Descriptor Reserved Word 1 (BD Word 1)

Bits	Name	Description	Rx Overwrite
31:0	RESERVED	Reserved	No

Table 10-21. Host Buffer Descriptor Buffer Reclamation Info (BD Word 2)

Bits	Name	Description	Rx Overwrite
31:18	RESERVED		No
17	Early Return	This field indicates that each buffer pointer should be immediately returned to the specified queue when data transfer is started from the packet instead of waiting for the entire buffer to be emptied. This flag is used to enable in-place reception of packets on a Receive Channel while the source packet is in the process of being transferred on a Transmit Channel. 0 = Buffer/Package descriptor pointers should only be returned after all reads have been completed 1 = Buffer/Package descriptor pointers should be returned immediately upon fetching the descriptor and beginning to transfer data.	No
16	Return Push Policy	This field indicates how a Transmit or Receive DMA should return the descriptor pointers to the free queues. This field is encoded as follows: 0 = Descriptor must be returned to tail of queue 1 = Descriptor must be returned to head of queue This bit is only used when the Return Policy bit is set to 1. The Rx DMA will only use this field when an error occurs during reception and the DMA must return descriptors back to the free queue from which they came. This field must be set to 0 for descriptors which will be placed on queues managed by the Ring Accelerator.	No
15:0	Packet Return Queue Num	This field indicates the ring number within the Ring Accelerator that the descriptor is to be returned to after transmission is complete.	No

Table 10-22. Host Buffer Descriptor Reserved Word 3 (BD Word 3)

Bits	Name	Description	Rx Overwrite
31:0	RESERVED	Reserved	No

Table 10-23. Host Buffer Descriptor Linking Word 0 (BD Word 4)

Bits	Name	Description	Rx Overwrite
31:0	Next Descriptor Pointer LSB	The 32 LSBs of the 48-bit, 16-byte aligned (min), memory address of the next buffer descriptor in the packet. If the value of this pointer is zero then the current buffer is the last buffer in the packet. The host sets the Next Descriptor Pointer.	Yes

Table 10-24. Host Buffer Descriptor Linking Word 1 (BD Word 5)

Bits	Name	Description	Rx Overwrite
31:20	RESERVED		Yes
19:16	Next Descriptor Pointer Address Space Select	Effectively bits 51:48 of the address. The value given in this field will be output by the DMA masters on the casel pin which is used by the infrastructure as an identifier for which address space this particular memory region is located within. Address space 0 is the default unified address space for a given device. Address spaces 1-15 are used for alternate address maps which may be external to the device (PCIe/Hyperlink) or in other 'tiles' on large devices.	Yes
15:0	Next Descriptor Pointer MSB	The 16 MSBs of the 48-bit next descriptor pointer	Yes

Table 10-25. Host Buffer Descriptor Buffer N Info Word 1 (BD Word 6)

Bits	Name	Description	Rx Overwrite
31:0	Buffer 0 Pointer LSB	The Buffer Pointer is the byte aligned memory address of the buffer associated with the buffer descriptor. This value will be written during reception. If the protocol specific words are placed at the beginning of the SOP buffer, this pointer will point to the PS words. The offset to the data in that case must be calculated by the consumer using the Protocol Specific Valid Word Count from Word 2. These are the 32 LSBs of the 48-bit buffer pointer.	Yes

Table 10-26. Host Buffer Descriptor Buffer N Info Word 1 (BD Word 7)

Bits	Name	Description	Rx Overwrite
31:20	RESERVED		Yes
19:16	Buffer 0 Pointer Address Space Select	Effectively bits 51:48 of the address. The value given in this field will be output by the DMA masters on the casel pin which is used by the infrastructure as an identifier for which address space this particular memory region is located within. Address space 0 is the default unified address space for a given device. Address spaces 1-15 are used for alternate address maps which may be external to the device (PCIe/Hyperlink) or in other 'tiles' on large devices.	Yes
15:0	Buffer 0 Pointer MSB	The MSBs of the 48-bit buffer pointer	Yes

Table 10-27. Host Buffer Descriptor Buffer N Info Word 2 (BD Word 8)

Bits	Name	Description	Rx Overwrite
31:22	RESERVED		Yes
21:0	Buffer N Length	The Buffer Length field indicates how many valid data bytes are in the buffer. Unused or protocol specific bytes at the beginning of the buffer are not counted in the Buffer Length field. This value will be overwritten during reception.	Yes

Table 10-28. Host Buffer Descriptor Original Buffer Info Word 0 (BD Word 9)

Bits	Name	Description	Rx Overwrite
31:28	RESERVED		No
27:0	Original Buffer 0 Length	The Buffer Length field indicates the original size of the buffer in bytes. Data bytes are in the buffer. This value will not be overwritten during reception. This value is read by the Rx DMA to determine the actual buffer size as allocated by the host at initialization. Since the buffer length in BD Word 8 is overwritten by the Rx port during reception, this field is necessary to permanently store the buffer size information.	No

Table 10-29. Host Buffer Descriptor Original Buffer Info Word 1 (BD Word 10)

Bits	Name	Description	Rx Overwrite
31:0	Original Buffer 0 Pointer LSB	The Buffer Pointer is the byte aligned memory address of the buffer associated with the buffer descriptor. This value will not be overwritten during reception. This value is read by the RX DMA to determine the actual buffer location as allocated by the host at initialization. Since the buffer pointer in BD Words 6/7 is overwritten by the Rx port during reception, this field is necessary to permanently store the buffer pointer information. This field contains the 32 LSBs of the 48-bit original buffer pointer	No

Table 10-30. Host Buffer Descriptor Original Buffer Info Word 2 (BD Word 11)

Bits	Name	Description	Rx Overwrite
31:20	RESERVED		Yes
19:16	Original Buffer 0 Pointer Address Space Select	Effectively bits 51:48 of the address – treated special by the infrastructure as an identifier for which address space this particular memory region is located within. Address space 0 is the default unified address space for a given device. Address spaces 1-15 are used for alternate address maps which may be external to the device (PCIe/Hyperlink) or in other 'tiles' on large devices.	Yes
15:0	Original Buffer 0 Pointer MSB	The 16 MSBs of the 48-bit original buffer pointer	No

10.1.2.2.3 Monolithic Packet Descriptor

The Monolithic Packet Descriptor contains the following information:

- Indicator which identifies the descriptor as a Monolithic Packet Descriptor
- Source and Destination Tags
- Packet Type
- Packet Length
- Packet Error Indicator
- Packet Return Information
- Protocol Specific Region Size
- Protocol Specific Region Offset
- Protocol Specific Control/Status Bits
- Packet Data

The maximum size of a Monolithic Packet Descriptor is 4 MB. Of this, Monolithic Packet Descriptors always contain 16 bytes of required information and may also contain 16 bytes of software specific tagging information and up to 128 bytes (indicated in 4 byte increments) of protocol specific information. How much protocol specific information (and therefore the allocated size of the descriptors) is application dependent.

The Monolithic Packet descriptor layout is shown below.

Packet Info (16 bytes)
Extended Packet Info Block (Optional) Includes Timestamp, and software Data Words (16 bytes)
Protocol Specific Data (Optional) (0 to M bytes where M is a multiple of 4)
Null Region (0 to 511 bytes)
Packet Data (0 to 4M – 1)
Other software Data (Optional and User Defined)

The 'Other software Data' portion of the descriptor exists after all of the defined words and is reserved for use by the host software to store private data. This region is not used in any way by the hardware components in a UDMA system and these modules will not modify any bytes within this region.

The contents of the Monolithic Packet Descriptor words are detailed in [Table 10-31](#) through [Table 10-40](#)

Table 10-31. Monolithic Packet Descriptor Word 0

Bits	Name	Description	Rx Overwrite
31:30	2'd2	Monolithic Packet Descriptor type.	Yes
29	Extended Packet Info Block Present	This field indicates the presence of the Extended Packet Info Block in the descriptor. 0 = EPIB is not present 1 = 16 byte EPIB is present	Yes
28	RESERVED		Yes
27:22	Protocol Specific Valid Word Count	This field indicates the valid number of 32-bit words in the protocol specific region. This is encoded in increments of 4 bytes as follows: 0 = 0 bytes 1 = 4 bytes ... 16 = 64 bytes ... 32 = 128 bytes 33-63 = RESERVED	Yes
21:0	Packet Length	The length of the packet in bytes. The valid range for the packet length is 0 to 4M-1 bytes. If the packet length is set to 0, the port will not actually transmit any information. Instead, the port will perform buffer/descriptor reclamation as instructed in the return information in word 2.	Yes

Table 10-32. Monolithic Packet Descriptor Word 1

Bits	Name	Description	Rx Overwrite
31:28	Error Flags	This field contains error flags that can be assigned based on the packet type	Yes
27:24	Protocol Specific Flags	This field contains protocol specific flags/information that can be assigned based on the packet type.	Yes
23:14	Packet ID	Unique Packet ID for packet within FlowID	Yes
13:0	Flow ID	Flow ID within which this packet is being transported. The FlowID is used by downstream blocks to make decisions about packet steering and resource allocations. FlowIDs are also used to allow specific packets to be received into specific sets of buffers.	Yes

Table 10-33. Monolithic Packet Descriptor Word 2

Bits	Name	Description	Rx Overwrite
31:27	Packet Type	This field indicates the type of this packet and is encoded as follows: 0-31 = To Be Assigned	Yes
26:18	Data Offset	This field indicates the byte offset from byte 0 of this descriptor to the location where the valid data begins. On Rx, this value is set equal to the value for the SOP offset given in the Rx DMA channel's Monolithic control register. When a monolithic packet is processed, this value may be modified in order to add or remove bytes to from the beginning of the packet. The value for this field can range from 0-511 bytes. Note that the value of this field must always be greater than or equal to 4 times the value given in the Protocol Specific Valid Word Count field.	Yes
17	Early Return	This field indicates that each buffer pointer should be immediately returned to the specified queue when data transfer is started from the packet instead of waiting for the entire buffer to be emptied. This flag is used to enable in-place reception of packets on a Receive Channel while the source packet is in the process of being transferred on a Transmit Channel. 0 = Buffer/Packet descriptor pointers should only be returned after all reads have been completed 1 = Buffer/Packet descriptor pointers should be returned immediately upon fetching the descriptor and beginning to transfer data.	No

Table 10-33. Monolithic Packet Descriptor Word 2 (continued)

Bits	Name	Description	Rx Overwrite
16	Return Push Policy	This field indicates how a Transmit DMA should return the descriptor pointers to the free queues. This field is encoded as follows: 0 = Descriptor must be returned to tail of queue 1 = Descriptor must be returned to head of queue This bit is only used when the Return Policy bit is set to 1. This field must be set to 0 for descriptors which will be placed on queues managed by the Ring Accelerator.	No
15:0	Packet Return Queue Num	This field indicates the queue number that the descriptor is to be returned to after transmission is complete.	No

Table 10-34. Monolithic Packet Descriptor Word 3

Bits	Name	Description	Rx Overwrite
31:24	Source Tag – Hi	This field is application specific. During Packet reception, the DMA controller in the port will overwrite this field as specified in the rx_src_tag_hi_sel field in the flow configuration table entry.	Configurable
23:16	Source Tag – Lo	This field is application specific. During Packet reception, the DMA controller in the port will overwrite this field as specified in the rx_src_tag_lo_sel field in the flow configuration table entry.	Configurable
15:8	Dest Tag – Hi	This field is application specific. During Packet reception, the DMA controller in the port will overwrite this field as specified in the rx_dest_tag_hi_sel field in the flow configuration table entry.	Configurable
15:0	Dest Tag – Lo	This field is application specific. During Packet reception, the DMA controller in the port will overwrite this field as specified in the rx_dest_tag_lo_sel field in the flow configuration table entry.	Configurable

Table 10-35. Monolithic Extended Packet Info Word 0 (Optional)

Bits	Name	Description	Rx Overwrite
31:0	Timestamp Info	This field contains an application specific timestamp which can be used for traffic shaping in a QoS enabled system.	Configurable

This word is only present if the Extended Packet Info Block present bit is set in Word 0.

Table 10-36. Monolithic Extended Packet Info Word 1 (Optional)

Bits	Name	Description	Rx Overwrite
31:0	Software Info 0	This field stores software centric information that needs to travel with the packet through the stack. This information will be copied from the source descriptor to the destination descriptor whenever a prefetch operation is performed or when transferring through an infrastructure DMA node.	Configurable

This word is only present if the Extended Packet Info Block present bit is set in Word 0.

Table 10-37. Monolithic Extended Packet Info Word 2 (Optional)

Bits	Name	Description	Rx Overwrite
31:0	Software Info 1	This field stores software centric information that needs to travel with the packet through the stack. This information will be copied from the source descriptor to the destination descriptor whenever a prefetch operation is performed or when transferring through an infrastructure DMA node.	Configurable

This word is only present if the Extended Packet Info Block present bit is set in Word 0.

Table 10-38. Monolithic Extended Packet Info Word 3 (Optional)

Bits	Name	Description	Rx Overwrite
31:0	Software Info 2	This field stores software centric information that needs to travel with the packet through the stack. This information will be copied from the source descriptor to the destination descriptor whenever a prefetch operation is performed or when transferring through an infrastructure DMA node.	Configurable

These words if present immediately follow the Software Data Block Information.

Table 10-39. Monolithic Packet Descriptor Protocol Specific Word M (Optional)

Bits	Name	Description	Rx Overwrite
31:0	Protocol Specific Data N	This field stores information which varies depending on the packet type.	Configurable

The payload data follows the protocol specific words at an offset specified in the data offset field of Word 0.

Table 10-40. Monolithic Packet Descriptor Payload Data Words 0-N

Bits	Name	Description	Rx Overwrite
31:0	Packet Data N	These words store the packet payload data.	Yes

This field is endian specific. In other words, this is the only field in the descriptor which changes based on the endianness of the system.

10.1.2.2.4 Transfer Request Descriptor

The Transfer Request Descriptor contains the following information:

- Indicator which identifies the descriptor as a TR Descriptor
- Source and Destination Tags
- Packet Error Indicator
- Packet Return Information
- Set of one or more Transfer Request Records
- Set of one or more Transfer Response Records

Transfer Request Packet Descriptors always contain 16 bytes of required information and a variable number of Transfer Request/Transfer Response Records (request and response counts match).

The Transfer Request descriptor layout is shown below.

Packet Info (16 bytes)
Null (0-102 bytes to bring start of TR request array into natural alignment for memory fetch efficiency)
Array of Transfer Request Records (M bytes)
Array of Transfer Response Records (4 bytes per)

Table 10-41. Transfer Request Packet Descriptor Word 0

Bits	Name	Description	Rx Overwrite
31:30	2'd3	TR Packet Descriptor type.	Yes
29	RESERVED		Yes
28:20	Reload Count	Specifies what to do when the last entry is processed in this packet. This field specifies how many times to return to the Reload Index upon reaching the Last Entry. When an internal count is incremented to this value and the TR indicated by the Last Entry has been processed, this packet will be considered complete and the descriptor will be placed back on the return queue specified in Word 2. A value of 0x1FF indicates that a perpetual loop is desired. In this case, the loop count is considered infinite and the internal count will not be incremented. A teardown operation on the channel will cause the loop to be broken at the nearest iteration boundary.	

Table 10-41. Transfer Request Packet Descriptor Word 0 (continued)

Bits	Name	Description	Rx Overwrite
19:14	Reload Index	Specifies the value to set the current processing index to when the last entry is processed and the Reload Enable is set to 1. This is basically an absolute index to jump to on the 2 nd and following passes through the TR packet.	
13:0	Last Entry	Specifies the index of the last valid entry in this packet	Yes

Table 10-42. Transfer Request Packet Descriptor Word 1

Bits	Name	Description	Rx Overwrite
31:28	Error Flags	This field contains error flags that can be assigned based on the packet type	Yes
27	RESERVED		Yes
26:24	Transfer Request Nominal Element Size	Specifies the stride between TR entries. The value in this field must be set large enough that any TR in the buffer will fit within the given dimension. TRs are expected to be placed on boundaries as given in this dimension. This field is also used to calculate the location where the Transfer Responses will be written back. This field is encoded as follows: 0 = 16 byte Transfer Request record size 1 = 32-byte Transfer Request record size 2 = 64-byte Transfer Request record size 3 = 128-byte Transfer Request record size 4-7 = RESERVED	Yes
23:14	Packet ID	Unique Packet ID for packet within FlowID	Yes
13:0	Flow ID	Flow ID within which this packet is being transported. The FlowID is used by downstream blocks to make decisions about packet steering and resource allocations. FlowIDs are also used to allow specific packets to be received into specific sets of buffers.	Yes

Table 10-43. Transfer Request Packet Descriptor Word 2

Bits	Name	Description	Rx Overwrite
31:17	RESERVED		No
16	Return Push Policy	This field indicates how a Transmit DMA should return the descriptor pointers to the free queues. This field is encoded as follows: 0 = Descriptor must be returned to tail of queue 1 = Descriptor must be returned to head of queue This bit is only used when the Return Policy bit is set to 1. This field must be set to 0 for descriptors which will be placed on queues managed by the Ring Accelerator	No
15:0	Packet Return Queue Num	This field indicates the queue number that the descriptor is to be returned to after transmission is complete.	No

Table 10-44. Transfer Request Packet Descriptor Word 3

Bits	Name	Description	Rx Overwrite
31:24	Source Tag – Hi	This field is application specific. During Packet reception, the DMA controller in the port will overwrite this field as specified in the rx_src_tag_hi_sel field in the flow configuration table entry.	Configurable

Table 10-44. Transfer Request Packet Descriptor Word 3 (continued)

Bits	Name	Description	Rx Overwrite
23:16	Source Tag – Lo	This field is application specific. During Packet reception, the DMA controller in the port will overwrite this field as specified in the rx_src_tag_lo_sel field in the flow configuration table entry.	Configurable
15:8	Dest Tag – Hi	This field is application specific. During Packet reception, the DMA controller in the port will overwrite this field as specified in the rx_dest_tag_hi_sel field in the flow configuration table entry.	Configurable
15:0	Dest Tag – Lo	This field is application specific. During Packet reception, the DMA controller in the port will overwrite this field as specified in the rx_dest_tag_lo_sel field in the flow configuration table entry.	Configurable

Table 10-45. Transfer Request Packet Descriptor Payload Words 0-N

Bits	Name	Description	Rx Overwrite
31:0	Transfer Control Record Array	Transfer Control Records. This is an array of records which encapsulate the Transfer Request and Transfer Response messages which are used by the UTC	Yes (partial)

10.1.2.3 Transfer Request Record

10.1.2.3.1 Overview

This section describes the standard transfer request (TR) format to initiate a DMA transfer. The TRs can support both half and full duplex with multiple dimensions as well as cache wars. The UTC (Universal Transfer Controller) does not have to support all types of TRs. Each TR will also generate a TR response. A TR can be sent to the UTC either through a PSI-L interface or an optionally supported Direct TR submission (previously QDMA) which will have Memory Mapped TR submission registers that can be written. The Memory Mapped TR submission registers further be classified by submission type either a single burst (atomic write) or multiple burst (non-atomic). The non-atomic TR will be sent when the submission register with word 0 is written.

Table 10-46. Terms and Definitions

Term	Definition
TR	A transfer request to move data.
CR	A cache operation request. A request to send messages to a specified cache controller to prepare the cache for a future operation.
UTC	Universal Transfer Controller the module in the UDMA architecture that handled the actual movement of data requested in the TR.

10.1.2.3.2 Addressing Algorithm

For a basic TR request the same algorithm is used. The innermost loop always consumes physically contiguous elements from memory. Its implicit dimension is 1 byte, this can be changed if the TR contains the formatting flags field and it is supported by the UTC. The pointer itself moves from fetch to fetch on the maximum byte alignments specified for the UTC, in increasing order. In each level outside the inner loop, the loop moves the pointer to a new location based on the size of that loop level's dimension.

10.1.2.3.2.1 Linear Addressing (Forward)

The following code illustrates the basic algorithm for a 4-level loop nest block move. This model assumes that it transfers data 1 byte at a time and the input and output block are the same size in all dimensions.

```
// sptr is a byte pointer.
// dptr is a byte pointer.
// Source address is indirect
if (TR_ISA) {
```

```

    sptr = *sptr;
}
// Destination address is indirect
if (TR_IDA) {
    dptr = *dptr;
}
// TR_TRIGX can be selected to come from Global events, Local event, or none.
// Check for trigger of TYPE0
if (TR_TRIG0_TYPE == TYPE0) while(!TR_TRIG0);
if (TR_TRIG1_TYPE == TYPE0) while(!TR_TRIG1);
for (i3 = 0; i3 < ICNT3; i3++)
{
    sptr3 = sptr; // save current position before entering next level
    dptr3 = dptr; // save current position before entering next level
    // Check for trigger of TYPE1
    if (TR_TRIG0_TYPE == TYPE1) while(!TR_TRIG0);
    if (TR_TRIG1_TYPE == TYPE1) while(!TR_TRIG1);
    for (i2 = 0; i2 < ICNT2; i2++) {
        sptr2 = sptr; // save current position before entering next level
        dptr2 = dptr; // save current position before entering next level
        // Check for trigger of TYPE2
        if (TR_TRIG0_TYPE == TYPE2) while(!TR_TRIG0);
        if (TR_TRIG1_TYPE == TYPE2) while(!TR_TRIG1);
        for (i1 = 0; i1 < ICNT1; i1++) {
            sptr1 = sptr; // save current position before entering next level
            dptr1 = dptr; // save current position before entering next level
            // Check for trigger of TYPE3
            if (TR_TRIG0_TYPE == TYPE3) while(!TR_TRIG0);
            if (TR_TRIG1_TYPE == TYPE3) while(!TR_TRIG1);
            for (i0 = 0; i0 < ICNT0; i0++) {
                // UTC can combine these in optimized burst aligned accesses.
                *dptr = *sptr;
                sptr = sptr++;
                dptr = dptr++;
            }
            // Update based on saved pointer for this level
            sptr = sptr1 + SDIM1;
            dptr = dptr1 + DDIM1;
        }
        // Update based on saved pointer for this level
        sptr = sptr2 + SDIM2;
        dptr = dptr1 + DDIM2;
    }
    // Update based on saved pointer for this level
    sptr = sptr3 + SDIM3;
    dptr = dptr1 + DDIM3;
}

```

This form of addressing allows programs to specify regular paths through memory in a small number of parameters. Additionally, it allows for various stall points through the loop to allow for hardware or software induced pausing of the transfer. The following table defines these parameters more explicitly.

Table 10-47. Addressing Parameters for a Basic Stream

Parameter	Definition
ICNT0	Number of iterations for the innermost loop dimension, loop level 0. That is, DIM0 = BYTES.
ICNT1	Number of iterations for the first level above the innermost loop, loop level 1.
SDIM1	Number of bytes between the starting points for consecutive iterations of loop level 1 for the source.
DDIM1	Number of bytes between the starting points for consecutive iterations of loop level 1 for the destination.
ICNT2	Number of iterations for loop level 2.
SDIM2	Number of bytes between the starting points for consecutive iterations of loop level 2 for the source.
DDIM2	Number of bytes between the starting points for consecutive iterations of loop level 2 for the destination.
ICNT3	Number of iterations for loop level 3.
SDIM3	Number of bytes between starting points for consecutive iterations of loop level 3 for the source.

Table 10-47. Addressing Parameters for a Basic Stream (continued)

Parameter	Definition
DDIM3	Number of bytes between the starting points for consecutive iterations of loop level 3 for the destination.

10.1.2.3.3 Transfer Request Formats

The Transfer Request format builds on the same structure adding fields to the TR to give more configuration options. The structure in [Table 10-48](#) shows the 512-bit data structure that makes up the maximum sized UTC Transfer request.

Table 10-48. Transfer Request Template

word 15		word 14		word 13		word 12	
DICNT3	DICNT2	DICNT1	DICNT0	DDIM3		DDIM2	
word 11		word 10		word 9		word 8	
DADDR				DDIM1		FMTFLAGS	
word 7		word 6		word 5		word 4	
DIM3		DIM2		ICNT3	ICNT2	DIM1	
word3		word 2		word 1		word0	
ADDR				ICNT1	ICNT0	FLAGS	

The UTC defines a four-level loop nest for addressing elements within the TR, using the algorithms described in the Addressing algorithm. Most of the fields in the TR template map directly to the parameters in those algorithms.

Table 10-49. Transfer Request Fields

Field Name	Description	Size (bits)
FLAGS	TR flags that specify type of TR and how the TR should be handled. It also supports the TR triggering and output events.	32
ICNT0	Total loop iteration count for level 0 (innermost)	16
ICNT1	Total loop iteration count for level 1	16
ADDR	Starting address for the source data or destination data if it is a half-duplex write	64
DIM1	Signed dimension for loop level 1 for the source data	32
ICNT2	Total loop iteration count for level 2	16
ICNT3	Total loop iteration count for level 3 (outermost)	16
DIM2	Signed dimension for loop level 2	32
DIM3	Signed dimension for loop level 3	32
FMTFLAGS	Flags that tell how the data is formatted either between the input and the output or if the data should use different addressing schemes or sizes. These flags are OPTIONAL and only specific features may be supported by a given DMA implementation. The UDMA/UTC capabilities register specifies which features are supported.	32
DDIM1	Signed dimension for loop level 1 for the destination data	32
DADDR	Starting address for the destination of the data	64
DDIM2	Signed dimension for loop level 2 for the destination data	32
DDIM3	Signed dimension for loop level 3 for the destination data	32
DICNT0	Total loop iteration count for level 0 (innermost) used for destination	16
DICNT1	Total loop iteration count for level 1 used for destination	16
DICNT2	Total loop iteration count for level 2 used for destination	16
DICNT3	Total loop iteration count for level 3 used for destination	16

The TR assumes all iteration counts as unsigned integers, and all dimensions as signed integers representing byte offsets.

The template above fully specifies the type of elements, length, and dimensions of the transfer.

Since all transfers will not require all the fields the TRs have the type field which allow the number of words required to be sent for the TR to be reduced.

10.1.2.3.4 Flags Field Definition

[Table 10-50](#) expands the 32-bit FLAGS field. The numbers above each field here indicate bit numbers within the field.

Table 10-50. Transfer Request Template FLAGS Field

31								24				23								16							
CONFIGURATION SPECIFIC FLAGS												CMD ID															
15		14		13		12		11		10		9		8		7		6		5		4		3		0	
TRIGGER1_TY PE				TRIGGER1				TRIGGER0_TY PE				TRIGGER0				EVENT_SIZE				WAIT		STATI C		TYPE			

The flags field fills in the remaining details about the stream, as follows:

Table 10-51. FLAGS Field Descriptions

Bit	Field	Description
0-3	TYPE	The TYPE of TR that is being sent 0: One dimensional data move 1: Two dimensional data move 2: Three dimensional data move 3: Four dimensional data move 4: Four dimensional data move with data formatting 5: Four dimensional Cache Warm 6-7: Reserved 8: Four Dimensional Block Move 9: Four Dimensional Block Move with Repacking 10: Two Dimensional Block Move 11: Two Dimensional Block Move with Repacking 12-14: Reserved 15: Four Dimensional Block Move with Repacking and Indirection
4	STATIC	This field is only valid on Type 8 and type 9 TRs The TR is static and will continually reload into the channel upon completion of the TR until a channel tear down.
5	WAIT	This field is only valid on Type 15 TRs. This field indicates whether or not this TR should ensure it completes before allowing the next TR to start on this channel. The encoding is as follows: 0 = Allow next TR to start immediately 1 = Wait for this TR to complete before allowing next TR to start When set, the next TR will not be considered triggered (regardless of any other trigger conditions) until all write status responses for the current TR have landed.
6-7	EVENT_SIZE	This is how often the TR will generate an output event. 0: Event is only generated with the TR is complete 1: Event is generated when the second inner most loop (ICNT1) is decremented by 1. 2: Event is generated when the third inner most loop (ICNT2) is decremented by 1. 3: Event is generated when the outer most loop (ICNT3) is decremented by 1.

Table 10-51. FLAGS Field Descriptions (continued)

Bit	Field	Description
8-9	TRIGGER0	This is one of two selectable triggers. The receipt of this trigger will enable the TR to be active for enough data transfer as specified by the TRIGGER0_TYPE Field. 0: No Trigger 1: Global Trigger 0 for the channel 2: Global Trigger 1 for the channel 3: Local Event for the channel
10-11	TRIGGER0_TYPE	This is the type of data transfer that will be enabled by receiving a trigger. 0: The second inner most loop (ICNT1) will be decremented by 1. 1: The third inner most loop (ICNT2) will be decremented by 1. 2: The outer most loop (ICNT3) will be decremented by 1. 3: The entire TR will be allowed to complete.
12-13	TRIGGER1	This is one of two selectable triggers. The receipt of this trigger will enable the TR to be active for enough data transfer as specified by the TRIGGER1_TYPE Field. 0: No Trigger 1: Global Trigger 0 for the channel 2: Global Trigger 1 for the channel 3: Local Event for the channel This field is reserved for a Direct TR.
14-15	TRIGGER1_TYPE	This is the type of data transfer that will be enabled by receiving a trigger. 0: The second inner most loop (ICNT1) will be decremented by 1. 1: The third inner most loop (ICNT2) will be decremented by 1. 2: The outer most loop (ICNT3) will be decremented by 1. 3: The entire TR will be allowed to complete.
16-23	CMD ID	The Command ID for the TR. This will be sent back with the response for the Channel controller to identify the specific TR. For a Direct TR this is the event number that will be generated based on the event trigger.
24-31	Configuration Specific Flags	These are flag bits that can be specified by the specific UTC configuration. These bits will remain undefined in the global TR format to allow for customization requirements that might be required in the specific UTC implementation.

The following sections expand on each of these fields.

10.1.2.3.4.1 Type: TR Type Field

The TR Type field gives the size of the TR and which fields are expected in the TR. Based on the type the number of words required to be sent to complete the TR can be decreased. The tables below show the minimum size for each TR as well if any fields will be treated as reserved.

Table 10-52. Transfer Request Minimum Size Type 0 One Dimensional Transfer

w 0	w 1	w 2	w 3	w 4	w 5	w 6	w 7	w 8	w 9	w 10	w 11	w 12	w 13	w 14	w 15
FLAGS	ICNT0	ADDR	RESERVED/NOT REQUIRED												

Table 10-53. Transfer Request Minimum Size Type 1 Two Dimensional Transfer

w 0	w 1	w 2	w 3	w 4	w 5	w 6	w 7	w 8	w 9	w 10	w 11	w 12	w 13	w 14	w 15
FLAGS	ICNT0/ 1	ADDR		DIM1	RESERVED/NOT REQUIRED										

Table 10-54. Transfer Request Minimum Size Type 2 Three Dimensional Transfer

w 0	w 1	w 2	w 3	w 4	w 5	w 6	w 7	w 8	w 9	w 10	w 11	w 12	w 13	w 14	w 15
FLAGS	ICNT0/ 1	ADDR		DIM1	ICNT2	DIM2	RESERVED/NOT REQUIRED								

Table 10-55. Transfer Request Minimum Size Type 3 Four Dimensional Transfer

w 0	w 1	w 2	w 3	w 4	w 5	w 6	w 7	w 8	w 9	w 10	w 11	w 12	w 13	w 14	w 15
FLAGS	ICNT0/ 1	ADDR		DIM1	ICNT2/ 3	DIM2	DIM3	RESERVED/NOT REQUIRED							

Table 10-56. Transfer Request Minimum Size Type 4 Four Dimensional Transfer with Formatting

w 0	w 1	w 2	w 3	w 4	w 5	w 6	w 7	w 8	w 9	w 10	w 11	w 12	w 13	w 14	w 15
FLAGS	ICNT0/ 1	ADDR		DIM1	ICNT2/ 3	DIM2	DIM3	FMT FLAGS	RESERVED/NOT REQUIRED						

Table 10-57. Transfer Request Minimum Size Type 5 Cache Warm

w 0	w 1	w 2	w 3	w 4	w 5	w 6	w 7	w 8	w 9	w 10	w 11	w 12	w 13	w 14	w 15
FLAGS	ICNT0/ 1	ADDR		DIM1	ICNT2/ 3	DIM2	DIM3	CACH E FLAGS	RESERVED/NOT REQUIRED						

Table 10-58. Transfer Request Minimum Size Type 8 Four Dimensional Block Copy

w 0	w 1	w 2	w 3	w 4	w 5	w 6	w 7	w 8	w 9	w 10	w 11	w 12	w 13	w 14	w 15
FLAGS	ICNT0/ 1	ADDR		DIM1	ICNT2/ 3	DIM2	DIM3	FMT FLAGS	DDIM1	DADDR		DDIM2	DDIM3	RESERVED/NOT REQUIRED	

Table 10-59. Transfer Request Minimum Size Type 9 Four Dimensional Block Copy with Repacking

w 0	w 1	w 2	w 3	w 4	w 5	w 6	w 7	w 8	w 9	w 10	w 11	w 12	w 13	w 14	w 15
FLAGS	ICNT0/ 1	ADDR		DIM1	ICNT2/ 3	DIM2	DIM3	FMT FLAGS	DDIM1	DADDR		DDIM2	DDIM3	DICNT 0/1	DICNT 2/3

Table 10-60. Transfer Request Minimum Size Type 10 Two Dimensional Block Copy

w 0	w 1	w 2	w 3	w 4	w 5	w 6	w 7	w 8	w 9	w 10	w 11	w 12	w 13	w 14	w 15
FLAGS	ICNT0/ 1	ADDR		DIM1	RESERVED			FMT FLAGS	DDIM1	DADDR		RESERVED/NOT REQUIRED			

Table 10-61. Transfer Request Minimum Size Type 11 Two Dimensional Block Copy with Repacking

w 0	w 1	w 2	w 3	w 4	w 5	w 6	w 7	w 8	w 9	w 10	w 11	w 12	w 13	w 14	w 15
FLAGS	ICNT0/ 1	ADDR		DIM1	RESERVED			FMT FLAGS	DDIM1	DADDR		RESERVED		DICNT 0/1	RESE RVED/ NOT REQUI RED

Table 10-62. Transfer Request Minimum Size Type 15 Four Dimensional Block Copy with Repacking and Indirection Support

w 0	w 1	w 2	w 3	w 4	w 5	w 6	w 7	w 8	w 9	w 10	w 11	w 12	w 13	w 14	w 15
FLAGS	ICNT0/ 1	ADDR	DIM1	ICNT2/ 3	DIM2	DIM3	RESE RVED	DDIM1	DADDR	DDIM2	DDIM3	DICNT 0/1	DICNT2/3		

10.1.2.3.4.2 STATIC: Static Field Definition

The static field is used to allow for a single TR to be reused repeatedly. If the static bit is set then the UTC upon completing the specified TR will restart the TR with the same values as were in the initial TR. This TR will stay

active until the channel is torn down. The initiating of a tear down of the channel will clear the STATIC field in the active TR and it will be removed from the channel FIFO after the TR completion.

Note

If a TR is submitted to a channel FIFO with the STATIC field set then any TRs placed in the FIFO after that will NOT be run until the teardown has been initiated.

10.1.2.3.4.3 EVENT_SIZE: Event Generation Definition

The UTC allows for an event to be generated at specified intervals for each TR. As the TR passes through the various loops in the addressing algorithm it will generate an event that then can be routed to other event receivers, such as other channels or interrupts to processors.

Table 10-63. Event Size Encoding

Value	Event Type	When it Fires
0	Completion Event	When the TR is complete and all status for the TR has been received.
1	ICNT1 Decrement	Type 0: When the last data transaction is sent for the TR. Type 1-11: When ICNT1 is decremented
2	ICNT2 Decrement	Type 0 – 1,10-11: When the last transaction is sent for the TR. All Other Types: When ICNT2 is decremented
3	ICNT3 Decrement	Type 0 – 2,10-11: When the last transaction is sent for the TR. All Other Types: When ICNT3 is decremented

10.1.2.3.4.4 TRIGGER_INFO: TR Triggers

The TR allows for two different triggers to be set to allow for the data transfer to be prevented or halted through the process of transferring the data. The triggers are specified by selecting a type of trigger and the size of the transfer that can be allowed for the receipt of a given trigger. The triggers themselves in the UTC are collected on a per channel basis and for each of three sources. Anytime the trigger event is received the internal counter is incremented. The trigger event will not be cleared until the specified block has started its transfer and it will **only** clear the triggers that are active.

CAUTION

This does allow for one TR in the channel to use global event 0 and the next TR to use global event 1. If while the first TR is running global event 0 can increment and will decrement each time the TR reaches the specified level. At the same time global event 1 will be incremented whenever it is received but it will not decrement until the next TR runs. If the global event 1 counter reaches overflows then an error event will NOT be generated but the event will be lost.

10.1.2.3.4.5 TRIGGERX_TYPE: Trigger Type

The trigger type sets the value of TR_TRIGX as shown in the addressing algorithm description. The TR_TRIGX value allows for the temporary halting of the TR until the expected event has been received. After the given loop has been entered the selected trigger will be decremented.

10.1.2.3.4.6 TRIGGERX: Trigger Selection

The TR is able to select up to 2 of 3 trigger sources for a given TR. The events can come from the dedicated local event on the UTC itself or from two assigned global events that come from the PSI-L interface on the UTC. The trigger counters are always enabled so that events can be received prior to the TR getting loaded. The trigger counters are only decremented when the trigger is active and the TR has scheduled the first transfer of the transaction.

10.1.2.3.4.7 CMD_ID: Command ID Field Definition

The command ID is used as a unique identifier for the TR. The value is not used during the data transfer but is only used by the TR Completion Response to allow for hardware and software to identify the specific TR.

10.1.2.3.4.8 Configuration Specific Flags Definition

The configuration specific flags are specific to a given TR type. If a TR type does not require additional flags the field should be filled with 0's. Currently only Types 0-4 and Type 15 support the following configuration specific flags:

Table 10-64. Configuration Specific Flags

Bit	Field	Description
0	ISA	Indirect Source Address 0: Source address in TR is a directly usable pointer to the data 1: Source address in TR is a pointer to a 64-bit location that contains the actual pointer to the data
1	IDA	Indirect Destination Address 0: Destination address in TR is a directly usable pointer to the data 1: Destination address in TR is a pointer to a 64-bit location that contains the actual pointer to the data
2	SUPR_EVT	Suppress Event Output: 0 = Output events will be generated according to FLAGS.EVENT_SIZE field 1 = No output events will be generated for the duration of this TR execution This field is only valid on split and type 15 TRs (Type 0-3,15)
3	Reserved	Reserved for Future use.
6:4	EOL	This field is only valid on split TRs (Type 0-3). On source (Read) split TRs, this field specifies whether or not the EOL delimiters should be produced on the Tx PSI-L bus. The encodings of this field for source split TRs is as follows: 0 = SOL/EOL match SOP/EOP 1 = SOL/EOL boundaries are each ICNT0 bytes 2 = SOL/EOL boundaries are each ICNT0×ICNT1 bytes 3 = SOL/EOL boundaries are each ICNT0×ICNT1×ICNT2 bytes 4 = SOL/EOL boundaries are each ICNT0×ICNT1×ICNT2×ICNT3 bytes On destination (Write) split TRs, this field specifies how to handle EOL delimiters when they are encountered on the Rx (write) side of a TR. EOL delimiters can be produced from the Tx (read) side of a block copy operation or from a remotely paired peripheral when operating in split TR mode. The encodings of this field are as follows: 0: Ignore EOL 1: Clear any remaining ICNT0 bytes and increment ICNT1 by 1 2: Clear any remaining ICNT0/1 bytes and increment ICNT2 by 1 3: Clear any remaining ICNT0/1/2 bytes and increment ICNT3 by 1 -7: RESERVED
7	EOP	This TR should generate an EOP on the streaming interface for any downstream packet oriented consumers to denote that a 'packet' of data is complete 0: No EOP flag will accompany the last PSI-L data phase associated with transfers from this TR 1: On egress the DMA will set the EOP flag coincident with transferring the last of the data for this TR. If the TR data does not complete an entire PSI-L data phase then the remaining bytes in the data phase will be skipped and the internal FIFO pointer will be updated to begin packing new data on a new data phase boundary.

10.1.2.3.5 TR Address and Size Attributes

The fields described below all describe the data transfer that needs to be made as described in the Linear Memory Addressing Block Move Algorithm.

10.1.2.3.5.1 ICNT0

The ICNT0 is the number of elements to transfer in the inner loop of the TR. If the TR type does not contain a FMTFLAGS field then this count is assumed to be the number of bytes to transfer. If the FMTFLAGS field is included in the types then the number of bytes to be transferred will be ICNT0 times the Element size rounded up to the nearest byte.

10.1.2.3.5.2 ICNT1

The ICNT1 field is the loop count for the second innermost loop count as defined in the Addressing algorithm.

10.1.2.3.5.3 ADDR

The address location is the initial address that will be accessed at the start of the transfer. All of the dimensions will also be based off of this value. This address can either physical or virtual based upon settings in the DMA channel Configuration register.

While the ADDR field is 64 bits wide, the usable extent of the address on a K3 system is 48 bits of absolute offset plus a 4-bit address space selector which indicates 1 of 16 different orthogonal address spaces that the pointer is referencing within. The format of the ADDR field is given in [Table 10-65](#).

Table 10-65. ADDR Field Format

Bits	Subfield	Description
63:52	Reserved	Reserved
51:48	Address Space Select	Effectively bits 51:48 of the address. The value given in this field will be output by the DMA masters on the casel pin which is used by the infrastructure as an identifier for which address space this particular memory region is located within. Address space 0 is the default unified address space for a given device. Address spaces 1-15 are used for alternate address maps which may be external to the device (PCIe/Hyperlink) or in other 'tiles' on large devices.
47:0	Address	The 48-bit source or source/destination starting address for the transfer. This address will be interpreted to be either physical, virtual, or intermediate physical based on the tx_atype or rx_atype field in the DMA Tx/Rx channel's Configuration Register.

10.1.2.3.5.4 DIM1

This is the offset of the address from the initial address for the first access of the second loop. This will be added to the address from the loop before. This is a signed value so that the address can be both above and below the initial address.

10.1.2.3.5.5 ICNT2

This is the count for the third innermost loop in the addressing algorithm.

10.1.2.3.5.6 ICNT3

This is the count for the outermost loop in the addressing.

10.1.2.3.5.7 DIM2

This is the offset of the address from the initial address to the next address in the third innermost loop. This is a signed value so that the address can be both above and below the previous address.

10.1.2.3.5.8 DIM3

This is the offset of the address from the initial address to the next address in the outermost loop. This is a signed value so that the address can be both above and below the previous address.

10.1.2.3.5.9 DDIM1

This is the offset of the destination address from the initial destination address for the first access of the second loop. This will be added to the destination address from the loop before. This is a signed value so that the destination address can be both above and below the initial destination address.

10.1.2.3.5.10 DADDR

The destination address location is the initial destination address that will be accessed at the start of the transfer. All of the dimensions will also be based off of this value. This address can either physical or virtual based upon settings in the DMA channel Configuration register

While the DADDR field is 64 bits wide, the usable extent of the address on a K3 system is 48 bits of absolute offset plus a 4 bit address space selector which indicates 1 of 16 different orthogonal address spaces that the pointer is referencing within. The format of the DADDR field is given as follows:

Table 10-66. DADDR Field Format

Bits	Subfield	Description
63:52	Reserved	Reserved
51:48	Address Space Select	Effectively bits 51:48 of the address. The value given in this field will be output by the DMA masters on the casel pin which is used by the infrastructure as an identifier for which address space this particular memory region is located within. Address space 0 is the default unified address space for a given device. Address spaces 1-15 are used for alternate address maps which may be external to the device (PCIe/Hyperlink) or in other 'tiles' on large devices.
47:0	Address	The 48-bit starting destination address for the transfer. This address will be interpreted to be either physical, virtual, or intermediate physical based on the tx_atype field in the DMA Tx channel's Configuration Register.

10.1.2.3.5.11 DDIM2

This is the offset of the destination address from the initial destination address for the first access of the third loop. This will be added to the destination address from the loop before. This is a signed value so that the destination address can be both above and below the initial destination address.

10.1.2.3.5.12 DDIM3

This is the offset of the destination address from the initial destination address for the first access of the outer loop. This will be added to the destination address from the loop before. This is a signed value so that the destination address can be both above and below the initial destination address.

10.1.2.3.5.13 DICNT0

This is the number of elements to use in the destination if the TR is repacking the data. This number reflects the number of elements to be transferred.

10.1.2.3.5.14 DICNT1

This is the number of times to execute the second loop to use in the destination transfer.

10.1.2.3.5.15 DICNT2

This is the number of times to execute the third loop to use in the destination transfer.

10.1.2.3.5.16 DICNT3

This is the number of times to execute the fourth loop to use in the destination transfer. The value of DICNT0 × DICNT1 × DICNT2 × DICNT3 must equal ICNT0 × ICNT1 × ICNT2 × ICNT3. If any of the values are zero they are NOT included in the multiplication.

10.1.2.3.6 FMTFLAGS

The format flags are used to specify special formatting of the transfer. [Table 10-67](#) shows the definition of the sub-fields in the FMTFLAGS field.

Table 10-67. Transfer Request Template FMTFLAGS Field

31										16
AMODE SPECIFIC										
15	14	13	12	11	8	7	4	3	2	0
RESERVED	SECTR		DFMT			ELTYPE		DIR	AMODE	

The flags field fills in the remaining details about the stream, as follows:

Table 10-68. FMTFLAGS Field Descriptions

Bit	Field	Description
16-31	AMODE SPECIFIC	This 16-bit field is defined based on the addressing mode used as selected in the AMODE field.
14-15	Reserved	Reserved for Future use
12-13	SECTR	A secondary TR is required and the format of the secondary TR.
8-11	DFMT	The data reformatting function to apply in the middle of the TR

Table 10-68. FMTFLAGS Field Descriptions (continued)

Bit	Field	Description
4-7	ELTYPE	The type of element and its size and potential output size for the innermost loop. If this is not specified in the TR then a byte is the assumed element.
3	DIR	For a block type transfer does the addressing mode apply for source or destination. The other one will use linear. If it is a non-block type TR then this field is ignored
0-2	AMODE	The Addressing Mode of TR that is being sent 0: Linear Addressing 1: Circular Addressing 2-7: Reserved for future use

10.1.2.3.6.1 AMODE: Addressing Mode Definition

The addressing mode field allows for different algorithms to be used other than the default linear addressing mode described in the Addressing algorithm.

10.1.2.3.6.1.1 Linear Addressing

This is the addressing that is used if there is no FMTFLAGS field in the TR.

10.1.2.3.6.1.2 Circular Addressing

Circular addressing modifies how the UTC performs address arithmetic so that addresses remain within a power-of-2 sized window. Circular addressing works by holding upper address bits constant during an address update, while allowing the lower address bits to vary. This contrasts with the default—linear addressing—which allows all of the address bits to vary.

The UTC TR provides address mode selection for each level of loop nest. Each level can select between linear addressing or circular addressing with one of two circular block sizes.

Conceptually, selectable addressing mode support replaces all address arithmetic with a function similar to the following.

```
enum addr_mode_t
{
    LINEAR, // Linear addressing mode
    CIRC0, // Circular addressing with block size 0
    CIRC1, // Circular addressing with block size 1
};
uint64_t circ_mask_0; // Circular addressing mask for block size 0
uint64_t circ_mask_1; // Circular addressing mask for block size 1
uint64_t address_add( uint64_t base, int32_t offset, addr_mode_t mode )
{
    uint64_t new_addr = base + offset;
    if ( mode == LINEAR )
        return new_addr;
    // Look up address mask based on selected circular buffer size.
    // Mask contains 1s for bits that remain fixed, and 0s elsewhere.
    uint64_t addr_mask = mode == CIRC0 ? circ_mask_0 : circ_mask_1;
    return ( base & addr_mask ) | ( new_addr & ~addr_mask );
}
```

The address_add primitive then takes the place of plain addition for all TR address computations in this mode. The following example illustrates address_add.

```
for (i3 = 0; i3 < ICNT3; i3++)
{
    ptr3 = ptr; // save current position before entering next level
    for (i2 = 0; i2 < ICNT2; i2++)
    {
        ptr2 = ptr; // save current position before entering next level
        for (i1 = 0; i1 < ICNT1; i1++)
        {
            ptr1 = ptr; // save current position before entering next level
            for (i0 = 0; i0 < ICNT0; i0++)
            {
```

```
fetch( ptr, ELEM_BYTES );
ptr = address_add( ptr, ELEM_BYTES, addr_mode_0 );
}
// Update based on saved pointer for this level
ptr = address_add( ptr1, DIM1, addr_mode_1 );
}
// Update based on saved pointer for this level
ptr = address_add( ptr2, DIM2, addr_mode_2 );
}
// Update based on saved pointer for this level
ptr = address_add( ptr3, DIM3, addr_mode_3 );
}
```

The values for the circular addressing can be selected by using the 16 bits of the AMODE specific Field as described in the AMODE SPECIFIC Addressing Mode Field.

10.1.2.3.6.2 DIR: Addressing Mode Direction Definition

This field is used if the TR TYPE specifies the TR is for a block move if the addressing mode specified in the AMODE field applies to the source addressing or the destination addressing. A value of 0 means the source addressing will use the method selected in the AMODE field and the destination address will use the default linear addressing. A value of 1 means that the destination addressing will use the method selected in the AMODE field and the source addressing will use the default linear addressing. If the TR TYPE is not a block transfer then this field will be ignored.

10.1.2.3.6.3 ELTYPE: Element Type Definition

The Element Type field allows the user to specify the basic unit that is used for the innermost loop. If the FMTFLAGS field is not present then the UTC will assume a value of 0 which is a byte size element. The element type also allows for the some expansion or contraction of the element size from the source to the destination.

Table 10-69. ELTYPE Encoding

Encoding	Definition
0	1 Byte per element
1	1.5 Bytes(12 bits) per element
2	2 Bytes per element
3	3 Bytes per element
4	4 Bytes per element
5	8 Bytes per element
6	16 Bytes per element
7	32 Bytes per Element
8	1 Byte per Input Element 2 Bytes per Output Element
9	1.5 Bytes per Input Element 2 Bytes per Output Element
10	2 Bytes per Input Element 1 Byte per Output Element
11	2 Bytes per Input Element 1.5 Bytes per Output Element
12-15	Reserved for Future Use

10.1.2.3.6.4 DFMT: Data Formatting Algorithm Definition

The Data Formatting Algorithm is a method to specify a manipulation of the data between how it is read and how it is sent. If the TR Type is not a block operation TR then this field will be ignored. Otherwise [Table 10-70](#) specifies what the encodings meaning.

Table 10-70. DFMT Encoding

Encoding	Definition
0	No Change. The input and output block will remain identical
1	Constant Copy. The input block is not an address but the address is up to a 64-bit constant
2	Transpose. The inner and second most inner loops are swapped so that rows become columns and columns become rows.

Table 10-70. DFMT Encoding (continued)

Encoding	Definition
3	Reverse. The data in the row will be accessed in the reverse of the order that it is read. So the largest address read in a row will be the first address written.
4	Reverse Transpose. The data will be written in the reverse of the order that is read as well as transposed. So the largest address read in a row will be the address in the first line being written out.
5-15	Reserved for Future Use

10.1.2.3.6.5 SECTR: Secondary Transfer Request Definition

The Secondary Transfer Request field allows the user to specify if the TR requires an additional TR located in memory. If this is used then the address given in the TR is the pointer to the Secondary TR and the secondary TR will have a pointer to the actual final TR.

Table 10-71. Secondary Transfer Request Format

Encoding	Size	Definition
0	0	The TR does not require a secondary TR
1	64 bytes	The TR will fetch a 64-byte Secondary TR prior to the initial read.
2	128 bytes	The TR will fetch a 128-byte Secondary TR prior to the initial read.
3	TBD	Reserved for future use

10.1.2.3.6.5.1 Secondary TR Formats

The secondary TR format is a TR that is fetched by the UTC when it is executing a TR to fill in additional information that does not fit in the original TR. It is not included in the standard TR as the information required in it is not required until execution time and is kept separate so the Channel FIFO space can be minimized. The first four words of the Secondary TR are always the real start address of the transfer followed by a Secondary TR Flags field. The remaining words in the secondary TR are defined by the Secondary TR TYPE from the Secondary TR Flags field.

Table 10-72. Secondary Transfer Request Template for 64-Byte Secondary TR

word 15	word 14	word 13	word 12
Type Specific			
word 11	word 10	word 9	word 8
Type Specific			
word 7	word 6	word 5	word 4
Type Specific			
word 3	word 2	word 1	word 0
Type Specific	SECONDARY TR FLAGS		ADDR

10.1.2.3.6.5.2 Secondary TR FLAGS

The next diagram expands the generic 32-bit Secondary TR FLAGS field. The numbers above each field here indicate bit numbers within the field.

Table 10-73. SECONDARY TR FLAGS Field Definition

Table 16.10.1			
---	--	--	--

The flags field fills in the remaining details about the stream, as follows:

Table 10-74. FLAGS Field Descriptions

Bit	Field	Description
31-4	SEC_TR_TYPE_SPECIFIC	Reserved for the SEC_TR_TYPE to define based on its requirements
3-0	SEC_TR_TYPE	The TYPE of SEC_TR 0: Multiple Buffer Interleave 1-15: Reserved

The following sections expand on each of these fields.

10.1.2.3.6.5.2.1 SEC_TR_TYPE: Secondary TR Type Field

The Secondary TR Type field is used to state the purpose of the secondary TR. This can be defined

10.1.2.3.6.5.2.2 Multiple Buffer Interleave

The multiple buffer interleave is used to have a single TR plus Secondary TR that can define a fetch where a single line is selected from multiple buffers and then sent as a single buffer. This can be used along with transpose of the data to present data in slices optimal for processing the same algorithm on different data sets at the same time. An example of this can be seen in [Figure 10-4](#).

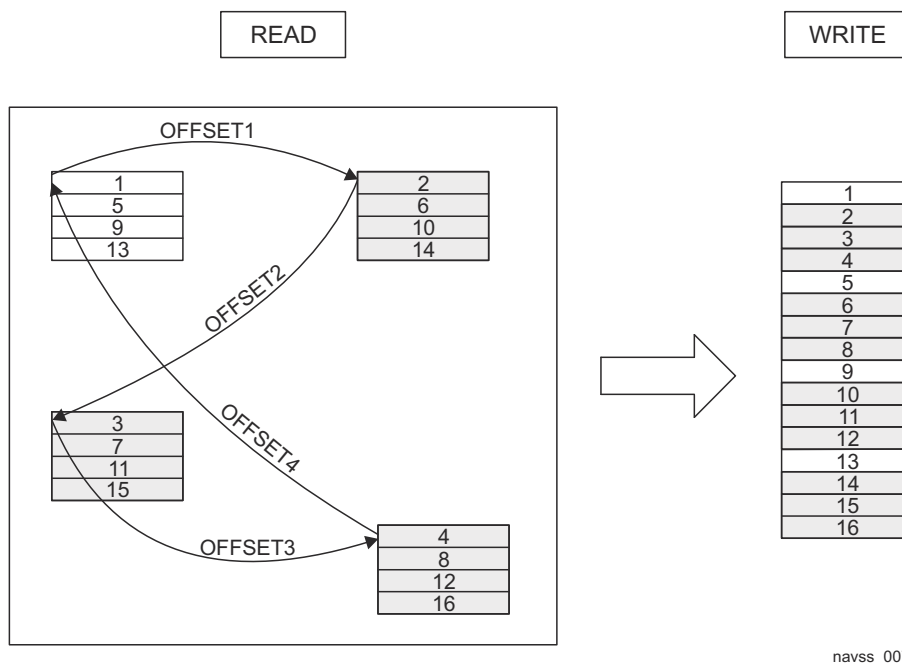

navss_007

Figure 10-4. Example of Multiple Buffer Interleaving Read with 4 Offsets

The case above provides the ability to minimize the number of TRs submitted to make the transfer but the interleaved Read main advantage comes when used with the transpose mode enabled. [Figure 10-5](#) shows the advantage of the interleaved mode along with the transpose mode to allow for maximum size transfer on both read and write transactions.

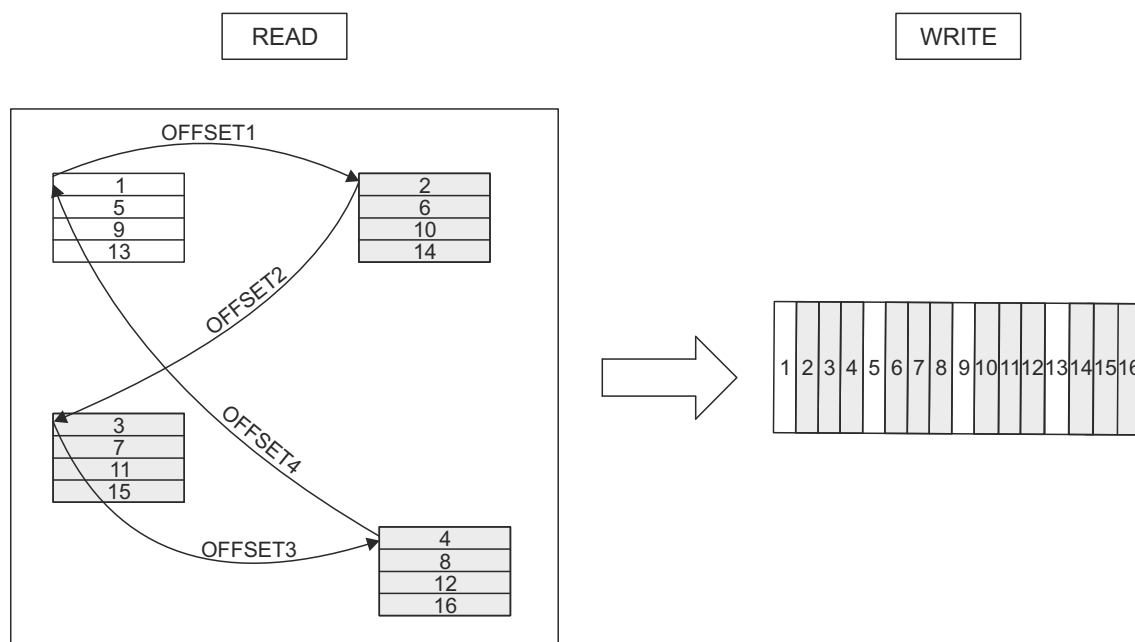

navss_008

Figure 10-5. Example of Interleaved Read with 4 Offsets and Transpose Enabled

As the figure shows the data that is written out now contains one element from each block of memory and can be read in directly to processing units.

Table 10-75. SECONDARY TR FLAGS Field Definition

31					16										
SEC_TR_TYPE_SPECIFIC															
15						6		5		4		3		0	
SEC_TR_TYPE_SPECIFIC								NUMOFFSET		0 (Multiple Interleave Type)					

The flags field fills in the remaining details about the stream, as follows:

Table 10-76. Multiple Buffer Interleave FLAGS Field Descriptions

Bit	Field	Description
6-31	Reserved	Reserved for Future Use
4-5	NUMOFFSET	The encoded value for the number of offsets. 0: 4, 1: 8, 2: 16
0-3	SEC_TR_TYPE	0: Multiple Buffer Interleave

Secondary TR TYPE from the Secondary TR Flags field.

Table 10-77. Multiple Buffer Interleave Secondary Transfer Request Template 128 Byte Secondary TR

word 31	word 30	word 29	word 28
RESERVED			
word 27	word 26	word 25	word 24
RESERVED			
word 23	word 22	word 21	word 20
RESERVED			
word 19	word 18	word 17	word 16
OFFSET15	OFFSET14	OFFSET13	OFFSET12
word 15	word 14	word 13	word 12
OFFSET11	OFFSET10	OFFSET9	OFFSET8
word 11	word 10	word 9	word 8

Table 10-77. Multiple Buffer Interleave Secondary Transfer Request Template 128 Byte Secondary TR (continued)

OFFSET7	OFFSET6	OFFSET5	OFFSET4
word 7	word 6	word 5	word 4
OFFSET3	OFFSET2	OFFSET1	OFFSET0
word3	word 2	word 1	word0
RESERVED	SECONDARY TR FLAGS	ADDR	

Multiple Buffer Interleave will work by setting the SECTR field in the TR presented to the channel to be either 64 or 128 bytes depending on the number of offsets required. An offset number of 4 or 8 will require 64 bytes while 16 offsets will require 128 bytes. When the channel becomes active it will see that the SECTR field is nonzero and fetch the SECTR of the size specified. The first access from the channel will be a read of the secondary TR as specified in the address field of the TR. Upon receiving the Secondary TR the channel will parse the type field and seeing that it is a Multiple Buffer interleave will load the offset index fields for the channel. Additionally it will load the ADDRESS field from the secondary TR into the Address of the actual TR to allow it to process as normal.

The first address fetch will then be to this SEC_TR_ADDRESS. After finishing the inner loop the next address will be SEC_TR_ADDRESS + OFFSET0.

Note

ICNT1 should be equal to the height of the transfer blocks times the number of offsets.

10.1.2.3.6.6 AMODE SPECIFIC: Addressing Mode Field

The AMODE Specific Fields are defined based upon the Addressing Mode being used as specified in AMODE: Addressing Mode Definition.

10.1.2.3.6.6.1 Circular Address Mode Specific Flags

If the circular addressing mode is selected in AMODE the definition of the upper 16 bits of the FMTFLAGS field are used to select the type of addressing for each entry in the loop and to define 2 unique masks that can be used for the circular buffering.

The following example code shows the method used to compute the masks referred to by the address_add function described in the 'Address Arithmetic with Selectable Linear/Circular Addressing Modes' section.

```
// Circular addressing masks.
// 1 bits in the mask indicate address bits that remain fixed.
// 0 bits in the mask indicate address bits that are allowed to vary.
uint64_t circ_mask_0; // mask for circular addressing block 0
uint64_t circ_mask_1; // mask for circular addressing block 1
void compute_circular_address_masks( int cbk0, int cbk1 )
{
    int block_size_0 = cbk0 + 9; // power-of-2 of block size in bytes
    int block_size_1 = cbk0 + cbk1 + 10;
    if ( block_size_1 > 31 ) block_size_1 = 32; // clamp to 4GB maximum size
    circ_mask_0 = (~0ULL) << block_size_0;
    circ_mask_1 = (~0ULL) << block_size_1;
}
```

Example 3-4 Circular Address Mask Computation

Table 10-78. Transfer Request Template FMTFLAGS AMODE SPECIFIC Circular Addressing Field

31	30	29	28	27	26	25	24	23	20	19	16
AM3				AM2		AM1		AM0		CBK1	
										CBK0	

Table 10-79. Circular Address Mode Specific Flags Field Descriptions

Bit	Field	Description
16-19	CBK0	Specifies the circular block 0 value as used in Circular Address Mask Computation
20-23	CBK1	Specifies the circular block 1 value as used in Circular Address Mask Computation

Table 10-79. Circular Address Mode Specific Flags Field Descriptions (continued)

Bit	Field	Description
24-25	AM0	The address mode to use with ICNT0 loop
26-27	AM1	The address mode to use with ICNT1 loop
28-29	AM2	The address mode to use with ICNT2 loop
30-31	AM3	The address mode to use with ICNT3 loop

10.1.2.3.6.6.1.1 CBK0 and CBK1: Circular Block Size Selection

The CBK0 and CBK1 fields set the circular block sizes for circular addressing. CBK0 directly determines the circular block size for block 0. CBK1 combines with CBK0 to determine the circular block size for block 1. Specifically, the streaming engine sets block 1's size according to $CBK0 + CBK1 + 1$. Therefore, circular block 1 is always larger than circular block 0.

The following table illustrates the resulting valid block sizes for circular block 0 and 1. For circular block 0, the use the value of CBK0 directly. Circular block 0 supports block sizes ranging from 512 bytes to 16M bytes. For circular block 1, use the value of $CBK0 + CBK1 + 1$. Circular block 1 supports sizes ranging from 1K bytes to 4G bytes.

Table 10-80. Circular Block Size Decoding

Encoded Block Size	Decoded Block Size	Encoded Block Size	Decoded Block Size	Encoded Block Size	Decoded Block Size	Encoded Block Size	Decoded Block Size
0	512	8	128K	16	32M	24	Reserved
1	1K	9	256K	17	64M	25	Reserved
2	2K	10	512K	18	128M	26	Reserved
3	4K	11	1M	19	1M	27	Reserved
4	8K	12	1M	20	1M	28	Reserved
5	16K	13	1M	21	1M	29	Reserved
6	32K	14	1M	22	1M	30	Reserved
7	64K	15	1M	23	1M	31	Reserved

10.1.2.3.6.6.1.2 Amx: Addressing Mode Selection

The fields AM0 through AM3 control the addressing modes for each of the 4 dimensions. The UTC supports the following addressing modes:

Table 10-81. AMX Address Mode Selection Encoding

AMX	Meaning
00b	Linear addressing
01b	CKB0 (Circular Buffer 0 is used)
10b	CKB1 (Circular Buffer 1 is used)
11b	Reserved

Each dimension has its own addressing mode, independent of the other dimensions. This permits any mixture of linear and circular addressing among the 4 dimensions.

When a given dimension selects linear addressing, the UTC uses unmodified two's complement arithmetic to update addresses for that loop level.

When a given dimension selects circular addressing via CBK0 or CBK1, the UTC uses the circular address arithmetic described above in the Address Arithmetic with Selectable Linear/Circular Addressing Modes section.

10.1.2.3.6.7 Cache Flags

If the TR type is a cache warm the format flags field is replaced with a Cache Flags field.

[Table 10-82](#) shows the breakdown of the 32 bit Cache Flags field.

Table 10-82. Transfer Request Template CACHEFLAGS Field

31	24	23	16
CACHE OPERATION		RESERVED	
15	8	7	0
RESERVED		CACHE ID	

The flags field fills in the remaining details about the stream, as follows:

Table 10-83. FMTFLAGS Field Descriptions

Bit	Field	Description
24-31	Cache Operation	0: Prewarm the Cache 1: Prewarm MMU 2-255: Reserved for future use
8-23	Reserved	Reserved for future use
0-7	Cache ID	The Cache number to perform the operation on. 0-254: Cores. 255: L3 Cache

10.1.2.4 Transfer Response Record

Upon completing a TR the UTC will send back a TR Response to the UDMA-C. The UTC TR response format is a single 32-bit word as shown in [Table 10-84](#).

Table 10-84. Transfer Request Response Template STATUS FLAGS Field

31	24	23	16
CONFIGURATION SPECIFIC STATUS		CMD ID	
15	8	7	0
RESERVED		STATUS_FIELD	STATUS_TYPE

Table 10-85. STATUS FLAGS Field Descriptions

Bit	Field	Description
31:24	Configuration Specific Flags	These are flag bits that can be specified by the specific UTC configuration. These bits will remain undefined in the global TR format to allow for customization requirements that might be required in the specific UTC implementation. For UDMA channels which are capable of interfacing to endpoint peripherals (or via a PDMA) the format of these flags are as follows: 31:28 error_flags – the error_flags field as is provided across PSI-L 27:24 ps_flags – the ps_flags field as is provided across PSI-L
23:16	CMD ID	The Command ID for the TR. This will be sent back with the response for the Channel controller to identify the specific TR.
15:8	Reserved	Reserved for Future use
7:4	STATUS_INFO	Information that is unique based on the STATUS_TYPE returned
3:0	STATUS_TYPE	The completion status of the TR.

10.1.2.4.1 STATUS Field Definition

The Status field is made up of two sub-fields STATUS_TYPE and STATUS_INFO. A value of 0 means it completed as requested any other value means an error has occurred. [Table 10-86](#) states the legal STATUS_TYPES and the use of the STATUS_INFO in each case.

10.1.2.4.1.1 STATUS_TYPE Definition

The STATUS_TYPE field is used to determine what type of status is being returned. Depending on the type of Status it might additionally have information in the STATUS_FIELD to give more details about the specific reason why the status was returned.

Table 10-86. STATUS_TYPE Encoded Values

Value	Error Type	Completion	STATUS FIELD Definition
0	None	Complete	None

Table 10-86. STATUS_TYPE Encoded Values (continued)

Value	Error Type	Completion	STATUS FIELD Definition
1	Transfer Error	None to Partial	CBA Non-Complete Status Received
2	Aborted Error	None to Partial	None
3	Submission Error	None	Submission Error Type
4	Unsupported Feature	None	Feature Type
5	Transfer Exception	Partial	Exception Type
6	Teardown Flush	None	None
7-15	Reserved	Unknown	Reserved

10.1.2.4.1.1.1 Transfer Error

A transfer ERROR occurs anytime that one of the CBA transactions performed by the UTC returns a status other than complete. The UTC may continue the transfer or may abort the transfer and return back to an IDLE state. Once the transfer is finished (aborted or complete) the UTC will send back the TR Response with the STATUS TYPE of Transfer Error. The STATUS FIELD will contain the 3 bit CBA Status field the upper bit specifies if it was a read status (1) or a write status (0).

10.1.2.4.1.1.2 Aborted Error

An aborted error occurs if the PSI-L interface asserts the drop signal prior to the completion of the TR. The UTC will return back to an IDLE state and send back the TR Response with the STATUS TYPE. If the UTC receives a transfer error after receiving the abort the transfer error should be reported instead of the Abort Error.

10.1.2.4.1.1.3 Submission Error

A submission error is returned for a TR that is received that cannot be run. The STATUS_INFO field specifies the type of submission errors.

Table 10-87. Submission Error STATUS_INFO Encodings

Value	Submission Error Type
0	ICNT0 was 0
1	Channel FIFO was full when TR received
2	Channel is not owned by the submitter. Either CC submitting to Direct or Direct submitting to a CC channel
3-15	Reserved

10.1.2.4.1.1.4 Unsupported Feature

An unsupported feature error is returned for a TR that is received that cannot be run because it specifies a feature that is optional and not supported by the UTC that received the TR. The STATUS FIELD specifies the feature that was not supported. If it specifies multiple features that were not supported the UTC implementation can determine which type it wants to return

Table 10-88. Unsupported Feature STATUS_INFO Encodings

Value	Submission Error Type
0	TR Type not supported
1	STATIC not supported
2	EOL not supported
3	CONFIGURATION SPECIFIC not supported
4	AMODE not supported
5	ELTYPE not supported
6	DFMT not supported
7	SECTR not supported
8	AMODE SPECIFIC Field not supported
9-15	Reserved

10.1.2.4.1.1.5 Transfer Exception

A transfer exception is returned for a TR that completed but experienced a known exception during reception. The STATUS_INFO field specifies the type of transfer exception that was encountered.

Table 10-89. Transfer Exception STATUS_INFO Encodings

Value	Transfer Exception Type
0	EOP on incoming data stream was encountered prematurely (short packet)
1	EOP on incoming data stream was encountered late (long packet)
2-15	Reserved

10.1.2.4.1.1.6 Teardown Flush

Split mode UTC Rx channels (write channels) can respond with a teardown flush in the case that they have received a teardown message, all data has been transferred, and TRs have been prefetched (in anticipation of more data being received). In this case, the UTC will simply return the prefetched TR to the completion queue with the status type set to teardown flush.

10.1.2.5 Queues

Queues are used to hold either values or references that need to be passed between components in the system. These components could be software or hardware. Queues are implemented by the Ring Accelerator module.

10.1.2.5.1 Queue Types

10.1.2.5.1.1 Transmit Queues (Pass By Reference)

Tx channels use packet queues referred to as “transmit queues” to store the packets that are waiting to be transmitted. Tx channels require one or more packet queues dedicated to each transmit channel for this purpose. Multiple queues per channel may facilitate Quality of Service (QoS) in some applications. Pass by reference Tx Queues only pass a pointer to a descriptor (and optional information like the packet length). Pass by reference Tx Queues can contain pointers to Host, Monolithic, or TR packet descriptors (depending on Tx channel mode configuration).

10.1.2.5.1.2 Transmit Queues (Pass By Value)

Pass by value Tx Queues are used for direct Transfer Request submission on Tx channels which are configured for 3rd party pass by value mode. Entries on a pass by value Tx Queue include the entire Transfer Request message and optional protocol specific information. Pass by value queues are only supported by the Ring Accelerator.

10.1.2.5.1.3 Transmit Completion Queues (Pass By Reference)

Tx channels also use packet queues referred to as “transmit completion queues” to return packets to the host after they are transmitted. The number of queues required by the channel or system for this purpose is driven by the requirements of the garbage collection software within the driver. Tx completion queues are only used when the packet descriptor indicates that the packet should be returned to a queue instead of directly recycling the descriptors to their queues of origin. Pass by reference Tx Completion Queues only pass a pointer to a descriptor.

10.1.2.5.1.4 Transmit Completion Queues (Pass By Value)

Pass by value Tx Completion Queues are used to pass the Transfer Response messages that are returned when a channel is configured in 3rd Party pass by value mode. Entries on a pass by value Tx Completion Queue include the Transfer Response message. Pass by value queues are only supported by the Ring Accelerator.

10.1.2.5.1.5 Receive Queues

Rx ports use packet queues referred to as “receive queues” to forward completed received packets to the host or another peer port entity. Rx ports may be configured in various ways to forward the received packets onto any number of receive queues. Rx ports may choose to queue their receive packets based strictly on Rx channel, protocol type, priority, direct forwarding requirements (i.e. to another ports Tx queue) or any combination of these and this is application specific. In many cases the receive queue is in fact also a transmit queue for another peer entity. It is just a matter of semantics with respect to which port is referenced in the system.

10.1.2.5.1.6 Free Descriptor Queues

Rx ports use queues referred to as “free descriptor queues” to allocate empty monolithic descriptors. The entries on the Free Descriptor Queues do not have any buffers attached as buffers are allocated as part of the descriptor for monolithic type packets.

10.1.2.5.1.7 Free Descriptor/Buffer Queues

Rx ports use queues referred to as “free descriptor/buffer queues” to allocated empty host type descriptors. The entries on the Free Descriptor/Buffer Queues have pre-attached empty buffers whose size and location are described in the “original buffer information” fields in the descriptor. The host is required to allocate both the descriptor and buffer and pre-link them prior to adding a descriptor to a free descriptor/buffer queue.

10.1.2.5.2 Ring Accelerator Queues Implementation

Work packets which are stored in a pass by reference queue managed by the Ring Accelerator are shown in [Figure 10-6](#).

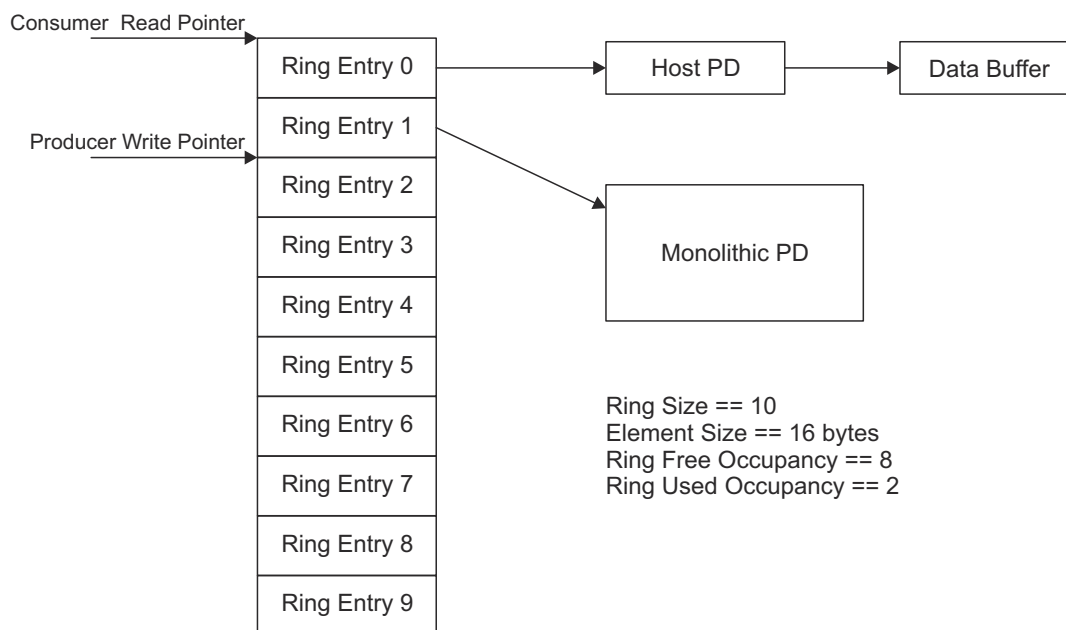

navss_009

Figure 10-6. Ring Accelerator Based Queue Structure

Work packets stored in a pass by value queue managed by the Ring Accelerator are shown in [Figure 10-7](#).

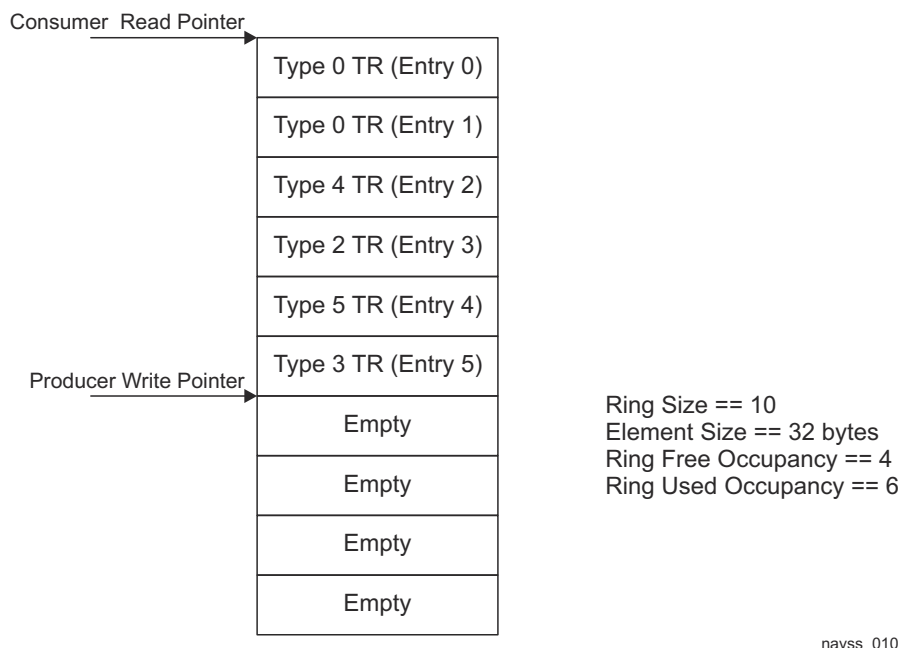

Figure 10-7. Ring Accelerator Based Direct Transfer Request Queue Structure

10.1.3 Operational Description

10.1.3.1 Resource Allocation

Queues, rings, memory, interrupts, DMA channels, and flow table entries are shared resources within the data movement architecture and their ownership and use must be managed in order to provide stable, safe, and secure operation. The K3 platform provides channelized firewalls which can be used to protect arrayed resources (like queues, rings, channel control registers, etc.) from unwanted/unauthorized use as well as restricted access to the firewall configurations themselves. It is outside the scope of this document to define how the resource management system functions but it is assumed that all of these resources are isolate-able and secure-able.

10.1.3.2 Ring Accelerator Operation

10.1.3.2.1 Queue Initialization

The base address, size and element size for each ring must be initialized via the provided registers prior to using the ring. Ring initialization is typically done only on channel setup as once initialized the rings can be used indefinitely. Optionally, an internal initialization machine may be provided to set default values for the ring address, size, and element sizes. This capability enables the rings to be used during boot without configuration. Not all rings will necessarily support this feature and if required must be configured at design time. Whether or not this machine is present, all rings are able to be re-configured at run time through the provided registers.

10.1.3.2.2 Queuing packets (Exposed Ring Mode)

Queuing of packets onto a packet queue using the Ring Accelerator is logically equivalent but requires a different set of transactions from queuing packets in queue mode. The producer (entity which is going to queue an entry onto the ring) maintains a current write pointer and a free entry occupancy count for each ring it controls. To queue an entry the producer will write the entry contents (typically a pointer to the Packet Descriptor along with optional sideband information) to the memory location pointed to by the current write pointer and will decrement its free entry occupancy. After the producer has confirmed that the data has actually landed in memory, it will then write to the doorbell register for the ring to increment the used occupancy count for the ring.

More than one entry can be queued with a single doorbell write as the entry count in the doorbell write indicates how many entries have been queued.

10.1.3.2.3 De-queuing packets (Exposed Ring Mode)

The consumer (entity which is going to de-queue an entry from the ring) maintains a current read pointer and a used entry occupancy count for each ring it controls. To de-queue an entry the consumer will read the entry

contents from the memory location pointed to by the current read pointer and will decrement its used entry occupancy. The consumer will then write to the doorbell register for the ring to increment the free occupancy count for the ring.

10.1.3.2.4 Queuing packets (Queue Mode)

To queue an entry the producer will write the entry contents (typically a pointer to the Packet Descriptor along with optional sideband information) to the Proxy thread location allocated by the system, with the queue offset for the queue to access. The write within the queue offset to the completion offset (final byte of the data) will cause the entire data to be written to the RA queue.

10.1.3.2.5 De-queuing packets (Queue Mode)

To de-queue an entry the consumer will read the entry contents from the Proxy thread location allocated by the system, with the queue offset for the queue to access. The proxy will read the entry from the RA queue. The consumer can then read the entire contents of the entry. The completion offset (final byte of the data) will cause the proxy to flush that entry (so that it can fetch a new one from the RA upon the next read).

10.1.3.3 UDMA Internal Transmit Channel Setup (All Packet Types)

After a reset or a previous teardown operation but before queuing packets to a channel the host must initialize the channel's Tx Port DMA State. The host initializes the channel Tx Port DMA State by writing to the Tx Channel Configuration Register A. The Host may choose to write the enable bit in the Tx Channel Configuration Register A at the same time or after it has written all of the channel parameters but note that every write to the Tx Channel Configuration Registers will overwrite the channel state for all bytes that are enabled for the write transaction.

It should be noted that very little configuration information is required for a UDMA Tx channel compared to previous versions of UDMA. This is because UDMA has transitioned to a full modeless model for channel operation where each packet descriptor specifies the descriptor type, packet type, and the packet return parameters. Packet queues in UDMA may include combinations of host and monolithic descriptors in any order.

After a Transmit channel has been set up, packets can be added to the Queues for the channel to begin the transmit operation. The following sections describe how the transmit operations are performed for the various descriptor types.

10.1.3.4 UDMA Internal Transmit Channel Teardown (All Packet Types)

An Tx channel teardown is initiated by the host by writing the TX_TEARDOWN bit in the Tx Channel N Realtime Control Register. When the host initiates teardown, it can choose to perform either a graceful (no data loss) or forced teardown of the channel depending on the setting of the TX_FORCED_TEARDOWN bit in the Tx Channel N Realtime Control Register.

If the TX_FORCED_TEARDOWN bit is clear, a normal teardown has been initiated. In this case, the UDMA will do the following:

1. Stops performing any additional prefetches for the channel.
2. Completes any packets normally for which a pointer/descriptor/TR prefetch has already been performed
3. Sets the tdown bit on the EOP data phase of the last packet to be sent (if any traffic was pending when teardown was initiated) or sends a zero byte packet with the tdown, sop, and eop bits asserted. This signals the destination thread that all of the data has been sent.
4. Clears the channel enable in the Tx Channel N Realtime Control Register.
5. Resets the channel state (including scoreboards, FIFOs, counters, statistics, etc.) to their after reset values.
6. Sends a single, 4-byte, teardown complete message to the queue specified in the Tx Channel Completion Queue register for the channel. The format of this message is as follows:

Bits	Field	Value	Description
31	Forced	0	Indicates that the teardown was graceful and data was not lost.
30:14	-	0	RESERVED
13:4	Channel ID	channel number	Indicates which channel the teardown completed on
3:0	Teardown Indicator	0x1	Indicates that a teardown has completed – normal pointers must be 16 byte aligned so this value indicates this is a teardown

If the TX_FORCED_TEARDOWN bit is set, a destructive teardown has been initiated. In this case, the UDMA will do the following:

1. Suspends any triggers to allow the channel to operate even if the trigger source is no longer functioning.
2. Completes any packets which have been prefetched with or without transferring any data or generating events (the implementation has the option of doing whichever is simplest for that implementation).
3. Clears the channel enable in the Tx Channel N Realtime Control Register.
4. Resets the channel state (including scoreboards, FIFOs, counters, statistics, etc.) to their after reset values.
5. Sends a single, 4-byte, teardown complete message to the queue specified in the Tx Channel Completion Queue register for the channel. The format of this message is as follows:

Bits	Field	Value	Description
31	Forced	1	Indicates that the teardown was not graceful. Data was potentially lost.
30:14	-	0	RESERVED
13:4	Channel ID	channel number	Indicates which channel the teardown completed on
3:0	Teardown Indicator	0x1	Indicates that a teardown has completed – normal pointers must be 16 byte aligned so this value indicates this is a teardown

The host may issue a teardown on any channel at any time, regardless of whether the channel is actively receiving a packet or not.

The host determines that a teardown is complete by periodically polling the teardown and enable bits for the channel or by waiting to receive the teardown record on the queue specified in the Tx Channel Completion Queue register for the channel.

10.1.3.5 UDMA-P Transmit Channel Pause

Setting the TX_PAUSE bit in the Tx Channel N Realtime Control Register will suspend the channel from arbitration resulting in a halting of the flow of data. Clearing this bit will cause the channel to be added back into the arbitration list. Pausing a channel has no other destructive side effects (other than potential underrun/overflow conditions from a downstream data sink or upstream data source).

10.1.3.6 UDMA-P Transmit Operation (Host Packet Type)

After a channel has been set up it can begin to be used to transmit packets. Packet transmission in Host mode involves the following steps:

1. The Host is made aware of one or more chunks of data in memory that need to be transmitted as a packet. This may involve directly sourcing data from the Host or it may involve data which has been forwarded from another data source in the system.
2. The Host allocates and populates a host packet descriptor. The host will initialize the following fields within the packet descriptor:
 - a. Descriptor Type (set to Host)
 - b. Packet Length indicating the total number of bytes that are to be read from all of the buffers for this packet.
 - c. Source Tag
 - d. Destination Tag (application specific)
 - e. Packet Type
 - f. Any protocol specific flags for the given packet type
 - g. Buffer Pointer with the byte aligned address of the first chunk of buffer data
 - h. Buffer Length with the number of bytes in the first chunk of buffer data
 - i. Descriptor reclamation policy fields indicating the mode and queue number for recycling the packet after transmission is complete.
 - j. The Next Descriptor Pointer with the address of the next descriptor in this packet. If this is the last chunk of data in the packet, this field must be set to zero
 - k. Any protocol specific descriptor sections that are required for the given packet type or system configuration
3. The Host allocates and populates host buffer descriptors as necessary to point to any remaining chunks of data that belong to this packet. The host will initialize the following fields within the host buffer descriptor:

- a. Buffer Descriptor reclamation policy fields (if the intention is to have the DMA automatically recycle the buffer descriptors as they are transmitted).
- b. Buffer Pointer with the byte aligned address of the given chunk of buffer data
- c. Buffer Length with the number of bytes in the given chunk of buffer data
- d. The Next Descriptor Pointer with the address of the next descriptor in this packet. If this is the last chunk of data in the packet, this field must be set to zero
4. The Host writes queues the packet onto one of the Transmit Queues for the desired DMA channel. Channels may provide more than one Tx Queue and may provide a particular prioritization policy between the queues. This behavior is application specific and is controlled by the DMA controller/scheduler implementation.
5. The Ring Accelerator provides a level sensitive status signal for the queue which indicates if any packets are currently pending. This level sensitive status line is sent to the hardware block which is responsible for scheduling DMA operations.
6. The DMA controller is eventually brought into context for the corresponding channel and begins to process the packet.
7. The DMA controller reads the packet descriptor pointer from the Ring Accelerator
8. The DMA controller reads the packet descriptor from memory
9. Step 9:
 - If the return policy bit (PD Word 2, bit 15) is cleared, the DMA controller empties each buffer in sequence by transmitting the contents in one or more block data moves. As each buffer is emptied, the DMA will read the next buffer descriptor to obtain the pointer and size of the data buffer as well as the pointer to the next descriptor in the chain.
 - If the return policy bit is set, the DMA controller empties each buffer in sequence by transmitting the contents in one or more block data moves.
10. Step 10:
 - If the return policy bit (PD Word 2, bit 15) is cleared, when all data for the packet has been transmitted as specified in the packet size field, the DMA will write the pointer to the packet descriptor to the queue specified in the return queue number fields of the packet descriptor.
 - If the return policy bit is set, as each buffer is emptied the DMA will write the buffer descriptor pointer to the queue specified in the return queue number field of the buffer descriptor. The DMA will also read the next buffer descriptor to obtain the pointer and size of the data buffer, the return queue information for the descriptor, as well as the pointer to the next descriptor in the chain.
11. Step 11:
 - If the return policy bit (PD Word 2, bit 15) is cleared, after the Packet Descriptor pointer has been written, the Ring Accelerator will indicate the status of the Tx Completion Queue by sending an up event .
 - If the return policy bit is set, when all data for the packet has been transmitted as specified in the packet size field, if the current buffer is not marked as end of packet (via a null next descriptor pointer), the DMA will continue to walk the list returning buffer descriptors to the appropriate queues as described in step 10.
12. Step 12:
 - If the return policy bit (PD Word 2, bit 15) is cleared, the Interrupt Aggregator receives the up event and sets the corresponding bit in the interrupt status register as programmed in the interrupt mapping registers. This in turn causes an interrupt to the Host to be generated.
 - If the return policy bit is set, when all buffers have been returned, the DMA will write the pointer to the packet descriptor to the queue specified in the return queue number fields of the packet descriptor.
13. If the return policy bit (PD Word 2, bit 15) is cleared, host responds to status change from the Ring Accelerator (via the Interrupt Aggregator) and performs garbage collection as necessary for the packet.
14. If the return policy bit (PD Word 2, bit 15) is cleared, once the garbage collection causes the queue to become empty, the Ring Accelerator will send a down event to the Interrupt Aggregator which will clear the corresponding bit in the Interrupt Status Register and potentially de-assert the interrupt line.

If the return policy bit (PD Word 2, bit 15) is cleared, the complete process is illustrated on [Figure 10-8](#).

If the return policy bit is set, the complete process is illustrated on [Figure 10-9](#).

[Figure 10-8](#) shows a diagram of the host packet transmit operation – complete packet return.

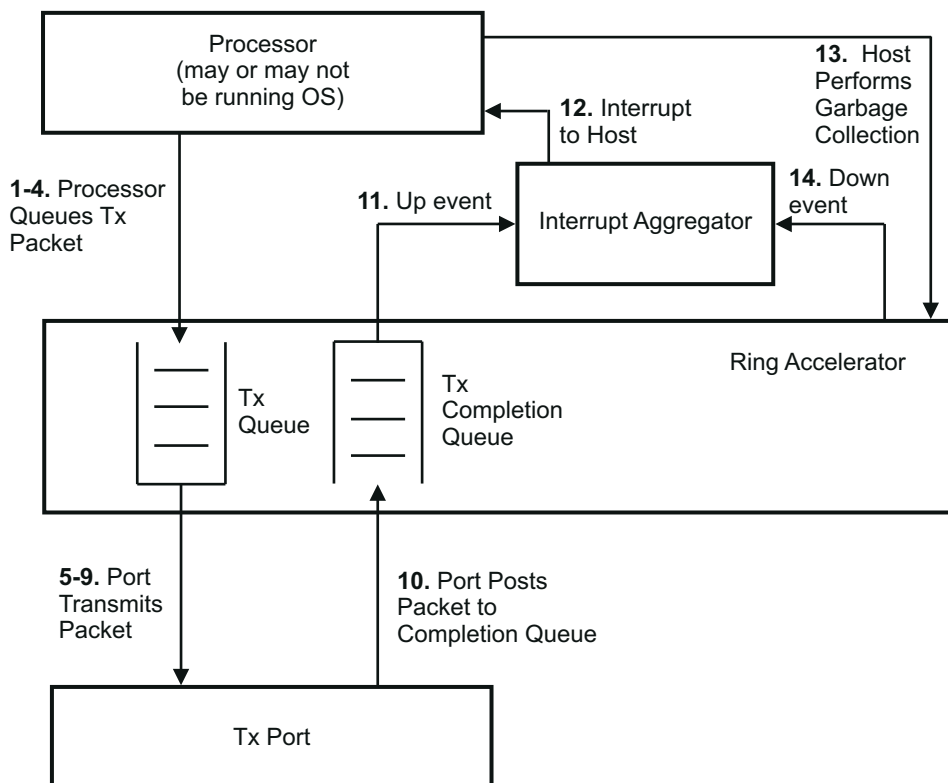

navss-014

Figure 10-8. Host Packet Tx Operation – Complete Packet Return

Figure 10-9 shows a diagram of the host packet transmit operation – automatic buffer recycling packet return.

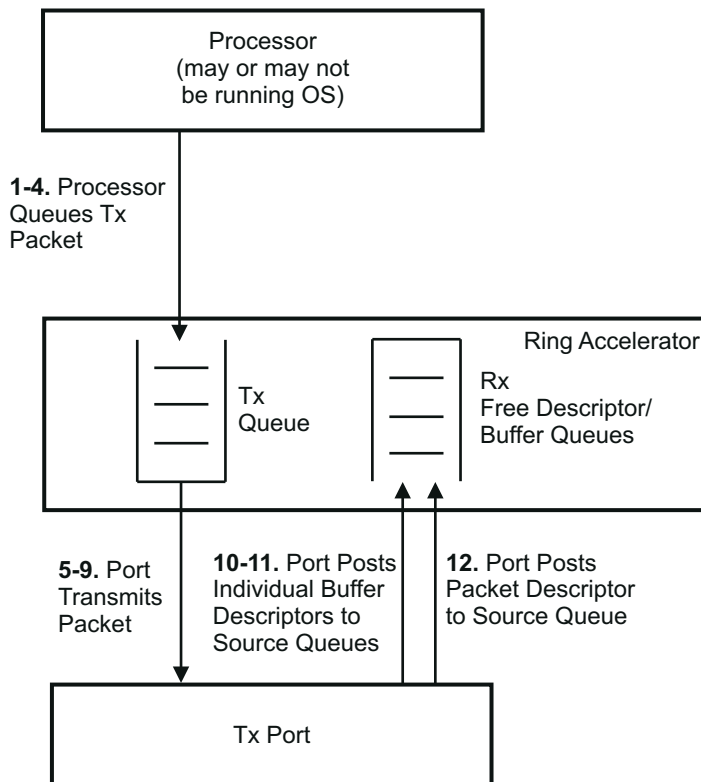

navss-015

Figure 10-9. Host Packet Tx Operation – Automatic Buffer Recycling Packet Return

10.1.3.7 UDMA-P Transmit Operation (Monolithic Packet)

Packet transmission in Monolithic mode involves the following steps:

1. The Host allocates and populates a monolithic packet descriptor. The host will initialize the following fields within the packet descriptor:
 - a. Descriptor Type (set to Monolithic)
 - b. Packet Length indicating the total number of bytes in the packet
 - c. Source Tag
 - d. Destination Tag (application specific)
 - e. Packet Type
 - f. Any protocol specific flags for the given packet type
 - g. Offset to payload data
 - h. Descriptor reclamation policy fields indicating the mode and queue number for recycling the packet after transmission is complete.
 - i. Networking Stack Information (application specific and optional)
 - j. Any protocol specific words that are required for the given packet type
2. The Host queues the packet onto one of the Transmit Queues for the desired DMA channel. Channels may provide more than one Tx Queue and may provide a particular prioritization policy between the queues. This behavior is application specific and is controlled by the DMA controller/scheduler implementation.
3. The Ring Accelerator provides a level sensitive status signal for the queue which indicates if any packets are currently pending. This level sensitive status line is sent to the hardware block which is responsible for scheduling DMA operations.
4. The DMA controller is eventually brought into context for the corresponding channel and begins to process the packet.
5. The DMA controller reads the packet descriptor pointer from the Ring Accelerator.
6. The DMA controller reads the packet descriptor from memory
7. The DMA controller empties the data region in the descriptor by transmitting the contents in one or more block data moves. The size of these blocks is application specific. The DMA controller module specification is intended to document the block size used by a given implementation.
8. When all data for the packet has been transmitted as specified in the packet size field, the DMA will write the pointer to the packet descriptor to the queue specified in the return queue number fields of the packet descriptor.
9. After the Packet Descriptor pointer has been written, the Ring Accelerator indicates the status of the Tx Completion Queues to other ports/processors/prefetcher blocks using out-of-band level sensitive status lines. These status lines are set anytime a queue is non-empty.

Whether or not any further processing is required on the packet at this point depends on the nature of the queue that the packet was returned to. The most common case is that the monolithic descriptor will be returned to the Rx Free Descriptor queue that it was allocated from originally. If this is the case, the Tx processing is complete at this point. Alternatively, the queue may also be a Tx Completion Queue in which case, the following optional steps may also be performed:

10. While most types of peer entities and embedded processors are able to directly and efficiently use these level sensitive status lines, cached processors may require a hardware block to convert the level status into pulsed interrupts and to perform some level of aggregation of the descriptor pointers from the completion queues into lists.
11. Host responds to status change from Ring Accelerator and performs garbage collection as necessary for packet.
12. Ring Accelerator sends down event when ring is empty

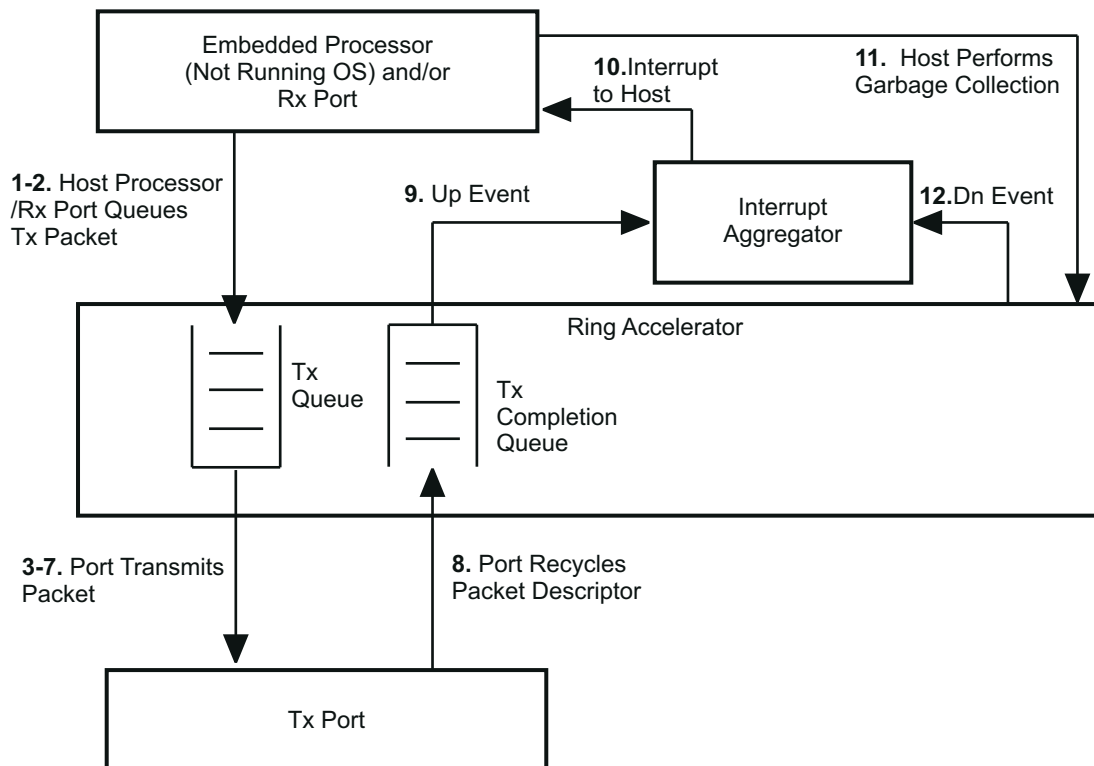

navss_011

Figure 10-10. Monolithic Packet Tx Operation

10.1.3.8 UDMA Transmit Operation (TR Packet)

Packet transmission in TR Packet mode involves the following steps:

1. The Host allocates and populates a TR packet descriptor. The host will initialize the following fields within the packet descriptor:
 - a. Descriptor Type (set to TR)
 - b. Reload Enable to 1 if looping is required, otherwise 0
 - c. Reload Index to an appropriate offset if Reload Enable set, otherwise 0
 - d. Last Entry to TR count minus 1
 - e. TR Nominal Element Size to a value that is as large as required for any given TR in the buffer
 - f. Packet ID to a value that can be used to correlate the packet when it is placed back on the Tx completion queue
 - g. Source Tag
 - h. Destination Tag (application specific)
 - i. Descriptor reclamation policy fields indicating the mode and queue number for recycling the packet after transmission is complete.
 - j. A set of one or more valid Transfer Request records whose quantity matches the last index specified previously.
2. The Host queues the packet onto one of the Transmit Queues for the desired UDMA channel. Channels may provide more than one Tx Queue and may provide a particular prioritization policy between the queues. This behavior is application specific and is controlled by the DMA controller/scheduler implementation.
3. The Ring Accelerator provides a level sensitive status signal for the queue which indicates if any packets are currently pending. This level sensitive status line is sent to the hardware block which is responsible for scheduling DMA operations.
4. The DMA controller is eventually brought into context for the corresponding Tx channel and begins to process the packet.
5. The DMA controller reads the packet descriptor pointer from the RA.
6. The DMA controller reads the packet descriptor from memory

7. The DMA controller empties the data region in the descriptor by reading the contents in one or more nominal TR sized block data moves. These contents are then transmitted either to an internal UTC (in the case of a UDMA-P) or via PSI-L to a remote UTC (in the case of a UDMA-C).
8. If the UDMA includes an internal UTC, all of the data transfers specified in a TR will be completed as a series of reads (for single ended transfers) or reads and corresponding writes (for block copy transfers) and a Transfer Response will be returned indicating the completion and status of the transfer.
9. The UDMA will wait until Transfer Responses have been returned for each Transfer Request that it issued. As each Transfer Response is returned, the UDMA will write the response into the TR buffer in the Transfer Response records array. Each response is written into an array index which directly matches the index of the request record to which it corresponds.
10. When all Transfer Requests in the packet have been processed and all Transfer Responses have been written back and confirmed to have landed in memory, the UDMA will write the pointer to the packet descriptor to the queue specified in the return queue number fields of the packet descriptor.
11. After the Packet Descriptor pointer has been written, the Ring Accelerator indicates the status of the Tx Completion Queues to other ports/processors/prefetcher blocks using events sent to the Interrupt Aggregator. These events are then converted into standard K3 interrupts.

10.1.3.9 UDMA Transmit Operation (Direct TR)

If the rings are configured in pass by value mode individual Transfer Request and Response records can be passed between software and hardware without any higher level data structures. This mode allows for the UDMA to be prompted to do a transfer by just writing memory mapped locations with a source address, destination address and byte count (in the simplest case). Direct TR is accomplished as follows:

1. The Host writes a valid Transfer Request record to the Tx Queue of the desired UDMA channel.
2. The Ring Accelerator provides a level sensitive status signal for the queue which indicates if any packets are currently pending. This level sensitive status line is sent to the hardware block which is responsible for scheduling DMA operations.
3. The DMA controller is eventually brought into context for the corresponding channel and begins to process the packet.
4. The DMA controller reads the Transfer Request record from the ring via the RA in a single nominal TR sized block data move. These contents are then transmitted either to an internal UTC (in the case of a UDMA-P) or via PSI-L to a remote UTC (in the case of a UDMA-C).
5. If the UDMA includes an internal UTC, all of the data transfers specified in a TR will be completed as a series of reads (for single ended transfers) or reads and corresponding writes (for block copy transfers) and a Transfer Response will be returned indicating the completion and status of the transfer.
6. When a Transfer Response is returned for the Transfer Request record the UDMA will write the response into the next entry in the Transmit Completion Ring. Since the Transfer Responses come back from the UTC strongly ordered each response will be written into the ring strongly ordered as well.
7. After the Transfer Response has been written, the Ring Accelerator indicates the status of the Tx Completion Queues to other ports/processors/prefetcher blocks using events sent to the Interrupt Aggregator. These events are then converted into standard K3 interrupts.

10.1.3.10 UDMA Transmit Error/Exception Handling

There are 3 specific errors which may be encountered during Tx operation and which are trapped by the UDMA. The following table lists the errors and how the UDMA will process them:

Table 10-90. UDMA Tx Error/Exception Handling

Condition	Channel Mode	Pauses Channel	Error Flag Set in Channel	Data Transfer	TR Flush	Outputs Transfer Events
TR null icnt0	All UTC	Selectable ⁽¹⁾	Yes	No	Just that TR	No
Unsupported TR Type	All UTC	Selectable ⁽¹⁾	Yes	No	Just that TR	No
Bus Errors	All	Selectable ⁽¹⁾	Yes	Yes	No	Yes

(1) If PAUSE_ON_ERROR bit is set in channel configuration

10.1.3.10.1 Null Icnt0 Error

The icnt0 parameter in a TR is never allowed to be 0 as this would cause zero byte count transactions to be issued on the bus and is unproductive wrt completion of any useful work. The Tx UTC engine in the UDMA will trap any TR for which the icnt0 is zero and will immediately return a transfer response with the TR icnt0 error conditions set without performing any data transfer and without outputting any events (including end of TR event).

10.1.3.10.2 Unsupported TR Type

If a TR is provided to a channel which is of a type which is not supported by the channel, the Tx UTC engine in the UDMA-P will trap that TR and immediately return a transfer response with the Unsupported TR error conditions set without performing any data transfer and without outputting any events (including end of TR event).

10.1.3.10.3 Bus Errors

If a bus error is encountered during transmit the DMA will log the error by asserting the TX_ERROR bit for the channel (and optionally sending an error event if enabled) but the DMA will continue to attempt to complete the transfer using the returned (and potentially incorrect) data.

10.1.3.11 UDMA Receive Channel Setup (All Packet Types)

After a reset or a previous teardown operation but before receiving packets on a channel the host must initialize the channel's Rx Port DMA State. The host initializes the channel Rx Port DMA State by writing to the Rx Channel Configuration Registers. The Host may choose to write the enable bit in the Rx Global Channel Configuration Register at the same time or after it has written all of the channel parameters but note that every write to the Rx Channel Configuration Registers will overwrite the channel state for all bytes that are enabled for the write transaction.

10.1.3.12 UDMA Receive Channel Teardown

A Rx channel teardown is intended to be initiated at the data source (the source thread). Initiation is commanded by the host by writing the teardown bit in the PSI-L source thread register 0x408. This will cause the source of the data to gracefully terminate any packet that is in flight and send a PSI-L data phase with the tdown signal asserted. When the UDMA receives a data phase with the tdown attribute asserted it will immediately set the internal RX_TEARDOWN bit in the Rx Channel N Realtime Control Register.

Upon seeing the RX_TEARDOWN bit asserted the port can perform either a graceful (no data loss) or forced teardown of the channel depending on the setting of the RX_FORCED_TEARDOWN bit in the Rx Channel N Realtime Control Register.

If the RX_FORCED_TEARDOWN bit is clear, a normal teardown has been initiated. In this case, the UDMA will do the following:

1. Stops performing any additional prefetches for the channel (TR mode channels)
2. Completes any packets normally which may be pending in the ingress port buffers (what the port considers as pending packets is application specific).
3. Clears the channel enable in the Rx Channel Global Configuration Register.
4. Resets the channel state (including scoreboards, FIFOs, counters, statistics, etc.) to their after reset values.
5. Sends a single, 4-byte, teardown complete message to the queue specified in the Rx Channel Completion Queue register for the channel. The format of this message is as follows:

Bits	Field	Value	Description
31	Forced	0	Indicates that the teardown was graceful and data was not lost.
30:14	-	0	RESERVED
13:4	Channel ID	channel number	Indicates which channel the teardown completed on
3:0	Teardown Indicator	0x1	Indicates that a teardown has completed – normal pointers must be 16 byte aligned so this value indicates this is a teardown

If the RX_FORCED_TEARDOWN bit is set, a destructive teardown has been initiated. In this case, the UDMA will do the following:

1. Suspends any triggers to allow the channel to operate even if the trigger source is no longer functioning.
2. Completes any packets which may be pending in the ingress port buffers with or without transferring any data or generating events (the implementation has the option of doing whichever is simplest for that implementation) . Packets will be drained from the Rx FIFO either using 'null' write transfers or real transfers and the Packet Descriptors will be returned with an accurate accounting of actual bytes transferred.
3. Clears the channel enable in the Rx Channel N Realtime Control Register.
4. Resets the channel state (including scoreboards, FIFOs, counters, statistics, etc.) to their after reset values.
5. Sends a single, 4-byte, teardown complete message to the queue specified in the Rx Channel Completion Queue register for the channel. The format of this message is as follows:

Bits	Field	Value	Description
31	Forced	1	Indicates that the teardown was not graceful. Data was potentially lost.
30:14	-	0	RESERVED
13:4	Channel ID	channel number	Indicates which channel the teardown completed on
3:0	Teardown Indicator	0x1	Indicates that a teardown has completed – normal pointers must be 16 byte aligned so this value indicates this is a teardown

The host may issue a teardown on any channel at any time, regardless of whether the channel is actively receiving a packet or not. The normally intended method of issuing a teardown on a packet mode or single ended TR mode channel is to initiate the teardown at the remote PSI-L data source and allow it to flow into the UDMA. If that is not possible, the host may write the RX_TEARDOWN bit directly to a 1.

The Host determines that a teardown is complete by periodically polling the teardown and enable bits for the channel or by waiting to receive the teardown record on the queue specified in the Tx Channel Completion Queue register for the channel.

10.1.3.13 UDMA-P Receive Channel Pause

Setting the RX_PAUSE bit in the Rx Channel N Realtime Control Register will suspend the channel from arbitration resulting in a halting of the flow of data. Clearing this bit will cause the channel to be added back into the arbitration list. Pausing a channel has no other destructive side effects (other than potential underrun/overflow conditions from a downstream data sink or upstream data source).

10.1.3.14 UDMA-P Receive Free Descriptor/Buffer Queue Setup (Host Packets)

The Host is ultimately responsible for providing all of the free descriptors and buffers that the port uses as it receives packets. For Rx Free Descriptor/Buffer queues, descriptors are allocated in a large block by the Host and then initialized and linked with buffers before being given matched pairs where the Host initializes the descriptor to point to its corresponding buffer before being pushed onto a Receive Free Descriptor/Buffer queue. Once the host has allocated both a descriptor and a buffer, it adds them to an Rx Free Descriptor/Buffer Queue by writing the pointer to the descriptor to the Rx Free Descriptor/Buffer Queue register D for the desired queue.

Before the Host adds each Rx buffer descriptor to the queue, it must first initialize the Rx buffer descriptor values as follows:

- Write the Original Buffer Pointer with the byte aligned address of the buffer data
- Write the Original Buffer Size
- Write the Return Queue Number field in the descriptor to appropriate values (required if auto-recycling is intended)
- Write the On Chip/ Off Chip indicator in the descriptor

Depending on the software architecture, the Host may also desire to write the return policy bit in the descriptor at this point as well. The DMA will not overwrite any of these listed fields (including return policy) during reception.

All other fields in the Descriptor do not need to be initialized as they will be overwritten by the Port on reception.

10.1.3.15 UDMA-P Receive FlowID Firewall Operation

Each incoming packet that enters the UDMA-P will either include an explicitly specified FlowID contained in the info words or it will have an implicitly specified default FlowID which is the same as the channel number. The Rx FlowID firewall checks the incoming FlowID on the received packet to verify that it is either the corresponding default FlowID for the channel or that the FlowID falls within the range specified in the Rx Channel Flow Range register. If the received flowID is not the channel number and it does not fall within the legal range as specified then the packet is dropped, the error is trapped in the Rx Flow ID Firewall Status register, and an optional output event is generated as specified in the Rx Flow ID Firewall Output Event Steering Register.

10.1.3.16 UDMA-P Receive Operation (Host Packet)

Figure 10-11 shows a diagram of the overall Receive operation for Host flow mode.

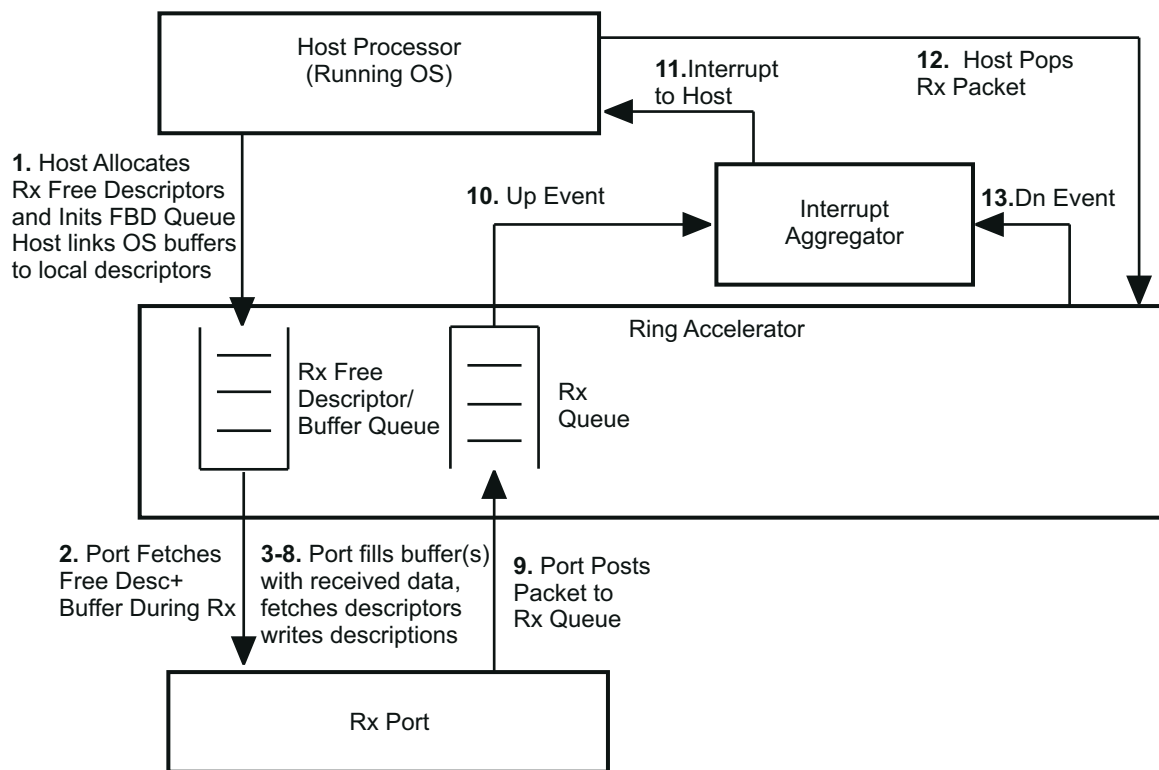

navss_012

Figure 10-11. Host Packet Receive Operation

When packet reception begins on a given channel, the port will begin by fetching the first descriptor + buffer from the Ring Accelerator using the Free Descriptor/Buffer Queue 0 Index that was initialized in the Rx Flow Table for the flow which is being used by the channel. If the SOP Buffer Offset in the Rx Flow Table entry is nonzero, then the port will begin writing data after the offset number of bytes in the SOP buffer. The port will then continue filling that buffer and will fetch additional descriptors + buffers as needed using the Free Descriptor/Buffer Queue 1, 2, and 3 indexes for the 2nd, 3rd, and remaining buffers in the packet.

A detailed summary is as follows:

1. Host allocates, populates, and places pointers to free descriptor/buffer structures onto Rx Free Descriptor/Buffer Queues
2. UDMA-P fetches packet descriptor pointer from RA
3. UDMA-P reads the packet descriptor to obtain the packet info, buffer pointer, and size
4. UDMA-P fills the buffer with received data
5. If packet is not complete, UDMA-P fetches next buffer descriptor pointer from RA
6. UDMA-P fills the buffer with received data

If the RX_DESC_TYPE field in the Rx Flow Register A is set to 0 (Normal Rx Host Mode), Steps 5-7 continue until all packet data is received at which point the Rx engine proceeds to step 8. If the

RX_DESC_TYPE is set to 1 (Single Buffer Packet Host Mode) the Rx engine will proceed to step 8 skipping step 7.

7. UDMA-P writes previous buffer descriptor to memory. This includes the following fields:

- a. Buffer information
- b. Buffer Pointer with the byte aligned address of the chunk of buffer data
- c. Buffer Length with the number of bytes in the chunk of buffer data
- d. Pointer to next buffer descriptor in packet or 0 if this is the EOP buffer.

If the RX_DESC_TYPE field in the Rx Flow Register A is set to 0 (Normal Rx Host Mode), Steps 5-7 continue until all packet data is received at which point the Rx engine proceeds to step 8. If the RX_DESC_TYPE is set to 1 (Single Buffer Packet Host Mode) the Rx engine proceeds to step 8 as soon as the first buffer is full. Any remaining data in the packet from the line is then received into one or more additional packets each exactly one Host buffer long.

The UDMA-P performs the following operations when the entire packet has been received:

8. UDMA-P writes the packet descriptor to memory. This includes the following fields:
 - a. Descriptor Type (set to Host)
 - b. Packet Length indicating the total number of bytes that are to be read from all of the buffers for this packet.
 - c. Source Tag
 - d. Destination Tag (application specific)
 - e. Packet Type
 - f. Any protocol specific flags for the given packet type
 - g. SOP buffer information
 - i. Buffer Pointer with the byte aligned address of the chunk of buffer data
 - ii. Buffer Length with the number of bytes in the chunk of buffer data
 - h. Any protocol specific words that are required for the given packet type
 - i. Networking Stack Information (application specific and optional)
 - j. Pointer to next buffer descriptor in packet or 0 if this is the EOP buffer.
9. UDMA-P writes the packet descriptor pointer to the appropriate Rx Queue. The absolute Queue that each packet to be forwarded to on completion of reception will either be the Queue which that was specified in the rx_dest_qnum field in the Rx Flow Table entry or will be a queue which was provided via the PSI-L destination queue number override field.
10. Once the packet pointer is written to the Ring Accelerator it will send an up event to the Interrupt Aggregator
11. The Interrupt Aggregator upon receiving the up event will set the appropriate bit in the Interrupt Status Register indicated by the interrupt mapping table which will cause an interrupt to be asserted to the Host
12. The Host will pop the packet pointer from the Rx Queue
13. If the pop causes the queue to become empty, the Ring Accelerator will send a down event to the Interrupt Aggregator thus causing the associated bit to be cleared and also potentially clearing the interrupt to the Host.

The Ring Accelerator is responsible for indicating the status of the Receive Queues to other ports/embedded processors using out-of-band level sensitive status lines. These status lines are set anytime a queue is non-empty.

10.1.3.17 UDMA-P Receive Operation (Monolithic Packet)

Figure 10-12 shows a diagram of the overall Receive operation for a monolithic descriptor type.

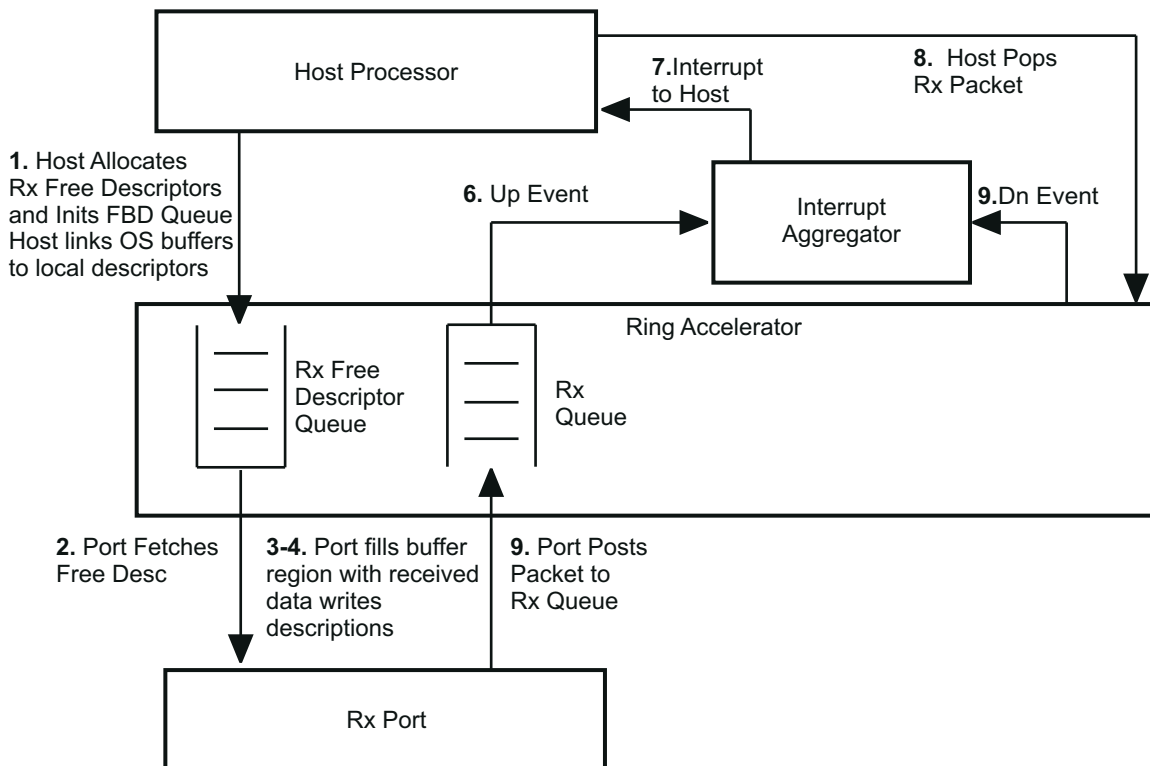

navss_013

Figure 10-12. Monolithic Packet Receive Operation

The following sequence is a detailed summary of the Monolithic Packet Reception process:

1. The Host initializes free Descriptors and places them on an Rx Free Descriptor Queue
2. The UDMA-P fetches a single descriptor for the packet from the Ring Accelerator using the Monolithic Type Free Descriptor Queue Index that was initialized in the Rx Flow Table entry that is being used for the packet.
3. If the RX_SOP_OFFSET field in the Rx Flow Table entry is nonzero, then the port will begin writing data after the offset number of bytes in the payload portion of the monolithic descriptor. The port will then continue filling the payload portion of the descriptor until the entire packet has been received.

The port performs the following operations when the entire packet has been received:

4. Writes the packet descriptor to memory. This includes the following fields:
 - a. Descriptor Type (set to Monolithic)
 - b. Packet Length indicating the total number of bytes in this packet.
 - c. Source Tag
 - d. Destination Tag (application specific)
 - e. Packet Type
 - f. Any protocol specific flags for the given packet type
 - g. Networking Stack Information (application specific and optional)
 - h. Any protocol specific words that are required for the given packet type
5. Writes the packet descriptor pointer to the appropriate Rx Queue. The absolute Queue that each packet to be forwarded to on completion of reception will either be the Queue which that was specified in the rx_dest_qnum fields in the Rx Flow Entry or can be overridden by the value in the PSI-L destination queue override field.
6. Once the packet pointer is written to the Ring Accelerator it will send an up event to the Interrupt Aggregator
7. The Interrupt Aggregator upon receiving the up event will set the appropriate bit in the Interrupt Status Register indicated by the interrupt mapping table which will cause an interrupt to be asserted to the Host
8. The Host will pop the packet pointer from the Rx Queue
9. If the pop causes the queue to become empty, the Ring Accelerator will send a down event to the Interrupt Aggregator thus causing the associated bit to be cleared and also potentially clearing the interrupt to the Host.

The Ring Accelerator is responsible for indicating the status of the Receive Queues to other ports/processors using out-of-band level sensitive status lines. These status lines are set anytime a queue is non-empty.

10.1.3.18 UDMA Receive Operation (TR Packet)

Packet reception in TR Packet mode involves the following steps:

1. The Host allocates and populates a TR packet descriptor. The host will initialize the following fields within the packet descriptor:
 - a. Descriptor Type (set to TR)
 - b. Reload Enable to 1 if looping is required, otherwise 0
 - c. Reload Index to an appropriate offset if Reload Enable set, otherwise 0
 - d. Last Entry to TR count minus 1
 - e. TR Nominal Element Size to a value that is as large as required for any given TR in the buffer
 - f. Packet ID to a value that can be used to correlate the packet when it is placed back on the Tx completion queue
 - g. Source Tag
 - h. Destination Tag (application specific)
 - i. Descriptor reclamation policy fields indicating the mode and queue number for recycling the packet after transmission is complete.
 - j. A set of one or more valid Transfer Request records whose quantity matches the last index specified previously.
2. The Host queues the packet onto one of the Rx TR Queues for the desired UDMA channel. Channels may provide more than one Rx TR Queue and may provide a particular prioritization policy between the queues. This behavior is application specific and is controlled by the DMA controller/scheduler implementation.
3. The Ring Accelerator provides a level sensitive status signal for the queue which indicates if any packets are currently pending. This level sensitive status line is sent to the hardware block which is responsible for scheduling DMA operations.
4. The DMA controller is eventually brought into context for the corresponding channel and begins to process the packet.
5. The DMA controller reads the packet descriptor pointer from the RA.
6. The DMA controller reads the packet descriptor from memory
7. The DMA controller empties the data region in the descriptor by reading the contents in one or more nominal TR sized block data moves. These contents are then transmitted to an internal UTC.
8. If the UDMA includes an internal UTC, all of the data transfers specified in a TR will be completed as a series of writes (for single ended transfers) and a Transfer Response will be returned indicating the completion and status of the transfer.
9. The UDMA will wait until Transfer Responses have been returned for each Transfer Request that it issued. As each Transfer Response is returned, the UDMA will write the response into the TR buffer in the Transfer Response records array. Each response is written into an array index which directly matches the index of the request record to which it corresponds.
10. When all Transfer Requests in the packet have been processed and all Transfer Responses have been written back and confirmed to have landed in memory, the UDMA will write the pointer to the packet descriptor to the queue specified in the return queue number fields of the packet descriptor.
11. After the Packet Descriptor pointer has been written, the Ring Accelerator indicates the status of the Rx Completion Queues to other ports/processors/prefetcher blocks using events sent to the Interrupt Aggregator. These events are then converted into standard K3 interrupts.

10.1.3.19 UDMA Receive Operation (Direct TR)

If the rings are configured in pass by value mode individual Transfer Request and Response records can be passed between software and hardware without any higher level data structures. This mode allows for the UDMA to be prompted to do a transfer by just writing memory mapped locations with a source address, destination address and byte count (in the simplest case). Direct TR is accomplished as follows:

1. The Host writes a valid Transfer Request record to the Rx TR Queue of the desired UDMA channel.
2. The Ring Accelerator provides a level sensitive status signal for the queue which indicates if any packets are currently pending. This level sensitive status line is sent to the hardware block which is responsible for scheduling DMA operations.

3. The DMA controller is eventually brought into context for the corresponding channel and begins to process the packet.
4. The DMA controller reads the Transfer Request record from the ring via the RA in a single nominal TR sized block data move. These contents are then transmitted to an internal UTC (in the case of a UDMA-P).
5. All of the data transfers specified in a TR will be completed as a series of writes (for single ended transfers) and a Transfer Response will be returned indicating the completion and status of the transfer.
6. When a Transfer Response is returned for the Transfer Request record the UDMA will write the response into the next entry in the Transmit Completion Ring. Since the Transfer Responses come back from the UTC strongly ordered each response will be written into the ring strongly ordered as well.
7. After the Transfer Response has been written, the Ring Accelerator indicates the status of the Rx Completion Queues to other ports/processors/prefetcher blocks using events sent to the Interrupt Aggregator. These events are then converted into standard K3 interrupts.

10.1.3.20 UDMA Receive Error/Exception Handling

Several types of errors/exceptions may be encountered during reception of data. The following table outlines the various errors and exceptions that can occur:

Table 10-91. UDMA Rx Error/Exception Handling

Condition	Channel Type	Severity	Pauses Channel	Error Flag Set	Data Transfer	Data Flush	TR Flush	Event Output
Descriptor Starvation	All Packet	Exception	No	No	Option	Option	-	No
Protocol Errors	All Packet	Info	No	No	Normal	No	-	No
Drop	Host – normal	Exception	No	No	Partial ⁽²⁾	Until EOP	-	No
	Host – single buffer	Error	Selectable ⁽¹⁾	Yes	Partial ⁽²⁾	Until EOP ⁽³⁾	-	No
	Mono	Exception	No	No	Partial ⁽²⁾	Until EOP	-	No
	UTC–single ended	Exception	No	No	Partial ⁽²⁾	Until EOP	Until EOP ⁽⁴⁾	Yes
	UTC- block copy	Illegal	-	-	-	-	-	-
EOL Asserted Prematurely	All Packet	Error	Selectable ⁽¹⁾	Yes	No	Yes	-	No
	UTC – single ended	Exception	No	No	Normal	No	No	Yes
	UTC – block copy	Illegal	-	-	-	-	-	-
EOP Asserted Prematurely (Short Packet)	UTC – single ended	Exception	No	No	Normal	No	Until EOP ⁽⁴⁾	Yes
EOP Asserted Late (Long Packet)	UTC – single ended	Exception	No	No	Partial	Excess	No	Yes
TR null icnt0	All UTC	Error	Selectable ⁽¹⁾	Yes	No	No	Just that TR	No
Unsupported TR Type	All UTC	Error	Selectable ⁽¹⁾	Yes	No	No	Just that TR	No

(1) If PAUSE_ON_ERROR bit is set in channel configuration

(2) Data will not be transferred after drop is detected. All data after that point is guaranteed to be flushed and some data prior to the exact data phase on PSI-L where drop was asserted may also be flushed since data is constantly accumulated so it can be transferred in chunks.

(3) EOP will only occur when in single buffer mode when teardown is initiated. The data is a (never ending) stream. Drop is never supposed to be asserted during this mode of operation.

(4) EOP on TR is true for all PBV TRs, the final TR in a PBR, or if the user specified EOP in the TR flags

10.1.3.20.1 Error Conditions

The following sections describe items which fall under an error severity when encountered by the UDMA on Rx:

10.1.3.20.1.1 Bus Errors

If a bus error is encountered during receive the DMA will log the error by asserting the RX_ERROR bit for the channel (and optionally sending an error event if enabled) but the DMA will continue to attempt to complete the transfer using the returned (and potentially incorrect) data.

10.1.3.20.1.2 Null Icnt0 Error

The icnt0 parameter in a TR is never allowed to be 0 as this would cause zero byte count transactions to be issued on the bus and it unproductive towards completion of any useful work. The Rx UTC engine in the UDMA will trap any TR for which the icnt0 is zero and will immediately return a transfer response with the TR icnt0 error conditions set without performing any data transfer and without outputting any events (including end of TR event).

10.1.3.20.1.3 Unsupported TR Type

If a TR is provided to a channel which is of a type which is not supported by the channel, the Rx UTC engine in the UDMA-P will trap that TR and immediately return a transfer response with the Unsupported TR error conditions set without performing any data transfer and without outputting any events (including end of TR event).

10.1.3.20.2 Exception Conditions Exception Conditions

There are a few cases which can occur when processing incoming packets which are not considered errors but which will require handling in order to avoid locking up the UDMA packet or TR mode write engines.

Packet mode channel exceptions include:

- Descriptor Starvation
- Protocol Errors
- Dropped Packets

Since the TR mode engine performs transfer sequencing using a count based mechanism it is susceptible to becoming out of synchronization if the source of the data and the destination for the data do not exactly match in their expectations for how much data will be transferred. The following sections outline these scenarios.

TR mode channel exceptions include:

- Reception of EOL delimiter
- Short Packets
- Long Packets

10.1.3.20.2.1 Descriptor Starvation

Descriptor starvation occurs when the Port attempts to fetch a free descriptor from an Rx Free Descriptor Queue or Rx Free Descriptor/Buffer Queue and none are available. When no descriptor is available, the Ring Accelerator will return a value of 0x0 for the descriptor pointer (Optionally, some ports may contain internal counters for the free queues which indicate how many elements are currently queued. In this case, no access to the RA is required and starvation is directly detected via a zero element count). When the port detects that descriptor starvation has occurred it will react based on the value of the RX_ERROR_HANDLING bit which was programmed into the Rx Flow N Configuration Register A.

- If the RX_ERROR_HANDLING bit is cleared:

The Port will assert a descriptor starvation indicator and will then return any descriptors that it has already used in the reception of the current packet back to the appropriate Free Descriptor or Free Descriptor/Buffer queue that they were fetched from. This is performed by writing the pointers for each descriptor to the Rx Free Descriptor Queue N Register in sequence using the queue indexes in the Rx DMA state. The port may choose to implement a counter that counts the number of packets that were dropped due to descriptor starvation and may also desire to distinguish between whether the starvation occurred on the packet descriptor (SOP) or on a buffer starvation.

- If the RX_ERROR_HANDLING bit is set:

The Port will assert a descriptor starvation indicator (which may cause an interrupt to the Host) and will then behave as if it had not performed the current data block transfer which caused the starvation. The Port is required to pause its current processing saving the state of the transfer. The next time that the channel comes into context it will again try to allocate a descriptor with the intention being that if buffers/descriptors have been added that the operation will complete successfully on a subsequent retry.

10.1.3.20.2.2 Protocol Errors

Protocol errors occur when the port logic detects that the received packet did not pass protocol specific criteria that was checked during reception of the packet. Examples of protocol errors include packet length errors, CRC errors, or alignment errors.

When protocol errors are detected, the port may choose whether or not it will drop the packet. The mechanism that is used to determine which packets to drop and which to forward is application specific. If the port determines that it needs to forward the packet to the Host, it will set the Packet Error bit in the Descriptor indicating that this is a packet which experienced a protocol related error. The type of protocol related error is generally indicated in either the Protocol Specific bits in the Host or Monolithic descriptor or in the Protocol Specific bytes region. The packet length information and certain portions of the Protocol Specific region may not be correct for packets which encounter errors.

10.1.3.20.2.3 Dropped Packets

Packets can be dropped within an Rx Port for any number of reasons which with the exception of the starvation case which was covered above are application specific.

If a split TR mode channel receives instruction to drop a packet on the PSI-L interface, the UDMA/UTC will continue executing the TRs but without data transfer up until a TR is completed for which the EOP condition was set. Events will be generated as normal although data may not be actually transferred.

10.1.3.20.2.4 Reception of EOL Delimiter

If an end of line delimiter is received by the Rx (write) side of the UTC the EOL_ADV field in the TR application specific flags field is used to advance the appropriate indices of the TR to the next level. Each EOL that is received will cause the TR to advance to the next specified loop iteration breaking as many intermediate loops as are required.

10.1.3.20.2.5 EOP Asserted Prematurely (Short Packet)

Split TR mode channels can experience an incoming packet whose length is shorter than what was expected based on one or more TRs which form the control description for the expected packet. If an EOP is received for a TR and the TR has not been completely executed, the port is required to receive as much data as is actually provided in the incoming data placing it in accordance with the instructions in the TR and then to continue executing any remaining TR(s) such that the required events are produced to keep downstream consumers in sync. In this case, no data will be transferred to the buffers described by the TR beyond what was provided in the incoming packet.

10.1.3.20.2.6 EOP Asserted Late (Long Packets)

Split TR mode channels can experience an incoming packet whose length is longer than what was expected based on one or more TRs which form the control description for the expected packet. If a TR completes and is marked as EOP but the incoming packet is not finished, then the port must throw away any additional received data until the incoming packet reaches an EOP condition. At this point, reception will start with a new TR and a new incoming packet.

10.1.3.21 UTC Operation

A UTC accepts Transfer Request records from the UDMA-C and performs a sequence of transactions as specified in the TR record in accordance with the address generation algorithm that is specified in the Transfer Request format specification. The UTC will wait until an optional triggering event has occurred to load the channel state into one of its read or write engines so that the data movement operations can be completed. The UTC will complete the specified transactions until it either has transferred a pre-set number of bytes or until it has reached a point in the sequence where the TR indicates that a trigger is required to continue execution. When either of these two conditions is met, the UTC will save off the current state of the channel and will wait until the channel is re-triggered at which point the TR execution will continue. Once the entire Transfer Request specified sequence of data transfers has completed, the UTC will wait to ensure that all outstanding writes have landed at their respective destination endpoints and will then return a Transfer Response message back to the UDMA-C indicating the success or failure of the Transfer Request. The UTC processes Transfer Request operations on a given channel with strong ordering such that all Transfer Response operations will be returned in an order corresponding to the exact order that Transfer Request operations were issued.

10.1.3.22 UTC Receive Error/Exception Handling

Several types of errors/exceptions may be encountered during reception of data. The following table outlines the various errors and exceptions that can occur:

Table 10-92. UTC Rx Error/Exception Handling

Condition	Channel Type	Severity	Pauses Channel	Error Flag Set	Data Transfer	Data Flush	TR Flush	Event Output
Drop	UTC—single ended	Exception	No	No	Partial ⁽²⁾	Until EOP	Until EOP ⁽³⁾	Yes
	UTC—block copy	Illegal	-	-	-	-	-	-
EOL Asserted Prematurely	UTC — single ended	Exception	No	No	Normal	No	No	Yes
	UTC — block copy	Illegal	-	-	-	-	-	-
EOP Asserted Prematurely (Short Packet)	UTC — single ended	Exception	No	No	Normal	No	Until EOP ⁽³⁾	Yes
EOP Asserted Late (Long Packet)	UTC — single ended	Exception	No	No	Partial	Excess	No	Yes
TR null icnt0	All UTC	Error	Selectable ⁽¹⁾	Yes	No	No	Just that TR	No
Unsupported TR Type	All UTC	Error	Selectable ⁽¹⁾	Yes	No	No	Just that TR	No

(1) If pause_on_error bit is set in channel configuration

(2) Data will not be transferred after drop is detected. All data after that point is guaranteed to be flushed and some data prior to the exact data phase on PSI-L where drop was asserted may also be flushed since data is constantly accumulated so it can be transferred in chunks.

(3) EOP on TR is true for all PBV TRs, the final TR in a PBR, or if the user specified EOP in the TR flags

10.1.3.22.1 Error Handling

If an error occurs during the processing of a Transfer Request, the UTC will discontinue any further operations on the TR and will wait for all outstanding transactions to complete. At that point, the Transfer Response record will be returned to the UDMA-C with the appropriate codes indicating the type of failure as specified in the Transfer Response Format specification.

Depending on the value of the PAUSE_ON_ERROR bit in the UTC configuration register, the UTC will next do one of the following:

If the PAUSE_ON_ERROR bit is clear the channel will move on to the next Transfer Request record that it received from the UDMA-C.

If the PAUSE_ON_ERROR bit is set the channel will halt from processing any new Transfer Request records in order to allow the Host to examine the current channel state in order to determine the potential cause of the failure. The UTC is required to preserve as much of the channel state as possible as soon as a failure is determined. Note that the state will not necessarily provide exact details or a 'smoking gun' as the UTC implementation allows for large scale transaction pipelining and error status returns from the bus can occur well after the machine has moved on to other channel tasks.

10.1.3.22.1.1 Null Icnt0 Error

The icnt0 parameter in a TR is never allowed to be 0 as this would cause zero byte count transactions to be issued on the bus and it unproductive towards completion of any useful work. The Rx UTC engine in the UDMA will trap any TR for which the icnt0 is zero and will immediately return a transfer response with the TR icnt0 error conditions set without performing any data transfer and without outputting any events (including end of TR event).

10.1.3.22.1.2 Unsupported TR Type

If a TR is provided to a channel which is of a type which is not supported by the channel, the Rx UTC engine in the UDMA-P will trap that TR and immediately return a transfer response with the Unsupported TR error conditions set without performing any data transfer and without outputting any events (including end of TR event).

10.1.3.22.2 Exception Conditions

There are a few cases which can occur when processing TRs which are not considered errors but which will require handling in order to avoid locking up the UTC read or write engines. Since the UTC performs transfer sequencing using a count based mechanism it is susceptible to becoming out of synchronization if the source of the data and the destination for the data do not exactly match in their expectations for how much data will be transferred. The following outline these scenarios.

10.1.3.22.2.1 Reception of EOL Delimiter

If an end of line delimiter is received by the Rx (write) side of the UTC the EOL_ADV field in the TR application specific flags field is used to advance the appropriate indices of the TR to the next level. Each EOL that is received will cause the TR to advance to the next specified loop iteration breaking as many intermediate loops as are required.

10.1.3.22.2.2 EOP Asserted Prematurely (Short Packet)

Split TR mode channels can experience an incoming packet whose length is shorter than what was expected based on one or more TRs which form the control description for the expected packet. If an EOP is received for a TR and the TR has not been completely executed, the port is required to receive as much data as is actually provided in the incoming data placing it in accordance with the instructions in the TR and the to continue executing any remaining TR(s) such that the required events are produced to keep downstream consumers in sync. In this case, no data will be transferred to the buffers described by the TR beyond what was provided in the incoming packet.

10.1.3.22.2.3 EOP Asserted Late (Long Packets)

Split TR mode channels can experience an incoming packet whose length is longer than what was expected based on one or more TRs which form the control description for the expected packet. If a TR completes and is marked as EOP but the incoming packet is not finished, then the port must throw away any additional received data until the incoming packet reaches an EOP condition. At this point, reception will start with a new TR and a new incoming packet.

10.2 Navigator Subsystem (NAVSS)

This chapter describes the features and functions of the Navigator Subsystem (NAVSS) hardware modules in the device.

The SoC device contains two NAVSSes:

- Main NAVSS (NAVSS0) – See [Section 10.2.1](#), *Main Navigator Subsystem (NAVSS)*
- MCU NAVSS (MCU_NAVSS0) – See [Section 10.2.2](#), *MCU Navigator Subsystem (MCU NAVSS)*.

10.2.1 Main Navigator Subsystem (NAVSS)

This section describes the top-level integration of the main Navigator Subsystem (NAVSS) in the device.

10.2.1.1 NAVSS Overview

Main SoC Navigator Subsystem (NAVSS0) consists of DMA/Queue Management components – UDMA and Ring Accelerator (UDMASS), Peripherals (Module subsystem [MODSS]), Virtualization translation (VirtSS), and a North Bridge (NBSS).

UDMASS – UDMASS is the essential part of the *TI Data Movement Architecture* (see [Section 10.1](#)). UDMASS consists of:

- Unified DMA Controller – [Section 10.2.3](#)
- Ring Accelerator – [Section 10.2.4](#)
- Packet Streaming Interface (PSI-L) – [Section 10.2.8](#)

MODSS – Module subsystem is a collection of peripherals with different system-level functions, for example, interprocessor communication and time sync, among others. NAVSS0 contains the following modules:

- Mailbox – [Section 7.1](#)
- Spinlock – [Section 7.2](#)
- Two Timer Managers (Timer banks) – [Section 11.2](#)
- Time Stamp Module (CPTS) – [Section 11.1](#)
- Infrastructure components such as:
 - CBASS – *System Interconnect*
 - Proxies – [Section 10.2.5](#), [Section 10.2.6](#)
 - Interrupt aggregators – [Section 10.2.7](#)
 - Interrupt router – *NAVSS Interrupt Router Configuration*

NBSS – North bridge – [Section 10.2.9](#)

VirtSS – Virtualization sub-system provides all the translation components supported in K3 for virtualization:

- Peripheral Virtualization Units (PVU) – [Section 8.3](#)

ECC aggregators – [Section 12.10.4](#)

NAVSS0 hardware components and their integration are shown on [Figure 10-13](#).

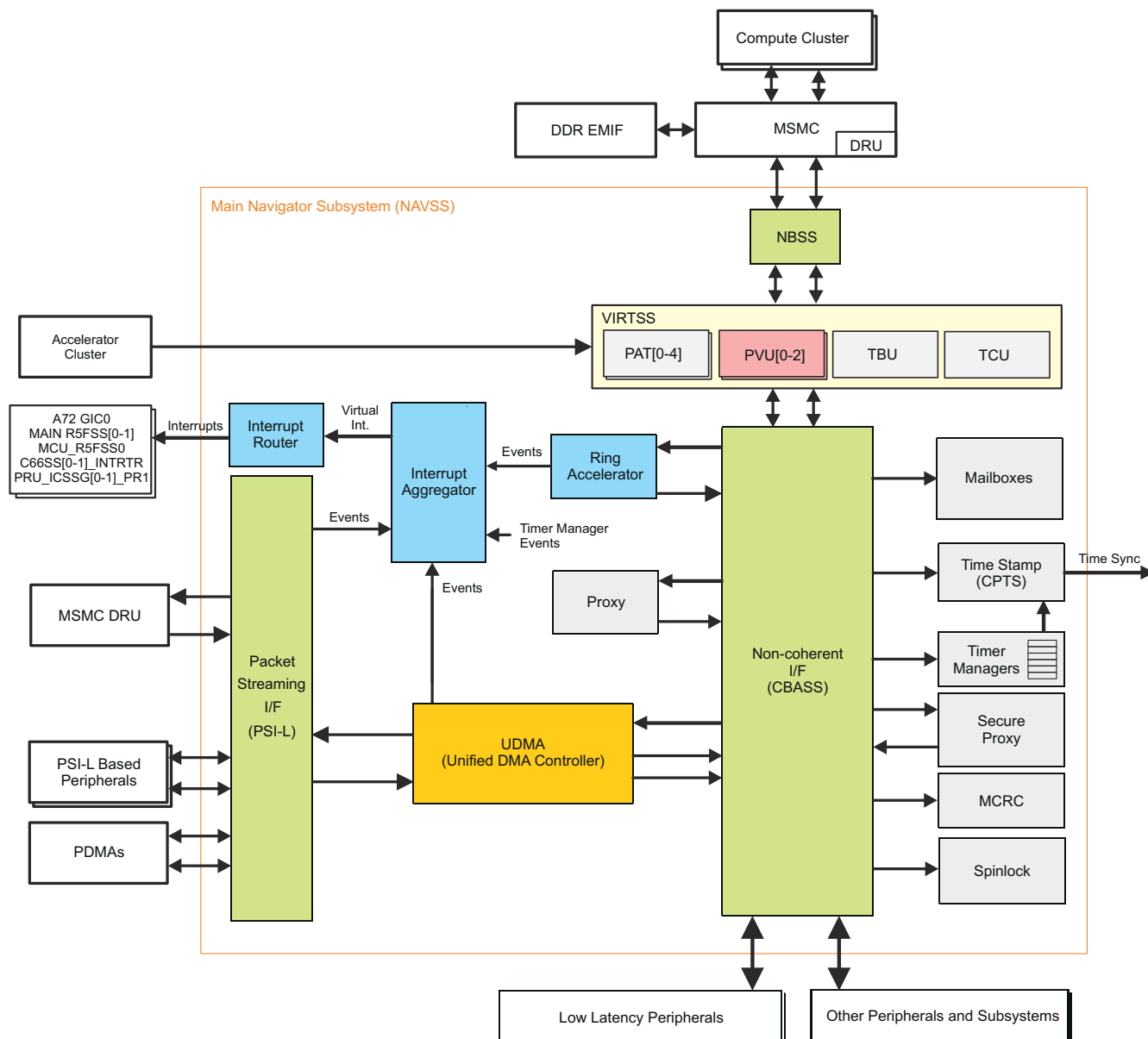

navss-001

Figure 10-13. NAVSS0 Top-Level Block Diagram**Note**

MCU NAVSS functionality is similar to that of main NAVSS, however it is composed of fewer peripherals and has reduced bandwidth.

10.2.1.2 NAVSS Functional Description

See [Section 10.1](#), *DMA Architecture*, for the *TI K3 Data Movement (DMA) Architecture* specification.

See the following sections for the respective module description:

UDMASS:

- Unified DMA Controller – [Section 10.2.3](#)
- Ring Accelerator – [Section 10.2.4](#)
- Packet Streaming Interface (PSI-L) – [Section 10.2.8](#)

MODSS:

- Mailbox – [Section 7.1](#)
- Spinlock – [Section 7.2](#)
- Two Timer Managers (Timer banks) – [Section 11.2](#)
- Time Stamp Module (CPTS) – [Section 11.1](#)
- Infrastructure components:
 - CBASS – *System Interconnect*
 - Proxies – [Section 10.2.5](#)
 - Interrupt aggregators – [Section 10.2.7](#)
 - Interrupt router – *NAVSS Interrupt Router Configuration*

NBSS – North bridge – [Section 10.2.9](#)

ECC aggregators – [Section 12.10.4](#)

VirtSS – Virtualization sub-system provides all the translation components supported in K3 for virtualization:

- Peripheral Virtualization Units (PVU) – [Section 8.3](#)

10.2.1.3 NAVSS Interrupt Configuration

This section describes the actions needed to configure interrupts within the NAVSS. The information provided is applicable to either the NAVSS or MCU_NAVSS subsystems.

Table 10-93 are module-specific hardcoded parameters required to properly configure the NAVSS interrupt support.

Table 10-93. NAVSS Parameters

Parameter	Value NAVSS0	Value MCU_NAVSS0	Description
RA_RING_CNT	1024	286	Number of total rings supported
IA_SEVI	4608	1536	UDMA Interrupt Aggregator Source Event Input (SEVI) count
IA_VINTR	256	256	UDMA Interrupt Aggregator Virtual Interrupt (VINTR) count
IR_IBASE	See NAVSS Interrupt Router Input Mapping	See Interrupt Router Input Mapping	Interrupt Router input interrupt base number for given module (hardcoded values in interrupt router)
EO	See Global Event Map	See Global Event Map	Event offset (hardcoded offsets in NAVSS)

Table 10-94 lists software-configurable variables used in the examples and descriptions.

Table 10-94. NAVSS Software Variables

Variable	Valid Range	Description
R#	0 – RA_RING_CNT-1	Ring number
E#	0 – (destination module specific)	Event number
GE#	= EO + E#	Global event number
SB#	0 – IA_SEVI-1	Interrupt aggregator status bit number
VI#	0 – IA_VINTR-1	Virtual interrupt number
OI#	0 – 407	Interrupt router output CPU interrupt number. See NAVSS Hardware Requests

10.2.1.3.1 NAVSS Event and Interrupt Flow

Figure 10-14 illustrates the event and interrupt flow within the NAVSS and output interrupts to a CPU. Information that flows between NAVSS modules is also indicated (in this case, Global Event (GE) information flows between ring accelerator and the PSILSS).

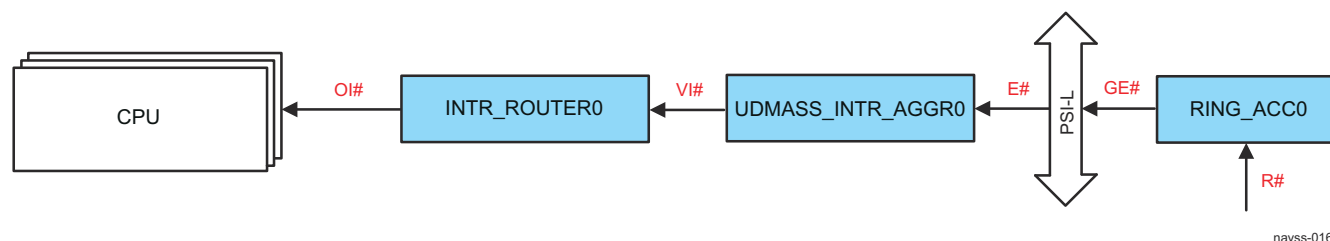

Figure 10-14. NAVSS Interrupt Flow

10.2.1.3.1.1 NAVSS Interrupts Description

This section describes the interrupt-related information that flows within NAVSS and how this information is configured or generated.

1. Ring Number (R#)

- Data is read from and written to a specific Ring Accelerator ring using direct ring-mode, proxy, or secure proxy accesses
- The Ring Accelerator has specific ring number ranges for specific purposes. The R# must match the intended purpose of the ring (see *RINGACC Ring Mapping*)

2. Global Event and Event Numbers (GE# and E#)

- $GE\# = EO + E\#$

- EO determines the destination module for the event. The PSILSS will route the GE# to the destination module per the NAVSS event mapping, removing EO in the process. The destination module sees only E#. See *Global event Map* for details. Examples:
 - GE# in the range 0x0000 – 0x1FFF (EO = 0x0000, E# = 0x0000 – 0x1FFF) would go to NAVSS0_UDMASS_INTR_AGGR0. The INTR_AGGR sees E#.
 - GE# in the range 0x4000 – 0x47FF (EO = 0x4000, E# = 0x0000 – 0x07FF) would go to MCU_NAVSS0_UDMASS_INTR_AGGR0. The INTR_AGGR sees E#.
- For the INTR_AGGR module, E# ranges from 0 to (IA_SEVI - 1)

3. Virtual Interrupt (VI#)

- The INTR_AGGR maps E# (via software configuration) to any SB#
- SB# ranges from 0 to (IA_SEVI - 1)
- Each VI# (0 – (IA_VINTR-1)) is driven by a group of 64 contiguous SB# numbers (VI# driven by SB#'s VI#×64 – (VI#×64)+63)

4. Output Interrupt (OI#)

- The Interrupt Router has a hardwired set of interrupt inputs from various modules (see *NAVSS Interrupt Router Input Mapping*). Examples:
 - In the NAVSS, 256 interrupt inputs from the NAVSS0_UDMASS_INTR_AGGR0 are hardwired to interrupt inputs 0 – 255. The VI# is zero-relative to this range.
 - In the MCU_NAVSS, 4 event interrupt inputs from the MCRC0 are hardwired to interrupt inputs 256 – 259. The VI# is zero-relative to this range.
- Software configures an interrupt input (based on VI# + IR_IBASE) to an OI#

10.2.1.3.1.2 Application Example

This section uses the following example to illustrate how to configure the NAVSS interrupt support for a specific use-case:

Using NAVSS0, use A72 MPU interrupt 7 for UDMA0 receive ring 16 (assumptions: use up/down event 10, NAVSS0_UDMASS_INTR_AGGR0 for interrupt aggregation, and virtual interrupt 3).

Table 10-95 lists the modules' hardcoded parameters used for this example:

Table 10-95. NAVSS Parameters for the Application Example

Parameter	Value NAVSS0	From Table	Description
RA_UDMAP0_RX		<i>RINGACC Ring Mapping</i>	Starting ring number for UDMA0 receive channels
RA_RING_CNT	1024	<i>NAVSS0_RINGACC0 Configuration Parameters</i>	Number of total rings supported
IA_SEVI	4608	<i>Interrupt Aggregators Parameters</i>	NAVSS0_UDMASS_INTR_AGGR0 Steerable Event Input (SEVI) count
IA_VINTR	256	<i>Interrupt Aggregators Parameters</i>	NAVSS0_UDMASS_INTR_AGGR0 Virtual Interrupt (VINTR) count
IR_IBASE	0	<i>NAVSS Interrupt Router Input Mapping</i>	Interrupt-Router-input-interrupt base for NAVSS0_UDMASS_INTR_AGGR0
EO	0	<i>Global event Map</i>	Event offset. Destination is NAVSS0_UDMASS_INTR_AGGR0
CC_IBASE	0	<i>NAVSS0 Hardware Requests</i>	Interrupt-requests-to-CC base

Table 10-96 the variables and their respective calculations for this example.

Table 10-96. NAVSS Software Variables for the Application Example

Variable	Calculations/Value	Description
R#	= (RA_UDMAP0_RX + 16) = (+ 16) =	Receive ring 16 translates to ring number
E#	10	Zero-relative event number from PSILSS to NAVSS0_UDMASS_INTR_AGGR0
GE#	= (EO + E#) = (0 + 10) = 10	Global event number (event 10 to be sent to NAVSS0_UDMASS_INTR_AGGR0)

Table 10-96. NAVSS Software Variables for the Application Example (continued)

Variable	Calculations/Value	Description
VI#	= 3	VI# = 3 is per example assumptions. VI# could get any value 0 – IA_VINTR-1.
SB#	= 200	Must be in the range $(VI\# \times 64) - ((VI\# \times 64) + 63) = 192 - 255$ in order to drive VI# 3. We will use 200 for this example.
OI#	= (A72_IBASE + 7) = (0 + 7) = 7	OI# = 7 is per example assumptions. OI# could get any value 0 – 119 to drive an A72 interrupt.

Table 10-97 shows software register writes that will configure the NAVSS to produce the desired interrupt per the example description.

Table 10-97. NAVSS Register Writes for the Application Example

Module	Register	Value to Write	Description
RINGACC0	RING[R#]_EVT (EVENT_j)	RING[]_EVT = GE# = 10	Ring event number must be specified as a global event number
INTR_AGGR0	ENTRY[E#]_INTMAP (IMAP_j)	ENTRY[10]_INTMAP = $((SB\# / 64) \& 0x1FF) < 8$ $(SB\# \% 64)$ = $(3 < 8) 8$ = 0x308	regnum = SB# / 64 bitnum = SB# % 64
INTR_AGGR0	VINT[SB#/ 64]_ENABLE_SET (ENABLE_SET_j)	VINT[3]_ENABLE_SET = $1 < (SB\# \% 64)$ = $1 < 8$ = 0x100	Enable interrupt
INTR_ROUTER0	INTERRUPT_CONTR OL[OI#] (MUXCNTL_y)	INTERRUPT_CONTROL[7] = IR_IBASE + VI# = 0 + 3 = 3	Route interrupt

10.2.2 MCU Navigator Subsystem (MCU NAVSS)

This chapter describes the integration of the MCU Navigator Subsystem (MCU NAVSS) in the device and internal module parameters.

10.2.2.1 MCU NAVSS Overview

MCU Navigator Subsystem (MCU NAVSS) has a subset of the modules of the main NAVSS and is instantiated in the MCU domain.

MCU Navigator Subsystem consists of DMA/Queue Management components – UDMA and Ring Accelerator (UDMASS), and Peripherals (Module subsystem [MODSS]).

UDMASS – UDMASS is the essential part of the TI Data Movement Architecture. UDMASS consists of:

- Unified DMA Controller
- Ring Accelerator
- Packet Streaming Interface (PSILSS)

MODSS – MODSS is a collection of peripherals with different system-level functions. NAVSS0 contains the following modules:

- Memory CRC module
- Infrastructure components such as CBASS, proxies, interrupt aggregators, and an interrupt router

ECC aggregators – for SEC/DED memory protection.

Figure 10-15 shows the MCU_NAVSS0 top-level block diagram.

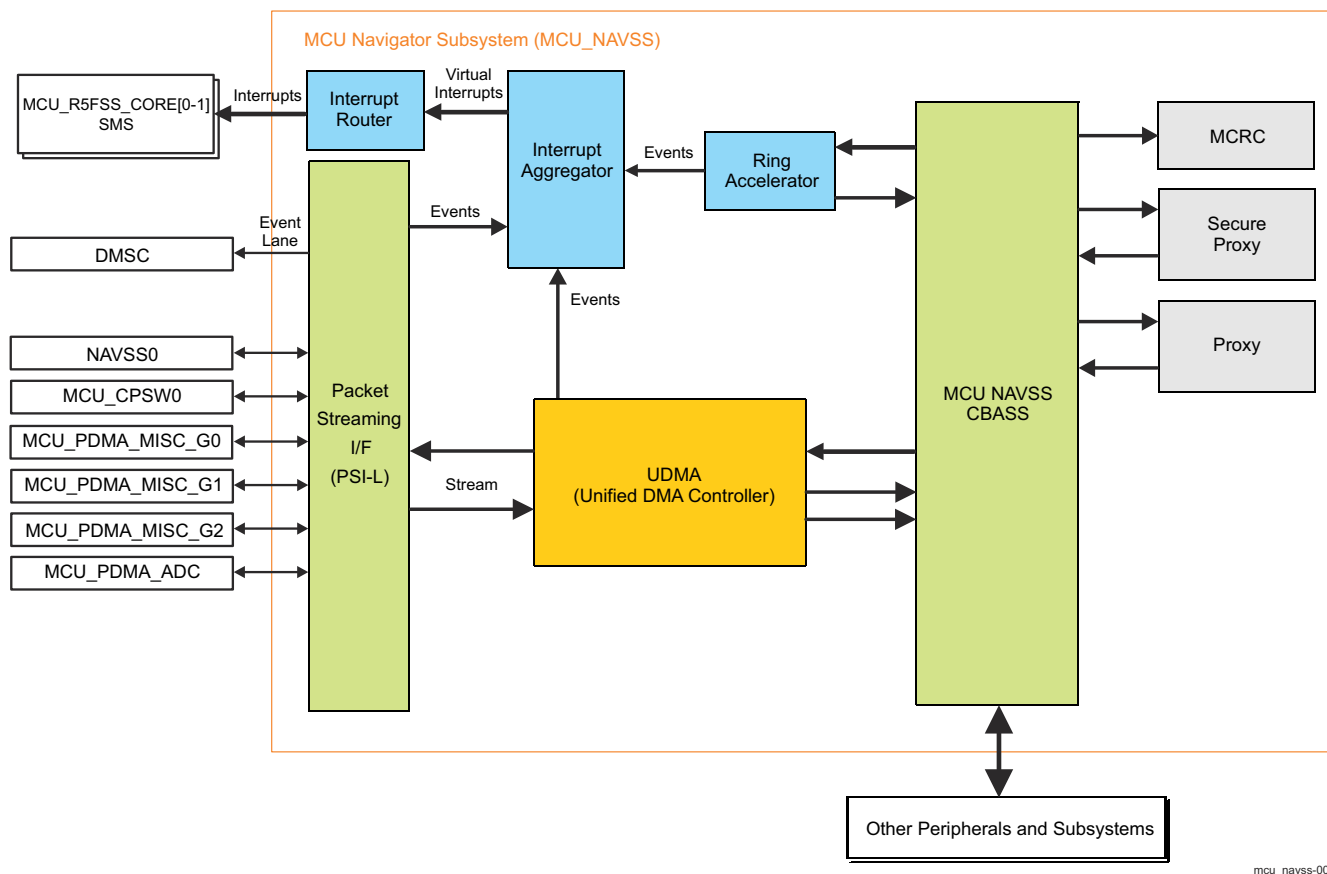

Figure 10-15. MCU NAVSS Top-Level Block Diagram

Note

MCU NAVSS functionality is similar to that of main NAVSS, however it is composed of fewer peripherals and has reduced bandwidth. This chapter describes the integration and parameters specific for MCU NAVSS.

10.2.2.2 MCU NAVSS Functional Description

See *DMA Architecture*, for the *TI K3 Data Movement (DMA) Architecture* specification.

See the following sections for the respective module description:

UDMASS:

- Unified DMA Controller – [Section 10.2.3](#)
- Ring Accelerator – [Section 10.2.4](#)
- Packet Streaming Interface (PSI-L) – [Section 10.2.8](#)

MODSS:

- Infrastructure components:
 - CBASS – *System Interconnect*
 - Proxies – [Section 10.2.5](#) and [Section 10.2.6](#)
 - Interrupt aggregator – [Section 10.2.7](#)

ECC aggregators – [Section 12.10.4](#)

10.2.3 Unified DMA Controller (UDMA)

This chapter describes the UDMA controller module, part of NAVSS.

10.2.3.1 UDMA Overview

The UDMA-P is intended to perform similar (but significantly upgraded) functions as the packet-oriented DMA used on previous SoC devices.

Table 10-98. UDMA Allocation Across Device Domains

Module Instance	Domain		
	WKUP	MCU	MAIN
NAVSS0_UDMAP0	-	-	✓ (NAVSS)
MCU_NAVSS0_UDMAP0	-	✓ (MCU NAVSS)	-

Figure 10-16 shows a top-level overview of the UDMA module.

Figure 10-16. UDMA Overview

10.2.3.1.1 UDMA Features

NAVSS0_UDMAP0 controller module supports the following modes and features:

- *TI K3 DMA Architecture* compliant Tx/Rx port implementation (see [Section 10.1, DMA Architecture](#))
- Implements *TI DMA Architecture*-compliant Packet-Oriented DMA Functionality (UDMA-P)
 - Provides internal Tx Packet Oriented DMA processing unit
 - Provides internal Rx Packet Oriented DMA processing unit
 - Supports *rflow_cnt* unique Rx flow table entries
 - Supports 1 transmit queue per data connection
 - Supports 1 receive queue per data connection
 - Supports physical separation of buffer control and payload information
 - Supports host and monolithic descriptor formats
 - Supports unlimited buffer scatter/gather for packets using host descriptor type
 - Supports data buffer sizes up to 4 Mbytes
 - Supports variable first valid byte offset within data buffers
 - Supports packet truncation on transmit
 - Provides per-channel buffering:
 - Provides 16 word deep × 128-bit Packet FIFO for each Tx channel
 - Provides 4 word deep Packet Info FIFO for each Rx channel
 - Provides 8 word deep × 128-bit Packet Data FIFO for each Rx channel
 - Supports up to 32 Protocol Specific words for Tx packets
 - Supports up to 32 Protocol Specific words for Rx packets
- Implements *TI DMA Architecture* compliant Third Party Channel Controller
 - Channel controller is built as a prefetcher engine
 - Provides the same functionality as a discrete UDMA-C/UTC combination
 - Provides a fully integrated *TI DMA Architecture* Third Party DMA compliant solution
 - Can also fetch TRs and writeback TR responses for up to *echan_cnt* external channels which are transported via the TR PSI-L interface
- Implements *TI DMA Architecture* compliant Unified Transfer Controller
 - Provides a memory read access unit
 - Supports read bursts up to 128 bytes (limited by Tx Per Channel FIFO depth for the channel)
 - Provides a memory write access unit
 - Supports write bursts up to 128 bytes (limited by Tx Per Channel FIFO depth for the channel)
 - Supports Type 0-4, and Type 15 Transfer Request types
- Provides a set of *TI DMA Architecture* compliant Unified DMA channels which all share the execution hardware using time division multiplexing
 - Supports *tchan_cnt* concurrent Tx channels
 - Each Tx channel can be configured at runtime to be:

- Packet oriented Tx data channel
- Third party combination source control and data channel (Third Party channel mode)
- Supports *rchan_cnt* simultaneous Rx (destination) channels
 - Each Rx channel can be configured at runtime to be:
 - Packet oriented Rx data channel
 - Third party combination destination control and data channel (Third Party channel mode)
- Provides support for three different groups of internal channels:
 - Ultra-high capacity (UHC) channels
 - Quantity specified by: *uchan_cnt*
 - Provide deeper Tx Per Channel FIFOs
 - Provide 16 deep descriptor/TR prefetch buffers
 - UHC channels are the first *uchan_cnt* channels within the Tx and Rx arrays (starting with channel 0 and extending up to channel *uchan_cnt*-1)
 - Tx and Rx UHC channels are specified as a matched pair
 - Still usable as split channels but design must have same number of Tx/Rx UHC channels
 - High-capacity (HC) channels:
 - Quantity specified by: *hchan_cnt* - *uchan_cnt*
 - Provide deeper Tx Per Channel FIFOs
 - Provide 16 deep descriptor/TR prefetch buffers
 - HC channels are the next *hchan_cnt* channels (after any UHC channels) within the Tx and Rx channel arrays (starting with channel *uchan_cnt* and extending up to *uchan_cnt* + *hchan_cnt*-1).
 - Normal capacity (NC) channels:
 - Quantity on Tx specified by: *tchan_cnt* - *uchan_cnt* - *hchan_cnt*
 - Quantity on Rx specified by: *rchan_cnt* - *uchan_cnt* - *hchan_cnt*
 - Provide standard depth Tx/Rx per channel FIFOs
 - Provide 1 deep descriptor/TR prefetch buffers

Note

User can still use ultra-high capacity and high-capacity channels as general normal-capacity channels though may not be taking advantage of the potential DMA throughput advantages.

- Provides per-channel buffering:
 - Provides 16 word deep data FIFO for each NC Tx (source) channel
 - Provides 8 word deep data FIFO for each NC Rx (destination) channel
- Provides single 128-bit read/write VBUSM master interface for prefetcher accesses to RINGACC and memory.
 - Supports up to 16 outstanding reads.
 - Supports up to 16 outstanding writes.
- Provides single 128-bit read/write VBUSM master interface for packet DMA and coherency unit accesses to RINGACC and memory.
 - Supports up to 16 outstanding reads.
 - Supports up to 16 outstanding writes.
- Provides single 128-bit read only VBUSM master interface for payload transfers.
 - Supports up to 16 outstanding reads.
- Provides single 128-bit write only VBUSM master interface for payload transfers.
 - Supports up to 16 outstanding writes.
- Provides 128-bit wide PSI-L compliant source interface for sending data to remote UTCs and remote peripherals
 - Includes 1 outgoing event transport lane
- Provides 128-bit wide PSI-L compliant destination interface for receiving data from remote UTCs and remote peripherals
 - Includes 1 incoming event transport lane
- Provides PSI-L interface for sending Transfer Requests to remote UTC channels and receiving back Transfer Responses
 - Provides 32 entry deep unified Transfer Response FIFO for external channels

- Provides 0 local event input buses

10.2.3.1.2 UDMA Parameters

Table 10-99 shows the UDMA configuration parameters in this SoC.

Table 10-99. UDMA Configuration Parameters

Module Instance	Parameters ⁽¹⁾					
	tchan_cnt ⁽²⁾	rchan_cnt ⁽³⁾	echan_cnt ⁽⁴⁾	hchan_cnt ⁽⁶⁾	uchan_cnt ⁽⁷⁾	rflow_cnt ⁽⁵⁾
MCU_NAVSS0_UDMAP0	48	48	0		0	96

- (1) Parameter values can be read from the capabilities registers. See UDMA_CAP2 and UDMA_CAP3 registers.
- (2) Total internal Tx channel count (Normal- + High- + Ultra-high capacities)
- (3) Total internal Rx channel count (Normal- + High- + Ultra-high capacities)
- (4) External UTC channel count
- (5) Rx flow table entry count
- (6) High-capacity + Ultra-high capacity channel count
- (7) Ultra-high capacity channel count

10.2.3.2 UDMA Functional Description

The UDMA module supports the transmission and reception of various packet types. The UDMA is architected to facilitate the segmentation and reassembly of K3 DMA data structure compliant packets to/from smaller data blocks that are natively compatible with the specific requirements of each connected peripheral. Multiple Tx and Rx channels are provided within the DMA which allow multiple segmentation or reassembly operations to be ongoing. The DMA controller maintains state information for each of the channels which allows packet segmentation and reassembly operations to be time division multiplexed between channels in order to share the underlying DMA hardware.

An internal DMA scheduler is used to control the ordering and rate at which this multiplexing occurs for Transmit operations. The ordering and rate of Receive operations is indirectly controlled by the order in which blocks are pushed into the DMA on the Rx PSI-L interface.

The UDMA also supports acting as a Unified Channel Controller (UDMA-C)/Unified Transfer Controller (UTC) combined unit which accepts Transfer Request packets from Ring Accelerator and then performs the transfers which the Transfer Request (TR) specifies.

Channels in the UDMA can be configured to be either Packet-based or TR-based Third Party channels on a channel by channel basis.

10.2.3.2.1 Block Diagram

Figure 10-17 shows UDMA main internal components.

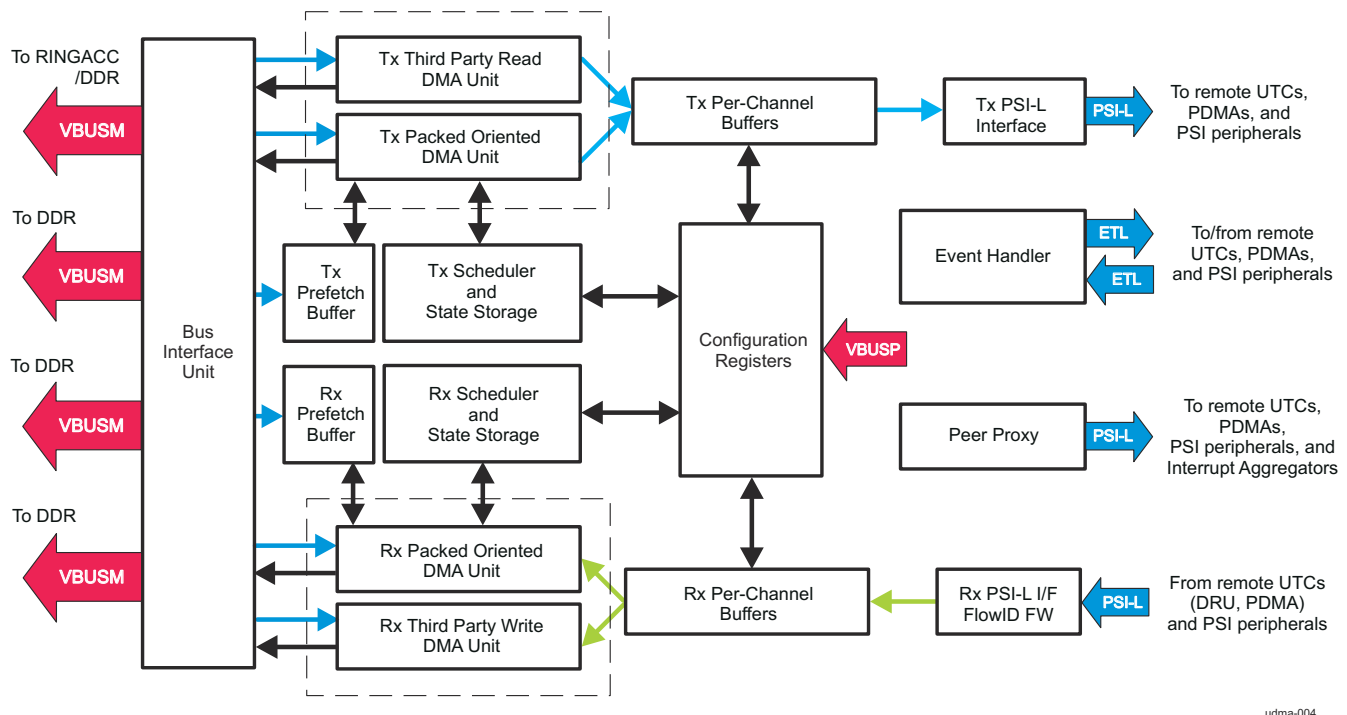

Figure 10-17. UDMA Block-Diagram

Bus Interface Unit

The Bus Interface Unit (BIU) is responsible for merging and buffering all of the transactions that originate from the various master blocks inside the DMA controller into the 4 separate VBUSM master interfaces. Arbitration between the blocks to a given VBUSM interface is round robin within a single priority level. A two word deep retiming buffer is provided on each sub interface of each provided VBUSM bus.

Tx Prefetcher Configuration Registers

The Tx Prefetcher Configuration Registers block is responsible for providing memory mapped registers for configuration of the Tx DMA function, monitoring the fullness level of the Tx prefetch buffers, maintaining Tx prefetch state information, arbitrating which channel will be allowed to perform prefetch work next, issuing

scheduler commands to the Tx Prefetch Units, and writing back the updated state returned from those same prefetch units.

Tx Prefetch Unit(s)

The Tx Prefetch Unit block is responsible for performing a fetch of either a Packet Descriptor (packet mode) or a TR to feed the downstream Tx DMA/Tx Read Units.

Tx Configuration Registers

The Tx Configuration Registers block (*UDMASS_UDMAP0_CFG_TCHAN Registers*) is responsible for monitoring the fullness level of the Tx Per Channel FIFOs, monitoring data transfer work which is pending, maintaining data movement thread state information, arbitrating which channel will be allowed to perform work next, issuing scheduler commands to the Tx Packet and TR based DMA core blocks, and writing back the updated state returned from those same DMA core blocks.

Tx Packet DMA Unit

The Tx Packet DMA Unit block implements all of the state machine functionality necessary to implement the K3 DMA Host and Monolithic Tx protocol. The Tx Packet DMA unit initiates VBUSM transactions in order to read and write descriptor pointers from the Ring Accelerator, read descriptors from memory, and read data from buffers in memory.

Tx Packet Coherency Unit

The Tx Packet Coherency Unit is responsible for ensuring that all control structures and data have been read (and updated if applicable) by the Tx DMA unit(s) prior to returning the packet descriptor pointer to the appropriate return queue in the Ring Accelerator. This unit ensures that the ordering of the Packet Descriptor pointer writes to the return queue directly matches the ordering in which those packets were fetched from the Tx queue. This unit is only used on channels which are in Pass-By-Reference mode

Tx TR Coherency Unit

The Tx TR Coherency Unit is responsible for ensuring that all control structures and data have been read prior to allowing the TR response to be written to either the Packet Descriptor or a Pass by Value queue in the Ring Accelerator. This unit ensures that the ordering of TR response writes also directly matches the ordering of Transfer Requests that were processed by the channel. This unit is only used on channels which are in TR mode.

Tx External Channel TR Coherency Unit

The Tx External Channel TR Coherency Unit is responsible for ensuring that TRs received back from remote UTCs are written in strong order to either the Packet Descriptor or a Pass-by-Value queue in the Ring Accelerator. This unit is only used on external UTC channels.

Tx Event Coherency Unit

The Tx Event Coherency Unit is responsible for ensuring that all data transfers have completed before a completion event is issued through the outgoing Event Transport Lane (ETL). This unit is only used on channels which are in TR mode.

Tx Per Channel Buffers

The Tx Per Channel Buffers implement a FIFO for each Tx DMA channel that is used for buffering packet control and payload data that has been fetched by the Tx Packet DMA units or Tx Third Party Read unit modules. The buffers are byte oriented on write so that the data from the DMA units which may not be full words can be packed properly. The buffers are block oriented on read in accordance with the transport mechanism outlined in the PSI-L Interface specification. Each Tx (source) channel in the UDMA controller maps directly onto a thread in the Tx PSI-L interface. The Tx Per Channel Buffer block outputs queue fullness information to the Tx Scheduler block which it then uses to determine when it must initiate DMA opportunities to backfill the buffers. The Tx Per Channel Buffer will initiate transfers to the remote paired thread whenever any data is available in each channel buffer and credits are available in the corresponding thread. The block will simultaneously monitor the status of all of the threads and will perform a round robin arbitration between the different threads for the use of the Transmit PSI-L interface. Each thread for which the target is indicating it can accept data and which currently has data available in the channel buffer will be included in the arbitration.

Rx FlowID Firewall

The Rx FlowID firewall checks the incoming flowID on the received packet from the Rx PSI-L interface to verify that it is either the corresponding flowID for the channel (that is, the default flow ID for the channel which is the same as the channel number) or that the flowID falls within a programmed range that is considered legal for the channel. If the received flowID does not fall within the legal range then the packet is dropped and the error is trapped.

Rx Per Channel Buffers

The Rx Per Channel Buffers implement a FIFO for each Rx DMA channel that is used for buffering packet control and payload data that has been pushed into the DMA from the Rx PSI-L interface. The Rx Per Channel Buffers also includes an arbitration unit which determines which Rx DMA channel must be serviced next.

Rx Configuration Registers

The Rx Configuration Registers block (*UDMASS_UDMAP0_CFG_RCHAN Registers*) is responsible for providing memory mapped registers for configuration of the Rx DMA functions including the default settings for the free descriptor and destination queues. For modularity and high speed pipelining reasons, the Rx traffic is looped through the Rx Configuration Registers block where the original stream information is merged with information from the configuration registers on its way to the Rx DMA unit module. This prevents the Rx DMA Core from having to spend cycles accessing the channel configuration information for the channel.

Rx Packet DMA Unit

The Rx Packet DMA Unit block implements all of the state machine functionality necessary to implement the K3 DMA Rx protocol for Host and Monolithic descriptor types. The Rx Packet DMA Unit initiates VBUSM transactions in order to read descriptor pointers from the Ring Accelerator, read buffer descriptor information, write descriptors to memory, and write data to buffers in memory.

Rx Packet Coherency Unit

The Rx Packet Coherency Unit is responsible for ensuring that all control structures and data have been written by the Rx DMA unit(s) prior to returning the packet descriptor pointer to the appropriate return queue in the Ring Accelerator. This unit ensures that the ordering of the Packet Descriptor pointer writes to the return queue directly matches the ordering in which those packets were fetched from the Rx free queues. Writes are not considered complete by this unit until the entire write status has been returned for all outstanding transactions for a given packet ID. This unit is only used on channels which are in Pass By Reference mode.

Rx TR Coherency Unit

The Rx TR Coherency Unit is responsible for ensuring that all control structures have been read and all data has been written prior to allowing the TR response to be written to either the Packet Descriptor or a Pass by Value queue in the Ring Accelerator. This unit ensures that the ordering of TR response writes also directly matches the ordering of Transfer Requests that were processed by the channel. This unit is only used on channels which are in TR mode.

Rx Event Coherency Unit

The Rx Event Coherency Unit is responsible for ensuring that all data transfers have completed before a completion event is issued through the outgoing ETL. This unit is only used on channels which are in TR mode.

Third Party Read Unit

The Third Party Read Unit(s) are responsible for sequencing all of the Tx side channel control and data transfers. The Third Party Read Unit is responsible for performing the actual data read operations including sequential address generation and nested loop control. Like the Tx Packet DMA Unit, the Third Party Read Unit receives state information from the Tx Configuration Registers and returns that state when a transfer opportunity is complete. The Third Party Read Unit will perform as much data transfer as is specified in the Transfer Request up until either a fixed number of bytes have been transferred, the transfer is completed, or the transfer has reached a point which requires an input trigger event to proceed.

Third Party Write Unit

The Third Party Write Unit(s) are responsible for sequencing all of the Rx side channel data transfers. The Third Party Write Unit is responsible for performing the actual data write operations including sequential address generation and nested loop control. Like the Rx Packet DMA Unit, the Third Party Write Unit receives state information from the Rx Configuration Registers and returns that state when a transfer opportunity is complete. The Third Party Write Unit will perform as much data transfer as is specified in the Transfer Request up until either a fixed number of bytes have been transferred or the transfer is completed or the transfer has reached a point which requires an input trigger event to proceed.

Event Handler

The Event Handler block is responsible for accepting and logging channel triggering events and for generating channel completion and error events.

PSI-L Real Time Proxy

The PSI-L Real Time Proxy block is responsible for allowing tunneled VBUSP transactions to the Real Time Remote Peer registers to generate PSI-L configuration transactions to the paired remote peer for each Tx and Rx channel.

10.2.3.2.2 General Functionality

This section is applicable to all UDMA modes.

10.2.3.2.2.1 Operational States

At any given time the UDMA can be in one of three different states as described in [Table 10-100](#).

Table 10-100. Operational States

Operational State	Description
Init	This is the initial state of UDMA during and immediately after reset. During this state, all of the RAMs inside the UDMA will be initialized to known values including the ECC redundant parity bits. While in the Init state, the DMA will de-assert all ready signals on all applicable slave interfaces and will de-assert all request signals on all applicable master interfaces. The UDMA will automatically transition out of the Init state into the Idle state when all of the RAM initialization has been completed.
Idle	Once the UDMA leaves the Init state, it enters the Idle state whenever no outstanding transactions are pending on any of the UDMA interfaces (master or slave). The Idle state is generally a transient state and is used by the UDMA to determine when it is appropriate to allow the SoC power management complex to turn off the clock. As channels have work queued on them and transactions begin flowing into the system, the UDMA transitions to the Active state. When no more work is pending, or when the host pauses/disables active channels, or when the SoC power management desires to shut down the UDMA, the UDMA will account for any outstanding transactions and will re-enter the Idle state. The UDMA leaves the Idle state anytime it generates or receives a transactions that requires a return response as those protocols dictate that the clock must remain running to avoid faulting the handshaking protocol.
Active	The UDMA enters the Active state as soon as it issues a transaction or receives a transaction on any interface that uses a split protocol (expects a later response for a request). When all transactions have been accounted for (responses have all been either received or sent) the UDMA transitions to the Idle state.

10.2.3.2.2.2 Tx Channel Allocation

In NAVSS0, a total of Packet Tx channels are provided within the DMA for concurrent data transfers between memory mapped space and the Tx Per Channel Buffers. Each of these channels can be configured to operate as a packet oriented channel (uses queues/rings/descriptors/buffer) or as a Third Party DMA source channel (uses Transfer Request packets to control read operations). Depending on which channel mode is selected, when a Tx channel comes into context the work for that channel will either be dispatched to a Tx Packet DMA Unit or a Third Party Read Unit respectively.

The Tx channels are allocated as shown in [Table 10-101](#).

Table 10-101. Internal Tx Channel Allocation

DMA Channel	Function	Tx Queue (Ring)
0	Tx Channel	0 (Starting queue number in RINGACC for Tx channel 0)
...
	Tx Channel	

10.2.3.2.2.3 Rx Channel Allocation

In NAVSS0, a total of Rx channels are provided within the DMA for concurrent transfers between the Rx Per Channel Buffers and memory mapped space. Each of these channels can be configured to operate as a packet oriented channel (uses rings/descriptors/buffer) or as a Third Party DMA destination channel (uses rings/Transfer Request packets or TR standalone records to control read operations). Depending on which channel mode is selected, when a Tx channel comes into context the work for that channel will either be dispatched to an Rx Packet DMA Unit or a Third Party Write Unit respectively. The Rx channels are allocated as shown in [Table 10-102](#).

Table 10-102. Rx Channel Allocation

DMA Channel	Function	Src Tag
0	Rx Channel	0
...
	Rx Channel	

10.2.3.2.2.4 Tx Teardown

As is specified in the *TI DMA Architecture* specification, the host initiates a Tx DMA channel teardown operation by writing to the TDOWN bit in the TCHANRT UDMA_TRT_CTL_j register. Once a channel teardown is requested, the appropriate Tx DMA unit will complete any packet/TRs that the channel has prefetched or is currently in the process of transferring and will then clear the EN bit, will send a Teardown packet out the outbound Payload Data PSI-L interface, and will push a Teardown Completion Record onto the Tx Default Queue for the channel. If the Tx DMA engine is not currently in a packet/TR for the channel, it will immediately clear the EN, send the Teardown packet, and push the Teardown Completion Record. Once the teardown is complete, no further packet processing will occur until the host software re-enables the channel.

10.2.3.2.2.5 Rx Teardown

As is specified in the *TI DMA Architecture* specification, the host initiates an optimal Rx DMA channel teardown operation by shutting down the incoming payload stream at its source (a remote peer peripheral or the Tx side of a block copy channel). Once teardown is initiated at the source, data will eventually drain from the incoming PSI-L stream and when all data is complete, the remote peer entity will send a Teardown packet (either a standalone packet or tdown asserted with eop on the last data phase of the last packet). When the UDMA receives a teardown message, the TDOWN bit will be set in RCHANRT UDMA_RRT_CTL_j. In the case where a remote peer cannot generate a teardown message, the host must ensure that all data has stopped flowing from the remote peer and will then directly set the TDOWN bit. Once the UDMA sees the TDOWN asserted it will wait for any existing packets which are currently held in the Rx Per Channel FIFO to be completed and will then de-assert the EN bit in RCHANRT UDMA_RRT_CTL_j. If the back end application continues to allow new packets to be pushed into the Rx PC FIFO, the DMA will continue to delay marking the channel as torn down as long as the Rx PC FIFO never reaches an empty state

10.2.3.2.2.6 Tx Clock Stop

The Tx clock stop interface allows the Tx portion of the UDMA to be gracefully commanded to shut down its operations and enter into an IDLE state so that the main clock (FICLK) can be stopped. When the tcs_clkstop_req input is asserted, the Tx portion of the UDMA will stop processing transmit packets/TRs for each channel at the next packet/TR boundary. Once all of the Tx channels have gracefully stopped transmission, the UDMA will assert the tcs_clkstop_ack output. Once the UDMA Tx engine has entered the IDLE state, it will remain there until the tx_clockstop_req is de-asserted.

10.2.3.2.2.7 Rx Clock Stop

The Rx clock stop interface allows the Rx portion of the UDMA to be gracefully commanded to shut down its operations and enter into an IDLE state so that the main clock (FICLK) can be stopped. When the rcs_clkstop_req input is asserted, the Rx portion of the UDMA will stop processing receive packets for each channel at the next packet boundary. Once all of the Rx channels have gracefully stopped reception, the UDMA will assert the rcs_clkstop_ack output. Once the UDMA Rx engine has entered the IDLE state, it will remain there until the rx_clockstop_req is de-asserted.

10.2.3.2.2.8 Rx Thread Enables

PSI-L threads must first be enabled in order to transfer commands or data. Threads are enabled or disabled by setting or clearing the enable bit in the PSI-L pairing registers for the thread. When a thread is disabled, it must drop any data phases which are sent but properly return the credits for the data phases which are dropped.

10.2.3.2.2.9 Events

Events are used in the *TI DMA Architecture* for triggering hardware or software (by being turned into interrupts) processes. Physical (or local) events in the *TI DMA Architecture* are implemented as active-high, single-cycle, long, synchronous pulses which are strobed to communicate that a particular condition has occurred. Virtual (or global) events are implemented as a value which is passed across a shared bus (ETL) - one value per cycle. Physical (local) events can be used by the UDMA to communicate with some local peripherals. Virtual (global) events are used by the UDMA to communicate with remote peripherals, the interrupt aggregator, and other DMA instances in the system.

10.2.3.2.2.9.1 Local Event Inputs

There are no local events routed to the UDMA local event inputs in the current NAVSS implementation.

10.2.3.2.2.9.2 Inbound Tx PSI-L Events

The Tx PSI-L interface includes a single inbound event transport lane (ETL) which allow events to be received from other UDMA/UTC/PDMA instances for synchronization and triggering purposes. Events passed in from this event transport lane will already have been decoded as destined for some event destination index for this particular UDMA. The appropriate LSBs of each event number are extracted and the specified event is asserted.

The event map for inbound events to the UDMA is shown in [Table 10-103](#).

Table 10-103. Inbound Event Map

Event Number	Target
0	Tx Channel 0 Global Trigger 0
1	Tx Channel 0 Global Trigger 1
2	Tx Channel 1 Global Trigger 0
3	Tx Channel 1 Global Trigger 1
...	...
	Tx Channel Global Trigger 1
	Rx Channel 0 Global Trigger 0
	Rx Channel 0 Global Trigger 1
	Rx Channel 1 Global Trigger 0
	Rx Channel 1 Global Trigger 1
...	...
	Rx Channel Global Trigger 1

10.2.3.2.2.9.3 Outbound Rx PSI-L Events

The Rx PSI-L interface includes a single outbound event transport lane (ETL) which allows internal events to be sent to other UDMA/UTC/PDMA instances on the device for synchronization and triggering purposes. The destination event number is programmed for each event source within the UDMA. See registers:

- TCHAN_UDMA_TOES_j
- TCHAN_UDMA_TEOES_j
- RCHAN_UDMA_ROES_j
- RCHAN_UDMA_REOES_j

10.2.3.2.2.10 Emulation Control

The emulation control input and register bits (SOFT and FREE in the UDMA_EMU_CTRL register) allow DMA operation to be suspended. When the emulation suspend state is entered, the DMA will stop processing receive and transmit packets for each channel at the next packet boundary. Any packet currently in reception or

transmission will be completed normally without suspension. Emulation control is implemented for compatibility with other peripherals. Table 10-104 shows the operations of the emulation control input and register bits.

Table 10-104. Emulation Behavior Control

Emulation Control Input	SOFT	FREE	Description
0	X	X	Normal Operation
1	0	0	Normal Operation
1	1	0	Emulation Suspend
1	X	1	Normal Operation

10.2.3.2.3 Packet Oriented Transmit Operation

Packet transmission is accomplished within the UDMA by moving data from structures that are located in memory via the VBUSM Memory Interfaces onto the Transmit Packet Data PSI-L Interface. This movement of data is performed in blocks whose size is specified by the Tx DMA scheduler.

10.2.3.2.3.1 Packet Mode VBUSM Master Interface Command ID Selection

The UDMA keeps a transaction command scoreboard for each specific direction for the Packet Mode VBUSM Master interface. The scoreboard tracks which command indexes are currently outstanding from the DMA on that interface. When a read or write is requested by one of the internal master agents in the UDMA, the scoreboard corresponding to the specified interface and for the specified direction (read/write) is queried starting at index 0 and extending up to the maximum index for that scoreboard. The lowest index that is found and which is not currently allocated is selected and is directly used as the command ID (*cid*). The index values for each scoreboard. Entries are freed for re-use in a write scoreboard when write status responses are received which account for all of the outstanding write data. Entries are freed for re-use in the read scoreboard only when all data has been returned for the read.

10.2.3.2.4 Packet Oriented Receive Operation

Packet reception is accomplished within the UDMA by moving data from the Receive PSI-L Interface to data structures that are located in memory accessible via the VBUSM Memory Interface(s).

10.2.3.2.4.1 Rx Packet Drop

The Rx PSI-L Interface master may assert the *rstmp_drop* signal co-incident with the transfer of any data phase of a packet. When this signal is sampled asserted by the UDMA, the drop condition will be latched into a flag for that thread and the Rx Packet DMA unit will be notified that the packet is to be flushed and recycled rather than passed to the host. The drop signal is only required to be asserted with a single data phase and will only cause the current packet to be dropped from packet stream. The UDMA will drop all data given to it until the EOP is found on the thread and then the internal drop flag will be cleared. When the UDMA drops a packet on a channel configured for Packet mode there is no notification to the host.

10.2.3.2.4.2 Rx Starvation and the Starvation Timer

As described in the *TI DMA Architecture* specification, whenever the Rx DMA engine needs to read a Free Descriptor Pointer from the Ring Accelerator, it is possible that the queue may be empty. When this occurs it is referred to as buffer starvation. The Ring Accelerator provides a message interface to the UDMA which provides increment and decrement information so that the UDMA can keep a local occupancy counter for each ring that it can access from the RINGACC. When the Rx engine requires a free descriptor it will first check to see if the local occupancy for that ring is non-zero. If the occupancy is zero, starvation has occurred. When starvation occurs the Rx DMA will respond in one of two ways depending on the value of the *rx_error_handling* bit in Rx Flow Table entry that is currently being used for that particular packet reception opportunity. If the *rx_error_handling* bit is 0, the Rx DMA will drop the packet and will return any descriptors which it may have previously allocated for that packet to the respective queues from which they were allocated. If the *rx_error_handling* bit is set, the Rx DMA is required to retry checking to see if a Free Descriptor is available at a later time.

A timer is provided in order to control the rate at which the retry attempts will occur. All channels share the same timer and the period of the timer is set using the *TIMEOUT_CNT* field in the *UDMA_PERF_CTRL* register. The *TIMEOUT_CNT* field specifies in clock cycles the minimum delay between subsequent attempts to check if a Free Descriptor is available on each individual channel.

Example: If the TIMEOUT_CNT is set to 256 and channel 1 finds its Free Descriptor queue empty on cycle 10, it will be required to wait until at least cycle 266 before it can make another attempt check the queue again. The actual number of cycles which will be waited by the DMA will typically be larger than the TIMEOUT_CNT value and this is not intended to be a highly precise operation. The critical requirement is that the DMA will not attempt to bring a channel into context to check if a buffer is available at a more frequent rate than is allowed.

10.2.3.2.5 Third Party Mode Operation

10.2.3.2.5.1 Events and Flow Control

The following sections describe the mechanisms that are provided for supporting flexible flow control between peripherals, the UDMA and other DMA instances.

10.2.3.2.5.1.1 Channel Triggering

Channels which are configured in Third Party mode must be triggered in order for them to perform work. Triggering can be configured to be immediate, one-shot, or periodic at different levels of TR completion and is specified in the TR itself. Each channel in the UDMA is capable of being triggered by two separate events which are mapped at specific offsets in a global event target map (just like an address map for memory mapped slaves). The UDMA maps its channel triggers with Tx side channels first followed by Rx side channels as described in [Table 10-103, Inbound Event Map](#).

10.2.3.2.5.1.2 Internal TR Completion Events

Each TR which is processed, provides the ability to assert 1 of 4 possible output events at specific completion levels for the TR. Since the output event is specified directly in the TR and the TRs are written by potentially untrusted software processes, channels are only able to assert *virtual events* when they complete various portions of the TR. These virtual events are then mapped to actual destination events in the global event map by the TCHAN UDMA_TOES_j or RCHAN UDMA_ROES_j event steering registers. These registers are programmed statically by a trusted software process that has determined the channels that should have access to the specified event destination slots.

10.2.3.2.5.2 Transmit Operation

10.2.3.2.5.2.1 Transfer Request

After reset, all channels that are configured in Third Party transfer mode will be idle and waiting for work to be assigned to them. In order to initiate Third Party channel operation, the host software places work in the form of either a Transfer Request Descriptor or an individual Transfer Request record onto the Tx Queue of the channel. The exact mechanisms which are used and the contents of both the Transfer Request Descriptor and the Transfer Request record are given in the *TI DMA Architecture* specification (see).

10.2.3.2.5.2.2 Transfer Response

At the completion of each set of operations which fulfill a Transfer Request record, the UDMA will return a Transfer Response record to either the original Transfer Request Descriptor or the Tx Completion Queue, depending on the mechanism which was used to provide the Transfer Request record. If the Transfer Request record originated in a Transfer Request Descriptor then a corresponding slot in the Transfer Request Descriptor will be overwritten with the response status. If the Transfer Request record originated in a pass by value Tx Ring, the Transfer Response record will be placed in a pass by value Tx Completion Ring. The Transfer Response record will only contain a completion code which indicates if the transfer was a success or if a particular type of failure occurred. The exact mechanisms which are used and the contents of the Transfer Response Record are given in the *TI DMA Architecture* specification (see).

10.2.3.2.5.2.3 Data Transfer

Packet transmission is accomplished within the UDMA by moving data from structures that are located in memory via the VBUSM Memory Interface(s) onto the Transmit PSI-L Interface. On the Tx side of the UDMA, these transfers are always reads. Data is read from an attached memory mapped space and packed into the Rx Per Channel Buffer for that channel. At a later time, the data is moved from the Tx Per Channel FIFO to a remote peer DMA entity via the Tx PSI-L interface.

10.2.3.2.5.2.4 Memory Interface Transactions

The sequence of control transactions that are performed by the UDMA on the Read/Write VBUSM interface during transmit is to read a Transfer Request record from a logical work queue and to then return a

corresponding Transfer Response record to a separate logical work queue when all the transfers in the request have been completed. This sequence repeats for as long as Transfer Request records are provided on the work queue. The exact details of the operations that are involved are covered in the *TI DMA Architecture* specification (see [Section 10.1](#)).

The sequences of data transactions that are performed by the UDMA on the Read Only VBUSM interface during transmit can be described as a sequence of piecewise linear read transfers whose starting addresses are each sequentially calculated based on loops and offsets given in the Transfer Request record. A TR can have up to 4 levels of nested transfer sets where each set can have a different element count and stride between elements. TR record formats are described in detail in the Transfer Request format specification.

10.2.3.2.5.2.5 Error Handling

In the case that an error occurs during any Tx operation, the UDMA will stop processing the TR at that point and will return an appropriate error code in the Transfer Response message as specified in the *TI DMA Architecture* specification. The PAUSE_ON_ERR bit in the TCHAN UDMA_TCFG_j registers controls whether or not the DMA will pause operation on that channel if an error or exception occurs. If the PAUSE_ON_ERR bit is set to 1 the channel will be paused so that the host can optionally read the channel state to determine where in the transfer the channel execution was. If the PAUSE_ON_ERR bit is 0 the DMA will flush the current Transfer Request record for channels in pass by value mode and will flush the current Transfer Request Descriptor for channels in pass by reference mode.

10.2.3.2.5.3 Receive Operation

10.2.3.2.5.3.1 Transfer Request

After reset, all channels that are configured in Third Party mode will be Idle and waiting for work to be assigned to them. In order to initiate Third Party channel operation, the Host places work in the form of either a Transfer Request Descriptor or an individual Transfer Request record onto the Rx TR Queue of the channel. The exact mechanisms which are used and the contents of both the Transfer Request Descriptor and the Transfer Request record are given in the *TI DMA Architecture* specification (see).

10.2.3.2.5.3.2 Transfer Response

At the completion of each set of operations which fulfill a Transfer Request, the UDMA will send a Transfer Response message back to either the Packet Descriptor (pass by reference channel mode) or to the completion queue in the Ring Accelerator (pass by value channel mode). The contents of this message are described in detail in the *TI DMA Architecture* specification (see).

10.2.3.2.5.3.3 Error Handling

In the case that an error occurs during any Rx operation, the UDMA will stop processing the TR at that point and will return an appropriate error code in the Transfer Response message as specified in the *TI DMA Architecture* specification. The PAUSE_ON_ERR bit in the RCHAN UDMA_RCFG_j registers controls whether or not the DMA will pause operation on that channel if an error or exception occurs. If the PAUSE_ON_ERR bit is set to 1 the channel will be paused so that the host can optionally read the channel state to determine where in the transfer the channel execution was. If the PAUSE_ON_ERR bit is 0 the DMA will flush the current Transfer Request record for channels in pass by value mode and will flush the current Transfer Request Descriptor for channels in pass by reference mode.

10.2.3.2.5.4 Data Transfer

Third Party mode packet reception is accomplished within the UDMA by unpacking and moving data from the Rx Per Channel FIFOs which were filled via the Rx PSI-L Interface to specified memory mapped address ranges via the write only VBUSM master interface. On the Rx side of the UDMA, these transfers are always writes. Each write transfer which is performed by the Third Party Write Unit is to a destination address and of a size as calculated from parameters specified in the Transfer Request packet which was previously received to control the channel behavior.

10.2.3.2.5.4.1 Memory Interface Transactions

The sequence of control transactions that are performed by the UDMA on the Read/Write VBUSM interface during transmit is to read a Transfer Request record from a logical work queue and to then return a corresponding Transfer Response record to a separate logical work queue when all the transfers in the request have been completed. This sequence repeats for as long as Transfer Request records are provided on the work

queue. The exact details of the operations that are involved are covered in the *TI DMA Architecture* specification (see [Section 10.1](#)).

The sequences of data transactions that are performed by the UDMA on the Write Only Memory interface during receive can be described as a sequence of piecewise linear write transfers whose starting addresses are each sequentially calculated based on loops and offsets given in the Transfer Request record. A TR can have up to 4 levels of nested transfer sets where each set can have a different element count and stride between elements. TR record formats are described in detail in the Transfer Request format specification.

10.2.3.2.5.4.2 Rx Packet Drop

The Rx PSI-L Interface master may assert the `rstrm_drop` signal co-incident with the transfer of any data phase of a packet. When this signal is sampled asserted by the UDMA, the drop condition will be latched into a flag for that thread and the Third Party write unit will be notified that the packet is to be flushed and no further writes are to be performed. The drop signal is only required to be asserted with a single data phase and will only cause the current packet to be dropped from packet stream. The UDMA will drop all data given to it until the EOP is found on the thread and then the internal drop flag will be cleared. When the UDMA drops the packet on a channel that is in Third Party mode, a 'dropped by source' error code will be placed in the Transfer Response packet which is returned to the Packet Descriptor or completion queue.

10.2.4 Ring Accelerator (RINGACC)

This chapter describes the RINGACC module, part of the NAVSS.

10.2.4.1 RINGACC Overview

The Ring Accelerator (RINGACC or RA) provides hardware acceleration to enable straightforward passing of work between a producer and a consumer. There is one RINGACC module per NAVSS.

Table 10-105. RINGACC Allocation Across Device Domains

Instance	Domain		
	WKUP	MCU	MAIN
NAVSS0_RINGACC0	-	-	✓ (NAVSS)
MCU_NAVSS0_RINGACC0	-	✓ (MCU NAVSS)	-

Figure 10-18 shows a top-level overview of the RINGACC module.

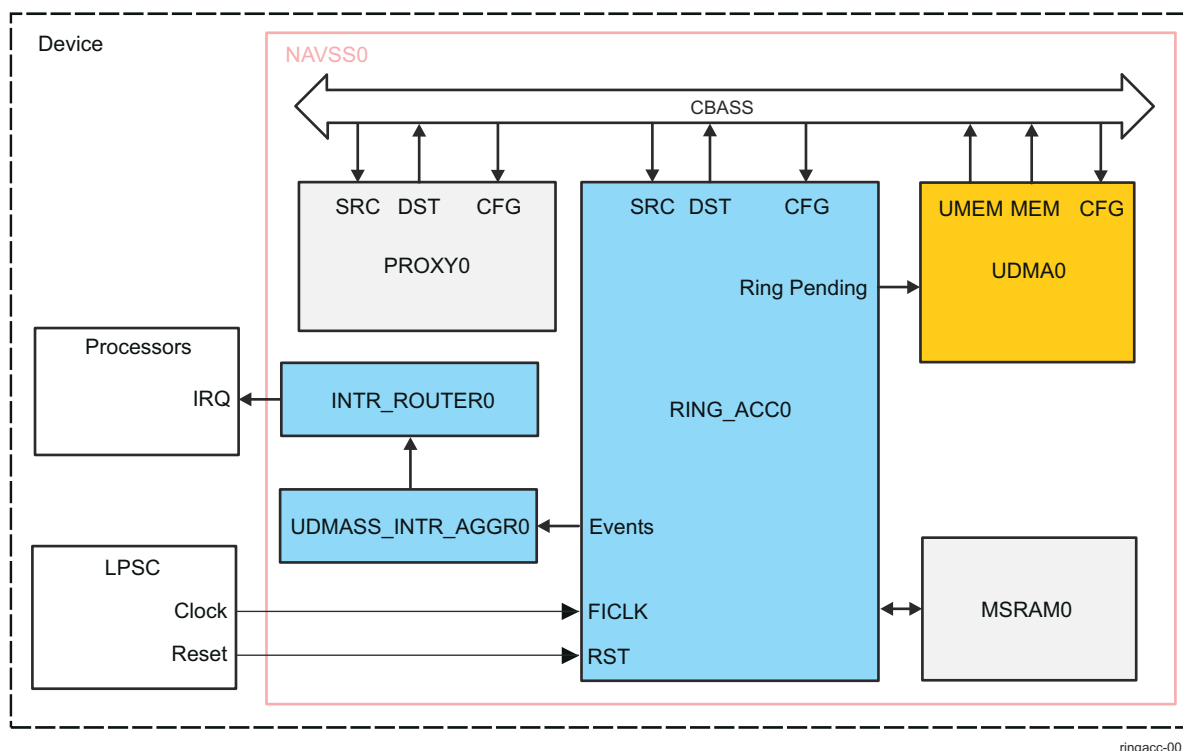

Figure 10-18. RINGACC Overview

10.2.4.1.1 RINGACC Features

NAVSS0_RINGACC0 supports the following features:

- Supports independent memory-mapped ring structures. See ring count in [Table 10-106](#), *RINGACC Configuration Parameters*.
- Supports various modes for each ring based on usage and compatability
- Provides single-word deep shared incoming Transfer Response FIFO
- Provides bit-wide source VBUSM read/write slave interface for accesses from DMA controller entities.
 - Provides 2 word deep command FIFO
 - Provides 2 word deep write data FIFO
 - Provides 2 word deep read data FIFO
 - Provides 2 word deep write status FIFO
- Provides bit-wide destination VBUSM read/write master interface for accesses to ring structures in memory
- Supports up to 16 outstanding writes
- Supports up to 16 outstanding reads

- Source interface provides an array of 1024 × 512-byte long address windows (four for each ring) which are packed into a single contiguous address range
 - Read and write addresses which target a specific window are translated, in order to redirect the read or write transaction, to an effective address calculated from the base address for the ring plus current ring offset
 - Each read or write access presented on VBUSM slave interface is modified and bridged onto the VBUSM master interface

10.2.4.1.2 RINGACC Parameters

Table 10-106 shows the RINGACC configuration parameters in this SoC.

Table 10-106. RINGACC Configuration Parameters

Module Instance	Parameters		
	Ring Count	Number of Monitors	Proxy Target Base
NAVSS0_RINGACC0		32	0x000038000000
MCU_NAVSS0_UDMASS_RINGACC0	286	32	0x00002B000000

Table 10-107 shows the MSRAM configuration parameters set during SoC design. MSRAM0 is accessible only from the ring accelerator (DST port).

Table 10-107. MSRAM Configuration Parameters

Module Instance	Parameters		
	Depth	Width	Base Address
NAVSS0_MSRAM0	4096	128	0x000030000000
MCU_NAVSS0_UDMASS_MSRAM0	3594	64	0x000028000000
MCU_NAVSS0_UDMASS_MSRAM1	4096	64	0x000028010000

10.2.4.2 RINGACC Functional Description

The Ring Accelerator (RINGACC) converts constant-address read and write accesses to equivalent read or write accesses to a circular data structure in memory. The RINGACC eliminates the need for each DMA controller which needs to access ring elements from having to know the current state of the ring (base address, current offset). The DMA controller performs a read or write access to a specific address range (which maps to the source interface on the RINGACC) and the RINGACC replaces the address for the transaction with a new address which corresponds to the head or tail element of the ring (head for reads, tail for writes). Since the RINGACC maintains the state, multiple DMA controllers or channels are allowed to coherently share the same rings as applicable. The RINGACC serves a very similar function to the Queue Manager in the earlier SoCs. The RINGACC uses less memory and is able to place data which is destined towards software into cached memory directly.

10.2.4.2.1 Block Diagram

Figure 10-19 shows ring accelerator's main internal components.

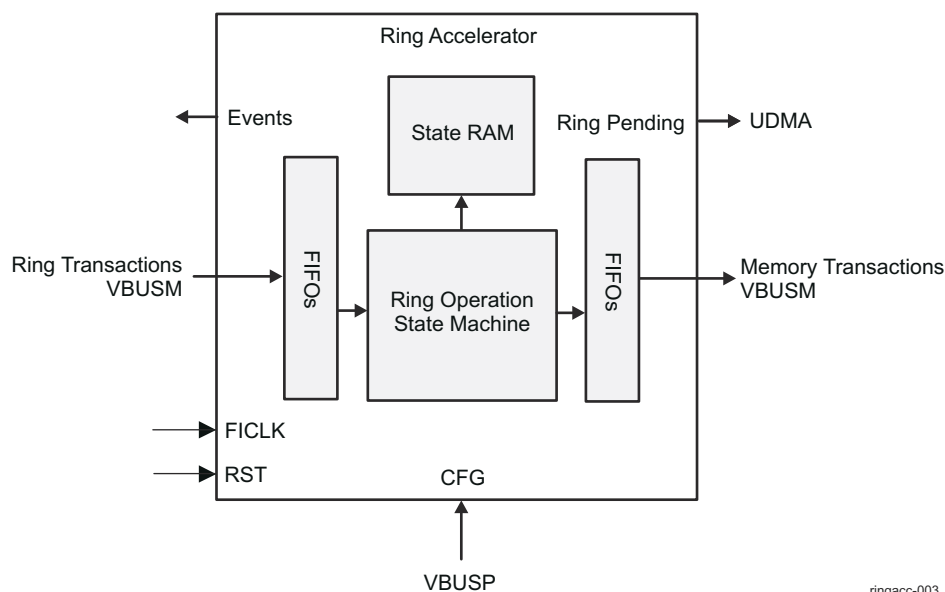

Figure 10-19. Ring Accelerator Block-Diagram

10.2.4.2.1.1 Configuration Registers

The Configuration Registers block is responsible for providing memory mapped registers for configuration of the RINGACC functions. The configuration registers are divided into:

- Static configuration fields (NAVSS0_UDMASS_RINGACC0_CFG Registers), which are typically initialized and then left at specified values for long time periods (or until a reset occurs)
- Real-time (RT) registers (NAVSS0_UDMASS_RINGACC0_CFG_RT Registers), which are modified frequently during runtime.

Configuration registers are listed and described in *RINGACC Register Manual*.

10.2.4.2.1.2 Source Command FIFO

The Source Command FIFO buffers VBUSM command phases which are accepted from the VBUSM source interface.

10.2.4.2.1.3 Source Write Data FIFO

The Source Write Data FIFO buffers VBUSM write data phases which are accepted from the VBUSM source interface.

10.2.4.2.1.4 Source Read Data FIFO

The Source Read Data FIFO buffers VBUSM read data phases which have been returned from the VBUSM destination interface (via the main state machine) and which are to be output on the VBUSM source interface.

10.2.4.2.1.5 Source Write Status FIFO

The Source Write Status FIFO buffers VBUSM write status data phases which have been returned from the VBUSM destination interface and which are to be output on the VBUSM source interface.

10.2.4.2.1.6 Main State Machine

The Main State Machine (MSM) block implements all of the control logic which is necessary to accept a command from the source interface, perform a lookup into the ring state RAM, determine the effective address for the destination interface transaction, modify the address (and byte count for reads) for the transaction, and place that modified transaction into the outgoing destination FIFOs. The MSM block is also responsible for updating the ring index and occupancy values and for producing output status to indicate changes to the ring state. The MSM also modifies the ring state whenever the read data or write status for a previous ring transaction return and forwards those responses back to the originating master.

10.2.4.2.1.7 Destination Command FIFO

The Destination Command FIFO stores VBUSM transaction commands which are output from the MSM as modified versions of transactions that were popped from the Source Command FIFO. The Destination command FIFO allocates a new command ID for each read or write command that is pushed to the FIFO. Read IDs are allocated from a scoreboard maintained in the Destination Read Data FIFO. Write IDs are allocated from a scoreboard maintained in the Destination Write Status FIFO. When a new command is allocated, the Destination Command FIFO also pushes the original *cid* and *crouteid* values from the source side transaction into a scoreboard in either the Destination Read Data or Destination Write Status FIFOs depending on the applicable transaction direction. The read interface of the Destination Command FIFO directly drives commands onto the destination VBUSM command interface.

10.2.4.2.1.8 Destination Write Data FIFO

The Destination Write Data FIFO stores write data phases for write commands that are passing through the RINGACC towards memory. The write interface of the Destination Write Data FIFO is directly connected to the read interface of the Source Write Data FIFO and the read interface directly drives write data onto the destination VBUSM write data interface.

10.2.4.2.1.9 Destination Read Data FIFO

The Destination Read Data FIFO provides a read command translation scoreboard and also stores read data phases that are passing through the RINGACC towards the originating DMA controller. The write interface of the Destination Read Data FIFO is directly connected to the destination VBUSM read data interface. As read data passes through the Destination Read Data FIFO, the *rid* and *rrouteid* are changed back to their original values using information which was stored in read command translation scoreboard.

10.2.4.2.1.10 Destination Write Status FIFO

The Destination Write Status FIFO provides a write command translation scoreboard and also stores write status phases that are passing through the RINGACC towards the originating DMA controller. The write interface of the Destination Writes Status FIFO is directly connected to the destination VBUSM write status interface. As write status words pass through the Destination Write Status FIFO, the *sid* and *srouteid* are changed back to their original values using information which was stored in the write command translation scoreboard.

10.2.4.2.2 RINGACC Functional Operation

10.2.4.2.2.1 Queue Modes

Each ring or queue can be in one of four modes that determines how it must be accessed and the compatibility it has with hardware and software.

10.2.4.2.2.1.1 Ring Mode

Ring mode is used when software owns one side of the ring, and hardware or another software owns the other side. This mode allows the software that owns a side of the ring to control that side including accessing the memory directly rather than going through hardware, and software updates the hardware on any changes

through the Doorbell registers. These doorbell accesses indicate when software has pushed or popped entries, allowing the entity on the other side of the ring to know when there are elements ready. The ring mode has limitations that the exposed side of the ring is completely under software control, and any atomicity needed must also be performed by software, which is why the exposed side of a ring is usually owned by a single thread of software. This limitation also means that any hardware configuration that would normally access the same ring for both pushes and pops cannot use ring mode as hardware cannot access the exposed side of the ring, such as free queues that are normally read by hardware but could also be pushed by hardware on an error.

When software is popping from the ring, it must guarantee that it never pops more elements through the Doorbell register (RINGACC_DB_j) than what is valid in the Ring Occupancy (RINGACC_OCC_j) register, which holds how many elements are ready for software consumption. There could be some elements which have data written to memory but have not received status back from memory and those are not considered ready to pop yet as the ring status has not fully updated. Therefore, just reading from memory to determine the number of elements to pop is not sufficient. If software attempts to pop more than the RINGACC_OCC_j register value, then the occupancies could go negative resulting in missed down events and spurious interrupts. An optimization for software is to read the RINGACC_OCC_j register less frequently and keep a local copy which guarantees the maximum number of allowed pops. When the software copy of RINGACC_OCC_j reaches 0, or periodically, the software can read the register to refresh the value. This must reduce the frequency of register reads instead of reading the register for every software pop.

10.2.4.2.2.1.2 Messaging Mode

Messaging mode requires that all accesses to the queue must go through RINGACC so that all accesses to the memory are controlled and ordered. RINGACC then controls the entire state of the queue, and software has no directly control, such as through doorbells and cannot access the storage memory directly. This is particularly useful when more than one software or hardware entity can be the producer and/or consumer at the same time. Software must access the data through bus accesses to the RINGACC. As with the earlier example, if there are free queues that need the hardware to both push and pop, then they must be configured as at least messaging mode (or a later mode) and not ring mode.

10.2.4.2.2.1.3 Credentials Mode

Credentials mode adds per element credentials storage to messaging mode. This allows multiple producers with their own credentials to have those credentials stored with the element. This allows the consumer to inherit the credentials of each element rather than a single set for the entire queue, such as for DMA TR credential inheritance. This mode requires each operation to use two elements of storage since the credentials are stored in the second element, so the element count must be scaled appropriately. The credentials field is located in the same location as all modes, the word just before the first word of the message.

10.2.4.2.2.1.4 Queue Manager Mode

Queue manager mode makes the queue act like a traditional queue-manager (QM) queue in previous devices.

Note

Queue Manager mode is no longer supported in this device. This section was left for completeness only.

10.2.4.2.2.1.5 Peek Support

All modes except ring mode allow the peek operations so that software can view the next element without actually popping it from the queue. This is done by reading from a different offset from the normal pop operation. All the same fields are read but the element is not actually popped off of the queue. This is useful for algorithms that need to know about the overall queue and head element to make decisions but have not yet decided to pop from the queue.

10.2.4.2.2.1.6 Index Register Operation

In ring mode, the Index (RINGACC_INDX_j) register follows the software control of the ring through the doorbell registers, while the hardware index (RINGACC_HWINDX_j) register follows the hardware access of the ring through bus transactions. It works for a ring in either direction as the doorbell register update indicates whether elements were produced or consumed. But in the other queue modes, there is no simple manner to determine which index is for software or hardware since they both use bus transactions which the module cannot

differentiate. So for these other queue modes, the index register is always the read index, and the hardware index register is the write index.

10.2.4.2.2.2 VBUSM Slave Ring Operations

Each ring contains four memory spaces on the VBUSM slave bus for access, each of which is 512 bytes long, with a total of 4 kB per ring. Each ring space starts immediately after the preceding ring. The allocation per ring is as in [Table 10-108](#).

Table 10-108. Ring Memory Partition

Offset	Operation	Supported Ring Modes
0x0 - 0x1FF	Reads pop from head. Writes push to head.	Read supported in all modes, write supported in all modes except Ring mode
0x200 - 0x3FF	Writes push to tail. Reads pop from tail.	Write supported in all modes, read supported in all modes except Ring mode
0x400 - 0x5FF	Reads peek from head. Writes ignored.	All modes except for Ring mode.
0x600 - 0x7FF	Reserved	Peeks from tail are not supported in this device
0x800 - 0xFFFF	Reserved	Reserved

Within each 512-byte (0x200) space, the message data is right justified so that the last byte is always the 511-th byte. The element size of the ring defines which words are valid. The word just before the first valid message word is the credentials field. Access must not be made before the credentials register .

10.2.4.2.2.3 VBUSM Master Interface Command ID Selection

The RINGACC keeps a transaction command scoreboard for reads and writes. Each scoreboard tracks which command indexes are currently outstanding from the RINGACC and which are free to use. When a read or write is requested by the Main State Machine, the scoreboard corresponding to the specified direction (read/write) is queried starting at index 0 and extending up to the maximum index for that scoreboard. The lowest index that is found and which is not currently allocated is selected and is directly used as the command ID (*cid*) for the outgoing transaction on the destination interface. 15 is the maximum index value for each scoreboard. Entries are freed for re-use in a write scoreboard when write status responses are received which account for all of the outstanding write data. Entries are freed for re-use in the read scoreboard only when all data has been returned for the read.

10.2.4.2.2.4 Ring Push Operation (VBUSM Write to Source Interface)

The following sequence will occur for each VBUSM write which is sent to the source interface:

1. RINGACC extracts ring number from incoming write transaction address
2. RINGACC looks up ring state using ring number
3. RINGACC calculates effective write address using *ring base + ring_index*
4. RINGACC re-evaluates pending bit for ring
5. RINGACC increments hardware index and hardware occupancy for ring
6. RINGACC allocates *cid* from scoreboard and places original *crouteid*, *cid*, and *ring number* into scoreboard
7. RINGACC pushes altered *caddress*, *cid* and unaltered remainder of command attributes to output FIFO (note *routeid* is not included)

At a later time when write status returns:

1. RINGACC recovers original *cid*, *crouteid*, and *ring number* from scoreboard
2. RINGACC increments software index and occupancy for ring
3. RINGACC pushes restored *srouteid*, *sid*, and unaltered write status to output write status FIFO

10.2.4.2.2.5 Ring Pop Operation (VBUSM Read from Source Interface)

The following sequence will occur for each VBUSM read which is sent to the source interface:

1. RINGACC extracts ring number from incoming read transaction address
2. RINGACC looks up ring state using ring number
3. RINGACC calculates effective read address using *ring base + ring_index*
4. RINGACC increments hardware index and decrements hardware occupancy for ring

5. RINGACC re-evaluates pending bit for ring
6. RINGACC munges *cid* to add indicator in 4 MSBs to reconstitute *routeid* for returning read data
7. RINGACC pushes altered *caddress*, *cid* and unaltered remainder of command attributes to output FIFO (note *routeid* is not included)

At a later time when read data returns:

1. RINGACC recovers original *cid*, *crouteid*, and ring number from scoreboard
2. RINGACC increments software index and decrements software occupancy for ring
3. RINGACC pushes restored *routeid*, *rid*, and unaltered read data, status, and other control signals to output read FIFO

10.2.4.2.2.6 Host Doorbell Access

The following sequence will occur for each VBUSP write to the doorbell register (RINGACC_DB_j) for a ring:

1. RINGACC extracts ring number from config address
2. RINGACC looks up ring state using ring number
3. RINGACC adds doorbell ring value to both hardware and software occupancies for ring
4. RINGACC re-evaluates pending bit for ring

10.2.4.2.2.7 Queue Push Operation (VBUSM Write to Source Interface)

The following sequence will occur for each VBUSM write which is sent to the source interface:

1. RINGACC extracts ring number from incoming write transaction address
2. RINGACC looks up ring state using ring number
3. RINGACC calculates effective write address using ring base + ring_index
4. RINGACC re-evaluates pending bit for ring
5. RINGACC increments WR index and RD- and WR-occupancy for ring
6. RINGACC allocates *cid* from scoreboard and places original *crouteid*, *cid*, and ring number into scoreboard
7. RINGACC pushes altered *caddress*, *cid* and unaltered remainder of command attributes to output FIFO (note *routeid* is not included)

At a later time when write status returns:

1. RINGACC recovers original *cid*, *crouteid*, and ring number from scoreboard
2. RINGACC pushes restored *srouteid*, *sid*, and unaltered write status to output write status FIFO

10.2.4.2.2.8 Queue Pop Operation (VBUSM Read from Source Interface)

The following sequence will occur for each VBUSM read which is sent to the source interface:

1. RINGACC extracts ring number from incoming read transaction address
2. RINGACC looks up ring state using ring number
3. RINGACC calculates effective read address using *ring base + ring_index*
4. RINGACC increments RD index and decrements RD- and WR-occupancy for ring
5. RINGACC re-evaluates pending bit for ring
6. RINGACC munges *cid* to add indicator in 4 MSBs to reconstitute *routeid* for returning read data
7. RINGACC pushes altered *caddress*, *cid* and unaltered remainder of command attributes to output FIFO (note *routeid* is not included)

At a later time when read data returns:

1. RINGACC recovers original *cid*, *crouteid*, and ring number from scoreboard
2. RINGACC pushes restored *rrouteid*, *rid*, and unaltered read data, status, and other control signals to output read FIFO

10.2.4.2.2.9 Mismatched Element Size Handling

When less data is written than defined by the element size for the ring for RING or MESSAGE modes, only the written data is stored in the memory and any remaining bytes maintain their old values. The index and occ are still incremented normally, and any special fields that are unwritten are assumed to be 0.

Writing less data for CREDENTIALS mode is illegal, as those types need the full data to append the additional words to the correct offsets in memory.

When more data is written than defined by the element size for the ring, it will be an error and the write will be ignored and no index or *occ* increments occur. The only exception is for writes to an 8-byte element size ring, where the additional fields up to another 8 bytes are allowed but not written (for old Queue Manager compatability).

When less data is read than defined by the element size for the ring, only the read data is fetched from memory, and any remaining bytes are lost. The index and *occ* are still incremented normally.

When more data is read than defined by the element size for the ring, it will be an error and the read will not affect the ring, the read data will be 0s, and no index or *occ* decrements occur. Access beyond the credentials word must not be attempted and can result in unpredictable behavior.

All accesses must be for multiples of 32-bit words, and partial bytes are not supported for all ring modes.

10.2.4.2.3 Events

The module outputs events about queue levels that can be used by an external module for statistics or interrupts.

Each queue has

- an up event when the queue goes from 0 elements to 1 or more elements
- and a down event when the queue goes from 1 or more elements to 0 elements.

The event number is programmable per queue in the `RINGACC_EVENT_j` register. This event occurs when the state machine updates the final occupancy for the queue. In ring mode this is when the response from the memory access returns, while in other queue modes this is when the operation is processed.

An event number programmed to 0xFFFF indicates to not produce an event for that ring when an event is not necessary. The register event number fields reset to 0xFFFF, so they must be programmed to a valid value before events will be generated. This applies to the monitor event number fields as well.

10.2.4.2.4 Bus Error Handling

If a bus error is detected on a response to a ring memory transaction, an error event is triggered to alert software. Since the ring contents may be corrupted as the push or pop was not completed correctly, software should consider resetting the ring and any software or hardware elements using the ring. A log register (`RINGACC_ERROR_LOG`) captures the ring that had the error and whether it was from a push or pop, and an error up event is sent to the programmed event number. After an error is logged, another will not be captured until the first is read out. When read, if an error is pending an error down event is sent to clear any interrupt, and then the next bus error log can be captured. A read of the `RINGACC_ERROR_LOG` register when there is no error log pending will not produce any down events. The event that is triggered is also programmable. Only legal push and pop operations will capture this error, and not for any peek, *emudbg* read, flush command, or any operations that is illegal and causes the resulting memory access to be flushed.

10.2.4.2.5 Monitors

Monitors can be configured that allow various functions to be tracked of programmed queues. Each monitor is programmed to monitor a particular queue, the function to provide, and the data source to operate on. The supported functions are: to check the queue against programmed thresholds, to keep track of watermarks of the queue, to keep track of starvation occurrences (a read of an empty queue), or statistics capture. The supported data sources are: the queue element count, the head element size value, or the accumulated size value. Each monitor can also be programmed to produce an event should it have a triggering condition.

10.2.4.2.5.1 Threshold Monitor

A threshold monitor uses a programmed low threshold value and a programmed high threshold value to track the data source in the queue and cause an interrupt or status when a threshold is broken, either below the low value or above the high value. This is useful for software to replenish empty buffers when a queue has too few, or for a queue to accumulate enough elements so that software must start processing them, or for debug. The threshold being broken will cause the up or down event.

10.2.4.2.5.2 Watermark Monitor

A watermark monitor tracks the low and high values of the data source since the last read of the monitor. After initial setup or clearing, the watermark values will load the current value of the data source as the low and high.

Then for successive operations if the resulting data source of the queue is below the low watermark, or above the high watermark, the associated watermark will be updated. When the monitor value registers are read, the value is cleared and starts tracking again using the current data source value. This can be useful for tracking low and high values of queue element counts or sizes for data tracking, debug or future optimizations, such as allocating items to a queue or buffer sizes based on counts.

10.2.4.2.5.3 Starvation Monitor

A starvation monitor tracks the number of starvation events (a read to an empty queue) that occurred on the queue. The data source is ignored, and the starvation count is always incremented whenever there is a read to the queue and the queue is empty. The count is cleared when the monitor value is read. This can be useful to trigger if any starvation event occurs, or to track how many of these events occur in a timeframe, and can be used for future optimizations or debug.

10.2.4.2.5.4 Statistics Monitor

The statistics monitor can track some simple statistics on the queue operations. The data source is ignored. The first value is the count of the number of writes to the queue, and the second value is the count of the number of reads from the queue. The counts are cleared when the monitor values are read. This can be useful to track the activity on a queue, and can be used for future optimizations or debug.

10.2.4.2.5.5 Overflow

RINGACC provides an overflow function where a push to a full ring will result in a push to a special overflow ring, rather than just losing the pushed data. The overflow ring is defined through the RINGACC_OVRFLOW register, and that ring must be defined with a large enough element size to cover the element size of any other ring, as well as enough elements to hold enough overflow data (as an overflow to the overflow ring will be lost). When there is a push to a full ring, there will be two elements written to the overflow ring, first the push data, and then the ring number that was full. A supervisor entity can own the overflow ring and perform what actions are needed from the overflow data. The size of the overflow ring must be an even number since two elements will be pushed for each overflow event. The overflow ring must be configured in *ring* or *message* modes.

10.2.4.2.5.6 Ring Update Port

To enhance performance for DMAs, the RINGACC provides a bus that indicates when ring updates occur, allowing the DMA to track their own rings and detect updates before the responses arrive. The bus will go valid whenever there is an update to the state of a ring, which can be from a push, pop, or doorbell write. It will not go valid for a peek, a emudbg pop, a push to a full ring, as those do not update the ring state. When the bus is valid, the other signals are valid and indicate whether the operation was a push or a pop, whether the resulting state of the ring is empty, the ring number, and the number of elements updated to the ring (the push determines whether it is subtracted or added to the current count). One special case is a pop from an empty ring, which indicates an update but the element count is 0 since no items were actually popped, but a DMA using the cnt to add or subtract must handle this correctly by default. The bus will go valid once the operation command has been completed, and not after the response has been received, even for ring mode rings, allowing the DMA to see the update as soon as it is known by the RINGACC even before it is known to software.

10.2.4.2.5.7 Tracing

This module provides a trace output of all operations so that the traffic can be viewed at a later time. The trace uses a simple write-only 32-bit VBUSP bus, with a defined packet header. The *msgtype* field defines the type of operation, and the message data is simply the data involved in the operation. It is likely the trace output will be read slower than new operations could provide data, so there will be a trace buffer able to hold two complete messages plus trace headers. If a new operation starts while the trace buffer does not have enough space, then that trace message will not be sent. And RINGACC_TRACE_CTL register controls whether to enable the trace output, whether to trace a single queue or all queues, and whether to include the message data in the trace output.

Table 10-109 shows the trace message for a push.

Table 10-109. Trace Message for a Push

Word	Bits	Data	Comment
1	31:16	0x0	Time to be replaced by trace hardware
1	15:9	0x1	Msgtype for push

Table 10-109. Trace Message for a Push (continued)

Word	Bits	Data	Comment
1	8:0	0x009	Standard Trace Header
2	31	push_to_head	Push to head flag, 0 = to tail, 1 = to head
2	30:16	0x0	Unused
2	15:0	queue	Queue for push
3-N	31:0	message data	Optional message data for push, length dependent on message size

Table 10-110 shows the trace message for a pop.

Table 10-110. Trace Message for a Pop

Word	Bits	Data	Comment
1	31:16	0x0	Time to be replaced by trace hardware
1	15:9	0x2	Msgtype for pop
1	8:0	0x009	Standard Trace Header
2	31	empty	empty pop, 0 = valid message, 1 = empty
2	30:16	0x0	unused
2	15:0	queue	queue for pop
3-N	31:0	message data	Optional message Data for pop, length dependent on message size

Table 10-111 shows the trace message for a peek.

Table 10-111. Trace Message for a Peek

Word	Bits	Data	Comment
1	31:16	0x0	Time to be replaced by trace hardware
1	15:9	0x3	Msgtype for peek
1	8:0	0x009	Standard Trace Header
2	31	empty	empty peek, 0 = valid message, 1 = empty
2	30:16	0x0	unused
2	15:0	queue	queue for peek
3-N	31:0	message data	Optional message Data for peek, length dependent on message size

10.2.5 Proxy

This chapter describes the Proxy module in a NAVSS.

10.2.5.1 Proxy Overview

The Proxy module provides proxy buffers for hosts that need to create large data bursts but can only perform small accesses.

Figure 10-20 shows a top-level overview of the Proxy module.

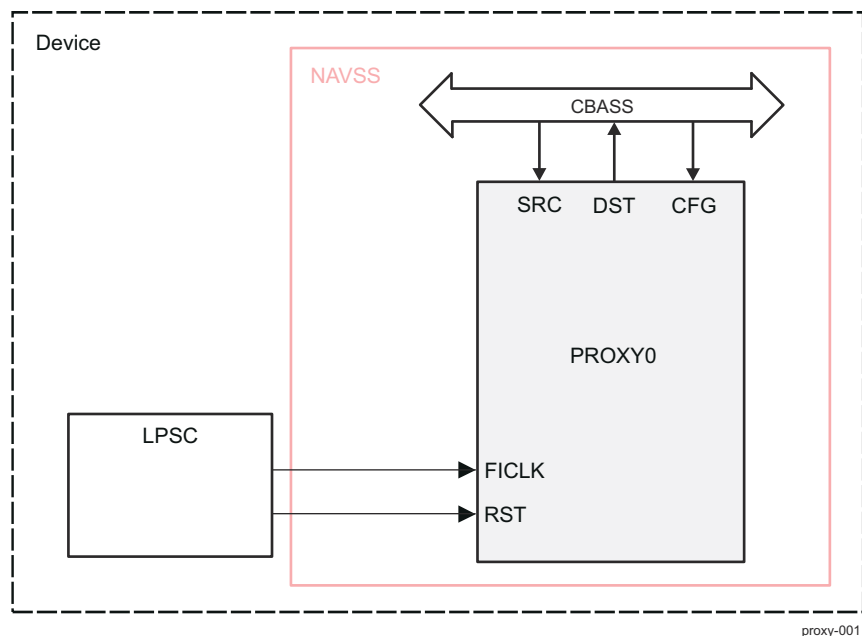

Figure 10-20. Proxy Overview

Table 10-112. Proxy Allocation Across Device Domains

Instance	Domain		
	WKUP	MCU	MAIN
NAVSS0_PROXY0	-	-	✓ (NAVSS)
MCU_NAVSS0_PROXY0	-	✓ (MCU NAVSS)	-

10.2.5.1.1 Proxy Features

Each Proxy supports the following features:

- Provides proxy buffers to store large data bursts that a host can only access in smaller amounts.
- Keeps the large data coherent until the complete data has been accessed.
- Allows for interleaved access between multiple hosts using multiple proxies.
- Each target has pre-configured number of channels, size of each channel, and address offset. See [Table 10-113](#).

10.2.5.1.2 Proxy Parameters

[Table 10-113](#) shows the Proxy configuration parameters set during SoC design.

Table 10-113. Proxy Configuration Parameters

Module Instance	Parameters				
	Proxies ⁽¹⁾	Buffer Size ⁽²⁾	Target	Channels ⁽³⁾	Sizes ⁽⁴⁾
NAVSS0_PROXY0	64	256	NAVSS0_RINGACC0		4096
MCU_NAVSS0_PROXY0	64		MCU_NAVSS0_RINGACC0	286	4096

(1) Number of proxy threads supported. Can be read off from the PROXY_CONFIG read-only register

- (2) Number of bytes per proxy buffer
- (3) Number of channels for the target
- (4) Number of bytes per channel supported for the target

10.2.5.2 Proxy Functional Description

This module provides proxy buffers for hosts that need to create large data bursts but can only perform small accesses. Examples of this need are for large Message Manager messages, Queue Manager data that is more than a pointer, or DMA Transfer Requests Messages. All of these require larger data sets, from 12 to 128 bytes, and the modules require the entire data on the bus in a single burst. Unfortunately, many CPUs cannot produce bursts to device memory, such as hardware registers, and the largest CPU access is typically 8 bytes. So the proxy provides the ability to access the module with a single burst, and at the same time allows the CPU to access the same data in smaller accesses. The proxy itself does not contain the resources, but it stays in front of other module (target module) that does contain the resources. The proxy will access the target module with the entire data in a single burst, once the host has completed the data.

10.2.5.2.1 Targets

10.2.5.2.1.1 Ring Accelerator

The RINGACC provides four distinct offsets to use per ring/queue shown in [Table 10-114](#), totaling 4 kB space per ring/queue. Each channel has access modes (enabled via PROXY_CTL_j[17-16] MODE field):

- head access
- tail access
- peeks from head

Table 10-114. RINGACC Offsets per Ring/Queue

Offset	Operation
0x0 - 0x1FF	Reads pop from head. Writes push to head.
0x200 - 0x3FF	Writes push to tail. Reads pop from tail.
0x400 - 0x5FF	Reads peek from head. Writes ignored.
0x600 - 0x7FF	Reads peek from tail. Writes ignored. This mode is not supported in this device.
0x800 - 0xFFFF	Reserved

10.2.5.2.2 Proxy Sizes

The number of proxies in the module is configured during SoC design. See [Table 10-113](#). Each proxy has its own address space to the module and determining which proxy is being accessed is simply based on the address bits above the final size of each proxy space. The size of the proxy space is always 4 KB. This is enough to contain the data message, along with controls for which channel, access mode, and element size for the access.

10.2.5.2.3 Proxy Interleaving

Each proxy must have a single owner, as each proxy only has a single buffer to work on the current data. If there are multiple owners in the system, they must each use their own proxy. Then they will have their own buffer and each can access a different resource at the same time. Each proxy is completely independent and kept coherent regardless of accesses to other proxies or regardless of the order of accesses. So the proxies support interleaving of multiple hosts' accesses.

10.2.5.2.4 Proxy Host States

Each individual proxy per host uses a simple state machine to track the currently usage by that host. This state machine is used to track when a proxy is in use or not, but also for error detection. The proxy always stays in idle state, when there is no activity. There is a write state for when the proxy has been written and contains data that has yet to be written to a resource. There is a read state for when the proxy has read data from a resource and that entire data has not been fully read by the host. When a proxy access completes, final write or final read, then the state will go back to idle. The following sections show the utilization of these states.

10.2.5.2.5 Proxy Host Channel Selection

The host must program the PROXY_CTL_j (where j = 0h to 3Fh) prior to accessing the PROXY_DATA_j_y (where j = 0h to 3Fh, y = 0h to 7Fh) unless the previous values are to be reused. This sets the channel within the target, the access mode (head, tail, peek), and the element size. These values will be used when writing the full message to the target, or reading a new message from the target. The target address used will be based on the target base address, the programmed channel, the programmed access mode (for the offset within the 4 kB of the target channel), and the element size (for the offset within the 512 Bytes max size message).

$$\text{target address} = \text{target base} + (\text{channel} \times 4\text{KB}) + (\text{mode} \times 512\text{B}) + (512 - \text{element size in bytes})$$

, for element size in bytes length.

The proxy will detect an error if these fields are changed while in the middle of a message.

10.2.5.2.6 Proxy Host Access

A proxy begins in an idle state, where there is no data in the buffer. In this state the proxy will accept any access to a new resource. If the proxy is in another state, representing a resource is in progress, and the host attempts to access another target or resource, or switches from read to write, then the proxy will detect that as an error and flush the buffer with no final target access and the data is lost and the proxy goes back to idle state.

10.2.5.2.6.1 Proxy Host Writes

The first write to an idle proxy puts the proxy into write mode for the selected target and channel. Further legal writes are stored in the buffer for the enabled bytes and position within the buffer. A write to a previously written location will overwrite the previous data. When there is a legal write to the last byte of the resource, then the entire data is written by the proxy to the target and channel as a single write burst. The proxy will wait for the write status from the target write before it sends the write status for this final byte host write. This allows the host to use the write status to guarantee the entire write data from the proxy has landed at the target. The proxy is then put back into idle state.

10.2.5.2.6.2 Proxy Host Reads

When in idle state, the first read to the proxy will put the proxy into read state, and the proxy will read the target and channel requested in a single burst of the target's channel size. When the data is returned it is stored in the buffer and the accessed part is returned to the host. Further legal reads are allowed and return the accessed data in the buffer. When there is a legal read to the last byte of the resource, the accessed data is returned, and the proxy is put back into idle state.

10.2.5.2.7 Permission Inheritance

The proxy will automatically inherit the permissions from the access and pass these to the target upon the target burst access. The exact transactions that are inherited from are the final byte write or the first read, and these exact permissions are used on the output bus transaction that accesses the target. This will copy the secure, debug, priv, privid, and virtid signals so that they can be firewalled during the target access for the resource.

10.2.5.2.8 Buffer Size

Buffer size is shown in [Table 10-113](#). An attempt to access a larger message will result in the proxy going into error mode. Software must only create messages up to the supported target size.

10.2.5.2.9 Error Events

Each proxy can produce an event when it has detected an error. This error occurs when the host changes the target, resource, or access direction before completing the previous data. An error can also occur for an access to an illegal target, illegal offset within a target, such as beyond the target size or buffer size, or if the access spans multiple channels. This error does not include accessing reserved register locations within the proxy thread, as that results in normal reserved register behavior of ignoring write data and reading 0s. There is a separate status bit per proxy for these errors. The event number is programmed via PROXY_EVT_REG_j (where j = 0h to 3Fh) for each proxy. The event will not be sent if the event is programmed to 0xFFFF.

10.2.5.2.10 Debug Reads

Since debug reads with emudbg=1 must not cause any side effects or bus errors, any debug read will just read the buffer and never cause a target read. It will also not return any bus errors.

10.2.6 Secure Proxy

This chapter describes the Secure Proxy module in NAVSS.

10.2.6.1 Secure Proxy Overview

The Secure Proxy module provides proxy buffers for hosts that need to create large data bursts but can only perform small accesses. Secure Proxy is a modified version of the Proxy module in NAVSS.

Table 10-115. Secure Proxy Allocation Across Device Domains

Instance	Domain		
	WKUP	MCU	MAIN
NAVSS0_SEC_PROXY0	-	-	✓ (NAVSS)
MCU_NAVSS0_SEC_PROXY0	-	✓ (MCU NAVSS)	-

10.2.6.1.1 Secure Proxy Features

Secure Proxy supports the following features:

- Provides proxy function to store large data bursts that a host can only access in smaller amounts
- Supports a number of threads, where each has their own independent proxy function
- Keeps the large data burst coherent until the complete data has been accessed
- Allows for interleaved access between multiple hosts or tasks using multiple proxy threads
- Supports a programmable fixed queue for each proxy thread
- Supports multiple producers all writing to the same queue
- Supports a max message count for outbound proxy threads limiting the number of messages a thread can produce
- Supports programmable thresholds for when to generate events.

10.2.6.1.2 Secure Proxy Parameters

Table 10-116 shows the Secure Proxy configuration parameters set during SoC design.

Table 10-116. Secure Proxy Configuration Parameters

Module Instance	Parameters				
	Proxies ⁽¹⁾	Message Size ⁽²⁾	Target	Channels ⁽³⁾	Sizes ⁽⁴⁾
NAVSS0_SEC_PROXY0		64	NAVSS0_RINGACC0		4096
MCU_NAVSS0_SEC_PROXY0	90	64	MCU_NAVSS0_RINGACC0	30	4096

(1) Number of proxy threads supported. Can be read off from the SEC_PROXY_CONFIG read-only register

(2) Number of bytes for message. Can be read off from the SEC_PROXY_CONFIG read-only register

(3) Number of channels for the target

(4) Number of bytes per channel supported for the target

10.2.6.2 Secure Proxy Functional Description

This module provides proxy functions for hosts that need to create large data bursts but can only perform small accesses. Examples of this need are:

- large messages (for power control, security control, or IPC)
- data descriptors that are more than a pointer
- DMA Transfer Requests (TR)

All of these require larger data sets, from 12 to 128 bytes, and the storage hardware requires the entire data on the bus in a single burst. Unfortunately, many CPUs cannot produce bursts to device memory, such as registers, and the largest CPU access is typically 8 bytes. Therefore the proxy provides the ability to access the hardware with a single burst, and at the same time allows the CPU to access the same data in smaller accesses.

Figure 10-21 describes Secure Proxy major building blocks.

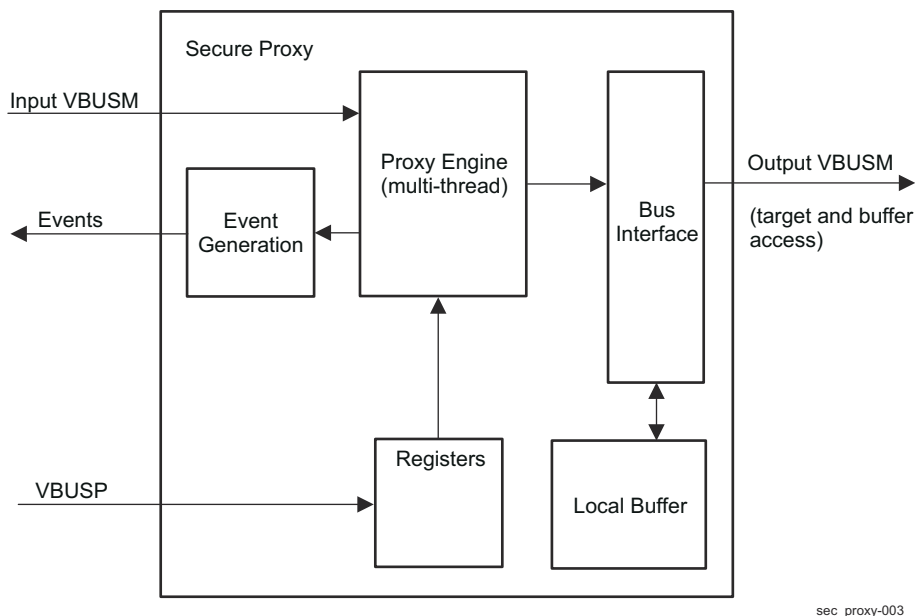

Figure 10-21. Secure Proxy Block Diagram

10.2.6.2.1 Targets

10.2.6.2.1.1 Ring Accelerator

The RING_ACC provides four distinct offsets to use per ring/queue shown in [Table 10-117](#), totaling 4 KB space per ring/queue.

Secure Proxy always writes to tail, which is the offsets from 0x200 to 0x3FF. Secure Proxy always reads from the head, which is the offsets from 0x000 to 0x1FF. The latter two offsets in RING_ACC are not used by this proxy. And if the proxy message size is less than 512 bytes, then it always access the upper bytes of those regions, so that the message always ends on the last byte of each region, byte 511.

Table 10-117. RING_ACC Offsets per Ring/Queue

Offset	Operation
0x0 - 0x1FF	Reads pop from head. Writes push to head.
0x200 - 0x3FF	Writes push to tail. Reads pop from tail.
0x400 - 0x5FF	Reads peek from head. Writes ignored. Not used by Secure Proxy
0x600 - 0x7FF	Reads peek from tail. Writes ignored. Not used by Secure Proxy
0x800 - 0xFFFF	Reserved

This means that target writes will use the following calculation:

$$\text{target base address} + (\text{queue} \times 4\text{KB}) + 0x400 - \text{msg_size} \quad (17)$$

,and burst until offset 0x3FF.

And target reads will use the following calculation:

$$\text{target base address} + (\text{queue} \times 4\text{KB}) + 0x200 - \text{msg_size} \quad (18)$$

,and burst until offset 0x1FF.

10.2.6.2.2 Buffers

The proxy does not store all the buffers internally. It is programmed with a buffer base address (SEC_PROXY_BUFFER_L, SEC_PROXY_BUFFER_H), and all accesses to the buffer are made through the output VBUSM port using that base. The external buffer must be enough to store one *msg_size* per proxy thread. The proxy only includes a small temporary buffer to save one entire message when accessing the target.

Otherwise all host accesses are made to the external buffer. This buffer storage must be considered private for the proxy hardware, so any other access can cause unpredictable results.

10.2.6.2.2.1 Proxy Credits

To support outbound proxy limits, the proxy will use internal credits for tracking resource usage. SEC_PROXY_CTL_j register sets the max credits each outbound proxy thread contains. When a proxy thread sends a message, the current credit count (SEC_PROXY_STATUS_j) decrements by 1. If the current credit count is 0, then the proxy thread is not allowed to send any more messages, and they just remain inside the proxy (so that the host can come back later when a credit has become available and quickly send the same message). When a message that was send by this proxy thread is read by an inbound proxy thread then the credit is returned to this proxy thread and the current credit count increments by 1.

For inbound proxy threads, the credits are used to track pending messages. When an outbound proxy thread sends a message that is read by this proxy thread, then the current credit count of this proxy thread is incremented by 1. A current credit count that is non zero indicates a message is pending and can be read. When the proxy thread completes the read of a message the current credit count is decremented by 1. If the current credit count is zero, then the proxy thread will read an empty message where all the data is 0s. The credit count saturates at 255, so if there can be more messages in the system for that proxy thread than 255 then multiple proxy threads should be used, or the count can become mismatched after a saturate.

10.2.6.2.2.2 Proxy Private Word

To support tracking of credits from each proxy thread, the proxy will extract the first word from the total message size for private tracking usage. This will include saving the proxy thread ID used within the proxy. This is necessary so that when a proxy reads a new message from the target it can inspect this word and return the credit to the source proxy thread. This allows the outbound proxy threads to have a set number of message credits, which decrement when a new message is written, and increment when a message from that proxy thread is read, thus keeping the credits in the system coherent. Any data written to this first word of the message will be ignored, so software should not write to the first word of messages through the proxy. Consumer software can use the first word to identify the source proxy thread of the message (SEC_PROXY_DATA_j).

10.2.6.2.2.3 Completion Byte

The proxy completes a message when the completion byte is accessed. This completion byte is the final byte in the full size of the message. This byte can be written by any size access, whether byte, 32-bit, or 64-bit word. The write of a message is not complete until this final byte of the message is written, and only then will the message be sent to the target. The read of a message is not complete until this final byte of the message is read by the host, and only then will reading a new message be allowed. Even if the final byte of the message is not needed, it must be accessed to complete the message inside the proxy hardware.

10.2.6.2.3 Proxy Thread Sizes

There are a configurable number of proxy threads in the module. Each thread has its own address space to the module and determining which proxy thread is being accessed is simply based on the address bits above the final size of each proxy thread space. Since each proxy thread will be programmed to a single resource, the only space requirement is that for using 4 KB to match typically used MMU page sizes. Only the first N bytes, matching the target channel size, is usable.

10.2.6.2.4 Proxy Thread Interleaving

Each proxy thread must have a single owner, as each proxy thread only has a single buffer to work on the current data. If there are multiple owners in the system, they must each use their own proxy thread. Then they will have their own buffer and each can access a different resource at the same time. Each proxy thread is completely independent and kept coherent regardless of accesses to other proxy threads or regardless of the order of accesses. So the proxy support interleaving of multiple hosts' accesses.

10.2.6.2.5 Proxy States

Each proxy thread uses a simple state machine to track the currently usage by that host. This state machine is used to track when a proxy thread is in use or not, but also for error detection. The proxy thread always starts in idle state, when there is no currently activity. There is a write state for when the proxy thread has been written and contains data that has yet to be written to a resource. There is a read state for when the proxy thread has read data from a resource and that entire data has not been fully read by the host. When a proxy thread access

completes, final write or final read, then the state will go back to idle. The following sections show the utilization of these states.

10.2.6.2.6 Proxy Host Access

A proxy thread begins in an idle state, where there is no data in the buffer. In this state the proxy thread will accept an access to the resource.

10.2.6.2.6.1 Proxy Host Writes

The first write to an idle proxy thread puts the proxy thread into write mode for the selected channel. Further legal writes are stored in the buffer for the enabled bytes and offset within the buffer. A write to a previously written location will overwrite the previous data. The buffer is not cleared initially, so if a byte is not written, the message will include previous buffer data. When there is a legal write to the last byte of the resource, then the entire data is written by the proxy to the target and channel as a single write burst. The proxy will wait for the write status from the target write before it sends the write status for this final byte host write. This allows the host to use the write status to guarantee the entire write data from the proxy has landed at the target. The proxy thread is then put back into idle state. A write completion when there are no credits available results in the message not being written to the resource and the proxy thread remains in write mode (so that the message can be quickly completed when a credit becomes available).

10.2.6.2.6.2 Proxy Host Reads

When in idle state, the first read to the proxy thread will put the proxy into read state, and the proxy will read the target and channel requested in a single burst of the target's channel size. When the data is returned it is stored in the buffer and the accessed part is returned to the host. Further legal reads are allowed and return the accessed data in the buffer. When there is a legal read to the last byte of the resource, the accessed data is returned, and the proxy thread is put back into idle state. If an initial read is made and there are no pending messages, the proxy thread will return an empty message, where the data is all 0s.

10.2.6.2.6.3 Buffer Accesses

Each read or write will actually trigger a read or write to the external buffer space allocated for that proxy thread, where the real message data is stored. In addition, when a write message completes, the external buffer will be read for the entire message for that proxy thread so that it can then be written to the target. Similarly, after a read causes a read from the target to get a new message, the entire message is written to the external buffer to store the message to the buffer.

10.2.6.2.6.4 Target Access

After the write has completed and the external buffer read for the entire message, the entire message is then written to the target as a single burst. Similarly, for a read that needs a new message, the target is read for a full message as a single burst.

10.2.6.2.6.5 Error State

If an error is detected in a proxy thread, the proxy will put that proxy thread into error state, and the current buffer will be lost. A status bit will be set that indicates the proxy thread is in error. All accesses to that proxy thread will be ignored until the status bit is cleared. Once cleared the proxy thread is put back into idle state. Errors are: an access to an offset beyond the length of the message, or a mismatch in the direction of access against what was programmed such as reading an outbound thread or writing an inbound thread.

10.2.6.2.7 Permission Inheritance

The proxy will automatically inherit the permissions from the access and pass these to the target upon the target burst access. The exact transactions that are inherited from are the final byte write or the first read, and these exact permissions are used on the output bus transaction that accesses the target.

10.2.6.2.8 Resource Association

Each proxy thread has a register (SEC_PROXY_CTL_j) to define the resource within the target that the proxy thread is mapped to. The host has no ability to access any other resource in the target. This allows the setup of the proxy to determine the resources that all the hosts use.

10.2.6.2.9 Direction

Each proxy thread has a register (SEC_PROXY_CTL_j) to define the direction for access. It can either be an outbound proxy thread for writing messages to resources. Or it can be an inbound proxy thread for reading messages from resources. The host must match the direction programmed or it will result in a proxy thread error.

10.2.6.2.10 Threshold Events

Each proxy thread can produce events based on the state of the resource it uses. For outbound proxy threads, a threshold can be set so that an event is produced when there are now at least N messages available to write. For inbound proxy threads, a threshold can be set so that an event is produced when there are now at least N messages available to read. These threshold values are programmed in SEC_PROXY_EVT_MAP_j, allowing the host to determine how often it gets events. Programming the count values while the threshold is set to 0 will not trigger events, but if the threshold is not 0 then programming the counts will trigger events based on whether the threshold is reached or not. No event is generated if the event is programmed to 0xFFFF.

10.2.6.2.11 Error Events

Each proxy thread can produce an event when it has detected an error. This error occurs when the host violates the programmed setup of the proxy thread or accesses beyond the message size. There is a separate status bit per proxy thread for these errors. No event is generated if the event is programmed to 0xFFFF.

10.2.6.2.12 Bus Errors and Credits

If a target read for a message returns a bus error, this indicates the read was bad and the data is corrupt and usually 0s. Because the private word is contained in the message, if the private word is corrupted then the source proxy thread is not valid and the credit return will not be correct. Since the data is usually 0, this means the credit would be returned to proxy thread 0 incorrectly most of the time. And the credit will be lost for the actual source proxy thread of the message that was not read correctly. The hardware has no way to correct for this, as the message from the target is corrupt so it does not know the correct owner of the credit. If software detects that a read message is corrupt, it can attempt to correct the situation by resetting the affected proxy threads using that queue, to restore their credit counts back to the default. Software may also want to reset proxy thread 0 since it may be getting extra credits.

10.2.6.2.13 Debug

When the transaction has the *emudbg* set for a read, all side effects will not occur. This means that the read will not cause a target read since that would affect the target, and instead current buffer will be read even if the previous message has completed.

10.2.7 Interrupt Aggregator (INTR_AGGR)

This chapter describes the INTR_AGGR module, part of NAVSS.

10.2.7.1 INTR_AGGR Overview

The Interrupt Aggregator (INTR_AGGR or INTA) provides a centralized machine which handles the termination of system events so that they can be coherently processed by the host(s) in the system. The main function of the module is to convert between 'global events' (assertion and de-assertion events transmitted on the event-transport-lane (ETL) bus) and 'local events' (level sensitive signals on output, and level or edge sensitive signals on input).

Table 10-118. INTR_AGGR Allocation Across Device Domains

Instance	Domain		
	WKUP	MCU	MAIN
NAVSS0_INTR_AGGR0	-	-	✓ (NAVSS)
NAVSS0_INTR_AGGR1	-	-	✓ (NAVSS)
NAVSS0_UDMASS_INTR_AGGR0	-	-	✓ (NAVSS)
MCU_NAVSS0_UDMASS_INTR_AGGR0	-	✓ (MCU NAVSS)	-

10.2.7.1.1 INTR_AGGR Features

NAVSS0_INTR_AGGR0 supports the following features:

- 64-bit VBUSP slave using 64-bit registers
- Provides a set of *TI Interrupt Architecture* compliant interrupt status and mask registers which are used to pass specific event status to one or more host blocks.
 - Maps a collection of "DMA Messaged Events" which are input through an Event Transport Lane (ETL) into specific bit locations in one or more interrupt cause registers
 - Mapping is performed based on a programmable table which provides a single location for each ordinal input event number (0 through sevt_cnt-1)
 - Table specifies a specific bit in a specific cause register that the event should set or clear depending on the type of event (up vs down)
 - Tracks a single 'event up'/'event down' condition. There is no event counting. (The 'cnt' field of the ETL is ignored)
 - Tracked status interrupts are presented to the user through a standard interrupt register interface
 - Provides separate 'enable set' and 'enable clear' registers
 - Provides both masked and unmasked interrupt status
 - Interrupt status bits can be manually cleared using 'write 1 to clear'
- Provides a set of Global Event Input (GEVI) counters which can count events which were delivered via an ingress Event Transport Lane (ETL)
 - Each counted event provides an register by which the count can be read and an register by which a specified amount can be decremented by the host
 - Each counted event generates a egress Global event on a zero to non-zero and non-zero to zero transition, controllable through a mapping register
- Provides a set of Local Event Input (LEVI) to Global event registers which can be used to convert pulsed discrete interrupt inputs or clock synchronous rising edge events into Global events on an egress ETL
 - Each ingress event index provides a configurable 'pulse' or 'rising edge' bit, plus the configurable index of the generated Global event
- Provides a set of Global Event Input (GEVI) 'Multicast' registers which can take a Global event from an ingress ETL and generate two egress Global events on two egress ETL interfaces.

10.2.7.1.2 INTR_AGGR Parameters

[Table 10-119](#) shows the MODSS Interrupt Aggregators 0 and 1, and UDMASS Interrupt Aggregator 0 parameters set during design time. 4 local (LEVI) interrupts are from the MCRC0 module.

Table 10-119. Interrupt Aggregators Parameters

Module Instance	Parameters				
	VINTR ⁽¹⁾	SEVI ⁽²⁾	GEVI ⁽³⁾	LEVI ⁽⁴⁾	MEVI ⁽⁵⁾
NAVSS0_INTR_AGGR0	64	1024	0	0	0
NAVSS0_INTR_AGGR1	64	1024	0	0	0
NAVSS0_UDMASS_INTR_AGGR0	256	4608	512		512
MCU_NAVSS0_UDMASS_INTR_AGGR0	256	1536	256		128

- (1) VINTR – Number of Virtual Interrupt outputs. These are connected to the interrupt router inputs. Value can be read from INTA_INTCAP/UDMA_INTA_INTCAP register.
- (2) SEVI – Number of Main (Steerable) Events. Value can be read from INTA_INTCAP/UDMA_INTA_INTCAP register.
- (3) GEVI – Number of Countable Events. Value can be read from INTA_AUXCAP/UDMA_INTA_AUXCAP register.
- (4) LEVI – Number of Local Event inputs. Value can be read from INTA_AUXCAP/UDMA_INTA_AUXCAP register.
- (5) MEVI – Number of Multicast Events. Value can be read from INTA_AUXCAP/UDMA_INTA_AUXCAP register.

10.2.7.2 INTR_AGGR Functional Description

The Interrupt Aggregator provides a centralized machine which handles the termination of system events so that they can be coherently processed by the host(s) in the system. Both the signaling and content of K3 system events are incompatible with standard interrupt controllers. The INTR_AGGR provides mechanisms which convert the TI proprietary system events to standard level sensitive pending bits which can be used by the Interrupt Router and all downstream interrupt infrastructure. Events can be presented to the INTR_AGGR in two different forms:

- Events may be active high pulses, or clock synchronous rising edges, which are input on separate orthogonal pins. These are called 'Local Events'.
 - Local event signals that are used in pulse counting mode must be sourced by the same clock as the interrupt aggregator.
 - Local event signals that are used in edge counting mode must be sourced by pseudo-synchronous sources (and be a slower clock multiple) to the interrupt aggregator clock, and they must remain high for at least 1 'slow' clock cycle.
- Events may be messages which are input in time division multiplexed sequential order from an Event Transport Lane. These are called 'Global Events'.

In both cases, these events need to be conditioned to transition them from a transient indicator that something occurred to a persistent and reliable indication of the current state of the system. The INTR_AGGR is architected to perform this conversion in an efficient and cost effective manner.

10.2.7.2.1 Submodule Descriptions

10.2.7.2.1.1 Status/Mask Registers

The Status and Mask Registers block is responsible for providing persistent storage for the interrupt status and mask bits and for formatting those in a way that is compliant to the *TI Interrupt Architecture* requirements. These requirements include the ability to set and clear bits orthogonally and to provide a masked version of the status register that corresponds to the supplied bit mask for each register.

10.2.7.2.1.2 Interrupt Mapping Block

The Interrupt Mapping Block accepts ordinally numbered events (0-N) and converts those ordinal event numbers into a status register number and bit number pair that is then used to manipulate the specified bit in the Status Registers block.

10.2.7.2.1.3 Global Event Input (GEVI) Counters

The GEVI Counters block is responsible for accepting an Event Transport Lane events and summing the total message counts for each received event index. The module creates global egress events for zero to non-zero count up' events and non-zero to zero 'count down' events. The egress global event index is configured via GEVI UDMA_INTA_MCMAP_j register, so count status egress events can optionally be fed back into the INT_AGGR, via the ETL switch fabric.

10.2.7.2.1.4 Local Event Input (LEVI) to Global Event Conversion

The Local to Global event block is responsible for accepting an array of input pins and independently counting the number of cycles for which those pins are asserted high, or by counting individual clock synchronous rising edge events. The counting mode is configurable on a 'per pin' basis. The events are converted to egress Global events on an egress ETL. Global events can optionally be fed back into the INT_AGGR, via the ETL switch fabric.

10.2.7.2.1.5 Global Event Multicast

The Global event multicast block takes an ingress global event from an ingress ETL, and maps it into two egress Global events on two egress ETL interfaces. Global events can optionally be fed back into the INT_AGGR, via the ETL switch fabric.

10.2.7.2.2 General Functionality

10.2.7.2.2.1 Event to Interrupt Bit Steering

Each time an event message is received on the Main Event Transport Lane interface, the interrupt mapping block performs a direct lookup into an SRAM using the event number as the address. The SRAM stores a

corresponding raw interrupt status register and bit number within that register which are to be manipulated anytime a message is received indicating something occurred on that specific event. When an *up* event is received, the specified bit in the *j* Status register will be set. When a *down* event is received, that same bit will be cleared. This block is what allows flexible aggregation of various system events into an array of bits in the interrupt status registers. It is intended that this mapping is essentially static - set up when a resource is allocated and left untouched until the resource is no longer needed. Note that the 'cnt' field of the ETL is ignored and no interrupt counting is performed here. When 'UpDn=1', the interrupt flag bit is set, and when 'UpDn=0', the flag bit is cleared.

10.2.7.2.2.2 Interrupt Status

The event messages which are generated from the event to interrupt bit steering logic are input to the Interrupt Status registers. Each time an event is received, the interrupt status registers machine will assert or de-assert the specified bit in the specified register. The assertion and de-assertion in the interrupt status register is unaffected by the interrupt enable state. When an up event is received, the corresponding bit is set and when a down event is received, the corresponding bit is cleared. Some sources of input events will not include the ability to send a down event. In these cases, the interrupt router provides the ability to clear the status bits through the Interrupt Source Clear register. The host will write a one to the specific bit in the register which is to be cleared and the interrupt status machine will clear the bit internally. It is not intended that the Host directly clear bits which are automatically cleared via down events from the source itself.

10.2.7.2.2.3 Interrupt Masked Status

Interrupt enable bits are used in conjunction with the interrupt status bits to create the interrupt masked status register values. The interrupt masked status register (INTA_STATUSM_j) contains the value of the interrupt status ANDed with the value of the interrupt enable register. Each time a new event message is received from the event to interrupt bit steering logic or the interrupt enable register is modified, the interrupt masked status register is re-evaluated.

10.2.7.2.2.4 Enabling/Disabling Individual Interrupt Source Bits

Separate (INTA_ENABLE_SET_j and INTA_ENABLE_CLEAR_j) registers are provided to allow individual enable bits to be enabled or disabled without the need for a read-modify-write operation. When the INTA_ENABLE_SET_j register is written, all bits within written bytes which are 1 will cause corresponding bits in the internal enable register to be set. When the INTA_ENABLE_CLEAR_j register is written, all bits within written bytes which are 1 will cause corresponding bits in the internal enable register to be cleared.

10.2.7.2.2.5 Interrupt Output Generation

Each interrupt masked status register (INTA_STATUSM_j) is accompanied by a single pending bit which indicates if any enabled interrupt source within the corresponding interrupt status register is currently asserted. These pending bits from the interrupt masked status registers are collectively output from the INTR_AGGR as the VINTR_PEND bus. The interrupt status outputs will always be updated to reflect the current values of the INTA_STATUSM_j register. This is accomplished by triggering output updates on write operations to the internal RAM that holds the current raw status and enable masks.

10.2.7.2.2.6 Global Event Counting

When enabled, the INTR_AGGR will provide a set of counters which will track how many outstanding messages have been observed for each ingress event index from the ingress Counted Global Event Transport Lane (ETL) interface. For each message received where the 'UpDn' flag is set, the corresponding counter will be incremented by value of the 'cnt' field of ingress message. Events where the 'UpDn' flag is cleared are ignored. The counter is made visible to software in the UDMA_INTA_COUNT_j register. When software has read the count, it can acknowledge that count has been seen and processed by writing back an integer value specifying the amount by which the counter should be decremented, and the counter will subtract that value from the current count (which may have updated since it was read). The count will saturate at a value of 0xFFFFFFFF. Writing a count 'ack' value higher than the one read is not supported and will produce non-deterministic results.

When a count transitions from zero to a non-zero value, a Global Up 'UpDn=1' event is sent out an egress ETL interface. When a count transitions from a non-zero value to zero, a down 'UpDn=0' event will be sent. The index of the Global event is mappable on a 'per-counter' basis, using the UDMA_INTA_MAP_j register. The event may be mapped such that it then re-enters INTR_AGGR's 'Event to Interrupt Bit Steering Block' to generate an interrupt to the host. The event routing is handled by an external event switch fabric. Note that writing a new

egress event index via the UDMA_INTA_MAP_j register does not alter the stored event count for the ingress event register index.

10.2.7.2.2.7 Local Event to Global Event Conversion

When enabled, the INTR_AGGR will provide a set of Local to Global event conversion registers. Local events may be discrete clock synchronous pulses or clock synchronous rising edges. The counting mode is configurable on a 'per pin' basis. In pulsed mode, the module will track how many outstanding clock cycle long pulses have been observed on each of the provided LEVI interface pins. For each cycle in which a LEVI input pending bit is asserted the corresponding counter will be incremented by 1. In 'rising edge' mode, the number of rising edge transitions on the pin is counted.

The module will generate egress Global events on its egress ETL, with a different global index configured for each ingress LEVI pin. The LEVI pins numbers (1-N) are converted to arbitrary global event indices via the global event mapping UDMA_INTA_MAP_j registers. The egress Global events can themselves be mapped to re-enter the INTR_AGGR's Global Event Counting block, so that the counts can then be made visible to software in the GEVI count registers as described in [Section 10.2.7.2.1.3](#). The event routing is handled by an external event switch fabric.

10.2.7.2.2.8 Global Event Multicast

In UDMASS_INTR_AGGR0, the INTR_AGGR will provide a set of Global event multicast (UDMA_INTA_MCMAP_j) registers. These registers allow an ingress Global event on its ingress ETL interface to be mapped into two egress Global events on two separate egress ETL interfaces. A set of registers map the ingress Global event index (1-N) into two arbitrary egress event indices.

10.2.8 Packet Streaming Interface Link (PSI-L)

This section describes the Packet Streaming Interface Link (PSI-L) for the device.

10.2.8.1 PSI-L Overview

PSI-L is a packet based protocol used to transfer data between several device modules. Each transaction is routed based on thread ID value instead of physical address. All PSI-L interfaces are point to point direct connections to NAVSS0 or MCU_NAVSS0. All switching functions among the PSI-L based interfaces are done inside NAVSS0 and MCU_NAVSS0.

The PSI-L also has an event interface referred to as ETL, which is purely used to transfer event information. Only MCU_NAVSS0 has such event interface. It is connected to WKUP_ and allows MCU_NAVSS0 to send event information to the interrupt aggregator inside WKUP_.

[Figure 10-22](#) shows an overview of all PSI-L connections within the device.

Figure 10-22. PSI-L Overview

10.2.8.2 PSI-L Functional Description

10.2.8.2.1 PSI-L Introduction

The PSI-L is used to transfer words of packet data and control information between two peer entities via direct connection. There are credits used for flow control to guarantee that blocking does not occur between threads. Multiple packet transfers can be ongoing simultaneously across a PSI-L interface each on a separate logical thread but all sharing a single datapath through time division multiplexing. Each packet which is transferred is accompanied by a destination thread ID which indicates the logical destination thread to which the packet is being sent.

There is low level hardware handshake between PSI-L master and slave used for transferring data. As it is blocking by nature, a higher level protocol is also used in which credits are maintained for each thread connection. Moments of non-readiness are allowed on the interface but there is no possibility that one thread can block another for an indefinite time since a thread must have credit for the destination before it is allowed to use the interface.

Figure 10-23 illustrates the point to point PSI-L connection.

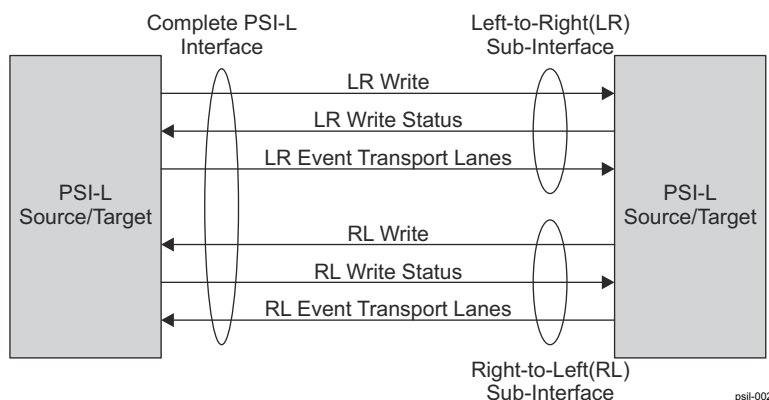

Figure 10-23. PSI-L Connection

PSI-L is intended to be a versatile interface which can carry various types of communications. Table 10-120 describes several types of threads which have been defined.

Table 10-120. Types of PSI-L Threads

Type	Description	Example Endpoints
Queue Management (QM) Messaging	Provides transport for queue push, pop, and divert messages to support distributed queue based work passing	Centralized queue manager or message manager and distributed DMA clients
Direct IO	Allows for tunneling CBASS compatible bus transactions through a PSI interconnect	Module which has no CBASS master to a remote proxy block
DMA Control Transport	Provides transport for DMA transfer descriptions from a source thread to a destination thread	DMA channel controller to DMA transfer controller
DMA Data Transport	Provides transport for packed data from a source thread to a destination thread	Packet oriented module like networking adapters to or from centralized DMA

Each thread on PSI-L is established between a single thread master and a single thread slave using a connection oriented transfer mechanism. A thread master and a thread slave are "paired" to create a logical connection between them referred to as a thread. Pairing is accomplished using a Pair Configuration Message which is valid in all thread types. Pairing can only occur between a thread master and a thread slave of the same type.

10.2.8.2.2 PSI-L Operation

The PSI-L allows multiple independent streams of packet data (threads) to share a single interface using data phase granularity time division multiplexing. This time division multiplexing is accomplished by dividing each stream into single data transfers. In this way a stream is comprised of a sequence of strongly ordered data

transfers but packet transfers between different streams are allowed to be interleaved. Each data phase is qualified with a type identifier which indicates whether the data is packet info, direct IO write or read info, timestamp, software info, control data, payload data, or status.

10.2.8.2.2.1 Event Transport

PSI-L provides a mechanism by which events can be transported within one or more optional sub-interfaces on a link. These sub-interfaces are referred to as event transport lanes (ETLs) and are independent of any PSI-L packet or message transfers which may be ongoing on the other interfaces within the PSI-L. A maximum of one event can be transferred on each event transport lane in each clock cycle. The event transport protocol is a simple request-ready type of hardware handshake.

10.2.8.2.2.2 Threads

A thread is a complete flow-controlled stream of communication. The PSI-L thread space is divided into a 32K contiguous region representing all of the source threads (0x0000 - 0x7FFF) and a 32K contiguous region representing all of the destination threads (0x8000 - 0xF7FF).

Source threads are responsible for sending request transactions, accepting response transactions, and sending data transfer transactions. Destination threads are responsible for accepting request transactions, sending response transactions, and accepting data transfer transactions. A given thread generally performs only a single class of transactions (see [Table 10-120](#)). Both source and destination threads may act as masters for transfers on one of the PSI-L write sub-interfaces but in this case source threads are actually initiating data transfers while destination threads are only responding to a previous request issued by a source request. Source threads only transfer to destination threads and destination threads only transfer to source threads. Transfers between same thread types do not occur.

The following types of message transfers always originate from source threads and terminate in destination threads:

- Configuration write message
- Configuration read message
- QM push message
- QM pop message
- QM divert message
- Direct read operation message
- Direct write operation message
- DMA transfer request message
- DMA data message

The following types of message transfers always originate in destination threads and terminate in source threads:

- Configuration write response message
- Configuration read response message
- QM push response message
- QM pop response message
- QM divert response message
- DMA transfer response message

10.2.8.2.2.3 Arbitration Protocol

On each cycle, an arbiter built into the master side of each interface decides on which thread to transfer data in the next clock cycle. Both forward (from source threads) and reverse (from destination threads) direction transfers can occur across the same physical interface so the arbiter must ensure that sustained blocking of any thread can occur.

The decision about which thread to allow using the interface is based on the following factors:

1. Whether data is ready at the source to be sent
2. Whether credit exists for the thread such that it is guaranteed there is a place for the data to land in the destination endpoint. For reverse direction transfers (response messages), it is assumed that credit always exists.
3. The relative priority of the traffic that the thread is carrying for the given packet duration
4. Whether the transfer is for a forward or reverse direction thread (requests versus responses).

No thread can be considered for inclusion in arbitration unless both data is available and credit exists in the destination endpoint. For each thread which can be considered in the current arbitration cycle, the arbiter should then pick the thread with the highest priority. Reverse transfers should be considered higher priority than forward transfers.

10.2.8.2.2.4 Thread Configuration

Each source thread has programmable registers for configuring the pairing with a corresponding destination thread and for enabling data flow. Each destination thread has programmable registers for reporting the buffering capability of the thread and for enabling data flow. These registers are accessed using configuration read and write messages from a configuration host.

Each configuration write message sent from a configuration host is acknowledged with a configuration write response message from the addressed endpoint. Each configuration read message sent from a configuration host is acknowledged with a configuration read response message from the addressed endpoint.

10.2.8.2.2.4.1 Thread Pairing

Depending on the type of traffic that each source thread carries it may or may not have a fixed pairing with a destination thread.

10.2.8.2.2.4.1.1 Configuration Transaction Pairing

Configuration write and read transactions are only initiated by a special module called configuration proxy (CFG_PROXY). Each configuration proxy in the system uses a single source thread which can initiate configuration write and read transactions to the configuration registers of every other source and destination thread in the PSI-L system. The CFG_PROXY registers are described in *PSI-L CFG_PROXY Registers*.

Each source thread routes to a single target thread and this pairing is specified by programming a required pairing register set for each thread. A source has no ability to change what target thread it talks to. If a source must be able to talk to different targets (or target threads), then it can either have multiple threads or a streaming switch that can be programmed to route the transfers appropriately based on specific packet fields.

10.2.8.2.2.4.2 Configuration Registers Region

The configuration registers region contains static configuration information including the settings for linking a thread source to a thread destination. These registers are described in *PSI-L Configuration Registers*. The thread ID mapping is shown in *Navigator Subsystem (NAVSS)*.

10.2.9 NAVSS North Bridge (NB)

This section describes the North Bridge (NB) in the main Navigator Subsystem.

10.2.9.1 NB Overview

The North bridge bridges between CBA 4.0 compliant VBUSM interfaces and a three-threaded CBA 4.0 compliant VBUSM.C interface.

Figure 10-24. NB Overview

10.2.9.1.1 Features Supported

- Implements a CBA 4.0 VBUSM to/from VBUSM.C compliant bridge
- Implements CBA 4.0 VBUSM compliant slave interface(s) to receive traffic from a VBUSM source
- Implements a CBA 4.0 VBUSM compliant master interface to create traffic to a VBUSM destination
- Implements a CBA 4.0 VBUSM.C compliant interface to receive and create traffic to and from a VBUSM.C endpoint using 3 threads
- Can optionally support fragmentation of VBUSM write commands into defined burst aligned sizes
- Can optionally support fragmentation and reassembly of VBUSM read commands into defined burst aligned sizes
- Can optionally support synchronous or asynchronous clock conversion
- Can optionally support data width conversion
- Can optionally support using the CBA 4.0 VBUSM credit interface for the VBUSM interfaces
- Allows for priority escalation through the bridge, either for higher priority pending commands inside the bridge or requesting into the bridge
- Supports the K3 clkstop idle signal
- Can optionally support a maximum outstanding read byte count to limit the total read data
- Can optionally insert memory attributes for commands
- Can optionally maintain VBUSM order based on orderid
- Allows programming the mapping of the VBUSM source interfaces to VBUSM.C threads

10.2.9.1.2 NB Parameters

North Bridges are implemented in the SoC with the parameters shown in [Table 10-121](#) and [Table 10-122](#).

Table 10-121. NB0 Configuration

Parameter	Value	Description
Number of sources	2	The number of VBUSM source interfaces
Source 0	CBASS MSMC_SLV to MSMC0	Source 0
Source 1		Source 1
start64k	0x0060000000	This defines the starting address of the memory in VBUSM.C that uses the 64-KB table.
num64k	8192	This defines the number of entries in the 64-KB table.

Table 10-122. NB1 Configuration

Parameter	Value	Description
Number of sources		The number of VBUSM source interfaces
Source 0	CBASS MSMC_DDR_ to MSMC1	Source 0
Source 1	CBASS MSMC_DDR_ to MSMC1	Source 1
start16m[0]	0x0080000000	This defines the starting address of the memory in VBUSM.C that uses the 16-MB table. The index is for each of the 16-MB regions.
start16m[1]	0x0800000000	
num16m[0]	128	This defines the number of entries in the 16-MB table. The index is for each 16-MB region.
num16m[1]	8192	

10.2.9.1.2.1 Compliance to Standards

The module is compliant to the CBA 4.0 VBUSM specification and VBUSM.C annex.

10.2.9.1.2.2 Features Not Supported

- Does not support fragmentation of VBUSM.C commands
- Does not support VBUSM.C coherence traffic

10.2.9.2 NB Functional Description

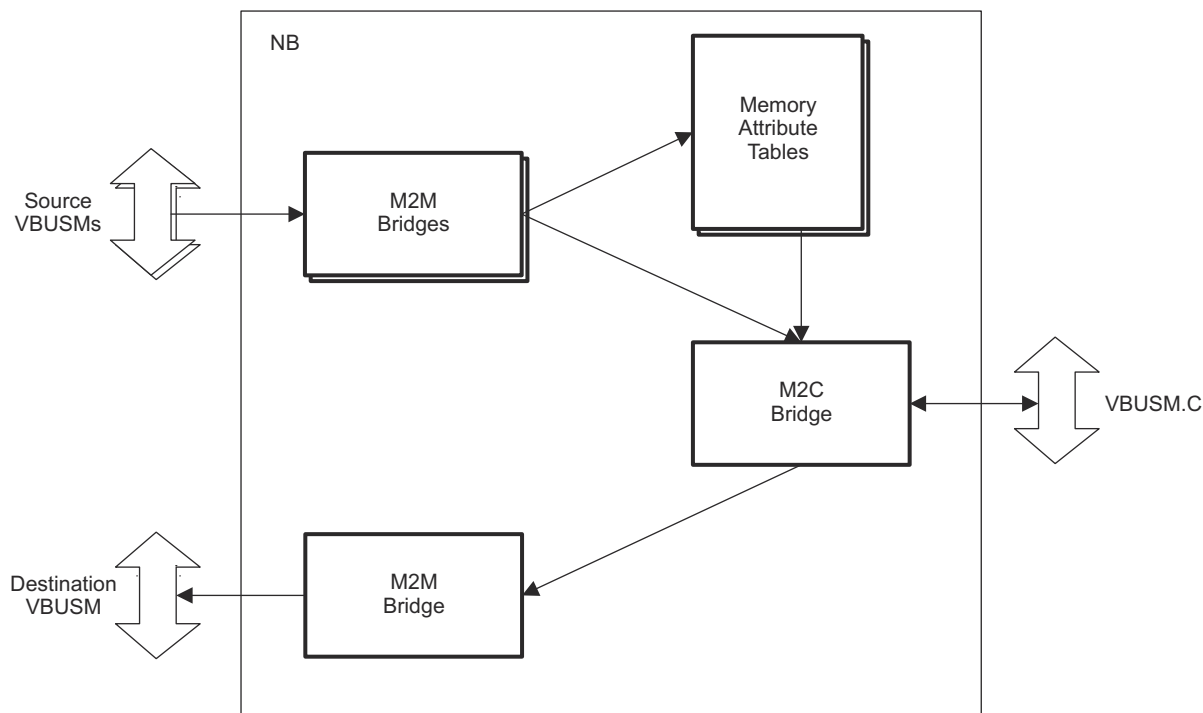

navss-020

Figure 10-25. NB Block Diagram

The CBA 4.0 North bridge, NB, bridges between CBA 4.0 compliant VBUSM interfaces and a three threaded CBA 4.0 compliant VBUSM.C interface. This is achieved by using M2M bridges to support all the M2M features and then an M2C bridge to convert the VBUSM interfaces to a VBUSM.C interface, which support duplex traffic. The M2M bridges allow for clock frequency conversion, data width conversion and fragmentation for the Source M2M bridge(s). This allows the M2C bridge to remain simple and operate at the VBUSM.C clock frequency and data width, as well as assume all required burst limitations have already been handled. Some additional features needed for the north bridge are implemented, including: adding memory attributes to source VBUSM transactions, and forcing a maximum outstanding read data limit.

10.2.9.2.1 VBUSM Slave Interfaces

The slave interfaces on the bridge is the source VBUSM port to receive commands and return data and status. These ports have the defined prefix, smX (SoC Master, input to bridge), to identify them, where the X is the number to identify each port starting from zero. The number of these interfaces and bridges is shown in [Table 10-121](#) and [Table 10-122](#).

10.2.9.2.2 VBUSM Master Interface

The master interface on the bridge is the destination VBUSM port to send commands and receive data and status. These ports have the defined prefix, ss (SoC Slave, output of bridge), to identify them.

It is important to note that any feature not supported in the optional signals for this bus that is supported on the VBUSM.C interface will not be corrected inside the bridge. Examples are excluding the emudbg pin on this bus but expecting VBUSM.C transactions with emudbg set to not create bus status errors on this VBUSM bus outside the bridge (as the bridge will just pass the returned status which could be an error if it does not support the emudbg pin).

10.2.9.2.3 VBUSM.C Interfaces

The pair of interfaces on the bridge is the VBUSM.C port to send and receive commands and send and receive data and status. These ports will have the defined prefix, mm (Memory Master, output of bridge) and ms (Memory Slave, input to bridge), to identify them. These interfaces support three threads for sending and receiving traffic.

10.2.9.2.3.1 Multi-Threading

The VBUSM.C interfaces use multi-threading to support both input and output traffic on the same data signals. The threads are used to separate that traffic. Thread 0 is used for commands to VBUSM.C, thread 1 is used for commands from VBUSM.C, and thread 2 is used for realtime commands to VBUSM.C. Any responses due to commands must use the same thread when returned.

10.2.9.2.3.2 Write Command Crediting

VBUSM.C interfaces use credits for sending data phases. For writes and read responses to the MSMC (VBUSM.C consumer), there is a requirement that all credits for the write, including the command and all data phases, should be available before sending the command. Since the VBUSM.C data width is always half the max burst size on VBUSM.C, the write command must wait for a TAC credit available and 1 or 2 TDC credits available before the write can be sent.

10.2.9.2.3.3 Early Credit Response

The VBUSM.C interfaces use the credit mechanism available. They do not check for full burst available credits before sending any piece of the burst (command or data). To prevent deadlocks, the connected VBUSM.C device must support sending early credit responses, before the entire burst is received.

10.2.9.2.3.4 Priority Escalation

The VBUSM.C interface does not natively define a mechanism for priority escalation, since the cepriority signal is only valid when a command is sent, and can otherwise be ignored. To support this feature this bridge supports updating the cepriority output even if there is no valid command, so identify the highest priority of any pending commands when the bridge cannot sent a command, such as due to a lack of credits. The VBUSM.C consumer can assume the cepriority output from this bridge is always valid every cycle, and use the cepriority along with the priorities of all pending commands. When there are no pending commands, the cepriority output will be the lowest priority, 7.

10.2.9.2.4 Source M2M Bridges

The source M2M bridges perform all the usual bridging functions from the source VBUSM interface to an internal VBUSM interface running at the same clock frequency and data width of the VBUSM.C interface. It also performs the fragmentation to sizes the VBUSM.C interface requires. It additionally performs full read data reassembly, orderid based ordering, and read data cacheline conversion.

10.2.9.2.5 Destination M2M Bridge

The destination M2M bridge performs all the usual bridging functions to the destination VBUSM interface from an internal VBUSM interface running at the same clock frequency and data width of the VBUSM.C interface.

10.2.9.2.6 M2C Bridge

The M2C bridge performs the protocol conversion and multi-threading of the VBUSM.C interface from the internal VBUSM interfaces. It also handles the cacheline conversion of the write data.

A VBUSM.C write with a dtype of 1 (CPU instruction) will be converted to a VBUSM write with a dtype of 0 (CPU data), as this condition is allowed in VBUSM.C but not in VBUSM.

10.2.9.2.7 Memory Attribute Tables

The bridge can optionally include a memory attribute lookup table to add the coherence memory attributes required for VBUSM.C for VBUSM commands missing them. It is implemented using up to 4 tables, a table of 64-KB regions and 1 to 3 tables of 16-MB regions. The first table is meant to cover an internal memory with smaller granularity, while the second to fourth tables are meant to cover the external memory with a much larger size and larger granularity. The external memory has one to three regions as its address space might be

fragmented in the SoC memory map. Starting address and number of table entries for each region are shown in [Table 10-121](#) and [Table 10-122](#).

When a command without memory attributes, an `atype = 0`, is input to the M2C bridge, this table performs the lookup in parallel and returns the memory attributes to the M2C bridge in the next cycle. If the `atype` is another value, it is assumed the memory attributes on the VBUSM interface are valid. The lookup is performed by matching the address against the starting addresses, assuming the successive regions always starts at later address, including that the up to three 16-MB regions are given in increasing order. Then the offset from the starting address of the region and the region size, 64-KB or 16-MB, is used to calculate the entry of attributes for that address. Then a memory is read to retrieve the attributes and return them to the M2C bridge. An output FIFO is implemented to capture the attributes if they are not accepted immediately.

There is a memory attribute table module for each VBUSM slave interface. If the MAT is enabled, at least one of the 64-KB region and/or the first 16-MB region must be populated, or both. The second and third 16-MB regions are optional.

10.2.9.2.8 Outstanding Read Data Limiter

If a param defines a maximum outstanding read data byte count, then this function will track the requested read bytes against the limit. If a read command does not violate the total read bytes outstanding limit then the read is allowed to the VBUSM.C, otherwise it is stalled. When read data arrives from the VBUSM.C the outstanding count is reduced, allowing more read commands to be sent.

10.2.9.2.9 Ordering

Ordering becomes a concern due to the fact that the VBUSM commands are fragmented and not guaranteed to be returned in order by the VBUSM.C interface. This violates the CBA ordering rules for a single slave endpoint. So the bridge will force read data ordering based on the `orderid` signal across all masters, as a balance between cost and performance. This means that each read command received from the VBUSM interface with a particular `orderid` value will have their read data returned in exactly the same order. This means that even if the reads are from different masters, the data will still be returned in order, to reduce the amount of tracking the bridge has to perform. But, if the reads use different `orderid` values then that read data can be returned in any order, whichever is received first on the VBUSM.C interface.

10.2.9.2.10 Quality of Service

To support quality of service, QoS, the north bridge allows for configuring multiple VBUSM source interfaces. This not only allows defining particular sources to be realtime to achieve better qos, but also to load balance and effectively utilize any extra bandwidth provided by the VBUSM.C interface. There are registers (`NB_THREADMAP`) allowing programming of which source interfaces map to which of the two VBUSM.C threads, normal or realtime traffic. All traffic on the source will always map to the defined thread.

Any sources mapped to the realtime thread will be arbitrated first, before any sources mapped to the normal thread, to provide the QoS. If there are multiple sources mapped to the same thread then they are arbitrated based on priority and if they are the same priority then by round robin.

To route return traffic from the VBUSM.C back to the correct VBUSM source, the `orderid` is used. As such, each source mapped to each thread must use a different `orderid` value in the SoC. This would mean that if there are 8 sources total, with 4 mapped to each thread, then each group of 4 should not share the same `orderid` for any traffic routed to it in the SoC to keep their `pathid` values unique. The bridge is configured to identify which VBUSM source uses which `orderid` value(s).

10.2.9.2.11 IDLE Behavior

The north bridge IDLE output is a combination of all the IDLE outputs from the components. These are combined and registered as the NB IDLE on the Destination VBUSM bus clock.

10.2.9.2.12 Clock Power Management

The north bridge provides internal clock power management for all major components: bridges and register modules. Each component will track its own activity and shut off the clock tree when there has been no activity for 12 cycles. There is a 1 cycle latency for starting up the clock once off, so bus transactions may be initially stalled. The bus early wakeup signals can be used to wakeup the clocks before the transactions arrives to remove some of the latency impact.

10.3 Peripheral DMA (PDMA)

This chapter describes the PDMA architecture in the device.

10.3.1 PDMA Controller

10.3.1.1 PDMA Overview

The Peripheral DMA is a simple DMA which has been architected to specifically meet the data transfer needs of peripherals, which perform data transfers using memory mapped registers (MMRs) accessed via a standard non-coherent bus fabric. The PDMA module is located close to one or more peripherals which require an external DMA for data movement and is architected to reduce cost by using VBUSP interfaces and supporting only statically configured Transfer Request (TR) operations.

The PDMA is only responsible for performing the data movement transactions which interact with the peripherals themselves. Data which is read from a given peripheral is packed by a PDMA source channel into a PSI-L data stream which is then sent to a remote peer UDMA-P destination channel which then performs the movement of the data into memory. Likewise, a remote UDMA-P source channel fetches data from memory and transfers it to a peer PDMA destination channel over PSI-L which then performs the writes to the peripheral.

The PDMA architecture is intentionally heterogeneous (UDMA-P + PDMA) to right size the data transfer complexity at each point in the system to match the requirements of whatever is being transferred to or from. Peripherals are typically FIFO based and do not require multi-dimensional transfers beyond their FIFO dimensioning requirements, so the PDMA transfer engines are kept simple with only a few dimensions (typically for sample size and FIFO depth), hardcoded address maps, and simple triggering capabilities.

Multiple source and destination channels are provided within the PDMA which allow multiple simultaneous transfer operations to be ongoing. The DMA controller maintains state information for each of the channels and employs round-robin scheduling between channels in order to share the underlying DMA hardware.

The PDMA is linked to the UDMA-P (NAVSS) either through a direct PSI-L connection, or through a PSI-L switch (PSILSS).

10.3.1.1.1 PDMA Features

10.3.1.1.1.1 MCU_PDMA0 (MCU_PDMA_MISC_G0) Features

The MCU_PDMA0 module supports the following features:

- Implements CPPI 5.0 compliant third-party Unified Transfer Controller (UTC)
- Provides 1 memory write access units (write unit 0)
 - Provides a 32-bit wide VBUSP write only master interface for peripheral accesses
 - Supports write bursts up to 64 bytes (on selected channel types)
- Provides 1 memory read access unit (read unit 0):
 - Provides a 32-bit wide VBUSP read-only master interface for peripheral accesses
 - Supports read burst up to 64 bytes (on selected channel types)
 - Supports 1 outstanding read
- Supports up to 7 simultaneous destination (Tx) channels
- Supports up to 7 simultaneous source (Rx) channels
- Supports static transfer requests (TR) only
- Supports X-Y and MCAN transfer modes (does not support AASRC)
- Provides per-channel buffering:
 - Provides 8×128-bit word deep data FIFO for each destination channel
 - Provides 8×128-bit word deep data FIFO for each source channel
- Provides 128-bit wide PSI-L compliant data interface to remote UDMA-P and remote peripherals
- Provides 128-bit wide PSI-L compliant data interface from remote UDMA-P and remote peripherals

10.3.1.1.1.2 MCU_PDMA1 (MCU_PDMA_MISC_G1) Features

The MCU_PDMA1 module supports the following features:

- Implements CPPI 5.0 compliant third-party Unified Transfer Controller (UTC)
- Provides 1 memory write access unit (write unit 0):
 - Provides a 32-bit wide VBUSP write-only master interface for peripheral accesses.

- Supports write bursts up to 64 bytes (on selected channel types)
- Provides 1 memory read access unit (read unit 0)
 - Provides a 32-bit wide VBUSP read-only master interface for peripheral accesses
 - Supports read burst up to 64 bytes (on selected channel types)
 - Supports 1 outstanding read
- Supports up to 8 simultaneous destination (Tx) channels
- Supports up to 8 simultaneous source (Rx) channels
- Supports static transfer requests (TR) only
- Supports X-Y transfer mode only (does not support MCAN and AASRC)
- Provides per-channel buffering:
 - Provides 8×128-bit word deep data FIFO for each destination channel
 - Provides 8×128-bit word deep data FIFO for each source channel
- Provides 128-bit wide PSI-L compliant data interface to remote UDMA-P and remote peripherals
- Provides 128-bit wide PSI-L compliant data interface from remote UDMA-P and remote peripherals

10.3.1.1.1.3 MCU_PDMA2 (MCU_PDMA_MISC_G2) Features

The MCU_PDMA2 module supports the following features:

- Implements CPPI 5.0 compliant third-party Unified Transfer Controller (UTC)
- Provides 1 memory write access unit (write unit 0):
 - Provides a 32-bit wide VBUSP write-only master interface for peripheral accesses.
 - Supports write bursts up to 64 bytes (on selected channel types)
- Provides 1 memory read access unit (read unit 0)
 - Provides a 32-bit wide VBUSP read-only master interface for peripheral accesses
 - Supports read burst up to 64 bytes (on selected channel types)
 - Supports 1 outstanding read
- Supports up to 4 simultaneous destination (Tx) channels
- Supports up to 4 simultaneous source (Rx) channels
- Supports static transfer requests (TR) only
- Supports X-Y and MCAN transfer modes (does not support AASRC)
- Provides per-channel buffering:
 - Provides 8×128-bit word deep data FIFO for each destination channel
 - Provides 8×128-bit word deep data FIFO for each source channel
- Provides 128-bit wide PSI-L compliant data interface to remote UDMA-P and remote peripherals
- Provides 128-bit wide PSI-L compliant data interface from remote UDMA-P and remote peripherals

10.3.1.1.1.4 MCU_PDMA3 (MCU_PDMA_ADC) Features

The MCU_PDMA3 module supports the following features:

- Implements CPPI 5.0 compliant third-party Unified Transfer Controller (UTC)
- Provides 0 memory write access units
- Provides 1 memory read access unit (read unit 0)
 - Provides a 32-bit wide VBUSP read-only master interface for peripheral accesses
 - Supports read burst up to 64 bytes (on selected channel types)
 - Supports 1 outstanding read
- Supports up to 0 simultaneous destination (Tx) channels
- Supports up to 4 simultaneous source (Rx) channels
- Supports static transfer requests (TR) only
- Supports X-Y transfer mode only (does not support MCAN and AASRC)
- Provides per-channel buffering:
 - Provides 8×128-bit word deep data FIFO for each destination channel
 - Provides 8×128-bit word deep data FIFO for each source channel
- Provides 128-bit wide PSI-L compliant data interface to remote UDMA-P and remote peripherals
- Provides 128-bit wide PSI-L compliant data interface from remote UDMA-P and remote peripherals

10.3.1.1.1.5 PDMA5 (PDMA_MCAN) Features

The PDMA5 module supports the following features:

- Implements CPPI 5.0 compliant third-party Unified Transfer Controller (UTC)
- Provides 1 memory write access unit (write unit 0):
 - Provides a 32-bit wide VBUSP write-only master interface for peripheral accesses.
 - Supports write bursts up to 64 bytes (on selected channel types)
- Provides 1 memory read access unit (read unit 0)
 - Provides a 32-bit wide VBUSP read-only master interface for peripheral accesses
 - Supports read burst up to 64 bytes (on selected channel types)
 - Supports 1 outstanding read
- Supports up to 54 simultaneous destination (Tx) channels
- Supports up to 54 simultaneous source (Rx) channels
- Supports static transfer requests (TR) only
- Supports MCAN transfer mode only (does not support X-Y and AASRC)
- Provides per-channel buffering:
 - Provides 8×128-bit word deep data FIFO for each destination channel
 - Provides 8×128-bit word deep data FIFO for each source channel
- Provides 128-bit wide PSI-L compliant data interface to remote UDMA-P and remote peripherals
- Provides 128-bit wide PSI-L compliant data interface from remote UDMA-P and remote peripherals
- Provides ECC support

10.3.1.1.1.6 PDMA6 (PDMA_MCASP_G0) Features

The PDMA6 module supports the following features:

- Implements CPPI 5.0 compliant third-party Unified Transfer Controller (UTC)
- Provides 1 memory write access unit (write unit 0):
 - Provides a 32-bit wide VBUSP write-only master interface for peripheral accesses.
 - Supports write bursts up to 64 bytes (on selected channel types)
- Provides 1 memory read access unit (read unit 0)
 - Provides a 32-bit wide VBUSP read-only master interface for peripheral accesses
 - Supports read burst up to 64 bytes (on selected channel types)
 - Supports 1 outstanding read
- Supports up to simultaneous destination (Tx) channels
- Supports up to simultaneous source (Rx) channels
- Supports static transfer requests (TR) only
- Supports X-Y transfer mode only (does not support MCAN and AASRC)
- Provides per-channel buffering:
 - Provides 8×128-bit word deep data FIFO for each destination channel
 - Provides 8×128-bit word deep data FIFO for each source channel
- Provides 128-bit wide PSI-L compliant data interface to remote UDMA-P and remote peripherals
- Provides 128-bit wide PSI-L compliant data interface from remote UDMA-P and remote peripherals

10.3.1.1.1.7 PDMA9 (PDMA_SPI_G0) Features

The PDMA9 module supports the following features:

- Implements CPPI 5.0 compliant third-party Unified Transfer Controller (UTC)
- Provides 1 memory write access unit (write unit 0):
 - Provides a 32-bit wide VBUSP write-only master interface for peripheral accesses.
 - Supports write bursts up to 64 bytes (on selected channel types)
- Provides 1 memory read access unit (read unit 0)
 - Provides a 32-bit wide VBUSP read-only master interface for peripheral accesses
 - Supports read burst up to 64 bytes (on selected channel types)
 - Supports 1 outstanding read
- Supports up to 16 simultaneous destination (Tx) channels
- Supports up to 16 simultaneous source (Rx) channels
- Supports static transfer requests (TR) only
- Supports X-Y transfer mode only (does not support MCAN and AASRC)
- Provides per-channel buffering:
 - Provides 8×128-bit word deep data FIFO for each destination channel

- Provides 8×128-bit word deep data FIFO for each source channel
- Provides 128-bit wide PSI-L compliant data interface to remote UDMA-P and remote peripherals
- Provides 128-bit wide PSI-L compliant data interface from remote UDMA-P and remote peripherals
- Provides ECC support

10.3.1.1.1.8 PDMA10 (PDMA_SPI_G1) Features

The PDMA10 module supports the following features:

- Implements CPPI 5.0 compliant third-party Unified Transfer Controller (UTC)
- Provides 1 memory write access unit (write unit 0):
 - Provides a 32-bit wide VBUSP write-only master interface for peripheral accesses.
 - Supports write bursts up to 64 bytes (on selected channel types)
- Provides 1 memory read access unit (read unit 0)
 - Provides a 32-bit wide VBUSP read-only master interface for peripheral accesses
 - Supports read burst up to 64 bytes (on selected channel types)
 - Supports 1 outstanding read
- Supports up to 16 simultaneous destination (Tx) channels
- Supports up to 16 simultaneous source (Rx) channels
- Supports static transfer requests (TR) only
- Supports X-Y transfer mode only (does not support MCAN and AASRC)
- Provides per-channel buffering:
 - Provides 8×128-bit word deep data FIFO for each destination channel
 - Provides 8×128-bit word deep data FIFO for each source channel
- Provides 128-bit wide PSI-L compliant data interface to remote UDMA-P and remote peripherals
- Provides 128-bit wide PSI-L compliant data interface from remote UDMA-P and remote peripherals
- Provides ECC support

10.3.1.1.1.9 PDMA13 (PDMA_USART_G0) Features

The PDMA13 module supports the following features:

- Implements CPPI 5.0 compliant third-party Unified Transfer Controller (UTC)
- Provides 1 memory write access unit (write unit 0):
 - Provides a 32-bit wide VBUSP write-only master interface for peripheral accesses.
 - Supports write bursts up to 64 bytes (on selected channel types)
- Provides 1 memory read access unit (read unit 0)
 - Provides a 32-bit wide VBUSP read-only master interface for peripheral accesses
 - Supports read burst up to 64 bytes (on selected channel types)
 - Supports 1 outstanding read
- Supports up to 2 simultaneous destination (Tx) channels
- Supports up to 2 simultaneous source (Rx) channels
- Supports static transfer requests (TR) only
- Supports X-Y transfer mode only (does not support MCAN and AASRC)
- Provides per-channel buffering:
 - Provides 8×128-bit word deep data FIFO for each destination channel
 - Provides 8×128-bit word deep data FIFO for each source channel
- Provides 128-bit wide PSI-L compliant data interface to remote UDMA-P and remote peripherals
- Provides 128-bit wide PSI-L compliant data interface from remote UDMA-P and remote peripherals

10.3.1.1.1.10 PDMA14 (PDMA_USART_G1) Features

The PDMA14 module supports the following features:

- Implements CPPI 5.0 compliant third-party Unified Transfer Controller (UTC)
- Provides 1 memory write access unit (write unit 0):
 - Provides a 32-bit wide VBUSP write-only master interface for peripheral accesses.
 - Supports write bursts up to 64 bytes (on selected channel types)
- Provides 1 memory read access unit (read unit 0)
 - Provides a 32-bit wide VBUSP read-only master interface for peripheral accesses

- Supports read burst up to 64 bytes (on selected channel types)
- Supports 1 outstanding read
- Supports up to 2 simultaneous destination (Tx) channels
- Supports up to 2 simultaneous source (Rx) channels
- Supports static transfer requests (TR) only
- Supports X-Y transfer mode only (does not support MCAN and AASRC)
- Provides per-channel buffering:
 - Provides 8×128-bit word deep data FIFO for each destination channel
 - Provides 8×128-bit word deep data FIFO for each source channel
- Provides 128-bit wide PSI-L compliant data interface to remote UDMA-P and remote peripherals
- Provides 128-bit wide PSI-L compliant data interface from remote UDMA-P and remote peripherals

10.3.1.1.11 PDMA15 (PDMA_USART_G2) Features

The PDMA15 module supports the following features:

- Implements CPPI 5.0 compliant third-party Unified Transfer Controller (UTC)
- Provides 1 memory write access unit (write unit 0):
 - Provides a 32-bit wide VBUSP write-only master interface for peripheral accesses.
 - Supports write bursts up to 64 bytes (on selected channel types)
- Provides 1 memory read access unit (read unit 0)
 - Provides a 32-bit wide VBUSP read-only master interface for peripheral accesses
 - Supports read burst up to 64 bytes (on selected channel types)
 - Supports 1 outstanding read
- Supports up to 6 simultaneous destination (Tx) channels
- Supports up to 6 simultaneous source (Rx) channels
- Supports static transfer requests (TR) only
- Supports X-Y transfer mode only (does not support MCAN and AASRC)
- Provides per-channel buffering:
 - Provides 8×128-bit word deep data FIFO for each destination channel
 - Provides 8×128-bit word deep data FIFO for each source channel
- Provides 128-bit wide PSI-L compliant data interface to remote UDMA-P and remote peripherals
- Provides 128-bit wide PSI-L compliant data interface from remote UDMA-P and remote peripherals

10.3.1.2 PDMA Functional Description

10.3.1.2.1 PDMA Functional Blocks

Figure 10-26 shows the PDMA block diagram.

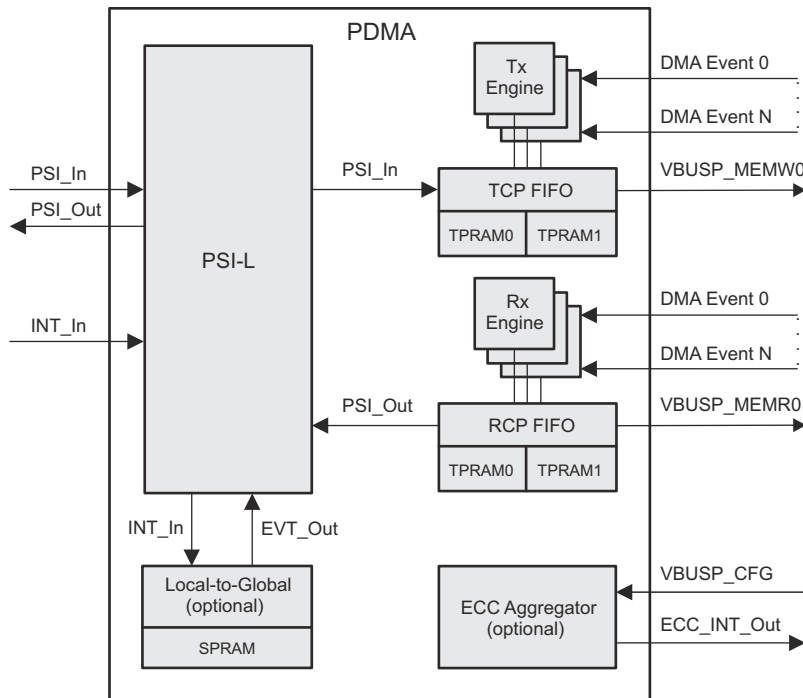

Figure 10-26. PDMA Block Diagram

Note

For detailed description of the PSI-L interface, see *Packet Streaming Interface Link (PSI-L)*.

10.3.1.2.1.1 Scheduler

The scheduler block is responsible for monitoring the fullness level of the various FIFOs, monitoring input DMA triggering events, maintaining channel state information, and issuing credits to the Tx and Rx DMA units when it is time to perform each low-level read or write operation.

10.3.1.2.1.2 Tx Per-Channel Buffers (TCP FIFO)

The Tx per-channel buffers implement channelized FIFOs for each DMA channel. A single logical data FIFO is provided for each destination DMA channel that is used for buffering payload data that has been pushed into the PDMA from the Tx PSI-L interface. The Tx per-channel buffers are always written with full Tx PSI-L wide words (except for EOL/EOP data phases) but are read on byte granularity from the Tx DMA units.

10.3.1.2.1.3 Tx DMA Unit (Tx Engine)

The Tx DMA unit block implements all of the state machine functionality necessary to implement static TR type UTC destination channels. The Tx DMA unit waits until it is triggered by an incoming DMA event and then writes data from the Tx per-channel data FIFO associated with the channel to an external memory mapped target via a VBUSP controller interface. The number and width of the writes that are performed is in accordance with the parameters, which have been programmed via PSI-L into the static TR for the channel.

10.3.1.2.1.4 Rx Per-Channel Buffers (RCP FIFO)

The Rx per-channel buffers implement a logical FIFO for each source DMA channel that is used for buffering payload data that has been fetched by the Rx DMA units. The buffers are byte-oriented on write so that the data from the Rx DMA units, which may not be full words, can be packed properly. The buffers are word-oriented on read in accordance with the transport mechanism outlined in the PSI-L interface specification. Each channel in the Rx DMA controller maps directly onto a thread in the Rx PSI-L interface.

The Rx per-channel buffers block outputs queue fullness information to the scheduler block, which it then uses to determine when it should initiate DMA opportunities to backfill the buffers. The Rx per-channel buffers will initiate transfers to the remote paired thread whenever any data is available in each channel buffer and credits are available in the corresponding thread. The block will simultaneously monitor the status of all of the threads and will perform a round-robin arbitration between the different threads for the use of the Rx PSI-L interface. Each thread for which the target is indicating it can accept data and which currently has data available in the channel buffer will be included in the arbitration.

10.3.1.2.1.5 Rx DMA Unit (Rx Engine)

The Rx DMA unit block implements all of the state machine functionality necessary to implement static TR type UTC source channels. The Rx DMA unit waits until it is triggered by an incoming DMA event and then reads data from an external memory mapped source via a VBUSP controller read interface into the Rx per-channel data FIFO associated with the channel. The number and width of the writes that are performed is in accordance with the parameters, which have been programmed via PSI-L into the static TR for the channel.

10.3.1.2.2 PDMA General Functionality

10.3.1.2.2.1 Operational States

At any given time the PDMA can be in one of three different states as follows:

- **INIT:** This is the initial state of the machine during and immediately after reset. During this state, all of the RAMs inside the PDMA will be initialized to known values including the ECC redundant parity bits. While in the INIT state, the DMA will de-assert all 'ready' signals on all applicable target interfaces and will de-assert all 'request' signals on all applicable controller interfaces. The PDMA will automatically transition out of the INIT state into the IDLE state when all of the RAM initialization has been completed.
- **IDLE:** Once the PDMA leaves the INIT state, it enters the IDLE state whenever no outstanding transactions are pending on any of the PDMA interfaces (controller or target). The IDLE state is generally a transient state and is used by the PDMA to determine when it is appropriate to allow the SoC power management complex to turn off the clock. As channels have work queued on them and transactions begin flowing into the system, the PDMA transitions to the ACTIVE state. When no more work is pending, or when the host pauses/disables active channels, or when the power management complex on the SoC desires to shut down the PDMA and asserts 'clock stop request', the PDMA will account for any outstanding transactions and will re-enter the IDLE state. The PDMA leaves the IDLE state anytime it generates or receives a transactions that requires a return response as those protocols dictate that the clock must remain running to avoid faulting the handshaking protocol.
- **ACTIVE:** The PDMA enters the ACTIVE state as soon as it issues a transaction or receives a transaction on any interface that uses a split protocol (expects a later response for a request). When all transactions have been accounted for (responses have all been either received or sent), the PDMA transitions to the IDLE state.

10.3.1.2.2.2 Clock Stop

The clock stop interface is a request/acknowledge interface used to coordinate the handshaking of properly stopping the main clock to the IP. Before attempting to perform a clock stop operation, software is required to teardown all active channels (via 'real time' registers in the BCDMA/PKTDMA, or PSIL register 0x408 in PSIL based peripherals), and after this is complete, also clear the global enable bit for all channels (via PSIL register 0x2 in BCDMA/PKTDMA and PSIL based peripherals). Attempting a clock stop on the IP without first performing the channel teardowns or clearing of global enable bits will result in IP specific behavior that may be UNDEFINED.

The PDMA will not drive clock stop IDLE or clock stop ACK while the global enable (PSIL register 0x2) is set for any channel.

10.3.1.2.2.3 Emulation Control

The emulation control input (EMUSUSP) and the per-channel emulation control FREE bit allow PDMA operation to be suspended on a per-channel basis. When the emulation suspend state is entered, the PDMA will stop processing receive and transmit TRs for each channel at the next TR boundary. Any TR currently in reception or transmission will be halted at its next FIFO boundary as configured through the 'X' and 'Y' parameters in the static TR.

Emulation control is implemented for compatibility with other peripherals. Each source and destination channel can be configured to either honor the suspend signal, or to 'free run' without regard to suspend. This is controlled via the PDMA_PSILCFG_TX_RT_ENABLE / PDMA_PSILCFG_RX_RT_ENABLE[0] FREE bit.

10.3.1.2.3 PDMA Events and Flow Control

The following sections describe the simplified mechanism that is provided on the PDMA for triggering and completion event generation.

10.3.1.2.3.1 Channel Types

Each channel in the PDMA is configured at design time (and cannot be changed by software) to be either standard X-Y FIFO mode or MCAN channel or AASRC channel. Either of these two sections provide information about the channel type support in the device: *PDMA Features* and *PDMA Sources*.

When reading the sections below, ignore any information that concerns unsupported channel type.

10.3.1.2.3.1.1 X-Y FIFO Mode

Most peripherals which are serviced by the PDMA follow the pattern of transferring 'X' bytes from a fixed, non-changing address in a burst 'Y' times for each triggering event that is received. The 'X' parameter is typically 1-16 bytes and the 'Y' parameter can be any integer up to 2048.

10.3.1.2.3.1.2 MCAN Mode

The MCAN module is found to require a few minor differences than standard X-Y mode. First, buffer ownership on transmit is different in that the PDMA will start out owning the TX buffer space (instead of waiting for an initial DMA event from the MCAN). There is also a requirement to perform a write of a fixed value to a fixed address after each DMA event is serviced to pass ownership of a buffer back to the MCAN. Finally, there is an MCAN packet fragmentation requirement to place an 8-byte header on each 64-byte chunk that is transmitted and to remove the header from each 64-byte chunk (other than the first block) that is received.

10.3.1.2.3.1.3 AASRC Mode

The AASRC mode of the PDMA is similar to the X-Y mode in that X specifies the sample width, any Y specifies the number of FIFO samples to transfer per DMA request, but in addition to this, a programmable FIFO list is supplied that allows a single PDMA channel to transfer data to multiple FIFOs. The FIFO list specifies which FIFOs to access, and in which order to access them. Both AASRC 'stream' and 'group' modes are supported in terms of DMA signalling and the FIFO memory map. When in AASRC mode, the entire PDMA operates exclusively in this mode. AASRC channels do not share the same PDMA as do XY and MCAN channels.

The following additional details apply to the PDMA in AASRC mode:

- Main features:
 - Up to 16 independent RX channels and 16 TX channels
 - Each channel represents a different data stream to either the paired-DMA or a McASP PDMA
 - Each channel can be configured to read or write any of the AASRC FIFOs in any order
 - Packing support for 1, 2, 3, and 4 byte samples
 - Can directly talk to a McASP using any McASP data format
 - Packing sample size is fixed for a given channel
 - Supports both 'group' and 'stream' AASRC signaling and FIFO memory maps
 - There is a single stream/group mode setting for each PDMA channel
- Additional details:
 - Each channel has a 'mask' of which DMA requests must fire to activate the channel
 - In stream mode, the mask specifies the all the FIFO DMA requests that must fire
 - In group mode, the mask specifies the one group DMA request that must fire
 - Each channel specifies an ordered list of how FIFOs should be accessed
 - All channels use a common list, specifying a range of entry indices within that list
 - This allow each channel to use a varying number of list elements
 - The order list can be processed multiple times per DMA request
 - The number of samples to be transferred per request must match the configured threshold for the DMA request in the AASRC
 - All FIFOs are specified by index only

- In the TX ordering table, the indices are assumed to be TX FIFOs
- In the RX ordering table, the indices are assumed to be RX FIFOs
- If a DMA channel is in group mode, the PDMA assumes the indices referenced by that channel represent group mode FIFOs; otherwise, it assumes stream mode FIFOs
- The PDMA has configured base addressed and inter-FIFO spans such that it can always convert from a FIFO index to the proper Stream or Group mode FIFO address

10.3.1.2.3.2 Channel Triggering

Channels must be triggered in order for them to perform work. A local event input bus is provided on the PDMA and each bit in the input bus corresponds to the trigger for the channel with the same channel index as the bit index in the bus (bit 0 triggers channel 0, bit 1 triggers channel 1, etc.).

The PDMA provides a 2-bit counter per event input to accommodate startup latency in the channel.

10.3.1.2.3.3 Completion Events

All transfers on PDMA are split TRs in that they have a paired-DMA half and a (static) PDMA half. Completion events are designed to be triggered from the paired-DMA half of the split TR.

10.3.1.2.4 PDMA Transmit Operation

10.3.1.2.4.1 Destination (Tx) Channel Allocation

A total of N destination channels are provided within the PDMA for concurrent transfers from Tx per-channel buffers to the various attached peripherals, where N is a design-time configurable parameter. Each Tx channel requires a single PSI-L thread. See *PDMA Sources* for Tx channel allocation for each PDMA.

10.3.1.2.4.2 Destination (Tx) Channel Out-of-Band Signals

Table 10-123 shows how PSIL signals are handled for destination channels.

Table 10-123. Tx Channel Out-of-Band Signals

PSI-L Signal	XY/AASRC Mode	MCAN Mode
SOP	Ignored	Ignored
EOP	Ignored	Closes current MCAN packet
SOL	Ignored	Ignored
EOL	Ignored	Ignored
DROP	Ignored	Ignored
PKT_ERROR	Ignored	Ignored
PAUSE	Ignored	Ignored
TDOWN	Reflect in status; teardown when data marker reached	Reflect in status; teardown when data marker reached

10.3.1.2.4.3 Destination Channel Initialization

After reset, all threads/channels in the PDMA will be idle and waiting for work to be assigned to them. In order to initiate PDMA operation, the host will need to first pair the channel with a remote data source (normally a paired-DMA channel), setup the static TR for the channel, and enable the thread.

10.3.1.2.4.3.1 PSI-L Destination Thread Pairing

After reset, all threads on PSI-L are uninitialized and unpaired. The host will pair each destination PDMA channel with (typically) a corresponding source channel in the paired-DMA. The PDMA thread is configured to point to the paired-DMA thread and the paired DMA thread is configured to point to the PDMA thread. Once paired, the source channels in the paired-DMA will send all their data to the destination channel in the PDMA and the destination channel in the PDMA will never see any data other than data from the source channel in the paired-DMA.

The following PSI-L registers are related to destination thread pairing:

- PDMA_PSILCFG_TX_ENABLE
- PDMA_PSILCFG_TX_CAPABILITIES
- PDMA_PSILCFG_TX_BYTE_COUNT
- PDMA_PSILCFG_TX_RT_ENABLE

Refer to their descriptions for further details.

10.3.1.2.4.3.2 Static Transfer Request Setup

After reset, all channels in the PDMA will be idle and waiting for work to be assigned to them. In order to initiate PDMA operation, the host will send configuration transactions across PSI-L and will setup the static TR for each destination channel. The format of the TR is identical for each DMA mode, consisting of 'X' and 'Y' parameters, but the field interpretation varies somewhat. The following PSI-L register bit fields are used to setup the static TR:

- PDMA_PSILCFG_TX_STATIC_TR[26-24] X
- PDMA_PSILCFG_TX_STATIC_TR[11-0] Y

Refer to their descriptions for further details.

10.3.1.2.4.3.3 PSI-L Destination Thread Enables

PSI-L destination threads must first be enabled in order to accept data. Threads are enabled or disabled by setting or clearing the ENABLE bit in the PSI-L pairing registers for the thread. When a thread is disabled, it must drop any data phases which are sent but properly return the credits for the data phases which are dropped.

Once a thread is paired, the TR has been set up and the enable is asserted, the channel is armed and ready to be triggered to perform the specified set of write transactions.

10.3.1.2.4.4 Data Transfer

Packet transmission is accomplished within the PDMA by unpacking and moving data from the Tx per-channel FIFOs which were filled via the transmit PSI-L interface to specified memory mapped address ranges via the VBUSP controller interfaces. On the Tx side of the PDMA, these transfers are always writes. Each write transfer which is performed by the Tx DMA unit is to a destination address that is hardcoded in the channel at design time and of a size as specified in the static transfer request.

The sequences of logical transactions that are performed by the PDMA on the memory interface during transmit is dependent on the channel type. The following sections describe what will happen for the two different channel types.

10.3.1.2.4.4.1 X-Y FIFO Mode Channel

The PDMA channel will remain idle until a pulse is detected on the associated input DMA request event pin. Once the pulse is detected, the DMA will sequentially issue a total of 'Y' parameter writes of 'X' parameter bytes to the data FIFO address specified for the channel. Each write that the DMA performs will be a single 'X' element in size (no large bursts). Once the total specified number of transactions has been completed the channel will return to an idle state and wait until it is triggered again. The write transfers that are performed will be accomplished as quickly as possible given availability of data in the Tx channelized FIFO and given the arbitration that may occur as a result of other channels also using the same write unit.

10.3.1.2.4.4.1.1 X-Y FIFO Burst Mode

The burst mode for XY is designed to allow the PDMA to burst across a FIFO region, while extracting out the 'sample size' from each data phase. So for example, it can read a "burst" of multiple 32-bit words from a McASP, and grab only 24-bits from each data phase.

It uses the same registers as standard XY mode, where X is the encoded sample size, and Y is the number of samples to read/write per DMA request. Setting the PDMA_PSILCFG_TX_STATIC_TR[31] BURST bit enables burst.

The following are the rules for enabling burst mode. Incompatible peripherals do not need to enable burst, or can enable it on RX without enabling it on TX.

- The VBUSP address will increment throughout the burst
- Bursts will be sub-divided to fit into a 64 byte transfer window
- One sample is transferred for every bus data phase
 - Cannot burst one byte samples from a 16-bit peripheral on a 32-bit bus
 - Cannot burst 64-bit samples on a 32-bit bus (configure for 2×32-bit samples instead)
- PDMA will 'gap' the byte enables on writes as needed

10.3.1.2.4.4.2 MCAN Mode Channel

The PDMA channel will remain idle until data is received from the paired-DMA over the PSIL interface. At this time, the PDMA will immediately start copying packet bytes into the MCAN TX buffer corresponding the PDMA/MCAN channel. The number of bytes copied is smaller of the remaining bytes in the packet or the value of the 'Y' parameter. Once a TX buffer has been filled, the PDMA will transfer ownership of the buffer to MCAN by performing an MCAN register write. The PDMA will then wait to regain ownership of the TX buffer by waiting for the corresponding MCAN TX event. At this time, the PDMA will continue with refilling the TX buffer for the next packet fragment. On subsequent fills (until the end of packet is reached), the PDMA will skip over the 8-byte MCAN header, leaving the original contents from the initial fragment copy in place.

10.3.1.2.4.4.2.1 MCAN Burst Mode

Since MCAN buffers are stored in linear memory, the burst mode for MCAN is a simple linear burst across the transfer window. The max burst size is set to the 72 byte size of the MCAN buffer. This will allow a full MCAN packet to be read out as a single burst.

10.3.1.2.4.4.3 AASRC Mode Channel

The AASRC channel is controlled primarily via the PDMA_PSILCFG_TX_AASRC_TX_FIFO_CONFIG register for the channel. This register holds three basic pieces of information:

- Whether the channel uses AASRC stream mode or group mode
- The slot range in the order table used (from designated first slot to designated last slot)
- The AASRC DMA request event(s) that must fire before the channel becomes active

The channel will remain idle until a pulse is detected on ALL associated input DMA request event pins required by the PDMA_PSILCFG_TX_AASRC_TX_FIFO_CONFIG setting. The pulses for the individual events are latched and held by the PDMA until they all arrive. Once the channel activates, it will start reading FIFO index values from TX order table (PDMA_PSILCFG_TX_AASRC_TX_ORDER_TABLE0, PDMA_PSILCFG_TX_AASRC_TX_ORDER_TABLE1), starting at the configured FIRSTSLOT and ending with the LASTSLOT. The actual FIFO indices used are obtained from the ordering table. For example, say FIRSTSLOT=3 and LASTSLOT=5. If the first 6 slots of the ordering table were: 0, 2, 4, 6, 8, 10, the FIFOs written for the event would be 6, 8, and 10, because 'slot 3' of the table contains 6, and it would proceed through 'slot 5' of the table which contains 10.

The X and Y registers are still used as they are in a normal X-Y mode. When accessing each FIFO, the setting of X determines the sample byte width written to the FIFO. The value of 'Y' determines how many times the entire FIFO list is processed for each activation of the channel. Once the total specified number of transactions has been completed the channel will return to an idle state and wait until it is triggered again. The write transfers that are performed will be accomplished as quickly as possible given availability of data in the TX channelized FIFO and given the arbitration that may occur as a result of other channels also using the same write unit.

10.3.1.2.4.5 Tx Pause

The host initiates a channel pause by setting the PDMA_PSILCFG_TX_RT_ENABLE[9] PAUSE bit. The paused channel can be resumed by clearing the register bit.

10.3.1.2.4.6 Tx Teardown

The host initiates a channel teardown by setting the TDOWN bit in the paired-DMA (BCDMA/PKTDMA) channel that is paired with the PDMA. The paired-DMA communicates the teardown state through the PSI-L data channel, to ensure that the teardown is not seen by the PDMA until all the previous paired-DMA data for the channel has been flushed. At this time, the teardown state will be reflected in the PDMA_PSILCFG_TX_RT_ENABLE[30] TDOWN bit. Note that a non-synchronized teardown can also be initiated by directly clearing the PDMA_PSILCFG_TX_RT_ENABLE[31] ENABLE.

Once all data has been flushed from the PDMA to the peripheral, the enable state of the PDMA channel will be cleared in the PDMA_PSILCFG_TX_RT_ENABLE register, but the teardown bit will remain high. Upon completion, no further packet processing will occur until the host re-configures the channel. If the channel fails to teardown because the peripheral has stopped responding, or if the paired-DMA transmission stops on a data boundary that is not compatible with the static TR configuration, the PDMA_PSILCFG_TX_RT_ENABLE[28] FLUSH bit can be set to guarantee that all data can be properly flushed from the internal pipe.

10.3.1.2.4.7 Tx Channel Reset

In the unlikely event that channel synchronization is corrupted, a channel may fail to teardown gracefully, even with flush enabled. If this occurs, the channel may be reset by clearing the PDMA_PSILCFG_TX_ENABLE[31] ENABLE bit. This will cause a local reset of the entire channel, including TR and pairing registers. Note that it does not reset the paired-DMA peer. Resetting the paired-DMA peer is also required before re-initializing and re-pairing the channel.

10.3.1.2.4.8 Tx Debug/State Registers

The debug/state registers are supplied to give software applications additional information about the PDMA than they would need in regular operation, but which may be useful in debug situations. These registers appear on the PSI-L bus, near the static TR registers. For transmit, they are defined as follows:

- PDMA_PSILCFG_TX_DEBUG_1
- PDMA_PSILCFG_TX_DEBUG_2

Refer to their descriptions for further details.

10.3.1.2.5 PDMA Receive Operation

10.3.1.2.5.1 Source (Rx) Channel Allocation

A total of M destination channels are provided within the PDMA for concurrent transfers from the various attached peripherals into the Rx per-channel buffers and on to the PSI-L Rx Interface, where M is a design-time configurable parameter. Each Rx channel requires a single PSI-L thread. See *PDMA Sources* for Rx channel allocation for each PDMA.

10.3.1.2.5.2 Source Channel Initialization

After reset, all threads/channels in the PDMA will be idle and waiting for work to be assigned to them. In order to initiate PDMA operation, the host will need to first pair the channel with a remote data source (normally a paired-DMA channel), setup the static TR for the channel, and enable the thread.

10.3.1.2.5.2.1 PSI-L Source Thread Pairing

After reset, all threads on PSI-L are uninitialized and unpaired. The host will pair each source PDMA channel with (typically) a corresponding destination channel in the paired-DMA. The PDMA thread is configured to point to the paired-DMA thread and the paired-DMA thread is configured to point to the PDMA thread. Once paired, the source channels in the PDMA will send all their data to the source channel in the paired-DMA and the destination channel in the paired-DMA will never see any data other than data from the source channel in the PDMA.

Refer to their descriptions for further details.

10.3.1.2.5.2.2 Static Transfer Request Setup

After reset, all channels in the PDMA will be idle and waiting for work to be assigned to them. In order to initiate PDMA operation, the Host will send configuration transactions across PSI-L and will set up the static TR for each destination channel. The format of the TR is identical for each DMA mode, consisting of 'X', 'Y', and 'Z' parameters, but the field interpretation varies somewhat. The following PSI-L register bit fields are used to setup the static TR:

- PDMA_PSILCFG_RX_STATIC_TR[26-24] X
- PDMA_PSILCFG_RX_STATIC_TR[11-0] Y
- PDMA_PSILCFG_RX_STATIC_TR_Z[11-0] Z

Refer to their descriptions for further details.

10.3.1.2.5.2.3 PSI-L Source Thread Enables

PSI-L source threads must be enabled in order to process peripheral DMA requests and send data. When disabled, DMA requests are ignored.

Once a thread is paired, the TR has been set up and the enable is asserted, the channel is armed and ready to be triggered to perform the specified set of read transactions.

10.3.1.2.5.3 Data Transfer

Packet reception is accomplished within the PDMA by moving data from structures that are located in memory accessible via the VBUSP Memory Interface(s) onto the receive PSI-L interface. On the Rx side of the PDMA, these transfers are always reads. Data is read from an attached memory mapped space and packed into the Rx per-channel buffer for that channel. At a later time, the data is moved from the Rx per-channel FIFO to a remote peer DMA entity via the Rx PSI-L interface.

The sequences of logical transactions that are performed by the PDMA on the memory interface during receive is dependent on the channel type. The following sections describe what will happen for the two different channel types.

10.3.1.2.5.3.1 X-Y FIFO Mode Channel

The PDMA channel will remain idle until a pulse is detected on the associated input DMA request event pin. Once the pulse is detected, the DMA will sequentially issue a total of 'Y' parameter reads of 'X' parameter bytes from the data FIFO address specified for the channel. Each read that the DMA performs will be a single 'X' element in size (no large bursts). Once the total specified number of transactions has been completed the channel will return to an idle state and wait until it is triggered again. The read transfers that are performed will be accomplished as quickly as possible given availability of data in the Rx channelized FIFO and given the arbitration that may occur as a result of other channels also using the same read unit.

10.3.1.2.5.3.2 MCAN Mode Channel

The PDMA channel will remain idle until a pulse is detected on the associated input DMA request event pin. The DMA event pins are mapped from the CAN filter event bits. The event bits determine the channel and one of two CAN buffers to use for the RX operation. This allows the RX buffers on the CAN to be configured in a ping/pong fashion, preventing the loss of CAN packet data. When an event is received, the PDMA will start copying bytes out of the corresponding CAN buffer. The number of bytes copied is equal to the value of the 'Y' parameter in the channel configuration. Once all data has been copied from the buffer, the PDMA transfers ownership of the buffer back to the CAN by writing a CAN register. It then waits for another RX DMA event. The PDMA can copy multiple CAN RX buffers to the same CPPI packet. It will not close out the CPPI packet until it has copied out a number of RX buffers equal to the 'Z' parameter in the channel configuration. On subsequent RX buffer copies, the MCAN will skip the first 8 bytes of the RX buffer, which is the MCAN packet header.

The mapping of MCAN filter events to MCAN channels and buffer is important for properly configuring the DMA. The mapping is defined as shown in [Table 10-124](#).

Table 10-124. Mapping of MCAN Filter Events to MCAN Channels

CAN FE2	CAN FE1	CAN FE0	Description
0	0	0	Not used
0	0	1	Not used
0	1	0	PDMA CAN channel offset 0, RX buffer 0
0	1	1	PDMA CAN channel offset 0, RX buffer 1
1	0	0	PDMA CAN channel offset 1, RX buffer 2
1	0	1	PDMA CAN channel offset 1, RX buffer 3
1	1	0	PDMA CAN channel offset 2, RX buffer 4
1	1	1	PDMA CAN channel offset 2, RX buffer 5

By using two filter entries in the CAN, software can setup a ping-pong buffer for a particular RX packet ID. For example, the following two filter entries will setup a ping-pong using RX buffers 0 and 1 for packet ID = 5 on CAN RX channel 0 ([Table 10-125](#)).

Table 10-125. Ping-Pong Buffer Example in MCAN Mode

Filter Entry	Packet Match ID	Filter Event Bits
0	5	0x2
1	5	0x3

10.3.1.2.5.3.2.1 MCAN Burst Mode

Since MCAN buffers are stored in linear memory, the burst mode for MCAN is a simple linear burst across the transfer window. The max burst size is set to the 72 byte size of the MCAN buffer. This will allow a full MCAN packet to be read out as a single burst.

10.3.1.2.5.3.3 AASRC Mode Channel

The AASRC channel is controlled primarily via the PDMA_PSILCFG_RX_AASRC_RX_FIFO_CONFIG register for the channel. This register holds three basic pieces of information:

- Whether the channel uses AASRC stream mode or group mode
- The slot range in the order table used (from designated first slot to designated last slot)
- The AASRC DMA request event(s) that must fire before the channel becomes active

The channel will remain idle until a pulse is detected on ALL associated input DMA request event pins required by the PDMA_PSILCFG_RX_AASRC_RX_FIFO_CONFIG setting. The pulses for the individual events are latched and held by the PDMA until they all arrive. Once the channel activates, it will start reading FIFO index values from RX order table (PDMA_PSILCFG_RX_AASRC_RX_ORDER_TABLE0, PDMA_PSILCFG_RX_AASRC_RX_ORDER_TABLE1), starting at the configured FIRSTSLOT and ending with the LASTSLOT. The actual FIFO indices used are obtained from the ordering table. For example, say FIRSTSLOT=3 and LASTSLOT=5. If the first 6 slots of the ordering table were: 0, 2, 4, 6, 8, 10, the FIFOs read for the event would be 6, 8, and 10, because 'slot 3' of the table contains 6, and it would proceed through 'slot 5' of the table which contains 10.

The X and Y registers are still used as they are in a normal X-Y mode. When accessing each FIFO, the setting of X determines the sample byte width read from the FIFO. The value of 'Y' determines how many times the entire FIFO list is processed for each activation of the channel. Once the total specified number of transactions has been completed the channel will return to an idle state and wait until it is triggered again. The read transfers that are performed will be accomplished as quickly as possible given availability of data in the TX channelized FIFO and given the arbitration that may occur as a result of other channels also using the same write unit.

10.3.1.2.5.4 Rx Pause

The host initiates a channel pause by setting the PDMA_PSILCFG_RX_RT_ENABLE[29] PAUSE bit. The paused channel can be resumed by clearing the register bit.

10.3.1.2.5.5 Rx Teardown

The host initiates a RX channel teardown by setting the PDMA_PSILCFG_RX_RT_ENABLE[30] TDOWN bit for the target RX channel. The PDMA communicates the teardown state to the paired-DMA through the PSI-L data channel, to ensure that the teardown is not seen by the paired-DMA until all the previous PDMA data for the channel has been flushed.

The PDMA will not stop reading peripheral data until it reaches a FIFO boundary as configured through the 'X' and 'Y' parameters in the static TR. It will always attempt to complete the 'Y' count for the current event being processed. Upon reaching a stopping point, the PDMA will then clear the ENABLE bit in the pairing register, however the TDOWN bit will remain set. No further packet processing will occur until the host re-configures the channel. The teardown process will propagate to the paired-DMA and its final status can be checked there.

10.3.1.2.5.6 Rx Channel Reset

In the unlikely event that channel synchronization is corrupted, a channel may fail to teardown gracefully. If this occurs, the channel may be reset by clearing the PDMA_PSILCFG_RX_ENABLE[31] ENABLE bit. This will cause a local reset of the entire channel, including TR and pairing registers. Note that it does not reset the paired-DMA peer. Resetting the paired-DMA peer is also required before re-initializing and re-pairing the channel.

10.3.1.2.5.7 Rx Debug/State Register

The debug/state registers are supplied to give software applications additional information about the PDMA than they would need in regular operation, but which may be useful in debug situations. These registers appear on the PSI-L bus, near the static TR registers. For receive, they are defined as follows:

Refer to their descriptions for further details.

10.3.1.2.6 PDMA ECC Support

The PDMA optionally integrates an ECC aggregator module that consolidates the ECC configuration and status bits for all the ECC-supported memories within the PDMA. The ECC aggregator provides a single end-of-interrupt (EOI) handshake based interrupt to the host (for both single and double error detections), and a standard 32-bit VBUSP interface for configuring and querying the various ECC wrappers via their respective register set.

In this device, only PDMA5, PDMA9 and PDMA10 include an ECC aggregator.

For detailed description of the generic ECC aggregator functionality, see *ECC Aggregator*. For register descriptions of PDMA ECC aggregators, see *PDMA Registers*.

10.3.2 PDMA Sources

10.3.2.1 MCU Domain PDMA Event Maps

10.3.2.1.1 MCU_PDMA_MISC_G0 Event Map

Table 10-126. MCU_PDMA_MISC_G0 Tx Channel Allocation

Tx PDMA Channel	PDMA Input	Source Event	Channel Type	Trigger Type	Data FIFO Address
8000	SPI_MCU_0_TX_0	MCU_MCSPi0_DMA_WRITE_EVENT_0	XY	Edge	4030 0138h
8001	SPI_MCU_0_TX_1	MCU_MCSPi0_DMA_WRITE_EVENT_1	XY	Edge	4030 014Ch
8002	SPI_MCU_0_TX_2	MCU_MCSPi0_DMA_WRITE_EVENT_2	XY	Edge	4030 0160h
8003	SPI_MCU_0_TX_3	MCU_MCSPi0_DMA_WRITE_EVENT_3	XY	Edge	4030 0174h
8004	MCANSS_MCU_0_TX_0	MCU_MCAN0_MCANSS_TX_DMA_0	MCAN	Pulse	4050 0000h
8005	MCANSS_MCU_0_TX_1	MCU_MCAN0_MCANSS_TX_DMA_1	MCAN	Pulse	4050 0048h
8006	MCANSS_MCU_0_TX_2	MCU_MCAN0_MCANSS_TX_DMA_2	MCAN	Pulse	4050 0090h

Table 10-127. MCU_PDMA_MISC_G0 Rx Channel Allocation

Rx PDMA Channel	PDMA Input	Source Event	Channel Type	Trigger Type	Data FIFO Address
0	SPI_MCU_0_RX_0	MCU_MCSPi0_DMA_READ_EVENT_0	XY	Edge	4030 013Ch
1	SPI_MCU_0_RX_1	MCU_MCSPi0_DMA_READ_EVENT_1	XY	Edge	4030 0150h
2	SPI_MCU_0_RX_2	MCU_MCSPi0_DMA_READ_EVENT_2	XY	Edge	4030 0164h
3	SPI_MCU_0_RX_3	MCU_MCSPi0_DMA_READ_EVENT_3	XY	Edge	4030 0178h
4	MCANSS_MCU_0_FE_0	MCU_MCAN0_MCANSS_FE_0	MCAN	Pulse	4050 0900h
5	MCANSS_MCU_0_FE_1	MCU_MCAN0_MCANSS_FE_1	MCAN	Pulse	4050 0990h
6	MCANSS_MCU_0_FE_2	MCU_MCAN0_MCANSS_FE_2	MCAN	Pulse	4050 0A20h

10.3.2.1.2 MCU_PDMA_MISC_G1 Event Map

Table 10-128. MCU_PDMA_MISC_G1 Tx Channel Allocation

Tx PDMA Channel	PDMA Input	Source Event	Function	Trigger Type	Data FIFO Address
8000	SPI_MCU_1_TX_0	MCU_MCSP11_DMA_WRITE_EVENT_0	XY	Edge	4031 0138h
8001	SPI_MCU_1_TX_1	MCU_MCSP11_DMA_WRITE_EVENT_1	XY	Edge	4031 014Ch
8002	SPI_MCU_1_TX_2	MCU_MCSP11_DMA_WRITE_EVENT_2	XY	Edge	4031 0160h
8003	SPI_MCU_1_TX_3	MCU_MCSP11_DMA_WRITE_EVENT_3	XY	Edge	4031 0174h
8004	SPI_MCU_2_TX_0	MCU_MCSP11_DMA_WRITE_EVENT_0	XY	Edge	4032 0138h
8005	SPI_MCU_2_TX_1	MCU_MCSP11_DMA_WRITE_EVENT_1	XY	Edge	4032 014Ch
8006	SPI_MCU_2_TX_2	MCU_MCSP11_DMA_WRITE_EVENT_2	XY	Edge	4032 0160h
8007	SPI_MCU_2_TX_3	MCU_MCSP11_DMA_WRITE_EVENT_3	XY	Edge	4032 0174h

Table 10-129. MCU_PDMA_MISC_G1 Rx Channel Allocation

Rx PDMA Channel	PDMA Input	Source Event	Channel Type	Trigger Type	Data FIFO Address
0	SPI_MCU_1_RX_0	MCU_MCSP11_DMA_READ_EVENT_0	XY	Edge	4031 013Ch
1	SPI_MCU_1_RX_1	MCU_MCSP11_DMA_READ_EVENT_1	XY	Edge	4031 0150h
2	SPI_MCU_1_RX_2	MCU_MCSP11_DMA_READ_EVENT_2	XY	Edge	4031 0164h
3	SPI_MCU_1_RX_3	MCU_MCSP11_DMA_READ_EVENT_3	XY	Edge	4031 0178h
4	SPI_MCU_2_RX_0	MCU_MCSP11_DMA_READ_EVENT_0	XY	Edge	4032 013Ch
5	SPI_MCU_2_RX_1	MCU_MCSP11_DMA_READ_EVENT_1	XY	Edge	4032 0150h
6	SPI_MCU_2_RX_2	MCU_MCSP11_DMA_READ_EVENT_2	XY	Edge	4032 0164h
7	SPI_MCU_2_RX_3	MCU_MCSP11_DMA_READ_EVENT_3	XY	Edge	4032 0178h

10.3.2.1.3 MCU_PDMA_MISC_G2 Event Map

Table 10-130. MCU_PDMA_MISC_G2 Tx Channel Allocation

Tx PDMA Channel	PDMA Input	Source Event	Channel Type	Trigger Type	Data FIFO Address
8000	USART_MCU_0_TX_0	MCU_UART0_USART_DMA_0	XY	Edge	40A0 0000h
8001	MCANSS_MCU_1_TX_0	MCU_MCAN1_MCANSS_TX_DMA_0	MCAN	Pulse	4054 0000h
8002	MCANSS_MCU_1_TX_1	MCU_MCAN1_MCANSS_TX_DMA_1	MCAN	Pulse	4054 0048h
8003	MCANSS_MCU_1_TX_2	MCU_MCAN1_MCANSS_TX_DMA_2	MCAN	Pulse	4054 0090h

Table 10-131. MCU_PDMA_MISC_G2 Rx Channel Allocation

Rx PDMA Channel	PDMA Input	Source Event	Channel Type	Trigger Type	Data FIFO Address
0	USART_MCU_0_RX_0	MCU_UART0_USART_DMA_1	XY	Edge	40A0 0000h
1	MCANSS_MCU_1_FE_0	MCU_MCAN1_MCANSS_FE_0	MCAN	Pulse	4054 0900h
2	MCANSS_MCU_1_FE_1	MCU_MCAN1_MCANSS_FE_1	MCAN	Pulse	4054 0990h
3	MCANSS_MCU_1_FE_2	MCU_MCAN1_MCANSS_FE_2	MCAN	Pulse	4054 0A20h

10.3.2.1.4 MCU_PDMA_ADC Event Map

Table 10-132. MCU_PDMA_ADC Rx Channel Allocation

Rx PDMA Channel	PDMA Input	Source Event	Channel Type	Trigger Type	Data FIFO Address
0	ADC12_MCU_0_RX_0	MCU_ADC0_FIFO0_PULSE_0	XY	Pulse	4020 8100h
1	ADC12_MCU_0_RX_1	MCU_ADC0_FIFO1_PULSE_0	XY	Pulse	4020 8200h
2	ADC12_MCU_1_RX_0	MCU_ADC1_FIFO0_LEVEL_0	XY	Level	4021 8100h
3	ADC12_MCU_1_RX_1	MCU_ADC1_FIFO1_LEVEL_0	XY	Level	4021 8200h

10.3.2.2 MAIN Domain PDMA Event Maps

10.3.2.2.1 PDMA_MCAN Event Map

Table 10-133. PDMA_MCAN Tx Channel Allocation

Tx PDMA Channel	PDMA Input	Source Event	Channel Type	Trigger Type	Data FIFO Address
8000	MCANSS_MAIN_0_TX_0	MCAN0_MCANSS_TX_DMA_0	MCAN	Pulse	0270 8000h
8001	MCANSS_MAIN_0_TX_1	MCAN0_MCANSS_TX_DMA_1	MCAN	Pulse	0270 8048h
8002	MCANSS_MAIN_0_TX_2	MCAN0_MCANSS_TX_DMA_2	MCAN	Pulse	0270 8090h
8003	MCANSS_MAIN_1_TX_0	MCAN1_MCANSS_TX_DMA_0	MCAN	Pulse	0271 8000h
8004	MCANSS_MAIN_1_TX_1	MCAN1_MCANSS_TX_DMA_1	MCAN	Pulse	0271 8048h
8005	MCANSS_MAIN_1_TX_2	MCAN1_MCANSS_TX_DMA_2	MCAN	Pulse	0271 8090h
8006	MCANSS_MAIN_2_TX_0	MCAN2_MCANSS_TX_DMA_0	MCAN	Pulse	0272 8000h
8007	MCANSS_MAIN_2_TX_1	MCAN2_MCANSS_TX_DMA_1	MCAN	Pulse	0272 8048h
8008	MCANSS_MAIN_2_TX_2	MCAN2_MCANSS_TX_DMA_2	MCAN	Pulse	0272 8090h
8009	MCANSS_MAIN_3_TX_0	MCAN3_MCANSS_TX_DMA_0	MCAN	Pulse	0273 8000h
800A	MCANSS_MAIN_3_TX_1	MCAN3_MCANSS_TX_DMA_1	MCAN	Pulse	0273 8048h
800B	MCANSS_MAIN_3_TX_2	MCAN3_MCANSS_TX_DMA_2	MCAN	Pulse	0273 8090h
800C	MCANSS_MAIN_4_TX_0	MCAN4_MCANSS_TX_DMA_0	MCAN	Pulse	0274 8000h
800D	MCANSS_MAIN_4_TX_1	MCAN4_MCANSS_TX_DMA_1	MCAN	Pulse	0274 8048h
800E	MCANSS_MAIN_4_TX_2	MCAN4_MCANSS_TX_DMA_2	MCAN	Pulse	0274 8090h
800F	MCANSS_MAIN_5_TX_0	MCAN5_MCANSS_TX_DMA_0	MCAN	Pulse	0275 8000h
8010	MCANSS_MAIN_5_TX_1	MCAN5_MCANSS_TX_DMA_1	MCAN	Pulse	0275 8048h
8011	MCANSS_MAIN_5_TX_2	MCAN5_MCANSS_TX_DMA_2	MCAN	Pulse	0275 8090h
8012	MCANSS_MAIN_6_TX_0	MCAN6_MCANSS_TX_DMA_0	MCAN	Pulse	0276 8000h
8013	MCANSS_MAIN_6_TX_1	MCAN6_MCANSS_TX_DMA_1	MCAN	Pulse	0276 8048h
8014	MCANSS_MAIN_6_TX_2	MCAN6_MCANSS_TX_DMA_2	MCAN	Pulse	0276 8090h
8015	MCANSS_MAIN_7_TX_0	MCAN7_MCANSS_TX_DMA_0	MCAN	Pulse	0277 8000h
8016	MCANSS_MAIN_7_TX_1	MCAN7_MCANSS_TX_DMA_1	MCAN	Pulse	0277 8048h
8017	MCANSS_MAIN_7_TX_2	MCAN7_MCANSS_TX_DMA_2	MCAN	Pulse	0277 8090h
8018	MCANSS_MAIN_8_TX_0	MCAN8_MCANSS_TX_DMA_0	MCAN	Pulse	0278 8000h
8019	MCANSS_MAIN_8_TX_1	MCAN8_MCANSS_TX_DMA_1	MCAN	Pulse	0278 8048h
801A	MCANSS_MAIN_8_TX_2	MCAN8_MCANSS_TX_DMA_2	MCAN	Pulse	0278 8090h
801B	MCANSS_MAIN_9_TX_0	MCAN9_MCANSS_TX_DMA_0	MCAN	Pulse	0279 8000h
801C	MCANSS_MAIN_9_TX_1	MCAN9_MCANSS_TX_DMA_1	MCAN	Pulse	0279 8048h
801D	MCANSS_MAIN_9_TX_2	MCAN9_MCANSS_TX_DMA_2	MCAN	Pulse	0279 8090h
801E	MCANSS_MAIN_10_TX_0	MCAN10_MCANSS_TX_DMA_0	MCAN	Pulse	027A 8000h
801F	MCANSS_MAIN_10_TX_1	MCAN10_MCANSS_TX_DMA_1	MCAN	Pulse	027A 8048h
8020	MCANSS_MAIN_10_TX_2	MCAN10_MCANSS_TX_DMA_2	MCAN	Pulse	027A 8090h
8021	MCANSS_MAIN_11_TX_0	MCAN11_MCANSS_TX_DMA_0	MCAN	Pulse	027B 8000h
8022	MCANSS_MAIN_11_TX_1	MCAN11_MCANSS_TX_DMA_1	MCAN	Pulse	027B 8048h
8023	MCANSS_MAIN_11_TX_2	MCAN11_MCANSS_TX_DMA_2	MCAN	Pulse	027B 8090h
8024	MCANSS_MAIN_12_TX_0	MCAN12_MCANSS_TX_DMA_0	MCAN	Pulse	027C 8000h
8025	MCANSS_MAIN_12_TX_1	MCAN12_MCANSS_TX_DMA_1	MCAN	Pulse	027C 8048h
8026	MCANSS_MAIN_12_TX_2	MCAN12_MCANSS_TX_DMA_2	MCAN	Pulse	027C 8090h
8027	MCANSS_MAIN_13_TX_0	MCAN13_MCANSS_TX_DMA_0	MCAN	Pulse	027D 8000h
8028	MCANSS_MAIN_13_TX_1	MCAN13_MCANSS_TX_DMA_1	MCAN	Pulse	027D 8048h
8029	MCANSS_MAIN_13_TX_2	MCAN13_MCANSS_TX_DMA_2	MCAN	Pulse	027D 8090h
802A	MCANSS_MAIN_14_TX_0	MCAN14_MCANSS_TX_DMA_0	MCAN	Pulse	0268 8000h
802B	MCANSS_MAIN_14_TX_1	MCAN14_MCANSS_TX_DMA_1	MCAN	Pulse	0268 8048h
802C	MCANSS_MAIN_14_TX_2	MCAN14_MCANSS_TX_DMA_2	MCAN	Pulse	0268 8090h

Table 10-133. PDMA_MCAN Tx Channel Allocation (continued)

Tx PDMA Channel	PDMA Input	Source Event	Channel Type	Trigger Type	Data FIFO Address
802D	MCANSS_MAIN_15_TX_0	MCAN15_MCANSS_TX_DMA_0	MCAN	Pulse	0269 8000h
802E	MCANSS_MAIN_15_TX_1	MCAN15_MCANSS_TX_DMA_1	MCAN	Pulse	0269 8048h
802F	MCANSS_MAIN_15_TX_2	MCAN15_MCANSS_TX_DMA_2	MCAN	Pulse	0269 8090h
8030	MCANSS_MAIN_16_TX_0	MCAN16_MCANSS_TX_DMA_0	MCAN	Pulse	026A 8000h
8031	MCANSS_MAIN_16_TX_1	MCAN16_MCANSS_TX_DMA_1	MCAN	Pulse	026A 8048h
8032	MCANSS_MAIN_16_TX_2	MCAN16_MCANSS_TX_DMA_2	MCAN	Pulse	026A 8090h
8033	MCANSS_MAIN_17_TX_0	MCAN17_MCANSS_TX_DMA_0	MCAN	Pulse	026B 8000h
8034	MCANSS_MAIN_17_TX_1	MCAN17_MCANSS_TX_DMA_1	MCAN	Pulse	026B 8048h
8035	MCANSS_MAIN_17_TX_2	MCAN17_MCANSS_TX_DMA_2	MCAN	Pulse	026B 8090h

Table 10-134. PDMA_MCAN Rx Channel Allocation

Rx PDMA Channel	PDMA Input	Source Event	Channel Type	Trigger Type	Data FIFO Address
0	MCANSS_MAIN_0_FE_0	MCAN0_MCANSS_FE_0	MCAN	Pulse	0270 8900h
1	MCANSS_MAIN_0_FE_1	MCAN0_MCANSS_FE_1	MCAN	Pulse	0270 8990h
2	MCANSS_MAIN_0_FE_2	MCAN0_MCANSS_FE_2	MCAN	Pulse	0270 8A20h
3	MCANSS_MAIN_1_FE_0	MCAN1_MCANSS_FE_0	MCAN	Pulse	0271 8900h
4	MCANSS_MAIN_1_FE_1	MCAN1_MCANSS_FE_1	MCAN	Pulse	0271 8990h
5	MCANSS_MAIN_1_FE_2	MCAN1_MCANSS_FE_2	MCAN	Pulse	0271 8A20h
6	MCANSS_MAIN_2_FE_0	MCAN2_MCANSS_FE_0	MCAN	Pulse	0272 8900h
7	MCANSS_MAIN_2_FE_1	MCAN2_MCANSS_FE_1	MCAN	Pulse	0272 8990h
8	MCANSS_MAIN_2_FE_2	MCAN2_MCANSS_FE_2	MCAN	Pulse	0272 8A20h
9	MCANSS_MAIN_3_FE_0	MCAN3_MCANSS_FE_0	MCAN	Pulse	0273 8900h
10	MCANSS_MAIN_3_FE_1	MCAN3_MCANSS_FE_1	MCAN	Pulse	0273 8990h
11	MCANSS_MAIN_3_FE_2	MCAN3_MCANSS_FE_2	MCAN	Pulse	0273 8A20h
12	MCANSS_MAIN_4_FE_0	MCAN4_MCANSS_FE_0	MCAN	Pulse	0274 8900h
13	MCANSS_MAIN_4_FE_1	MCAN4_MCANSS_FE_1	MCAN	Pulse	0274 8990h
14	MCANSS_MAIN_4_FE_2	MCAN4_MCANSS_FE_2	MCAN	Pulse	0274 8A20h
15	MCANSS_MAIN_5_FE_0	MCAN5_MCANSS_FE_0	MCAN	Pulse	0275 8900h
16	MCANSS_MAIN_5_FE_1	MCAN5_MCANSS_FE_1	MCAN	Pulse	0275 8990h
17	MCANSS_MAIN_5_FE_2	MCAN5_MCANSS_FE_2	MCAN	Pulse	0275 8A20h
18	MCANSS_MAIN_6_FE_0	MCAN6_MCANSS_FE_0	MCAN	Pulse	0276 8900h
19	MCANSS_MAIN_6_FE_1	MCAN6_MCANSS_FE_1	MCAN	Pulse	0276 8990h
20	MCANSS_MAIN_6_FE_2	MCAN6_MCANSS_FE_2	MCAN	Pulse	0276 8A20h
21	MCANSS_MAIN_7_FE_0	MCAN7_MCANSS_FE_0	MCAN	Pulse	0277 8900h
22	MCANSS_MAIN_7_FE_1	MCAN7_MCANSS_FE_1	MCAN	Pulse	0277 8990h
23	MCANSS_MAIN_7_FE_2	MCAN7_MCANSS_FE_2	MCAN	Pulse	0277 8A20h
24	MCANSS_MAIN_8_FE_0	MCAN8_MCANSS_FE_0	MCAN	Pulse	0278 8900h
25	MCANSS_MAIN_8_FE_1	MCAN8_MCANSS_FE_1	MCAN	Pulse	0278 8990h
26	MCANSS_MAIN_8_FE_2	MCAN8_MCANSS_FE_2	MCAN	Pulse	0278 8A20h
27	MCANSS_MAIN_9_FE_0	MCAN9_MCANSS_FE_0	MCAN	Pulse	0279 8900h
28	MCANSS_MAIN_9_FE_1	MCAN9_MCANSS_FE_1	MCAN	Pulse	0279 8990h
29	MCANSS_MAIN_9_FE_2	MCAN9_MCANSS_FE_2	MCAN	Pulse	0279 8A20h
30	MCANSS_MAIN_10_FE_0	MCAN10_MCANSS_FE_0	MCAN	Pulse	027A 8900h
31	MCANSS_MAIN_10_FE_1	MCAN10_MCANSS_FE_1	MCAN	Pulse	027A 8990h
32	MCANSS_MAIN_10_FE_2	MCAN10_MCANSS_FE_2	MCAN	Pulse	027A 8A20h
33	MCANSS_MAIN_11_FE_0	MCAN11_MCANSS_FE_0	MCAN	Pulse	027B 8900h

Table 10-134. PDMA_MCAN Rx Channel Allocation (continued)

Rx PDMA Channel	PDMA Input	Source Event	Channel Type	Trigger Type	Data FIFO Address
34	MCANSS_MAIN_11_FE_1	MCAN11_MCANSS_FE_1	MCAN	Pulse	027B 8990h
35	MCANSS_MAIN_11_FE_2	MCAN11_MCANSS_FE_2	MCAN	Pulse	027B 8A20h
36	MCANSS_MAIN_12_FE_0	MCAN12_MCANSS_FE_0	MCAN	Pulse	027C 8900h
37	MCANSS_MAIN_12_FE_1	MCAN12_MCANSS_FE_1	MCAN	Pulse	027C 8990h
38	MCANSS_MAIN_12_FE_2	MCAN12_MCANSS_FE_2	MCAN	Pulse	027C 8A20h
39	MCANSS_MAIN_13_FE_0	MCAN13_MCANSS_FE_0	MCAN	Pulse	027D 8900h
40	MCANSS_MAIN_13_FE_1	MCAN13_MCANSS_FE_1	MCAN	Pulse	027D 8990h
41	MCANSS_MAIN_13_FE_2	MCAN13_MCANSS_FE_2	MCAN	Pulse	027D 8A20h
42	MCANSS_MAIN_14_FE_0	MCAN14_MCANSS_FE_0	MCAN	Pulse	0268 8900h
43	MCANSS_MAIN_14_FE_1	MCAN14_MCANSS_FE_1	MCAN	Pulse	0268 8990h
44	MCANSS_MAIN_14_FE_2	MCAN14_MCANSS_FE_2	MCAN	Pulse	0268 8A20h
45	MCANSS_MAIN_15_FE_0	MCAN15_MCANSS_FE_0	MCAN	Pulse	0269 8900h
46	MCANSS_MAIN_15_FE_1	MCAN15_MCANSS_FE_1	MCAN	Pulse	0269 8990h
47	MCANSS_MAIN_15_FE_2	MCAN15_MCANSS_FE_2	MCAN	Pulse	0269 8A20h
48	MCANSS_MAIN_16_FE_0	MCAN16_MCANSS_FE_0	MCAN	Pulse	026A 8900h
49	MCANSS_MAIN_16_FE_1	MCAN16_MCANSS_FE_1	MCAN	Pulse	026A 8990h
50	MCANSS_MAIN_16_FE_2	MCAN16_MCANSS_FE_2	MCAN	Pulse	026A 8A20h
51	MCANSS_MAIN_17_FE_0	MCAN17_MCANSS_FE_0	MCAN	Pulse	026B 8900h
52	MCANSS_MAIN_17_FE_1	MCAN17_MCANSS_FE_1	MCAN	Pulse	026B 8990h
53	MCANSS_MAIN_17_FE_2	MCAN17_MCANSS_FE_2	MCAN	Pulse	026B 8A20h

10.3.2.2.2 PDMA_MCASP_G0 Event Map

Table 10-135. PDMA_MCASP_G0 Tx Channel Allocation

Tx PDMA Channel	PDMA Input	Source Event	Channel Type	Trigger Type	Data FIFO Address
8000	MCASP_MAIN_0_TX_0	MCASP0_XMIT_DMA_EVENT_REQ_0	XY	Edge	02B0 8000h
8001	MCASP_MAIN_1_TX_0	MCASP1_XMIT_DMA_EVENT_REQ_0	XY	Edge	02B1 8000h
8002	MCASP_MAIN_2_TX_0	MCASP2_XMIT_DMA_EVENT_REQ_0	XY	Edge	02B2 8000h

Table 10-136. PDMA_MCASP_G0 Rx Channel Allocation

Rx PDMA Channel	PDMA Input	Source Event	Channel Type	Trigger Type	Data FIFO Address
0	MCASP_MAIN_0_RX_0	MCASP0_REC_DMA_EVENT_REQ_0	XY	Edge	02B0 8000h
1	MCASP_MAIN_1_RX_0	MCASP1_REC_DMA_EVENT_REQ_0	XY	Edge	02B1 8000h
2	MCASP_MAIN_2_RX_0	MCASP2_REC_DMA_EVENT_REQ_0	XY	Edge	02B2 8000h

10.3.2.2.3 PDMA_SPI_G0 Event Map

Table 10-137. PDMA_SPI_G0 Tx Channel Allocation

Tx PDMA Channel	PDMA Input	Source Event	Channel Type	Trigger Type	Data FIFO Address
8000	SPI_MAIN_0_TX_0	MCSPi0_DMA_WRITE_EVENT_0	XY	Edge	0210 0138h
8001	SPI_MAIN_0_TX_1	MCSPi0_DMA_WRITE_EVENT_1	XY	Edge	0210 014Ch
8002	SPI_MAIN_0_TX_2	MCSPi0_DMA_WRITE_EVENT_2	XY	Edge	0210 0160h
8003	SPI_MAIN_0_TX_3	MCSPi0_DMA_WRITE_EVENT_3	XY	Edge	0210 0174h
8004	SPI_MAIN_1_TX_0	MCSPi1_DMA_WRITE_EVENT_0	XY	Edge	0211 0138h
8005	SPI_MAIN_1_TX_1	MCSPi1_DMA_WRITE_EVENT_1	XY	Edge	0211 014Ch
8006	SPI_MAIN_1_TX_2	MCSPi1_DMA_WRITE_EVENT_2	XY	Edge	0211 0160h
8007	SPI_MAIN_1_TX_3	MCSPi1_DMA_WRITE_EVENT_3	XY	Edge	0211 0174h
8008	SPI_MAIN_2_TX_0	MCSPi2_DMA_WRITE_EVENT_0	XY	Edge	0212 0138h
8009	SPI_MAIN_2_TX_1	MCSPi2_DMA_WRITE_EVENT_1	XY	Edge	0212 014Ch
800A	SPI_MAIN_2_TX_2	MCSPi2_DMA_WRITE_EVENT_2	XY	Edge	0212 0160h
800B	SPI_MAIN_2_TX_3	MCSPi2_DMA_WRITE_EVENT_3	XY	Edge	0212 0174h
800C	SPI_MAIN_3_TX_0	MCSPi3_DMA_WRITE_EVENT_0	XY	Edge	0213 0138h
800D	SPI_MAIN_3_TX_1	MCSPi3_DMA_WRITE_EVENT_1	XY	Edge	0213 014Ch
800E	SPI_MAIN_3_TX_2	MCSPi3_DMA_WRITE_EVENT_2	XY	Edge	0213 0160h
800F	SPI_MAIN_3_TX_3	MCSPi3_DMA_WRITE_EVENT_3	XY	Edge	0213 0174h

Table 10-138. PDMA_SPI_G0 Rx Channel Allocation

Rx PDMA Channel	PDMA Input	Source Event	Channel Type	Trigger Type	Data FIFO Address
0	SPI_MAIN_0_RX_0	MCSPi0_DMA_READ_EVENT_0	XY	Edge	0210 013Ch
1	SPI_MAIN_0_RX_1	MCSPi0_DMA_READ_EVENT_1	XY	Edge	0210 0150h
2	SPI_MAIN_0_RX_2	MCSPi0_DMA_READ_EVENT_2	XY	Edge	0210 0164h
3	SPI_MAIN_0_RX_3	MCSPi0_DMA_READ_EVENT_3	XY	Edge	0210 0178h
4	SPI_MAIN_1_RX_0	MCSPi1_DMA_READ_EVENT_0	XY	Edge	0211 013Ch
5	SPI_MAIN_1_RX_1	MCSPi1_DMA_READ_EVENT_1	XY	Edge	0211 0150h
6	SPI_MAIN_1_RX_2	MCSPi1_DMA_READ_EVENT_2	XY	Edge	0211 0164h
7	SPI_MAIN_1_RX_3	MCSPi1_DMA_READ_EVENT_3	XY	Edge	0211 0178h
8	SPI_MAIN_2_RX_0	MCSPi2_DMA_READ_EVENT_0	XY	Edge	0212 013Ch
9	SPI_MAIN_2_RX_1	MCSPi2_DMA_READ_EVENT_1	XY	Edge	0212 0150h
10	SPI_MAIN_2_RX_2	MCSPi2_DMA_READ_EVENT_2	XY	Edge	0212 0164h
11	SPI_MAIN_2_RX_3	MCSPi2_DMA_READ_EVENT_3	XY	Edge	0212 0178h
12	SPI_MAIN_3_RX_0	MCSPi3_DMA_READ_EVENT_0	XY	Edge	0213 013Ch
13	SPI_MAIN_3_RX_1	MCSPi3_DMA_READ_EVENT_1	XY	Edge	0213 0150h
14	SPI_MAIN_3_RX_2	MCSPi3_DMA_READ_EVENT_2	XY	Edge	0213 0164h
15	SPI_MAIN_3_RX_3	MCSPi3_DMA_READ_EVENT_3	XY	Edge	0213 0178h

10.3.2.2.4 PDMA_SPI_G1 Event Map

Table 10-139. PDMA_SPI_G1 Tx Channel Allocation

Tx PDMA Channel	PDMA Input	Source Event	Channel Type	Trigger Type	Data FIFO Address
8000	SPI_MAIN_4_TX_0	MCSPi4_DMA_WRITE_EVENT_0	XY	Edge	0214 0138h
8001	SPI_MAIN_4_TX_1	MCSPi4_DMA_WRITE_EVENT_1	XY	Edge	0214 014Ch
8002	SPI_MAIN_4_TX_2	MCSPi4_DMA_WRITE_EVENT_2	XY	Edge	0214 0160h
8003	SPI_MAIN_4_TX_3	MCSPi4_DMA_WRITE_EVENT_3	XY	Edge	0214 0174h
8004	SPI_MAIN_5_TX_0	MCSPi5_DMA_WRITE_EVENT_0	XY	Edge	0215 0138h
8005	SPI_MAIN_5_TX_1	MCSPi5_DMA_WRITE_EVENT_1	XY	Edge	0215 014Ch
8006	SPI_MAIN_5_TX_2	MCSPi5_DMA_WRITE_EVENT_2	XY	Edge	0215 0160h
8007	SPI_MAIN_5_TX_3	MCSPi5_DMA_WRITE_EVENT_3	XY	Edge	0215 0174h
8008	SPI_MAIN_6_TX_0	MCSPi6_DMA_WRITE_EVENT_0	XY	Edge	0216 0138h
8009	SPI_MAIN_6_TX_1	MCSPi6_DMA_WRITE_EVENT_1	XY	Edge	0216 014Ch
800A	SPI_MAIN_6_TX_2	MCSPi6_DMA_WRITE_EVENT_2	XY	Edge	0216 0160h
800B	SPI_MAIN_6_TX_3	MCSPi6_DMA_WRITE_EVENT_3	XY	Edge	0216 0174h
800C	SPI_MAIN_7_TX_0	MCSPi7_DMA_WRITE_EVENT_0	XY	Edge	0217 0138h
800D	SPI_MAIN_7_TX_1	MCSPi7_DMA_WRITE_EVENT_1	XY	Edge	0217 014Ch
800E	SPI_MAIN_7_TX_2	MCSPi7_DMA_WRITE_EVENT_2	XY	Edge	0217 0160h
800F	SPI_MAIN_7_TX_3	MCSPi7_DMA_WRITE_EVENT_3	XY	Edge	0217 0174h

Table 10-140. PDMA_SPI_G1 Rx Channel Allocation

Rx PDMA Channel	PDMA Input	Source Event	Channel Type	Trigger Type	Data FIFO Address
0	SPI_MAIN_4_RX_0	MCSPi4_DMA_READ_EVENT_0	XY	Edge	0214 013Ch
1	SPI_MAIN_4_RX_1	MCSPi4_DMA_READ_EVENT_1	XY	Edge	0214 0150h
2	SPI_MAIN_4_RX_2	MCSPi4_DMA_READ_EVENT_2	XY	Edge	0214 0164h
3	SPI_MAIN_4_RX_3	MCSPi4_DMA_READ_EVENT_3	XY	Edge	0214 0178h
4	SPI_MAIN_5_RX_0	MCSPi5_DMA_READ_EVENT_0	XY	Edge	0215 013Ch
5	SPI_MAIN_5_RX_1	MCSPi5_DMA_READ_EVENT_1	XY	Edge	0215 0150h
6	SPI_MAIN_5_RX_2	MCSPi5_DMA_READ_EVENT_2	XY	Edge	0215 0164h
7	SPI_MAIN_5_RX_3	MCSPi5_DMA_READ_EVENT_3	XY	Edge	0215 0178h
8	SPI_MAIN_6_RX_0	MCSPi6_DMA_READ_EVENT_0	XY	Edge	0216 013Ch
9	SPI_MAIN_6_RX_1	MCSPi6_DMA_READ_EVENT_1	XY	Edge	0216 0150h
10	SPI_MAIN_6_RX_2	MCSPi6_DMA_READ_EVENT_2	XY	Edge	0216 0164h
11	SPI_MAIN_6_RX_3	MCSPi6_DMA_READ_EVENT_3	XY	Edge	0216 0178h
12	SPI_MAIN_7_RX_0	MCSPi7_DMA_READ_EVENT_0	XY	Edge	0217 013Ch
13	SPI_MAIN_7_RX_1	MCSPi7_DMA_READ_EVENT_1	XY	Edge	0217 0150h
14	SPI_MAIN_7_RX_2	MCSPi7_DMA_READ_EVENT_2	XY	Edge	0217 0164h
15	SPI_MAIN_7_RX_3	MCSPi7_DMA_READ_EVENT_3	XY	Edge	0217 0178h

10.3.2.2.5 PDMA_USART_G0 Event Map

Table 10-141. PDMA_USART_G0 Tx Channel Allocation

Tx PDMA Channel	PDMA Input	Source Event	Channel Type	Trigger Type	Data FIFO Address
8000	UART_MAIN_0_TX_0	UART0_USART_DMA_0	XY	Edge	0280 0000h
8001	UART_MAIN_1_TX_0	UART1_USART_DMA_0	XY	Edge	0281 0000h

Table 10-142. PDMA_USART_G0 Rx Channel Allocation

Rx PDMA Channel	PDMA Input	Source Event	Channel Type	Trigger Type	Data FIFO Address
0	UART_MAIN_0_RX_0	UART0_USART_DMA_1	XY	Edge	0280 0000h
1	UART_MAIN_1_RX_0	UART1_USART_DMA_1	XY	Edge	0281 0000h

10.3.2.2.6 PDMA_USART_G1 Event Map

Table 10-143. PDMA_USART_G1 Tx Channel Allocation

Tx PDMA Channel	PDMA Input	Source Event	Channel Type	Trigger Type	Data FIFO Address
8000	UART_MAIN_2_TX_0	UART2_USART_DMA_0	XY	Edge	0282 0000h
8001	UART_MAIN_3_TX_0	UART3_USART_DMA_0	XY	Edge	0283 0000h

Table 10-144. PDMA_USART_G1 Rx Channel Allocation

Rx PDMA Channel	PDMA Input	Source Event	Channel Type	Trigger Type	Data FIFO Address
0	UART_MAIN_2_RX_0	UART2_USART_DMA_1	XY	Edge	0282 0000h
1	UART_MAIN_3_RX_0	UART3_USART_DMA_1	XY	Edge	0283 0000h

10.3.2.2.7 PDMA_USART_G2 Event Map

Table 10-145. PDMA_USART_G2 Tx Channel Allocation

Tx PDMA Channel	PDMA Input	Source Event	Channel Type	Trigger Type	Data FIFO Address
8000	UART_MAIN_4_TX_0	UART4_USART_DMA_0	XY	Edge	0284 0000h
8001	UART_MAIN_5_TX_0	UART5_USART_DMA_0	XY	Edge	0285 0000h
8002	UART_MAIN_6_TX_0	UART6_USART_DMA_0	XY	Edge	0286 0000h
8003	UART_MAIN_7_TX_0	UART7_USART_DMA_0	XY	Edge	0287 0000h
8004	UART_MAIN_8_TX_0	UART8_USART_DMA_0	XY	Edge	0288 0000h
8005	UART_MAIN_9_TX_0	UART9_USART_DMA_0	XY	Edge	0289 0000h

Table 10-146. PDMA_USART_G2 Rx Channel Allocation

Rx PDMA Channel	PDMA Input	Source Event	Channel Type	Trigger Type	Data FIFO Address
0	UART_MAIN_4_RX_0	UART4_USART_DMA_1	XY	Edge	0284 0000h
1	UART_MAIN_5_RX_0	UART5_USART_DMA_1	XY	Edge	0285 0000h
2	UART_MAIN_6_RX_0	UART6_USART_DMA_1	XY	Edge	0286 0000h
3	UART_MAIN_7_RX_0	UART7_USART_DMA_1	XY	Edge	0287 0000h
4	UART_MAIN_8_RX_0	UART8_USART_DMA_1	XY	Edge	0288 0000h
5	UART_MAIN_9_RX_0	UART9_USART_DMA_1	XY	Edge	0289 0000h

10.4 Data Routing Unit (DRU)

This section describes the SoC level Data Routing Units (DRUs) for the device.

Note

There are also DRUs in VPAC0 and DMPAC0. Their functionality is almost same as described in this section. For the differences between all DRUs, see [Section 10.4.3.8](#).

10.4.1 DRU Overview

The data routing unit (DRU) is a high bandwidth, flexible routing engine with programmable DMA transfer requests. It enables user to perform high speed data transfers between memory mapped slave endpoints, processor caches and shared caches. DRU behaves like a DMA transfer controller, moving data at CPU frequency.

The DRU supports the following features:

- Programmable configuration registers for direct transfer request submission
 - A dedicated atomic register set that requires entire TR sent in a single burst
 - Three nonatomic register sets that allow TR to be written in separate burst and a write to the SUBMIT_WORD0 register triggers the TR
- Read and write command queues
 - Five different queues with a split arbitration between fixed priority and round robin arbitration
 - Each channel can be configured to go to one of these queues
- Programmable priority for each queue
 - Allows setting priority for commands relative to other masters in the system
- One dedicated read port and one dedicated write port to generate independent read and write commands
 - Generates one read command every cycle
 - Generates one write data phase every cycle
 - Moves the data at CPU frequency
 - Optimizes transfers up to 128 byte boundaries
- Support for triggers to gate levels of the DMA loop
 - Supports one dedicated local trigger
 - Supports two dedicated external global triggers from the PSI-L
 - All triggers can be overwritten and controlled by software instead of hardware based event
- Support for region based and channelized firewall
 - Region based firewall intended to protect DRU configuration registers within a programmatically specified range
 - Channelized firewall that protects:
 - The real time configuration registers for each channel
 - The TR submission registers for each channel
 - The data transfers for each channel
- Data formatting networks
 - Circular addressing support for one side of the transfer
- Independent 48-bit address fields for source and destinations
- Up to four dimensional data transfers
 - Has independent source and destination index for up to four dimensional transfers
- Error Handling
 - Debug support through memory mapped registers
 - Data transfer error reports
- Error detection and Correction
 - Full SEC/DED support for the incoming data
 - Full SEC/DED protection each entry in the TR queues
 - Single bit parity support for each 32-bit word in the data buffer
 - Parity protection for the address
- PSI-L Interface

- Receive requests for pre-warm of L2 or L3 Cache
- Receive TR requests from the UDMA
- Send response TRs
- Receive data from a remote UTC
- Send data to a remote UTC
- Maintains 2D formatting across PSI-L if requested in TR

10.4.2 DRU Integration

This section describes the SoC level DRUs integration in the device, including information about clocks, resets, and hardware requests.

Note

There are also DRUs in VPAC0 and DMPAC0. Their functionality is almost same as the SoC level DRUs. For the differences between all DRUs, see [Section 10.4.3.8](#). For integration details about the VPAC0 and DMPAC0 DRUs, see [Section 6.7 Vision Pre-processing Accelerator \(VPAC\)](#) and [Section 6.8 Depth and Motion Perception Accelerator \(DMPAC\)](#).

10.4.3 DRU Functional Description

Note

This section describes the SoC level Data Routing Units (DRUs) for the device. There are also DRUs in VPAC0 and DMPAC0. Their functionality is almost same as described in this section and its subsections. For the differences between all DRUs, see [Section 10.4.3.8](#).

10.4.3.1 DRU Basic Functionality

Figure 10-27 shows the DRU functional diagram.

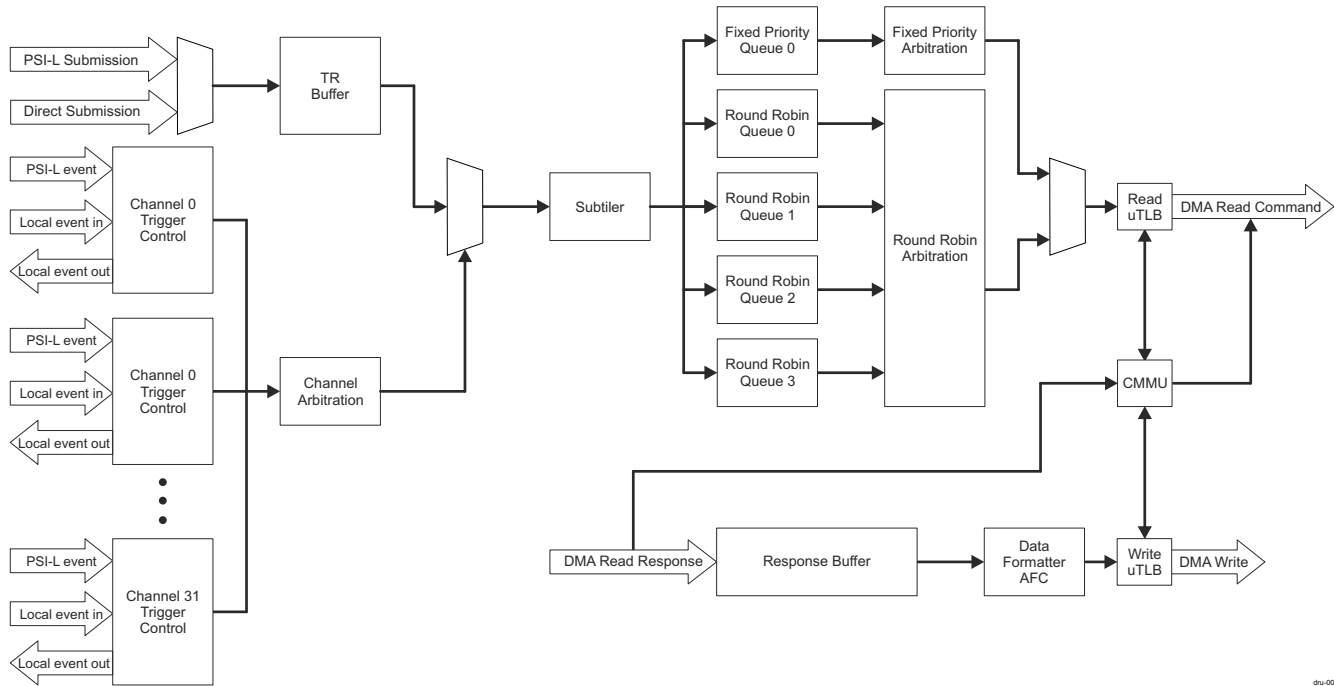

Figure 10-27. DRU Functional Diagram

The DRU receives commands to transfer data from one location to another called Transfer Requests (TRs) or to send messages to CPUs or MMUs to pre-warm logic called Cache Requests (CRs). The DRU can receive these commands through the following mechanisms:

- A direct write to the DRU submission registers
- TR submission over PSI-L from external UDMA-C

The previously described mechanisms of receiving TRs and CRs are also referred to as TR submission (see, [Section 10.4.3.1.3](#)). In other words, the DRU memory-to-memory transfers work by receiving TR or CR through TR submission. Then the corresponding request (TR or CR) is placed in a queue to be processed.

Once the TR has been received the Channel Trigger Control block detects if the triggers specified in the TR have been received. If the trigger is not specified (value of 0x0 in the TRIGGER0 or TRIGGER1 fields of the TR FLAGS field), the treatment is as it is always received. Once received the channel is considered active. All active channels are involved in arbitration process for using the subtiler. The channel arbitration is based on the channel queue. There are queues using a fixed priority arbitration - the lowest channel has the highest priority. There are also round robin queues that use the same algorithm as in the fixed priority queue arbitration (lowest channel - highest priority) but on a round robin basis.

The subtiler takes the winning channel (that is, channel with highest priority) and generates the next 1D or 2D transfer (called also sub-TR) based on the trigger size, transfer type and event size specified in the TR. Then the subtiler places that sub-TR into the queue specified for the channel. Once the sub-TR is generated an event control is notified and any active triggers are cleared if the sub-TR crosses the boundary of one of the triggers.

For example, if a TR has a trigger size for a 3D block and the ICNT2 value is 16, then the active triggers are cleared after 16 sub-TRs are sent to the queue. ICNT2 can be specified through one of the following:

- DRU_ATOMIC_SUBMIT_CURR_TR_WORD4_5_j[47-32] ICNT2 field
- DRU_SUBMIT_WORD4_5_k[47-32] ICNT2 field
- ICNT2 field of the UDMA-C TR received over PSI-L

Upon reaching the top of the queue the TR is processed. Based on the information in the TR a read of the specified location and size is performed followed by writing the data to the specified destination. Upon sending the last write of the entire TR loop a completion event is generated. The completion event output also places a TR response in the PSI-L response FIFO in case of UDMA-C TR. For information about the TR response format, see *Transfer Response Record* in *DMA Architecture*.

Note

The channel is an independent data flow that can be given requests for data movement. Each channel operates independently of the others but they all share common resources.

The queue is a shared unit between several channels. It holds the order of the channel data movement requests until the shared data engine can perform the actual data move. A channel is assigned a queue where its data movement requests are placed.

Note

The CHRT_SWTRIG register can only be accessed directly through the DRU configuration interface and is used if software wants to control the triggers for the TR.

Figure 10-28 shows the interaction between software and hardware to setup DRU, submit TRs and then release the channel to be used by a different resource. [Section 10.4.3.1.1](#) through [Section 10.4.3.1.5](#) explain in more detail what occurs in each process or decision.

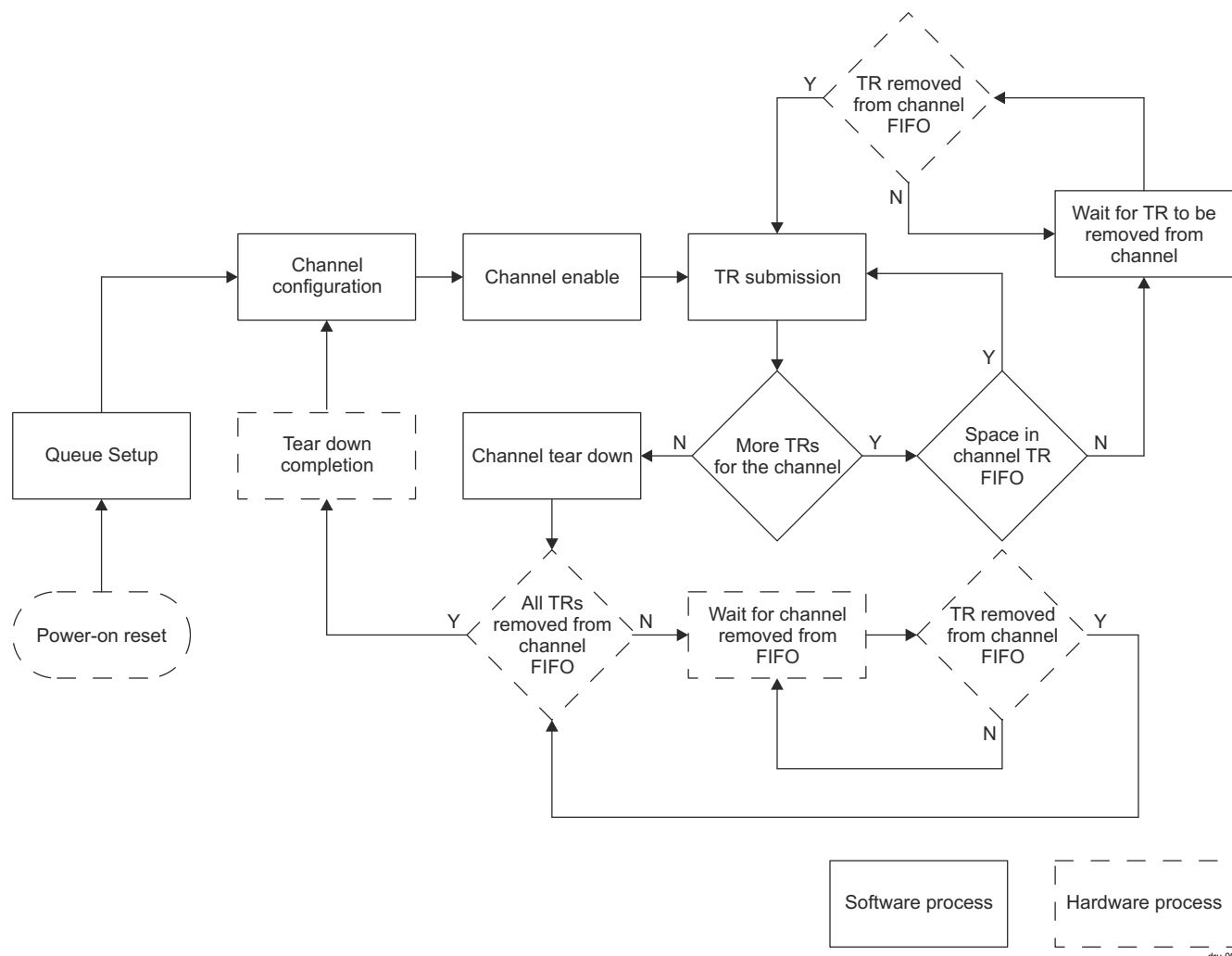

Figure 10-28. DRU Software Managed Flow Diagram

10.4.3.1.1 Queues

Every TR that is active is placed in one of the DRU queues. Each queue operates independently of the others. In a given queue the TRs complete in the order they are placed by the subtiler. Only one read and one write queue may exist at a time. The queues use same resources and need arbitration which is performed based on fixed priority or round robin scheme. In both cases the highest priority queue is the one with the lowest number. The queue priority is specified through the DRU_CFG_y[2-0] PRI field.

Whenever arbitration occurs if there is a TR in a fixed priority queue that TR always goes and the round robin queues are held off. If the fixed priority queues are empty then the round robin queues are arbitrated on a round robin basis, that is, each queue sends its specified number of transactions and then arbitration starts again. On the write side an arbitration ends if the read response has not been received for the next command when the current one completes.

The arbitration happens the last phase of a transfer chunk. A transfer chunk is defined as sending the number of read transactions specified by the DRU_CFG_y[23-16] CONSECUTIVE_TRANS field. After CONSECUTIVE_TRANS number of commands elapse the queue releases the bus and waits for the number of commands specified by the DRU_CFG_y[31-24] REARB_WAIT field before trying to request the bus and involve in arbitration again. Thus software can tune the data flow from each queue to prevent starvation.

If a queue is running and no other queues have a TR then the running one starts its next chunk without stopping. Each time arbitration is performed for round robin queues the queue with the next priority becomes the highest priority and the current one the lowest priority queue. If a fixed priority queue is active then the current round robin queue remains the highest priority one until the CONSECUTIVE_TRANS count expires or queue is empty.

The DMA bus QoS and order ID attributes for each queue can also be configured through the DRU_CFG_y[10-8] QOS and DRU_CFG_y[7-4] ORDERID fields.

Note

Queue configuration must be done before setting up any channel as queue changes while channels are active can cause unknown behavior.

10.4.3.1.2 Channel Configuration

The DRU operates on having multiple channels that can run in parallel on the shared hardware but are independently triggered by events as needed. Each channel must be configured before it is used. The channel configuration has the following parts:

- Non-realtime configuration intended to be controlled by a single master in the system for all software processes and processors
- Real time configuration controlled by the software process that owns the channel

10.4.3.1.2.1 Non-realtime Channel Configuration

The non-realtime configuration consists of the following:

- Assigning the channel to a submission mechanism via the DRU_CFG_j[19] CHAN_TYPE_OWNER bit
- Assigning the channel via the DRU_CHST_SCHED_j[2-0] QUEUE field to a hardware queue to be used for channel transactions
- Assigning the channel via the DRU_CHOES0_j[15-0] EVT_NUM field to an event to be used for channel notifications

The DRU_CFG_j[31] PAUSE_ON_ERR bit can be used to control the channel behavior in case of error or exception.

The DRU_CFG_j registers must be written to before the channel is enabled via the DRU_CHRT_CTL_j[31] ENABLE bit as once a channel is enabled any write to the DRU_CFG_j, DRU_CHST_SCHED_j and DRU_CHOES0_j registers will result in write failure and an address error. If a channel does not exist an address error is generated upon write too.

10.4.3.1.2.2 Realtime Channel Configuration

Once the non-realtime channel configuration has been done the DRU_CHRT_CTL_j[31] ENABLE bit should be written. It must be written before any TRs can be written. The mechanism to write this bit is based on the ownership of the channel as specified via the DRU_CFG_j[19] CHAN_TYPE_OWNER bit. If the owner is a CPU, than this bit must be written directly through the DRU configuration interface. If the owner is UDMA, than the PSI-L interface must be used to write the ENABLE bit through the PSI-L register configuration write process as described in *PSI-L*.

Note

Once a channel has been enabled the channel configuration registers cannot be modified. The channel can only be disabled through writing 0x1 to the DRU_CHRT_CTL_j[30] TEARDOWN bit.

10.4.3.1.3 TR Submission

The DRU supports the following TR methods:

- A direct write to the DRU submission registers
- TR submission over PSI-L from external UDMA-C

The TR submission checks the following:

- If a legal TR has been submitted
- If the correct submission method has been used
- If there is space in the channel TR FIFO for the new TR

10.4.3.1.3.1 Direct TR Submission

The direct TR submission can be atomic or nonatomic. There is one atomic register set that allows for a TR to be submitted with a single burst write. There are also three nonatomic register sets for nonatomic direct TR submission. Each of these three sets allows direct TR submission without requiring submission in a single burst.

The direct atomic TR submission is handled through DRU register writes to the DRU_ATOMIC_SUBMIT_CURR_TR_WORD0_1_j to DRU_ATOMIC_SUBMIT_CURR_TR_WORD14_15_j registers which require write in a single 64-byte burst. Any write other than this size returns an address error. All burst values are checked if they are legal values and space in the channel FIFO is checked too. Then the TR is pushed into the FIFO and the write status is returned with success. If any of the legal TR format checks or FIFO space check fails or if the channel is not owned and enabled the result is an address error returned.

The direct nonatomic TR submission is handled through DRU register writes to the DRU_SUBMIT_WORD0_1_j_k to DRU_SUBMIT_WORD14_15_j_k registers which are intended to be used for cores not being able to perform a large burst write in a single cycle. There is a single set for each core regardless of the channel number. A write to the DRU_SUBMIT_WORD0_1_j_k register triggers the TR.

Note

The following should be taken into account:

- If a channel is full any write to the DRU_SUBMIT_WORD0_1_j_k register results in an address error.
 - The DRU does not check anything to ensure that the same core writes to the same nonatomic register set. Software should perform the check procedure.
-

10.4.3.1.3.2 PSI-L TR Submission

The DRU PSI-L TR submission is used for TR submissions from an external UDMA-C. The DRU has a single submission thread for each channel. The channel must be configured as UDMA-C type channel before PSI-L pairing.

The PSI-L pairing, TR submission and response follow the mechanisms as described in *PSI-L*. For every TR a TR response is sent. If the TR fails a legal check or channel ownership or FIFO fullness check, an immediate TR response is sent back with the cause of the submission error provided in the response.

10.4.3.1.4 TR Removal from Channel

After all requested write responses are received from a TR the DRU sends completion event for the channel that completed the TR. Software can use this event to determine when a TR can be added to a channel FIFO. Each channel has a small FIFO allowing multiple TRs to be preloaded into a channel thus maximizing the channel throughput. The completion event signifies that an entry has become available in the FIFO.

10.4.3.1.5 Channel Tear Down

A channel must be torn down through setting the DRU_CHRT_CTL_j[30] TEARDOWN bit to 0x1. This allows for channel reconfiguration. Setting the TEARDOWN bit to 0x1 forces the channel to stop sending any new requests not already in the pipeline and when all outstanding requests have been received all other bits in the DRU_CHRT_CTL_j register are cleared. If the DRU_CFG_j[31] PAUSE_ON_ERR bit is set and an error occurs the tear down mechanism can be used to restart the channel. The TEARDOWN bit being set to 0x1 also makes the TR STATIC field in any future reads from the TR memory to be set to 0x0 no matter the value when the TR was submitted. This is the mechanism used to stop a static TR.

10.4.3.1.5.1 Tear Down Completion

The tear down completion process is when software has set the DRU_CHRT_CTL_j[30] TEARDOWN bit to 0x1 so no new TRs can be added to the channel but when previous TRs that had been added to the channel are still running. Once the TR FIFO for the channel is empty hardware clears the DRU_CHRT_CTL_j[30] TEARDOWN and DRU_CHRT_CTL_j[31] ENABLE bits. The channel is now back at the channel configuration process as described in [Section 10.4.3.1.2.1](#) and can be reused as needed by the system.

10.4.3.2 DRU Virtualization

The DRU supports virtual addressing through integrated CMMU along with two uTLBs one for read commands and another for write commands. The CMMU is same as the one associated with C71SS.

The channel configuration adds a bit for ATYPE to choose if the addresses are virtual or physical. If a channel is configured to have virtual addresses the queue sends a request to the uTLB and waits for the status response before it sends the command. If the uTLB returns with a page fault then the TR will fail and all future commands for the TR will be flushed. If the pause on error option is set for the channel then no further TRs will be sent for the channel until it is torn down and setup again. All the attributes for the command are selected based on those returned from the uTLB.

10.4.3.3 DRU Compression and Decompression

The DRU supports compression and decompression of data in line by integrating the Accelerator Framework Compression (AFC) module inside the response buffer path.

The compression logic places the AFC module between the Read Response Buffer and a dedicated write engine for compression and a dedicated write engine of decompression. The read response buffer handles any out of order responses and then the data is pushed into FIFOs inside the AFC module. The AFC module pulls the data out of the FIFOs as 128-bit elements for compression or 128 CDBs for decompression.

Once the 128-bit entry is removed from the FIFO the symbol size specified for the compression is used to split the 128-bit element into the corresponding number of symbols. If the 128-bit does not divide into an even number of symbols then the remain bits are used with the next 128-bit element to create the first symbol. Once each symbol is determined then they are passed into the compression pipeline. The first stage of the compression pipeline is the difference phase. If it is a non-differential compression algorithm then a fixed bias value is subtracted from the symbol. If it is a differential compression algorithm then the symbol is subtracted from a symbol that is from a previous slot. If there was not data at the previous slot selected it will be zero until actual data is present.

The AFC module packs a byte stream into a set of 128-bit CDB that is defined as a super block. At the end of each super block the compression engine will generate a 8-byte write of the CDB information block. These CDB information blocks can then be read back in when decompressing the data to know the size location and decompression information to recreate the original data.

Table 10-147 through Table 10-151 show the templates used to setup the compression and decompression.

Table 10-147. Compression Secondary Transfer Request Template 64 Byte Secondary TR

word 15	word 14	word 13	word 12
CDB3 Offset from ADDR	CDB3 Format	CDB2 Offset from ADDR	CDB2 Format
word 11	word 10	word 9	word 8
CDB1 Offset from ADDR	CDB1 Format	CDB0 Offset from ADDR	CDB0 Format
word 7	word 6	word 5	word 4
Max Offset/CDB Table Start Offset	DSTDIM0	SRCDIM0	SB ICNT1 SB ICNT0
word 3	word 2	word 1	word 0
Compression Flags	SECONDARY TR FLAGS	ADDR of Compressed Data	

Table 10-148. Compression Secondary TR Field Descriptions

Word	Field	Description
0-1	ADDR of Compressed Data	The Location of where the compressed data starts.
2	Secondary TR FLAGS	The Secondary TR Flags that are common for all secondary TRs
3	Compression Flags	The Compression Flags used for the compression
4	SBICNT0 & SBICNT1	The size of the super block for the compression
5	DSTDIM0	The dimension to use for DICNT0 in the original TR after each super block
6	SRCDIM0	The dimension to use for ICNT0 in the original TR after each super block is complete

Table 10-148. Compression Secondary TR Field Descriptions (continued)

Word	Field	Description
7	Max Offset CDB Table Start Offset	For a compression TR this is the maximum offset value that can be written in the CDB table. This means that compressed data will not be written beyond ADDR + Max Offset. For a decompression TR this is the offset from the secondary TR that the first CDB entry should be read from in bytes. It is a signed value.
8	CDB0 Format	This is the format data for the first CDB table value written after the first super block. It will never be used in an initial fetch.
9	CDB0 Offset	This is where the CDB data for this entry begins relative to the ADDR of Compressed data and is always a positive number.

Table 10-149. Multiple Buffer Interleave FLAGS Field Descriptions

Bit	Field	Description
0-3	SEC_TR_TYPE	0: Multiple Buffer Interleave 1: CDB INFO Block and Decompression/Compression Configuration
4-31	SB_DIM0	The dimension to use between lines of the super block. Lower 4 bits are always 0 since minimum element size is 16 byte element.

Table 10-150. Compression FLAGS Field for Non-Differential Algorithms Descriptions

Bit	Field	Description
0-3	Compression Algorithm	0: Zero Based Algorithm 1: Unsigned Golomb 2: Signed Golomb 3-7: Reserved for Future Use 8-15: Differential Type see the Differential Compression Flags Definition
5-4	SB_AM0	The addressing mode to use for the super block during ICNT0 is decrementing. This is only used if the TR is using circular addressing for the direction of the compression engine.
6-7	SB_AM1	The addressing mode to use for the super block when SB_ICNT1 is decremented. This is only used if the TR is using circular addressing for the direction of the compression engine.
8-15	Bias	The constant value subtracted from the symbol before the compression algorithm is applied
16-31	RSVD	Reserved for future use

Table 10-151. Compression FLAGS Field for Differential Algorithms Descriptions

Bit	Field	Description
0-3	Compression Algorithm	0-7: Non-differential algorithms. See Table 10-150 8: Signed Exponential Golomb with differential logic 9-15: Reserved for Future use
5-4	SB_AM0	The addressing mode to use for the super block during ICNT0 is decrementing. This is only used if the TR is using circular addressing for the direction of the compression engine.
6-7	SB_AM1	The addressing mode to use for the super block when SB_ICNT1 is decremented. This is only used if the TR is using circular addressing for the direction of the compression engine.

Table 10-151. Compression FLAGS Field for Differential Algorithms Descriptions (continued)

Bit	Field	Description
8-9	Initial k value	<p>The k value to be used for the initial super block. K value for later super blocks will be based upon the optimal k value calculation logic along with the Update K field. This is combined with the symbol size.</p> <p>8-bit symbol</p> <p>0: k = 0 1: k = 1 2: k = 2 3: k = 3</p> <p>12-bit symbol</p> <p>0: k = 4 1: k = 5 2: k = 6 3: k = 7</p> <p>16-bit symbol</p> <p>0: k = 8 1: k = 9 2: k = 10 3: k = 11</p>
11-10	RSVD	Reserved for future use
12-13	Update K Value	<p>Describes how the k value changes from one super block to the next.</p> <p>0: K is constant and uses the Initial K value specified in the Compression Flags Field</p> <p>1: K value moves by 1 towards the calculated optimal value.</p> <p>2: K value moves instantly to the calculated optimal value</p>
14-15	RSVD	Reserved for future use
16-18	Symbol Size	<p>The size of a signal symbol used for compression</p> <p>0: 8-bit symbol 1: 12-bit symbol 2: 16-bit symbol 3-7: Reserved for Future Use</p>
19	RSVD	Reserved for future use
22-20	Number of Differences	<p>The number of elements to use in the differential logic</p> <p>0: No subtraction 1: all symbols use SubSel0 field to determine which symbols are used 2: SubSel0 is used for even symbols and SubSel1 is used for the odd symbols 3: repeating pattern of 3 using SubSel0, SubSel1, SubSel2 4: repeating pattern of 4 using SubSel0, SubSel1, SubSel2 and SubSel3 5-7: Reserved for future Use</p>
23	RSVD	Reserved for future use
24-25	SubSel0	<p>Selection for the subtraction module</p> <p>0: Current symbol uses the adjacent symbol 1: Current symbol uses the symbol 2 spaces away 2: Current symbol uses the symbol 3 spaces away 3: Current symbol uses the symbol 4 spaces away</p>
26-27	SubSel1	<p>Selection for the subtraction module</p> <p>0: Current symbol uses the adjacent symbol 1: Current symbol uses the symbol 2 spaces away 2: Current symbol uses the symbol 3 spaces away 3: Current symbol uses the symbol 4 spaces away</p>

Table 10-151. Compression FLAGS Field for Differential Algorithms Descriptions (continued)

Bit	Field	Description
28-29	SubSel2	Selection for the subtraction module 0: Current symbol uses the adjacent symbol 1: Current symbol uses the symbol 2 spaces away 2: Current symbol uses the symbol 3 spaces away 3: Current symbol uses the symbol 4 spaces away
30-31	SubSel3	Selection for the subtraction module 0: Current symbol uses the adjacent symbol 1: Current symbol uses the symbol 2 spaces away 2: Current symbol uses the symbol 3 spaces away 3: Current symbol uses the symbol 4 spaces away

10.4.3.4 DRU Output Events

The DRU generates the following events:

- Local output events
- PSI-L global events
- Protocol violation event
- Completion events
- Error completion events

The EVENT_SIZE field of each TR specifies how often a TR generates an output event. That event is provided on the local output event interface as shown in [Figure 10-27](#) and as global event on the PSI-L interface. There is one event per channel. The global event number used by a PSI-L event transport lane can be configured for each channel through the DRU_CHOES0_j[15-0] EVT_NUM field.

As shown in [Table 10-152](#), if the EVENT_SIZE value is in range from 1 to 3, then the output event is generated when the write command for the given loop level (ICNT1, ICNT2 or ICNT3 decremented) has been sent. If EVENT_SIZE = 0, then the output event is generated when all responses have been received.

Table 10-152. EVENT_SIZE Encoding

EVENT_SIZE Value	Event Encoding	Description
0	TR complete	The TR has completed and all responses have been received
1	ICNT1 loop is decremented	The last write command of a row has been sent
2	ICNT2 loop is decremented	The last write command of an array has been sent
3	ICNT3 loop is decremented	The last write command of an array of an array has been sent

For more information about PSI-L interface and its event transport lane, see *PSI-L*.

For more information about the TR EVENT_SIZE field, see *Transfer Request Record* of *DMA Architecture*.

The protocol violation event is not channel associated.

The completion events are defined for each channel. The completion event fires whenever a channel completes a TR successfully. It is only generated when all responses are received from the write portion of the block copy. A single write completion event can occur in a given cycle since it is based on the write responses being received to generate the response.

The error completion events are defined for each channel. The error completion event fires whenever a channel completes a TR with an error and it has flushed out all data related to that TR in the response buffer. Upon determining that a TR is not able to complete successfully, the DRU enters a flush mode to remove all read data received after the error is determined as well as make sure all write responses are received. Once all of this criteria has been matched the write engine fires a completion event. If multiple error completions occur at the same time the DRU will still send them out one at a time using an arbitration scheme used for the original arbitration for the queue, either fixed priority or round robin based on the queue that has the error.

10.4.3.5 DRU Address Fetch Algorithm, TR and CR Formats

The address fetch algorithm, TR and CR formats are defined in *Transfer Request Record* in *DMA Architecture*. It documents all features that can be supported by a Universal Transfer Controller (UTC) like the DRU but it may not support all of them. The DRU_CAPABILITIES register must be read to check what features of the TR are supported by the DRU.

The TR format allows to perform some kinds of data reformatting or to alter from the standard addressing formats. The DRU supports the transpose data reformatting function and the circular buffering alternate addressing algorithm.

10.4.3.5.1 Transpose

Linear streams work for large classes of algorithms, but not all. In some cases it is desired to transpose rows to columns and columns to rows in the data structure. To help in these cases the DRU supports a transpose function.

The transpose type works on element sizes of 32, 64 or 128 bits by sending sub-TRs in the size of 32 elements by 32 lines for 32-bit, 16 elements by 16 lines for 64-bit and 8 elements by 8 lines for 128-bit element. The sub-TR that is being sent always results in the maximum transfer size. For the write requests the data in the response buffer always looks as a buffer aligned to the zeroth offset in the address.

10.4.3.5.2 Circular Buffering

Circular addressing modifies how the DRU performs address arithmetic so that addresses remain within a power-of-two sized window. Circular addressing works by holding upper address bits constant during an address update, while allowing the lower address bits to vary. This contrasts with the default linear addressing which allows all of the address bits to vary.

The TR provides address mode selection for each level of loop nest. Each level can select between linear addressing or circular addressing with one of two circular block sizes.

If circular addressing mode is selected in the AMODE field of the TR, the definition of the upper 16 bits of the FMFLAGS field of the TR select the type of addressing for each entry in the loop and define two unique masks that can be used for the circular buffering. Additionally, the DIR field in the TR determines if the circular addressing flags apply for the source or the destination of the block move. The other direction always follows the standard linear addressing that is used if AMODE is not set.

For more information about circular buffering and the associated TR fields, see *Circular Address Mode Specific Flags* of *DMA Architecture*.

10.4.3.6 DRU Firewalls

Unlike most of the device modules whose associated firewalls reside on system interconnect (CBASS) level the DRU has its own embedded firewalls. They are the following:

- Region based firewall intended to protect DRU configuration registers within a programmatically specified range.
- Channelized firewall that protects:
 - The real time configuration registers for each channel:
 - DRU_CHRT_CTL_j
 - DRU_CHRT_SWTRIG_j
 - The TR submission registers for each channel:
 - DRU_ATOMIC_SUBMIT_CURR_TR_WORD0_1_j to DRU_ATOMIC_SUBMIT_CURR_TR_WORD14_15_j
 - DRU_SUBMIT_WORD0_1_j_k to DRU_SUBMIT_WORD14_15_j_k
 - The data transfers for each channel

The region based firewall should be configured to cover the range from 0x6D00 4000 to 0x6D0C FFFF. This allows for a single master to control the memory attribute channels and channel ownership. If the region based firewall is configured to overlap the channelized firewall then both firewall checks have to pass for the register update to occur. If the firewall check fails the DRU returns protection error status to the requestor.

Note

Protection error takes precedence over address error. If the address falls into the firewall protected range then a protection error is returned.

Note

Each SoC DRU (DRU0 and DRU1) has both the region based and channelized firewall.

The DRU region based and channelized firewalls are same as the other device firewalls. For more information about their functionality, see *Interconnect Firewalls* in *System Interconnect*. The DRU firewall associated registers are described in the *DRU Registers* sections.

10.4.3.7 DRU Errors

In all error cases the DRU reports the error to the system, ensures that all outstanding commands for the TR have completed and proceeds with the next TR in the queue as if the previous one has finished normally. In most error cases the read transaction completes as normal but the responses are flushed. This ensures that both the read and the write start fresh on the next TR. The error details are logged in the DRU_CHRT_STATUS_DET_j and DRU_CHRT_STATUS_CNT_j registers. The DRU_CAUSE_y registers can be read to check if an error for the corresponding channel has occurred.

10.4.3.8 DRU Configurations

[Table 10-153](#) shows the differences between the SoC level DRUs and the rest DRUs in the device. The rest of the features and functionality is same as described in [Section 10.4.1](#) and [Section 10.4.3](#).

Table 10-153. Differences between DRU Configurations

Feature	SoC Level DRUs	DMPAC.UTC_DRU	VPAC.UTC0_RT_DRU, VPAC.UTC1_NRT_DRU
Cache warm support	Y	Y	N
Atomic direct TR submission	Y	N	N
Nonatomic TR submission register sets	3	0	0
Data reformat functions	Transpose	None	None
Minimum transpose size	32 bits	N/A	N/A
Embedded firewall	Y	Y	N
Event generation	Encoded	Bit vector	Bit vector

11 Time Sync

This chapter describes the time sync modules in the device.

11.1 Time Sync Module (CPTS).....	1136
11.2 Timer Manager.....	1142
11.3 Time Sync and Compare Events.....	1147

11.1 Time Sync Module (CPTS)

This chapter describes the Time Synchronization (CPTS) module.

11.1.1 CPTS Overview

The Common Platform Time Sync (CPTS) module is used to facilitate host control of time sync operations.

11.1.1.1 CPTS Features

Main features of CPTS module are:

- Supports the selection of multiple external clock sources
- Software control of time sync events via interrupt or polling
- Supports 8 hardware timestamp push inputs
- Supports timestamp counter compare output
- Supports timestamp counter bit output
- Supports 6 timestamp Generator function outputs
- 32-bit and 64-bit timestamp modes.

11.1.2 CPTS Functional Description

11.1.2.1 CPTS Architecture

Figure 11-1 shows the architecture of the CPTS module.

The CPTS module is used to facilitate host control of time sync operations. The CPTS collects time sync events and then presents them to the host for processing. The types of time sync events are as follows:

- Host Transmit Event
- Ethernet receive event
- Ethernet transmit event
- Time stamp push event
- Time stamp counter rollover event (32-bit mode only)
- Time stamp counter half-rollover event (32-bit mode only)
- Hardware Time Stamp Push Event
- Time Stamp Compare Event

The reference clock used for the time stamp (RCLK) can be derived from several sources.

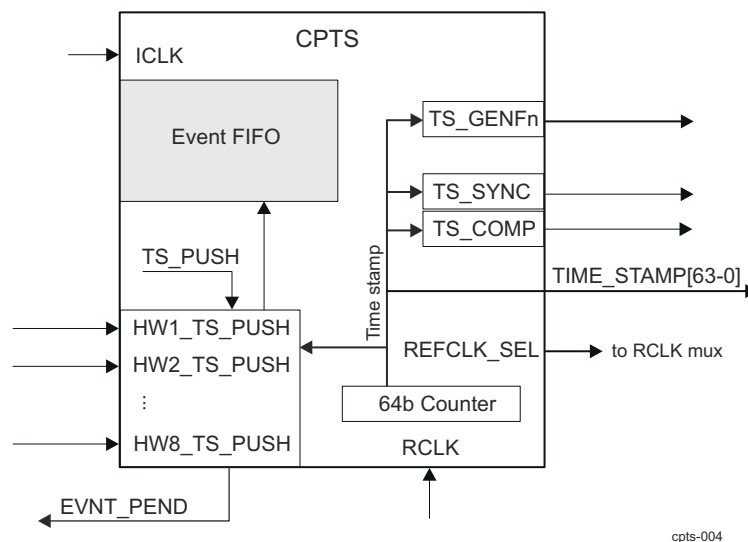

Figure 11-1. CPTS Block Diagram

11.1.2.2 CPTS Initialization

The CPTS module must be configured as follows:

1. Reset the CPTS module

2. Clear the CPTS_EN bit in the CPTS_CONTROL_REG
3. Write the RFTCLK_SEL value in the CPTS_RFTCLK_SEL_REG with the desired reference clock selection
4. Set the CPTS_EN bit in the CPTS_CONTROL_REG
5. If using interrupts and not polling, enable the interrupt by setting the TS_PEND_EN bit in the CPTS_INT_ENABLE_REG

11.1.2.3 32-bit Time Stamp Value

The time stamp value is a 32-bit value that increments on each RCLK rising edge when CPTS_EN is set to 1. When CPTS_EN is cleared to 0, the time stamp value is reset to 0.

If more than 32-bits of time stamp are required by the application, the host software must maintain the necessary number of upper bits. The upper time stamp value should be incremented by the host when the rollover event is detected.

For test purposes, the time stamp can be written via the time stamp load function (CPTS_TS_LOAD_VAL_REG and CPTS_TS_LOAD_EN_REG).

The TS_INC_VAL[2:0] value must be zero in 32-bit mode. Nudge and PPM adjustments are not supported in 32-bit mode.

11.1.2.4 64-bit Time Stamp Value

The time stamp value is a 64-bit value that increments on each RCLK rising edge when CPTS_EN is set to 1. When CPTS_EN is cleared to 0, the time stamp value is reset to 0.

64-bit mode is selected via CPTS_CONTROL_REG[5] MODE_64BIT bit set to 1.

For test purposes, the time stamp can be written via the time stamp load function (CPTS_TS_LOAD_VAL_REG, CPTS_TS_LOAD_HIGH_VAL_REG, and CPTS_TS_LOAD_EN_REG).

The TS_ADD_VAL feature is included to allow 1-ns timestamp operations with an RCLK rate less than 1 GHz. [Table 11-1](#) shows the RCLK and TS_ADD_VAL values for 1-ns operations. The highest RCLK frequency possible should be used as allowed by the silicon technology.

Table 11-1. TS_ADD_VAL

RCLK (MHz)	TS_ADD_VAL
1000	0
500	1
333.33	2
250	3
200	4
166.66	5
142.85714	6
125	7

11.1.2.4.1 64-Bit Timestamp Nudge

The 64-bit TIME_STAMP value can be adjusted by writing the CPTS_TS_NUDGE_VAL_REG[7:0] register value which is a two's complement value. A value of 0xFF will subtract one RCLK clock from the next incremented TIME_STAMP[63:0] value. A nudge value of 0x01 will add one RCLK clock to the next incremented TIME_STAMP[63:0] value. For example, if the current TIME_STAMP value is 0x0F06, and TS_ADD_VAL[2:0]=3, the next incremented timestamp value would be 0x0F0A without a nudge and 0x0F0A +/- TS_NUDGE[7:0] with a nudge. The TS_NUDGE value is cleared to zero when the nudge has occurred.

11.1.2.4.2 64-bit Timestamp PPM

The 64-bit TIME_STAMP can be adjusted by parts per million (PPM) or by parts per hour (PPH). Writing a non-zero value to the TS_PPM[41:0] value enables PPM operations. The adjustment is up or down depending on the TS_PPM_DIR bit. The TIME_STAMP value is increased by the PPM value when TS_PPM_DIR is cleared and decreased by the PPM value when TS_PPM_DIR is set.

- To adjust for 100 parts per million the configured value for TS_PPM[41:0] is:

$1\,000\,000/100 = 10\,000$ (DEC)

- To adjust for 1 part per hour at 1 GHz RCLK, the configured value for TS_PPM[41:0] is:
 $(1\,000\,000\,000\text{Hz}/1\text{pph}) \times (3600\text{ seconds}/\text{hour}) = 346\,30B8\,A000$ (HEX)

11.1.2.5 Event FIFO

All time sync events are push onto the Event FIFO. No overrun indication supported. Software must service the event FIFO in a timely manner to prevent FIFO overrun.

11.1.2.6 Timestamp Compare Output

CPTS features one Time Stamp Compare (TS_COMP) output.

Note

64-bit mode operation is identical to 32-bit mode except that all 64 bits of the TIME_STAMP[63:0] are used instead of only the lower 32 bits.

11.1.2.6.1 Non-Toggle Mode

The TS_COMP output is asserted for CPTS_TS_COMP_LEN_REG[23:0] RCLK periods when the TIME_STAMP[31:0] value compares with the CPTS_TS_COMP_VAL_REG[31:0] and the length value is non-zero. The TS_COMP rising edge occurs three RCLK periods after the values compare. A timestamp compare event is pushed into the event FIFO when TS_COMP is asserted. The polarity of the TS_COMP output is determined by the CPTS_CONTROL_REG[2] TS_POLARITY bit. The output is asserted low when the polarity bit is 0.

11.1.2.6.2 Toggle Mode

The TS_COMP output is asserted for CPTS_TS_COMP_LEN_REG RCLK periods when the TIME_STAMP[31:0] value compares with the CPTS_TS_COMP_VAL_REG[31:0] and the length value is non-zero. The TS_COMP toggles thereafter on CPTS_TS_COMP_LEN_REG[23:0] RCLK periods. The length high or low can be adjusted by writing the CPTS_TS_COMP_NUDGE_REG[7:0] register value which is a two's complement value. A value of 0xFF will subtract one RCLK from the CPTS_TS_COMP_LEN_REG value. A value of 0x01 will add one RCLK to the CPTS_TS_COMP_LEN_REG value. Only a single high or low time is adjusted (nudged) and the CPTS_TS_COMP_NUDGE_REG value is cleared to zero when the nudge has occurred. The TS_COMP output is asserted low when the CPTS_CONTROL_REG[2] TS_COMP_POLARITY bit is 0.

No compare events and no CPTS_EVNT interrupts are generated in toggle mode.

The CPTS_CONTROL_REG[6] TS_COMP_TOG bit must be set for toggle mode, and must be set before writing a non-zero value to CPTS_TS_COMP_LEN_REG.

11.1.2.7 Timestamp Sync Output

The TS_SYNC output is a selected bit of the TIME_STAMP counter value. One of the counter bits 17-31 can be selected in CPTS_CONTROL_REG[31:28] TS_SYNC_SEL. The TS_SYNC output is disabled when CPTS_CONTROL_REG[31:28] TS_SYNC_SEL is zero.

If the selected counter bit is 1 at the time when TS_SYNC_SEL value is written then a rising edge will not occur on the TS_SYNC output. A rising edge will occur on the TS_SYNC output upon the next transition-to-1 of the selected counter bit. The TS_SYNC_SEL value must be written to zero before changing to a different non-zero value. No events are generated due to the TS_SYNC operation. The TS_SYNC output is two RCLK periods after the actual count value.

11.1.2.8 Timestamp GENF Output

There are six TS Generate Function (TS_GENFn) outputs (n = 0 to 5). The TS_GENFn outputs have a programmable cycle (frequency) with a PPM feature and a software nudge feature. The TS_GENFn output cycle is CPTS_LENGTH_REG_j[31:0] RCLK periods (which is different than TS_COMP operation).

The TS_GENFn output cycle is CPTS_LENGTH_REG_j[31:0] RCLK periods beginning when the TIME_STAMP[63:0] value compares with the CPTS_COMP_LOW_REG_j[63:0] and the length value is non-zero. The TS_GENFn output cycle repeats thereafter every CPTS_LENGTH_REG_j[31:0] RCLK periods. The

upper 32-bit word should be written first for 64-bit values. The length should be zero while the comparison value and other configuration parameters are being configured. The length should be written non-zero to enable operations last. The first cycle after comparison is active high when the TS_GENFn_POLARITY bit is low. No compare events and no CPTS_EVT interrupts are generated.

11.1.2.8.1 GENFn Nudge

The cycle length can be adjusted by writing the CPTS_NUDGE_REG_j[7:0] register value which is a two's complement value. A value of 0xFF will subtract one RCLK clock from the CPTS_LENGTH_REG_j[31:0] value. A value of 0x01 will add one RCLK clock to the CPTS_LENGTH_REG_j value. The CPTS_NUDGE_REG_j value is cleared to zero when the nudge has occurred.

11.1.2.8.2 GENFn PPM

The TS_GENFn output cycle can be adjusted by parts per million (PPM) or by parts per hour (PPH). Writing a non-zero CPTS_PPM_LOW_REG_j/CPTS_PPM_HIGH_REG_j value enables PPM operations. The PPM counter continually loads and decrements to zero and then loads again. A single RCLK adjustment is made when the PPM counter decrements to zero. The adjustment is up or down depending on the CPTS_CONTROL_REG_j[0] PPM_DIR bit. When PPM_DIR is set a single RCLK time is subtracted from the generate function counter which has the effect of increasing the generate function frequency by the PPM amount. When PPM_DIR is clear a single RCLK time is added to the generate function counter which has the effect of decreasing the generate function frequency by the PPM amount.

- To adjust for 100 parts per million the configured value for TS_GENFn_PPM[41:0] is:
 $1\,000\,000/100 = 10\,000$ (DEC)
- To adjust for 1 part per hour at 1 GHz RCLK the configured value for TS_GENFn_PPM[41:0] is:
 $(1\,000\,000\,000\text{Hz}/1\text{pph}) \times (3600\text{ seconds}/\text{hour}) = 346\,308\,8000$ (HEX)

11.1.2.9 Time Sync Events

Time Sync events are 96-bit or 128-bit (for 32-bit and 64-bit time stamp respectively) values that are pushed onto the event FIFO and read by software in 32-bit reads. Four 32-bit registers, CPTS_EVENT_0_REG through CPTS_EVENT_3_REG hold the data of a time sync event.

11.1.2.9.1 Time Stamp Push Event

Software can obtain the current time stamp value (at the time of the write) by initiating a time stamp push event. The push event is initiated by setting the TS_PUSH bit of the CPTS_TS_PUSH_REG. The time stamp value is returned in the event, along with a time stamp push event code.

11.1.2.9.2 Time Stamp Counter Rollover Event (32-bit mode only)

The CPTS module contains a 32-bit time stamp value. The counter upper bits are maintained by host software. The rollover event indicates to software that the time stamp counter has rolled over from 0xFFFF FFFF to 0x0000 0000 and the software-maintained upper count value should be incremented.

11.1.2.9.3 Time Stamp Counter Half-rollover Event (32-bit mode only)

The CPTS includes a time stamp counter half-rollover event. The half-rollover event indicates to software that the time stamp value has incremented from 0x7FFF FFFF to 0x8000 0000. The half-rollover event is included to enable software to correct a misaligned event condition. The half-rollover event is included to enable software to determine the correct time for each event that contains a valid time stamp value, such as an Ethernet event. If an Ethernet event occurs around a counter rollover (full rollover), the rollover event could possibly be loaded into the event FIFO before the Ethernet event, even though the Ethernet event time was actually taken before the rollover. [Figure 11-2](#) shows a misalignment condition.

Host software must detect and correct for misaligned event conditions. For every event after a rollover and before a half-rollover, software must examine the time stamp most significant bit. If bit 31 of the time stamp value is low (0x0000 0000 through 0x7FFF FFFF), then the event time stamp was taken after the rollover and no correction is required. If the value is high (0x8000 0000 through 0xFFFF FFFF), the time stamp value was taken before the rollover and a misalignment is detected. The misaligned case indicates to software that it must subtract one from the upper count value stored in software to calculate the correct time for the misaligned event. The misaligned event occurs only on the rollover boundary and not on the half-rollover boundary. Software only needs to check for misalignment from a rollover event to a half-rollover event.

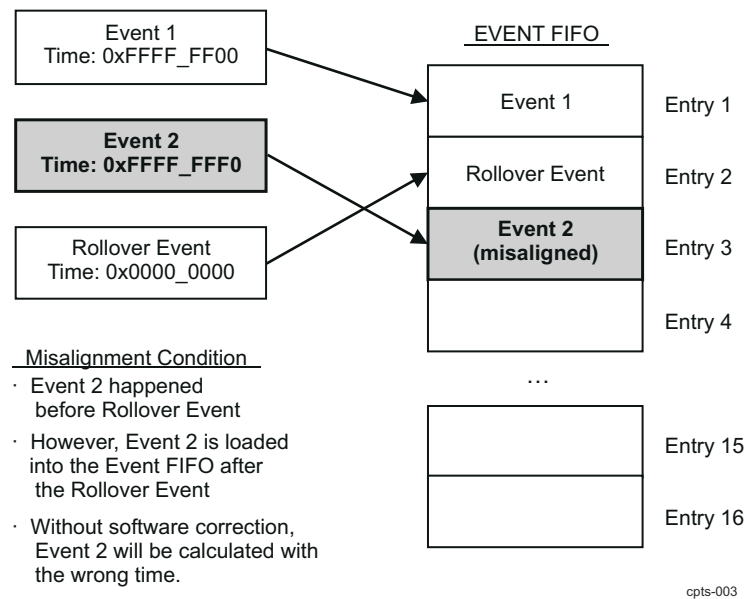

Figure 11-2. Event FIFO Misalignment Condition

11.1.2.9.4 Hardware Time Stamp Push Event

There are eight hardware time stamp inputs (HW[1-8]_TS_PUSH) that can cause hardware time stamp push events to be loaded into the Event FIFO. Each time stamp input is mapped in the device as shown in *CPTS Integration*.

The event is loaded into the event FIFO on the rising edge of the timer, and the PORT_NUMBER field in the CPTS_EVENT_1_REG register indicates the hardware time stamp input that caused the event.

Each hardware time stamp input must be asserted for at least 10 periods of the selected RCLK clock. Each input can be enabled or disabled by setting the respective bits in the CPTS_CONTROL_REG register.

Hardware time stamps are intended to be an extremely low frequency signals, such that the event FIFO does not overrun. Software must keep up with the event FIFO and ensure that there is no overrun, or events will be lost.

11.1.2.10 Timestamp Compare Event

Note

Timestamp compare events are generated for non-toggle mode only.

The CPTS can generate an event for a time stamp comparison in 32-bit or 64-bit mode. The TS_COMP output is also asserted when the event is generated. The event is generated when the TIME_STAMP value compares with the CPTS_TS_COMP_VAL_REG/CPTS_TS_COMP_HIGH_VAL_REG and the CPTS_TS_COMP_LEN_REG value is non-zero. The CPTS_TS_COMP_LEN_REG value should be written by software after the CPTS_TS_COMP_VAL_REG/CPTS_TS_COMP_HIGH_VAL_REG is written and should be zero when the comparison value is written.

11.1.2.11 CPTS Interrupt Handling

When an event is push onto the Event FIFO, an interrupt can be generated to indicate to software that a time sync event occurred. The following steps should be taken to process time sync events using interrupts:

1. Enable the TS_PEND interrupt by setting the TS_PEND_EN bit of the CPTS_INT_ENABLE_REG.
2. Upon interrupt, read the CPTS_EVENT_0_REG through CPTS_EVENT_3_REG register values.
3. Set the CPTS_EVENT_POP_REG[0] EVENT_POP bit to 1 to pop the previously read value off of the event FIFO.
4. Process the interrupt as required by the application software.

Software has the option of processing more than a single event from the event FIFO in the interrupt service routine in the following way:

1. Enable the TS_PEND interrupt by setting the TS_PEND_EN bit of the CPTS_INT_ENABLE_REG.
2. Upon interrupt, read the CPTS_EVENT_0_REG through CPTS_EVENT_3_REG register values.
3. Set the CPTS_EVENT_POP_REG[0] bit to 1 to pop the previously read value off of the event FIFO.
4. Wait for an amount of time greater than four RCLK periods plus four ICLK periods.
5. Read the TS_PEND_RAW bit in the CPTS_INTSTAT_RAW_REG register to determine if another valid event is in the event FIFO. If it is asserted, go to step 2; otherwise, proceed to step 6.
6. Process the interrupt(s) as required by the application software.

Software also has the option of disabling the interrupt and polling the TS_PEND_RAW bit of the CPTS_INTSTAT_RAW_REG to determine if a valid event is on the event FIFO.

11.2 Timer Manager

This chapter describes the Timer Manager module of the device.

11.2.1 Timer Manager Overview

The Timer Manager module provides timers for timing operations for the processes running on multiple processors in the device.

11.2.1.1 Timer Manager Features

Timer Manager has the following features:

- 1024 × 32-bit RAM-based independent timers
- Host access to determine which timer(s) expired
- 32 registers with individual timeout status (one bit per timer)
- A pair of quick-read registers with the number of timers that have expired and the ids of the first timers to expire
- A bank timeout register with the banks that have expired timers – to avoid having to read all timeout status registers when only a few timers have expired
- Groups of 16 timers separated into pages of 4-K address space
- Timer bits within each page to read expiration status for each timer when software only has access to that page
- 10 μ s time to cycle through all of the timers
- Host access to reset individual timers
 - Reset values are preprogrammed for each timer
 - Timers may all be programmed before the timer manager is enabled, or programmed after enabled.

11.2.2 Timer Manager Functional Description

11.2.2.1 Timer Manager Function Overview

Figure 11-3 shows the Timer Manager diagram.

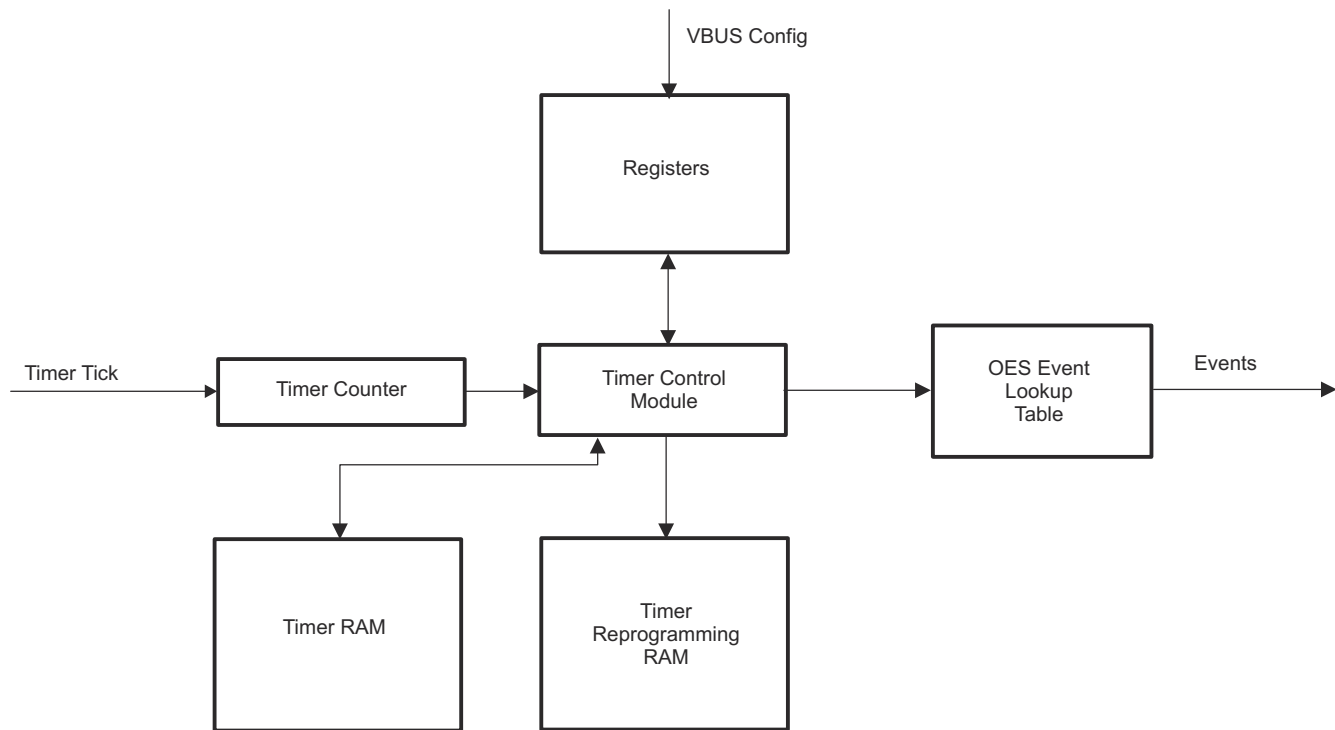

timer_mgr-004

Figure 11-3. Timer Manager Block Diagram

The 1024 timers in the timer manager are organized as the Timer RAM in [Figure 11-3](#). When the timer manager is enabled, the timer counter will increment with the input timer tick, and the control module continuously loops over the Timer RAM, comparing the values against this timer count. When the timer count is greater than a timer value, the timer control module will generate a timer expiration event.

Based on software writes, the timer control module will update the values in the Timer RAM to setup or cancel active timers. Whenever a new value is written to a `TIMERMGR_SETUP_j_k` memory address, the corresponding timer is touched/setup with the current sum of the timer count and the written value; written values are relative to the current timer count. These values are stored in the Timer Reprogramming RAM, so the software may also write to the `TIMERMGR_CONTROL_j_k` registers to flag a timer for reprogramming, using the previously stored reprogramming value. The latter method is preferred when the timer setup value is not changing, as it does not interrupt the RAM state machine.

11.2.2.2 Timer Counter

The Timer Manager takes an input timer tick to control the timer rate. All timers share a time base. On each rising edge of this tick event, the timer counter increments. The value of the timer counter may be read by software via the `TIMERMGR_COUNTER` register.

11.2.2.2.1 Timer Counter Rollover

A rollover bit is maintained for each timer, such that when reprogrammed, it is the carry bit from the sum of the current time (counter) and the relative reprogramming value for that timer. This has the effect that any timer whose rollover bit is currently set to a 1 will not expire in the current epoch.

When the counter transitions from `0xFFFF FFFF` to `0x0000 0000`, the timer control module changes the rollover bit for all timers from a 1 to a 0. All timers that previously did not have the rollover bit set, will expire when they are next visited by the state machine, as their timeout value was for the previous epoch.

The overall effect is that the timers continue to expire as expected, regardless of when the counter rollover occurs relative to the state machine.

11.2.2.3 Timer Control Module (FSM)

The timer control module controls the RAM accesses for reading and writing. It controls the loops over the timer RAM, checks the values in the RAM to observe expiring timers, flagging timeouts so that events may be triggered and reported. It also takes as input any software-written updates to setup, clear, and touch the timers.

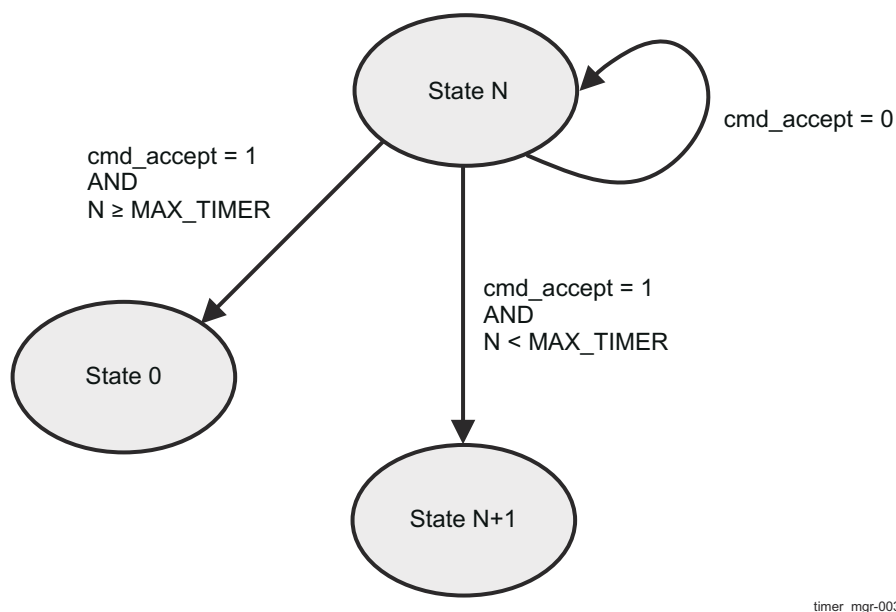

Figure 11-4. Timer State Machine

The timer states are sequential, that is, Timer 0 is checked, then Timer 1 is checked, then Timer 2, and so on. The Timer Control FSM will stall in a given state if the cmd_accept signal from the ksdw_spram_ecc module goes low, and will remain there until the ECC RAM will accept a command.

The timer state always transitions from N to N+1, unless N meets or exceeds the programmed MAX_TIMER value, in which case the system will start over at state 0.

11.2.2.4 Timer Reprogramming

There is a reprogramming module that runs in lock step with the FSM, always one state ahead – the FSM exports its next_state for use by the reprogramming RAM.

This RAM keeps track of the setup values for the timers as programmed by the TIMERMGR_SETUP_j_k memory mapped locations. There is a SET flag for each timer outside of the RAM – if this SET flag is true for the next_state timer, the VBUS ready signals are deasserted; if there is a pending timer setup, there cannot be a read or write to the memory, as this would interrupt the Timer FSM state machine and, with enough accesses, potentially cause the system to exceed the 10-μs window for timer accuracy.

11.2.2.5 Event FIFO

As the subsystem event aggregator requires more than one cycle to process events, there is an internal FIFO to store the generated events. Events may be generated by expiring timers or by activity on the CBA interface, as disabled timers or reset timers must send an event deactivation if the timer was previously expired.

This has an impact on performance, as if there are too many timer expirations in a given window, it potentially violates the 10-μs requirement (this is true without the event FIFO as well, given that the system cannot keep up with a timer expiring every cycle, in the worst case).

11.2.2.6 Output Event Lookup (OES RAM)

The expiring timers must be assigned corresponding event numbers for use in the instantiating system. These lookup values correspond to the 16-bit event number that is output on the event interface when a given timer expires.

The lookup table for timer to event number mapping defaults all timers to the invalid event number (0xFFFF), and any invalid event numbers observed upon lookup for an expiring timer will result in no events being generated by the timer manager – invalid (0xFFFF) events are suppressed and will not result in an event on the event interface.

It is expected that the output event assignments will be programmed once per module reset, and that they are static during operation of the timer manager.

11.2.3 Timer Manager Programming Guide

11.2.3.1 Timer Manager Low-level Programming Models

This section covers the low-level hardware programming sequences for configuration and usage of the module.

11.2.3.1.1 Initialization Sequence

Initialization of the Timer Manager must include the following steps:

1. Set the number of timers to be used. `TIMERMGR_CNTL[10-1] MAX_TIMER`
 - This controls the loop over the timer RAM and is the highest ID timer that will be used in the operation of the Timer Manager (`MAX_TIMER + 1` is the total number of timers in use)
 - This number must not change during the course of operation; it can only be changed when `TIMERMGR_CNTL[0] ENABLE = 0`. It is assumed that the user will set the `MAX_TIMER` value as required.
 - This step can be skipped if using all timers. `MAX_TIMER` defaults to 1024 (that is, all timers in use).
2. Write output event mapping for all timers to the OES output event lookup table. This must be done before enabling timer manager and must not be done again once the timer manager has been enabled.
3. Write initial setup values to the `TIMERMGR_SETUP_j_k` registers. All timers that will be used initially must have a setup value before the Timer Manager is enabled.
4. Enable individual timers. There are two ways to do this.
 - To enable all timers, use the `TIMERMGR_CNTL[12] MASS_ENABLE` bit. This will enable all timers from 0 to `MAX_TIMER`.
 - Note that `MAX_TIMER` and `MASS_ENABLE` should be set in successive writes, or the previous value of `MAX_TIMER` will be used for `MASS_ENABLE`
 - `MASS_ENABLE` must only be used during initialization.
 - Alternately, individual timers can be enabled or disabled with `TIMERMGR_CONTROL_j_k`
 - It is therefore faster to set the individual `TIMERMGR_CONTROL_j_k` bits if more than half of the in-use timers are to be enabled initially. If more than half of the in-use timers are to be enabled initially, it is faster to use `MASS_ENABLE` and then disable specific timers with the `TIMERMGR_CONTROL_j_k` bits.
5. Enable the timer manager. Set `TIMERMGR_CNTL[0] ENABLE` to 1.

11.2.3.1.2 Real-time Operating Requirements

While running, a CPU can take the following actions to enable, disable, or touch the timers:

11.2.3.1.2.1 Timer Touch

When a timer needs to be updated – indicating that an interface or function is still alive and timeout should be delayed – there are two means of touching a timer:

- If the timer's respective `TIMERMGR_SETUP_j_k` has the appropriate value for its function, the timer can be set again by writing a 1 to the SET bit of the `TIMERMGR_CONTROL_j_k` register.
 - As the timer should remain enabled, this effectively means writing a 3 to the `TIMERMGR_CONTROL_j_k` register for the timer to be touched
- If the timer's respective `TIMERMGR_SETUP_j_k` needs a new value, writing this value has the side effect of also setting the timer – there is no need to also write to the SET bit of `TIMERMGR_CONTROL_j_k`. This should be relatively infrequent during operation, as the setup values for all timers must be written during initialization.

The preferred method for touching timers is using the SET bit of `TIMERMGR_CONTROL_j_k`. It is considerably more efficient. The reprogramming RAM is a single port RAM, and repeated writes to the `TIMERMGR_SETUP_j_k` registers will impact overall timer performance and may result in longer periods before a valid timeout is observed.

11.2.3.1.2.2 Timer Disable

When a timer is no longer in use, the timer should be disabled with the respective `TIMERMGR_CONTROL_j_k` enable bit.

A disabled timer does not stop the time for that timer relative to the counter, and its current value is considered invalid once disabled. A timer should not be disabled and then subsequently re-enabled without reprogramming/re-setting, as it may timeout unexpectedly.

11.2.3.1.2.3 Timer Enable

To enable a timer while the Timer Manager is running, the timer must first be setup again.

- If the current `TIMER_MGR_SETUP_j_k` is appropriate for the timer's intended use, the timer can be re-enabled by writing a 3 to the `TIMER_MGR_CONTROL_j_k` register. (ENABLE = 1, SET = 1)
- If the current `TIMER_MGR_SETUP_j_k` needs to be changed, write to the `TIMER_MGR_SETUP_j_k` before re-enabling the timer. After this value is changed, the timer can be re-enabled by writing 0x3 to the `TIMER_MGR_CONTROL_j_k` register (ENABLE = 1, SET = 1)
 - While `TIMER_MGR_SETUP_j_k` implies SET, it must still be set as the timer is enabled.

11.2.3.1.3 Power Up/Power Down Sequence

The timer manager must be disabled (clear `TIMER_MGR_CNTL[0]` ENABLE to 0) before the timer manager is powered down. The timer manager will only be idle if it is not enabled and the event FIFO is empty – an enabled Timer Manager means the state machine is running and the timer manager is waiting for expired timers.

To power up the Timer Manager if it has been powered down but not reset, the timer values in the timer RAM must be assumed to be invalid. Any timers must either be reprogrammed (`TIMER_SET`) before the timer is re-enabled. If this is not done, the Timer Manager may report timeouts as soon as it is enabled.

Additionally, all timers that have expired must be cleared before disabling the Timer Manager, otherwise there will be no Event Down generated on the event interface to clear the expired timers from the interrupt aggregator. This effectively means that software must disable all timers before writing a 0 to `TIMER_MGR_CNTL[0]` ENABLE.

The event FIFO will continue to drive pending events even if the Timer Manager is disabled, so the remaining Event Down actions will still occur – software only needs to disable the timers to ensure that the Event Down commands are pushed into the event FIFO but does not need to wait for the event FIFO to flush before disabling the timer manager.

11.3 Time Sync and Compare Events

11.3.1 Time Sync Architecture

This section provides a high-level overview of the SoC time synchronization architecture.

11.3.1.1 Time Sync Architecture Overview

Table 11-2 shows the network time synchronization functions supported by the device.

Table 11-2. Network Time Synchronization Functions in the SoC

Interface	Time Sync Functions	Supported by
1×PCIE	Precision time measurement (PTM)	PCle controller hardware
External input reference clock	External time/clock reference	CPTS

Note

These time sync functions are described in detail in their respective chapters.

Any of these functions can be a time sync master in the system. A sync router (TIMESYNC_INTRTR0) provides flexibility for each time domain to choose its synch master independently. In addition, there is also a router (CMPEVT_INTRTR0) that provides selection of active counter compare events for routing as CPU or DMA events.

11.3.2 Time Sync Routers

11.3.2.1 Time Sync Routers Overview

The timesync event router (TIMESYNC_INTRTR0) and compare event router (CMPEVT_INTRTR0) are instantiations of the generic interrupt router module in the device.

The TIMESYNC_INTRTR0 implements a set of multiplexers to provide selection of active CPTS time sync events for routing to CPTS capable modules. There is one register per output that controls the selection (TIMESYNC_INTRTR0_MUXCNTL_y).

The CMPEVT_INTRTR0 implements a set of multiplexers to provide selection of active CPTS counter compare events for routing as CPU or DMA events. There is one register per output that controls the selection (CMPEVT_INTRTR0_MUXCNTL_y).

[Table 11-3](#) summarizes the configuration details for TIMESYNC_INTRTR0 and CMPEVT_INTRTR0.

Table 11-3. TIMESYNC_INTRTR0 and CMPEVT_INTRTR0 Configuration

Module	Input Interrupt Type
TIMESYNC_INTRTR0	Level
CMPEVT_INTRTR0	Pulse

Refer to *INTRTR Overview* for the general programming sequence that is recommended to be followed for all interrupt routers in the device.

11.3.3 Time Sync Event Sources

See *Interrupt Sources* for Time Sync event mapping.

12 Peripherals

12.1 General Connectivity Peripherals	1150
12.2 High-speed Serial Interfaces	1286
12.3 Memory Interfaces	1526
12.4 Industrial and Control Interfaces	1749
12.5 Audio Interfaces	1901
12.6 Display Subsystem (DSS) and Peripherals	1954
12.7 Camera Subsystem	2141
12.8 Shared MIPI D-PHY Transmitter (DPHY_TX)	2190
12.9 Timer Modules	2193
12.10 Internal Diagnostics Modules	2223

12.1 General Connectivity Peripherals

This section describes the general connectivity peripherals in the device.

12.1.1 Analog-to-Digital Converter (ADC)

This chapter describes the Analog-to-Digital Converter (ADC) in the device.

12.1.1.1 ADC Overview

The Analog-to-Digital Converter (ADC) module contains a single 12-bit ADC which can be multiplexed to any 1 of 8 analog inputs (channels).

Figure 12-1 presents an overview of the ADC modules.

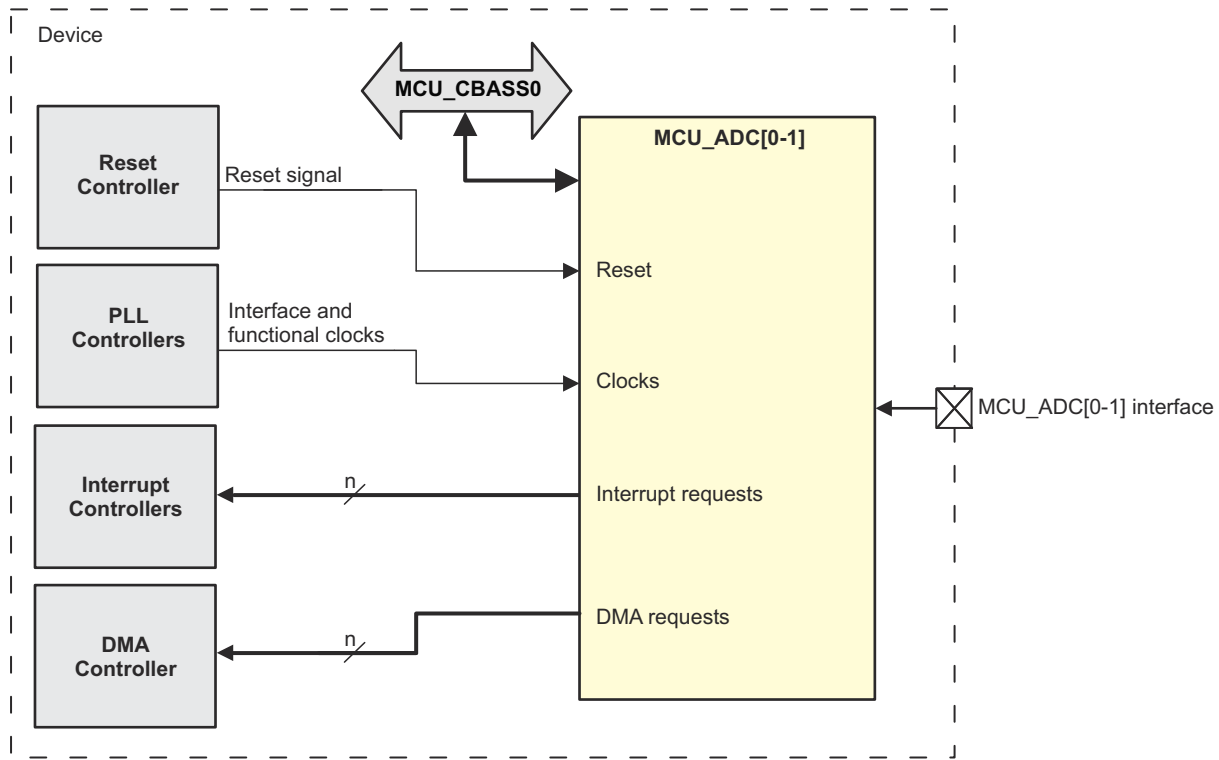

adc-001

Figure 12-1. ADC Modules Overview

12.1.1.1.1 ADC Features

Each ADC module has the following features:

- 4 MSPS rate with a 60 MHz SMPL_CLK
- Single-ended or differential input options
- Programmable Finite State Machine (FSM) sequencer that supports the following:
 - Software initiated start of conversion
 - Optional hardware start of conversion (SOC), synchronized to external hardware event
 - Single conversion (one-shot mode)
 - Continuous conversions (continuous mode)
 - Sequence through all enabled steps based on a mask
 - Programmable open delay before executing each step
 - Programmable sampling delay for each step
 - Programmable averaging (16, 8, 4, 2, or 1) of input samples for each step
 - Store data in either of two FIFOs – 256-word × 16-bit
 - Option to encode input (channel) number with data
 - Support for servicing FIFOs via DMA or processor
 - Programmable DMA request event (for each FIFO)

- Support for the following interrupts and status, with masking:
 - Interrupt if AFE fails to return end of conversion (EOC)
 - Interrupt after a sequence of conversions (all non-masked steps)
 - Interrupt for FIFO threshold levels
 - Interrupt if sampled data is out of a programmable range
 - Interrupt for FIFO overflow and underflow conditions
 - Status bit to indicate if ADC is busy converting

Unsupported Features:

- See the Module Integration section of this document for a list of module features not supported by the integration on this Device.

12.1.1.1.2 ADC Ports

Table 12-1. MCU_ADC[0-1] Clocks and Resets

Clocks	
Module Clock Input	Description
MCU_ADC_VBUS_CLK	MCU_ADC interface clock
MCU_ADC_SYS_CLK	MCU_ADC system clock
MCU_ADC_CLK	MCU_ADC clock. Output of multiplexer, see <i>ADC Integration</i> . Multiplexer control is provided via CTRLMMR_MCU_ADC_CLKSEL[1-0] CLK_SEL bit field. Default state is HFOSC_CLKOUT.
Resets	
Module Reset Input	Description
MCU_ADC_RST	MCU_ADC reset

Table 12-2. MCU_ADC[0-1] Hardware Requests

Interrupt Requests		
Module Interrupt Signal	Description	Type
MCU_ADC_GEN_LEVEL_0	MCU_ADC interrupt request	Level
MCU_ADC_ECC_CORRECTED_ERR_LEVEL_0	MCU_ADC ECC corrected error interrupt request	Level
MCU_ADC_ECC_UNCORRECTED_ERR_LEVEL_0	MCU_ADC ECC uncorrected error interrupt request	Level
DMA Events		
Module DMA Event	Description	Type
MCU_ADC_FIFO0	MCU_ADC receive request line	Pulse
MCU_ADC_FIFO1	MCU_ADC receive request line	Pulse

12.1.1.2 ADC Environment

This section describes the ADC external connections (environment).

[Table 12-3](#) describes the ADC I/O signals.

Table 12-3. ADC I/O Signals

Module Pin	I/O ⁽¹⁾	Description
AIN0	A/I	Analog input 0
AIN1	A/I	Analog input 1
AIN2	A/I	Analog input 2
AIN3	A/I	Analog input 3
AIN4	A/I	Analog input 4
AIN5	A/I	Analog input 5
AIN6	A/I	Analog input 6
AIN7	A/I	Analog input 7
REFN	A	ADC Reference (Negative)
REFP	A	ADC Reference (Positive)

(1) I = Input; A = Analog

12.1.1.3 ADC Functional Description

12.1.1.3.1 ADC FSM Sequencer Functional Description

The FSM sequencer supports up to 16 steps that can be configured to perform analog-to-digital conversions. Each of the 16 steps can individually be enabled and configured to operate as software enabled steps or hardware enabled steps. Each step has its own programmable step configuration (ADC_CONFIG_j) and step delay (ADC_DELAY_j) registers that allow users to configure the ADC operation on a per-step basis.

The FSM sequencer enters Idle immediately after the ADC is enabled and remains in Idle while waiting for any of the 16 programmable steps to be enabled. When one or more step is enabled, the FSM sequencer will begin executing or skipping each step starting with the lowest and incrementing up through each step until the highest step has been executed or skipped. The FSM sequencer will execute enabled steps and skip disabled steps. Once all of the steps have been executed or skipped, the FSM sequencer will return to Idle or immediately begin repeating steps configured for continuous mode.

An ENDOFEQUENCE interrupt can be generated after the last enabled step has been executed. If any software enabled steps are configured for continuous operation and they are still enabled when the FSM sequencer has incremented through all the steps, the FSM sequencer will start the sequence again with the first enabled step. Hardware enabled steps are mapped to a hardware event and will need the hardware event to occur before being scheduled.

Figure 12-2 illustrates how the FSM sequencer works. Each shaded box represents a FSM state.

Note

Figure 12-2 does not represent the number of SMPL_CLK cycles required by each state since some states implement user programmable delays that may require more than one SMPL_CLK cycle to complete.

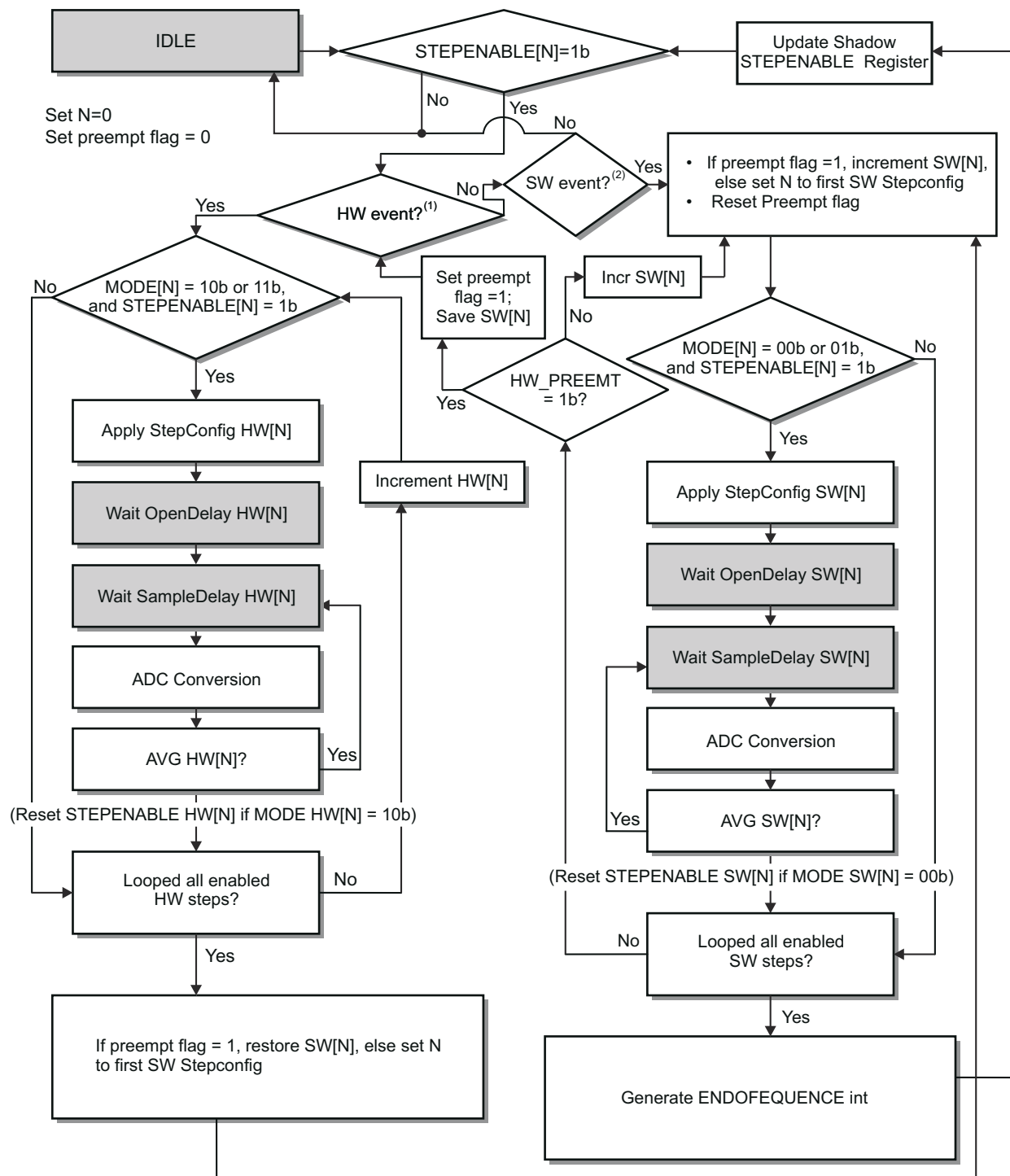

(1) MODE[N] = 10b or 11b, STEPENABLE[N] = 1b, and HW Event = 1

(2) MODE[N] = 00b or 01b and STEPENABLE[N] = 1b

adc-005

Figure 12-2. Sequencer FSM

12.1.1.3.1.1 Step Enable

A step is enabled or disabled via the ADC_STEPENABLE register. The system software should only write to the ADC_STEPENABLE register when the ADC is disabled or the FSM sequencer is idle. Therefore, it may be necessary to disable the ADC before updating the ADC_STEPENABLE register if the FSM sequencer is executing back-to-back steps where it never enters idle.

12.1.1.3.1.2 Step Configuration

12.1.1.3.1.2.1 One-Shot (Single) or Continuous Mode

Each step can be configured to operate in one-shot or continuous mode via the least significant bit of the MODE bit-field of the respective ADC_CONFIG_j register. Steps configured for one-shot mode will perform a single conversion before being disabled by the FSM sequencer. Steps configured for continuous mode will automatically be re-enabled by the FSM sequencer after each conversion until disabled by software.

12.1.1.3.1.2.2 Software- or Hardware-Enabled Steps

Each step can be configured to operate in SW Enabled mode or HW Enabled mode independently via the most significant bit of the MODE bit-field in the respective ADC_CONFIG_j register. However, the hardware event source is applied globally to all HW Enabled steps and configured via the ADC_CONTROL register.

The user can configure each step to begin immediately after the step is enabled by software (SW Enabled), or wait for a hardware event to occur (HW Enabled).

The EXT_TRIGGER input signal is used by HW Enabled steps. The trigger input has the option of being sourced from a device input pin or several on-device peripherals via a multiplexer controlled by TRIG_SEL of the respective CTRLMMR_MCU_ADC0_CTRL or CTRLMMR_MCU_ADC1_CTRL register. When this option is selected, the hardware event will be triggered after the EXT_TRIGGER input signal transitions from low to high and is held high for a period greater than two cycles of SYS_CLK. This hardware event will only schedule one complete sequence, even for continuous mode. If HW Enabled steps need to be executed again, a new hardware event must be generated after the previously triggered sequence has completed.

SW Enabled steps can be preempted by HW Enabled steps when the HW_PREEMPT bit in the ADC_CONTROL register is set.

12.1.1.3.1.2.3 Averaging of Samples

Each step can be configured, via the respective ADC_CONFIG_j register, to sample an input 1, 2, 4, 8, or 16 times and provide an average data value. If a step is configured to sample more than once, the additional samples are taken back-to-back immediately after the first sample. However, open delay is only applied to the first sample while sample delay is applied to all samples. Once the last sample has been taken the average data value will be stored in the FIFO.

12.1.1.3.1.2.4 Analog Multiplexer Input Select

The AFE contains two 9-to-1 analog multiplexers which are used to select the source connected to the positive input (INP) and negative input (INM) of the ADC. Each step can be configured, via the respective ADC_CONFIG_j register, to select the appropriate input sources. For more information, refer to [Figure 12-4](#) and the ADC_CONFIG_j register field descriptions.

12.1.1.3.1.2.5 Differential Control

The ADC supports differential inputs and each step can be configured, via the respective ADC_CONFIG_j register, to select single-ended input mode or differential input mode.

Note

The ADC INM input must be sourced from REFN for any steps configured to operate in single-ended mode.

12.1.1.3.1.2.6 FIFO Select

The ADC contains two FIFOs and each step can be configured, via the respective ADC_CONFIG_j register, to store its ADC data into either FIFO.

12.1.1.3.1.2.7 Range Check Interrupt Enable

Each step can be configured, via the respective ADC_CONFIG_j register, to compare the value of ADC data to high and low limits programmed in the ADC_RANGE register. The out-of-range interrupt is generated if the value of ADC data is greater than the value of HIRANGE or less than the value of LOWRANGE. Refer to the ADC_RANGE register field descriptions for information related to setting the high and low limits that trigger an out-of-range interrupt.

12.1.1.3.1.3 Open Delay and Sample Delay

The FSM sequencer provides two programmable delays for each step. The value of OPENDELAY is used to control when the acquisition begins after the step starts and the value of SAMPLEDELAY is used to control the acquisition period. Delays for each of the 16 steps can be configured independently via the respective ADC_DELAY_j register.

12.1.1.3.1.3.1 Open Delay

OPENDELAY defaults to a value of zero which causes the acquisition period to begin as soon as the step starts. The start of the acquisition period can be delayed one SMPL_CLK clock period for each incremental value of OPENDELAY.

12.1.1.3.1.3.2 Sample Delay

SAMPLEDELAY defaults to a value of zero which causes the acquisition period to be equal to two SMPL_CLK clock periods. The acquisition period can be extended one SMPL_CLK clock for each incremental value of SAMPLEDELAY.

The value of SAMPLEDELAY should be configured to provide enough time for the respective external voltage source to completely charge the AFE input capacitance during the acquisition period.

12.1.1.3.1.4 Interrupts

The ADC has 9 internal events that can trigger an interrupt to the processor. These events are logically or'ed together to produce a single interrupt to the processor. The user can individually enable or disable each interrupt source via the ADC_ENABLE_SET and ADC_ENABLE_CLR registers. Once an interrupt is generated, the ADC_STATUS register can be read to determine which interrupt source(s) interrupted the processor. The interrupt source(s) can be cleared by writing a '1' to the corresponding bit of the ADC_STATUS register.

The following interrupts are supported by the device ADC:

- An ENDOSEQUENCE interrupt is generated after the FSM sequencer completes the last enabled step.
- FIFO0UNFL/FIFO1UNFL or FIFO0OVFL/FIFO1OVFL interrupts. Each FIFO also has the ability to generate overrun and underflow interrupts. The ADC does not recover from overrun or underflow conditions automatically. Therefore, software will need to disable and re-enable the ADC after this occurs. The FSM sequencer must be Idle before turning the ADC module back on. This can be confirmed by reading the ADC_SEQUENCER_STAT register, when FSM_BUSY = 0x0 and STEP_IDLE = 0x10000.
- FIFO0THRS and FIFO1THRS interrupts. Each FIFO has the ability to generate an interrupt when the FIFO word count has reached a programmable threshold value. The FIFO0THRS and FIFO1THRS interrupt is generated when the value of NUMWDS in the respective ADC_FIFO0WC or ADC_FIFO1WC register equals the word count threshold value programmed in THRESHOLD of the respective ADC_FIFO0THRESHOLD or ADC_FIFO1THRESHOLD register.
- OUTOFRANGE interrupt. This interrupt can be enabled or disabled on each step. If enabled, the ADC data value is compared to the low and high thresholds programmed in the global ADC_RANGE register. The OUTOFRANGE interrupt is generated if the ADC data value is greater than the value programmed in HIRANGE or less than the value programmed in LOWRANGE.
- AFE_EOC_MISSING interrupt. This interrupt is generated when the FSM sequencer does not receive an expected EOC from the AFE.

12.1.1.3.1.5 Power Management

The software also has the option to turn off the AFE power by writing to the ADC_CONTROL[4] PD bit. By default, after the initial power on the AFE is powered down and software is responsible for turning it on. Software must wait minimum 4 μ s after a AFE power up and before starting a conversion (must be followed every time the AFE is powered up). It is the software's responsibility to empty the FIFO before requesting the ADC to enter sleep state.

12.1.1.3.1.6 DMA Requests

Each FIFO can be serviced by the processor or DMA. The user can individually enable or disable each FIFO DMA request via the ADC_DMAENABLE_SET and ADC_DMAENABLE_CLR registers.

12.1.1.3.2 ADC AFE Functional Description

The AFE contains a single 12-bit successive approximation ADC which can be connected to one of eight user selectable analog inputs for each step executed by the FSM sequencer. There is also an option to configure the ADC to operate in differential mode where it samples the differential voltage applied to two of eight user selectable analog inputs.

The ADC sits idle until the FSM sequencer sends a Start of Conversion (SOC) pulse. Once the FSM sequencer sends a SOC pulse to the ADC, it begins sampling the analog input signal on the rising edge of SOC and continues sampling the analog input signal one cycle of SMPL_CLK after the falling edge of SOC. The SOC pulse width will be the value of SAMPLEDELAY plus one SMPL_CLK periods, so the total ADC acquisition time will be the value of SAMPLEDELAY plus two SMPL_CLK periods. The ADC captures the analog input signal at the end of the acquisition period and starts conversion, which requires thirteen SMPL_CLK periods to digitize the sampled input. An EOC signal is returned to the FSM sequencer to indicate the digital data is ready.

The ADC output is positive binary weighted data ranging from 0 to $(2^{12} - 1)$. When configured for single-ended mode, ADC output data values 0 to $(2^{12} - 1)$ represents a corresponding input voltage that ranges from the ADC negative reference (REFN) voltage to the ADC positive reference (REFP) voltage. When configured for differential mode, ADC output data values 0 to $((2^{12}/2) - 1)$ represents a corresponding negative differential input voltage that ranges from the REFP voltage to the REFN voltage and output data values $(2^{12}/2)$ to $(2^{12} - 1)$ represents a corresponding positive differential input voltage that ranges from the REFN voltage to the REFP voltage.

Using the minimum values of OPENDELAY and SAMPLEDELAY, the ADC can sample an analog input every 15 SMPL_CLK periods.

Figure 12-3 illustrates the operation of the FSM sequencer and ADC AFE, with indicators showing when the hardware configuration defined by ADC_CONFIG_j and ADC_DELAY_j registers are applied.

Note

Figure 12-3 assumes both steps shown are software enabled with averaging turned off, an OPENDELAY value of 1, and SAMPLEDELAY value of 0. The analog input is sampled for the duration of the SOC pulse plus one cycle of the SMPL_CLK. If the value of OPENDELAY were 0, it would appear as if the time associated with the Open portion of the FSM waveform would be removed from all the waveforms.

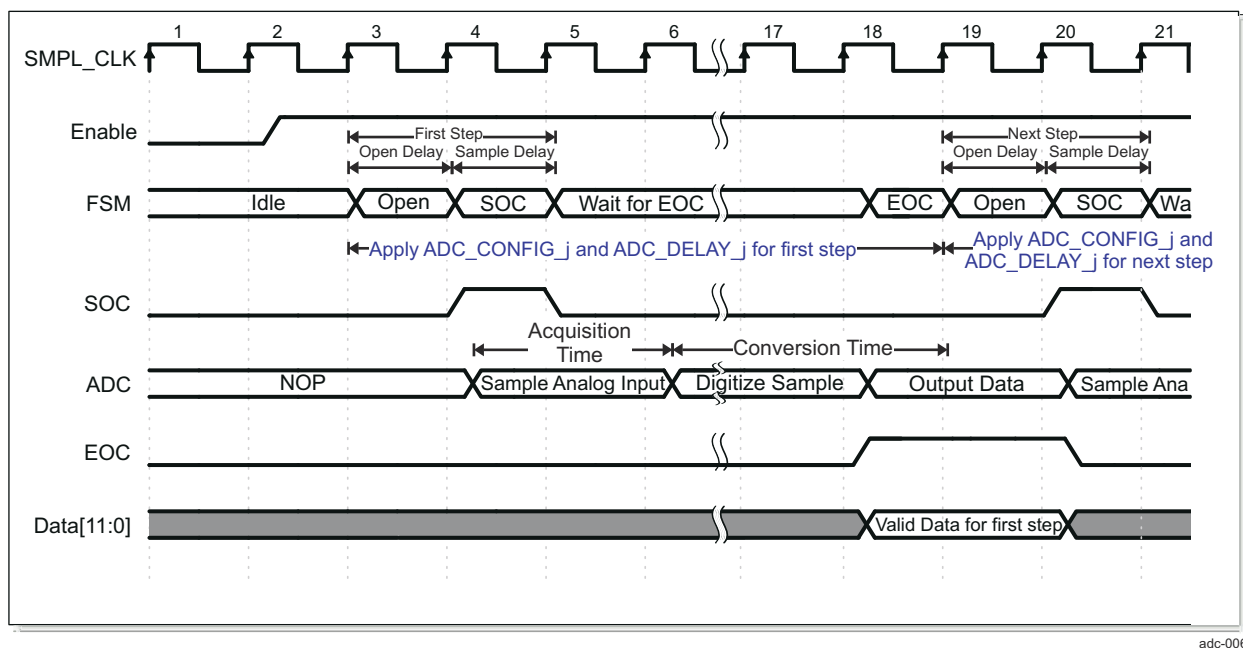

Figure 12-3. Example Timing Diagram for Sequencer

12.1.1.3.2.1 AFE Functional Block Diagram

The AFE has 8 analog inputs which can be configured as either singled-ended or differential inputs to the ADC. The user may configure a step to use any 1 of the 8 inputs when operating in single-ended mode or any 2 of the 8 inputs when operating in differential mode. For more information, refer to [Figure 12-4](#) and the ADC_CONFIG_j register field descriptions.

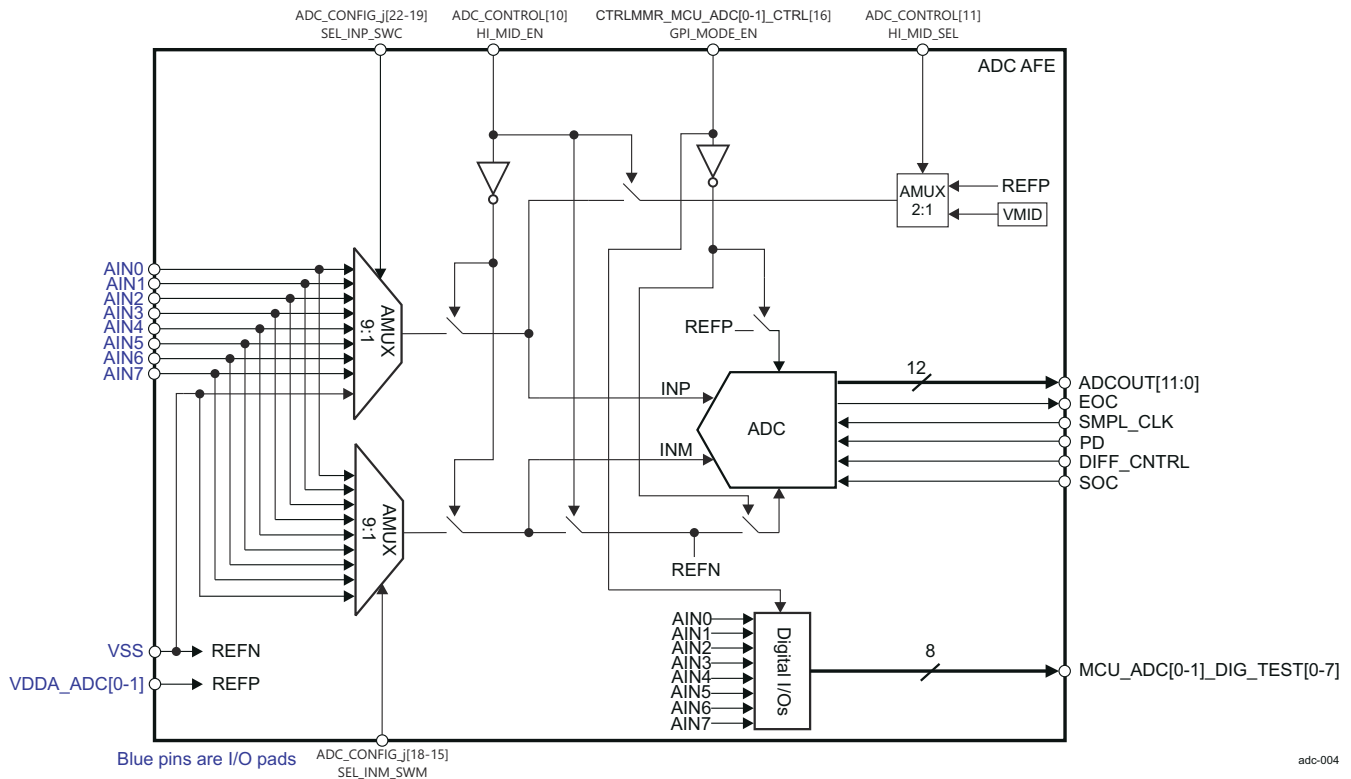

Figure 12-4. Functional Block Diagram

12.1.1.3.3 ADC FIFOs and DMA

12.1.1.3.3.1 FIFOs

There are two sample FIFOs (ADC_FIFO0 and ADC_FIFO1), which store sample data from the AFE. Can be configured, via the respective ADC_CONFIG_j register.

The processor can read ADC data directly from the FIFO by using the respective ADC_FIFO0DATA or ADC_FIFO1DATA register. The internal logic will pop the next data from the FIFO and increment the FIFO read pointers.

The FIFO data will no longer be accessible after the ADC is disabled because the FIFO pointers are reset. Therefore, it is important to read all FIFO data before disabling the ADC.

12.1.1.3.3.2 DMA

The ADC has a dedicated slave port for the DMA which allows it to perform continuous burst reads when accessing the FIFOs.

Each FIFO has its own DMA request which can be enabled via the ADC_DMAENABLE_SET register and disabled via the ADC_DMAENABLE_CLR register.

The first DMA request is generated after the FIFO leaves the EMPTY state and fills to the level programmed in DMAREQLEVEL of the respective ADC_FIFO0DMAREQ or ADC_FIFO1DMAREQ register.

Subsequently, a new DMA request is automatically generated on the next clock cycle after the current DMA access completes if the previous DMA access did not empty the FIFO.

12.1.1.3.4 ADC Error Correcting Code (ECC)

The Error Correcting Code (ECC) is a mechanism for providing increased system reliability (via reduction of memory soft errors) by allowing single bit errors to be detected and corrected and double bit errors to be detected.

The ECC Aggregator provides a single EOI-handshake based interrupt to the host (for both single and double error detections).

The ECC Aggregator will write 0's to all of memory after reset is released. The ADC_SEQUENCER_STAT[6] MEM_INIT_DONE bit will be 0 during this period and will be set to 1 upon completion.

For more information about the ECC Aggregator, see *ECC Aggregator* and *ADC ECC Registers*.

See also *Testing ECC Error Injection* and *ADC ECC Registers*.

12.1.1.3.4.1 Testing ECC Error Injection

The read enable (REN) input to the RAMs instantiated in this module are constantly tied to 1'b1. As a result, read is continuously in progress.

In order to test ECC single error injection on a particular RAM row, the following conditions have to be maintained before setting the ADC_ECC_CTRL[3] FORCE_SEC bit:

- ADC_ECC_CTRL[5] FORCE_N_ROW bit has to be clear. This is required in order to configure required row in
- ADC_ECC_CTRL[6] ERROR_ONCE bit has to be clear. If this bit is set, the ECC error occurs immediately after setting ADC_ECC_CTRL[3] FORCE_SEC bit since REN is always set
- ADC_ECC_ERR_CTRL1[31:0] ECC_ROW bit field has to be point to the required row address

12.1.1.3.5 ADC Functional Debug Mode

The ADC function can be validated by measuring known reference voltage sources. This feature provides register control that connects the AFE to known reference voltage sources. However, it does not automatically configure the FSM to perform conversions to measure these sources. Software will need to configure the FSM to perform a measurement after selecting this mode of operation.

ADC_CONTROL[10] HI_MID_EN is used to disconnect the AFE from all analog inputs and connect it to one of two known reference voltage sources. ADC_CONTROL[11] HI_MID_SEL is used to select REFP or VMID as the known reference voltage source.

The conversion results is expected to produce a full scale value when the AFE is connected to REFP and approximate half scale value when the AFE is connected to VMID.

The steps are:

- Disable the ADC if previously enabled and wait until the FSM is not busy.
- Put the AFE in a functional debug mode by setting the ADC_CONTROL[10] HI_MID_EN bit to 1.
- Select one of the two reference voltage sources by setting the ADC_CONTROL[11] HI_MID_SEL bit.
 - 0 selects VMID
 - 1 selects REFP
- Configure the FSM to measure the selected reference voltage source.
- Enable the ADC and evaluate the results.
- When debug is complete, disable the ADC and wait until the FSM is not busy, re-program the FSM for functional operation, then re-enable the ADC.

12.1.1.4 ADC Programming Guide

12.1.1.4.1 ADC Low-Level Programming Models

12.1.1.4.1.1 During Operation

Table 12-4. Turn-Off

Step	Register/Bit Field/Programming Model	Value
Turn off ADC module enable bit when finished. This will stop the ADC after the current step is complete.	ADC_CONTROL[0] MODULE_ENABLE	0

Table 12-5. Turn-On After Turn-Off

Step	Register/Bit Field/Programming Model	Value
Enable the ADC module enable bit	ADC_CONTROL[0] MODULE_ENABLE	1

12.1.2 General-Purpose Interface (GPIO)

This chapter describes the General-Purpose Input/Output (GPIO) for the device.

12.1.2.1 GPIO Overview

The General-Purpose Input/Output (GPIO) peripheral provides dedicated general-purpose pins that can be configured as either inputs or outputs. When configured as an output, the user can write to an internal register to control the state driven on the output pin. When configured as an input, user can obtain the state of the input by reading the state of an internal register.

In addition, the GPIO peripheral can produce host CPU interrupts and DMA synchronization events in different interrupt/event generation modes.

12.1.2.1.1 GPIO Features

Each channel in the GPIO modules has the following features:

- Supports 9 banks of 16 GPIO signals
- Supports up to 9 banks of interrupt capable GPIOs
- Interrupts:
 - Can enable interrupts for each bank of 16 GPIO signals
 - Interrupts can be triggered by rising and/or falling edge, specified for each interrupt capable GPIO signal
- Set/clear functionality:
 - Firmware writes 1 to corresponding bit position(s) to set or to clear GPIO signal(s). This allows multiple firmware processes to toggle GPIO output signals without critical section protection (disable interrupts, program GPIO, re-enable interrupts, to prevent context switching to another process during GPIO programming).
- Separate Input/Output registers:
 - If preferred by firmware, some GPIO output signals can be toggled by direct write to the output register(s) in addition to set/clear.
 - Output register, when read in, reflects output drive status. This, in addition to the input register reflecting pin status this allows wired logic to be implemented.

Unsupported Features:

- See the Module Integration section of this document for a list of module features not supported by the integration on this Device.

12.1.2.1.2 GPIO Ports

Table 12-6. GPIO Clocks and Resets

Clocks	
Module Clock Input	Description
GPIO_VBUS_CLK	GPIO functional and interface clock
Resets	
Module Reset Input	Description
GPIO_RST	GPIO reset

Table 12-7. GPIO[0-7] Hardware Requests

Interrupt Requests		
Module Interrupt Signal	Description	Type
GPIO_0_INT[0:127]	GPIO pins[0:127] interrupt request	Pulse
GPIO_GPIO_BANK_0	GPIO bank0 interrupt request	Pulse
GPIO_GPIO_BANK_1	GPIO bank1 interrupt request	Pulse
GPIO_GPIO_BANK_2	GPIO bank2 interrupt request	Pulse
GPIO_GPIO_BANK_3	GPIO bank3 interrupt request	Pulse
GPIO_GPIO_BANK_4	GPIO bank4 interrupt request	Pulse
GPIO_GPIO_BANK_5	GPIO bank5 interrupt request	Pulse
GPIO_GPIO_BANK_6	GPIO bank6 interrupt request	Pulse

Table 12-7. GPIO[0-7] Hardware Requests (continued)

GPIO_GPIO_BANK_7	GPIO bank7 interrupt request	Pulse
------------------	------------------------------	-------

12.1.2.2 GPIO Environment

This section describes the GPIO external connections (environment).

Table 12-8 describes the GPIO I/O signals.

Table 12-8. GPIO I/O Signals

Module Pin	I/O ⁽¹⁾	Description
GPIO_BANK[0-8]_[0-15]	I/O	General-purpose input/output. ⁽²⁾

(1) I = Input; O = Output; I/O = Bidirectional

(2) Only GPIOs enabled through from the CTRLMMR_WKUP_PADCONFIG0 to CTRLMMR_WKUP_PADCONFIG93 or from the CTRLMMR_PADCONFIG0 to CTRLMMR_PADCONFIG172 registers for a particular instance can operate on I/O pins. For more information see *Pad Configuration Registers*.

12.1.2.3 GPIO Functional Description

12.1.2.3.1 GPIO Block Diagram

Figure 12-5 shows the general-purpose interface block diagram.

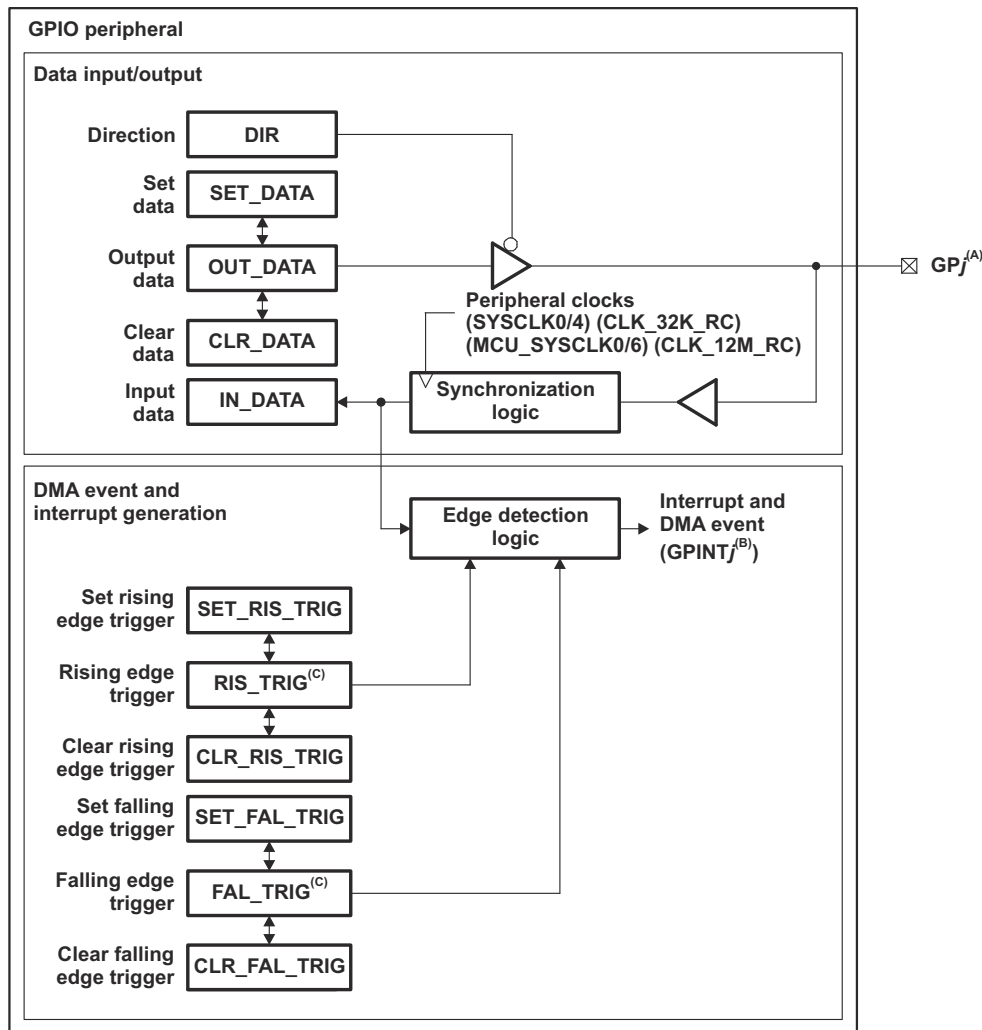

gpio_005

- A. Some of the GPj pins are muxed with other device signals. For details, see the device-specific Datasheet.
- B. All GPINTj can be used as host CPU interrupts and synchronization events to the DMA.
- C. The RIS_TRIG and FAL_TRIG registers are internal to the GPIO module and are not visible to the host CPU.

Figure 12-5. GPIO Block Diagram

12.1.2.3.2 GPIO Function

Each GPIO pin (GPj) can be independently configured as either an input or an output using the GPIO direction registers. The GPIO direction register (DIR) specifies the direction of each GPIO signal. Logic 0 indicates the GPIO pin is configured as output, and logic 1 indicates input.

When configured as output, writing a 0x1 to a bit in the set data register drives the corresponding GPj to a logic-high state. Writing a 0x1 to a bit in the clear data register drives the corresponding GPj to a logic-low state. The output state of each GPj can also be directly controlled by writing to the output data register.

For example, to set GP8 to a logic-high state, the software can perform one of the following:

- Write 100h to the GPIO_SET_DATA01 register.
- Write 0h to the GPIO_DIR01 register to configure as output pin.

- Read in GPIO_OUT_DATA01 register, change bit 8 to 0x1, and write the new value back to GPIO_OUT_DATA01.

To set GP8 to a logic-low state, the software can perform one of the following:

- Write 100h to the GPIO_CLR_DATA01 register.
- Write 0h to the GPIO_DIR01 register to configure as output pin.
- Read in GPIO_OUT_DATA01 register, change bit 8 to 0x0, and write the new value back to GPIO_OUT_DATA01.

Note that writing a 0x0 to bits in the set data and clear data registers does not affect the GPIO pin state.

Also, for GPIO pins configured as input, writing to the set data, clear data, or output data registers does not affect the pin state.

For a GPIO pin configured as input, reading the input data register (IN_DATA) will return the pin state. Reading the SET_DATA register or the CLR_DATA data register will return the value in OUT_DATA, not the actual pin state. The pin state is available by reading the input data register. Note that when the direction is configured as input, the output state is determined by software's programming set/clear/output registers, and may not agree with the pin state, which is driven by an external device.

12.1.2.3.3 GPIO Interrupt and Event Generation

Each GPIO pin (GPj) can be configured to generate a host CPU interrupt (GPINTj) or a synchronization event to the DMA (GPINTj). Configuration is on per-bank basis. Each bit of the BINT_EN parameter dictates YES/NO option for each bank. Bit 0 controls bank 0, bit 1 controls bank 1, and so on.

The interrupt and DMA event can be generated on the rising-edge, falling-edge, or on both edges of the GPIO signal. The edge detection logic is synchronized to the GPIO peripheral clock.

The direction of the GPIO pin does not need to be input when using the pin to generate the interrupt or DMA event. When the GPIO pin is configured as input, transitions on the pin trigger interrupts or DMA events. When the GPIO pin is configured as output, software can toggle the GPIO output register to change the pin state and in turn trigger the interrupt or DMA event.

Note that the direction of the pin need not be input for interrupt generation to work. When the GPINT pin is configured as input, transitions on the pin trigger interrupts. When the GPINT pin is configured as output, firmware can toggle the GPIO output register to change the pin state, and in turn trigger interrupts.

Each interrupt output of GPINT signal are available at the module boundary. Each group of 16 GPINT signals also has their masked interrupt outputs ORed together to generate a per bank interrupt, available at the module boundary. The idea is to either connect individual interrupts or per bank interrupts to the system interrupt controller.

12.1.2.3.3.1 Interrupt Enable (per Bank)

The GPIO_BINTEN register provides interrupt enable/disable feature for each bank of 16 GPINT signals.

12.1.2.3.3.2 Trigger Configuration (per Bit)

Two internal registers, RIS_TRIG and FAL_TRIG, specify which edge of the GPj signal generates an interrupt or DMA event. Each bit in these two registers corresponds to a GPj pin. [Table 12-9](#) describes the host CPU interrupt and DMA event generation of GPj pin based on the bit settings of the RIS_TRIG and FAL_TRIG registers.

Table 12-9. GPIO Interrupt and DMA Event Configuration Options

RIS_TRIG Bit n	FAL_TRIG Bit n	Host CPU Interrupt and DMA Event Generation
0	0	GPINTj interrupt and DMA event is disabled
0	1	GPINTj interrupt and DMA event is triggered on falling edge of GPj signal
1	0	GPINTj interrupt and DMA event is triggered on rising edge of GPj signal
1	1	GPINTj interrupt and DMA event is triggered on both rising and falling edge of GPj signal

The RIS_TRIG and FAL_TRIG registers are not directly accessible or visible to the host CPU. These registers are accessed indirectly through four registers: SET_RIS_TRIG, CLR_RIS_TRIG, SET_FAL_TRIG, and CLR_FAL_TRIG. Writing 1 to a bit on the SET_RIS_TRIG register sets the corresponding bit on the RIS_TRIG register. Writing 1 to a bit of the CLR_RIS_TRIG register clears the corresponding bit on the RIS_TRIG register. Writing to the SET_FAL_TRIG and CLR_FAL_TRIG registers works the same way on the FAL_TRIG register.

Reading the SET_RIS_TRIG or CLR_RIS_TRIG register returns the value of the RIS_TRIG register. Reading from the SET_FAL_TRIG and CLR_FAL_TRIG register returns the value of the FAL_TRIG register.

To use the GPIO pins as sources for host CPU interrupts and DMA events, bit 0 in the bank interrupt enable register (GPIO_BINTEN) must be set to 1.

12.1.2.3.3 Interrupt Status and Clear (per Bit)

The INTSTAT registers provide interrupt status upon reading, and interrupt clear feature upon writing 1 to the corresponding bit position(s). Upon receiving an interrupt, the ISR can examine the interrupt status and clear the processed interrupts.

Note

The GPIO module generates an interrupt pulse on the individual GPINT interrupt in response to each occurrence of the specified edge condition. Therefore, for GPINT signals having their interrupts routed directly to the interrupt controller, it is not necessary to clear the status bits in this module. The interrupt status and clear register is a facility for the per-bank interrupt connection.

12.1.2.3.4 GPIO Emulation Halt Operation

The GPIO peripheral is not affected by emulation halts.

12.1.2.4 GPIO Programming Guide

12.1.2.4.1 GPIO Low-Level Programming Models

12.1.2.4.1.1 GPIO Operational Modes Configuration

12.1.2.4.1.1.1 GPIO Read Input Register

Table 12-10. GPIO Read Input Register

Step	Register/Bit Field/Programming Model	Value
Read interrupt status of the corresponding bank	INTSTAT	-h
Read input register value	IN_DATA	-h
Clear interrupt status	INTSTAT	FFFF FFFFh

12.1.2.4.1.1.2 GPIO Set Bit Function

Table 12-11. GPIO Set Bit Function

Step	Register/Bit Field/Programming Model	Value
Write 1h to set desired bit(s) in SET_DATA register.	SET_DATA	-h

12.1.2.4.1.1.3 GPIO Clear Bit Function

Table 12-12. GPIO Clear Bit Function

Step	Register/Bit Field/Programming Model	Value
Write 1h to clear desired bit(s) in CLR_DATA register.	CLR_DATA	-h

12.1.3 Inter-Integrated Circuit (I2C) Interface

This section describes the Inter-Integrated Circuit (I2C) module in the device.

12.1.3.1 I2C Overview

The device contains Inter-Integrated Circuit (I2C) controllers each of which provides an interface between a local host (LH), such as an Arm or a Digital Signal Processor (DSP), and any I2C-bus-compatible device that connects via the I2C serial bus. External components attached to the I2C bus can serially transmit and receive up to 8 bits of data to and from the LH device through the 2-wire I2C interface.

Each multimaster I2C module can be configured to act like a slave or master I2C-compatible device.

Some controllers have dedicated I2C compliant open drain buffers and support high speed mode (up to 3.4 Mbps in 1.8 V mode and up to 400 Kbps in 3.3 V mode). Other controllers are multiplexed with standard LVCMOS I/O, connected to emulate open drain, and support fast mode (up to 400 Kbps in 1.8 V/3.3 V mode). The I2C emulation is achieved by configuring the LVCMOS buffers to output Hi-Z instead of driving high when transmitting logic 1.

For the specific I/O buffer and timing characteristics of the different I2C instances, see the device-specific data sheet.

12.1.3.1.1 I2C Features

Each multicontroller I2C module has the following features:

- Compliant with Philips I2C-bus specification version 2.1
- Supports a standard mode (up to 100 Kbps) and fast mode (up to 400 Kbps)
- Supports HS mode (up to 3.4 Mbps) on some instances. See the the device-specific Data Manual for details.
- 7-bit and 10-bit device addressing modes
- General call
- Start/Restart/Stop
- Multicontroller transmitter/target receiver mode
- Multicontroller receiver/target transmitter mode
- Combined controller transmit/receive and receive/transmit mode
- Built-in FIFO for buffered read
- Module enable/disable capability
- Programmable multitarget channel (responds to four separate addresses)
- Programmable clock generation
- 8-bit-wide data access
- Low power consumption
- Support Auto Idle mechanism
- Support Idle Request/Idle Acknowledge handshake mechanism
- Support for asynchronous wakeup mechanism
- Wide interrupt capability

Unsupported Features:

- See the Module Integration section of this document for a list of module features not supported by the integration on this Device.

12.1.3.1.2 I2C Ports

This section describes I2C ports related to clocks, resets, and hardware requests.

Table 12-13. I2C[0-6] Clocks and Resets

Clocks	
Module Clock Input	Description
I2C_OCP_CLK	I2C interface clock
I2C_SYS_CLK	I2C functional clock
Resets	
Module Reset Input	Description
I2C_RST	I2C reset

Table 12-14. I2C[0-6] Hardware Requests

Interrupt Requests		
Module Interrupt Signal	Description	Type
I2C_POINTRPEND_0	I2C Interrupt request	Level

12.1.3.2 I2C Environment

This section describes the I2C external connections (environment).

[Table 12-15](#) describes the I2C I/O signals.

Table 12-15. I2C I/O Signals

Module Pin	I/O ⁽¹⁾	Description
SCL	I/O	I ² C serial clock line. Open-drain output buffer.
SDA	I/O	I ² C serial data line. Open-drain output buffer.

(1) I = Input; O = Output; I/O = Bidirectional

12.1.3.3 I2C Functional Description

12.1.3.3.1 I2C Block Diagram

Note

DMA mode and SCCB Protocol are not supported on this family of devices.

Figure 12-6 presents the multimaster I2C controller block diagram.

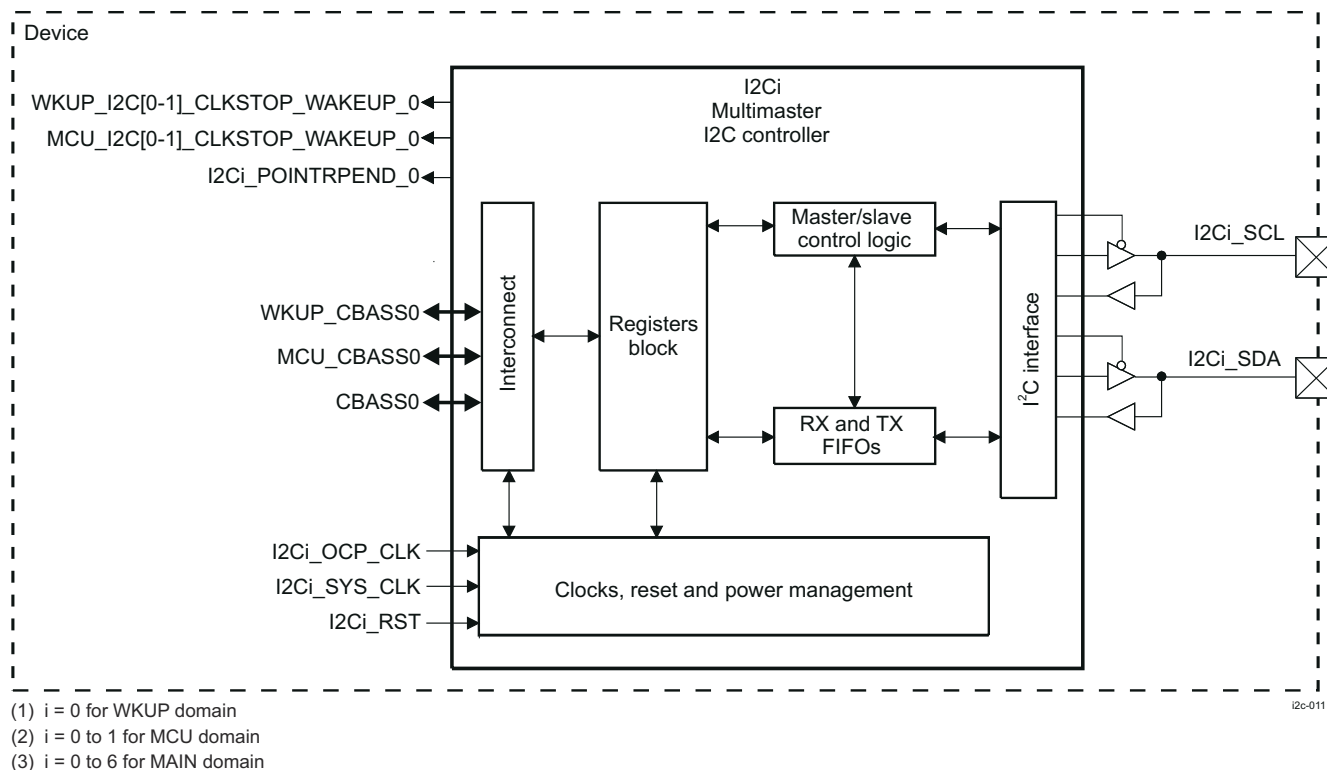

Figure 12-6. I2C Block Diagram

The ten multimaster I2C controllers can be configured in F/S I2C mode or HS I2C mode. The operation mode is selected by configuring the I2C_CON[13-12] OPMODE bit field.

Table 12-16 lists the available operation modes.

Table 12-16. I2C Operation Mode Selection

Operation Mode	Value of I2C_CON[13-12] OPMODE
F/S I2C	0x0
HS I2C	0x1
SCCB	0x2
Reserved (not used)	0x3

12.1.3.3.2 I2C Clocks

12.1.3.3.2.1 I2C Clocking

Figure 12-7 shows the I2C clock generation of the I2C controllers.

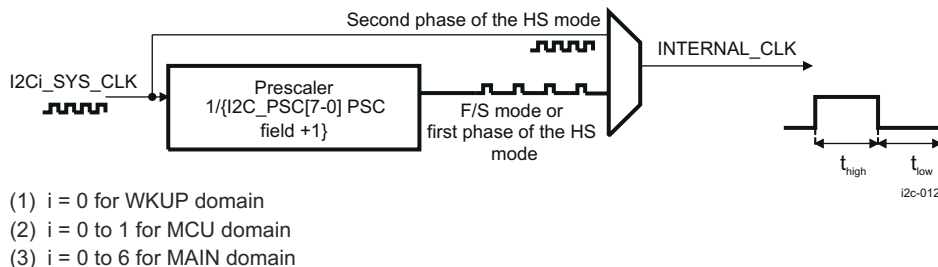

Figure 12-7. I2C Clock Generation

Each multimaster I2C controller uses the SYS_CLK functional clock in the Device Configuration section. The internal sampling clock INTERNAL_CLK is generated by dividing the functional clock by the I2C_PSC[7-0] PSC bit field value + 1 in F/S mode, or in the first phase of HS mode; or by directly using the functional clock in the second phase of HS mode (prescaler is bypassed).

The low time of the SCLL signal is determined by the I2C_SCLL[7-0] SCLL bit field in F/S mode and in the first phase of HS mode; or by the I2C_SCLL[15-8] HSSCLL bit field in the second phase of HS mode.

The high time of the SCLH signal is determined by the I2C_SCLH[7-0] SCLH bit field in F/S mode and in the first phase of HS mode; or by the I2C_SCLH[15-8] HSSCLH bit field in the second phase of HS mode.

Table 12-17 lists the t_{LOW} and t_{high} values in master mode only (in slave mode, the I2C controller does not generate the I2C clock).

Table 12-17. I2C t_{LOW} and t_{high} Values of the I2C Clock

Mode	Clock	t_{Low}	t_{high}
F/S or HS first phase	$INTERNAL_CLK = SYS_CLK / (I2C_PSC[7-0] \text{ PSC bit field} + 1)$	$(I2C_SCLL[7-0] \text{ SCLL bit field value} + 7) \times INTERNAL_CLK \text{ period}$	$(I2C_SCLH[7-0] \text{ SCLH bit field value} + 5) \times I2Ci_INTERNAL_CLK \text{ period}$
HS second phase	SYS_CLK	$(I2C_SCLL[15-8] \text{ HSSCLL bit field value} + 7) \times SYS_CLK \text{ period}$	$(I2C_SCLH[15-8] \text{ HSSCLH bit field value} + 5) \times I2Ci_SYS_CLK \text{ period}$

Note

For HS mode, the I2C_SCLL[15-8] HSSCLL and I2C_SCLL[7-0] SCLL bit fields must be programmed (the first phase of an HS transaction is performed at F/S speed).

For HS mode, the I2C_SCLH[15-8] HSSCLH and I2C_SCLH[7-0] SCLH bit fields must be programmed (the first phase of an HS transaction is performed at F/S speed).

Note

The equations in Table 12-17 give the SCLL timing values for SCLL/SCLH/HSSCLL/HSSCLH at I2C controller outputs. Actual t_{low} and t_{high} periods may vary depending on the board (the load capacitance on the SCLL signal). If necessary, any adjustments to the SCLL/SCLH/HSSCLL/HSSCLH values must be determined by measurements of actual SCL signal on the board.

CAUTION

During active mode (the I2C_CON[15] I2C_EN bit is set to 1), make no changes to the I2C_SCLL and I2C_SCLH registers. Changes may result in unpredictable behavior.

Table 12-18 lists the register values for obtaining the maximum I2C bit rates and the maximum period of the filtered spikes in F/S mode and HS mode.

Table 12-18. I2C Register Values for Maximum I2C Bit Rates in I2C F/S, I2C HS Modes

	I ² C Mode for			Description
	Standard Mode	Fast Mode	High-Speed Mode	
SYS_CLK frequency (MHz)	96			
OCP_CLK frequency (MHz)	133			
I2C_PSC[7-0] PSC	23	9	1	Prescaler value for F/S and HS modes
INTERNAL_CLK frequency (MHz)	4	9.6	96	
I2C_SCLL[7-0] SCLL	13	7	115	Value for F/S mode and first phase of HS mode
I2C_SCLH[7-0] SCLH	15	5	113	Value for F/S mode and first phase of HS mode
Maximum bit rate (Mbps)	0.1	0.4	0.4	F/S mode and first phase in HS mode maximum bit rate
Maximum filter period (ns)	250	104.2	10	
I2C_SCLL[15-8] HSSCLL			12	Values for second phase of HS mode
I2C_SCLH[15-8] HSSCLH			5	Values for second phase of HS mode
HS mode maximum bit rate (Mbps)			3.31	HS mode maximum bit rate
Maximum filter period (ns)			10	

Note

This table presents informative values only for the configuration parameters and the I²C bus performance obtained according to these values. The delays added by the analog pads are not considered in these figures.

Note

For WKUP_I2C0

For MCU_I2C[0-1]

For I2C[0-6]

$I2Ci_INTERNAL_CLK \text{ freq} = I2Ci_SYS_CLK / (PSC + 1)$

$F/S \text{ filter period} = 1 / I2Ci_INTERNAL_CLK$

$HS \text{ filter period} = 1 / I2Ci_SYS_CLK \text{ freq}$

$HS \text{ bit rate} = I2Ci_SYS_CLK \text{ freq} / (HSSCLL + 7 + HSSCLH + 5)$

$FS \text{ bit rate} = I2Ci_INTERNAL_CLK / (SCLL + 7 + SCLH + 5)$

12.1.3.3.2.2 I2C Automatic Blocking of the I2C Clock Feature

This feature offers the possibility for the LH to command the blocking of the I²C clock after the target addressing phase, when the I2C controller is addressed by an external controller device using a certain Own Address.

The release of the I²C clock can be performed independently for each Own Address (I2C_OA, and I2C_OAx registers, where x = 1, 2, 3) by deasserting the corresponding bit in the I2C_SBLOCK register.

12.1.3.3.3 I2C Software Reset

Each multicontroller I2C supports the software reset by accessing the I2C_SYSC[1] SRST bit (1: reset; 0: normal mode).

The software reset status can be checked by accessing the I2C_SYSS[0] RDONE bit (1: reset is done; 0: reset is ongoing).

To do a software reset, the following steps must be done:

1. Ensure that the module is disabled (clear the I2C_CON[15] I2C_EN bit to 0).
2. Set the I2C_SYSC[1] SRST bit to 1.
3. Enable the module by setting I2C_CON[15] I2C_EN bit to 1.
4. Check the I2C_SYSS[0] RDONE bit until it is set to 1 to indicate the software reset is complete.

Note

The I2C_CON[15] I2C_EN bit can hold the functional clock domain of the multicontroller I2C in reset after the device reset has been released. When the system bus reset is removed, this bit remains cleared. The functional part of the I2C controller is held in reset state while this bit is 0, and all configuration registers can be accessed.

The I2C_CON[15] I2C_EN bit must be set to 1 to enable the functional part of the I2C controller.

The I2C_SYSS[0] RDONE bit is asserted only after the module is enabled by setting the I2C_CON[15] I2C_EN bit to 1.

12.1.3.3.4 I2C Power Management

Table 12-19 describes power-management features available for the multimaster I2C controllers.

Note

For information about source clock gating, see *Power*, in the *Device Configuration*.

Note

Some of the I2C features described in this section may not be supported on this family of devices. For more information, see *I2C Not Supported Features*.

Table 12-19. I2C Local Power-Management Features

Feature	Registers	Description
Clock auto gating	I2C_SYSC[0] AUTOIDLE	This bit allows a local power optimization inside the module.
Slave idle modes	I2C_SYSC[4-3] IDLEMODE	Force-idle, no-idle, smart-idle, and smart-idle wakeup-capable modes are available.
Clock activity	I2C_SYSC[9-8] CLOCKACTIVITY	For configuration details, see Table 12-20.
Global wake-up enable	I2C_SYSC[2] ENAWAKEUP	This bit enables the wake-up feature at module level.

Table 12-20. I2C Clock Activity Settings

I2C_SYSC[9-8] CLOCKACTIVITY	Clock State When Module is in IDLE State		Features Available/Unavailable When Module is in IDLE State
	OCP_CLK	SYS_CLK	
00	OFF	OFF	Both clocks are disabled.
10	OFF	ON	Interface clock is disabled; Functional clock is enabled
01	ON	OFF	Functional clock is disabled; Interface clock is enabled
11	ON	ON	Both clocks are enabled.

12.1.3.3.5 I2C Interrupt Requests

The I2C controller must allocate a minimum of five registers for interrupts.

- Interrupt Raw Status (I2C_IRQSTATUS_RAW)
- Interrupt Enabled Status (I2C_IRQSTATUS)
- Interrupt Enable Set (I2C_IRQENABLE_SET)
- Interrupt enable Clear (I2C_IRQENABLE_CLR)
- End of interrupt (I2C_EOI)

End of Interrupt (I2C_EOI) is used by software to trigger an interrupt service completion.

Table 12-21 lists the event flags, and their mask, that can cause module interrupts.

Table 12-21. I2C Events

Event Flag	Event Unmask	Event Mask	Description
I2C_IRQSTATUS[0] AL	I2C_IRQENABLE_SET[0] AL_IE	I2C_IRQENABLE_CLR[0] AL_IE	Arbitration lost. This bit is automatically set by the hardware when it loses the arbitration in controller transmit mode, an interrupt is signaled to the host.
I2C_IRQSTATUS[1] NACK	I2C_IRQENABLE_SET[1] NACK_IE	I2C_IRQENABLE_CLR[1] NACK_IE	No acknowledgement. Bit is set when No Acknowledge is received, an interrupt is signaled to the host.
I2C_IRQSTATUS[2] ARDY	I2C_IRQENABLE_SET[2] ARDY_IE	I2C_IRQENABLE_CLR[2] ARDY_IE	Register access ready. When set to 1 it indicates that previous access has been performed and registers are ready to be accessed again. An interrupt is signaled to the host.
I2C_IRQSTATUS[3] RRDY	I2C_IRQENABLE_SET[3] RRDY_IE	I2C_IRQENABLE_CLR[3] RRDY_IE	Receive data ready. Set to 1 by core when in receiver mode, a new data can be read. An interrupt is signaled to the host.
I2C_IRQSTATUS[4] XRDY	I2C_IRQENABLE_SET[4] XRDY_IE	I2C_IRQENABLE_CLR[4] XRDY_IE	Transmit data ready. Set to 1 by core when transmitter is ready for new data. An interrupt is signaled to the host.
I2C_IRQSTATUS[5] GC	I2C_IRQENABLE_SET[5] GC_IE	I2C_IRQENABLE_CLR[5] GC_IE	General call. Set to 1 by core when General Call address was detected. An interrupt is signaled to the host.
I2C_IRQSTATUS[6] STC	I2C_IRQENABLE_SET[6] STC_IE	I2C_IRQENABLE_CLR[6] STC_IE	Start condition detected. An interrupt is signaled to the host.
I2C_IRQSTATUS[7] AERR	I2C_IRQENABLE_SET[7] AERR_IE	I2C_IRQENABLE_CLR[7] AERR_IE	Bus Access Error. An interrupt is signaled to the host.
I2C_IRQSTATUS[8] BF	I2C_IRQENABLE_SET[8] BF_IE	I2C_IRQENABLE_CLR[8] BF_IE	Bus free. An interrupt is signaled to the host.
I2C_IRQSTATUS[9] AAS	I2C_IRQENABLE_SET[9] AAS_IE	I2C_IRQENABLE_CLR[9] AAS_IE	Address recognized as target. An interrupt is signaled to the host.
I2C_IRQSTATUS[10] XUDF	I2C_IRQENABLE_SET[10] XUDF_IE	I2C_IRQENABLE_CLR[10] XUDF_IE	Transmit underflow. An interrupt is signaled to the host.
I2C_IRQSTATUS[11] ROVR	I2C_IRQENABLE_SET[11] ROVR_IE	I2C_IRQENABLE_CLR[11] ROVR_IE	Receive overrun. An interrupt is signaled to the host.
I2C_IRQSTATUS[12] BB	N/A	N/A	Bus busy indicator
I2C_IRQSTATUS[13] RDR	I2C_IRQENABLE_SET[13] RDR_IE	I2C_IRQENABLE_CLR[13] RDR_IE	Receive draining. An interrupt is signaled to the host.
I2C_IRQSTATUS[14] XDR	I2C_IRQENABLE_SET[14] XDR_IE	I2C_IRQENABLE_CLR[14] XDR_IE	Transmit draining. An interrupt is signaled to the host.

12.1.3.3.6 I2C Programmable Multitarget Channel Feature

This feature allows each multicontroller I2C to be addressed using four separate Own Addresses configured in the I2C_OA and I2C_OAx registers (where x = 1, 2, 3). An additional register (I2C_ACTOA) is used to indicate to the LH which address is used by the external controller to communicate with the I2C controller.

Each Own Address can be independently configured in 7-bit or 10-bit mode by setting the corresponding bit (I2C_CON[7] XOA0, I2C_CON[6] XOA1, I2C_CON[5] XOA2, or I2C_CON[4] XOA3).

12.1.3.3.7 I2C FIFO Management

Each multicontroller I2C implements two internal 8-bit FIFOs, the RX and TX FIFOs.

The depth of the RX and TX FIFOs can be checked by reading the I2C_BUFSTAT[15-14] FIFODEPTH bit field (0x0: 8 bytes, 0x1: 16 bytes, 0x2: 32 bytes, and 0x3: 64 bytes).

12.1.3.3.7.1 I2C FIFO Interrupt Mode

In FIFO interrupt mode (relevant interrupts enabled by the I2C_IRQENABLE_SET register), an interrupt signal informs the processor of the receiver and transmitter status. These interrupts are raised when the RX/TX FIFO thresholds (defined by the I2C_BUF[13-8] RXTRSH bit field value + 1 for the RX FIFO or the I2C_BUF[5-0] TXTRSH bit field value + 1 for the TX FIFO) are reached; the interrupt signals instruct the LH to transfer data to the destination (from the I2C controller in receive mode and/or from any source to the I2C controller FIFO in transmit mode).

Figure 12-8 and Figure 12-9 show receive and transmit operations, respectively, from a FIFO management point of view.

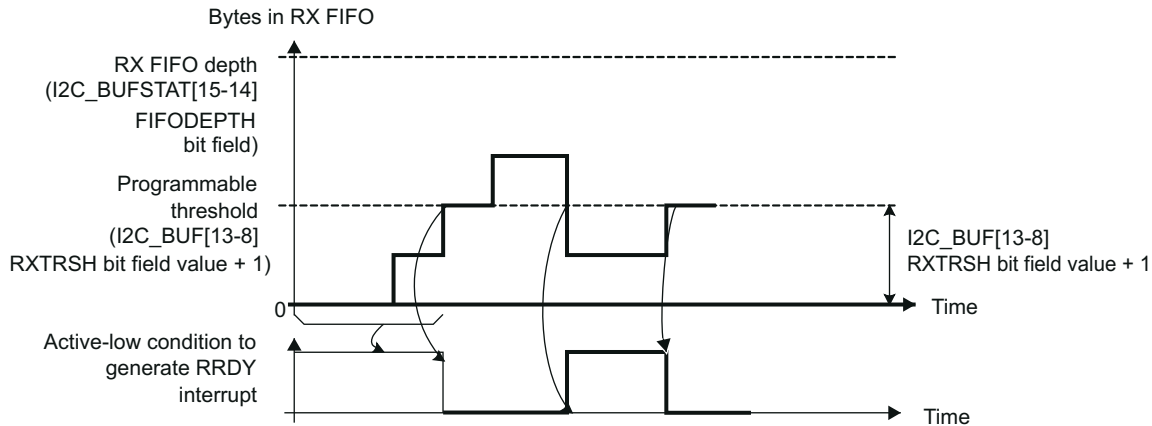

i2c-013

Figure 12-8. I2C Receive FIFO Interrupt Request Generation

In Figure 12-8, the RRDY interrupt condition shows that the condition for generating an RRDY interrupt is achieved. The interrupt request is generated when this signal is active, and it can be cleared only by the LH by writing 1 in the corresponding bit. If the condition is still present after clearing the previous interrupt, another interrupt request is generated.

In receive mode, an RRDY interrupt is generated as soon as the FIFO reaches its receive threshold (I2C_BUF[13-8] RXTRSH bit field value + 1). The interrupt can be deasserted only when the LH has handled enough bytes to make the number of bytes in the RX FIFO lower than the programmed threshold. For each interrupt, the LH can be configured to read a number of bytes equal to the value of the RX FIFO threshold.

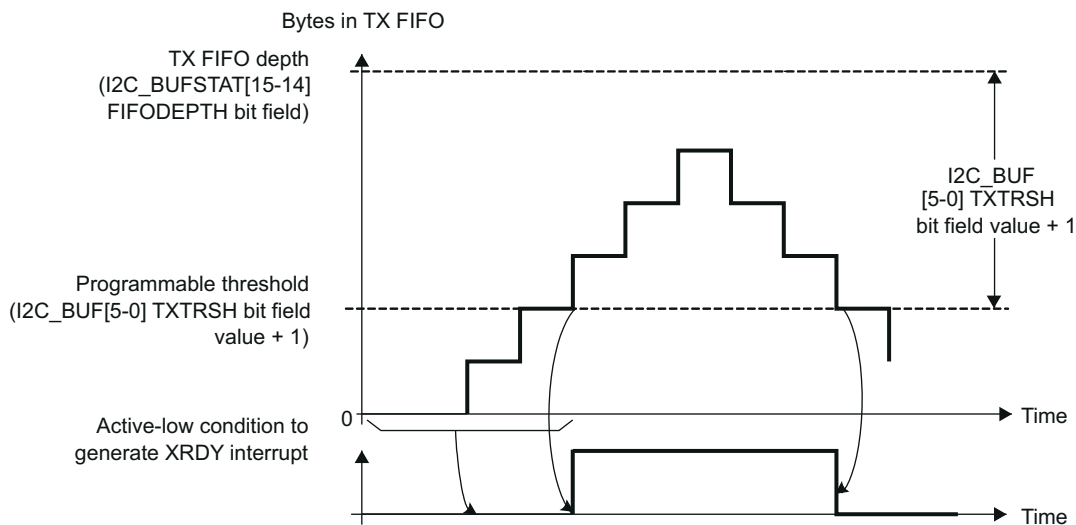

i2c-014

Figure 12-9. I2C Transmit FIFO Interrupt Request Generation

In [Figure 12-9](#), the XRDY interrupt condition shows that the condition for generating an XRDY interrupt is achieved. The interrupt request is generated when TX FIFO is empty or when the TX FIFO threshold is not reached, and the LH can clear the XRDY status bit by setting the I2C_IRQENABLE_CLR [4] XRDY_IE bit to 1 after transmitting the configured number of bytes. If the condition is still present after clearing the previous interrupt, another interrupt request is generated.

In interrupt mode, the module offers two options for the LH application to handle the interrupts:

- When detecting an interrupt request (XRDY or RRDY type), the LH can write/read 1 data byte to/from the TX/RX FIFO and then clear the interrupt. The module reasserts the interrupt until the interrupt condition is not met.
- When detecting an interrupt request (XRDY or RRDY type), the LH can be programmed to write/read the amount of data bytes specified by the corresponding FIFO threshold (I2C_BUF[5-0] TXTRSH + 1 or I2C_BUF[5-0] RXTRSH + 1). In this case, the interrupt condition is cleared and the next interrupt is asserted again when the XRDY or RRDY condition is met again.

If the second-interrupt-serving approach is used, an additional mechanism (draining feature) is implemented for cases where the transfer length is not a multiple of the FIFO threshold value (see [Section 12.1.3.3.7.3, Draining Feature \[I2C Mode Only\]](#)).

Note

In target transmit mode (the I2C_CON[10] MST bit is cleared and the I2C_CON[9] TRX bit is set to 1), the draining feature must not be used, because the transfer length is not known at configuration time, and the external controller can end the transfer at any point by not acknowledging 1 data byte. If the draining feature is used in target transmit mode, data can remain in the TX FIFO without being transmitted over the I²C bus. In this case, the TX FIFO must be cleared by setting the I2C_BUF[6] TXFIFO_CLR bit.

12.1.3.3.7.2 I2C FIFO Polling Mode

In FIFO polling mode (the I2C_IRQENABLE_SET[4] XRDY_IE and I2C_IRQENABLE_SET[3] RRDY_IE bits are disabled), the status of the module (receiver or transmitter) can be checked by polling the I2C_IRQSTATUS_RAW[4] XRDY and the I2C_IRQSTATUS_RAW[3] RRDY bits (the I2C_IRQSTATUS_RAW[13] RDR and I2C_IRQSTATUS_RAW[14] XDR bits can also be polled if the draining feature is enabled). The I2C_IRQSTATUS_RAW[4] XRDY and I2C_IRQSTATUS_RAW[3] RRDY bits accurately reflect the interrupt conditions described in the discussion of FIFO interrupt mode.

12.1.3.3.7.3 I2C Draining Feature

Note

DMA mode and SCCB Protocol are not supported on this family of devices.

The draining feature is implemented to handle the end of a transfer whose length is not a multiple of the FIFO threshold values (the I2C_BUF[13-8] RXTRSH bit field value + 1 for the RX threshold and the I2C_BUF[5-0] TXTRSH field value + 1 for the TX threshold). It can also transfer the remaining number of bytes (because the threshold is not reached).

This feature prevents the LH or the DMA controller from trying more FIFO accesses than necessary (for example, to generate at the end of a transfer a DMA RX request having fewer bytes in the FIFO than the configured DMA transfer length). Otherwise, an AERR interrupt is generated by the I2C_IRQSTATUS_RAW[7] AERR bit.

The draining mechanism generates an interrupt using the I2C_IRQSTATUS_RAW[13] RDR or I2C_IRQSTATUS_RAW[14] XDR bit at the end of the transfer, informing the LH that it must check the amount of data left to be transferred (the I2C_BUFSTAT[13-8] RXSTAT or I2C_BUFSTAT[5-0] TXSTAT bit fields) and enable the draining feature of the DMA controller by reconfiguring the DMA transfer length according to this value (when the DMA mode is enabled) or perform only the required number of data accesses (when the DMA mode is disabled).

In receive mode (controller or target), if the RX FIFO threshold (the I2C_BUF[13-8] RXTRSH bit field value + 1) is not reached, but the transfer ends on the I²C bus and data remains in the RX FIFO (less than the threshold), the receive draining interrupt (the I2C_IRQSTATUS_RAW[13] RDR bit) is asserted to inform the LH that it can read the amount of data in the RX FIFO (the I2C_BUFSTAT[13-8] RXSTAT bit field). The LH performs a number of data read accesses equal to the I2C_BUFSTAT[13-8] RXSTAT bit field (interrupt or polling mode), or reconfigures the DMA controller with the required value to drain the FIFO.

In controller transmit mode, if the TX FIFO threshold (the I2C_BUF[5-0] TXTRSH bit field value + 1) is not reached, but the amount of data remaining to be written in the TX FIFO is less than the threshold, the transmit draining interrupt (the I2C_IRQSTATUS_RAW[14] XDR bit) is asserted to inform the LH that it can read the amount of data remaining to be written in the TX FIFO (the I2C_BUFSTAT[5-0] TXSTAT bit field). The LH must write the required number of data bytes specified by the I2C_BUFSTAT[5-0] TXSTAT bit field value or reconfigure the DMA controller with the value required to transfer the last bytes to the FIFO.

In controller mode, the LH can alternately not check the values of the I2C_BUFSTAT[5-0] TXSTAT and I2C_BUFSTAT[13-8] RXSTAT bit fields, because it can obtain this information internally (by computing the I2C_CNT[15-0] DATACOUNT bit field value modulo I2C_BUF[13-8] RXTRSH or I2C_BUF[5-0] TXTRSH).

By default, the draining feature is disabled; it can be enabled using the I2C_IRQENABLE_SET[14] XDR_IE or I2C_IRQENABLE_SET[13] RDR_IE bits (default disabled) only for transfers with lengths not equal to the threshold values (I2C_BUF[5-0] TXTRSH bit field value + 1 for the TX threshold or the I2C_BUF[13-8] RXTRSH bit field value + 1 for the RX threshold).

12.1.3.3.8 I2C Noise Filter

The noise filter is used to suppress any noise that is 50 ns or less in case of F/S operation modes, and any noise that is 10 ns or less in case of HS mode operation. The noise filter is always one period of the INTERNAL_CLK clock. This way, for HS mode operation (prescaler bypassed), the filter suppresses spikes of less than 10.4 ns.

For standard mode (for example, the I2C_PSC[7-0] PSC bit field = 4), the maximum width of suppressed spikes is 46.1 ns.

To ensure correct filtering, the prescaler must be programmed accordingly by the I2C_I2C_PSC[7-0] PSC bit field.

12.1.3.3.9 I2C System Test Mode

A system test mode is available for multicontroller I2C module testing. This mode is enabled by setting the I2C_SYSTEST[15] ST_EN bit to 1. When this bit is cleared to 0, the I2C controller is configured in normal operation mode.

In system test mode, the I2C_SYSTEST[13-12] TMODE bit field selects the type of test. [Table 12-22](#) lists the tests available for the multicontroller HS I2C controllers.

Table 12-22. I2C List of Tests

I2C_SYSTEST[13-12] TMODE	Test	Description
00	Functional mode	Normal operation mode
01	Reserved (not used)	
10	Test of SCL serial clock line	The SCL line is driven with a permanent clock as if controlled with the parameters set in the I2C_PSC, I2C_SCLL, and I2C_SCLH registers.
11	Loop-back mode + SCL/SDA I/O	In controller transmit mode only, data transmitted out of the I2C_DATA register (write action) is received in the same I2C_DATA register through an internal path through the FIFO buffers. The interrupt request is normally generated if it is enabled. Moreover, the SCL and SDA are controlled with the I2C_SYSTEST[3-0] bits.

Note

When the I2C_SYSTEST[13-12] TMODE bit field is set to 11, the I2C controller must be configured in I²C F/S (I2C_CON[13-12] OPMODE set to 00) or I²C HS mode (I2C_CON[13-12] OPMODE set to 01).

Note

In normal operation mode (the I2C_SYSTEST[15] ST_EN bit cleared to 0), the I2C_SYSTEST[3-0] bits that control the SCL, SDA lines in system test mode are read-only bits.

In system test mode (the I2C_SYSTEST[15] ST_EN bit set to 1), the I2C_IRQSTATUS_RAW[4] XRDY, I2C_IRQSTATUS_RAW[3] RRDY, I2C_IRQSTATUS_RAW[10] XUDF, I2C_IRQSTATUS_RAW[11] ROVR, I2C_IRQSTATUS_RAW[2] ARDY and I2C_IRQSTATUS_RAW[1] NACK status bits can be set to 1 when the I2C_SYSTEST[11] SSB bit is set to 1. Clearing the I2C_SYSTEST[11] SSB bit to 0 does not clear the I2C_IRQSTATUS_RAW bits to 0. The I2C_IRQSTATUS_RAW bit field can be cleared to 0 only by writing 1 in the corresponding bits.

12.1.3.4 I2C Programming Guide

12.1.3.4.1 I2C Low-Level Programming Models

12.1.3.4.1.1 I2C Programming Model

This section describes the programming model of the multimaster I2C controllers configured in I²C mode.

12.1.3.4.1.1.1 Main Program

12.1.3.4.1.1.1.1 Configure the Module Before Enabling the I2C Controller

Before enabling the I2C controller, perform the following steps:

1. Enable the functional and interface clocks (see *WKUP I2C Clocks and Resets*, *MCU_I2C Clocks and Resets*, and *I2C Clocks and Resets*).
2. Program the prescaler to obtain an approximately 12-MHz internal sampling clock by programming the corresponding value in the I2C_PSC[7-0] PSC bit field. This value depends on the frequency of the functional clock (SYS_CLK).
3. Program the I2C_SCLL[7-0] SCLL and I2C_SCLH[7-0] SCLH bit fields to obtain a bit rate of 100 Kbps or 400 Kbps. These values depend on the internal sampling clock frequency (see [Table 12-17](#)).
4. (Optional) Program the I2C_SCLL[15-8] HSSCLL and I2C_SCLH[15-8] HSSCLH bit fields to obtain a bit rate of 400 Kbps or 3.4 Mbps (for the second phase of HS mode). These values depend on the internal sampling clock frequency (see [Table 12-17](#)).
5. Configure the Own Address of the I2C controller by storing it in the I2C_OA register. Up to four Own Addresses can be programmed in the I2C_OA and I2C_OAx registers (where x = 1, 2, 3) for each I2C controller.

Note

For a 10-bit address, set the corresponding expand Own Address bit in the I2C_CON register.

6. Set the TX threshold (in transmitter mode) and the RX threshold (in receiver mode) by setting the I2C_BUF[5-0] TXTRSH bit field to (TX threshold – 1) and the I2C_BUF[13-8] RXTRSH bit field to (RX threshold – 1), where the TX and RX thresholds are greater than or equal to 1.
7. Take the I2C controller out of reset by setting the I2C_CON[15] I2C_EN bit to 1.

12.1.3.4.1.1.1.2 Initialize the I2C Controller

To initialize the I2C controller, perform the following steps:

1. Configure the I2C_CON register:
 - For controller or target mode, set the I2C_CON[10] MST bit (0: target; 1: controller).
 - For transmitter or receiver mode, set the I2C_CON[9] TRX bit (0: receiver; 1: transmitter).
2. If using an interrupt to transmit and receive data, set the corresponding bit in the I2C_IRQENABLE_SET register to 1 (the I2C_IRQENABLE_SET [4] XRDY_IE bit for the transmit interrupt, the I2C_IRQENABLE_SET [3] RRDY bit for the receive interrupt).

12.1.3.4.1.1.1.3 Configure Target Address and the Data Control Register

In controller mode, configure the target address register by programming the I2C_SA[9-0] SA bit field and the number of data bytes (I²C data payload) associated with the transfer by programming the I2C_CNT[15-0] DCOUNT bit field.

Note

For a 10-bit address, set the I2C_CON[8] XSA bit to 1.

12.1.3.4.1.1.1.4 Initiate a Transfer

Poll the I2C_IRQSTATUS_RAW [12] BB bit. If it is cleared to 0 (bus not busy), configure the I2C_CON[0] STT and I2C_CON[1] STP bits. To initiate a transfer, the I2C_CON[0] STT bit must be set to 1, and it is not mandatory to set the I2C_CON[1] STP bit to 1.

12.1.3.4.1.1.5 Receive Data

Poll the I2C_IRQSTATUS_RAW [3] RRDY bit, or use the RRDY interrupt (the I2C_IRQENABLE_SET [3] RRDY_IE bit must be set to 1) to read the receive data in the I2C_DATA register.

If the transfer length does not equal the RX FIFO threshold (the I2C_BUF[13-8] RTRSH bit field + 1), use the draining feature (enable the RDR interrupt by setting the I2C_IRQENABLE_SET [13] RDR_IE bit to 1).

Note

In receive mode only, the I2C_IRQSTATUS_RAW [11] ROVR (receive overrun) bit indicates whether the receiver has experienced overrun. An overrun condition occurs when the shift register and the RX FIFO are full. An overrun condition does not result in data loss; the I2C controller simply holds SCL to low to prevent other bytes from being received.

The I2C_IRQSTATUS_RAW[7] AERR bit is set to 1 when a read access is performed in the I2C_DATA register while the RX FIFO is empty. The corresponding interrupt can be enabled by setting the I2C_IRQENABLE_SET [7] AERR_IE bit to 1.

12.1.3.4.1.1.6 Transmit Data

Poll the I2C_IRQSTATUS_RAW [4] XRDY bit, or use the XRDY interrupt (the I2C_IRQENABLE_SET [4] XRDY_IE bit must be set to 1) to write data to the I2C_DATA register.

If the transfer length does not equal the TX FIFO threshold (the I2C_BUF[5-0] TXTRSH bit field + 1), use the draining feature (enable the XDR interrupt by setting the I2C_IRQENABLE_SET [14] XDR_IE bit to 1).

Note

In transmit mode only, the I2C_IRQSTATUS_RAW [10] XUDF bit indicates whether the transmitter has experienced underflow.

In controller transmit mode, underflow occurs when the shift register and the TX FIFO are empty and there are still some bytes to transmit (the value of the I2C_CNT[15-0] DCOUNT bit field is not 0).

In target transmit mode, underflow occurs when the shift register and the TX FIFO are empty and the external I2C controller device still requests data bytes to be read.

The I2C_IRQSTATUS_RAW [7] AERR bit is set to 1 when a write access is performed in the I2C_DATA register while the TX FIFO is full. The corresponding interrupt can be enabled by setting the I2C_IRQENABLE_SET [7] AERR_IE bit to 1.

12.1.3.4.1.1.2 Interrupt Subroutine Sequence

1. Test for arbitration lost (the I2C_IRQSTATUS_RAW [0] AL bit) and resolve accordingly.
2. Test for no acknowledgment (the I2C_IRQSTATUS_RAW [1] NACK bit) and resolve accordingly.
3. Test for register access ready (the I2C_IRQSTATUS_RAW [2] ARDY bit) and resolve accordingly.
4. Test for receive data ready (the I2C_IRQSTATUS_RAW [3] RRDY bit) and resolve accordingly.
5. Test for transmit data ready (the I2C_IRQSTATUS_RAW [4] XRDY bit) and resolve accordingly.
6. Test for general call (the I2C_IRQSTATUS_RAW [5] GC bit) and resolve accordingly.
7. Test for start (S) condition (the I2C_IRQSTATUS_RAW [6] STC bit) and resolve accordingly. For this test, the functional clock must be inactive.
8. Test for access error (the I2C_IRQSTATUS_RAW [7] AERR bit) and resolve accordingly.
9. Test for bus free (the I2C_IRQSTATUS_RAW [8] BF bit) and resolve accordingly.

12.1.3.4.1.1.3 Programming Flow-Diagrams

Figure 12-10 through Figure 12-16 are procedure flow charts for programming the F/S and HS I2C modes.

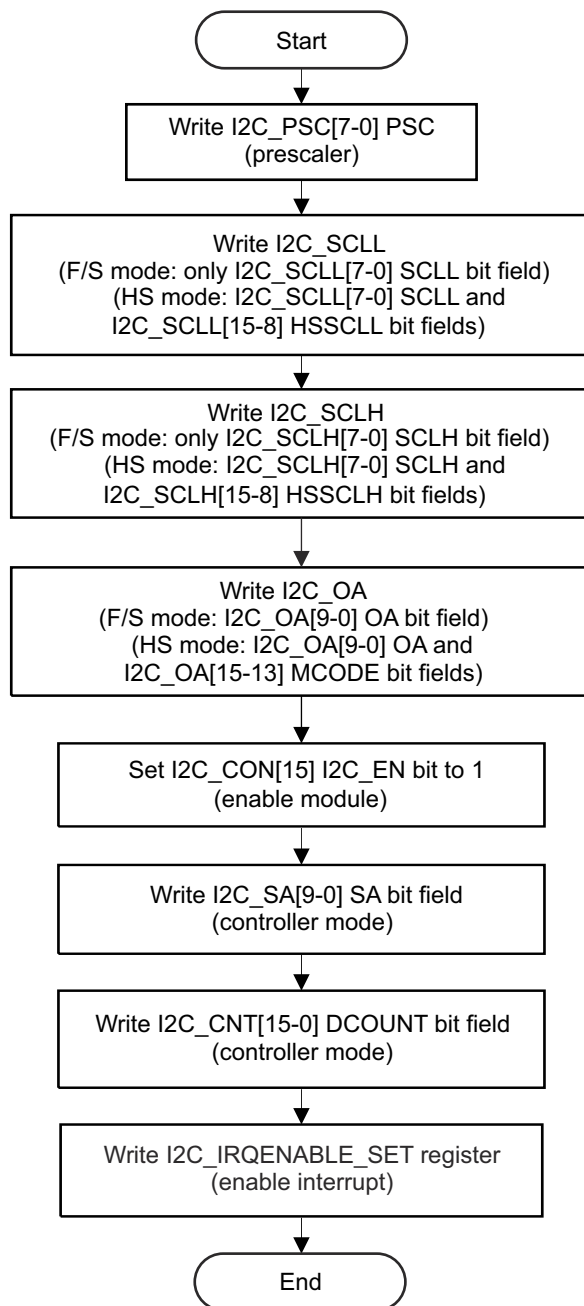

i2c-018

Figure 12-10. I2C Setup Procedure

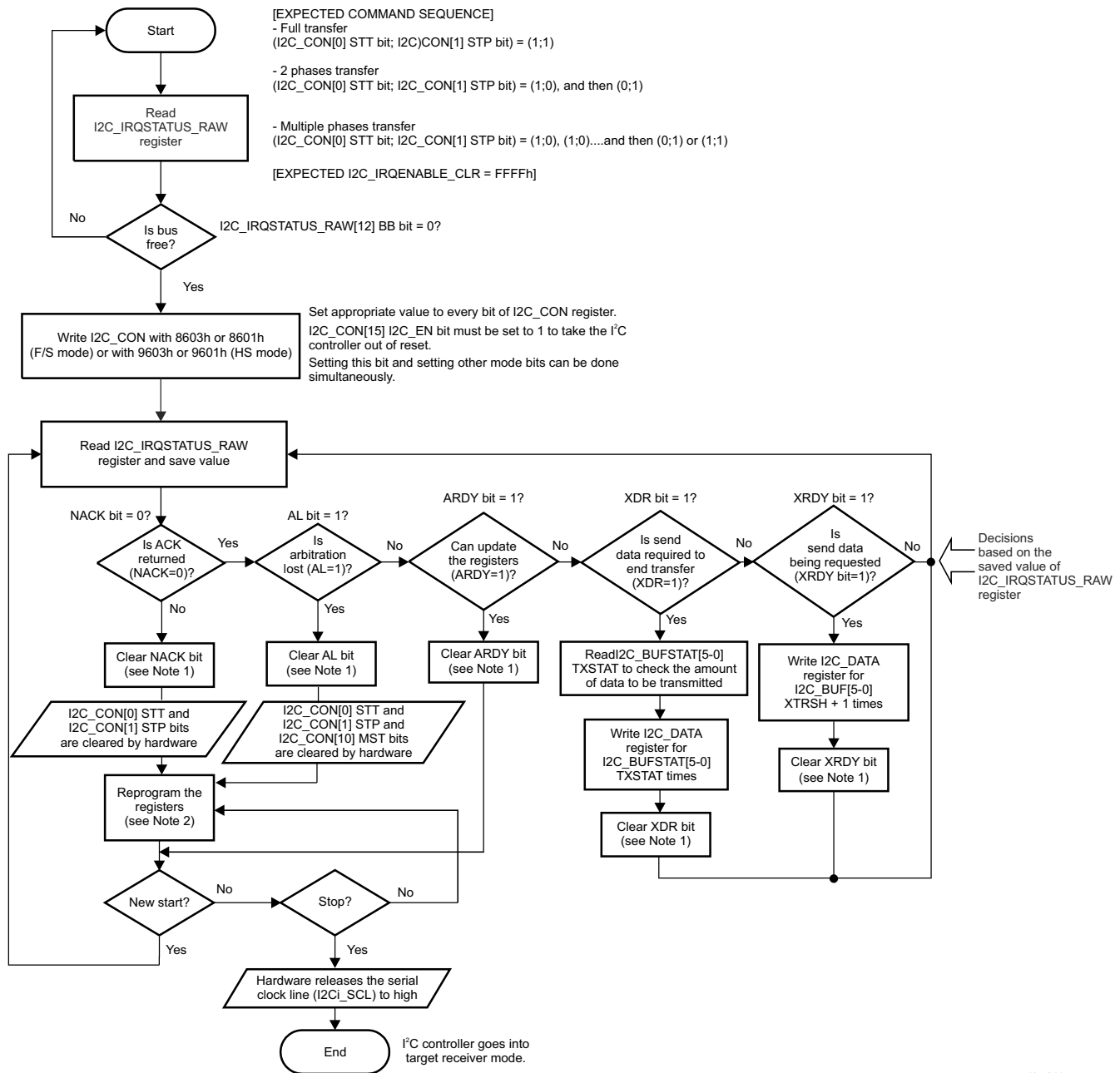

- A. The NACK, AL, ARDY, XDR, and XRDY bits are cleared by writing 1 to each corresponding bit in the I2C_IRQSTATUS register.
- B. Reprogram the registers means: I2C_CON[11] STB and/or I2C_CON[10] MST bit and/or I2C_SA[9-0] SA register and/or I2C_CNT[15-0] DCOUNT register and/or I2C_CON[0] STT bit and/or I2C_CON[1] STP bit.

Figure 12-11. I2C Controller Transmitter Mode, Polling Method, in F/S and HS Modes

Note

The FIFO clearing can be made when the module is configured as transmitter, the receiver send a NACK in the middle of the transfer, and there is still data in the FIFO.

Note

In HS mode, the Sr condition and clock frequency switching are automatically generated by the multicontroller I2C.

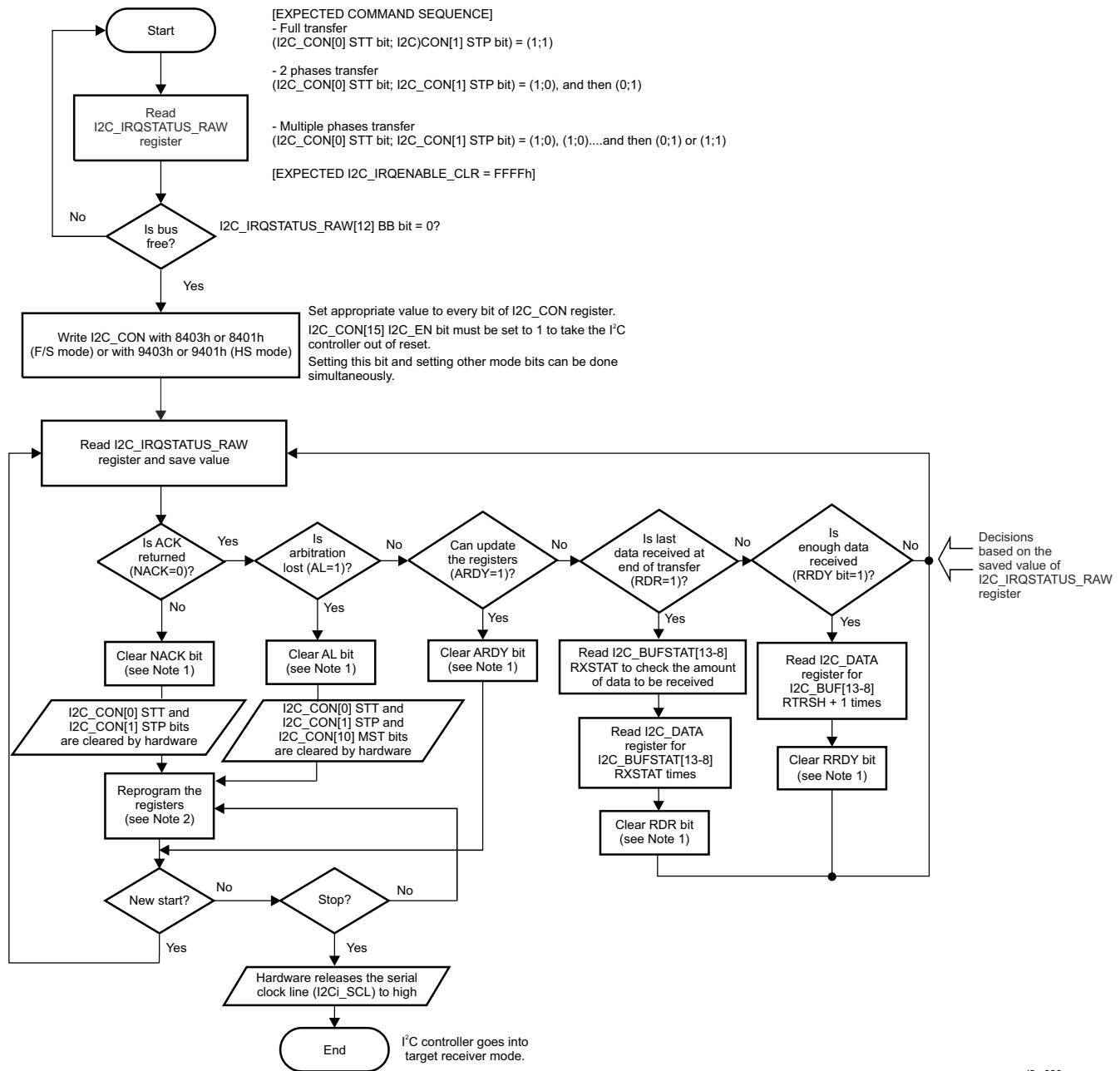

- A. The NACK, AL, ARDY, RDR, and RRDY bits are cleared by writing 1 to each corresponding bit in the I2C_IRQSTATUS register.
- B. Reprogram registers means: I2C_CON[11] STB and/or I2C_CON[10] MST bit and/or I2C_SA[9-0] SA register and/or I2C_CNT[15-0] DCOUNT register and/or I2C_CON[0] STT bit and/or I2C_CON[1] STP bit.

Figure 12-12. I2C Controller Receiver Mode, Polling Method, in F/S and HS Modes

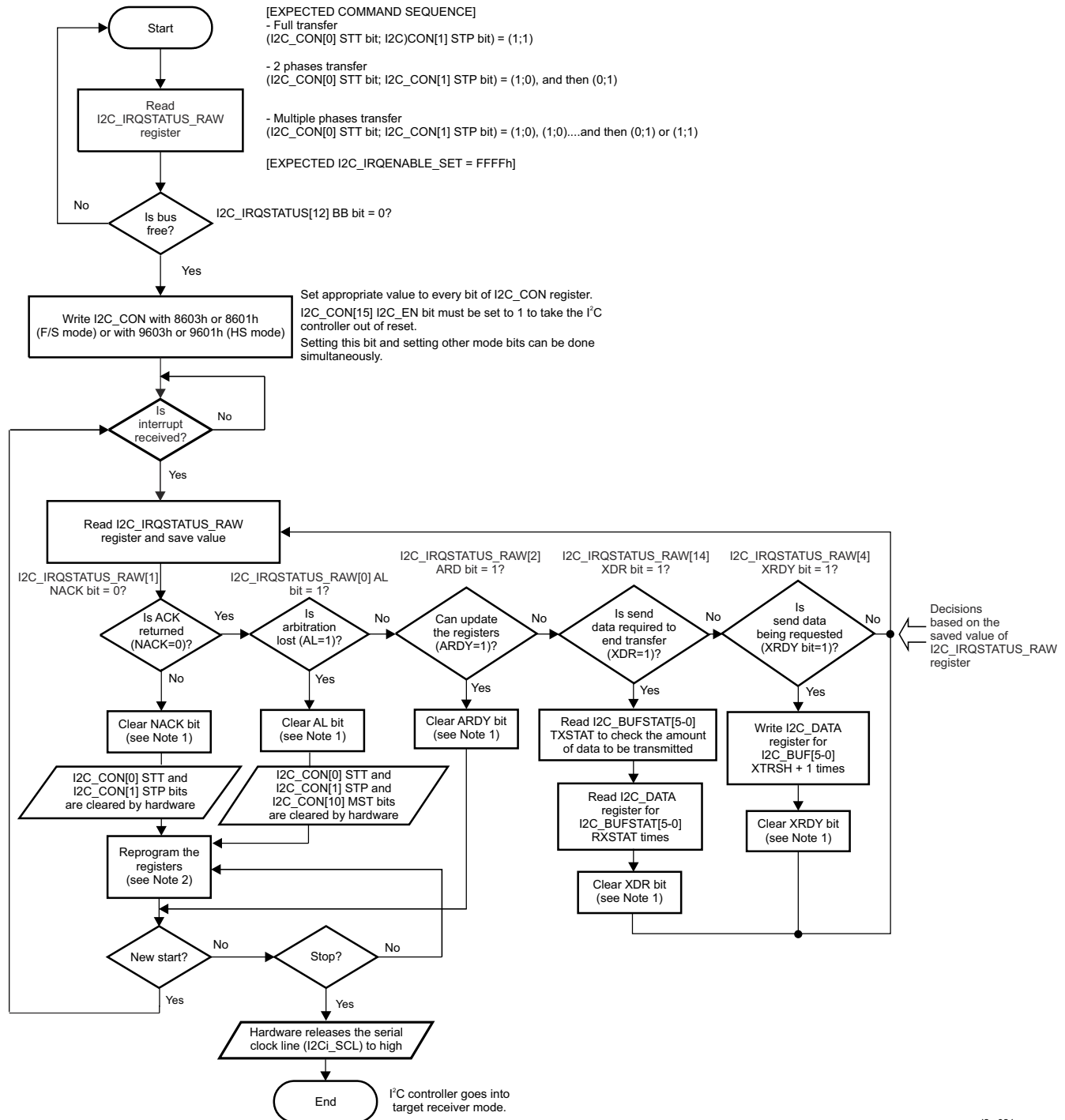

i2c-021

- The NACK, AL, ARDY, XDR, and XRDY bits are cleared by writing 1 to each corresponding bit in the I2C_IRQSTATUS register.
- Reprogram registers means: I2C_CON[11] STB and/or I2C_CON[10] MST bit and/or I2C_SA[9-0] SA register and/or I2C_CNT[15-0] DCOUNT register and/or I2C_CON[0] STT bit and/or I2C_CON[1] STP bit.

Figure 12-13. I2C Controller Transmitter Mode, Interrupt Method, in F/S and HS Modes

Note

The FIFO clearing can be made when the module is configured as transmitter, the receiver send a NACK in the middle of the transfer, and there is still data in the FIFO.

Note

In HS mode, the Sr condition and clock frequency switching are automatically generated by the multicontroller I2C.

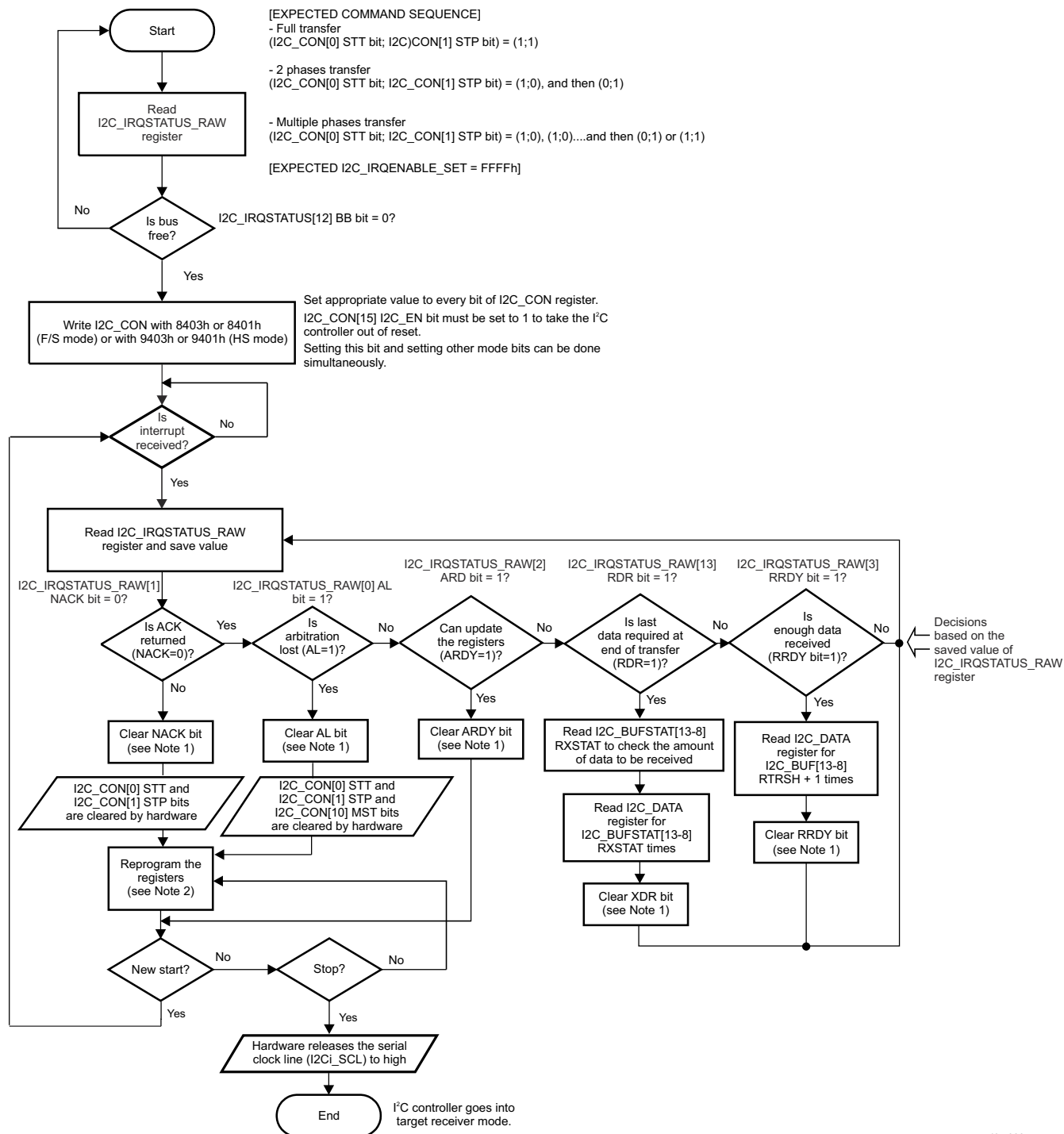

i2c-022

- The NACK, AL, ARDY, RDR, and RRDY bits are cleared by writing 1 to each corresponding bit in the I2C_IRQSTATUS register.
- Reprogram registers means: I2C_CON[11] STB and/or I2C_CON[10] MST bit and/or I2C_SA[9-0] SA register and/or I2C_CNT[15-0] DCOUNT register and/or I2C_CON[0] STT bit and/or I2C_CON[1] STP bit.

Figure 12-14. I2C Controller Receiver Mode, Interrupt Method, in F/S and HS Modes

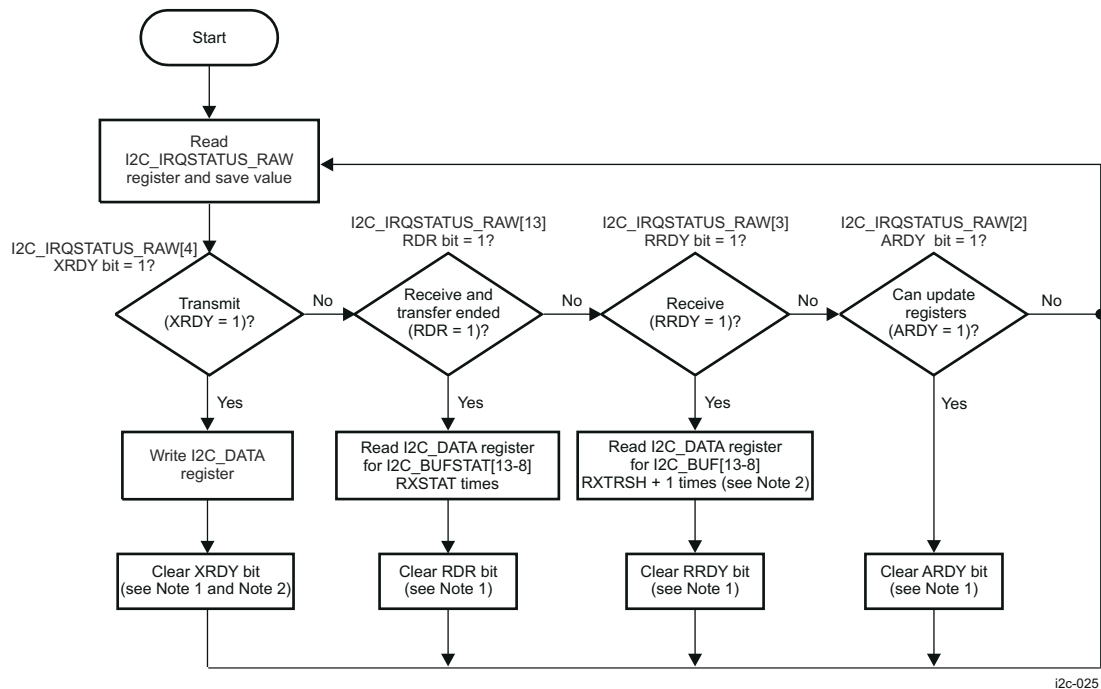

- A. The XRDY, RDR, RRDY, and ARDY bits are cleared by writing 1 to each corresponding bit in the I2C_IRQSTATUS register.
- B. In target transmitter mode, the amount of data requested by the external controller I²C device is unknown; thus, the I2C_BUF[5-0] XTRSH bit field must be configured to 0x0 (TX threshold = 1).

Figure 12-15. I2C Target Transmitter/Receiver Mode, Polling

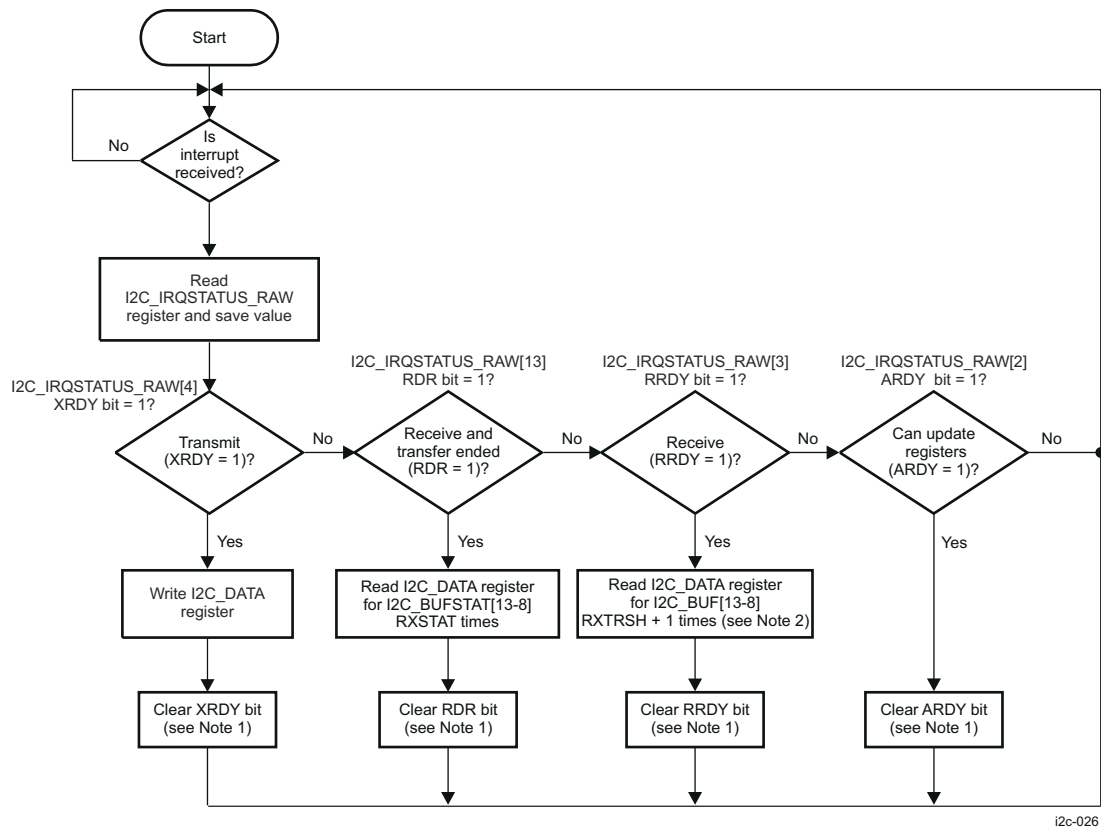

- A. The XRDY, RDR, RRDY, and ARDY bits are cleared by writing 1 to each corresponding bit in the I2C_IRQSTATUS register.

- B. In target transmitter mode, the amount of data requested by the external controller I²C device is unknown; thus, the I2C_BUF[5-0] XTRSH bit field must be configured to 0x0 (TX threshold = 1).

Figure 12-16. I2C Target Transmitter/Receiver Mode, Interrupt

12.1.4 Improved Inter-Integrated Circuit (I3C) Interface

This section describes the Improved Inter-Integrated Circuit (I3C) module in the device.

12.1.4.1 I3C Overview

The device contains Improved Inter-Integrated Circuit (I3C) an interface between a local host (LH), such as an Arm, and any I3C-bus-compatible device that connects via the I3C serial bus.

For the specific I/O timing characteristics of the I3C , see the device-specific data sheet.

12.1.4.1.1 I3C Features

I3C module has the following features:

- Communication Modes:
 - Single Data Rate (SDR) mode
 - High Data Rate – Dual Data Rate (HD-DDR) mode
- Bus Modes:
 - Pure Bus Mode (supports only I3C devices). Maximum supported frequency is 10.375 MHz
- Master and Multi-Master modes
- Common Command Codes (CCC)
- Bus Enumeration and Discovery:
 - Slaves implement standardized characteristics registers that can be queried by the master after power up to enumerate the devices attached to the bus.
- Hot-Join capability:
 - A slave device can be powered on and join the bus after initial enumeration.
- In Band Interrupts (IBI):
 - Slave devices request interrupts through the I3C bus rather than with separate side-band signals. This reduces the total IO count of the SoC as well as PCB routing.
- Dynamic Address Assignment (DAA):
 - The master can assign each slave device an address during configuration. This supports IBI because interrupt priority among slaves is arbitrated with the same address arbitration scheme that is used for all communication.
- Static Addressing (SA)
- FIFO Buffers:
 - CMD Queueing out going commands:
 - CMD0_FIFO stores the least significant half-word of the command
 - CMD1_FIFO stores the most significant half-word of the command
 - TXFIFO stores data transmitted with each command
 - RXFIFO stores data received as command response
 - IBI_DATA_FIFO stores data received as part of the in-band-interrupt transfer (IBI can transfer 0, 1, or N bytes of data payload depending on the slave)
- Immediate high priority command queue
- Registers to store the parameters for the response to an IBI interrupt from a number of slaves:
 - Each register holds the slave address and appropriate response type and payload length information for two different slaves, so that the controller can process in band interrupts without CPU intervention.

Unsupported Features:

- See the Module Integration section of this document for a list of module features not supported by the integration on this Device.

12.1.4.1.2 I3C Ports

Table 12-23. I3C0 Clocks and Resets

Clocks	
Module Clock Input	Description
I3C_PCLK	I3C configuration clock
I3C_SCLK	I3C system clock
Resets	

Table 12-23. I3C0 Clocks and Resets (continued)

Module Reset Input	Description
I3C_RST	I3C reset

Table 12-24. I3C0 Hardware Requests

Interrupt Requests		
Module Interrupt Signal	Description	Type
I3C_I3C_INT_0	I3C interrupt request	Level
I3C_PCLK_ECC_UNCORR_LVL_0	I3C PCLK ECC interrupt request	Level
I3C_SCLK_ECC_UNCORR_LVL_0	I3C SCLK ECC interrupt request	Level
I3C_I3C_NONFATAL_INT_0	I3C non fatal interrupt request	Level
I3C_I3C_FATAL_INT_0	I3C fatal interrupt request	Level

12.1.4.2 I3C Environment

This section describes the I3C external connections (environment).

[Table 12-25](#) describes the I3C I/O signals.

Table 12-25. I3C I/O Signals

Module Pin	I/O ⁽¹⁾	Description
SCL	I/O	I ³ C serial clock line. Emulated open-drain output buffer.
SDA	I/O	I ³ C serial data line. Emulated open-drain output buffer.
SDAPULLEN	O	I ³ C data pull enable. ⁽²⁾

(1) I = Input; O = Output; I/O = Bidirectional

(2) Enable buffer/switch for open drain class pull-up, enabled during open drain mode.

Programming the prescalers must be performed prior to enabling I3C Master controller with I3C_CTRL[31] DEV_EN bit in the control register.

In all timing schemes, the base frequency resulting from prescalers corresponds directly to the duration of the high level of the SCL line which takes always 50% of the base period. Depending on various conditions, the duration of low level is extended beyond the base period as necessary.

There is a specific relationship between SCL frequency and system clock frequency, which requires system clock to have a multiple of four cycles per each SCL period. Thus the selection of system clock frequency must be done with caution, since only specific frequencies will allow configuring SCL to fit into desired bandwidth.

Table 12-27 presents achievable SCL frequencies for exemplary set of system clock frequency values.

Table 12-27. Achievable SCL Frequencies

frequency	I3C_PRESCAL_CTRL0[9-0] I3C	Actual frequencies
100 MHz	0x2	8.33 MHz
133 MHz	0x3	8.313 MHz
166 MHz	0x3	10.375 MHz
200 MHz	0x4	10 MHz

12.1.4.3.2.2 Asymmetric Push-Pull SCL Timing

In case of I³C messaging, asymmetric generation pattern for driving SCL can be enabled. The main purpose for this feature is supporting I3C slaves that are not capable to use maximal SCL frequency during private read/write data transfers. Host can recognize limited speed device by examining value of I3C_DEV_IDn_RR2[15-8] bit-field for n = 0 to 11. Maximum frequency supported by slave can be retrieved by GETMSCL command. The low period of SCL is extended by the value programmed in I3C_PRESCAL_CTRL1[15-8] PP_LOW bit-field, which can be calculated using the following equation:

Figure 12-19. SCL Asymmetric Push-Pull

The I3C_PRESCAL_CTRL1[15-8] PP_LOW resolution is set to ¼ of SCL period. The high period of the SCL remains unchanged and is equal to half period of I³C frequency.

The low period used in push-pull mode for slaves with limited SCL capability results from following equation:

$$SCL_LOW = I3C_PRESCAL_CTRL1[15-8] PP_LOW \times \frac{T}{4}$$

i3c_014

Where:

SCL_LOW: SCL low period.
T: base SCL period.

Figure 12-20. SCL Asymmetric Push-Pull Actual Low Period

12.1.4.3.2.3 Open-Drain SCL Timing

In open-drain mode, due to protocol requirement, low period cannot be shorter than 160ns to support slowly rising SDA line. To fulfill this constrain in I³C SDR mode, the low period must be always extended beyond the value resulting from the base I³C frequency. The low period of SCL is extended by the value programmed in I3C_PRESCAL_CTRL1[7-0] OD_LOW bit-field, which can be calculated using the following equation:

Figure 12-21. SCL Open-Drain Low Period

The I3C_PRESCAL_CTRL1[7-0] OD_LOW bit-field resolution is set to ¼ of SCL period. The high period remains unchanged and is equal to half-period of I³C frequency.

The actual SCL low period used in open drain mode results from the following equation:

$$\text{SCL_LOW} = \text{I3C_PRESCL_CTRL1}[7-0] \text{ OD_LOW} \times \frac{T}{4}$$

i3c_015

Where:

SCL_LOW: SCL low period.

T: base SCL period.

Figure 12-22. SCL Open-Drain Actual Low Period

12.1.4.3.2.4 Changing Programmed Frequencies

Since SCL clock is derived, in order to change the SCL timing for any mode or to keep current I³C bus timing, the following procedure should be used:

1. Disable the I3C controller by setting the I3C_CTRL[31] DEV_EN bit to 0.
2. Adjust to the new frequency if necessary, avoiding any glitches during change.
3. Reprogram the prescaler registers to achieve desired I³C timing.
4. Enable the core by setting the I3C_CTRL[31] DEV_EN bit to 1.

12.1.4.3.3 I3C Interrupt Requests

The I3C controller has two sets of five interrupt registers:

- Interrupt Enable Register (I3C_MST_IER)
- Interrupt Disable Register (I3C_MST_IDR)
- Interrupt Mask Register (I3C_MST_IMR)
- Interrupt Clear Register (I3C_MST_ICR)
- Interrupt Status Register (I3C_MST_ISR)

After reset, status (I3C_MST_ISR) and mask (I3C_MST_IMR) registers both read zeroes, so all interrupts are disabled. CPU handles interrupts by several typical operations:

- To activate an interrupt, interrupt enable register (I3C_MST_IER) should be programmed with 0x1 on bit positions corresponding to interrupts sources which should be signaled to CPU. This interrupt mask is written to I3C_MST_IMR and defines which sources will be propagated.
- After receiving interrupt, I3C_MST_ISR should be read to identify the interrupt source. Since I3C_MST_ISR is always updated by all interrupt sources regardless of I3C_MST_IMR, the I3C_MST_ISR value should be compared to the programmed mask (stored in software or read from I3C_MST_IMR) as it can contain other flags which were not propagated. Interrupt handler should clear flag which triggered interrupt in I3C_MST_ISR by writing 0x1 to corresponding bits of I3C_MST_ICR. It is crucial for correct interrupt source identification to read status, apply mask and clear current interrupt flag before another (from the same or different source) interrupt can occur, so these actions should be executed at the beginning of the interrupt handler routine.
- If during operation additional interrupt sources need to be enabled, clearing their flags prior to enabling is necessary to avoid false signaling of events which occurred earlier.
- To disable interrupt source anytime during operation, corresponding bit in interrupt disable register (I3C_MST_IDR) should be programmed with 0x1, which in turn clears corresponding bit in I3C_MST_IMR, disabling interrupt source.

12.1.4.3.4 I3C Power Configuration

Before I3C controller is put into operation, several settings need to be adjusted after cycling the power on. The general settings collected in I3C_CTRL register. For most common usage scheme, two fields are the most important:

1. I3C_CTRL[31] DEV_EN bit allows enabling and disabling the I³C bus controller. It must be enabled before any I³C bus message is initiated, however following settings need to be programmed prior to enabling controller:
 - a. Bus Mode (Only Pure Bus Mode is supported)
 - b. SCL Divider prescalers (See *I3C Clock Configuration*)
 - c. Devices Retaining Registers (See *I3C Retaining Registers Space*)

During normal operation the controller should stay enabled. Before disabling, the I3C_MST_STATUS0[18] IDLE should be examined to confirm that no bus operation is pending.

2. I3C_CTRL[1-0] BUS_MODE bit-field is set to Pure Bus Mode by default. The I3C controller supports only I3C compatible devices on I3C bus and if changed bit-field has no effect. For more information see *I3C Not Supported Features*.

12.1.4.3.5 I3C Dynamic Address Management

Enumeration of I3C devices involves Dynamic Address Assignment procedure. At power up of the I3C bus, the I3C Master should provide dynamic address for all I3C devices under the following conditions:

- If I3C Slave devices with Static Address are available (not supported for this device), firmware may choose to assign Dynamic Address using SETDASA CCC to shorten bus initialization time; such devices are called Static I3C Devices.
- For the devices that are enumerated using SETDASA CCC command the Provisional ID, BCR and DCR information should be manually acquired, using GETPID / GETBCR / GETDCR CCC commands. This step is not mandatory if the values are known prior to bus initialization and programmed into I3C Master by host application.
- Devices with no Static Address and these with Static Address not enumerated receive Dynamic Address using the DAA procedure initiated by issuing the ENTDAAC CCC command.
- For the devices that are enumerated using ENTDAAC CCC command the Provisional ID, BCR and DCR information are automatically received during DAA procedure.

During I3C bus operation, current master can disable one or all I3C devices by sending Direct or Broadcast RSTDAA CCC command. In such case, corresponding *_CLR bits in I3C_DEVS_CTRL should be set by firmware to clean retaining registers. In order to re-enable these devices, DAA procedure must be performed (initiated by master or by Hot-Join requests sent by slave devices).

Depending on I3C slave implementation, the slave that received RSTDAA CCC command may restore its static address. In order to perform private transfers to such slave or assign dynamic address using SETDASA CCC command rather than DAA procedure, the corresponding I3C_DEV_IDn_RR0[7-0] DEV_ADDR bit field (n = 0 to 11) should be updated with static address. Clearing Retaining Registers by setting corresponding I3C_DEVS_CTRL register is not mandatory in this scenario.

Current master can also assign new Dynamic Address to device which already has one by sending SETNEWDA command. After sending this command with new Dynamic Address in the data field, the I3C_DEV_IDn_RR0[7-0] DEV_ADDR bit field (n = 0 to 11) must be also updated with this address in order to perform subsequent transaction to this device.

12.1.4.3.6 I3C Retaining Registers Space

The information on configuration, Provisional ID, BCR and DCR of each device connected to the I3C bus is stored by the I3C master in a set of retaining registers divided into Device ID sections associated with each device. Application host take any action to guarantee maintaining this information anytime the bus topology changes.

The retaining register space is divided to up to 12 sections (depending on selected configuration), from I3C_DEV_ID0 to I3C_DEV_ID11. Each containing three 32-bit registers to hold whole necessary information on I3C devices connected to the bus (e.g. hot-join device is attached, some of DA are reset to new value, etc.).

The AMBA APB interface address space for retaining registers starts at 0x080 and is divided into 12 quadruplets.

The map organization is presented in [Table 12-28](#) below.

Table 12-28. Retaining Registers Map Organization

Register	Address	Contents
I3C_DEV_ID0_RR0	0x080	Configuration register which stores settings for device that needs to be programmed by application host.
I3C_DEV_ID0_RR1	0x084	Register stores MSB of Provisional ID ⁽¹⁾
I3C_DEV_ID0_RR2	0x088	Register stores LSB of Provisional ID, DCR, BCR ⁽¹⁾
I3C_DEV_ID1_RR0	0x090	Configuration register which stores settings for device that needs to be programmed by application host.
I3C_DEV_ID1_RR1	0x094	Register stores MSB of Provisional ID ⁽¹⁾
I3C_DEV_ID1_RR2	0x098	Register stores LSB of Provisional ID, DCR, BCR ⁽¹⁾

Table 12-28. Retaining Registers Map Organization (continued)

Register	Address	Contents
I3C_DEV_ID2_RR0	0x0A0	Configuration register which stores settings for device that needs to be programmed by application host.
I3C_DEV_ID2_RR1	0x0A4	Register stores MSB of Provisional ID ⁽¹⁾
I3C_DEV_ID2_RR2	0x0A8	Register stores LSB of Provisional ID, DCR, BCR ⁽¹⁾
...
I3C_DEV_ID11_RR0	0x130	Configuration register which stores settings for device that needs to be programmed by application host.
I3C_DEV_ID11_RR1	0x134	Register stores MSB of Provisional ID ⁽¹⁾
I3C_DEV_ID11_RR2	0x138	Register stores LSB of Provisional ID, DCR, BCR ⁽¹⁾

(1) The information is relevant only for I³C devices and is automatically filled by hardware during DAA procedure. Application host needs to fill the information for all devices with Dynamic Addresses Assignment with SETDASA CCC command.

A special device control register (I3C_DEVS_CTRL) is provided to store information on devices currently connected to the bus. Each DeviceID section contains configuration register and two registers holding Provisional ID, BCR and DCR of the corresponding device. The active state bit is set automatically by hardware after Dynamic Address is assigned to given device. Firmware shall set it for devices enumerated with SETDASA CCC command after their Retaining Registers are configured and before any transaction to these devices is initiated.

The clearing bits need to be set by firmware every time RSTDAA CCC is send to corresponding devices (firmware should clear all of them for broadcast RSTDAA) or controller constantly receives NACK response and application recognizes device as no longer connected to the bus.

12.1.4.3.7 I3C Dynamic Address Assignment Procedure

The I3C bus initialization procedure can be decomposed into three main stages, described below:

- **Stage 1:** On startup, the I3C master does not have any information about I³C slave devices and all Retaining Registers are set to the default reset vector table;
- **Stage 2:** Is fully maintained by application host. The first register section (Device ID0) is reserved for I3C master self-description. The following registers starting from Device ID1 will be filled by DAA procedure in Stage 3. This implies rules firmware should follow:
 - I³C devices with Static Address which firmware assume to enumerate with SETDASA CCC command shall be localized in Retaining Registers table (see [Figure 12-23](#)) after address space that reserved for I³C devices intended to be enumerated with ENTDAACCC command;
 - Corresponding I3C_DEVS_CTRL bits for active should be set;
- **Stage 3:** Before attempting DAA procedure, firmware should take following actions:
 - For Static I3C Devices intended to be enumerated with SETDASA CCC command:
 - Configuration registers should be programmed with Static Addresses and other settings relevant for I3C device;
 - Corresponding I3C_DEVS_CTRL bits for active should be set;
 - Dynamic Addresses should be assigned using SETDASA CCC command;
 - Configuration registers should be programmed with just assigned Dynamic Addresses;
 - Provisional ID / BCR / DCR Registers (I3C_DEV_IDn_RR1 and I3C_DEV_IDn_RR1, n = 0 to 11) should be programmed with data either predefined by application or obtained by reading PID / BCR / DCR with related CCC;
 - For I³C Devices intended to be enumerated with ENTDAACCC command:
 - Configuration registers should be programmed with Dynamic Addresses and other settings relevant for I3C Device;

Once all above conditions are satisfied the firmware can issue the ENTDAACCC command, which is considered as start condition for Stage 3.

[Figure 12-23](#) presents the I3C bus initialization for DAA procedure.



Figure 12-23. Power-up I3C Bus Initialization

During automatic Dynamic Address Assignment procedure, the I³C devices send their Provisional ID, BCR and DCR using open-drain class driver. The Device ID sections are assigned to the I³C Devices based on the Provisional ID arbitration. As a result, the lower value of the Provisional ID the device has, the lower position in retaining registers map it gets. Once device gets Dynamic Address and its Retaining Registers are filled, corresponding I³C DEVS CTRL bit for active is set automatically.

Figure 12-24 presents the I³C flow diagram for DAA procedure.



Figure 12-24. Flow Diagram for DAA Procedure

Note

Static I³C devices have already assigned Dynamic Address with SETDASA CCC command and stay quiet during DAA procedure.

Note

Although arbitration continues over BCR and DCR values, it is not guaranteed to be resolved in this phase, if not resolved during Provisional ID period.

12.1.4.3.8 I3C Sending CCC Messages

To send a CCC message, I3C controller uses Host Command Format.

Following are the only relevant Command Word fields for CCC message:

- I3C_CMD0_FIFO[30] IS_CCC – should be set to 1;
- I3C_CMD0_FIFO[7-0] CCC – specifies the Common Command Code to be sent;
- I3C_CMD0_FIFO[7-1] DEV_ADDR – should address slave device in case of Direct CCC command;
- I3C_CMD0_FIFO[23-12] PL_LEN – specifies the length of the Data field for commands (the number of bytes to be sent for particular CCC);
- I3C_CMD0_FIFO[0] RNW – defines the direction of the Data field: 0 for writing data to slave(s) and 1 for reading data from slaves;
- I3C_CMD0_FIFO[29] BCH – when two sequential directed CCC messages of the same type are sent; this bit determines whether the broadcast address and message code should be issued before the second address and command code;
- I3C_CMD0_FIFO[25] RSBC – use in conjunction with BCH when issuing short CCC messages;

The payload for CCC commands writing data to the slaves needs to be written to the TX FIFO prior to sending the two Command Words. The payload received by reading CCC commands can be read after receiving the COMP interrupt corresponding to the command. Note that ENTDA command uses payload of 0, since the data it receives is not stored in RX FIFO; the amount of data depends on the number of slave responding to the command.

When sending a sequence of two identical directed CCC messages to different slaves, the I3C_CMD0_FIFO[29] BCH and I3C_CMD0_FIFO[25] RSBC Command Word fields can be used to send the second message as short CCC. I3C_CMD0_FIFO[29] BCH should be set to 0 for the second CCC message. Instead of sending the broadcast address, waiting for it to be acknowledged and then sending the message code, this will issue restart pattern and immediately transfer the address and payload afterwards. If I3C_CMD0_FIFO[29] BCH is set to 1 the second CCC message is sent with broadcast address and command code in the beginning. In all other CCC message cases the I3C_CMD0_FIFO[29] BCH field is disregarded. Because the short CCC is preceded by restart pattern in order for this to work the I3C_CMD0_FIFO[25] RSBC field for the first command should also be set to 1.

[Table 12-29](#) below summarizes available CCC set along with their payload layout in data FIFOs and Command Word settings.

Table 12-29. CCC Commands

CCC ⁽¹⁾	Description	Payload Layout ⁽²⁾	PL	RNW
ENEC_BC (0x00) ENEC_DC (0x80)	Enables slave event driven interrupts	TX FIFO: {28'b0, 1'bHJ, 1'b0, 1'bMR, 1'bINT} (HJ – Hot-Join, MR – Mastership Request IBI, INT – regular IBI)	1	0
DISEC_BC (0x01) DISEC_DC (0x81)	Disables slave event driven interrupts	TX FIFO: {28'b0, 1'bHJ, 1'b0, 1'bMR, 1'bINT} (HJ – Hot-Join, MR – Mastership Request IBI, INT – regular IBI)	1	0
ENTAS0_BC (0x02) ENTAS0_DC (0x82)	Set activity to State 0 (normal operation)	No payload	0	0
RSTDAA_BC (0x06) RSTDAA_DC (0x86)	Forget current Dynamic Address and wait for new one	No payload	0	0

Table 12-29. CCC Commands (continued)

CCC ⁽¹⁾	Description	Payload Layout ⁽²⁾	PL	RNW
ENTDAA_BC (0x07)	Enter DAA procedure to assign Dynamic Addresses to unassigned devices	See Section 12.1.4.4.3, Initiate DAA Procedure	0	0
SETMWL_BC (0x09) SETMWL_DC (0x89)	Set maximum write length of a single private transfer	TX FIFO: {16'b0, LSB , MSB } (LSB and MSB of 16-bit Max Write Length value)	2	0
SETMRL_BC (0x0A) SETMRL_DC (0x8A)	Set maximum read length of a single private transfer	TX FIFO: {16'b0, LSB , MSB } (LSB and MSB of 16-bit Max Write Length value)	2	0
DEFSLVS_BC (0x08)	Broadcast triples of DA, DCR and SA (or 0) for each slave	No payload	0	0
ENTHDR_BC (0x20)	Switch to HD-DDR mode	No payload	0	0
SETDASA_DC (0x87)	Set Dynamic Address to slave with Static Address	TX FIFO: {24'b0, 7'b DA , 1'b P } (DA – new Dynamic Address, P – XNOR of DA bits)	1	0
SETNEWDA_DC (0x88)	Assign new Dynamic Address	TX FIFO: {24'b0, 7'b DA , 1'b P } (DA – new Dynamic Address, P – XNOR of DA bits)	1	0
GETMWL_DC (0x8B)	Get maximum write length of a single private transfer	RX FIFO: {16'b0, LSB , MSB } (LSB and MSB of 16-bit Max Write Length value)	2	1
GETMRL_DC (0x8C)	Get maximum read length of a single private transfer	RX FIFO: {16'b0, LSB , MSB } (LSB and MSB of 16-bit Max Read Length value)	2	1
GETPID_DC (0x8D)	Get Slave's Provisional ID value	RX FIFO[n+1]: {16'b0, PID0 , PID1 } RX FIFO[n]: { PID2 , PID3 , PID4 , PID5 }	6	1
GETBCR_DC (0x8E)	Get Device's Bus Characteristic Register value	RX FIFO: {24'b0, BCR }	1	1
GETDCR_DC (0x8F)	Get Device's Characteristic Register value	RX FIFO: {24'b0, DCR }	1	1
GETSTATUS_DC (0x90)	Read Device's operating status	RX FIFO: {16'b0, 2'b AM , 1'b PE , 1'b0, 4'b INT , 8'b0} (AM – Activity Mode, PE – Protocol Error, INT – Pending Interrupt number)		
GETACCMST_DC (0x91)	Get accept mastership	RX FIFO: {24'b0, SlaveAddr }	1	1
GETMXDS_DC (0x94)	Read Maximum SCL Frequency of the slave	RX FIFO: {16'b0, MaxRd , MaxWr } (MaxRd – Clock to Data Turnaround Time and Maximum Sustained Read Data Rate, MaxWr – Maximum Sustained Write Data Rate)	1	1
GETHDCAP (0x96)	Ask slave for HDR modes it supports (can be sent only if BCR identifies HDR support)	RX FIFO: {24'b0, HDCAP } (HDCAP – HDR capability modes)	1	1

(1) CCC column displays:

- The name of the Common Command Code, suffixed with _BC for Broadcast CCC and _DC for Direct CCC;
- In parentheses is value of CCC field to be used in Command Word 1;

(2) Payload Layout column displays:

- {<...>, <field1>, <field0>} - concatenation of 8-bit CCC data fields within 32-bit FIFO cell;
- <width>'b<field_name> - field <field_name> takes <width> bits (8 bits if not specified);
- The payload fields are denoted in bold;

12.1.4.3.9 I3C In-Band Interrupt

In order to handle an incoming In-Band Interrupt from particular slave device, the address and configuration of IBI handling for this device needs to be stored in the I3C_SIR_MAP0 through I3C_SIR_MAP5 registers.

This register map holds information on device address, length of payload, device role and response. The map organization is presented in the [Table 12-30](#) below.

Table 12-30. SIR Map Organization

Register	[31-16] bit fields	[15-0] bit fields
I3C_SIR_MAP0	Device 1	Device 0
I3C_SIR_MAP1	Device 3	Device 2
I3C_SIR_MAP2	Device 5	Device 4
I3C_SIR_MAP3	Device 7	Device 6
I3C_SIR_MAP4	Device 9	Device 8
I3C_SIR_MAP5	Reserved	Device 10

All devices requesting IBI, but not added to the SIR Map, will receive the NACK response from I3C master device.

Example for IBI Map configuration looks as follows:

- Write 0x80470445 which is translated to the following configurations for first two devices:
 - Regular slave with DA = 0x22 to be ACKed and receive 4 bytes of payload (Device 0)
 - Secondary master with DA = 0x23 to be ACKed and receive no payload (Device 1)
- Write 0x004A0749 which is translated to the following configurations for the third and fourth device:
 - Regular slave with DA = 0x24 to be ACKed and receive 7 bytes of payload (Device 2)
 - Regular slave with DA = 0x25 to be NACKed (Device 3)
- Write 0x0000034D which configures the last fifth device as follows:
 - Regular slave with DA = 0x26 to be ACKed and receive 3 bytes of payload (Device 4)

After receiving regular or mastership request IBI interrupt, firmware needs to read the I3C_IBIR register to determine which device requested IBI. The ordering of bits in the I3C_IBIR register corresponds to ordering of devices stored in I3C_SIR_MAP0 through I3C_SIR_MAP5 registers. Note that the IBI capable devices are enumerated and ordered independently from device ordering in the retaining registers used during DAA procedure.

12.1.4.3.9.1 Regular I3C Slave In-Band Interrupt

When regular IBI request appears on the I³C bus, I³C master hardware automatically handles whole IBI procedure based on settings in I3C_SIR_MAP0 through I3C_SIR_MAP5 registers. As the IBI procedure acknowledged by I3C master finishes (including payload reception), host is informed by the IBI interrupt that such event occurred and was successfully processed. At this point, firmware should:

- Read I3C_IBIR register to determine requesting device
- Read related payload from IBI RX FIFO
- Execute related action (application/system dependent), if any designed for particular IBI/device.

12.1.4.3.9.2 Current Master Takeover In-Band Interrupt

When mastership takeover IBI request appears on the I³C bus, I³C master hardware automatically sends the response based on settings in I3C_SIR_MAP0 through I3C_SIR_MAP5 registers. After this host is informed by the I3C_MST_ISR interrupt that handoff procedure should be executed. At this point, firmware should:

- Read I3C_IBIR register to determine requesting device (optionally, if such information is useful for application host)
- Send the GETACCMST CCC to confirm mastership handover
- Wait for the completion of pending I3C master command signaled by I3C_MST_ISR interrupt – at this moment I3C master switches to the slave mode
- Write 0x001FXXXX to FLUSH_CTRL register to flush the FIFOs as the slave mode reuses TX and RX FIFOs (bits marked X hold RX_FIFO threshold so should be set/maintained as needed)
- Depending on application/system, prepare for slave operation

Note that it is firmware and/or system responsibility to provide bus information to Secondary Masters before mastership handover is granted. It can be achieved in several ways:

- Secondary Masters listen to the bus during DAA and store necessary data

- Main Master sends DEFSLVS CCC after each ENTDA / RSTDA / SETNEWD / SETDAS sequence that modifies bus

12.1.4.3.10 I3C Hot-Join Request

In order to accept any Hot-Join (HJ) request from slave device, application needs to set the I3C_CTRL[6] HJ_ACK and I3C_CTRL[8] HJ_DISEC control bits that define its response for Hot-Join request. Based on I3C_CTRL[6] HJ_ACK value the I3C master accepts or refuses the Hot-Join request by providing respectively ACK or NACK bit right after I3C_CMD0_FIFO[0] RNW bit. I3C_CTRL[8] HJ_DISEC bit controls whether master starts DAA procedure or sends broadcast DISEC command to disable HJ requests.

If Hot-Join request occurs, the application processor is notified by the I3C_MST_ISR interrupt. The application processor is aware how this particular Hot-Join request should be handled by checking current setting (can read the control bits or the stored previously used setting). In case of acknowledged request with subsequent DAA, the application processor is notified of automatically completed enumeration of hot-joined device by subsequent I3C_MST_ISR interrupt and simultaneously set I3C_MST_STATUS0 flag. In case of DISEC command, only I3C_MST_ISR interrupt will be set.

It is recommended to keep the I3C_CTRL[6] HJ_ACK bit disabled until the bus initialization procedure is completed in order to prevent slaves from indirect DAA enforcement.

12.1.4.3.11 I3C Immediate Commands

Immediate Command Register is implemented in order to allow the application processor to issue immediate command which has a higher priority over the ordinary command. The immediate commands are supposed to be used in exceptional cases and only CCC commands are applicable. The I3C supports only one immediate command at a time and it is accessed by the host through two APB registers: I3C_IMD_CMD0 and I3C_IMD_CMD1. If a normal command is currently being executed and new immediate command is loaded, then controller waits to finish the current command and after that starts executing the higher priority command regardless of the content of the ordinary command FIFO. Immediate command can be used only for CCC commands and the corresponding payload must not exceed 4 bytes. As a result the GETPID and DEVSLVS CCC commands cannot be executed using immediate commands. The format for the immediate command words is the same as for the ordinary commands, although some fields are reserved since not used or fixed for CCC commands (writing to these fields has no effect).

12.1.4.3.12 I3C Host Commands

The normal operation of the controller allows the firmware to build a message and then issue the transaction to the I3C controller. The command queue is provided in order to allow the host to load a request for multiple messages. Single message consists of two 32-bit words (Command Word0 and Command Word1). In order to issue the transaction the following procedure should be followed:

- Write the payload to the TX FIFO (applicable for write transfers only);
- Write Command Word1;
- Write Command Word0;

If controller is enabled (I3C_CTRL[31] DEV_EN bit is set to 0x01), writing Command Word0 triggers the execution of the command, resulting in start condition on the I3C bus.

12.1.4.3.13 I3C Sending Private Data in SDR Messages

The I3C controller supports private data transfers in Single Data Rate with SCL frequencies up to 10.375 MHz. It supports all types of SDR transfers and provides hardware built-in features for transfers to I3C slave devices with limited maximum SCL frequency. Before any private transfer to the slave devices occurs, bus mode and SCL prescalers shall be programmed properly. Controller also provides vendor extension to the basic transfers which simplifies addressing internal registers of slave devices. To take advantage of this extension, the I3C controller must communicate with the slave devices supporting such transmission scheme.

The extension, called XMIT modes, combines standard private write and read frames to pass the slave register sub-address in addition to the actual payload. Four transmit modes are designed for specific usage:

- XMIT00 – burst (byte-by-byte) transfer with static register sub-address. Sends static sub-address followed by data bytes only. Expecting slave will make self-increment of the address for each data byte or will have payload buffer implemented.

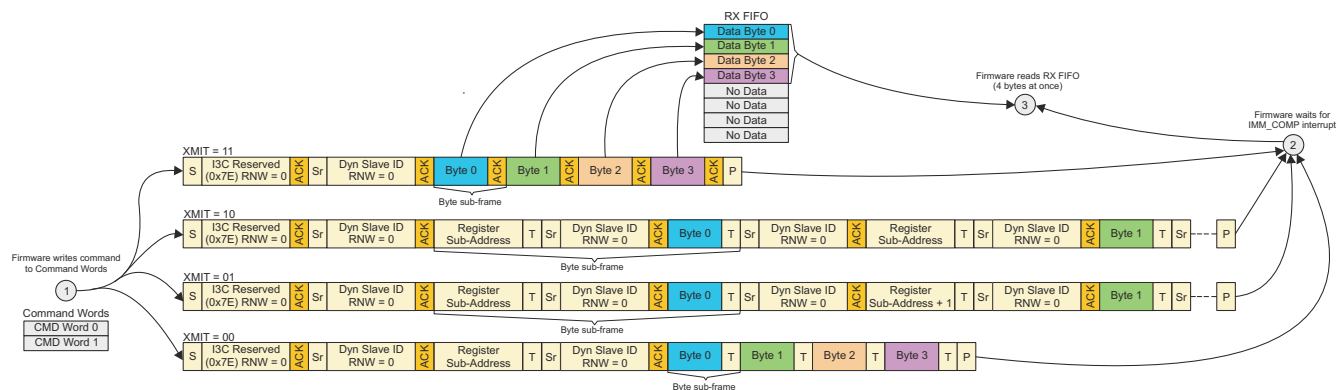

i3c_012

Figure 12-26. Master Read Transaction for Single and Multi Address Sequences

12.1.4.3.13.3 SDR Payload Length Adjustment

In case of Private Write SDR commands, the payload length that needs to be specified is always equal to the number of data bytes sent to slave in Private Write transmission. If the payload specified is greater than slave's capability, the data are simply ignored by slave.

In case of Private Read SDR commands slave is the device which normally decides how many bytes it is able to send and when the read transfer is terminated. This can also result from hardware architecture or from SETMRL CCC command sent earlier to the slave.

For simplified handling I3C design triggers the read abort procedure after receiving specified number of payload bytes. This matters in these transfer modes which send data bytes after one another. If one of these modes is used, the I3C_CMD0_FIFO[23-12] PL_LEN bit-field is interpreted as payload size that should not be reached during transfer rather than the actual number of bytes to be received. This applies only to read transfer from I3C devices.

Table 12-31. Payload Setting in SDR Mode

Transmission	I3C_CMD0_FIFO[28-27] XMIT_MODE	I3C_DEV_IDn_RR0[9] IS_I3C (n = 0 to 11)	I3C_CMD0_FIFO[23-12] PL_LEN
I3C, NCA	11	1	Abort limit ⁽¹⁾
I3C, Single	00	1	Abort limit ⁽¹⁾
I3C, Multi-Static	10	1	Number of bytes to receive
I3C, Multi-Incremental	01	1	Number of bytes to receive

- (1) If payload size is known, it can be set to one more than the known size; otherwise it should be set to MRL+1 where MRL is value programmed with SETMRL CCC in particular slave or its hardware payload size limit, if known.

12.1.4.4 I3C Programming Guide

12.1.4.4.1 I3C Power-On Programming Model

Typical power-on programming sequence is as follows:

1. Program bus description into Retaining Registers according [Section 12.1.4.3.6](#) and I3C_DEVS_CTRL.
2. If default values of SCL prescalers do not fit applied clock frequencies, program PRESCL_CTRL0 and PRESCL_CTRL1 according [Section 12.1.4.3.2](#).
3. If any of following applies:
 - a. Address Header Optimization is to be enabled.
 - b. Halt mechanism should be enabled.

then alter values of I3C_CTRL[1-0] BUS_MODE, I3C_CTRL[3] AHDR_OPT and I3C_CTRL[30] HALT_EN fields, respectively:

- a. Program I3C_CTRL register with value 0x80000000 to enable the controller.

12.1.4.4.2 I3C Static Devices Programming

I3C devices shipped with Static Address can be enumerated prior to DAA procedure using SETDASA CCC command. In order to enumerate I3C device firmware needs to follow procedure:

1. Prepare device's retaining register:
 - a. Write corresponding I3C_DEV_IDn_RR0 (offset 0x080 + (n × 0x010)) for n = 0 to 11:
 - i. I3C_DEV_IDn_RR0[9] IS_I3C (n = 0 to 11): 0x01
 - ii. I3C_DEV_IDn_RR0[7-0] DEV_ADDR bit-field (n = 0 to 11): set to device's Static Address for [7-1] bits and set to Static Address parity for bit 0
2. Issue SETDASA CCC:
 - a. Make sure that controller is enabled.
 - b. Write new Dynamic Address to TX FIFO.
 - c. Write Command Word1 with SETDASA CCC value:
 - i. I3C_CMD0_FIFO[30] IS_CCC bit: 0x01
 - d. Write Command Word0 with following field values:
 - i. I3C_CMD0_FIFO[23-12] PL_LEN bit-field: 0x01
 - ii. I3C_CMD0_FIFO[7-1] DEV_ADDR bit-field: Static Address
 - iii. I3C_CMD0_FIFO[0] RNW bit: 0x00
3. Enable at least COMP, NACK and INVALID_DA interrupts by writing 0h to IER register.
4. Wait for COMP interrupt (read I3C_MST_ISR).
5. If COMP and no other interrupt occurs, continue. Otherwise, handle the error situation.
6. Fill Dynamic Address into device configuration register:
 - a. Modify I3C_DEV_IDn_RR0 (offset 0x080 + (n × 0x010)) for n = 0 to 11 register by writing Dynamic Address to DEV_ADDR field and its parity to ADDR_PAR field (keep values of other fields)
7. If not already known to application host, retrieve BCR with GETBCR CCC:
 - a. Write Command Word1 with GETBCR CCC value:
 - i. I3C_CMD0_FIFO[30] IS_CCC bit: 0x01
 - b. Write Command Word0 with following field values:
 - i. I3C_CMD0_FIFO[23-12] PL_LEN bit-field: 0x01
 - ii. I3C_CMD0_FIFO[7-1] DEV_ADDR bit-field: Dynamic Address
 - iii. I3C_CMD0_FIFO[0] RNW bit: 0x01
 - c. Wait for COMP interrupt
 - d. Read RX FIFO register - BCR is stored in bits [7:0]
8. Optionally retrieve Provisional ID and DCR with corresponding CCCs:
 - a. Write Command Word1 with GETDCR CCC value:
 - i. I3C_CMD0_FIFO[30] IS_CCC bit: 0x01
 - b. Write Command Word0 with following field values:
 - i. I3C_CMD0_FIFO[23-12] PL_LEN bit-field: 0x01

- iii. I3C_CMD0_FIFO[7-1] DEV_ADDR bit-field: Dynamic Address
 - iv. I3C_CMD0_FIFO[0] RNW bit: 0x01
- c. Wait for COMP interrupt
- d. Read RX FIFO register - DCR is stored in bits [7:0]
- e. Write Command Word1 with GETPID CCC value:
 - i. I3C_CMD1[7-0] CCC bit-field: 0x8D
- f. Write Command Word0 with following field values:
 - i. I3C_CMD0_FIFO[30] IS_CCC bit: 0x01
 - ii. I3C_CMD0_FIFO[23-12] PL_LEN bit-field: 0x06
 - iii. I3C_CMD0_FIFO[7-1] DEV_ADDR bit-field: Dynamic Address
 - iv. I3C_CMD0_FIFO[0] RNW bit: 0x01
- g. Wait for COMP interrupt
- h. Read RX FIFO register twice – PID bytes are stored in two FIFO locations. See [Table 12-29](#)
9. Write retrieved device configuration data to retaining registers:
 - a. Write four MSB of obtained PID value into I3C_DEV_IDn_RR1 (offset 0x084 + (n × 0x010)) for n = 0 to 11:
 - b. Write two LSB of obtained PID value as well as BCR and DCR values into I3C_DEV_IDn_RR2 (offset 0x088 + (n × 0x010)) for n = 0 to 11:

Note

SETDASA CCC command has advantage over DAA in shorter time spent on device configuration as retrieving PID and DCR (6 + 1 bytes transmitted over I3C bus) is optional and can be skipped if not used.

12.1.4.4.3 I3C DAA Procedure Initiation

To initiate the DAA procedure I3C needs to issue ENTDAACCC command following the below procedure:

1. Enable at least COMP and NACK interrupts.
2. Issue ENTDAACCC command:
 - a. Make sure controller is enabled.
 - b. Write Command Word1 with ENTDAACCC command value:
 - i. I3C_CMD1[7-0] CCC bit-field: 0x07
 - c. Write Command Word0 with following field values:
 - i. I3C_CMD0_FIFO[30] IS_CCC bit: 0x01
 - ii. I3C_CMD0_FIFO[23-12] PL_LEN bit-field: 0x00
 - iii. I3C_CMD0_FIFO[7-1] DEV_ADDR bit-field: 0x00
 - iv. I3C_CMD0_FIFO[0] RNW bit: 0x00
3. Wait for COMP interrupt (read I3C_MST_ISR)
4. If COMP and no other interrupt occurs, continue. Otherwise, handle the error situation. NACK interrupt indicates no slave devices available on bus.
5. Read I3C_MST_STATUS0[25] DAA_COMP bit. It is asserted simultaneously with I3C_MST_ISR interrupt flag.

Note

DAA procedure takes significant amount of time since there are always 9 bytes of data transmitted for each device (PID, BCR, DCR from device and DA to device), so for maximum bus size it will take 99 bytes.

12.1.4.4.4 I3C SDR Write Message Programming Model

To accomplish the SDR write transfer, the host must perform the following steps:

1. Write all payload data bytes into TX FIFO buffer:
 - a. Write first four or less bytes to be sent, with first byte stored at LSB position.
 - b. Repeat writes until whole payload is written.
2. Write Private Write command to command queue:

- a. Write the Command Word 1 (I3C_CMD1_FIFO) with slave CSR address:
 - i. CSR (bits [15:0] or [7:0]): Slave register address
- b. Write the Command Word0 (I3C_CMD0_FIFO) with following data fields:
 - i. I3C_CMD0_FIFO[31] IS_DDR: 0x0
 - ii. I3C_CMD0_FIFO[30] IS_CCC: 0x0
 - iii. I3C_CMD0_FIFO[28-27] XMIT_MODE: Transmit Mode
 - iv. I3C_CMD0_FIFO[26] SBCA: 0x1 for 16-bit CSR address, 0x0 otherwise
 - v. I3C_CMD0_FIFO[23-12] PL_LEN: Number of bytes to send
 - vi. I3C_CMD0_FIFO[7-1] DEV_ADDR: Slave Address
 - vii. I3C_CMD0_FIFO[0] RNW: 0x0
3. Wait for transfer completion notified by I3C_MST_ISR[16] IMM_COMP bit, which indicates that all data of particular command are successfully transmitted to the slave.

12.1.4.4.5 I3C SDR Read Message Programming Model

To accomplish the SDR read transfer, the host must perform the following steps:

1. Write Private Write command to command queue:
 - a. Write the Command Word1 (I3C_CMD1_FIFO) with slave CSR address:
 - i. CSR (bits [15:0] or [7:0]): Slave register address
 - b. Write the Command Word0 (I3C_CMD0_FIFO) with following data fields:
 - i. I3C_CMD0_FIFO[31] IS_DDR: 0x0
 - ii. I3C_CMD0_FIFO[30] IS_CCC: 0x0
 - iii. I3C_CMD0_FIFO[28-27] XMIT_MODE: Transmit Mode
 - iv. I3C_CMD0_FIFO[23-12] PL_LEN: See [Section 12.1.4.3.13.3](#)
 - v. I3C_CMD0_FIFO[7-1] DEV_ADDR: Slave Address
 - vi. I3C_CMD0_FIFO[0] RNW: 0x1
2. Wait for transfer completion notified by I3C_MST_ISR[16] IMM_COMP bit, which indicates that all data of particular command are successfully sent by the slave device and received data are ready to be read by the host.
3. Read all payload data bytes from RX FIFO buffer:
 - a. Read first four or less received bytes, with first received byte stored at LSB position.
 - b. Repeat reads until whole payload is read.

12.1.4.4.6 I3C DDR Write Message Programming Model

To accomplish the DDR write transfer, the host must perform the following steps:

1. Prepare HDR-DDR message words (each 20-bit word is LSB aligned in TX FIFO cell; set bits unspecified below to 0):
 - a. Write command word for write HDR-DDR command to TX FIFO using following field values:
 - i. Preamble (bits [19:18]): 0x01
 - ii. CMD (bits[17:10]): Write Command Code (from 0x00 to 0x7F)
 - iii. DA (bits[9:3]): Slave Dynamic Address
 - iv. Parity (bits[1:0]): Parity (XOR of odd and even bits of 16-bit payload)
 - b. Write first data word to TX FIFO using following field values:
 - i. Preamble (bits [19:18]): 0x10
 - ii. Data (bits[17:2]): 16-bit data
 - iii. Parity (bits[1:0]): Parity
 - c. Write zero or more subsequent data words to TX FIFO using following field values:
 - i. Preamble (bits [19:18]): 0x11
 - ii. Data (bits[17:2]): 16-bit data
 - iii. Parity (bits[1:0]): Parity
 - d. Write CRC word to TX FIFO:
 - i. Preamble (bits [19:18]): 0x01
 - ii. Token (bits[17:14]): Ch
 - iii. CRC (bits[13:9]): CRC5
 - e. Repeat steps 1(a) to 1(d) as many write commands are to be sent.
2. Write ENTHDR CCC command to command queue:

- a. Write the Command Word1 (I3C_CMD1_FIFO) of ENTHDR CCC.
- b. Write the Command Word0 (I3C_CMD0_FIFO) of ENTHDR CCC with following data fields:
 - i. I3C_CMD0_FIFO[31] IS_DDR: 0x0
 - ii. I3C_CMD0_FIFO[30] IS_CCC: 0x1
 - iii. I3C_CMD0_FIFO[0] RNW: 0x0
3. Write HDR-DDR command(s) to command queue:
 - a. Write the Command Word1 (I3C_CMD1_FIFO).
 - b. Write the Command Word0 (I3C_CMD0_FIFO) with following data fields:
 - i. I3C_CMD0_FIFO[31] IS_DDR: 0x1
 - ii. I3C_CMD0_FIFO[23-12] PL_LEN: Number of TX FIFO words
 - c. Repeat steps 2(a) and 2(b) as many write commands are prepared in TX FIFO in step 1.
4. Wait for transfer completion notified by I3C_MST_ISR[16] IMM_COMP bit, which indicates that all data of particular command are successfully transmitted to the slave.

If I3C_MST_ISR[16] IMM_COMP interrupt is utilized, the controller allows the application processor to perform other tasks or sleep while message is being sent.

In case of multiple command issued to command queue, I3C_MST_ISR[5] CMDD_EMP interrupt may be utilized instead. It indicates completion of all commands in command queue and allows yet more efficient application processor resources management. It is issued simultaneously with the I3C_MST_ISR[5] CMDD_EMP interrupt corresponding to the last command in the queue.

12.1.4.4.7 I3C DDR Read Message Programming Model

To accomplish the DDR read transfer, the host must perform the following steps:

1. Prepare HDR-DDR message words (each 20-bit word is LSB-aligned in TX FIFO cell, set bits unspecified below to 0):
 - a. Write Command Word for Read HDR-DDR command to TX FIFO using following field values:
 - i. Preamble (bits [19:18]): 2'b01
 - ii. CMD (bits[17:10]): Read Command Code (0x80..0xBF)
 - iii. DA (bits[9:3]): Slave Dynamic Address
 - iv. Parity (bits[1:0]): Parity (XOR of odd and even bits of 16-bit payload)
 - b. Repeat step 1(a) as many read commands are to be sent.
2. Write ENTHDR CCC command to command queue:
 - a. Write the Command Word1 (I3C_CMD1_FIFO) of ENTHDR CCC.
 - b. Write the Command Word0 (I3C_CMD0_FIFO) of ENTHDR CCC with following data fields:
 - i. I3C_CMD0_FIFO[31] IS_DDR: 0x0
 - ii. I3C_CMD0_FIFO[30] IS_CCC: 0x1
 - iii. I3C_CMD0_FIFO[0] RNW: 0x0
3. Write HDR-DDR command(s) to command queue:
 - a. Write the Command Word1 (I3C_CMD1_FIFO)
 - b. Write the Command Word0 (I3C_CMD0_FIFO) with following data fields:
 - i. I3C_CMD0_FIFO[31] IS_DDR: 0x1
 - ii. I3C_CMD0_FIFO[23-12] PL_LEN: 0x1
 - c. Repeat steps 2(a) and 2(b) as many read commands are prepared in TX FIFO in step 1.
4. Wait for transfer completion notified by I3C_MST_ISR[16] IMM_COMP bit in interrupt status register, which indicates that all data of particular command are successfully sent by the slave device and received data are ready to be read by the host.
5. Read received payload:
 - a. Read first data word from RX FIFO extracting field values:
 - i. Preamble (bits [19:18]): 0x10
 - ii. Data (bits[17:2]): 16-bit data
 - iii. Parity (bits[1:0]): Parity
 - b. Read zero or more subsequent data words from RX FIFO extracting field values as long as the read preamble matches following value:
 - i. Preamble (bits [19:18]): 0x11
 - ii. Data (bits[17:2]): 16-bit data

- iii. Parity (bits[1:0]): Parity
- c. As read preamble changes, read CRC Word:
 - i. Preamble (bits [19:18]): 0x01
 - ii. Token (bits[17:14]): Ch
 - iii. CRC (bits[13:9]): CRC5
- d. Confirm (by firmware) that CRC5 value matches data payload received.

If I3C_MST_ISR[16] IMM_COMP interrupt is utilized, the controller allows the application processor to perform other tasks or sleep while message is being sent.

In case of multiple command issued to command queue, I3C_MST_ISR[5] CMDD_EMP interrupt may be utilized instead of I3C_MST_ISR[16] IMM_COMP. It indicates completion of all commands in command queue and allows yet more efficient application processor resources management. It is issued simultaneously with the I3C_MST_ISR[16] IMM_COMP interrupt corresponding to the last command in the queue.

12.1.5 Multichannel Serial Peripheral Interface (MCSPI)

This section describes the Multichannel Serial Peripheral Interface (MCSPI) modules for the device.

12.1.5.1 MCSPI Overview

The MCSPI module is a multichannel transmit/receive, master/slave synchronous serial bus.

There are MCSPI modules in the device.

12.1.5.1.1 SPI Features

The SPI module includes the following main features:

- Serial clock with programmable frequency, polarity, and phase for each channel
- Wide selection of SPI word lengths, ranging from 4 to 32 bits
- Up to channels in controller mode, or single channel in receive mode
- Controller multichannel mode:
 - Full duplex/half duplex
 - Transmit-only/receive-only/transmit-and-receive modes
 - Flexible input/output (I/O) port controls per channel
 - Programmable clock granularity
 - Per channel configuration for clock definition, polarity enabling, and word width
- Single interrupt line for multiple interrupt source events
- Enable the addition of a programmable start-bit for MCSPI transfer per channel (start-bit mode)
- Supports start-bit write command
- Supports start-bit pause and break sequence
- Programmable shift operations (1-32 bits)
- Programmable timing control between chip select and external clock generation
- Built-in FIFO available for a single channel

Unsupported Features:

- See the Module Integration section of this document for a list of module features not supported by the integration on this Device.

12.1.5.1.2 MCSPI Ports

This section describes module ports related to clocks, resets, and hardware requests.

Table 12-32. MCSPI Clocks and Resets

Clocks	
Module Clock Input	Description
MCSPi_ICLK	MCSPi Interface Clock
MCSPi_FCLK	MCSPi Functional Clock
Resets	
Module Reset Input	Description
MCSPi_RST	MCSPi Asynchronous Reset
MCSPi_POR_RST	MCSPi Power-On Reset

Table 12-33. MCSPI Hardware Requests

Interrupt Requests		
Module Interrupt Signal	Description	Type
MCSPI_INTR_SPI_0	MCSPI Interrupt Request	Level
DMA Events		
Module DMA Event	Description	Type
MCSPI_DMA_WRITE_EVENT0	MCSPI Channel 0 Transmit (Write) Request Line	Pulse
MCSPI_DMA_READ_EVENT0	MCSPI Channel 0 Receive (Read) Request Line	Pulse
MCSPI_DMA_WRITE_EVENT1	MCSPI Channel 1 Transmit (Write) Request Line	Pulse
MCSPI_DMA_READ_EVENT1	MCSPI Channel 1 Receive (Read) Request Line	Pulse
MCSPI_DMA_WRITE_EVENT2	MCSPI Channel 2 Transmit (Write) Request Line	Pulse
MCSPI_DMA_READ_EVENT2	MCSPI Channel 2 Receive (Read) Request Line	Pulse
MCSPI_DMA_WRITE_EVENT3	MCSPI Channel 3 Transmit (Write) Request Line	Pulse
MCSPI_DMA_READ_EVENT3	MCSPI Channel 3 Receive (Read) Request Line	Pulse

12.1.5.2 MCSPI Environment

This section describes the MCSPI external connections (environment).

Table 12-34 describes the MCSPI I/O signals in master mode.

Table 12-34. MCSPI I/O Signals (Master Mode)

Module Pin	I/O ⁽¹⁾	Description
SPICLK	O	MCSPI Serial clock output for master mode.
SPIDAT[0]	O ⁽²⁾	MCSPI Data I/O for master mode.
SPIDAT[1]	I ⁽³⁾	MCSPI Data I/O for master mode.
SPIEN[i]	O	MCSPI Chip-select i output for master mode

(1) I = Input; O = Output

(2) Example configuration only. Can be configured either as input or as output depending on MCSPI_CHCONF_0/1/2/3[18] IS and MCSPI_CHCONF_0/1/2/3[16] DPE0.

(3) Example configuration only. Can be configured either as input or as output depending on MCSPI_CHCONF_0/1/2/3[18] IS and MCSPI_CHCONF_0/1/2/3[17] DPE1.

Table 12-35 describes the MCSPI I/O signals in slave mode.

Table 12-35. MCSPI I/O Signals (Slave Mode)

Module Pin	I/O ⁽¹⁾	Description
SPICLK	I	MCSPI serial clock input for slave mode.
SPIDAT[0]	I ⁽²⁾	MCSPI Data I/O for slave mode.
SPIDAT[1]	O ⁽³⁾	MCSPI Data I/O for slave mode.
SPIEN[i]	I ⁽⁴⁾	MCSPI chip-select i input for slave mode.

(1) I = Input; O = Output

(2) Example configuration only. Can be configured either as input or as output depending on MCSPI_CHCONF_0/1/2/3[18] IS and MCSPI_CHCONF_0/1/2/3[16] DPE0.

(3) Example configuration only. Can be configured either as input or as output depending on MCSPI_CHCONF_0/1/2/3[18] IS and MCSPI_CHCONF_0/1/2/3[17] DPE1.

(4) The chip-select input in slave mode can be selected through the MCSPI_CHCONF_0/1/2/3[22-21] SPIENSLV bit field.

12.1.5.3 MCSPI Functional Description

12.1.5.3.1 SPI Block Diagram

Figure 12-27 shows the SPI module.

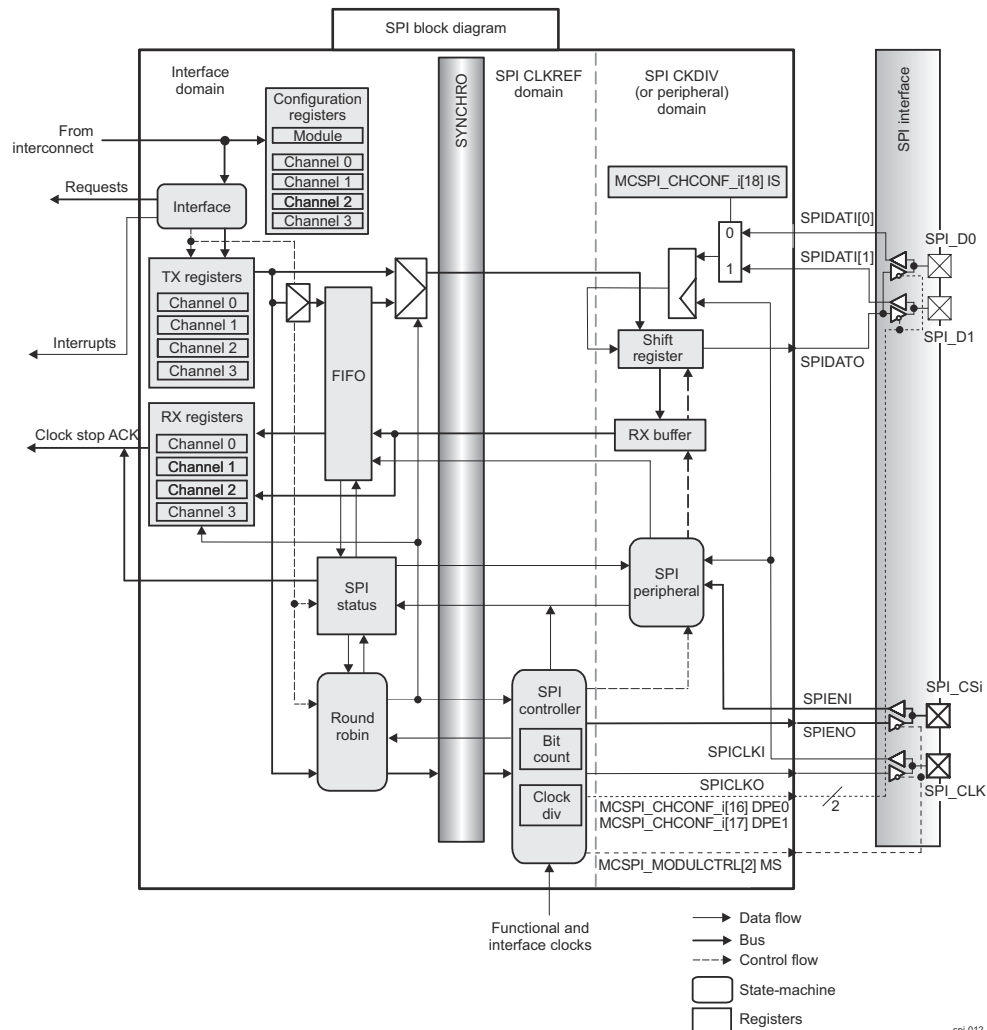

Figure 12-27. SPI Block Diagram

12.1.5.3.2 MCSPI Reset

The MCSPI module can be reset either by hardware or by software reset. All configuration registers and all state machines are reset by the hardware reset signal (MCSPI_RST). MCSPI can be reset by software through the MCSPI_SYSCONFIG[1] SOFTRESET bit. This bit has the same impact on the module as the hardware reset signal. The only exception is that the MCSPI_SYSCONFIG register is not affected by that software reset.

12.1.5.3.3 MCSPI Controller Mode

12.1.5.3.3.1 Controller Mode Features

The MCSPI controller mode supports multichannel communication with up to four independent MCSPI communication channel contexts. The MCSPI initiates a data transfer on the data lines (SPIDAT[0] and SPIDAT[1]) and generates clock (SPICLK) and control (SPIEN[i]) signals.

Connected to multiple external devices, the MCSPI exchanges data with one MCSPI device at a time through two main modes (available in peripheral mode):

- Two-data-pins interface mode (transmit-and-receive mode for full-duplex transmission)
- Single-data-pin interface mode (recommended for half-duplex transmission)

Note

There is a fixed chip select line allocation in multichannel controller mode. Channel *i* is mapped to SPIEN[*i*].

Two DMA request events (read and write) allow synchronized accesses of the DMA controller with the activity of MCSPI.

Three interrupt events can be used for data transmission and reception in controller mode (for more information about interrupts, see [Section 12.1.5.3.7.1, Interrupt Events in Controller Mode](#)).

12.1.5.3.3.2 Controller Transmit-and-Receive Mode (Full Duplex)

In full-duplex transmission, data is transmitted (shifted out serially on SPIDAT[0]) and received (shifted in serially on SPIDAT[1]) simultaneously on separate data lines.

The controller transmit-and-receive mode is programmable per channel (the MCSPI_CHCONF_0/1/2/3[13-12] TRM bit field).

Channel access to the shift registers for transmission/reception is based on the MCSPI_TX_0/1/2/3 transmitter register state, the MCSPI_RX_0/1/2/3 receiver register state, and round-robin arbitration.

Channels that meet the following rules are included in the round-robin list of active channels scheduled for transmission and/or reception. The arbiter skips channels that do not meet the rules and searches in the rotation for the next enabled channel.

- Rule 1: Only enabled channels (the MCSPI_CHCTRL_0/1/2/3[0] EN bit) can be scheduled for transmission and/or reception.
- Rule 2: If its MCSPI_TX_0/1/2/3 transmitter register is not empty (the MCSPI_CHSTAT_0/1/2/3[1] TXS bit), an enabled channel can be scheduled when the shift register is assigned. If the MCSPI_TX_0/1/2/3 register is empty when the shift register is assigned, the TXx_UNDERFLOW event is activated, and the next enabled channel with new data to transmit is scheduled (see also transmit-only mode).
- Rule 3: An enabled channel can be scheduled if its receive register is not full (the MCSPI_CHSTAT_0/1/2/3[0] RXS bit) when the shift register is assigned (see also receive-only mode). Therefore, the MCSPI_RX_0/1/2/3 register cannot be overwritten. The MCSPI_IRQSTATUS[3] RX0_OVERFLOW bit is never set to this mode.

When MCSPI word transfer completes (the MCSPI_CHSTAT_0/1/2/3[2] EOT bit is set), the updated MCSPI_TX_0/1/2/3 register of the next scheduled channel is loaded into the shift register. The serialization (transmit-and-receive) starts depending on the channel communication configuration. When serialization completes, the received data transfers to the channel receive register.

The serial clock (SPICLK) synchronizes shifting and sampling of the information on the two serial data lines (SPIDAT[0] and SPIDAT[1]). Each time a bit transfers out from the controller, 1 bit transfers in from the peripheral.

[Figure 12-28](#) shows an example of a full-duplex system with a controller device on the left and a peripheral device on the right. After eight cycles of the serial clock SPICLK, WordA transfers from the controller to the peripheral. At the same time, WordB transfers from the peripheral to the controller.

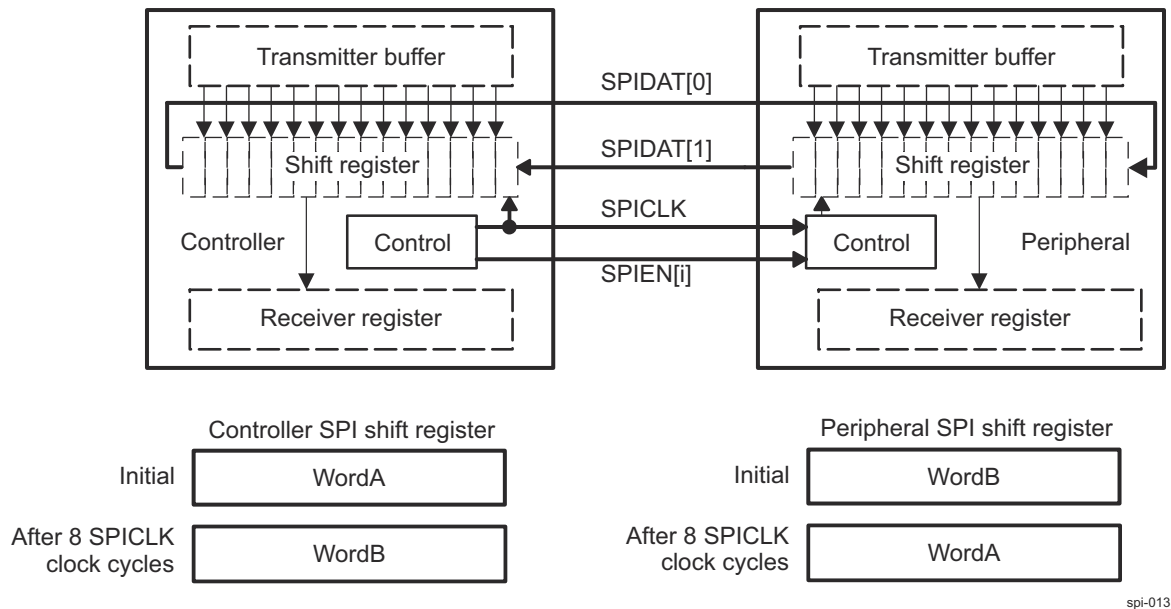

Figure 12-28. MCSPI Full-Duplex Transmission (Example)

12.1.5.3.3.3 Controller Transmit-Only Mode (Half Duplex)

The controller transmit-only mode prevents the processor from reading the MCSPI_RX_0/1/2/3 register (minimizing data movement) when only transmission is meaningful.

The controller transmit-only mode is programmable per channel (the MCSPI_CHCONF_0/1/2/3[13-12] TRM bit field). Transmission starts only after data is loaded into the MCSPI_TX_0/1/2/3 register.

Rule 1 and Rule 2, defined in [Section 12.1.5.3.3.2](#), apply in this mode.

Rule 3, defined in [Section 12.1.5.3.3.2](#), does not apply.

In controller transmit-only mode, the MCSPI_RX_0/1/2/3 register state FULL does not prevent transmission and the MCSPI_RX_0/1/2/3 register is always overwritten with the new MCSPI word. This event is not significant when only transmission is meaningful. Thus, the RX0_OVERFLOW bit in the MCSPI_IRQSTATUS register is never set in this mode.

The hardware automatically disables the RX_FULL interrupt and the DMA read requests.

The transfer status is given by the MCSPI_CHSTAT_0/1/2/3[2] EOT bit.

12.1.5.3.3.4 Controller Receive-Only Mode (Half Duplex)

The controller receive mode prevents the processor from refilling the MCSPI_TX_0/1/2/3 register (minimizing data movement) when only reception is meaningful.

The controller receive mode is programmable per channel (the MCSPI_CHCONF_0/1/2/3[13-12] TRM bit field).

The controller receive-only mode enables channel scheduling only on the empty state of the MCSPI_RX_0/1/2/3 register.

Rule 1 and Rule 3, defined in [Section 12.1.5.3.3.2](#), apply in this mode.

Rule 2, defined in [Section 12.1.5.3.3.2](#), does not apply.

In the controller receive-only mode, software must write dummy data to the MCSPI_TX_0/1/2/3 register. Only one dummy write is enough to receive any number of words from the peripheral. Software must ensure that the MCSPI_TX_0/1/2/3 register is always full (the TXx_EMPTY bits of MCSPI_IRQSTATUS) when receiving. The content of the MCSPI_TX_0/1/2/3 register is always loaded into the shift register when the shift register is assigned. After writing the dummy data to the MCSPI_TX_0/1/2/3 register, the TXx_EMPTY and TXx_UNDERFLOW bits in the MCSPI_IRQSTATUS register are never set in receive-only mode.

The MCSPI_CHSTAT_0/1/2/3[2] EOT bit gives the status of serialization. The RXx_FULL bits of the MCSPI_IRQSTATUS register are set when received data is loaded from the shift register to the corresponding MCSPI_RX_0/1/2/3 register. The MCSPI_IRQSTATUS[3] RX0_OVERFLOW bit is never set in this mode.

12.1.5.3.3.5 Single-Channel Controller Mode

When the MCSPI is configured as a controller device with a single enabled channel (MCSPI_MODULCTRL[2] MS = 0 and MCSPI_MODULCTRL[0] SINGLE = 1), the assertion of the SPIEN[i] signal is optional depending on device connected to the controller. In 3-pin mode (MCSPI_MODULCTRL[1] PIN34 = 1) the controller starts transmitting data when a write to the MCSPI_TX_0/1/2/3 register or the FIFO is performed. In 4-pin mode (MCSPI_MODULCTRL[1] PIN34 = 0) the assertion and de-assertion of SPIEN[i] is controlled by software using the MCSPI_CHCONF_0/1/2/3[20] FORCE bit.

12.1.5.3.3.5.1 Programming Tips When Switching to Another Channel

When a single channel is enabled and data transfer is ongoing:

- Wait for the MCSPI word transfer to complete (wait until the MCSPI_CHSTAT_0/1/2/3[2] EOT bit is set to 1) before disabling the current channel and enabling a different channel.
- Disable the current channel, and then enable the other channel.

12.1.5.3.3.5.2 Force SPIEN[i] Mode

Continuous transfers are allowed manually by keeping the SPIEN[i] signal active for successive MCSPI words transfer. Several sequences (configuration/enable/disable of the channel) can be run without deactivating the SPIEN[i] line. This mode is supported by all channels and any controller sequence can be used (transmit-receive, transmit-only, receive-only).

Keeping the SPIEN[i] active mode is supported when:

- A single channel is used (with the MCSPI_MODULCTRL[0] SINGLE bit set to 1).
- Transfer parameters are loaded in the configuration register of the appropriate channel (MCSPI_CHCONF_0/1/2/3).

The state of the SPIEN[i] signal is programmable:

- Writing 1 to the MCSPI_CHCONF_0/1/2/3[20] FORCE bit drives the SPIEN[i] line high when the MCSPI_CHCONF_0/1/2/3[6] EPOL bit is set to 0. SPIEN[i] is driven low when the MCSPI_CHCONF_0/1/2/3[6] EPOL bit is set to 1.
- Writing 0 to the MCSPI_CHCONF_0/1/2/3[20] FORCE bit drives the SPIEN[i] line low when the MCSPI_CHCONF_0/1/2/3[6] EPOL bit is set to 0. SPIEN[i] is driven high when the MCSPI_CHCONF_0/1/2/3[6] EPOL bit is set to 1.
- A single channel is enabled (the MCSPI_CHCTRL_0/1/2/3[0] EN bit is set to 1). The first enabled channel activates the SPIEN[i] line.

When the channel is enabled, the SPIEN[i] signal activates with the programmed polarity. As in the multichannel controller mode, the transfer start depends on the status of the MCSPI_TX_0/1/2/3 register (the MCSPI_CHSTAT_0/1/2/3[1] TXS bit), the status of the MCSPI_RX_0/1/2/3 register (the MCSPI_CHSTAT_0/1/2/3[1] RXS bit), and the defined mode (the MCSPI_CHCONF_0/1/2/3[13-12] TRM bit field) of the channel enabled.

The MCSPI_CHSTAT_0/1/2/3[2] EOT bit gives the transfer status of each MCSPI word. The RXx_FULL bit in the MCSPI_IRQSTATUS register is set when received data is loaded from the shift register to the MCSPI_RX_0/1/2/3 register.

A change in the configuration parameters is propagated directly on the MCSPI interface. If the SPIEN[i] signal is activated, ensure that the configuration is changed only between MCSPI words to avoid corrupting the current transfer.

Note

To avoid data corruption, SPIEN[i] polarity and SPICLK phase and SPICLK polarity must not be modified when the SPIEN[i] signal is activated.

A delay between MCSPI words that requires the connected MCSPI peripheral device to switch from one configuration to another (for instance, from transmit-only to receive-only) must be handled by software.

At the end of the last MCSPI word, the channel must be deactivated (the MCSPI_CHCTRL_0/1/2/3[0] EN bit set to 0) and SPIEN[i] can be forced to its INACTIVE state using the MCSPI_CHCONF_0/1/2/3[20] FORCE bit.

Figure 12-29 and Figure 12-30 show successive transfers with SPIEN[i] maintained active low with a different configuration for each MCSPI word in single-data-pin and dual-data-pin interface modes, respectively.

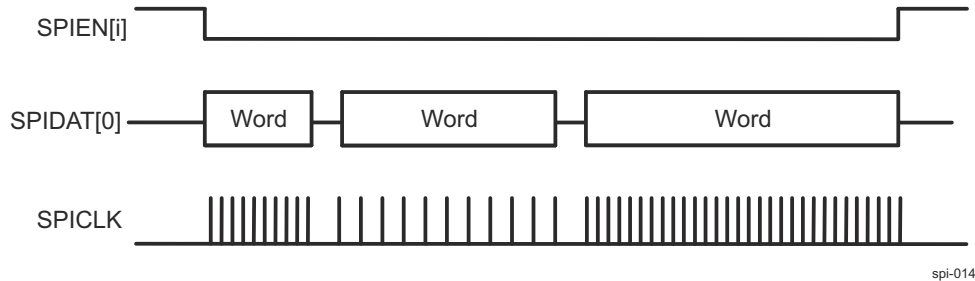

Figure 12-29. Continuous Transfers With SPIEN[i] Maintained Active (Single-Data-Pin Interface Mode)

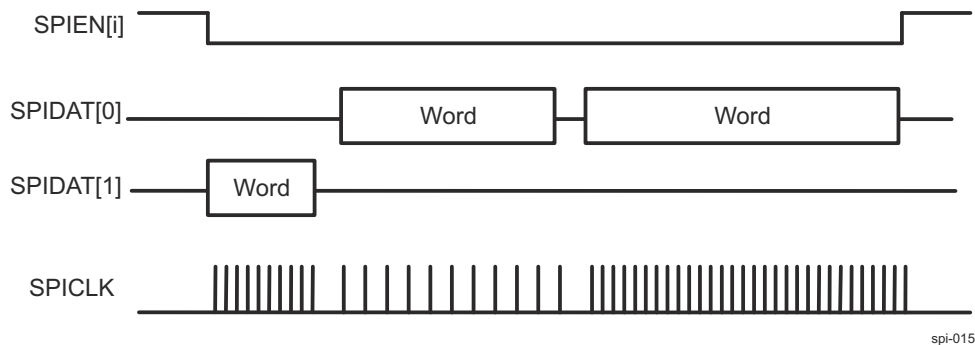

Figure 12-30. Continuous Transfers With SPIEN[i] Maintained Active (Dual-Data-Pin Interface Mode)

Note

The SPIEN[i] signal can be maintained active via software using the MCSPI_CHCONF_0/1/2/3[20] FORCE bit only when the MCSPI_MODULCTRL[0] SINGLE bit is set to 0x1.

12.1.5.3.3.5.3 Turbo Mode

Turbo mode improves the throughput of the MCSPI interface when a single channel is enabled by allowing transfers until the shift register and the MCSPI_RX_0/1/2/3 register are full. Turbo mode is time saving when a transfer exceeds two words. This mode is programmable per channel (through the MCSPI_CHCONF_0/1/2/3[9] TURBO bit).

When several channels are enabled, the TURBO bit has no effect and the channel access to the shift registers remains as previously described.

In turbo mode, Rule 1 and Rule 2 apply, but Rule 3 does not (see [Section 12.1.5.3.3.2, Controller Transmit-and-Receive Mode \(Full Duplex\)](#)). An enabled channel can be scheduled if its receive register is full (the MCSPI_CHSTAT_0/1/2/3[0] RXS bit) when the shift-register is assigned until the shift register is full.

The MCSPI_RX_0/1/2/3 register cannot be overwritten in turbo mode. Consequently, the MCSPI_IRQSTATUS[3] RX0_OVERFLOW bit is never set in this mode.

12.1.5.3.3.6 Start-Bit Mode

In start-bit mode, an extended bit is added before the MCSPI word to indicate whether the next MCSPI word must be handled as a command or as data. This feature is available only in controller mode. Start-bit mode cannot be used at the same time as turbo mode and/or force SPIEN[i] mode. In this case, only one channel can be used; round-robin arbitration is not possible.

This mode is programmable per channel by setting the MCSPI_CHCONF_0/1/2/3[23] SBE bit to 1. The polarity of the extended bit is programmable per channel. When the MCSPI_CHCONF_0/1/2/3[24] SBPOL bit is set to 0, the MCSPI word must be handled as a command. When the MCSPI_CHCONF_0/1/2/3[24] SBPOL bit is set to 1, the MCSPI word must be handled as data. Moreover, start-bit polarity can be changed dynamically during start-bit transfer without disabling the channel for reconfiguration; in this case, users must configure the MCSPI_CHCONF_0/1/2/3[24] SBPOL bit before writing the MCSPI word to be transmitted to the TX register.

12.1.5.3.3.7 Chip-Select Timing Control

The chip-select (CS) timing control is available only in controller mode with automatic CS generation (the MCSPI_MODULCTRL[0] SINGLE bit set to 0) to add a programmable delay between CS assertion and first clock edge, or CS removal and last clock edge. This option is available only in 4-pin mode when MCSPI_MODULCTRL[1] PIN34 set to 0.

This mode is programmable per channel through the MCSPI_CHCONF_0/1/2/3[26-25] TCS0 bit field.

Figure 12-31 shows the CS SPIEN timing controls.

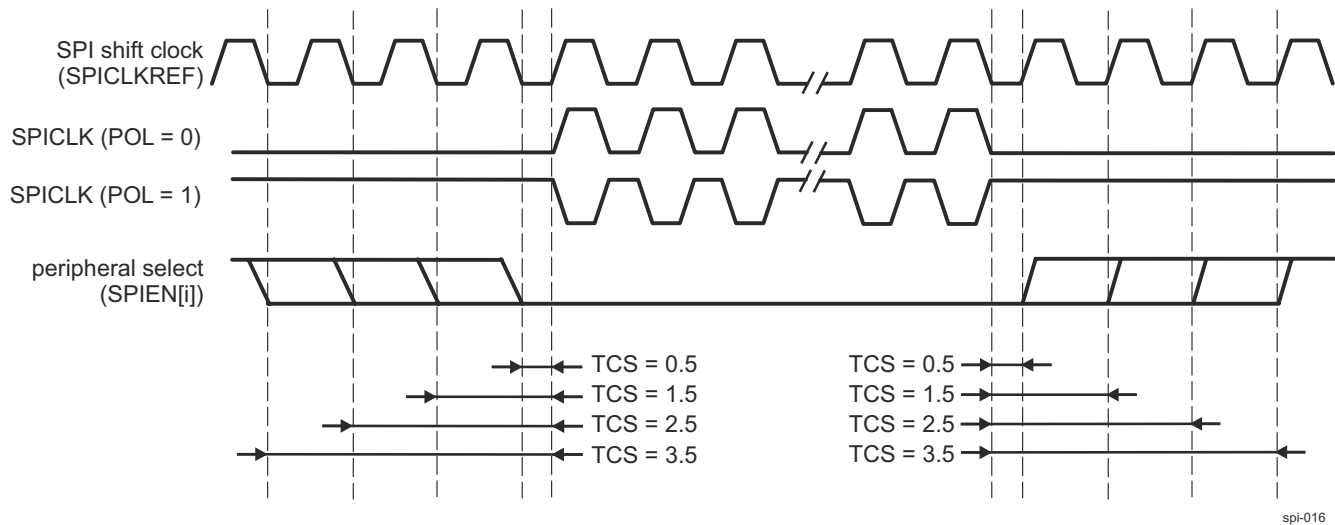

Figure 12-31. CS SPIEN Timing Controls

Note

Because of the design implementation for transfers using a clock divider ratio set to 1 (clock bypassed), a half cycle must be added to the value between CS assertion and the first clock edge with PHA = 1 or between CS removal and the last clock edge with PHA = 0.

12.1.5.3.3.8 Programmable MCSPI Clock (SPICLK)

In controller mode, the baud rate of the MCSPI serial clock is programmable.

An internal reference clock, SPICLKREF, is used as input of a programmable divider (the MCSPI_CHCONF_0/1/2/3[5-2] CLKD bit field) to generate the bit rate of the serial output clock SPICLK. Table 12-36 summarizes the supported divisor values.

Table 12-36. MCSPI Controller Clock Rates

Divider	Clock Rate
1	50 MHz ⁽¹⁾
2	25 MHz ⁽¹⁾
4	12.5 MHz
8	6.25 MHz
16	3.125 MHz
32	1.5625 MHz
64	781.25 kHz

Table 12-36. MCSPI Controller Clock Rates (continued)

Divider	Clock Rate
128	390 kHz ⁽²⁾
256	195 kHz ⁽²⁾
512	97.7 kHz ⁽²⁾
1024	48.8 kHz ⁽²⁾
2048	24.4 kHz ⁽²⁾
4096	12.2 kHz ⁽²⁾
8192 and higher: Division not supported	—

- (1) These frequencies are not necessarily supported by all MCSPI modules. For more information, see the *Timing Requirements and Switching Characteristics* chapter in the device-specific Data sheet.
- (2) Approximate Frequency

12.1.5.3.3.8.1 Clock Ratio Granularity

By default, the clock division ratio is defined by the MCSPI_CHCONF_0/1/2/3[5-2] CLKD bit field with power-of-2 granularity leading to a clock division in the range 1 to 4096; in this case, the duty cycle is always 50 percent. With the MCSPI_CHCONF_0/1/2/3[29] CLKG bit, clock division granularity can be changed to one clock cycle; in that case the MCSPI_CHCTRL_0/1/2/3[15-8] EXTCLK bit field is concatenated with the MCSPI_CHCONF_0/1/2/3[5-2] CLKD bit field to give a 12-bit-wide division ratio in the range 1 to 4096.

When granularity is one clock cycle (the CLKG bit set to 1), for the odd value of the clock ratio, the clock high level lasts one clock cycle more than the low level, depending on the MCSPI_CHCONF_0/1/2/3[1] POL and MCSPI_CHCONF_0/1/2/3[0] PHA bits (see [Table 12-37](#)).

Table 12-37. CLKSPPIO High/Low Time Computation

Clock Ratio F_{RATIO}	CLKSPPIO High Time	CLKSPPIO Low Time
1	T_{HIGH_REF}	T_{LOW_REF}
Even ≥ 2	$T_{ref} * (F_{RATIO}/2)$	$T_{ref} * (F_{RATIO}/2)$
Odd $\geq (POL = PHA)$	$T_{ref} * (F_{RATIO} - 1)/2$	$T_{ref} * (F_{RATIO} + 1)/2$
Odd $\geq (POL \neq PHA)$	$T_{ref} * (F_{RATIO} + 1)/2$	$T_{ref} * (F_{RATIO} - 1)/2$

Note

F_{RATIO} = SPICLK frequency (F_{OUT}) division ratio
 T_{HIGH} = SPICLK high time period
 T_{LOW} = SPICLK low time period
 T_{ref} = MCSPI_FCLK period
 T_{HIGH_REF} = MCSPI_FCLK high time period
 T_{LOW_REF} = MCSPI_FCLK low time period

If the CLKG bit is set to 1; F_{RATIO} = EXTCLK concatenated with CLKD + 1.

For odd ratio values, the duty cycle is calculated as follows:

$$\text{Duty_cycle} = (1 - 1/F_{\text{RATIO}})/2$$

Table 12-38 shows examples of clock granularity with a clock source frequency of 50 MHz.

Table 12-38. Clock Granularity Examples

EXTCLK	CLKD	CLKG	F _{RATIO}	PHA	POL	T _{HIGH} (ns)	T _{LOW} (ns)	T _{PERIOD} (ns)	Duty Cycle	F _{OUT} (MHz)
X	0	0	1	X	X	10.0	10.0	20.0	50–50	50
X	1	0	2	X	X	20.0	20.0	40.0	50–50	25
X	2	0	4	X	X	40.0	40.0	80.0	50–50	12.5
X	3	0	8	X	X	80.0	80.0	160.0	50–50	6.2
0	0	1	1	X	X	10.0	10.0	20.0	50–50	50
0	1	1	2	X	X	20.0	20.0	40.0	50–50	25
0	2	1	3	1	0	40.0	20.0	60.0	66–33	16.6
0	2	1	3	1	1	20.0	40.0	60.0	33–66	16.6
0	3	1	4	X	X	40.0	40.0	80.0	50–50	12.5
5	0	1	81	1	0	820.0	800.0	1620.0	50.6–49.4	0.617
5	7	1	88	X	X	880.0	880.0	1760.0	50–50	0.568

12.1.5.3.4 MCSPI Peripheral Mode

To select the MCSPI peripheral mode, set the MCSPI_MODULCTRL[2] MS bit.

A MCSPI peripheral device can be connected to up to four external MCSPI controller devices but handles transactions with one MCSPI controller device at a time.

In peripheral mode, the MCSPI initiates data transfer on the data lines (SPIDAT[0] and SPIDAT[1]) when it is selected by an active control signal (SPIEN[i]) and receives an MCSPI clock (SPICLK) from the external MCSPI controller device. Only channel 0 can be configured as a peripheral but through the MCSPI_CHCONF_0[22-21] SPIENSLV bit field any of the SPIEN[i] signals can be used to select the MCSPI module. In peripheral mode and when the MCSPI_MODULCTRL[1] PIN34 is set to 0x0 (default behaviour), the MCSPI uses the edge of SPIEN[i] to detect word length. For this reason, SPIEN[i] must become inactive between each word.

When the MCSPI_MODULCTRL[1] PIN34 is set to 0x0, the MCSPI does not support SPIEN[i] active between MCSPI words. In this case, the MCSPI uses the edge to detect word length.

When the MCSPI_MODULCTRL[1] PIN34 is set to 0x1, a multiword transfer can be performed without needing the external MCSPI controller to deactivate SPIEN[i] between each word as in this case the MCSPI module works in 3-pin peripheral mode and SPIEN[i] is not needed.

12.1.5.3.4.1 Dedicated Resources

Only channel 0 can be enabled in peripheral mode.

Figure 12-32 shows an example of four peripherals wired on a single controller device.

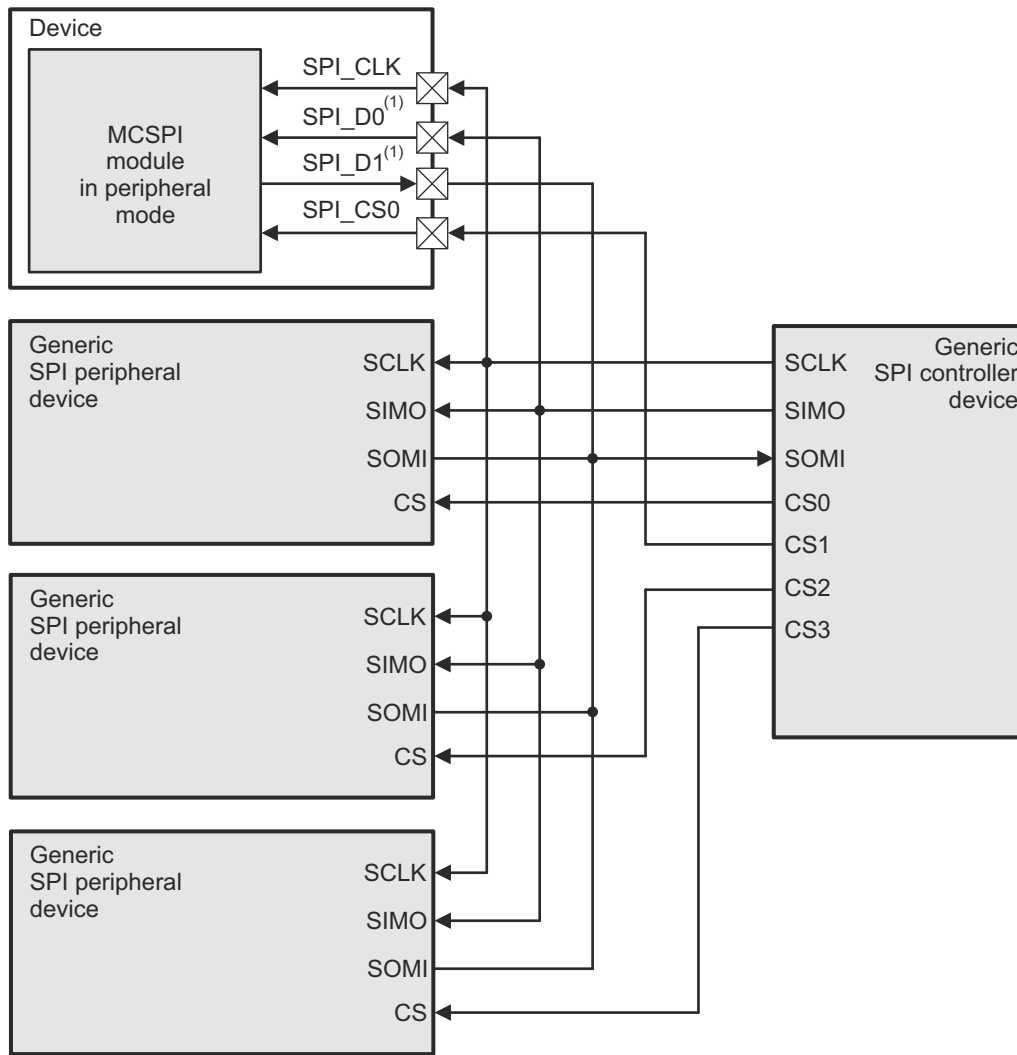

spi-017

- A. Direction depends on MCSPI_CHCONF_0/1/2/3[16] DPE0, MCSPI_CHCONF_0/1/2/3[17] DPE1 and MCSPI_CHCONF_0/1/2/3[18] IS bits

Figure 12-32. Example of MCSPI Peripheral With One Controller and Multiple Peripheral Devices on Channel 0

Channel 0 in peripheral mode has the following resources:

- Its own channel enable, programmable with the MCSPI_CHCTRL_0[0] EN bit. This channel must be enabled before transmission and reception.
- For this mode, the peripheral-select signal can be detected on any of the SPIEN[i] ports. This is programmable with the MCSPI_CHCONF_0[22-21] SPIENSLV bit field.
- Its own transmitter register, MCSPI_TX_0, on top of the common transmit shift register. If the MCSPI_TX_0 register is empty, the MCSPI_CHSTAT_0[1] TXS bit is set. If MCSPI is selected by an external controller (the active signal on the SPIEN[i] port assigned to channel 0), the MCSPI_TX_0 register content of channel 0 is always loaded into the shift register, whether its content is updated or not. The MCSPI_TX_0 register must be loaded before MCSPI is selected by a controller.
- Its own receiver register, MCSPI_RX_0, on top of the common receive shift register. If the MCSPI_RX_0 register is full, the MCSPI_CHSTAT_0[0] RXS bit is set.

Note

The MCSPI_TX_1/2/3 and MCSPI_RX_1/2/3 registers are not used. Reading from or writing to a channel register other than channel 0 has no effect.

- Its own communication configuration with the following parameters through the MCSPI_CHCONF_0:
 - Transmit and receive modes, programmable with the TRM field
 - Interface mode (two data pins or single data pin) and data pins assignment, both programmable with the IS and DPE bits. (The MCSPI modules are in peripheral mode after reset and must be properly configured for the modules to act in controller mode.)
 - MCSPI word length, programmable with the WL bit
 - SPIEN[i] polarity, programmable with the EPOL bit
 - SPICLK polarity, programmable with the POL bit
 - SPICLK phase, programmable with the PHA bit

The SPICLK frequency of a transfer is controlled by the external MCSPI controller connected to the MCSPI peripheral device. The MCSPI_CHCONF_0[5-2] CLKD bit field is not used in peripheral mode.

Note

The configuration of the channel can be loaded in the MCSPI_CHCONF_0 only when the channel is disabled.

- Two DMA request events, read and write, synchronize read/write accesses of the DMA controller with the activity of MCSPI. DMA requests are asserted using the MCSPI_CHCONF_0[15] DMAR bit for reading and the MCSPI_CHCONF_0[14] DMAW bit for writing.
- Four interrupt events (see [Section 12.1.5.3.7.2, Interrupt Events in Peripheral Mode](#)).

12.1.5.3.4.2 Peripheral Transmit-and-Receive Mode

The peripheral receive mode is programmable (set the MCSPI_CHCONF_0[13-12] TRM bit field to 0x0).

In peripheral transmit-and-receive mode, the MCSPI_TX_0 register must be loaded before MCSPI is selected by an external MCSPI controller device.

After a channel is enabled, transmission and reception proceed with interrupt and DMA request events.

The MCSPI_TX_0 register content is always loaded in the shift register whether it is updated or not. The event TX0_UNDERFLOW is activated accordingly and does not prevent transmission.

When the MCSPI word transfer completes (the MCSPI_CHSTAT_0[2] EOT bit is set to 1), the received data is transferred to the channel receive register.

To use MCSPI as a peripheral transmit-only device, the RX0_FULL and RX0_OVERFLOW interrupts and DMA read requests must be disabled due to the state of the MCSPI_RX_0 register (see [Section 12.1.5.3.7.2, Interrupt Events in Peripheral Mode](#)).

12.1.5.3.4.3 Peripheral Transmit-Only Mode

The peripheral transmit-only mode is programmable (set the MCSPI_CHCONF_0[13-12] TRM bit field to 0x2) and avoids the requirement for the processor to read the MCSPI_RX_0 register (minimizing data movement) only when transmission is meaningful.

To use the MCSPI as a peripheral transmit-only device, the RX0_FULL and RX0_OVERFLOW interrupts and DMA read requests must be disabled due to the state of the MCSPI_RX_0 register.

When the MCSPI word transfer completes, the MCSPI_CHSTAT_0[2] EOT bit is set.

[Figure 12-33](#) shows a half-duplex system with a controller device on the left and a transmit-only peripheral device on the right. Each time a bit transfers out from the peripheral, 1 bit transfers in the controller. After eight cycles of the serial clock SPICLK, WordB transfers from the peripheral to the controller.

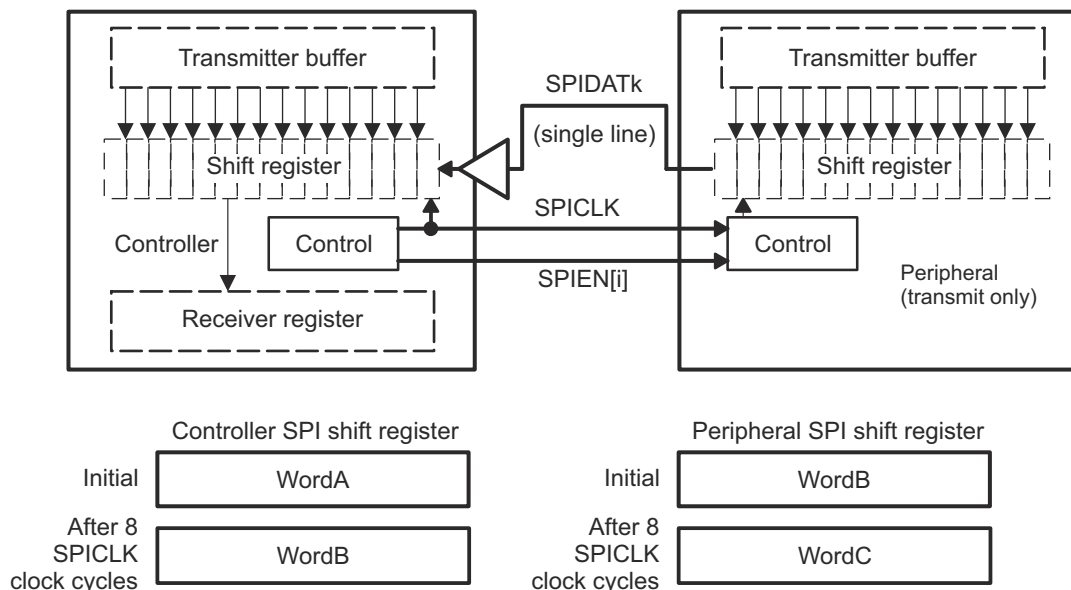

spi-018

k = 0 or 1 depending on MCSPI_CHCONF_0/1/2/3[16] DPE0, MCSPI_CHCONF_0/1/2/3[17] DPE1 and MCSPI_CHCONF_0/1/2/3[18] IS bits

Figure 12-33. MCSPI Half-Duplex Transmission (Transmit-Only peripheral)

12.1.5.3.4.4 Peripheral Receive-Only Mode

The peripheral receive mode is programmable (set the MCSPI_CHCONF_0[13-12] TRM bit field to 0x1).

In receive-only mode, the MCSPI_TX_0 register must be loaded before the MCSPI is selected by an external MCSPI controller device. The MCSPI_TX_0 register content is always loaded into the shift register whether it is updated or not. The TX0_UNDERFLOW event is activated accordingly and does not prevent transmission.

When the MCSPI word transfer completes (the MCSPI_CHSTAT_0[2] EOT bit is set to 1), the received data is transferred to the channel receive register.

To use the MCSPI as a peripheral receive-only device, the TX0_EMPTY and TX0_UNDERFLOW interrupts and the DMA write requests must be disabled due to the state of the MCSPI_TX_0 register.

For a full-duplex transmission, the serial clock (SPICLK) synchronizes shifting and sampling of the information on the single serial data line. For full duplex, two data lines are required. If SPICLK synchronizes on a single serial data line, the data line should be half-duplex.

Figure 12-34 shows a half-duplex system with a controller device on the left and a receive-only peripheral device on the right. Each time a bit transfers out from the controller, 1 bit transfers in from the peripheral. After eight cycles of the serial clock SPICLK, WordA transfers from the controller to the peripheral.

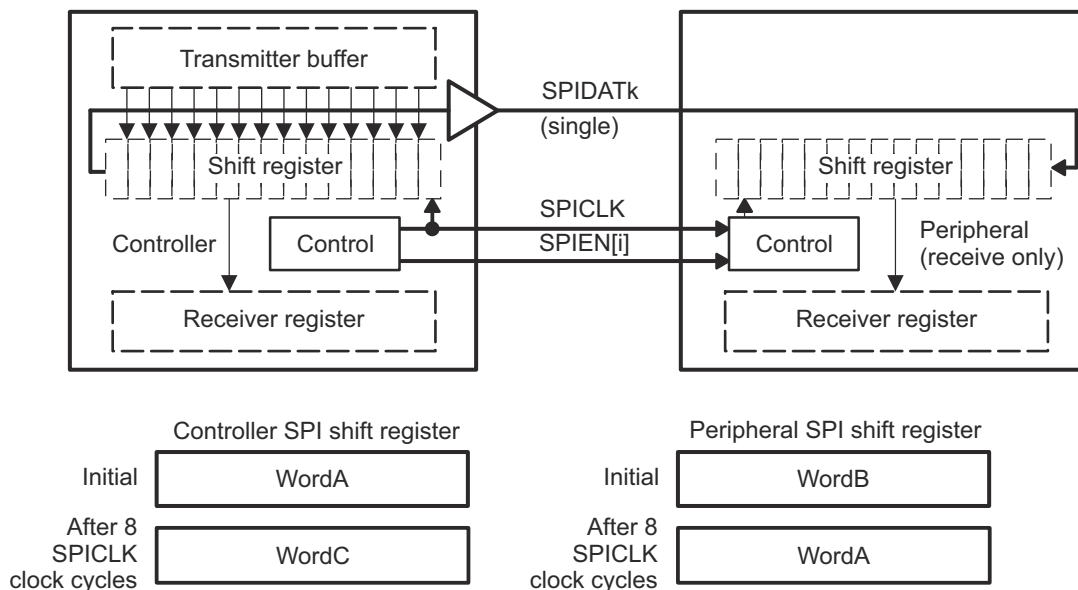

spi-019

k = 0 or 1 depending on MCSPI_CHCONF_0/1/2/3[16] DPE0, MCSPI_CHCONF_0/1/2/3[17] DPE1 and MCSPI_CHCONF_0/1/2/3[18] IS bits

Figure 12-34. MCSPI Half-Duplex Transmission (Receive-Only Peripheral)

12.1.5.3.5 MCSPI 3-Pin or 4-Pin Mode

Depending on targeted application the MCSPI interface can be configured to use 3 or 4 pins through the MCSPI_MODULCTRL[1] PIN34 bit. If this bit is set to 0, MCSPI is in 4-pin mode using the SPICLK, SPIDAT[0], SPIDAT[1] and SPIEN[i] signals. If PIN34 is set to 1 the controller is in 3-pin mode and SPIEN[i] is not used. In this mode all options related to chip select management are useless (EPOL, FORCE and TCS0 bits of MCSPI_CHCONF_0/1/2/3). 3-pin and 4-pin operation applies to both controller and peripheral modes.

12.1.5.3.6 MCSPI FIFO Buffer Management

The MCSPI controller has a built-in 64-byte buffer to unload the DMA or interrupt handler and improve data throughput.

This buffer can be used by only one channel at a time and is selected by setting the MCSPI_CHCONF_0/1/2/3[28] FFER or MCSPI_CHCONF_0/1/2/3[27] FFEW bit to 1. If several channels are selected and several FIFO enable bit fields are set to 1, the controller forces the buffer not to be used; the driver must set only one FIFO enable bit field.

The buffer can be used in the following modes:

- Controller or peripheral mode
- Transmit-only, receive-only, or transmit-and-receive mode
- Single channel or turbo mode, or normal round-robin mode. In round-robin mode the buffer is used by only one channel.

Every word length (MCSPI_CHCONF_0/1/2/3[11-7] WL) is supported.

In transmit-and-receive mode, the buffer can be used in transmit (see [Figure 12-35](#)) or receive (see [Figure 12-36](#)) directions, or in both directions. If only one direction is chosen in transmit-and-receive mode, the full buffer is used for this direction. In both directions, the buffer is split into two halves, one for each direction (see [Figure 12-37](#)).

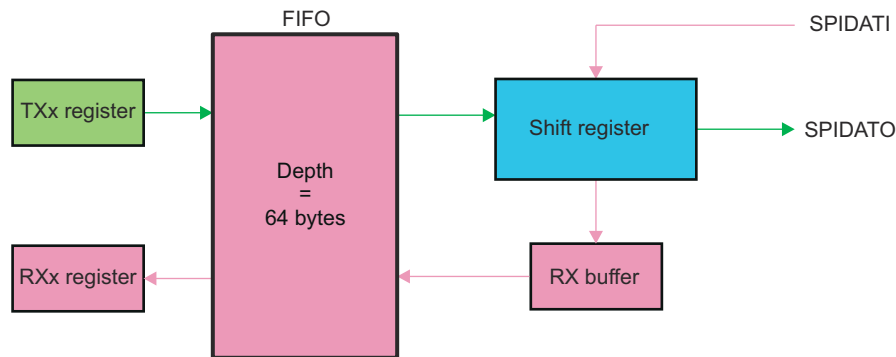

spi-020

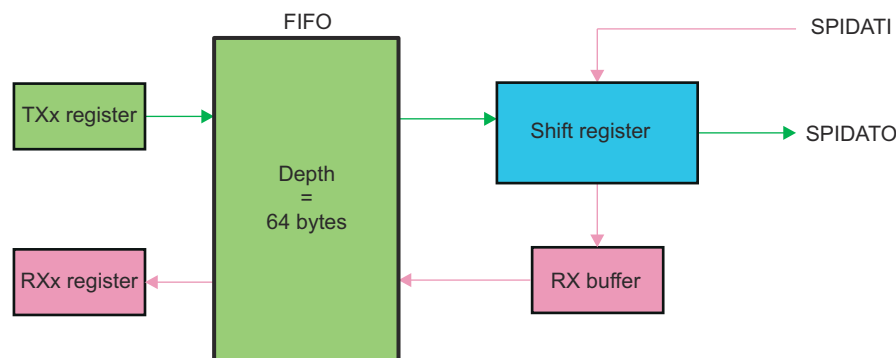
Figure 12-35. Buffer Used in Transmit Direction Only

spi-021

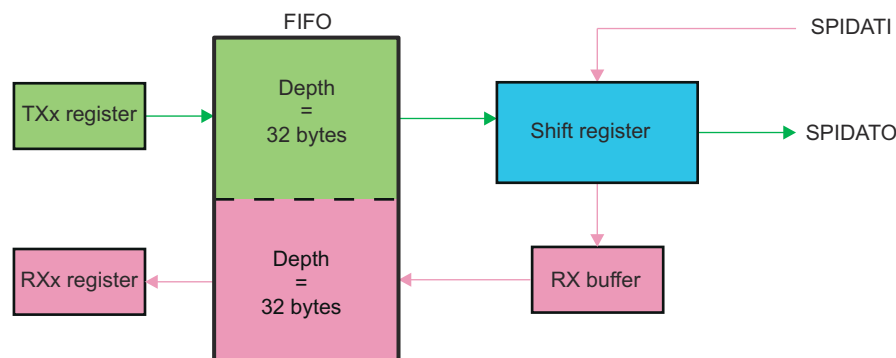
Figure 12-36. Buffer Used in Receive Direction Only

spi-022

Figure 12-37. Buffer Used for Transmit and Receive Directions

Two levels (MCSPI_XFERLEVEL[5-0] AEL and MCSPI_XFERLEVEL[13-8] AFL) rule the buffer management. The granularity of these levels is 1 byte; it is not aligned with the MCSPI word length. The driver must set these values as a multiple of the MCSPI word length defined in WL. [Table 12-39](#) lists the number of bytes written in the FIFO, depending on the word length.

Table 12-39. FIFO Writes, Word Length Relationship

	MCSPI Word Length (WL)		
	$3 \leq WL \leq 7$	$8 \leq WL \leq 15$	$16 \leq WL \leq 31$
Number of bytes written in the FIFO	1 byte	2 bytes	4 bytes

The FIFO buffer pointers are reset when the corresponding channel is enabled or the FIFO configuration changes.

12.1.5.3.6.1 Buffer Almost Full

The MCSPI_XFERLEVEL[15-8] AFL bit field is needed when the buffer is used to receive an MCSPI word from a peripheral (the MCSPI_CHCONF_0/1/2/3[28] FFER bit must be set to 1). It defines the almost-full buffer status. See [Figure 12-38](#).

When the FIFO pointer reaches this level, an interrupt or a DMA request is sent to the processor to enable the system to read AFL + 1 bytes from the receive register.

Note

AFL + 1 must correspond to a multiple value of the MCSPI_CHCONF_0/1/2/3[11-7] WL bit field.

When DMA is used, the request is de-asserted after the first receive register read.

No new request is asserted again as long as the system has not performed the correct number of read accesses.

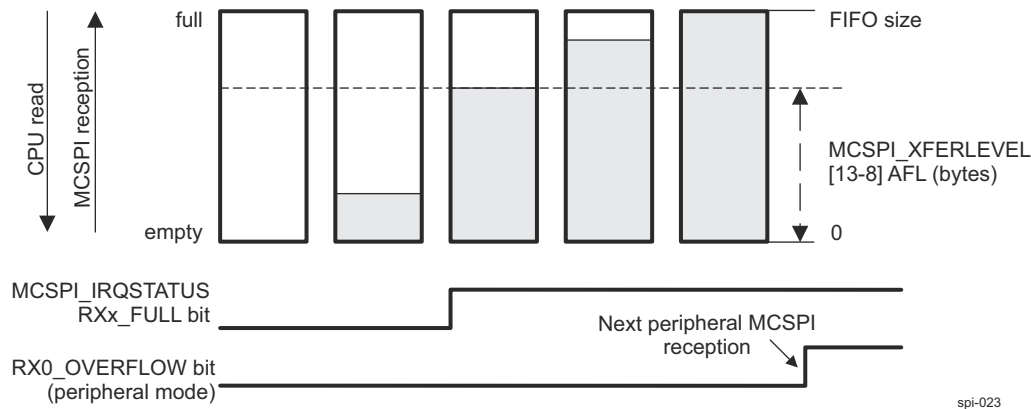

Figure 12-38. Buffer Almost Full Level (AFL)

Note

The MCSPI_IRQSTATUS register bits are not available in DMA mode. In DMA mode, the request is asserted on the same conditions as the MCSPI_IRQSTATUS Rx_FULL flag.

12.1.5.3.6.2 Buffer Almost Empty

The MCSPI_XFERLEVEL[7-0] AEL bit field is needed when the buffer is used to transmit an MCSPI word to a peripheral (the MCSPI_CHCONF_0/1/2/3[27] FFEW bit must be set to 1). It defines the almost-empty buffer status. See [Figure 12-39](#).

When the FIFO pointer does not reach this level, an interrupt or a DMA request is sent to the processor to enable the system to write AEL + 1 bytes to the transmit register.

Note

AEL + 1 must correspond to a multiple value of the MCSPI_CHCONF_0/1/2/3[11-7] WL bit field.

When DMA is used, the request is de-asserted after the first transmit register write.

No new request is asserted again as long as the system has not performed the correct number of write accesses.

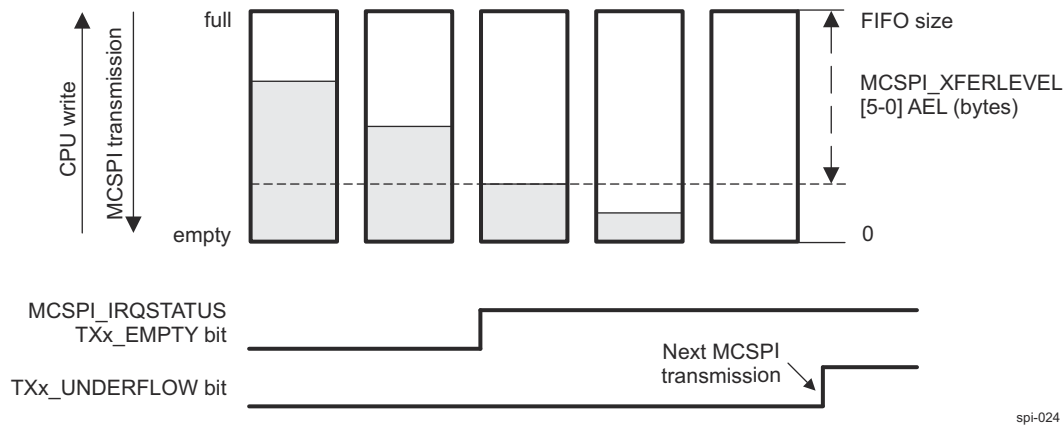

Figure 12-39. Buffer Almost Empty Level (AEL)

Note

The MCSPI_IRQSTATUS register bits are not available in DMA mode. In DMA mode, the request is asserted on the same conditions as the MCSPI_IRQSTATUS TXx_EMPTY flag.

12.1.5.3.6.3 End of Transfer Management

When the FIFO buffer is enabled for a channel, the user must previously configure in the MCSPI_XFERLEVEL register the AEL and AFL levels and especially the MCSPI_XFERLEVEL[31-16] WCNT bit field to define the number of MCSPI words to be transferred using the FIFO before enabling the channel.

This counter lets the controller stop the transfer correctly after a defined number of MCSPI word transfers. If WNCT is set to 0x0000, the counter is not used and the user must stop the transfer manually by disabling the channel; in this case, the user does not know how many MCSPI transfers have been done. For received words, software must poll the MCSPI_CHSTAT_i[5] RXFFE bit and read the MCSPI_RX_0/1/2/3 receive register to empty the FIFO buffer.

When the end-of-word count interrupt is generated (the MCSPI_IRQSTATUS[17] EOW bit is set), the user can disable the channel and poll the MCSPI_CHSTAT_0/1/2/3[5] RXFFE bit to know the last MCSPI words in the FIFO buffer and read them.

No new request is asserted as long as the system has not performed the correct number of write accesses.

12.1.5.3.6.4 Multiple MCSPI Word Access

The processor has the ability to perform multiple MCSPI word access to the receive or transmit registers within a single 32-bit interface access by setting the MCSPI_MODULCTRL[7] MOA to 1 under specific conditions:

- The channel selected has the FIFO enable.
- Only FIFO sense enabled support the kind of access.
- MCSPI_MODULCTRL[7] MOA is set to 1.
- Only 32-bit interface access and data width can be performed to receive or transmit registers, for other kind of access the processor must de-assert MCSPI_MODULCTRL[7] MOA bit.
- The level MCSPI_XFERLEVEL[7-0] AEL and MCSPI_XFERLEVEL[15-8] AFL must be 32-bit aligned, it means that AEL[0] = AEL[1] = 1 or AFL[0] = AFL[1] = 1.
- If MCSPI_XFERLEVEL[31-16] WCNT is used it must be configured according to MCSPI word length.
- The word length of MCSPI words allows to perform multiple MCSPI access, that means that MCSPI_CHCONF_0/1/2/3[11-7] WL is <16.

The number of MCSPI word access depends on MCSPI word length:

- $3 \leq WL \leq 7$, MCSPI word length smaller or equal to byte length, 4 MCSPI words accessed per 32-bit interface read/write. If word count is used (MCSPI_XFERLEVEL[31-16] WCNT), set the bit field to WCNT[0] = WCNT[1] = 0.

- $8 \leq WL \leq 15$, MCSPI word length greater than byte or equal to 16-bit length, 2 MCSPI words accessed per 32-bit interface read/write. If word count is used (MCSPI_XFERLEVEL[31-16] WCNT)), set the bit field to WCNT[0] = 0.
- $16 \leq WL$ Multiple MCSPI word access is not applicable.

12.1.5.3.6.5 First MCSPI Word Delay

Figure 12-40 shows the MCSPI controller ability to delay the first MCSPI word transfer to give time for system to complete some parallel processes or fill the FIFO in order to improve transfer bandwidth. This delay is applied only on first MCSPI word after MCSPI channel enabled and first write in transmit register. It is based on output clock frequency.

This option is meaningful in controller mode and single channel mode asserted through MCSPI_MODULCTRL[0] SINGLE.

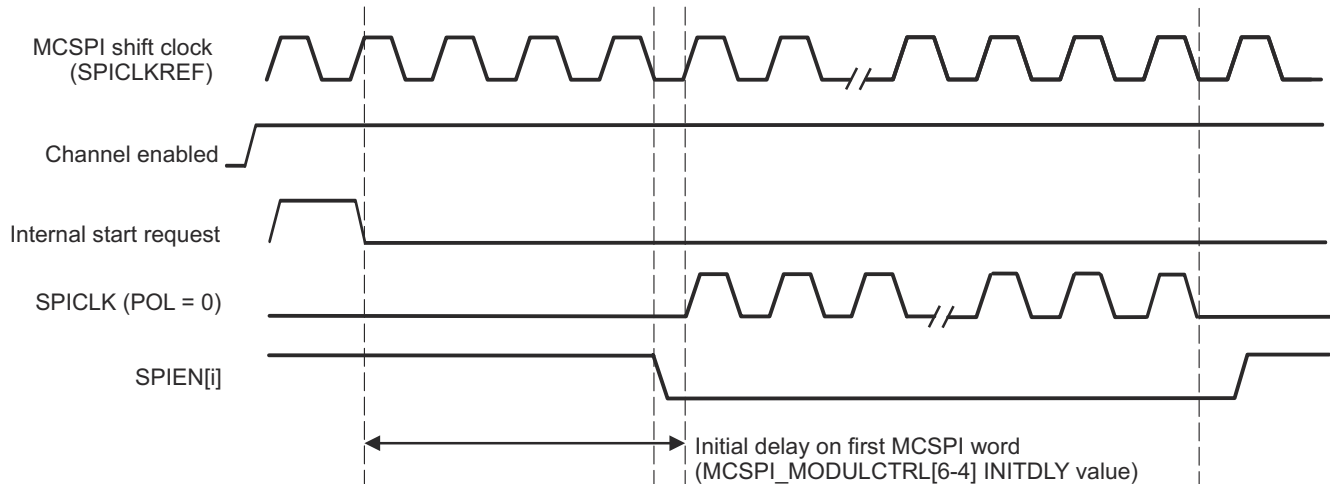

spi-016a

Figure 12-40. Controller Single Channel Initial Delay

Few delay values are available: No delay, 4/8/16/32 MCSPI cycles.

Its accuracy is half cycle in clock bypass mode and depends on clock polarity and phase.

12.1.5.3.7 MCSPI Interrupts

Each channel can issue interrupt events.

Each interrupt event has status bits in the MCSPI_IRQSTATUS register (RXx_FULL, TXx_UNDERFLOW, TXx_EMPTY, etc.) (where x = 0, 3) that indicate whether service is required. Each status bit has an interrupt enable bit (a mask) in the MCSPI_IRQENABLE register (RXx_FULL_ENABLE, TXx_UNDERFLOW_ENABLE, TXx_EMPTY_ENABLE, etc.).

When an interrupt occurs and a mask is later applied on it, the interrupt line is not asserted again, even if the interrupt source is not serviced.

The MCSPI supports interrupt-driven and polling operations.

12.1.5.3.7.1 Interrupt Events in Controller Mode

In controller mode, the interrupt events related to the state of the MCSPI_TX_0/1/2/3 register are TXx_EMPTY and TXx_UNDERFLOW. The interrupt event related to the state of the MCSPI_RX_0/1/2/3 register is RXx_FULL.

12.1.5.3.7.1.1 TXx_EMPTY

The TXx_EMPTY event is activated when a channel is enabled and its MCSPI_TX_0/1/2/3 register is empty (transient event). Enabling a channel automatically triggers this event, except in controller receive-only mode (see Section 12.1.5.3.3.4, *Controller Receive-Only Mode*). When the FIFO buffer is enabled (the MCSPI_CHCONF_0/1/2/3[27] FFEW bit is set to 1), the MCSPI_IRQSTATUS TXx_EMPTY bit is set as soon as

there is enough space in the buffer to write a number of bytes defined by the MCSPI_XFERLEVEL[5-0] AEL bit field.

The MCSPI_TX_0/1/2/3 register must be loaded with data to remove the source of the interrupt; the MCSPI_IRQSTATUS TXx_EMPTY interrupt status bit must be cleared for interrupt line deassertion (if the event is enabled as the interrupt source).

When FIFO is enabled, no new TXx_EMPTY event is asserted as long as the processor has not performed the number of writes into the MCSPI_TX_0/1/2/3 register defined by the MCSPI_XFERLEVEL[5-0] AEL bit field. The processor must perform the correct number of writes.

12.1.5.3.7.1.2 TXx_UNDERFLOW

The event TXx_UNDERFLOW is activated when the channel is enabled and if the MCSPI_TX_0/1/2/3 register or the FIFO is empty (not updated with new data) when an external controller device starts a data transfer with the MCSPI (transmit and receive).

The TXx_UNDERFLOW is a harmless warning in controller mode.

To avoid having a TXx_UNDERFLOW event at the beginning of a transmission, the TXx_UNDERFLOW event is not activated when no data has been loaded into the MCSPI_TX_0/1/2/3 register, because the channel is enabled. To avoid having a TXx_UNDERFLOW event, the MCSPI_TX_0/1/2/3 register must seldom be loaded.

The MCSPI_IRQSTATUS TXx_UNDERFLOW interrupt status bit must be cleared for interrupt line deassertion (if the event is enabled as the interrupt source).

12.1.5.3.7.1.3 RXx_FULL

The RXx_FULL event is activated when a channel is enabled and the MCSPI_RX_0/1/2/3 register becomes filled (transient event). When the FIFO buffer is enabled (the MCSPI_CHCONF_0/1/2/3[28] FFER bit is set to 1), RXx_FULL is asserted as soon as the number of bytes held in the FIFO to be read reaches the MCSPI_XFERLEVEL[13-8] AFL threshold.

The MCSPI_RX_0/1/2/3 register must be read to remove the source of the interrupt; the MCSPI_IRQSTATUS RXx_FULL interrupt status bit must be cleared for interrupt line deassertion (if the event is enabled as the interrupt source).

When FIFO is enabled, no new RXx_FULL event is asserted as long as the processor has not performed AFL + 1 reads into MCSPI_RX_0/1/2/3. The processor must perform the correct number of reads.

12.1.5.3.7.1.4 End Of Word Count

The MCSPI_IRQSTATUS[17] EOW event (end of word count) is activated when the channel is enabled and configured to use the built-in FIFO. This interrupt is raised when the controller performs the number of transfers defined in the MCSPI_XFERLEVEL[31-16] WCNT bit field. If WCNT is set to 0x0000, the counter is not enabled and this interrupt is not generated.

The end of word count interrupt also indicates that the MCSPI transfer is halted on the channel using the FIFO buffer as soon as MCSPI_XFERLEVEL[31-16] WCNT is not reloaded and the channel is not re-enabled.

The MCSPI_IRQSTATUS[17] EOW interrupt status bit must be cleared for interrupt line deassertion (if the event is enabled as the interrupt source).

12.1.5.3.7.2 Interrupt Events in Peripheral Mode

In peripheral mode, the interrupt events related to the state of the MCSPI_TX_0/1/2/3 register are TX0_EMPTY and TX0_UNDERFLOW. The interrupt events related to the state of the MCSPI_RX_0/1/2/3 are RX0_FULL and RX0_OVERFLOW (channels 1, 2, and 3 do not have a receiver overflow status bit). See the MCSPI_IRQSTATUS register.

12.1.5.3.7.2.1 TXx_EMPTY

The TXx_EMPTY event is activated when a channel is enabled and its MCSPI_TX_0/1/2/3 register is empty. Enabling the channel automatically raises this event. If the FIFO buffer is enabled (the MCSPI_CHCONF_0/1/2/3[27] FFEW bit is set to 1), the TXx_EMPTY event is asserted as soon as there is enough space in buffer to write a number of bytes defined by the MCSPI_XFERLEVEL[5-0] AEL bit field.

The MCSPI_TX_0/1/2/3 register must be loaded with data to remove the source of the interrupt; the MCSPI_IRQSTATUS TXx_EMPTY interrupt status bit must be cleared for interrupt line deassertion (if the event is enabled as the interrupt source).

When FIFO is enabled, no new TXx_EMPTY event is asserted as long as the processor has not performed the number of writes into the MCSPI_TX_0/1/2/3 register defined by MCSPI_XFERLEVEL[5-0] AEL bit field. The processor must perform the correct number of writes.

12.1.5.3.7.2.2 TXx_UNDERFLOW

The TXx_UNDERFLOW event is activated when a channel is enabled and if the MCSPI_TX_0/1/2/3 register is empty (not updated with new data) when an external controller device starts a data transfer with the MCSPI (transmit and receive).

When FIFO is enabled, the data emitted while the underflow event is raised is not the last data written in the FIFO but the next data in the FIFO (an old transmitted value or a dummy data in the FIFO has been reset).

TXx_UNDERFLOW indicates an error (data loss) in peripheral mode.

To avoid having a TXx_UNDERFLOW event at the beginning of a transmission, the TXx_UNDERFLOW event is not activated when no data has been loaded into the MCSPI_TX_0/1/2/3 register because the channel is enabled.

The MCSPI_IRQSTATUS TXx_UNDERFLOW interrupt status bit must be cleared for interrupt line deassertion (if the event is enabled as the interrupt source).

12.1.5.3.7.2.3 RXx_FULL

The RXx_FULL event is activated when a channel is enabled and the MCSPI_RX_0/1/2/3 register is being filled (transient event). When the FIFO buffer is enabled (the MCSPI_CHCONF_0/1/2/3[28] FFER bit is set to 1), RXx_FULL is asserted as soon as the number of bytes held in the buffer to read defined by the MCSPI_XFERLEVEL[13-8] AFL bit field.

The MCSPI_RX_0/1/2/3 register must be read to remove the source of the interrupt; the MCSPI_IRQSTATUS RXx_FULL interrupt status bit must be cleared for interrupt line deassertion (if the event is enabled as the interrupt source).

When FIFO is enabled, no new RXx_FULL event is asserted as long as the processor has not performed AFL + 1 reads into MCSPI_RX_0/1/2/3. The processor must perform the correct number of reads.

12.1.5.3.7.2.4 RX0_OVERFLOW

The RX0_OVERFLOW event is activated in peripheral mode in transmit-and-receive mode or receive-only mode when a channel is enabled and the MCSPI_RX_0/1/2/3 register or FIFO is full when a new MCSPI word is received. The MCSPI_RX_0/1/2/3 register is always overwritten with the new MCSPI word. If the FIFO is enabled, data within the FIFO are overwritten; it must be considered as corrupted. The RX0_OVERFLOW event should not appear in peripheral mode using the FIFO.

The RX0_OVERFLOW event indicates an error (data loss) in peripheral mode.

The MCSPI_IRQSTATUS[3] RX0_OVERFLOW interrupt status bit must be cleared for interrupt line deassertion (if the event is enabled as the interrupt source).

12.1.5.3.7.2.5 End Of Word Count

The MCSPI_IRQSTATUS[17] EOW event (end of word count) is activated when the channel is enabled and configured to use the built-in FIFO. This interrupt is raised when the controller performs the number of transfers defined in the MCSPI_XFERLEVEL[31-16] WCNT bit field. If WCNT is set to 0x0000, the counter is not enabled and this interrupt is not generated.

The end of word count interrupt also indicates that the MCSPI transfer is halted on the channel using the FIFO buffer as soon as WCNT is not reloaded and the channel is not re-enabled.

The MCSPI_IRQSTATUS[17] EOW interrupt status bit must be cleared for interrupt line deassertion (if the event is enabled as the interrupt source).

12.1.5.3.7.3 Interrupt-Driven Operation

An interrupt enable bit in the MCSPI_IRQENABLE register can be set to enable each event to generate interrupt requests when the corresponding event occurs. Status bits are automatically set by hardware logic conditions.

When an event occurs (the single interrupt line is asserted), the processor must:

1. Read the MCSPI_IRQSTATUS register to identify which event occurred.
2. Read the MCSPI_RX_0/1/2/3 register that corresponds to the event to remove the source of an RXx_FULL event or write into the MCSPI_TX_0/1/2/3 register that corresponds to the event to remove the source of a TXx_EMPTY event. No action is required to remove the source of the TXx_UNDERFLOW and RX0_OVERFLOW events.
3. Set the corresponding bit of the MCSPI_IRQSTATUS register to 1 to clear an interrupt status and then release the interrupt line.

The interrupt status bit must always be reset after channel enabling and before events are enabled as interrupt sources.

12.1.5.3.7.4 Polling

When the interrupt capability of an event is disabled in the MCSPI_IRQENABLE register, the interrupt line is not asserted, but the status bits in the MCSPI_IRQSTATUS register can be polled by software to detect when the corresponding event occurs.

Once the expected event occurs:

- RXx_FULL: To remove the source of the event, the processor must read the corresponding MCSPI_RX_0/1/2/3 register.
- TXx_EMPTY: To remove the source of the event, the processor must write into the corresponding MCSPI_TX_0/1/2/3 register.
- TXx_UNDERFLOW and RX0_OVERFLOW: No action is required to remove the source of the event.

To clear an interrupt, set the corresponding status bit of the MCSPI_IRQSTATUS register to 1. This does not affect the interrupt line state.

12.1.5.3.8 MCSPI DMA Requests

Each MCSPI channel, if enabled, can issue DMA requests. There are two DMA request lines per MCSPI channel (one for read and one for write).

The DMA read request line is asserted when the MCSPI channel is enabled and new data is available in the receive register of the MCSPI channel. A DMA read request can be individually masked with the MCSPI_CHCONF_0/1/2/3[15] DMAR bit. The DMA read request line is de-asserted when reading of the MCSPI_RX_0/1/2/3 register of the MCSPI channel completes.

The DMA write request line is asserted when the MCSPI channel is enabled and the MCSPI_TX_0/1/2/3 register of the MCSPI channel is empty. A DMA write request can be individually masked with the MCSPI_CHCONF_0/1/2/3[14] DMAW bit. The DMA write request line is de-asserted when loading of the MCSPI_TX_0/1/2/3 register of the channel completes.

12.1.5.3.9 MCSPI Power Saving Management

Power consumption can be optimized by switching off internal clocks (interface and functional clock) when there is no activity.

12.1.5.3.9.1 Normal Mode

In normal mode, internal MCSPI module clocks are automatically switched off (autogated) when there is no activity in peripheral or controller mode.

Autogating of the module interface clock and functional clock occurs when the following conditions are met:

- The MCSPI_SYSCONFIG[0] AUTOIDLE bit is set.
- In controller mode, there is no data to transmit or receive in all channels.
- In peripheral mode, the MCSPI is not selected by the external controller and there are no register accesses.

Autogating of the module interface clock and functional clock stops when the following conditions are met:

- In controller mode, an internal access occurs.
- In peripheral mode, an internal access occurs or the MCSPI is selected by the external controller.

12.1.5.3.9.2 Idle Mode

Note

Some of the MCSPI features described in this section may not be supported on this family of devices. For more information, see *MCSPI Not Supported Features*.

At the power management level, when all conditions to shut off the MCSPI_FCLK or MCSPI_ICLK clocks are met, the corresponding LPSC asserts a clock stop request to the MCSPI. Although this procedure is completely hardware-oriented and out of software control, the method in which the MCSPI module acknowledges the clock stop request can be configured through the MCSPI_SYSCONFIG[4-3] SIDLEMODE bit field.

The settings of the SIDLEMODE bit field and the related acknowledgement modes are:

- Force-idle mode (the MCSPI_SYSCONFIG[4-3] SIDLEMODE bit field is set to 0x0): The MCSPI module acknowledges unconditionally the clock stop request, regardless of its internal operations. This mode must be used carefully in this case because it does not prevent the loss of data when the clock is switched off.
- No-idle mode (the SIDLEMODE bit field is set to 0x1): The MCSPI never acknowledges the clock stop request and is safe from a module point of view because it ensures that the clocks remain active. However, it is not efficient to save power because it does not allow shut off of MCSPI_FCLK and MCSPI_ICLK.
- Smart-idle mode (the SIDLEMODE bit field is set to 0x2): The MCSPI acknowledges the clock stop request, depending on its internal activity. MCSPI acknowledges the shut off of MCSPI_FCLK and MCSPI_ICLK only when all pending transactions, IRQs, or DMA requests are treated. This is the best approach for efficient system power management.

When configured in smart-idle mode, the MCSPI also offers an additional feature to control gating of MCSPI_FCLK or MCSPI_ICLK. The MCSPI_SYSCONFIG[9-8] CLOCKACTIVITY bit field determines which clock shuts down (MCSPI_FCLK, MCSPI_ICLK, neither clock, or both clocks).

The setting of the CLOCKACTIVITY bit field is used internally to the MCSPI to determine on which part of the module the conditions to acknowledge the clock stop request are tested. For example, if MCSPI_FCLK is not shut off on clock stop request, the MCSPI considers only MCSPI_ICLK and the associated pending activities before acknowledging the request.

Some MCSPI features are associated with MCSPI_ICLK and others with MCSPI_FCLK. Using the CLOCKACTIVITY bit field with the smart-idle mode ensures that the features associated with the clock that remains active are always enabled, even if MCSPI acknowledges the clock stop request.

12.1.5.3.9.2.1 Force-Idle Mode

Force-idle mode is enabled and exited as follows:

- Force-idle mode is enabled when the MCSPI_SYSCONFIG[4-3] SIDLEMODE bit field is set to 0x0.
 - In force-idle mode, the MCSPI responds unconditionally to the clock stop request by de-asserting unconditionally the interrupt and DMA request lines, if asserted.
 - The transition from normal mode to idle mode does not affect the interrupt event bits of the MCSPI_IRQSTATUS register.
 - In force-idle mode, because the module must be disabled, the interrupt and DMA request lines are likely de-asserted. The interface clock and MCSPI clock provided to the MCSPI can be switched off.
 - A clock stop request during an MCSPI data transfer can lead to an unexpected and unpredictable result. Software must avoid such a request.

12.1.5.4 MCSPI Programming Guide

This section describes the low-level hardware programming sequences for the configuration and use of the MCSPI module.

12.1.5.4.1 MCSPI Operational Mode Configuration

12.1.5.4.1.1 MCSPI Operational Modes

The selection of the working mode is done with the MCSPI_CHCONF_0/1/2/3 register.

Table 12-40. MCSPI Receive Mode Initialization

Step	Register/Bit Field/Programming Model	Value
Set receive mode for the channel.	MCSPI_CHCONF_0/1/2/3[13-12] TRM	0x1
Configure SPI clock polarity/phase, clock divider, word length, and others for the channel.	MCSPI_CHCONF_0/1/2/3	0x-
Reset the status bits.	MCSPI_IRQSTATUS	0x0

Table 12-41. MCSPI Transmit Mode Initialization

Step	Register/Bit Field/Programming Model	Value
Set transmit mode for the channel.	MCSPI_CHCONF_0/1/2/3[13-12] TRM	0x2
Configure SPI clock polarity/phase, clock divider, word length, and others for the channel.	MCSPI_CHCONF_0/1/2/3	0x-
Reset the status bits.	MCSPI_IRQSTATUS	0x0

Table 12-42. MCSPI Transmit-and-Receive Mode Initialization

Step	Register/Bit Field/Programming Model	Value
Set transmit and receive mode for the channel.	MCSPI_CHCONF_0/1/2/3[13-12] TRM	0x0
Configure SPI clock polarity/phase, clock divider, word length, and others for the channel.	MCSPI_CHCONF_0/1/2/3	0x-
Reset the status bits.	MCSPI_IRQSTATUS	0x0

12.1.5.4.1.1.1 Common Transfer Sequence

MCSPI module allows the transfer of one or several words, according to different modes:

- CONTROLLER Normal, CONTROLLER Turbo, PERIPHERAL
- TRANSMIT-RECEIVE, TRANSMIT-ONLY, RECEIVE-ONLY
- Write and Read requests: Interrupts, DMA
- SPIEN[i] lines assertion/deassertion: automatic, manual

For all these sequences, the host process contains the main process and the interrupt routines.

The interrupt routines are called on the interrupt signals or by an internal call if the module is used in polling mode.

Table 12-43 represents the main sequence which is common to all transfers.

In multi-channel controller mode, the sequences of different channels can be run simultaneously.

Table 12-43. Common Transfer Sequence (Main Process)

Step	Register/Bit Field/Programming Model	Value
Write MCSPI_IRQSTATUS to reset channel status bits	MCSPI_IRQSTATUS[channel i bits]	0b1111
Write MCSPI_IRQENABLE to enable interrupts	MCSPI_IRQENABLE	0x-
Write MCSPI_CHCONF_0/1/2/3 to configure the channel	MCSPI_CHCONF_0/1/2/3	0x-
Start the channel	MCSPI_CHCTRL_0/1/2/3[0] EN	1
Wait for the first write request (TX empty or DMA write)		
Write the transmitter register with data	MCSPI_TX_0/1/2/3	0x-
Wait for the host event for end of transfer		

Table 12-43. Common Transfer Sequence (Main Process) (continued)

Step	Register/Bit Field/Programming Model	Value
Stop the channel	MCSPi_CHCTRL_0/1/2/3[0] EN	0

12.1.5.4.1.1.2 End of Transfer Sequences

The end of transfer depends on the transfer mode. [Table 12-44](#) summarizes the type of end of transfer per transfer mode and gives a reference to the appropriate section for details.

Table 12-44. End of Transfer Sequences

		TRANSMIT-AND-RECEIVE		TRANSMIT-ONLY		RECEIVE-ONLY	
		INTERRUPT	DMA	INTERRUPT	DMA	INTERRUPT	DMA
CONTROL LER Normal	End of transfer sequence	See Section 12.1.5.4.1.1.3		See Section 12.1.5.4.1.1.4.1	See Section 12.1.5.4.1.1.4.2	See Section 12.1.5.4.1.1.5.1	See Section 12.1.5.4.1.1.5.2
	Minimum number of word	1	1	1	1	1	2
	DMA transfer size		N		N		N-1
CONTROL LER Turbo	End of transfer sequence	See Section 12.1.5.4.1.1.3		See Section 12.1.5.4.1.1.4.1	See Section 12.1.5.4.1.1.4.2	See Section 12.1.5.4.1.1.6.1	See Section 12.1.5.4.1.1.6.2
	Minimum number of word	1	1	1	1	2	3
	DMA transfer size		N		N		N-2
PERIPHER AL	End of transfer sequence	See Section 12.1.5.4.1.1.3		See Section 12.1.5.4.1.1.4.1	See Section 12.1.5.4.1.1.4.2	See Section 12.1.5.4.1.1.7	
	Minimum number of word	1	1	1	1	1	1
	DMA transfer size		N		N	N	N

The transfer to execute has a size of N words.

The different sequences can be merged in one process to manage transfers of several types. The end of transfer sequences are described from the start of the channel.

In these sequences, some soft variables are used:

- write_count = 0
- read_count = 0
- channel_enable = FALSE
- last_transfer = FALSE
- last_request = FALSE

They are initialized before starting the channel.

12.1.5.4.1.1.3 Transmit-and-Receive (Controller and Peripheral)

If the requests are configured in DMA, write_count and read_count are assigned with 'N' when the DMA handlers have completed their 'N' CBASS0 accesses.

Table 12-45. Transmit-and-Receive (Controller and Peripheral) (Main Process)

Step	Register/Bit Field/Programming Model	Value
Start the channel	MCSPi_CHCTRL_0/1/2/3[0] EN	1
Wait for write_count = N AND read_count = N		
Stop the channel	MCSPi_CHCTRL_0/1/2/3[0] EN	0

Table 12-46. Transmit-and-Receive (Controller and Peripheral) (Interrupt Routine)

Step	Register/Bit Field/Programming Model	Value
Read MCSPi_IRQSTATUS	MCSPi_IRQSTATUS	0x-
Write MCSPi_IRQSTATUS to reset channel status bits	MCSPi_IRQSTATUS[channel i bits]	0b1111

Table 12-46. Transmit-and-Receive (Controller and Peripheral) (Interrupt Routine) (continued)

Step	Register/Bit Field/Programming Model	Value
IF: TXx_EMPTY		
Write the transmitter register with data	MCSPi_TX_0/1/2/3	0x-
Increment write_count +1		
IF: RXx_FULL		
Read the receiver register	MCSPi_RX_0/1/2/3	
Increment read_count +1		
ENDIF		

12.1.5.4.1.1.4 Transmit-Only (Controller and Peripheral)

12.1.5.4.1.1.4.1 Based on Interrupt Requests

Table 12-47. Transmit-Only With Interrupts (Controller and Peripheral) (Main Process)

Step	Register/Bit Field/Programming Model	Value
Start the channel	MCSPi_CHCTRL_0/1/2/3[0] EN	1
Wait until last_transfer = TRUE		
Wait for end of transfer	MCSPi_CHSTAT_0/1/2/3[2] EOT	=1
Stop the channel	MCSPi_CHCTRL_0/1/2/3[0] EN	0

Table 12-48. Transmit-Only With Interrupts (Controller and Peripheral) (Interrupt Routine)

Step	Register/Bit Field/Programming Model	Value
Read MCSPi_IRQSTATUS	MCSPi_IRQSTATUS	0x-
Write MCSPi_IRQSTATUS to reset channel status bits	MCSPi_IRQSTATUS[channel i bits]	0b1111
IF: TXx_EMPTY AND write_count < N		
Write the transmitter register with data	MCSPi_TX_0/1/2/3	0x-
Increment write_count +1		
ELSEIF: write_count ≥ N		
last_transfer = TRUE		
ENDIF		

12.1.5.4.1.1.4.2 Based on DMA Write Requests

When the DMA handler has completed its 'N' CBASS0 accesses, write_count is assigned with 'N'.

Table 12-49. Transmit-Only With DMA (Controller and Peripheral) (Main Process)

Step	Register/Bit Field/Programming Model	Value
Start the channel	MCSPi_CHCTRL_0/1/2/3[0] EN	1
Wait until write_count = N		
Disable DMA write request	MCSPi_CHCONF_0/1/2/3[14] DMAW	0
Wait until last_transfer = TRUE		
Wait for end of transfer	MCSPi_CHSTAT_0/1/2/3[2] EOT	=1
Stop the channel	MCSPi_CHCTRL_0/1/2/3[0] EN	0

Table 12-50. Transmit-Only With DMA (Controller and Peripheral) (Interrupt Routine)

Step	Register/Bit Field/Programming Model	Value
Read MCSPi_IRQSTATUS	MCSPi_IRQSTATUS	0x-
Write MCSPi_IRQSTATUS to reset channel status bits	MCSPi_IRQSTATUS[channel i bits]	0b1111
IF: TXx_EMPTY AND write_count = N		
last_transfer = TRUE		
ENDIF		

12.1.5.4.1.1.5 Controller Normal Receive-Only

12.1.5.4.1.1.5.1 Based on Interrupt Requests

Table 12-51. Receive-Only With Interrupt (Controller Normal) (Main Process)

Step	Register/Bit Field/Programming Model	Value
Start the channel	MCSPi_CHCTRL_0/1/2/3[0] EN	1
Wait until last_request = TRUE		
Stop the channel	MCSPi_CHCTRL_0/1/2/3[0] EN	0
Read the receiver register	MCSPi_RX_0/1/2/3	0x-
Increment read_count +1		

Table 12-52. Receive-Only With Interrupt (Controller Normal) (Interrupt Routine)

Step	Register/Bit Field/Programming Model	Value
Read MCSPi_IRQSTATUS	MCSPi_IRQSTATUS	0x-
Write MCSPi_IRQSTATUS to reset channel status bits	MCSPi_IRQSTATUS[channel i bits]	0b1111
IF: RXx_FULL AND read_count = N - 1		
last_request = TRUE		
ELSEIF: read_count ≠ N - 1		
Read the receiver register	MCSPi_RX_0/1/2/3	0x-
Increment read_count +1		
ENDIF		

12.1.5.4.1.1.5.2 Based on DMA Read Requests

When the DMA handler has completed its 'N-1' CBASS0 accesses, read_count is assigned with 'N-1'.

Table 12-53. Receive-Only With DMA (Controller Normal) (Main Process)

Step	Register/Bit Field/Programming Model	Value
Start the channel	MCSPi_CHCTRL_0/1/2/3[0] EN	1
Wait until read_count = N - 1		
Disable DMA read request	MCSPi_CHCONF_0/1/2/3[15] DMAR	0
Wait until last_transfer = TRUE		
Stop the channel	MCSPi_CHCTRL_0/1/2/3[0] EN	0
Read the receiver register	MCSPi_RX_0/1/2/3	0x-
Increment read_count +1		

Table 12-54. Receive-Only With DMA (Controller Normal) (Interrupt Routine)

Step	Register/Bit Field/Programming Model	Value
Read MCSPi_IRQSTATUS	MCSPi_IRQSTATUS	0x-
Write MCSPi_IRQSTATUS to reset channel status bits	MCSPi_IRQSTATUS[channel i bits]	0b1111
IF: RXx_FULL AND read_count = N		
last_transfer = TRUE		
ENDIF		

12.1.5.4.1.1.6 Controller Turbo Receive-Only

12.1.5.4.1.1.6.1 Based on Interrupt Requests

Table 12-55. Receive-Only With Interrupt (Controller Turbo) (Main Process)

Step	Register/Bit Field/Programming Model	Value
Start the channel	MCSPi_CHCTRL_0/1/2/3[0] EN	1
Wait until channel_enable = TRUE		
Wait until last_transfer = TRUE		
Wait for end of transfer	MCSPi_CHSTAT_0/1/2/3[2] EOT	=1

Table 12-55. Receive-Only With Interrupt (Controller Turbo) (Main Process) (continued)

Step	Register/Bit Field/Programming Model	Value
Stop the channel	MCSPi_CHCTRL_0/1/2/3[0] EN	0
Wait until channel_enable = FALSE		

Table 12-56. Receive-Only With Interrupt (Controller Turbo) (Interrupt Routine)

Step	Register/Bit Field/Programming Model	Value
Read MCSPi_IRQSTATUS	MCSPi_IRQSTATUS	0x-
Write MCSPi_IRQSTATUS to reset channel status bits	MCSPi_IRQSTATUS[channel i bits]	0b1111
IF: RXx_FULL		
IF: read_count = N - 2		
last_transfer = TRUE		
Wait until channel_enable = FALSE		
ENDIF		
IF: read_count < N		
Read the receiver register	MCSPi_RX_0/1/2/3	0x-
Increment read_count +1		
ENDIF		
ENDIF		

12.1.5.4.1.1.6.2 Based on DMA Read Requests

When the DMA handler has completed its 'N-2' CBASS0 accesses read_count is assigned with 'N-2'.

Table 12-57. Receive-Only With DMA (Controller Turbo) (Main Process)

Step	Register/Bit Field/Programming Model	Value
Start the channel	MCSPi_CHCTRL_0/1/2/3[0] EN	1
Wait until channel_enable = TRUE		
Wait until read_count = TRUE		
Disable DMA read request	MCSPi_CHCONF_0/1/2/3[15] DMAR	0
Wait until last_transfer = TRUE		
Wait for end of transfer	MCSPi_CHSTAT_0/1/2/3[2] EOT	=1
Stop the channel	MCSPi_CHCTRL_0/1/2/3[0] EN	0
Wait until channel_enable = FALSE		

Table 12-58. Receive-Only With DMA (Controller Turbo) (Interrupt Routine)

Step	Register/Bit Field/Programming Model	Value
Read MCSPi_IRQSTATUS	MCSPi_IRQSTATUS	0x-
Write MCSPi_IRQSTATUS to reset channel status bits	MCSPi_IRQSTATUS[channel i bits]	0b1111
IF: RXx_FULL		
IF: read_count = N - 2		
last_transfer = TRUE		
Wait until channel_enable = FALSE		
ENDIF		
IF: read_count < N		
Read the receiver register	MCSPi_RX_0/1/2/3	0x-
Increment read_count +1		
ENDIF		
ENDIF		

12.1.5.4.1.1.7 Peripheral Receive-Only

If the requests are configured in DMA, read_count is assigned with 'N' when the DMA handler has completed its 'N' CBASS0 accesses.

Table 12-59. Receive-Only (Peripheral) (Main Process)

Step	Register/Bit Field/Programming Model	Value
Start the channel	MCSPi_CHCTRL_0/1/2/3[0] EN	1
Wait until read_count = N		
Stop the channel	MCSPi_CHCTRL_0/1/2/3[0] EN	0

Table 12-60. Receive-Only (Peripheral) (Interrupt Routine)

Step	Register/Bit Field/Programming Model	Value
Read MCSPi_IRQSTATUS	MCSPi_IRQSTATUS	0x-
Write MCSPi_IRQSTATUS to reset channel status bits	MCSPi_IRQSTATUS[channel i bits]	0b1111
IF: RXx_FULL		
Read the receiver register	MCSPi_RX_0/1/2/3	0x-
Increment read_count +1		
ENDIF		

12.1.5.4.1.1.8 Transfer Procedures With FIFO

These flows describe the transfer with FIFO.

The MCSPi module allows the transfer of one or several words, according to different modes:

- CONTROLLER Normal, CONTROLLER Turbo, PERIPHERAL
- TRANSMIT-RECEIVE, TRANSMIT-ONLY, RECEIVE-ONLY
- Write and Read requests: IRQ, DMA

For all these flows, the host process contains the main process and the interrupt routine. This routine is called on the IRQ signals or by an internal call if the module is used in polling mode.

For more information, see [Section 12.1.5.3.6, MCSPi FIFO Buffer Management](#).

Table 12-61. FIFO Mode Common Sequence (Controller) (Main Process)

Step	Register/Bit Field/Programming Model	Value
Write MCSPi_IRQSTATUS to reset channel status bits	MCSPi_IRQSTATUS	1
Write MCSPi_IRQENABLE to enable interrupts	MCSPi_IRQENABLE	1
Write MCSPi_CHCONF_0/1/2/3 to configure the channel	MCSPi_CHCONF_0/1/2/3	0x-
Write MCSPi_XFERLEVEL	MCSPi_XFERLEVEL	0x-
Start the channel	MCSPi_CHCTRL_0/1/2/3[0] EN	1
IF: Receive only		
Wait for the write request (TX empty or DMA write)		
Write for the transmitter register with data	MCSPi_TX_0/1/2/3	0x-
ENDIF		
Wait for the host event for end of transfer		
Stop the channel	MCSPi_CHCTRL_0/1/2/3[0] EN	0

12.1.5.4.1.1.8.1 Common Transfer Sequence in FIFO Mode

This flow describes the host sequence for a transfer of any type defined in [Section 12.1.5.4.1.1.8, Transfer Procedures With FIFO](#).

In multi-channel, only one channel can use the FIFO.

Before enabling the FIFO for a channel (MCSPi_CHCONF_0/1/2/3[28] FFER and MCSPi_CHCONF_0/1/2/3[27] FFEW bits), the host must check that the FIFO is not enabled for another channel, even if these channels are not used.

In transmit-and-receive mode, the FIFO can be enabled for write or read request only, without FIFO for the other request.

In Peripheral mode, the channel 0 only can be activated. The correct SPIEN line is chosen in MCSPi_CHCONF_0[22-21] SPIENSLV bits.

The MCSPi module can start the transfer only when the first write request has been released by writing the MCSPi_TX_0/1/2/3 register, even in receive-only mode (only one write request occurs in this case).

12.1.5.4.1.1.8.2 End of Transfer Sequences in FIFO Mode

Table 12-62 summarizes the type of end of transfer per transfer mode and gives a reference to the appropriate section for details.

Table 12-62. End of Transfer Sequences in FIFO Mode

Word count	TRANSMIT AND RECEIVE	TRANSMIT-ONLY	RECEIVE-ONLY
Yes	See Figure 12-41	See Figure 12-43	See Figure 12-44
No	See Figure 12-42	See Figure 12-43	See Figure 12-45

The end of transfer sequences are described from the start of the channel.

In these sequences, some soft variables are used:

- write_count = N
- read_count = N
- last_request = FALSE

They are initialized before starting the channel.

12.1.5.4.1.1.8.3 Transmit-and-Receive With Word Count

[Figure 12-41](#) shows the flow of a transfer in transmit-and-receive mode, with word count.

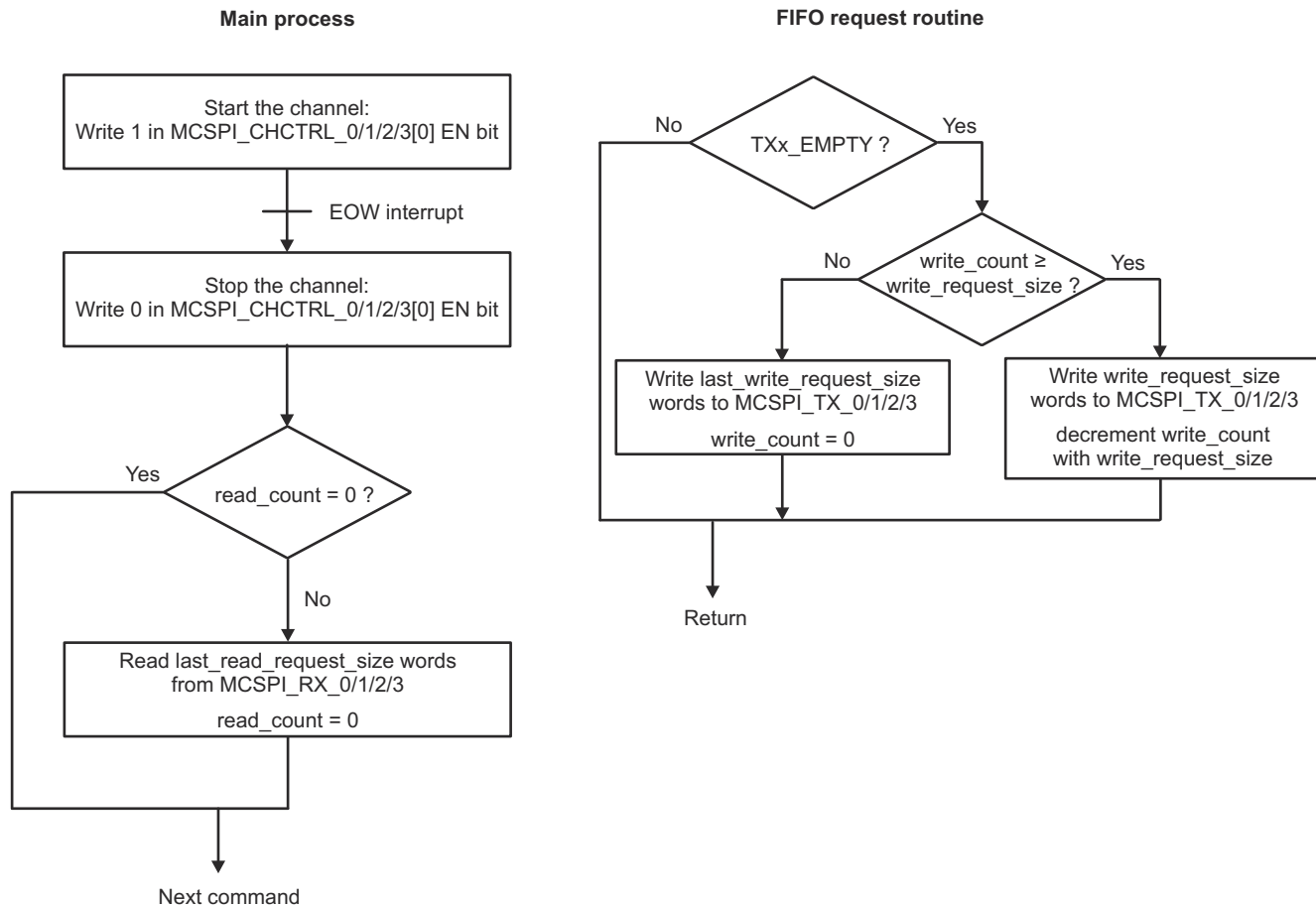

mcspi_025

Figure 12-41. FIFO Mode Transmit-and-Receive With Word Count (Controller)

12.1.5.4.1.1.8.4 Transmit-and-Receive Without Word Count

Figure 12-42 shows the flow of a transfer in transmit-and-receive mode, without word count.

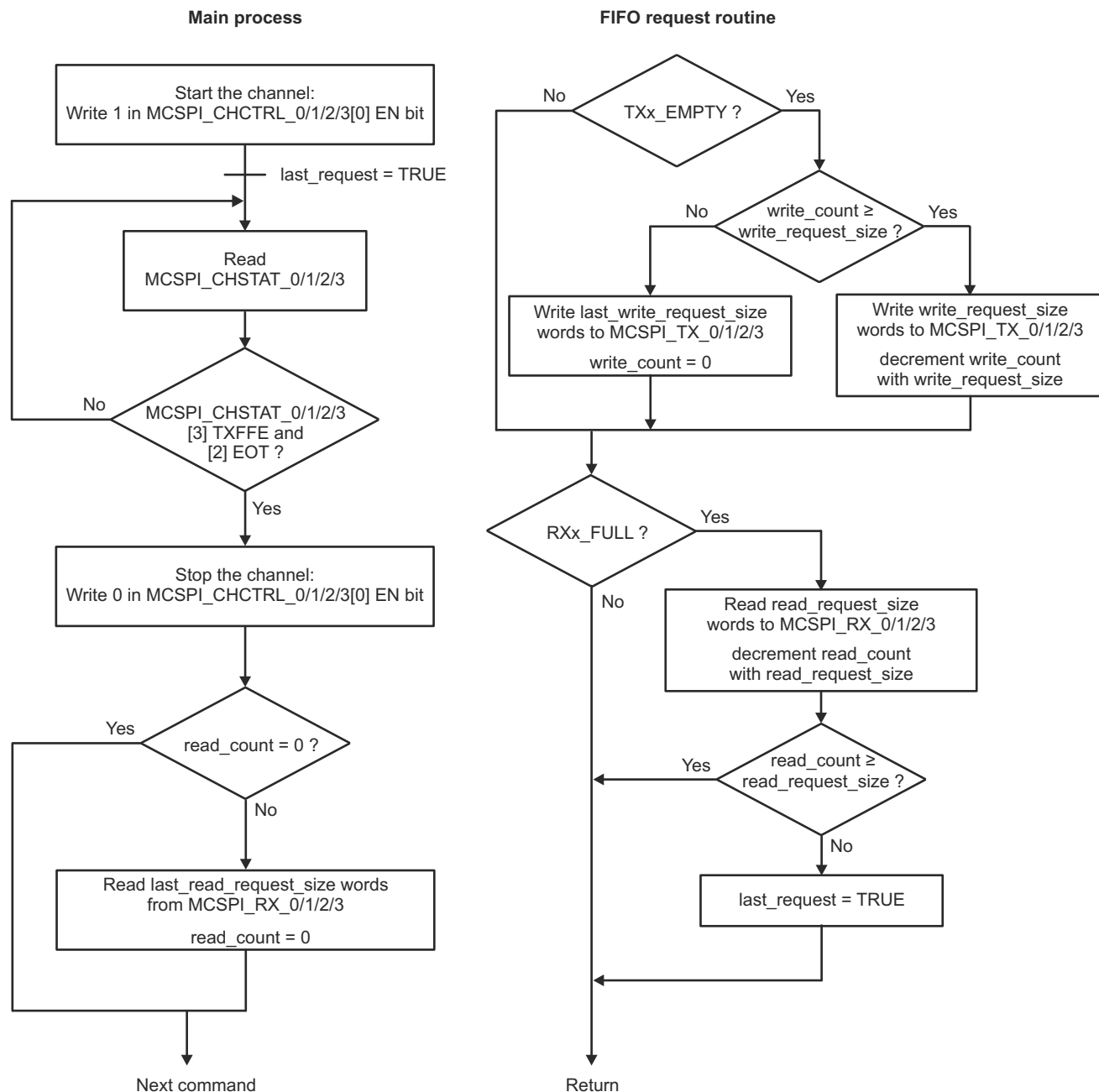

mcspi_026

Figure 12-42. FIFO Mode Transmit-and-Receive Without Word Count (Controller)

12.1.5.4.1.1.8.5 Transmit-Only

Figure 12-43 shows the flow of a transfer in transmit-only mode, with or without word count. The difference between word count enabled or not is just on the condition after starting the channel:

- word count enable: wait for EOW interrupt
- word count disable: wait for write_count = 0

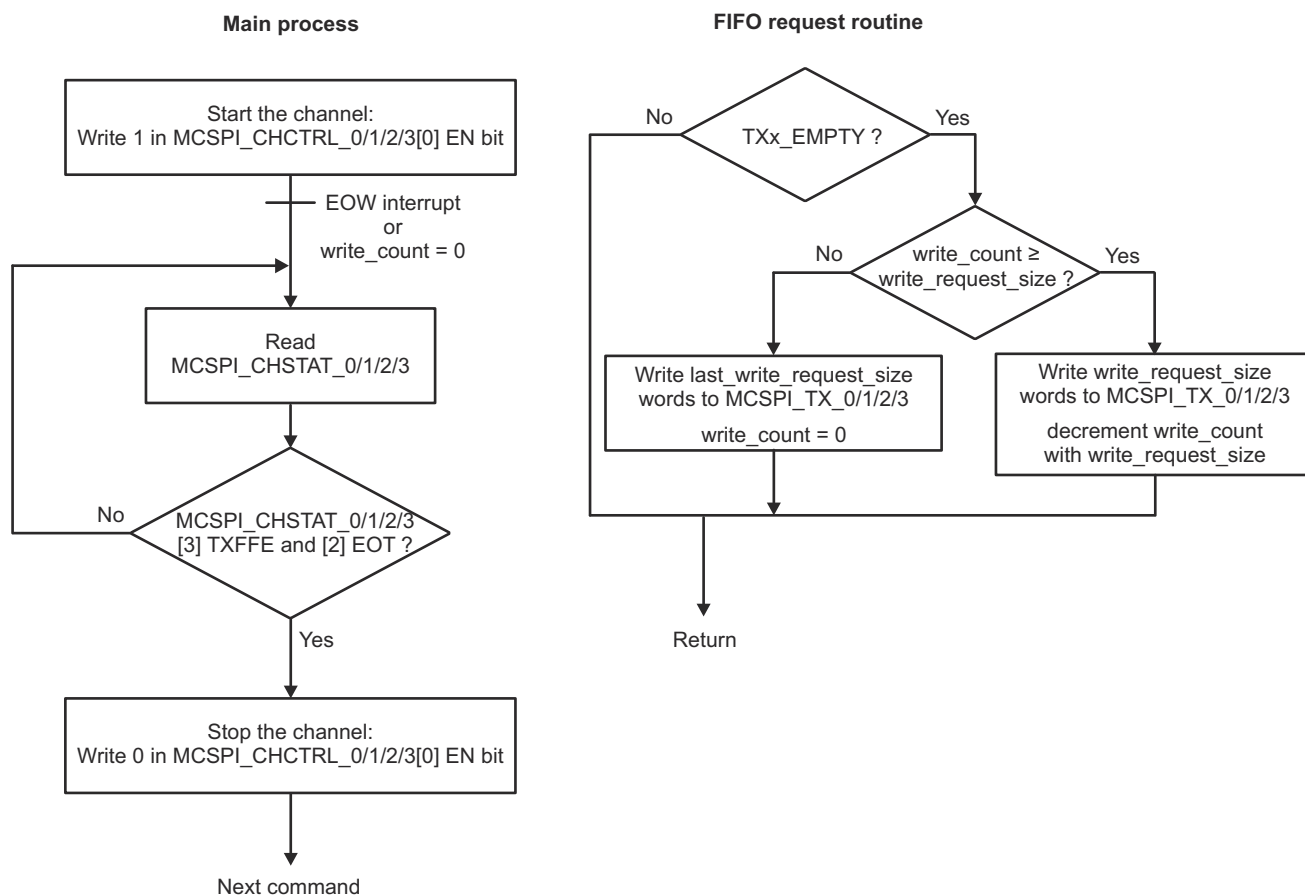

mcspi_027

Figure 12-43. FIFO Mode Transmit-Only (Controller)

12.1.5.4.1.1.8.6 Receive-Only With Word Count

Figure 12-44 shows the flow of a transfer in receive-only mode, with word count.

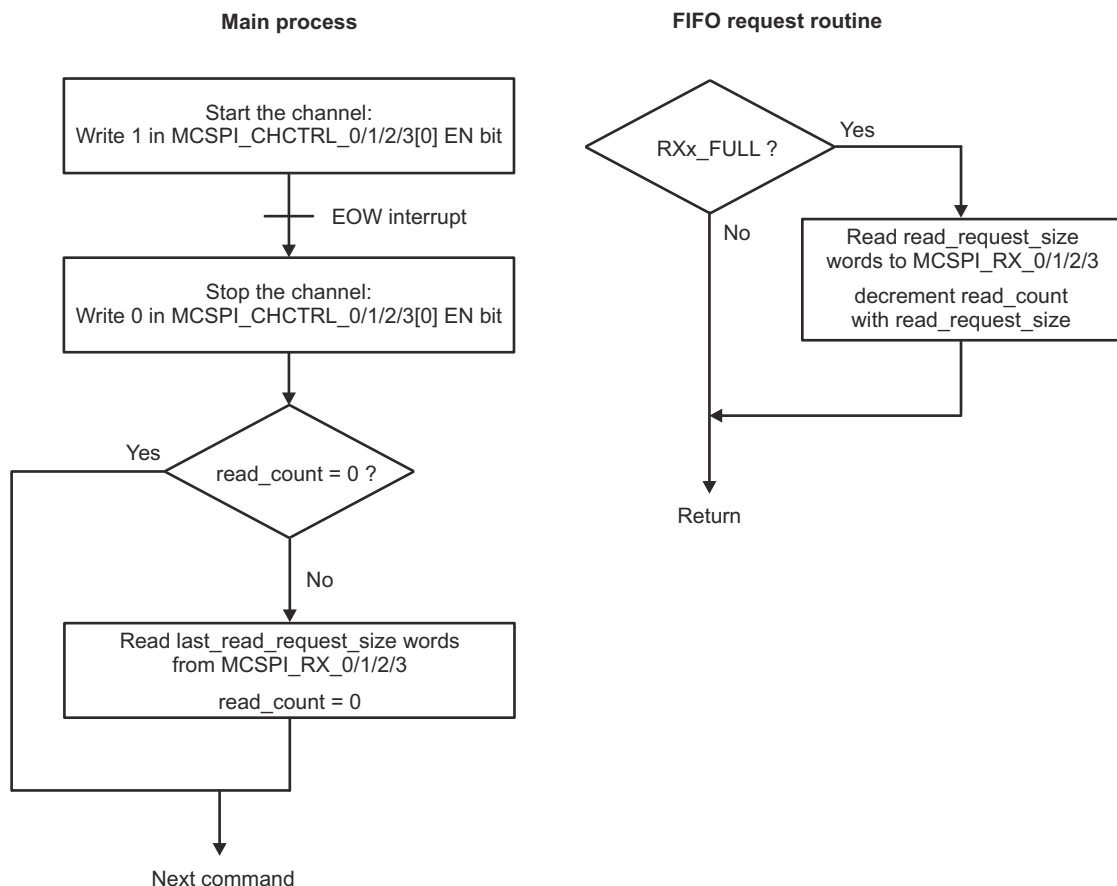

mcspi_028

Figure 12-44. FIFO Mode Receive-Only With Word Count (Controller)

12.1.5.4.1.1.8.7 Receive-Only Without Word Count

Figure 12-45 shows the flow of a transfer in receive-only mode, with word count.

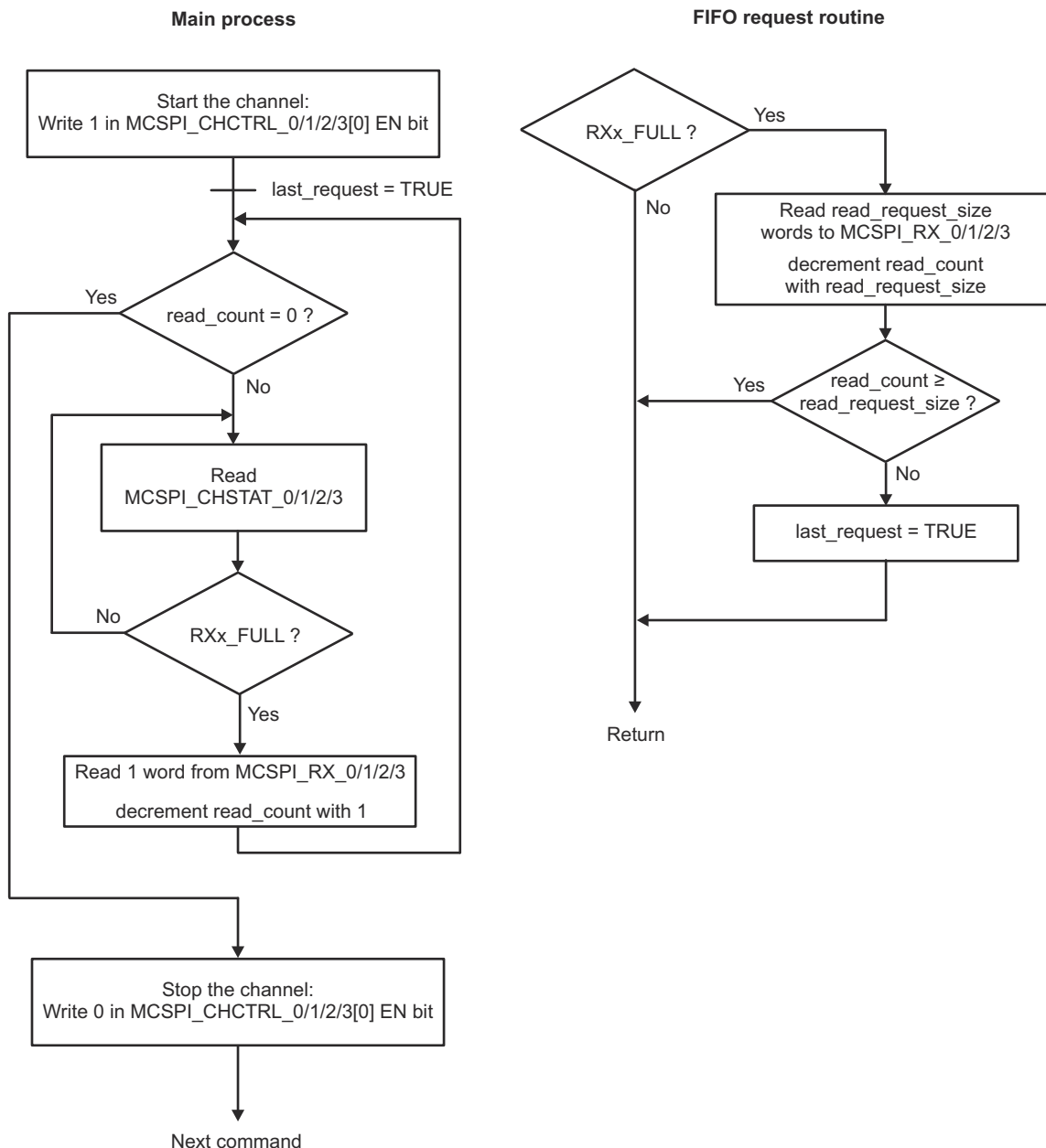

mcspi_029

Figure 12-45. FIFO Mode Receive-Only Without Word Count (Controller)

12.1.5.4.1.1.9 Common Transfer Procedures Without FIFO – Polling Method

12.1.5.4.1.1.9.1 Receive-Only Procedure – Polling Method

Table 12-63 lists the receive-only procedure using the polling method.

Table 12-63. Receive-Only Procedure – Polling Method

Step	Register/Bit Field/Programming Model	Value
Configure the channel according to the mode.	See Table 12-40.	
Start the channel.	MCSPI_CHCTRL_0/1/2/3[0] EN	1
Wait for end-of-transfer.	MCSPI_CHSTAT_0/1/2/3[2] EOT	=1
Read the receiver register.	MCSPI_RX_0/1/2/3	0x-
Stop the channel if no more data is expected.	MCSPI_CHCTRL_0/1/2/3[0] EN	0

12.1.5.4.1.1.9.2 Receive-Only Procedure – Interrupt Method

Table 12-64 lists the receive-only procedure using the interrupt method.

Table 12-64. Receive-Only Procedure – Interrupt Method

Step	Register/Bit Field/Programming Model	Value
Configure the channel according to the mode.	See Table 12-40.	
Start the channel.	MCSPi_CHCTRL_0/1/2/3[0] EN	1
Enable the interrupt for the receiver register.	MCSPi_IRQENABLE[2] RX_FULL_ENABLE	1
Wait for interrupt.		
Read the status register.	MCSPi_IRQSTATUS[2] RX_FULL	1
Disable the interrupt if no more data is expected.	MCSPi_IRQENABLE[2] RX_FULL_ENABLE	0
Stop the channel if no more data is expected.	MCSPi_CHCTRL_0/1/2/3[0] EN	0
Read the receiver register.	MCSPi_RX_0/1/2/3	0x-

12.1.5.4.1.1.9.3 Transmit-Only Procedure – Polling Method

Table 12-65 lists the transmit-only procedure using the polling method.

Table 12-65. Transmit-Only Procedure – Polling Method

Step	Register/Bit Field/Programming Model	Value
Configure the channel according to the mode.	See Table 12-41.	
Start the channel.	MCSPi_CHCTRL_0/1/2/3[0] EN	1
Write the transmitter register with data.	MCSPi_TX_0/1/2/3	0x-
Wait until end of transfer?	MCSPi_CHSTAT_0/1/2/3[2] EOT	=1
Stop the channel.	MCSPi_CHCTRL_0/1/2/3[0] EN	0

12.1.5.4.1.1.9.4 Transmit-and-Receive Procedure – Polling Method

Table 12-66 lists the transmit-and-receive procedure using the polling method.

Table 12-66. Transmit-and-Receive Procedure – Polling Method

Step	Register/Bit Field/Programming Model	Value
Configure the channel according to the mode.	See Table 12-42.	
Start the channel.	MCSPi_CHCTRL_0/1/2/3[0] EN	1
Write the transmitter register with data.	MCSPi_TX_0/1/2/3	0x-
Wait until transmit/receive word?	MCSPi_CHSTAT_0/1/2/3[2] EOT	=1
Stop the channel.	MCSPi_CHCTRL_0/1/2/3[0] EN	0
Read the receiver register.	MCSPi_RX_0/1/2/3	0x-

12.1.6 Universal Asynchronous Receiver/Transmitter (UART)

This chapter describes the function, operation, and configuration of the Universal Asynchronous Receiver/Transmitter (UART)/RS-485/Infrared Data Association (IrDA)/Consumer Infrared (CIR) module in the device.

Note

UART and USART acronyms are used interchangeably in this section.

12.1.6.1 UART Overview

The UART is a slave peripheral that utilizes the DMA for data transfer or interrupt polling via host CPU. There are UART modules in the device. All UART modules support IrDA and CIR modes when 48 MHz function clock is used. Each UART can be used for configuration and data exchange with a number of external peripheral devices or interprocessor communication between devices.

12.1.6.1.1 UART Features

The UART includes the following features:

- 16C750-compatible
- RS-485 external transceiver auto flow control support
- 64-byte FIFO buffer for receiver and 64-byte FIFO buffer for transmitter
- Programmable interrupt trigger levels for FIFOs
- Programmable sleep mode
- The 48 MHz functional clock is default option and allows baud rates up to 3.6 Mbps
- Auto-baud between 1200 bits/s and 115.2 Kbits/s (only when 48 MHz function clock is used)
- Optional multi-drop transmission
- Configurable time-guard feature
- Configurable data format:
 - Parity bit: Even, Odd, None
 - Stop-bit: 1, 1.5, 2 bit
- Flow control: Hardware (RTS/CTS) or software (XON/XOFF)
- False start bit detection
- Line break generation and detection
- Fully prioritized interrupt system controls
- Internal test and loopback capabilities
- Modem control functions (CTS, RTS)
- module instance in MAIN domain has extended modem control signals (DCD, RI, DTR, DSR)

Unsupported Features:

- See the Module Integration section of this document for a list of module features not supported by the integration on this Device.

12.1.6.1.2 IrDA Features

The IrDA includes the following features:

- Support of IrDA 1.4 slow infrared (SIR), medium infrared (MIR), and fast infrared (FIR) communications:
 - Slow infrared (SIR 115.2 KBAUD), medium infrared (MIR 0.576 MBAUD) and fast infrared (FIR 4.0 MBAUD) operations (very fast infrared (VFIR) is not supported)
 - Frame formatting: addition of variable beginning-of-frame (xBOF) characters and end-of-frame (EOF) characters
 -
 - Asynchronous transparency (automatic insertion of break character)
 - Eight-entry status FIFO (with selectable trigger levels) to monitor frame length and frame errors
 - Framing error, CRC error, illegal symbol (FIR), and abort pattern (SIR, MIR) detection
- IrDA mode when 48 MHz function clock is used

12.1.6.1.3 CIR Features

The CIR mode uses a variable pulse-width modulation (PWM) technique (based on multiples of a programmable t period) to encompass the various formats of infrared encoding for remote-control applications. The CIR logic transmits data packets based on a user-definable frame structure and packet content.

The CIR includes the following features to provide CIR support for remote-control applications:

- Transmit and receive mode
- Free data format (supports any remote-control private standards)
- Selectable bit rate
- Configurable carrier frequency
- 1/2, 5/12, 1/3, or 1/4 carrier duty cycle
- CIR mode when 48 MHz function clock is used

12.1.6.1.4 UART Ports

Table 12-67. UART Clocks and Resets

Clocks	
Module Clock Input	Description
UART_ICLK	UART interface clock
UART_FCLK	UART functional clock
Resets	
Module Reset Input	Description
UART_RST	UART reset

Table 12-68. UART Hardware Requests

Interrupt Requests		
Module Interrupt Signal	Description	Type
USART_0_INT	UART interrupt request	Level
DMA Events		
Module DMA Event	Description	Type
USART_x_EVT0	UART transmit request line	Level
USART_x_EVT1	UART receive request line	Level

12.1.6.2 UART Environment

This section describes the UART/RS-485/IrDA/CIR external connections (environment).

[Table 12-69](#) lists the UART interface input/output (I/O) signals.

Table 12-69. UART I/O Signals

Module Pin Name	I/O ⁽¹⁾	Description
RX	I	Serial data input
TX	O	Serial data output ⁽²⁾
CTS	I	Clear to send ⁽³⁾
RTS	O	Request to send ⁽⁴⁾
DCD	I	Data Carrier Detect ⁽⁵⁾
DSR	I	Data Set Ready ⁽⁶⁾
DTR	O	Data Terminal Ready ⁽⁷⁾
RIN	I	Ring Indicator ⁽⁸⁾

(1) I = Input; O = Output

(2) Because this pin is active high in IrDA mode and the output is muxed, this pin is set to low on reset (when the UART_MDR1[2-0] bit field is set to 0x7) and takes the defined inactive level of that signal corresponding to when and how the UART_MDR1 register is programmed; that is, the output is 1 (inactive for UART modem modes) and 0 (inactive for IrDA modes).

(3) Active-low modem status signal. Reading the UART_MSR[4] NCTS_STS bit checks the condition of CTS. Reading the UART_MSR[0] CTS_STS bit checks a change of state of CTS since the last read of the modem status register. The auto-CTS mode uses CTS to control the transmitter.

- (4) When active (low), the module is ready to receive data. Setting the UART_MCR[1] RTS bit activates RTS signal, which becomes inactive as the result of a module reset, loopback mode, or clearing the UART_MCR[1] RTS bit. In auto-RTS mode, RTS signal becomes inactive as a result of the receiver threshold logic.
- (5) Active-low modem status signal. The condition of DCD can be checked by reading the UART_MSR[7] NCD_STS bit. Any change in its state can be detected by reading the UART_MSR[3] DCD_STS bit.
- (6) Active-low modem status signal. Reading the UART_MSR[5] NDSR_STS bit checks the condition of DSR. Reading the UART_MSR[1] DSR_STS bit checks a change of state of DSR since the last read of the UART_MSR register.
- (7) When active (low), this signal informs the modem that the module is ready to communicate. It is activated by setting the UART_MCR[0] DTR bit.
- (8) Active-low modem status signal. The condition of RIN can be checked by reading the UART_MSR[6] NRI_STS bit. Any change in its state can be detected by reading the UART_MSR[2] RI_STS bit.

Table 12-70 lists the RS-485 interface input/output (I/O) signals.

Table 12-70. UART I/O Signals (RS-485 Mode)

Module Pin	I/O ⁽¹⁾	Description
RX	I	Serial data input
TX	O	Serial data output
DIR	O	RS-485 Direction

- (1) I = Input; O = Output

Table 12-71 lists the IrDA interface I/O signals.

Table 12-71. UART I/O Signals (IrDA Mode)

Module Pin	I/O ⁽¹⁾	Description
RX	I	Serial data input
TX	O	Serial data output in CIR and IrDA modes (SIR, MIR, and FIR). ⁽²⁾
SD	O	SD mode is used to configure the transceivers. ⁽³⁾

- (1) I = Input; O = Output
(2) In other modes, this pin is set to the reset value (inactive state).
(3) The SD pinout (see UART_ACREG[6] SD_MOD bit).

12.1.6.3 UART Functional Description

12.1.6.3.1 UART Block Diagram

The UART module can be divided into three main blocks:

- FIFO management
- Mode selection
- Protocol formatting

FIFO management is common to all functions and enables the transmission and reception of data from the host processor point of view.

There are two modes:

- Function mode: Routes the data to the chosen function (UART, RS-485, IrDA, or CIR) and enables the mechanism corresponding to the chosen function.
- Register mode: Enables conditional access to registers.

For more information about mode configuration, see *Mode Selection*.

Protocol formatting has three subcategories:

- Clock generation: The 48-MHz input clock generates all necessary clocks.
- Data formatting: Each function uses a dedicated state-machine that is responsible for the transition between FIFO data and the associated frame data.
- Interrupt management: Different interrupt types are generated depending on the chosen function. In each mode, when an interrupt is generated, the UART_IIR_UART register indicates the interrupt type.
 - UART mode interrupts: Seven interrupts prioritized in six different levels
 - IrDA mode interrupts: Eight interrupts. The interrupt line is activated when any interrupt is generated (there is no priority).
 - CIR mode interrupts: A subset of existing IrDA mode interrupts is used.

In parallel with these functional blocks, a power-saving strategy exists for each function.

The UART block diagram is shown below.

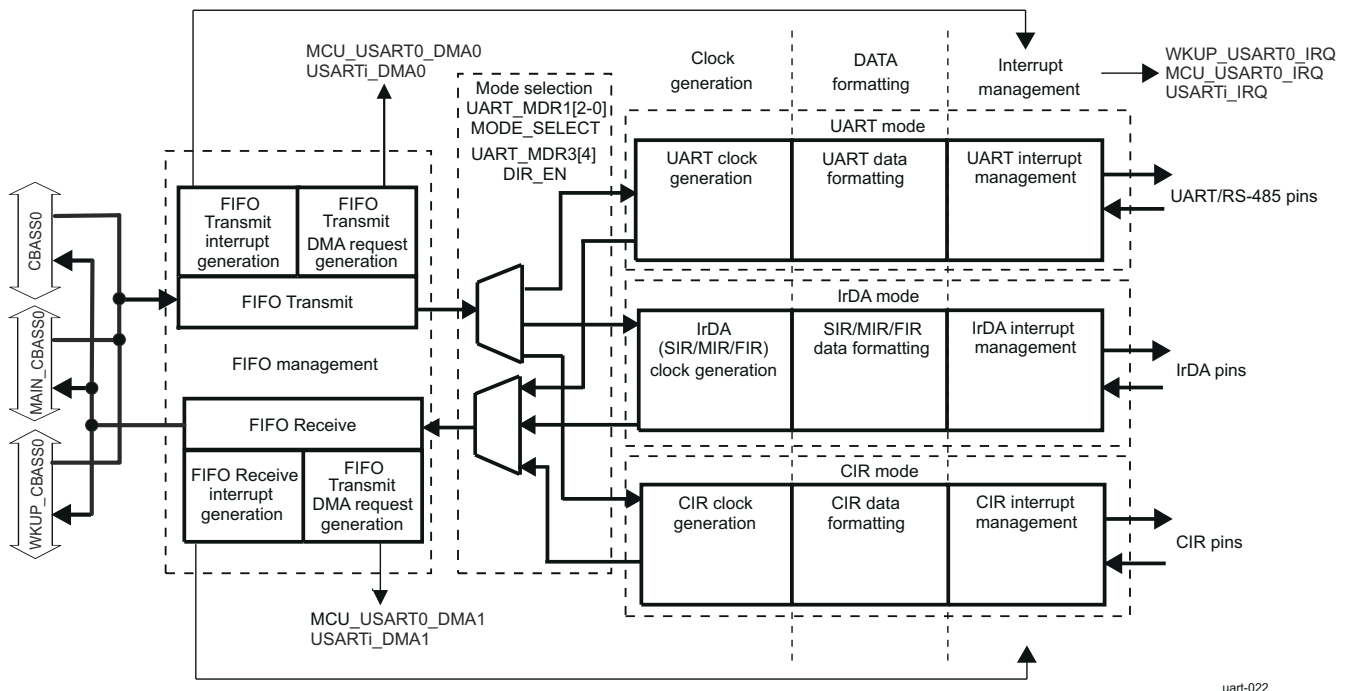

Figure 12-46. UART Functional Block Diagram

12.1.6.3.2 UART Clock Configuration

Each UART uses a 48-MHz functional clock for its logic and to generate external interface signals. Each UART uses an interface clock for register accesses.

12.1.6.3.3 UART Software Reset

The UART_SYSC[1] SOFTRESET bit controls the software reset; setting this bit to 1 triggers a software reset functionally equivalent to hardware reset.

12.1.6.3.3.1 Independent TX/RX

The receiver and transmitter are enabled by default after reset. Software can choose to disable, re-enable or to reset either the RX or the TX side independently of the other through the UART_ECR register.

12.1.6.3.4 UART Power Management

12.1.6.3.4.1 UART Mode Power Management

12.1.6.3.4.1.1 Module Power Saving

In UART modes, sleep mode is enabled by setting the UART_IER_UART[4] SLEEP_MODE bit to 1 (when the UART_EFR[4] ENHANCED_EN bit is set to 1).

Sleep mode is entered when all of the following conditions exist:

- The serial data input line, RX, is idle.
- The TX FIFO and TX shift register are empty.
- The RX FIFO is empty.
- The only pending interrupts are THR interrupts.

Sleep mode is a good way to lower UART power consumption, but this state can be achieved only when the UART is set to modem mode. Therefore, even if the UART has no key role functionally, it must be initialized in a functional mode to take advantage of sleep mode.

In sleep mode, the module clock and baud rate clock are stopped internally. Because most registers are clocked by these clocks, this greatly reduces power consumption. The module wakes up when a change is detected on the RX line, when data is written to the TX FIFO, and when there is a change in the state of the modem input pins.

An interrupt can be generated on a wake-up event by setting the UART_SCR[4] RX_CTS_WU_EN bit to 1. To understand how to manage the interrupt, see [Section 12.1.6.3.5.1.2, Wake-Up Interrupt](#).

Note

There must be no writing to the divisor latches, UART_DLL and UART_DLH, to set the baud clock (BCLK) while in sleep mode. It is advisable to disable sleep mode using the UART_IER_UART[4] SLEEP_MODE bit before writing to the UART_DLL or UART_DLH register.

12.1.6.3.4.1.2 System Power Saving

Sleep and auto-idle modes are embedded power-saving features. Power-reduction techniques can be applied at the system level by shutting down certain internal clock and power domains of the device.

For more information, see *Power*, in the *Device Configuration*.

12.1.6.3.4.2 IrDA Mode Power Management

12.1.6.3.4.2.1 Module Power Saving

In IrDA modes, sleep mode is enabled by setting the UART_MDR1[3] IR_SLEEP bit to 1.

Sleep mode is entered when all of the following conditions exist:

- The serial data input line, RXD, is idle.
- The TX FIFO and TX shift register are empty.
- The RX FIFO is empty.
- No interrupts are pending except THR interrupts.

The module wakes up when a change is detected on the RXD line or when data is written to the TX FIFO.

12.1.6.3.4.2.2 System Power Saving

System power saving for the IrDA mode has the same function as for the UART mode (see [Section 12.1.6.3.4.1.2, System Power Saving](#)).

12.1.6.3.4.3 CIR Mode Power Management

12.1.6.3.4.3.1 Module Power Saving

Module power saving for the CIR mode has the same function as for the IrDA mode (see [Section 12.1.6.3.4.2.1, Module Power Saving](#)).

12.1.6.3.4.3.2 System Power Saving

System power saving for the CIR mode has the same function as for the UART mode (see [Section 12.1.6.3.4.1.2, System Power Saving](#)).

12.1.6.3.4.4 Local Power Management

[Table 12-72](#) describes power-management features available for the UART.

Note

For information about source clock gating and the sleep/wake-up transitions description, see *Power*, in the *Device Configuration*.

Table 12-72. UART Local Power-Management Features

Feature	Registers	Description
Clock autogating		
Peripheral idle modes		
Clock activity	N/A	Feature not available
Controller standby modes	N/A	Feature not available
Global wake-up enable	UART_SYSC[2] ENAWAKEUP	This bit enables the wake-up feature at module level.
Wake-Up sources enable	N/A	Feature not available

12.1.6.3.5 UART Interrupt Requests

12.1.6.3.5.1 UART Mode Interrupt Management

12.1.6.3.5.1.1 UART Interrupts

The UART mode includes seven possible interrupts prioritized to six levels.

When an interrupt is generated, the interrupt identification register (UART_IIR_UART) sets the UART_IIR_UART[0] IT_PENDING bit to 0 to indicate that an interrupt is pending, and indicates the type of interrupt through the UART_IIR_UART[5-1] bit field. [Table 12-73](#) summarizes the interrupt control functions.

Table 12-73. UART Mode Interrupts

IIR[5:0]	Priority Level	Interrupt Type	Interrupt Source	Interrupt Reset Method
000001	N/A	No Interrupt	N/A	N/A
000110	1	Receiver line status	OE, FE, PE, or BI errors occur in characters in the RX FIFO.	FE, PE, BI: Read the UART_RHR register. OE: Read the UART_LSR_UART register.
001100	2	RX time-out	Stale data in RX FIFO	Read the UART_RHR register.
000100	2	RHR interrupt	DRDY (data ready) (FIFO disabled) RX FIFO above trigger level (FIFO enabled)	Read the UART_RHR register until the interrupt condition disappears
000010	3	THR interrupt	TFE (THR empty) (FIFO disabled) TX FIFO below trigger level (FIFO enabled)	Write to the UART_THR until the interrupt condition disappears

Table 12-73. UART Mode Interrupts (continued)

IIR[5:0]	Priority Level	Interrupt Type	Interrupt Source	Interrupt Reset Method
000000	4	Modem status	See the UART_MSR register.	Read the MSR register
010000	5	XOFF interrupt/ special character interrupt	Receive XOFF characters/special character	Receive XON character(s), if XOFF interrupt/read of the UART_IIR_UART register, if special character interrupt
100000	6	CTS, RTS	RTS pin or CTS pin change state from active (low) to inactive (high)	Read the UART_IIR_UART register

For the receiver-line status interrupt, the UART_LSR_UART[7] RX_FIFO_STS bit generates the interrupt.

For the XOFF interrupt, if an XOFF flow character detection caused the interrupt, the interrupt is cleared by an XON flow character detection. If special character detection caused the interrupt, the interrupt is cleared by a read of the UART_IIR_UART register.

12.1.6.3.5.1.2 Wake-Up Interrupt

Wake-up interrupt is a special interrupt that works differently from other interrupts. This interrupt is enabled when the UART_SCR[4] RX_CTS_WU_EN bit is set to 1. The UART_IIR_UART register is not modified when this occurs; the UART_SSR[1] RX_CTS_WU_STS bit must be checked to detect a wake-up event.

When a wake-up interrupt occurs, it can be cleared only by resetting the UART_SCR[4] RX_CTS_WU_EN bit. This bit must be reenabled (set to 1) after the current wake-up interrupt event is processed to detect the next incoming wake-up event.

12.1.6.3.5.2 IrDA Mode Interrupt Management

12.1.6.3.5.2.1 IrDA Interrupts

The IrDA function generates interrupts. All interrupts can be enabled and disabled by writing to the appropriate bit in the interrupt enable register (UART_IER_IRDA). The interrupt status of the device can be checked by reading the interrupt identification register (UART_IIR_IRDA).

The UART, IrDA, and CIR modes have different interrupts in the UART module and, therefore, different UART_IER_IRDA and UART_IIR_IRDA mappings, depending on the selected mode.

The IrDA modes have eight possible interrupts (see [Table 12-74](#)). The interrupt line is activated when any interrupt is generated (there is no priority).

Table 12-74. IrDA Mode Interrupts

IIR_IRDA Bit	Interrupt Type	Interrupt Source	Interrupt Reset Method
0	RHR interrupt	DRDY (data ready) (FIFO disabled) RX FIFO above trigger level (FIFO enabled)	Read the UART_RHR register until the interrupt condition disappears.
1	THR interrupt	TFE (UART_THR empty) (FIFO disabled) TX FIFO below trigger level (FIFO enabled)	Write to the UART_THR until the interrupt condition disappears.
2	Last byte in RX FIFO	Last byte of frame in RX FIFO is available to be read at the UART_RHR port.	Read the UART_RHR register.
3	RX overrun	Write to the UART_RHR register when the RX FIFO is full.	Read UART_RESUME register.
4	Status FIFO interrupt	Status FIFO triggers level reached.	Read STATUS FIFO.
5	TX status	UART_THR empty before EOF sent. Last bit of transmission of the IrDA frame occurred, but with an underrun error OR Transmission of the last bit of the IrDA frame completed successfully.	Read the UART_RESUME register OR Read the UART_IIR_IRDA register.
6	Receiver line status interrupt	CRC, ABORT, or frame-length error is written into the STATUS FIFO.	Read the STATUS FIFO (read until empty - maximum of eight reads required).
7	Received EOF	Received end-of-frame	Read the UART_IIR_IRDA register.

12.1.6.3.5.2.2 Wake-Up Interrupts

The wake-up interrupt for IrDA mode has the same function as that for UART mode (see [Section 12.1.6.3.5.1.2, Wake-Up Interrupt](#)).

12.1.6.3.5.3 CIR Mode Interrupt Management

12.1.6.3.5.3.1 CIR Interrupts

The CIR function generates interrupts that can be enabled and disabled by writing to the appropriate bit in the interrupt enable register (UART_IER_CIR). The interrupt status of the device can be checked by reading the interrupt identification register (UART_IIR_CIR).

The UART, IrDA, and CIR modes have different interrupts in the UART module and, therefore, different UART_IER_CIR and UART_IIR_CIR mappings, depending on the selected mode.

[Table 12-75](#) lists the interrupt modes to be maintained. In CIR mode, the sole purpose of the UART_IIR_CIR[5] TX_STATUS_IT bit is to indicate that the last bit of infrared data was passed to the TX pin.

Table 12-75. CIR Mode Interrupts

IIR_CIR Bit Number	Interrupt Type	Interrupt Source	Interrupt Reset Method
0			
1	THR interrupt	TFE (THR empty) (FIFO disabled) TX FIFO below trigger level (FIFO enabled)	Write to the UART_THR register until the interrupt condition disappears
2			
3			
4	N/A for CIR mode	N/A for CIR mode	N/A for CIR mode
5	TX status	Transmission of the last bit of the frame is complete successfully	Read the UART_IIR_CIR register
6	N/A for CIR mode	N/A for CIR mode	N/A for CIR mode
7	N/A for CIR mode	N/A for CIR mode	N/A for CIR mode

12.1.6.3.5.3.2 Wake-Up Interrupts

The wake-up interrupt for CIR mode has the same function as that for UART mode (see [Section 12.1.6.3.5.1.2, Wake-Up Interrupt](#)).

12.1.6.3.6 UART FIFO Management

The FIFO is accessed by reading and writing the UART_RHR and UART_THR registers. Parameters are controlled using the FIFO control register (UART_FCR) and supplementary control register (UART_SCR). Reading the UART_SSR[0] TX_FIFO_FULL bit at 1 means the FIFO is full.

The UART_TLR register controls the FIFO trigger level, which enables DMA and interrupt generation. After reset, transmit (TX) and receive (RX) FIFOs are disabled; thus, the trigger level is the default value of 1 byte.

[Figure 12-47](#) shows the FIFO management registers.

Note

Data in the UART_RHR register is not overwritten when an overflow occurs.

Note

The UART_SFLSR, UART_SFREGL, and UART_SFREGH status registers are used in IrDA mode only. For information about their use, see [Section 12.1.6.3.8.3.3, IrDA Data Formatting](#).

Note

Bits UART_FCR[2] TX_FIFO_CLEAR and UART_FCR[1] RX_FIFO_CLEAR are automatically cleared by hardware after $4 \times + 5 \times \text{UART}_i \text{ FCLK}$ clock cycles. This delay is needed to finish the resetting of the corresponding FIFO and DMA control registers.

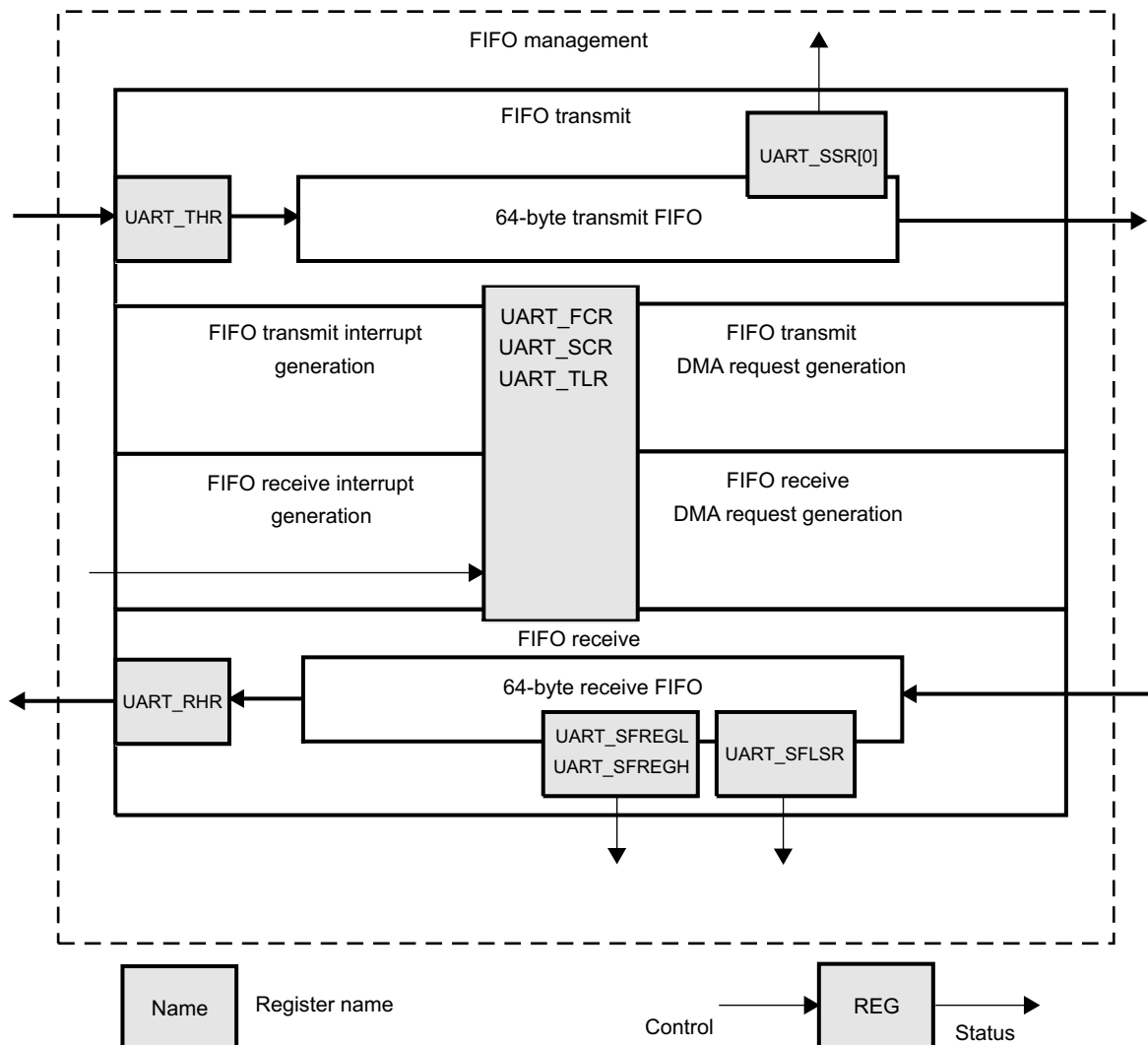

uart-023

Figure 12-47. UART FIFO Management Registers

12.1.6.3.6.1 FIFO Trigger

12.1.6.3.6.1.1 Transmit FIFO Trigger

Table 12-76 lists the TX FIFO trigger level settings.

Table 12-76. UART TX FIFO Trigger Level Setting Summary

SCR[6]	TLR[3:0]	TX FIFO Trigger Level
0	= 0x0	Defined by the UART_FCR[5-4] TX_FIFO_TRIG bit field (8, 16, 32, or 56 spaces)
0	!= 0x0	Defined by the UART_TLR[3-0] TX_FIFO_TRIG_DMA bit field (from 4 to 60 spaces with a granularity of 4 spaces)
1	Value	Defined by the concatenated value of TX_FIFO_TRIG_DMA and TX_FIFO_TRIG (from 1 to 63 spaces with a granularity of 1 space) Note: The combination of TX_FIFO_TRIG_DMA = 0x0 and TX_FIFO_TRIG = 0x0 (all zeros) is not supported (minimum of 1 space required). All zeros result in unpredictable behavior.

12.1.6.3.6.1.2 Receive FIFO Trigger

Table 12-77 lists the RX FIFO trigger-level settings.

Table 12-77. UART RX FIFO Trigger-Level Setting Summary

SCR[7]	TLR[7:4]	RX FIFO Trigger Level
0	= 0x0	Defined by the UART_FCR[7-6] RX_FIFO_TRIG bit field (8, 16, 56, or 60 characters)
0	!= 0x0	Defined by the UART_TLR[7-4] RX_FIFO_TRIG_DMA bit field (from 4 to 60 characters with a granularity of 4 characters)
1	Value	Defined by the concatenated value of RX_FIFO_TRIG_DMA and RX_FIFO_TRIG (from 1 to 63 characters with a granularity of 1 character) Note: The combination of RX_FIFO_TRIG_DMA = 0x0 and RX_FIFO_TRIG = 0x0 (all zeros) is not supported (minimum of 1 character required). All zeros result in unpredictable behavior.

The receive threshold is programmed using the UART_TCR[7-4] RX_FIFO_TRIG_START and UART_TCR[3-0] RX_FIFO_TRIG_HALT bit fields:

- Trigger levels from 0 to 60 bytes are available with a granularity of 4 (trigger level = 4 × [4-bit register value]).
- To ensure correct device operation, ensure that RX_FIFO_TRIG_HALT > RX_FIFO_TRIG when auto-RTS is enabled.

$$\text{Delay} = [4 + 16 \times (1 + \text{CHAR_LENGTH} + \text{Parity} + \text{Stop} - 0.5)] \times \text{Baud_rate} + 4 \times \text{FCLK}$$

Note

The RTS signal is deasserted after the UART module receives the data over RX_FIFO_TRIG_HALT. Delay means how long the UART module takes to deassert the RTS signal after reaching RX_FIFO_TRIG_HALT.

- In FIFO interrupt mode with flow control, ensure that the trigger level to HALT transmission is greater than or equal to the RX FIFO trigger level (the UART_TCR[7-4] RX_FIFO_TRIG_START bit field or the UART_FCR[7-6] RX_FIFO_TRIG bit field); otherwise, FIFO operation stalls. In FIFO DMA mode with flow control, this concept does not exist, because a DMA request is sent when a byte is received.

12.1.6.3.6.2 FIFO Interrupt Mode

In FIFO interrupt mode (the FIFO control register UART_FCR[0] FIFO_EN bit is set to 1 and relevant interrupts are enabled by the UART_IER_UART register), an interrupt signal informs the processor of the status of the receiver and transmitter. These interrupts are raised when the RX/TX FIFO threshold (the UART_TLR[7-4] RX_FIFO_TRIG_DMA and UART_TLR[3-0] TX_FIFO_TRIG_DMA bit fields or the UART_FCR[7-6] RX_FIFO_TRIG and UART_FCR[5-4] TX_FIFO_TRIG bit fields, respectively) is reached.

The interrupt signals instruct the Host CPU to transfer data to the destination (from the UART in receive mode and/or from any source to the UART FIFO in transmit mode).

When UART flow control is enabled with interrupt capabilities, the UART flow control FIFO threshold (the UART_TCR[3-0] RX_FIFO_TRIG_HALT bit field) must be greater than or equal to the RX FIFO threshold.

Figure 12-48 shows the generation of the RX FIFO interrupt request.

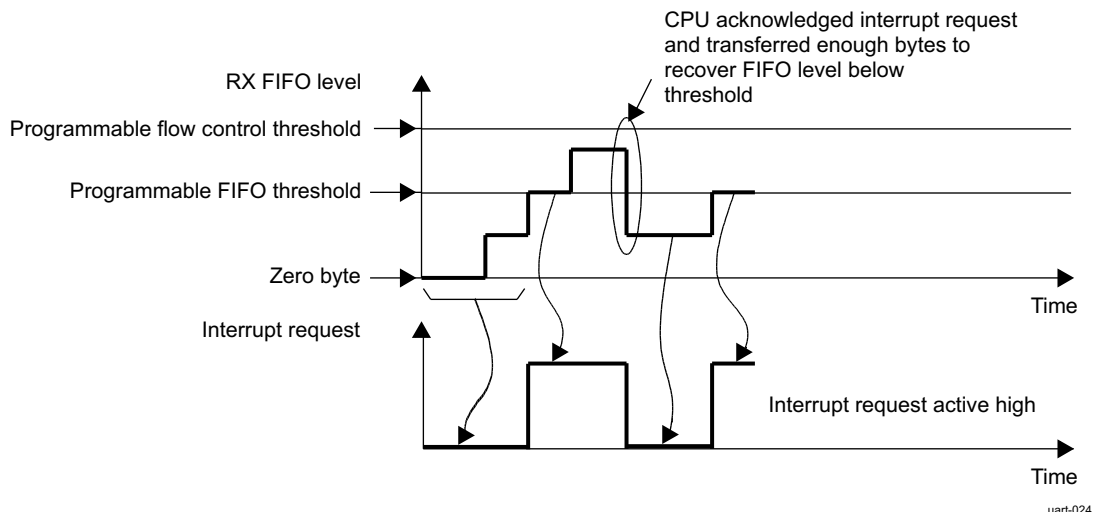

Figure 12-48. UART RX FIFO Interrupt Request Generation

In receive mode, no interrupt is generated until the RX FIFO reaches its threshold. Once low, the interrupt can be deasserted only when the Host CPU has handled enough bytes to put the FIFO level below threshold. The flow control threshold is set at a higher value than the FIFO threshold.

Figure 12-49 shows the generation of the TX FIFO interrupt request.

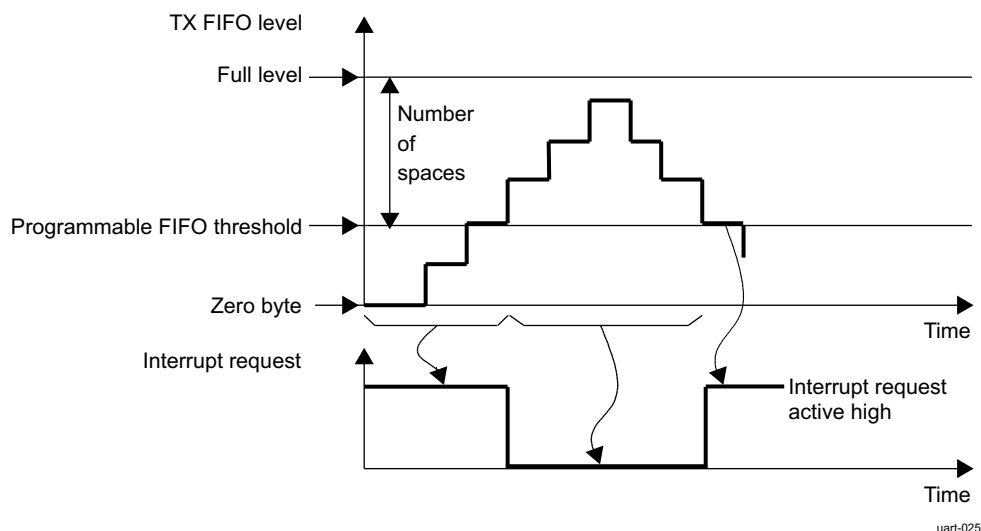

Figure 12-49. UART TX FIFO Interrupt Request Generation

In transmit mode, an interrupt request is automatically asserted when the TX FIFO is empty. This request is deasserted when the TX FIFO crosses the threshold level. The interrupt line is deasserted until a sufficient number of elements is transmitted to go below the TX FIFO threshold.

12.1.6.3.6.3 FIFO Polled Mode Operation

In FIFO polled mode (the UART_FCR[0] FIFO_EN bit is set to 0 and the relevant interrupts are disabled by the UART_IER_UART register), the status of the receiver and transmitter can be checked by polling the line status register (UART_LSR_UART).

This mode is an alternative to the FIFO interrupt mode of operation in which the status of the receiver and transmitter is automatically determined by sending interrupts to the Host CPU.

12.1.6.3.6.4 FIFO DMA Mode Operation

Although the DMA operation includes four modes (DMA modes 0 through 3), the information in *UART Hardware Requests*, assumes that mode 1 is used. (Mode 2 and mode 3 are legacy modes that use only one DMA request for each module.)

In mode 2, the remaining DMA request is used for RX. In mode 3, the remaining DMA request is used for TX.

DMA requests in mode 2 and mode 3 use the signals (where $i = 0$ to).

signals are not used by the module in mode 2 and mode 3:

The DMA mode and signals usage can be selected as follows:

- When the UART_SCR[0] DMA_MODE_CTL bit is set to 0, setting the UART_FCR[3] DMA_MODE bit to 0 enables DMA mode 0. Setting the UART_FCR[3] DMA_MODE bit to 1 enables DMA mode 1.
- When the UART_SCR[0] DMA_MODE_CTL bit is set to 1, the UART_SCR[2-1] DMA_MODE_2 bit field determines DMA mode 0 to mode 3 based on the supplementary control register (UART_SCR) description.

For example:

- If no DMA operation is desired, set the UART_SCR[0] DMA_MODE_CTL bit to 1 and the UART_SCR[2-1] DMA_MODE_2 bit field to 0x0. (The DMA_MODE bit is discarded.)
- If DMA mode 1 is desired, set the UART_SCR[0] DMA_MODE_CTL bit to 0 and the UART_FCR[3] DMA_MODE bit to 1, or set the UART_SCR[0] DMA_MODE_CTL bit to 1 and the UART_SCR[2-1] DMA_MODE_2 bit field to 01. (The UART_FCR[3] DMA_MODE bit is discarded.)

If the FIFOs are disabled (the UART_FCR[0] FIFO_EN bit is set to 0), the DMA occurs in single-character transfers.

When DMA mode 0 is programmed, the signals associated with DMA operation are not active.

Depending on UART_MDR3[2] SET_DMA_TX_THRESHOLD, the threshold can be programmed different ways:

- SET_TX_DMA_THRESHOLD = 1:

The threshold value will be the value of the UART_TX_DMA_THRESHOLD register. If SET_TX_DMA_THRESHOLD + TX trigger spaces 64, then the default method of threshold is used: threshold value = TX FIFO size.

- SET_TX_DMA_THRESHOLD = 0:

The threshold value = TX FIFO size TX trigger space. The TX DMA line is asserted if the TX FIFO level is lower then the threshold. It remains asserted until TX trigger spaces number of bytes are written into the FIFO. The DMA line is then deasserted and the FIFO level is compared with the threshold value.

12.1.6.3.6.4.1 DMA sequence to disable TX DMA

In order to disable TX DMA if it is not needed anymore (e.g. all transfers are done and UART idle mode is desired), the following sequence must be use

1. DMA mode 1 is set (both TX/RX DMA) by registers UART_SCR[0] DMA_MODE_CTL = 0 and UART_FCR[3] DMA_MODE = 1:
 - a. Set the UART_SCR[2-1] DMA_MODE_2 bit fields to 01 (DMA mode 1)
 - b. Set the UART_SCR[0] DMA_MODE_CTL bit to 1 (this setting of UART_SCR[0] DMA_MODE-CTL will ignores UART_FCR[3] DMA_MODE_CTL bit)

Note

It is strongly suggested to do steps 'a' and 'b' in two separate write in order to avoid malfunction of the device.

- c. Set the UART_FCR[3] DMA_MODE bit to 0. It is not necessary but suggested to avoid restore of DMA mode 1 during accidental reset of UART_SCR[0] DMA_MODE_CTL bit. Be sure that all data was read out from RX FIFO and if it possible disable the RX side. In UART mode the RTS/CTS or XOFF/XON protocol can be used. In IrDA modes RX can be forcibly disabled by setting UART_ACREG[5] DIS_IR_RX bit

Note

There can be RX DATA loss during the next steps if all DATA was not read out or there was an ongoing reception!

- d. Set the UART_FCR[2-1] DMA_MODE bit field to 11 (clear TX and RX FIFO and resets its counter logic to 0. Returns to 0 after clearing FIFO).
- e. Set the UART_SCR[2-1] DMA_MODE_2 bit field to 10 (DMA mode 2, RX only).
- f. Set the UART_FCR[2-1] DMA_MODE bit field to 11 (clear TX and RX FIFO and the DMA request again).
- g. Set the UART_SCR[2-1] DMA_MODE_2 bit field to 00 (no DMA) or keep 10 if RX DMA is needed.
2. DMA mode 1 is set (both TX/RX DMA) by registers UART_FCR[3] DMA_MODE = 0 and UART_SCR[0] DMA_MODE_CTL = 1, UART_SCR[2-1] DMA_MODE_2 = 01. It is almost the same as above, but steps 'a', and 'b' can be skipped:
 - a. Set the UART_FCR[3] DMA_MODE bit to 0. It is not necessary but suggested to avoid restore of DMA mode 1 during accidental reset of UART_SCR[0] DMA_MODE_CTL bit. Be sure that all data was read out from RX FIFO and if it possible disable the RX side. In UART mode the RTS/CTS or XOFF/XON protocol can be used. In IrDA modes RX can be forcibly disabled by setting UART_ACREG[5] DIS_IR_RX bit

Note

There can be RX DATA loss during the next steps if all DATA was not read out or there was an ongoing reception!

- b. Set the UART_FCR[2-1] DMA_MODE bit field to 11 (clear TX and RX FIFO and resets its counter logic to 0. Returns to 0 after clearing FIFO).
- c. Set the UART_SCR[2-1] DMA_MODE_2 bit field to 10 (DMA mode 2, RX only).
- d. Set the UART_FCR[2-1] DMA_MODE bit field to 11 (clear TX and RX FIFO and the DMA request again).
- e. Set the UART_SCR[2-1] DMA_MODE_2 bit field to 00 (no DMA) or keep 10 if RX DMA is needed.
3. DMA mode 3 is set (TX DMA only) by registers UART_FCR[3] DMA_MODE = 0 and UART_SCR[0] DMA_MODE_CTL = 1, UART_SCR[2-1] DMA_MODE_2 = 11. It is the same as above:
 - a. Set the UART_FCR[3] DMA_MODE bit to 0. It is not necessary but suggested to avoid restore of DMA mode 1 during accidental reset of UART_SCR[0] DMA_MODE_CTL bit. Be sure that all data was read out from RX FIFO and if it possible disable the RX side. In UART mode the RTS/CTS or XOFF/XON protocol can be used. In IrDA modes RX can be forcibly disabled by setting UART_ACREG[5] DIS_IR_RX bit

Note

There can be RX DATA loss during the next steps if all DATA was not read out or there was an ongoing reception!

- b. Set the UART_FCR[2-1] DMA_MODE bit field to 11 (clear TX and RX FIFO and resets its counter logic to 0. Returns to 0 after clearing FIFO).
- c. Set the UART_SCR[2-1] DMA_MODE_2 bit field to 10 (DMA mode 2, RX only).
- d. Set the UART_FCR[2-1] DMA_MODE bit field to 11 (clear TX and RX FIFO and the DMA request again).
- e. Set the UART_SCR[2-1] DMA_MODE_2 bit field to 00 (no DMA) or keep 10 if RX DMA is needed.

12.1.6.3.6.4.2 DMA Transfers (DMA Mode 1, 2, or 3)

Figure 12-50 through Figure 12-53 show the supported DMA operations.

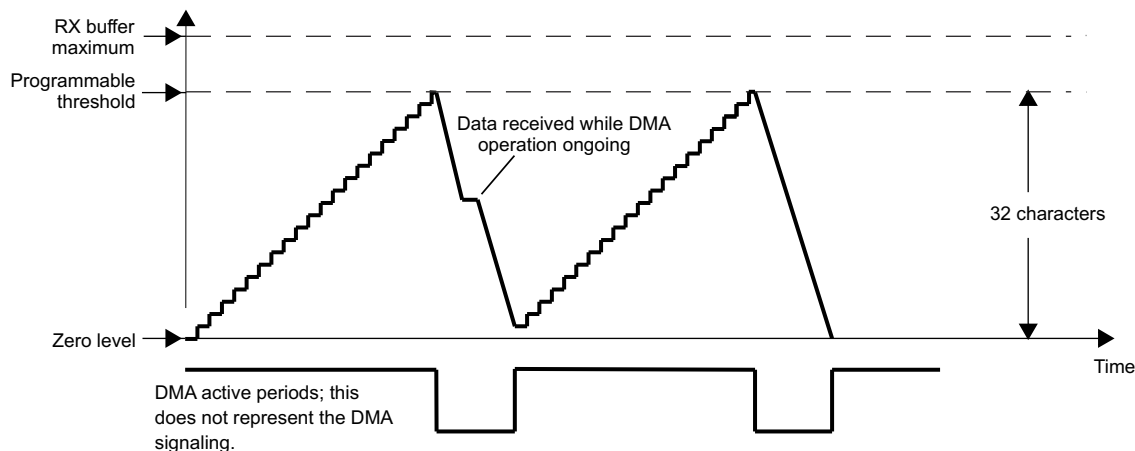

uart-026

Figure 12-50. UART Receive FIFO DMA Request Generation (32 Characters)

In receive mode, a DMA request is generated when the RX FIFO reaches its threshold level defined in the trigger level register (UART_TLR). This request is deasserted when the number of bytes defined by the threshold level is read by the device DMA controllers.

In transmit mode, a DMA request is automatically asserted when the TX FIFO is empty. This request is deasserted when the number of bytes defined by the number of spaces in the UART_TLR register is written by the device DMA controllers. If an insufficient number of characters is written, the DMA request stays active.

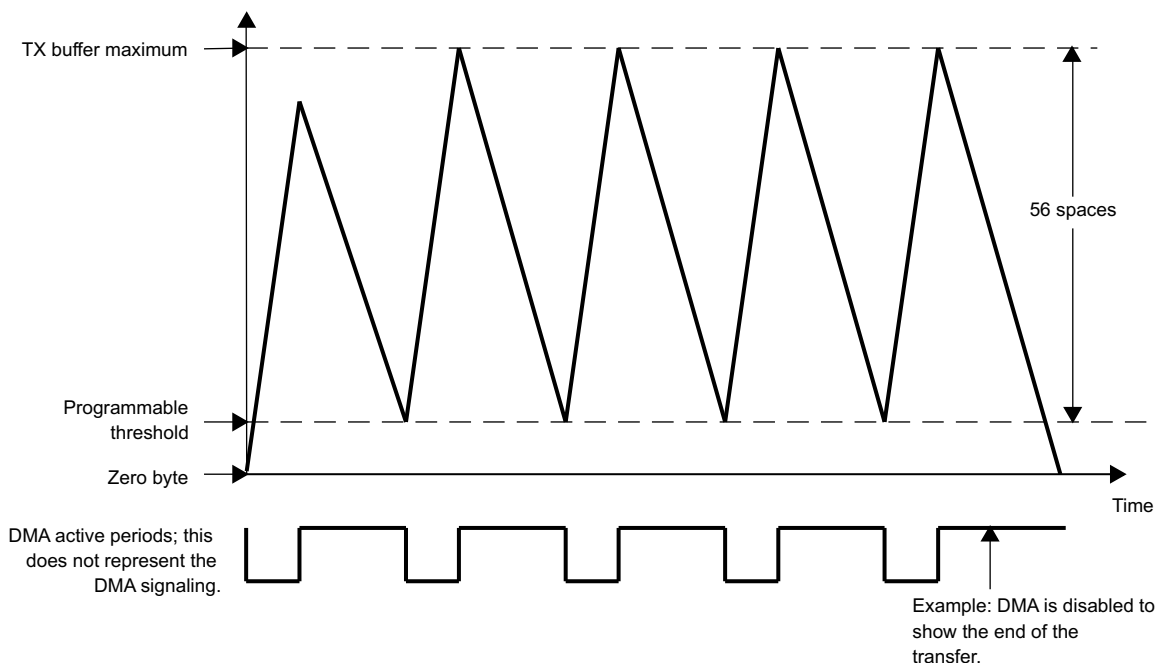

uart-027

Figure 12-51. UART Transmit FIFO DMA Request Generation (56 Spaces)

The DMA request is again asserted if the FIFO can receive the number of bytes defined by the UART_TLR register.

The threshold can be programmed in a number of ways. [Figure 12-51](#) shows a DMA transfer operating with a space setting of 56 that can arise from using the auto settings in the UART_FCR[5-4] TX_FIFO_TRIG bit field or the UART_TLR[3-0] TX_FIFO_TRIG_DMA bit field concatenated with the TX_FIFO_TRIG bit field.

The setting of 56 spaces in the UART module must correlate with the settings of the device DMA controllers, so that the buffer does not overflow (program the DMA request size of the LH controller to equal the number of spaces in the UART module).

Figure 12-52 shows an example with eight spaces to show the buffer level crossing the space threshold. The LH DMA controller settings must correspond to those of the UART module.

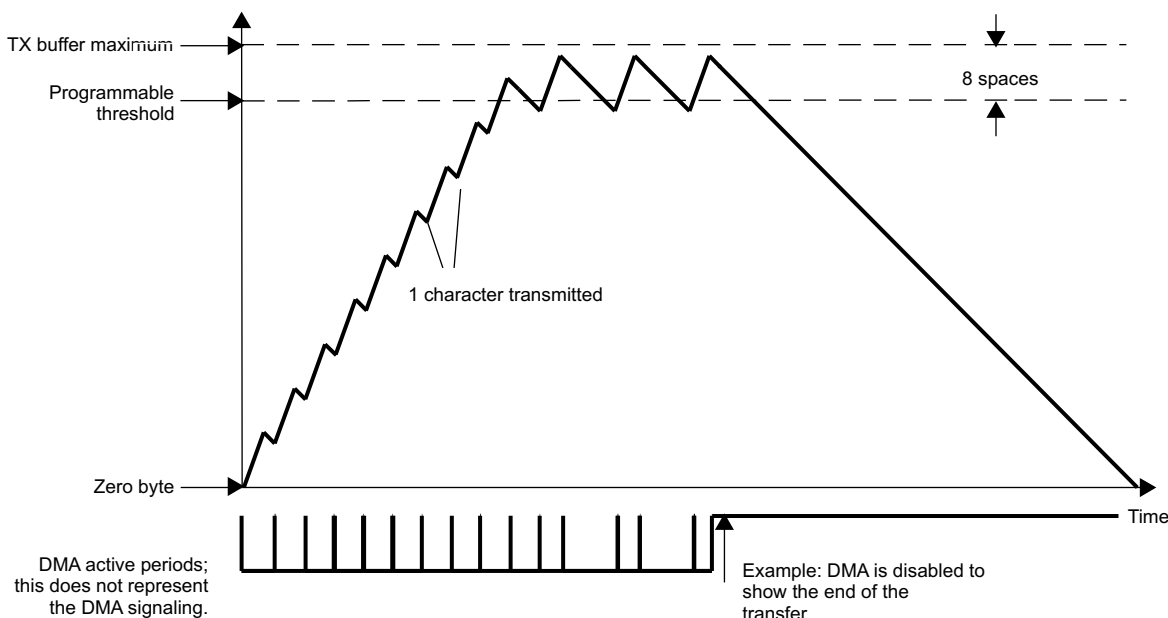

uart-028

Figure 12-52. UART Transmit FIFO DMA Request Generation (8 Spaces)

The next example shows the setting of one space that uses the DMA for each transfer of one character to the transmit buffer (see Figure 12-53). The buffer is filled faster than the baud rate at which data is transmitted to the TX pin. Eventually, the buffer is completely full and the DMA operations stop transferring data to the transmit buffer.

On two occasions, the buffer holds the maximum amount of data words; shortly after this, the DMA is disabled to show the slower transmission of the data words to the TX pin. Eventually, the buffer is emptied at the rate specified by the baud rate settings of the UART_DLL and UART_DLH registers.

The DMA settings must correspond to the system LH DMA controller settings to ensure correct operation of this logic.

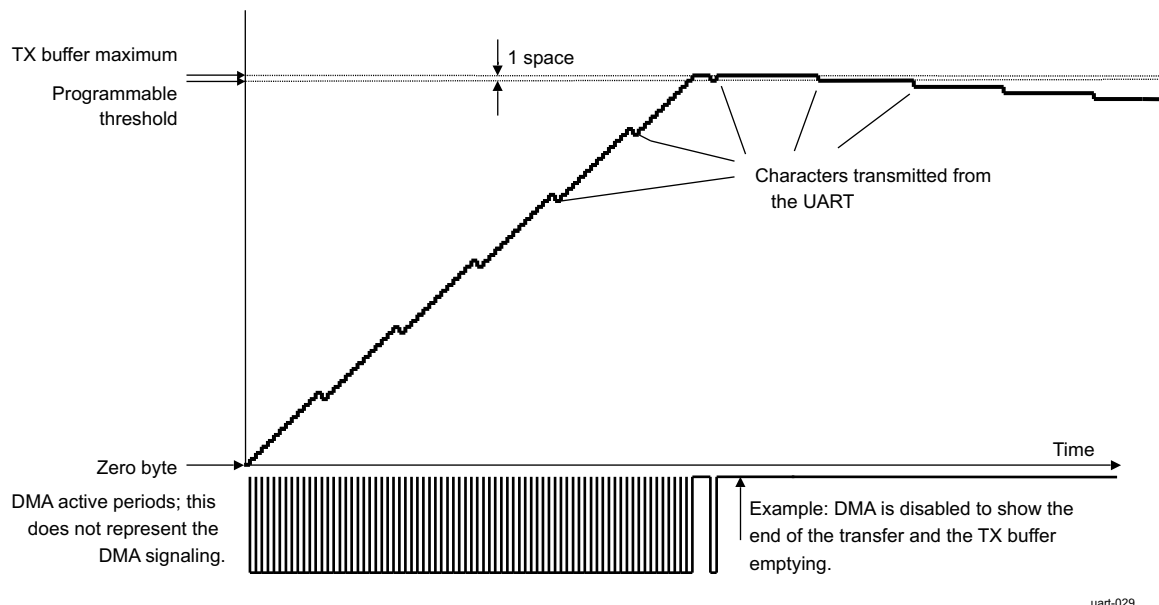

Figure 12-53. UART Transmit FIFO DMA Request Generation (1 Space)

The final example illustrates the setting of eight spaces but setting the TX DMA threshold directly by setting UART_MDR3[1] NONDEFAULT_FREQ bit and UART_TX_DMA_THRESHOLD register (see [Figure 12-54](#)). In the example, the UART_TX_DMA_THRESHOLD[5-0] TX_DMA_THRESHOLD = 3 and the trigger level is 8. The buffer is filled at a faster rate than the BAUD rate transmits data to the TX pin. The buffer is filled with 8 bytes and the DMA operations stop transferring data to the transmit buffer. When the buffer is emptied to the threshold level by transmission, the DMA operation activates again to fill the buffer with 8 bytes.

Eventually, the buffer will be emptied at the rate specified by the BAUD Rate settings of the UART_DLL and UART_DLH registers.

If the selected threshold level + trigger level exceeds max buffer size, then the original TX DMA threshold method is used to prevent TX overrun, regardless of the UART_MDR3[1] NONDEFAULT_FREQ value.

The DMA settings should correspond to the system Local Host DMA controller settings in order to ensure the correct operation of this logic.

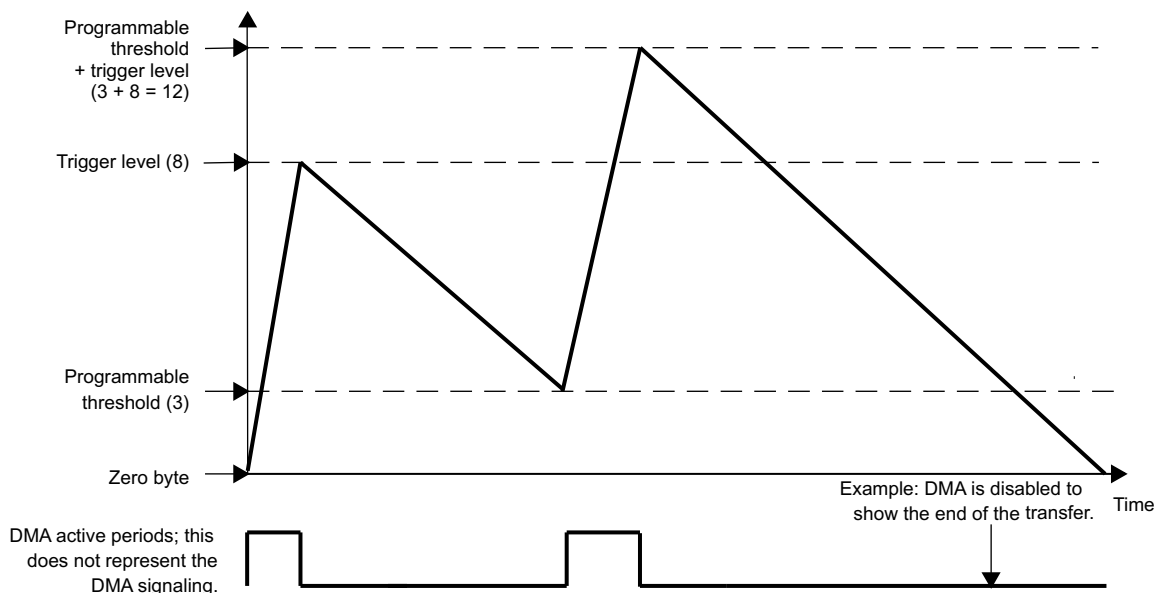

uart-036

Figure 12-54. UART Transmit FIFO DMA Request Generation Using Direct TX DMA Threshold Programming. (Threshold = 3; Spaces = 8)

12.1.6.3.6.4.3 DMA Transmission

Figure 12-55 shows DMA transmission.

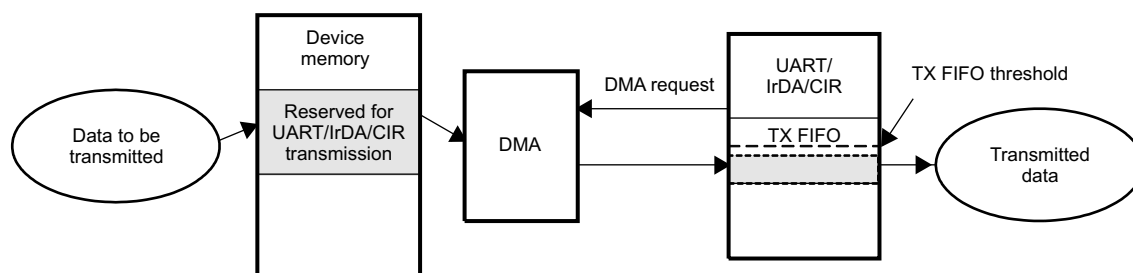

uart-030

Figure 12-55. DMA Transmission

1. Data to be transmitted are put in the device memory reserved for UART transmission by the DMA:
 - a. Until the TX FIFO trigger level is not reached, a DMA request is generated
 - b. An element (1 byte) is transferred from the SDRAM to the TX FIFO at each DMA request (DMA element synchronization).
2. Data in the TX FIFO are automatically transmitted.
3. The end of the transmission is signaled by the UART_THR empty (TX FIFO empty).

Note

In IrDA mode, the transmission does not end immediately after the TX FIFO empties, at which point the last data byte, the CRC field, and the stop flag still must be transmitted; thus, the end of transmission occurs a few milliseconds after the UART_THR register empties.

12.1.6.3.6.4.4 DMA Reception

Figure 12-56 shows DMA reception.

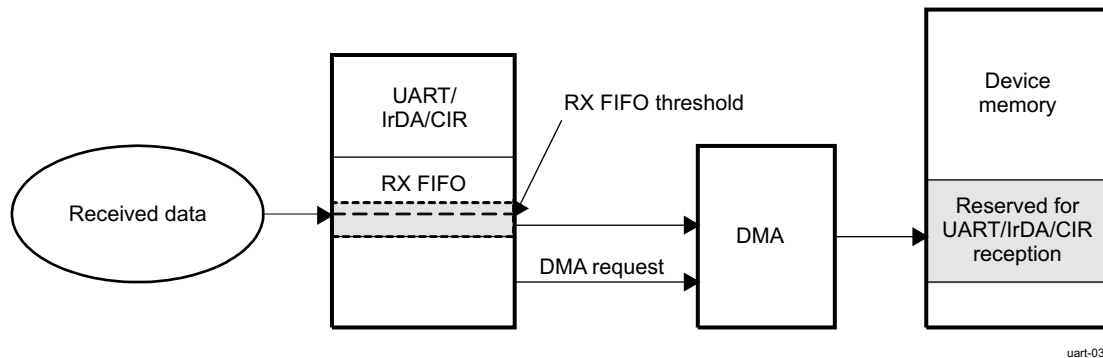

Figure 12-56. DMA Reception

1. Enable the reception.
2. Received data are put in the RX FIFO.
3. Data are transferred from the RX FIFO to the device memory by the DMA:
 - a. At each received byte, the RX FIFO trigger level (one character) is reached and a DMA request is generated.
 - b. An element (1 byte) is transferred from the RX FIFO to the SDRAM at each DMA request (DMA element synchronization).
4. The end of the reception is signaled by the EOF interrupt.

12.1.6.3.7 UART Mode Selection

12.1.6.3.7.1 Register Access Modes

12.1.6.3.7.1.1 Operational Mode and Configuration Modes

Register access depends on the register access mode, although register access modes are not correlated to functional mode selection. Three different modes are available:

- Operational mode
- Configuration mode A
- Configuration mode B

Operational mode is the selected mode when the function is active; serial data transfer can be performed in this mode.

Configuration mode A and configuration mode B are used during module initialization steps. These modes enable access to configuration registers, which are hidden in the operational mode. The modes are used when the module is inactive (no serial data transfer processed) and only for initialization or reconfiguration of the module.

The value of the UART_LCR register determines the register access mode (see [Table 12-78](#)).

Table 12-78. UART Register Access Mode Programming (Using UART_LCR)

Mode	Condition
Configuration mode A	UART_LCR[7] = 0x1 and UART_LCR[7-0] != 0xBF
Configuration mode B	UART_LCR[7] = 0x1 and UART_LCR[7-0] = 0xBF
Operational mode	UART_LCR[7] = 0x0

12.1.6.3.7.1.2 Register Access Submode

In each access register mode (operational mode or configuration mode A/B), some register accesses are conditional on the programming of a submode (MSR_SPR, TCR_TLR, and XOFF). These registers are identified in [Table 12-100](#), *UART Load FIFO Triggers Defined by the Concatenated Value*.

[Table 12-79](#) through [Table 12-81](#) summarize the register access submodes.

Table 12-79. UART Subconfiguration Mode A Summary

Mode	Condition
MSR_SPR	(UART_EFR[4] = 0x0 or UART_MCR[6] = 0x0)

Table 12-79. UART Subconfiguration Mode A Summary (continued)

Mode	Condition
TCR_TLR	UART_EFR[4] = 0x1 and UART_MCR[6] = 0x1

Table 12-80. UART Subconfiguration Mode B Summary

Mode	Condition
TCR_TLR	UART_EFR[4] = 0x1 and UART_MCR[6] = 0x1
XOFF	(UART_EFR[4] = 0x0 or UART_MCR[6] = 0x0)

Table 12-81. UART Suboperational Mode Summary

Mode	Condition
MSR_SPR	UART_EFR[4] = 0x0 or UART_MCR[6] = 0x0
TCR_TLR	UART_EFR[4] = 0x1 and UART_MCR[6] = 0x1

12.1.6.3.7.1.3 Registers Available for the Register Access Modes

Table 12-82 lists the names of the register bits in each access register mode. Gray shading indicates that the register does not depend on the register access mode (available in all modes).

Table 12-82. UART Register Access Mode Overview

Address Offset	Registers					
	Configuration Mode A		Configuration Mode B		Operational Mode	
	Read	Write	Read	Write	Read	Write
0x000	UART_DLL	UART_DLL	UART_DLL	UART_DLL	UART_RHR	UART_THR
0x004	UART_DLH	UART_DLH	UART_DLH	UART_DLH	UART_IER_UART	UART_IER_UART
0x008	UART_IIR_UART	UART_FCR	UART_EFR	UART_EFR	UART_IIR_UART	UART_FCR
0x00C	UART_LCR	UART_LCR	UART_LCR	UART_LCR	UART_LCR	UART_LCR
0x010	UART_MCR	UART_MCR	UART_XON1_AD DR1	UART_XON1_AD DR1	UART_MCR	UART_MCR
0x014	UART_LSR_UART	–	UART_XON2_AD DR2	UART_XON2_AD DR2	UART_LSR_UART	–
0x018	UART_MSR / UART_TCR	UART_TCR	UART_TCR / UART_XOFF1	UART_TCR / UART_XOFF1	UART_MSR / UART_TCR	UART_TCR
0x01C	UART_SPR / UART_TLR	UART_SPR / UART_TLR	UART_TLR / UART_XOFF2	UART_TLR / UART_XOFF2	UART_SPR / UART_TLR	UART_SPR / UART_TLR
0x020	UART_MDR1	UART_MDR1	UART_MDR1	UART_MDR1	UART_MDR1	UART_MDR1
0x024	UART_MDR2	UART_MDR2	UART_MDR2	UART_MDR2	UART_MDR2	UART_MDR2
0x028	UART_SFLSR	UART_TXFLL	UART_SFLSR	UART_TXFLL	UART_SFLSR	UART_TXFLL
0x02C	UART_RESUME	UART_TXFLH	UART_RESUME	UART_TXFLH	UART_RESUME	UART_TXFLH
0x030	UART_SFREG_L	UART_RXFLL	UART_SFREG_L	UART_RXFLL	UART_SFREG_L	UART_RXFLL
0x034	UART_SFREG_H	UART_RXFLH	UART_SFREG_H	UART_RXFLH	UART_SFREG_H	UART_RXFLH
0x038	UART_UASR	–	UART_UASR	–	UART_BLR	UART_BLR
0x03C	–	–	–	–	UART_ACREG	UART_ACREG
0x040	UART_SCR	UART_SCR	UART_SCR	UART_SCR	UART_SCR	UART_SCR
0x044	UART_SSR	–	UART_SSR	–	UART_SSR	–
0x048	–	–	–	–	UART_EBLR	UART_EBLR
0x050	UART_MVR	–	UART_MVR	–	UART_MVR	–
0x054	UART_SYSC	UART_SYSC	UART_SYSC	UART_SYSC	UART_SYSC	UART_SYSC
0x058	UART_SYSS	–	UART_SYSS	–	UART_SYSS	–
0x05C	UART_WER	UART_WER	UART_WER	UART_WER	UART_WER	UART_WER
0x060	UART_CFPS	UART_CFPS	UART_CFPS	UART_CFPS	UART_CFPS	UART_CFPS
0x064	UART_RXFIFO_L VL	UART_RXFIFO_L VL	UART_RXFIFO_L VL	UART_RXFIFO_L VL	UART_RXFIFO_L VL	UART_RXFIFO_L VL

Table 12-82. UART Register Access Mode Overview (continued)

Address Offset	Registers					
	Configuration Mode A		Configuration Mode B		Operational Mode	
	Read	Write	Read	Write	Read	Write
0x068	UART_TXFIFO_LVL	UART_TXFIFO_LVL	UART_TXFIFO_LVL	UART_TXFIFO_LVL	UART_TXFIFO_LVL	UART_TXFIFO_LVL
0x06C	UART_IER2	UART_IER2	UART_IER2	UART_IER2	UART_IER2	UART_IER2
0x070	UART_ISR2	UART_ISR2	UART_ISR2	UART_ISR2	UART_ISR2	UART_ISR2
0x074	UART_FREQ_SEL	UART_FREQ_SEL	UART_FREQ_SEL	UART_FREQ_SEL	UART_FREQ_SEL	UART_FREQ_SEL
0x080	UART_MDR3	UART_MDR3	UART_MDR3	UART_MDR3	UART_MDR3	UART_MDR3
0x084	UART_TX_DMA_THRESHOLD	UART_TX_DMA_THRESHOLD	UART_TX_DMA_THRESHOLD	UART_TX_DMA_THRESHOLD	UART_TX_DMA_THRESHOLD	UART_TX_DMA_THRESHOLD

12.1.6.3.7.2 UART/RS-485/IrDA (SIR, MIR, FIR)/CIR Mode Selection

To select a mode, set the UART_MDR1[2:0] MODE_SELECT bit field (see [Table 12-83](#)).

Table 12-83. UART Mode Selection

Value	Mode
0x0:	UART 16× mode
0x1:	SIR mode
0x2:	UART 16× auto-baud
0x3:	UART 13× mode
0x4:	MIR mode
0x5:	FIR mode
0x6:	CIR mode
0x7:	Disable (default state)

MODE_SELECT is effective when the module is in operational mode (see [Section 12.1.6.3.7.1, Register Access Modes](#)).

To select a RS-485 mode, set the UART_MDR3[4] DIR_EN bit field to 0x1.

12.1.6.3.7.2.1 Registers Available for the UART Function

Only the registers listed in [Table 12-84](#) are used for the UART function.

Table 12-84. UART Mode Register Overview

Address Offset	Registers ^{(1) (2)}					
	Configuration Mode A		Configuration Mode B		Operational Mode	
	Read	Write	Read	Write	Read	Write
0x000	UART_DLL	UART_DLL	UART_DLL	UART_DLL	UART_RHR	UART_THR
0x004	UART_DLH	UART_DLH	UART_DLH	UART_DLH	UART_IER_UART (UART)	UART_IER_UART (UART)
0x008	UART_IIR_UART	UART_FCR	UART_EFR [4]	UART_EFR [4]	UART_IIR_UART (UART)	UART_FCR (UART)
0x00C	UART_LCR	UART_LCR	UART_LCR	UART_LCR	UART_LCR	UART_LCR
0x010	UART_MCR	UART_MCR	UART_XON1_AD DR1	UART_XON1_AD DR1	UART_MCR	UART_MCR
0x014	UART_LSR_UART – (UART)		UART_XON2_AD DR2	UART_XON2_AD DR2	UART_LSR_UART – (UART)	
0x018	UART_MSR/ UART_TCR	UART_TCR	UART_XOFF1/ UART_TCR	UART_XOFF1/ UART_TCR	UART_MSR/ UART_TCR	UART_TCR
0x01C	UART_TLR/ UART_SPR	UART_TLR/ UART_SPR	UART_TLR/ UART_XOFF2	UART_TLR/ UART_XOFF2	UART_TLR/ UART_SPR	UART_TLR/ UART_SPR
0x020	UART_MDR1	UART_MDR1 [2-0]	UART_MDR1 [2-0]	UART_MDR1 [2-0]	UART_MDR1 [2-0]	UART_MDR1 [2-0]

Table 12-84. UART Mode Register Overview (continued)

Address Offset	Registers ^{(1) (2)}					
	Configuration Mode A		Configuration Mode B		Operational Mode	
	Read	Write	Read	Write	Read	Write
0x024	UART_MDR2	UART_MDR2	UART_MDR2	UART_MDR2	UART_MDR2	UART_MDR2
0x028	–	–	–	–	–	–
0x02C	–	–	–	–	–	–
0x030	–	–	–	–	–	–
0x034	–	–	–	–	–	–
0x038	UART_UASR	–	UART_UASR	–	–	–
0x03C	–	–	–	–	–	–
0x040	UART_SCR	UART_SCR	UART_SCR	UART_SCR	UART_SCR	UART_SCR
0x044	UART_SSR	–	UART_SSR	–	UART_SSR	–
0x048	–	–	–	–	–	–
0x050	UART_MVR	–	UART_MVR	–	UART_MVR	–
0x054	UART_SYSC	UART_SYSC	UART_SYSC	UART_SYSC	UART_SYSC	UART_SYSC
0x058	UART_SYSS	–	UART_SYSS	–	UART_SYSS	–
0x05C	UART_WER	UART_WER	UART_WER	UART_WER	UART_WER	UART_WER
0x060	–	–	–	–	–	–
0x064	UART_RXFIFO_L VL	UART_RXFIFO_L VL	UART_RXFIFO_L VL	UART_RXFIFO_L VL	UART_RXFIFO_L VL	UART_RXFIFO_L VL
0x068	UART_TXFIFO_LV L	UART_TXFIFO_LV L	UART_TXFIFO_LV L	UART_TXFIFO_LV L	UART_TXFIFO_LV L	UART_TXFIFO_LV L
0x06C	UART_IER2	UART_IER2	UART_IER2	UART_IER2	UART_IER2	UART_IER2
0x070	UART_ISR2	UART_ISR2	UART_ISR2	UART_ISR2	UART_ISR2	UART_ISR2
0x074	UART_FREQ_SEL	UART_FREQ_SEL	UART_FREQ_SEL	UART_FREQ_SEL	UART_FREQ_SEL	UART_FREQ_SEL
0x080	UART_MDR3	UART_MDR3	UART_MDR3	UART_MDR3	UART_MDR3	UART_MDR3
0x084	UART_TX_DMA_T HRESHOLD	UART_TX_DMA_T HRESHOLD	UART_TX_DMA_T HRESHOLD	UART_TX_DMA_T HRESHOLD	UART_TX_DMA_T HRESHOLD	UART_TX_DMA_T HRESHOLD

(1) REGISTER_NAME(UART) notation indicates that the register exists for other functions (IrDA or CIR), but fields have different meanings for other functions (described separately in *UART Registers*).

(2) REGISTER_NAME[m:n] notation indicates that only register bits numbered m to n apply to the UART function.

12.1.6.3.7.2.2 Registers Available for the IrDA Function

Only the registers listed in [Table 12-85](#) are used for the IrDA function.

Table 12-85. IrDA Mode Register Overview

Address Offset	Registers ^{(1) (2)}					
	Configuration Mode A		Configuration Mode B		Operational Mode	
	Read	Write	Read	Write	Read	Write
0x000	UART_DLL	UART_DLL	UART_DLL	UART_DLL	UART_RHR	UART_THR
0x004	UART_DLH	UART_DLH	UART_DLH	UART_DLH	UART_IER_UART (IrDA)	UART_IER_UART (IrDA)
0x008	UART_IIR_UART	UART_FCR	UART_EFR [4]	UART_EFR [4]	UART_IIR_UART (IrDA)	UART_FCR (IrDA)
0x00C	UART_LCR [7]	UART_LCR [7]	UART_LCR [7]	UART_LCR [7]	UART_LCR [7]	UART_LCR [7]
0x010	–	–	UART_XON1_AD DR1	UART_XON1_AD DR1	–	–
0x014	UART_LSR_UART (IrDA)	–	UART_XON2_AD DR2	UART_XON2_AD DR2	UART_LSR_UART (IrDA)	–
0x018	UART_MSR/ UART_TCR	UART_TCR	UART_TCR	UART_TCR	UART_MSR/ UART_TCR	UART_TCR

Table 12-85. IrDA Mode Register Overview (continued)

Address Offset	Registers ^{(1) (2)}					
	Configuration Mode A		Configuration Mode B		Operational Mode	
	Read	Write	Read	Write	Read	Write
0x01C	UART_TLR/ UART_SPR	UART_TLR/ UART_SPR	UART_TLR	UART_TLR	UART_TLR/ UART_SPR	UART_TLR/ UART_SPR
0x020	UART_MDR1	UART_MDR1	UART_MDR1	UART_MDR1	UART_MDR1	UART_MDR1
0x024	UART_MDR2	UART_MDR2	UART_MDR2	UART_MDR2	UART_MDR2	UART_MDR2
0x028	UART_SFLSR	UART_TXFLL	UART_SFLSR	UART_TXFLL	UART_SFLSR	UART_TXFLL
0x02C	UART_RESUME	UART_TXFLH	UART_RESUME	UART_TXFLH	UART_RESUME	UART_TXFLH
0x030	UART_SFREGL	UART_RXFLL	UART_SFREGL	UART_RXFLL	UART_SFREGL	UART_RXFLL
0x034	UART_SFREGH	UART_RXFLH	UART_SFREGH	UART_RXFLH	UART_SFREGH	UART_RXFLH
0x038	–	–	–	–	UART_BLR	UART_BLR
0x03C	–	–	–	–	UART_ACREG	UART_ACREG
0x040	UART_SCR	UART_SCR	UART_SCR	UART_SCR	UART_SCR	UART_SCR
0x044	UART_SSR	–	UART_SSR	–	UART_SSR	–
0x048	–	–	–	–	UART_EBLR	UART_EBLR
0x050	UART_MVR	–	UART_MVR	–	UART_MVR	–
0x054	UART_SYSC	UART_SYSC	UART_SYSC	UART_SYSC	UART_SYSC	UART_SYSC
0x058	UART_SYSS	–	UART_SYSS	–	UART_SYSS	–
0x05C	UART_WER [6-4]	UART_WER [6-4]	UART_WER [6-4]	UART_WER [6-4]	UART_WER [6-4]	UART_WER [6-4]
0x060	–	–	–	–	–	–
0x064	UART_RXFIFO_L VL	UART_RXFIFO_L VL	UART_RXFIFO_L VL	UART_RXFIFO_L VL	UART_RXFIFO_L VL	UART_RXFIFO_L VL
0x068	UART_TXFIFO_LV L	UART_TXFIFO_LV L	UART_TXFIFO_LV L	UART_TXFIFO_LV L	UART_TXFIFO_LV L	UART_TXFIFO_LV L
0x06C	UART_IER2	UART_IER2	UART_IER2	UART_IER2	UART_IER2	UART_IER2
0x070	UART_ISR2	UART_ISR2	UART_ISR2	UART_ISR2	UART_ISR2	UART_ISR2
0x074	UART_FREQ_SEL	UART_FREQ_SEL	UART_FREQ_SEL	UART_FREQ_SEL	UART_FREQ_SEL	UART_FREQ_SEL
0x080	UART_MDR3	UART_MDR3	UART_MDR3	UART_MDR3	UART_MDR3	UART_MDR3
0x084	UART_TX_DMA_T HRESHOLD	UART_TX_DMA_T HRESHOLD	UART_TX_DMA_T HRESHOLD	UART_TX_DMA_T HRESHOLD	UART_TX_DMA_T HRESHOLD	UART_TX_DMA_T HRESHOLD

(1) REGISTER_NAME(IrDA) notation indicates that the register exists for other functions (UART or CIR), but fields have different meanings for other functions (described separately in *UART Registers*).

(2) REGISTER_NAME[m:n] notation indicates that only register bits numbered m to n apply to the IrDA function.

12.1.6.3.7.2.3 Registers Available for the CIR Function

Only the registers listed in [Table 12-86](#) are used for the CIR function.

Table 12-86. CIR Mode Register Overview

Address Offset	Registers ^{(1) (2)}					
	Configuration Mode A		Configuration Mode B		Operational Mode	
	Read	Write	Read	Write	Read	Write
0x000	UART_DLL	UART_DLL	UART_DLL	UART_DLL	–	UART_THR
0x004	UART_DLH	UART_DLH	UART_DLH	UART_DLH	UART_IER_UART (CIR)	UART_IER_UART (CIR)
0x008	UART_IIR_UART	UART_FCR	UART_EFR	UART_EFR	UART_IIR_UART (CIR)	UART_FCR (CIR)
0x00C	UART_LCR	UART_LCR [7]	UART_LCR [7]	UART_LCR [7]	UART_LCR [7]	UART_LCR [7]
0x010	–	–	–	–	–	–
0x014	UART_LSR_UART (CIR)	–	–	–	UART_LSR_UART (CIR)	–

Table 12-86. CIR Mode Register Overview (continued)

Address Offset	Registers ^{(1) (2)}					
	Configuration Mode A		Configuration Mode B		Operational Mode	
	Read	Write	Read	Write	Read	Write
0x018	UART_MSR/ UART_TCR	UART_TCR	UART_TCR	UART_TCR	UART_MSR/ UART_TCR	UART_TCR
0x01C	UART_TLR/ UART_SPR	UART_TLR/ UART_SPR	UART_TLR	UART_TLR	UART_TLR/ UART_SPR	UART_TLR/ UART_SPR
0x020	UART_MDR1 [3-0]	UART_MDR1 [3-0]	UART_MDR1 [3-0]	UART_MDR1 [3-0]	UART_MDR1 [3-0]	UART_MDR1 [3-0]
0x024	UART_MDR2	UART_MDR2	UART_MDR2	UART_MDR2	UART_MDR2	UART_MDR2
0x028	–	–	–	–	–	–
0x02C	UART_RESUME	–	UART_RESUME	–	UART_RESUME	–
0x030	–	–	–	–	–	–
0x034	–	–	–	–	–	–
0x038	–	–	–	–	–	–
0x03C	–	–	–	–	UART_ACREG	UART_ACREG
0x040	UART_SCR	UART_SCR	UART_SCR	UART_SCR	UART_SCR	UART_SCR
0x044	UART_SSR	–	UART_SSR	–	UART_SSR	–
0x048	–	–	–	–	UART_EBLR	UART_EBLR
0x050	UART_MVR	–	UART_MVR	–	UART_MVR	–
0x054	UART_SYSC	UART_SYSC	UART_SYSC	UART_SYSC	UART_SYSC	UART_SYSC
0x058	UART_SYSS	–	UART_SYSS	–	UART_SYSS	–
0x05C	UART_WER [6-4]	UART_WER [6-4]	UART_WER [6-4]	UART_WER [6-4]	UART_WER [6-4]	UART_WER [6-4]
0x060	UART_CFPS	UART_CFPS	UART_CFPS	UART_CFPS	UART_CFPS	UART_CFPS
0x064	UART_RXFIFO_L VL	UART_RXFIFO_L VL	UART_RXFIFO_L VL	UART_RXFIFO_L VL	UART_RXFIFO_L VL	UART_RXFIFO_L VL
0x068	UART_TXFIFO_LV L	UART_TXFIFO_LV L	UART_TXFIFO_LV L	UART_TXFIFO_LV L	UART_TXFIFO_LV L	UART_TXFIFO_LV L
0x06C	UART_IER2	UART_IER2	UART_IER2	UART_IER2	UART_IER2	UART_IER2
0x070	UART_ISR2	UART_ISR2	UART_ISR2	UART_ISR2	UART_ISR2	UART_ISR2
0x074	UART_FREQ_SEL	UART_FREQ_SEL	UART_FREQ_SEL	UART_FREQ_SEL	UART_FREQ_SEL	UART_FREQ_SEL
0x080	UART_MDR3	UART_MDR3	UART_MDR3	UART_MDR3	UART_MDR3	UART_MDR3
0x084	UART_TX_DMA_T HRESHOLD	UART_TX_DMA_T HRESHOLD	UART_TX_DMA_T HRESHOLD	UART_TX_DMA_T HRESHOLD	UART_TX_DMA_T HRESHOLD	UART_TX_DMA_T HRESHOLD

(1) REGISTER_NAME(CIR) notation indicates that the register exists for other functions (IrDA or UART), but fields have different meanings for other functions (described separately in *UART Registers*).

(2) REGISTER_NAME[m:n] notation indicates that only register bits numbered m to n apply to the CIR function.

12.1.6.3.8 UART Protocol Formatting

12.1.6.3.8.1 UART Mode

12.1.6.3.8.1.1 UART Clock Generation: Baud Rate Generation

The UART function contains a programmable baud generator and a set of fixed dividers that divide the 48-MHz clock input down to the expected baud rate.

Figure 12-57 shows the baud rate generator and associated controls.

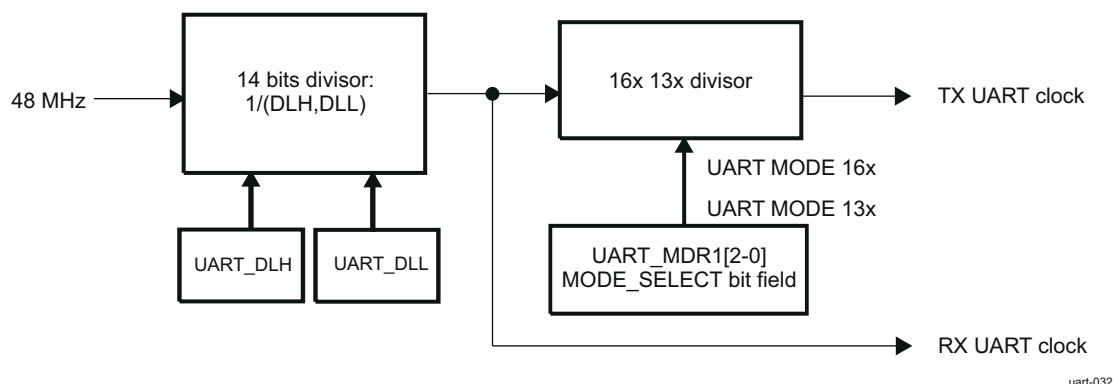

Figure 12-57. UART Baud Rate Generation

CAUTION

Before initializing or modifying clock parameter controls (UART_DLH, UART_DLL), UART_MDR1[2-0] MODE_SELECT = DISABLE must be set to 0x7. Failure to observe this rule can result in unpredictable module behavior.

12.1.6.3.8.1.2 Choosing the Appropriate Divisor Value

Two divisor values are:

- UART 16× mode: Divisor value = Operating frequency / (16× baud rate)
- UART 13× mode: Divisor value = Operating frequency / (13× baud rate)

Table 12-87. UART Baud Rate Settings (48-MHz Clock)

Baud Rate	Baud Multiple	DLH, DLL (Decimal)	DLH, DLL (Hex)	Actual Baud Rate	Error (%)
0.3 kbps	16x	10000	0x27, 0x10	0.3 kbps	0
0.6 kbps	16x	5000	0x13, 0x88	0.6 kbps	0
1.2 kbps	16x	2500	0x09, 0xC4	1.2 kbps	0
2.4 kbps	16x	1250	0x04, 0xE2	2.4 kbps	0
4.8 kbps	16x	625	0x02, 0x71	4.8 kbps	0
9.6 kbps	16x	312	0x01, 0x39	9.6153 kbps	+0.16
14.4 kbps	16x	208	0x00, 0xD0	14.423 kbps	+0.16
19.2 kbps	16x	156	0x00, 0x9C	19.231 kbps	+0.16
28.8 kbps	16x	104	0x00, 0x68	28.846 kbps	+0.16
38.4 kbps	16x	78	0x00, 0x4E	38.462 kbps	+0.16
57.6 kbps	16x	52	0x00, 0x34	57.692 kbps	+0.16
115.2 kbps	16x	26	0x00, 0x1A	115.38 kbps	+0.16
230.4 kbps	16x	13	0x00, 0x0D	230.77 kbps	+0.16
460.8 kbps	13x	8	0x00, 0x08	461.54 kbps	+0.16
921.6 kbps	13x	4	0x00, 0x04	923.08 kbps	+0.16
1.843 Mbps	13x	2	0x00, 0x02	1.846 Mbps	+0.16
3.6884 Mbps	13x	1	0x00, 0x01	3.6923 Mbps	+0.16

12.1.6.3.8.1.3 UART Data Formatting

The UART can use hardware flow control to manage transmission and reception. Hardware flow control significantly reduces software overhead and increases system efficiency by automatically controlling serial data flow using the RTS output and CTS input signals.

The UART is enhanced with the autobauding function. In control mode, autobauding lets the speed, the number of bits per character, and the parity selected be set automatically.

12.1.6.3.8.1.3.1 Frame Formatting

When autobauding is not used, frame format attributes must be defined in the UART_LCR register.

Character length is specified using the UART_LCR[1-0] CHAR_LENGTH bit field.

The number of stop-bits is specified using the UART_LCR[2] NB_STOP bit.

The parity bit is programmed using the UART_LCR[5-3] PARITY_EN, UART_LCR[5-3] PARITY_TYPE_1, and UART_LCR[5-3] PARITY_TYPE_2 bit fields (see [Table 12-88](#)).

Table 12-88. UART Parity Bit Encoding

PARITY_EN	PARITY_TYPE_1	PARITY_TYPE_2	Parity
0	N/A	N/A	No parity
1	0	0	Odd parity
1	1	0	Even parity
1	0	1	Forced 1
1	1	1	Forced 0

12.1.6.3.8.1.3.2 Hardware Flow Control

Hardware flow control is composed of auto-CTS and auto-RTS. Auto-CTS and auto-RTS can be enabled and disabled independently by programming the UART_EFR[7] AUTO_CTS_EN and UART_EFR[6] AUTO_RTS_EN bit fields, respectively.

With auto-CTS, CTS signal must be active before the module can transmit data.

Auto-RTS activates the RTS output only when there is enough room in the RX FIFO to receive data. It deactivates the RTS output when the RX FIFO is sufficiently full. The HALT and RESTORE trigger levels in the UART_TCR register determine the levels at which RTS is activated and deactivated.

If auto-CTS and auto-RTS are enabled, data transmission does not occur unless the RX FIFO has empty space. Thus, overrun errors are eliminated during hardware flow control. If auto-CTS and auto-RTS are not enabled, overrun errors occur if the transmit data rate exceeds the RX FIFO latency.

- Auto-RTS:

Auto-RTS data flow control originates in the receiver block. The RX FIFO trigger levels used in auto-RTS are stored in the UART_TCR register. RTS is active if the RX FIFO level is below the HALT trigger level in the UART_TCR[3-0] RX_FIFO_TRIG_HALT bit field. When the RX FIFO HALT trigger level is reached, RTS is deasserted. The sending device (for example, another UART) can send an additional byte after the trigger level is reached because it may not recognize the deassertion of RTS until it begins sending the additional byte.

RTS is automatically reasserted when the RX FIFO reaches the RESUME trigger level programmed by the UART_TCR[7-4] RX_FIFO_TRIG_START bit field. This reassertion requests the sending device to resume transmission.

In this case, RTS is an active-low signal.

- Auto-CTS:

The transmitter circuitry checks CTS before sending the next data byte. When CTS is active, the transmitter sends the next byte. To stop the transmitter from sending the next byte, CTS must be deasserted before the middle of the last stop-bit currently sent.

The auto-CTS function reduces interrupts to the host system. When auto-CTS flow control is enabled, the CTS state changes do not have to trigger host interrupts because the device automatically controls its own transmitter. Without auto-CTS, the transmitter sends any data present in the transmit FIFO, and a receiver overrun error can result.

In this case, CTS is an active-low signal.

12.1.6.3.8.1.3.3 Software Flow Control

Software flow control is enabled through the enhanced feature register (UART_EFR) and the modem control register (UART_MCR). Different combinations of software flow control can be enabled by setting different combinations of the UART_EFR[3-0] bit field (see [Table 12-89](#)).

Two other enhanced features relate to software flow control:

- XON-any function (UART_MCR[5] XON_EN): Operation resumes after receiving any character after the XOFF character is recognized. If special character detect is enabled and special character is received after XOFF1, it does not resume transmission. The special character is stored in the RX FIFO.

Note

The XON-any character is written into the RX FIFO even if it is a software flow character.

- Special character (UART_EFR[5] SPECIAL_CHAR_DETECT): Incoming data is compared to XOFF2. When the special character is detected, the XOFF interrupt (UART_IIR_UART) is set, but it does not halt transmission. The XOFF interrupt is cleared by a read of UART_IIR_UART. The special character is transferred to the RX FIFO. Special character does not work with XON2, XOFF2, or sequential XOFFs.

Table 12-89. UART_EFR[3:0] Software Flow Control Options

Bit 3	Bit 2	Bit 1	Bit 0	TX, RX Software Flow Controls
0	0	X	X	No transmit flow control
1	0	X	X	Transmit XON1, XOFF1
0	1	X	X	Transmit XON2, XOFF2
1	1	X	X	Transmit XON1, XON2: XOFF1, XOFF2 ⁽¹⁾
X	X	0	0	No receive flow control
X	X	1	0	Receiver compares XON1, XOFF1
X	X	0	1	Receiver compares XON2, XOFF2
X	X	1	1	Receiver compares XON1, XON2: XOFF1, XOFF2 ⁽¹⁾

- (1) In these cases, the XON1 and XON2 characters or the XOFF1 and XOFF2 characters must be transmitted/received sequentially with XON1/XOFF1 followed by XON2/XOFF2.
XON1 is defined in the UART_XON1_ADDR1[7-0] XON_WORD1 bit field. XON2 is defined in the UART_XON2_ADDR2[7-0] XON_WORD2 bit field.
XOFF1 is defined in the UART_XOFF1[7-0] XOFF_WORD1 bit field. XOFF2 is defined in the UART_XOFF2[7-0] XOFF_WORD2 bit field.

1.6.3.8.1.3.3.1 Receive (RX)

When software flow control operation is enabled, the UART compares incoming data with XOFF1/2 programmed characters (in certain cases, XOFF1 and XOFF2 must be received sequentially). When the correct XOFF characters are received, transmission stops after transmission of the current character completes. Detection of XOFF also sets the UART_IIR_UART[4] bit (if enabled by UART_IER_UART[5]) and causes the interrupt line to go low.

To resume transmission, an XON1/2 character must be received (in certain cases, XON1 and XON2 must be received sequentially). When the correct XON characters are received, the UART_IIR_UART[4] bit is cleared and the XOFF interrupt disappears.

Note

When a parity, framing, or break error occurs while receiving a software flow control character, this character is treated as normal data and is written to the RX FIFO.

When XON-any and special character detect are disabled and software flow control is enabled, no valid XON or XOFF characters are written to the RX FIFO. For example, when UART_EFR[1-0] = 0x2, if XON1 and XOFF1 characters are received, they are not written to the RX FIFO.

When pairs of software flow characters are programmed to be received sequentially (UART_EFR[1-0] = 0x3), the software flow characters are not written to the RX FIFO if they are received sequentially. However, received XON1/XOFF1 characters must be written to the RX FIFO if the subsequent character is not XON2/XOFF2.

1.6.3.8.1.3.3.2 Transmit (TX)

Two XOFF1 characters are transmitted when the RX FIFO passes the trigger level programmed by UART_TCR[3-0] RX_FIFO_TRIG_HALT. As soon as the RX FIFO reaches the trigger level programmed by UART_TCR[7-4] RX_FIFO_TRIG_START, two XON1 characters are sent, so the data transfer recovers.

Note

If software flow control is disabled after an XOFF character is sent, the module transmits XON characters automatically to enable normal transmission.

The transmission of XOFF(s)/XON(s) follows the same protocol as transmission of an ordinary byte from the TX FIFO. This means that even if the word length is 5, 6, or 7 characters, the 5, 6, or 7 LSBs of XOFF1/2 and XON1/2 are transmitted. The 5, 6, or 7 bits of a character are seldom transmitted, but this function is included to maintain compatibility with earlier designs.

It is assumed that software flow control and hardware flow control are never enabled simultaneously.

12.1.6.3.8.1.3.4 Autobauding Modes

In autobauding mode, the UART can extract transfer characteristics (speed, length, and parity) from an "at" (AT) command (ASCII code). These characteristics are used to receive data after an AT and to send data.

The following AT commands are valid:

AT	DATA	<CR>
at	DATA	<CR>
A/		
a/		

A line break during the acquisition of the sequence AT is not recognized, and an echo function is not implemented in hardware.

A/ and a/ are not used to extract characteristics, but they must be recognized because of their special meaning. A/ or a/ is used to instruct the software to repeat the last received AT command; therefore, an a/ always follows an AT, and transfer characteristics are not expected to change between an AT and an a/.

When a valid AT is received, AT and all subsequent data, including the final <CR> (0x0D), are saved to the RX FIFO. The autobaud state-machine waits for the next valid AT command. If an a/ (A/) is received, the a/ (A/) is saved in the RX FIFO and the state-machine waits for the next valid AT command.

On the first successful detection of the baud rate, the UART activates an interrupt to signify that the AT (upper or lower case) sequence is detected. The UART_UASR register reflects the correct settings for the baud rate detected. Interrupt activity can continue in this fashion when a subsequent character is received. Therefore, it is recommended that the software enable the RHR interrupt when using the autobaud mode.

The following settings are detected in autobaud mode with a module clock of 48 MHz:

- Speed:
 - 115.2K baud
 - 57.6K baud
 - 38.4K baud
 - 28.8K baud
 - 19.2K baud
 - 14.4K baud
 - 9.6K baud
 - 4.8K baud
 - 2.4K baud
 - 1.2K baud
- Length: 7 or 8 bits
- Parity: Odd, even, or space

Note

The combination of 7-bit character plus space parity is not supported.

Autobauding mode is selected when the UART_MDR1[2-0] MODE_SELECT bit field is set to 0x2. In UART autobauding mode, UART_DLL, UART_DLH, and UART_LCR[5-0] bit field settings are not used; instead, the UART_UASR register is updated with the configuration detected by the autobauding logic.

UASR Autobauding Status Register Use

This register is used to set up transmission according to the characteristics of the previous reception instead of the UART_LCR, UART_DLL, and UART_DLH registers when the UART is in autobauding mode.

To reset the autobauding hardware (to start a new AT detection) or to set the UART in standard mode (no autobaud), the UART_MDR1[2-0] MODE_SELECT bit field must be set to reset state (0x7) and then to the UART in autobauding mode (0x2) or to the UART in standard mode (0x0).

Use limitation:

- Only 7- and 8-bit characters (5- and 6-bit not supported)
- 7-bit character with space parity not supported
- Baud rate between 1200 and 115.2 kbps (10 possibilities)

12.1.6.3.8.1.3.5 Error Detection

When the UART_LSR_UART register is read, the UART_LSR_UART[4:2] bit field reflects the error bits (BI: break condition, FE: framing error, PE: parity error) of the character at the top of the RX FIFO (the next character to be read). Therefore, reading the UART_LSR_UART register and then reading the UART_RHR register identifies errors in a character.

Reading the UART_RHR register updates the BI, FE, and PE bits (see [Table 12-73](#) for the UART mode interrupts).

The UART_LSR_UART[7] RX_FIFO_STS bit is set when there is an error in the RX FIFO and is cleared only when no errors remain in the RX FIFO.

Note

Reading the UART_LSR_UART register does not cause an increment of the RX FIFO read pointer. The RX FIFO read pointer is incremented by reading the UART_RHR register.

Reading the UART_LSR_UART register clears the OE bit if it is set (see [Table 12-73](#) for the UART mode interrupts).

12.1.6.3.8.1.3.6 Overrun During Receive

Overrun during receive occurs if the RX state-machine tries to write data into the RX FIFO when it is already full. When overrun occurs, the device interrupts the Host CPU with the UART_IIR_UART[5-1] IT_TYPE bit field set to 0x3 (receiver line status error) and discards the remaining portion of the frame.

Overrun also causes an internal flag to be set, which disables further reception. Before the next frame can be received, the Host CPU must:

- Reset the RX FIFO.
- Read the UART_RESUME register, which clears the internal flag.

12.1.6.3.8.1.3.7 Time-Out and Break Conditions
1.6.3.8.1.3.7.1 Time-Out Counter

An RX idle condition is detected when the receiver line (RX) is high for a time that equals 4x the programmed word length + 12 bits or manually configured amount of baud clocks, if a value other zero is set in the timeout register. RX is sampled midway through each bit.

For sleep mode, the counter is reset when there is activity on RX.

There are two modes of operation:

- In default operation on the UART_EFR2[6] TIMEOUT_BEHAVE is set to 0. For the time-out interrupt, the counter counts only when there is data in the RX FIFO, and the count is reset when there is activity on RX or when the UART_RHR register is read.
- Optionally, for choose to enable the timeout counter even if no character has been received by setting UART_EFR2[6] TIMEOUT_BEHAVE bit. This will generate periodic interrupts if the RX line remains idle. In this mode the counter will auto-reset when a timeout has been reached. Reading the UART_IIR_UART will clear the interrupt, but not the counter.

1.6.3.8.1.3.7.2 Break Condition

When a break condition occurs, TX is pulled low. A break condition is activated by setting the UART_LCR[6] BREAK_EN bit. The break condition is not aligned on word stream (a break condition can occur in the middle of a character). The only way to send a break condition on a full character is:

1. Reset the TX FIFO (if enabled).
2. Wait for the transmit shift register to empty (the UART_LSR_UART[6] TX_SR_E bit is set to 1).
3. Take a guard time according to stop-bit definition.
4. Set the BREAK_EN bit to 1.

The break condition is asserted while the BREAK_EN bit is set to 1.

The time-out counter and break condition apply only to UART modem operation and not to IrDA/CIR mode operation.

12.1.6.3.8.2 RS-485 Mode

12.1.6.3.8.2.1 RS-485 External Transceiver Direction Control

The UART_MDR3[4] DIR_EN bit enables hardware control over an external transceiver to support RS-485. The direction signal comes across the DIR port. The direction polarity is controlled by the UART_MDR3[3] DIR_POL bit. The direction is determined by the hardware monitoring the TX FIFO and the TX shift register. When both are empty the transceiver is set to RX. There is a guard band delay counter of 3 bit clock cycles after the TX shift register is going empty to allow time for the stop bit to transition through the transceiver before a direction change to receive might be applied.

Figure 12-58 shows the direction control.

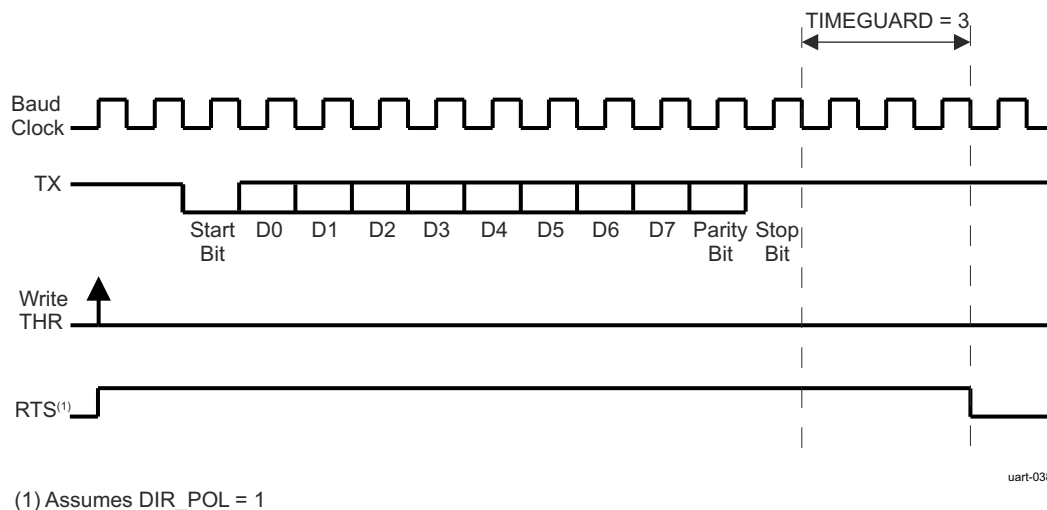

Figure 12-58. RS-485 External Transceiver Direction Control

12.1.6.3.8.3 IrDA Mode

12.1.6.3.8.3.1 IrDA Clock Generation: Baud Generator

The IrDA function contains a programmable baud generator and a set of fixed dividers that divide the 48-MHz clock input down to the expected baud rate.

Figure 12-59 shows the baud rate generator and associated controls.

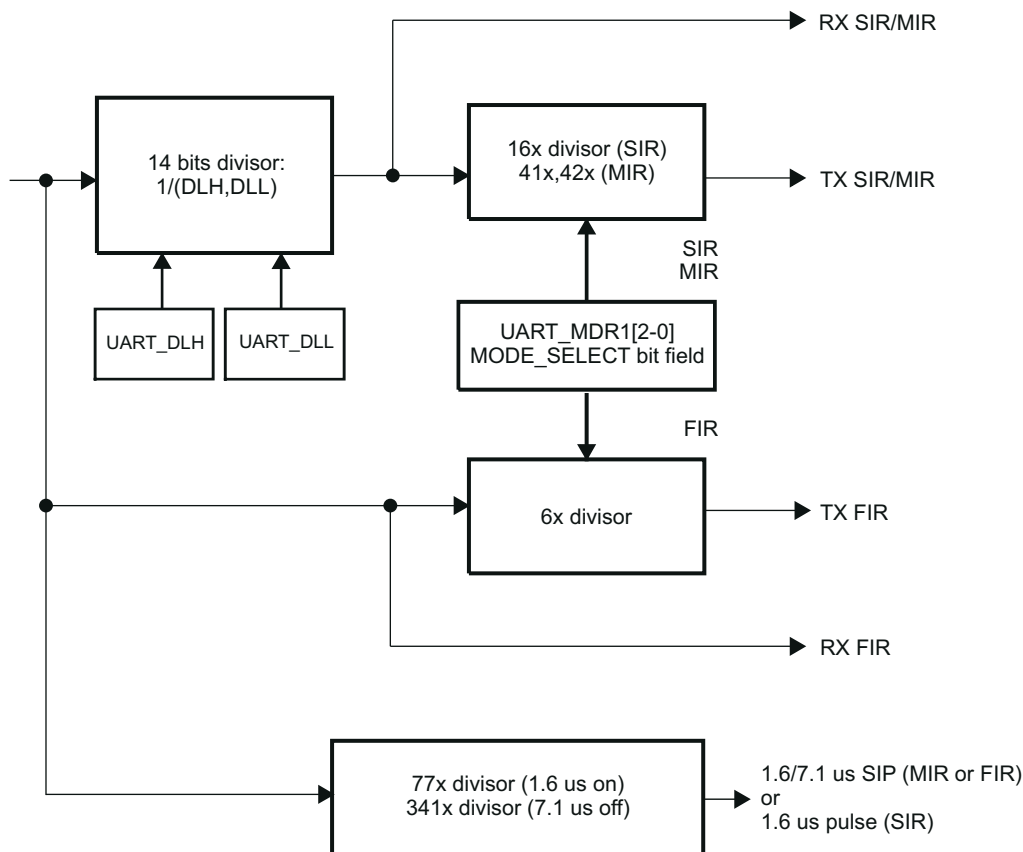

uart-033

Figure 12-59. IrDA Baud Rate Generator

CAUTION

Before initializing or modifying clock parameter controls (UART_DLH, UART_DLL), MODE_SELECT=DISABLE (UART_MDR1[2-0] MODE_SELECT) must be set to 0x7). Failure to observe this rule can result in unpredictable module behavior.

12.1.6.3.8.3.2 Choosing the Appropriate Divisor Value

Three divisor values are:

- SIR mode: Divisor value = Operating frequency/(16× baud rate)
- MIR mode: Divisor value = Operating frequency/(41×/42× baud rate)
- FIR mode: Divisor value = None

Table 12-90 lists the IrDA baud rate settings.

Table 12-90. IrDA Baud Rate Settings

Baud Rate	IR Mode	Baud Multiple	Encoding	DLH, DLL (Decimal)	Actual Baud Rate	Error (%)	Source Jitter (%)	Pulse Duration
2.4 kbps	SIR	16x	3/16	1250	2.4 kbps	0	0	78.1 μs
9.6 kbps	SIR	16x	3/16	312	9.6153 kbps	+0.16	0	19.5 μs
19.2 kbps	SIR	16x	3/16	156	19.231 kbps	+0.16	0	9.75 μs
38.4 kbps	SIR	16x	3/16	78	38.462 kbps	+0.16	0	4.87 μs
57.6 kbps	SIR	16x	3/16	52	57.692 kbps	+0.16	0	3.25 μs
115.2 kbps	SIR	16x	3/16	26	115.38 kbps	+0.16	0	1.62 μs
0.576 Mbps	MIR	41×/42×	1/4	2	0.5756 Mbps ⁽¹⁾	0	+1.63/-0.80	416 ns
1.152 Mbps	MIR	41×/42×	1/4	1	1.1511 Mbps ⁽¹⁾	0	+1.63/-0.80	208 ns

Table 12-90. IrDA Baud Rate Settings (continued)

Baud Rate	IR Mode	Baud Multiple	Encoding	DLH, DLL (Decimal)	Actual Baud Rate	Error (%)	Source Jitter (%)	Pulse Duration
4 Mbps	FIR	6×	4 PPM	–	4 Mbps	0	0	125 ns

(1) Average value

Note

Baud rate error and source jitter table values do not include 48-MHz reference clock error and jitter.

12.1.6.3.8.3.3 IrDA Data Formatting

The methods described in this section apply to all IrDA modes (SIR, MIR, and FIR).

12.1.6.3.8.3.3.1 IR RX Polarity Control

The UART_MDR2[6] IRRXINVERT bit provides the flexibility to invert the RX pin in the UART to ensure that the protocol at the output of the transceiver has the same polarity at module level. By default, the RX pin is inverted because most transceivers invert the IR receive pin.

12.1.6.3.8.3.3.2 IrDA Reception Control

The module can transmit and receive data, but when the device is transmitting, the IR RX circuitry is automatically disabled by hardware.

Operation of the RX input can be disabled by the UART_ACREG[5] DIS_IR_RX bit.

12.1.6.3.8.3.3.3 IR Address Checking

In all IR modes, when address checking is enabled, only frames intended for the device are written to the RX FIFO. This restriction avoids receiving frames not meant for this device in a multipoint infrared environment. It is possible to program two frame addresses that the UART IrDA receives, with the UART_XON1_ADDR1[7-0] XON_WORD1 and UART_XON2_ADDR2[7-0] XON_WORD2 bit fields.

Setting the UART_EFR[0] bit to 1 selects address1 checking. Setting the UART_EFR[1] bit to 1 selects address2 checking. Setting the UART_EFR[1-0] bit field to 0 disables all address checking operations. If both bits are set, the incoming frame is checked for private and public addresses.

If address checking is disabled, all received frames write to the RX FIFO.

12.1.6.3.8.3.3.4 Frame Closing

A transmission frame can be terminated in two ways:

- Frame-length method: Set the UART_MDR1[7] FRAME_END_MODE bit to 0. The Host CPU writes the value of the frame length to the UART_TXFLH and UART_TXFLL registers. The device automatically attaches end flags to the frame when the number of bytes transmitted equals the value of the frame length.
- Set-EOT bit method: Set the UART_MDR1[7] FRAME_END_MODE bit to 1. The Host CPU writes 1 to the UART_ACREG[0] EOT bit just before it writes the last byte to the TX FIFO. When the Host CPU writes the last byte to the TX FIFO, the device internally sets the tag bit for that character in the TX FIFO. As the TX state-machine reads data from the TX FIFO, it uses this tag-bit information to attach end flags and correctly terminate the frame.

12.1.6.3.8.3.3.5 Store and Controlled Transmission

In store and controlled transmission (SCT) mode, the Host CPU starts writing data to the TX FIFO. Then, after writing a part of a frame (for a bigger frame) or an entire frame (a small frame; that is, a supervisory frame), the Host CPU writes 1 to the UART_ACREG[2] SCTX_EN bit (deferred TX start) to start transmission.

SCT mode is enabled by setting the UART_MDR1[5] SCT bit to 1. This transmission method differs from normal mode, in which data transmission starts immediately after data is written to the TX FIFO. SCT mode is useful for sending short frames without TX underrun.

12.1.6.3.8.3.3.6 Error Detection

When the UART_LSR_UART register is read, the UART_LSR_UART[4-2] bit field reflects the error bits [FL, CRC, ABORT] of the frame at the top of the STATUS FIFO (the next frame status to be read).

The error is triggered by an interrupt (for IrDA mode interrupts, see [Table 12-74](#)). The STATUS FIFO must be read until empty (a maximum of eight reads is required).

12.1.6.3.8.3.3.7 Underrun During Transmission

Underrun during transmission occurs when the TX FIFO is empty before the end of the frame is transmitted. When underrun occurs, the device closes the frame with end flags but attaches an incorrect CRC value. The receiving device detects a CRC error and discards the frame; it can then ask for a retransmission.

Underrun also causes an internal flag to be set, which disables additional transmissions. Before the next frame can be transmitted, the Host CPU must:

- Reset the TX FIFO.
- Read the UART_RESUME register, which clears the internal flag.

This function can be disabled by the UART_ACREG[4] DIS_TX_UNDERRUN bit, compensated by the extension of the stop-bit in transmission if the TX FIFO is empty.

12.1.6.3.8.3.3.8 Overrun During Receive

Overrun during receive for the IrDA mode has the same function as that for the UART mode (see [Section 12.1.6.3.8.1.3.6, Overrun During Receive](#)).

12.1.6.3.8.3.3.9 Status FIFO

In IrDA modes, a status FIFO records the received frame status. When a complete frame is received, the length of the frame and the error bits associated with the frame are written to the status FIFO.

Reading the UART_SFREGH[3-0] MSB and UART_SFREGL[3-0] (LSB) bit fields obtains the frame length. The frame error status is read in the UART_SFLSR register. Reading the UART_SFLSR register increments the status FIFO read pointer. Because the status FIFO is eight entries deep, it can hold the status of eight frames.

The Host CPU uses the frame-length information to locate the frame boundary in the received frame data. The Host CPU can screen bad frames using the error status information and can later request the sender to resend only the bad frames.

This status FIFO can be used effectively in DMA mode because the Host CPU must be interrupted only when the programmed status FIFO trigger level is reached, not each time a frame is received.

12.1.6.3.8.3.3.10 Multi-drop Parity Mode with Address Match

Multi-drop mode is enabled in the UART_EFR2 register.

Address matching mode is only available with 8 bit character length setting. UART_LCR[1-0] CHAR_LENGTH bit fields should always be set to 0x11 (8 bits) prior to enabling the feature.

This mode allows the transmitter to send data on a line where multiple receivers are connected, when supported. In this mode, a set parity bit is used to mark an address, and a parity of 0 denotes data.

This setting affects how the parity is generated. Writing a 0x1 into the UART_ECR[0] A_MULTIDROP bit will set the parity bit for the next byte to be sent, which will then be considered an address, for sending a data frame, the UART_ECR[0] A_MULTIDROP bit has to be cleared.

On reception if the feature is enabled by setting the UART_EFR2[2] MULTIDROP bit to 0x1 incoming frames with parity set to 0x1 are treated as address frames and with parity set to 0x0 as data frames. The receiver will drop all data frames until a matching address frame was found.

The matching address is determined by the values set in UART_MAR, UART_MMR and UART_MBR registers and the value set in UART_EFR2[7] BROADCAST bit.

[Table 12-91](#) summarizes the operation of address matching based on the mentioned values.

Table 12-91. Details of address matching

Received frame	Received parity	Frame type	UART_MAR	UART_MMR	UART_MBR	UART_EFR2[7] BROADCAST	Operation of receiver	Address matching
0xXX ⁽²⁾	0	DATA	X ⁽¹⁾	X ⁽¹⁾	0xXX ⁽²⁾	X ⁽¹⁾	Drops data until matching address found	N/A
0xXX ⁽²⁾	1	ADDRESS	0xXX ⁽²⁾	0x00	0xXX ⁽²⁾	0	Matches any address	Yes
0xEF	1	ADDRESS	0xXX ⁽²⁾	0xXX ⁽²⁾	0xEF	1	Matches broadcast address	Yes
0x1A	1	ADDRESS	0x1A	0xFF	0xXX ⁽²⁾	0	Single address match	Yes
0xF5	1	ADDRESS	0xF3	0xF9	0xXX ⁽²⁾	0	Group address match	Yes

(1) X indicates a do not care bit value

(2) 0xXX indicates a do not care 8 bit hexadecimal value

The possible values for matching address can be calculated in the following way:

- Single and Group addresses can be formed by masking the UART_MAR registers value with the value set in the UART_MMR register, bits set to 0x0 in the UART_MMR register result in do not care values.
- Broadcast addresses can be set in the UART_MBR register if broadcast address is enabled in the UART_EFR2[7] BROADCAST bit, the module will match on received address frames containing the broadcast address.
- For more details, see example below:
 - UART_MAR: 0xF3, UART_MMR: 0xF9, UART_MBR: 0xFF
 - Single and Group addresses: 0xF1, 0xF3, 0xF5, 0xF7
 - Broadcast addresses: 0xFF

If an address match occurred the matching address value can be obtained from the UART_RHR register in the following way:

- If the FIFO is disabled or the threshold is set to 0x1, the matching address can be directly read from UART_RHR as the FIFO will not be overwritten.
- If the FIFO is enabled or the threshold is greater than 0x1, the matching address will be the latest frame in the FIFO with a parity error bit set.

For received data, the parity error bit in the UART_LSR_UART register is set when a bit with a parity of 0x1 is received indicating an address frame and the received address matches based on the values of UART_MAR, UART_MMR, UART_MBR and UART_EFR2[2] MULTIDROP bit.

In Multi-drop mode no parity is used, as the parity bit is used to differentiate address and data frames. The parity error bit is used for indicating an address match.

For enabling the interrupt generation for address matching UART_IER_UART[2] LINE_STS_IT bit has to be set to 0x1.

An interrupt for the matching address can be identified by reading the UART_IIR_UART[5-1] IT_TYPE bit fields, a value of 0x00011 indicates a receiver line status error. After the UART_LSR_UART[2] RX_PE bit has to be read, a value of 0x1 indicates that an address match occurred. The reception of a frame is indicated with a value of 0x1 in the UART_LSR_UART[0] RX_FIFO_E bit as the matching value is written into the FIFO regardless of the frame type (data or address). UART_LSR_UART[7] RX_FIFO_STS bit will also be set to 0x1 as the parity error bit is used to indicate a matching address.

Note that the operation of the UART_LSR_UART[2] RX_PE bit depends on the value set in UART_EFR2[2] MULTIDROP bit. If UART_EFR2[2] MULTIDROP bit is set to 0x0, UART_LSR_UART[2] RX_PE bit is used to

indicate a received parity error. If UART_EFR2[2] MULTIDROP bit is set to 0x1, the receiver is in Multi-drop Address Match mode, thus the value in UART_LSR_UART[2] RX_PE bit is used to indicate an address match.

The interrupt is cleared the same way in both operation modes: reading the UART_LSR_UART register updates the values.

12.1.6.3.8.3.3.11 Time-guard

The time-guard feature enables the UART interface to operate with slow remote devices.

When set, it will insert a number of idle states between transmitting two characters, the length of which can be set in the UART_TIMEGUARD register. The value in the register defines the number of baud clocks of idle period to insert.

This idle state essentially acts like a long stop bit.

12.1.6.3.8.3.4 SIR Mode Data Formatting

This section provides specific instructions for SIR mode programming.

12.1.6.3.8.3.4.1 Abort Sequence

The transmitter can prematurely close a frame (abort) by sending the sequence 0x7DC1. The abort pattern closes the frame without a CRC field or an ending flag.

A transmission frame can be aborted by setting the UART_ACREG[1] ABORT_EN bit to 1. When this bit is set to 1, 0x7D and 0xC1 are transmitted and the frame is not terminated with CRC or stop flags.

When a 0x7D character followed immediately by a 0xC1 character is received without transparency, the receiver treats a frame as an aborted frame.

CAUTION

When the TX FIFO is not empty and the UART_MDR1[5] SCT bit is set to 1, the UART IrDA starts a new transfer with data of a previous frame when the aborted frame is sent. Therefore, the TX FIFO must be reset before sending an aborted frame.

12.1.6.3.8.3.4.2 Pulse Shaping

SIR mode supports the 3/16 or the 1.6-μs pulse duration methods. The UART_ACREG[7] PULSE_TYPE bit selects the pulse width method in the transmit mode.

12.1.6.3.8.3.4.3 SIR Free Format Programming

The SIR FF mode is selected by setting the module in the UART mode (UART_MDR1[2-0] MODE_SELECT = 0x0) and the UART_MDR2[3] PULSE bit to 1 to allow pulse shaping.

Because the bit format stays the same, some UART mode configuration registers must be set at specific values:

- UART_LCR[1-0] CHAR_LENGTH bit field = 0x3 (8 data bits)
- UART_LCR[2] NB_STOP bit = 0x0 (1 stop-bit)
- UART_LCR[3] PARITY_EN bit = 0x0 (no parity)

The UART mode interrupts are used for the SIR FF mode, but many are not relevant (XOFF, RTS, CTS, modem status register, etc.).

12.1.6.3.8.3.5 MIR and FIR Mode Data Formatting

This section describes common instructions for FIR and MIR mode programming.

At the end of a frame reception, the CPU reads the line status register (UART_LSR_UART) to detect errors in the received frame.

When the UART_MDR1[6] SIP_MODE bit is set to 1, the TX state-machine always sends one SIP at the end of a transmission frame. However, when the SIP_MODE bit is set to 0, SIP transmission depends on the UART_ACREG[3] SEND_SIP bit.

The CPU can set the SEND_SIP bit at least once every 500 ms. The advantage of this approach over the default approach is that the TX state-machine does not have to send the SIP at the end of each frame, thus reducing the overhead required.

12.1.6.3.8.4 CIR Mode

12.1.6.3.8.4.1 CIR Mode Clock Generation

Depending on the encoding method (variable pulse distance/biphase), the Host CPU must develop a data structure that combines 1 and 0 with a t period to encode the complete frame to transmit. This can then be transmitted to the infrared output with a modulation method, as shown in Figure 12-60.

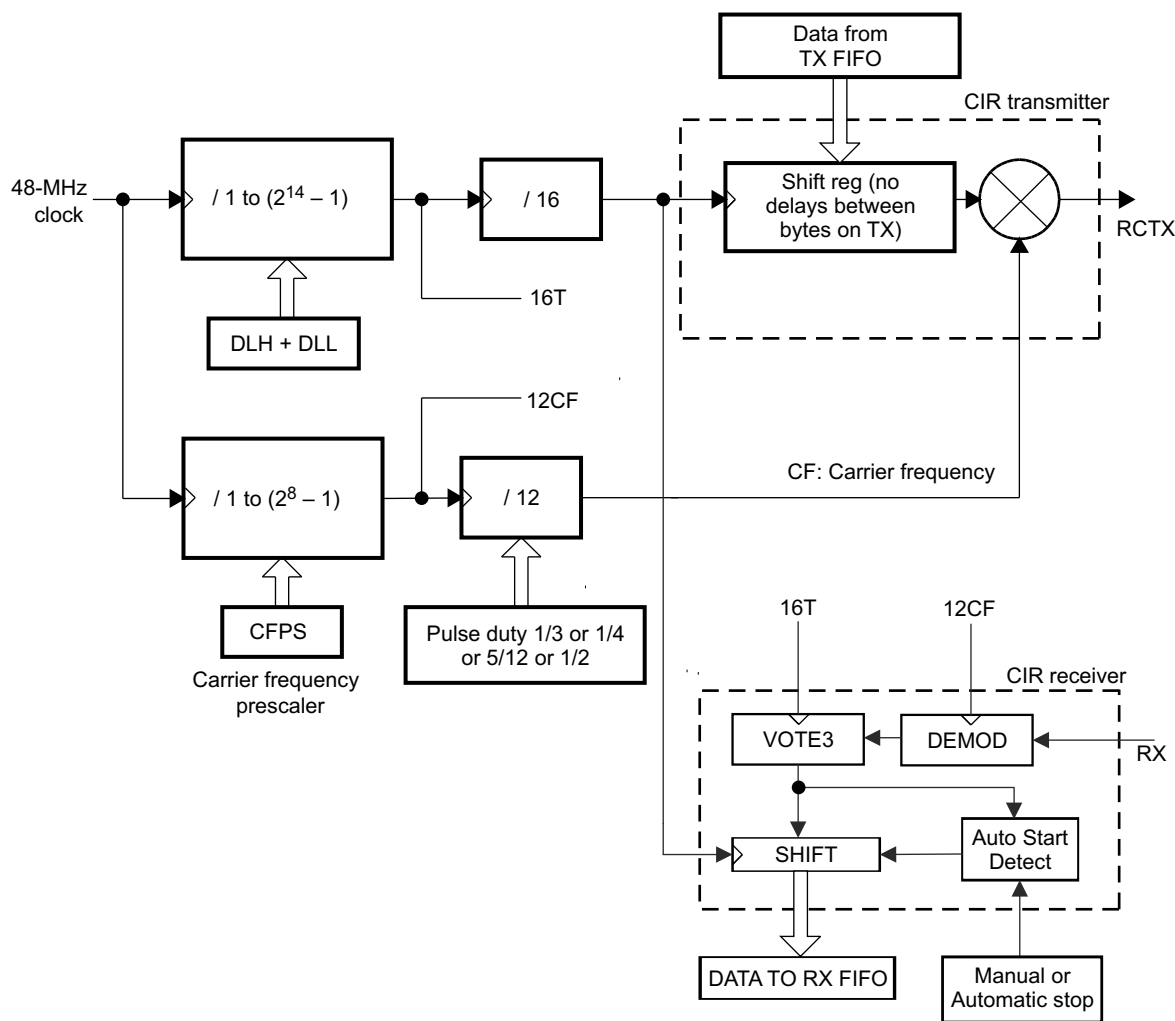

uart-034

Figure 12-60. CIR Mode Block Components

Based on the requested modulation frequency, the UART_CFPS register must be set with the correct dividing value to provide an accurate pulse frequency:

$$\text{Dividing value} = (\text{FCLK} / 12) / \text{MODfreq}$$

Where:

FCLK = System clock frequency (48 MHz)

12 = Real value of baud multiple

MODfreq = Effective frequency of the modulation (MHz)

Example: For a targeted modulation frequency of 36 kHz, the value of CFPS must be set to 0x7 (decimal), which provides a modulation frequency of 36.04 kHz.

Note

The UART_CFPS register starts with a reset value of 105 (decimal), which translates to a frequency of 38.1 kHz.

The duty cycle of these pulses is user-defined by the pulse duty register bits in the UART_MDR2 register. [Table 12-92](#) shows the duty cycle.

Table 12-92. CIR Duty Cycle

UART_MDR2[5-4] CIR_PULSE_MODE	Duty Cycle (High-Level)
00	1/4
01	1/3
10	5/12
11	1/2

12.1.6.3.8.4.2 CIR Data Formatting

The methods described in this section apply to all CIR modes.

12.1.6.3.8.4.2.1 IR RX Polarity Control

The IR RX polarity control for CIR mode has the same function as that for IrDA mode (see [Section 12.1.6.3.8.3.3.1, IR RX Polarity Control](#)).

12.1.6.3.8.4.2.2 CIR Transmission

In transmission, the Host CPU software must exercise an element of real-time control to transmit data packets, each of which must be emitted at a constant delay from the start-bits of each individual packet. Thus, when sending a series of packets, the packet-to-packet delay must respect a specific delay. Two methods can be used to control this delay:

- Filling the TX FIFO with a number of zero bits that are transmitted with a t period
- Using an external system timer to control the delay between each start-of-frame or between the end of a frame and the start of the next one. This can be performed by:
 - Controlling the start of the frame using the UART_MDR1[5] SCT bit and the UART_ACREG[2] SCTX_EN bit, depending on the timer status
 - Using the UART_IIR_UART[5] TX_STATUS_IT interrupt bit to preload the next frame in the TX FIFO and to control the start of the timer (in case of control delay between the end of a frame and the start of the next frame)

12.1.6.3.8.4.2.3 CIR Reception

There are 2 ways to stop a CIR reception:

- The Host CPU can disable the reception by setting the UART_ACREG[5] DIS_IR_RX bit to 1. When it considers that the reception is finished because a large number of 0 has been received. To receive a new frame, the UART_ACREG[5] DIS_IR_RX bit must be set to 0.
- An automatic stop mechanism can be configured by setting a value in the BOF length register (UART_EBLR). If the value set in the UART_EBLR register is different than 0, this feature is enabled and the number of bits received will begin counting from 0. When the counter reaches the value defined in the UART_EBLR register, reception is automatically disabled and UART_IIR_CIR[2] RX_STOP_IT bit is set. When a 1 is detected on the RX pin, reception is automatically re-enabled.

There is a limitation when receiving data in UART CIR mode. Certain IrDA transceivers on the market have a characteristic that causes shrinking of the received modulation pulse hold-time. The UART receive filtering schema is based on the same encoding mechanism used for transmission.

For the following scenario:

- Shift register period: 0.9μs
- Modulation frequency: 36kHz
- Duty cycle: 1/4 of a modulation frequency period

Data sent with these conditions would contain 7µs pulses within a 28µs period. The UART expects to receive similar incoming data on receive, but various transceiver timing characteristics typically only send 2µs modulated pulses. These 2µs pulses will be filtered out and RX FIFO will not receive data. This does not affect UART CIR mode in transmission.

CIR RX demodulation can be bypassed by setting the UART_MDR3[0] DISABLE_CIR_RX_DEMOD bit.

12.1.6.4 UART Programming Guide

This section describes the procedure for operating the UART with FIFO and DMA or interrupts. This three-part procedure ensures the quick start of the UART. It does not cover every UART feature.

The first programming model covers software reset of the UART. The second programming model describes FIFO and DMA configuration. The last programming model describes protocol, baud rate, and interrupt configuration.

Note

Each programming model can be used independently of the other two; for instance, reconfiguring the FIFOs and DMA settings only.

Each programming model can be executed starting from any UART register access mode (register modes, submodes, and other register dependencies). However, if the UART register access mode is known before executing the programming model, some steps that enable or restore register access are optional. For more information, see [Section 12.1.6.3.7.1, Register Access Modes](#).

12.1.6.4.1 UART Mode selection

[Table 12-93](#) describes how to set different register access mode.

Table 12-93. UART Configure Register Access Mode

Step	Register/Bit Field/Programming Model	Value
Set the register access mode A	UART_LCR[7] DIV_EN	1
	UART_LCR[7-0]	≠0xBF
Set the register access mode B	UART_LCR[7-0]	0xBF
Set the operational mode	UART_LCR[7] DIV_EN	0

12.1.6.4.2 UART Submode selection

This section describes how to set different register access submode.

Table 12-94. UART Configure Register Access Submode TCR_TLR

Step	Register/Bit Field/Programming Model	Value
Configure the submode TCR_TLR		
Configure mode B	see Table 12-93	
Enable writing to register bits UART_MCR[7-5]	UART_EFR[4] ENHANCED_EN	1
Configure mode A	see Table 12-93	0x1
Set the submode TCR_TLR	UART_MCR[6] TCR_TLR	1

Table 12-95. UART Configure Register Access Submode MSR_SPR

Step	Register/Bit Field/Programming Model	Value
First option: configure the submode MSR_SPR		
Configure mode B	see Table 12-93	
Set the submode MSR_SPR	UART_EFR[4] ENHANCED_EN	0
Second option: configure the submode MSR_SPR		
Configure mode B	see Table 12-93	
Enable writing to register bits UART_MCR[7-5]	UART_EFR[4] ENHANCED_EN	1
Set the submode MSR_SPR	UART_MCR[6] TCR_TLR	0

Table 12-96. UART Configure Register Access Submode XOFF

Step	Register/Bit Field/Programming Model	Value
Configure of the XOFF		
Configure B	see Table 12-93	

Table 12-96. UART Configure Register Access Submode XOFF (continued)

Step	Register/Bit Field/Programming Model	Value
Set the submode XOFF	UART_EFR[4] ENHANCED_EN	0

12.1.6.4.3 UART Load FIFO trigger and DMA mode settings

12.1.6.4.3.1 DMA mode Settings

To enable and configure program the DMA mode, perform the following steps:

Table 12-97. DMA Mode Settings

Step	Register/Bit Field/Programming Model	Value
Set the option of DMA mode configuration	UART_SCR[0] DMA_MODE_CTL	-
IF Configure DMA mode 0 and 1	UART_SCR[0] DMA_MODE_CTL	=0
Select the DMA mode, for more information see Section 12.1.6.3.6.4	UART_FCR[3] DMA_MODE	-
IF Configure DMA mode from 0 to 3	UART_SCR[0] DMA_MODE_CTL	=1
Select the DMA mode, for more information see Section 12.1.6.3.6.4	UART_SCR[2-1] DMA_MODE_2	-

12.1.6.4.3.2 FIFO Trigger Settings

In this section is described configuration and settings of FIFO trigger level, which enable DMA and interrupt generation.

Table 12-98. Load FIFO Triggers Defined by the FCR

Step	Register/Bit Field/Programming Model	Value
Configure register submode TCR_TLR	see Table 12-94	0x-
Set the desire RX FIFO trigger level	UART_FCR[5-4] TX_FIFO_TRIG	0x-
Set the desire TX FIFO trigger level	UART_FCR[7-6] RX_FIFO_TRIG	0x-

Table 12-99. Load FIFO Triggers Defined by the TLR

Step	Register/Bit Field/Programming Model	Value
Configure register submode TCR_TLR	see Table 12-94	0x-
Set the desire RX FIFO trigger level	UART_TLR[7-4] RX_FIFO_TRIG_DMA	0x-
Set the desire TX FIFO trigger level	UART_TLR[3-0] TX_FIFO_TRIG_DMA	0x-

Table 12-100. Load FIFO Triggers Defined by the Concatenated Value

Step	Register/Bit Field/Programming Model	Value
Configure register submode TCR_TLR	see Table 12-94	0x-
Set the register bit	UART_SCR[7] RX_TRIG_GRANU1	1
Set the desire RX FIFO trigger level	UART_TLR[7-4] RX_FIFO_TRIG_DMA UART_FCR[7-6] RX_FIFO_TRIG	0x-
Set the register bit	UART_SCR[6] TX_TRIG_GRANU1	1
Set the desire TX FIFO trigger level	UART_TLR[3-0] TX_FIFO_TRIG_DMA UART_FCR[5-4] TX_FIFO_TRIG	0x-

12.1.6.4.4 UART Protocol, Baud rate and interrupt settings

12.1.6.4.4.1 Baud rate settings

Table 12-101. UART Baud Rate Settings

Step	Register/Bit Field/Programming Model	Value
Disable UART mode	UART_MDR1[2-0] MODE_SELECT	0x7
Switch to register configuration mode B	see Table 12-93	
Enable access to UART_IER_UART[7-4]	UART_EFR[4] ENHANCED_EN	1
Switch register operational mode	see Table 12-93	

Table 12-101. UART Baud Rate Settings (continued)

Step	Register/Bit Field/Programming Model	Value
Disable sleep mode	UART_IER_UART[4] SLEEP_MODE	0
Switch to register configuration mode A or B	see Table 12-93	
Set the appropriate divisor value	UART_DLL[7-0] CLOCK_LSB UART_DLH[5-0] CLOCK_MSB	0x-

12.1.6.4.4.2 Interrupt settings

Table 12-102. UART Interrupt Settings

Step	Register/Bit Field/Programming Model	Value
Switch to register configuration mode B	see Table 12-93	0x7
Enable access to UART_IER_UART[7-4]	UART_EFR[4] ENHANCED_EN	1
Switch register operational mode	see Table 12-93	
Set the desired interrupt configuration (0: Disable the interrupt; 1: Enable the interrupt)	UART_IER_UART[7] CTS_IT UART_IER_UART[6] RTS_IT UART_IER_UART[5] XOFF_IT UART_IER_UART[4] SLEEP_MODE UART_IER_UART[3] MODEM_STS_IT UART_IER_UART[2] LINE_STS_IT UART_IER_UART[1] THR_IT UART_IER_UART[0] RHR_IT	0x-

12.1.6.4.4.3 Protocol settings

Load the desired protocol formatting (parity, stop-bit, character length) and switch to register operational mode.

Table 12-103. UART Protocol Settings

Step	Register/Bit Field/Programming Model	Value
Load desired protocol formatting, see Section 12.1.6.3.8.1.3.1 , <i>Frame Formatting</i>	UART_LCR[5] PARITY_TYPE_2 UART_LCR[4] PARITY_TYPE_1 UART_LCR[3] PARITY_EN UART_LCR[2] NB_STOP UART_LCR[1-0] PARITY_LENGTH	0x-
Switch to register operational mode	UART_LCR[7] DIV_EN UART_LCR[6] BREAK_EN	0

12.1.6.4.4.4 UART/RS-485/IrDA(SIR/MIR/FIR)/CIR

Table 12-104. UART Mode Selection

Step	Register/Bit Field/Programming Model	Value
Load the desired UART/IrDA (SIR, MIR, FIR)/CIR modes, see Section 12.1.6.3.7.2 , <i>UART/RS-485/IrDA (SIR, MIR, FIR)/CIR Mode Selection</i>	UART_MDR1[2-0] MODE_SELECT	0x-
Load the desired RS-485 mode, see Section 12.1.6.3.7.2 , <i>UART/RS-485/IrDA (SIR, MIR, FIR)/CIR Mode Selection</i>	UART_MDR3[4] DIR_EN	0x1

12.1.6.4.4.5 UART Multi-drop Parity Address Match Mode Configuration

Table 12-105. UART Multi-drop Parity Address Match Mode Configuration

Step	Register/Bit Field/Programming Model	Value
Disable receive mode	UART_ECR[3] RX_EN	0
Enable Multi-drop parity Address match mode	UART_EFR2[2] MULTIDROP	1
Set the matching device address	UART_MAR[7-0] ADDRESS	0x-
Set the address match masking	UART_MMR[7-0] MASK	0x-

Table 12-105. UART Multi-drop Parity Address Match Mode Configuration (continued)

Step	Register/Bit Field/Programming Model	Value
Set the broadcast address match	UART_MBR[7-0] BROADCAST_ADDRESS	0x-
Enable broadcast address matching if needed	UART_EFR2[7] BROADCAST	1
Enable receive mode	UART_ECR[3] RX_EN	1

12.1.6.4.5 UART Hardware and Software Flow Control Configuration

This section describes the programming steps to enable and configure hardware and software flow control. Hardware and software flow control cannot be used at the same time.

12.1.6.4.5.1 Hardware Flow Control Configuration

Table 12-106. UART Hardware Flow Control Configuration

Step	Register/Bit Field/Programming Model	Value
Configure register submode TCR_TLR	see Table 12-94	0x7
Load the start and halt trigger value.	UART_TCR[7-4] AUTO_RTS_START UART_TCR[3-0] AUTO_RTS_HALT	0x-
Enable or disable receive and transmit hardware flow control mode.	UART_EFR[7] AUTO_CTS_EN UART_EFR[6] AUTO_RTS_EN	0x-

12.1.6.4.5.2 Software Flow Control Configuration

Table 12-107. UART Software Flow Control Configuration

Step	Register/Bit Field/Programming Model	Value
Set the register access submode XOFF	see Table 12-96	
Load the software control characters	UART_XON1_ADDR1[7-0] XON_WORD1 UART_XON2_ADDR2[7-0] XON_WORD2 UART_XOFF1[7-0] XOFF_WORD1 UART_XOFF2[7-0] XOFF_WORD2	0x-
Set the register access submode TCR_TLR	see Table 12-94	
Enable or disable XON any function (0: Disable; 1: Enable).	UART_MCR[5] XON_EN	--
Load start and halt trigger value for software flow control	UART_TCR[7-4] AUTO_RTS_START UART_TCR[3-0] AUTO_RTS_HALT	0x-
Enable or disable special character function (0: Disable; 1: Enable)	UART_EFR[5] SPEC_CHAR	0x-
Set the software flow control mode	UART_EFR[3-0] SW_FLOW_CONTROL	0x-

12.1.6.4.6 IrDA Programming Model

12.1.6.4.6.1 SIR mode

12.1.6.4.6.1.1 Receive

The following programming model explains how to program the module to receive an IrDA frame with parity forced to 1, baud rate = 115.2 kbps, FIFOs disabled, 2 stop-bits, and 8-bit word length:

Table 12-108. SIR Mode Receive Settings

Step	Register/Bit Field/Programming Model	Value
Disable UART mode	UART_MDR1[2-0] MODE_SELECT	0x7
Grant access to the UART_DLL and UART_DLH registers	UART_LCR[7-0]	0x80
Load the baud rate(115.2 Kbps)	UART_DLL[7-0] CLOCK_LSB UART_DLH[5-0] CLOCK_MSB	0x1A 0x00
Set SIR mode	UART_MDR1[2-0] MODE_SELECT	0x1
Disable access to the UART_DLL and UART_DLH registers	UART_LCR[7-0]	0x00

Table 12-108. SIR Mode Receive Settings (continued)

Step	Register/Bit Field/Programming Model	Value
Enable the UART_RHR interrupt	UART_IER_IRDA[0] RHR_IT	1

12.1.6.4.6.1.2 Transmit

The following programming model explains how to program the module to transmit an IrDA 6-byte frame with no parity, baud rate = 115.2 kbps, FIFOs disabled, 3/16 encoding, 2 stop-bits, and 7-bit word length:

Table 12-109. SIR Mode Transmit Settings

Step	Register/Bit Field/Programming Model	Value
Disable UART mode	UART_MDR1[2-0] MODE_SELECT	0x7
Grant access to the UART_DLL and UART_DLH registers	UART_LCR[7-0]	0x80
Load the baud rate (115.2 Kbps)	UART_DLL[7-0] CLOCK_LSB	0x1A
	UART_DLH[5-0] CLOCK_MSB	0x00
Set SIR mode	UART_MDR1[2-0] MODE_SELECT	0x1
Disable access to the UART_DLL and UART_DLH registers	UART_LCR[7-0]	0x00
Force output DTR to active	UART_MCR[0] DTR	1
Enable the UART_THR interrupt	UART_IER_IRDA[1] THR_IT	0x1
Set transmit frame length to 6 bytes	UART_TXFLL[7-0] TXFLL	0x06
Set the seven starts of frame transmission	UART_EBLR[7-0] EBLR	0x08
Set SIR pulse width to be 1.6 μ s	UART_ACREG[7] PULSE_TYPE	1

12.1.6.4.6.2 MIR mode

12.1.6.4.6.2.1 Receive

The following programming model explains how to program the module to receive an IrDA frame with no parity, baud rate = 1.152 Mbps, and FIFOs disabled.

Table 12-110. MIR Mode Receive Settings

Step	Register/Bit Field/Programming Model	Value
Disable UART mode	UART_MDR1[2-0] MODE_SELECT	0x7
Grant access to the UART_DLL and UART_DLH registers	UART_LCR[7-0]	0x80
Load the baud rate (1.152 bps)	UART_DLL[7-0] CLOCK_LSB	0x01
	UART_DLH[5-0] CLOCK_MSB	0x00
Set MIR mode	UART_MDR1[2-0] MODE_SELECT	0x4
Disable access to the UART_DLL and UART_DLH registers	UART_LCR[7-0]	0x00
Force outputs DTR and RTS to active	UART_MCR[1-0]	0x3
Enable the UART_RHR interrupt	UART_IER_IRDA[0] RHR_IT	1

12.1.6.4.6.2.2 Transmit

The following programming model explains how to program the module to transmit an IrDA 60-byte frame with no parity, baud rate = 1.152 Mbps, and FIFOs disabled.

Table 12-111. MIR Mode Transmit Settings

Step	Register/Bit Field/Programming Model	Value
Disable UART mode	UART_MDR1[2-0] MODE_SELECT	0x7
Grant access to the UART_DLL and UART_DLH registers	UART_LCR[7-0]	0x80
Load the baud rate (115.2 kbps)	UART_DLL[7-0] CLOCK_LSB	0x01
	UART_DLH[5-0] CLOCK_MSB	0x00
Set SIR mode	UART_MDR1[2-0] MODE_SELECT	0x4
Disable access to the UART_DLL and UART_DLH registers	UART_LCR[7-0]	0x00

Table 12-111. MIR Mode Transmit Settings (continued)

Step	Register/Bit Field/Programming Model	Value
Force output DTR to active	UART_MCR[0] DTR	1
Enable the UART_THR interrupt	UART_IER_IRDA[1] THR_IT	0x1
Set transmit frame length to 60 bytes	UART_TXFLL[7-0] TXFLL	0x3C
Set the eight additional starts of frame transmission	UART_EBLR[7-0] EBLR	0x08
SIP is sent at the end of transmission	UART_ACREG[3] SEND_SIP	1

12.1.6.4.6.3 FIR mode

12.1.6.4.6.3.1 Receive

The following programming model explains how to program the module to receive the IrDA frame with no parity, baud rate = 4 Mbps, FIFOs enabled, 8-bit word length.

Table 12-112. FIR Mode Receive Settings

Step	Register/Bit Field/Programming Model	Value
Disable UART mode	UART_MDR1[2-0] MODE_SELECT	0x7
Grant access to the UART_DLL and UART_DLH registers	UART_LCR[7-0]	0x80
Enable access to change UART_FCR[0]	UART_DLL[7-0] CLOCK_LSB UART_DLH[7-0] CLOCK_MSB	0x0
FIFO clear and enable	UART_FCR[2-0]	0x7
Set the FIFO trigger level	see Section 12.1.6.4.3, Load FIFO trigger and DMA mode settings	
Set FIR mode	UART_MDR1[2-0] MODE_SELECT	0x5
Set frame length	UART_RXFLL[7-0] RXFLL	0xA
Disable access to the UART_DLL and UART_DLH registers	UART_LCR[7-0]	0x00
Enable the UART_RHR interrupt	UART_IER_IRDA[0] RHR_IT	1

12.1.6.4.6.3.2 Transmit

The following programming model explains how to program the module to transmit an IrDA 4-byte frame with no parity, baud rate = 4 Mbps, FIFOs enabled, and 8-bit word length.

Table 12-113. FIR Mode Transmit Settings

Step	Register/Bit Field/Programming Model	Value
Disable UART mode	UART_MDR1[2-0] MODE_SELECT	0x7
Grant access to the UART_DLL and UART_DLH registers	UART_LCR[7-0]	0x80
Enable access to change UART_FCR[0]	UART_DLL[7-0] CLOCK_LSB UART_DLH[5-0] CLOCK_MSB	0x0
FIFO clear and enable	UART_FCR[2-0]	0x7
Set the FIFO trigger level	see Section 12.1.6.4.3, Load FIFO trigger and DMA mode settings	
Set FIR mode	UART_MDR1[2-0] MODE_SELECT	0x1
Disable access to the UART_DLL and UART_DLH registers	UART_LCR[7-0]	0x00
Set FIR mode and enable auto-SIP mode	UART_MDR1[7-0]	0x45
Set frame length	UART_TXFLL[7-0] TXFLL UART_TXFLH[7-0] TXFLH	0x4 0x0
Force output DTR to active	UART_MCR[0] DTR	1
Enable the UART_THR interrupt	UART_IER_IRDA[1] THR_IT	1
Set the eight additional starts of frame transmission	UART_EBLR[7-0] EBLR	0x08
SIP is sent at the end of transmission	UART_ACREG[3] SEND_SIP	1

12.2 High-speed Serial Interfaces

This section describes the high-speed serial interfaces in the device.

12.2.1 Gigabit Ethernet MAC (CPSW)

This chapter describes the Gigabit Ethernet MAC (Media Access Controller). For conceptual purposes the below documentation refers to this MAC as being a two port CPSW with port 0 being the CPPI DMA host port and port 1 being the Ethernet port.

12.2.1.1 MCU_CPSW0 Overview

The two-port Gigabit Ethernet MAC (MCU_CPSW0) subsystem provides Ethernet packet communication for the device and is configured in a similar manner as an Ethernet switch.

MCU_CPSW0 features the Reduced Gigabit Media Independent Interface (RGMII), Reduced Media Independent Interface (RMII), and the Management Data Input/Output (MDIO) interface for physical layer device (PHY) management.

Figure 12-61 shows the MCU_CPSW0 module overview.

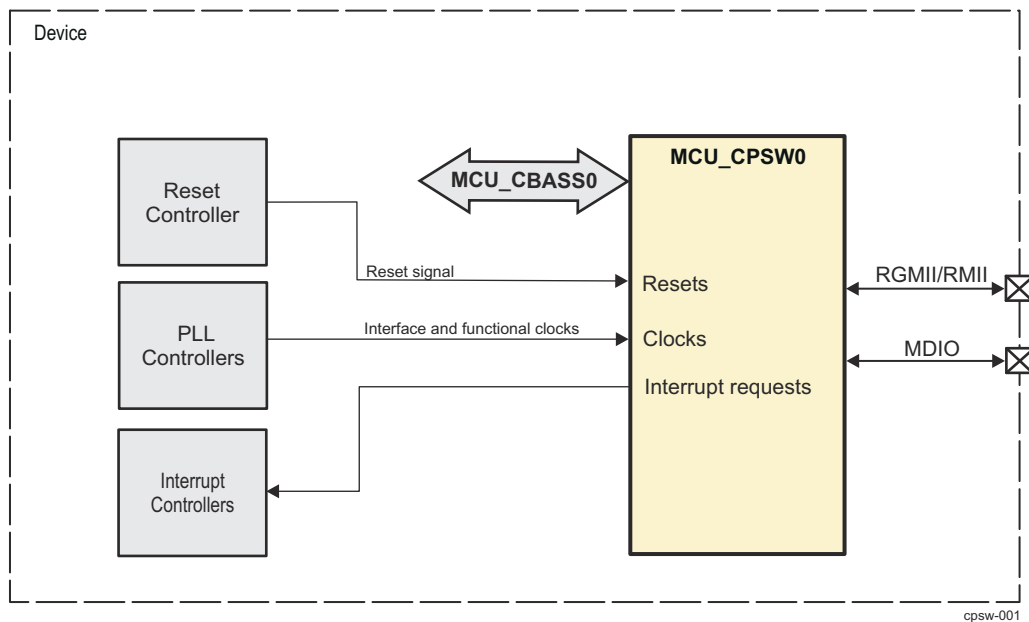

Figure 12-61. MCU_CPSW0 Overview

12.2.1.1.1 CPSW Features

The 2-port CPSW subsystem provides the following features:

- One Ethernet port (port 1) with selectable RGMII and RMII interfaces and an internal Communications Port Programming Interface (CPPI) port (port 0)
- Synchronous 10/100/1000 Mbit operation
- Flexible logical FIFO-based packet buffer structure
- Eight priority level Quality Of Service (QOS) support (802.1p)
- Support for Audio/Video Bridging (P802.1Qav/D6.0)
- Support for IEEE 1588 Clock Synchronization (2008 Annex D, Annex E and Annex F)
 - Timestamp module capable of time stamping external timesync events like Pulse-Per-Second and also generating Pulse-Per-Second outputs
 - CPTS module that supports time stamping for IEEE1588 with support for 4 hardware push events and generation of compare output pulses
- DSCP Priority Mapping (IPv4 and IPv6)
- Energy Efficient Ethernet (EEE) support (802.3az)
- Flow Control Support (802.3x)
- Wire rate switching (802.1d)
- Non-Blocking switch fabric
- Time Sensitive Network Support

- IEEE P802.3br/D2.0 Interspersing Express Traffic
- IEEE 802.1Qbv/D2.2 Enhancements for Scheduled Traffic
- Address Lookup Engine (ALE)
 - 64 ALE table entries
 - Configurable number of addresses plus VLANs
 - Wire rate lookup
 - Host controlled time-based aging and/or auto-aging
 - Spanning tree support
 - L2 address lock and L2 filtering support
 - MAC authentication (802.1x)
 - Receive-based or destination-based Multicast and Broadcast rate limits
 - MAC address blocking
 - Source port locking
 - OUI (Vendor ID) host accept/deny feature
 - Configurable number of classifier/policers (8)
 - VLAN support
 - 802.1Q compliant
 - Auto add port VLAN for untagged frames on ingress
 - Auto VLAN removal on egress and auto pad to minimum frame size
- EtherStats and 802.3Stats Remote Network Monitoring (RMON) statistics gathering (per port statistics)
- Ethernet Mac transmit to Ethernet Mac receive Loopback mode (digital loopback) supported
- CPSGMII Loopback Modes (transmit to receive)
- Maximum frame size of 2024 bytes
- Management Data Input/Output (MDIO) module for PHY Management with Clause 45 support
- Programmable interrupt control with selected interrupt pacing
- Host port CPPI Streaming Packet Interface (CPPI_GCLK)
- Digital loopback and FIFO loopback modes supported
- Emulation support
- Full duplex mode supported in 10/100/1000 Mbps. Half-duplex mode supported only in 10/100 Mbps modes only.
- RAM Error Detection and Correction (SECCDED)

Unsupported Features:

- See the Module Integration section of this document for a list of module features not supported by the integration on this Device.

12.2.1.1.2 Terminology

AVB	Audio Video Bridging
AVBTP	Audio Video Bridging Transport Protocol
BMCA	Best Master Clock Algorithm
CFI	Canonical Format Indicator
CPPI	Communications Port Programming Interface
CPSW	Common Platform Switch
DLR	Device Level Ring
DSCP	Differentiated Services Code Point
EEE	Energy Efficient Ethernet
EMAC	Ethernet Media Access Control
EOP	End of Packet
EOQ	End of Queue
IPG	Inter-Packet Gap
LPI	Low Power Indicator
MDIO	Management Data Input/Output
MOF	Middle of Frame
OUI	Organizationally Unique Identifier
PFC	Priority based Flow Control
PTP	Precision Time Protocol
RMON	Remote Monitoring
RTCP	RTP Control Protocol
RTP	Real-time Transport Protocol
SCR	Switched Central Resource
SRP	Stream Reservation Protocol
TOS	Type of Service
VLAN	Virtual Local Area Network

12.2.1.1.3 MCU_CPSW0 Ports

Table 12-114. MCU_CPSW0 Clocks and Resets

Clocks	
Module Clock Input	Description
CPPI_ICLK	CPPI packet streaming interface clock (333-MHz). Main clock for MCU_CPSW0.
GMII_RFT_CLK	125-MHz GMII Gigabit mode clock.
RGMII_MHZ_5_CLK	5-MHz RGMII reference clock.
RGMII_MHZ_50_CLK	50-MHz RGMII reference clock.
RGMII_MHZ_250_CLK	250-MHz RGMII reference clock.
RMII_MHZ_50_CLK	50-MHz RMII reference clock.
CPTS_RFT_CLK	CPTS IEEE 1588 clock.
GMII1_MT_CLK	
GMII1_MR_CLK	
RGMII1_RXC_I	RGMII reference clock that provides the timing reference for receive operations.
RGMII1_TXC_O	RGMII transmit reference clock.
MDIO_MCLK	Management data clock (MDIO_MCLK). The MDIO data clock is sourced by the MDIO module on the system. It is used to synchronize MDIO data access operations done on the MDIO pin.
Resets	
Module Reset Input	Description
MCU_CPSW0_RST	Module Reset

Table 12-115. MCU_CPSW0 Hardware Requests

Interrupt Requests		
Module Interrupt Signal	Description	Type
MCU_CPSW0_STAT_PEND_0	MCU_CPSW0 statistic pending interrupt 0	Level
MCU_CPSW0_MDIO_PEND_0	MCU_CPSW0 MDIO interrupt	Level
MCU_CPSW0_EVNT_PEND_0	MCU_CPSW0 event pending interrupt	Level
MCU_CPSW0_ECC_SEC_PEND_0	MCU_CPSW0 SEC ECC error interrupt	Level
MCU_CPSW0_ECC_DED_PEND_0	MCU_CPSW0 DED ECC error interrupt	Level
Time Sync and Compare Events		
Module Event	Description	Type
MCU_CPSW0_CPTS_COMP_0	MCU_CPSW0 compare event interrupt	Edge
MCU_CPSW0_CPTS_GENF0_0	MCU_CPSW0 CPTS generator function event interrupt 0	Edge
MCU_CPSW0_CPTS_GENF1_0	MCU_CPSW0 CPTS generator function event interrupt 1	Edge
MCU_CPSW0_CPTS_SYNC_0	MCU_CPSW0 CPTS sync event interrupt	Edge

12.2.1.2 CPSW Functional Description

The two-port switch Ethernet subsystem module (CPSW) is compliant to the IEEE Std 802.3 Specification. CPSW top level functional block diagram is shown in [Figure 12-62](#).

12.2.1.2.1 Functional Block Diagram

The two-port Ethernet subsystem consists of:

- CPSW_2G
- One RGMII interface module
- One RMII interface module
- One Host Port 0 CPPI Packet Streaming Interface
- CPSW subsystem control registers (REG)
- One MDIO interface module
- One Interrupt Controller module

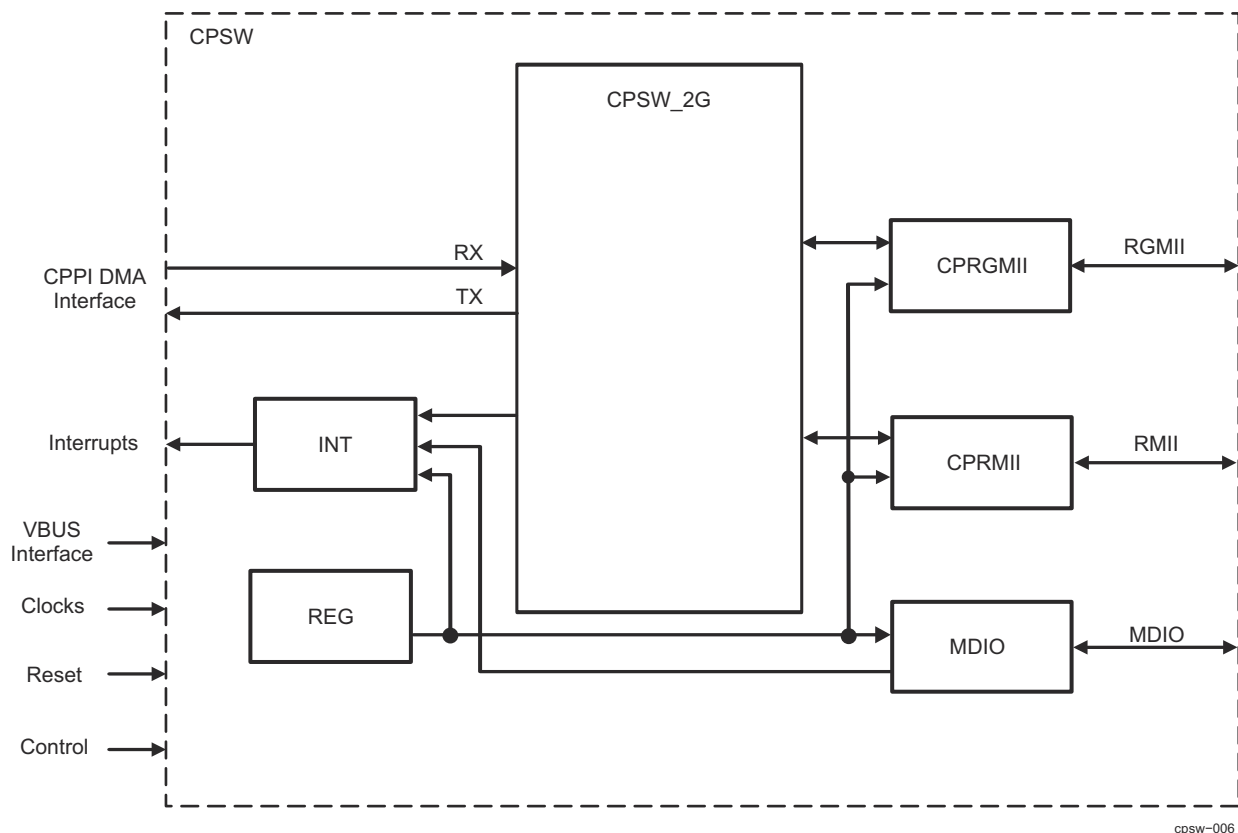

Figure 12-62. CPSW Top Level Block Diagram

12.2.1.2.2 CPSW Ports

The Ethernet Subsystem has two ports. Port 0 is the Host port (internal to the Subsystem). Port 1 is the external port connected to RGMII, or RMII interfaces as per the interface selected.

Naming conventions followed in this chapter:

- Port0 is referred to the CPPI Host Port
- Port1 is referred to the interfaces RGMII/RMII

12.2.1.2.2.1 Interface Mode Selection

The two-port switch (CPSW) Ethernet Subsystem has one 10/100/1000 Ethernet port with selectable RMII, and RGMII interfaces.

The interface mode is selected by configuring the Ethernet interface mode selection bitfield (MODE_SEL) in the CTRLMMR_MCU_ENET_CTRL register.

See the device-specific Datasheet for configuring the pin mux mode as per the interface selected.

12.2.1.2.3 Clocking

12.2.1.2.3.1 Subsystem Clocking

CPSW clocking summary is shown in *CPSW Integration*.

12.2.1.2.3.2 Interface Clocking

Data is transmitted and received with respect to the reference clocks of the interface pins.

12.2.1.2.3.2.1 RGMII Interface Clocking

RGMII_RXC, RGMII_TXC frequencies are:

- 2.5 MHz at 10 Mbps
- 25 MHz at 100 Mbps
- 125 MHz at 1000 Mbps

12.2.1.2.3.2.2 RMII Interface Clocking

RMII interface clock RMII_50MHZ_CLK frequency is:

- 50 MHz at 10 Mbps
- 50 MHz at 100 Mbps

MCU_RMII1_REF_CLK device pin or internal RGMII_MHZ_50_CLK clock (default clock) can be selected through CTRLMMR_MCU_ENET_CLKSEL[0] RMII_CLK_SEL and one of these clocks can be used as the clock source for RMII interface. For more details on RMII clocking, please see *CPSW Integration*

CTRLMMR_MCU_CLKOUT0_CTRL[4] CLK_EN and CTRLMMR_MCU_CLKOUT0_CTRL[0] CLK_SEL bits are used to enable and select the clock source for MCU_CLKOUT0 device pin.

12.2.1.2.3.2.3 MDIO Clocking

The MDIO clock is based on a divide-down of the interface (CPPI_ICLK) clock. The application software or driver must control the divide-down value.

See the CPSW_MDIO_CONTROL_REG register for configuring the Clock Divider ([15-0]CLKDIV) value.

12.2.1.2.4 Software IDLE

The submodule software idle register bits enable CPSW operation to be completely or partially suspended by software control. There are two CPSW submodules that contain software idle register bits. Each of the two submodules may be individually commanded to enter the idle state. The idle state is entered at packet boundaries, and no further packet operations will occur on an idled submodule until the idle command is removed. The CPSW module enters the idle state when all two submodules are commanded to enter and have entered the idle state. Idle status is determined by reading or polling the two submodule idle bits. The CPSW_2G is in the idle state when all two submodules are in the idle state. The CPSW_SOFT_IDLE_REG[0] SOFT_IDLE bit may be set if desired after the submodules are in the idle state. The SOFT_IDLE bit causes packets to not be transferred from one FIFO to another FIFO internal to the switch.

12.2.1.2.5 Interrupt Functionality

CPSW Ethernet Subsystem has six interrupt outputs:

- EVNT_PEND - CPTS Event Pending Interrupt
- STAT_PEND0 – Statistics Pending Interrupts
- ECC_DED_INT - ECC DED Level Interrupt
- ECC_SEC_INT - ECC SEC Level Interrupt
- MDIO_INTR - MDIO Pending Interrupt (combined MDIO_LINKINT and MDIO_USERINT events)

12.2.1.2.5.1 EVNT_PEND Interrupt

See *Common Platform Time Sync (CPTS)* for more details on this interrupt.

12.2.1.2.5.2 Statistics Interrupt (STAT_PEND0)

The statistics level interrupt (STAT_PEND0) will be asserted, if enabled when any statistics value is greater than or equal to 8000 0000h. The statistics interrupt is cleared by writing to decrement any statistics values greater than 8000 0000h (such that their new values are less than 8000 0000h). The statistics are mapped into internal memory space and are 32-bits wide. The raw and masked statistics interrupt status may be read by reading the CPSW_CPTS_INTSTAT_RAW_REG and CPSW_CPTS_INTSTAT_MASKED_REG registers, respectively.

The statistics interrupt is enabled by setting to 1h the TS_PEND_EN bit in the CPSW_CPTS_INT_ENABLE_REG register.

12.2.1.2.5.3 ECC DED Level Interrupt (ECC_DED_INT)

Level interrupt (ECC_DED_INT) indicating an ECC double error has been detected.

12.2.1.2.5.4 ECC SEC Level Interrupt (ECC_SEC_INT)

Level interrupt (ECC_SEC_INT) indicating an ECC single error has been detected and corrected.

12.2.1.2.5.5 MDIO Interrupts

Normal Mode: (CPSW_MDIO_POLL_REG[30] STATECHANGEMODE = 0h)

MDIO_LINKINT event is set if there is a change in the link state of the PHY corresponding to the address in the PHYADR_MON field of the CPSW_MDIO_USER_PHY_SEL_REG_k register and the corresponding LINKINT_ENABLE bit is set. The MDIO_LINKINT event is also captured in the MDIO CPSW_MDIO_LINK_INT_MASKED_REG register. When the GO bit in the CPSW_MDIO_USER_ACCESS_REG_k register transitions from 1 to 0, indicating the completion of a user access, and the corresponding USERINTMASKSET bit in the CPSW_MDIO_USER_INT_MASK_SET_REG register is set, the MDIO_USERINT signal is asserted. The MDIO_USERINT event is also captured in the CPSW_MDIO_USER_INT_MASKED_REG register.

State Change Mode: (CPSW_MDIO_POLL_REG[30] STATECHANGEMODE = 1h)

In State Change Mode, the MDIO will assert MDIO_LINKINT[0] when any bit in the MDIO CPSW_MDIO_ALIVE_REG or CPSW_MDIO_LINK_REG registers changes due to MDIO operations. The MDIO_LINKINT event is also captured in the CPSW_MDIO_LINK_INT_MASKED_REG register. MDIO_LINKINT[1] output is unused in State Change Mode. The CPSW_MDIO_USER_PHY_SEL_REG_k registers are unused in state change mode.

Manual Mode: (CPSW_MDIO_POLL_REG[31] MANUALMODE = 1h)

Manual Mode allows software to directly control the MDIO serial clock output (CPSW_MDIO_MANUAL_IF_REG[2] MDIO_MDCLK_O) and the MDIO serial data output enable (CPSW_MDIO_MANUAL_IF_REG[1] MDIO_OE). Manual Interface Mode is enabled when the MANUALMODE bit is set in the CPSW_MDIO_POLL_REG register. Manual Mode is intended to be used by software for slow speed general purpose IO operations and not for MDIO PHY operations.

12.2.1.2.6 CPSW_2G

The CPSW_2G RMII/ RGMII interface is compliant to the IEEE Std 802.3 Specification.

The CPSW_2G contains one Ethernet port interface (Ethernet port 1), one CPPI packet streaming interface host port (port 0), Common Platform Time Sync (CPTS), ALE Engine and Statistics (STATS). A top-level block diagram of the CPSW_2G is shown in [Figure 12-63](#).

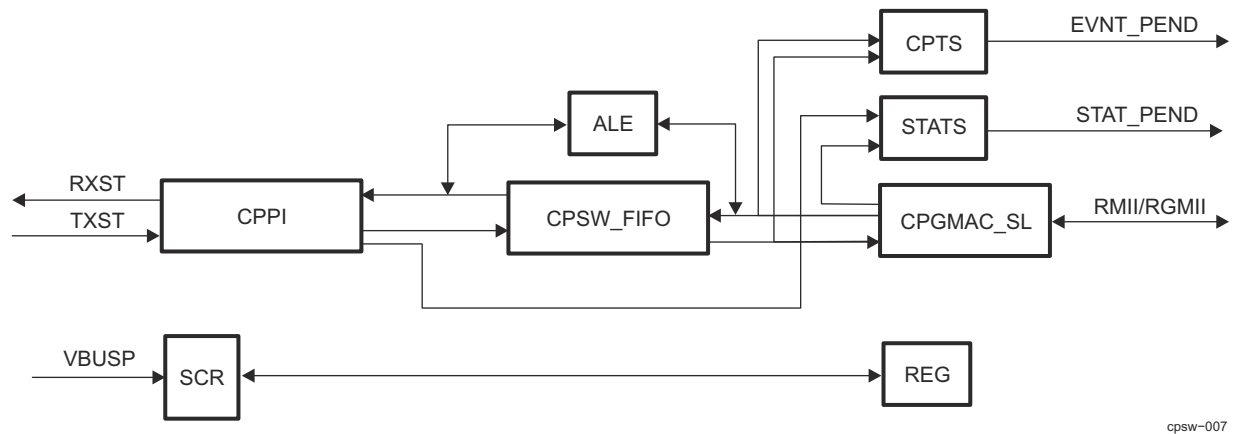

Figure 12-63. CPSW_2G Block Diagram

12.2.1.2.6.1 Address Lookup Engine (ALE)

The Address Lookup Engine (ALE) is a sub-block of the CPSW Switch and it processes all received packets and determines to which port(s) the packet should be forwarded. The ALE uses the incoming packet received port number, destination address, source address, length/type, and VLAN information to determine how the packet should be forwarded. The ALE outputs the port mask to the switch fabric that indicates the port(s) the packet should be forwarded to. The ALE is enabled when the ENABLE_ALE bit in the CPSW_ALE_CONTROL register is set. All packets are dropped when the ENABLE bit is cleared to 0.

12.2.1.2.6.1.1 Error Handling

In normal operation, the Ethernet port modules are configured to issue an abort, instead of an end of packet, at the end of a packet that contains an error (runt, frag, oversize, jabber, crc, alignment, code etc.) or at the end of a MAC control packet. However, when the CPSW_PN_MAC_CONTROL_REG configuration bit(s) RX_CEF_EN, RX_CSF_EN, or RX_CMF_EN are set, error frames, short frames or MAC control frames have a normal end of packet instead of an abort at the end of the packet. When the ALE receives a packet that contains errors (due to a set header error bit), or a MAC control frame and does not receive an abort, the packet will be forwarded only to the host port (port 0). Packets with errors that are forwarded to the host have no VLAN untagging or drop due to rate limiting. No ALE learning occurs on packets with errors or mac control frames. Learning is based on source address and lookup is based on destination address. Directed packets from the host are not learned, updated, or touched.

12.2.1.2.6.1.2 Bypass Operations

The ALE may be configured to operate in bypass mode by setting the ENABLE_BYPASS bit in the CPSW_ALE_CONTROL register. When in bypass mode, all Ethernet port received packets are forwarded only to the host port (port 0). In bypass mode, the ALE processes host port transmit packets the same as in normal mode. In general, packets would be directed by the host in bypass mode.

12.2.1.2.6.1.3 OUI Deny or Accept

The ALE may be configured to operate in OUI deny mode by setting the ENABLE_OUI_DENY bit in the CPSW_ALE_CONTROL register. When in OUI deny mode, a packet with a non-matching OUI source address will be dropped unless the destination address matches a multicast table entry with the SUPER bit set. When ENABLE_OUI_DENY bit is cleared, any packet source address matching an OUI address table entry will be dropped to the host unless the destination address matches with a supervisory address table entry. Broadcast packets will be dropped unless the broadcast address is entered into the table with the SUPER bit set. Unicast packets will be dropped unless the unicast address is in the table with BLOCK and SECURE both set (supervisory unicast packet).

12.2.1.2.6.1.4 Statistics Counting

ALE sends many statistics along with the frame routing so the CPSW can count them on a per port basis. There are many reasons to drop frames the below drop events are individually counted in CPSW per port statistics counters. For more information on ALE statistics please refer to the *CPSW Network Statistics* section.

12.2.1.2.6.1.5 Automotive Security Features

The ALE has many automotive security features that most enterprise switches do not require.

- VLANs can be configured to not allow fragmented IPv4 frames. That is a VLAN can be configured to not allow fragmented IPv4 traffic.
- VLANs can be configured to only allow up to four different IPv4 Protocols or IPv6. Next Header values, for example a VLAN can be configured to only allow TCP traffic in both IPv4 and IPv6 packets.
- Drop invalid Source Addresses, that is drop Source Addresses with bit 40 set (Multicast/Broadcast indicator on Destination Addresses)
- IEEE802.3 Length Check, drop frames that the IEEE802.3 Length is not contained within the frame. (Ether Types 0-1500)
- Any Source Address can be secured to a port dropping any attempts from other ports to masquerade as a service.
- Any source or destination address can be blocked.
- Per Port or Per VLAN ingress checking, dropping traffic from non-member ports.
- Classification, Policing on L2 and L3 information.

12.2.1.2.6.1.6 CPSW Switching Solutions

The host port can operate in many different modes as well depending on the functionality of the host. It is important to understand the modes and configure them properly.

The ALE Table is designed to maximize the modes without compromise of the system functionality as well.

12.2.1.2.6.1.6.1 Basics of 2-port Switch Type

The 2-port switch has a host port, and that port can operate in two fundamental modes. Bridge mode allows the host to extend the switched domain to another network like Wi-Fi or another multi-port switch. In this case the host must be able to see unknown unicast addresses so they can be broadcast to the other network. In Port mode the host need not see any unknown unicast traffic. The CPSW_ALE_CONTROL[8] EN_HOST_UNI_FLOOD bit determines the host mode for unknown unicast traffic. This bit should only be set if you are bridging two or more networks together.

Essentially the two port switch is a MAC with all the switching features like VLAN insertion, removal, update, etc.

The 2-port switch would normally have a very small ALE table. Its primary use is for the Host filtering features. For example you would not ever need to auto learn or add addresses of external nodes to the ALE table, the tables primary purpose is to host unicast addresses, multicast addresses, VLANs, IP addresses etc.

12.2.1.2.6.1.7 VLAN Routing and OAM Operations

12.2.1.2.6.1.7.1 InterVLAN Routing

The CPSW module supports wire rate InterVLAN routing for a small number of routes, that is the host will setup an ALE classifier with an associated egress operation that will cause the CPSW to perform particular egress operations. The ALE can optionally check time to live validity as well.

The ALE uses the classifier along with an egress opcode, destination port mask and TTL check field to tell the CPSW to manipulate the packet on the egress. The CPSW will use the opcode along with a per port operation table to process the packet. By setting up the CPSW egress operation table you can replace the DA, SA and VLAN along with optionally updating the time to live IP header field. This allows the CPSW to perform the routing function for a small set of routes without getting the local host/CPU involved.

The Egress opcode will only be use for a classifier match and the packet would normally be sent only to the host. That is the host would have routed the packet but the CPSW has been configured to do the work instead. In the event that the time-to-live check feature is enabled and the time-to-live is either 0 or 1, the packet will not get the egress opcode and instead be sent to the host as if the route is not setup. This allows the host to deal with invalid TTL fields.

12.2.1.2.6.1.7.2 OAM Operations

The ALE supports OAM loopback on ports so that a remote link can be tested. That is a port placed in OAM loopback will echo packets received on a port back to the port with an egress op of 0xFF which will swap the SA and DA on egress in the CPSW.

Any supervisory packet will not be affected, so the spanning tree and other bridging functions are not affected.

Packets will only be echoed if the port is in OAM loopback mode, the received packet is not a supervisor packet. The port is in a forwarding state and the packet received DA!=SA and there are no errors in the packet.

When a port is in OAM loopback the port will not egress traffic from other ports, no address for loop backed traffic will be learned if enabled. Any packet received on the OAM loopback port with an error will be processed as if the port is not in OAM. That is if the host has enabled copy errored frames the errored frames will be sent to the host instead.

12.2.1.2.6.1.8 Supervisory packets

Multicast supervisory packets are designated by the SUPER bit in the table entry. Unicast supervisory packets are indicated when BLOCK and SECURE are both set. Supervisory packets are not dropped due to rate limiting, OUI, or VLAN processing. The purpose of supervisory packets is to allow packets that would be otherwise blocked to be forwarded for special purposes.

12.2.1.2.6.1.9 Address Table Entry

The ALE table contains multiple table entry types. Each table entry represents a free entry, an address, a VLAN, an address/VLAN pair, or an OUI address. Software should ensure that there are not double address entries in the table. The double entry used would be indeterminate. Reserved table bits must be written with zeroes.

Source Address learning occurs for packets with a unicast, multicast or broadcast destination address and a unicast or multicast (including broadcast) source address. Multicast source addresses have the group bit (bit 40) cleared before ALE processing begins, changing the multicast source address to a unicast source address. A multicast address of all ones is the broadcast address which may be added to the table. A learned unicast source address is added to the table with the following control bits:

Table 12-116. Learned Address Control Bits

Bit(s)	Value
Ageable	1
Touch	1
BLOCK	0
SECURE	0

If a received packet has a source address that is equal to the destination address then the following occurs:

- The address is learned if the address is not found in the table.
- The address is updated if the address is found.
- The packet is dropped.

Table Entry Type

00 - Free Entry

01 - Address Entry : unicast or multicast determined by destination **address bit 40**.

10 - VLAN entry

11 - VLAN Address Entry : unicast or multicast determined by **address bit 40**.

12.2.1.2.6.1.9.1 Free Table Entry

Table 12-117. Free (Unused) Address Table Entry Bit Values

70:62	61:60	59:0
Reserved	ENTRY_TYPE (00)	Reserved

12.2.1.2.6.1.9.2 Multicast Address Table Entry

Table 12-118. Multicast Address Table Entry Bit Values

70:68	67:66	65	64	63:62	61:60	59:48	47:0
-------	-------	----	----	-------	-------	-------	------

Table 12-118. Multicast Address Table Entry Bit Values (continued)

Reserved	PORT_MASK	SUPER	Reserved	MCAST_FWD_STATE	ENTRY_TYPE (01)	Reserved	MULTICAST_ADDRESS
----------	-----------	-------	----------	-----------------	--------------------	----------	-------------------

Supervisory Packet (SUPER)

When set, this field indicates that the packet with a matching multicast destination address is a supervisory packet.

0: Non-supervisory packet

1: Supervisory packet

Port Mask(1:0) (PORT_MASK)

This 2-bit field is the port bit mask that is returned with a found multicast destination address. There may be multiple bits set indicating that the multicast packet may be forwarded to multiple ports (but not the receiving port).

Multicast Forward State (MCAST_FWD_STATE)

Indicates the port state(s) required for the received port on a destination address lookup in order for the multicast packet to be forwarded to the transmit port(s). A transmit port must be in the Forwarding state in order to forward the packet. If the transmit PORT_MASK has multiple set bits then each forward decision is independent of the other transmit port(s) forward decision.

00 - Forwarding

01 - Blocking/Forwarding/Learning

10 - Forwarding/Learning

11 - Forwarding

The forward state test returns a true value if both the RX and TX ports are in the required state.

Table Entry Type (ENTRY_TYPE)

Address entry type. Unicast or multicast determined by address bit 40.

01: Address entry. Unicast or multicast determined by address bit 40.

Packet Address (MULTICAST_ADDRESS)

This is the 48-bit packet MAC address. For an OUI address, only the upper 24-bits of the address are used in the source or destination address lookup. Otherwise, all 48-bits are used in the lookup.

12.2.1.2.6.1.9.3 VLAN/Multicast Address Table Entry

Table 12-119. VLAN/Multicast Address Table Entry Bit Values

70:68	67:66	65	64	63:62	61:60	59:48	47:0
Reserved	PORT_MASK	SUPER	Reserved	MCAST_FWD_STATE	ENTRY_TYPE (11)	VLAN_ID	MULTICAST_ADDRESS

Supervisory Packet (SUPER)

When set, this field indicates that the packet with a matching multicast destination address is a supervisory packet.

0: Non-supervisory packet

1: Supervisory packet

Port Mask(1:0) (PORT_MASK)

This 2-bit field is the port bit mask that is returned with a found multicast destination address. There may be multiple bits set indicating that the multicast packet may be forwarded to multiple ports (but not the receiving port).

Multicast Forward State (MCAST_FWD_STATE)

Indicates the port state(s) required for the received port on a destination address lookup in order for the multicast packet to be forwarded to the transmit port(s). A transmit port must be in the Forwarding state in order to forward the packet. If the transmit PORT_MASK has multiple set bits then each forward decision is independent of the other transmit port(s) forward decision.

00 - Forwarding

01 - Blocking/Forwarding/Learning

10 - Forwarding/Learning

11 - Forwarding

The forward state test returns a true value if both the RX and TX ports are in the required state.

Table Entry Type (ENTRY_TYPE)

Address entry type. Unicast or multicast determined by address bit 40.

11: VLAN address entry. Unicast or multicast determined by address bit 40.

VLAN ID (VLAN_ID)

The unique identifier for VLAN identification. This is the 12-bit VLAN ID.

Packet Address (MULTICAST_ADDRESS)

This is the 48-bit packet MAC address. For an OUI address, only the upper 24-bits of the address are used in the source or destination address lookup. Otherwise, all 48-bits are used in the lookup.

12.2.1.2.6.1.9.4 Unicast Address Table Entry

Table 12-120. Unicast Address Table Entry Bit Values

70:68	67:66	65	64	63:62	61:60	59:48	47:0
Reserved	PORT_NUMBER	BLOCK	SECURE	UNICAST_TYPE (00) or (X1)	ENTRY_TYPE (01)	Reserved	UNICAST_ADDR ESS

Port Number (PORT_NUMBER)

This field indicates the port number (not port mask) that the packet with a unicast destination address may be forwarded to. Packets with unicast destination addresses are forwarded only to a single port (but not the receiving port).

Block (BLOCK)

The block bit indicates that a packet with a matching source or destination address should be dropped (block the address).

0 - Address is not blocked.

1 - Drop a packet with a matching source or destination address (secure must be zero)

If block and secure are both set, then they no longer mean block and secure. When both are set, the block and secure bits indicate that the packet is a unicast supervisory (super) packet and they determine the unicast forward state test criteria. If both bits are set then the packet is forwarded if the receive port is in the Forwarding/Blocking/Learning state. If both bits are not set then the packet is forwarded if the receive port is in the Forwarding state.

Secure (SECURE)

This bit indicates that a packet with a matching source address should be dropped if the received port number is not equal to the table entry port_number.

0 - Received port number is a don't care.

1 - Drop the packet if the received port is not the secure port for the source

address and do not update the address (block must be zero)

Unicast Type (UNICAST_TYPE)

This field indicates the type of unicast address the table entry contains.

00 - Unicast address that is not ageable.

01 - Ageable unicast address that has not been touched.

10 - OUI address - lower 24-bits are don't cares (not ageable).

11 - Ageable unicast address that has been touched.

Table Entry Type (ENTRY_TYPE)

Address entry. Unicast or multicast determined by address bit 40.

01: Address entry. Unicast or multicast determined by address bit 40.

Packet Address (UNICAST_ADDRESS)

This is the 48-bit packet MAC address. All 48-bits are used in the lookup.

12.2.1.2.6.1.9.5 OUI Unicast Address Table Entry

Table 12-121. OUI Unicast Address Table Entry Bit Values

70:64	63:62	61:60	59:48	47:24	23:0
Reserved	UNICAST_TYPE (10)	ENTRY_TYPE (01)	Reserved	UNICAST_OUI	Reserved

Unicast Type (UNICAST_TYPE)

This field indicates the type of unicast address the table entry contains.

00 - Unicast address that is not ageable.

01 - Ageable unicast address that has not been touched.

10 - OUI address - lower 24-bits are don't cares (not ageable).

11 - Ageable unicast address that has been touched.

Table Entry Type (ENTRY_TYPE)

Address entry. Unicast or multicast determined by address bit 40.

01: Address entry. Unicast or multicast determined by address bit 40.

Packet Address (UNICAST_OUI)

For an OUI address, only the upper 24-bits of the address are used in the source or destination address lookup.

12.2.1.2.6.1.9.6 VLAN/Unicast Address Table Entry

Table 12-122. Unicast Address Table Entry Bit Values

70:68	67:66	65	64	63:62	61:60	59:48	47:0
Reserved	PORT_NUMBER	BLOCK	SECURE	UNICAST_TYPE (00) or (X1)	ENTRY_TYPE (11)	VLAN_ID	UNICAST_ADDRESS

Port Number (PORT_NUMBER)

This field indicates the port number (not port mask) that the packet with a unicast destination address may be forwarded to. Packets with unicast destination addresses are forwarded only to a single port (but not the receiving port).]

Block (BLOCK)

The block bit indicates that a packet with a matching source or destination address should be dropped (block the address).

0 - Address is not blocked.

1 - Drop a packet with a matching source or destination address (secure must be zero)

If block and secure are both set, then they no longer mean block and secure. When both are set, the block and secure bits indicate that the packet is a unicast supervisory (super) packet and they determine the unicast forward state test criteria. If both bits are set then the packet is forwarded if the receive port is in the Forwarding/Blocking/Learning state. If both bits are not set then the packet is forwarded if the receive port is in the Forwarding state.

Secure (SECURE)

This bit indicates that a packet with a matching source address should be dropped if the received port number is not equal to the table entry PORT_NUMBER.

0 - Received port number is a don't care.

1 - Drop the packet if the received port is not the secure port for the source address and do not update the address (block must be zero)

Unicast Type (UNICAST_TYPE)

This field indicates the type of unicast address the table entry contains.

00 - Unicast address that is not ageable.

01 - Ageable unicast address that has not been touched.

10 - OUI address - lower 24-bits are don't cares (not ageable).

11 - Ageable unicast address that has been touched.

Table Entry Type (ENTRY_TYPE)

Address entry. Unicast or multicast determined by address bit 40.

11: VLAN address entry. Unicast or multicast determined by address bit 40.

VLAN ID (VLAN_ID)

The unique identifier for VLAN identification. This is the 12-bit VLAN ID.

Packet Address (UNICAST_ADDRESS)

This is the 48-bit packet MAC address. All 48-bits are used in the lookup.

12.2.1.2.6.1.9.7 VLAN Table Entry

Table 12-123. VLAN Table Entry

70:68	67	66	65	64:62	61:60	59:48	47:46	45:44
Reserved	NO_LEARN_MASK	Reserved	VLAN_FORCE_INGRESS_CHECK	Reserved (000)	ENTRY_TYPE (10)	VLAN_ID	Reserved	REG_MCAST_FLOOD_INDEX
43:26	25:24	23:22	21:20	19:2	1:0			
Reserved	FORCE_UNTAGGED_EGRESS	Reserved	UNREG_MCAST_FLOOD_INDEX	Reserved	VLAN_MEMBER_LIST			

No Learn Mask (NO_LEARN_MASK)

When a bit is set in this mask, a packet with an unknown source address received on the associated port will not be learned (i.e. When a VLAN packet is received and the source address is not in the table, the source address will not be added to the table).

VLAN Force Ingress Check (VLAN_FORCE_INGRESS_CHECK)

If the receive port is not a member of this VLAN then the packet is dropped. This is similar to the ly_REG_Py_VID_INGRESS_CHECK bit in the CPSW_ly_ALE_PORTCTL0_y registers except this check is for this VLAN only (not all VLANs).

Table Entry Type (ENTRY_TYPE)

10: VLAN entry

VLAN ID (VLAN_ID)

The unique identifier for VLAN identification. This is the 12-bit VLAN ID.

Registered Multicast Flood Index (REG_MCAST_FLOOD_INDEX)

Index into CPSW_ALE_MSK_MUX0 to CPSW_lx_ALE_MSK_MUXx register array that is used to create the registered multicast flood mask.

Force Untagged Packet Egress (FORCE_UNTAGGED_EGRESS)

This field causes the packet VLAN tag to be removed on egress (except on port 0).

Unregistered Multicast Flood Mask (UNREG_MCAST_FLOOD_INDEX)

Index into CPSW_ALE_MSK_MUX0 to CPSW_lx_ALE_MSK_MUXx register array that is used to create the unregistered multicast flood mask.

VLAN Member List (VLAN_MEMBER_LIST)

This field indicates which port(s) are members of the associated VLAN. One bit per port.

12.2.1.2.6.1.10 ALE Policing and Classification

The ALE has a number of configurable classifier engines (policers) that can be used for classification. Classification is a subset of the policing function and uses a policer without the color marking or rate limiting functions. A policer is a hardware engine that is used for policing. The POLCNTDIV8 field in the CPSW_ALE_STATUS register indicates the number of policers available to be used for classification. Each policer can be enabled to match on one or more of any of the below packet fields for classification. All but Port and Priority are index references to the ALE table entries.

- Port Number
- Priority extracted from VLAN, mapped from DSCP if enabled, or Default Port Priority
- Organization Network Unique identifier - ONU
- Destination Address - DA
- Source Address - SA
- VLANID
- Ether Type
- IP Source Address - IPSA with full CIDR masking
- IP Destination Address - IPSA with full CIDR masking
- Support Host Thread/Flow ID mapping based on any packet classification above

12.2.1.2.6.1.10.1 ALE Classification

When the policers are configured as classifiers, the color marking and policing functions of the policing/classifier engines are not used. One or multiple classifiers can be configured to match on a single packet. For example, a classifier can be enabled to match on priority while another classifier could match IP address.

2.1.2.6.1.10.1.1 Classifier to CPPI Transmit Flow ID Mapping

The ALE can generate a 6-bit transmit CPPI Flow ID based on classifier matches that can be used instead of the switch default transmit Flow ID mapping. The switch default flow ID is the remapped received packet priority (0 to 7). Thread and flow ID are used interchangeably for this since there is a single hardware thread (TXST_THREAD_MREADY) but there are 6-bits of FLOW_ID in the transmit CPPI INFO word 0. When enabled, the highest classifier match can map to a particular 6-bit flow ID value that is associated with the classifier. The ALE also supports an optional ALE default thread/flow ID value in the event that no classifiers match. Each thread/flow ID, including the ALE default thread/flow ID, has an enable such that the ALE default thread/Flow ID is used if enabled and if no matches occur (instead of the remapped received packet priority). If the ALE default is not enabled and no matches occur then the switch default value will be used. If multiple classifier matches occur, the highest match with a thread enable bit set will be used. The resultant flow ID has the CPSW_P0_FLOW_ID_OFFSET_REG register value added to it to determine the actual value in the INFO 0 Flow ID field.

Three registers are used for ALE classification thread/flow ID mapping configuration (CPSW_ALE_THREADMAPDEF, CPSW_ALE_THREADMAPCTL and CPSW_ALE_THREADMAPVAL). The three thread mapping registers are used independently and are separate from the other ALE policing registers. The CPSW_ALE_THREADMAPCTL register allows the CPSW_ALE_THREADMAPVAL register contents to be written to the selected classifier. There is a single CPSW_ALE_THREADMAPDEF that is used for all classifiers. The thread mapping registers can be written or changed at any time but any packets that are already processed will not have their thread altered.

12.2.1.2.6.1.11 DSCP

The ALE can map DSCP field to priority prior to classification matching. When enabled the DSCP is mapped via 64 priority entries such that any DSCP value can be mapped to any of the eight priorities. When a packet is received without a VLAN priority this remapped priority can be used instead of the default Port VLAN priority field. See CPSW_P0_RX_DSCP_MAP_REG_y and CPSW_PN_RX_DSCP_MAP_REG_y registers in the Register Manual section for DSCP mapping.

12.2.1.2.6.1.12 Packet Forwarding Processes

There are four processes that an incoming received packet may go through to determine packet forwarding. The processes are *Ingress Filtering*, *VLAN_Aware Lookup*, and *Egress*.

Packet processing begins in the Ingress Filtering process. Each port has an associated packet forwarding state that can be one of four values (Disabled, Blocked, Learning, or Forwarding). The default state for all ports is Disabled. The host sets the packet forwarding state for each port.

In the packet ingress process (receive packet process), there is a forward state test for unicast destination addresses and a forward state test for multicast addresses. The multicast forward state test indicates the port states required for the receiving port in order for the multicast packet to be forwarded to the transmit port(s). A transmit port must be in the Forwarding state for the packet to be forwarded for transmission. The MCAST_FWD_STATE indicates the required port state for the receiving port as indicated in the preceding table. The unicast forward state test indicates the port state required for the receiving port in order to forward the unicast packet. The transmit port must be in the Forwarding state in order to forward the packet. The BLOCK and SECURE bits determine the unicast forward state test criteria. If both bits are set then the packet is forwarded if the receive port is in the Forwarding/Blocking/Learning state. If both bits are not set then the packet is forwarded if the receive port is in the Forwarding state. The transmit port must be in the Forwarding state regardless. The forward state test used in the ingress process is determined by the destination address packet type (multicast/unicast).

In general, packets received with errors are dropped by the address lookup engine without learning, updating, or touching the address. The error condition and the abort are indicated by the Ethernet port to the ALE. Packets with errors may be passed to the host (not aborted) by a Ethernet port port, if the port has the RX_CMF_EN, RX_CEF_EN, or RX_CSF_EN bit(s) set in the CPSW_PN_MAC_CONTROL_REG register. Error packets that are passed to the host by the Ethernet port are considered to be bypass packets by the ALE and are sent only to the host. Error packets do not learn, update, or touch addresses regardless of whether they are aborted or sent to the host. Packets with long or short errors received by the host are dropped. Packets with errors received by the host are forwarded as normal.

The following control bits are in the CPSW_PN_MAC_CONTROL_REG register:

- [22] RX_CEF_EN - enables frames that are fragments, long, jabber, CRC, code, and alignment errors to be forwarded
- [23] RX_CSF_EN - enables short frames to be forwarded
- [24] RX_CMF_EN - enables MAC control frames to be forwarded.

12.2.1.2.6.1.12.1 Ingress Filtering Process

Condition and action
If ((ALE BYPASS) and (host port is not the receive port)) then use host portmask and go to Egress process
if (directed packet) then use directed port number and go to Egress process

<p>If (Rx_Iy_REG_Py_PORTSTATE is Disabled) then discard the packet</p>
<p>if ((ALE_BYPASS or error packet) and (host port is not the receive port)) then use host portmask and go to Egress process</p>
<p>if (((BLOCK) and (unicast source address found)) or ((BLOCK) and (unicast destination address found))) then discard the packet</p>
<p>if ((ENABLE_RATE_LIMIT) and (rate limit exceeded) and (not BCAST_MCAST_CTL)) then if (((Multicast/Broadcast destination address found) and (not SUPER)) or (Multicast/Broadcast destination address not found)) then discard the packet</p>
<p>if ((not forward state test valid) and (destination address found)) then discard the packet to any port not meeting the requirements</p> <ul style="list-style-type: none"> Unicast destination addresses use the unicast forward state test and multicast destination addresses use the multicast forward state test.
<p>if ((destination address not found) and ((not transmit port forwarding) or (not receive port forwarding))) then discard the packet to any ports not meeting the above requirements</p>
<p>if (source address found) and (secure) and (not block) and (receive port number != port_number)) then discard the packet</p>
<p>if ((not super) and (drop_untagged) and ((non-tagged packet) or ((priority tagged) and not(en_vid0_mode))) then discard the packet</p>
<p>If (VLAN_Unaware)</p> <p>CPSW_ALE_UVLAN_UNTAG = "000000"</p> <p>CPSW_ALE_UVLAN_URCAST = "111111"</p> <p>CPSW_ALE_UVLAN_URCAST = "111111"</p> <p>UVLAN_MEMBER_LIST = "111111"</p> <p>else if (VLAN not found)</p> <p>CPSW_ALE_UVLAN_UNTAG = CPSW_ALE_UVLAN_UNTAG</p> <p>CPSW_ALE_UVLAN_RMCAST = CPSW_ALE_UVLAN_RMCAST</p> <p>CPSW_ALE_UVLAN_RMCAST = CPSW_ALE_UVLAN_RMCAST</p> <p>CPSW_ALE_UVLAN_MEMBER = CPSW_ALE_UVLAN_MEMBER</p> <p>else</p> <p>CPSW_ALE_UVLAN_UNTAG = found CPSW_ALE_UVLAN_UNTAG</p> <p>CPSW_ALE_UVLAN_URCAST = found CPSW_ALE_UVLAN_URCAST</p> <p>CPSW_ALE_UVLAN_RMCAST = found CPSW_ALE_UVLAN_RMCAST</p> <p>UVLAN_MEMBER_LIST = found UVLAN_MEMBER_LIST</p>
<p>if ((not SUPER) and (Iy_REG_Py_VID_INGRESS_CHECK) and (Rx port is not VLAN member)) then discard the packet</p>
<p>if ((ENABLE_AUTH_MODE) and (source address not found) and not(destination address found and (SUPER))) then discard the packet</p>
<p>if (destination address equals source address) then discard the packet</p>
<p>if (VLAN_AWARE) goto VLAN_Aware_Lookup process else goto VLAN_Unaware_Lookup process</p>

12.2.1.2.6.1.12.2 VLAN_Aware Lookup Process

Condition and action

if ((unicast packet) and (destination address found with or without VLAN) and (not SUPER)) then portmask is the logical "AND" of the PORT_NUMBER and UVLAN_MEMBER_LIST less the host port and goto Egress process
if ((unicast packet) and (destination address found with or without VLAN) and (not SUPER)) then portmask is the logical "AND" of the PORT_NUMBER and the UVLAN_MEMBER_LIST and goto Egress process
if ((unicast packet) and (destination address found with or without VLAN) and (SUPER)) then portmask is the PORT_NUMBER and goto Egress process
if (Unicast packet) # destination address not found then portmask is VLAN member LIST less host port and goto Egress process
if ((Multicast packet) and (destination address found with or without VLAN) and (not SUPER)) then portmask is the logical "AND" of CPSW_ALE_UVLAN_URCAST and found destination address/VLAN portmask (PORT_MASK) and UVLAN_MEMBER_LIST and goto Egress process
if ((Multicast packet) and (destination address found with or without VLAN) and (SUPER)) then portmask is the PORT_MASK and goto Egress process
if (Multicast packet) # destination address not found then portmask is the logical "AND" of CPSW_ALE_UVLAN_URCAST and UVLAN_MEMBER_LIST then goto Egress process
if (Broadcast packet) then use found UVLAN_MEMBER_LIST and goto Egress process

Note

The UVLAN_MEMBER_LIST, UVLAN_UNREG_MCAST_FLOOD_MASK, UVLAN_REG_MCAST_FLOOD_MASK and UVLAN_FORCE_UNTAGGED_EGRESS are set in the [Section 12.2.1.2.6.1.12.1 Ingress Filtering Process](#), based on VLAN_Unaware, Unknown_VLAN rules and VLAN table entries.

12.2.1.2.6.1.12.3 Egress Process

Condition and action
Clear Rx port from portmask (don't send packet to Rx port).
Clear disabled ports from portmask.
if ((ENABLE_OUI_DENY) and (OUI source address not found) and (not ALE BYPASS) and (not error packet) and ((not mcast destination address) and (SUPER))) then Clear host port from portmask
if ((not ENABLE_OUI_DENY) and (OUI source address found) and (not ALE BYPASS) and (not error packet) and not ((mcast destination address) and (SUPER))) then Clear host port from portmask
if ((ENABLE_RATE_LIMIT) and (BCAST_MCAST_CTL)) then if (not SUPER) and (rate limit exceeded on any tx port) then clear rate limited tx port from portmask If address not found then SUPER cannot be set.
If portmask is zero then discard packet

Send packet to portmask ports.

12.2.1.2.6.1.12.4 Learning/Updating/Touching Processes

The learning, updating, and touching processes are applied to each receive packet that is not aborted. The processes are concurrent with the packet forwarding process. In addition to the following, a packet must be received without error in order to learn/update/touch an address.

2.1.2.6.1.12.4.1 Learning Process

The learning process is applied to each receive packet that is not aborted. The learning process is a concurrent process with the packet forwarding process.

Condition and action
If (directed) then do not learn, update, or set touched else continue
If (not (Learning or Forwarding) or (ENABLE_AUTH_MODE) or (packet error) or (ly_REG_Py_NO_LEARN)) then do not learn address
if ((Non-tagged packet) and (ly_REG_Py_DROP_UN_TAGGED)) then do not learn address
if ((VLAN_AWARE) and (VLAN not found) and (unknown UVLAN_MEMBER_LIST = "000")) then do not learn address
if ((ly_REG_Py_VID_INGRESS_CHECK) and (Rx port is not VLAN member) and (VLAN found)) then do not learn address
if ((source address found) and (receive port_number != PORT_NUMBER) and (SECURE or BLOCK)) then do not update address else continue
if ((source address found) and (receive port number != PORT_NUMBER)) then update address else continue
if ((source address not found) and (VLAN_AWARE) and not (LEARN_NO_VLANID)) then learn address with VLAN
if ((source address not found) and ((not VLAN_AWARE) or (VLAN_AWARE and LEARN_NO_VLANID))) then learn address without VLAN

2.1.2.6.1.12.4.2 Updating Process

Condition and action
if (dlr_unicast) then do not update address
If (not(Learning or Forwarding) or (ENABLE_AUTH_MODE) or (packet error) or (ly_REG_Py_NO_SA_UPDATE)) then do not update address
if ((Non-tagged packet) and (ly_REG_Py_DROP_UN_TAGGED)) then do not update address
if ((VLAN_AWARE) and (VLAN not found) and (unknown UVLAN_MEMBER_LIST = "000")) then do not update address
if ((ly_REG_Py_VID_INGRESS_CHECK) and (Rx port is not VLAN member) and (VLAN found)) then do not update address
if ((source address found) and (receive port number != PORT_NUMBER) and (SECURE or BLOCK)) then do not update address
if ((source address found) and (receive port number != PORT_NUMBER)) then update address

2.1.2.6.1.12.4.3 Touching Process

```
if ((source address found) and (ageable) and (not touched))
then set touched
```

12.2.1.2.6.1.13 VLAN Aware Mode

The CPSW is in VLAN aware mode when the VLAN_AWARE bit is set in the CPSW_CONTROL_REG register.

In VLAN aware mode, transmitted packet data is changed depending on the packet type (PKT_TYPE), packet priority (PKT_PRI), and VLAN information.

The VLAN_LTYPE_SEL value is selected by the S_CN_SWITCH bit in the CPSW_CONTROL_REG register and is either the VLAN_LTYPE_INNER (8100h default) or VLAN_LTYPE_OUTER (88A8h default) value.

12.2.1.2.6.1.14 VLAN Unaware Mode

An egress port is operating in the VLAN unaware mode when the VLAN_AWARE bit in the CPSW_CONTROL_REG register is cleared to 0h. In VLAN unaware mode, transmit (egress) packets are not modified on egress.

12.2.1.2.6.2 Packet Priority Handling

Packets are received on two ports, one Ethernet port and one CPPI host port. Received packets have a received packet priority (0 to 7, with 7 being the highest priority).

The received packet priority is determined as follows:

1. If the first packet LTYPE = VLAN_LTYPE_SEL then the received packet priority is the packet priority (VLAN tagged and priority tagged packets).
2. Else if the first packet LTYPE = 0x0800 and byte 14 (following the LTYPE) is equal to 0x4X, and DSCP_IPV4_EN is set in CPSW_P0_CONTROL_REG or CPSW_PN_CONTROL_REG, then the received packet priority is the 6-bit TOS field in byte 15 (upper 6 bits) mapped through the port's DSCP priority mapping registers (IPv4 packet).
3. Else if the first packet LTYPE = 0x86DD and the most significant nibble of byte 14 (following the LTYPE) is equal to 0x6, and DSCP_IPV6_EN is set in CPSW_P0_CONTROL_REG or CPSW_PN_CONTROL_REG, then the received packet priority is the 6-bit priority (in the 6-bits following the upper nibble 0x6) mapped through the port's DSCP priority mapping registers (IPv6 packet).
4. Else the received packet priority is the source (ingress) port priority.

The received packet priority is mapped through the receive ports associated packet-priority-to-header-packet-priority-mapping register (CPSW_PN_RX_PRI_MAP_REG) to obtain the header packet priority. The header packet priority is the hardware switch priority. The header packet priority is also used as the actual transmit packet priority if the VLAN information is to be sent on egress.

The header packet priority is mapped at each destination FIFO through the CPSW_PN_TX_PRI_MAP_REG register (header priority to switch priority mapping register) to obtain the hardware switch priority (hardware queue 0 through 7).

12.2.1.2.6.2.1 Priority Mapping and Transmit VLAN Priority

There are three priorities that are used inside the Gigabit Ethernet Switch: **packet priority**, **header packet priority**, and **switch priority**. The **header packet priority** is used as the outgoing VLAN priority if the packet is egressing from the switch with a VLAN tag. The **switch priority** determines which of the 8 FIFO priority queues the packet uses during egress.

Figure 12-64 below, as well as the corresponding explanation that follows, explains each of the priorities, how they are determined, and how they are used. A number in parentheses in the figure indicates a process (Ethernet port ingress, host port egress, etc.). Each bullet in the text following the diagram explains one of the 5 processes pointed out in the figure.

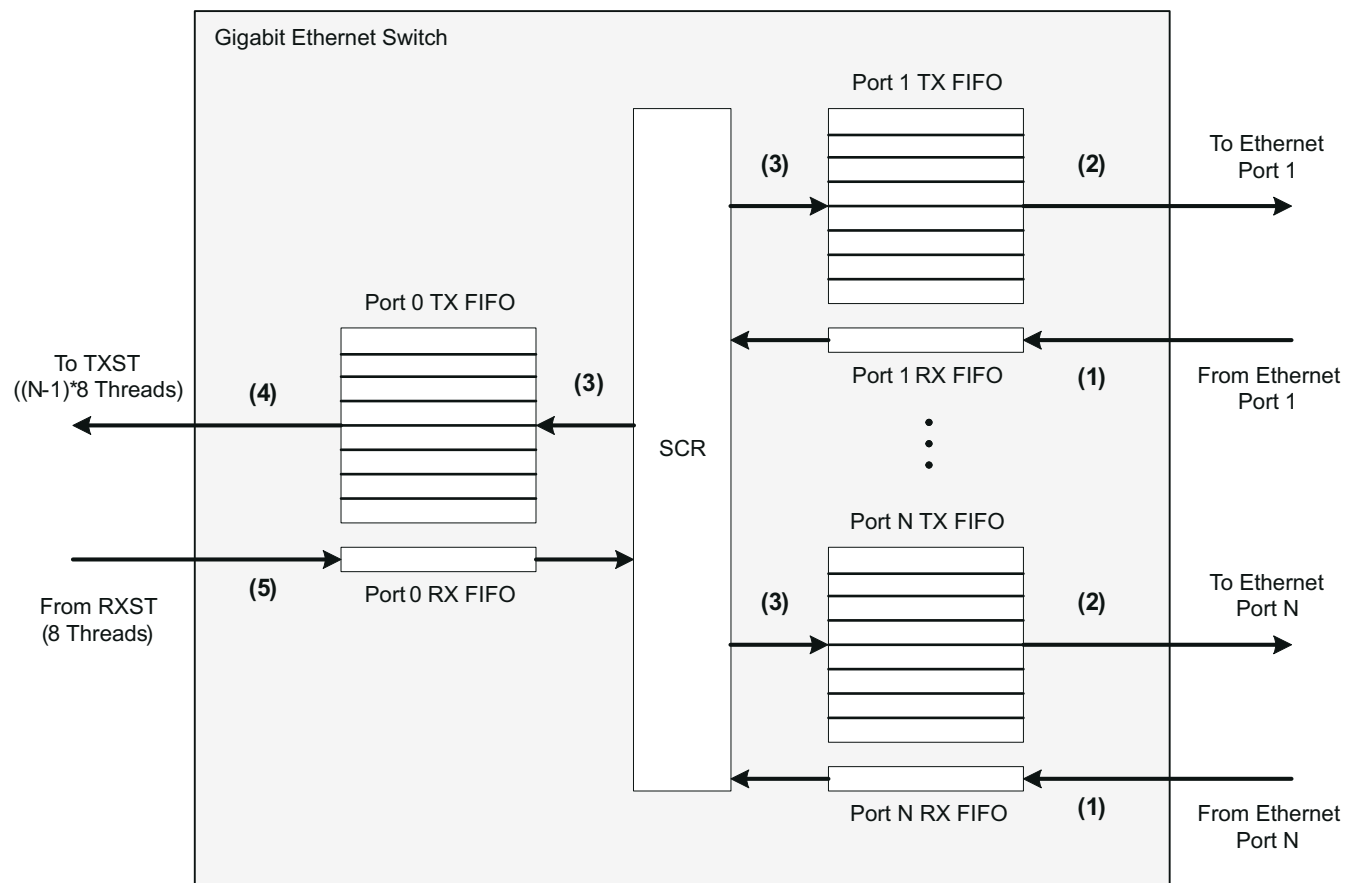

Figure 12-64. Gigabit Ethernet Switch Priority Mapping and Transmit VLAN Processing

From [Figure 12-64](#) above:

- (1) is the ingress process that occurs at the external Ethernet ports
 - The incoming packet is assigned a **packet priority** based on either its VLAN priority, IPv4 or IPv6 DSCP value, or the ingress port's priority. This **packet priority** is then mapped to a **header packet priority** using the CPSW_PN_RX_PRI_MAP_REG register where N is the port where the packet entered the switch. This process is explained in further detail in [Section 12.2.1.2.6.2](#).
- (2) is the egress process that occurs at the external Ethernet ports
 - If the switch is in VLAN Aware mode then the VLAN header may be added, replaced, or removed during the egress process. If the VLAN header is to be added or replaced, the VLAN priority will come from the **header packet priority** that was determined in process (1) or (5). Transmit VLAN processing is the same for both the host port and the external Ethernet ports and is described in [Section 12.2.1.2.6.4.1](#).
- (3) is the process by which it is decided which priority TX queue to place the packet on in the Port N TX FIFO during egress
 - Each Port's TX FIFO has 8 queues that each correspond to a priority that is used when determining which packet will egress from the switch next at that port. The **header packet priority** (Ethernet port ingress, process (1)) or the receive packet thread (host port 0 ingress, process (5)) gets mapped through the CPSW_PN_RX_PRI_MAP_REG register (where N is the egress port number) to determine the **switch priority** of the packet. The **switch priority** determines which TX FIFO queue to place the packet in. The FIFO architecture is described in [Section 12.2.1.2.6.10.11](#). The header packet priority to switch priority mapping is discussed in [Section 12.2.1.2.6.2](#).
- (4) is the egress process that occurs at Host Port 0 toward the transmit streaming interface (TXST)
 - The TXST has 8 egress threads for each external Ethernet port (32 threads in a 5-port switch and 64 threads in a 9-port switch). The TX thread that is selected for a packet is determined by the Ethernet port of ingress and the **switch priority** of the packet that was determined in process (3).
 - If the switch is in VLAN Aware mode then the VLAN header may be added, replaced, or removed during the egress process. If the VLAN header is to be added or replaced, the VLAN priority will come from the **header packet priority** that was determined in process (1). Transmit VLAN processing is the same for both the host port and the external Ethernet ports and is described in [Section 12.2.1.2.6.4.1](#).
- (5) is the ingress process that occurs at Host Port 0
 - The incoming packet is assigned a **packet priority** based on either its VLAN priority, IPv4 or IPv6 DSCP value, or the host port's priority. This packet priority is then mapped to a **header packet priority** using the CPSW_PN_RX_PRI_MAP_REG register.
 - Host port 0 also has a received packet thread. The receive packet thread is based on either the packet's VLAN priority, IPv4 or IPv6 DSCP value, or the streaming interface (RXST) thread that the packet entered host port 0 on.

12.2.1.2.6.3 CPPI Port Ingress

Packets received on the CPPI host port have a received packet priority (0 to 7 with 7 being the highest priority).

The received packet priority is determined as follows:

1. If the first packet LTYPE = VLAN_LTYPE_SEL then the received packet priority is the packet priority (VLAN tagged and priority tagged packets).
2. Else if the first packet LTYPE = 0x0800 and byte 14 (following the LTYPE) is equal to 0x4X, and DSCP_IPV4_EN is set in CPSW_P0_CONTROL_REG or CPSW_PN_CONTROL_REG register, then the received packet priority is the 6-bit TOS field in byte 15 (upper 6 bits) mapped through the port's DSCP priority mapping registers (IPv4 packet).
3. Else if the first packet LTYPE = 0x86DD and the most significant nibble of byte 14 (following the LTYPE) is equal to 0x6, and DSCP_IPV6_EN is set in CPSW_P0_CONTROL_REG or CPSW_PN_CONTROL_REG register, then the received packet priority is the 6-bit priority (in the 6-bits following the upper nibble 0x6) mapped through the port's DSCP priority mapping registers (IPv6 packet).
4. Else the received packet priority is the source (ingress) port priority

The CPPI Port (port 0) also has a received packet thread. The received packet thread is determined exactly as the received packet priority except for untagged packets. For untagged packets, the received packet thread is the packet streaming interface thread that the packet was received on (instead of the port VLAN priority or DSCP priority). The received packet thread is the hardware switch priority. The received packet thread only determines

which hardware switch priority the packet should be sent to, the egress VLAN rules are identical to packets that were received on Ethernet ports (as determined by the header packet priority).

For CPPI ingress packets, the destination port hardware switch priority is the below selected value remapped through CPSW_PN_RX_PRI_MAP_REG:

1. If the ingress packet is priority tagged or vlan tagged:
 - If RX_REMAP_VLAN in CPSW_P0_CONTROL_REG register is clear then the destination hardware switch priority is the CPPI receive thread number.
 - If RX_REMAP_VLAN in CPSW_P0_CONTROL_REG register is set then the destination hardware switch priority is the packet priority value. Port transmit remapping (CPSW_PN_TX_PRI_MAP_REG should remain the default value) is not compatible with this bit being set, but remapping can be configured on port 0 receive.
2. Else if the ingress packet has the first packet LTYPE = 0x0800 and byte 14 (following the LTYPE) is equal to 0x4X, and DSCP_IPV4_EN is set in CPSW_P0_CONTROL_REG register:
 - If RX_REMAP_DSCP_V4 bit in CPSW_P0_CONTROL_REG register is clear then the destination hardware switch priority is the CPPI receive thread number.
 - If RX_REMAP_DSCP_V4 bit in CPSW_P0_CONTROL_REG register is set then the destination hardware switch priority is the 6-bit TOS field in byte 15 (upper 6-bits) mapped through the port's DSCP priority mapping registers (IPv4 packet). Port 1 transmit remapping (CPSW_PN_TX_PRI_MAP_REG should remain the default value) is not compatible with this bit being set, but remapping can be configured on port 0 receive.
3. Else if the ingress packet has the first packet LTYPE = 0x86DD and the most significant nibble of byte 14 (following the LTYPE) is equal to 0x6, and DSCP_IPV6_EN is set in P0_CONTROL_REG register:
 - If RX_REMAP_DSCP_V6 bit in CPSW_P0_CONTROL_REG register is clear then the destination hardware switch priority is the CPPI receive thread number.
 - If RX_REMAP_DSCP_V6 bit in CPSW_P0_CONTROL_REG register is set then the destination hardware switch priority is the 6-bit priority (in the 6-bits following the upper nibble 0x6) mapped through the port's DSCP priority mapping registers (IPv6 packet). Port 1 transmit remapping (CPSW_PN_TX_PRI_MAP_REG should remain the default value) is not compatible with this bit being set, but remapping can be configured on port 0 receive.
4. Else the ingress packet is non-tagged and the destination hardware switch priority is the CPPI receive thread number.

12.2.1.2.6.4 Packet CRC Handling

The P0_TX_CRC_REMOVE bit in the CPSW_CONTROL_REG register determines if host port egress packets have CRC included or not. If P0_TX_CRC_REMOVE is set to 1h then all packets that are transmitted from port 0 do not contain CRC. If P0_TX_CRC_REMOVE bit is cleared to 0h then all packets that are transmitted from port 0 contain CRC. The CRC type, if present, is determined by the CRC_TYPE bit in the CPSW_PN_MAC_CONTROL_REG register. If the CRC_TYPE bit is cleared to 0h then the CRC present in each packet after host port egress is Ethernet CRC. If the CRC_TYPE bit is set to 1h then the CRC present in each packet after host port egress is Castagnoli CRC.

Note

The CRC type present in the packet after host port egress is determined solely by the CRC_TYPE bit in the CPSW_PN_MAC_CONTROL_REG register regardless of the CRC type present in the packet during Ethernet port ingress.

12.2.1.2.6.4.1 Transmit VLAN Processing

Transmit packets are NOT modified during switch egress when the VLAN_AWARE bit in the CPSW_CONTROL_REG register is cleared to 0h. This means that the switch is not in VLAN-aware mode.

The next three sections cover transmit processing when the switch is in VLAN-aware mode for different packet types. The Gigabit Ethernet switch is in VLAN-aware mode when the VLAN_AWARE bit is set in the CPSW_CONTROL_REG register. While in VLAN-aware mode, VLAN is added, removed, or replaced according to the type of packet as well as the CPSW_ALE_UVLAN_UNTAG[1:0] UVLAN_FORCE_UNTAGGED_EGRESS bit in the packet header as explained below.

12.2.1.2.6.4.1.1 Untagged Packets (No VLAN or Priority Tag Header)

Untagged packets are all packets that are not a VLAN packet or a priority tagged packet. According to the CPSW_ALE_UVLAN_UNTAG[1-0] UVLAN_FORCE_UNTAGGED_EGRESS bit in the packet header the packet may exit the switch with a VLAN tag inserted or the packet may leave the switch unchanged. The two cases are discussed below.

- Insert VLAN Case:

Untagged input packets have the header packet VLAN inserted when the CPSW_ALE_UVLAN_UNTAG[1-0] UVLAN_FORCE_UNTAGGED_EGRESS bit in the transmit packet header is de-asserted. For untagged packets, the VLAN EtherType = 0x8100 is inserted after the source address followed by the two byte header packet VLAN. The header packet VLAN is composed of the header packet priority along with the PORT_CFI and PORT_VID values from the CPSW_PN_PORT_VLAN_REG register (where N is the port that the untagged packet entered the switch) through. The packet length/type field is output four bytes later than it is input and is not removed or replaced. If the CRC is present in the packet data (PASS_CRC is asserted), then the packet CRC is replaced with a hardware generated CRC.

- No Change Case:

Untagged input packets are output unchanged when the CPSW_ALE_UVLAN_UNTAG[1-0] UVLAN_FORCE_UNTAGGED_EGRESS transmit packet header bit is asserted.

12.2.1.2.6.4.1.2 Priority Tagged Packets (VLAN VID == 0 && EN_VID0_MODE == 0h)

Priority tagged packets are packets that contain a VLAN header with VID = 0. According to the CPSW_ALE_UVLAN_UNTAG[1-0] UVLAN_FORCE_UNTAGGED_EGRESS bit in the packet header, priority tagged packets may exit the switch with their VLAN ID and priority replaced or they may have their priority tag completely removed. The two cases are discussed below.

Note

In order for a priority tagged packet to fall into this category the ENABLE_VID0_MODE bit in the CPSW_ALE_CONTROL register must also be set to 0h. If the ENABLE_VID0_MODE bit in the CPSW_ALE_CONTROL register is set to 1h, then packets with a VLAN VID of 0 will fall into the VLAN Tagged Packets category in [Section 12.2.1.2.6.4.1.3](#) below.

- Replace Priority and VLAN ID Case:

Priority tagged input packets have the packet VLAN ID and the packet priority replaced with the header packet VLAN ID and the header packet priority when the transmit packet header CPSW_FORCE_UNTAGGED_EGRESS_REG[1-0] MASK bit is de-asserted. The header packet VLAN ID comes from the PORT_VID bits in the CPSW_PN_PORT_VLAN_REG register (where N is the port where the packet entered the switch). The header packet priority is based on the packet priority to header packet priority mapping in the CPSW_PN_RX_PRI_MAP_REG register (where N is the port where the packet entered the switch).

- Remove VLAN Header Case:

Priority tagged input packets have the 4-byte packet VLAN information removed when the transmit packet header CPSW_ALE_UVLAN_UNTAG[1-0] UVLAN_FORCE_UNTAGGED_EGRESS bit is asserted. The 0x8100 EtherType is removed as is the two byte packet VLAN. Input 64-67 byte priority tagged packets go out with the VLAN removed and padded to 64-bytes if the PASS_CRC input bit is asserted. The input CRC bytes are used as the pad data. Input 64-byte priority-tagged packets use all four input CRC bytes as pad, input 65-byte priority-tagged packets use three of the input CRC bytes as pad, and so on. No pad is performed if the PASS_CRC input bit is not asserted - input 64-67 byte (on the wire) priority-tagged packets go out as 60-63 byte packets. The output CRC is replaced with a generated CRC when the VLAN is removed.

12.2.1.2.6.4.1.3 VLAN Tagged Packets (VLAN VID != 0 || (EN_VID0_MODE == 1h && VLAN VID == 0))

VLAN tagged packets are packets that contain a VLAN header specifying the VLAN the packet belongs to (VID), the packet priority (PRI), and the drop eligibility indicator (CFI). According to the

CPSW_ALE_UVLAN_UNTAG[1-0] UVLAN_FORCE_UNTAGGED_EGRESS bit in the packet header, VLAN tagged packets may exit the switch with their VLAN priority replaced or they may have their VLAN header completely removed. The two cases are discussed below.

- **Replace Priority Case:**

VLAN tagged input packets are output with the packet priority replaced with the header packet priority when the transmit packet header CPSW_ALE_UVLAN_UNTAG[1-0] UVLAN_FORCE_UNTAGGED_EGRESS bit is deasserted. The header packet priority is based on the packet priority to header packet priority mapping in the CPSW_PN_RX_PRI_MAP_REG register (where N is the port where the packet entered the switch). If the CRC is present in the packet data (PASS_CRC is asserted), then the packet CRC is replaced with a generated CRC.

- **Remove VLAN Header Case:**

VLAN tagged input packets have the 4-byte packet VLAN information removed when the transmit packet header CPSW_ALE_UVLAN_UNTAG[1-0] UVLAN_FORCE_UNTAGGED_EGRESS bit is asserted. The 0x8100 EtherType is removed as is the two byte packet VLAN. Input 64-67 byte priority tagged packets go out with the VLAN removed and padded to 64-bytes if the PASS_CRC input bit is asserted. The input CRC bytes are used as the pad data. Input 64-byte priority tagged packets use all four input CRC bytes as pad, input 65-byte priority tagged packets use three of the input CRC bytes as pad, and so on. No pad is performed if the PASS_CRC input bit is not asserted - input 64-67 byte (on the wire) priority tagged packets go out as 60-63 byte packets. The output CRC is replaced with a generated CRC when the VLAN is removed.

12.2.1.2.6.4.2 Ethernet Port Ingress Packet CRC

All Ethernet ports check the ingress packet CRC in all modes/speeds. The receive port can check either Ethernet CRC or Castagnoli CRC as determined by the CRC_TYPE bit in the CPSW_PN_MAC_CONTROL_REG register.

12.2.1.2.6.4.3 Ethernet Port Egress Packet CRC

Ethernet ports transmit each egress packet with the CRC selected by the CRC_TYPE bit in the CPSW_PN_MAC_CONTROL_REG register, regardless of the type of CRC that the packet had on ingress to the switch. At the egress port after passing through the switch, the packet CRC is checked for correctness and if the CRC is correct then the packet is output with the generated selected output CRC. If the packet CRC is incorrect, due either to a bit flip in a memory or an error CRC passed in on host ingress, then the generated egress CRC type is used with at least a single byte of the CRC inverted to indicate the error. If the packet length including CRC is divisible by 4 then all 4 CRC bytes will be inverted on error. If there are three bytes remainder after dividing the packet length by 4 then three bytes will be inverted (and so on down to one byte remainder).

12.2.1.2.6.4.4 CPPI Port Ingress Packet CRC

CPPI port ingress packets can be passed in with or without a CRC. The host port is Ethernet CRC only. CPPI ingress packets are not checked for CRC correctness on CPPI ingress, however they are checked for correctness on Ethernet egress and are output with a CRC error if they came in with a CRC error. If a CPPI ingress packet does not have the INFO0 PASSED_CRC bit set then a CRC will be generated for the packet on CPPI ingress. If the PASSED_CRC bit is set then the packet is received and forwarded unchanged. The CRC type is input in the INFO0 word CRC_TYPE bit and must be Ethernet CRC.

12.2.1.2.6.4.5 CPPI Port Egress Packet CRC

The P0_TX_CRC_REMOVE bit in the CPSW_CONTROL_REG register determines if CPPI egress packet have an Ethernet CRC included or not.

12.2.1.2.6.5 FIFO Memory Control

Each of the two CPSW_3G ports has an identical associated FIFO. Each FIFO contains a single logical receive queue and eight logical transmit queues (priority 0 through 7 with 7 the highest priority). Each FIFO memory contains 20,480 bytes (20k) total organized as 2560 by 64-bit words contained in a single memory instance. The FIFO memory is used for the associated port transmit and receive queues. The TX_MAX_BLKS field in the FIFOs associated CPSW_PN_MAX_BLKS_REG register determines the maximum number of 1k FIFO memory blocks to be allocated to the eight logical transmit queues (transmit total). The RX_MAX_BLKS field in

the FIFO's associated CPSW_PN_MAX_BLKs_REG register determines the maximum number of 1k memory blocks to be allocated to the logical receive queue. The TX_MAX_BLKs value plus the RX_MAX_BLKs value must sum to 20 (the total number of blocks in the FIFO). If the sum were less than 20, then some memory blocks would be unused. The default is 17 (decimal) transmit blocks and three receive blocks. The FIFOs follow the naming convention of the Ethernet ports. Host Port is Port0 and External Ports is Port1.

Each transmit FIFO contains a configurable number of blocks (20 max) that are either 1k or 4k byte blocks that can be allocated to any priority.

12.2.1.2.6.6 FIFO Transmit Queue Control

There are eight transmit queues in the Ethernet port transmit FIFO. Software has some flexibility in determining how packets are loaded into the queues and on how packet priorities are selected for transmission (how packets are removed and transmitted from queues).

12.2.1.2.6.6.1 CPPI Port Receive Rate Limiting

Port 0 receive operations can be configured to rate limit the host ingress data for each receive thread (priority). CPPI Receive has 8 threads for QOS. There is a committed information rate (CPSW_P0_PRI_CIR_REG_y, where y = 0 to 7) and an excess information rate for each thread (CPSW_P0_PRI_EIR_REG_y, where y = 0 to 7). Rate limiting is enabled for a thread when the committed information rate for the thread is non-zero. The excess information rate for a priority is enabled when the excess information rate for the priority is non-zero. The committed information rate must be non-zero if the excess information rate is configured to be non-zero. That is, there must be a configured non-zero committed information rate for there to be a configured non-zero excess information rate. Bulk traffic on other non-rate limited priorities does not impact the committed information traffic on a priority. However, bulk traffic on other non-rate limited threads does impact the excess information rates. No bulk thread will be enabled to send unless there are CPSW_PN_PRI_CTL_REG[15-12] TX_HOST_BLKs_REM number of unused blocks remaining in each of the Ethernet port transmit FIFOs. The "blocks remaining check" ensures that bulk traffic from the host will not block rate-limited traffic from the host. Rate limited channels must be the highest priority channels. For example, if two rate limited channels are required then threads 7 and 6 should be configured for committed information (and excess information if desired). When any channels are configured to be rate-limited, the priority type must be fixed for receive. Round-robin priority type is not allowed when rate-limiting is configured for any thread. The configured transfer rate includes the inter-packet gap (12 bytes) and the preamble (8 bytes). The rate in Mb/s that each priority is configured to receive is controlled by the below equation. If the configured excess information rate is zero, then only the committed information rate is transferred:

Priority Transfer rate [Mbit/s] = (((Frequency in MHz) * CPSW_P0_PRI_CIR_REG_y) / 32768) + (((Frequency in MHz) * CPSW_P0_PRI_EIR_REG_y) / 32768))

Where the *frequency* is the CPPI_ICLK frequency (in MHz) and priority 0 to 7.

For example, 10Mbps on priority 7 would give the below:

10Mbps = ~ ((350 * 936) / 32768), at 350Mhz and CPSW_P0_PRI_CIR_REG_y[27-0] PRI_CIR value = 936 (no excess information rate)

12.2.1.2.6.6.2 Ethernet Port Transmit Rate Limiting

Ethernet port transmit operations can be configured to rate limit egress data for each egress priority. There is a committed information rate (CPSW_P0_PRI_CIR_REG_y, where y = 0 to 7) and an excess information rate for each priority (CPSW_P0_PRI_EIR_REG_y, where y = 0 to 7). Rate limiting is enabled for a priority when the committed information rate for the priority is non-zero. The excess information rate for a priority is enabled when the excess information rate for the priority is non-zero. The committed information rate must be non-zero if the excess information rate is configured to be non-zero. That is, there must be a configured non-zero committed information rate for there to be a configured non-zero excess information rate. Bulk traffic on other non-rate limited priorities does not impact the committed information traffic on a priority. However, bulk traffic on other non-rate limited threads does impact the excess information rates. Rate limited channels must be the highest priority channels. For example, if two rate limited channels are required then priorities 7 and 6 should be configured for committed information (and excess information if desired). The configured transfer rate includes the inter-packet gap (12 bytes) and the preamble (8 bytes). The rate in Mb/s that each priority

is configured to send is controlled by the below equation. If the excess information rate is disabled then the committed information rate only is transferred:

$$\text{Priority Transfer rate [Mbit/s]} = (((\text{Frequency in MHZ}) * \text{CPSW_P0_PRI_CIR_REG_y}) / 32768) + (((\text{Frequency in MHZ}) * \text{CPSW_P0_PRI_EIR_REG_y}) / 32768))$$

Where the *frequency* is the CPPI_ICLK frequency (in MHz) and priority 0 to 7.

12.2.1.2.6.7 Intersperced Express Traffic (IET – P802.3br/D2.0)

When IET is enabled through CPSW_CONTROL_REG[17] IET_ENABLE = 1h and configured, IET allows preemptable traffic on selected transmit priorities to be preempted by express traffic on selected express priorities. Received traffic is separated onto express and preempt receive queues. When IET is disabled (IET_ENABLE = 0h), all Ethernet traffic is express traffic and switch operation is as if IET does not exist. Traffic is only intended to be moved to the preempt queue after preemption is verified and enabled.

12.2.1.2.6.7.1 IET Configuration

1. Using the preempt receive queue requires more blocks to be allocate to the ports receive FIFO. Write a value of decimal 7 to the CPSW_PN_MAX_BLKs_REG[7-0] RX_MAX_BLKs bit field, and a value of decimal 13 to the CPSW_PN_MAX_BLKs_REG[15-8] TX_MAX_BLKs register for every port to be enabled for IET.
2. Write the [23-0]MAC_VERIFY_CNT bit field in the Ethernet port CPSW_PN_IET_VERIFY_REG register to set the verify/response timeout count. The default is 10ms for Gigabit mode. For other time values or link speeds the verify count should be updated. If CPSW_PN_IET_CONTROL_REG[2] MAC_DISABLEVERIFY bit is to be set (this is forced mode) then this step is unneeded.
3. The receive FIFO block allocation is insufficient if CPSW_STAT0_RX_BOTTOM_OF_FIFO_DROP/ CPSW_STAT1_RX_BOTTOM_OF_FIFO_DROP[31-0] COUNT is nonzero, indicating that receive packets are being dropped due to FIFO block allocation.
4. Write the CPSW_PN_IET_CONTROL_REG register in the Ethernet port as below:
 - Set the CPSW_PN_CONTROL_REG[16] IET_PORT_EN bit. The port will not actually be enabled until bit IET_ENABLE is set in the CPSW_CONTROL_REG.
 - The CPSW_PN_IET_CONTROL_REG[0] MAC_PENABLE bit can be set as desired. No effect will occur until IET_ENABLE is set. This bit enables preemptable packets to be preempted by express traffic but does not preclude packets from being sent to the preempt queue.
 - If verify/response is desired then CPSW_PN_IET_CONTROL_REG[3] MAC_LINKFAIL should be cleared by software to enable verify and response packets. Otherwise, MAC_DISABLEVERIFY bit should be set for forced mode. Verification and response will occur immediately after clearing this bit.
 - Configure the remaining CPSW_PN_IET_CONTROL_REG register bits as desired.
5. Set the IET_ENABLE bit in the CPSW_CONTROL_REG register to enable IET operations.
6. After preemption has been verified, the CPSW_PN_IET_CONTROL_REG[23-16] MAC_PREMPT field is written to configure the FIFO priorities to be sent to the preempt queue (the other priorities with cleared bits go to the express queue). The hardware switch for each queue from express to preempt happens only when there are no packets queued on the priority.

12.2.1.2.6.8 Enhanced Scheduled Traffic (EST – P802.1Qbv/D2.2)

12.2.1.2.6.8.1 Enhanced Scheduled Traffic Overview

- When enabled and configured, EST allows express queue traffic to be scheduled (placed) on the wire at specific repeatable time intervals.
- EST operates on a repeating time interval generated by the CPTS EST function generator. For example, a 125us repeating time interval can be configured.
- Each Ethernet port has 128 EST fetch commands maximum in the global EST fetch RAM.
- Each 22-bit fetch command consists of a 14-bit fetch count (14 MSB's) and an 8-bit priority fetch allow (8 LSB's) that will be applied for the fetch count time in wireside clocks.
- The configured port fetch commands are executed in sequence, beginning at port address zero each time through the time interval beginning at cycle start.
- EST allows non-scheduled express and preempt queue traffic to be cleared from the wire to ensure that the scheduled traffic is transmitted at the proper time (zero allow).
- EST can be used with or without preemption. The CPSW_PN_IET_CONTROL_REG[23-16] MAC_PREMPT value determines whether the priority is enabled on the express or preempt queue. Whether a priority is on the express or preempt queue only effects the wire clear time from an EST operation perspective.

- Software should not move priorities to the preempt queue unless preemption is configured, enabled, and verified allowing preemption to occur.
- Express packet time stamp events can be enabled to assist software in configuring and timing EST operations.

12.2.1.2.6.8.2 Enhanced Scheduled Traffic Fetch RAM

- The EST fetch RAM is read/writable in the CPSW configuration address space.
- The Ethernet transmit port has 128 locations in the global EST fetch RAM.
 - Ethernet port 1 has EST fetch RAM addresses 0x000-0x07F.
- **One buffer operation:** When CPSW_PN_EST_CONTROL_REG[0] EST_ONEBUF is set to 1h, the 128 port locations operate as one buffer. The EST_BUFACK bit in CPSW_PN_FIFO_STATUS_REG register is the upper address bit of the port's fetch RAM address indicating whether operation is currently in the upper or lower 64 locations of the port's fetch RAM.
- **Two buffer operation:** When CPSW_PN_EST_CONTROL_REG[0] EST_ONEBUF is cleared there are two 64-location buffers with CPSW_PN_EST_CONTROL_REG[1] EST_BUFSEL selecting the buffer to be used. When the buffer is switched by changing the CPSW_PN_EST_CONTROL_REG[1] EST_BUFSEL value, the actual switch occurs on cycle start. The actual buffer being used is indicated by the EST_BUFACK bit in CPSW_PN_FIFO_STATUS_REG. Software should avoid writing the switched out buffer fetch RAM locations until it detects that the actual switch has occurred.
- The first address location in the port's fetch RAM space (location zero) is read at the beginning of each EST time interval (cycle start). Addresses are then read in ascending order for the duration of the interval. The port address zero is then read again at the beginning of the next cycle repeating the time interval packet operations.

12.2.1.2.6.8.3 Enhanced Scheduled Traffic Time Interval

- Each Ethernet port has an Enhanced Scheduled Traffic Function (ESTF) generator in the CPTS submodule.
- The EST function generator generates the EST time interval as a configured number of CPTS reference clocks (CPTS_RFT_CLK).
- The EST function generator rising edge is the cycle start time and the cycle repeats (cycle start occurs) after every time interval.
- The first fetch allowed value is at the port base address zero in the EST fetch RAM and is actually applied 16 wireside clocks after cycle start. The 16 clock cycle delay allows the first fetch value time to be fetched from the EST fetch RAM (prefetch time at cycle start).
- Each successive fetch allow is applied for the associated fetch count thereafter. The minimum non-zero fetch count is 16. The minimum value of 16 guarantees that the next fetch value has time to be fetched before the current fetch count is over. There are 64 maximum fetch values when CPSW_PN_EST_CONTROL_REG[0] EST_ONEBUF = 0h, and 128 maximum fetch values when CPSW_PN_EST_CONTROL_REG[0] EST_ONEBUF = 1h.
- The next cycle start then causes the fetch to once again start at the port address zero.

12.2.1.2.6.8.4 Enhanced Scheduled Traffic Fetch Values

- The 22-bit fetch value is made up of the 14-bit fetch count and the 8-bit fetch allow.
- The fetch time indicates the number of wireside clocks that the fetch allow will be active.
- The fetch count is in Ethernet wireside clocks which is bytes in Gigabit mode (CPSW_PN_MAC_CONTROL_REG[7] GIG = 1h) and nibbles in 10/100Mbps mode.
- When a fetch allow bit is set, the corresponding priority is enabled to begin packet transmission on an allowed priority subject to rate limiting. The actual packet transmission on the wire may carry over into the next fetch count and is the reason for the wire clear time in the fetch zero allow.
- When a fetch allow bit is cleared, the corresponding priority is not enabled to transmit for the fetch count time.
- A non-zero fetch allow value with a non-zero fetch count causes the fetch allow value to be applied for the fetch count number of wireside clocks.
- A zero fetch count causes the associated fetch allow to be held for the duration of the cycle (until the next cycle start).
- A zero fetch allow with a non-zero fetch count is intended to clear the wire for a scheduled (timed) express packet in the next fetch. A zero fetch allow indicates that no packet can be started for transmission for the associated fetch count. The associated fetch count must be sufficient to guarantee that the wire is cleared given that a packet on an allowed priority in the previous fetch could have been started on the previous clock

and that there is hardware latency in the clear time. The timed packet should be sent on a priority that is enabled in the next fetch but disabled in the current zero allow fetch. The fetch allow previous to a zero allow should have only preempt priorities enabled or only express priorities enabled but not both.

- The number of clocks required to clear the wire varies depending Ethernet wire speed and on whether express or preempt priorities were allowed in the previous fetch command.

12.2.1.2.6.8.5 Enhanced Scheduled Traffic Packet Fill

Packet fill can be enabled (CPSW_PN_EST_CONTROL_REG[8] EST_FILL_EN = 1h) to occur in the fetch count time associated with a fetched zero allow. The intention with fill is that a smaller packet on a non-timed priority might be able to be inserted on the wire during the wire clear time which would increase wire utilization. Fill is intended to be used with either only express priorities in the previous non-zero fetched allow, or only preempt priorities in the previous non-zero fetched allow but not both. Fill must be configured to ensure that any fill packet does not conflict with the timed express packet allowed in the next fetch.

• Express fill:

1. CPSW_PN_EST_CONTROL_REG[8] EST_FILL_EN is set and
2. A fetch contains a non-zero fetch count with a zero fetch allow, and
3. The previous allow contained only express priorities.
4. The fetch count loaded should be at least TBD clocks and the CPSW_PN_EST_CONTROL_REG[25-16] EST_FILL_MARGIN should be at least TBD clocks in Gigabit mode to ensure that the wire is cleared for the timed express packet allowed in the next fetch.
5. The fetch count loaded should be at least TBD clocks and the CPSW_PN_EST_CONTROL_REG[25-16] EST_FILL_MARGIN should be at least TBD clocks in 10/100Mbps mode to ensure that the wire is cleared for the timed express packet allowed in the next fetch.

• Preempt fill:

1. CPSW_PN_EST_CONTROL_REG[8] EST_FILL_EN is set and
2. A fetch contains a non-zero fetch count with a zero fetch allow, and
3. The previous allow contained only preempt priorities
4. The fetch count loaded should be at least TBD clocks in Gigabit mode to ensure that the wire is cleared for the timed express packet allowed in the next fetch.
5. The fetch count loaded should be at least TBD clocks in 10/100Mbps mode to ensure that the wire is cleared for the timed express packet allowed in the next fetch.

• Express non-fill:

1. CPSW_PN_EST_CONTROL_REG[8] EST_FILL_EN is clear and
2. The previous allow contained only express priorities.
3. The fetch count loaded should be at least TBD clocks in Gigabit mode to ensure that the wire is cleared for the timed express packet allowed in the next fetch.
4. The fetch count loaded should be at least TBD clocks in 10/100Mbps mode to ensure that the wire is cleared for the timed express packet allowed in the next fetch.

• Preempt non-fill:

1. CPSW_PN_EST_CONTROL_REG[8] EST_FILL_EN is clear and
2. The previous allow contained only preempt priorities.
3. The fetch count loaded should be at least TBD clocks in Gigabit mode to ensure that the wire is cleared for the timed express packet allowed in the next fetch.
4. The fetch count loaded should be at least TBD clocks in 10/100Mbps mode to ensure that the wire is cleared for the timed express packet allowed in the next fetch.

12.2.1.2.6.8.6 Enhanced Scheduled Traffic Time Stamp

The EST can be configured to generate CPTS timestamp events for selected express traffic. The EST timestamp events use the CPTS host event type (CPSW_CPTS_EVENT_1_REG[23-20] EVENT_TYPE = 7 decimal). The EST timestamps will not override host sent timestamps for packets that were sent from the host with an enabled host timestamp.

- EST Events (host events) contain the below information:
 - Time Stamp of the selected express packet.
 - The event CPSW_CPTS_EVENT_1_REG[28-24] PORT_NUMBER indicates the transmit port number.
 - The event CPSW_CPTS_EVENT_1_REG[23-20] EVENT_TYPE is decimal 7 (host event).

- The event CPSW_CPTS_EVENT_1_REG[23-20] MESSAGE_TYPE indicates the packet transmit hardware switch priority.
- The event CPSW_CPTS_EVENT_1_REG[15-0] SEQUENCE_ID upper nibble indicates the packet receive port number.
- The event CPSW_CPTS_EVENT_1_REG[15-0] SEQUENCE_ID lower byte indicates the sequence number of the express packet in numerical order. The first event is event one, the second is event two and so on. The sequence ID rolls over to zero after 0xFF (8-bits).
- The event domain is the value from the CPSW_EST_TS_DOMAIN_REG[7-0] EST_TS_DOMAIN register.
- When CPSW_PN_EST_CONTROL_REG[2] EST_TS_EN is set, timestamp events will be generated on selected express traffic.
- When CPSW_PN_EST_CONTROL_REG[3] EST_TS_FIRST is also set, events will be generated only on the first express packet in each time interval. If CPSW_PN_EST_CONTROL_REG[4] EST_TS_ONEPRI is also set then the event will only be on the first CPSW_PN_EST_CONTROL_REG[7-5] EST_TS_PRI express packet in the time interval. If CPSW_PN_EST_CONTROL_REG[4] EST_TS_ONEPRI is clear then the event will be generated on the first express packet in the time interval on any priority.
- When CPSW_PN_EST_CONTROL_REG[3] EST_TS_FIRST is clear, events will be generated on every express packet. If CPSW_PN_EST_CONTROL_REG[4] EST_TS_ONEPRI is set then the event will be generated on every CPSW_PN_EST_CONTROL_REG[7-5] EST_TS_PRI express packet. If CPSW_PN_EST_CONTROL_REG[4] EST_TS_ONEPRI is clear then event will be generated on every express packet on any priority.

12.2.1.2.6.8.7 Enhanced Scheduled Traffic Packets Per Priority

The number of packets allowed in a transmit FIFO priority can be selected by writing a non-zero value to CPSW_P0_RX_PKTS_PRI_REG register (packet priority 0 to 7). Then port 0 receive gap should then be enabled by setting the corresponding priority through CPSW_P0_RX_GAP_REG[7-0] RX_GAP_EN bit field. The receive gap allows a packet to land in the transmit FIFO before another packet is allowed in which guarantees that only the selected number (max) of packets is allowed in on the specified priority. If the receive gap is not enabled, then there might be one or two more packets allowed in on the priority/thread than the packets per priority value has selected (through CPSW_P0_RX_PKTS_PRI_REG register).

12.2.1.2.6.9 Audio Video Bridging

Audio Video Bridging is an ongoing project of IEEE 802.1 concerned with enabling low-latency streaming of time-sensitive audiovisual data over networks. Devices are designated as talkers (transmitters), bridges, or listeners (receivers). It is suggested that the maximum latency could be 2 ms over 7 hops for Class A devices and 20 ms over 7 hops for Class B devices. A hop is essentially a single local area network stage in the journey of a packet. Every time a bridge is encountered between one network section and another a hop is involved. One of the performance goals is that AVB streams will not use more than 75 percent of a link's bandwidth, leaving the remaining capacity for non-AVB streams.

The goal of developing AVB is simply--extend Ethernet's data-networking capabilities to the realm of reliable real-time audio/video networking.

An "Audio Video Bridging" network is one that implements a set of protocols being developed by the IEEE 802.1 Audio/Video Bridging Task Group. There are four primary differences between the proposed Audio Video Bridging architecture and existing 802 architectures (from now on the term "AVB" will be used instead of "Audio Video Bridging"):

1. Precise synchronization - IEEE 802.1AS: "*Timing and Synchronization for Time-Sensitive Applications in Bridged Local Area Networks*". "a.k.a Precision Time Protocol (PTP).
2. Traffic shaping for media streams - IEEE 802.1Qav: "*Virtual Bridged Local Area Networks: Forwarding and Queuing for Time-Sensitive Streams*."
3. Admission controls - IEEE 802.1Qat: "*Virtual Bridged Local Area Networks - Amendment 9: Stream Reservation Protocol (SRP)*."
4. Identification of non-participating devices - IEEE 802.1BA: "Audio/Video Bridging (AVB) Systems"

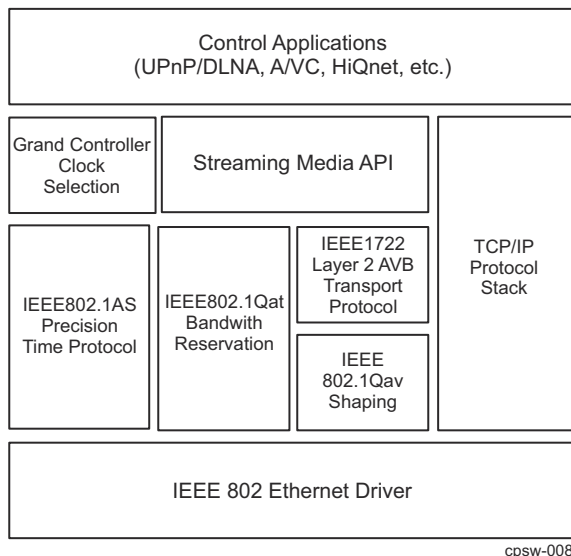

Figure 12-65. The Network Static with AVB

The following sections describe the media transport protocols that work within the AVB framework.

12.2.1.2.6.9.1 IEEE 802.1AS: Timing and Synchronization for Time-Sensitive Applications in Bridged Local Area Networks (Precision Time Protocol (PTP))

The protocol defined by 802.1AS automatically selects a device to be the controller clock, and then distributes this clock throughout the bridged LAN / IP subnet to all other network devices using link-specific transmit/receive time-stamping. However, we only use a two-step solution only on transmit. That is, we do not modify a packet with the timestamp on the way out. The timestamp packet is sent out and then a separate message with the timestamp is sent by the host afterward. Receive can be one or two step.

Note

The 802.1AS-distributed clock is not used as a media clock. Rather, the shared 802.1AS clock reference is used to regenerate the media clock at the listener/renderer. Such a reference removes the need to force the latency of the network to be constant, or compute long running averages in order to estimate the actual media rate of the transmitter in the presence of substantial network jitter. IEEE 802.1AS is based on the ratified IEEE 1588 standard.

Based on IEEE 1588:2002, PTP devices exchange standard Ethernet messages that synchronize network nodes to a common time reference by defining clock controller selection and negotiation algorithms, link delay measurement and compensation, and clock rate matching and adjustment mechanisms.

Designed as a simplified profile of IEEE 1588, a primary difference between 1588 and IEEE 802.1AS is that PTP is a layer 2-in other words, a non-IP routable protocol. Like IEEE 1588, PTP defines an automatic method for negotiating the network clock controller, the Best Controller Clock Algorithm (BCCA). PTP nodes can be assigned one of eight priority levels, presumably based on clock quality. BMCA defines the underlying negotiation and signaling mechanism whose purpose is to identify the AVB LAN Grandcontroller. Once a Grandcontroller has been selected, synchronization automatically begins.

At the core of 802.1AS synchronization is time-stamping. In short, during PTP message ingress/egress from the 802.1AS-capable MAC, the PTP Ether type triggers the sampling of the value of a local real-time counter (RTC). Target nodes compare the value of their RTC against the PTP Grandcontroller and, by use of link delay measurement and compensation techniques, match their RTC value to the time of the AVB LAN PTP domain. After network time throughout the AVB LAN has converged, periodic SYNC and FOLLOW_UP messages provide the information that enables the PTP rate matching adjustment algorithms. The result is all PTP nodes are then synchronized to the same "Wall Clock" time. PTP assures 1- μ s accuracy over seven network hops.

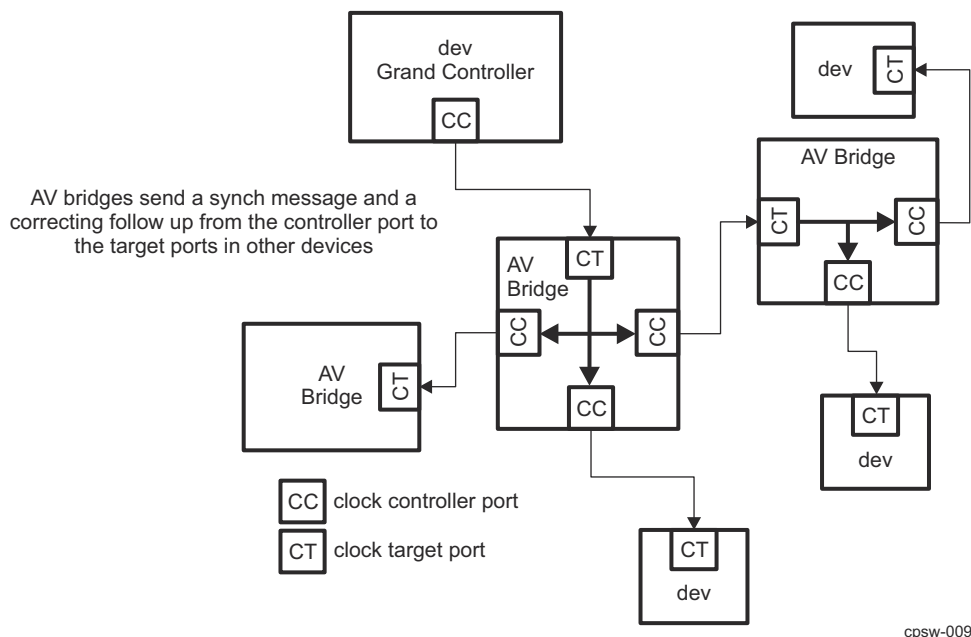

Figure 12-66. AVB Network & PTP Clock Entities

The media transport protocols that work within the AVB framework are:

12.2.1.2.6.9.1.1 IEEE 1722: "Layer 2 Transport Protocol for Time-Sensitive Streams"

AVBTP or 1722 sits above the IEEE 802.1 AVB plumbing and below the application layer. It acts as the conduit between an Ethernet MAC and a streaming application. AVBTP abstracts the underlying network transmission channel to enable the virtual connection of distributed audio and video CODECs over reliable Ethernet networks. A complete AVBTP Ethernet packet is shown in Figure 12-67 and illustrates how IEC 61883-6 AM824 uncompressed audio samples are encapsulated in an Ethernet frame.

IEEE 1722 Packet Construction

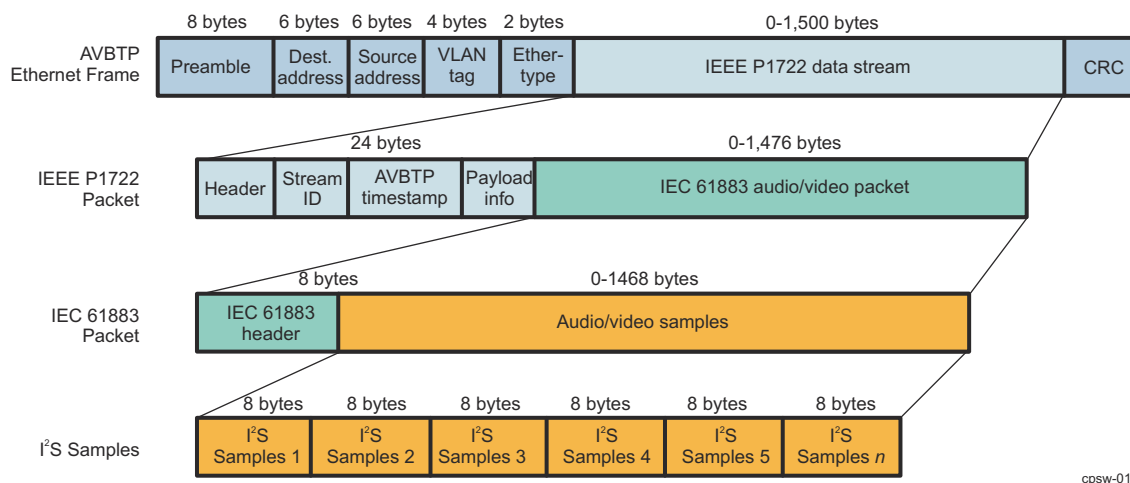

Figure 12-67. IEEE 1722 Packets

1722 or AVBTP Presentation Time and Synchronization:

Synchronization in an AVB network starts with the Precision Time Protocol but ends with synchronized media clocks. PTP is responsible for synchronizing all nodes in an AVB network to identical wall clock time; not for synchronizing media clocks. In other words, PTP does not actually transport synchronized media clocks but instead provides a low-level building block crucial for managing a distributed media synchronization system.

A crucial benefit of this approach is coexistence of multiple, independent media clock domains on an AVB network. Unrelated audio and video streams can simultaneously exist in the same LAN.

2.1.2.6.9.1.1.1 Cross-timestamping and Presentation Timestamps

AVBTP assumes that AVB node media clocks are clocked by free-running oscillators. It is also assumed that the node's internal concept of wall clock time has been synchronized to the PTP Grandcontroller. AVBTP media clock sources embed "AVBTP Presentation Timestamps" in AVBTP streaming packets. Figure 12-68 illustrates the relationship between PTP network time and AVBTP Presentation Timestamps.

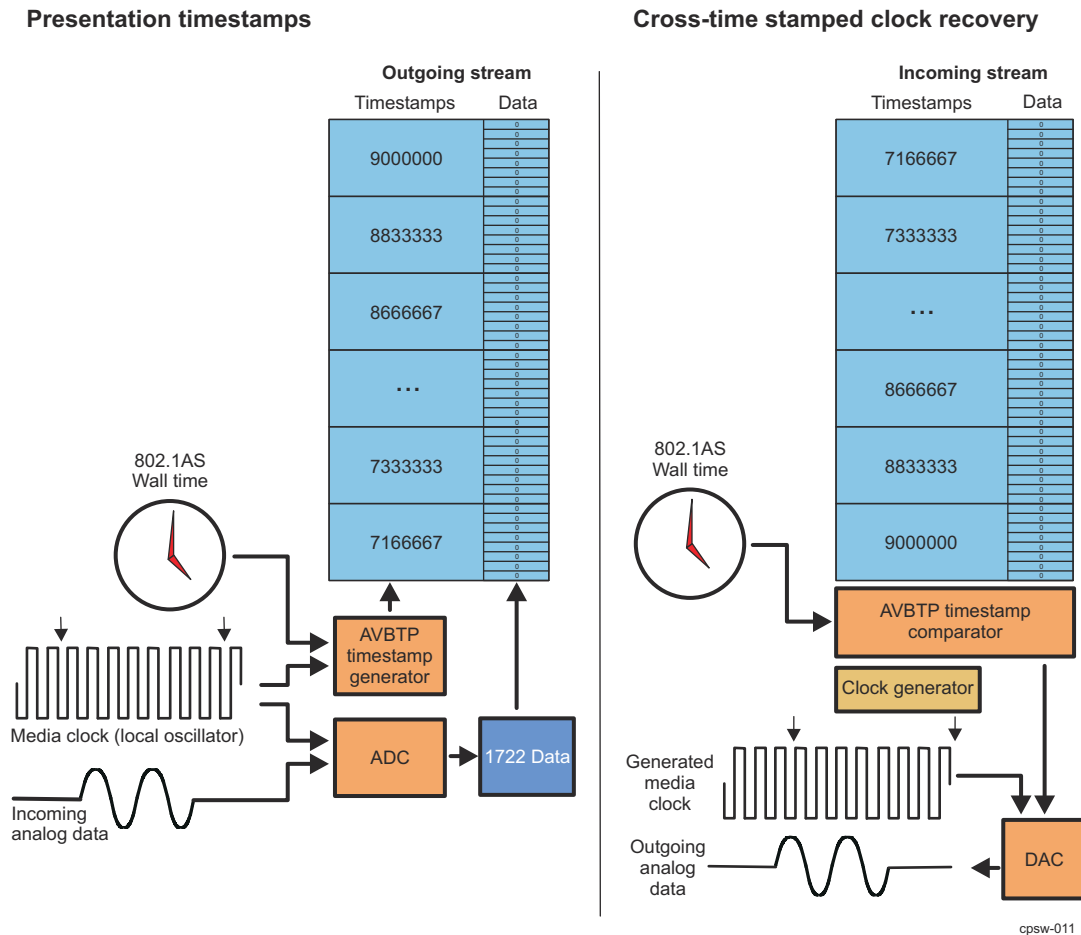

Figure 12-68. Cross Time Stamping and Presentation Timestamps

12.2.1.2.6.9.1.2 IEEE 1733: Extends RTCP for RTP Streaming over AVB-supported Networks

This standard specifies the protocol, data encapsulations, connection management and presentation time procedures used to ensure interoperability between audio and video based end stations that use standard networking services provided by all IEEE 802 networks meeting QoS requirements for time-sensitive applications by leveraging the Real-time Transport Protocol (RTP) family of protocols and IEEE 802.1 Audio/Video Bridging (AVB) protocols.

12.2.1.2.6.9.2 IEEE 802.1Qav: "Virtual Bridged Local Area Networks: Forwarding and Queuing for Time-Sensitive Streams"

This standard allows bridges to provide guarantees for time-sensitive (that is, bounded latency and delivery variation), loss-sensitive real-time audio video (AV) data transmission (AV traffic). It specifies per priority ingress metering, priority regeneration, and timing-aware queue draining algorithms. This standard uses the timing derived from IEEE 802.1AS. Virtual Local Area Network (VLAN) tag encoded priority values are allocated, in aggregate, to segregate frames among controlled and non-controlled queues, allowing simultaneous support of both AV traffic and other bridged traffic over and between wired and wireless Local Area Networks (LANs).

Such a guarantee in bandwidth is provided by two functional entities:

- A registration protocol, which registers the service and its maximum network utilization with a device or switch (IEEE 802.1Qat: "Virtual Bridged Local Area Networks - Amendment 9: Stream Reservation Protocol (SRP)")
- A hardware bandwidth management service.
 - Receive policing
 - Transmit rate control.

End Station Behavior

In order for an end station to successfully participate in the transmission and reception of time-sensitive streams, it is necessary for their behavior to be compatible with the operation of the forwarding and queuing mechanisms employed in bridges.

The requirements for end stations that participate as "talkers" i.e., sources of time-sensitive streams are different from the requirements that apply to "listeners", the destination station(s) for the streams.

Talker Behavior

In order for Talker-originated data streams to make use of the credit-based shaper behavior in Bridges, it is a requirement for a Talker to use the priorities that the Bridges in the network recognize as being associated with SR classes exclusively for transmitting stream data.

It is also necessary for the Talker and the Bridges in the path to the Listener(s), to have a common view of the bandwidth required in order to transmit the Talker's streams, and for that bandwidth to be reserved along the path to the Listener(s). This latter requirement can be met by means of stream reservation mechanisms, such as defined in SRP, or by other management means.

End stations that are Talkers shall exhibit transmission behavior for frames that are part of "time-sensitive streams" that is consistent with the operation of the credit-based shaper algorithm, both in terms of the way they transmit frames that are part of an individual data stream, and in terms of the way they transmit stream data frames from a Port.

In effect, the queuing model for a Talker Port (and a Listener port), and for given priorities, can be considered to look like [Figure 12-69](#).

Listener Behavior

The primary requirement for a listener station is that it is capable of buffering the amount of data that could be transmitted for a stream during a time period equivalent to the accumulated maximum jitter that could be experienced by stream data frames in transmission between Talker and Listener.

From the point of view of the specification of the forwarding and queuing requirements for time-sensitive streams, it is assumed that the listener will assess the buffering required for a stream as part of the stream bandwidth reservation mechanisms employed by the implementation.

The credit-based shaper's operation details are beyond the scope of this document.

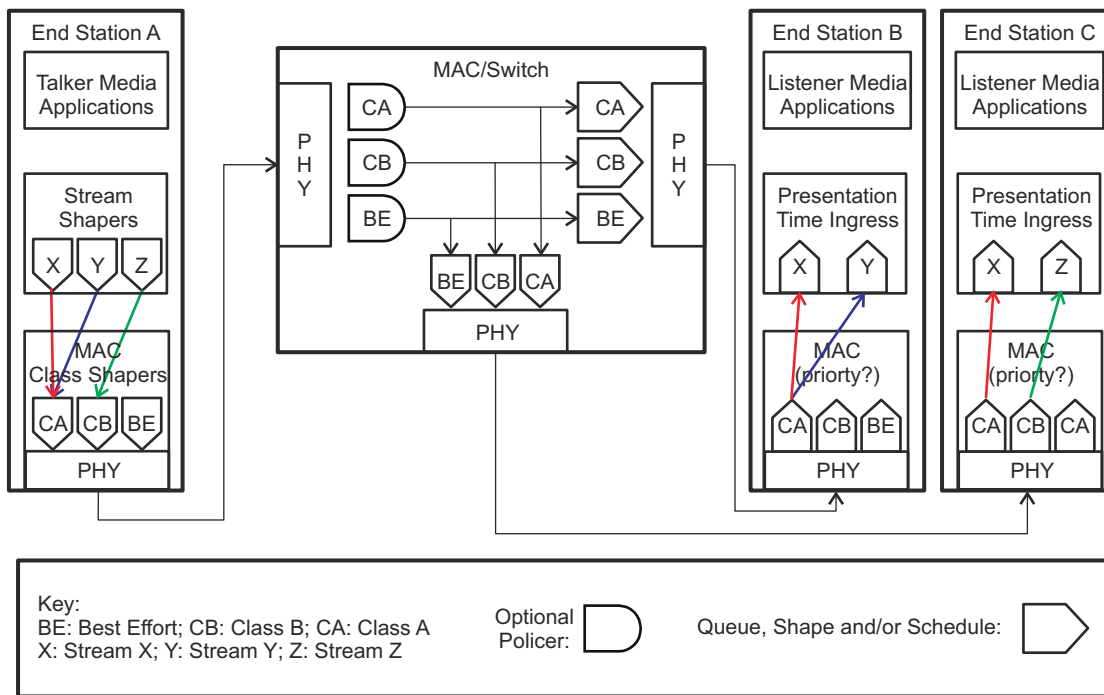

cpsw-012

Figure 12-69. AV Stream Queuing/Policing

12.2.1.2.6.9.2.1 Configuring the Device for 802.1Qav Operation

There is no dedicated register-set to be configured for the time-sensitive stream handling. The list of functional features of CPSW that will have to be configured are:

- DESCRIPTORS and CHANNEL CONFIGURATIONS:
 - CPPI TX and RX descriptors
 - VLAN and Priority tags

Table 12-124. Example of TX Configuration

TX DMA CHANNEL	Packet Priority	Switch Queue Priority
7	7	3
6	5	2
5	3	1
4	1	0

Table 12-125. Example of RX Configuration

RX DMA CHANNEL	Packet Priority	Switch Queue Priority
0	7	0
0	5	0
0	3	0
0	1	0

- ALE Configuration:
 - ALE in VLAN-ware mode, Non-ALE in bypass mode.

12.2.1.2.6.10 Ethernet MAC Sliver

The Ethernet port peripheral is compliant to the IEEE Std 802.3 Specification. Half-duplex mode is supported in 10/100 Mbps mode, but not in 1000 Mbps (gigabit) mode.

Features:

- Synchronous 10/100/1000 Mbit operation

- RMII/RGMII Interface
- Hardware Error handling including CRC
- Full-Duplex Gigabit operation (half-duplex gigabit is not supported)
- EtherStats and 802.3Stats RMON statistics gathering support for external statistics collection module
- Transmit CRC generation selectable on a per channel basis
- Emulation Support
- VLAN Aware Mode Support
- Hardware flow control
- Programmable Inter Packet Gap (IPG).

12.2.1.2.6.10.1 CRC Insertion

The MAC generates and appends a 32-bit Ethernet CRC onto the transmitted data, if the transmit packet header PASS_CRC bit is 0h. For the Ethernet port generated CRC case, a CRC at the end of the input packet data is not allowed.

If the header word PASS_CRC bit is set, then the last four bytes of the TX data are transmitted as the frame CRC. The four CRC data bytes should be the last four bytes of the frame and should be included in the packet byte count value. The MAC performs no error checking on the outgoing CRC when the PASS_CRC bit is set.

12.2.1.2.6.10.2 MTXER

The MTXER signal is only used for EEE. If an underflow condition occurs on a transmitted frame, the frame CRC will be inverted to indicate the error to the network. Underflow is a hardware error.

12.2.1.2.6.10.3 Adaptive Performance Optimization (APO)

The Ethernet MAC port incorporates Adaptive Performance Optimization (APO) logic that may be enabled by setting the TX_PACE bit in the CPSW_PN_MAC_CONTROL_REG register. Transmission pacing to enhance performance is enabled when set. Adaptive performance pacing introduces delays into the normal transmission of frames, delaying transmission attempts between stations, reducing the probability of collisions occurring during heavy traffic (as indicated by frame deferrals and collisions) thereby increasing the chance of successful transmission.

When a frame is deferred, suffers a single collision, multiple collisions or excessive collisions, the pacing counter is loaded with an initial value of 31. When a frame is transmitted successfully (without experiencing a deferral, single collision, multiple collision or excessive collision) the pacing counter is decremented by one, down to zero.

With pacing enabled, a new frame is permitted to immediately (after one IPG) attempt transmission only if the pacing counter is zero. If the pacing counter is non zero, the frame is delayed by the pacing delay, a delay of approximately four inter-packet gap delays. APO only affects the IPG preceding the first attempt at transmitting a frame. It does not affect the back-off algorithm for re-transmitted frames.

12.2.1.2.6.10.4 Inter-Packet-Gap Enforcement

The measurement reference for the IPG of 96-bit times is changed depending on frame traffic conditions. If a frame is successfully transmitted without collision, and MCRC is de-asserted within approximately 48-bit times of MTXEN being de-asserted, then 96-bit times is measured from MTXEN. If the frame suffered a collision, or if MCRC is not de-asserted until more than approximately 48-bit times after MTXEN is de-asserted, then 96-bit times (approximately, but not less) is measured from MCRC.

The Ethernet port transmit inter-packet gap (IPG) may be shortened by eight bit times when short gap is enabled and triggered. Setting the [10] TX_SHORT_GAP_ENABLE bit in the CPSW_PN_MAC_CONTROL_REG register enables the gap to be shortened when triggered. The condition is triggered when the ports associated transmit packet FIFO has a user defined number of FIFO blocks used. The associated transmit FIFO blocks used value determines if the gap is shortened, and so on. The CPSW_GAP_THRESH_REG register value determines the short gap threshold. If the FIFO blocks used is greater than or equal to the GAP_THRESH value then short gap is triggered.

12.2.1.2.6.10.5 Back Off

The Gigabit Ethernet Mac Sliver implements the 802.3 binary exponential back-off algorithm.

12.2.1.2.6.10.6 Programmable Transmit Inter-Packet Gap

The transmit inter-packet gap (IPG) is programmable through the CPSW_PN_MAC_CONTROL_REG register. The default value is decimal 12. The transmit IPG may be increased to the maximum value of 1FFh. Increasing the IPG is not compatible with transmit pacing. The short gap feature will override the increased gap value, so the short gap feature may not be compatible with an increased IPG.

12.2.1.2.6.10.7 Speed, Duplex and Pause Frame Support Negotiation

The Ethernet port can operate in half duplex or full duplex in 10/100 Mbit modes, and can operate in full duplex only in 1000 Mbit mode. Pause frame support is included in 10/100/1000 Mbit modes as configured by the host.

12.2.1.2.6.10.8 RMII Interface

The CPRMII peripheral is compliant to the RMII specification document.

12.2.1.2.6.10.8.1 Features

- Source Synchronous 10/100 Mbit operation
- Full and Half Duplex support

12.2.1.2.6.10.8.2 RMII Receive (RX)

The CPRMII receive (RX) interface converts the input data from the external RMII PHY (or switch) into the required MII (CPGMAC) signals. The carrier sense and collision signals are determined from the RMII input data stream and transmit inputs as defined in the RMII specification.

An asserted RMII_RXER on any di-bit in the received packet will cause an MII_RXER assertion to the CPGMAC during the packet. In 10Mbps mode, the error is not required to be duplicated on 10 successive clocks. Any di-bit which has an asserted RMII_RXER during any of the 10 replications of the data will cause the error to be propagated.

Any received packet that ends with an improper nibble boundary aligned RMII_CRS_DV toggle will issue an MII_RXER during the packet to the CPGMAC. Also, a change in speed or duplex mode during packet operations will cause packet corruption.

The CPRMII can accept receive packets with shortened preambles, but 0x55 followed by a 0x5D is the shortest preamble that will be recognized (1 preamble byte with the start of frame byte). At least one byte of preamble with the start of frame indicator is required to begin a packet. An asserted RMII_CRS_DV without at least a single correct preamble byte followed by the start of frame indicator will be ignored.

12.2.1.2.6.10.8.3 RMII Transmit (TX)

The CPRMII transmit (TX) interface converts the CPGMAC MII input data into the RMII transmit format. The data is then output to the external RMII PHY.

The CPGMAC does not source the transmit error (MII_TXERR) signal. Any transmit frame from the CPGMAC with an error (underrun) will be indicated as an error by an error CRC. Transmit error is assumed to be de-asserted at all times and is not an input into the CPRMII module. Zeroes are output on RMII_TXD[1:0] for each clock that RMII_TXEN is de-asserted.

12.2.1.2.6.10.9 RGMII Interface

The CPRGMII peripheral is compliant to the RGMII specification document.

12.2.1.2.6.10.9.1 Features

- Supports 1000/100/10 Mbps speed
- Full and Half Duplex support (CPGMAC supports only Full duplex in Gigabit mode).
- MII mode support
- Energy Efficient Ethernet Support

12.2.1.2.6.10.9.2 RGMII Receive (RX)

The CPRGMII receive (RX) interface converts the source synchronous DDR input data from the external RGMII PHY into the required G/MII (CPGMAC) signals.

12.2.1.2.6.10.9.3 In-Band Mode of Operation

The CPRGMII is operating in the in-band mode of operation when the RGMII_RX_INBAND input is asserted. RGMII_RX_INPUT is asserted by configuring the CTL_EN bit to 1h of the CPSW_PN_MAC_CONTROL_REG register. The link status, duplexity, and speed are determined from the RGMII input data stream RXD[3:0] when RX_CTL is deasserted, as defined in the RGMII specification. The PHY might need to be configured beforehand to output in-band data. The in-band data is indicated as shown in [Table 12-126](#).

Table 12-126. In-Band Data

RXD3	RXD[2:1]		RXD0
Duplex status:	Link Speed:	RXC_CLK Speed:	Link Status:
0h: half-duplex	0h: 10-Mbps mode	2.5 MHz	0h: Link is down
1h: full-duplex	1h: 100-Mbps mode	25 MHz	1h: Link is up
	2h: 1000-Mbps mode	125 MHz	
	3h: Reserved	Reserved	

12.2.1.2.6.10.9.4 Forced Mode of Operation

The CPRGMII is operating in the forced mode of operation when the RGMII_RX_INBAND input is deasserted by setting to 0h bit CTL_EN of the CPSW_PN_MAC_CONTROL_REG register. In the forced mode of operation, the in-band data is ignored if present. The link status is forced high, and the duplexity and speed are determined from the CPSW_PN_MAC_CONTROL_REG[0] FULLDUPLEX and CPSW_PN_MAC_CONTROL_REG[7] GIG bits. If bit [7] GIG = 1h, then CPRGMII is operating in Gigabit mode. If bit [7] GIG is cleared (0h), then CPRGMII is operating in 100 Mbps mode.

12.2.1.2.6.10.9.5 RGMII Transmit (TX)

The CPRGMII transmit (TX) interface converts the CPGMAC G/MII input data into the DDR RGMII format. The DDR data is then output to the external PHY.

The CPGMAC does not source the transmit error (TXERR) signal. Any transmit frame from the CPGMAC with an error (underrun) will be indicated as an error by an error CRC. Transmit error is assumed to be deasserted at all times and is not an input into the CPRGMII module.

In 10/100 Mbps mode, the TXD[7:0] data bus uses only the lower nibble. The CPRGMII will output the lower nibble twice in 10/100 Mbps mode to avoid unnecessary signal switching.

Packets will be precluded from transmission through the CPRGMII module for 4096 transmit clocks after the rising edge of RGMII_LINK. Packet transmission will begin on the first TX_CTL rising edge after the 4096 transmit clock count has expired.

12.2.1.2.6.10.10 Frame Classification

Received frames are proper (good) frames if they are between 64 and CPSW_P0_RX_MAXLEN_REG[13:0] RX_MAXLEN in length (inclusive) and contain no errors (code/align/CRC).

Received frames are long frames if their frame count exceeds the value in the CPSW_P0_RX_MAXLEN_REG/ CPSW_PN_RX_MAXLEN_REG register. The register reset (default) value is 1518 (decimal). Long received frames are either oversized or jabber frames. Long frames with no errors are oversized frames. Long frames with CRC, code, or alignment errors are jabber frames.

Received frames are short frames if their frame count is less than 64 bytes. Short frames that contain no errors are undersized frames. Short frames with CRC, code, or alignment errors are fragment frames. If RX_CSF_EN bit in CPSW_PN_MAC_CONTROL_REG is set to 1h, undersized frames from 33 to 63 bytes will be forwarded only to the host on a best effort basis (meaning that the ALE may or may not be able to keep up with the packet rate and the short packet may be dropped due to bandwidth limitations). If RX_CSF_EN and RX_CEF_EN in CPSW_PN_MAC_CONTROL_REG are set, fragment frames from 33 to 63 bytes will also be forwarded only to the host on a best effort basis. Ethernet port received frames shorter than 33 bytes are dropped in all cases.

A received long packet will always contain RX_MAXLEN number of bytes transferred to memory (if CPSW_PN_MAC_CONTROL_REG[22]RX_CEF_EN = 1h). An example with RX_MAXLEN = 1518 is:

- If the frame length is 1518, then the packet is not a long packet and there will be 1518 bytes transferred to memory.
- If the frame length is 1519, there will be 1518 bytes transferred to memory. The last three bytes will be the first three CRC bytes.
- If the frame length is 1520, there will be 1518 bytes transferred to memory. The last two bytes will be the first two CRC bytes.
- If the frame length is 1521, there will be 1518 bytes transferred to memory. The last byte will be the first CRC byte.

If the frame length is 1522, there will be 1518 bytes transferred to memory. The last byte will be the last data byte.

12.2.1.2.6.10.11 Receive FIFO Architecture

This section describes the architecture of the Ethernet port's receive FIFOs. Internal to the Gigabit Ethernet switch, all Ethernet ports have an identical associated packet FIFO. Each transmit packet FIFO contains eight logical transmit queues (priority 0 through 7 with 7 the highest priority). Each transmit FIFO memory contains 81,920 bytes total organized as 2560 by 256-bit words. Each FIFO also contains a single memory for the receive queue. Each receive FIFO memory contains a total of 32768 bytes total organized as 1024 by 256-bit words.

12.2.1.2.6.11 Embedded Memories

Table 12-127. Embedded Memories

Memory Type Description	Number of Instances	
Single-port 3072-word × 64 RAM	1	(Combined FIFO RAM)
Single-port 128-word × 28-bit RAM	1	1 (EST)

12.2.1.2.6.12 Memory Error Detection and Correction

The CPSW error detection and correction logic uses the ECC Aggregator Module.

The ECC CPSW_ECC_VECTOR register is used to select which ECC RAM's status and control registers are currently being read or written as shown in [Table 12-128](#). The CPSW FIFO RAMs implement ECC only on packet headers. The packet data is protected by Ethernet CRC. The ALE and EST RAMs have complete ECC as normal.

Table 12-128. ECC RAM to CPSW RAM Mapping

ECC RAM Number	CPSW RAM
0	ALE RAM
1	Port 0 FIFO RAM

12.2.1.2.6.12.1 Packet Header ECC

Only packet headers bits are protected by ECC in the FIFO RAMs. The ECC_ERR_CTRL1[31-0] ECC_ROW bit is used to activate a row address where force single-bit error or force double-bit error needs to be applied. ECC_ERR_CTRL2 [15-0] ECC_BIT1 is implemented to determine which bit of the header is flipped for an SEC error when the ECC_CRC_MODE bit is cleared in the CPSW_CONTROL_REG register. The ECC status registers return the RAM row address where the single or double-bit error has occurred (ECC_ERR_STAT2[31-0] ECC_ROW) along with the bit position in the RAM data that is in error (ECC_ERR_STAT1[31-16] ECC_BIT1 value). Forcing double-bit errors in testing can cause indeterminate operation if multiple used packet header bits are flipped given that only single-bit errors are fixed by the ECC logic. Header bits 207 down to 200 are not currently used in the CPSW and may be used to test double bit errors without the possibility of requiring a reset for the switch to recover from the double bit error. No header bits are flipped when ECC_CRC_MODE is set to 1h. Either the RX_ECC_ERR_EN (enable receive ECC error operations) or the TX_ECC_ERR_EN (enable transmit ECC error operations) bits must be set in the CPSW_P0_CONTROL_REG register to test ECC header errors.

The header ECC code is stored in bits 255 down to 208. If any bit is flipped in the ECC code, the flipped bit will be corrected, but the index of the flipped bit will be reported as bit zero. This implies that when the aggregator reports that there is a SEC on bit 0, it can mean two things: either SEC on data bit 0 or SEC somewhere inside the ECC code. Any packet header with ECC error issues a pulse interrupt (ECC_PULSE_INTR) as does an ALE RAM ECC error.

12.2.1.2.6.12.2 Packet Protect CRC

Each packet received without error is passed through the CPSW_3G memories with a generated Ethernet protect CRC. The protect CRC is checked on egress for correctness and removed. If the CRC is correct (no RAM bit errors), then the packet is output with the selected port CRC type. If a protect CRC error is detected on host egress then the TXST_DROP signal will be asserted so that the packet is dropped to the host. If a protect CRC error is detected on Ethernet egress then the egress CRC will be generated on the packet and at least one byte of the CRC will be inverted on output. CRC memory protect errors do not assert the ECC_PULSE_INTR signal. CRC memory protect errors are counted in the associated port statistics registers and issue an interrupt on STAT_PEND_INTR if any CRC memory protect error occurs (and the statistics for that port are enabled). When the ECC_CRC_MODE bit in the CPSW_CONTROL_REG register is set, the ECC_ERR_CTRL2 [15-0] ECC_BIT1 bit field will flip the associated column bit in any FIFO memory read operation, inducing a CRC protect error when the protect CRC is checked. No header bits are flipped when ECC_CRC_MODE is set. Either the RX_ECC_ERR_EN or the TX_ECC_ERR_EN bits must be set in the CPSW_P0_CONTROL_REG register to test packet CRC errors.

12.2.1.2.6.12.3 Aggregator RAM Control

The ECC logic for each FIFO RAM (receive and transmit) is divided into eight separate ECC encoders/decoders that encode/decode 26-bits of data each. Each of the 8 encoders (0 to 7) generates 6-bits of ECC code (48 code bits total), and each of the eight decoders (0 to 7) checks 6-bits of ECC code across the 26-bits of data (208 data bits total). The 48-bits of ECC code are passed through the RAM in the upper 48 unused bits in the header word. The header data bits and ECC code bits are shown in [Table 12-129](#). The [15-0] ECC_BIT1 value returned on error is a 16-bit value that is the concatenation of 5 bits of zero, 3 bits of the encoder/decoder number (0 to 7), 3 bits of zero, and 5 bits of index into the indicated 26-bit encoder/decoder.

For example, an ECC_BIT1 value of 0x0308 is bit 8 of encoder/decoder 3, which is header bit 86 (that is, $(26 \times 3) + 8$).

Table 12-129. ECC Submodule Header Data Bit to Encoder/Decoder Mapping

Header Data Bits	Encoder/Decoder
25:0	Encoder/Decoder 0 Data
51:26	Encoder/Decoder 1 Data
77:52	Encoder/Decoder 2 Data
103:52	Encoder/Decoder 3 Data
129:104	Encoder/Decoder 4 Data
155:130	Encoder/Decoder 5 Data
181:156	Encoder/Decoder 6 Data
207:182	Encoder/Decoder 7 Data
213:208	Encoder/Decoder 0 ECC
219:214	Encoder/Decoder 1 ECC
225:220	Encoder/Decoder 2 ECC
231:226	Encoder/Decoder 3 ECC
237:232	Encoder/Decoder 4 ECC
243:238	Encoder/Decoder 5 ECC
249:244	Encoder/Decoder 6 ECC
255:250	Encoder/Decoder 7 ECC

12.2.1.2.6.13 Ethernet Port Flow Control

The Ethernet port have flow control available for transmit and receive. Transmit flow control stops the Ethernet port from transmitting packets to the wire (switch egress) in response to a received pause frame. Transmit flow control does not depend on FIFO usage.

The Ethernet port have flow control available for receive operations (packet ingress). Ethernet port receive flow control is initiated when enabled and triggered. Packets received on an Ethernet port can be sent to the CPPI port. The destination port can trigger the receive Ethernet port flow control. An Ethernet destination port triggers another Ethernet receive flow control when the destination port is full.

When a packet is received on an Ethernet port interface with enabled flow control the below occurs:

- The packet will be sent to all ports that currently have room to take the entire packet.
- The packet will be retried until successful to all ports that indicate they don't have room for the packet.

The flow control trigger to the Ethernet port will be asserted until the packet has been sent, and there is room in the logical receive FIFO for packet runout from another flow control trigger (RX_BLK_CNT = 0h). Ethernet port receive flow control is disabled by default on reset. Ethernet port receive flow control requires that the RX_FLOW_EN bit in CPSW_PN_MAC_CONTROL_REG be set to 1h. When receive flow control is enabled on a port, the port's associated FIFO block allocation must be adjusted. The port RX allocation must increase from the default three blocks to accommodate the flow control runout. A corresponding decrease in the TX block allocation is required. If a sending port ignores a pause frame then packets may overrun on receive (and be dropped) but will not be dropped on transmit.

12.2.1.2.6.13.1 Ethernet Receive Flow Control

For every Ethernet port to be configured for full-duplex receive flow control, write a value of decimal 7 to the CPSW_PN_MAX_BLKES_REG[7-0] RX_MAX_BLKES bit field, and a value of decimal 13 to the CPSW_PN_MAX_BLKES_REG[15-8] TX_MAX_BLKES register. This re-allocation allows for flow control runout on the receive FIFO at the expense of FIFO memory on the Ethernet transmit side. 10/100Mbps half-duplex collision based receive flow control does not need this re-allocation. Receive flow control is enabled by the RX_FLOW_EN bit in the CPSW_PN_MAC_CONTROL_REG register.

12.2.1.2.6.13.1.1 Collision Based Receive Buffer Flow Control

Collision-based receive buffer flow control provides a means of preventing frame reception when the port is operating in half-duplex mode (FULLDUPLEX is cleared in CPSW_PN_MAC_CONTROL_REG). When receive flow control is enabled and triggered, the port will generate collisions for received frames. The jam sequence transmitted will be the twelve byte sequence C3.C3.C3.C3.C3.C3.C3.C3.C3.C3.C3.C3 (hex). The jam sequence will begin no later than approximately as the source address starts to be received. Note that these forced collisions will not be limited to a maximum of 16 consecutive collisions, and are independent of the normal back-off algorithm. Receive flow control does not depend on the value of the incoming frame destination address. A collision will be generated for any incoming packet, regardless of the destination address.

12.2.1.2.6.13.1.2 IEEE 802.3X Based Receive Flow Control

IEEE 802.3x based receive flow control provides a means of preventing frame reception when the port is operating in full-duplex mode (FULLDUPLEX bit is set in the CPSW_PN_MAC_CONTROL_REG register). When receive flow control is enabled and triggered, the port will transmit a pause frame to request that the sending station stop transmitting for the period indicated within the transmitted pause frame.

The Ethernet port will transmit a pause frame to the reserved multicast address at the first available opportunity (immediately if currently idle, or following the completion of the frame currently being transmitted). The pause frame will contain the maximum possible value for the pause time (FFFFh). The MAC will count the receive pause frame time (decrements FF00h down to 0) and retransmit an outgoing pause frame if the count reaches zero. When the flow control request is removed, the MAC will transmit a pause frame with a zero pause time to cancel the pause request.

Note that transmitted pause frames are only a request to the other end station to stop transmitting. Frames that are received during the pause interval will be received normally (provided the RX FIFO is not full at which time the receive FIFO will overrun and CPSW_STAT0_RX_BOTTOM_OF_FIFO_DROP/ CPSW_STAT1_RX_BOTTOM_OF_FIFO_DROP[31-0] COUNT value will increment).

Pause frames will be transmitted if enabled and triggered regardless of whether or not the port is observing the pause time period from an incoming pause frame.

The Ethernet port will transmit pause frames as described below:

- The 48-bit reserved multicast destination address 01.80.C2.00.00.01.
- The 48-bit source address - from SL_SA[47-0] input.
- The 16-bit length/type field containing the value 88.08
- The 16-bit pause opcode equal to 00.01
- The 16-bit pause time value FF.FF. A pause-quantum is 512 bit-times. Pause frames sent to cancel a pause request will have a pause time value of 00.00.
- Zero padding to 64-byte data length (The Ethernet port will transmit only 64 byte pause frames).
- The 32-bit frame-check sequence (CRC word).

All quantities above are hexadecimal and are transmitted most-significant byte first. The least-significant bit is transferred first in each byte.

If CPSW_PN_MAC_CONTROL_REG[3] RX_FLOW_EN is cleared to 0h while the pause time is nonzero, then the pause time will be cleared to 0h and a 0 count pause frame will be sent.

12.2.1.2.6.13.2 Flow Control Trigger

Receive flow control is triggered (when enabled), when the number of words in the receive FIFO is greater than or equal to the value written in the CPSW_PN_RX_FLOW_THRESH_REG[8-0] COUNT bit field. The flow control packet runout is then contained in the remainder of the receive FIFO.

12.2.1.2.6.13.3 Ethernet Transmit Flow Control

Incoming pause frames are acted upon, when enabled, to prevent the Ethernet port from transmitting any further frames. Incoming pause frames are only acted upon when the [0] FULLDUPLEX and [4] TX_FLOW_EN bits in the CPSW_PN_MAC_CONTROL_REG register are set. Pause frames are not acted upon in half-duplex mode. Pause frame action will be taken if enabled, but normally the frame will be filtered and not transferred to memory. MAC control frames will be transferred to memory if the [24] RX_CMF_EN (RX Copy MAC Control Frames Enable) bit in the CPSW_PN_MAC_CONTROL_REG register is set. The [4] TX_FLOW_EN and [0]

FULLDUPLEX bits effect whether or not MAC control frames are acted upon, but they have no effect upon whether or not MAC control frames are transferred to memory or filtered.

Pause frames are a subset of MAC Control Frames with an opcode field = 0001h. Incoming pause frames will only be acted upon by the port if:

- [4] TX_FLOW_EN is set in CPSW_PN_MAC_CONTROL_REG register, and
- the RX maximum frame length is 64 bytes inclusive (CPSW_PN_RX_MAXLEN_REG[13-0] RX_MAXLEN), and
- the frame contains no CRC error or align/code errors.

The pause time value from valid frames will be extracted from the two bytes following the opcode. The pause time will be loaded into the port's transmit pause timer and the transmit pause time period will begin.

If a valid pause frame is received during the transmit pause time period of a previous transmit pause frame then:

- if the destination address is not equal to the reserved multicast address or any enabled or disabled unicast address, then the transmit pause timer will immediately expire, or
- if the new pause time value is zero then the transmit pause timer will immediately expire, else the port transmit pause timer will immediately be set to the new pause frame pause time value. (Any remaining pause time from the previous pause frame will be discarded).

If [4] TX_FLOW_EN in CPSW_PN_MAC_CONTROL_REG register is cleared, then the pause-timer will immediately expire.

The port will not start the transmission of a new data frame any sooner than 512-bit times after a pause frame with a non-zero pause time has finished being received (MRXDV going inactive). No transmission will begin until the pause timer has expired (the port may transmit pause frames in order to initiate outgoing flow control). Any frame already in transmission when a pause frame is received will be completed and unaffected.

Incoming pause frames consist of the below:

- A 48-bit destination address equal to:
 - The reserved multicast destination address 01.80.C2.00.00.01, or the Ethernet port SL_SA [47:0] input.
- The 48-bit source address of the transmitting device.
- The 16-bit length/type field containing the value 88.08
- The 16-bit pause opcode equal to 00.01
- The 16-bit CPSW_PN_MAC_TX_PAUSETIMER_REG[15-0] TX_PAUSETIMER. A pause-quantum is 512 bit-times.
- Padding to 64-byte data length.
- The 32-bit frame-check sequence (CRC word).

All quantities above are hexadecimal and are transmitted most-significant byte first. The least-significant bit is transferred first in each byte.

The padding is required to make up the frame to a minimum of 64 Bytes. The standard allows pause frames longer than 64 Bytes to be discarded or interpreted as valid pause frames. The Ethernet port will recognize any pause frame between 64 Bytes and CPSW_PN_RX_MAXLEN_REG[13-0] RX_MAXLEN bytes in length.

12.2.1.2.6.14 Energy Efficient Ethernet Support (802.3az)

Energy Efficient Ethernet (EEE) allows the LPSC to turn off the module clock during inactive periods as determined by network and host traffic. The module can then be awakened by host queued transmit packet(s) or by a port's external Ethernet PHY. The module EEE clock stop interface is used by the external controller to control module EEE operations. EEE operations are configured as shown below:

1. The 12-bit EEE clock pre-scale value is written to the CPSW_EEE_PRESCALE_REG register. The pre-scaler is used to clock all EEE-related counters
2. The port Idle to LPI count values (CPSW_PN_IDLE2LPI_REG[23-0] COUNT) are written with the desired values
3. The port LPI to Wake count values (CPSW_PN_LPI2WAKE_REG[23-0] COUNT) are written with the desired values
4. The [0] EEE_EN bit is set in the switch CPSW_SS_CONTROL_REG register

EEE operation can begin after configuration. The host allows (through LPSC) the CPSW to enter a low power state by asserting the `EEE_CLKSTOP_REQ` signal. There are no requirements on host queues or traffic in order for the host to assert or de-assert `EEE_CLKSTOP_REQ` to the CPSW.

Each Ethernet port has a transmit and a receive LPI (low power indicate) state. The PHY indicates LPI by asserting `MRXER` with a `MRXD[7:0]` value of `0x01` while `MRXDV` is deasserted (inter-packet gap). The Ethernet transmit port indicates LPI after the `CPSW_PN_IDLE2LPI_REG` value has been counted (the transmit port has gone idle for the configured amount of time). If another packet is received for transmit during the count then the count is restarted. When the transmit port has been idle for the Idle to LPI time, the transmit port enters the LPI state and indicates LPI to the associated PHY. The LPI is indicated to the external PHY by an asserted `MTXER` with a `MTXD[7:0]` while `MTXEN` is deasserted (inter-packet gap). The CPPI (port 0) LPI state includes transmit and receive. The CPPI LPI state is entered when the CPPI transmit and receive have both been idle for the Idle to LPI time (`CPSW_P0_IDLE2LPI_REG`). The Idle to LPI time value for all ports must be large relative to the switch latency to ensure that the count is not able to complete between successive packets.

Note

External PHY signaling has the following conditions:

- RGMII is a DDR interface. `TXEN` and `TXER` are the sampled values of `TX_CTL` at the rising and the falling `TXC` edges, respectively. `RXDV` and `RXER` are the sampled values of `RX_CTL` at the rising and the falling `RXC` clock edges, respectively
- In RMII mode, EEE is not supported.

When all transmit and receive ports are in the LPI state (CPSW LPI state), the `EEE_CLKSTOP_ACK` signal is asserted, and the LPSC is allowed to stop the module clock. When `EEE_CLKSTOP_ACK` is asserted, the clock may be turned on and off as desired by the host. The host is allowed to restart the clock, perform target read/write operations to the CPSW memory address space, and then turn off the clock again while `EEE_CLKSTOP_ACK` is asserted.

The software can remove and disable from re-entering the CPSW LPI state by restarting the module clock and then de-asserting `EEE_CLKSTOP_REQ`. There must be at least one rising edge of the clock before `EEE_CLKSTOP_REQ` is de-asserted. The module `EEE_CLKSTOP_ACK` output signal will be deasserted on the clock after the de-assertion of `EEE_CLKSTOP_REQ`. The host may queue CPPI receive packets at any time without regard to the CPSW module LPI state. The Host must deassert `EEE_CLKSTOP_REQ` on wakeup for a minimum of two clock periods. If `EEE_CLKSTOP_REQ` is deasserted for less than 5 clock periods for a wakeup event from the host to a particular Ethernet port (or visa versa), then the wakeup event will not cause the other Ethernet port to awaken.

The external Ethernet PHY's can also wakeup the LPSC by removing the Ethernet receive LPI indication. If the CPSW module is in Idle state with `EEE_CLKSTOP_ACK` asserted and the receive LPI indication is removed, the `EEE_CLKSTOP_WAKEUP` signal will be asynchronously asserted. On wakeup, the LPSC restarts the clock and de-assert the `EEE_CLKSTOP_REQ` signal. The `EEE_CLKSTOP_WAKEUP` signal will be synchronously deasserted with `EEE_CLKSTOP_ACK`. Upon the deassertion of `EEE_CLKSTOP_REQ`, the Ethernet ports will count the `CPSW_PN_LPI2WAKE_REG` time for each port at which time the port is available for transmit.

12.2.1.2.6.15 Ethernet Switch Latency

When CPSW is configured as a store and forward switch, the switch latency is defined as the amount of time between the end of packet reception of the received packet to the start of the output packet transmit.

The store and forward latency is shown in [Table 12-130](#):

Table 12-130. Switch Latency

Mode	Latency
Gig (1000)	880 ns
100	1.3 μ s
10	6.5 μ s

12.2.1.2.6.16 MAC Emulation Control

The emulation control input (EMUSUSP) and submodule emulation control registers allow CPSW operation to be completely or partially suspended. Each Ethernet port has associated emulation control registers (CPSW_EM_CONTROL_REG and CPSW_PN_MAC_EMCONTROL_REG). The submodule emulation control registers must be accessed to facilitate CPSW emulation control. The CPSW module enters the emulation suspend state if all three submodules are configured for emulation suspend and the emulation suspend input is asserted. A partial emulation suspend state is entered if one or two submodules is configured for emulation suspend and the emulation suspend input is asserted. Emulation suspend occurs at packet boundaries. The emulation control feature is implemented for compatibility with other peripherals.

Ethernet port Emulation Control

The emulation control input (TBEMUSUP) and register bits (SOFT and FREE bits in the CPSW_PN_MAC_EMCONTROL_REG register) allow Ethernet port operation to be suspended. When the emulation suspend state is entered, the Ethernet port will stop processing receive and transmit frames at the next frame boundary. Any frame currently in reception or transmission will be completed normally without suspension. For receive, frames that are detected by the Ethernet port after the suspend state is entered are ignored.

Table 12-131 shows the operations of the emulation control input and register bits.

Table 12-131. Emulation Control Input

EMUSUSP	SOFT	FREE	Description
0	X	X	Normal Operation
1	0	0	Normal Operation
1	1	0	Emulation Suspend
1	X	1	Normal Operation

12.2.1.2.6.17 MAC Command IDLE

The CMD_IDLE bit in the CPSW_PN_MAC_CONTROL_REG register allows MAC operation to be suspended. When the idle state is commanded, the MAC will stop processing receive and transmit frames at the next frame boundary. Any frame currently in reception or transmission will be completed normally without suspension. For transmission, any complete or partial frame in the TX cell FIFO will be transmitted. For receive, frames that are detected by the MAC after the suspend state is entered are ignored. No statistics will be kept for ignored frames. Commanded idle is similar in operation to emulation control and clock stop.

12.2.1.2.6.18 CPSW Network Statistics

The CPSW has a set of statistics that record events associated with frame traffic on selected switch ports. The statistics values are cleared to zero 38 clocks after the rising edge of MCU_CPSW0_RST. When one or more port enable (Pn_STAT_EN) bits in the CPSW_STAT_PORT_EN_REG register are set, all statistics registers are write to decrement. The value written will be subtracted from the register value with the result being stored in the register. If a value greater than the statistics value is written, then zero will be written to the register (writing 0xFFFF FFFF clears a statistics location). When all port enable bits are cleared to zero, all statistics registers are read/write (normal write direct, so writing 0x0000 0000 clears a statistics location). All write accesses must be 32-bit accesses.

The statistics interrupt (STAT_PEND0) will be issued if enabled when any statistics value is greater than or equal to 0x8000 0000. The statistics interrupt is removed by writing to decrement any statistics value greater than 0x8000 0000. The statistics are mapped into internal memory space and are 32-bits wide. All statistics rollover from 0xFFFF FFFF to 0x0000 0000.

Section 12.2.1.2.6.18.1 and Section 12.2.1.2.6.18.8 summarize network statistics.

12.2.1.2.6.18.1 Rx-only Statistics Descriptions

12.2.1.2.6.18.1.1 Good Rx Frames (Offset = 3A000h - Port 0 or Offset = 3A200h - Port 1)

All ports

The total number of good frames received on the port. A good frame is defined to be:

- Any data or MAC control frame which matched a unicast, broadcast or multicast address, or matched due to promiscuous mode
- Had a length of 64 to RX_MAXLEN bytes inclusive
- Had no CRC error, alignment error or code error.

See the *Rx Align/Code Errors* and *Rx CRC errors* statistic descriptions for definitions of alignment, code and CRC errors.

Overruns have no effect upon this statistic.

12.2.1.2.6.18.1.2 Broadcast Rx Frames (Offset = 3A004h - Port 0 or Offset = 3A204h - Port 1)

All ports

The total number of good broadcast frames received on the port. A good broadcast frame is defined to be:

- Any data or MAC control frame which was destined for address FF.FF.FF.FF.FF.FF
- Had a length of 64 to RX_MAXLEN bytes inclusive
- Had no CRC error, alignment error or code error.

See the *Rx Align/Code Errors* and *Rx CRC errors* statistic descriptions for definitions of alignment, code and CRC errors.

Overruns have no effect upon this statistic.

12.2.1.2.6.18.1.3 Multicast Rx Frames (Offset = 3A008h - Port 0 or Offset = 3A208h - Port 1)

All ports

The total number of good multicast frames received on the port. A good multicast frame is defined to be:

- Any data or MAC control frame which was destined for any multicast address other than FF.FF.FF.FF.FF.FF
- Had a length of 64 to RX_MAXLEN bytes inclusive
- Had no CRC error, alignment error or code error

See the [Section 12.2.1.2.6.18.1.6](#), *Rx Align/Code Errors* and [Section 12.2.1.2.6.18.1.5](#), *Rx CRC errors* statistic descriptions for definitions of alignment, code and CRC errors.

Overruns have no effect upon this statistic.

12.2.1.2.6.18.1.4 Pause Rx Frames (Offset = 3A20Ch - Port 1)

Ethernet port 1

The total number of IEEE 802.3X pause frames received by the port (whether acted upon or not). Such a frame:

- Contained any unicast, broadcast, or multicast address
- Contained the length/type field value 88.08 (hex) and the opcode 0x0001
- Was of length 64 to RX_MAXLEN bytes inclusive
- Had no CRC error, alignment error or code error
- Pause-frames had been enabled on the port (TX_FLOW_EN = 1h).

The port could have been in either half or full-duplex mode.

See the [Section 12.2.1.2.6.18.1.6](#), *Rx Align/Code Errors* and [Section 12.2.1.2.6.18.1.5](#), *Rx CRC errors* statistic descriptions for definitions of alignment, code and CRC errors.

Overruns have no effect upon this statistic.

12.2.1.2.6.18.1.5 Rx CRC Errors (Offset = 3A010h - Port 0 or Offset = 3A210h - Port 1)

All ports

The total number of frames received on the port that experienced a CRC error. Such a frame:

- Was any data or MAC control frame which matched a unicast, broadcast or multicast address, or matched due to promiscuous mode
- Was of length 64 to RX_MAXLEN bytes inclusive
- Had no code/align error
- Had a CRC error

Overruns have no effect upon this statistic.

A CRC error is defined to be:

- A frame containing an even number of nibbles, and
- Failing the Frame Check Sequence test.

12.2.1.2.6.18.1.6 Rx Align/Code Errors (Offset = 3A214h - Port 1)

Ethernet port 1

The total number of frames received on the port that experienced an alignment error or code error. Such a frame:

- Was any data or MAC control frame which matched a unicast, broadcast or multicast address, or matched due to promiscuous mode
- Was of length 64 to RX_MAXLEN bytes inclusive
- Had either an alignment error, or a code error.

Overruns have no effect upon this statistic.

An alignment error is defined to be:

- A frame containing an odd number of nibbles
- Failing the Frame Check Sequence test if the final nibble is ignored

A code error is defined to be a frame which has been discarded because the port's MRXER pin driven with a one for at least one bit-time's duration at any point during the frame's reception.

Note

RFC 1757 etherStatsCRCAlignErrors Ref. 1.5 can be calculated by summing Rx Align/Code Errors and Rx CRC errors.

12.2.1.2.6.18.1.7 Oversize Rx Frames (Offset = 3A018h - Port 0 or Offset = 3A218h - Port 1)

All ports

The total number of oversized frames received on the port. An oversized frame is defined to be:

- Was any data or MAC control frame which matched a unicast, broadcast or multicast address, or matched due to promiscuous mode
- Was greater than RX_MAXLEN in bytes
- Had no CRC error, alignment error, or code error.

See the [Section 12.2.1.2.6.18.1.6, Rx Align/Code Errors](#) and [Section 12.2.1.2.6.18.1.5, Rx CRC errors](#) statistic descriptions for definitions of alignment, code and CRC errors.

Overruns have no effect upon this statistic.

12.2.1.2.6.18.1.8 Rx Jabbers (Offset = 3A21Ch - Port 1)

All ports

The total number of jabber frames received on the port. A jabber frame:

- Was any data or MAC control frame which matched a unicast, broadcast or multicast address, or matched due to promiscuous mode
- Was greater than RX_MAXLEN in bytes
- Had no CRC error, alignment error or code error

See the [Section 12.2.1.2.6.18.1.6, Rx Align/Code Errors](#) and [Section 12.2.1.2.6.18.1.5, Rx CRC errors](#) statistic descriptions for definitions of alignment, code and CRC errors.

Overruns have no effect upon this statistic.

12.2.1.2.6.18.1.9 Undersize (Short) Rx Frames (Offset = 3A020h - Port 0 or Offset = 3A220h - Port 1)

All ports

The total number of undersized frames received on the port. An undersized frame is defined to be:

- Was any data frame which matched a unicast, broadcast or multicast address, or matched due to promiscuous mode
- Was less than 64 bytes
- Had no CRC error, alignment error, or code error

See the [Section 12.2.1.2.6.18.1.6, Rx Align/Code Errors](#) and [Section 12.2.1.2.6.18.1.5, Rx CRC errors](#) statistic descriptions for definitions of alignment, code and CRC errors.

Overruns have no effect upon this statistic.

12.2.1.2.6.18.1.10 Rx Fragments (Offset = 3A024h - Port 0 or Offset = 3A224h - Port 1)

Ethernet port 1

The total number of frame fragments received on the port. A frame fragment is defined to be:

- Any data frame (address matching does not matter)
- Less than 64 bytes long
- Having a CRC error, an alignment error, or a code error
- Not the result of a collision caused by half-duplex, collision-based flow control

See the [Section 12.2.1.2.6.18.1.6, Rx Align/Code Errors](#) and [Section 12.2.1.2.6.18.1.5, Rx CRC errors](#) statistic descriptions for definitions of alignment, code and CRC errors.

Overruns have no effect upon this statistic.

12.2.1.2.6.18.1.11 RX IPG Error (Offset = 3A25Ch - Port 1)

The total number of 10G frames received on a port that had a correct preamble but did not have at least five bytes of IDLE preceding the frame. This does not indicate if the frame with the IPG error was kept or ignored.

12.2.1.2.6.18.1.12 ALE Drop (Offset = 3A028h - Port 0 or Offset = 3A228h - Port 1)

All ports

The total number of frames received on a port such that the destination address was not equal to the source address and the packet was not destined to the port it was received on, but the frame was not forwarded to any port (the PORT_MASK was zero).

- Any data or MAC control frame which matched a unicast, broadcast or multicast address, or matched due to promiscuous mode
- Any length (including less than 64 bytes and greater than RX_MAXLEN bytes)
- had no CRC error, alignment error, or code error
- the destination address was not equal to the source address
- the packet was not destined for the port it was receive on
- had a zero PORT_MASK

12.2.1.2.6.18.1.13 ALE Overrun Drop (Offset = 3A02Ch - Port 0 or Offset = 3A22Ch - Port 1)

All ports

The total number of frames received on a port that were dropped (zero PORT_MASK) due to exceeding the maximum ALE lookup rate (Port 0 should not have ALE Overrun Drops because the ingress rate is controlled to prevent it). This statistic should be zero and when non-zero indicates a system clock issue or indicates that short packets were sent with RX_CSF_EN at a rate that exceeded the maximum lookup rate.

- Any data or MAC control frame which matched a unicast, broadcast or multicast address, or matched due to promiscuous mode
- Any length (including less than 64 bytes and greater than RX_MAXLEN bytes)
- the maximum ALE lookup rate was exceeded so the lookup was aborted and the packet was dropped.

12.2.1.2.6.18.1.14 Rx Octets (Offset = 3A030h - Port 0 or Offset = 3A230h - Port 1)

All ports

The total number of bytes in all good frames received on the port. A good frame is defined to be:

- Any data or MAC control frame which matched a unicast, broadcast or multicast address, or matched due to promiscuous mode
- Of length 64 to RX_MAXLEN bytes inclusive
- Had no CRC error, alignment error or code error

See the [Section 12.2.1.2.6.18.1.6, Rx Align/Code Errors](#) and [Section 12.2.1.2.6.18.1.5, Rx CRC errors](#) statistic descriptions for definitions of alignment, code and CRC errors.

Overruns have no effect upon this statistic.

12.2.1.2.6.18.1.15 Rx Bottom of FIFO Drop (Offset = 3A084h - Port 0 or Offset = 3A284h - Port 1)

Ethernet port 1

The total number of frames received on a port that overran the port's receive FIFO and were dropped (bottom of receive FIFO). Port 0 (CPPI receive port) should not drop packets on receive because port 0 receive flow control should be enabled. The Ethernet ports will only drop packets in the receive FIFO when receive flow control is enabled and the sending port ignores sent pause frame and then overruns the receive FIFO. An overrun frame is defined to be:

- Any data or MAC control frame which matched a unicast, broadcast or multicast address, or matched due to promiscuous mode
- Any length (including less than 64 bytes and greater than RX_MAXLEN bytes)
- Was dropped on port 0 due to a lack of memory space in the receive FIFO.

Note

This statistic should be zero if proper flow control is being followed.

Host port 0

This statistic also counts frames dropped on port 0 that were 17 to 63 bytes (only for port 0). For Ethernet ports, the drop count for frames shorter than 33 bytes is included in the undersized or fragment count. Port 0 simply gives an indication that a packet was dropped. No other statistics are counted for frames shorter than 33 bytes.

12.2.1.2.6.18.1.16 Portmask Drop (Offset = 3A088h - Port 0 or Offset = 3A288h - Port 1)

All ports

The total number of frames received on a port that were dropped by the ALE (the ALE did not forward the packet to any port). Port mask drop frame is defined to be:

- Any data or MAC control frame
- Any length greater than 32 bytes
- Was dropped by the ALE due to PORT_MASK=0 (was not sent to any destination port)
- The frame could have been dropped due to error or other counted reason, so it could be counted elsewhere also.

Note

This statistic does not count in the overall total as it includes every packet received greater than 32 bytes that had a zero PORT_MASK.

12.2.1.2.6.18.1.17 Rx Top of FIFO Drop (Offset = 3A08Ch - Port 0 or Offset = 3A28Ch - Port 1)

All ports

The total number of frames received on a port that had a start-of-frame (SOF) overrun on any destination port egress (when attempting to load the packet from the top of the ingress port receive FIFO into any other port's transmit FIFO). If a multicast/broadcast packet is dropped by multiple destination ports then this statistic will increment by the number of ports that dropped the packet. Rx Top Of FIFO Drop is defined to be:

- Any data or MAC control frame which matched a unicast, broadcast or multicast address, or matched due to promiscuous mode
- Any length (including less than 64 bytes and greater than RX_MAXLEN bytes)

- had no CRC error, alignment error or code error
- had a SOF of frame overrun on another port egress.

12.2.1.2.6.18.1.18 ALE Rate Limit Drop (Offset = 3A090h - Port 0 or Offset = 3A290h - Port 1)

All ports

The total number of frames received on a port that were dropped (zero PORT_MASK) due to receive rate limiting on this port or due to transmit rate limiting on any destination port (not sent to all expected destination ports if transmit rate limiting).

- Any data or MAC control frame which matched a unicast, broadcast or multicast address, or matched due to promiscuous mode
- Any length (including less than 64 bytes and greater than RX_MAXLEN bytes)
- had no CRC error, alignment error, or code error
- the receive rate was exceeded and the packet was dropped, or the transmit rate was exceeded to any destination port and the packet was dropped to one or more expected destination ports (indicates that the destinations were reduced due to rate limiting).

12.2.1.2.6.18.1.19 ALE VLAN Ingress Check Drop (Offset = 3A094h - Port 0 or Offset = 3A294h - Port 1)

All ports

The total number of frames received on a port that were dropped (zero PORT_MASK) due to VLAN ingress check failure.

- Any data or MAC control frame which matched a unicast, broadcast or multicast address, or matched due to promiscuous mode
- Any length (including less than 64 bytes and greater than RX_MAXLEN bytes)
- had no CRC error, alignment error, or code error
- the VLAN ID ingress check failed (the receive port was not in the group)
- The address lookup did not return a match with the SUPER bit set.

2.1.2.6.18.1.19.1 ALE DA=SA Drop (Offset = 3A098h - Port 0 or Offset = 3A298h - Port 1)

All ports

The total number of frames received on a port that were dropped (zero PORT_MASK) due to destination address equal to source address.

- Any data or MAC control frame which matched a unicast, broadcast or multicast address, or matched due to promiscuous mode
- Any length (including less than 64 bytes and greater than RX_MAXLEN bytes)
- had no CRC error, alignment error, or code error
- the destination address was equal to the source address
- the source address was not an entry in the table.

2.1.2.6.18.1.19.2 Block Address Drop (Offset = 3A09Ch - Port 0 or Offset = 3A29Ch - Port 1)

The total number of frames received on a port that were dropped (zero PORT_MASK) due to the destination or source address being blocked.

- was any data or MAC control frame which matched a unicast, broadcast or multicast address, or matched due to promiscuous mode, and
- Any length (including less than 64 bytes and greater than RX_MAXLEN bytes)
- had no CRC error, alignment error, or code error, and
- the source or destination address matched a table entry with the block bit set.

2.1.2.6.18.1.19.3 ALE Secure Drop (Offset = 3A0A0h - Port 0 or Offset = 3A2A0h - Port 1)

The total number of frames received on a port that were dropped (zero port_mask) due to a secure violation (the source address is owned by a different receive port).

- was any data or MAC control frame which matched a unicast, broadcast or multicast address, or matched due to promiscuous mode, and
- Any length (including less than 64 bytes and greater than RX_MAXLEN bytes)

- had no CRC error, alignment error, or code error, and
- the source address is an entry in the table with the SECURE bit set and a port number for a different receive port.

2.1.2.6.18.1.19.4 ALE Authentication Drop (Offset = 3A0A4h - Port 0 or Offset = 3A2A4h - Port 1)

The total number of frames received on a port that were dropped (zero port_mask) due to authentication failure.

- was any data or MAC control frame which matched a unicast, broadcast or multicast address, or matched due to promiscuous mode, and
- Any length (including less than 64 bytes and greater than RX_MAXLEN bytes)
- had no CRC error, alignment error, or code error, and
- CPSW_ALE_CONTROL[1] ENABLE_AUTH_MODE is set to 1h, and
- the source address is not equal to the destination address, and
- the source address is not a table entry, and
- the destination address is not a table entry with the SUPER bit set.

2.1.2.6.18.1.19.5 ALE Unknown Unicast (Offset = 3A0A8h - Port 0 or Offset = 3A2A8h - Port 1)

All ports

The total number of frames received on a port that had a unicast destination address with an unknown source address.

- was any data frame with a unicast destination address
- the source address was not a table entry
- was of length 64 to RX_MAXLEN bytes inclusive
- had no CRC error, alignment error, or code error

Note: The ALE Unknown Unicast Bytecount statistic is the number of bytes contained in the ALE Unknown Unicast frames.

2.1.2.6.18.1.19.6 ALE Unknown Unicast Bytecount (Offset = 3A0ACh - Port 0 or Offset = 3A2ACh - Port 1)

The total number of bytes received on a port that had a unicast destination address with an unknown source address.

2.1.2.6.18.1.19.7 ALE Unknown Multicast (Offset = 3A0B0h - Port 0 or Offset = 3A2B0h - Port 1)

The total number of frames received on a port that had a multicast destination address with an unknown source address. The frame is defined to be:

- was any data frame with a unicast destination address
- the source address was not a table entry, and
- was of length 64 to RX_MAXLEN bytes inclusive
- had no CRC error, alignment error or code error

Note: The ALE Unknown Multicast Bytecount statistic is the number of bytes contained in the ALE Unknown Multicast frames.

2.1.2.6.18.1.19.8 ALE Unknown Multicast Bytecount (Offset = 3A0B4h - Port 0 or Offset = 3A2B4h - Port 1)

The total number of bytes received on a port that had a multicast destination address with an unknown source address.

2.1.2.6.18.1.19.9 ALE Unknown Broadcast (Offset = 3A0B8h - Port 0 or Offset = 3A2B8h - Port 1)

The total number of frames received on a port that had a broadcast destination address with an unknown source address. The frame is defined to be:

- was any data frame with a unicast destination address
- the source address was not a table entry, and
- was of length 64 to RX_MAXLEN bytes inclusive
- had no CRC error, alignment error or code error

Note: The ALE Unknown Broadcast Bytecount statistic is the number of bytes contained in the ALE Unknown Broadcast frames.

2.1.2.6.18.1.19.10 ALE Unknown Broadcast Bytecount (Offset = 3A0BCh - Port 0 or Offset = 3A2BCh - Port 1)

The total number of bytes received on a port that had a broadcast destination address with an unknown source address.

2.1.2.6.18.1.19.11 ALE Policier/Classifier Match (Offset = 3A0C0h - Port 0 or Offset = 3A2C0h - Port 1)

All ports

The total number of frames received on a port that matched a policier. The frame is defined to be:

- was any data frame
- matched a condition on a policier,
- was of length 64 to RX_MAXLEN bytes inclusive
- had no CRC error, alignment error, or code error

12.2.1.2.6.18.2 ALE Policier Match Red (Offset = 3A0C4h - Port 0 or Offset = 3A2C4h - Port 1)

The total number of frames received on a port that had matched a policier and the condition was red. The frame is defined to be:

- was any data frame
- matched a condition on a policier,
- was of length 64 to RX_MAXLEN bytes inclusive
- had no CRC error, alignment error, or code error

12.2.1.2.6.18.3 ALE Policier Match Yellow (Offset = 3A0C8h - Port 0 or Offset = 3A2C8h - Port 1)

The total number of frames received on a port that had matched a policier and the condition was red. The frame is defined to be:

- was any data frame
- matched a condition on a policier,
- was of length 64 to RX_MAXLEN bytes inclusive
- had no CRC error, alignment error, or code error

12.2.1.2.6.18.4 IET Receive Assembly Error (Offset = 3A140h - Port 0 or Offset = 3A340h - Port 1)

The total number of preemptable received frames with IET assembly errors.

- any frame received
- was any size, and
- was a non-initial fragment that mismatched the frame count or fragment count (went to the assembly error state in the IET receive state machine)

12.2.1.2.6.18.5 IET Receive Assembly OK (Offset = 3A144h - Port 0 or Offset = 3A344h - Port 1)

The total number of correctly received and re-assembled preemptable frames.

- any preemptable frame received
- was any size, and
- was correctly received and re-assembled without error

12.2.1.2.6.18.6 IET Receive SMD Error (Offset = 3A148h - Port 0 or Offset = 3A348h - Port 1)

The total number of received frames rejected due to an unknown SMD value or received frames rejected with an SMD-C when no frame is in progress.

- any frame received
- was any size, and
- was rejected because of an unknown SMD value or SMD-C with no frame in progress.

Note: If IET_ENABLE is not set, this statistic counts any received frame with any non express SMD.

12.2.1.2.6.18.7 IET Receive Merge Fragment Count (Offset = 3A14Ch - Port 0 or Offset = 3A34Ch - Port 1)

The total number of received non-initial fragments that did not have an assembly error. The IET stat CPSW_STAT0_RXFRAGMENTS/ CPSW_STAT1_RXFRAGMENTS is derived by adding the Receive Assembly Error count to this value.

- any frame received
- was any size, and
- was a non-initial fragment that did not contain an assembly error

12.2.1.2.6.18.8 Tx-only Statistics Descriptions

The maximum and minimum transmit frame size is software controllable.

12.2.1.2.6.18.8.1 Good Tx Frames (Offset = 3A034h - Port 0 or Offset = 3A234h - Port 1)

All ports

The total number of good frames received on the port. A good frame is defined to be:

- Any data or MAC control frame which matched a unicast, broadcast or multicast address, or matched due to promiscuous mode
- Any length
- Had no late or excessive collisions, no carrier loss and no underrun

12.2.1.2.6.18.8.2 Broadcast Tx Frames (Offset = 3A038h - Port 0 or Offset = 3A238h - Port 1)

All ports

The total number of good broadcast frames transmitted on the port. A good broadcast frame is defined to be:

- Any data or MAC control frame which was destined for only address FF.FF.FF.FF.FF.FF
- Any length
- Had no late or excessive collisions, no carrier loss and no underrun

12.2.1.2.6.18.8.3 Multicast Tx Frames (Offset = 3A03Ch - Port 0 or Offset = 3A23Ch - Port 1)

All ports

The total number of good multicast frames transmitted on the port. A good multicast frame is defined to be:

- Any data or MAC control frame which was destined for any multicast address other than FF.FF.FF.FF.FF.FF
- Any length
- Had no late or excessive collisions, no carrier loss and no underrun

12.2.1.2.6.18.8.4 Pause Tx Frames (Offset = 3A240h - Port 1)

Ethernet port 1

This statistic indicates the number of IEEE 802.3X pause frames transmitted by the port.

Pause frames cannot contain a CRC error because they are created in the transmitting MAC, so these error conditions have no effect upon the statistic. Pause frames sent by software will not be included in this count.

Since pause frames are only transmitted in full duplex, carrier loss and collisions have no effect upon this statistic.

Transmitted pause frames are always 64-byte multicast frames so will appear in the *Tx Multicast Frames* and *64octet Frames* statistics.

12.2.1.2.6.18.8.5 Deferred Tx Frames (Offset = 3A244h - Port 1)

Ethernet port 1

The total number of frames transmitted on the port that first experienced deferment. Such a frame:

- Was any data or MAC control frame destined for any unicast, broadcast or multicast address
- Was any size
- Had no carrier loss and no underrun
- Experienced no collisions before being successfully transmitted
- Found the medium busy when transmission was first attempted, so had to wait.

CRC errors have no effect upon this statistic.

12.2.1.2.6.18.8.6 Collisions (Offset = 3A248h - Port 1)

Ethernet port 1

This statistic records the total number of times that the port experienced a collision. Collisions occur under two circumstances.

1. When a transmit data or MAC control frame:
 - Was destined for any unicast, broadcast or multicast address
 - Was any size
 - Had no carrier loss and no underrun
 - Experienced a collision. A jam sequence is sent for every non-late collision, so this statistic will increment on each occasion if a frame experiences multiple collisions (and increments on late collisions)

CRC errors have no effect upon this statistic.

2. When the port is in half-duplex mode, flow control is active, and a frame reception begins.

12.2.1.2.6.18.8.7 Single Collision Tx Frames (Offset = 3A24Ch - Port 1)

Ethernet port 1

The total number of frames transmitted on the port that experienced exactly one collision. Such a frame:

- Was any data or MAC control frame destined for any unicast, broadcast or multicast address
- Was any size
- Had no carrier loss and no underrun
- Experienced one collision before successful transmission. The collision was not late.

CRC errors have no effect upon this statistic.

12.2.1.2.6.18.8.8 Multiple Collision Tx Frames (Offset = 3A250h - Port 1)

Ethernet port 1

The total number of frames transmitted on the port that experienced multiple collisions. Such a frame:

- Was any data or MAC control frame destined for any unicast, broadcast or multicast address
- Was any size
- Had no carrier loss and no underrun
- Experienced 2 to 15 collisions before being successfully transmitted. None of the collisions were late.

CRC errors have no effect upon this statistic.

12.2.1.2.6.18.8.9 Excessive Collisions (Offset = 3A254h - Port 1)

Ethernet port 1

The total number of frames for which transmission was abandoned due to excessive collisions. Such a frame:

- Was any data or MAC control frame destined for any unicast, broadcast or multicast address
- Was any size
- Had no carrier loss and no underrun
- Experienced 16 collisions before abandoning all attempts at transmitting the frame. None of the collisions were late.

CRC errors have no effect upon this statistic.

12.2.1.2.6.18.8.10 Late Collisions (Offset = 3A258h - Port 1)

Ethernet port 1

The total number of frames on the port for which transmission was abandoned because they experienced a late collision. Such a frame:

- Was any data or MAC control frame destined for any unicast, broadcast or multicast address
- Was any size
- Experienced a collision later than 512 bit-times into the transmission. There may have been up to 15 previous (non-late) collisions which had previously required the transmission to be re-attempted. The *Late Collisions* statistic dominates over the single-, multiple-, and excessive- collision statistics. If a late collision occurs, the frame will not be counted in any of these other three statistics.

CRC errors have no effect upon this statistic.

12.2.1.2.6.18.8.11 Carrier Sense Errors (Offset = 3A260h - Port 1)

Ethernet port 1

The total number of frames on the port that experienced carrier loss. Such a frame:

- Was any data or MAC control frame destined for any unicast, broadcast or multicast address
- Was any size
- The carrier sense condition was lost or never asserted when transmitting the frame (the frame is not retransmitted). This is a transmit only statistic. Carrier Sense is a don't care for received frames. Transmit frames with carrier sense errors are sent until completion and are not aborted.

CRC errors have no effect upon this statistic.

12.2.1.2.6.18.8.12 Tx Octets (Offset = 3A064h - Port 0 or Offset = 3A264h - Port 1)

All ports

The total number of bytes in all good frames transmitted on the port. A good frame is defined to be:

- Any data or MAC control frame which was destined for any unicast, broadcast or multicast address
- Was any size
- Had no late or excessive collisions, no carrier loss and no underrun.

12.2.1.2.6.18.8.13 Transmit Priority 0-7 (Offset = 3A380h to 3A3A8h - Port 1)

The total number of frames transmitted on the port from transmit FIFO priority 0-7. Collision retries do not affect this statistic. Pause frames do not affect this statistic.

- Any frame transmitted from priority 0-7, and
- Was less than or equal to CPSW_TX_PRI0_MAXLEN_REG to CPSW_TX_PRI7_MAXLEN_REG
- Collision retries are not counted in this statistic.
- Pause frames are not counted in this statistic.
- Carrier sense errors do not affect this statistic.

Note: The Transmit Priority 0-7 Bytecount statistic is the number of bytes contained in the frames of the Transmit Priority 0-7 statistic.

12.2.1.2.6.18.8.14 Transmit Priority 0-7 Drop (Offset = 3A3C0h to 3A3E8 - Port 1)

The total number of transmit frames on the port that overran the transmit FIFO priority 0-7 and were dropped. This count includes frames dropped due to CPSW_TX_PRI0_MAXLEN_REG to CPSW_TX_PRI7_MAXLEN_REG.

- Any frame destined to be transmitted from priority 0-7, and
- Was any size, and
- Was dropped due to priority 0-7 FIFO overrun (Start of packet overrun).
- Was dropped due to frame size larger than CPSW_TX_PRI0_MAXLEN_REG to CPSW_TX_PRI7_MAXLEN_REG.

Note: The Transmit Priority 0-7 Drop Bytecount statistic is the number of bytes contained in the frames of the Transmit Priority 0-7 Drop statistic.

12.2.1.2.6.18.8.15 Tx Memory Protect Errors (Offset = 3A17Ch - Port 0 or Offset = 3A37Ch - Port 1)

All ports

The total number of transmit frames on the port that had a memory protect CRC error on egress:

- Any frame destined to be transmitted,
- Was any size
- Had a memory protect CRC error on egress.

Note

1. Frames to the host with memory protect errors are dropped via TXST_DROP. Ethernet frames will have at least one byte of the generated port type CRC inverted on egress.
2. This statistic is 8-bits wide only and will not rollover but will limit at 0xFF.
3. A non-zero value in this statistic will issue a STAT_PEND0 interrupt for the associated port.

12.2.1.2.6.18.8.16 IET Transmit Merge Hold Count (Offset = 3A350h - Port 1)

The total number of preemptable frames that were preempted and reassembled by the assertion of MAC_HOLD in the CPSW_PN_IET_CONTROL_REG register or were preempted by Enhanced Scheduled Traffic (EST). The IET statistic can be derived and maintained by software.

- Any frame destined to be transmitted on the preemptable port, and
- was any size, and
- was preempted by the assertion of MAC_HOLD.
- was preempted by Enhanced Scheduled Traffic (EST).

12.2.1.2.6.18.8.17 IET Transmit Merge Fragment Count (Offset = 3A154h - Port 0 or Offset = 3A354h - Port 1)

The total number of non-initial preemptable transmit fragments on preemptable transmit.

- Any frame destined to be transmitted on the preemptable port, and
- Was any size, and
- was a non-initial fragment.

12.2.1.2.6.18.9 Rx- and Tx (Shared) Statistics Descriptions

Table 12-132. Rx Statistics Summary

Rx Statistic	Frame/ Oct	Rx/ Tx	Frame Type					Frame Size (bytes)								Event				
			MAC control		Data ⁽⁵⁾			<64	64	65-127	128-255	256-511	512-1023	1024-rx_max len	>rx_max len	Flow Coll. (8)	CRC Error	Align/Code	Overrun	Add. Disc.
			Pause frame	Non-pause ⁽⁴⁾	Multicast	Broadcast	Unicast													
Good Rx Frames	F	Rx	(y ⁽¹⁾)	y	y	y	y	n	(y	y	y	y	y	y	n	.. ⁽²⁾	n	n	-	n
Broadcast Rx Frames	F	Rx	(% ⁽⁶⁾)	%	n	y	n	n	(y	y	y	y	y	y	n	-	n	n	-	n
Multicast Rx Frames	F	Rx	(%	%	y	n	n	n	(y	y	y	y	y	y	n	-	n	n	-	n
Pause Rx Frames	F	Rx	y	n	n	n	n	n	(y	y	y	y	y	y	n	-	n	n	-	-
Rx CRC Errors	F	Rx	(y	y	y	y	y	n	(y	y	y	y	y	y	n	-	y	n	-	n
Rx Align/Code Errors	F	Rx	(y	y	y	y	y	n	(y	y	y	y	y	y	n	-	-	y	-	n
Oversized Rx Frames	F	Rx	(y	y	y	y	y	n	n	n	n	n	n	n	y	-	n	n	-	n
Rx Jabbers	F	Rx	(y	y	y	y	y	n	n	n	n	n	n	n	y	-	(y	y	-	n
Undersized Rx Frames	F	Rx	n	n	(y	y	y	y	n	n	n	n	n	n	n	-	n	n	-	n
Rx Fragments	F	Rx	n	n	(y	y	y	y ⁽⁷⁾	n	n	n	n	n	n	n	-	(y	y	-	-
Rx Overruns ⁽⁹⁾	F	Rx	(y	y	y	y	y	(y	y	y	y	y	y	y	y	-	-	-	y	n
64octet Frames	F	Rx+Tx ⁽³⁾	(y	y	y	y	y	n	y	n	n	n	n	n	n	-	-	-	-	n
65-127octet Frames	F	Rx+Tx	(y	y	y	y	y	n	n	y	n	n	n	n	n	-	-	-	-	n

Table 12-132. Rx Statistics Summary (continued)

Rx Statistic	Frame/ Oct	Rx/ Rx+ Tx	Frame Type					Frame Size (bytes)								Event				
			MAC control		Data ⁽⁵⁾			<64	64	65-127	128-255	256-511	512-1023	1024-rx_max len	>rx_max len	Flow Coll. ⁽⁸⁾	CRC Error	Alignment/ Code	Overrun	Add. r. Disc.
			Pause frame	Non-pause ⁽⁴⁾	Multicast	Broadcast	Unicast													
128-255octet Frames	F	Rx+ Tx	(y	y	y	y	y)	n	n	n	y	n	n	n	n	-	-	-	-	n
256-511octet Frames	F	Rx+ Tx	(y	y	y	y	y)	n	n	n	n	y	n	n	n	-	-	-	-	n
512-1023octet Frames	F	Rx+ Tx	(y	y	y	y	y)	n	n	n	n	n	y	n	n	-	-	-	-	n
1024-UPoctet Frames	F	Rx+ Tx	(y	y	y	y	y)	n	n	n	n	n	n	y	n	-	-	-	-	n
Rx Octets	O	Rx	(y	y	y	y	y)	n	(y	y	y	y	y	y)	n	-	n	n	-	n
Net Octets	O	Rx+ Tx	(y	y	y	y	y)	(y	y	y	y	y	y	y	y	y)	-	-	-	-

- (1) "AND" is assumed horizontally across the table between all conditions which form the statistic (marked y or n) except where (y|y), meaning "OR" is indicated. Parentheses are significant.
- (2) "-" indicates conditions which are ignored in the formations of the statistic.
- (3) Statistics marked "Rx+Tx" are formed by summing the Rx and Tx statistics, each of which is formed independently.
- (4) The non-pause column refers to all MAC control frames (for example, frames with length/type=88.08) with opcodes other than 0x0001. The pauseframe column refers to MAC frames with the opcode=0x0001.
- (5) The multicast, broadcast and unicast columns in the table refer to non-MAC Control/non-pause frames (i.e. data frames).
- (6) "%" If either a MAC control frame or pause frame has a multicast or broadcast destination address then the appropriate statistics will be updated.
- (7) "y^" Frame fragments are not counted if less than 8 bytes.
- (8) Flow coll. are half-duplex collisions forced by the MAC to achieve flow-control. A collision will be forced during the first 8 bytes so should not show in frame fragments. Some of the '-'s in this column might in reality be 'n's.
- (9) The rx_overruns stat is for RX_MOF_OVERRUNS and RX_SOF_OVERRUNS added together.

Table 12-133. Tx Statistics Summary

Tx Statistic ⁽⁹⁾	Frame Type							Frame Size (bytes)										Event							
	Fra me/ Oct	Tx/ Rx +Tx	MAC control (4)		Data			64	65- 127	128 -25 5	256 -51 1	512 -10 23	102 4-1 535	>15 35	CR C Err or	Collision Type					No Car rier	Qu eue d	Def err ed	Un der run	
			Pau se- MA C	An y- CP U	Mul ti cas t	Bro ad cas t	Uni cas t									Flo w ⁽⁸⁾	1	2-1 5	16	Lat e					
Good Tx Frames	F	Tx	(y (1)	y	y	y	y)	(y	y	y	y	y	y	y)	-(2)	-	-	-	n	n	n	-	-	n	
Broadcast Tx Frames	F	Tx	n	(% (5)	n	y)	n	(y	y	y	y	y	y	y)	-	-	-	-	n	n	n	-	-	n	
Multicast Tx Frames	F	Tx	(y	%	y)	n	n	(y	y	y	y	y	y	y)	-	-	-	-	n	n	n	-	-	n	
Pause Tx Frames	F	Tx	y	n	n	n	n	y	n	n	n	n	n	n	-	-	-	-	-	-	-	-	-	-	
Collisions	F	Tx	n	(y	y	y	y)	(y	y	y	y	y	y	y)	-	(+ (6)	+	+	+	+	n	-	-	-	
Single Collision Tx Frames	F	Tx	n	(y	y	y	y)	(y	y	y	y	y	y	y)	-	-	y	n	n	n	n	-	-	-	
Multiple Collision Tx Frames	F	Tx	n	(y	y	y	y)	(y	y	y	y	y	y	y)	-	-	n	y	n	n	n	-	-	-	
Excessive Collisions	F	Tx	n	(y	y	y	y)	(y	y	y	y	y	y	y)	-	-	n	n	y	n	n	-	-	-	

Table 12-133. Tx Statistics Summary (continued)

Tx Statistic ⁽⁹⁾	Frame Type	Tx/ Rx +Tx	Frame Type					Frame Size (bytes)							Event											
			MAC control (4)				Data	64	65- 127	128- 255	256- 511	512- 1023	1024- 535	>15 35	CRC Error	Collision Type					No Carrier	Queue d	Def err ed	Un der run		
			Pause- MAC	Any- CPU	Multi- cast	Broadcast	Uni- cast									Flow w ⁽⁸⁾	1	2-15	16	Late						
Late Collisions	F	Tx	n	(y)	(y)	(y)	(y)	n	(y)	(y)	(y)	(y)	(y)	(y)	-	-	-	-	-	y	-	-	-	-		
Deferred Tx Frames	F	Tx	n	(y)	(y)	(y)	(y)	(y)	(y)	(y)	(y)	(y)	(y)	(y)	-	-	n	n	n	n	n	-	y	n		
Carrier Sense Errors	F	Tx	(y)	(y)	(y)	(y)	(y)	(y)	(y)	(y)	(y)	(y)	(y)	(y)	-	-	-	-	-	-	y	-	-	-		
64octet Frames	F	Rx+ Tx ⁽³⁾	(y)	(y)	(y)	(y)	(y)	y	n	n	n	n	n	n	-	-	-	-	n	n	n	-	-	-		
65-127octet Frames	F	Rx+ Tx	(y)	(y)	(y)	(y)	(y)	n	y	n	n	n	n	n	-	-	-	-	n	n	n	-	-	-		
128-255octet Frames	F	Rx+ Tx	(y)	(y)	(y)	(y)	(y)	n	n	y	n	n	n	n	-	-	-	-	n	n	n	-	-	-		
256-511octet Frames	F	Rx+ Tx	(y)	(y)	(y)	(y)	(y)	n	n	n	y	n	n	n	-	-	-	-	n	n	n	-	-	-		
512-1023octet Frames	F	Rx+ Tx	(y)	(y)	(y)	(y)	(y)	n	n	n	n	y	n	n	-	-	-	-	n	n	n	-	-	-		
1024-UPoctet Frames	F	Rx+ Tx	(y)	(y)	(y)	(y)	(y)	n	n	n	n	n	y	y	-	-	-	-	n	n	n	-	-	-		
Tx Octets	O	Tx	(y)	(y)	(y)	(y)	(y)	(y)	(y)	(y)	(y)	(y)	(y)	(y)	-	-	-	-	n	n	n	-	-	n		
Net Octets	O	Rx+ Tx	(y)	(y)	(y)	(y)	(y)	(y)	(y)	(y)	(y)	(y)	(y)	(y)	-	-	\$ ⁽⁷⁾	\$	\$	\$	\$	-	-	-		

- (1) "AND" is assumed horizontally across the table between all conditions which form the statistic (marked y or n) except where (y|y), meaning "OR" is indicated. Parentheses are significant.
- (2) "-" indicates conditions which are ignored in the formations of the statistic.
- (3) Statistics marked "Rx+Tx" are formed by summing the Rx and Tx statistics, each of which is formed independently.
- (4) Pause (MAC) frames are issued in the MAC as perfect (no CRC error) 64 byte frames in full duplex only, so they cannot collide.
- (5) "%" If a CPU sourced MAC control frame has a multicast or broadcast destination address then the appropriate statistics will be updated.
- (6) "+" indicates collisions which are "summed" (i.e. every collision is counted in the Collisions statistic). Jam sequences used for halfduplex flow control are also counted.
- (7) "\$" Every byte written on the wire during each retry attempt is also counted in addition to frames which experience no collisions or carrier loss.
- (8) The flow collision type is for half-duplex collisions forced by the MAC to achieve flow control. Some of the '-'s in this column might in reality be 'n's. To prevent double-counting, Net Octets are unaffected by the jam sequence – the 'received' bytes, however, are counted. (See *Rx Statistics Summary*.)
- (9) When the transmit Tx FIFO is drained due to the MAC being disabled or link being lost, then the frames being purged will not appear in the Tx statistics.

12.2.1.2.6.18.9.1 Rx + Tx 64 Octet Frames (Offset = 3A068h - Port 0 or Offset = 3A268h - Port 1)

All ports

The total number of 64-byte frames received and transmitted on the port. Such a frame is defined to be:

- Any data or MAC control frame which was destined for any unicast, broadcast or multicast address
- Did not experience late collisions, excessive collisions, or carrier sense error
- Was exactly 64 bytes long. (If the frame was being transmitted and experienced carrier loss that resulted in a frame of this size being transmitted, then the frame will be recorded in this statistic).

CRC errors, code/align errors and overruns do not affect the recording of frames in this statistic.

12.2.1.2.6.18.9.2 Rx + Tx 65–127 Octet Frames (Offset = 3A06Ch - Port 0 or Offset = 3A26Ch - Port 1)

All ports

The total number of frames of size 65 to 127 bytes received and transmitted on the port. Such a frame is defined to be:

- Any data or MAC control frame which was destined for any unicast, broadcast or multicast address
- Did not experience late collisions, excessive collisions, or carrier sense error
- Was 65 to 127 bytes long

CRC errors, code/align errors, underruns and overruns do not affect the recording of frames in this statistic.

12.2.1.2.6.18.9.3 Rx + Tx 128–255 Octet Frames (Offset = 3A070h - Port 0 or Offset = 3A270h - Port 1)

All ports

The total number of frames of size 128 to 255 bytes received and transmitted on the port. Such a frame is defined to be:

- Any data or MAC control frame which was destined for any unicast, broadcast or multicast address
- Did not experience late collisions, excessive collisions, or carrier sense error
- Was 128 to 255 bytes long

CRC errors, code/align errors, underruns and overruns do not affect the recording of frames in this statistic.

12.2.1.2.6.18.9.4 Rx + Tx 256–511 Octet Frames (Offset = 3A074h - Port 0 or Offset = 3A274h - Port 1)

All ports

The total number of frames of size 256 to 511 bytes received and transmitted on the port. Such a frame is defined to be:

- Any data or MAC control frame which was destined for any unicast, broadcast or multicast address
- Did not experience late collisions, excessive collisions, or carrier sense error
- Was 256 to 511 bytes long

CRC errors, code/align errors, underruns and overruns do not affect the recording of frames in this statistic.

12.2.1.2.6.18.9.5 Rx + Tx 512–1023 Octet Frames (Offset = 3A078h - Port 0 or Offset = 3A278h - Port 1)

All ports

The total number of frames of size 512 to 1023 bytes received and transmitted on the port. Such a frame is defined to be:

- Any data or MAC control frame which was destined for any unicast, broadcast or multicast address
- Did not experience late collisions, excessive collisions, or carrier sense error
- Was 512 to 1023 bytes long

CRC errors, code/align errors, underruns and overruns do not affect the recording of frames in this statistic.

12.2.1.2.6.18.9.6 Rx + Tx 1024_Up Octet Frames (Offset = 3A07Ch - Port 0 or Offset = 3A27Ch - Port 1)

All ports

The total number of frames of size 1024 to RX_MAXLEN bytes for receive or 1024 up for transmit on the port. Such a frame is defined to be:

- Any data or MAC control frame which was destined for any unicast, broadcast or multicast address
- Did not experience late collisions, excessive collisions, or carrier sense error
- Was 1024 to RX_MAXLEN bytes long on receive, or any size on transmit

CRC errors, code/align errors, underruns and overruns do not affect the recording of frames in this statistic.

12.2.1.2.6.18.9.7 Net Octets (Offset = 3A080h - Port 0 or Offset = 3A280h - Port 1)

All ports

The total number of bytes of frame data received and transmitted on the port. Each frame counted:

- was any data or MAC control frame destined for any unicast, broadcast or multicast address (address match does not matter)
- Any length (including less than 64 bytes and greater than RX_MAXLEN bytes)

Also counted in this statistic is:

- Every byte transmitted before a carrier-loss was experienced
- Every byte transmitted before each collision was experienced, (that is, multiple retries are counted each time)
- Every byte received if the port is in half-duplex mode until a jam sequence was transmitted to initiate flow control. (The jam sequence was not counted to prevent double-counting)

Error conditions such as alignment errors, CRC errors, code errors, overruns and underruns do not affect the recording of bytes by this statistic.

The objective of this statistic is to give a reasonable indication of Ethernet utilization.

12.2.1.2.6.18.10

Table 12-134. Rx Statistics Summary

Rx Statistic	Frame/ Oct	Rx/ Rx+ Tx	Frame Type					Frame Size (bytes)										Event				
			MAC control		Data ⁽⁵⁾			<64	64	65-127	128-255	256-511	512-1023	1024-rx_max len	>rx_max len	Flow Coll. ⁽⁸⁾	CRC Error	Align/ Code	Overrun	Addr. Disc.		
			Pause frame	Non-pause ⁽⁴⁾	Multicast	Broadcast	Unicast															
Good Rx Frames	F	Rx	(y ⁽¹⁾	y	y	y	y	n	(y	y	y	y	y	y	n	.. ⁽²⁾	n	n	-	n		
Broadcast Rx Frames	F	Rx	(% ⁽⁶⁾	%	n	y	n	n	(y	y	y	y	y	y	n	-	n	n	-	n		
Multicast Rx Frames	F	Rx	(%	%	y	n	n	n	(y	y	y	y	y	y	n	-	n	n	-	n		
Pause Rx Frames	F	Rx	y	n	n	n	n	n	(y	y	y	y	y	y	n	-	n	n	-	-		
Rx CRC Errors	F	Rx	(y	y	y	y	y	n	(y	y	y	y	y	y	n	-	y	n	-	n		
Rx Align/Code Errors	F	Rx	(y	y	y	y	y	n	(y	y	y	y	y	y	n	-	-	y	-	n		
Oversized Rx Frames	F	Rx	(y	y	y	y	y	n	n	n	n	n	n	n	y	-	n	n	-	n		
Rx Jabbers	F	Rx	(y	y	y	y	y	n	n	n	n	n	n	n	y	-	(y	y	-	n		
Undersized Rx Frames	F	Rx	n	n	(y	y	y	y	n	n	n	n	n	n	n	-	n	n	-	n		
Rx Fragments	F	Rx	n	n	(y	y	y	y ⁽⁷⁾	n	n	n	n	n	n	n	-	(y	y	-	-		
Rx Overruns ⁽⁹⁾	F	Rx	(y	y	y	y	y	(y	y	y	y	y	y	y	y	-	-	-	y	n		
64octet Frames	F	Rx+Tx ⁽³⁾	(y	y	y	y	y	n	y	n	n	n	n	n	n	-	-	-	-	n		
65-127octet Frames	F	Rx+Tx	(y	y	y	y	y	n	n	y	n	n	n	n	n	-	-	-	-	n		
128-255octet Frames	F	Rx+Tx	(y	y	y	y	y	n	n	n	y	n	n	n	n	-	-	-	-	n		
256-511octet Frames	F	Rx+Tx	(y	y	y	y	y	n	n	n	n	y	n	n	n	-	-	-	-	n		
512-1023octet Frames	F	Rx+Tx	(y	y	y	y	y	n	n	n	n	n	y	n	n	-	-	-	-	n		
1024-UPoctet Frames	F	Rx+Tx	(y	y	y	y	y	n	n	n	n	n	n	y	n	-	-	-	-	n		
Rx Octets	O	Rx	(y	y	y	y	y	n	(y	y	y	y	y	y	n	-	n	n	-	n		

Table 12-134. Rx Statistics Summary (continued)

Rx Statistic	Fra me/ Oct	Rx/ Rx+ Tx	Frame Type					Frame Size (bytes)								Event				
			MAC control		Data ⁽⁵⁾			<64	64	65-127	128-255	256-511	512-1023	1024-rx_max len	>rx_max len	Flow Coll. (8)	CRC Error	Align/Code	Overrun	Add. Disc.
			Pause frame	Non-pause ⁽⁴⁾	Multicast	Broadcast	Unicast													
Net Octets	O	Rx+Tx	(y	y	y	y	y)	(y	y	y	y	y	y	y	y	y)	-	-	-	-

- (1) "AND" is assumed horizontally across the table between all conditions which form the statistic (marked y or n) except where (y|y), meaning "OR" is indicated. Parentheses are significant.
- (2) "-" indicates conditions which are ignored in the formations of the statistic.
- (3) Statistics marked "Rx+Tx" are formed by summing the Rx and Tx statistics, each of which is formed independently.
- (4) The non-pause column refers to all MAC control frames (for example, frames with length/type=88.08) with opcodes other than 0x0001. The pauseframe column refers to MAC frames with the opcode=0x0001.
- (5) The multicast, broadcast and unicast columns in the table refer to non-MAC Control/non-pause frames (i.e. data frames).
- (6) "%" If either a MAC control frame or pause frame has a multicast or broadcast destination address then the appropriate statistics will be updated.
- (7) "y^" Frame fragments are not counted if less than 8 bytes.
- (8) Flow coll. are half-duplex collisions forced by the MAC to achieve flow-control. A collision will be forced during the first 8 bytes so should not show in frame fragments. Some of the '-'s in this column might in reality be 'n's.
- (9) The rx_overruns stat is for RX_MOF_OVERRUNS and RX_SOF_OVERRUNS added together.

Table 12-135. Tx Statistics Summary

Tx Statistic ⁽⁹⁾	Fra me/ Oct	Tx/ Rx +Tx	Frame Type					Frame Size (bytes)										Event									
			MAC control (4)		Data			64	65- 127	128 -255	256 -511	512 -1023	1024- 1535	>1535	CRC Error	Collision Type					No Carrier	Queue d	Def err ed	Und er run			
			Pause- MAC	Any- CPU	Multi- cast	Broad- cast	Unicast									Flow ⁽⁸⁾	1	2-15	16	Late							
Good Tx Frames	F	Tx	(y (1)	y	y	y	y)	(y	y	y	y	y	y	y)	-(2)	-	-	-	n	n	n	-	-	n			
Broadcast Tx Frames	F	Tx	n	(% (5)	n	y)	n	(y	y	y	y	y	y	y)	-	-	-	-	n	n	n	-	-	n			
Multicast Tx Frames	F	Tx	(y	%	y)	n	n	(y	y	y	y	y	y	y)	-	-	-	-	n	n	n	-	-	n			
Pause Tx Frames	F	Tx	y	n	n	n	n	y	n	n	n	n	n	n	-	-	-	-	-	-	-	-	-	-			
Collisions	F	Tx	n	(y	y	y	y)	(y	y	y	y	y	y	y)	-	(+ (6)	+	+	+	+	n	-	-	-			
Single Collision Tx Frames	F	Tx	n	(y	y	y	y)	(y	y	y	y	y	y	y)	-	-	y	n	n	n	n	-	-	-			
Multiple Collision Tx Frames	F	Tx	n	(y	y	y	y)	(y	y	y	y	y	y	y)	-	-	n	y	n	n	n	-	-	-			
Excessive Collisions	F	Tx	n	(y	y	y	y)	(y	y	y	y	y	y	y)	-	-	n	n	y	n	n	-	-	-			
Late Collisions	F	Tx	n	(y	y	y	y)	n	(y	y	y	y	y	y)	-	-	-	-	-	y	-	-	-	-			
Deferred Tx Frames	F	Tx	n	(y	y	y	y)	(y	y	y	y	y	y	y)	-	-	n	n	n	n	n	-	y	n			
Carrier Sense Errors	F	Tx	(y	y	y	y	y)	(y	y	y	y	y	y	y)	-	-	-	-	-	-	y	-	-	-			
64octet Frames	F	Rx+ Tx (3)	(y	y	y	y	y)	y	n	n	n	n	n	n	-	-	-	-	n	n	n	-	-	-			

Table 12-135. Tx Statistics Summary (continued)

Tx Statistic ⁽⁹⁾	Fra me/ Oct	Tx/ Rx +Tx	Frame Type					Frame Size (bytes)								Event									
			MAC control (4)		Data			64	65- 127	128 -255	256 -511	512 -1023	1024- 1535	>1535	CRC Error	Collision Type					No Carrier	Queued	Deferred	Underrun	
			Pause- MAC	Any- CPU	Multicast	Broadcast	Unicast									Flow w ⁽⁸⁾	1	2-15	16	Late					
65-127octet Frames	F	Rx+ Tx	(y	y	y	y	y)	n	y	n	n	n	n	n	-	-	-	-	n	n	n	-	-	-	
128-255octet Frames	F	Rx+ Tx	(y	y	y	y	y)	n	n	y	n	n	n	n	-	-	-	-	n	n	n	-	-	-	
256-511octet Frames	F	Rx+ Tx	(y	y	y	y	y)	n	n	n	y	n	n	n	-	-	-	-	n	n	n	-	-	-	
512-1023octet Frames	F	Rx+ Tx	(y	y	y	y	y)	n	n	n	n	y	n	n	-	-	-	-	n	n	n	-	-	-	
1024- UPoctet Frames	F	Rx+ Tx	(y	y	y	y	y)	n	n	n	n	n	y	y	-	-	-	-	n	n	n	-	-	-	
Tx Octets	O	Tx	(y	y	y	y	y)	(y	y	y	y	y	y	y)	-	-	-	-	n	n	n	-	-	n	
Net Octets	O	Rx+ Tx	(y	y	y	y	y)	(y	y	y	y	y	y	y)	-	-	\$ ⁽⁷⁾	\$	\$	\$	\$	-	-	-	

- (1) "AND" is assumed horizontally across the table between all conditions which form the statistic (marked y or n) except where (y|y), meaning "OR" is indicated. Parentheses are significant.
- (2) "-" indicates conditions which are ignored in the formations of the statistic.
- (3) Statistics marked "Rx+Tx" are formed by summing the Rx and Tx statistics, each of which is formed independently.
- (4) Pause (MAC) frames are issued in the MAC as perfect (no CRC error) 64 byte frames in full duplex only, so they cannot collide.
- (5) "%" If a CPU sourced MAC control frame has a multicast or broadcast destination address then the appropriate statistics will be updated.
- (6) "+" indicates collisions which are "summed" (i.e. every collision is counted in the Collisions statistic). Jam sequences used for halfduplex flow control are also counted.
- (7) "\$" Every byte written on the wire during each retry attempt is also counted in addition to frames which experience no collisions or carrier loss.
- (8) The flow collision type is for half-duplex collisions forced by the MAC to achieve flow control. Some of the '-'s in this column might in reality be 'n's. To prevent double-counting, Net Octets are unaffected by the jam sequence – the 'received' bytes, however, are counted. (See [Table 12-134](#).)
- (9) When the transmit Tx FIFO is drained due to the MAC being disabled or link being lost, then the frames being purged will not appear in the Tx statistics.

12.2.1.2.7 Common Platform Time Sync (CPTS)

The Common Platform Time Sync (CPTS) module is used to facilitate host control of time sync operations. It enables compliance with the IEEE 1588-2008 standard for a precision clock synchronization protocol.

Main features of CPTS module are:

- Supports the selection of multiple external clock sources
- Software control of time sync events via interrupt or polling
- Supports up to 4 hardware timestamp push inputs
- Supports timestamp counter compare output (CPTS_COMP)
- Supports timestamp counter bit output (CPTS_SYNC)
- Supports a configurable number of timestamp Generator bit outputs (CPTS_GENFn).
- Supports Ethernet Enhanced Scheduled Traffic Operations (CPTS_ESTFn).
- 32-bit and 64-bit timestamp modes with PPM and nudge adjustment.

12.2.1.2.7.1 MCU_CPSW0 CPTS Integration

This section describes CPTS module integration in the MCU_CPSW0 module, including information about clocks, resets, and hardware requests.

Figure 12-70 shows CPTS integration in the device MCU_CPSW0 module.

Figure 12-70. MCU_CPSW0 CPTS Integration

CPTS IEEE 1588 clock (RCLK) is selected through the CTRLMMR_MCU_ENET_CLKSEL register.

Note

12.2.1.2.7.2 CPTS Architecture

Figure 12-71 shows the architecture of the CPTS module inside the CPSW Ethernet Subsystem. Time stamp values for every packet transmitted or received on external port of the CPSW are recorded. At the same time, each packet is decoded to determine if it is a valid time sync event. If so, an event is loaded into the Event FIFO for processing containing the recorded time stamp value when the packet was transmitted or received.

In addition, both hardware (HWn_TS_PUSH) and software (TS_PUSH) can be used to read the current time stamp value through the Event FIFO. The reference clock used for the time stamp (CPTS_RFT_CLK) can be derived from several sources.

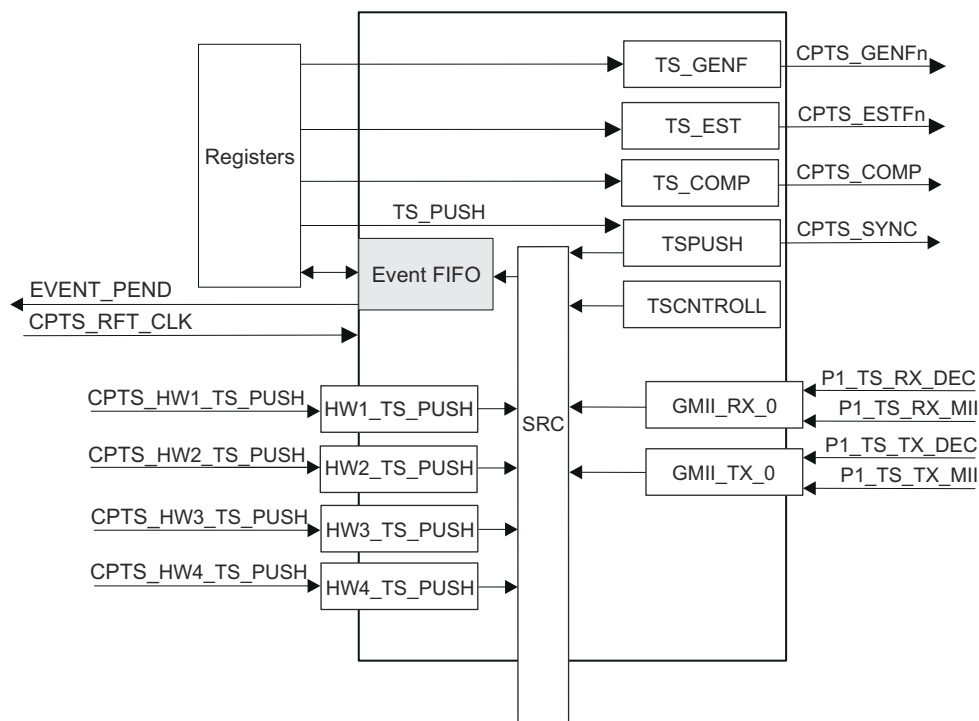

Note: CPTS_HW1_TS_PUSH to CPTS_HW4_TS_PUSH events are used for CPTS implemented in MCU_CPSW0 module.

cpsw-013

Figure 12-71. CPTS Block Diagram

Note

See *MCU_CPSW0 CPTS Integration* for CPTS integration in the device MCU_CPSW0 module.

12.2.1.2.7.3 CPTS Initialization

The CPTS module should be configured as follows:

1. Reset the CPTS module.
2. Write the CPTS_CLKSEL value in the CTRLMMR_MCU_ENET_CLKSEL register with the desired reference clock selection. This value is allowed to be written only when the CPTS_EN bit in the CPSW_CPTS_CONTROL_REG register is cleared to zero.
3. Set the CPTS_EN bit in the CPSW_CPTS_CONTROL_REG register.

4. If using interrupts and not polling, enable the interrupt by setting the TS_PEND_EN bit in the CPSW_CPTS_INT_ENABLE_REG register.

12.2.1.2.7.4 32-bit Time Stamp Value

The time stamp value is a 32-bit value that increments on each CPTS_RFT_CLK rising edge when CPTS_EN bit is set to 1h. When CPTS_EN bit is cleared to 0h, the time stamp value is reset to 0h.

If more than 32-bits of time stamp are required by the application, the host software must maintain the necessary number of upper bits. The upper time stamp value should be incremented by the host when the rollover event is detected.

For test purposes, the time stamp can be written via the time stamp load function (CPSW_CPTS_TS_LOAD_VAL_REG / CPSW_CPTS_TS_LOAD_HIGH_VAL_REG and CPSW_CPTS_TS_LOAD_EN_REG registers).

12.2.1.2.7.5 64-bit Time Stamp Value

The time stamp value is a 64-bit value that increments on each CPTS_RFT_CLK rising edge when CPTS_EN bit is set to 1h. When CPTS_EN bit is cleared to 0h, the time stamp value is reset to 0h.

64-bit mode is selected when CPSW_CPTS_CONTROL_REG[5] MODE bit set to 1h.

For test purposes, the time stamp value can be written via the time stamp load function (CPSW_CPTS_TS_LOAD_EN_REG, CPSW_CPTS_TS_LOAD_VAL_REG, and CPSW_CPTS_TS_LOAD_HIGH_VAL_REG registers). The CPSW_CPTS_TS_ADD_VAL_REG feature is included to allow 1ns timestamp operations with an CPTS_RFT_CLK rate less than 1Ghz. [Table 12-136](#) shows the CPTS_RFT_CLK and CPSW_CPTS_TS_ADD_VAL_REG values for 1ns operations.

Table 12-136. ADD_VAL feature

CPTS_RFT_CLK (MHz)	CPSW_CPTS_TS_ADD_VAL_REG[2-0] ADD_VAL
1 GHz	0
500 MHz	1
333.33 MHz	2
250 MHz	3
200 MHz	4
166.66 MHz	5
142.85714 MHz	6
125 MHz	7

12.2.1.2.7.6 64-Bit Timestamp Nudge

The 64-bit TIME_STAMP value can be adjusted by writing the CPSW_CPTS_TS_NUDGE_VAL_REG[7-0] TS_NUDGE_VAL bit field value which is a two's complement value. A value of FFh will subtract 1 clock cycle from the next incremented 64-bit time stamp value (CPSW_CPTS_EVENT_0_REG[31-0] TIME_STAMP and CPSW_CPTS_EVENT_3_REG[31-0] TIME_STAMP value). A nudge value of 1h will add 1 clock cycle to the next incremented TIME_STAMP[63-0] value. For example, if the current TIME_STAMP value is F06h, and CPSW_CPTS_TS_ADD_VAL_REG[2-0] ADD_VAL = 3h, the next incremented timestamp value would be F0Ah without a nudge and F0Ah +/- [7-0] TS_NUDGE_VAL with a nudge. The [7-0] TS_NUDGE_VAL value is cleared to zero when the nudge has occurred.

12.2.1.2.7.7 64-bit Timestamp PPM

The 64-bit TIME_STAMP can be adjusted by parts per million or by parts per hour. Writing a non-zero value to the CPSW_CPTS_TS_PPM_LOW_VAL_REG[31-0] TS_PPM_LOW_VAL (Time stamp PPM Low value) and CPSW_CPTS_TS_PPM_HIGH_VAL_REG[9-0] TS_PPM_HIGH_VAL (Time stamp PPM High value) enables PPM operations. The adjustment is up or down depending on the [7] TS_PPM_DIR bit in the CPSW_CPTS_CONTROL_REG register. The TIME_STAMP value is increased by the PPM value when [7] TS_PPM_DIR bit is cleared. The TIME_STAMP value is decreased by the PPM value when [7] TS_PPM_DIR bit is set.

Parts Per Million example:

To adjust for 100 parts per million the configured value for TS_PPM[41-0] (through CPSW_CPTS_TS_PPM_LOW_VAL_REG[31-0] TS_PPM_LOW_VAL and CPSW_CPTS_TS_PPM_HIGH_VAL_REG[9-0] TS_PPM_HIGH_VAL) is:
 $1,000,000/100 = 10,000(\text{decimal})$

Parts Per Hour example:

To adjust for 1 part per hour at 1 GHz CPTS_RFT_CLK the configured value for TS_PPM[41-0] (through CPSW_CPTS_TS_PPM_LOW_VAL_REG[31-0] TS_PPM_LOW_VAL and CPSW_CPTS_TS_PPM_HIGH_VAL_REG[9-0] TS_PPM_HIGH_VAL) is:
 $(1,000,000,000\text{Hz}/1\text{pph}) * (3600 \text{ seconds}/\text{hour}) = 34630\text{B8A000} (\text{hex})$

12.2.1.2.7.8 Event FIFO

All time sync events are pushed onto the Event FIFO. There are 32 locations in the event FIFO with no overrun indication supported. Software must service the event FIFO in a timely manner to prevent FIFO overrun.

12.2.1.2.7.9 Timestamp Compare Output

CPTS features one Time Stamp Compare (CPTS_COMP) output. The CPTS_COMP function is a software oriented feature that is intended to be replaced going forward by the hardware oriented GENF function. CPTS_COMP is not compatible with timestamp PPM or a non-zero CPSW_CPTS_TS_ADD_VAL_REG[2-0] ADD_VAL value.

12.2.1.2.7.9.1 Non-Toggle Mode: 32-bit

The CPTS_COMP output is asserted for CPSW_CPTS_TS_COMP_LEN_REG[31-0] TS_COMP_LENGTH periods when the CPSW_CPTS_EVENT_0_REG[31-0] TIME_STAMP value (lower 32-bits) compares with the CPSW_CPTS_TS_COMP_VAL_REG[31-0] TS_COMP_VAL and the length value is non-zero. The CPTS_COMP rising edge occurs three CPTS_RFT_CLK clock periods after the values compare. A timestamp compare event is pushed into the event FIFO when CPTS_COMP is asserted. The polarity of the CPTS_COMP output is determined by the CPSW_CPTS_CONTROL_REG[2] TS_COMP_POLARITY bit. The output is asserted low when the polarity bit is 0h.

12.2.1.2.7.9.2 Non-Toggle Mode: 64-bit

64-bit mode operation is identical to 32-bit mode except that all 64-bits of the TIME_STAMP are used (CPSW_CPTS_EVENT_0_REG and CPSW_CPTS_EVENT_3_REG). In 32-bit mode only the lower 32-bits (CPSW_CPTS_EVENT_0_REG) are used.

12.2.1.2.7.9.3 Toggle Mode: 32-bit

The CPTS_COMP output is asserted (CPSW_CPTS_TS_COMP_LEN_REG[31-0] TS_COMP_LENGTH) for CPTS_RFT_CLK clock periods when the TIME_STAMP[31:0] value compares with the CPSW_CPTS_TS_COMP_VAL_REG and the length value is non-zero. The CPTS_COMP toggles thereafter on CPSW_CPTS_TS_COMP_VAL_REG[31-0] TS_COMP_LENGTH for CPTS_RFT_CLK periods. The length high or low can be adjusted by writing the CPSW_CPTS_TS_COMP_NUDGE_REG[7-0] NUDGE bit field value which is a two's complement value. A value of FFh will subtract one CPTS_RFT_CLK period from the CPSW_CPTS_TS_COMP_VAL_REG[31-0] TS_COMP_LENGTH value. A value of 0x01h will add one CPTS_RFT_CLK period to the CPSW_CPTS_TS_COMP_LEN_REG[31-0] TS_COMP_LENGTH value. Only a single high or low time is adjusted (nudged) and the CPSW_CPTS_TS_COMP_NUDGE_REG[7-0] NUDGE value is cleared to zero when the nudge has occurred. The CPTS_COMP output is asserted low when the CPSW_CPTS_CONTROL_REG[2] TS_COMP_POLARITY bit is 0h. No compare events and no CPTS_EVNT interrupts are generated in toggle mode. The CPSW_CPTS_CONTROL_REG[6] TS_COMP_TOG bit must be set for toggle mode (value 1h). Note this bit must be set before writing a non-zero value to CPSW_CPTS_TS_COMP_VAL_REG register.

12.2.1.2.7.9.4 Toggle Mode: 64-bit

64-bit mode operation is identical to 32-bit mode except that all 64-bits of the TIME_STAMP are used (CPSW_CPTS_EVENT_0_REG and CPSW_CPTS_EVENT_3_REG). In 32-bit mode only the lower 32-bits (CPSW_CPTS_EVENT_0_REG) are used.

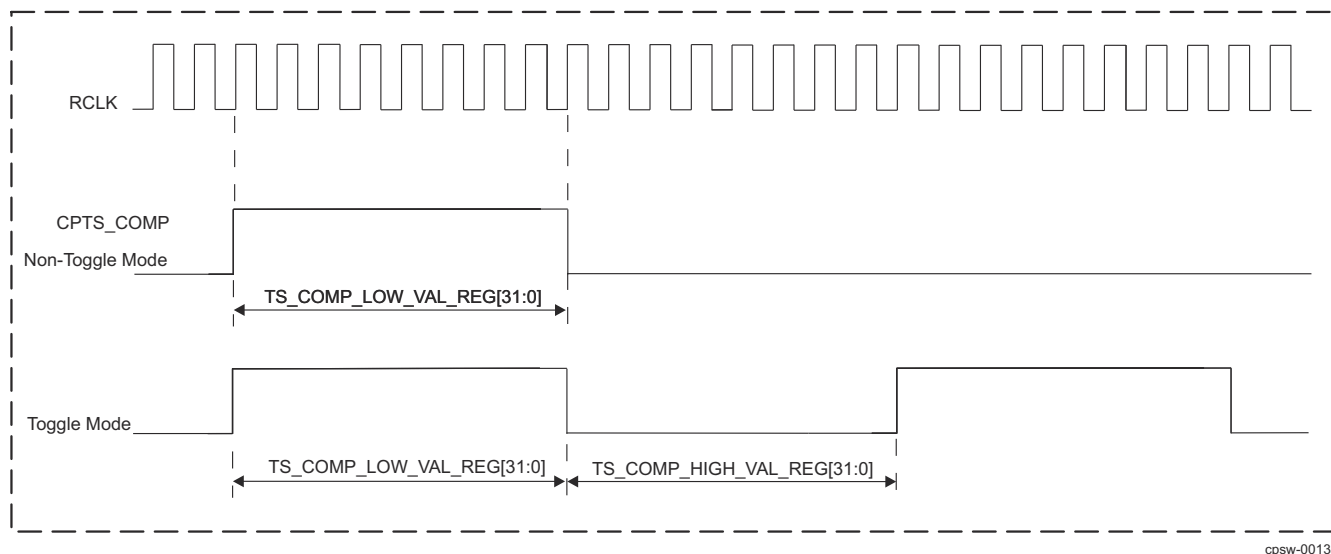

Figure 12-72. CPTS_COMP Output in Toggle and Non-Toggle Mode

12.2.1.2.7.10 Timestamp Sync Output

The CPTS_SYNC output is a selected bit of the [31:0]TIME_STAMP counter value. One of bits 17-31 can be selected in CPSW_CPTS_CONTROL_REG[31:28] TS_SYNC_SEL. The CPTS_SYNC output is disabled when CPSW_CPTS_CONTROL_REG[31:28] TS_SYNC_SEL is zero.

If the selected counter bit is 1 at the time when TS_SYNC_SEL value is written then a rising edge will not occur on the CPTS_SYNC output. A rising edge will occur on the CPTS_SYNC output upon the next transition to 1 of the selected counter bit. The TS_SYNC_SEL value must be written to zero before changing to a different non-zero value. No events are generated due to the CPTS_SYNC operation. The CPTS_SYNC output is two CPTS_RFT_CLK periods after the actual count value.

12.2.1.2.7.11 Timestamp GENFn Output

The CPTS_GENFn outputs have a programmable cycle (frequency) with a PPM feature and software nudge feature. The CPTS_GENFn output cycle is CPSW_GENF0_LENGTH_REG_L[31:0] CPTS_RFT_CLK periods (which is different than CPTS_COMP operation). [Figure 12-73](#) represents the CPTS_GENFn output signal.

The CPTS_GENFn output cycle is CPSW_GENF0_LENGTH_REG_L[31:0] CPTS_RFT_CLK periods beginning when the 64-bit TIME_STAMP value compares with the 64-bit GENFn_COMP value (CPSW_GENF0_COMP_LOW_REG_L and CPSW_GENF0_COMP_HIGH_REG_L registers) and the length value is non-zero. The CPTS_GENFn output cycle repeats thereafter every CPSW_GENF0_LENGTH_REG_L[31:0] CPTS_RFT_CLK periods. The upper 32-bit word should be written first for 64-bit values. The length should be zero while the comparison value and other configuration parameters are being configured. The length should be written non-zero to enable operations last. The first cycle after comparison is active high when the CPSW_CPTS_CONTROL_REG[2] TS_COMP_POLARITY bit is low. No compare events and no CPTS_EVT interrupts are generated.

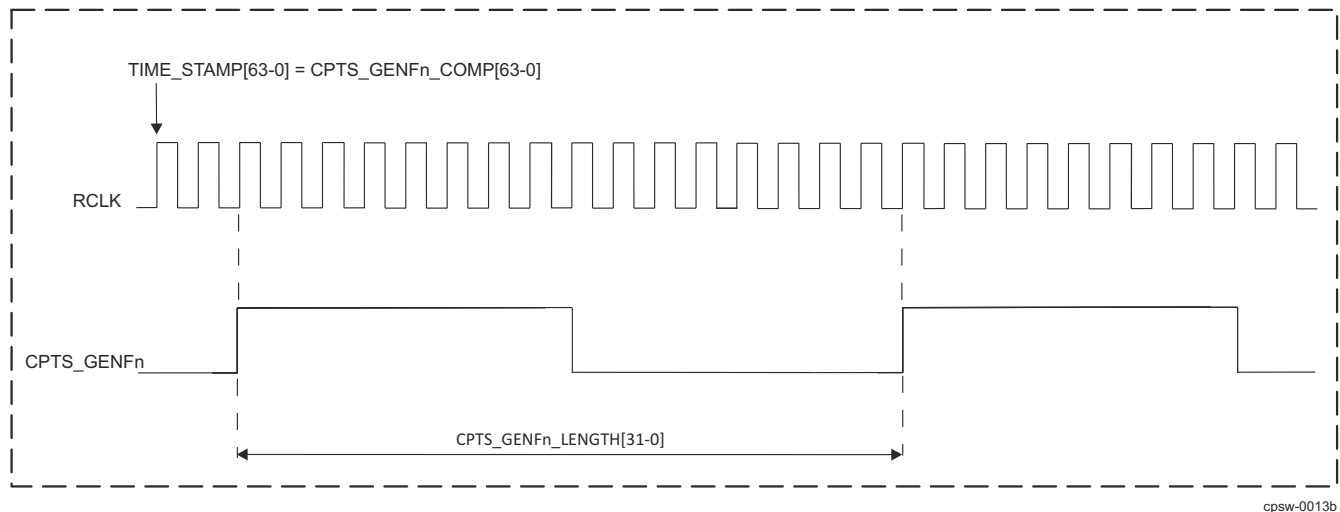

Figure 12-73. CPTS_GENFn Output Signal Diagram

12.2.1.2.7.11.1 GENFn Nudge

The cycle length can be adjusted by writing the CPSW_CPTS_TS_COMP_NUDGE_REG[7:0] NUDGE register value which is a two's complement value. A value of FFh will subtract 1 CPTS_RFT_CLK from the CPSW_GENF0_LENGTH_REG_L[31:0] value. A value of 1h will add 1 CPTS_RFT_CLK to the CPSW_GENF0_LENGTH_REG_L[31:0] value. The CPSW_CPTS_TS_COMP_NUDGE_REG[7:0] NUDGE value is cleared to zero when the nudge has occurred.

12.2.1.2.7.11.2 GENFn PPM

The CPTS_GENFn output cycle can be adjusted by parts per million or by parts per hour. Writing a non-zero value to CPSW_GENF0_PPM_LOW_REG_L/ CPSW_GENF0_PPM_HIGH_REG_L enables PPM operations. The PPM counter continually loads and decrements to zero and then loads again. A single CPTS_RFT_CLK adjustment is made when the PPM counter decrements to zero. The adjustment is up or down depending on the CPSW_GENF0_TS_GENF_CONTROL_REG[0] PPM_DIR bit. When PPM_DIR bit is set a single CPTS_RFT_CLK time is subtracted from the generate function counter which has the effect of increasing the generate function frequency by the PPM amount. When PPM_DIR bit is cleared a single CPTS_RFT_CLK time is added to the generate function counter which has the effect of decreasing the generate function frequency by the PPM amount.

Parts Per Million example:

To adjust for 100 parts per million the configured value for GENF_PPM[41:0] (through CPSW_GENF0_PPM_LOW_REG_L and CPSW_GENF0_PPM_HIGH_REG_L) is:
 $1,000,000/100 = 10,000(\text{decimal})$

Parts Per Hour example:

To adjust for 1 part per hour at 1 GHz CPTS_RFT_CLK the configured value for GENF_PPM[41:0] (through CPSW_GENF0_PPM_LOW_REG_L and CPSW_GENF0_PPM_HIGH_REG_L) is:
 $(1,000,000,000\text{Hz}/1\text{pph}) * (3600 \text{ seconds}/\text{hour}) = 34630\text{B8A000} (\text{hex})$

12.2.1.2.7.12 Timestamp ESTFn

Each Ethernet port has a dedicated ESTFn generator which operates identically to the GENFn function.

12.2.1.2.7.13 Time Sync Events

Time Sync events are 96-bit values that are pushed onto the event FIFO and read by software in 32-bit reads. Four 32-bit registers, CPSW_CPTS_EVENT_0_REG through CPSW_CPTS_EVENT_3_REG hold the data of a time sync event. There are eight types of sync events:

- Time Stamp Push Event
- Time Stamp Counter Rollover Event (32-bit mode only)
- Time Stamp Counter Half-rollover Event (32-bit mode only)
- Hardware Time Stamp Push Event

- Ethernet Receive Event
- Ethernet Transmit Event
- Time Stamp Compare Event
- Host Transmit Event

12.2.1.2.7.13.1 Time Stamp Push Event

Software can obtain the current time stamp value (at the time of the write) by initiating a time stamp push event. The push event is initiated by setting the [0]TS_PUSH bit of the CPSW_CPTS_TS_PUSH_REG register. The time stamp value is returned in the event, along with a time stamp push event code. The upper 32-bits (CPSW_CPTS_EVENT_3_REG register) of the timestamp are zero in 32-bit mode.

12.2.1.2.7.13.2 Time Stamp Counter Rollover Event (32-bit mode only)

The CPTS module contains a 32-bit time stamp value (CPSW_CPTS_EVENT_0_REG). The counter upper bits are maintained by host software. The rollover event indicates to software that the time stamp counter has rolled over from 0xFFFF FFFF to 0x0000 0000 and the software-maintained upper count value should be incremented. This event occurs only in 32-bit mode.

12.2.1.2.7.13.3 Time Stamp Counter Half-rollover Event (32-bit mode only)

The CPTS includes a time stamp counter half-rollover event. The half-rollover event indicates to software that the time stamp value (CPSW_CPTS_EVENT_0_REG[31:0] TIME_STAMP) has incremented from 0x7FFF FFFF to 0x8000 0000. The half-rollover event is included to enable software to correct a misaligned event condition. This event occurs only in 32-bit mode.

The half-rollover event is included to enable software to determine the correct time for each event that contains a valid time stamp value, such as an Ethernet event. If an Ethernet event occurs around a counter rollover (full rollover), the rollover event could possibly be loaded into the event FIFO before the Ethernet event, even though the Ethernet event time was actually taken before the rollover. [Figure 12-74](#) shows a misalignment condition. This misaligned event condition arises because an Ethernet event time stamp occurs at the beginning of a packet and time passes before the packet is determined to be a valid synchronization packet. The misaligned event condition occurs if the rollover occurs in the middle, after the packet time stamp has been taken, but before the packet has been determined to be a valid time sync packet.

Host software must detect and correct for misaligned event conditions. For every event time stamp after a rollover and before a half-rollover, software must examine the time stamp most significant bit. If bit 31 of the time stamp value is low (0x0000 0000 through 0x7FFF FFFF), then the event time stamp was taken after the rollover and no correction is required. If the value is high (0x8000 0000 through 0xFFFF FFFF), the time stamp value was taken before the rollover and a misalignment is detected. The misaligned case indicates to software that it must subtract one from the upper count value stored in software to calculate the correct time for the misaligned event. The misaligned event occurs only on the rollover boundary and not on the half-rollover boundary. Software only needs to check for misalignment from a rollover event to a half-rollover event.

When a rollover occurs, software increments the software time stamp upper value. The misaligned case indicates to software that the misaligned event time stamp has a valid upper value that is pre-increment, so one must be subtracted from the upper value to allow software to calculate the correct time for the misaligned event.

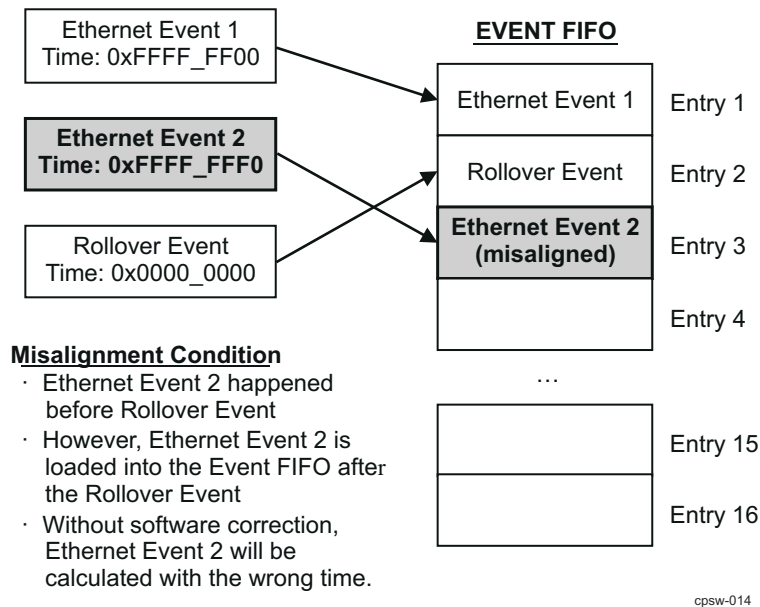

Figure 12-74. Event FIFO Misalignment Condition

12.2.1.2.7.13.4 Hardware Time Stamp Push Event

There are four hardware time stamp inputs (CPTS_HW[1:4]_TS_PUSH events) that can cause hardware time stamp push events to be loaded into the Event FIFO. Each time stamp input is mapped in the device as shown in *CPSW0 CPTS Integration*. The event is loaded into the event FIFO on the rising edge of the timer, and the PORT_NUMBER field in the CPSW_CPTS_EVENT_1_REG register indicates the hardware push input that caused the event (encoded).

The hardware time stamp inputs are asynchronous and are low frequency signals. The CPTS logic synchronizes and performs a rising edge detect on the incoming asynchronous input.

Each hardware time stamp input must be asserted for at least 10 periods of the selected CPTS_RFT_CLK clock. Each input can be enabled or disabled by setting the respective bits in the CPSW_CPTS_CONTROL_REG register.

Hardware time stamps are intended to be an extremely low frequency signals, such that the event FIFO does not overrun. Software must keep up with the event FIFO and ensure that there is no overrun, or events will be lost.

12.2.1.2.7.13.5 Ethernet Port Events

Packets transmitted or received on each Ethernet port can generate Ethernet Transmit Events or Ethernet Receive Events, respectively. The CPTS hardware will decode each packet to determine if it is a valid CPTS time sync event.

According to the IEEE 802.3 Ethernet standard, each Ethernet frame contains a 2-octet EtherType field to indicate which protocol is encapsulated in the PayLoad field, as shown in [Figure 12-75](#). For standard time sync packets, this will contain the EtherType for the Precision Time Protocol (IEEE 1588), which is defined as 0x88F7. The CPTS hardware will compare this field to the TS_LTYPE1 field in the CPSW_PN_TS_SEQ_LTYPE_REG or the TS_LTYPE2 field in CPSW_PN_TS_CTL_LTYPE2_REG register (depending on which enable bit was set) , which should also be programmed to 88F7h.

When a virtual LAN is used, an additional 4-octet 802.1Q tag is inserted in the Ethernet frame before the EtherType field, as shown in [Figure 12-75](#). To indicate to the CPTS hardware that a virtual LAN is in use, the TS_TX_VLAN_LTYPE1_EN (or TS_TX_VLAN_LTYPE2_EN) enable bit must be set in the CPSW_PN_TS_CTL_REG register. The EtherType for the 802.1Q tag is defined as 0x8100, and the CPTS hardware will compare this value to the TS_VLAN_LTYPE1 (or TS_VLAN_LTYPE2 depending on which enable

bit was set) field in the CPSW_PN_TS_VLAN_LTYPE_REG register, which should also be programmed to 0x8100.

When two stacked VLANs are used, two additional 4-octet 801.Q tags are inserted in the Ethernet frame before the EtherType field, as shown in Figure 12-75. In this case, both TS_VLAN_LTYPE1 and TS_VLAN_LTYPE2 must be enabled. The outer tag must match the value of the TS_VLAN_LTYPE1 field, and the inner tag must match the value of the TS_VLAN_LTYPE2 field.

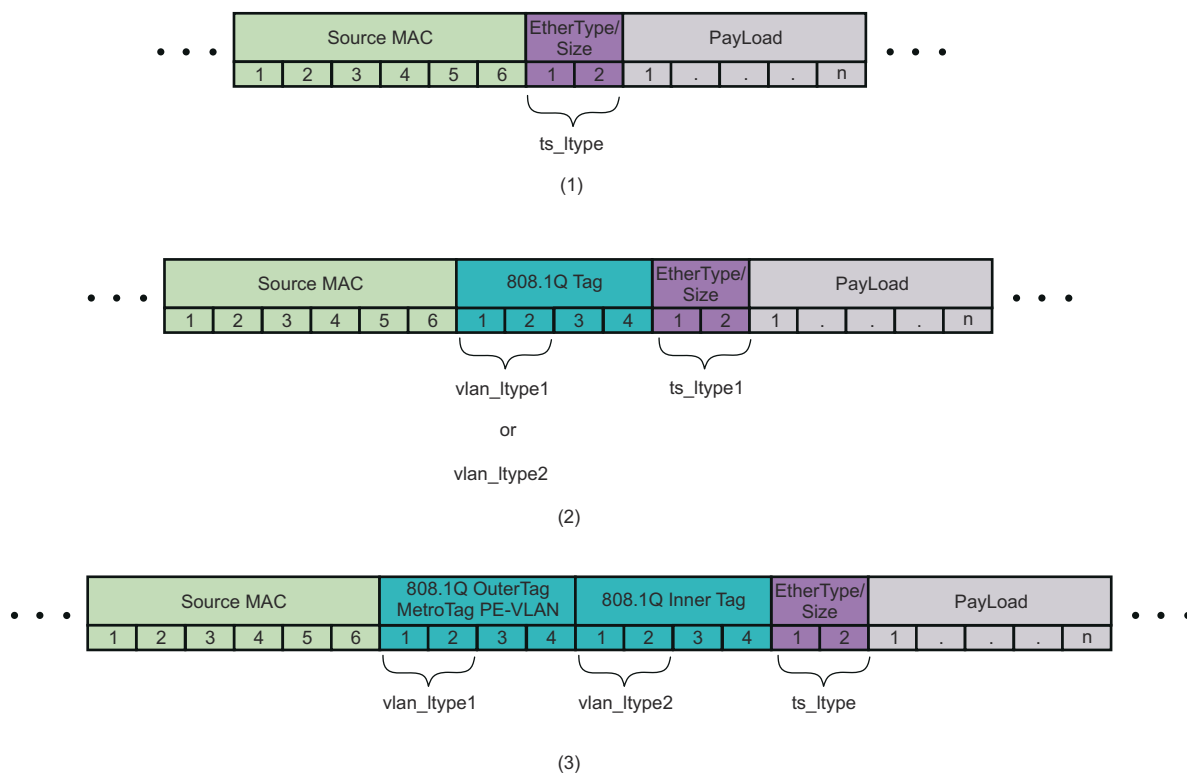

cpsw-015

Figure 12-75. Partial Ethernet-II Frames Showing Register Mapping of EtherTypes for a Simple Frame (1), a Single 1Q Tag Added (2), and Two 1Q Tags Added (3)

12.2.1.2.7.13.5.1 Ethernet Port Receive Event

This section describes Ethernet port receive events. Ethernet port generates time synchronization events for valid received time sync packets. For every packet received on the Ethernet port, a timestamp will be captured by the receive module inside the CPTS for the corresponding port. The time stamp will be captured by the receive module regardless of whether or not the packet is a time synchronization packet to make sure that the time stamp is captured as soon as possible. The packet is sampled on both the rising and falling edges of the CPTS_RFT_CLK, and the time stamp will be captured once the start of frame delimiter for the receive packet is detected.

After the time stamp has been captured, the receive interface will begin parsing the packet to determine if it is a valid Ethernet time synchronization packet. The CPSW decoder determines if the packet is a valid Ethernet receive time synchronization event. The receive interface for the port will use the following criteria to determine if the packet is a valid Annex D, Annex E, or Annex F time synchronization Ethernet receive event:

Annex D (IPv4)

1. Receive annex D time sync is enabled (TS_RX_ANNEX_D_EN is set in the CPSW_PN_TS_CTL_REG register).
2. One of the sequences below is true.
 - a. The first packet LTYPE matches 0x0800
 - b. The first packet LTYPE matches TS_VLAN_LTYPE1 in the CPSW_PN_TS_VLAN_LTYPE_REG register and TS_RX_VLAN_LTYPE1_EN is set in the CPSW_PN_TS_CTL_REG register and the second packet LTYPE matches 0x0800

- c. The first packet LTYPE matches TS_VLAN_LTYPE2 in the CPSW_PN_TS_VLAN_LTYPE_REG register and TS_RX_VLAN_LTYPE2_EN is set in the CPSW_PN_TS_CTL_REG register and the second packet LTYPE matches 0x0800
- d. The first packet LTYPE matches TS_VLAN_LTYPE1 in the CPSW_PN_TS_VLAN_LTYPE_REG register and TS_RX_VLAN_LTYPE1_EN is set in the CPSW_PN_TS_CTL_REG register and the second packet LTYPE matches TS_VLAN_LTYPE2 in the CPSW_PN_TS_VLAN_LTYPE_REG register and TS_RX_VLAN_LTYPE2_EN is set in the CPSW_PN_TS_CTL_REG register and the third packet LTYPE matches 0x0800
3. Byte 14 (the byte after the LTYPE) contains 0x45 (IPv4).

Note

The byte numbering assumes that there are no VLANs. The byte number is intended to show the relative order of the bytes.

4. Byte 20 contains 0bXXX00000 (5 lower bits zero) and Byte 21 contains 0x00 (fragment offset zero)
5. Byte 22 contains 0x01 (HOP Limit = 1) if the TS_TTL_NONZERO bit in the switch CPSW_PN_TS_CTL_LTYPE2_REG register is cleared to 0h, or byte 22 contains any value if CPSW_PN_TS_CTL_LTYPE2_REG is set to 1h. Byte 22 is the TTL/HOP field.
6. Byte 23 contains 0x11 (Next Header UDP Fixed).
7. The TS_UNI_EN bit in the CPSW_PN_TS_CTL_LTYPE2_REG register is cleared to 0h and Bytes 30 through 33 contain:
 - a. Decimal 224.0.1.129 and the TS_129 bit in the CPSW_PN_TS_CTL_LTYPE2_REG register is set, or
 - b. Decimal 224.0.1.130 and the TS_130 bit in the CPSW_PN_TS_CTL_LTYPE2_REG register is set, or
 - c. Decimal 224.0.1.131 and the TS_131 bit in the CPSW_PN_TS_CTL_LTYPE2_REG register is set, or
 - d. Decimal 224.0.1.132 and the TS_132 bit in the CPSW_PN_TS_CTL_LTYPE2_REG register is set, or
 - e. Decimal 224.0.0.107 and the TS_107 bit in the CPSW_PN_TS_CTL_LTYPE2_REG register is set
- OR-
- The TS_UNI_EN bit in the CPSW_PN_TS_CTL_LTYPE2_REG register is set and Bytes 30 through 33 contain any values.
8. Bytes 36 and 37 contain:
 - a. Decimal 0x01 and 0x3F respectively and the TS_319 bit in the CPSW_PN_TS_CTL_LTYPE2_REG register is set -OR-
 - b. Decimal 0x01 and 0x40 respectively and the TS_320 bit in the CPSW_PN_TS_CTL_LTYPE2_REG register is set.
9. The PTP message begins in byte 42.
10. The packet message type is enabled in the TS_MSG_TYPE_EN field in the CPSW_PN_TS_CTL_REG register.
11. The packet was received without error (not long/short/mac_ctl/CRC/code/align).

Annex E (IPv6)

1. Receive annex E time sync is enabled (TS_RX_ANNEX_E_EN bit is set in the switch CPSW_PN_TS_CTL_REG register).
2. One of the sequences below is true.
 - a. The first packet LTYPE matches 0x86dd.
 - b. The first packet LTYPE matches TS_VLAN_LTYPE1 in the CPSW_PN_TS_VLAN_LTYPE_REG register and TS_RX_VLAN_LTYPE1_EN is set in the CPSW_PN_TS_CTL_REG register and the second packet LTYPE matches 0x86dd
 - c. The first packet LTYPE matches TS_VLAN_LTYPE2 in the CPSW_PN_TS_VLAN_LTYPE_REG register and TS_RX_VLAN_LTYPE2_EN is set in the CPSW_PN_TS_CTL_REG register and the second packet LTYPE matches 0x86dd
 - d. The first packet LTYPE matches TS_VLAN_LTYPE1 in the CPSW_PN_TS_VLAN_LTYPE_REG register and TS_RX_VLAN_LTYPE1_EN is set in the CPSW_PN_TS_CTL_REG register and the second packet LTYPE matches TS_VLAN_LTYPE2 in the CPSW_PN_TS_VLAN_LTYPE_REG register and TS_RX_VLAN_LTYPE2_EN is set in the CPSW_PN_TS_CTL_REG register and the third packet LTYPE matches 0x86dd
3. Byte 14 (the byte after the LTYPE) contains 0x6X (IPv6).

4. Byte 20 contains 0x11 (UDP Fixed Next Header).
5. Byte 21 contains 0x01 (Hop Limit = 1) if the TS_TTL_NONZERO bit in the switch CPSW_PN_TS_CTL_LTYPE2_REG register is cleared to 0h, or byte 21 contains any value if TS_TTL_NONZERO is set to 1h. Byte 21 is the TTL/HOP field.
6. The TS_UNI_EN bit in the CPSW_PN_TS_CTL_LTYPE2_REG register is cleared to 0 and Bytes 38 through 53 contain:
 - a. FF0M:0:0:0:0:0:0:0:0181 and the TS_129 bit in the CPSW_PN_TS_CTL_LTYPE2_REG register is set, or
 - b. FF0M:0:0:0:0:0:0:0:0182 and the TS_130 bit in the CPSW_PN_TS_CTL_LTYPE2_REG register is set, or
 - c. FF0M:0:0:0:0:0:0:0:0183 and the TS_131 bit in the CPSW_PN_TS_CTL_LTYPE2_REG register is set, or
 - d. FF0M:0:0:0:0:0:0:0:0184 and the TS_132 bit in the CPSW_PN_TS_CTL_LTYPE2_REG register is set, or
 - e. FF0M:0:0:0:0:0:0:0:006B and the TS_107 bit in the CPSW_PN_TS_CTL_LTYPE2_REG register is set

Note

All values above are 16-bit hex numbers where M is enabled in the TS_MCAST_TYPE_EN field in the CPSW_PN_TS_CTL2_REG register.

-OR-

The TS_UNI_EN bit in the CPSW_PN_TS_CTL_LTYPE2_REG register is set to 1h and Bytes 38 through 53 contain any value.

7. Bytes 56 and 57 contain (UDP Header in bytes 54 through 61):
 - a. Decimal 0x01 and 0x3F respectively and the TS_319 bit in the CPSW_PN_TS_CTL2_REG register is set, or
 - b. Decimal 0x01 and 0x40 respectively and the TS_320 bit in the CPSW_PN_TS_CTL2_REG register is set.
8. The PTP message begins in byte 62.
9. The packet message type is enabled in the MSG_TYPE_EN field in the CPSW_PN_TS_CTL2_REG register.
10. The packet was received without error (not long/short/mac_ctl/CRC/code/align).

Annex F (IEEE 802.3)

1. Receive Annex F time sync is enabled (TS_RX_ANNEX_F_EN is set in the switch CPSW_PN_TS_CTL_REG register).
2. One of the sequences below is true:
 - a. The first packet LTYPE matches TS_LTYPE1 in the CPSW_PN_TS_SEQ_LTYPE_REG/CPSW_PN_TS_SEQ_LTYPE_REG register. LTYPE 1 should be used when only one time sync LTYPE is to be enabled.
 - b. The first packet LTYPE matches TS_LTYPE2 in the CPSW_PN_TS_CTL_LTYPE2_REG register and LTYPE2_EN is set in the CPSW_PN_TS_CTL_REG register.
 - c. The first packet LTYPE matches TS_VLAN_LTYPE1 in the CPSW_PN_TS_VLAN_LTYPE_REG register and TS_RX_VLAN_LTYPE1_EN is set in the CPSW_PN_TS_CTL_REG register and the second packet LTYPE matches TS_LTYPE1 in the CPSW_PN_TS_SEQ_LTYPE_REG register
 - d. The first packet LTYPE matches TS_VLAN_LTYPE1 in the CPSW_PN_TS_VLAN_LTYPE_REG register and TS_RX_VLAN_LTYPE1_EN is set in the CPSW_PN_TS_CTL_REG register and the second packet LTYPE matches TS_LTYPE2 in the CPSW_PN_TS_CTL_LTYPE2_REG register and TS_LTYPE2_EN is set in the CPSW_PN_TS_CTL_REG register.
 - e. The first packet LTYPE matches TS_VLAN_LTYPE2 in the CPSW_PN_TS_VLAN_LTYPE_REG register and TS_RX_VLAN_LTYPE2_EN is set in the CPSW_PN_TS_CTL_REG register and the second packet LTYPE matches TS_LTYPE1 in the CPSW_PN_TS_SEQ_LTYPE_REG register.
 - f. The first packet LTYPE matches TS_VLAN_LTYPE2 in the CPSW_PN_TS_VLAN_LTYPE_REG register and TS_RX_VLAN_LTYPE2_EN is set in the CPSW_PN_TS_CTL_REG register and the second packet LTYPE matches TS_LTYPE2 in the CPSW_PN_TS_CTL_LTYPE2_REG register and TS_LTYPE2_EN is set in the CPSW_PN_TS_CTL_REG register.
 - g. The first packet LTYPE matches TS_VLAN_LTYPE1 in the CPSW_PN_TS_VLAN_LTYPE_REG register and TS_RX_VLAN_LTYPE1_EN is set in the CPSW_PN_TS_CTL_REG register and the second packet LTYPE matches TS_VLAN_LTYPE2 in the CPSW_PN_TS_VLAN_LTYPE_REG register and

- TS_RX_VLAN_LTYPE2_EN is set in the CPSW_PN_TS_CTL_REG register and the third packet LTYPE matches TS_LTYPE1 in the CPSW_PN_TS_SEQ_LTYPE_REG register.
- h. The first packet LTYPE matches TS_VLAN_LTYPE1 in the CPSW_PN_TS_VLAN_LTYPE_REG register and TS_RX_VLAN_LTYPE1_EN is set in the CPSW_PN_TS_CTL_REG register and the second packet LTYPE matches TS_VLAN_LTYPE2 in the CPSW_PN_TS_VLAN_LTYPE_REG register and TS_RX_VLAN_LTYPE2_EN is set in the CPSW_PN_TS_CTL_REG register and the third packet LTYPE matches TS_LTYPE2 in the CPSW_PN_TS_CTL_LTYPE2_REG register and TS_LTYPE2_EN is set in the CPSW_PN_TS_CTL_REG register
- 3. The PTP message begins in the byte after the LTYPE.
- 4. The packet message type is enabled in the TS_MSG_TYPE_EN field in the CPSW_PN_TS_CTL_REG register.
- 5. The packet was received without error (not long/short/mac_ctl/CRC/code/align).

If all of the criteria described above are met for either Annex D, Annex E, or Annex F, and the packet is determined to be a valid time synchronization packet, then the RX interface will push an Ethernet receive event into the event FIFO.

12.2.1.2.7.13.5.2 Ethernet Port Transmit Event

This section describes Ethernet port transmit events. For every packet transmitted on the Ethernet ports, the port transmit interface will begin parsing the packet to determine if it is a valid Ethernet time synchronization packet. The CPTS transmit interface for the port will use the following criteria to determine if the packet is a valid time synchronization Ethernet transmit event. The CPSW decoder determines if the packet is a valid ethernet receive time synchronization event. To be a valid Ethernet transmit time synchronization event, the conditions listed below must be true for either Annex D, Annex E, or Annex F:

Annex D (IPv4)

- 1. Transmit time sync is enabled (TS_TX_ANNEX_D_EN is set in the CPSW_PN_TS_CTL_REG register).
- 2. One of the sequences below is true.
 - a. The first packet LTYPE matches 0x0800
 - b. The first packet LTYPE matches TS_VLAN_LTYPE1 in the CPSW_PN_TS_VLAN_LTYPE_REG register and TS_TX_VLAN_LTYPE1_EN is set in the CPSW_PN_TS_CTL_REG register and the second packet LTYPE matches 0x0800
 - c. The first packet LTYPE matches TS_VLAN_LTYPE2 in the CPSW_PN_TS_VLAN_LTYPE_REG register and TS_TX_VLAN_LTYPE2_EN is set in the CPSW_PN_TS_CTL_REG register and the second packet LTYPE matches 0x0800
 - d. The first packet LTYPE matches TS_VLAN_LTYPE1 in the CPSW_PN_TS_VLAN_LTYPE_REG register and TS_TX_VLAN_LTYPE1_EN is set in the CPSW_PN_TS_CTL_REG register and the second packet LTYPE matches TS_VLAN_LTYPE2 in the CPSW_PN_TS_VLAN_LTYPE_REG register and TS_TX_VLAN_LTYPE2_EN is set in the CPSW_PN_TS_CTL_REG register and the third packet LTYPE matches 0x0800
- 3. Byte 14 (the byte after the LTYPE) contains 0x45 (IPv4).

Note

The byte numbering assumes that there are no VLANs. The byte number is intended to show the relative order of the bytes.

- 4. Byte 20 contains 0bXXX00000 (5 lower bits zero) and Byte 21 contains 0x00 (fragment offset zero)
- 5. Byte 22 contains 0x01 (HOP Limit = 1) if the TS_TTL_NONZERO bit in the switch CPSW_PN_TS_CTL_LTYPE2_REG register is cleared to 0h, or byte 22 contains any value if TS_TTL_NONZERO is set to 1h. Byte 22 is the TTL/HOP field.
- 6. Byte 23 contains 0x11 (Next Header UDP Fixed).
- 7. The TS_UNI_EN bit in the CPSW_PN_TS_CTL_LTYPE2_REG register is cleared to 0h and Bytes 30 through 33 contain:
 - a. Decimal 224.0.1.129 and the TS_129 bit in the CPSW_PN_TS_CTL_LTYPE2_REG register is set, or
 - b. Decimal 224.0.1.130 and the TS_130 bit in the CPSW_PN_TS_CTL_LTYPE2_REG register is set, or
 - c. Decimal 224.0.1.131 and the TS_131 bit in the CPSW_PN_TS_CTL_LTYPE2_REG register is set, or
 - d. Decimal 224.0.1.132 and the TS_132 bit in the CPSW_PN_TS_CTL_LTYPE2_REG register is set, or

9. The packet message type is enabled in the TS_MSG_TYPE_EN field in the CPSW_PN_TS_CTL_REG register.
10. The packet was sent by host port 0.

Annex F (IEEE 802.3)

1. Transmit time sync is enabled (TS_TX_ANNEX_F_EN is set in the switch CPSW_PN_TS_CTL_REG register).
2. One of the sequences below is true:
 - a. The first packet LTYPE matches TS_LTYPE1 in the CPSW_PN_TS_SEQ_LTYPE_REG register. LTYPE 1 should be used when only one time sync LTYPE is to be enabled.
 - b. The first packet LTYPE matches TS_LTYPE2 in the CPSW_PN_TS_CTL_LTYPE2_REG register and TS_LTYPE2_EN is set in the CPSW_PN_TS_CTL_REG register.
 - c. The first packet LTYPE matches TS_VLAN_LTYPE1 in the CPSW_PN_TS_VLAN_LTYPE_REG register and TS_TX_VLAN_LTYPE1_EN is set in the CPSW_PN_TS_CTL_REG register and the second packet LTYPE matches TS_LTYPE2 in the CPSW_PN_TS_CTL_LTYPE2_REG register.
 - d. The first packet LTYPE matches TS_VLAN_LTYPE2 in the CPSW_PN_TS_VLAN_LTYPE_REG register and TS_TX_VLAN_LTYPE2_EN is set in the CPSW_PN_TS_CTL_REG register and the second packet LTYPE matches TS_LTYPE1 in the CPSW_PN_TS_SEQ_LTYPE_REG register.
 - e. The first packet LTYPE matches TS_VLAN_LTYPE2 in the CPSW_PN_TS_VLAN_LTYPE_REG register and TS_TX_VLAN_LTYPE2_EN is set in the CPSW_PN_TS_CTL_REG register and the second packet LTYPE matches TS_LTYPE2 in the CPSW_PN_TS_CTL_LTYPE2_REG register.
 - f. The first packet LTYPE matches TS_VLAN_LTYPE1 in the CPSW_PN_TS_VLAN_LTYPE_REG register and TS_TX_VLAN_LTYPE1_EN is set in the CPSW_PN_TS_CTL_REG register and the second packet LTYPE matches TS_LTYPE2 in the CPSW_PN_TS_CTL_LTYPE2_REG register and TS_LTYPE2_EN is set in the CPSW_PN_TS_CTL_REG register.
 - g. The first packet LTYPE matches TS_VLAN_LTYPE1 in the CPSW_PN_TS_VLAN_LTYPE_REG register and TS_TX_VLAN_LTYPE1_EN is set in the CPSW_PN_TS_CTL_REG register and the second packet LTYPE matches TS_VLAN_LTYPE2 in the CPSW_PN_TS_VLAN_LTYPE_REG register and TS_TX_VLAN_LTYPE2_EN is set in the CPSW_PN_TS_CTL_REG register and the third packet LTYPE matches TS_LTYPE2 in the CPSW_PN_TS_CTL_LTYPE2_REG register.
 - h. The first packet LTYPE matches TS_VLAN_LTYPE1 in the CPSW_PN_TS_VLAN_LTYPE_REG register and TS_TX_VLAN_LTYPE1_EN is set in the CPSW_PN_TS_CTL_REG register and the second packet LTYPE matches TS_VLAN_LTYPE2 in the CPSW_PN_TS_VLAN_LTYPE_REG register and TS_TX_VLAN_LTYPE2_EN is set in the CPSW_PN_TS_CTL_REG register and the third packet LTYPE matches TS_LTYPE2 in the CPSW_PN_TS_CTL_LTYPE2_REG register and TS_LTYPE2_EN is set in the CPSW_PN_TS_CTL_REG register.
3. The packet message type is enabled in the TS_MSG_TYPE_EN field in the CPSW_PN_TS_CTL_REG register.
4. The packet was sent by host port 0.

If all of the criteria described above are met, and the packet is determined to be a valid time synchronization packet, then the time stamp for the transmit event will not be generated until the start of frame delimiter of the packet is actually transmitted. The start of frame delimiter will be sampled on every rising and falling edge of the CPTS_RFT_CLK. Once the packet is transmitted, then the TX interface will push an Ethernet transmit event into the event FIFO.

Table 12-137. Values of Message Type Field

Message Type	Value (hex)
Sync	0
Delay_Req	1
Pdelay_Req	2
Pdelay_Resp	3
Reserved	4:7
Follow_Up	8
Delay_Resp	9
Pdelay_Resp_Follow_Up	A

**Table 12-137. Values of Message Type Field
(continued)**

Message Type	Value (hex)
Announce	B
Signaling	C
Management	D
Reserved	E:F

Once a transmitted or received packet is determined to be a valid time sync packet, the Ethernet Transmit Event or Ethernet Receive Event is loaded onto the Event FIFO.

The CPSW_CPTS_EVENT_1_REG register contains the Message Type and Sequence ID values from the original time sync packet. The CPSW_CPTS_EVENT_0_REG (and CPSW_CPTS_EVENT_3_REG) register contains the time stamp value when the packet arrived at the corresponding port.

Table 12-138. Values of Message Type Field

Message Type	Value (hex)
Sync	0
Delay_Req	1
Pdelay_Req	2
Pdelay_Resp	3
Reserved	4:7
Follow_Up	8
Delay_Resp	9
Pdelay_Resp_Follow_Up	A
Announce	B
Signaling	C
Management	D
Reserved	E:F

Once a transmitted or received packet is determined to be a valid time sync packet, the Ethernet Transmit Event or Ethernet Receive Event is loaded onto the Event FIFO.

The CPSW_CPTS_EVENT_1_REG register contains the Message Type and Sequence ID values from the original time sync packet. The CPSW_CPTS_EVENT_0_REG (and CPSW_CPTS_EVENT_3_REG) register contains the time stamp value when the packet arrived at the corresponding port.

12.2.1.2.7.14 Timestamp Compare Event

Note

Timestamp compare events are generated for non-toggle mode only.

The CPTS can generate an event for a time stamp comparison in 32-bit or 64-bit mode.

12.2.1.2.7.14.1 32-Bit Mode

The CPTS_COMP output is also asserted when the event is generated. The event is generated when the 32-bit time stamp value (CPSW_CPTS_EVENT_0_REG) compares with the CPSW_CPTS_TS_COMP_VAL_REG register and the CPSW_CPTS_TS_COMP_LEN_REG value is non-zero. The CPSW_CPTS_TS_COMP_LEN_REG value should be written by software after the CPSW_CPTS_TS_COMP_VAL_REG register is written and should be zero when the comparison value is written.

12.2.1.2.7.14.2 64-Bit Mode

The CPTS_COMP output is also asserted when the event is generated. The event is generated when the 64-bit time stamp value (CPSW_CPTS_EVENT_0_REG and CPSW_CPTS_EVENT_3_REG) compares

with the CPSW_CPTS_TS_COMP_VAL_REG and CPSW_CPTS_TS_COMP_HIGH_VAL_REG registers and the CPSW_CPTS_TS_COMP_LEN_REG value is non-zero. The CPSW_CPTS_TS_COMP_LEN_REG value should be written by software after the CPSW_CPTS_TS_COMP_VAL_REG register is written and should be zero when the comparison value is written.

12.2.1.2.7.15 Host Transmit Event

The host can send a packet to be transmitted on an Ethernet port that will generate a time synchronization event. The host sets the TSTAMP_EN bit and sends the DOMAIN, MESSAGE_TYPE, and SEQUENCE_ID in the additional control information that resides in the protocol specific section of the descriptor that is transmitted to the CPSW_3G. An event is then generated and placed on the event FIFO once the packet is transmitted. Host events allow the user to timestamp exactly when a software generated packet exits the device.

12.2.1.2.7.16 CPTS Interrupt Handling

When an event is push onto the Event FIFO, an interrupt can be generated to indicate to software that a time sync event occurred. The following steps should be taken to process time sync events using interrupts:

1. Enable the TS_PEND interrupt by setting the TS_PEND_EN bit of the CPSW_CPTS_INT_ENABLE_REG register.
2. Upon interrupt, read the CPSW_CPTS_EVENT_0_REG through CPSW_CPTS_EVENT_3_REG registers values.
3. Set the CPSW_CPTS_EVENT_POP_REG[0] EVENT_POP bit to 1h to pop the previously read value off of the event FIFO.
4. Process the interrupt as required by the application software.

Software has the option of processing more than a single event from the event FIFO in the interrupt service routine in the following way:

1. Enable the TS_PEND interrupt by setting the TS_PEND_EN bit of the CPSW_CPTS_INT_ENABLE_REG
2. Upon interrupt, enter the CPTS service routine.
3. Read the CPSW_CPTS_EVENT_0_REG through CPSW_CPTS_EVENT_3_REG registers values.
4. Set the CPSW_CPTS_EVENT_POP_REG[0] EVENT_POP bit to 1h to pop the previously read value off of the event FIFO.
5. Wait for an amount of time greater than four CPTS_RFT_CLK periods plus four CPPI_ICLK periods.
6. Read the TS_PEND_RAW bit in the CPSW_CPTS_INTSTAT_RAW_REG register to determine if another valid event is in the event FIFO. If bit TS_PEND_RAW is asserted, go to step 3. If bit TS_PEND_RAW is not asserted proceed with step 7.
7. Process the interrupt(s) as required by the application software.

Software also has the option of disabling the interrupt and polling the TS_PEND_RAW bit of the CPSW_CPTS_INTSTAT_RAW_REG register to determine if a valid event is on the event FIFO.

12.2.1.2.8 CPPI Streaming Packet Interface

The receive streaming interface on port 0 of the CPSW is responsible for receiving packet for Ethernet egress data from the packet streaming switch in the . The CPPI receive port is equivalent to an Ethernet port with the difference being that the data is provided to the CPSW in the 128-bit streaming interface data format instead RGMII data format.

In addition to the packet data, the receive streaming interface also can provide additional control information that resides in the information words of the descriptor that was transmitted to the CPSW.

The tables below show the information that may be passed along with which descriptor information word to put it in.

12.2.1.2.8.1 Port 0 CPPI Transmit Packet Streaming Interface (CPSW_2G Egress)

The CPSW2G has a single transmit packet streaming interface. All Ethernet packet data destined for the host (Port 0) is transferred on the transmit packet streaming interface. The transmit packet streaming interface is equivalent to an Ethernet MAC output with the difference being that 128-bit streaming interface data is output. Egress packet data is packed on the 128-bit data bus with all words having 16-bytes except possibly the last packet data word which is the word previous to the EOP word. INFO Word 0–3 is transferred on SOP. The EOP word contains the packet status 0–3 (data type 24) which includes the timestamp and checksum data.

Packets are not dropped on the transmit streaming interface due to pushback, but packets may be dropped in the associated priority FIFO.

INFO Word 0–3 and Status Data Word 0–3 (on EOP) are the only non-payload data word types that are transferred. Long packets are truncated at the CPSW_PN_RX_MAXLEN_REG[13:0] RX_MAXLEN byte value of the ingress port (only the CPSW_PN_RX_MAXLEN_REG number of bytes are kept if long packets are transferred due to CPSW_PN_MAC_CONTROL_REG register copy error frames set - RX_CEF_EN). MAC control frames are only transferred if the receiving Ethernet port has the CPSW_PN_MAC_CONTROL_REG[24] RX_CMF_EN bit set.

The error encoding on the TXST_PKT_ERR[3:0] output is shown in [Table 12-139](#).

Table 12-139. Error Encoding on the TXST_PKT_ERR[3:0] Output

TXST_PKT_ERR[3:0]	Description
0000	No Error
0001	CRC Error
0010	Code or alignment error
0011	Short (no code/align/crc error)
0100	FragCRC (short with crc error)
0101	Frag Code/Align (short with code/align error)
0110	Long
0111	Jabber CRC (long with crc error)
1000	Jabber Code/Align (long with code/align error)
1001	Mac ontl packet (CPSW_PN_MAC_CONTROL_REG[24] RX_CMF_EN set on ingress Ethernet port)
1010	Mac control CRC
1011	Mac control Code/Align
1100	Mac control short/frag (short MAC control frame with CRC/Code/Align)
1101	Mac control long/jabber (long MAC control frame with CRC/Code/Align)
1110	Reserved
1111	Reserved

The CPPI Port 0 transmit packet streaming interface has a single output thread. If a packet transmission has begun then the entire packet will be transmitted before the next packet is sent (packet data from multiple packets are not interleaved on the transmit streaming interface). The default egress flow is the port number minus 1, concatenated with the 3-bit Port 0 transmit FIFO hardware switch priority. For example, a packet that was received on port 4 with a Port 0 transmit FIFO hardware switch priority of 5 would be sent on flow 29 (decimal) or flow 0b0011101 (binary). Priority remapping on ingress and Port 0 transmit egress effects the output flow.

INFO Words () are a contiguous block of four 32-bit data words aligned on a 32-bit word boundary.

Figure 12-76. TX INFO Word 0 Format

31	30	29	28	27	26	25	24	23	22	21	20	19	18	17	16
PKT_TYPE					RESERVED			PASS_CRC	CRC_T YPE	RESERVED					
15	14	13	12	11	10	9	8	7	6	5	4	3	2	1	0
RESERVED								FLOW_ID							

Bit	Field	Description
31-27	PKT_TYPE	Always set to 0b00111. Host PD (Packet Descriptor) Word 2. Packet Type: bits[31-27].
26-24	RESERVED	Reserved.

Bit	Field	Description
23	PASS_CRC	This bit is cleared to zero (no CRC passed) when the P0_TX_CRC_REMOVE bit in the CPSW_CONTROL_REG register is set (and the egress packet has no errors). When the remove bit is cleared to zero then this bit is cleared and no CRC is passed with the output packet. The packet length includes the CRC if it is present.
22	CRC_TYPE	The packet CRC type. The type of CRC passed is determined by CRC_TYPE field in the CPSW_PN_MAC_CONTROL_REG register (not by the type of CRC the packet had on Ethernet port ingress). Host PD Word 1. Protocol Specific Flags: bits[27-24]. 0h: Ethernet CRC 1h: Castagnoli CRC
21-8	RESERVED	Reserved.
7-0	FLOW_ID	This is the packet output transmit streaming interface flow. The default flow ID can be overridden by ALE classification (Thread mapping). The switch default flow is the 3-bit "From Port" value concatenated with the 3-bit "Switch Priority" {From_Port[2:0], Switch_Priority[2:0]} as shown below: Host PD (Packet Descriptor) Word 1. Flow ID: bits[13-0]. 0h: The packet was received on Ethernet port 1 Switch Priority – The actual hardware switch priority that the packet was stored in on the CPPI transmit FIFO.

Figure 12-77. TX INFO Word 1 Format

31	30	29	28	27	26	25	24	23	22	21	20	19	18	17	16
0x4 (fixed_ps_size)												0			
15	14	13	12	11	10	9	8	7	6	5	4	3	2	1	0
0	PKT_LENGTH														

Bit	Field	Description
31-20	FIXED_PS_SIZE	Fixed packet size: 0x4
19-14	RESERVED	Reserved.
13-0 (Host PD (Packet Descriptor) Word 1. Packet Length: bits[21-0])	PKT_LENGTH	Specifies the number of bytes in the entire packet. Offset bytes are not included. Valid only on SOP. The packet length must be greater than zero. The packet data will be truncated to the packet length if the packet length is shorter than the sum of the packet buffer descriptor buffer lengths. A host error occurs if the packet length is greater than the sum of the packet buffer descriptor buffer lengths.

Figure 12-78. TX INFO Word 2 Format

31	30	29	28	27	26	25	24	23	22	21	20	19	18	17	16
0															
15	14	13	12	11	10	9	8	7	6	5	4	3	2	1	0
0xFFFF															

Figure 12-79. TX INFO Word 3 Format

31	30	29	28	27	26	25	24	23	22	21	20	19	18	17	16
0								SRC_ID							
15	14	13	12	11	10	9	8	7	6	5	4	3	2	1	0
0															

Bit	Field	Description
31-24	RESERVED	Reserved.

Bit	Field	Description
23-16	SRC_ID	The packet SRC_ID value comes from the PORT1 field in the CPSW_P0_SRC_ID_A_REG register. (src_tag) PD (Packet Descriptor) Word 3. Source Tag Low bits[23-16] if RFLOW[a]_RFC.rx_src_tag_lo_sel = 0x4 or (src_tag) PD (Packet Descriptor) Word 3. Source Tag High bits[31-24] if RFLOW[a]_RFC.rx_src_tag_hi_sel = 0x4
15-0	RESERVED	Reserved.

Note

TX Status Data Word [0..3] are mapped to Host Packet Descriptor Protocol Specific Words if RFLOW[a]_RFA.rx_psinfo_present = 1 and RFLOW[a]_RFA.rx_ps_location = 0

Figure 12-80. TX Status Data Word 0 Format

31	30	29	28	27	26	25	24	23	22	21	20	19	18	17	16
TIMESTAMP[31:0]															
15	14	13	12	11	10	9	8	7	6	5	4	3	2	1	0
TIMESTAMP[31:0]															

Bit	Field	Description
31-0	TIMESTAMP[31:0]	Contains the lower 32-bits of the time stamp value.

Figure 12-81. TX Status Data Word 1 Format

31	30	29	28	27	26	25	24	23	22	21	20	19	18	17	16
TIMESTAMP[63:32]															
15	14	13	12	11	10	9	8	7	6	5	4	3	2	1	0
TIMESTAMP[63:32]															

Bit	Field	Description
31-0	TIMESTAMP[63:32]	Contains the upper 32-bits of the time stamp value.

Figure 12-82. TX Status Data Word 2 Format

31	30	29	28	27	26	25	24	23	22	21	20	19	18	17	16
RESERVED											IPV4_VALID	IPV6_VALID	TCP_UDP_N	FRAGMENT	CHECKSUM_ERROR
15	14	13	12	11	10	9	8	7	6	5	4	3	2	1	0
CHECKSUM_ADD															

Bit	Field	Description
31-21	RESERVED	Reserved.
20	IPV4_VALID	An IPV4 TCP or UDP Packet was detected.
19	IPV6_VALID	An IPV6 TCP or UDP Packet was detected.
18	TCP_UDP_N	Valid only when either the IPV4_VALID or IPV6_VALID bits are set. 0h: Indicates UDP packet was detected. 1h: Indicates TCP packet was detected.
17	FRAGMENT	Indicates that an IP fragment was detected. Valid only when either the IPV4_VALID or IPV6_VALID bits are set.
16	CHECKSUM_ERROR	Valid only when either the IPV4_VALID or IPV6_VALID bits are set.

Bit	Field	Description
15-0	CHECKSUM_ADD	This is the value that was summed during the checksum computation. This value is FFFFh for IPV4/6 UDP/TCP packets with no checksum error.

Figure 12-83. TX Status Data Word 3 Format

31	30	29	28	27	26	25	24	23	22	21	20	19	18	17	16
0															
15	14	13	12	11	10	9	8	7	6	5	4	3	2	1	0
0															

Bit	Field	Description
31-0	RESERVED	Reserved.

12.2.1.2.8.2 Port 0 CPPI Receive Packet Streaming Interface (CPSW_2G Ingress)

Info Word 0/1/2/3 (INFO1 and INFO3 are ignored) are transferred on SOP. If a timestamp word (Extended Packet Info Word 0/1/2/3) is to be transferred it must be after SOP and before any packet data is transferred. Any following non-data type words will be dropped. The EOP word must be payload data.

Input receive packets cannot be aborted by the host. The INFO Word bit descriptions and Extended Packet INFO Word bit descriptions are shown below. The PASS_CRC bit indicates that the CRC is passed with the packet data. Packets that have a passed CRC that is an error CRC will be output on the Ethernet port with at least one CRC byte inverted to indicate the error if P0_RX_PASS_CRC_ERR bit is set, otherwise they are dropped. The packet is a directed packet when any of the TO_PORT bits are nonzero. A packet may be directed only to a single port. The packet will be sent to the port number indicated. For directed packets the lookup process is skipped to determine the destination. However, in vlan aware mode (when VLAN_AWARE bit in the CPSW_CONTROL_REG register is set to 1h) the lookup is performed to determine untagged egress. Packets longer than the value in CPSW_P0_RX_MAXLEN_REG[13:0] RX_MAXLEN bit field are dropped. Packets shorter than 60-Bytes are padded to 64-Bytes (after adding pad and CRC) if P0_RX_PAD bit in the CPSW_CONTROL_REG register is set and if PASS_CRC is clear, otherwise they are dropped. This means that packets shorter than 64-Bytes are dropped if the PASS_CRC info bit is set regardless of P0_RX_PAD bit (packets are padded only if they are short and do not have CRC).

A RX INFO word () is a contiguous block of four 32-bit data words aligned on a 32-bit word boundary.

Note

RX Control Data Words [0..2] are mapped to Host Packet Descriptor Protocol Specific Words if (TCHAN[a]_TCFG.tx_filt_pswords = 0) and (Host PD Word 1.Protocol Specific Region Location.bit[28] = 0h) and (Host PD Word 1.Protocol Specific Valid Word Count.bits[22-27] = 4h)

Figure 12-84. RX INFO Word 0 Format

31	30	29	28	27	26	25	24	23	22	21	20	19	18	17	16
RESERVED								PASS_CRC	CRC_T YPE	RESERVED					
15	14	13	12	11	10	9	8	7	6	5	4	3	2	1	0
RESERVED															

Bit	Field	Description
31-24	RESERVED	Reserved.
23	PASS_CRC	The PASS_CRC bit indicates that the CRC is passed with the packet data. 0h: CRC is not passed with packet (CRC_TYPE is don't care) 1h: CRC of type CRC_TYPE is passed with the packet.

Bit	Field	Description
22 (Host PD (Packet Descriptor) Word 1. Protocol Specific Flags: bits[27-24])	CRC_TYPE	CRC Type 0h: Ethernet CRC 1h: Castagnoli CRC
21-0	RESERVED	Reserved.

Figure 12-85. RX INFO Word 2 Format

31	30	29	28	27	26	25	24	23	22	21	20	19	18	17	16
RESERVED											TO_PORT				
15	14	13	12	11	10	9	8	7	6	5	4	3	2	1	0
RESERVED															

Bit	Field	Description
31-21	RESERVED	Reserved.
20-16 (Host PD (Packet Descriptor) Word 3. Dest Tag Low bits[8-0])	TO_PORT	Port number to send the directed packet to. This field is set by the host. This field is valid on SOP. Directed packets go to the directed port, but an ALE lookup is performed to determine untagged egress in VLAN_AWARE mode. 0h: Not directed 1h: Send the packet to port 1.
15-0	RESERVED	Reserved.

Figure 12-86. RX Control Data Word 1 Format

31	30	29	28	27	26	25	24	23	22	21	20	19	18	17	16
TIMES TAMP_ EN	RESERVED			DOMAIN								MSG_TYPE			
15	14	13	12	11	10	9	8	7	6	5	4	3	2	1	0
SEQUENCE_ID															

Bit	Field	Description
31	TIMESTAMP_EN	When set, this bit indicates that the packet will generate a timesync event on Ethernet egress (if the CPTS is configured properly) with the associated DOMAIN, MSG_TYPE, and SEQUENCE_ID.
30-28	RESERVED	Reserved.
27-20	DOMAIN	Timesync domain.
19-16	MSG_TYPE	Timesync message type.
15-0	SEQUENCE_ID	Timesync sequence ID.

Figure 12-87. RX Control Data Word 2 Format

31	30	29	28	27	26	25	24	23	22	21	20	19	18	17	16
CHECKSUM_RESULT								CHECKSUM_START_BYTE							
15	14	13	12	11	10	9	8	7	6	5	4	3	2	1	0

Figure 12-87. RX Control Data Word 2 Format (continued)

CHECKSUM_INV	RESERVED	CHECKSUM_BYTECOUNT
--------------	----------	--------------------

Bit	Field	Description
31-24	CHECKSUM_RESULT	This is the packet byte number where the checksum result will be placed in the egress packet. The first packet byte which is the first byte of the destination address is Byte 1 (not byte zero).
23-16	CHECKSUM_START_BYTE	This is the packet byte number to start the checksum calculation on. The first packet byte is Byte 1.
15	CHECKSUM_INV	When set, a zero checksum value will be inverted and sent as FFFFh.
14	RESERVED	Reserved.
13-0	CHECKSUM_BYTECOUNT	This is the number of bytes to calculate the checksum on. The outgoing Ethernet packet will have a checksum inserted when this value is non-zero.

Other INFO words are not taken into account.

12.2.1.2.8.3 CPPI Checksum Offload

The CPPI host port can be enabled to perform checksum offload on host port packet ingress and egress. UDP (User Datagram Protocol) and TCP (Transmission Control Protocol) over IPV4 and IPV6 are supported. For the purposes of checksum description, the first packet byte (the first byte of the destination address) is byte 1 (not byte 0). That is, a 64 byte packet goes from byte 1 to byte 64. For all packet types, the S_CN_SWITCH bit in the CPSW_CONTROL_REG register must be set for the Outer VLAN L type to be supported.

12.2.1.2.8.3.1 CPPI Transmit Checksum Offload

IPV4 and IPV6 UDP and TCP packets that are received on any Ethernet port and destined for port 0 egress are checked for correct checksum as described below. The byte counts below are shown for packets with no VLAN's. The byte counts vary with one or two packet VLAN's. Packets received on an Ethernet port with errors are not checked for a correct checksum if they are passed to the host.

12.2.1.2.8.3.1.1 IPV4 UDP

- Byte 15 Upper Nibble = 4 for IPV4
- Byte 15 Lower Nibble = IHL - Nibble with number of 32-bit words in IPV4 header (5 to 15 supported).
- Bytes 20-21 = fragment[15-0] – Bit 13 is the MF bit and bits [12-0] are the Fragment offset. A packet is a fragment if the MF bit is set or if the fragment offset is non-zero. The first packet fragment has MF=1 with a zero offset. Middle fragments have MF=1 with a nonzero offset. The last packet fragment has MF=0 with a nonzero offset. Non-fragmented packets have MF=0 and a zero offset. A count is output for packet fragments but no errors are reported. First fragments have the UDP header included in the count. Middle and last fragments have only data included in the count (there is no UDP header).
- Byte 24 = 0x11 for UDP protocol.
- Received packet UDP checksum of zero means that there is no IPV4 checksum sent with the packet so no error will be issued.
- Received packet UDP checksum of 0xFFFF means that the checksum was calculated to be 0xFFFF or 0x0000 but was sent in the transmitted packet as 0xFFFF by the sending originating entity.

12.2.1.2.8.3.1.2 IPV4 TCP

- Byte 15 Upper Nibble = 4 for IPV4
- Byte 15 Lower Nibble = IHL - Nibble with number of 32-bit words in IPV4 header (5 to 15 supported).
- Bytes 20-21 = fragment[15-0] – Bit 13 is the MF bit and bits [12-0] are the Fragment offset. A packet is a fragment if the MF bit is set or if the fragment offset is non-zero. The first packet fragment has MF=1 with a zero offset. Middle fragments have MF=1 with a nonzero offset. The last packet fragment has MF=0 with a nonzero offset. Non-fragmented packets have MF=0 and a zero offset. A count is output for packet fragments but no errors are reported. First fragments have the UDP header included in the count. Middle and last fragments have only data included in the count (there is no TCP header).

- Byte 24 = 0x06 for TCP protocol.

12.2.1.2.8.3.1.3 IPV6 UDP

- Byte 15 upper nibble = 6 for IPV6.
- Byte 21 = 0x11 for UDP protocol as next header.
- Fragment extension headers are supported. First fragments have a fragment extension header (byte 21 = 0x2C) followed by a UDP header (byte 55 = 0x11). Middle and last fragments have a fragment extension header followed by data only (no UDP header). The first packet fragment has MF=1 with a zero offset. Middle fragments have MF=1 with a nonzero offset. The last packet fragment has MF=0 with a nonzero offset. Non-fragmented packets do not have a fragment extension header. A count is output for packet fragments but no errors are reported.
- Received packet UDP checksum of zero means that there is no IPV6 checksum sent with the packet so no error will be issued.
- Received packet UDP checksum of 0xFFFF means that the checksum was calculated to be 0xFFFF or 0x0000 but was sent in the transmitted packet as 0xFFFF by the sending originating entity.

12.2.1.2.8.3.1.4 IPV6 TCP

- Byte 15 upper nibble = 6 for IPV6.
- Byte 21 = 0x06 for TCP protocol as next header.
- Fragment extension headers are supported. First fragments have a fragment extension header (byte 21 = 0x2C) followed by a UDP header (byte 55 = 0x06). Middle and last fragments have a fragment extension header followed by data only (no TCP header). The first packet fragment has MF=1 with a zero offset. Middle fragments have MF=1 with a nonzero offset. The last packet fragment has MF=0 with a nonzero offset. Non-fragmented packets do not have a fragment extension header. A count is output for packet fragments but no errors are reported.

12.2.1.2.8.4 CPPI Receive Checksum Offload

Packets sent from host port 0 (switch ingress) to any Ethernet port can have a checksum calculated and inserted into the Ethernet egress packet. The RX_CHECKSUM_EN bit in the CPSW_P0_CONTROL_REG register must be set for receive checksum operation to be enabled. When bit RX_CHECKSUM_EN is enabled, Control Data Word 2 input on CPPI receive PSI interface determines how the checksum is calculated. The CHECKSUM_RESULT field in Control Data Word 2 determines where the checksum is inserted. The checksum result location is adjusted by the egress port if a VLAN is to be inserted or removed on Ethernet port egress.

12.2.1.2.8.5 Egress Packet Operations

Each CPSW egress port (Ethernet and Host) is capable of performing egress packet processing operations (CPSW_ALE_EGRESSOP). IntraVLAN processing either adds, removes, or replaces VLAN information or does nothing. InterVLAN routing allows hardware routing between a limited number of VLANs - thereby allowing high-bandwidth or other routing operations to be offloaded from software to the CPSW (hardware). IntraVLAN processing and InterVLAN routing operations are mutually exclusive. In addition, the packet source and destination addresses can be swapped on egress to facilitate OAM or generic testing operations.

12.2.1.2.9 MII Management Interface (MDIO)

The MII Management interface module implements the 802.3 serial management interface to interrogate and control external Ethernet PHY using a two-wire bus.

12.2.1.2.9.1 MDIO Frame Formats

Table 12-140 shows the address, Table 12-141 shows the read format and Table 12-142 shows the write format of the supported Clause 45 MII Management interface frames. Post-increment accesses are not supported.

Table 12-140. MDIO Clause 45 Address Frame Format

Pre-amble	Start Delimiter	Operation Code	PHY Address	MMD Number	Turnaround	Data
FFFF FFFFh	00	00	AAAAA	RRRRR	10	AAAA.AAAA.AAAA.AAAA

Table 12-141. MDIO Clause 45 Read Frame Format

Pre-amble	Start Delimiter	Operation Code	PHY Address	MMD Number	Turnaround	Data
FFFF FFFFh	00	11	AAAAA	RRRRR	Z0	DDDD.DDDD.DDDD.DDDD

Table 12-142. MDIO Clause 45 Write Frame Format

Pre-amble	Start Delimiter	Operation Code	PHY Address	MMD Number	Turnaround	Data
FFFF FFFFh	00	01	AAAAA	RRRRR	10	DDDD.DDDD.DDDD.DDDD

The default or idle state of the two wire serial interface is a logic one. All tri-state drivers should be disabled and the PHY's pull-up resistor will pull the MDIO line to a logic 1. Prior to initiating any other transaction, the station management entity shall send a preamble sequence of 32 contiguous logic 1 bits on the MDIO line with 32 corresponding cycles on MDCLK to provide the PHY with a pattern that it can use to establish synchronization. A PHY shall observe a sequence of 32 contiguous logic one bits on MDIO with 32 corresponding MDCLK cycles before it responds to any other transaction. The MDIO CPSW_MDIO_USER_ADDR0_REG register must be written before a read or write operation is performed to set the address used in the operation. Each read or write operation has a preceding address frame.

Preamble

The start of a frame is indicated by a preamble, which consists of a sequence of 32 contiguous bits all of which are a 1. This sequence provides the PHY a pattern to use to establish synchronization. The preamble is required in clause 45 operation.

Start Delimiter

The preamble is followed by the start delimiter which is indicated by a 00 pattern.

Operation Code

The operation code for an address transaction is 00. The operation code for a read is 11, while the operation code for a write is a 01.

PHY Address

The PHY address is 5 bits allowing 32 unique values. The first bit transmitted is the MSB of the PHY address.

MMD Number

The MMD number is the 5 bits allowing 32 unique values. The first bit transmitted is the MSB.

Turnaround

An idle bit time during which no device actively drives the MDIO signal shall be inserted between the register address field and the data field of a read frame in order to avoid contention. During a read frame, the PHY shall drive a zero bit onto MDIO for the first bit time following the idle bit and preceding the Data field. During a write frame, this field shall consist of a one bit followed by a zero bit.

Address

The address field is 16 bits on address operations. The first bit transmitted is the MSB of the address word. Each read/write operation initiated has an automatic address operation initiated first that uses the MDIO CPSW_MDIO_USER_ADDR0_REG/ CPSW_MDIO_USER_ADDR1_REG register values as the 16-bit address.

Data

The Data field is 16 bits on read and write operations. The first bit transmitted and received is the MSB of the data word.

12.2.1.2.9.2 MDIO Functional Description

The MII Management I/F will remain idle until enabled by setting the ENABLE bit in the CPSW_MDIO_CONTROL_REG register. The MII Management I/F will then continuously poll the link status from within the Generic Status Register of all possible 32 PHY addresses in turn recording the results in the MDIO CPSW_MDIO_LINK_REG register. Individual PHY's can be enabled or disabled for polling the associated bit in the CPSW_MDIO_POLL_EN_REG register. The CPSW_MDIO_LINK_REG and CPSW_MDIO_ALIVE_REG register bit values are updated on the poll of each PHY. The LINKSEL bit in the CPSW_MDIO_USER_PHY_SEL_REG_k register determines the status input that is used. A change in the link status of the two PHYs being monitored will set the appropriate bit in the MDIO CPSW_MDIO_LINK_INT_RAW_REG register and the MDIO CPSW_MDIO_LINK_INT_MASKED_REG register, if enabled by the LINKINT_ENABLE bit in the CPSW_MDIO_USER_PHY_SEL_REG_k register.

The MDIO CPSW_MDIO_ALIVE_REG register is updated by the MII Management I/F module if the PHY acknowledged the read of the generic status register. In addition, any PHY register read transactions initiated by the host also cause the MDIO CPSW_MDIO_ALIVE_REG register to be updated.

At any time, the host can define a transaction for the MII Management interface module to undertake using the DATA, PHYADR, REGADR, and WRITE fields in a CPSW_MDIO_USER_ACCESS_REG_k register. When the host sets the GO bit in this register, the MII Management interface module will begin the transaction without any further intervention from the host. Upon completion, the MII Management interface will clear the GO bit and set the USERINTRAW field in the CPSW_MDIO_USER_INT_RAW_REG register corresponding to the CPSW_MDIO_USER_ACCESS_REG_k register being used. The corresponding bit in the CPSW_MDIO_USER_INT_MASKED_REG register may also be set depending on the mask setting in the MDIO CPSW_MDIO_USER_INT_MASK_SET_REG and CPSW_MDIO_USER_INT_MASK_CLEAR_REG registers. A round-robin arbitration scheme is used to schedule transactions that may be queued by the host in different CPSW_MDIO_USER_ACCESS_REG_k registers. The host should check the status of the GO bit in the MDIO CPSW_MDIO_USER_ACCESS_REG_k register before initiating a new transaction to ensure that the previous transaction has completed. The host can use the ACK bit in the MDIO CPSW_MDIO_USER_ACCESS_REG_k register to determine the status of a read transaction.

It is necessary for software to use the MII Management interface module to setup the auto-negotiation parameters of each PHY attached to a MAC port, retrieve the negotiation results, and setup the CPSW_PN_MAC_CONTROL_REG register in the corresponding MAC.

12.2.1.3 CPSW Programming Guide

12.2.1.3.1 Initialization and Configuration of CPSW Subsystem

To configure the CPSW Ethernet Subsystem for operation, the host must perform the following:

1. Select the Interface (RMII, or RGMII) Mode. See the CTRLMMR_MCU_ENET_CTRL[1-0] MODE_SEL register.
2. Configure pads (pin muxing), as per the interface selected. Refer to *Pad Configuration Registers* and the device-specific Datasheet.
3. Enable the CPSW Ethernet Subsystem clocks. See *CPSW Integration*
4. Ensure that at least 2000 CPPI_ICLK periods are run after reset is de-asserted.
5. Configure the CPSW_CONTROL_REG register
6. Configure the Ethernet Port Source Address registers (CPSW_PN_SA_L_REG and CPSW_PN_SA_H_REG)
7. Configure the CPSW statistic port enable register CPSW_STAT_PORT_EN_REG
8. Configure the ALE (*Address Lookup Engine*)
9. Configure the MDIO (*Initializing the MDIO Module*)
10. Configure Ethernet port, as per the desired mode of operations

12.2.1.3.2 CPSW Reset

To reset the Ethernet port, the host must perform the following:

1. Set CMD_IDLE bit to 1h in the Ethernet port control register: CPSW_PN_MAC_CONTROL_REG.
2. Wait for IDLE bit to be set to 1h, which is indicated in the Ethernet port status register: CPSW_PN_MAC_STATUS_REG.
3. Set SOFT_RESET bit to 1h in the Ethernet port software reset register: CPSW_PN_MAC_SOFT_RESET_REG.
4. Wait for SOFT_RESET bit in the CPSW_PN_MAC_SOFT_RESET_REG registers to be cleared to confirm reset completion.
5. Configure the Ethernet ports.
6. Re-configure registers reset to default value by CPSW_PN_MAC_SOFT_RESET_REG.

12.2.1.3.3 MDIO Software Interface

12.2.1.3.3.1 Initializing the MDIO Module

The following steps are performed by the application software or device driver to initialize the MDIO device:

1. Configure the PREAMBLE and CLKDIV bits in the MDIO Control register (CPSW_MDIO_CONTROL_REG).
2. Enable the MDIO module by setting the ENABLE bit in CPSW_MDIO_CONTROL_REG.
3. The MDIO PHY alive status register (MDIO CPSW_MDIO_ALIVE_REG) can be read in polling fashion until a PHY connected to the system responded, and the MDIO PHY link status register (MDIO CPSW_MDIO_LINK_REG) can determine whether this PHY already has a link.
4. Set the appropriate PHY addresses in the MDIO user PHY select register (CPSW_MDIO_USER_PHY_SEL_REG_k, where k = 0 or 1), and set the LINKINT_ENABLE bit to enable a link change event interrupt if desirable.
5. Set the appropriate LINKSEL bit in the CPSW_MDIO_USER_PHY_SEL_REG_k register (where k = 0 or 1).
6. Set the appropriate USERINTMASKSET bit field in the CPSW_MDIO_USER_INT_MASK_SET_REG register.
7. If an interrupt on general MDIO register access is desired, set the corresponding bit in the MDIO user command complete interrupt mask set register (MDIO CPSW_MDIO_USER_INT_MASK_SET_REG) to use the MDIO user access register (MDIO CPSW_MDIO_USER_ACCESS_REG_k, where k = 0 or 1).

12.2.1.3.3.2 Writing Data To a PHY Register

The MDIO module includes a user access register (MDIO CPSW_MDIO_USER_ACCESS_REG_k, where k = 0 or 1) to directly access a specified PHY device. To write a PHY register, perform the following:

1. Check to ensure that the GO bit in the MDIO user access register (MDIO CPSW_MDIO_USER_ACCESS_REG_k) is cleared.
2. Write to the GO, WRITE, REGADR, PHYADR, and DATA bits in MDIO CPSW_MDIO_USER_ACCESS_REG_k corresponding to the PHY and PHY register SW wants to write.
3. The write operation to the PHY is scheduled and completed by the MDIO module. Completion of the write operation can be determined by polling the GO bit in MDIO CPSW_MDIO_USER_ACCESS_REG_k for a 0.
4. Completion of the operation sets the corresponding USERINTRAW bit (0 or 1) in the MDIO user command complete interrupt register (CPSW_MDIO_USER_INT_RAW_REG) corresponding to MDIO CPSW_MDIO_USER_ACCESS_REG_k used. If interrupts have been enabled on this bit using the MDIO user command complete interrupt mask set register (CPSW_MDIO_USER_INT_MASK_SET_REG), then the bit is also set in the MDIO user command complete interrupt register (CPSW_MDIO_USER_INT_MASKED_REG) and an interrupt is triggered on the host processor.

12.2.1.3.3.3 Reading Data From a PHY Register

The MDIO module includes a user access register (MDIO CPSW_MDIO_USER_ACCESS_REG_k, where k = 0 or 1) to directly access a specified PHY device. To read a PHY register, perform the following:

1. Check to ensure that the GO bit in the MDIO user access register (CPSW_MDIO_USER_ACCESS_REG_k, where k = 0 or 1) is cleared.
2. Write to the GO, REGADR, and PHYADR bits in the CPSW_MDIO_USER_ACCESS_REG_k register corresponding to the PHY and PHY register SW wants to read.

3. The read data value is available in the DATA bit field in MDIO CPSW_MDIO_USER_ACCESS_REG_k register after the module completes the read operation on the serial bus. Completion of the read operation can be determined by polling the GO and ACK bits in CPSW_MDIO_USER_ACCESS_REG_k register. After the GO bit has cleared, the ACK bit is set on a successful read.
4. Completion of the operation sets the corresponding USERINTRAW bit (0 or 1) in the MDIO user command complete interrupt register (CPSW_MDIO_USER_INT_RAW_REG) corresponding to MDIO CPSW_MDIO_USER_ACCESS_REG_k used. If interrupts have been enabled on this bit using the MDIO user command complete interrupt mask set register (CPSW_MDIO_USER_INT_MASK_SET_REG), then the bit is also set in the MDIO user command complete interrupt register (CPSW_MDIO_USER_INT_MASKED_REG) and an interrupt is triggered on the host processor.

12.2.2 Gigabit Ethernet Switch (CPSW0)

This chapter describes the Gigabit Ethernet Switch (CPSW0) subsystem in the device.

12.2.2.1 CPSW0 Overview

The 9-port Gigabit Ethernet Switch (CPSW0) subsystem provides Ethernet packet communication for the device and can be configured as an Ethernet switch.

CPSW0 features the Serial Gigabit Media Independent Interface (SGMII), Reduced Gigabit Media Independent Interface (RGMII), Reduced Media Independent Interface (RMII) and the Management Data Input/Output (MDIO) interface for physical layer device (PHY) management.

Figure 12-88 shows the CPSW0 module overview.

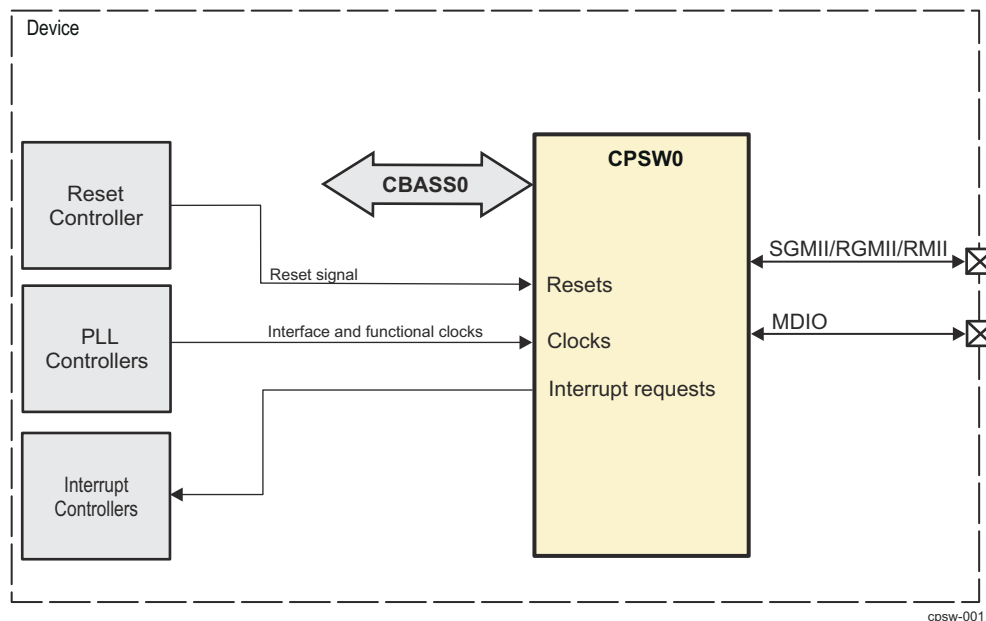

Figure 12-88. CPSW0 Overview

12.2.2.1.1 CPSW0 Features

The 9-port CPSW0 subsystem provides the following features:

- Eight Ethernet ports with selectable SGMII(1G,2.5G), QSGMII, USXGMII/XFI, RGMII, and RMII interfaces and an internal Communications Port Programming Interface (CPPI) port (port 0)
- Synchronous 10M/100M/1000M/10G operation
- Flexible logical FIFO-based packet buffer structure
- Eight priority level Quality Of Service (QOS) support (802.1p)
- Support for Audio/Video Bridging (P802.1Qav/D6.0 and 802.1Qaz)
- Ethernet port reset isolation
- Support for IEEE 1588 Clock Synchronization (2008 Annex D, Annex E and Annex F)
 - Timestamp module capable of time stamping external timesync events like Pulse-Per-Second and also generating Pulse-Per-Second outputs
 - CPTS module that supports time stamping for IEEE1588 with support for 8 hardware push events and generation of compare output pulses
- DSCP Priority Mapping (IPv4 and IPv6)
- IPV4/IPV6 UDP/TCP checksum offload
- Priority Based Flow Control (802.1QBB) and Flow Control (802.3x) Support
- Wire rate switching (802.1d)
- Store and Forward Switching
- Non-Blocking switch fabric
- Time Sensitive Network Support

- IEEE P802.3br/D2.0 Interspersing Express Traffic
- IEEE 802.1Qbv/D2.2 Enhancements for Scheduled Traffic
- Address Lookup Engine (ALE)
 - 1024 ALE table entries
 - Parameterized number of addresses plus VLANs (total)
 - Wire rate lookup
 - LAN support
 - Host controlled time-based aging and/or auto-aging
 - Spanning tree support
 - L2 address lock and L2 filtering support
 - MAC authentication (802.1x)
 - Receive-based or destination-based Multicast and Broadcast rate limits
 - MAC address blocking
 - Source port locking
 - OUI (Vendor ID) host accept/deny feature
 - Configurable number of classifier/policers (96)
 - Port and VLAN, OUI, or address traffic mirroring
 - Port trunking for up to four trunks across any port combination
 - Policing of ingress data flows
 - Castagnoli or Ethernet CRC selectable per port
- EtherStats and 802.3 Stats Remote Network Monitoring (RMON) statistics gathering (per port statistics)
- Maximum frame size of 2020 bytes
- Management Data Input/Output (MDIO) module for PHY Management
- Host port CPPI Streaming Packet Interface (CPPI_GCLK)
- Digital loopback and FIFO loopback modes supported
- Emulation support
- Full duplex mode supported in 10/100/1000 Mbps. Half-duplex mode supported only in 10/100 Mbps modes only.
- RAM Error Detection and Correction (SECCED)

12.2.2.1.2 CPSW0 Not Supported Features

The following features are not supported for 9-port CPSW0 switch:

- MII and GMII Mode
- Gigabit half-duplex in 1Gbit or 10Gbit modes.
- Software reset on CPRGMII, CPRMII, PCSR submodules
- Interspersed Express Traffic (IET) in RMII mode
- Jumbo sized packets (9600 bytes)
- Rate limiting in half-duplex mode
- Dual VLAN switch operations
- MACSEC
- Synchronous Ethernet
- Cut Through Switching
- RGMII Internal Delay Mode disabled

12.2.2.1.3 Terminology

AVB	Audio Video Bridging
AVBTP	Audio Video Bridging Transport Protocol
BMCA	Best Master Clock Algorithm
CFI	Canonical Format Indicator
CPPI	Communications Port Programming Interface
CPSW	Common Platform Switch
DLR	Device Level Ring
DSCP	Differentiated Services Code Point
EEE	Energy Efficient Ethernet
EMAC	Ethernet Media Access Control
EOP	End of Packet
EOQ	End of Queue
IPG	Inter-Packet Gap
LPI	Low Power Indicator
MDIO	Management Data Input/Output
MOF	Middle of Frame
OUI	Organizationally Unique Identifier
PFC	Priority based Flow Control
PTP	Precision Time Protocol
RMON	Remote Monitoring
RTCP	RTP Control Protocol
RTP	Real-time Transport Protocol
SCR	Switched Central Resource
SRP	Stream Reservation Protocol
TOS	Type of Service
VLAN	Virtual Local Area Network

12.2.2.1.4 CPSW Ports

Table 12-143. CPSW Clocks and Resets

Clocks	
Module Clock Input	Description
CPPI_ICLK	CPPI packet streaming interface clock (320-MHz). Main clock for CPSW0.
GMII_RFT_CLK	125-MHz GMII Gigabit mode clock.
RGMII_MHZ_5_CLK	5-MHz RGMII reference clock.
RGMII_MHZ_50_CLK	50-MHz RGMII reference clock.
RGMII_MHZ_250_CLK	250-MHz RGMII reference clock.
RMII_MHZ_50_CLK	50-MHz RMII reference clock.
CPTS_RFT_CLK	CPTS IEEE 1588 clock.
GMII1_MT_CLK	
GMII2_MT_CLK	
GMII3_MT_CLK	
GMII4_MT_CLK	
GMII5_MT_CLK	
GMII6_MT_CLK	
GMII7_MT_CLK	
GMII8_MT_CLK	
GMII1_MR_CLK	
GMII2_MR_CLK	
GMII3_MR_CLK	
GMII4_MR_CLK	
GMII5_MR_CLK	
GMII6_MR_CLK	
GMII7_MR_CLK	
GMII8_MR_CLK	
RGMII_RXC_I	RGMII reference clock that provides the timing reference for receive operations.
RGMII_TXC_O	RGMII transmit reference clock.
MDIO_MCLK	Management data clock (MDIO_MCLK). The MDIO data clock is sourced by the MDIO module on the system. It is used to synchronize MDIO data access operations done on the MDIO pin.
Resets	
Module Reset Input	Description
CPSW0_RST	Module Reset

Table 12-144. CPSW Hardware Requests

Interrupt Requests		
Module Interrupt Signal	Description	Type
CPSW0_STAT_PEND_0	CPSW0 statistic pending interrupt 0	Level
CPSW0_MDIO_PEND_0	CPSW0 MDIO interrupt	Level
CPSW0_EVNT_PEND_0	CPSW0 event pending interrupt	Level
CPSW0_ECC_SEC_PEND_0	CPSW0 SEC ECC error interrupt	Level
CPSW0_ECC_DED_PEND_0	CPSW0 DED ECC error interrupt	Level
Time Sync and Compare Events		
Module Event	Description	Type
CPSW0_CPTS_COMP_0	CPSW0 compare event interrupt	Edge
CPSW0_CPTS_GENF0_0	CPSW0 CPTS generator function event interrupt 0	Edge

Table 12-144. CPSW Hardware Requests (continued)

CPSW0_CPTS_GENF1_0	CPSW0 CPTS generator function event interrupt 1	Edge
CPSW0_CPTS_SYNC_0	CPSW0 CPTS sync event interrupt	Edge

12.2.2.2 CPSW0 Environment

This section describes the CPSW0 external connections (environment).

12.2.2.2.1 CPSW0 RMII Interface

Figure 12-89 shows a device with integrated EMAC and MDIO interfaced via a RMII connection in a typical system. The individual CPSW0 and MDIO signals for the RMII interface are summarized in Table 12-145.

The CPSW0 module integrated in the device supports internal and external clock sources in RMII mode. Figure 12-89 shows the internal clock source for RMII_MHZ_50_CLK clock. It is 50 MHz clock source that is provided on the CLKOUT device pin. For more details see *CPSW0 Integration*. This clock has to be routed on the PCB to the RMII_REF_CLK device pin and the external PHY, RMII clock input (shared by all RMII ports).

For more information, refer to either the IEEE 802.3 standard or ISO/IEC 8802-3:2000(E).

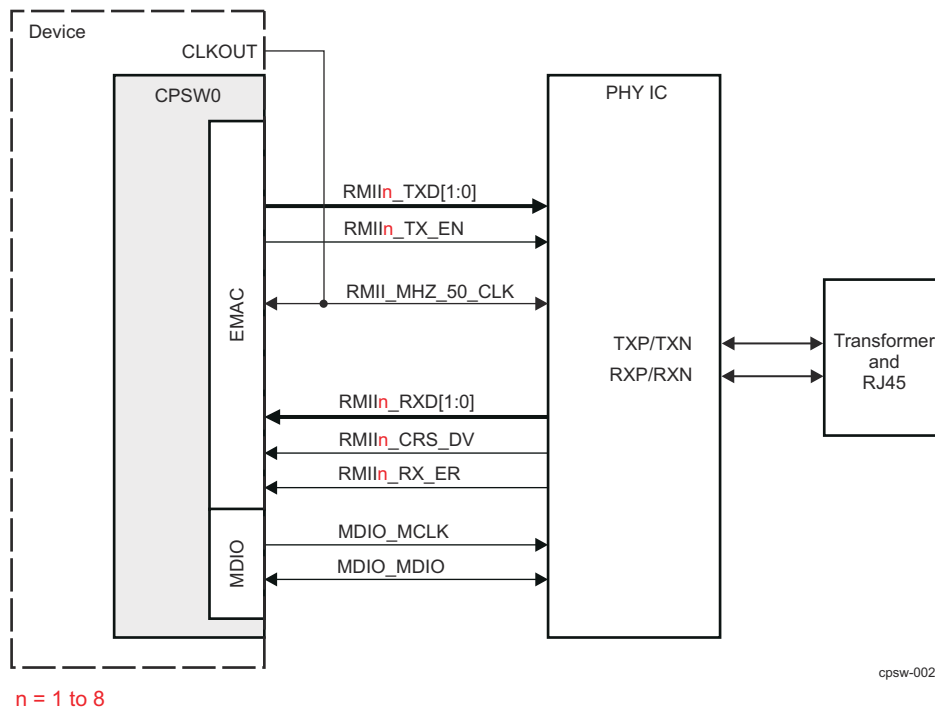

Figure 12-89. RMII Interface Typical Application (Internal Clock Source)

Figure 12-90 shows the external clock source for RMII_MHZ_50_CLK clock. In this case a 50 MHz clock is available on the PCB and it can be sourced from an oscillator or from the Ethernet PHY. This externally generated clock has to be routed to both RMII_REF_CLK device pin and the external PHY, RMII clock input.

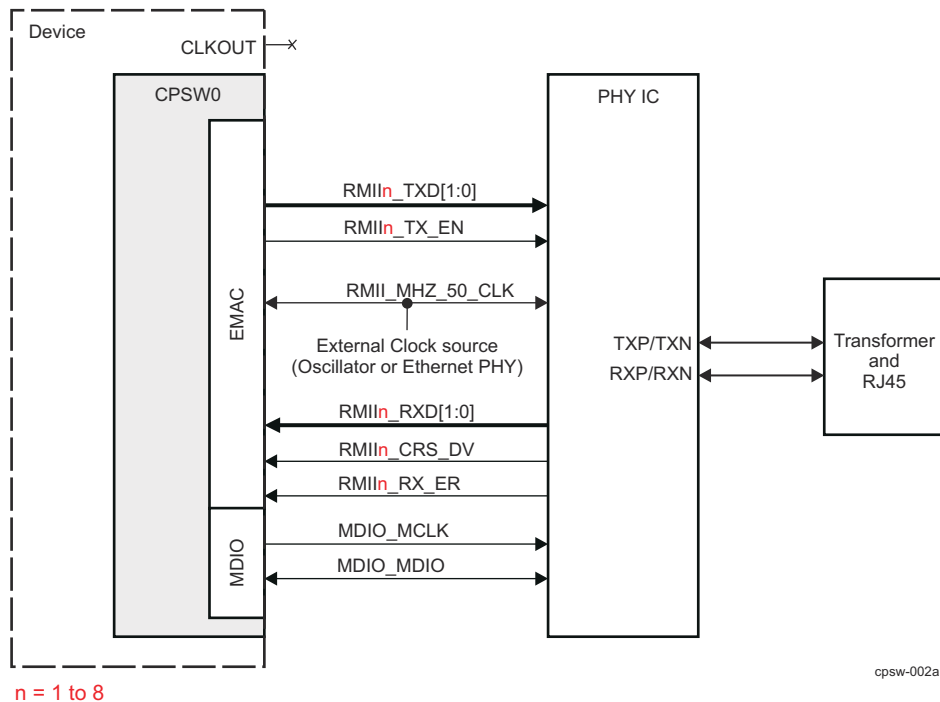

Figure 12-90. RMII Interface Typical Application (External Clock Source)

Table 12-145. RMII I/O Description

Signal ⁽²⁾	I/O ⁽¹⁾	Description
RMII _n _TXD[1:0]	O	Transmit data. The transmit data pins are a collection of 2 bits of data. TXD0 is the least-significant bit (LSB). The signals are synchronized by RMII_MHZ_50_CLK and valid only when RMII _n _TX_EN is asserted.
RMII _n _TX_EN	O	RMII transmit enable. The transmit enable signal indicates that the RMII _n _TXD[1:0] pins are generating data for use by the PHY. RMII _n _TX_EN is synchronous to RMII_MHZ_50_CLK.
RMII_MHZ_50_CLK	I	RMII 50MHz reference clock. The reference clock is used to synchronize all RMII signals. RMII_MHZ_50_CLK must be continuous and fixed at 50 MHz.
RMII _n _RXD[1:0]	I	Receive data. The receive data pins are a collection of 2 bits of data. RXD0 is the least-significant bit (LSB). The signals are synchronized by RMII_MHZ_50_CLK and valid only when RMII _n _CRS_DV is asserted and RMII _n _RX_ER is de-asserted.
RMII _n _CRS_DV	I	Carrier sense/receive data valid. Multiplexed signal between carrier sense and receive data valid.
RMII _n _RX_ER	I	Receive error. The receive error signal is asserted to indicate that an error was detected in the received frame.
MDIO_MCLK	O	Management data clock (MDIO_MCLK). The MDIO data clock is sourced by the MDIO module on the system. It is used to synchronize MDIO data access operations done on the MDIO0_MDIO data pin.
MDIO_MDIO	I/O	MDIO data pin drives PHY management data into and out of the PHY by way of an access frame consisting of start of frame, read/write indication, PHY address, register address, and data bit cycles. The MDIO0_MDIO pin acts as an output for all but the data bit cycles at which time it is an input for read operations.

(1) I = Input; O = Output

(2) n 1 to 8

12.2.2.2.2 CPSW0 RGMII Interface

Figure 12-91 shows a device with integrated EMAC and MDIO interfaced via a RGMII connection in a typical system. The individual CPSW0 and MDIO signals for the RGMII interface are summarized in Table 12-146.

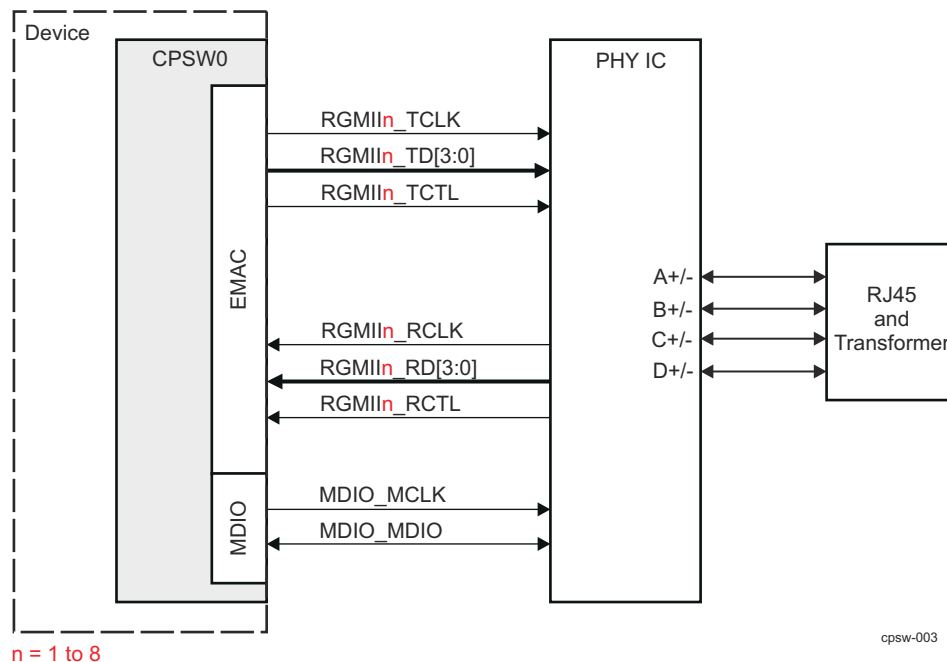

Figure 12-91. RGMII Interface Typical Application

Table 12-146. RGMII I/O Description

Signal ⁽²⁾	I/O ⁽¹⁾	Description
RGMII _n _TD[3:0]	O	The transmit data pins are a collection of 4 bits of data. TD0 is the least-significant bit (LSB). The signals are valid only when RGMII _n _TCTL is asserted.
RGMII _n _TCTL	O	Transmit Control/enable. The transmit enable signal indicates that the TD pins are generating data for use by the PHY.
RGMII _n _TCLK	O	The transmit reference clock. The clock is 2.5 MHz at 10 Mbps operation, 25 MHz at 100 Mbps operation, and 125 MHz at 1000 Mbps of operation.
RGMII _n _RD[3:0]	I	The receive data pins are a collection of 4 bits of data. RD0 is the least-significant bit (LSB). The signals are valid only when RGMII _n _RX_CTL is asserted
RGMII _n _RCTL	I	The receive data valid/control signal indicates that the RD pins are nibble data for use by the EMAC.
RGMII _n _RCLK	I	The receive clock is a continuous clock that provides the timing reference for receive operations. The clock is generated by the PHY and is 2.5 MHz at 10 Mbps operation, 25 MHz at 100 Mbps operation, 125 MHz at 1000 Mbps of operation.
MDIO_MCLK	O	Management data clock (MDIO_MCLK). The MDIO data clock is sourced by the MDIO module on the system. It is used to synchronize MDIO data access operations done on the MDIO0_MDIO pin.
MDIO_MDIO	I/O	The MDIO0_MDIO pin drives PHY management data into and out of the PHY by way of an access frame consisting of start of frame, read/write indication, PHY address, register address, and data bit cycles. The MDIO0_MDIO pin acts as an output for all but the data bit cycles at which time it is an input for read operations.

(1) I = Input; O = Output

(2) n 1 to 8

Note

The Control Module registers assign the specific function to the device pads. For more information on Control Module settings, see Pad Configuration Registers in *Control Module (CTRL_MMR)* and the device-specific Datasheet.

12.2.2.3 CPSW0 Functional Description

The 9-port switch Ethernet subsystem module (CPSW) is compliant to the IEEE Std 802.3 Specification. CPSW top level functional block diagram is shown in Figure 12-92.

12.2.2.3.1 Functional Block Diagram

The 9-port Ethernet subsystem consists of:

- CPSW_9G
- One RGMII_n (where n = 1 to 8) interface module
- One SGMII_n (where n = 1 to 8) interface modules
- One RMII_n (where n = 1 to 8) interface module
- One Host Port 0 CPPI Packet Streaming Interface
- CPSW subsystem control registers (REG)
- One MDIO interface module
- One Interrupt Controller module

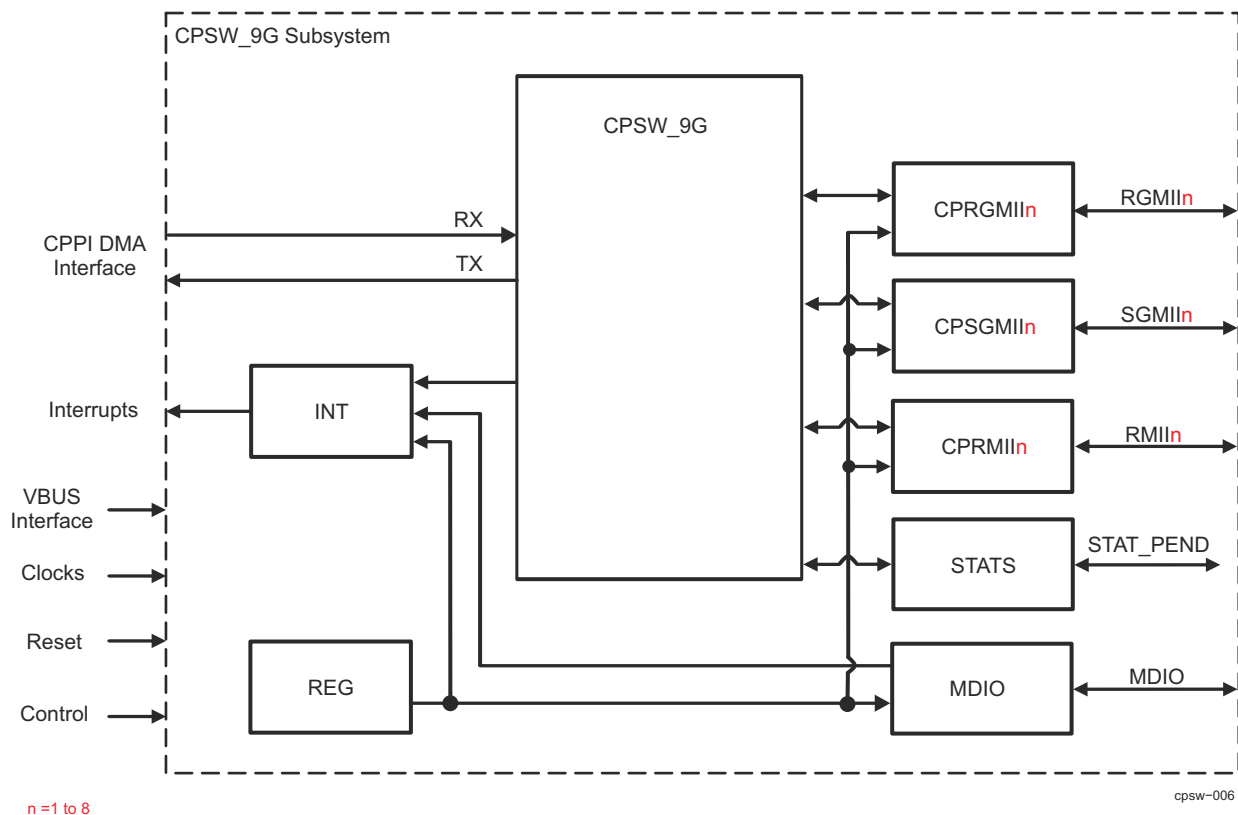

Figure 12-92. CPSW Top Level Block Diagram

12.2.2.3.2 CPSW Ports

The Ethernet Subsystem has 9 ports. Port 0 is the Host port (internal to the Subsystem). Port 1 to Port 8 are the external ports connected to RGMII, SGMII or RMII interfaces as per the interface selected.

Naming conventions followed in this chapter:

- Port0 is referred to the CPPI Host Port
- Port1 to Port8 is referred to the interfaces RGMII/SGMII/RMII

12.2.2.3.2.1 Interface Mode Selection

The 9-port switch (CPSW) Ethernet Subsystem has eight 10/100/1000 Ethernet ports with selectable RMII, RGMII and SGMII interfaces.

The interface modes for all 8 Ethernet ports are selected by configuring the Ethernet interface mode selection bitfield (PORT_MODE_SEL) in the CTRLMMR_ENET1_CTRL to CTRLMMR_ENET8_CTRL registers.

See the device-specific Datasheet for configuring the pin mux mode as per the interface selected.

12.2.2.3.3 Clocking

12.2.2.3.3.1 Subsystem Clocking

CPSW clocking summary is shown in *CPSW0 Integration*.

12.2.2.3.3.2 Interface Clocking

Data is transmitted and received with respect to the reference clocks of the interface pins.

12.2.2.3.3.2.1 RGMII Interface Clocking

RGMII_RXC, RGMII_TXC frequencies are:

- 2.5 MHz at 10 Mbps
- 25 MHz at 100 Mbps
- 125 MHz at 1000 Mbps

12.2.2.3.3.2.2 RMII Interface Clocking

RMII interface clock RMII_50MHZ_CLK frequency is:

- 50 MHz at 10 Mbps
- 50 MHz at 100 Mbps

RMII_REF_CLK from device pin or internal RGMII_MHZ_50_CLK clock (default clock) can be used as the clock source for RMII interface. For more details on RMII clocking, please see *CPSW0 Integration*

CTRLMMR_CLKOUT_CTRL[4]CLK_EN and CTRLMMR_CLKOUT_CTRL[0]CLK_SEL bits are used to enable and select the clock source for CLKOUT device pin.

12.2.2.3.3.2.3 MDIO Clocking

The MDIO clock is based on a divide-down of the interface (CPPI_ICLK) clock. The application software or driver must control the divide-down value.

See the CPSW_MDIO_CONTROL_REG register for configuring the Clock Divider ([15-0]CLKDIV) value.

12.2.2.3.4 Software IDLE

The submodule software idle register bits enable CPSW operation to be completely or partially suspended by software control. There are two CPSW submodules that contain software idle register bits. Each of the two submodules may be individually commanded to enter the idle state. The idle state is entered at packet boundaries, and no further packet operations will occur on an idled submodule until the idle command is removed. The CPSW module enters the idle state when all two submodules are commanded to enter and have entered the idle state. Idle status is determined by reading or polling the two submodule idle bits. The CPSW_9G is in the idle state when all two submodules are in the idle state. The CPSW_SOFT_IDLE_REG[0] SOFT_IDLE bit may be set if desired after the submodules are in the idle state. The SOFT_IDLE bit causes packets to not be transferred from one FIFO to another FIFO internal to the switch.

12.2.2.3.5 Interrupt Functionality

CPSW Ethernet Subsystem has six interrupt outputs:

- EVNT_PEND - CPTS Event Pending Interrupt
- STAT_PEND0 – Statistics Pending Interrupts
- ECC_DED_INT - ECC DED Level Interrupt
- ECC_SEC_INT - ECC SEC Level Interrupt
- MDIO_INTR - MDIO Pending Interrupt (combined MDIO_LINKINT and MDIO_USERINT events)

12.2.2.3.5.1 EVNT_PEND Interrupt

See [Section 12.2.2.3.7, Common Platform Time Sync \(CPTS\)](#) for more details on this interrupt.

12.2.2.3.5.2 Statistics Interrupt (STAT_PEND0)

The statistics level interrupt (STAT_PEND0) will be asserted, if enabled when any statistics value is greater than or equal to 8000 0000h. The statistics interrupt is cleared by writing to decrement any statistics values greater

than 8000 0000h (such that their new values are less than 8000 0000h). The statistics are mapped into internal memory space and are 32-bits wide. The raw and masked statistics interrupt status may be read by reading the CPSW_CPTS_INTSTAT_RAW_REG and CPSW_CPTS_INTSTAT_MASKED_REG registers, respectively.

The statistics interrupt is enabled by setting to 1h the TS_PEND_EN bit in the CPSW_CPTS_INT_ENABLE_REG register.

12.2.2.3.5.3 ECC DED Level Interrupt (ECC_DED_INT)

Level interrupt (ECC_DED_INT) indicating an ECC double error has been detected.

12.2.2.3.5.4 ECC SEC Level Interrupt (ECC_SEC_INT)

Level interrupt (ECC_SEC_INT) indicating an ECC single error has been detected and corrected.

12.2.2.3.5.5 MDIO Interrupts

Normal Mode: (CPSW_MDIO_POLL_REG[30] STATECHANGEMODE = 0h)

MDIO_LINKINT event is set if there is a change in the link state of the PHY corresponding to the address in the PHYADR_MON field of the CPSW_MDIO_USER_PHY_SEL_REG_k register and the corresponding LINKINT_ENABLE bit is set. The MDIO_LINKINT event is also captured in the MDIO CPSW_MDIO_LINK_INT_MASKED_REG register. When the GO bit in the CPSW_MDIO_USER_ACCESS_REG_k register transitions from 1 to 0, indicating the completion of a user access, and the corresponding USERINTMASKSET bit in the CPSW_MDIO_USER_INT_MASK_SET_REG register is set, the MDIO_USERINT signal is asserted. The MDIO_USERINT event is also captured in the CPSW_MDIO_USER_INT_MASKED_REG register.

State Change Mode: (CPSW_MDIO_POLL_REG[30] STATECHANGEMODE = 1h)

In State Change Mode, the MDIO will assert MDIO_LINKINT[0] when any bit in the MDIO CPSW_MDIO_ALIVE_REG or CPSW_MDIO_LINK_REG registers changes due to MDIO operations. The MDIO_LINKINT event is also captured in the CPSW_MDIO_LINK_INT_MASKED_REG register. MDIO_LINKINT[1] output is unused in State Change Mode. The CPSW_MDIO_USER_PHY_SEL_REG_k registers are unused in state change mode.

Manual Mode: (CPSW_MDIO_POLL_REG[31] MANUALMODE = 1h)

Manual Mode allows software to directly control the MDIO serial clock output (CPSW_MDIO_MANUAL_IF_REG[2] MDIO_MDCLK_O) and the MDIO serial data output enable (CPSW_MDIO_MANUAL_IF_REG[1] MDIO_OE). Manual Interface Mode is enabled when the MANUALMODE bit is set in the CPSW_MDIO_POLL_REG register. Manual Mode is intended to be used by software for slow speed general purpose IO operations and not for MDIO PHY operations.

12.2.2.3.6 CPSW_9G

The CPSW_9G RMII/ RGMII interface is compliant to the IEEE Std 802.3 Specification.

The CPSW_9G contains one Ethernet port interface (Ethernet port 1), one CPPI packet streaming interface host port (port 0), Common Platform Time Sync (CPTS), ALE Engine and Statistics (STATS). A top-level block diagram of the CPSW_9G is shown in [Figure 12-93](#).

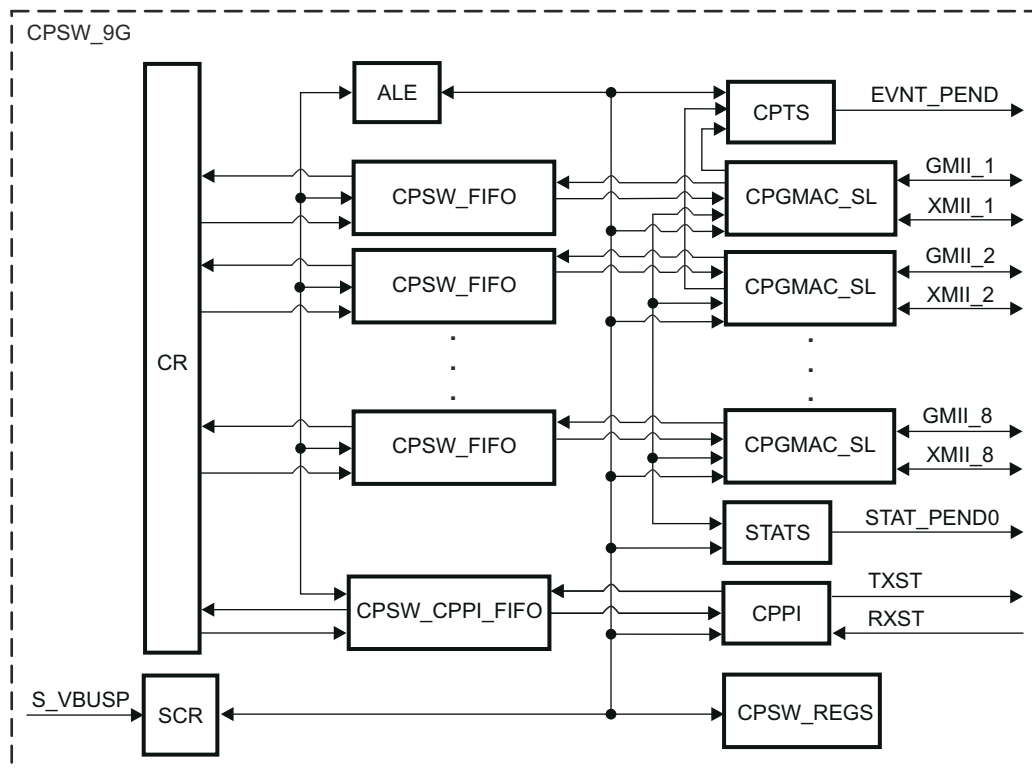

Figure 12-93. CPSW_9G Block Diagram

12.2.2.3.6.1 Address Lookup Engine (ALE)

The Address Lookup Engine (ALE) is a sub-block of the CPSW Switch and it processes all received packets and determines the packet destination port(s). The ALE uses the incoming packet data: received port number, destination address, source address, length/type, and VLAN information to determine how the packet should be forwarded. The ALE outputs the port mask to the switch fabric that indicates the port(s) the packet should be forwarded to. The ALE is enabled when the `ENABLE_ALE` bit in the `CPSW_ALE_CONTROL` register is set. All packets are dropped when the `ENABLE_ALE` bit is cleared to 0h.

12.2.2.3.6.1.1 Error Handling

In normal operation, the Ethernet port modules are configured to issue an abort, instead of an end of packet, at the end of a packet that contains an error (runt, frag, oversize, jabber, crc, alignment, code etc.) or at the end of a MAC control packet. However, when the `CPSW_PN_MAC_CONTROL_REG_k` configuration bit(s) `RX_CEF_EN`, `RX_CSF_EN`, or `RX_CMF_EN` are set, error frames, short frames or MAC control frames have a normal end of packet instead of an abort at the end of the packet. When the ALE receives a packet that contains errors (due to a set header error bit), or a MAC control frame and does not receive an abort, the packet will be forwarded only to the host port (port 0). Packets with errors that are forwarded to the host have no VLAN untagging or drop due to rate limiting. No ALE learning occurs on packets with errors or mac control frames. Learning is based on source address and lookup is based on destination address. Directed packets from the host are not learned, updated, or touched.

12.2.2.3.6.1.2 Bypass Operations

The ALE may be configured to operate in bypass mode by setting the `ENABLE_BYPASS` bit in the `CPSW_ALE_CONTROL` register. When in bypass mode, all Ethernet port received packets are forwarded only to the host port (port 0). In bypass mode, the ALE processes host port transmit packets the same as in normal mode. In general, packets would be directed by the host in bypass mode.

12.2.2.3.6.1.3 OUI Deny or Accept

The ALE may be configured to operate in OUI deny mode by setting the `ENABLE_OUI_DENY` bit in the `CPSW_ALE_CONTROL` register. When in OUI deny mode, a packet with a non-matching OUI source address will be dropped unless the destination address matches a multicast table entry with the `SUPER` bit set. When

ENABLE_OUI_DENY bit is cleared, any packet source address matching an OUI address table entry will be dropped to the host unless the destination address matches with a supervisory address table entry. Broadcast packets will be dropped unless the broadcast address is entered into the table with the SUPER bit set. Unicast packets will be dropped unless the unicast address is in the table with BLOCK and SECURE both set (supervisory unicast packet).

12.2.2.3.6.1.4 Statistics Counting

ALE sends many statistics along with the frame routing so the CPSW can count them on a per port basis. There are many reasons to drop frames the below drop events are individually counted in CPSW per port statistics counters.

Table 12-147. Learned Address Control Bits

Abbreviation	Description
vddc	Dual VLAN or Double VLAN drop counter.
frdc	IPv4 fragmented drop counter.
nldc	IPv4 Protocol or IPv6 Next Header drops due to next header limit drop counter.
etdc	Ether Type field is ≤ 1500 and the frame size is too small drop counter.
smdc	The Source Address has bit 40 set drop counter.
badc	The Source or Destination Address blocked drop counter.
svdc	The Source Address is locked to a different port drop counter.
des	The Source and Destination are equal and the Source Address is not in the table drop counter.
adc	The Source Address is not in the table in authentication mode drop counter.
vicdc	The VLAN ingress check failed drop counter.
rlcd	Rate Limit Drop Counter.
over	Lookup Overflow, the rate of the ALE clock is not sufficient to handle the incoming frame rate (Should never happen).
drop	Packet is dropped and not forwarded.

12.2.2.3.6.1.5 Automotive Security Features

The ALE has many automotive security features that most enterprise switches do not require.

- VLANs can be configured to not allow fragmented IPv4 frames. That is a VLAN can be configured to not allow fragmented IPv4 traffic.
- VLANs can be configured to only allow up to four different IPv4 Protocols or IPv6. Next Header values, for example a VLAN can be configured to only allow TCP traffic in both IPv4 and IPv6 packets.
- Drop invalid Source Addresses, that is drop Source Addresses with bit 40 set (Multicast/Broadcast indicator on Destination Addresses)
- IEEE802.3 Length Check, drop frames that the IEEE802.3 Length is not contained within the frame. (Ether Types 0-1500)
- Any Source Address can be secured to a port dropping any attempts from other ports to masquerade as a service.
- Any source or destination address can be blocked.
- Per Port or Per VLAN ingress checking, dropping traffic from non-member ports.
- Classification, Policing on L2 and L3 information.

12.2.2.3.6.1.6 CPSW Switching Solutions

The host port can operate in many different modes as well depending on the functionality of the host. It is important to understand the modes and configure them properly.

The ALE Table is designed to maximize the modes without compromise of the system functionality as well.

12.2.2.3.6.1.6.1 Basics of 5-port Switch Type

The 5-port switch has a host port, and that port can operate in two fundamental modes. Bridge mode allows the host to extend the switched domain to another network like Wi-Fi or another multi-port switch. In this case the host must be able to see unknown unicast addresses so they can be broadcast to the other network. In Port mode the host need not see any unknown unicast traffic. The CPSW_ALE_CONTROL[8] EN_HOST_UNI_FLOOD bit determines the host mode for unknown unicast traffic. This bit should only be set if you are bridging two or more networks together.

In 5-port switch, the ALE table is shared between the host port and the network.

12.2.2.3.6.1.7 VLAN Routing and OAM Operations

12.2.2.3.6.1.7.1 InterVLAN Routing

The CPSW module supports wire rate InterVLAN routing for a small number of routes, that is the host will setup an ALE classifier with an associated egress operation that will cause the CPSW to perform particular egress operations. The ALE can optionally check time to live validity as well.

The ALE uses the classifier along with an egress opcode, destination port mask and TTL check field to tell the CPSW to manipulate the packet on the egress. The CPSW will use the opcode along with a per port operation table to process the packet. By setting up the CPSW egress operation table you can replace the DA, SA and VLAN along with optionally updating the time to live IP header field. This allows the CPSW to perform the routing function for a small set of routes without getting the local host/CPU involved.

The Egress opcode will only be used for a classifier match and the packet would normally be sent only to the host. That is the host would have routed the packet but the CPSW has been configured to do the work instead. In the event that the time-to-live check feature is enabled and the time-to-live is either 0 or 1, the packet will not get the egress opcode and instead be sent to the host as if the route is not setup. This allows the host to deal with invalid TTL fields.

12.2.2.3.6.1.7.2 OAM Operations

The ALE supports OAM loopback on ports so that a remote link can be tested. That is a port placed in OAM loopback will echo packets received on a port back to the port with an egress op of 0xFF which will swap the SA and DA on egress in the CPSW.

Any supervisory packet will not be affected, so the spanning tree and other bridging functions are not affected.

Packets will only be echoed if the port is in OAM loopback mode, the received packet is not a supervisor packet. The port is in a forwarding state and the packet received DA!=SA and there are no errors in the packet.

When a port is in OAM loopback the port will not egress traffic from other ports, no address for loop backed traffic will be learned if enabled. Any packet received on the OAM loopback port with an error will be processed as if the port is not in OAM. That is if the host has enabled copy errored frames the errored frames will be sent to the host instead.

12.2.2.3.6.1.8 Supervisory packets

Multicast supervisory packets are designated by the SUPER bit in the table entry. Unicast supervisory packets are indicated when BLOCK and SECURE are both set. Supervisory packets are not dropped due to rate limiting, OUI, or VLAN processing. The purpose of supervisory packets is to allow packets that would be otherwise blocked to be forwarded for special purposes. For example the BPDU packets that sent during link start up must also be seen on ports in a blocking state. This allows the bridge software to remove loops in the fabric.

12.2.2.3.6.1.9 Address Table Entry

The ALE table contains multiple table entry types. Each table entry represents a free entry, an address, a VLAN, an address/VLAN pair, or an OUI address. Software should ensure that there are not double address entries in the table. The double entry used would be indeterminate. Reserved table bits must be written with zeroes.

Source Address learning occurs for packets with a unicast, multicast or broadcast destination address and a unicast or multicast (including broadcast) source address. Multicast source addresses have the group bit (bit 40) cleared before ALE processing begins, changing the multicast source address to a unicast source address.

A multicast address of all ones is the broadcast address which may be added to the table. A learned unicast source address is added to the table with the following control bits:

Table 12-148. Learned Address Control Bits

Bit(s)	Value
AGEABLE	1
Touch	1
BLOCK	0
SECURE	0

If a received packet has a source address that is equal to the destination address then the following occurs:

- The address is learned if the address is not found in the table.
- The address is updated if the address is found.
- The packet is dropped.

Table Entry Type

00 - Free Entry

01 - Address Entry : unicast or multicast determined by destination **address bit 40**.

10 - VLAN entry

11 - VLAN Address Entry : unicast or multicast determined by **address bit 40**.

12.2.2.3.6.1.9.1 Free Table Entry

Table 12-149. Free (Unused) Address Table Entry Bit Values

74:62	61:60	59:0
RESERVED	ENTRY_TYPE (00)	RESERVED

12.2.2.3.6.1.9.2 Multicast Address Table Entry (Bit 40 == 0)

Table 12-150. Multicast Address Table Entry Bit Values

74	73:70	69:66	65	64	63	62	61:60	59:48	47:0
TRUNK	RESERVED	PORT_NUMBER	BLOCK	SECURE	TOUCH	AGEABLE	ENTRY_T YPE (01)	RESERVE D	MULTICA ST_ADDR ESS

Trunk Indicator (TRUNK)

0h = The port bits in the entry are the port number

1h = The port bits in the entry are the trunk numbe

Port Number (PORT_NUMBER)

This field indicates the port number (not port mask) that the packet with a unicast destination address may be forwarded to. Packets with unicast destination addresses are forwarded only to a single port (but not the receiving port).

Block (BLOCK)

The block bit indicates that a packet with a matching source or destination address should be dropped (block the address).

0h = Address is not blocked.

1h = Drop a packet with a matching source or destination address (secure must be zero)

If block and secure are both set, then they no longer mean block and secure. When both are set, the block and secure bits indicate that the packet is a unicast supervisory (super) packet and they determine the unicast forward state test criteria. If both bits are set then the packet is forwarded if the receive port is in the Forwarding/

Blocking/Learning state. If both bits are not set then the packet is forwarded if the receive port is in the Forwarding state.

Secure (SECURE)

This bit indicates that a packet with a matching source address should be dropped if the received port number is not equal to the table entry port_number.

0h = Received port number is a don't care.

1h = Drop the packet if the received port is not the secure port for the source address and do not update the address (block must be zero)

Touch Indicator (TOUCH)

Only valid when AGEABLE it a 1h.

0h = Ageable unicast address has not been touched

1h = Ageable unicast address that has been touched

Ageable (AGEABLE)

This bit indicates that the address is ageable.

0h = Unicast address that is not ageable

1h = Unicast address that is ageable

Table Entry Type (ENTRY_TYPE)

Address entry type. Unicast or multicast determined by address bit 40.

01: Address entry. Unicast or multicast determined by address bit 40.

Packet Address (MULTICAST_ADDRESS)

This is the 48-bit packet MAC address. For an OUI address, only the upper 24-bits of the address are used in the source or destination address lookup. Otherwise, all 48-bits are used in the lookup.

12.2.2.3.6.1.9.3 Multicast Address Table Entry (Bit 40 == 1)

Table 12-151. VLAN/Multicast Address Table Entry Bit Values

74:66	65	64	63:62	61:60	59:48	47:0
PORT_MASK	SUPER	IGNMBITS	FWDSTLVL	ENTRY_TYP E (1h)	RESERVED	MULTICAST_AD DRESS

Port Mask(1:0) (PORT_MASK)

This 2-bit field is the port bit mask that is returned with a found multicast destination address. There may be multiple bits set indicating that the multicast packet may be forwarded to multiple ports (but not the receiving port).

Supervisory Packet (SUPER)

When set, this field indicates that the packet with a matching multicast destination address is a supervisory packet.

0h = Non-supervisory packet

1h = Supervisory packet

Ignore Multicast Bits (IGNMBITS)

Indication that the Multicast Address has ignored bits.

Forward State Level (FWDSTLVL)

Indicates the port state(s) required for the received port on a destination address lookup in order for the multicast packet to be forwarded to the transmit port(s).

A transmit port must be in the Forwarding state in order to forward the packet. If the transmit port_mask has multiple set bits then each forward decision is independent of the other transmit port(s) forward decision.

0h = Forwarding

1h = Blocking/Forwarding/Learning

2h = Forwarding/Learning

3h = Forwarding

The forward state test returns a true value if both the RX and TX ports are in the required state.

Table Entry Type (ENTRY_TYPE)

Address entry type. Unicast or multicast determined by address bit 40.

3h = VLAN address entry. Unicast or multicast determined by address bit 40.

Packet Address (MULTICAST_ADDRESS)

This is the 48-bit packet MAC address. For an OUI address, only the upper 24-bits of the address are used in the source or destination address lookup. Otherwise, all 48-bits are used in the lookup.

12.2.2.3.6.1.9.4 VLAN Unicast Address Table Entry (Bit 40 == 0)

Table 12-152. Unicast Address Table Entry Bit Values

74	73:70	69:66	65	64	63	62	61:60	59:48	47:0
TRUNK	RESERVED	PORT_NUM BER	BLOCK	SECURE	TOUCH	AGEABLE	ENTRY_TY PE (11)	VLAN_ID	UNICAST_A DDRESS

Trunk Indicator (TRUNK)

0h = The port bits in the entry are the port number

1h = The port bits in the entry are the trunk numbe

Port Number (PORT_NUMBER)

This field indicates the port number (not port mask) that the packet with a unicast destination address may be forwarded to. Packets with unicast destination addresses are forwarded only to a single port (but not the receiving port).

Block (BLOCK)

The block bit indicates that a packet with a matching source or destination address should be dropped (block the address).

0h = Address is not blocked.

1h = Drop a packet with a matching source or destination address (secure must be zero)

If block and secure are both set, then they no longer mean block and secure. When both are set, the block and secure bits indicate that the packet is a unicast supervisory (super) packet and they determine the unicast forward state test criteria. If both bits are set then the packet is forwarded if the receive port is in the Forwarding/Blocking/Learning state. If both bits are not set then the packet is forwarded if the receive port is in the Forwarding state.

Secure (SECURE)

This bit indicates that a packet with a matching source address should be dropped if the received port number is not equal to the table entry port_number.

0h = Received port number is a don't care.

1h = Drop the packet if the received port is not the secure port for the source address and do not update the address (block must be zero)

Touch Indicator (TOUCH)

Only valid when AGEABLE is a 1h.

0h = Ageable unicast address has not been touched

1h = Ageable unicast address that has been touched

Ageable (AGEABLE)

This bit indicates that the address is ageable.

0h = Unicast address that is not ageable

1h = Unicast address that is ageable

Table Entry Type (ENTRY_TYPE)

Address entry. Unicast or multicast determined by address bit 40.

1h = Address entry. Unicast or multicast determined by address bit 40.

Packet Address (UNICAST_ADDRESS)

This is the 48-bit packet MAC address. All 48-bits are used in the lookup.

12.2.2.3.6.1.9.5 OUI Unicast Address Table Entry

Table 12-153. OUI Unicast Address Table Entry Bit Values

74:64	63:62	61:60	59:48	47:24	23:0
RESERVED	UNICAST_TYPE (2h)	ENTRY_TYPE (1h)	RESERVED	UNICAST_OUI	RESERVED

Unicast Type (UNICAST_TYPE)

This field indicates the type of unicast address the table entry contains.

0h = Unicast address that is not ageable.

1h = Ageable unicast address that has not been touched.

2h = OUI address - lower 24-bits are don't cares (not ageable).

3h = Ageable unicast address that has been touched.

Table Entry Type (ENTRY_TYPE)

Address entry. Unicast or multicast determined by address bit 40.

1h: Address entry. Unicast or multicast determined by address bit 40.

Packet Address (UNICAST_OUI)

For an OUI address, only the upper 24-bits of the address are used in the source or destination address lookup.

12.2.2.3.6.1.9.6 VLAN/Unicast Address Table Entry (Bit 40 == 0)

Table 12-154. Unicast Address Table Entry Bit Values

74	73:70	69:66	65	64	63	62	61:60	59:48	47:0
TRUNK	RESERVED	PORT_NUMBER	BLOCK	SECURE	TOUCH	AGEABLE	ENTRY_TYPE (3h)	VLAN_ID	UNICAST_ADDRESS

Trunk Indicator (TRUNK)

0h = The port bits in the entry are the port number

1h = The port bits in the entry are the trunk number

Port Number (PORT_NUMBER)

This field indicates the port number (not port mask) that the packet with a unicast destination address may be forwarded to. Packets with unicast destination addresses are forwarded only to a single port (but not the receiving port).]

Block (BLOCK)

The block bit indicates that a packet with a matching source or destination address should be dropped (block the address).

0h = Address is not blocked.

1h = Drop a packet with a matching source or destination address (secure must be zero)

If block and secure are both set, then they no longer mean block and secure. When both are set, the block and secure bits indicate that the packet is a unicast supervisory (super) packet and they determine the unicast forward state test criteria. If both bits are set then the packet is forwarded if the receive port is in the Forwarding/Blocking/Learning state. If both bits are not set then the packet is forwarded if the receive port is in the Forwarding state.

Secure (SECURE)

This bit indicates that a packet with a matching source address should be dropped if the received port number is not equal to the table entry PORT_NUMBER.

0h = Received port number is a don't care.

1h = Drop the packet if the received port is not the secure port for the source address and do not update the address (block must be zero)

Touch Indicator (TOUCH)

Only valid when AGEABLE is a 1h.

0h = Ageable unicast address has not been touched

1h = Ageable unicast address that has been touched

Ageable (AGEABLE)

This bit indicates that the address is ageable.

0h = Unicast address that is not ageable

1h = Unicast address that is ageable

Table Entry Type (ENTRY_TYPE)

Address entry. Unicast or multicast determined by address bit 40.

3h: VLAN address entry. Unicast or multicast determined by address bit 40.

VLAN ID (VLAN_ID)

The unique identifier for VLAN identification. This is the 12-bit VLAN ID.

Packet Address (UNICAST_ADDRESS)

This is the 48-bit packet MAC address. All 48-bits are used in the lookup.

12.2.2.3.6.1.9.7 VLAN/ Multicast Address Table Entry (Bit 40 == 1)

Table 12-155. Multicast Address Table Entry Bit Values

74:66	65	64	63:62	61:60	59:48	47:0
PORT_MASK	SUPER	IGNMBITS	FWDSTLVL	ENTRY_TYPE (3h)	VLAN_ID	UNICAST_ADD RESS

Port Mask(1:0) (PORT_MASK)

This 2-bit field is the port bit mask that is returned with a found multicast destination address. There may be multiple bits set indicating that the multicast packet may be forwarded to multiple ports (but not the receiving port).

Supervisory Packet (SUPER)

When set, this field indicates that the packet with a matching multicast destination address is a supervisory packet.

0h = Non-supervisory packet

1h = Supervisory packet

Ignore Multicast Bits (IGNMBITS)

Indication that the Multicast Address has ignored bits.

Forward State Level (FWDSTLVL)

Indicates the port state(s) required for the received port on a destination address lookup in order for the multicast packet to be forwarded to the transmit port(s).

A transmit port must be in the Forwarding state in order to forward the packet. If the transmit port_mask has multiple set bits then each forward decision is independent of the other transmit port(s) forward decision.

0h = Forwarding

1h = Blocking/Forwarding/Learning

2h = Forwarding/Learning

3h = Forwarding

The forward state test returns a true value if both the RX and TX ports are in the required state.

Table Entry Type (ENTRY_TYPE)

Address entry type. Unicast or multicast determined by address bit 40.

3h = VLAN address entry. Unicast or multicast determined by address bit 40.

VLAN ID (VLAN_ID)

The VLAN ID associated with the Address entry.

Packet Address (MULTICAST_ADDRESS)

This is the 48-bit packet MAC address. For an OUI address, only the upper 24-bits of the address are used in the source or destination address lookup. Otherwise, all 48-bits are used in the lookup.

12.2.2.3.6.1.9.8 Inner VLAN Table Entry

Table 12-156. Inner VLAN Table Entry

74:66	65	64:62	61:60	59:48	47	46:45	44:36
NO_LEARN_MASK	VLAN_FORCE_INGRESS_CHECK	RESERVED	ENTRY_TYPE (1h)	VLAN_ID	NOFRAG	RESERVED	REG_MCAST_FLOOD_INDEX
35:33	32:24	23	22:21	20:12	11:9	8:0	
RESERVED	FORCE_UNTAGGED_EGRESS	LMTNXTHDR	RESERVED	UREGMSK	RESERVED	VLAN_MEMBER_LIST	

No Learn Mask (NO_LEARN_MASK)

When a bit is set in this mask, a packet with an unknown source address received on the associated port will not be learned (i.e. When a VLAN packet is received and the source address is not in the table, the source address will not be added to the table).

VLAN Force Ingress Check (VLAN_FORCE_INGRESS_CHECK)

If the receive port is not a member of this VLAN then the packet is dropped. This is similar to the ly_REG_Py_VID_INGRESS_CHECK bit in the CPSW_ly_ALE_PORTCTL0_y registers except this check is for this VLAN only (not all VLANs).

Table Entry Type (ENTRY_TYPE)

2h: VLAN entry

VLAN ID (VLAN_ID)

The unique identifier for VLAN identification. This is the 12-bit VLAN ID.

(NOFRAG)

VLAN No IPv4 Fragmented frames Control - Causes IPv4 fragmented IP frames to be dropped.

Registered Multicast Flood Index (REG_MCAST_FLOOD_INDEX)

Index into CPSW_ALE_MSK_MUX0 to CPSW_lx_ALE_MSK_MUXx register array that is used to create the registered multicast flood mask.

Force Untagged Packet Egress (FORCE_UNTAGGED_EGRESS)

This field causes the packet VLAN tag to be removed on egress for the specified port(s) (except on port 0).

VLAN Limit Next Header Control (LMTNXTHDR)

This bit causes frames to be dropped if the Protocol/Nxt Header does not match the CPSW_ALE_NXT_HDR register values.

VLAN Unregister Multicast Mask (UREGMSK)

This field indicates which port(s) are the unregistered multicast flood mask.

VLAN Member List (VLAN_MEMBER_LIST)

This field indicates which port(s) are members of the associated VLAN. One bit per port.

12.2.2.3.6.1.9.9 Outer VLAN Table Entry

Table 12-157. Outer VLAN Table Entry

74:66	65	64:62	61:60	59:48	47	46:45	44:36
NO_LEARN_MASK	VLAN_FORCE_INGRESS_CHECK	RESERVED	ENTRY_TYPE (2h)	VLAN_ID	NOFRAG	RESERVED	REG_MCAST_FLOOD_INDEX
35:33	32:24	23	22:21	20:12	11:9	8:0	
RESERVED	FORCE_UNTAGGED_EGRESS	LMTNXTHDR	RESERVED	UREGMSK	RESERVED	VLAN_MEMBER_LIST	

No Learn Mask (NO_LEARN_MASK)

When a bit is set in this mask, a packet with an unknown source address received on the associated port will not be learned (i.e. When a VLAN packet is received and the source address is not in the table, the source address will not be added to the table).

VLAN Force Ingress Check (VLAN_FORCE_INGRESS_CHECK)

If the receive port is not a member of this VLAN then the packet is dropped. This is similar to the ly_REG_Py_VID_INGRESS_CHECK bit in the CPSW_ly_ALE_PORTCTL0_y registers except this check is for this VLAN only (not all VLANs).

Table Entry Type (ENTRY_TYPE)

2h: VLAN entry

VLAN ID (VLAN_ID)

The unique identifier for VLAN identification. This is the 12-bit VLAN ID.

(NOFRAG)

VLAN No IPv4 Fragmented frames Control - Causes IPv4 fragmented IP frames to be dropped.

Registered Multicast Flood Index (REG_MCAST_FLOOD_INDEX)

Index into CPSW_ALE_MSK_MUX0 to CPSW_lx_ALE_MSK_MUXx register array that is used to create the registered multicast flood mask.

Force Untagged Packet Egress (FORCE_UNTAGGED_EGRESS)

This field causes the packet VLAN tag to be removed on egress for the specified port(s) (except on port 0).

VLAN Limit Next Header Control (LMTNXTHDR)

This bit causes frames to be dropped if the Protocol/Nxt Header does not match the CPSW_ALE_NXT_HDR register values.

VLAN Unregister Multicast Mask (UREGMSK)

This field indicates which port(s) are the unregistered multicast flood mask.

VLAN Member List (VLAN_MEMBER_LIST)

This field indicates which port(s) are members of the associated VLAN. One bit per port.

12.2.2.3.6.1.9.10 EtherType Table Entry

Table 12-158. EtherType Table Entry

74:65	64:62	61:60	59:16	15:0
RESERVED	RESERVED	ENTRY_TYPE (1h)	RESERVED	ETHERTYPE

Table Entry Type (ENTRY_TYPE)

2h: VLAN entry

Ether Type (ETHERTYPE)

16-bits Ether Type field.

12.2.2.3.6.1.9.11 IPv4 Table Entry

Table 12-159. IPv4 Table Entry

74:70	69:65	64:62	61:60	59:32	31:0
RESERVED	IGNMBITS	RESERVED	ENTRY_TYPE (2h)	RESERVED	IPv4ADR

Ignore Multicast Bits (IGNMBITS)

Indication that the Multicast Address has ignored bits.

Table Entry Type (ENTRY_TYPE)

2h: VLAN entry

IPv4 Address (IPv4ADR)

32-bit IPv4 Address. Any ignored bits must be zero value in the table entry.

12.2.2.3.6.1.9.12 IPv6 Table Entry High

Table 12-160. IPv6 Table Entry High

74:71	70:64	63	62	61:60	59:0
RESERVED	IGNMBITS	RESERVED	(1h)	ENTRY_TYPE (2h)	IPv6ADR[127:68]

Ignore Multicast Bits (IGNMBITS)

Indication that the Multicast Address has ignored bits.

Table Entry Type (ENTRY_TYPE)

2h: VLAN entry

IPv6 Address - upper 64 bits (IPv6ADR[127:68])

This address is split into three fields in the IPv6 High and IPv6 Low table entry. Any ignored bits must be zero in the table entry(s).

12.2.2.3.6.1.9.13 IPv6 Table Entry Low

Table 12-161. IPv6 Table Entry Low

74:71	70:63	62	61:60	59:0
RESERVED	IPV6ADR[67:60]	RESERVED	ENTRY_TYPE (2h)	IPV6ADR[59:0]

Table Entry Type (ENTRY_TYPE)

2h: VLAN entry

IPv6 Address - upper 8 bits (IPV6ADR[67:60])

IPv6 Address - upper 60 bits (IPV6ADR[59:0])

This address is split into three fields in the IPv6 High and IPv6 Low table entry. Any ignored bits must be zero in the table entry(s).

Note: IPv6 table address entries operate differently than all other table entry types. IPv6 table entries have a high entry concatenated with a low entry. The high entry must have an entry_pointer value of the low entry_pointer plus 0x40. Bit six of the entry_pointer must be set for the high entry and must be zero for the low entry.

12.2.2.3.6.1.10 Multicast Address

Multicast addresses are addresses with bit 40 set. Only destination addresses can be Multicast addresses. The group bit (bit 40) of the source address is reserved in the IEEE standard.

A multicast address of all ones is the broadcast address which can be added to the lookup table if forwarding of broadcast packets need be modified.

12.2.2.3.6.1.10.1 Multicast Ranges

Added IgnMbits to indicate at least one bit of the multicast address is ignored. Up to 10 bits of the multicast address can be ignored to provide the ability to create multiple multicast address ranges.

```
if ((IgnMbits)&(MultiCastAddress[0] == 0x000)) { MultiCastAddress[0] is ignored in compare}
if ((IgnMbits)&(MultiCastAddress[1:0] == 0x001)) { MultiCastAddress[1:0] is ignored in compare}
if ((IgnMbits)&(MultiCastAddress[2:0] == 0x003)) { MultiCastAddress[2:0] is ignored in compare}
if ((IgnMbits)&(MultiCastAddress[3:0] == 0x007)) { MultiCastAddress[3:0] is ignored in compare}
if ((IgnMbits)&(MultiCastAddress[4:0] == 0x00F)) { MultiCastAddress[4:0] is ignored in compare}
if ((IgnMbits)&(MultiCastAddress[5:0] == 0x01F)) { MultiCastAddress[5:0] is ignored in compare}
if ((IgnMbits)&(MultiCastAddress[6:0] == 0x03F)) { MultiCastAddress[6:0] is ignored in compare}
if ((IgnMbits)&(MultiCastAddress[7:0] == 0x07F)) { MultiCastAddress[7:0] is ignored in compare}
if ((IgnMbits)&(MultiCastAddress[8:0] == 0x0FF)) { MultiCastAddress[8:0] is ignored in compare}
if ((IgnMbits)&(MultiCastAddress[9:0] == 0x1FF)) { MultiCastAddress[9:0] is ignored in compare}
```

Below is 'C' code to modify ALE MultiCastAddress and IgnMbits when iNumOfBitsToIgnore is greater than zero. Where fGenMask(iOffset,iBitsToMask) creates a Mask for the value provided. For example fGenMask(0,5) will return 0x1F.

```
if(iNumOfBitsToIgnore)
{
    int iIgnClrMsk,iIgnSetMsk;
    iIgnClrMsk=fGenMask(0, iNumOfBitsToIgnore);
    iIgnSetMsk=fGenMask(0, iNumOfBitsToIgnore -1);
```

```
MultiCastAddress &= ~iIgnClrMsk;
MultiCastAddress |= iIgnSetMsk;
IgnMbits = 1;
}
else
{
IgnMbits = 0;
}
```

Multicast Addresses or Ranges can overlap, in the event of an overlap; the higher ALE index will be used.

12.2.2.3.6.1.11 Supervisory Packets

Multicast supervisory packets are designated by the SUPER bit in the table entry. Unicast supervisory packets are indicated when BLOCK and SECURE are both set. Supervisory packets are not dropped due to rate limiting, OUI, or VLAN processing. The purpose of supervisory packets is to allow packets that would be otherwise blocked to be forwarded for special purposes. For example the BPDU packets that sent during link start up must also be seen on ports in a blocking state. This allows the bridge software to remove loops in the fabric.

12.2.2.3.6.1.12 Aging and Auto Aging

The ALE supports software control or automatic aging of agable addresses.

Any time an agable address is seen as a source address entering from a port the source address entry will be marked as touched.

If the aging timer expires or the software sets the [29] AGE_OUT_NOW bit in the CPSW_ALE_CONTROL, the aging process will be started.

The aging process will read each ALE entry and for all entries that are an address with or without VLAN that is also agable, the touch check process will be done.

The touch check process will test the TOUCH bit and if clear, the entry will be marked as free, else the TOUCH bit will be cleared.

What this means is that if the aging interval was programmed as one second, any unused entry could stay in the ALE table for 1.000001 to 1.999999 seconds

12.2.2.3.6.1.13 ALE Policing and Classification

The ALE has a number of configurable classifier engines (policers) that can be used for classification. Classification is a subset of the policing function and uses a policer without the color marking or rate limiting functions. A policer is a hardware engine that is used for policing. The POLCNTDIV8 field in the CPSW_ALE_STATUS register indicates the number of policers available to be used for classification. Each policer can be enabled to match on one or more of any of the below packet fields for classification. All but Port and Priority are index references to the ALE table entries.

- Port Number
- Priority extracted from VLAN, mapped from DSCP if enabled, or Default Port Priority
- Organization Network Unique identifier - ONU
- Destination Address - DA
- Source Address - SA
- Outer VLANID -S-VLANID
- Inner VLANID -C-VLANID
- Ether Type
- IP Source Address - IPSA with full CIDR masking for IPv4 and IPv6
- IP Destination Address - IPSA with full CIDR masking for IPv4 and IPv6
- Support Host Thread/Flow ID mapping based on any packet classification above

12.2.2.3.6.1.13.1 ALE Policing

The policing function on each policer engine is implemented as dual-counter three-color marking engine as described in the IETF RFC2698. The first counter is the Committed Information Rate (CIR) counter and the second counter is the Peak Information Rate (PIR) counter. The policing function can use either or both counters. Based on the counter values the packet color is determined. The color is used to determine whether the packet is dropped or forwarded. The ALE has a local feature that can drop packets regardless of queue state.

The policing rates are determined by the below equations:

CIR policing rate in Mbit/s = ((ALE frequency in Mhz) * CPSW_ALE_POLICECFG7[31-0] CIR_IDLE_INC_VAL) / 32768

PIR policing rate in Mbit/s = ((ALE frequency in Mhz) * CPSW_ALE_POLICECFG6[31-0] PIR_IDLE_INC_VAL) / 32768

Each policer has 10 different match operations (see [Section 12.2.2.3.6.1.13](#)). Since multiple policing entries can be hit on a single packet this provides the ability to create precise traffic stream control.

Packets are colored at ALE lookup time. Packets can be colored RED, YELLOW, or GREEN. If multiple policers are configured for a packet stream then the packet color is merged from all matching (hit) policers. If any policer is RED then the packet is marked RED. Else if any policer is YELLOW then the packet is marked YELLOW. Otherwise the packet is marked GREEN.

The Policing engine supports several modes such that packets that don't hit a policing/classifier match can be treated as RED, YELLOW, GREEN or policer 0 color. Using policer 0 allows for a system to regulate unregulated traffic.

12.2.2.3.6.1.13.2 Classifier to Host Thread Mapping

The ALE module allows Host Thread mapping based on any packet classification. That is the ALE can generate a thread ID used by the host based on ALE classifier matches.

When enabled the highest classifier match can map to a particular thread ID value.

The ALE also supports an optional default Thread ID value in the event that no classifier match.

Each Thread ID including the default thread ID has an enable such that if no matches occur with the enable bit set are seen the default is used, if the default is not enabled, the switch will use the {port,priority} value instead. If multiple classifier matches occur, the highest matching entry with a thread enable bit set will be used.

Three registers are used for ALE classification thread mapping configuration (CPSW_ALE_THREADMAPDEF, CPSW_ALE_THREADMAPCTL and CPSW_ALE_THREADMAPVAL). The three thread mapping registers are used independently and are separate from the other ALE policing registers. The CPSW_ALE_THREADMAPCTL register allows the CPSW_ALE_THREADMAPVAL register contents to be written to the selected classifier. There is a CPSW_ALE_THREADMAPDEF register that is used for all classifiers. The thread mapping registers can be written or changed at any time but any packets that are already processed will not have their thread altered.

12.2.2.3.6.1.13.3 ALE Classification

When the policers are configured as classifiers, the color marking and policing functions of the policing/classifier engines are not used. One or multiple classifiers can be configured to match on a single packet. For example, a classifier can be enabled to match on priority while another classifier could match IP address.

2.2.3.6.1.13.3.1 Classifier to CPPI Transmit Flow ID Mapping

The ALE can generate a 6-bit transmit CPPI Flow ID based on classifier matches that can be used instead of the switch default transmit Flow ID mapping. The switch default flow ID is the remapped received packet priority (0 to 7). Thread and flow ID are used interchangeably for this since there is a single hardware thread (TXST_THREAD_MREADY) but there are 6-bits of FLOW_ID in the transmit CPPI INFO word 0. When enabled, the highest classifier match can map to a particular 6-bit flow ID value that is associated with the classifier. The ALE also supports an optional ALE default thread/flow ID value in the event that no classifiers match. Each thread/flow ID, including the ALE default thread/flow ID, has an enable such that the ALE default thread/Flow

ID is used if enabled and if no matches occur (instead of the remapped received packet priority). If the ALE default is not enabled and no matches occur then the switch default value will be used. If multiple classifier matches occur, the highest match with a thread enable bit set will be used. The resultant flow ID has the CPSW_P0_FLOW_ID_OFFSET_REG register value added to it to determine the actual value in the INFO 0 Flow ID field.

Three registers are used for ALE classification thread/flow ID mapping configuration (CPSW_ALE_THREADMAPDEF, CPSW_ALE_THREADMAPCTL and CPSW_ALE_THREADMAPVAL). The three thread mapping registers are used independently and are separate from the other ALE policing registers. The CPSW_ALE_THREADMAPCTL register allows the CPSW_ALE_THREADMAPVAL register contents to be written to the selected classifier. There is a single CPSW_ALE_THREADMAPDEF that is used for all classifiers. The thread mapping registers can be written or changed at any time but any packets that are already processed will not have their thread altered.

12.2.2.3.6.1.14 Mirroring

The ALE supports three mirroring modes: destination port, source port and or table entry.

Destination port mirroring allows packets from any ingress port or trunk which ends up switching to a particular egress destination port or trunk to be mirrored to yet another egress destination port or trunk. For example any traffic from any port that is switched to port 'A' can be also mirrored to port 'B'. (MIRROR_DP=A, MIRROR_DEN=1h, MIRROR_TOP=B in the CPSW_ALE_CONTROL register).

Source port mirroring allows packets received on any enabled ingress source port or trunk to be switched to the mirror egress port as well as the actual egress destination ports. For example traffic received on ingress port 'A' can be switched to egress port 'B' as well as the intended egress destination port. (ly_REG_Py_MIRROR_SP=1h in the CPSW_ly_ALE_PORTCTL0_y register, MIRROR_SEN=1h, MIRROR_TOP=B in the CPSW_ALE_CONTROL register).

Table entry mirroring allows for any MAC Address, MAC Address with VLAN, ONU Address or VLAN entry that matches on ingress to be switched to the egress destination as well as the actual egress destination. For example all traffic for VLAN ID of 35 can be mirrored to port 'B'. That is any traffic switched on VLAN ID of 35 will be mirrored. ({VLAN ID of 35 in ALE Table entry index=C}, MIRROR_MIDX=C, MIRROR_MEN=1h, MIRROR_TOP=B)

In the event that mirrored packets are mirrored to or from a port that is also the mirror port the packet will not be duplicated or marked as a mirror packet since the packet has already been on the port as ingress or egress. The packet sent to the mirror port may have modified VLAN info based on the port and VLAN lookup table entries. The mirror port need not be a member of the VLAN ID it is mirroring, the ALE will forward traffic to the mirror port after ingress and egress filters are applied.

The switch may decide to drop any mirror traffic based on switch buffer thresholds as to prevent required traffic from becoming congested.

Port mirroring is controlled by register fields in CPSW_ALE_CONTROL, CPSW_ALE_CTRL2 and the port control registers.

- MIRROR_DP - The destination port that will have its traffic mirrored (CPSW_ALE_CONTROL register).
- MIRROR_TOP - The port to which mirrored traffic is sent (CPSW_ALE_CONTROL register).
- MIRROR_MEN - The enable for mirroring traffic that matches a supported lookup table entry (CPSW_ALE_CONTROL register).
- MIRROR_DEN - The Enable for destination port mirroring (CPSW_ALE_CONTROL register).
- MIRROR_SEN - The Enable for source port mirroring (CPSW_ALE_CONTROL register).
- MIRROR_MIDX - The index of a lookup table entry that will be mirrored CPSW_ALE_CTRL2 register).
- ly_REG_Py_MIRROR_SP - The enable for the Source port to be mirrored. Although multiple source ports can be mirrored concurrently, a mirror traffic bandwidth issue may occur on the mirror egress port (CPSW_ly_ALE_PORTCTL0_y register).

12.2.2.3.6.1.15 Trunking

The ALE supports port trunking of any port in any of four trunk groups. That is, four trunk groups can be supported with up to eight ports in each trunk group. There are no port adjacency rules for trunk groups. When ports are a member of a trunk group, addresses added and used in the lookup table will refer to the trunk group

rather than port as indicated in the lookup table entries. If ports are removed from a trunk group, the ALE will redistribute the traffic based on the crc polynomial of enabled fields and the remaining ports within the trunk group. A trunk group may contain only one port. Packet priority, DA, SA, C-VLAN ID, IPv4SA, IPv4DA, IPv6SA, and/or IPv6DA can be used in the hash to generate destination port within the trunk group. If all hash enables are disabled, the packet can be directed to a particular port within the trunk group which allows for testing paths etc. A host directed frame is directed to the directed port regardless of trunk group settings.

Trunking is controlled through fields in the CPSW_ALE_CTRL2 register and in each ALE CPSW_ly_ALE_PORTCTL0_y register:

- TRK_EN_DST - Enable destination address hashing for trunk port calculation.
- TRK_EN_SRC - Enable source address hashing for trunk port calculation.
- TRK_EN_PRI - Enable priority hashing for trunk port calculation.
- TRK_EN_IVLAN - Enable inner C-VLAN ID hashing for trunk port calculation.
- TRK_EN_SIP - Enable source IP address hashing for trunk port calculation.
- TRK_EN_DIP - Enable destination IP address hashing for trunk port calculation.
- TRK_BASE - Hashing formula starting value and test port offset.
- ly_REG_Py_TRUNKEN - Enable this port as a trunk group
- ly_REG_Py_TRUNKNUM - Trunk group number defines this port as a member of a particular trunk group.

12.2.2.3.6.1.16 DSCP

The ALE can map DSCP field to priority prior to classification matching. When enabled the DSCP is mapped via 64 priority entries such that any DSCP value can be mapped to any of the eight priorities. When a packet is received without a VLAN priority this remapped priority can be used instead of the default Port VLAN priority field. See CPSW_P0_RX_DSCP_MAP_REG_y and CPSW_PN_RX_DSCP_MAP_REG_k_y registers in the Register Manual section for DSCP mapping.

12.2.2.3.6.1.17 Packet Forwarding Processes

There are four processes that an incoming received packet may go through to determine packet forwarding. The processes are *Ingress Filtering*, *VLAN_Aware Lookup*, and *Egress*.

Packet processing begins in the Ingress Filtering process. Each port has an associated packet forwarding state that can be one of four values (Disabled, Blocked, Learning, or Forwarding). The default state for all ports is Disabled. The host sets the packet forwarding state for each port.

In the packet ingress process (receive packet process), there is a forward state test for unicast destination addresses and a forward state test for multicast addresses. The multicast forward state test indicates the port states required for the receiving port in order for the multicast packet to be forwarded to the transmit port(s). A transmit port must be in the Forwarding state for the packet to be forwarded for transmission. The MCAST_FWD_STATE indicates the required port state for the receiving port as indicated in the preceding table. The unicast forward state test indicates the port state required for the receiving port in order to forward the unicast packet. The transmit port must be in the Forwarding state in order to forward the packet. The BLOCK and SECURE bits determine the unicast forward state test criteria. If both bits are set then the packet is forwarded if the receive port is in the Forwarding/Blocking/Learning state. If both bits are not set then the packet is forwarded if the receive port is in the Forwarding state. The transmit port must be in the Forwarding state regardless. The forward state test used in the ingress process is determined by the destination address packet type (multicast/unicast).

In general, packets received with errors are dropped by the address lookup engine without learning, updating, or touching the address. The error condition and the abort are indicated by the Ethernet port to the ALE. Packets with errors may be passed to the host (not aborted) by a Ethernet port port, if the port has the RX_CMF_EN, RX_CEF_EN, or RX_CSF_EN bit(s) set in the CPSW_PN_MAC_CONTROL_REG_k register. Error packets that are passed to the host by the Ethernet port are considered to be bypass packets by the ALE and are sent only to the host. Error packets do not learn, update, or touch addresses regardless of whether they are aborted or sent to the host. Packets with long or short errors received by the host are dropped. Packets with errors received by the host are forwarded as normal.

The following control bits are in the CPSW_PN_MAC_CONTROL_REG_k register:

- [22] RX_CEF_EN - enables frames that are fragments, long, jabber, CRC, code, and alignment errors to be forwarded

- [23] RX_CSF_EN - enables short frames to be forwarded
- [24] RX_CMF_EN - enables MAC control frames to be forwarded.

12.2.2.3.6.1.17.1 Ingress Filtering Process

Condition and action
If ((ALE BYPASS) and (host port is not the receive port)) then use host portmask and go to Egress process
if (directed packet) then use directed port number and go to Egress process
If (Rx ly_REG_Py_PORTSTATE is Disabled) then discard the packet
if ((ALE BYPASS or error packet) and (host port is not the receive port)) then use host portmask and go to Egress process
if (((BLOCK) and (unicast source address found)) or ((BLOCK) and (unicast destination address found))) then discard the packet
if ((ENABLE_RATE_LIMIT) and (rate limit exceeded) and (not BCAST_MCAST_CTL)) then if (((Multicast/Broadcast destination address found) and (not SUPER)) or (Multicast/Broadcast destination address not found)) then discard the packet
if ((not forward state test valid) and (destination address found)) then discard the packet to any port not meeting the requirements <ul style="list-style-type: none"> • Unicast destination addresses use the unicast forward state test and multicast destination addresses use the multicast forward state test.
if ((destination address not found) and ((not transmit port forwarding) or (not receive port forwarding))) then discard the packet to any ports not meeting the above requirements
if (source address found) and (secure) and (not block) and (receive port number != port_number)) then discard the packet
if ((not super) and (drop_untagged) and ((non-tagged packet) or ((priority tagged) and not(en_vid0_mode))) then discard the packet
If (VLAN_Unaware) CPSW_ALE_UVLAN_UNTAG = "000000" CPSW_ALE_UVLAN_URCAST = "111111" CPSW_ALE_UVLAN_URCAST = "111111" UVLAN_MEMBER_LIST = "111111" else if (VLAN not found) CPSW_ALE_UVLAN_UNTAG = CPSW_ALE_UVLAN_UNTAG CPSW_ALE_UVLAN_RMCAST = CPSW_ALE_UVLAN_RMCAST CPSW_ALE_UVLAN_RMCAST = CPSW_ALE_UVLAN_RMCAST CPSW_ALE_UVLAN_MEMBER = CPSW_ALE_UVLAN_MEMBER else CPSW_ALE_UVLAN_UNTAG = found CPSW_ALE_UVLAN_UNTAG CPSW_ALE_UVLAN_URCAST = found CPSW_ALE_UVLAN_URCAST CPSW_ALE_UVLAN_RMCAST = found CPSW_ALE_UVLAN_RMCAST UVLAN_MEMBER_LIST = found UVLAN_MEMBER_LIST
if ((not SUPER) and (ly_REG_Py_VID_INGRESS_CHECK) and (Rx port is not VLAN member)) then discard the packet

if ((ENABLE_AUTH_MODE) and (source address not found) and not(destination address found and (SUPER))) then discard the packet
if (destination address equals source address) then discard the packet
if (VLAN_AWARE) goto VLAN_Aware_Lookup process else goto VLAN_Unaware_Lookup process

12.2.2.3.6.1.17.2 VLAN_Aware Lookup Process

Condition and action
if ((unicast packet) and (destination address found with or without VLAN) and (not SUPER)) then portmask is the logical "AND" of the PORT_NUMBER and UVLAN_MEMBER_LIST less the host port and goto Egress process
if ((unicast packet) and (destination address found with or without VLAN) and (not SUPER)) then portmask is the logical "AND" of the PORT_NUMBER and the UVLAN_MEMBER_LIST and goto Egress process
if ((unicast packet) and (destination address found with or without VLAN) and (SUPER)) then portmask is the PORT_NUMBER and goto Egress process
if (Unicast packet) # destination address not found then portmask is VLAN member LIST less host port and goto Egress process
if ((Multicast packet) and (destination address found with or without VLAN) and (not SUPER)) then portmask is the logical "AND" of CPSW_ALE_UVLAN_URCAST and found destination address/VLAN portmask (PORT_MASK) and UVLAN_MEMBER_LIST and goto Egress process
if ((Multicast packet) and (destination address found with or without VLAN) and (SUPER)) then portmask is the PORT_MASK and goto Egress process
if (Multicast packet) # destination address not found then portmask is the logical "AND" of CPSW_ALE_UVLAN_URCAST and UVLAN_MEMBER_LIST then goto Egress process
if (Broadcast packet) then use found UVLAN_MEMBER_LIST and goto Egress process

Note

The UVLAN_MEMBER_LIST, UVLAN_UNREG_MCAST_FLOOD_MASK, UVLAN_REG_MCAST_FLOOD_MASK and UVLAN_FORCE_UNTAGGED_EGRESS are set in the [Section 12.2.2.3.6.1.17.1 Ingress Filtering Process](#), based on VLAN_Unaware, Unknown_VLAN rules and VLAN table entries.

12.2.2.3.6.1.17.3 Egress Process

Condition and action
Clear Rx port from portmask (don't send packet to Rx port).
Clear disabled ports from portmask.
if ((ENABLE_OUI_DENY) and (OUI source address not found) and (not ALE BYPASS) and (not error packet) and ((not mcast destination address) and (SUPER))) then Clear host port from portmask

if ((not ENABLE_OUI_DENY) and (OUI source address found) and (not ALE BYPASS) and (not error packet) and not ((mcast destination address) and (SUPER)))
then Clear host port from portmask
if ((ENABLE_RATE_LIMIT) and (BCAST_MCAST_CTL))
then if (not SUPER) and (rate limit exceeded on any tx port)
then clear rate limited tx port from portmask
If address not found then SUPER cannot be set.
If portmask is zero then discard packet
Send packet to portmask ports.

12.2.3.6.1.17.4 Learning/Updating/Touching Processes

The learning, updating, and touching processes are applied to each receive packet that is not aborted. The processes are concurrent with the packet forwarding process. In addition to the following, a packet must be received without error in order to learn/update/touch an address.

2.2.3.6.1.17.4.1 Learning Process

The learning process is applied to each receive packet that is not aborted. The learning process is a concurrent process with the packet forwarding process.

Condition and action
If (directed) then do not learn, update, or set touched else continue
If (not (Learning or Forwarding) or (ENABLE_AUTH_MODE) or (packet error) or (ly_REG_Py_NO_LEARN)) then do not learn address
if ((Non-tagged packet) and (ly_REG_Py_DROP_UN_TAGGED)) then do not learn address
if ((VLAN_AWARE) and (VLAN not found) and (unknown UVLAN_MEMBER_LIST = "000")) then do not learn address
if ((ly_REG_Py_VID_INGRESS_CHECK) and (Rx port is not VLAN member) and (VLAN found)) then do not learn address
if ((source address found) and (receive port_number != PORT_NUMBER) and (SECURE or BLOCK)) then do not update address else continue
if ((source address found) and (receive port number != PORT_NUMBER)) then update address else continue
if ((source address not found) and (VLAN_AWARE) and not (LEARN_NO_VLANID)) then learn address with VLAN
if ((source address not found) and ((not VLAN_AWARE) or (VLAN_AWARE and LEARN_NO_VLANID))) then learn address without VLAN

2.2.3.6.1.17.4.2 Updating Process

Condition and action
if (dlr_unicast) then do not update address
If (not(Learning or Forwarding) or (ENABLE_AUTH_MODE) or (packet error) or (ly_REG_Py_NO_SA_UPDATE)) then do not update address
if ((Non-tagged packet) and (ly_REG_Py_DROP_UN_TAGGED)) then do not update address
if ((VLAN_AWARE) and (VLAN not found) and (unknown UVLAN_MEMBER_LIST = "000")) then do not update address

```
if ((ly_REG_Py_VID_INGRESS_CHECK) and (Rx port is not VLAN member) and (VLAN found))
then do not update address
```

```
if ((source address found) and (receive port number != PORT_NUMBER) and (SECURE or BLOCK))
then do not update address
```

```
if ((source address found) and (receive port number != PORT_NUMBER))
then update address
```

2.2.3.6.1.17.4.3 Touching Process

```
if ((source address found) and (ageable) and (not touched))
then set touched
```

12.2.2.3.6.1.18 VLAN Aware Mode

The CPSW is in VLAN aware mode when the VLAN_AWARE bit is set in the CPSW_CONTROL_REG register.

In VLAN aware mode, transmitted packet data is changed depending on the packet type (PKT_TYPE), packet priority (PKT_PRI), and VLAN information.

The VLAN_LTYPE_SEL value is selected by the S_CN_SWITCH bit in the CPSW_CONTROL_REG register and is either the VLAN_LTYPE_INNER (8100h default) or VLAN_LTYPE_OUTER (88A8h default) value.

12.2.2.3.6.1.19 VLAN Unaware Mode

An egress port is operating in the VLAN unaware mode when the VLAN_AWARE bit in the CPSW_CONTROL_REG register is cleared to 0h. In VLAN unaware mode, transmit (egress) packets are not modified on egress.

12.2.2.3.6.2 Packet Priority Handling

Packets are received on 9 ports, eight Ethernet ports and one CPPI host port. Received packets have a received packet priority (0 to 7, with 7 being the highest priority).

The received packet priority is determined as follows:

1. If the first packet LTYPE = VLAN_LTYPE_SEL then the received packet priority is the packet priority (VLAN tagged and priority tagged packets).
2. Else if the first packet LTYPE = 0x0800 and byte 14 (following the LTYPE) is equal to 0x4X, and DSCP_IPV4_EN is set in CPSW_P0_CONTROL_REG or CPSW_PN_CONTROL_REG_k, then the received packet priority is the 6-bit TOS field in byte 15 (upper 6 bits) mapped through the port's DSCP priority mapping registers (IPv4 packet).
3. Else if the first packet LTYPE = 0x86DD and the most significant nibble of byte 14 (following the LTYPE) is equal to 0x6, and DSCP_IPV6_EN is set in CPSW_P0_CONTROL_REG or CPSW_PN_CONTROL_REG_k, then the received packet priority is the 6-bit priority (in the 6-bits following the upper nibble 0x6) mapped through the port's DSCP priority mapping registers (IPv6 packet).
4. Else the received packet priority is the source (ingress) port priority.

The received packet priority is mapped through the receive ports associated packet-priority-to-header-packet-priority-mapping register (CPSW_PN_RX_PRI_MAP_REG_k) to obtain the header packet priority. The header packet priority is the hardware switch priority. The header packet priority is also used as the actual transmit packet priority if the VLAN information is to be sent on egress.

The header packet priority is mapped at each destination FIFO through the CPSW_PN_RX_PRI_MAP_REG_k register (header priority to switch priority mapping register) to obtain the hardware switch priority (hardware queue 0 through 7).

12.2.2.3.6.2.1 Priority Mapping and Transmit VLAN Priority

There are three priorities that are used inside the Gigabit Ethernet Switch: **packet priority**, **header packet priority**, and **switch priority**. The **header packet priority** is used as the outgoing VLAN priority if the packet is egressing from the switch with a VLAN tag. The **switch priority** determines which of the 8 FIFO priority queues the packet uses during egress.

Figure 12-94 below, as well as the corresponding explanation that follows, explains each of the priorities, how they are determined, and how they are used. A number in parentheses in the figure indicates a process (Ethernet port ingress, host port egress, etc.). Each bullet in the text following the diagram explains one of the 5 processes pointed out in the figure.

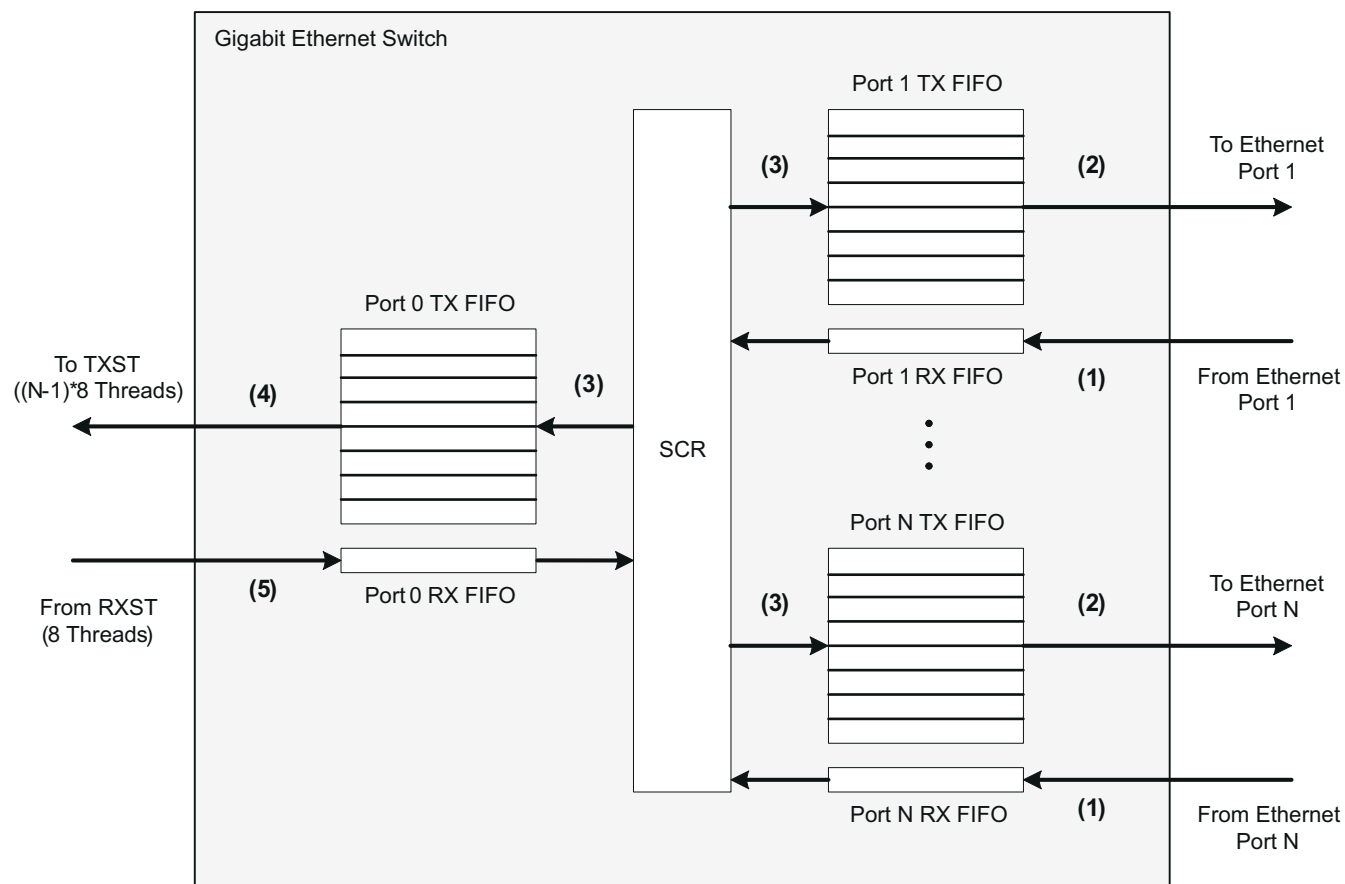

Figure 12-94. Gigabit Ethernet Switch Priority Mapping and Transmit VLAN Processing

From [Figure 12-94](#) above:

- (1) is the ingress process that occurs at the external Ethernet ports
 - The incoming packet is assigned a **packet priority** based on either its VLAN priority, IPv4 or IPv6 DSCP value, or the ingress port's priority. This **packet priority** is then mapped to a **header packet priority** using the CPSW_PN_RX_PRI_MAP_REG_k register where N is the port where the packet entered the switch. This process is explained in further detail in [Section 12.2.2.3.6.2](#).
- (2) is the egress process that occurs at the external Ethernet ports
 - If the switch is in VLAN Aware mode then the VLAN header may be added, replaced, or removed during the egress process. If the VLAN header is to be added or replaced, the VLAN priority will come from the **header packet priority** that was determined in process (1) or (5). Transmit VLAN processing is the same for both the host port and the external Ethernet ports and is described in [Section 12.2.2.3.6.4.1](#).
- (3) is the process by which it is decided which priority TX queue to place the packet on in the Port N TX FIFO during egress
 - Each Port's TX FIFO has 8 queues that each correspond to a priority that is used when determining which packet will egress from the switch next at that port. The **header packet priority** (Ethernet port ingress, process (1)) or the receive packet thread (host port 0 ingress, process (5)) gets mapped through the CPSW_PN_RX_PRI_MAP_REG_k register (where N is the egress port number) to determine the **switch priority** of the packet. The **switch priority** determines which TX FIFO queue to place the packet in. The FIFO architecture is described in [Section 12.2.2.3.6.10.11](#). The header packet priority to switch priority mapping is discussed in [Section 12.2.2.3.6.2](#).
- (4) is the egress process that occurs at Host Port 0 toward the transmit streaming interface (TXST)
 - The TXST has 8 egress threads for each external Ethernet port (32 threads in a 5-port switch and 64 threads in a 9-port switch). The TX thread that is selected for a packet is determined by the Ethernet port of ingress and the **switch priority** of the packet that was determined in process (3).
 - If the switch is in VLAN Aware mode then the VLAN header may be added, replaced, or removed during the egress process. If the VLAN header is to be added or replaced, the VLAN priority will come from the **header packet priority** that was determined in process (1). Transmit VLAN processing is the same for both the host port and the external Ethernet ports and is described in [Section 12.2.2.3.6.4.1](#).
- (5) is the ingress process that occurs at Host Port 0
 - The incoming packet is assigned a **packet priority** based on either its VLAN priority, IPv4 or IPv6 DSCP value, or the host port's priority. This packet priority is then mapped to a **header packet priority** using the CPSW_PN_RX_PRI_MAP_REG_k register.
 - Host port 0 also has a received packet thread. The receive packet thread is based on either the packet's VLAN priority, IPv4 or IPv6 DSCP value, or the streaming interface (RXST) thread that the packet entered host port 0 on.

12.2.2.3.6.3 CPPI Port Ingress

Packets received on the CPPI host port have a received packet priority (0 to 7 with 7 being the highest priority).

The received packet priority is determined as follows:

1. If the first packet LTYPE = VLAN_LTYPE_SEL then the received packet priority is the packet priority (VLAN tagged and priority tagged packets).
2. Else if the first packet LTYPE = 0x0800 and byte 14 (following the LTYPE) is equal to 0x4X, and DSCP_IPV4_EN is set in CPSW_P0_CONTROL_REG or CPSW_PN_CONTROL_REG_k register, then the received packet priority is the 6-bit TOS field in byte 15 (upper 6 bits) mapped through the port's DSCP priority mapping registers (IPv4 packet).
3. Else if the first packet LTYPE = 0x86DD and the most significant nibble of byte 14 (following the LTYPE) is equal to 0x6, and DSCP_IPV6_EN is set in CPSW_P0_CONTROL_REG or CPSW_PN_CONTROL_REG_k register, then the received packet priority is the 6-bit priority (in the 6-bits following the upper nibble 0x6) mapped through the port's DSCP priority mapping registers (IPv6 packet).
4. Else the received packet priority is the source (ingress) port priority

The CPPI Port (port 0) also has a received packet thread. The received packet thread is determined exactly as the received packet priority except for untagged packets. For untagged packets, the received packet thread is the packet streaming interface thread that the packet was received on (instead of the port VLAN priority or DSCP priority). The received packet thread is the hardware switch priority. The received packet thread only determines

which hardware switch priority the packet should be sent to, the egress VLAN rules are identical to packets that were received on Ethernet ports (as determined by the header packet priority).

For CPPI ingress packets, the destination port hardware switch priority is the below selected value remapped through CPSW_PN_RX_PRI_MAP_REG_k:

1. If the ingress packet is priority tagged or vlan tagged:
 - If RX_REMAP_VLAN in CPSW_P0_CONTROL_REG register is clear then the destination hardware switch priority is the CPPI receive thread number.
 - If RX_REMAP_VLAN in CPSW_P0_CONTROL_REG register is set then the destination hardware switch priority is the packet priority value. Port transmit remapping (CPSW_PN_RX_PRI_MAP_REG_k should remain the default value) is not compatible with this bit being set, but remapping can be configured on port 0 receive.
2. Else if the ingress packet has the first packet LTYPE = 0x0800 and byte 14 (following the LTYPE) is equal to 0x4X, and DSCP_IPV4_EN is set in CPSW_P0_CONTROL_REG register:
 - If RX_REMAP_DSCP_V4 bit in CPSW_P0_CONTROL_REG register is clear then the destination hardware switch priority is the CPPI receive thread number.
 - If RX_REMAP_DSCP_V4 bit in CPSW_P0_CONTROL_REG register is set then the destination hardware switch priority is the 6-bit TOS field in byte 15 (upper 6-bits) mapped through the port's DSCP priority mapping registers (IPv4 packet). Port 1 transmit remapping (CPSW_PN_RX_PRI_MAP_REG_k should remain the default value) is not compatible with this bit being set, but remapping can be configured on port 0 receive.
3. Else if the ingress packet has the first packet LTYPE = 0x86DD and the most significant nibble of byte 14 (following the LTYPE) is equal to 0x6, and DSCP_IPV6_EN is set in CPSW_P0_CONTROL_REG register:
 - If RX_REMAP_DSCP_V6 bit in CPSW_P0_CONTROL_REG register is clear then the destination hardware switch priority is the CPPI receive thread number.
 - If RX_REMAP_DSCP_V6 bit in CPSW_P0_CONTROL_REG register is set then the destination hardware switch priority is the 6-bit priority (in the 6-bits following the upper nibble 0x6) mapped through the port's DSCP priority mapping registers (IPv6 packet). Port 1 transmit remapping (CPSW_PN_RX_PRI_MAP_REG_k should remain the default value) is not compatible with this bit being set, but remapping can be configured on port 0 receive.
4. Else the ingress packet is non-tagged and the destination hardware switch priority is the CPPI receive thread number.

12.2.2.3.6.4 Packet CRC Handling

The P0_TX_CRC_REMOVE bit in the CPSW_CONTROL_REG register determines if host port egress packets have CRC included or not. If P0_TX_CRC_REMOVE is set to 1h then all packets that are transmitted from port 0 do not contain CRC. If P0_TX_CRC_REMOVE bit is cleared to 0h then all packets that are transmitted from port 0 contain CRC. The CRC type, if present, is determined by the CRC_TYPE bit in the CPSW_PN_MAC_CONTROL_REG_k register. If the CRC_TYPE bit is cleared to 0h then the CRC present in each packet after host port egress is Ethernet CRC. If the CRC_TYPE bit is set to 1h then the CRC present in each packet after host port egress is Castagnoli CRC.

Note

The CRC type present in the packet after host port egress is determined solely by the CRC_TYPE bit in the CPSW_PN_MAC_CONTROL_REG_k register regardless of the CRC type present in the packet during Ethernet port ingress.

12.2.2.3.6.4.1 Transmit VLAN Processing

Transmit packets are NOT modified during switch egress when the VLAN_AWARE bit in the CPSW_CONTROL_REG register is cleared to 0h. This means that the switch is not in VLAN-aware mode.

The next three sections cover transmit processing when the switch is in VLAN-aware mode for different packet types. The Gigabit Ethernet switch is in VLAN-aware mode when the VLAN_AWARE bit is set in the CPSW_CONTROL_REG register. While in VLAN-aware mode, VLAN is added, removed, or replaced according to the type of packet as well as the CPSW_ALE_UVLAN_UNTAG[1-0] UVLAN_FORCE_UNTAGGED_EGRESS bit in the packet header as explained below.

12.2.2.3.6.4.1.1 Untagged Packets (No VLAN or Priority Tag Header)

Untagged packets are all packets that are not a VLAN packet or a priority tagged packet. According to the CPSW_ALE_UVLAN_UNTAG[1-0] UVLAN_FORCE_UNTAGGED_EGRESS bit in the packet header the packet may exit the switch with a VLAN tag inserted or the packet may leave the switch unchanged. The two cases are discussed below.

- Insert VLAN Case:

Untagged input packets have the header packet VLAN inserted when the CPSW_ALE_UVLAN_UNTAG[1-0] UVLAN_FORCE_UNTAGGED_EGRESS bit in the transmit packet header is de-asserted. For untagged packets, the VLAN EtherType = 0x8100 is inserted after the source address followed by the two byte header packet VLAN. The header packet VLAN is composed of the header packet priority along with the PORT_CFI and PORT_VID values from the CPSW_PN_PORT_VLAN_REG_k register (where N is the port that the untagged packet entered the switch) through. The packet length/type field is output four bytes later than it is input and is not removed or replaced. If the CRC is present in the packet data (PASS_CRC is asserted), then the packet CRC is replaced with a hardware generated CRC.

- No Change Case:

Untagged input packets are output unchanged when the CPSW_ALE_UVLAN_UNTAG[1-0] UVLAN_FORCE_UNTAGGED_EGRESS transmit packet header bit is asserted.

12.2.2.3.6.4.1.2 Priority Tagged Packets (VLAN VID == 0 && EN_VID0_MODE == 0h)

Priority tagged packets are packets that contain a VLAN header with VID = 0. According to the CPSW_ALE_UVLAN_UNTAG[1-0] UVLAN_FORCE_UNTAGGED_EGRESS bit in the packet header, priority tagged packets may exit the switch with their VLAN ID and priority replaced or they may have their priority tag completely removed. The two cases are discussed below.

Note

In order for a priority tagged packet to fall into this category the ENABLE_VID0_MODE bit in the CPSW_ALE_CONTROL register must also be set to 0h. If the ENABLE_VID0_MODE bit in the CPSW_ALE_CONTROL register is set to 1h, then packets with a VLAN VID of 0 will fall into the VLAN Tagged Packets category in [Section 12.2.2.3.6.4.1.3](#) below.

- Replace Priority and VLAN ID Case:

Priority tagged input packets have the packet VLAN ID and the packet priority replaced with the header packet VLAN ID and the header packet priority when the transmit packet header CPSW_FORCE_UNTAGGED_EGRESS_REG[1-0] MASK bit is de-asserted. The header packet VLAN ID comes from the PORT_VID bits in the CPSW_PN_PORT_VLAN_REG_k register (where N is the port where the packet entered the switch). The header packet priority is based on the packet priority to header packet priority mapping in the CPSW_PN_RX_PRI_MAP_REG_k register (where N is the port where the packet entered the switch).

- Remove VLAN Header Case:

Priority tagged input packets have the 4-byte packet VLAN information removed when the transmit packet header CPSW_ALE_UVLAN_UNTAG[1-0] UVLAN_FORCE_UNTAGGED_EGRESS bit is asserted. The 0x8100 EtherType is removed as is the two byte packet VLAN. Input 64-67 byte priority tagged packets go out with the VLAN removed and padded to 64-bytes if the PASS_CRC input bit is asserted. The input CRC bytes are used as the pad data. Input 64-byte priority-tagged packets use all four input CRC bytes as pad, input 65-byte priority-tagged packets use three of the input CRC bytes as pad, and so on. No pad is performed if the PASS_CRC input bit is not asserted - input 64-67 byte (on the wire) priority-tagged packets go out as 60-63 byte packets. The output CRC is replaced with a generated CRC when the VLAN is removed.

12.2.2.3.6.4.1.3 VLAN Tagged Packets (VLAN VID != 0 || (EN_VID0_MODE == 1h && VLAN VID == 0))

VLAN tagged packets are packets that contain a VLAN header specifying the VLAN the packet belongs to (VID), the packet priority (PRI), and the drop eligibility indicator (CFI). According to the

CPSW_ALE_UVLAN_UNTAG[1-0] UVLAN_FORCE_UNTAGGED_EGRESS bit in the packet header, VLAN tagged packets may exit the switch with their VLAN priority replaced or they may have their VLAN header completely removed. The two cases are discussed below.

- **Replace Priority Case:**

VLAN tagged input packets are output with the packet priority replaced with the header packet priority when the transmit packet header CPSW_ALE_UVLAN_UNTAG[1-0] UVLAN_FORCE_UNTAGGED_EGRESS bit is deasserted. The header packet priority is based on the packet priority to header packet priority mapping in the CPSW_PN_RX_PRI_MAP_REG_k register (where N is the port where the packet entered the switch). If the CRC is present in the packet data (PASS_CRC is asserted), then the packet CRC is replaced with a generated CRC.

- **Remove VLAN Header Case:**

VLAN tagged input packets have the 4-byte packet VLAN information removed when the transmit packet header CPSW_ALE_UVLAN_UNTAG[1-0] UVLAN_FORCE_UNTAGGED_EGRESS bit is asserted. The 0x8100 EtherType is removed as is the two byte packet VLAN. Input 64-67 byte priority tagged packets go out with the VLAN removed and padded to 64-bytes if the PASS_CRC input bit is asserted. The input CRC bytes are used as the pad data. Input 64-byte priority tagged packets use all four input CRC bytes as pad, input 65-byte priority tagged packets use three of the input CRC bytes as pad, and so on. No pad is performed if the PASS_CRC input bit is not asserted - input 64-67 byte (on the wire) priority tagged packets go out as 60-63 byte packets. The output CRC is replaced with a generated CRC when the VLAN is removed.

12.2.2.3.6.4.2 Ethernet Port Ingress Packet CRC

All Ethernet ports check the ingress packet CRC in all modes/speeds. The receive port can check either Ethernet CRC or Castagnoli CRC as determined by the CRC_TYPE bit in the CPSW_PN_MAC_CONTROL_REG_k register.

12.2.2.3.6.4.3 Ethernet Port Egress Packet CRC

Ethernet ports transmit each egress packet with the CRC selected by the CRC_TYPE bit in the CPSW_PN_MAC_CONTROL_REG_k register, regardless of the type of CRC that the packet had on ingress to the switch. At the egress port after passing through the switch, the packet CRC is checked for correctness and if the CRC is correct then the packet is output with the generated selected output CRC. If the packet CRC is incorrect, due either to a bit flip in a memory or an error CRC passed in on host ingress, then the generated egress CRC type is used with at least a single byte of the CRC inverted to indicate the error. If the packet length including CRC is divisible by 4 then all 4 CRC bytes will be inverted on error. If there are three bytes remainder after dividing the packet length by 4 then three bytes will be inverted (and so on down to one byte remainder).

12.2.2.3.6.4.4 CPPI Port Ingress Packet CRC

CPPI port ingress packets can be passed in with or without a CRC. The host port is Ethernet CRC only. CPPI ingress packets are not checked for CRC correctness on CPPI ingress, however they are checked for correctness on Ethernet egress and are output with a CRC error if they came in with a CRC error. If a CPPI ingress packet does not have the INFO0 PASSED_CRC bit set then a CRC will be generated for the packet on CPPI ingress. If the PASSED_CRC bit is set then the packet is received and forwarded unchanged. The CRC type is input in the INFO0 word CRC_TYPE bit and must be Ethernet CRC.

12.2.2.3.6.4.5 CPPI Port Egress Packet CRC

The P0_TX_CRC_REMOVE bit in the CPSW_CONTROL_REG register determines if CPPI egress packet have an Ethernet CRC included or not.

12.2.2.3.6.5 FIFO Memory Control

Each of the two CPSW_9G ports has an identical associated FIFO. Each FIFO contains a single logical receive queue and eight logical transmit queues (priority 0 through 7 with 7 the highest priority). Each FIFO memory contains 20,480 bytes (20k) total organized as 2560 by 64-bit words contained in a single memory instance. The FIFO memory is used for the associated port transmit and receive queues. The TX_MAX_BKLS field in the FIFOs associated CPSW_PN_MAX_BKLS_REG register determines the maximum number of 1k FIFO memory blocks to be allocated to the eight logical transmit queues (transmit total). The RX_MAX_BKLS field in

the FIFO's associated CPSW_PN_MAX_BLKs_REG register determines the maximum number of 1k memory blocks to be allocated to the logical receive queue. The TX_MAX_BLKs value plus the RX_MAX_BLKs value must sum to 20 (the total number of blocks in the FIFO). If the sum were less than 20, then some memory blocks would be unused. The default is 17 (decimal) transmit blocks and three receive blocks. The FIFOs follow the naming convention of the Ethernet ports. Host Port is Port0 and External Ports is Port1.

Each transmit FIFO contains a configurable number of blocks (20 max) that are either 1k or 4k byte blocks that can be allocated to any priority.

12.2.2.3.6.6 FIFO Transmit Queue Control

There are eight transmit queues in each transmit FIFO. Software has some flexibility in determining how packets are loaded into the queues and on how packet priorities are selected for transmission (how packets are removed and transmitted from queues). All ports on the switch have identical FIFO's. For the purposes of the below the transmit FIFO is switch egress even though the port 0 transmit FIFO is connected to the CPPI receive (also switch egress). The CPPI nomenclature is reversed from the Ethernet port nomenclature due to legacy reasons.

12.2.2.3.6.6.1 CPPI Port Receive Rate Limiting

Port 0 receive operations can be configured to rate limit the host ingress data for each receive thread (priority). CPPI Receive has 8 threads for QOS. There is a committed information rate (CPSW_P0_PRI_CIR_REG_y, where y = 0 to 7) and an excess information rate for each thread (CPSW_P0_PRI_EIR_REG_y, where y = 0 to 7). Rate limiting is enabled for a thread when the committed information rate for the thread is non-zero. The excess information rate for a priority is enabled when the excess information rate for the priority is non-zero. The committed information rate must be non-zero if the excess information rate is configured to be non-zero. That is, there must be a configured non-zero committed information rate for there to be a configured non-zero excess information rate. Bulk traffic on other non-rate limited priorities does not impact the committed information traffic on a priority. However, bulk traffic on other non-rate limited threads does impact the excess information rates. No bulk thread will be enabled to send unless there are CPSW_PN_PRI_CTL_REG_k[15-12] TX_HOST_BLKs_REM number of unused blocks remaining in each of the Ethernet port transmit FIFOs. The "blocks remaining check" ensures that bulk traffic from the host will not block rate-limited traffic from the host. Rate limited channels must be the highest priority channels. For example, if two rate limited channels are required then threads 7 and 6 should be configured for committed information (and excess information if desired). When any channels are configured to be rate-limited, the priority type must be fixed for receive. Round-robin priority type is not allowed when rate-limiting is configured for any thread. The configured transfer rate includes the inter-packet gap (12 bytes) and the preamble (8 bytes). The rate in Mb/s that each priority is configured to receive is controlled by the below equation. If the configured excess information rate is zero, then only the committed information rate is transferred:

Priority Transfer rate [Mbit/s] = (((Frequency in MHz) * CPSW_P0_PRI_CIR_REG_y) / 32768) + (((Frequency in MHz) * CPSW_P0_PRI_EIR_REG_y) / 32768))

Where the *frequency* is the CPPI_ICLK frequency (in MHz) and priority 0 to 7.

For example, 10Mbps on priority 7 would give the below:

10Mbps = ~ ((350 * 936) / 32768), at 350Mhz and CPSW_P0_PRI_CIR_REG_y[27-0] PRI_CIR value = 936 (no excess information rate)

12.2.2.3.6.6.2 Ethernet Port Transmit Rate Limiting

Ethernet port transmit operations can be configured to rate limit egress data for each egress priority. There is a committed information rate (CPSW_P0_PRI_CIR_REG_y, where y = 0 to 7) and an excess information rate for each priority (CPSW_P0_PRI_EIR_REG_y, where y = 0 to 7). Rate limiting is enabled for a priority when the committed information rate for the priority is non-zero. The excess information rate for a priority is enabled when the excess information rate for the priority is non-zero. The committed information rate must be non-zero if the excess information rate is configured to be non-zero. That is, there must be a configured non-zero committed information rate for there to be a configured non-zero excess information rate. Bulk traffic on other non-rate limited priorities does not impact the committed information traffic on a priority. However, bulk traffic on other non-rate limited threads does impact the excess information rates. Rate limited channels must be the highest priority channels. For example, if two rate limited channels are required then priorities 7 and 6 should be configured for committed information (and excess information if desired). The configured transfer rate

includes the inter-packet gap (12 bytes) and the preamble (8 bytes). The rate in Mbits/second that each priority is configured to send is controlled by the below equation. If the excess information rate is disabled then the committed information rate only is transferred:

Priority Transfer rate [Mbit/s] = $\left(\left(\left(\text{Frequency in MHz} \right) * \text{CPSW_P0_PRI_CIR_REG_y} \right) / 32768 \right) + \left(\left(\text{Frequency in MHz} \right) * \text{CPSW_P0_PRI_EIR_REG_y} \right) / 32768$

Where the *frequency* is the CPPI_ICLK frequency (in MHz) and priority 0 to 7.

12.2.2.3.6.7 Interspersed Express Traffic (IET – P802.3br/D2.0)

When IET is enabled through CPSW_CONTROL_REG[17] IET_ENABLE = 1h and configured, IET allows preemptable traffic on selected transmit priorities to be preempted by express traffic on selected express priorities. Received traffic is separated onto express and preempt receive queues. When IET is disabled (IET_ENABLE = 0h), all Ethernet traffic is express traffic and switch operation is as if IET does not exist. Traffic is only intended to be moved to the preempt queue after preemption is verified and enabled.

12.2.2.3.6.7.1 IET Configuration

1. Using the preempt receive queue requires more blocks to be allocated to the ports receive FIFO. Write a value of decimal 7 to the CPSW_PN_MAX_BLKs_REG[7-0] RX_MAX_BLKs bit field, and a value of decimal 13 to the CPSW_PN_MAX_BLKs_REG[15-8] TX_MAX_BLKs register for every port to be enabled for IET.
2. Write the [23-0]MAC_VERIFY_CNT bit field in the Ethernet port CPSW_PN_IET_VERIFY_REG_k register to set the verify/response timeout count. The default is 10ms for Gigabit mode. For other time values or link speeds the verify count should be updated. If CPSW_PN_IET_CONTROL_REG_k[2] MAC_DISABLEVERIFY bit is to be set (this is forced mode) then this step is unneeded.
3. The receive FIFO block allocation is insufficient if CPSW_STAT_RX_BOTTOM_OF_FIFO_DROP_k[31-0] COUNT is nonzero, indicating that receive packets are being dropped due to FIFO block allocation.
4. Write the CPSW_PN_IET_CONTROL_REG_k register in the Ethernet port as below:
 - Set the CPSW_PN_CONTROL_REG_k[16] IET_PORT_EN bit. The port will not actually be enabled until bit IET_ENABLE is set in the CPSW_CONTROL_REG.
 - The CPSW_PN_IET_CONTROL_REG_k[0] MAC_PENABLE bit can be set as desired. No effect will occur until IET_ENABLE is set. This bit enables preemptable packets to be preempted by express traffic but does not preclude packets from being sent to the preempt queue.
 - If verify/response is desired then CPSW_PN_IET_CONTROL_REG_k[3] MAC_LINKFAIL should be cleared by software to enable verify and response packets. Otherwise, MAC_DISABLEVERIFY bit should be set for forced mode. Verification and response will occur immediately after clearing this bit.
 - Configure the remaining CPSW_PN_IET_CONTROL_REG_k register bits as desired.
5. Set the IET_ENABLE bit in the CPSW_CONTROL_REG register to enable IET operations.
6. After preemption has been verified, the CPSW_PN_IET_CONTROL_REG_k[23-16] MAC_PREMPT field is written to configure the FIFO priorities to be sent to the preempt queue (the other priorities with cleared bits go to the express queue). The hardware switch for each queue from express to preempt happens only when there are no packets queued on the priority.

12.2.2.3.6.8 Enhanced Scheduled Traffic (EST – P802.1Qbv/D2.2)

12.2.2.3.6.8.1 Enhanced Scheduled Traffic Overview

- When enabled and configured, EST allows express queue traffic to be scheduled (placed) on the wire at specific repeatable time intervals.
- EST operates on a repeating time interval generated by the CPTS EST function generator. For example, a 125us repeating time interval can be configured.
- Each Ethernet port has 128 EST fetch commands maximum in the global EST fetch RAM.
- Each 22-bit fetch command consists of a 14-bit fetch count (14 MSB's) and an 8-bit priority fetch allow (8 LSB's) that will be applied for the fetch count time in wireside clocks.
- The configured port fetch commands are executed in sequence, beginning at port address zero each time through the time interval beginning at cycle start.
- EST allows non-scheduled express and preempt queue traffic to be cleared from the wire to ensure that the scheduled traffic is transmitted at the proper time (zero allow).
- EST can be used with or without preemption. The CPSW_PN_IET_CONTROL_REG_k[23-16] MAC_PREMPT value determines whether the priority is enabled on the express or preempt queue. Whether a priority is on the express or preempt queue only effects the wire clear time from an EST operation perspective.

- Software should not move priorities to the preempt queue unless preemption is configured, enabled, and verified allowing preemption to occur.
- Express packet time stamp events can be enabled to assist software in configuring and timing EST operations.

12.2.2.3.6.8.2 Enhanced Scheduled Traffic Fetch RAM

- The EST fetch RAM is read/writable in the CPSW configuration address space.
- Each Ethernet transmit port has 128 locations in the global EST fetch RAM.
 - Ethernet port 1 has EST fetch RAM addresses 0x080-0x0FF, and so on.
- **One buffer operation:** When CPSW_PN_EST_CONTROL_REG_k[0] EST_ONEBUF is set to 1h, the 128 port locations operate as one buffer. The EST_BUFACK bit in CPSW_PN_FIFO_STATUS_REG_k register is the upper address bit of the port's fetch RAM address indicating whether operation is currently in the upper or lower 64 locations of the port's fetch RAM.
- **Two buffer operation:** When CPSW_PN_EST_CONTROL_REG_k[0] EST_ONEBUF is cleared there are two 64-location buffers with CPSW_PN_EST_CONTROL_REG_k[1] EST_BUFSEL selecting the buffer to be used. When the buffer is switched by changing the CPSW_PN_EST_CONTROL_REG_k[1] EST_BUFSEL value, the actual switch occurs on cycle start. The actual buffer being used is indicated by the EST_BUFACK bit in CPSW_PN_FIFO_STATUS_REG_k. Software should avoid writing the switched out buffer fetch RAM locations until it detects that the actual switch has occurred.
- The first address location in the port's fetch RAM space (location zero) is read at the beginning of each EST time interval (cycle start). Addresses are then read in ascending order for the duration of the interval. The port address zero is then read again at the beginning of the next cycle repeating the time interval packet operations.

12.2.2.3.6.8.3 Enhanced Scheduled Traffic Time Interval

- Each Ethernet port has an Enhanced Scheduled Traffic Function (ESTF) generator in the CPTS submodule.
- The EST function generator generates the EST time interval as a configured number of CPTS reference clocks (CPTS_RFT_CLK).
- The EST function generator rising edge is the cycle start time and the cycle repeats (cycle start occurs) after every time interval.
- The first fetch allowed value is at the port base address zero in the EST fetch RAM and is actually applied 16 wireside clocks after cycle start. The 16 clock cycle delay allows the first fetch value time to be fetched from the EST fetch RAM (prefetch time at cycle start).
- Each successive fetch allow is applied for the associated fetch count thereafter. The minimum non-zero fetch count is 16. The minimum value of 16 guarantees that the next fetch value has time to be fetched before the current fetch count is over. There are 64 maximum fetch values when CPSW_PN_EST_CONTROL_REG_k[0] EST_ONEBUF = 0h, and 128 maximum fetch values when CPSW_PN_EST_CONTROL_REG_k[0] EST_ONEBUF = 1h.
- The next cycle start then causes the fetch to once again start at the port address zero.

12.2.2.3.6.8.4 Enhanced Scheduled Traffic Fetch Values

- The 22-bit fetch value is made up of the 14-bit fetch count and the 8-bit fetch allow.
- The fetch time indicates the number of wireside clocks that the fetch allow will be active.
- The fetch count is in Ethernet wireside clocks which is bytes in Gigabit mode (CPSW_PN_MAC_CONTROL_REG_k[7] GIG = 1h) and nibbles in 10/100Mbps mode.
- When a fetch allow bit is set, the corresponding priority is enabled to begin packet transmission on an allowed priority subject to rate limiting. The actual packet transmission on the wire may carry over into the next fetch count and is the reason for the wire clear time in the fetch zero allow.
- When a fetch allow bit is cleared, the corresponding priority is not enabled to transmit for the fetch count time.
- A non-zero fetch allow value with a non-zero fetch count causes the fetch allow value to be applied for the fetch count number of wireside clocks.
- A zero fetch count causes the associated fetch allow to be held for the duration of the cycle (until the next cycle start).
- A zero fetch allow with a non-zero fetch count is intended to clear the wire for a scheduled (timed) express packet in the next fetch. A zero fetch allow indicates that no packet can be started for transmission for the associated fetch count. The associated fetch count must be sufficient to guarantee that the wire is cleared given that a packet on an allowed priority in the previous fetch could have been started on the previous clock

and that there is hardware latency in the clear time. The timed packet should be sent on a priority that is enabled in the next fetch but disabled in the current zero allow fetch. The fetch allow previous to a zero allow should have only preempt priorities enabled or only express priorities enabled but not both.

- The number of clocks required to clear the wire varies depending Ethernet wire speed and on whether express or preempt priorities were allowed in the previous fetch command.

12.2.2.3.6.8.5 Enhanced Scheduled Traffic Packet Fill

Packet fill can be enabled (CPSW_PN_EST_CONTROL_REG_k[8] EST_FILL_EN = 1h) to occur in the fetch count time associated with a fetched zero allow. The intention with fill is that a smaller packet on a non-timed priority might be able to be inserted on the wire during the wire clear time which would increase wire utilization. Fill is intended to be used with either only express priorities in the previous non-zero fetched allow, or only preempt priorities in the previous non-zero fetched allow but not both. Fill must be configured to ensure that any fill packet does not conflict with the timed express packet allowed in the next fetch.

- **Express fill:**

1. CPSW_PN_EST_CONTROL_REG_k[8] EST_FILL_EN is set and
2. A fetch contains a non-zero fetch count with a zero fetch allow, and
3. The previous allow contained only express priorities.
4. The fetch count loaded should be at least TBD clocks and the CPSW_PN_EST_CONTROL_REG_k[25-16] EST_FILL_MARGIN should be at least TBD clocks in Gigabit mode to ensure that the wire is cleared for the timed express packet allowed in the next fetch.
5. The fetch count loaded should be at least TBD clocks and the CPSW_PN_EST_CONTROL_REG_k[25-16] EST_FILL_MARGIN should be at least TBD clocks in 10/100Mbps mode to ensure that the wire is cleared for the timed express packet allowed in the next fetch.

- **Preempt fill:**

1. CPSW_PN_EST_CONTROL_REG_k[8] EST_FILL_EN is set and
2. A fetch contains a non-zero fetch count with a zero fetch allow, and
3. The previous allow contained only preempt priorities
4. The fetch count loaded should be at least TBD clocks in Gigabit mode to ensure that the wire is cleared for the timed express packet allowed in the next fetch.
5. The fetch count loaded should be at least TBD clocks in 10/100Mbps mode to ensure that the wire is cleared for the timed express packet allowed in the next fetch.

- **Express non-fill:**

1. CPSW_PN_EST_CONTROL_REG_k[8] EST_FILL_EN is clear and
2. The previous allow contained only express priorities.
3. The fetch count loaded should be at least TBD clocks in Gigabit mode to ensure that the wire is cleared for the timed express packet allowed in the next fetch.
4. The fetch count loaded should be at least TBD clocks in 10/100Mbps mode to ensure that the wire is cleared for the timed express packet allowed in the next fetch.

- **Preempt non-fill:**

1. CPSW_PN_EST_CONTROL_REG_k[8] EST_FILL_EN is clear and
2. The previous allow contained only preempt priorities.
3. The fetch count loaded should be at least TBD clocks in Gigabit mode to ensure that the wire is cleared for the timed express packet allowed in the next fetch.
4. The fetch count loaded should be at least TBD clocks in 10/100Mbps mode to ensure that the wire is cleared for the timed express packet allowed in the next fetch.

12.2.2.3.6.8.6 Enhanced Scheduled Traffic Time Stamp

The EST can be configured to generate CPTS timestamp events for selected express traffic. The EST timestamp events use the CPTS host event type (CPSW_CPTS_EVENT_1_REG[23-20] EVENT_TYPE = 7 decimal). The EST timestamps will not override host sent timestamps for packets that were sent from the host with an enabled host timestamp.

- EST Events (host events) contain the below information:
 - Time Stamp of the selected express packet.
 - The event CPSW_CPTS_EVENT_1_REG[28-24] PORT_NUMBER indicates the transmit port number.
 - The event CPSW_CPTS_EVENT_1_REG[23-20] EVENT_TYPE is decimal 7 (host event).

- The event CPSW_CPTS_EVENT_1_REG[23-20] MESSAGE_TYPE indicates the packet transmit hardware switch priority.
- The event CPSW_CPTS_EVENT_1_REG[15-0] SEQUENCE_ID upper nibble indicates the packet receive port number.
- The event CPSW_CPTS_EVENT_1_REG[15-0] SEQUENCE_ID lower byte indicates the sequence number of the express packet in numerical order. The first event is event one, the second is event two and so on. The sequence ID rolls over to zero after 0xFF (8-bits).
- The event domain is the value from the CPSW_EST_TS_DOMAIN_REG[7-0] EST_TS_DOMAIN register.
- When CPSW_PN_EST_CONTROL_REG_k[2] EST_TS_EN is set, timestamp events will be generated on selected express traffic.
- When CPSW_PN_EST_CONTROL_REG_k[3] EST_TS_FIRST is also set, events will be generated only on the first express packet in each time interval. If CPSW_PN_EST_CONTROL_REG_k[4] EST_TS_ONEPRI is also set then the event will only be on the first CPSW_PN_EST_CONTROL_REG_k[7-5] EST_TS_PRI express packet in the time interval. If CPSW_PN_EST_CONTROL_REG_k[4] EST_TS_ONEPRI is clear then the event will be generated on the first express packet in the time interval on any priority.
- When CPSW_PN_EST_CONTROL_REG_k[3] EST_TS_FIRST is clear, events will be generated on every express packet. If CPSW_PN_EST_CONTROL_REG_k[4] EST_TS_ONEPRI is set then the event will be generated on every CPSW_PN_EST_CONTROL_REG_k[7-5] EST_TS_PRI express packet. If CPSW_PN_EST_CONTROL_REG_k[4] EST_TS_ONEPRI is clear then event will be generated on every express packet on any priority.

12.2.2.3.6.9 Audio Video Bridging

Audio Video Bridging is an ongoing project of IEEE 802.1 concerned with enabling low-latency streaming of time-sensitive audiovisual data over networks. Devices are designated as talkers (transmitters), bridges, or listeners (receivers). It is suggested that the maximum latency could be 2 ms over 7 hops for Class A devices and 20 ms over 7 hops for Class B devices. A hop is essentially a single local area network stage in the journey of a packet. Every time a bridge is encountered between one network section and another a hop is involved. One of the performance goals is that AVB streams will not use more than 75 percent of a link's bandwidth, leaving the remaining capacity for non-AVB streams.

The goal of developing AVB is simply--extend Ethernet's data-networking capabilities to the realm of reliable real-time audio/video networking.

An "Audio Video Bridging" network is one that implements a set of protocols being developed by the IEEE 802.1 Audio/Video Bridging Task Group. There are four primary differences between the proposed Audio Video Bridging architecture and existing 802 architectures (from now on the term "AVB" will be used instead of "Audio Video Bridging"):

1. Precise synchronization - IEEE 802.1AS: "*Timing and Synchronization for Time-Sensitive Applications in Bridged Local Area Networks*". a.k.a Precision Time Protocol (PTP).
2. Traffic shaping for media streams - IEEE 802.1Qav: "*Virtual Bridged Local Area Networks: Forwarding and Queuing for Time-Sensitive Streams*."
3. Admission controls - IEEE 802.1Qat: "*Virtual Bridged Local Area Networks - Amendment 9: Stream Reservation Protocol (SRP)*."
4. Identification of non-participating devices - IEEE 802.1BA: "Audio/Video Bridging (AVB) Systems"

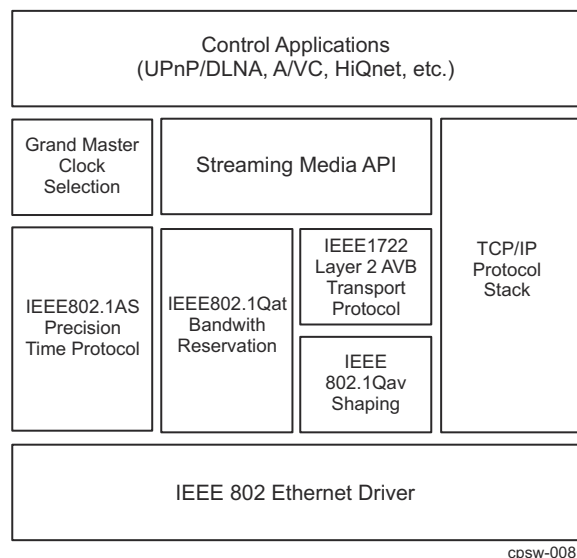

Figure 12-95. The Network Static with AVB

The following sections describe the media transport protocols that work within the AVB framework.

12.2.2.3.6.9.1 IEEE 802.1AS: Timing and Synchronization for Time-Sensitive Applications in Bridged Local Area Networks (Precision Time Protocol (PTP))

The protocol defined by 802.1AS automatically selects a device to be the master clock, and then distributes this clock throughout the bridged LAN / IP subnet to all other network devices using link-specific transmit/receive time-stamping. However, we only use a two-step solution only on transmit. That is, we do not modify a packet with the timestamp on the way out. The timestamp packet is sent out and then a separate message with the timestamp is sent by the host afterward. Receive can be one or two step.

Note

The 802.1AS-distributed clock is not used as a media clock. Rather, the shared 802.1AS clock reference is used to regenerate the media clock at the listener/renderer. Such a reference removes the need to force the latency of the network to be constant, or compute long running averages in order to estimate the actual media rate of the transmitter in the presence of substantial network jitter. IEEE 802.1AS is based on the ratified IEEE 1588 standard.

Based on IEEE 1588:2002, PTP devices exchange standard Ethernet messages that synchronize network nodes to a common time reference by defining clock master selection and negotiation algorithms, link delay measurement and compensation, and clock rate matching and adjustment mechanisms.

Designed as a simplified profile of IEEE 1588, a primary difference between 1588 and IEEE 802.1AS is that PTP is a layer 2-in other words, a non-IP routable protocol. Like IEEE 1588, PTP defines an automatic method for negotiating the network clock master, the Best Master Clock Algorithm (BMCA). PTP nodes can be assigned one of eight priority levels, presumably based on clock quality. BMCA defines the underlying negotiation and signaling mechanism whose purpose is to identify the AVB LAN Grandmaster. Once a Grandmaster has been selected, synchronization automatically begins.

At the core of 802.1AS synchronization is time-stamping. In short, during PTP message ingress/egress from the 802.1AS-capable MAC, the PTP Ether type triggers the sampling of the value of a local real-time counter (RTC). Slave nodes compare the value of their RTC against the PTP Grandmaster and, by use of link delay measurement and compensation techniques, match their RTC value to the time of the AVB LAN PTP domain. After network time throughout the AVB LAN has converged, periodic SYNC and FOLLOW_UP messages provide the information that enables the PTP rate matching adjustment algorithms. The result is all PTP nodes are then synchronized to the same "Wall Clock" time. PTP assures 1- μ s accuracy over seven network hops.



Figure 12-96. AVB Network & PTP Clock Entities

The media transport protocols that work within the AVB framework are:

12.2.2.3.6.9.1.1 IEEE 1722: "Layer 2 Transport Protocol for Time-Sensitive Streams"

AVBTP or 1722 sits above the IEEE 802.1 AVB plumbing and below the application layer. It acts as the conduit between an Ethernet MAC and a streaming application. AVBTP abstracts the underlying network transmission channel to enable the virtual connection of distributed audio and video CODECs over reliable Ethernet networks. A complete AVBTP Ethernet packet is shown in [Figure 12-97](#) and illustrates how IEC 61883-6 AM824 uncompressed audio samples are encapsulated in an Ethernet frame.

IEEE 1722 Packet Construction



Figure 12-97. IEEE 1722 Packets

1722 or AVBTP Presentation Time and Synchronization:

Synchronization in an AVB network starts with the Precision Time Protocol but ends with synchronized media clocks. PTP is responsible for synchronizing all nodes in an AVB network to identical wall clock time; not for synchronizing media clocks. In other words, PTP does not actually transport synchronized media clocks but instead provides a low-level building block crucial for managing a distributed media synchronization system.

A crucial benefit of this approach is coexistence of multiple, independent media clock domains on an AVB network. Unrelated audio and video streams can simultaneously exist in the same LAN.

2.2.3.6.9.1.1 Cross-timestamping and Presentation Timestamps

AVBTP assumes that AVB node media clocks are clocked by free-running oscillators. It is also assumed that the node's internal concept of wall clock time has been synchronized to the PTP Grandmaster. AVBTP media clock sources embed "AVBTP Presentation Timestamps" in AVBTP streaming packets. Figure 12-98 illustrates the relationship between PTP network time and AVBTP Presentation Timestamps.

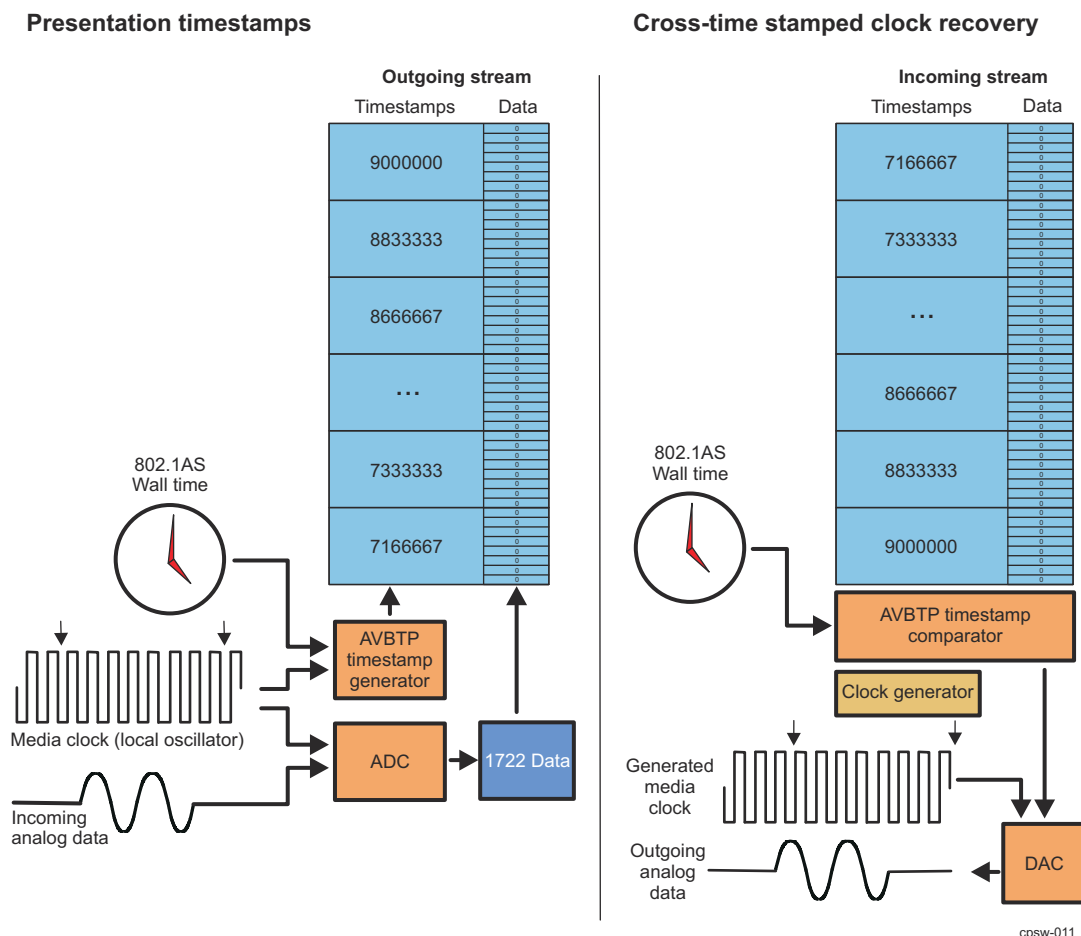

Figure 12-98. Cross Time Stamping and Presentation Timestamps

12.2.2.3.6.9.1.2 IEEE 1733: Extends RTCP for RTP Streaming over AVB-supported Networks

This standard specifies the protocol, data encapsulations, connection management and presentation time procedures used to ensure interoperability between audio and video based end stations that use standard networking services provided by all IEEE 802 networks meeting QoS requirements for time-sensitive applications by leveraging the Real-time Transport Protocol (RTP) family of protocols and IEEE 802.1 Audio/Video Bridging (AVB) protocols.

12.2.2.3.6.9.2 IEEE 802.1Qav: "Virtual Bridged Local Area Networks: Forwarding and Queuing for Time-Sensitive Streams"

This standard allows bridges to provide guarantees for time-sensitive (that is, bounded latency and delivery variation), loss-sensitive real-time audio video (AV) data transmission (AV traffic). It specifies per priority ingress metering, priority regeneration, and timing-aware queue draining algorithms. This standard uses the timing derived from IEEE 802.1AS. Virtual Local Area Network (VLAN) tag encoded priority values are allocated, in aggregate, to segregate frames among controlled and non-controlled queues, allowing simultaneous support of both AV traffic and other bridged traffic over and between wired and wireless Local Area Networks (LANs).

Such a guarantee in bandwidth is provided by two functional entities:

- A registration protocol, which registers the service and its maximum network utilization with a device or switch (IEEE 802.1Qat: "Virtual Bridged Local Area Networks - Amendment 9: Stream Reservation Protocol (SRP)")
- A hardware bandwidth management service.
 - Receive policing
 - Transmit rate control.

End Station Behavior

In order for an end station to successfully participate in the transmission and reception of time-sensitive streams, it is necessary for their behavior to be compatible with the operation of the forwarding and queuing mechanisms employed in bridges.

The requirements for end stations that participate as "talkers" i.e., sources of time-sensitive streams are different from the requirements that apply to "listeners", the destination station(s) for the streams.

Talker Behavior

In order for Talker-originated data streams to make use of the credit-based shaper behavior in Bridges, it is a requirement for a Talker to use the priorities that the Bridges in the network recognize as being associated with SR classes exclusively for transmitting stream data.

It is also necessary for the Talker and the Bridges in the path to the Listener(s), to have a common view of the bandwidth required in order to transmit the Talker's streams, and for that bandwidth to be reserved along the path to the Listener(s). This latter requirement can be met by means of stream reservation mechanisms, such as defined in SRP, or by other management means.

End stations that are Talkers shall exhibit transmission behavior for frames that are part of "time-sensitive streams" that is consistent with the operation of the credit-based shaper algorithm, both in terms of the way they transmit frames that are part of an individual data stream, and in terms of the way they transmit stream data frames from a Port.

In effect, the queuing model for a Talker Port (and a Listener port), and for given priorities, can be considered to look like [Figure 12-99](#).

Listener Behavior

The primary requirement for a listener station is that it is capable of buffering the amount of data that could be transmitted for a stream during a time period equivalent to the accumulated maximum jitter that could be experienced by stream data frames in transmission between Talker and Listener.

From the point of view of the specification of the forwarding and queuing requirements for time-sensitive streams, it is assumed that the listener will assess the buffering required for a stream as part of the stream bandwidth reservation mechanisms employed by the implementation.

The credit-based shaper's operation details are beyond the scope of this document.

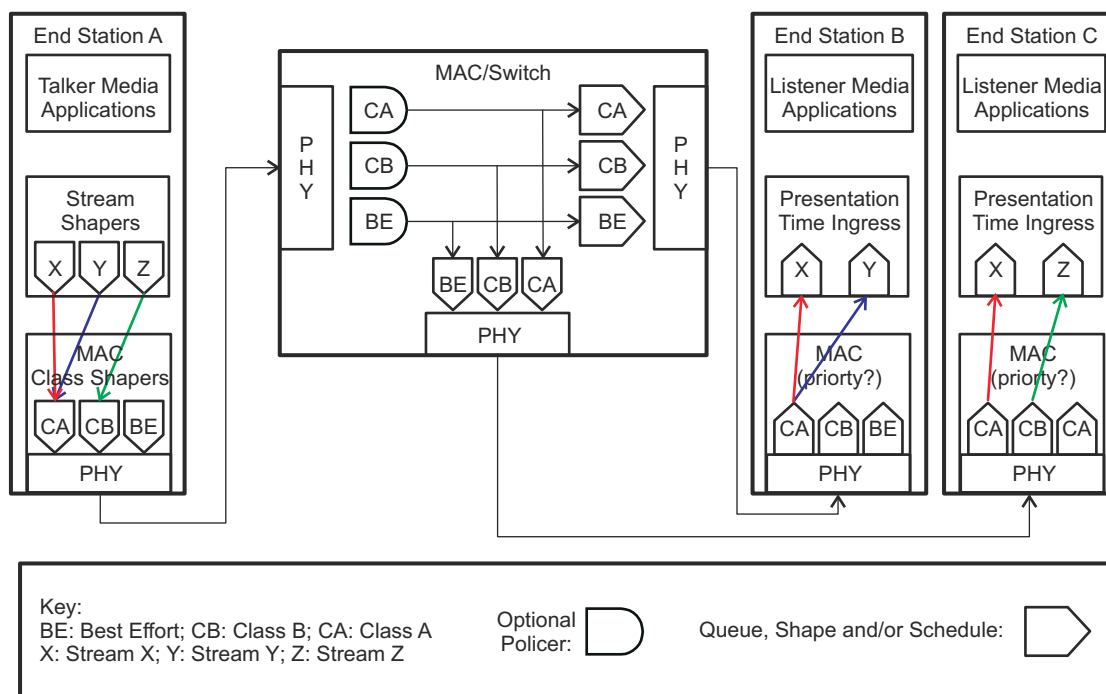

cpsw-012

Figure 12-99. AV Stream Queuing/Policing

12.2.2.3.6.9.2.1 Configuring the Device for 802.1Qav Operation

There is no dedicated register-set to be configured for the time-sensitive stream handling. The list of functional features of CPSW_9G that will have to be configured are:

- DESCRIPTORS and CHANNEL CONFIGURATIONS:
 - CPPI TX and RX descriptors
 - VLAN and Priority tags

Table 12-162. Example of TX Configuration

TX DMA CHANNEL	Packet Priority	Switch Queue Priority
7	7	3
6	5	2
5	3	1
4	1	0

Table 12-163. Example of RX Configuration

RX DMA CHANNEL	Packet Priority	Switch Queue Priority
0	7	0
0	5	0
0	3	0
0	1	0

- ALE Configuration:
 - ALE in VLAN-ware mode, Non-ALE in bypass mode.

12.2.2.3.6.10 Ethernet MAC Sliver

The Ethernet port peripheral is compliant to the IEEE Std 802.3 Specification. Half-duplex mode is supported in 10/100 Mbps mode, but not in 1000 Mbps (gigabit) mode.

Features:

- Synchronous 10/100/1000 Mbit operation

- RMII/RGMII Interface
- Hardware Error handling including CRC
- Full-Duplex Gigabit operation (half-duplex gigabit is not supported)
- EtherStats and 802.3Stats RMON statistics gathering support for external statistics collection module
- Transmit CRC generation selectable on a per channel basis
- Emulation Support
- VLAN Aware Mode Support
- Hardware flow control
- Programmable Inter Packet Gap (IPG).

12.2.2.3.6.10.1 CRC Insertion

The MAC generates and appends a 32-bit Ethernet CRC onto the transmitted data, if the transmit packet header PASS_CRC bit is 0h. For the Ethernet port generated CRC case, a CRC at the end of the input packet data is not allowed.

If the header word PASS_CRC bit is set, then the last four bytes of the TX data are transmitted as the frame CRC. The four CRC data bytes should be the last four bytes of the frame and should be included in the packet byte count value. The MAC performs no error checking on the outgoing CRC when the PASS_CRC bit is set.

12.2.2.3.6.10.2 MTXER

The MTXER signal is only used for EEE. If an underflow condition occurs on a transmitted frame, the frame CRC will be inverted to indicate the error to the network. Underflow is a hardware error.

12.2.2.3.6.10.3 Adaptive Performance Optimization (APO)

The Ethernet MAC port incorporates Adaptive Performance Optimization (APO) logic that may be enabled by setting the TX_PACE bit in the CPSW_PN_MAC_CONTROL_REG_k register. Transmission pacing to enhance performance is enabled when set. Adaptive performance pacing introduces delays into the normal transmission of frames, delaying transmission attempts between stations, reducing the probability of collisions occurring during heavy traffic (as indicated by frame deferrals and collisions) thereby increasing the chance of successful transmission.

When a frame is deferred, suffers a single collision, multiple collisions or excessive collisions, the pacing counter is loaded with an initial value of 31. When a frame is transmitted successfully (without experiencing a deferral, single collision, multiple collision or excessive collision) the pacing counter is decremented by one, down to zero.

With pacing enabled, a new frame is permitted to immediately (after one IPG) attempt transmission only if the pacing counter is zero. If the pacing counter is non zero, the frame is delayed by the pacing delay, a delay of approximately four inter-packet gap delays. APO only affects the IPG preceding the first attempt at transmitting a frame. It does not affect the back-off algorithm for re-transmitted frames.

12.2.2.3.6.10.4 Inter-Packet-Gap Enforcement

The measurement reference for the IPG of 96-bit times is changed depending on frame traffic conditions. If a frame is successfully transmitted without collision, and MCERS is de-asserted within approximately 48-bit times of MTXEN being de-asserted, then 96-bit times is measured from MTXEN. If the frame suffered a collision, or if MCERS is not de-asserted until more than approximately 48-bit times after MTXEN is de-asserted, then 96-bit times (approximately, but not less) is measured from MCERS.

The Ethernet port transmit inter-packet gap (IPG) may be shortened by eight bit times when short gap is enabled and triggered. Setting the [10] TX_SHORT_GAP_ENABLE bit in the CPSW_PN_MAC_CONTROL_REG_k register enables the gap to be shortened when triggered. The condition is triggered when the ports associated transmit packet FIFO has a user defined number of FIFO blocks used. The associated transmit FIFO blocks used value determines if the gap is shortened, and so on. The CPSW_GAP_THRESH_REG register value determines the short gap threshold. If the FIFO blocks used is greater than or equal to the GAP_THRESH value then short gap is triggered.

12.2.2.3.6.10.5 Back Off

The Gigabit Ethernet Mac Sliver implements the 802.3 binary exponential back-off algorithm.

12.2.2.3.6.10.6 Programmable Transmit Inter-Packet Gap

The transmit inter-packet gap (IPG) is programmable through the CPSW_PN_MAC_CONTROL_REG_k register. The default value is decimal 12. The transmit IPG may be increased to the maximum value of 1FFh. Increasing the IPG is not compatible with transmit pacing. The short gap feature will override the increased gap value, so the short gap feature may not be compatible with an increased IPG.

12.2.2.3.6.10.7 Speed, Duplex and Pause Frame Support Negotiation

The Ethernet port can operate in half duplex or full duplex in 10/100 Mbit modes, and can operate in full duplex only in 1000 Mbit mode. Pause frame support is included in 10/100/1000 Mbit modes as configured by the host.

12.2.2.3.6.10.8 RMII Interface

The CPRMII peripheral is compliant to the RMII specification document.

12.2.2.3.6.10.8.1 Features

- Source Synchronous 10/100 Mbit operation
- Full and Half Duplex support

12.2.2.3.6.10.8.2 RMII Receive (RX)

The CPRMII receive (RX) interface converts the input data from the external RMII PHY (or switch) into the required MII (CPGMAC) signals. The carrier sense and collision signals are determined from the RMII input data stream and transmit inputs as defined in the RMII specification.

An asserted RMII_RXER on any di-bit in the received packet will cause an MII_RXER assertion to the CPGMAC during the packet. In 10Mbps mode, the error is not required to be duplicated on 10 successive clocks. Any di-bit which has an asserted RMII_RXER during any of the 10 replications of the data will cause the error to be propagated.

Any received packet that ends with an improper nibble boundary aligned RMII_CRS_DV toggle will issue an MII_RXER during the packet to the CPGMAC. Also, a change in speed or duplex mode during packet operations will cause packet corruption.

The CPRMII can accept receive packets with shortened preambles, but 0x55 followed by a 0x5D is the shortest preamble that will be recognized (1 preamble byte with the start of frame byte). At least one byte of preamble with the start of frame indicator is required to begin a packet. An asserted RMII_CRS_DV without at least a single correct preamble byte followed by the start of frame indicator will be ignored.

12.2.2.3.6.10.8.3 RMII Transmit (TX)

The CPRMII transmit (TX) interface converts the CPGMAC MII input data into the RMII transmit format. The data is then output to the external RMII PHY.

The CPGMAC does not source the transmit error (MII_TXERR) signal. Any transmit frame from the CPGMAC with an error (underrun) will be indicated as an error by an error CRC. Transmit error is assumed to be de-asserted at all times and is not an input into the CPRMII module. Zeroes are output on RMII_TXD[1:0] for each clock that RMII_TXEN is de-asserted.

12.2.2.3.6.10.9 RGMII Interface

The CPRGMII peripheral is compliant to the RGMII specification document.

12.2.2.3.6.10.9.1 Features

- Supports 1000/100/10 Mbps speed
- Full and Half Duplex support (CPGMAC supports only Full duplex in Gigabit mode).
- MII mode support
- Energy Efficient Ethernet Support

12.2.2.3.6.10.9.2 RGMII Receive (RX)

The CPRGMII receive (RX) interface converts the source synchronous DDR input data from the external RGMII PHY into the required G/MII (CPGMAC) signals.

12.2.2.3.6.10.9.3 In-Band Mode of Operation

The CPRGMII is operating in the in-band mode of operation when the RGMII_RX_INBAND input is asserted. RGMII_RX_INPUT is asserted by configuring the CTL_EN bit to 1h of the CPSW_PN_MAC_CONTROL_REG_k register. The link status, duplexity, and speed are determined from the RGMII input data stream RXD[3:0] when RX_CTL is deasserted, as defined in the RGMII specification. The PHY might need to be configured beforehand to output in-band data. The in-band data is indicated as shown in [Table 12-164](#).

Table 12-164. In-Band Data

RXD3	RXD[2:1]		RXD0
Duplex status:	Link Speed:	RXC_CLK Speed:	Link Status:
0h: half-duplex	0h: 10-Mbps mode	2.5 MHz	0h: Link is down
1h: full-duplex	1h: 100-Mbps mode	25 MHz	1h: Link is up
	2h: 1000-Mbps mode	125 MHz	
	3h: Reserved	Reserved	

12.2.2.3.6.10.9.4 Forced Mode of Operation

The CPRGMII is operating in the forced mode of operation when the RGMII_RX_INBAND input is deasserted by setting to 0h bit CTL_EN of the CPSW_PN_MAC_CONTROL_REG_k register. In the forced mode of operation, the in-band data is ignored if present. The link status is forced high, and the duplexity and speed are determined from the CPSW_PN_MAC_CONTROL_REG_k[0] FULLDUPLEX and CPSW_PN_MAC_CONTROL_REG_k[7] GIG bits. If bit [7] GIG = 1h, then CPRGMII is operating in Gigabit mode. If bit [7] GIG is cleared (0h), then CPRGMII is operating in 100 Mbps mode.

12.2.2.3.6.10.9.5 RGMII Transmit (TX)

The CPRGMII transmit (TX) interface converts the CPGMAC G/MII input data into the DDR RGMII format. The DDR data is then output to the external PHY.

The CPGMAC does not source the transmit error (TXERR) signal. Any transmit frame from the CPGMAC with an error (underrun) will be indicated as an error by an error CRC. Transmit error is assumed to be deasserted at all times and is not an input into the CPRGMII module.

In 10/100 Mbps mode, the TXD[7:0] data bus uses only the lower nibble. The CPRGMII will output the lower nibble twice in 10/100 Mbps mode to avoid unnecessary signal switching.

Packets will be precluded from transmission through the CPRGMII module for 4096 transmit clocks after the rising edge of RGMII_LINK. Packet transmission will begin on the first TX_CTL rising edge after the 4096 transmit clock count has expired.

12.2.2.3.6.10.10 Frame Classification

Received frames are proper (good) frames if they are between 64 and CPSW_P0_RX_MAXLEN_REG[13:0] RX_MAXLEN in length (inclusive) and contain no errors (code/align/CRC).

Received frames are long frames if their frame count exceeds the value in the CPSW_P0_RX_MAXLEN_REG/ CPSW_PN_RX_MAXLEN_REG_k register. The register reset (default) value is 1518 (decimal). Long received frames are either oversized or jabber frames. Long frames with no errors are oversized frames. Long frames with CRC, code, or alignment errors are jabber frames.

Received frames are short frames if their frame count is less than 64 bytes. Short frames that contain no errors are undersized frames. Short frames with CRC, code, or alignment errors are fragment frames. If RX_CSF_EN bit in CPSW_PN_MAC_CONTROL_REG_k is set to 1h, undersized frames from 33 to 63 bytes will be forwarded only to the host on a best effort basis (meaning that the ALE may or may not be able to keep up with the packet rate and the short packet may be dropped due to bandwidth limitations). If RX_CSF_EN and RX_CEF_EN in CPSW_PN_MAC_CONTROL_REG_k are set, fragment frames from 33 to 63 bytes will also be forwarded only to the host on a best effort basis. Ethernet port received frames shorter than 33 bytes are dropped in all cases.

A received long packet will always contain RX_MAXLEN number of bytes transferred to memory (if CPSW_PN_MAC_CONTROL_REG_k[22]RX_CEF_EN = 1h). An example with RX_MAXLEN = 1518 is:

- If the frame length is 1518, then the packet is not a long packet and there will be 1518 bytes transferred to memory.
- If the frame length is 1519, there will be 1518 bytes transferred to memory. The last three bytes will be the first three CRC bytes.
- If the frame length is 1520, there will be 1518 bytes transferred to memory. The last two bytes will be the first two CRC bytes.
- If the frame length is 1521, there will be 1518 bytes transferred to memory. The last byte will be the first CRC byte.

If the frame length is 1522, there will be 1518 bytes transferred to memory. The last byte will be the last data byte.

12.2.2.3.6.10.11 Receive FIFO Architecture

This section describes the architecture of the Ethernet port's receive FIFOs. Internal to the Gigabit Ethernet switch, all Ethernet ports have an identical associated packet FIFO. Each transmit packet FIFO contains eight logical transmit queues (priority 0 through 7 with 7 the highest priority). Each transmit FIFO memory contains 81,920 bytes total organized as 2560 by 256-bit words. Each FIFO also contains a single memory for the receive queue. Each receive FIFO memory contains a total of 32768 bytes total organized as 1024 by 256-bit words.

12.2.2.3.6.11 Embedded Memories

Table 12-165. Embedded Memories

Memory Type Description	Number of Instances	
Single-port 3072-word × 64 RAM	1	(Combined FIFO RAM)
Single-port 128-word × 28-bit RAM	1	1 (EST)

12.2.2.3.6.12 Memory Error Detection and Correction

The CPSW_9G error detection and correction logic uses the ECC Aggregator Module.

The ECC CPSW_ECC_VECTOR register is used to select which ECC RAM's status and control registers are currently being read or written as shown in [Table 12-166](#). The CPSW FIFO RAMs implement ECC only on packet headers. The packet data is protected by Ethernet CRC. The ALE and EST RAMs have complete ECC as normal.

Table 12-166. ECC RAM to CPSW RAM Mapping

ECC RAM Number	CPSW RAM
0	ALE RAM
1	Port 0 FIFO RAM

12.2.2.3.6.12.1 Packet Header ECC

Only packet headers bits are protected by ECC in the FIFO RAMs. The ECC_ERR_CTRL1[31-0] ECC_ROW bit is used to activate a row address where force single-bit error or force double-bit error needs to be applied. ECC_ERR_CTRL2 [15-0] ECC_BIT1 is implemented to determine which bit of the header is flipped for an SEC error when the ECC_CRC_MODE bit is cleared in the CPSW_CONTROL_REG register. The ECC status registers return the RAM row address where the single or double-bit error has occurred (ECC_ERR_STAT2[31-0] ECC_ROW) along with the bit position in the RAM data that is in error (ECC_ERR_STAT1[31-16] ECC_BIT1 value). Forcing double-bit errors in testing can cause indeterminate operation if multiple used packet header bits are flipped given that only single-bit errors are fixed by the ECC logic. Header bits 207 down to 200 are not currently used in the CPSW and may be used to test double bit errors without the possibility of requiring a reset for the switch to recover from the double bit error. No header bits are flipped when ECC_CRC_MODE is set to 1h. Either the RX_ECC_ERR_EN (enable receive ECC error operations) or the TX_ECC_ERR_EN (enable transmit ECC error operations) bits must be set in the CPSW_P0_CONTROL_REG register to test ECC header errors.

The header ECC code is stored in bits 255 down to 208. If any bit is flipped in the ECC code, the flipped bit will be corrected, but the index of the flipped bit will be reported as bit zero. This implies that when the aggregator reports that there is a SEC on bit 0, it can mean two things: either SEC on data bit 0 or SEC somewhere inside the ECC code. Any packet header with ECC error issues a pulse interrupt (ECC_PULSE_INTR) as does an ALE RAM ECC error.

12.2.2.3.6.12.2 Packet Protect CRC

Each packet received without error is passed through the CPSW_9G memories with a generated Ethernet protect CRC. The protect CRC is checked on egress for correctness and removed. If the CRC is correct (no RAM bit errors), then the packet is output with the selected port CRC type. If a protect CRC error is detected on host egress then the TXST_DROP signal will be asserted so that the packet is dropped to the host. If a protect CRC error is detected on Ethernet egress then the egress CRC will be generated on the packet and at least one byte of the CRC will be inverted on output. CRC memory protect errors do not assert the ECC_PULSE_INTR signal. CRC memory protect errors are counted in the associated port statistics registers and issue an interrupt on STAT_PEND_INTR if any CRC memory protect error occurs (and the statistics for that port are enabled). When the ECC_CRC_MODE bit in the CPSW_CONTROL_REG register is set, the ECC_ERR_CTRL2 [15-0] ECC_BIT1 bit field will flip the associated column bit in any FIFO memory read operation, inducing a CRC protect error when the protect CRC is checked. No header bits are flipped when ECC_CRC_MODE is set. Either the RX_ECC_ERR_EN or the TX_ECC_ERR_EN bits must be set in the CPSW_P0_CONTROL_REG register to test packet CRC errors.

12.2.2.3.6.12.3 Aggregator RAM Control

The ECC logic for each FIFO RAM (receive and transmit) is divided into eight separate ECC encoders/decoders that encode/decode 26-bits of data each. Each of the 8 encoders (0 to 7) generates 6-bits of ECC code (48 code bits total), and each of the eight decoders (0 to 7) checks 6-bits of ECC code across the 26-bits of data (208 data bits total). The 48-bits of ECC code are passed through the RAM in the upper 48 unused bits in the header word. The header data bits and ECC code bits are shown in [Table 12-167](#). The [15-0] ECC_BIT1 value returned on error is a 16-bit value that is the concatenation of 5 bits of zero, 3 bits of the encoder/decoder number (0 to 7), 3 bits of zero, and 5 bits of index into the indicated 26-bit encoder/decoder.

For example, an ECC_BIT1 value of 0x0308 is bit 8 of encoder/decoder 3, which is header bit 86 (that is, $(26 \times 3) + 8$).

Table 12-167. ECC Submodule Header Data Bit to Encoder/Decoder Mapping

Header Data Bits	Encoder/Decoder
25:0	Encoder/Decoder 0 Data
51:26	Encoder/Decoder 1 Data
77:52	Encoder/Decoder 2 Data
103:52	Encoder/Decoder 3 Data
129:104	Encoder/Decoder 4 Data
155:130	Encoder/Decoder 5 Data
181:156	Encoder/Decoder 6 Data
207:182	Encoder/Decoder 7 Data
213:208	Encoder/Decoder 0 ECC
219:214	Encoder/Decoder 1 ECC
225:220	Encoder/Decoder 2 ECC
231:226	Encoder/Decoder 3 ECC
237:232	Encoder/Decoder 4 ECC
243:238	Encoder/Decoder 5 ECC
249:244	Encoder/Decoder 6 ECC
255:250	Encoder/Decoder 7 ECC

12.2.2.3.6.13 Ethernet Port Flow Control

The Ethernet port have flow control available for transmit and receive. Transmit flow control stops the Ethernet port from transmitting packets to the wire (switch egress) in response to a received pause frame. Transmit flow control does not depend on FIFO usage.

The Ethernet port have flow control available for receive operations (packet ingress). Ethernet port receive flow control is initiated when enabled and triggered. Packets received on an Ethernet port can be sent to the CPPI port. The destination port can trigger the receive Ethernet port flow control. An Ethernet destination port triggers another Ethernet receive flow control when the destination port is full.

When a packet is received on an Ethernet port interface with enabled flow control the below occurs:

- The packet will be sent to all ports that currently have room to take the entire packet.
- The packet will be retried until successful to all ports that indicate they don't have room for the packet.

The flow control trigger to the Ethernet port will be asserted until the packet has been sent, and there is room in the logical receive FIFO for packet runout from another flow control trigger (RX_BLK_CNT = 0h). Ethernet port receive flow control is disabled by default on reset. Ethernet port receive flow control requires that the RX_FLOW_EN bit in CPSW_PN_MAC_CONTROL_REG_k be set to 1h. When receive flow control is enabled on a port, the port's associated FIFO block allocation must be adjusted. The port RX allocation must increase from the default three blocks to accommodate the flow control runout. A corresponding decrease in the TX block allocation is required. If a sending port ignores a pause frame then packets may overrun on receive (and be dropped) but will not be dropped on transmit.

12.2.2.3.6.13.1 Ethernet Receive Flow Control

For every Ethernet port to be configured for full-duplex receive flow control, write a value of decimal 7 to the CPSW_PN_MAX_BLKs_REG[7-0] RX_MAX_BLKs bit field, and a value of decimal 13 to the CPSW_PN_MAX_BLKs_REG[15-8] TX_MAX_BLKs register. This re-allocation allows for flow control runout on the receive FIFO at the expense of FIFO memory on the Ethernet transmit side. 10/100Mbps half-duplex collision based receive flow control does not need this re-allocation. Receive flow control is enabled by the RX_FLOW_EN bit in the CPSW_PN_MAC_CONTROL_REG_k register.

12.2.2.3.6.13.1.1 Collision Based Receive Buffer Flow Control

Collision-based receive buffer flow control provides a means of preventing frame reception when the port is operating in half-duplex mode (FULLDUPLEX is cleared in CPSW_PN_MAC_CONTROL_REG_k). When receive flow control is enabled and triggered, the port will generate collisions for received frames. The jam sequence transmitted will be the twelve byte sequence C3.C3.C3.C3.C3.C3.C3.C3.C3.C3.C3.C3 (hex). The jam sequence will begin no later than approximately as the source address starts to be received. Note that these forced collisions will not be limited to a maximum of 16 consecutive collisions, and are independent of the normal back-off algorithm. Receive flow control does not depend on the value of the incoming frame destination address. A collision will be generated for any incoming packet, regardless of the destination address.

12.2.2.3.6.13.1.2 IEEE 802.3X Based Receive Flow Control

IEEE 802.3x based receive flow control provides a means of preventing frame reception when the port is operating in full-duplex mode (FULLDUPLEX bit is set in the CPSW_PN_MAC_CONTROL_REG_k register). When receive flow control is enabled and triggered, the port will transmit a pause frame to request that the sending station stop transmitting for the period indicated within the transmitted pause frame.

The Ethernet port will transmit a pause frame to the reserved multicast address at the first available opportunity (immediately if currently idle, or following the completion of the frame currently being transmitted). The pause frame will contain the maximum possible value for the pause time (FFFFh). The MAC will count the receive pause frame time (decrements FF00h down to 0) and retransmit an outgoing pause frame if the count reaches zero. When the flow control request is removed, the MAC will transmit a pause frame with a zero pause time to cancel the pause request.

Note that transmitted pause frames are only a request to the other end station to stop transmitting. Frames that are received during the pause interval will be received normally (provided the RX FIFO is not full at which time the receive FIFO will overrun and CPSW_STAT_RX_BOTTOM_OF_FIFO_DROP_k[31-0] COUNT value will increment).

Pause frames will be transmitted if enabled and triggered regardless of whether or not the port is observing the pause time period from an incoming pause frame.

The Ethernet port will transmit pause frames as described below:

- The 48-bit reserved multicast destination address 01.80.C2.00.00.01.
- The 48-bit source address - from SL_SA[47-0] input.
- The 16-bit length/type field containing the value 88.08
- The 16-bit pause opcode equal to 00.01
- The 16-bit pause time value FF.FF. A pause-quantum is 512 bit-times. Pause frames sent to cancel a pause request will have a pause time value of 00.00.
- Zero padding to 64-byte data length (The Ethernet port will transmit only 64 byte pause frames).
- The 32-bit frame-check sequence (CRC word).

All quantities above are hexadecimal and are transmitted most-significant byte first. The least-significant bit is transferred first in each byte.

If CPSW_PN_MAC_CONTROL_REG_k[3] RX_FLOW_EN is cleared to 0h while the pause time is nonzero, then the pause time will be cleared to 0h and a 0 count pause frame will be sent.

12.2.2.3.6.13.2 Qbb (10/100/1G/10G) Receive Priority Based Flow Control (PFC)

IEEE 802.1Qbb based receive flow control provides a means of preventing frame reception when the port is operating in full-duplex mode (FULLDUPLEX bit must be set in the CPSW_PN_MAC_CONTROL_REG_k register). When receive PFC (Priority based Flow Control) flow control is enabled and triggered for a priority, the port will transmit a PFC pause frame to request that the sending station stop transmitting on that priority (and perhaps others) for the period indicated within the transmitted pause frame (FFFFh pause time). When the triggering condition is removed, or when PFC flow control is disabled, the port will transmit a pause frame to cancel the pause request (00.00 pause time). Priority based pause frames can have one to eight priorities enabled as determined by the priority enable vector in the pause frame. Pause frames can give some priorities pause on and others pause off in the same frame. An enabled priority will have either a pause on value (FFFFh) or a pause off value (00.00). Priorities with a zero enable bit in the pause frame priority enable vector are unchanged by the pause frame on the sending station side. The [23-16] RX_FLOW_PRI value in the

CPSW_PN_PRI_CTL_REG_k register indicates which port receive priorities are enabled for PFC. The priority enable vector in the pause frame only refers to the priorities that have a valid pause on or pause off sent in the sent pause frame.

The Ethernet port will transmit a pause frame to the reserved multicast address at the first available opportunity (immediately if currently idle, or following the completion of the frame currently being transmitted). The pause frame will contain the maximum possible value for the pause time (FFFFh) on each priority to be paused along with a set priority enable vector bit. The MAC will count the receive pause frame time (decrements FF00h down to 0) and retransmit an outgoing pause frame if the count reaches zero. When the flow control trigger is removed for a specific priority, the MAC will transmit a pause frame with a set priority enable vector bit and a zero pause time on that priority to cancel the pause request.

Note that transmitted pause frames are only a request to the other end station to stop transmitting. Frames that are received during the pause interval will be received normally (provided the Rx FIFO is not full at which time the receive FIFO will overrun and CPSW_STAT_RX_TOP_OF_FIFO_DROP_k[31-0] COUNT value will increment).

Pause frames will be transmitted if enabled and triggered regardless of whether or not the port is observing the pause time period from an incoming pause frame on the priority to be paused or not.

The Ethernet port will transmit pause frames as described below:

- The 48-bit reserved multicast destination address 01.80.C2.00.00.01.
- The 48-bit source address - from SL_SA[47-0] input.
- The 16-bit length/type field containing the value 88.08
- The 16-bit pause opcode equal to 01.01
- The 16-bit priority enable vector. The lower 8-bits are used for priorities 7 down to 0.
- A 16-bit pause time value for each priority. The pause on value is FFFFh and the pause off value is 00.00. A pause-quantum is 512 bit-times.
- Zero padding to 64-byte data length (The Ethernet port will transmit only 64 byte pause frames).
- The 32-bit frame-check sequence (CRC word).

All quantities above are hexadecimal and are transmitted most-significant byte first. The least-significant bit is transferred first in each byte.

If RX_FLOW_EN bit in the CPSW_PN_MAC_CONTROL_REG_k is cleared to 0h while the pause time is nonzero, then the pause time will be cleared to zero and a zero count pause frame will be sent. For any priority that has flow control enabled then associated priority in the CPSW_PN_TX_BLKs_PRI_REG_k register should be written with zero.

12.2.2.3.6.13.3 Ethernet Transmit Flow Control

Incoming pause frames are acted upon, when enabled, to prevent the Ethernet port from transmitting any further frames. Incoming pause frames are only acted upon when the [0] FULLDUPLEX and [4] TX_FLOW_EN bits in the CPSW_PN_MAC_CONTROL_REG_k register are set. Pause frames are not acted upon in half-duplex mode. Pause frame action will be taken if enabled, but normally the frame will be filtered and not transferred to memory. MAC control frames will be transferred to memory if the [24] RX_CMF_EN (RX Copy MAC Control Frames Enable) bit in the CPSW_PN_MAC_CONTROL_REG_k register is set. The [4] TX_FLOW_EN and [0] FULLDUPLEX bits effect whether or not MAC control frames are acted upon, but they have no effect upon whether or not MAC control frames are transferred to memory or filtered.

Pause frames are a subset of MAC Control Frames with an opcode field = 0001h. Incoming pause frames will only be acted upon by the port if:

- [4] TX_FLOW_EN is set in CPSW_PN_MAC_CONTROL_REG_k register, and
- the RX maximum frame length is 64 bytes inclusive (CPSW_PN_RX_MAXLEN_REG_k[13-0] RX_MAXLEN), and
- the frame contains no CRC error or align/code errors.

The pause time value from valid frames will be extracted from the two bytes following the opcode. The pause time will be loaded into the port's transmit pause timer and the transmit pause time period will begin.

If a valid pause frame is received during the transmit pause time period of a previous transmit pause frame then:

- if the destination address is not equal to the reserved multicast address or any enabled or disabled unicast address, then the transmit pause timer will immediately expire, or
- if the new pause time value is zero then the transmit pause timer will immediately expire, else the port transmit pause timer will immediately be set to the new pause frame pause time value. (Any remaining pause time from the previous pause frame will be discarded).

If [4] TX_FLOW_EN in CPSW_PN_MAC_CONTROL_REG_k register is cleared, then the pause-timer will immediately expire.

The port will not start the transmission of a new data frame any sooner than 512-bit times after a pause frame with a non-zero pause time has finished being received (MRXDV going inactive). No transmission will begin until the pause timer has expired (the port may transmit pause frames in order to initiate outgoing flow control). Any frame already in transmission when a pause frame is received will be completed and unaffected.

Incoming pause frames consist of the below:

- A 48-bit destination address equal to:
 - The reserved multicast destination address 01.80.C2.00.00.01, or the Ethernet port SL_SA [47:0] input.
- The 48-bit source address of the transmitting device.
- The 16-bit length/type field containing the value 88.08
- The 16-bit pause opcode equal to 00.01
- The 16-bit CPSW_PN_MAC_TX_PAUSETIMER_REG_k[15-0] TX_PAUSETIMER. A pause-quantum is 512 bit-times.
- Padding to 64-byte data length.
- The 32-bit frame-check sequence (CRC word).

All quantities above are hexadecimal and are transmitted most-significant byte first. The least-significant bit is transferred first in each byte.

The padding is required to make up the frame to a minimum of 64 Bytes. The standard allows pause frames longer than 64 Bytes to be discarded or interpreted as valid pause frames. The Ethernet port will recognize any pause frame between 64 Bytes and CPSW_PN_RX_MAXLEN_REG_k[13-0] RX_MAXLEN bytes in length.

12.2.2.3.6.14 PFC Trigger Rules

There are five rules that can each set and clear a PFC (Priority based Flow Control) trigger condition for each enabled priority. The five rules are the destination based rule, the sum of outflows rule, the sum of blocks per port rule, the sum of blocks total rule, and the top of receive FIFO rule. Ethernet ports issue transmit PFC pause frames when any priority is triggered for any rule. Port 0 issues flow control on the associated receive thread when any priority is triggered for any rule. There are no pause frames sent on port 0 transmit (no port 0 outflow). Receive priority remapping is taken into account for all rules on all ports. Transmit priority remapping is taken into account for the sum of outflows rule, the sum of blocks per port rule, and the destination based rule. Transmit priority remapping is not taken into account for the sum of blocks total rule or the top of receive FIFO rule. The intent of PFC is to shutdown lower priorities as traffic congestion increases so that the higher priorities can continue to operate. Systems with only 1518 byte packets may only need to configure the destination based rule.

12.2.2.3.6.14.1 Destination Based Rule

The destination based rule is the primary rule for PFC and should be configured when PFC is enabled. The rule is evaluated for PFC trigger when the destination ports are determined on address lookup at packet reception (bottom of receive FIFO). The conditions of all packet destination port transmit FIFO's at packet reception determine whether or not one or more receive port priorities will be triggered. Each packet destination port is evaluated for each priority and the results are combined to produce the priority flow control trigger(s) on the receive port. A priority trigger is cleared at any time the clear condition is satisfied for that priority on all destination port FIFO's (all transmit FIFO's that set the trigger). The intent of the rule is to progressively trigger receive PFC with decreasing priority as the FIFO allocated blocks (CPSW_PN_BLK_CNT_REG_k[12-8] TX_BLK_CNT) increases, and have the effect of priority outflow increase with decreasing priority. The add amount for outflow is zero if the outflow is not set and CPSW_PN_TX_D_OFLOW_ADDVAL_L_REG_k/ CPSW_PN_TX_D_OFLOW_ADDVAL_H_REG_k if the outflow is set for a particular priority.

A PFC priority is triggered by conditions in any destination transmit FIFO by the below equation at packet reception:

$$\text{priX_trig_set} = ((\text{addvalX}[4:0] \& \{5\{\text{tx_d_trig_setX}\}\}) + \text{pn_tx_blk_cnt}[4:0]) \geq \text{tx_d_thresh_setX}[4:0]$$

A PFC priority is cleared by conditions in all destination transmit FIFO's by the below equation at any time after the set has occurred:

$$\text{priX_trig_clr} = ((\text{addvalX}[4:0] \& \{5\{\text{tx_d_trig_setX}\}\}) + \text{pn_tx_blk_cnt}[4:0]) \leq \text{tx_d_thresh_clrX}[4:0]$$

Where,

- **X** is the priority
- **addvalX** is from CPSW_PN_TX_D_OFLOW_ADDVAL_L_REG_k and CPSW_PN_TX_D_OFLOW_ADDVAL_H_REG_k registers and has a maximum value of 11 decimal
- **tx_d_trig_setX** is set when transmit flow control (outflow) is triggered on the destination TX FIFO priority (by receiving a pause frame with the associated priority paused).
- **pn_tx_blk_cnt** is the total number of blocks allocated on all priorities in the destination transmit FIFO (0 to 20).
- **tx_d_thresh_setX** is from CPSW_PN_TX_D_THRESH_SET_L_REG_k and CPSW_PN_TX_D_THRESH_SET_H_REG_k registers
- **tx_d_thresh_clrX** is from CPSW_PN_TX_D_THRESH_CLR_L_REG_k and CPSW_PN_TX_D_THRESH_CLR_H_REG_k registers
- **tx_d_thresh_setX** must be greater than **tx_d_thresh_clrX**

12.2.2.3.6.14.2 Sum of Outflows Rule

The Sum of Outflows rule is a global control that sets and clears PFC triggers on a receive port due to conditions in all other Ethernet port transmit FIFOs regardless of receive traffic. An outflow is set for a transmit FIFO priority when a PFC pause frame is received on the port with a non-zero pause quanta for that priority indicating that the port should not transmit on that priority. An outflow is clear for a priority when the transmit pause condition is removed either due to receiving a pause frame with a zero pause quanta or by the pause timer expiring for the priority. Port 0 does not have transmit flow control. The sum of outflows rule is intended to be used in some systems to pass along outflow on lower priorities with larger packet sizes. Triggering PFC on priorities due to this rule also prevents packet transmission from Ethernet ports to the host for the duration of the pause time on the triggered priorities. When configured to trigger due to this rule, pause frames will be sent on Ethernet ports regardless of receive traffic.

A PFC priority is triggered by conditions in all other Ethernet transmit FIFOs by the below equation at any time:

$$\text{priX_trig_set} = \text{sum of all other Ethernet port priX_outflows} \geq \text{tx_g_oflow_thresh_setX}[4:0]$$

A PFC priority is cleared by conditions in all other Ethernet transmit FIFO's by the below equation at any time:

$$\text{priX_trig_clr} = \text{sum of all other Ethernet port priX_outflows} \leq \text{tx_g_oflow_thresh_clrX}[4:0]$$

Where,

- **X** is the priority
- **tx_g_oflow_thresh_setX** is from CPSW_TX_G_OFLOW_THRESH_SET_REG
- **tx_g_oflow_thresh_clrX** is from CPSW_TX_G_OFLOW_THRESH_CLR_REG
- **tx_g_oflow_thresh_setX** must be greater than **tx_g_oflow_thresh_clrX**.

12.2.2.3.6.14.3 Sum of Blocks Per Port Rule

The Sum of Blocks Per Port rule is an aggressive global control that sets and clears PFC triggers on receive ports due to conditions in any other port transmit FIFO regardless of receive traffic. When any transmit FIFO has a trigger condition set, all other receive ports will trigger PFC for that priority. This rule is intended to be configured in systems with high traffic rate jumbo packets on lower priorities.

A PFC priority is triggered by conditions in any other transmit FIFO by the below equation at any time:

$$\text{priX_trig_set when the sum of all Tx FIFO blocks allocated on the port} \geq \text{thresh_setX}[4:0]$$

A PFC priority is cleared when conditions in all other Ethernet transmit FIFO's satisfy the below equation at any time:

$$\text{priX_trig_clr when the sum of all tx FIFO blocks allocated on the port} \leq \text{thresh_clrX}[4:0]$$

Where,

- **X** is the priority
- **thresh_setX** is from CPSW_PN_TX_G_BUF_THRESH_SET_L_REG_k/
CPSW_PN_TX_G_BUF_THRESH_SET_H_REG_k (or CPPI port0
CPSW_P0_TX_G_BUF_THRESH_SET_L_REG/CPSW_P0_TX_G_BUF_THRESH_SET_H_REG)
- **thresh_clrX** is from CPSW_PN_TX_G_BUF_THRESH_CLR_L_REG_k/
CPSW_PN_TX_G_BUF_THRESH_CLR_H_REG_k (or CPPI port0
CPSW_P0_TX_G_BUF_THRESH_CLR_L_REG/CPSW_P0_TX_G_BUF_THRESH_CLR_H_REG)
- **thresh_setX** must be greater than **thresh_clrX** for each priority.

12.2.2.3.6.14.4 Sum of Blocks Total Rule

The Sum of Blocks Total rule is an extremely aggressive global control that sets and clears PFC triggers on receive ports due to conditions in all transmit FIFOs regardless of receive traffic. When any priority has a trigger condition set, all receive ports will trigger PFC for that priority. The intent of this rule is to shutdown lower priorities with jumbo packets as the total switch congestion increases.

A PFC priority is triggered by conditions in all transmit FIFO by the below equation at any time:

$$\text{priX_trig_set} = \text{sum of all tx FIFO blocks allocated in all ports} \geq \text{thresh_setX}[4:0]$$

A PFC priority is cleared when conditions in all transmit FIFO's satisfy the below equation at any time:

$$\text{priX_trig_clr} = \text{sum of all tx FIFO blocks allocated in all ports} \leq \text{thresh_clrX}[4:0]$$

Where,

- **X** is the priority
- **thresh_setX** is from CPSW_TX_G_BUF_THRESH_SET_L_REG/
CPSW_TX_G_BUF_THRESH_SET_H_REG
- **thresh_clrX** is from CPSW_TX_G_BUF_THRESH_CLR_L_REG/
CPSW_TX_G_BUF_THRESH_CLR_H_REG
- **thresh_setX** must be greater than **thresh_clrX** for each priority.

12.2.2.3.6.14.5 Top of Receive FIFO Rule

The Top of Receive FIFO Rule sets PFC triggers on the associated receive port for all priorities. This rule requires no configuration and is enabled when PFC flow control is enabled. The Top of Receive FIFO rule triggers when a received packet cannot be transferred to an intended destination port due to insufficient space in that destination port transmit FIFO. The receive FIFO exists to accept flow control runout (especially for 802.3 flow control). The trigger condition for this rule is cleared when the receive FIFO is emptied after runout. Preferable PFC configurations preclude this rule from triggering. If a lower priority packet triggers this rule then higher priority packets could be in the runout after the lower priority packet(s), which would increase the switch latency of the higher priority packets. This rule ensures that there is no packet loss on any priority in any configuration. However, PFC configuration should ensure that this rule is triggered only by high priority packets or preferably not at all. The [27] TORF bit in the CPSW_PN_MAC_STATUS_REG_k register indicates that this rule has triggered. The CPSW_PN_MAC_STATUS_REG_k[26-24] TORF_PRI field indicates the lowest priority that has triggered this rule since the last clearing of the status register fields. More aggressive shutdown of lower priorities in the other rules is preferable to having this rule trigger.

12.2.2.3.6.15 Energy Efficient Ethernet Support (802.3az)

Energy Efficient Ethernet (EEE) allows the LPSC to turn off the module clock during inactive periods as determined by network and host traffic. The module can then be awakened by host queued transmit packet(s) or by a port's external Ethernet PHY. The module EEE clock stop interface is used by the external controller to control module EEE operations. EEE operations are configured as shown below:

1. The 12-bit EEE clock pre-scale value is written to the CPSW_EEE_PRESCALE_REG register. The pre-scaler is used to clock all EEE-related counters
2. The port Idle to LPI count values (CPSW_PN_IDLE2LPI_REG_k[23-0] COUNT) are written with the desired values
3. The port LPI to Wake count values (CPSW_PN_LPI2WAKE_REG_k[23-0] COUNT) are written with the desired values
4. The [0] EEE_EN bit is set in the switch CPSW_SS_CONTROL_REG register

EEE operation can begin after configuration. The host allows (through LPSC) the CPSW to enter a low power state by asserting the `EEE_CLKSTOP_REQ` signal. There are no requirements on host queues or traffic in order for the host to assert or de-assert `EEE_CLKSTOP_REQ` to the CPSW.

Each Ethernet port has a transmit and a receive LPI (low power indicate) state. The PHY indicates LPI by asserting `MRXER` with a `MRXD[7:0]` value of `0x01` while `MRXDV` is deasserted (inter-packet gap). The Ethernet transmit port indicates LPI after the `CPSW_PN_IDLE2LPI_REG_k` value has been counted (the transmit port has gone idle for the configured amount of time). If another packet is received for transmit during the count then the count is restarted. When the transmit port has been idle for the Idle to LPI time, the transmit port enters the LPI state and indicates LPI to the associated PHY. The LPI is indicated to the external PHY by an asserted `MTXER` with a `MTXD[7:0]` while `MTXEN` is deasserted (inter-packet gap). The CPPI (port 0) LPI state includes transmit and receive. The CPPI LPI state is entered when the CPPI transmit and receive have both been idle for the Idle to LPI time (`CPSW_P0_IDLE2LPI_REG`). The Idle to LPI time value for all ports must be large relative to the switch latency to ensure that the count is not able to complete between successive packets.

Note

External PHY signaling has the following conditions:

- RGMII is a DDR interface. `TXEN` and `TXER` are the sampled values of `TX_CTL` at the rising and the falling `TXC` edges, respectively. `RXDV` and `RXER` are the sampled values of `RX_CTL` at the rising and the falling `RXC` clock edges, respectively
- In RMII mode, EEE is not supported.

When all transmit and receive ports are in the LPI state (CPSW LPI state), the `EEE_CLKSTOP_ACK` signal is asserted, and the LPSC is allowed to stop the module clock. When `EEE_CLKSTOP_ACK` is asserted, the clock may be turned on and off as desired by the host. The host is allowed to restart the clock, perform slave read/write operations to the CPSW memory address space, and then turn off the clock again while `EEE_CLKSTOP_ACK` is asserted.

The software can remove and disable from re-entering the CPSW LPI state by restarting the module clock and then de-asserting `EEE_CLKSTOP_REQ`. There must be at least one rising edge of the clock before `EEE_CLKSTOP_REQ` is de-asserted. The module `EEE_CLKSTOP_ACK` output signal will be deasserted on the clock after the de-assertion of `EEE_CLKSTOP_REQ`. The host may queue CPPI receive packets at any time without regard to the CPSW module LPI state. The Host must deassert `EEE_CLKSTOP_REQ` on wakeup for a minimum of two clock periods. If `EEE_CLKSTOP_REQ` is deasserted for less than 5 clock periods for a wakeup event from the host to a particular Ethernet port (or visa versa), then the wakeup event will not cause the other Ethernet port port to awaken.

The external Ethernet PHY's can also wakeup the LPSC by removing the Ethernet receive LPI indication. If the CPSW module is in Idle state with `EEE_CLKSTOP_ACK` asserted and the receive LPI indication is removed, the `EEE_CLKSTOP_WAKEUP` signal will be asynchronously asserted. On wakeup, the LPSC restarts the clock and de-assert the `EEE_CLKSTOP_REQ` signal. The `EEE_CLKSTOP_WAKEUP` signal will be synchronously deasserted with `EEE_CLKSTOP_ACK`. Upon the deassertion of `EEE_CLKSTOP_REQ`, the Ethernet ports will count the `CPSW_PN_LPI2WAKE_REG_k` time for each port at which time the port is available for transmit.

12.2.2.3.6.16 Ethernet Switch Latency

When CPSW is configured as a store and forward switch, the switch latency is defined as the amount of time between the end of packet reception of the received packet to the start of the output packet transmit.

The store and forward latency is shown in [Table 12-168](#):

Table 12-168. Switch Latency

Mode	Latency
Gig (1000)	880 ns
100	1.3 μ s
10	6.5 μ s

12.2.2.3.6.17 MAC Emulation Control

The emulation control input (EMUSUSP) and submodule emulation control registers allow CPSW operation to be completely or partially suspended. Each Ethernet port has associated emulation control registers (CPSW_EM_CONTROL_REG and CPSW_PN_MAC_EMCONTROL_REG_k). The submodule emulation control registers must be accessed to facilitate CPSW emulation control. The CPSW module enters the emulation suspend state if all three submodules are configured for emulation suspend and the emulation suspend input is asserted. A partial emulation suspend state is entered if one or two submodules is configured for emulation suspend and the emulation suspend input is asserted. Emulation suspend occurs at packet boundaries. The emulation control feature is implemented for compatibility with other peripherals.

Ethernet port Emulation Control

The emulation control input (TBEMUSUP) and register bits (SOFT and FREE bits in the CPSW_PN_MAC_EMCONTROL_REG_k register) allow Ethernet port operation to be suspended. When the emulation suspend state is entered, the Ethernet port will stop processing receive and transmit frames at the next frame boundary. Any frame currently in reception or transmission will be completed normally without suspension. For receive, frames that are detected by the Ethernet port after the suspend state is entered are ignored.

Table 12-169 shows the operations of the emulation control input and register bits.

Table 12-169. Emulation Control Input

EMUSUSP	SOFT	FREE	Description
0	X	X	Normal Operation
1	0	0	Normal Operation
1	1	0	Emulation Suspend
1	X	1	Normal Operation

12.2.2.3.6.18 MAC Command IDLE

The CMD_IDLE bit in the CPSW_PN_MAC_CONTROL_REG_k register allows MAC operation to be suspended. When the idle state is commanded, the MAC will stop processing receive and transmit frames at the next frame boundary. Any frame currently in reception or transmission will be completed normally without suspension. For transmission, any complete or partial frame in the TX cell FIFO will be transmitted. For receive, frames that are detected by the MAC after the suspend state is entered are ignored. No statistics will be kept for ignored frames. Commanded idle is similar in operation to emulation control and clock stop.

12.2.2.3.6.19 CPSW Network Statistics

The CPSW has a set of statistics that record events associated with frame traffic on selected switch ports. The statistics values are cleared to zero 38 clocks after the rising edge of CPSW0_RST. When one or more port enable (Pn_STAT_EN) bits in the CPSW_STAT_PORT_EN_REG register are set, all statistics registers are write to decrement. The value written will be subtracted from the register value with the result being stored in the register. If a value greater than the statistics value is written, then zero will be written to the register (writing 0xFFFF FFFF clears a statistics location). When all port enable bits are cleared to zero, all statistics registers are read/write (normal write direct, so writing 0x0000 0000 clears a statistics location). All write accesses must be 32-bit accesses.

The statistics interrupt (STAT_PEND0) will be issued if enabled when any statistics value is greater than or equal to 0x8000 0000. The statistics interrupt is removed by writing to decrement any statistics value greater than 0x8000 0000. The statistics are mapped into internal memory space and are 32-bits wide. All statistics rollover from 0xFFFF FFFF to 0x0000 0000.

Table 12-170 and Table 12-171 summarize network statistics.

12.2.2.3.6.19.1 Rx-only Statistics Descriptions

12.2.2.3.6.19.1.1 Good Rx Frames (Offset = 3A000h)

All ports

The total number of good frames received on the port. A good frame is defined to be:

- Any data or MAC control frame which matched a unicast, broadcast or multicast address, or matched due to promiscuous mode
- Had a length of 64 to RX_MAXLEN bytes inclusive
- Had no CRC error, alignment error or code error.

See the [Section 12.2.2.3.6.19.1.6, Rx Align/Code Errors](#) and [Section 12.2.2.3.6.19.1.5, Rx CRC errors](#) statistic descriptions for definitions of alignment, code and CRC errors.

Overruns have no effect upon this statistic.

12.2.2.3.6.19.1.2 Broadcast Rx Frames (Offset = 3A004h)

All ports

The total number of good broadcast frames received on the port. A good broadcast frame is defined to be:

- Any data or MAC control frame which was destined for address FF.FF.FF.FF.FF.FF
- Had a length of 64 to RX_MAXLEN bytes inclusive
- Had no CRC error, alignment error or code error.

See the [Section 12.2.2.3.6.19.1.6, Rx Align/Code Errors](#) and [Section 12.2.2.3.6.19.1.5, Rx CRC errors](#) statistic descriptions for definitions of alignment, code and CRC errors.

Overruns have no effect upon this statistic.

12.2.2.3.6.19.1.3 Multicast Rx Frames (Offset = 3A008h)

All ports

The total number of good multicast frames received on the port. A good multicast frame is defined to be:

- Any data or MAC control frame which was destined for any multicast address other than FF.FF.FF.FF.FF.FF
- Had a length of 64 to RX_MAXLEN bytes inclusive
- Had no CRC error, alignment error or code error

See the [Section 12.2.2.3.6.19.1.6, Rx Align/Code Errors](#) and [Section 12.2.2.3.6.19.1.5, Rx CRC errors](#) statistic descriptions for definitions of alignment, code and CRC errors.

Overruns have no effect upon this statistic.

12.2.2.3.6.19.1.4 Pause Rx Frames (Offset = 3A00Ch)

Ethernet port N (where N = 1 to 8)

The total number of IEEE 802.3X pause frames received by the port (whether acted upon or not). Such a frame:

- Contained any unicast, broadcast, or multicast address
- Contained the length/type field value 88.08 (hex) and the opcode 0x0001
- Was of length 64 to RX_MAXLEN bytes inclusive
- Had no CRC error, alignment error or code error
- Pause-frames had been enabled on the port (TX_FLOW_EN = 1h).

The port could have been in either half or full-duplex mode.

See the [Section 12.2.2.3.6.19.1.6, Rx Align/Code Errors](#) and [Section 12.2.2.3.6.19.1.5, Rx CRC errors](#) statistic descriptions for definitions of alignment, code and CRC errors.

Overruns have no effect upon this statistic.

12.2.2.3.6.19.1.5 Rx CRC Errors (Offset = 3A010h)

All ports

The total number of frames received on the port that experienced a CRC error. Such a frame:

- Was any data or MAC control frame which matched a unicast, broadcast or multicast address, or matched due to promiscuous mode
- Was of length 64 to RX_MAXLEN bytes inclusive
- Had no code/align error
- Had a CRC error

Overruns have no effect upon this statistic.

A CRC error is defined to be:

- A frame containing an even number of nibbles, and
- Failing the Frame Check Sequence test.

12.2.2.3.6.19.1.6 Rx Align/Code Errors (Offset = 3A014h)

Ethernet port N (where N = 1 to 8)

The total number of frames received on the port that experienced an alignment error or code error. Such a frame:

- Was any data or MAC control frame which matched a unicast, broadcast or multicast address, or matched due to promiscuous mode
- Was of length 64 to RX_MAXLEN bytes inclusive
- Had either an alignment error, or a code error.

Overruns have no effect upon this statistic.

An alignment error is defined to be:

- A frame containing an odd number of nibbles
- Failing the Frame Check Sequence test if the final nibble is ignored

A code error is defined to be a frame which has been discarded because the port's MRXER pin driven with a one for at least one bit-time's duration at any point during the frame's reception.

Note

RFC 1757 etherStatsCRCAlignErrors Ref. 1.5 can be calculated by summing Rx Align/Code Errors and Rx CRC errors.

12.2.2.3.6.19.1.7 Oversize Rx Frames (Offset = 3A018h)

All ports

The total number of oversized frames received on the port. An oversized frame is defined to be:

- Was any data or MAC control frame which matched a unicast, broadcast or multicast address, or matched due to promiscuous mode
- Was greater than RX_MAXLEN in bytes
- Had no CRC error, alignment error, or code error.

See the [Section 12.2.2.3.6.19.1.6, Rx Align/Code Errors](#) and [Section 12.2.2.3.6.19.1.5, Rx CRC errors](#) statistic descriptions for definitions of alignment, code and CRC errors.

Overruns have no effect upon this statistic.

12.2.2.3.6.19.1.8 Rx Jabbers (Offset = 3A01Ch)

All ports

The total number of jabber frames received on the port. A jabber frame:

- Was any data or MAC control frame which matched a unicast, broadcast or multicast address, or matched due to promiscuous mode
- Was greater than RX_MAXLEN in bytes
- Had no CRC error, alignment error or code error

See the [Section 12.2.2.3.6.19.1.6, Rx Align/Code Errors](#) and [Section 12.2.2.3.6.19.1.5, Rx CRC errors](#) statistic descriptions for definitions of alignment, code and CRC errors.

Overruns have no effect upon this statistic.

12.2.2.3.6.19.1.9 Undersize (Short) Rx Frames (Offset = 3A020h)

All ports

The total number of undersized frames received on the port. An undersized frame is defined to be:

- Was any data frame which matched a unicast, broadcast or multicast address, or matched due to promiscuous mode
- Was less than 64 bytes
- Had no CRC error, alignment error, or code error

See the [Section 12.2.2.3.6.19.1.6, Rx Align/Code Errors](#) and [Section 12.2.2.3.6.19.1.5, Rx CRC errors](#) statistic descriptions for definitions of alignment, code and CRC errors.

Overruns have no effect upon this statistic.

12.2.2.3.6.19.1.10 Rx Fragments (Offset = 3A024h)

Ethernet port N (where N = 1 to 8)

The total number of frame fragments received on the port. A frame fragment is defined to be:

- Any data frame (address matching does not matter)
- Less than 64 bytes long
- Having a CRC error, an alignment error, or a code error
- Not the result of a collision caused by half-duplex, collision-based flow control

See the [Section 12.2.2.3.6.19.1.6, Rx Align/Code Errors](#) and [Section 12.2.2.3.6.19.1.5, Rx CRC errors](#) statistic descriptions for definitions of alignment, code and CRC errors.

Overruns have no effect upon this statistic.

12.2.2.3.6.19.1.11 RX IPG Error

The total number of 10G frames received on a port that had a correct preamble but did not have at least five bytes of IDLE preceding the frame. This does not indicate if the frame with the IPG error was kept or ignored.

12.2.2.3.6.19.1.12 ALE Drop (Offset = 3A028h)

All ports

The total number of frames received on a port such that the destination address was not equal to the source address and the packet was not destined to the port it was received on, but the frame was not forwarded to any port (the PORT_MASK was zero).

- Any data or MAC control frame which matched a unicast, broadcast or multicast address, or matched due to promiscuous mode
- Any length (including less than 64 bytes and greater than RX_MAXLEN bytes)
- had no CRC error, alignment error, or code error
- the destination address was not equal to the source address
- the packet was not destined for the port it was receive on
- had a zero PORT_MASK

12.2.2.3.6.19.1.13 ALE Overrun Drop (Offset = 3A02Ch)

All ports

The total number of frames received on a port that were dropped (zero PORT_MASK) due to exceeding the maximum ALE lookup rate (Port 0 should not have ALE Overrun Drops because the ingress rate is controlled to prevent it). This statistic should be zero and when non-zero indicates a system clock issue or indicates that short packets were sent with RX_CSF_EN at a rate that exceeded the maximum lookup rate.

- Any data or MAC control frame which matched a unicast, broadcast or multicast address, or matched due to promiscuous mode
- Any length (including less than 64 bytes and greater than RX_MAXLEN bytes)
- the maximum ALE lookup rate was exceeded so the lookup was aborted and the packet was dropped.

12.2.2.3.6.19.1.14 Rx Octets (Offset = 3A030h)

All ports

The total number of bytes in all good frames received on the port. A good frame is defined to be:

- Any data or MAC control frame which matched a unicast, broadcast or multicast address, or matched due to promiscuous mode
- Of length 64 to RX_MAXLEN bytes inclusive
- Had no CRC error, alignment error or code error

See the [Section 12.2.2.3.6.19.1.6, Rx Align/Code Errors](#) and [Section 12.2.2.3.6.19.1.5, Rx CRC errors](#) statistic descriptions for definitions of alignment, code and CRC errors.

Overruns have no effect upon this statistic.

12.2.2.3.6.19.1.15 Rx Bottom of FIFO Drop (Offset = 3A084h)

Ethernet port N (where N = 1 to 8)

The total number of frames received on a port that overran the port's receive FIFO and were dropped (bottom of receive FIFO). Port 0 (CPPI receive port) should not drop packets on receive because port 0 receive flow control should be enabled. The Ethernet ports will only drop packets in the receive FIFO when receive flow control is enabled and the sending port ignores sent pause frame and then overruns the receive FIFO. An overrun frame is defined to be:

- Any data or MAC control frame which matched a unicast, broadcast or multicast address, or matched due to promiscuous mode
- Any length (including less than 64 bytes and greater than RX_MAXLEN bytes)
- Was dropped on port 0 due to a lack of memory space in the receive FIFO.

Note

This statistic should be zero if proper flow control is being followed.

Host port 0

This statistic also counts frames dropped on port 0 that were 17 to 63 bytes (only for port 0). For Ethernet ports, the drop count for frames shorter than 33 bytes is included in the undersized or fragment count. Port 0 simply gives an indication that a packet was dropped. No other statistics are counted for frames shorter than 33 bytes.

12.2.2.3.6.19.1.16 Portmask Drop (Offset = 3A088h)

All ports

The total number of frames received on a port that were dropped by the ALE (the ALE did not forward the packet to any port). Port mask drop frame is defined to be:

- Any data or MAC control frame
- Any length greater than 32 bytes
- Was dropped by the ALE due to PORT_MASK=0 (was not sent to any destination port)
- The frame could have been dropped due to error or other counted reason, so it could be counted elsewhere also.

Note

This statistic does not count in the overall total as it includes every packet received greater than 32 bytes that had a zero PORT_MASK.

12.2.2.3.6.19.1.17 Rx Top of FIFO Drop (Offset = 3A08Ch)

All ports

The total number of frames received on a port that had a start-of-frame (SOF) overrun on any destination port egress (when attempting to load the packet from the top of the ingress port receive FIFO into any other port's transmit FIFO). If a multicast/broadcast packet is dropped by multiple destination ports then this statistic will increment by the number of ports that dropped the packet. Rx Top Of FIFO Drop is defined to be:

- Any data or MAC control frame which matched a unicast, broadcast or multicast address, or matched due to promiscuous mode
- Any length (including less than 64 bytes and greater than RX_MAXLEN bytes)

- had no CRC error, alignment error or code error
- had a SOF of frame overrun on another port egress.

12.2.2.3.6.19.1.18 ALE Rate Limit Drop (Offset = 3A090h)

All ports

The total number of frames received on a port that were dropped (zero PORT_MASK) due to receive rate limiting on this port or due to transmit rate limiting on any destination port (not sent to all expected destination ports if transmit rate limiting).

- Any data or MAC control frame which matched a unicast, broadcast or multicast address, or matched due to promiscuous mode
- Any length (including less than 64 bytes and greater than RX_MAXLEN bytes)
- had no CRC error, alignment error, or code error
- the receive rate was exceeded and the packet was dropped, or the transmit rate was exceeded to any destination port and the packet was dropped to one or more expected destination ports (indicates that the destinations were reduced due to rate limiting).

12.2.2.3.6.19.1.19 ALE VLAN Ingress Check Drop (Offset = 3A094h)

All ports

The total number of frames received on a port that were dropped (zero PORT_MASK) due to VLAN ingress check failure.

- Any data or MAC control frame which matched a unicast, broadcast or multicast address, or matched due to promiscuous mode
- Any length (including less than 64 bytes and greater than RX_MAXLEN bytes)
- had no CRC error, alignment error, or code error
- the VLAN ID ingress check failed (the receive port was not in the group)
- The address lookup did not return a match with the SUPER bit set.

2.2.3.6.19.1.19.1 ALE DA=SA Drop (Offset = 3A098h)

All ports

The total number of frames received on a port that were dropped (zero PORT_MASK) due to destination address equal to source address.

- Any data or MAC control frame which matched a unicast, broadcast or multicast address, or matched due to promiscuous mode
- Any length (including less than 64 bytes and greater than RX_MAXLEN bytes)
- had no CRC error, alignment error, or code error
- the destination address was equal to the source address
- the source address was not an entry in the table.

2.2.3.6.19.1.19.2 Block Address Drop (Offset = 3A09Ch)

The total number of frames received on a port that were dropped (zero PORT_MASK) due to the destination or source address being blocked.

- was any data or MAC control frame which matched a unicast, broadcast or multicast address, or matched due to promiscuous mode, and
- Any length (including less than 64 bytes and greater than RX_MAXLEN bytes)
- had no CRC error, alignment error, or code error, and
- the source or destination address matched a table entry with the block bit set.

2.2.3.6.19.1.19.3 ALE Secure Drop (Offset = 3A0A0h)

The total number of frames received on a port that were dropped (zero port_mask) due to a secure violation (the source address is owned by a different receive port).

- was any data or MAC control frame which matched a unicast, broadcast or multicast address, or matched due to promiscuous mode, and
- Any length (including less than 64 bytes and greater than RX_MAXLEN bytes)

- had no CRC error, alignment error, or code error, and
- the source address is an entry in the table with the SECURE bit set and a port number for a different receive port.

2.2.3.6.19.1.19.4 ALE Authentication Drop (Offset = 3A0A4h)

The total number of frames received on a port that were dropped (zero port_mask) due to authentication failure.

- was any data or MAC control frame which matched a unicast, broadcast or multicast address, or matched due to promiscuous mode, and
- Any length (including less than 64 bytes and greater than RX_MAXLEN bytes)
- had no CRC error, alignment error, or code error, and
- CPSW_ALE_CONTROL[1] ENABLE_AUTH_MODE is set to 1h, and
- the source address is not equal to the destination address, and
- the source address is not a table entry, and
- the destination address is not a table entry with the SUPER bit set.

2.2.3.6.19.1.19.5 ALE Unknown Unicast (Offset = 3A0A8h)

All ports

The total number of frames received on a port that had a unicast destination address with an unknown source address.

- was any data frame with a unicast destination address
- the source address was not a table entry
- was of length 64 to RX_MAXLEN bytes inclusive
- had no CRC error, alignment error, or code error

Note: The ALE Unknown Unicast Bytecount statistic is the number of bytes contained in the ALE Unknown Unicast frames.

2.2.3.6.19.1.19.6 ALE Unknown Unicast Bytecount (Offset = 3A0ACh)

The total number of bytes received on a port that had a unicast destination address with an unknown source address.

2.2.3.6.19.1.19.7 ALE Unknown Multicast (Offset = 3A0B0h)

The total number of frames received on a port that had a multicast destination address with an unknown source address. The frame is defined to be:

- was any data frame with a unicast destination address
- the source address was not a table entry, and
- was of length 64 to RX_MAXLEN bytes inclusive
- had no CRC error, alignment error or code error

Note: The ALE Unknown Multicast Bytecount statistic is the number of bytes contained in the ALE Unknown Multicast frames.

2.2.3.6.19.1.19.8 ALE Unknown Multicast Bytecount (Offset = 3A0B4h)

The total number of bytes received on a port that had a multicast destination address with an unknown source address.

2.2.3.6.19.1.19.9 ALE Unknown Broadcast (Offset = 3A0B8h)

The total number of frames received on a port that had a broadcast destination address with an unknown source address. The frame is defined to be:

- was any data frame with a unicast destination address
- the source address was not a table entry, and
- was of length 64 to RX_MAXLEN bytes inclusive
- had no CRC error, alignment error or code error

Note: The ALE Unknown Broadcast Bytecount statistic is the number of bytes contained in the ALE Unknown Broadcast frames.

2.2.3.6.19.1.19.10 ALE Unknown Broadcast Bytecount (Offset = 3A0BCh)

The total number of bytes received on a port that had a broadcast destination address with an unknown source address.

2.2.3.6.19.1.19.11 ALE Policer/Classifier Match (Offset = 3A0C0h)

All ports

The total number of frames received on a port that matched a policer. The frame is defined to be:

- was any data frame
- matched a condition on a policer,
- was of length 64 to RX_MAXLEN bytes inclusive
- had no CRC error, alignment error, or code error

12.2.2.3.6.19.2 ALE Policer Match Red (Offset = 3A0C4h)

The total number of frames received on a port that had matched a policer and the condition was red. The frame is defined to be:

- was any data frame
- matched a condition on a policer,
- was of length 64 to RX_MAXLEN bytes inclusive
- had no CRC error, alignment error, or code error

12.2.2.3.6.19.3 ALE Policer Match Yellow (Offset = 3A0C8h)

The total number of frames received on a port that had matched a policer and the condition was red. The frame is defined to be:

- was any data frame
- matched a condition on a policer,
- was of length 64 to RX_MAXLEN bytes inclusive
- had no CRC error, alignment error, or code error

12.2.2.3.6.19.4 IET Receive Assembly Error (Offset = 3A140h)

The total number of preemptable received frames with IET assembly errors.

- any frame received
- was any size, and
- was a non-initial fragment that mismatched the frame count or fragment count (went to the assembly error state in the IET receive state machine)

12.2.2.3.6.19.5 IET Receive Assembly OK (Offset = 3A144h)

The total number of correctly received and re-assembled preemptable frames.

- any preemptable frame received
- was any size, and
- was correctly received and re-assembled without error

12.2.2.3.6.19.6 IET Receive SMD Error (Offset = 3A148h)

The total number of received frames rejected due to an unknown SMD value or received frames rejected with an SMD-C when no frame is in progress.

- any frame received
- was any size, and
- was rejected because of an unknown SMD value or SMD-C with no frame in progress.

Note: If IET_ENABLE is not set, this statistic counts any received frame with any non express SMD.

12.2.2.3.6.19.7 IET Receive Merge Fragment Count (Offset = 3A14Ch)

The total number of received non-initial fragments that did not have an assembly error. The IET stat CPSW_STAT_RXFRAGMENTS_k is derived by adding the Receive Assembly Error count to this value.

- any frame received
- was any size, and
- was a non-initial fragment that did not contain an assembly error

12.2.2.3.6.19.8 Tx-only Statistics Descriptions

The maximum and minimum transmit frame size is software controllable.

12.2.2.3.6.19.8.1 Good Tx Frames (Offset = 3A034h)

All ports

The total number of good frames received on the port. A good frame is defined to be:

- Any data or MAC control frame which matched a unicast, broadcast or multicast address, or matched due to promiscuous mode
- Any length
- Had no late or excessive collisions, no carrier loss and no underrun

12.2.2.3.6.19.8.2 Broadcast Tx Frames (Offset = 3A038h)

All ports

The total number of good broadcast frames transmitted on the port. A good broadcast frame is defined to be:

- Any data or MAC control frame which was destined for only address FF.FF.FF.FF.FF.FF
- Any length
- Had no late or excessive collisions, no carrier loss and no underrun

12.2.2.3.6.19.8.3 Multicast Tx Frames (Offset = 3A03Ch)

All ports

The total number of good multicast frames transmitted on the port. A good multicast frame is defined to be:

- Any data or MAC control frame which was destined for any multicast address other than FF.FF.FF.FF.FF.FF
- Any length
- Had no late or excessive collisions, no carrier loss and no underrun

12.2.2.3.6.19.8.4 Pause Tx Frames (Offset = 3A040h)

Ethernet port N (where N = 1 to 8)

This statistic indicates the number of IEEE 802.3X pause frames transmitted by the port.

Pause frames cannot contain a CRC error because they are created in the transmitting MAC, so these error conditions have no effect upon the statistic. Pause frames sent by software will not be included in this count.

Since pause frames are only transmitted in full duplex, carrier loss and collisions have no effect upon this statistic.

Transmitted pause frames are always 64-byte multicast frames so will appear in the *Tx Multicast Frames* and *64octet Frames* statistics.

12.2.2.3.6.19.8.5 Deferred Tx Frames (Offset = 3A044h)

Ethernet port N (where N = 1 to 8)

The total number of frames transmitted on the port that first experienced deferment. Such a frame:

- Was any data or MAC control frame destined for any unicast, broadcast or multicast address
- Was any size
- Had no carrier loss and no underrun
- Experienced no collisions before being successfully transmitted
- Found the medium busy when transmission was first attempted, so had to wait.

CRC errors have no effect upon this statistic.

12.2.2.3.6.19.8.6 Collisions (Offset = 3A048h)

Ethernet port N (where N = 1 to 8)

This statistic records the total number of times that the port experienced a collision. Collisions occur under two circumstances.

1. When a transmit data or MAC control frame:
 - Was destined for any unicast, broadcast or multicast address
 - Was any size
 - Had no carrier loss and no underrun
 - Experienced a collision. A jam sequence is sent for every non-late collision, so this statistic will increment on each occasion if a frame experiences multiple collisions (and increments on late collisions)

CRC errors have no effect upon this statistic.

2. When the port is in half-duplex mode, flow control is active, and a frame reception begins.

12.2.2.3.6.19.8.7 Single Collision Tx Frames (Offset = 3A04Ch)

Ethernet port N (where N = 1 to 8)

The total number of frames transmitted on the port that experienced exactly one collision. Such a frame:

- Was any data or MAC control frame destined for any unicast, broadcast or multicast address
- Was any size
- Had no carrier loss and no underrun
- Experienced one collision before successful transmission. The collision was not late.

CRC errors have no effect upon this statistic.

12.2.2.3.6.19.8.8 Multiple Collision Tx Frames (Offset = 3A050h)

Ethernet port N (where N = 1 to 8)

The total number of frames transmitted on the port that experienced multiple collisions. Such a frame:

- Was any data or MAC control frame destined for any unicast, broadcast or multicast address
- Was any size
- Had no carrier loss and no underrun
- Experienced 2 to 15 collisions before being successfully transmitted. None of the collisions were late.

CRC errors have no effect upon this statistic.

12.2.2.3.6.19.8.9 Excessive Collisions (Offset = 3A054h)

Ethernet port N (where N = 1 to 8)

The total number of frames for which transmission was abandoned due to excessive collisions. Such a frame:

- Was any data or MAC control frame destined for any unicast, broadcast or multicast address
- Was any size
- Had no carrier loss and no underrun
- Experienced 16 collisions before abandoning all attempts at transmitting the frame. None of the collisions were late.

CRC errors have no effect upon this statistic.

12.2.2.3.6.19.8.10 Late Collisions (Offset = 3A058h)

Ethernet port N (where N = 1 to 8)

The total number of frames on the port for which transmission was abandoned because they experienced a late collision. Such a frame:

- Was any data or MAC control frame destined for any unicast, broadcast or multicast address
- Was any size
- Experienced a collision later than 512 bit-times into the transmission. There may have been up to 15 previous (non-late) collisions which had previously required the transmission to be re-attempted. The *Late Collisions* statistic dominates over the single-, multiple-, and excessive- collision statistics. If a late collision occurs, the frame will not be counted in any of these other three statistics.

CRC errors have no effect upon this statistic.

12.2.2.3.6.19.8.11 Carrier Sense Errors (Offset = 3A060h)

Ethernet port N (where N = 1 to 8)

The total number of frames on the port that experienced carrier loss. Such a frame:

- Was any data or MAC control frame destined for any unicast, broadcast or multicast address
- Was any size
- The carrier sense condition was lost or never asserted when transmitting the frame (the frame is not retransmitted). This is a transmit only statistic. Carrier Sense is a don't care for received frames. Transmit frames with carrier sense errors are sent until completion and are not aborted.

CRC errors have no effect upon this statistic.

12.2.2.3.6.19.8.12 Tx Octets (Offset = 3A064h)

All ports

The total number of bytes in all good frames transmitted on the port. A good frame is defined to be:

- Any data or MAC control frame which was destined for any unicast, broadcast or multicast address
- Was any size
- Had no late or excessive collisions, no carrier loss and no underrun.

12.2.2.3.6.19.8.13 Transmit Priority 0-7 (Offset = 3A180h to 3A1A8h)

The total number of frames transmitted on the port from transmit FIFO priority 0-7. Collision retries do not affect this statistic. Pause frames do not affect this statistic.

- Any frame transmitted from priority 0-7, and
- Was less than or equal to CPSW_TX_PRI0_MAXLEN_REG to CPSW_TX_PRI7_MAXLEN_REG
- Collision retries are not counted in this statistic.
- Pause frames are not counted in this statistic.
- Carrier sense errors do not affect this statistic.

Note: The Transmit Priority 0-7 Bytecount statistic is the number of bytes contained in the frames of the Transmit Priority 0-7 statistic.

12.2.2.3.6.19.8.14 Transmit Priority 0-7 Drop (Offset = 3A1C0h to 3A1E8h)

The total number of transmit frames on the port that overran the transmit FIFO priority 0-7 and were dropped. This count includes frames dropped due to CPSW_TX_PRI0_MAXLEN_REG to CPSW_TX_PRI7_MAXLEN_REG.

- Any frame destined to be transmitted from priority 0-7, and
- Was any size, and
- Was dropped due to priority 0-7 FIFO overrun (Start of packet overrun).
- Was dropped due to frame size larger than CPSW_TX_PRI0_MAXLEN_REG to CPSW_TX_PRI7_MAXLEN_REG.

Note: The Transmit Priority 0-7 Drop Bytecount statistic is the number of bytes contained in the frames of the Transmit Priority 0-7 Drop statistic.

12.2.2.3.6.19.8.15 Tx Memory Protect Errors (Offset = 3A17Ch)

All ports

The total number of transmit frames on the port that had a memory protect CRC error on egress:

- Any frame destined to be transmitted,
- Was any size
- Had a memory protect CRC error on egress.

Note

1. Frames to the host with memory protect errors are dropped via TXST_DROP. Ethernet frames will have at least one byte of the generated port type CRC inverted on egress.
2. This statistic is 8-bits wide only and will not rollover but will limit at 0xFF.
3. A non-zero value in this statistic will issue a STAT_PEND0 interrupt for the associated port.

12.2.2.3.6.19.8.16 IET Transmit Merge Fragment Count (Offset = 3A14Ch)

The total number of non-initial preemptable transmit fragments on preemptable transmit.

- Any frame destined to be transmitted on the preemptable port, and
- Was any size, and
- was a non-initial fragment.

12.2.2.3.6.19.8.17 IET Transmit Merge Hold Count (Offset = 3A150h)

The total number of preemptable frames that were preempted and reassembled by the assertion of MAC_HOLD in the CPSW_PN_IET_CONTROL_REG_k register or were preempted by Enhanced Scheduled Traffic (EST). The IET statistic can be derived and maintained by software.

- Any frame destined to be transmitted on the preemptable port, and
- was any size, and
- was preempted by the assertion of MAC_HOLD.
- was preempted by Enhanced Scheduled Traffic (EST).

12.2.2.3.6.19.9 Rx- and Tx (Shared) Statistics Descriptions

Table 12-170. Rx Statistics Summary

Rx Statistic	Frame/ Oct	Rx/ Rx+ Tx	Frame Type					Frame Size (bytes)								Event				
			MAC control		Data ⁽⁵⁾			<64	64	65-127	128-255	256-511	512-1023	1024-rx_max len	>rx_max len	Flow Coll. ⁽⁸⁾	CRC Error	Align/Code	Overrun	Add. Disc.
			Pause frame	Non-pause ⁽⁴⁾	Multicast	Broadcast	Unicast													
Good Rx Frames	F	Rx	(y ⁽¹⁾)	y	y	y	y	n	(y	y	y	y	y	y	n	.. ⁽²⁾	n	n	-	n
Broadcast Rx Frames	F	Rx	(% ⁽⁶⁾)	%	n	y	n	n	(y	y	y	y	y	y	n	-	n	n	-	n
Multicast Rx Frames	F	Rx	(%	%	y	n	n	n	(y	y	y	y	y	y	n	-	n	n	-	n
Pause Rx Frames	F	Rx	y	n	n	n	n	n	(y	y	y	y	y	y	n	-	n	n	-	-
Rx CRC Errors	F	Rx	(y	y	y	y	y	n	(y	y	y	y	y	y	n	-	y	n	-	n
Rx Align/Code Errors	F	Rx	(y	y	y	y	y	n	(y	y	y	y	y	y	n	-	-	y	-	n
Oversized Rx Frames	F	Rx	(y	y	y	y	y	n	n	n	n	n	n	n	y	-	n	n	-	n
Rx Jabbers	F	Rx	(y	y	y	y	y	n	n	n	n	n	n	n	y	-	(y	y	-	n
Undersized Rx Frames	F	Rx	n	n	(y	y	y	y	n	n	n	n	n	n	n	-	n	n	-	n
Rx Fragments	F	Rx	n	n	(y	y	y	y ⁽⁷⁾	n	n	n	n	n	n	n	-	(y	y	-	-
Rx Overruns ⁽⁹⁾	F	Rx	(y	y	y	y	y	(y	y	y	y	y	y	y	y	-	-	-	y	n
64octet Frames	F	Rx+Tx ⁽³⁾	(y	y	y	y	y	n	y	n	n	n	n	n	n	-	-	-	-	n
65-127octet Frames	F	Rx+Tx	(y	y	y	y	y	n	n	y	n	n	n	n	n	-	-	-	-	n

Table 12-170. Rx Statistics Summary (continued)

Rx Statistic	Frame/ Oct	Rx/ Rx+ Tx	Frame Type					Frame Size (bytes)								Event				
			MAC control		Data ⁽⁵⁾			<64	64	65-127	128-255	256-511	512-1023	1024-rx_max len	>rx_max len	Flow Coll. (8)	CRC Error	Align/ Code	Overrun	Add. Disc.
			Pause frame	Non-pause ⁽⁴⁾	Multicast	Broadcast	Unicast													
128-255octet Frames	F	Rx+ Tx	(y	y	y	y	y)	n	n	n	y	n	n	n	n	-	-	-	-	n
256-511octet Frames	F	Rx+ Tx	(y	y	y	y	y)	n	n	n	n	y	n	n	n	-	-	-	-	n
512-1023octet Frames	F	Rx+ Tx	(y	y	y	y	y)	n	n	n	n	n	y	n	n	-	-	-	-	n
1024-UPoctet Frames	F	Rx+ Tx	(y	y	y	y	y)	n	n	n	n	n	n	y	n	-	-	-	-	n
Rx Octets	O	Rx	(y	y	y	y	y)	n	(y	y	y	y	y	y)	n	-	n	n	-	n
Net Octets	O	Rx+ Tx	(y	y	y	y	y)	(y	y	y	y	y	y	y	y	y)	-	-	-	-

- (1) "AND" is assumed horizontally across the table between all conditions which form the statistic (marked y or n) except where (y|y), meaning "OR" is indicated. Parentheses are significant.
- (2) "-" indicates conditions which are ignored in the formations of the statistic.
- (3) Statistics marked "Rx+Tx" are formed by summing the Rx and Tx statistics, each of which is formed independently.
- (4) The non-pause column refers to all MAC control frames (for example, frames with length/type=88.08) with opcodes other than 0x0001. The pauseframe column refers to MAC frames with the opcode=0x0001.
- (5) The multicast, broadcast and unicast columns in the table refer to non-MAC Control/non-pause frames (i.e. data frames).
- (6) "%" If either a MAC control frame or pause frame has a multicast or broadcast destination address then the appropriate statistics will be updated.
- (7) "y^" Frame fragments are not counted if less than 8 bytes.
- (8) Flow coll. are half-duplex collisions forced by the MAC to achieve flow-control. A collision will be forced during the first 8 bytes so should not show in frame fragments. Some of the '-'s in this column might in reality be 'n's.
- (9) The rx_overruns stat is for RX_MOF_OVERRUNS and RX_SOF_OVERRUNS added together.

Table 12-171. Tx Statistics Summary

Tx Statistic ⁽⁹⁾	Frame Type							Frame Size (bytes)							Event									
	Fra me/ Oct	Tx/ Rx +Tx	MAC control ⁽⁴⁾		Data			64	65- 127	128- 255	256- 511	512- 1023	1024- 1535	>1535	CR C Err or	Collision Type					No Car rier	Que ue d	Def err ed	Und er run
			Pau se- MA C	An y- CP U	Mul ti cas t	Bro ad cas t	Uni cas t									Flow ⁽⁸⁾	1	2-15	16	Late				
Good Tx Frames	F	Tx	(y ⁽¹⁾)	y	y	y	y)	(y	y	y	y	y	y	y)	- ⁽²⁾	-	-	-	n	n	n	-	-	n
Broadcast Tx Frames	F	Tx	n	(% ⁽⁵⁾)	n	y)	n	(y	y	y	y	y	y	y)	-	-	-	-	n	n	n	-	-	n
Multicast Tx Frames	F	Tx	(y	%	y)	n	n	(y	y	y	y	y	y	y)	-	-	-	-	n	n	n	-	-	n
Pause Tx Frames	F	Tx	y	n	n	n	n	y	n	n	n	n	n	n	-	-	-	-	-	-	-	-	-	-
Collisions	F	Tx	n	(y	y	y	y)	(y	y	y	y	y	y	y)	-	(+ ⁽⁶⁾)	+	+	+	+	n	-	-	-
Single Collision Tx Frames	F	Tx	n	(y	y	y	y)	(y	y	y	y	y	y	y)	-	-	y	n	n	n	n	-	-	-
Multiple Collision Tx Frames	F	Tx	n	(y	y	y	y)	(y	y	y	y	y	y	y)	-	-	n	y	n	n	n	-	-	-
Excessive Collisions	F	Tx	n	(y	y	y	y)	(y	y	y	y	y	y	y)	-	-	n	n	y	n	n	-	-	-

Table 12-171. Tx Statistics Summary (continued)

Tx Statistic ⁽⁹⁾	Frame Type	Tx/ Rx	Frame Type					Frame Size (bytes)							Event											
			MAC control ⁽⁴⁾				Data	64	65-127	128-255	256-511	512-1023	1024-1535	>1535	CRC Error	Collision Type					No Carrier	Queue d	Deferred	Under run		
			Pause-MA C	Any-CP U	Multicas t	Broadcast	Unicast									Flow ⁽⁸⁾	1	2-15	16	Late						
Late Collisions	F	Tx	n	(y)	(y)	(y)	(y)	n	(y)	(y)	(y)	(y)	(y)	(y)	-	-	-	-	-	y	-	-	-	-		
Deferred Tx Frames	F	Tx	n	(y)	(y)	(y)	(y)	(y)	(y)	(y)	(y)	(y)	(y)	(y)	-	-	n	n	n	n	n	-	y	n		
Carrier Sense Errors	F	Tx	(y)	(y)	(y)	(y)	(y)	(y)	(y)	(y)	(y)	(y)	(y)	(y)	-	-	-	-	-	-	y	-	-	-		
64octet Frames	F	Rx+Tx ⁽³⁾	(y)	(y)	(y)	(y)	(y)	y	n	n	n	n	n	n	-	-	-	-	n	n	n	-	-	-		
65-127octet Frames	F	Rx+Tx	(y)	(y)	(y)	(y)	(y)	n	y	n	n	n	n	n	-	-	-	-	n	n	n	-	-	-		
128-255octet Frames	F	Rx+Tx	(y)	(y)	(y)	(y)	(y)	n	n	y	n	n	n	n	-	-	-	-	n	n	n	-	-	-		
256-511octet Frames	F	Rx+Tx	(y)	(y)	(y)	(y)	(y)	n	n	n	y	n	n	n	-	-	-	-	n	n	n	-	-	-		
512-1023octet Frames	F	Rx+Tx	(y)	(y)	(y)	(y)	(y)	n	n	n	n	y	n	n	-	-	-	-	n	n	n	-	-	-		
1024-UPoctet Frames	F	Rx+Tx	(y)	(y)	(y)	(y)	(y)	n	n	n	n	n	y	y	-	-	-	-	n	n	n	-	-	-		
Tx Octets	O	Tx	(y)	(y)	(y)	(y)	(y)	(y)	(y)	(y)	(y)	(y)	(y)	(y)	-	-	-	-	n	n	n	-	-	n		
Net Octets	O	Rx+Tx	(y)	(y)	(y)	(y)	(y)	(y)	(y)	(y)	(y)	(y)	(y)	(y)	-	-	\$ ⁽⁷⁾	\$	\$	\$	\$	-	-	-		

- (1) "AND" is assumed horizontally across the table between all conditions which form the statistic (marked y or n) except where (y|y), meaning "OR" is indicated. Parentheses are significant.
- (2) "-" indicates conditions which are ignored in the formations of the statistic.
- (3) Statistics marked "Rx+Tx" are formed by summing the Rx and Tx statistics, each of which is formed independently.
- (4) Pause (MAC) frames are issued in the MAC as perfect (no CRC error) 64 byte frames in full duplex only, so they cannot collide.
- (5) "%" If a CPU sourced MAC control frame has a multicast or broadcast destination address then the appropriate statistics will be updated.
- (6) "+" indicates collisions which are "summed" (i.e. every collision is counted in the Collisions statistic). Jam sequences used for halfduplex flow control are also counted.
- (7) "\$" Every byte written on the wire during each retry attempt is also counted in addition to frames which experience no collisions or carrier loss.
- (8) The flow collision type is for half-duplex collisions forced by the MAC to achieve flow control. Some of the '-'s in this column might in reality be 'n's. To prevent double-counting, Net Octets are unaffected by the jam sequence – the 'received' bytes, however, are counted. (See *Rx Statistics Summary*.)
- (9) When the transmit Tx FIFO is drained due to the MAC being disabled or link being lost, then the frames being purged will not appear in the Tx statistics.

12.2.2.3.6.19.9.1 Rx + Tx 64 Octet Frames (Offset = 3A068h)

All ports

The total number of 64-byte frames received and transmitted on the port. Such a frame is defined to be:

- Any data or MAC control frame which was destined for any unicast, broadcast or multicast address
- Did not experience late collisions, excessive collisions, or carrier sense error
- Was exactly 64 bytes long. (If the frame was being transmitted and experienced carrier loss that resulted in a frame of this size being transmitted, then the frame will be recorded in this statistic).

CRC errors, code/align errors and overruns do not affect the recording of frames in this statistic.

12.2.2.3.6.19.9.2 Rx + Tx 65–127 Octet Frames (Offset = 3A06Ch)

All ports

The total number of frames of size 65 to 127 bytes received and transmitted on the port. Such a frame is defined to be:

- Any data or MAC control frame which was destined for any unicast, broadcast or multicast address
- Did not experience late collisions, excessive collisions, or carrier sense error
- Was 65 to 127 bytes long

CRC errors, code/align errors, underruns and overruns do not affect the recording of frames in this statistic.

12.2.2.3.6.19.9.3 Rx + Tx 128–255 Octet Frames (Offset = 3A070h)

All ports

The total number of frames of size 128 to 255 bytes received and transmitted on the port. Such a frame is defined to be:

- Any data or MAC control frame which was destined for any unicast, broadcast or multicast address
- Did not experience late collisions, excessive collisions, or carrier sense error
- Was 128 to 255 bytes long

CRC errors, code/align errors, underruns and overruns do not affect the recording of frames in this statistic.

12.2.2.3.6.19.9.4 Rx + Tx 256–511 Octet Frames (Offset = 3A074h)

All ports

The total number of frames of size 256 to 511 bytes received and transmitted on the port. Such a frame is defined to be:

- Any data or MAC control frame which was destined for any unicast, broadcast or multicast address
- Did not experience late collisions, excessive collisions, or carrier sense error
- Was 256 to 511 bytes long

CRC errors, code/align errors, underruns and overruns do not affect the recording of frames in this statistic.

12.2.2.3.6.19.9.5 Rx + Tx 512–1023 Octet Frames (Offset = 3A078h)

All ports

The total number of frames of size 512 to 1023 bytes received and transmitted on the port. Such a frame is defined to be:

- Any data or MAC control frame which was destined for any unicast, broadcast or multicast address
- Did not experience late collisions, excessive collisions, or carrier sense error
- Was 512 to 1023 bytes long

CRC errors, code/align errors, underruns and overruns do not affect the recording of frames in this statistic.

12.2.2.3.6.19.9.6 Rx + Tx 1024_Up Octet Frames (Offset = 3A07Ch)

All ports

The total number of frames of size 1024 to RX_MAXLEN bytes for receive or 1024 up for transmit on the port. Such a frame is defined to be:

- Any data or MAC control frame which was destined for any unicast, broadcast or multicast address
- Did not experience late collisions, excessive collisions, or carrier sense error
- Was 1024 to RX_MAXLEN bytes long on receive, or any size on transmit

CRC errors, code/align errors, underruns and overruns do not affect the recording of frames in this statistic.

12.2.2.3.6.19.9.7 Net Octets (Offset = 3A080h)

All ports

The total number of bytes of frame data received and transmitted on the port. Each frame counted:

- was any data or MAC control frame destined for any unicast, broadcast or multicast address (address match does not matter)
- Any length (including less than 64 bytes and greater than RX_MAXLEN bytes)

Also counted in this statistic is:

- Every byte transmitted before a carrier-loss was experienced
- Every byte transmitted before each collision was experienced, (that is, multiple retries are counted each time)
- Every byte received if the port is in half-duplex mode until a jam sequence was transmitted to initiate flow control. (The jam sequence was not counted to prevent double-counting)

Error conditions such as alignment errors, CRC errors, code errors, overruns and underruns do not affect the recording of bytes by this statistic.

The objective of this statistic is to give a reasonable indication of Ethernet utilization.

12.2.2.3.7 Common Platform Time Sync (CPTS)

The Common Platform Time Sync (CPTS) module is used to facilitate host control of time sync operations. It enables compliance with the IEEE 1588-2008 standard for a precision clock synchronization protocol.

Main features of CPTS module are:

- Supports the selection of multiple external clock sources
- Software control of time sync events via interrupt or polling
- Supports up to 4 hardware timestamp push inputs
- Supports timestamp counter compare output (CPTS_COMP)
- Supports timestamp counter bit output (CPTS_SYNC)
- Supports a configurable number of timestamp Generator bit outputs (CPTS_GENFn).
- Supports Ethernet Enhanced Scheduled Traffic Operations (CPTS_ESTFn).
- 32-bit and 64-bit timestamp modes with PPM and nudge adjustment.

12.2.2.3.7.1 CPSW0 CPTS Integration

This section describes CPTS module integration in the CPSW0 module, including information about clocks, resets, and hardware requests.

[Figure 12-100](#) shows CPTS integration in the device CPSW0 module.

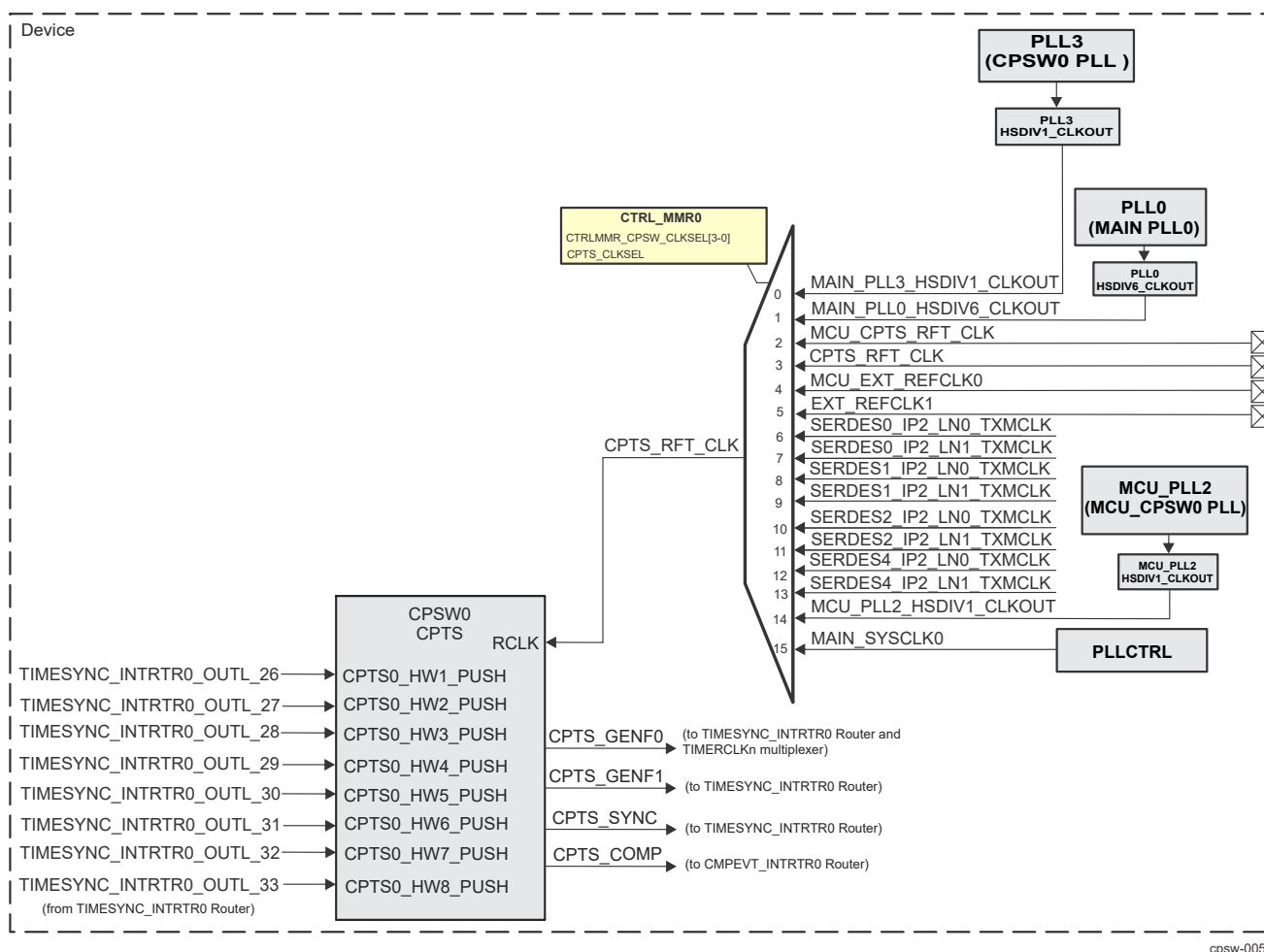

Figure 12-100. CPSW0 CPTS Integration

CPTS IEEE 1588 clock (RCLK) is selected through the CTRLMMR_MCU_ENET_CLKSEL register.

Note

For more information about CPTS clocks and resets, see *MCU_CPSW0 Clocks and Resets* in *CPSW0 Integration*.

12.2.3.7.2 CPTS Architecture

Figure 12-101 shows the architecture of the CPTS module inside the CPSW Ethernet Subsystem. Time stamp values for every packet transmitted or received on either port of the CPSW are recorded. At the same time, each packet is decoded to determine if it is a valid time sync event. If so, an event is loaded into the Event FIFO for processing containing the recorded time stamp value when the packet was transmitted or received.

In addition, both hardware (HWN_TS_PUSH) and software (TS_PUSH) can be used to read the current time stamp value through the Event FIFO. The reference clock used for the time stamp (CPTS_RFT_CLK) can be derived from several sources.

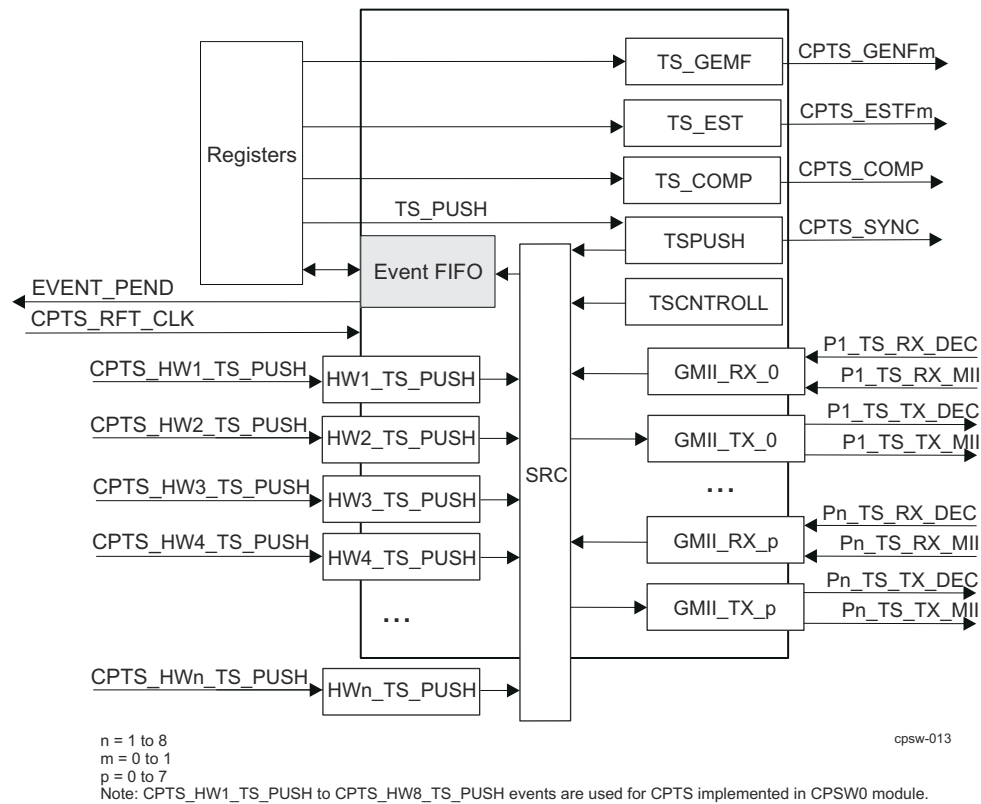

Figure 12-101. CPTS Block Diagram

Note

See [Section 12.2.2.3.7.1, CPSW0 CPTS Integration](#) for CPTS integration in the device CPSW0 module.

12.2.2.3.7.3 CPTS Initialization

The CPTS module should be configured as follows:

1. Reset the CPTS module.
2. Write the CPTS_CLKSEL value in the CTRLMMR_CPSW_CLKSEL register with the desired reference clock selection. This value is allowed to be written only when the CPTS_EN bit in the CPSW_CPTS_CONTROL_REG register is cleared to zero.
3. Set the CPTS_EN bit in the CPSW_CPTS_CONTROL_REG register.
4. If using interrupts and not polling, enable the interrupt by setting the TS_PEND_EN bit in the CPSW_CPTS_INT_ENABLE_REG register.

12.2.2.3.7.4 32-bit Time Stamp Value

The time stamp value is a 32-bit value that increments on each CPTS_RFT_CLK rising edge when CPTS_EN bit is set to 1h. When CPTS_EN bit is cleared to 0h, the time stamp value is reset to 0h.

If more than 32-bits of time stamp are required by the application, the host software must maintain the necessary number of upper bits. The upper time stamp value should be incremented by the host when the rollover event is detected.

For test purposes, the time stamp can be written via the time stamp load function (CPSW_CPTS_TS_LOAD_VAL_REG / CPSW_CPTS_TS_LOAD_HIGH_VAL_REG and CPSW_CPTS_TS_LOAD_EN_REG registers).

12.2.2.3.7.5 64-bit Time Stamp Value

The time stamp value is a 64-bit value that increments on each CPTS_RFT_CLK rising edge when CPTS_EN bit is set to 1h. When CPTS_EN bit is cleared to 0h, the time stamp value is reset to 0h.

64-bit mode is selected when CPSW_CPTS_CONTROL_REG[5] MODE bit set to 1h.

For test purposes, the time stamp value can be written via the time stamp load function (CPSW_CPTS_TS_LOAD_EN_REG, CPSW_CPTS_TS_LOAD_VAL_REG, and CPSW_CPTS_TS_LOAD_HIGH_VAL_REG registers). The CPSW_CPTS_TS_ADD_VAL_REG feature is included to allow 1ns timestamp operations with an CPTS_RFT_CLK rate less than 1GHz. Table 12-172 shows the CPTS_RFT_CLK and CPSW_CPTS_TS_ADD_VAL_REG values for 1ns operations.

Table 12-172. ADD_VAL feature

CPTS_RFT_CLK (MHz)	CPSW_CPTS_TS_ADD_VAL_REG[2-0] ADD_VAL
1000 MHz	0
500 MHz	1
333.33 MHz	2
250 MHz	3
200 MHz	4
166.66 MHz	5
142.85714 MHz	6
125 MHz	7

12.2.2.3.7.6 64-Bit Timestamp Nudge

The 64-bit TIME_STAMP value can be adjusted by writing the CPSW_CPTS_TS_NUDGE_VAL_REG[7-0] TS_NUDGE_VAL bit field value which is a two's complement value. A value of FFh will subtract 1 clock cycle from the next incremented 64-bit time stamp value (CPSW_CPTS_EVENT_0_REG[31-0] TIME_STAMP and CPSW_CPTS_EVENT_3_REG[31-0] TIME_STAMP value). A nudge value of 1h will add 1 clock cycle to the next incremented TIME_STAMP[63-0] value. For example, if the current TIME_STAMP value is F06h, and CPSW_CPTS_TS_ADD_VAL_REG[2-0] ADD_VAL = 3h, the next incremented timestamp value would be F0Ah without a nudge and F0Ah +/- [7-0] TS_NUDGE_VAL with a nudge. The [7-0] TS_NUDGE_VAL value is cleared to zero when the nudge has occurred.

12.2.2.3.7.7 64-bit Timestamp PPM

The 64-bit TIME_STAMP can be adjusted by parts per million or by parts per hour. Writing a non-zero value to the CPSW_CPTS_TS_PPM_LOW_VAL_REG[31-0] TS_PPM_LOW_VAL (Time stamp PPM Low value) and CPSW_CPTS_TS_PPM_HIGH_VAL_REG[9-0] TS_PPM_HIGH_VAL (Time stamp PPM High value) enables PPM operations. The adjustment is up or down depending on the [7] TS_PPM_DIR bit in the CPSW_CPTS_CONTROL_REG register. The TIME_STAMP value is increased by the PPM value when [7] TS_PPM_DIR bit is cleared. The TIME_STAMP value is decreased by the PPM value when [7] TS_PPM_DIR bit is set.

Parts Per Million example:

To adjust for 100 parts per million the configured value for TS_PPM[41-0] (through CPSW_CPTS_TS_PPM_LOW_VAL_REG[31-0] TS_PPM_LOW_VAL and CPSW_CPTS_TS_PPM_HIGH_VAL_REG[9-0] TS_PPM_HIGH_VAL) is:
 $1,000,000/100 = 10,000(\text{decimal})$

Parts Per Hour example:

To adjust for 1 part per hour at 1 GHz CPTS_RFT_CLK the configured value for TS_PPM[41-0] (through CPSW_CPTS_TS_PPM_LOW_VAL_REG[31-0] TS_PPM_LOW_VAL and CPSW_CPTS_TS_PPM_HIGH_VAL_REG[9-0] TS_PPM_HIGH_VAL) is:
 $(1,000,000,000\text{Hz}/1\text{pph}) * (3600 \text{ seconds/hour}) = 34630\text{B8A000} (\text{hex})$

12.2.2.3.7.8 Event FIFO

All time sync events are pushed onto the Event FIFO. There are 10 locations in the event FIFO with no overrun indication supported. Software must service the event FIFO in a timely manner to prevent FIFO overrun.

12.2.2.3.7.9 Timestamp Compare Output

CPTS features one Time Stamp Compare (CPTS_COMP) output. The CPTS_COMP function is a software oriented feature that is intended to be replaced going forward by the hardware oriented GENF function. CPTS_COMP is not compatible with timestamp PPM or a non-zero CPSW_CPTS_TS_ADD_VAL_REG[2-0] ADD_VAL value.

12.2.2.3.7.9.1 Non-Toggle Mode: 32-bit

The CPTS_COMP output is asserted for CPSW_CPTS_TS_COMP_LEN_REG[31-0] TS_COMP_LENGTH periods when the CPSW_CPTS_EVENT_0_REG[31-0] TIME_STAMP value (lower 32-bits) compares with the CPSW_CPTS_TS_COMP_VAL_REG[31-0] TS_COMP_VAL and the length value is non-zero. The CPTS_COMP rising edge occurs three CPTS_RFT_CLK clock periods after the values compare. A timestamp compare event is pushed into the event FIFO when CPTS_COMP is asserted. The polarity of the CPTS_COMP output is determined by the CPSW_CPTS_CONTROL_REG[2] TS_COMP_POLARITY bit. The output is asserted low when the polarity bit is 0h.

12.2.2.3.7.9.2 Non-Toggle Mode: 64-bit

64-bit mode operation is identical to 32-bit mode except that all 64-bits of the TIME_STAMP are used (CPSW_CPTS_EVENT_0_REG and CPSW_CPTS_EVENT_3_REG). In 32-bit mode only the lower 32-bits (CPSW_CPTS_EVENT_0_REG) are used.

12.2.2.3.7.9.3 Toggle Mode: 32-bit

The CPTS_COMP output is asserted (CPSW_CPTS_TS_COMP_LEN_REG[31-0] TS_COMP_LENGTH) for CPTS_RFT_CLK clock periods when the TIME_STAMP[31:0] value compares with the CPSW_CPTS_TS_COMP_VAL_REG and the length value is non-zero. The CPTS_COMP toggles thereafter on CPSW_CPTS_TS_COMP_VAL_REG[31-0] TS_COMP_LENGTH for CPTS_RFT_CLK periods. The length high or low can be adjusted by writing the CPSW_CPTS_TS_COMP_NUDGE_REG[7-0] NUDGE bit field value which is a two's complement value. A value of FFh will subtract one CPTS_RFT_CLK period from the CPSW_CPTS_TS_COMP_VAL_REG[31-0] TS_COMP_LENGTH value. A value of 0x01h will add one CPTS_RFT_CLK period to the CPSW_CPTS_TS_COMP_LEN_REG[31-0] TS_COMP_LENGTH value. Only a single high or low time is adjusted (nudged) and the CPSW_CPTS_TS_COMP_NUDGE_REG[7-0] NUDGE value is cleared to zero when the nudge has occurred. The CPTS_COMP output is asserted low when the CPSW_CPTS_CONTROL_REG[2] TS_COMP_POLARITY bit is 0h. No compare events and no CPTS_EVNT interrupts are generated in toggle mode. The CPSW_CPTS_CONTROL_REG[6] TS_COMP_TOG bit must be set for toggle mode (value 1h). Note this bit must be set before writing a non-zero value to CPSW_CPTS_TS_COMP_VAL_REG register.

12.2.2.3.7.9.4 Toggle Mode: 64-bit

64-bit mode operation is identical to 32-bit mode except that all 64-bits of the TIMESTAMP are used (CPSW_CPTS_EVENT_0_REG and CPSW_CPTS_EVENT_3_REG). In 32-bit mode only the lower 32-bits (CPSW_CPTS_EVENT_0_REG) are used.

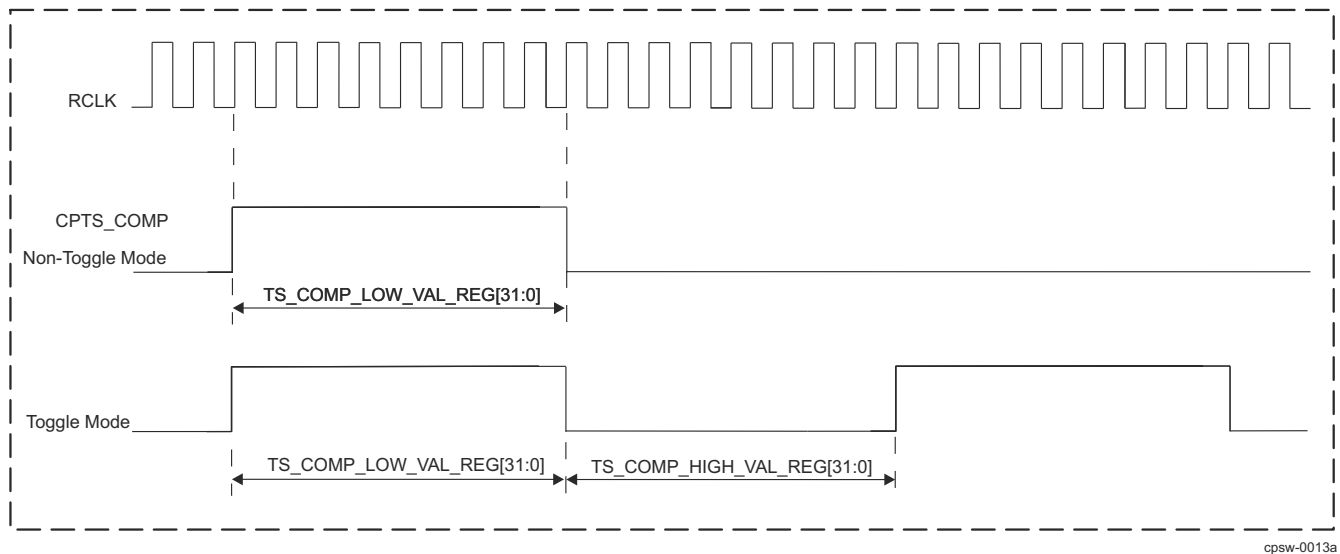

Figure 12-102. CPTS_COMP Output in Toggle and Non-Toggle Mode

12.2.2.3.7.10 Timestamp Sync Output

The CPTS_SYNC output is a selected bit of the [31:0]TIME_STAMP counter value. One of bits 17-31 can be selected in CPSW_CPTS_CONTROL_REG[31:28] TS_SYNC_SEL. The CPTS_SYNC output is disabled when CPSW_CPTS_CONTROL_REG[31:28] TS_SYNC_SEL is zero.

If the selected counter bit is 1 at the time when TS_SYNC_SEL value is written then a rising edge will not occur on the CPTS_SYNC output. A rising edge will occur on the CPTS_SYNC output upon the next transition to 1 of the selected counter bit. The TS_SYNC_SEL value must be written to zero before changing to a different non-zero value. No events are generated due to the CPTS_SYNC operation. The CPTS_SYNC output is two CPTS_RFT_CLK periods after the actual count value.

12.2.2.3.7.11 Timestamp GENFn Output

The CPTS_GENFn outputs have a programmable cycle (frequency) with a PPM feature and software nudge feature. The CPTS_GENFn output cycle is CPSW_GENF0_LENGTH_REG/ CPSW_GENF1_LENGTH_REG[31:0] LENGTH CPTS_RFT_CLK periods (which is different than CPTS_COMP operation). [Figure 12-103](#) represents the CPTS_GENFn output signal.

The CPTS_GENFn output cycle is CPSW_GENF0_LENGTH_REG/ CPSW_GENF1_LENGTH_REG[31:0] CPTS_RFT_CLK periods beginning when the 64-bit TIME_STAMP value compares with the 64-bit GENFn_COMP value (CPSW_GENF0_COMP_LOW_REG and CPSW_GENF0_COMP_HIGH_REG registers) and the length value is non-zero. The CPTS_GENFn output cycle repeats thereafter every CPSW_GENF0_LENGTH_REG/ CPSW_GENF1_LENGTH_REG[31:0] CPTS_RFT_CLK periods. The upper 32-bit word should be written first for 64-bit values. The length should be zero while the comparison value and other configuration parameters are being configured. The length should be written non-zero to enable operations last. The first cycle after comparison is active high when the CPSW_CPTS_CONTROL_REG[2] TS_COMP_POLARITY bit is low. No compare events and no CPTS_EVNT interrupts are generated.

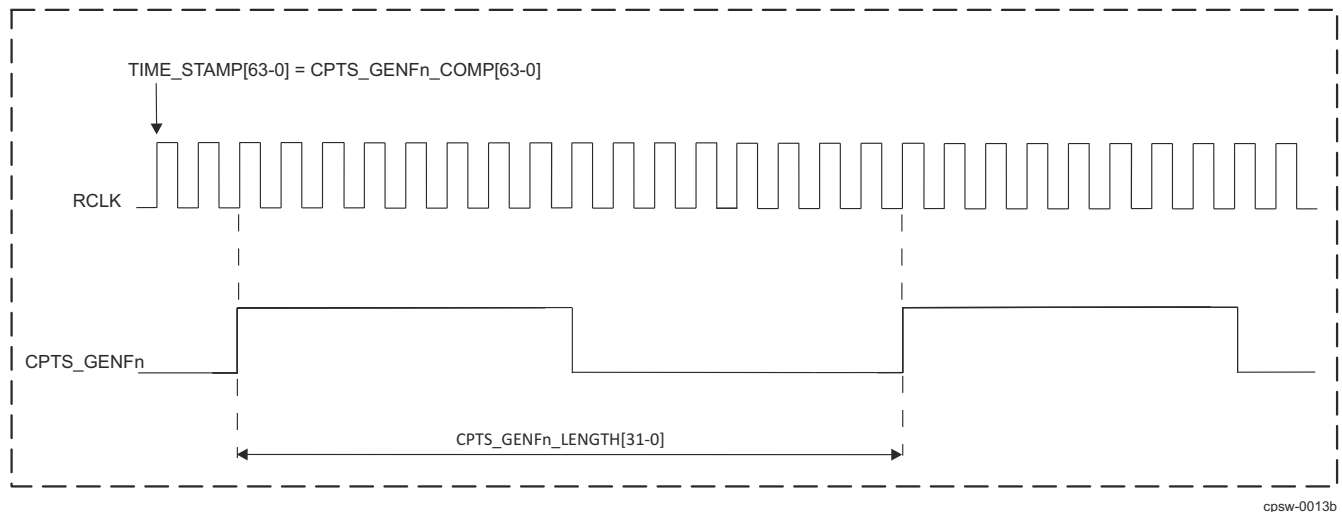

Figure 12-103. CPTS_GENFn Output Signal Diagram

12.2.2.3.7.11.1 GENFn Nudge

The cycle length can be adjusted by writing the CPSW_CPTS_TS_COMP_NUDGE_REG[7-0] NUDGE register value which is a two's complement value. A value of FFh will subtract 1 CPTS_RFT_CLK from the CPSW_GENF0_LENGTH_REG/ CPSW_GENF1_LENGTH_REG[31-0] value. A value of 1h will add 1 CPTS_RFT_CLK to the CPSW_GENF0_LENGTH_REG/ CPSW_GENF1_LENGTH_REG[31-0] value. The CPSW_CPTS_TS_COMP_NUDGE_REG[7-0] NUDGE value is cleared to zero when the nudge has occurred.

12.2.2.3.7.11.2 GENFn PPM

The CPTS_GENFn output cycle can be adjusted by parts per million or by parts per hour. Writing a non-zero value to CPSW_GENF0_PPM_LOW_REG/ CPSW_GENF0_PPM_HIGH_REG enables PPM operations. The PPM counter continually loads and decrements to zero and then loads again. A single CPTS_RFT_CLK adjustment is made when the PPM counter decrements to zero. The adjustment is up or down depending on the CPSW_GENF0_CONTROL_REG/ CPSW_GENF1_CONTROL_REG[0] PPM_DIR bit. When PPM_DIR bit is set a single CPTS_RFT_CLK time is subtracted from the generate function counter which has the effect of increasing the generate function frequency by the PPM amount. When PPM_DIR bit is cleared a single CPTS_RFT_CLK time is added to the generate function counter which has the effect of decreasing the generate function frequency by the PPM amount.

Parts Per Million example:

To adjust for 100 parts per million the configured value for GENF_PPM[41-0] (through CPSW_GENF0_PPM_LOW_REG and CPSW_GENF0_PPM_HIGH_REG) is:
 $1,000,000/100 = 10,000(\text{decimal})$

Parts Per Hour example:

To adjust for 1 part per hour at 1 GHz CPTS_RFT_CLK the configured value for GENF_PPM[41-0] (through CPSW_GENF0_PPM_LOW_REG and CPSW_GENF0_PPM_HIGH_REG) is:
 $(1,000,000,000\text{Hz}/1\text{pph}) * (3600 \text{ seconds/hour}) = 34630\text{B8A000} (\text{hex})$

12.2.2.3.7.12 Timestamp ESTFn

Each Ethernet port has a dedicated ESTFn generator which operates identically to the GENFn function.

12.2.2.3.7.13 Time Sync Events

Time Sync events are 96-bit values that are pushed onto the event FIFO and read by software in 32-bit reads. Four 32-bit registers, CPSW_CPTS_EVENT_0_REG through CPSW_CPTS_EVENT_3_REG hold the data of a time sync event. There are eight types of sync events:

- Time Stamp Push Event
- Time Stamp Counter Rollover Event (32-bit mode only)
- Time Stamp Counter Half-rollover Event (32-bit mode only)
- Hardware Time Stamp Push Event

- Ethernet Receive Event
- Ethernet Transmit Event
- Time Stamp Compare Event
- Host Transmit Event

12.2.2.3.7.13.1 Time Stamp Push Event

Software can obtain the current time stamp value (at the time of the write) by initiating a time stamp push event. The push event is initiated by setting the [0]TS_PUSH bit of the CPSW_CPTS_TS_PUSH_REG register. The time stamp value is returned in the event, along with a time stamp push event code. The upper 32-bits (CPSW_CPTS_EVENT_3_REG register) of the timestamp are zero in 32-bit mode.

12.2.2.3.7.13.2 Time Stamp Counter Rollover Event (32-bit mode only)

The CPTS module contains a 32-bit time stamp value (CPSW_CPTS_EVENT_0_REG). The counter upper bits are maintained by host software. The rollover event indicates to software that the time stamp counter has rolled over from 0xFFFF FFFF to 0x0000 0000 and the software-maintained upper count value should be incremented. This event occurs only in 32-bit mode.

12.2.2.3.7.13.3 Time Stamp Counter Half-rollover Event (32-bit mode only)

The CPTS includes a time stamp counter half-rollover event. The half-rollover event indicates to software that the time stamp value (CPSW_CPTS_EVENT_0_REG[31:0] TIME_STAMP) has incremented from 0x7FFF FFFF to 0x8000 0000. The half-rollover event is included to enable software to correct a misaligned event condition. This event occurs only in 32-bit mode.

The half-rollover event is included to enable software to determine the correct time for each event that contains a valid time stamp value, such as an Ethernet event. If an Ethernet event occurs around a counter rollover (full rollover), the rollover event could possibly be loaded into the event FIFO before the Ethernet event, even though the Ethernet event time was actually taken before the rollover. [Figure 12-104](#) shows a misalignment condition. This misaligned event condition arises because an Ethernet event time stamp occurs at the beginning of a packet and time passes before the packet is determined to be a valid synchronization packet. The misaligned event condition occurs if the rollover occurs in the middle, after the packet time stamp has been taken, but before the packet has been determined to be a valid time sync packet.

Host software must detect and correct for misaligned event conditions. For every event time stamp after a rollover and before a half-rollover, software must examine the time stamp most significant bit. If bit 31 of the time stamp value is low (0x0000 0000 through 0x7FFF FFFF), then the event time stamp was taken after the rollover and no correction is required. If the value is high (0x8000 0000 through 0xFFFF FFFF), the time stamp value was taken before the rollover and a misalignment is detected. The misaligned case indicates to software that it must subtract one from the upper count value stored in software to calculate the correct time for the misaligned event. The misaligned event occurs only on the rollover boundary and not on the half-rollover boundary. Software only needs to check for misalignment from a rollover event to a half-rollover event.

When a rollover occurs, software increments the software time stamp upper value. The misaligned case indicates to software that the misaligned event time stamp has a valid upper value that is pre-increment, so one must be subtracted from the upper value to allow software to calculate the correct time for the misaligned event.

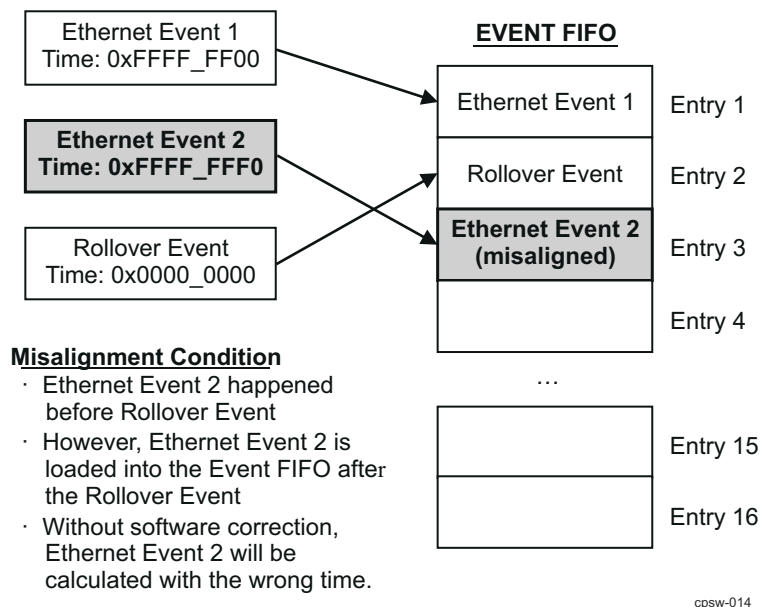

Figure 12-104. Event FIFO Misalignment Condition

12.2.2.3.7.13.4 Hardware Time Stamp Push Event

There are four hardware time stamp inputs (CPTS_HW[1:4]_TS_PUSH events) that can cause hardware time stamp push events to be loaded into the Event FIFO. Each time stamp input is mapped in the device as shown in [Figure 12-100](#). The event is loaded into the event FIFO on the rising edge of the timer, and the PORT_NUMBER field in the CPSW_CPTS_EVENT_1_REG register indicates the hardware push input that caused the event (encoded).

The hardware time stamp inputs are asynchronous and are low frequency signals. The CPTS logic synchronizes and performs a rising edge detect on the incoming asynchronous input.

Each hardware time stamp input must be asserted for at least 10 periods of the selected CPTS_RFT_CLK clock. Each input can be enabled or disabled by setting the respective bits in the CPSW_CPTS_CONTROL_REG register.

Hardware time stamps are intended to be an extremely low frequency signals, such that the event FIFO does not overrun. Software must keep up with the event FIFO and ensure that there is no overrun, or events will be lost.

12.2.2.3.7.13.5 Ethernet Port Events

Packets transmitted or received on each Ethernet port can generate Ethernet Transmit Events or Ethernet Receive Events, respectively. The CPTS hardware will decode each packet to determine if it is a valid CPTS time sync event.

According to the IEEE 802.3 Ethernet standard, each Ethernet frame contains a 2-octet EtherType field to indicate which protocol is encapsulated in the PayLoad field, as shown in [Figure 12-105](#). For standard time sync packets, this will contain the EtherType for the Precision Time Protocol (IEEE 1588), which is defined as 0x88F7. The CPTS hardware will compare this field to the TS_LTYPE1 field in the CPSW_PN_TS_SEQ_LTYPE_REG_k or the TS_LTYPE2 field in CPSW_PN_TS_CTL_LTYPE2_REG_k register (depending on which enable bit was set) , which should also be programmed to 88F7h.

When a virtual LAN is used, an additional 4-octet 802.1Q tag is inserted in the Ethernet frame before the EtherType field, as shown in [Figure 12-105](#). To indicate to the CPTS hardware that a virtual LAN is in use, the TS_TX_VLAN_LTYPE1_EN (or TS_TX_VLAN_LTYPE2_EN) enable bit must be set in the CPSW_PN_TS_CTL_REG_k register. The EtherType for the 802.1Q tag is defined as 0x8100, and the CPTS hardware will compare this value to the TS_VLAN_LTYPE1 (or TS_VLAN_LTYPE2 depending on which enable

bit was set) field in the CPSW_PN_TS_VLAN_LTYPE_REG_k register, which should also be programmed to 0x8100.

When two stacked VLANs are used, two additional 4-octet 801.Q tags are inserted in the Ethernet frame before the EtherType field, as shown in Figure 12-105. In this case, both TS_VLAN_LTYPE1 and TS_VLAN_LTYPE2 must be enabled. The outer tag must match the value of the TS_VLAN_LTYPE1 field, and the inner tag must match the value of the TS_VLAN_LTYPE2 field.

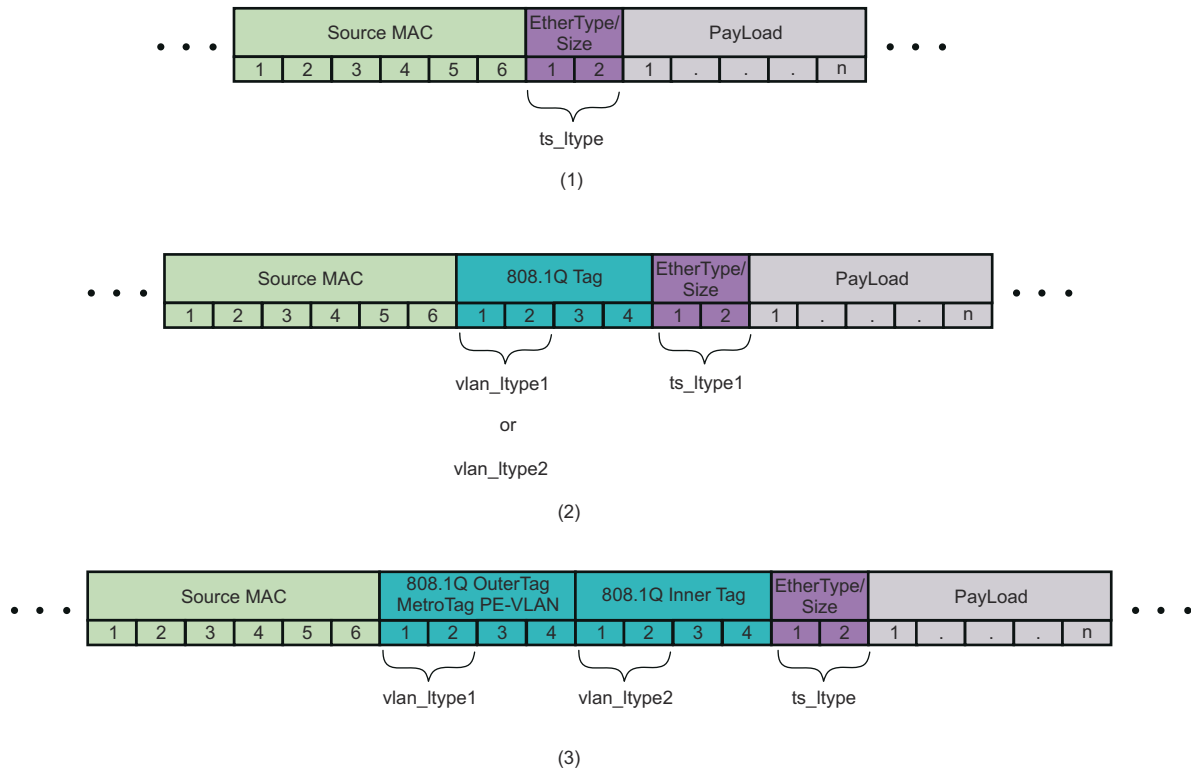

cpsw-015

Figure 12-105. Partial Ethernet-II Frames Showing Register Mapping of EtherTypes for a Simple Frame (1), a Single 1Q Tag Added (2), and Two 1Q Tags Added (3)

12.2.2.3.7.13.5.1 Ethernet Port Receive Event

This section describes Ethernet port receive events. Ethernet port generates time synchronization events for valid received time sync packets. For every packet received on the Ethernet port, a timestamp will be captured by the receive module inside the CPTS for the corresponding port. The time stamp will be captured by the receive module regardless of whether or not the packet is a time synchronization packet to make sure that the time stamp is captured as soon as possible. The packet is sampled on both the rising and falling edges of the CPTS_RFT_CLK, and the time stamp will be captured once the start of frame delimiter for the receive packet is detected.

After the time stamp has been captured, the receive interface will begin parsing the packet to determine if it is a valid Ethernet time synchronization packet. The CPSW decoder determines if the packet is a valid Ethernet receive time synchronization event. The receive interface for the port will use the following criteria to determine if the packet is a valid Annex D, Annex E, or Annex F time synchronization Ethernet receive event:

Annex D (IPv4)

1. Receive annex D time sync is enabled (TS_RX_ANNEX_D_EN is set in the CPSW_PN_TS_CTL_REG_k register).
2. One of the sequences below is true.
 - a. The first packet LTYPE matches 0x0800
 - b. The first packet LTYPE matches TS_VLAN_LTYPE1 in the CPSW_PN_TS_VLAN_LTYPE_REG_k register and TS_RX_VLAN_LTYPE1_EN is set in the CPSW_PN_TS_CTL_REG_k register and the second packet LTYPE matches 0x0800

- c. The first packet LTYPE matches TS_VLAN_LTYPE2 in the CPSW_PN_TS_VLAN_LTYPE_REG_k register and TS_RX_VLAN_LTYPE2_EN is set in the CPSW_PN_TS_CTL_REG_k register and the second packet LTYPE matches 0x0800
- d. The first packet LTYPE matches TS_VLAN_LTYPE1 in the CPSW_PN_TS_VLAN_LTYPE_REG_k register and TS_RX_VLAN_LTYPE1_EN is set in the CPSW_PN_TS_CTL_REG_k register and the second packet LTYPE matches TS_VLAN_LTYPE2 in the CPSW_PN_TS_VLAN_LTYPE_REG_k register and TS_RX_VLAN_LTYPE2_EN is set in the CPSW_PN_TS_CTL_REG_k register and the third packet LTYPE matches 0x0800
3. Byte 14 (the byte after the LTYPE) contains 0x45 (IPv4).

Note

The byte numbering assumes that there are no VLANs. The byte number is intended to show the relative order of the bytes.

4. Byte 20 contains 0bXXX00000 (5 lower bits zero) and Byte 21 contains 0x00 (fragment offset zero)
5. Byte 22 contains 0x01 (HOP Limit = 1) if the TS_TTL_NONZERO bit in the switch CPSW_PN_TS_CTL_LTYPE2_REG_k register is cleared to 0h, or byte 22 contains any value if CPSW_PN_TS_CTL_LTYPE2_REG_k is set to 1h. Byte 22 is the TTL/HOP field.
6. Byte 23 contains 0x11 (Next Header UDP Fixed).
7. The TS_UNI_EN bit in the CPSW_PN_TS_CTL_LTYPE2_REG_k register is cleared to 0h and Bytes 30 through 33 contain:
 - a. Decimal 224.0.1.129 and the TS_129 bit in the CPSW_PN_TS_CTL_LTYPE2_REG_k register is set, or
 - b. Decimal 224.0.1.130 and the TS_130 bit in the CPSW_PN_TS_CTL_LTYPE2_REG_k register is set, or
 - c. Decimal 224.0.1.131 and the TS_131 bit in the CPSW_PN_TS_CTL_LTYPE2_REG_k register is set, or
 - d. Decimal 224.0.1.132 and the TS_132 bit in the CPSW_PN_TS_CTL_LTYPE2_REG_k register is set, or
 - e. Decimal 224.0.0.107 and the TS_107 bit in the CPSW_PN_TS_CTL_LTYPE2_REG_k register is set

-OR-

The TS_UNI_EN bit in the CPSW_PN_TS_CTL_LTYPE2_REG_k register is set and Bytes 30 through 33 contain any values.

8. Bytes 36 and 37 contain:
 - a. Decimal 0x01 and 0x3F respectively and the TS_319 bit in the CPSW_PN_TS_CTL_LTYPE2_REG_k register is set -OR-
 - b. Decimal 0x01 and 0x40 respectively and the TS_320 bit in the CPSW_PN_TS_CTL_LTYPE2_REG_k register is set.
9. The PTP message begins in byte 42.
10. The packet message type is enabled in the TS_MSG_TYPE_EN field in the CPSW_PN_TS_CTL_REG_k register.
11. The packet was received without error (not long/short/mac_ctl/CRC/code/align).

Annex E (IPv6)

1. Receive annex E time sync is enabled (TS_RX_ANNEX_E_EN bit is set in the switch CPSW_PN_TS_CTL_REG_k register).
2. One of the sequences below is true.
 - a. The first packet LTYPE matches 0x86dd.
 - b. The first packet LTYPE matches TS_VLAN_LTYPE1 in the CPSW_PN_TS_VLAN_LTYPE_REG_k register and TS_RX_VLAN_LTYPE1_EN is set in the CPSW_PN_TS_CTL_REG_k register and the second packet LTYPE matches 0x86dd
 - c. The first packet LTYPE matches TS_VLAN_LTYPE2 in the CPSW_PN_TS_VLAN_LTYPE_REG_k register and TS_RX_VLAN_LTYPE2_EN is set in the CPSW_PN_TS_CTL_REG_k register and the second packet LTYPE matches 0x86dd
 - d. The first packet LTYPE matches TS_VLAN_LTYPE1 in the CPSW_PN_TS_VLAN_LTYPE_REG_k register and TS_RX_VLAN_LTYPE1_EN is set in the CPSW_PN_TS_CTL_REG_k register and the second packet LTYPE matches TS_VLAN_LTYPE2 in the CPSW_PN_TS_VLAN_LTYPE_REG_k register and TS_RX_VLAN_LTYPE2_EN is set in the CPSW_PN_TS_CTL_REG_k register and the third packet LTYPE matches 0x86dd
3. Byte 14 (the byte after the LTYPE) contains 0x6X (IPv6).

- ## Note

-OR-

7. Bytes 56 and 57 contain (UDP Header in bytes 54 through 61):
 - a. Decimal 0x01 and 0x3F respectively and the TS_319 bit in the CPSW_PN_TS_CTL2_REG_k register is set, or
 - b. Decimal 0x01 and 0x40 respectively and the TS_320 bit in the CPSW_PN_TS_CTL2_REG_k register is set.
8. The PTP message begins in byte 62.
9. The packet message type is enabled in the MSG_TYPE_EN field in the CPSW_PN_TS_CTL2_REG_k register.
10. The packet was received without error (not long/short/mac_ctl/CRC/code/align).

1. Receive Annex F time sync is enabled (TS_RX_ANNEX_F_EN is set in the switch CPSW_PN_TS_CTL_REG_k register).
2. One of the sequences below is true:
 - a. The first packet LTYPE matches TS_LTYPE1 in the CPSW_PN_TS_SEQ_LTYPE_REG_k register. LTYPE 1 should be used when only one time sync LTYPE is to be enabled.
 - b. The first packet LTYPE matches TS_LTYPE2 in the CPSW_PN_TS_CTL_LTYPE2_REG_k register and LTYPE2_EN is set in the CPSW_PN_TS_CTL_REG_k register.
 - c. The first packet LTYPE matches TS_VLAN_LTYPE1 in the CPSW_PN_TS_VLAN_LTYPE_REG_k register and TS_RX_VLAN_LTYPE1_EN is set in the CPSW_PN_TS_CTL_REG_k register and the second packet LTYPE matches TS_LTYPE1 in the CPSW_PN_TS_SEQ_LTYPE_REG_k register
 - d. The first packet LTYPE matches TS_VLAN_LTYPE1 in the CPSW_PN_TS_VLAN_LTYPE_REG_k register and TS_RX_VLAN_LTYPE1_EN is set in the CPSW_PN_TS_CTL_REG_k register and the second packet LTYPE matches TS_LTYPE2 in the CPSW_PN_TS_CTL_LTYPE2_REG_k register and TS_LTYPE2_EN is set in the CPSW_PN_TS_CTL_REG_k register.
 - e. The first packet LTYPE matches TS_VLAN_LTYPE2 in the CPSW_PN_TS_VLAN_LTYPE_REG_k register and TS_RX_VLAN_LTYPE2_EN is set in the CPSW_PN_TS_CTL_REG_k register and the second packet LTYPE matches TS_LTYPE1 in the CPSW_PN_TS_SEQ_LTYPE_REG_k register.
 - f. The first packet LTYPE matches TS_VLAN_LTYPE2 in the CPSW_PN_TS_VLAN_LTYPE_REG_k register and TS_RX_VLAN_LTYPE2_EN is set in the CPSW_PN_TS_CTL_REG_k register and the second packet LTYPE matches TS_LTYPE2 in the CPSW_PN_TS_CTL_LTYPE2_REG_k register and TS_LTYPE2_EN is set in the CPSW_PN_TS_CTL_REG_k register.

- g. The first packet LTYPE matches TS_VLAN_LTYPE1 in the CPSW_PN_TS_VLAN_LTYPE_REG_k register and TS_RX_VLAN_LTYPE1_EN is set in the CPSW_PN_TS_CTL_REG_k register and the second packet LTYPE matches TS_VLAN_LTYPE2 in the CPSW_PN_TS_VLAN_LTYPE_REG_k register and TS_RX_VLAN_LTYPE2_EN is set in the CPSW_PN_TS_CTL_REG_k register and the third packet LTYPE matches TS_LTYPE1 in the CPSW_PN_TS_SEQ_LTYPE_REG_k register.
- h. The first packet LTYPE matches TS_VLAN_LTYPE1 in the CPSW_PN_TS_VLAN_LTYPE_REG_k register and TS_RX_VLAN_LTYPE1_EN is set in the CPSW_PN_TS_CTL_REG_k register and the second packet LTYPE matches TS_VLAN_LTYPE2 in the CPSW_PN_TS_VLAN_LTYPE_REG_k register and TS_RX_VLAN_LTYPE2_EN is set in the CPSW_PN_TS_CTL_REG_k register and the third packet LTYPE matches TS_LTYPE2 in the CPSW_PN_TS_CTL_LTYPE2_REG_k register and TS_LTYPE2_EN is set in the CPSW_PN_TS_CTL_REG_k register
3. The PTP message begins in the byte after the LTYPE.
4. The packet message type is enabled in the TS_MSG_TYPE_EN field in the CPSW_PN_TS_CTL_REG_k register.
5. The packet was received without error (not long/short/mac_ctl/CRC/code/align).

If all of the criteria described above are met for either Annex D, Annex E, or Annex F, and the packet is determined to be a valid time synchronization packet, then the RX interface will push an Ethernet receive event into the event FIFO.

12.2.2.3.7.13.5.2 Ethernet Port Transmit Event

This section describes Ethernet port transmit events. For every packet transmitted on the Ethernet ports, the port transmit interface will begin parsing the packet to determine if it is a valid Ethernet time synchronization packet. The CPTS transmit interface for the port will use the following criteria to determine if the packet is a valid time synchronization Ethernet transmit event. The CPSW decoder determines if the packet is a valid ethernet receive time synchronization event. To be a valid Ethernet transmit time synchronization event, the conditions listed below must be true for either Annex D, Annex E, or Annex F:

Annex D (IPv4)

1. Transmit time sync is enabled (TS_TX_ANNEX_D_EN is set in the CPSW_PN_TS_CTL_REG_k register).
2. One of the sequences below is true.
 - a. The first packet LTYPE matches 0x0800
 - b. The first packet LTYPE matches TS_VLAN_LTYPE1 in the CPSW_PN_TS_VLAN_LTYPE_REG_k register and TS_TX_VLAN_LTYPE1_EN is set in the CPSW_PN_TS_CTL_REG_k register and the second packet LTYPE matches 0x0800
 - c. The first packet LTYPE matches TS_VLAN_LTYPE2 in the CPSW_PN_TS_VLAN_LTYPE_REG_k register and TS_TX_VLAN_LTYPE2_EN is set in the CPSW_PN_TS_CTL_REG_k register and the second packet LTYPE matches 0x0800
 - d. The first packet LTYPE matches TS_VLAN_LTYPE1 in the CPSW_PN_TS_VLAN_LTYPE_REG_k register and TS_TX_VLAN_LTYPE1_EN is set in the CPSW_PN_TS_CTL_REG_k register and the second packet LTYPE matches TS_VLAN_LTYPE2 in the CPSW_PN_TS_VLAN_LTYPE_REG_k register and TS_TX_VLAN_LTYPE2_EN is set in the CPSW_PN_TS_CTL_REG_k register and the third packet LTYPE matches 0x0800
3. Byte 14 (the byte after the LTYPE) contains 0x45 (IPv4).

Note

The byte numbering assumes that there are no VLANs. The byte number is intended to show the relative order of the bytes.

4. Byte 20 contains 0bXXX00000 (5 lower bits zero) and Byte 21 contains 0x00 (fragment offset zero)
5. Byte 22 contains 0x01 (HOP Limit = 1) if the TS_TTL_NONZERO bit in the switch CPSW_PN_TS_CTL_LTYPE2_REG_k register is cleared to 0h, or byte 22 contains any value if TS_TTL_NONZERO is set to 1h. Byte 22 is the TTL/HOP field.
6. Byte 23 contains 0x11 (Next Header UDP Fixed).
7. The TS_UNI_EN bit in the CPSW_PN_TS_CTL_LTYPE2_REG_k register is cleared to 0h and Bytes 30 through 33 contain:
 - a. Decimal 224.0.1.129 and the TS_129 bit in the CPSW_PN_TS_CTL_LTYPE2_REG_k register is set, or

The TS_UNI_EN bit in the CPSW_PN_TS_CTL_LTYPE2_REG_k register is set to 1h and Bytes 38 through 53 contain any value.

7. Bytes 56 and 57 contain (UDP Header in bytes 54 through 61):
 - a. Decimal 0x01 and 0x3F respectively and the TS_319 bit in the CPSW_PN_TS_CTL_LTYPE2_REG_k register is set, or
 - b. Decimal 0x01 and 0x40 respectively and the TS_320 bit in the CPSW_PN_TS_CTL_LTYPE2_REG_k register is set.
8. The PTP message begins in byte 62.
9. The packet message type is enabled in the TS_MSG_TYPE_EN field in the CPSW_PN_TS_CTL_REG_k register.
10. The packet was sent by host port 0.

Annex F (IEEE 802.3)

1. Transmit time sync is enabled (TS_TX_ANNEX_F_EN is set in the switch CPSW_PN_TS_CTL_REG_k register).
2. One of the sequences below is true:
 - a. The first packet LTYPE matches TS_LTYPE1 in the CPSW_PN_TS_SEQ_LTYPE_REG_k register. LTYPE 1 should be used when only one time sync LTYPE is to be enabled.
 - b. The first packet LTYPE matches TS_LTYPE2 in the CPSW_PN_TS_CTL_LTYPE2_REG_k register and TS_LTYPE2_EN is set in the CPSW_PN_TS_CTL_REG_k register.
 - c. The first packet LTYPE matches TS_VLAN_LTYPE1 in the CPSW_PN_TS_VLAN_LTYPE_REG_k register and TS_TX_VLAN_LTYPE1_EN is set in the CPSW_PN_TS_CTL_REG_k register and the second packet LTYPE matches TS_LTYPE2 in the CPSW_PN_TS_CTL_LTYPE2_REG_k register.
 - d. The first packet LTYPE matches TS_VLAN_LTYPE2 in the CPSW_PN_TS_VLAN_LTYPE_REG_k register and TS_TX_VLAN_LTYPE2_EN is set in the CPSW_PN_TS_CTL_REG_k register and the second packet LTYPE matches TS_LTYPE1 in the CPSW_PN_TS_SEQ_LTYPE_REG_k register.
 - e. The first packet LTYPE matches TS_VLAN_LTYPE2 in the CPSW_PN_TS_VLAN_LTYPE_REG_k register and TS_TX_VLAN_LTYPE2_EN is set in the CPSW_PN_TS_CTL_REG_k register and the second packet LTYPE matches TS_LTYPE2 in the CPSW_PN_TS_CTL_LTYPE2_REG_k register.
 - f. The first packet LTYPE matches TS_VLAN_LTYPE1 in the CPSW_PN_TS_VLAN_LTYPE_REG_k register and TS_TX_VLAN_LTYPE1_EN is set in the CPSW_PN_TS_CTL_REG_k register and the second packet LTYPE matches TS_LTYPE2 in the CPSW_PN_TS_CTL_LTYPE2_REG_k register and TS_LTYPE2_EN is set in the CPSW_PN_TS_CTL_REG_k register.
 - g. The first packet LTYPE matches TS_VLAN_LTYPE1 in the CPSW_PN_TS_VLAN_LTYPE_REG_k register and TS_TX_VLAN_LTYPE1_EN is set in the CPSW_PN_TS_CTL_REG_k register and the second packet LTYPE matches TS_VLAN_LTYPE2 in the CPSW_PN_TS_VLAN_LTYPE_REG_k register and TS_TX_VLAN_LTYPE2_EN is set in the CPSW_PN_TS_CTL_REG_k register and the third packet LTYPE matches TS_LTYPE2 in the CPSW_PN_TS_CTL_LTYPE2_REG_k register.
 - h. The first packet LTYPE matches TS_VLAN_LTYPE1 in the CPSW_PN_TS_VLAN_LTYPE_REG_k register and TS_TX_VLAN_LTYPE1_EN is set in the CPSW_PN_TS_CTL_REG_k register and the second packet LTYPE matches TS_VLAN_LTYPE2 in the CPSW_PN_TS_VLAN_LTYPE_REG_k register and TS_TX_VLAN_LTYPE2_EN is set in the CPSW_PN_TS_CTL_REG_k register and the third packet LTYPE matches TS_LTYPE2 in the CPSW_PN_TS_CTL_LTYPE2_REG_k register and TS_LTYPE2_EN is set in the CPSW_PN_TS_CTL_REG_k register.
3. The packet message type is enabled in the TS_MSG_TYPE_EN field in the CPSW_PN_TS_CTL_REG_k register.
4. The packet was sent by host port 0.

If all of the criteria described above are met, and the packet is determined to be a valid time synchronization packet, then the time stamp for the transmit event will not be generated until the start of frame delimiter of the packet is actually transmitted. The start of frame delimiter will be sampled on every rising and falling edge of the CPTS_RFT_CLK. Once the packet is transmitted, then the TX interface will push an Ethernet transmit event into the event FIFO.

Table 12-173. Values of Message Type Field

Message Type	Value (hex)
Sync	0

**Table 12-173. Values of Message Type Field
(continued)**

Message Type	Value (hex)
Delay_Req	1
Pdelay_Req	2
Pdelay_Resp	3
Reserved	4:7
Follow_Up	8
Delay_Resp	9
Pdelay_Resp_Follow_Up	A
Announce	B
Signaling	C
Management	D
Reserved	E:F

Once a transmitted or received packet is determined to be a valid time sync packet, the Ethernet Transmit Event or Ethernet Receive Event is loaded onto the Event FIFO.

The CPSW_CPTS_EVENT_1_REG register contains the Message Type and Sequence ID values from the original time sync packet. The CPSW_CPTS_EVENT_0_REG (and CPSW_CPTS_EVENT_3_REG) register contains the time stamp value when the packet arrived at the corresponding port.

12.2.2.3.7.14 Timestamp Compare Event

Note

Timestamp compare events are generated for non-toggle mode only.

The CPTS can generate an event for a time stamp comparison in 32-bit or 64-bit mode.

12.2.2.3.7.14.1 32-Bit Mode

The CPTS_COMP output is also asserted when the event is generated. The event is generated when the 32-bit time stamp value (CPSW_CPTS_EVENT_0_REG) compares with the CPSW_CPTS_TS_COMP_VAL_REG register and the CPSW_CPTS_TS_COMP_LEN_REG value is non-zero. The CPSW_CPTS_TS_COMP_LEN_REG value should be written by software after the CPSW_CPTS_TS_COMP_VAL_REG register is written and should be zero when the comparison value is written.

12.2.2.3.7.14.2 64-Bit Mode

The CPTS_COMP output is also asserted when the event is generated. The event is generated when the 64-bit time stamp value (CPSW_CPTS_EVENT_0_REG and CPSW_CPTS_EVENT_3_REG) compares with the CPSW_CPTS_TS_COMP_VAL_REG and CPSW_CPTS_TS_COMP_HIGH_VAL_REG registers and the CPSW_CPTS_TS_COMP_LEN_REG value is non-zero. The CPSW_CPTS_TS_COMP_LEN_REG value should be written by software after the CPSW_CPTS_TS_COMP_VAL_REG register is written and should be zero when the comparison value is written.

12.2.2.3.7.15 Host Transmit Event

The host can send a packet to be transmitted on an Ethernet port that will generate a time synchronization event. The host sets the TSTAMP_EN bit and sends the DOMAIN, MESSAGE_TYPE, and SEQUENCE_ID in the additional control information that resides in the protocol specific section of the descriptor that is transmitted to the CPSW_9G. An event is then generated and placed on the event FIFO once the packet is transmitted. Host events allow the user to timestamp exactly when a software generated packet exits the device.

12.2.2.3.7.16 CPTS Interrupt Handling

When an event is push onto the Event FIFO, an interrupt can be generated to indicate to software that a time sync event occurred. The following steps should be taken to process time sync events using interrupts:

1. Enable the TS_PEND interrupt by setting the TS_PEND_EN bit of the CPSW_CPTS_INT_ENABLE_REG register.
2. Upon interrupt, read the CPSW_CPTS_EVENT_0_REG through CPSW_CPTS_EVENT_3_REG registers values.
3. Set the CPSW_CPTS_EVENT_POP_REG[0] EVENT_POP bit to 1h to pop the previously read value off of the event FIFO.
4. Process the interrupt as required by the application software.

Software has the option of processing more than a single event from the event FIFO in the interrupt service routine in the following way:

1. Enable the TS_PEND interrupt by setting the TS_PEND_EN bit of the CPSW_CPTS_INT_ENABLE_REG
2. Upon interrupt, enter the CPTS service routine.
3. Read the CPSW_CPTS_EVENT_0_REG through CPSW_CPTS_EVENT_3_REG registers values.
4. Set the CPSW_CPTS_EVENT_POP_REG[0] EVENT_POP bit to 1h to pop the previously read value off of the event FIFO.
5. Wait for an amount of time greater than four CPTS_RFT_CLK periods plus four CPPI_ICLK periods.
6. Read the TS_PEND_RAW bit in the CPSW_CPTS_INTSTAT_RAW_REG register to determine if another valid event is in the event FIFO. If bit TS_PEND_RAW is asserted, go to step 3. If bit TS_PEND_RAW is not asserted proceed with step 7.
7. Process the interrupt(s) as required by the application software.

Software also has the option of disabling the interrupt and polling the TS_PEND_RAW bit of the CPSW_CPTS_INTSTAT_RAW_REG register to determine if a valid event is on the event FIFO.

12.2.2.3.8 CPPI Streaming Packet Interface

The receive streaming interface on port 0 of the CPSW is responsible for receiving packet for Ethernet egress data from the packet streaming switch in the NAVSS. The CPPI receive port is equivalent to an Ethernet port with the difference being that the data is provided to the CPSW in the 128-bit streaming interface data format instead RGMII data format.

In addition to the packet data, the receive streaming interface also can provide additional control information that resides in the information words of the descriptor that was transmitted to the CPSW.

The tables below show the information that may be passed along with which descriptor information word to put it in.

12.2.2.3.8.1 Port 0 CPPI Transmit Packet Streaming Interface (CPSW_9G Egress)

The CPSW2G has a single transmit packet streaming interface. All Ethernet packet data destined for the host (Port 0) is transferred on the transmit packet streaming interface. The transmit packet streaming interface is equivalent to an Ethernet MAC output with the difference being that 128-bit streaming interface data is output. Egress packet data is packed on the 128-bit data bus with all words having 16-bytes except possibly the last packet data word which is the word previous to the EOP word. INFO Word 0–3 is transferred on SOP. The EOP word contains the packet status 0–3 (data type 24) which includes the timestamp and checksum data. Packets are not dropped on the transmit streaming interface due to pushback, but packets may be dropped in the associated priority FIFO.

INFO Word 0–3 and Status Data Word 0–3 (on EOP) are the only non-payload data word types that are transferred. Long packets are truncated at the CPSW_PN_RX_MAXLEN_REG_k[13-0] RX_MAXLEN byte value of the ingress port (only the CPSW_PN_RX_MAXLEN_REG_k number of bytes are kept if long packets are transferred due to CPSW_PN_MAC_CONTROL_REG_k register copy error frames set - RX_CEF_EN). MAC control frames are only transferred if the receiving Ethernet port has the CPSW_PN_MAC_CONTROL_REG_k[24] RX_CMF_EN bit set.

The error encoding on the TXST_PKT_ERR[3:0] output is shown in [Table 12-174](#):

Table 12-174. Error Encoding on the TXST_PKT_ERR[3:0] Output

TXST_PKT_ERR[3:0]	Description
0000	No Error
0001	CRC Error

Table 12-174. Error Encoding on the TXST_PKT_ERR[3:0] Output (continued)

TXST_PKT_ERR[3:0]	Description
0010	Code or alignment error
0011	Short (no code/align/crc error)
0100	FragCRC (short with crc error)
0101	Frag Code/Align (short with code/align error)
0110	Long
0111	Jabber CRC (long with crc error)
1000	Jabber Code/Align (long with code/align error)
1001	Mac control packet (CPSW_PN_MAC_CONTROL_REG[24] RX_CMF_EN set on ingress Ethernet port)
1010	Mac control CRC
1011	Mac control Code/Align
1100	Mac control short/frag (short MAC control frame with CRC/Code/Align)
1101	Mac control long/jabber (long MAC control frame with CRC/Code/Align)
1110	Reserved
1111	Reserved

The CPPI Port 0 transmit packet streaming interface has a single output thread. If a packet transmission has begun then the entire packet will be transmitted before the next packet is sent (packet data from multiple packets are not interleaved on the transmit streaming interface). The default egress flow is the port number minus 1, concatenated with the 3-bit Port 0 transmit FIFO hardware switch priority. For example, a packet that was received on port 4 with a Port 0 transmit FIFO hardware switch priority of 5 would be sent on flow 29 (decimal) or flow 0b0011101 (binary). Priority remapping on ingress and Port 0 transmit egress effects the output flow.

INFO Words () are a contiguous block of four 32-bit data words aligned on a 32-bit word boundary.

Figure 12-106. TX INFO Word 0 Format

31	30	29	28	27	26	25	24	23	22	21	20	19	18	17	16
PKT_TYPE					RESERVED			PASS_CRC	CRC_T YPE	RESERVED					
15	14	13	12	11	10	9	8	7	6	5	4	3	2	1	0
RESERVED								FLOW_ID							

Bit	Field	Description
31-27	PKT_TYPE	Always set to 0b00111. Host PD (Packet Descriptor) Word 2. Packet Type: bits[31-27].
26-24	RESERVED	Reserved.
23	PASS_CRC	This bit is cleared to zero (no CRC passed) when the P0_TX_CRC_REMOVE bit in the CPSW_CONTROL_REG register is set (and the egress packet has no errors). When the remove bit is cleared to zero then this bit is cleared and no CRC is passed with the output packet. The packet length includes the CRC if it is present.
22	CRC_TYPE	The packet CRC type. The type of CRC passed is determined by CRC_TYPE field in the CPSW_PN_MAC_CONTROL_REG_k register (not by the type of CRC the packet had on Ethernet port ingress). Host PD Word 1. Protocol Specific Flags: bits[27-24]. 0h: Ethernet CRC 1h: Castagnoli CRC
21-8	RESERVED	Reserved.

Bit	Field	Description
7-0	FLOW_ID	<p>This is the packet output transmit streaming interface flow. The default flow ID can be overridden by ALE classification (Thread mapping).</p> <p>The switch default flow is the 3-bit "From Port" value concatenated with the 3-bit "Switch Priority" {From_Port[2:0], Switch_Priority[2:0]} as shown below:</p> <p>Host PD (Packet Descriptor) Word 1. Flow ID: bits[13-0].</p> <p>0h: The packet was received on Ethernet port 1</p> <p>1h: The packet was received on Ethernet port 2</p> <p>Switch Priority – The actual hardware switch priority that the packet was stored in on the CPPI transmit FIFO.</p>

Figure 12-107. TX INFO Word 1 Format

31	30	29	28	27	26	25	24	23	22	21	20	19	18	17	16
0x4 (fixed_ps_size)												0			
15	14	13	12	11	10	9	8	7	6	5	4	3	2	1	0
0	PKT_LENGTH														

Bit	Field	Description
31-20	FIXED_PS_SIZE	Fixed packet size: 0x4
19-14	RESERVED	Reserved.
13-0 (Host PD (Packet Descriptor) Word 1. Packet Length: bits[21-0])	PKT_LENGTH	Specifies the number of bytes in the entire packet. Offset bytes are not included. Valid only on SOP. The packet length must be greater than zero. The packet data will be truncated to the packet length if the packet length is shorter than the sum of the packet buffer descriptor buffer lengths. A host error occurs if the packet length is greater than the sum of the packet buffer descriptor buffer lengths.

Figure 12-108. TX INFO Word 2 Format

31	30	29	28	27	26	25	24	23	22	21	20	19	18	17	16
0															
15	14	13	12	11	10	9	8	7	6	5	4	3	2	1	0
0xFFFF															

Figure 12-109. TX INFO Word 3 Format

31	30	29	28	27	26	25	24	23	22	21	20	19	18	17	16
0								SRC_ID							
15	14	13	12	11	10	9	8	7	6	5	4	3	2	1	0
0															

Bit	Field	Description
31-24	RESERVED	Reserved.
23-16	SRC_ID	<p>The packet SRC_ID value comes from the PORT1 field in the CPSW_P0_SRC_ID_A_REG register.</p> <p>(src_tag) PD (Packet Descriptor) Word 3. Source Tag Low bits[23-16] if RFLOW[a]_RFC.rx_src_tag_lo_sel = 0x4 or</p> <p>(src_tag) PD (Packet Descriptor) Word 3. Source Tag High bits[31-24] if RFLOW[a]_RFC.rx_src_tag_hi_sel = 0x4</p>
15-0	RESERVED	Reserved.

Note

TX Status Data Word [0..3] are mapped to Host Packet Descriptor Protocol Specific Words if RFLOW[a]_RFA.rx_psinfo_present = 1 and RFLOW[a]_RFA.rx_ps_location = 0

Figure 12-110. TX Status Data Word 0 Format

31	30	29	28	27	26	25	24	23	22	21	20	19	18	17	16
TIMESTAMP[31:0]															
15	14	13	12	11	10	9	8	7	6	5	4	3	2	1	0
TIMESTAMP[31:0]															
Bit	Field					Description									
31-0	TIMESTAMP[31:0]					Contains the lower 32-bits of the time stamp value.									

Figure 12-111. TX Status Data Word 1 Format

31	30	29	28	27	26	25	24	23	22	21	20	19	18	17	16
TIMESTAMP[63:32]															
15	14	13	12	11	10	9	8	7	6	5	4	3	2	1	0
TIMESTAMP[63:32]															
Bit	Field					Description									
31-0	TIMESTAMP[63:32]					Contains the upper 32-bits of the time stamp value.									

Figure 12-112. TX Status Data Word 2 Format

31	30	29	28	27	26	25	24	23	22	21	20	19	18	17	16
RESERVED											IPV4_VALID	IPV6_VALID	TCP_UDP_N	FRAGMENT	CHECKSUM_ERROR
15	14	13	12	11	10	9	8	7	6	5	4	3	2	1	0
CHECKSUM_ADD															

Bit	Field	Description
31-21	RESERVED	Reserved.
20	IPV4_VALID	An IPV4 TCP or UDP Packet was detected.
19	IPV6_VALID	An IPV6 TCP or UDP Packet was detected.
18	TCP_UDP_N	Valid only when either the IPV4_VALID or IPV6_VALID bits are set. 0h: Indicates UDP packet was detected. 1h: Indicates TCP packet was detected.
17	FRAGMENT	Indicates that an IP fragment was detected. Valid only when when either the IPV4_VALID or IPV6_VALID bits are set.
16	CHECKSUM_ERROR	Valid only when either the IPV4_VALID or IPV6_VALID bits are set.
15-0	CHECKSUM_ADD	This is the value that was summed during the checksum computation. This value is FFFFh for IPV4/6 UDP/TCP packets with no checksum error.

Figure 12-113. TX Status Data Word 3 Format

31	30	29	28	27	26	25	24	23	22	21	20	19	18	17	16
0															
15	14	13	12	11	10	9	8	7	6	5	4	3	2	1	0
0															

Bit	Field	Description
31-0	RESERVED	Reserved.

12.2.2.3.8.2 CPPI Receive Packet Streaming Interface (CPSW Ingress)

Info Word 0/1/2/3 (INFO1 and INFO3 are ignored) are transferred on SOP. If a timestamp word (Extended Packet Info Word 0/1/2/3) is to be transferred it must be after SOP and before any packet data is transferred. Any following non-data type words will be dropped. The EOP word must be payload data.

Input receive packets cannot be aborted by the host. The INFO Word bit descriptions and Extended Packet INFO Word bit descriptions are shown below. The PASS_CRC bit indicates that the CRC is passed with the packet data. Packets that have a passed CRC that is an error CRC will be output on the Ethernet port with at least one CRC byte inverted to indicate the error if P0_RX_PASS_CRC_ERR bit is set, otherwise they are dropped. The packet is a directed packet when any of the TO_PORT bits are nonzero. A packet may be directed only to a single port. The packet will be sent to the port number indicated. For directed packets the lookup process is skipped to determine the destination. However, in vlan aware mode (when VLAN_AWARE bit in the CPSW_CONTROL_REG register is set to 1h) the lookup is performed to determine untagged egress. Packets longer than the value in CPSW_P0_RX_MAXLEN_REG[13:0] RX_MAXLEN bit field are dropped. Packets shorter than 60-Bytes are padded to 64-Bytes (after adding pad and CRC) if P0_RX_PAD bit in the CPSW_CONTROL_REG register is set and if PASS_CRC is clear, otherwise they are dropped. This means that packets shorter than 64-Bytes are dropped if the PASS_CRC info bit is set regardless of P0_RX_PAD bit (packets are padded only if they are short and do not have CRC).

A RX INFO word () is a contiguous block of four 32-bit data words aligned on a 32-bit word boundary.

Note

RX Control Data Words [0..2] are mapped to Host Packet Descriptor Protocol Specific Words if (TCHAN[a]_TCFG.tx_filt_pswords = 0) and (Host PD Word 1.Protocol Specific Region Location.bit[28] = 0h) and (Host PD Word 1.Protocol Specific Valid Word Count.bits[22-27] = 4h)

Figure 12-114. RX INFO Word 0 Format

31	30	29	28	27	26	25	24	23	22	21	20	19	18	17	16
RESERVED								PASS_CRC	CRC_T YPE	RESERVED					
15	14	13	12	11	10	9	8	7	6	5	4	3	2	1	0
RESERVED															

Bit	Field	Description
31-24	RESERVED	Reserved.
23	PASS_CRC	The PASS_CRC bit indicates that the CRC is passed with the packet data. 0h: CRC is not passed with packet (CRC_TYPE is don't care) 1h: CRC of type CRC_TYPE is passed with the packet.
22 (Host PD (Packet Descriptor) Word 1. Protocol Specific Flags: bits[27-24])	CRC_TYPE	CRC Type 0h: Ethernet CRC 1h: Castagnoli CRC
21-0	RESERVED	Reserved.

Figure 12-115. RX INFO Word 2 Format

31	30	29	28	27	26	25	24	23	22	21	20	19	18	17	16
RESERVED											TO_PORT				

Figure 12-115. RX INFO Word 2 Format (continued)

15	14	13	12	11	10	9	8	7	6	5	4	3	2	1	0
RESERVED															
Bit	Field	Description													
31-21	RESERVED	Reserved.													
20-16 (Host PD (Packet Descriptor) Word 3. Dest Tag Low bits[8-0])	TO_PORT	Port number to send the directed packet to. This field is set by the host. This field is valid on SOP. Directed packets go to the directed port, but an ALE lookup is performed to determine untagged egress in VLAN_AWARE mode. 0h: Not directed 1h: Send the packet to port 1.													
15-0	RESERVED	Reserved.													

Figure 12-116. RX Control Data Word 1 Format

31	30	29	28	27	26	25	24	23	22	21	20	19	18	17	16
TIMES TAMP_ EN	RESERVED			DOMAIN								MSG_TYPE			
15	14	13	12	11	10	9	8	7	6	5	4	3	2	1	0
SEQUENCE_ID															

Bit	Field	Description
31	TIMESTAMP_EN	When set, this bit indicates that the packet will generate a timesync event on Ethernet egress (if the CPTS is configured properly) with the associated DOMAIN, MSG_TYPE, and SEQUENCE_ID.
30-28	RESERVED	Reserved.
27-20	DOMAIN	Timesync domain.
19-16	MSG_TYPE	Timesync message type.
15-0	SEQUENCE_ID	Timesync sequence ID.

Figure 12-117. RX Control Data Word 2 Format

31	30	29	28	27	26	25	24	23	22	21	20	19	18	17	16
CHECKSUM_RESULT								CHECKSUM_START_BYTE							
15	14	13	12	11	10	9	8	7	6	5	4	3	2	1	0
CHEC KSUM _INV	RESE RVED	CHECKSUM_BYTECOUNT													

Bit	Field	Description
31-24	CHECKSUM_RESULT	This is the packet byte number where the checksum result will be placed in the egress packet. The first packet byte which is the first byte of the destination address is Byte 1 (not byte zero).
23-16	CHECKSUM_START_BYTE	This is the packet byte number to start the checksum calculation on. The first packet byte is Byte 1.
15	CHECKSUM_INV	When set, a zero checksum value will be inverted and sent as FFFFh.
14	RESERVED	Reserved.
13-0	CHECKSUM_BYTECOUNT	This is the number of bytes to calculate the checksum on. The outgoing Ethernet packet will have a checksum inserted when this value is non-zero.

Other INFO words are not taken into account.

12.2.2.3.8.3 CPPI Checksum Offload

The CPPI host port can be enabled to perform checksum offload on host port packet ingress and egress. UDP (User Datagram Protocol) and TCP (Transmission Control Protocol) over IPV4 and IPV6 are supported. For the purposes of checksum description, the first packet byte (the first byte of the destination address) is byte 1 (not byte 0). That is, a 64 byte packet goes from byte 1 to byte 64. For all packet types, the S_CN_SWITCH bit in the CPSW_CONTROL_REG register must be set for the Outer VLAN L type to be supported.

12.2.2.3.8.3.1 CPPI Transmit Checksum Offload

IPV4 and IPV6 UDP and TCP packets that are received on any Ethernet port and destined for port 0 egress are checked for correct checksum as described below. The byte counts below are shown for packets with no VLAN's. The byte counts vary with one or two packet VLAN's. Packets received on an Ethernet port with errors are not checked for a correct checksum if they are passed to the host.

12.2.2.3.8.3.1.1 IPV4 UDP

- Byte 15 Upper Nibble = 4 for IPV4
- Byte 15 Lower Nibble = IHL - Nibble with number of 32-bit words in IPV4 header (5 to 15 supported).
- Bytes 20-21 = fragment[15-0] – Bit 13 is the MF bit and bits [12-0] are the Fragment offset. A packet is a fragment if the MF bit is set or if the fragment offset is non-zero. The first packet fragment has MF=1 with a zero offset. Middle fragments have MF=1 with a nonzero offset. The last packet fragment has MF=0 with a nonzero offset. Non-fragmented packets have MF=0 and a zero offset. A count is output for packet fragments but no errors are reported. First fragments have the UDP header included in the count. Middle and last fragments have only data included in the count (there is no UDP header).
- Byte 24 = 0x11 for UDP protocol.
- Received packet UDP checksum of zero means that there is no IPV4 checksum sent with the packet so no error will be issued.
- Received packet UDP checksum of 0xFFFF means that the checksum was calculated to be 0xFFFF or 0x0000 but was sent in the transmitted packet as 0xFFFF by the sending originating entity.

12.2.2.3.8.3.1.2 IPV4 TCP

- Byte 15 Upper Nibble = 4 for IPV4
- Byte 15 Lower Nibble = IHL - Nibble with number of 32-bit words in IPV4 header (5 to 15 supported).
- Bytes 20-21 = fragment[15-0] – Bit 13 is the MF bit and bits [12-0] are the Fragment offset. A packet is a fragment if the MF bit is set or if the fragment offset is non-zero. The first packet fragment has MF=1 with a zero offset. Middle fragments have MF=1 with a nonzero offset. The last packet fragment has MF=0 with a nonzero offset. Non-fragmented packets have MF=0 and a zero offset. A count is output for packet fragments but no errors are reported. First fragments have the UDP header included in the count. Middle and last fragments have only data included in the count (there is no TCP header).
- Byte 24 = 0x06 for TCP protocol.

12.2.2.3.8.3.1.3 IPV6 UDP

- Byte 15 upper nibble = 6 for IPV6.
- Byte 21 = 0x11 for UDP protocol as next header.
- Fragment extension headers are supported. First fragments have a fragment extension header (byte 21 = 0x2C) followed by a UDP header (byte 55 = 0x11). Middle and last fragments have a fragment extension header followed by data only (no UDP header). The first packet fragment has MF=1 with a zero offset. Middle fragments have MF=1 with a nonzero offset. The last packet fragment has MF=0 with a nonzero offset. Non-fragmented packets do not have a fragment extension header. A count is output for packet fragments but no errors are reported.
- Received packet UDP checksum of zero means that there is no IPV6 checksum sent with the packet so no error will be issued.
- Received packet UDP checksum of 0xFFFF means that the checksum was calculated to be 0xFFFF or 0x0000 but was sent in the transmitted packet as 0xFFFF by the sending originating entity.

12.2.2.3.8.3.1.4 IPV6 TCP

- Byte 15 upper nibble = 6 for IPV6.

- Byte 21 = 0x06 for TCP protocol as next header.
- Fragment extension headers are supported. First fragments have a fragment extension header (byte 21 = 0x2C) followed by a UDP header (byte 55 = 0x06). Middle and last fragments have a fragment extension header followed by data only (no TCP header). The first packet fragment has MF=1 with a zero offset. Middle fragments have MF=1 with a nonzero offset. The last packet fragment has MF=0 with a nonzero offset. Non-fragmented packets do not have a fragment extension header. A count is output for packet fragments but no errors are reported.

12.2.2.3.8.4 CPPI Receive Checksum Offload

Packets sent from host port 0 (switch ingress) to any Ethernet port can have a checksum calculated and inserted into the Ethernet egress packet. The RX_CHECKSUM_EN bit in the CPSW_P0_CONTROL_REG register must be set for receive checksum operation to be enabled. When bit RX_CHECKSUM_EN is enabled, Control Data Word 2 input on CPPI receive PSI interface determines how the checksum is calculated. The CHECKSUM_RESULT field in Control Data Word 2 determines where the checksum is inserted. The checksum result location is adjusted by the egress port if a VLAN is to be inserted or removed on Ethernet port egress.

12.2.2.3.8.5 Egress Packet Operations

Each CPSW egress port (Ethernet and Host) is capable of performing egress packet processing operations (CPSW_ALE_EGRESSOP). IntraVLAN processing either adds, removes, or replaces VLAN information or does nothing. InterVLAN routing allows hardware routing between a limited number of VLANs - thereby allowing high-bandwidth or other routing operations to be offloaded from software to the CPSW (hardware). IntraVLAN processing and InterVLAN routing operations are mutually exclusive. In addition, the packet source and destination addresses can be swapped on egress to facilitate OAM or generic testing operations.

12.2.2.3.9 MII Management Interface (MDIO)

The MII Management interface module implements the 802.3 serial management interface to interrogate and control external Ethernet PHY using a two-wire bus.

12.2.2.3.9.1 MDIO Frame Formats

Table 12-175 shows the address, Table 12-176 shows the read format and Table 12-177 shows the write format of the supported Clause 45 MII Management interface frames. Post-increment accesses are not supported.

Table 12-175. MDIO Clause 45 Address Frame Format

Pre-amble	Start Delimiter	Operation Code	PHY Address	MMD Number	Turnaround	Data
FFFF FFFFh	00	00	AAAAA	RRRRR	10	AAAA.AAAA.AAAA.AAAA

Table 12-176. MDIO Clause 45 Read Frame Format

Pre-amble	Start Delimiter	Operation Code	PHY Address	MMD Number	Turnaround	Data
FFFF FFFFh	00	11	AAAAA	RRRRR	Z0	DDDD.DDDD.DDDD.DDDD

Table 12-177. MDIO Clause 45 Write Frame Format

Pre-amble	Start Delimiter	Operation Code	PHY Address	MMD Number	Turnaround	Data
FFFF FFFFh	00	01	AAAAA	RRRRR	10	DDDD.DDDD.DDDD.DDDD

The default or idle state of the two wire serial interface is a logic one. All tri-state drivers should be disabled and the PHY's pull-up resistor will pull the MDIO line to a logic 1. Prior to initiating any other transaction, the station management entity shall send a preamble sequence of 32 contiguous logic 1 bits on the MDIO line with 32 corresponding cycles on MDCLK to provide the PHY with a pattern that it can use to establish synchronization. A PHY shall observe a sequence of 32 contiguous logic one bits on MDIO with 32 corresponding MDCLK cycles before it responds to any other transaction. The MDIO CPSW_MDIO_USER_ADDR0_REG register must be written before a read or write operation is performed to set the address used in the operation. Each read or write operation has a preceeding address frame.

Preamble

The start of a frame is indicated by a preamble, which consists of a sequence of 32 contiguous bits all of which are a 1. This sequence provides the PHY a pattern to use to establish synchronization. The preamble is required in clause 45 operation.

Start Delimiter

The preamble is followed by the start delimiter which is indicated by a 00 pattern.

Operation Code

The operation code for an address transaction is 00. The operation code for a read is 11, while the operation code for a write is a 01.

PHY Address

The PHY address is 5 bits allowing 32 unique values. The first bit transmitted is the MSB of the PHY address.

MMD Number

The MMD number is the 5 bits allowing 32 unique values. The first bit transmitted is the MSB.

Turnaround

An idle bit time during which no device actively drives the MDIO signal shall be inserted between the register address field and the data field of a read frame in order to avoid contention. During a read frame, the PHY shall drive a zero bit onto MDIO for the first bit time following the idle bit and preceding the Data field. During a write frame, this field shall consist of a one bit followed by a zero bit.

Address

The address field is 16 bits on address operations. The first bit transmitted is the MSB of the address word. Each read/write operation initiated has an automatic address operation initiated first that uses the MDIO CPSW_MDIO_USER_ADDR0_REG/ CPSW_MDIO_USER_ADDR1_REG register values as the 16-bit address.

Data

The Data field is 16 bits on read and write operations. The first bit transmitted and received is the MSB of the data word.

12.2.2.3.9.2 MDIO Functional Description

The MII Management I/F will remain idle until enabled by setting the ENABLE bit in the CPSW_MDIO_CONTROL_REG register. The MII Management I/F will then continuously poll the link status from within the Generic Status Register of all possible 32 PHY addresses in turn recording the results in the MDIO CPSW_MDIO_LINK_REG register. Individual PHY's can be enabled or disabled for polling the associated bit in the CPSW_MDIO_POLL_EN_REG register. The CPSW_MDIO_LINK_REG and CPSW_MDIO_ALIVE_REG register bit values are updated on the poll of each PHY. The LINKSEL bit in the CPSW_MDIO_USER_PHY_SEL_REG_k register determines the status input that is used. A change in the link status of the two PHYs being monitored will set the appropriate bit in the MDIO CPSW_MDIO_LINK_INT_RAW_REG register and the MDIO CPSW_MDIO_LINK_INT_MASKED_REG register, if enabled by the LINKINT_ENABLE bit in the CPSW_MDIO_USER_PHY_SEL_REG_k register.

The MDIO CPSW_MDIO_ALIVE_REG register is updated by the MII Management I/F module if the PHY acknowledged the read of the generic status register. In addition, any PHY register read transactions initiated by the host also cause the MDIO CPSW_MDIO_ALIVE_REG register to be updated.

At any time, the host can define a transaction for the MII Management interface module to undertake using the DATA, PHYADR, REGADR, and WRITE fields in a CPSW_MDIO_USER_ACCESS_REG_k register. When the host sets the GO bit in this register, the MII Management interface module will begin the transaction without any further intervention from the host. Upon completion, the MII Management interface will clear the GO bit and set the USERINTRAW field in the CPSW_MDIO_USER_INT_RAW_REG register corresponding to the CPSW_MDIO_USER_ACCESS_REG_k register being used. The corresponding bit in the CPSW_MDIO_USER_INT_MASKED_REG register may also be set depending on the mask setting in the MDIO CPSW_MDIO_USER_INT_MASK_SET_REG and CPSW_MDIO_USER_INT_MASK_CLEAR_REG registers. A round-robin arbitration scheme is used to schedule transactions that may be queued by the host in different CPSW_MDIO_USER_ACCESS_REG_k registers. The host should check the status of the GO bit in the MDIO CPSW_MDIO_USER_ACCESS_REG_k register before initiating a new transaction to ensure that the previous transaction has completed. The host can use the ACK bit in the MDIO CPSW_MDIO_USER_ACCESS_REG_k register to determine the status of a read transaction.

It is necessary for software to use the MII Management interface module to setup the auto-negotiation parameters of each PHY attached to a MAC port, retrieve the negotiation results, and setup the CPSW_PN_MAC_CONTROL_REG_k register in the corresponding MAC.

12.2.2.4 CPSW0 Programming Guide

12.2.2.4.1 Initialization and Configuration of CPSW Subsystem

To configure the CPSW Ethernet Subsystem for operation, the host must perform the following:

1. Select the Interface (RMII, RGMII, SGMII, QSGMII or QSGMII_SUB) Mode.
See CTRL_MMR0_ENET1_CTRL[2-0] PORT_MODE_SEL to CTRL_MMR0_ENET8_CTRL[2-0] PORT_MODE_SEL registers.
2. Configure pads (pin muxing), as per the interface selected. Refer to *Pad Configuration Registers* and the device-specific Datasheet.
3. Enable the CPSW Ethernet Subsystem clocks. See *CPSW Integration*
4. Ensure that at least 2000 CPPI_ICLK periods are run after reset is de-asserted.
5. Configure the CPSW_CONTROL_REG register
6. Configure the Ethernet Port Source Address registers (CPSW_PN_SA_L_REG_k and CPSW_PN_SA_H_REG_k)
7. Configure the CPSW statistic port enable register CPSW_STAT_PORT_EN_REG
8. Configure the ALE ([Section 12.2.2.3.6.1, Address Lookup Engine](#))
9. Configure the MDIO ([Section 12.2.2.4.3.1, Initializing the MDIO Module](#))

10. Configure Ethernet port, as per the desired mode of operations

12.2.2.4.2 Ethernet MAC Reset or XGMII/GMII Mode Change Configuration

To reset the Ethernet port, the host must perform the following:

1. Set CMD_IDLE bit to 1h in the Ethernet port control registers: CPSW_PN_MAC_CONTROL_REG_k.
2. Wait for IDLE bit to be set to 1h, which is indicated in the Ethernet port status registers: CPSW_PN_MAC_STATUS_REG_k.
3. Set SOFT_RESET bit to 1h in the Ethernet port software reset registers: CPSW_PN_MAC_SOFT_RESET_REG_k.
4. Wait for SOFT_RESET bit in the CPSW_PN_MAC_SOFT_RESET_REG_k registers to be cleared to confirm reset completion.
5. Configure the Ethernet ports.

12.2.2.4.3 MDIO Software Interface

12.2.2.4.3.1 Initializing the MDIO Module

The following steps are performed by the application software or device driver to initialize the MDIO device:

1. Configure the PREAMBLE and CLKDIV bits in the MDIO Control register (CPSW_MDIO_CONTROL_REG).
2. Enable the MDIO module by setting the ENABLE bit in CPSW_MDIO_CONTROL_REG.
3. The MDIO PHY alive status register (MDIO CPSW_MDIO_ALIVE_REG) can be read in polling fashion until a PHY connected to the system responded, and the MDIO PHY link status register (MDIO CPSW_MDIO_LINK_REG) can determine whether this PHY already has a link.
4. Set the appropriate PHY addresses in the MDIO user PHY select register (CPSW_MDIO_USER_PHY_SEL_REG_k, where k = 0 or 1), and set the LINKINT_ENABLE bit to enable a link change event interrupt if desirable.
5. Set the appropriate LINKSEL bit in the CPSW_MDIO_USER_PHY_SEL_REG_k register (where k = 0 or 1).
6. Set the appropriate USERINTMASKSET bit field in the CPSW_MDIO_USER_INT_MASK_SET_REG register.
7. If an interrupt on general MDIO register access is desired, set the corresponding bit in the MDIO user command complete interrupt mask set register (MDIO CPSW_MDIO_USER_INT_MASK_SET_REG) to use the MDIO user access register (MDIO CPSW_MDIO_USER_ACCESS_REG_k, where k = 0 or 1).

12.2.2.4.3.2 Writing Data To a PHY Register

The MDIO module includes a user access register (MDIO CPSW_MDIO_USER_ACCESS_REG_k, where k = 0 or 1) to directly access a specified PHY device. To write a PHY register, perform the following:

1. Check to ensure that the GO bit in the MDIO user access register (MDIO CPSW_MDIO_USER_ACCESS_REG_k) is cleared.
2. Write to the GO, WRITE, REGADR, PHYADR, and DATA bits in MDIO CPSW_MDIO_USER_ACCESS_REG_k corresponding to the PHY and PHY register SW wants to write.
3. The write operation to the PHY is scheduled and completed by the MDIO module. Completion of the write operation can be determined by polling the GO bit in MDIO CPSW_MDIO_USER_ACCESS_REG_k for a 0.
4. Completion of the operation sets the corresponding USERINTRAW bit (0 or 1) in the MDIO user command complete interrupt register (CPSW_MDIO_USER_INT_RAW_REG) corresponding to MDIO CPSW_MDIO_USER_ACCESS_REG_k used. If interrupts have been enabled on this bit using the MDIO user command complete interrupt mask set register (CPSW_MDIO_USER_INT_MASK_SET_REG), then the bit is also set in the MDIO user command complete interrupt register (CPSW_MDIO_USER_INT_MASKED_REG) and an interrupt is triggered on the host processor.

12.2.2.4.3.3 Reading Data From a PHY Register

The MDIO module includes a user access register (MDIO CPSW_MDIO_USER_ACCESS_REG_k, where k = 0 or 1) to directly access a specified PHY device. To read a PHY register, perform the following:

1. Check to ensure that the GO bit in the MDIO user access register (CPSW_MDIO_USER_ACCESS_REG_k, where k = 0 or 1) is cleared.
2. Write to the GO, REGADR, and PHYADR bits in the CPSW_MDIO_USER_ACCESS_REG_k register corresponding to the PHY and PHY register SW wants to read.

3. The read data value is available in the DATA bit field in MDIO CPSW_MDIO_USER_ACCESS_REG_k register after the module completes the read operation on the serial bus. Completion of the read operation can be determined by polling the GO and ACK bits in CPSW_MDIO_USER_ACCESS_REG_k register. After the GO bit has cleared, the ACK bit is set on a successful read.
4. Completion of the operation sets the corresponding USERINTRAW bit (0 or 1) in the MDIO user command complete interrupt register (CPSW_MDIO_USER_INT_RAW_REG) corresponding to MDIO CPSW_MDIO_USER_ACCESS_REG_k used. If interrupts have been enabled on this bit using the MDIO user command complete interrupt mask set register (CPSW_MDIO_USER_INT_MASK_SET_REG), then the bit is also set in the MDIO user command complete interrupt register (CPSW_MDIO_USER_INT_MASKED_REG) and an interrupt is triggered on the host processor.

12.2.3 Peripheral Component Interconnect Express (PCIe) Subsystem

This chapter describes the features and functions of the device Peripheral Component Interconnect Express (PCIe) subsystem.

12.2.3.1 PCIe Subsystem Overview

The Peripheral Component Interconnect Express (PCIe) subsystem is built around a multi-lane dual-mode PCIe controller that provides low pin-count, high reliability, and high-speed data transfers at rates of up to 8.0 Gbps per lane for serial links on backplanes and printed wiring boards.

Figure 12-118 provides PCIe subsystem overview.

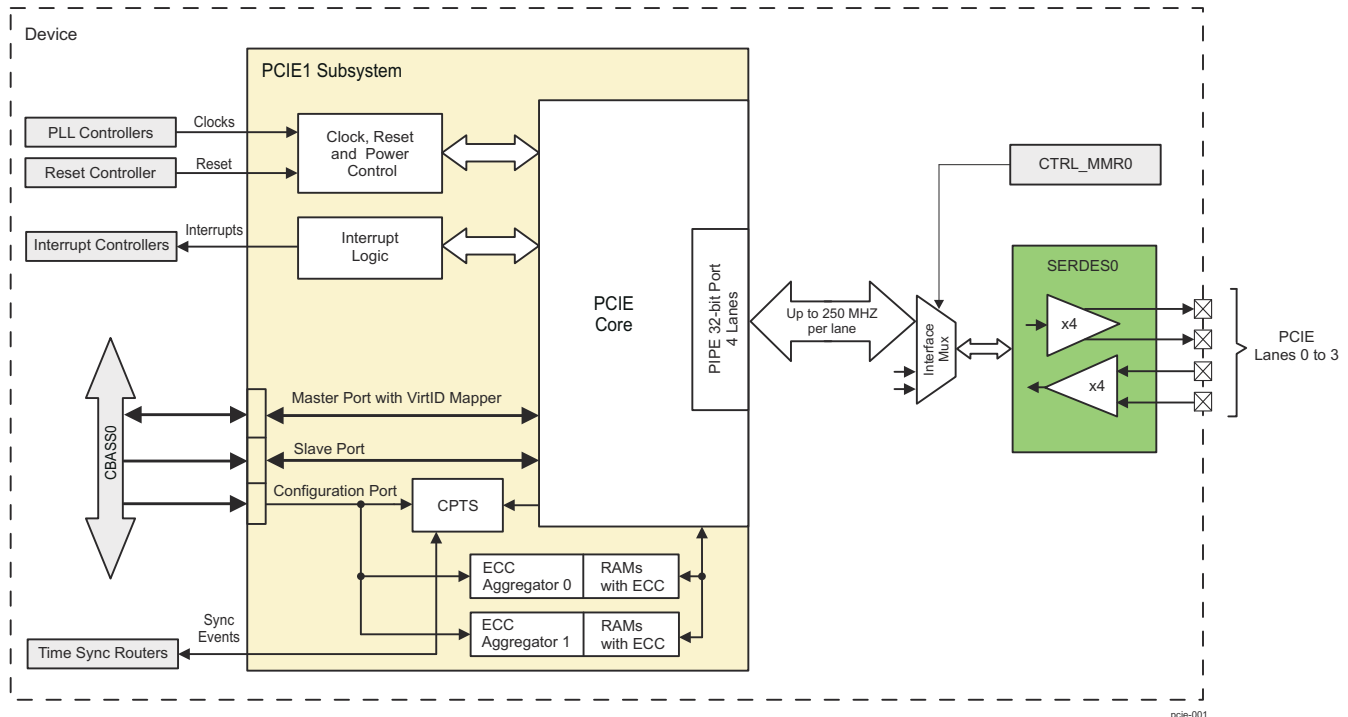

Figure 12-118. PCIe Subsystem Overview

12.2.3.1.1 PCIe Subsystem Features

Each PCIe subsystem supports the following main features:

- Compliance to PCIe® Base Specification, Revision 4.0 (Version 0.7)
- 4-lane configuration with up to 8.0 Gbps/lane (Gen3). Can be used in 1x4, 1x2, 1x1 modes.
- Gen3 (8 Gbps 128/130-bit encoding), Gen2 (5 Gbps 8/10-bit encoding), and Gen1 (2.5 Gbps 8/10-bit encoding) with auto-negotiation
- 62.5/125/250MHz operation on PIPE interface for Gen1/Gen2/Gen3, respectively
- Constant 32-bit PIPE width for Gen1/2/3 modes
- Dynamic PIPE width change when switching between Gen1/2/3 modes
- Dual mode: Root Port (RP) or End Point (EP) operation modes
- Maximum payload size of 256 bytes
- Maximum remote read request size of 4K bytes
- Four virtual channels (VC)
- Four traffic classes (TC)
- PCI Power Management states are:
 - L1 Active State Power Management
 - L1 Power Management substates support
 - D1 Device Power Management state
- Maximum number of non-posted outstanding transactions: 32
- Resizable BAR capability

- Separate Reference Clock with Independent Spread (SRIS)
- Legacy, MSI and MSI-X Interrupt Support
- 32 outbound address translation regions
- Precision time measurement (PTM)

Unsupported Features:

- See the Module Integration section of this document for a list of module features not supported by the integration on this Device.

12.2.3.1.2 PCIe Subsystem Ports

This section describes PCIe subsystem ports related to clocks, resets, and hardware requests.

Table 12-178. PCIe Subsystem Clocks and Resets

Clocks	
Module Clock Input	Description
PCIE_FICLK	PCIE interface bus clock (CBA_CLK).
PCIE_PM_CLK	PCIE core free-running clock used for low power state transitions and clock control generation.
PCIE_CPTS_RCLK	PCIE CPTS reference clock (RCLK). The CPTS RCLK clock frequency should be greater than or equal to the PCIE CBA_CLK clock frequency. Otherwise, the software will have to add some wait cycles before a correct event is generated by the CPTS module. Additionally, the CPTS RCLK should be set to same frequency as the PCIe core clock.
PCIE_LANE0_TXMCLK	PCIE core clock (CORE_CLK) driven by SERDES via lane 0. In multi-lane modes, only PCIE1_LANE0_TXMCLK is used as the core clock input for all lanes. The TXMCLKs for the rest of the lanes are left unconnected
PCIE_LANE0_RXCLK	PCIE PIPE interface clock driven by SERDES via lane 0. In multi-lane modes, only PCIE1_LANE0_RXCLK is used as the PIPE interface clock for all lanes. The RXCLKs for the rest of the lanes are left unconnected.
SERDES0_IP2_LN0_TXCLK	PCIE lane 0 PIPE/RAW TX return clock.
SERDES0_IP2_LN1_TXCLK	PCIE lane 1 PIPE/RAW TX return clock.
SERDES0_IP2_LN2_TXCLK	PCIE lane 2 PIPE/RAW TX return clock.
SERDES0_IP2_LN3_TXCLK	PCIE lane 3 PIPE/RAW TX return clock.
Resets	
Module Reset Input	Description
PCIE_RST	PCIE reset

Table 12-179. PCIe Subsystem Hardware Requests

Interrupt Requests		
Module Interrupt Signal	Description	Type
PCIE_DOWNSTREAM_PULSE_0	PCIE downstream interrupt	Pulse
PCIE_ERROR_PULSE_0	PCIE error interrupt	Pulse
PCIE_FLR_PULSE_0	PCIE function level interrupt	Pulse
PCIE_HOT_RESET_PULSE_0	PCIE hot reset interrupt	Pulse
PCIE_LEGACY_PULSE_0	PCIE legacy interrupt	Pulse
PCIE_LINK_STATE_PULSE_0	PCIE link state interrupt	Pulse
PCIE_LOCAL_LEVEL_0	PCIE local interrupt	Level
PCIE_PWR_STATE_PULSE_0	PCIE power state interrupt	Pulse
PCIE_PHY_LEVEL_0	PCIE PHY interrupt	Level
PCIE_PTM_VALID_PULSE_0	PCIE PTM valid interrupt	Pulse
PCIE_ECC0_CORR_LEVEL_0	PCIE ECC AGGR 0 correctable error interrupt	Level
PCIE_ECC0_UNCORR_LEVEL_0	PCIE ECC AGGR 0 uncorrectable error interrupt	Level
PCIE_ECC1_UNCORR_LEVEL_0	PCIE ECC AGGR 1 uncorrectable error interrupt	Level
PCIE_ASF_NONFATAL_LEVEL_0	PCIE active internal diagnostics interrupt	Level
PCIE_ASF_FATAL_LEVEL_0	PCIE active internal diagnostics interrupt	Level
PCIE_CPTS_PEND_0	PCIE timesync interrupt	Level
PCIE_DPA_PULSE_0	PCIE dynamic power allocation interrupt	Pulse
DMA Events		
Module DMA Event	Description	Type
-	The PCIe subsystem does not provide built-in DMA capabilities	-

Table 12-179. PCIe Subsystem Hardware Requests (continued)

Time Sync and Compare Events (Output)		
Module Event	Description	Type
PCIE_CPTS_HW1_PUSH_0	PCIE CPTS hardware push event (HW1_TS_PUSH)	Edge
PCIE_CPTS_COMP_0	PCIE CPTS compare output interrupt	Edge
PCIE_CPTS_SYNC_0	PCIE CPTS sync output interrupt	Edge
PCIE_CPTS_GENF_0	PCIE CPTS GENF0 output interrupt	Edge
Time Sync Events (Input)		
Module Event	Description	Type
PCIE_CPTS_HW2_PUSH_0	PCIE CPTS hardware time stamp push event (HW2_TS_PUSH)	Edge

12.2.3.2 PCIe Environment

This section describes the PCIe subsystem application fields from an environment point of view (external connections).

[Table 12-180](#) describes the SERDES signal names at device level related to PCIe subsystem and specifies their functions.

Table 12-180. PCIe Subsystem I/O Signals

Device Level Signal	I/O ⁽¹⁾	Description
PCIE1_RXN0	I	PCIe Lane 0 Receive Differential Data (-)
PCIE1_RXP0	I	PCIe Lane 0 Receive Differential Data (+)
PCIE1_TXN0	O	PCIe Lane 0 Transmit Differential Data (-)
PCIE1_TXP0	O	PCIe Lane 0 Transmit Differential Data (+)
PCIE1_RXN1	I	PCIe Lane 1 Receive Differential Data (-)
PCIE1_RXP1	I	PCIe Lane 1 Receive Differential Data (+)
PCIE1_TXN1	O	PCIe Lane 1 Transmit Differential Data (-)
PCIE1_TXP1	O	PCIe Lane 1 Transmit Differential Data (+)
PCIE1_RXN2	I	PCIe Lane 2 Receive Differential Data (-)
PCIE1_RXP2	I	PCIe Lane 2 Receive Differential Data (+)
PCIE1_TXN2	O	PCIe Lane 2 Transmit Differential Data (-)
PCIE1_TXP2	O	PCIe Lane 2 Transmit Differential Data (+)
PCIE1_RXN3	I	PCIe Lane 3 Receive Differential Data (-)
PCIE1_RXP3	I	PCIe Lane 3 Receive Differential Data (+)
PCIE1_TXN3	O	PCIe Lane 3 Transmit Differential Data (-)
PCIE1_TXP3	O	PCIe Lane 3 Transmit Differential Data (+)
PCIE1_CLKREQn	I/O	PCIe sideband signal for negotiation of L1 Substate entry/exit. The PCIE1_CLKREQn pin operates as an active low open-drain bidirection reference clock request pin. 1 = no request for clock; 0 = request for clock

(1) I = Input; O = Output.

12.2.3.3 PCIe Subsystem Functional Description

12.2.3.3.1 PCIe Subsystem Block Diagram

The block diagram of PCIe subsystem is shown in Figure 12-119. The subsystem comprises of these major components – the PCIe Core with AXI interfaces, bridges to connect to the system CBASS0 interconnect master and slave interfaces, bridges to connect the system CBASS0 configuration interfaces, additional logic to implement the Precision Time Measurement (PTM), user configuration and interrupt, and RAMs to support the controller FIFOs.

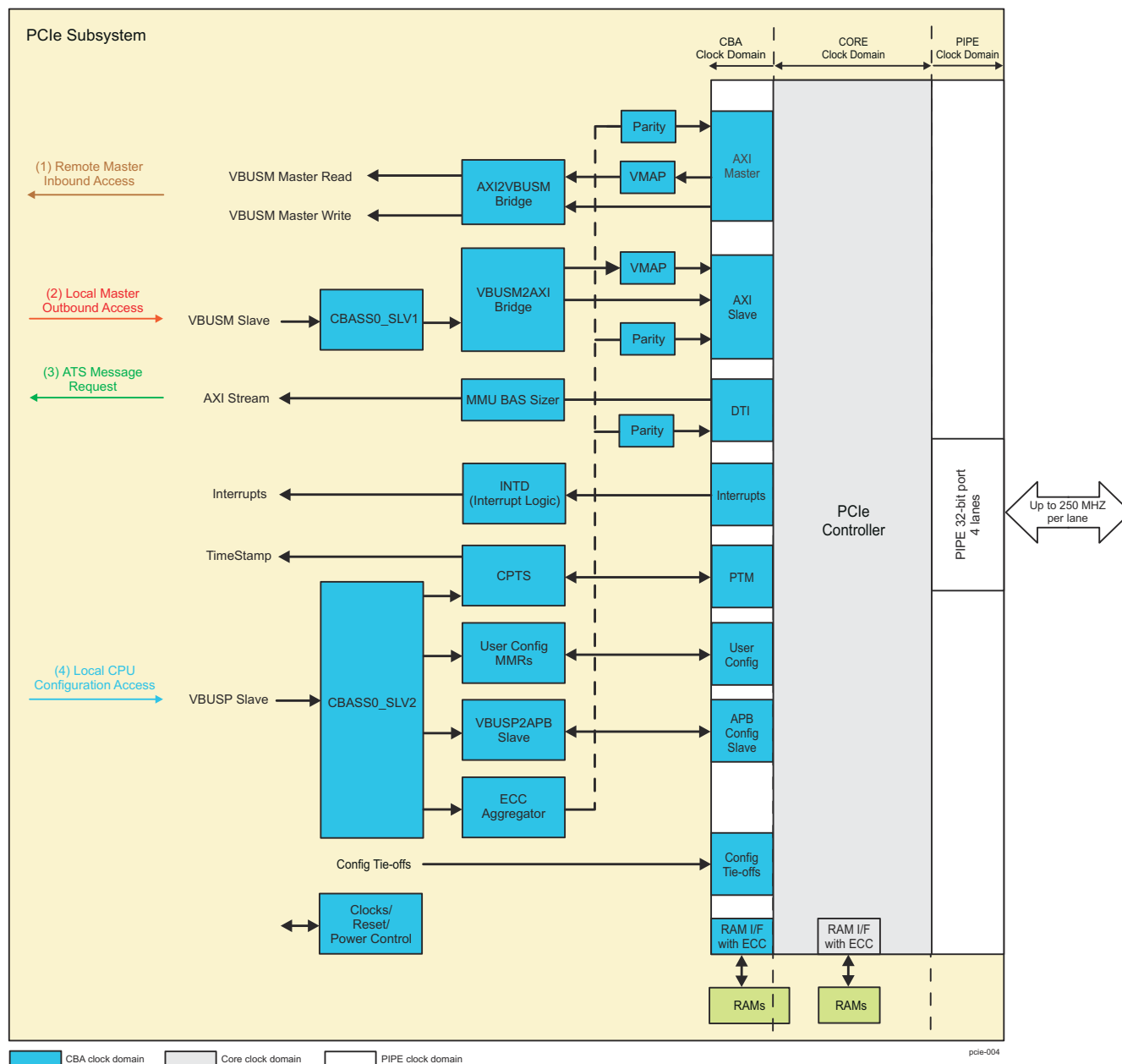

Figure 12-119. PCIe Subsystem Block Diagram

Figure 12-119 also shows some example data flows in the PCIe subsystem, such as:

1. A remote master issues a read or write access over PCIe to the local device. This will create a command to be issued on the PCIe VBUSM master read or write interface.
2. A master in the local device issues a read or write access over PCIe to the remote device. This will create a command to be issued on the PCIe VBUSM slave read or write interface.

3. A remote endpoint issues an Address Translation Request (ATS). This will create an inbound transaction on the AXI DTI interface.
4. A master in the local device wants to access the local PCIe configuration registers, the ECC aggregator registers or the CPTS registers. This will create a transaction over the PCIe VBUSP slave interface.

12.2.3.3.1.1 PCIe Core Module

The PCIe Core module supports dual mode of operation - it can be configured as an End Point (EP) and also as a Root Port (RP). The operational mode is selected with the CTRLMMR_PCIE1_CTRL[7] MODE_SEL register bit within the device Control Module (CTRL_MMR0). It is expected that the MODE_SEL bit is programmed during initial power up based on settings in the SoC boot configuration or a non-volatile storage such as eFuse or Flash memory.

It is not expected that the MODE_SEL setting would have to change during a full power cycle of the device. It is more likely that the operational mode of a SoC will stay as EP or RP for a particular end product's life cycle. It is not expected to switch back and forth during operation without a reset cycle.

The PCIe core module supports four virtual channels (VC) and four transfer classes (TC). The VCs can be used to implement Quality-of-Service (QoS) mechanism by enabling priority or round-robin arbitration. Typically, the highest numbered enabled VC is assigned the highest priority.

The PCIe core module is configured to support Single Root I/O virtualization (SR-IOV). It supports 6 Physical Functions (PF) and 16 Virtual Functions (VF).

There is one AXI master port and one AXI slave port in the PCIe core. All ingress data traffic regardless of the VC assigned will be delivered on the AXI master port. Similarly, all egress data that is presented on AXI slave port of the PCIe core will be assigned VCs through the outbound address translation registers.

12.2.3.3.1.2 PCIe PHY Interface

The PCIe subsystem incorporates a 4-lane PCIe compliant PHY (PIPE) interface to connect to a SERDES-based PHY. The PCIe PHY module consist of a SERDES module and a PCIe PCS (Physical Coding Sub-block) module. The SERDES module converts parallel data into PCIe serial signals and the PCIe PCS module provides an industry standard PIPE Interface to PCIe MAC. The frequency of the PIPE interface can be 62.5MHz, 125MHz or 250MHz depending on whether the system is operating in Gen1, Gen2 or Gen3 mode. The width of the PIPE interface remains constant at 32-bits for all modes of operation. The PCIe controller Lane 0 will always be the master lane for any lane width. For more information on the SERDES module, see *Serializer/Deserializer (SerDes)*.

12.2.3.3.1.3 CBA Infrastructure

The PCIe subsystem includes two CBASS modules (CBASS_SLV1 and CBASS_SLV2) to provide access to the various sub-components.

The CBASS_SLV1 is used to access the PCIe egress data region through the VBUSM2AXI bridge and the AXI slave port of the PCIe controller. There are three data regions implemented in the CBASS_SLV1. The PCIE_DAT0 region provides a region with 27 bits of address and PCIE_DAT1 region provides a region with 32 bits of address. These regions are provided to ensure separate memory spaces for 32-bit and 64-bit maps at the SoC level. The PCIE_DAT2 region provides a region with 48 bits of address. This is used to route all requests with *case/* not equal to zero to the PCIe controller slave port. The destination for all these three regions is the AXI slave port of the PCIe controller.

The CBASS_SLV2 provides multiple regions to access the VBUSP configuration ports of the sub-components of the PCIe sub-system like the PCIe controller configuration port, USER_CFG, VMAP, CPTS and the ECC aggregators. Having multiple regions on the VBUSP configuration port enables the SoC infrastructure to have hardware firewalls that can provide secure access to configuration registers.

The SERDES PLL should be initialized prior to accessing the PCIe core and ECC_AGGR1 configuration registers. Any accesses to these two regions prior to initializing the SERDES PLL will complete with a read/write status error in CBASS_SLV2.

12.2.3.3.1.4 VBUSM to AXI Bridges

A VBUSM2AXI protocol conversion bridge is attached to the each AXI slave port. This bridge translates all incoming data requests and sends them to the AXI slave port of the PCIe controller core. Wherever required, it

also generates side band signals that the AXI bridge needs based upon the address and the address space of the transaction on the device's native bus.

12.2.3.3.1.5 AXI to VBUSM Bridges

The AXI master port of the PCIe core has an AXI2VBUSM bridge that is used for high speed data transfer during data read/write transactions originated by remote devices over the PCIe link. This bridge provides the protocol translation between the AXI master interface of the PCIe controller core and the VBUSM interface used in the device.

12.2.3.3.1.6 VBUSP to APB Bridge

A VBUSP2APB bridge is used to convert the device VBUSP configuration access to the APB protocol supported by the PCIe controller core.

12.2.3.3.1.7 Custom Logic

The PCIe subsystem includes custom logic to implement Precision Time Management (PTM), interrupts and user configuration registers.

12.2.3.3.2 PCIe Subsystem Reset Schemes

This section describes the reset schemes supported by PCIe Base Specification and the way these resets are supported by the PCIe Subsystem. PCIe Base Specification specifies two mechanisms for performing reset – Conventional Reset mechanism and Functional Level Reset mechanism.

12.2.3.3.2.1 PCIe Conventional Reset

There are three distinct types of Conventional Reset and each of these causes the hardware state machines, hardware logic, port states and configuration registers to be initialized to their default values.

1. Cold Reset – The reset occurring at power-up of the device is referred to as Cold Reset. Cold Reset is triggered by the PERSTn signal being asserted. PERSTn signal is an auxiliary signal in PCIe Specification and can be used at power on reset for the device that has PCIe as its primary bus interface to rest of the system. The device is allowed to generate its own power-on reset as long as the PCIe requirements for PERSTn are met. See PCIe Base Specifications for details.
2. Warm Reset – A reset can be triggered by the hardware without the removal of power from the device. This reset is referred to as Warm Reset. The hardware implementation is not specified by the PCIe Specification.
3. Hot Reset – The PCIe Specifications provides an in-band mechanism to propagate a Conventional Reset across a Link. This reset, called the Hot Reset, propagates via the transmission of TS1 Ordered Sets. In general, Hot Reset is software controlled procedure and can only be issued by Root Port in a PCIe network as the propagation is downstream only. PCIe subsystem translates the received in-band hot reset into an interrupt that can then be used by software to reset the PCIe subsystem.

After a conventional reset, the software must wait at least 100 ms before attempting any PCIe transaction on the device that has been reset. If the downstream device does not respond to transaction packets, it must not give up until 1 second plus an additional 50% (0.5 second) time is lapsed.

12.2.3.3.2.2 PCIe Function Level Reset

The Function Level Reset (FLR) is an optional in-band reset mechanism that is used to reset one particular function in a PCIe device. The PCIe core will initiate the appropriate function level reset process when it receives the FLR message. The PCIe subsystem will raise an interrupt to the SoC, based on the FLR_IN_PROGRESS[5:0] and VF_FLR_IN_PROGRESS[15:0] status outputs from the PCIe core. Software can update the PCIE_USER_FLR_DONE[5-0] FLR_DONE and/or PCIE_USER_VF_FLR_DONE[15-0] VF_FLR_DONE register bits to signal to the PCIe core that the application layer FLR processing is complete.

12.2.3.3.2.3 PCIe Reset Isolation

It can be important to isolate reset of PCIe subsystem from reset of the rest of the device. The procedure to implement this depends upon what functionality the PCIe subsystem is providing – Root Port or End Point.

12.2.3.3.2.3.1 Root Port Reset with Device Not Reset

When PCIe subsystem is operating as a Root Port, it is the master controller on the PCIe subsystem. When PCIe subsystem is to be reset in this operating mode, the link to the downstream device will get disconnected. To accomplish this reset, the PCIe subsystem RP should issue a hot reset to End Point or Switch downstream.

It should also stop any ongoing transactions. Then, a PCIe subsystem reset can be issued. The sequence of events is outlined below:

1. Stop transactions at system and application level. This is recommended for graceful suspension of activity at system level. It is not required by PCIe subsystem though. Not choosing to gracefully stop transaction would cause some of the outstanding transactions to complete in error and it may be harmful from software stability standpoint.
2. Disable “Bus Master Enable” for End Points (see [Section 12.2.3.3.6.2, PCIe Transaction Limitations](#)). Note that a hand shake with EP Software may be required as not all End Point application software will automatically become aware of this disable action from RP.
3. Optionally, issue Hot Reset to End Point devices via PCIE_USER_RSTCMD[0] INIT_HOT_RESET bit . Note that the link will be getting disconnected. So, a reset may be happening regardless of the Hot Reset command from RP. It depends on the architecture of the other (external) device. In devices with PCIe subsystem, link disconnection automatically results in a reset request interrupt. A PCIe subsystem reset is required to get the memory buffers out of internal flush modes.
4. Initiate Clock Stop sequence and wait for Acknowledgement. For more information, see [Section 12.2.3.3.3.1, CBA Power Management](#).
5. Issue reset to PCIe subsystem (local reset).
6. Reinitialize PCIe subsystem and downstream devices. PCIe bus enumeration must be performed again.

Note that it is possible for Root Port to occasionally see the downstream device going down for some reason and disconnecting. Such events typically occur due to an internal error condition in the End Point. When such an event occurs, the sequence of events for the Root Port will be as follows:

1. The PCIe subsystem in RP mode will issue the “Reset Request” interrupt when it detects link getting disconnected unexpectedly.
2. The PCIe subsystem will flush all master transactions and any completion data from pending transactions. It will also start completing slave transactions with error completions.
3. After servicing the interrupt and disabling further interrupts, the system software must reset PCIe subsystem Root Port (see steps #4 and later specified previously in this section).

12.2.3.3.2.3.2 Device Reset with Root Port Not Reset

As a Root Port, PCIe core is the master of PCIe subsystem. If the device hardware and the software is reset and re-initialized, the system does not get additional benefit of keeping the PCIe subsystem alive as all context information is lost. So, this mode is not supported.

12.2.3.3.2.3.3 End Point Device Reset with Root Port Not Reset

It may be desirable to isolate the reset only to PCIe subsystem when it is operating as an End Point. Such resets may be implemented when a Hot Reset command is received from upstream device (Root Port or Switch). The sequence to be followed is as outlined below.

1. Hot Reset is received. The “Request Reset” interrupt is triggered.
2. The PCIe subsystem will automatically enter Flush Mode. The PCIe Link Training and Status State Machine (LTSSM) will be disabled automatically.
3. PCIe subsystem will complete all master transactions and any completion data from pending transactions will be accepted and discarded. It will also start issuing error response for new slave transactions.
4. Upon receipt of the reset interrupt from PCIe subsystem, the system software must immediately start preparing for shut down of PCIe subsystem. The DMA or software process accessing PCIe subsystem should gracefully suspend operations. Otherwise, step #3 may continue for unduly long time and Root Port may assume that the EP is non-responsive to its link re-training attempts.
5. Read the Reset Command register (PCIE_USER_RSTCMD) to check if the bridge activity flush bit is zero. This indicates that it is safe to issue warm reset to PCIe subsystem.
6. Initiate Clock Stop sequence. This will ensure no outstanding transactions exist.
7. Issue a PCIe subsystem Reset.
8. Resume initialization sequence.

12.2.3.3.2.3.4 Device Reset with End Point Device Not Reset

As an End Point, the PCIe subsystem does not need to stay operational when the device reset is happening. Upon detecting the link disconnection, the upstream port will re-train the link when Root Port issues a link retrain command to itself or to a switch port next to the EP.

If it is required that the PCIe subsystem be operational (without any transactions though), the End Point must negotiate with the other devices (primarily Root Port) to stop activity. Otherwise, if the End Point goes into force idle/standby or clock stop modes without properly managing the process, there will be timeouts or errors on incoming read transactions and writes will be completely lost. In such situation, the Root Port will encounter excessive errors and may issue a hot reset to the End Point anyway.

12.2.3.3.2.4 PCIe Reset Limitations

Once a reset situation occurs, the PCIe subsystem prepares for reset assertion from the device level reset controller. In this mode, all outbound write transactions are discarded and all outbound reads are returned with error. Similarly, all inbound reads/writes are discarded and any pending reads are completed but data is discarded. Additionally, any register reads on local or remote registers regions are returned in error even through data may be correct. Register writes on local registers are executed correctly.

Whenever the reset interrupt is asserted by PCIe subsystem, the host controller should clear the interrupt, perform a clock stop request/ack sequence and issue a local reset to PCIe subsystem.

12.2.3.3.2.5 PCIe Reset Requirements

Whenever link goes from connected to disconnected state, the PCIe subsystem requires re-initialization based on the events occurring in PCIe core. A request for reset is typically going to be issued and will manifest as a link down interrupt. Since loopback requires transitions through link connect and disconnect, it will generate a link down interrupts. Typically, issuing the warm reset (module reset for CBA) would be sufficient.

12.2.3.3.3 PCIe Subsystem Power Management

PCIe has multiple power management protocols. Some of them are invoked by the hardware, such as Active State Power Management (ASPM), while others are activated at higher levels via software.

The PCIe core supports D0, D1 and D3-Hot power states.

Link power states L0, L0s, L1, L1s are supported.

L0s entry and exit is managed by the PCIe core if ASPM L0s is enabled.

L1 entry and exit is also managed by the PCIe core if ASPM L1 is enabled. Software can force the exit from L1 by writing to the PCIE_USER_PMCMD[0] CLIENT_REQ_EXIT_L1 bit in the PCIe subsystem. Entry into L1 can also be blocked by setting the PCIE_USER_PMCMD[0] CLIENT_REQ_EXIT_L1 bit.

L1s support requires that the CLKREQ pin be connected to the remote peer. L1s power state is entered when the link is in L1 and CLKREQ pin is de-asserted. Software can force the exit from L1s by writing to either the PCIE_USER_PMCMD[0] CLIENT_REQ_EXIT_L1 or PCIE_USER_PMCMD[1] CLIENT_REQ_EXIT_L1_SUBSTATE bits in the PCIe subsystem.

12.2.3.3.3.1 CBA Power Management

The power management for PCIe subsystem with CBA interface is primarily accomplished through the clock stop protocol. Any time the clock stop protocol is initiated, the PCIe subsystem will acknowledge after making sure that there are no outstanding transactions. If there are any pending transactions in the subsystem, then the clock stop acknowledgement procedure cannot be completed. Therefore, it is necessary that the system software first suspend activity on the serial link as well as on the CBA interface. To do so, it is expected that the devices communicating with the device on which clock stop procedure is to be performed agree to stop transactions targeted to the device in question. Similarly, it is required that the outgoing transactions also be stopped to successfully complete the clock stop sequence. The PCIe subsystem will guarantee that in the event there are pending transactions that are still in process of draining will prevent the clock-stop acknowledgement to be issued to CBA subsystem power management logic.

Note

The PCIe subsystem does not have ability to terminate the clock stop state. Therefore, any wakeup sequence can only be initiated through other means such as software driven timers or software detected events occurring outside of PCIe subsystem.

12.2.3.3.4 PCIe Subsystem Interrupts

The PCIe subsystem provides a mix of interrupts from the PCIe controller interrupt, CPTS interrupts, and interrupts generated in the subsystem using the internal Interrupt Distributor (CP_INTD) module.

The CP_INTD module is used to generate and aggregate interrupts from various status signals of the PCIe core. Interrupts from the PCIe core and CPTS module are ported out directly to the PCIe subsystem boundary without any aggregation. [Table 12-181](#) shows the details on the PCIe subsystem interrupt outputs.

Table 12-181. PCIe Subsystem Interrupt Events

Interrupt Name	Clock Dependency	Description
PCIE_LEGACY_PULSE	CBA_CLK	PCIe legacy interrupt. INTA_OUT, INTB_OUT, INTC_OUT and INTD_OUT status outputs from the PCIe core are aggregated. Note: Valid in RP mode only.
PCIE_ERROR_PULSE	CBA_CLK	PCIe error interrupt. FATAL_ERROR_OUT, NON_FATAL_ERROR_OUT and CORRECTABLE_ERROR_OUT status outputs from the PCIe core are aggregated. Note: Valid in both RP and EP modes.
PCIE_ASF_FATAL_LEVEL	CBA_CLK	PCIe internal diagnostics fatal interrupt. The ASF_INT_FATAL from the PCIe controller is brought out directly without any aggregation. Note: Valid in both RP and EP modes.
PCIE_ASF_NONFATAL_LEVEL	CBA_CLK	PCIe internal diagnostics nonfatal interrupt. The ASF_INT_NONFATAL from the PCIe controller is brought out directly without any aggregation. Note: Valid in both RP and EP modes.
PCIE_FLR_PULSE	CBA_CLK	PCIe Function Level interrupt. FLR_IN_PROGRESS[5:0] and VF_FLR_IN_PROGRESS[15:0] status outputs from the PCIe core are aggregated. Note: Valid in EP mode only.
PCIE_DOWNSTREAM_PULSE	CBA_CLK	PCIe downstream interrupt. <ul style="list-style-type: none"> F0_VSEC_INTERRUPT_OUT, F1_VSEC_INTERRUPT_OUT, F2_VSEC_INTERRUPT_OUT, F3_VSEC_INTERRUPT_OUT, F4_VSEC_INTERRUPT_OUT and F5_VSEC_INTERRUPT_OUT status outputs from the PCIe controller are aggregated. Note: Valid in EP mode only
PCIE_HOT_RESET_PULSE	CBA_CLK	PCIe hot reset interrupt. HOT_RESET_OUT status output from the PCIe controller is aggregated. Note: Valid in EP mode only.
PCIE_LINK_STATE_PULSE	CBA_CLK	PCIe link state interrupt. LINK_DOWN_RESET_OUT status from the PCIe core is aggregated. Note: Valid in both RP and EP modes.
PCIE_PWR_STATE_PULSE	CBA_CLK	PCIe power state interrupt. POWER_STATE_CHANGE status output from the PCIe core are aggregated. Note: Valid in both EP and RP modes.
PCIE_DPA_PULSE	CBA_CLK	PCIe dynamic power allocation interrupt. DPA_INTERRUPT[5:0] status output from the PCIe core are aggregated. Note: Valid in both EP and RP modes.
PCIE_LOCAL_LEVEL	CBA_CLK	PCIe local interrupt. The LOCAL_INTERRUPT from the PCIe controller is brought out directly without any aggregation. Note: Valid in both RP and EP modes.

Table 12-181. PCIe Subsystem Interrupt Events (continued)

Interrupt Name	Clock Dependency	Description
PCIE_PHY_LEVEL	CBA_CLK	PCIe PHY interrupt. The PHY_INTERRUPT_OUT from the PCIe controller is brought out directly without any aggregation. Note: Valid in both RP and EP modes.
PCIE_PTM_VALID_PULSE	CBA_CLK	PCIe PTM valid interrupt. PTM_LOCAL_TIMER_OUT_VALID status output from the PCIe controller is aggregated. Note: Valid only in EP mode.
PCIE_ECC0_UNCORR_PULSE	CBA_CLK	PCIe ECC Aggregator0 uncorrected pulse interrupt.
PCIE_ECC0_UNCORR_LEVEL	CBA_CLK	PCIe ECC Aggregator0 uncorrected level interrupt.
PCIE_ECC0_CORR_PULSE	CBA_CLK	PCIe ECC Aggregator0 corrected pulse interrupt.
PCIE_ECC0_CORR_LEVEL	CBA_CLK	PCIe ECC Aggregator0 corrected level interrupt.
PCIE_ECC1_UNCORR_PULSE	LANE0_TXMCLK	PCIe ECC Aggregator1 uncorrected pulse interrupt.
PCIE_ECC1_UNCORR_LEVEL	LANE0_TXMCLK	PCIe ECC Aggregator1 uncorrected level interrupt.
PCIE_CPTS_PEND_INTR	CBA_CLK	PCIe CPTS level interrupt.

12.2.3.3.4.1 Interrupts Aggregation

The PCIe subsystem includes the CP_INTD module to aggregate some of the PCIe controller signals into the subsystem interrupts indicated in [Table 12-181](#). The interrupt aggregator takes both level and pulse signals from the PCIe core and produces the aggregated pulse interrupt outputs.

The aggregator also supports the End of Interrupt (EOI) feature. EOI can be used to re-trigger a pulse interrupt output, if a PCIe controller level signal is still asserted at the end of interrupt processing. The re-triggering of the the pulse interrupt can be achieved by writing the specified EOI vector value to the PCIE_USER_EOI_VECTOR register.

Table 12-182. PCIe Controller Interrupts Aggregation - 1

Aggregated Interrupt	CP_INTD Registers and Bits Mapping		EOI_VECTOR	PCIe Controller Signal	Description
	PCIE_INTD_ENABLE_REG_SYS_0 PCIE_INTD_ENABLE_CLR_REG_SYS_0 PCIE_INTD_STATUS_REG_SYS_0 ⁽¹⁾				
PCIE_DOWNSTREAM_PULSE	0	pcie_downstream_0	0	down_pf0_intr	Downstream PF0 interrupt (EP mode only)
	1	pcie_downstream_1		down_pf1_intr	Downstream PF1 interrupt (EP mode only)
	2	pcie_downstream_2		down_pf2_intr	Downstream PF2 interrupt (EP mode only)
	3	pcie_downstream_3		down_pf3_intr	Downstream PF3 interrupt (EP mode only)
	4	pcie_downstream_4		down_pf4_intr	Downstream PF4 interrupt (EP mode only)
	5	pcie_downstream_5		down_pf5_intr	Downstream PF5 interrupt (EP mode only)
-	31-6	Reserved	-	-	-

(1) Register is not used since all PCIe controller signals being aggregated are of type 'level'.

Table 12-183. PCIe Controller Interrupts Aggregation - 2

Aggregated Interrupt	CP_INTD Registers and Bits Mapping		EOI_VECTOR	PCIe Controller Signal	Description
	PCIE_INTD_ENABLE_REG_SYS_1 PCIE_INTD_ENABLE_CLR_REG_SYS_1 PCIE_INTD_STATUS_REG_SYS_1				
PCIE_FLR_PULSE	0	pcie_flr_0	1	flr0_in_progress	PF0 function-level reset (EP mode only)
	1	pcie_flr_1		flr1_in_progress	PF1 function-level reset (EP mode only)
	2	pcie_flr_2		flr2_in_progress	PF2 function-level reset (EP mode only)
	3	pcie_flr_3		flr3_in_progress	PF3 function-level reset (EP mode only)
	4	pcie_flr_4		flr4_in_progress	PF4 function-level reset (EP mode only)
	5	pcie_flr_5		flr5_in_progress	PF5 function-level reset (EP mode only)
	6	pcie_flr_6		vf0_flr_in_progress	VF0 function-level reset (EP mode only)
	7	pcie_flr_7		vf1_flr_in_progress	VF1 function-level reset (EP mode only)
	8	pcie_flr_8		vf2_flr_in_progress	VF2 function-level reset (EP mode only)
	9	pcie_flr_9		vf3_flr_in_progress	VF3 function-level reset (EP mode only)
	10	pcie_flr_10		vf4_flr_in_progress	VF4 function-level reset (EP mode only)
	11	pcie_flr_11		vf5_flr_in_progress	VF5 function-level reset (EP mode only)
	12	pcie_flr_12		vf6_flr_in_progress	VF6 function-level reset (EP mode only)
	13	pcie_flr_13		vf7_flr_in_progress	VF7 function-level reset (EP mode only)
	14	pcie_flr_14		vf8_flr_in_progress	VF8 function-level reset (EP mode only)

SPRUJ52C – JUNE 2022 – REVISED JULY 2023

[Submit Document Feedback](#)

J784S4, TDA4AP, TDA4VP, TDA4AH, TDA4VH, AM69 Processors Silicon Revision 1.0 Texas Instruments 1489
Families of Products

Copyright © 2023 Texas Instruments Incorporated

Table 12-183. PCIe Controller Interrupts Aggregation - 2 (continued)

Aggregated Interrupt	CP_INTD Registers and Bits Mapping		EOI_VECTOR	PCIe Controller Signal	Description
	PCIE_INTD_ENABLE_REG_SYS_1 PCIE_INTD_ENABLE_CLR_REG_SYS_1 PCIE_INTD_STATUS_REG_SYS_1				
	15	pcie_flr_15		vf9_flr_in_progress	VF9 function-level reset (EP mode only)
	16	pcie_flr_16		vf10_flr_in_progress	VF10 function-level reset (EP mode only)
	17	pcie_flr_17		vf11_flr_in_progress	VF11 function-level reset (EP mode only)
	18	pcie_flr_18		vf12_flr_in_progress	VF12 function-level reset (EP mode only)
	19	pcie_flr_19		vf13_flr_in_progress	VF13 function-level reset (EP mode only)
	20	pcie_flr_20		vf14_flr_in_progress	VF14 function-level reset (EP mode only)
	21	pcie_flr_21		vf15_flr_in_progress	VF15 function-level reset (EP mode only)
PCIE_LEGACY_PULSE	22	pcie_legacy_0	2	int0	Legacy interrupt A (RP mode only)
	23	pcie_legacy_1		int1	Legacy interrupt B (RP mode only)
	24	pcie_legacy_2		int2	Legacy interrupt C (RP mode only)
	25	pcie_legacy_3		int3	Legacy interrupt D (RP mode only)
PCIE_PWR_STATE_PULSE	26	pcie_pwr_state	3	power_state_change_interrupt	Power state change to D1 or D3
-	31-27	Reserved	-	-	-

Table 12-184. PCIe Controller Interrupts Aggregation - 3

Aggregated Interrupt	CP_INTD Registers and Bits Mapping		EOI_VECTOR	PCIe Controller Signal	Description
	PCIE_INTD_ENABLE_REG_SYS_2 PCIE_INTD_ENABLE_CLR_REG_SYS_2 PCIE_INTD_STATUS_REG_SYS_2 PCIE_INTD_STATUS_CLR_REG_SYS_2				
PCIE_DPA_PULSE	0	pcie_dpa_0	N/A ⁽¹⁾	dpa_intr0	PF0 DPA power state change (EP mode only)
	1	pcie_dpa_1		dpa_intr1	PF1 DPA power state change (EP mode only)
	2	pcie_dpa_2		dpa_intr2	PF2 DPA power state change (EP mode only)
	3	pcie_dpa_3		dpa_intr3	PF3 DPA power state change (EP mode only)
	4	pcie_dpa_4		dpa_intr4	PF4 DPA power state change (EP mode only)
	5	pcie_dpa_5		dpa_intr5	PF5 DPA power state change (EP mode only)
PCIE_ERROR_PULSE	6	pcie_error_0	N/A ⁽¹⁾	correctable_error	Correctable error
	7	pcie_error_1		non_fatal_error	Non-Fatal error
	8	pcie_error_2		fatal_error	Fatal error
PCIE_HOT_RESET_PULSE	9	pcie_hot_reset	N/A ⁽¹⁾	hot_reset	Hot reset (EP mode only)
PCIE_LINK_STATE_PULSE	10	pcie_link_state	N/A ⁽¹⁾	link_state	Link down reset
PCIE_PTM_VALID_PULSE	11	pcie_ptm	N/A ⁽¹⁾	ptm_local_timer_val id	PTM local timer valid (EP mode only)
-	31-12	Reserved	-	-	-

(1) EOI is not used since the input signal is of type 'pulse'.

12.2.3.3.4.2 Interrupt Generation in EP Mode

When PCIe subsystem is operating as an End Point (EP), either the legacy interrupts, MSI or MSI-X interrupts can be triggered to the upstream ports (eventually leading to an interrupt in RP device). As per PCIe Specifications, each PCIe function may generate only one of the Legacy or MSI interrupt types as decided during configuration period.

12.2.3.3.4.2.1 Legacy Interrupt Generation in EP Mode

The End Point (EP) can trigger generation of a PCI Legacy Interrupt at the Root Port via an in-band Assert_INTx / Deassert_INTx messages (where x = A, B, C, or D). Software can write to the PCIE_USER_LEGACY_INTR_SET register to trigger the required INTx (where x = A, B, C, or D) assert and de-assert message from the PCIe core. Once an assert message has been generated, it cannot be generated again until a deassert message is generated. Thus, only one interrupt can be pending at a time.

There is no hardware input port provided that will allow generation of legacy interrupts on the EP port.

Note

The interrupt messaging mechanism makes it unfeasible to guarantee a time of delivery of the interrupt unlike in conventional designs where the interrupt line is often electrically connected to the final destination.

12.2.3.3.4.2.2 MSI and MSI-X Interrupt Generation

In the case of MSI interrupts signaling, the interrupt conditions are communicated from the EP to the RP via messages. Thus, upon the occurrence of an interrupt condition, a message is sent by the EP with information that identifies the origin of the interrupt. Each message is in the form of a memory write request, containing an address and a data value to be written. Each PCI function supported by a device can be assigned a separate memory address, thus providing separate virtual channels for signaling interrupts generated by each function. In addition, the MSI mechanism allows a maximum of 32 distinct data patterns in the messages generated by each PCI function, and each pattern can be assigned to an interrupt condition within the function.

In the case of MSI-X interrupts signaling, the operation is similar to the MSI mode, except that the mechanism allows a much larger number of distinct interrupt conditions as many as 2048 per function to be communicated, and enables a distinct address to be defined for each of these conditions. This mechanism requires two tables to be stored in the EP memory. The MSI-X table contains the address/data patterns to be used for each interrupt condition (as many as 2048 per function) as well as individual enable/mask bits, and the Pending Bit Array (PBA) stores the status of each interrupt condition. Interrupt conditions are communicated from the EP to the RP via messages (write requests), as in the case of the MSI mode.

12.2.3.3.4.3 Interrupt Reception in EP Mode

The PCIe specification does not have provision for End Points to receive legacy interrupts. As a result, only events other than these are used to map to interrupts.

12.2.3.3.4.3.1 PCIe Core Downstream Interrupts

The Vendor Specific Capability signals of the PCIe core
- F0_VSEC_INTERRUPT_OUT, F1_VSEC_INTERRUPT_OUT, F2_VSEC_INTERRUPT_OUT, F3_VSEC_INTERRUPT_OUT, F4_VSEC_INTERRUPT_OUT and F5_VSEC_INTERRUPT_OUT, are used to generate interrupts to the EP from the RP. The F0_VSEC_INTERRUPT_OUT represents the interrupt for the EP Physical Function 0, the F1_VSEC_INTERRUPT_OUT is the interrupt output for EP Physical Function 1 and so on. These signals are aggregated into the PCIE_DOWNSTREAM_PULSE interrupt to the local host.

The RP can write to the Vendor Specific Control registers (PCIE_CORE_PFn_I_VENDOR_SPECIFIC_CONTROL_REG) to assert these signals at the EP and this will trigger the PCIE_DOWNSTREAM_PULSE interrupt to the EP host.

12.2.3.3.4.3.2 PCIe Core Function Level Reset Interrupts

The PCIE_FLR_PULSE interrupt is asserted to indicate to the host that the PCIe controller has received a function-level reset request from the remote side. The PCIE_FLR_PULSE interrupt is an aggregation of the FLR_IN_PROGRESS[5:0] and VF_FLR_IN_PROGRESS[15:0] signals from the PCIe

core. Each bit of FLR_IN_PROGRESS[5:0] represents Physical Function0 through 5 and each bit of the VF_FLR_IN_PROGRESS[15:0] represents Virtual Function0 through 15.

Upon assertion of the function level reset interrupt, software will need to write to the PCIE_USER_FLR_DONE[5:0] FLR_DONE bit field within 100ms to acknowledge to the PCIe core that all the application level processing related to the function level reset is complete. Similarly, software will need to acknowledge virtual function level reset completion by writing to the PCIE_USER_VF_FLR_DONE[15:0] VF_FLR_DONE bit field within 100ms of the virtual function level reset being asserted.

12.2.3.3.4.3.3 PCIe Core Power Management Event Interrupts

The PCIE_PWR_STATE_PULSE interrupt is generated to let the software know of the power management events. The PCIE_PWR_STATE_PULSE interrupt is generated by the POWER_STATE_CHANGE_INTERRUPT output of the PCIe core. This interrupt is asserted when the power state of a physical or virtual function is being changed to D1 or D3 state by writing into their Power Management Control register (PCIE_CORE_PFn_I_PWR_MGMT_CTRL_STAT_REP or PCIE_CORE_VFm_I_PWR_MGMT_CTRL_STAT_REP, respectively).

Software can check the PCIE_USER_LINKSTATUS[23:16] POWER_STATE_CHANGE_FUNCTION_NUM register field to determine the physical function for which power state change occurred. The PCIE_USER_PMCMD[2] POWER_STATE_CHANGE_ACK register bit can be used to acknowledge the POWER_STATE_CHANGE_INTERRUPT.

The PCIE_DPA_PULSE interrupt is generated by aggregating the PCIe controller DPA_INTRs interrupt status outputs. This interrupt is asserted in EP mode when there is a configuration write to the dynamic power allocation control register (PCIE_CORE_PFn_I_DPA_CTRL_STATUS_REG) to modify the DPA power state of the device. The DPA_INTR0 is asserted for such an event for PF0, the DPA_INTR1 for PF1 and so on.

12.2.3.3.4.3.4 PCIe Core Hot Reset Request Interrupt

When the link is down, the Root Port may request reset of the End Point. This request is terminated as an PCIE_HOT_RESET_PULSE interrupt to the End Point host software. All outstanding transactions are completed in error on slave port and further transactions are not generated on the master port. Once the transactions are completely stopped, the software should issue a local reset to PCIe subsystem. The re-initialization process may then be started.

The PCIE_HOT_RESET_PULSE interrupt is generated from the HOT_RESET_OUT output of the PCIe core.

12.2.3.3.4.3.5 PTM Valid Interrupt

In EP mode, the PCIe subsystem will generate the PCIE_PTM_VALID_PULSE interrupt to the local CPU after a PTM dialog between the PTM requester (EP) and the PTM responder (RP). The PTM valid interrupt indicates to the CPU in the EP that the local timers have been updated with the timestamp data obtained from the RP. The CPU can read the timer registers inside the EP to determine the current timebase.

The PCIE_PTM_VALID_PULSE interrupt is generated from the PTM_LOCAL_TIMER_OUT_VALID signal from the PCIe core.

12.2.3.3.4.4 Interrupt Generation in RP Mode

As per PCIe Base Specifications, Root Port ports only receive interrupts. There is no mechanism to generate interrupts from RP port to EP mode as per PCIe specification.

However, PCIe subsystem does support generation of interrupts from RP to EP. The downstream interrupts described in [Section 12.2.3.3.4.3.1, PCIe Core Downstream Interrupts](#) provides a mechanism for the RP to generate software triggered interrupts to the EP.

12.2.3.3.4.5 Interrupt Reception in RP Mode

12.2.3.3.4.5.1 PCIe Legacy Interrupt Reception in RP Mode

The RP can receive any of the four legacy INTx interrupts from the EP. These will trigger the PCIE_LEGACY_PULSE interrupt to the host CPU.

The PCIE_LEGACY_PULSE interrupt is an aggregation INTA_OUT, INTB_OUT, INTC_OUT and INTD_OUT signals from the PCIe core.

12.2.3.3.4.5.2 MSI/MSI-X Interrupt Reception in RP Mode

The PCIe core decodes all MSI and MSI-X messages received from the link and forwards them on the low-priority AXI master interface. These messages must then be routed to the system interrupt controller by the SoC interconnect (CBASS0).

12.2.3.3.4.5.3 Advanced Error Reporting Interrupt

If enabled by software at the time of enumeration, PCIe subsystem will generate this interrupt to indicate occurrence of errors of various levels of severity. The software can choose not to enable Advanced Error Reporting but if it enables, it must process the interrupt as per PCIe Specifications.

The advanced error reporting interrupt is signaled by the PCIE_ERROR_PULSE interrupt. The PCIE_ERROR_PULSE is an aggregation of the FATAL_ERROR_OUT, NON_FATAL_ERROR_OUT and CORRECTABLE_ERROR_OUT from the PCIe core.

12.2.3.3.4.6 Common Interrupt Reception in RP and EP Modes

These interrupts are common to both RP and EP modes of operation.

12.2.3.3.4.6.1 PCIe Local Interrupt

The LOCAL_INTERRUPT from the PCIe controller is ported out directly to the PCIe subsystem boundary. For more details, see the PCIe specification

12.2.3.3.4.6.2 PHY Interrupt

The PHY_INTERRUPT_OUT from the PCIe controller is ported out directly to the PCIe subsystem boundary. For more details, see the PCIe specification

12.2.3.3.4.6.3 Link down Interrupt

If the PHY link is disconnected, the PCIE_LINK_STATE_PULSE interrupt will be generated. The expected course of action is to reset the entire PCIe subsystem and restart. All application states must also be initialized so that the operations can resume following the reset and renegotiation of the link.

The PCIE_LINK_STATE_PULSE interrupt is generated from the LINK_DOWN_RESET_OUT output of the PCIe core.

12.2.3.3.4.6.4 Transaction Error Interrupts

If there is a timeout on PCIe or an abort, PCIE_PHY_LOCAL_LEVEL interrupt will be issued. The PCIE_PHY_LOCAL_LEVEL interrupt is generated by the aggregation of the LOCAL_INTERRUPT and PHY_INTERRUPT_OUT signals from the PCIe core. For more details, see the PCIe specification.

12.2.3.3.4.6.5 Power Management Event Interrupt

This PCIE_PWR_STATE_PULSE interrupt is generated to let the software know of the power management events. The PCIE_PWR_STATE_PULSE interrupt is generated by aggregating the POWER_STATE_CHANGE_INTERRUPT and DPA_INTERRUPT outputs of the PCIe core.

In EP mode, software can check the PCIE_USER_LINKSTATUS[23-16] POWER_STATE_CHANGE_FUNCTION_NUM bit field to determine the physical function for which power state change occurred.

The PCIE_USER_PMCMD[2] POWER_STATE_CHANGE_ACK bit can be used to acknowledge the POWER_STATE_CHANGE_INTERRUPT.

12.2.3.3.4.6.6 Active Internal Diagnostics Interrupts

The active internal diagnostics interrupt is signaled by the PCIE_ASF_PULSE interrupt. This is an aggregation of the ASF_CSR_ERR, ASF_DAP_ERR, ASF_INTEGRITY_ERR, ASF_INT_FATAL, ASF_INT_NONFATAL, ASF_PROTOCOL_ERR, ASF_SRAM_CORR_ERR, ASF_SRAM_UNCORR_ERR, and ASF_TRANS_TO_ERR signals from the PCIe core.

12.2.3.3.4.7 ECC Aggregator Interrupts

The PCIE_ECC0_UNCORR_PULSE/PCIE_ECC0_UNCORR_LEVEL and PCIE_ECC0_CORR_PULSE/PCIE_ECC0_CORR_LEVEL interrupts are asserted by the CBA clock domain ECC Aggregator. The

PCIE_ECC1_UNCORR_PULSE/PCIE_ECC1_UNCORR_LEVEL interrupts are asserted by the Core clock domain ECC Aggregator. The Core clock domain ECC Aggregator correctable interrupts are not exported since this aggregator is only connected to the parity injection logic and the correctable interrupts for this module will never fire.

12.2.3.3.4.8 CPTS Interrupt

The PCIE CPTS_PEND_INT interrupt is asserted by the CPTS module in the PCIe subsystem to signal a TimeStamp event.

12.2.3.3.5 PCIe Subsystem DMA Support

The PCIe Subsystem has different requirements based upon whether it is operated in Root Port (RP) or End Point (EP) mode. The PCIe subsystem does not have DMA capabilities built into it. It has internal slave and master ports connected to the device-level interconnect.

An external DMA engine can make burst data read/writes on the slave port and the master port on PCIe subsystem can initiate reads/writes to memory on behalf of a remote PCIe device.

The PCIe subsystem does not specify the DMA protocol that is used for data transfers. The software implementations on the two ends of the PCIe link implement a data transfer protocol that is compatible with each other.

As a result, there will be several software drivers required – one driver that will manage the PCIe subsystem in RP mode and another set of drivers that will run on the RP side and will manage each of the End Points connected to the PCIe subsystem RP.

Similarly, when PCIe subsystem is operating as an End Point, there are two drivers – one to manage the PCIe subsystem from the device side and another driver that will run on the device operating as the Root Port.

12.2.3.3.5.1 PCIe DMA Support in RP Mode

When operating in Root Port mode, a DMA controller internal to the device (outside PCIe subsystem) can perform DMA to and from any remote device located on the PCIe subsystem. The memory address of such devices is available to the software via the PCIe bus enumeration procedure. In addition, the PCIe subsystem has a provision to perform memory address translation on outbound requests. Thus, the software is able to map different memory regions in its memory map to correspond to different addresses (and different access types) on the PCIe side.

12.2.3.3.5.2 PCIe DMA Support in EP Mode

When operating as a PCIe End Point, the device will be located in PCIe memory map at location programmed in the Base Address Registers by the PCIe Root device. Any PCIe transactions destined for the device from the upstream ports will get transferred to the master port on the PCIe subsystem. Similarly, any transactions originating from the software will be sent over to PCIe link.

In End Point mode, the PCIe subsystem provides address translation functionality. It is possible to map memory accesses originating on PCIe side to memory accesses with different address on the CBA bus side. These address ranges are configurable through application registers.

12.2.3.3.6 PCIe Subsystem Transactions

12.2.3.3.6.1 PCIe Supported Transactions

PCIe subsystem supports the following transactions:

1. Memory Read/Write in inbound/outbound direction in Root Port (RP) and End Point (EP) modes.
2. I/O Read/Write in outbound direction in RP mode.
3. Configuration Read/Write in outbound direction in RP mode.
4. Configuration Read/Write in inbound direction in EP mode.
5. Message Transactions for interrupts and power management in RP and EP modes.

The following transactions are not supported:

1. Locked Read transactions and associated messages.
2. Inbound I/O Transaction Layer Packets (TLPs).
3. User defined messages.

12.2.3.3.6.2 PCIe Transaction Limitations

Added

There are some limitations that must be adhered to while issuing transactions to PCIe subsystem internal bus interface.

- System Initialization

CAUTION

The PCIe subsystem operation is completely dependent upon the availability of the SERDES module for PCIe transactions. The SERDES module must be configured and corresponding PLLs must be locked before the PCIe subsystem is able to process any data transactions. Any data accesses to the PCIe subsystem prior to this initialization may result in an internal bus hang condition.

- Remote Configuration and I/O Requests

Since the remote configuration and I/O transaction windows are directly mapped to internal bus space, the software must care to not access these spaces when there is no operational PCIe link. No response may be generated for such transactions. It is recommended that checks be built into software to avoid remote accesses in the absence of an operational link.

- Byte Strobe Limitations

For any type of write transactions, the byte enables can only have a single unbroken string of 1s. In other words, in a transaction, if a byte's write strobe is set, then all following bytes must have write strobe set until the last byte with write enabled. "Holes" or "Zeros" in between the byte enables are not allowed.

Since the internal bus width is greater than 32-bit, the TLP (Transaction Layer Packets) size will not be 1 (PCIe counts in 32-bit units) and therefore, it is through the FBE/LBE (First/Last Byte Enable) that the actual data transfer size is controlled.

- Burst Type Limitations

The PCIe core and respectively the PCIe subsystem does not support 'fixed' or 'wrap' burst types on its Slave or Master port. Transactions that require any burst type other than incremental burst type will result in unspecified behavior, possibly bus lock up.

- Transaction Address Alignment

The PCIe subsystem imposes a limitation of a maximum of 128-byte outbound read/write command. However, if the starting address is not aligned to an 8-byte boundary, then the maximum transaction size is reduced to 120 bytes. This limitation is placed to avoid arithmetic overflow in computing transaction length from CBA to AXI. Unspecified behavior will occur, if misaligned transactions in outbound direction are not limited to a maximum of 120 bytes.

- Read Interleaving

Read interleaving refers to the process of returning split read responses from multiple transactions. This implies that read data is not guaranteed to be sent in sequential order (data for one transaction to be sent completely before the next). The PCIe core will not interleave read responses, if the outbound read command/transaction size does not exceed the maximum transaction size configured in the PCIe core.

12.2.3.3.7 PCIe Subsystem Address Translation

The PCIe subsystem uses the address translation registers in the PCIe core to translate outbound system addresses to PCIe space and inbound PCIe address to a valid system address. Note that internal address translation is different from the Address Translation Services (ATS).

12.2.3.3.7.1 PCIe Inbound Address Translation

12.2.3.3.7.1.1 Root Port Inbound PCIe to AXI Address Translation

The Root Port inbound PCIe to AXI address translation is performed on memory and IO TLPs. The selection of which address translation registers to use in the translation process is dependent on the BAR match of the incoming TLP. In Root Port mode there are 2 bars, so BAR 0 and BAR1 registers are implemented. There is

a BAR7 register which is used as a no match BAR address translation register. In Root Port mode there are 2 bars but a BAR value of 7 will be indicated by HAL2AXI when BAR matching is disabled. Any address that does not match the Root Port BARs will be sent out as a BAR7 TLP. Each BAR register is implemented as two 32-bit registers which are named addr0 and addr1. The "Root Port Inbound PCIe to AXI Address Translation Logic" takes the upper bits from the "Root Port Inbound PCIe to AXI Address Translation Registers" and the lower bits are taken from the inbound PCIe address to form the AXI address. An addr0 [5:0] + 1 number of lower bits are passed from the inbound PCIe address to AXI address. In other words, the number of bits taken from inbound PCIe address is given by the addr0[5:0] + 1 value.

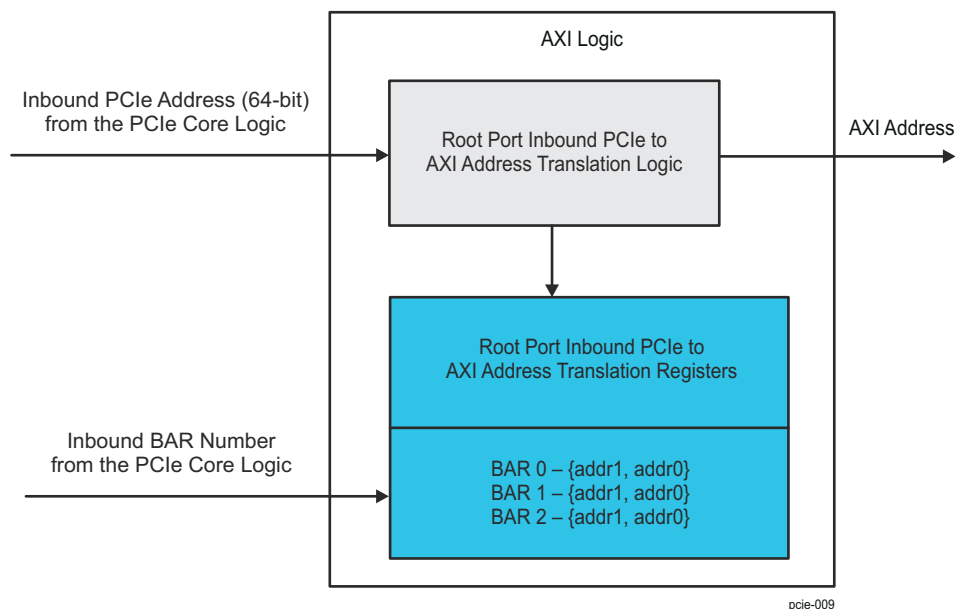

Figure 12-120. PCIE Root Port Inbound PCIe to AXI Address Translation

A set of registers corresponding to one Root Port BAR is shown in [Table 12-185](#).

Table 12-185. PCIE Root Port Inbound PCIe to AXI Address Translation Registers for one BAR

Register Name	Bits	Description	Default Value
addr1 (where BAR can be bar0, bar1 or bar7)	31:0	Upper [63:32] bits of the AXI address.	32'd0
addr0 (where BAR can be bar0, bar1 or bar7)	31:8	Lower [31:8] bits of the AXI address.	24'd0
	7:6	Reserved	2'd0
	5:0	Number of address bits passed through from PCIe to AXI. The PCIe controller passes the programmed value + 1 bits from PCIe to AXI. Minimum value to be programmed into this field is 7 as the lower 8 bits of the base address programmed in these registers (AXI) are replaced by zeros by the Root Port Inbound PCIe to AXI Address Translation Logic.	6'd0

12.2.3.3.7.1.2 End Point Inbound PCIe to AXI Address Translation

The End Point Inbound PCIe to AXI address translation is performed on memory and IO TLPs. The selection of which address translation registers to use in the translation process is dependent on the function number and BAR match of the incoming TLP. In End Point mode there are 7 bars per function, so 7 sets of registers are implemented per function, each BAR having two 32-bit registers (addr0 and addr1). The "End Point Inbound PCIe to AXI Address Translation Logic" takes the upper bits from the "End Point Inbound PCIe to AXI Address Translation Registers" and the lower bits are taken from the Inbound PCIe Address to form the AXI address. The number of bits to pass from Inbound PCIe Address to AXI is decided by the Inbound BAR aperture.

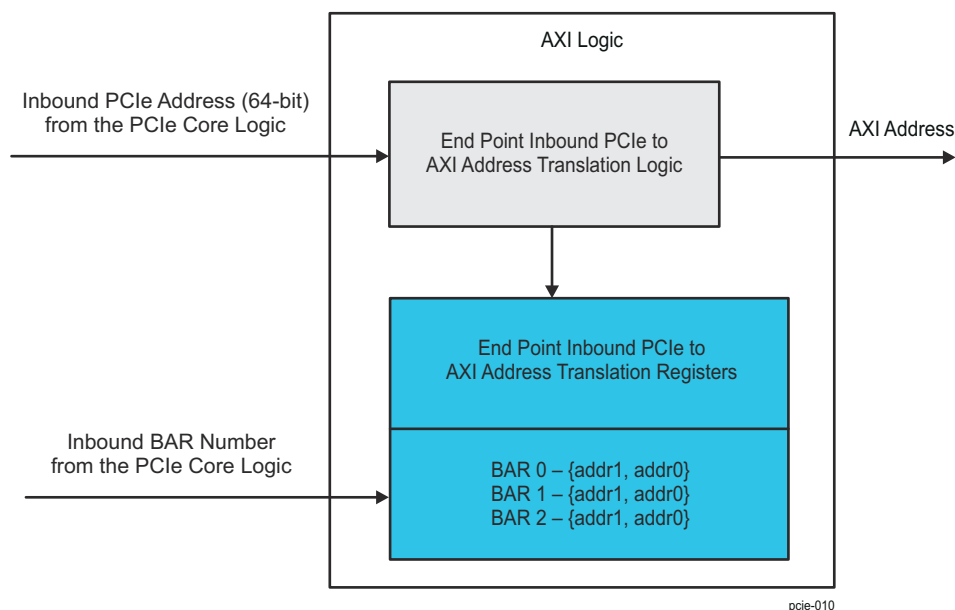

Figure 12-121. PCIE End Point Inbound PCle to AXI Address Translation

A set of registers corresponding to one End Point BAR is shown in [Table 12-186](#).

Table 12-186. PCIE End Point Inbound PCle to AXI Address Translation Registers for one BAR

Register Name	Bits	Description	Default Value
addr1 (where BAR can be bar0, bar1, bar2,...bar7, and PF can be pf0, pf1, pf2,... pf21)	31:0	Upper [63:32] bits of the AXI address.	32'd0
addr0 (where BAR can be bar0, bar1, bar2,...bar7, and PF can be pf0, pf1, pf2,... pf21)	31:0	Lower [31:0] bits of the AXI address.	32'd0

12.2.3.3.7.2 PCle Outbound Address Translation

The PCle Subsystem allows mapping of PCle addresses to/from the internal bus addresses of the device. This is accomplished by using internal address translation unit (iATU) in the PCle core. For each outbound read/write request, the address translation module within PCle subsystem can convert a VBUSM address to a PCle address of memory Read/Write type.

If a transaction is large enough that it goes past the address translation region, unspecified behavior may occur. The address translation only works at the time a command is issued. So, a memory write, for example, will not automatically go to next translation region, if it starts in the previous one and is bigger than the remaining size in the starting translation region.

The “Dynamic Method: Sideband Descriptor Based” outbound address translation mechanism is used to bypass the outbound address translation unit under certain conditions. For more details on the bypass operation, see [Section 12.2.3.3.7.2.1, PCle Outbound Address Translation Bypass](#).

12.2.3.3.7.2.1 PCle Outbound Address Translation Bypass

The PCle subsystem supports bypassing the outbound address translation in the PCle controller when the *casel* value on the VBUSM slave interface is non-zero.

The device UDMA has the ability to send transactions to alternate address maps which are external to the local device. This is achieved by using *casel* identifier in the DMA descriptors. There are three requirements that need to be met in the PCle subsystem when using this mode in the DMA, namely:

- Block transactions based on initiator credentials to support FFI (Freedom from Interference)

- Bypass the Address Translation Unit (ATU) inside the PCIe controller since the transaction address is external to the local device
- Assign the correct Bus, Device, Function (BDF) and Traffic Class (TC) values to the transaction

To meet these requirements, the PCIe subsystem uses the *cvirtid* values on the VBUSM slave interface to filter transactions based on initiator credentials. The VMAP block in the PCIe subsystem has a *virtid* match register (PCIE_VMAP_OB_VIRTID_MATCH) and a set of 32 registers that can be used to program the descriptor fields when the ATU logic in the PCIe controller is bypassed.

The PCIe subsystem will filter outbound VBUSM slave transactions that have a non-zero casel value. If the *cvirtid*[11:5] attribute of the VBUSM slave transaction matches the value programmed in the PCIE_VMAP_OB_VIRTID_MATCH register, the credentials of the transaction initiator are verified. The *cvirtid*[11:5] value should also be non-zero for a successful match.

When the credentials match, the ATU of the PCIe controller is bypassed. The *cvirtid*[4:0] is used to select one of the 32 PCIE_VMAP_DESC_j descriptor registers. These registers can be programmed to assign the BDF and TC values to the outbound PCIe transaction. If the PCIE_VMAP_DESC_j[16] BD_EN0 register bit is set, then the bus, device and function numbers are all set from the external descriptor registers. If the BD_EN bit is not set, then the bus and device numbers are assigned by the PCIe controller using the values captured during enumeration. If ARI mode is enabled (in the PCIE_CORE_PFn_I_SRIOV_CTRL_STATUS_REG register), the function number uses the PCIE_VMAP_DESC_j[7:0] DEV_FUNC_NUM register field. If ARI mode is not enabled, the device number uses PCIE_VMAP_DESC_j[7:4] DEV_FUNC_NUM field and the function number uses the [3:0] DEV_FUNC_NUM field. The ARI mode is a PCIe controller hardware configuration option that is enabled for PCIe endpoints that support SR-IOV.

If the credentials of the initiator fail to match the programmed value in the PCIE_VMAP_OB_VIRTID_MATCH register, the VBUSM slave transaction is then flushed by the bridge and is not submitted to the PCIe controller. The VBUSM2AXI2 bridge will return a protection error status for both read and write transactions. In addition, the write data is discarded and the correct number of read data phases with data value of zero are returned.

12.2.3.3.8 PCIe Subsystem Virtualization Support

The PCIe subsystem supports Address Translation Request (ATS) messages in Root Port mode. All PCIe ATS requests are forwarded to the SMMU. The ATS response sent back by the SMMU is forwarded to the remote PCIe requestor.

In End Point mode, the PCIe subsystem supports SR-IOV with 6 physical functions (PF), and 4 virtual functions (VF) per physical function for PF0-PF3 only (6PF/16VF).

12.2.3.3.8.1 End Point SR-IOV Support

In End Point (EP) mode, the PCIe subsystem supports Single Root I/O Virtualization (SR-IOV) with four physical functions (PF) and four virtual functions (VF) per physical function for PF0-PF3 only.

12.2.3.3.8.2 Root Port ATS Support

In Root Port (RP) mode, the PCIe subsystem has an AXI streaming interface (DTI) to connect to the system level SMMU. The Address Translation Messages (ATS) from the End Point is routed to the SMMU over the DTI interface. The translated address and any invalidation requests from the SMMU, sent to the PCIe over the DTI interface, is converted to ATS messages and sent to the End Point.

12.2.3.3.8.3 VirtID Mapping

The PCIe subsystem includes the VMAP module that can be programmed to map (convert) the incoming 16-bit PCIe requestID + 2-bit PCIe AT bits to the 16-bit CBA virtID + 2-bit CBA atype attributes.

Figure 12-122 shows the block diagram of the VMAP module. The blocks shown in the diagram are replicated for the read and write AXI channels. However, there is only one set of configuration registers in the VMAP module and these are shared by both the read and write channel logic.

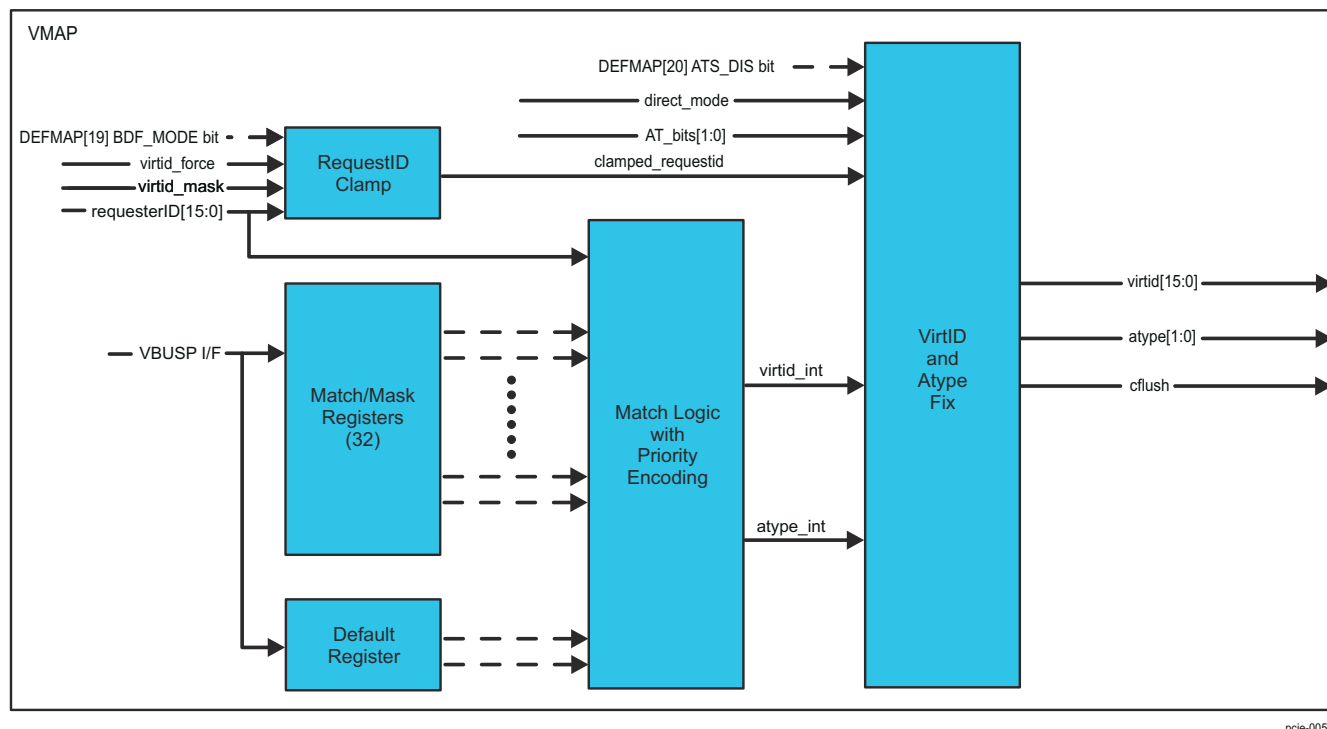

Figure 12-122. PCIe Subsystem VirtID Mapper

pcie-005

The RequestID Clamp block is used to clamp the incoming requestID to a maximum value. This block compares the incoming PCIe requestID[15:12] masked with the virtid_mask[3:0] to an expected value. Bit [19] BDF_MODE in PCIE_VMAP_DEFMAP is used to set the value to virtid_force[3:0] or 4'h0. The clamped_requestid is set to the maximum value of FFFFh if the comparison is false. The clamped_requestid value is later used downstream by the PVU or SMMU in the SoC.

Each of the VMAP modules includes a set of 32 match and mask registers. Software can enable the registers to be used for the mapping by setting the [0] EN bit in PCIE_VMAP_CTRL_j registers. Software can also program the [15-0] RID and [31-16] MASK bit fields in PCIE_VMAP_REQID_j registers to indicate the incoming PCIe requestid that needs to be matched. The [11-0] VID and [17-16] ATYPE bit fields in PCIE_VMAP_VIRTID_j registers are used to program the required CBA virtID and Atype fields in case of a match. In order to prevent a spurious match, the [15-0] RID and [31-16] MASK bit fields in PCIE_VMAP_REQID_j registers should be set up before the [0] EN bit in PCIE_VMAP_CTRL_j registers is set. The same sets of registers are used for both read and write transactions.

The Match logic with Priority Encoding block compares the incoming PCIe requestID with the values programmed in the VMAP control registers and sets the value of the virtid_int and atype_int variables. For every incoming PCIe transaction, the incoming PCIe requestID[11:0] bits are masked with the PCIE_VMAP_REQID_j[31-16] MASK bit field and compared against each of the thirty two values indicated by PCIE_VMAP_REQID_j[15-0] RID that are enabled. The location of the first match of this comparison operation is used to select the [11-0] VID and [17-16] ATYPE bit fields in PCIE_VMAP_VIRTID_j registers. This is used as the virtid_int and atype_int values for the downstream logic. In case none of the enabled [15-0] RID and [31-16] MASK bit fields in PCIE_VMAP_REQID_j registers pairs match the incoming requestID, the value in [11-0] DEF_VID and [17-16] DEF_ATYPE bit fields in PCIE_VMAP_DEFMAP registers is used.

The VirtID and Atype Fix block uses the incoming PCIe AT_bits along with the matched and clamped values of the requestID from the downstream blocks to set the final values of the virtID, catype and cflush attributes for the particular CBA transaction. The values of the virtID, catype and cflush are determined based on the following criteria:

1. If the incoming PCIe TLP has a translated address, as indicated by the PCIe AT_bits equal to 2 and if the match operation results in an expected atype value of 2 and Address Translation Services (ATS) is enabled in the system, as indicated by the PCIE_VMAP_DEFMAP[20] ATS_DIS register bit, the virtID is set to the *clamped_requestid* and the *catype* value is set to 2. This enables the PCIe subsystem to pass along the

full incoming requestID[15:0] to the upstream SMMU/PVU. The incoming transaction is flushed if it fails this criteria by setting the cflush attribute to 1. The PCIe EP initiating this transaction will be sent a Completion Abort (CA) response for a read request, if the transaction is flushed.

2. If the incoming PCIe TLP does not have a translated address, as indicated by the PCIe AT_bits equal to 0, the virtID can be set to the output of the mask/match registers or the *clamped_requestid*. The *catype* attribute for this transaction can be set to the value from the mask/match registers.

Note

The PCIe implementation in the device uses the *direct_mode* workaround. This forces the *cvirtID* and *catype* to 0 when the incoming transaction matches the criteria outlined in (1) above.

The system Interconnect only supports 12-bits of *virtid*. As a result, only *virtid[11:0]* from the PCIe VMAP module will be used in the system and *virtid[15:12]* is not connected.

The pseudo-code for the virtID mapping algorithm implemented is described below.

```
// Requestid Clamp
// Note: only the low 4 bits of virtid_force & virtid_mask are used in the current PCIe wrapper
// virtid_mask[7:4] should always be 1
// virtid_mask[n] of 1 means use the virtid_force value for this bit
// virtid_mask[n] of 0 means use the requestID value for this bit, virtid_force[n] should be 0
// Bit [19] BDF_MODE in PCIE_VMAP_DEFMAP specifies if we are using
// 0 based bus numbers (0) or offset bus numbers (1)
expected_value[3:0] = PCIE_VMAP_DEFMAP[19] BDF_MODE ? virtid_force[3:0] : 4'h0;
if (requestID[15:12] & virtid_mask[3:0] == expected_value[3:0] )
{
    clamped_requestID[15:0] = requestID[15:0];
}
else
{
    clamped_requestID[15:0] = FFFFh;
}
// Match Logic with Priority Encoding
for n in 0 to 31 do
if (PCIE_VMAP_CTRL_j[0] EN == 1h &&
(requestID & PCIE_VMAP_REQID_j[31-16] MASK) == PCIE_VMAP_REQID_j[15-0] RID )
{
    found[n] = true;
}
else
{
    found[n] = false;
}
done
```

```
// priority encoder for 32 results from above
// uses lowest numbered match
// also outputs a bool specifying if any match was found
all_miss = true;
for n in 0 to 31 do
if (found[n])
{
virtid_int[11:0] = PCIE_VMAP_VIRTID_j[11-0] VID;
atype_int[1:0] = PCIE_VMAP_VIRTID_j[17-16] ATYPE;
all_miss = false;
break;
}
done
// Use the default if no match is found
if (all_miss)
{
virtid_int[11:0] = PCIE_VMAP_DEFMAP[11-0] DEF_VID;
atype_int[1:0] = PCIE_VMAP_DEFMAP[17-16] DEF_ATYPE;
}
// VirtID and Atype Fix
if (AT_bits == 0x2) // Is this a pre-translated address?
{
// Is this EP using SMMU and is ATS enabled?
if (atype_int == 2h && PCIE_VMAP_DEFMAP[20] == 0h )
{
if (direct_mode == 1h) //
{
// yes, send directly to destination address
atype[1:0] = 2'h0; // Direct
virtid[15:0] = 16'h0; // should not matter
flush = 1'b0; // don't turn on the flush bit
at_cba = 1'b0; // Not used
}
else
{
// no, send to SMMU TBU for processing
atype[1:0] = 2'h2; // //SMMU
virtid[15:0] = clamped_requestID[15:0]; //Use the correct StreamID
```

```

flush = 1'b0; // don't turn on the flush bit
at_cba = 1'b1; // Indicate a pre-translated address
}
}
else
{
// All other cases should error the transaction for pre-translated transaction
// PVU & Direct should not see any pre-translated requests
// SMMU with ATS disables also errors
atype[1:0] = 2'h2; // use VirtSS to force the error
virtid[15:0] = 16'h0; // should not matter
flush = 1'b1; // force the error
at_cba = 1'b1; // should not matter
}
}
else
{
// This transaction is not pre-translated
atype[1:0] = atype_int //use the atype from the register
flush = 1'b0; // don't force an n error
at_cba = 1'b0; // this is not pre-e- translated
if (atype_int == 2'h2)
{
// this is SMMU, use the clamped RequestID
virtid[15:0] = clamped_requestID[15:0];
}
else
{
// this is not SMMU, use the value from the register
virtid[11:0] = virtid_int[11:0];
virtid[15:12] = 4'h0;
}
}
}

```

12.2.3.3.9 PCIe Subsystem Quality-of-Service (QoS)

The Virtual Channel/Transfer Class (VC/TC) feature in the PCIe core, in conjunction with the device system CBASS Quality-of-Service (QoS) capabilities, provide a mechanism for supporting differentiated QoS within the PCIe subsystem. The policy for traffic differentiation is determined by the Transfer Class (TC) and Virtual Channel (VC) mapping and VC-based arbitration mechanism.

A Virtual Channel is established when one or more TCs are associated with a physical resource designated by a VC ID. Every Traffic Class that is supported on a given path within the subsystem must be mapped to one of the enabled Virtual Channels. Every Port must support the default TC0/VC0 pair – this is “hardwired.” Any additional TC mapping or additional VC resource enablement is optional. The number of VC resources provisioned within a component or enabled within a given subsystem may vary due to implementation and usage model requirements.

The PCIe core in the PCIe subsystem is configured to support four virtual channels (4VC/4TC). For both ingress and egress traffic, VC3, the highest numbered virtual channel, has the highest priority.

For ingress traffic, the TC information from each transaction on the AXI master information is mapped to the CCHANID signal of the VBUSM master interface. The system level interconnect can use the CCHANID along with the ORDERID for QoS purposes. [Table 12-187](#) shows the TC mapping to the 12-bit CCHANID of each VBUSM master interface.

Table 12-187. PCIe Subsystem QoS Ingress CCHANID Mapping

TC Value	CCHANID[11:0]
0	{9'd0, 3'b000}
1	{9'd0, 3'b001}
2	{9'd0, 3'b010}
3	{9'd0, 3'b011}
4	{9'd0, 3'b110}
5	{9'd0, 3'b101}
6	{9'd0, 3'b110}
7	{9'd0, 3'b111}

For egress traffic requiring the highest priority it should be mapped to VC=3 in the PCIe controller. The VC mapping is done using the AXI outbound descriptor registers in the PCIe controller.

12.2.3.3.10 PCIe Subsystem Precision Time Measurement (PTM)

The Precision Time Measurement (PTM) enables precise coordination of events across multiple components with independent local time clocks. Ordinarily, such precise coordination would be difficult given that individual time clocks have differing notions of the value and rate of change of time. To work around this limitation, PTM enables components to calculate the relationship between their local times and a shared PTM Master Time: an independent time domain associated with a PTM Root.

The PTM defines the following components:

- PTM Requester - A Function capable of using PTM as a consumer associated with an Endpoint.
- PTM Responder - A Function capable of using PTM to supply PTM Master Time associated with a RP.
- Time Source - A local clock associated with a PTM Responder.
- PTM Root – The source of PTM Master Time for a PTM hierarchy. A PTM Root must also be a Time Source and is typically also a PTM Responder.

When using PTM between two components on a Link, the EP sends PTM requests to the RP on the same link. During each dialog, the RP populates the PTM Response message based on timestamps stored during previous PTM dialogs. Once each component has historical timestamps from the preceding dialog, the EP can combine its timestamps with those passed in the PTM Response message to calculate the PTM Master Time.

The PCIe core implements all of the features required to handle the PTM conversation between the requestor and responder in hardware. In addition, an internal TimeStamp module (CPTS) is connected to the timestamp interface of the PCIe core so that events can be logged.

The Precision Time Measurement (PTM) support in the PCIe subsystem is handled by the combination of the PCIe core and the CPTS module.

The PCIe core controller handles the PCIe conversation to exchange timestamps between the RP and EP. It also includes logic to calculate the timestamp differences as specified in the PCIe standard. A 64-bit timer that is the master clock is included in the PCIe core. The PCIe controller can be

programmed to initiate the PTM conversation automatically by setting the [0] PTMRQM bit in the PCIE_CORE_LM_I_PTM_LOCAL_CONTROL_REG register.

In EP mode, there are two methods to register a CPTS HW1 push timestamp that is needed to transfer the PCIe PTM timebase to the local system time base.

1. The first method involves the PTM_LOCAL_TIMER_OUT_VALID and PTM_EP_TIMER. The PTM_LOCAL_TIMER_OUT_VALID output from the PCIe controller will be asserted when the PTM conversation is complete and the EP local timer has been updated. The adjusted value of the EP 64-bit timer is available in the PTM_LOCAL_TIMER_OUT output of the controller. A second 64-bit free running timer, PTM_EP_TIMER, is used to shadow the value of the EP timebase. The PTM_EP_TIMER is loaded with the value of the PTM_LOCAL_TIMER_OUT[63:0] when PTM_LOCAL_TIMER_OUT_VALID is high. When PTM_LOCAL_TIMER_OUT_VALID is low, PTM_EP_TIMER will be free running based on the same PCIe CORE_CLK that drives the PTM_LOCAL_TIMER_OUT. The increment value of PTM_EP_TIMER can be adjusted by writing to the PCIE_USER_PTM_CFG[10-8] PTM_EP_TIMER_ADJ register field. The increment value is one by default. The value of the PTM_EP_TIMER will not be updated to the RP timebase until the first PTM dialog has occurred. Software can set the PCIE_USER_PTM_CFG[6-0] PTM_CLK_SEL register field value between 0 and 63 to choose a particular bit of the PTM_EP_TIMER as the source for the CPTS HW1 time stamp push event.
2. The second method to register the CPTS HW1 push timestamp involves only the PTM_LOCAL_TIMER_OUT_VALID output from the PCIe controller. Software can set the PCIE_USER_PTM_CFG[6-0] PTM_CLK_SEL register field value to 64 to select the PTM_LOCAL_TIMER_OUT_VALID as the source of the CPTS HW1 time stamp push event. This will create a CPTS HW1 timestamp when there is a PTM dialog between the PCIe End Point and Root Port. The actual value of the EP PTM local timer can be read from the PCIE_USER_PTM_TIMER_LOW and PCIE_USER_PTM_TIMER_HIGH registers.

In RP mode, the CPTS can take control of the PTM master time. The 64-bit CPTS timer is continuously loaded into the PCIe PTM master clock by tying high the PTM_TIMER_IN_VALID input of the PCIe controller. This allows for software to adjust the PCIe PTM master clock as necessary using the CPTS module and maintain the PTM master time by monotonically increasing it as required by the PCIe standard. The CPTS HW1_PUSH timestamp input is driven by the particular bit of the PTM_LOCAL_TIMER_IN counter, as selected by the value in the PCIE_USER_PTM_CFG[6-0] PTM_CLK_SEL register field.

The reference clock (RCLK) for the CPTS can be controlled via the CTRLMMR_PCIE1_CLKSEL[3-0] CPTS_CLKSEL register field in the device Control Module. This enables the SoC flexibility in choosing the CPTS reference clock input. In RP mode, the RCLK needs to be connected to the SERDES PIPE clock since the CPTS will be driving the PTM master clock. For more information on the RCLK source clock selection, see *PCIe Subsystem Integration*.

Figure 12-123 shows the PTM support logic in the PCIe subsystem.



12.2.3.3.12 PCIe Subsystem Error Handling

As an End Point, PCIe subsystem reports errors to root complex so that corrective action may be taken. These messages become error interrupts on the Root Port side. In addition, the errors that are detected by the PCIe subsystem locally are also reported to software via interrupts.

Note that for several errors of the same type that are detected in close succession, the PCIe subsystem will not necessarily send as many error messages to Root Port. It is guaranteed to send at least one such error message.

12.2.3.3.12.1 PCIe AXI to/from VBUSM Bus Error Mapping

[Table 12-188](#) and [Table 12-189](#) show the bus error mapping to/from the AXI interface on the PCIe controller to the system VBUSM interfaces.

The AXI2VBUSM bridge maps the bus errors on the ingress AXI interface to the VBUSM master interface as shown in the table below.

Table 12-188. AXI to VBUSM Bus Error Mapping

VBUSM		AXI	
Code	Error	Code	Error
0 (decimal)	Success	0h	OKAY
1 (decimal)	N/A	3h	N/A
2-3 (decimal) 7 (decimal)	All Others	2h	SLVERR

The VBUSM2AXI bridge maps the bus errors on the egress VBUSM slave interface to the AXI interface as shown in the table below.

Table 12-189. VBUSM to AXI Bus Error Mapping

AXI		VBUSM	
Code	Error	Code	Error
N/A	N/A	2 (decimal)	Protection Error
0h	OKAY	0 (decimal)	Success
3h	DECERR	1 (decimal)	Addressing Error
2h	SLVERR	1 (decimal)	Addressing Error

12.2.3.3.13 PCIe Subsystem Internal Diagnostics Features

12.2.3.3.13.1 PCIe Parity

All the parity inputs on the PCIe controller core are driven by the EDC_INV module. This allows the parity input to the PCIe controller to be inverted and thus inject an error. [Figure 12-124](#) shows the parity logic on the AXI AWADDR port as an example. The parity of the AWADDR inputs to the PCIe controller are calculated as an XOR and this is fed into the PCIe controller using the EDC_INV block. The input AWADDR_par can be inverted using commands from the ECC Aggregator to enable error injection. Similar logic is present on all other parity inputs to the PCIe controller.

Checking input parity and output parity are handled inside the PCIe controller. Any errors in parity are signaled using the PCIe active internal diagnostics interrupt (PCIE_ASF_PEND).

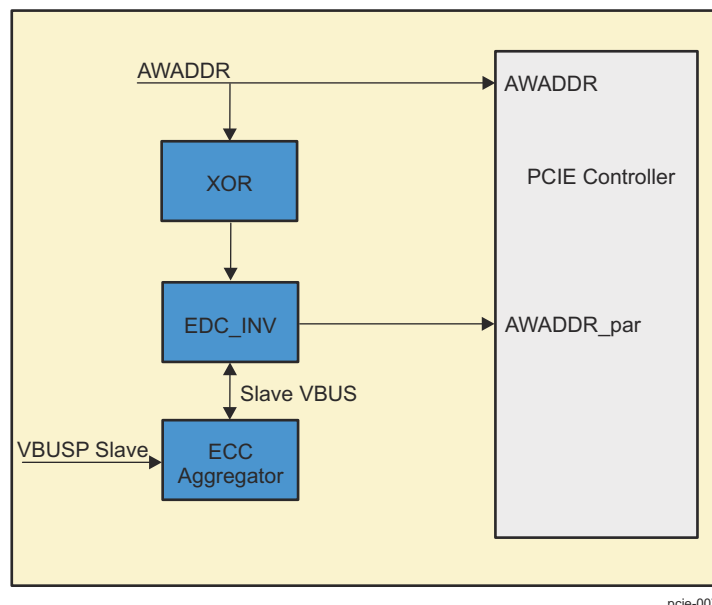

Figure 12-124. Parity Logic on AXI AWADDR Input

12.2.3.3.13.2 ECC Aggregators

The PCIe subsystem instantiates two ECC Aggregators: AXI_ECC_AGGR and CORE_ECC_AGGR.

AXI_ECC_AGGR is connected to the RAMs in PCIe CBA Clock Domain and CORE_ECC_AGGR is connected to the RAMs in the PIPE Clock Domain.

The ECC Aggregator modules integrated within the PCIe subsystem provide a mechanism to control and monitor the ECC RAMs via Single Error Correction (SEC) and Double Error Detection (DED) functions. Each ECC Aggregator module gathers level pending status from the ECC RAMs into two interrupts to system level. One interrupt is for correctable errors (SEC) and the other one for uncorrectable errors (DED). The ECC Aggregator supports software readable status of ECC single/double-bit errors and associated information such as RAM address and data bit(s) that are in error. Write back correction for async read RAMs is not supported.

For more information on the ECC Aggregator operation, see [Section 12.10.4, ECC Aggregator](#).

12.2.3.3.13.3 RAM ECC Inversion

The RAM ECC logic inside the PCIe controller can be tested using the ECC inversion logic.

12.2.3.3.14 LTSSM State Encoding

[Table 12-190](#) is used when the PCIe/M-PCIe core is configured to be operating in PCIe mode.

[Table 12-190](#) provides the encoding of the LTSSM states on the LTSSM_STATE output of the core, as well the state read from the Physical Layer Configuration Register 0.

Table 12-190. LTSSM State Encoding

LTSSM State Name	Value (hex)
Detect.Quiet	00
Detect.Active	01
Polling.Active	02
Polling.Compliance	03
Polling.Configuration	04
Configuration.Linkwidth.Start	05
Configuration.Linkwidth.Accept	06
Configuration.Lanenum.Accept	07
Configuration.Lanenum.Wait	08
Configuration.Complete	09

Table 12-190. LTSSM State Encoding (continued)

LTSSM State Name	Value (hex)
Configuration.Idle	0A
Recovery.RcvrLock	0B
Recovery.Speed	0C
Recovery.RcvrCfg	0D
Recovery.Idle	0E
L0	10
Rx_L0s.Entry	11
Rx_L0s.Idle	12
Rx_L0s.FTS	13
Tx_L0s.Entry	14
Tx_L0s.Idle	15
Tx_L0s.FTS	16
L1.Entry	17
L1.Idle	18
L2.Idle	19
L2.TransmitWake	1A
Disabled	20
Loopback.Entry (Master)	21
Loopback.Active (Master)	22
Loopback.Exit (Master)	23
Loopback.Entry (Slave)	24
Loopback.Active (Slave)	25
Loopback.Exit (Slave)	26
Hot Reset	27
Recovery.Equalization, Phase 0	28
Recovery.Equalization, Phase 1	29
Recovery.Equalization, Phase 2	2A
Recovery.Equalization, Phase 3	2B

12.2.4 Universal Serial Bus (USB) Subsystem

This section describes the USB 3.0 Dual-Role-Device (DRD) interface subsystem of the device.

Note

This chapter serves to describe the integration of the third-party USB controller and should not be considered sufficient for those wishing to modify the existing Linux or RTOS USB driver(s) or create a new driver to support this controller implementation. For those who do wish to substantially modify the existing Linux or RTOS USB driver(s), or create new drivers, contact TI for more information on how to obtain the third-party documentation under NDA.

12.2.4.1 USB Overview

Similar to earlier versions of USB bus, USB 3.0 is a general-purpose cable bus, supporting data exchange between a host device and a wide range of simultaneously accessible peripherals.

The device supports these USB subsystems:

- USB3SS0 is SuperSpeed (SS) USB 3.0 Dual-Role-Device (DRD) subsystem with on-chip SS (USB3.0) PHY and HS/FS/LS ¹(USB2.0) PHY

¹ LowSpeed (LS) is supported only in host mode.

Figure 12-125 shows the USB subsystem highlights.

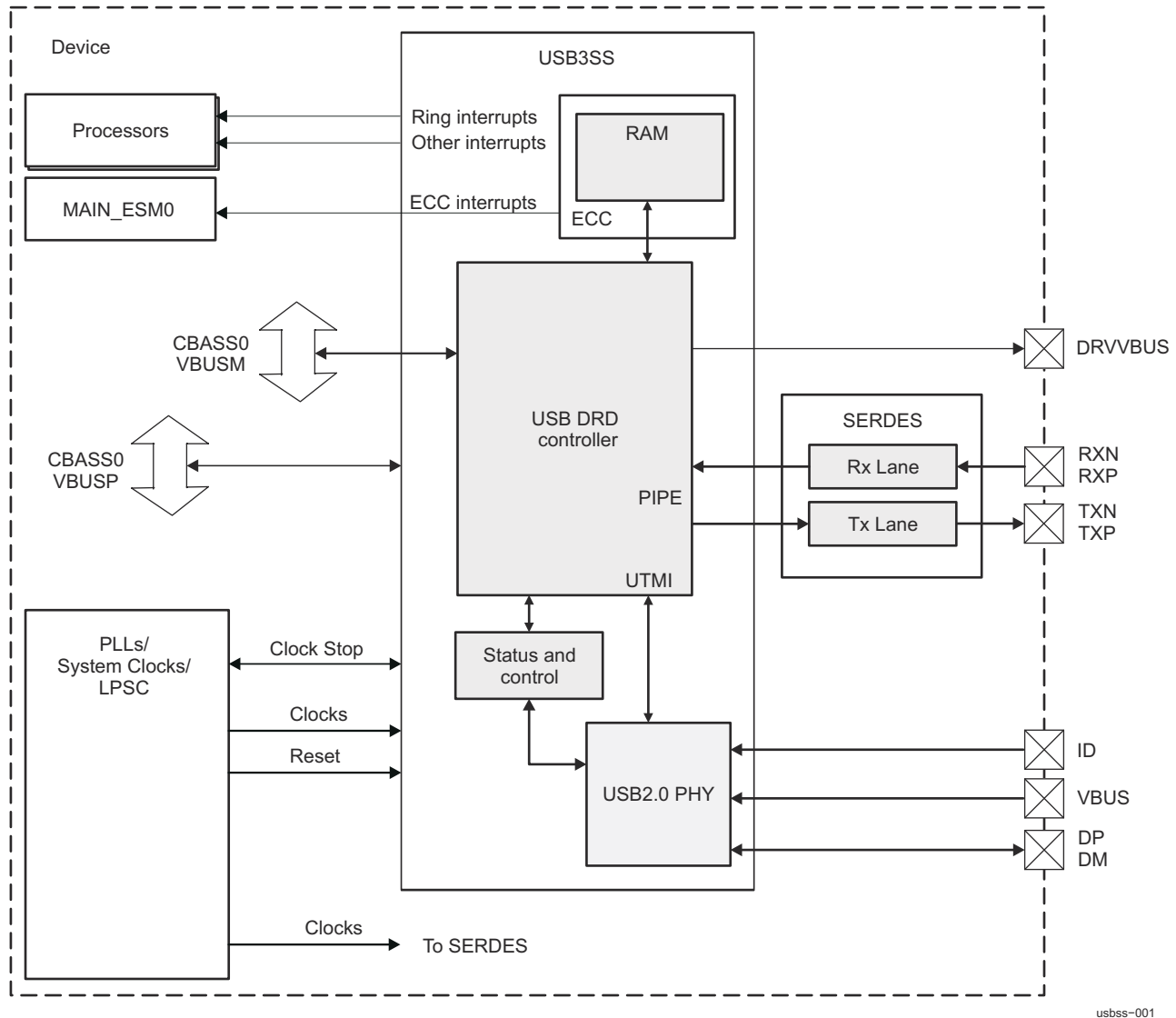

Figure 12-125. USB Subsystem Overview

12.2.4.1.1 USB Features

The USB Dual-Role-Device (DRD) subsystem, supports the following USB features:

- General features:
 - Supports Peripheral (aka Device) mode at Superspeed (5 Gbps), Highspeed (480 Mbps), and Fullspeed (12 Mbps)
 - Supports Host mode at Superspeed (5 Gbps), Highspeed (480 Mbps), Fullspeed (12 Mbps), and Lowspeed (1.5 Mbps)
 - Static peripheral operation
 - Static host operation
 - Compliant with USB 3.1 Gen1 Specification
 - Limited OTG 2.0 functionality
 - Supports VBUS and ID detection
 - Host Negotiation Protocol (HNP) support
 - Charger Downstream Port (CDP) as per Battery Charging Specification, Revision 1.2
- Each controller instance contains single xHCI with the following features:
 - Compatible to the xHCI specification (revision 1.0)

- Supports 15 Transmit (TX), 15 Receive (RX) endpoints (EPs), and one EP0 endpoint which is bidirectional
- Internal scatter-gather DMA controller
- Dynamic data buffering
- USB3 power saving states (U1, U2, and U3) and USB2 L1/L2
- 64 slots supported with 32 endpoints per slot, for host operation
- Operation flexibility:
 - Uniform programming model for SS, HS, FS, and LS operation
 - Multiple interrupt lines:
 - 8 interrupts associated with 8 programmable Event Rings for multi-core support
 - Interrupt for OTG events
- Functional safety:
 - Internal RAM with ECC
 - Hardware transaction timeout monitor
- Supports VBUS and ID detection in the USB2.0 PHY
- External requirements and I/O features:
 - Requires an external charge pump or power switch for VBUS 5-V generation
 - Requires an external circuitry or PMIC to start the battery charging upon Battery Charger (BC) detected event
 - Requires external high-precision resistors for USB2.0 PHY and SERDES termination calibration
 - Supports internal data lane swapping for Type C connector. All other Type C features, like cable detection and CC configuration, have to be implemented using external circuitry
 - Supports short circuit protection to GND and short-term short circuit protection to VBUS on data pins

Unsupported Features:

- See the Module Integration section of this document for a list of module features not supported by the integration on this Device.

12.2.4.1.2 USB Ports

This section describes USB module ports related to clocks, resets, and hardware requests.

Table 12-191. USB Clocks and Resets

Clocks	
Module Clock Input	Description
ACLK	VBUSM interface clock
PCLK	VBUSP interface clock
BUFCLK	VBUSM bridge clock
CLK_LPM	Low power clock (24 MHz). This clock has to be free running when USB is enabled.
USB2_REFCLOCK	USB2PHY reference clock. HFOSC selected via CTRLMMR_USB0_CLKSEL. Frequency value must be indicated to PHY via USB3P0SS_STATIC_CONFIG.
USB2_APB_PCLK	USB2PHY VBUSP interface clock
Resets	
Module Reset Input	Description
USB_RST	USB3SS0 hardware reset

Table 12-192. USB Hardware Requests

Interrupt Requests		
Module Interrupt	Description	Type
IRQ_[0:7]	8 event ring interrupts in host mode. In device mode, IRQ[6] is device USB interrupt and IRQ[7] is device wakeup request.	Level
HOST_SYSTEM_ERROR	USB host system error	Level
OTGIRQ	USB OTG events	Level
ASF_INT_NONFATAL	USB safety features nonfatal interrupt	Level
ASF_INT_FATAL	USB safety features fatal interrupt	Level
A_ECC_AGGR_CORRECTED_ERR_LEVEL	ECC aggregator interrupt	Level

Table 12-192. USB Hardware Requests (continued)

A_ECC_AGGR_UNCORRECTED_ERR_LEVEL	ECC aggregator interrupt	Level
DMA Events		
Module DMA Event	Description	Type
-	No PDMA channels to external DMA engines. USB has an internal DMA controller.	-

12.2.4.1.3 USB Terminology

The following acronyms and abbreviations are related to USB.

Term	Definition
ADP	Attach Detection Protocol: detects USB OTG attach/detach events.
DRD	Dual Role Device: USB Host and Peripheral capable.
DS	Down Stream (A USB port facing from a Host or Hub to a Device/Peripheral).
EP	Endpoint: USB communication channel between the USB link partners carrying a single transfer type (BULK, ISOCH, INT, or CONTROL) and bus sharing arbitration scheme.
FS	Full-Speed USB data rate (12 Mbps).
HNP	Host Negotiation Protocol, OTG extension to swap USB host and peripheral roles.
HS	High-Speed USB data rate (480 Mbps).
ITP	Isochronous Timestamp Packet: USB SS micro-frame boundary packets.
LMP	Link Management Packet.
LS	Low-Speed USB data rate (1.5 Mbps).
OTG	On-The-Go extension to USB protocol.
PHY	Physical Layer Device.
SS	Super-Speed USB data rate. 5 Gbps (USB3.0 or USB3.1 Gen1)
US	Upstream facing from a device (or hub) to the host (or a hub).
USB IF	USB Implementers Forum. The governing organization that develops and maintains the USB specifications and compliance standard. http://www.usb.org
xHC	Host Controller, designates the USB hardware that implements the xHCI specification.
xHCI	eXtensible Host Controller Interface. The specification that defines the register level interface for host controller.

12.2.4.2 USB Environment

This chapter details the USB subsystem environment.

[Table 12-193](#) describes the external signals of the USB3SS0 subsystem.

Table 12-193. USB3SS0 Input/Output Description

Device Pin	I/O ⁽¹⁾	Description
USB0_DP	I/O	USB2.0 data pins. These are HS/FS/LS bidirectional differential data lane (D+/D-)
USB0_DM	I/O	
USB0_RX1_P (USB0_RX0_P) or ⁽²⁾ USB3_RX1_P (USB3_RX0_P)	I	USB3.0 differential data receive lane (RX+ pin)
USB0_RX1_N (USB0_RX0_N) or ⁽²⁾ USB3_RX1_N (USB3_RX0_N)	I	USB3.0 differential data receive lane (RX- pin)
USB0_TX1_P (USB0_TX0_P) or ⁽²⁾ USB3_TX1_P (USB3_TX0_P)	O	USB3.0 differential data transmit lane (TX+ pin)

Table 12-193. USB3SS0 Input/Output Description (continued)

Device Pin	I/O ⁽¹⁾	Description
USB0_TX1_N (USB0_TX0_N) or ⁽²⁾ USB3_TX1_N (USB3_TX0_N)	O	USB3.0 differential data transmit lane (TX- pin)
USB0_REXT or ⁽²⁾ USB3_REXT	A/I	USB3.0 SerDes external calibration resistor. Requires a 3.01 kOhm $\pm 1\%$ accurate off-chip resistor connected from this pin to ground.
USB0_ID	A/I	USB cable identifier (A/B-device). Analog ID pin sense with internal pull-up
USB0_VBUS	A/I	An 3.3-V analog input for monitoring the voltage on VBUS (VBUS sense). 5-V VBUS must be applied via an external resistive divider /3. For example, R1 = 20 kOhm and R2 = 10 kOhm
USB0_DRVVBUS	O	A digital output signal for VBUS Power Supply Enabling. Used to enable an external charge pump or power switch to supply +5V power to the VBUS port, when appropriate
USB0_RCALIB	A/I	External resistor for USB2.0 PHY calibration. Requires a 500 Ohm $\pm 1\%$ off-chip resistor connected from this pin to ground

(1) I = Input; O = Output; A = Analog

(2) USB3SS0 Superspeed can go to either SERDES0 or SERDES3. Refer to 2-L *Serializer/Deserializer (SerDes)* for more details.

Table 12-194 describes the external signals of the USB3SS1 subsystem.

Table 12-194. USB3SS1 Input/Output Description

Device Pin	I/O ⁽¹⁾	Description
USB1_DP	I/O	USB2.0 data pins. These are HS/FS/LS bidirectional differential data lane (D+/D-)
USB1_DM	I/O	
USB1_RX1_P (USB1_RX0_P) or ⁽²⁾ USB2_RX1_P (USB2_RX0_P)	I	USB3.0 differential data receive lane (RX+ pin)
USB1_RX1_N (USB1_RX0_N) or ⁽²⁾ USB2_RX1_N (USB2_RX0_N)	I	USB3.0 differential data receive lane (RX- pin)
USB1_TX1_P (USB1_TX0_P) or ⁽²⁾ USB2_TX1_P (USB2_TX0_P)	O	USB3.0 differential data transmit lane (TX+ pin)
USB1_TX1_N (USB1_TX0_N) or ⁽²⁾ USB2_TX1_N (USB2_TX0_N)	O	USB3.0 differential data transmit lane (TX- pin)
USB1_REXT or ⁽²⁾ USB2_REXT	A/I	USB3.0 SerDes external calibration resistor. Requires a 3.01 kOhm $\pm 1\%$ accurate off-chip resistor connected from this pin to ground.
USB1_ID	A/I	USB cable identifier (host/device). Analog ID pin sense with internal pull-up
USB1_VBUS	A/I	An 3.3-V analog input for monitoring the voltage on VBUS (VBUS sense). 5-V VBUS must be applied via an external resistive divider /3. For example, R1 = 20 kOhm and R2 = 10 kOhm
USB1_DRVVBUS	O	A digital output signal for VBUS Power Supply Enabling. Used to enable an external charge pump or power switch to supply +5V power to the VBUS port, when appropriate
USB1_RCALIB	A/I	External resistor for USB2.0 PHY calibration. Requires a 500 Ohm $\pm 1\%$ off-chip resistor connected from this pin to ground

(1) I = Input; O = Output; A = Analog

- (2) USB3SS1 SuperSpeed can go to either SERDES1 or SERDES2. Refer to 2-L *Serializer/Deserializer (SerDes)* for more details.

12.2.4.3 USB Functional Description

Note

This chapter serves to describe the integration of the third-party USB controller and should not be considered sufficient for those wishing to modify the existing Linux or RTOS USB driver(s) or create a new driver to support this controller implementation. For those who do wish to substantially modify the existing Linux or RTOS USB driver(s), or create new drivers, contact TI for more information on how to obtain the third-party documentation under NDA.

The USB3SS subsystem contains the USB3.0 Dual Role Device (DRD) controller module and a USB2.0 PHY module. A wrapper module is controlling some top-level functions like Host and Device role switch and reset release.

The USB controller uses USB2PHY for USB2.0 operation and one of the device SERDESeS for USB3.0 speeds. The SERDES also contains lane swap feature for USB Type-C plug flipping support.

12.2.4.3.1 USB Type-C Connector Support

Lane swapping for Type-C connector support is performed within the SERDES wrapper module. Type-C CC detection and configuration has to be performed by external ICs. Type-C device attachment/detachment and cable orientation have to be communicated using I2C, GPIO, or a similar method.

For USB Type-C support, the SERDES wrapper and SERDES must be programmed for USB protocol on lane 0, lane 1, and/or lane2, and lane 3. Software must hold PHY in reset and then write to the LN10_SWAP and/or LN23_SWAP bit of the to mux the PIPE interface to the other lane. Also the SuperSpeed port in the controller has to be in disabled state when programming LN10_SWAP or LN23_SWAP.

12.2.4.3.2 USB Controller Reset

USB controller has three resets going in, called preset_n, pwrup_rst_n, and aresetn.

- preset_n comes from the mod_g_rst_n input coming from LPSC
- pwrup_rst_n is PWRUP_RST_N register bit in the USB wrapper module (USB3P0SS_W1). This reset has to be deasserted before accessing controller registers. The default value for pwrup_rst_n is 0 (reset asserted). This reset goes to the default asserted state when mod_g_rst_n reset is asserted.
- areset_n comes from PWRUP_RST_N register bit, but the deassertion is synchronized to ACLK.

12.2.4.3.3 Overcurrent Detection

The overcurrent detection circuit is external to the device. Software must specify an overcurrent condition to the controller whenever the overcurrent signal is received from the detection circuit. Software must set the OVERCURRENT_N bit to 0 in the USB3P0SS_W1 register when overcurrent was detected.

12.2.4.3.4 Top-Level Initialization Sequence

The following initialization sequence has to be followed before configuring the controller for USB operation:

1. Software must select and configure the SERDES for USB operation. Some of the registers are shown in . Refer to *Serializer/Deserializer (SerDes)* for more details. USB2.0 PHY contains default configuration that normally does not need change.
2. Software must configure the pseudo-static settings in USB3P0SS_W1 register
3. Software must set PWRUP_RST_N to 1 in order to deassert controller reset

After the above sequence, software can access controller registers.

12.2.5 Serializer/Deserializer (SerDes)

This section describes the Serializer/Deserializer (SerDes) in the device.

12.2.5.1 SerDes Overview

SerDes' goal is to convert device (SoC) parallel data into serialized data that can be output over a high-speed electrical interface. In the opposite direction, SerDes converts high-speed serial data into parallel data that can be processed by the device. To this end, the SerDes contains a variety of functional blocks to handle both the external analog interface as well as the internal digital logic.

Most important building blocks of SerDes are:

- Physical Media Attachment (PMA):
 - Lanes: The lanes handle all inputs and outputs from the serial interface, and contain the Tx/Rx I/Os, serializer/deserializer, and Clock and Data Recovery (CDR) unit.
 - Common module (CMN): The CMN handles peripheral and Tx clocking of the SerDes. It consists of internal PLLs and external reference clock input buffer, reset, and startup circuitry.
- Physical Coding Sub-block (PCS): The PCS is responsible for translating data from/to the parallel interface, as well as data encoding/decoding and symbol alignment.
- WIZ: The WIZ acts as a wrapper for the SerDes, and can both send control signals to and report status signals from the SerDes, and muxes SerDes to peripherals.
- The device contains four 4-lane SERDES.

12.2.5.1.1 SerDes Features

The SERDES module features include:

- Quad lane PHY containing:
 - Transmit and Receive I/Os
 - Serializer
 - Deserializer
 - Clock and data recovery (CDR) unit
- Common Module (CMN)
 - PLLs
 - Master bias
 - Automatic calibration of pin termination resistors
 - Reference clock input buffers
 - Reset and startup management
- Physical Coding Sub-block (PCS)
 - USB3.1 Gen 1 (5 Gbps)
 - PCIe Gen 1 (2.5 Gbps), Gen 2 (5 Gbps), Gen 3 (8 Gbps)
 - Hyperlink (10 Gbps)
 - Display Port / Embedded Display port v1.4
 - SGMII, QSGMII, XAUI (2.5G SGMII), USXGMII(5G/10G), XFI(5G/10G)
 - Symbol alignment
 - Selectable serial pin polarity reversal for both transmit and receive paths
 - Bit stream reordering
- Physical Media Attachment (PMA) layer
 - Transmit equalization
 - Receive equalization
 - Data path BIST with programmable pattern generation and error detection
 - Serial bit stream and parallel word loopback for both line and parallel side
 - 8-bit ADC provides digitized ATB measurement results
 - Supports DC and AC JTAG (boundary scan) per IEEE 1149.6

The SERDES mux (WIZ) module supports the following features:

- Multiplexes device interfaces onto a single SERDES lane (Tx and Rx)
- Provides registers to implement SERDES control and status functions and alignment delays
- Clock generator block for providing MAC transmit clock

- Rx comma align block
 - Performs de-stuffing the Rx data stream in the event that the Rx rate is different from the Tx rate
 - Supports comma detection that is not sensitive to false commas using all 8B/10B character combinations

12.2.5.1.2 Industry Standards Compatibility

All SerDes interfaces are configured as point-to-point connections. It is assumed that the connection is made between the SoC and another device that is compliant to the appropriate industry standard. The list of supported standards is given below.

This chapter deals with the physical layer and, therefore, it is the electrical specifications in these standards that are relevant. For more information regarding protocol compliance ², see the device-specific Datasheet.

- PCIe: This is electrically compliant with Base specification revision 4.0.
- USB: This is electrically compliant with USB 3.1.
- Hyperlink: Electrically compliant to OIF-CEI-11G-SR.
- Display Port/ Embedded Display Port VESA Standard v1.4
- SGMII: Compliant to IEEE 802.3 Clause 70-7
- XAUI: Compliant to IEEE 802.3 Clause 47.3
- QSGMII: Compliant to OIF-CEI 2.0-6G-SR
- USXGMII: Electrically compliant to IEEE 802.3ap Clause 72-7

Table 12-195. SerDes Supported Standards

Standard	Bit Rate (Gbps)	Reference Clock Frequency (MHz)
PCI Express 4.0 Gen1	2.5	100
PCI Express 4.0 Gen2	5.0	100
PCI Express 4.0 Gen3	8.0	100
SGMII	1.0	100
XAUI	2.5G	156.25
QSGMII	5G	100
USXGMII/XFI	5G/10G	156.25
Hyperlink	10.0	100
DP/eDP	1.62-8.1	19.2
USB 3.1 Gen1 SuperSpeed	5.0	100

² Electrical compatibility does not guarantee interoperability with devices

12.2.5.1.3 SerDes Ports

This section describes SerDes module ports related to clocks, resets, and hardware requests.

Table 12-196. SerDes Clocks and Resets

Clocks	
Module Clock Input	Description
SERDES_ICLK	VBUS interface clock
CMN_REFCLK_INT	Internal reference clock from device sources. Software selectable.
Resets	
Module Reset Input	Description
SERDES_RST	Serdes LPSC reset

Table 12-197. SerDes Hardware Requests

Interrupt Requests		
Module Interrupt Signal	Description	Type
PHY_PWR_TIMEOUT_LVL_0	Lane power timeout interrupt	Level
DMA Events		
Module DMA Event	Description	Type
-	No PDMA channels to external DMA engines	-

12.2.5.1.3.1 WIZ Settings

This section describes the quasi-static settings that software must perform after global resets. These settings are made via registers in the CTRL_MMR0 module. For CTRL_MMR0 description, please refer to *Control Module (CTRL_MMR)*.

12.2.5.1.3.1.1 Interface Selection

SerDeses provide PHY functions for the following high-speed interfaces:

- DP/eDP
- PCIeGen1, Gen2, and Gen3 (one- to four-lane)
- SGMII (1G), XAU1 (2.5G), QSGMII(5G), USXGMII/XFI(5G/10G)
- Hyperlink
- USB3.0

Table 12-198 describes the interface combinations supported by SERDES0, SERDES1, SERDES2, and SERDES4.

Note

SERDES 3 does not exist in the device.

Table 12-198. SERDES0/1/2/4 Supported Configurations

Interface Alias	[1:0]		[1:0]		[1:0]		[1:0]	
	LANE_FUNC_SEL	Interface onLane 0	LANE_FUNC_SEL	Interface onLane 1	LANE_FUNC_SEL	Interface onLane 2	LANE_FUNC_SEL	Interface onLane 3
IP1	0x0		0x0	-	0x0	PCIe3 Lane0	0x0	PCIe3 Lane 1
IP2	0x1	PCIe1Lane0	0x1	PCIe1Lane 1	0x1	PCIeLane 2	0x1	PCIe1Lane 3
IP3	0x2	-	0x2	-	0x2	..(1)	0x2	USB3_0
IP4	0x3	Hyperlink Lane0	0x3	Hyperlink Lane1	0x3	Hyperlink Lane2	0x3	Hyperlink Lane3
SERDES1 Supported Configurations								
Interface Alias	[1:0]		[1:0]		[1:0]		[1:0]	
	LANE_FUNC_SEL	Interface onLane 0	LANE_FUNC_SEL	Interface onLane 1	LANE_FUNC_SEL	Interface onLane 2	LANE_FUNC_SEL	Interface onLane 3
IP1	0x0	Q/SGMII Lane3	0x0	Q/SGMII Lane4	0x0	XFI/ USXGMII/ QSGMII/ SGMII	0x0	XFI/ USXGMII/ QSGMII/ SGMII
IP2	0x1	PCIe0Lane0	0x1	PCIe0Lane 1	0x1	PCIe0Lane 2	0x1	PCIe0Lane 3
IP3	0x2	-	0x2	-	0x2	PCIe2 Lane0	0x2	PCIe2 Lane1
IP4	0x3	-	0x3	-	0x3	-	0x3	-
SERDES2 Supported Configurations								
Interface Alias	[1:0]		[1:0]		[1:0]		[1:0]	
	LANE_FUNC_SEL	Interface onLane 0	LANE_FUNC_SEL	Interface onLane 1	LANE_FUNC_SEL	Interface onLane 2	LANE_FUNC_SEL	Interface onLane 3
IP1	0x0	Q/SGMII Lane5	0x0	Q/SGMII Lane6	0x0	Q/SGMII Lane7	0x0	Q/SGMII Lane8
IP2	0x1	-	0x1	-	0x1	XFI/ USXGMII/ QSGMII/ SGMII	0x1	XFI/ USXGMII/ QSGMII/ SGMII

Table 12-198. SERDES0/1/2/4 Supported Configurations (continued)

IP3	0x2	-	0x2	-	0x2	-	0x2	-
IP4	0x3	-	0x3	-	0x3	-	0x3	-
SerDes4 Supported Configurations								
Interface Alias	[1:0]		[1:0]		[1:0]		[1:0]	
	LANE_FUNC_SEL	Interface onLane 0	LANE_FUNC_SEL	Interface onLane 1	LANE_FUNC_SEL	Interface onLane 2	LANE_FUNC_SEL	Interface onLane 3
IP1	0x0	eDP Lane0	0x0	eDPLane 1	0x0	eDP Lane 2	0x0	eDP Lane3
IP2	0x1	Q/SGMII Lane5	0x1	Q/SGMII Lane6	0x1	Q/SGMII Lane7	0x1	Q/SGMII Lane8
IP3	0x2	-	0x2	-	0x2	(1)	0x2	USB3_0
IP4	0x3	Hyperlink Lane0	0x3	Hyperlink Lane1	0x3	Hyperlink Lane2	0x3	Hyperlink Lane3

(1) Lane 2 is reserved for USB Type-C lane swap functionality.

12.2.5.1.3.1.2 USB3.0 Double Muxing

USB3.0 pipe interface is connected to both SERDES0.IP3.LN3 and SERDES4.IP3.LN3 (two different SerDes). The USB_SERDES_MUX implements the mapping shown in [Table 12-199](#).

Table 12-199. SerDes USB SERDES Mapping Table

[1:0]MAIN_CTRL_MMR USB0_CTRL.serdes_sel	SERDES connection
0x0	SERDES0.ip3_LN3
0x1	SERDES4.ip3_LN3

1. Programming USB0_CTRL.serdes_sel should align with SERDES0_LN3_CTRL and SERDES4_LN3_CTRL lane_func_sel programming. Refer to the J7AHP MAIN_CTRL_MMR spec.
2. When not selected, the ports should be tied to the BUSDEF default value.

12.2.5.1.3.1.3 Hyperlink SERDES Double Muxing

The vusr_dual ports are connected to both SERDES0 and SERDES4. The VUSR_SERDES_MUX implements the mapping shown in [Table 12-200](#).

Table 12-200. VUSR SERDES Mapping Table

VUSR_Dual_port	MAIN_CTRL_MMR VUSR_CTRL.In#_serdes_sel	SERDES Connection
vusrx_in_0	main_ctrl_mmr.VUSR_CTRL.In0_serdes_sel[0]	SERDES0.ip4_LN0
	main_ctrl_mmr.VUSR_CTRL.In0_serdes_sel[1]	SERDES4.ip4_LN0
vusrx_in_1	main_ctrl_mmr.VUSR_CTRL.In1_serdes_sel[0]	SERDES0.ip4_LN1
	main_ctrl_mmr.VUSR_CTRL.In1_serdes_sel[1]	SERDES4.ip4_LN1
vusrx_in_2	main_ctrl_mmr.VUSR_CTRL.In2_serdes_sel[0]	SERDES0.ip4_LN2
	main_ctrl_mmr.VUSR_CTRL.In2_serdes_sel[1]	SERDES4.ip4_LN2
vusrx_in_3	main_ctrl_mmr.VUSR_CTRL.In3_serdes_sel[0]	SERDES0.ip4_LN3
	main_ctrl_mmr.VUSR_CTRL.In3_serdes_sel[1]	SERDES4.ip4_LN3

1. When not selected, the ports should be tied to the BUSDEF default value. Refer to the J7AHP MAIN_CTRL_MMR.

Follow these programming guidelines for mapping SerDes to VUSR_DUAL lanes:

- Programming VUSR_CTRL.In#_serdes_sel should align with SERDES1_LN#_CTRL and SERDES4_LN#_CTRL lane_func_sel programming. Refer to the J7AHP MAIN_CTRL_MMR.
- When VUSR_CTRL.dual_vusr_en = 0 (single VUSR mode), VUSR_CTRL.In#_serdes_sel must be all 0 or 1. Split VUSR mapping (where some vusr lanes are mapped to SERDES0 and some are mapped to SERDES4) is only allowed in the dual_vusr_en=1 (dual VUSR) mode.

- In dual VUSR mode, all vusrx lanes mapped to one VUSR (within the vusr_dual) must be mapped to the same SerDes.

12.2.5.1.3.1.4 CPSW Channel and SERDES IP Mapping

The cpsw_9xuss SGMII ports [2:1] are connected to both SERDES1 and SERDES2, and ports [8:5] are connected to both SERDES2 and SERDES4. The CPSW_SERDES_MUX implements the mapping shown in [Table 12-201](#).

Table 12-201. CPSW9X Channel and SERDES Mapping

CPSW_9XUSS channel	MAIN_CTRL_MMR SERDES Register Setting	SERDES Connection
1	SERDES2_LN2_CTRL_lane_func_sel[x0],[11]	SERDES1.ip1_LN2
1	SERDES2_LN2_CTRL_lane_func_sel[01]	SERDES2.ip2_LN2
2	SERDES2_LN3_CTRL_lane_func_sel[00],[11]	SERDES1.ip1_LN3
2	SERDES2_LN3_CTRL_lane_func_sel[01]	SERDES2.ip2_LN3
3	-	SERDES1.ip1_LN0
4	-	SERDES1.ip1_LN1
5	SERDES4_LN0_CTRL_lane_func_sel[x0],[11]	SERDES2.ip1_LN0
	SERDES4_LN0_CTRL_lane_func_sel[01]	SERDES4.ip2_LN0
6	SERDES4_LN1_CTRL_lane_func_sel[x0],[11]	SERDES2.ip1_LN1
	SERDES4_LN1_CTRL_lane_func_sel[01]	SERDES4.ip2_LN1
7	SERDES4_LN2_CTRL_lane_func_sel[x0],[11]	SERDES2.ip1_LN2
	SERDES4_LN2_CTRL_lane_func_sel[01]	SERDES4.ip2_LN2
8	SERDES4_LN3_CTRL_lane_func_sel[x0],[11]	SERDES2.ip1_LN3
	SERDES4_LN3_CTRL_lane_func_sel[01]	SERDES4.ip2_LN3

1. Programming USB0_CTRL.serdes_sel should align with SERDES0_LN3_CTRL and SERDES4_LN3_CTRL lane_func_sel programming. Refer to the J7AHP MAIN_CTRL_MMR spec.

12.2.5.1.3.1.5 ACSPCIE Reference Clock Selection

[Table 12-202](#) describes the SERDES ACSPCIE reference clock selection. ACSPCIE buffer clk selection: Needs PCIE_REFCLK1_CLKSEL_OUT_CLK_EN to be enabled for driving the clk out onto the ref clk pins.

Table 12-202. SerDes ACSPCIE Reference Clock Selection

[1:0] CLK_SEL	ACSPCIE Clk Source
0x0	SERDESx_REF_DER_OUT_CLK
0x1	MAIN_PLL2_HSDIV4_CLKOUT ⁽¹⁾
0x2	SERDESx_REF_OUT_CLK
0x3	0

(1) Refer to the CTRL_MMR.

12.2.5.1.3.1.6 Internal Reference Clock Selection

[Table 12-203](#) describes the internal reference clock options for SERDES.

Table 12-203. SerDes Internal Reference Clock Selection

[1:0]CLK_SEL	Internal Clock to SERDES
0x0	HFOSC0_CLKOUT
0x1	HFOSC1_CLKOUT
0x2	MAIN_PLL3_HSDIV4_CLKOUT ¹
0x3	MAIN_PLL2_HSDIV4_CLKOUT ¹

1. Refer to the CTRL_MMR.

12.2.5.2 SerDes Environment

12.2.5.2.1 SerDes I/Os

[Figure 12-126](#) shows the I/O interface signals of SERDES.

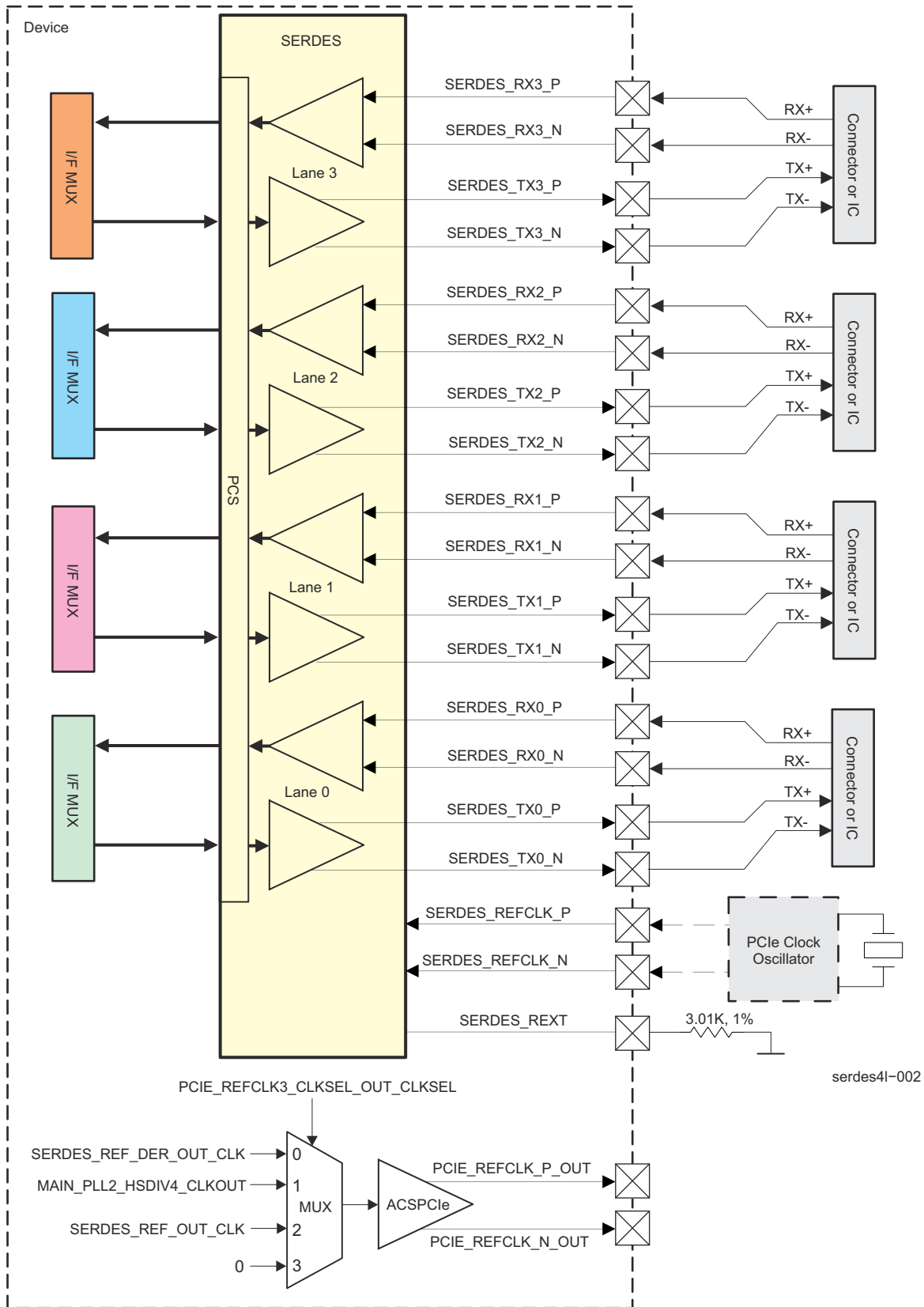

Figure 12-126. SerDes Environment

Note

Although containing some of the basic external components, [Figure 12-126](#) must not be considered as an exhaustive guide for the PCB designer. TI provides additional documents for those who are willing to design PCBs and/or fine tune the SerDes.

[Table 12-204](#) describes the external signals of each SERDES module.

Table 12-204. SerDes Input/Output Description

Device Pin	I/O ⁽¹⁾	Description
SERDES_RX0_P	I	SerDes differential data receive pins. Lane 0
SERDES_RX0_N	I	
SERDES_TX0_P	O	SerDes differential data transmit pins. Lane 0
SERDES_TX0_N	O	
SERDES_RX1_P	I	SerDes differential data receive pins. Lane 1
SERDES_RX1_N	I	
SERDES_TX1_P	O	SerDes differential data transmit pins. Lane 1
SERDES_TX1_N	O	
SERDES_RX2_P	I	SerDes differential data receive pins. Lane 2
SERDES_RX2_N	I	
SERDES_TX2_P	O	SerDes differential data transmit pins. Lane 2
SERDES_TX2_N	O	
SERDES_RX3_P	I	SerDes differential data receive pins. Lane 3
SERDES_RX3_N	I	
SERDES_TX3_P	O	SerDes differential data transmit pins. Lane 3
SERDES_TX3_N	O	
PCIE_REFCLK_P_OUT	O	Serdes Internal reference clock Output
PCIE_REFCLK_N_OUT	O	
SERDES_REFCLK_P	I	SerDes external system reference clock
SERDES_REFCLK_N	I	
SERDES_REXT	A/I	PMA external calibration resistor. Requires a 3.01 kOhm $\pm 1\%$ accurate off-chip resistor connected from this pin to ground.

(1) I = Input; O = Output; A = Analog

12.2.5.3 SerDes Functional Description

12.2.5.3.1 SerDes Block Diagram

Figure 12-127 is a top-level, non-exhaustive diagram of SerDes and WIZ wrapper. Note that only one (Tx + Rx) lane is shown.

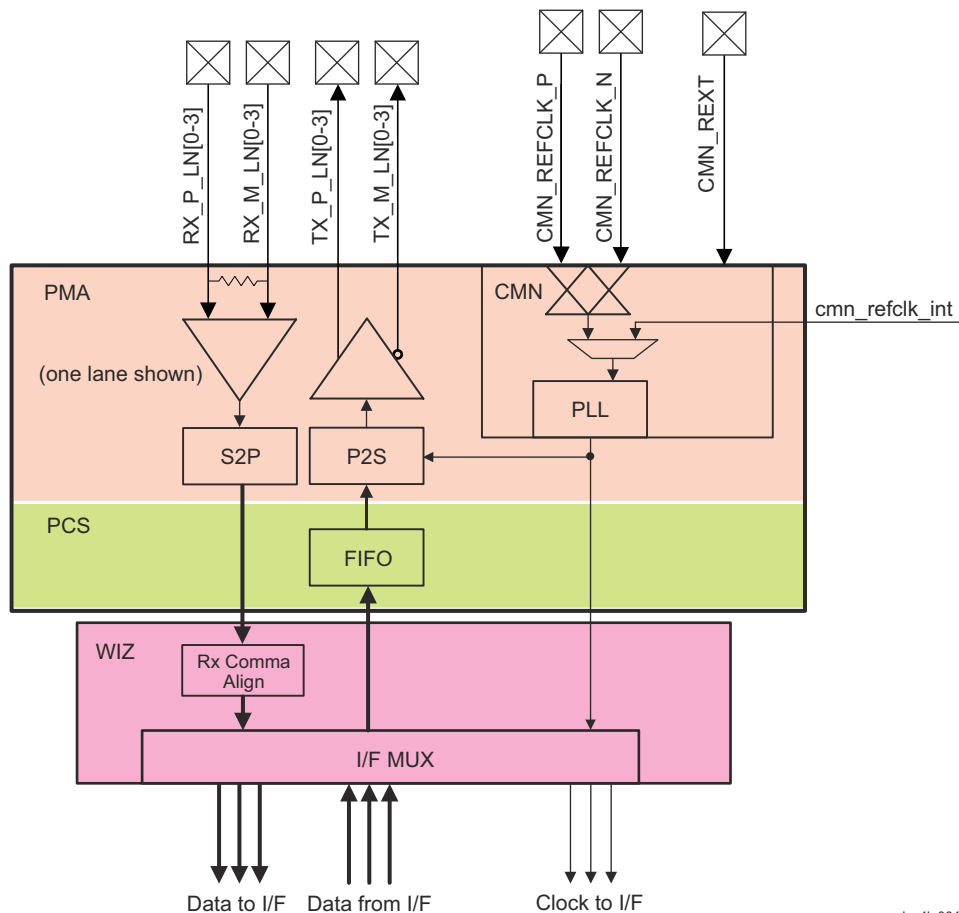

Figure 12-127. SerDes and WIZ Block Diagram

Building blocks of SerDes include:

- Lanes: The lanes handle all inputs and outputs from the serial interface, and contain the Tx/Rx I/Os, serializer/deserializer (P2S/S2P), and Clock and Data Recovery (CDR) unit. Each SerDes contains one Tx and Rx lane.
- Common module (CMN): The CMN handles peripheral and Tx clocking of the SerDes. It consists of internal PLLs and external reference clock input buffer, reset, and startup circuitry.
- Lanes and CMN are parts of the Physical Media Attachment (PMA) layer.
- Physical Coding Sub-block (PCS): The PCS is responsible for translating data from/to the parallel interface, as well as data encoding/decoding and symbol alignment.
- WIZ: The WIZ acts as a wrapper for the SerDes, and can both send control signals to and report status signals from the SerDes (register interface), and muxes SerDes to peripherals (USB, PCIe, and others).

12.3 Memory Interfaces

This section describes the memory interfaces in the device.

12.3.1 Flash Subsystem (FSS)

This section describes the Flash Subsystem (FSS) in the device.

12.3.1.1 FSS Overview

The Flash Subsystem (FSS) provides access to external flash devices via Octal SPI (OSPI) and HyperBus™ interface along with encryption/decryption, authentication, and in-line ECC protection.

The FSS includes two OSPI and one HyperBus interface. For more information, see *Octal Serial Peripheral Interface (OSPI)* and *HyperBus Interface*.

Table 12-205. FSS Allocation Across Device Domains

Instance	Domain		
	WKUP	MCU	MAIN
MCU_FSS0	-	✓	-

The first FSS path (FSS0) has access to either OSPI0 or HyperBus interface and can be configured for ECC, authentication, or both. The second FSS path (FSS1) has access only to OSPI1 and can be configured with or without ECC.

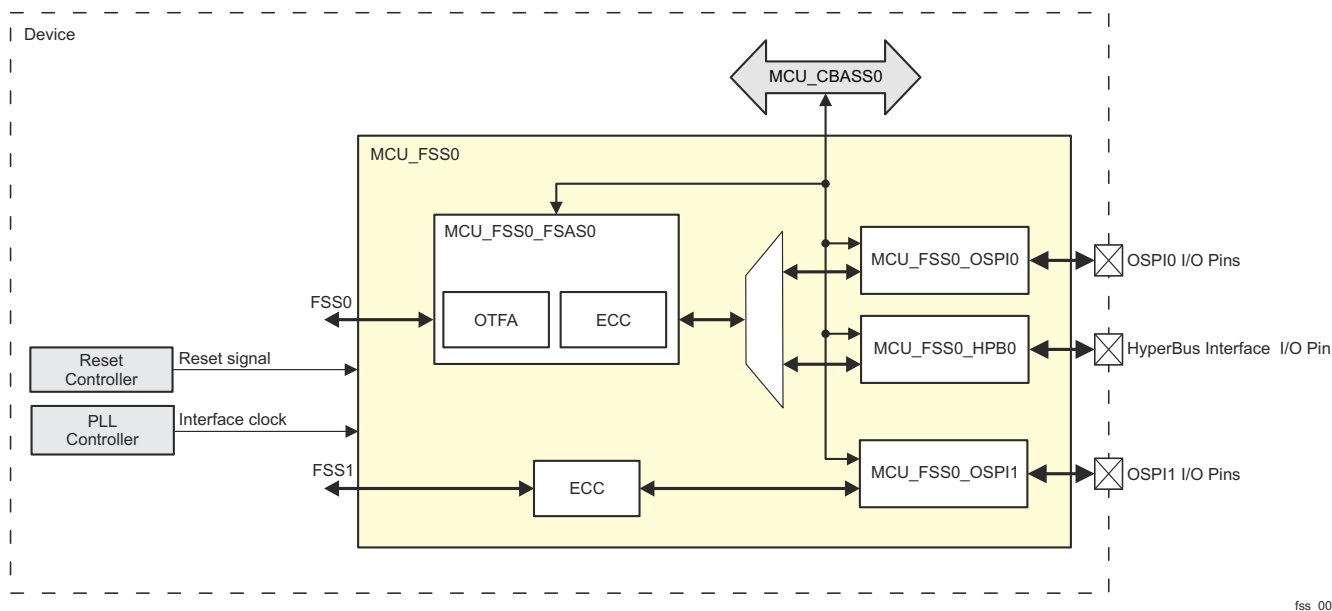

Figure 12-128. FSS Overview

12.3.1.1.1 FSS Features

The FSS has the following features:

- Two simultaneous flash interfaces:
 - Two OSPIs (OSPI0 and OSPI1) OR
 - One HyperBus interface and one OSPI (OSPI1)
- Primary OSPI0/HyperBus interface supports:
 - Execute in place (XIP) operation
 - 32-byte block copy (BC) operation
- Secondary OSPI1 interface supports:
 - 32-byte block copy (BC) operation
 - ECC
- OSPIs support single, dual, quad, or octal SPI devices
- OSPIs support up to 4 devices
- HyperBus interface supports up to 2 devices
- The OSPI and HyperBus interface have independent power management for low power operations

Unsupported Features:

- See the Module Integration section of this document for a list of module features not supported by the integration on this Device.

12.3.1.1.2 Flash Ports

Table 12-206. MCU_FSS0 Clocks and Resets

Clocks	
Module Clock Input	Description
MCU_FSS_ICLK	MCU_FSS Interface Clock
Resets	
Module Reset Input	Description
MCU_FSS_RST	MCU_FSS System Reset

Table 12-207. MCU_FSS0 Hardware Requests

Interrupt Requests		
Module Interrupt Signal	Description	Type
MCU_FSS_ECC_ERR_INT	MCU_FSS ECC Error Interrupt	Level

12.3.1.2 FSS Environment

[Table 12-208](#) describes the MCU_FSS0 I/O signals.

Table 12-208. MCU_FSS0 I/O Signals

FSS Interface	I/O Signals
OSPIs (OSPI0 and OSPI1)	For more information about OSPIs I/O signals, see <i>OSPI Environment</i> .
HyperBus interface	For more information about HyperBus interface I/O signals, see <i>HyperBus Environment</i> .

12.3.1.3 FSS Functional Description

12.3.1.3.1 FSS Block Diagram

The FSS provides access to external Flash and RAM devices. It supports XIP (Execute-in-Place) and BC (Block Copy) operations.

The FSS consists of two OSPIs and one HyperBus interface. There are two FSS paths - FSS0 and FSS1 (see). The first path (FSS0) includes OSPI0 and HyperBus interface. The second path (FSS1) includes OSPI1. These two FSS paths can be used simultaneously (see *FSS Typical Application*).

Table 12-209 shows the FSS allowed interface combinations.

Table 12-209. FSS Allowed Interface Combinations

Combination	Primary Interface (FSS0)	Secondary Interface (FSS1)
1.	OSPI0 (MCU_FSS0_OSPI0)	Not Used
2.	HyperBus Interface (MCU_FSS0_HPBO)	Not Used
3.	OSPI0 (MCU_FSS0_OSPI0)	OSPI1 (MCU_FSS0_OSPI1)
4.	HyperBus Interface (MCU_FSS0_HPBO)	OSPI1 (MCU_FSS0_OSPI1)
5.	Not Used	OSPI1 (MCU_FSS0_OSPI1)

Figure 12-129 shows the FSS block diagram.

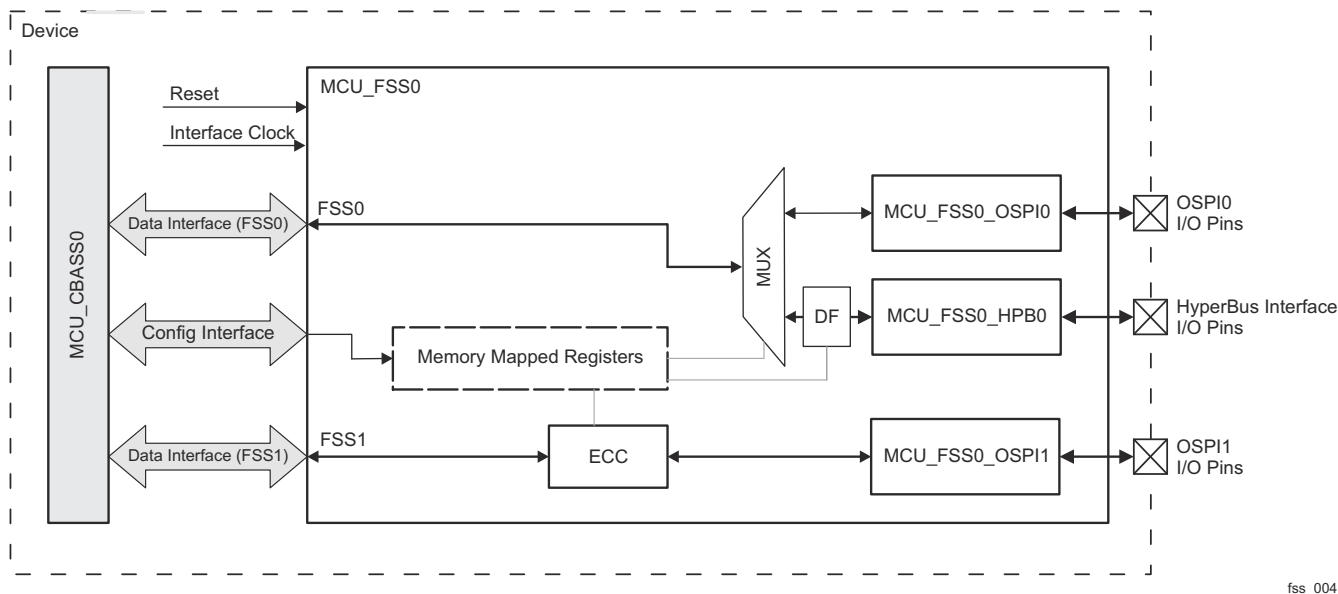

Figure 12-129. FSS Block Diagram

FSS Blocks:

- **MCU_CBASS0:** The MCU_CBASS0 interconnect allows FSS to communicate with the device modules and subsystems.
- **Data Interface (FSS0):** It is 64-bit data/32-bit address multi issue data interface with coherent in-band bypass. It provides accessibility to either the OSPI0 or HyperBus interface.
- **Data Interface (FSS1):** It is 64-bit data/32-bit address multi issue data interface with coherent in-band bypass. It provides accessibility to the OSPI1.
- **Config Interface:** It is used for configuration of the memory mapped registers within the FSS.
- **Interface Clock and Reset:**
 - For more information, see *MCU_FSS0 Clocks and Resets*.
 - For more information, see *MCU_FSS0_OSPI Clocks and Resets*.
 - For more information, see *MCU_FSS0_HPBO Clocks and Resets*.
- **Memory Mapped Registers:** This block conditionally includes registers from the following blocks: FSS, ECC, MUX, and DF. The configuration of these registers defines which combination of FSS interfaces is selected

(see [Table 12-209](#)) and also which FSS features and operation modes are used. For more information, see `MCU_FSS0_SYSCONFIG`.

- MUX: The Muxing (MUX) block is used as a software controlled switch in the primary FSS (FSS0) interface. It defines which interface to be used (OSPI0 or HyperBus interface). The MUX block can switch only when the traffic is idle. The software has responsibility to cause the traffic to be stopped.
- DF: The Dynamic Fragmenter (DF) module is responsible for fragmenting write data to the flash region so that all writes to the flash region are done in 16-bits chunks (a requirement for HyperFlash). It passes all other transaction through unaffected.
- FSS Interfaces:
 - `MCU_FSS0_OSPI0`: The OSPI0 is part of the primary FSS interface (FSS0). It can be configured to use ECC and/or OTFA module.
 - `MCU_FSS0_OSPI1`: The OSPI1 is part of the secondary FSS interface (FSS1). It can be configured with or without ECC.
 - `MCU_FSS0_HPB0`: The HyperBus interface is part of the primary FSS interface (FSS0). It can be configured to use ECC and/or OTFA module.
- FSS I/O Pins:
 - OSPI1 I/O Pins: All used `MCU_FSS0_OSPI1` interface pins (for more information, see *OSPI I/O Signals*).
 - HyperBus I/O Pins: All used `MCU_FSS0_HPB0` interface pins (for more information, see *HyperBus I/O Signals*).

12.3.1.3.2 FSS ECC Support

The Error Correcting Code (ECC) is a mechanism for providing increased system reliability via reduction of memory software errors by allowing single bit errors to be detected and corrected (SEC) and double bit errors to be detected (DED).

For more information about ECC, refer to *ECC Aggregator*.

For FSS1 path when the stand-alone ECC module is used:

- The input for the ECC module is 32-byte data block.
- The ECC module generates ECC codes for the 32-byte data block.
- The ECC module packs data + ECC, reformats the address and sends this to the flash controller (OSPI1 flash controller).

For more information, see *ECC Calculation*.

12.3.1.3.3 FSS Modes of Operation

[Table 12-209](#) presents the possible combinations of FSS interfaces.

Both paths (FSS0 and FSS1) support XIP and BC modes.

12.3.1.3.4 FSS Regions

12.3.1.3.4.1 FSS Regions Boot Size Configuration

The boot size for OSPI0/HyperBus defaults to 64 MB but can be configured to be 128 MB. Selection of boot block which will be used is also configurable. For more information see `CTRLMMR_MCU_FSS_CTRL` register in *Control Module (CTRL_MMR)*.

12.3.1.3.5 FSS Memory Regions

shows the FSS memory regions.

12.3.1.4 FSS Programming Guide

12.3.1.4.1 FSS Initialization Sequence

Initialization steps:

- Configure the main boot parameters for FSS0 or FSS1):
 - Select the boot block to be used.
 - Select the size of the boot block to be used.
- Enable FSS in PSC.

- Configure the FSS interface which will be used:
 - For FSS0 - OSPI0 or HyperBus interface.
 - For FSS1 - OSPI1.
- Enable the selected FSS interface in PSC.
- Configure the FSS interface:
 - For more information about OSPI configuration, please see *Octal Serial Peripheral Interface (OSPI)*.
 - For more information about HyperBus interface configuration, please see *HyperBus Interface*.
- Configure the ECC region start address and size:
 - MCU_FSS0_ECC_RGSTRT_j
 - MCU_FSS0_ECC_RGSIZ_j
- Enable the ECC option if the target flash device has ECC encoded within.
- If the target device is HyperFlash/SRAM configure fragmentation address boundary:
 - Flash device requires fragmentation.
 - SRAM device does not require fragmentation.
- Enable error interrupts (see MCU_FSS0_ENABLE_SET).

12.3.1.4.2 FSS Real-Time Operation

In the event of an ECC single error detect, the 32-byte block address and associated error bits are stored and an interrupt is generated (if enabled). The CPU can then service the interrupt and determine the error type. If a single error occurs, the CPU can scrub the flash block to determine if the error is permanent and requires reprogramming.

In the event of an ECC double error detect, the 32-byte block address and associated error bits are stored and an interrupt is generated (if enabled). The CPU can then service the interrupt and determine the error type. If the double error detect is within the flash, the region is corrupt and have to be treated as unused.

12.3.1.4.3 FSS Power Up/Down Sequence

There are four PSC controls for the FSS: the FSS itself, OSPI0, HyperBus interface, and OSPI1. The CPU enables the appropriate interfaces before using FSS0 or FSS1 of the FSS.

The FSS0 can be used for HyperBus interface or OSPI0 and only the interface in use has to be enabled. Software should ensure the selected interface is enabled prior to FSS0 transactions.

The FSS1 can only be used to access OSPI1. The FSS1 transaction may be blocked depending on the power state of the OSPI1.

Normal Power Down Sequence:

- Block any new transaction to the particular interface - FSS0 or FSS1.
- Power down the target FSS interface.
- In the event when all targets are powered down, the FSS can then be powered down.

12.3.2 Octal Serial Peripheral Interface (OSPI)

This section describes the Octal Serial Peripheral Interface (OSPI) module for the device.

12.3.2.1 OSPI Overview

The Octal Serial Peripheral Interface (OSPI) module is a kind of Serial Peripheral Interface (SPI) module which allows single, dual, quad or octal read and write access to external flash devices.

The OSPI module is used to transfer data, either in a memory mapped direct mode (for example a processor wishing to execute code directly from external flash memory), or in an indirect mode where the module is set-up to silently perform some requested operation, signaling its completion via interrupts or status registers. For indirect operations, data is transferred between system memory and external flash memory via an internal SRAM which is loaded for writes and unloaded for reads by a device master at low latency system speeds. Interrupts or status registers are used to identify the specific times at which this SRAM should be accessed using user programmable configuration registers.

12.3.2.1.1 OSPI Features

The OSPI modules have the following features:

- Support for single, dual, quad (QSPI mode) or octal (on MCU_FSS0_OSPI0 only) I/O instructions.
- Support dual Quad-SPI mode for fast boot applications.
- Memory mapped 'direct' mode of operation for performing flash data transfers and executing code from flash memory.
- Software triggered 'indirect' mode of operation for performing low latency and non-processor intensive flash data transfers.
- Local SRAM of configurable size to reduce advanced high-performance bus overhead and buffer flash data during indirect transfers.
- Set of software advanced peripheral bus accessible flash control registers to perform any flash command, including data transfers up to 8-bytes at a time.
- Additional addressable memory bank to accommodate more than 8-bytes at a time.
- Support for XIP, sometimes referred to as continuous mode.
- Support for DDR Mode and DTR protocol (including Octal DDR protocol with DQS for Octal-SPI devices)
- Programmable device sizes.
- Programmable write protected regions to block system writes from taking effect.
- Programmable delays between transactions.
- Legacy mode allowing software direct access to low level transmit and receive FIFOs, bypassing the higher layer processes.
- An independent reference clock to decouple bus clock from SPI clock – allows slow system clocks.
- Programmable baud rate generator to generate OSPI clocks.
- Features included to improve high speed read data capture mechanism.
- Option to use adapted clocks or DQS to further improve read data capturing.
- Programmable interrupt generation.
- Up to four external device selects - OSPI and QSPI devices can be mixed:
 - MCU_FSS0_OSPI0 has four chip-selects
 - MCU_FSS0_OSPI1 has two chip-selects.
- Programmable data decoder, enables continuous addressing mode for each of the connected devices and auto-detection of boundaries between devices.
- Support BOOT mode.
- Bidirectional CRC on Multiple-SPI interface.
- Handling ECC errors for flash devices with embedded correction engine.
- Full integration with PHY module dedicated to more flexible and power efficient transfers.
- MCU_FSS0_OSPI0 supports RESET_OUT[1-0] and ECC_FAIL pins for external flash devices where ECC is checked on the flash.
- Automatic Flash device status polling for programming operation (Auto HW Polling)

12.3.2.1.2 OSPI Ports

Table 12-210. MCU_FSS0_OSPI Clocks and Resets

Clocks

Table 12-210. MCU_FSS0_OSPI Clocks and Resets (continued)

Module Clock Input	Description
OSPI_HCLK	MCU_FSS0_OSPI data transfer clock
OSPI_PCLK	MCU_FSS0_OSPI configuration clock
OSPI_RCLK	MCU_FSS0_OSPI Reference clock. Mux controlled by CTRLMMR_MCU_OSPI0_CLKSEL[0] CLK_SEL in <i>Control Module (CTRL_MMR)</i>
Resets	
Module Reset Input	Description
MCU_FSS0_OSPI_RST	MCU_FSS0_OSPI reset

Table 12-211. MCU_FSS0_OSPI Hardware Requests

Interrupt Requests		
Module Interrupt Signal	Description	Type
MCU_FSS0_OSPI_LVL_INTR_0	MCU_FSS0_OSPI interrupt	Level
MCU_FSS0_OSPI_0_OSPI_ECC_CORR_LVL_INTR_0	MCU_FSS0_OSPI ECC correctable error interrupt	Level
MCU_FSS0_OSPI_0_OSPI_ECC_UNCORR_LVL_INTR_0	MCU_FSS0_OSPI ECC uncorrectable error interrupt	Level

12.3.2.2 OSPI Environment

This section describes the OSPI external connections (environment).

[Table 12-212](#) lists and describes the MCU_FSS0_OSPI I/O signals.

Table 12-212. OSPI I/O Signals

Module Pin	I/O ⁽¹⁾	Description
DQ0	IO	MCU_FSS0_OSPI0 data input/output 0
DQ1	IO	MCU_FSS0_OSPI0 data input/output 1
DQ2	IO	MCU_FSS0_OSPI0 data input/output 2
DQ3	IO	MCU_FSS0_OSPI0 data input/output 3
DQ4	IO	MCU_FSS0_OSPI0 data input/output 4
DQ5	IO	MCU_FSS0_OSPI0 data input/output 5
DQ6	IO	MCU_FSS0_OSPI0 data input/output 6
DQ7	IO	MCU_FSS0_OSPI0 data input/output 7
N_SS_OUT0	O	MCU_FSS0_OSPI0 external flash device chip select 0
N_SS_OUT1	O	MCU_FSS0_OSPI0 external flash device chip select 1
N_SS_OUT2	O	MCU_FSS0_OSPI0 external flash device chip select 2
N_SS_OUT3	O	MCU_FSS0_OSPI0 external flash device chip select 3
OCLK	O	MCU_FSS0_OSPI0 clock output for the external flash device
	O	MCU_FSS0_OSPI0 external loopback output
DQS	I ⁽²⁾	MCU_FSS0_OSPI0 data strobe / external loopback input
RESET_OUT0	O	MCU_FSS0_OSPI0 reset output 0 for the external flash device
RESET_OUT1	O	MCU_FSS0_OSPI0 reset output 1 for the external flash device
ECC_FAIL	I	MCU_FSS0_OSPI0 ECC status from the external flash device
DQ0	IO	MCU_FSS0_OSPI1 data input/output 0
DQ1	IO	MCU_FSS0_OSPI1 data input/output 1
DQ2	IO	MCU_FSS0_OSPI1 data input/output 2
DQ3	IO	MCU_FSS0_OSPI1 data input/output 3
N_SS_OUT0	O	MCU_FSS0_OSPI1 external flash device chip select 0
N_SS_OUT1	O	MCU_FSS0_OSPI1 external flash device chip select 1
OCLK	O	MCU_FSS0_OSPI1 clock output for the external flash device
	O	MCU_FSS0_OSPI1 external loopback output

Table 12-212. OSPI I/O Signals (continued)

Module Pin	I/O ⁽¹⁾	Description
DQS	I ⁽²⁾	MCU_FSS0_OSPI1 data strobe / external loopback input

(1) I = Input; O = Output

(2) When used as an external loopback input, the DQS signal can alternatively be referred to as LBCLKI. The LBCLKI clock input signal is a looped back version of the LBCLKO clock output signal and facilitates easier timing closure at higher speeds. The loopback has to be at board level in order to support higher OSPI speeds. The source of the loopback clock is defined by CTRLMMR_MCU_OSPIn_CLKSEL[4] LOOPCLK_SEL bit in *Control Module (CTRL_MMR)*.

12.3.2.3 OSPI Functional Description

12.3.2.3.1 OSPI Block Diagram

Figure 12-130 shows the OSPI module block diagram.

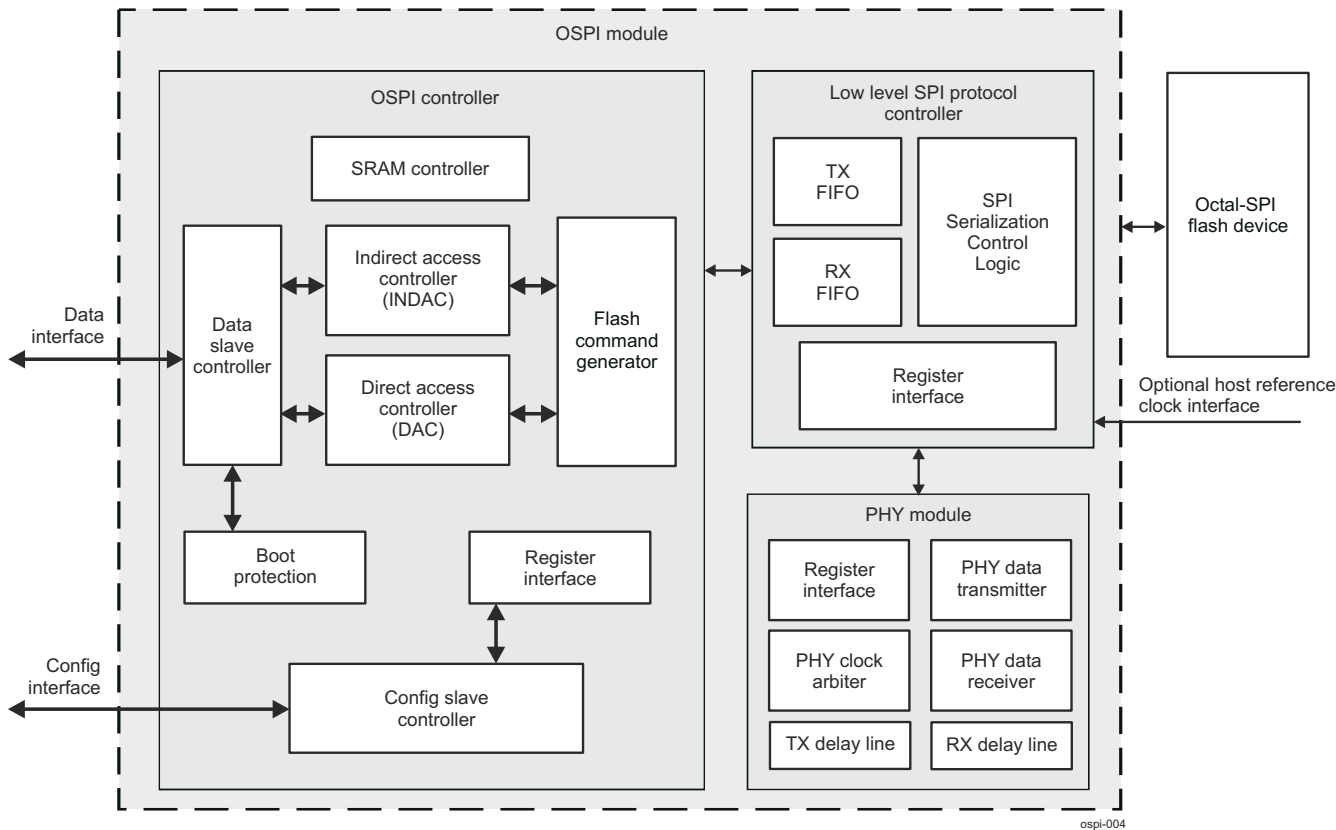

Figure 12-130. OSPI Block Diagram

The OSPI module is composed of three main blocks. The first one is the OSPI controller, the second one is the low level SPI protocol controller, and the third one is the integrated PHY.

The OSPI module has the following two slave interfaces:

- Data slave interface intended for data transfer.
- Configuration slave interface intended for accessing the programmable set of registers.

12.3.2.3.1.1 Data Slave Interface

The data interface is used for data transfer to external flash devices in direct and indirect mode of operation. The data slave controller validates incoming data accesses, responds to invalid requests, performs any required byte and halfword reordering, blocks writes that violate the programmed write protection rules (only for direct access) and forwards the transfer request to either the direct access controller (DAC) or the indirect access controller (INDAC).

The data interface bus is 32-bits wide. Therefore only byte, halfword and word accesses are permitted. When the controller is configured to work in SPI Octal DDR Mode or Octal DDR Protocol (where 2 bytes are collected within single SPI clock cycle what exceeds the size of 1 byte transfer request), 8 bit transfer size is not allowed.

Note

Cache line wrap accesses over the data slave port should be word aligned.

Data slave port doesn't support cache line wrap bursts of 128 bytes.

12.3.2.3.1.2 Configuration Slave Interface

The configuration interface is used to configure the OSPI module and perform software controlled flash accesses using the OSPI_FLASH_CMD_CTRL_REG register (for more information refer to [Section 12.3.2.3.11, Software Triggered Instruction Generator \(STIG\)](#)). Depending on the address it routes the incoming interconnect transfer to the Low level SPI protocol controller or to the ECC aggregator. The configuration port is also used to interact with the OSPI configuration and SRAM ECC registers.

Note

The configuration interface supports only 32-bit accesses. For single byte or halfword manipulations software should perform read-modify-write operations.

12.3.2.3.1.3 OSPI Clock Domains

The OSPI module has two main clock sources for the Octal-SPI controller.

- For interface clocks
- For reference clock

The source for the interface clocks corresponds to the configuration and data buses. The data bus clock (OSPI_HCLK) is the main system clock used to transfer data over the data bus between a master on the system interconnect and the OSPI module. The data bus clock also drives the internal OSPI SRAM. The configuration bus clock (OSPI_PCLK) is used to access the OSPI configuration register and perform basic configuration and for interrupt handling. The OSPI reference clock (OSPI_RCLK) drives the SPI transmit and receive logic in the OSPI module. It is also used to generate the output SPI protocol clock (OSPI_OCLK) and for oversampling of the input data. Using the reference clock (OSPI_RCLK) allows the OSPI module to decouple the frequency of the SPI flash device from the device system clocks, thereby providing more flexible clocking solution.

Note

There is no particular clock ratio requirement between configuration (OSPI_PCLK) and data bus (OSPI_HCLK) clocks.

12.3.2.3.2 OSPI Modes**Note**

Some of the OSPI features described in this section may not be supported on this family of devices. For more information, see *OSPI Not Supported Features*.

The OSPI module supports four SPI modes. These modes are defined through the OSPI_CONFIG_REG[1] SEL_CLK_POL_FLD and OSPI_CONFIG_REG[2] SEL_CLK_PHASE_FLD bits. The SEL_CLK_POL_FLD bit defines the clock polarity and the SEL_CLK_PHASE_FLD bit defines the data launch and data capture relation to the OSPI clock edges. [Table 12-213](#) gives a brief description of these modes.

Table 12-213. OSPI Modes

SPI Mode	SEL_CLK_POL_FLD	SEL_CLK_PHASE_FLD	Description
0	0	0	Clock inactive state: low Data launch edge: clock falling edge Data capture edge: clock rising edge
1	0	1	Clock inactive state: low Data launch edge: clock rising edge Data capture edge: clock falling edge

Table 12-213. OSPI Modes (continued)

SPI Mode	SEL_CLK_POL_FLD	SEL_CLK_PHASE_FLD	Description
2	1	0	Clock inactive state: high Data launch edge: clock rising edge Data capture edge: clock falling edge
3	1	1	Clock inactive state: high Data launch edge: clock falling edge Data capture edge: clock rising edge

Octal flash devices provide DQS signal which allows source synchronous capture, but for Quad flash devices the OSPI module has a loopback mode. In this loopback mode the clock, looped back at board level, is used for registering the input data, and the edge used is same as the launch edge, thus giving a full cycle path (for more information, see *Read Data Capture*).

12.3.2.3.2.1 Read Data Capture

Figure 12-131 shows the Read Data Capture Logic in the OSPI module.

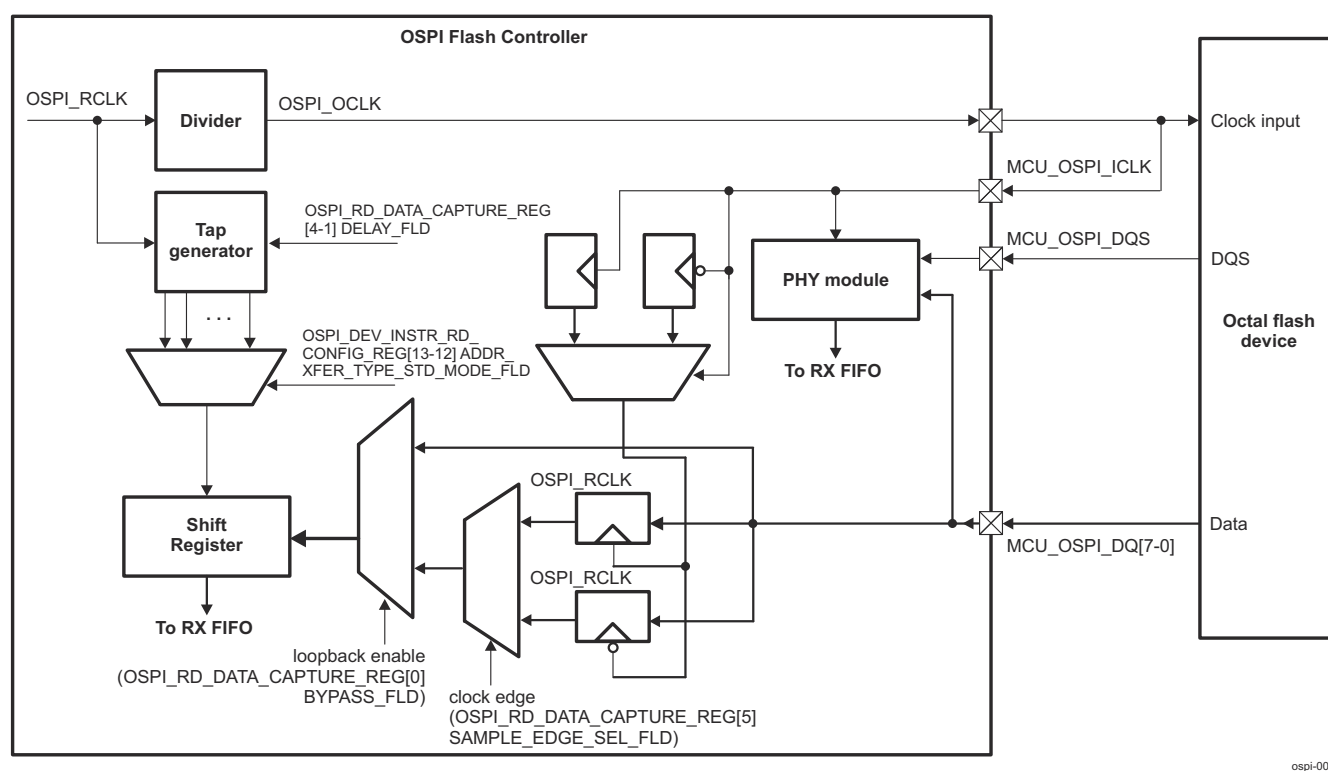

Figure 12-131. Read Data Capture Logic

The PHY module includes a DLL which allows adjustment of the sampling edge with respect to the incoming data to achieve maximum frequency. There are three sources for the sampling signal:

- The reference clock
- Output SPI clock external loopback
- The DQS (only available in Octal Flash devices)

The loopback mode (only for Quad flash devices) can work in two cases. The first one is when OSPI_CONFIG_REG[2] SEL_CLK_PHASE_FLD=0. When SEL_CLK_PHASE_FLD=1 there aren't enough clock falling edges for the register pipeline to catch the last data driven, thus causing a functional failure. Additionally, since the capture edge is falling edge, it gives a full cycle input path only in SPI mode 0, that is when SEL_CLK_POL_FLD=0 and SEL_CLK_PHASE_FLD=0. Thus SPI mode 0 is the first of two modes that support high MHz operation (greater than 50 MHz). The second mode is when SEL_CLK_PHASE_FLD=1 and

SEL_CLK_PHASE_FLD=1 (SPI mode 3). In this case the missing clock falling edge is compensated inside the OSPI controller when using the incorporated PHY module by inverting the loopback clock.

The loopback mode is enabled by writing 0x0 to OSPI_RD_DATA_CAPTURE_REG[0] BYPASS_FLD. The taps are selected by programming OSPI_RD_DATA_CAPTURE_REG[4-1] DELAY_FLD field. The taps delay the read data capturing logic by the programmed number of OSPI_RCLK cycles.

12.3.2.3.2.1.1 Mechanisms of Data Capturing

There are two mechanisms of data capturing in the OSPI module. They can be combined in some parts to ensure reliable sampling solution independent on the system requirements and the controller configuration. The mechanisms are as follows:

- Data capturing mechanism using taps
- Data capturing mechanism using PHY module.

12.3.2.3.2.1.2 Data Capturing Mechanism Using Taps

This section describes the data capturing mechanism where sampling point is adjusted for one of the reference clock edges inside divided OSPI clock.

After POR, the adapted loopback clock circuit and the OSPI_RCLK delay register line both wake in a disabled state. The OSPI_RD_DATA_CAPTURE_REG register provides the control for the mechanism using taps.

OSPI_RD_DATA_CAPTURE_REG[5] SAMPLE_EDGE_SEL_FLD bit selects the edge of the reference clock, on which data outputs from flash memory are sampled.

OSPI_RD_DATA_CAPTURE_REG[4-1] DELAY_FLD bit field controls the additional number of read data capture cycles (this is the fast reference clock, running at least x4 of the device clock) that should be applied to the internal read data capture circuit. The large clock-to-out delay of the flash memory together with trace delays as well as other device delays may impose a maximum flash clock frequency which is less than the flash memory device itself can operate at. To compensate, software shall set this register to a value that guarantees robust data captures.

12.3.2.3.2.1.3 Data Capturing Mechanism Using PHY Module

PHY module is responsible for data capturing. More detailed description of all internal PHY sampling mechanisms is included in [Section 12.3.2.3.16.2, Read Data Capturing by the PHY Module](#).

12.3.2.3.2.2 External Pull Down on DQS

Per the OSPI protocol, the FLASH device drives DQS while CS is asserted. When CS is not asserted the FLASH device presents HiZ on DQS. When configured to use DQS, the controller uses the DQS as a clock, which samples the incoming data into a FIFO. Noise on the DQS when it is HiZ can cause spurious false triggering of the FIFO and filling it with invalid data. There is no way to clear this data except to reset the OSPI module.

To avoid this issue, it is recommended to add a pull down on the DQS line.

During device wakeup, before the IO ring is configured properly, the CS to the FLASH device is HiZ. Depending on the actual level of the CS line the FLASH device might drive the DQS High, Low or HiZ. A pull down on DQS forces the DQS input to Low, but the DQS might still be High or in the presence of noise there might be transitions between Low and High. This again can cause the same issue of capturing garbage data in the Controller FIFO.

To avoid this issue it is recommended to release the OSPI from reset only after the IO ring is configured properly.

12.3.2.3.3 OSPI Power Management

Note

The OSPI module does not provide any hardware signal for busy or idle status. Software need to ensure that the OSPI module is idle before clocks can be shut off by reading the OSPI_CONFIG_REG[31] IDLE_FLD bit.

OSPI_PCLK and OSPI_HCLK share the same clock stop request/acknowledge and clock enable/acknowledge interface.

12.3.2.3.4 Auto HW Polling

The OSPI controller is capable of automatically testing the Flash device busy bit to guarantee no reads or writes are ignored by the flash when it is busy burning in programmed data.

At the end of a programming transaction, the Flash device goes into a burn-in state and becomes busy.

When Auto HW Polling is enabled, the OSPI controller keeps track of programming transactions and will initiate a Flash status read polling transactions automatically, until Flash indicates it is not busy, before any additional data read or programming operations are sent to the flash device. See OSPI_WRITE_COMPLETION_CTRL_REG register and the associated registers.

The OSPI controller requires that the OSPI_WRITE_COMPLETION_CTRL_REG[23-16] POLL_COUNT_FLD field should always be set with values greater or equal to 3 (≥ 3).

12.3.2.3.5 Flash Reset

OSPI provides Flash reset out ports. These ports are active low and controlled thru OSPI_CONFIG_REG register.

12.3.2.3.6 OSPI Memory Regions

Table 12-214 shows the OSPI memory map in MCU domain.

Table 12-214. OSPI Memory Map

Address Range		Size	Description
MCU_FSS0_OSPI0	MCU_FSS0_OSPI1		
0x00 4704 0000 to 0x00 4704 0100	0x00 4705 0000 to 0x00 4705 0100	256 B	Configuration registers space
0x00 4704 4000 to 0x00 4704 4200	0x00 4705 4000 to 0x00 4705 4200	512 B	Global control registers space
0x00 4706 8000 to 0x00 4706 8400	0x00 4706 4000 to 0x00 4706 4400	1 KB	OSPI_ECC_AGGR registers space

Note

For more information about the memory space, see [Section 12.3.1.3.5, FSS Memory Regions](#).

12.3.2.3.7 OSPI Interrupt Requests

The OSPI module generates three interrupts per instance. The ECC interrupts (MCU_FSS0_OSPI_0_OSPI_ECC_CORR_LVL_INTR_0 and MCU_FSS0_OSPI_0_OSPI_ECC_UNCORR_LVL_INTR_0 for MCU_FSS0_OSPI0; MCU_FSS0_OSPI_1_OSPI_ECC_CORR_LVL_INTR_0 and MCU_FSS0_OSPI_1_OSPI_ECC_UNCORR_LVL_INTR_0 for MCU_FSS0_OSPI1) are generated by the ECC aggregator.

The other interrupts (MCU_FSS0_OSPI0_LVL_INTR_0 for MCU_FSS0_OSPI0 and MCU_FSS0_OSPI1_LVL_INTR_0 for MCU_FSS0_OSPI1) are generated by the OSPI module.

Table 12-215 lists the event flags and the corresponding mask bits of the sources which can cause interrupts.

Table 12-215. OSPI Events

Event Flag	Event Mask	Description
OSPI_IRQ_STATUS_REG[0] MODE_M_FAIL_FLD	OSPI_IRQ_MASK_REG[0] MODE_M_FAIL_MASK_FLD	Event Flag and Event Mask for the OSPI Interrupts.
OSPI_IRQ_STATUS_REG[1] UNDERFLOW_DET_FLD	OSPI_IRQ_MASK_REG[1] UNDERFLOW_DET_MASK_FLD	
OSPI_IRQ_STATUS_REG[2] INDIRECT_OP_DONE_FLD	OSPI_IRQ_MASK_REG[2] INDIRECT_OP_DONE_MASK_FLD	
OSPI_IRQ_STATUS_REG[3] INDIRECT_READ_REJECT_FLD	OSPI_IRQ_MASK_REG[3] INDIRECT_READ_REJECT_MASK_FLD	
OSPI_IRQ_STATUS_REG[4] PROT_WR_ATTEMPT_FLD	OSPI_IRQ_MASK_REG[4] PROT_WR_ATTEMPT_MASK_FLD	
OSPI_IRQ_STATUS_REG[5] ILLEGAL_ACCESS_DET_FLD	OSPI_IRQ_MASK_REG[5] ILLEGAL_ACCESS_DET_MASK_FLD	
OSPI_IRQ_STATUS_REG[6] INDIRECT_XFER_LEVEL_BREACH_FLD	OSPI_IRQ_MASK_REG[6] INDIRECT_XFER_LEVEL_BREACH_MASK_FLD	
OSPI_IRQ_STATUS_REG[7] RECV_OVERFLOW_FLD	OSPI_IRQ_MASK_REG[7] RECV_OVERFLOW_MASK_FLD	
OSPI_IRQ_STATUS_REG[8] TX_FIFO_NOT_FULL_FLD	OSPI_IRQ_MASK_REG[8] TX_FIFO_NOT_FULL_MASK_FLD	
OSPI_IRQ_STATUS_REG[9] TX_FIFO_FULL_FLD	OSPI_IRQ_MASK_REG[9] TX_FIFO_FULL_MASK_FLD	
OSPI_IRQ_STATUS_REG[10] RX_FIFO_NOT_EMPTY_FLD	OSPI_IRQ_MASK_REG[10] RX_FIFO_NOT_EMPTY_MASK_FLD	
OSPI_IRQ_STATUS_REG[11] RX_FIFO_FULL_FLD	OSPI_IRQ_MASK_REG[11] RX_FIFO_FULL_MASK_FLD	
OSPI_IRQ_STATUS_REG[12] INDRD_SRAM_FULL_FLD	OSPI_IRQ_MASK_REG[12] INDRD_SRAM_FULL_MASK_FLD	
OSPI_IRQ_STATUS_REG[13] POLL_EXP_INT_FLD	OSPI_IRQ_MASK_REG[13] POLL_EXP_INT_MASK_FLD	
OSPI_IRQ_STATUS_REG[14] STIG_REQ_INT_FLD	OSPI_IRQ_MASK_REG[14] STIG_REQ_MASK_FLD	
OSPI_IRQ_STATUS_REG[16] RX_CRC_DATA_ERR_FLD	OSPI_IRQ_MASK_REG[16] RX_CRC_DATA_ERR_MASK_FLD	
OSPI_IRQ_STATUS_REG[17] RX_CRC_DATA_VAL_FLD	OSPI_IRQ_MASK_REG[17] RX_CRC_DATA_VAL_MASK_FLD	
OSPI_IRQ_STATUS_REG[18] TX_CRC_CHUNK_BRK_FLD	OSPI_IRQ_MASK_REG[18] TX_CRC_CHUNK_BRK_MASK_FLD	
OSPI_IRQ_STATUS_REG[19] ECC_FAIL_FLD	OSPI_IRQ_MASK_REG[19] ECC_FAIL_MASK_FLD	

Table 12-215. OSPI Events (continued)

Event Flag	Event Mask	Description
OSPI_ECC_SEC_STATUS_REG0[0] SRAM_PEND	OSPI_ECC_SEC_ENABLE_SET_REG0[0] SRAM_ENABLE_SET OSPI_ECC_SEC_ENABLE_CLR_REG0[0] SRAM_ENABLE_CLR	Event Flag and Event Mask for the ECC Interrupts.
OSPI_ECC_DED_STATUS_REG0[0] SRAM_PEND	OSPI_ECC_DED_ENABLE_SET_REG0[0] SRAM_ENABLE_SET OSPI_ECC_DED_ENABLE_CLR_REG0[0] SRAM_ENABLE_CLR	
OSPI_ECC_AGGR_STATUS_SET[1-0] PARITY	OSPI_ECC_AGGR_ENABLE_SET[0] PARITY	
OSPI_ECC_AGGR_STATUS_SET[3-2] TIMEOUT	OSPI_ECC_AGGR_ENABLE_SET[1] TIMEOUT	
OSPI_ECC_AGGR_STATUS_CLR[1-0] PARITY	OSPI_ECC_AGGR_ENABLE_CLR[0] PARITY	
OSPI_ECC_AGGR_STATUS_CLR[3-2] TIMEOUT	OSPI_ECC_AGGR_ENABLE_CLR[1] TIMEOUT	

12.3.2.3.8 OSPI Data Interface

12.3.2.3.8.1 Data Interface Address Remapping

The incoming data interface address, by default, maps directly to the address sent serially to the FLASH device. If the FLASH device has a 24-bit address, then the 24 LSB's of the data address is forwarded. A remap feature is available to remap all incoming data addresses to ADDRESS + N, where N is the value stored in the OSPI_REMAP_ADDR_REG[31-0] VALUE_FLD bit field. It is enabled via the OSPI_CONFIG_REG[16] ENB_AHB_ADDR_REMAP_FLD bit. This feature could be used when software needs to move boot code to another FLASH region.

12.3.2.3.8.2 Write Protection

In order to protect the FLASH device, a software controlled write protection feature is supported. Any data write detected (by using DAC), pointing to an area of the FLASH that is protected, is not permitted.

A programmable region of the FLASH device, defined as a number of FLASH 'blocks' starting from a particular block number can be protected. Three programmable registers are provided. The first OSPI_LOWER_WR_PROT_REG register defines the FLASH block that is located at the bottom of the region to be protected. The second OSPI_UPPER_WR_PROT_REG register defines the FLASH block that is located at the top of the region to be protected. The third OSPI_WR_PROT_CTRL_REG register is a control register consisting of 2 bits. The OSPI_WR_PROT_CTRL_REG[0] INV_FLD bit allows software to invert the region that is being protected, causing the programmed region to become the only areas of FLASH memory that is not protected from writes. The OSPI_WR_PROT_CTRL_REG[1] ENB_FLD bit is the write protection enable bit. When this bit is set to 0, the FLASH device is unprotected.

For implementation, the data interface must map the incoming address into its associated FLASH block. A block can be between 1 and 65 KB, programmed via the OSPI_DEV_SIZE_CONFIG_REG register.

12.3.2.3.8.3 Access Forwarding

For legal accesses, the data interface will forward all accesses to one of two access controllers - the direct access and the indirect access controllers. Assuming DAC has been enabled via the OSPI_CONFIG_REG[7] ENB_DIR_ACC_CTRL_FLD bit, then by default all accesses will be forwarded to this controller. Before any accesses can be forwarded to INDAC, it must first be configured by software. This process is fully explained in [Section 12.3.2.3.10, Indirect Controller \(INDAC\)](#). If DAC is disabled, any incoming access that cannot be forwarded to INDAC will be completed immediately with an error. If DAC is enabled, the same access will be forwarded and serviced by DAC.

12.3.2.3.9 OSPI Direct Access Controller (DAC)

Direct access refers to the operation where data interface accesses directly trigger a read or write to FLASH memory. It is memory mapped and can be used to both access and directly execute code from external FLASH memory. Any incoming access that is not recognized as being within the programmable indirect trigger region is assumed to be a direct access and will be serviced by the DAC. Note that accesses that use DAC do not use the embedded SRAM. The data transfer stops when read or write burst is carried out. The amount of wait states applied will be dependent on the latency through the controller. Latency is kept to a minimum when the use of XIP read instructions are enabled (see OSPI_CONFIG_REG[18] ENTER_XIP_MODE_IMM_FLD and OSPI_CONFIG_REG[17] ENTER_XIP_MODE_FLD bits).

12.3.2.3.10 OSPI Indirect Access Controller (INDAC)

12.3.2.3.10.1 Indirect Read Controller

The aim of the indirect mode of operation is to read significant numbers of bytes from FLASH memory without requiring a data interface access to trigger it. Instead indirect operations are controlled and triggered by software via specific control/configuration Indirect Read Transfer registers (OSPI_INDIRECT_READ_XFER_CTRL_REG, OSPI_INDIRECT_READ_XFER_WATERMARK_REG, OSPI_INDIRECT_READ_XFER_START_REG, and OSPI_INDIRECT_READ_XFER_NUM_BYTES_REG). This block will communicate with an embedded low level SPI protocol state machine module to perform an efficient and optimized FLASH read burst, placing the read data into the local SRAM module ready for fast and low latency delivery to any external master.

By default, the Indirect Read controller is disabled. Before enabling it, software must configure how much data is required and the start address. The start address and total number of bytes to be fetched is defined in OSPI_INDIRECT_READ_XFER_START_REG and OSPI_INDIRECT_READ_XFER_NUM_BYTES_REG registers, respectively. Up to two indirect operations can be programmed at any one time. The second operation can be triggered while the first is in progress. Supporting two indirect operations allows a short turnaround time between the completion of one indirect operation and the start of the second. For more information refer to [Section 12.3.2.3.10.3, Indirect Access Queuing](#).

The total number of bytes to read in an indirect operation is not limited by the size of the SRAM. The size of SRAM will only limit the size of requests. In the case of SRAM overrun, the controller will back pressure FLASH reads until space becomes available in the SRAM. Back pressuring the reads on the SPI interface is handled by completing any current read burst, waiting until space in the SRAM becomes available and then issuing a new read burst at the address where the previous terminated burst ended.

An external master will be able to fetch the data that the controller has read from external FLASH memory by issuing data interface reads to the OSPI module. The address of the incoming read access must be in the range of indirect trigger address programmed via the OSPI_IND_AHB_ADDR_TRIGGER_REG register to indirect trigger address + $2^{**}(\text{indirect trigger address range}) - 1$. Default value of the range is equal to 16 locations. This allows a 16-beat burst to be applied starting from the indirect trigger address. The smaller bursts are possible to handle effectively as well with this approach. Furthermore it is not strict requirement to push consecutive address sequence. Actual address just has to be in the indirect range to grant SRAM as source. Each valid Indirect Read will cause the internal SRAM to be popped, thereby decoupling the incoming read access address from the FLASH address – that is not direct mapped. Therefore the indirect trigger address does not have any relationship with the FLASH address. It is just to indicate that data should take the SRAM as source instead of the FLASH memory array after triggering of any valid Indirect Read. The FLASH address for Indirect Read is taken from the OSPI_INDIRECT_READ_XFER_START_REG register. Assuming the requested data is present in the SRAM at the point the data interface access is received by the OSPI module, then the data will be fetched from the SRAM and the response to the read burst will be achieved with minimum latency. Once the data has been read from the SRAM, the OSPI module will free up the associated resource in the SRAM.

If a read access is received whose address is not within the range described above then that access will not be completed using the indirect controller. It will instead be serviced by the direct access controller.

If a read access is received whose address is within the range described above but the requested data is not immediately present in the SRAM then wait states will be applied until the data has been read from FLASH and pushed to the SRAM.

If a read burst is received whose access elements traverse the Indirect trigger range, then the accesses within the Indirect trigger range will be processed by the indirect controller and the rest will be taken by the direct access controller. This is likely to be a software configuration error.

The external master is only permitted to issue 32-bit data interface reads until the last word of an indirect transfer. This helps keep the SRAM control logic less complex. On the final read, the external master may issue a 16-bit (Halfword) or byte access to complete the transfer. It is also permitted for the external master to always issue a 32-bit Word read on the last indirect access. The controller will pad the upper bits of the response with zero. The current expectation is that the SRAM will be kept fairly full while the read operation is carried out. The fill level of the SRAM is directly readable by software reading the OSPI_SRAM_FILL_REG register.

An indirect operation may be cancelled at any time by setting 1 to OSPI_INDIRECT_READ_XFER_CTRL_REG[1] CANCEL_FLD bit.

Any bus master should be allowed to initiate an indirect access. The OSPI module provide software access mechanism to the SRAM fill-level directly via configuration registers and then decide for itself when the data should be fetched from the local SRAM. The fill level watermark register (see OSPI_INDIRECT_READ_XFER_WATERMARK_REG register) is provided. When the SRAM fill level passes this watermark, an interrupt is generated. If the watermark value is > 0, the watermark interrupt is also generated when the final byte of data has been read by the OSPI module and placed in the SRAM, even if the actual SRAM fill level has not risen above the watermark. This last feature is useful to avoid software tracking how much data has been read and resetting the watermark value for the last few bytes of an indirect read transfer.

Two further interrupt sources are provided to help understand the status of an indirect operation. Firstly, an interrupt is generated when an indirect operation has completed. Secondly, an interrupt is generated if an Indirect Read operation was requested but could not be accepted due to the fact 2 indirect operations have already been buffered by the OSPI module.

Setting the OSPI_INDIRECT_READ_XFER_CTRL_REG[0] START_FLD bit starts an indirect read operation. OSPI_INDIRECT_READ_XFER_CTRL_REG[2] RD_STATUS_FLD bit is available to check the status.

12.3.2.3.10.1 Indirect Read Transfer Process

The following sequence can be followed:

1. Setup OSPI_CONFIG_REG register.
2. Setup the indirect transfer's FLASH start address in the OSPI_INDIRECT_READ_XFER_START_REG register.
3. Setup the number of bytes to be transferred in the OSPI_INDIRECT_READ_XFER_NUM_BYTES_REG register.
4. Setup the indirect transfer's trigger address in the OSPI_IND_AHB_ADDR_TRIGGER_REG register.
5. Setup the indirect transfer's trigger address range in the OSPI_INDIRECT_TRIGGER_ADDR_RANGE_REG register.
6. If the watermark interrupt feature is to be used, set the OSPI_INDIRECT_READ_XFER_WATERMARK_REG register which will cause an interrupt to be generated when the fill level increases beyond the watermark level. Setting the watermark can be useful indication to software when to read the next part of the indirect read transfer. Note that if the watermark is set to a value other than zero, the watermark interrupt will always trigger once the final byte of indirect transfer has been fetched and placed in the embedded SRAM, even if the watermark value is higher than the actual completed fill level.
7. Trigger Indirect Read access by setting the OSPI_INDIRECT_READ_XFER_CTRL_REG[0] START_FLD bit to 1.
8. If the watermark interrupt feature is to be used, wait for watermark interrupt. Else poll the SRAM fill level via the OSPI_SRAM_FILL_REG register to decide when sufficient data is in the SRAM to trigger data fetches.
9. Read the expected amount of data from SRAM. If there is still more data to fetch in order to complete the indirect read transfer, then loop back to step 8. Otherwise continue to step 10.
10. The completion status of the Indirect Read operation can be polled via the OSPI_INDIRECT_READ_XFER_CTRL_REG[5] IND_OPS_DONE_STATUS_FLD bit.
11. An Indirect Complete interrupt will be generated when the Indirect read operation has completed.

12.3.2.3.10.2 Indirect Write Controller

The aim of the indirect mode of operation is to perform bulk transfer of data from the processor into a FLASH memory in the most efficient manner. The fewest possible write cycles inside the FLASH device will be carried out for the indirect transfer, thus maximizing the life of the device. Indirect write operation can be thought of from a software perspective as the inverse of the indirect read. It is controlled and triggered by software via specific control/configuration Indirect Write Transfer registers (for more information see the following registers: OSPI_INDIRECT_WRITE_XFER_CTRL_REG, OSPI_INDIRECT_WRITE_XFER_WATERMARK_REG, OSPI_INDIRECT_WRITE_XFER_START_REG, and OSPI_INDIRECT_WRITE_XFER_NUM_BYTES_REG). This block will await delivery of the write data via the external data interface master, placing it in the local SRAM before communicating with the existing legacy SPI core to perform an efficient and optimized FLASH write burst.

By default, the indirect write controller is disabled. Before enabling it, the software must configure how much data is required and the start address. The start address and total number of bytes to be written is defined in OSPI_INDIRECT_WRITE_XFER_START_REG and OSPI_INDIRECT_WRITE_XFER_NUM_BYTES_REG registers, respectively. Up to two indirect operations can be programmed at any one time. The second operation can be triggered while the first is in progress. Supporting two indirect operations allows a short turnaround time between the completion of one indirect operation and the start of the second. The Indirect write queuing is very similar to indirect read queuing. For more information refer to [Section 12.3.2.3.10.3, Indirect Access Queuing](#).

The total number of bytes to write in an indirect operation is not limited by the size of the SRAM. The size of SRAM will only limit the amount of data that can be accepted from the external master. In the case of an SRAM overrun, the controller will back pressure the data interface with wait states. Note the fill level of the SRAM is readable via programmable OSPI_SRAM_FILL_REG register and this can be used to avoid this situation.

An external master will provide the write data and will transfer this to the OSPI module by issuing data interface writes. The address of the incoming write access must be in the range of Indirect trigger address programmed via the OSPI_IND_AHB_ADDR_TRIGGER_REG register to Indirect trigger address + $2^{**}(\text{Indirect trigger address range}) - 1$. Default value of the range is equal to 16 locations. This allows a 16-beat burst to be applied starting from the Indirect trigger address. The smaller bursts are possible to handle effectively as well with this approach. Furthermore it is not strict requirement to push consecutive address sequence. Actual address just has to be in the Indirect Range to grant SRAM as source. Each write will cause the internal SRAM to be pushed, thereby decoupling the incoming write access address from the FLASH address – that is not direct mapped. Therefore Indirect trigger address does not have any relationship with FLASH address. It is just to indicate that data should take SRAM as source instead of FLASH Memory array after triggering of any valid Indirect Write. The FLASH address for Indirect Write is taken from the OSPI_INDIRECT_WRITE_XFER_START_REG register. Assuming the SRAM is not full at the point the data interface access is received by the OSPI module, then the data will be pushed to the SRAM with minimum latency.

If a write access is received whose address is not within the range described above then that access will not be completed using the indirect controller. It will instead be serviced by the direct access controller.

If a write access is received whose address is within the range described above but the SRAM is full then wait states will be applied until some or all of the data has been pushed from the SRAM to the FLASH.

If a write burst is received whose access elements traverse the Indirect trigger range, then the accesses within the Indirect trigger range will be processed by the indirect controller, and the rest will be taken by the direct access controller. This is likely to be a software configuration error.

The external master is only permitted to issue 32-bit data interface writes until the last word of an indirect transfer. This helps keep the SRAM control logic less complex. On the final write, the external master may issue a 32-bit word, 16-bit (halfword) or a byte access to complete the transfer. If the number of bytes to write is less than 4 on the last transfer, the master is still permitted to issue a 32-bit transfer. In these cases, the extra bytes are discarded by the controller.

When the SRAM holds a number of bytes equal to or greater than the size of a FLASH page (which itself is programmed into the OSPI module, with a default of 256 bytes) or when the SRAM holds all remaining bytes of the currently executing indirect transfer, the OSPI module will initiate a write burst to the flash command generator.

An indirect operation may be cancelled at any time by setting 1 to the OSPI_INDIRECT_WRITE_XFER_CTRL_REG[1] CANCEL_FLD bit.

Any bus master should be allowed to initiate an indirect access. The OSPI module provide software access mechanism to the SRAM fill-level directly via the configuration registers and then decide for itself when the data should be written to the local SRAM. The fill level watermark register (see OSPI_INDIRECT_WRITE_XFER_WATERMARK_REG register) is provided. When the SRAM fill level falls below this watermark, an interrupt is generated.

Two further interrupt sources are provided to help understand the status of an indirect operation. Firstly, an interrupt is generated when an indirect operation has completed. Secondly, an interrupt is generated if an indirect write operation was requested but could not be accepted due to the fact 2 indirect operations have already been buffered by the OSPI module.

Setting the OSPI_INDIRECT_WRITE_XFER_CTRL_REG[0] START_FLD bit starts an indirect write operation. The OSPI_INDIRECT_WRITE_XFER_CTRL_REG[2] WR_STATUS_FLD bit is available to check the status.

12.3.2.3.10.2.1 Indirect Write Transfer Process

The following sequence can be followed:

1. Setup OSPI_CONFIG_REG register.
2. Setup the indirect transfer's FLASH start address in the OSPI_INDIRECT_WRITE_XFER_START_REG register.
3. Setup the number of bytes to be transferred in the OSPI_INDIRECT_WRITE_XFER_NUM_BYTES_REG register.
4. Setup the indirect transfer's trigger address in the OSPI_IND_AHB_ADDR_TRIGGER_REG register.
5. Setup the indirect transfer's trigger address range in the OSPI_INDIRECT_TRIGGER_ADDR_RANGE_REG register.
6. It is functionally valid for software to simply write all the data to the SRAM in one block transfer. However, if the total number of bytes to write is greater than the size of the partitioned SRAM, then it is quite likely the SRAM will become full causing the OSPI to back-pressure the system data bus for a considerable time. This time is based on the FLASH data-rate and the page-write time of the device. To avoid sending all the write data in one block transfer, software can make use of the watermark interrupt to identify a convenient time to send data a page at a time to the SRAM module. Alternatively, software can poll the SRAM fill level register directly to identify how empty the SRAM is at any one time in order to make a judgment as to when the most practical time to send the next part of the transfer.
7. If the watermark interrupt feature is to be used, set the OSPI_INDIRECT_WRITE_XFER_WATERMARK_REG register which will cause an interrupt to be generated when the fill level falls below the watermark. The watermark should be set to a number between zero and a page size. That is if the page size is 256 bytes, then setting the watermark to a value between 10 and 250 is reasonable and will cause the interrupt to trigger when the fill level drops below the programmed number. Setting the watermark can be useful to provide an indication to software when to write the next page of data to the SRAM.
8. Trigger Indirect Write access by setting OSPI_INDIRECT_WRITE_XFER_CTRL_REG[0] START_FLD bit.
9. If the remaining number of bytes still to be transferred into the SRAM for the current indirect transfer is greater than a FLASH page, then write 1 FLASH page worth of data to the SRAM. Otherwise send the remaining data from the indirect transfer to SRAM.
10. If all the data in the indirect transfer has now been sent to the SRAM, then go to 12 and await indirect complete status. Otherwise if there is more data still to be transferred then either:
 - If the watermark interrupt feature is being used, then wait for watermark interrupt.
 - Alternatively the SRAM fill level can be interrogated to identify a convenient time to send more data.
11. Loop back to 9.
12. Optional: The completion status of the Indirect write operation can be polled via OSPI_INDIRECT_WRITE_XFER_CTRL_REG[5] IND_OPS_DONE_STATUS_FLD.
13. An Indirect Complete interrupt will be generated when the Indirect write operation has completed.

12.3.2.3.10.3 Indirect Access Queuing

Software is permitted to queue up to two indirect transfers for both the indirect write controller and the indirect read controller. Supporting two indirect operations allows a short turnaround time between the completion of

one indirect operation and the start of the second. Any attempt to queue more than two operations will cause an interrupt to be generated. To take advantage of this feature, software should attempt to keep both indirect programming slots full at all times.

From the software perspective, indirect access queuing is achieved by triggering bit 0 of the indirect transfer control register (OSPI_INDIRECT_READ_XFER_CTRL_REG[0] START_FLD bit or OSPI_INDIRECT_WRITE_XFER_CTRL_REG[0] START_FLD bit) twice in short succession. The indirect number of bytes register (OSPI_INDIRECT_READ_XFER_NUM_BYTES_REG or OSPI_INDIRECT_WRITE_XFER_NUM_BYTES_REG register) and the indirect FLASH start address register (OSPI_INDIRECT_READ_XFER_START_REG or OSPI_INDIRECT_WRITE_XFER_START_REG register) must be setup with the relevant transfer data before START_FLD bit can be triggered for each transfer. Since these registers will change regularly, the hardware must keep sampled versions of these registers for the duration of the indirect transfer.

The internal register block will only issue an indirect start trigger to the key underlying datapath blocks one at a time. There are 2 independent datapath blocks in the indirect access controller that will receive and independently sample this information. The first is the datapath block on the data bus side of the SRAM. For indirect reads, this is a read interface, for indirect writes, it is a write interface. The second is the datapath block on the FLASH side of the SRAM. For indirect reads, this is a write interface, for indirect writes, it is a read interface. Both blocks will process the indirect transfers at different times. For example, for an indirect read operation, the datapath block on the FLASH side of the SRAM will be able to start processing the second queued transfer as soon as the last byte of the first transfer has been written to the SRAM. Before commencing the second transfer, this block must resample the OSPI_INDIRECT_READ_XFER_NUM_BYTES_REG and OSPI_INDIRECT_READ_XFER_START_REG registers. Similarly, the datapath block on the bus side will resample the same registers locally when it has forwarded all the FLASH data associated with the first indirect transfer from the SRAM onto the data bus.

12.3.2.3.10.4 Consecutive Writes and Reads Using Indirect Transfers

It is permitted for software to trigger an indirect read operation while an indirect write operation is in progress. Similarly it is permitted to trigger an indirect write while an indirect read operation is in progress. Indirect write operations will take overall precedence.

12.3.2.3.10.5 Accessing the SRAM

The SRAM depth is separated in two segments. The lower segment is reserved for indirect read use. The upper segment is for indirect write use only. The size of each segment is programmable via the OSPI_SRAM_PARTITION_CFG_REG register. This feature allows to allocate how many bits of the SRAM address bus are allocated to indirect read. By default, this is set so that exactly half of the SRAM is portioned for use by the indirect read controller. To ensure the read data bus is not directly fed by the SRAM read data through combinatorial logic, an extra bank of holding registers is included in the indirect read data path. These registers act as an extra location to be added to the allocated number of SRAM locations for indirect read.

To illustrate how the SRAM (and the extra bank of holding registers) can be allocated between indirect read and write, the following example is provided. The depth of the SRAM in this example is configured to be 8 bits. This is equal to 256 locations.

- If the OSPI_SRAM_PARTITION_CFG_REG[7-0] ADDR_FLD field is set to 0x00, then 256 locations are allocated to indirect writes and 1 location to indirect reads.
- If the OSPI_SRAM_PARTITION_CFG_REG[7-0] ADDR_FLD field is set to 0x01, then 255 locations are allocated to indirect writes and 2 locations to indirect reads.
- If the OSPI_SRAM_PARTITION_CFG_REG[7-0] ADDR_FLD field is set to 0x02, then 254 locations are allocated to indirect writes and 3 locations to indirect reads.
- And so on until.
- If the OSPI_SRAM_PARTITION_CFG_REG[7-0] ADDR_FLD field is set to 0xFD, then 3 locations are allocated to indirect writes and 254 locations to indirect reads.
- If the OSPI_SRAM_PARTITION_CFG_REG[7-0] ADDR_FLD field is set to 0xFE, then 2 locations are allocated to indirect writes and 255 locations to indirect reads.
- If the OSPI_SRAM_PARTITION_CFG_REG[7-0] ADDR_FLD field is set to 0xFF, then 1 location is allocated to indirect writes and 256 locations to indirect reads.

Note

A value of 0xFF or 0x00 in the OSPI_SRAM_PARTITION_CFG_REG register should be avoided by software, as only the bottom 8 bits of the SRAM fill level are accessible through software (up to 255 limit) via the OSPI_SRAM_FILL_REG register. If the fill level reaches 256 on either the indirect read or write side, it will appear when reading the Fill Level to be 0.

There are four SRAM sources that are arbitrated and muxed onto the single SRAM port. Up to three sources can access this port at any one time. The sources are described as follows:

- Indirect Write, Write source. This is located on the data bus side of the SRAM.
- Indirect Write, Read source. This is located on the FLASH side of the SRAM.
- Indirect Read, Write source. This is located on the FLASH side of the SRAM.
- Indirect Read, Read source. This is located on the data bus side of the SRAM.

A fixed priority arbitration scheme is implemented. [Table 12-216](#) shows priority allocated to these sources.

Table 12-216. SRAM Access Priority

SRAM Access Priority		
Indirect Write	Write to SRAM (from System Data Bus)	3rd (exclusive with Data Bus Read Request)
	Read from SRAM (from OSPI Module)	2nd
Indirect Read	Write to SRAM (from OSPI Module)	1st
	Read from SRAM (from System Data Bus)	3rd (exclusive with Data Bus Write Request)

Note

With the exception of the write port during an Indirect Read operation (on the FLASH side of the SRAM), the logic driving all four sources must not assume single cycle completion. Writes to the SRAM during an indirect read must be allowed to complete immediately to avoid data loss. Therefore this port is given maximum priority.

12.3.2.3.11 OSPI Software-Triggered Instruction Generator (STIG)

The DAC and INDAC are used to transfer data. In order to access the volatile and non-volatile configuration registers, the legacy SPI Status register, other status/protection registers as well as to perform ERASE functions, a separate software controller is required. The software triggered instruction generator (STIG) is controlled using the OSPI_FLASH_CMD_CTRL_REG register by setting up the command to issue to the FLASH device. This is a generic controller and can be used to perform any instruction that the FLASH device supports from the extended SPI protocol. Configuring of instructions which are not compliant with the specification of the FLASH devices could cause unpredicted behavior of the controller. OSPI_FLASH_CMD_CTRL_REG[31-24] CMD_OPCODE_FLD bits should be set different than OSPI_DEV_INSTR_RD_CONFIG_REG[7-0] RD_OPCODE_NON_XIP_FLD and OSPI_DEV_INSTR_WR_CONFIG_REG[7-0] WR_OPCODE_FLD. The OSPI_FLASH_CMD_CTRL_REG[0] CMD_EXEC_FLD bit is used to trigger the command. The OSPI_FLASH_CMD_CTRL_REG[1] CMD_EXEC_STATUS_FLD bit is used by software to poll the status of the command execution. For reads, when the command has been serviced (OSPI_FLASH_CMD_CTRL_REG[1] CMD_EXEC_STATUS_FLD bit toggles from '1' to '0'), up to 8 bytes of read data will be placed in the OSPI_FLASH_RD_DATA_LOWER_REG and OSPI_FLASH_RD_DATA_UPPER_REG registers. For writes, the write data should be placed in the OSPI_FLASH_WR_DATA_LOWER_REG and OSPI_FLASH_WR_DATA_UPPER_REG registers.

The completion of the STIG request could be also checked by the corresponding interrupt. The occurrence of the interrupt indicates that the controller is ready for accepting a new STIG request. It is important to notice that completion of the STIG request is not equivalent to completion it on SPI side. For example, if STIG is configured to the command composed of data to transmit only, the data is taken from the corresponding STIG register fields and put into TX FIFO. Since all bytes to write are known, another STIG can be queued before serialization of the current one is completed.

There are some commands which require more data to read than 8 bytes (for example READ ID command). The additional STIG Memory Bank is implemented in order to accommodate these data if needed. The STIG Memory Bank (internal component of the controller) is controlled by the OSPI_FLASH_CMD_CTRL_REG[2] STIG_MEM_BANK_EN_FLD bit. If enabled, the number of bytes to read in the STIG is extended to the value ranging from 16 to 512 as defined in OSPI_FLASH_COMMAND_CTRL_MEM_REG[18-16] NB_OF_STIG_READ_BYTES_FLD bit field. It should be noticed that there are very few commands (excluding Read Array ones which are not intended to handle effectively in STIG Mode but in Direct/Indirect Modes) which return more than 8 bytes to the controller. If the maximum number of bytes to Read using STIG in target application is less than 512, the depth of the STIG Memory Bank can be set smaller what will result in saving noticeable part of the area.

If number of bytes to Read in the STIG as defined in OSPI_FLASH_COMMAND_CTRL_MEM_REG[18-16] NB_OF_STIG_READ_BYTES_FLD bit field exceeds the Memory Bank Depth, remaining data will overwrite the STIG Memory Bank locations starting from its first address. OSPI_FLASH_RD_DATA_LOWER_REG and OSPI_FLASH_RD_DATA_UPPER_REG keep the last 8 bytes read from the Flash Device by STIG when Memory Bank is enabled. Therefore, for example if the user wants to get just a single byte from the last eight bytes from long continuous read SPI data chain, there is no need to access the STIG Memory Bank since data can be taken from suitable Flash Command Read Data register. In order to access more data, STIG Memory Bank data request should be triggered. It is controlled by the OSPI_FLASH_COMMAND_CTRL_MEM_REG and works analogously for triggering STIG from the functional standpoint.

OSPI_FLASH_COMMAND_CTRL_MEM_REG[0] TRIGGER_MEM_BANK_REQ_FLD bit is used to trigger the command, bit OSPI_FLASH_COMMAND_CTRL_MEM_REG[1] MEM_BANK_REQ_IN_PROGRESS_FLD is used by software to poll the status of the command execution. When MEM_BANK_REQ_IN_PROGRESS_FLD bit toggles from "1" to "0", the byte of data (OSPI_FLASH_COMMAND_CTRL_MEM_REG[15-8] MEM_BANK_READ_DATA_FLD) from corresponding address (OSPI_FLASH_COMMAND_CTRL_MEM_REG[28-20] MEM_BANK_ADDR_FLD bit field) is valid. The address should be set before triggering the STIG Memory Bank access. Each consecutive STIG access overwrites the previous one so that the data in the Bank always fit into byte index fetched by the last STIG access configured to use the Memory Bank (first incoming byte equals first address of the Memory Bank, second one equals the second address and so on).

12.3.2.3.11.1 Servicing a STIG Request

A STIG request will cause the OSPI Flash controller to interrogate the OSPI_FLASH_CMD_CTRL_REG register to determine what and how many bytes it should send to the FLASH device. The OSPI_FLASH_CMD_CTRL_REG[31-24] CMD_OPCODE_FLD field of this register indicate the instruction to be sent and is always pushed first. If there is an address to send, then the address (the size of which is also programmed in the same register) is sent next. The address itself is stored in the OSPI_FLASH_CMD_ADDR_REG register. If Mode bits are enabled by OSPI_FLASH_CMD_CTRL_REG[18] ENB_MODE_BIT_FLD bit. OSPI_MODE_BIT_CONFIG_REG[7-0] MODE_FLD bit field are being sent right after address. If OSPI_FLASH_CMD_CTRL_REG[18] ENB_MODE_BIT_FLD and OSPI_CONFIG_REG[29] CRC_ENABLE_FLD are both enabled, STIG will replace XIP Mode bits (not applicable for CRC aware SPI interface) for automatically calculated address CRC byte. Therefore, to execute CRC aware STIGs (meaning the commands requiring sending address CRC byte), ENB_MODE_BIT_FLD bit should always be set. If there are any dummy cycles to send (the size of which is also programmed in OSPI_FLASH_CMD_CTRL_REG register) then those are sent next. If there is data to write or read (the size of which is also programmed in OSPI_FLASH_CMD_CTRL_REG register) then for the case of writes, up to 8 bytes can be sent (as stored in the Flash Command Write Data registers, OSPI_FLASH_WR_DATA_LOWER_REG and OSPI_FLASH_WR_DATA_UPPER_REG registers) next. In the read case, when the read data has been collected from the FLASH device, the OSPI Flash Controller stores that in the Flash Command Read Data Registers (OSPI_FLASH_RD_DATA_LOWER_REG and OSPI_FLASH_RD_DATA_UPPER_REG registers). Up to 8 bytes can be get if OSPI_FLASH_CMD_CTRL_REG[2] STIG_MEM_BANK_EN_FLD bit is disabled or up to 512 when enabled. When the OSPI Flash controller starts to service a STIG request, it sets the OSPI_FLASH_CMD_CTRL_REG[1] CMD_EXEC_STATUS_FLD bit to indicate a command execution is in progress. When the OSPI Flash controller is in the auto-polling state, servicing a STIG request is slightly different. Most of devices are largely inaccessible after a program operation until the device has completed that write. Some group of them has a possibility to suspend programming page. It can be controlled by the OSPI_POLLING_FLASH_STATUS_REG[8] DEVICE_STATUS_VALID_FLD bit, which indicate active auto-

polling phase. After requesting a STIG, the OSPI Flash Controller immediately issues appropriate OPCODE to Memory. During servicing a STIG (in auto-polling phase) the status bit of command execution remains steady and other parts of transfer such as ADDRESS or DUMMY BITS, and so forth, are disabled (to issued Program Suspend Command is needed OPCODE only). There is a programmable option to add delay between every repetitive poll operation (delay is defined by OSPI_WRITE_COMPLETION_CTRL_REG[31-24] POLL_REP_DELAY_FLD bit field). This feature is implemented to free up SPI bandwidth if needed.

Note

The OSPI data is sent LSB first, while address is sent MSB first.

Note

The STIG complete status bit gets cleared before the actual flash access completes. Software should wait for about 700 ns if there is any dependency on actual access completion.

12.3.2.3.12 OSPI Arbitration Between Direct / Indirect Access Controller and STIG

When multiple controllers are active simultaneously, a simple fixed-priority arbitration scheme is used to arbitrate between each interface and access the external FLASH. The fixed priority is defined as follows, highest priority first.

- The Indirect Access Write
- The Direct Access Write
- The STIG
- The Direct Access Read
- The Indirect Access Read

12.3.2.3.13 OSPI Command Translation

Requests issued by the direct access controller, the indirect access controller or the STIG will be translated into a sequence of byte transfers to send downstream (before serialization to the FLASH device). These sequences depend on the requested transfer but an example of a typical 1-byte non sequential READ is shown below:

INSTRUCTION OPCODE -> ADDRESS -> Mode Byte -> Dummy Bytes -> 1 byte of don't care

For sequential accesses, an extra byte of data per read is pushed to the FLASH device on the back of the above sequence assuming it can be done so with no gap between each transferred byte.

When PHY mode is enabled and consequently no clock divider is configured, latency caused by multi domain synchronization may make an extra byte insufficient to avoid the transfer gap. To ensure the sequential access non-interrupted and keep the maximum performance of the controller, PHY Pipeline Mode is implemented. When enabled, number of don't care bytes is calculated based on the configuration.

The actual sequence sent to the FLASH device depends on the requested transfers, whether the transfer is non-sequential or sequential, whether the device has been configured in XIP mode and the state of the main Device Instruction Type programmable registers (OSPI_DEV_INSTR_RD_CONFIG_REG and OSPI_DEV_INSTR_WR_CONFIG_REG).

For writes, the write enable latch (or WEL) within the FLASH device itself must be high before a write sequence can be issued. The OSPI Flash Controller will automatically issue the write enable latch command before triggering a write command via the direct or indirect access controllers (DAC/INDAC) – that is the user does not need to perform this operation. For increasing flexibility and performance user can turn off this feature by setting the OSPI_DEV_INSTR_WR_CONFIG_REG[8] WEL_DIS_FLD bit. The opcode for WREN is typically 0x06 and is common between devices.

When write requests from the direct or indirect access controllers are no longer being received and all outstanding requests have been sent, the FLASH device will automatically start the page program write cycle. Any incoming request at this time will be held in wait states until the cycle has completed. The OSPI Flash Controller will automatically poll the FLASH device legacy SPI status register to identify when the write cycle has completed. This is achieved by sending the RDSR opcode to the FLASH device and waiting until the device itself has indicated the write cycle has completed (until the Write in Progress bit has cleared to zero and the write

enable latch bit has also cleared to zero or device is ready bit has set to one). The WREN and the RDSR device instructions are the only ones that are sent by the controller under the hood. For any other specific instruction that the user determines should be sent to the device (for example if the device needs to be unprotected before a write command is issued), these should be handled separately by issuing FLASH commands via the STIG.

There is an option to trigger HOLD or RESET feature on I/Os of the Flash Device. The HOLD one is generally common across the devices and takes an alternative function of DQ3 pin (applicable when device operates neither in Quad SPI mode nor DDR). The transfer can be hold and then resumed by dedicated software trigger field (OSPI_CONFIG_REG[4] HOLD_PIN_FLD). The devices which have the HOLD feature on DQ3 usually need another dedicated pin for hardware reset and ones without HOLD feature usually have alternative reset on DQ3 what makes the additional reset pin being redundant. The controller supports both variants and reset selection register field (OSPI_CONFIG_REG[6] RESET_CFG_FLD) allows the user to configure which hardware reset solution is implemented in the device under usage.

After configuration is done, it is possible to trigger HOLD or RESET features using I/Os (OSPI_CONFIG_REG[4] HOLD_PIN_FLD or OSPI_CONFIG_REG[5] RESET_PIN_FLD bits). After HOLD activation the controller is introduced into waiting state and any other operations should not be requested before de-asserting of HOLD configuration bit. The HOLD feature is useful when any SPI transaction needs to be prolonged in order to adjust it into specific point in time. Note that any HOLD trigger issued during active SPI transaction may be synchronized into reference clock domain at the time the SPI transfer turns to be finished. In this case, there is nothing to hold so the low level SPI logic will not activate HOLD on DQ3. To check if HOLD request suspended the transfer OSPI_CONFIG_REG[31] IDLE_FLD bit can be polled for. If SPI is not in the IDLE state, the transfer was successfully suspended. It is important for the software to take care of resetting OSPI_CONFIG_REG[4] HOLD_PIN_FLD bit before newly triggered SPI transaction. In case HOLD request is set before the beginning of the transfer it will be HOLD right after it starts what may not always be a goal. The hardware RESET needs to be activated when CS is high (no valid transaction is present on SPI bus). It can be checked by polling of OSPI_CONFIG_REG[31]. If the controller is in the IDLE state and no other transfer requests are queued to perform, the hardware RESET can be triggered. The RESET feature is useful when any write, program or erase operation needs to be cancelled. No transfer request is permitted before driving the reset back to being inactive. Triggering HOLD or RESET on DQ3 at the time the device is configured to work in Quad SPI mode or DDR will overwrite transfer data on DQ3 with '0'. This behavior is considered as a software error so it is advisable for the system to make sure that the flash device was introduced to suitable SPI mode (that is by polling its configuration register) before triggering alternative DQ3 function. There are four independent reset outputs implemented to separate between multiple devices connected to the controller (up to 4 are supported). The decision which reset output is to be activated after triggering OSPI_CONFIG_REG[5] RESET_PIN_FLD bit is made based on OSPI_CONFIG_REG[9] PERIPH_SEL_DEC_FLD and OSPI_CONFIG_REG[13-10] PERIPH_CS_LINES_FLD bits. Reset output OSPI_ECC_VECTOR is to be directly driven into corresponding dedicated RESET pins of the devices with separated RESET pin and alternatively, Reset output OSPI_ECC_VECTOR is to be control OSPI_ECC_VECTOR of the DQ3 RESET devices enabling separating of DQ3 Master Outputs on SoC integration level.

The controller supports all combinations of CPHA and CPOL for Serial Clock. It allows the controller to support any SPI slave devices not limited to Flash Memories. Multiple-SPI flash devices use just a subset of these combinations depending on the Transfer Mode as defined in [Table 12-217](#).

Table 12-217. Flash SPI Modes

(SEL_CLK_POL_FLD, SEL_CLK_PHASE_FLD)	Edge Mode	Support
0x00 (SPI MODE 0)	SDR	Yes
0x01 (SPI MODE 1)	SDR	No
0x10 (SPI MODE 2)	SDR	No
0x11 (SPI MODE 3)	SDR	No
0x00 (SPI MODE 0)	DDR	Yes
0x01 (SPI MODE 1)	DDR	No
0x10 (SPI MODE 2)	DDR	No
0x11 (SPI MODE 3)	DDR	No

12.3.2.3.14 Selecting the Flash Instruction Type

In order to send the correct READ and WRITE opcodes, software should initialize the OSPI_DEV_INSTR_RD_CONFIG_REG and the OSPI_DEV_INSTR_WR_CONFIG_REG registers. These registers include fields to setup the required instruction opcodes that is intended to be used to access the FLASH (default is basic READ and basic page program) as well as the instruction type, edge mode (DDR or SDR) and whether the instruction uses single, dual, quad or octal pins for address and data transfer. Providing this level of control to the user provides a future proofed generic solution. To ensure the controller can operate from a reset state, the registers will be reset to an opcode compatible with SIO devices what can be modified using BOOT feature.

Despite being applicable for both READs and WRITES, the OSPI_DEV_INSTR_RD_CONFIG_REG[9-8] INSTR_TYPE_FLD field only appears once – it is not included in the OSPI_DEV_INSTR_WR_CONFIG_REG register. If software sets this to anything other than '0', then the address transfer type and the data transfer type bits of both OSPI_DEV_INSTR_RD_CONFIG_REG and OSPI_DEV_INSTR_WR_CONFIG_REG registers become don't care. It is made available to allow software to support the less common FLASH instructions where the opcode, address and data are sent on 2 or 4 lanes (the opcode from most instructions are sent serially to the FLASH device, even for dual/quad instructions).

There are devices capable to handling Read Operations in Dual Data Rate Mode (DDR) (it is also called Dual Transfer Rate Mode (DTR)). That means they can issue and capture the data on both rising and falling edges during working with dedicated command type. This enables the controller to maintain throughput at twice lower frequency of OSPI clock. The Device Read Instruction Register has DDR enable bit which informs Octal-SPI Flash Controller that opcode written into Read Opcode field is capable with DDR command type. The other field defined in OSPI_RD_DATA_CAPTURE_REG[19-16] DDR_READ_DELAY_FLD which enables the controller to shift the transmitted data in DDR mode. By default, data are shifted by 1 clock cycle to ensure hold timing greater than 0 during DDR transactions. It may not be sufficient for high reference clock frequency in accordance with the high dividers.

Table 12-218 shows how software should configure the OSPI module for selected specific READ and WRITE instruction supported by the abovementioned device.

Table 12-218. READ and WRITE Instruction Configuration

READ							
OPCODE	OPCODE sent over how many lanes / edge mode?	ADDRESS / DUMMY / MODE sent over how many lanes / edge mode?	DATA bytes sent over how many lanes / edge mode?	Instruction Type (OSPI_DEV_INSTR_RD_CONFIG_REG[9-8] INSTR_TYPE_FLD)	Address transfer type (OSPI_DEV_INSTR_RD_CONFIG_REG[13-12] ADDR_XFER_TYPE_STD_MODE_FLD)	Data transfer type (OSPI_DEV_INSTR_RD_CONFIG_REG[17-16] DATA_XFER_TYPE_EXT_MODE_FLD)	DDR bit enable (OSPI_DEV_INSTR_RD_CONFIG_REG[10] DDR_EN_FLD)
READ	1/SDR	1/SDR	1/SDR	0	0	0	0
FAST_READ	1/SDR	1/SDR	1/SDR	0	0	0	0
DTR_FAST_READ	1/SDR	1/DDR	1/DDR	0	0	0	1
DOFR (Dual O/p Fast Read)	1/SDR	1/SDR	2/SDR	0	0	1	0
DIOFR (Dual I/O Fast Read)	1/SDR	2/SDR	2/SDR	0	1	1	0
DDIOFR (DTR Dual I/O Fast Read)	1/SDR	2/DDR	2/DDR	0	1	1	1
QOFR (Quad O/p Fast Read)	1/SDR	1/SDR	4/SDR	0	0	2	0
QIOFR (Quad I/O Fast Read)	1/SDR	4/SDR	4/SDR	0	2	2	0
DQIOFR (DTR Quad I/O Fast Read)	1/SDR	4/DDR	4/DDR	0	2	2	1

Table 12-218. READ and WRITE Instruction Configuration (continued)

OOFR (Octal O/p Fast Read)	1/SDR	1/SDR	8/SDR	0	0	3	0
OIOFR (Octal I/O Fast Read)	1/SDR	8/SDR	8/SDR	0	3	3	0
DOIOFR (DTR Octal O/p Fast Read)	1/SDR	1/DDR	8/DDR	0	0	3	1
4DOIOFR (4-byte DTR Octal I/O Fast Read)	1/SDR	8/DDR	8/DDR	0	3	3	1
DCFR (Dual Command Fast Read)	2/SDR	2/SDR	2/SDR	1	Don't care	Don't care	0
DDCFR (DTR Dual Command Fast Read)	2/SDR	2/DDR	2/DDR	1	Don't care	Don't care	1
QCFR (Quad Command Fast Read)	4/SDR	4/SDR	4/SDR	2	Don't care	Don't care	0
DQCFR (DTR Quad Command Fast Read)	4/SDR	4/DDR	4/DDR	2	Don't care	Don't care	1
OCFR (Octal Command Fast Read)	8/SDR	8/SDR	8/SDR	3	Don't care	Don't care	0
4DOCFR (4-byte DTR Octal Command Fast Read)	8/SDR	8/DDR	8/DDR	3	Don't care	Don't care	1

WRITE

OPCODE	OPCODE sent over how many lanes?	ADDRESS / DUMMY / MODE sent over how many lanes?	DATA bytes sent over how many lanes?	Instruction Type (OSPI_DEV_INSTR_RD_CONFIG_REG[9-8] INSTR_TYPE_FLD)	Address transfer type (OSPI_DEV_INSTR_WR_CONFIG_REG[13-12] ADDR_XFER_TYPE_STD_MODE_FLD)	Data transfer type (OSPI_DEV_INSTR_WR_CONFIG_REG[17-16] DATA_XFER_TYPE_EXT_MODE_FLD)
PP	1	1	1	0	0	0
DIFP (Dual Input Fast Program)	1	1	2	0	0	1
DIEFP (Dual Input Extended Fast Program)	1	2	2	0	1	1
QIFP (Quad Input Fast Program)	1	1	4	0	0	2
QIEFP (Quad Input Extended Fast Program)	1	4	4	0	2	2
OIFP (Octal Input Fast Program)	1	1	8	0	0	3
OIEFP (Octal Input Extended Fast Program)	1	8	8	0	3	3
DCPP (Dual Command Fast Program)	2	2	2	1	Don't care	Don't care

Table 12-218. READ and WRITE Instruction Configuration (continued)

QCPP (Quad Command Fast Program)	4	4	4	2	Don't care	Don't care
OCPP (Octal Command Fast Program)	8	8	8	3	Don't care	Don't care

Note

This data are applicable for both 3-byte or 4-byte address variants of the commands if did not indicate otherwise.

Note

In DTR protocol all transfer phases (including opcode) take DDR edge mode independently on the command under execution. DTR protocol is to be enabled by OSPI_CONFIG_REG[24] ENABLE_DTR_PROTOCOL_FLD bit. It has higher priority than DDR Mode enable bit from OSPI_DEV_INSTR_RD_CONFIG_REG[10] DDR_EN_FLD.

12.3.2.3.15 OSPI Data Integrity

The CRC aware SPI transfer can be performed when both controller and device are configured to work in the Octal DDR Protocol.

For write transactions (the controller transmits data throughout all transfer), the controller is responsible for sending address CRC byte (XOR of all address bytes) following address bytes and TX data CRC byte (XOR of all data bytes to write) following data chunk with size as defined in OSPI_MODE_BIT_CONFIG_REG[10-8] CHUNK_SIZE_FLD bit field. All CRC data are being calculated and sent automatically by the controller and the external device is responsible for reacting accordingly on any possible interpolation on the Flash interface. For read transactions, the controller is also responsible for sending address CRC byte (like for write) and for getting and progressing RX data CRC byte returning by the Flash Device after each chunk with size as defined in OSPI_MODE_BIT_CONFIG_REG[10-8] CHUNK_SIZE_FLD bit field. At the time when the Flash Device is returning data back to the controller, the controller dynamically calculates checksum byte by byte. Once the chunk is completed, CRC returned from Flash Device should fit to dynamically calculated CRC by the controller. In case of any deviation, controller reports CRC error to the system by corresponding interrupt (CRC error interrupt). The controller also provides the last captured CRC data in RX data chunk (defined in OSPI_MODE_BIT_CONFIG_REG[31-24] RX_CRC_DATA_LOW_FLD and OSPI_MODE_BIT_CONFIG_REG[23-16] RX_CRC_DATA_UP_FLD bit fields) to give the software driver the opportunity to further detecting any data corruption on system interfaces. The CRC data valid interrupt informs the system about the accessibility of the new RX CRC data in the registers. Once the system gets the full data word, it can calculate CRC by itself. At the time it collects all data words in chunk and then gets the CRC data valid interrupt, it can compare these data and react accordingly.

Some devices also have embedded ECC mechanism allowing them to report data abnormal conditions on their ECC Correction Signal output. At the time this output turns low, the device expect the OSPI controller to read status register of the device in order to get more details about the source of detected abnormal situation. The OSPI controller investigates ECC status on its ECC_FAIL input and generates an interrupt when detecting this signal being low.

12.3.2.3.16 OSPI PHY Module

OSPI module fully integrates PHY module dedicated to more flexible and power efficient transfers.

The PHY module communicates with the OSPI Flash controller via the aforementioned PHY Interface and handles data transfer on low-level stage of design hierarchy. However, when the OSPI_RCLK is configured to be equal to the SPI clock instead of alternative approach using clock divider, there is just one OSPI_RCLK cycle (not 4 or more) within single SPI period or half period for DDR Mode (SPI Control Module works on reference clock). Given that OSPI_RCLK is the input clock for RX FIFO and the output one for TX FIFO, the PHY solution incurs more restrictive requirement for value of system clock in order to synchronize data without SPI transfer

interruption. For example, when the controller operates in DDR 1× octal Mode, 2 bytes of data (equivalent to one RX FIFO location) is gathered within just single OSPI_RCLK cycle. The controller cannot predict next data access while operating in the Direct Mode (meaning its size or whether it is sequential to the previous one or not). As a result, if the OSPI_HCLK is not significantly greater than OSPI_RCLK, the SPI transfer has to be suspended until the Flash Command Generator forwards new data to TX FIFO.

An optional PHY Pipeline Mode is implemented to avoid the necessity of stable clocking of the system clock for the Direct Mode when the PHY mode is enabled and to keep maximum performance while ensuring correct operation of the OSPI controller with the PHY using low frequencies from all its domains. This mode is a trade-off between large software overhead when operating in the Indirect Mode and the described limitations present in the Direct Mode. For more information about PHY Pipeline Mode, see [Section 12.3.2.3.16.1, PHY Pipeline Mode](#).

When DDR 2× Mode is granted based on configuration – SPI transfer is automatically performed using the PHY module even if the OSPI_CONFIG_REG[3] PHY_MODE_ENABLE_FLD is de-asserted. SDR 2× commands are handled with PHY module paths being bypassed. Nevertheless, dividers of 2, 4 or 6 for DDR and divider of 2 for SDR should not be configured based on controller requirements and these configurations are perceived as a software error.

The following steps are an example of software algorithm of adapting the OSPI controller with the PHY module incorporated to work in octal 1× clock DDR Protocol. Note that all necessary configuration steps described in [Section 12.3.2.4.2, Configuring the OSPI Controller for Optimal Use](#) shall be completed before the algorithm.

1. Set PHY mode enable (OSPI_CONFIG_REG[3] PHY_MODE_ENABLE_FLD bit) and DDR protocol (OSPI_CONFIG_REG[24] ENABLE_DTR_PROTOCOL_FLD bit). It is assumed that device is configured to work in DDR Protocol.
2. Before setting the DLL parameters, software calibration could be needed.
OSPI_PHY_MASTER_CONTROL_REG[23] PHY_MASTER_BYPASS_MODE_FLD bit controls the bypass mode of the master and slave DLLs. If this bit is set, the DLL bypass mode is enabled. This mode is intended to be used only for debug. When set to 0, a Master operational mode is selected, when set to 1 the Bypass mode is selected.
DLL works in normal mode of operation where the slave delay line settings are used as fractional delay of the master delay line encoder reading of the number of delays in one cycle.
Master DLL is disabled with only 1 delay element in its delay line. The slave delay lines decode delays in absolute delay elements rather than as fractional delays.
 - DLL Bypass Mode (follow only if operating in this mode):
 - Depending on frequency of reference clock, calculate how many delay elements should be used to shift this clock by 25% of its period (best case for DDR transfers from setup/hold timings standpoint). Note that delay could be slightly different in a real design. TX Delay is configured in OSPI_PHY_CONFIGURATION_REG[22-16] PHY_CONFIG_TX_DLL_DELAY_FLD bit field.
 - Re-synchronize DLLs by asserting OSPI_PHY_CONFIGURATION_REG[31] PHY_CONFIG_RESYNC_FLD bit (If this bit is already set by previous re-synchronization, toggle sequence from "0" to "1" must be generated in order to trigger re-synchronization DLL logic) and set PHY bypass mode enable through OSPI_PHY_MASTER_CONTROL_REG[23] PHY_MASTER_BYPASS_MODE_FLD bit.
 - DLL Master Mode (follow only if operating in this mode):
 - Drive DLL reset bit OSPI_PHY_CONFIGURATION_REG[30] PHY_CONFIG_RESET_FLD into low.
 - Calculate initial delay value for the Master DLL according to the OSPI_PHY_MASTER_CONTROL_REG[6-0] PHY_MASTER_INITIAL_DELAY_FLD bit field.
 - Depending on frequency of reference clock, calculate how many delay elements should be used to shift this clock by 25% of its period (best case for DDR transfers from setup/hold timings standpoint). Note that delay could be slightly different in a real design. TX Delay is configured in OSPI_PHY_CONFIGURATION_REG[22-16] PHY_CONFIG_TX_DLL_DELAY_FLD bit field.
 - Re-synchronize DLLs by asserting OSPI_PHY_CONFIGURATION_REG[31] PHY_CONFIG_RESYNC_FLD (If this bit is already set by previous re-synchronization, toggle sequence from "0" to "1" must be generated in order to trigger re-synchronization DLL logic) and set DLL reset bit back to high (since both bits are within the same register, it is acceptable to set both bits simultaneously).

- Poll OSPI_DLL_OBSERVABLE_LOWER_REG[15] DLL_OBSERVABLE_LOWER_LOOPBACK_LOCK_FLD bit. When set – lock is done.
- Re-synchronize Slave DLLs by asserting OSPI_PHY_CONFIGURATION_REG[31] PHY_CONFIG_RESYNC_FLD bit (If this bit is already set by previous re-synchronization, toggle sequence from "0" to "1" must be generated in order to trigger re-synchronization DLL logic) and set TX DLL Delay (OSPI_PHY_CONFIGURATION_REG[22-16] PHY_CONFIG_TX_DLL_DELAY_FLD) and RX DLL Delay (OSPI_PHY_CONFIGURATION_REG[6-0] PHY_CONFIG_RX_DLL_DELAY_FLD) fields which are equivalent to percentage clock offsets now. It is recommended to wait for the new configuration being propagated by 20 reference clock cycles before triggering the next SPI transfer.
- Consider Read Data from location where its value is predictable. This step can be performed in different ways, depending on the device. Parameter Page, ID, Status, Data from OTP region or Data from location of Flash Array the value of which is known can act as the pattern.
- Trigger Read request chosen from above options.
- Check correctness of data and store that information:
 - Increment value of RX clock delay – it is configurable in the OSPI_PHY_CONFIGURATION_REG[6-0] PHY_CONFIG_RX_DLL_DELAY_FLD bit field.
 - Re-synchronize DLLs.
 - Trigger valid Read request.
 - Check correctness of data and store information.
 - If range boundary of RX clock delay is achieved, go to step 3. Otherwise go back to step "Increment value of RX clock delay".
- 3. Set RX clock delay value for one from the middle of valid range based on information in storage.
- 4. Re-synchronize DLLs.
- 5. Set OSPI_DEV_INSTR_RD_CONFIG_REG for Octal Read DDR Configuration (each transfer phase should be configured to work in Octal mode, Number of Dummy cycles should be set as specified in the documentation of the device or more when because of additional read paths delays of actual systems data is predicted to be flopped by PHY module with delay excesses actual cycle of SPI clock generated by the controller).
- 6. Enable Pipeline mode in the OSPI_CONFIG_REG[25] PIPELINE_PHY_FLD bit.
- 7. Perform Sequential Read of Data consistent with conditions indicated within [Section 12.3.2.3.16.1, PHY Pipeline Mode](#).
- 8. After de-asserting the data slave select signal by software – poll OSPI_CONFIG_REG[31] IDLE_FLD bit.
- 9. When it is asserted to high – next transfer request can be triggered.

12.3.2.3.16.1 PHY Pipeline Mode

This mode is used for Direct Read Mode of operation. If any other operations are intended to be executed, it is recommended to disable PHY Pipeline Mode and re-enable for subsequent Direct Reads in PHY mode. Since there is comprehensive software mechanism controlling Read data transfers in Indirect Mode, pipeline of data interface accesses is not effective for this mode. Enable PHY Pipeline feature when at least four 4-byte-sized data words are predicted to be read in sequentially. The Flash Command Generator pipelines and puts them into TX FIFO which causes CS to remain active because low level SPI protocol controller controls TX FIFO fill level. In order to correctly trigger Direct Read in Pipeline Mode TX FIFO must be empty. Therefore first polling of OSPI_CONFIG_REG[31] IDLE_FLD bit needs to be done. The sequential data transfer will be interrupted when the data slave select signal of the data interface is asserted to low. This information is also detected by Data Slave Module which informs the Flash Command Generator that the next access is invalid and a TX FIFO locations can be flushed transparently for the system.

In PHY Pipeline Mode it is recommended for Data Master not to introduce wait states in between consecutive occurrences of the data interface signal that indicates transfer has finished. It will ensure regular transfer rate on data side. Introducing wait states gradually slows data transfer rate down and may finally cause SPI transfer interruption because of TX FIFO data starvation. The system, however, may need to introduce some number of wait states after completion of sequential transfer (composed of 4-byte sized data words) for progressing the data. The dedicated buffer is implemented in Data Slave Controller which collects all incoming data during wait states injection. In order to keep SPI transfer uninterrupted, number of wait states should be as little as possible. The higher the OSPI_HCLK/ OSPI_RCLK ratio the more wait states can be introduced without SPI transfer interruption. In case the system is able to launch a new transfer before wait states overflow, buffered data transfer to the host will continue. It compensates slowed down transfer by introducing wait states. In case

the system is not able to launch a new transfer before wait states overflow, next incoming transfer is considered non-sequential and is executed after all pipelined data is flushed.

This mode can be enabled when following conditions are met:

- OSPI_HCLK > OSPI_RCLK (Comparing the slow data clock with the fast reference one makes Pipeline Mode ineffective – Suspend of SPI Transfer would be possible. Consequently, this condition has to be met to operate in this mode.)
- Only 4-byte sized Data Words are permitted (This ensures more data clock cycles for synchronization of FIFOs between consecutive pulses of the signal indicating transfer has finished.)
- The transfer with introduced wait states or non-sequential transfers can only be triggered in between at least four 4-byte sized Data Bursts sequential accesses (16 Bytes) to be sure that Data Master can trust buffered incoming data during wait states injection.
- Do not use Pipeline Mode along with Continuous Mode (XIP). Benefit of XIP is limited for bulk data transfers intended to execute in Pipeline Mode.

12.3.2.3.16.2 Read Data Capturing by the PHY Module

Read Data Capturing by the PHY module is useful, as the user is not responsible for the design dedicated DLL being compatible with the Octal-SPI Flash Controller. Another benefit is an option to adjust both SPI clock and sampling clock in a very wide range to fit them into individual requirements of any system. If loopback clock (OSPI_RD_DATA_CAPTURE_REG[0] BYPASS_FLD) and PHY mode (OSPI_CONFIG_REG[3] PHY_MODE_ENABLE_FLD) are both enabled, the loopback clock is driven into RX DLL instead of gated reference clock. Because of the architecture of DLL, loopback clock needs to be provided in SPI Mode 0. If DQS (OSPI_RD_DATA_CAPTURE_REG[8] DQS_ENABLE_FLD) and PHY mode (OSPI_CONFIG_REG[3] PHY_MODE_ENABLE_FLD) are both enabled, the DQS is driven into RX DLL instead of gated reference clock.

12.3.2.4 OSPI Programming Guide

12.3.2.4.1 Configuring the OSPI Controller for Use After Reset

The OSPI controller has been designed to wake up in a state that is suitable for performing basic reads and writes using the direct access controller. The BASIC read (opcode 0x03) and BASIC write (opcode 0x02) instructions are operations supported by all target devices. The controller also wakes up with a baud rate divider setting of divide-by-32. Assuming the reference clock is operating at 400 MHz after reset, then this means the effective SPI clock is just 12.5 MHz. This should be slow enough to meet all timing requirements of all target devices without any further device programming.

If the target device does not use 3 address bytes, the device size configuration register must be modified to the appropriate size.

If software plans to write to the device, and the number of bytes per device page is not equal to 256, then the device size configuration register must also be modified.

While not a requirement, it is prudent for software to enable the write protect feature prior to enabling the OSPI controller. This will block any data writes from taking effect. To do so, the protection registers (OSPI_LOWER_WR_PROT_REG, OSPI_UPPER_WR_PROT_REG and OSPI_WR_PROT_CTRL_REG) should be setup and the number of bytes per device block in the device size configuration register should also be setup.

After Power-on Reset (POR), software can read from and write to the FLASH device (albeit slowly). Enabling/Disabling the controller and DAC is achieved with just one write to corresponding fields of the OSPI_CONFIG_REG register. User shall take note to maintain the default values of the baud rate divisor and the default state of SEL_CLK_POL_FLD/ SEL_CLK_PHASE_FLD bits of this register. A write data value of 0x00780081 is recommended.

12.3.2.4.2 Configuring the OSPI Controller for Optimal Use

Note

When using the OSPI Controller, the opcodes in OSPI_DEV_INSTR_RD_CONFIG_REG[7-0] RD_OPCODE_NON_XIP_FLD, OSPI_DEV_INSTR_WR_CONFIG_REG[7-0] WR_OPCODE_FLD and OSPI_WRITE_COMPLETION_CTRL_REG[7-0] OP_CODE_FLD bit fields shall not match the opcode in the OSPI_FLASH_CMD_CTRL_REG[31-24] CMD_OPCODE_FLD bit field.

For high speed transfers PHY mode can be enabled and for optimal configuration PHY Pipeline mode is recommended. For more information, see [Section 12.3.2.3.16.1, PHY Pipeline Mode](#).

To access the flash optimally, software must configure the controller accurately:

1. Wait until any pending STIG or INDAC operation has completed or poll OSPI_CONFIG_REG[31] IDLE_FLD bit.
2. Disable the DAC through OSPI_CONFIG_REG[7] ENB_DIR_ACC_CTLR_FLD bit. It is permitted, but not necessary to also disable the OSPI controller completely via OSPI_CONFIG_REG[0] ENB_SPI_FLD bit.
3. Update the OSPI_DEV_INSTR_RD_CONFIG_REG and OSPI_DEV_INSTR_WR_CONFIG_REG registers for the instruction type you wish to use for indirect and direct writes and reads.
4. Update the OSPI_MODE_BIT_CONFIG_REG[7-0] MODE_FLD bit field if mode bits have been enabled in the OSPI_DEV_INSTR_RD_CONFIG_REG[20] MODE_BIT_ENABLE_FLD bit.
5. Update the OSPI_DEV_SIZE_CONFIG_REG if the contents are incorrect. Note parts or all of this register may have been updated after initialization. The number of address bytes is a key configuration setting required for performing reads and writes. The number of bytes per page is required for performing any write. The number of bytes per device block is only required if the write protect feature is used. If the default values are correct for the target device, or if some of the values (not including the number address bytes) were incorrect but device writes were not permitted.
6. Update the OSPI_DEV_DELAY_REG. This register allows the user to tweak how the chip select is driven after each FLASH access. This is required as each device may have different timing requirements. As the serial clock frequency is increased, these timing requirements become more important. Note the numbers programmed in this register are based on the period of reference clock. Example: A device needs 50ns minimum time before CS can be re-asserted after it has been de-asserted. By default, the

controller will only provide a minimum of 1 SCLK period. When the device is operating at 100 MHz, the SCLK period is only 10ns, so 40ns extra is required. Since the register defines the number of reference clock cycles to add, and reference clock is running at 400 MHz (2.5ns period), then the user should program a value of at least 16 to the OSPI_DEV_DELAY_REG[31-24] D_NSS_FLD. This delay can be extended during auto-polling phase. There is possibility to define the polling repetition delay in the OSPI_WRITE_COMPLETION_CTRL_REG[31-24] POLL_REP_DELAY_FLD bit field.

7. Update the OSPI_REMAP_ADDR_REG register, if required. Affects DAC path only.
8. Setup and enable write protection registers (OSPI_LOWER_WR_PROT_REG, OSPI_UPPER_WR_PROT_REG and OSPI_WR_PROT_CTRL_REG) if they are required and if they have not already been setup from post initialization.
9. Enable required interrupts via the OSPI_IRQ_MASK_REG register.
10. Setup the baud rate divisor in the OSPI_CONFIG_REG[22-19] MSTR_BAUD_DIV_FLD to define the required clock frequency of the target device.
11. Update the OSPI_RD_DATA_CAPTURE_REG register. This register will delay when the read data is captured and can help when the read data path from the device to the controller is long and the device clock frequency is high. An update to this register may not be necessary.
12. Enable the OSPI controller and the DAC via the OSPI_CONFIG_REG.

12.3.2.4.3 Using the Flash Command Control Register (STIG Operation)

The OSPI_FLASH_CMD_CTRL_REG register provides software means to access the FLASH device in a flexible and programmable manner. This is known as a STIG operation (Software Triggered Instruction Generator). The instruction opcode, number of address bytes (if any), the address itself, number of dummy cycles (if any), number of write data bytes (if any), the write data itself and the number of read data bytes (if any) can be programmed. Once these have been programmed, software can trigger the command via OSPI_FLASH_CMD_CTRL_REG[0] CMD_EXEC_FLD bit and wait for its acceptance by polling OSPI_FLASH_CMD_CTRL_REG[1] CMD_EXEC_STATUS_FLD bit. When CMD_EXEC_STATUS_FLD bit turns de-asserted, another STIG can be triggered. This method of accessing the FLASH is the typical mechanism that software would use to access the FLASH device's registers, as well as for performing ERASE operations. It can also be used to access the FLASH array itself, although the maximum of 8 data bytes may be read or written at any one time, defined in the Flash Command Write and Read Data registers (OSPI_FLASH_RD_DATA_LOWER_REG, OSPI_FLASH_RD_DATA_UPPER_REG, OSPI_FLASH_WR_DATA_LOWER_REG and OSPI_FLASH_WR_DATA_UPPER_REG). This number of bytes can be extended for Read Data commands using additional STIG Memory Bank controlled by OSPI_FLASH_CMD_CTRL_REG[2] STIG_MEM_BANK_EN_FLD and OSPI_FLASH_COMMAND_CTRL_MEM_REG.

Commands issued using this interface have a higher priority than all other READ accesses coming from data interface, and will therefore interrupt any READ commands being requested by the indirect or direct controllers.

12.3.2.4.4 Using SPI Legacy Mode

SPI legacy mode allows software to access the internal TX-FIFO and RX-FIFO directly, thus bypassing the direct, indirect and STIG controllers.

Legacy mode allows the user to issue any FLASH instruction to the device, but does place a heavy software overhead in order to manage the fill levels of the FIFO's effectively. This is because the legacy SPI core is bi-directional in nature, with data continuously being transferred in either direction while the chip select is enabled. Even if the driver only wishes to read data from the FLASH device, dummy data must be written out to ensure the chip select stays active, and vice versa for write transactions.

Since the TX-FIFO and RX-FIFO are of limited depth, software has a responsibility to maintain the FIFO levels to ensure the TX-FIFO does not become exhausted during the instruction execution and the RX-FIFO doesn't overflow. This can place a lot of overhead on software. Interrupts are provided to indicate when the fill levels pass programmable watermarks, which are themselves programmable registers OSPI_TX_THRESH_REG and OSPI_RX_THRESH_REG.

The limited depth may impose the limitation over execution of some specific SPI commands in legacy mode. Note that the controller interprets all transmitted bytes as valid. For example, if the Flash Device was configured to return valid data after many dummy cycles, the TX FIFO could become full before the controller sends all of dummy data.

12.3.2.4.5 Entering XIP Mode from POR

XIP is a mode that can be entered in a non-volatile way if the device has XIP enabled as a non-volatile configuration setting. Software will not be able to discover the state of XIP from POR via FLASH status register reads as the only operation a FLASH device will recognize when XIP mode is enabled is an XIP read operation.

If it is already known that the device will enter XIP from POR, then the OSPI_MODE_BIT_CONFIG_REG[7-0] MODE_FLD and OSPI_CONFIG_REG[18] ENTER_XIP_MODE_IMM_FLD bits should be set in initial boot.

If it is not already known that the device will enter XIP from POR, and XIP from POR may be supported by the attached FLASH device, then software can attempt to exit XIP mode by issuing an XIP exit command using a STIG command (via the OSPI_FLASH_CMD_CTRL_REG register). To do this, software must be aware of the mode bit requirements of that device, as XIP entry and exit changes per device.

12.3.2.4.6 Entering XIP Mode Otherwise

XIP mode is supported in most FLASH devices. Some of them use signature bits that are sent to the device immediately following the address bytes, other use signature bits and also require a FLASH device configuration register write to enable XIP. For the FLASH devices that must be compliant to the OSPI controller, the following steps can be taken by software to enter XIP mode:

1. Disable the DAC and INDAC (OSPI_CONFIG_REG[7] ENB_DIR_ACC_CTRL_FLD) to ensure no new data read accesses will be sent to the FLASH device.
2. (Optional) Configure the OSPI_FLASH_CMD_CTRL_REG to issue a VCR write to FLASH memory, because XIP mode must first be enabled for some devices.
3. Configure the XIP mode bits in the OSPI_MODE_BIT_CONFIG_REG[7-0] MODE_FLD bit field.
4. Enable the local controllers XIP mode by setting OSPI_CONFIG_REG[17] ENTER_XIP_MODE_FLD bit.
5. Re-enable the DAC and, if required, the INDAC.

12.3.2.4.7 Exiting XIP Mode

To exit XIP mode, software should first disable the DAC and INDAC to ensure no new data read accesses will be sent to the FLASH device. It should then set mode bits to other than the established in the corresponding Flash Device specifications. These are dependent on the FLASH device and manufacturer. Software should then reset OSPI_CONFIG_REG[17] ENTER_XIP_MODE_FLD.

Note the FLASH device must see a READ instruction before it can disable its internal XIP mode state, so this means XIP mode will internally stay active until the next READ instruction is serviced. User must take care to ensure that XIP mode is disabled before the end of any READ sequence.

12.3.3 HyperBus Interface

This section describes the HyperBus module in the device.

12.3.3.1 HyperBus Overview

The HyperBus module is a part of the device Flash Subsystem (FSS). For more information about FSS, see *Flash Subsystem (FSS)*.

The HyperBus module is a low pin count memory interface that provides high read/write performance. The HyperBus module connects to HyperBus memory (HyperFlash or HyperRAM) and uses simple HyperBus protocol for read and write transactions.

There is one HyperBus™ module inside the device. The HyperBus module includes one HyperBus Memory Controller (HBMC).

12.3.3.1.1 HyperBus Features

- Support for Cypress® HyperFlash and HyperRAM
- Up to 166 MHz maximum memory bus operation for reads
 - Supports up to 166 MHz dual data rate (333 MBps) flash devices for system requiring rapid boot or instant-on displays
 - Supports up to 333 MBps external pseudo-RAM (HyperRAM) for systems
- Note:** For more information, see section Timing and Switching Characteristics in the device-specific Datasheet.
- Low pin count interface with LVCMOS I/O pins (can be muxed with other FSS interfaces (OSPIs))
- Two memory chip selects
- Linear incrementing mode for reads and writes
- Up to 16 outstanding read transactions (see [Section 12.3.3.3.5, HyperBus True Continuous Read \(TCR\) Mode](#))
- Asynchronous bus clock

12.3.3.1.2 Hyperbus Ports

Table 12-219. MCU_FSS0_HPB0 Clocks and Resets

Clocks	
Module Clock Input	Description
MCU_FSS0_HPB0_ICLK	Interface Clock
MCU_FSS0_HPB0_CLKX1	Functional Clock 1 (main functional clock)
MCU_FSS0_HPB0_CLKX1_INV	Functional Clock 2 (inverted Functional Clock 1 to create 180 degree phase shift)
MCU_FSS0_HPB0_CLKX2	Functional Clock 3 (2 × Functional Clock 1 for DDR data and command)
MCU_FSS0_HPB0_CLKX2_INV	Functional Clock 4 (inverted Functional Clock 3 to create 180 degree phase shift)
Resets	
Module Reset Input	Description
MCU_FSS0_HPB0_RST	HyperBus Reset

Table 12-220. MCU_FSS0_HPB0 Hardware Requests

Interrupt Requests		
Module Interrupt Signal	Description	Type
MCU_HYPFLSH_INT	HyperBus Interrupt Request	Level
MCU_HYPFLSH_SEC_INT	HyperBus ECC SEC Error Interrupt Request	Level
MCU_HYPFLSH_DED_INT	HyperBus ECC DED Error Interrupt Request	Level

12.3.3.2 HyperBus Environment

This section describes the HyperBus external connections (environment).

[Table 12-221](#) describes the HyperBus I/O signals.

Table 12-221. HyperBus I/O Signals

Module Pin	I/O ⁽¹⁾	Description
CK	O	HyperBus Clock Output (differential)
CK _n	O	HyperBus Inverted Clock Output (differential)
RWDS	I/O/HiZ	HyperBus Read/Write Data Strobe
DQ[7:0]	I/O/HiZ	HyperBus Data
CS _{n0}	O	HyperBus Chip Select 0
CS _{n1}	O	HyperBus Chip Select 1
RESET _n	O	HyperBus Reset Output
RESET _{On}	I	Reset State Indicator (output from HyperBus memory)
INT _n	I	Memory Interrupt (output from HyperBus memory)
WP _n ⁽²⁾	O	HyperBus Write Protect (output to HyperBus memory)

(1) I = Input; O = Output; HiZ = High Impedance

(2) WP_n pin is not used on Cypress flash devices.

12.3.3.3 HyperBus Functional Description

The HyperBus module is a high throughput memory interface. It is a part of the device FSS and provides execute in place (XIP) operation and block copy access to HyperBus memory devices (HyperRAM and HyperFlash). The FSS enables in-line ECC protection and authentication features for the HyperBus module.

For more information about FSS, see *Flash Subsystem (FSS)*.

The HyperBus module is compliant to the *Cypress HyperBus™ Specification v1.2*.

Figure 12-132 shows the HyperBus module block diagram.

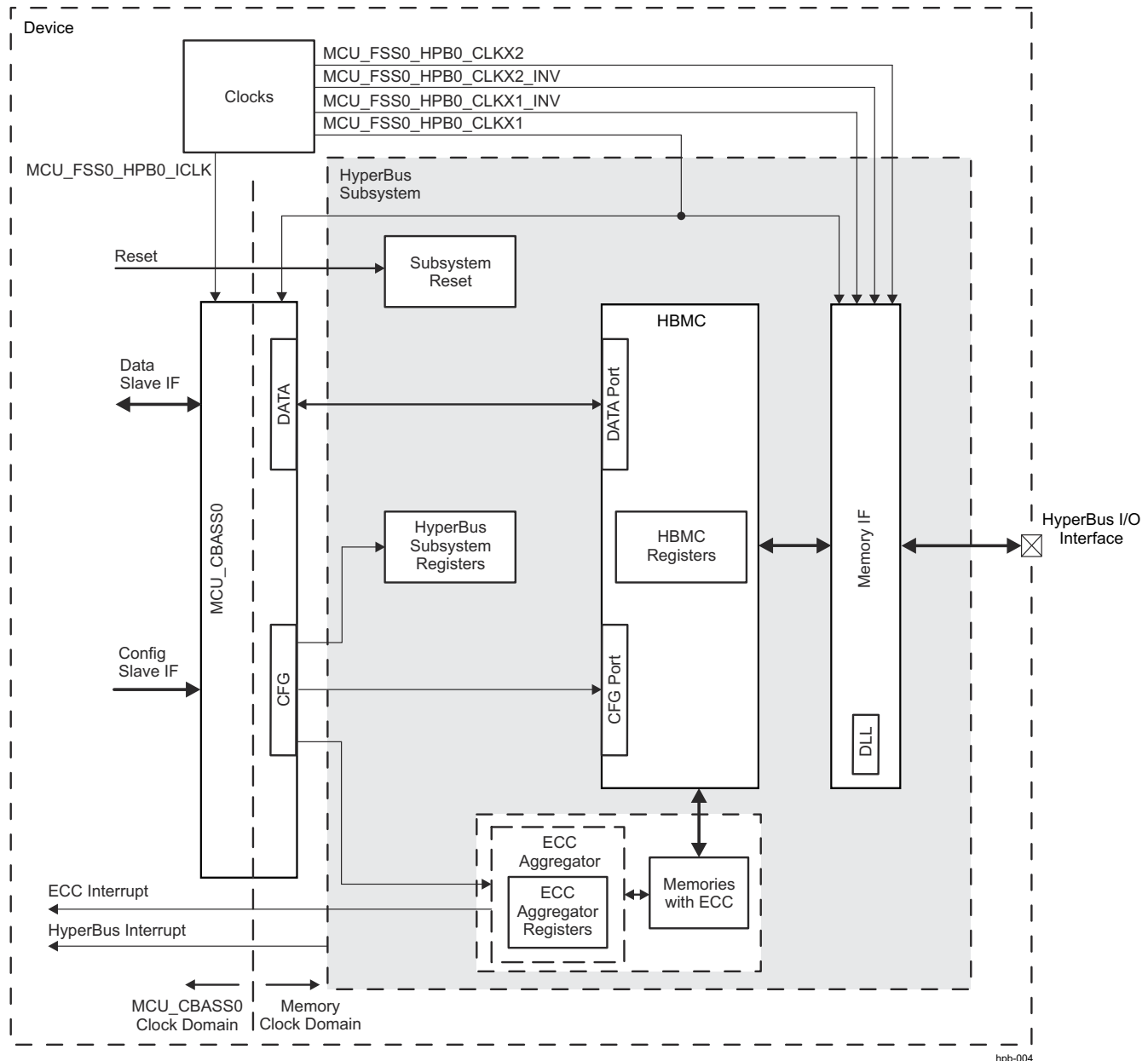

Figure 12-132. HyperBus Module Block Diagram

Basic Blocks:

- **HBMC:** The HyperBus Memory Controller (HBMC) is the main part (the core) of the HyperBus Subsystem and provides accessibility to external HyperBus memory (HyperFlash or HyperRAM) using simple HyperBus protocol for data read and write transfers.

- The Data Port on the HBMC is used for CBASS data slave interface to access the external HyperBus memory.
- The CFG Port on the HBMC is used for configuration of the HBMC registers.
- HyperBus I/O Interface: The HyperBus I/O Interface includes all used interface pins (for more information, see *HyperBus I/O Signals*).
- Memory IF: The Memory IF block implements the following functionality:
 - Convert single-rate command and data output from the HBMC to double-rate (DDR)
 - Use DLL to delay the incoming read data strobe from the memory
- FIFO Memories with ECC: There are internal HyperBus FIFOs implemented with memories that are used during read and write transactions. These FIFO memories are ECC protected (for more information about the FIFOs, see [Section 12.3.3.3.3, HyperBus Internal FIFOs](#)).
- ECC Aggregator: The ECC Aggregator facilitates aggregating and reporting internal HyperBus FIFO memory errors (for more information, see [Section 12.3.3.3.2, HyperBus ECC Support](#)).
- HBMC Registers: This block includes set of all used HBMC registers.
- HyperBus Subsystem Registers: This block implements memory-mapped registers at the HyperBus Subsystem level.
- ECC Aggregator Registers: This block includes all used ECC Aggregator registers.

For more information about all HyperBus registers, see *HyperBus Registers*.

- MCU_CBASS0: The MCU_CBASS0 interconnect implements the clock domain crossing bridges needed to separate the two main clock domains: MCU_CBASS0 clock domain and Memory clock domain.
- Data Slave IF: The Data Slave IF on the interconnect is a 32-bit wide interface and is used to access an external HyperBus memory via the Data Port on the HBMC. The data interface supports linear incrementing addresses only. Cache-line wrap and fixed addressing modes are not supported.
- Config Slave IF: The Config Slave IF on the interconnect is a 32-bit wide interface and is used to access the HBMC registers (via the CFG Port on the HBMC), HyperBus Subsystem registers, and ECC Aggregator registers. The config interface also supports linear incrementing address mode only.

For more information about supported and not supported HyperBus features, see *HyperBus Overview*.

- Clocks: For more information about HyperBus Clocks, see *MCU_FSS0_HBP0 Clocks and Resets*.
- Subsystem Reset: The reset signal to the Subsystem Reset block provides reset to the all HyperBus Subsystem parts (for more information about HyperBus Resets, see *MCU_FSS0_HBP0 Clocks and Resets*).
- Interrupts: For more information, see *MCU_FSS0_HBP0 Clocks and Resets* and *HyperBus Interrupts*.

12.3.3.3.1 HyperBus Interrupts

The HyperBus module sources one active high level HyperBus interrupt and two active high level ECC Aggregator interrupts (see *MCU_FSS0_HBP0 Hardware Requests*).

The HyperBus interrupt is generated based on the HyperBus memory's active low level interrupt. In the HyperBus Subsystem this active low level interrupt is converted to active high level HyperBus interrupt (see RESET0 pin in *Hyperbus I/O Signals*).

The ECC Aggregator interrupts are generated based on the ECC errors (single (correctable) and double (uncorrectable) bit errors) in the embedded HyperBus memories (for more information, see *HyperBus ECC Support*).

12.3.3.3.2 HyperBus ECC Support

The Error Correcting Code (ECC) is a mechanism for providing increased system reliability via reduction of memory software errors by allowing single bit errors to be detected and corrected (SEC) and double bit errors to be detected (DED).

The SEC logic detects and corrects a single bit error (single bit error per ECC word or per ECC data segment). The DED logic only detects (does not correct) double errors (double bit errors per ECC word or per ECC data segment).

The embedded HyperBus memories are ECC protected.

12.3.3.3.2.1 ECC Aggregator

Note

For more information about ECC Aggregator, refer to [Section 12.10.4, ECC Aggregator](#).

For more information about ECC Aggregator Registers, refer to *HyperBus Registers*.

12.3.3.3.3 HyperBus Internal FIFOs

There are 10 FIFO buffers in the module that help improve performance. [Table 12-222](#) shows the HyperBus FIFOs details.

Table 12-222. HyperBus FIFOs

Buffer Name	Size (Width x Depth)
Address (ADR) FIFO	Two port RAM – 16 x 46-bit
Write data (WDAT) FIFO	Two port RAM – 256 x 40-bit
Write status (BDAT) FIFO	Two port RAM – 16 x 2-bit
Read data (RDAT) FIFO	Two port RAM – 128 x 40-bit
Receive (RX) FIFO	Two port RAM – 256 x 20-bit
Address write (AW) FIFO	Two port RAM – 16 x 44-bit
Write ID (WID) FIFO	Two port RAM – 16 x 2-bit
Address write ID (AWID) FIFO	Two port RAM – 16 x 14-bit
Address read (AR) FIFO	Two port RAM – 16 x 44-bit
Address read ID (ARID) FIFO	Two port RAM – 16 x 18-bit

12.3.3.3.4 HyperBus Data Regions

For more information about HyperBus data regions, refer to [Section 12.3.1.3.5, FSS Memory Regions](#).

12.3.3.3.5 HyperBus True Continuous Read (TCR) Mode

The HBMC supports True Continuous Read (TCR) operation for HyperFlash. This feature is able to improve HyperFlash read performance.

When this feature is enabled, the HBMC can merge multiple up to 16 max burst read commands that are present in its command FIFO into a single memory read transaction to the HyperFlash memory. As a result, the command input and initial latency for the latter burst read commands are saved, which leads to improved throughput.

12.3.3.4 HyperBus Programming Guide

12.3.3.4.1 HyperBus Initialization Sequence

The HBMC provides two sets of Memory Base Address, Memory Configuration and Memory Timing registers to access devices connected to the two external chip selects. The following programming guidelines need to use the correct set of registers depending on which chip select is accessed.

The HBMC compares the input address bits [31-24] to the value programmed in the MCU_FSS0_HPBO_MC_MBAR_y registers to determine the external chip select that is accessed.

12.3.3.4.1.1 HyperFlash Access

Table 12-223. HyperFlash Access Sequence

Step	Description
1.	Ensure that the FIFO RAM auto-initialization is complete by reading the MCU_FSS0_HPBO_SS_RAM_STAT_REG[0] INIT_DONE bit .
2.	<p>Lock MDLL:</p> <ul style="list-style-type: none"> - To ensure that the MDLL in the HyperBus is locked, the reset to the HyperBus module should be de-asserted only after all the clock inputs are stable at the desired operating frequency (see <i>MCU_FSS0_HPBO Clocks and Resets</i>). The MDLL can lose the lock if the frequencies of the clock inputs to the HyperBus module are changed during operation. - To ensure that the MDLL is stabilized, the following sequence is required. Boot code should attempt to read 64 bytes of Flash data, for 16 iterations, and if the data is the same in 4 successive iterations, the DLL can be considered to be stabilized and the software proceed with normal Flash access . - The MCU_FSS0_HPBO_SS_DLL_STAT_REG[0] MDLL_LOCK and MCU_FSS0_HPBO_SS_DLL_STAT_REG[1] SDL_LOCK bits can be used to determine if the master delay line and slave delay line have locked, respectively .
3.	<p>Initialize Memory Configuration register (MCU_FSS0_HPBO_MC_MCR_y):</p> <ul style="list-style-type: none"> - MCU_FSS0_HPBO_MC_MCR_y[31] MAXEN bit and MCU_FSS0_HPBO_MC_MCR_y[26-18] MAXLEN bit field based on burst transaction length to memory. - MCU_FSS0_HPBO_MC_MCR_y[17] TCMO = 1h, to enable HBMC to merge multiple accesses with sequential addresses into a single memory access. This will improve memory throughput. - MCU_FSS0_HPBO_MC_MCR_y[16] ACS = 0h, to set 'No asymmetry cache system support'. - MCU_FSS0_HPBO_MC_MCR_y[5] CRT = 0h, to set 'Memory space' instead 'CR space'. - MCU_FSS0_HPBO_MC_MCR_y[4] DEVTYPE = 0h, to set 'HyperFlash' instead 'HyperRAM'. - MCU_FSS0_HPBO_MC_MCR_y[1-0] WRAPSIZE = 00h, since the HBMC does not support wrap bursts.
4.	Initialize Memory Timing register (MCU_FSS0_HPBO_MC_MTR_y) based on timing of the memory device being used.
5.	<p>Initialize Memory Base Address register (MCU_FSS0_HPBO_MC_MBAR_y):</p> <ul style="list-style-type: none"> - MCU_FSS0_HPBO_MC_MBAR_y[31-24] A_MSB = 8 MSB bits of memory address space. This will define the start of the 16 MB address region in the system memory where the HyperFlash can be accessed. The HBMC will initiate HyperFlash access to any memory mapped access in this range.
6.	Check the MCU_FSS0_HPBO_MC_CSR[10] RRSTOERR bit in Controller Status register to ensure that the HyperFlash is out of reset.
7.	Normal HyperFlash access can be performed after this.
8.	The HyperFlash device registers and CFI (Common Flash Interface) region can be accessed by read/write transactions to the offset from the base address as specified in the device command summary table.
9.	The HyperFlash memory data array can be read as memory mapped access.
10.	The HyperFlash write sequence needs to be followed to update contents of the memory array.

12.3.3.4.1.2 HyperRAM Access

Table 12-224. HyperRAM Access Sequence

Step	Description
1.	Wait 150 μ s for RAM to power up after reset. The HyperRAM does not provide any feedback on reset/ready state to the HBMC.
2.	Ensure that the FIFO RAM auto-initialization is complete by reading the MCU_FSS0_HPB0_SS_RAM_STAT_REG[0] INIT_DONE bit.
3.	Lock MDLL: <ul style="list-style-type: none"> - To ensure that the MDLL in the HyperBus is locked, the reset to the HyperBus module should be de-asserted only after all the clock inputs are stable at the desired operating frequency (see <i>MCU_FSS0_HPB0 Clocks and Resets</i>). The MDLL can lose the lock if the frequencies of the clock inputs to the HyperBus module are changed during operation. - To ensure that the MDLL is stabilized, the following sequence is required. Boot code should attempt to read 64 bytes of RAM data, for 16 iterations, and if the data is the same in 4 successive iterations, the DLL can be considered to be stabilized and the software proceed with normal RAM access. - The MCU_FSS0_HPB0_SS_DLL_STAT_REG[0] MDLL_LOCK and MCU_FSS0_HPB0_SS_DLL_STAT_REG[1] SDL_LOCK bits can be used to determine if the master delay line and slave delay line have locked, respectively.
4.	Initialize Memory Configuration register (MCU_FSS0_HPB0_MC_MCR_y): <ul style="list-style-type: none"> - MCU_FSS0_HPB0_MC_MCR_y[31] MAXEN bit and MCU_FSS0_HPB0_MC_MCR_y[26-18] MAXLEN bit field based on burst transaction length to memory. - MCU_FSS0_HPB0_MC_MCR_y[17] TCMO = 0h, since HBMC does not support command merging for HyperRAM accesses. - MCU_FSS0_HPB0_MC_MCR_y[16] ACS = 0h, to set 'No asymmetry cache system support'. - MCU_FSS0_HPB0_MC_MCR_y[5] CRT = 0h or 1h, depending on what needs to be accessed (memory or register space). - MCU_FSS0_HPB0_MC_MCR_y[4] DEVTYPE = 1h, to set 'HyperRAM' instead 'HyperFlash'. - MCU_FSS0_HPB0_MC_MCR_y[1-0] WRAPSIZE = 00h, since the HBMC does not support wrap bursts.
5.	Initialize MCU_FSS0_HPB0_MC_MTR_y register based on timing of the memory device being used.
6.	Initialize MCU_FSS0_HPB0_MC_MCR_y register: <ul style="list-style-type: none"> - MCU_FSS0_HPB0_MC_MCR_y[31-24] A_MSB = 8 MSB bits of memory address space. This will define the start of the 16 MB address region in the system memory where the HyperRAM can be accessed. The controller will initiate HyperRAM access to any memory mapped access in this range.
7.	Check the MCU_FSS0_HPB0_SS_DLL_STAT_REG[0] MDLL_LOCK bit to ensure the Master DLL is locked.
8.	Normal HyperRAM access can be performed after this.
9.	The HyperRAM device registers can be accessed by read/write transactions to the offset from the base address as specified in the device command summary table with MCU_FSS0_HPB0_MC_MCR_y[5] CRT bit set to register space.
10.	The HyperRAM memory data array can be read/written to as memory mapped access with MCU_FSS0_HPB0_MC_MCR_y[5] CRT bit set to memory space.

Note

HyperRAM devices have a 150 μ s startup time. Software needs to wait this duration after reset to initiate transactions to a HyperRAM device.

12.3.3.4.2 HyperBus Real-time Operating Requirements

The HBMC may assert the memory interrupt based on the status of the memory transaction. Software needs to handle this interrupt using the MCU_FSS0_HPB0_MC_ISR register. The MCU_FSS0_HPB0_MC_ISR register can provide the status information to determine the cause of the interrupt.

12.3.3.4.3 HyperBus Power Up/Down Sequence

Software needs to ensure that there are no pending transactions before stopping clock and/or power to the HBMC.

12.3.4 General-Purpose Memory Controller (GPMC)

This section describes the General-Purpose Memory Controller (GPMC) for the device.

12.3.4.1 GPMC Overview

The General-Purpose Memory Controller is a unified memory controller dedicated for interfacing with external memory devices like:

- Asynchronous SRAM-like memories and application-specific integrated circuit (ASIC) devices
- Asynchronous, synchronous, and page mode (available only in non-multiplexed mode) burst NOR flash devices
- NAND flash
- Pseudo-SRAM devices

12.3.4.1.1 GPMC Features

The main features of the GPMC are:

- 8- or 16-bit-wide data path to external memory device
- Supports up to 4 chip select regions of programmable size and programmable base addresses in a total address space of 1GB
- Supports on-the-fly error code detection using the Bose-Chaudhuri-Hocquenghem (BCH) ($t = 4, 8, \text{ or } 16$) or Hamming code to improve the reliability of NAND with a minimum effect on software (NAND flash with 512-byte page size or greater)
- Fully pipelined operation for optimal memory bandwidth usage
- The clock to the external memory is provided from GPMC_FCLK divided by 1, 2, 3, or 4
- Supports programmable autoclock gating when no access is detected
- Independent and programmable control signal timing parameters for setup and hold time on a per-chip basis. Parameters are set according to the memory device timing parameters with a timing granularity of one GPMC_FCLK clock cycle.
- Flexible internal access time control (wait state) and flexible handshake mode using external WAIT pin monitoring
- Support bus keeping
- Support bus turnaround
- Prefetch and write-posting engine associated with DMA controller at system level to achieve full performance from the NAND device with minimum effect on NOR/SRAM concurrent access
- 32-bit interconnect slave interface which supports non-wrapping and wrapping burst of up to 16x32 bits.

The GPMC supports the following various access types:

- Asynchronous read/write access
- Asynchronous read page access (4, 8, and 16 Word16)
- Synchronous read/write access
- Synchronous read/write burst access without wrap capability (4, 8 and 16 Word16)
- Synchronous read/write burst access with wrap capability (4, 8 and 16 Word16)
- Address-data-multiplexed (AD) access
- Address-address-data (AAD) multiplexed access
- Little-endian access only

The GPMC can communicate with a wide range of external devices:

- External asynchronous or synchronous 8-bit wide memory or device (non burst device)
- External asynchronous or synchronous 16-bit wide memory or device
- External 16-bit non-multiplexed NOR flash device
- External 16-bit address and data multiplexed NOR Flash device
- External 8-bit and 16-bit NAND flash device
- External 16-bit pseudo-SRAM (pSRAM) device

Note

Page mode is available only in non-multiplexed mode.

Unsupported Features:

- See the Module Integration section of this document for a list of module features not supported by the integration on this Device.

12.3.4.1.2 GPMC Ports

Table 12-225. GPMC0 Clocks and Resets

Clocks	
Module Clock Input	Description
GPMC_FCLK	GPMC Functional Clock. For more information about clock multiplexing, see CTRLMMR_GPMC_CLKSEL[1-0] CLK_SEL in <i>Control Module (CTRL_MMR)</i> .
GPMC_ICLK	GPMC Interface Clock
Resets	
Module Reset Input	Description
GPMC_RST	GPMC Asynchronous Reset

Table 12-226. GPMC0 Hardware Requests

Interrupt Requests		
Module Interrupt Signal	Description	Type
GPMC_GPMC_SINTERRUPT_0	GPMC Interrupt Request	Level

12.3.4.2 GPMC Environment

This section describes the GPMC0 external connections (environment).

[Table 12-227](#) lists the GPMC subsystem input/output (I/O) pins.

Table 12-227. GPMC I/O Signals (Master Mode)

Module Pin	I/O ⁽¹⁾	Description
A[27-0]	O	28-bit output address bus
A[16-1]/D[15-0]	I/O	Multiplexed address/data
nCS[3-0]	O	Chip-selects (active low)
CLK	O	Clock generated for the external memory or device. For more information, see <i>GPMC Integration</i> .
RET_CLK		
N/A	O	Free running clock. GPMC functional clock (GPMC0_FCLK) propagated on a device pad. For more information on the GPMC0_FCLK_MUX integration, see <i>GPMC Integration</i> .
nADV/ALE	O	Address valid (active low). Also used as address latch enable (active high) for NAND protocol memories.
nOE/nRE	O	Output enable (active low). Also used as read enable (active low) for NAND protocol memories.
nWE	O	Write enable (active low)
nBE0/CLE	O	Lower-byte enable (active low). Also used as command latch enable for NAND protocol memories.
nBE1	O	Upper-byte enable (active low)
WAIT[3-0]	I	External wait signal for NOR and NAND protocol memories. Can be mapped on any of the chip-selects.
nWP	O	Write protect (active low)
DIR	O	This signal can be used to control an external buffer direction. Also controls the signal direction of D[15-0]. Low during transmit (for write access: data OUT from GPMC0 to memory). High during receive (for read access: data IN from memory to GPMC0).

(1) I = Input; O = Output; I/O - Bidirectional

12.3.4.3 GPMC Functional Description

The GPMC basic programming model offers maximum flexibility to support various access protocols for each of the four configurable chip-selects. Use optimal chip-select settings, based on the characteristics of the external device:

- Different protocols can be selected to support generic asynchronous or synchronous random-access devices (NOR flash, SRAM) or to support specific NAND devices.
- The address and data bus can be multiplexed on the same external bus.
- Read and write access can be independently defined as asynchronous or synchronous.
- System requests (byte, 16-bit word, burst) are performed through single or multiple accesses. External access profiles (single, multiple with optimized burst length, native- or emulated-wrap) are based on external device characteristics (supported protocol, bus width, data buffer size, native-wrap support).
- System burst read or write requests are synchronous-burst (multiple-read or multiple-write). When neither burst nor page mode is supported by external memory or ASIC devices, system burst read or write requests are translated to successive single synchronous or asynchronous accesses (single reads or single writes). 8-bit wide devices are supported only in single synchronous or single asynchronous read or write mode.
- To simulate a programmable internal-wait-state, an external WAIT pin can be monitored to dynamically control external access at the beginning (initial access time) of and during a burst access.

Each control signal is controlled independently for each chip-select. The internal functional clock of the GPMC (GPMC_FCLK) is used as a time reference to specify the following:

- Read- and write-access duration
- Most GPMC external interface control-signal assertion and deassertion times
- Data-capture time during read access
- External wait-pin monitoring time
- Duration of idle time between accesses, when required

12.3.4.3.1 GPMC Block Diagram

Figure 12-133 shows the GPMC functional block diagram. The GPMC consists of six blocks:

- Interconnect port interface
- Address decoder, GPMC configuration, and chip-select configuration register file
- Access engine
- Prefetch and write-posting engine
- Error correction code engine (ECC)
- External device/memory port interface

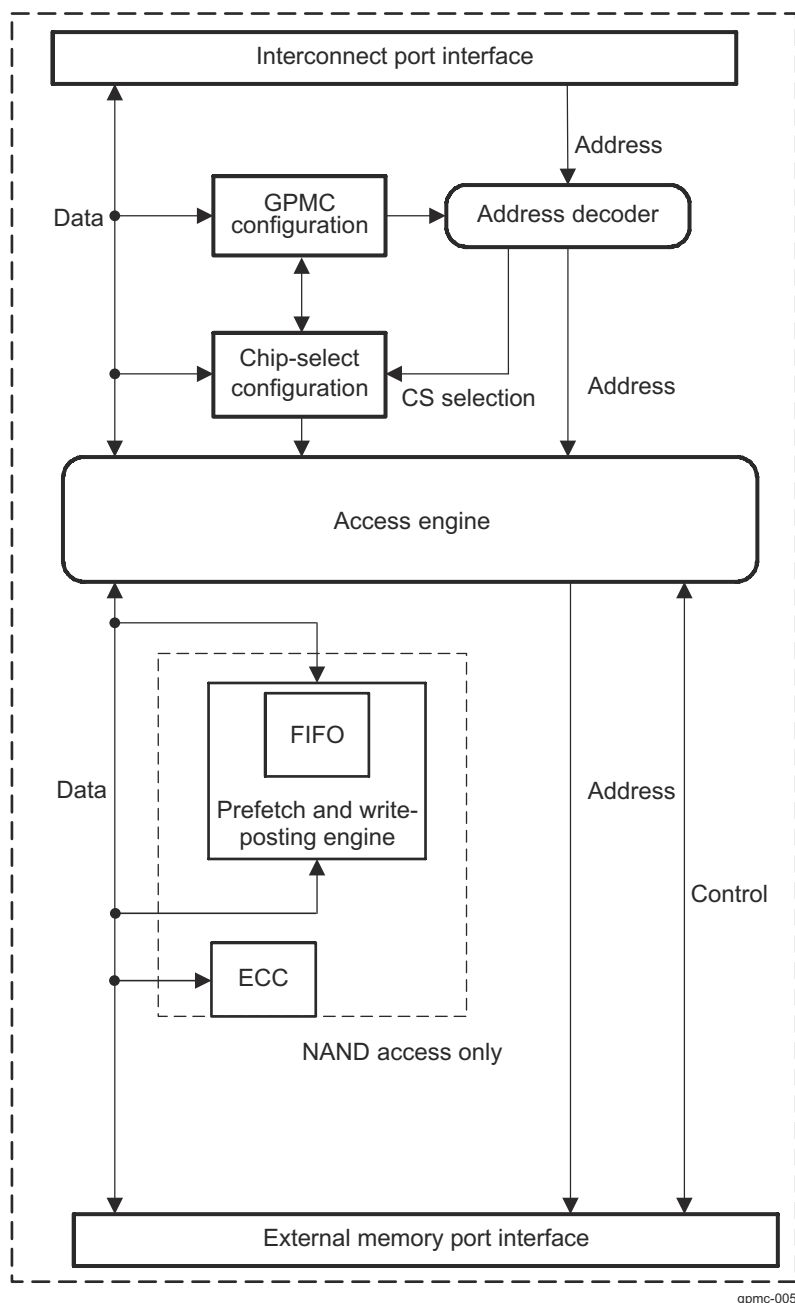

gpmc-005

Figure 12-133. GPMC Block Diagram

The GPMC can access various external devices. The flexible programming model allows a wide range of attached device types and access schemes.

Based on the programmed configuration bit fields stored in the GPMC registers, the GPMC can generate the timing of all control signals depending on the attached device and access type.

Given the chip-select decoding and its associated configuration registers, the GPMC selects the appropriate control signal timing for the device type.

12.3.4.3.2 GPMC Clock Configuration

Table 12-228 describes the GPMC clocks.

Table 12-228. GPMC Clocks

Signal	I/O ⁽¹⁾	Description
GPMC_FCLK	I	Functional clock

Table 12-228. GPMC Clocks (continued)

Signal	I/O ⁽¹⁾	Description
GPMC_ICLK	I	Interface clock
CLK (GPMC_CLKOUT pin)	O	External clock provided to synchronous external memory devices.

(1) I = Input; O = Output; I/O - Bidirectional

The GPMC output clock (CLK) is generated by the GPMC from the internal GPMC_FCLK clock. The source of the GPMC_FCLK is described in *GPMC0 Clocks and Resets*. The GPMC output clock is configured using the GPMC_CONFIG1_i[1-0] GPMCFCLKDIVIDER bit field (where i = 0 to 3), as shown in [Table 12-229](#).

Table 12-229. GPMC Output Clock Configuration

Source Clock	GPMC_CONFIG1_i[1-0] GPMCFCLKDIVIDER	GPMC Output Clock Provided to External Memory Device
GPMC_FCLK	00	GPMC_FCLK
	01	GPMC_FCLK/2
	10	GPMC_FCLK/3
	11	GPMC_FCLK/4

When using synchronous interface protocols, the GPMC output clock (CLK), toggles only during the read or write access cycle. In some applications, it may be desirable to have a continuous clock running at the GPMC interface clock frequency for clocking attached devices. This option is enabled by an optional clock path from the GPMC functional clock input (GPMC_FCLK) to the GPMC_FCLK_MUX pin. This output clock, to GPMC_FCLK_MUX pin, can be selected through the standard MUXMODE selection of the GPMC_FCLK_MUX pin PADCONFIG control register.

Note that when using such synchronous interface protocols with the continuous clock option, user should ensure that the GPMC outputs are timed to the same frequency (GPMC_CONFIG1_i[1-0] GPMCFCLKDIVIDER = 0).

12.3.4.3.3 GPMC Power Management

[Table 12-230](#) describes the local power-management features available for the GPMC module.

Table 12-230. GPMC Local Power-Management Features

Feature	Registers	Description
Clock autogating	GPMC_SYSCONFIG[0] AUTOIDLE	This bit allows a local power optimization inside the module, by gating the GPMC_ICLK clock upon the internal activity.
Slave idle modes	GPMC_SYSCONFIG[4-3] SIDLEMODE	Force-idle, no-idle and smart-idle modes are available.

12.3.4.3.4 GPMC Interrupt Requests

The GPMC generates one interrupt request (see *GPMC0 Hardware Requests*).

[Table 12-231](#) lists the event flags, and their mask, that can cause module interrupts.

Table 12-231. GPMC Interrupt Events

Event Flag	Event Mask	Sensitivity	Description
GPMC_IRQSTATUS[11] WAIT3EDGE DETECTIONSTATUS	GPMC_IRQENABLE[11] WAIT3EDGE DETECTIONENABLE	Edge	Wait3 edge detection interrupt: Triggered if a rising or falling edge is detected on the GPMC_WAIT3 signal. The rising or falling edge detection of Wait3 is selected through the GPMC_CONFIG[11] WAIT3PINPOLARITY bit.
GPMC_IRQSTATUS[10] WAIT2EDGE DETECTIONSTATUS	GPMC_IRQENABLE[10] WAIT2EDGE DETECTIONENABLE	Edge	Wait2 edge detection interrupt: Triggered if a rising or falling edge is detected on the GPMC_WAIT2 signal. The rising or falling edge detection of Wait2 is selected through the GPMC_CONFIG[10] WAIT2PINPOLARITY bit.

Table 12-231. GPMC Interrupt Events (continued)

Event Flag	Event Mask	Sensitivity	Description
GPMC_IRQSTATUS[9] WAIT1EDGE DETECTIONSTATUS	GPMC_IRQENABLE[9] WAIT1EDGE DETECTIONENABLE	Edge	Wait1 edge detection interrupt: Triggered if a rising or falling edge is detected on the GPMC_WAIT1 signal. The rising or falling edge detection of Wait1 is selected through the GPMC_CONFIG[9] WAIT1PINPOLARITY bit.
GPMC_IRQSTATUS[8] WAIT0EDGE DETECTIONSTATUS	GPMC_IRQENABLE[8] WAIT0EDGE DETECTIONENABLE	Edge	Wait0 edge detection interrupt: Triggered if a rising or falling edge is detected on the GPMC_WAIT0 signal. The rising or falling edge detection of Wait0 is selected through the GPMC_CONFIG[8] WAIT0PINPOLARITY bit.
GPMC_IRQSTATUS[1] TERMINAL COUNTSTATUS	GPMC_IRQENABLE[1] TERMINAL COUNTENABLE	Level	Terminal count event: Triggered on prefetch process completion; that is, when the number of currently remaining data to be requested reaches 0
GPMC_IRQSTATUS[0] FIFOEVENTSTATUS	GPMC_IRQENABLE[0] FIFOEVENTENABLE	Level	FIFO event interrupt: Indicates available FIFO levels for write-posting mode and prefetch mode. GPMC_PREFETCH_CONFIG1[2] DMAMODE must be set to 0.

12.3.4.3.5 GPMC Interconnect Port Interface**Note**

Some of the GPMC features described in this section may not be supported on this family of devices. For more information, see *GPMC Not Supported Features*.

The GPMC interconnect interface is a pipelined interface including a 16 × 32-bit word write buffer.

Any system host can issue external access requests through the GPMC.

The device system can issue the following requests through this interface:

- One 8-, 16-, or 32-bit interconnect access (read/write)
- Two incrementing 32-bit interconnect accesses (read/write)
- Two wrapped 32-bit interconnect accesses (read/write)
- Four incrementing 32-bit interconnect accesses (read/write)
- Four wrapped 32-bit interconnect accesses (read/write)
- Eight incrementing 32-bit interconnect accesses (read/write)
- Eight wrapped 32-bit interconnect accesses (read/write)

Only linear burst transactions are supported; interleaved burst transactions are not supported. Only power-of-two-length precise bursts 2 × 32, 4 × 32, 8 × 32, and 16 × 32, with the burst base address aligned on the total burst size, are supported (this limitation applies to incrementing bursts only).

This interface also provides one interrupt and one DMA request line for specific event control.

It is recommended to program the GPMC_CONFIG1_i[24-23] ATTACHEDDEVICEPAGELENGTH bit field according to the page length of the effective attached device and to enable the GPMC_CONFIG1_i[31] WRAPBURST bit if the attached device supports wrapping burst.

It is possible, however, to emulate wrapping burst on a nonwrapping memory by providing relevant addresses within the page or by splitting transactions. Bursts larger than the memory page length are chopped into multiple burst transactions. Because of the alignment requirements, a page boundary is never crossed.

12.3.4.3.6 GPMC Address and Data Bus

The current application supports GPMC connection to NAND devices and to address/data-multiplexed memories or devices. Connection to address/data-non-multiplexed memories or devices is supported with an address range of 256MB.

Depending on the GPMC configuration of each chip-select, address and data bus lines that are not required for a particular access protocol are not updated (changed from current value) and are not sampled when input (input data bus).

- For address/data-multiplexed and AAD-multiplexed NOR devices, the address is multiplexed on the data bus.
- 8-bit-wide NOR devices do not use GPMC I/O: GPMC_AD[15-8] for data (they are used for address if needed).
- 16-bit-wide NAND devices do not use GPMC I/O: .
- 8-bit-wide NAND devices do not use GPMC I/O: and GPMC I/O: GPMC_AD[15-8].

12.3.4.3.6.1 GPMC I/O Configuration Setting

Note

In this section and the following sections, the *i* in GPMC_CONFIG*x*_*i* stands for the GPMC chip-select *i*, where *i* = 0 to 3.

To select a NAND device, program the following register fields:

- GPMC_CONFIG1_*i*[11-10] DEVICETYPE = 0b10
- GPMC_CONFIG1_*i*[9-8] MUXADDDATA = 0b00

To select an address/data-multiplexed device, program the following register fields:

- GPMC_CONFIG1_*i*[11-10] DEVICETYPE = 0b00
- GPMC_CONFIG1_*i*[9-8] MUXADDDATA = 0b10

To select an address/address/data-multiplexed device, program the following register fields:

- GPMC_CONFIG1_*i*[11-10] DEVICETYPE = 0b00
- GPMC_CONFIG1_*i*[9-8] MUXADDDATA = 0b01

To select an address/data-non-multiplexed device, program the following register fields:

- GPMC_CONFIG1_*i*[11-10] DEVICETYPE = 0b00
- GPMC_CONFIG1_*i*[9-8] MUXADDDATA = 0b00

12.3.4.3.7 GPMC Address Decoder and Chip-Select Configuration

Addresses are decoded accordingly with the address request of the chip-select and the content of the chip-select base address register file, which includes a set of global GPMC configuration registers and four sets of chip-select configuration registers.

The GPMC configuration register file is memory-mapped and can be read or written with byte, 16-bit word, or 32-bit word accesses. The register file must be configured as a noncacheable, nonbufferable region to prevent any desynchronization between host execution (write request) and the completion of register configuration (write completed with register updated).

After the chip-select is configured, the access engine accesses the external device, drives the external interface control signals, and applies the interface protocol based on user-defined timing parameters and settings.

12.3.4.3.7.1 Chip-Select Base Address and Region Size

Any external memory or ASIC device attached to the GPMC external interface can be accessed by any device system host within the GPMC 128MB address space. For more information, see *Memory Map*.

Note

Even though GPMC supports total address space of 1GB, only 128MB are physically available in this device.

The GPMC 128MB address space can be divided into a maximum of four chip-select regions with programmable base address and programmable chip-select size. The chip-select size is programmable from 16MB to 256MB (must be a power-of-two) and is defined by the mask field. Attached memory smaller than the programmed chip-select region size is accessed through the entire chip-select region (aliasing).

Each chip-select has a 6-bit base address encoding and 4-bit decoding mask, which must be programmed according to the following rules:

- The programmed chip-select region base address must be aligned on the chip-select region size address boundary and is limited to a power-of-two address value. During access decoding, the value of the register base address is used to compare the address with the address bit line mapping, as shown in [Figure 12-134](#) (with A0 as the device system byte-address line). The base address is programmed through the GPMC_CONFIG7_i[5-0] BASEADDRESS bit field.
- The register mask is used to exclude some address lines from the decoding. A register mask bit field set to 0 suppresses the associated address line from the address comparison (incoming address bit line is don't care). The value of the register mask must be limited to the subsequent value, based on the desired chip-select region size. Any other value has an undefined result. When multiple chip-select regions with overlapping addresses are enabled concurrently, access to these chip-select regions is cancelled and a GPMC access error is posted. The mask field is programmed through the GPMC_CONFIG7_i[11-8] MASKADDRESS bit field.

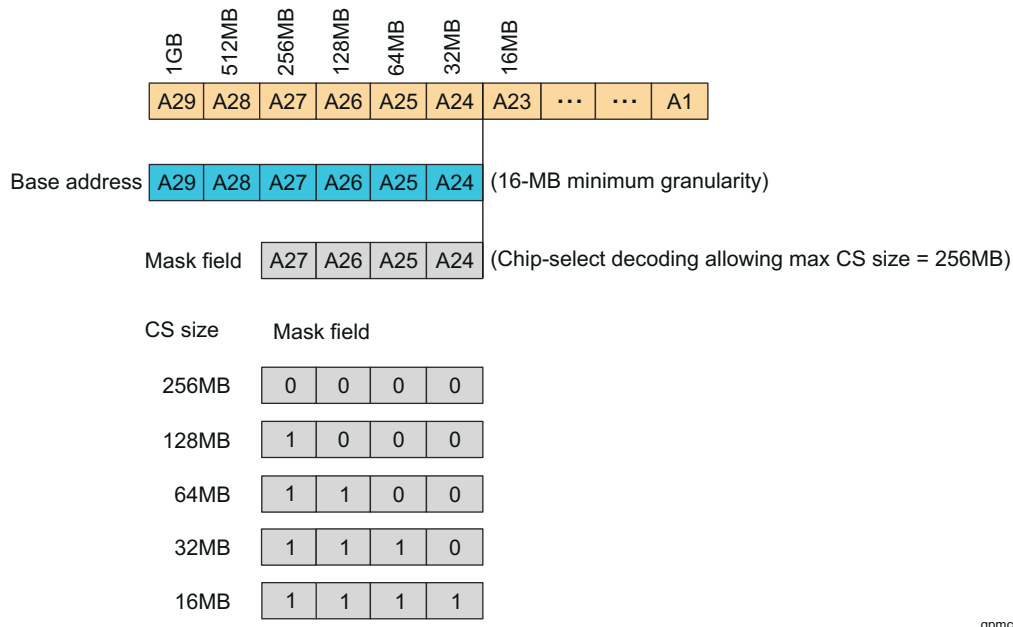

Figure 12-134. Chip-Select Address Mapping and Decoding Mask

For example, to map the 128MB address space (from 2000 0000h to 27FF FFFFh), the GPMC_CONFIG7_i[5-0] BASEADDRESS bit field should be set to 20h.

Chip-select configuration (base and mask address or any protocol and timing settings) must be performed while the associated chip-select is disabled through the GPMC_CONFIG7_i[6] CSVALID bit (where i stands for the GPMC chip-select i, where i = 0 to 3). In addition, a chip-select configuration can be disabled only if there is no ongoing access to that chip-select. This requires monitoring the activity of the prefetch or write-posting engine if the engine is active on the chip-select. Also, the write buffer state must be monitored to wait for any posted write completion to the chip-select.

Any access attempted to a nonvalid GPMC address region (CSVALID disabled or address decoding outside a valid chip-select region) is not propagated to the external interface and a GPMC access error is posted. In case of overlapping chip-selects, an error is generated and no access occurs on either chip-select.

CS0 is the only chip-select region enabled after a power up or GPMC reset.

CAUTION

Although the GPMC interface can drive up to four chip-selects, the frequency specified for this interface is for a specific load. If this load is exceeded, the maximum frequency cannot be reached. One solution is to implement a board with buffers to allow the slowest device to maintain the total load on the lines at the value specified in the device-specific Datasheet.

12.3.4.3.7.2 Access Protocol

12.3.4.3.7.2.1 Supported Devices

The access protocol of each chip-select can be independently specified through the GPMC_CONFIG1_i[11-10] DEVICETYPE parameter (where i = 0 to 3) for:

- Random-access synchronous or asynchronous memory, such as NOR flash and SRAM
- NAND flash asynchronous devices

Note

For more information about the NAND flash GPMC basic programming model and NAND support, see [Section 12.3.4.3.11, GPMC NAND Device Basic Programming Model](#), and [Section 12.3.4.3.11.1, NAND Memory Device in Byte or Word16 Stream Mode](#).

12.3.4.3.7.2.2 Access Size Adaptation and Device Width

Each chip-select can be independently configured through the GPMC_CONFIG1_i[13-12] DEVICESIZE bit field (where i = 0 to 3) to interface with a 16- or 8-bit-wide device. System requests with data width greater than the external device data bus width are split into successive accesses according to the external device data-bus width and little-endian data organization.

12.3.4.3.7.2.3 Address/Data-Multiplexing Interface

For random synchronous or asynchronous memory interfacing (DEVICETYPE = 0b00), an address- and data-multiplexing protocol can be selected through the GPMC_CONFIG1_i[9-8] MUXADDDATA bit field (where i = 0 to 3). The nADV signal must be used as the external device address latch control signal. For the associated chip-select configuration, nADV assertion and deassertion time and nOE assertion time must be set to the appropriate value to meet the address latch setup/hold time requirements of the external device. See *GPMC Integration*.

Note

This address/data-multiplexing interface is not applicable to NAND device interfacing. NAND devices require a specific address, command, and data-multiplexing protocol. See [Section 12.3.4.3.11, NAND Device Basic Programming Model](#).

12.3.4.3.7.3 External Signals

12.3.4.3.7.3.1 WAIT Pin Monitoring Control

GPMC access time can be dynamically controlled using an external GPMC_WAIT pin when the external device access time is not deterministic and cannot be defined and controlled using only the GPMC internal RDACCESSTIME, WRACCESSTIME, and PAGEBURSTACCESSTIME wait-state generator.

The GPMC features four input WAIT pins: GPMC_WAIT0 through GPMC_WAIT3. These pins allow control of external devices with different WAIT pin polarity. They also allow the overlap of WAIT pin assertion from different devices without affecting access to devices for which the WAIT pin is not asserted.

- The GPMC_CONFIG1_i[17-16] WAITPINSELECT bit field (where i = 0 to 3) selects which input GPMC_WAIT pin is used for the device attached to the corresponding chip-select.
- The polarity of the WAIT pin is defined through the WAITxPINPOLARITY bit of the GPMC_CONFIG register. A WAIT pin configured to be active low means that low level on the WAIT signal indicates that the data is not ready and that the data bus is invalid. When a WAIT pin is inactive, data is valid.

The GPMC access engine can be configured per chip-select to monitor or not the WAIT pin of the external memory device, based on the access type: read or write.

- The GPMC_CONFIG1_i[22] WAITREADMONITORING bit defines whether or not the WAIT pin must be monitored during read accesses.
- The GPMC_CONFIG1_i[21] WAITWRITEMONITORING bit defines whether or not the WAIT pin must be monitored during write accesses.

The GPMC access engine can be configured to monitor the WAIT pin of the external memory device asynchronously or synchronously with the GPMC output clock, depending on the access type: synchronous or asynchronous (the GPMC_CONFIG1_i[29] READTYPE and GPMC_CONFIG1_i[27] WRITETYPE bits).

12.3.4.3.7.3.1.1 Wait Monitoring During Asynchronous Read Access

When WAIT pin monitoring is enabled for read accesses (WAITREADMONITORING), the effective access time is a logical AND combination of the RDACCESSTIME timing completion and the wait-deasserted state.

During asynchronous read accesses with WAIT pin monitoring enabled, the WAIT pin must be at a valid level (asserted or deasserted) for at least two GPMC clock cycles before RDACCESSTIME completes, to ensure correct dynamic access-time control through WAIT pin monitoring. The advance pipelining of the two GPMC clock cycles is the result of the internal synchronization requirements for the WAIT signal.

In this context, RDACCESSTIME is used as a wait invalid timing window and is set to such a value that the WAIT pin is at a valid state two GPMC clock cycles before RDACCESSTIME completes.

Similarly, during a multiple-access cycle (for example, asynchronous read page mode), the effective access time is a logical AND combination of PAGEBURSTACCESSTIME timing completion and the wait-deasserted state. Wait monitoring pipelining is also applicable to multiple accesses (access within a page).

- Wait monitored as active freezes the CYCLETIME counter. For an access within a page, when the CYCLETIME counter is by definition in a lock state, wait monitored as asserted extends the current access time in the page. Control signals are kept in their current state. The data bus is considered invalid, and no data are captured during this clock cycle.
- Wait monitored as inactive unfreezes the CYCLETIME counter. For an access within a page, when the CYCLETIME counter is by definition in a lock state, wait monitored as inactive completes the current access time and starts the next access phase in the page. The data bus is considered valid, and data are captured during this clock cycle. In case of a single access or if this was the last access in a multiple-access cycle, all signals are controlled according to their related control timing value and according to the CYCLETIME counter status.

When a delay larger than two GPMC clocks must be observed between wait-pin deactivation time and data valid time (including the required GPMC and the device data setup time), an extra delay can be added between wait-pin deassertion time detection and effective data-capture time and the effective unlock of the CYCLETIME counter. This extra delay can be programmed in the GPMC_CONFIG1_i[19-18] WAITMONITORINGTIME bit field (where i = 0 to 3).

Note

- The WAITMONITORINGTIME parameter does not delay the WAIT pin active or inactive detection, nor does it modify the two GPMC clocks pipelined detection delay.
- This extra delay is expressed as a number of GPMC output clock cycles, even though the access is defined as asynchronous, and no GPMC output clock is provided to the external device. Still, because GPMC_CONFIG1_i[1-0] GPMCFCLKDIVIDER is used as a divider for the GPMC clock, it must be programmed to define the correct WAITMONITORINGTIME delay.

Figure 12-135 shows wait behavior during an asynchronous single read access.

Figure 12-135. Wait Behavior During an Asynchronous Single Read Access (GPMCFCLKDivider = 1)

Note

The WAIT signal is active low. GPMC_CONFIG1_i[19-18] WAITMONITORINGTIME = 0b00, or 0b01.

12.3.4.3.7.3.1.2 Wait Monitoring During Asynchronous Write Access

When WAIT pin monitoring is enabled for write accesses (GPMC_CONFIG1_i[21] WAITWRITEMONITORING bit = 0x1), the wait invalid timing window is defined by the WRACCESSTIME field. WRACCESSTIME must be set so that the WAIT pin is at a valid state two GPMC clock cycles before WRACCESSTIME completes. The advance pipelining of the two GPMC clock cycles is the result of the internal synchronization requirements for the WAIT signal.

- Wait monitored as active freezes the CYCLETIME counter. This informs the GPMC that the data bus is not captured by the external device. The control signals are kept in their current state. The data bus still drives the data.
- Wait monitored as inactive unfreezes the CYCLETIME counter. This informs that the data bus is correctly captured by the external device. All signals, including the data bus, are controlled according to their related control timing value and to the CYCLETIME counter status.

When a delay larger than two GPMC clock cycles must be observed between wait-pin deassertion time and the effective data write into the external device (including the required GPMC data setup time and the device data setup time), an extra delay can be added between wait-pin deassertion time detection and effective data write time into the external device and the effective unfreezing of the CYCLETIME counter. This extra delay can be programmed in the GPMC_CONFIG1_i[19-18] WAITMONITORINGTIME bit field (where i = 0 to 3).

Note

- The WAITMONITORINGTIME parameter does not delay the WAIT pin assertion or deassertion detection, nor does it modify the two GPMC clock cycles pipelined detection delay.
- This extra delay is expressed as a number of GPMC output clock cycles, even though the access is defined as asynchronous, and even though no clock is provided to the external device. Still, because the GPMC_CONFIG1_i[1-0] GPMCFCLKDIVIDER bit field is used as a divider for the GPMC clock, it must be programmed to define the correct WAITMONITORINGTIME delay.

12.3.4.3.7.3.1.3 Wait Monitoring During Synchronous Read Access

During synchronous accesses with WAIT pin monitoring enabled, the WAIT pin is captured synchronously with GPMC output clock, using the rising edge of this clock.

The WAIT signal can be programmed to apply to the same clock cycle in which it is captured. Alternatively, it can be sampled one or two GPMC output clock cycles ahead of the clock cycle to which it applies. This pipelining is applicable to the entire burst access and to all data phases in the burst access. This wait pipelining depth is programmed in the GPMC_CONFIG1_i[19-18] WAITMONITORINGTIME bit field (where i = 0 to 3), and is expressed as a number of GPMC output clock cycles.

In synchronous mode, when WAIT pin monitoring is enabled (the GPMC_CONFIG1_i[22] WAITREADMONITORING bit), the effective access time is a logical AND combination of the RDACCESSTIME timing completion and the wait-deasserted state detection.

Depending on the programmed value of WAITMONITORINGTIME, the WAIT pin must be at a valid level, either asserted or deasserted:

- In the same clock cycle the data is valid if WAITMONITORINGTIME = 0 (at RDACCESSTIME completion)
- In the WAITMONITORINGTIME x (GPMCFCLKDIVIDER + 1) GPMC_FCLK clock cycles before RDACCESSTIME completion if WAITMONITORINGTIME is not equal to 0

Similarly, during a multiple-access cycle (burst mode), the effective access time is a logical AND combination of PAGEBURSTACCESSTIME timing completion and the WAIT-INACTIVE state. The wait pipelining-depth programming applies to the whole burst access.

- Wait monitored as active freezes the CYCLETIME counter. For an access within a burst (when the CYCLETIME counter is by definition in a lock state), wait monitored as active extends the current access time in the burst. Control signals are kept in their current state. The data bus is considered invalid, and no data are captured during this clock cycle.
- Wait monitored as inactive unfreezes the CYCLETIME counter. For an access within a burst (when the CYCLETIME counter is by definition in lock state), wait monitored as inactive completes the current access time and starts the next access phase in the burst. The data bus is considered valid, and data are captured during this clock cycle. In a single access or if this was the last access in a multiple-access cycle, all signals are controlled according to their relative control timing value and the CYCLETIME counter status.

Figure 12-136 shows wait behavior during a synchronous read burst access.

Figure 12-136. Wait Behavior During a Synchronous Read Burst Access

Note

The WAIT signal is active low. WAITMONITORINGTIME = 0b00, 0b01.

12.3.4.3.7.3.1.4 Wait Monitoring During Synchronous Write Access

During synchronous accesses with WAIT pin monitoring enabled (the GPMC_CONFIG1_i[21] WAITWRITEMONITORING bit), the WAIT pin is captured synchronously with GPMC output clock, using the rising edge of this clock.

If enabled, external WAIT pin monitoring can be used in combination with WRACCESSTIME to delay the GPMC output clock capture edge of the effective memory device.

WAIT-monitoring pipelining depth is similar to synchronous read access:

- At WRACCESSTIME completion if WAITMONITORINGTIME = 0
- In the WAITMONITORINGTIME x (GPMCFCLKDIVIDER + 1) GPMC_FCLK cycles before WRACCESSTIME completion if WAITMONITORINGTIME is not equal to 0

Wait-monitoring pipelining definition applies to whole burst accesses:

- Wait monitored as active freezes the CYCLETIME counter. For accesses within a burst, when the CYCLETIME counter is by definition in a lock state, wait monitored as active indicates that the data bus is not being captured by the external device. Control signals are kept in their current state. The data bus is kept in its current state.
- Wait monitored as inactive unfreezes the CYCLETIME counter. For accesses within a burst, when the CYCLETIME counter is by definition in a lock state, wait monitored as inactive indicates the effective data capture of the bus by the external device and starts the next access of the burst. In case of a single access or if this was the last access in a multiple access cycle, all signals, including the data bus, are controlled according to their related control timing value and the CYCLETIME counter status.

Note

WAIT monitoring is supported for all configurations except GPMC_CONFIG1_i[19-18] WAITMONITORINGTIME = 0x0 (where i = 0 to 3) for write bursts with a clock divider of 1 or 2 (the GPMC_CONFIG1_i[1-0] GPMCFCLKDIVIDER bit field is equal to 0x0 or 0x1, respectively).

12.3.4.3.7.3.1.5 Wait With NAND Device

For information about the use of the WAIT pin for communication with a NAND flash external device, see [Section 12.3.4.3.11.2, NAND Device-Ready Pin](#).

12.3.4.3.7.3.1.6 Idle Cycle Control Between Successive Accesses
3.4.3.7.3.1.6.1 Bus Turnaround (BUSTURNAROUND)

To prevent data-bus contention, an access that follows a read access to a slow memory/device must be delayed (in other words, control the nCS/nOE deassertion to data bus in high-impedance delay).

The bus turnaround is a time-out counter starting after nCS or nOE deassertion time, whichever occurs first, and delays the next access start-cycle time. The counter is programmed through the GPMC_CONFIG6_i[3-0] BUSTURNAROUND bit field (where i = 0 to 3).

After a read access to a chip-select with a nonzero BUSTURNAROUND, the next access is delayed until the BUSTURNAROUND delay completes, if the next access is one of the following:

- A write access to any chip-select (the same or different chip-select from which the data was read)
- A read access to a different chip-select than the chip-select from which the data was read access
- A read or write access to a chip-select associated with an address/data-multiplexed device

Note

Bus keeping starts after bus turnaround completion so that DIR changes from IN to OUT after bus turnaround. The bus does not have enough time to go into high-impedance even though it can be driven with the same value before bus turnaround timing.

BUSTURNAROUND delay runs in parallel with GPMC_CONFIG6_i[3-0] CYCLE2CYCLEDELAY bit field delays. BUSTURNAROUND is a timing parameter for the ending chip-select access, while CYCLE2CYCLEDELAY is a timing parameter for the following chip-select access. The effective minimum delay between successive accesses is driven by these delay timing parameters and by the access type of the following access (see the following figures).

Another way to prevent bus contention is to define an earlier nCS or nOE deassertion time for slow devices or to extend the value of RDCYCLETIME. Doing this prevents bus contention, but it also affects all accesses of this specific chip-select.

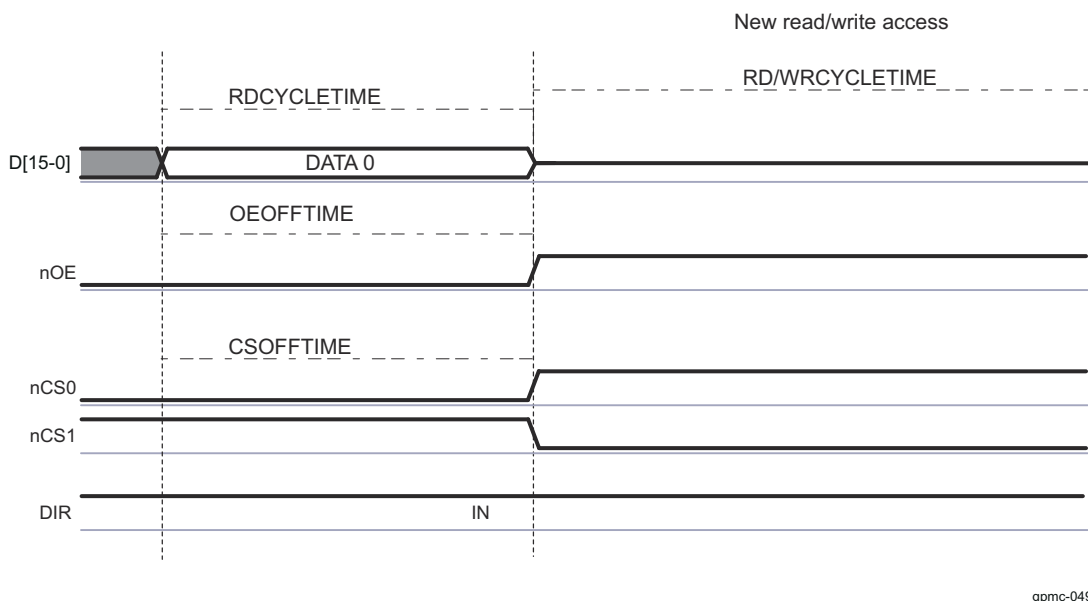

gpmc-049

Figure 12-137. Read-to-Read for an Address-Data Multiplexed Device, on Different Chip-Select, Without Bus Turnaround (nCS Attached to a Fast Device)

3.4.3.7.3.1.6.2 Idle Cycles Between Accesses to Same Chip-Select (CYCLE2CYCLESAMECSSEN, CYCLE2CYCLEDELAY)

Some devices require a minimum chip-select signal inactive time between accesses. The GPMC_CONFIG6_i[7] CYCLE2CYCLESAMECSSEN bit (where i = 0 to 3) enables insertion of a minimum number of GPMC_FCLK cycles, defined by the GPMC_CONFIG6_i[11-8] CYCLE2CYCLEDELAY bit field, between successive accesses of any type (read or write) to the same chip-select.

If CYCLE2CYCLESAMECSSEN is enabled, any subsequent access to the same chip-select is delayed until its CYCLE2CYCLEDELAY completes. The CYCLE2CYCLEDELAY counter starts when CSRDOFFTIME/CSWROFFTIME completes.

The same applies to successive accesses occurring during 32-bit word or burst accesses split into successive single accesses when the single-access mode is used (GPMC_CONFIG1_i[30] READMULTIPLE = 0 or GPMC_CONFIG1_i[28] WRITEMULTIPLE = 0).

All control signals (CS, ADV#/ALE, BE0#/CLE, WE#, and GPMC output clock (CLK)) are kept inactive (ADV#/ALE, BE0#/CLE, and GPMC output clock at low level; and CS, OE#/RE, and WE at high level) during the idle GPMC_FCLK cycles. This prevents back-to-back accesses to the same chip-select without idle cycles between accesses.

3.4.3.7.3.1.6.3 Idle Cycles Between Accesses to Different Chip-Select (CYCLE2CYCLEDIFFCSEN, CYCLE2CYCLEDELAY)

Because of the pipelined behavior of the system, successive accesses to different chip-selects can occur back-to-back with no idle cycles between accesses. Depending on the control signals (nCS, nADV/ALE, nBE0/CLE, nOE/RE, nWE) assertion and deassertion timing parameters and on the device timing parameters, the assertion times of some control signals may overlap between the successive accesses to a different chip-select. Similarly, some control signals (WE, OE/RE) may not respect required transition times.

To work around overlapping and to observe the required control-signal transitions, a minimum of CYCLE2CYCLEDELAY inactive cycles is inserted between the access being initiated to this chip-select and the previous access ending for a different chip-select. This applies to any type of access (read or write).

If the GPMC_CONFIG6_i[6] CYCLE2CYCLEDIFFCSEN bit is enabled, the chip-select access is delayed until CYCLE2CYCLEDELAY cycles have expired since the end of a previous access to a different chip-select. CYCLE2CYCLEDELAY count starts at CSRDOWNTIME/CSWROFFTIME completion. All control signals are kept inactive during the idle GPMC_FCLK cycles.

Note

CYCLE2CYCLESAMECSEN and CYCLE2CYCLEDIFFCSEN must be set in the GPMC_CONFIG6_i registers to get idle cycles inserted between accesses on this chip-select and after accesses to a different chip-select, respectively.

The CYCLE2CYCLEDELAY delay runs in parallel with the BUSTURNAROUND delay. The BUSTURNAROUND is a timing parameter defined for the ending chip-select access, whereas CYCLE2CYCLEDELAY is a timing parameter defined for the starting chip-select access. The effective minimum delay between successive accesses is based on the larger delay timing parameter and on access type combination, because bus turnaround does not apply to all access types. For more information about bus turnaround, see [Section 3.4.3.7.3.1.6.1, Bus Turnaround \(BUSTURNAROUND\)](#).

[Table 12-232](#) describes the configuration required for idle cycle insertion.

Table 12-232. Idle Cycle Insertion Configuration

1st Access Type	BUSTURN AROUND Timing Parameter	Second Access Type	Chip-Select	Add/Data Multiplexed	CYCLE2 CYCLE SAMECSEN Parameter	CYCLE2 CYCLE DIFFCSEN Parameter	Idle Cycle Insertion Between the Two Accesses
R/W	= 0	R/W	Any	Any	0	x	No idle cycles are inserted if the two accesses are well pipelined.
R	> 0	R	Same	Nonmuxed	x	0	No idle cycles are inserted if the two accesses are well pipelined.
R	> 0	R	Different	Nonmuxed	0	0	BUSTURNAROUND cycles are inserted.
R	> 0	R/W	Any	Muxed	0	0	BUSTURNAROUND cycles are inserted.
R	> 0	W	Any	Any	0	0	BUSTURNAROUND cycles are inserted.
W	> 0	R/W	Any	Any	0	0	No idle cycles are inserted if the two accesses are well pipelined.
R/W	= 0	R/W	Same	Any	1	x	CYCLE2CYCLEDELAY cycles are inserted.
R/W	= 0	R/W	Different	Any	x	1	CYCLE2CYCLEDELAY cycles are inserted.

Table 12-232. Idle Cycle Insertion Configuration (continued)

1st Access Type	BUSTURN AROUND Timing Parameter	Second Access Type	Chip-Select	Add/Data Multiplexed	CYCLE2 CYCLE SAMECSEN Parameter	CYCLE2 CYCLE DIFFCSEN Parameter	Idle Cycle Insertion Between the Two Accesses
R/W	> 0	R/W	Same	Any	1	x	CYCLE2CYCLEDELAY cycles are inserted. If BTA idle cycles already apply on these two back-to-back accesses, the effective delay is max (BUSTURNAROUND, CYCLE2CYCLEDELAY).
R/W	> 0	R/W	Different	Any	x	1	CYCLE2CYCLEDELAY cycles are inserted. If BTA idle cycles already apply on these two back-to-back accesses, the effective delay is maximum (BUSTURNAROUND, CYCLE2CYCLEDELAY).

12.3.4.3.7.3.1.7 Slow Device Support (TIMEPARAGRANULARITY Parameter)

All access-timing parameters can be multiplied by 2 by setting the GPMC_CONFIG1_i[4] TIMEPARAGRANULARITY bit (where i stands for the GPMC chip-select i, where i = 0 to 3). Increasing all access timing parameters allows support of slow devices.

12.3.4.3.7.3.2 DIR Pin

The DIR pin is used to control I/O direction on the GPMC data bus GPMC_D[15-0]. Depending on pad multiplexing, this signal can be output and used externally to the device, if required. The DIR pin is low during transmit (OUT) and high during receive (IN).

For write accesses, the DIR pin stays OUT from start-cycle time to end-cycle time.

For read accesses, the DIR pin goes from OUT to IN at nOE assertion time and stays IN until:

- BUSTURNAROUND is enabled
 - The DIR pin goes from IN to OUT at end-cycle time plus programmable bus turnaround time.
- BUSTURNAROUND is disabled
 - After an asynchronous read access, the DIR pin goes from IN to OUT at RDACCESSTIME + 1 GPMC_FCLK cycle or when RDCYCLETIME completes, whichever occurs last.
 - After a synchronous read access, the DIR pin goes from IN to OUT at RDACCESSTIME + 2 GPMC_FCLK cycles or when RDCYCLETIME completes, whichever occurs last.

Because of the bus-keeping feature of the GPMC, after a read or write access and with no other accesses pending, the default value of the DIR pin is OUT (see [Section 12.3.4.3.8.10, Bus Keeping Support](#)). In non-multiplexed devices, the DIR pin stays IN between two successive read accesses to prevent unnecessary toggling.

12.3.4.3.7.3.3 Reset

No reset signal is sent to the external memory device by the GPMC.

GPMC_RST is the reset signal for the GPMC module. It is connected and controlled by LPSC8 in VD_CORE. That reset signal initializes the internal state-machine and the internal configuration registers.

12.3.4.3.7.3.4 Write Protect Signal (nWP)

When connected to the attached memory device, the write protect signal can enable or disable the lockdown function of the attached memory. The nWP output pin value is controlled through the GPMC_CONFIG[4] WRITEPROTECT bit which is common for all chip selects.

12.3.4.3.7.3.5 Byte Enable (nBE1/nBE0)

Byte enable signals (nBE1/nBE0) are:

- Valid (asserted or nonasserted according to the incoming system request) from access start to access completion for asynchronous and synchronous single accesses
- Asserted low from access start to access completion for asynchronous and synchronous multiple read accesses
- Valid (asserted or nonasserted, according to the incoming system request) synchronously to each written data for synchronous multiple write accesses

12.3.4.3.7.4 Error Handling

When an error occurs in the GPMC, the error information is stored in the GPMC_ERR_TYPE register and the address of the illegal access is stored in the GPMC_ERR_ADDRESS register. The GPMC keeps only the first error abort information until the GPMC_ERR_TYPE register is reset. Subsequent accesses that cause errors are not logged until the error is cleared by hardware with the GPMC_ERR_TYPE[0] ERRORVALID bit.

- ERRORNOTSUPPADD occurs when an incoming system request address decoding does not match any valid chip-select region, or if two chip-select regions are defined as overlapped, or if a register file access is tried outside the valid address range of 1KB.
- ERRORNOTSUPPMCMD occurs when an unsupported command request is decoded at the interconnect interface.
- ERRORTIMEOUT: A time-out mechanism prevents the system from hanging. The start value of the 9-bit time-out counter is defined in the GPMC_TIMEOUT_CONTROL register and enabled with the GPMC_TIMEOUT_CONTROL[0] TIMEOUTENABLE bit. When enabled, the counter starts at start-cycle time until it reaches 0 and data is not responded to from memory, and then a time-out error occurs. When data are sent from memory, this counter is reset to its start value. With multiple accesses (asynchronous page mode or synchronous burst mode), the counter is reset to its start value for each data access within the burst.

The GPMC does not generate interrupts on these errors. An interrupt generation is handled at interconnect level.

12.3.4.3.8 GPMC Timing Setting

The GPMC offers maximum flexibility to support various access protocols. Most of the timing parameters of the protocol access used by the GPMC to communicate with attached memories or devices are programmable on a chip-select basis. Assertion and deassertion times of control signals are defined to match the attached memory or device timing specifications and to get maximum performance during accesses. For more information about GPMC_CLKOUT and GPMC_FCLK, see *GPMC_CLKOUT*.

Note

In the following sections, the start access time refers to the time at which the access begins.

12.3.4.3.8.1 Read Cycle Time and Write Cycle Time (RDCYCLETIME / WRCYCLETIME)

The GPMC_CONFIG5_i[4-0] RDCYCLETIME and GPMC_CONFIG5_i[12-8] WRCYCLETIME bit fields (where $i = 0$ to 3) define the address bus and byte-enable valid times for read and write accesses. To ensure a correct duty cycle of GPMC output clock between accesses, RDCYCLETIME and WRCYCLETIME are expressed in GPMC_FCLK cycles and must be multiples of the GPMC output clock cycle. The RDCYCLETIME and WRCYCLETIME bit fields can be set with a granularity of 1 or 2 through the GPMC_CONFIG1_i[4] TIMEPARAGRANULARITY bit.

When RDCYCLETIME or WRCYCLETIME completes, if they are not already deasserted, all control signals (nCS, nADV/ALE, nOE/RE, nWE, and BE0/CLE) are deasserted to their reset values, regardless of their deassertion time parameters.

An exception to this forced deassertion occurs when a pipelined request to the same chip-select or to a different chip-select is pending. In such a case, it is not necessary to deassert a control signal with deassertion time parameters equal to the cycle-time parameter. This exception to forced deassertion prevents any unnecessary glitches. This requirement also applies to BE signals, thus avoiding an unnecessary BE glitch transition when pipelining requests.

Note

All control signals (CS, ADV#/ALE, BE0#/CLE, WE#, and GPMC output clock) are kept inactive (ADV#/ALE, BE0#/CLE, and GPMC output clock at low level; and CS, OE#/RE, and WE at high level) during the idle GPMC_FCLK cycles.

If no inactive cycles are required between successive accesses to the same chip-select or a different chip-select (GPMC_CONFIG6_i[7] CYCLE2CYCLESAMECSSEN = 0 or GPMC_CONFIG6_i[6] CYCLE2CYCLEDIFFCSSEN = 0, where i = 0 to 3), and if assertion-time parameters associated with the pipelined access are equal to 0, asserted control signals (nCS, nADV/ALE, nBE0/CLE, nWE, and nOE/RE) are kept asserted. This applies to any read/write to read/write access combination.

If inactive cycles are inserted between successive accesses (that is, CYCLE2CYCLESAMECSSEN = 1 or CYCLE2CYCLEDIFFCSSEN = 1), the control signals are forced to their respective default reset values for the number of GPMC_FCLK cycles defined in CYCLE2CYCLEDELAY.

12.3.4.3.8.2 nCS: Chip-Select Signal Control Assertion/Deassertion Time (CSONTIME / CSRDOFFTIME / CSWROFFTIME / CSEXTRADELAY)

The GPMC_CONFIG2_i[3-0] CSONTIME bit field (where i = 0 to 3) defines the nCS signal-assertion time relative to the start access time. It is common for read and write accesses.

The GPMC_CONFIG2_i[12-8] CSRDOFFTIME (read access) and GPMC_CONFIG2_i[20-16] CSWROFFTIME (write access) bit fields define the nCS signal deassertion time relative to start access time.

The CSONTIME, CSRDOFFTIME, and CSWROFFTIME parameters apply to synchronous and asynchronous modes. CSONTIME can be used to control an address and byte-enable setup time before chip-select assertion. CSRDOFFTIME and CSWROFFTIME can be used to control an address and byte-enable hold time after chip-select deassertion.

nCS signal transitions, as controlled through CSONTIME, CSRDOFFTIME, and CSWROFFTIME, can be delayed by a half-GPMC_FCLK period by enabling the GPMC_CONFIG2_i[7] CSEXTRADELAY bit. This half-GPMC_FCLK period provides more granularity on the nCS assertion and deassertion time to ensure proper setup and hold time relative to GPMC output clock. CSEXTRADELAY is especially useful in configurations where GPMC output clock and GPMC_FCLK have the same frequency, but it can also be used for all GPMC configurations. If enabled, CSEXTRADELAY applies to all parameters that control nCS transitions.

The CSEXTRADELAY bit must be used carefully to avoid control signal overlap between successive accesses to different chip-selects. This implies the need to program the RDCYCLETIME and WRCYCLETIME bit fields to be greater than the nCS signal-deassertion time, including the extra half-GPMC_FCLK-period delay.

12.3.4.3.8.3 nADV/ALE: Address Valid/Address Latch Enable Signal Control Assertion/Deassertion Time (ADVONTIME / ADVRDOFFTIME / ADVWROFFTIME / ADVEXTRADELAY/ADVAADMUXONTIME/ADVAADMUXRDOFFTIME/ADVAADMUXWROFFTIME)

The GPMC_CONFIG3_i[3-0] ADVONTIME field (where i = 0 to 3) defines the nADV/ALE signal-assertion time relative to start access time. It is common to read and write accesses.

The GPMC_CONFIG3_i[12-8] ADVRDOFFTIME (read access) and GPMC_CONFIG3_i[20-16] ADVWROFFTIME (write access) bit fields define the nADV/ALE signal-deassertion time relative to start access time.

ADVONTIME can be used to control an address and byte-enable valid setup time control before nADV/ALE assertion. ADVRDOFFTIME and ADVWROFFTIME can be used to control an address and byte-enable valid hold time control after nADV/ALE deassertion. ADVRDOFFTIME and ADVWROFFTIME apply to synchronous and asynchronous modes.

The nADV/ALE signal transitions as controlled through ADVONTIME, ADVRDOFFTIME, and ADVWROFFTIME can be delayed by a half-GPMC_FCLK period by enabling the GPMC_CONFIG3_i[7] ADVEXTRADELAY bit. This half-GPMC_FCLK period provides more granularity on nADV/ALE assertion and deassertion time to ensure proper setup and hold time relative to GPMC output clock. The ADVEXTRADELAY configuration parameter is especially useful in configurations where GPMC output clock and GPMC_FCLK have the same frequency, but

can be used for all GPMC configurations. If enabled, ADVEXTRADELAY applies to all parameters controlling nADV/ALE transitions.

ADVEXTRADELAY must be used carefully to avoid control-signal overlap between successive accesses to different chip-selects. This implies the need to program the RDCYCLETIME and WRCYCLETIME bit fields to be greater than nADV/ALE signal-deassertion time, including the extra half-GPMC_FCLK-period delay.

GPMC_CONFIG3_i[6-4] ADVAADMUXONTIME, GPMC_CONFIG3_i[26-24] ADVAADMUXRDOFFTIME, and GPMC_CONFIG3_i[30-28] ADVAADMUXWROFFTIME parameters have the same functions as ADVONTIME, ADVRDOFFTIME, and ADVWROFFTIME, but apply to the first address phase in the AAD-multiplexed protocol. The user must ensure that ADVAADMUXxxOFFTIME is programmed to a value less than or equal to ADVxxOFFTIME. Functionality in AAD-multiplexed mode is undefined if the settings do not comply with this requirement. ADVAADMUXxxOFFTIME can be programmed to the same value as ADVONTIME if no high nADV pulse is needed between the two AAD-multiplexed address phases, which is the typical case in synchronous mode. In this configuration, nADV is kept low until it reaches the correct ADVxxOFFTIME.

For more information about the use of ADVONTIME, ADVRDOFFTIME, ADVWROFFTIME, and ADVAADMUXRDOFFTIME and ADVAADMUXWROFFTIME for command latch enable (CLE) and address latch enable (ALE) use for a NAND flash interface, see [Section 12.3.4.3.11](#), *GPMC NAND Access Description*.

12.3.4.3.8.4 nOE/nRE: Output Enable/Read Enable Signal Control Assertion/Deassertion Time (OEONTIME / OEOFFTIME / OEEXTRADELAY / OEAADMUXONTIME / OEAADMUXOFFTIME)

The GPMC_CONFIG4_i[3-0] OEONTIME bit field (where i = 0 to 3) defines the nOE/nRE signal assertion time relative to start access time. It applies only to read accesses.

The GPMC_CONFIG4_i[12-8] OEOFFTIME bit field defines the nOE/nRE signal deassertion time relative to start access time. It applies only to read accesses. nOE/nRE is not asserted during a write cycle.

The OEONTIME, OEOFFTIME, OEAADMUXONTIME, and OEAADMUXOFFTIME parameters apply to synchronous and asynchronous modes. OEONTIME can be used to control an address and byte enable valid setup time control before nOE/nRE assertion. OEOFFTIME can be used to control an address and byte-enable valid hold time control after nOE/nRE assertion.

The OEAADMUXONTIME and OEAADMUXOFFTIME parameters have the same functions as OEONTIME and OEOFFTIME, but apply to the first OE assertion in the AAD-multiplexed protocol for a read phase, or to the only OE assertion for a write phase. The user must ensure that OEAADMUXOFFTIME is programmed to a value less than OEONTIME. Functionality in AAD-multiplexed mode is undefined if the settings do not comply with this requirement. OEAADMUXOFFTIME must never be equal to OEONTIME because the AAD-multiplexed protocol requires a second address phase with the nOE signal deasserted before nOE can be asserted again to define a read command.

The nOE/RE signal transitions as controlled through OEONTIME, OEOFFTIME, OEAADMUXONTIME, and OEAADMUXOFFTIME can be delayed by a half-GPMC_FCLK period by enabling the GPMC_CONFIG4_i[7] OEEXTRADELAY bit. This half-GPMC_FCLK period provides more granularity on the nOE/RE assertion and deassertion time to ensure proper setup and hold time relative to GPMC output clock. If enabled, OEEXTRADELAY applies to all parameters controlling nOE/nRE transitions.

OEEXTRADELAY must be used carefully, to avoid control-signal overlap between successive accesses to different chip-selects. This implies the need to program RDCYCLETIME and WRCYCLETIME to be greater than the nOE/RE signal-deassertion time, including the extra half-GPMC_FCLK-period delay.

Note

When the GPMC generates a read access to an address-/data-multiplexed device, it drives the address bus until nOE assertion time.

12.3.4.3.8.5 nWE: Write Enable Signal Control Assertion/Deassertion Time (WEONTIME / WEOFFTIME / WEEXTRADELAY)

The GPMC_CONFIG4_i[19-16] WEONTIME bit field (where i = 0 to 3) defines the nWE signal-assertion time relative to start access time. The GPMC_CONFIG4_i[28-24] WEOFFTIME bit field defines the nWE signal-

deassertion time relative to start access time. These bit fields apply only to write accesses. nWE is not asserted during a read cycle.

WEONTIME can be used to control an address and byte-enable valid setup time control before nWE assertion. WEOFFTIME can be used to control an address and byte-enable valid hold time control after nWE assertion.

nWE signal transitions as controlled through WEONTIME, and WEOFFTIME can be delayed by a half-GPMC_FCLK period by enabling the GPMC_CONFIG4_i[23] WEEXTRADELAY bit. This half-GPMC_FCLK period provides more granularity on nWE assertion and deassertion time to ensure proper setup and hold time relative to GPMC output clock. If enabled, WEEXTRADELAY applies to all parameters controlling nWE transitions.

The WEEXTRADELAY bit must be used carefully to avoid control-signal overlap between successive accesses to different chip-selects. This implies the need to program the WRCYCLETIME bit field to be greater than the nWE signal-deassertion time, including the extra half-GPMC_FCLK-period delay.

12.3.4.3.8.6 GPMC_CLKOUT

The GPMC output clock generated for external synchronous memory or device is GPMC_CLKOUT.

- The GPMC_CLKOUT clock frequency is the GPMC_FCLK functional clock frequency divided by 1, 2, 3, or 4, depending on the GPMC_CONFIG1_i[1-0] GPMCFCLKDIVIDER bit field (where i = 0 to 3), with a guaranteed 50-percent duty cycle. For information about the duty cycle error, see the device-specific Datasheet.
- The GPMC_CLKOUT clock is activated only when the access in progress is defined as synchronous (read or write access).
- The GPMC_CONFIG1_i[26-25] CLKACTIVATIONTIME bit field (where i = 0 to 3) defines the number of GPMC_FCLK cycles from start access time to GPMC_CLKOUT activation.
- The GPMC_CLKOUT clock is stopped when cycle time completes and is asserted low between accesses.
- The GPMC_CLKOUT clock is kept low when access is defined as asynchronous.

CAUTION

When the cycle time completes, the GPMC_CLKOUT may be high because of the GPMC_CONFIG1_i[1-0] GPMCFCLKDIVIDER bit field. To ensure correct stoppage of the GPMC_CLKOUT clock within the required 50-percent duty cycle, the user must extend the RDCYCLETIME or WRCYCLETIME value.

Note

To ensure a correct external clock cycle, the following rules must be applied:

- (RDCYCLETIME CLKACTIVATIONTIME) must be a multiple of (GPMCFCLKDIVIDER + 1).
- The PAGEBURSTACCESSTIME value must be a multiple of (GPMCFCLKDIVIDER + 1).

12.3.4.3.8.7 GPMC Output Clock and Control Signals Setup and Hold

Control-signal transition (assertion and deassertion) setup and hold values with respect to the GPMC output clock edge can be controlled in the following ways:

- For the GPMC output clock signal, the GPMC_CONFIG1_i[26-25] CLKACTIVATIONTIME bit field (where i = 0 to 3) allows setup and hold control of control-signal assertion time.
- The use of a divided GPMC output clock allows setup and hold control of the control-signal assertion and deassertion times.
- When the GPMC output clock runs at the GPMC_FCLK frequency so that GPMC output clock edge and control-signal transitions refer to the same GPMC_FCLK edge, the control-signal transitions can be delayed by a half-GPMC_FCLK period to provide minimum setup and hold times. This half-GPMC_FCLK delay is enabled with the CSEXTRADELAY, ADVEXTRADELAY, OEEXTRADELAY, or WEEXTRADELAY parameter. This delay must be used carefully to prevent control-signal overlap between successive accesses to different chip-selects. This implies that the RDCYCLETIME and WRCYCLETIME are greater than the last control-signal deassertion time, including the extra half-GPMC_FCLK cycle.

12.3.4.3.8.8 Access Time (RDACCESSTIME / WRACCESSTIME)

The read/write access time durations can be programmed independently through the GPMC_CONFIG5_i[20-16] RDACCESSTIME and GPMC_CONFIG6_i[28-24] WRACCESSTIME bit fields (where i = 0 to 3). This allows nOE and GPMC data-capture timing parameters to be independent of nWE and memory device data capture timing parameters. The RDACCESSTIME and WRACCESSTIME bit fields can be set with a granularity of 1 or 2 through the GPMC_CONFIG1_i[4] TIMEPARAGRANULARITY bit.

12.3.4.3.8.8.1 Access Time on Read Access

In asynchronous read mode, for single and paged accesses, the GPMC_CONFIG5_i[20-16] RDACCESSTIME bit field (where i = 0 to 3) defines the number of GPMC_FCLK cycles from start access time to the GPMC_FCLK rising edge used for the first data capture. RDACCESSTIME must be programmed to the rounded greater value (in GPMC_FCLK cycles) of the read access time of the attached memory device.

In synchronous read mode, for single or burst accesses, RDACCESSTIME defines the number of GPMC_FCLK cycles from the start access time to the GPMC_FCLK rising edge corresponding to the GPMC output clock rising edge used for the first data capture.

GPMC output clock, which is sent to the memory device for synchronization with the GPMC controller, is internally retimed to correctly latch the returned data. The GPMC_CONFIG5_i[4-0] RDCYCLETIME bit field must be greater than RDACCESSTIME to let the GPMC latch the last return data using the internally retimed GPMC output clock.

The external WAIT signal can be used in conjunction with RDACCESSTIME to control the effective GPMC data-capture GPMC_FCLK edge on read access in asynchronous and synchronous modes. For more information about wait monitoring, see [Section 12.3.4.3.7.3.1, WAIT Pin Monitoring Control](#).

12.3.4.3.8.8.2 Access Time on Write Access

In asynchronous write mode, the GPMC_CONFIG6_i[28-24] WRACCESSTIME timing parameter is not used to define the effective write access time. Instead, it is used as a wait invalid timing window and must be set to a correct value so that the GPMC_WAIT pin is at a valid state two GPMC output clock cycles before WRACCESSTIME completes. For more information about wait monitoring, see [Section 12.3.4.3.7.3.1, WAIT Pin Monitoring Control](#).

In synchronous write mode, for single or burst accesses, WRACCESSTIME defines the number of GPMC_FCLK cycles from the start access time to the GPMC output clock rising edge used by the memory device for the first data capture.

The external WAIT signal can be used in conjunction with WRACCESSTIME to control the effective memory device data-capture GPMC output clock edge for a synchronous write access. For more information about wait monitoring, see [Section 12.3.4.3.7.3.1, WAIT Pin Monitoring Control](#).

12.3.4.3.8.9 Page Burst Access Time (PAGEBURSTACCESSTIME)

The GPMC_CONFIG5_i[27-24] PAGEBURSTACCESSTIME bit field (where i = 0 to 3) can be set with a granularity of 1 or 2 through the GPMC_CONFIG1_i[4] TIMEPARAGRANULARITY bit.

12.3.4.3.8.9.1 Page Burst Access Time on Read Access

In asynchronous page read mode, the delay between successive word captures in a page is controlled through the PAGEBURSTACCESSTIME bit field. The PAGEBURSTACCESSTIME parameter must be programmed to the rounded greater value (in GPMC_FCLK cycles) of the read access time of the attached device.

In synchronous burst read mode, the delay between successive word captures in a burst is controlled through the PAGEBURSTACCESSTIME bit field.

The external WAIT signal can be used in conjunction with PAGEBURSTACCESSTIME to control the effective GPMC data-capture GPMC_FCLK edge on read access. For more information about wait monitoring, see [Section 12.3.4.3.7.3.1, WAIT Pin Monitoring Control](#).

12.3.4.3.8.9.2 Page Burst Access Time on Write Access

Asynchronous page write mode is not supported. PAGEBURSTACCESSTIME is irrelevant in this case.

In synchronous burst write mode, PAGEBURSTACCESSTIME controls the delay between successive memory device word captures in a burst.

The external WAIT signal can be used in conjunction with PAGEBURSTACCESSTIME to control the effective memory device data capture GPMC output clock edge in synchronous write mode. For more information about wait monitoring, see [Section 12.3.4.3.7.3.1, WAIT Pin Monitoring Control](#).

12.3.4.3.8.10 Bus Keeping Support

At the end cycle time of a read access, if no other access is pending, the GPMC drives the bus with the last data read after RDCYCLETIME completes to prevent bus floating and reduce power consumption.

After a write access, if no other access is pending, the GPMC keeps driving the data bus after WRCYCLETIME completes with the same data to prevent bus floating and power consumption.

12.3.4.3.9 GPMC NOR Access Description

For each chip-select configuration, the read access can be specified as asynchronous or synchronous access through the GPMC_CONFIG1_i[29] READTYPE bit (where i = 0 to 3). For each chip-select configuration, the write access can be specified as synchronous or asynchronous access through the GPMC_CONFIG1_i[27] WRITETYPE bit where (i = 0 to 3).

Asynchronous and synchronous read and write access time and related control signals are controlled through timing parameters that refer to GPMC_FCLK. The primary difference of synchronous mode is the availability of a configurable clock interface to control the external device. Synchronous mode also affects data-capture and wait-pin monitoring schemes in read access.

For more information about asynchronous and synchronous access, see the descriptions of GPMC output clock (CLK), RdAccessTime, WrAccessTime, and WAIT pin monitoring.

For more information about timing-parameter settings, see the sample timing diagrams in this chapter.

Note

The address bus and nBE[1-0] are fixed for the duration of a synchronous burst read access, but they are updated for each beat of an asynchronous page-read access.

12.3.4.3.9.1 Asynchronous Access Description

This section describes:

- Asynchronous single-read operation on an address/data multiplexed device
- Asynchronous single write operation on an address/data-multiplexed device
- Asynchronous single read operation on an AAD-multiplexed device
- Asynchronous single write operation on an AAD-multiplexed device
- Asynchronous multiple (page) read operation on a non-multiplexed device

In asynchronous operations GPMC output clock is not provided outside the GPMC and is kept low.

12.3.4.3.9.1.1 Access on Address/Data Multiplexed Devices

12.3.4.3.9.1.1.1 Asynchronous Single-Read Operation on an Address/Data Multiplexed Device

For formulas to calculate timing parameters, see [Section 12.3.4.4.6.1, GPMC Timing Parameters Formulas](#).

[Table 12-273](#) lists the timing bit fields to set up to configure the GPMC in asynchronous single-read mode.

When the GPMC generates a read access to an address/data-multiplexed device, it drives the address bus until nOE assertion time. For more information, see [Section 12.3.4.3.7.2.3, Address/Data-Multiplexing Interface](#).

Address bits (A[16-1] from a GPMC perspective, A[15-0] from an external device perspective) are placed on the address/data bus, and the remaining address bits are placed on the address bus. The address phase ends at nOE assertion, when the DIR signal goes from OUT to IN.

- Chip-select signal nCS:
 - nCS assertion time is controlled by the GPMC_CONFIG2_i[3-0] CSONTIME bit field. It controls the address setup time to nCS assertion.

- nCS deassertion time is controlled by the GPMC_CONFIG2_i[12-8] CSRDOFFTIME bit field. It controls the address hold time from nCS deassertion.
- Address valid signal nADV:
 - nADV assertion time is controlled by the GPMC_CONFIG3_i[3-0] ADVONTIME bit field.
 - nADV deassertion time is controlled by the GPMC_CONFIG3_i[12-8] ADVRDOFFTIME bit field.
- Output enable signal nOE:
 - nOE assertion indicates a read cycle.
 - nOE assertion time is controlled by the GPMC_CONFIG4_i[3-0] OEONTIME bit field.
 - nOE deassertion time is controlled by the GPMC_CONFIG4_i[12-8] OEOFFTIME bit field.
- Read data is latched when RDACCESSTIME completes. Access time is defined in the GPMC_CONFIG5_i[20-16] RDACCESSTIME bit field.
- Direction signal DIR: DIR goes from OUT to IN at the same time that nOE is asserted.
- The end of the access is defined by the GPMC_CONFIG5_i[4-0] RDCYCLETIME parameter.

In the GPMC, when a 16-bit wide device is attached to the controller, a 32-bit word write access is split into two 16-bit word write accesses. For more information about GPMC access size and type adaptation, see [Section 12.3.4.3.9.5, System Burst Versus External Device Burst Support](#).

Between two successive accesses, if an nCS pulse is needed:

- The GPMC_CONFIG6_i[11-8] CYCLE2CYCLEDELAY bit field can be programmed with the GPMC_CONFIG6_i[7] CYCLE2CYCLESAMECSSEN bit enabled.
- The CSWROFFTIME and CSONTIME parameters also allow a chip-select pulse, but this affects all other types of access.

12.3.4.3.9.1.1.2 Asynchronous Single-Write Operation on an Address/Data-Multiplexed Device

For formulas to calculate timing parameters, see [Section 12.3.4.4.6.1, GPMC Timing Parameters Formulas](#).

[Table 12-273](#) lists the timing bit fields to set up to configure the GPMC in asynchronous single-write mode.

When the GPMC generates a write access to an address/data-multiplexed device, it drives the address bus until nWE assertion time. For more information, see [Section 12.3.4.3.7.2.3, Address/Data-Multiplexing Interface](#).

The nCS and nADV signals are controlled in the same way as for a asynchronous single-read operation on an address/data-multiplexed device.

- Write enable signal nWE:
 - nWE assertion indicates a write cycle.
 - nWE assertion time is controlled by the GPMC_CONFIG4_i[19-16] WEONTIME bit field.
 - nWE deassertion time is controlled by the GPMC_CONFIG4_i[28-24] WEOFFTIME bit field.
- Direction signal DIR: DIR signal is OUT during the entire access.
- The end of the access is defined by the GPMC_CONFIG5_i[12-8] WRCYCLETIME parameter.

Address bits A[16-1] (GPMC point of view) are placed on the address/data bus at the start of cycle time, and the remaining address bits are placed on the address bus.

Data is driven on the address/data bus at a GPMC_CONFIG6_i[19-16] WRDATAONADMUXBUS time.

Note

Multiple write access in asynchronous mode is not supported. If WRITEMULTIPLE is enabled with WRITETYPE as asynchronous, the GPMC processes single asynchronous accesses.

After a write operation, if no other access (read or write) is pending, the data bus keeps its previous value. See [Section 12.3.4.3.8.10, Bus Keeping Support](#).

12.3.4.3.9.1.1.3 Asynchronous Multiple (Page) Write Operation on an Address/Data-Multiplexed Device

Write multiple (page) access in asynchronous mode is not supported for address/data-multiplexed devices.

If the GPMC_CONFIG1_i[28] WRITEMULTIPLE bit is enabled (0x1) with the GPMC_CONFIG1_i[27] WRITETYPE bit as asynchronous (0x0), the GPMC processes single asynchronous accesses.

For accesses on non-multiplexed devices, see [Section 12.3.4.3.9.3, Asynchronous and Synchronous Accesses in non-multiplexed Mode](#).

12.3.4.3.9.1.2 Access on Address/Address/Data-Multiplexed Devices

12.3.4.3.9.1.2.1 Asynchronous Single Read Operation on an AAD-Multiplexed Device

For formulas to calculate timing parameters, see [Section 12.3.4.4.6.1, GPMC Timing Parameters Formulas](#).

[Table 12-273](#) lists the timing bit fields to set up to configure the GPMC in asynchronous single write mode.

When the GPMC generates a read access to an AAD-multiplexed device, all address bits are driven onto the address/data bus in two separate phases. The first phase is used for the MSB address and is qualified with nOE driven low. The first address phase ends at the first nOE deassertion time. The second phase for LSB address is qualified with nOE driven high. The second address phase ends at the second nOE assertion time, when the DIR signal goes from OUT to IN.

The nCS and DIR signals are controlled in the same way as for an asynchronous single-read operation on an address/data-multiplexed device.

- Address valid signal nADV. nADV is asserted and deasserted twice during a read transaction:
 - nADV first assertion time is controlled by the GPMC_CONFIG3_i[6-4] ADVAADMUXONTIME bit field.
 - nADV first deassertion time is controlled by the GPMC_CONFIG3_i[26-24] ADVAADMUXRDOffTIME bit field.
 - nADV second assertion time is controlled by the GPMC_CONFIG3_i[3-0] ADVONTIME bit field.
 - nADV second deassertion time is controlled by the GPMC_CONFIG3_i[12-8] ADVRDOffTIME bit field.
- Output Enable signal nOE. nOE is asserted and deasserted twice during a read transaction (nOE second assertion indicates a read cycle):
 - nOE first assertion time is controlled by the GPMC_CONFIG4_i[6-4] OEAADMUXONTIME bit field.
 - nOE first deassertion time is controlled by the GPMC_CONFIG3_i[15-13] OEAADMUXOffTIME bit field.
 - nOE second assertion time is controlled by the GPMC_CONFIG4_i[3-0] OEONTIME bit field.
 - nOE second deassertion time is controlled by the GPMC_CONFIG4_i[12-8] OEOffTIME bit field.

12.3.4.3.9.1.2.2 Asynchronous Single-Write Operation on an AAD-Multiplexed Device

For formulas to calculate timing parameters, see [Section 12.3.4.4.6.1, GPMC Timing Parameters Formulas](#).

[Table 12-273](#) lists the timing bit fields to set up to configure the GPMC in asynchronous single-write mode.

When the GPMC generates a write access to an AAD-multiplexed device, all address bits are driven onto the address/data bus in two separate phases. The first phase is used for the MSB address and is qualified with nOE driven low. The second phase for LSB address is qualified with nOE driven high. The address phase ends at nWE assertion time.

The nCS, nWE, and DIR signals are controlled in the same way as for an asynchronous single-write operation on an address/data-multiplexed device. See [Table 12-264, NAND Memory Type](#).

- Address valid signal nADV is asserted and deasserted twice during a write transaction:
 - nADV first assertion time is controlled by the GPMC_CONFIG3_i[6-4] ADVAADMUXONTIME bit field.
 - nADV first deassertion time is controlled by the GPMC_CONFIG3_i[30-28] ADVAADMUXWROffTIME bit field.
 - nADV second assertion time is controlled by the GPMC_CONFIG3_i[3-0] ADVONTIME bit field.
 - nADV second deassertion time is controlled by the GPMC_CONFIG3_i[20-16] ADVWROffTIME bit field.
- Output enable signal nOE is asserted during the address phase of a write transaction:
 - nOE assertion time is controlled by the GPMC_CONFIG4_i[6-4] OEAADMUXONTIME bit field.
 - nOE deassertion time is controlled by the GPMC_CONFIG3_i[15-13] OEAADMUXOffTIME bit field.

The address bits for the first address phase are driven onto the data bus until nOE deassertion. Data is driven onto the address/data bus at the clock edge defined by the GPMC_CONFIG6_i[19-16] WRDATAONADMUXBUS parameter.

12.3.4.3.9.1.2.3 Asynchronous Multiple (Page) Read Operation on an AAD-Multiplexed Device

Write multiple (page) access in asynchronous mode is not supported for AAD-multiplexed devices.

If the GPMC_CONFIG1_i[28] WRITEMULTIPLE bit is enabled (0x1) with the GPMC_CONFIG1_i[27] WRITETYPE bit as asynchronous (0x0), the GPMC processes single asynchronous accesses.

For accesses on non-multiplexed devices, see [Section 12.3.4.3.9.3, Asynchronous and Synchronous Accessed in non-multiplexed Mode](#).

12.3.4.3.9.2 Synchronous Access Description

This section describes read and write synchronous accesses on address/data-multiplexed devices. All information in this section can be applied to any type of memory (non-multiplexed, address and data-multiplexed, or AAD-multiplexed) with the difference limited to the address phase. For accesses on non-multiplexed devices, see [Section 12.3.4.3.9.3, Asynchronous and Synchronous Accessed in non-multiplexed Mode](#).

In synchronous operations:

- The GPMC_CLKOUT clock is provided outside the GPMC when accessing the memory device.
- The GPMC_CLKOUT clock is derived from the GPMC_FCLK clock using the GPMC_CONFIG1_i[1-0] GPMCFCLKDIVIDER bit field. In the following section i stands for the chip-select number, i = 0 to 3.
- The GPMC_CONFIG1_i[26-25] CLKACTIVATIONTIME bit field specifies that the GPMC_CLKOUT is provided outside the GPMC for 0 to 2 GPMC_FCLK cycles after start access time until RDCYCLETIME or WRCYCLETIME completes.

12.3.4.3.9.2.1 Synchronous Single Read

For formulas to calculate timing parameters, see [Section 12.3.4.4.6.1, GPMC Timing Parameters Formulas](#).

[Table 12-273](#) lists the timing bit fields to set up to configure the GPMC in asynchronous single-read mode.

When the GPMC generates a read access to an address/data-multiplexed device, it drives the address bus until nOE assertion time. For more information, see [Section 12.3.4.3.7.2.3, Address/Data-Multiplexing Interface](#).

- Chip-select signal nCS:
 - nCS assertion time is controlled by the GPMC_CONFIG2_i[3-0] CSONTIME bit field and ensures address setup time to nCS assertion.
 - nCS deassertion time is controlled by the GPMC_CONFIG2_i[12-8] CSRDOFFTIME bit field and ensures address hold time to nCS deassertion.
- Address valid signal nADV:
 - nADV assertion time is controlled by the GPMC_CONFIG3_i[3-0] ADVONTIME bit field.
 - nADV deassertion time is controlled by the GPMC_CONFIG3_i[12-8] ADVRDOFFTIME bit field.
- Output enable signal nOE:
 - nOE assertion indicates a read cycle.
 - nOE assertion time is controlled by the GPMC_CONFIG4_i[3-0] OEONTIME bit field.
 - nOE deassertion time is controlled by the GPMC_CONFIG4_i[12-8] OEOFFTIME bit field.
- Initial latency for the first read data is controlled by GPMC_CONFIG5_i[20-16] RDACCESSTIME bit field or by monitoring the WAIT signal.
- Total access time (the GPMC_CONFIG5_i[4-0] RDCYCLETIME bit field) corresponds to RDACCESSTIME plus the address hold time from nCS deassertion, plus time from RDACCESSTIME to CSRDOFFTIME.
- Direction signal DIR: DIR goes from OUT to IN at the same time as nOE assertion.

When the GPMC generates a write access to an AAD-multiplexed device, all address bits are driven onto the address/data bus in two separate phases. The first phase is used for the MSB address and is qualified with nOE driven low. The second phase for LSB address is qualified with nOE driven high. The address phase ends at nWE assertion time.

The nCS and DIR signals are controlled in the same way as for a synchronous single-read operation on an address/data-multiplexed device.

- Address valid signal nADV is asserted and deasserted twice during a read transaction:
 - nADV first assertion time is controlled by the GPMC_CONFIG3_i[6-4] ADVAADMUXONTIME bit field.
 - nADV first deassertion time is controlled by the GPMC_CONFIG3_i[26-24] ADVAADMUXRDOFFTIME bit field.
 - nADV second assertion time is controlled by the GPMC_CONFIG3_i[3-0] ADVONTIME bit field.
 - nADV second deassertion time is controlled by the GPMC_CONFIG3_i[12-8] ADVRDOFFTIME bit field.

- Output Enable signal nOE is asserted and deasserted twice during a read transaction (nOE second assertion indicates a read cycle):
 - nOE first assertion time is controlled by the GPMC_CONFIG4_i[6-4] OEAADMUXONTIME bit field.
 - nOE first deassertion time is controlled by the GPMC_CONFIG3_i[15-13] OEAADMUXOFFTIME bit field.
 - nOE second assertion time is controlled by the GPMC_CONFIG4_i[3-0] OEONTIME bit field.
 - nOE second deassertion time is controlled by the GPMC_CONFIG4_i[12-8] OEOFFTIME bit field.

After a read operation, if no other access (read or write) is pending, the data bus is driven with the previous read value. See [Section 12.3.4.3.8.10, Bus Keeping Support](#).

12.3.4.3.9.2.2 Synchronous Multiple (Burst) Read (4-, 8-, 16-Word16 Burst With Wraparound Capability)

[Figure 12-138](#) and [Figure 12-139](#) show a synchronous multiple-read operation with GPMCFCLKDivider equal to 0 and 1, respectively.

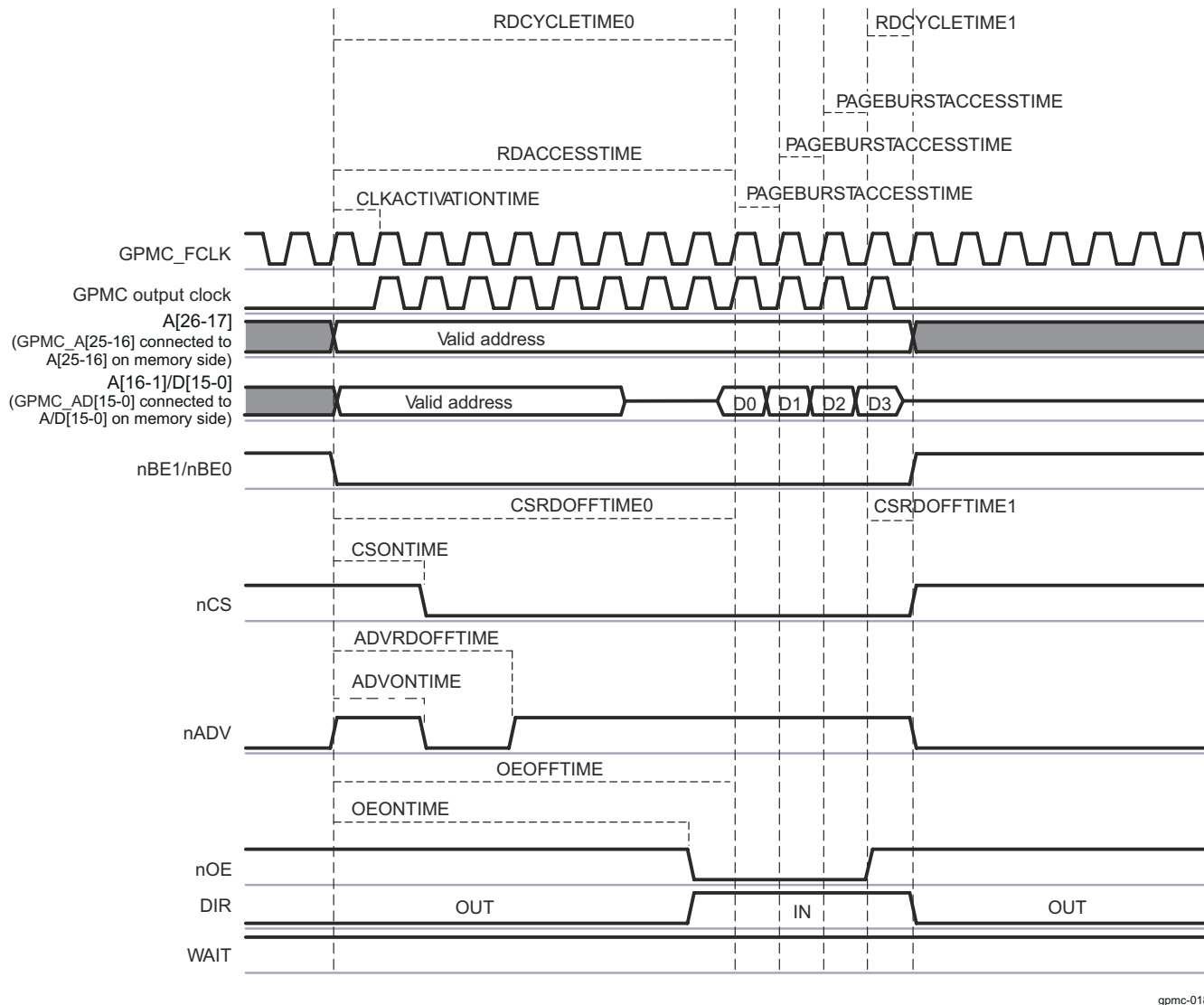

gpmc-018

Figure 12-138. Synchronous Multiple (Burst) Read (GPMCFCLKDIVIDER = 0)

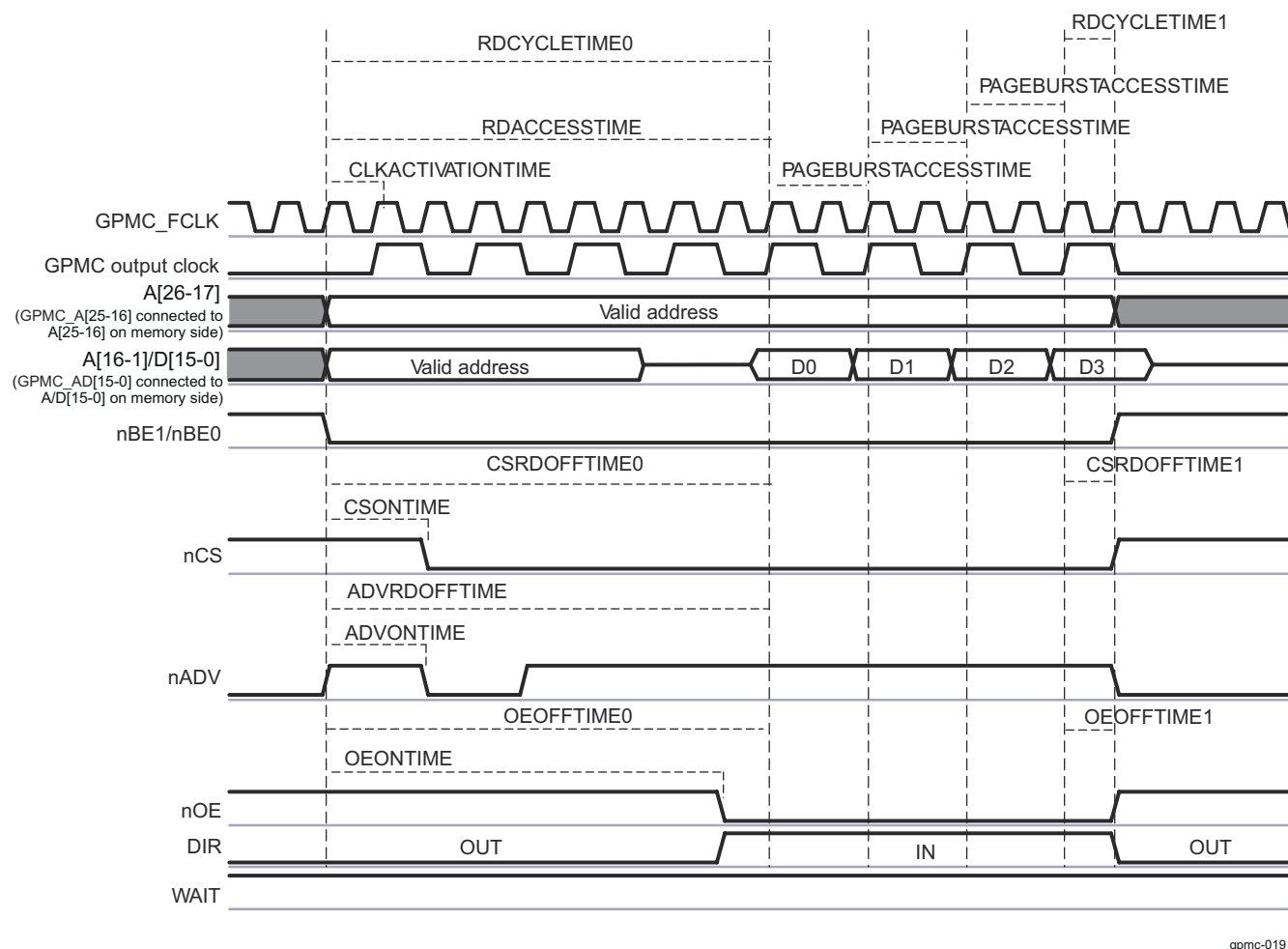

gpmc-019

Figure 12-139. Synchronous Multiple (Burst) Read (GPMCFCLKDIVIDER = 1)

When the GPMC_CONFIG5_i[20-16] RDACCESSTIME bit field completes, control-signal timings are frozen during the multiple data transactions, corresponding to the GPMC_CONFIG5_i[27-24] PAGEBURSTACCESSTIME bit field multiplied by the number of remaining data transactions.

The nCS, nADV, nOE, and DIR signals are controlled in the same way as for a synchronous single-read operation. See [Table 12-259, NOR Memory Type](#).

Initial latency for the first read data is controlled by RDACCESSTIME or by monitoring the WAIT signal. Successive read data are provided by the memory device every one or two GPMC_CLKOUT cycles. The PAGEBURSTACCESSTIME parameter must be set accordingly with the GPMC_CONFIG1_i[1-0] GPMCFCLKDIVIDER bit field and the memory-device internal configuration. Depending on the device page length, the GPMC checks the device page crossing during a new burst request and purposely inserts initial latency (of RDACCESSTIME) when required.

Total access time GPMC_CONFIG5_i[4-0] RDCYCLETIME corresponds to RDACCESSTIME plus the address hold time from nCS deassertion. In [Figure 12-139](#), the programmed value of RDCYCLETIME equals RDCYCLETIME0 + RDCYCLETIME1.

After a read operation, if no other access (read or write) is pending, the data bus is driven with the previous read value. See [Section 12.3.4.3.8.10, Bus Keeping Support](#).

Burst wraparound is enabled through the GPMC_CONFIG1_i[31] WRAPBURST bit and allows a 4-, 8-, or 16-Word16 linear burst access to wrap within its burst-length boundary through the GPMC_CONFIG1_i[24-23] ATTACHEDDEVICEPAGELENGTH bit field.

12.3.4.3.9.2.3 Synchronous Single Write

Burst write mode is used for synchronous single or burst accesses.

When the GPMC generates a write access to an address/data-multiplexed device, it drives the data bus (with address bits A[16-1]) until the GPMC_CONFIG6_i[19-16] WRDATAONADMUXBUS bit field time. The first data of the burst is driven on the address/data bus at WRDATAONADMUXBUS time.

12.3.4.3.9.2.4 Synchronous Multiple (Burst) Write

Synchronous burst write mode provides synchronous single or consecutive accesses.

Figure 12-140 shows a synchronous burst write access when the chip-select is configured in address/data-multiplexed mode.

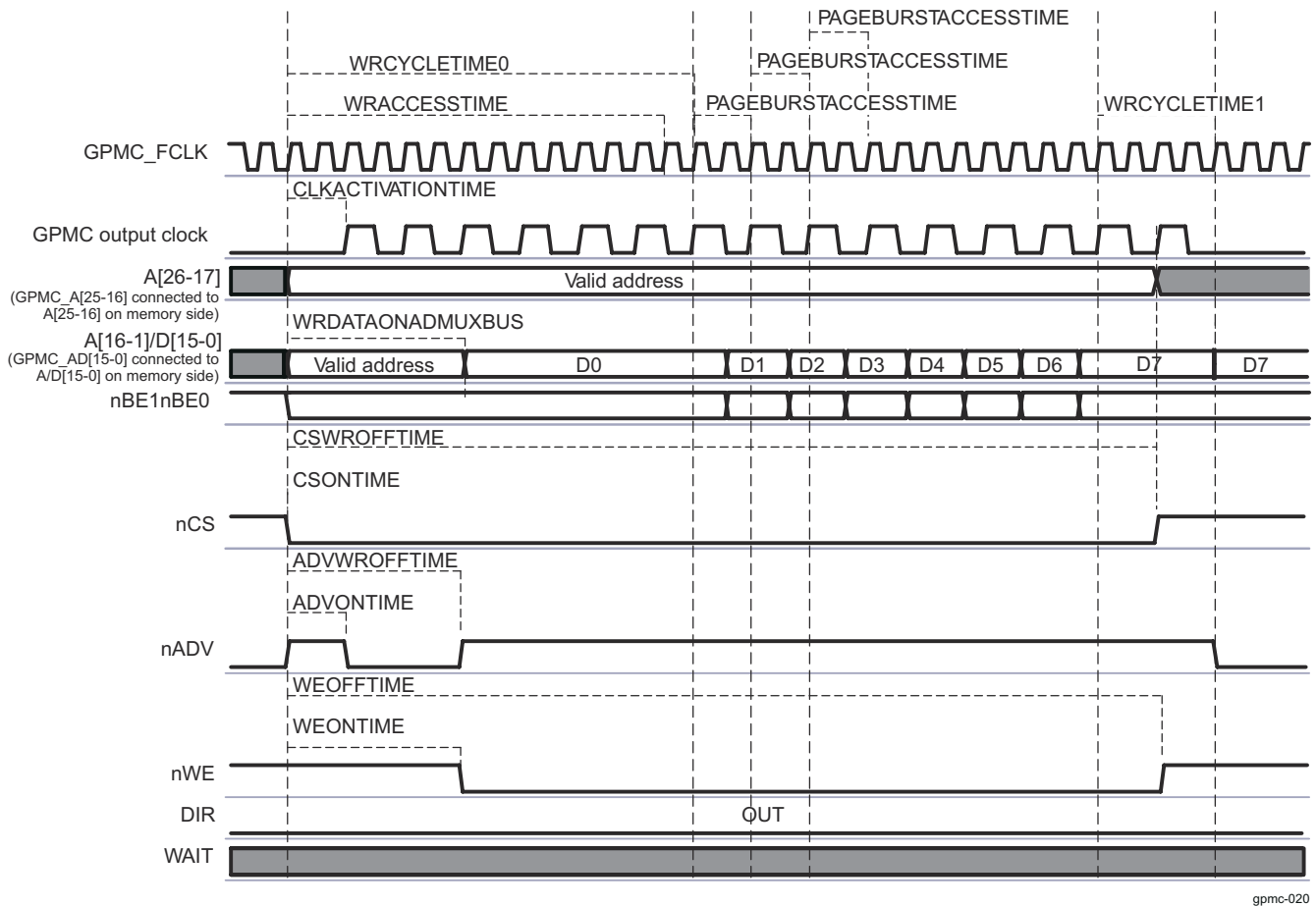

Figure 12-140. Synchronous Multiple Write (Burst Write) in Address/Data-Multiplexed Mode

Figure 12-141 shows the same synchronous burst write access when the chip-select is configured in address/address/data-multiplexed (AAD-multiplexed) mode.

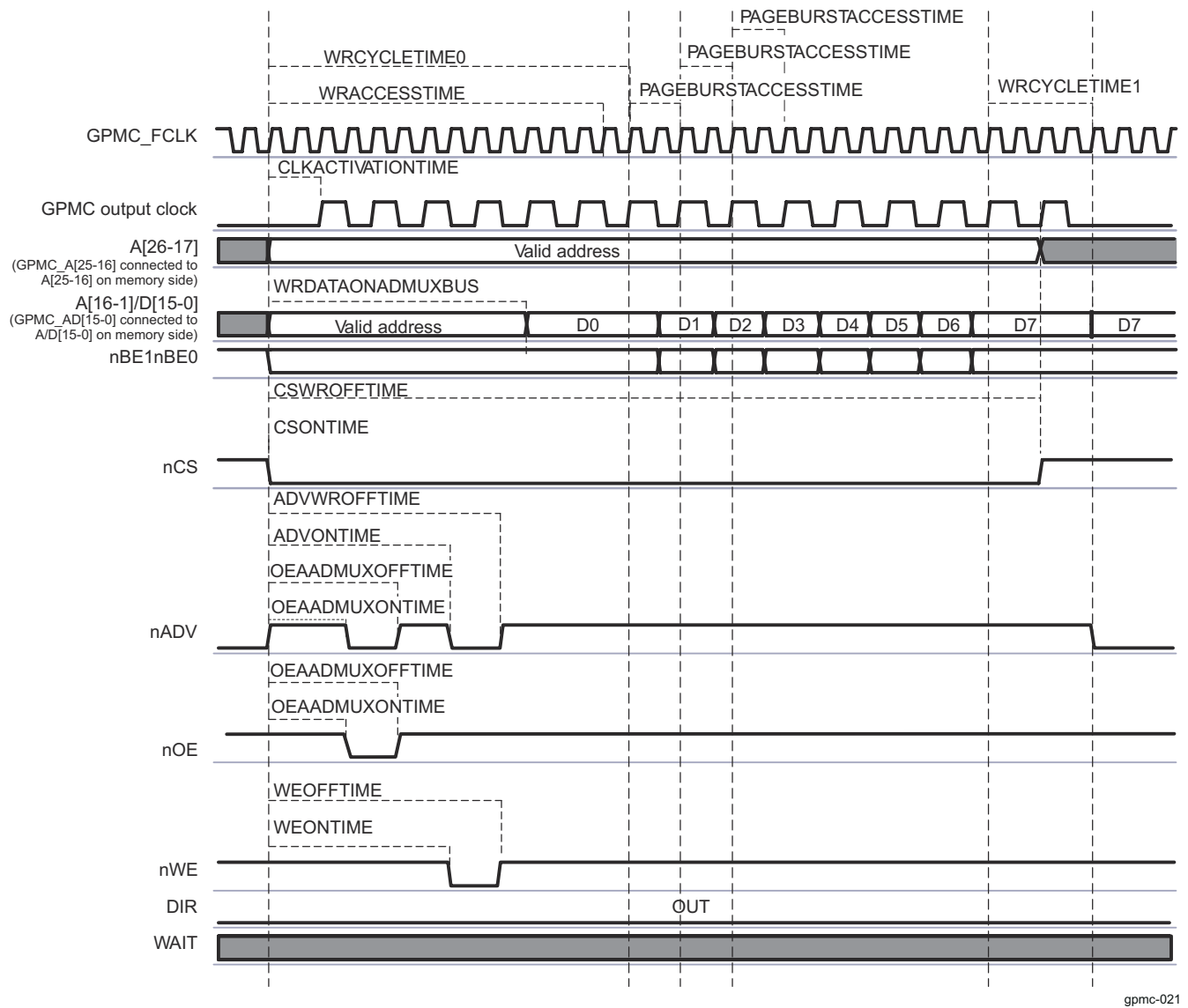

Figure 12-141. Synchronous Multiple Write (Burst Write) in Address/Address/Data-Multiplexed Mode

The first data of the burst is driven on the A/D bus at the GPMC_CONFIG6_i[19-16] WRDATAONADMUXBUS bit field.

When WRACCESTIME completes, control-signal timings are frozen during the multiple data transactions, corresponding to the GPMC_CONFIG5_i[27-24] PAGEBURSTACCESTIME bit field multiplied by the number of remaining data transactions.

When the GPMC generates a read access to an address/data-multiplexed device, it drives the address bus until nOE assertion time. For more information, see [Section 12.3.4.3.7.2.3, Address/Data-Multiplexing Interface](#).

- Chip-select signal nCS:
 - nCS assertion time is controlled by the GPMC_CONFIG2_i[3-0] CSONTIME bit field (where i = 0 to 3) and ensures address setup time to nCS assertion.
 - nCS deassertion time controlled by the GPMC_CONFIG2_i[20-16] CSWROFFTIME bit field and ensures address hold time to nCS deassertion.
- Address valid signal nADV:
 - nADV assertion time is controlled by the GPMC_CONFIG3_i[3-0] ADVONTIME bit field.
 - nADV deassertion time is controlled by the GPMC_CONFIG3_i[20-16] ADVWROFFTIME bit field.
- Write enable signal nWE:
 - nWE assertion indicates a read cycle.

- nWE assertion time is controlled by the GPMC_CONFIG4_i[19-16] WEONTIME bit field.
- nWE deassertion time is controlled by the GPMC_CONFIG4_i[28-24] WEOFFTIME bit field.

Note

The nWE falling edge must not be used to control the time when the burst first data is driven in the address/data bus, because some new devices require the nWE signal to be low during the address phase.

- Direction signal DIR is OUT during the entire access.

When the GPMC generates a write access to an AAD-multiplexed device, all address bits are driven onto the address/data bus in two separate phases. The first phase is used for the MSB address and is qualified with nOE driven low. The second phase for LSB address is qualified with nOE driven high. The address phase ends at nWE assertion time.

The nCS, and DIR signals are controlled as previously described.

- Address valid signal nADV is asserted and deasserted twice during a read transaction:
 - nADV first assertion time is controlled by the GPMC_CONFIG3_i[6-4] ADVAADMUXONTIME bit field.
 - nADV first deassertion time is controlled by the GPMC_CONFIG3_i[26-24] ADVAADMUXRDOFFTIME bit field.
 - nADV second assertion time is controlled by the GPMC_CONFIG3_i[3-0] ADVONTIME bit field.
 - nADV second deassertion time is controlled by the GPMC_CONFIG3_i[12-8] ADVRDOFFTIME bit field.
- Output Enable signal nOE is asserted and deasserted twice during a read transaction (nOE second assertion indicates a read cycle):
 - nOE first assertion time is controlled by the GPMC_CONFIG4_i[6-4] OEAADMUXONTIME bit field.
 - nOE first deassertion time is controlled by the GPMC_CONFIG4_i[15-13] OEAADMUXOFFTIME bit field.
 - nOE second assertion time is controlled by the GPMC_CONFIG4_i[3-0] OEONTIME bit field.
 - nOE second deassertion time is controlled by the GPMC_CONFIG4_i[12-8] OEOFFTIME bit field.

First write data is driven by the GPMC at GPMC_CONFIG6_i[19-16] WRDATAONADMUXBUS, when in address/data-multiplexed configuration. The next write data of the burst is driven on the bus at WRACCESSTIME + 1 during GPMC_CONFIG5_i[27-24] PAGEBURSTACCESSTIME GPMC_FCLK cycles. The last data of the synchronous burst write is driven until GPMC_CONFIG5_i[12-8] WRCYCLETIME completes.

- WRACCESSTIME is defined in the GPMC_CONFIG6_i[28-24] bit field.
- The PAGEBURSTACCESSTIME parameter must be set accordingly with GPMCFCLKDIVIDER and the memory-device internal configuration.

Total access time GPMC_CONFIG5_i[12-8] WRCYCLETIME corresponds to WRACCESSTIME plus the address hold time from nCS deassertion. In [Figure 12-140](#), the programmed value of WRCYCLETIME equals WRCYCLETIME0 + WRCYCLETIME1. WRCYCLETIME0 and WRCYCLETIME1 delays are not actual parameters and are only a graphical representation of the full WRCYCLETIME value.

After a write operation, if no other access (read or write) is pending, the data bus keeps the previous value. See [Section 12.3.4.3.8.10, Bus Keeping Support](#).

12.3.4.3.9.3 Asynchronous and Synchronous Accesses in non-multiplexed Mode

Page mode is available only in non-multiplexed mode.

- Asynchronous single-read operation on a non-multiplexed device
- Asynchronous single-write operation on a non-multiplexed device
- Asynchronous multiple- (page mode) read operation on a non-multiplexed device
- Synchronous operations on a non-multiplexed device

12.3.4.3.9.3.1 Asynchronous Single-Read Operation on non-multiplexed Device

The address (For a 16-bit data memory device, hence GPMC A[0] is not necessary to be output) is driven onto the address bus and the 16-bit data is driven onto the data bus D[15-0].

Read data is latched at GPMC_CONFIG1_5[20-16] RDACCESSTIME completion time. The end of the access is defined by the GPMC_CONFIG1_5[4-0] RDCYCLETIME parameter.

The nCS, nADV, nOE, and DIR signals are controlled in the same way as address/data-multiplexed accesses (see [Table 12-264](#), *NAND Memory Type*).

12.3.4.3.9.3.2 Asynchronous Single-Write Operation on non-multiplexed Device

The nCS, nADV, nWE, and DIR signals are controlled in the same way as address/data-multiplexed accesses (see [Table 12-264](#)).

12.3.4.3.9.3.3 Asynchronous Multiple (Page Mode) Read Operation on non-multiplexed Device

[Figure 12-142](#) shows an asynchronous multiple-read operation on a non-multiplexed device in which two word32 host read accesses to the GPMC are split into one multiple- (page mode of 4 word16) read access to the attached device.

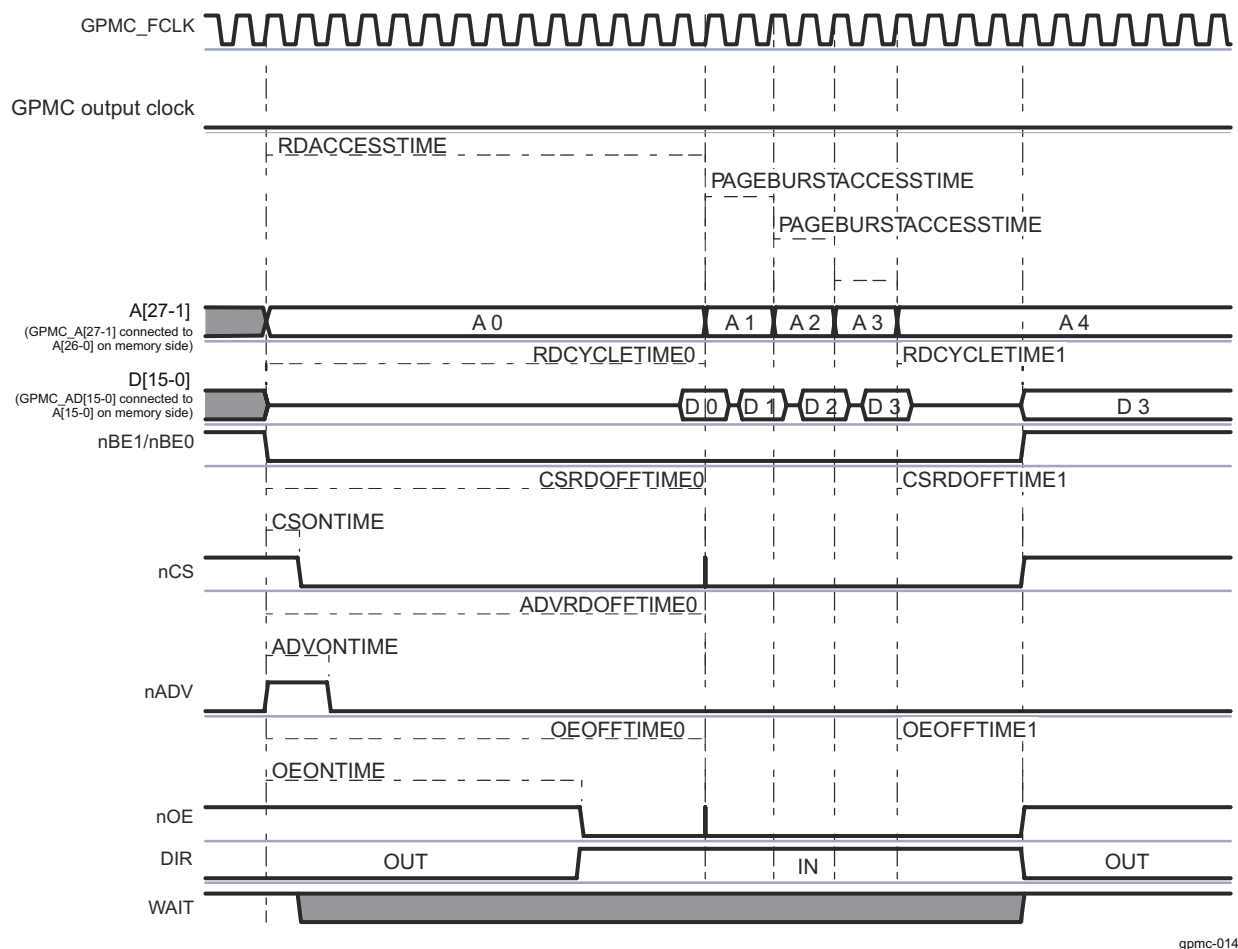

gpmc-014

Figure 12-142. Asynchronous Multiple (Page Mode) Read

Note

The WAIT signal is active low.

The nCS, nADV, nOE, and DIR signals are controlled in the same way as address/data-multiplexed accesses (see [Table 12-264](#)).

When RDACCESSTIME completes, control signal timings are frozen during the multiple data transactions, corresponding to PAGEBURSTACCESSTIME multiplied by the number of remaining data transactions.

Read data is latched at GPMC_CONFIG5_i[20-16] RDACCESSTIME completion time (where i = 0 to 3). The end of the access is defined by the GPMC_CONFIG5_i[4-0] RDCYCLETIME parameter.

During consecutive accesses, the GPMC increments the address after each data read completes.

Delay between successive read data in the page is controlled by the GPMC_CONFIG5_i[27-24] PAGEBURSTACCESSTIME parameter. Depending on the device page length, the GPMC can control device page crossing during a burst request and insert initial RDACCESSTIME latency. Page crossing is possible only with a new burst access, meaning a new initial access phase is initiated.

Total access time RDCYCLETIME corresponds to RDACCESSTIME, plus the address hold time, starting from the nCS deassertion.

- The read cycle time is defined in the GPMC_CONFIG5_i[4-0] RDCYCLETIME bit field.
- In [Figure 12-142](#), the programmed value of RDCYCLETIME equals RDCYCLETIME0 (before paged accesses) + RDCYCLETIME1 (after paged accesses).

12.3.4.3.9.3.4 Synchronous Operations on a non-multiplexed Device

All information for this section is equivalent to similar operations for address/data-multiplexed or AAD-multiplexed accesses. The only difference resides in the address phase. See [Section 12.3.4.4.3, GPMC Configuration in NOR Mode](#).

12.3.4.3.9.4 Page and Burst Support

Each chip-select can be configured to process system single or burst requests into successive single accesses or asynchronous page/synchronous burst accesses, with appropriate access size adaptation.

Depending on the external device page or burst capability, read and write accesses can be independently configured through the GPMC. The GPMC_CONFIG1_i[30] READMULTIPLE and GPMC_CONFIG1_i[28] WRITEMULTIPLE bits (where i = 0 to 3) are associated with the READTYPE and WRITETYPE parameters.

Note

- Asynchronous write page mode is not supported.
- 8-bit-wide device support is limited to nonburstable devices (READMULTIPLE and WRITEMULTIPLE are ignored).
- Not applicable to NAND device interfacing.

12.3.4.3.9.5 System Burst vs External Device Burst Support

The device system can issue the following requests to the GPMC:

- Byte, 16-bit word, 32-bit word requests (byte-enable-controlled). This is always a single request from the interconnect point of view.
- Incrementing fixed-length bursts of two, four, and eight words
- Wrapped (critical word access first) fixed-length burst of two, four, or eight words

To process a system request with the optimal protocol, the READMULTIPLE (and READTYPE) and WRITEMULTIPLE (and WRITETYPE) parameters must be set according to the burstable capability (synchronous or asynchronous) of the attached device.

The GPMC access engine issues only fixed-length bursts. The maximum length that can be issued is defined per chip-select by the GPMC_CONFIG1_i[24-23] ATTACHEDDEVICEPAGELENGTH bit field (where i = 0 to 3). When the value of ATTACHEDDEVICEPAGELENGTH is less than the length of the system burst request (including the appropriate access size adaptation according to the device width), the GPMC splits the system burst request into multiple bursts. Within the specified 4-, 8-, or 16-word value, the value of the ATTACHEDDEVICEPAGELENGTH bit field must correspond to the maximum length burst supported by the memory device configured in fixed-length burst mode (as opposed to continuous burst mode).

To get optimal performance from memory devices that natively support 16 Word16-length-wrapping burst capability (critical word access first), the ATTACHEDDEVICEPAGELENGTH parameter must be set to 16 words and the GPMC_CONFIG1_i[31] WRAPBURST bit (where i = 0 to 3) must be set to 1. Similarly DEVICEPAGELENGTH is set to 4 and 8 for memories supporting 4 and 8 Word16-length-wrapping burst, respectively.

When the memory device does not offer (or is not configured to offer) native 16 Word16-length-wrapping burst, the WRAPBURST parameter must be cleared, and the GPMC access engine emulates the wrapping burst by issuing the appropriate burst sequences according to the value of ATTACHEDDEVICEPAGELENGTH.

When the memory device does not support native-wrapping burst, there is usually no difference in behavior between a fixed-burst length mode and a continuous-burst mode configuration (except for a potential power increase from a memory-speculative data prefetch in a continuous burst read). However, even though continuous burst mode is compatible with GPMC behavior, because the GPMC access engine issues only fixed-length burst and does not benefit from continuous burst mode, it is best to configure the memory device in fixed-length burst mode.

The memory device maximum-length burst (configured in fixed-length burst wrap or nonwrap mode) usually corresponds to the memory device data buffer size. Memory devices with a minimum of 16 half-word buffers are the most appropriate (especially with wrap support), but memory devices with smaller buffer size (4 or 8) are also supported, assuming that the GPMC_CONFIG1_i[24-23] ATTACHEDDEVICEPAGELENGTH bit field is set accordingly to 4 or 8 words.

The device system issues only requests with addresses or starting addresses for nonwrapping burst requests; that is, the request size boundary is aligned. In case of an eight-word-wrapping burst, the wrapping address always occurs on the eight-word boundary. As a consequence, all words requested must be available from the memory data buffer when the buffer size is equal to or greater than the value of ATTACHEDDEVICEPAGELENGTH. This usually means that data can be read from or written to the buffer at a constant rate (number of cycles between data) without wait-states between data accesses. If the memory does not behave this way (nonzero wait-state burstable memory), WAIT pin monitoring must be enabled to dynamically control data access completion within the burst.

Note

When the system burst request length is less than the value of ATTACHEDDEVICEPAGELENGTH, the GPMC proceeds with the required accesses.

12.3.4.3.10 GPMC pSRAM Access Specificities

pSRAM devices are SRAM-pin-compatible low-power memories that contain a self-refreshed DRAM memory array. The GPMC_CONFIG1_i[11-10] DEVICETYPE bit field (where i = 0 to 3) must be set to 0b00.

The pSRAM device uses the NOR protocol. It supports the following operations:

- Asynchronous single read
- Asynchronous page read
- Asynchronous single write
- Synchronous single read and write
- Synchronous burst read
- Synchronous burst write (not supported by NOR flash memory)

pSRAM devices must be powered up and initialized in a predefined manner according to the specifications of the attached device.

pSRAM devices can be programmed to use either mode: fixed or variable latency. pSRAM devices can automatically schedule autorefresh operations, which force the GPMC to use its WAIT signal capability when read or write operations occur during an internal self-refresh operation, or they can automatically include the autorefresh operation in the access time. These devices do not require additional WAIT signal capability or a minimum nCS high pulse width between consecutive accesses to ensure that the correct internal refresh operation is scheduled.

12.3.4.3.11 GPMC NAND Access Description

NAND (8-bit and 16-bit) memory devices using a standard NAND asynchronous address/data-multiplexing scheme can be supported on any chip-select with the appropriate asynchronous configuration settings.

As for any other type of memory compatible with the GPMC interface, accesses to a chip-select allocated to a NAND device can be interleaved with accesses to chip-selects allocated to other external devices. This interleaved capability limits the system to *chip enable don't care* NAND devices, because the chip-select allocated to the NAND device must be deasserted if accesses to other chip-selects are requested.

12.3.4.3.11.1 NAND Memory Device in Byte or 16-bit Word Stream Mode

NAND devices require correct command and address programming before data array read or write accesses. The GPMC does not include specific hardware to translate a random address system request into a NAND-specific multiphase access. In that sense, GPMC NAND support, as opposed to random memory-map device support, is data stream-oriented (byte or 16-bit word).

The GPMC NAND programming model depends on a software driver for address and command formatting with the correct data address pointer value according to the block and page structure. Because of NAND structure and protocol interface diversity, the GPMC does not support automatic command and address phase programming, and software drivers must access the NAND device ID to ensure that correct command and address formatting are used for the identified device.

NAND device data read and write accesses are achieved through an asynchronous read or write access. The associated chip-select signal timing control must be programmed according to the NAND device timing specification.

Any chip-select region can be qualified as a NAND region to constrain the nADV/ALE signal as ALE (ALE active high, default state value at low) during address program access, and the nBE0/CLE signal as CLE (CLE active high, default state value at low) during command program access. GPMC address lines are not used (the previous value is not changed) during NAND access.

12.3.4.3.11.1.1 Chip-Select Configuration for NAND Interfacing in Byte or Word Stream Mode

The GPMC_CONFIG7_i register (where i = 0 to 3) associated with a NAND device region interfaced in byte or word stream mode can be initialized with a minimum size of 16MB, because any address location in the chip-select memory region can be used to access a NAND data array. The NAND flash protocol specifies an address sequence where address bits are passed through the data bus in a series of write accesses with the ALE pin asserted. After this address phase, all operations are streamed and the system requests address is irrelevant.

CAUTION

To allow correct command, address, and data-access controls, the GPMC_CONFIG1_i register associated with a NAND device region must be initialized in asynchronous read and write modes with the parameters listed in [Table 12-233](#). Failure to comply with these settings corrupts the NAND interface protocol.

Table 12-233. Chip-Select Configuration for NAND Interfacing

Bit Field	Register	Value	Comments
WRAPBURST	GPMC_CONFIG1_i[31] ⁽¹⁾	0	No wrap
READMULTIPLE	GPMC_CONFIG1_i[30]	0	Single access
READTYPE	GPMC_CONFIG1_i[29]	0	Asynchronous mode
WRITEMULTIPLE	GPMC_CONFIG1_i[28]	0	Single access
WRITETYPE	GPMC_CONFIG1_i[27]	0	Asynchronous mode
CLKACTIVATIONTIME	GPMC_CONFIG1_i[26-25]	0b00	
ATTACHEDDEVICEPAGELENGTH	GPMC_CONFIG1_i[24-23]	Don't care	Single-access mode
WAITREADMONITORING	GPMC_CONFIG1_i[22]	0	Wait not monitored by GPMC access engine
WAITWRITEMONITORING	GPMC_CONFIG1_i[21]	0	Wait not monitored by GPMC access engine
WAITMONITORINGTIME	GPMC_CONFIG1_i[19-18]	Don't care	Wait not monitored by GPMC access engine
WAITPINSELECT	GPMC_CONFIG1_i[17-16]		Select which wait is monitored by edge detectors
DEVICESIZE	GPMC_CONFIG1_i[13-12]	0b00 or 0b01	8- or 16-bit interface
DEVICETYPE	GPMC_CONFIG1_i[11-10]	0b10	NAND device in stream mode

Table 12-233. Chip-Select Configuration for NAND Interfacing (continued)

Bit Field	Register	Value	Comments
MUXADDDATA	GPMC_CONFIG1_i[9-8]	0b00	non-multiplexed mode
TIMEPARAGRANULARITY	GPMC_CONFIG1_i[4]	0	Timing achieved with best GPMC clock granularity
GPMCFCLKDIVIDER	GPMC_CONFIG1_i[1-0]	Don't care	Asynchronous mode

(1) $i = 0$ to 3

The GPMC_CONFIG1_i to GPMC_CONFIG4_i registers (where $i = 0$ to 3) associated with a NAND device region must be initialized with the correct control-signal timing value according to the NAND device timing parameters.

12.3.4.3.11.1.2 NAND Device Command and Address Phase Control

NAND devices require multiple address programming phases. The software driver must issue the correct number of command and address program accesses, according to the device command set and the device address-mapping scheme.

NAND device-command and address-phase programming is achieved through write requests to the GPMC_NAND_COMMAND_i and GPMC_NAND_ADDRESS_i register locations (where $i = 0$ to 3) with the correct command and address values. These locations are mapped in the associated chip-select register region. The associated chip-select signal timing control must be programmed according to the NAND device timing specification.

Command and address values are not latched during the access and cannot be read back at the register location.

- Only write accesses must be issued to these locations, but the GPMC does not discard any read access. Accessing a NAND device with nOE and CLE or ALE asserted (read access) can produce undefined results.
- Write accesses to the GPMC_NAND_COMMAND_i and GPMC_NAND_ADDRESS_i register locations must be posted for faster operations (where $i = 0$ to 3). The GPMC_CONFIG[0] NANDFORCEPOSTEDWRITE bit enables write accesses to these locations as posted, even if they are defined as nonposted.

A write buffer is used to store write transaction information before the external device is accessed:

- Up to eight consecutive posted write accesses can be accepted and stored in the write buffer.
- For nonposted write, the pipeline is one deep.
- An GPMC_STATUS[0] EMPTYWRITEBUFFERSTATUS bit stores the empty status of the write buffer.

The GPMC_NAND_COMMAND_i and GPMC_NAND_ADDRESS_i registers (where $i = 0$ to 3) are 32-bit word locations, which means any 32- or 16-bit word access is split into 4- or 2-byte accesses if an 8-bit-wide NAND device is attached. For multiple-command phase or multiple-address phase, the software driver can use 32- or 16-bit word access to these registers, but it must consider the splitting and little-endian ordering scheme. When only one byte command or address phase is required, only byte write access to the GPMC_NAND_COMMAND_i and GPMC_NAND_ADDRESS_i registers can be used, and any of the four byte locations of the registers is valid.

The same applies to a GPMC_NAND_COMMAND_i and a GPMC_NAND_ADDRESS_i (where $i = 0$ to 3) 32-bit word write access to a 16-bit-wide NAND device (split into two 16-bit word accesses). In the case of a 16-bit word write access, the MSByte of the 16-bit word value must be set according to the NAND device requirement (usually 0). Either 16-bit word location or any one of the four byte locations of the registers is valid.

12.3.4.3.11.1.3 Command Latch Cycle

Writing data at the GPMC_NAND_COMMAND_i location (where $i = 0$ to 3) places the data as the NAND command value on the bus, using a regular asynchronous write access.

- nCE is controlled by the CSONTIME and CSWROFFTIME timing parameters.
- CLE is controlled by the ADVONTIME and ADVWROFFTIME timing parameters.
- nWE is controlled by the WEONTIME and WEOFFTIME timing parameters.
- ALE and nRE (nOE) are maintained inactive.

Figure 12-143 shows the NAND command latch cycle.

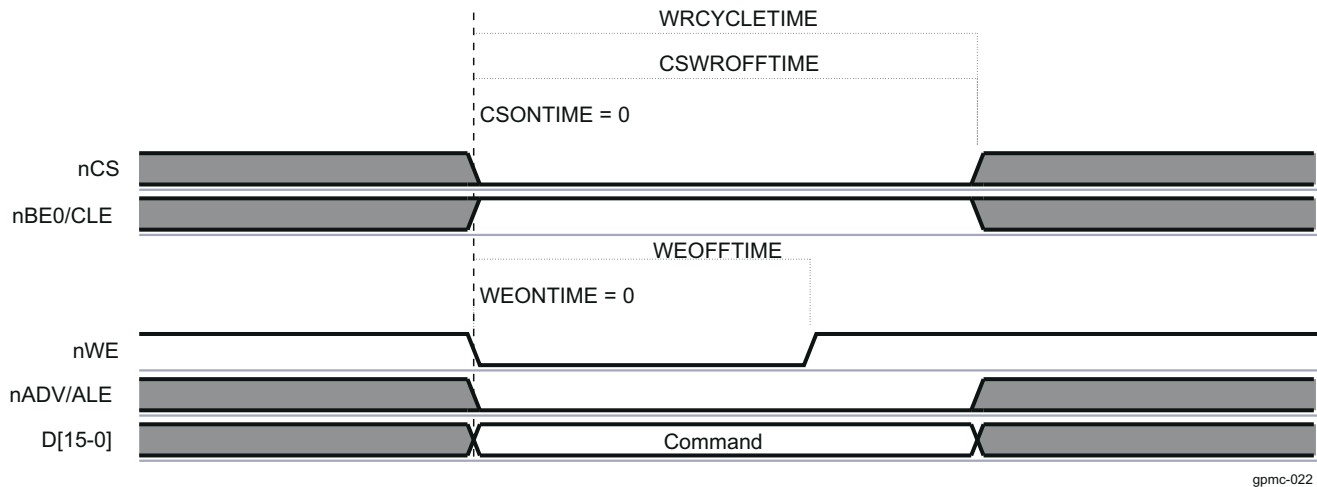

Figure 12-143. NAND Command Latch Cycle

Note

CLE is shared with the nBE0 output signal and has an inverted polarity from BE0. The NAND qualifier deals with this. During the asynchronous NAND data access cycle, nBE0 (also nBE1) must not toggle, because it is shared with CLE.

NAND flash memories do not use byte-enable signals.

12.3.4.3.11.1.4 Address Latch Cycle

Writing data at the GPMC_NAND_ADDRESS_i location (where i = 0 to 3) places the data as the NAND partial address value on the bus, using a regular asynchronous write access.

- nCS is controlled by the CSONTIME and CSWROFFTIME timing parameters.
- ALE is controlled by the ADVONTIME and ADVWROFFTIME timing parameters.
- nWE is controlled by the WEONTIME and WEOFFTIME timing parameters.
- CLE and nRE (nOE) are maintained inactive.

Figure 12-144 shows the NAND address latch cycle.

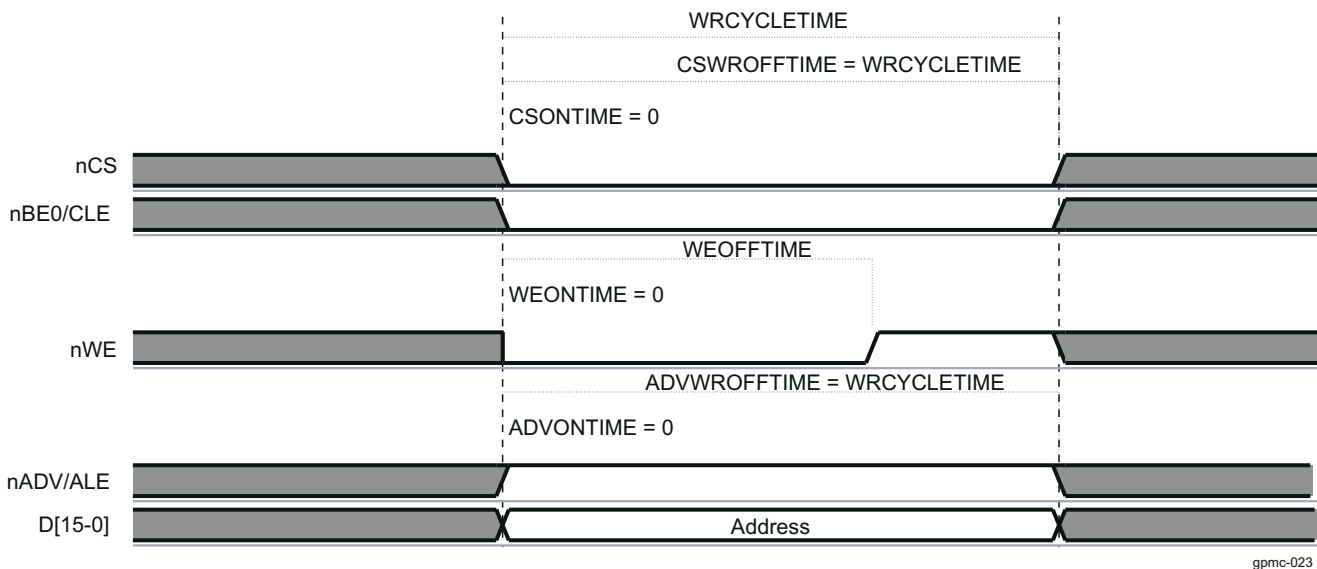

Figure 12-144. NAND Address Latch Cycle

Note

ALE is shared with the nADV output signal and has an inverted polarity from ADV. The NAND qualifier deals with this. During the asynchronous NAND data access cycle, ALE is kept stable.

12.3.4.3.11.1.5 NAND Device Data Read and Write Phase Control in Stream Mode

NAND device data read and write accesses are achieved through a read or write request to the chip-select-associated memory region at any address location in the region or through a read or write request to the GPMC_NAND_DATA_i location (where i = 0 to 3) mapped in the chip-select-associated control register region. GPMC_NAND_DATA_i is not a true register, but an address location to enable nRE or nWE signal control. The associated chip-select signal timing control must be programmed according to the NAND device timing specification.

Reading data from the GPMC_NAND_DATA_i location or from any location in the associated chip-select memory region activates an asynchronous read access.

- nCS is controlled by the CSONTIME and CSRDOFFTIME timing parameters.
- nRE is controlled by the OEONTIME and OEOFFTIME timing parameters.
- To take advantage of nRE high-to-data invalid minimum timing value, RDACCESSTIME can be set so that data are effectively captured after nRE deassertion. This allows optimization of NAND read access cycle time completion. For optimal timing parameter settings, see the NAND device and the device timing parameters.

ALE, CLE, and nWE are maintained inactive.

Figure 12-145 shows the NAND data read cycle.

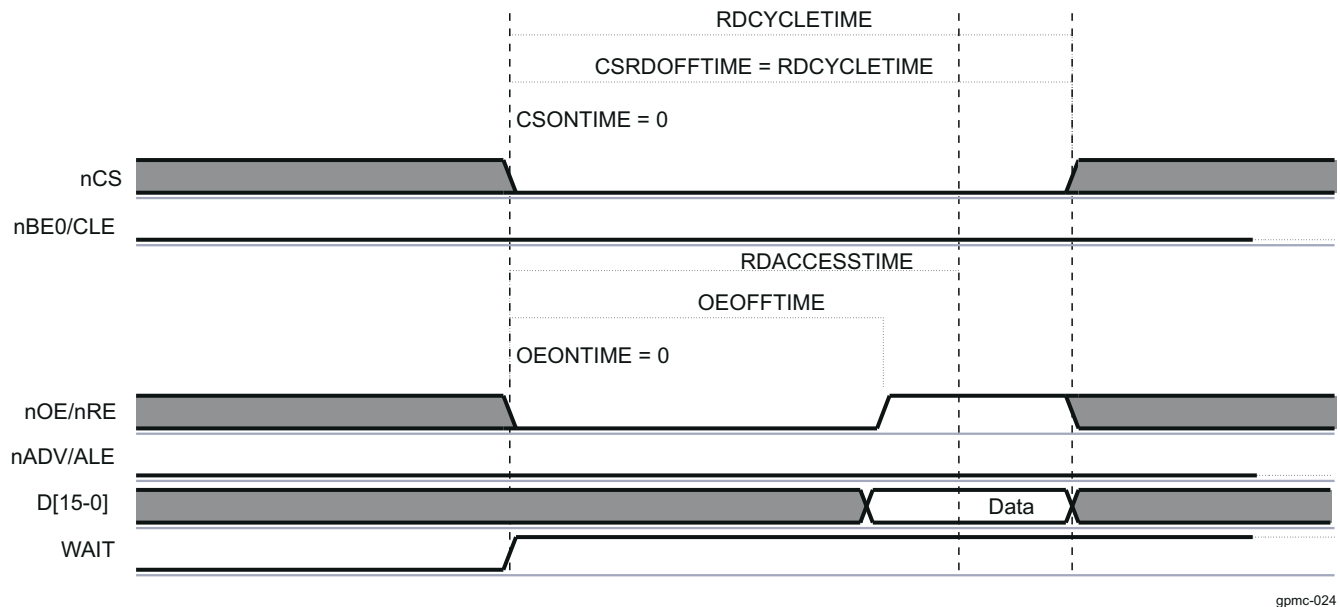

Figure 12-145. NAND Data Read Cycle

Writing data to the GPMC_NAND_DATA_i location or to any location in the associated chip-select memory region activates an asynchronous write access.

- nCS is controlled by the CSONTIME and CSWROFFTIME timing parameters.
- nWE is controlled by the WEONTIME and WEOFFTIME timing parameters.
- ALE, CLE, and nRE (nOE) are maintained inactive.

Figure 12-146 shows the NAND data write cycle.

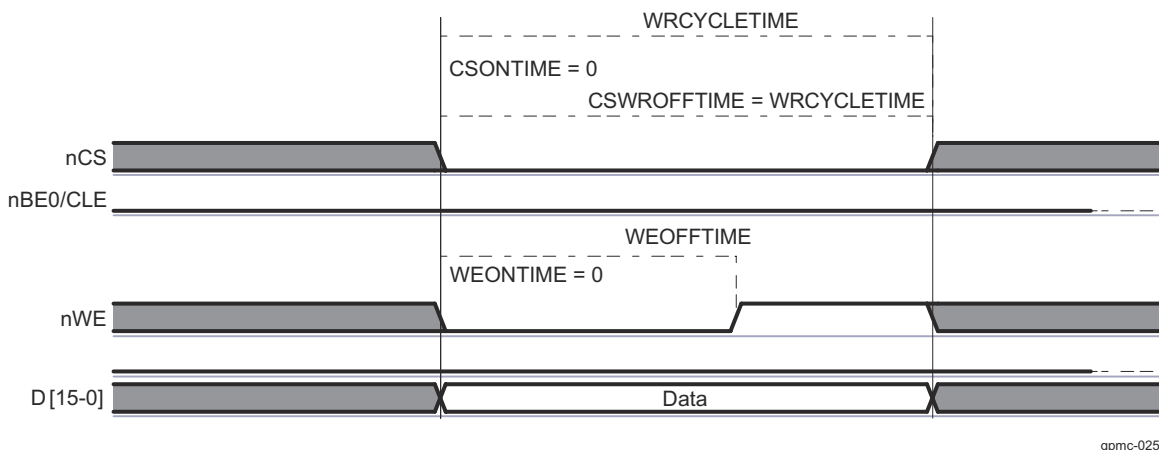

Figure 12-146. NAND Data Write Cycle

12.3.4.3.11.1.6 NAND Device General Chip-Select Timing Control Requirement

For most NAND devices, read data access time is dominated by nCS-to-data-valid timing and has faster nRE-to-data-valid timing. Successive accesses with nCS deassertions between accesses are affected by this timing constraint. Because accesses to a NAND device can be interleaved with other chip-select accesses, there is no certainty that nCS always stays low between two accesses to the same chip-select. Moreover, an nCS deassertion time between the same chip-select NAND accesses is likely to be required as follows: the nCS deassertion requires programming CYCLETIME and RDACCESSTIME according to the nCS-to-data-valid critical timing.

To get full performance from NAND read and write accesses, the prefetch engine can dynamically reduce the following on back-to-back NAND accesses (to the same memory) and suppress the minimum nCS high pulse width between accesses:

- RDCYCLETIME
- WRCYCLETIME
- RDACCESSTIME
- WRACCESSTIME
- CSRDOFFTIME
- CSWROFFTIME
- ADVRDOFFTIME
- ADVWROFFTIME
- OEOFFTIME
- WEOFFTIME

For more information about optimal prefetch engine access, see [Section 12.3.4.3.11.4, Prefetch and Write-Posting Engine](#).

Some NAND devices require minimum write-to-read idle time, especially for device-status read accesses following status-read command programming (write access). If such write-to-read transactions are used, a minimum nCS high pulse width must be set. For this, CYCLE2CYCLESAMECSN and CYCLE2CYCLEDELAY must be set according to the appropriate timing requirement to prevent any timing violation.

NAND devices usually have an important nRE high-to-data bus in three-state mode. This requires a bus turnaround setting (BUSTURNAROUND = 1) so that the next access to a different chip-select is delayed until the BUSTURNAROUND delay completes. Back-to-back NAND read accesses to the same NAND flash are not affected by the programmed bus turnaround delay.

12.3.4.3.11.1.7 Read and Write Access Size Adaptation

12.3.4.3.11.1.7.1 8-Bit-Wide NAND Device

Host 16- and 32-bit word read and write access requests to a chip-select associated with an 8-bit-wide NAND device are split into successive read and write byte accesses to the NAND memory device. Byte access is ordered according to little-endian organization. A NAND 8-bit-wide device must be interfaced on the D0D7

interface bus lane. GPMC data accesses are justified on this bus lane when the cs is associated with an 8-bit-wide NAND device.

12.3.4.3.11.1.7.2 16-Bit-Wide NAND Device

Host 32-bit word read and write access requests to a chip-select associated with a 16-bit-wide NAND device are split into successive read and write 16-bit word accesses to the NAND memory device. 16-bit word access is ordered according to little-endian organization.

Host byte read and write access requests to a 16-bit-wide NAND device are completed as 16-bit accesses on the device itself, because there is no byte-addressing capability on 16-bit-wide NAND devices. This means that the NAND device address pointer is incremented on a 16-bit word basis and not on a byte basis. For a read access, only the requested byte is given back to the host, but the remaining byte is not stored or saved by the GPMC, and the next byte or 16-bit word read access gets the next 16-bit word NAND location. For a write access, the invalid byte part of the 16-bit word is driven to FF, and the next byte or 16-bit word write access programs the next 16-bit word NAND location.

Generally, byte access to a 16-bit-wide NAND device must be avoided, especially when ECC calculation is enabled. 8- or 16-bit ECC-based computations are corrupted by a byte read to a 16-bit-wide NAND device, because the nonrequested byte is considered invalid on a read access (not captured on the external data bus; FF is fed to the ECC engine) and is set to FF on a write access.

Host requests (read/write) issued in the chip-select memory region are translated in successive single or split accesses (read/write) to the attached device. Therefore, incrementing 32-bit burst requests are translated in multiple 32-bit sequential accesses following the access adaptation of the 32-bit to 8- or 16-bit device.

12.3.4.3.11.2 NAND Device-Ready Pin

The NAND memory device provides a ready pin to indicate data availability after a block/page opening and to indicate that data programming is complete. The ready pin can be connected to one of the wait GPMC input pins; data read accesses must not be tried when the ready pin is sampled inactive (device is not ready) even if the associated chip-select WAITREADMONITORING bit field is set. The duration of the NAND device busy state after the block/page opening is so long (up to 50 micro second) that accesses occurring when the ready pin is sampled inactive can stall GPMC access and eventually cause a system time-out.

Note

If a read access to a NAND flash is done using WAIT monitoring mode, the device is blocked during a page opening, and so is the GPMC. If the correct settings are used, other chip-selects can be used while the memory processes the page opening command.

To avoid a time-out caused by a block/page opening delay in NAND flash, disable the WAIT pin monitoring for read and write accesses (that is, set the GPMC_CONFIG1_i[21] WAITWRITEMONITORING and GPMC_CONFIG1_i[22] WAITREADMONITORING bits to 0, where $i = 0$ to 3), and use one of the following methods instead:

- Use software to poll the WAITxSTATUS bit (where $x = 0$ to 3) of the GPMC_STATUS.
- Configure an interrupt that is generated on the WAIT signal change (through the GPMC_IRQENABLE register bits[11-8]).

Even if the READWAITMONITORING bit is not set, the external memory nR/B pin status is captured in the programmed wait bit in the GPMC_STATUS register.

The READWAITMONITORING bit method must be used for other memories than NAND flash, if they require the use of a WAIT signal.

12.3.4.3.11.2.1 Ready Pin Monitored by Software Polling

The ready signal state can be monitored through the GPMC_STATUS WAITxSTATUS bit (where $x = 0$ to 3). Software must monitor the ready pin only when the signal is declared valid. Refer to the NAND device timing parameters to set the correct software temporization to monitor ready only after the invalid window is complete from the last read command written to the NAND device.

12.3.4.3.11.2.2 Ready Pin Monitored by Hardware Interrupt

Each GPMC_WAIT input pin can generate an interrupt when a wait-to-no-wait transition is detected. Depending on whether the GPMC_CONFIG WAITxPINPOLARITY bits (where x = 0 to 3) is active low or active high, the wait-to-no-wait transition is a low-to-high external WAIT signal transition or a high-to-low external WAIT signal transition, respectively.

The wait transition pin detector must be cleared before any transition detection. This is done by writing 1 to the WAITxEDGEDETECTIONSTATUS bit (where x = 0 to 3) of the GPMC_IRQSTATUS register according to the GPMC_WAIT pin used for the NAND device-ready signal monitoring. To detect a wait-to-no-wait transition, the transition detector requires a wait active time detection of a minimum of two GPMC_FCLK cycles. Software must incorporate precautions to clear the wait transition pin detector before wait (busy) time completes.

A wait-to-no-wait transition detection can issue a GPMC interrupt if the WAITxEDGEDETECTIONENABLE bit in the GPMC_IRQENABLE register is set and if the WAITxEDGEDETECTIONSTATUS bit field in the GPMC_IRQSTATUS register is set.

The WAITMONITORINGTIME bit field does not affect wait-to-no-wait transition time detection.

It is also possible to poll the WAITxEDGEDETECTIONSTATUS bit field in the GPMC_IRQSTATUS register according to the GPMC_WAIT pin used for NAND device ready signal monitoring.

12.3.4.3.11.3 ECC Calculator

The GPMC includes an error code correction (ECC) calculator circuitry that enables ECC calculation on the fly during data read or data program (that is, write) operations. The page size supported by the ECC calculator in one calculation/context is 512 bytes.

The user can choose from two different algorithms with different error correction capabilities through the GPMC_ECC_CONFIG[16] ECCALGORITHM bit:

1. Hamming code for 1-bit error code correction on 8- or 16-bit NAND flash organized with page size greater than 512 bytes
2. Bose-Chaudhuri-Hocquenghem (BCH) code for 4- to 16-bit error correction

The GPMC does not handle the error code correction directly. During writes, the GPMC computes parity bits. During reads, the GPMC provides enough information for the processor to correct errors without reading the data buffer all over again.

The Hamming code ECC is based on a 2-dimensional (2D) (row and column) bit parity accumulation. This parity accumulation is accomplished on the programmed number of bytes or 16-bit words read from the memory device, or is written to the memory device in stream mode.

Because the ECC engine includes only one accumulation context, it can be allocated to only one chip-select at a time through the GPMC_ECC_CONFIG[3-1] ECCCS bit field. Even if two chip-selects use different ECC algorithms, one the Hamming code and the other a BCH code, they must define separate ECC contexts because some of the ECC registers are common to all types of algorithms.

12.3.4.3.11.3.1 Hamming Code

All references to ECC in this subsection refer to the 1-bit error correction Hamming code.

The ECC is based on a 2D (row and column) bit parity accumulation known as the Hamming code. The parity accumulation is done for a programmed number of bytes or 16-bit word read from the memory device or written to the memory device in stream mode.

There is no automatic error detection or correction, and the software NAND driver must read the multiple ECC calculation results, compare them to the expected code value, and take the appropriate corrective actions according to the error handling strategy (ECC storage in spare byte, error correction on read, block invalidation).

The ECC engine includes a single accumulation context. It can be allocated to a single designated chip-select at a time, and parallel computations on different chip-selects are not possible. Because it is allocated to a single chip-select, the ECC computation is not affected by interleaved GPMC accesses to other chip-selects and devices. The ECC accumulation is sequentially processed in the order of data read from or written to the memory on the designated chip-select. The ECC engine does not differentiate read accesses from write

accesses and does not differentiate data from command or status information. Software must ensure that only relevant data are passed to the NAND flash memory while the ECC computation engine is active.

The starting NAND page location must be programmed first, followed by an ECC accumulation context reset with an ECC enabling, if required. The NAND device accesses discussed in the following sections must be limited to data read or write until the specified number of ECC calculations is complete.

12.3.4.3.11.3.1.1 ECC Result Register and ECC Computation Accumulation Size

The GPMC includes up to nine ECC result registers (GPMC_ECCj_RESULT, where j = 1 to 9) to store ECC computation results when the specified number of bytes or 16-bit words has been computed.

The ECC result registers are used sequentially: one ECC result is stored in one ECC result register on the list, the next ECC result is stored in the next ECC result register on the list, and so forth, until the last ECC computation. The value of the GPMC_ECCj_RESULT register is valid only when the programmed number of bytes or 16-bit words has been accumulated, which means that the same number of bytes or 16-bit words has been read from or written to the NAND device in sequence.

The GPMC_ECC_CONTROL[3-0] ECCPOINTER bit field must be set to the correct value to select the ECC result register to be used first in the list for the incoming ECC computation process. The ECCPointer can be read to determine which ECC register is used in the next ECC result storage for the ongoing ECC computation. The value of the GPMC_ECCj_RESULT register (where j = 1 to 9) can be considered valid when ECCPOINTER equals j + 1. When the GPMC_ECCj_RESULT register (where j = 9) is updated, ECCPOINTER is frozen at 10, and ECC computing is stopped (ECCENABLE = 0).

The ECC accumulator must be reset before any ECC computation accumulation process. The GPMC_ECC_CONTROL[8] ECCCLEAR bit must be set to 1 (nonpersistent bit) to clear the accumulator and all ECC result registers.

For each ECC result (each GPMC_ECCj_RESULT register, where j = 1 to 9), the number of bytes or 16-bit words used for ECC computing accumulation can be selected from between two programmable values.

The ECCjRESULTSIZESIZE bits (where j = 1 to 9) in the GPMC_ECC_SIZE_CONFIG register select which programmable size value (ECCSIZE0 or ECCSIZE1) must be used for this ECC result (stored in the GPMC_ECCj_RESULT register).

The ECCSIZE0 and ECCSIZE1 bit fields allow selection of the number of bytes or 16-bit words used for ECC computation accumulation. Any even values from 2 to 512 are allowed.

Flexibility in the number of ECCs computed and the number of bytes or 16-bit words used in the successive ECC computations enables different NAND page error-correction strategies. Usually based on 256 or 512 bytes and on 128 or 256 16-bit word, the number of ECC results required is a function of the NAND device page size. Specific ECC accumulation size can be used when computing the ECC on the NAND spare byte.

For example, with a 2-KB data page, 8-bit-wide NAND device, eight ECCs accumulated on 256 bytes can be computed and added to one extra ECC computed on the 24 spare bytes area where the eight ECC results used for comparison and correction with the computed data page ECC are stored. The GPMC then provides nine GPMC_ECCj_RESULT registers (j = 1 to 9) to store the results. In this case, ECCSIZE0 is set to 256, and ECCSIZE1 is set to 24; the ECC[1-8]RESULTSIZESIZE bits are set to 0, and the ECC9RESULTSIZESIZE bit is set to 1.

12.3.4.3.11.3.1.2 ECC Enabling

The GPMC_ECC_CONFIG[3-1] ECCCS bit field selects the allocated chip-select. The GPMC_ECC_CONFIG[0] ECCENABLE bit enables ECC computation on the next detected read or write access to the selected chip-select.

The following fields must not be changed or cleared while an ECC computation is in progress:

- CCPOINTER
- ECCCLEAR
- ECCSIZE
- ECCjRESULTSIZESIZE (where j = 1 to 9)
- ECC16B
- ECCCS

The ECC accumulator and ECC result register must not be changed or cleared while an ECC computation is in progress.

Table 12-234 describes the ECC enable settings.

Table 12-234. ECC Enable Settings

Bit Field	Register	Value	Comments
ECCCS	GPMC_ECC_CONFIG	0–3	Selects the chip-select where ECC is computed
ECC16B	GPMC_ECC_CONFIG	0/1	Selects column number for ECC calculation
ECCCLEAR	GPMC_ECC_CONTROL	0–7	Clears all ECC result registers
ECCPOINTER	GPMC_ECC_CONTROL	0–7	A write to this bit field selects the ECC result register where the first ECC computation is stored. Set to 1 by default.
ECCSIZE1	GPMC_ECC_SIZE_CONFIG	0x00–0xFF	Defines ECCSIZE1
ECCSIZE0	GPMC_ECC_SIZE_CONFIG	0x00–0xFF	Defines ECCSIZE0
ECCjRESULTSIZEn (j from 1 to 9)	GPMC_ECC_SIZE_CONFIG	0/1	Selects the size of ECCn result register
ECCENABLE	GPMC_ECC_CONFIG	1	Enables the ECC computation

12.3.4.3.11.3.1.3 ECC Computation

The ECC algorithm is a multiple parity bit accumulation computed on the odd and even bit streams extracted from the byte or Word16 streams. The parity accumulation is split into row and column accumulations, as shown in Figure 12-147 and Figure 12-148. The intermediate row and column parities are used to compute the upper level row and column parities. Only the final computation of each parity bit is used for ECC comparison and correction.

P1o = bit7 XOR bit5 XOR bit3 XOR bit1 on each byte of the data stream

P1e = bit6 XOR bit4 XOR bit2 XOR bit0 on each byte of the data stream

P2o = bit7 XOR bit6 XOR bit3 XOR bit2 on each byte of the data stream

P2e = bit5 XOR bit4 XOR bit1 XOR bit0 on each byte of the data stream

P4o = bit7 XOR bit6 XOR bit5 XOR bit4 on each byte of the data stream

P4e = bit3 XOR bit2 XOR bit1 XOR bit0 on each byte of the data stream

Each column parity bit is XORed with the previous accumulated value.

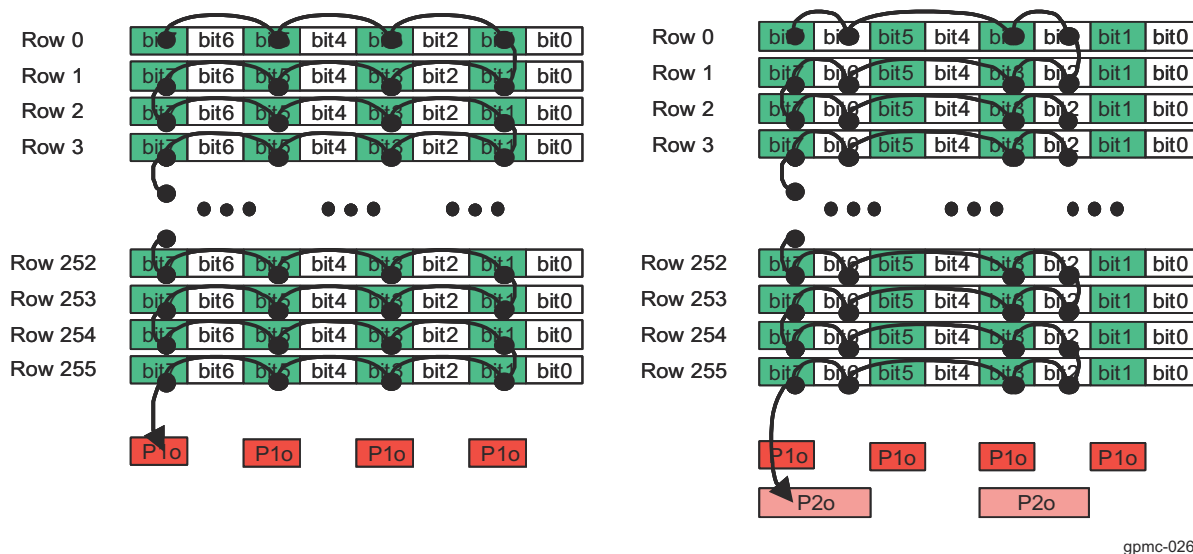

Figure 12-147. Hamming Code Accumulation Algorithm (1/2)

For line parities, the bits of each new data are XORed together, and line parity bits are computed as described below:

$P8e = \text{row0 XOR row2 XOR row4 XOR ... XOR row254}$

$P8o = \text{row1 XOR row3 XOR row5 XOR ... XOR row255}$

$P16e = \text{row0 XOR row1 XOR row4 XOR row5 XOR ... XOR row252 XOR row 253}$

$P16o = \text{row2 XOR row3 XOR row6 XOR row7 XOR ... XOR row254 XOR row 255}$

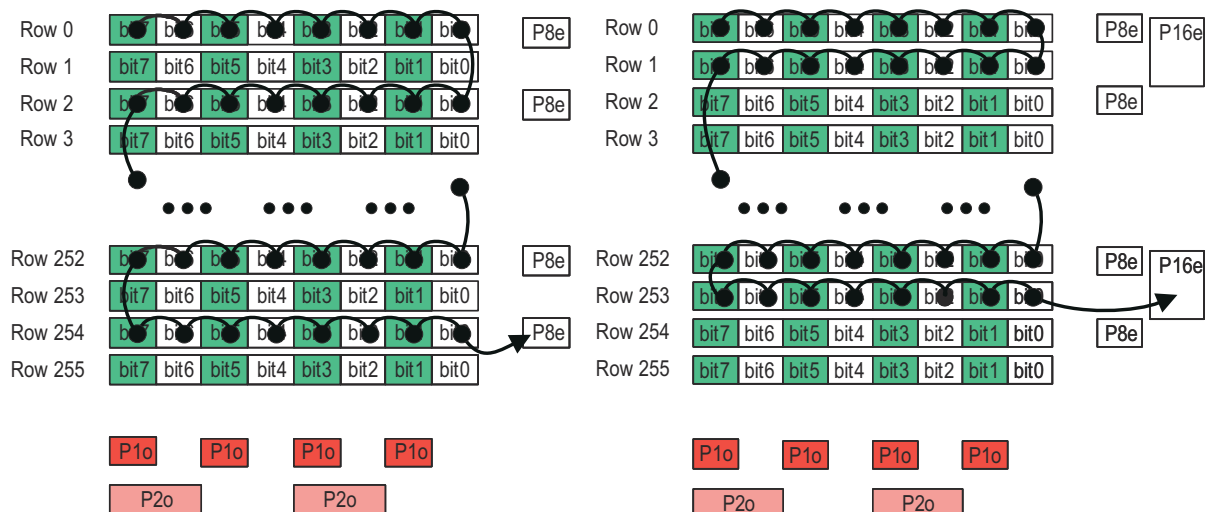

Figure 12-148. Hamming Code Accumulation Algorithm (2/2)

Unused parity bits in the result registers are set to 0.

Figure 12-149 shows ECC computation for a 256-byte data stream (read or write). The result includes six column parity bits (P1o-P2o-P4o for odd parities, and P1e-P2e-P4e for even parities) and sixteen row parity bits (P8o-P16o-P32o--P1024o for odd parities, and P8e-P16e-P32e--P1024e for even parities).

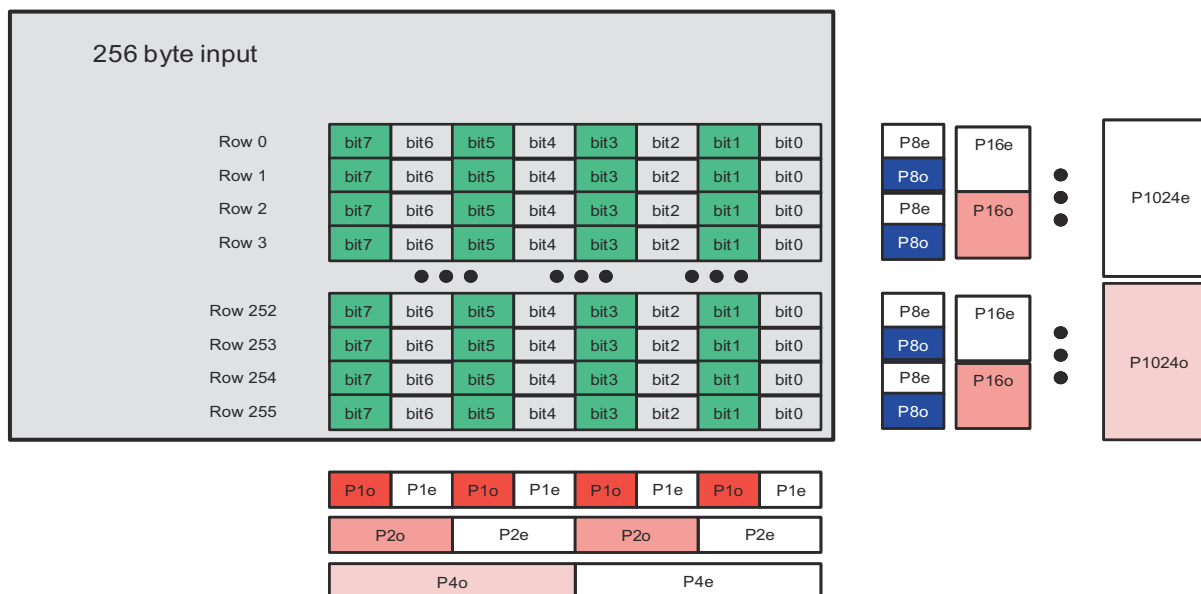
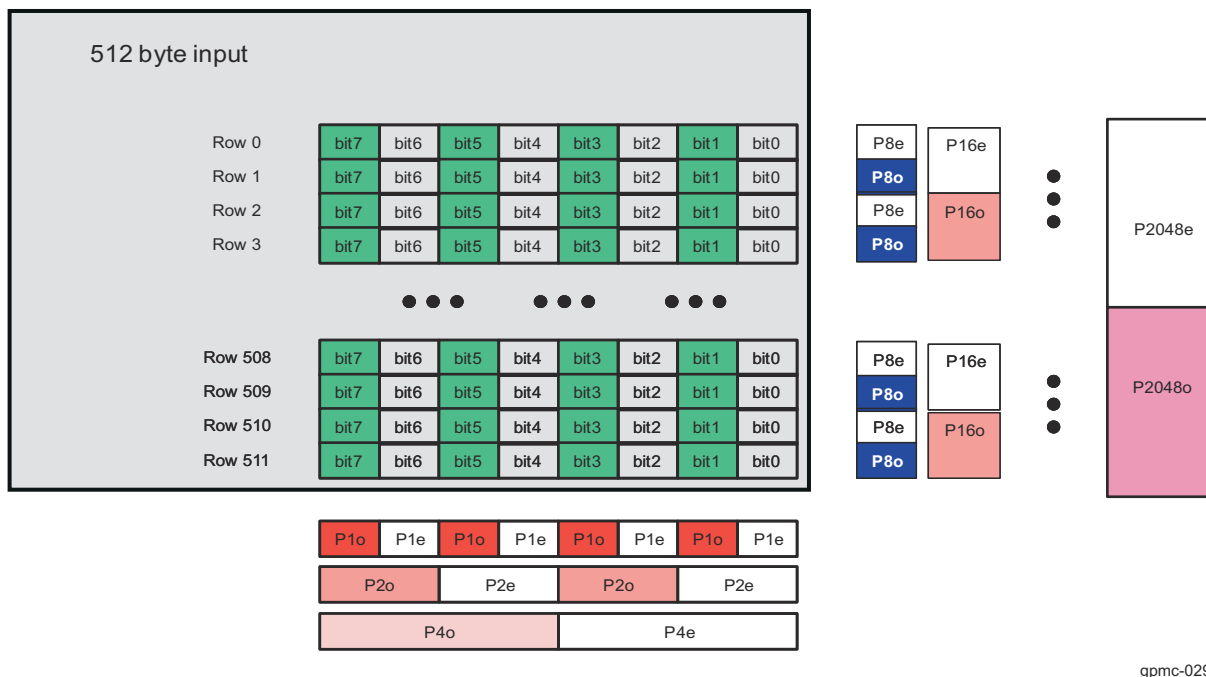

Figure 12-149. ECC Computation for a 256-Byte Data Stream (Read or Write)

Figure 12-150 shows ECC computation for a 512-byte data stream (read or write). The result includes six column parity bits (P1o-P2o-P4o for odd parities, and P1e-P2e-P4e for even parities) and eighteen row parity bits (P8o-P16o-P32o--P1024o- - P2048o for odd parities, and P8e-P16e-P32e--P1024e- P2048e for even parities).



gpmc-029

Figure 12-150. ECC Computation for a 512-Byte Data Stream (Read or Write)

For a 2-KB page, four 512 bytes ECC calculations plus 1 for the spare area are required. Results are stored in the GPMC_ECCj_RESULT registers (where j = 1 to 9).

12.3.4.3.11.3.1.4 ECC Comparison and Correction

To detect an error, the computed ECC result must be XORed with the parity value stored in the spare area of the accessed page.

- If the result of this logical XOR is all 0s, no error is detected and the read data is correct.
- If every second bit in the parity result is a 1, 1 bit is corrupted and is located at bit address (P2048o, P1024o, P512o, P256o, P128o, P64o, P32o, P16o, P8o, P4o, P2o, P1o). Software must correct the corresponding bit.
- If only 1 bit in the parity result is 1, it is an ECC error and the read data is correct.

12.3.4.3.11.3.1.5 ECC Calculation Based on 8-Bit Word

The 8-bit-based ECC computation is used for 8-bit-wide NAND device interfacing.

The 8-bit-based ECC computation can be used for 16-bit-wide NAND device interfacing to get backward compatibility on the error-handling strategy used with 8-bit-wide NAND devices. In this case, the 16-bit-wide data read from or written to the NAND device is fragmented into 2 bytes. According to little-endian access, the LSB of the 16-bit-wide data is ordered first in the byte stream used for 8-bit-based ECC computation.

12.3.4.3.11.3.1.6 ECC Calculation Based on 16-Bit Word

ECC computation based on an 16-bit word is used for 16-bit-wide NAND device interfacing. This ECC computation is not supported when interfacing an 8-bit-wide NAND device, and the GPMC_ECC_CONFIG[7] ECC16B bit must be set to 0 when interfacing an 8-bit-wide NAND device.

The parity computation based on 16-bit words affects the row and column parity mapping. The main difference is that the odd and even parity bits P8o and P8e are computed on rows for an 8-bit-based ECC and on columns for a 16-bit based ECC. Figure 12-151 and Figure 12-152 show a 128 Word16 ECC computation scheme and a 256 16-bit word ECC computation scheme.



Figure 12-151. 128 Word16 ECC Computation



Figure 12-152. 256 Word16 ECC Computation

12.3.4.3.11.3.2 BCH Code

All references to ECC in this subsection refer to the 4- to 16-bit error correction BCH code.

12.3.4.3.11.3.2.1 Requirements

1. Read and write accesses to a NAND flash take place by whole pages, in a predetermined sequence: first the data byte page itself, and then some spare bytes, including the BCH ECC (and other information). The NAND device can cache a full page, including spares, for read and write accesses.
 - Typical page write sequence:
 - Sequential write to NAND cache of main data plus spare data, for a page. ECC is calculated on the fly. Calculated ECC can be inserted on the fly in the spares or replaced by dummy accesses.
 - When the calculated ECC is replaced by dummy accesses, it must be written to the cache in a second, separate phase. The ECC module is disabled during that time.
 - NAND writes its cache line (page) to the array.

- Typical page read sequence:
 - Sequential read of a page. ECC is calculated on the fly.
 - The status of the ECC module buffers determines the presence of errors.
- 2. Accesses to several memories can be interleaved by the GPMC, but only one of those memories at a time can be a NAND using the BCH engine; in other words, only one BCH calculation (for example, for a single page) can be ongoing at any time. The sequential nature of NAND accesses ensures that the data is always written or read out in the same order. BCH-relevant accesses are selected by the chip-selects of the GPMC.
- 3. Each page can hold up to 4KB of data, spare bytes not included. This means up to 8×512 -byte BCH messages. Because all the data is written or read out first, followed by the BCH ECC, the BCH engine must be able to hold eight 104-bit remainders or syndromes (or smaller, 52-bit ones) at the same time.

The BCH module can store all remainders internally. After the page start, an internal counter is used to detect the 512-byte sector boundaries. On those boundaries, the current remainder is stored and the divider reset for the next calculation. At the end of the page, the BCH module contains all remainders.

- 4. NAND access cycles hold 8 or 16 bits of data each (1 or 2 bytes); Each NAND cycle takes at least four cycles of the GPMC internal clock. This means the NAND flash timing parameters must define a RDCYCLETIME and a WRCYCLETIME of at least four clock cycles after optimization when using the BCH calculator.
- 5. The spare area is assumed to be large enough to hold the BCH ECC; that is, to have a message of at least 13 bytes available per 512-byte sector of data. The zone of unused spare area by the ECC may or may not be protected by the same ECC scheme, by extending the BCH message beyond 512 bytes (the maximum codeword is 1023 bytes long, ECC included, which leaves much space to cover spare bytes).

12.3.4.3.11.3.2.2 Memory Mapping of BCH Codeword

BCH encoding considers a block of data to protect as a polynomial message $M(x)$. In a standard case, 512 bytes of data (that is, 2^{12} bits = 4096 bits) are seen as a polynomial of degree $2^{12} - 1 = 4095$, with parameters ranging from M_0 to M_{4095} . For 512 bytes of data, 52 bits are required for 4-bit error correction, 104 bits are required for 8-bit error correction, and 207 bits are required for 16-bit error correction. The ECC is a remainder polynomial $R(x)$ of degree 103 (or 51, depending on the selected mode). The complete codeword $C(x)$ is the concatenation of $M(x)$ and $R(x)$, as described in [Table 12-235](#).

Table 12-235. Flattened BCH Codeword Mapping (512 Bytes + 104 Bits)

Bit Number	Message $M(x)$			ECC $R(x)$		
	M_{4095}	...	M_0	R_{103}	...	R_0

If the message is extended by the addition of spare bytes to be protected by the same ECC, the principle is still valid. For example, a 3-byte extension of the message gives a polynomial message $M(x)$ of degree $((512 + 3) \times 8) - 1 = 4119$, for a total of $3 + 13 = 16$ spare bytes of spare, all protected as part of the same codeword.

The message and the ECC bits are manipulated and mapped in the GPMC byte-oriented system. The ECC bits are stored in the following registers (where $i = 0$ to 3):

- GPMC_BCH_RESULT0_i
- GPMC_BCH_RESULT1_i
- GPMC_BCH_RESULT2_i
- GPMC_BCH_RESULT3_i

3.4.3.11.3.2.2.1 Memory Mapping of Data Message

The data message mapping must follow the following rules:

- Bit endianness within a byte is little-endian; that is, the bytes LSB is also the lowest-degree polynomial parameter: a byte b_7 - b_0 (with b_0 the LSB) represents a segment of polynomial $b_7 * x^{(7+i)} + b_6 * x^{(6+i)} + \dots + b_0 * x^i$
- The message is mapped in the NAND starting with the highest-order parameters, that is, in the lowest addresses of a NAND page.
- Byte endianness within the 16-bit words in the NAND is big-endian (that is, the same message mapped in 8- and 16-bit memories has the same content at the same byte address).

Note

The BCH module has no visibility over actual addresses. The most important point is the sequence of data words the BCH sees. However, the NAND page is always scanned incrementally in read and write accesses, which produces the mapping patterns described in the following.

Table 12-236 and Table 12-237 describe the mapping of the same 512-byte vector (typically, a BCH message) in the NAND memory space. The byte address is only an offset module 512 (0x200), because the same page may contain several contiguous 512-byte sectors (BCH blocks). The LSB and MSB are, respectively, the bits M0 and M(2¹²–1) of the codeword mapping discussed previously. In both cases the data vectors are aligned; that is, their boundaries coincide with the RAM data word boundaries.

Table 12-236. Aligned Message Byte Mapping in 8-Bit NAND

Byte Offset	8-Bit Word
0x000	(MSB) Byte 511 (0x1FF)
0x001	Byte 510 (0x1FE)
...	...
0x1FF	Byte 0 (0x0) (LSB)

Table 12-237. Aligned Message Byte Mapping in 16-Bit NAND

Byte Offset	16-Bit Word MSB	16-Bit Word LSB
0x000	Byte 510 (0x1FE)	(MSB) Byte 511 (0x1FF)
0x002	Byte 508 (0x1FC)	Byte 509 (0x1FD)
...
0x1FE	Byte 0 (0x0)	(LSB) Byte 1 (0x1)

Table 12-238 through Table 12-243 list the mapping in memory of arbitrarily-sized messages, starting on access (byte or 16-bit word) boundaries for more clarity. Note that message may actually start and stop on arbitrary nibbles. A nibble is a 4-bit entity. The unused nibbles are not discarded, and they can still be used by the BCH module, but as part of the next message section (for example, on the ECC of another sector).

Table 12-238. Aligned Nibble Mapping of Message in 8-Bit NAND

Byte Offset		8-Bit Word	
	4-Bit Most Significant Nibble	4-Bit Least Significant Nibble	
1	(MSB) Nibble S-1	Nibble S-2	
2	Nibble S-3	Nibble S-4	
...	
S/2 – 2	Nibble 3	Nibble 2	
S/2 – 1	Nibble 1	Nibble 0 (LSB)	

Table 12-239. Misaligned Nibble Mapping of Message in 8-Bit NAND

Byte Offset	8-Bit Word	
	4-Bit Most Significant Nibble	4-Bit Least Significant Nibble
1	(MSB) Nibble S-1	Nibble S-2
2	Nibble S-3	Nibble S-4
...
(S + 1) / 2 – 2	Nibble 2	Nibble 1
(S + 1) / 2 – 1	Nibble 0 (LSB)	

Table 12-240. Aligned Nibble Mapping of Message in 16-Bit NAND

Table 1-2: 16-Bit Padded Nibble Mapping of Message in 16-Bit Word				
Byte Offset	16-Bit Word			
	4-Bit Most Significant Nibble		4-Bit Least Significant Nibble	
0	Nibble S-3	Nibble S-4	(MSB) Nibble S-1	Nibble S-2
2	Nibble S-7	Nibble S-8	Nibble S-5	Nibble S-6

Table 12-240. Aligned Nibble Mapping of Message in 16-Bit NAND (continued)

Byte Offset	16-Bit Word			
...
S/2 – 4	Nibble 5	Nibble 4	Nibble 7	Nibble 6
S/2 – 2	Nibble 1	Nibble 0 (LSB)	Nibble 3	Nibble 2

Table 12-241. Misaligned Nibble Mapping of Message in 16-Bit NAND (1 Unused Nibble)

Byte Offset	16-Bit Word			
	4-Bit Most Significant Nibble		4-Bit Least Significant Nibble	
0	Nibble S-3	Nibble S-4	(MSB) Nibble S-1	Nibble S-2
2	Nibble S-7	Nibble S-8	Nibble S-5	Nibble S-6
...
(S + 1) / 2 – 4	Nibble 4	Nibble 3	Nibble 6	Nibble 5
(S + 1) / 2 – 2	Nibble 0 (LSB)		Nibble 2	Nibble 1

Table 12-242. Misaligned Nibble Mapping of Message in 16-Bit NAND (2 Unused Nibbles)

Byte Offset	16-Bit Word			
	4-Bit Most Significant Nibble		4-Bit Least Significant Nibble	
0	Nibble S-3	Nibble S-4	(MSB) Nibble S-1	Nibble S-2
2	Nibble S-7	Nibble S-8	Nibble S-5	Nibble S-6
...
(S + 2) / 2 – 4	Nibble 3	Nibble 2	Nibble 5	Nibble 4
(S + 2) / 2 – 2			Nibble 1	Nibble 0 (LSB)

Table 12-243. Misaligned Nibble Mapping of Message in 16-Bit NAND (3 Unused Nibbles)

Byte Offset	16-Bit Word			
	4-Bit Most Significant Nibble		4-Bit Least Significant Nibble	
0	Nibble S-3	Nibble S-4	(MSB) Nibble S-1	Nibble S-2
2	Nibble S-7	Nibble S-8	Nibble S-5	Nibble S-6
...
(S + 3) / 2 – 4	Nibble 2	Nibble 1	Nibble 4	Nibble 3
(S + 3) / 2 – 2			Nibble 0 (LSB)	

Many other cases exist than those given in the previous tables; for example, where the message does not start on a word boundary.

3.4.3.11.3.2.2.2 Memory-Mapping of the ECC

The ECC (or remainder) is presented by the BCH module as a single 104-bit (or 52-bit), little-endian vector. Software must fetch those 13 bytes (or 6 bytes) from the module interface and then store them to the spare area (page write) in the NAND or to an intermediate buffer for comparison with the stored ECC (page read). There are no constraints on the ECC mapping inside the spare area: it is software-controlled.

It is advised, however, to maintain a coherence in the respective formats of the message or the ECC remainder once they have been read out of the NAND. The error correction algorithm works from the complete codeword (concatenated message and remainder) once an error is detected. The creation of this codeword must be made as straightforward as possible.

There are cases in which the same NAND access contains both data and the ECC protecting that data. This is the case when the data/ECC boundary (which can be on any nibble) does not coincide with an access boundary. The ECC is calculated on the fly following the write. In that case, the write must also contain part of the ECC because it is impossible to insert the ECC on the fly. Instead:

- During the initial page write (BCH encoding), the ECC is replaced by dummy bits. The BCH encoder is by definition turned OFF during the ECC section, so the BCH result is unmodified.
- During a second phase, the ECC is written to the correct location, next to the actual data.

- The completed line buffer is then written to the NAND array.

3.4.3.11.3.2.3 Wrapping Modes

For a given wrapping mode, the module automatically goes through a specific number of sections as data is being fed into the module. For each section, the BCH core can be enabled (in which case the data is fed to the BCH divider) or not (in which case the BCH simply counts to the end of the section). When enabled, the data is added to the ongoing calculation for a given sector number (for example, number 0).

Wrapping modes are described as follows. To better understand and see the real-life read and write sequences implemented with each mode, see [Section 12.3.4.3.11.3.2.3, Supported NAND Page Mappings and ECC Schemes](#).

For each mode:

- A sequence describes the mode in pseudo language, with, for each section, the size and the buffer used for ECC processing (if ON). The programmable lengths are size, size0, and size1.
- A checksum condition is given. If the checksum condition is not respected for a given mode, the module behavior is unpredictable. S is the number of sectors in the page; size0 and size1 are the section sizes programmed for the mode, in nibbles.

Wrapping modes 8 through 11 insert a 1-nibble padding where the BCH processing is OFF. This is intended for $t = 4$ ECC, where ECC is 6 bytes long and the ECC area is expected to include (at least) 1 unused nibble to remain byte-aligned.

4.3.11.3.2.2.3.1 Manual Mode (0x0)

This mode is intended for short sequences, added manually to a given buffer through the software data port input. A complete page may be built out of several such sequences.

To process an arbitrary sequence of 4-bit nibbles, accesses to the software data port, containing the appropriate data, must be made. If the sequence end does not coincide with an access boundary (for example, to process 5 nibbles = 20 bits in 16-bit access mode) and those nibbles must be skipped, a number of unused nibbles must be programmed in GPMC_ECC_SIZE_CONFIG[31-22] ECCSIZE1. In the same example, 5 nibbles to process + 3 to discard = 8 nibbles = 2×16 -bit accesses. Software must set:

- GPMC_ECC_SIZE_CONFIG[21-12] ECCSIZE0 = 0x5
- GPMC_ECC_SIZE_CONFIG[31-22] ECCSIZE1 = 0x3

Note

In the following figures, size and size0 are the same parameter.

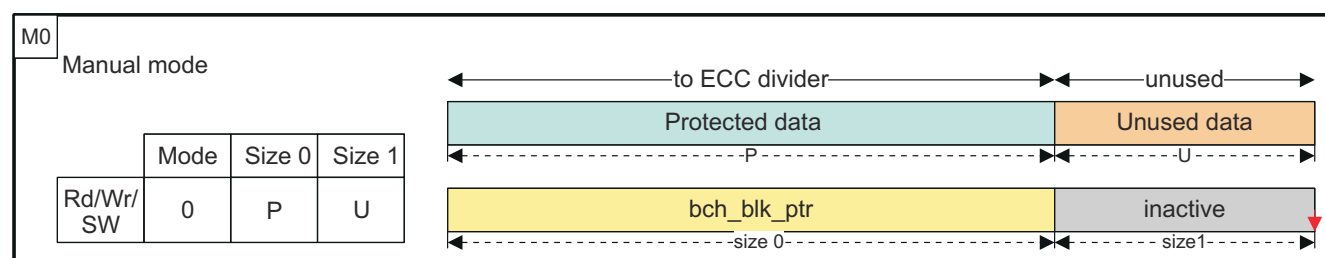

gpmc-032

Figure 12-153. Manual Mode Sequence and Mapping

Section processing sequence:

- One time with buffer
 - size0 nibbles of data, processing ON
 - size1 nibbles of unused data, processing OFF

Checksum: size0 + size1 nibbles must fit in a whole number of accesses.

In the following sections, S is the number of sectors in the page.

4.3.11.3.2.2.3.2 Mode 0x1

Page processing sequence:

- Repeat with buffer 0 to S-1
 - 512-byte data, processing ON
- Repeat with buffer 0 to S-1
 - size0 nibbles spare, processing ON
 - size1 nibbles spare, processing OFF

Checksum: Spare area size (nibbles) = $S - (\text{size0} + \text{size1})$

4.3.11.3.2.2.3.3 Mode 0xA (10)

Page processing sequence:

- Repeat with buffer 0 to S-1
 - 512-byte data, processing ON
- Repeat with buffer 0 to S-1
 - size0 nibbles spare, processing ON
 - 1 nibble pad spare, processing OFF
 - size1 nibbles spare, processing OFF

Checksum: Spare area size (nibbles) = $S - (\text{size0} + 1 + \text{size1})$

4.3.11.3.2.2.3.4 Mode 0x2

Page processing sequence:

- Repeat with buffer 0 to S-1
 - 512-byte data, processing ON
- Repeat with buffer 0 to S-1
 - size0 nibbles spare, processing OFF
 - size1 nibbles spare, processing ON

Checksum: Spare area size (nibbles) = $S - (\text{size0} + \text{size1})$

4.3.11.3.2.2.3.5 Mode 0x3

Page processing sequence:

- Repeat with buffer 0 to S-1
 - 512-byte data, processing ON
- One time with buffer 0
 - size0 nibbles spare, processing ON
- Repeat with buffer 0 to S-1
 - size1 nibbles spare, processing ON

Checksum: Spare area size (nibbles) = $\text{size0} + (S - \text{size1})$

4.3.11.3.2.2.3.6 Mode 0x7

Page processing sequence:

- Repeat with buffer 0 to S-1
 - 512-byte data, processing ON
- One time with buffer 0
 - size0 nibbles spare, processing ON
- Repeat S times (no buffer used)
 - size1 nibbles spare, processing OFF

Checksum: Spare area size (nibbles) = $\text{size0} + (S - \text{size1})$

4.3.11.3.2.2.3.7 Mode 0x8

Page processing sequence:

- Repeat with buffer 0 to S-1
 - 512-byte data, processing ON
- One time with buffer 0
 - size0 nibbles spare, processing ON
- Repeat with buffer 0 to S-1
 - 1 nibble padding spare, processing OFF
 - size1 nibbles spare, processing ON

Checksum: Spare area size (nibbles) = size0 + (S – (1 + size1))

4.3.11.3.2.2.3.8 Mode 0x4

Page processing sequence:

- Repeat with buffer 0 to S-1
 - 512-byte data, processing ON
- One time (no buffer used)
 - size0 nibbles spare, processing OFF
- Repeat with buffer 0 to S-1
 - size1 nibbles spare, processing ON

Checksum: Spare area size (nibbles) = size0 + (S – size1)

4.3.11.3.2.2.3.9 Mode 0x9

Page processing sequence:

- Repeat with buffer 0 to S-1
 - 512-byte data, processing ON
- One time (no buffer used)
 - size0 nibbles spare, processing OFF
- Repeat with buffer 0 to S-1
 - 1 nibble padding spare, processing OFF
 - size1 nibbles spare, processing ON

Checksum: Spare area size (nibbles) = size0 + (S – (1 + size1))

4.3.11.3.2.2.3.10 Mode 0x5

Page processing sequence:

- Repeat with buffer 0 to S-1
 - 512-byte data, processing ON
- Repeat with buffer 0 to S-1
 - size0 nibbles spare, processing ON
- Repeat with buffer 0 to S-1
 - size1 nibbles spare, processing ON

Checksum: Spare area size (nibbles) = S – (size0 + size1)

4.3.11.3.2.2.3.11 Mode 0xB (11)

Page processing sequence:

- Repeat with buffer 0 to S-1
 - 512-byte data, processing ON
- Repeat with buffer 0 to S-1
 - size0 nibbles spare, processing ON
- Repeat with buffer 0 to S-1
 - 1 nibble padding spare, processing OFF
 - size1 nibbles spare, processing ON

Checksum: Spare area size (nibbles) = S – (size0 + 1 + size1)

4.3.11.3.2.2.3.12 Mode 0x6

Page processing sequence:

- Repeat with buffer 0 to S-1
 - 512-byte data, processing ON
- Repeat with buffer 0 to S-1
 - size0 nibbles spare, processing ON
- Repeat S times (no buffer used)
 - size1 nibbles spare, processing OFF

Checksum: Spare area size (nibbles) = S – (size0 + size1)

12.3.4.3.11.3.2.3 Supported NAND Page Mappings and ECC Schemes

The following rules apply to the entire mapping description:

- Main data area (sectors) size is hardcoded to 512 bytes.
- Spare area size is programmable.
- All page sections (of main area data bytes, protected spare bytes, unprotected spare bytes, and ECC) are defined as explained in [Section 3.4.3.11.3.2.2.1, Memory Mapping of Data Message](#).

Each of the following sections gives a NAND page mapping example (per-sector spare mappings, pooled spare mapping, per-sector spare mapping, with ECC separated at the end of the page).

In the mapping diagrams, sections that belong to the same BCH codeword have the same color (blue or green); unprotected sections are not covered (orange) by the BCH scheme.

Below each mapping diagram, a write (encoding) and read (decoding: syndrome generation) sequence is given, with the number of the active buffers at each point in time (yellow). In the inactive zones (grey), no computing is taking place but the data counter is still active.

In [Figure 12-154](#) through [Figure 12-156](#), the tables on the left summarize the mode, size0, and size1 parameters to program for, respectively, write and read processing of a page, with the given mapping, where:

- P is the size of spare byte section Protected by the ECC (in nibbles)
- U is the size of spare byte section Unprotected by the ECC (in nibbles)
- E is the size of the ECC (in nibbles)
- S is the number of Sectors per page (two in the current diagrams)

Each time the processing of a BCH block is complete (ECC calculation for write/encoding, syndrome generation for read/decoding, indicated by red arrows), the update pointer is pulsed. The processing for block 0 can be the first or the last to complete, depending on the NAND page mapping and operation (read or write). All examples show a page size of 1 KB + spares; that is, S = 2 sectors of 512 bytes. The same principles can be extended to larger pages by adding more sectors.

The actual BCH codeword size is used during the error location work to restrict the search range: by definition, errors can happen only in the codeword that was actually written to the NAND, not in the mathematical codeword of $n = 2^{13} - 1 = 8191$ bits; that codeword (higher-order bits) is all-zero and implicit during computations.

The actual BCH codeword size depends on the mode, the programmed sizes, and the sector number (all sizes in nibbles):

- Spares mapped and protected per sector (below: see M1-M2-M3-M9-M10):
 - All sectors: (512) + P + E
- Spares pooled and protected by sector 0 (below: see M5-M6):
 - Sector 0 codeword: (512) + P + E
 - Other sectors: (512) + E
- Unprotected spares (below: see M4-M7-M8-M11-M12):
 - All codewords (512) + E

3.4.3.11.3.2.3.1 Per-Sector Spare Mappings

In these schemes, each 512-byte sector of the main area has its own dedicated section of the spare area. The spare area of each sector is composed of:

- ECC, which must be located after the data it protects
- Other data, which may or may not be protected by the ECC for its sector.

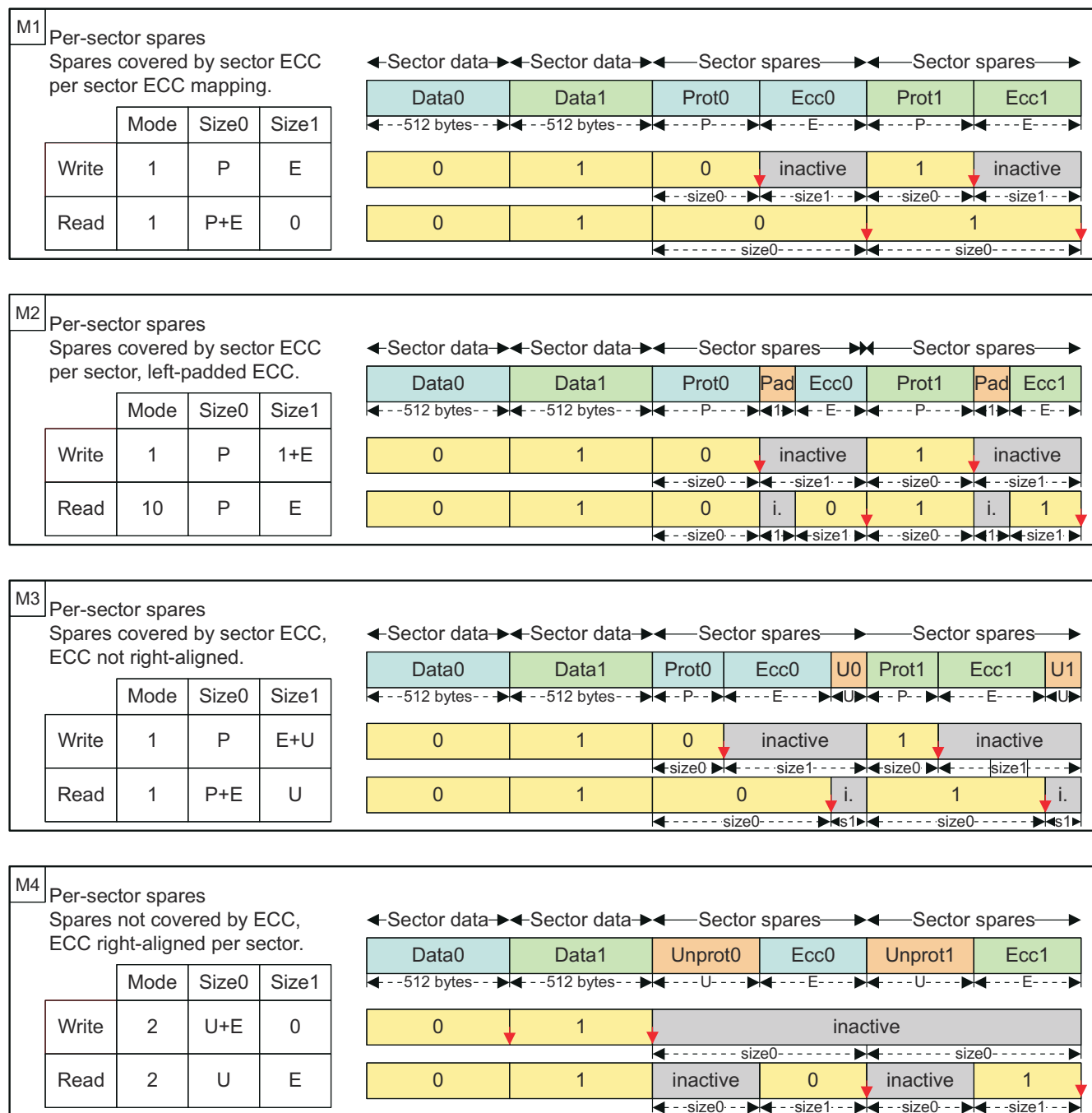

gpmc-033

Figure 12-154. NAND Page Mapping and ECC: Per-Sector Schemes

3.4.3.11.3.2.3.2 Pooled Spare Mapping

In the following schemes, the spare area is pooled for the page.

- The ECC of each sector is aligned at the end of the spare area.

- The non-ECC spare data may or may not be covered by the ECC of sector 0.

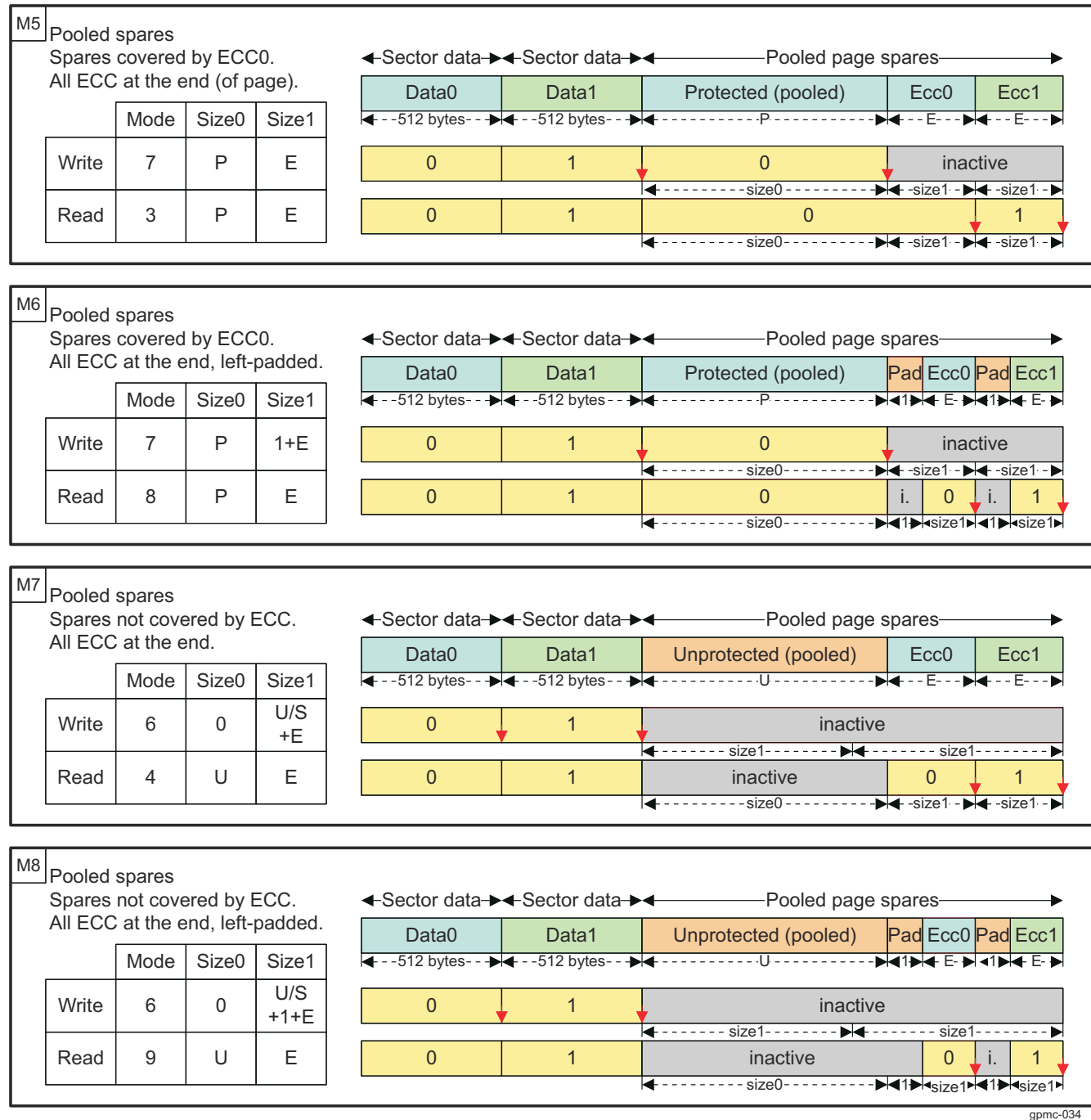

gpmc-034

Figure 12-155. NAND Page Mapping and ECC: Pooled Spare Schemes

3.4.3.11.3.2.3.3 Per-Sector Spare Mapping, with ECC Separated at the End of the Page

In these schemes, each 512-byte sector of the main area is associated with two sections of the spare area.

- ECC section, all aligned at the end of the page
- Other data section, aligned before the ECCs, each of which may or may not be protected by the ECC for its sector.

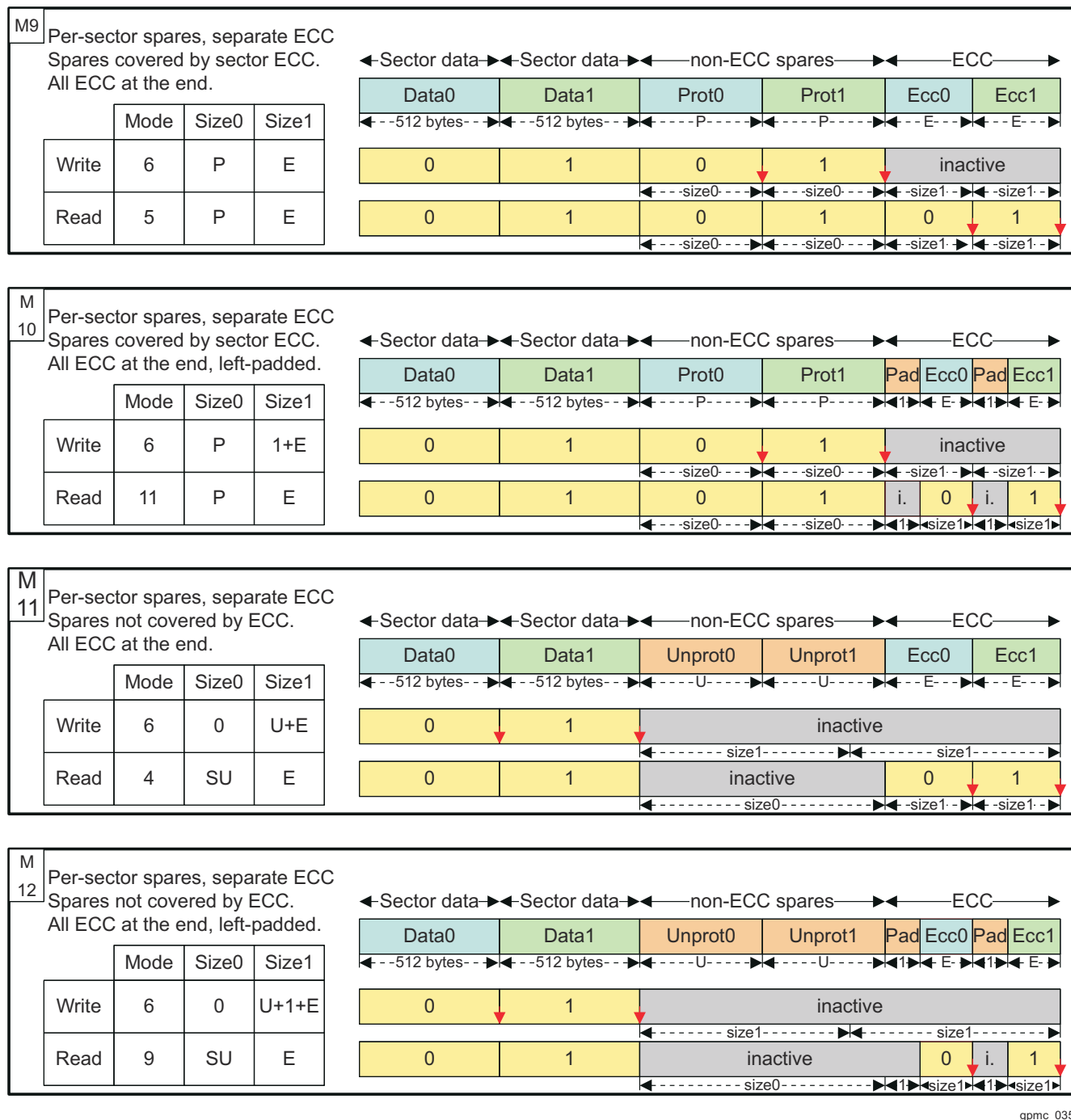

gpmc_035

Figure 12-156. NAND Page Mapping and ECC: Per-Sector Schemes, With Separate ECC

12.3.4.3.11.4 Prefetch and Write-Posting Engine

Note

Some of the GPMC features described in this section may not be supported on this family of devices. For more information, see *GPMC Not Supported Features*.

NAND device data access cycles are usually much slower than the CPU system frequency; such NAND read or write accesses issued by the processor affect the overall system performance, especially considering long read or write sequences required for NAND page loading or programming. To minimize this effect on system

performance, the GPMC includes a prefetch and write-posting engine, which can be used to read from or write to any chip-select location in a buffered manner.

The prefetch and write-posting engine is a simplified embedded-access requester that presents requests to the access engine on a user-defined chip-select target. The access engine interleaves these requests with any request coming from the interconnect interface; as a default, the prefetch and write-posting engine has the lowest priority.

The prefetch and write-posting engine is dedicated to data-stream access (as opposed to random data access); thus, it is primarily dedicated to NAND support. The engine does not include an address generator; the request is limited to chip-select target identification. It includes a 64-byte FIFO associated with a DMA request synchronization line, for optimal DMA-based use.

The prefetch and write-posting engine uses an embedded 64-byte (32 16-bit word) FIFO to prefetch data from the NAND device in read mode (prefetch mode) or to store host data to be programmed into the NAND device in write mode (write-posting mode). The FIFO draining and filling (read and write) can be controlled by a device host processor through interrupt synchronization (an interrupt is triggered whenever a programmable threshold is reached) or by a device DMA module through DMA request synchronization, with a programmable request byte size in prefetch or posting mode.

The prefetch and write-posting engine includes a single memory pool. Therefore, only one mode, read or write, can be used at any given time. In other words, the prefetch and write-posting engine is a single-context engine that can be allocated to only one chip-select at a time for a read prefetch or a write-posting process.

The engine does not support atomic command and address phase programming and is limited to linear memory read or write access. As a consequence, it is limited to NAND data-stream access. The engine depends on the NAND software driver to control block and page opening with the correct data address pointer initialization, before the engine can read from or write to the NAND memory device.

Once started, engine data read and write sequencing is based solely on FIFO location availability and until the total programmed number of bytes is read or written.

Any host-concurrent accesses to a different chip-select are correctly interleaved with ongoing engine accesses. The engine has the lowest priority access so that host accesses to a different chip-select do not suffer a large latency.

A round-robin arbitration scheme can be enabled to ensure minimum bandwidth to the prefetch and write-posting engine in the case of back-to-back direct memory requests to a different chip-select. If the GPMC_PREFETCH_CONFIG1[23] PFPWENROUNDROBIN bit is enabled, the arbitration grants the prefetch and write-posting engine access to the GPMC bus for a number of requests programmed in the GPMC_PREFETCH_CONFIG1[19-16] PFPWWEIGHTEDPRIO bit field.

The prefetch/write-posting engine read or write request is routed to the access engine with the chip-select destination ID. After the required arbitration phase, the access engine processes the request as a single access with the data access size equal to the device size specified in the corresponding chip-select configuration.

Note

The destination chip-select configuration must be set to the NAND protocol-compatible configuration for which address lines are not used (the address bus is not changed from its current value). Selecting a different chip-select configuration can produce undefined behavior.

12.3.4.3.11.4.1 General Facts About the Engine Configuration

The engine can be configured only if the GPMC_PREFETCH_CONTROL[0] STARTENGINE bit is deasserted.

The engine must be correctly configured in prefetch or write-posting mode and must be linked to a NAND chip-select before it can be started. The chip-select is linked using the GPMC_PREFETCH_CONFIG1[26-24] ENGINECSSELECTOR bit field.

In prefetch and write-posting modes, the engine uses byte or 16-bit word access requests, respectively, for an 8- or 16-bit-wide NAND device attached to the linked chip-select. The FIFOTHRESHOLD and TRANSFERCOUNT bit fields must be programmed accordingly as a number of bytes.

When the GPMC_PREFETCH_CONFIG1[7] ENABLEENGINE bit is set, the FIFO entry on the interconnect port side is accessible at any address in the associated chip-select memory region. When the ENABLEENGINE bit is set, any host access to this chip-select is rerouted to the FIFO input. Directly accessing the NAND device linked to this chip-select from the host is still possible through the following registers (where i = 0 to 3):

- GPMC_NAND_COMMAND_i
- GPMC_NAND_ADDRESS_i
- GPMC_NAND_DATA_i

The FIFO entry on the interconnect port can be accessed with byte, 16-bit word, or 32-bit word access size, according to little-endian format, even though the FIFO input is 32 bits wide.

The FIFO control is made easier through the use of interrupts or DMA requests associated with the FIFOTHRESHOLD bit field. The GPMC_PREFETCH_STATUS[30-24] FIFOPINTER bit field monitors the number of available bytes to be read in prefetch mode or the number of free empty slots that can be written in write-posting mode. The GPMC_PREFETCH_STATUS[13-0] COUNTVALUE bit field monitors the number of remaining bytes to be read or written by the engine according to the value of the TRANSFERCOUNT bit field. The FIFOPINTER and COUNTVALUE bit fields are always expressed as a number of bytes even if a 16-bit-wide NAND device is attached to the linked chip-select.

In prefetch mode, when the FIFOPINTER equals 0 (that is, the FIFO is empty), a host read access receives the byte last read from the FIFO as its response. In case of 32-bit word or 16-bit word read accesses, the last byte read from the FIFO is copied the required number of times to fit the requested word size. In write-posting mode, when the FIFOPINTER equals 0 (that is, the FIFO is full), a host write overwrites the last FIFO byte location. There is no underflow or overflow error reporting in the GPMC.

12.3.4.3.11.4.2 Prefetch Mode

The prefetch mode is selected when the GPMC_PREFETCH_CONFIG1[0] ACCESSMODE bit is cleared.

The NAND software driver must issue the block and page opening (READ) command with the correct data address pointer initialization before the engine can be started to read from the NAND memory device. The engine is started by asserting the GPMC_PREFETCH_CONTROL[0] STARTENGINE bit. The STARTENGINE bit automatically clears when the prefetch process completes.

If required, the ECC calculator engine must be initialized (that is, reset, configured, and enabled) before the prefetch engine is started so that the ECC is computed correctly on all data read by the prefetch engine.

When the GPMC_PREFETCH_CONFIG1[3] SYNCHROMODE bit is cleared, the prefetch engine starts requesting data as soon as the STARTENGINE bit is set. If using this configuration, the host must monitor the NAND device-ready pin so that it sets the STARTENGINE bit only when the NAND device is in a ready state (that is, data is valid for prefetching).

When the SYNCHROMODE bit is set, the prefetch engine starts requesting data when an active-to-inactive WAIT signal transition is detected. The transition detector must be cleared before any transition detection (see [Section 12.3.4.3.11.2.2, Ready Pin Monitored by Hardware Interrupt](#)). The GPMC_PREFETCH_CONFIG1[5-4] WAITPINSELECTOR bit field selects which GPMC_WAIT pin edge detector triggers the prefetch engine in this synchronized mode.

If the STARTENGINE bit is set after the NAND address phase (page opening command), the engine is effectively started only after the actual NAND address phase completion. To prevent GPMC stall during this NAND address phase, set the STARTENGINE bit before NAND address phase completion when in synchronized mode. The prefetch engine starts when an active-to-inactive WAIT signal transition is detected. The STARTENGINE bit is automatically cleared on prefetch process completion.

The prefetch engine issues a read request to fill the FIFO with the amount of data specified by the GPMC_PREFETCH_CONFIG2[13-0] TRANSFERCOUNT bit field.

[Table 12-244](#) describes the prefetch mode configuration.

Table 12-244. Prefetch Mode Configuration

Bit Field	Register	Value	Comments
STARTENGINE	GPMC_PREFETCH_CONTROL[0]	0	Prefetch engine can be configured only if STARTENGINE is set to 0.

Table 12-244. Prefetch Mode Configuration (continued)

Bit Field	Register	Value	Comments
ENGINECSSELECTOR	GPMC_PREFETCH_CONFIG1[26-24]	0 to 3	Selects the chip-select associated with a NAND device where the prefetch engine is active.
ACCESSMODE	GPMC_PREFETCH_CONFIG1[0]	0	Selects prefetch mode
FIFOTHRESHOLD	GPMC_PREFETCH_CONFIG1[14-8]		Selects the maximum number of bytes read or written by the host on DMA or interrupt request
TRANSFERCOUNT	GPMC_PREFETCH_CONFIG2[13-0]		Selects the number of bytes to be read or written by the engine to the selected chip-select
SYNCHROMODE	GPMC_PREFETCH_CONFIG1[3]	0/1	Selects when the engine starts the access to the chip-select
WAITPINSELECT	GPMC_PREFETCH_CONFIG1[17-16]	0 to 1	Selects WAIT pin edge detector (if GPMC_PREFETCH_CONFIG1[3] SYNCHROMODE = 0x1)
ENABLEOPTIMIZEDACCESS	GPMC_PREFETCH_CONFIG1[27]	0/1	See Section 12.3.4.3.11.4.6, Optimizing NAND Access Using the Prefetch and Write-Posting Engine .
CYCLEOPTIMIZATION	GPMC_PREFETCH_CONFIG1[30-28]		Number of clock cycle removed to timing parameters
ENABLEENGINE	GPMC_PREFETCH_CONFIG1[7]	1	Engine enabled
STARTENGINE	GPMC_PREFETCH_CONTROL[0]	1	Starts the prefetch engine

12.3.4.3.11.4.3 FIFO Control in Prefetch Mode**Note**

Some of the GPMC features described in this section may not be supported on this family of devices. For more information, see *GPMC Not Supported Features*.

The FIFO can be drained directly by a device host processor or a DMA module channel.

In draining mode, the FIFO status can be monitored through the GPMC_PREFETCH_STATUS[30-24] FIFOPOINTER bit field or through the GPMC_PREFETCH_STATUS[16] FIFOTHRESHOLDSTATUS bit. The FIFOPOINTER indicates the current number of available data to be read; FIFOTHRESHOLDSTATUS set to 1 indicates that at least FIFOTHRESHOLD bytes are available from the FIFO.

An interrupt can be triggered by the GPMC if the GPMC_IRQENABLE[0] FIFOEVENTENABLE bit is set. The FIFO interrupt event is logged, and the GPMC_IRQSTATUS[0] FIFOEVENTSTATUS bit is set. To clear the interrupt, all the available bytes must be read, or at least enough bytes to get below the programmed FIFO threshold, and the FIFOEVENTSTATUS bit must be cleared to enable further interrupt events. The FIFOEVENTSTATUS bit must always be reset before asserting the FIFOEVENTENABLE bit to clear any out-of-date logged interrupt event. This interrupt generation must be enabled after enabling the STARTENGINE bit.

Prefetch completion can be monitored through the GPMC_PREFETCH_STATUS[13-0] COUNTVALUE bit field. COUNTVALUE indicates the number of currently remaining data to be requested according to the TRANSFERCOUNT value. An interrupt can be triggered by the GPMC when the prefetch process is complete (that is, COUNTVALUE equals 0) if the GPMC_IRQENABLE[1] TERMINALCOUNTEVENTENABLE bit is set. At prefetch completion, the TERMINALCOUNT interrupt event is also logged, and the GPMC_IRQSTATUS[1] TERMINALCOUNTSTATUS bit is set. To clear the interrupt, the TERMINALCOUNTSTATUS bit must be cleared. The TERMINALCOUNTSTATUS bit must always be cleared prior to asserting the TERMINALCOUNTEVENTENABLE bit to clear any out-of-date logged interrupt event.

Note

The COUNTVALUE value is valid only when the prefetch engine is active (started), and an interrupt is only triggered when COUNTVALUE reaches 0, that is, when the prefetch engine automatically goes from an active to an inactive state.

The number of bytes to be prefetched (programmed in TRANSFERCOUNT) must be a multiple of the programmed FIFOTHRESHOLD to trigger the correct number of interrupts allowing a deterministic and transparent FIFO control. If this guideline is respected, the number of ISR accesses is always required and the FIFO is always empty after the last interrupt is triggered. In other cases, the TERMINALCOUNT interrupt must be used to read the remaining bytes in the FIFO (the number of remaining bytes being lower than the FIFOTHRESHOLD value).

In DMA draining mode, the GPMC_PREFETCH_CONFIG1[2] DMAMODE bit must be set so that the GPMC issues a DMA hardware request when at least FIFOTHRESHOLD bytes are ready to be read from the FIFO. The DMA channel that owns this DMA request must be programmed so that the number of bytes programmed in FIFOTHRESHOLD is read from the FIFO during the DMA request process. The DMA request is kept active until this number of bytes has effectively been read from the FIFO, and no other DMA request can be issued until the ongoing active request is complete.

In prefetch mode, the TERMINALCOUNT event is also a source of DMA requests if the number of bytes to be prefetched is not a multiple of FIFOTHRESHOLD, the remaining bytes in the FIFO can be read by the DMA channel using the last DMA request. This assumes that the number of remaining bytes to be read is known and controlled through the DMA channel programming model.

Any potentially active DMA request is cleared when the prefetch engine goes from inactive-to-active prefetch (the STARTENGINE bit is set to 1). The associated DMA channel must always be enabled after setting the STARTENGINE bit so that the out-of-date active DMA request does not trigger spurious DMA transfers.

12.3.4.3.11.4.4 Write-Posting Mode

The write-posting mode is selected when the GPMC_PREFETCH_CONFIG1[0] ACCESSMODE bit is set.

The NAND software driver must issue the correct address pointer initialization command (page program) before the engine can start writing data into the NAND memory device. The engine starts when the GPMC_PREFETCH_CONTROL[0] STARTENGINE bit is set to 1. The STARTENGINE bit clears automatically when posting completes. When all data have been written to the NAND memory device, the NAND software driver must issue the second cycle program command and monitor the status for programming process completion (adding ECC handling, if required).

If used, the ECC calculator engine must be started (configured, reset, and enabled) before the posting engine is started so that the ECC parities are calculated properly on all data written by the prefetch engine to the associated chip-select.

In write-posting mode, the GPMC_PREFETCH_CONFIG1[3] SYNCHROMODE bit must be cleared so that posting starts as soon as the STARTENGINE bit is set and the FIFO is not empty.

If the STARTENGINE bit is set after the NAND address phase (page program command), the STARTENGINE setting is effective only after the actual NAND command completion. To prevent GPMC stall during this NAND command phase, set the STARTENGINE bit field before the NAND address completion and ensure that the associated DMA channel is enabled after the NAND address phase.

The posting engine issues a write request when valid data are available from the FIFO and until the programmed GPMC_PREFETCH_CONFIG2[13-0] TRANSFERCOUNT accesses are complete.

The STARTENGINE bit clears automatically when posting completes. When all data have been written to the NAND memory device, the NAND software driver must issue the second cycle program command and monitor the status for programming process completion. The closing program command phase must be issued only when the full NAND page has been written into the NAND flash write buffer, including the spare area data and the ECC parities, if used.

[Table 12-245](#) describes the write-posting configuration.

Table 12-245. Write-Posting Mode Configuration

Bit Field	Register	Value	Comments
STARTENGINE	GPMC_PREFETCH_CONTROL[0]	0	Write-posting engine can be configured only if STARTENGINE is set to 0.
ENGINECSSELECTOR	GPMC_PREFETCH_CONFIG1[26-24]	0 to 3	Selects the chip-select associated with a NAND device where the prefetch engine is active
ACCESSMODE	GPMC_PREFETCH_CONFIG1[0]	1	Selects write-posting mode
FIFOTHRESHOLD	GPMC_PREFETCH_CONFIG1[14-8]		Selects the maximum number of bytes read or written by the host on DMA or interrupt request
TRANSFERCOUNT	GPMC_PREFETCH_CONFIG2[13-0]		Selects the number of bytes to be read or written by the engine from/to the selected chip-select
SYNCHROMODE	GPMC_PREFETCH_CONFIG1[3]	0	Engine starts the access to chip-select as soon as STARTENGINE is set.
ENABLEOPTIMIZEDACCESS	GPMC_PREFETCH_CONFIG1[27]	0/1	See Section 12.3.4.3.11.4.6, Optimizing NAND Access Using the Prefetch and Write-Posting Engine .
CYCLEOPTIMIZATION	GPMC_PREFETCH_CONFIG1[30-28]		
ENABLEENGINE	GPMC_PREFETCH_CONFIG1[7]	1	Engine enabled
STARTENGINE	GPMC_PREFETCH_CONTROL[0]	1	Starts the prefetch engine

12.3.4.3.11.4.5 FIFO Control in Write-Posting Mode

Note

Some of the GPMC features described in this section may not be supported on this family of devices. For more information, see *GPMC Not Supported Features*.

The FIFO can be filled directly by a device host processor or a DMA module channel.

In filling mode, the FIFO status can be monitored through the FIFOPOINTER or through the GPMC_PREFETCH_STATUS[16] FIFOTHRESHOLDSTATUS bit. FIFOPOINTER indicates the current number of available free byte places in the FIFO, and the FIFOTHRESHOLDSTATUS bit, when set, indicates that at least FIFOTHRESHOLD free byte places are available in the FIFO.

An interrupt can be issued by the GPMC if the GPMC_IRQENABLE[0] FIFOEVENTENABLE bit is set. When the interrupt is fired, the GPMC_IRQSTATUS[0] FIFOEVENTSTATUS bit is set. To clear the interrupt, enough bytes must be written to fill the FIFO or to get below the programmed threshold, and the FIFOEVENTSTATUS bit must be cleared to get further interrupt events. The FIFOEVENTSTATUS bit must always be cleared before asserting the FIFOEVENTENABLE bit to clear any out-of-date logged interrupt event. This interrupt must be enabled after enabling the STARTENGINE bit.

The posting completion can be monitored through the GPMC_PREFETCH_STATUS[13-0] COUNTVALUE bit field. COUNTVALUE indicates the current number of remaining data to be written based on the value of the TRANSFERCOUNT bit field. An interrupt is issued by the GPMC when the write-posting process completes (that is, COUNTVALUE equal to 0) if the GPMC_IRQENABLE[1] TERMINALCOUNTEVENTENABLE bit is set. When the interrupt is fired, the GPMC_IRQSTATUS[1] TERMINALCOUNTSTATUS bit is set. To clear the interrupt, the TERMINALCOUNTSTATUS bit must be cleared. The TERMINALCOUNTSTATUS bit must always be cleared before asserting the TERMINALCOUNTEVENTENABLE bit to clear any out-of-date logged interrupt event.

Note

The value of the COUNTVALUE bit field is valid only if the write-posting engine is active and started, and an interrupt is issued only when COUNTVALUE reaches 0; that is, when the posting engine automatically goes from active to inactive.

In DMA filling mode, the DMAMode bit field in the GPMC_PREFETCH_CONFIG1[2] DMAMODE bit must be set so that the GPMC issues a DMA hardware request when at least FIFOTHRESHOLD bytes-free places are

available in the FIFO. The DMA channel that owns this DMA request must be programmed so that a number of bytes equal to the value programmed in the FIFOTHRESHOLD bit field are written into the FIFO during the DMA access. The DMA request remains active until the associated number of bytes has effectively been written into the FIFO, and no other DMA request can be issued until the ongoing active request completes.

Any potentially active DMA request is cleared when the prefetch engine goes from inactive-to-active prefetch (STARTENGINE set to 1). The associated DMA channel must always be enabled after setting the STARTENGINE bit so that an out-of-date active DMA request does not trigger spurious DMA transfers.

In write-posting mode, DMA or CPU fills the FIFO with no consideration for the associated byte enables. Any byte stored in the FIFO is written into the memory device.

12.3.4.3.11.4.6 Optimizing NAND Access Using the Prefetch and Write-Posting Engine

Access time to a NAND memory device can be optimized for back-to-back accesses if the associated nCS signal is not deasserted between accesses. The GPMC access engine can track prefetch engine accesses to optimize the access timing parameter programmed for the allocated chip-select, if no accesses to other chip-selects (that is, interleaved accesses) occur. Similarly, the access engine also eliminates CYCLE2CYCLEDELAY even if CYCLE2CYCLESAMECSN is set. This capability is limited to the prefetch and write-posting engine accesses, and accesses to a NAND memory device (through the defined chip-select memory region or through the GPMC_NAND_DATA_i location, where i = 0 to 3) are never optimized.

The GPMC_PREFETCH_CONFIG1[27] ENABLEOPTIMIZEDACCESS bit must be set to enable optimized accesses. To optimize access time, the GPMC_PREFETCH_CONFIG1[30-28] CYCLEOPTIMIZATION bit field defines the number of GPMC_FCLK cycles to be suppressed from the following timing parameters:

- RDCYCLETIME
- WRCYCLETIME
- RDACCESSTIME
- WRACCESSTIME
- CSOFFTIME
- ADVOFFTIME
- OEOFFTIME
- WEOFFTIME

Figure 12-157 shows that in the case of back-to-back accesses to the NAND flash through the prefetch engine, CYCLE2CYCLESAMECSN is forced to 0 when using optimized accesses. The first access uses the regular timing settings for this chip-select. All accesses after this one use settings reduced by x clock cycles, x being defined by the GPMC_PREFETCH_CONFIG1[30-28] CYCLEOPTIMIZATION bit field.

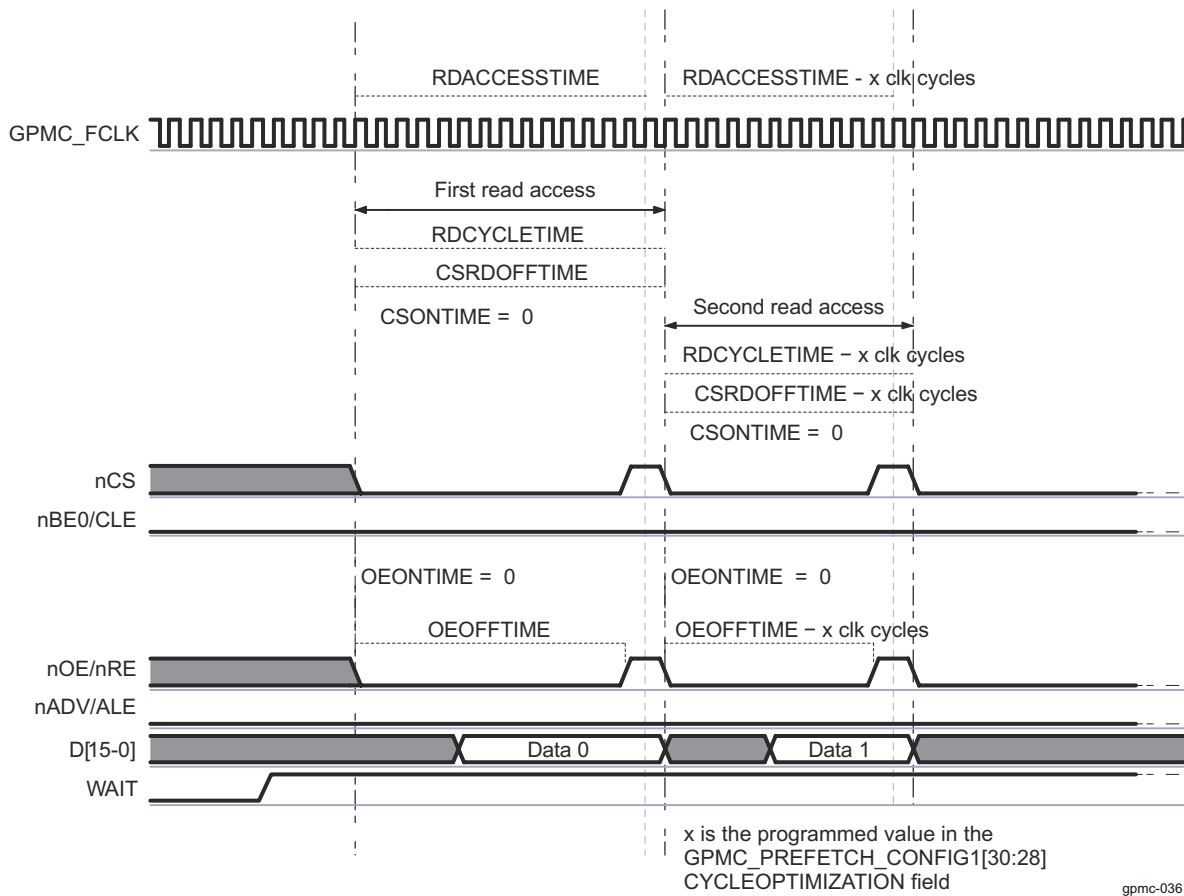

Figure 12-157. NAND Read Cycle Optimization Timing Description

12.3.4.3.11.4.7 Interleaved Accesses Between Prefetch and Write-Posting Engine and Other Chip-Selects

Any on-going read or write access from the prefetch and write-posting engine is completed before an access to any other chip-select can be initiated. As a default, the arbiter uses a fixed-priority algorithm, and the prefetch and write-posting engine has the lowest priority. The maximum latency added to access starting time in this case equals the RDCYCLETIME or WRCYCLETIME (optimized or not) plus the requested BUSTURNAROUND delay for bus turnaround completion programmed for the chip-select to which the NAND device is connected.

Alternatively, a round-robin arbitration can be used to prioritize accesses to the external bus. This arbitration scheme is enabled by setting the GPMC_PREFETCH_CONFIG1[23] PFPWENROUNDROBIN bit. When a request to another chip-select is received while the prefetch and write-posting engine is active, priority is given to the new request. The request processed thereafter is the prefetch and write-posting engine request, even if another interconnect request is passed in the mean time. The engine keeps control of the bus for an additional number of requests programmed in the GPMC_PREFETCH_CONFIG1[19-16] PFPWWEIGHTEDPRIO bit field. Control is then passed to the direct interconnect request.

As an example, the round-robin arbitration scheme is selected with PFPWWEIGHTEDPRIO set to 0x2. Considering that the prefetch and write-posting engine and the interconnect interface are always requesting access to the external interface, the GPMC grants priority to the direct interconnect access for one request. The GPMC then grants priority to the engine for three requests, and finally back to the direct interconnect access, until the arbiter is reset when one of the two initiators stops initiating requests.

12.3.4.3.12 GPMC Memory Regions

Table 12-246 shows the GPMC memory regions.

Table 12-246. GPMC Memory Map

Region Name	Address Range	Size	Description
GPMC0			
GPMC0_CFG	0x00 0539 0000 to 0x00 0539 03FF	1 KB	Configuration registers space
GPMC0_DATA	0x00 2000 0000 to 0x00 27FF FFFF	128 MB	External memory space region

12.3.4.3.13 GPMC Use Cases and Tips**12.3.4.3.13.1 How to Set GPMC Timing Parameters for Typical Accesses****12.3.4.3.13.1.1 External Memory Attached to the GPMC Module**

As discussed in the introduction to this chapter, the GPMC module supports the following external memory types:

- Asynchronous or synchronous, 8- or 16-bit-wide memory or device
- 16-bit address/data-multiplexed or non-multiplexed NOR flash device
- 8- or 16-bit NAND flash device

The following examples describe how to calculate GPMC timing parameters by showing a typical parameter setup for the access to be performed.

The example is based on a 512-Mb multiplexed NOR flash memory with the following characteristics:

- Type: NOR flash (address/data-multiplexed mode)
- Size: 512M bits
- Data Bus: 16 bits wide
- Speed: 104-MHz clock frequency
- Read access time: 80 ns

12.3.4.3.13.1.2 Typical GPMC Setup

[Table 12-247](#) lists some of the I/Os of the GPMC module.

Table 12-247. Typical GPMC Setup Signals

Module Pin	I/O ⁽¹⁾	Description
GPMC0_FCLK	Internal	Functional clock. Acts as the time reference.
GPMC0_ICLK	Internal	Interface clock. Acts as the time reference.
GPMC0_CLKOUT	O	External clock provided to the external device for synchronous operations
	O	Address
GPMC0_AD[15-0]	I/O	Data-multiplexed with addresses A[16-1] on memory side
GPMC0_CSn[3-0]	O	Chip-selects
GPMC0_ADVn_ALE	O	Address valid enable
GPMC0_OEn_REn	O	Output enable (read access only)
GPMC0_WEn	O	Write enable (write access only)
GPMC0_WAIT[3-0]	I	Ready signal from memory device. Indicates when valid burst data is ready to be read

(1) I = Input; O = Output

The following sections demonstrate how to calculate GPMC parameters for three access types:

- Synchronous burst read
- Asynchronous read
- Asynchronous single write

12.3.4.3.13.1.2.1 GPMC Configuration for Synchronous Burst Read Access**Note**

The examples in [Section 12.3.4.3.13.1.2.1](#) through [Section 12.3.4.3.13.1.2.3](#) are based on a clock rate of 104 MHz. See the device-specific Datasheet for the maximum frequency appropriate for this device and the memory datasheet for the maximum frequency for the particular memory device.

The clock runs at 104 MHz ($f = 104 \text{ MHz}$; $T = 9.615 \text{ ns}$).

Table 12-248 shows the timing parameters (on the memory side) that determine the parameters on the GPMC side.

Table 12-249 shows how to calculate timings for the GPMC using the memory parameters.

Figure 12-158 shows the synchronous burst read access.

Table 12-248. Useful Timing Parameters on the Memory Side

AC Read Characteristics on the Memory Side	Description	Duration (ns)
tCES	nCS setup time to clock	0
tACS	Address setup time to clock	3
tIACC	Synchronous access time	80
tBACC	Burst access time valid clock to output delay	5.2
tCEZ	Chip-select to High-Z	7
tOEZ	Output enable to High-Z	7
tAVC	nADV setup time	6
tAVD	nADV pulse	6
tACH	Address hold time from clock	3

The following terms, which describe the timing interface between the controller and its attached device, are used to calculate the timing parameters on the GPMC side:

- Read access time (GPMC side): Time required to activate the clock + read access time requested on the memory side + data setup time required for optimal capture of a burst of data
- Data setup time (GPMC side): Ensures a good capture of a burst of data (as opposed to taking a burst of data out). One word of data is processed in one clock cycle ($T = 9.615 \text{ ns}$). The read access time between two bursts of data is $tBACC = 5.2 \text{ ns}$. Therefore, data setup time is a clock period – $tBACC = 4.415 \text{ ns}$ of data setup.
- Access completion (GPMC side): (Different from page burst access time) Time required between the last burst access and access completion: nCS/nOE hold time (nCS and nOE must be released at the end of an access. These signals are held to allow the access to complete).
- Read cycle time (GPMC side): Read access time + access completion
- Write cycle time for burst access: Not supported for NOR flash memory

Table 12-249. Calculating GPMC Timing Parameters

Parameter Name on GPMC Side	Formula	Duration (ns)	Number of Clock Cycles (F = 104 MHz)	GPMC Register Configurations
GPMC FCLK Divider	–	–	–	GPMCFCLKDIVIDER = 0x0
ClkActivation Time	$\min(tCES, tACS)$	3	1	CLKACTIVATIONTIME = 0x1
RdAccessTime	$\text{roundmax}(\text{ClkActivationTime} + tIACC + \text{DataSetupTime})$	94.03: (9.615 + 80 + 4.415)	10: roundmax (94.03 / 9.615)	RDACCESSTIME = 0xA
PageBurst RdAccessTime	$\text{roundmax}(tBACC)$	roundmax (5.2)	1	PAGEBURSTACCESSTIME = 0x1
RdCycleTime	$\text{RdAccess time} + \max(tCEZ, tOEZ)$	101.03: (94.03 + 7)	11	RDCYCLETIME = 0xB
CsOnTime	tCES	0	0	CSONTIME = 0x0
CsReadOffTime	RdCycleTime	–	11	CSRDOFFTIME = 0xB
AdvOnTime	tAVC ⁽¹⁾	0	0	ADVONTIME = 0x0
AdvRdOffTime	tAVD + tAVC ⁽²⁾	12	2	ADVRDOFFTIME = 0x2
OeOnTime ⁽³⁾	$(\text{ClkActivationTime} + tACH) < \text{OeOnTime}(\text{ClkActivationTime} + tIACC)$	–	3, for instance	OEONTIME = 0x3
OeOffTime	RdCycleTime	–	11	OEOFFTIME = 0xB

(1) The external clock provided to the NOR flash is not yet available.

- (2) $\text{AdvRdOffTime} - \text{AdvOnTime} = \text{tAVD}$; thus, $\text{AdvRdOffTime} = \text{tAVD} + \text{AdvOnTime} = \text{tAVD} + \text{tAVC}$.
(3) OeOnTime must ensure that addresses are available. It must not exceed the availability of the first burst of data.

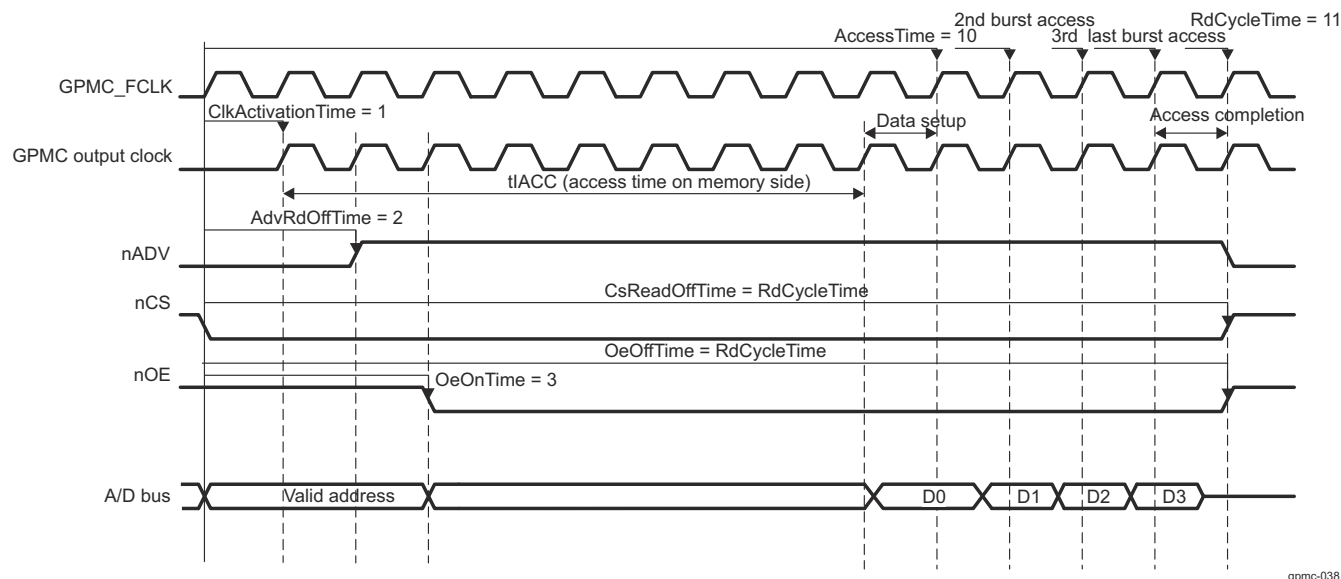

Figure 12-158. Synchronous Burst Read Access (Timing Parameters in Clock Cycles)

12.3.4.3.13.1.2.2 GPMC Configuration for Asynchronous Read Access

The clock runs at 104 MHz ($f = 104 \text{ MHz}$; $T = 9.615 \text{ ns}$).

Table 12-250 shows the timing parameters (on the memory side) that determine the parameters on the GPMC side.

Table 12-251 shows how to calculate timings for the GPMC using the memory parameters.

Figure 12-159 shows the asynchronous read access.

Table 12-250. AC Characteristics for Asynchronous Read Access

AC Read Characteristics on the Memory Side	Description	Duration (ns)
tCE	Read Access time from nCS low	80
tAAVDS	Address setup time to rising edge of nADV	3
tAVDP	nADV low time	6
tCAS	nCS setup time to nADV	0
tOE	Output enable to output valid	6
tOEZ	Output enable to High-Z	7

Use the following formula to calculate the RdCycleTime parameter for this typical access:

$$\text{RdCycleTime} = \text{RdAccessTime} + \text{AccessCompletion} = \text{RdAccessTime} + 1 \text{ clock cycle} + \text{tOEZ}$$

- On the memory side, the external memory makes the data available to the output bus. This is the memory-side read access time defined in Table 12-250: the number of clock cycles between the address capture (nADV rising edge) and the data valid on the output bus.
The GPMC requires some hold time to allow the data to be captured correctly and the access to be finished.
- To read the data correctly, the GPMC must be configured to meet the data setup time requirement of the memory; the GPMC module captures the data on the next rising edge. This is access time on the GPMC side.
- There must also be a data hold time for correctly reading the data (checking that there is no nOE/nCS deassertion while reading the data). This data hold time is one clock cycle (that is, $\text{RdAccessTime} + 1$).
- To complete the access, nOE/nCS signals are driven to High-Z. $\text{RdAccessTime} + 1 + \text{tOEZ}$ is the read cycle time.

5. Addresses can now be relatched and a new read cycle begun.

Table 12-251. GPMC Timing Parameters for Asynchronous Read Access

Parameter Name on GPMC Side	Formula	Duration (ns)	Number of Clock Cycles (F = 104 MHz)	GPMC Register Configurations
ClkActivationTime		n/a (asynchronous mode)		
RdAccessTime	round max (tCE)	80	10	RDACCESSTIME = 0xA
PageBurstAccessTime	N/A (single access)			
RdCycleTime	RdAccessTime + 1cycle + tOEZ	96.615	12	RDCYCLETIME = 0xC
CsOnTime	tCAS	0	0	CSONTIME = 0x0
CsReadOffTime	RdAccessTime + 1 cycle	89.615	11	CSRDOFFTIME = 0xB
AdvOnTime	tAAVDS	3	1	ADVONTIME = 0x1
AdvRdOffTime	tAAVDS + tAVDP	9	1	ADVRDOFFTIME = 0x1
OeOnTime	OeOnTime >= AdvRdOffTime (multiplexed mode)	-	3, for instance	OEONTIME = 0x3
OeOffTime	RdAccessTime + 1cycle	89.615	11	OEOFFTIME = 0xB

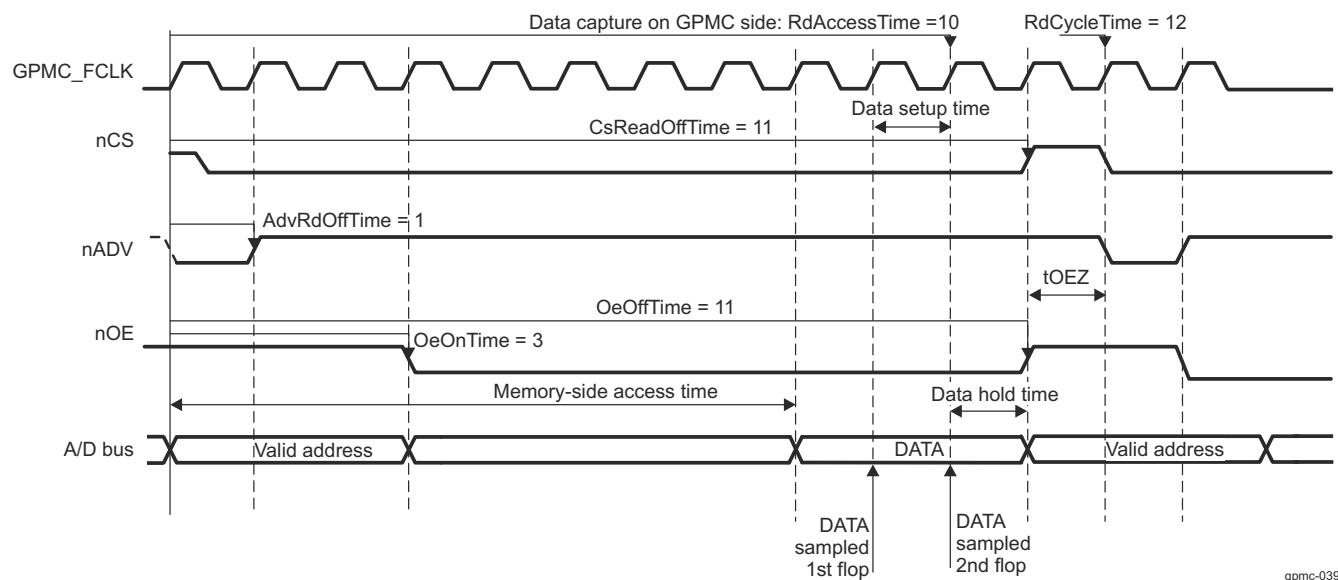

Figure 12-159. Asynchronous Single Read Access (Timing Parameters in Clock Cycles)

12.3.4.3.13.1.2.3 GPMC Configuration for Asynchronous Single Write Access

The clock runs at 104 MHz: (f = 104 MHz; T = 9.615 ns).

Table 12-253 shows how to calculate timings for the GPMC using the memory parameters.

Table 12-252 shows the timing parameters (on the memory side) that determine the parameters on the GPMC side.

Figure 12-160 shows the synchronous burst write access.

Table 12-252. AC Characteristics for Asynchronous Single Write (Memory Side)

AC Characteristics on the Memory Side	Description	Duration (ns)
tWC	Write cycle time	60
tAVDP	nADV low time	6
tWP	Write pulse width	25
tWPH	Write pulse width high	20
tCS	nCS setup time to nWE	3
tCAS	nCS setup time to nADV	0

Table 12-252. AC Characteristics for Asynchronous Single Write (Memory Side) (continued)

AC Characteristics on the Memory Side	Description	Duration (ns)
tAVSC	nADV setup time	3

For asynchronous single write access, write cycle time is $WrCycleTime = WeOffTime + AccessCompletion = WeOffTime + 1$. For the AccessCompletion, the GPMC requires one cycle of data hold time (nCS deassertion). For more information, see the device-specific Datasheet.

Table 12-253. GPMC Timing Parameters for Asynchronous Single Write

Parameter Name on GPMC Side	Formula	Duration (ns)	Number of Clock Cycles (F = 104 MHz)	GPMC Registers Configuration
ClkActivationTime	N/A (asynchronous mode)			
WdAccessTime	Applicable only to WAITMONITORING (the value is the same as for read access)			
PageBurstAccessTime	N/A (single access)			
WrCycleTime	WeOffTime + AccessCompletion	57.615	6	WRCYCLETIME = 0x6
CsOnTime	tCAS	0	0	CSONTIME = 0x0
CsWrOffTime	WeOffTime + 1	57.615	6	CSWROFFTIME = 0x6
AdvOnTime	tAVSC	3	1	ADVONTIME = 0x1
AdvWrOffTime	tAVSC + tAVDP	9	1	ADVWROFFTIME = 0x1
WeOnTime	tCS	3	1	WEONTIME = 0x1
WeOffTime	tCS + tWP + tWPH	48	5	WEOFFTIME = 0x5

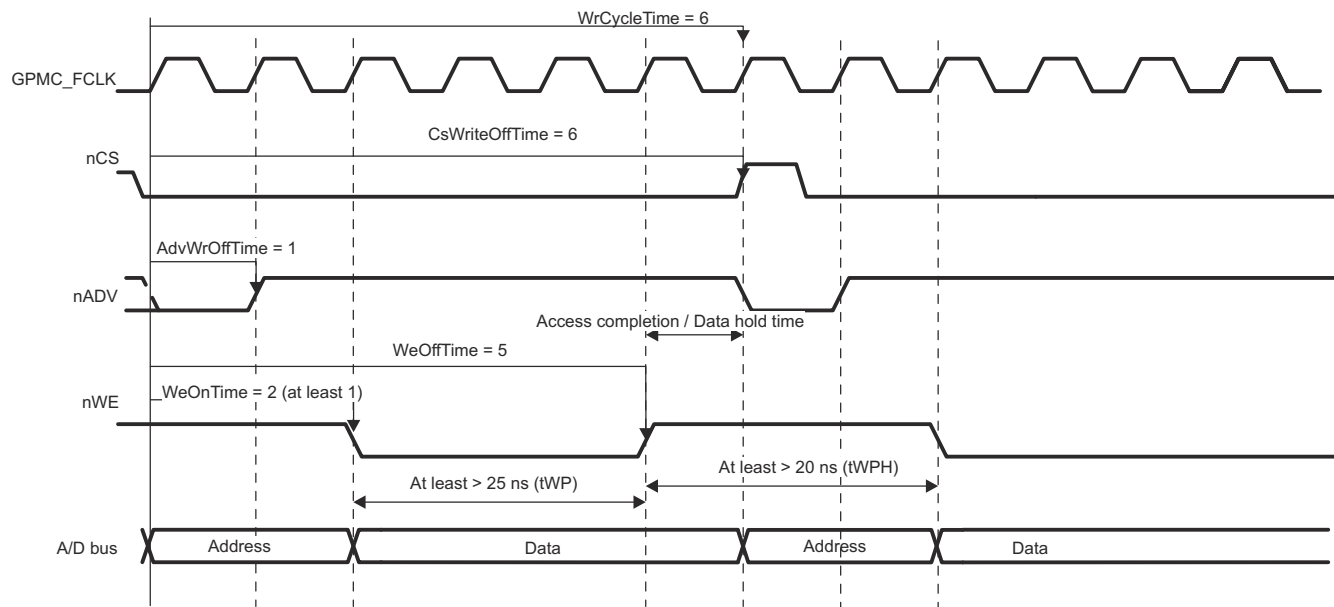

gpmc-040

Figure 12-160. Asynchronous Single Write Access (Timing Parameters in Clock Cycles)

12.3.4.3.13.2 How to Choose a Suitable Memory to Use With the GPMC

This section is intended to help the user select a suitable memory device to interface with the GPMC controller.

12.3.4.3.13.2.1 Supported Memories or Devices

NAND flash and NOR flash architectures are the two flash technologies. The GPMC supports various types of external memory or devices, basically any one that supports NAND or NOR protocols:

- 8- and 16-bit-wide asynchronous or synchronous memory or device (only 8-bit: nonburst device)
- 16-bit address and data-multiplexed NOR flash devices (pSRAM, and so on)
- 8- and 16-bit NAND flash devices

12.3.4.3.13.2.1.1 Memory Pin Multiplexing

This section describes the interfacing differences of the GPMC supported memories.

Table 12-254. Supported Memory Interfaces

Function	16-Bit Address/ Data-Multiplexed pSRAM or NOR Flash ⁽¹⁾	16-Bit NAND	8-Bit NAND
GPMC_A[24]			
GPMC_A[23]			
GPMC_A[22]			
GPMC_A[21]			
GPMC_A[20]			
GPMC_A[19]			
GPMC_A[18]			
GPMC_A[17]			
GPMC_A[16]			
GPMC_A[15]			
GPMC_A[14]			
GPMC_A[13]			
GPMC_A[12]			
GPMC_A[11]			
GPMC_A[10]	A26		
GPMC_A[9]	A25		
GPMC_A[8]	A24		
GPMC_A[7]	A23		
GPMC_A[6]	A22		
GPMC_A[5]	A21		
GPMC_A[4]	A20		
GPMC_A[3]	A19		
GPMC_A[2]	A18		
GPMC_A[1]	A17		
GPMC_A[0]	A16		
GPMC_AD[15]	D15 or A16	IO15	
GPMC_AD[14]	D14 or A15	IO14	
GPMC_AD[13]	D13 or A14	IO13	
GPMC_AD[12]	D12 or A13	IO12	
GPMC_AD[11]	D11 or A12	IO11	
GPMC_AD[10]	D10 or A11	IO10	
GPMC_AD[9]	D9 or A10	IO9	
GPMC_AD[8]	D8 or A9	IO8	
GPMC_AD[7]	D7 or A8		IO7
GPMC_AD[6]	D6 or A7		IO6
GPMC_AD[5]	D5 or A6		IO5
GPMC_AD[4]	D4 or A5		IO4
GPMC_AD[3]	D3 or A4		IO3
GPMC_AD[2]	D2 or A3		IO2
GPMC_AD[1]	D1 or A2		IO1
GPMC_AD[0]	D0 or A1		IO0
GPMC_CLKOUT	CLK		
GPMC_CSn0	nCS0 (chip-select)		nCE0 (chip-enable)

Table 12-254. Supported Memory Interfaces (continued)

Function	16-Bit Address/ Data-Multiplexed pSRAM or NOR Flash ⁽¹⁾	16-Bit NAND	8-Bit NAND
GPMC_CSn1	nCS1	nCE1	
GPMC_CSn2	nCS2	nCE2	
GPMC_CSn3	nCS3	nCE3	
GPMC_ADVn_ALE	nADV (address valid)	ALE (address latch enable)	
GPMC_OEn_REn	nOE (output enable)	nRE (read enable)	
GPMC_WEn	nWE (Write enable)	nWE (write enable)	
GPMC_BE0n_CLE	nBE0 (byte enable)	CLE (command latch enable)	
GPMC_BE1n	nBE1		
GPMC_WAIT0	WAIT0	R/nB0 (ready/busy)	
GPMC_WAIT1	WAIT1	R/nB1	
GPMC_WAIT2	WAIT2	R/nB2	
GPMC_WAIT3	WAIT3	R/nB3	
GPMC_WPn	nWP (Write Protect)	nWP (Write Protect)	

(1) Addresses seen from the device side. When interfacing to the external device, A1 is connected to the memory A0, A2 to the memory A1, and so on.

12.3.4.3.13.2.1.2 NAND Interface Protocol

NAND flash architecture, introduced in 1989, is a flash technology. NAND is a page-oriented memory device; that is, read and write accesses are done by pages. NAND achieves great density by sharing common areas of the storage transistor, which creates strings of serially connected transistors (in NOR devices, each transistor stands alone). Because of its high density NAND is best suited to devices that require high capacity data storage, such as pictures, music, and data files. NAND nonvolatility makes of it a good storage solution for many applications where mobility, low power, and speed are key factors. Low pin count and simple interface are other advantages of NAND.

Table 12-255 summarizes the NAND interface signals level applied to external device or memories.

Table 12-255. NAND Interface Bus Operations Summary

Bus Operation	CLE	ALE	nCE	nWE ⁽¹⁾	nRE ⁽¹⁾	nWP
Read (cmd input)	H	L	L	RE	H	x
Read (add input)	L	H	L	RE	H	x
Write (cmd input)	H	L	L	RE	H	H
Write (add input)	L	H	L	RE	H	H
Data input	L	L	L	RE	H	H
Data output	L	L	L	H	FE	x
Busy (during read)	x	x	H ⁽²⁾	H ⁽²⁾	H ⁽²⁾	x
Busy (during program)	x	x	x	x	x	H
Busy (during erase)	x	x	x	x	x	H
Write protect	x	x	x	x	x	L
Standby	x	x	H	x	x	H/L

(1) RE stands for rising edge; FE stands for falling edge

(2) Can be nCE high, or WE and nRE high.

12.3.4.3.13.2.1.3 NOR Interface Protocol

NOR flash architecture, introduced in 1988, is a flash technology. Unlike NAND, which is a sequential access device, NOR is directly addressable; that is, it is designed to be a random access device. NOR is best suited to devices used to store and run code or firmware, usually in small capacities. While NOR has fast read capabilities, it also has slow write and erase functions when compared to the NAND architecture.

Table 12-256 summarizes the level of the NOR interface signals applied to external devices or memories.

Table 12-256. NOR Interface Bus Operations Summary

Bus Operation	CLK	nADV	nCS	nOE	nWE	WAIT	DQ[15-0]
Read (asynchronous)	x	L	L	L	H	Asserted	Output
Read (synchronous)	Running	L	L	L	H	Driven	Output
Read (burst suspend)	Halted	x	L	H	H	Active	Output
Write	x	L	L	H	L	Asserted	Input
Output disable	x	x	L	H	H	Asserted	High-Z
Standby	x	x	H	x	x	High-Z	High-Z

12.3.4.3.13.2.1.4 Other Technologies

Other supported device types interact with the GPMC through the NOR interface protocol.

FPGA (Field-Programmable Gate Array) is a low-power integrated circuit based on an array of programmable logic blocks.

pSRAM (pseudo-static random access memory) is a low-power memory device. pSRAM is based on the DRAM cell with internal refresh and address control features, and interfaces as a synchronous NOR flash. It has synchronous write capability.

12.3.4.4 GPMC Basic Programming Model

12.3.4.4.1 GPMC High-Level Programming Model Overview

The goal of the basic high-level programming model is to introduce a top-down approach to users that need to configure the GPMC module.

[Figure 12-161](#) and [Table 12-257](#) through [Table 12-258](#) show a programming model top-level diagram for the GPMC, and a description of each step. Each block of the diagram is described in one of the following sections through a set of registers to configure.

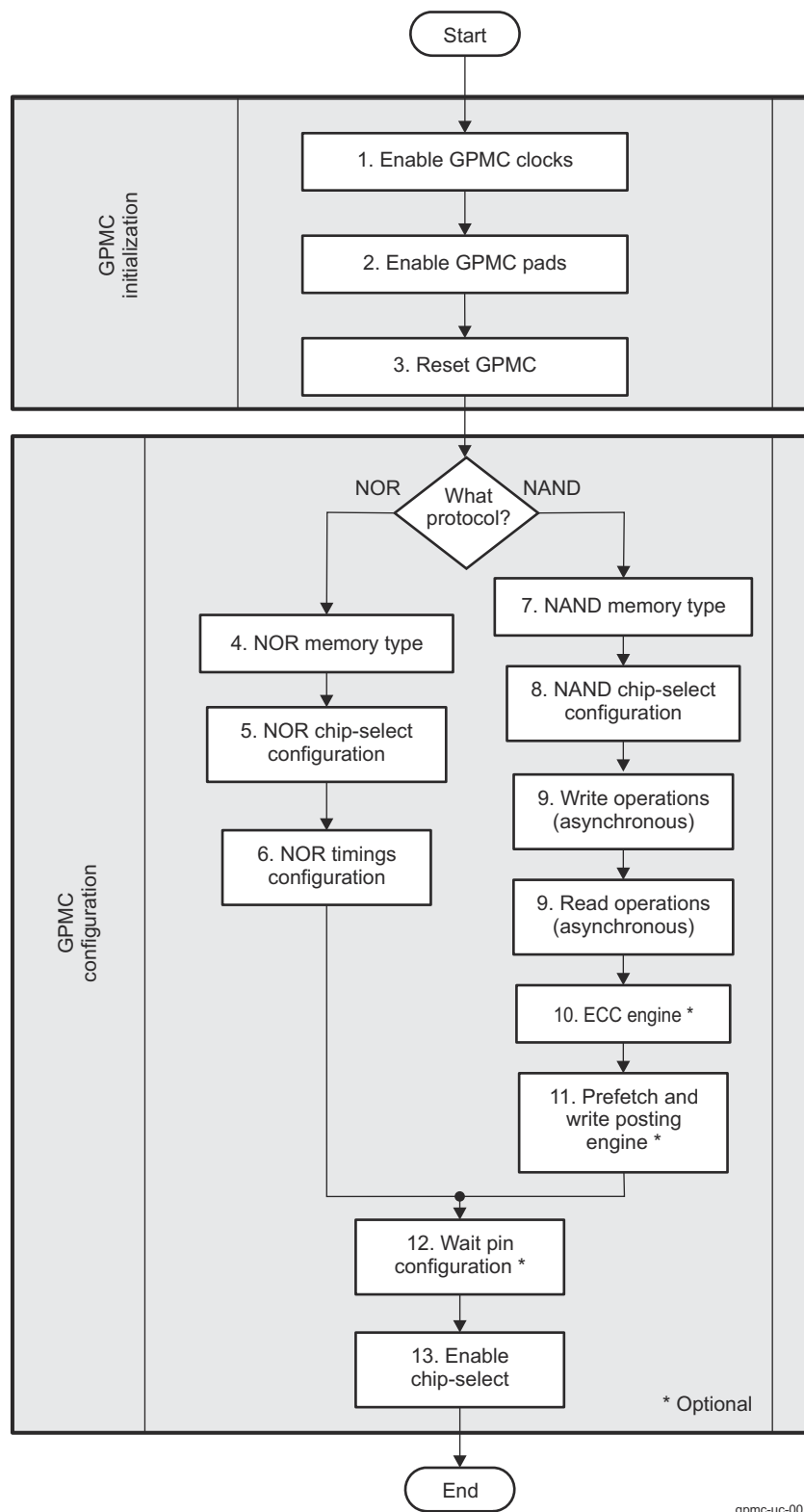

Figure 12-161. Programming Model Top-Level Diagram

Table 12-257. GPMC Configuration in NOR Mode

Step	Description
NOR Memory Type	See Table 12-259 .
NOR Chip-Select Configuration	See Table 12-260 .

Table 12-257. GPMC Configuration in NOR Mode (continued)

Step	Description
NOR Timings Configuration	See Table 12-261 .
WAIT Pin Configuration	See Table 12-269 .
Enable Chip-Select	See Table 12-270 .

Table 12-258. GPMC Configuration in NAND Mode

Step	Description
NAND Memory Type	See Table 12-264 .
NAND Chip-Select Configuration	See Table 12-265 .
Write Operations (Asynchronous)	See Table 12-266 .
Read Operations (Asynchronous)	See Table 12-266 .
ECC Engine	See Table 12-267 .
Prefetch and Write-Posting Engine	See Table 12-268 .
WAIT Pin Configuration	See Table 12-269 .
Enable Chip-Select	See Table 12-270 .

12.3.4.4.2 GPMC Initialization

GPMC can be reset via software bit in LPSC. For more information, see [Section 5.3, Reset](#).

12.3.4.4.3 GPMC Configuration in NOR Mode

This section gives a generic configuration for parameters related to the NOR memory connected to the GPMC.

Table 12-259. NOR Memory Type

Subprocess Name	Register / Bit Field	Value
Set the NOR protocol.	GPMC_CONFIG1_i[11-10] DEVICETYPE	0x0
Set a device size.	GPMC_CONFIG1_i[13-12] DEVICESIZE	x
Select an address and data multiplexing protocol.	GPMC_CONFIG1_i[9] MUXADDDATA	x
Set the attached device page length.	GPMC_CONFIG1_i[24-23] ATTACHEDDEVICEPAGELENGTH	x
Set the wrapping burst capabilities.	GPMC_CONFIG1_i[31] WRAPBURST	x
Select a timing signals latencies factor.	GPMC_CONFIG1_i[4] TIMEPARAGRANULARITY	x
Select an output clock frequency ⁽¹⁾ .	GPMC_CONFIG1_i[1-0] GPMCFCLKDIVIDER	x
Choose an output clock activation time ⁽¹⁾ .	GPMC_CONFIG1_i[26-25] CLKACTIVATIONTIME	x
Set a single or multiple access for read operations ⁽¹⁾ .	GPMC_CONFIG1_i[30] READMULTIPLE	x
Set a synchronous or asynchronous mode for read operations.	GPMC_CONFIG1_i[29] READTYPE	x
Set a single or multiple access for write operations.	GPMC_CONFIG1_i[28] WRITEMULTIPLE	x
Set a synchronous or asynchronous mode for write operations.	GPMC_CONFIG1_i[27] WRITETYPE	x

(1) Applies only to synchronous configurations (or non-multiplexed asynchronous for multiple access one)

Table 12-260. NOR Chip-Select Configuration

Subprocess Name	Register/Bit Field	Value
Select the chip-select base address.	GPMC_CONFIG7_i[5-0] BASEADDRESS	x
Select the chip-select mask address.	GPMC_CONFIG7_i[11-8] MASKADDRESS	x

Table 12-261. NOR Timings Configuration

Subprocess Name	Register/Bit Field	Value
Configure adequate timing parameters in various memory modes.	See Section 12.3.4.4.6, GPMC Timing Parameters	

Table 12-262. WAIT Pin Configuration

Subprocess Name	Register/Bit Field	Value
Enable or disable WAIT pin monitoring for read operations.	GPMC_CONFIG1_i[22] WAITREADMONITORING	x
Enable or disable WAIT pin monitoring for write operations.	GPMC_CONFIG1_i[21] WAITWRITEMONITORING	x
Select a WAIT pin monitoring time.	GPMC_CONFIG1_i[19-18] WAITMONITORINGTIME	x
Choose the input WAIT pin for the chip-select.	GPMC_CONFIG1_i[17-16] WAITPINSELECT	x

Table 12-263. Enable Chip-Select

Subprocess Name	Register/Bit Field	Value
When all parameters are configured, enable the chip-select.	GPMC_CONFIG7_i[6] CSVALID	x

12.3.4.4.4 GPMC Configuration in NAND Mode

This section gives a generic configuration for parameters related to the NAND memory connected to the GPMC.

Note

Some of the GPMC features described in this section may not be supported on this family of devices. For more information, see *GPMC Not Supported Features*.

Table 12-264. NAND Memory Type

Subprocess Name	Register/Bit Field	Value
Set the NAND protocol.	GPMC_CONFIG1_i[11-10] DEVICETYPE	0x2
Set a device size.	GPMC_CONFIG1_i[13-12] DEVICESIZE	x
Set the address and data multiplexing protocol to non-multiplexed attached device.	GPMC_CONFIG1_i[9] MUXADDDATA	0x0
Select a timing signals latencies factor.	GPMC_CONFIG1_i[4] TIMEPARAGRANULARITY	x
Set a synchronous or asynchronous mode and a single or multiple access for read and write operations.	See Section 12.3.4.4.5 , <i>Set Memory Access</i> .	x

Table 12-265. NAND Chip-Select Configuration

Subprocess Name	Register/Bit Field	Value
Select the chip-select base address.	GPMC_CONFIG7_i[5-0] BASEADDRESS	x
Select the chip-select minimum granularity (16MB).	GPMC_CONFIG7_i[11-8] MASKADDRESS	x

Table 12-266. Asynchronous Read and Write Operations

Subprocess Name	Register/Bit Field	Value
Configure adequate timing parameters in asynchronous modes	See Section 12.3.4.4.6 , <i>GPMC Timing Parameters</i> .	

Table 12-267. ECC Engine

Subprocess Name	Register/Bit Field	Value
Select the ECC result register where the first ECC computation is stored (applies only to Hamming).	GPMC_ECC_CONTROL[3-0] ECCPOINTER	x ⁽²⁾
Clear all ECC result registers.	GPMC_ECC_CONTROL[8] ECCCLEAR	Write 1 to clear.
Define ECCSIZE0 and ECCSIZE1.	GPMC_ECC_SIZE_CONFIG[21-12] ECCSIZE0 and [31-22] ECCSIZE1	x ⁽¹⁾
Select the size of each of the 9 result registers (size specified by ECCSIZE0 or ECCSIZE1).	GPMC_ECC_SIZE_CONFIG[j-1] ECCjRESULTSIZ where j = 1 to 9	x
Select the chip-select where ECC is computed.	GPMC_ECC_CONFIG[3-1] ECCCS	x
Select the Hamming code or BCH code ECC algorithm in use.	GPMC_ECC_CONFIG[16] ECCALGORITHM	x
Select word size for ECC calculation.	GPMC_ECC_CONFIG[7] ECC16B	x
If the BCH code is used, Set an error correction capability and Select a number of sectors to process.	GPMC_ECC_CONFIG[13-12] ECCBCHTSEL and GPMC_ECC_CONFIG[6-4] ECCTOPSECTOR	x

Table 12-267. ECC Engine (continued)

Subprocess Name	Register/Bit Field	Value
Enable the ECC computation.	GPMC_ECC_CONFIG[0] ECCENABLE	0x1

- (1) Depends on the size of each sector in the NAND page
(2) This parameter depends on the numbers of sectors in a page.

Table 12-268. Prefetch and Write-Posting Engine

Subprocess Name	Register/Bit Field	Value
Disable the engine before configuration.	GPMC_PREFETCH_CONTROL[0] STARTENGINE	0x0
Select the chip-select associated with a NAND device where the prefetch engine is active.	GPMC_PREFETCH_CONFIG1[26-24] ENGINECSSELECTOR	x
Select access direction through prefetch engine, read or write.	GPMC_PREFETCH_CONFIG1[0] ACCESSMODE	x
Select the threshold used to issue an interrupt request.	GPMC_PREFETCH_CONFIG1[14-8] FIFOTHRESHOLD	x
Select interrupt synchronization mode.	GPMC_PREFETCH_CONFIG1[2] DMAMODE	x
Select if the engine immediately starts accessing the memory upon STARTENGINE assertion or if hardware synchronization based on a WAIT signal is used.	GPMC_PREFETCH_CONFIG1[3] SYNCHROMODE	x
Select which WAIT pin edge detector should start the engine in synchronized mode.	GPMC_PREFETCH_CONFIG1[5-4] WAITPINSELECTOR	x
Enter a number of clock cycles removed to timing parameters (for all back-to-back accesses to the NAND flash except the first one).	GPMC_PREFETCH_CONFIG1[30-28] CYCLEOPTIMIZATION	x
Enable the prefetch postwrite engine.	GPMC_PREFETCH_CONFIG1[7] ENABLEENGINE	0x1
Select the number of bytes to be read or written by the engine to the selected chip-select.	GPMC_PREFETCH_CONFIG2[13-0] TRANSFERCOUNT	x
Start the prefetch engine.	GPMC_PREFETCH_CONTROL[0] STARTENGINE	0x1

Table 12-269. WAIT Pin Configuration

Subprocess Name	Register/Bit Field	Value
Selects when the engine starts the access to chip-select.	GPMC_PREFETCH_CONFIG1[3] SYNCHROMODE	x
Select which WAIT pin edge detector should start the engine in synchronized mode.	GPMC_PREFETCH_CONFIG1[5-4] WAITPINSELECTOR	x

Table 12-270. Enable Chip-Select

Subprocess Name	Register/Bit Field	Value
When all parameters are configured, enable the chip-select.	GPMC_CONFIG7_i[6] CSVALID	x

12.3.4.4.5 Set Memory Access

Note

Some of the GMPC features described in this section may not be supported on this family of devices. For more information, see *GPMC Not Supported Features*.

This section describes the bit field to configure to set the GPMC in various memory modes. [Table 12-271](#) and [Table 12-272](#) provide check lists for mode parameters and access type parameters, respectively.

Table 12-271. Mode Parameters Check List

Register	Bit	Name	Asynchronous				Synchronous			
			Single Read Access	Single Write Access	Multiple Read (Page) Access	Multiple Write (Page) Access	Single Read Access	Single Write Access	Multiple Read (Burst) Access	Multiple Write (Burst) Access
GPMC_CONFIG1_i	30	READMULTIPLE	0x0	Don't care	0x1 ⁽¹⁾	Not Supported	0x0	Don't care	0x1	Don't care
GPMC_CONFIG1_i	29	READTYPE	0x0	Don't care	0x0 ⁽¹⁾	Not Supported	0x1	Don't care	0x1	Don't care

Table 12-271. Mode Parameters Check List (continued)

Register	Bit	Name	Asynchronous				Synchronous			
GPMC_CONFIG1_i	28	WRITEMULTIPLE	Don't care	0x0	- (1)	Not Supported	Don't care	0x0	Don't care	0x1
GPMC_CONFIG1_i	27	WRITETYPE	Don't care	0x0	- (1)	Not Supported	Don't care	0x1	Don't care	0x1

(1) Multiple read is not supported in address/data-multiplexed and AAD-multiplexed modes. Multiple read is supported in non-multiplexed mode.

Table 12-272. Access Type Parameters Check List

Register	Bit	Name	Access Type		
			non-multiplexed	Address/ Data-Multiplexed	AAD-Multiplexed
GPMC_CONFIG1_i	9-8	MUXADDDATA	0x0	0x2	0x1

12.3.4.4.6 GPMC Timing Parameters

Figure 12-162 shows a programming model diagram for the NOR interfacing timing parameters.

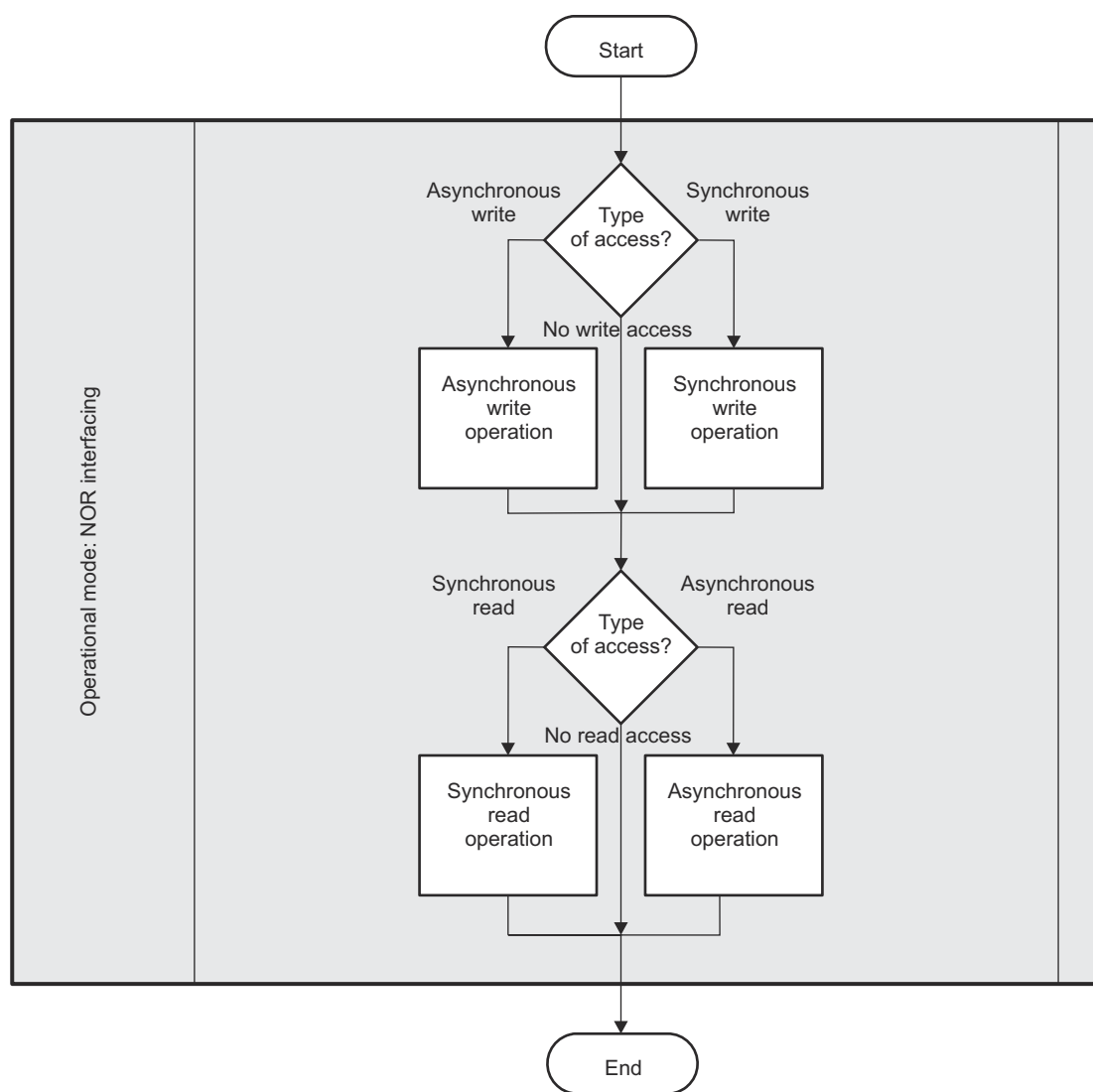

gpmc-uc-002

Figure 12-162. NOR Interfacing Timing Parameters Diagram

Table 12-273 lists the bit fields to configure adequate timing parameters in various memory modes.

Table 12-273. Timing Parameters

Register	Bit	Name	Asynchronous			Synchronous				Access Type		
			Single Read Access	Single Write Access	Multiple Read (Page) access	Single Read Access	Single Write Access	Multiple Read (Burst) Access	Multiple Write (Burst) Access	Non-multiplexed	Address/Data-Multiplexed	AAD Multiplexed
GPMC_CONFIG1_i	9	MUXADDDATA	y	y	y	y	y	y	y	y	y	y
GPMC_CONFIG1_i	29	READYPE	y		y	y		y		y	y	y
GPMC_CONFIG1_i	30	READMULTIPLE	y		y	y		y		y	y	y
GPMC_CONFIG1_i	27	WRITE TYPE		y			y		y	y	y	y
GPMC_CONFIG1_i	28	WRITE MULTIPLE		y			y		y	y	y	y
GPMC_CONFIG1_i	31	WRAPBURST						y	y	y	y	y
GPMC_CONFIG1_i	26-25	CLKACTIVATIONTIME				y	y	y	y	y	y	y
GPMC_CONFIG1_i	19-18	WAITMONTORINGTIME	y	y	y	y	y	y	y	y	y	y
GPMC_CONFIG1_i	4	TIMEPARAGRANULARITY	y	y	y	y	y	y	y	y	y	y
GPMC_CONFIG2_i	20-16	CSWROFFTIME		y			y		y	y	y	y
GPMC_CONFIG2_i	12-8	CSRDOFFTIME	y		y	y		y		y	y	y
GPMC_CONFIG2_i	7	CSEXTRADELAY	y	y	y	y	y	y	y	y	y	y
GPMC_CONFIG2_i	3-0	CSONTIME	y	y	y	y	y	y	y	y	y	y
GPMC_CONFIG3_i	30-28	ADVAADMUXWROFFTIME		y			y		y			y
GPMC_CONFIG3_i	30-29	ADVAADMUXRD OFFTIME	y		y	y		y				y
GPMC_CONFIG3_i	6-4	ADVAADMUXONTIME	y	y	y	y	y	y	y			y
GPMC_CONFIG3_i	20-16	ADVWR OFFTIME		y			y		y	y	y	y

Table 12-273. Timing Parameters (continued)

			Asynchronous				Synchronous				Access Type	
GPMC_C ONFIG3_ i	12-8	ADVRD OFFTIM E	y		y	y		y		y	y	y
GPMC_C ONFIG3_ i	7	ADVEXT RADELA Y	y	y	y	y	y	y	y	y	y	y
GPMC_C ONFIG3_ i	3-0	ADVONT IME	y	y	y	y	y	y	y	y	y	y
GPMC_C ONFIG4_ i	15-13	OEAAD MUXOFF TIME	y	y	y	y	y	y	y			y
GPMC_C ONFIG4_ i	6-4	OEAAD MUXON TIME	y	y	y	y	y	y	y			y
GPMC_C ONFIG4_ i	28-24	WEOFFT IME		y			y		y	y	y	y
GPMC_C ONFIG4_ i	23	WEEXT RADELA Y		y			y		y	y	y	y
GPMC_C ONFIG4_ i	19-16	WEONTI ME		y			y		y	y	y	y
GPMC_C ONFIG4_ i	12-8	OEOFFT IME	y		y	y		y		y	y	y
GPMC_C ONFIG4_ i	7	OEEXTR ADELAY	y		y	y		y		y	y	y
GPMC_C ONFIG4_ i	3-0	OEONTI ME	y		y	y		y		y	y	y
GPMC_C ONFIG5_ i	27-24	PAGEBU RSTACC ESSTIM E			y			y	y	y	y	y
GPMC_C ONFIG5_ i	20-16	RDACCE SSTIME	y		y	y		y		y	y	y
GPMC_C ONFIG5_ i	12-8	WRCYC LETIME		y			y		y	y	y	y
GPMC_C ONFIG5_ i	4-0	RDCYCL ETIME	y		y	y		y		y	y	y
GPMC_C ONFIG6_ i	28-24	WRACC ESSTIM E		y			y		y	y	y	y
GPMC_C ONFIG6_ i	19-16	WRDATA ONADM UXBUS		y			y		y		y	y
GPMC_C ONFIG6_ i	11-8	CYCLE2 CYCLED ELAY	y	y	y	y	y	y	y	y	y	y
GPMC_C ONFIG6_ i	7	CYCLE2 CYCLES AMECSE N	y	y	y	y	y	y	y	y	y	y

Table 12-273. Timing Parameters (continued)

			Asynchronous				Synchronous				Access Type	
GPMC_CONFIG1_i	6	CYCLE2 CYCLED IFFCSE N	y	y	y	y	y	y	y	y	y	y
GPMC_CONFIG1_i	3-0	BUSTUR NAROU ND	y	y	y	y	y	y	y	y	y	y
GPMC_CONFIG7_i	6	CSVALID	y	y	y	y	y	y	y	y	y	y

12.3.4.4.6.1 GPMC Timing Parameters Formulas

This section is intended to help the user calculate the GPMC timing bit field values. Formulas are not listed exhaustively.

The section describes:

- NAND flash interface timing parameters formulas
- Synchronous NOR flash timing parameters formulas
- Asynchronous NOR flash timing parameters formulas

For complete information, such as OPP and board effects on timings, see the device-specific Datasheet.

12.3.4.4.6.1.1 NAND Flash Interface Timing Parameters Formulas

This section lists formulas to calculate NAND timing parameters. This is the case when GPMC_CONFIG1_i[11-10] DEVICETYPE = 0x2. [Table 12-274](#) describes the NAND timing parameters.

Table 12-274. NAND Formulas Description

Configuration Parameter	Unit	Description
A	ns	Pulse duration – GPMC_WEn valid time
B	ns	Delay time – GPMC_CS valid to GPMC_WEn valid
C	ns	Delay time – GPMC_BE0n_CLE/GPMC_ADVn_ALE high to GPMC_WEn valid
D	ns	Delay time – GPMC_AD[15-0] valid to GPMC_WEn valid
E	ns	Delay time – GPMC_WEn invalid to GPMC_AD[15-0] invalid
F	ns	Delay time – GPMC_WEn invalid to GPMC_BE0n_CLE/GPMC_ADVn_ALE invalid
G	ns	Delay time – GPMC_WEn invalid to GPMC_CS invalid
H	ns	Cycle time – Write cycle time
I	ns	Delay time – GPMC_CS valid to GPMC_OEn_REn valid
J	ns	Setup time – GPMC_AD[15-0] valid to GPMC_OEn_REn invalid
K	ns	Pulse duration – GPMC_OEn_REn valid time
L	ns	Cycle time – Read cycle time
M	ns	Delay time – GPMC_OEn_REn invalid to GPMC_CS invalid

The configuration parameters are calculated through the following formulas. For more information, see the device-specific Datasheet.

$$A = (WEOffTime - WEOnTime) * (TimeParaGranularity + 1) * GPMC_FCLK \text{ period}$$

$$B = ((WEOnTime - CSOnTime) * (TimeParaGranularity + 1) + 0.5 * (WEEExtraDelay - CSEExtraDelay)) * GPMC_FCLK \text{ period}$$

$$C = ((WEOnTime - ADVOnTime) * (TimeParaGranularity + 1) + 0.5 * (WEEExtraDelay - ADVExtraDelay)) * GPMC_FCLK \text{ period}$$

$$D = (WEOnTime * (TimeParaGranularity + 1) + 0.5 * WEEExtraDelay) * GPMC_FCLK \text{ period}$$

$$E = (WrCycleTime - WEOffTime * (TimeParaGranularity + 1) - 0.5 * WEEExtraDelay) * GPMC_FCLK \text{ period}$$

$$F = (ADVWrOffTime - WEOffTime * (TimeParaGranularity + 1) + 0.5 * (ADVExtraDelay - WEEExtraDelay)) * GPMC_FCLK \text{ period}$$

$$G = (CSWrOffTime - WEOffTime * (TimeParaGranularity + 1) + 0.5 * (CSEExtraDelay - WEEExtraDelay)) * GPMC_FCLK \text{ period}$$

$$H = WrCycleTime * (1 + TimeParaGranularity) * GPMC_FCLK \text{ period}$$

$$I = ((OEOnTime - CSOnTime) * (TimeParaGranularity + 1) + 0.5 * (OEExtraDelay - CSEExtraDelay)) * GPMC_FCLK \text{ period}$$

$$J = ((RdAccessTime - OEOffTime) * (TimeParaGranularity + 1) - 0.5 * OEExtraDelay) * GPMC_FCLK \text{ period}$$

$$K = (OEOffTime - OEOnTime) * (1 + TimeParaGranularity) * GPMC_FCLK \text{ period}$$

$$L = RdCycleTime * (1 + TimeParaGranularity) * GPMC_FCLK \text{ period}$$

$$M = (CSRdOffTime - OEOffTime * (TimeParaGranularity + 1) + 0.5 * (CSEExtraDelay - OEExtraDelay)) * GPMC_FCLK \text{ period}$$

Figure 12-163 shows a simplified example of command latch cycle timing where formulas are associated with signal waves.

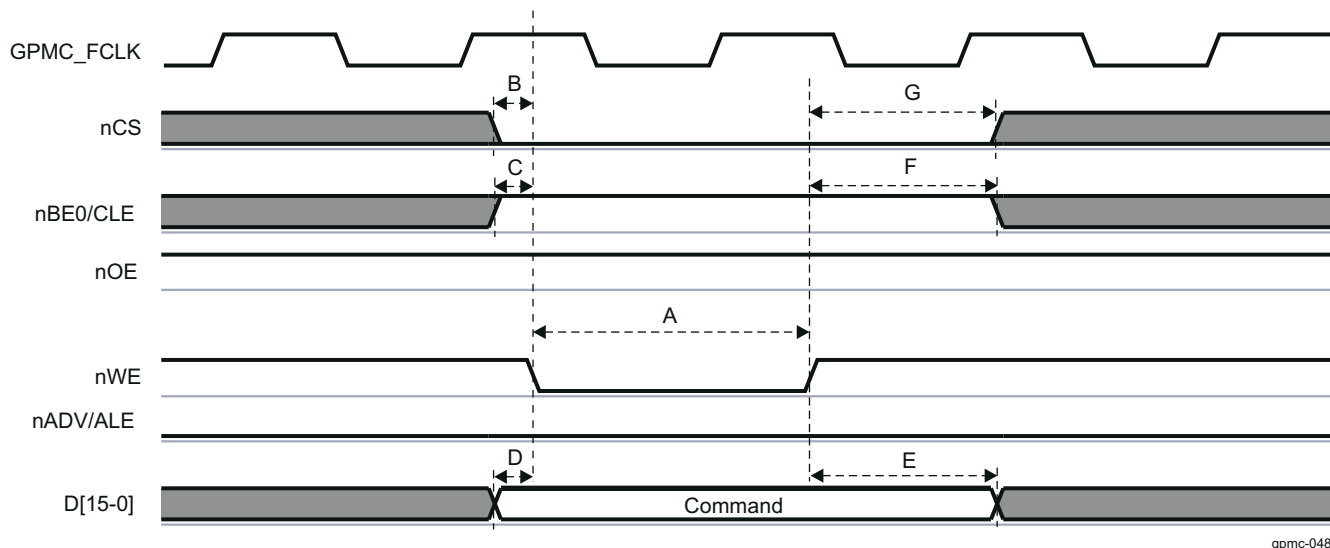

Figure 12-163. NAND Command Latch Cycle Timing Simplified Example

12.3.4.4.6.1.2 Synchronous NOR Flash Timing Parameters Formulas

This section lists all formulas to calculate synchronous NOR timing parameters. This is the case when GPMC_CONFIG1_[11-10] DEVICETYPE = 0x0 and when READTYPE or WRITETYPE are set to synchronous mode. Table 12-275 describes the synchronous NOR formulas.

Table 12-275. Synchronous NOR Formulas Description

Configuration Parameter	Unit	Description
A	ns	Pulse duration – nCS low
B	ns	Delay time – address bus valid to CLK first edge Delay time – nBE0 / nBE1 valid to CLK first edge
C	ns	Pulse duration – nBE0 / nBE1 low
D	ns	Delay time – CLK rising edge to nBE0 / nBE1 invalid Delay time – CLK rising edge to nADV/ALE invalid
E	ns	Delay time – CLK rising edge to nCS invalid Delay time – CLK rising edge to nOE/nRE invalid
F	ns	Delay time – CLK rising edge to nCS transition
G	ns	Delay time – CLK rising edge to nADV/ALE transition
H	ns	Delay time – CLK rising edge to nOE/nRE transition
I	ns	Delay time – CLK rising edge to nWE transition
J	ns	Delay time – CLK rising edge to A[16-1]/D[15-0] data bus transition Delay time – CLK rising edge to nBE0 / nBE1 transition
K	ns	Pulse duration – nADV/ALE low
L	ns	Delay time – WAIT invalid to first data latching CLK edge

The configuration parameters are calculated through the following formulas. For more information, see the device-specific Datasheet.

1. For single read accesses:
 $A = (CSRDOFFTIME - CSONTIME) * (TIMEPARAGRANULARITY + 1) * GPMC_FCLK \text{ period}$
 $C = RDCYCLETIME * (TIMEPARAGRANULARITY + 1) * GPMC_FCLK \text{ period}$
 $D = (RDCYCLETIME - RDACCESSTIME) * GPMC_FCLK \text{ period}$
 $E = (CSRDOFFTIME - RDACCESSTIME) * GPMC_FCLK \text{ period}$
2. For burst read accesses (where n is the page burst access number):
 $A = (CSRDOFFTIME - CSONTIME + (n - 1) * PAGEBURSTACCESSTIME) * (TIMEPARAGRANULARITY + 1) * GPMC_FCLK \text{ period}$
 $C = (RDCYCLETIME + (n - 1) * PAGEBURSTACCESSTIME) * (TIMEPARAGRANULARITY + 1) * GPMC_FCLK \text{ period}$
 $D = (RDCYCLETIME - (RDACCESSTIME + (n - 1) * PAGEBURSTACCESSTIME)) * GPMC_FCLK \text{ period}$
 $E = (CSRDOFFTIME - (RDACCESSTIME + (n - 1) * PAGEBURSTACCESSTIME)) * GPMC_FCLK \text{ period}$
3. For burst write accesses (where n is the page burst access number):
 $A = (CSWROFFTIME - CSONTIME + (n - 1) * PAGEBURSTACCESSTIME) * (TIMEPARAGRANULARITY + 1) * GPMC_FCLK \text{ period}$
 $C = (WRCYCLETIME + (n - 1) * PAGEBURSTACCESSTIME) * (TIMEPARAGRANULARITY + 1) * GPMC_FCLK \text{ period}$
 $D = (WRCYCLETIME - (RDACCESSTIME + (n - 1) * PAGEBURSTACCESSTIME)) * GPMC_FCLK \text{ period}$
 $E = (CSWROFFTIME - (RDACCESSTIME + (n - 1) * PAGEBURSTACCESSTIME)) * GPMC_FCLK \text{ period}$
4. For all accesses:
For nCS falling edge (chip-select activated):
 - Case where GPMC_CONFIG1_i[1-0] GPMCFCLKDIVIDER = 0x0:
 $F = 0.5 * CSEXTRADELAY * GPMC_FCLK \text{ period}$
 - Case where GPMCFCLKDIVIDER = 0x1:
 $F = 0.5 * CSEXTRADELAY * GPMC_FCLK \text{ period, when (CLKACTIVATIONTIME and CSONTIME are odd) or (CLKACTIVATIONTIME and CSONTIME are even)}$
 $F = (1 + 0.5 * CSEXTRADELAY) * GPMC_FCLK \text{ period otherwise.}$
 - Case where GPMCFCLKDIVIDER = 0x2:
 $F = 0.5 * CSEXTRADELAY * GPMC_FCLK \text{ period, when (CSONTIME - CLKACTIVATIONTIME) is a multiple of 3}$
 $F = (1 + 0.5 * CSEXTRADELAY) * GPMC_FCLK \text{ period, when (CSONTIME - CLKACTIVATIONTIME - 1) is a multiple of 3}$
 $F = (2 + 0.5 * CSEXTRADELAY) * GPMC_FCLK \text{ period, when (CSONTIME - CLKACTIVATIONTIME - 2) is a multiple of 3}$
For nCS rising edge (chip-select deactivated) in reading mode:
 - Case where GPMC_CONFIG1_i[1-0] GPMCFCLKDIVIDER = 0x0:
 $F = 0.5 * CSEXTRADELAY * GPMC_FCLK \text{ period}$
 - Case where GPMCFCLKDIVIDER = 0x1:
 $F = 0.5 * CSEXTRADELAY * GPMC_FCLK \text{ period, when (CLKACTIVATIONTIME and CSRDOFFTIME are odd) or (CLKACTIVATIONTIME and CSRDOFFTIME are even)}$
 $F = (1 + 0.5 * CSEXTRADELAY) * GPMC_FCLK \text{ period otherwise.}$
 - Case where GPMCFCLKDIVIDER = 0x2:
 $F = 0.5 * CSEXTRADELAY * GPMC_FCLK \text{ period, when (CSRDOFFTIME - CLKACTIVATIONTIME) is a multiple of 3}$
 $F = (1 + 0.5 * CSEXTRADELAY) * GPMC_FCLK \text{ period, when (CSRDOFFTIME - CLKACTIVATIONTIME - 1) is a multiple of 3}$
 $F = (2 + 0.5 * CSEXTRADELAY) * GPMC_FCLK \text{ period, when (CSRDOFFTIME - CLKACTIVATIONTIME - 2) is a multiple of 3}$
For nCS rising edge (chip-select deactivated) in writing mode:
 - Case where GPMC_CONFIG1_i[1-0] GPMCFCLKDIVIDER = 0x0:
 $F = 0.5 * CSEXTRADELAY * GPMC_FCLK \text{ period}$
 - Case where GPMCFCLKDIVIDER = 0x1:

$F = 0.5 * CSEXTRADELAY * GPMC_FCLK$ period, when (CLKACTIVATIONTIME and CSWROFFTIME are odd) or (CLKACTIVATIONTIME and CSWROFFTIME are even)

$F = (1 + 0.5 * CSEXTRADELAY) * GPMC_FCLK$ period otherwise.

- Case where GPMCFCLKDIVIDER = 0x2:

$F = 0.5 * CSEXTRADELAY * GPMC_FCLK$ period, when (CSWROFFTIME – CLKACTIVATIONTIME) is a multiple of 3

$F = (1 + 0.5 * CSEXTRADELAY) * GPMC_FCLK$ period, when (CSWROFFTIME – CLKACTIVATIONTIME – 1) is a multiple of 3

$F = (2 + 0.5 * CSEXTRADELAY) * GPMC_FCLK$ period, when (CSWROFFTIME – CLKACTIVATIONTIME – 2) is a multiple of 3

For nADV falling edge (nADV activated):

- Case where GPMC_CONFIG1_i[1-0] GPMCFCLKDIVIDER = 0x0:

$G = 0.5 * ADVEXTRADELAY * GPMC_FCLK$ period

- Case where GPMCFCLKDIVIDER = 0x1:

$G = 0.5 * ADVEXTRADELAY * GPMC_FCLK$ period, when (CLKACTIVATIONTIME and ADVONTIME are odd) or (CLKACTIVATIONTIME and ADVONTIME are even)

$G = (1 + 0.5 * ADVEXTRADELAY) * GPMC_FCLK$ period otherwise.

- Case where GPMCFCLKDIVIDER = 0x2:

$G = 0.5 * ADVEXTRADELAY * GPMC_FCLK$ period, when (ADVONTIME – CLKACTIVATIONTIME) is a multiple of 3

$G = (1 + 0.5 * ADVEXTRADELAY) * GPMC_FCLK$ period, when (ADVONTIME – CLKACTIVATIONTIME – 1) is a multiple of 3

$G = (2 + 0.5 * ADVEXTRADELAY) * GPMC_FCLK$ period, when (ADVONTIME – CLKACTIVATIONTIME – 2) is a multiple of 3

For nADV rising edge (nADV deactivated) in reading mode:

- Case where GPMC_CONFIG1_i[1-0] GPMCFCLKDIVIDER = 0x0:

$G = 0.5 * ADVEXTRADELAY * GPMC_FCLK$ period

- Case where GPMCFCLKDIVIDER = 0x1:

$G = 0.5 * ADVEXTRADELAY * GPMC_FCLK$ period, when (CLKACTIVATIONTIME and ADVRDOFFTIME are odd) or (CLKACTIVATIONTIME and ADVRDOFFTIME are even)

$G = (1 + 0.5 * ADVEXTRADELAY) * GPMC_FCLK$ period otherwise.

- Case where GPMCFCLKDIVIDER = 0x2:

$G = 0.5 * ADVEXTRADELAY * GPMC_FCLK$ period, when (ADVRDOFFTIME - CLKACTIVATIONTIME) is a multiple of 3

$G = (1 + 0.5 * ADVEXTRADELAY) * GPMC_FCLK$ period, when (ADVRDOFFTIME - CLKACTIVATIONTIME - 1) is a multiple of 3

$G = (2 + 0.5 * ADVEXTRADELAY) * GPMC_FCLK$ period, when (ADVRDOFFTIME - CLKACTIVATIONTIME - 2) is a multiple of 3

For nADV rising edge (nADV deactivated) in writing mode:

- Case where GPMC_CONFIG1_i[1-0] GPMCFCLKDIVIDER = 0x0:

$G = 0.5 * ADVEXTRADELAY * GPMC_FCLK$ period

- Case where GPMCFCLKDIVIDER = 0x1:

$G = 0.5 * ADVEXTRADELAY * GPMC_FCLK$ period, when (CLKACTIVATIONTIME and ADVWROFFTIME are odd) or (CLKACTIVATIONTIME and ADVWROFFTIME are even)

$G = (1 + 0.5 * ADVEXTRADELAY) * GPMC_FCLK$ period otherwise.

- Case where GPMCFCLKDIVIDER = 0x2:

$G = 0.5 * ADVEXTRADELAY * GPMC_FCLK$ period, when (ADWWROFFTIME – CLKACTIVATIONTIME) is a multiple of 3

$G = (1 + 0.5 * ADVEXTRADELAY) * GPMC_FCLK$ period, when (ADWWROFFTIME – CLKACTIVATIONTIME – 1) is a multiple of 3

$G = (2 + 0.5 * ADVEXTRADELAY) * GPMC_FCLK$ period, when (ADWWROFFTIME – CLKACTIVATIONTIME – 2) is a multiple of 3

For nOE falling edge (nOE activated):

- Case where GPMC_CONFIG1_i[1-0] GPMCFCLKDIVIDER = 0x0:

- $H = 0.5 * OEEXTRADELAY * GPMC_FCLK \text{ period}$
- Case where $GPMCFCLKDIVIDER = 0x1$:
 $H = 0.5 * OEEXTRADELAY * GPMC_FCLK \text{ period}$, when (CLKACTIVATIONTIME and OEONTIME are odd) or (CLKACTIVATIONTIME and OEONTIME are even)
 $H = (1 + 0.5 * OEEXTRADELAY) * GPMC_FCLK \text{ period}$ otherwise.
 - Case where $GPMCFCLKDIVIDER = 0x2$:
 $H = 0.5 * OEEXTRADELAY * GPMC_FCLK \text{ period}$, when (OEONTIME – CLKACTIVATIONTIME) is a multiple of 3
 $H = (1 + 0.5 * OEEXTRADELAY) * GPMC_FCLK \text{ period}$, when (OEONTIME – CLKACTIVATIONTIME – 1) is a multiple of 3
 $H = (2 + 0.5 * OEEXTRADELAY) * GPMC_FCLK \text{ period}$, when (OEONTIME – CLKACTIVATIONTIME – 2) is a multiple of 3

For nOE rising edge (nOE deactivated):

- Case where $GPMC_CONFIG1_i[1-0] \text{ GPMCFCLKDIVIDER} = 0x0$:
 $H = 0.5 * OEEXTRADELAY * GPMC_FCLK \text{ period}$
- Case where $GPMCFCLKDIVIDER = 0x1$:
 $H = 0.5 * OEEXTRADELAY * GPMC_FCLK \text{ period}$, when (CLKACTIVATIONTIME and OEOFFTIME are odd) or (CLKACTIVATIONTIME and OEOFFTIME are even)
 $H = (1 + 0.5 * OEEXTRADELAY) * GPMC_FCLK \text{ period}$ otherwise.
- Case where $GPMCFCLKDIVIDER = 0x2$:
 $H = 0.5 * OEEXTRADELAY * GPMC_FCLK \text{ period}$, when (OEOFFTIME – CLKACTIVATIONTIME) is a multiple of 3
 $H = (1 + 0.5 * OEEXTRADELAY) * GPMC_FCLK \text{ period}$, when (OEOFFTIME – CLKACTIVATIONTIME – 1) is a multiple of 3
 $H = (2 + 0.5 * OEEXTRADELAY) * GPMC_FCLK \text{ period}$, when (OEOFFTIME – CLKACTIVATIONTIME – 2) is a multiple of 3

For nWE falling edge (nWE activated):

- Case where $GPMC_CONFIG1_i[1-0] \text{ GPMCFCLKDIVIDER} = 0x0$:
 $I = 0.5 * WEEXTRADELAY * GPMC_FCLK \text{ period}$
- Case where $GPMCFCLKDIVIDER = 0x1$:
 $I = 0.5 * WEEXTRADELAY * GPMC_FCLK \text{ period}$, when (CLKACTIVATIONTIME and WEONTIME are odd) or (CLKACTIVATIONTIME and WEONTIME are even)
 $I = (1 + 0.5 * WEEXTRADELAY) * GPMC_FCLK \text{ period}$ otherwise.
- Case where $GPMCFCLKDIVIDER = 0x2$:
 $I = 0.5 * WEEXTRADELAY * GPMC_FCLK \text{ period}$, when (WEONTIME – CLKACTIVATIONTIME) is a multiple of 3
 $I = (1 + 0.5 * WEEXTRADELAY) * GPMC_FCLK \text{ period}$, when (WEONTIME – CLKACTIVATIONTIME – 1) is a multiple of 3
 $I = (2 + 0.5 * WEEXTRADELAY) * GPMC_FCLK \text{ period}$, when (WEONTIME – CLKACTIVATIONTIME – 2) is a multiple of 3

For nWE rising edge (nWE deactivated):

- Case where $GPMC_CONFIG1_i[1-0] \text{ GPMCFCLKDIVIDER} = 0x0$:
 $I = 0.5 * WEEXTRADELAY * GPMC_FCLK \text{ period}$
- Case where $GPMCFCLKDIVIDER = 0x1$:
 $I = 0.5 * WEEXTRADELAY * GPMC_FCLK \text{ period}$, when (CLKACTIVATIONTIME and WEOFFTIME are odd) or (CLKACTIVATIONTIME and WEOFFTIME are even)
 $I = (1 + 0.5 * WEEXTRADELAY) * GPMC_FCLK \text{ period}$ otherwise.
- Case where $GPMCFCLKDIVIDER = 0x2$:
 $I = 0.5 * WEEXTRADELAY * GPMC_FCLK \text{ period}$, when (WEOFFTIME – CLKACTIVATIONTIME) is a multiple of 3
 $I = (1 + 0.5 * WEEXTRADELAY) * GPMC_FCLK \text{ period}$, when (WEOFFTIME – CLKACTIVATIONTIME – 1) is a multiple of 3
 $I = (2 + 0.5 * WEEXTRADELAY) * GPMC_FCLK \text{ period}$, when (WEOFFTIME – CLKACTIVATIONTIME – 2) is a multiple of 3

For nADV low pulse duration:

- Read operation:

$$K = (\text{ADVROFFTIME} - \text{ADVONTIME}) * (\text{TIMEPARAGRANULARITY} + 1) * \text{GPMC_FCLK period}$$
- Write operation:

$$K = (\text{ADVWROFFTIME} - \text{ADVONTIME}) * (\text{TIMEPARAGRANULARITY} + 1) * \text{GPMC_FCLK period}$$

For WAIT invalid to first data latching GPMC output clock edge:

- $$L = \text{WAITMONITORINGTIME} * (\text{GPMCFCLKDIVIDER} + 1) * \text{GPMC_FCLK period} + \text{GPMC output clock period}$$

Figure 12-164 shows a simplified example of a synchronous NOR single read where formulas are associated with signal waves.

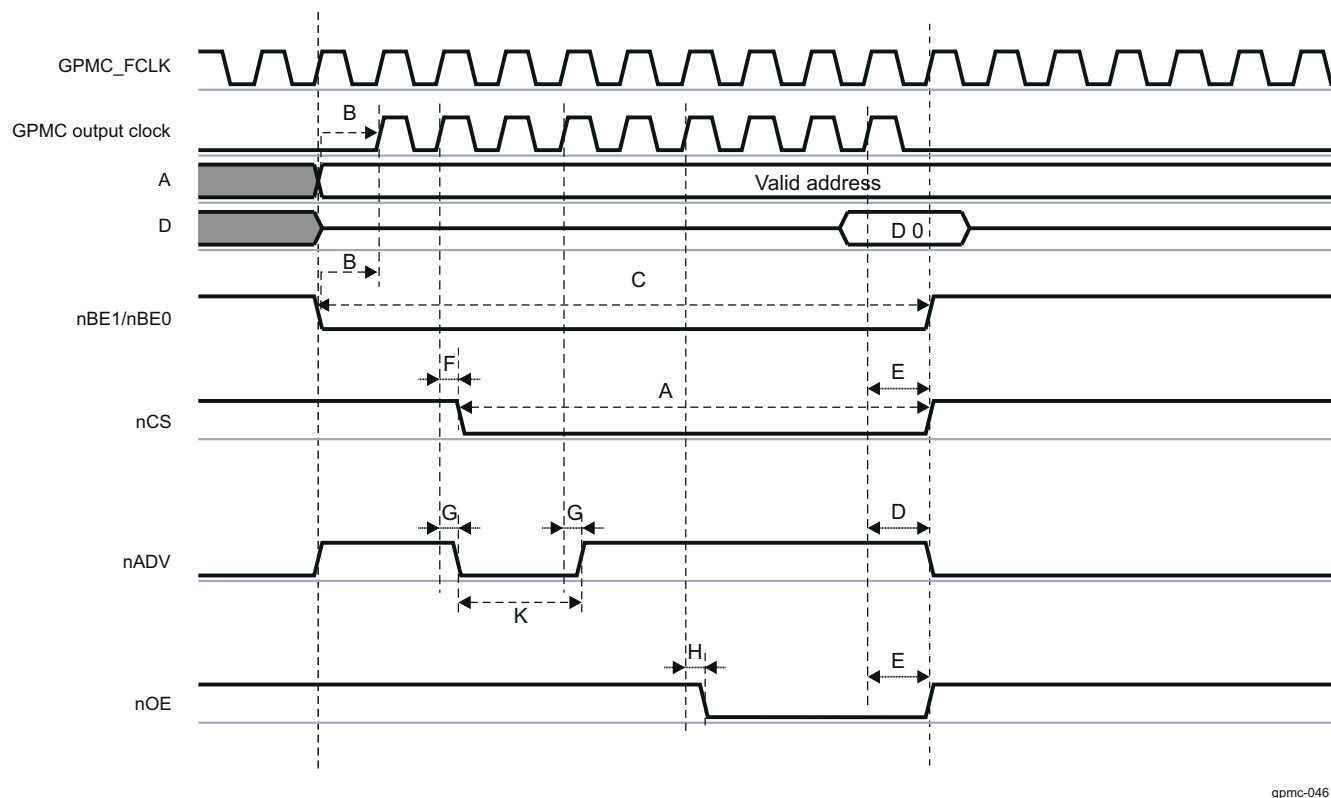

Figure 12-164. Synchronous NOR Single Read Simplified Example

12.3.4.4.6.1.3 Asynchronous NOR Flash Timing Parameters Formulas

This section lists all the formulas to calculate asynchronous NOR timing parameters. This is the case when GPMC_CONFIG1_i[11-10] DEVICETYPE = 0x0 and when READTYPE or WRITETYPE are set to asynchronous mode. Table 12-276 describes the asynchronous NOR formulas.

Table 12-276. Asynchronous NOR Formulas Description

Configuration Parameter	Unit	Description
A	ns	Pulse duration – nCS low
B	ns	Delay time – nCS valid to nADV/ALE invalid
C	ns	Delay time – nCS valid to nOE/nRE invalid (single read)
D	ns	Pulse duration – address bus valid - 2nd, 3rd and 4th accesses
E	ns	Delay time – nCS valid to nWE valid
F	ns	Delay time – nCS valid to nWE invalid
G	ns	Address invalid duration between two successive R/W accesses
H	ns	Setup time – read data valid before nOE/nRE high

Table 12-276. Asynchronous NOR Formulas Description (continued)

Configuration Parameter	Unit	Description
I	ns	Delay time – nCS valid to nOE/nRE invalid (burst read)
J	ns	Delay time – address bus valid to nCS valid
		Delay time – data bus valid to nCS valid
		Delay time – nBE0 / nBE1 valid to nCS valid
K	ns	Delay time – nCS valid to nADV/ALE valid
L	ns	Delay time – nCS valid to nOE/nRE valid
M	ns	Delay time – nCS valid to first data latching edge
N	ns	Pulse duration – nBE0 / nBE1 valid time
O	ns	Delay time – nCS valid to nADV/ALE valid

The configuration parameters are calculated through the following formulas. These formulas are not exhaustive. For more information, see the device-specific Datasheet.

- nCS low pulse:
For single read: $A = (\text{CSRDOFFTIME} - \text{CSONTIME}) * (\text{TIMEPARAGRANULARITY} + 1) * \text{GPMC_FCLK period}$
For burst read: $A = (\text{CSRDOFFTIME} - \text{CSONTIME} + (N - 1) * \text{PAGEBURSTACCESSTIME}) * (\text{TIMEPARAGRANULARITY} + 1) * \text{GPMC_FCLK period}$, where N = page burst access number
For single write: $A = (\text{CSWROFFTIME} - \text{CSONTIME}) * (\text{TIMEPARAGRANULARITY} + 1) * \text{GPMC_FCLK period}$
For burst write: $A = (\text{CSWROFFTIME} - \text{CSONTIME} + (N - 1) * \text{PAGEBURSTACCESSTIME}) * (\text{TIMEPARAGRANULARITY} + 1) * \text{GPMC_FCLK period}$, where N = page burst access number
- nCS valid to nADV/ALE invalid delay:
For reading: $B = ((\text{ADVRDOFFTIME} - \text{CSONTIME}) * (\text{TIMEPARAGRANULARITY} + 1) + 0.5 * (\text{ADVEXTRADELAY} - \text{CSEXTRADELAY})) * \text{GPMC_FCLK period}$
For writing: $B = ((\text{ADVWROFFTIME} - \text{CSONTIME}) * (\text{TIMEPARAGRANULARITY} + 1) + 0.5 * (\text{ADVEXTRADELAY} - \text{CSEXTRADELAY})) * \text{GPMC_FCLK period}$
- $C = ((\text{OE OFFTIME} - \text{CSONTIME}) * (\text{TIMEPARAGRANULARITY} + 1) + 0.5 * (\text{OEEXTRADELAY} - \text{CSEXTRADELAY})) * \text{GPMC_FCLK period}$
- $D = \text{PAGEBURSTACCESSTIME} * (\text{TIMEPARAGRANULARITY} + 1) * \text{GPMC_FCLK period}$
- $E = ((\text{WEONTIME} - \text{CSONTIME}) * (\text{TIMEPARAGRANULARITY} + 1) + 0.5 * (\text{WEEXTRADELAY} - \text{CSEXTRADELAY})) * \text{GPMC_FCLK period}$
- $F = ((\text{WE OFFTIME} - \text{CSONTIME}) * (\text{TIMEPARAGRANULARITY} + 1) + 0.5 * (\text{WEEXTRADELAY} - \text{CSEXTRADELAY})) * \text{GPMC_FCLK period}$
- $G = \text{CYCLE2CYCLEDELAY} * \text{GPMC_FCLK period}$
- $H = ((\text{OE OFFTIME} - \text{RDACCESSTIME}) * (\text{TIMEPARAGRANULARITY} + 1) + 0.5 * \text{OEEXTRADELAY}) * \text{GPMC_FCLK period}$
- $I = ((\text{OE OFFTIME} + (N - 1) * \text{PAGEBURSTACCESSTIME} - \text{CSONTIME}) * (\text{TIMEPARAGRANULARITY} + 1) + 0.5 * (\text{OEEXTRADELAY} - \text{CSEXTRADELAY})) * \text{GPMC_FCLK period}$, where N = page burst access number
- $J = (\text{CSONTIME} * (\text{TIMEPARAGRANULARITY} + 1) + 0.5 * \text{CSEXTRADELAY}) * \text{GPMC_FCLK period}$
- $K = ((\text{ADVONTIME} - \text{CSONTIME}) * (\text{TIMEPARAGRANULARITY} + 1) + 0.5 * (\text{ADVEXTRADELAY} - \text{CSEXTRADELAY})) * \text{GPMC_FCLK period}$
- $L = ((\text{OEONTIME} - \text{CSONTIME}) * (\text{TIMEPARAGRANULARITY} + 1) + 0.5 * (\text{OEEXTRADELAY} - \text{CSEXTRADELAY})) * \text{GPMC_FCLK period}$
- $M = ((\text{RDACCESSTIME} - \text{CSONTIME}) * (\text{TIMEPARAGRANULARITY} + 1) - 0.5 * \text{CSEXTRADELAY}) * \text{GPMC_FCLK period}$
- nBE0 /nBE1 pulse:
For single read: $N = \text{RDCYCLETIME} * (\text{TIMEPARAGRANULARITY} + 1) * \text{GPMC_FCLK period}$
For burst read: $N = (\text{RDCYCLETIME} + (N - 1) * \text{PAGEBURSTACCESSTIME}) * (\text{TIMEPARAGRANULARITY} + 1) * \text{GPMC_FCLK period}$, where N = page burst access number

For burst write: $N = (\text{WRCYCLETIME} + (N - 1) * \text{PAGEBURSTACCESSTIME}) * (\text{TIMEPARAGRANULARITY} + 1) * \text{GPMC_FCLK period}$, where N = page burst access number

- $O = ((\text{WRCYCLETIME} + (N - 1) * \text{PAGEBURSTACCESSTIME} - \text{CSONTIME}) * (\text{TIMEPARAGRANULARITY} + 1) + 0.5 * (\text{ADVEXTRADELAY} - \text{CSEXTRADELAY})) * \text{GPMC_FCLK period}$

Figure 12-165 shows a simplified example of an asynchronous NOR single write where formulas are associated with signal waves.

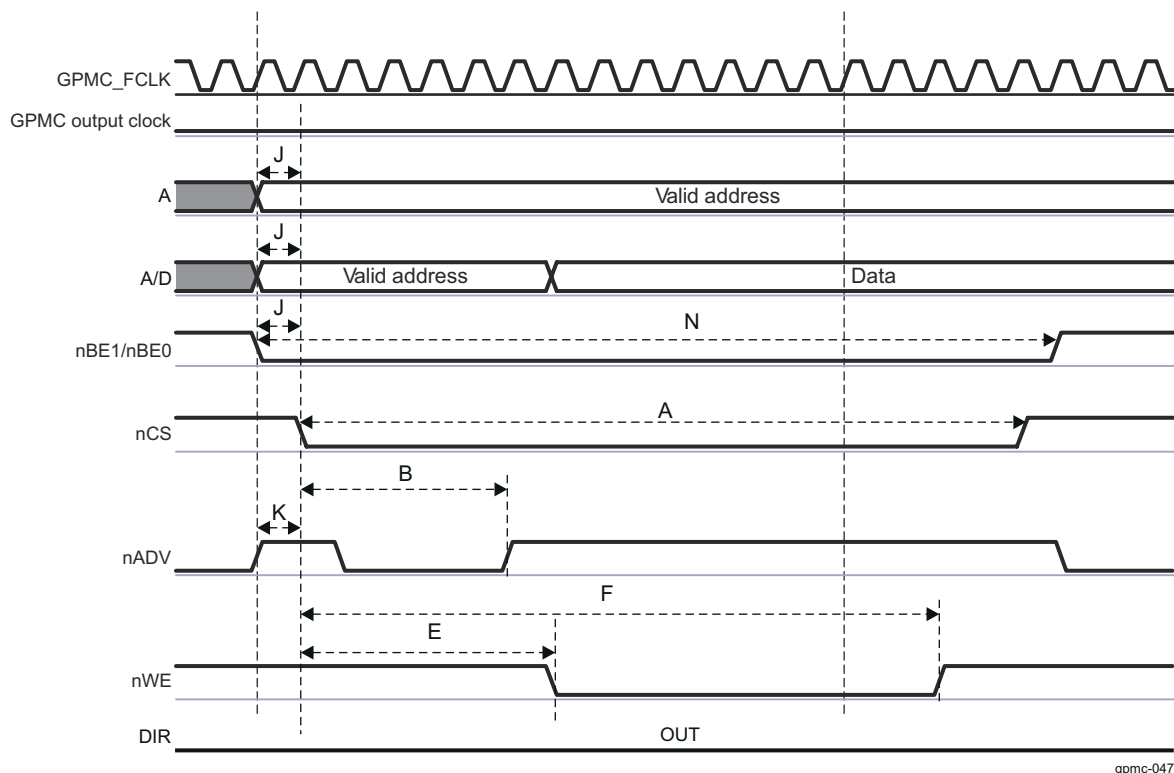

Figure 12-165. Asynchronous NOR Single Write Simplified Example

Note

Write multiple access is not supported in asynchronous mode. If WRITEMULTIPLE is enabled with WRITETYPE as asynchronous, the GPMC processes single asynchronous accesses.

12.3.5 Error Location Module (ELM)

This section describes the Error Location Module (ELM) for the device.

12.3.5.1 ELM Overview

The ELM extracts error addresses from generated syndrome polynomials.

The ELM is used with the GPMC. Syndrome polynomials generated on-the-fly when reading a NAND flash page and stored in GPMC registers are passed to the ELM. A host processor can then correct the data block by flipping the bits to which the ELM error-location outputs point.

When reading from NAND flash memories, some level of error-correction is required. In the case of NAND modules with no internal correction capability, sometimes referred to as *bare NANDs*, the correction process is delegated to the memory controller. ELM can be also used to support parallel NOR flash or NAND flash.

The General-Purpose Memory Controller (GPMC) probes data read from an external NAND flash and uses this to compute checksum-like information, called syndrome polynomials, on a per-block basis. Each syndrome polynomial gives a status of the read operations for a full block, including 512 bytes of data, parity bits, and an optional spare-area data field, with a maximum block size of 1023 bytes. Computation is based on a Bose-Chaudhuri-Hocquenghem (BCH) algorithm. The ELM extracts error addresses from these syndrome polynomials.

Based on the syndrome polynomial value, the ELM can detect errors, compute the number of errors, and give the location of each error bit. The actual data is not required to complete the error-correction algorithm. Errors can be reported anywhere in the NAND flash block, including in the parity bits.

The maximum acceptable number of errors that can be corrected depends on a programmable configuration parameter. 4-, 8-, and 16-bit error-correction levels are supported. The ELM depends on a static and fixed definition of the generator polynomial for each error-correction level that corresponds to the generator polynomials defined in the GPMC (there are three fixed polynomial for the three correction error levels). A larger number of errors than the programmed error-correction level may be detected, but the ELM cannot correct them all. The offending block is then tagged as *uncorrectable* in the associated computation exit status register. If the computation is successful, that is, if the number of errors detected does not exceed the maximum value authorized for the chosen correction capability, the exit status register contains the information on the number of detected errors.

When the error-location process completes, an interrupt is triggered to inform the software that its status can be checked. The number of detected errors and their locations in the NAND block can be retrieved from the module through register accesses.

12.3.5.1.1 ELM Features

The ELM has the following features:

- 4, 8, and 16 bits per 512-byte block error-location, based on BCH algorithms
- Eight simultaneous processing contexts
- Page-based and continuous modes
- Interrupt generation on error-location process completion:
 - When the full page has been processed in page mode
 - For each syndrome polynomial in continuous mode.

12.3.5.1.2 ELM Ports

Table 12-277. ELM0 Clocks and Resets

Clocks	
Module Clock Input	Description
ELM_FICLK	ELM functional and interface clock
Resets	
Module Reset Input	Description
ELM_RST	ELM hardware reset

Table 12-278. ELM0 Hardware Requests

Interrupt Requests		
Module Interrupt Signal	Description	Type
ELM_ELM_POROCPSINTERRUPT_LVL_0	Error-location process complete interrupt	Level

12.3.5.2 ELM Functional Description

The ELM0 module is hereinafter referred to as ELM.

The ELM is designed around the error-location engine, which handles the computation based on the input syndrome polynomials.

The ELM maps the error-location engine to a standard interconnect interface by using a set of registers to control inputs and outputs.

12.3.5.2.1 ELM Software Reset

To perform a software reset, set the ELM_SYSCONFIG[1] SOFTRESET bit to 1. The ELM_SYSSTATUS[0] RESETDONE bit indicates that the software reset is complete when its value is 1. When the software reset completes, the ELM_SYSCONFIG[1] SOFTRESET bit is automatically reset.

12.3.5.2.2 ELM Power Management

Note

Some of the ELM features described in this section may not be supported on this family of devices. For more information, see *ELM Not Supported Features*.

Table 12-279 describes the power-management features available to the ELM.

Table 12-279. Local Power-Management Features

Feature	Registers	Description
Clock autogating	ELM_SYSCONFIG[0] AUTOGATING	This bit allows a local power optimization inside the module by gating the ELM_FICLK clock upon the interface activity.
Idle modes	ELM_SYSCONFIG[4-3] SIDLEMODE	Force-idle, no-idle, and smart-idle modes are available.
Clock activity	ELM_SYSCONFIG[8] CLOCKACTIVITY	The clock can be switched off or maintained.

12.3.5.2.3 ELM Interrupt Requests

Table 12-280 lists the event flags, and their masks, that can cause module interrupts asserting the signal.

Table 12-280. ELM Events

Event Flag	Event Mask	Description
ELM_IRQSTATUS[8] PAGE_VALID	ELM_IRQENABLE[8] PAGE_MASK	Page interrupt
ELM_IRQSTATUS[7] LOC_VALID_7	ELM_IRQENABLE[7] LOCATION_MASK_7	Error-location interrupt for syndrome polynomial 7
ELM_IRQSTATUS[6] LOC_VALID_6	ELM_IRQENABLE[6] LOCATION_MASK_6	Error-location interrupt for syndrome polynomial 6
ELM_IRQSTATUS[5] LOC_VALID_5	ELM_IRQENABLE[5] LOCATION_MASK_5	Error-location interrupt for syndrome polynomial 5
ELM_IRQSTATUS[4] LOC_VALID_4	ELM_IRQENABLE[4] LOCATION_MASK_4	Error-location interrupt for syndrome polynomial 4
ELM_IRQSTATUS[3] LOC_VALID_3	ELM_IRQENABLE[3] LOCATION_MASK_3	Error-location interrupt for syndrome polynomial 3
ELM_IRQSTATUS[2] LOC_VALID_2	ELM_IRQENABLE[2] LOCATION_MASK_2	Error-location interrupt for syndrome polynomial 2
ELM_IRQSTATUS[1] LOC_VALID_1	ELM_IRQENABLE[1] LOCATION_MASK_1	Error-location interrupt for syndrome polynomial 1
ELM_IRQSTATUS[0] LOC_VALID_0	ELM_IRQENABLE[0] LOCATION_MASK_0	Error-location interrupt for syndrome polynomial 0

12.3.5.2.4 ELM Processing Initialization

ELM_LOCATION_CONFIG global setting parameters must be set before using the error-location engine. The ELM_LOCATION_CONFIG[1-0] ECC_BCH_LEVEL bit field defines the error-correction level used (4-, 8-, or 16-bit error correction). The ELM_LOCATION_CONFIG[26-16] ECC_SIZE bit field defines the maximum buffer length beyond which the engine processing no longer looks for errors.

Software can choose to use the ELM in continuous mode or page mode. If all ELM_PAGE_CTRL[i] SECTOR_i bits (i is the syndrome polynomial number, where i = 0 to 7) are reset, continuous mode is used. In any other case, page mode is implicitly selected.

- Continuous mode: Each syndrome polynomial is processed independently. Results for a syndrome can be retrieved and acknowledged at any time, regardless of the status of the other seven processing contexts.
- Page mode: Syndrome polynomials are grouped into atomic entities: only one page can be processed at any given time, even if all eight contexts are not used for this page. Unused contexts are lost and cannot be affected to any other processing. The full page must be acknowledged and cleared before moving to the next page.

For completion interrupts to be generated correctly, all ELM_IRQENABLE[i] LOCATION_MASK_i bits (where i = 0 to 7) must be forced to 0 when in page mode, and set to 1 in continuous mode. Additionally, the ELM_IRQENABLE[8] PAGE_MASK bit must be set to 1 when in page mode.

Software initiates error-location processing by writing a syndrome polynomial into one of the eight possible register sets. Each of these register sets includes seven registers: ELM_SYNDROME_FRAGMENT_0_i to ELM_SYNDROME_FRAGMENT_6_i. The first six registers can be written in any order, but ELM_SYNDROME_FRAGMENT_6_i must be written last because it includes the validity bit, which instructs the ELM that this syndrome polynomial must be processed (the ELM_SYNDROME_FRAGMENT_6_i[16] SYNDROME_VALID bit).

As soon as one validity bit is asserted (ELM_SYNDROME_FRAGMENT_6_i[16] SYNDROME_VALID = 0x1, where i = 0 to 7), error-location processing can start for the corresponding syndrome polynomial. The associated ELM_LOCATION_STATUS_i and ELM_ERROR_LOCATION_0_i to ELM_ERROR_LOCATION_15_i registers (where i = 0 to 7) are not reset. Software must not consider them until the corresponding ELM_IRQSTATUS[i] LOC_VALID_i bit is set.

12.3.5.2.5 ELM Processing Sequence

While the error-location engine is busy processing one syndrome polynomial, further syndrome polynomials can be written. They are processed when the current processing completes.

The engine completes early when:

- No error is detected; that is, when the ELM_LOCATION_STATUS_i[8] ECC_CORRECTABLE bit is set to 1 and the ELM_LOCATION_STATUS_i[4-0] ECC_NB_ERRORS bit field is set to 0x0.
- Too many errors are detected; that is, when the ELM_LOCATION_STATUS_i[8] ECC_CORRECTABLE bit is set to 0 while the ELM_LOCATION_STATUS_i[4-0] ECC_NB_ERRORS bit field is set with the value output by the error-location engine. The reported number of errors is not ensured if ECC_CORRECTABLE is 0.

If the engine completes early, the associated error-location registers ELM_ERROR_LOCATION_0_i to ELM_ERROR_LOCATION_15_i (where i = 0 to 7) are not updated.

In all other cases, the engine goes through the entire error-location process. Each time an error location is found, it is logged in the associated ECC_ERROR_LOCATION bit field. The first error detected is logged in the ELM_ERROR_LOCATION_0_i[12-0] ECC_ERROR_LOCATION bit field; the second is logged in the ELM_ERROR_LOCATION_1_i[12-0] ECC_ERROR_LOCATION bit field, and so on.

Table 12-281 describes the ELM_LOCATION_STATUS_i value decoding.

Table 12-281. ELM_LOCATION_STATUS_i Value Decoding

ECC_CORRECTABLE Value	ECC_NB_ERRORS Value	Status	Number of Errors Detected	Action Required
1	0	OK	0	None
1	≠ 0	OK	ECC_NB_ERRORS	Correct the data buffer read based on the ELM_ERROR_LOCATION_0_i to ELM_ERROR_LOCATION_15_i results.
0	Any	Failed	Unknown	Software-dependent

12.3.5.2.6 ELM Processing Completion

When the processing for a given syndrome polynomial completes, its ELM_SYNDROME_FRAGMENT_6_i[16] SYNDROME_VALID bit is reset. It must not be set again until the exit status registers, ELM_LOCATION_STATUS_i (where i = 0 to 7) for this processing are checked. Failure to comply with this rule leads to potential loss of the first polynomial process data output.

The error-location engine signals the process completion to the ELM. When this event is detected, the corresponding ELM_IRQSTATUS[i] LOC_VALID_i bit (where i = 0 to 7) is set. The processing exit status is available from the associated ELM_LOCATION_STATUS_i register, and error locations are stored in order in the ECC_ERROR_LOCATION bit fields. Software must read only valid error-location registers based on the number of errors detected and located.

Immediately after the error-location engine completes, a new syndrome polynomial can be processed, if any is available, as reported by the ELM_SYNDROME_FRAGMENT_6_i[16] SYNDROME_VALID bit, depending on the configured error-correction level. If several syndrome polynomials are available, a round-robin arbitration is used to select one for processing.

In continuous mode (that is, all bits in ELM_PAGE_CTRL are reset), an interrupt is triggered whenever a ELM_IRQSTATUS[i] LOC_VALID_i bit is asserted. Software must read the ELM_IRQSTATUS register to determine which polynomial is processed and retrieve the exit status and error locations (ELM_LOCATION_STATUS_i and ELM_ERROR_LOCATION_0_i to ELM_ERROR_LOCATION_15_i). When done, software must clear the corresponding ELM_IRQSTATUS[i] LOC_VALID_i bit by setting it to 1. Other status bits must be set to 0 so that other interrupts are not unintentionally cleared. When using this mode, the ELM_IRQSTATUS[8] PAGE_VALID interrupt is never triggered.

In page mode, the module does not trigger interrupts for the processing completion of each polynomial because the ELM_IRQENABLE[i] LOCATION_MASK_i bits are cleared. A page is defined using the ELM_PAGE_CTRL register. Each SECTOR_i bit set means the corresponding polynomial i is part of the page processing. A page is fully processed when all tagged polynomials have been processed, as logged in the ELM_IRQSTATUS[i] LOC_VALID_i bits. The module triggers an ELM_IRQSTATUS[8] PAGE_VALID interrupt whenever it detects that the full page has been processed. To make sure the next page can be correctly processed, all status bits in the ELM_IRQSTATUS register must be cleared by using a single atomic-write access.

Note

Do not modify page setting parameters in the ELM_PAGE_CTRL register unless the engine is idle, no polynomial input is valid, and all interrupts have been cleared.

Because no polynomial-level interrupt is triggered in page mode, polynomials cleared in the ELM_PAGE_CTRL[i] SECTOR_i bits (where i = 0 to 7) are processed as usual, but are essentially ignored. Software must manually poll the ELM_IRQSTATUS bits to check for their status.

12.3.5.3 ELM Basic Programming Model

12.3.5.3.1 ELM Low-Level Programming Model

12.3.5.3.1.1 Processing Initialization

Table 12-282. ELM Processing Initialization

Step	Register/Bit Field/Programming Model	Value
Resets the module.	ELM_SYSCONFIG[1] SOFTRESET	0x1
Wait until reset is done.	ELM_SYSSTATUS[0] RESETDONE	0x1
Configure the target interface power management.	ELM_SYSCONFIG[4-3] SIDLEMODE	Set value
Defines the error-correction level used.	ELM_LOCATION_CONFIG[1-0] ECC_BCH_LEVEL	Set value
Defines the maximum buffer length.	ELM_LOCATION_CONFIG[26-16] ECC_SIZE	Set value
Sets the ELM in continuous mode or page mode.	ELM_PAGE_CTRL	Set value
IF continuous mode is used:	All ELM_PAGE_CTRL[i] SECTOR_i (where i = 0 to 7)	0x0
Enable interrupt for syndrome polynomial i.	ELM_IRQENABLE[i] LOCATION_MASK_i	0x1
ELSE (page mode is used):	One syndrome polynomial i is set ELM_PAGE_CTRL[i] SECTOR_i (where i = 0 to 7)	0x1
Disable all interrupts for syndrome polynomial and enable PAGE_MASK interrupt.	All ELM_IRQENABLE[i] LOCATION_MASK_i = 0x0 and ELM_IRQENABLE[8] PAGE_MASK = 0x1	Set value
ENDIF		Set value
Set the input syndrome polynomial i.	ELM_SYNDROME_FRAGMENT_0_i	Set value
	ELM_SYNDROME_FRAGMENT_1_i	Set value
	ELM_SYNDROME_FRAGMENT_5_i	Set value
	ELM_SYNDROME_FRAGMENT_6_i	Set value
Initiates the computation process.	ELM_SYNDROME_FRAGMENT_6_i[16] SYNDROME_VALID	0x1

12.3.5.3.1.2 Read Results

The engine goes through the entire error-location process and results can be read. [Table 12-283](#) and [Table 12-284](#) describe the processing completion for continuous and page modes, respectively.

Table 12-283. ELM Processing Completion for Continuous Mode

Step	Register/Bit Field/Programming Model	Value
Wait until process is complete for syndrome polynomial i: Wait until the interrupt is generated, or poll the status register.		
Read for which i the error-location process is complete.	ELM_IRQSTATUS[i] LOC_VALID_i	0x1
IF the process fails (too many errors):	ELM_LOCATION_STATUS_i[8] ECC_CORRECTABLE	0x0
It is software dependant.		
ELSE (process successful, the engine completes):	ELM_LOCATION_STATUS_i[8] ECC_CORRECTABLE	0x1
Read the number of errors.	ELM_LOCATION_STATUS_i[4-0] ECC_NB_ERRORS	
Read the error-location bit addresses for syndrome polynomial i of the ECC_NB_ERRORS first registers. Software must correct errors in the data buffer.	ELM_ERROR_LOCATION_0_i[12-0] ECC_ERROR_LOCATION	
	ELM_ERROR_LOCATION_1_i[12-0] ECC_ERROR_LOCATION	
	...	
	ELM_ERROR_LOCATION_15_i[12-0] ECC_ERROR_LOCATION	
ENDIF		
Clear the corresponding i interrupt.	ELM_IRQSTATUS[i] LOC_VALID_i	0x1

A new syndrome polynomial can be processed after the end of processing (ELM_SYNDROME_FRAGMENT_6_i[16] SYNDROME_VALID = 0x0) and after the exit status register check (ELM_LOCATION_STATUS_i).

Table 12-284. ELM Processing Completion for Page Mode

Step	Register/Bit Field/Programming Model	Value
Wait until process is complete for syndrome polynomial i: Wait until the interrupt is generated, or poll the status register.		
Wait for page completed interrupt: All error locations are valid.	ELM_IRQSTATUS[8] PAGE_VALID	0x1
Repeat the following actions the necessary number of times. That is, once for each valid defined block in the page.		
Read the process exit status.	ELM_LOCATION_STATUS_i[8] ECC_CORRECTABLE	
IF the process fails (too many errors): It is software dependent.	ELM_LOCATION_STATUS_i[8] ECC_CORRECTABLE	0x0
ELSE (process successful, the engine completes):	ELM_LOCATION_STATUS_i[8] ECC_CORRECTABLE	0x1
Read the number of errors.	ELM_LOCATION_STATUS_i[4-0] ECC_NB_ERRORS	
Read the error-location bit addresses for syndrome polynomial i of the ECC_NB_ERRORS first registers.	ELM_ERROR_LOCATION_0_i[12-0] ECC_ERROR_LOCATION	
	ELM_ERROR_LOCATION_1_i[12-0] ECC_ERROR_LOCATION	
	...	
	ELM_ERROR_LOCATION_15_i[12-0] ECC_ERROR_LOCATION	
ENDIF		
End Repeat		
Clear the ELM_IRQSTATUS register.	ELM_IRQSTATUS	0x1FF

Next page can be correctly processed after a page is fully processed, when all tagged polynomials have been processed (ELM_IRQSTATUS[i] LOC_VALID_i = 0x1 for all syndrome polynomials i used in the page).

12.3.5.3.1.3

Next page can be correctly processed after a page is fully processed, when all tagged polynomials have been processed (ELM_IRQSTATUS[i] LOC_VALID_i = 0x1 for all syndrome polynomials i used in the page).

12.3.5.3.2 Use Case: ELM Used in Continuous Mode

In this example, the ELM is programmed for an 8-bit error-correction capability in continuous mode (see [Table 12-285](#)). After reading a 528-byte NAND flash sector (512B data plus 16B spare area) with a 16-bit interface, a nonzero polynomial syndrome is reported from the GPMC (polynomial syndrome 0 is used in the ELM):

- P = 0x0A16ABE115E44F767BFB0D0980.

Table 12-285. Use Case: Continuous Mode

Step	Register/Bit Field/Programming Model	Value
Reset the module.	ELM_SYSCONFIG[1] SOFTRESET	0x1
Wait until reset is done.	ELM_SYSSTATUS[0] RESETDONE	0x1
Configure the target interface power management: Smart idle is used.	ELM_SYSCONFIG[4-3] SIDLEMODE	0x2
Define the error-correction level used: 8 bits.	ELM_LOCATION_CONFIG[1-0] ECC_BCH_LEVEL	0x1
Define the maximum buffer length: 528 bytes (2 × 528 = 1056).	ELM_LOCATION_CONFIG[26-16] ECC_SIZE	0x420
Set the ELM in continuous mode.	ELM_PAGE_CTRL	0
Enable interrupt for syndrome polynomial 0.	ELM_IRQENABLE[0] LOCATION_MASK_0	0x1
Set the input syndrome polynomial 0.	ELM_SYNDROME_FRAGMENT_0_i (where i = 0)	0xFB0D0980
	ELM_SYNDROME_FRAGMENT_1_i (where i = 0)	0xE44F767B
	ELM_SYNDROME_FRAGMENT_2_i (where i = 0)	0x16ABE115
	ELM_SYNDROME_FRAGMENT_3_i (where i = 0)	0x0000000A
Initiate the computation process.	ELM_SYNDROME_FRAGMENT_6_i[16] SYNDROME_VALID (where i = 0)	0x1

Table 12-285. Use Case: Continuous Mode (continued)

Step	Register/Bit Field/Programming Model	Value
Wait until process is complete for syndrome polynomial 0: is generated or poll the status register.		
Read that error-location process is complete for syndrome polynomial 0.	ELM_IRQSTATUS[0] LOC_VALID_0	0x1
Read the process exit status: All errors were successfully located.	ELM_LOCATION_STATUS_i[8] ECC_CORRECTABLE (where i = 0)	0x1
Read the number of errors: Four errors detected.	ELM_LOCATION_STATUS_i[4-0] ECC_NB_ERRORS (where i = 0)	0x4
Read the error-location bit addresses for syndrome polynomial 0 of the first four registers: Errors are located in the data buffer at decimal addresses 431, 1062, 1909, 3452.	ELM_ERROR_LOCATION_0_i (where i = 0)	0x1AF
	ELM_ERROR_LOCATION_1_i (where i = 0)	0x426
	ELM_ERROR_LOCATION_2_i (where i = 0)	0x775
	ELM_ERROR_LOCATION_3_i (where i = 0)	0xD7C
Clear the corresponding interrupt for polynomial 0.	ELM_IRQSTATUS[0] LOC_VALID_0	0x1

The NAND flash data in the sector are seen as a polynomial of degree 4223 (number of bits in a 528 byte buffer minus 1), with each data bit being a coefficient in the polynomial. When reading from a NAND flash using the GPMC module, computation of the polynomial syndrome assumes that the first NAND word read at address 0x0 contains the highest-order coefficient in the message. Furthermore, in the 16-bit NAND word, bits are ordered from bit 7 to bit 0, and then from bit 15 to bit 8. Based on this convention, an address table of the data buffer can be built. NAND memory addresses in [Table 12-286](#) are given in decimal format.

Table 12-286. 16-Bit NAND Sector Buffer Address Map

NAND Memory Address	Message Bit Addresses in Memory Word															
	15	14	13	12	11	10	9	8	7	6	5	4	3	2	1	0
0	4215	4214	4213	4212	4211	4210	4209	4208	4223	4222	4221	4220	4219	4218	4217	4216
1	4175	4174	4173	4172	4171	4170	4169	4168	4183	4182	4181	4180	4179	4178	4177	4176
...																
47	3463	3462	3461	3460	3459	3458	3457	3456	3471	3470	3469	3468	3467	3466	3465	3464
48	3447	3446	3445	3444	3443	3442	3441	3440	3455	3454	3453	3452	3451	3450	3449	3448
49	3431	3430	3429	3428	3427	3426	3425	3424	3439	3438	3437	3436	3435	3434	3433	3432
50	3415	3414	3413	3412	3411	3410	3409	3408	3423	3422	3421	3420	3419	3418	3417	3416
...																
255	135	134	133	132	131	130	129	128	143	142	141	140	139	138	137	136
256	119	118	117	116	115	114	113	112	127	126	125	124	123	122	121	120
257	103	102	101	100	99	98	97	96	111	110	109	108	107	106	105	104
258	87	86	85	84	83	82	81	80	95	94	93	92	91	90	89	88
259	71	70	69	68	67	66	65	64	79	78	77	76	75	74	73	72
260	55	54	53	52	51	50	49	48	63	62	61	60	59	58	57	56
261	39	38	37	36	35	34	33	32	47	46	45	44	43	42	41	40
262	23	22	21	20	19	18	17	16	31	30	29	28	27	26	25	24
263	7	6	5	4	3	2	1	0	15	14	13	12	11	10	9	8

The table can now be used to determine which bits in the buffer were incorrect and must be flipped. In this example, the first bit to be flipped is bit 4 from the 49th byte read from memory. It is up to the processor to correctly map this word to the copied buffer and flip this bit. The same process must be repeated for all detected errors.

12.3.5.3.3 Use Case: ELM Used in Page Mode

In this example, the ELM module is programmed for a 16-bit error-correction capability in page mode (see [Table 12-287](#)). After reading a 528-byte NAND flash sector (512B data plus 16B spare area) with a 16-bit interface,

four non-zero polynomial syndromes are reported from the GPMC (polynomial syndrome 0, 1, 2, and 3 are used in the ELM):

- P0 = 0xE8B0 12ADDB5A318E05BE B0693DB28330B5CC A329AA05E0B718EF
- P1 = 0xBAD0 49A0D932C22E6669 0948DF08BE093336 79C6BA10E5F935EB
- P2 = 0x69D9 B86ABCD5EC3697FA A6498FEE54556EA0 1579EF7D60BA3189
- P3 = 0x0

Table 12-287. Use Case: Page Mode

Step	Register/Bit Field/Programming Model	Value
Reset the module	ELM_SYSCONFIG[1] SOFTRESET	0x1
Wait until reset is done.	ELM_SYSSTATUS[0] RESETDONE	0x1
Configure the target interface power management: Smart idle is used.	ELM_SYSCONFIG[4-3] SIDLEMODE	0x2
Define the error-correction level used: 16 bits	ELM_LOCATION_CONFIG[1-0] ECC_BCH_LEVEL	0x2
Define the maximum buffer length: 528 bytes	ELM_LOCATION_CONFIG[26-16] ECC_SIZE	0x420
Set the ELM in page mode (four blocks in a page)	ELM_PAGE_CTRL[0] SECTOR_0	0x1
	ELM_PAGE_CTRL[1] SECTOR_1	0x1
	ELM_PAGE_CTRL[2] SECTOR_2	0x1
	ELM_PAGE_CTRL[3] SECTOR_3	0x1
Disable all interrupts for syndrome polynomial and enable PAGE_MASK interrupt.	ELM_IRQENABLE	0x100
Set the input syndrome polynomial 0.	ELM_SYNDROME_FRAGMENT_0_i (where i = 0)	0xE0B718EF
	ELM_SYNDROME_FRAGMENT_1_i (where i = 0)	0xA329AA05
	ELM_SYNDROME_FRAGMENT_2_i (where i = 0)	0x8330B5CC
	ELM_SYNDROME_FRAGMENT_3_i (where i = 0)	0xB0693DB2
	ELM_SYNDROME_FRAGMENT_4_i (where i = 0)	0x318E05BE
	ELM_SYNDROME_FRAGMENT_5_i (where i = 0)	0x12ADDB5A
	ELM_SYNDROME_FRAGMENT_6_i (where i = 0)	0xE8B0
Set the input syndrome polynomial 1.	ELM_SYNDROME_FRAGMENT_0_i (where i = 1)	0xE5F935EB
	ELM_SYNDROME_FRAGMENT_1_i (where i = 1)	0x79C6BA10
	ELM_SYNDROME_FRAGMENT_2_i (where i = 1)	0xBE093336
	ELM_SYNDROME_FRAGMENT_3_i (where i = 1)	0x0948DF08
	ELM_SYNDROME_FRAGMENT_4_i (where i = 1)	0xC22E6669
	ELM_SYNDROME_FRAGMENT_5_i (where i = 1)	0x49A0D932
	ELM_SYNDROME_FRAGMENT_6_i (where i = 1)	0xBAD0
Set the input syndrome polynomial 2.	ELM_SYNDROME_FRAGMENT_0_i (where i = 2)	0x60BA3189
	ELM_SYNDROME_FRAGMENT_1_i (where i = 2)	0x1579EF7D
	ELM_SYNDROME_FRAGMENT_2_i (where i = 2)	0x54556EA0
	ELM_SYNDROME_FRAGMENT_3_i (where i = 2)	0xA6498FEE
	ELM_SYNDROME_FRAGMENT_4_i (where i = 2)	0xEC3697FA
	ELM_SYNDROME_FRAGMENT_5_i (where i = 2)	0xB86ABCD5
	ELM_SYNDROME_FRAGMENT_6_i (where i = 2)	0x69D9
Set the input syndrome polynomial 3.	ELM_SYNDROME_FRAGMENT_0_i (where i = 3)	0x0
	ELM_SYNDROME_FRAGMENT_1_i (where i = 3)	0x0
	ELM_SYNDROME_FRAGMENT_2_i (where i = 3)	0x0
	ELM_SYNDROME_FRAGMENT_3_i (where i = 3)	0x0
	ELM_SYNDROME_FRAGMENT_4_i (where i = 3)	0x0
	ELM_SYNDROME_FRAGMENT_5_i (where i = 3)	0x0
	ELM_SYNDROME_FRAGMENT_6_i (where i = 3)	0x0
Initiate the computation process for syndrome polynomial 0	ELM_SYNDROME_FRAGMENT_6_i[16] SYNDROME_VALID (where i = 0)	0x1

Table 12-287. Use Case: Page Mode (continued)

Step	Register/Bit Field/Programming Model	Value
Initiate the computation process for syndrome polynomial 1	ELM_SYNDROME_FRAGMENT_6_i[16] SYNDROME_VALID (where i = 1)	0x1
Initiate the computation process for syndrome polynomial 2	ELM_SYNDROME_FRAGMENT_6_i[16] SYNDROME_VALID (where i = 2)	0x1
Initiate the computation process for syndrome polynomial 3	ELM_SYNDROME_FRAGMENT_6_i[16] SYNDROME_VALID (where i = 3)	0x1
Wait until process is complete for syndrome polynomial 0, 1, 2, and 3: Wait until the interrupt is generated or poll the status register.		
Wait for page completed interrupt: All error locations are valid.	ELM_IRQSTATUS[8] PAGE_VALID	0x1
Read the process exit status for syndrome polynomial 0: All errors were successfully located.	ELM_LOCATION_STATUS_i[8] ECC_CORRECTABLE (where i = 0)	0x1
Read the process exit status for syndrome polynomial 1: All errors were successfully located.	ELM_LOCATION_STATUS_i[8] ECC_CORRECTABLE (where i = 1)	0x1
Read the process exit status for syndrome polynomial 2: All errors were successfully located.	ELM_LOCATION_STATUS_i[8] ECC_CORRECTABLE (where i = 2)	0x1
Read the process exit status for syndrome polynomial 3: All errors were successfully located.	ELM_LOCATION_STATUS_i[8] ECC_CORRECTABLE (where i = 3)	0x1
Read the number of errors for syndrome polynomial 0: four errors detected.	ELM_LOCATION_STATUS_i[4-0] ECC_NB_ERRORS (where i = 0)	0x4
Read the number of errors for syndrome polynomial 1: two errors detected.	ELM_LOCATION_STATUS_i[4-0] ECC_NB_ERRORS (where i = 1)	0x2
Read the number of errors for syndrome polynomial 2: one error detected.	ELM_LOCATION_STATUS_i[4-0] ECC_NB_ERRORS (where i = 2)	0x1
Read the number of errors for syndrome polynomial 3: no errors detected.	ELM_LOCATION_STATUS_i[4-0] ECC_NB_ERRORS (where i = 3)	0x0
Read the error-location bit addresses for syndrome polynomial 0 of the first four registers:	ELM_ERROR_LOCATION_0_i (where i = 0)	0x1FE
	ELM_ERROR_LOCATION_1_i (where i = 0)	0x617
	ELM_ERROR_LOCATION_2_i (where i = 0)	0x650
	ELM_ERROR_LOCATION_3_i (where i = 0)	0xA83
Read the error-location bit addresses for syndrome polynomial 1 of the first two registers:	ELM_ERROR_LOCATION_0_i (where i = 1)	0x4
	ELM_ERROR_LOCATION_1_i (where i = 1)	0x1036
Read the errors location bit addresses for syndrome polynomial 2 of the first registers:	ELM_ERROR_LOCATION_0_i (where i = 1)	0x3E8
Clear the ELM_IRQSTATUS register.	ELM_IRQSTATUS	0x1FF

12.3.6 Multi-Media Card Secure Digital (MMCSD) Interface

This section describes the MMCSD modules in the device.

12.3.6.1 MMCSD Overview

There are two MMCSD modules inside the device - MMCSD0 and MMCSD1. Each MMCSD module includes one MMCSD Host Controller.

Each controller has the following data bus width:

- MMCSD0 - 8-bit wide data bus
- MMCSD1 - 4-bit wide data bus

The MMCSD Host Controller provides an interface to eMMC 5.1 (embedded Multi-Media Card), SD 4.10 (Secure Digital), and SDIO 4.0 (Secure Digital IO) devices. The MMCSD Host Controller deals with MMC/SD/SDIO protocol at transmission level, data packing, adding cyclic redundancy checks (CRCs), start/end bit insertion, and checking for syntactical correctness.

The MMCSD Host Controller provides accessibility to external MMC/SD/SDIO devices using a Programmed IO method or DMA data transfer method. In programmed IO method, the device CPU transfers data using the Buffer Data Port register (MMCSD0_DATA_PORT / MMCSD1_DATA_PORT). In DMA data transfer method, the MMCSD Host Controller can read or write memory without device CPU intervention.

12.3.6.1.1 MMCSD Features

Each MMCSD Host Controller supports:

- Integrated DMA controller supporting SD Advanced DMA - ADMA2 and ADMA3 (for more information about ADMA support, see [Section 12.3.6.3.5, Advanced DMA](#))
- System Bus Interface:
 - 64-bit data width (master interface)
 - 64-bit address
 - Clock asynchronous to MMCSD clock (MMCi_CLK)
 - Little endian only
- Configuration Bus Interface:
 - 32-bit data width (slave interface)
 - Linear incrementing addressing mode
 - 32-bit aligned accesses only
 - Little endian only
- Muxing of other LVCMOS interfaces onto the MMCSD interface at the SoC level (MMCSD1 only)

MMCSD0 Host Controller (eMMC interface):

- MultiMedia Card Support:
 - eMMC Electrical Standard 5.1 (JESD84-B51)
 - Backward compatible with earlier eMMC standards
 - Legacy MMC SDR:
 - 1.8 V, 8-bit bus width, 0-25 MHz, 25 MBps
 - 1.8 V, 4-bit bus width, 0-25 MHz, 12.5 MBps
 - 1.8 V, 1-bit bus width, 0-25 MHz, 3.125 MBps
 - High Speed SDR:
 - 1.8 V, 8-bit bus width, 0-50 MHz, 50 MBps
 - 1.8 V, 4-bit bus width, 0-50 MHz, 25 MBps
 - 1.8 V, 1-bit bus width, 0-50 MHz, 6.25 MBps
 - High Speed DDR:
 - 1.8 V, 8-bit bus width, 0-50 MHz, 100 MBps
 - 1.8 V, 4-bit bus width, 0-50 MHz, 50 MBps
 - HS200 SDR:
 - 1.8 V, 0-200 MHz, 8-bit bus width, 200 MBps
 - 1.8 V, 0-200 MHz, 4-bit bus width, 100 MBps
 - HS400 DDR:
 - 1.8 V, 0-200 MHz, 8-bit bus width, 400 MBps

MMCSD1 Host Controller (SD/SDIO interface):

-
- Secure Digital Card Support:
 - Backward compatible with earlier SD card specifications
 - SD Host Controller Standard Specification 4.10 and SD Physical Layer Specification v3.01
 - SDIO Specification v3.00
 - Default Speed mode: 3.3 V signaling, frequency up to 25 MHz, up to 12.5 MBps
 - High Speed mode: 3.3 V signaling, frequency up to 50 MHz, up to 25 MBps
 - SDR12: UHS-I 1.8 V signaling, frequency up to 25 MHz, up to 12.5 MBps
 - SDR25: UHS-I 1.8 V signaling, frequency up to 50 MHz, up to 25 MBps
 - SDR50: UHS-I 1.8 V signaling, frequency up to 100 MHz, up to 50 MBps
 - DDR50: UHS-I 1.8 V signaling, frequency up to 50 MHz, up to 50 MBps
 - SDR104: UHS-I 1.8 V signaling, frequency up to 200 MHz, up to 100 MBps

Unsupported Features:

- See the Module Integration section of this document for a list of module features not supported by the integration on this Device.

12.3.6.1.2 MMCSD Ports

Table 12-288. MMCSD Clocks and Resets

Clocks	
Module Clock Input	Description
MMCSD_ICLK	MMCSD Interface Clock
MMCSD_FCLK	MMCSD Functional Clock
Resets	
Module Reset Input	Description
MMCSD_RST	MMCSD Asynchronous Reset

Table 12-289. MMCSD Hardware Requests

Interrupt Requests			
Module Interrupt Signal	Description	Type	
MMCSD_EMMCSS_INTR_0	MMCSD Interrupt Request	Level	
MMCSD_EMMCSS_RXMEM_CORR_ERR_LVL_0	MMCSD Receive ECC Correctable Error Interrupt Request	Level	
MMCSD_EMMCSS_RXMEM_UNCORR_ERR_LVL_0	MMCSD Receive ECC Uncorrectable Error Interrupt Request	Level	
MMCSD_EMMCSS_TXMEM_CORR_ERR_LVL_0	MMCSD Transmit ECC Correctable Error Interrupt Request	Level	
MMCSD_EMMCSS_TXMEM_UNCORR_ERR_LVL_0	MMCSD Transmit ECC Uncorrectable Error Interrupt Request	Level	

12.3.6.2 MMCSD Environment

This section describes the MMCSDi external connections (environment).

Table 12-290 describes the MMCSDi I/O signals.

Table 12-290. MMCSDi I/O Signals

Module Pin	I/O ⁽¹⁾	Description
DAT[7:0]	I/O	Data Signals
DS	I	Data Strobe
CALPAD	A	PHY Calibration Resistor
CLK	O	External Clock
CMD	I/O	Command Line
DAT[3:0]	I/O	Data Signals
WP	I	SD Card Write Protect
CD	I	SD Card Detect

(1) I = Input; O = Output; HiZ = High Impedance; A = Analog

12.3.6.3 MMCSD Functional Description

12.3.6.3.1 Block Diagram

Figure 12-166 shows the MMCSDi module block diagram (where i = 0 to 1).

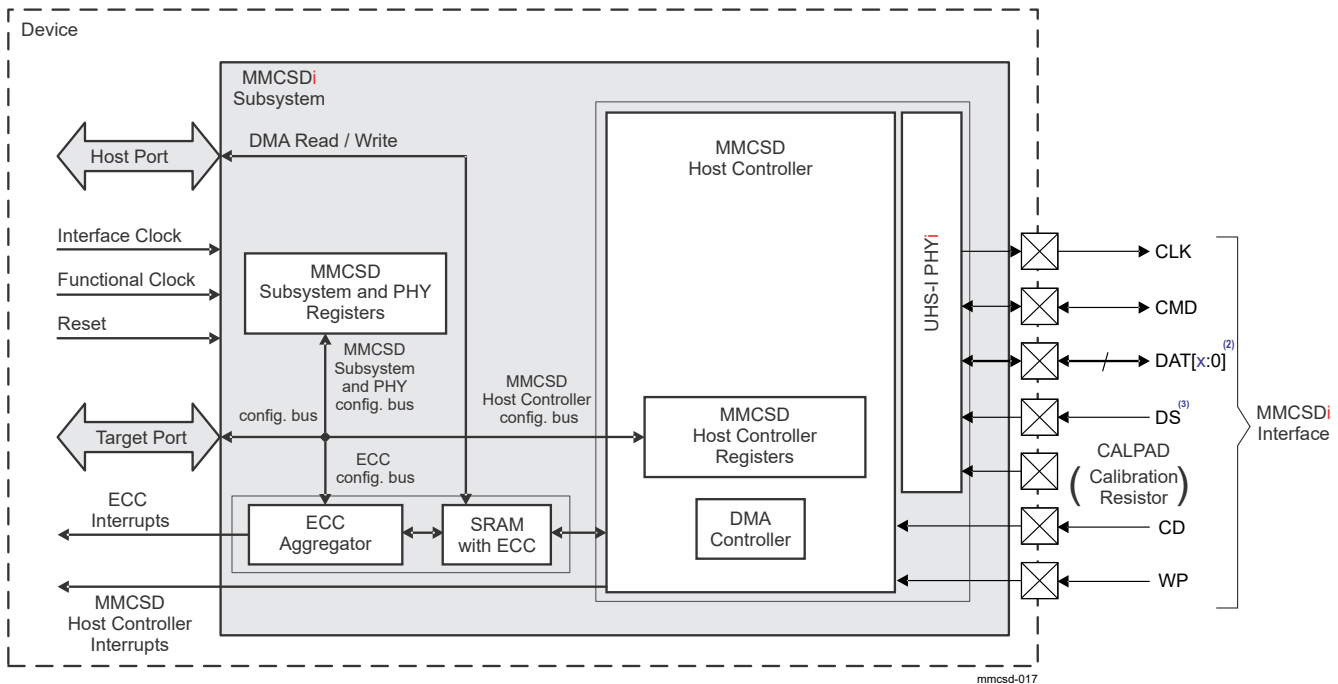

Figure 12-166. MMCSDi Module Block Diagram

Basic Blocks:

- **MMCSD Host Controller:** The MMCSD Host Controller is situated in the MMCSD Subsystem and provides accessibility to external MMC/SD/SDIO devices using a Programmed IO method or DMA data transfer method.
- **UHS-I PHY:** The integrated UHS-I PHY provides an interface between the MMCSD Host Controller and external MMC/SD/SDIO devices.
- **MMCSDi Interface:** The MMCSDi Interface includes all used interface pins (for more information, see *MMCSDi I/O Signals*).
- **Host Port:** Provides a 64-bit wide read/write interface between the device and the MMCSD Subsystem internal SRAM.
- **Target Port:** Provides a 32-bit wide interface between the device and the MMCSD Subsystem and MMCSD Host Controller parts.
- **MMCSD Host Controller Registers:** This block includes set of all MMCSD Host Controller registers.
- **MMCSD Subsystem and PHY Registers:** This block implements memory-mapped registers at the MMCSD Subsystem level and memory-mapped registers to control and program the MMCSD PHY.
- **ECC Aggregator:** The ECC Aggregator block facilitates aggregating and reporting internal SRAM ECC errors (for more information, see [Section 12.3.6.3.4, ECC Support](#)).
- **Internal SRAM with ECC:** The internal SRAM block is used for data storage during read/write transactions.
- **DMA Controller:** Manages the data transfer between the device memory and the MMCSD Subsystem internal SRAM.
- **System Clocks:** There are asynchronous relationship between the interface (system) clock and functional clock (for more information, see *MMCSD Clocks*).
- **System Reset:** The reset to the MMCSD Subsystem provides reset to the all MMCSD Subsystem parts (for more information, see *MMCSD Clocks*).
- **Interrupts:** The MMCSD Subsystem sources one MMCSD Host Controller interrupt and four ECC Aggregator interrupts (for more information, see *MMCSD Hardware Requests and Interrupt Requests*).

For more information about all MMCSD registers, see *MMCSD Registers*.

The MMCSD Host Controller can use a Programmed IO method (PIO) or DMA data transfer method to access external MMC/SD/SDIO devices.

The target port is used for device CPU access to the MMCSD Host Controller register set. The MMCSD Host Controller register set provides the communication between the device CPU and the MMCSD Host Controller. In PIO method the device CPU transfers data using the MMCSD0_DATA_PORT / MMCSD1_DATA_PORT register. The data flow from the device memory to the external MMC/SD/SDIO device (and vice versa) is through the target port, the MMCSD0_DATA_PORT / MMCSD1_DATA_PORT register in the MMCSD Host Controller, and the PHY.

The host port is used for connection to the DMA controller (for more information about ADMA support, see [Section 12.3.6.3.5, Advanced DMA](#) and MMCSD0_CAPABILITIES / MMCSD1_CAPABILITIES register). In DMA data transfer method the DMA controller uses the host port to transfer data between the device memory and the MMCSD Subsystem internal SRAM. The other side of the internal SRAM is connected to the MMCSD Host Controller. The data flow from the device memory to the external MMC/SD/SDIO device (and vice versa) is through the host port, internal SRAM, MMCSD Host Controller, and the PHY. The DMA controller manages the read/write operations from/to the internal SRAM without device CPU intervention.

12.3.6.3.2 Memory Regions

shows MMCSDi module memory map.

12.3.6.3.3 Interrupt Requests

Each MMCSD instance sources one active high level MMCSD Host Controller interrupt and four active high level ECC Aggregator interrupts (see *MMCSD Hardware Requests*). The MMCSD Host Controller interrupt is generated based on the bit values in the MMCSD0_NORMAL_INTR_STS / MMCSD1_NORMAL_INTR_STS and MMCSD0_NORMAL_INTR_STS_ENA / MMCSD1_NORMAL_INTR_STS_ENA registers. The ECC Aggregator interrupts are generated based on the ECC errors - single and double bit errors (for more information about ECC Aggregator interrupts, see [Section 12.3.6.3.4, ECC Support](#)).

12.3.6.3.4 ECC Support

The Error Correcting Code (ECC) is a mechanism for providing increased system reliability via reduction of memory software errors by allowing single bit errors to be detected and corrected (SEC) and double bit errors to be detected (DED).

There are two SRAM memories (transmit SRAM and receive SRAM) within each MMCSD instance. These two memories are ECC protected.

The SEC logic detects and corrects a single bit error (single bit error per ECC word or per ECC data segment). The DED logic only detects (does not correct) double errors (double bit errors per ECC word or per ECC data segment).

12.3.6.3.4.1 ECC Aggregator

There are two SRAMs (each with size 4 KB - 512 words × 64-bit) in each MMCSD Subsystem. One SRAM dedicated for transmit and one SRAM dedicated for receive operations.

[Figure 12-167](#) shows the ECC Aggregator block diagram.

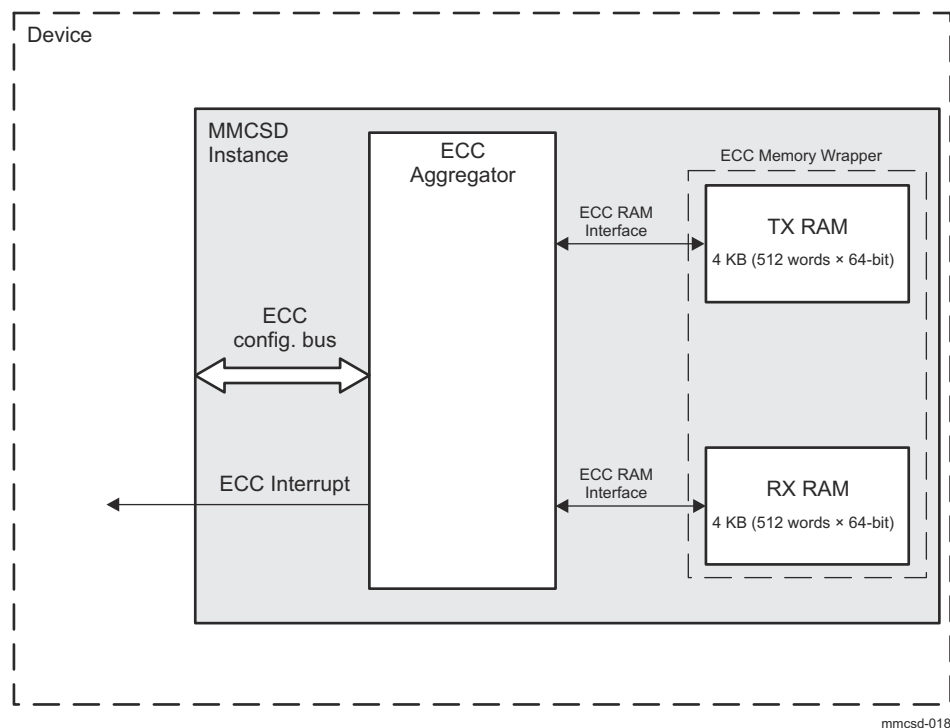

Figure 12-167. ECC Aggregator Block Diagram

Note

For more information about ECC Aggregator Registers, refer to *MMCSd Registers*.

12.3.6.3.5 Advanced DMA

The MMCSd modules support SD Advanced DMA – ADMA2 and ADMA3.

Note

For more information, refer to the SD Association specification titled "*SD Host Controller Simplified Specification, Part A2, Version 4.10*".

12.3.6.4 MMCSD Programming Guide

12.3.6.4.1 Sequences

This section defines basic sequence flow chart divided into several sub sequences.

Note

This section is applicable for MMCSD0 and MMCSD1 but MMCSD0 registers are used in the content.

Note

UHSII is not supported. For more information, see *Not Supported Features*.

"Wait for interrupts" is used in the flow chart. This means the Host Driver waits until specified interrupts are asserted. If already asserted, then fall through that step in the flow chart. Timeout checking shall be always required to detect no interrupt generated but this is not described in the flow chart.

This specification uses the double box like Figure 12-168, (the step (1) in Figure 12-172), it means that the other flows, which already are shown, shall be performed. Therefore, the interrupt may be included in the other flows.

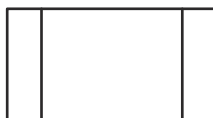

mmcsd-019

Figure 12-168. Double Box Notation

12.3.6.4.1.1 SD Card Detection

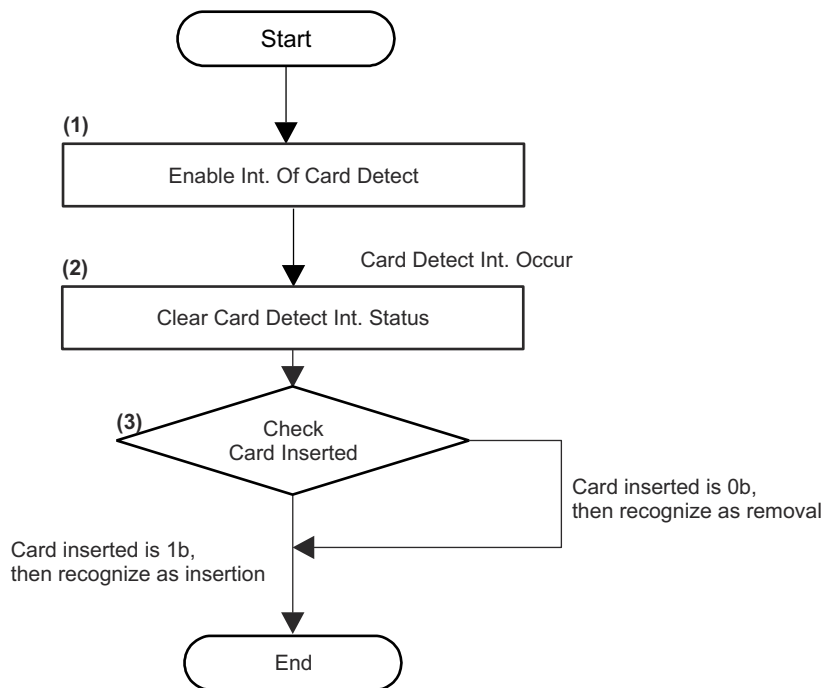

mmcsd-020

Figure 12-169. SD Card Detect Sequence

The flow chart for detecting a SD card is shown in Figure 12-169.

Each step is executed as follows:

To enable interrupt for card detection, write 1 to the following bits:

- MMCSD0_NORMAL_INTR_STS_ENA[6] CARD_INSERTION
- MMCSD0_NORMAL_INTR_SIG_ENA[6] CARD_INSERTION
- MMCSD0_NORMAL_INTR_STS_ENA[7] CARD_REMOVAL
- MMCSD0_NORMAL_INTR_SIG_ENA[7] CARD_REMOVAL

(1) When the Host Driver detects the card insertion or removal, clear its interrupt statuses. If Card Insertion interrupt is generated, write 1 to MMCSD0_NORMAL_INTR_STS_ENA[6] CARD_INSERTION bit. If Card Removal interrupt is generated, write 1 to MMCSD0_NORMAL_INTR_STS_ENA[7] CARD_REMOVAL bit.

(2) Check MMCSD0_PRESENTSTATE[16] CARD_INSERTED bit. In the case where MMCSD0_PRESENTSTATE[16] CARD_INSERTED bit is 1, the Host Driver can supply the power and the clock to the SD card. In the case where MMCSD0_PRESENTSTATE[16] CARD_INSERTED bit is 0, the other executing processes of the Host Driver shall be immediately closed.

If miniSD adaptor is used for standard SD slot and miniSD card is inserted or extracted from the adaptor, card detect interrupt may not be generated. When host does not receive response to any commands, miniSD card is extracted or in idle state, the host should try to re-initialize the card. In this case, all card information shall be re-loaded.

12.3.6.4.1.2 SD Clock Control

12.3.6.4.1.2.1 Internal Clock Setup Sequence

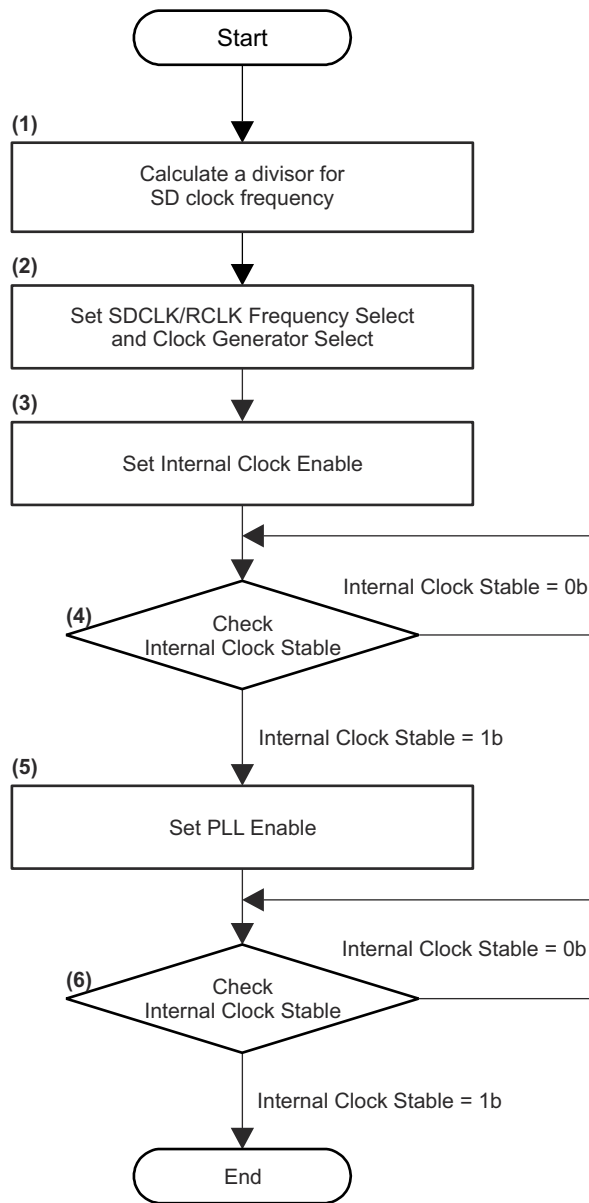

mmscd-021

Figure 12-170. Internal Clock Setup Sequence

The sequence for supplying SD Clock to a SD card is described in [Figure 12-170](#). From Version 4.10, MMCSD0_CLOCK_CONTROL[3] PLL_ENA bit is added. This sequence is also applicable to prior versions which do not support MMCSD0_CLOCK_CONTROL[3] PLL_ENA bit.

(1) Calculate a divisor to determine SD Clock frequency for legacy IF or RCLK frequency for UHS-II IF by reading MMCSD0_CAPABILITIES[15-8] BASE_CLK_FREQ and MMCSD0_CAPABILITIES[55-48] CLOCK_MULTIPLIER bit fields. If non-zero value is set to MMCSD0_CAPABILITIES[55-48] CLOCK_MULTIPLIER bit field, Programmable Clock Mode can be used (for more information, see MMCSD0_CLOCK_CONTROL[5] CLKGEN_SEL bit). If MMCSD0_CAPABILITIES[15-8] BASE_CLK_FREQ bit field is 00 0000b, the Host System shall provide this information to the Host Driver by another method.

(2) Set MMCSD0_CLOCK_CONTROL[15-8] SDCLK_FRQSEL bit field and MMCSD0_CLOCK_CONTROL[5] CLKGEN_SEL bit in accordance with the calculated result of step (1).

If MMCSD0_HOST_CONTROL2[15] PRESET_VALUE_ENA bit is set, these bits are set by Host Controller automatically as specified in the Preset Value register (MMCSD0_PRESET_VALUE0 - MMCSD0_PRESET_VALUE10).

(3) Set MMCSD0_CLOCK_CONTROL[0] INT_CLK_ENA bit.

(4) Check MMCSD0_CLOCK_CONTROL[1] INT_CLK_STABLE bit. Repeat this step until this status is 1. Clock will be stable in shorter time but timeout of this loop is defined as 150 ms.

(5) Set MMCSD0_CLOCK_CONTROL[3] PLL_ENA bit. This step does not affect Host Controllers which do not support MMCSD0_CLOCK_CONTROL[3] PLL_ENA bit.

(6) If MMCSD0_CLOCK_CONTROL[3] PLL_ENA bit is supported, PLL locked may be checked by this status (if MMCSD0_CLOCK_CONTROL[3] PLL_ENA bit is not supported, this status is supposed to indicate 1 by step (3)). Clock will be stable in shorter time but timeout of this loop is defined as 150 ms.

12.3.6.4.1.2.2 SD Clock Supply and Stop Sequence

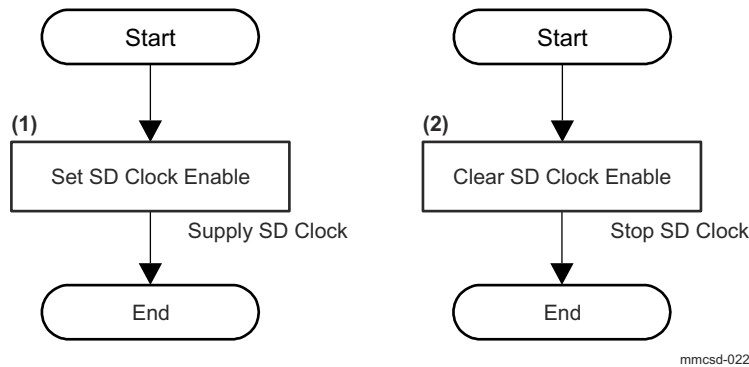

Figure 12-171. SD Clock Supply and Stop Sequence

The flow chart for stopping the SD Clock is shown in [Figure 12-171](#). The Host Driver shall not stop the SD Clock when a SD transaction is occurring on the SD Bus -- namely, when either MMCSD0_PRESENTSTATE[1] INHIBIT_DAT or MMCSD0_PRESENTSTATE[0] INHIBIT_CMD bit is set to 1.

(1) Setup Internal Clock (see [Figure 12-170](#)). Then set MMCSD0_CLOCK_CONTROL[2] SD_CLK_ENA bit to 1. Then, the Host Controller starts supplying the SD Clock.

(2) Set MMCSD0_CLOCK_CONTROL[2] SD_CLK_ENA bit to 0. Then, the Host Controller stops supplying the SD Clock. Internal Clock is still oscillating.

12.3.6.4.1.2.3 SD Clock Frequency Change Sequence

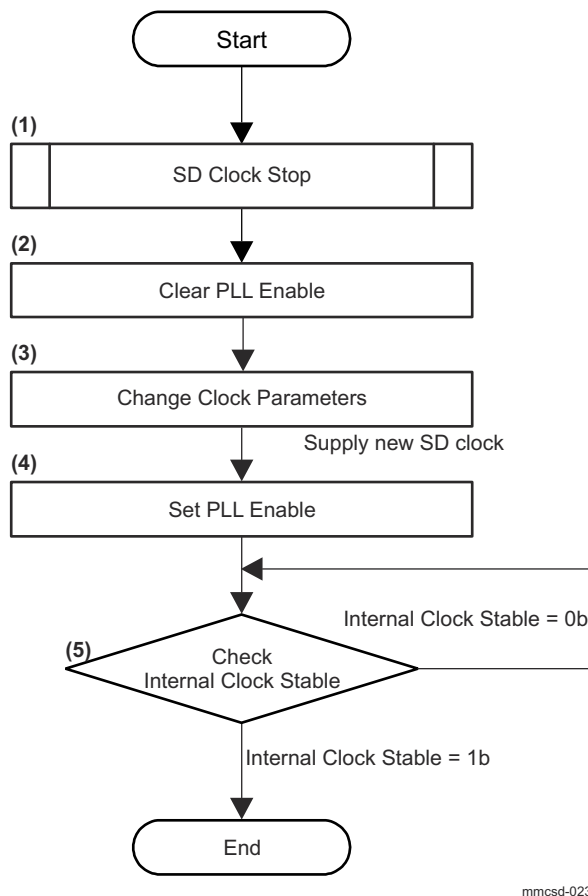

Figure 12-172. SD Clock Change Sequence

The sequence for changing SD Clock frequency is shown in [Figure 12-172](#).

- (1) Execute the SD Clock Stop Sequence (see [Figure 12-171](#)). If SD Clock supply to card is already stopped, skip this step.
- (2) Clear MMCSD0_CLOCK_CONTROL[3] PLL_ENA bit to 0. If MMCSD0_CLOCK_CONTROL[3] PLL_ENA bit is not supported, this step has no effect and may be skipped.
- (3) When MMCSD0_HOST_CONTROL2[15] PRESET_VALUE_ENA bit is set to 0, change clock parameters in the MMCSD0_CLOCK_CONTROL register. When MMCSD0_HOST_CONTROL2[15] PRESET_VALUE_ENA bit is set to 1, select Bus Speed Mode as described.
- (4) Set MMCSD0_CLOCK_CONTROL[3] PLL_ENA bit to 1. If MMCSD0_CLOCK_CONTROL[3] PLL_ENA bit is not supported, this step has no effect and may be skipped.
- (5) Wait until MMCSD0_CLOCK_CONTROL[1] INT_CLK_STABLE bit is set to 1. Clock will be stable in shorter time but timeout of this loop is defined as 150 ms. SD Clock Supply Sequence is required to provide clock to device (see [Figure 12-171](#)).

12.3.6.4.1.3 SD Bus Power Control

The sequence for controlling the SD Bus Power is described in [Figure 12-173](#).

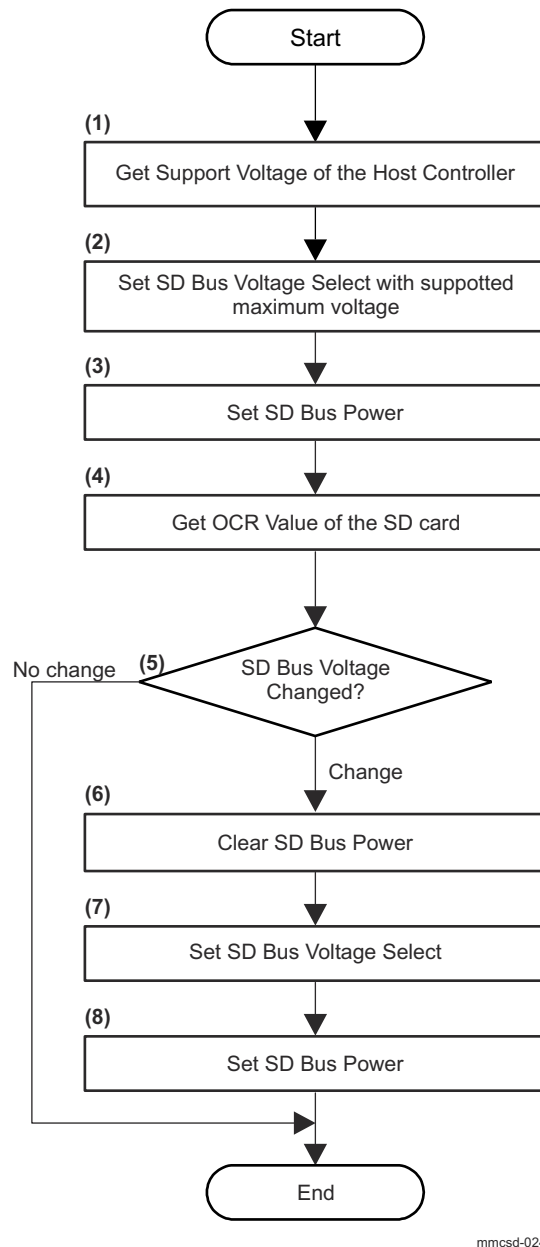

mmcsd-024

Figure 12-173. SD Bus Power Control Sequence

- (1) By reading the MMCSD0_CAPABILITIES register, get the support voltage of the Host Controller.
- (2) Set MMCSD0_POWER_CONTROL[3-1] SD_BUS_VOLTAGE bit field with maximum voltage that the Host Controller supports.
- (3) Set MMCSD0_POWER_CONTROL[0] SD_BUS_POWER bit to 1.
- (4) Get the OCR value of all function internal of SD card.
- (5) Judge whether SD Bus voltage needs to be changed or not. In case where SD Bus voltage needs to be changed, go to step (6). In case where SD Bus voltage does not need to be changed, go to "End".
- (6) Set MMCSD0_POWER_CONTROL[0] SD_BUS_POWER bit to 0 for clearing this bit. The card requires voltage rising from 0 volt to detect it correctly. The Host Driver shall clear MMCSD0_POWER_CONTROL[0] SD_BUS_POWER bit before changing voltage by setting MMCSD0_POWER_CONTROL[3-1] SD_BUS_VOLTAGE bit field.
- (7) Set MMCSD0_POWER_CONTROL[3-1] SD_BUS_VOLTAGE bit field.

(8) Set MMCSD0_POWER_CONTROL[0] SD_BUS_POWER to 1.

Note: Step (2) and step (3) can be executed at same time. And also, step (7) and step (8) can be executed at same time.

12.3.6.4.1.4 Changing Bus Width

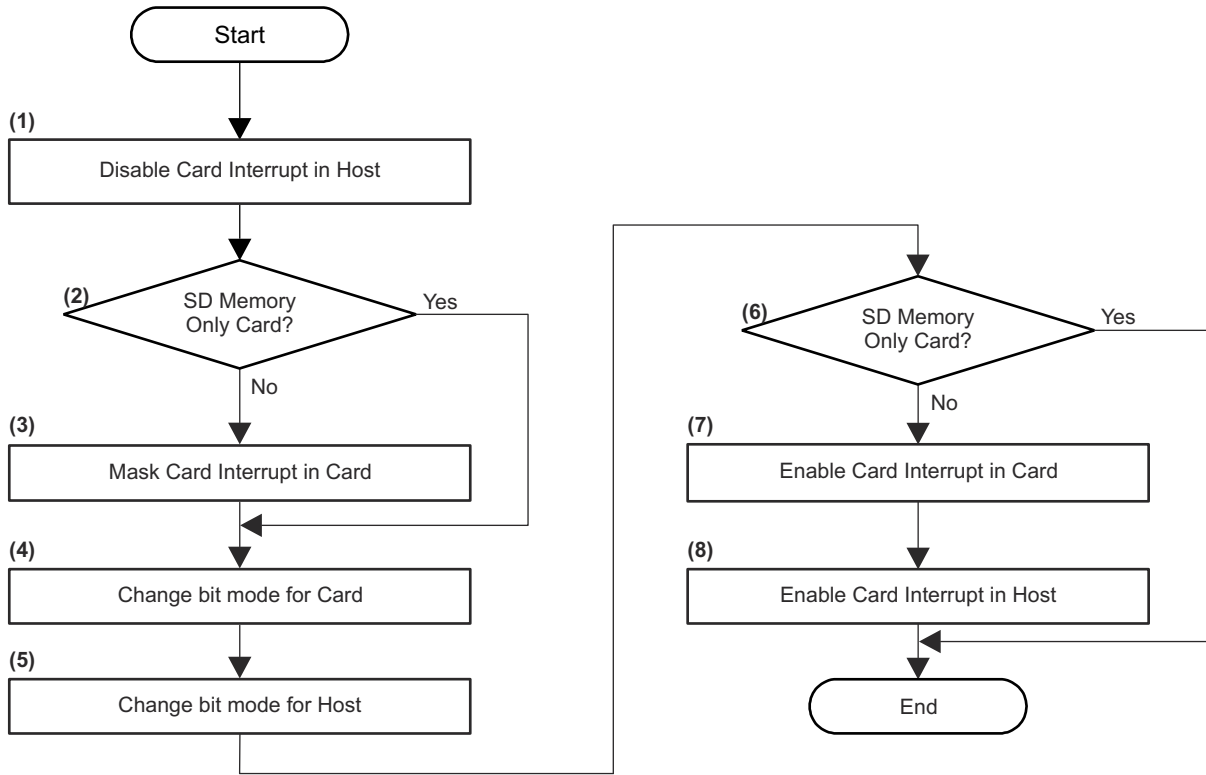

mmcsd-025

Figure 12-174. Change Bus Width Sequence

The sequence for changing bit mode on SD Bus is shown in [Figure 12-174](#).

(1) Set MMCSD0_NORMAL_INTR_STS_ENA[8] CARD_INTERRUPT bit to 0 for masking incorrect interrupts that may occur while changing the bus width.

(2) In case of SD memory only card, go to step (4). In case of other card, go to step (3).

(3) Set "IENM" of the CCCR in a SDIO or SD combo card to 0 by CMD52.

(4) Change the bus width mode for a SD card. SD Memory Card bus width is changed by ACMD6 and SDIO card bus width is changed by setting Bus Width of Bus Interface Control register in CCCR.

(5) In case of changing to 4-bit mode, set MMCSD0_HOST_CONTROL1[1] DATA_WIDTH bit to 1. In another case (1-bit mode), set this bit to 0.

(6) In case of SD memory only card, go to the "End". In case of other card, go to step (7).

(7) Set "IENM" of the CCCR in a SDIO or SD combo card to 1 by CMD52.

(8) Set MMCSD0_NORMAL_INTR_STS_ENA[8] CARD_INTERRUPT bit to 1.

Note that if the card is locked, bus width cannot be changed. Unlock the card is required before changing bus width.

12.3.6.4.1.5 Timeout Setting on DAT Line

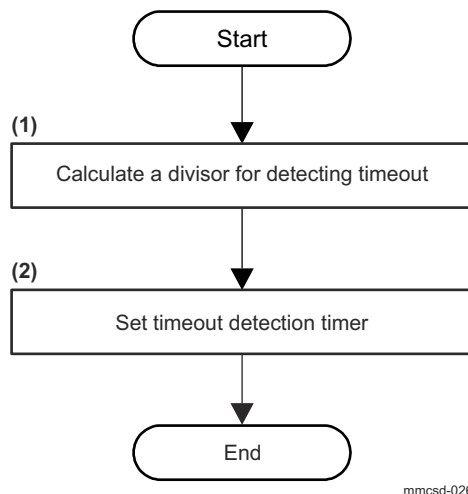

Figure 12-175. Timeout Setting Sequence

In order to detect timeout errors on DAT line, the Host Driver shall execute the following two steps before any SD transaction. For more information regarding SD transactions:

(1) Calculate a divisor to detect timeout errors by reading MMCSD0_CAPABILITIES[5-0] TIMEOUT_CLK_FREQ bit field and MMCSD0_CAPABILITIES[7] TIMEOUT_CLK_UNIT bit. If MMCSD0_CAPABILITIES[5-0] TIMEOUT_CLK_FREQ bit field is 00 0000b, the Host System shall provide this information to the Host Driver by another method.

(2) Set MMCSD0_TIMEOUT_CONTROL[3-0] COUNTER_VALUE bit field in accordance with the value from step (1) above.

12.3.6.4.1.6 Card Initialization and Identification (for SD I/F)

Figure 12-176 and Figure 12-177 shows initialization and card identification sequence for the Standard Capacity SD Memory Card (SDSC), the High Capacity SD Memory Card (SDHC) and the Extended Capacity SD Memory Card (SDXC) that was based on the Physical Layer Version 3.01. Refer to the latest sequence.

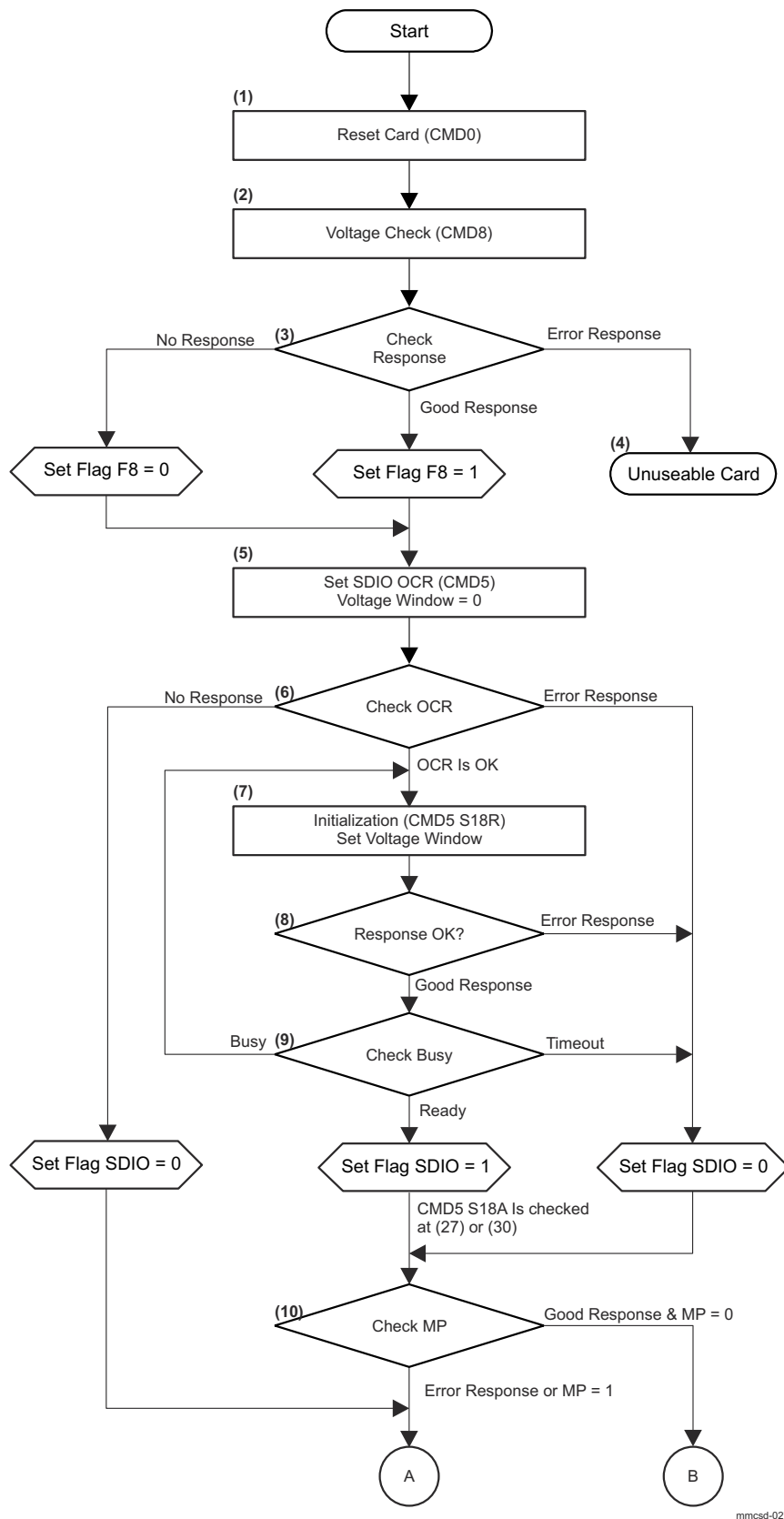
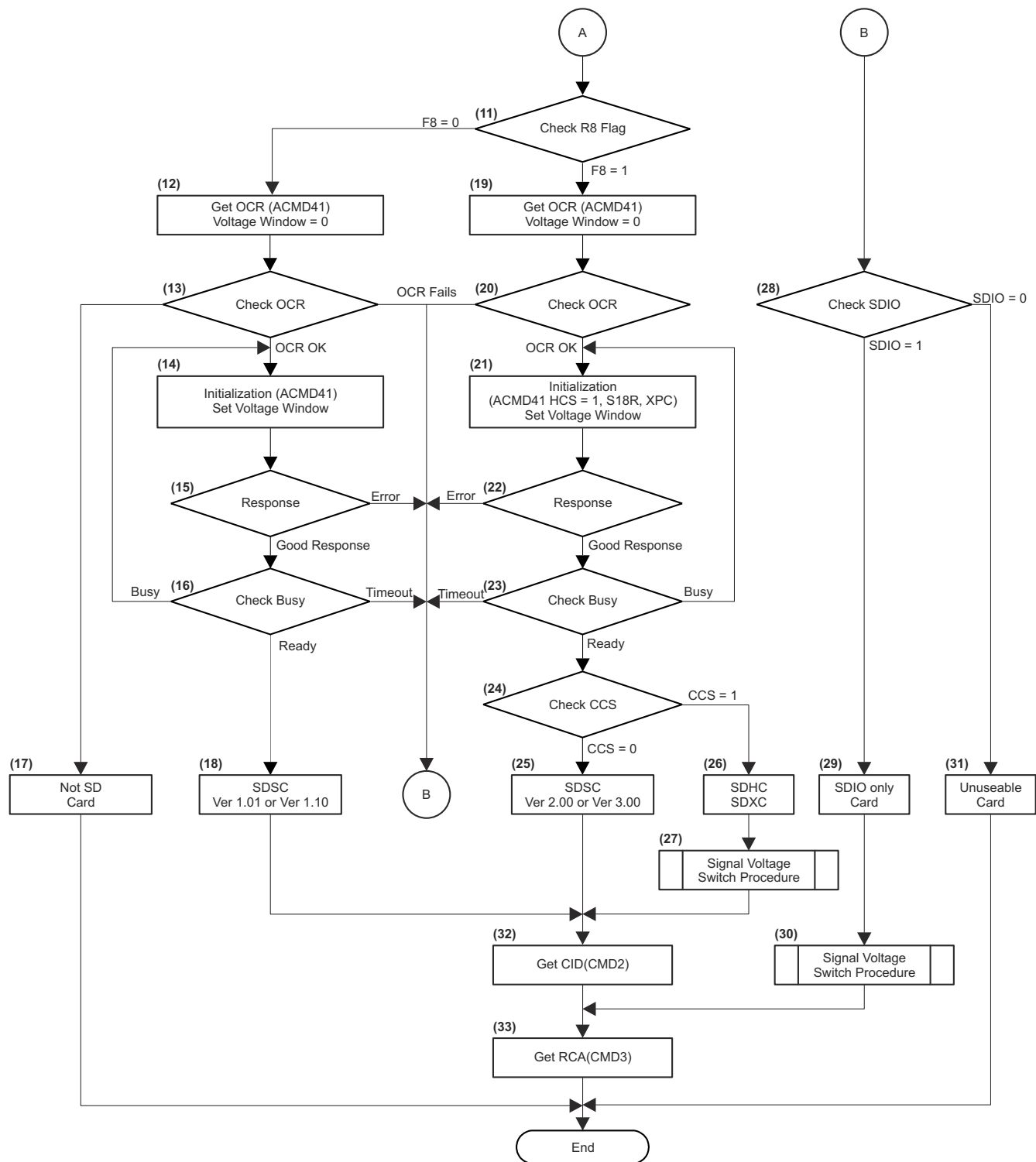

Figure 12-176. Card Initialization and Identification (1)



mmcsd-028

Figure 12-177. Card Initialization and Identification (2)

- (1) SD Bus mode is selected by CMD0 (Keep Pin 1 to high during CMD0 execution).
- (2) New CMD8 shall be issued after CMD0 to support High Capacity SD Memory Card.
- (3) Voltage check command enables the Hosts to support future low voltage specification. However, at this time, only one voltage is defined. Legacy cards and Not SD cards do not respond to CMD8. In this case, set F8 to 0 (F8 is CMD8 valid flag used in step (11)) and go to Step (5). Only Version 2.00 or higher cards can respond to CMD8. The host needs to check whether CRC of the response is valid and whether VHS and check pattern in

the argument are equal to VCA and check pattern in the response. Passing all these checks results in CMD8 response OK. In this case, set F8 to 1 and go to step (5). If one of the checks is failed, go to step (4).

(4) Initialization is stopped by CMD8 fails. The Host Driver should retry step (1) to (3) one more time (this is not described in the figure).

(5) SDIO OCR is available by issuing CMD5 with setting voltage window (bit 23 to 0) in the argument to 0. SDIO initialization is not started.

(6) No response means the card does not have SDIO function. Set SDIO flag to 0 and go to step (11). If the card responds to CMD5 and the response is OK, go to step (7). If the response is error, set SDIO flag to 0 and go to step (10). SDIO flag indicates whether SDIO functions are initialized or not.

(7) The SDIO portion starts initialization by CMD5 with setting the supply voltage to the voltage window. UHS-I supported host sets S18R to 1. If the supplied voltage is not matched with voltage window of card, the card goes into inactive state and does not return the response.

(8) If no response or error response is received, set SDIO flag to 0 and go to step (10). If good response is received, go to step (9).

(9) Check busy status in the response. If busy is released, set SDIO flag to 1 and go to step (10). Repeat from step (7) while busy is indicated. Detecting timeout of 1 second exits the loop. In this case, set SDIO flag to 0 and go to step (10).

(10) Good response in this step means that all responses received at (6) and (8) are valid. When response is good, MP (memory present) flag in the response can be checked. If the response valid and MP = 0, go to step (28). Otherwise, go to step (11).

(11) Check F8 flag set in step (3). If CMD8 is executed correctly (F8 = 1), go to step (19). Otherwise, go to step (12).

(12) OCR is available by issuing ACMD41 with the voltage window (bit 23 to 0) in the argument is set to 0. Memory initialization is not started. The response of CMD55 (ACMD41) may indicate illegal command error due to some SD cards do not recognize CMD8. The Host Driver should ignore this error or issue CMD0 before ACMD41 to clear this error status.

(13) If response of CMD55 is not received, the card is not SD cards and goes to (17). If the card responds to CMD55, it may also respond to CMD41. If the responses of ACMD41 are OK, go to Step (14). Otherwise, go to step (28). Locked card can be detected by the card status in the response of CMD55.

(14) The memory portion starts initialization by Issuing ACMD41 with setting the supply voltage to the voltage window. If the supplied voltage is not matched with voltage window of card, the card goes into inactive state and does not return the response.

(15) If no response or error response is received, go to step (28). If good response is received, go to step (16).

(16) Check busy status in the response. If busy is released, go to step (18). Repeat from step (14) while busy is indicated. The interval of ACMD41 shall be less than 50 ms. Detecting timeout of 1 second exits the loop and go to step (28).

(17) The host recognizes that the card is not SD memory card and quits SD card initialization.

(18) The host recognizes that the card is Version 1.xx Standard Capacity SD Memory Card. Go to Step (30).

(19) OCR is available by issuing ACMD41 with setting the voltage window (bit 23 to 0) in the argument is set to 0. Memory initialization is not started. Setting of HCS does not affect this operation.

(20) If the card responds to CMD55, it may also respond to CMD41. If the responses of ACMD41 are OK, go to Step (21). Otherwise, go to step (28). Locked card can be detected by the card status in the response of CMD55.

(21) The memory portion starts initialization by Issuing ACMD41 with setting the supply voltage to the voltage window. UHS-I supported host sets S18R to 1. If the host can supply more than 150mA, XPC is set to 1. HCS in the argument is set to 1, which indicates supporting High Capacity Memory Card. If the supplied voltage is not matched with voltage window of card, the card goes into inactive state and does not return the response.

- (22) If no response or error response is received, go to step (28). If good response is received, go to step (23).
- (23) Check busy status in the response. If busy is released, go to step (24). Repeat from step (21) while busy is indicated. The interval of ACMD41 shall be less than 50 ms. Detecting timeout of 1 second exits the loop and go to step (28).
- (24) CCS in the response is valid after busy is released. If CCS = 0, it indicates the Standard Capacity SD Memory Card and go to step (25). If CCS = 1, it indicates the High Capacity SD Memory Card or Extended Capacity Memory Card and go to Step (26).
- (25) The host recognizes that the card is Ver2.00 or Ver3.00 Standard Capacity SD Memory Card. Optimal functions defined in Version 2.00 or higher are available. Go to Step (32).
- (26) The host recognizes that the card is the High Capacity SD Memory Card or Extended Capacity Memory Card.
- (27) Perform the signal voltage switch procedure and go to step (32).
- (28) Check SDIO flag. If SDIO = 1, go to step (28). Otherwise, go to step (31).
- (29) The host recognizes that the card is SDIO only card and go to step (30).
- (30) Perform the signal voltage switch procedure and go to step (33).
- (31) The host recognizes that the card is unusable.
- (32) In case of memory card, CMD2 is issued to get CID and Go to Step (31).
- (33) CMD3 is issued to get RCA. If the RCA number is 0, the Host should issue CMD3 again.

12.3.6.4.1.6.1 Signal Voltage Switch Procedure (for UHS-I)

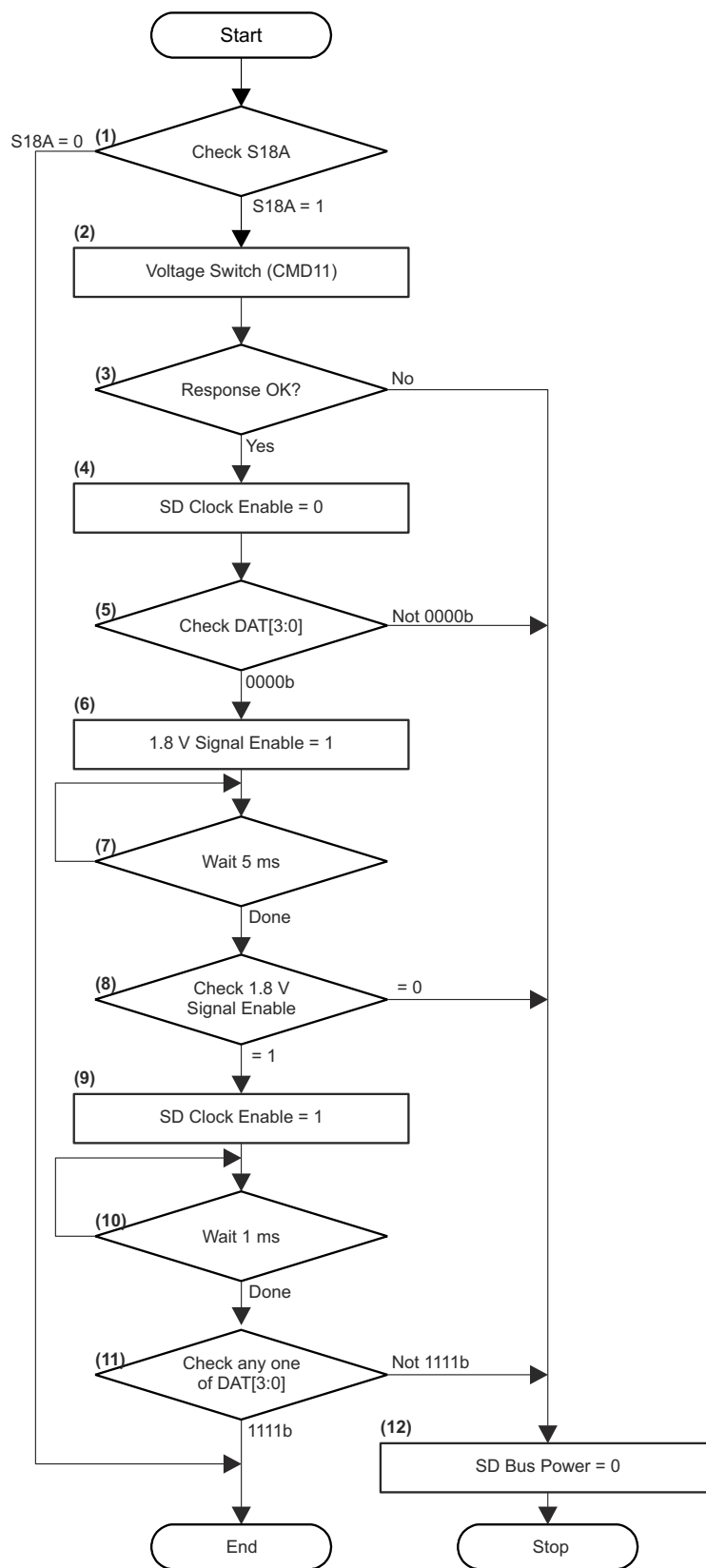

mmscd-029

Figure 12-178. Signal Voltage Switch Procedure

- (1) If S18A of CMD5 or S18A of ACMD41 is set to 1, signal voltage switch is performed according to the following steps. Otherwise, exits from this procedure.
- (2) Issue CMD11.
- (3) Check response and if an error is detected, go to step (12).
- (4) Stop providing SD clock to the card.
- (5) Check DAT[3:0] level. If the level is 0000b, the card is ready to start voltage switch sequence. Otherwise, go to (12) to quit the sequence.
- (6) Set MMCSD0_HOST_CONTROL2[3] V1P8_SIGNAL_ENA bit.
- (7) Wait 5 ms. 1.8 V voltage regulator shall be stable within this period.
- (8) If MMCSD0_HOST_CONTROL2[3] V1P8_SIGNAL_ENA bit is cleared by Host Controller, go to step (12).
- (9) Provide SD Clock to the card again.
- (10) Wait 1 ms.
- (11) Check DAT[3:0] level. If the level is 1111b, switch to 1.8 V signal level is completed successfully. Otherwise, go to (12).
- (12) If an error occurs during voltage switch procedure, stop providing the power to the card. In this case, Host Driver should retry initialization procedure by setting S18R to 0 at step (7) and (21) in [Figure 12-176](#) and [Figure 12-177](#).

12.3.6.4.1.7 SD Transaction Generation

This section describes the sequences how to generate and control various kinds of SD transactions. SD transactions are classified into three cases:

- (1) Transactions that do not use the DAT line.
- (2) Transactions that use the DAT line only for the busy signal.
- (3) Transactions that use the DAT line for transferring data.

In this specification the first and the second case's transactions are classified as "Transaction Control without Data Transfer using DAT Line", the third case's transaction is classified as "Transaction Control with Data Transfer using DAT Line". Refer to the latest SD Physical Layer Specification and SDIO Specification for more detail about SD commands specification.

12.3.6.4.1.7.1 Transaction Control without Data Transfer Using DAT Line

In this section, the sequence for how to issue SD Command and how to complete SD Command is explained. [Figure 12-179](#) shows the sequence to issue a SD Command and [Figure 12-180](#) shows the sequence to finalize a SD Command.

12.3.6.4.1.7.1.1 The Sequence to Issue a SD Command

The sequence to issue the SD Command is detailed in [Figure 12-179](#).

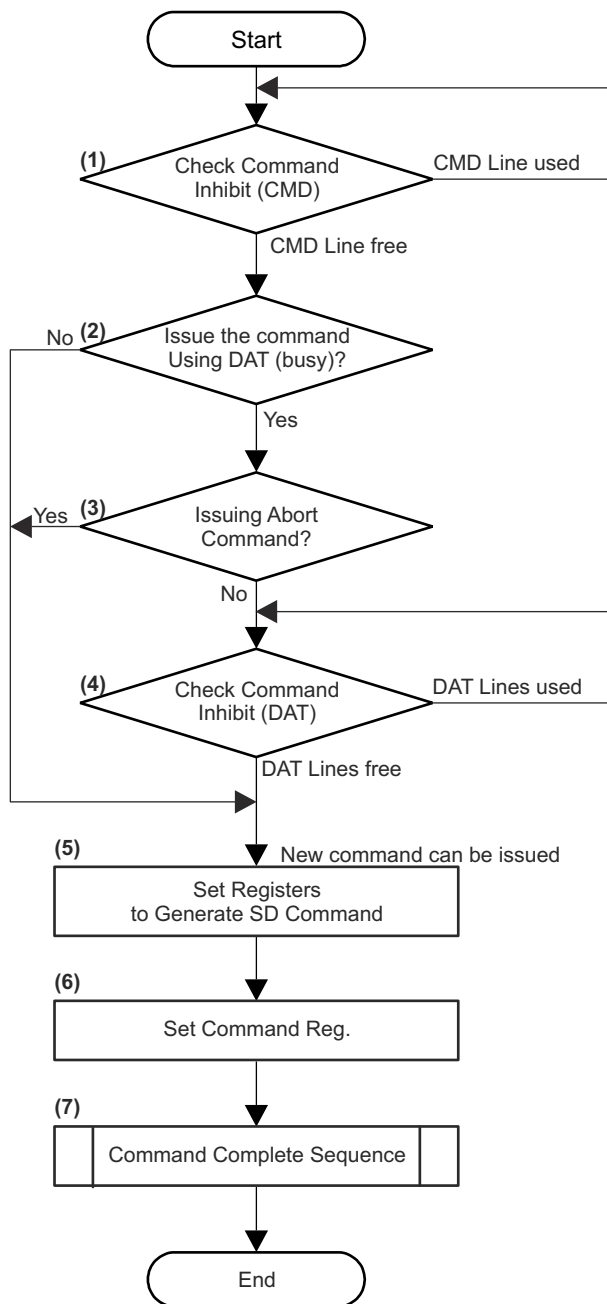

mmcsd-030

Figure 12-179. SD Command Issue Sequence

(1) Check MMCSD0_PRESENTSTATE[0] INHIBIT_CMD bit. Repeat this step until MMCSD0_PRESENTSTATE[0] INHIBIT_CMD bit is 0. That is, when MMCSD0_PRESENTSTATE[0] INHIBIT_CMD bit is 1, the Host Driver shall not issue a SD Command.

(2) If the Host Driver issues a SD Command using DAT lines including busy signal, go to step (3). If without using DAT lines including busy signal, go to step (5).

(3) If the Host Driver is issuing an abort command, go to step (5). In the case of nonabort command, go to step (4).

(4) Check MMCSD0_PRESENTSTATE[1] INHIBIT_DAT bit. Repeat this step until MMCSD0_PRESENTSTATE[1] INHIBIT_DAT bit is set to 0.

(5) Set registers except the MMCSD0_COMMAND register.

(6) Set the MMCSDB0_COMMAND register.

Note: Writing the upper byte [3] in the MMCSDB0_COMMAND register causes the Host Controller to issue a SD command to the SD card.

(7) Perform Command Completion Sequence in accordance.

12.3.6.4.1.7.1.2 The Sequence to Finalize a Command

Figure 12-180 shows the sequence to finalize a SD Command when response check is disabled. There is a possibility that some errors (Command Index/End bit/CRC/Timeout Error) occur during this sequence. If response check is enabled, error is indicated by Response Error Interrupt.

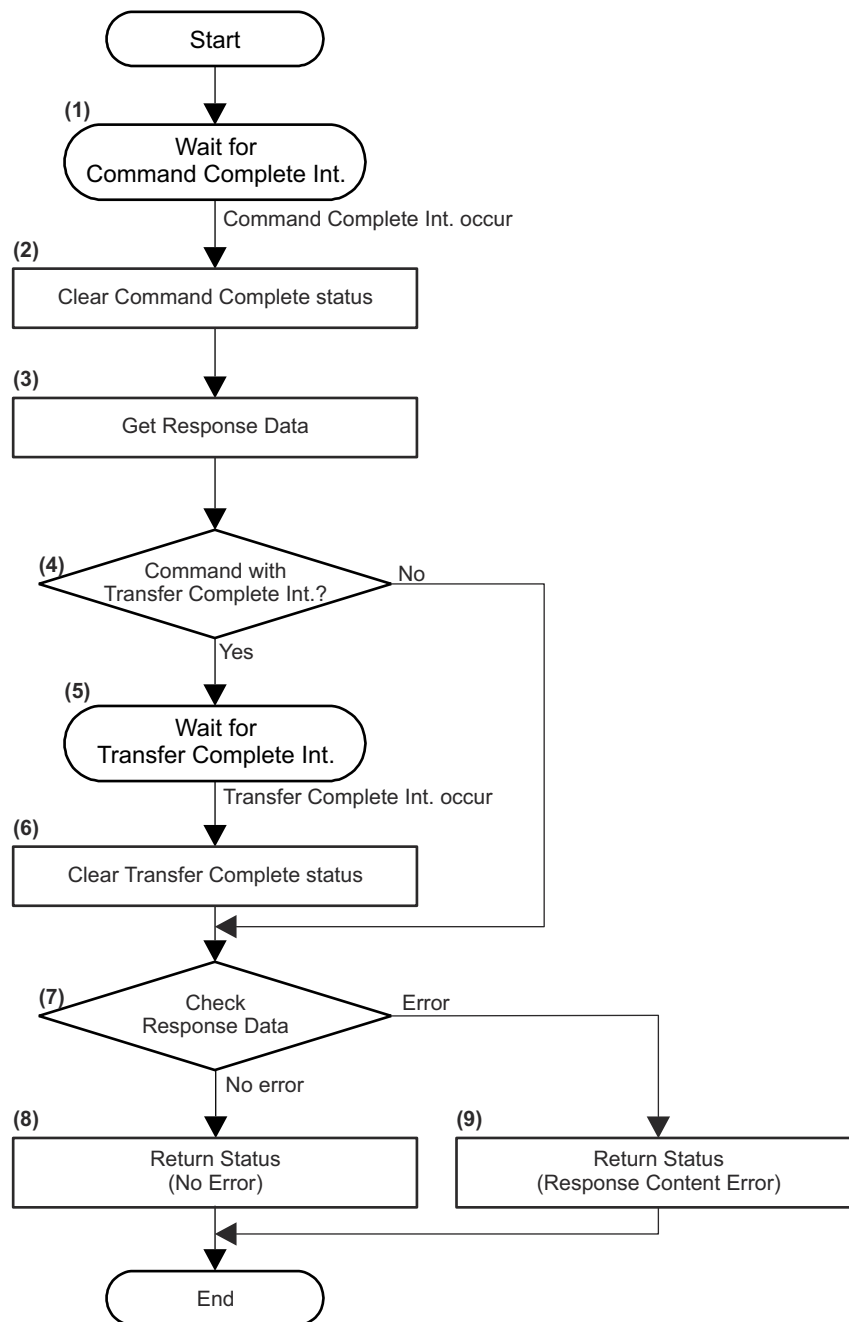

mmcsd-031

Figure 12-180. Command Complete Sequence

- (1) If MMCSD0_TRANSFER_MODE[8] RESP_INTR_DIS bit is set to 1 (response check is enabled), go to step (4) else wait for the Command Complete Interrupt (MMCSD0_NORMAL_INTR_STS[0] CMD_COMPLETE). If the Command Complete Interrupt has occurred, go to step (2).
- (2) Write 1 to MMCSD0_NORMAL_INTR_STS[0] CMD_COMPLETE bit to clear this bit.
- (3) Read the Response register (see MMCSD0_RESPONSE_0 - MMCSD0_RESPONSE_7) and get necessary information of the issued command.
- (4) Judge whether the command uses the Transfer Complete Interrupt (MMCSD0_NORMAL_INTR_STS_ENA[1] XFER_COMPLETE) or not. If it uses Transfer Complete, go to step (5). If not, go to step (7).
- (5) Wait for the Transfer Complete Interrupt. If the Transfer Complete Interrupt has occurred, go to step (6).
- (6) Write 1 to MMCSD0_NORMAL_INTR_STS_ENA[1] XFER_COMPLETE bit to clear this bit.
- (7) Check for errors in Response Data (MMCSD0_RESPONSE_0 - MMCSD0_RESPONSE_7). If there is no error, go to step (8). If there is an error, go to step (9).
- (8) Return Status of "No Error".
- (9) Return Status of "Response Contents Error".

Note1: While waiting for the Transfer Complete interrupt, the Host Driver shall only issue commands that do not use the busy signal.

Note2: The Host Driver shall judge the Auto CMD12 complete by monitoring Transfer Complete.

Note3: When the last block of un-protected area is read using memory multiple block read command (CMD18), OUT_OF_RANGE error may occur even if the sequence is correct. The Host Driver should ignore it. This error will appear in the response of Auto CMD12 or in the response of the next memory command.

12.3.6.4.1.7.2 Transaction Control with Data Transfer Using DAT Line

Depending on whether DMA (optional) is used or not, there are two execution methods.

In addition, the sequences for SD transfers are classified into following three kinds according to how the number of blocks is specified:

- (1) Single Block Transfer: The number of blocks is specified to the Host Controller before the transfer. The number of blocks specified is always one.
- (2) Multiple Block Transfer: The number of blocks is specified to the Host Controller before the transfer. The number of blocks specified shall be one or more.
- (3) Infinite Block Transfer: The number of blocks is not specified to the Host Controller before the transfer. This transfer is continued until an abort transaction is executed. This abort transaction is performed by CMD12 in the case of a SD memory card and by CMD52 in the case of a SDIO card.

12.3.6.4.1.7.2.1 Not using DMA

The sequence for not using DMA is shown in [Figure 12-181](#).

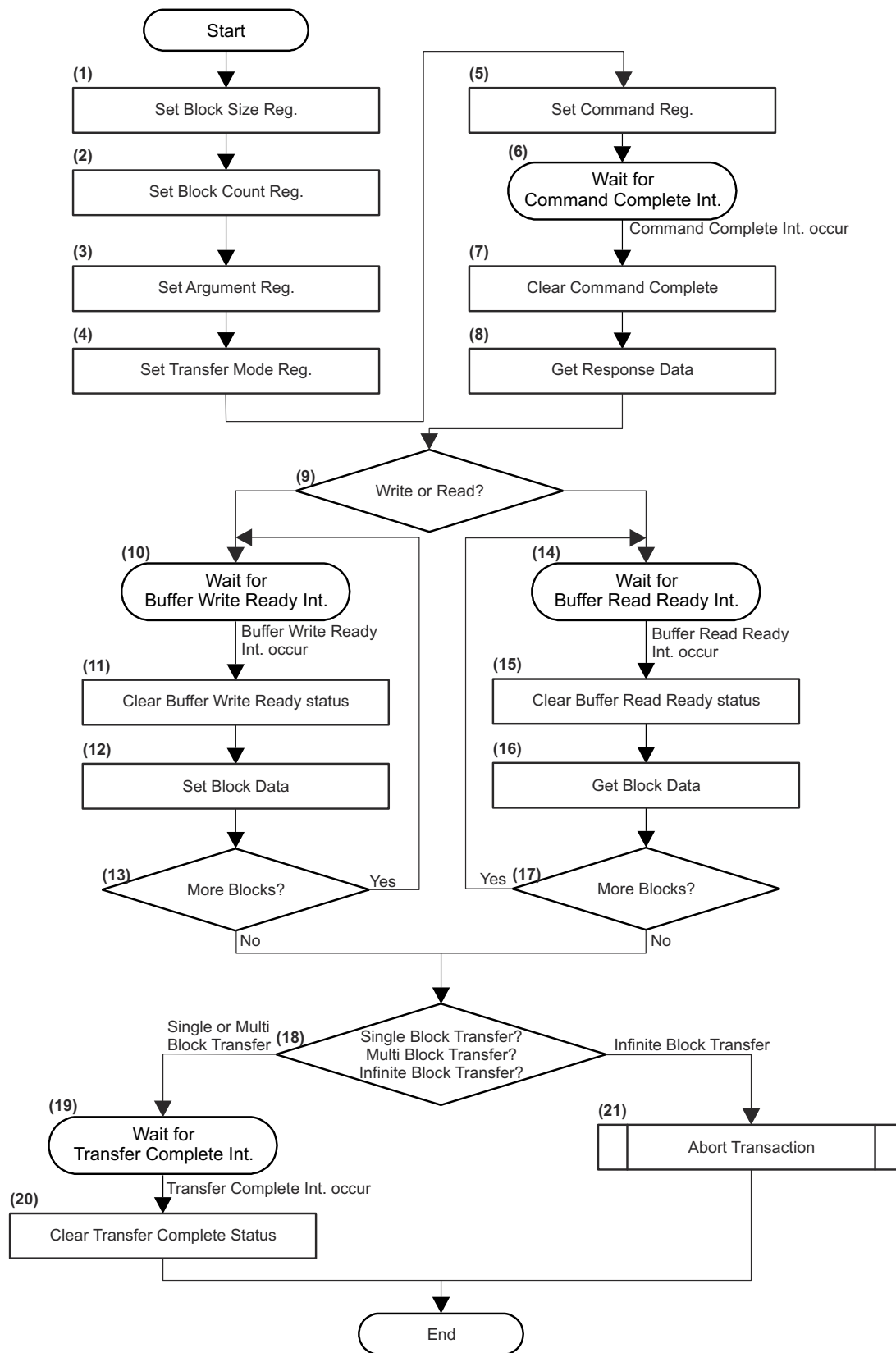

mmcsd-032

Figure 12-181. Transaction Control with Data Transfer Using DAT Line Sequence (Not using DMA)

(1) Set the value corresponding to the executed data byte length of one block to the MMCSD0_BLOCK_SIZE register.

(2) Set the value corresponding to the executed data block count to the MMCSD0_BLOCK_COUNT register in accordance with *Determination of Transfer Type*.

(3) Set the argument value to Argument register (MMCSD0_ARGUMENT1_LO and MMCSD0_ARGUMENT1_HI).

(4) Set the value to the MMCSD0_TRANSFER_MODE register. The Host Driver determines Multi/Single Block Select, Block Count Enable, Data Transfer Direction, Auto CMD12 Enable and DMA Enable in the MMCSD0_TRANSFER_MODE register. Multi/Single Block Select and Block Count Enable are determined according to *Determination of Transfer Type*.

If response check is enabled (MMCSD0_TRANSFER_MODE[7] RESP_ERR_CHK_ENA = 1), set MMCSD0_TRANSFER_MODE[8] RESP_INTR_DIS bit to 1 and select Response Type R1/R5 (MMCSD0_TRANSFER_MODE[6] RESP_TYPE).

(5) Set the value to MMCSD0_COMMAND register.

Note: When writing the upper byte [3] of MMCSD0_COMMAND register, SD command is issued.

(6) If response check is enabled, go to stop (9) else wait for the Command Complete Interrupt (MMCSD0_NORMAL_INTR_STS[0] CMD_COMPLETE bit).

(7) Write 1 to the MMCSD0_NORMAL_INTR_STS[0] CMD_COMPLETE bit for clearing this bit.

(8) Read Response register (MMCSD0_RESPONSE_0 - MMCSD0_RESPONSE_7) and get necessary information of the issued command.

(9) In the case where this sequence is for write to a card, go to step (10). In case of read from a card, go to step (14).

(10) Then wait for Buffer Write Ready Interrupt (MMCSD0_NORMAL_INTR_STS_ENA[4] BUF_WR_READY).

(11) Write 1 to the MMCSD0_NORMAL_INTR_STS_ENA[4] BUF_WR_READY bit for clearing this bit.

(12) Write block data (in according to the number of bytes specified at the step (1)) to MMCSD0_DATA_PORT register.

(13) Repeat until all blocks are sent and then go to step (18).

(14) Then wait for the Buffer Read Ready Interrupt (MMCSD0_NORMAL_INTR_STS_ENA[5] BUF_RD_READY).

(15) Write 1 to the MMCSD0_NORMAL_INTR_STS_ENA[5] BUF_RD_READY bit for clearing this bit.

(16) Read block data (in according to the number of bytes specified at the step (1)) from the MMCSD0_DATA_PORT register.

(17) Repeat until all blocks are received and then go to step (18).

(18) If this sequence is for Single or Multiple Block Transfer, go to step (19). In case of Infinite Block Transfer, go to step (21).

(19) Wait for Transfer Complete Interrupt (MMCSD0_NORMAL_INTR_STS_ENA[1] XFER_COMPLETE).

(20) Write 1 to the MMCSD0_NORMAL_INTR_STS_ENA[1] XFER_COMPLETE bit for clearing this bit.

(21) Perform the sequence for Abort Transaction in accordance with [Section 12.3.6.4.1.8, Abort Transaction](#).

Note: Step (1) and Step (2) can be executed at same time. Step (4) and Step (5) can be executed at same time.

12.3.6.4.1.7.2.2 Using SDMA

The sequence for using SDMA is shown in [Figure 12-182](#).

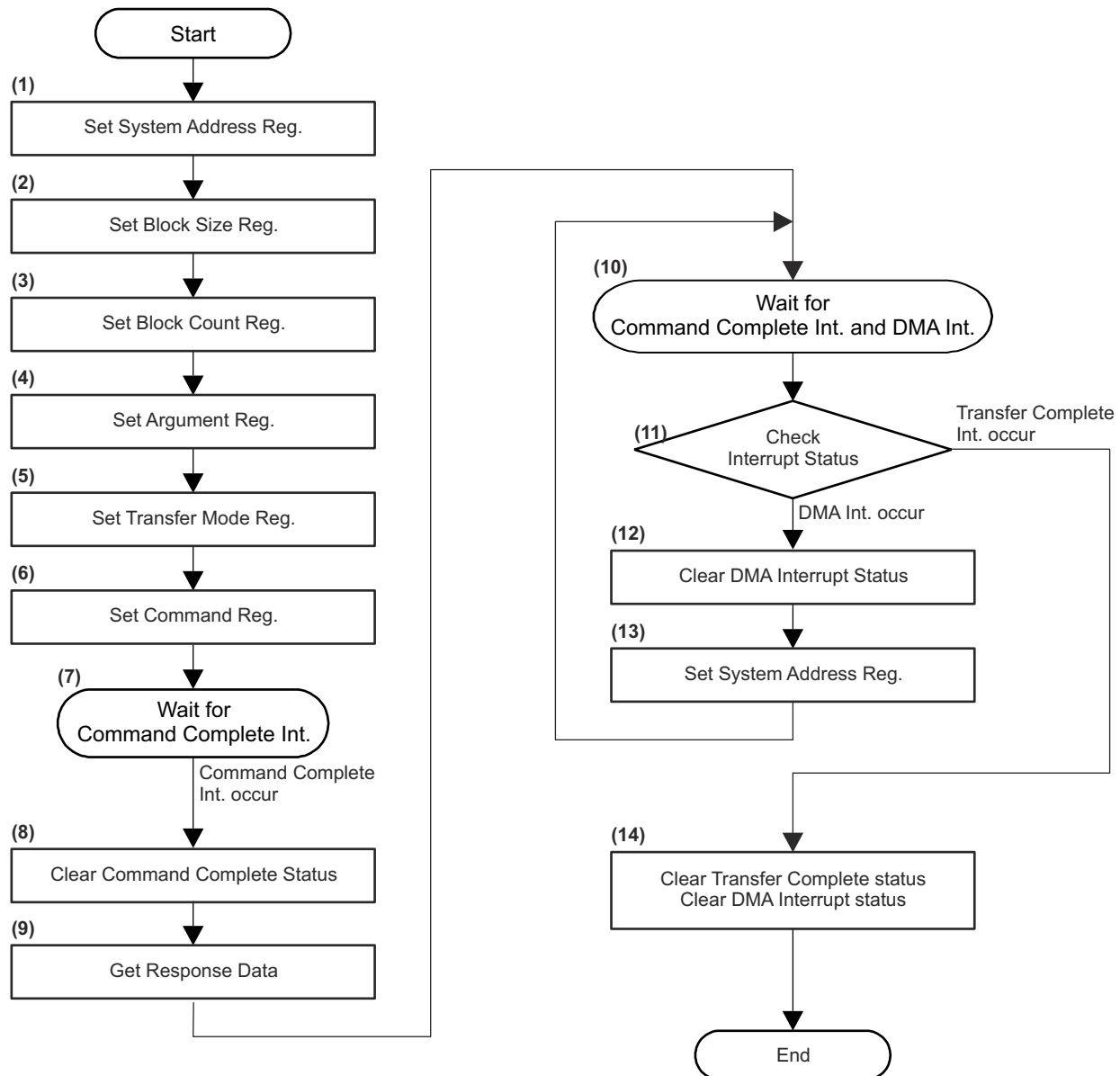

mmcsd-033

Figure 12-182. Transaction Control with Data Transfer Using DAT Line Sequence (Using SDMA)

- (1) Data location of system memory is set to the SDMA System Address register if MMCS0_HOST_CONTROL2[12] HOST_VER40_ENA = 0 or set to the MMCS0_ADMA_SYS_ADDRESS register if MMCS0_HOST_CONTROL2[12] HOST_VER40_ENA = 1.
- (2) Set the value corresponding to the executed data byte length of one block in the MMCS0_BLOCK_SIZE register.
- (3) Set the value corresponding to the executed data block count in the MMCS0_BLOCK_COUNT register in accordance with *Determination of Transfer Type*.
- (4) Set the argument value to the Argument register (MMCS0_ARGUMENT1_LO and MMCS0_ARGUMENT1_HI).
- (5) Set the value to the MMCS0_TRANSFER_MODE register. The Host Driver determines Multi/Single Block Select, Block Count Enable, Data Transfer Direction, Auto CMD12 Enable and DMA Enable in the MMCS0_TRANSFER_MODE register. Multi/Single Block Select and Block Count Enable are determined according to *Determination of Transfer Type*. If response check is enabled (MMCS0_TRANSFER_MODE[7]

RESP_ERR_CHK_ENA = 1), set MMCSD0_TRANSFER_MODE[8] RESP_INTR_DIS bit to 1 and select Response Type R1/R5.

(6) Set the value to the MMCSD0_COMMAND register.

Note: When writing to the upper byte [3] of the MMCSD0_COMMAND register, the SD command is issued and SDMA is started.

(7) If response check is enabled, go to stop (10) else wait for the Command Complete Interrupt (MMCSD0_NORMAL_INTR_STS[0] CMD_COMPLETE bit).

(8) Write 1 to the MMCSD0_NORMAL_INTR_STS[0] CMD_COMPLETE bit to clear this bit.

(9) Read Response register (MMCSD0_RESPONSE_0 - MMCSD0_RESPONSE_7) and get necessary information of the issued command.

(10) Wait for the Transfer Complete Interrupt (MMCSD0_NORMAL_INTR_STS_ENA[1] XFER_COMPLETE) and DMA Interrupt (MMCSD0_NORMAL_INTR_STS_ENA[3] DMA_INTERRUPT).

(11) If MMCSD0_NORMAL_INTR_STS_ENA[1] XFER_COMPLETE bit is set to 1, go to Step (14) else if MMCSD0_NORMAL_INTR_STS_ENA[3] DMA_INTERRUPT bit is set to 1, go to Step (12). The MMCSD0_NORMAL_INTR_STS_ENA[1] XFER_COMPLETE bit is higher priority than the MMCSD0_NORMAL_INTR_STS_ENA[3] DMA_INTERRUPT bit.

(12) Write 1 to the MMCSD0_NORMAL_INTR_STS_ENA[3] DMA_INTERRUPT bit to clear this bit.

(13) Set the next system address of the next data position to the System Address register (MMCSD0_ADMA_SYS_ADDRESS) and go to Step (10).

(14) Write 1 to the MMCSD0_NORMAL_INTR_STS_ENA[1] XFER_COMPLETE bit and MMCSD0_NORMAL_INTR_STS_ENA[3] DMA_INTERRUPT bit to clear this bit.

Note: Step (2) and Step (3) can be executed simultaneously. Step (5) and Step (6) can also be executed simultaneously.

12.3.6.4.1.7.2.3 Using ADMA

The sequence for using ADMA is shown in [Figure 12-183](#).

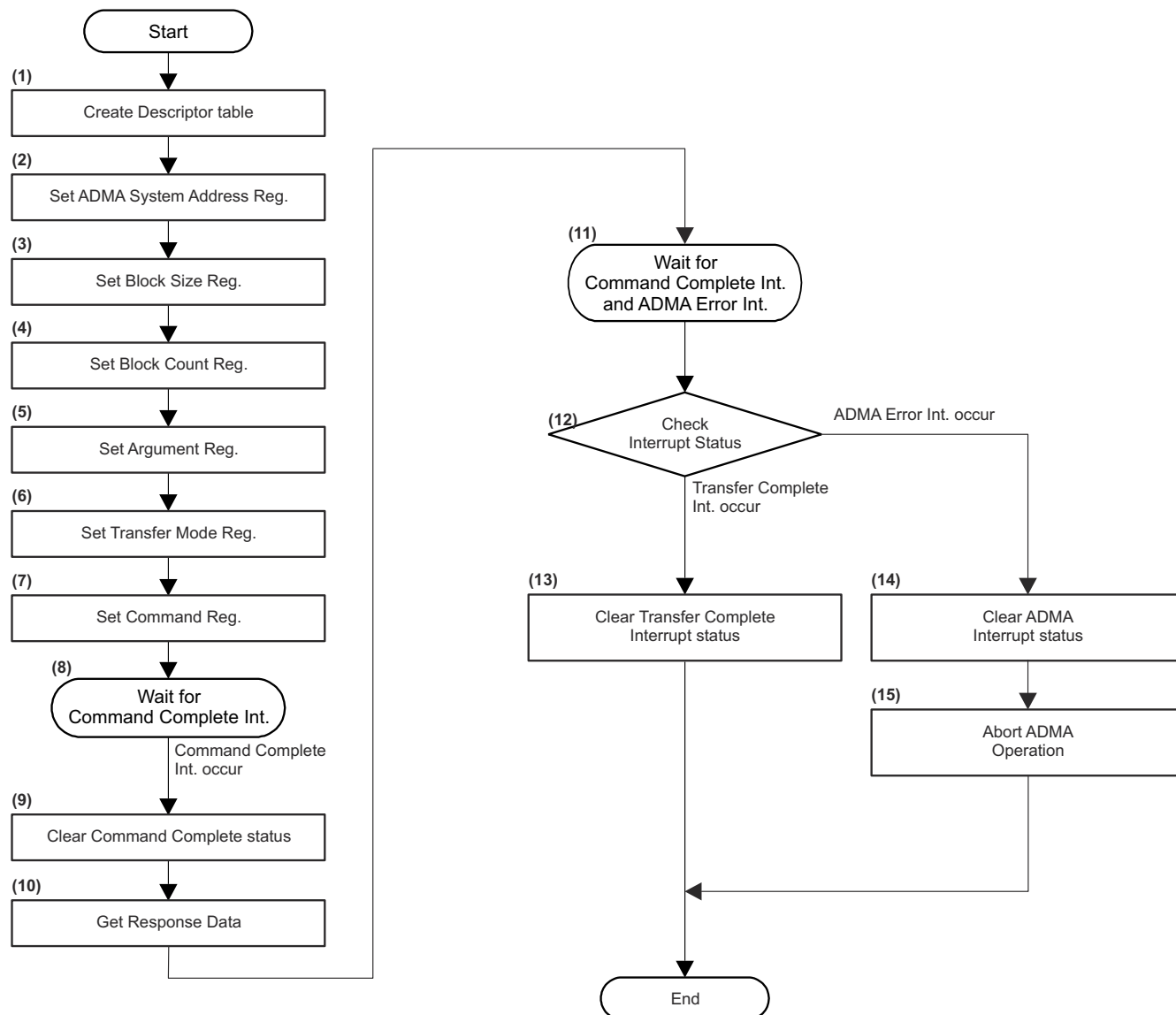

mmcsd-034

Figure 12-183. Transaction Control with Data Transfer Using DAT Line Sequence (Using ADMA)

- (1) Create Descriptor table for ADMA in the system memory.
- (2) Set the Descriptor address for ADMA in the MMCS00_ADMA_SYS_ADDRESS register.
- (3) Set the value corresponding to the executed data byte length of one block in the MMCS00_BLOCK_SIZE register.
- (4) Set the value corresponding to the executed data block count in the MMCS00_BLOCK_COUNT register in accordance with *Determination of Transfer Type*.
- (5) Set the argument value to the Argument register (MMCS00_ARGUMENT1_LO and MMCS00_ARGUMENT1_HI).
- (6) Set the value to the MMCS00_TRANSFER_MODE register. The Host Driver determines Multi/Single Block Select, Block Count Enable, Data Transfer Direction, Auto CMD12 Enable and DMA Enable in the MMCS00_TRANSFER_MODE register. Multi/Single Block Select and Block Count Enable are determined according to *Determination of Transfer Type*. If response check is enabled (MMCS00_TRANSFER_MODE[7] RESP_ERR_CHK_ENA = 1), set MMCS00_TRANSFER_MODE[8] RESP_INTR_DIS bit to 1 and select Response Type R1/R5 (MMCS00_TRANSFER_MODE[6] RESP_TYPE).
- (7) Set the value to the MMCS00_COMMAND register.

Note: When writing to the upper byte [3] of the MMCSD0_COMMAND register, the SD command is issued and DMA is started.

(8) If response check is enabled, go to stop (11) else wait for the Command Complete Interrupt (MMCSD0_NORMAL_INTR_STS[0] CMD_COMPLETE bit).

(9) Write 1 to the MMCSD0_NORMAL_INTR_STS[0] CMD_COMPLETE bit to clear this bit.

(10) Read Response register (MMCSD0_RESPONSE_0 - MMCSD0_RESPONSE_7) and get necessary information of the issued command.

(11) Wait for the Transfer Complete Interrupt (MMCSD0_NORMAL_INTR_STS_ENA[1] XFER_COMPLETE) and ADMA Error Interrupt (MMCSD0_ADMA_ERR_STATUS[1-0] ADMA_ERR_STATE).

(12) If MMCSD0_NORMAL_INTR_STS_ENA[1] XFER_COMPLETE bit is set to 1, go to Step (13) else if MMCSD0_ADMA_ERR_STATUS[1-0] ADMA_ERR_STATE bit field is set to 1, go to Step (14).

(13) Write 1 to the MMCSD0_NORMAL_INTR_STS_ENA[1] XFER_COMPLETE bit to clear this bit.

(14) Write 1 to the MMCSD0_ADMA_ERR_STATUS[1-0] ADMA_ERR_STATE bit field to clear this bit.

(15) Abort ADMA operation. SD card operation should be stopped by issuing abort command. If necessary, the Host Driver checks MMCSD0_ADMA_ERR_STATUS register to detect why ADMA error is generated.

Note: Step (3) and Step (4) can be executed simultaneously. Step (6) and Step (7) can also be executed simultaneously.

12.3.6.4.1.8 Abort Transaction

An abort transaction is performed by issuing CMD12 for a SD memory card and by issuing CMD52 for a SDIO card. There are two cases where the Host Driver needs to do an Abort Transaction. The first case is when the Host Driver stops Infinite Block Transfers. The second case is when the Host Driver stops transfers while a Multiple Block Transfer is executing.

There are two ways to issue an Abort Command. The first is an asynchronous abort. The second is a synchronous abort. In an asynchronous abort sequence, the Host Driver can issue an Abort Command at any time unless MMCSD0_PRESENTSTATE[0] INHIBIT_CMD bit is set to 1. In a synchronous abort, the Host Driver shall issue an Abort Command after the data transfer stopped by using MMCSD0_BLOCK_GAP_CONTROL[0] STOP_AT_BLK_GAP bit.

12.3.6.4.1.8.1 Asynchronous Abort

The sequence for Asynchronous Abort is shown in [Figure 12-184](#).

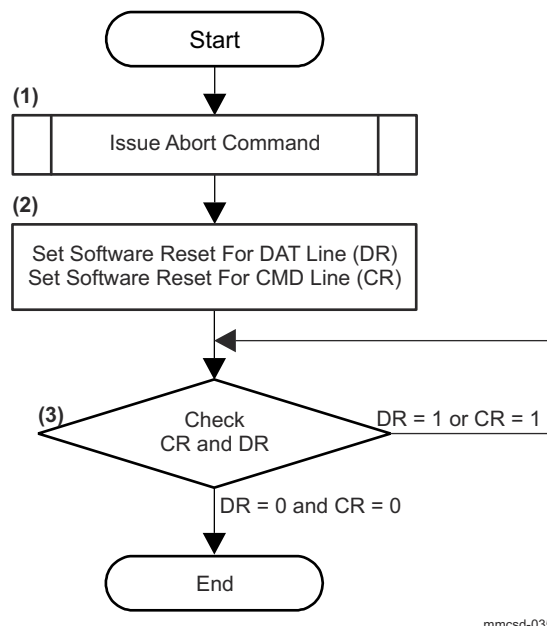

Figure 12-184. Asynchronous Abort Sequence

(1) Issue Abort Command in accordance.

(2) Set both MMCSD0_SOFTWARE_RESET[2] SWRST_FOR_DAT bit and MMCSD0_SOFTWARE_RESET[1] SWRST_FOR_CMD bit to 1 to do software reset.

(3) Check MMCSD0_SOFTWARE_RESET[2] SWRST_FOR_DAT bit and MMCSD0_SOFTWARE_RESET[1] SWRST_FOR_CMD bit. If both MMCSD0_SOFTWARE_RESET[2] SWRST_FOR_DAT bit and MMCSD0_SOFTWARE_RESET[1] SWRST_FOR_CMD bit are 0, go to "End". If either MMCSD0_SOFTWARE_RESET[2] SWRST_FOR_DAT bit or MMCSD0_SOFTWARE_RESET[1] SWRST_FOR_CMD bit is 1, go to step (3).

12.3.6.4.1.8.2 Synchronous Abort

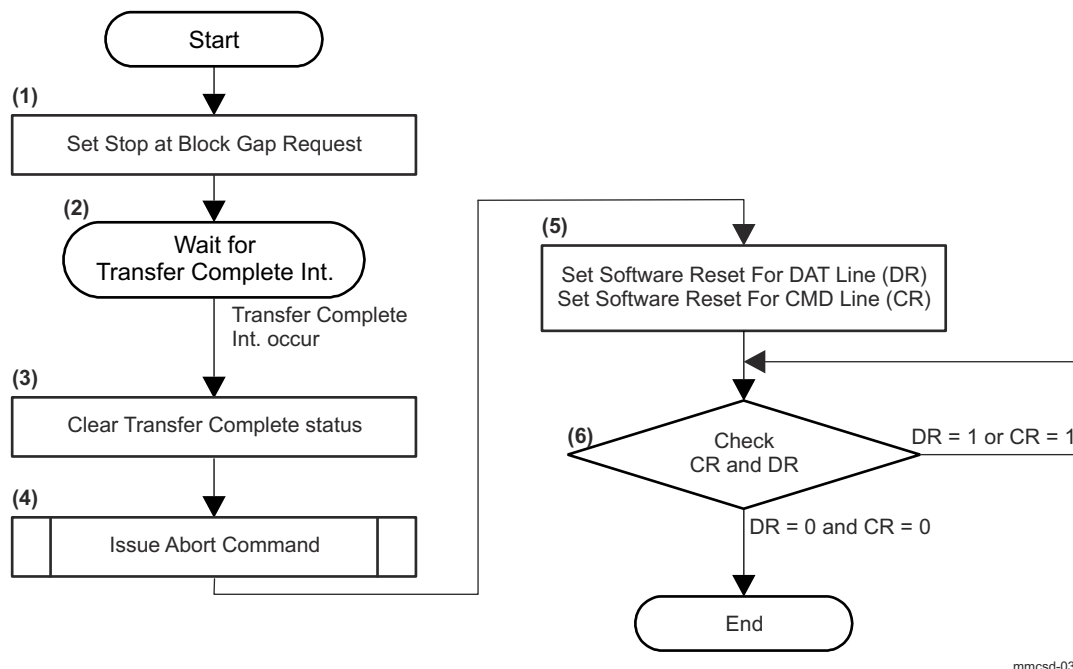
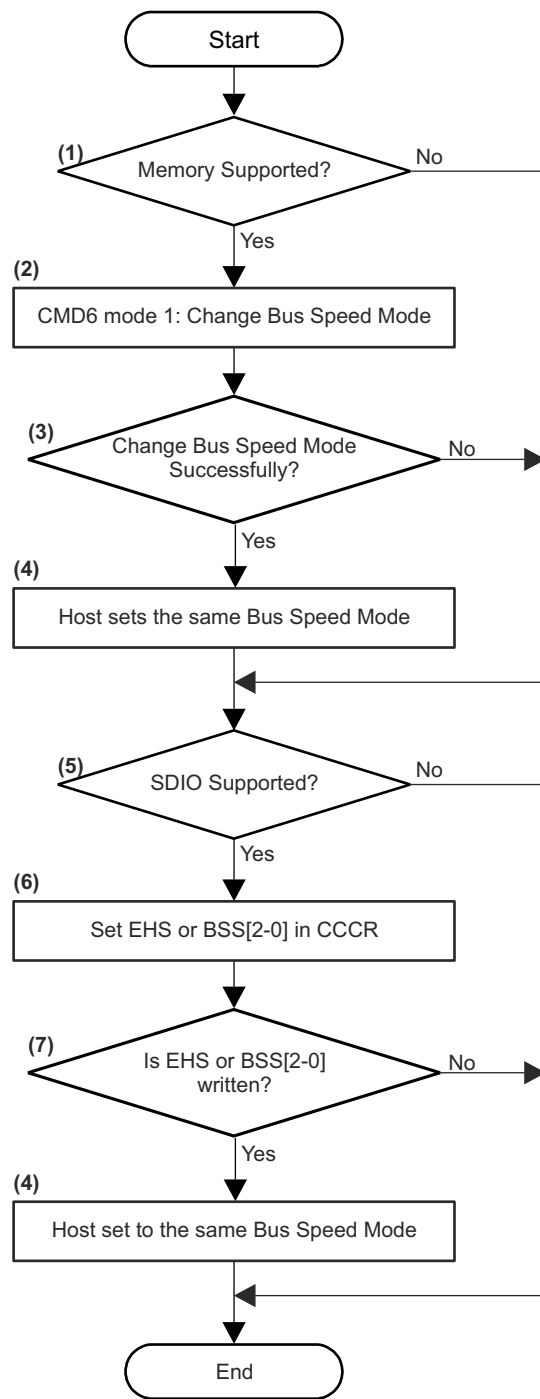

Figure 12-185. Synchronous Abort Sequence

- (1) Set the MMCSD0_BLOCK_GAP_CONTROL[0] STOP_AT_BLK_GAP bit to 1 to stop SD transactions.
- (2) Wait for the Transfer Complete Interrupt (MMCSD0_NORMAL_INTR_STS_ENA[1] XFER_COMPLETE).
- (3) Set the MMCSD0_NORMAL_INTR_STS_ENA[1] XFER_COMPLETE bit to 1 to clear this bit.
- (4) Issue the Abort Command
- (5) Set both MMCSD0_SOFTWARE_RESET[2] SWRST_FOR_DAT bit and MMCSD0_SOFTWARE_RESET[1] SWRST_FOR_CMD bit to 1 to do software reset.
- (6) Check both MMCSD0_SOFTWARE_RESET[2] SWRST_FOR_DAT bit and MMCSD0_SOFTWARE_RESET[1] SWRST_FOR_CMD bit. If both MMCSD0_SOFTWARE_RESET[2] SWRST_FOR_DAT bit and MMCSD0_SOFTWARE_RESET[1] SWRST_FOR_CMD bit are 0, go to "End". If either MMCSD0_SOFTWARE_RESET[2] SWRST_FOR_DAT bit or MMCSD0_SOFTWARE_RESET[1] SWRST_FOR_CMD bit is 1, go to step (6).

12.3.6.4.1.9 Changing Bus Speed Mode

This section describes the sequence for switching the bus speed mode: Default Speed, High Speed mode and UHS-I mode. The switch command (CMD6) is used to change memory card bus speed mode. The EHS bit (SDIO Version 2.00) or BSS[2-0] bits (SDIO Version 3.00) in the CCCR register is used to change the bus speed mode for SDIO card. In case of Combo card, either of the switch method changes both memory and IO bus speed mode. This means the first switch is effective. Refer to the Physical Layer Specification Version 3.0x and the SDIO Specification Version 3.00 for more information about switching bus speed. [Figure 12-186](#) shows the sequence for switching bus speed mode for Combo Card. Note that if the card is locked, bus width cannot be changed. Unlock the card is required before changing bus width.



mmcsd-037

Figure 12-186. Changing Bus Speed Mode

- (1) The Host Driver checks if the card supports memory. If not supported, go to (5).
- (2) Issue CMD6 with mode 1 to change bus speed mode (Default, High Speed mode or UHS-I mode).
- (3) Check the response of CMD6. If the card does not supports CMD6 (no response) or bus speed is not changed successfully, go to step (5). In this case, the card is in Default Speed mode.
- (4) The Host Driver changes the Host Controller bus speed mode to the same mode.
- (5) The Host Driver checks if the card supports SDIO. If not supported, go to the end.

(6) Issue CMD52 to write EHS bit or BSS[2-0] bits in CCCR to change bus speed mode (the same bus speed mode of (2) shall be set).

(7) If EHS or BSS[2-0] are not changed successfully, go to the end.

(8) The Host Driver changes the Host Controller bus speed to the same mode. In case of Combo card, bus speed is already changed at step (4) and this step does not affect changing bus speed.

12.3.6.4.1.10 Error Recovery

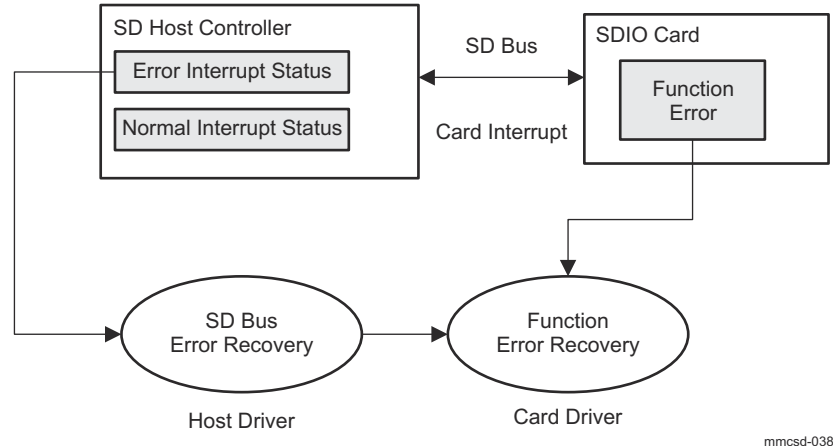

Figure 12-187. Error Report and Recovery

Figure 12-187 shows concept of error report and its recovery. The Host Controller has 2 interrupt status registers. If an error occurs in the SD Bus transaction, one of the bits is set in the MMCSD0_ERROR_INTR_STS register. If the function errors occur in the SDIO card, the card interrupt informs these function errors and the Card interrupt is set in the MMCSD0_NORMAL_INTR_STS_ENA register (the Card Interrupt is used to inform not only error statuses but also normal information. For example, to inform function ready). The Card Driver shall do function error recovery because the Host Driver does not know how to control the function. In the case that function error occurs due to SD Bus error, SD Bus error recovery is required before function error recovery. Abort command is used to recover SD Bus, and then the Host Driver should save error statuses related to SD Bus errors before issuing abort command and transfer these statuses to the Card Driver. These statuses may be used to recover function error. Following explanations are related to SD Bus error recovery. This specification does not specify the function error recovery.

When an error occurs during data transfer in 2L-HD UHS-II mode, there will be the case that Host Controller cannot drive D0 lane in input mode due to DIR LSS for retrieving lane direction is not detected. In this case, Host Driver cannot issue abort command for recovery. Then if DIR LSS is not detected, Host Controller sets MMCSD0_UHS2_ERR_INTR_STS[17] DEADLOCK_TIMEOUT bit. Host Driver should execute power cycle if MMCSD0_UHS2_ERR_INTR_STS[17] DEADLOCK_TIMEOUT bit is detected to recover from this error. Furthermore, if this type of error is detected several times in 2L-HD, Host Driver should use FD mode rather than using 2L-HD.

Implementation Note:

If the Card Driver cannot recover the function errors, the Host Driver should try following methods.

(9) Using IOEx for SDIO card

IOEx may be used as the reset per function basis. Sequence is as follows:

Clear IOEx = 0 and wait until IORx = 0 and then set IOEx = 1 again. SDIO may be recovered when IORx = 1.

(10) Using reset command for memory and SDIO card Re-initialization sequence is required.

(11) Off and on power supply for the SD Bus.

The card may be recovered by the power on reset. Re-initialization sequence is required.

The two cases where the Host Driver needs the "Error Recovery" sequence are classified as follows:

(1) Error Interrupt Recovery:

If error interrupt is indicated by the MMCSD0_ERROR_INTR_STS register, the Host Driver shall apply this sequence.

(2) Auto CMD12 Error Recovery:

If there are errors in Auto CMD12, the Host Driver shall apply this sequence. In terms of Return Status, Auto CMD12 Error Recovery is classified into 4 cases. It is shown in [Figure 12-188](#). If error occurs during memory write transfer, strongly recommend using ACMD22 and then in the following recovery sequence, retry to send remaining blocks not written.

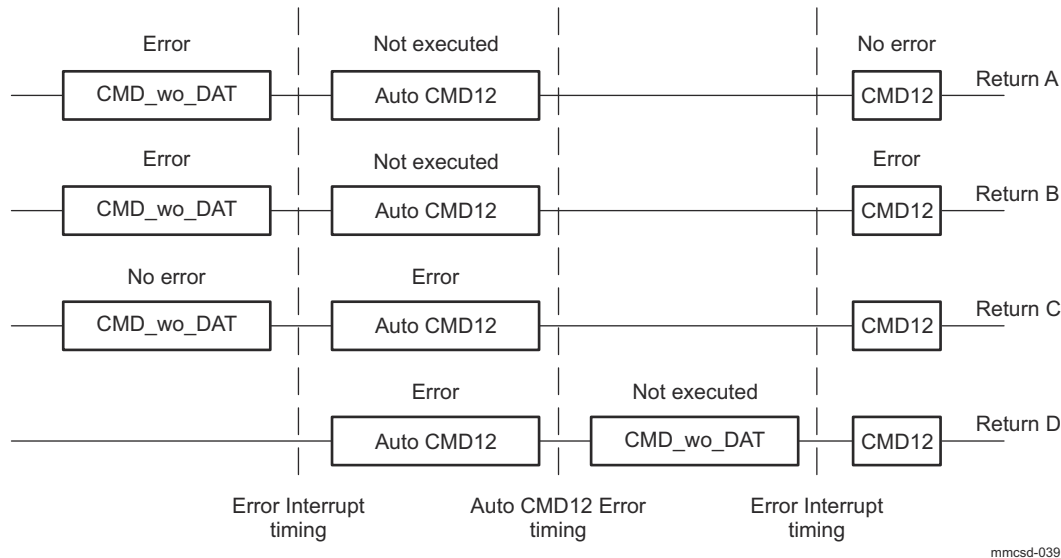

Figure 12-188. Return Status of Auto CMD12 Error Recovery

Implementation Note:

Abort command is used to recover from SD Bus error. SDIO transaction abort using CMD52 returns response but in the case of memory transaction abort using CMD12, response returns depending on the memory card state. If no response returns after issue CMD12, the Host Driver should check card state using CMD13. If the state is "tran" in the CURRENT_STATE, consider CMD12 is successful.

Implementation Note:

The following sequence is one possible error recovery flow. There may be another methods, sometimes using interrupts or polling. It can be possible to use another flows, based on Host System requirements.

In these error recovery sequences, return statuses for the next sequence. When the Host Controller cannot issue the next command due to SD Bus error, the error recovery sequences return "Non-recoverable" status. In this case, the Host System may cut off power to the SD Bus and then power on SD Bus and initialize both the Host Controller and the SD card again.

12.3.6.4.1.10.1 Error Interrupt Recovery

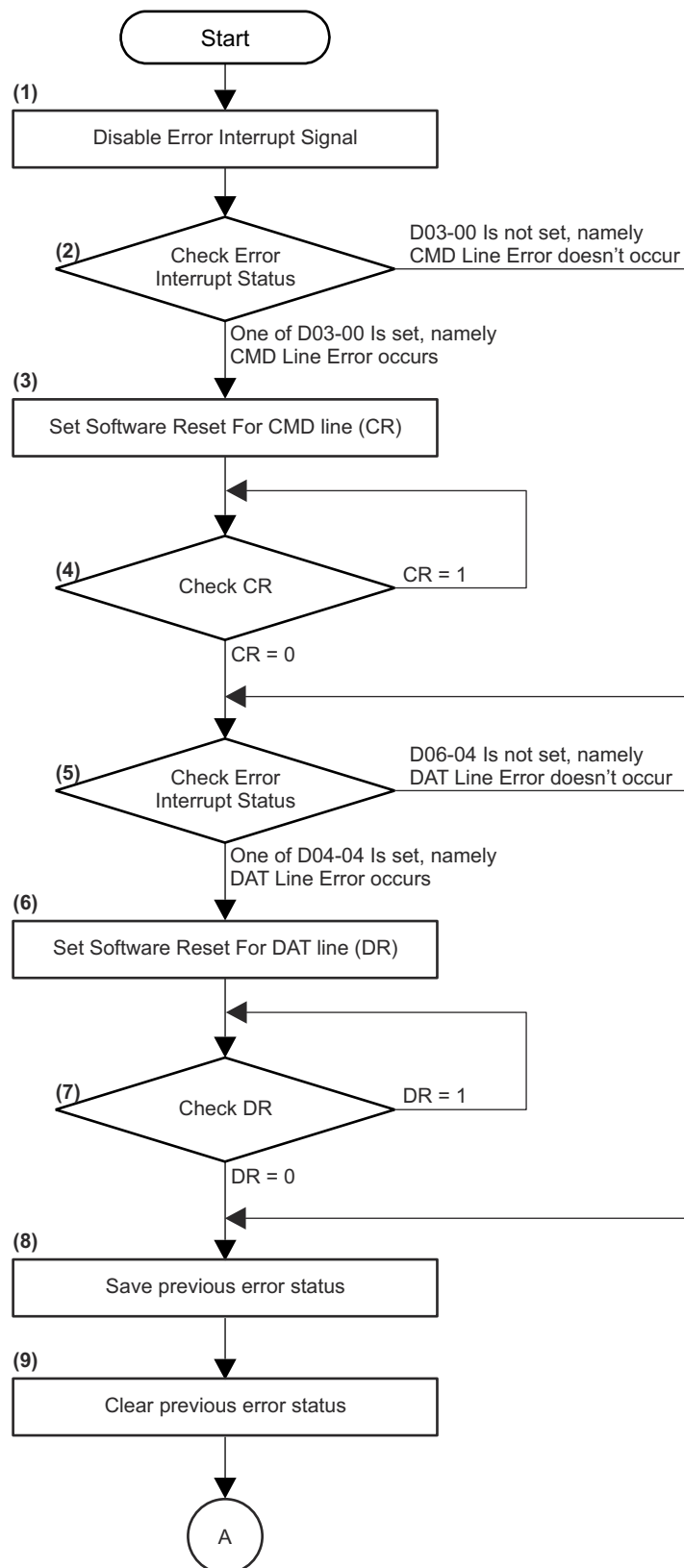

mmscd-040

Figure 12-189. Error Interrupt Recovery Sequence (1)

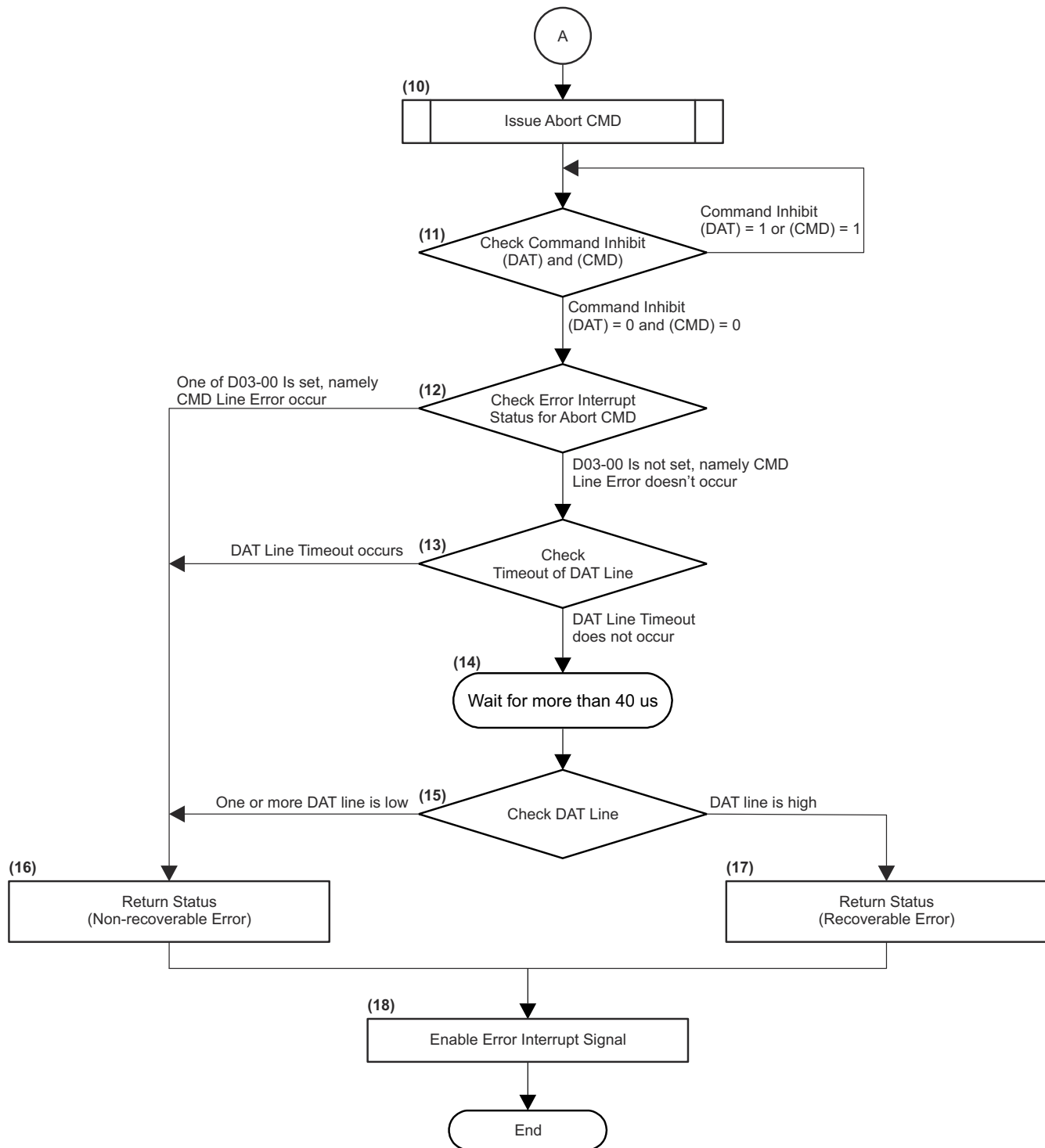

mmcsd-041

Figure 12-190. Error Interrupt Recovery Sequence (2)

- (1) Disable the Error Interrupt Signal (MMCSD0_ERROR_INTR_SIG_ENA).
- (2) Check bits D03-00 in the MMCSD0_ERROR_INTR_STS register. If one of these bits (D03-00) is set to 1, go to step (3). If none are set to 1 (all are 0), go to step (5).
- (3) Set MMCSD0_SOFTWARE_RESET[1] SWRST_FOR_CMD bit to 1.
- (4) Check MMCSD0_SOFTWARE_RESET[1] SWRST_FOR_CMD bit. If MMCSD0_SOFTWARE_RESET[1] SWRST_FOR_CMD bit is 0, go to step (5). If it is 1, go to step (4).

- (5) Check bits D06-04 in the MMCSD0_ERROR_INTR_STS register. If one of these bits (D06-04) is set to 1, go to step (6). If none are set to 1 (all are 0), go to step (8).
- (6) Set MMCSD0_SOFTWARE_RESET[2] SWRST_FOR_DAT bit to 1 for software reset of the DAT line.
- (7) Check MMCSD0_SOFTWARE_RESET[2] SWRST_FOR_DAT bit. If MMCSD0_SOFTWARE_RESET[2] SWRST_FOR_DAT bit is 0, go to step (8). If it is 1, go to step (7).
- (8) Save previous error status.
- (9) Clear previous error status with setting them to 1.
- (10) Issue Abort Command.
- (11) MMCSD0_PRESENTSTATE[1] INHIBIT_DAT bit and MMCSD0_PRESENTSTATE[0] INHIBIT_CMD bit. Repeat this step until both MMCSD0_PRESENTSTATE[1] INHIBIT_DAT bit and MMCSD0_PRESENTSTATE[0] INHIBIT_CMD bit are set to 0.
- (12) Check bits D03-00 in the MMCSD0_ERROR_INTR_STS register for Abort Command. If one of these bits is set to 1, go to step (16). If none of these bits are set to 1 (all are 0), go to step (13).
- (13) Check MMCSD0_ERROR_INTR_STS[4] DATA_TIMEOUT bit. If this bit is set to 1, go to step (16). If it is 0, go to step (14).
- (14) Wait for more than 40 us.
- (15) By monitoring the DAT [3:0] Line Signal Level in the MMCSD0_PRESENTSTATE register, judge whether the level of the DAT line is low or not. If one or more DAT lines are low, go to step (16). If the DAT lines are high, go to step (17).
- (16) Return Status of "Non-recoverable Error".
- (17) Return Status of "Recoverable Error".
- (18) Enable the Error Interrupt Signal (MMCSD0_ERROR_INTR_SIG_ENA).

12.3.6.4.1.10.2 Auto CMD12 Error Recovery

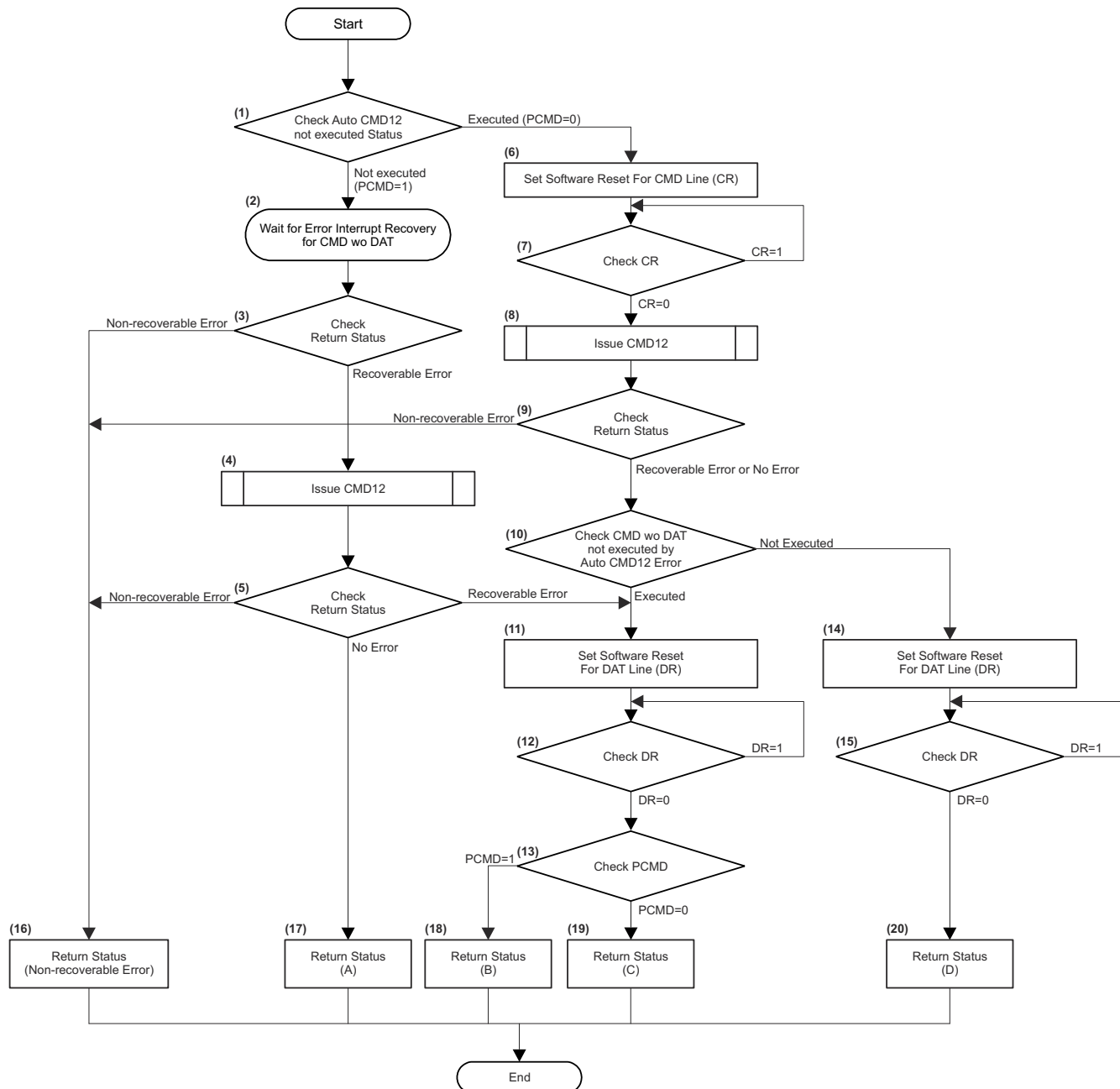

Figure 12-191. Auto CMD12 Error Recovery

The sequence for Auto CMD12 Error Recovery is shown in [Figure 12-191](#). Following four cases A-D shall be covered.

A: An error occurred in CMD_wo_DAT, but not in the SD memory transfer.

B: An error occurred in CMD_wo_DAT, and also occurred in the SD memory transfer.

C: An error did not occur in CMD_wo_DAT, but an error occurred in the SD memory transfer.

D: CMD_wo_DAT was not issued, and an error occurred in the SD memory transfer.

(1) Check MMCSD0_AUTOCMD_ERR_STS[0] ACMD12_NOT_EXEC bit. If this bit is set to 1, go to step (2). If this bit is set to 0, go to step (6). In addition, the Host Driver shall define PCMD flag, which changes to 1 if MMCSD0_AUTOCMD_ERR_STS[0] ACMD12_NOT_EXEC bit is set to 1.

- (2) Wait for Error Interrupt Recovery for CMD_wo_DAT.
- (3) Check "Return Status". In the case of "Non-recoverable Error", go to step (16). In the case of "Recoverable Error", go to step (4).
- (4) Issue CMD12 .
- (5) If the CMD line errors occur for the CMD12 (one of D03-00 is set in the MMCSD0_ERROR_INTR_STS register), "Return Status" is "Non-recoverable Error" and go to step (16). If not CMD line error and busy timeout error occur (D04 is set in the MMCSD0_ERROR_INTR_STS register), "Return Status" is "Recoverable Error" and go to step (11). Otherwise, "Return Status" is "No error" and go to step (17).
- (6) Set MMCSD0_SOFTWARE_RESET[1] SWRST_FOR_CMD bit to 1 for software reset of the CMD line.
- (7) Check MMCSD0_SOFTWARE_RESET[1] SWRST_FOR_CMD bit. If MMCSD0_SOFTWARE_RESET[1] SWRST_FOR_CMD bit is 0, go to step (8). If it is 1, go to step (7).
- (8) Issue CMD12 . Acceptance of CMD12 depends on the state of the card. CMD12 may make the card to return to tran state. If the card is already in tran state, the card does not response to CMD12.
- (9) Check "Return Status" for CMD12. If "Return Status" returns "Non-recoverable Error", go to step (16). In the case of "Recoverable Error" or "No error", go to step (10).
- (10) Check the MMCSD0_AUTOCMD_ERR_STS[0] ACMD12_NOT_EXEC bit. If this bit is 0, go to step (11). If it is 1, go to step (14).
- (11) Set MMCSD0_SOFTWARE_RESET[2] SWRST_FOR_DAT bit to 1 for software reset of the DAT line.
- (12) Check MMCSD0_SOFTWARE_RESET[2] SWRST_FOR_DAT bit. If MMCSD0_SOFTWARE_RESET[2] SWRST_FOR_DAT bit is 0, go to step (13). If it is 1, go to step (12).
- (13) Check the PCMD flag. If PCMD is 1, go to step (18). If it is 0, go to step (19).
- (14) Set MMCSD0_SOFTWARE_RESET[2] SWRST_FOR_DAT bit to 1 for software reset of the DAT line.
- (15) Check MMCSD0_SOFTWARE_RESET[2] SWRST_FOR_DAT bit. If MMCSD0_SOFTWARE_RESET[2] SWRST_FOR_DAT bit is 0, go to step (20). If it is 1, go to step (15).
- (16) Return Status of "Non-recoverable Error".
- (17) Return Status that an error has occurred in CMD_wo_DAT, but not in the SD memory transfer.
- (18) Return Status that an error has occurred in both CMD_wo_DAT, and the SD memory transfer.
- (19) Return Status that an error has not occurred in CMD_wo_DAT, but has occurred in the SD memory transfer.
- (20) Return Status that CMD_wo_DAT has not been issued, and an error has occurred in the SD memory transfer.

12.3.6.4.1.11 Wakeup Control (Optional)

After the Host System goes into standby mode, the Host System can resume from standby via a wakeup event initiated by one of the following three events:

- (1) Interrupt from a SD card: If an SD card interrupt occurs, the Host System can resume from standby mode. If the Host System uses this wakeup factor, SD Bus power shall be kept on.
- (2) Insertion of SD card: If a SD card is inserted, the Host System can resume from standby mode.
- (3) Removal of SD card: If a SD card is removed, the Host System can resume from standby mode.

The sequence for preparing wakeup before the Host System goes into standby mode is shown in [Figure 12-192](#).

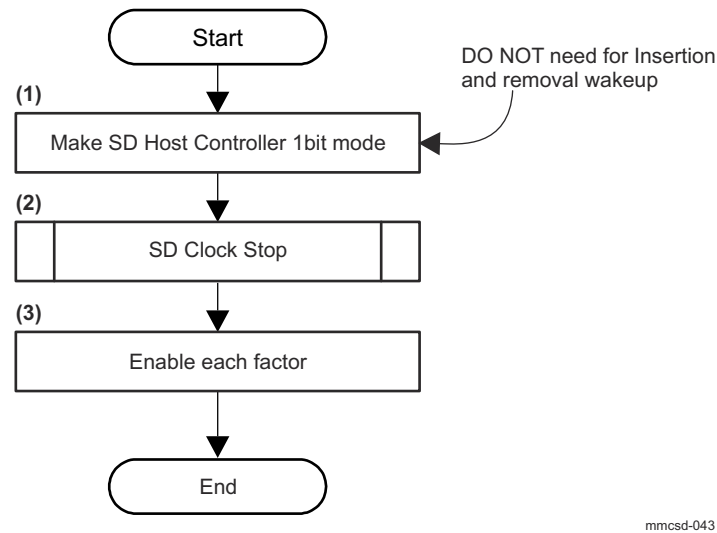

Figure 12-192. Wakeup Control before Standby Mode

- (1) Set MMCSD0_HOST_CONTROL1[1] DATA_WIDTH bit to 0.
- (2) Execute SD Clock Stop Sequence as described in [Section 12.3.6.4.1.2.2, SD Clock Supply and Stop Sequence](#).
- (3) Clear the MMCSD0_NORMAL_INTR_STS register and the MMCSD0_NORMAL_INTR_SIG_ENA register, and then set the enable bits of each wakeup event factor to 1 in the MMCSD0_WAKEUP_CONTROL register and set the bits of MMCSD0_ERROR_INTR_STS_ENA register to use wakeup.

The sequence for wakeup once in standby mode is shown in [Figure 12-193](#).

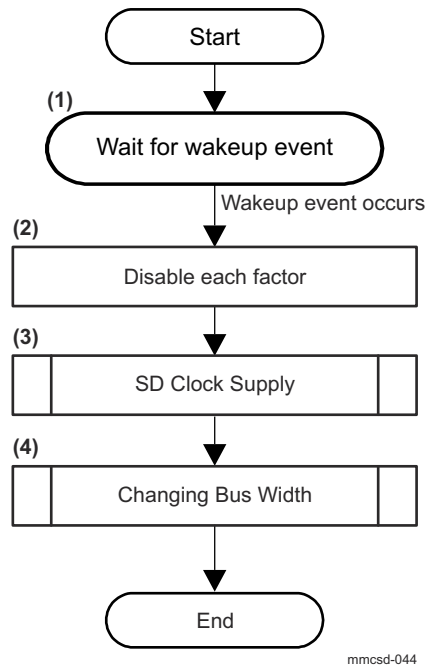

Figure 12-193. Wakeup from Standby

- (1) Wait for wakeup event.
- (2) Set the enable bits of each wakeup event factor to 0 in the MMCSD0_WAKEUP_CONTROL register and then clear event statuses in the MMCSD0_NORMAL_INTR_STS register. If necessary, set the MMCSD0_NORMAL_INTR_SIG_ENA register.

(3) Execute SD Clock Supply Sequence (see [Section 12.3.6.4.1.2.2](#), *SD Clock Supply and Stop Sequence*).

(4) Set the SD Bus width (see [Section 12.3.6.4.1.4](#), *Changing Bus Width*).

12.3.6.4.1.12 Suspend/Resume (Optional, Not Supported from Version 4.00)

If a SD card supports suspend and resume functionality, then the Host Controller can initiate suspend and resume. It is necessary for both the Host Controller and the SD card to support the function of "Read Wait". ADMA operation does not support this function.

12.3.6.4.1.12.1 Suspend Sequence

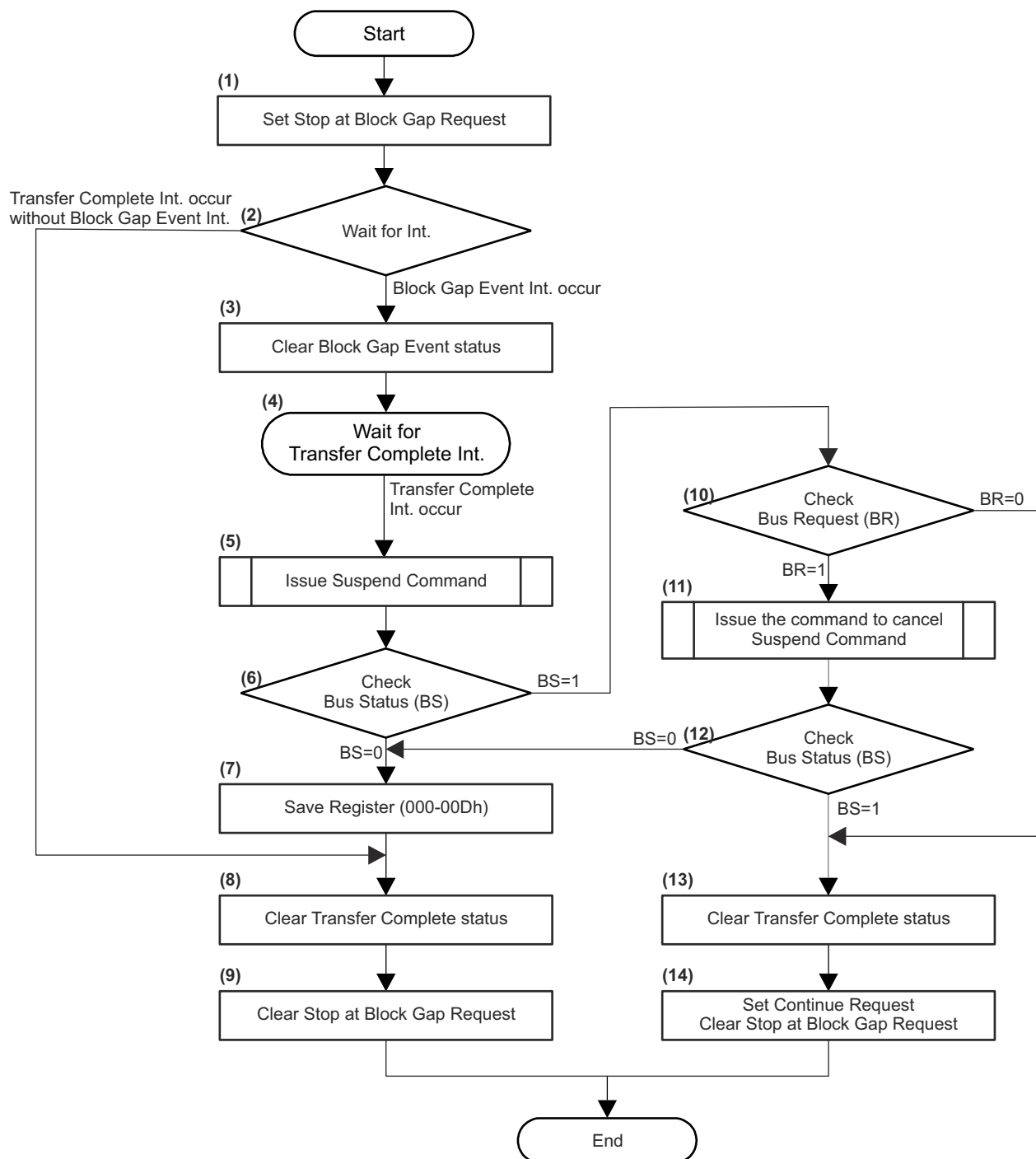

mmcsd-045

Figure 12-194. The Sequence for Suspend

- (1) Set MMCSD0_BLOCK_GAP_CONTROL[0] STOP_AT_BLK_GAP bit to 1 to stop the SD transaction.
- (2) Wait for an Interrupt. If MMCSD0_NORMAL_INTR_STS[2] BLK_GAP_EVENT bit is set to 0 and MMCSD0_NORMAL_INTR_STS[1] XFER_COMPLETE bit is set to 1, go to step (8). If MMCSD0_NORMAL_INTR_STS[2] BLK_GAP_EVENT bit is set to 1, go to step (3).
- (3) Set MMCSD0_NORMAL_INTR_STS[2] BLK_GAP_EVENT bit to 1 to clear this bit.
- (4) Wait for the Transfer Complete Interrupt (MMCSD0_NORMAL_INTR_STS_ENA[1] XFER_COMPLETE).
- (5) Issue the Suspend Command in accordance with [Section 12.3.6.4.1.7.1, Transaction Control without Data Transfer Using DAT Line](#).
- (6) Check the BS value of the response data. If BS is 0, go to step (7). If BS is 1, go to step (10).
- (7) Save the register .
- (8) Set MMCSD0_NORMAL_INTR_STS[1] XFER_COMPLETE bit to 1 to clear this bit.
- (9) Set MMCSD0_BLOCK_GAP_CONTROL[0] STOP_AT_BLK_GAP bit to 0 to clear this bit.
- (10) Check the BR value of the response data. If BR is 1, go to step (11). If BR is 0, go to step (13).
- (11) Issues the command to cancel the previous suspend command in accordance with [Section 12.3.6.4.1.7.1, Transaction Control without Data Transfer Using DAT Line](#).
- (12) Check the BS value of the response data. If BS is 0, go to step (7). If BS is 1, go to step (13).
- (13) Set MMCSD0_NORMAL_INTR_STS[1] XFER_COMPLETE bit to 1 to clear this bit.
- (14) Set MMCSD0_BLOCK_GAP_CONTROL[1] CONTINUE bit to 1 to continue the transaction. At the same time, write 0 to MMCSD0_BLOCK_GAP_CONTROL[0] STOP_AT_BLK_GAP bit to clear this bit.

Conditions			Suspend/Resume Function	
Host Suspend/Resume Support	Card Suspend/Resume Support	Card Read Wait Support	Write Suspend/Resume	Read Suspend/Resume
Not supported	Don't care	Don't care	Cannot be used	Cannot be used
Supported	Not supported	Don't care	Cannot be used	Cannot be used
Supported	Supported	Not supported	Can be used	Cannot be used
Supported	Supported	Supported	Can be used	Can be used

mmcsd-046

Figure 12-195. Suspend/Resume Condition

12.3.6.4.1.12.2 Resume Sequence

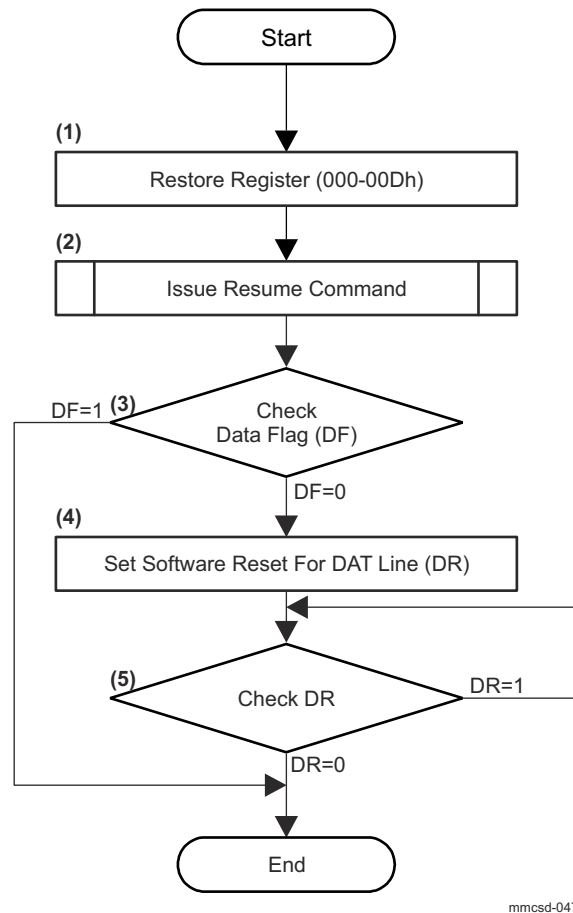

Figure 12-196. The Sequence for Resume

- (1) Restore the register .
- (2) Issue the Resume Command .
- (3) Check the DF value of the response data. If DF is 0, go to step (4). If DF is 1, go to "End".
- (4) Set MMCSD0_SOFTWARE_RESET[2] SWRST_FOR_DAT bit to 1 for software reset of the DAT line.
- (5) Check MMCSD0_SOFTWARE_RESET[2] SWRST_FOR_DAT bit. If MMCSD0_SOFTWARE_RESET[2] SWRST_FOR_DAT bit is 0, go to "End". If it is 1, go to step (5).

12.3.6.4.1.12.3 Stop At Block Gap/Continue Timing for Read Transaction

The timing of Stop At Block Gap Request and Continue Request. The Transfer Complete interrupt (MMCSD0_NORMAL_INTR_STS[1] XFER_COMPLETE) is always generated by setting MMCSD0_BLOCK_GAP_CONTROL[0] STOP_AT_BLK_GAP bit where data transfer is stopped. However, generation of the Block Gap Event interrupt (MMCSD0_NORMAL_INTR_STS[2] BLK_GAP_EVENT) is dependent on whether the last data block is sent or not. Block Gap Event is not generated If all data blocks are transferred (the last block is transferred). It is not necessary to enable Block Gap Event interrupt. The status can be checked when transfer complete interrupt is detected. It is not necessary to use Continue Request (MMCSD0_BLOCK_GAP_CONTROL[1] CONTINUE) if Block Gap Event status is not set because there is no further data to be transferred. If Read Wait is not supported, Host Controller stops SD Clock at the block gap.

Implementation Note:

The MMCSD0_BLOCK_GAP_CONTROL[2] RDWAIT_CTRL, MMCSD0_PRESENTSTATE[2] DATA_LINE_ACTIVE, MMCSD0_PRESENTSTATE[9] RD_XFER_ACTIVE bits shall be set and cleared by the Host Controller.

The MMCSD0_BLOCK_GAP_CONTROL[0] STOP_AT_BLK_GAP bit shall be set and cleared by the Host Driver. The MMCSD0_BLOCK_GAP_CONTROL[1] CONTINUE bit shall be set by the Host Driver and be cleared by the Host Controller. The MMCSD0_NORMAL_INTR_STS[2] BLK_GAP_EVENT bit and MMCSD0_NORMAL_INTR_STS[1] XFER_COMPLETE bit shall be set by the Host Controller and be cleared by the Host Driver.

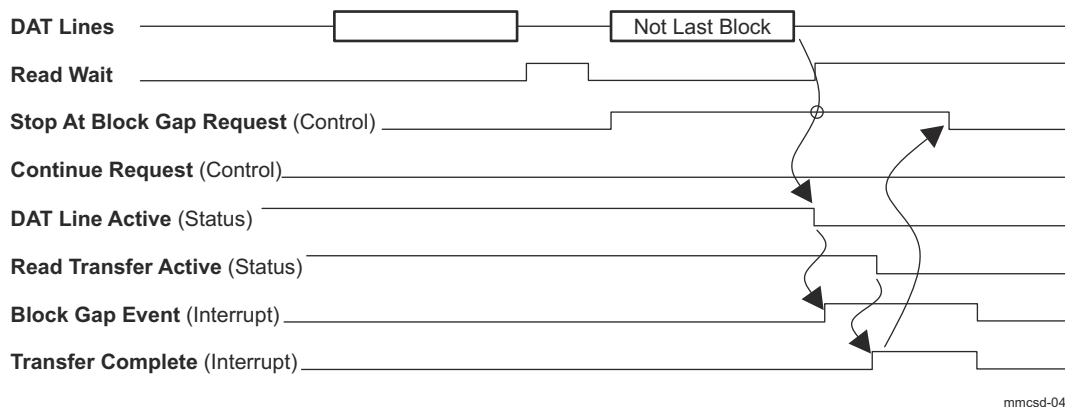

Figure 12-197. Wait Read Transfer by Stop At Block Gap Request

The Host Controller can accept a Stop At Block Gap Request (MMCSD0_BLOCK_GAP_CONTROL[0] STOP_AT_BLK_GAP) when all the following conditions are met.

- (1) It is at the block gap.
- (2) The Host Controller can assert read wait or it is already asserted.
- (3) The MMCSD0_BLOCK_GAP_CONTROL[2] RDWAIT_CTRL bit is set to 1.

After accepting the MMCSD0_BLOCK_GAP_CONTROL[0] STOP_AT_BLK_GAP bit:

- (1) Clear MMCSD0_PRESENTSTATE[2] DATA_LINE_ACTIVE bit and generate the Block Gap Event Interrupt (MMCSD0_NORMAL_INTR_STS[2] BLK_GAP_EVENT).
- (2) After all valid data has been read (No valid read data remains in the Host Controller), clear the MMCSD0_PRESENTSTATE[9] RD_XFER_ACTIVE bit and generate the Transfer Complete Interrupt (MMCSD0_NORMAL_INTR_STS[1] XFER_COMPLETE).
- (3) After accepting MMCSD0_NORMAL_INTR_STS[1] XFER_COMPLETE bit, clear the MMCSD0_BLOCK_GAP_CONTROL[0] STOP_AT_BLK_GAP bit.

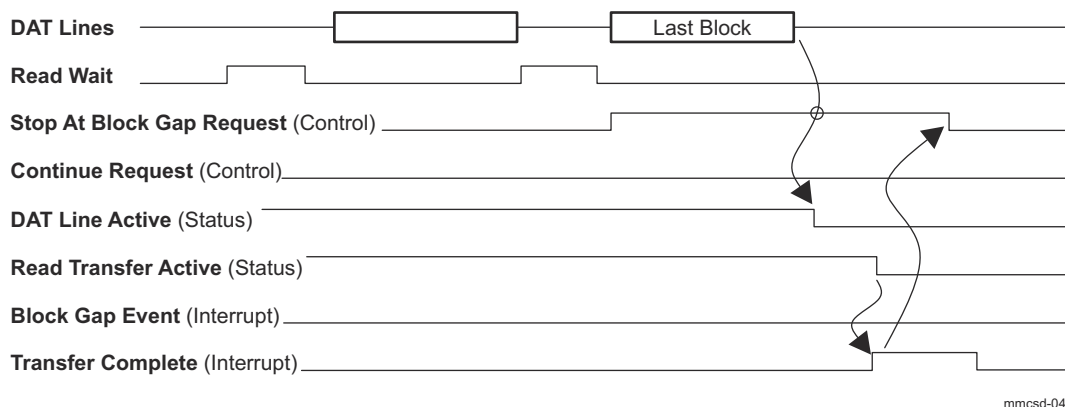

Figure 12-198. Stop At Block Gap Request is Not Accepted at the Last Block of the Read Transfer

If the MMCSD0_BLOCK_GAP_CONTROL[0] STOP_AT_BLK_GAP bit is set to 1 during the last block transfer, the Host Controller shall not accept the MMCSD0_BLOCK_GAP_CONTROL[0] STOP_AT_BLK_GAP bit and stops the transaction normally. The Block Gap Event Interrupt (MMCSD0_NORMAL_INTR_STS[2] BLK_GAP_EVENT) is not generated. When the Transfer

Complete Interrupt (MMCSD0_NORMAL_INTR_STS[1] XFER_COMPLETE) is generated, and if the MMCSD0_NORMAL_INTR_STS[2] BLK_GAP_EVENT bit status is not set to 1, the driver shall clear the MMCSD0_BLOCK_GAP_CONTROL[0] STOP_AT_BLK_GAP bit.

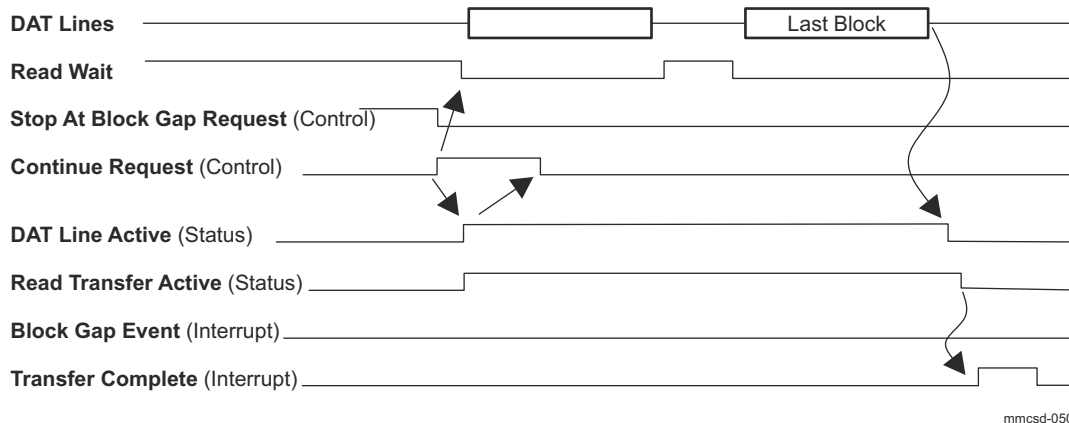

Figure 12-199. Continue Read Transfer by Continue Request

To restart a stopped data transfer, set the MMCSD0_BLOCK_GAP_CONTROL[1] CONTINUE bit to 1 (the MMCSD0_BLOCK_GAP_CONTROL[0] STOP_AT_BLK_GAP bit shall be set to 0).

After accepting the MMCSD0_BLOCK_GAP_CONTROL[1] CONTINUE bit:

- (1) Release MMCSD0_BLOCK_GAP_CONTROL[2] RDWAIT_CTRL bit (if the data block can accept the next data).
- (2) Set the MMCSD0_PRESENTSTATE[2] DATA_LINE_ACTIVE bit and the MMCSD0_PRESENTSTATE[9] RD_XFER_ACTIVE bit.
- (3) The MMCSD0_BLOCK_GAP_CONTROL[1] CONTINUE bit is automatically cleared by (2).

The end of the read transfer is specified by data length.

- (1) Clear the MMCSD0_PRESENTSTATE[2] DATA_LINE_ACTIVE bit and do not generate the Block Gap Event Interrupt (MMCSD0_NORMAL_INTR_STS[2] BLK_GAP_EVENT bit).
- (2) After all valid data has been read (No valid read data remains in the Host Controller), clear the MMCSD0_PRESENTSTATE[9] RD_XFER_ACTIVE bit and generate the Transfer Complete Interrupt (MMCSD0_NORMAL_INTR_STS[1] XFER_COMPLETE bit).

12.3.6.4.1.12.4 Stop At Block Gap/Continue Timing for Write Transaction

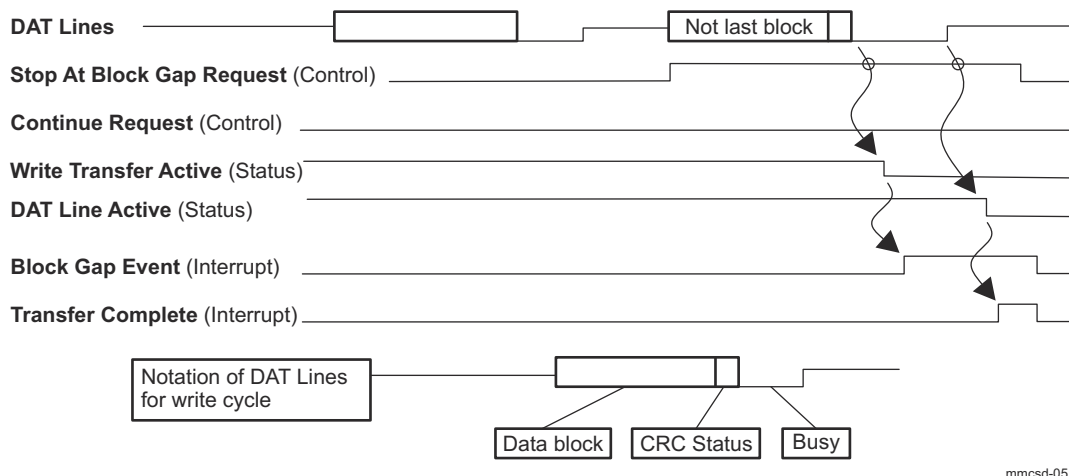

Figure 12-200. Wait Write Transfer by Stop At Block Gap Request

The Host Controller can accept the MMCSD0_BLOCK_GAP_CONTROL[0] STOP_AT_BLK_GAP bit when matches all following conditions:

- (1) It is at the block gap.
- (2) No valid write data remains in the Host Controller.

After accepting the MMCSD0_BLOCK_GAP_CONTROL[0] STOP_AT_BLK_GAP bit.

- (1) Clear the MMCSD0_PRESENTSTATE[8] WR_XFER_ACTIVE bit and generate the Block Gap Event Interrupt (MMCSD0_NORMAL_INTR_STS[2] BLK_GAP_EVENT bit).
- (2) After the busy signal is released, clear the MMCSD0_PRESENTSTATE[2] DATA_LINE_ACTIVE bit and generate the Transfer Complete Interrupt (MMCSD0_NORMAL_INTR_STS[1] XFER_COMPLETE bit).
- (3) After accepting the Transfer Complete Interrupt (MMCSD0_NORMAL_INTR_STS[1] XFER_COMPLETE bit), clear the MMCSD0_BLOCK_GAP_CONTROL[0] STOP_AT_BLK_GAP bit.

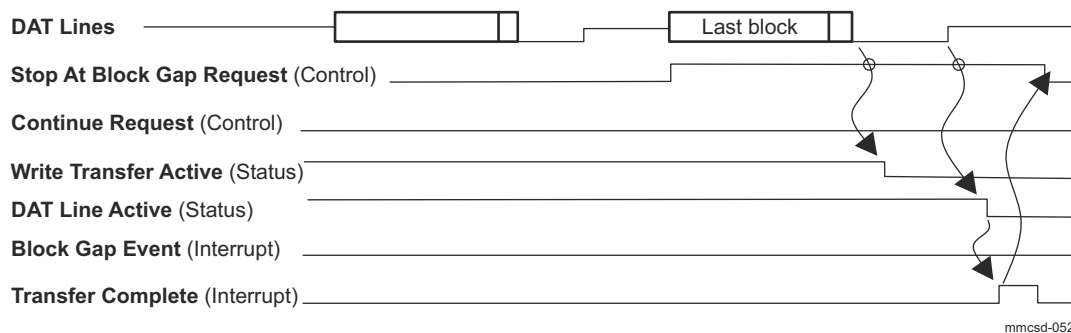

Figure 12-201. Stop At Block Gap Request is Not Accepted at the Last Block of the Write Transfer

If the MMCSD0_BLOCK_GAP_CONTROL[0] STOP_AT_BLK_GAP bit is set to 1 during the last block transfer, the Host Controller shall not accept the MMCSD0_BLOCK_GAP_CONTROL[0] STOP_AT_BLK_GAP bit and terminates the transaction normally. The Block Gap Event Interrupt (MMCSD0_NORMAL_INTR_STS[2] BLK_GAP_EVENT) is not generated. When the Transfer Complete Interrupt (MMCSD0_NORMAL_INTR_STS[1] XFER_COMPLETE) is generated, and if the MMCSD0_NORMAL_INTR_STS[2] BLK_GAP_EVENT bit is not set to 1, the driver shall clear the MMCSD0_BLOCK_GAP_CONTROL[0] STOP_AT_BLK_GAP bit.

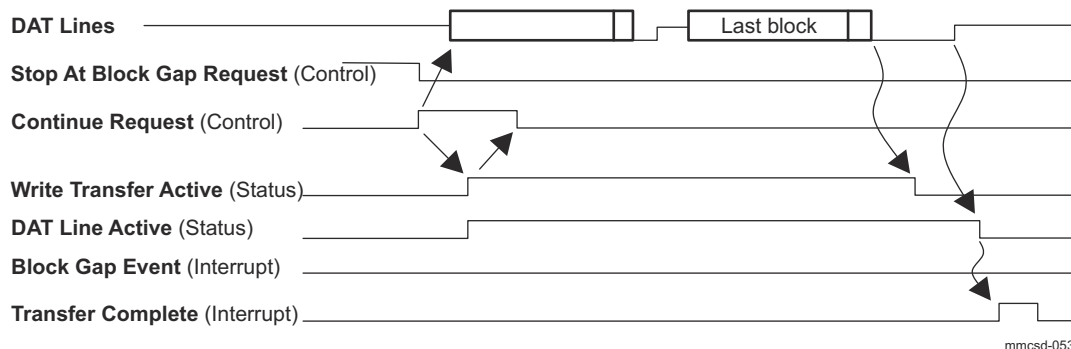

Figure 12-202. Continue Write Transfer by Continue Request

To restart a stopped data transfer, set the MMCSD0_BLOCK_GAP_CONTROL[1] CONTINUE bit to 1 (the MMCSD0_BLOCK_GAP_CONTROL[0] STOP_AT_BLK_GAP bit shall be set to 0).

After accepting the MMCSD0_BLOCK_GAP_CONTROL[1] CONTINUE bit:

- (1) Set the MMCSD0_PRESENTSTATE[2] DATA_LINE_ACTIVE bit and MMCSD0_PRESENTSTATE[8] WR_XFER_ACTIVE bit.
- (2) The MMCSD0_BLOCK_GAP_CONTROL[1] CONTINUE bit is automatically cleared by (1).

The end of transfer is specified by data length.

- (1) Clear the MMCSD0_PRESENTSTATE[8] WR_XFER_ACTIVE bit, and do not generate the (MMCSD0_NORMAL_INTR_STS[2] BLK_GAP_EVEN).
- (2) After the busy signal is released, clear the MMCSD0_PRESENTSTATE[2] DATA_LINE_ACTIVE bit and generates the Transfer Complete Interrupt (MMCSD0_NORMAL_INTR_STS[1] XFER_COMPLETE bit).

12.3.6.4.2 Driver Flow Sequence

Note

This section is applicable for MMCSD0 and MMCSD1 but MMCSD0 registers are used in the content.

Note

UHSII is not supported. For more information, see *MMCSD Not Supported Features*.

12.3.6.4.2.1 Host Controller Setup and Card Detection

12.3.6.4.2.1.1 Host Controller Setup Sequence

Figure 12-203 and Table 12-291 show a Host Controller setup sequence.

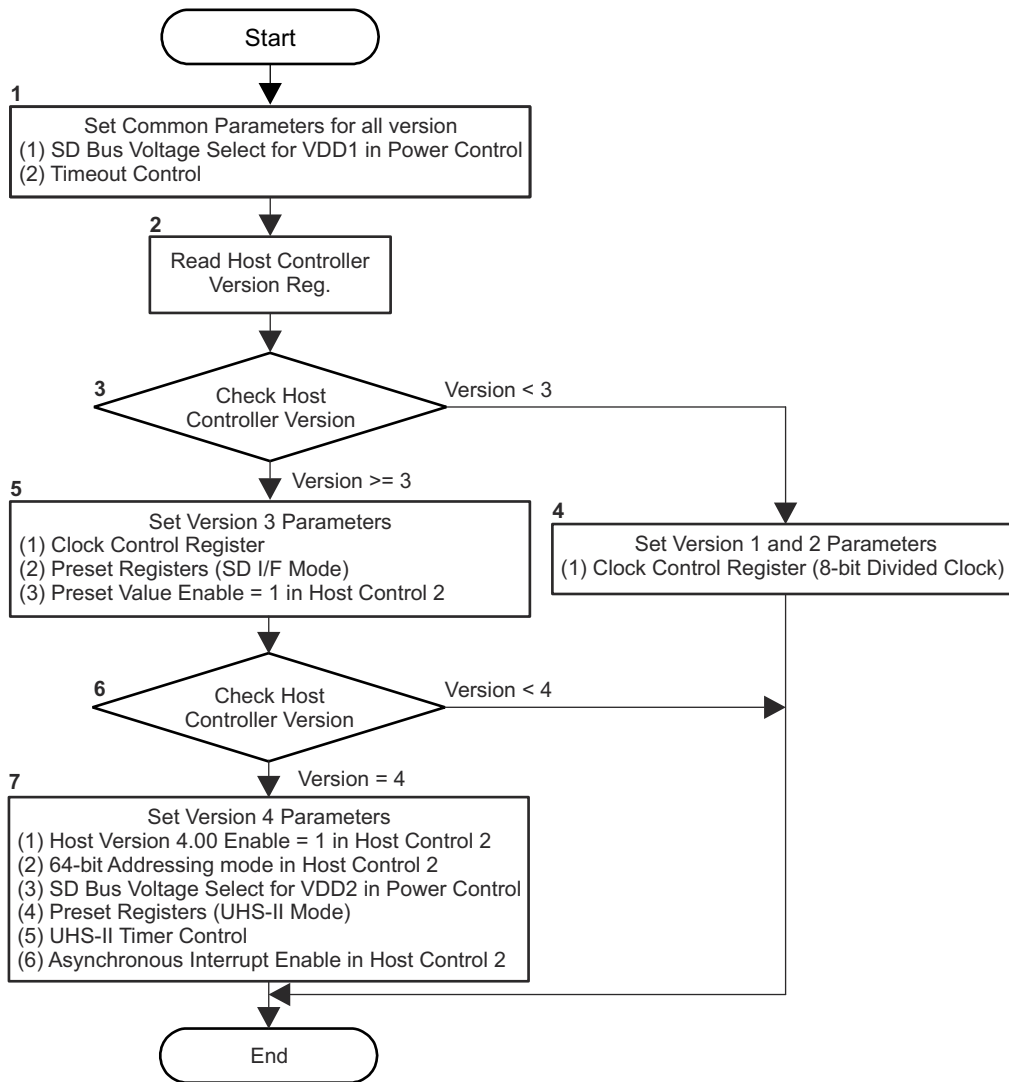

mmcsd-054

Figure 12-203. Host Controller Setup Sequence

Table 12-291. Host Controller Setup Sequence

Step	Description
1	Set parameters for all Host Controller version. Set the MMCSD0_POWER_CONTROL[3-1] SD_BUS_VOLTAGE and MMCSD0_TIMEOUT_CONTROL[3-0] COUNTER_VALUE bit fields.
2	Read the MMCSD0_HOST_CONTROLLER_VER[7-0] SPEC_VER_NUM bit field.

Table 12-291. Host Controller Setup Sequence (continued)

Step	Description
3	If Specification Version number (MMCSD0_HOST_CONTROLLER_VER[7-0] SPEC_VER_NUM) is less than version 3, go to step (4), if it is version 3 or later go to step (5).
4	Set the MMCSD0_CLOCK_CONTROL register using 8-bit Divided Clock mode.
5	Set Version 3 parameters. The MMCSD0_CLOCK_CONTROL register is sets in 10-bit Divided Clock Mode or Programmable Clock Mode. If Clock Multiplier in the MMCSD0_CAPABILITIES register is not zero, Programmable Clock Mode should be used. If Preset Value is used, set Preset Values of SD I/F Modes in the Preset Value register (MMCSD0_PRESET_VALUE0 - MMCSD0_PRESET_VALUE10) and set the MMCSD0_HOST_CONTROL2[15] PRESET_VALUE_ENA bit to 1.
6	If Specification Version number (MMCSD0_HOST_CONTROLLER_VER[7-0] SPEC_VER_NUM) is version 4, go to step (7), if it is less than version 4, exits.
7	Set Version 4 parameters. Set the MMCSD0_HOST_CONTROL2[12] HOST_VER40_ENA bit to 1. If the MMCSD0_CAPABILITIES[27] ADDR_64BIT_SUPPORT_V4 bit is set to 1, set the MMCSD0_HOST_CONTROL2[13] BIT64_ADDRESSING bit to 1. If UHS-II Support is set to 1 and 1.8 V VDD2 Support is set to 1 in the MMCSD0_CAPABILITIES register, set SD Bus Voltage Select for VDD2 to 1.8 V mode in the MMCSD0_POWER_CONTROL register, set preset value for UHS-II Mode to Preset Value register (MMCSD0_PRESET_VALUE0 - MMCSD0_PRESET_VALUE10) and set Timeout Counter Value for CMD_RES and Timeout Counter Value for Deadlock in the MMCSD0_UHS2_TIMER_CONTROL register based on Timeout Clock Frequency and Timeout Clock Unit in the MMCSD0_CAPABILITIES register. If Asynchronous Interrupt Support in the MMCSD0_CAPABILITIES register is set to 1, set Asynchronous Interrupt Enable to 1 in the MMCSD0_HOST_CONTROL2 register.

12.3.6.4.2.1.2 Card Interface Detection Sequence

This procedure is invoked by the Card Insertion interrupt. [Figure 12-204](#) and [Table 12-292](#) show a card interface detection sequence.

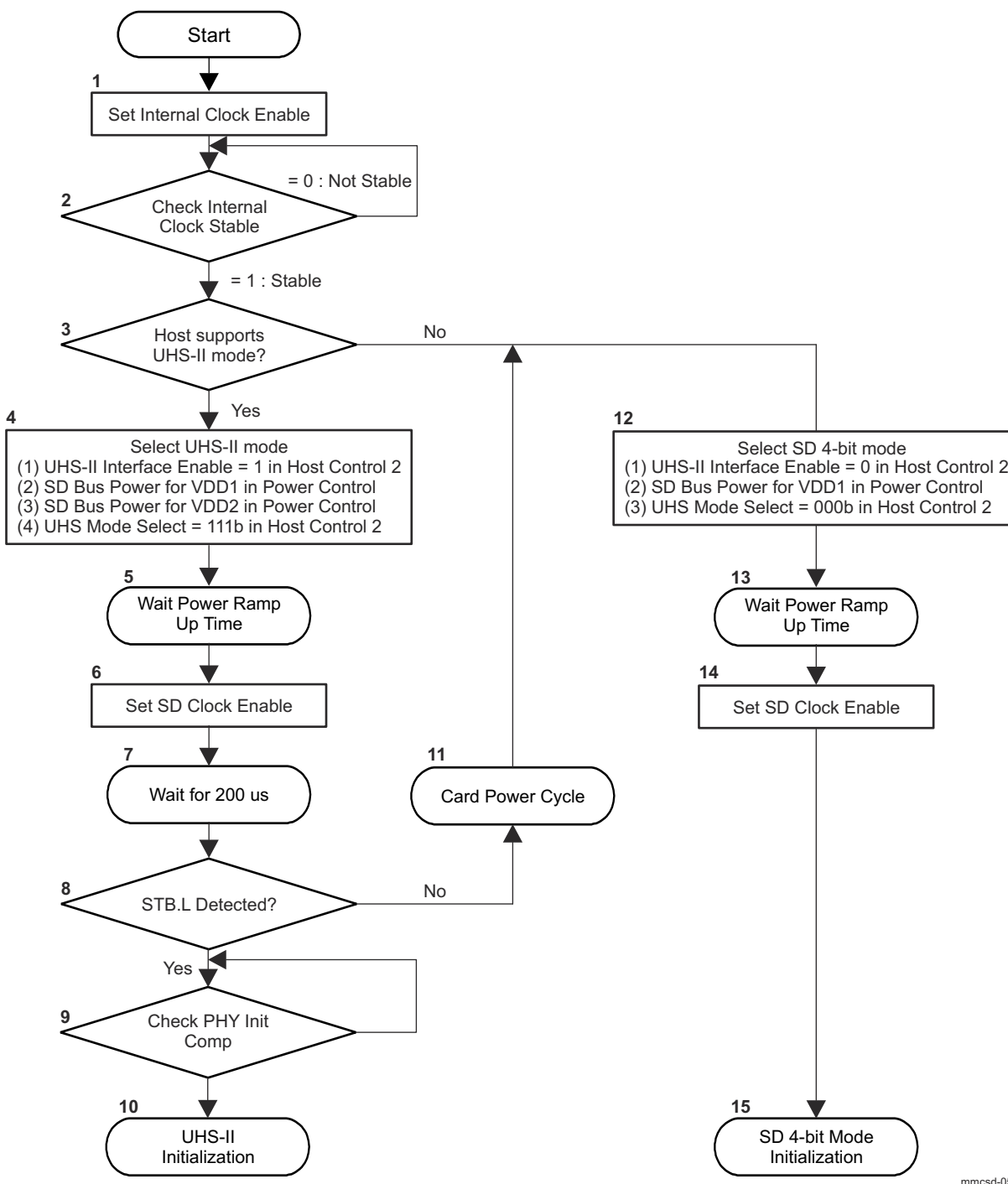

mmcsd-055

Figure 12-204. Card Interface Detection Sequence**Table 12-292. Card Interface Detection Sequence**

Step	Description
1	Set Internal Clock Enable to 1 in the MMCSD0_CLOCK_CONTROL register.
2	Wait until Internal Clock Stable is set to 1 in the MMCSD0_CLOCK_CONTROL register.
3	If Host Supports UHS-II, go to step (4) else go to step (12).
4	Try to initialize a card to UHS-II mode. Set UHS-II Interface Enable to 1 in the MMCSD0_HOST_CONTROL2 register, set SD Bus Power for VDD1 and SD Bus Power for VDD2 to 1 in the MMCSD0_POWER_CONTROL register, and set UHS Mode Select to 111b in the MMCSD0_HOST_CONTROL2 register.
5	Wait power ramp up time. It is dependent on a Host System.
6	Set SD Clock Enable to 1 in the MMCSD0_CLOCK_CONTROL register.

Table 12-292. Card Interface Detection Sequence (continued)

Step	Description
7	Wait 200 μ s to check a card supports UHS-II mode.
8	Check STB.L Detection in the MMCSD0_PRESENTSTATE register. If UHS-II IF is detected, go to step (9). If UHS-II IF is not detected, go to step (11).
9	Wait until Lane Synchronization in the MMCSD0_PRESENTSTATE register is set to 1 (PHY Initialization is completed).
10	Perform UHS-II initialization.
11	Perform card power cycle.
12	Try to initialize a card to SD 4-bit mode. Set UHS-II Interface Enable to 0 in the MMCSD0_HOST_CONTROL2 register, set SD Bus Power for VDD1 to 1 in the MMCSD0_POWER_CONTROL register, and set UHS Mode Select to 000b in the MMCSD0_HOST_CONTROL2 register.
13	Wait power ramp up time. It is dependent on a Host System.
14	Set SD Clock Enable to 1 in the MMCSD0_CLOCK_CONTROL register.
15	Perform SD 4-bit mode initialization. Refer to Section 12.3.6.4.1.6, Card Initialization and Identification (for SD I/F) .

12.3.6.4.2.2 Boot Operation

The boot operation sequence is shown in [Figure 12-205](#).

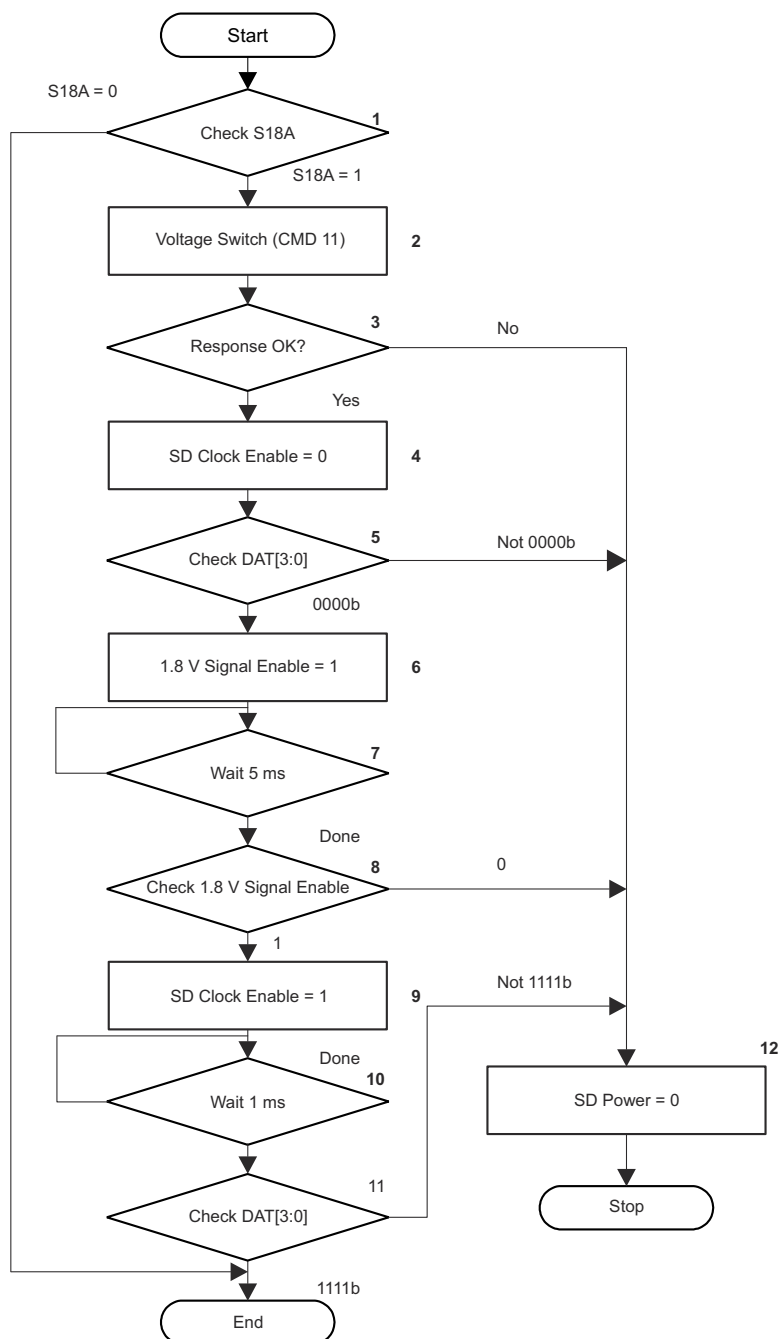

mmcsd-056

Figure 12-205. Boot Operation Sequence**12.3.6.4.2.2.1 Normal Boot Operation: (For Legacy eMMC 5.0)**

The Host driver writes the boot timeout value into MMCSDD0_BOOT_TIMEOUT_CONTROL register as per the eMMC4.3+ spec.

When the Host driver sets the "BOOT_ENABLE" to 1 in MMCSDD0_BLOCK_GAP_CONTROL register and "DATA_XFER_DIR" bit to "1" in MMCSDD0_TRANSFER_MODE register, the Host controller drives the CMD line to "0" for boot operation.

If the Host controller is configured to wait for boot acknowledgement from the eMMC4.3+ device, the controller receives the boot acknowledgement and asserts the "RCV_BOOT_ACK" interrupt to the driver (MMCSDD0_NORMAL_INTR_STS[13] RCV_BOOT_ACK). If the Host controller doesn't receive the boot acknowledgement from the device within the timeout value, the Host controller will assert the data timeout error interrupt (MMCSDD0_ERROR_INTR_STS[4] DATA_TIMEOUT).

After servicing the boot acknowledge interrupt or data timeout error interrupt, the driver programs the MMCSD0_BOOT_TIMEOUT_CONTROL register with boot data timeout value.

The eMMC4.3+ device starts sending the boot data on the data line and Host controller sends the same to system whenever a block of data is received from device. The Host controller terminates the boot operation when the programmed number of blocks is transferred to the System. The Driver can write "BOOT_ENABLE" as "0" in MMCSD0_BLOCK_GAP_CONTROL register.

The boot operation can also be terminated in between the boot transfer (the Driver can set the "BOOT_ENABLE" as "0" anytime to disable the boot operation). After the boot termination, the Host controller asserts soft reset for CMD line and DATA line internally once the driver clears the BOOT_COMPLETE interrupt (MMCSD0_NORMAL_INTR_STS[14] BOOT_COMPLETE), to reset all the state machines to idle state.

There is no need to perform error recovery sequence in case data timeout interrupt occurs during boot operation (ignore sending abort command, soft reset and just clear the timeout interrupt and proceed with the boot flow).

If the device sends wrong acknowledgement to the Host, the Host controller will assert Data CRC Error interrupt (MMCSD0_ERROR_INTR_STS[5] DATA_CRC) on the Driver. In this case, the Host driver has to stop the boot mode operation by setting "BOOT_ENABLE" as "0" in MMCSD0_BLOCK_GAP_CONTROL register and write soft reset for CMD and data line.

If the device sends end bit as "0" in acknowledgement to the Host, the Host controller will assert Data End Bit Error interrupt (MMCSD0_ERROR_INTR_STS[6] DATA_ENDBIT) on the Driver.

The Host driver stops the boot mode operation by setting "BOOT_ENABLE" as "0" in MMCSD0_BLOCK_GAP_CONTROL register and write soft reset for CMD and data line.

Note: Enable the MMCSD0_BLOCK_GAP_CONTROL[7] BOOT_ACK_ENA bit during boot operation. If failed, the controller will not wait for boot acknowledge from the card and send out data CRC error when the card sends boot acknowledgement first and followed by boot data.

12.3.6.4.2.2 Alternate Boot Operation (For Legacy eMMC 5.0):

The Host driver writes the boot timeout value as per the eMMC4.3+ spec into MMCSD0_BOOT_TIMEOUT_CONTROL register.

If the "ALT_BOOT_MODE" and "BOOT_ENABLE" is set to 1 in MMCSD0_BLOCK_GAP_CONTROL register and "DATA_XFER_DIR" bit is set to 1 in MMCSD0_TRANSFER_MODE register, the host controller drives the CMD0 (0xFFFFFFFF) on the CMD line.

The system shall wait for command complete interrupt before "RCV_BOOT_ACK" interrupt (MMCSD0_NORMAL_INTR_STS[13] RCV_BOOT_ACK).

If the Host controller is configured to wait for boot acknowledgement from the eMMC4.3+ device, the controller receives the boot acknowledgement and asserts the "RCV_BOOT_ACK" interrupt to the driver.

The eMMC4.3+ device starts sending the boot data on the data line and Host controller sends the same to system whenever a block of data is received from device. The System needs to send CMD0 to inform the device about the boot operation complete. The system shall program MMCSD0_COMMAND register with argument "00000000h" for the CMD0 and waits for command complete.

The Host controller terminates the boot operation when the programmed number of blocks are transferred to the System and the Driver shall send CMD0 to eMMC card and then program "BOOT_ENABLE" as "0" in MMCSD0_BLOCK_GAP_CONTROL register.

The boot operation can be terminated at any time (the Driver can send CMD0 and set the "BOOT_ENABLE" as "0" anytime to disable the boot operation). After the boot termination, all state machines in the Host controller need to move to IDLE state. The Host controller asserts the soft reset for CMD and data line internally when the driver clears the BOOT_COMPLETE interrupt (MMCSD0_NORMAL_INTR_STS[14] BOOT_COMPLETE) and all the state machine goes to the idle state.

If the Host controller doesn't receive the acknowledgement from the device within timeout value the Host controller will assert the data timeout error interrupt (MMCSD0_ERROR_INTR_STS[4] DATA_TIMEOUT).

The driver programs the MMCSD0_BOOT_TIMEOUT_CONTROL register with boot data timeout value.

There is no need to perform error recovery sequence in case of data timeout interrupt as mentioned above. If the device sends wrong acknowledgement to the Host, then Host controller will assert Data CRC Error interrupt to the Driver (MCSD0_ERROR_INTR_STS[5] DATA_CRC). The Host driver has to stop the boot mode operation by setting "ALT_BOOT_MODE" and "BOOT_ENABLE" as "0" in MMCSD0_BLOCK_GAP_CONTROL register and write soft reset for CMD and data line.

If the device sends end bit as "0" in acknowledgement to the Host, the Host controller asserts Data End Bit Error interrupt (MCSD0_ERROR_INTR_STS[6] DATA_ENDBIT) on the Driver. The Host driver stops the boot mode operation by setting "ALT_BOOT_MODE" and "BOOT_ENABLE" as "0" in MMCSD0_BLOCK_GAP_CONTROL register and write soft reset for CMD and data line.

Note: Enable the MMCSD0_BLOCK_GAP_CONTROL[7] BOOT_ACK_ENA bit during boot operation . If failed, the controller will not wait for boot acknowledge from the card and send out data CRC error when the card sends boot acknowledgement first and followed by boot data.

12.3.6.4.2.3 Boot Code Chunk Read Operation (For Legacy eMMC 5.0):

The following figure explains the boot code read done as chunks of data (the Driver can read the boot data as 2K, 4K, 1K and 8K etc. instead of 128K at a time

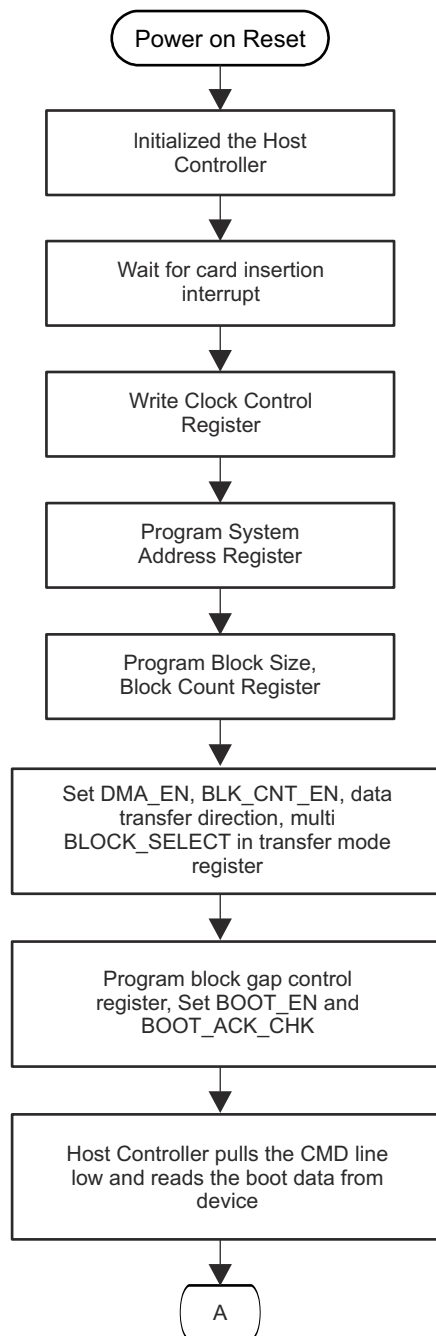

mmscd-057

Figure 12-206. Boot Code Access Flow Diagram (1)

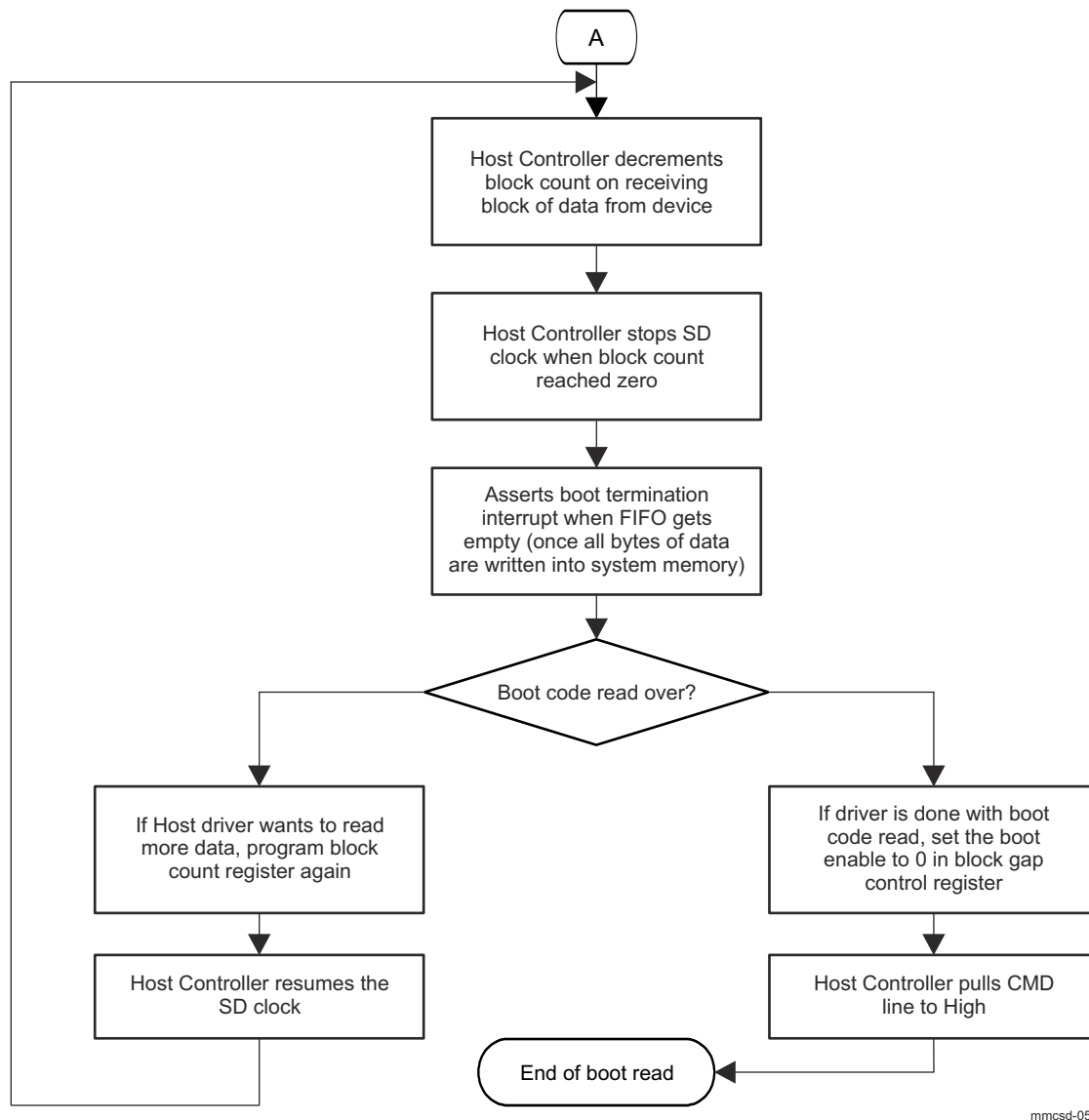

Figure 12-207. Boot Code Access Flow Diagram (2)

12.3.6.4.2.3 Retuning procedure (For Legacy Interface)

12.3.6.4.2.3.1 Sampling Clock Tuning

The SD bus can be operating in high clock frequency mode and then the data window from the card on CMD and DAT[3:0] lines gets smaller. The position of the data window will vary depending on the card and host system implementation. Therefore, the Host Controller shall support a tuning circuit when SDR104 or SDR50.

The Host Controller shall support a tuning circuit when SDR104 or SDR50 (if Use Tuning for SDR50 is set to 1 in the MMCSD0_CAPABILITIES register) is supported by executing the tuning procedure and adjusting the sampling clock. Execute Tuning and Sampling Clock Select in the MMCSD0_HOST_CONTROL2 register are used to control the tuning circuit.

12.3.6.4.2.3.2 Tuning Modes

The re-tuning timing is specified by two methods: Re-Tuning Request generated by Host Controller and expiration of a re-tuning timer prepared by Host Driver.

(1) Re-Tuning Mode 1 The host controller does not have any internal logic to detect when the re-tuning needs to be performed. In this case, the Host Driver should maintain all re-tuning timings by using a Re-Tuning Timer. To enable inserting the re-tuning procedure during data transfers, the data length per read/write command shall be limited up to 4 MB.

(2) Re-Tuning Mode 2 The host controller has the capability to indicate the re-tuning timing by Re-Tuning Request during data transfers. Then the data length per read/write command shall be limited up to 4 MB. During non data transfer, re-tuning timing is determined by either Re-Tuning Request or Re-Tuning Timer. If Re-Tuning Request is used, Re-Tuning Timer should be disabled.

12.3.6.4.2.3.3 Re-Tuning Mode 2

The [Figure 12-208](#) defines sampling clock tuning procedure supported by Host Controller. In default, for lower frequency operation, fixed sampling clock is used to receive signals on CMD and DAT[3:0]. Before using SDR104, sampling clock tuning is required. Start of sampling clock tuning is requested by setting Execute Tuning to 1 and Sampling Clock Select to 0.

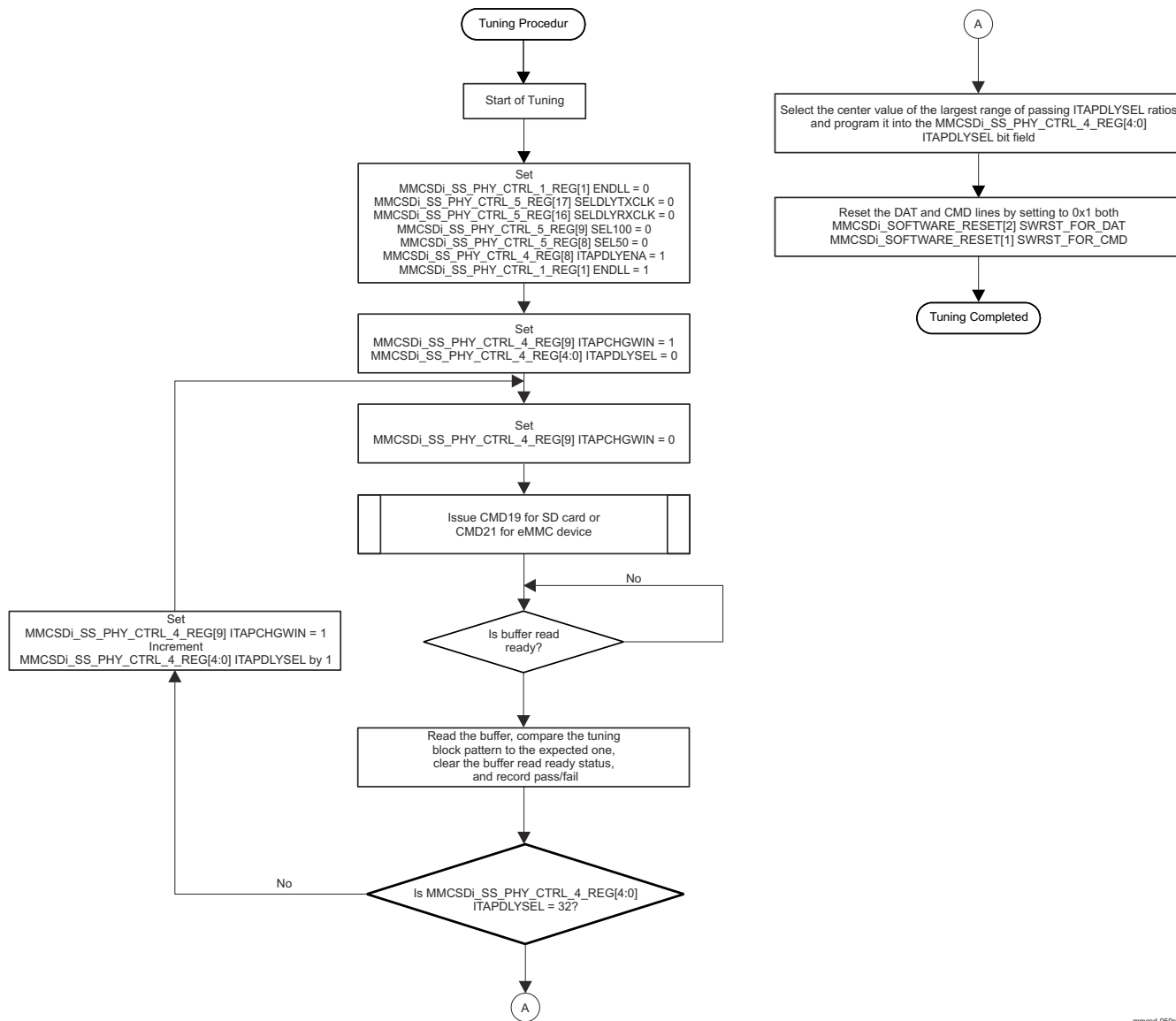

Figure 12-208. MMCSD Clock Tuning

Host driver issue CMD19 repeatedly until the host controller resets Execute Tuning to 0. Host Controller resets Execute Tuning to 0 when tuning is completed or tuning is not completed within 40 times. Host Driver can abort this loop by 40 times CMD19 issue or 150 ms time-out.

If tuning is completed successfully, Host Controller set Sampling Clock Select to 1 and this means the Host Controller start to use tuned sampling clock. If tuning is failed, Host Controller keeps Sampling Clock Select to 0. By writing Sampling Clock Select to 0, sampling clock is switched from tuned sampling clock to fixed sampling

clock. Re-tuning time would be smaller than the first tuning time. CMD19 response errors are not indicated while tuning is performed.

The clock tuning tap delay values are selected using Variable sampling point detection. Fixed tap delay value is used for fixed tuning clock method.

12.3.6.4.2.4 Command Queuing Driver Flow Sequence

12.3.6.4.2.4.1 Command Queuing Initialization Sequence

Figure 12-209 and Table 12-293 show a Command Queuing initialization sequence.

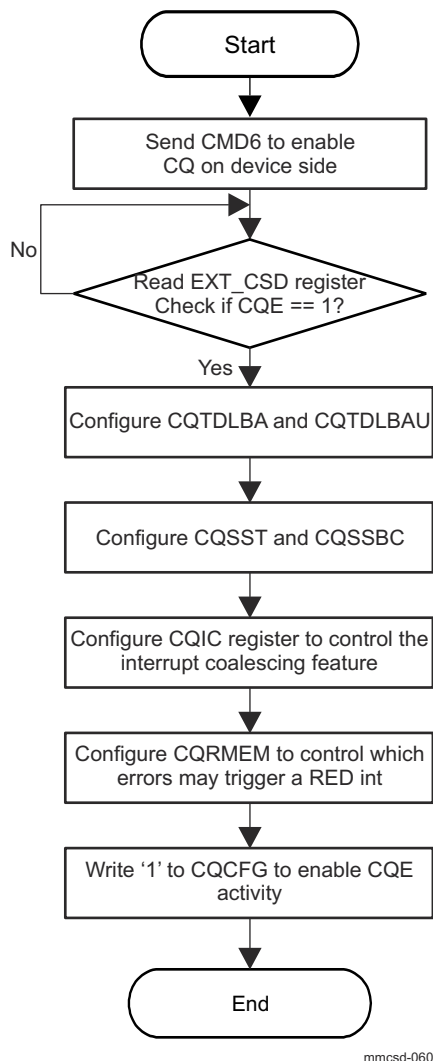

Figure 12-209. Command Queuing Initialization Sequence

Table 12-293. Command Queuing Initialization Sequence

Step	Description
1	Initialize and enable Command Queueing in the device.
2	Configure Task Descriptor size in MMCSD0_CQ_CONFIG register.
3	Configure MMCSD0_CQ_TDL_BASE_ADDR and MMCSD0_CQ_TDL_BASE_ADDR_UPBITS registers to point to the memory location allocated to the TDL in host memory.
4	Configure CQSST and CQSSBC to control when SEND_QUEUE_STATUS commands are sent to the device by CQE.
5	Configure MMCSD0_CQ_INTR_COALESCING register to control the interrupt coalescing feature: enable/disable, set interrupt count and timer protection.
6	Configure MMCSD0_CQ_RESP_ERR_MASK register to control which errors may trigger a RED interrupt (if different from reset values).

Table 12-293. Command Queuing Initialization Sequence (continued)

Step	Description
7	Write '1' to MMCSD0_CQ_CONFIG register to enable CQE activity.

12.3.6.4.2.4.2 Task Issuance Sequence

Figure 12-210 and Table 12-294 show a task issuance sequence.

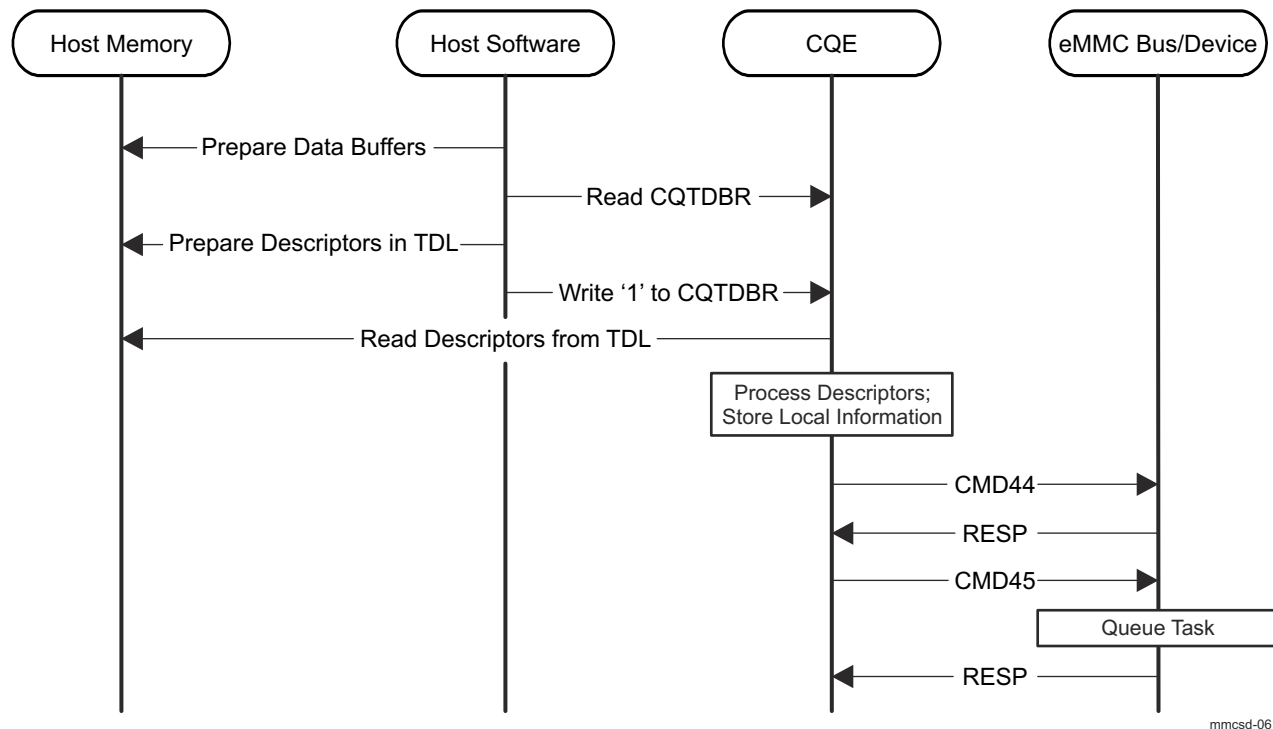

mmcsd-061

Figure 12-210. Task Issuance Sequence

Table 12-294. Task Issuance Sequence

Step	Description
1	Find an empty transfer request slot by reading the MMCSD0_CQ_TASK_DOOR_BELL register. An empty transfer request slot has its respective bit cleared to '0' in the MMCSD0_CQ_TASK_DOOR_BELL register.
2	Build a Task Descriptor at the 1st entry of the empty slot. Task Descriptor field values: <ul style="list-style-type: none"> 1. Valid = 1, to indicate the descriptor is effective. 2. End = 1, as required for Task Descriptors. 3. Int = 1, if an interrupt on completion is required. Otherwise, Int = 0. 4. Act = b101, to indicate a Task Descriptor . 5. Data Direction = 1 for read commands, and 0 for write commands. 6. Priority = 1 for high priority, and 0 for simple requests. 7. QBR = 1 if Queue Barrier functionality is required. 0 otherwise. 8. Forced Programming, Context ID, Tag Request, Reliable Write, Block Count, and Block Address programmed according to application requirements.
3	Build a Transfer Descriptor at the 2nd entry of the empty slot. Transfer Descriptor field values: <ul style="list-style-type: none"> 1. Valid = 1, to indicate the descriptor is effective. 2. End = 1, if a TRAN descriptor is used, to indicate the task only has one data buffer. End = 0 if LINK descriptor is used. 3. Int = 0. Ignore in Command queueing. 4. Act = b100, for TRAN descriptors, pointing directly to the task's single data buffer. Act = 401 b110, for LINK descriptors, point to a scatter/gather list (indirect). 5. Address and Length programmed according to the data buffer supplied by the application.
4	If more than one transfer is requested, repeat step 1-3 for all needed transfers.

Table 12-294. Task Issuance Sequence (continued)

Step	Description
5	Set MMCSD0_CQ_TASK_DOOR_BELL register to indicate to the CQE that one or more transfer requests are ready to be sent to the attached device. Host software shall only write a '1' to the bit position that corresponds to new tasks; all other bit positions within MMCSD0_CQ_TASK_DOOR_BELL register should be written with a '0', which indicates no change to their current values.

12.3.6.4.2.4.3 Task Execution and Completion Sequence

The CQE is responsible for task execution, communication with the device and moving the data to the buffers in the host memory.

Figure 12-211 and Table 12-295 show a task execution and completion sequence.

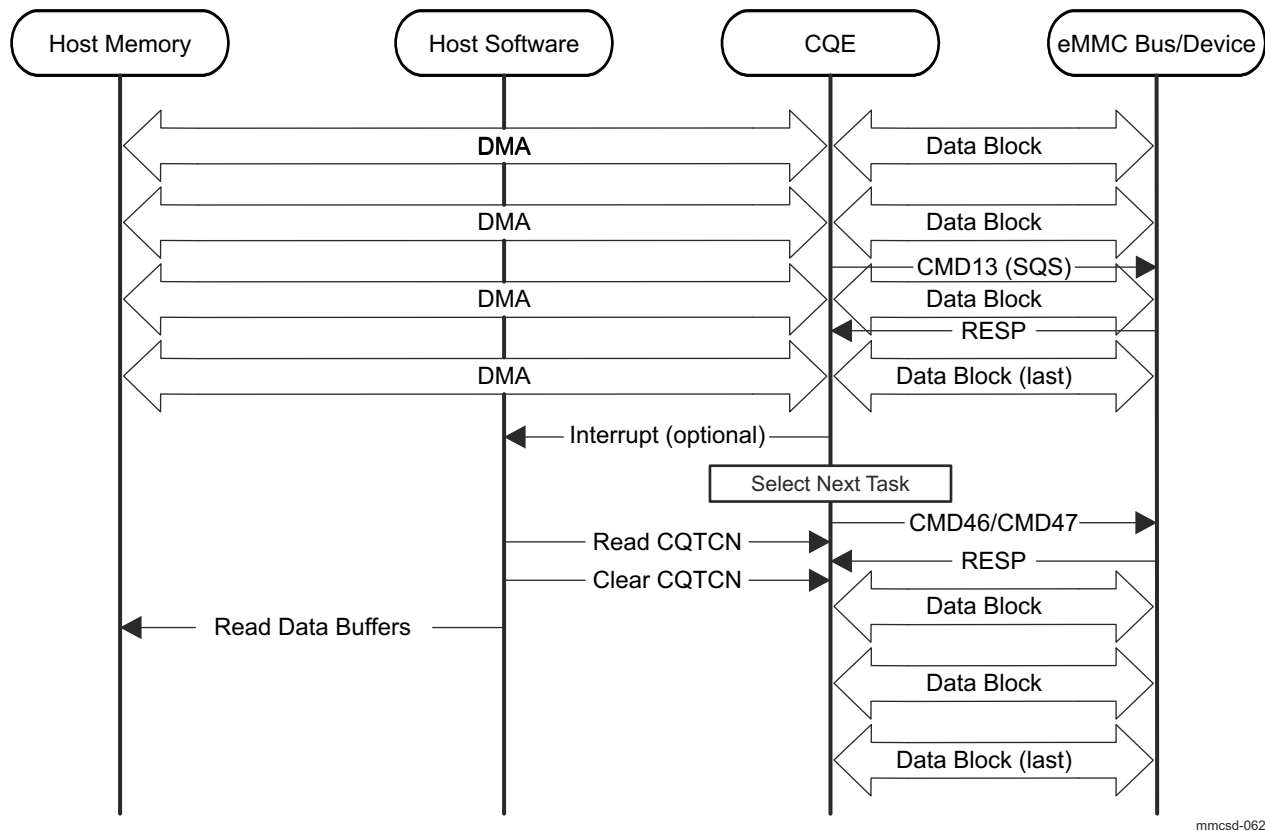

mmcsd-062

Figure 12-211. Task Execution and Completion Sequence**Table 12-295. Task Execution and Completion Sequence**

Step	Description
1	Once the tasks are queued on the device side CQE sends CMD13 to determine the queue status. The queue status lets the CQE know which tasks are ready for execution.
2	The response to CMD13 may indicate no task is ready in which case the CQE is required to send CMD13 again at a later time as controlled CQSST register.
3	If a task is ready for execution then the host sends EXECUTE_READ_TASK (CMD46) or EXECUTE_WRITE_TASK (CMD47) to the device with the task id ordering it to execute a task.
4	When the task execution is completed, an interrupt may be generated, if requested, or as determined by Interrupt Coalescing mechanism.
5	The host software reads MMCSD0_CQ_TASK_COMP_NOTIF register to determine which task(s) has(have) been completed. Each bit set in MMCSD0_CQ_TASK_COMP_NOTIF register represents by index which task has completed but hasn't yet been served by software.
6	For every task completed clear the appropriate MMCSD0_CQ_TASK_COMP_NOTIF register bit.
7	Repeat steps 1-6 for the pending tasks.

12.3.6.4.2.4.4 Task Discard and Clear Sequence

Figure 12-212 and Table 12-296 show a task discard and clear sequence.

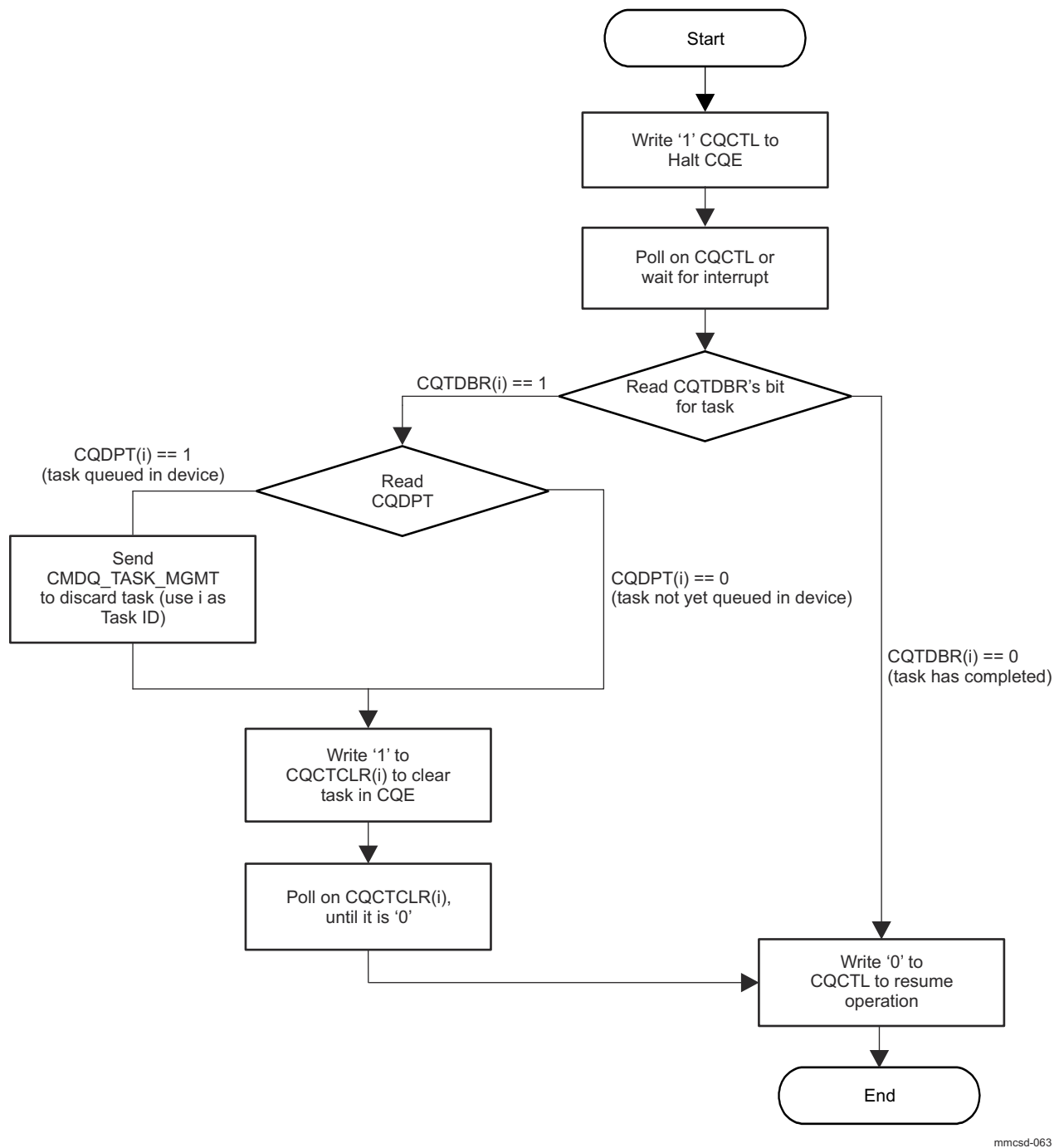

mmcsd-063

Figure 12-212. Task Discard and Clear Sequence

Table 12-296. Task Discard and Clear Sequence

Step	Description
1	While CQE is enabled write '1' to MMCSD0_CQ_CONTROL[0] HALT_BIT bit to halt CQE.
2	Poll on MMCSD0_CQ_INTR_STS[0] HALT_COMPLETE bit.
3	Read MMCSD0_CQ_TASK_DOOR_BELL register to determine if the task to be discarded is set to 1.
4	Read MMCSD0_CQ_DEV_PENDING_TASKS register to check if the task is queued in the device.
5	Send CMDQ_TASK_MGMT(CMD48) to discard task using the task id as the argument.

Table 12-296. Task Discard and Clear Sequence (continued)

Step	Description
6	Write '1' to CQCTCLR[i] to clear task in CQE.
7	Poll on CQCTCLR[i] until it is '0'.
8	Write '0' to MMCSD0_CQ_CONTROL register to resume CQE.

12.3.6.4.2.4.5 Error Detect and Recovery when CQ is enabled

Figure 12-213 and Table 12-297 show an error detect and recovery sequence.

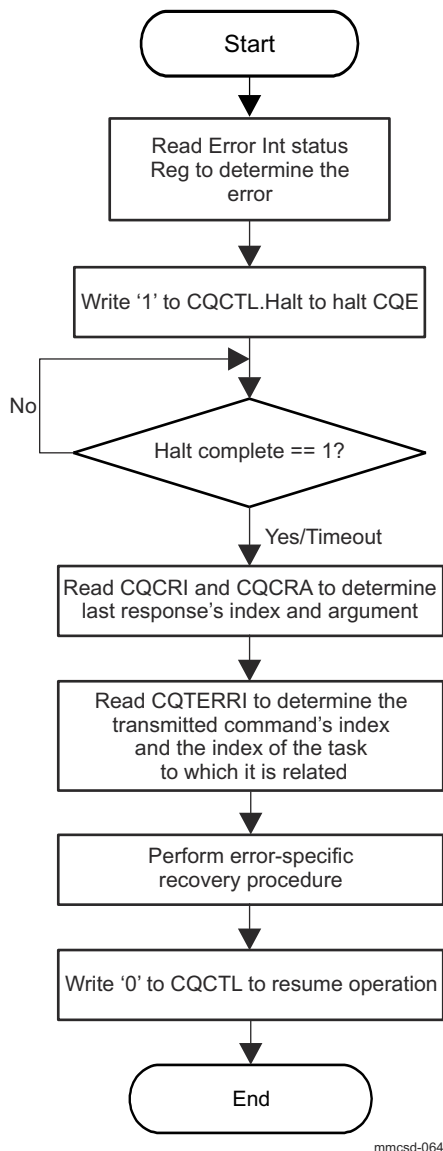
**Figure 12-213. Error Detect and Recovery Sequence****Table 12-297. Error Detect and Recovery Sequence**

Step	Description
1	Read eMMC host controller MMCSD0_ERROR_INTR_STS register and determine error is related to CQE.
2	Write '1' to MMCSD0_CQ_CONTROL[0] HALT_BIT bit to halt CQE.
3	Wait for MMCSD0_CQ_CONTROL[0] HALT_BIT bit to read '1'. In some error cases, this may not happen, so software should proceed to the next step after a sufficient time-out.
4	Read MMCSD0_CQ_CMD_RESP_INDEX and MMCSD0_CQ_CMD_RESP_ARG registers to determine last response's index and argument.

Table 12-297. Error Detect and Recovery Sequence (continued)

Step	Description
5	Read MMCSD0_CQ_TASK_ERR_INFO register to determine the transmitted command's index and the index of the task to which it is related.
6	Perform error-specific recovery procedure.
7	Write '0' to MMCSD0_CQ_CONTROL register to resume operation.

12.3.7 Universal Flash Storage (UFS) Interface

This section describes the Universal Flash Storage (UFS) interface in the device.

12.3.7.1 UFS Overview

The Universal Flash Storage (UFS) interface is a standard-based serial interface engine.

There is one UFS module inside the device - UFS0. The UFS module includes one UFS 2.1 host controller (HC) with an integrated M-PHY.

The UFS module complies with the standards as listed in [Table 12-298](#).

Table 12-298. UFS Standards

Document	Version	Description
JESD220-1A	v1.1	Universal Flash Storage (UFS) Unified Memory Extension
JESD220-2	v1.0	Universal Flash Storage (UFS) Card Extension
JESD220C	v2.1, March 2016	Universal Flash Storage (UFS)
JESD223-1B	v1.1A	Universal Flash Storage Host Controller Interface (UFSHCI) Unified Memory Extension
JESD223C	v2.1, March 2016	Universal Flash Storage Host Controller Interface (UFSHCI)
JESD224	March 2013	Universal Flash Storage (UFS) Test
	November, 2001	Federal Information Processing Standards (FIPS) 197 Advanced Encryption Standard (AES)
	v3.1, 2014	MIPI® Alliance Specification for M-PHY
	v1.60, 2013	MIPI Alliance Specification for Unified Protocol (UniProSM)
	Revision 24, August 2010	Small Computer System Interface (SCSI) Block Commands - 3
	Revision 27, October 2010	SCSI Primary Commands - 4

[Figure 12-214](#) shows the UFS module overview.

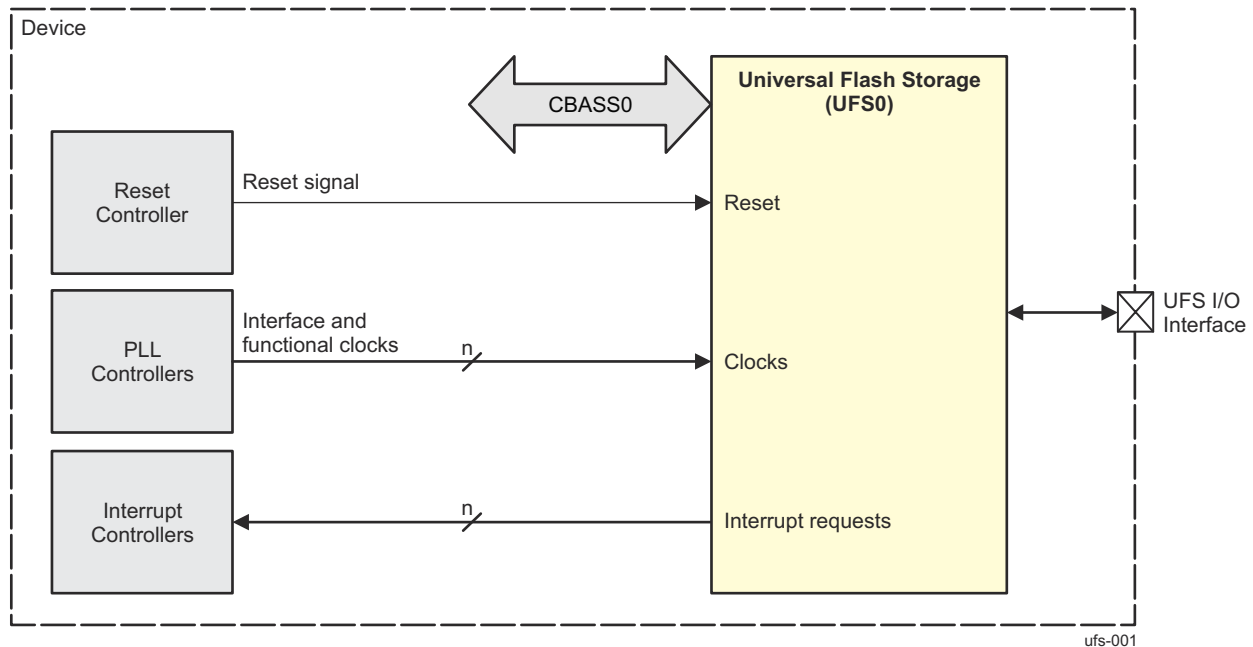

Figure 12-214. UFS Module Overview

12.3.7.1.1 UFS Features

Key Features:

- Supports Universal Flash Storage Host (UFS2.1, JESD220C)
- Supports Universal Flash Storage Host Controller Interface (UFSHCI, JESD223C)

- Supports UFS interconnect - MIPI UniPro and MIPI M-PHY
- Supports Gear 1: 1.46 Gbps, 2-lanes
- Supports Gear 2: 2.91 Gbps, 2-lanes
- Supports Gear 3: 5.83 Gbps, 2-lanes
- Supports all UFS mandatory SCSI commands required by JEDEC specification
- Supports power-on reset (POR), hardware (HW) reset, EndPoint reset, Logical Unit reset, and Warm reset

Master Bus Interfaces:

- Supports one 64-bit master interface (CBA4.0 VBUSM) for data transfers
- Supports 48-bit address width on the master interface
- Include embedded DMA controller within the host controller
- Supports little-endian mode only

Configuration Bus Interfaces:

- Supports one 32-bit slave interface (CBA4.0 VBUSP) for configuration access
- Supports linear incrementing addressing mode
- Supports aligned accesses only

Supports ECC on internal RAM's

M-PHY Features:

- Supports reference clock of 19.2 MHz and 26 MHz

Unsupported Features:

- See the Module Integration section of this document for a list of module features not supported by the integration on this Device.

12.3.7.1.2 UFS Ports

Table 12-299. UFS0 Clocks and Resets

Clocks	
Module Clock Input	Description
UFS_HCLK	UFS Interface Clock
UFS_MCLK	UFS Reference Clock for the M-PHY
Resets	
Module Reset Input	Description
UFS_RST	UFS Module Reset

Table 12-300. UFS0 Hardware Requests

Interrupt Requests		
Module Interrupt Signal	Description	Type
UFS_UFS_INTR_0	UFS Interrupt Request	Level
UFS_UFS_INTR_NONFATAL_0	UFS Non-Fatal Interrupt Request	Level
UFS_UFS_INTR_FATAL_0	UFS Fatal Interrupt Request	Level
UFS_HCLK_ECC_CORR_LVL_0	UFS ECC Correctable Error Interrupt Request	Level
UFS_HCLK_ECC_UNCORR_LVL_0	UFS ECC Uncorrectable Error Interrupt Request	Level

12.3.7.2 UFS Environment

This section describes the UFS external connections (environment).

Figure 12-215 shows the UFS I/O interface signals.

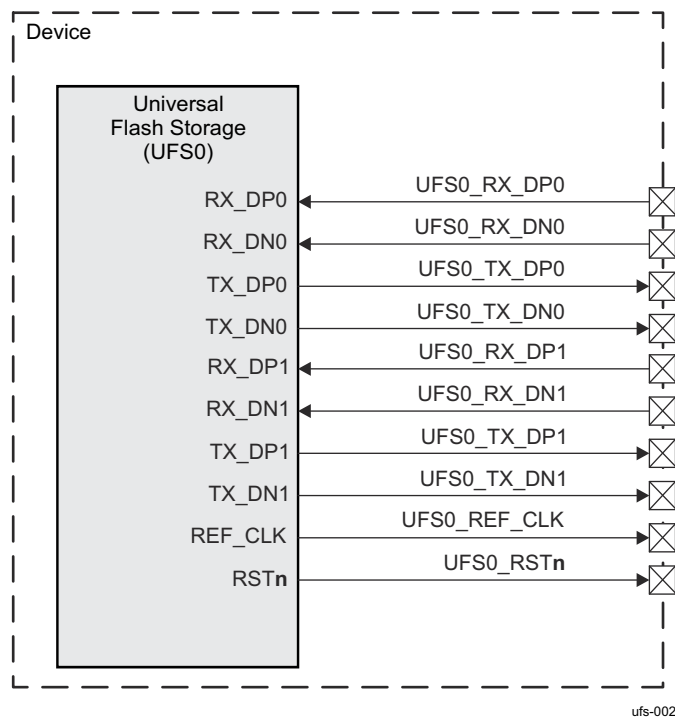

Figure 12-215. UFS I/O Interface Signals

Table 12-301 describes the UFS I/O signals.

Table 12-301. UFS I/O Signals

Module Pin	I/O ⁽¹⁾	Description
UFS0		
RX_DP0	I	UFS Lane0 RX Data Positive
RX_DN0	I	UFS Lane0 RX Data Negative
TX_DP0	O	UFS Lane0 TX Data Positive
TX_DN0	O	UFS Lane0 TX Data Negative
RX_DP1	I	UFS Lane1 RX Data Positive
RX_DN1	I	UFS Lane1 RX Data Negative
TX_DP1	O	UFS Lane1 TX Data Positive
TX_DN1	O	UFS Lane1 TX Data Negative
REF_CLK	O	UFS Reference Clock Signal to Slave
RSTn	O	UFS Reset Signal to Slave

(1) I = Input; O = Output

Note

For more information about device level signals (pull-up/down resistors, buffer type, multiplexing and others), see tables Pin Attributes and Pin Multiplexing in the device-specific Datasheet.

12.3.7.3 UFS Functional Description

12.3.7.3.1 UFS Block Diagrams

The UFS subsystem includes one UFS 2.1 host controller with an integrated M-PHY. The UFS host controller is a standard-based serial interface engine.

The UFS host controller is compliant with the *Universal Flash Storage (UFS) Specification* and *UFS Host Controller Interface (UFSHCI) Specification* (see [Table 12-298](#)).

[Figure 12-216](#) shows the UFS subsystem block diagram.

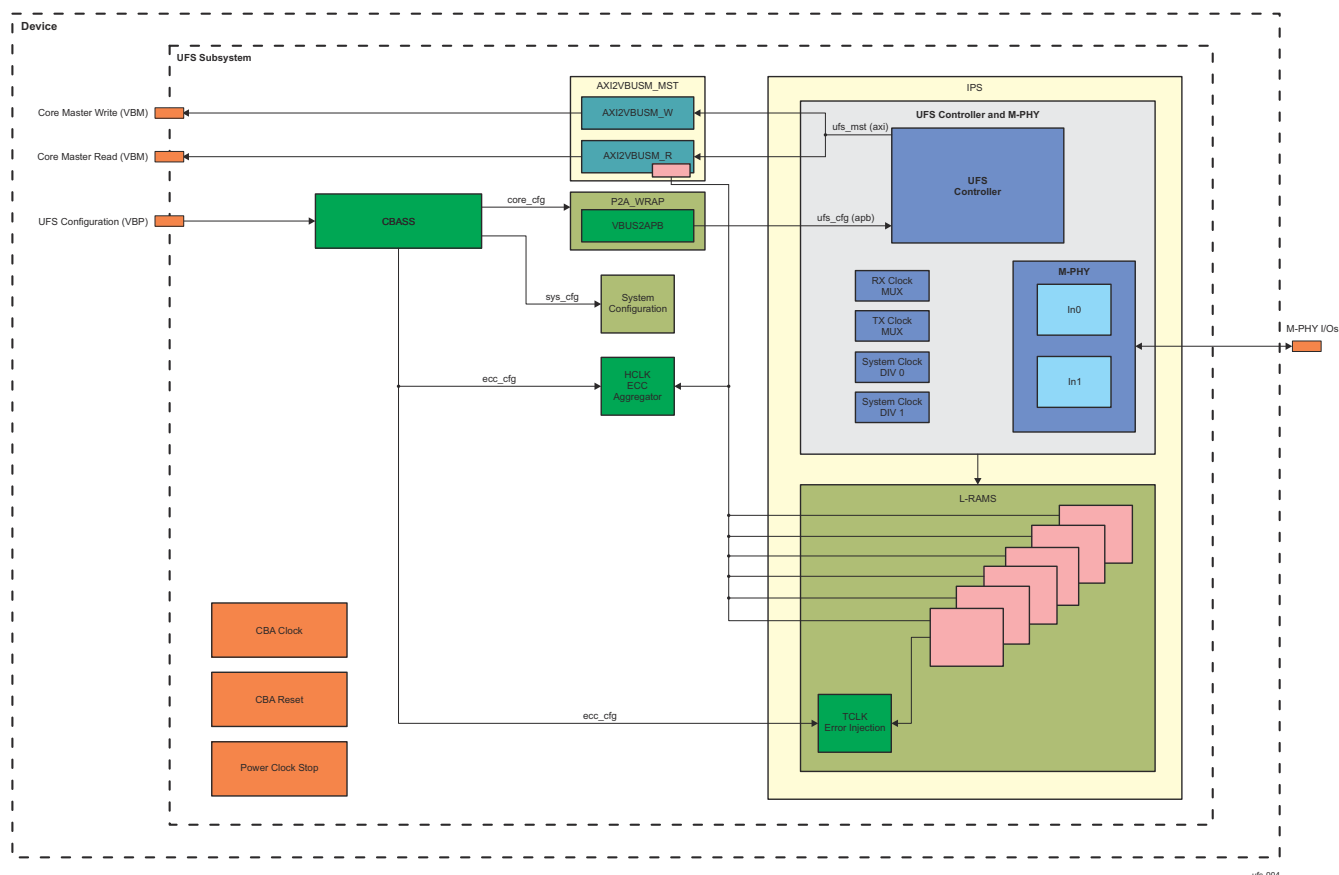

Figure 12-216. UFS Subsystem Block Diagram

ufs-004

Figure 12-217 presents an example of UFS Integrated Protocol Stack (IPS) subsystem.

The UFS host controller is provided with additional hierarchy to support M-PHY integration.

These additional levels of hierarchy make up the IPS. Both the UFS host controller and the M-PHY share the same control interface (APB) and in further description is assumed they are mapped into single area in APB subsystem.

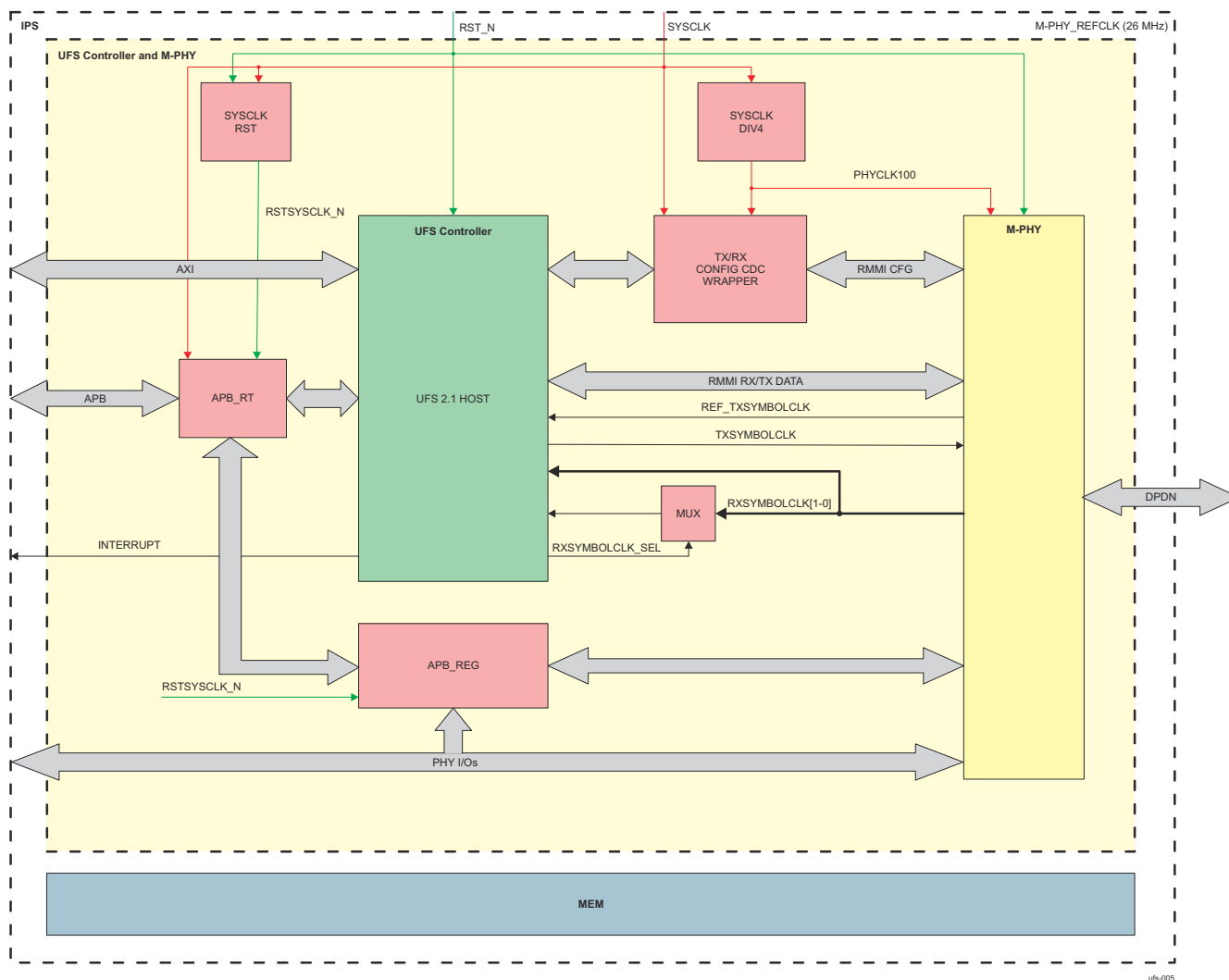

Figure 12-217. UFS IPS Subsystem

ufs-005

Figure 12-218 shows UFS controller block diagram.

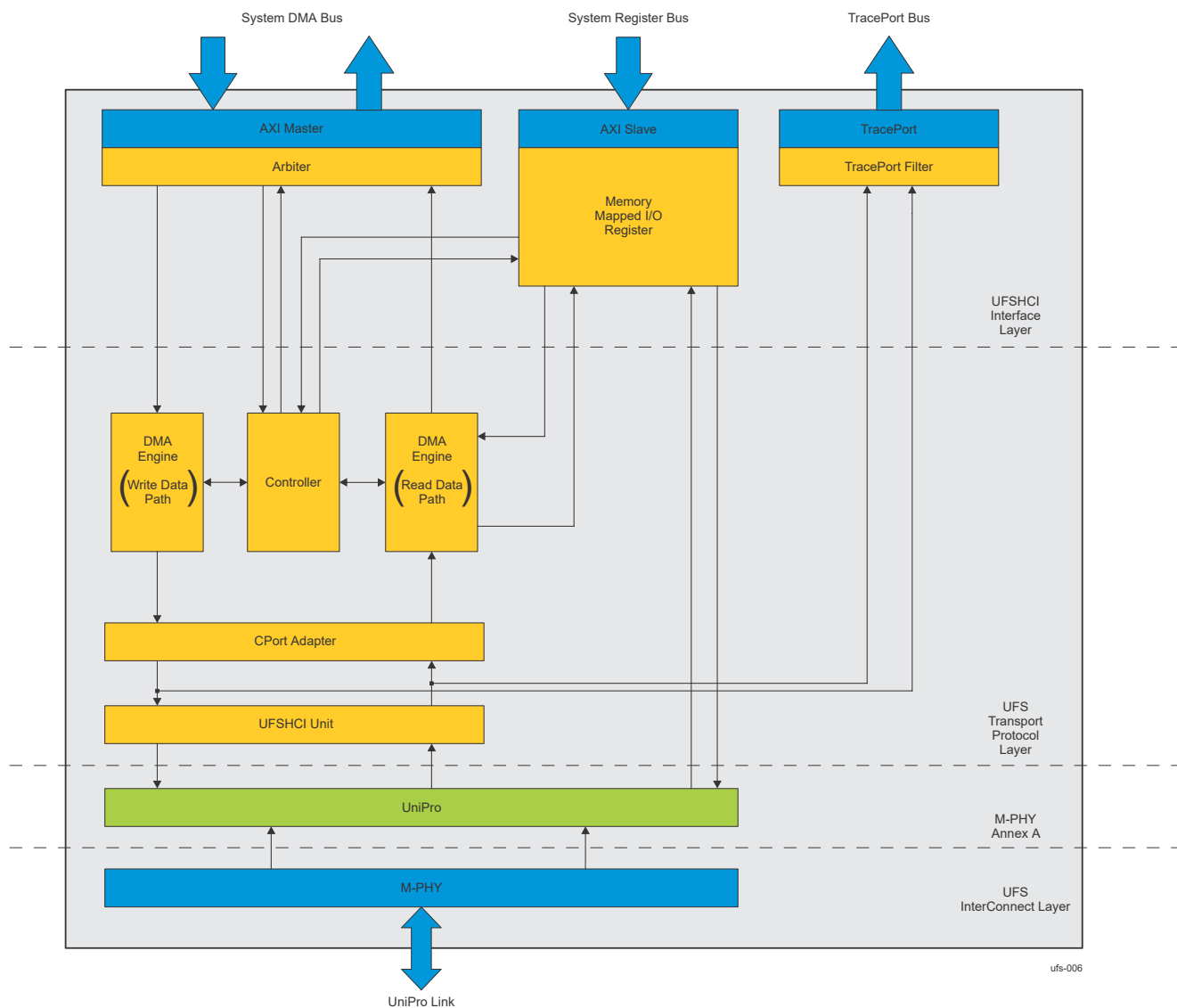

Figure 12-218. UFS Controller Block Diagram

Figure 12-219 presents an example of UFS system level block diagram.

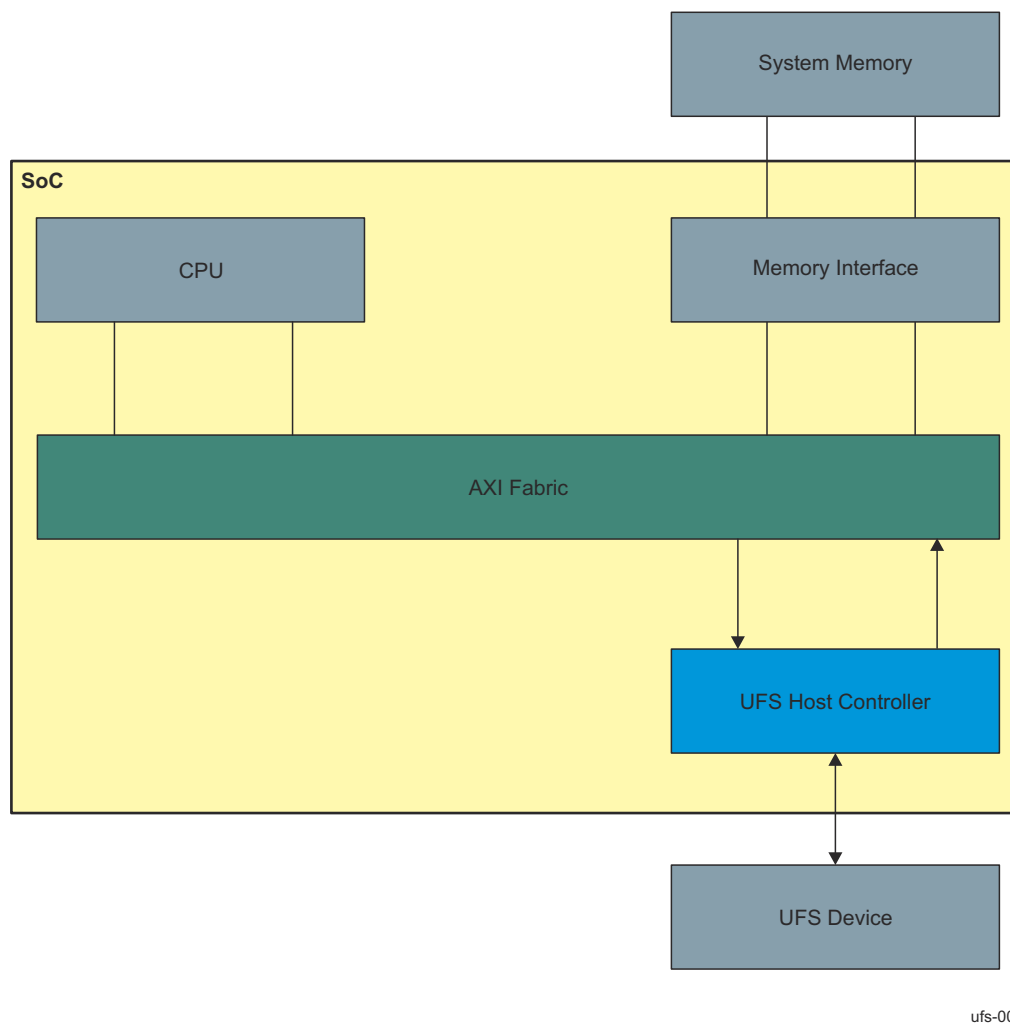

Figure 12-219. UFS System Level Block Diagram

Figure 12-220 shows UFS system model. The application layer of the UFS host controller connects to a UniPro protocol stack and M-PHY, both of which can be considered part of the UFS host controller.

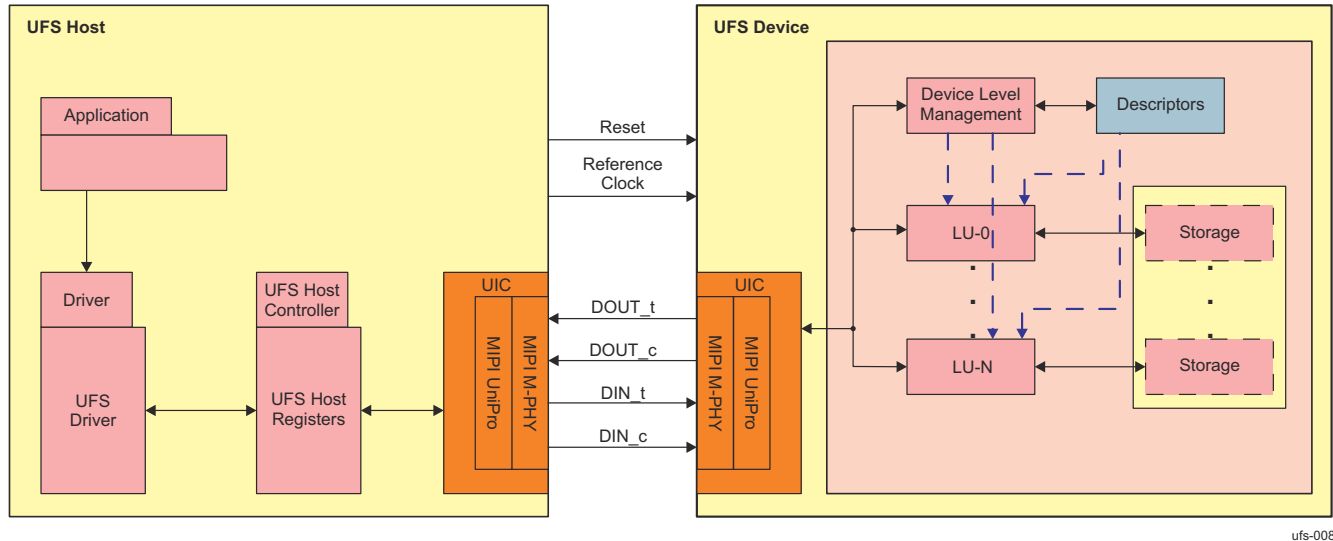

Figure 12-220. UFS System Model

12.3.7.3.2 UFS ECC Support

The UFS module supports Error Correcting Code (ECC). The ECC is a mechanism for providing increased system reliability via reduction of memory software errors by allowing single bit errors to be detected and corrected (SEC) and double bit errors to be detected (DED).

Note

For more information about ECC Aggregator, refer to *ECC Aggregator*.

For more information about UFS ECC Aggregator Registers, refer to *UFS0_HCLK_ECC_AGGR_CFG Registers*.

12.3.7.4 UFS Programming Guide

Note

It is assumed that the reader of this section has an in-depth understanding of the following documents:

- JEDEC Standard Universal Flash Storage Unified Host Controller Interface
- JEDEC Standard Universal Flash Storage
- MIPI Alliance Specification for M-PHY
- MIPI Alliance Specification for Unified Protocol (UniPro®)
- SCSI Architecture Model

12.3.7.4.1 UFS Start-Up Sequence

The initialization of the UFS host controller can be split up into the following four phases:

- Configuring and initializing the UniPro stack. This step can be further split up into the following tasks:
 - Initiate module enable and link startup
 - Set power mode related attributes
 - Start power mode change procedure
 - Set local and peer Layer 2 attributes
- Configuring the UFS host controller
- Initializing the UFS external device
- Refining the UFS host controller setup and configuring the host software driver

Note

While certain attributes and features of the external device may not be known from the start, commands and transaction will use default values known to work (minimal subset, probably lower performance).

12.3.7.4.1.1 UniPro Initialization**12.3.7.4.1.1.1 UniPro Layer 2 Configuration**

Layer 2 configuration can be separated into two parts: thresholds and timers.

The calculation and selection of these attribute values have major influence on the performance of a UniPro system as they program the generation of AFC frames. Careful selection of these values is therefore very important. [Section 12.3.7.4.1.1.1.1](#) and [Section 12.3.7.4.1.1.1.5](#) describe these attributes in detail and give some advice on their configuration values.

Note

AFC frames for acknowledge generation are generated independently from AFC frames for credit exchange.

12.3.7.4.1.1.1.1 Layer 2 Threshold Value Calculation

Layer 2 defines three configurable threshold values:

- DL_TC0TXFCThreshold (see [Section 12.3.7.4.1.1.1.2](#))
- DL_AFC0CreditThreshold (see [Section 12.3.7.4.1.1.1.3](#))
- DL_C0OutAckThreshold (see [Section 12.3.7.4.1.1.1.4](#))

These threshold values are used to control AFC frame and credit transmission between the two devices on the link.

12.3.7.4.1.1.1.2 DL_TC0TXFCThreshold

A change in DL_TC0TXFCThreshold influences the required level of available credits (1 credit = 32 bytes) in a transmitter before the Protection Timer is started to request an update of credit information.

For example, if this threshold value for TC0 is locally set to 10 credits, the local TX will start the Protection Timer when less than 10 credits are available for sending data to the peer device. If the Protection Timer expires, the local TX sends an AFC0 frame to the peer device with CReq set to 1 to request an update of the peer RX credit information. When the peer device answers with an AFC0 frame at any time, the Protection Timer is restarted if there are still 10 or fewer credits available or stopped otherwise.

This mechanism should prevent that the local TX runs out of credits and needs to stall its data transmissions, when for any reason the credit update was lost or not sent in time.

As a general guideline, this threshold value can be set to its maximum value (1 less than the maximum number of credits of the receive buffer for the corresponding TC, which is stored in the attribute DL_PeerTC0RxInitCreditVal). With this setting the local TX will try to get an update of the local credit information as long as it has not all possible credits available. The overhead for sending the AFC frames depends on the counter value of the Protection Timer, but should not have a negative impact on the link performance.

DLTCxTXFCThreshold = DLPeerTxTXInitCrediVal - 1;

12.3.7.4.1.1.1.3 DL_AFC0CreditThreshold

This threshold value is the counterpart of the DL_TC0TXFCThreshold value in the receiver. It defines the amount of credits, which have become available since the last credit update but are not communicated to the peer device yet, before an AFC credit update is triggered.

For example, if this value is set to 5 credits, the device will not update its credit information to the peer device before at least 5×32 bytes are read from the receive buffer of the corresponding traffic class since the last credit update.

Changing this attribute to a lower value will increase the number of AFC frames sent for only updating credit information. A higher value however, might lead to a stall for data transmission on the peer device as not enough credits might be available. The maximum value is defined by the size of the RxBuffer in credits. A higher value for the threshold attribute would break credit handling.

As a guideline, setting this attribute to the credit value corresponding to the maximum size of a frame for this traffic class (MaxFrameSizeTC0), should give reasonable results. In this case, the receiver sends its credit update when at least one additional frame of MaxFrameSizeTC0 can be stored in its buffer.

DL_AFC0CreditThreshold = MaxFrameSizeTC0[credits];

12.3.7.4.1.1.4 DL_TC0OutAckThreshold

This attribute defines the number of frames (+1) to be received before an AFC frame is sent to the peer device.

For example, if this attribute is set to 2, the device will send an AFC frame back when three frames were received for the corresponding traffic class. Setting this attribute to a lower value will increase the number of AFC frames on the link. A higher value might have negative impact on the transmitter, if its own TX buffer reaches its limit as too many unacknowledged frames are stored.

As a guideline, this value should be set according to the two related buffers on each side of the link. The maximum number of frames that can be stored in the smaller buffer (peer TX or local RX) defines the upper bound for this attribute. A value at least 1 or two frames lower gives the AFC frame some time to traverse to the peer side.

DL_TC0OutAckThresholdmax = min(PeerTXBufferSizeTC0, LocalRxBufferSizeTC0)[frames];

12.3.7.4.1.1.1.5 Layer 2 Timer Value Calculation

Layer 2 uses three timers to keep the link operational in case of wrong configuration or unstable communication with the peer device. These timers can be separately configured using three attributes:

- DL_FC0ProtectionTimeOutVal (see [Section 12.3.7.4.1.1.1.6](#))
- DL_TC0ReplayTimeOutVal (see [Section 12.3.7.4.1.1.1.7](#))
- DL_AFC0ReqTimeOutVal (see [Section 12.3.7.4.1.1.1.7](#))

12.3.7.4.1.1.1.6 DL_FC0ProtectionTimeOutVal

The Protection Timer is used in conjunction with DL_TC0TXFCThreshold described in [Section 12.3.7.4.1.1.1.1](#). Its purpose is to "protect" the link against the loss of an AFC frame and the resulting stall in communication, if required credits were not delivered.

This timer is running whenever less credits than DL_TC0TXFCThreshold are available. After expiration, the local UniPro sends an AFC frame to the peer device requesting a credit information update (CReq set to 1). When this AFC request is sent, the timer is restarted. If the peer device does not respond within the second timer period, the link is automatically reinitialized, as the request seems to be lost.

The configuration of the Protection Timer has very little impact on the system performance. If the timer is set to a low value, the amount of AFC request frames may increase (depending on the threshold value). A too high value results in longer periods of inactivity if the link gets broken.

As a consequence setting this timeout value to any value between 512 and 1023 should result in a good compromise between additional AFC frame generation and latency in case of errors:

$$512 \leq \text{DL_FC0ProtectionTimeOutVal} \leq 1023;$$

12.3.7.4.1.1.1.7 DL_TC0ReplayTimeOutVal and DL_AFC0ReqTimeOut

The Replay Timer of one device is closely connected to the Request Timer on the other device of the link. In general, one Replay Timer for each traffic class is running when transmitted frames are not acknowledged yet and is reset every time a new frame is sent or one or more frames are acknowledged. This timer protects the protocol against lost AFC or NAC frames. When for a period of DL_TC0ReplayTimeOutVal μs when no AFC is received and no new frame is sent for this traffic class, the timer expires and the link is re-initialized automatically and a retransmission is started.

An UFS device has two methods of generating an AFC frame for acknowledging data reception. The **DL_TC0OutAck - Threshold value + 1** defines the number of received frames before an AFC is automatically generated. In addition, the AFC Request Timer at the receiver is used to trigger AFC generation before the Replay Timer at the transmitter is expired even when the DL_TC0OutAckThreshold value is not reached.

To secure proper operation, the AFC Request Timer needs to be programmed to a significantly smaller value than the Replay Timer on the other side. The configuring application should take care that the Replay Timer value includes the AFC Request value, internal processing of a new AFC frame generation, and transmission over the link. To be on the safe side, the local Request Timer should be programmed with a value twice the remote AFC Request Timer value. With this rule the allowed accuracy of the timers of $\pm 10\%$ should also be accounted for.

The AFC Request Timer should also have a quite high minimum value in order to not generate more AFC frames than actually needed. The following formula gives a general guideline for programming these two timer values.

$$1024 \leq 2 \times \text{DL_AFC0RequestTimeOutVal} \leq \text{DL_TC0ReplayTimeOutVal} \leq 4095;$$

12.3.7.4.1.1.2 UniPro CPort Connection Management

For this particular case of UFS, as application layer, the connections are setup statically by having reset values for the UFS host controller and a UFS device predefined at reset. The predefined reset values are given in [Table 12-302](#).

Note that these reset values are different from the default reset values given by the *MIPI UniPro Specification* but are in line with the reset values given by the *JEDEC UFS Specification*. Furthermore, the reset values for the device are only assumed reset values.

Table 12-302. Reset Values for Some UniPro Attributes

UniPro Attribute	Reset Value of the UFS Host Controller	Expected UFS Device Reset Value
N_DeviceID	0	1
N_DeviceID_valid	TRUE	TRUE
T_PeerDeviceID	1	0
T_PeerCPortID	0	0
T_TrafficClass	0	0
T_CPortFlags	6 (E2E_FC off, CSD off, CSV off)	6 (E2E_FC off, CSD off, CSV off)
T_ConnectionState	1 (CONNECTED)	1 (CONNECTED)

At link startup and after exiting from the Auto-Hibernate state the UFS host controller will set the UniPro CPort attributes as shown in the following sequence:

CPort 0 Configuration:

- 4020h **T_ConnectionState** 0h
- 4021h **T_PeerDeviceID** 1h
- 4022h **T_PeerCPortID** 0h
- 4023h **T_TrafficClass** 0h
- 4025h **T_CPortFlags** 6h
- 4020h **T_ConnectionState** 1h

Additionally, if the value of the UFS_XCNF[17-16] PCPCONFEX bit field is set to 3h, the UFS host controller will configure also the CPorts of the PEER device as follows:

If the value of the UFS_XCNF[17-16] PCPCONFEX bit field is set to 2h, the UFS host controller will poll the T_ConnectionState attribute of CPort0 of the PEER device. Only CPort0 will be polled.

12.3.7.4.1.2 UFS Host Controller Initialization

The following procedure shall be applied to initialize the UFS host controller:

1. Assert reset signal. For more information about the UFS reset signal, see *UFS0 Clocks and Resets*.
2. De-assert reset signal and wait for at least 4 interface clock cycles (see [Figure 12-221](#)). For more information about the UFS interface clock, see *UFS0 Clocks and Resets*.
3. Write appropriate value into the FS_HCLKDIV register.
4. Write a 1h to the FS_SS_CTRL[0] RST_N_PCS bit to take UFS slave device out of reset.
5. Write a 1h to the UFS_HCE register in order to enable the UFS host controller. This triggers an autonomous basic initialization of the local UIC layer. The initialization sequence shall consist of a *DME_RESET* and a *DME_ENABLE* command. Further commands, such as *DME_SET* commands may be added, depending on the implementation needs. During the basic initialization sequence, the UFS_HCE register is read as 0h.
6. Wait until the UFS_HCE register is read as 1h before continuing. This indicates that the basic initialization sequence is completed.
7. Additional commands, such as *DME_SET* commands may be sent from the system host to the UFS host controller to provide configuration flexibility.
8. Optionally set the UFS_IE[10] UCCE bit to 1h in order to enable the interrupt (UFS_IS[10] UCCS).
9. Send *DME_LINKSTARTUP* command to start the link startup procedure.
10. Completion of the *DME_LINKSTARTUP* command sets the UFS_IS[10] UCCS bit and may flag an interrupt to the system host if the UFS_IE[10] UCCE bit is set. This interrupt will be flagged independently from the GenericErrorCode.
11. In case the GenericErrorCode of the completed *DME_LINKSTARTUP* command is *SUCCESS*, the UFS_HCS[0] DP bit is set in addition to the UFS_IS[10] UCCS bit.
12. Check the value of the UFS_HCS[0] DP bit and make sure that there is a device attached to the Link. If presence of a device is detected, go to step **13**; otherwise, resend the *DME_LINKSTARTUP* command after the UFS_IS[7] ULLS bit has been set to 1h (go to step **8**). The UFS_IS[7] ULLS bit equal 1h indicates that the UFS Device is ready for a link startup.
13. Enable additional interrupts by programming the UFS_IE register.
14. Initialize the Interrupt Aggregation Control register (UFS_UTRIACR) with the desired values for the threshold (UFS_UTRIACR[12-8] IACTH) and timeout (UFS_UTRIACR[7-0] IATOV).

15. For example, write value 81010664h to initialize with the following parameters:
 - The UFS_UTRIACR[31] IAEN bit is set.
 - The UFS_UTRIACR[24] IAPWEN bit is set.
 - The UFS_UTRIACR[16] CTR bit is set.
 - The UFS_UTRIACR[12-8] IACTH bit field is set to 6h.
 - The UFS_UTRIACR[7-0] IATOVAL bit field is set to 64h (4.0 ms).
16. **Note:** The UFS_UTRIACR register initialization may be executed at any time when the Run/Stop register (FS_UTRLRSR) is not enabled or when no requests are outstanding.
17. Complete the UFS host controller configuration via *UIC* command interface if required.
18. Allocate and initialize UTP Task Management Request List.
19. Program the UTP Task Management Request List Base Address (UFS_UTMRLBA) with a 32-bit address pointing to the starting address of the UTP Task Management Request List created at the step **15**.
20. Allocate and initialize UTP Transfer Request List.
21. Program the UTP Transfer Request List Base Address (UFS_UTRLBA) with a 32-bit address pointing to the starting address of the UTP Transfer Request List created at the step **17**.
22. Enable the UTP Task Management Request List by setting the UTP Task Management Request List Run Stop register (UFS_UTMRLRSR) to 1h. This operation allows the UFS host controller to begin accepting UTP Task Management Request via the UTP Task Management Request Door Bell mechanism (UFS_UTMRLDBR).
23. Enable the UTP Transfer Request List by setting the UTP Transfer Request List Run Stop register (UFS_UTRLRSR) to 1h. This operation allows the UFS host controller to begin accepting UTP Transfer Request via the UTP Transfer Request Door Bell mechanism (UFS_UTRLDBR).
24. At this point, the UFS host controller is up and running.

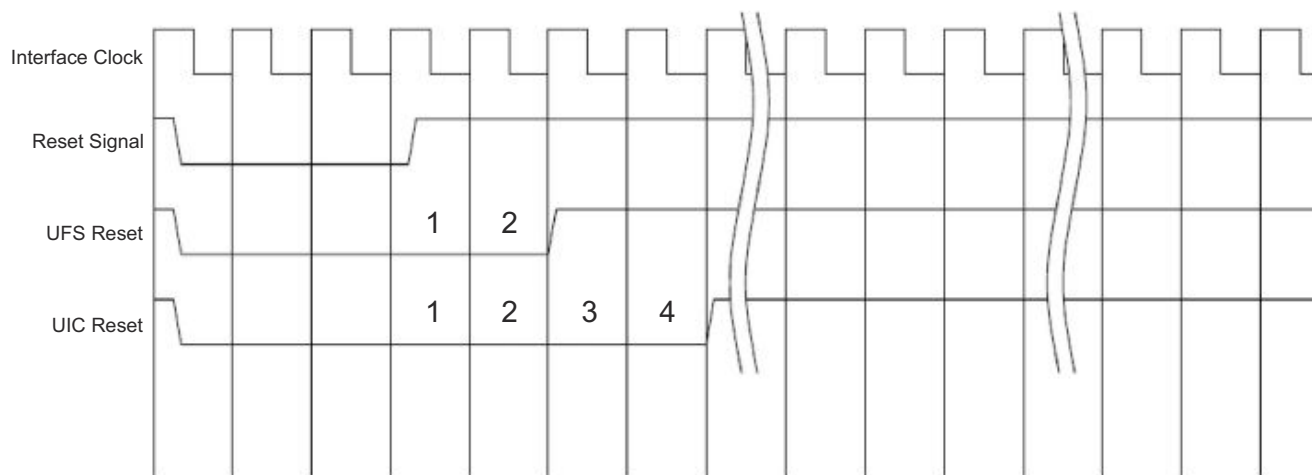

ufs-009

Figure 12-221. UFS Host Controller Reset Waveform

12.3.7.4.1.3 HCE Bit

When the Host Controller Enable (UFS_HCE) bit transitions from 0h to 1h, the UFS host controller will go through an initialization sequence that is outlined as follows:

- Warm hardware reset of the UFS host controller
- *DME_RESET* (Warm)
- *DME_ENABLE*
- *LINK_STARTUP*

As a part of the Link Startup procedure, the UFS interface will configure the CPort Attributes of the local and eventually the peer UniPro. Refer to [Section 12.3.7.4.1.1.2, UniPro CPort Connection Management](#).

12.3.7.4.2 UFS Host Controller Programming

12.3.7.4.2.1 UFS Software Model

This section provides details on the transactions, protocol elements, and data structures which need to be used to control the UFS host controller, MIPI UniPro stack, and external device. The transactions are built by the system hosts and sent to the UFS controller via the UTP Transfer Request List, the UTP Task Management Request List, and the UTP Command Descriptors.

While some transactions are already prepared as UPIU packets by the host software, for some other transactions (mainly the transfer of the raw data), the UPIU packets need to be constructed first. The construction takes place on the fly in the UFS Controller as listed in [Table 12-303](#).

Table 12-303. UFS Host Controller Commands

Command	Format	Action
UTP Command	UTP Transfer Request List	Send to device
DME Command	Register Access	Access UniPro stack
Task Management Command	UTP Task Management Request List	Send to device

To send commands to the UFS host controller, UniPro stack, and UFS device, the system host needs to perform a series of setup and configurations steps. The following list gives a brief summary on the necessary sequence:

- Find an empty slot in the UTP Transfer Request List (UTP Task Management Request List) by reading the UFS_UTRLDBR (UFS_UTMRLDBR) register.
- Program the required transactions in the UTP Transfer Request List (UTP Task Management Request List) and depending on the transfer setup a UTP Command Descriptor.
- Then setup the appropriate bit in the UFS_UTRLDBR (UFS_UTMRLDBR) register.

For a detailed description, refer to [Section 12.3.7.4.2.2, UFS Theory of Operation](#).

The UFS host controller starts processing the UTP Transfer Request List and UTP Task Management Request List.

Once the UFS host controller has finished processing a command, it updates the status field in the UTP Transfer Request List (UTP Task Management Request List) or UTP Command Descriptor respectively.

The UFS Transport Protocol (UTP) commands are commands based on UPIU packets. To set up the communication, both the transaction lists as well as the command descriptors need to be programmed.

12.3.7.4.2.1.1 UFS Layers

The UFS interface is based on master/slave architecture. Direct device-to-device communication is not supported. The information flow is packet based and the packets are sent in a request/response method where the Initiator sends a request to a Target and the Target must always respond. There is only one UFS host controller on the physical interface and most requests are typically initiated by the UFS host controller. The requests initiated by UFS device could be an interrupt or any other request for service actions.

The communication between the UFS host controller and the device is layer oriented. The UFS specification defines the following layers:

- UFS communication is layered communication architecture. The information is packetized at different layer with the appropriate header.
- UFS InterConnect Layer (UIC) - the UIC Layer is based on MIPI M-PHY and the MIPI UniPro stack:
 - MIPI M-PHY supports two signaling schemes: Low-Speed mode with pulse-width-modulation (PWM) signaling scheme and High-Speed Burst mode with Non-Return-to-Zero (NRZ) signaling scheme. The UIC Layer defines the electrical characteristics of the port and the physical connection between devices, and between UFS host controller and devices.
 - MIPI UniPro is responsible managing the UIC Layer. It also provides mechanisms to exchange information in a reliable and power efficient method.
- UFS Transport Protocol UTP Layer - the UTP Layer is responsible for encapsulating the protocol into the appropriate frame structure for the UIC layer. A subset of the SCSI commands, defined in the SCSI Architecture Model Specification (see *SCSI Architecture Model*), is supported.

- UFS Host Controller - the UFS Host Controller is responsible for managing the interface and the data transfer. This includes interface management, power management, and control. Also included in the UFS host controller is the data transfer and programming model.

12.3.7.4.2.1.2 UFS Protocol Elements

The UFS protocol elements are organized as request/response packets and act as the glue between different layers of the UFS protocol stack. The UFS specification defines the UFS Protocol Information Unit (UPIU) as the packet type which is used as request/response packet between the different layers. While UPIUs are exchanged between several layers, two distinct communication levels are important:

- The interface between the device driver (system host) and the UFS host controller. The communication on this level is initiated by the system host and facilitated by the host driver.
- The interface between the UFS host controller and the UFS device. This level of communication will run independently of the device driver and establishes the communication between the UFS host controller and UFS device over the MIPI UniPro MPHY.

Currently, UFS is using the MIPI UniPro Protocol and the corresponding M-PHY as the Service Delivery Subsystem. The UPIU packets will be handed off to the MIPI UniPro as UniPro Service Data (T_SDU) without modification.

12.3.7.4.2.1.2.1 UPIU Types

Figure 12-222 provides an overview about the general UPIU format.

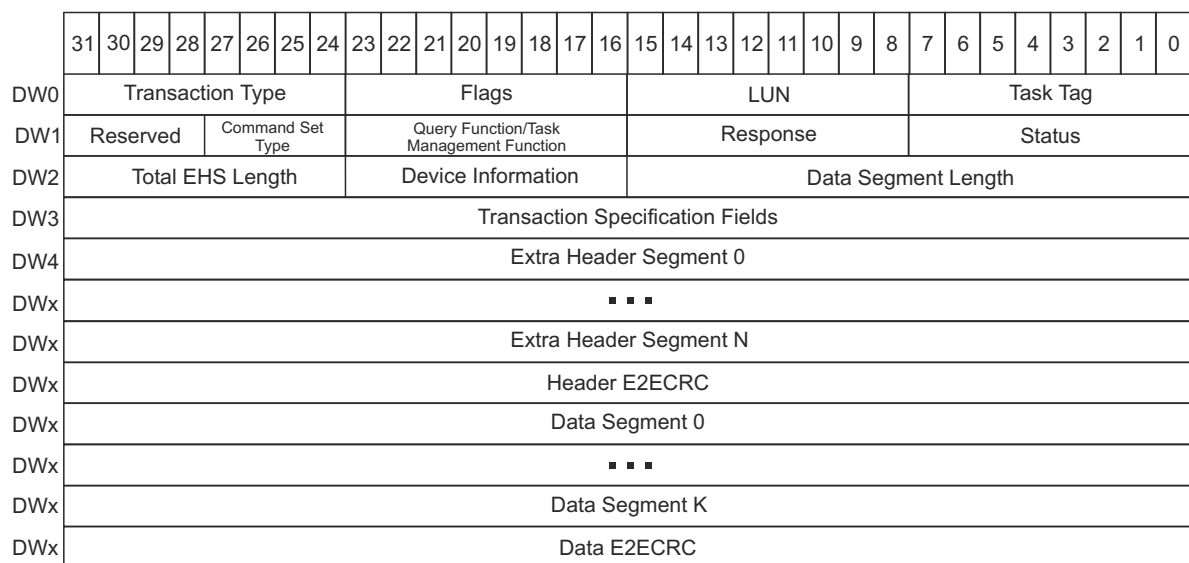

ufs-012

Figure 12-222. General UPIU Structure

The UPIU total size will vary depending upon the UPIU transaction type but all UPIU sizes will be an integer multiple of 32 bits, and they shall be stored on a 4-byte boundary. If the aggregation of data and header segments does not end on a 32-bit boundary, then additional padding with 0h data will be added to round up the UPIU to the next 32-bit address boundary.

12.3.7.4.2.1.2.2 UFS Protocol

As described earlier, the communication between the host system host and the external device is based on UPIU packets. These packets are used to define the following protocols:

- UTP: the SCSI Architecture Model (SAM) is used as general architectural model for the UFS SCSI. This model uses the SCSI command set and the SAM Task Management features to establish the communication between the system host and the UFS device. For the UFS implementation a reduced SCSI command set is used.
- Native UFS communication: native UFS commands are used to communicate with the UFS host controller and the MIPI UniPro stack outside of the SCSI protocol.

12.3.7.4.2.1.3 UFS Host Data Structure

Most of the communication between host software and the UFS host controller or the UFS device respectively is via system memory tables, descriptors and buffers. These memory locations describe commands to be executed, the data transfer operations that are part of the commands, store status information coming back from the device and provide buffer space for data transactions.

Note

For additional information on host data structures and programming procedures, refer to *Universal Flash Storage Host Controller Interface (UFSHCI)*, JESD223C.

12.3.7.4.2.2 UFS Theory Of Operation

As described in [Section 12.3.7.4.2.1.3, UFS Host Data Structure](#), the host software presents a list of commands to the UFS host controller. Independent from the system host, this list is then being processed by the UFS host controller which asserts an interrupt line in case a command finishes.

On order to post new commands to the UFS host controller, the system host needs to find empty slots in the command list. In case no empty slot is available, the host thread needs to wait until a command finishes and the driver software has made a new slot available.

Nevertheless, the UFS host controller continuously looks at the UFS_UTRLDBR and UFS_UTMRDLDBR registers to determine if there are commands ready to be processed. The processing order depends on three factors:

- Time at which the bit(s) inside the UFS_UTRLDBR and UFS_UTMRDLDBR registers have been asserted.
- Index inside the UFS_UTRLDBR and UFS_UTMRDLDBR registers.
- Command type (UTP or Task Management).

The processing rules are as follows:

1. Task Management commands have higher priority than UTP commands.
2. Commands with lower time stamp have higher priority than commands with higher time stamps.
3. Within the same time stamp, commands with lower doorbell register index have higher priority than commands with a higher doorbell register index.

While there is no indicator about active commands, it is not possible to know in advance when a particular command is being processed, or how the command will remain in the command list respectively.

To add an additional level of uncertainty, any UFS device is allowed to accept more than one command and is allowed to process those commands out-of-order. As a consequence, commands placed in the command list need to be robust enough to get arbitrarily re-ordered. In cases where this may cause problems, only one command at a time may be placed into the command list.

[Section 12.3.7.4.2.2.1, Building a UTP Transfer Request](#) provide more detail on the low-level driver to explain how the communication and data transfer is handled between system host, the UFS host controller, and UFS device.

12.3.7.4.2.2.1 Building A UTP Transfer Request

Typically a command for the UFS host controller consists of a UTP Transfer Request List entry and a command table element. Thus, the host software needs to start by finding an empty slot inside the UTP Transfer Request List first.

Here are the basic steps for setting up the command list:

- Find an empty command list slot by reading the UFS_UTRLDBR register.
- In case there are no empty slots, wait and try again.
- In case there is at least one empty slot, start setting up the UTP Transfer Request Descriptor:
 - Write CT: define command type.
 - Write DD: define data direction.
 - Write I: define whether or not an interrupt has to be generated.
 - Initialize OCS with the value Fh.
- Allocate space inside the system memory for an UTP Command Descriptor.
- Initialize Command UPIU field of the UTP Command Descriptor:

- Write TTY: transaction type, here 1h.
- Write FL: specific flags for this command.
- Write LUN: the SCSI address this command is directed to.
- Write TT: task tag, a unique number to identify the task.
- Write CST: command set type, 0h for SCSI commands.
- Write TEL: total EHS Length, always 0h.
- Write DSL: data segment length, always 0h.
- Write EDTL: expected data transfer length. This field indicates the amount of data to be transferred between the Initiator and Target (read or write). Data is stored in system memory.
- Write CDB: write the SCSI command into the following 16 bytes.
- Initialize Response UPIU field of the UTP Command Descriptor with zero.
- Initialize PRD field of the UTP Command Descriptor with the required data scatter/gather buffer information.
- Now the UTP Command Descriptor has been set up and the UTP Transfer Request List Descriptor needs to be completed:
 - Write UCDBA: base address of the UTP Command Descriptor.
 - Write UCDBAU: upper 32 bit of the UCDBA, always 0h.
 - Program field RUO with the offset (from the starting address of UCD) of Response UPIU within UCD.
 - Program field RUL with the length of Response UPIU.
 - Program field PRDTO with the offset (from the starting address of UCD) of the PRD table within UCD if required.
 - Program field PRDTL with the length of the PRD table if required.
- Repeat this procedure for all commands which need to be set up.
- Check the UFS_UTRLRSR register and make sure it is read 1h before continuing.
- Set UTP Transfer Request Interrupt Aggregation Control Register (UFS_UTRIACR) enable bit to 1h to enable the interrupt.
- Set Counter and Timer Reset (UFS_UTRIACR[16] CTR) bit to 1h to reset the counter and timer associated with the interrupt.
- Program field Interrupt aggregation counter threshold (UFS_UTRIACR[12-8] IACTH) with the number of command completions that are required to generate an interrupt.
- Program field Interrupt aggregation timeout value (UFS_UTRIACR[7-0] IATOVAL) with the maximum time allowed between a response arrival to the UFS host controller and the generation of an interrupt.
- Set the UFS_UTRLDBR register to ring the doorbell register to indicate to the UFS host controller that one or more transfer requests are ready to be sent to the attached device. The host software shall only write a 1h to the bit position that corresponding to the new command. All other bit positions within the UFS_UTRLDBR register should be written with a 0h, which indicates no change to their current values.

Now the UFS host controller will take over and process the command list without further software interaction.

12.3.7.4.2.2.2 Processing UTP Task Management Request Completion

The host software processes the interrupt generated by the UFS host controller for command completion. In the interrupt service routine, the host software checks the UFS_IS register to determine if there is an interrupt pending. If the UFS host controller has an interrupt pending:

- The host software determines the cause of the interrupt by reading the UFS_IS register. If the UFS_IS[9] UTMRCs bit is set this indicates that a UTP Task Management Request has completed.
- The host software clears appropriate bits in the UFS_IS register corresponding to the cause of the interrupt.
- The host software reads the UFS_UTMRLDBR register, and compares the current value to the list of commands previously issued by the host software that are still outstanding. The host software completes with success any outstanding command whose corresponding bit has been cleared in the respective register. The UFS_UTMRLDBR register is a volatile. The software should only use its value to determine commands that have completed, not to determine which commands have previously been issued.
- If there were errors, noted in the UFS_IS register, the host software performs error recovery actions.

12.3.7.4.2.2.3 Building UTP Task Management Request

Typically a command for the UFS host controller consists of a UTP Transfer Request List entry and a command table element. Thus, the host software needs to start by finding an empty slot inside the UTP Task Management Request List first.

Basic steps for setting up the Task Management Request:

- Find an empty command list slot by reading the UFS_UTMRLDBR register.
- In case there are no empty slots, wait and try again.
- In case there is at least one empty slot, start setting up the UTP Task Management Request Descriptor:
 - Write I: define whether or not an interrupt has to be generated.
 - Initialize OCS with the value Fh.
- Allocate space inside the system memory for an UTP Command Descriptor.
- Repeat the above procedure for all task management commands that need to be set up.
- Check UTP Task Management Request List Run Stop register (UFS_UTMRLRSR) and make sure it is read 1h before continuing.
- Set UTP Transfer Request Interrupt Aggregation Control register (UFS_UTRIACR) enable bit to 1h to enable the interrupt.
- Set the UFS_IE[9] UTMRC bit to 1h to enable the interrupt.
- Set UTP Task Management Request List Doorbell register (UFS_UTMRLDBR) to ring the doorbell register to indicate to the UFS host controller that one or more transfer requests are ready to be sent to the attached device. The host software shall only write a 1h to the bit position that corresponding to the new command. All other bit positions within the UFS_UTMRLDBR register should be written with a 0h, which indicates no change to their current values.

Now the UFS host controller will take over and process the command list without further software interaction.

12.3.7.4.2.2.4 Processing UTP Transfer Request Completion

Control will be given back to the software by assertion of the Transfer Request Completion Status interrupt (UFS_IS[0] UTRCS). The UFS_IS[0] UTRCS bit is set when at least one of the following 4 conditions is met:

- The UTRD.I bit is set (Interrupt Command).
- The counter, after incrementing, reaches the value configured in the UFS_UTRIACR[12-8] IACTH bit field.
- The IA (Interrupt Aggregation) timer reaches the value configured in the UFS_UTRIACR[7-0] IATOVAL bit field (this event may occur at any time, not necessarily coupled with request completion).
- The Overall Command Status (OCS) of the completed command is unequal to "SUCCESS".

An interrupt is generated by the write operation if the completion interrupt is not masked (disabled) by the UFS_IE[0] UTRCE bit.

The host software processes the interrupt generated by the UFS host controller for command completion. In the interrupt service routine, the host software checks the UFS_IS register to determine if there is an interrupt pending. If the UFS host controller has an interrupt pending:

1. If there were errors, noted in the UFS_IS register, the host software performs error recovery actions.
2. In the case of the Transfer Request Completion Status interrupt (UFS_IS[0] UTRCS), the host software clears the interrupt and then may use one of two methods to determine which UTP transfer requests (TRs) have completed:
 - a. Read the UFS_UTRLDBR register, and compare the current value to the list of commands previously issued by the host software that are still outstanding. For any transfer request which is outstanding, a value of 0h in bit *i* (where *i* is the UTRL slot through which the TR is issued) of the UFS_UTRLDBR register means that the TR has completed. The UFS_UTRLDBR register is a volatile. The software should only use its value to determine commands that have completed, not to determine which commands have previously been issued.
 - b. Read the UTP Transfer Request List Completion Notification register (UFS_UTRLCNR). For any TR, a value of 1h in bit *i* (where *i* is the UTRL slot through which the TR is issued) of the UFS_UTRLCNR register means that the TR has completed.
3. For every TR *i* whose completion is detected, the software repeats the following steps:
 - a. Processes the request completion as required by higher OS layers (for example: file system).
 - b. Clears bit *i* of the UFS_UTRLCNR register, by writing 1h to it.
 - c. Marks slot *i* as available for reuse (software only).
4. After processing all previously detected TRs, the software may reset and restart Interrupt Aggregation mechanism by writing 80010000h to the UFS_UTRIACR register.
5. The software determines if new TRs have completed since step 2, by repeating one of the two methods described in step 2. If new TRs have completed, the software repeats the sequence from step 3.

12.3.7.4.2.2.5 UFS Host Processing

The host processing of the commands initiated by the system host is done independent of the system host and software. The exact steps the UFS host controller will perform may vary, but the baseline steps for a read/write operation are given below:

- The UFS host controller will read the selected command list entry with one 4-beat burst.
- Depending on the command type, further actions are taken. In case the command is read/write:
 - The UFS host controller will fetch the first part of the UPIU (till the data segment) in 4-beat bursts. This will bring the header information and the SCSI command into the controller.
 - The UFS host controller will read the first PRD entry with a 2-beat burst.
 - Now the UFS host controller will set up its internal data structure and variables.
 - To start the device communication, the UFS host controller will send the already fetched UPIU packet to the device.
- Now the device will initiate the data transfer phase by sending Ready-To-Transfer (RTT) UPIUs to the UFS host controller.
 - The device either sends a RTT UPIU (in case of a write) or directly a Data In UPIU (in case of a read). The size of the Data In UPIU is not predefined.
 - The UFS host controller either sends back the requested data with a Data Out UPIU, or takes the data and stores it in an internal buffer.

The above transactions between the UFS host controller and the device are executed until all data is transferred or an error occurred.

In parallel to the transactions between the UFS host controller and device, the data is transferred between the UFS host controller and system memory.

- On receiving the Response UPIU, the UFS host controller updates the Transfer Response field of the UTP Command Descriptor with the received UPIU.
- Once a command has been completed, depending on the Interrupt Enable register (UFS_IE), an interrupt may be asserted to signal the system host that the transfer is done.

12.3.7.4.2.2.6 UFS Response Management And Command Completion

Although not a command, the management of command completion, response management, and error handling can be considered to be related to the command interface.

There are essentially three steps to perform when a response UPIU arrives:

- Analyzing the packet.
- Storing of the sense data which might be part of the response packet.
- Modification of the Response UPIU field in the related UPIU command table entry.

As a last step and depending on the command setup, the UFS host controller will set the interrupt flag.

12.3.7.4.3 UFS PHY Programming

This section details specific steps on how to program the M-PHY.

The M-PHY registers can be used to configure and read the status of the M-PHY. These M-PHY registers are part of the common UFS host controller address space. For detailed description of the UFS and M-PHY registers, refer to *UFS0_P2A_WRAP_CFG_VBP_UFSHCI Registers*.

UFS and M-PHY address spaces:

- UFS address space: 04E8 0000h – 04E8 1103h
- M-PHY address space: 04E8 1104h – 04E8 1193h

The M-PHY configuration and status bits are connected directly either to the top-level ports or to the M-PHY register bank or to both exclusively.

The UFS_MPHY_MMIO_A[0] MMIO_A configuration bit is being used to choose if the dual-connection M-PHY configuration bits are connected to the registers or to IOs. After the reset, the UFS_MPHY_MMIO_A register value is 0h, so the M-PHY configuration bits are connected to the IOs by default. These bits are listed in [Table 12-304](#).

Table 12-304. The Dual Connection M-PHY Configuration Bits

UFS_MPHYCFG_VCONTROL		UFS_MPHYCFG_MISC		UFS_MPHY_M MIO_A = 1	UFS_MPHY_M MIO_A = 0
Offset	1188h	Offset	1184h		
Bits	Name	Bits	Name		
16	VCONTROL_LA_SA_SEL	29	CMN_MPX_EN_MMIO	Registers	I/Os
11-10	VCONTROL_DEEMP_SEL	28-26	CMN_MPX_SEL_MMIO		
9-0	VCONTROL	25	TX0_TEST_15_MMIO		
		24	TX1_TEST_15_MMIO		
		17	REFCLK_NOGATED		
		16-15	REFCLK_FREQ_SEL		
		6-0	DEBUG_SEL		

Note

To enlarge the M-PHY HS-Gear mode initialization time, set M-PHY configuration for the digital part register (UFS_MPHYCFG_XCFGD1) to 01000000h.

The UFS_MPHY_MMIO_A register will be stuck at zero in test mode in order to prevent toggling any of the dependent M-PHY input ports during scan procedure.

12.3.7.4.4 UFS Hibernate Timings Considerations

Software should take care of the following hibernate timings specifics:

1. An additional 22us needs to be added to the default TActivate time after establishing a link. This can be achieved by adjusting the host's *PA_Granularity* and *PA_TActivate* attributes in the Unipro layer as follows:

```

If (PA_Granularity == 6)
    PA_Granularity == 1;
    PA_TActivate = PA_TActivate*100 + 22;
else if (PA_Granularity == 5)
    PA_Granularity == 1;
    PA_TActivate = PA_TActivate*32 + 22;
else if (PA_Granularity == 4)
    PA_Granularity == 1;
    PA_TActivate = PA_TActivate*16 + 22;
else if (PA_Granularity == 3)
    PA_Granularity == 1;
    PA_TActivate = PA_TActivate*8 + 22;
else if (PA_Granularity == 2)
    PA_Granularity == 1;
    PA_TActivate = PA_TActivate*4 + 22;
else if (PA_Granularity == 1)
    PA_Granularity == 1;
    PA_TActivate = PA_TActivate + 22;

```

2. The TActivate time at hibernate exit on the peer side needs to be increased, by changing the *RX_Advanced_Min_ActivateTime_Capability* attribute default value from 0x04 to 0x0A in the M-PHY layer on host side.

3. The connection of differential termination resistance needs to be enabled, by setting to '1' the *Termination_Force_Enable* attribute in the M-PHY layer on host side.

12.4 Industrial and Control Interfaces

This section describes the industrial and control Interfaces in the device.

12.4.1 Enhanced Capture (ECAP) Module

This section describes the Enhanced Capture (ECAP) module in the device.

12.4.1.1 ECAP Overview

The Enhanced Capture (ECAP) module can be used for:

- Sample rate measurements of audio inputs
- Speed measurements of rotating machinery (for example, toothed sprockets sensed via Hall sensors)
- Elapsed time measurements between position sensor pulses
- Period and duty cycle measurements of pulse train signals
- Decoding current or voltage amplitude derived from duty cycle encoded current/voltage sensors

The device has three instances of the ECAP module.

12.4.1.1.1 ECAP Features

The ECAP module includes the following features:

- 32-bit time base counter
- 4 × 32 bits event time-stamp capture registers (ECAP_CAP1 through ECAP_CAP4)
- 4-stage sequencer (Mod4 counter), synchronized to external events (ECAPx pin edges)
- Independent edge polarity (rising / falling edge) selection for all 4 sequenced time-stamp capture events
- Input capture signal pre-scaling (from 1 to 16)
- One-shot compare register (2 bits) to freeze captures after 1 to 4 time-stamp events
- Continuous mode capture of time-stamps in a four-deep circular buffer
- Interrupt capabilities on any of the 4 capture events
- Absolute time-stamp capture
- Difference (Delta) mode time-stamp capture
- All above resources dedicated to a single input pin
- When not used in capture mode, the ECAP module can be configured as a single channel PWM output

Unsupported Features:

- See the Module Integration section of this document for a list of module features not supported by the integration on this Device.

12.4.1.1.2 ECAP Ports

Table 12-305. ECAP Clocks and Resets

Clocks	
Module Clock Input	Description
ECAP_FICLK	ECAP functional and interface clock
Resets	
Module Reset Input	Description
ECAP_RST	Module Reset

Table 12-306. ECAP Hardware Requests

Interrupt Requests		
Module Interrupt Signal	Description	Type
ECAP_ECAP_INT_0	ECAP interrupt	Pulse

12.4.1.2 ECAP Environment

This section describes the ECAP external connections (environment).

[Table 12-307](#) describes the ECAP I/O signals.

Table 12-307. ECAP I/O Signals

Module Pin	I/O ⁽¹⁾	Description
ECAP0_CAPIN_APWMOUT	I/O	ECAP0 Capture input / PWM output
ECAP1_CAPIN_APWMOUT	I/O	ECAP1 Capture input / PWM output
ECAP2_CAPIN_APWMOUT	I/O	ECAP2 Capture input / PWM output

(1) I = Input; O = Output

12.4.1.3 ECAP Functional Description

The ECAP module represents one complete capture channel, which has the following independent key resources:

- Dedicated input capture pin
- 32 events selection mapping capability to the input capture pin
- 32-bit time base counter
- 4 × 32-bit time-stamp capture registers (ECAP_CAP1 through ECAP_CAP4)
- 4-stage sequencer (Mod4 counter) that is synchronized to external events, ECAP pin rising/falling edges.
- Independent edge polarity (rising/falling edge) selection for all 4 events
- Input capture signal prescaling (from 2-62)
- One-shot compare register (2 bits) to freeze captures after 1 to 4 time-stamp events
- Control for continuous time-stamp captures using a 4-deep circular buffer (ECAP_CAP1 through ECAP_CAP4) scheme
- Interrupt capabilities on any of the 4 capture events

Multiple identical ECAP modules can be contained in a system as shown in Figure 12-223. For actual number of the ECAP modules integrated in the device, refer to the *ECAP Integration*. The letter x within a signal or module name is used to indicate a generic ECAP instance on a device. For example, output interrupt request, ECAP1INT belongs to ECAP1, ECAP2INT belongs to ECAP2, and so forth.

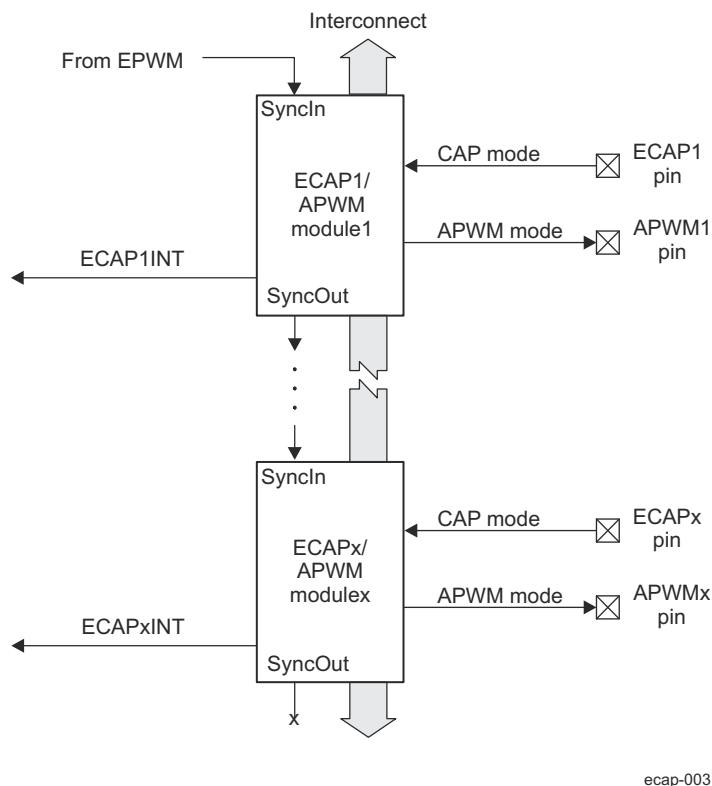
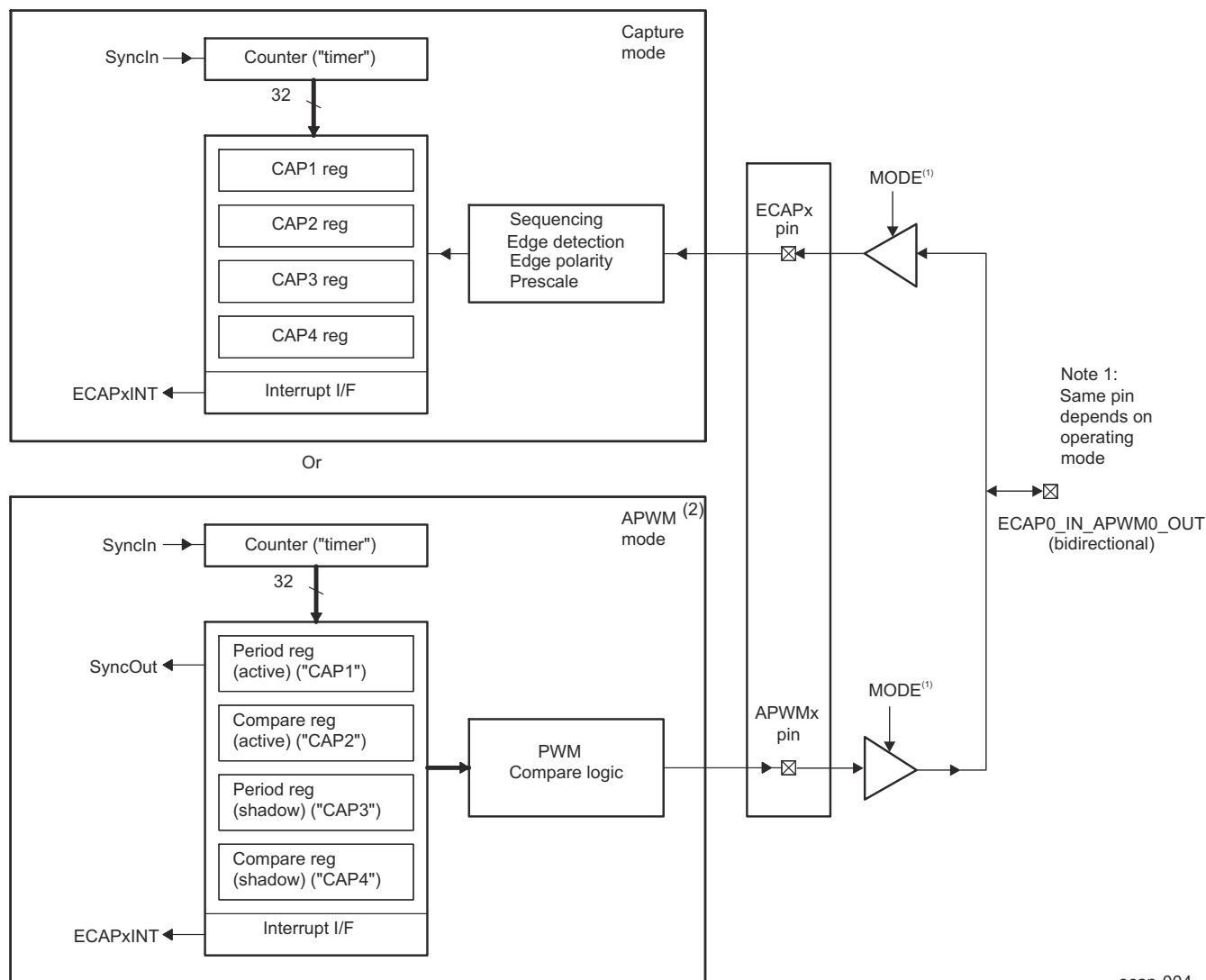

Figure 12-223. Multiple ECAP Modules

12.4.1.3.1 Capture and APWM Operating Modes

The ECAP module resources can be used to implement a single-channel PWM generator (with 32-bit capabilities) when it is not being used for input captures. The counter operates in count-up mode, providing a time-base for asymmetrical pulse width modulation (PWM) waveforms. The ECAP_CAP1 and ECAP_CAP2 registers become the active period and compare registers, respectively, while the ECAP_CAP3 and ECAP_CAP4 registers become the period and capture shadow registers, respectively. Figure 12-224 is a high-level view of both the capture and auxiliary pulse-width modulator (APWM) modes of operation.



ecap-004

- A. A single pin is shared between CAP and APWM functions. In capture mode, it is an input. In APWM mode, it is an output.
- B. In APWM mode, writing any value to the ECAP_CAP1/ECAP_CAP2 active registers also writes the same value to the corresponding shadow registers (ECAP_CAP3/ECAP_CAP4). This emulates immediate mode. Writing to the shadow registers (ECAP_CAP3/ECAP_CAP4) invokes the shadow mode.

Figure 12-224. Capture and APWM Modes of Operation

12.4.1.3.1.1 ECAP Capture Mode Description

Figure 12-225 shows the various components that implement the capture function.

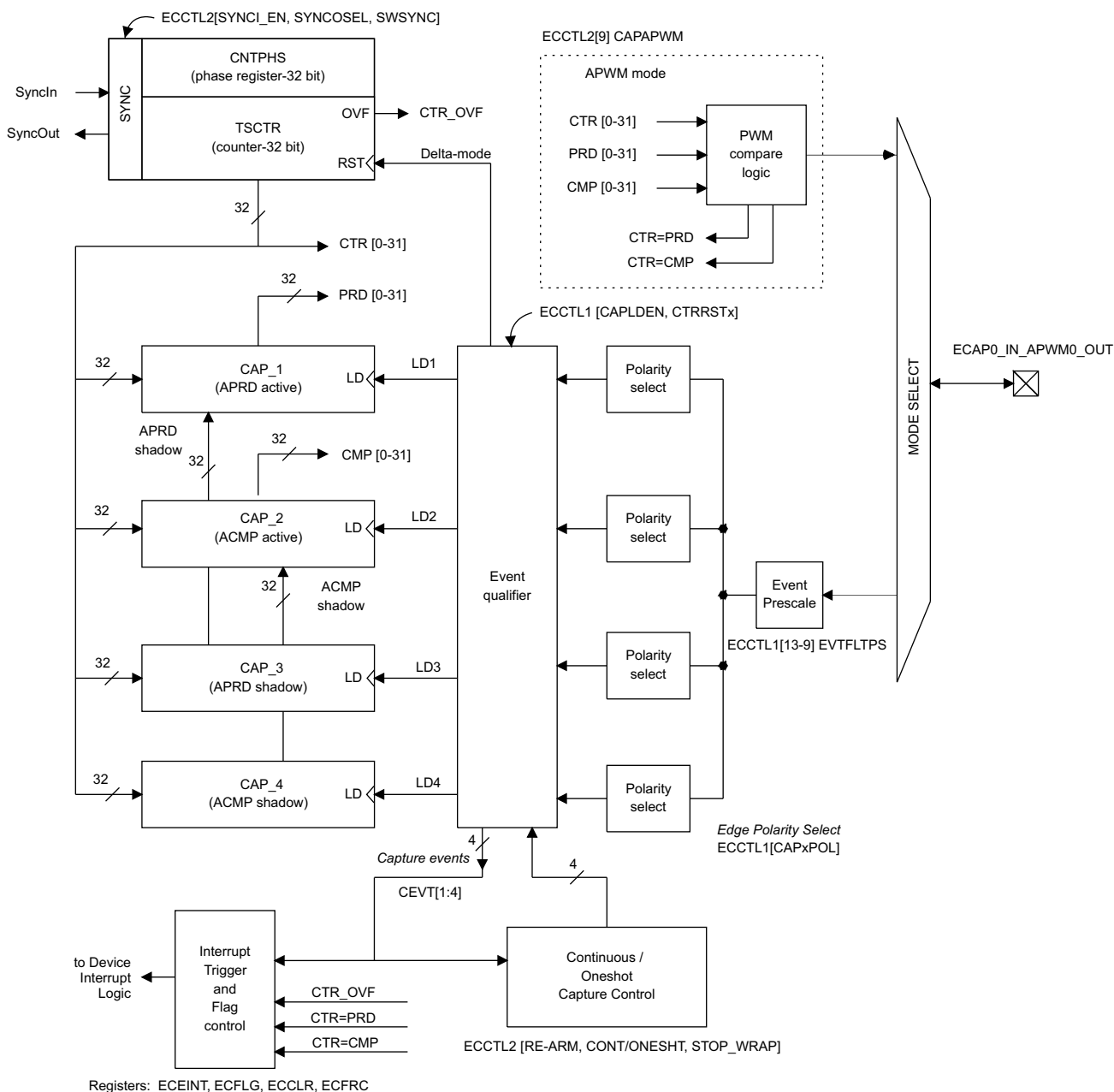

ecap-005

Figure 12-225. Capture Function Diagram

12.4.1.3.1.1.1 ECAP Event Prescaler

An input capture signal (pulse train) can be prescaled by $N = 2-62$ (in multiples of 2) or can bypass the prescaler. This is useful when very high frequency signals are used as inputs. Figure 12-226 shows a functional diagram and Figure 12-227 shows the operation of the prescale function.

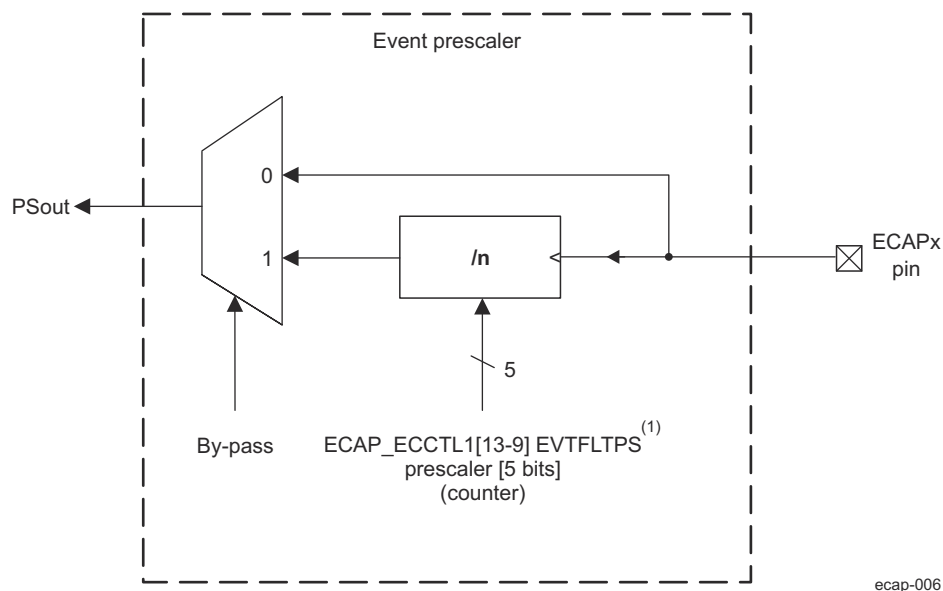

ecap-006

- A. When a prescale value of 1 is chosen ($\text{ECAP_ECCTL1[13-9] EVTFLTPS} = 0b0000$) the input capture signal by-passes the prescale logic completely.

Figure 12-226. Event Prescale Control

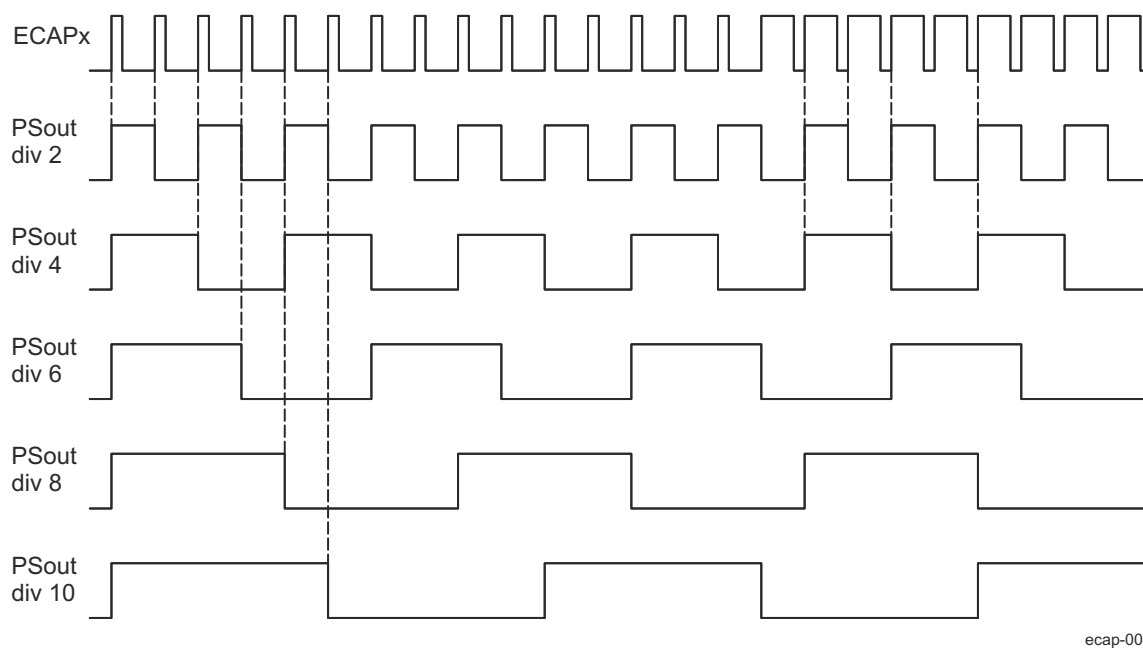

ecap-007

Figure 12-227. Prescale Function Waveforms

12.4.1.3.1.1.2 ECAP Edge Polarity Select and Qualifier

- Four independent edge polarity (rising edge/falling edge) selection multiplexers are used, one for each capture event.
- Each edge (up to 4) is event qualified by the Mod4 sequencer.
- The edge event is gated to its respective CAP n register by the Mod4 counter. The CAP n register is loaded on the falling edge.

12.4.1.3.1.1.3 ECAP Continuous/One-Shot Control

- The Mod4 (2-bit) counter is incremented via edge qualified events CEVT1 through CEVT4 (see the ECAP_ECINT_EN_FLG register).
- The Mod4 counter continues counting (0->1->2->3->0) and wraps around unless stopped.
- A 2-bit stop register is used to compare the Mod4 counter output; when equal the Mod4 counter stops and inhibits further loads of the ECAP_CAP1 through ECAP_CAP4 registers. This occurs during one-shot operation.

The continuous/one-shot block (Figure 12-228) controls the start/stop and reset (zero) functions of the Mod4 counter via a mono-shot type of action that can be triggered by the stop-value comparator and re-armed via software control.

Once armed, the ECAP module waits for 1-4 (defined by stop-value) capture events before freezing both the Mod4 counter and contents of the ECAP_CAP1 through ECAP_CAP4 registers (time-stamps).

Re-arming prepares the ECAP module for another capture sequence. Also re-arming clears (to zero) the Mod4 counter and permits loading of the ECAP_CAP1 through ECAP_CAP4 registers again, providing the ECAP_ECCTL[8] CAPLDEN bit is set.

In continuous mode, the Mod4 counter continues to run (0->1->2->3->0), the one-shot action is ignored, and capture values continue to be written to the ECAP_CAP1 through ECAP_CAP4 registers in a circular buffer sequence.

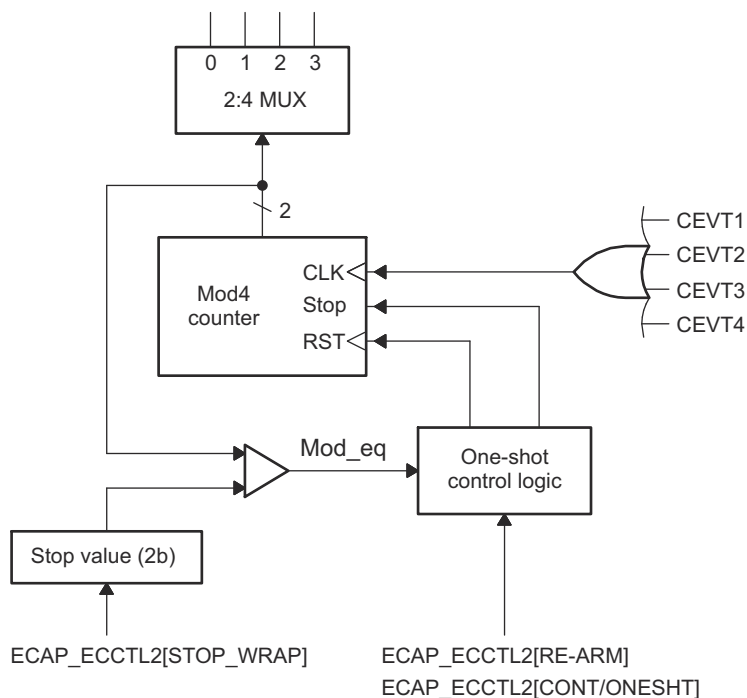

ecap-008

Figure 12-228. ECAP Continuous/One-shot Block Diagram

This counter (Figure 12-229) provides the time-base for event captures, and is clocked via the system clock.

On any of the four event loads, an option to reset the 32-bit counter is given. This is useful for time difference capture. The 32-bit counter value is captured first, then it is reset to 0 by any of the LD1 through LD4 signals.



12.4.1.3.1.1.5 CAP1-CAP4 Registers

These 32-bit registers are fed by the 32-bit counter timer bus, CTR[0-31] and are loaded (capture a time-stamp) when their respective LD inputs are strobed.

Loading of the capture registers can be inhibited via the control ECAP_ECCTL[8] CAPLDEN bit. During one-shot operation, this bit is cleared (loading is inhibited) automatically when a stop condition occurs, StopValue = Mod4.

The ECAP_CAP1 and ECAP_CAP2 registers become the active period and compare registers, respectively, in APWM mode.

The ECAP_CAP3 and ECAP_CAP4 registers become the respective shadow registers (APRD and ACMP) for the ECAP_CAP1 and ECAP_CAP2 registers during APWM operation.

12.4.1.3.1.1.6 ECAP Interrupt Control

An interrupt can be generated on capture events CEVT1 through CEVT4, CINTOVF (see the ECAP_ECINT_EN_FLG[21] CINTOVF_FLG bit) or APWM events (TSCNT = PRD, TSCNT = CMP). See [Figure 12-230](#).

A counter overflow event (FFFF FFFFh->0000 0000h) is also provided as an interrupt source (CINTOVF).

The capture events are edge and sequencer qualified (that is, ordered in time) by the polarity select and Mod4 gating, respectively.

One of these events can be selected as the interrupt source (from the ECAP_n module) going to the interrupt controller.

Seven interrupt events (CEVT1, CEVT2, CEVT3, CEVT4, CINTOVF, TSCNT = PRD, TSCNT = CMP) can be generated. The interrupt enable register (ECAP_ECINT_EN_FLG) is used to enable/disable individual interrupt event sources. The interrupt flag register (ECAP_ECINT_EN_FLG) indicates if any interrupt event has been latched and contains the global interrupt flag ECAP_ECINT_EN_FLG[16] INT_FLG bit. An interrupt pulse is generated to the interrupt controller only if any of the interrupt events are enabled, the flag bit is 1h, and the INT_FLG flag bit is 0h. The interrupt service routine must clear the global interrupt flag bit and the serviced event via the interrupt clear register (ECAP_ECINT_CLR_FRC) before any other interrupt pulses are generated. The interrupt force register (ECAP_ECINT_CLR_FRC) can force an interrupt event. This is useful for test purposes.

12.4.1.3.1.1.7 ECAP Shadow Load and Lockout Control

In capture mode, this logic inhibits (locks out) any shadow loading of the ECAP_CAP1 or ECAP_CAP2 registers from APRD and ACMP registers, respectively.

In APWM mode, shadow loading is active and two choices are permitted:

- Immediate - APRD or ACMP are transferred to the ECAP_CAP1 or ECAP_CAP2 register immediately upon writing a new value.
- On period equal, CTR[31-0] = PRD[31-0]

Note

The CEVT1_FLG, CEVT2_FLG, CEVT3_FLG, CEVT4_FLG flags are only active in capture mode (ECAP_ECCTL[25] CAP_APWM == 0h). The TSCNT = PRD, TSCNT = CMP flags are only valid in APWM mode (ECAP_ECCTL[25] CAP_APWM == 1h). CINTOVF_FLG flag is valid in both modes.

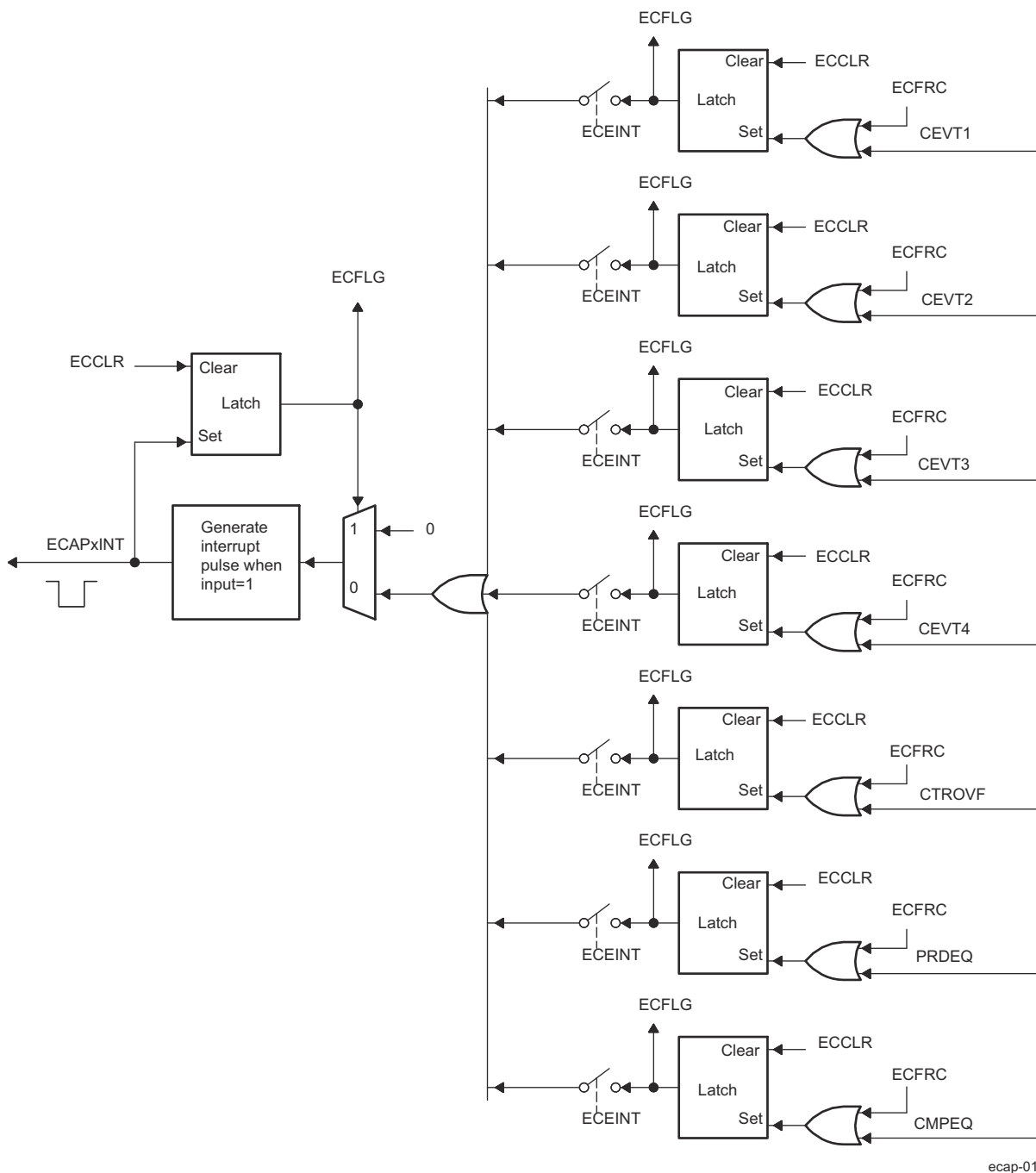

ecap-010

Figure 12-230. Interrupts in ECAP Module

12.4.1.3.1.2 ECAP APWM Mode Operation

Main operating highlights of the APWM section:

- The time-stamp counter bus is made available for comparison via 2 digital (32-bit) comparators.
- When the ECAP_CAP1/ECAP_CAP2 registers are not used in capture mode, their contents can be used as Period and Compare values in APWM mode.
- Double buffering is achieved via the shadow registers - APRD and ACMP (ECAP_CAP3/ECAP_CAP4). The shadow register contents are transferred over to ECAP_CAP1/ECAP_CAP2 registers either immediately upon a write, or on a TSCNT = PRD trigger.
- In APWM mode, writing to the ECAP_CAP1/ECAP_CAP2 active registers will also write the same value to the corresponding shadow registers (ECAP_CAP3/ECAP_CAP4). This emulates immediate mode. Writing to the shadow registers (ECAP_CAP3/ECAP_CAP4) will invoke the shadow mode.
- During initialization, software must write the PRD and CMP values to the active registers. This automatically copies the initial values into the shadow values. For subsequent compare updates, during run-time, software should use only shadow registers.

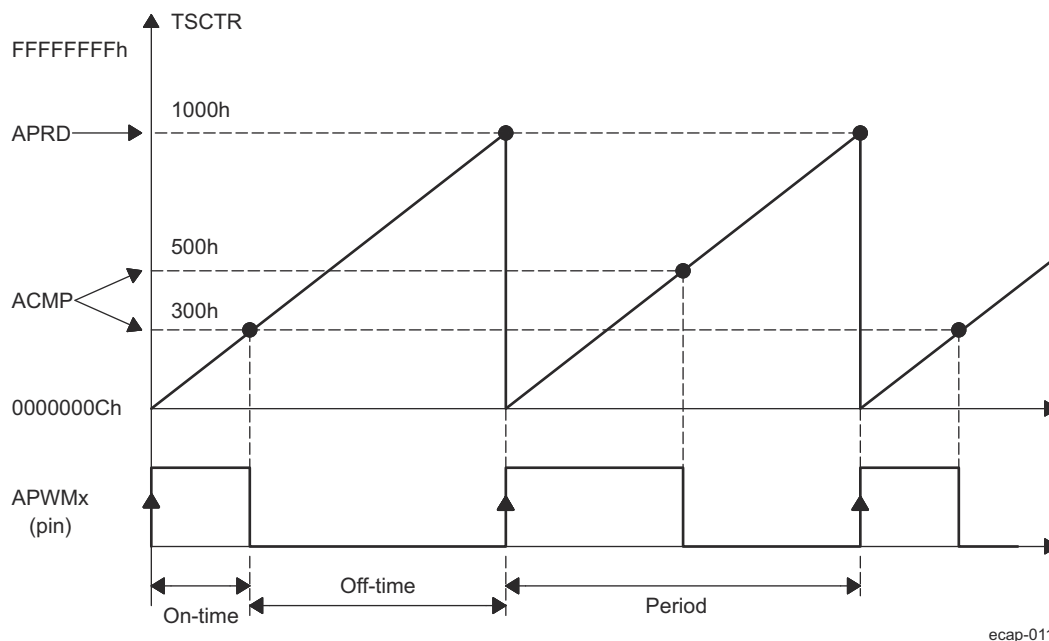

Figure 12-231. PWM Waveform Details of ECAP APWM Mode Operation

The behavior of APWM active-high mode (APWMPOL == 0) is:

CMP = 0x00000000, output low for duration of period (0% duty)

CMP = 0x00000001, output high 1 cycle

CMP = 0x00000002, output high 2 cycles

CMP = PERIOD, output high except for 1 cycle (<100% duty)

CMP = PERIOD+1, output high for complete period (100% duty)

CMP > PERIOD+1, output high for complete period

The behavior of APWM active-low mode (APWMPOL == 1) is:

CMP = 0x00000000, output high for duration of period (0% duty)

CMP = 0x00000001, output low 1 cycle

CMP = 0x00000002, output low 2 cycles

CMP = PERIOD, output low except for 1 cycle (<100% duty)

CMP = PERIOD+1, output low for complete period (100% duty)

CMP > PERIOD+1, output low for complete period

12.4.1.3.2 Summary of ECAP Functional Registers

[Table 12-308](#) shows the ECAP module control and status register set. All 32-bit registers are aligned on even address boundaries and are organized in little-endian mode.

Note

In APWM mode, writing to the ECAP_CAP1/ECAP_CAP2 active registers also writes the same value to the corresponding shadow registers (ECAP_CAP3/ECAP_CAP4). This emulates immediate mode. Writing to the shadow registers (ECAP_CAP3/ECAP_CAP4) invokes the shadow mode.

Table 12-308. ECAP Control and Status Functional Registers

Offset	Register Name	Description	Size (×16)
0h	ECAP_TSCNT	Time-Stamp Counter Register	2
4h	ECAP_CNTPHS	Counter Phase Offset Value Register	2
8h	ECAP_CAP1	Capture 1 Register	2
Ch	ECAP_CAP2	Capture 2 Register	2
10h	ECAP_CAP3	Capture 3 Register	2
14h	ECAP_CAP4	Capture 4 Register	2
28h	ECAP_ECCTL	Capture Control Register	2
2Ch	ECAP_ECINT_EN_FLG	Capture Interrupt Enable and Flag Register	2
30h	ECAP_ECINT_CLR_FRC	Capture Interrupt Clear and Forcing Register	2
5Ch	ECAP_PID	Revision ID Register	2

Note

For more information on the ECAP registers, see *ECAP Registers*.

12.4.1.4 ECAP Use Cases

The following sections will provide applications examples and code snippets to show how to configure and operate the ECAP module. For clarity and ease of use, below are useful #defines which will help in the understanding of the examples.

```
// ECCTL1 ( ECAP Control Reg 1)
//=====
// CAPXPOL bits
#define EC_RISING          0x0
#define EC_FALLING        0x1
// CTRRSTx bits
#define EC_ABS_MODE        0x0
#define EC_DELTA_MODE      0x1
// PRESCALE bits
#define EC_BYPASS          0x0
#define EC_DIV1            0x0
#define EC_DIV2            0x1
#define EC_DIV4            0x2
#define EC_DIV6            0x3
#define EC_DIV8            0x4
#define EC_DIV10           0x5
// ECCTL2 ( ECAP Control Reg 2)
//=====
// CONT/ONESHOT bit
#define EC_CONTINUOUS      0x0
#define EC_ONESHOT        0x1
// STOPVALUE bit
#define EC_EVENT1          0x0
#define EC_EVENT2          0x1
#define EC_EVENT3          0x2
#define EC_EVENT4          0x3
// RE-ARM bit
#define EC_ARM             0x1
// TSCTRSTOP bit
#define EC_FREEZE          0x0
#define EC_RUN             0x1
// SYNCO_SEL bit
#define EC_SYNCIN          0x0
#define EC_CTR_PRD         0x1
#define EC_SYNCO_DIS       0x2
// CAP/APWM mode bit
#define EC_CAP_MODE        0x0
#define EC_APWM_MODE       0x1
// APWMPOL bit
#define EC_ACTV_HI         0x0
#define EC_ACTV_LO         0x1
// Generic
#define EC_DISABLE         0x0
#define EC_ENABLE          0x1
#define EC_FORCE           0x1
```

12.4.1.4.1 Absolute Time-Stamp Operation Rising Edge Trigger Example

Figure 12-232 shows an example of continuous capture operation (Mod4 counter wraps around). In this figure, TSCTR counts-up without resetting and capture events are qualified on the rising edge only, this gives period (and frequency) information.

On an event, the TSCTR contents (time-stamp) is first captured, then Mod4 counter is incremented to the next state. When the TSCTR reaches FFFF FFFFh (maximum value), it wraps around to 0000 0000h (not shown in Figure 12-232), if this occurs, the CNTOVF_FLG (counter overflow) flag is set, and an interrupt (if enabled) occurs. Captured time-stamps are valid at the point indicated by the diagram, after the 4-th event, hence event CEVT4 can conveniently be used to trigger an interrupt and the CPU can read data from the CAP_n registers.

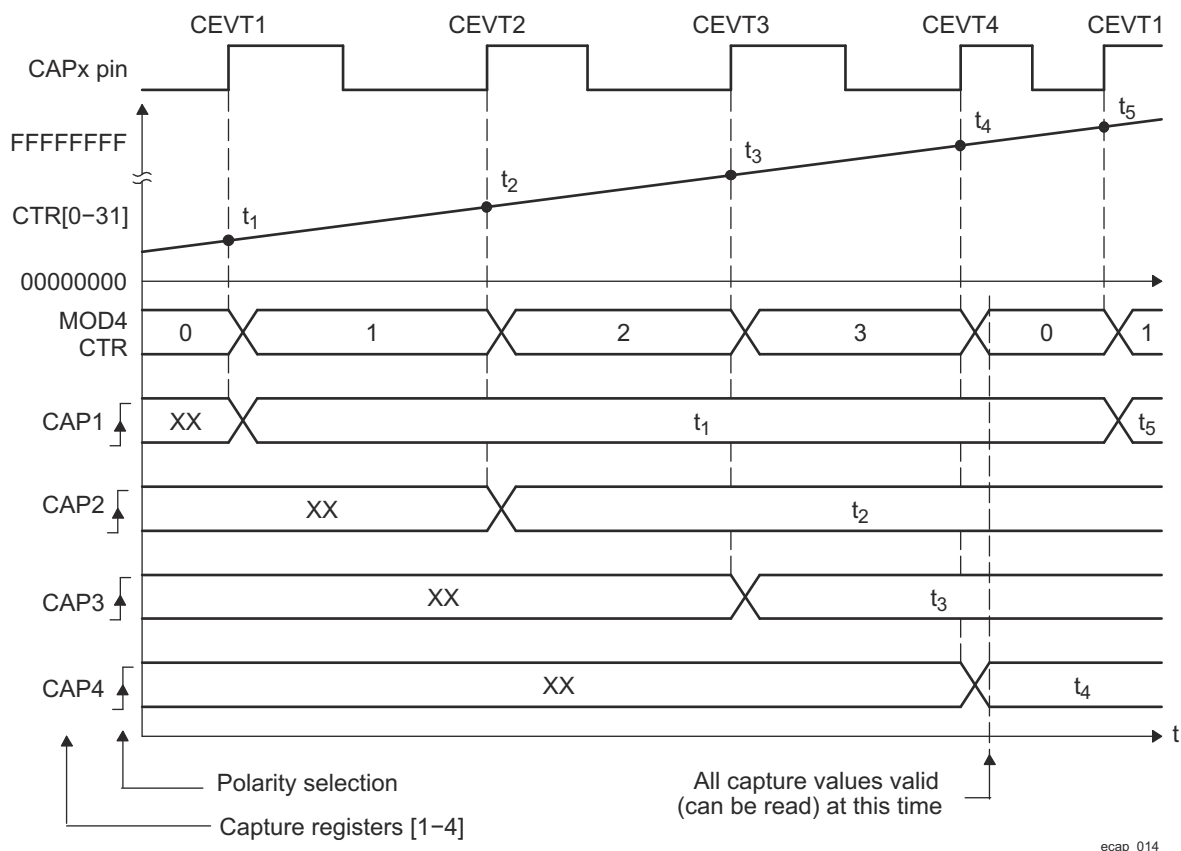

Figure 12-232. Capture Sequence for Absolute Time-Stamp, Rising Edge Detect

Table 12-309. ECAP Initialization for CAP Mode Absolute Time, Rising Edge Trigger

Register	Bit	Value
ECCTL1	CAP1POL	EC_RISING
ECCTL1	CAP2POL	EC_RISING
ECCTL1	CAP3POL	EC_RISING
ECCTL1	CAP4POL	EC_RISING
ECCTL1	CTRRST1	EC_ABS_MODE
ECCTL1	CTRRST2	EC_ABS_MODE
ECCTL1	CTRRST3	EC_ABS_MODE
ECCTL1	CTRRST4	EC_ABS_MODE
ECCTL1	CAPLDEN	EC_ENABLE
ECCTL1	PRESCALE	EC_DIV1
ECCTL2	CAP_APWM	EC_CAP_MODE
ECCTL2	CONT_ONESHT	EC_CONTINUOUS
ECCTL2	SYNCO_SEL	EC_SYNCO_DIS
ECCTL2	SYNCl_EN	EC_DISABLE
ECCTL2	TSCTRSTOP	EC_RUN

Example 12-1. Code Snippet for CAP Mode Absolute Time, Rising Edge Trigger

```
// Code snippet for CAP mode Absolute Time, Rising edge trigger
// Run Time ( e.g. CEVT4 triggered ISR call)
//=====
TSt1 = ECAPxRegs.CAP1;      // Fetch Time-Stamp captured at t1
TSt2 = ECAPxRegs.CAP2;      // Fetch Time-Stamp captured at t2
TSt3 = ECAPxRegs.CAP3;      // Fetch Time-Stamp captured at t3
TSt4 = ECAPxRegs.CAP4;      // Fetch Time-Stamp captured at t4
Period1 = TSt2-TSt1;         // Calculate 1st period
Period2 = TSt3-TSt2;         // Calculate 2nd period
Period3 = TSt4-TSt3;         // Calculate 3rd period
```

12.4.1.4.2 Absolute Time-Stamp Operation Rising and Falling Edge Trigger Example

In Figure 12-233 the ECAP operating mode is almost the same as in the previous section except capture events are qualified as either rising or falling edge, this now gives both period and duty cycle information: Period1 = $t_3 - t_1$, Period2 = $t_5 - t_3$, ...etc. Duty Cycle1 (on-time %) = $(t_2 - t_1) / \text{Period1} \times 100\%$, etc. Duty Cycle1 (off-time %) = $(t_3 - t_2) / \text{Period1} \times 100\%$, etc.

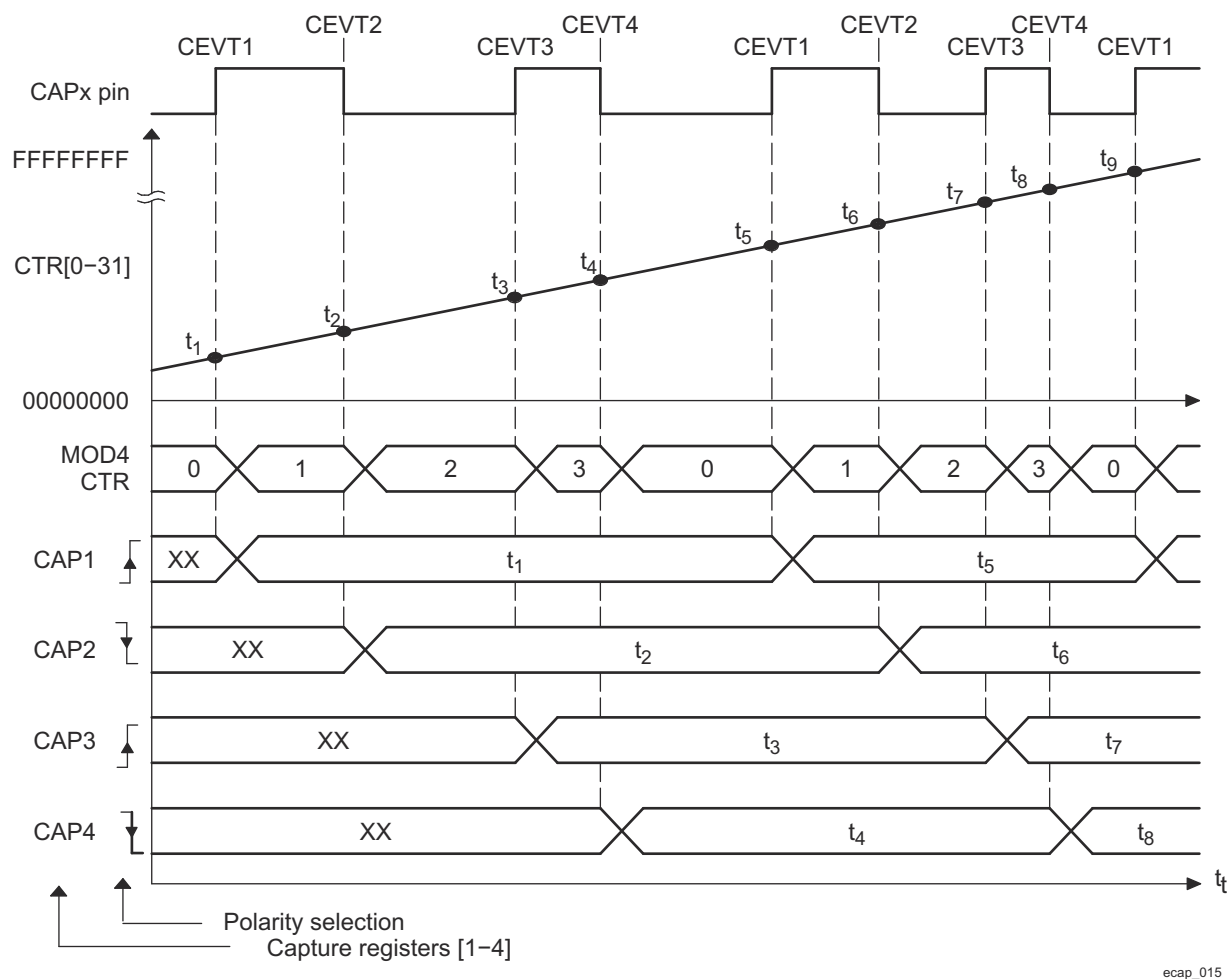

ecap_015

Figure 12-233. Capture Sequence for Absolute Time-Stamp, Rising and Falling Edge Detect

Table 12-310. ECAP Initialization for CAP Mode Absolute Time, Rising and Falling Edge Trigger

Register	Bit	Value
ECCTL1	CAP1POL	EC_RISING
ECCTL1	CAP2POL	EC_FALLING
ECCTL1	CAP3POL	EC_RISING
ECCTL1	CAP4POL	EC_FALLING
ECCTL1	CTRRST1	EC_ABS_MODE
ECCTL1	CTRRST2	EC_ABS_MODE
ECCTL1	CTRRST3	EC_ABS_MODE
ECCTL1	CTRRST4	EC_ABS_MODE
ECCTL1	CAPLDEN	EC_ENABLE
ECCTL1	PRESCALE	EC_DIV1
ECCTL2	CAP_APWM	EC_CAP_MODE
ECCTL2	CONT_ONESHT	EC_CONTINUOUS
ECCTL2	SYNCO_SEL	EC_SYNCO_DIS
ECCTL2	SYNCl_EN	EC_DISABLE
ECCTL2	TSCTRSTOP	EC_RUN

Example 12-2. Code Snippet for CAP Mode Absolute Time, Rising and Falling Edge Trigger

```
// Code snippet for CAP mode Absolute Time, Rising & Falling edge triggers
// Run Time ( e.g. CEVT4 triggered ISR call)
//=====
TSt1 = ECAPxRegs.CAP1;    // Fetch Time-Stamp captured at t1
TSt2 = ECAPxRegs.CAP2;    // Fetch Time-Stamp captured at t2
TSt3 = ECAPxRegs.CAP3;    // Fetch Time-Stamp captured at t3
TSt4 = ECAPxRegs.CAP4;    // Fetch Time-Stamp captured at t4
Period1 = TSt3-TSt1;      // Calculate 1st period
DutyOnTime1 = TSt2-TSt1;  // Calculate On time
DutyOffTime1 = TSt3-TSt2; // Calculate Off time
```

12.4.1.4.3 Time Difference (Delta) Operation Rising Edge Trigger Example

Figure 12-234 shows how the ECAP module can be used to collect Delta timing data from pulse train waveforms. Here Continuous Capture mode (TSCTR counts-up without resetting, and Mod4 counter wraps around) is used. In Delta-time mode, TSCTR is Reset back to Zero on every valid event. Here Capture events are qualified as Rising edge only. On an event, TSCTR contents (time-stamp) is captured first, and then TSCTR is reset to Zero. The Mod4 counter then increments to the next state. If TSCTR reaches FFFF FFFFh (maximum value), before the next event, it wraps around to 0000 0000h and continues, a CINTOVF_FLG (counter overflow) Flag is set, and an Interrupt (if enabled) occurs. The advantage of Delta-time Mode is that the CAP_n contents directly give timing data without the need for CPU calculations: Period1 = T₁, Period2 = T₂,...etc. As shown in Figure 12-234, the CEVT1 event is a good trigger point to read the timing data, T₁, T₂, T₃, T₄ are all valid here.

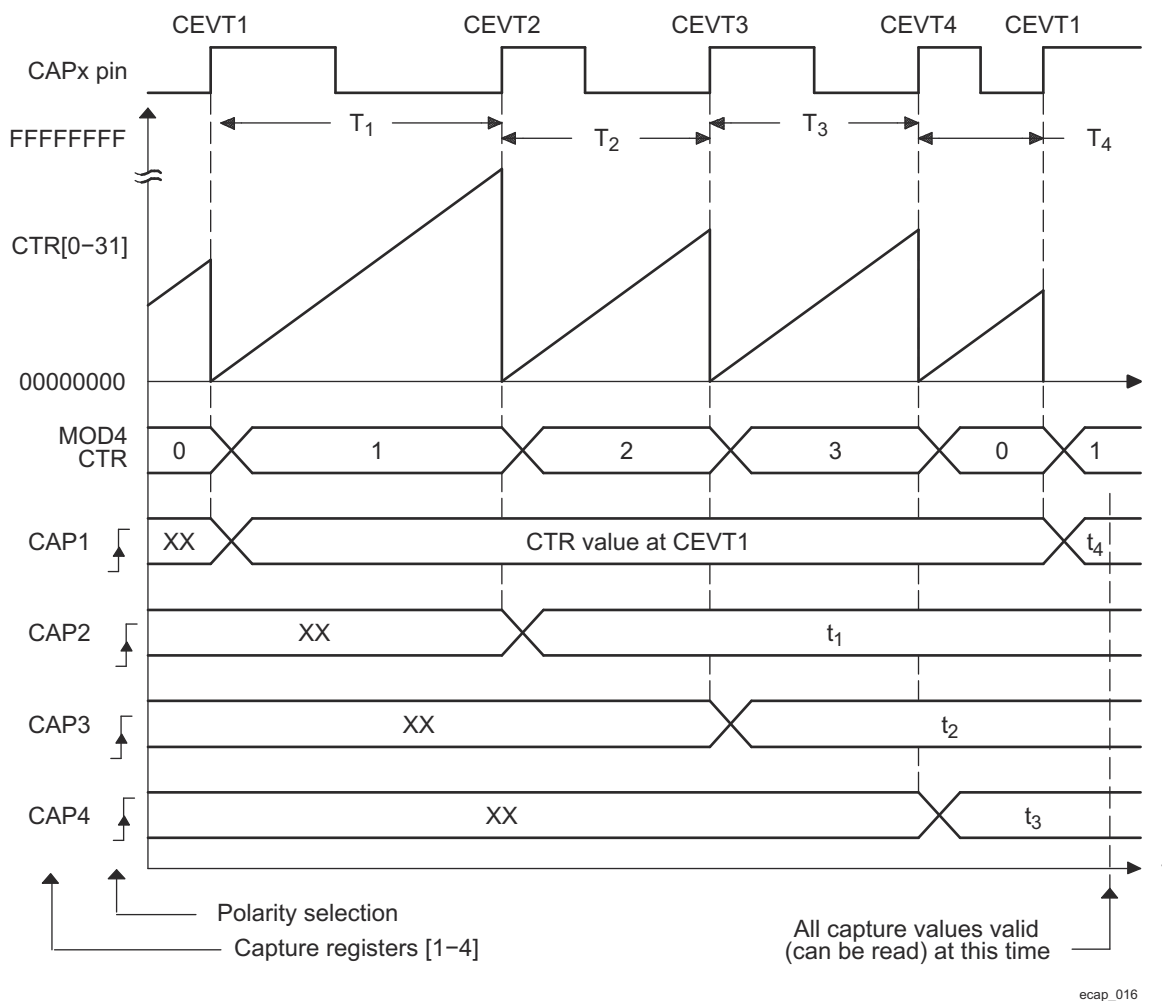

Figure 12-234. Capture Sequence for Delta Mode Time-Stamp, Rising Edge Detect

Table 12-311. ECAP Initialization for CAP Mode Delta Time, Rising Edge Trigger

Register	Bit	Value
ECCTL1	CAP1POL	EC_RISING
ECCTL1	CAP2POL	EC_RISING
ECCTL1	CAP3POL	EC_RISING
ECCTL1	CAP4POL	EC_RISING
ECCTL1	CTRRST1	EC_DELTA_MODE
ECCTL1	CTRRST2	EC_DELTA_MODE
ECCTL1	CTRRST3	EC_DELTA_MODE
ECCTL1	CTRRST4	EC_DELTA_MODE
ECCTL1	CAPLDEN	EC_ENABLE
ECCTL1	PRESCALE	EC_DIV1
ECCTL2	CAP_APWM	EC_CAP_MODE
ECCTL2	CONT_ONESHT	EC_CONTINUOUS
ECCTL2	SYNCO_SEL	EC_SYNCO_DIS
ECCTL2	SYNCl_EN	EC_DISABLE
ECCTL2	TSCTRSTOP	EC_RUN

Example 12-3. Code Snippet for CAP Mode Delta Time, Rising Edge Trigger

```
// Code snippet for CAP mode Delta Time, Rising edge trigger
// Run Time ( e.g. CEVT1 triggered ISR call)
//=====
// Note: here Time-stamp directly represents the Period value.
Period4 = ECAPxRegs.CAP1;    // Fetch Time-Stamp captured at T1
Period1 = ECAPxRegs.CAP2;    // Fetch Time-Stamp captured at T2
Period2 = ECAPxRegs.CAP3;    // Fetch Time-Stamp captured at T3
Period3 = ECAPxRegs.CAP4;    // Fetch Time-Stamp captured at T4
```

12.4.1.4.4 Time Difference (Delta) Operation Rising and Falling Edge Trigger Example

In Figure 12-235 the ECAP operating mode is almost the same as in previous section except Capture events are qualified as either Rising or Falling edge, this now gives both Period and Duty cycle information: Period1 = $T_1 + T_2$, Period2 = $T_3 + T_4$, ...etc Duty Cycle1 (on-time %) = $T_1 / \text{Period1} \times 100\%$, etc Duty Cycle1 (off-time %) = $T_2 / \text{Period1} \times 100\%$, etc.

During initialization, you must write to the active registers for both period and compare. This will then automatically copy the init values into the shadow values. For subsequent compare updates, that is, during run-time, only the shadow registers must be used.

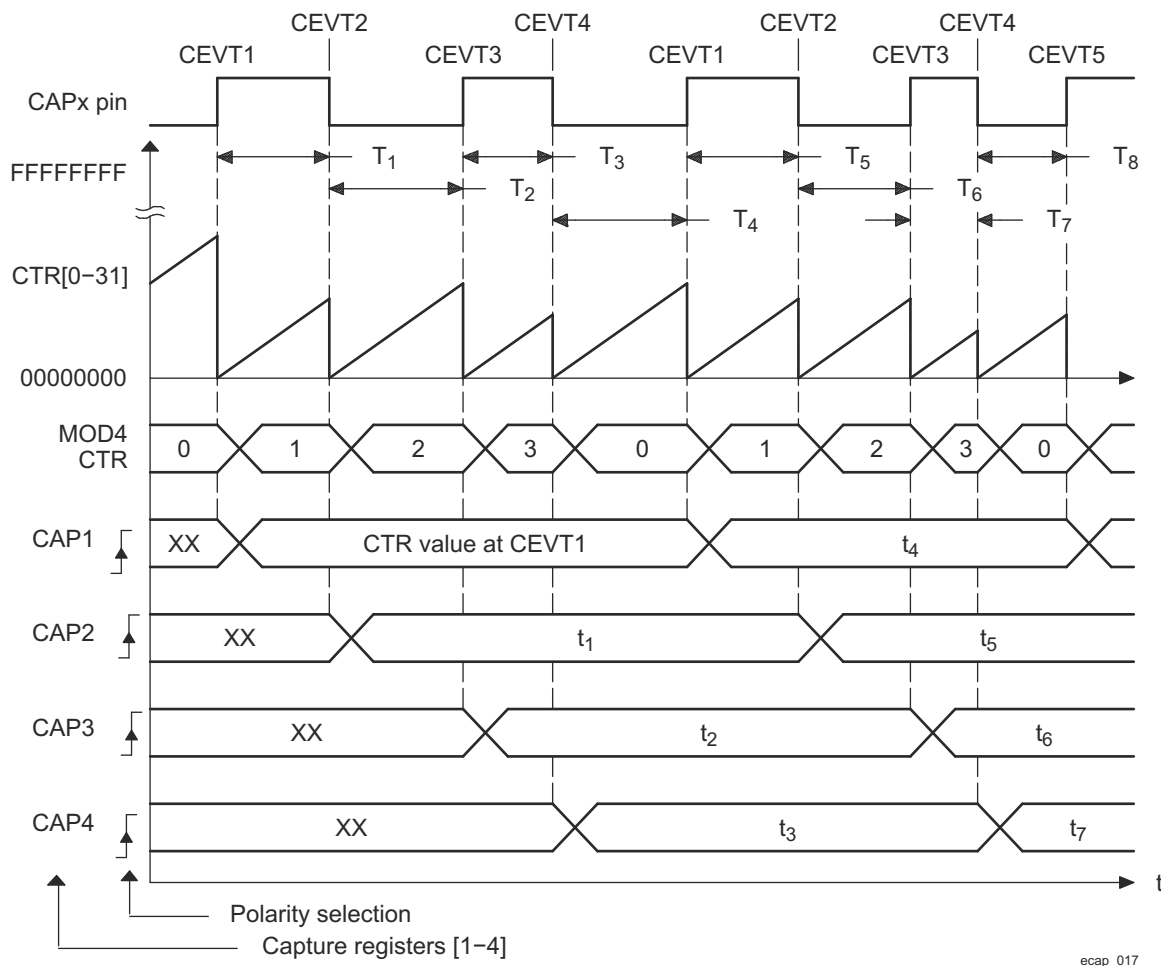

Figure 12-235. Capture Sequence for Delta Mode Time-Stamp, Rising and Falling Edge Detect

Table 12-312. ECAP Initialization for CAP Mode Delta Time, Rising and Falling Edge Triggers

Register	Bit	Value
ECCTL1	CAP1POL	EC_RISING
ECCTL1	CAP2POL	EC_FALLING
ECCTL1	CAP3POL	EC_RISING
ECCTL1	CAP4POL	EC_FALLING
ECCTL1	CTRRST1	EC_DELTA_MODE
ECCTL1	CTRRST2	EC_DELTA_MODE
ECCTL1	CTRRST3	EC_DELTA_MODE
ECCTL1	CTRRST4	EC_DELTA_MODE
ECCTL1	CAPLDEN	EC_ENABLE
ECCTL1	PRESCALE	EC_DIV1
ECCTL2	CAP_APWM	EC_CAP_MODE
ECCTL2	CONT_ONESHT	EC_CONTINUOUS
ECCTL2	SYNCO_SEL	EC_SYNCO_DIS
ECCTL2	SYNCl_EN	EC_DISABLE
ECCTL2	TSCTRSTOP	EC_RUN

Example 12-4. Code Snippet for CAP Mode Delta Time, Rising and Falling Edge Triggers

```
// Code snippet for CAP mode Delta Time, Rising and Falling edge triggers
// Run Time ( e.g. CEVT1 triggered ISR call)
//=====
// Note: here Time-stamp directly represents the Duty cycle values.
DutyOnTime1 = ECAPxRegs.CAP2;    // Fetch Time-Stamp captured at T2
DutyOffTime1 = ECAPxRegs.CAP3;    // Fetch Time-Stamp captured at T3
DutyOnTime2 = ECAPxRegs.CAP4;    // Fetch Time-Stamp captured at T4
DutyOffTime2 = ECAPxRegs.CAP1;    // Fetch Time-Stamp captured at T1
Period1 = DutyOnTime1 + DutyOffTime1;
Period2 = DutyOnTime2 + DutyOffTime2;
```

12.4.1.4.5 Application of the APWM Mode

12.4.1.4.5.1 Simple PWM Generation (Independent Channel/s) Example

In this example, the ECAP module is configured to operate as a PWM generator. Here a very simple single channel PWM waveform is generated from output pin APWM n . The PWM polarity is active high, which means that the compare value (CAP2 reg is now a compare register) represents the on-time (high level) of the period. Alternatively, if the APWMPOL bit is configured for active low, then the compare value represents the off-time.

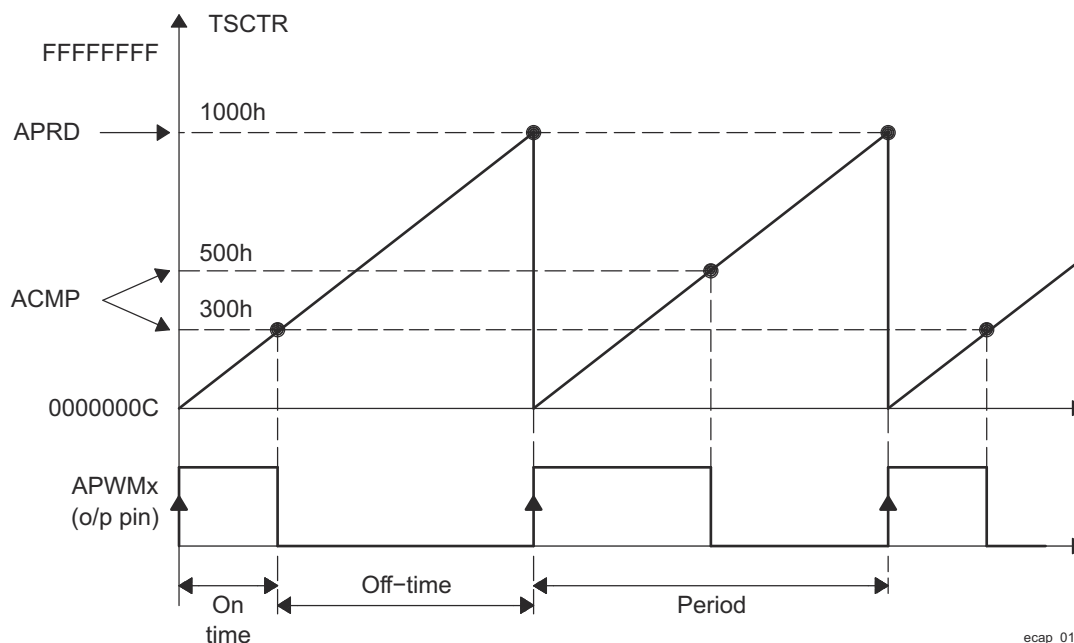

Figure 12-236. PWM Waveform Details of APWM Mode Operation

Table 12-313. ECAP Initialization for APWM Mode

Register	Bit	Value
CAP1	CAP1	0x1000
CTRPHS	CTRPHS	0x0
ECCTL2	CAP_APWM	EC_APWM_MODE
ECCTL2	APWMPOL	EC_ACTV_HI
ECCTL2	SYNCl_EN	EC_DISABLE
ECCTL2	SYNCO_SEL	EC_SYNCO_DIS
ECCTL2	TSCTRSTOP	EC_RUN

Example 12-5. Code Snippet for APWM Mode

```
// Code snippet for APWM mode Example 1
// Run Time (Instant 1, e.g. ISR call)
//=====
ECAPxRegs.CAP2 = 0x300;    // Set Duty cycle i.e. compare value
// Run Time (Instant 2, e.g. another ISR call)
//=====
ECAPxRegs.CAP2 = 0x500;    // Set Duty cycle i.e. compare value
```

12.4.1.4.5.2 Multichannel PWM Generation with Synchronization Example

Figure 12-237 takes advantage of the synchronization feature between the ECAP modules. Here 4 independent PWM channels are required with different frequencies, but at integer multiples of each other to avoid "beat" frequencies. Hence one ECAP module is configured as the Master and the remaining 3 are Slaves all receiving their synch pulse (CTR = PRD) from the master. Note the Master is chosen to have the lower frequency ($F1 = 1/20,000$) requirement. Here Slave2 Freq = $2 \times F1$, Slave3 Freq = $4 \times F1$ and Slave4 Freq = $5 \times F1$. Note here values are in decimal notation. Also, only the APWM1 output waveform is shown.

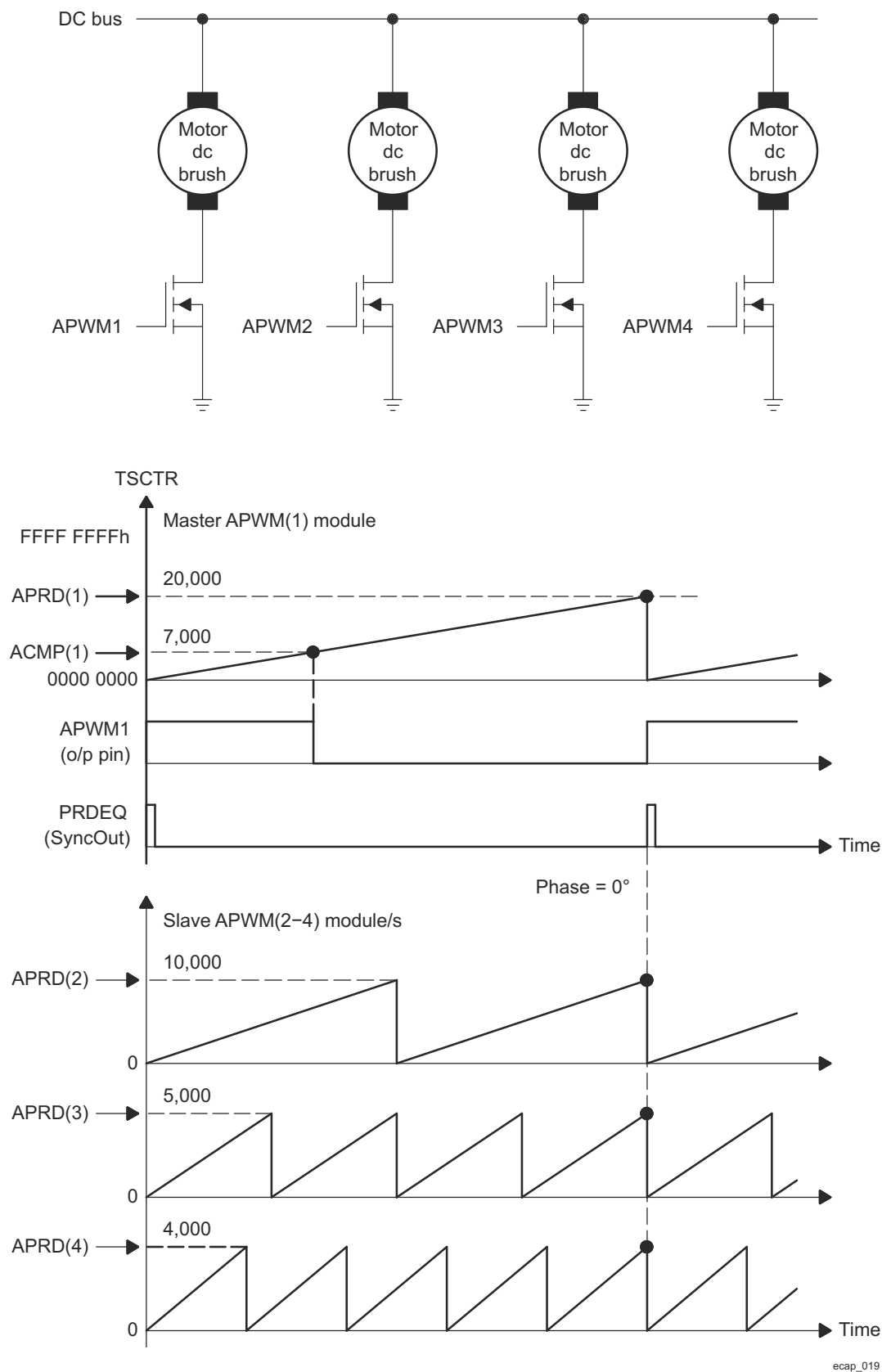

Figure 12-237. Multichannel PWM Example Using 4 ECAP Modules

Table 12-314. ECAP1 Initialization for Multichannel PWM Generation with Synchronization

Register	Bit	Value
CAP1	CAP1	20000
CTRPHS	CTRPHS	0
ECCTL2	CAP_APWM	EC_APWM_MODE
ECCTL2	APWMPOL	EC_ACTV_HI
ECCTL2	SYNCl_EN	EC_DISABLE
ECCTL2	SYNCO_SEL	EC_CTR_PRD
ECCTL2	TSCTRSTOP	EC_RUN

Table 12-315. ECAP2 Initialization for Multichannel PWM Generation with Synchronization

Register	Bit	Value
CAP1	CAP1	10000
CTRPHS	CTRPHS	0
ECCTL2	CAP_APWM	EC_APWM_MODE
ECCTL2	APWMPOL	EC_ACTV_HI
ECCTL2	SYNCl_EN	EC_ENABLE
ECCTL2	SYNCO_SEL	EC_SYNCl
ECCTL2	TSCTRSTOP	EC_RUN

Table 12-316. ECAP3 Initialization for Multichannel PWM Generation with Synchronization

Register	Bit	Value
CAP1	CAP1	5000
CTRPHS	CTRPHS	0
ECCTL2	CAP_APWM	EC_APWM_MODE
ECCTL2	APWMPOL	EC_ACTV_HI
ECCTL2	SYNCl_EN	EC_ENABLE
ECCTL2	SYNCO_SEL	EC_SYNCl
ECCTL2	TSCTRSTOP	EC_RUN

Table 12-317. ECAP4 Initialization for Multichannel PWM Generation with Synchronization

Register	Bit	Value
CAP1	CAP1	4000
CTRPHS	CTRPHS	0
ECCTL2	CAP_APWM	EC_APWM_MODE
ECCTL2	APWMPOL	EC_ACTV_HI
ECCTL2	SYNCl_EN	EC_ENABLE
ECCTL2	SYNCO_SEL	EC_SYNCO_DIS
ECCTL2	TSCTRSTOP	EC_RUN

Example 12-6. Code Snippet for Multichannel PWM Generation with Synchronization

```
// Code snippet for APWM mode Example 2
// Run Time (Note: Example execution of one run-time instant)
//=====
ECAP1Regs.CAP2 = 7000;    // Set Duty cycle i.e., compare value = 7000
ECAP2Regs.CAP2 = 2000;    // Set Duty cycle i.e., compare value = 2000
ECAP3Regs.CAP2 = 550;     // Set Duty cycle i.e., compare value = 550
ECAP4Regs.CAP2 = 6500;    // Set Duty cycle i.e., compare value = 6500
```

12.4.1.4.5.3 Multichannel PWM Generation with Phase Control Example

In [Figure 12-238](#), the Phase control feature of the APWM mode is used to control a 3 phase Interleaved DC/DC converter topology. This topology requires each phase to be off-set by 120° from each other. Hence if "Leg"

1 (controlled by APWM1) is the reference Leg (or phase), that is, 0°, then Leg 2 need 120° off-set and Leg 3 needs 240° off-set. The waveforms in Figure 12-238 show the timing relationship between each of the phases (Legs). Note ECAP1 module is the Master and issues a SyncOut pulse to the slaves (modules 2, 3) whenever TSCTR = Period value.

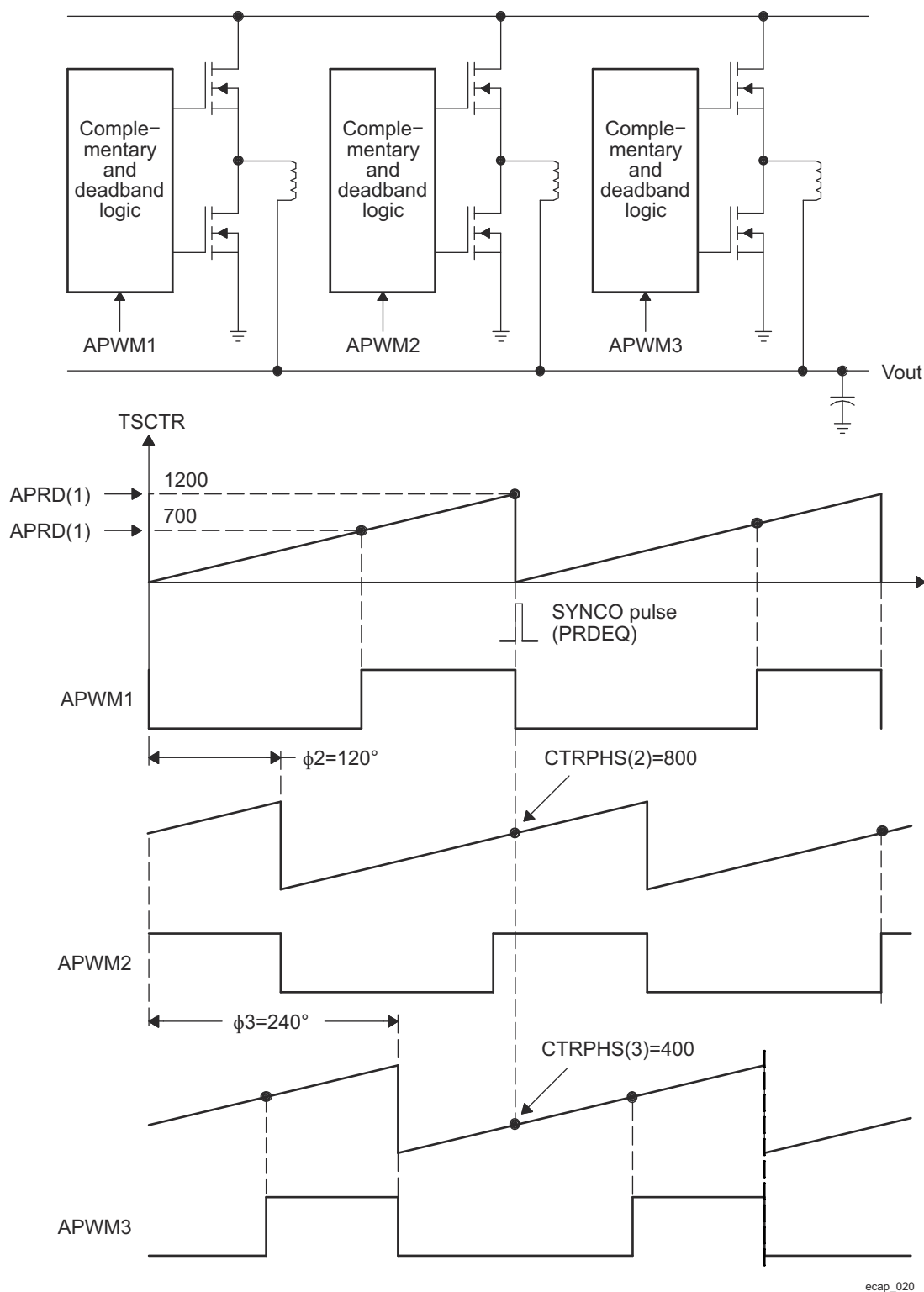

Figure 12-238. Multiphase (channel) Interleaved PWM Example Using 3 ECAP Modules

Table 12-318. ECAP1 Initialization for Multichannel PWM Generation with Phase Control

Register	Bit	Value
CAP1	CAP1	1200
CTRPHS	CTRPHS	0
ECCTL2	CAP_APWM	EC_APWM_MODE
ECCTL2	APWMPOL	EC_ACTV_HI
ECCTL2	SYNCL_EN	EC_DISABLE
ECCTL2	SYNCO_SEL	EC_CTR_PRD
ECCTL2	TSCTRSTOP	EC_RUN

Table 12-319. ECAP2 Initialization for Multichannel PWM Generation with Phase Control

Register	Bit	Value
CAP1	CAP1	1200
CTRPHS	CTRPHS	800
ECCTL2	CAP_APWM	EC_APWM_MODE
ECCTL2	APWMPOL	EC_ACTV_HI
ECCTL2	SYNCL_EN	EC_ENABLE
ECCTL2	SYNCO_SEL	EC_SYNCL
ECCTL2	TSCTRSTOP	EC_RUN

Table 12-320. ECAP3 Initialization for Multichannel PWM Generation with Phase Control

Register	Bit	Value
CAP1	CAP1	1200
CTRPHS	CTRPHS	400
ECCTL2	CAP_APWM	EC_APWM_MODE
ECCTL2	APWMPOL	EC_ACTV_HI
ECCTL2	SYNCL_EN	EC_ENABLE
ECCTL2	SYNCO_SEL	EC_SYNCO_DIS
ECCTL2	TSCTRSTOP	EC_RUN

Example 12-7. Code Snippet for Multichannel PWM Generation with Phase Control

```
// Code snippet for APWM mode Example 3
// Run Time (Note: Example execution of one run-time instant)
//=====
// All phases are set to the same duty cycle
ECAP1Regs.CAP2 = 700;    // Set Duty cycle i.e. compare value = 700
ECAP2Regs.CAP2 = 700;    // Set Duty cycle i.e. compare value = 700
ECAP3Regs.CAP2 = 700;    // Set Duty cycle i.e. compare value = 700
```

12.4.2 Enhanced Pulse Width Modulation (EPWM) Module

This chapter describes the Enhanced PWM (EPWM) module in the device.

12.4.2.1 EPWM Overview

An effective PWM peripheral must be able to generate complex pulse width waveforms with minimal CPU overhead or intervention. It needs to be highly programmable and very flexible while being easy to understand and use. The EPWM unit described here addresses these requirements by allocating all needed timing and control resources on a per PWM channel basis. Cross coupling or sharing of resources has been avoided; instead, the EPWM is built up from smaller single channel modules with separate resources and that can operate together as required to form a system. This modular approach results in an orthogonal architecture and provides a more transparent view of the peripheral structure, helping users to understand its operation quickly.

In the further description the letter x within a signal or module name is used to indicate a generic EPWM instance on a device. For example, output signals EPWMxA and EPWMxB refer to the output signals from the EPWMx

instance. Thus, EPWM1A and EPWM1B belong to EPWM1, EPWM2A and EPWM2B belong to EPWM2, and so forth.

The EPWM module represents one complete PWM channel composed of two PWM outputs: EPWMxA and EPWMxB. A given EPWM module functionality can be extended with the so called **High-Resolution Pulse Width Modulator**. Refer to the *EPWM Integration*, to determine which EPWM instances include the HRPWM feature. The HRPWM functionalities are described in [Section 12.4.2.3.9](#).

As also described in *Daisy-Chain Connectivity between EPWM Modules*, the EPWM modules are chained together via a clock synchronization scheme that allows them to operate as a single system when required. Additionally, the EPWM integration allows this synchronization scheme to be extended to the capture peripheral modules (ECAP). The number of modules is device-dependent and based on target application needs. Modules can also operate stand-alone.

The device has six instances of the EPWM modules.

12.4.2.1.1 EPWM Features

Each EPWM module supports the following features:

- Dedicated 16-bit time-base counter with period and frequency control
- Two PWM outputs (EPWMxA and EPWMxB) that can be used in the following configurations:
 - Two independent PWM outputs with single-edge operation
 - Two independent PWM outputs with dual-edge symmetric operation
 - One independent PWM output with dual-edge asymmetric operation
- Asynchronous override control of PWM signals through software
- Programmable phase-control support for lag or lead operation relative to other EPWM modules
- Hardware-locked (synchronized) phase relationship on a cycle-by-cycle basis
- Dead-band generation with independent rising and falling edge delay control
- Programmable trip zone allocation of both cycle-by-cycle trip and one-shot trip on fault conditions
- A trip condition can force either high, low, or high-impedance state logic levels at PWM outputs
- Allows events to trigger both CPU interrupts and ADC start of conversions
- Programmable event prescaling minimizes CPU overhead on interrupts
- PWM chopping by high-frequency carrier signal, useful for pulse transformer gate drives
- High-resolution module with programmable delay line:
 - Programmable on a per PWM period basis
 - Can be inserted either on the rising edge or falling edge of the PWM pulse or both or not at all.

Unsupported Features:

- See the Module Integration section of this document for a list of module features not supported by the integration on this Device.

Each EPWM module is connected to the input/output signals shown in [Figure 12-239](#). The signals are described in detail in subsequent sections.

The order in which the EPWM modules are connected may differ from what is shown in [Figure 12-239](#). See *Daisy-Chain Connectivity between EPWM Modules* for the actual synchronization scheme implemented in the device. Each EPWM module consists of eight submodules and is connected within a system via the signals shown in [Figure 12-240](#).



Figure 12-239. Multiple EPWM Modules

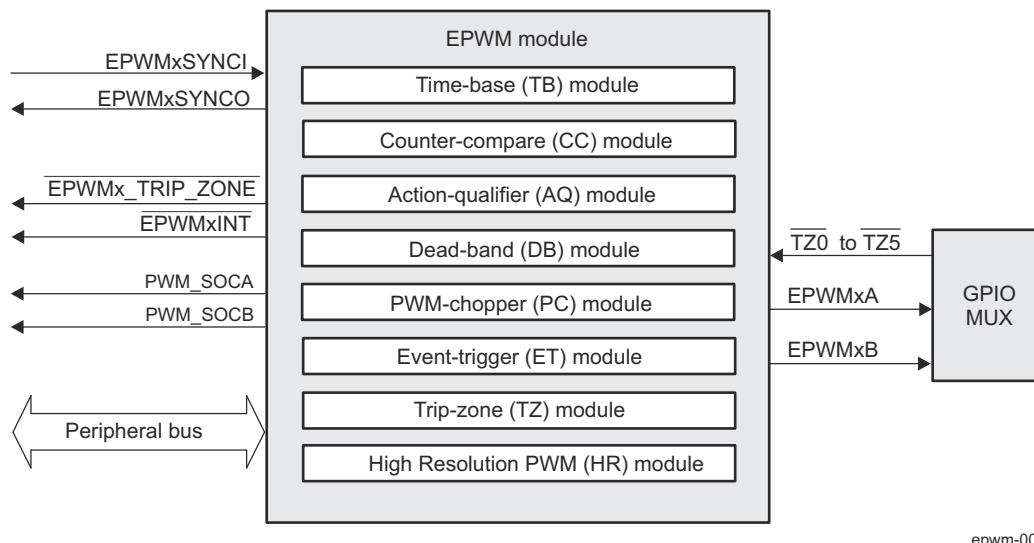

epwm-002

Figure 12-240. Submodules and Signal Connections for an EPWM Module

Figure 12-241 shows more internal details of a single EPWM module. The main signals used by the EPWM module are:

- **PWM output signals (EPWMxA and EPWMxB).** The PWM output signals are made available external to the device through the GPIO peripheral described in the system control and interrupts guide for the device.
- **Trip-zone signals (TZ0 to TZ5).** These input signals alert the EPWM module of an external fault condition. Each module on a device can be configured to either use or ignore any of the trip-zone signals. The trip-zone signal can be configured as an asynchronous input through the GPIO peripheral.
- **Time-base synchronization input (EPWMxSYNCl) and output (EPWMxSYNCO) signals.** The synchronization signals daisy chain the EPWM modules together. Each module can be configured to either use or ignore its synchronization input. The clock synchronization input and output signal are brought out to pins for EPWM0 (EPWM module 0) and EPWM3. The EPWM5 synchronization output (EPWM5SYNCO) is also connected to the input SYNCIN of the Enhanced Capture Module (ECAP0).
- **ADC start-of-conversion signals (EPWMxSOCA and EPWMxSOCB).** Each EPWM module has two ADC start of conversion signals (one for each sequencer). Any EPWM module can trigger a start of conversion for either sequencer. Which event triggers the start of conversion is configured in the Event-Trigger submodule of the EPWM.
- **Peripheral Bus.** The peripheral bus is 32-bits wide and allows both 16-bit and 32-bit writes to the EPWM register file.

Figure 12-241 also shows the key internal submodule interconnect signals. Each submodule is described in Section 12.4.2.3.

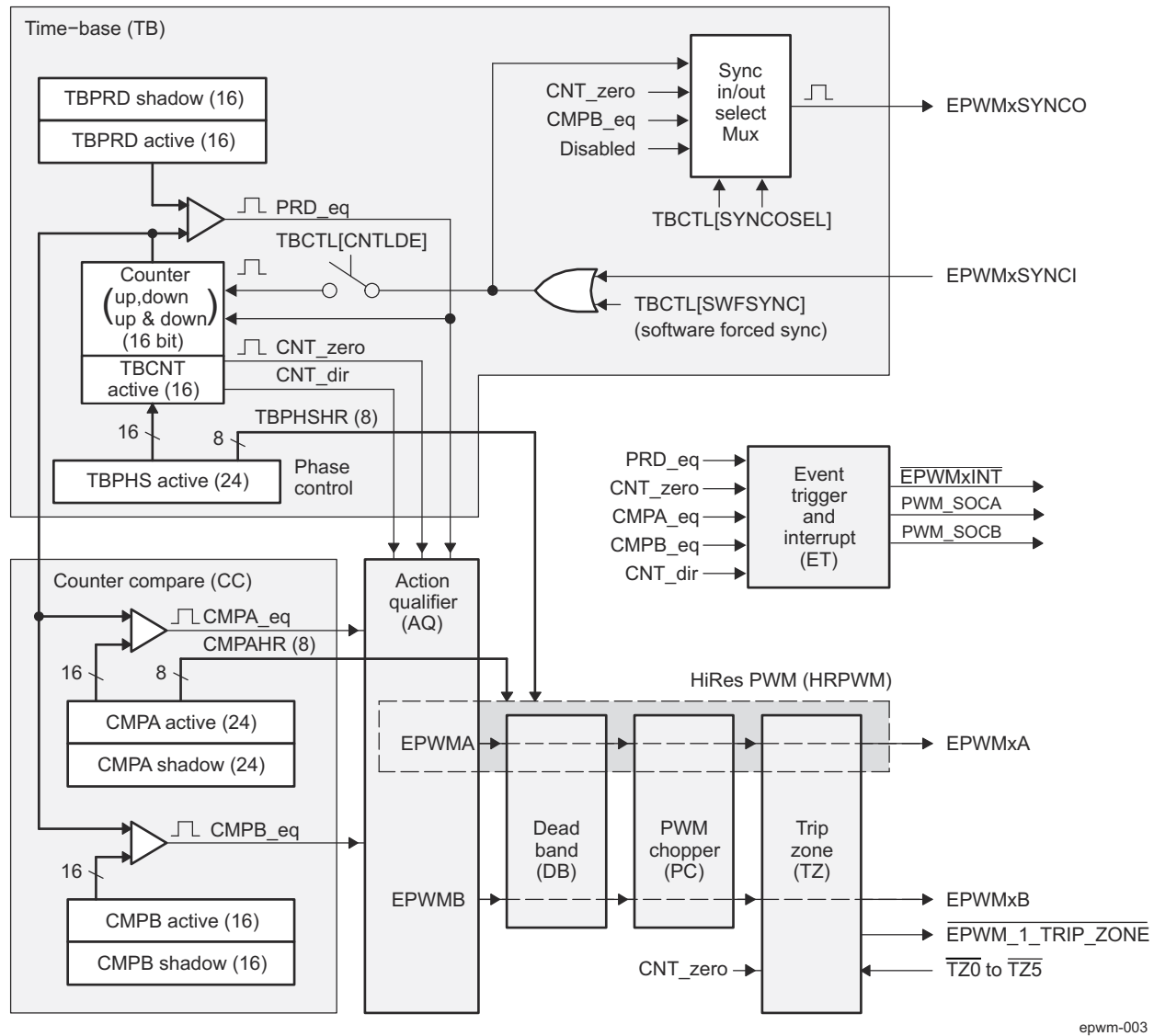

epwm-003

Figure 12-241. EPWM Submodules and Critical Internal Signal Interconnects

12.4.2.1.2 EPWM Ports

Table 12-321. EPWM Clocks and Resets

Clocks	
Module Clock Input	Description
EPWM_FICLK	EPWM functional and interface clock
Resets	
Module Reset Input	Description
EPWM_RST	Module Reset

Table 12-322. EPWM Hardware Requests

Interrupt Requests		
Module Interrupt Signal	Description	Type
EHRPWM_EPWM_ETINT_0	EPWM interrupt	Pulse
EHRPWM_EPWM_TRIPZINT_0	EPWM Tripzone interrupt	Pulse
GLUELOGIC_SOC_A_INT_GLUE_SOC_A_INT_0	EPWM Start of Conversion A event	Pulse
GLUELOGIC_SOC_B_INT_GLUE_SOC_B_INT_0	EPWM Start of Conversion B event	Pulse

12.4.2.2 ECAP Environment

This section describes the EPWM external connections (environment).

Table 12-323 describes the EPWM I/O signals.

Table 12-323. EPWM Subsystems I/O Signals

Module Pin	I/O ⁽¹⁾	Description
EPWM0A	O	EPWM0 output A
EPWM0B	O	EPWM0 output B
EPWM0SYNCl	I	EPWM0 Sync input
EPWM0SYNCO	O	EPWM0 Sync output
EPWM0_TRIP_TZ[0]	I	EPWM0 TripZone input
EPWM1_TRIP_TZ[1]	I	EPWM1 TripZone input
EPWM2_TRIP_TZ[2]	I	EPWM2 TripZone input
EPWM3_TRIP_TZ[3]	I	EPWM3 TripZone input
EPWM4_TRIP_TZ[4]	I	EPWM4 TripZone input
EPWM5_TRIP_TZ[5]	I	EPWM5 TripZone input
EPWM1A	O	EPWM1 output A
EPWM1B	O	EPWM1 output B
EPWM0_TRIP_TZ[0]	I	EPWM0 TripZone input
EPWM1_TRIP_TZ[1]	I	EPWM1 TripZone input
EPWM2_TRIP_TZ[2]	I	EPWM2 TripZone input
EPWM3_TRIP_TZ[3]	I	EPWM3 TripZone input
EPWM4_TRIP_TZ[4]	I	EPWM4 TripZone input
EPWM5_TRIP_TZ[5]	I	EPWM5 TripZone input
EPWM2A	O	EPWM2 output A
EPWM2B	O	EPWM2 output B
EPWM0_TRIP_TZ[0]	I	EPWM0 TripZone input
EPWM1_TRIP_TZ[1]	I	EPWM1 TripZone input
EPWM2_TRIP_TZ[2]	I	EPWM2 TripZone input
EPWM3_TRIP_TZ[3]	I	EPWM3 TripZone input
EPWM4_TRIP_TZ[4]	I	EPWM4 TripZone input
EPWM5_TRIP_TZ[5]	I	EPWM5 TripZone input
EPWM3A	O	EPWM3 output A
EPWM3B	O	EPWM3 output B
EPWM3SYNCl	I	EPWM3 Sync input
EPWM3SYNCO	O	EPWM3 Sync output
EPWM0_TRIP_TZ[0]	I	EPWM0 TripZone input
EPWM1_TRIP_TZ[1]	I	EPWM1 TripZone input
EPWM2_TRIP_TZ[2]	I	EPWM2 TripZone input
EPWM3_TRIP_TZ[3]	I	EPWM3 TripZone input
EPWM4_TRIP_TZ[4]	I	EPWM4 TripZone input
EPWM5_TRIP_TZ[5]	I	EPWM5 TripZone input
EPWM4A	O	EPWM4 output A
EPWM4B	O	EPWM4 output B
EPWM0_TRIP_TZ[0]	I	EPWM0 TripZone input
EPWM1_TRIP_TZ[1]	I	EPWM1 TripZone input
EPWM2_TRIP_TZ[2]	I	EPWM2 TripZone input
EPWM3_TRIP_TZ[3]	I	EPWM3 TripZone input
EPWM4_TRIP_TZ[4]	I	EPWM4 TripZone input

Table 12-323. EPWM Subsystems I/O Signals (continued)

Module Pin	I/O ⁽¹⁾	Description
EPWM5_TRIP_TZ[5]	I	EPWM5 TripZone input
EPWM5A	O	EPWM5 output A
EPWM5B	O	EPWM5 output B
EPWM0_TRIP_TZ[0]	I	EPWM0 TripZone input
EPWM1_TRIP_TZ[1]	I	EPWM1 TripZone input
EPWM2_TRIP_TZ[2]	I	EPWM2 TripZone input
EPWM3_TRIP_TZ[3]	I	EPWM3 TripZone input
EPWM4_TRIP_TZ[4]	I	EPWM4 TripZone input
EPWM5_TRIP_TZ[5]	I	EPWM5 TripZone input
PWM_SOCA	O	EPWM start of conversion output A
PWM_SOCB	O	EPWM start of conversion output B

(1) I = Input; O = Output

12.4.2.3 EPWM Functional Description

8 submodules are included in each EPWM peripheral. Each of these submodules performs specific tasks that can be configured by software.

12.4.2.3.1 EPWM Submodule Features

Table 12-324 lists the eight key submodules together with a list of their main configuration parameters.

Table 12-324. Submodule Configuration Parameters

Submodule	Configuration Parameter or Option
Time-base (TB)	<ul style="list-style-type: none"> Scale the time-base clock (TBCLK) relative to the system clock (FICLK). Configure the PWM time-base counter (TBCNT) frequency or period. Time-base counter mode selection: <ul style="list-style-type: none"> count-up mode: used for asymmetric PWM count-down mode: used for asymmetric PWM count-up-and-down mode: used for symmetric PWM Configure the time-base phase relative to another EPWM module. Synchronize the time-base counter between modules through hardware or software. Configure the direction (up or down) of the time-base counter after a synchronization event. Configure how the time-base counter will behave when the device is halted by an emulator. Specify the source for the synchronization output of the EPWM module: <ul style="list-style-type: none"> Synchronization input signal Time-base counter equal to zero Time-base counter equal to counter-compare B (CMPB) No output synchronization signal generated
Counter-compare (CC)	<ul style="list-style-type: none"> Specify the PWM duty cycle for output EPWMxA and/or output EPWMxB Specify the time at which switching events occur on the EPWMxA or EPWMxB output
Action-qualifier (AQ)	<ul style="list-style-type: none"> Specify the type of action taken when a time-base or counter-compare submodule event occurs: <ul style="list-style-type: none"> No action taken Output EPWMxA and/or EPWMxB switched high Output EPWMxA and/or EPWMxB switched low Output EPWMxA and/or EPWMxB toggled Force the PWM output state through software control Configure and control the PWM dead-band through software
Dead-band (DB)	<ul style="list-style-type: none"> Control of traditional complementary dead-band relationship between upper and lower switches Specify the output rising-edge-delay value Specify the output falling-edge delay value Bypass the dead-band module entirely. In this case the PWM waveform is passed through without modification
PWM-chopper (PC)	<ul style="list-style-type: none"> Create a chopping (carrier) frequency Pulse width of the first pulse in the chopped pulse train Duty cycle of the second and subsequent pulses Bypass the PWM-chopper module entirely. In this case the PWM waveform is passed through without modification.

Table 12-324. Submodule Configuration Parameters (continued)

Submodule	Configuration Parameter or Option
Trip-zone (TZ)	<ul style="list-style-type: none"> Configure the EPWM module to react to one, all, or none of the trip-zone pins Specify the tripping action taken when a fault occurs: <ul style="list-style-type: none"> Force EPWMxA and/or EPWMxB high Force EPWMxA and/or EPWMxB low Force EPWMxA and/or EPWMxB to a high-impedance state Configure EPWMxA and/or EPWMxB to ignore any trip condition Configure how often the EPWM will react to the trip-zone pin: <ul style="list-style-type: none"> One-shot Cycle-by-cycle Enable the trip-zone to initiate an interrupt Bypass the trip-zone module entirely
Event-trigger (ET)	<ul style="list-style-type: none"> Enable the EPWM events that will trigger an interrupt. Specify the rate at which events cause triggers (every occurrence or every second or third occurrence) Poll, set, or clear event flags
High-Resolution PWM (HRPWM)	<ul style="list-style-type: none"> Enable extended time resolution capabilities Configure finer time granularity control or edge positioning

Some examples on various EPWM module configurations are shown below. These examples use the constant definitions shown in [Example 12-8](#).

Constant Definitions Used in the EPWM Code Examples

```
// TBCTL (Time-Base Control)
// =====
// TBCNT MODE bits
#define TB_COUNT_UP      0x0
#define TB_COUNT_DOWN    0x1
#define TB_COUNT_UPDOWN  0x2
#define TB_FREEZE        0x3
// PHSEN bit
#define TB_DISABLE       0x0
#define TB_ENABLE        0x1
// PRDL bit
#define TB_SHADOW        0x0
#define TB_IMMEDIATE     0x1
// SYNCSEL bits
#define TB_SYNC_IN       0x0
#define TB_CTR_ZERO      0x1
#define TB_CTR_CMPB      0x2
#define TB_SYNC_DISABLE  0x3
// HSPCLKDIV and CLKDIV bits
#define TB_DIV1          0x0
#define TB_DIV2          0x1
#define TB_DIV4          0x2
// PHSDIR bit
#define TB_DOWN          0x0
#define TB_UP            0x1
```

```
// CMPCTL (Compare Control)
// =====
// LOADAMODE and LOADBMODE bits
#define CC_CTR_ZERO      0x0
#define CC_CTR_PRD       0x1
#define CC_CTR_ZERO_PRD  0x2
#define CC_LD_DISABLE    0x3
// SHDWAMODE and SHDWBMODE bits
#define CC_SHADOW        0x0
#define CC_IMMEDIATE     0x1
// AQCTLA and AQCTLB (Action-qualifier Control)
```

```
// =====
// ZRO, PRD, CAU, CAD, CBU, CBD bits
#define AQ_NO_ACTION      0x0
#define AQ_CLEAR          0x1
#define AQ_SET            0x2
#define AQ_TOGGLE         0x3
// DBCTL (Dead-Band Control)
// =====
// MODE bits
#define DB_DISABLE        0x0
#define DBA_ENABLE        0x1
#define DBB_ENABLE        0x2
#define DB_FULL_ENABLE    0x3
// POLSEL bits
#define DB_ACTV_HI        0x0
#define DB_ACTV_LO        0x1
#define DB_ACTV_HIC       0x2
#define DB_ACTV_LO        0x3
// PCCTL (chopper control)
// =====
// CHPEN bit
#define CHP_ENABLE         0x0
#define CHP_DISABLE       0x1
// CHPFREQ bits
#define CHP_DIV1          0x0
#define CHP_DIV2          0x1
#define CHP_DIV3          0x2
#define CHP_DIV4          0x3
#define CHP_DIV5          0x4
#define CHP_DIV6          0x5
#define CHP_DIV7          0x6
#define CHP_DIV8          0x7
// CHPDUTY bits
#define CHP1_8TH          0x0
#define CHP2_8TH          0x1
#define CHP3_8TH          0x2
#define CHP4_8TH          0x3
#define CHP5_8TH          0x4
#define CHP6_8TH          0x5
#define CHP7_8TH          0x6
// TZSEL (Trip-zone Select)
// =====
// CBCn and OSHn bits
#define TZ_ENABLE         0x0
#define TZ_DISABLE        0x1
// TZCTL (Trip-zone Control)
// =====
// TZA and TZB bits
#define TZ_HIZ            0x0
#define TZ_FORCE_HI       0x1
#define TZ_FORCE_LO       0x2
#define TZ_DISABLE        0x3
// ETSEL (Event-trigger Select)
// =====
// INTSEL, SOCASEL, SOCBSEL bits
#define ET_CTR_ZERO       0x1
#define ET_CTR_PRD        0x2
#define ET_CTRU_CMPA      0x4
#define ET_CTRD_CMPA      0x5
#define ET_CTRU_CMPB      0x6
#define ET_CTRD_CMPB      0x7
// ETPS (Event-trigger Prescale)
// =====
// INTPRD, SOCAPRD, SOCBPRD bits
#define ET_DISABLE        0x0
#define ET_1ST            0x1
#define ET_2ND            0x2
#define ET_3RD            0x3
```

12.4.2.3.2 EPWM Time-Base (TB) Submodule

This section describes the Time-Base (TB) submodule in the PWM module.

12.4.2.3.2.1 Overview

Each EPWM module has its own time-base submodule that determines all of the timing events. Built-in synchronization logic allows the time-base of multiple EPWM modules (EPWMx) to work together as a single system. [Figure 12-242](#) illustrates the time-base module's place within the EPWM.

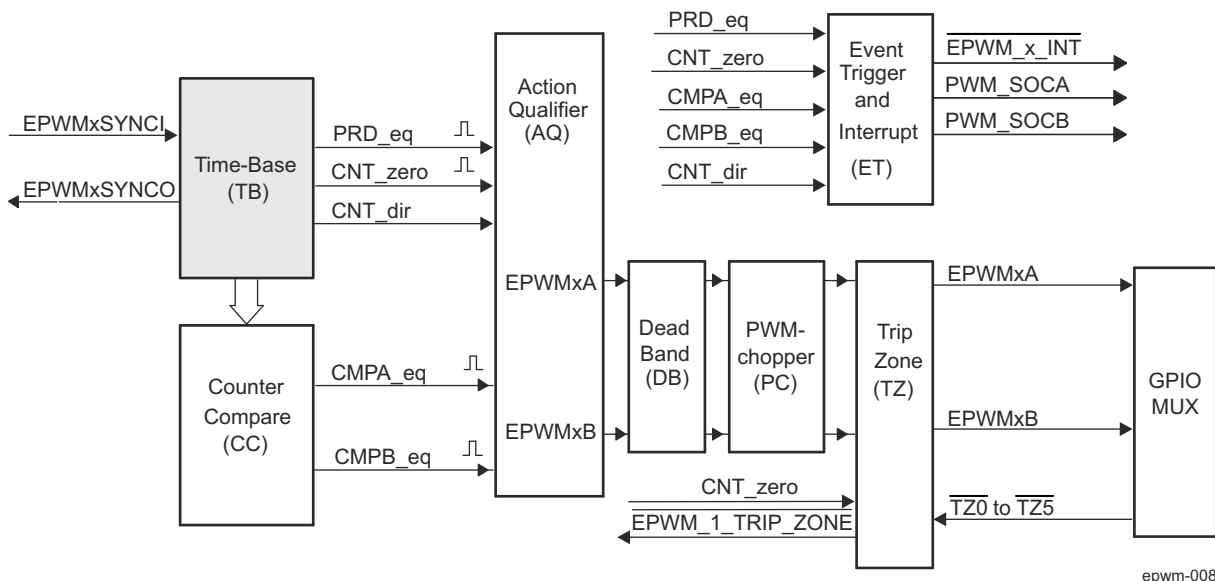

Figure 12-242. EPWM Time-Base Submodule

The TB module generates the period (or frequency) of the PWM output waveforms and consists of a 16-bit counter that can be configured for up, down or up and down counting. The time base for the counter is a pre-scaled version of the system clock (FICLK/n) which can be programmed for a pre-scale of 1, that is same as system clock.

TB module features:

- Specify the EPWMx time-base counter (TBCNT) frequency or period in the EPWM_TBCNT register to control how often events occur.
- Manage time-base synchronization with other EPWMx modules.
- Maintain a phase relationship with other EPWMx modules.
- Set the time-base counter to count-up, count-down, or count-up-and-down mode.
- Generate the following events:
 - PRD_eq (Time-base counter (EPWM_TBCNT register) equal to the specified period in EPWM_TBPRD register (that is TBCNT = TBPRD)).
 - CNT_zero (Time-base counter equal to zero (TBCNT = 0000h)).
- Configure the rate of the time-base clock; a prescaled version of the CPU m clock (FICLK). This allows the time-base counter to increment/decrement at a slower rate.

12.4.2.3.2.2 Controlling and Monitoring the EPWM Time-Base Submodule

[Table 12-325](#) lists the registers used to control and monitor the time-base submodule.

Table 12-325. EPWM Time-Base Submodule Registers

Acronym	Register Description	Address Offset	Shadowed
EPWM_TBCTL	Time-Base Control Register	0h	No
EPWM_TBSTS	Time-Base Status Register	2h	No
HRPWM_TBPHSHR	HRPWM extension Phase Register ⁽¹⁾	4h	No
EPWM_TBPHS	Time-Base Phase Register	6h	No
EPWM_TBCNT	Time-Base Counter Register	8h	No

Table 12-325. EPWM Time-Base Submodule Registers (continued)

Acronym	Register Description	Address Offset	Shadowed
EPWM_TBPRD	Time-Base Period Register	Ah	Yes

(1) This register is available only on EPWM instances that include the high-resolution extension (HRPWM). On EPWM modules that do not include the HRPWM, this location is reserved. See *EPWM Integration* to determine which EPWM instances include this feature.

Figure 12-243 shows the critical signals and registers of the time-base submodule. Table 12-326 provides descriptions of the key signals associated with the time-base submodule.

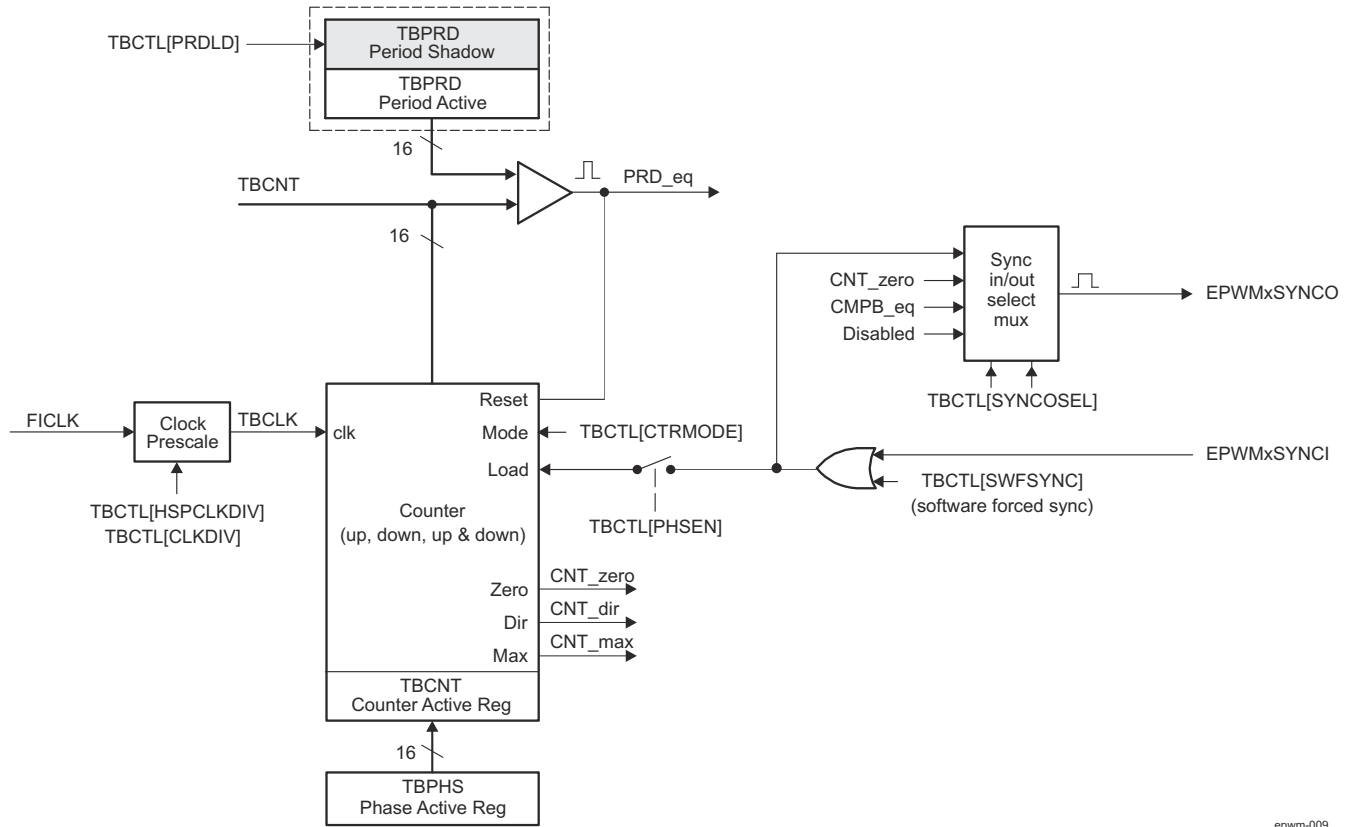

epwm-009

Figure 12-243. EPWM Time-Base Submodule Signals and Registers**Table 12-326. EPWM Time-Base Submodule Key Signals**

Signal	Description
EPWMxSYNCI	Time-base synchronization input. Input pulse used to synchronize the time-base counter with the counter of another EPWM module earlier in the synchronization chain. An EPWM peripheral can be configured to use or ignore this signal. For the first EPWM module (EPWM0) this signal comes from a device pin. For subsequent EPWM modules this signal is passed from another EPWM peripheral. For example, EPWM2SYNCI is generated by the EPWM1 peripheral and the EPWM3SYNCI is generated (optional through internal multiplexer) by EPWM2 or from a device pin. See Section 12.4.2.3.2.3.2 for information on the synchronization order of a particular device.
EPWMxSYNCO	Time-base synchronization output. This output pulse is used to synchronize the counter of an EPWM module later in the synchronization chain. The EPWM module generates this signal from one of three event sources: <ol style="list-style-type: none"> 1. EPWMxSYNCI (Synchronization input pulse) 2. TBCNT = 0: The time-base counter (EPWM_TBPRD register) equal to zero (TBCNT = 0000h). 3. TBCNT = CMPB: The time-base counter (EPWM_TBPRD register) equal to the counter-compare B register — EPWM_CMPB (that is bitfield TBCNT = bitfield CMPB).
PRD_eq	Time-base counter equal to the specified period. This signal is generated whenever the counter value is equal to the active period register value. That is when TBCNT = TBPRD.

Table 12-326. EPWM Time-Base Submodule Key Signals (continued)

Signal	Description
CNT_zero	Time-base counter equal to zero. This signal is generated whenever the counter value is zero. That is when TBCNT equals 0000h.
CMPB_eq	Time-base counter equal to active counter-compare B register (TBCNT = CMPB). This event is generated by the counter-compare submodule and used by the synchronization out logic.
CNT_dir	Time-base counter direction. Indicates the current direction of the EPWM's time-base counter. This signal is high when the counter is increasing and low when it is decreasing.
CNT_max	Time-base counter equal max value (TBCNT = FFFFh). Generated event when the EPWM_TBCNT register value reaches its maximum value. This signal is only used only as a status bit.
TBCLK	Time-base clock. This is a prescaled version of the system clock — FICLK and is used by all submodules within the EPWMn. This clock determines the rate at which time-base counter increments or decrements.

12.4.2.3.2.3 Calculating PWM Period and Frequency

The frequency of PWM events is controlled by the time-base period register (EPWM_TBPRD) and the mode of the time-base counter. [Figure 12-244](#) shows the period (T_{pwm}) and frequency (F_{pwm}) relationships for the up-count, down-count, and up-down-count time-base counter modes when the period is set to 4 (EPWM_TBPRD[15-0] TBPRD = 0x4). The time increment for each step is defined by the time-base clock (TBCLK) which is a prescaled version of the system clock (FICLK).

The time-base counter has three modes of operation selected by the time-base control register (EPWM_TBCTL):

- **Up-Down-Count Mode:** In up-down-count mode, the time-base counter starts from zero and increments until the period (TBPRD) value is reached. When the period value is reached, the time-base counter then decrements until it reaches zero. At this point the counter repeats the pattern and begins to increment.
- **Up-Count Mode:** In this mode, the time-base counter starts from zero and increments until it reaches the value in the period register (TBPRD). When the period value is reached, the time-base counter resets to zero and begins to increment once again.
- **Down-Count Mode:** In down-count mode, the time-base counter starts from the period (TBPRD) value and decrements until it reaches zero. When it reaches zero, the time-base counter is reset back to the period value and it repeats this pattern.

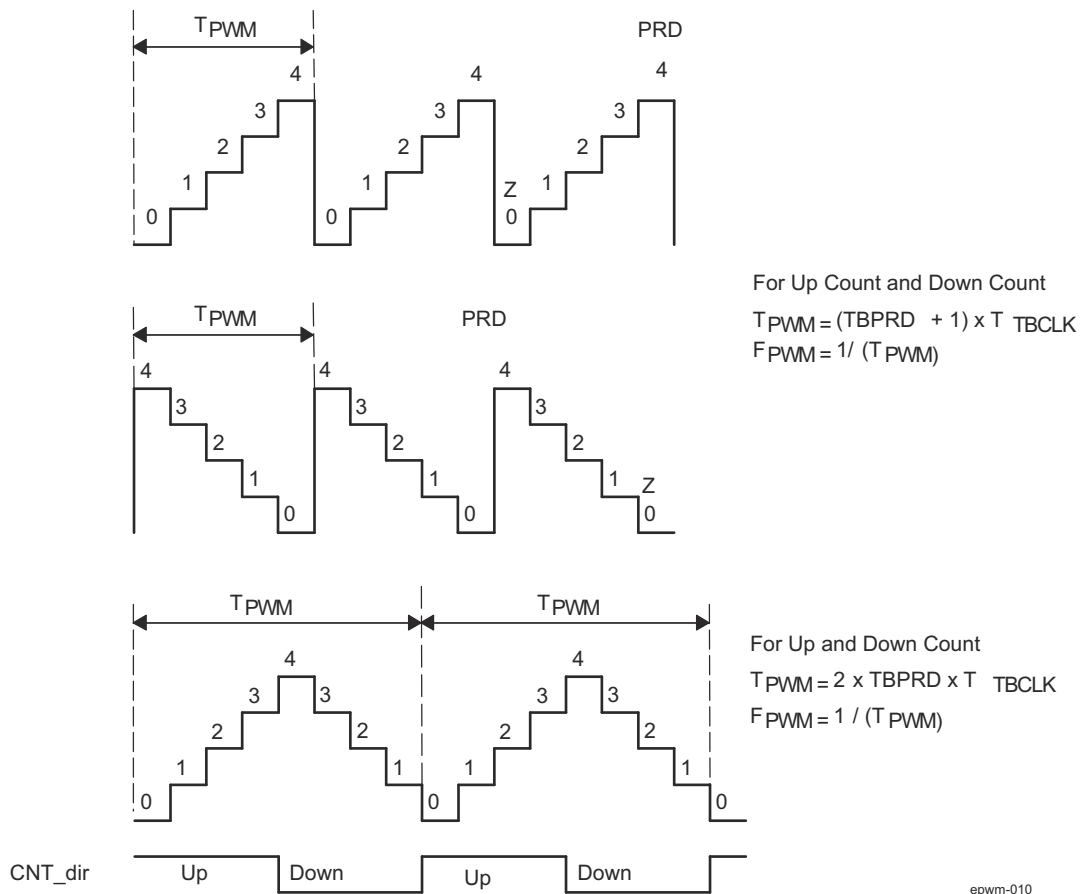

Figure 12-244. EPWM Time-Base Frequency and Period

12.4.2.3.2.3.1 EPWM Time-Base Period Shadow Register

The time-base period register (EPWM_TBPRD) has a shadow register. Shadowing allows the register update to be synchronized with the hardware. The following definitions are used to describe all shadow registers in the EPWM module:

- **Active Register:** The active register controls the hardware and is responsible for actions that the hardware causes or invokes.
- **Shadow Register:** The shadow register buffers or provides a temporary holding location for the active register. It has no direct effect on any control hardware. At a strategic point in time the shadow register's content is transferred to the active register. This prevents corruption or spurious operation due to the register being asynchronously modified by software.

The memory address of the shadow period register is the same as the active register. Which register is written to or read from is determined by the EPWM_TBCTL[3] PRDL D bit. This bit enables and disables the EPWM_TBPRD shadow register as follows:

- **Time-Base Period Shadow Mode:** The EPWM_TBPRD shadow register is enabled when EPWM_TBCTL[3] PRDL D = 0h. Reads from and writes to the EPWM_TBPRD register memory address go to the shadow register. The shadow register contents are transferred to the active register (EPWM_TBPRD (Active) ← EPWM_TBPRD (shadow)) when the time-base counter register (EPWM_TBCNT) equals zero (TBCNT = 0000h). By default the EPWM_TBPRD shadow register is enabled.
- **Time-Base Period Immediate Load Mode:** If immediate load mode is selected (EPWM_TBCTL[3] PRDL D = 1h), then a read from or a write to the TBPRD memory address goes directly to the active register.

12.4.2.3.2.3.2 EPWM Time-Base Counter Synchronization

A time-base synchronization scheme connects all of the EPWM modules on a device. Each EPWM module has a synchronization input (EPWMxSYNCl) and a synchronization output (EPWMxSYNCO). The input synchronization for the first instance (EPWM0) comes from an external pin. For the device EPWM environment

sync pin details refer to *EPWM Environment*. The possible synchronization connections for the remaining EPWM modules is shown in [Figure 12-245](#).

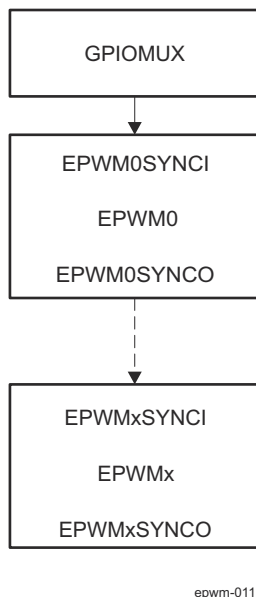

Figure 12-245. EPWM Time-Base Counter Synchronization Scheme 1

Each EPWM module can be configured to use or ignore the synchronization input. If the EPWM_TBCTL[2] PHSEN bit is set, then the time-base counter (TBCNT) of the EPWM module (EPWM_TBCNT register) will be automatically loaded with the phase register (EPWM_TBPHS) contents when one of the following conditions occur:

- **EPWMxSYNCl: Synchronization Input Pulse:** The value of the phase register is loaded into the counter register when an input synchronization pulse is detected (EPWM_TBPHS → EPWM_TBCNT). This operation occurs on the next valid time-base clock (TBCLK) edge.
- **Software Forced Synchronization Pulse:** Writing a 1h to the EPWM_TBCTL[6] SWFSYNC control bit invokes a software forced synchronization. This pulse is ORed with the synchronization input signal, and therefore has the same effect as a pulse on EPWMxSYNCl.

This feature enables the EPWM module to be automatically synchronized to the time base of another EPWM module. Lead or lag phase control can be added to the waveforms generated by different EPWM modules to synchronize them. In up-down-count mode, the EPWM_TBCTL[13] PHSDIR bit configures the direction of the time-base counter immediately after a synchronization event. The new direction is independent of the direction prior to the synchronization event. The TBPHS bit is ignored in count-up or count-down modes. See [Figure 12-246](#) through [Figure 12-249](#) for examples.

Clearing the EPWM_TBCTL[2] PHSEN bit configures the EPWM to ignore the synchronization input pulse. The synchronization pulse can still be allowed to flow-through to the EPWMxSYNCO and be used to synchronize other EPWM modules. In this way, a controller time-base (for example, EPWM1) and downstream modules (EPWM2–EPWMx) can be set and they may select to run in synchronization with the controller.

12.4.2.3.2.4 Phase Locking the Time-Base Clocks of Multiple EPWM Modules

As already described in *EPWM Modules Time-Base Clock Gating*, TB_CLKEN bit in the EPWMn_CTRL (where n = 0 to 5) register of the device CTRL_MMR0 can be used to individually control or globally synchronize the time-base clocks of all enabled EPWM modules on a device. When all TB_CLKEN bits are set to 0b0, the time-base clocks of all EPWMx (where x = 0 to 5) modules are stopped (default). When all TB_CLKEN bits are simultaneously set in software to 0b1, all EPWMx modules time-base clocks are started with the rising edge of TBCLK aligned. For perfectly synchronized TBCLKs, the prescaler bits in the EPWM_TBCTL register of each EPWM module must be set identically. The proper procedure for enabling the EPWM clocks is as follows:

1. Enable the EPWM module clocks.
2. Set TB_CLKEN = 0. This will stop the time-base clock within any enabled EPWMx module.
3. Configure the prescaler values and desired EPWM modes per each involved EPWMx.

4. Simultaneously set TB_CLKEN bits to 0b1.

12.4.2.3.2.5 EPWM Time-Base Counter Modes and Timing Waveforms

The time-base counter operates in one of four modes:

- Up-count mode which is asymmetrical.
- Down-count mode which is asymmetrical.
- Up-down-count which is symmetrical.
- Frozen where the time-base counter is held constant at the current value.

To illustrate the operation of the first three modes, Figure 12-246 to Figure 12-249 show when events are generated and how the time-base responds to an EPWMxSYNCI signal.

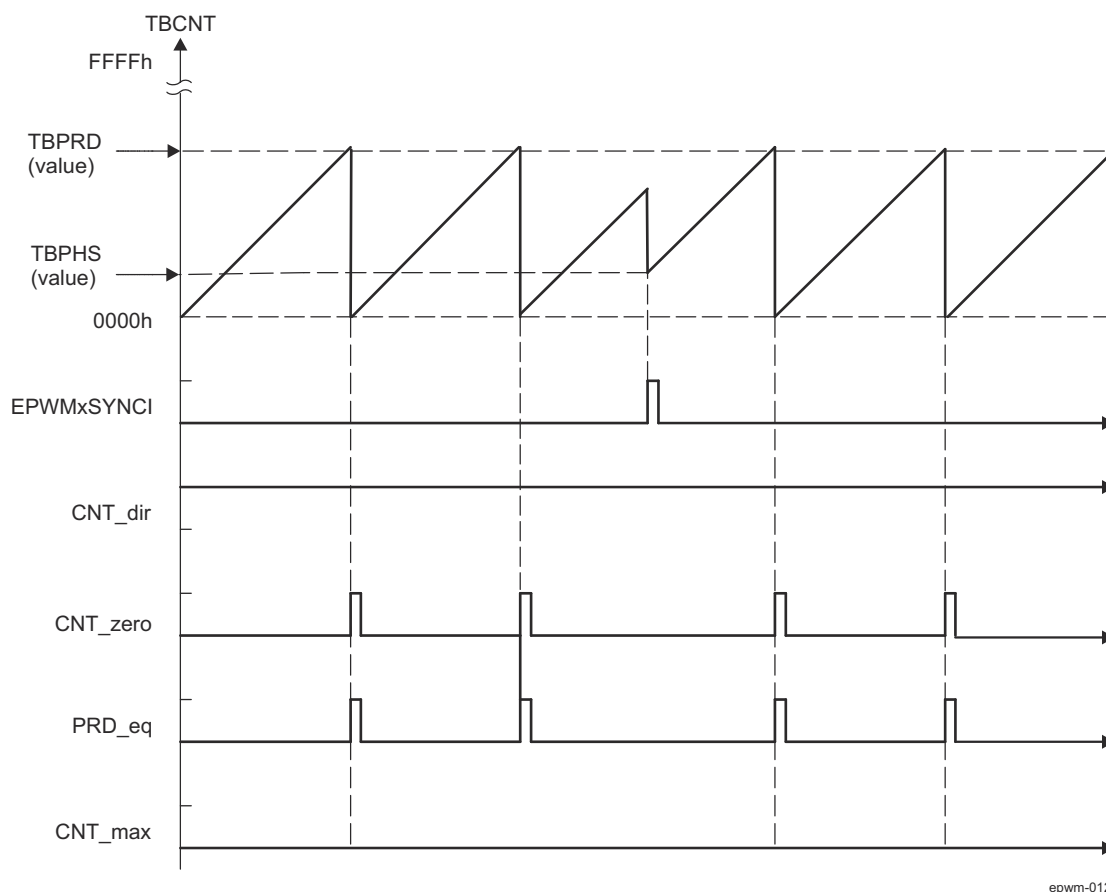

Figure 12-246. EPWM Time-Base Up-Count Mode Waveforms

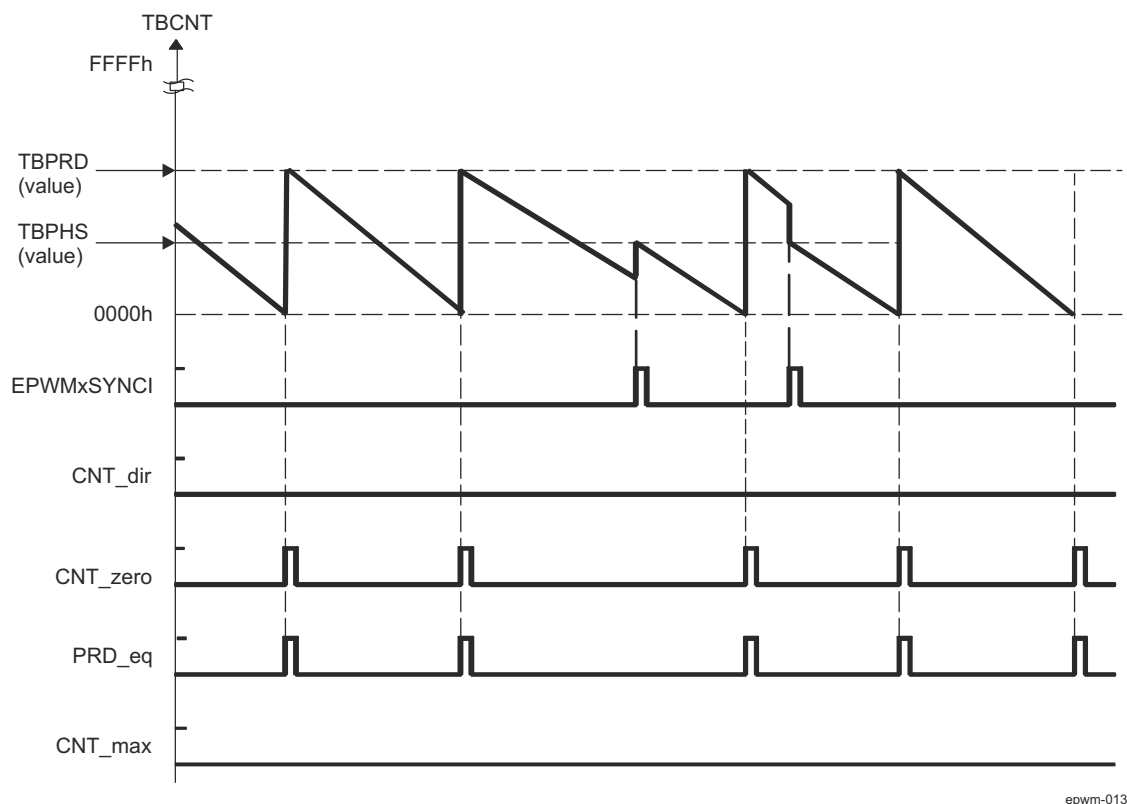

Figure 12-247. EPWM Time-Base Down-Count Mode Waveforms

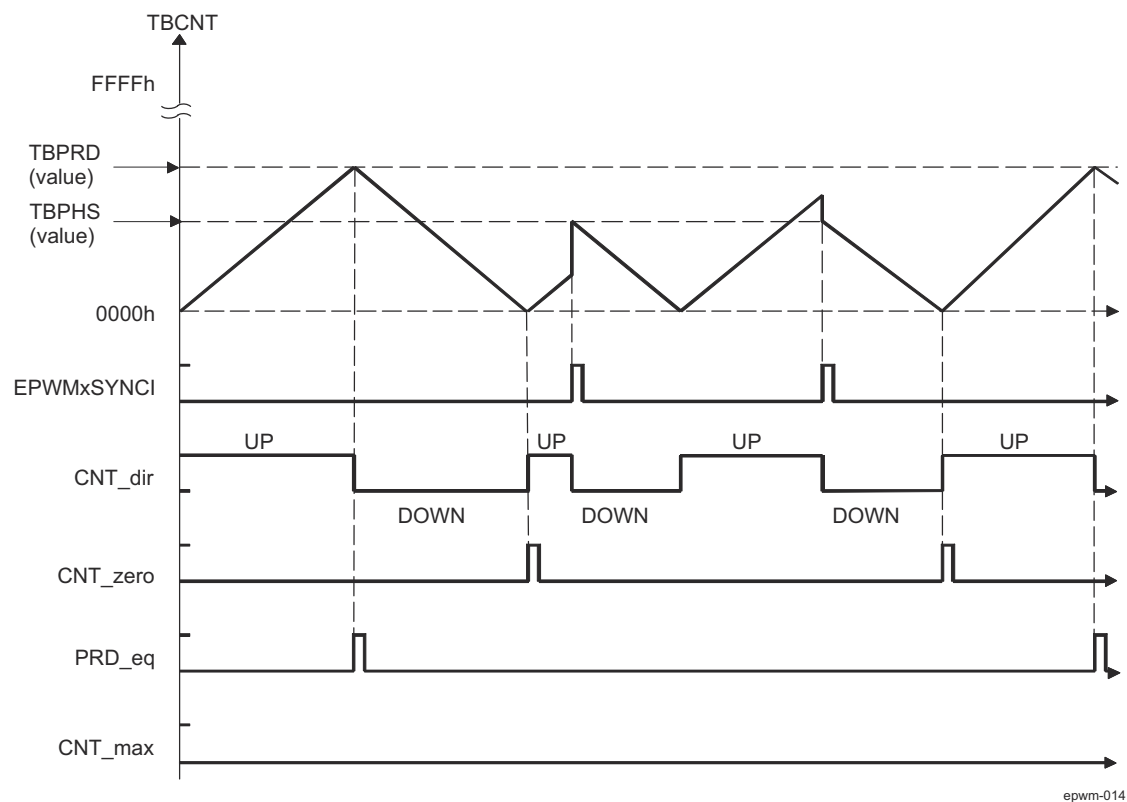

Figure 12-248. EPWM Time-Base Up-Down-Count Waveforms, EPWM_TBCTL[13] PHSDIR = 0 Count Down on Synchronization Event

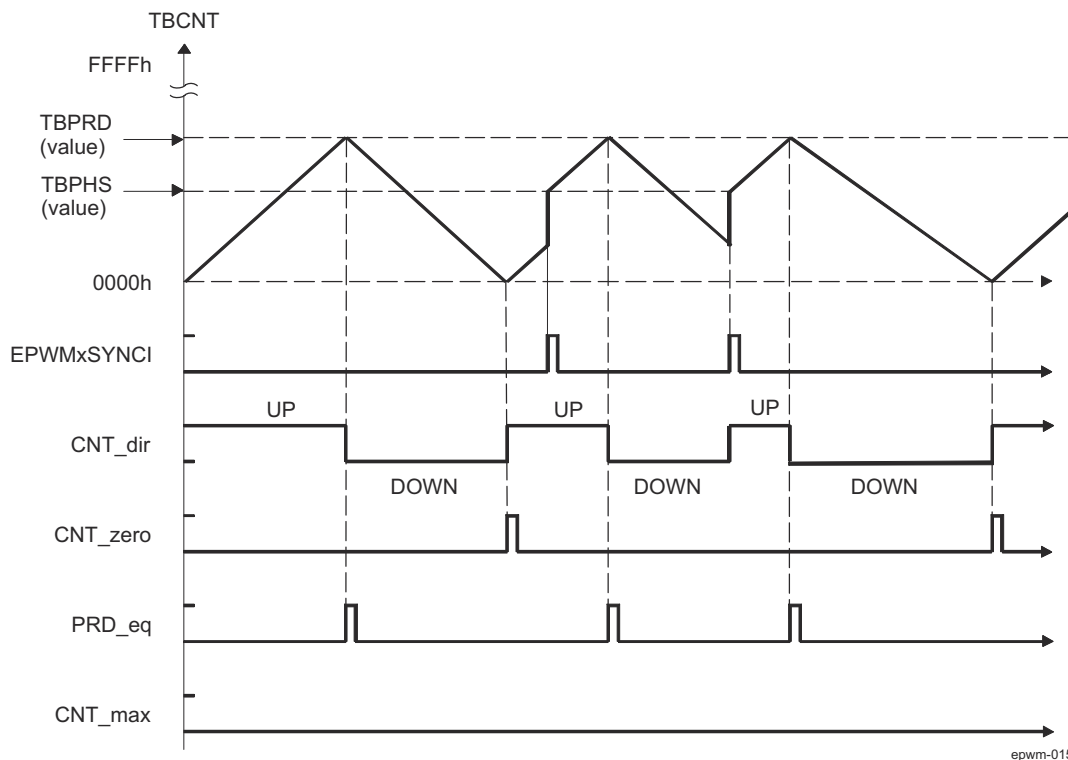

Figure 12-249. EPWM Time-Base Up-Down Count Waveforms, EPWM_TBCTL[13] PHSDIR = 1 Count Up on Synchronization Event

12.4.2.3.3 EPWM Counter-Compare (CC) Submodule

This section describes the Counter-Compare (CC) submodule in the PWM module.

12.4.2.3.3.1 Overview

Figure 12-250 illustrates the counter-compare submodule within the EPWM. Figure 12-251 shows the basic structure of the counter-compare submodule.

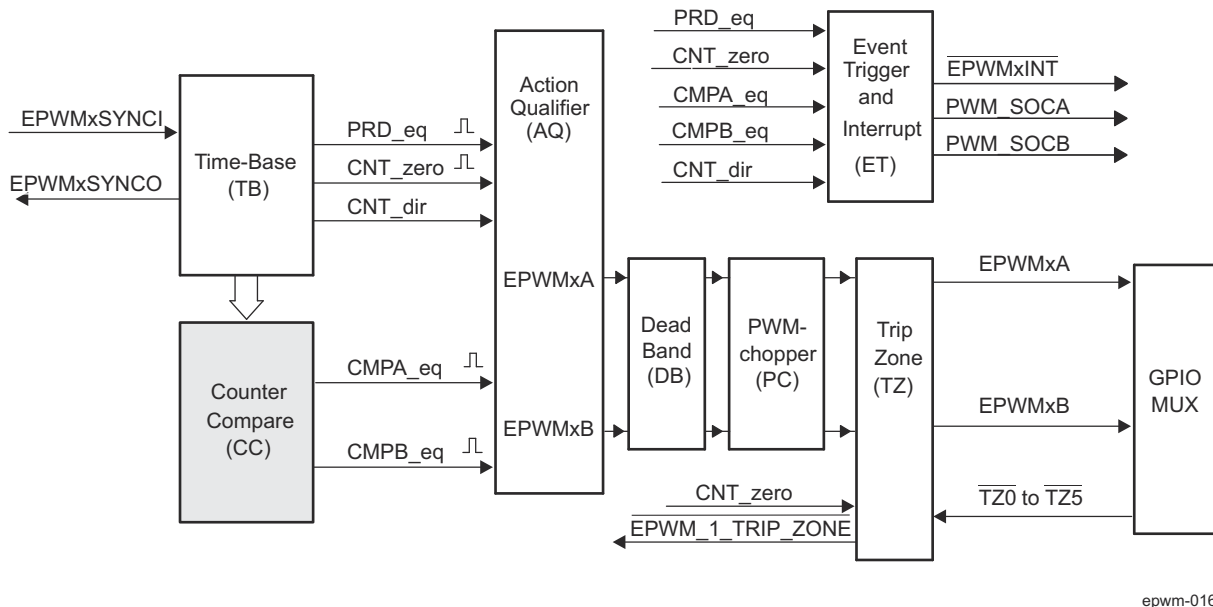

Figure 12-250. EPWM Counter-Compare Submodule

CC module features:

- Generates events based on programmable time stamps using the EPWM_CMPA and EPWM_CMPB registers
 - CMPA_eq (Time-base counter equals counter-compare A register (TBCNT = CMPA)).
 - CMPB_eq (Time-base counter equals counter-compare B register (TBCNT = CMPB)).
- Controls the PWM duty cycle if the action-qualifier submodule is configured appropriately
- Shadows new compare values to prevent corruption or glitches during the active PWM cycle.

The counter-compare submodule takes as input the time-base counter value. This value is continuously compared to the counter-compare A (EPWM_CMPA) and counter-compare B (EPWM_CMPB) registers. When the time-base counter is equal to one of the compare registers, the counter-compare unit generates an appropriate event.

12.4.2.3.3.2 Controlling and Monitoring the EPWM Counter-Compare Submodule

Table 12-327 lists the registers used to control and monitor the counter-compare submodule. Table 12-328 lists the key signals associated with the counter-compare submodule.

Table 12-327. EPWM Counter-Compare Submodule Registers

Acronym	Register Description	Address Offset	Shadowed
EPWM_CMPCTL	Counter-Compare Control Register.	Eh	No
HRPWM_CMPAHR	HRPWM Counter-Compare A Extension Register ⁽¹⁾	10h	Yes
EPWM_CMPA	Counter-Compare A Register	12h	Yes
EPWM_CMPB	Counter-Compare B Register	14h	Yes

(1) This register is available only on the EPWM modules with the high-resolution extension (HRPWM). On the EPWM modules that do not include the HRPWM, this location is reserved. See *EPWM Integration* to determine which EPWM instances include this feature.

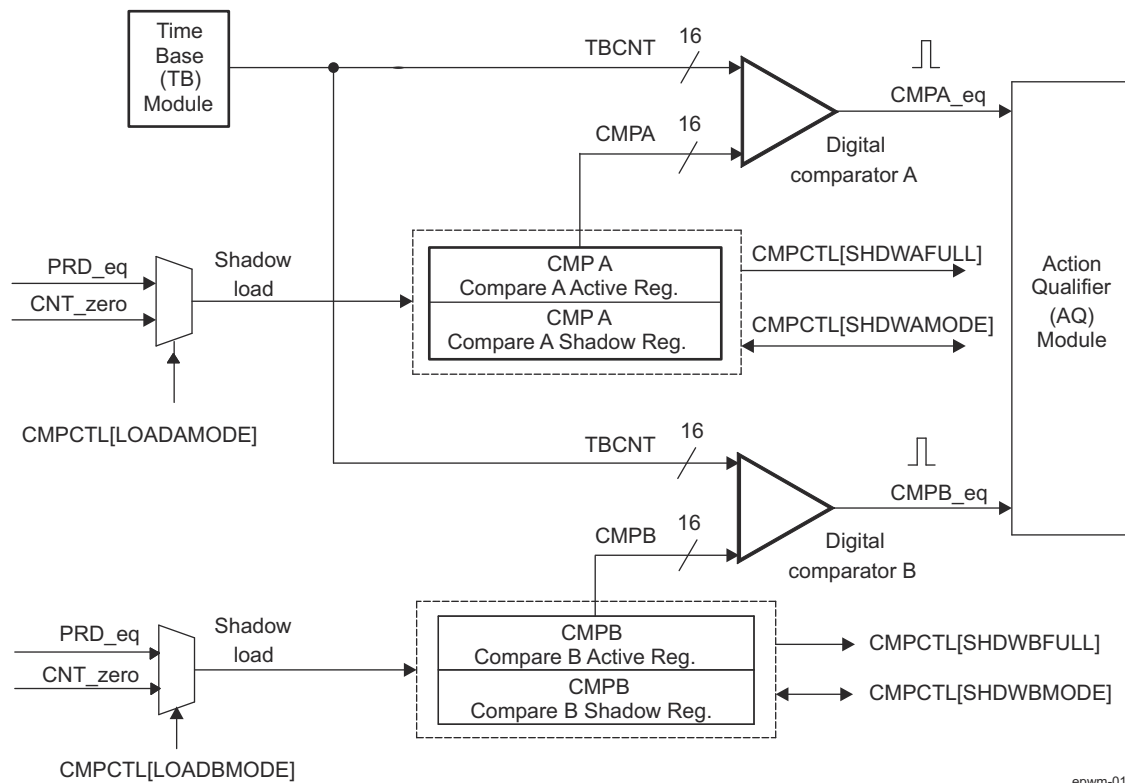

epwm-017

Figure 12-251. EPWM Counter-Compare Submodule Signals and Registers

Table 12-328. EPWM Counter-Compare Submodule Key Signals

Signal	Description of Event	Register Bitfields Compared
CMPA_eq	Time-base counter equal to the active counter-compare A value	TBCNT = CMPA
CMPB_eq	Time-base counter equal to the active counter-compare B value	TBCNT = CMPB
PRD_eq	Time-base counter equal to the active period. Used to load active counter-compare A and B registers from the shadow register	TBCNT = TBPRD
CNT_zero	Time-base counter equal to zero. Used to load active counter-compare A and B registers from the shadow register	TBCNT = 0000h

12.4.2.3.3.3 Operational Highlights for the EPWM Counter-Compare Submodule

The counter-compare submodule is responsible for generating two independent compare events based on two compare registers:

1. CMPA: Time-base counter equal to counter-compare A register (EPWM_TBCNT = EPWM_CMPA).
2. CMPB: Time-base counter equal to counter-compare B register (EPWM_TBCNT = EPWM_CMPB).

For up-count or down-count mode, each event occurs only once per cycle. For up-down-count mode each event occurs twice per cycle, if the compare value is between 0000h and TBPRD; and occurs once per cycle, if the compare value is equal to 0000h or equal to TBPRD. These events are fed into the action-qualifier submodule where they are qualified by the counter direction and converted into actions if enabled. Refer to [Section 12.4.2.3.4](#) for more details.

The counter-compare EPWM_CMPA and EPWM_CMPB registers each have an associated shadow register. Shadowing provides a way to keep updates to the registers synchronized with the hardware. When shadowing is used, updates to the active registers only occurs at strategic points. This prevents corruption or spurious operation due to the register being asynchronously modified by software. The memory address of the active register and the shadow register is identical. Which register is written to or read from is determined by the EPWM_CMPCTL[4] SHDWAMODE and EPWM_CMPCTL[6] SHDWBMODE bits. These bits enable and disable the EPWM_CMPA shadow register and EPWM_CMPB shadow register respectively. The behavior of the two load modes is described below:

- **Shadow Load Mode:**

The shadow mode for the EPWM_CMPA register is enabled by clearing the EPWM_CMPCTL[4] SHDWAMODE bit and the shadow register for EPWM_CMPB register is enabled by clearing the EPWM_CMPCTL[6] SHDWBMODE bit. Shadow mode is enabled by default for both EPWM_CMPA and EPWM_CMPB register.

If the shadow register is enabled then the content of the shadow register is transferred to the active register on one of the following events:

- PRD_eq: Time-base counter equal to the period (TBCNT = TBPRD).
- CNT_zero: Time-base counter equal to zero (TBCNT = 0000h)
- Both PRD_eq and CNT_zero events occurrence

Which of these three events will drive the counter compare module is specified by the EPWM_CMPCTL[1-0] LOADAMODE and EPWM_CMPCTL[3-2] LOADBMODE register bit fields. Only the active register contents are used by the counter-compare submodule to generate events to be sent to the action-qualifier.

- **Immediate Load Mode:**

If immediate load mode is selected (EPWM_CMPCTL[4] SHDWAMODE = 1h or EPWM_CMPCTL[6] SHDWBMODE = 1h), then a read from or a write to the register will go directly to the active register.

[Figure 12-252](#) and [Figure 12-253](#) show Compare A and B Dual Shadow registers.

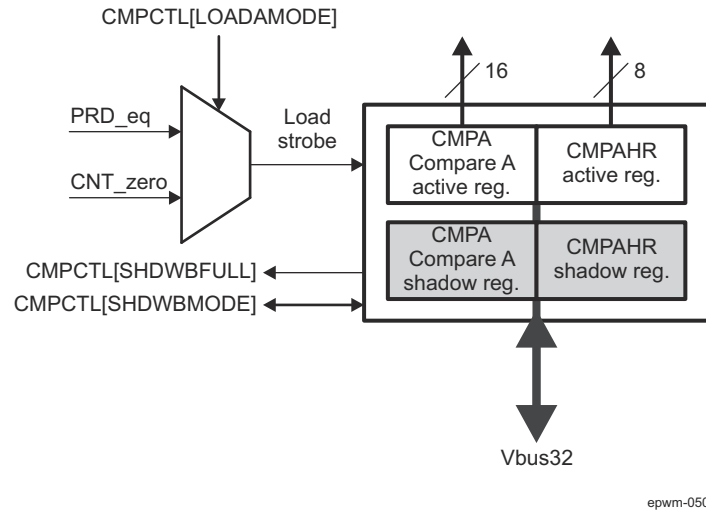

Figure 12-252. Compare A Dual Shadow register

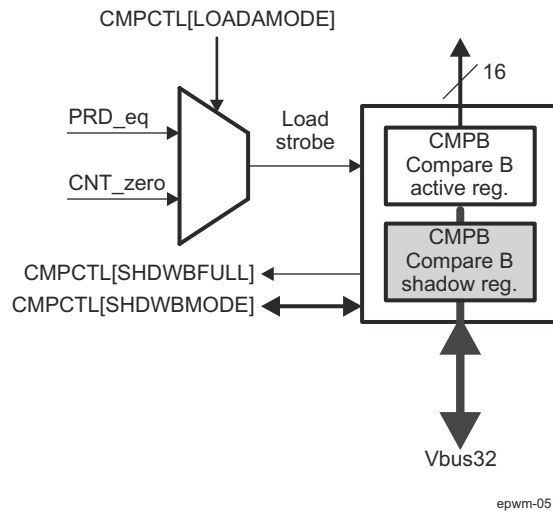

Figure 12-253. Compare B Dual Shadow register

Note

In HRPWM mode the user must perform a single 32-bit write access to both the HRPWM_CMPAHR and EPWM_CMPA registers. Two 16-bit accesses are not allowed.

12.4.2.3.3.4 EPWM Counter-Compare Submodule Timing Waveforms

As described in [Section 12.4.2.3.2](#), the Time Base (TB) module can be configured to operate in 3 distinct count modes:

- Up-count mode: used to generate an asymmetrical PWM waveform.
- Down-count mode: used to generate an asymmetrical PWM waveform.
- Up-down-count mode: used to generate a symmetrical PWM waveform.

The timing diagrams in [Figure 12-254](#) to [Figure 12-257](#) show how CMPA and CMPB events are generated in each of the 3 count modes and how the EPWMxSYNCI signal interacts.

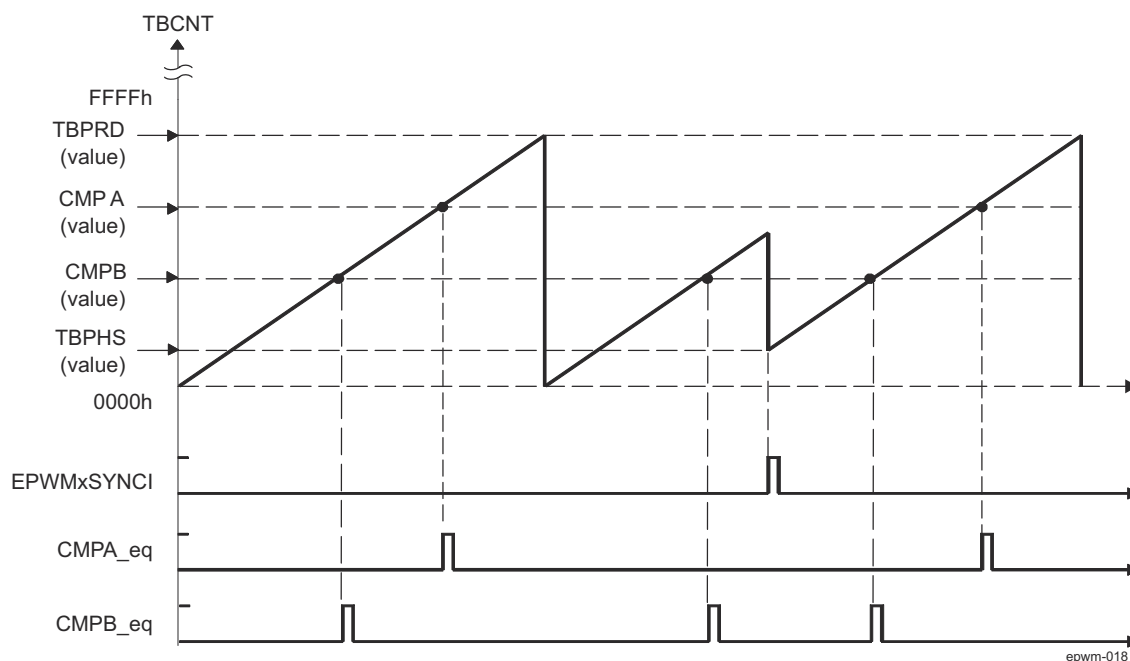

An EPWMxSYNCl external synchronization event can cause a discontinuity in the TBCNT count sequence. This can lead to a compare event being skipped. This skipping is considered normal operation and must be taken into account.

Figure 12-254. EPWM Counter-Compare Event Waveforms in Up-Count Mode

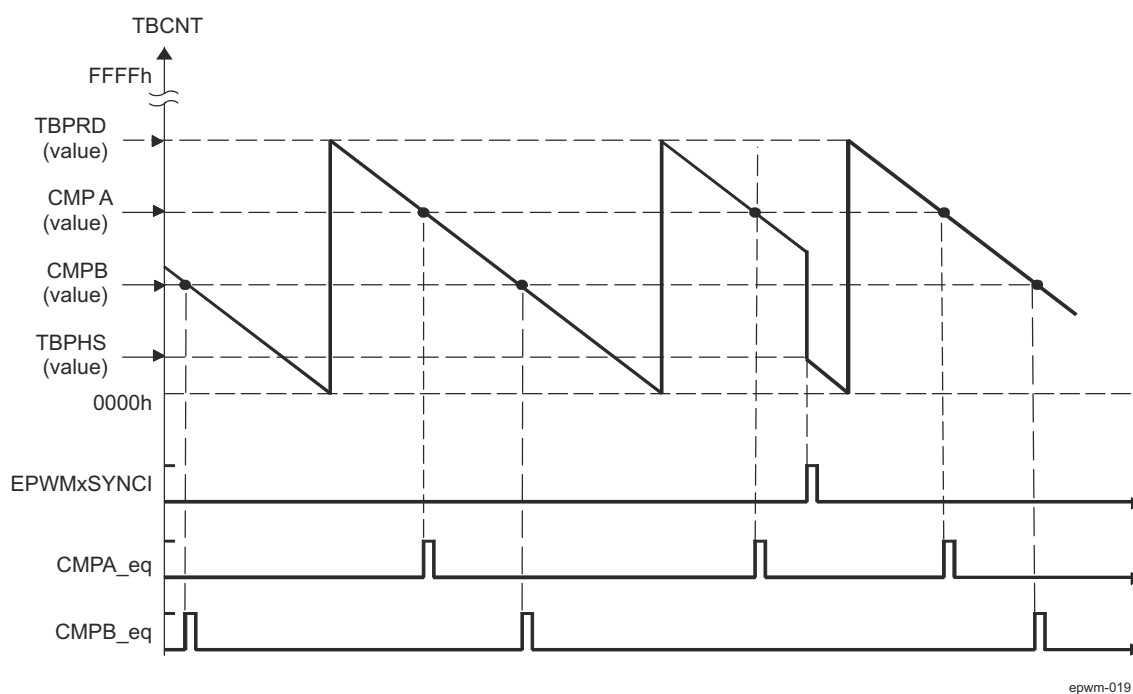
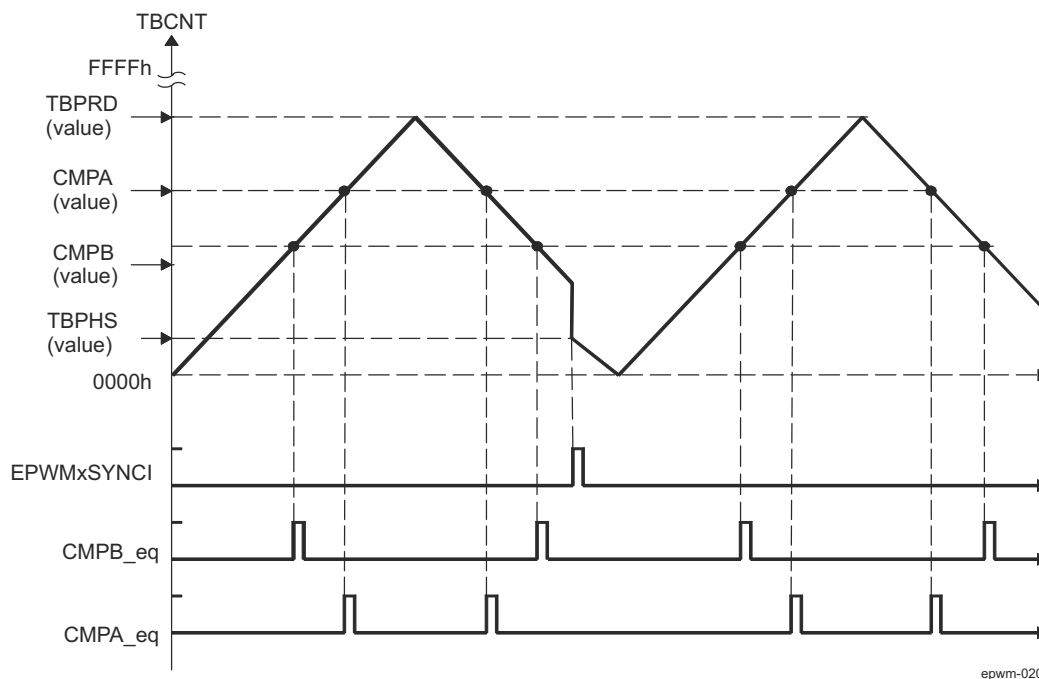
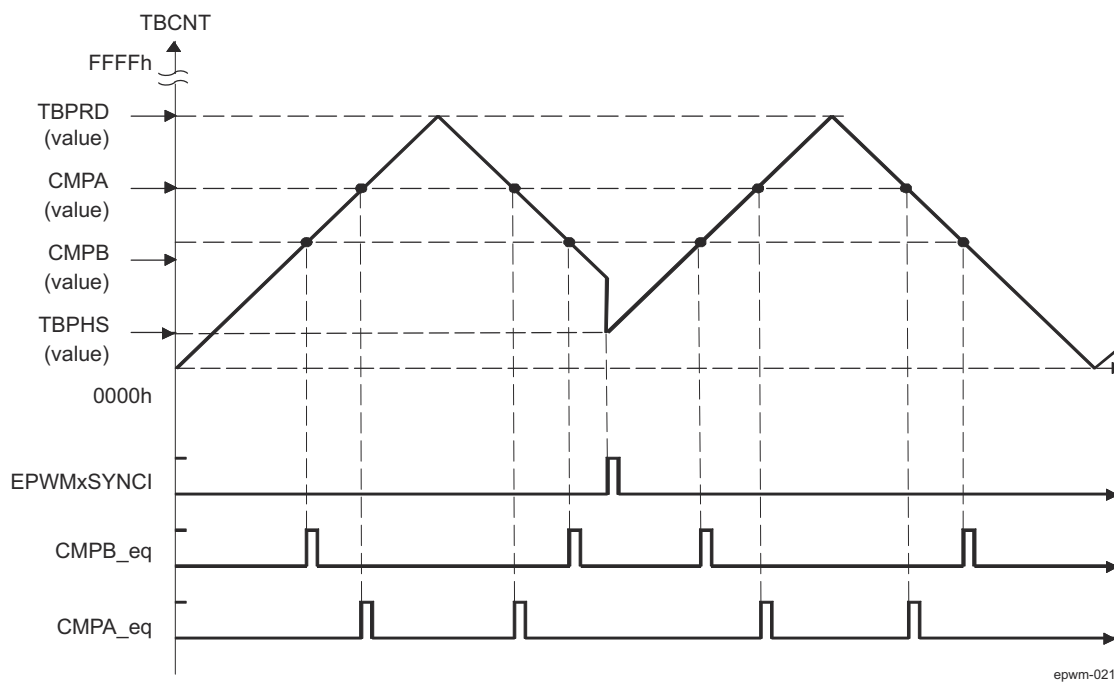

Figure 12-255. EPWM Counter-Compare Events in Down-Count Mode



**Figure 12-256. EPWM Counter-Compare Events in Up-Down-Count Mode, EPWM_TBCTL[13] PHSDIR = 0
Count Down on Synchronization Event**



**Figure 12-257. EPWM Counter-Compare Events in Up-Down-Count Mode, EPWM_TBCTL[13] PHSDIR = 1
Count Up on Synchronization Event**

12.4.2.3.4 EPWM Action-Qualifier (AQ) Submodule

This section describes the Action-Qualifier (AQ) submodule in the PWM module.

12.4.2.3.4.1 Overview

Figure 12-258 shows the action-qualifier (AQ) submodule in the EPWM system. This submodule has the most important role in waveform construction and PWM generation. It decides which events are converted into various action types, thereby producing the required switched waveforms at the EPWMxA and EPWMxB outputs.

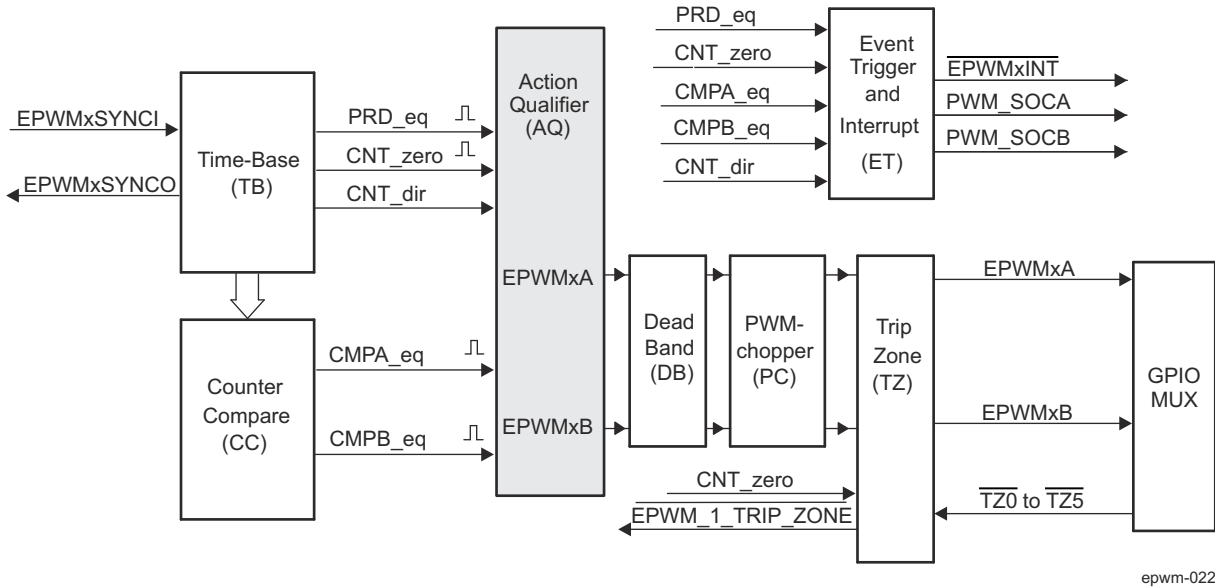

Figure 12-258. EPWM Action-Qualifier Submodule

AQ module features:

- Qualifying and generating actions (set, clear, toggle) based on the following events:
 - PRD_eq: Time-base counter equal to the period (TBCNT = TBPRD)
 - CNT_zero: Time-base counter equal to zero (TBCNT = 0000h)
 - CMPA_eq: Time-base counter equal to the counter-compare A register (TBCNT = CMPA)
 - CMPB_eq: Time-base counter equal to the counter-compare B register (TBCNT = CMPB)
- Managing priority when these events occur concurrently
- Providing independent control of events when the time-base counter is increasing and when it is decreasing

12.4.2.3.4.2 Controlling and Monitoring the EPWM Action-Qualifier Submodule

Table 12-329 lists the registers used to control and monitor the action-qualifier submodule.

Table 12-329. EPWM Action-Qualifier Submodule Registers

Acronym	Register Description	Address Offset	Shadowed
EPWM_AQCTLA	Action-Qualifier Control Register For Output A (EPWMxA)	16h	No
EPWM_AQCTLB	Action-Qualifier Control Register For Output B (EPWMxB)	18h	No
EPWM_AQSFRC	Action-Qualifier Software Force Register	1Ah	No
EPWM_AQCSFRC	Action-Qualifier Continuous Software Force	1Ch	Yes

The action-qualifier submodule is based on event-driven logic. It can be thought of as a programmable cross switch with events at the input and actions at the output, all of which are software controlled via the set of registers as shown in Figure 12-259. The possible input events are summarized again in Table 12-330.

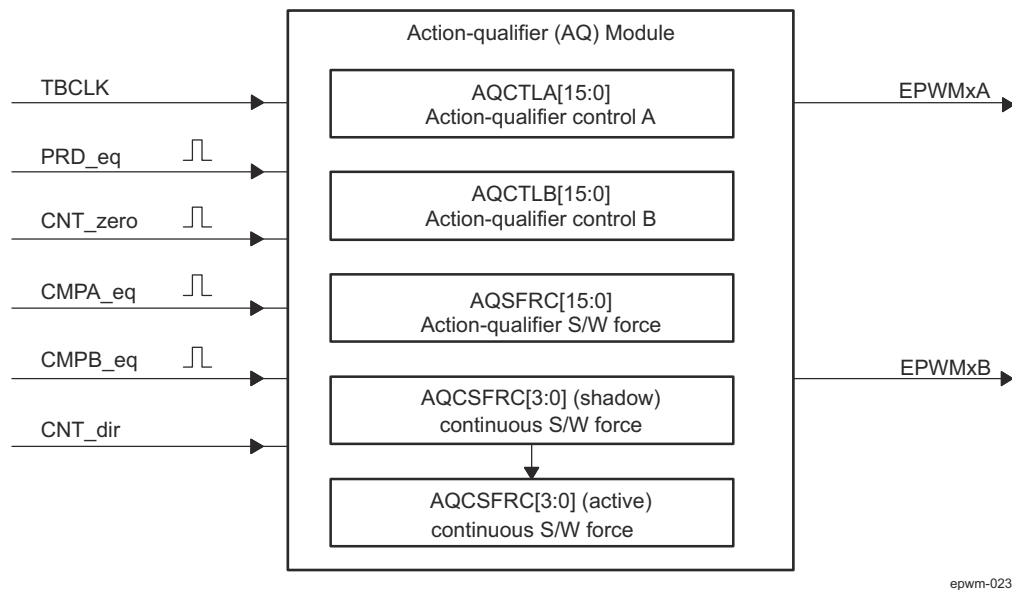

Figure 12-259. EPWM Action-Qualifier Submodule Inputs and Outputs

Table 12-330. EPWM Action-Qualifier Submodule Possible Input Events

Signal	Description	Register Bitfield Compared
PRD_eq	Time-base counter equal to the period value	TBCNT = TBPRD
CNT_zero	Time-base counter equal to zero	TBCNT = 0000h
CMPA_eq	Time-base counter equal to the counter-compare A	TBCNT = CMPA
CMPB_eq	Time-base counter equal to the counter-compare B	TBCNT = CMPB
Software forced event	Asynchronous event initiated by software	

The software forced action is a useful asynchronous event. This control is handled by EPWM_AQSFR and EPWM_AQCSFRC registers.

The action-qualifier submodule controls how the two outputs EPWMxA and EPWMxB behave when a particular event occurs. The event inputs to the action-qualifier submodule are further qualified by the counter direction (up or down). This allows for independent action on outputs on both the count-up and count-down phases.

The possible actions imposed on outputs EPWMxA and EPWMxB are:

- **Set High:** Set output EPWMxA or EPWMxB to a high level.
- **Clear Low:** Set output EPWMxA or EPWMxB to a low level.
- **Toggle:** If EPWMxA or EPWMxB is currently pulled high, then pull the output low. If EPWMxA or EPWMxB is currently pulled low, then pull the output high.
- **Do Nothing:** Keep outputs EPWMxA and EPWMxB at same level as currently set. Although the "Do Nothing" option prevents an event from causing an action on the EPWMxA and EPWMxB outputs, this event can still trigger interrupts. See the Event_Trigger (ET) submodule description in [Section 12.4.2.3.8](#) for details.

Actions are specified independently for either output (EPWMxA or EPWMxB). Any or all events can be configured to generate actions on a given output. All qualifier actions are configured via the control registers found at the end of this section.

For clarity, the drawings in this chapter use a set of symbolic actions. These symbols are summarized in [Figure 12-260](#). Each symbol represents an action as a marker in time. Some actions are fixed in time (zero and period) while the CMPA and CMPB actions are moveable and their time positions are programmed via the counter-compare A and B registers, respectively. To turn off or disable an action, use the "Do Nothing option"; it is the default at reset.

S/W force	TB Counter equals:				Actions
	Zero	Comp A	Comp B	Period	
<div>SW ×</div>	<div>Z ×</div>	<div>CA ×</div>	<div>CB ×</div>	<div>P ×</div>	Do Nothing
<div>SW ↓</div>	<div>Z ↓</div>	<div>CA ↓</div>	<div>CB ↓</div>	<div>P ↓</div>	Clear Low
<div>SW ↑</div>	<div>Z ↑</div>	<div>CA ↑</div>	<div>CB ↑</div>	<div>P ↑</div>	Set High
<div>SW T</div>	<div>Z T</div>	<div>CA T</div>	<div>CB T</div>	<div>P T</div>	Toggle

epwm-024

Figure 12-260. Possible Action-Qualifier Actions for EPWMxA and EPWMxB Outputs

12.4.2.3.4.3 EPWM Action-Qualifier Event Priority

It is possible for the EPWM action qualifier to receive more than one event at the same time. In this case events are assigned a priority by the hardware. The general rule is: events occurring later in time have a higher priority and software forced events always have the highest priority. The event priority levels for up-down-count mode are shown in [Table 12-331](#). A priority level 1 is the highest priority and level 7 is the lowest. The priority changes slightly depending on the direction of TBCNT.

Table 12-331. EPWM Action-Qualifier Event Priority for Up-Down-Count Mode

Priority Level	Event if TBCNT is Incrementing TBCNT = 0 up to TBCNT = TBPRD	Event if TBCNT is Decrementing TBCNT = TBPRD down to TBCNT = 1
1 (Highest)	Software forced event	Software forced event
2	Counter equals CMPB on up-count (CBU)	Counter equals CMPB on down-count (CBD)
3	Counter equals CMPA on up-count (CAU)	Counter equals CMPA on down-count (CAD)
4	Counter equals zero	Counter equals period (TBPRD in EPWM_TBPRD active register)
5	Counter equals CMPB on down-count (CBD) ⁽¹⁾	Counter equals CMPB on up-count (CBU) ⁽¹⁾
6 (Lowest)	Counter equals CMPA on down-count (CAD) ⁽¹⁾	Counter equals CMPA on up-count (CBU) ⁽¹⁾

- (1) To maintain symmetry for up-down-count mode, both up-events (CAU/CBU) and down-events (CAD/CBD) can be generated for TBPRD. Otherwise, up-events can occur only when the counter is incrementing and down-events can occur only when the counter is decrementing.

[Table 12-332](#) shows the action-qualifier priority for up-count mode. In this case, the counter direction is always defined as up and thus down-count events will never be taken.

Table 12-332. EPWM Action-Qualifier Event Priority for Up-Count Mode

Priority Level	Event
1 (Highest)	Software forced event
2	Counter equal to period (TBPRD)
3	Counter equal to CMPB on up-count (CBU)
4	Counter equal to CMPA on up-count (CAU)
5 (Lowest)	Counter equal to Zero

[Table 12-333](#) shows the action-qualifier priority for down-count mode. In this case, the counter direction is always defined as down and thus up-count events will never be taken.

Table 12-333. EPWM Action-Qualifier Event Priority for Down-Count Mode

Priority Level	Event
1 (Highest)	Software forced event
2	Counter equal to Zero
3	Counter equal to CMPB on down-count (CBD)
4	Counter equal to CMPA on down-count (CAD)
5 (Lowest)	Counter equal to period (TBPRD)

It is possible to set the compare value greater than the period. In this case the action will take place as shown in [Table 12-334](#).

Table 12-334. Behavior if CMPA/CMPB is Greater than the Period

Counter Mode	Compare on Up-Count Event CAU/CBU	Compare on Down-Count Event CAU/CBU
Up-Count Mode	If $CMPA/CMPB \leq TBPRD$ period, then the event occurs on a compare match ($TBCNT = CMPA$ or $CMPB$). If $CMPA/CMPB > TBPRD$, then the event will not occur.	Never occurs.
Down-Count Mode	Never occurs.	If $CMPA/CMPB < TBPRD$, the event will occur on a compare match ($TBCNT = CMPA$ or $CMPB$). If $CMPA/CMPB \geq TBPRD$, the event will occur on a period match ($TBCNT = TBPRD$).
Up-Down-Count Mode	If $CMPA/CMPB < TBPRD$ and the counter is incrementing, the event occurs on a compare match ($TBCNT = CMPA$ or $CMPB$). If $CMPA/CMPB \geq TBPRD$, the event will occur on a period match ($TBCNT = TBPRD$).	If $CMPA/CMPB < TBPRD$ and the counter is decrementing, the event occurs on a compare match ($TBCNT = CMPA$ or $CMPB$). If $CMPA/CMPB \geq TBPRD$, the event occurs on a period match ($TBCNT = TBPRD$).

12.4.2.3.4.4 Waveforms for Common EPWM Configurations

Note

The waveforms in this chapter show the EPWMs behavior for a static compare register value. In a running system, the active compare registers (EPWM_CMPA and EPWM_CMPB) are typically updated from their respective shadow registers once every period. The user specifies when the update will take place — either when the time-base counter reaches zero or when the time-base counter reaches period. There are some cases when the action based on the new value can be delayed by one period or the action based on the old value can take effect for an extra period. Some PWM configurations avoid this situation. These include, but are not limited to, the following:

Use up-down-count mode to generate a symmetric PWM:

- If EPWM_CMPA / EPWM_CMPB is loaded on zero, then use EPWM_CMPA / EPWM_CMPB values greater than or equal to 1.
- If EPWM_CMPA / EPWM_CMPB is loaded on period, then use EPWM_CMPA / EPWM_CMPB values less than or equal to TBPRD - 1.

This means there will always be a pulse of at least one TBCLK cycle in a PWM period which, when very short, tend to be ignored by the system.

Use up-down-count mode to generate an asymmetric PWM:

- To achieve 50-0% asymmetric PWM use the following configuration: Load EPWM_CMPA / EPWM_CMPB on period and use the period action to clear the PWM and a compare-up action to set the PWM. Modulate the compare value from 0 to TBPRD to achieve 50-0% PWM duty.

When using up-count mode to generate an asymmetric PWM:

- To achieve 0-100% asymmetric PWM use the following configuration: Load EPWM_CMPA / EPWM_CMPB on TBPRD. Use the Zero action to set the PWM and a compare-up action to clear the PWM. Modulate the compare value from 0 to TBPRD+1 to achieve 0-100% PWM duty.

Figure 12-261 shows how a symmetric PWM waveform can be generated using the up-down-count mode of the TBCNT. In this mode 0-100% DC modulation is achieved by using equal compare matches on the up count and down count portions of the waveform. In the example shown, CMPA is used to make the comparison. When the counter is incrementing the CMPA match will pull the PWM output high. Likewise, when the counter is decrementing the compare match will pull the PWM signal low. When $CMPA = 0$, the PWM signal is low for the entire period giving the 0% duty waveform. When $EPWM_CMPA = EPWM_TBPRD$, the PWM signal is high achieving 100% duty.

When using this configuration in practice, if $CMPA/CMPB$ is loaded on zero, then use $CMPA/CMPB$ values greater than or equal to 1. If $CMPA/CMPB$ is loaded on period, then use $CMPA/CMPB$ values less than or equal to $TBPRD - 1$. This means there will always be a pulse of at least one TBCLK cycle in a PWM period which, when very short, tend to be ignored by the system.

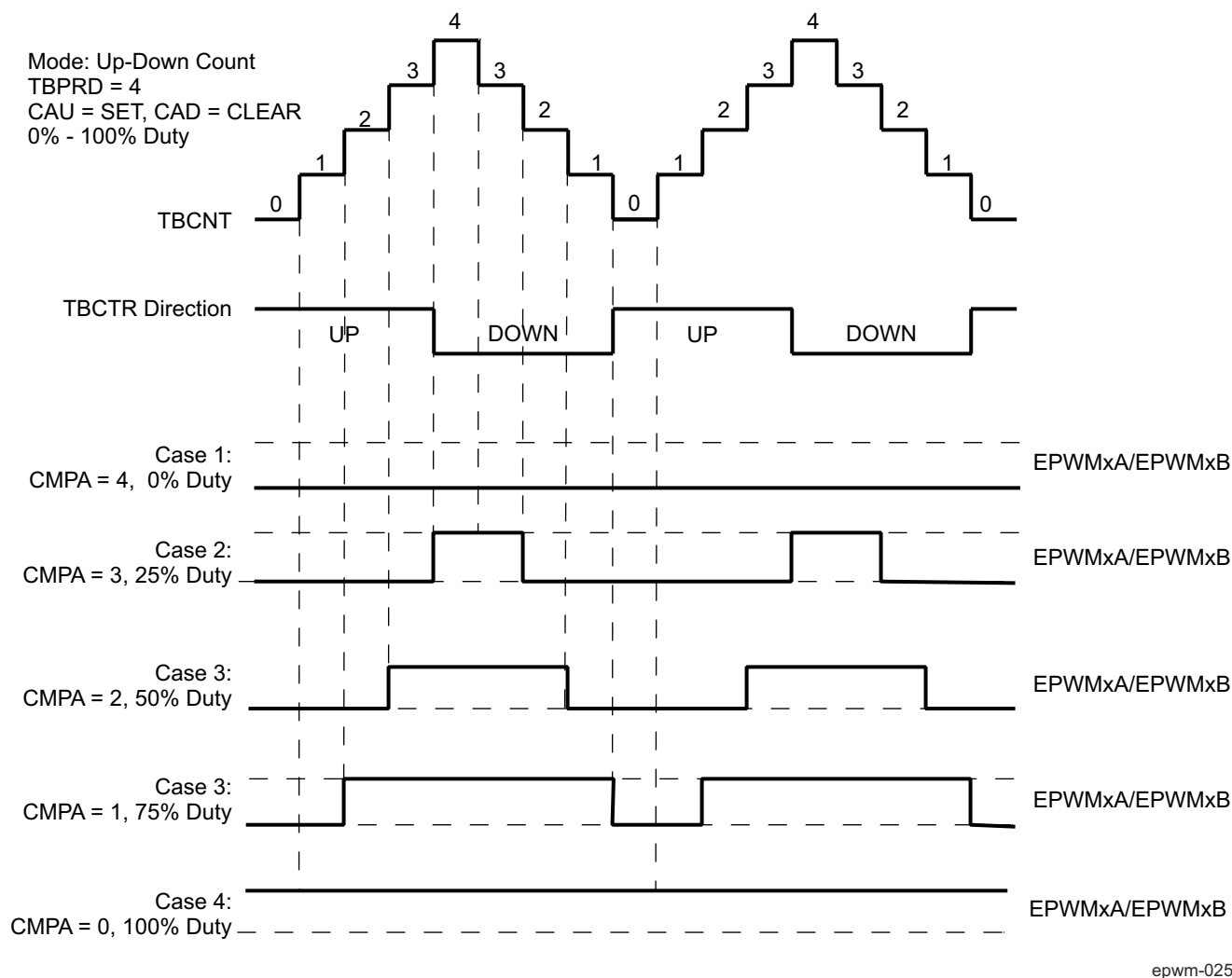
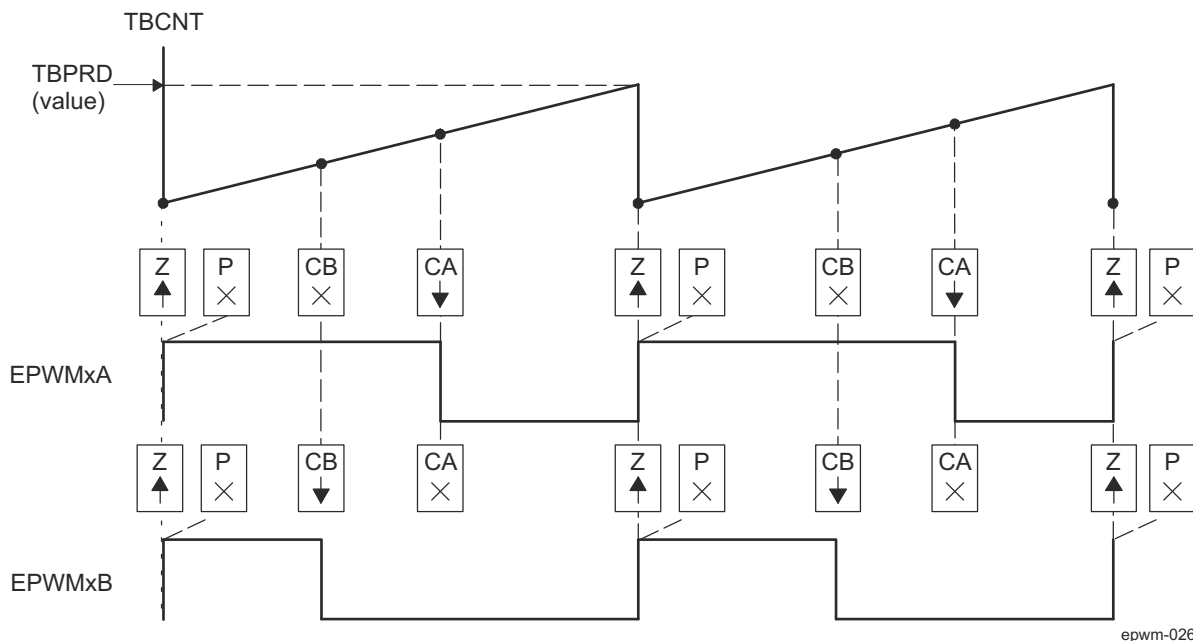

Figure 12-261. EPWM Up-Down-Count Mode Symmetrical Waveform

The PWM waveforms in [Figure 12-262](#) through [Figure 12-267](#) show some common action-qualifier configurations. Some conventions used in the figures are as follows:

- TBPRD, CMPA, and CMPB refer to the value written in their respective registers (EPWM_TBPRD, EPWM_CMPA, and EPWM_CMPB). The active register, not the shadow register, is used by the hardware.
- CMPx, refers to either CMPA or CMPB.
- EPWMxA and EPWMxB refer to the output signals from EPWMx
- Up-Down means Count-up-and-down mode, Up means up-count mode and Dwn means down-count mode
- Sym = Symmetric, Asym = Asymmetric

[Table 12-335](#) and [Table 12-336](#) contains initialization and runtime register configurations for the waveforms in [Figure 12-262](#).



- PWM period = $(TBPRD + 1) \times T_{TBCLK}$
- Duty modulation for EPWMxA is set by CMPA, and is active high (that is, high time duty proportional to CMPA).
- Duty modulation for EPWMxB is set by CMPB and is active high (that is, high time duty proportional to CMPB).
- The "Do Nothing" actions (X) are shown for completeness, but will not be shown on subsequent diagrams.
- Actions at zero and period, although appearing to occur concurrently, are actually separated by one TBCLK period. TBCNT wraps from period to 0000h.

Figure 12-262. Up, Single Edge Asymmetric Waveform, With Independent Modulation on EPWMxA and EPWMxB — Active High

Table 12-335. EPWMx Initialization for Figure 12-262

Register	Bitfield	Value	Comments
EPWM_TBPRD	TBPRD	600 (258h)	Period = 601 TBCLK counts
EPWM_TBPHS	TBPHS	0	Clear Phase Register to 0
EPWM_TBCNT	TBCNT	0	Clear TB counter
EPWM_TBCTL	CTRMODE	TB_UP	Phase loading disabled
	PHSEN	TB_DISABLE	
	PRDL	TB_SHADOW	
	SYNCOSEL	TB_SYNC_DISABLE	
	HSPCLKDIV	TB_DIV1	
	CLKDIV	TB_DIV1	
EPWM_CMPA	CMPA	350 (15Eh)	Compare A = 350 TBCLK counts
EPWM_CMPB	CMPB	200 (C8h)	Compare B = 200 TBCLK counts
EPWM_CMPCTL	SHDWAMODE	CC_SHADOW	Load on TBCNT = 0
	SHDWBMODE	CC_SHADOW	
	LOADAMODE	CC_CTR_ZERO	
	LOADBMODE	CC_CTR_ZERO	
EPWM_AQCTLA	ZRO	AQ_SET	
	CAU	AQ_CLEAR	
EPWM_AQCTLB	ZRO	AQ_SET	
	CBU	AQ_CLEAR	

Table 12-336. EPWMx Run Time Changes for Figure 12-262

Register	Bitfield	Value	Comments
EPWM_CMPA	CMPA	Duty1A	Adjust duty for output EPWM1A
EPWM_CMPB	CMPB	Duty1B	Adjust duty for output EPWM1B

Table 12-337 and Table 12-338 contains initialization and runtime register configurations for the waveforms in Figure 12-263.

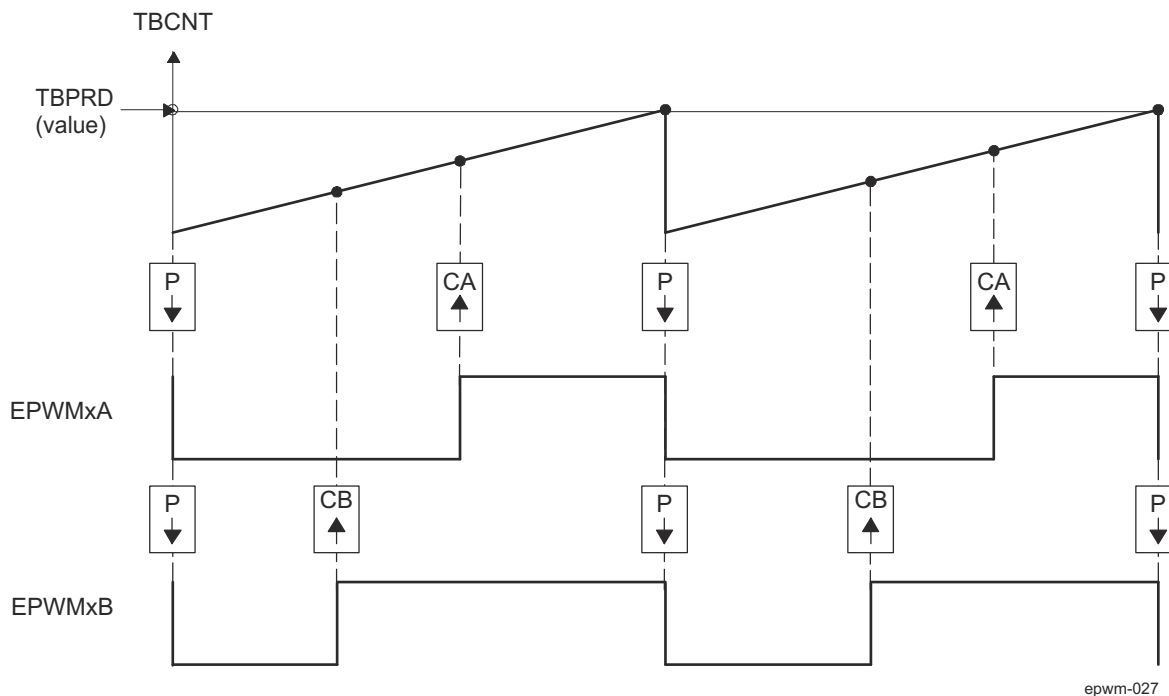

- A. $PWM\ period = (TBPRD + 1) \times T_{TBCLK}$
- B. Duty modulation for EPWMxA is set by CMPA, and is active low (that is, the low time duty is proportional to CMPA).
- C. Duty modulation for EPWMxB is set by CMPB and is active low (that is, the low time duty is proportional to CMPB).
- D. The Do Nothing actions (X) are shown for completeness here, but will not be shown on subsequent diagrams.
- E. Actions at zero and period, although appearing to occur concurrently, are actually separated by one TBCLK period. TBCNT wraps from period to 0000h.

Figure 12-263. Up, Single Edge Asymmetric Waveform With Independent Modulation on EPWMxA and EPWMxB — Active Low

Table 12-337. EPWMx Initialization for Figure 12-263

Register	Bitfield	Value	Comments
EPWM_TBPRD	TBPRD	600 (258h)	Period = 601 TBCLK counts
EPWM_TBPHS	TBPHS	0	Clear Phase Register to 0
EPWM_TBCNT	TBCNT	0	Clear TB counter
EPWM_TBCTL	CTRMODE	TB_UP	Phase loading disabled
	PHSEN	TB_DISABLE	
	PRDL	TB_SHADOW	
	SYNCOSEL	TB_SYNC_DISABLE	TBCLK = FICLK
	HSPCLKDIV	TB_DIV1	
	CLKDIV	TB_DIV1	
EPWM_CMPA	CMPA	350 (15Eh)	Compare A = 350 TBCLK counts
EPWM_CMPB	CMPB	200 (C8h)	Compare B = 200 TBCLK counts
EPWM_CMPCTL	SHDWAMODE	CC_SHADOW	Load on TBCNT = 0
	SHDWBMODE	CC_SHADOW	
	LOADAMODE	CC_CTR_ZERO	Load on TBCNT = 0
	LOADBMODE	CC_CTR_ZERO	
EPWM_AQCTLA	PRD	AQ_CLEAR	AQ_SET
	CAU	AQ_SET	
EPWM_AQCTLB	PRD	AQ_CLEAR	AQ_SET
	CBU	AQ_SET	

Table 12-338. EPWMx Run Time Changes for Figure 12-263

Register	Bit	Value	Comments
EPWM_CMPA	CMPA	Duty1A	Adjust duty for output EPWM1A
EPWM_CMPB	CMPB	Duty1B	Adjust duty for output EPWM1B

Table 12-339 and Table 12-340 contains initialization and runtime register configurations for the waveforms Figure 12-264. Use the code in *Constant Definitions Used in the EPWM Code Examples* to define the headers.

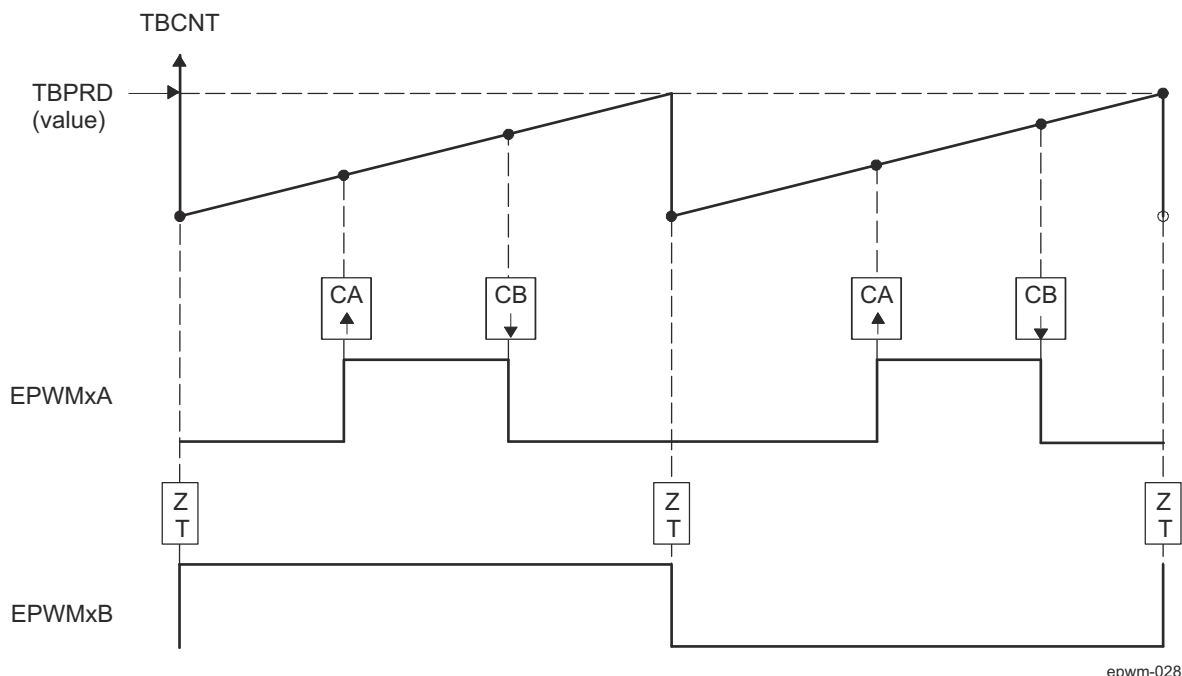

- A. $\text{PWM frequency} = 1 / ((\text{TBPRD} + 1) \times T_{\text{TBCLK}})$
- B. Pulse can be placed anywhere within the PWM cycle (0000h - TBPRD)
- C. High time duty proportional to (CMPB - CMPA)
- D. EPWMxB can be used to generate a 50% duty square wave with frequency = $1/2 \times ((\text{TBPRD} + 1) \times \text{TBCLK})$

Figure 12-264. Up-Count, Pulse Placement Asymmetric Waveform With Independent Modulation on EPWMxA

Table 12-339. EPWMx Initialization for [Figure 12-264](#)

Register	Bitfield	Value	Comments
EPWM_TBPRD	TBPRD	600 (258h)	Period = 601 TBCLK counts
EPWM_TBPHS	TBPHS	0	Clear Phase Register to 0
EPWM_TBCNT	TBCNT	0	Clear TB counter
EPWM_TBCTL	CTRMODE	TB_UP	Phase loading disabled
	PHSEN	TB_DISABLE	
	PRDL	TB_SHADOW	
	SYNCOSEL	TB_SYNC_DISABLE	TBCLK = FICLK
	HSPCLKDIV	TB_DIV1	
	CLKDIV	TB_DIV1	
EPWM_CMPA	CMPA	200 (C8h)	Compare A = 200 TBCLK counts
EPWM_CMPB	CMPB	400 (190h)	Compare B = 400 TBCLK counts
EPWM_CMPCTL	SHDWAMODE	CC_SHADOW	Load on TBCNT = 0
	SHDWBMODE	CC_SHADOW	
	LOADAMODE	CC_CTR_ZERO	Load on TBCNT = 0
	LOADBMODE	CC_CTR_ZERO	
EPWM_AQCTLA	CAU	AQ_SET	
	CBU	AQ_CLEAR	
EPWM_AQCTLB	ZRO	AQ_TOGGLE	

Table 12-340. EPWMx Run Time Changes for [Figure 12-264](#)

Register	Bitfield	Value	Comments
EPWM_CMPA	CMPA	EdgePosA	Adjust duty for output EPWM1A
EPWM_CMPB	CMPB	EdgePosB	

Table 12-341 and Table 12-342 contains initialization and runtime register configurations for the waveforms in Figure 12-265. Use the code in *Constant Definitions Used in the EPWM Code Examples* to define the headers.

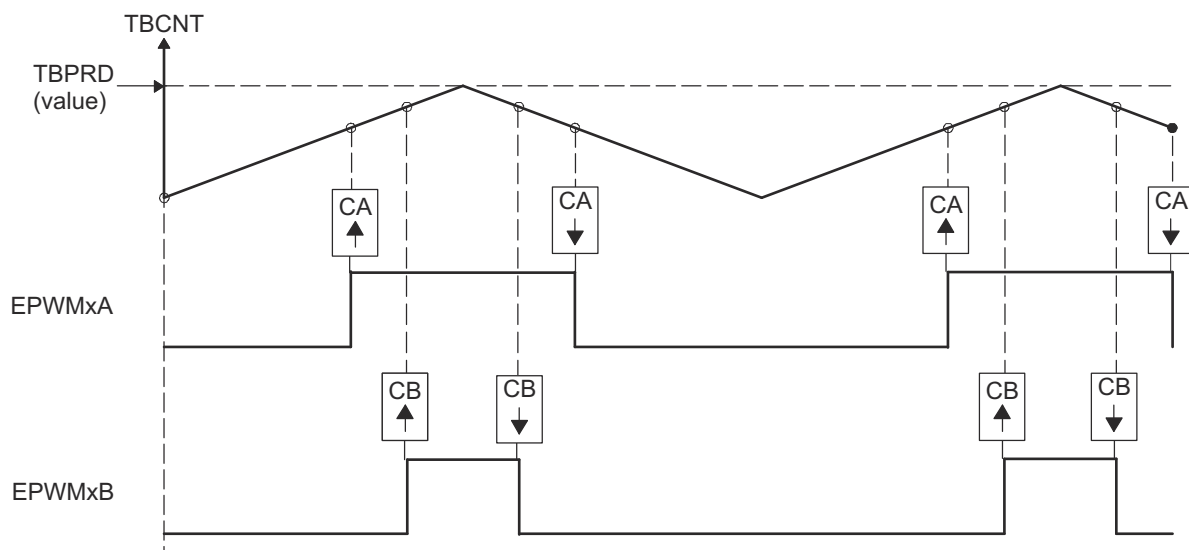

epwm-029

- A. $\text{PWM period} = 2 \times \text{TBPRD} \times T_{\text{TBCLK}}$
- B. Duty modulation for EPWMxA is set by CMPA, and is active low (that is, the low time duty is proportional to CMPA).
- C. Duty modulation for EPWMxB is set by CMPB and is active low (that is, the low time duty is proportional to CMPB).
- D. Outputs EPWMxA and EPWMxB can drive independent power switches.

Figure 12-265. Up-Down-Count, Dual Edge Symmetric Waveform, With Independent Modulation on EPWMxA and EPWMxB — Active Low

Table 12-341. EPWMx Initialization for Figure 12-265

Register	Bitfield	Value	Comments
EPWM_TBPRD	TBPRD	600 (258h)	Period = 601 TBCLK counts
EPWM_TBPHS	TBPHS	0	Clear Phase Register to 0
EPWM_TBCNT	TBCNT	0	Clear TB counter
EPWM_TBCTL	CTRMODE	TB_UPDOWN	Phase loading disabled
	PHSEN	TB_DISABLE	
	PRDL	TB_SHADOW	
	SYNCOSEL	TB_SYNC_DISABLE	TBCLK = FICLK
	HSPCLKDIV	TB_DIV1	
	CLKDIV	TB_DIV1	
EPWM_CMPA	CMPA	400 (190h)	Compare A = 400 TBCLK counts
EPWM_CMPB	CMPB	500 (1F4h)	Compare B = 500 TBCLK counts
EPWM_CMPCTL	SHDWAMODE	CC_SHADOW	Load on TBCNT = 0
	SHDWBMODE	CC_SHADOW	
	LOADAMODE	CC_CTR_ZERO	Load on TBCNT = 0
	LOADBMODE	CC_CTR_ZERO	
EPWM_AQCTLA	CAU	AQ_SET	
	CAD	AQ_CLEAR	
EPWM_AQCTLB	CBU	AQ_SET	
	CBD	AQ_CLEAR	

Table 12-342. EPWMx Run Time Changes for Figure 12-265

Register	Bitfield	Value	Comments
EPWM_CMPA	CMPA	Duty1A	Adjust duty for output EPWM1A
EPWM_CMPB	CMPB	Duty1B	Adjust duty for output EPWM1B

Table 12-343 and Table 12-344 contains initialization and runtime register configurations for the waveforms in Figure 12-266. Use the code in *Constant Definitions Used in the EPWM Code Examples* to define the headers.

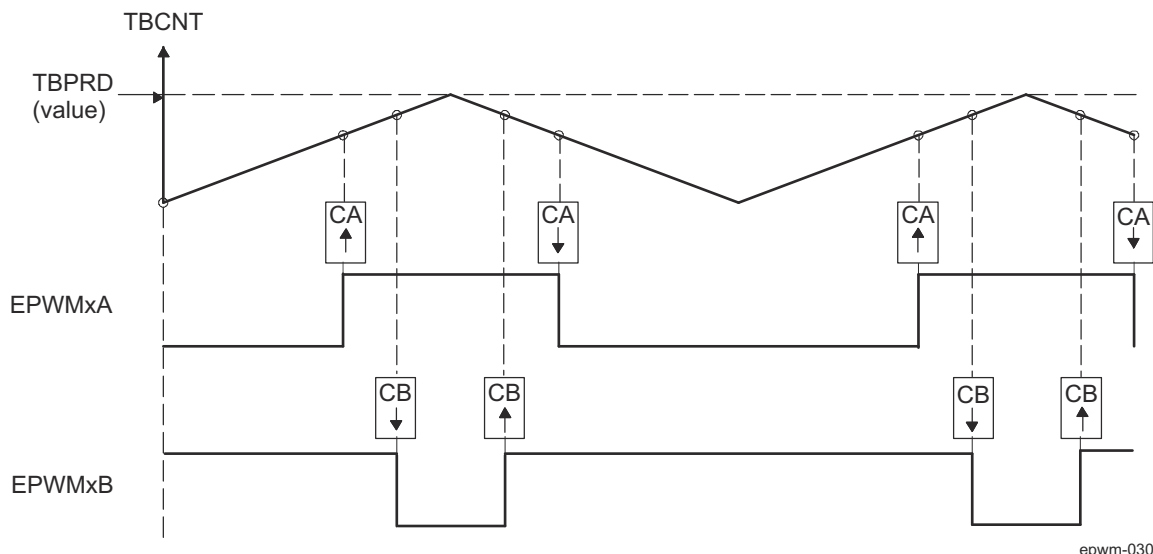

- A. $\text{PWM period} = 2 \times \text{TBPRD} \times T_{\text{TBCLK}}$
- B. Duty modulation for EPWMxA is set by CMPA, and is active low, that is, low time duty proportional to CMPA.
- C. Duty modulation for EPWMxB is set by CMPB and is active high, that is, high time duty proportional to CMPB.
- D. Outputs EPWMx can drive upper/lower (complementary) power switches.
- E. Dead-band = CMPB - CMPA (fully programmable edge placement by software). Note the dead-band module is also available if the more classical edge delay method is required.

Figure 12-266. Up-Down-Count, Dual Edge Symmetric Waveform, With Independent Modulation on EPWMxA and EPWMxB — Complementary

Table 12-343. EPWMx Initialization for Figure 12-266

Register	Bitfield	Value	Comments
EPWM_TBPRD	TBPRD	600 (258h)	Period = 601 TBCLK counts
EPWM_TBPHS	TBPHS	0	Clear Phase Register to 0
EPWM_TBCNT	TBCNT	0	Clear TB counter
EPWM_TBCTL	CTRMODE	TB_UPDOWN	Phase loading disabled
	PHSEN	TB_DISABLE	
	PRDL	TB_SHADOW	
	SYNCOSEL	TB_SYNC_DISABLE	TBCLK = FICLK
	HSPCLKDIV	TB_DIV1	
	CLKDIV	TB_DIV1	
EPWM_CMPA	CMPA	350 (15Eh)	Compare A = 350 TBCLK counts
EPWM_CMPB	CMPB	400 (190h)	Compare B = 400 TBCLK counts
EPWM_CMPCTL	SHDWAMODE	CC_SHADOW	Load on TBCNT = 0
	SHDWBMODE	CC_SHADOW	
	LOADAMODE	CC_CTR_ZERO	Load on TBCNT = 0
	LOADBMODE	CC_CTR_ZERO	
EPWM_AQCTLA	CAU	AQ_SET	
	CAD	AQ_CLEAR	
EPWM_AQCTLB	CBU	AQ_CLEAR	
	CBD	AQ_SET	

Table 12-344. EPWMx Run Time Changes for Figure 12-266

Register	Bitfield	Value	Comments
EPWM_CMPA	CMPA	Duty1A	Adjust duty for output EPWM1A
EPWM_CMPB	CMPB	Duty1B	Adjust duty for output EPWM1B

Table 12-345 and Table 12-346 contains initialization and runtime register configurations for the waveforms in Figure 12-267. Use the code in *Constant Definitions Used in the EPWM Code Examples* to define the headers.

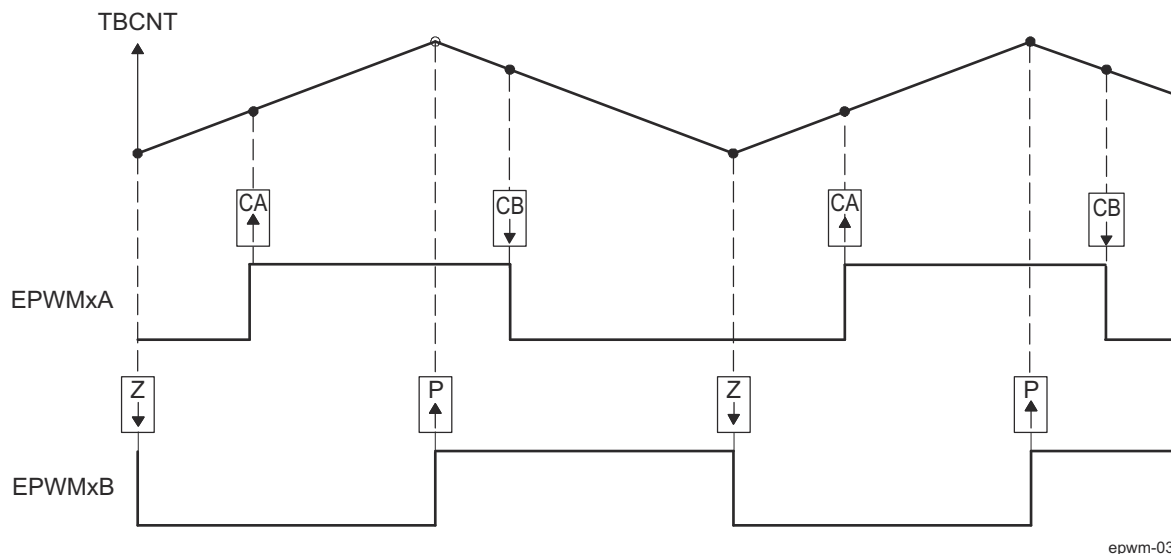

- A. PWM period = $2 \times \text{TBPRD} \times \text{TBCLK}$
- B. Rising edge and falling edge can be asymmetrically positioned within a PWM cycle. This allows for pulse placement techniques.
- C. Duty modulation for EPWMxA is set by CMPA and CMPB.
- D. Low time duty for EPWMxA is proportional to (CMPA + CMPB).
- E. To change this example to active high, CMPA and CMPB actions need to be inverted (that is, Set ! Clear and Clear Set).
- F. Duty modulation for EPWMxB is fixed at 50% (utilizes spare action resources for EPWMxB).

Figure 12-267. Up-Down-Count, Dual Edge Asymmetric Waveform, With Independent Modulation on EPWMxA — Active Low

Table 12-345. EPWMx Initialization for [Figure 12-267](#)

Register	Bitfield	Value	Comments
EPWM_TBPRD	TBPRD	600 (258h)	Period = 601 TBCLK counts
EPWM_TBPHS	TBPHS	0	Clear Phase Register to 0
EPWM_TBCNT	TBCNT	0	Clear TB counter
EPWM_TBCTL	CTRMODE	TB_UPDOWN	Phase loading disabled
	PHSEN	TB_DISABLE	
	PRDL	TB_SHADOW	
	SYNCOSEL	TB_SYNC_DISABLE	TBCLK = FICLK
	HSPCLKDIV	TB_DIV1	
	CLKDIV	TB_DIV1	
EPWM_CMPA	CMPA	250 (FAh)	Compare A = 250 TBCLK counts
EPWM_CMPB	CMPB	450 (1C2h)	Compare B = 450 TBCLK counts
EPWM_CMPCTL	SHDWAMODE	CC_SHADOW	Load on TBCNT = 0
	SHDWBMODE	CC_SHADOW	
	LOADAMODE	CC_CTR_ZERO	Load on TBCNT = 0
	LOADBMODE	CC_CTR_ZERO	
EPWM_AQCTLA	CAU	AQ_SET	
	CBD	AQ_CLEAR	
EPWM_AQCTLB	ZRO	AQ_CLEAR	
	PRD	AQ_SET	

Table 12-346. EPWMx Run Time Changes for [Figure 12-267](#)

Register	Bitfield	Value	Comments
EPWM_CMPA	CMPA	EdgePosA	Adjust duty for output EPWM1A
EPWM_CMPB	CMPB	EdgePosB	Adjust duty for output EPWM1B

12.4.2.3.5 EPWM Dead-Band Generator (DB) Submodule

This section describes the Dead-Band Generator (DB) submodule in the PWM module.

12.4.2.3.5.1 Overview

Figure 12-268 illustrates the dead-band generator submodule within the EPWM module.

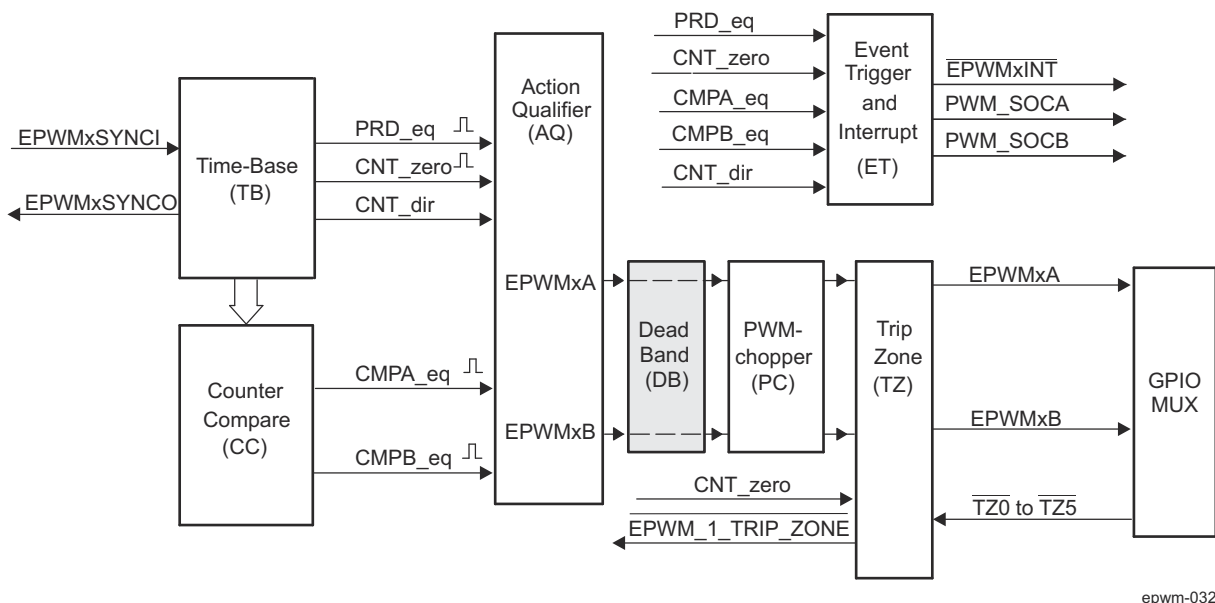

Figure 12-268. Dead-Band Generator Submodule

The "Action-qualifier (AQ) Module" section discussed how it is possible to generate the required dead-band by having full control over edge placement using both the CMPA and CMPB resources of the EPWM module. However, if the more classical edge delay-based dead-band with polarity control is required, then the dead-band generator submodule should be used.

The key functions of the dead-band generator submodule are:

- Generating appropriate signal pairs (EPWMxA and EPWMxB) with dead-band relationship from a single EPWMxA input
- Programming signal pairs for:
 - Active high (AH)
 - Active low (AL)
 - Active high complementary (AHC)
 - Active low complementary (ALC)
- Adding programmable delay to rising edges (RED)
- Adding programmable delay to falling edges (FED)
- Can be totally bypassed from the signal path (note dotted lines in Figure 12-268)

12.4.2.3.5.2 Controlling and Monitoring the EPWM Dead-Band Submodule

The dead-band generator submodule operation is controlled and monitored via the following registers:

Table 12-347. Dead-Band Generator Submodule Registers

Acronym	Register Description	Address Offset	Shadowed
EPWM_DBCTL	Dead-Band Control Register	1Eh	No
EPWM_DBRED	Dead-Band Rising Edge Delay Count Register	20h	No
EPWM_DBFED	Dead-Band Falling Edge Delay Count Register	22h	No

12.4.2.3.5.3 Operational Highlights for the EPWM Dead-Band Generator Submodule

The dead-band submodule has two groups of independent selection options as shown in Figure 12-269.

- **Input Source Selection:** The input signals to the dead-band module are the EPWMxA and EPWMxB output signals from the action-qualifier. In this section they will be referred to as EPWMxA In and EPWMxB In. Using the EPWM_DBCTL[5-4] IN_MODE control bits, the signal source for each delay, falling-edge or rising-edge, can be selected:
 - EPWMxA In is the source for both falling-edge and rising-edge delay. This is the default mode.
 - EPWMxA In is the source for falling-edge delay, EPWMxB In is the source for rising-edge delay.
 - EPWMxA In is the source for rising edge delay, EPWMxB In is the source for falling-edge delay.
 - EPWMxB In is the source for both falling-edge and rising-edge delay.
- **Output Mode Control:** The output mode is configured by way of the EPWM_DBCTL[1-0] OUT_MODE bit fields. These bits determine if the falling-edge delay, rising-edge delay, neither, or both are applied to the input signals.
- **Polarity Control:** The polarity control (EPWM_DBCTL[3-2] POLSEL) allows to be specified whether the rising-edge delayed signal and/or the falling-edge delayed signal is to be inverted before being sent out of the dead-band submodule.

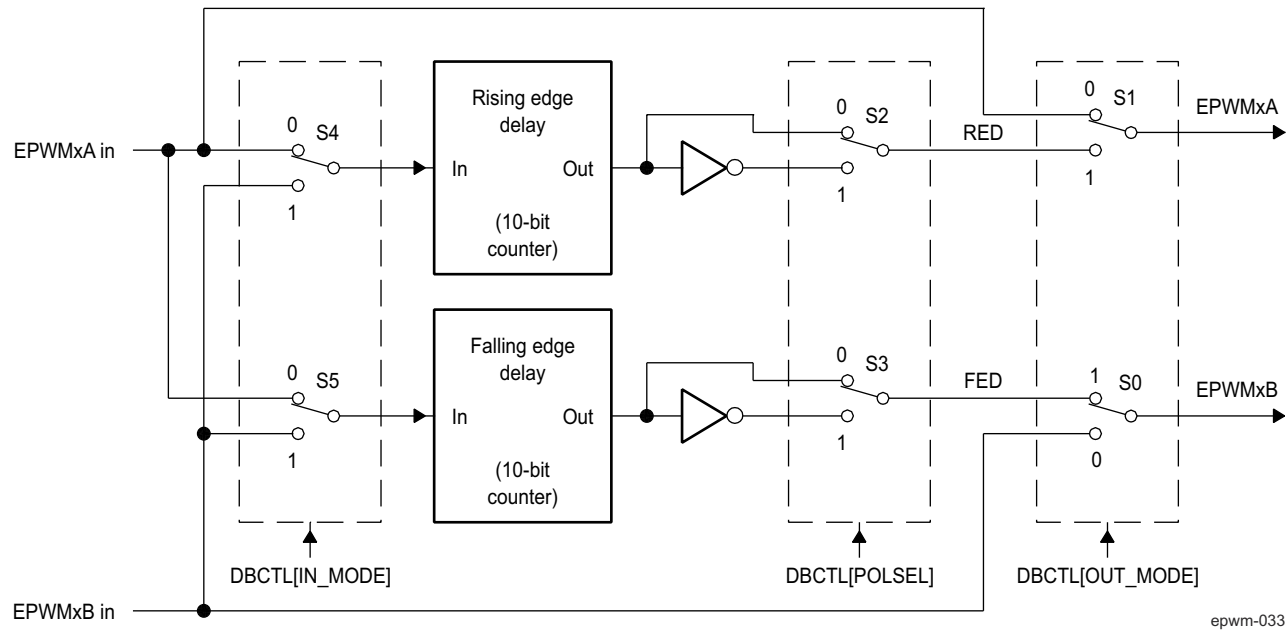

epwm-033

Figure 12-269. Configuration Options for the EPWM Dead-Band Generator Submodule

Although all combinations are supported, not all are typical usage modes. [Table 12-348](#) lists some classical dead-band configurations. These modes assume that the EPWM_DBCTL[5-4] IN_MODE is configured such that EPWMxA In is the source for both falling-edge and rising-edge delay. Enhanced, or non-traditional modes can be achieved by changing the input signal source. The modes shown in [Table 12-348](#) fall into the following categories:

- **Mode 1: Bypass both falling-edge delay (FED) and rising-edge delay (RED)** Allows to be fully disabled the dead-band submodule from the PWM signal path.
- **Mode 2-5: Classical Dead-Band Polarity Settings** These represent typical polarity configurations that should address all the active high/low modes required by available industry power switch gate drivers. The waveforms for these typical cases are shown in [Figure 12-270](#). Note that to generate equivalent waveforms to [Figure 12-270](#), configure the action-qualifier submodule to generate the signal as shown for EPWMxA.
- **Mode 6: Bypass rising-edge-delay and Mode 7: Bypass falling-edge-delay** Finally the last two entries in [Table 12-348](#) show combinations where either the falling-edge-delay (FED) or rising-edge-delay (RED) blocks are bypassed.

Table 12-348. Classical Dead-Band Operating Modes

Mode	Mode Description ⁽¹⁾	EPWM_DBCTL[3-2] POLSEL		EPWM_DBCTL[1-0] OUT_MODE	
		S3	S2	S1	S0
1	EPWMxA and EPWMxB Passed Through (No Delay)	x	x	0	0
2	Active High Complementary (AHC)	1	0	1	1
3	Active Low Complementary (ALC)	0	1	1	1
4	Active High (AH)	0	0	1	1
5	Active Low (AL)	1	1	1	1
6	EPWMxA Out = EPWMxA In (No Delay) EPWMxB Out = EPWMxA In with Falling Edge Delay	0 or 1	0 or 1	0	1
7	EPWMxA Out = EPWMxA In with Rising Edge Delay EPWMxB Out = EPWMxB In with No Delay	0 or 1	0 or 1	1	0

(1) These are classical dead-band modes and assume that EPWM_DBCTL[5-4] IN_MODE = 0b00. That is, EPWMxA in is the source for both the falling-edge and rising-edge delays. Enhanced, non-traditional modes can be achieved by changing the IN_MODE configuration.

[Figure 12-270](#) shows waveforms for typical cases where 0% < duty < 100%.

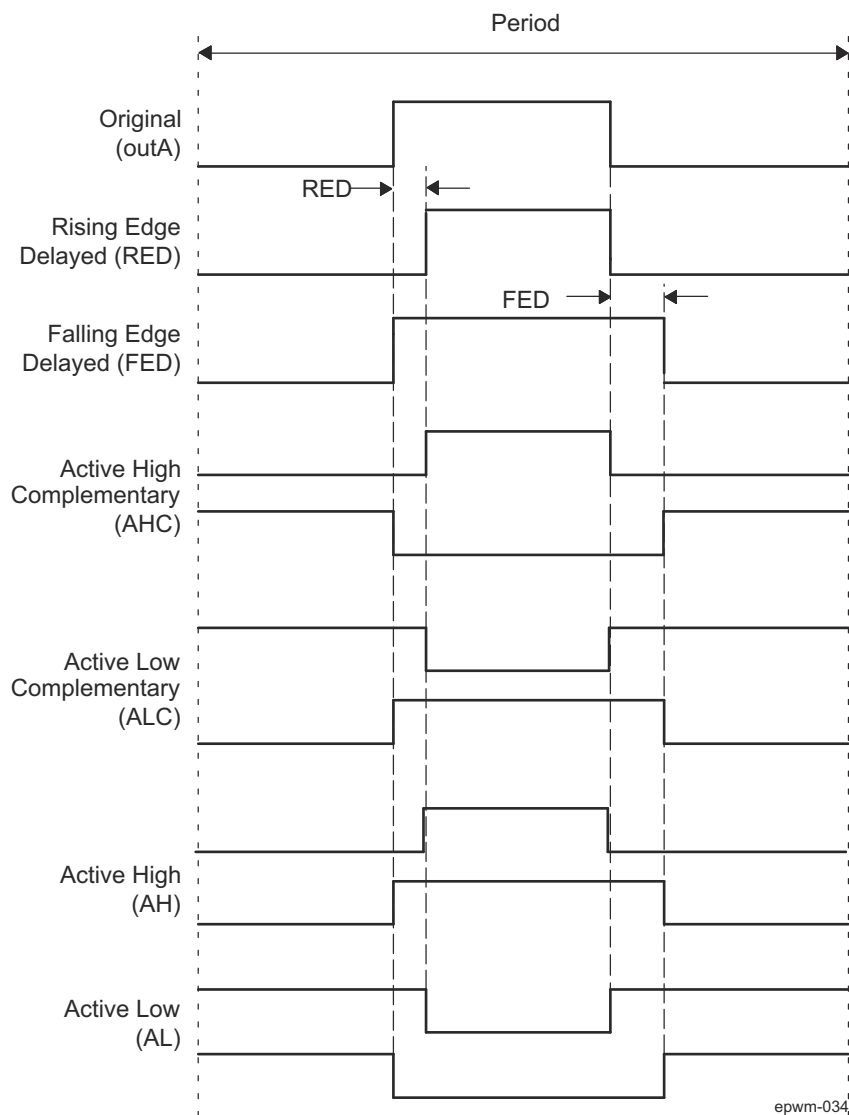

Figure 12-270. Dead-Band Waveforms for Typical Cases (0% < Duty < 100%)

The dead-band submodule supports independent values for rising-edge (RED) and falling-edge (FED) delays. The amount of delay is programmed using the EPWM_DBRED and EPWM_DBFED registers. These are 10-bit registers and their value represents the number of time-base clock, TBCLK, periods a signal edge is delayed by. For example, the formulas to calculate falling-edge-delay and rising-edge-delay are:

$$\text{FED} = \text{EPWM_DBFED} \times T_{\text{TBCLK}}$$

$$\text{RED} = \text{EPWM_DBRED} \times T_{\text{TBCLK}}$$

Where T_{TBCLK} is the period of TBCLK, the prescaled version of FICLK.

12.4.2.3.6 EPWM-Chopper (PC) Submodule

This section describes the PWM-Chopper (PC) submodule in the PWM module.

12.4.2.3.6.1 Overview

Figure 12-271 illustrates the PWM-chopper (PC) submodule within the EPWM module. The PWM-chopper submodule allows a high-frequency carrier signal to modulate the PWM waveform generated by the action-qualifier and dead-band submodules. This capability is important if a pulse transformer-based gate drivers to control the power switching elements is needed.

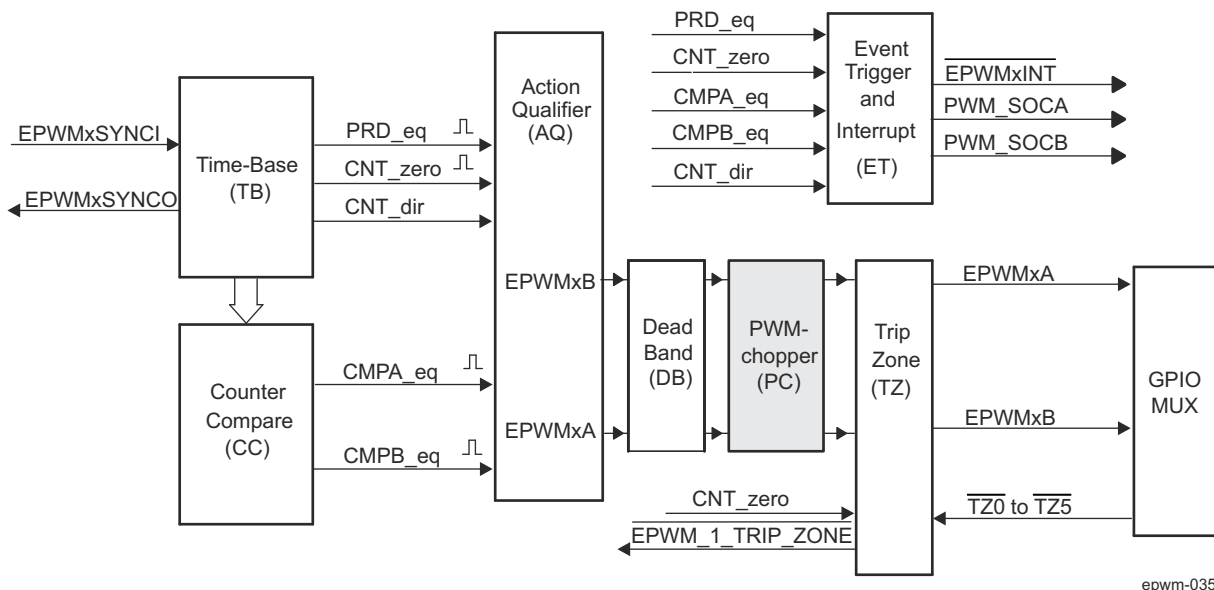

Figure 12-271. PWM-Chopper Submodule

PC module key features:

- Programmable chopping (carrier) frequency
- Programmable pulse width of first pulse
- Programmable duty cycle of second and subsequent pulses
- Can be fully bypassed if not required

12.4.2.3.6.2 Controlling the EPWM-Chopper Submodule

The EPWM-chopper submodule operation is controlled via the register in Table 12-349.

Table 12-349. EPWM-Chopper Submodule Registers

Acronym	Register Description	Address Offset	Shadowed
EPWM_PCCTL	PWM-chopper Control Register	3Ch	No

12.4.2.3.6.3 Operational Highlights for the EPWM-Chopper Submodule

Figure 12-272 shows the operational details of the EPWM-chopper submodule. The carrier clock is derived from FICLK. Its frequency and duty cycle are controlled via the CHPFREQ and CHPDUTY bits in the EPWM_PCCTL register. The one-shot block is a feature that provides a high energy first pulse to ensure hard and fast power switch turn on, while the subsequent pulses sustain pulses, ensuring the power switch remains on. The one-shot width is programmed via the OSHTWTH bits. The PWM-chopper submodule can be fully disabled (bypassed) via the CHPEN bit.

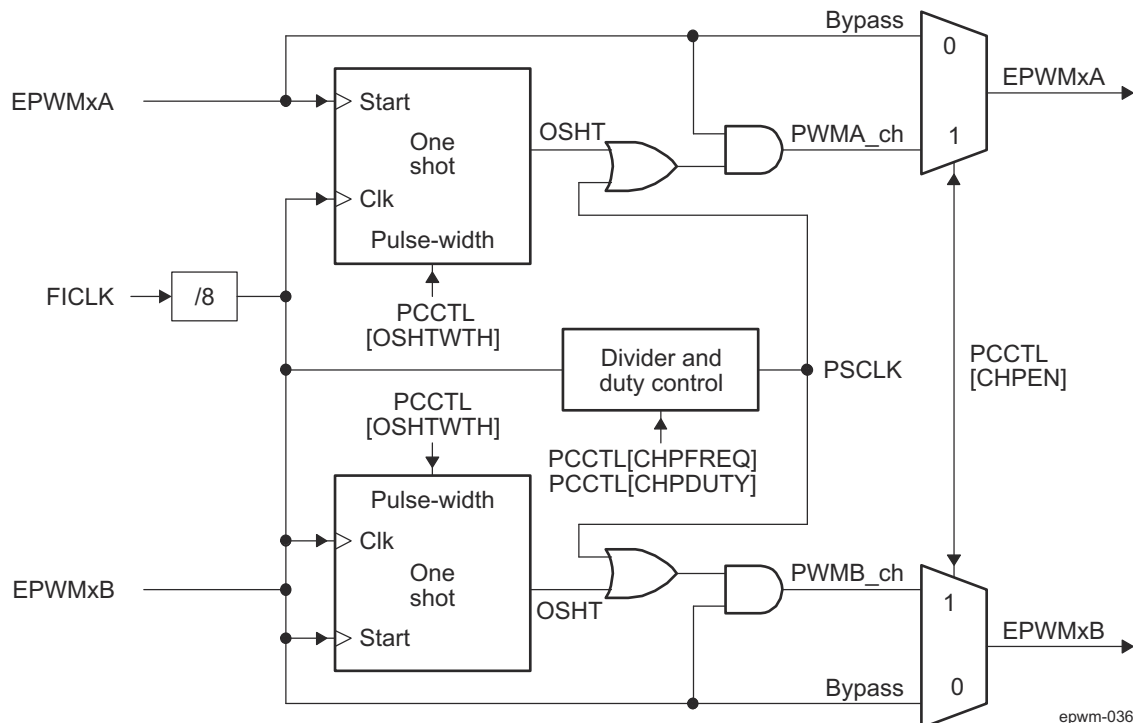

Figure 12-272. PWM-Chopper Submodule Signals and Registers

12.4.2.3.6.4 EPWM-Chopper Waveforms

Figure 12-273 shows simplified waveforms of the chopping action only; one-shot and duty-cycle control are not shown. Details of the one-shot and duty-cycle control are discussed in the following sections.

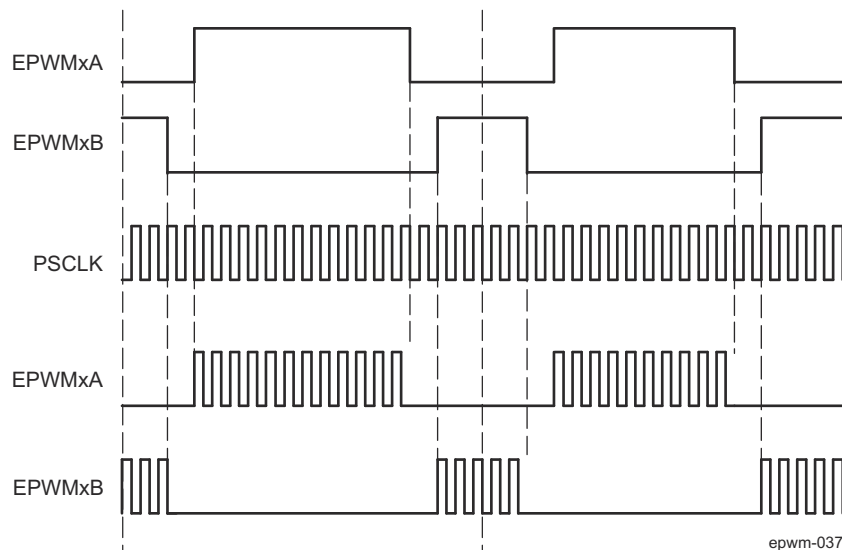

Figure 12-273. Simple EPWM-Chopper Submodule Waveforms Showing Chopping Action Only

12.4.2.3.6.4.1 EPWM-Chopper One-Shot Pulse

The width of the first pulse can be programmed to any of 16 possible pulse width values. The width or period of the first pulse is given by:

$$T_{1stpulse} = T_{FICLK} \times 8 \times OSHTWTH$$

Where T_{FICLK} is the period of the system clock (FICLK) and OSHTWTH is the four control bits (value from 1 to 16)

Figure 12-274 shows the first and subsequent sustaining pulses.

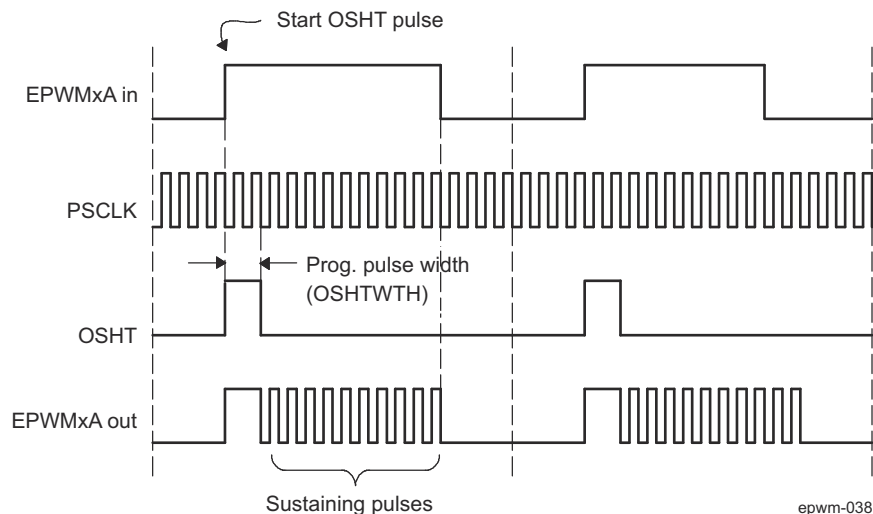

Figure 12-274. EPWM-Chopper Submodule Waveforms Showing the First Pulse and Subsequent Sustaining Pulses

12.4.2.3.6.4.2 EPWM-Chopper Duty Cycle Control

Pulse transformer-based gate drive designs need to comprehend the magnetic properties or characteristics of the transformer and associated circuitry. Saturation is one such consideration. To assist the gate drive designer, the duty cycles of the second and subsequent pulses have been made programmable. These sustaining pulses ensure the correct drive strength and polarity is maintained on the power switch gate during the on period, and hence a programmable duty cycle allows a design to be tuned or optimized via software control.

Figure 12-275 shows the duty cycle control that is possible by programming the CHPDUTY bits. One of seven possible duty ratios can be selected ranging from 12.5 to 87.5%.

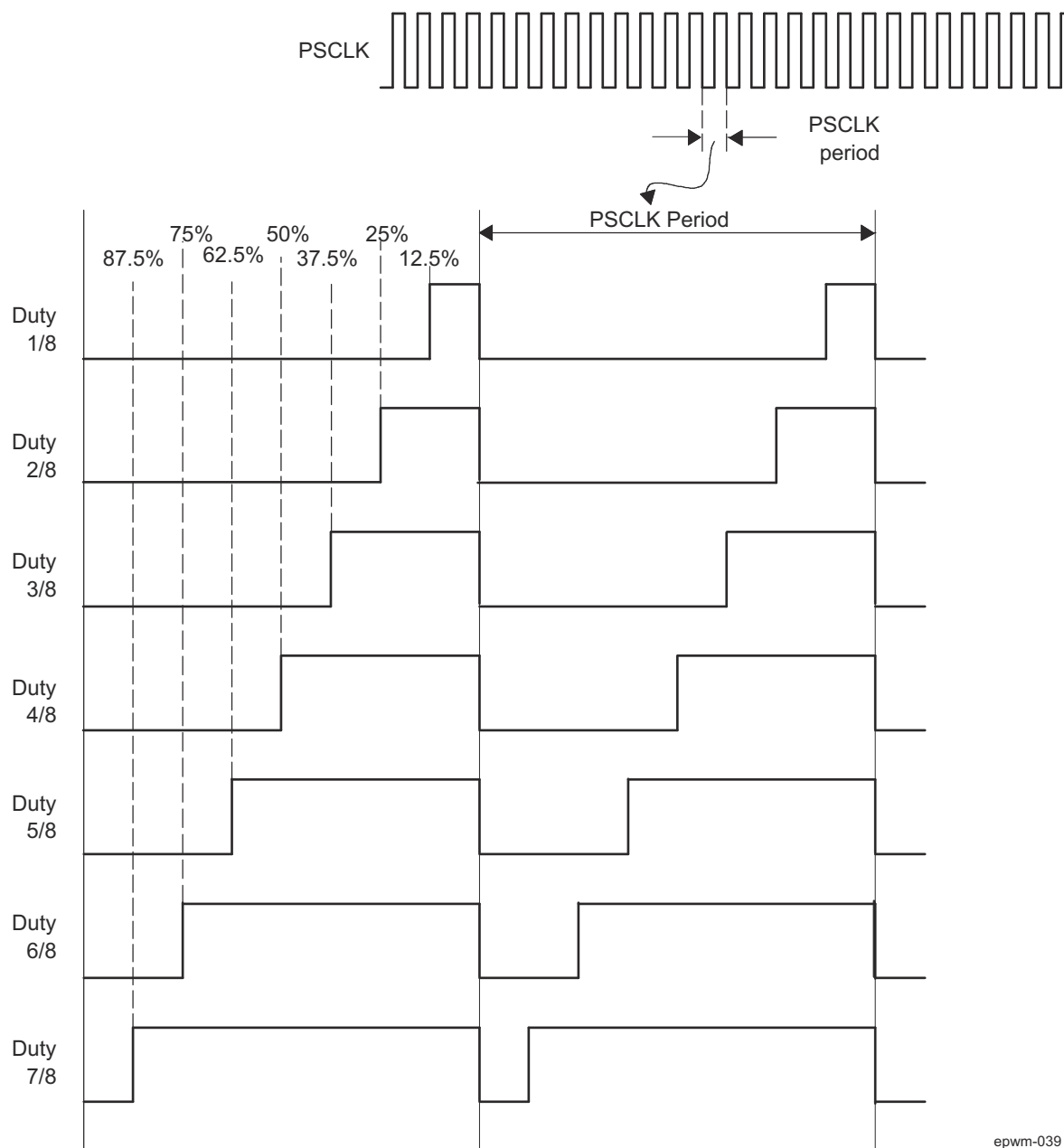

Figure 12-275. EPWM-Chopper Submodule Waveforms Showing the Pulse Width (Duty Cycle) Control of Sustaining Pulses

12.4.2.3.7 EPWM Trip-Zone (TZ) Submodule

This section describes the Trip-Zone (TZ) submodule in the PWM module.

12.4.2.3.7.1 Overview

Figure 12-276 shows how the trip-zone (TZ) submodule fits within the EPWM module. Each EPWM module is connected to six TZ signals (TZ0 to TZ5) that are sourced from the GPIO MUX. These signals indicate external fault or trip conditions, and the EPWM outputs can be programmed to respond accordingly when faults occur. See *EPWM Integration* to determine the number of trip-zone pins available for the device.

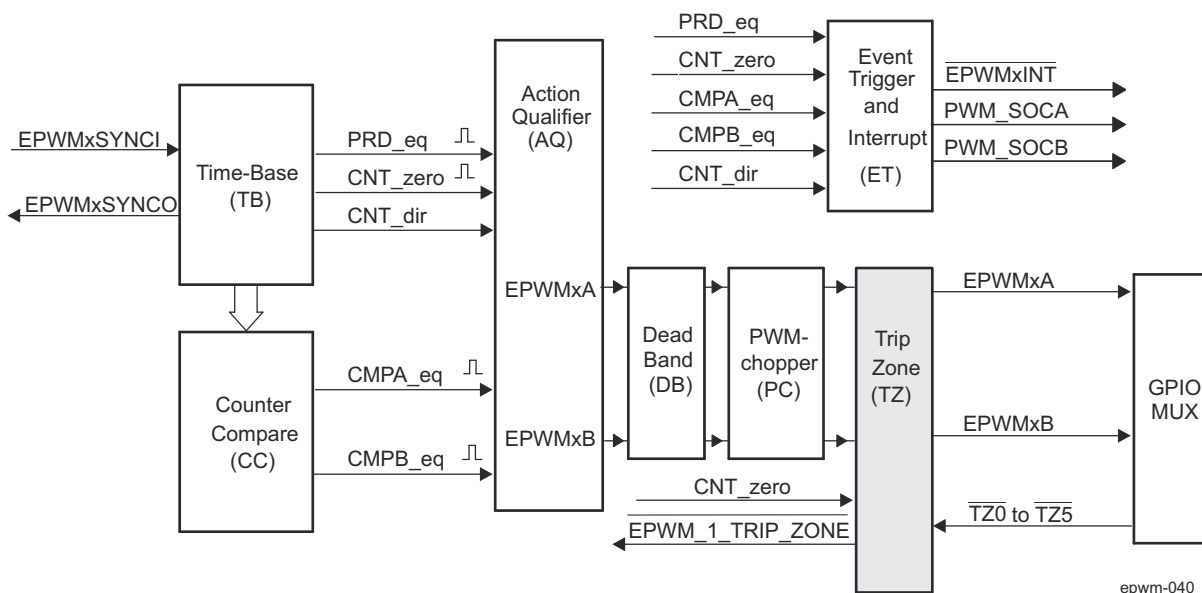

Figure 12-276. EPWM Trip-Zone Submodule

The key functions of the trip-zone submodule are:

- Trip inputs TZ0 to TZ5 can be flexibly mapped to any EPWM module.
- Upon a fault condition, outputs EPWMxA and EPWMxB can be forced to one of the following:
 - High
 - Low
 - High-impedance
 - No action taken
- Support for one-shot trip (OSHT) for major short circuits or over-current conditions.
- Support for cycle-by-cycle tripping (CBC) for current limiting operation.
- Each trip-zone input pin can be allocated to either one-shot or cycle-by-cycle operation.
- Interrupt generation is possible on any trip-zone pin.
- Software-forced tripping is also supported.
- The trip-zone submodule can be fully bypassed if it is not required.

Note

For each EPWMx module, 6 tripzone input events are supported (EPWMx_TRIP_TZ[5:0]). Each tripzone input for all EPWMx modules (where x = 0 to 5) are tied to a common tripzone input pin, so that any EPWMx can be triggered by any of the six tripzone inputs.

12.4.2.3.7.2 Controlling and Monitoring the EPWM Trip-Zone Submodule

The trip-zone submodule operation is controlled and monitored through the following registers:

Table 12-350. EPWM Trip-Zone Submodule Registers

Acronym	Register Description	Address Offset	Shadowed
EPWM_TZSEL	Trip-Zone Select Register ⁽¹⁾	24h	No
EPWM_TZCTL	Trip-Zone Control Register ⁽¹⁾	28h	No
EPWM_TZEINT	Trip-Zone Enable Interrupt Register ⁽¹⁾	2Ah	No
EPWM_TZFLG	Trip-Zone Flag Register ⁽¹⁾	2Ch	No
EPWM_TZCLR	Trip-Zone Clear Register ⁽¹⁾	2Eh	No
EPWM_TZFRC	Trip-Zone Force Register ⁽¹⁾	30h	No

(1) All trip-zone registers are EALLOW protected and can be modified only after executing the EALLOW instruction.

12.4.2.3.7.3 Operational Highlights for the EPWM Trip-Zone Submodule

The trip-zone signals at pin $\overline{TZ0}$ to $\overline{TZ5}$ is an active-low input signal. When the pin goes low, it indicates that a trip event has occurred. Each EPWM module can be individually configured to ignore or use each of the trip-zone pins. Which trip-zone pins are used by a particular EPWM module is determined by the EPWM_TZSEL register for that specific EPWM module. The trip-zone signal may or may not be synchronized to the system clock (FICLK). A minimum of 1 FICLK low pulse on the $\overline{TZ0}$ to $\overline{TZ5}$ inputs is sufficient to trigger a fault condition in the EPWM module. The asynchronous trip makes sure that if clocks are missing for any reason, the outputs can still be tripped by a valid event present on the $\overline{TZ0}$ to $\overline{TZ5}$ inputs.

The $\overline{TZ0}$ to $\overline{TZ5}$ inputs can be individually configured to provide either a cycle-by-cycle or one-shot trip event for a EPWM module. The configuration is determined by the EPWM_TZSEL[5-0] CBCK and EPWM_TZSEL[13-8] OSHTk bit field (where k = 0 to 5 corresponds to the trip pin), respectively.

- **Cycle-by-Cycle (CBC):** When a cycle-by-cycle trip event occurs, the action specified in the EPWM_TZCTL register is carried out immediately on the EPWMxA and/or EPWMxB output. [Table 12-351](#) lists the possible actions. In addition, the cycle-by-cycle trip event flag (EPWM_TZFLG[1] CBC) is set and a EPWMxTZINT interrupt is generated if it is enabled in the EPWM_TZEINT register.

The specified condition on the pins is automatically cleared when the EPWM time-base counter reaches zero (EPWM_TBCNT[15-0] TBCNT = 0000h) if the trip event is no longer present. Therefore, in this mode, the trip event is cleared or reset every PWM cycle. The EPWM_TZFLG[1] CBC flag bit will remain set until it is manually cleared by writing to the EPWM_TZCLR[1] CBC bit. If the cycle-by-cycle trip event is still present when the EPWM_TZFLG[1] CBC bit is cleared, then it will again be immediately set.

- **One-Shot (OSHT):** When a one-shot trip event occurs, the action specified in the EPWM_TZCTL register is carried out immediately on the EPWMxA and/or EPWMxB output. [Table 12-351](#) lists the possible actions. In addition, the one-shot trip event flag (EPWM_TZFLG[2] OST) is set and a EPWMxTZINT interrupt is generated if it is enabled in the EPWM_TZEINT register. The one-shot trip condition must be cleared manually by writing to the EPWM_TZCLR[2] OST bit.

The action taken when a trip event occurs can be configured individually for each of the EPWM output pins by way of the EPWM_TZCTL[1-0] TZA and EPWM_TZCTL[3-2] TZB register bit field. One of four possible actions, shown in [Table 12-351](#), can be taken on a trip event.

Table 12-351. Possible Actions On an EPWM Trip Event

EPWM_TZCTL[1-0] TZA and/or EPWM_TZCTL[3-2] TZB	EPWMxA and/or EPWMxB	Comment
0	High-Impedance	Tripped
1h	Force to High State	Tripped
2h	Force to Low State	Tripped
3h	No Change	Do Nothing. No change is made to the output.

Example of EPWM Trip-Zone Configurations

A one-shot trip event on $\overline{TZ0}$ pulls both EPWM1A, EPWM1B low and also forces EPWM2A and EPWM2B high.

- Configure the EPWM1 registers as follows:
 - EPWM_TZSEL[8] OSHT1 = 1: enables \overline{TZ} as a one-shot event source for EPWM1
 - EPWM_TZCTL[1-0] TZA = 2: EPWM1A will be forced low on a trip event
 - EPWM_TZCTL[3-2] TZB = 2: EPWM1B will be forced low on a trip event
- Configure the EPWM2 registers as follows:
 - EPWM_TZSEL[8] OSHT1 = 1: enables \overline{TZ} as a one-shot event source for EPWM2
 - EPWM_TZCTL[1-0] TZA = 1: EPWM2A will be forced high on a trip event
 - EPWM_TZCTL[3-2] TZB = 1: EPWM2B will be forced high on a trip event

12.4.2.3.7.4 Generating EPWM Trip-Event Interrupts

Figure 12-277 and Figure 12-278 illustrate the trip-zone submodule control and interrupt logic, respectively.

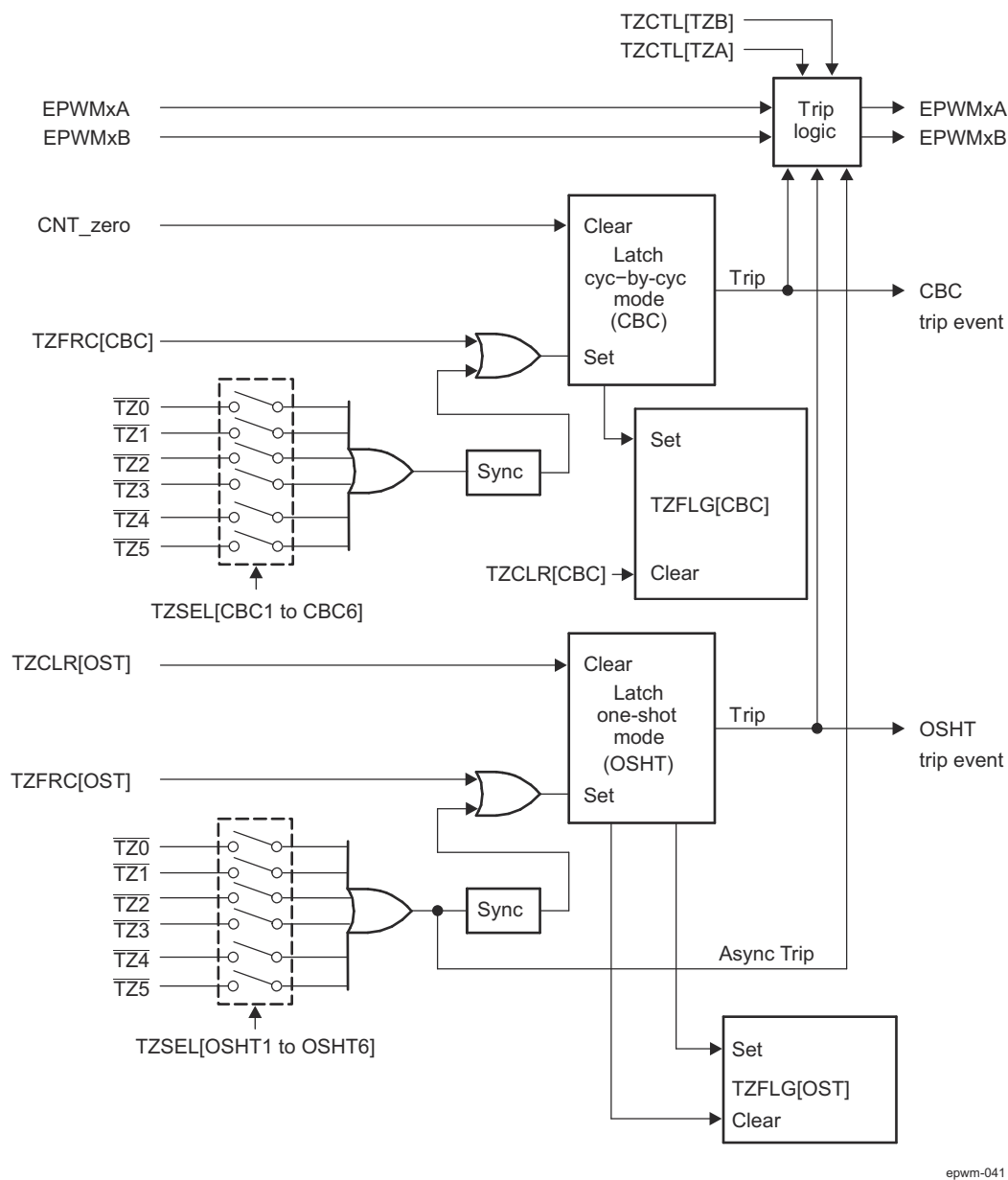

Figure 12-277. EPWM Trip-Zone Submodule Mode Control Logic

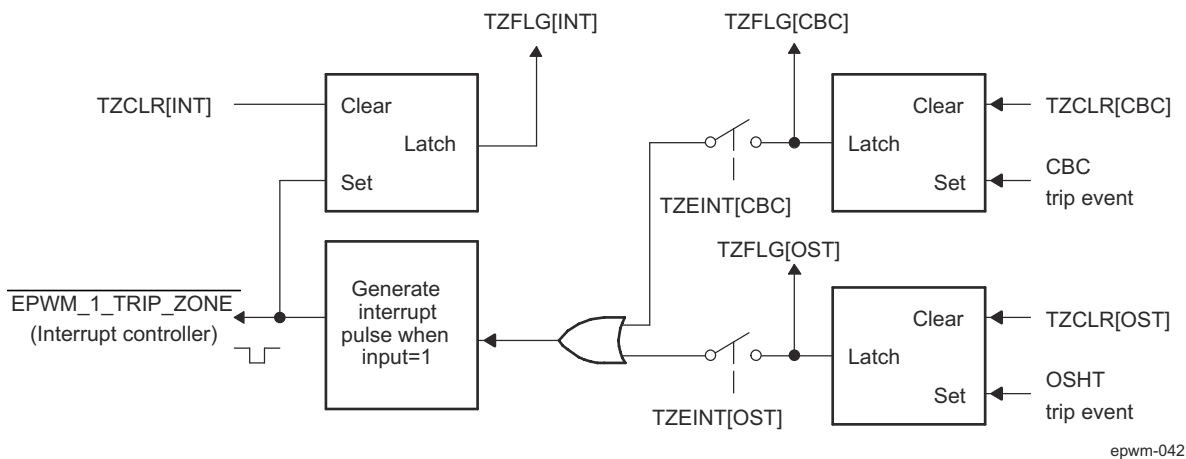

Figure 12-278. EPWM Trip-Zone Submodule Interrupt Logic

12.4.2.3.8 EPWM Event-Trigger (ET) Submodule

This section describes the Event-Trigger (ET) submodule in the PWM module.

12.4.2.3.8.1 Overview

Figure 12-279 shows the event-trigger (ET) submodule in the EPWM system. The event-trigger submodule manages the events generated by the time-base submodule and the counter-compare submodule to generate an aggregated interrupt request.

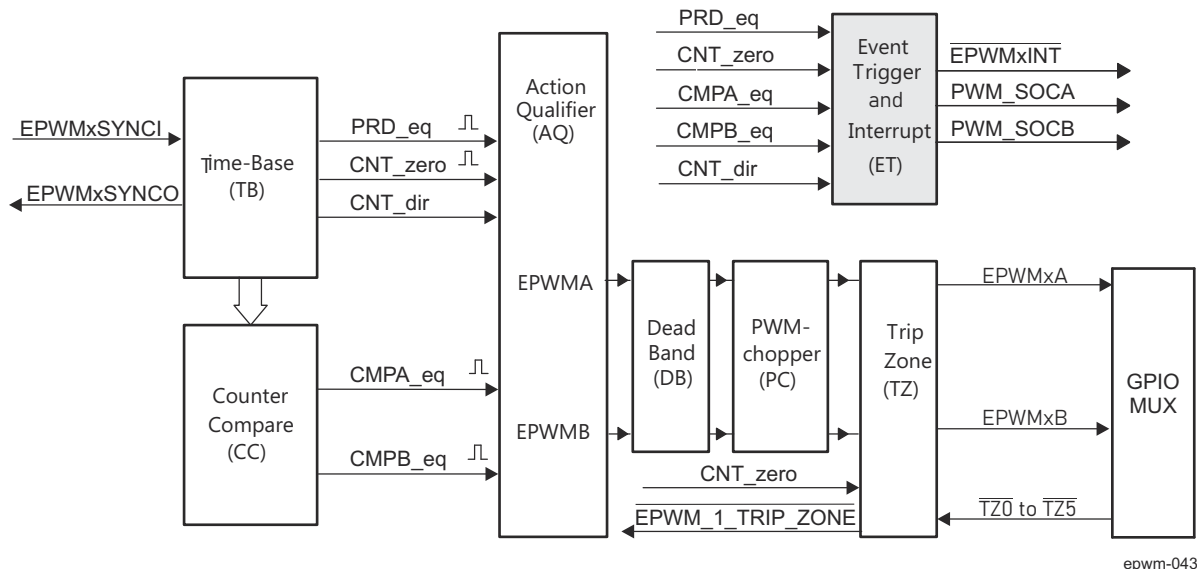

Figure 12-279. EPWM Event-Trigger Submodule

The key functions of the event-trigger submodule are:

- Receives event inputs generated by the time-base and counter-compare submodules
- Uses the time-base direction information for up/down event qualification
- Uses prescaling logic to issue interrupt requests at:
 - Every event
 - Every second event
 - Every third event
- Provides full visibility of event generation via event counters and flags

12.4.2.3.8.2 Controlling and Monitoring the EPWM Event-Trigger Submodule

The key registers used to configure the event-trigger submodule are shown in Table 12-352:

Table 12-352. EPWM Event-Trigger Submodule Registers

Acronym	Register Description	Address Offset	Shadowed
EPWM_ETSEL	Event-Trigger Selection Register	32h	No
EPWM_ETPS	Event-Trigger Prescale Register	34h	No
EPWM_ETFLG	Event-Trigger Flag Register	36h	No
EPWM_ETCLR	Event-Trigger Clear Register	38h	No
EPWM_ETFRC	Event-Trigger Force Register	3Ah	No

12.4.2.3.8.3 Operational Overview of the EPWM Event-Trigger Submodule

Each EPWM module has one interrupt request line as shown in Figure 12-280. Mapping interrupt lines to device host interrupt controllers is device specific and is covered in *EPWM Integration*.

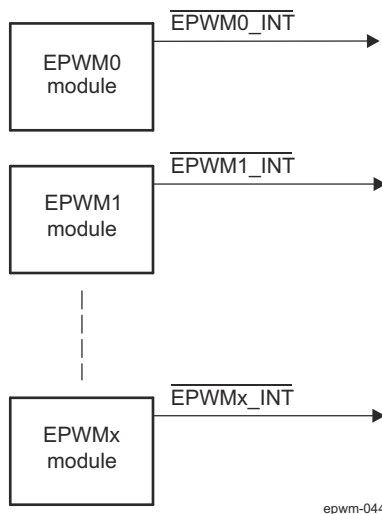

Figure 12-280. EPWM Event-Trigger Submodule Inter-Connectivity to Interrupt Controller

The event-trigger submodule monitors various event conditions (the left side inputs to event-trigger submodule shown in Figure 12-281) and can be configured to prescale these events before issuing an Interrupt request. The event-trigger prescaling logic can issue Interrupt requests at:

- Every event
- Every second event
- Every third event

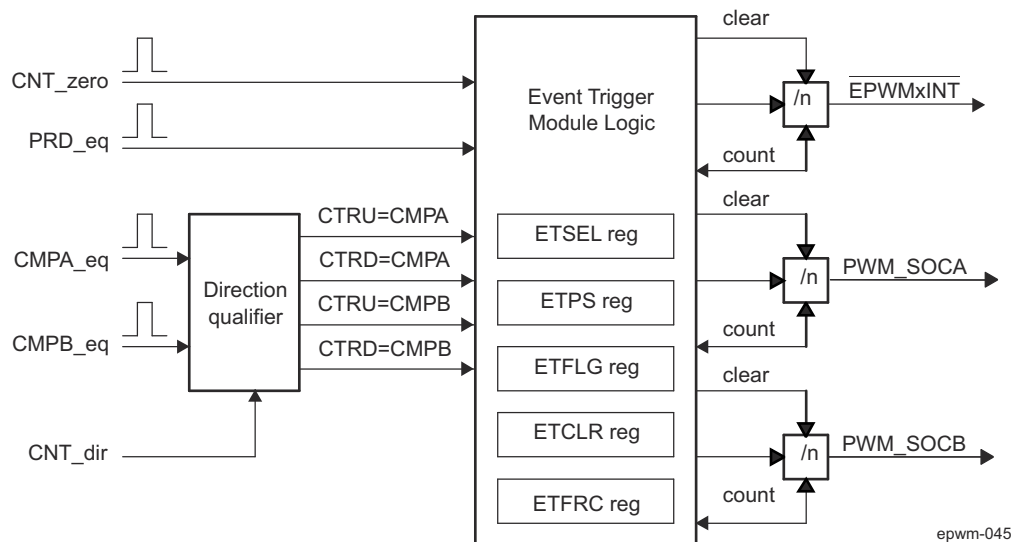

Figure 12-281. EPWM Event-Trigger Submodule Showing Event Inputs and Prescaled Outputs

A more detailed look at how the various register bits interact with the Interrupt is shown in [Figure 12-282](#).

[Figure 12-282](#) shows the event-trigger's interrupt generation logic. The interrupt-period (EPWM_ETPS[1-0] INTPRD) bits specify the number of events required to cause an interrupt pulse to be generated. The choices available are:

- Do not generate an interrupt
- Generate an interrupt on every event
- Generate an interrupt on every second event
- Generate an interrupt on every third event

An interrupt cannot be generated on every fourth or more events.

Which event can cause an interrupt is configured by the interrupt selection (EPWM_ETSEL[2-0] INTSEL) bits. The event can be one of the following:

- Time-base counter equal to zero (EPWM_TBCNT[15-0] TBCNT = 0000h).
- Time-base counter equal to period (EPWM_TBCNT[15-0] TBCNT = EPWM_TBPRD[15-0] TBPRD).
- Time-base counter equal to the compare A register (EPWM_CMPA) when the timer is incrementing.
- Time-base counter equal to the compare A register (EPWM_CMPA) when the timer is decrementing.
- Time-base counter equal to the compare B register (EPWM_CMPB) when the timer is incrementing.
- Time-base counter equal to the compare B register (EPWM_CMPB) when the timer is decrementing.

The number of events that have occurred can be read from the interrupt event counter (EPWM_ETPS[3-2] INTCNT) register bits. That is, when the specified event occurs the EPWM_ETPS[3-2] INTCNT bits are incremented until they reach the value specified by the EPWM_ETPS[1-0] INTPRD bit field. When EPWM_ETPS[3-2] INTCNT = EPWM_ETPS[1-0] INTPRD the counter stops counting and its output is set. The counter is only cleared when an interrupt is sent to the interrupt controller.

When EPWM_ETPS[3-2] INTCNT reaches EPWM_ETPS[1-0] INTPRD, one of the following behaviors will occur:

- If interrupts are enabled, EPWM_ETSEL[3] INTEN = 1h and the interrupt flag is clear, EPWM_ETFLG[0] INT = 0h, then an interrupt pulse is generated and the interrupt flag is set, EPWM_ETFLG[0] INT = 1h, and the event counter is cleared EPWM_ETPS[3-2] INTCNT = 0h. The counter will begin counting events again.
- If interrupts are disabled, EPWM_ETSEL[3] INTEN = 0, or the interrupt flag is set, EPWM_ETFLG[0] INT = 1h, the counter stops counting events when it reaches the period value EPWM_ETPS[3-2] INTCNT = EPWM_ETPS[1-0] INTPRD.
- If interrupts are enabled, but the interrupt flag is already set, then the counter will hold its output high until the EPWM_ETFLG[0] INT flag is cleared. This allows for one interrupt to be pending while one is serviced.

Writing to the INTPRD bits will automatically clear the counter INTCNT = 0 and the counter output will be reset (so no interrupts are generated). Writing a 1h to the EPWM_ETFRC[0] INT bit will increment the event counter INTCNT. The counter will behave as described above when INTCNT = INTPRD. When INTPRD = 0h, the counter is disabled and hence no events will be detected and the EPWM_ETFRC[0] INT bit is also ignored.



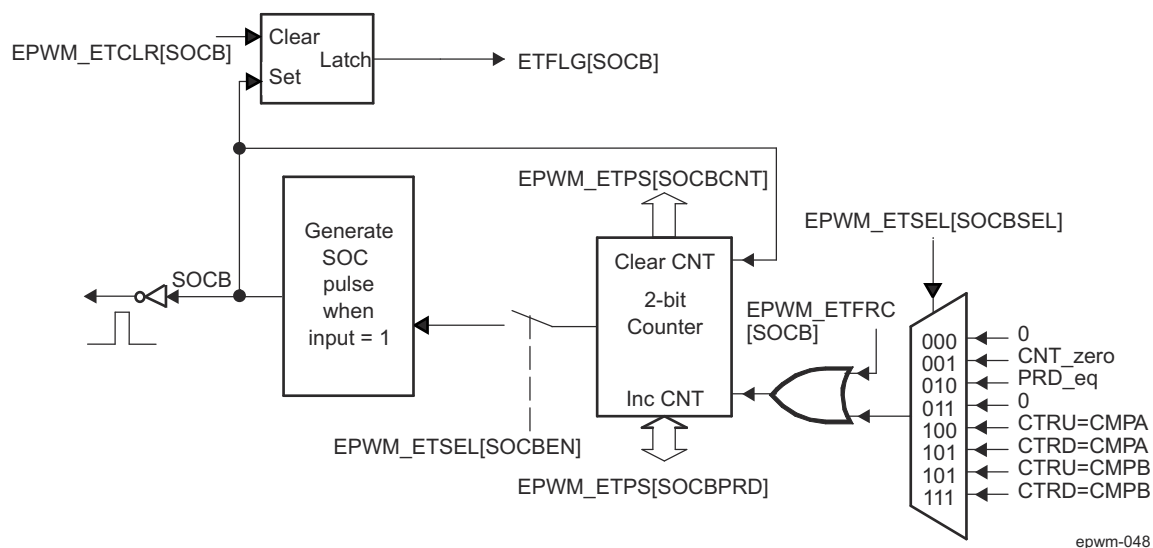

Figure 12-284. EPWM Event-Trigger SOCB Pulse Generator

12.4.2.3.9 EPWM High Resolution (HRPWM) Submodule

This section describes the High-Resolution PWM (HRPWM) submodule in the PWM module.

12.4.2.3.9.1 Overview

Figure 12-285 shows the high-resolution PWM (HRPWM) submodule in the EPWM system. Some devices include the high-resolution PWM submodule, see *EPWM Integration* to determine which EPWM instances include this feature.

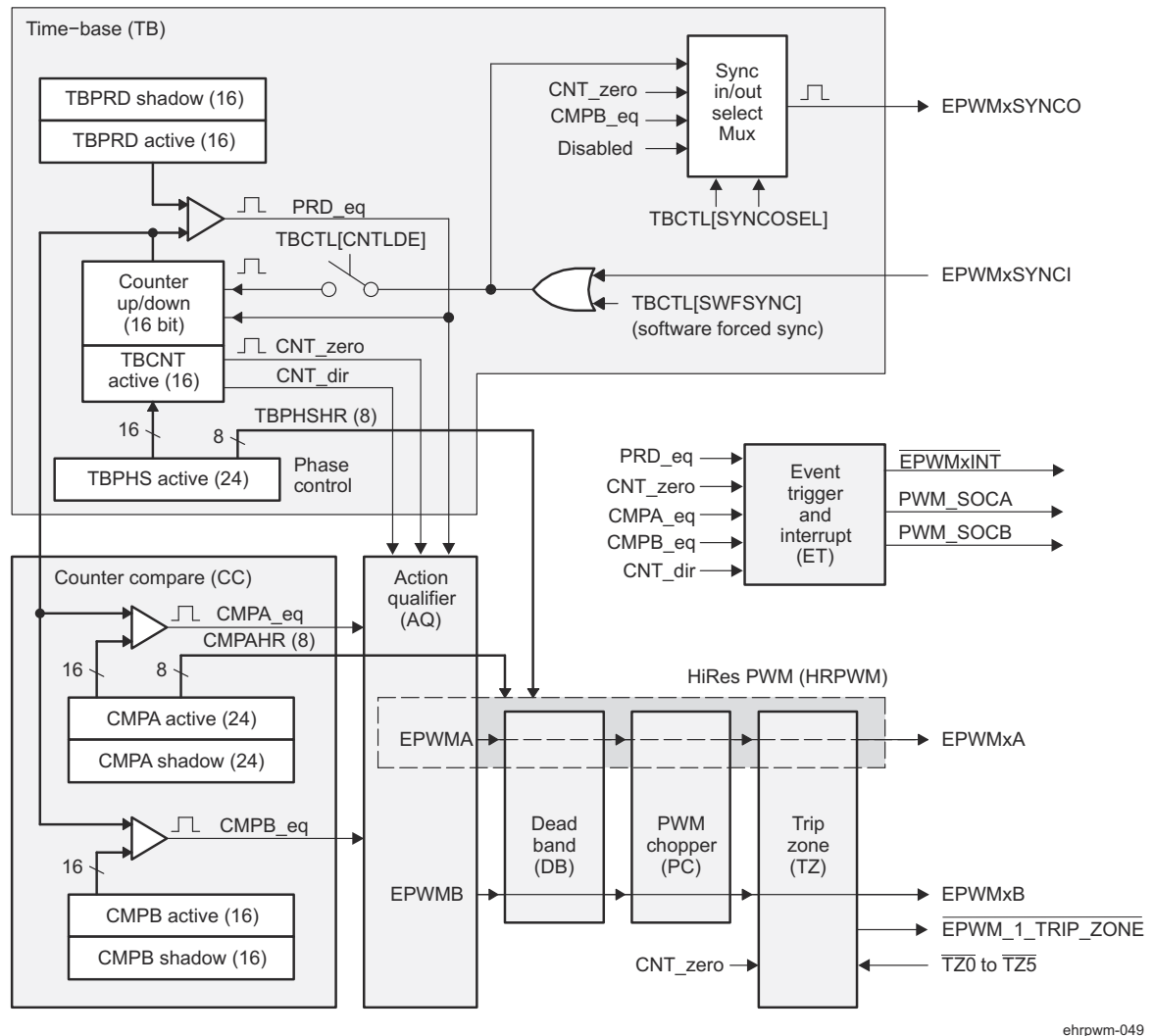

Figure 12-285. HRPWM System Interface

The high-resolution pulse-width modulator (HRPWM) extends the time resolution capabilities of the conventionally derived digital pulse-width modulator (PWM). HRPWM is typically used when PWM resolution falls below ~9-10 bits.

The key features of HRPWM are:

- Extended time resolution capability
- Used in both duty cycle and phase-shift control methods
- Finer time granularity control or edge positioning using extensions to the Compare A and Phase registers
- Implemented using the A signal path of PWM, that is, on the EPWMxA output. **EPWMxB output has conventional PWM capabilities**

The EPWM peripheral is used to perform a function that is mathematically equivalent to a digital-to-analog converter (DAC). As shown in Figure 12-286, the effective resolution for conventionally generated PWM is a function of PWM frequency (or period) and system clock frequency.

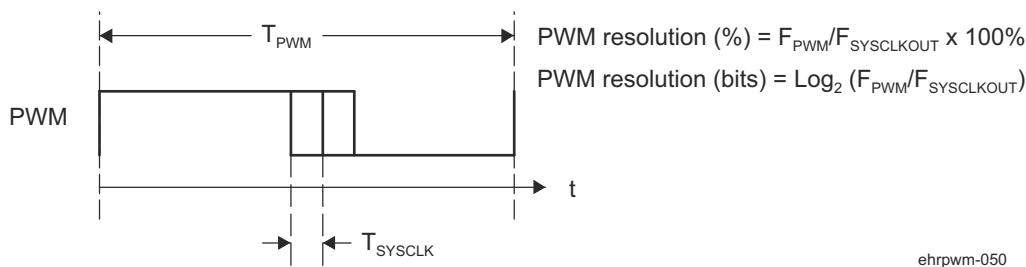

Figure 12-286. Resolution Calculations for Conventionally Generated PWM

Use HRPWM when the required PWM operating frequency does not offer sufficient resolution in PWM mode. As an example of improved performance offered by HRPWM, [Table 12-353](#) shows resolution in bits for various PWM frequencies. [Table 12-353](#) values assume a MEP step size of 180 ps. See the device-specific Datasheet for typical and maximum performance specifications for the MEP.

Table 12-353. Resolution for PWM and HRPWM

PWM Frequency (kHz)	Regular Resolution (PWM)		High Resolution (HRPWM)	
	Bits	%	Bits	%
20	12.3	0.0	18.1	0.000
50	11.0	0.0	16.8	0.001
100	10.0	0.1	15.8	0.002
150	9.4	0.2	15.2	0.003
200	9.0	0.2	14.8	0.004
250	8.6	0.3	14.4	0.005
500	7.6	0.5	13.8	0.007
1000	6.6	1.0	12.4	0.018
1500	6.1	1.5	11.9	0.027
2000	5.6	2.0	11.4	0.036

Although each application may differ, typical low-frequency PWM operation (below 250 kHz) may not require HRPWM. HRPWM capability is most useful for high-frequency PWM requirements of power conversion topologies such as:

- Single-phase buck, boost, and flyback
- Multi-phase buck, boost, and flyback
- Phase-shifted full bridge
- Direct modulation of D-Class power amplifiers

12.4.2.3.9.2 Architecture of the High-Resolution PWM Submodule

The HRPWM is based on micro edge positioner (MEP) technology. MEP logic is capable of positioning an edge very finely by sub-dividing one coarse system clock of a conventional PWM generator. The time step accuracy is on the order of 150 ps. The HRPWM also has a self-check software diagnostics mode to check if the MEP logic is running optimally, under all operating conditions.

[Figure 12-287](#) shows the relationship between one coarse system clock and edge position in terms of MEP steps, which are controlled via an 8-bit field in the Compare A extension register (HRPWM_CMPAHR).

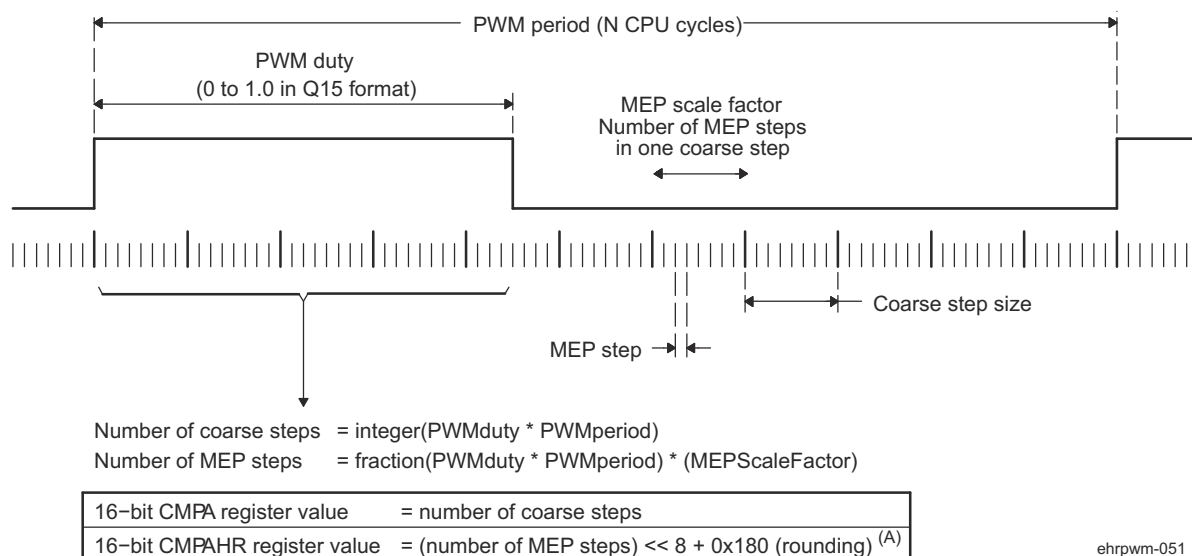

A. For MEP range and rounding adjustment.

Figure 12-287. Operating Logic Using MEP

To generate an HRPWM waveform of a given frequency and polarity, the user needs to configure the TBM (Time-Base Module), CCM (Counter-Compare Module), and AQM (Action-Qualifier Module) registers. The HRPWM works together with the TBM, CCM, and AQM registers to extend edge resolution, and should be configured accordingly. Although many programming combinations are possible, only a few are needed and practical.

12.4.2.3.9.3 Controlling and Monitoring the High-Resolution PWM Submodule

The MEP of the HRPWM is controlled by two extension registers, each 8-bits wide. These two HRPWM registers are concatenated with the 16-bit EPWM_TBPHS and EPWM_CMPA registers used to control PWM operation.

- HRPWM_TBPHSHR — Time-Base Phase High-Resolution Register
- HRPWM_CMPAHR — Counter-Compare A High-Resolution Register.

Table 12-354 lists the registers used to control and monitor the high-resolution PWM submodule.

Table 12-354. HRPWM Submodule Registers

Acronym	Register Description	Address Offset	Shadowed
HRPWM_TBPHSHR	Extension Register for HRPWM Phase	4h	No
HRPWM_CMPAHR	Extension Register for HRPWM Duty	10h	Yes
HRPWM_HRCTL	HRPWM Configuration Register	40h	No

12.4.2.3.9.4 Configuring the High-Resolution PWM Submodule

Once the EPWM has been configured to provide conventional PWM of a given frequency and polarity, the HRPWM is configured by programming the HRPWM_HRCTL register located at offset address 40h. This register provides configuration options for the following key operating modes:

- **Edge Mode:** The MEP can be programmed to provide precise position control on the rising edge (RE), falling edge (FE), or both edges (BE) at the same time. FE and RE are used for power topologies requiring duty cycle control, while BE is used for topologies requiring phase shifting, for example, phase shifted full bridge.
- **Control Mode:** The MEP is programmed to be controlled either from the HRPWM_CMPAHR register (duty cycle control) or the HRPWM_TBPHSHR register (phase control). RE or FE control mode should be used with the HRPWM_CMPAHR register. BE control mode should be used with the HRPWM_TBPHSHR register.
- **Shadow Mode:** This mode provides the same shadowing (double buffering) option as in regular PWM mode. This option is valid only when operating from the HRPWM_CMPAHR register and should be chosen to be the same as the regular load option for the CMPA register. If the HRPWM_TBPHSHR register is used, then this option has no effect.

12.4.2.3.9.5 Operational Highlights for the High-Resolution PWM Submodule

The MEP logic is capable of placing an edge in one of 255 (8 bits) discrete time steps, each of which has a time resolution on the order of 150 ps. The MEP works with the TBM (Time-Base Module) and CCM (Counter-Compare Module) registers to be certain that time steps are optimally applied and that edge placement accuracy is maintained over a wide range of PWM frequencies, system clock frequencies and other operating conditions. [Table 12-355](#) shows the typical range of operating frequencies supported by the HRPWM.

Table 12-355. Relationship Between MEP Steps, PWM Frequency and Resolution

System (MHz)	MEP Steps Per FICLK ⁽¹⁾ (2) (3)	PWM Minimum (Hz) ⁽⁴⁾	PWM Maximum (MHz)	Resolution at Maximum (Bits) ⁽⁵⁾
50.0	111	763	2.50	11.1
60.0	93	916	3.00	10.9
70.0	79	1068	3.50	10.6
80.0	69	1221	4.00	10.4
90.0	62	1373	4.50	10.3
100.0	56	1526	5.00	10.1

- (1) System frequency = FICLK, that is, CPU clock. TBCLK = FICLK.
- (2) Table data based on a MEP time resolution of 180 ps (this is an example value).
- (3) MEP steps applied = $T_{FICLK}/180$ ps in this example.
- (4) PWM minimum frequency is based on a maximum period value, TBPRD = 65 535. PWM mode is asymmetrical up-count.
- (5) Resolution in bits is given for the maximum PWM frequency stated.

12.4.2.3.9.5.1 HRPWM Edge Positioning

In a typical power control loop (switch modes, digital motor control (DMC), uninterruptible power supply (UPS)), a digital controller (PID, 2pole/2zero, lag/lead, and so forth) issues a duty command, usually expressed in a per unit or percentage terms.

In the following example, assume that for a particular operating point, the demanded duty cycle is 0.405 or 40.5% on-time and the required converter PWM frequency is 1.25 MHz. In conventional PWM generation with a system clock of 100 MHz, the duty cycle choices are in the vicinity of 40.5%. [Figure 12-288](#) shows that duty cycle of 40% (a compare value of 32 counts) is the closest to 40.5%. This is equivalent to an edge position of 320 ns instead of the desired 324 ns. This data is shown in [Table 12-356](#).

Utilizing MEP allows to achieve an edge position much closer to the desired point of 324 ns. [Table 12-356](#) shows that in addition to the CMPA value, 22 steps of the MEP (HRPWM_CMPAHR register) will position the edge at 323.96 ns, resulting in almost zero error. In this example, it is assumed that the MEP has a step resolution of 180 ns.

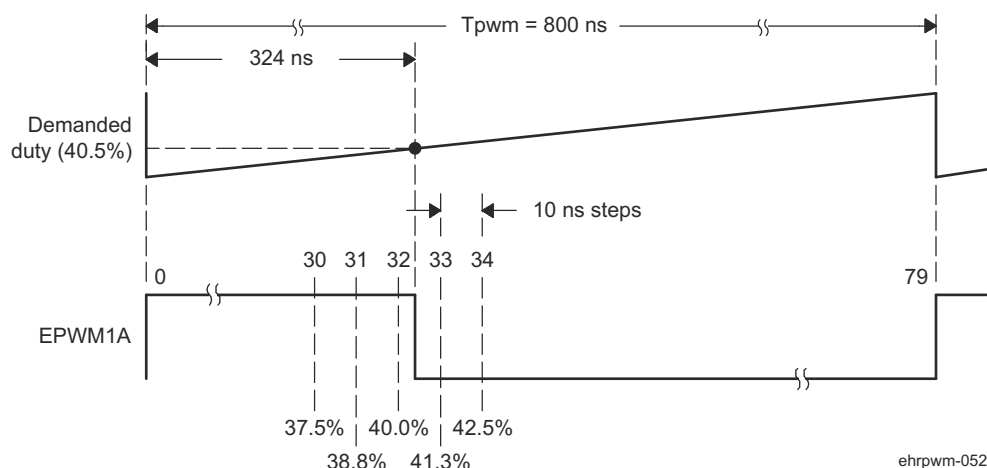

Figure 12-288. Required PWM Waveform for a Requested Duty = 40.5%

Table 12-356. CMPA vs Duty (left), and [CMPA:CMPAHR] vs Duty (right)

CMPA (count) ^{(1) (2) (3)}	DUTY (%)	High Time (ns)	CMPA (count)	CMPAHR (count)	Duty (%)	High Time (ns)
28	35.0	280	32	18	40.405	323.24
29	36.3	290	32	19	40.428	323.42
30	37.5	300	32	20	40.450	323.60
31	38.8	310	32	21	40.473	323.78
32	40.0	320	32	22	40.495	323.96
33	41.3	330	32	23	40.518	324.14
34	42.5	340	32	24	40.540	324.32
			32	25	40.563	324.50
Required			32	26	40.585	324.68
32.40	40.5	324	32	27	40.608	324.86

- (1) System clock, FICLK and TBCLK = 100 MHz, 10 ns
(2) For a PWM Period register value of 80 counts, PWM Period = 80 × 10 ns = 800 ns, PWM frequency = 1/800 ns = 1.25 MHz
(3) Assumed MEP step size for the above example = 180 ps

12.4.2.3.9.5.2 HRPWM Scaling Considerations

The mechanics of how to position an edge precisely in time has been demonstrated using the resources of the standard (EPWM_CMPA) and MEP (HRPWM_CMPAHR) registers. In a practical application, however, it is necessary to seamlessly provide the CPU a mapping function from a per-unit (fractional) duty cycle to a final integer (non-fractional) representation that is written to the [CMPA:CMPAHR] register combination.

To do this, first examine the scaling or mapping steps involved. It is common in control software to express duty cycle in a per-unit or percentage basis. This has the advantage of performing all needed math calculations without concern for the final absolute duty cycle, expressed in clock counts or high time in ns. Furthermore, it makes the code more transportable across multiple converter types running different PWM frequencies.

To implement the mapping scheme, a two-step scaling procedure is required.

Assumptions for this example:

System clock, FICLK	=	10 ns (100 MHz)
PWM frequency	=	1.25 MHz (1/800 ns)
Required PWM duty cycle, PWMDuty	=	0.405 (40.5%)
PWM period in terms of coarse steps, PWMperiod (800 ns/10 ns)	=	80
Number of MEP steps per coarse step at 180 ps (10 ns/180 ps), MEP_SF	=	55
Value to keep CMPAHR within the range of 1-255 and fractional rounding constant (default value)	=	180h

Step 1: Percentage Integer Duty value conversion for EPWM_CMPA register

EPWM_CMPA register value	=	$\text{int}(\text{PWMDuty} \times \text{PWMperiod})$; int means integer part
	=	$\text{int}(0.405 \times 80)$
	=	$\text{int}(32.4)$
EPWM_CMPA register value	=	32 (20h)

Step 2: Fractional value conversion for HRPWM_CMPAHR register

HRPWM_CMPAHR register value	=	$(\text{frac}(\text{PWMDuty} \times \text{PWMperiod}) \times \text{MEP_SF}) \ll 8) + 180\text{h}$; frac means fractional part
	=	$(\text{frac}(32.4) \times 55 \ll 8) + 180\text{h}$; Shift is to move the value as CMPAHR high byte
	=	$((0.4 \times 55) \ll 8) + 180\text{h}$
	=	$(22 \ll 8) + 180\text{h}$
	=	$22 \times 256 + 180\text{h}$; Shifting left by 8 is the same multiplying by 256.
	=	$5632 + 180\text{h}$
	=	$1600\text{h} + 180\text{h}$
HRPWM_CMPAHR value	=	1780h; HRPWM_CMPAHR value = 1700h, lower 8 bits will be ignored by hardware.

12.4.2.3.9.5.3 HRPWM Duty Cycle Range Limitation

In high resolution mode, the MEP is not active for 100% of the PWM period. It becomes operational 3 FICLK cycles after the period starts.

Duty cycle range limitations are illustrated in [Figure 12-289](#). This limitation imposes a lower duty cycle limit on the MEP. For example, precision edge control is not available all the way down to 0% duty cycle. Although for the first 3 or 6 cycles, the HRPWM capabilities are not available, regular PWM duty control is still fully operational down to 0% duty. In most applications this should not be an issue as the controller regulation point is usually not designed to be close to 0% duty cycle.

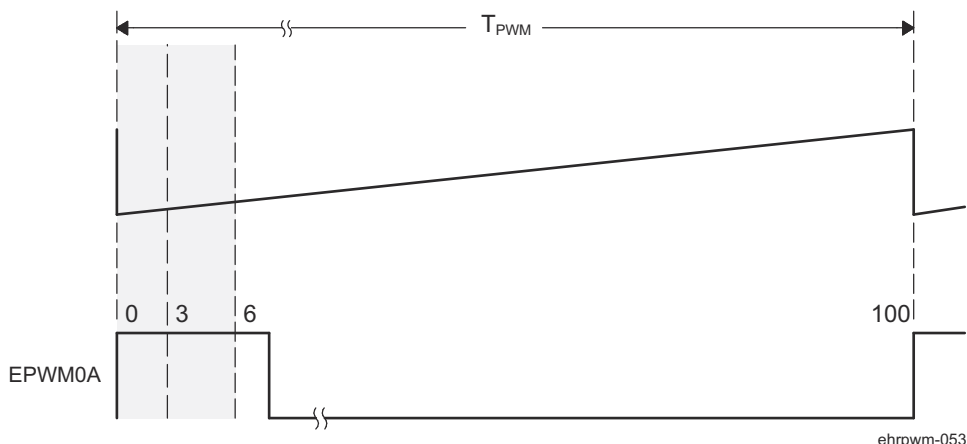

Figure 12-289. Low % Duty Cycle Range Limitation Example When PWM Frequency = 1 MHz

If the application demands HRPWM operation in the low percent duty cycle region, then the HRPWM can be configured to operate in count-down mode with the rising edge position (REP) controlled by the MEP. This is illustrated in [Figure 12-290](#). In this case low percent duty limitation is no longer an issue.

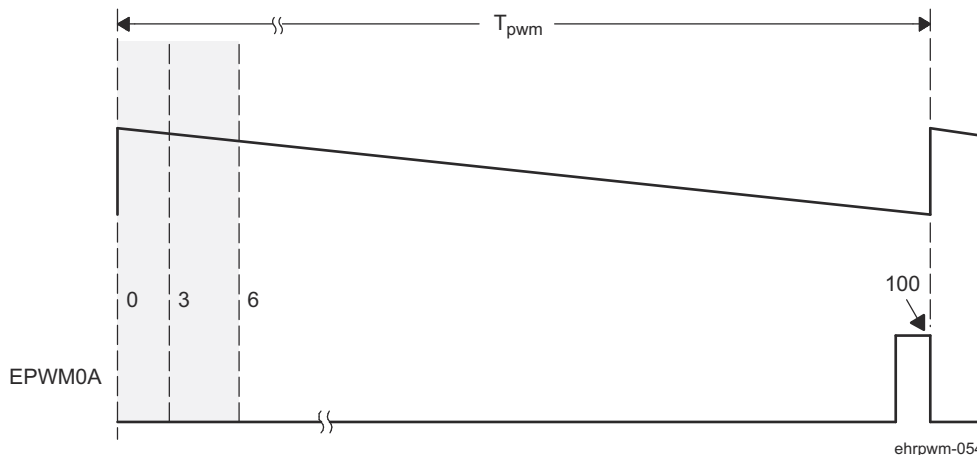

Figure 12-290. High % Duty Cycle Range Limitation Example when PWM Frequency = 1 MHz

12.4.2.3.10 EPWM / HRPWM Functional Register Groups

The [Table 12-357](#) lists the groups of EPWM and the high-resolution PWM module registers according to their functionalities.

Table 12-357. EPWM / HRPWM Module Control and Status Registers Grouped by Submodule

Register Name	Offset	Size (×16)	Shadow	Register Description
Time-Base (TB) Submodule Registers				
EPWM_TBCTL	0h	1	No	Time-Base Control Register
EPWM_TBSTS	2h	1	No	Time-Base Status Register
EPWM_TBPHS	6h	1	No	Time-Base Phase Register

Table 12-357. EPWM / HRPWM Module Control and Status Registers Grouped by Submodule (continued)

Register Name	Offset	Size (×16)	Shadow	Register Description
EPWM_TBCNT	8h	1	No	Time-Base Counter Register
EPWM_TBPRD	Ah	1	Yes	Time-Base Period Register
Counter-Compare (CC) Submodule Registers				
EPWM_CMPCTL	Eh	1	No	Counter-Compare Control Register
EPWM_CMPA	12h	1	Yes	Counter-Compare A Register
EPWM_CMPB	14h	1	Yes	Counter-Compare B Register
Action-Qualifier (AQ) Submodule Registers				
EPWM_AQCTLA	16h	1	No	Action-Qualifier Control Register for Output A (EPWMxA)
EPWM_AQCTLB	18h	1	No	Action-Qualifier Control Register for Output B (EPWMxB)
EPWM_AQSFRC	1Ah	1	No	Action-Qualifier Software Force Register
EPWM_AQCSFRC	1Ch	1	Yes	Action-Qualifier Continuous S/W Force Register Set
Dead-Band (DB) Generator Submodule Registers				
EPWM_DBCTL	1Eh	1	No	Dead-Band Generator Control Register
EPWM_DBRED	20h	1	No	Dead-Band Generator Rising Edge Delay Count Register
EPWM_DBFED	22h	1	No	Dead-Band Generator Falling Edge Delay Count Register
Trip-Zone (TZ) Submodule Registers				
EPWM_TZSEL	24h	1	No	Trip-Zone Select Register
EPWM_TZCTL	28h	1	No	Trip-Zone Control Register ⁽¹⁾
EPWM_TZEINT	2Ah	1	No	Trip-Zone Enable Interrupt Register ⁽¹⁾
EPWM_TZFLG	2Ch	1	No	Trip-Zone Flag Register ⁽¹⁾
EPWM_TZCLR	2Eh	1	No	Trip-Zone Clear Register ⁽¹⁾
EPWM_TZFRC	30h	1	No	Trip-Zone Force Register ⁽¹⁾
Event-Trigger (ET) Submodule Registers				
EPWM_ETSEL	32h	1	No	Event-Trigger Selection Register
EPWM_ETPS	34h	1	No	Event-Trigger Pre-Scale Register
EPWM_ETFLG	36h	1	No	Event-Trigger Flag Register
EPWM_ETCLR	38h	1	No	Event-Trigger Clear Register
EPWM_ETFRC	3Ah	1	No	Event-Trigger Force Register
PWM-Chopper Submodule Registers				
EPWM_PCCTL	3Ch	1	No	PWM-Chopper Control Register
High-Resolution PWM (HRPWM) Submodule Registers				
HRPWM_TBPHSHR	4h	1	No	Extension for HRPWM Phase Register
HRPWM_CMPAHR	10h	1	No	Extension for HRPWM Counter-Compare A Register
HRPWM_HRCTL	40h	1	No	HRPWM Control Register

(1) EALLOW protected registers.

12.4.2.3.11 Proper EPWM Interrupt Initialization Procedure

When the EPWM peripheral clock is enabled it is possible that interrupt flags may be set due to spurious events as the EPWM registers not being properly initialized. The proper procedure for initializing the EPWM peripheral is:

1. Disable global interrupts (CPU INTM flag)
2. Disable EPWM interrupts
3. Initialize peripheral registers
4. Clear any spurious EPWM flags
5. Enable EPWM interrupts

6. Enable global interrupts

12.4.3 Enhanced Quadrature Encoder Pulse (EQEP) Module

This section describes the Enhanced Quadrature Encoder Pulse (EQEP) module in the device.

12.4.3.1 EQEP Overview

The Enhanced Quadrature Encoder Pulse (EQEP) peripheral is used for direct interface with a linear or rotary incremental encoder to get position, direction and speed information from a rotating machine for use in high performance motion and position control system. The disk of an incremental encoder is patterned with a single track of slots patterns, as shown in Figure 12-291. These slots create an alternating pattern of dark and light lines. The disk count is defined as the number of dark/light line pairs that occur per revolution (lines per revolution). As a rule, a second track is added to generate a signal that occurs once per revolution (index signal: QEPI), which can be used to indicate an absolute position. Encoder manufacturers identify the index pulse using different terms such as index, marker, home position and zero reference.

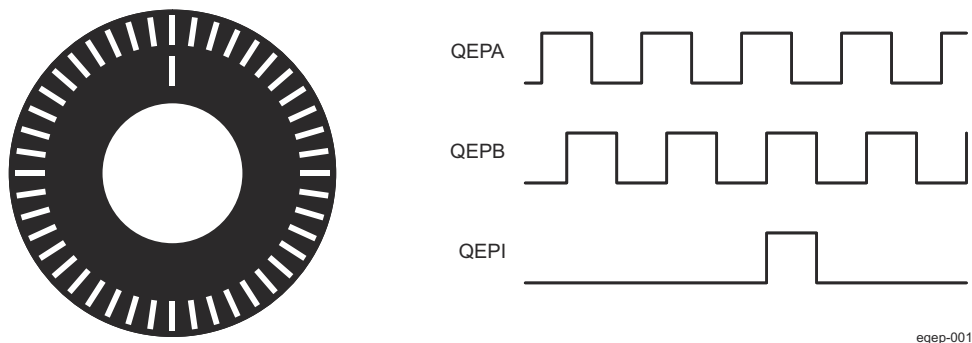

Figure 12-291. Optical Encoder Disk

To derive direction information, the lines on the disk are read out by two different photo-elements that "look" at the disk pattern with a mechanical shift of 1/4 the pitch of a line pair between them. This shift is realized with a reticle or mask that restricts the view of the photo-element to the desired part of the disk lines. As the disk rotates, the two photo-elements generate signals that are shifted 90 degrees out of phase from each other. These are commonly called the quadrature QEPA and QEPB signals. The clockwise direction for most encoders is defined as the QEPA channel going positive before the QEPB channel and vice versa as shown in Figure 12-292.

The encoder wheel typically makes one revolution for every revolution of the motor or the wheel may be at a geared rotation ratio with respect to the motor. Therefore, the frequency of the digital signal coming from the QEPA and QEPB outputs varies proportionally with the velocity of the motor. For example, a 2000-line encoder directly coupled to a motor running at 5000 revolutions per minute (rpm) results in a frequency of 166.6 kHz, so by measuring the frequency of either the QEPA or QEPB output, the processor can determine the velocity of the motor.

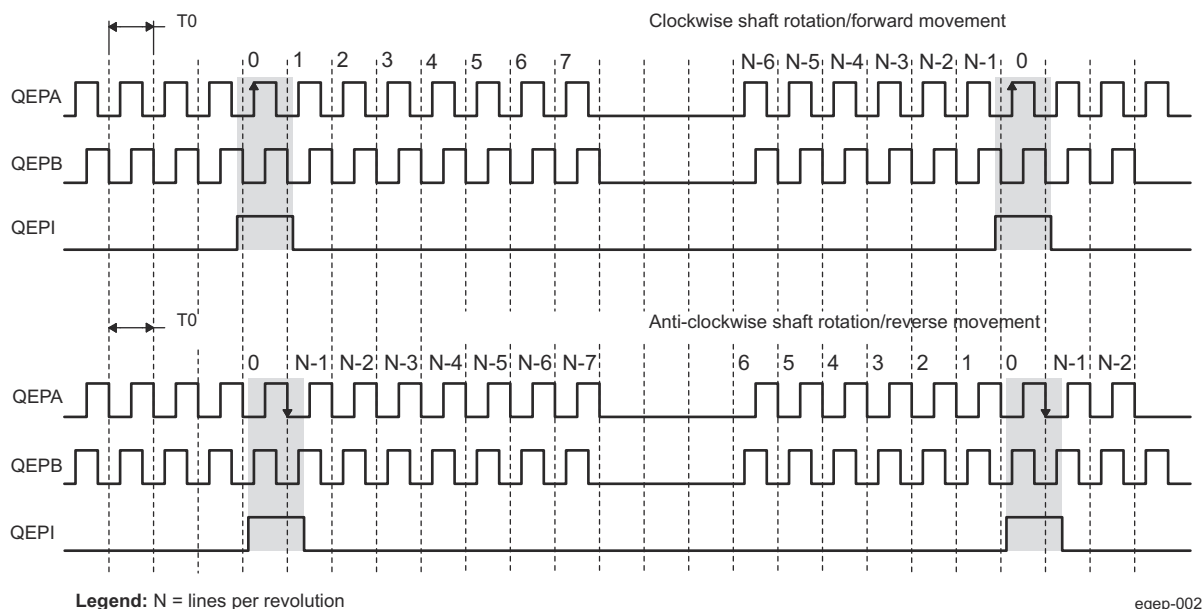

Figure 12-292. QEP Encoder Output Signal for Forward/Reverse Movement

Quadrature encoders from different manufacturers come with two forms of index pulse (gated index pulse or ungated index pulse) as shown in Figure 12-293. A nonstandard form of index pulse is ungated. In the ungated configuration, the index edges are not necessarily coincident with A and B signals. The gated index pulse is aligned to any of the four quadrature edges and width of the index pulse and can be equal to a quarter, half, or full period of the quadrature signal.

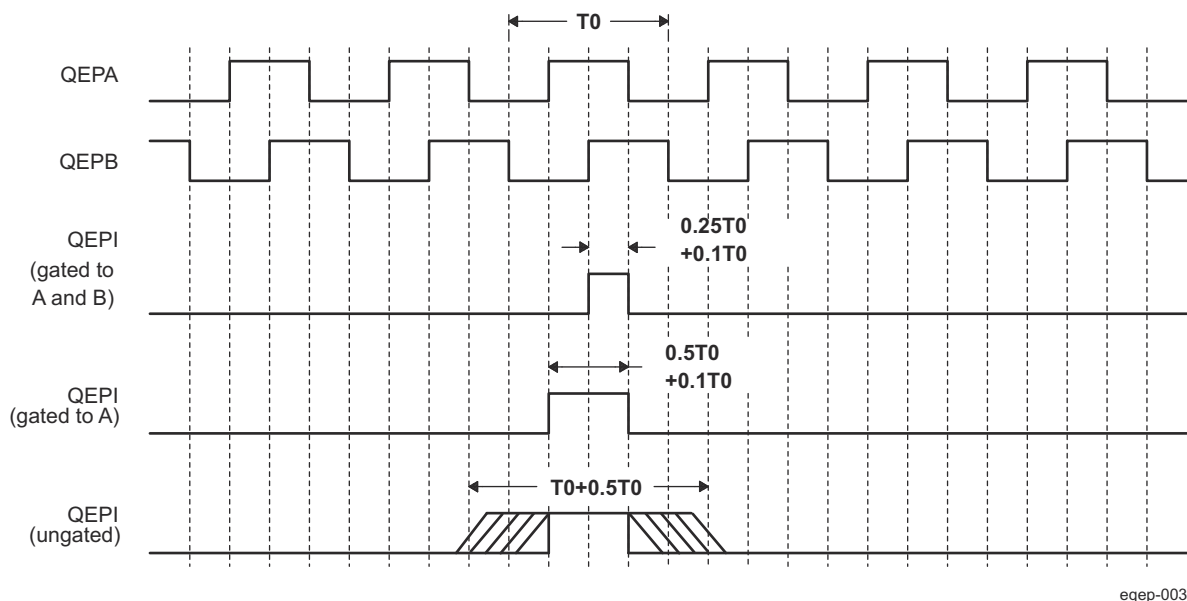

Figure 12-293. Index Pulse Example

Some typical applications for rotary encoders range from fax machines to motor controllers, and even robot localization. Rotary sensors are fundamental to the robotics and motion control systems found today. The optical shaft encoder can be used to improve a robot in various ways. The encoder can measure rotational distance traveled and speed, which can be used to monitor, for example, the angular position of a robot gripper arm or the speed of a robot.

General Issues: Estimating velocity from a digital position sensor is a cost-effective strategy in motor control. Two different first order approximations for velocity may be written as:

$$V(k) \approx \frac{x(k) - x(k-1)}{T} = \frac{\Delta X}{T} \quad \text{eqep-004} \quad (19)$$

$$V(k) \approx \frac{X}{t(k) - t(k-1)} = \frac{X}{\Delta T} \quad \text{eqep-005} \quad (20)$$

where

$v(k)$: Velocity at time instant k

$x(k)$: Position at time instant k

$x(k-1)$: Position at time instant $k - 1$

T : Fixed unit time or inverse of velocity calculation rate

ΔX : Incremental position movement in unit time

$t(k)$: Time instant " k "

$t(k-1)$: Time instant " $k - 1$ "

X : Fixed unit position

ΔT : Incremental time elapsed for unit position movement.

[Equation 19](#) is the conventional approach to velocity estimation and it requires a time base to provide unit time event for velocity calculation. Unit time is the inverse of the velocity calculation rate.

The encoder count (position) is read once during each unit time event. The quantity $[x(k) - x(k-1)]$ is formed by subtracting the previous reading from the current reading. Then the velocity estimate is computed by multiplying by the known constant $1/T$ (where T is the constant time between unit time events and is known in advance).

Estimation based on [Equation 19](#) has an inherent accuracy limit directly related to the resolution of the position sensor and the unit time period T . For example, consider a 500-line per revolution quadrature encoder with a velocity calculation rate of 400 Hz. When used for position the quadrature encoder gives a four-fold increase in resolution, in this case, 2000 counts per revolution. The minimum rotation that can be detected is therefore 0.0005 revolutions, which gives a velocity resolution of 12 rpm when sampled at 400 Hz. While this resolution may be satisfactory at moderate or high speeds, for example, 1% error at 1200 rpm, it would clearly prove inadequate at low speeds. In fact, at speeds below 12 rpm, the speed estimate would erroneously be zero much of the time.

At low speed, [Equation 20](#) provides a more accurate approach. It requires a position sensor that outputs a fixed interval pulse train, such as the aforementioned quadrature encoder. The width of each pulse is defined by motor speed for a given sensor resolution. [Equation 20](#) can be used to calculate motor speed by measuring the elapsed time between successive quadrature pulse edges. However, this method suffers from the opposite limitation of [Equation 19](#). A combination of relatively large motor speeds and high sensor resolution makes the time interval ΔT small, and thus more greatly influenced by the timer resolution. This can introduce considerable error into high-speed estimates.

For systems with a large speed range (that is, speed estimation is needed at both low and high speeds), one approach is to use [Equation 20](#) at low speed and have the software switch over to [Equation 19](#) when the motor speed rises above some specified threshold.

The device has three instances of the EQEP modules.

12.4.3.1.1 EQEP Features

The EQEP module includes the following features:

- Input synchronization
- Three stage/six stage digital noise filter
- Quadrature decoder unit

- Position counter and control unit for position measurement
- Quadrature edge capture unit for low-speed measurement
- Unit time base for speed and frequency measurement
- Watchdog timer for detecting stalls
- EQEP inputs (A/B/INDEX and STROBE) are available at chip level
- EQEP phase error output is also available. The status of the phase error can be observed by software through the CTRLMMR_EQEP_STAT register in the CTRL_MMR0 module.

12.4.3.1.2 EQEP Ports

Table 12-358. EQEP Clocks and Resets

Clocks	
Module Clock Input	Description
EQEP_FICLK	EQEP functional and interface clock
Resets	
Module Reset Input	Description
EQEP_RST	Module Reset

Table 12-359. EQEP Hardware Requests

Interrupt Requests		
Module Interrupt Signal	Description	Type
EQEP_EQEP_INT_0	EQEP interrupt	Pulse

12.4.3.2 EQEP Environment

This section describes the EQEP external connections (environment).

[Table 12-360](#) describes the EQEP I/O signals.

Table 12-360. EQEP I/O Signals

Module Pin	I/O Type ⁽¹⁾	Description
EQEP0_A	I	EQEP0 Quadrature input A
EQEP0_B	I	EQEP0 Quadrature input B
EQEP0_INDEX	I/O ⁽²⁾	EQEP0 Index input/output
EQEP0_STROBE	I/O ⁽²⁾	EQEP0 Strobe input/output
EQEP1_A	I	EQEP1 Quadrature input A
EQEP1_B	I	EQEP1 Quadrature input B
EQEP1_INDEX	I/O ⁽²⁾	EQEP1 Index input/output
EQEP1_STROBE	I/O ⁽²⁾	EQEP1 Strobe input/output
EQEP2_A	I	EQEP2 Quadrature input A
EQEP2_B	I	EQEP2 Quadrature input B
EQEP2_INDEX	I/O ⁽²⁾	EQEP2 Index input/output
EQEP2_STROBE	I/O ⁽²⁾	EQEP2 Strobe input/output

(1) I = Input; O = Output

(2) Output functionality is not supported. Only inputs are pinned out. For more information see *Device Specific EQEP Features*.

12.4.3.3 EQEP Functional Description

This section provides the EQEP functional description and corresponding functional details about EQEPx inputs.

Note

Multiple identical EQEP modules can be contained in a system. For actual number of EQEP modules integrated in the device, refer to *EQEP Integration*. The letter x within a signal or module name is used to indicate a generic EQEP instance on a device. For example, output interrupt request, EQEP0 EQEP INT 0 belongs to EQEP0, EQEP1 EQEP INT 0 belongs to EQEP1, and so forth.

The EQEP peripheral contains the following major functional units (as shown in [Figure 12-294](#)):

- Programmable input qualification for each pin (part of the GPIO MUX)
- Three stage/six stage digital noise filter
- Quadrature decoder unit (QDU)
- Position counter and control unit for position measurement (PCCU)
- Quadrature edge-capture unit for low-speed measurement (QCAP)
- Unit time base for speed/frequency measurement (UTIME)
- Watchdog timer for detecting stalls (QWDOG).

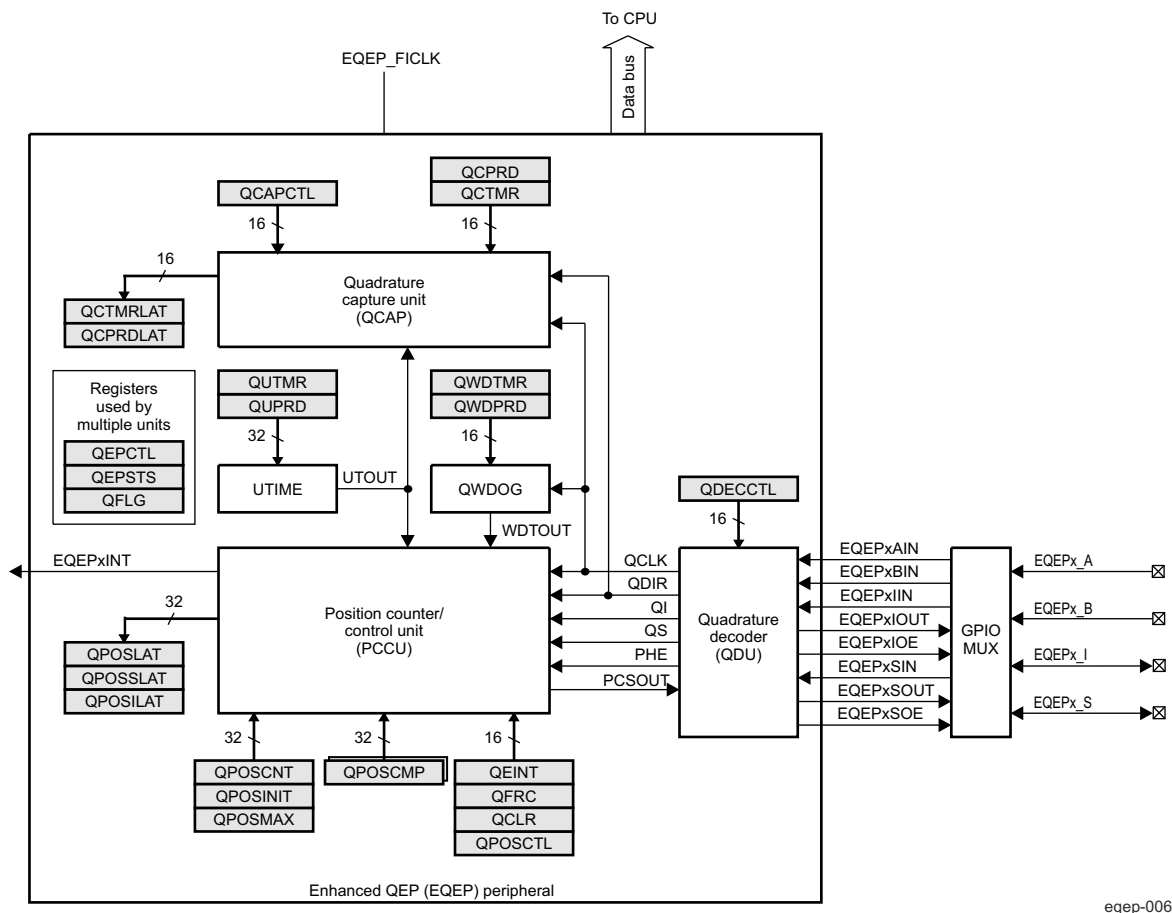

Figure 12-294. Functional Block Diagram of the EQEP Peripheral

12.4.3.3.1 EQEP Inputs

The EQEP inputs include two pins for quadrature-clock mode or direction-count mode, an index (or 0 marker), and a strobe input.

- EQEPx A and EQEPx B: These two pins can be used in quadrature-clock mode or direction-count mode.

- Quadrature-clock mode: The EQEP encoders provide two square wave signals (A and B) 90 electrical degrees out of phase whose phase relationship is used to determine the direction of rotation of the input shaft and number of EQEP pulses from the index position to derive the relative position information. For forward or clockwise rotation, QEPA signal leads QEPB signal and vice versa. The quadrature decoder uses these two inputs to generate quadrature-clock and direction signals.
- Direction-count mode: In direction-count mode, direction and clock signals are provided directly from the external source. Some position encoders have this type of output instead of quadrature output. The EQEPx_A pin provides the clock input and the EQEPx_B pin provides the direction input.
- EQEPx_I: Index or Zero Marker: The EQEP encoder uses an index signal to assign an absolute start position from which position information is incrementally encoded using quadrature pulses. This pin is connected to the index output of the EQEP encoder to optionally reset the position counter for each revolution. This signal can be used to initialize or latch the position counter on the occurrence of a desired event on the index pin.
- EQEPx_S: Strobe Input: This general-purpose strobe signal can initialize or latch the position counter on the occurrence of a desired event on the strobe pin. This signal is typically connected to a sensor or limit switch to notify that the motor has reached a defined position.

Figure 12-295 shows a functional block diagram of the QDU.



Figure 12-295. Functional Block Diagram of Decoder Unit

12.4.3.3.2.1 EQEP Position Counter Input Modes

Clock and direction input to position counter is selected using the QSRC bit in the EQEP decoder and control register (EQEP_QDEC_QEP_CTL), based on interface input requirement as follows:

- Quadrature-count mode
- Direction-count mode
- UP-count mode
- DOWN-count mode.

12.4.3.3.2.1.1 Quadrature Count Mode

The quadrature decoder generates the direction and clock to the position counter in quadrature count mode.

Direction Decoding

The direction decoding logic of the EQEP circuit determines which one of the sequences (EQEPA, EQEPB) is the leading sequence and accordingly updates the direction information in the QDF bit in the EQEP status register (EQEP_QEP_STS_CT). [Table 12-361](#) and [Figure 12-296](#) show the direction decoding logic in truth table and state machine form. Both edges of the EQEPA and EQEPB signals are sensed to generate count pulses for the position counter. Therefore, the frequency of the clock generated by the EQEP logic is four times that of each input sequence. [Figure 12-297](#) shows the direction decoding and clock generation from the EQEP input signals.

Phase Error Flag

In normal operating conditions, quadrature inputs EQEPA and EQEPB will be 90 degrees out of phase. The phase error flag (QPEI_FLG) is set in the EQEP_QINT_EN_FLG register when edge transition is detected simultaneously on the EQEPA and EQEPB signals to optionally generate interrupts. State transitions marked by dashed lines in [Figure 12-296](#) are invalid transitions that generate a phase error.

Count Multiplication

The EQEP position counter provides 4× times the resolution of an input clock by generating a quadrature-clock (QCLK) on the rising/falling edges of both EQEP input clocks (EQEPA and EQEPB) as shown in [Figure 12-297](#).

Reverse Count

In normal quadrature count operation, EQEPA input is fed to the QA input of the quadrature decoder and the EQEPB input is fed to the QB input of the quadrature decoder. Reverse counting is enabled by setting the SWAP bit in the EQEP decoder and control register (EQEP_QDEC_QEP_CTL). This will swap the input to the quadrature decoder thereby reversing the counting direction.

Table 12-361. Quadrature Decoder Truth Table

Previous Edge	Present Edge	QDIR	QPOSCNT
QA↑	QB↑	UP	Increment
	QB↓	DOWN	Decrement
	QA↓	TOGGLE	Increment or Decrement
QA↓	QB↓	UP	Increment
	QB↑	DOWN	Decrement
	QA↑	TOGGLE	Increment or Decrement
QB↑	QA↑	DOWN	Increment
	QA↓	UP	Decrement
	QB↓	TOGGLE	Increment or Decrement
QB↓	QA↓	DOWN	Increment
	QA↑	UP	Decrement
	QB↑	TOGGLE	Increment or Decrement

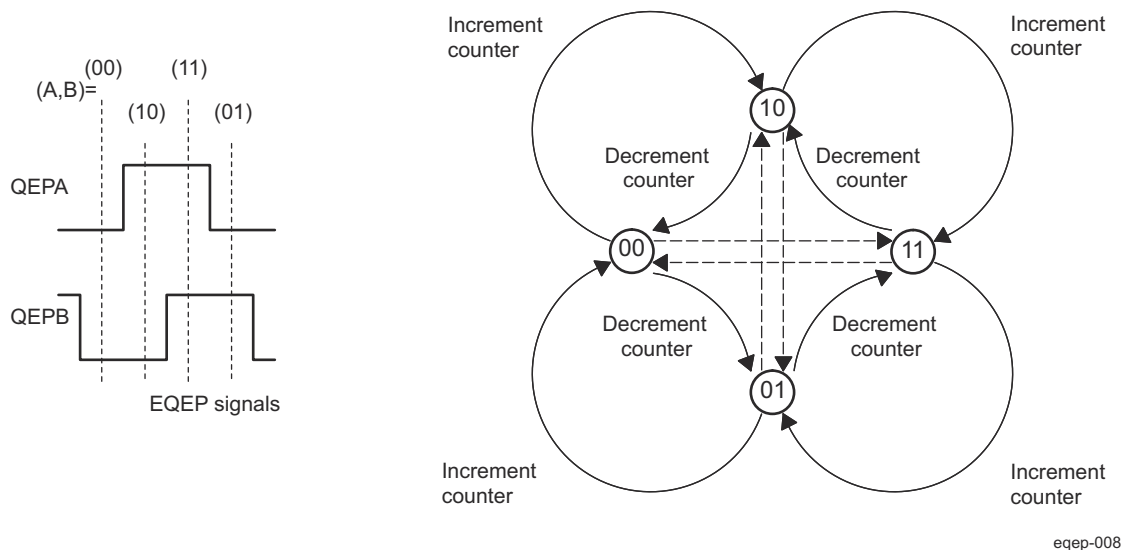

Figure 12-296. Quadrature Decoder State Machine

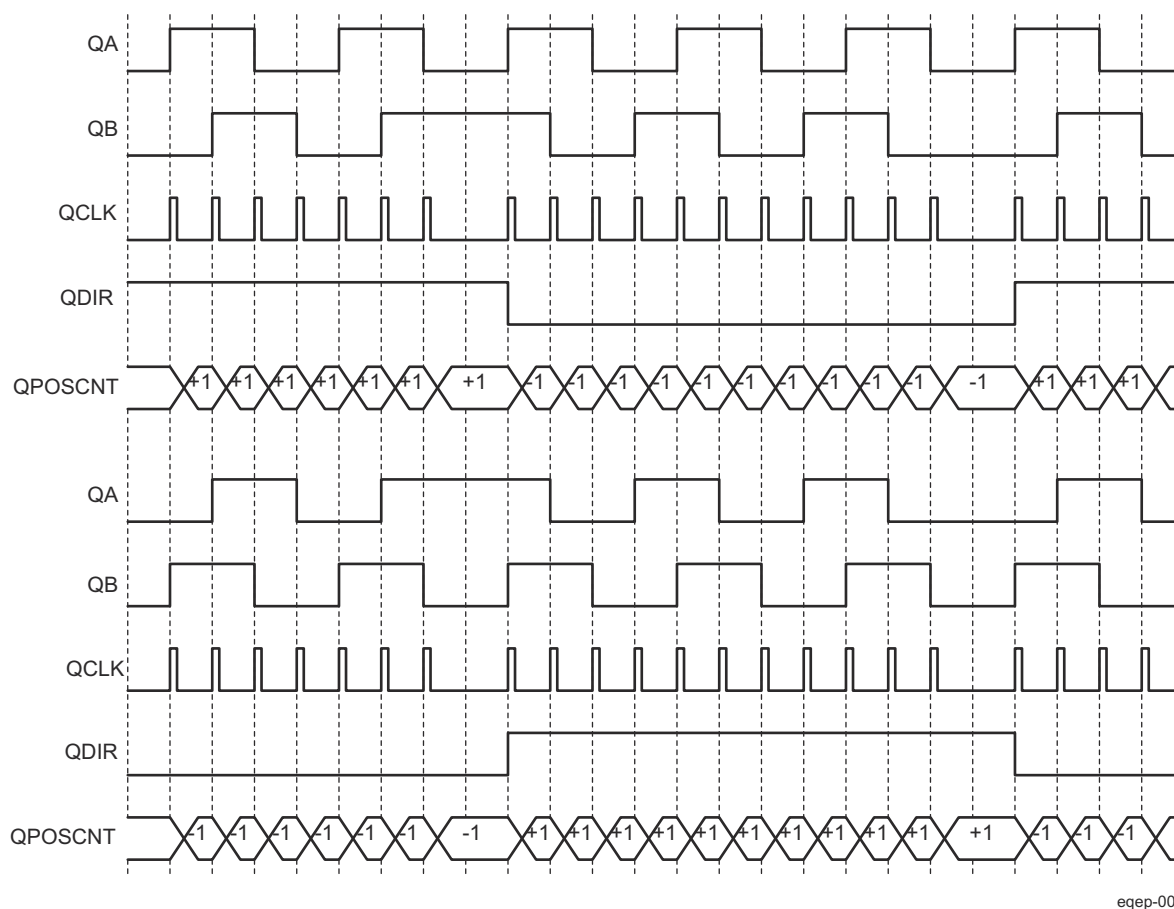

Figure 12-297. Quadrature-clock and Direction Decoding

12.4.3.3.2.1.2 EQEP Direction-count Mode

Some position encoders provide direction and clock outputs, instead of quadrature outputs. In such cases, direction-count mode can be used. EQEPA input will provide the clock for position counter and the EQEPB input will have the direction information. The position counter is incremented on every rising edge of a EQEPA input when the direction input is high and decremented when the direction input is low.

12.4.3.3.2.1.3 EQEP Up-Count Mode

The counter direction signal is hard-wired for up count and the position counter is used to measure the frequency of the EQEPA input. Setting of the XCR bit in the EQEP decoder and control register (EQEP_QDEC_QEP_CTL) enables clock generation to the position counter on both edges of the QEPA input, thereby increasing the measurement resolution by 2× factor.

12.4.3.3.2.1.4 EQEP Down-Count Mode

The counter direction signal is hardwired for a down count and the position counter is used to measure the frequency of the EQEPA input. Setting of the XCR bit in the EQEP decoder and control register (EQEP_QDEC_QEP_CTL) enables clock generation to the position counter on both edges of a EQEPA input, thereby increasing the measurement resolution by 2× factor.

12.4.3.3.2.2 EQEP Input Polarity Selection

Each EQEP input can be inverted using the in the EQEP decoder and control register (EQEP_QDEC_QEP_CTL[8-5]) control bits. As an example, setting of the QIP bit in EQEP_QDEC_QEP_CTL inverts the index input.

12.4.3.3.2.3 EQEP Position-Compare Sync Output

The EQEP peripheral includes a position-compare unit that is used to generate the position-compare sync signal on compare match between the position counter register (EQEP_QPOSCNT) and the position-compare register (EQEP_QPOSCMP). This sync signal can be output using an index pin or strobe pin of the EQEP peripheral.

Setting the SOEN bit in the EQEP decoder and control register (EQEP_QDEC_QEP_CTL) enables the position-compare sync output and the SPSEL bit in EQEP_QDEC_QEP_CTL selects either an EQEP index pin or an EQEP strobe pin.

12.4.3.3.3 EQEP Position Counter and Control Unit (PCCU)

The position counter and control unit provides two configuration registers (EQEP_QDEC_QEP_CTL and EQEP_QCAP_QPOS_CTL) for setting up position counter operational modes, position counter initialization/latch modes and position-compare logic for sync signal generation.

12.4.3.3.3.1 EQEP Position Counter Operating Modes

Position counter data may be captured in different manners. In some systems, the position counter is accumulated continuously for multiple revolutions and the position counter value provides the position information with respect to the known reference. An example of this is the quadrature encoder mounted on the motor controlling the print head in the printer. Here the position counter is reset by moving the print head to the home position and then position counter provides absolute position information with respect to home position.

In other systems, the position counter is reset on every revolution using index pulse and position counter provides rotor angle with respect to index pulse position.

Position counter can be configured to operate in following four modes

- Position Counter Reset on Index Event
- Position Counter Reset on Maximum Position
- Position Counter Reset on the first Index Event
- Position Counter Reset on Unit Time Out Event (Frequency Measurement).

In all the above operating modes, position counter is reset to 0 on overflow and to QPOSMAX bifold value in EQEP_QPOSMAX register on underflow. Overflow occurs when the position counter counts up after QPOSMAX value. Underflow occurs when position counter counts down after "0". Interrupt flag is set to indicate overflow/underflow in EQEP_QINT_EN_FLG register.

12.4.3.3.3.1.1 EQEP Position Counter Reset on Index Event (EQEP_QDEC_QEP_CTL[29-28] PCRM] = 0b00)

If the index event occurs during the forward movement, then position counter is reset to 0 on the next EQEP clock. If the index event occurs during the reverse movement, then the position counter is reset to the value in the EQEP_QPOSIMAX register on the next EQEP clock.

First index marker is defined as the quadrature edge following the first index edge. The EQEP peripheral records the occurrence of the first index marker (EQEP_QEP_STS_CT[1] FIMF) and direction on the first index event marker (EQEP_QEP_STS_CT[6] FIDF) in EQEP_QEP_STS_CT registers, it also remembers the quadrature edge on the first index marker so that same relative quadrature transition is used for index event reset operation.

For example, if the first reset operation occurs on the falling edge of EQEPB during the forward direction, then all the subsequent reset must be aligned with the falling edge of EQEPB for the forward rotation and on the rising edge of EQEPB for the reverse rotation as shown in Figure 12-298.

The position-counter value is latched to the EQEP_QPOSILAT register and direction information is recorded in the EQEP_QEP_STS_CT[4] QDLF bit on every index event marker. The position-counter error flag (EQEP_QEP_STS_CT[0] PCEF) and error interrupt flag (EQEP_QINT_EN_FLG[17] PCEI_FLG) are set if the latched value is not equal to 0 or QPOSIMAX. The position-counter error flag (EQEP_QEP_STS_CT[0] PCEF) is updated on every index event marker and an interrupt flag (EQEP_QINT_EN_FLG[17] PCEI_FLG) will be set on error that can be cleared only through software.

The index event latch configuration EQEP_QDEC_QEP_CTL[21-20] IEL bits are ignored in this mode and position counter error flag/interrupt flag are generated only in index event reset mode.

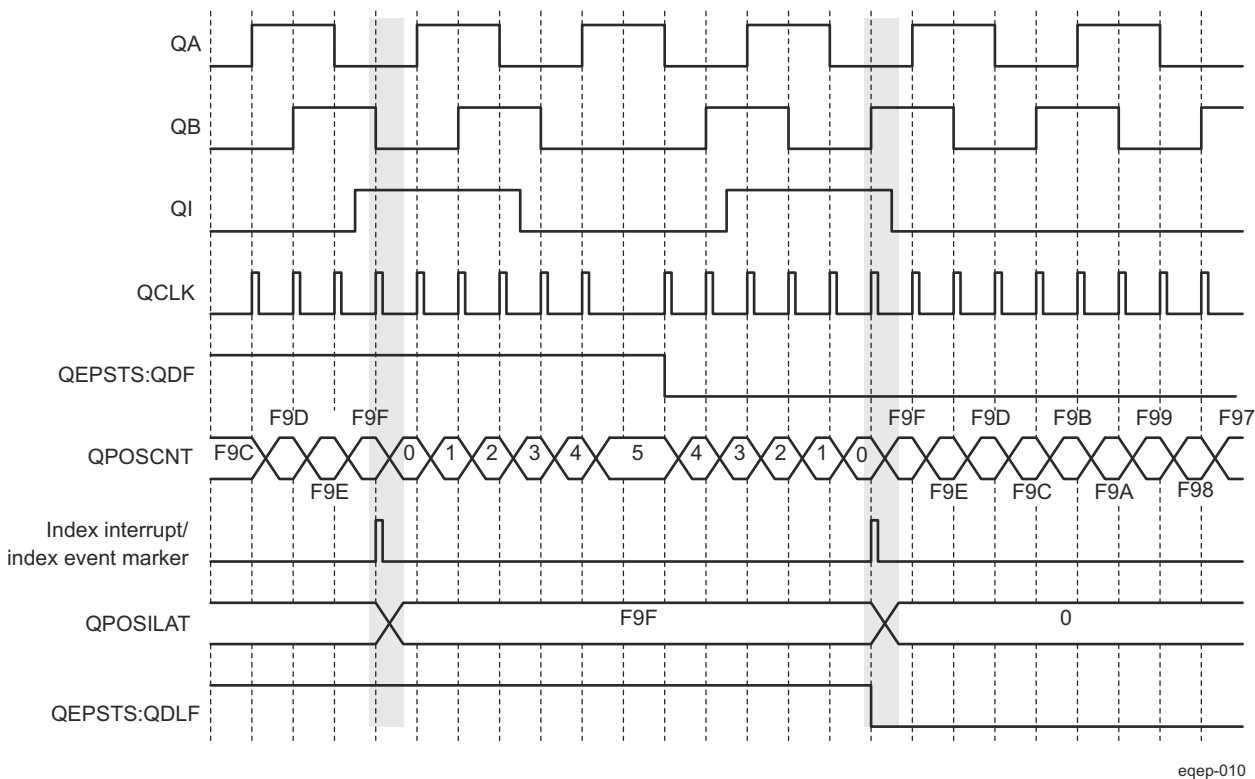

eqep-010

Figure 12-298. Position Counter Reset by Index Pulse for 1000 Line Encoder (QPOSIMAX = 3999 or F9Fh)

12.4.3.3.3.1.2 EQEP Position Counter Reset on Maximum Position (EQEP_QDEC_QEP_CTL[29-28] PCRM=0b01)

If the position counter is equal to QPOS MAX (in EQEP_QPOS MAX register), then the position counter is reset to 0 on the next EQEP clock for forward movement and position counter overflow flag is set. If the position counter is equal to 0, then the position counter is reset to QPOS MAX on the next QEP clock for reverse movement and position counter underflow flag is set. Figure 12-299 shows the position counter reset operation in this mode.

First index marker is defined as the quadrature edge following the first index edge. The EQEP peripheral records the occurrence of the first index marker (EQEP_QEP_STS_CT[1] FIMF) and direction on the first index event marker (EQEP_QEP_STS_CT[6] FIDF); it also remembers the quadrature edge on the first index marker so that the same relative quadrature transition is used for the software index marker (EQEP_QDEC_QEP_CTL[21-20] IEL= 0b11).

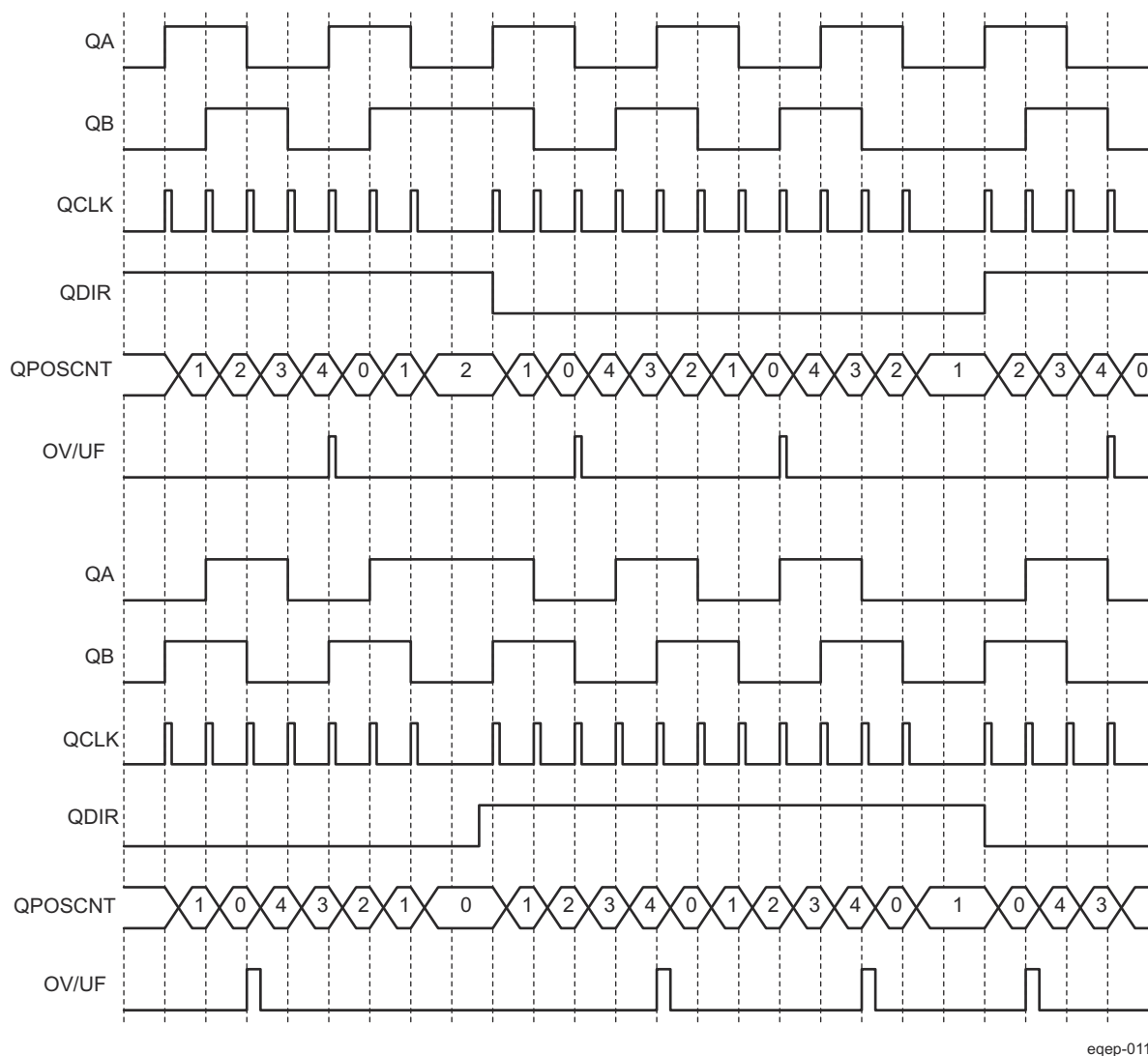

Figure 12-299. Position Counter Underflow/Overflow (QPOS MAX = 4)

eqep-011

12.4.3.3.3.1.3 Position Counter Reset on the First Index Event (EQEP_QDEC_QEP_CTL[29-28] PCRM = 0b10)

If the index event occurs during forward movement, then the position counter is reset to 0 on the next EQEP clock. If the index event occurs during the reverse movement, then the position counter is reset to the value in the EQEP_QPOSMAX register on the next EQEP clock. Note that this is done only on the first occurrence and subsequently the position counter value is not reset on an index event; rather, it is reset based on maximum position as described in [Section 12.4.3.3.3.1.2](#).

First index marker is defined as the quadrature edge following the first index edge. The EQEP peripheral records the occurrence of the first index marker (EQEP_QEP_STS_CT[1] FIMF) and direction on the first index event marker (EQEP_QEP_STS_CT[6] FIDF) in EQEP_QEP_STS_CT registers. It also remembers the quadrature edge on the first index marker so that same relative quadrature transition is used for software index marker (EQEP_QDEC_QEP_CTL[21-20] IEL = 0b11).

12.4.3.3.3.1.4 Position Counter Reset on Unit Time out Event (EQEP_QDEC_QEP_CTL[29-28] PCRM = 0b11)

In this mode, the QPOSCNT value is latched to the EQEP_QPOSILAT register and then the QPOSCNT field is reset (to 0 or the QPOSMAX value in the EQEP_QPOSMAX register, depending on the direction mode selected by EQEP_QDEC_QEP_CTL[15-14] QSRC bits on a unit time event). This is useful for frequency measurement.

12.4.3.3.3.2 EQEP Position Counter Latch

The EQEP index and strobe input can be configured to latch the position counter QPOSCNT (EQEP_QPOSCNT) into QPOSILAT (EQEP_QPOSILAT register) and QPOSSLAT (EQEP_QPOSSLAT register) bitfields, respectively, on occurrence of a definite event on these pins.

12.4.3.3.3.2.1 Index Event Latch

In some applications, it may not be desirable to reset the position counter on every index event and instead it may be required to operate the position counter in full 32-bit mode (EQEP_QDEC_QEP_CTL[29-28] PCRM = 0b01 and EQEP_QDEC_QEP_CTL[29-28] PCRM = 0b10 modes).

In such cases, the EQEP position counter can be configured to latch on the following events and direction information is recorded in the EQEP_QEP_STS_CT[4] QDLF bit on every index event marker.

- Latch on Rising edge (EQEP_QDEC_QEP_CTL[21-20] IEL = 0b01)
- Latch on Falling edge (EQEP_QDEC_QEP_CTL[21-20] IEL = 0b10)
- Latch on Index Event Marker (EQEP_QDEC_QEP_CTL[21-20] IEL = 0b11)

This is particularly useful as an error checking mechanism to check if the position counter accumulated the correct number of counts between index events. As an example, the 1000-line encoder must count 4000 times when moving in the same direction between the index events.

The index event latch interrupt flag (EQEP_QINT_EN_FLG[26] IELI_FLG) is set when the position counter is latched to the EQEP_QPOSILAT register. The index event latch configuration bits are ignored when EQEP_QDEC_QEP_CTL[29-28] PCRM = 0b00.

When Position counter reset on an index event mode is selected through EQEP_QDEC_QEP_CTL[29-28] PCRM bit field (value: 0h), EQEP_QDEC_QEP_CTL[21-20] IEL bit field must be configured to 0h and position counter value is latched into the EQEP_QPOSILAT[31-0] QPOSILAT register for every index marker.

Latch on Rising Edge

(EQEP_QDEC_QEP_CTL[21-20] IEL = 0b01)

The position counter value (QPOSCNT) is latched to the EQEP_QPOSILAT register on every rising edge of an index input.

Latch on Falling Edge

(EQEP_QDEC_QEP_CTL[21-20] IEL = 0b10)

The position counter value (QPOSCNT) is latched to the EQEP_QPOSILAT register on every falling edge of index input.

Latch on Index Event

Marker/Software Index Marker
(EQEP_QDEC_QEP_CTL[21-20] IEL = 0b11)

The first index marker is defined as the quadrature edge following the first index edge. The EQEP peripheral records the occurrence of the first index marker (EQEP_QEP_STS_CT[1] FIMF) and direction on the first index event marker (EQEP_QEP_STS_CT[6] FIDF) in the EQEP_QEP_STS_CT registers. It also remembers the

quadrature edge on the first index marker so that same relative quadrature transition is used for latching the position counter (EQEP_QDEC_QEP_CTL[21-20] IEL = 0b11).

Figure 12-300 shows the position counter latch using an index event marker.

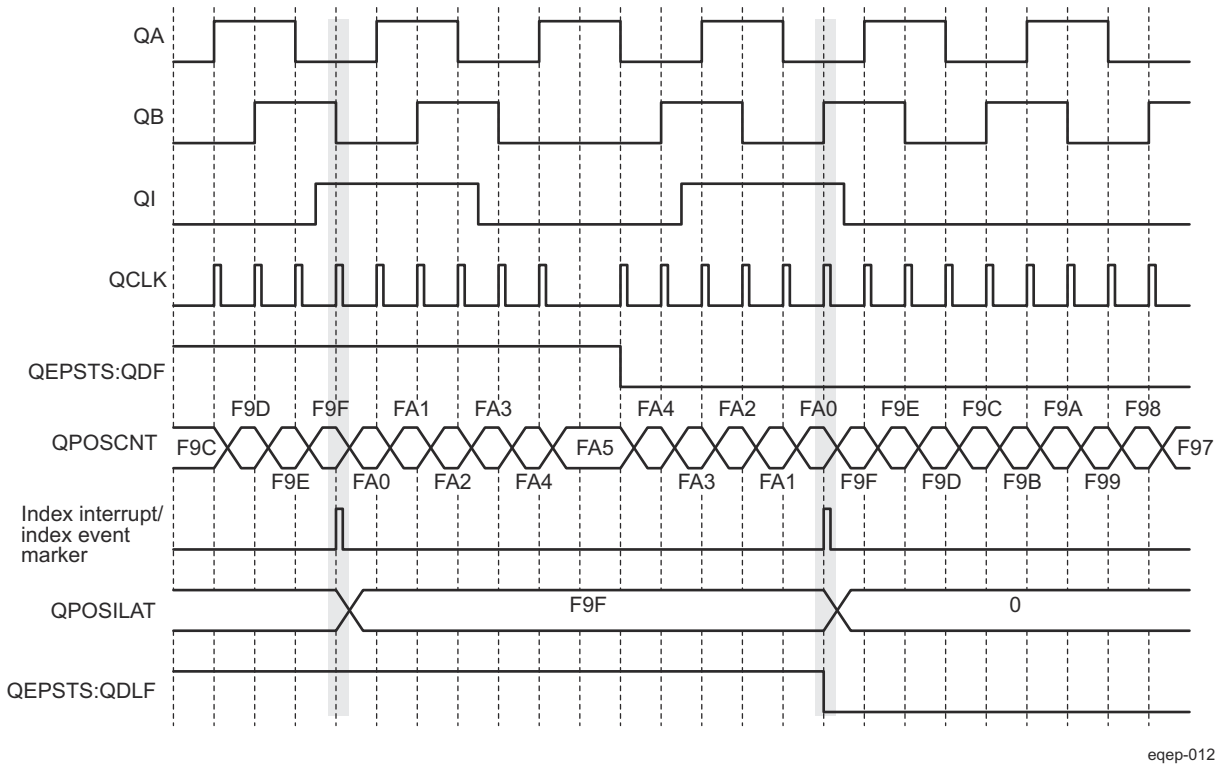

Figure 12-300. Software Index Marker for 1000-line Encoder (EQEP_QDEC_QEP_CTL[21-20] IEL = 0b01)

12.4.3.3.3 EQEP Position Counter Initialization

The position counter can be initialized using following events:

- Index event
- Strobe event
- Software initialization.

Note

When all of the above events occur simultaneously, the sequence of priority is as follows: 1) Software Initialization, 2) strobe event initialization, 3) Index Event Initialization.

Index Event Initialization (IEI)

The EQEPx_I index input can be used to trigger the initialization of the position counter at the rising or falling edge of the index input.

If the EQEP_QDEC_QEP_CTL[25-24] IEI bits are 2h, then the position counter (EQEP_QPOSCNT) is initialized with a value in the EQEP_QPOSINIT register on the rising edge of strobe input for forward direction and on the falling edge of strobe input for reverse direction.

The index event initialization interrupt flag (EQEP_QDEC_QEP_CTL[25-24] IEI) is set when the position counter is initialized with a value in the EQEP_QPOSINIT register.

If EQEP_QDEC_QEP_CTL[25-24] IEI bit field is configured with value 0h (default) or 1h, the index event initialization of position counter is disabled.

If EQEP_QDEC_QEP_CTL[25-24] IEI bit field is configured with value 3h, then the the position counter (EQEP_QPOSCNT) is initialized with a value in the EQEP_QPOSINIT register on the falling edge of strobe input signal.

Strobe Event Initialization (SEI)

If the EQEP_QDEC_QEP_CTL[27-26] SEI bits are 2h, then the position counter is initialized with a value in the EQEP_QPOSINIT register on the rising edge of strobe input.

If the EQEP_QDEC_QEP_CTL[27-26] SEI bits are 3h, then the position counter (EQEP_QPOSCNT) is initialized with a value in the EQEP_QPOSINIT register on the rising edge of strobe input for forward direction and on the falling edge of strobe input for reverse direction.

The strobe event initialization interrupt flag (EQEP_QDEC_QEP_CTL[27-26] SEI) is set when the position counter is initialized with a value in the EQEP_QPOSINIT register.

If EQEP_QDEC_QEP_CTL[27-26] SEI bit field is configured with value 0h (default) or 1h, the strobe event initialization of position counter is disabled.

Software Initialization (SWI)

The position counter can be initialized in software by writing a 1h to the EQEP_QDEC_QEP_CTL[23] SWI bit, which will automatically be cleared after initialization.

12.4.3.3.4 EQEP Position-Compare Unit

The EQEP peripheral includes a position-compare unit that is used to generate a sync output and/or interrupt on a position-compare match. [Figure 12-302](#) shows a diagram. The position-compare (EQEP_QPOSCMP) register is shadowed and shadow mode can be enabled or disabled using the EQEP_QCAP_QPOS_CTL[31] PCSHDW bit. If the shadow mode is not enabled, the CPU writes directly to the active position compare register.



In shadow mode, SW can configure the position-compare unit (EQEP_QCAP_QPOS_CTL[30] PCLOAD) to load the shadow register value into the active register on the following events and to generate the position-compare ready (EQEP_QINT_EN_FLG[23] PCRI_FLG) interrupt after loading.

- The position-compare match (EQEP_QINT_EN_FLG[24] PCMI_FLG) is set when the position-counter value (QPOSCNT) matches with the active position-compare register (EQEP_QPOSCMP) and the position-compare sync output of the programmable pulse width is generated on compare match to trigger an external device.

For example, if EQEP_QPOSCMP bitfield POSCMP = 0x2, the position-compare unit generates a position-compare event on the transition from 1 to 2 of the EQEP position counter for forward counting direction and on the transition from 3 to 2 of the EQEP position counter for reverse counting direction (see [Figure 12-303](#)).

When EQEP_QCAP_QPOS_CTL[30] PCLOAD=0h, the shadow register is loaded into the active register as soon as POSCNT becomes zero, and it should not generate another shadow load if the POSCNT continues to stay at zero



Copyright © 2023 Texas Instruments Incorporated

The pulse stretcher logic in the position-compare unit generates a programmable position-compare sync pulse output on the position-compare match. In the event of a new position-compare match while a previous position-compare pulse is still active, then the pulse stretcher generates a pulse of specified duration from the new position-compare event as shown in [Figure 12-304](#).

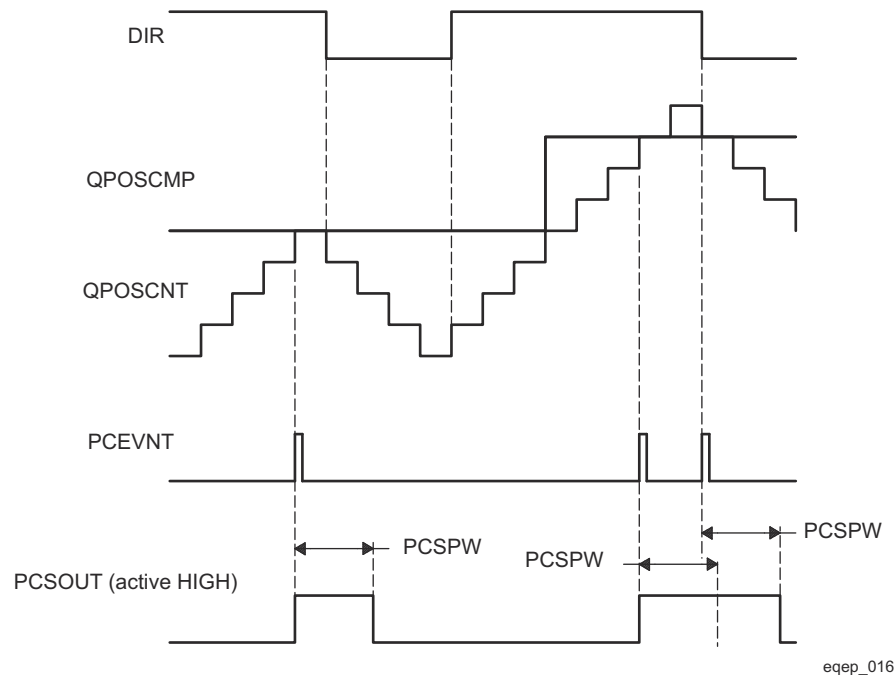

Figure 12-304. EQEP Position-compare Sync Output Pulse Stretcher

12.4.3.3.4 EQEP Edge Capture Unit

The EQEP peripheral includes an integrated edge capture unit to measure the elapsed time between the unit position events as shown in [Figure 12-305](#). This feature is typically used for low speed measurement using the following equation:

$$V(k) = \frac{X}{t(k) - t(k-1)} = \frac{X}{\Delta T} \quad \text{eqep-017} \quad (21)$$

where,

- X - Unit position is defined by integer multiple of quadrature edges (see [Figure 12-306](#))
- ΔT - Elapsed time between unit position events
- $v(k)$ - Velocity at time instant "k"

The EQEP capture timer (QCTMR bitfield in EQEP_QCTMR register) runs from prescaled SYSCLKOUT and the prescaler is programmed by the EQEP_QCAP_QPOS_CTL[6-4] CCPS bits. The capture timer QCTMR value is latched into the capture period register (EQEP_QC_PRD_TLAT) on every unit position event and then the capture timer is reset.

Time measurement (ΔT) between unit position events will be correct if the following conditions are met:

- No more than 65,535 counts have occurred between unit position events.
- No direction change between unit position events.

The capture unit sets the EQEP overflow error flag (EQEP_QEP_STS_CT[3] COEF) in the event of capture timer overflow between unit position events. If a direction change occurs between the unit position events, then an error flag is set in the status register (EQEP_QEP_STS_CT[2] CDEF).

Capture Timer (EQEP_QCTMR register) and Capture period register (EQEP_QC_PRD_TLAT) can be configured to latch on following events.

- CPU read of EQEP_QPOSCNT register
- Unit time-out event

If the EQEP_QDEC_QEP_CTL[18] QCLM bit is cleared, then the capture timer and capture period values are latched into the EQEP_QC_PRD_TLAT and EQEP_QCPRDLAT registers, respectively, when the CPU reads the position counter in EQEP_QPOSCNT.

Note

Capture timer and capture period values are not latched for an emulation read.

If the EQEP_QDEC_QEP_CTL[18] QCLM bit is set, then the position counter, capture timer, and capture period values are latched into the EQEP_QPOSLAT, EQEP_QC_PRD_TLAT and EQEP_QCPRDLAT registers, respectively, on unit time out.

Figure 12-307 shows the capture unit operation along with the position counter.

Note

The EQEP_QCAP_QPOS_CTL register should not be modified dynamically (such as switching CAPCLK prescaling mode from SYSCLKOUT/4 to SYSCLKOUT/8, where SYSCLKOUT is equivalent to EQEPx_FICLK). The capture unit must be disabled before changing the prescaler.

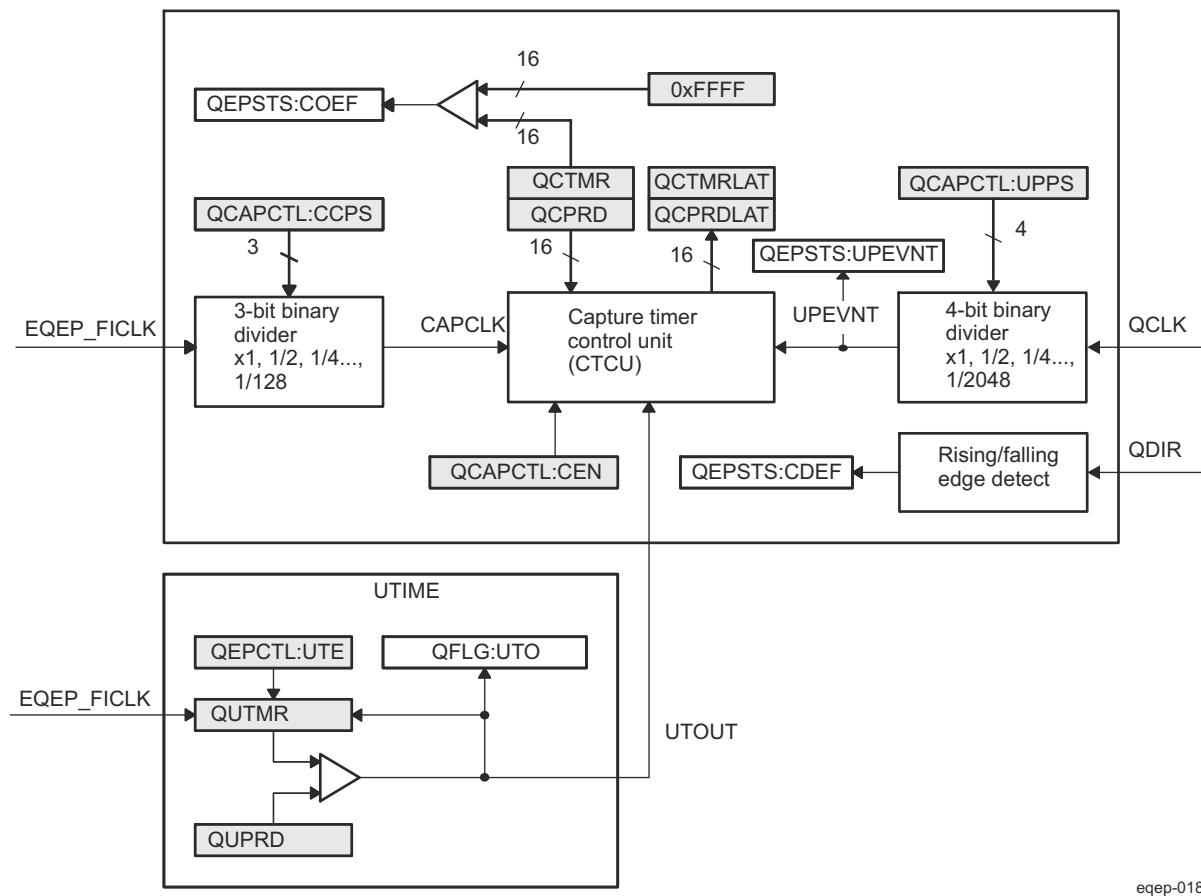

eqep-018

Figure 12-305. EQEP Edge Capture Unit

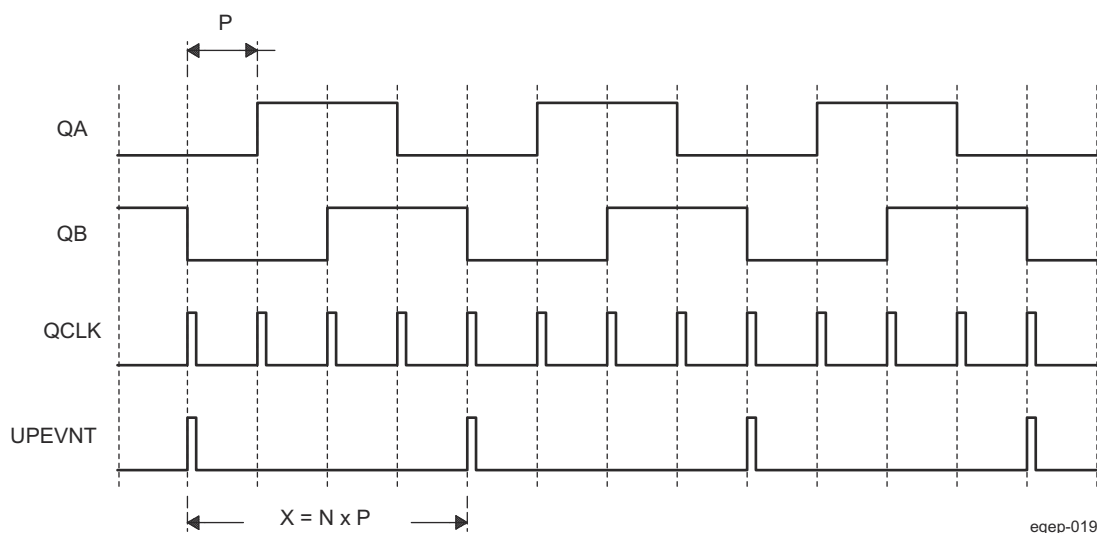

N - Number of quadrature periods selected using EQEP_QCAP_QPOS_CTL[3:0] UPPS bits

Figure 12-306. Unit Position Event for Low Speed Measurement (EQEP_QCAP_QPOS_CTL[UPPS] = 0010)

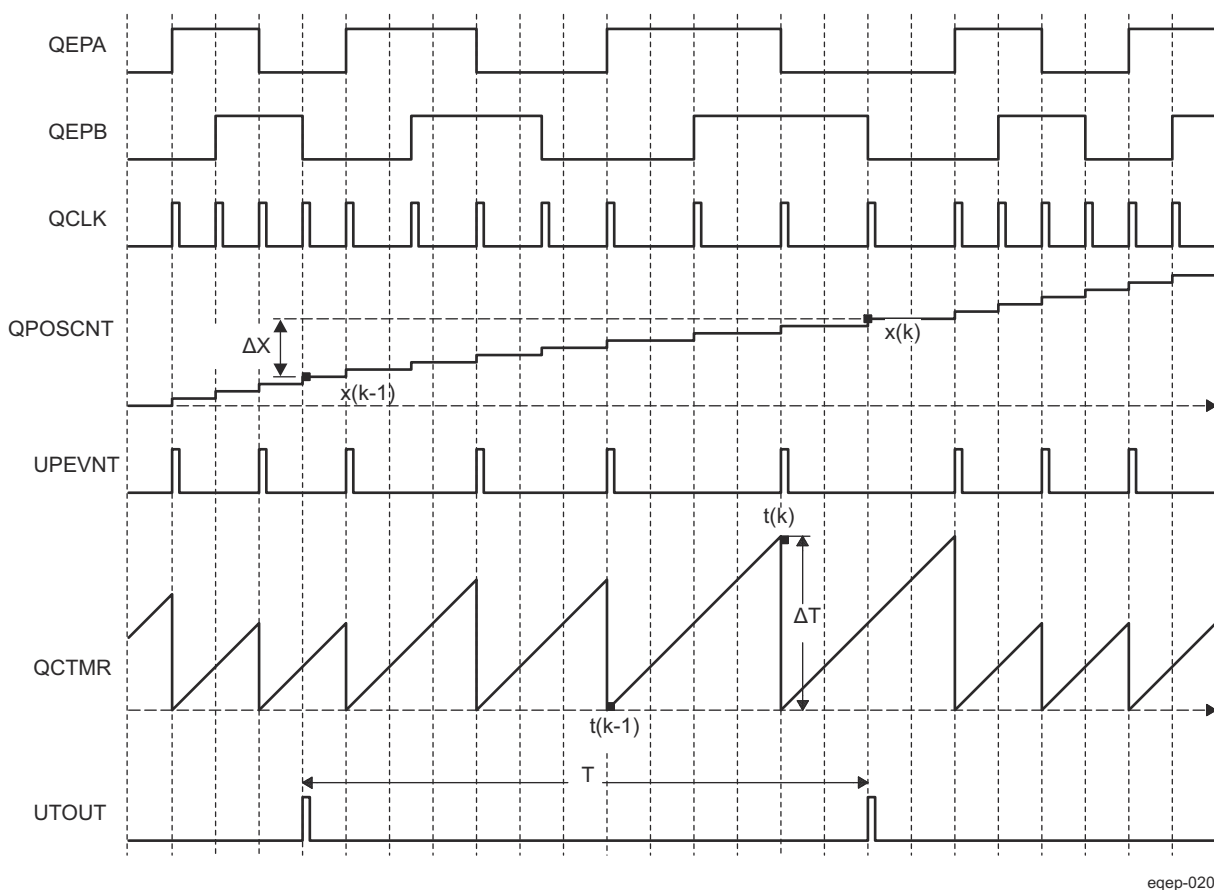

Figure 12-307. EQEP Edge Capture Unit - Timing Details

Velocity Calculation Equations:

$$V(k) = \frac{x(k) - x(k-1)}{T} = \frac{\Delta X}{T} \quad \text{or}$$

$$V(k) = \frac{X}{t(k) - t(k-1)} = \frac{X}{\Delta T}$$

eqep_021

(22)

where

v(k): Velocity at time instant k

x(k): Position at time instant k

x(k-1): Position at time instant k - 1

T: Fixed unit time or inverse of velocity calculation rate

ΔX: Incremental position movement in unit time

X: Fixed unit position

ΔT: Incremental time elapsed for unit position movement

t(k): Time instant "k"

t(k-1): Time instant "k - 1"

Unit time (T) and unit period (X) are configured using the EQEP_QUPRD and EQEP_QCAP_QPOS_CTL[3-0] UPPS registers. Incremental position output and incremental time output is available in the EQEP_QOSLAT and EQEP_QCPRLAT registers.

Parameter	Relevant Register to Configure or Read the Information
T	Unit Period Register (EQEP_QUPRD)
ΔX	Incremental Position = QOSLAT(k) - QOSLAT(k - 1)
X	Fixed unit position defined by sensor resolution and QCAPCTL[3-0] UPPS bits
ΔT	Capture Period Latch (QCPRLAT)

12.4.3.3.5 EQEP Watchdog

The EQEP peripheral contains a 16-bit watchdog timer that monitors the quadrature-clock to indicate proper operation of the motion-control system. The EQEP watchdog timer is clocked from SYSCLKOUT/64 and the quadrature clock event (pulse) resets the watchdog timer. If no quadrature-clock event is detected until a period match (QWDPRD = QWDTMR), then the watchdog timer will time out and the watchdog interrupt flag will be set (EQEP_QINT_EN_FLG[20] WTOI_FLG). The time-out value is programmable through the watchdog period bit field (EQEP_QWD_TMR_PRD[31-16] QWDPRD).

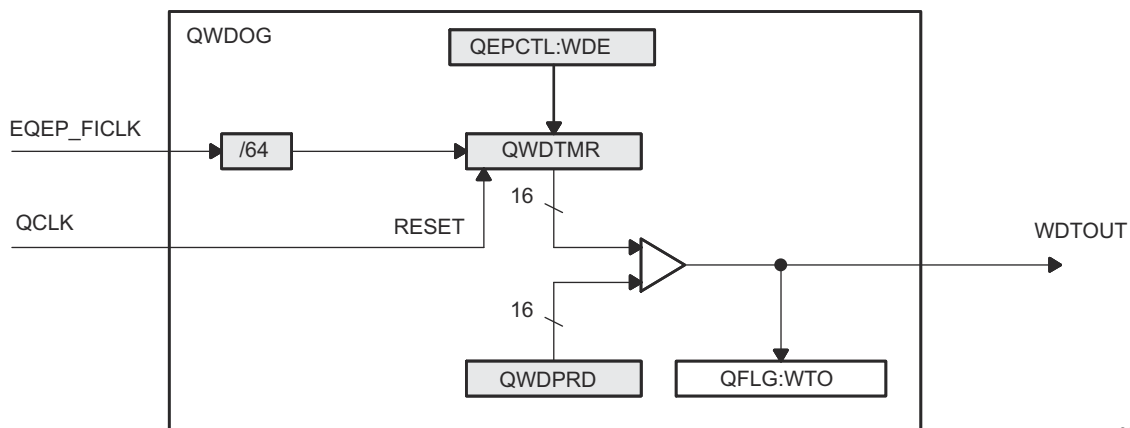

eqep-022

Figure 12-308. EQEP Watchdog Timer

12.4.3.3.6 Unit Timer Base

The EQEP peripheral includes a 32-bit timer (QUTMR) that is clocked by SYSCLKOUT to generate periodic interrupts for velocity calculations. The unit time out interrupt is set (EQEP_QINT_EN_FLG[27] UTOI_FLG) when the unit timer (QUTMR) matches the unit period register (EQEP_QUPRD).

The EQEP peripheral can be configured to latch the position counter, capture timer, and capture period values on a unit time out event. The latched values are used for velocity calculation as described in Section [Section 12.4.3.3.4](#).

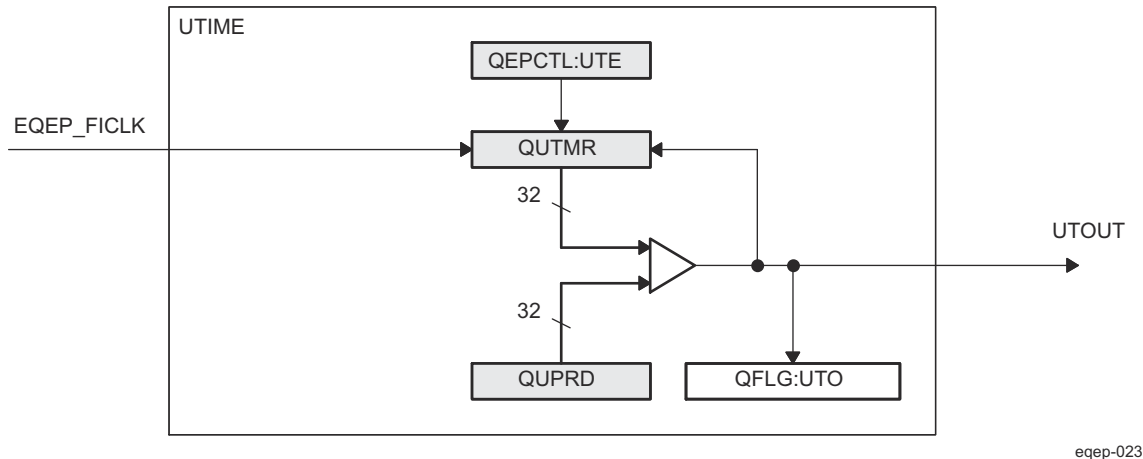

Figure 12-309. EQEP Unit Time Base

12.4.3.3.7 EQEP Interrupt Structure

[Figure 12-310](#) shows how the interrupt mechanism works in the EQEP module.

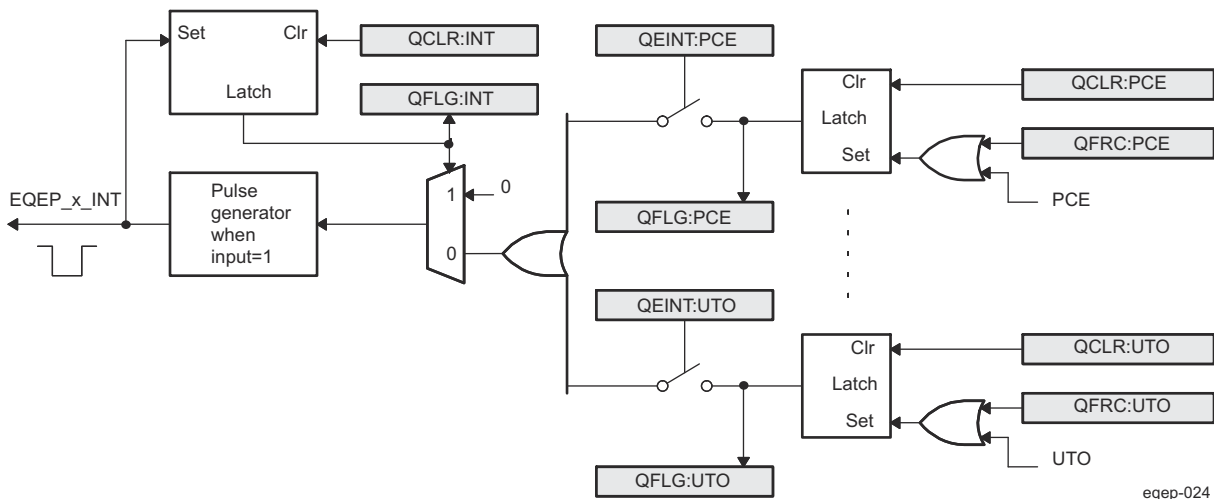

Figure 12-310. EQEP Interrupt Generation

Eleven interrupt events (PCE, PHE, QDC, WTO, PCU, PCO, PCR, PCM, SEL, IEL, and UTO) can be generated. The interrupt control register (EQEP_QINT_EN_FLG) is used to enable/disable individual interrupt event sources. The interrupt flag register (EQEP_QINT_EN_FLG) indicates if any interrupt event has been latched and contains the global interrupt flag bit (INT). An interrupt pulse is only generated to the interrupt controller if any of the interrupt events is enabled, the flag bit is 1 and the INT flag bit is 0. The interrupt service routine will need to clear the global interrupt flag bit and the serviced event, via the interrupt clear register (EQEP_QINT_CLR_FRC), before any other interrupt pulses are generated. SW can force an interrupt event by way of the interrupt force register (EQEP_QINT_CLR_FRC), which is useful for test purposes.

12.4.3.3.8 Summary of EQEP Functional Registers

Table 12-362 lists the registers with their memory locations, sizes, and reset values.

Table 12-362. EQEP Control and Status Functional Registers

Offset	Acronym	Register Description	Size (×16)/ #shadow
0h	EQEP_QPOSCNT	EQEP Position Counter Register	2/0
4h	EQEP_QPOSINIT	EQEP Position Counter Initialization Register	2/0
8h	EQEP_QPOSMAX	EQEP Maximum Position Count Register	2/0
Ch	EQEP_QPOSCMP	EQEP Position-Compare Register	2/1
10h	EQEP_QPOSILAT	EQEP Index Position Latch Register	2/0
14h	EQEP_QPOSSLAT	EQEP Strobe Position Latch Register	2/0
18h	EQEP_QPOSLAT	EQEP Position Counter Latch Register	2/0
1Ch	EQEP_QUTMR	EQEP Unit Timer Register	2/0
20h	EQEP_QUPRD	EQEP Unit Period Register	2/0
24h	EQEP_QWD_TMR_PRD	EQEP Watchdog Timer and Period Register	2/0
28h	EQEP_QDEC_QEP_CTL	EQEP Decoder and EQEP Control Register	2/0
2Ch	EQEP_QCAP_QPOS_CTL	EQEP Capture and Position Compare Control Register	2/0
30h	EQEP_QINT_EN_FLG	EQEP Interrupt Enable and Flag Register	2/0
34h	EQEP_QINT_CLR_FRC	EQEP Interrupt Clear and Forcing Register	2/0
38h	EQEP_QEP_STS_CT	EQEP Status and Capture Timer Register	2/0
3Ch	EQEP_QC_PRD_TLAT	EQEP Capture Period and Timer Latch Register	2/0
40h	EQEP_QCPRDLAT	EQEP Capture Period Latch Register	1/0
5Ch	EQEP_PID	EQEP Revision ID Register	2/0

12.4.4 Controller Area Network (MCAN)

This section describes the Controller Area Network (MCAN) modules in the device.

12.4.4.1 MCAN Overview

The Controller Area Network (CAN) is a serial communications protocol which efficiently supports distributed real-time control. CAN has high immunity to electrical interference. In a CAN network, many short messages are broadcast to the entire network, which provides for data consistency in every node of the system.

The MCAN module supports both classic CAN and CAN FD (CAN with Flexible Data-Rate) specifications. CAN FD feature allows high throughput and increased payload per data frame. The classic CAN and CAN FD devices can coexist on the same network without any conflict.

They connect to the physical layer of the CAN network through external (for the device) transceivers. Each MCAN module supports flexible bit rates greater than 1 Mbps and is compliant to ISO 11898-1:2015.

12.4.4.1.1 MCAN Features

Each MCAN module implements the following features:

- Conforms with CAN Protocol 2.0 A, B and ISO 11898-1:2015
- Full CAN FD support (up to 64 data bytes)
- SAE J1939 support
- AUTOSAR support
- Up to 32 dedicated Transmit Buffers
- Configurable Transmit FIFO, up to 32 elements
- Configurable Transmit Queue, up to 32 elements
- Configurable Transmit Event FIFO, up to 32 elements
- Up to 64 dedicated Receive Buffers
- Two configurable Receive FIFOs, up to 64 elements each
- Up to 128 filter elements
- Internal Loopback mode for self-test
- Maskable interrupts, two interrupt lines
- Two clock domains (CAN clock/Host clock)
- Parity/ECC support - Message RAM single error correction and double error detection (SECDED) mechanism
- Local power-down and wakeup support
- Timestamp Counter

Unsupported Features:

- See the Module Integration section of this document for a list of module features not supported by the integration on this Device.

12.4.4.1.2 MCAN Ports

Table 12-363. MCAN Clocks and Resets

Clocks	
Module Clock Input	Description
MCAN_ICLK	Interface Clock
MCAN_FCLK	Functional Clock
Resets	
Module Reset Input	Description
MCAN_RST	Asynchronous Module Reset

Table 12-364. MCAN Hardware Requests

Interrupt Requests		
Module Interrupt Signal	Description	Type
MCAN_MCANSS_MCAN_LVL_INT_0	MCAN Line 0 Interrupt Request	Level
MCAN_MCANSS_MCAN_LVL_INT_1	MCAN Line 1 Interrupt Request	Level

Table 12-364. MCAN Hardware Requests (continued)

MCAN_MCANSS_EXT_TS_ROLLOVER_LVL_INT_0	MCAN External TimeStamp Counter Rollover Interrupt	Level
MCAN_MCANSS_ECC_CORR_LVL_INT_0	MCAN ECC Correctable Error Interrupt Request	Level
MCAN_MCANSS_ECC_UNCORR_LVL_INT_0	MCAN ECC Uncorrectable Error Interrupt Request	Level

12.4.4.2 MCAN Environment

This section describes the MCAN external connections (environment).

[Table 12-365](#) describes the MCAN I/O signals.

Table 12-365. MCAN I/O Signals

Module Pin	I/O ⁽¹⁾	Description
RX	I	Serial data input from external CAN transceiver
TX	O	Serial data output to external CAN transceiver

(1) I = Input; O = Output; HiZ = High Impedance

12.4.4.3 MCAN Functional Description

The MCAN module performs CAN protocol communication according to ISO 11898-1:2015. The bit rate can be programmed to values greater than 1 Mbps. Additional transceiver hardware is required for the connection to the physical layer (CAN bus).

For communication on a CAN network, individual message frames can be configured. The message frames and identifier masks are stored in the Message RAM.

All functions concerning the handling of messages are implemented in the Message Handler.

The register set of the MCAN module can be accessed directly via the module interface. These registers are used to control and configure the CAN core and the Message Handler, and to access the Message RAM.

Figure 12-311 shows the MCAN module block diagram.

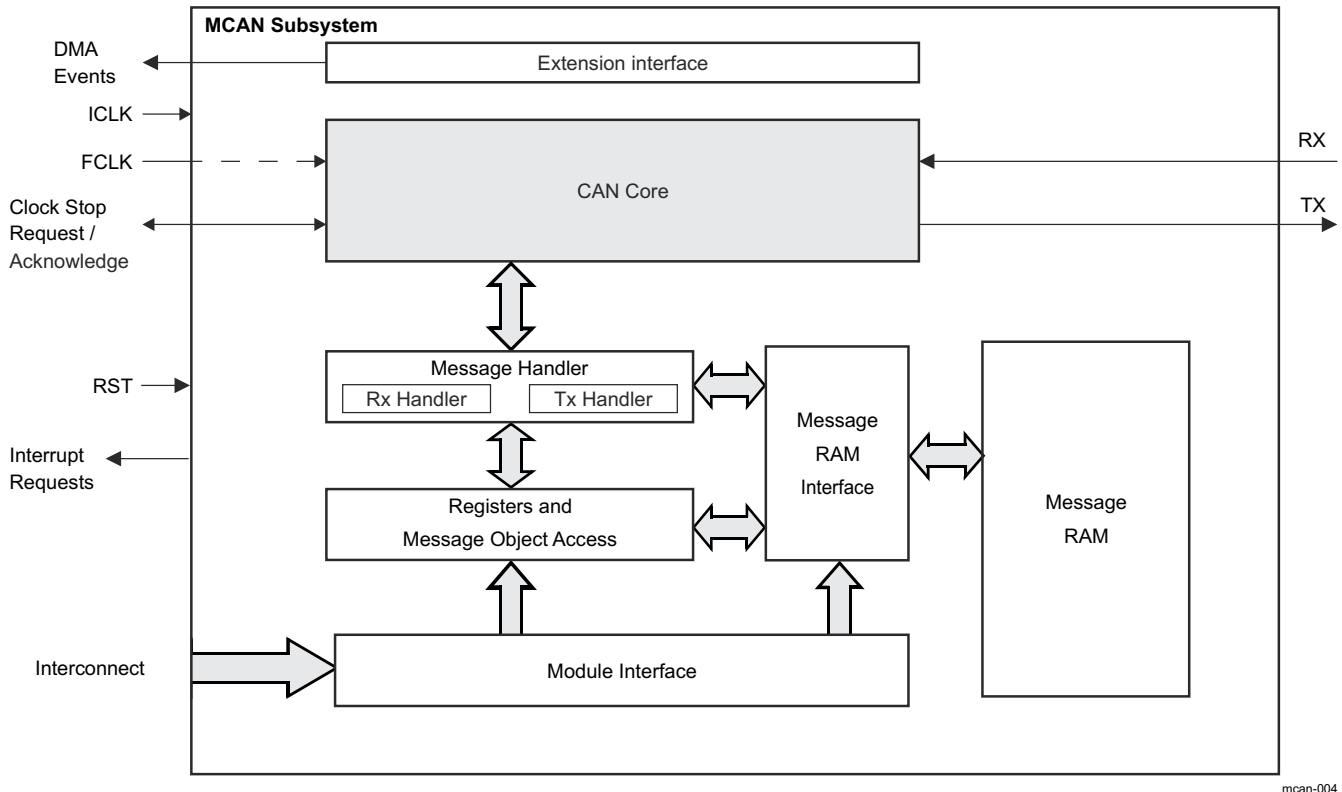

Figure 12-311. MCAN Block Diagram

The MCAN module blocks description:

- **CAN Core:** the CAN core consists of the CAN protocol controller and the Rx/Tx shift register. It handles all ISO 11898-1:2015 protocol functions and supports 11-bit and 29-bit identifiers.
- **Message Handler:** the Message Handler (Rx Handler and Tx Handler) is a state machine that controls the data transfer between the single-ported Message RAM and the CAN core's Rx/Tx shift register. It also handles the acceptance filtering and the Interrupt/DMA request generation as programmed in the control registers.
- **Message RAM:** the main purpose of the Message RAM is to store Rx/Tx messages, Tx Event elements, and Message ID Filter elements (for more information, see *Message RAM*).
- **Message RAM Interface:** enables connection between the Message RAM and the other blocks in the MCAN module.
- **Registers and Message Object Access:** data consistency is ensured by indirect accesses to the message objects. The interface registers have the same word-length as the Message RAM.
- **Module Interface:** provides connection to the Registers and Message Object Access block and Message RAM Interface block

- **Clocking:** two clocks are provided to the MCAN module: the peripheral synchronous clock (interface clock ICLK) and the peripheral asynchronous clock (functional clock - FCLK). For more information, see *MCU_MCAN Clocks and Resets* and *MCAN Clocks and Resets*.
- **Extension Interface:** this interface is used for DMA requests signaling (see *DMA Requests*).

12.4.4.3.1 Module Clocking Requirements

Two clocks are provided to the MCAN module:

- the peripheral synchronous clock (ICLK) as the general module clock source
- and the peripheral asynchronous clock (FCLK) provided to the CAN core for generating the CAN bit timing.

Within the MCAN module there is a synchronization mechanism implemented to ensure safe data transfer between the two clock domains. There is synchronization between the signals from the Host clock domain to the CAN clock domain and vice versa and between the reset signal to the Host clock domain and to the CAN clock domain.

Note

ICLK must always be higher or equal to FCLK, in order to achieve a stable functionality of the MCAN module. Here, also the frequency shift of the modulated ICLK has to be considered:

$$f_{0,ICLK} \pm \Delta f_{FM,ICLK} \geq f_{FCLK}$$

For more information on how to configure the relevant clock source registers, see *Clocking* and the device-specific Datasheet.

12.4.4.3.2 Interrupt and DMA Requests

The MCAN module provides interrupt and DMA requests. They are configured via the Host CPU. The Suspend Mode is requesting or forcing (based on MCANSS_CTRL[3] DBGSUSP_FREE bit) the MCAN module to go into initialization mode (see MCAN_CCCR[0] INIT bit) in which new interrupts and DMA requests will not be issued, that is to prevent the interrupt and DMA requests from propagating to the Host CPU (for more information, see [Section 12.4.4.3.3.8.2, Suspend Mode](#)).

12.4.4.3.2.1 Interrupt Requests

The MCAN module has two interrupt lines. There are 30 internal interrupt sources. Each source can be configured to drive one of the two interrupt lines. The interrupts are 'level high' interrupts.

The MCAN core provides two interrupt requests (for Line 0 and Line 1).

For more information, see the following registers:

- Interrupt Register (MCAN_IR)
- Interrupt Enable (MCAN_IE)
- Interrupt Line Select (MCAN_ILS)
- Interrupt Line Enable (MCAN_ILE)

The MCAN module is capable of issuing ECC interrupts. After clearing the ECC interrupt source, the application software must also write 1 to EOI register (MCANSS_ECC_SEC_EOI_REG/MCANSS_ECC_DED_EOI_REG). For more information, see *ECC Aggregator*.

The MCAN module supports External Timestamp Counter. When the External Timestamp Counter rolls over it produces an interrupt (see *External Timestamp Counter*).

For more information, see the following registers:

- Interrupt Clear Shadow Register (MCANSS_ICS)
- Interrupt Raw Status Register (MCANSS_IRS)
- Interrupt Enable Clear Shadow Register (MCANSS_IECS)
- Interrupt Enable Register (MCANSS_IE)
- Interrupt Enable Status Register (MCANSS_IES)
- End Of Interrupt Register (MCANSS_EOI)
- External Timestamp Prescaler Register (MCANSS_EXT_TS_PRESCALER)

- External Timestamp Unserviced Interrupts Counter Register (MCANSS_EXT_TS_UNSERVICED_INTR_CNTR)

For more information about available Interrupt Requests, see *MCU_MCAN Hardware Requests* and *MCAN Hardware Requests*.

12.4.4.3.2.2 DMA Requests

Functional transmit and Filter DMA requests are generated by the MCAN module based on the signaling in the Extension Interface. The DMA signaling uses a simple DMA request active high pulse.

The active high pulse indicates a pending message is transmitted (see MCAN_TXBRP). This pulse can be used to transfer another message to the Tx Buffer, which would need to be followed by writing 1 to the corresponding MCAN_TXBAR[0] AR bit to mark a new Tx message pending transmission.

The Parity on Tx DMA Events is available using an EDC Controller which can be accessed through the ECC Aggregator.

Standard and Extended message filters can be set to issue a pulse when a filter match occurs. These 'Filter Events' can be used to DMA messages from the Rx FIFO. The events are high level single clock cycle pulses (ICLK).

12.4.4.3.3 Operating Modes

12.4.4.3.3.1 Software Initialization

Setting the MCAN_CCCR[0] INIT bit to 1 starts a software initialization. This is done either by software or by a hardware reset, when an uncorrected bit error was detected in the Message RAM, or by going Bus_Off state. While the MCAN_CCCR[0] INIT bit is set, the message transfer is stopped and the status of the output TX pin is recessive (high). The counters of the Error Management Logic (EML) are unchanged. Setting the MCAN_CCCR[0] INIT bit does not change any configuration register. Resetting the MCAN_CCCR[0] INIT bit finishes the software initialization. After waiting for the occurrence of a sequence of 11 consecutive recessive bits (indication for Bus_Idle state) the message transfer starts.

Access to the MCAN configuration registers is only enabled when both MCAN_CCCR[0] INIT and MCAN_CCCR[1] CCE bits are set (write protection).

The MCAN_CCCR[1] CCE bit can only be set/reset while the MCAN_CCCR[0] INIT = 1. The MCAN_CCCR[1] CCE bit is automatically reset when the MCAN_CCCR[0] INIT bit is reset.

The following registers are reset when the MCAN_CCCR[1] CCE bit is set:

- MCAN_HPMS - High Priority Message Status
- MCAN_RXF0S - Rx FIFO 0 Status
- MCAN_RXF1S - Rx FIFO 1 Status
- MCAN_TXFQS - Tx FIFO/Queue Status
- MCAN_TXBRP - Tx Buffer Request Pending
- MCAN_TXBTO - Tx Buffer Transmission Occurred
- MCAN_TXBCF - Tx Buffer Cancellation Finished
- MCAN_TXEFS - Tx Event FIFO Status

The Timeout Counter value MCAN_TOCV[15-0] TOC field is preset to the value configured by the MCAN_TOCC[31-16] TOP field when the MCAN_CCCR[1] CCE bit is set.

In addition the Tx Handler and Rx Handler are held in idle state while MCAN_CCCR[1] CCE = 1.

The following registers are only writeable while MCAN_CCCR[1] CCE = 0

- MCAN_TXBAR - Tx Buffer Add Request
- MCAN_TXBCR - Tx Buffer Cancellation Request

MCAN_CCCR[7] TEST and MCAN_CCCR[5] MON bits can only be set by the Host CPU while MCAN_CCCR[0] INIT = 1 and MCAN_CCCR[1] CCE = 1. Both bits may be reset at any time. The MCAN_CCCR[6] DAR bit can only be set/reset while MCAN_CCCR[0] INIT = 1 and MCAN_CCCR[1] CCE = 1.

[Table 12-366](#) shows the steps to configure the MCAN module.

Table 12-366. Steps to Configure MCAN Module

Step	Operation	Description	Pseudo Code
1	Initialize MCAN_CCCR	Set MCAN_CCCR[0] INIT bit and check that it has been set	INIT = 1; If INIT ≠ 1, wait until it is
2	Unlock protected registers	Set MCAN_CCCR[1] CCE bit	CCE = 1;
3	Configure CAN mode	Set MCAN_CCCR[8] FDOE bit to CAN FD	FDOE = 1 for CAN FD FDOE = 0 for CAN
4	Configure Bit Rate Switching	Set MCAN_CCCR[9] BRSE bit	BRSE = 1 with bit rate switching BRSE = 0 without bit rate switching
5	Set bit timing	Set MCAN_NBTP register	
6	Lock protected registers	Clear MCAN_CCCR[1] CCE bit	CCE = 0;
7	Return MCAN module to normal operation	Clear MCAN_CCCR[0] INIT bit and check it has been cleared	INIT = 0; If INIT ≠ 0, wait until it is

12.4.4.3.3.2 Normal Operation

Once the MCAN module is initialized and the MCAN_CCCR[0] INIT bit is reset to zero, the MCAN module synchronizes itself to the CAN bus and is ready for communication. After passing the acceptance filtering, received messages including Message Identifier (ID) and Data Length Code (DLC) are stored into a dedicated Rx Buffer or into Rx FIFO 0/Rx FIFO 1.

For messages to be transmitted dedicated Tx Buffers and/or a Tx FIFO or a Tx Queue can be initialized or updated.

Note

Automated transmission on reception of remote frames is not supported.

12.4.4.3.3.3 CAN FD Operation

The CAN FD standard allows extended frames to be sent, up to 64 data bytes in a single frame at a higher bit rate for the data phase of a frame, up to 8 Mbps. The CAN FD standard introduces the ability to switch from one bit rate to another. Extended Data Length (EDL), as shown in Figure 12-312, sets a data length of up to 8 or up to 64 data bytes. Bit Rate Switching (BRS) indicates whether two bit rates (the data phase is transmitted at a different bit rate to the arbitration phase) are enabled.

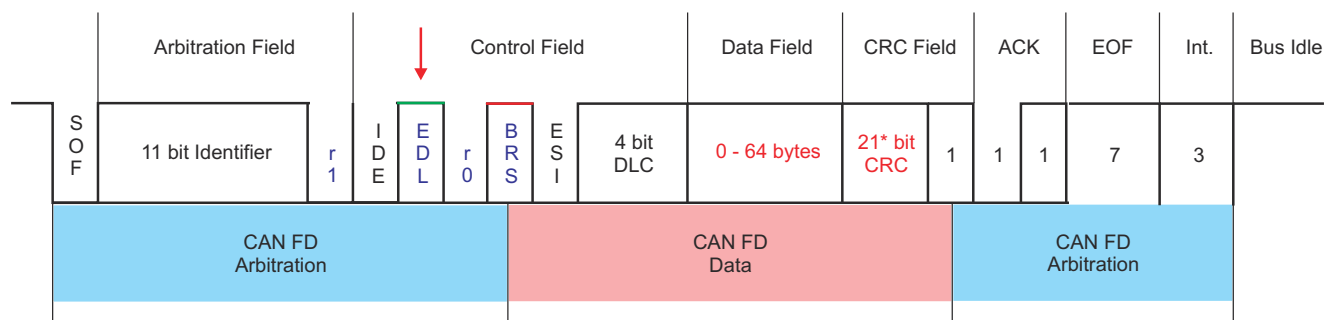

* 17 bit CRC for data fields with up to 16 bytes

mcan-004a

Figure 12-312. CAN FD Frame

Note

Figure 12-312 presents CAN FD frame according to the Non-ISO CAN FD (legacy) protocol. In the new ISO CAN FD protocol the CRC Field includes additional 5 bits (three stuff bit counter (SBC) bits and two parity bits). With these additional bits, a weakness identified in the error detection scheme chosen by the original protocol is removed. By setting MCAN_CCCR[15] NISO bit, the ISO or Non-ISO CAN FD format can be chosen. In CAN network ISO CAN FD and non-ISO CAN FD devices should never mix.

There are two variants of CAN FD frame transmission:

- CAN FD frame transmission without bit rate switching
- CAN FD frame transmission where control field, data field, and CRC field are transmitted with a higher bit rate than the beginning and the end of the frame

In the CAN frames FDF = recessive (logical 1) signifies a CAN FD frame, FDF = dominant (logical 0) signifies a Classic CAN frame. In a CAN FD frame, the two bits following FDF - res and BRS, decide whether the bit rate inside of this CAN FD frame is switched. A CAN FD bit rate switch is signified by res = dominant and BRS = recessive. Note that the coding of res = recessive is reserved for future expansion of the protocol. In case the MCAN module receives a frame with FDF = recessive and res = recessive, it will signal a Protocol Exception Event by setting the MCAN_PSR[14] EXE bit. When Protocol Exception Handling is enabled (MCAN_CCCR[12] PXHD = 0), this causes the operation state to change from Receiver (MCAN_PSR[4-3] ACT = 10) to Integrating (MCAN_PSR[4-3] ACT = 00) at the next sample point. In case Protocol Exception Handling is disabled (MCAN_CCCR[12] PXHD = 1), the MCAN will treat a recessive res bit as an form error and will respond with an error frame.

CAN FD operation is enabled by programming the MCAN_CCCR[8] FDOE bit. In case MCAN_CCCR[8] FDOE = 1, transmission and reception of CAN FD frames is enabled. Transmission and reception of Classic CAN frames is always possible. Whether a CAN FD frame or a Classic CAN frame is transmitted can be configured via the FDF bit in the respective Tx Buffer element.

With MCAN_CCCR[8] FDOE = 0, received frames are interpreted as Classic CAN frames, which leads to the transmission of an error frame when receiving a CAN FD frame. When CAN FD operation is disabled, no CAN FD frames are transmitted even if the FDF bit of a Tx Buffer element is set. The MCAN_CCCR[8] FDOE and MCAN_CCCR[9] BRSE bits can only be changed while the MCAN_CCCR[0] INIT and MCAN_CCCR[1] CCE bits are both set. With MCAN_CCCR[8] FDOE = 0, the setting of bits FDF and BRS is ignored and frames are transmitted in Classic CAN format.

With MCAN_CCCR[8] FDOE = 1 and MCAN_CCCR[9] BRSE = 0, only FDF bit of a Tx Buffer element is evaluated. With MCAN_CCCR[8] FDOE = 1 and MCAN_CCCR[9] BRSE = 1, transmission of CAN FD frames with bit rate switching is enabled. All Tx Buffer elements with bits FDF and BRS set are transmitted in CAN FD format with bit rate switching.

A mode change during CAN operation is only recommended under the following conditions:

- The failure rate in the CAN FD data phase is significant higher than in the CAN FD arbitration phase. In this case disable the CAN FD bit rate switching option for transmissions.
- During system startup all nodes are transmitting Classic CAN messages until it is verified that they are able to communicate in CAN FD format. If this is true, all nodes switch to CAN FD operation.
- Wakeup messages in CAN Partial Networking have to be transmitted in Classic CAN format.
- End-of-line programming in case not all nodes are CAN FD capable. Non CAN FD nodes are held in Silent mode until programming has completed. Then all nodes switch back to Classic CAN communication.

In the CAN FD format, the DLC coding differs from the standard CAN format (see Table 12-367).

Table 12-367. DLC Coding

DLC	0	1	2	3	4	5	6	7	8	9	10	11	12	13	14	15
Number of Data Bytes in Standard CAN	0	1	2	3	4	5	6	7	8	8	8	8	8	8	8	8
Number of Data Bytes in CAN FD	0	1	2	3	4	5	6	7	8	12	16	20	24	32	48	64

For CAN FD frames, the bit timing will be switched inside the frame after the BRS (Bit Rate Switch) bit in case this bit is recessive. In the CAN FD arbitration phase, before the BRS bit, the nominal CAN bit timing (see [Figure 12-313](#)) is used as configured by the Nominal Bit Timing and Prescaler Register MCAN_NBTP. In the following CAN FD data phase, the data phase bit timing is used as configured by the Data Bit Timing and Prescaler Register MCAN_DBTP. The bit timing is switched back from the data phase timing at the CRC delimiter or when an error is detected, whichever occurs first.

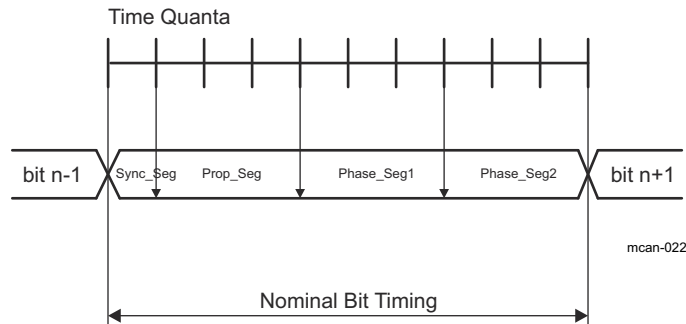

Figure 12-313. CAN Bit Timing

The maximum configurable data phase bit timing depends on the CAN clock frequency (FCLK). Example: with FCLK = 20 MHz and the shortest configurable bit time of 4 t_q (time quanta), the bit rate in the data phase is 5 Mbps.

In both data frame formats, CAN FD and CAN FD with bit rate switching, the value of the ESI (Error Status Indicator) bit depends on transmitter's error state (see MCAN_PSR[11] RESI bit) monitored at the start of the transmission. If the transmitter has error passive flag the ESI bit is transmitted recessive, else it is transmitted dominant.

12.4.4.3.3.4 Transmitter Delay Compensation

12.4.4.3.3.4.1 Description

When only one CAN FD node is transmitting and all others are receivers the length of the bus line has no impact. When transmitting via the TX pin the MCAN module receives the transmitted data from its local CAN transceiver via the RX pin. The received data is delayed. If the transmitter delay is greater than TSEG1 (time segment before sample point), a bit error is detected.

The MCAN module provides a delay compensation mechanism to compensate the transmitter delay. The compensation mechanism enables transmission with higher bit rates during the CAN FD data phase independent of the delay of a specific CAN transceiver. Without transmitter delay compensation the bit rate in the data phase is limited by the transmitter delay.

The mechanism enables configurations where the data bit time is shorter than the transmitter delay (it is described in detail in ISO 11898-1:2015). The transmitter delay compensation is enabled by setting the MCAN_DBTP[23] TDC bit to 1.

The delayed transmit data is compared against the received data at the Secondary Sample Point (SSP) in order to check for bit errors during the data phase of transmitting nodes. If a bit error is detected, the transmitter will react on this bit error at the next following regular sample point. During arbitration phase the delay compensation is always disabled.

The received bit is compared against the transmitted bit at the SSP. The SSP position is defined as the sum of the measured delay from the MCAN's transmit output TX pin through the transceiver to the receive input RX pin plus the transmitter delay compensation offset configured by the MCAN_TDCR[14-8] TDCO field (see [Figure 12-314](#)). The transmitter delay compensation offset is used to adjust the position of the SSP inside the received bit (example: half of the bit time in the data phase). The position of the SSP is rounded down to the next integer number of mtq.

The actual transmitter delay compensation value can be checked by reading the MCAN_PSR[22-16] TDCV field. This field is cleared when the MCAN_CCCR[0] INIT bit is set and is updated at each transmission of CAN FD frame while the MCAN_DBTP[23] TDC bit is set.

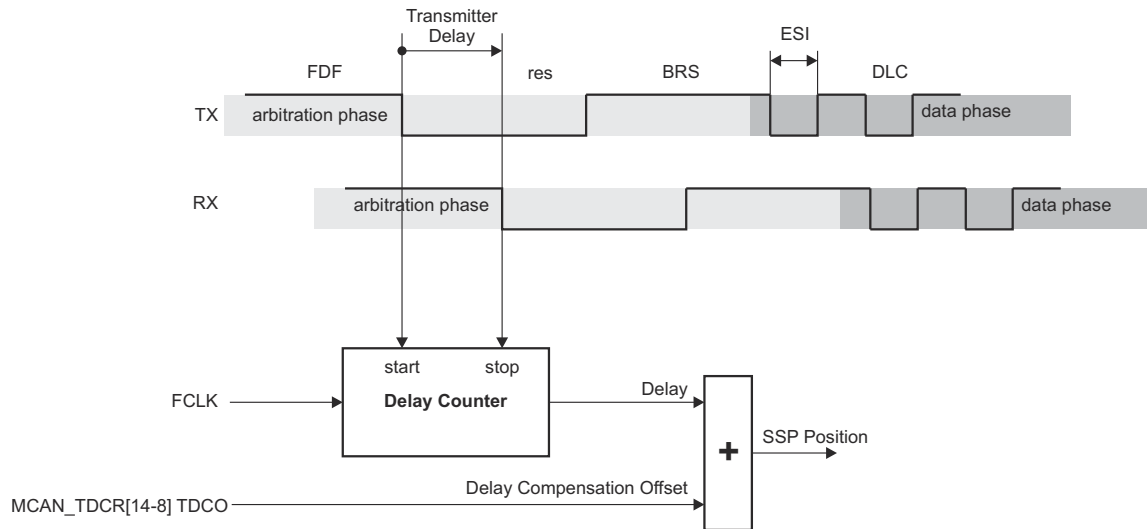

mcan-005

Figure 12-314. Transmitter Delay Measurement

12.4.4.3.3.4.2 Transmitter Delay Compensation Measurement

When transmitter delay compensation is enabled (by programming MCAN_DBTP[23] TDC = 1), the measurement is started within each transmitted CAN FD frame at the falling edge of FDF bit to bit res. The measurement is stopped when this edge is seen at the receive input RX pin of the transmitter. The resolution of this measurement is one mtq (see Figure 12-314). The mtq (minimum time quantum) dimension is equal to the CAN clock period (FCLK).

The use of a transmitter delay compensation filter window can be enabled by programming MCAN_TDCR[6-0] TDCF field. This filter feature defines a minimum value for the SSP position to avoid the case in which a dominant glitch inside the received FDF bit ends the delay compensation measurement before the falling edge of the received res bit, resulting in an early taken SSP position. Dominant edges on the RX pin, that would result in an earlier SSP position are ignored for transmitter delay measurement. The measurement is stopped when the SSP position is at least MCAN_TDCR[6-0] TDCF field and the RX pin is low.

The following boundary conditions have to be considered:

- The sum of the measured delay from the TX pin to the RX pin and the configured transmitter delay compensation offset (MCAN_TDCR[14-8] TDCO field) has to be less than 6 bit times in the data phase.
- The sum of the measured delay from the TX pin to the RX pin and the configured transmitter delay compensation offset (MCAN_TDCR[14-8] TDCO) field has to be less or equal 127 mtq. In case this sum exceeds 127 mtq, the maximum value of 127 mtq is used for transmitter delay compensation.
- The data phase ends at the sample point of the CRC delimiter, that stops checking of receive bits at the SSPs.

12.4.4.3.3.5 Restricted Operation Mode

In Restricted Operation Mode the CAN node is able to receive data and remote frames and to give acknowledge to valid frames, but it does not send data frames, remote frames, active error frames, or overload frames. In case of an error condition or overload condition, it does not send dominant bits, instead it waits for the occurrence of bus idle condition to resynchronize itself to the CAN communication. The receive and transmit error counters (MCAN_ECR[14-8] REC and MCAN_ECR[7-0] TEC) are frozen while CAN error logging (MCAN_ECR[23-16] CEL) is active. The Host CPU can set the MCAN module into Restricted Operation Mode by setting MCAN_CCCR[2] ASM bit. The bit can only be set by the Host CPU at any time when both MCAN_CCCR[2] CCE and MCAN_CCCR[0] INIT bits are set to 1.

The Restricted Operation Mode is automatically entered when the Tx Handler was not able to read data from the Message RAM in time. To leave Restricted Operation Mode, the Host CPU has to reset MCAN_CCCR[2] ASM bit. This mode can be used in applications that adapt themselves to different CAN bit rates. In this case the application tests different bit rates and leaves the Restricted Operation Mode after it has received a valid frame.

Note

The Restricted Operation Mode must not be combined with the Internal Loopback Mode .

12.4.4.3.3.6 Bus Monitoring Mode

Entering Bus Monitoring Mode is done by setting the MCAN_CCCR[5] MON bit to 1. In this mode (see ISO 11898-1:2015, *Bus Monitoring* section), the MCAN module is able to receive valid data and remote frames, but cannot start a transmission. The MCAN module sends only recessive bits on the CAN bus. If the MCAN module is required to send a dominant bit (ACK bit, overload flag, active error flag), the bit is rerouted internally so that the MCAN module monitors this dominant bit, although the CAN bus may remain in recessive state. In Bus Monitoring Mode the MCAN_TXBRP register is held in reset state. The Bus Monitoring Mode can be used to analyze the traffic on a CAN bus without affecting it by the transmission of dominant bits. Figure 12-315 shows the connection of the TX and RX signals to the MCAN module in Bus Monitoring Mode.

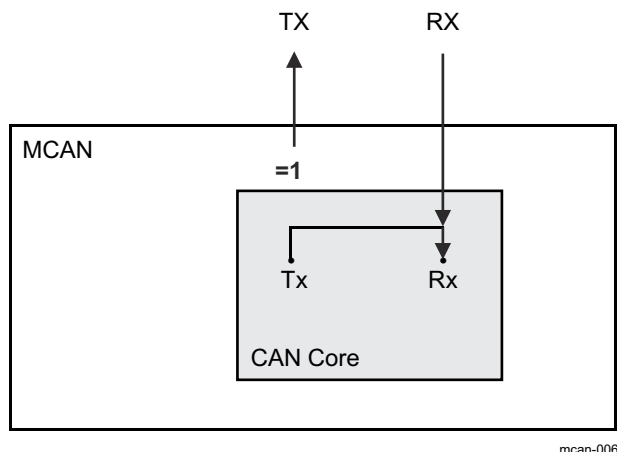

Figure 12-315. Connection of Signals in Bus Monitoring Mode

12.4.4.3.3.7 Disabled Automatic Retransmission (DAR) Mode

According to the CAN Specification (see ISO11898-1:2015, *Recovery Management* section), the MCAN module provides means for automatic retransmission of frames that have lost arbitration or that have been disturbed by errors during transmission. By default automatic retransmission is enabled (see the MCAN_CCCR[6] DAR bit).

12.4.4.3.3.7.1 Frame Transmission in DAR Mode

In DAR mode all transmissions are automatically cancelled after they started on the CAN bus. A Tx Buffer's Tx Request Pending MCAN_TXBRP[xx] TRPx bit is reset after successful transmission, when a transmission has not yet been started at the point of cancellation, has been aborted due to lost arbitration, or when an error occurred during frame transmission.

Successful transmission:

- Corresponding Tx Buffer Transmission Occurred MCAN_TXBTO[xx] TOx bit is set
- Corresponding Tx Buffer Cancellation Finished MCAN_TXBCF[xx] CFx bit is not set

Successful transmission in spite of cancellation:

- Corresponding Tx Buffer Transmission Occurred MCAN_TXBTO[xx] TOx bit is set
- Corresponding Tx Buffer Cancellation Finished MCAN_TXBCF[xx] CFx bit is set

Arbitration lost or frame transmission disturbed:

- Corresponding Tx Buffer Transmission Occurred MCAN_TXBTO[xx] TOx bit is not set
- Corresponding Tx Buffer Cancellation Finished MCAN_TXBCF[xx] CFx bit is set

In case of a successful frame transmission, and if storage of Tx events is enabled, a Tx Event FIFO element is written with Event Type ET = 10 (transmission in spite of cancellation).

12.4.4.3.3.8 Power Down (Sleep Mode)

The entering in Power Down mode is controlled via two sources:

- PSC (via clock stop request signal)
- Software (by writing to the MCAN_CCCR[4] CSR bit)

As long as the clock stop request signal is active, the MCAN_CCCR[4] CSR bit is read as 1.

When all pending transmission requests have completed, the MCAN module waits until bus idle state is detected. Then the MCAN module sets the MCAN_CCCR[0] INIT bit to 1 to prevent any further CAN transfers.

The MCAN module acknowledges that it is ready for power down:

- By asserting clock stop acknowledge signal to the PSC (in case of PSC source).
- By setting the MCAN_CCCR[3] CSA flag bit to 1 (in case of Software source).

In this state, before the clocks are switched off, further register accesses can be made. Now the module clock inputs ICLK and FCLK may be switched off.

To leave power down mode, the application has to turn on the module clocks before resetting the input clock stop request signal respectively the MCAN_CCCR[4] CSR flag bit. The MCAN will acknowledge this by resetting the output clock stop acknowledge signal respectively the MCAN_CCCR[3] CSA flag bit. Afterwards, the application can restart CAN communication by resetting the MCAN_CCCR[0] INIT bit.

Restoring the clocks from clock stop mode, needs to be done according to how the clock stop was initiated:

- If Software asserts the MCAN_CCCR[3] CSA flag bit, once the MCAN module goes idle, the MCAN_CCCR[0] INIT bit is set. To get it started again, Software needs to write 0 to the MCAN_CCCR[0] INIT bit.
- If PSC is issuing a clock stop request, than there are two options for waking up:
 - After removing clock stop request signal, Software would need to write 0 to the MCAN_CCCR[0] INIT bit, or
 - If the MCANSS_CTRL[5] AUTOWAKEUP bit is set, than after removing clock stop request signal, an FSM inside the MCAN module will reset the MCAN_CCCR[0] INIT bit (without Software).

12.4.4.3.3.8.1 External Clock Stop Mode

The MCAN module supports two external clock stop modes:

- Immediate
- Graceful

In a graceful clock stop mode, when the clock stop request is asserted, the MCAN core will respond with clock stop acknowledge when all pending Tx messages have been processed and an Idle line had been detected. The MCAN_CCCR[0] INIT bit will be set, the MCAN core will go and stay Idle.

The automatic wakeup feature is enabled by setting the MCANSS_CTRL[5] AUTOWAKEUP and MCANSS_CTRL[4] WAKEUPREQEN bits to 1 (for more information, see [Section 12.4.4.3.3.8.3, Wakeup request](#)). When external clock stop request is removed and no suspend request is active, a read-modify-write to the MCAN_CCCR[0] INIT bit is performed to clear it.

12.4.4.3.3.8.2 Suspend Mode

The MCAN module supports two suspend modes:

- Immediate
- Graceful

In a graceful suspend mode (see the MCANSS_CTRL[3] DBGSUSP_FREE bit), when the suspend request is asserted, a clock stop request to the MCAN core is performed. The MCAN core will respond with clock stop acknowledge when all pending Tx messages have been processed and an Idle line had been detected. At that point the MCAN_CCCR[0] INIT bit will be set, the MCAN core will go and stay Idle. The suspend state can be verified by reading MCAN_CCCR[0] INIT bit.

The automatic wakeup feature is enabled by setting the MCANSS_CTRL[5] AUTOWAKEUP and MCANSS_CTRL[4] WAKEUPREQEN bits to 1 (for more information, see [Section 12.4.4.3.3.8.3, Wakeup request](#)).

request). When suspend request is removed, if no external clock stop request is active, a read-modify-write to the MCAN_CCCR[0] INIT bit is performed to clear it.

During suspend mode the auto-clear feature is disabled. The following register fields have an auto-clear feature:

- MCAN_ECR[23-16] CEL
- MCAN_PSR[2-0] LEC
- MCAN_PSR[10-8] DLEC
- MCAN_PSR[11] RESI
- MCAN_PSR[12] RBRS
- MCAN_PSR[13] RFDF
- MCAN_PSR[14] PXE

12.4.4.3.3.8.3 Wakeup request

Issuing a clock stop request puts the MCAN module into Power Down mode (Sleep Mode). During transition from IDLE to ACTIVE, if the MCANSS_CTRL[5] AUTOWAKEUP and MCANSS_CTRL[4] WAKEUPREQEN bits are enabled, after the MCAN Core respond to the removal of the clock stop request with removing the clock stop acknowledge, a read-modify-write will be issued to clear the MCAN_CCCR[0] INIT bit and the MCAN core will resume operation.

If the MCANSS_CTRL[4] WAKEUPREQEN bit is set, the MCAN module provides a wakeup request on the following wakeup event:

- The receive RX pin is dominant (logical 0)

The wakeup request is de-asserted when any of the following conditions occur:

- Clock stop request is removed and clock stop acknowledge is de-asserted
- A reset is applied to the MCAN module

12.4.4.3.3.9 Test Modes

The MCAN_TEST register write access is enabled by setting the test mode enable MCAN_CCCR[7] TEST bit to 1. The MCAN_TEST register allows the configuration of the test modes and test functions.

The CAN transmit TX pin has four output functions. One of those functions can be selected by programming the MCAN_TEST[6-5] TX field. Additionally to its default function (the serial data output) it can drive the CAN Sample Point signal to monitor the MCAN's bit timing and it can drive constant dominant or recessive values.

The actual value of the CAN receive RX pin can be monitored from MCAN_TEST[7] RX bit. Both functions can be used to check the CAN bus physical layer. Due to the synchronization mechanism between CAN clock (FCLK) and Host clock (ICLK) domain, there may be a delay of several Host clock periods between writing to the MCAN_TEST[6-5] TX field until the new configuration is visible at the output TX pin. This applies also when reading input RX pin via the MCAN_TEST[7] RX bit.

Note

Test modes should be used for self test only. The software control for TX pin interferes with all CAN protocol functions. It is not recommended to use test modes for application.

12.4.4.3.3.9.1 Internal Loopback Mode

The MCAN module can be set into Internal Loopback Mode by programming MCAN_TEST[4] LBCK and MCAN_CCCR[5] MON bits to 1. The Internal Loopback Mode is used for a 'Hot Selftest'. The 'Hot Selftest' allows the MCAN module to be tested without affecting a running CAN system connected to the TX and RX pins. In this mode RX pin is disconnected from the MCAN module and TX pin is held recessive. [Figure 12-316](#) shows the connection of the TX and RX pins to the MCAN module in case of Internal Loopback Mode.

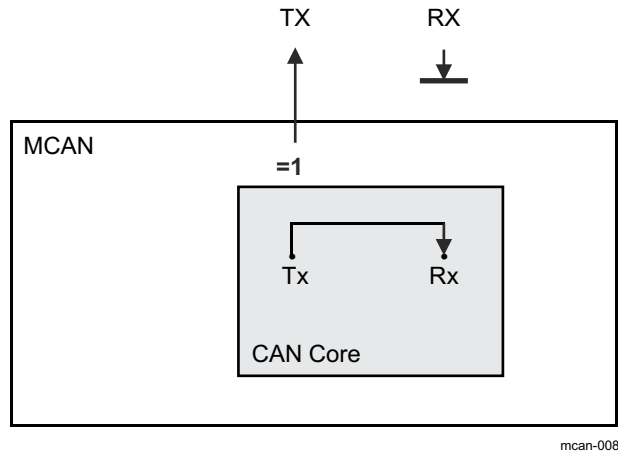

Figure 12-316. Internal Loopback Mode

12.4.4.3.4 Timestamp Generation

The MCAN module has integrated a 16-bit wrap-around counter for timestamp generation. The timestamp counter prescaler MCAN_TSCC[19-16] TCP field can be configured to clock the counter in multiples of CAN bit times (1-16). The counter is readable via the MCAN_TSCV[15-0] TSC field. A write access to the MCAN_TSCV register resets the counter to zero. When the timestamp counter wraps around the interrupt MCAN_IR[16] TSW flag is set. On start of a frame reception/transmission the counter value is captured and stored into the timestamp section of an Rx Buffer/Rx FIFO (RXTS[15-0]) or Tx Event FIFO (TXTS[15-0]) element. For more information, see [Section 12.4.4.3.10, Message RAM](#).

12.4.4.3.4.1 External Timestamp Counter

For CAN FD operation mode the MCAN core requires an External Timestamp Counter. An externally generated 16-bit vector may substitute the integrated 16-bit CAN bit time counter (internal timestamp counter) for receive and transmit timestamp generation. An external 16-bit timestamp counter can be used by programming the MCAN_TSCC[1-0] TSS field.

The External Timestamp Counter uses the interface clock (ICLK) as a reference clock. The MCAN Core accepts a 16-bit timestamp. A 24-bit prescaler provides a programmable resolution for the timestamp (see MCANSS_EXT_TS_PRESCALER[23-0] PRESCALER bit field). The External Timestamp Counter can be enabled or disabled through the MCANSS_CTRL[6] EXT_TS_CNTR_EN bit. When disabled the counter is reset back to zero. While enabled the counter keeps incrementing. When the timestamp rolls over the MCAN timestamp interrupt is generated.

When the timestamp rolls over the MCANSS_IRS register is set (see [Figure 12-317](#)). The MCANSS_IE register can be affected by writing to the MCANSS_IESS register to set or to the MCANSS_IECS register to clear. The MCANSS_IESS register is a shadow register mapped to the same address as the MCANSS_IE register. The level interrupt is a reflection of both MCANSS_IRS and MCANSS_IE being set. The MCANSS_IES register reflects the level interrupt. When an rollover event occurs the interrupt counter is incremented. Writing to the MCANSS_ICS register to clear the MCANSS_IRS register will also decrement the interrupt counter. Writing to the MCANSS_EOI register will issue another pulse if the interrupt counter is not zero.

The rollover event can be artificially simulated by software through writing to the Interrupt Set Shadow register (MCANSS_ISS). The MCANSS_ISS register is a shadow register mapped to the same address as the MCANSS_IRS register.

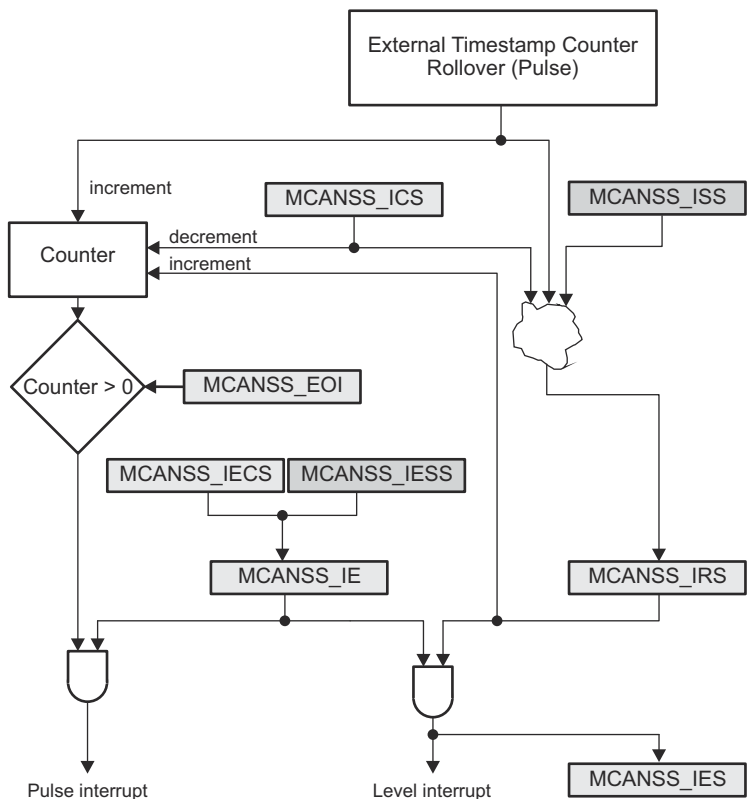

mcan-021

Figure 12-317. External Timestamp Counter Interrupt

12.4.4.3.5 Timeout Counter

The MCAN module has integrated a 16-bit Timeout Counter. It is used to signal timeout conditions for the Rx FIFO 0, Rx FIFO 1, and Tx Event FIFO Message RAM elements. The Timeout Counter is configured via the MCAN_TOCC register. It is enabled via the MCAN_TOCC[0] ETOC bit. The Timeout Counter operates as down-counter and uses the same prescaler programmed by the MCAN_TSCC[19-16] TCP field as the Timestamp Counter. The actual counter value can be monitored from the MCAN_TOCV[15-0] TOC field. The Timeout Counter can be started only when MCAN_CCCR[0] INIT = 0 and stopped when MCAN_CCCR[0] INIT = 1 (example: when the MCAN enters Bus_Off state). The operation mode is selected by the MCAN_TOCC[2-1] TOS field. When Continuous Mode is selected, the counter starts when MCAN_CCCR[0] INIT = 0, a write to the MCAN_TOCV register presets the counter to the value configured by the MCAN_TOCC[31-16] TOP field and continues down-counting.

In case the Timeout Counter is controlled by one of the FIFOs, an empty FIFO presets the counter to the value configured by the MCAN_TOCC[31-16] TOP field. Down-counting is started when the first FIFO element is stored. Writing to the MCAN_TOCV register has no effect. When the counter reaches zero, the interrupt MCAN_IR[18] TOO flag is set.

In Continuous Mode, the counter is immediately restarted at the value configured by the MCAN_TOCC[31-16] TOP field.

12.4.4.3.6 ECC Support

The Message Memory is wrapped in an ECC wrapper providing SECDED parity functionality. The ECC wrapper is controlled by an ECC Aggregator.

12.4.4.3.6.1 ECC Wrapper

The ECC wrapper provides Single Error Correction (SEC) and Double Error Detection (DED) parity to the Message Memory content. It has side band signals for error notification. The ECC Wrapper implements an error injection test mode.

The error correction is done using a lazy write back. When an error is detected, it is noted in a FIFO Queue which waits for an access gap to write the data back and refresh the memory. If a transaction writes new data to the compromised entry before the lazy write back completes, the write back is discarded.

12.4.4.3.6.2 ECC Aggregator

Note

For more information about ECC Aggregator, refer to [Section 12.10.4, ECC Aggregator](#).

12.4.4.3.7 Rx Handling

The Rx Handler controls the following operations:

- Acceptance filtering
- The transfer of received messages to the Rx Buffers or to one of the two Rx FIFOs (Rx FIFO 0 or Rx FIFO 1)
- Rx FIFO Put and Get Index operations

12.4.4.3.7.1 Acceptance Filtering

The MCAN module is capable to configure two sets of acceptance filters - one set for standard and one set for extended identifiers. These filters can be assigned to an Rx Buffer or to one of the two Rx FIFOs.

The main features of the filter elements are:

- Each filter element can be configured as:
 - Range Filter (from - to)
 - Filter for specific IDs (for one or two dedicated IDs)
 - Classic Bit Mask Filter
- Each filter element can be enabled/disabled individually
- Each filter element can be configured for acceptance or rejection filtering
- Filters are checked sequentially and execution (acceptance filtering procedure) stops at the first matching filter element or when the end of the filter list is reached

Related configuration registers are:

- Global Filter Configuration (MCAN_GFC) register
- Standard ID Filter Configuration (MCAN_SIDFC) register
- Extended ID Filter Configuration (MCAN_XIDFC) register
- Extended ID AND Mask (MCAN_XIDAM) register

Depending on the configuration of the filter element (see SFEC/EFEC in [Section 12.4.4.3.10, Message RAM](#)) if filter matches, one of the following actions is performed:

- Received frame is stored in FIFO 0 or FIFO 1
- Received frame is stored in Rx Buffer
- Received frame is stored in Rx Buffer and generation of pulse at filter event pin is performed. This is high level single ICLK pulse. For more information, see [Section 12.4.4.3.2.1, DMA Requests](#).
- Received frame is rejected
- Set High Priority Message interrupt flag MCAN_IR[8] HPM
- Set High Priority Message interrupt flag MCAN_IR[8] HPM and store received frame in FIFO 0 or FIFO 1

Acceptance filtering starts when complete Message ID is received. Acceptance filtering stops at the first matching enabled filter element or when the end of the filter list is reached. If a filter element matches - the Rx Handler starts writing the received message data in portions of 32 bit to the matching Rx Buffer or Rx FIFO. If an error condition occurs (for example: CRC error), this message is rejected with the following impact on the affected Rx Buffer or Rx FIFO:

- Rx Buffer:
New Data flag (MCAN_NDAT1/MCAN_NDAT2) of matching Rx Buffer is not set, but Rx Buffer (partly) overwritten with received data (for error type see MCAN_PSR[2-0] LEC respectively MCAN_PSR[10-8] DLEC fields).

- Rx FIFO:
Put index of matching Rx FIFO is not updated, but related Rx FIFO element (partly) overwritten with received data (for error type see MCAN_PSR[2-0] LEC respectively MCAN_PSR[10-8] DLEC fields). If matching Rx FIFO is configured to operate in overwrite mode, the boundary conditions described in [Section 12.4.4.3.7.2.2](#) have to be considered.

12.4.4.3.7.1.1 Range Filter

Each filter element can be configured to operate as Range Filter (Standard Filter Type SFT = 00/Extended Filter Type EFT = 00). The filter matches for all received message frames with IDs in the range from SFID1 to SFID2 (SFID2 ≥ SFID1) respectively in the range from EFID1 to EFID2 (EFID2 ≥ EFID1). For more information see [Section 12.4.4.3.10.5, Standard Message ID Filter Element](#) and [Section 12.4.4.3.10.6, Extended Message ID Filter Element](#).

There are two options for range filtering of extended frames:

- Extended Filter Type EFT = 00: The Extended ID AND Mask (MCAN_XIDAM) is used for Range Filtering. The Message ID of received frames is ANDed with the Extended ID AND Mask (MCAN_XIDAM) before the range filter is applied.
- Extended Filter Type EFT = 11: The Extended ID AND Mask (MCAN_XIDAM) is not used for Range Filtering.

12.4.4.3.7.1.2 Filter for specific IDs

Each filter element can be configured to filter one or two dedicated Message IDs (Standard Filter Type SFT = 01/Extended Filter Type EFT = 01). To filter only one specific Message ID, the filter element has to be configured with SFID1 = SFID2 respectively EFID1 = EFID2. For more information see [Section 12.4.4.3.10.5, Standard Message ID Filter Element](#) and [Section 12.4.4.3.10.6, Extended Message ID Filter Element](#).

12.4.4.3.7.1.3 Classic Bit Mask Filter

Classic bit mask filtering can filter groups of Message IDs (Standard Filter Type SFT = 10/Extended Filter Type EFT = 10). This is done by masking single bits of a received Message ID. In this case SFID1/EFID1 element is used as Message ID filter, while SFID2/EFID2 element is used as filter mask.

A 0 bit at the filter mask (SFID2/EFID2) will mask out the corresponding bit position of the configured Message ID filter (SFID1/EFID1) and the value of the received Message ID at that bit position is not relevant for acceptance filtering. Only those bits of the received Message ID where the corresponding mask bits are 1 are relevant for acceptance filtering.

There are two interesting cases:

- All mask bits are 1: a match occurs only when the received Message ID and the configured Message ID filter are identical.
- All mask bits are 0: all Message IDs match.

12.4.4.3.7.1.4 Standard Message ID Filtering

The standard Message ID (11-bit ID) filtering flow is shown in [Figure 12-318](#). [Section 12.4.4.3.10.5, Standard Message ID Filter Element](#) describes the standard Message ID filter element.

The Remote Transmission Request (RTR) and Extended Identifier (XTD) bits of the received frames are compared against the list of configured filter elements. This is controlled by the following registers:

- Global Filter Configuration (MCAN_GFC) register
- Standard ID Filter Configuration (MCAN_SIDFC) register

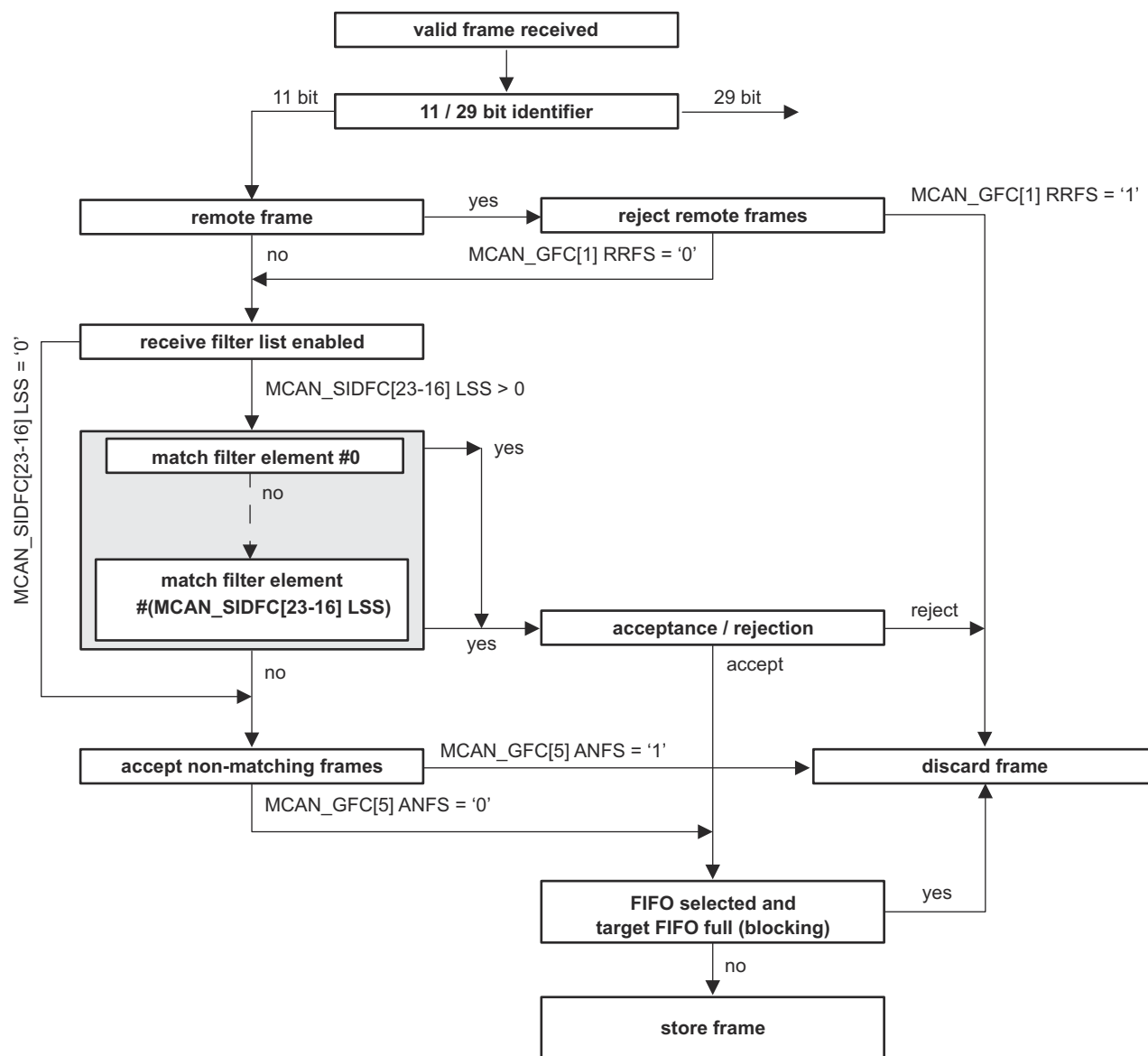

mcan-009

Figure 12-318. Standard Message ID Filter Path

12.4.4.3.7.1.5 Extended Message ID Filtering

The extended Message ID (29-bit ID) filtering flow is shown in [Figure 12-319](#). [Section 12.4.4.3.10.6](#), *Extended Message ID Filter Element* describes the extended Message ID filter element.

The Remote Transmission Request (RTR) and Extended Identifier (XTD) bits of the received frames are compared against the list of configured filter elements. This is controlled by the following registers:

- Global Filter Configuration (MCAN_GFC) register
- Extended ID Filter Configuration (MCAN_XIDFC) register

Note that before the filter list is executed the received identifier is ANDed with the Extended ID AND Mask (MCAN_XIDAM).

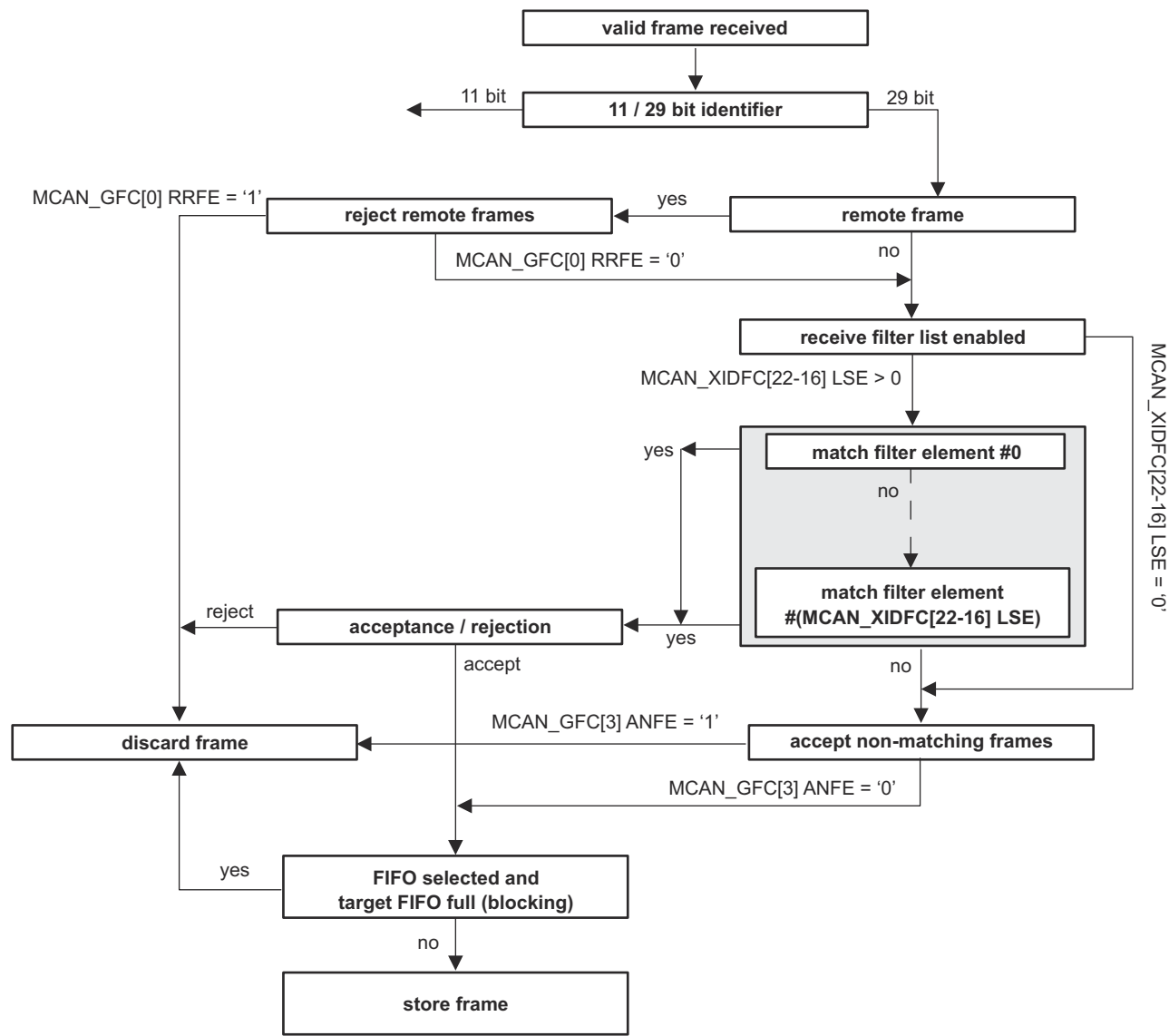

mcan-010

Figure 12-319. Extended Message ID Filter Path

12.4.4.3.7.2 Rx FIFOs

The configuration of the Rx FIFOs (Rx FIFO 0 and Rx FIFO 1) can be done via the MCAN_RXF0C and MCAN_RXF1C registers. Each Rx FIFO can be configured to store up to 64 received messages.

After acceptance filtering the received messages that passed are transferred to the Rx FIFO. The filter mechanisms available for the Rx FIFO 0 and Rx FIFO 1 is described in [Section 12.4.4.3.7.1, Acceptance Filtering](#). [Section 12.4.4.3.10.2, Rx Buffer and FIFO Element](#) describes the Rx FIFO element.

The Rx FIFO watermark can be used to prevent an Rx FIFO overflow. If the Rx FIFO fill level reaches the Rx FIFO watermark configured by the MCAN_RXFnC[30-24] FnWM field (where: n = 0 or 1) an interrupt flag MCAN_IR[1] RF0W/MCAN_IR[5] RF1W is set.

When the Rx FIFO Put Index reaches the Rx FIFO Get Index (MCAN_RXFnS[21-16] FnPI = MCAN_RXFnS[13-8] FnGI) an Rx FIFO Full condition is signalled by the MCAN_RXFnS[24] FnF status bit and interrupt flag MCAN_IR[2] RF0F/MCAN_IR[6] RF1F is set. [Figure 12-320](#) shows Rx FIFO Status. The FIFOs fill level is presented in the MCAN_RXFnS[6-0] FnFL field (the number of elements stored in Rx FIFO).

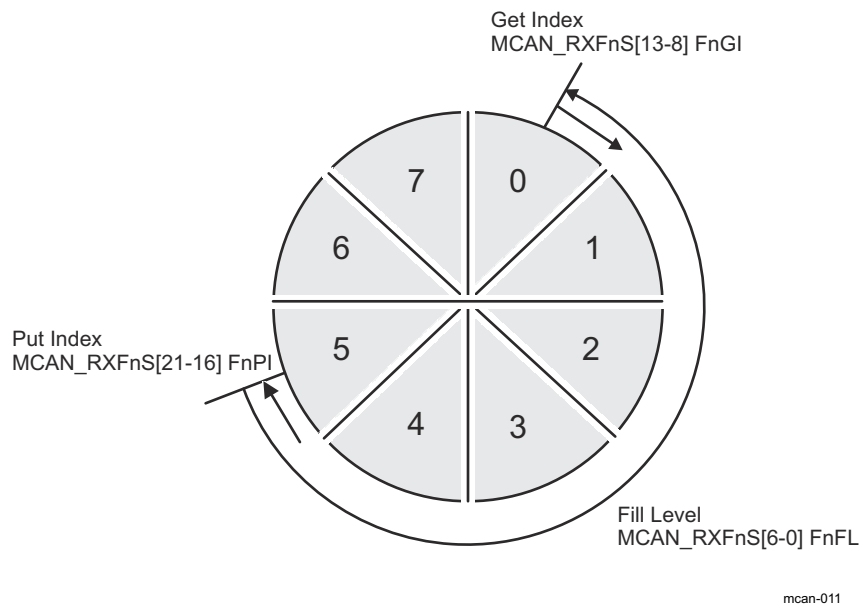
**Figure 12-320. Rx FIFO Status**

Rx FIFOs start address in the Message RAM (MCAN_RXFnC[15-2] FnSA field) have to be configured when reading from an Rx FIFO (Rx FIFO Get Index - MCAN_RXFnS[13-8] FnGI). Table 12-368 presents Rx Buffer/Rx FIFO Element Size for different Rx Buffer/Rx FIFO Data Field Size which is configured via the MCAN_RXESC register.

Table 12-368. Rx Buffer/Rx FIFO Element Size

MCAN_RXESC[10-8] RBDS MCAN_RXESC[2-0] F0DS/ MCAN_RXESC[6-4] F1DS	Data Field [bytes]	FIFO Element Size [RAM words]
000	8	4
001	12	5
010	16	6
011	20	7
100	24	8
101	32	10
110	48	14
111	64	18

12.4.4.3.7.2.1 Rx FIFO Blocking Mode

The Rx FIFO blocking mode is the default operation mode for the Rx FIFOs. It is configured by the MCAN_RXFnC[31] FnOM = 0.

If an Rx FIFO full condition is reached (MCAN_RXFnS[21-16] FnPI = MCAN_RXFnS[13-8] FnGI), no further messages are written to the corresponding Rx FIFO until at least one message has been read out and the Rx FIFO Get Index has been incremented. An Rx FIFO full condition is signalled by the MCAN_RXFnS[24] FnF = 1 and interrupt flag MCAN_IR[2] RF0F/MCAN_IR[6] RF1F is set.

In case a message is received while the corresponding Rx FIFO is full, this message is rejected and the message lost condition is signalled by MCAN_RXFnS[25] RFnL = 1 and interrupt flag MCAN_IR[3] RFnL/MCAN_IR[25] RFnL is set.

12.4.4.3.7.2.2 Rx FIFO Overwrite Mode

The Rx FIFO overwrite mode is configured by the MCAN_RXFnC[31] FnOM = 1. When an Rx FIFO full condition is reached (MCAN_RXFnS[21-16] FnPI = MCAN_RXFnS[13-8] FnGI) signalled by MCAN_RXFnS[24] FnF = 1, the next accepted message for the FIFO will overwrite the oldest FIFO message. Put index/Get index are both incremented by one.

In overwrite mode if an Rx FIFO full condition is signalled, reading of the Rx FIFO elements should start at least at get index + 1. The reason for that is, that it might happen, that a received message is written to the Message RAM (Put index) while the Host CPU is reading from the Message RAM (Get index). In this case inconsistent data may be read from the respective Rx FIFO element. The problem is solved by adding an offset to the Get index when reading from the Rx FIFO. The offset depends on how fast the Host CPU accesses the Rx FIFO. [Figure 12-321](#) shows an offset of two with respect to the Get index when reading the Rx FIFO. In this case the two messages stored in element 1 and 2 are lost.

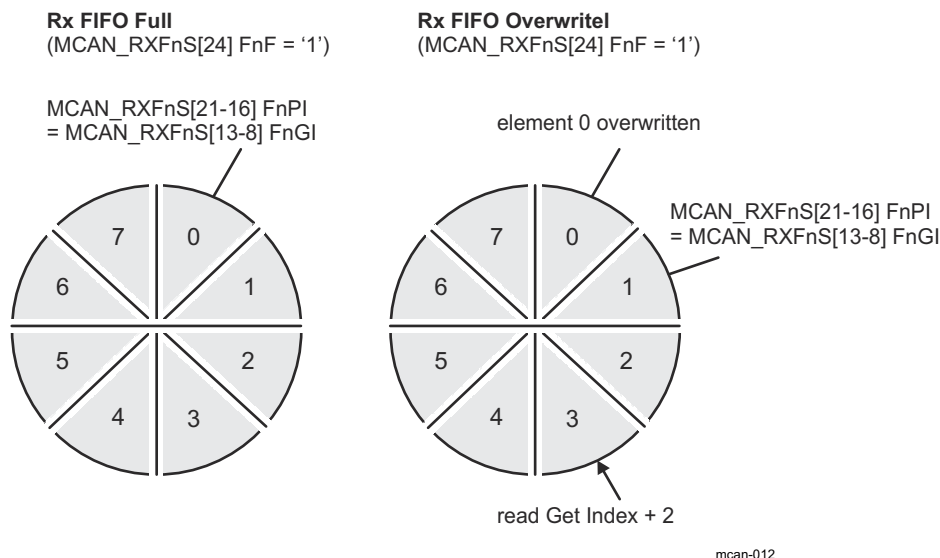

Figure 12-321. Rx FIFO Overflow Handling

After reading from the Rx FIFO, the number of the last element read has to be written to the Rx FIFO Acknowledge Index MCAN_RXFnA[5-0] FnAI. This increments the get index to that element number. In case the Put index has not been incremented to this Rx FIFO element, the Rx FIFO full condition is reset (MCAN_RXFnS[24] FnF = 0).

12.4.4.3.7.3 Dedicated Rx Buffers

The MCAN supports up to 64 dedicated Rx Buffers. The start address of the Rx Buffers section in the Message RAM is configured via MCAN_RXBC[15-2] RBSA field. To store in an Rx Buffer a Standard or Extended Message ID Filter Element with SFEC/EFEC = 111 and SFID2/EFID2[10-9] = 00 has to be configured (see [Section 12.4.4.3.10.5, Standard Message ID Filter Element](#) and [Section 12.4.4.3.10.6, Extended Message ID Filter Element](#)).

After a received message has been accepted by a filter element, the message is stored into the Rx Buffer in the Message RAM referenced by the filter element (the format is the same as for an Rx FIFO element). In addition the flag MCAN_IR[19] DRX (Message stored in Dedicated Rx Buffer) is set.

[Table 12-369](#) shows Example Filter Configuration for Rx Buffers.

Table 12-369. Example Filter Configuration for Rx Buffers

Filter Element	SFID1[10-0] EFID1[28-0]	SFID2[10-9] EFID2[10-9]	SFID2[5-0] EFID2[5-0]
0	ID message 1	00	00 0000
1	ID message 2	00	00 0001
2	ID message 3	00	00 0010

After the last word of a matching received message has been written to the Message RAM, the respective New Data flag in register MCAN_NDAT1/MCAN_NDAT2 is set. As long as the New Data flag is set, the respective Rx Buffer is locked against updates from received matching frames. The New Data flags have to be reset by the Host CPU by writing a 1 to the respective bit position.

While an Rx Buffer's New Data flag is set, a Message ID Filter Element referencing this specific Rx Buffer will not match, causing the acceptance filtering to continue. Following Message ID Filter Elements may cause the received message to be stored into another Rx Buffer, or into an Rx FIFO, or the message may be rejected, depending on filter configuration.

12.4.4.3.7.3.1 Rx Buffer Handling

Rx Buffer Handling include the following steps:

- Reset interrupt flag MCAN_IR[19] DRX
- Read New Data registers
- Read messages from Message RAM
- Reset New Data flags of processed messages

12.4.4.3.7.4 Debug on CAN Support

Debug DMA is not supported feature. Debug messages can be traced through the RX FIFO (see [Section 12.4.4.3.7.2](#)).

12.4.4.3.8 Tx Handling

The Tx Handler is used to handle the Tx requests. It controls the transfer of transmit messages from the dedicated Tx Buffers, the Tx FIFO, and the Tx Queue to the CAN Core, the Tx Event FIFO, and the Put and Get Index operations. The MCAN module supports up to 32 Tx Buffers. These Tx Buffers can be configured as dedicated Tx Buffers, Tx FIFO, or Tx Queue and as combination of dedicated Tx Buffers/Tx FIFO or dedicated Tx Buffers/Tx Queue. For each Tx Buffer element Classical CAN or CAN FD transmission mode can be configured. [Section 12.4.4.3.10.3](#) describes the Tx Buffer Element. [Table 12-370](#) shows the possible configurations for message transmission.

Table 12-370. Possible Configurations for Message Transmission

MCAN_CCCR		Tx Buffer Element		Frame Transmission
MCAN_CCCR[9] BRSE	MCAN_CCCR[8] FDOE	FDF	BRS	
ignored	0	ignored	ignored	Classic CAN
0	1	0	ignored	Classic CAN
0	1	1	ignored	CAN FD without bit rate switching
1	1	0	ignored	Classic CAN
1	1	1	0	CAN FD without bit rate switching
1	1	1	1	CAN FD with bit rate switching

When the Tx Buffer Request Pending MCAN_TXBRP register is updated, or when a transmission has been started the Tx Handler starts scanning to check for the highest priority pending Tx request. The Tx Buffer with lowest Message ID has highest priority.

Note

AUTOSAR requires at least three Tx Queue Buffers and support of transmit cancellation.

12.4.4.3.8.1 Transmit Pause

The transmit pause feature is intended for use in CAN networks where the CAN Message IDs are specific and cannot easily be changed. These Message IDs may have a higher priority than other defined Message IDs, while in a specific application their relative priority should be inverse. This allows for a case where one ECU sends a burst of CAN messages that cause another ECU's CAN messages to be delayed (paused).

The transmit pause feature is enabled by the MCAN_CCCR[14] TXP bit. By default this bit is disabled (MCAN_CCCR[14] TXP = 0). Each time after successfully transmitted message, a pause for two CAN bit times occurs before the start of the next transmission. This allows the other CAN nodes in the network to transmit messages even if their Message IDs have lower priority.

12.4.4.3.8.2 Dedicated Tx Buffers

Dedicated Tx Buffers are intended for message transmission under complete control of the Host CPU.

There are two options:

- Each dedicated Tx Buffer is configured with a specific Message ID.
- Two or more dedicated Tx Buffers are configured with the same Message ID. In this case the Tx Buffer with the lowest buffer number is transmitted first.

After the data section has been updated, a transmission is requested by an Add Request. This is done via the MCAN_TXBAR[x]ARn bit (where x = 0 - 31). The requested messages arbitrate internally with messages from an optional Tx FIFO or Tx Queue and externally with messages on the CAN bus, and are sent out according to their Message ID.

[Table 12-371](#) shows Tx Buffer/Tx FIFO/Tx Queue Element Size. A Dedicated Tx Buffer allocates Element Size 32-bit words in the Message RAM. The start address of a dedicated Tx Buffer in the Message RAM is calculated by adding transmit buffer index from 0 to 31 (MCAN_TXFQS[20-16] TFQPI) × Element Size to the Tx Buffer Start Address MCAN_TXBC[15-2] TBSA field.

Table 12-371. Tx Buffer/Tx FIFO/Tx Queue Element Size

MCAN_TXESC[2-0] TBDS	Data Field [bytes]	Element Size [RAM words]
000	8	4
001	12	5
010	16	6
011	20	7
100	24	8
101	32	10
110	48	14
111	64	18

12.4.4.3.8.3 Tx FIFO

Tx FIFO mode is configured by setting bit MCAN_TXBC[30] TFQM = 0. The stored in the Tx FIFO messages are transmitted starting with the message referenced by the Get Index MCAN_TXFQS[12-8] TFGI field. After each transmission the Get Index is incremented until the Tx FIFO is empty. The Tx FIFO Free Level MCAN_TXFQS[5-0] TFFL field indicates the number of the available free Tx FIFO elements. The Tx FIFO allows transmission of messages with the same Message ID from different Tx Buffers in the order these messages have been written to the Tx FIFO.

New transmit messages have to be written to the Tx FIFO starting with the Tx Buffer referenced by the Put Index MCAN_TXFQS[20-16] TFQPI field. After each Add Request (MCAN_TXBAR[x] ARn = 1) the Put Index is incremented to the next free Tx FIFO element. When the Put Index reaches the Get Index (MCAN_TXFQS[20-16] TFQPI = MCAN_TXFQS[12-8] TFGI), Tx FIFO Full condition is signalled by bit MCAN_TXFQS[21] TFQF = 1. In this case no further messages should be written to the Tx FIFO until the next message has been transmitted and the Get Index has been incremented.

The number of requested Tx buffers should not exceed the number of free Tx Buffers as indicated by the Tx FIFO Free Level MCAN_TXFQS[5-0] TFFL field.

In case a transmission request for the Tx Buffer referenced by the Get Index is cancelled, the Get Index is incremented to the next Tx Buffer with pending transmission request and the Tx FIFO Free Level MCAN_TXFQS[5-0] TFFL field is recalculated. In case transmission cancellation is applied to any other Tx Buffer - the Get Index and the FIFO Free Level remain unchanged.

A Tx FIFO element allocates Element Size 32-bit words in the Message RAM (see [Table 12-371](#)). The start address of the next available (free) Tx FIFO Buffer is calculated by adding Tx FIFO/Queue Put Index MCAN_TXFQS[20-16] TFQPI (from 0 to 31) × Element Size to the Tx Buffer Start Address MCAN_TXBC[15-2] TBSA field.

12.4.4.3.8.4 Tx Queue

Tx Queue mode is configured by setting bit MCAN_TXBC[30] TFQM = 1. The stored in the Tx Queue messages are transmitted starting with the highest priority message (lowest Message ID). In case two or more Queue Buffers are configured with the same Message ID, the Queue Buffer with the lowest buffer number is transmitted first.

New transmit messages have to be written to the Tx FIFO starting with the Tx Buffer referenced by the Put Index MCAN_TXFQS[20-16] TFQPI field. Each Add Request cyclically increments the Put Index to the next free Tx Buffer. In case of Tx Queue Full condition (MCAN_TXFQS[21] TFQF = 1), the Put Index is not valid and no further message should be written to the Tx Queue until at least one of the requested messages has been sent out or a pending transmission request has been cancelled.

The application may use the MCAN_TXBRP register instead of the Put Index and may place messages to any Tx Buffer without pending transmission request.

A Tx Queue Buffer allocates Element Size 32-bit words in the Message RAM (see Table 12-371). The start address of the next available (free) Tx Queue Buffer is calculated by adding Tx FIFO/Queue Put Index MCAN_TXFQS[20-16] TFQPI (from 0 to 31) × Element Size to the Tx Buffer Start Address MCAN_TXBC[15-2] TBSA field.

12.4.4.3.8.5 Mixed Dedicated Tx Buffers/Tx FIFO

For this combination the Tx Buffers section in the Message RAM is separated in two parts:

- Dedicated Tx Buffers: the number of Dedicated Tx Buffers is configured by the MCAN_TXBC[21-16] NDTB field
- Tx FIFO: the number of Tx Buffers assigned to the Tx FIFO is configured by the MCAN_TXBC[29-24] TFQS field

If the MCAN_TXBC[29-24] TFQS field is empty (zero) - only Dedicated Tx Buffers are used.

Tx prioritization:

- Scan Dedicated Tx Buffers and oldest pending Tx FIFO Buffer (referenced by the MCAN_TXFQS[12-8] TFGI field)
- Buffer with lowest Message ID gets highest priority and is transmitted next

Figure 12-322 shows Mixed Dedicated Tx Buffers/Tx FIFO example.

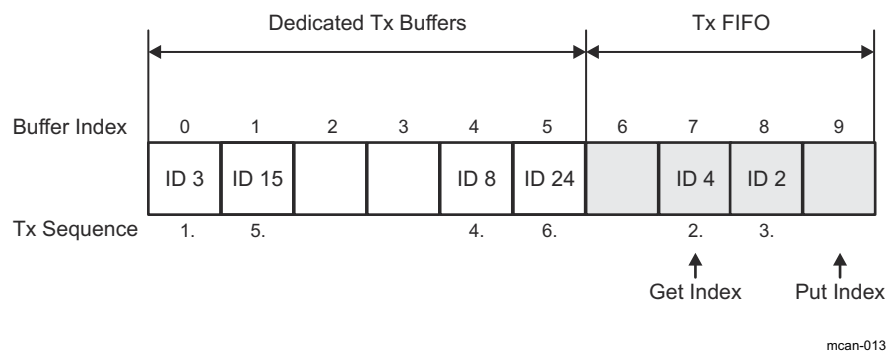

Figure 12-322. Mixed Dedicated Tx Buffers/Tx FIFO (example)

12.4.4.3.8.6 Mixed Dedicated Tx Buffers/Tx Queue

For this combination the Tx Buffers section in the Message RAM is separated in two parts:

- Dedicated Tx Buffers: the number of Dedicated Tx Buffers is configured by the MCAN_TXBC[21-16] NDTB field
- Tx Queue: the number of Tx Buffers assigned to the Tx Queue is configured by the MCAN_TXBC[29-24] TFQS field

If MCAN_TXBC[29-24] TFQS field is empty (zero) - only Dedicated Tx Buffers are used.

Tx prioritization:

- Scan all Tx Buffers with activated transmission request
- Tx Buffer with lowest Message ID gets highest priority and is transmitted next

Figure 12-323 shows Mixed Dedicated Tx Buffers/Tx Queue example.

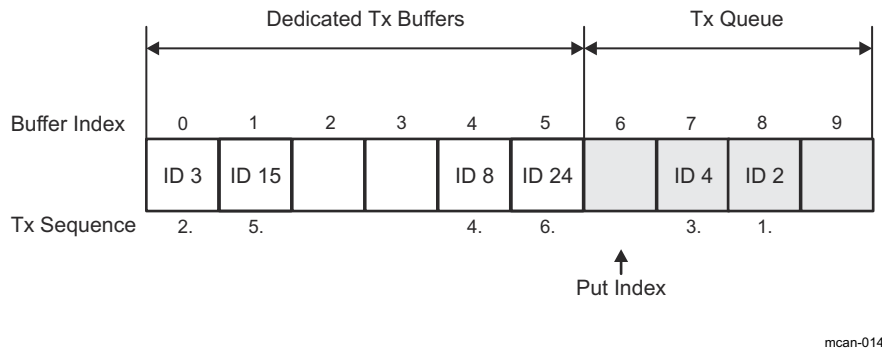

Figure 12-323. Mixed Dedicated Tx Buffers/Tx Queue (example)

12.4.4.3.8.7 Transmit Cancellation

This feature is especially intended for gateway and AUTOSAR based applications. The Host CPU can cancel a requested transmission from a dedicated Tx Buffer or a Tx Queue Buffer by setting bit MCAN_TXBCR[n] CRn = 1 (where n = 0 - 31). The corresponding bit position n is equivalent to the number of the Tx Buffer.

Transmit cancellation is not intended for Tx FIFO operation.

Successful cancellation is signalled by setting the corresponding bit of the MCAN_TXBCF register (MCAN_TXBCF[n] CFn = 1).

If transmission from a Tx Buffer is already ongoing and a transmit cancellation is requested, the corresponding MCAN_TXBRP[n] TRPn bit remains set as long as the transmission is in progress. If the transmission was successful, the corresponding MCAN_TXBTO[n] TOn and MCAN_TXBCF[n] CFn bits are set. If the transmission was not successful, only the corresponding bit MCAN_TXBCF[n] CFn = 1.

Note

If pending transmission is cancelled immediately before this transmission could have been started, a short time window occurs where no transmission is started even if another message is also pending in this node. This may enable another node to transmit a message which may have a lower priority than the second message in this node.

12.4.4.3.8.8 Tx Event Handling

To support Tx Event Handling the Message RAM has implemented a Tx Event FIFO section. Up to 32 Tx Event FIFO elements can be configured. Section 12.4.4.3.10.4 describes the Tx Event FIFO element. After message transmission on the CAN bus, Message ID and Timestamp are stored in a Tx Event FIFO element. To link a Tx Event to a Tx Event FIFO element, the Message Marker from the transmitted Tx Buffer is copied into the Tx Event FIFO element.

A Tx Event FIFO full condition is signalled by the MCAN_IR[14] TEFF bit. In this case no further elements are written to the Tx Event FIFO until at least one element has been read out and the Tx Event FIFO Get Index has been incremented (MCAN_TXEFS[12-8] EFGI). In case a Tx Event occurs while the Tx Event FIFO is full, this event is rejected and interrupt flag MCAN_IR[15] TEFL bit is set.

The Tx Event FIFO watermark can be configured to avoid a Tx Event FIFO overflow. When the Tx Event FIFO fill level reaches the Tx Event FIFO watermark configured by the MCAN_TXEFC[29-24] EFWM field, interrupt flag MCAN_IR[13] TEFW is set. When reading from the Tx Event FIFO, two times the Tx Event FIFO Get Index MCAN_TXEFS[12-8] EFGI field has to be added to the Tx Event FIFO start address MCAN_TXEFC[15-2] EFSA field.

12.4.4.3.9 FIFO Acknowledge Handling

The Get Indices of the two Rx FIFOs (Rx FIFO 0 or Rx FIFO 1) and the Tx Event FIFO are controlled by writing to the corresponding FIFO Acknowledge Index (see MCAN_RXF0A, MCAN_RXF1A, and MCAN_TXEFA). Writing to the FIFO Acknowledge Index will set the FIFO Get Index to the FIFO Acknowledge Index plus one and thereby updates the FIFO Fill Level.

There are two use cases:

- A single element has been read from the FIFO: the Get Index value is written to the FIFO Acknowledge Index.
- A sequence of elements has been read from the FIFO: the Get Index value (Index of the last element read) is written to the FIFO Acknowledge Index at the end of that read sequence.

The Host CPU has free access to the Message RAM. The special care has to be taken when reading FIFO elements in an arbitrary order (Get Index not considered). This can be useful when reading a High Priority Message from one of the two Rx FIFOs. In this case the FIFO's Acknowledge Index should not be written because this would set the Get Index to a wrong position and also changes the FIFO's Fill Level. In this case some of the older FIFO elements would be lost.

Note

The application has to ensure that a valid value is written to the FIFO Acknowledge Index. The MCAN module does not check for erroneous values.

12.4.4.3.10 Message RAM

The MCAN module has implemented Message RAM. The main purpose of the Message RAM is to store:

- Receive Messages
- Transmit Messages
- Tx Event Elements
- Message ID Filter Elements

12.4.4.3.10.1 Message RAM Configuration

The MCAN module is configured to allocate 4352 words in the Message RAM. The Message RAM has a width of 32 bits.

The Message RAM is capable to include each of the sections listed in [Figure 12-324](#). It is not necessary to configure each of the sections (a section in the Message RAM may be 0) and there is not restriction with respect to the sequence of the sections. For parity checking or ECC a respective number of bits has to be added to each word.

When the MCAN module addresses the Message RAM it addresses 32-bit words. The start addresses are configurable and they are 32-bit word addresses.

The element size can be configured for:

- Rx FIFO 0 via the MCAN_RXESC[2-0] F0DS field
- Rx FIFO 1 via the MCAN_RXESC[6-4] F1DS field
- Rx Buffers via the MCAN_RXESC[10-8] RBDS field
- Tx Buffers via the MCAN_TXESC[2-0] TBDS field

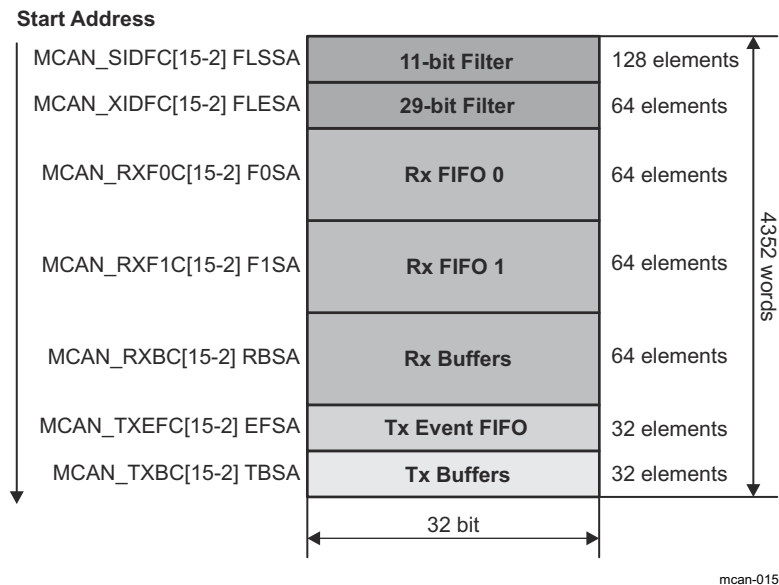

Figure 12-324. Message RAM Configuration

The Host CPU configures the following information in the Message RAM:

- Start addresses of the memory sections
- Number of elements in each section
- The size of the elements in some sections

Note

The MCAN module does not check for errors in the Message RAM configuration. The configuration of the start addresses of the different sections and the number of elements of each section has to be done carefully. This will prevent falsification or loss of data.

12.4.4.3.10.2 Rx Buffer and FIFO Element

Up to 64 Rx Buffers and two Rx FIFOs can be configured in the Message RAM. Each Rx FIFO section can be configured to store up to 64 received messages. The element size can be configured for storage of CAN FD messages with up to 64 bytes data field via the MCAN_RXESC register.

Figure 12-325 shows Rx Buffer/Rx FIFO element structure.

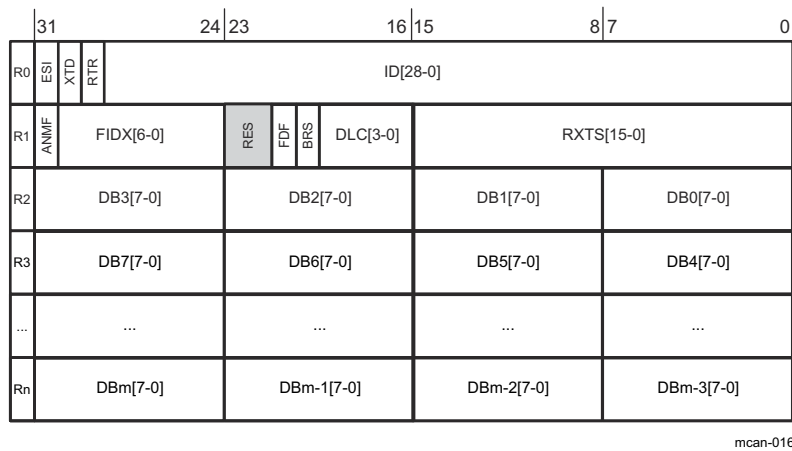

Figure 12-325. Rx Buffer/Rx FIFO Element Structure

Table 12-372 shows Rx Buffer/Rx FIFO element field descriptions.

Table 12-372. Rx Buffer/Rx FIFO Element Field Descriptions

Word	Bits	Field Name	Description
R0	31	ESI	Error State Indicator <ul style="list-style-type: none"> 0h = Transmitting node is error active 1h = Transmitting node is error passive
	30	XTD	Extended Identifier <p>Signals to the Host CPU whether the received frame has a standard or extended identifier.</p> <ul style="list-style-type: none"> 0h = 11-bit standard identifier 1h = 29-bit extended identifier
	29	RTR	Remote Transmission Request <p>Signals to the Host CPU whether the received frame is a data frame or a remote frame.</p> <ul style="list-style-type: none"> 0h = Received frame is a data frame 1h = Received frame is a remote frame <p>Note: There are no remote frames in CAN FD format. In case a CAN FD frame was received (FDF = 1), RTR bit reflects the state of the reserved r1 bit (RES[23]).</p>
	28-0	ID[28-0]	Identifier <p>Standard or extended identifier depending on XTD bit. A standard identifier is stored into ID[28-18].</p>

Table 12-372. Rx Buffer/Rx FIFO Element Field Descriptions (continued)

Word	Bits	Field Name	Description
R1	31	ANMF	Accepted Non-matching Frame Acceptance of non-matching frames may be enabled via the MCAN_GFC[5-4] ANFS and MCAN_GFC[3-2] ANFE fields. <ul style="list-style-type: none"> 0h = Received frame matching filter index FIDX field 1h = Received frame did not match any Rx filter element
	30-24	FIDX[6-0]	Filter Index 0h-7Fh (0-127): Index of matching Rx acceptance filter element (invalid if ANMF = 1). Range is 0 to MCAN_SIDFC[23-16] LSS - 1 respectively MCAN_XIDFC[22-16] LSE - 1.
	23-22	RES	Reserved
	21	FDF	FD Format <ul style="list-style-type: none"> 0h = Standard frame format 1h = CAN FD frame format (new DLC-coding and CRC)
	20	BRS	Bit Rate Switch <ul style="list-style-type: none"> 0h = Frame received without bit rate switching 1h = Frame received with bit rate switching
	19-16	DLC[3-0]	Data Length Code <ul style="list-style-type: none"> 0h-8h (0-8) = CAN + CAN FD: received frame has 0-8 data bytes 9h-Fh (9-15) = CAN: received frame has 8 data bytes 9h-Fh (9-15) = CAN FD: received frame has 12/16/20/24/32/48/64 data bytes
R2	15-0	RXTS[15-0]	Rx Timestamp Timestamp Counter value captured on start of frame reception. Resolution depending on configuration of the Timestamp Counter Prescaler MCAN_TSCC[19-16] TCP.
	31-24	DB3[7-0]	Data Byte 3
	23-16	DB2[7-0]	Data Byte 2
	15-8	DB1[7-0]	Data Byte 1
R3	7-0	DB0[7-0]	Data Byte 0
	31-24	DB7[7-0]	Data Byte 7
	23-16	DB6[7-0]	Data Byte 6
	15-8	DB5[7-0]	Data Byte 5
Rn	7-0	DB4[7-0]	Data Byte 4

	31-24	DBm[7-0]	Data Byte m
	23-16	DBm-1[7-0]	Data Byte m-1
Rn	15-8	DBm-2[7-0]	Data Byte m-2
	7-0	DBm-3[7-0]	Data Byte m-3

Note: Depending on the configuration of the element size (MCAN_RXESC), between two and sixteen 32-bit words (Rn = 3-17) are used for storage of a CAN message's data field.

12.4.4.3.10.3 Tx Buffer Element

The Tx Buffers section can be configured to hold dedicated Tx Buffers as well as a Tx FIFO/Tx Queue. In case that the Tx Buffers section is shared by dedicated Tx buffers and a Tx FIFO/Tx Queue, the dedicated Tx Buffers start at the beginning of the Tx Buffers section followed by the buffers assigned to the Tx FIFO or Tx Queue. The Tx Handler makes difference between dedicated Tx Buffers and Tx FIFO/Tx Queue via the MCAN_TXBC[29-24] TFQS and MCAN_TXBC[21-16] NDTB fields. The element size can be configured for storage of CAN FD messages with up to 64 bytes data field via the MCAN_TXESC register.

Figure 12-326 shows Tx Buffer element structure.

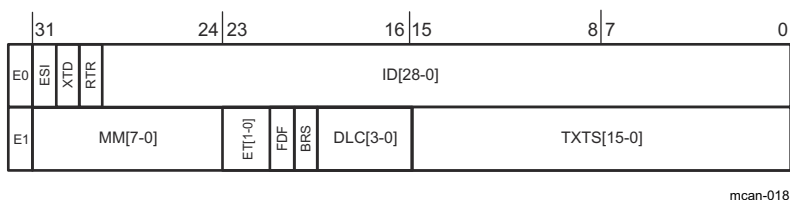

Figure 12-326. Tx Buffer Element Structure

Table 12-373 shows Tx Buffer element field descriptions.

Table 12-373. Tx Buffer Element Field Descriptions

Word	Bits	Field Name	Description
T0	31	ESI	<p>Error State Indicator</p> <ul style="list-style-type: none"> 0h = ESI bit in CAN FD format depends only on error passive flag 1h = ESI bit in CAN FD format transmitted recessive <p>Note: The ESI bit of the transmit buffer is or'ed with the error passive flag to decide the value of the ESI bit in the transmitted CAN FD frame. As required by the CAN FD protocol specification, an error active node may optionally transmit the ESI bit recessive, but an error passive node will always transmit the ESI bit recessive.</p>
	30	XTD	<p>Extended Identifier</p> <ul style="list-style-type: none"> 0h = 11-bit standard identifier 1h = 29-bit extended identifier
	29	RTR	<p>Remote Transmission Request</p> <ul style="list-style-type: none"> 0h = Transmit data frame 1h = Transmit remote frame <p>Note: When RTR = 1, the MCAN module transmits a remote frame according to ISO11898-1:2015, even if the MCAN_CCCR[8] FDOE bit enables the transmission in CAN FD format.</p>
	28-0	ID[28-0]	<p>Identifier</p> <p>Standard or extended identifier depending on XTD bit. A standard identifier has to be written to ID[28-18].</p>

Table 12-373. Tx Buffer Element Field Descriptions (continued)

Word	Bits	Field Name	Description
T1	31-24	MM[7-0]	Message Marker Written by Host CPU during Tx Buffer configuration. Copied into Tx Event FIFO element for identification of Tx message status (see also MM[7-0] field in Table 12-374).
	23	EFC	Event FIFO Control <ul style="list-style-type: none"> 0h = Don't store Tx events 1h = Store Tx events
	22	RES	Reserved
	21	FDF	FD Format <ul style="list-style-type: none"> 0h = Frame transmitted in Classic CAN format 1h = Frame transmitted in CAN FD format
	20	BRS	Bit Rate Switch <ul style="list-style-type: none"> 0h = CAN FD frames transmitted without bit rate switching 1h = CAN FD frames transmitted with bit rate switching <p>Note: ESI, FDF, and BRS bits are only evaluated when CAN FD operation is enabled via the MCAN_CCCR[8] FDOE bit. BRS bit is only evaluated when in addition the MCAN_CCCR[9] BRSE = 1.</p>
	19-16	DLC[3-0]	Data Length Code <ul style="list-style-type: none"> 0h-8h (0-8) = CAN + CAN FD: transmit frame has 0-8 data bytes 9h-Fh (9-15) = CAN: transmit frame has 8 data bytes 9h-Fh (9-15) = CAN FD: transmit frame has 12/16/20/24/32/48/64 data bytes
T2	15-0	RES	Reserved
	31-24	DB3[7-0]	Data Byte 3
	23-16	DB2[7-0]	Data Byte 2
	15-8	DB1[7-0]	Data Byte 1
	7-0	DB0[7-0]	Data Byte 0
T3	31-24	DB7[7-0]	Data Byte 7
	23-16	DB6[7-0]	Data Byte 6
	15-8	DB5[7-0]	Data Byte 5
	7-0	DB4[7-0]	Data Byte 4
...
Tn	31-24	DBm[7-0]	Data Byte m
	23-16	DBm-1[7-0]	Data Byte m-1
	15-8	DBm-2[7-0]	Data Byte m-2
	7-0	DBm-3[7-0]	Data Byte m-3

Note: Depending on the configuration of the element size (MCAN_TXESC), between two and sixteen 32-bit words (Tn = 3-17) are used for storage of a CAN message's data field.

12.4.4.3.10.4 Tx Event FIFO Element

Each element stores information about transmitted messages. By reading the Tx Event FIFO the Host CPU gets this information in the order the messages were transmitted. Status information about the Tx Event FIFO can be obtained from the MCAN_TXEFS register.

Figure 12-327 shows Tx Event FIFO element structure.

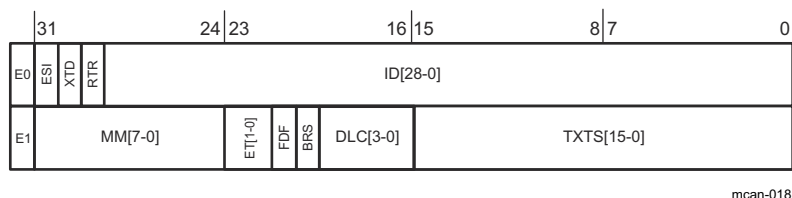

Figure 12-327. Tx Event FIFO Element Structure

Table 12-374 shows Tx Event FIFO element field descriptions.

Table 12-374. Tx Event FIFO Element Field Descriptions

Word	Bits	Field Name	Description
E0	31	ESI	Error State Indicator <ul style="list-style-type: none"> 0h = Transmitting node is error active 1h = Transmitting node is error passive
	30	XTD	Extended Identifier <ul style="list-style-type: none"> 0h = 11-bit standard identifier 1h = 29-bit extended identifier
	29	RTR	Remote Transmission Request <ul style="list-style-type: none"> 0h = Data frame transmitted 1h = Remote frame transmitted
	28-0	ID[28-0]	Identifier Standard or extended identifier depending on XTD bit. A standard identifier has to be written to ID[28-18].

Table 12-374. Tx Event FIFO Element Field Descriptions (continued)

Word	Bits	Field Name	Description
E1	31-24	MM[7-0]	Message Marker Copied from Tx Buffer into Tx Event FIFO element for identification of Tx message status (see also MM[7-0] field in Table 12-373).
	23-22	ET[1-0]	Event Type <ul style="list-style-type: none"> 0h = Reserved 1h = Tx event 2h = Transmission in spite of cancellation (always set for transmissions in DAR mode) 3h = Reserved
	21	FDF	FD Format <ul style="list-style-type: none"> 0h = Standard frame format 1h = CAN FD frame format (new DLC-coding and CRC)
	20	BRS	Bit Rate Switch <ul style="list-style-type: none"> 0h = Frame transmitted without bit rate switching 1h = Frame transmitted with bit rate switching
	19-16	DLC[3-0]	Data Length Code <ul style="list-style-type: none"> 0h-8h (0-8) = CAN + CAN FD: frame with 0-8 data bytes transmitted 9h-Fh (9-15) = CAN: frame with 8 data bytes transmitted 9h-Fh (9-15) = CAN FD: frame with 12/16/20/24/32/48/64 data bytes transmitted
	15-0	TXTS[15-0]	Tx Timestamp Timestamp Counter value captured on start of frame transmission. Resolution depending on configuration of the Timestamp Counter Prescaler MCAN_TSCC[19-16] TCP field.

12.4.4.3.10.5 Standard Message ID Filter Element

Up to 128 filter elements can be configured for 11-bit standard IDs. When accessing a Standard Message ID Filter element, its address is the Filter List Standard Start Address MCAN_SIDFC[15-2] FLSSA field plus the index of the filter element (0-127).

[Figure 12-328](#) shows Standard Message ID Filter element structure.

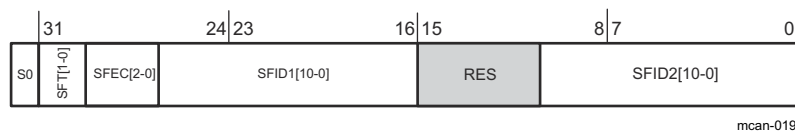

Figure 12-328. Standard Message ID Filter Element Structure

[Table 12-375](#) shows Standard Message ID Filter element field descriptions.

Table 12-375. Standard Message ID Filter Element Field Descriptions

Word	Bits	Field Name	Description
S0	31-30	SFT[1-0]	<p>Standard Filter Type</p> <ul style="list-style-type: none"> 0h = Range filter from SFID1 to SFID2 (SFID2 ≥ SFID1) 1h = Dual ID filter for SFID1 or SFID2 2h = Classic filter: SFID1 = filter; SFID2 = mask 3h = Filter element disabled <p>Note: With SFT = 11 the filter element is disabled and the acceptance filtering continues (same behaviour as with SFEC = 000)</p>
	29-27	SFEC[2-0]	<p>Standard Filter Element Configuration</p> <p>All enabled filter elements are used for acceptance filtering of standard frames. Acceptance filtering stops at the first matching enabled filter element or when the end of the filter list is reached. If SFEC = 100, 101, or 110 a match sets interrupt flag MCAN_IR[8]HPM and, if enabled, an interrupt is generated. In this case the MCAN_HPMS register is updated with the status of the priority match.</p> <ul style="list-style-type: none"> 0h = Disable filter element 1h = Store in Rx FIFO 0 if filter matches 2h = Store in Rx FIFO 1 if filter matches 3h = Reject ID if filter matches 4h = Set priority if filter matches 5h = Set priority and store in FIFO 0 if filter matches 6h = Set priority and store in FIFO 1 if filter matches 7h = Store into Rx Buffer , configuration of SFT[1-0] ignored
	26-16	SFID1[10-0]	<p>Standard Filter ID 1</p> <p>When filtering for Rx Buffers this field defines the ID of a standard message to be stored. The received identifiers must match exactly, no masking mechanism is used.</p>
	15-11	RES	Reserved
	10-0	SFID2[10-0]	<p>Standard Filter ID 2</p> <p>This bit field has a different meaning depending on the configuration of SFEC:</p> <ul style="list-style-type: none"> 1) SFEC = 001 - 110 Second ID of standard ID filter element 2) SFEC = 111 Filter for Rx Buffers
		SFID2[10-9]	<p>This field is decides whether the received message is stored into an Rx Buffer or treated as message A, B, or C of the debug message sequence.</p> <ul style="list-style-type: none"> 0h = Store message into an Rx Buffer 1h = Debug Message A 2h = Debug Message B 3h = Debug Message C <p>Note: Debug feature is not supported.</p>
		SFID2[8-6]	<p>This field is used to control the filter event pins at the Extension Interface. A one at the respective bit position enables generation of a pulse at the related filter event pin with the duration of one MCAN_ICKL period in case the filter matches.</p> <p>Note: Only three filter event pins are supported.</p>
		SFID2[5-0]	<p>This field defines the offset to the Rx Buffer Start Address MCAN_RXBC[15-2] RBSA field for storage of a matching message.</p>

12.4.4.3.10.6 Extended Message ID Filter Element

Up to 64 filter elements can be configured for 29-bit extended IDs. When accessing an Extended Message ID Filter element, its address is the Filter List Extended Start Address MCAN_XIDFC[15-2] FLESA field plus two times the index of the filter element (0-63).

Figure 12-329 shows Extended Message ID Filter element structure.

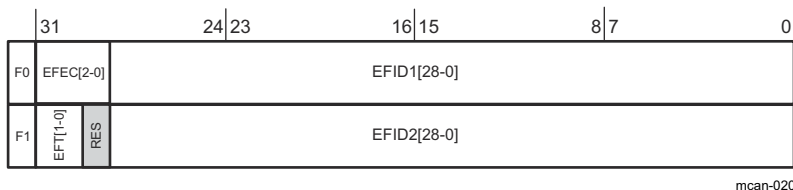

Figure 12-329. Extended Message ID Filter Element Structure

Table 12-376 shows Extended Message ID Filter element field descriptions.

Table 12-376. Extended Message ID Filter Element Field Descriptions

Word	Bits	Field Name	Description
F0	31-29	EFEC[2-0]	<p>Extended Filter Element Configuration</p> <p>All enabled filter elements are used for acceptance filtering of extended frames. Acceptance filtering stops at the first matching enabled filter element or when the end of the filter list is reached. If EFEC = 100, 101, or 110 a match sets interrupt flag MCAN_IR[8]HPM and, if enabled, an interrupt is generated. In this case the MCAN_HPMS register is updated with the status of the priority match.</p> <ul style="list-style-type: none"> 0h = Disable filter element 1h = Store in Rx FIFO 0 if filter matches 2h = Store in Rx FIFO 1 if filter matches 3h = Reject ID if filter matches 4h = Set priority if filter matches 5h = Set priority and store in FIFO 0 if filter matches 6h = Set priority and store in FIFO 1 if filter matches 7h = Store into Rx Buffer or as debug message, configuration of EFT[1-0] ignored
	28-0	EFID1[28-0]	<p>Extended Filter ID 1</p> <p>First ID of extended ID filter element.</p> <p>When filtering for Rx Buffers this field defines the ID of an extended message to be stored. The received identifiers must match exactly, only XIDAM masking mechanism (see Section 12.4.4.3.7.1.5, Extended Message ID Filtering) is used.</p>

Table 12-376. Extended Message ID Filter Element Field Descriptions (continued)

Word	Bits	Field Name	Description
F1	31-30	EFT[1-0]	Extended Filter Type <ul style="list-style-type: none"> 0h = Range filter from EFID1 to EFID2 (EFID2 ≥ EFID1) 1h = Dual ID filter for EFID1 or EFID2 2h = Classic filter: EFID1 = filter, EFID2 = mask 3h = Range filter from EFID1 to EFID2 (EFID2 ≥ EFID1), XIDAM mask not applied
	29	RES	Reserved
		EFID2[28-0]	Extended Filter ID 2 This bit field has a different meaning depending on the configuration of EFEC: <ul style="list-style-type: none"> 1) EFEC = 001 - 110 Second ID of extended ID filter element 2) EFEC = 111 Filter for Rx Buffers
	28-0	EFID2[10-9]	This field decides whether the received message is stored into an Rx Buffer or treated as message A, B, or C of the debug message sequence. <ul style="list-style-type: none"> 0h = Store message into an Rx Buffer 1h = Debug Message A 2h = Debug Message B 3h = Debug Message C <p>Note: Debug feature is not supported.</p>
		EFID2[8-6]	This field is used to control the filter event pins at the Extension Interface. A one at the respective bit position enables generation of a pulse at the related filter event pin with the duration of one MCAN_ICKL period in case the filter matches. <p>Note: Only three filter event pins are supported.</p>
		EFID2[5-0]	This field defines the offset to the Rx Buffer Start Address MCAN_RXBC[15-2] RBSA field for storage of a matching message.

12.5 Audio Interfaces

12.5.1 Audio Tracking Logic (ATL)

This chapter describes the integration of the Audio Tracking Logic (ATL) subsystem in the device.

12.5.1.1 ATL Overview

The Audio Tracking Logic (ATL) is used by HD Radio™ applications to synchronize the digital audio output to the baseband clock. This same IP can also be used generically to track errors between two reference signals (such as frame syncs) and generate a modulated clock output (using software-controlled cycle stealing) which averages to some desired frequency. This process can be used as a hardware assist for asynchronous sample rate conversion algorithms.

12.5.1.1.1 ATL Features Overview

The ATL module supports the following features:

- One ATL module, containing four ATL instances, for HD Radio support and asynchronous sample rate conversion assistance
- Each instance tracks the time error between two syncs (local audio word select [AWS] and baseband word select [BWS])
- Each instance generates modulated ATCLK clock signals with software-initiated pulse stealing. The intention is to use these clocks to derive audio output bit clock on MCASP
- Selection between ATL_VCLK clock or functional ATL_PCLK to run error counting timers and to derive modulated ATCLK clock outputs.
- Clock and reset management: Receives clock and reset signals from the device PSC module. The ATL module receives hardware reset.
- Power management: The ATL belongs to the PD0 power domain.
- Local software reset

Unsupported Features:

- See the Module Integration section of this document for a list of module features not supported by the integration on this Device.

12.5.1.1.2 ATL Ports

Table 12-377. ATL Clocks and Resets

Clocks	
Module Clock Input	Description
ATL_VCLK	ATL interface clock
ATL_PCLK	ATL functional clock.
Resets	
Module Reset Input	Description
ATL_RST	ATL reset

12.5.2 Multichannel Audio Serial Port (MCASP)

This section describes the Multichannel Audio Serial Port (MCASP).

12.5.2.1 MCASP Overview

This section introduces the Multichannel Audio Serial Port (MCASP) module and describes its main functions and connections in the device.

The MCASP functions as a general-purpose audio serial port are optimized to the requirements of various audio applications. The MCASP module can operate in both transmit and receive modes. The MCASP is useful for time-division multiplexed (TDM) stream, Inter-IC Sound (I2S) protocols reception and transmission as well as for an inter-component digital audio interface transmission (DIT). The MCASP has the flexibility to gluelessly connect to a Sony/Philips digital interface (S/PDIF) transmit physical layer component.

Although inter-component digital audio interface reception (DIR) mode (this is, S/PDIF stream receiving) is not natively supported by the MCASP module, a specific TDM mode implementation for the MCASP receivers allows an easy connection to external DIR components (for example, S/PDIF to I2S format converters).

12.5.2.1.1 MCASP Features

Each MCASP module includes the following main features:

- Independent serializer for each AXRx channel of each MCASP module
- Clock stop request/acknowledge protocol
- A single 32-bit buffer per serializer for transmit and receive operations
- Interconnect interface port for CBASS0
- Two independent clock generator modules for transmit and receive (clocking flexibility allows the MCASP to receive and transmit at different rates. For example, the MCASP can receive data at 48 kHz, but output up-sampled data at 96 kHz or 192 kHz)
- Each MCASP module functional clock can be generated:
 - Internally (master mode)
 - Supplied over MCASP serial interface (slave mode)
 - Has a controllable functional clock divide ratio
- Independent transmit and receive modules, each includes:
 - Programmable clock and frame sync generator
 - TDM streams from 2 to 32, and 384 time slots
 - Support for time slot sizes of 8, 12, 16, 20, 24, 28, and 32 bits
 - Data formatter for bit manipulation
- Glueless connection to audio Analog-to-Digital Converters (ADC), Digital-to-Analog Converters (DAC), codec, digital audio interface receiver (DIR), and S/PDIF transmit physical layer components
- Wide variety of I2S and similar bit-stream format
- Integrated digital audio interface transmitter (DIT):
 - S/PDIF, IEC60958-1, AES-3 formats
 - Enhanced channel status/user data RAM
- 384-slot TDM with external digital audio interface receiver (DIR) device
 - For DIR reception, an external DIR receiver integrated circuit should be used with I2S output format and connected to the MCASP receive section
- Support for 2 × DMA requests (one per direction):
 - 1 level-sensitive transmit direct memory access (DMA) request common for all of the MCASP serializers
 - 1 level-sensitive receive direct memory access (DMA) request common for all of the MCASP serializers
 - All transmit DMA requests are mapped to the device DMA controllers
- One transmit interrupt request common for all serializers
- One receive interrupt request common for all serializers
- Each of the Rx and Tx interrupts is propagated to different host processors via the device Interrupts

Note

Because a serializer receive and transmit channels data is shared on the same MCASP data pin, user can choose to have either Tx or Rx function from a serializer, not both at the same time.

Unsupported Features:

- See the Module Integration section of this document for a list of module features not supported by the integration on this Device.

12.5.2.1.2 MCASP Ports**Table 12-378. MCASP Clocks and Resets**

Clocks	
Module Clock Input	Description
MCASP_ICLK	MCASP interface clock
MCASP_AUX_CLK	MCASP functional clock (Master Mode).
Resets	
Module Reset Input	Description
MCASP_RST	MCASP reset

Table 12-379. MCASP Hardware Requests

Interrupt Requests		
Module Interrupt Signal	Description	Type
MCASP_REC_INTR_PEND_0	MCASP receive interrupt request	Level
MCASP_XMIT_INTR_PEND_0	MCASP transmit interrupt request	Level
DMA Events		
Module DMA Event	Description	Type
MCASP_REC_DMA_EVT	MCASP receive request line	Pulse
MCASP_XMIT_DMA_EVT	MCASP transmit request line	Pulse

12.5.2.2 MCASP Environment

This section describes the MCASP application fields from an environment point of view (external connections).

[Table 12-380](#) describes the MCASP I/O signals.

Table 12-380. MCASP I/O Signals

Module Pin	I/O ⁽¹⁾	Description
AXR0	I/O	Audio transmit/receive data - channel 0
AXR1	I/O	Audio transmit/receive data - channel 1
AXR2	I/O	Audio transmit/receive data - channel 2
AXR3	I/O	Audio transmit/receive data - channel 3
AXR4	I/O	Audio transmit/receive data - channel 4
AXR5	I/O	Audio transmit/receive data - channel 5
AXR6	I/O	Audio transmit/receive data - channel 6
AXR7	I/O	Audio transmit/receive data - channel 7
AXR8	I/O	Audio transmit/receive data - channel 8
AXR9	I/O	Audio transmit/receive data - channel 9
AXR10	I/O	Audio transmit/receive data - channel 10
AXR11	I/O	Audio transmit/receive data - channel 11
AXR12	I/O	Audio transmit/receive data - channel 12
AXR13	I/O	Audio transmit/receive data - channel 13
AXR14	I/O	Audio transmit/receive data - channel 14
AXR15	I/O	Audio transmit/receive data - channel 15

Table 12-380. MCASP I/O Signals (continued)

Module Pin	I/O ⁽¹⁾	Description
ACLKX	I/O	Transmit bit clock
AFSX	I/O	Transmit frame synchronization
ACLKR	I/O	Receive bit clock
AFSR	I/O	Receive frame synchronization
MCASP0_AHCLKX_I/O	I/O	Transmit high-frequency master clock. See <i>MCASP Integration</i>
MCASP0_AHCLKR_I/O	I/O	Receive high-frequency master clock. See <i>MCASP Integration</i>
AXR0	I/O	Audio transmit/receive data - channel 0
AXR1	I/O	Audio transmit/receive data - channel 1
AXR2	I/O	Audio transmit/receive data - channel 2
AXR3	I/O	Audio transmit/receive data - channel 3
AXR4	I/O	Audio transmit/receive data - channel 4
ACLKX	I/O	Transmit bit clock
AFSX	I/O	Transmit frame synchronization
ACLKR	I/O	Receive bit clock
AFSR	I/O	Receive frame synchronization
MCASP1_AHCLKX_I/O	I/O	Transmit high-frequency master clock. See <i>MCASP Integration</i>
MCASP1_AHCLKR_I/O	I/O	Receive high-frequency master clock. See <i>MCASP Integration</i>
AXR0	I/O	Audio transmit/receive data - channel 0
AXR1	I/O	Audio transmit/receive data - channel 1
AXR2	I/O	Audio transmit/receive data - channel 2
AXR3	I/O	Audio transmit/receive data - channel 3
AXR4	I/O	Audio transmit/receive data - channel 4
ACLKX	I/O	Transmit bit clock
AFSX	I/O	Transmit frame synchronization
ACLKR	I/O	Receive bit clock
AFSR	I/O	Receive frame synchronization
MCASP2_AHCLKX_I/O	I/O	Transmit high-frequency master clock. See <i>MCASP Integration</i>
MCASP2_AHCLKR_I/O	I/O	Receive high-frequency master clock. See <i>MCASP Integration</i>

(1) I = Input; O = Output; I/O = Bidirectional

12.5.2.3 MCASP Functional Description

In the text throughout this section a single instance of MCASP is described assuming that all modules are functionally identical. For module availability and integration differences, see *MCASP Environment* and *MCASP Integration*.

12.5.2.3.1 MCASP Block Diagram

Figure 12-330 shows the major blocks of the MCASP module. The MCASP0 has 16 serializers, the MCASP1 has 12 serializers, the MCASP2 has 6 serializers. The serializers share a clock and frame-sync generator, format unit, and error-checking logic independently for the receive and transmit part.

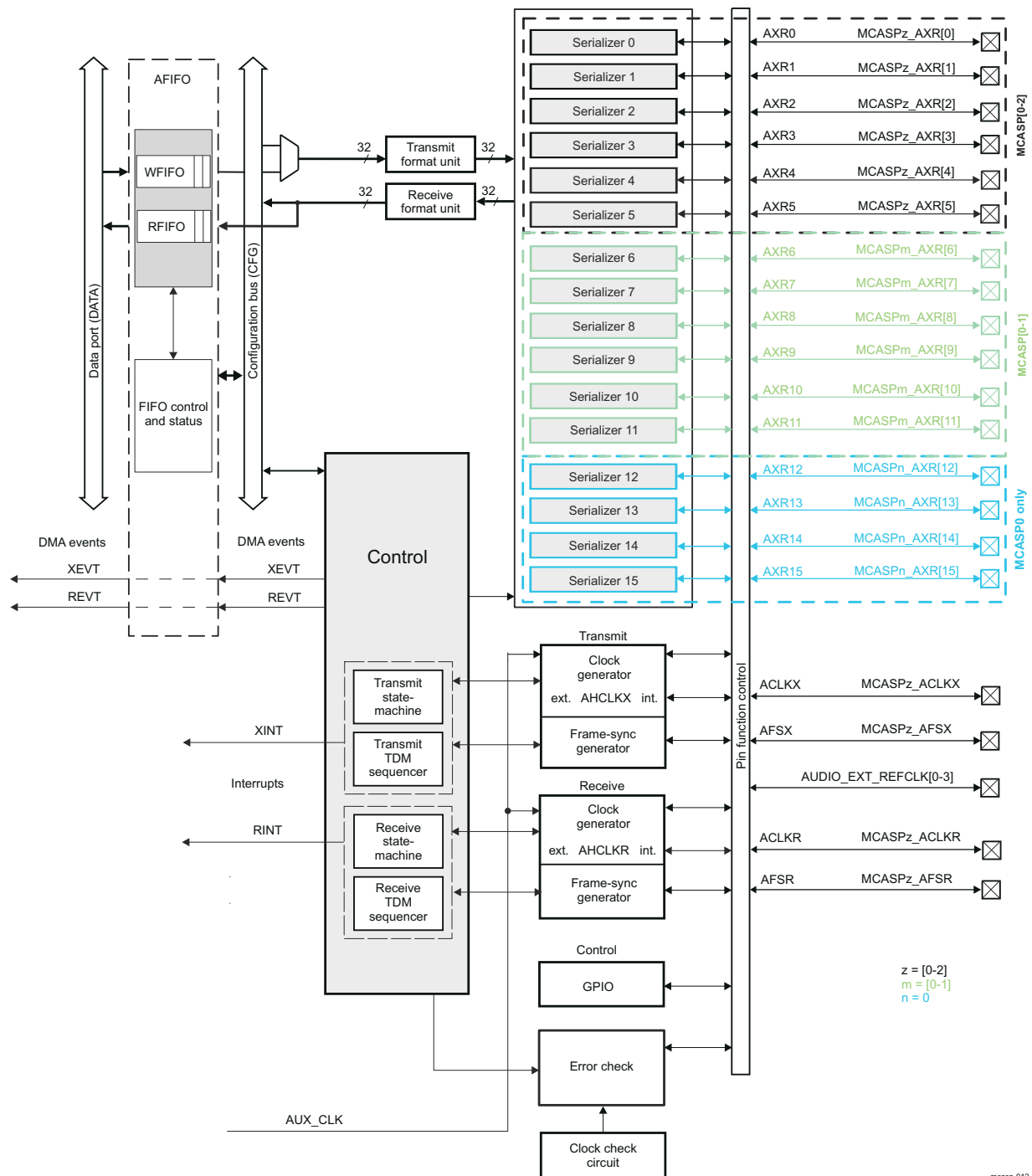

Figure 12-330. MCASP Module Block Diagram

Note

The internal and external clocks mentioned in this section are with respect to clock and frame-sync generator modules.

12.5.2.3.2 MCASP Clock and Frame-Sync Configurations

There are three scenarios to provide clock source signals for the Tx part and four scenarios for the Rx part of the MCASP serializers. The first three scenarios are identical between the Tx and Rx part of the MCASP. They feature an asynchronous operation between receiver and transmitter channels using independent Tx/Rx bit rate clock sources (either internal or external).

In the first scenario, the transmit - XCLK and receive - RCLK serial clocks (clock at the bit rate) are generated internally by passing through a couple of clock dividers off the internal functional clock source (AUXCLK). In this case, the bit rate clock is generated internally and is driven out on the pin ACLKX for the Tx part and pin ACLKR for the Rx part, respectively. An internally generated high-frequency clock can be optionally driven out onto the AHCLKX pin for the Tx part to serve as a reference clock for other components in the system.

In the second scenario, an external for the device clock, is passed on the ACLKX (for the TX part) and ACLKR (for the RX part) pins which are configured as inputs. In this case the Rx- /Tx- high-speed clock logic is bypassed for the XCLK/RCLK generation.

In the third (mixed) scenario, an externally driven (master) high-frequency clock is applied on the AHCLKX (for the TX part) pin, which is configured as input. In this case the AHCLKX clock frequency can be divided down via programming the ACLKX associated divider to produce the necessary bit rate clock. The high-speed clock divider can NOT be used.

In the fourth clock generation scenario the bit rate clock for MCASP receivers - RCLK is derived from the bit rate clock of the MCASP transmitters - XCLK for a synchronous operation between transmitters and receivers. Hence, the whole receiver clock generator logic is bypassed.

A typical role of the MCASP frame sync signal is to carry the left/right clock (LRCLK) signal when transmitting and receiving stereo data.

For an asynchronous operation, the AFSX (Tx part) and AFSR (Rx part) frame synchronization signals can be sourced internally or delivered externally independently for the Tx and Rx channels. During synchronous operation the receive frame sync - AFSR signal is derived from the transmit frame sync - AFSX signal. A synchronous and asynchronous mode applies to bit rate clock and frame sync signals at the same time.

12.5.2.3.2.1 MCASP Transmit Clock

The transmit high-speed and transmit clock configuration is controlled by the following registers:

- MCASP_ACLKXCTL
- MCASP_AHCLKXCTL

In case, the transmit bit clock, ACLKX, is generated internally, the MCASP_ACLKXCTL[5] CLKXM bit must be set to 1. Thus, the clock is divided down by a programmable bit clock divider (the MCASP_ACLKXCTL[4-0] CLKXDIV bit field) from the source signal.

If the transmit high-frequency master clock, AHCLKX, is also sourced internally (that is first scenario described in [Section 12.5.2.3.2](#), the MCASP_AHCLKXCTL[15] HCLKXM bit must be set to 1. Thus, the clock is divided down by a programmable high-clock divider (the MCASP_AHCLKXCTL[11-0] HCLKXDIV bit field) from the MCASP internal clock source AUXCLK.

Internally, the MCASP always shifts transmit data at the rising edge of the internal transmit clock - XCLK, (see [Figure 12-331](#)). The CLKXP mux determines if ACLKX needs to be inverted to become XCLK. If MCASP_ACLKXCTL[7] CLKXP = 0, the CLKXP mux directly passes ACLKX signal to XCLK. As a result, the MCASP shifts transmit data at the rising edge of ACLKX. If MCASP_ACLKXCTL[7] CLKXP = 1, the CLKXP mux passes the inverted version of ACLKX to XCLK. As a result, the MCASP shifts transmit data at the falling edge of ACLKX.

It can be seen in [Figure 12-331](#) that XCLK is propagated to the Rx clock logic, to allow an internally synchronous operation between MCASP transmitters and receivers. This is used for example in the MCASP loopback mode.

Note

The polarity of ACLKX can be controlled in the MCASP_ACLKXCTL[7] CLKXP bit, regardless of ACLKX signal being internally or externally sourced.

In addition, there is an option to invert polarity of the AHCLKX master high speed clock via writing the MCASP_AHCLKXCTL[14] HCLKXP bit.

Note

In a similar way, the polarity of AHCLKX clock can be controlled in the MCASP_AHCLKXCTL[14] HCLKXP bit, regardless of the AHCLKX signal being internally or externally sourced.

Figure 12-331 presents the block diagram of the transmit clock generator.

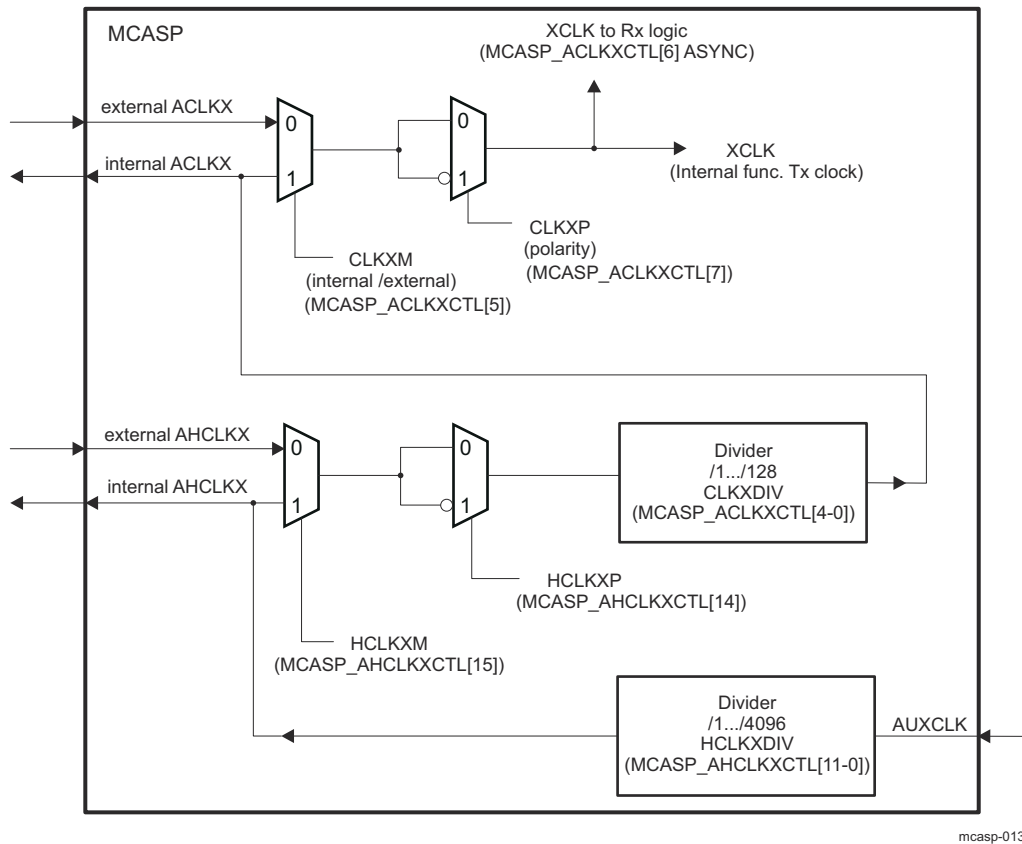

Figure 12-331. Transmit Clock Generator Block Diagram

Note

In this device:

- ACLKX is mapped on the device ball ACLKX
- internal AHCLKX is mapped on the device balls AUDIO_EXT_REFCLK[0-1]
- external AHCLKX is mapped on MCASPi_AHCLKX clock from the Device Configuration

For more information about MCASP integration, see *MCASP Environment* and *MCASP Integration*.

12.5.2.3.2.2 MCASP Receive Clock

The MCASP receive clock generator is built on a very similar to the transmit clock generator (but independent) circuit.

The receive clock configuration is controlled by the following registers:

- MCASP_ACLKRCTL
- MCASP_AHCLKRCTL

In case, the receive bit clock, ACLKR, is generated internally (but asynchronously to XCLK), the MCASP_ACLKRCTL[5] CLKRM bit must be set to 1. Thus, the clock is divided down by a programmable bit clock divider (the MCASP_ACLKRCTL[4-0] CLKRDIV bit field) from the source signal.

If the receive high-frequency master clock, AHCLKR, is also sourced internally (that is, first scenario described in [Section 12.5.2.3.2](#)) and the MCASP_AHCLKRCTL[15] HCLKRM bit must be set to 1. Thus, the clock is divided down by a programmable high-clock divider (the MCASP_AHCLKRCTL[11-0] HCLKRDIV bit field) from the MCASP internal clock source AUXCLK.

Note

The polarity of ACLKR can be controlled in the MCASP_ACLKRCTL[7] CLKRP bit, regardless of ACLKR signal being internally or externally sourced.

In a similar way, the polarity of AHCLKR clock can be controlled in the MCASP_AHCLKRCTL[14] HCLKRP bit, regardless of the AHCLKR signal being internally or externally sourced.

There is an option for the MCASP receiver to be configured to operate synchronously to the ACLKX and AFSX signals. The XCLK output of the Tx Clock generator (see [Figure 12-331](#) and [Figure 12-332](#)) becomes source of the receive clock (RCLK output), when the MCASP_ACLKXCTL[6] ASYNC bit in the transmit clock control register is set to '0b0'. For more information, refer to [Section 12.5.2.3.2.4](#).

[Figure 12-332](#) presents the block diagram of the receive clock generator.

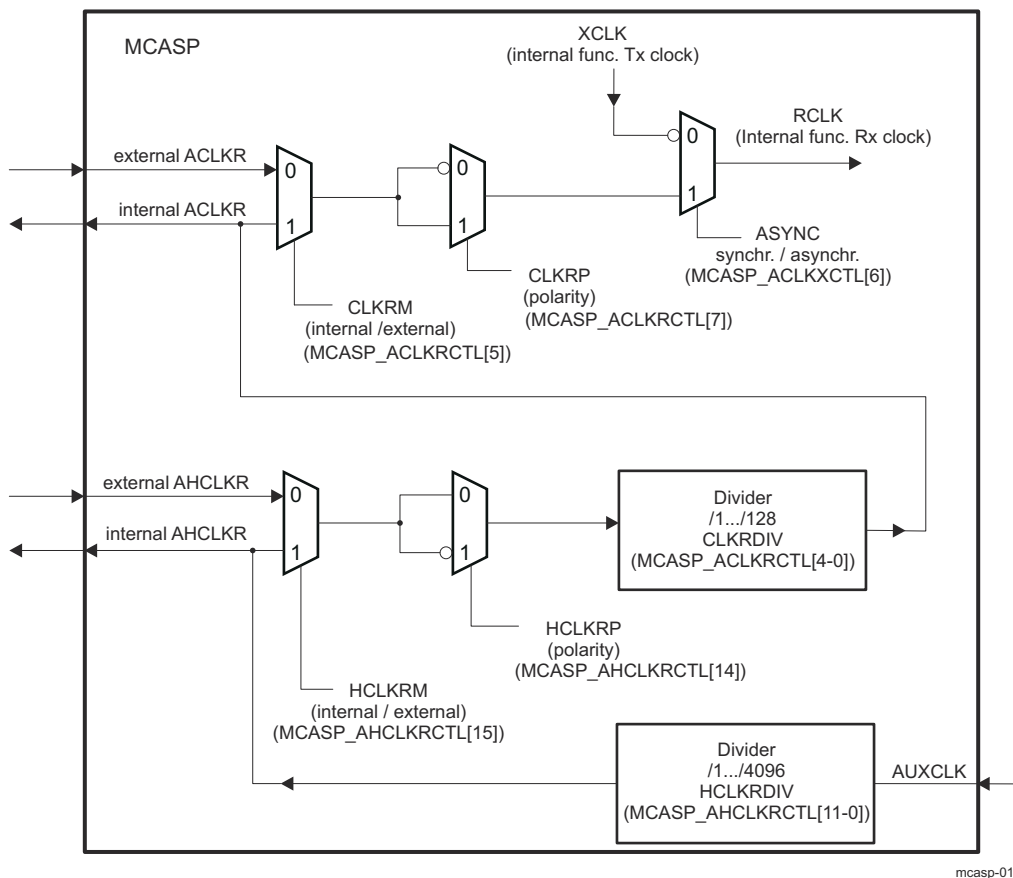

Figure 12-332. Receive Clock Generator Block Diagram

Note

In this device:

- ACLKR is mapped on the device ball ACLKR
- internal AHCLKX is mapped on the device balls AUDIO_EXT_REFCLK[0-1]
- external AHCLKR is mapped on Device Configuration MCASPi_AHCLKR from Device Configuration

12.5.2.3.2.3 Frame-Sync Generator

There are two different modes for frame sync: burst and TDM. The MCASP frame sync generator logic is illustrated in [Figure 12-333](#). The I/O buffers are not part of the MCASP module, and are not shown in the figure.

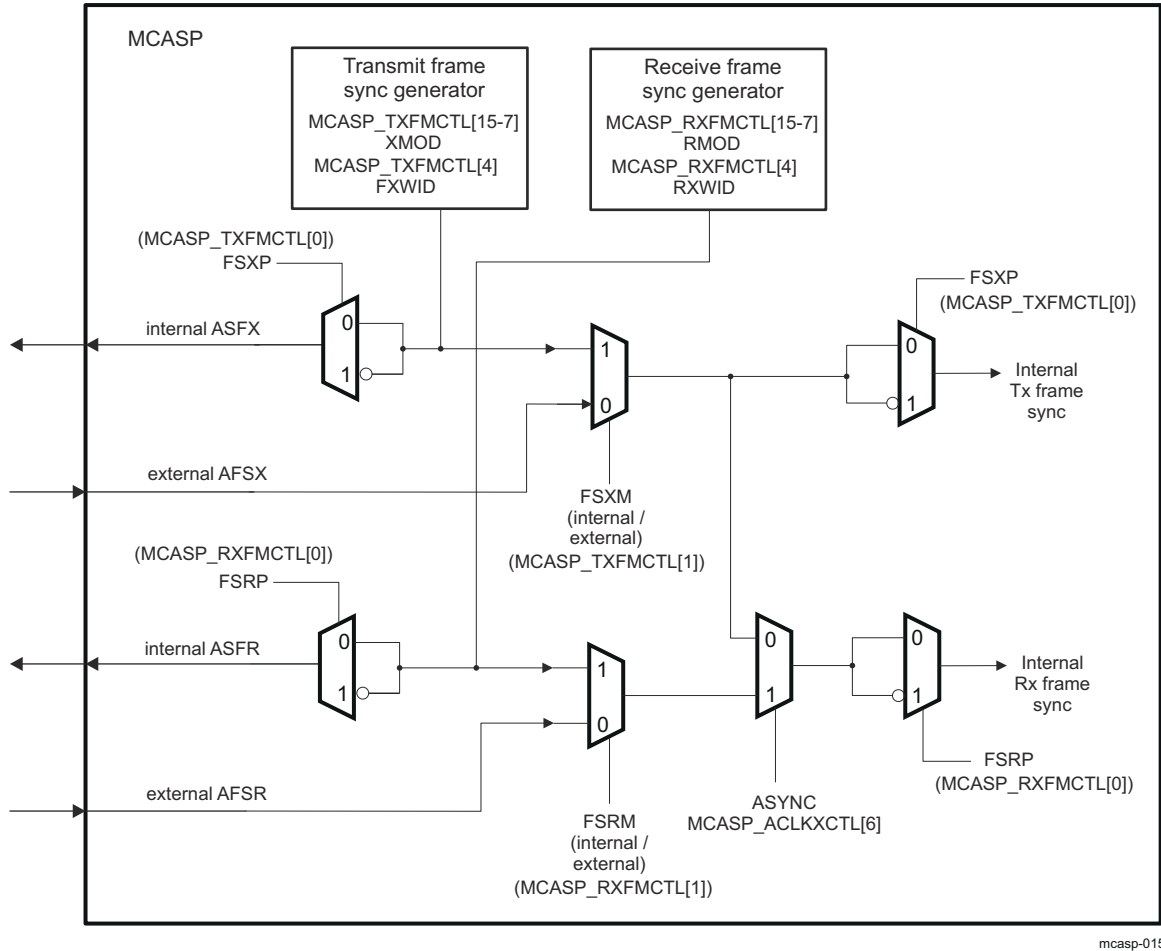

Figure 12-333. Frame Sync Generator Block Diagram

For the transmit logic, following frame-sync generator configurations can be selected:

- Internally/externally generated frame-sync via configuring MCASP_AFSXCTL[1] FSXM bit
- Frame-sync polarity: Rising edge or falling edge via configuring MCASP_AFSXCTL[0] FSXP bit
- Frame-sync width: "single bit" or "single word" via configuring MCASP_AFSXCTL[4] FXWID bit
- Frame sync mode - the appropriate frame sync generation pattern for the selected transfer mode is defined in the MCASP_AFSXCTL[15-7] XMOD bit field, as follows:
 - For DIT mode (384 slots) - MCASP_AFSXCTL[15-7] XMOD = 0x180
 - For I2S mode (2 TDM slots) - MCASP_AFSXCTL[15-7] XMOD = 0x2
 - For TDM mode (from 3 to 32 TDM slots) - MCASP_AFSXCTL[15-7] XMOD bit field set in range 0x3 - 0x20
- Bit delay: 0, 1, or 2 cycles before the first data bit. This delay is defined in MCASP_XFMT[17-16] XDATDLY bit field

For the receive logic, following frame-sync generator configurations can be selected:

- Internally/externally generated frame-sync via configuring MCASP_AFSRCTL[1] FSRM bit
- Frame-sync polarity: Rising edge or falling edge via configuring MCASP_AFSRCTL[0] FSRP bit
- Frame-sync width: "single bit" or "single word" via configuring MCASP_AFSRCTL[4] FRWID bit
- Frame sync mode - the appropriate frame sync generation pattern for the selected transfer mode is defined in the MCASP_AFSRCTL[15-7] RMOD bit field, as follows:
 - For I2S mode (2 TDM slots) - MCASP_AFSRCTL[15-7] RMOD = 0x2
 - For TDM mode (from 3 to 32 TDM slots) - MCASP_AFSRCTL[15-7] RMOD set in range 0x3 - 0x20
 - For the special 384-slot TDM mode - MCASP_AFSRCTL[15-7] RMOD = 0x180
- Bit delay: 0, 1, or 2 cycles before the first data bit. This delay is defined in the MCASP_RFMT[17-16] RDATA_DLY bit field
- Selecting the source (AFSX or AFSR) of receiver internal frame synchronization. This is done in the same bit - MCASP_ACLKXCTL[6] ASYNC, used to define the receiver internal clock source. For more details, refer to [Section 12.5.2.3.2.4, Synchronous and Asynchronous Transmit and Receive Operations](#).

Regardless of the AFSX/AFSR being internally generated or externally sourced, the polarity of AFSX/AFSR is determined by FSXP/FSRP, respectively, to be either rising or falling edge. If FSXP/FSRP = 0, the frame sync polarity is rising edge. If FSXP/FSRP = 1, the frame sync polarity is falling edge.

Note

Certain restrictions apply to the receive and transmit logic settings, when the MCASP_ACLKXCTL[6] ASYNC bit is set to 0b0. They are described in [Section 12.5.2.3.2.4](#).

12.5.2.3.2.4 Synchronous and Asynchronous Transmit and Receive Operations

Synchronous Transmit and Receive Operations -

When the MCASP_ACLKXCTL[6] ASYNC bit is written to 0b0, the transmit and receive sections operate synchronously to the transmit section clock and transmit frame sync signals.

Though Rx section may have a different data format, it has to be configured to have the same slot size than the transmit section one. As shown on the [Figure 12-332](#), with the ASYNC bit set to 0b0, the RCLK becomes an inverted version of the transmit clock generator XCLK output.

When the MCASP_ACLKXCTL[6] ASYNC = 0b0, both Rx and Tx sections use the same clock and frame sync signals. For this reason, they must be aligned on the following settings:

- MCASP_DITCTL[0] DITEN = 0 (that is, transmission in TDM mode is enabled)
- The total number of bits per frame must be the same (that is, RSSZ * RMOD product value must equal XSSZ * XMOD product value)
- The settings in the MCASP_ACLKRCTL register are NOT considered
- FSXM must match FSRM
- FXWID must match FRWID

For all other settings, the transmit and receive sections may be programmed independently.

Asynchronous Transmit and Receive Operations -

When the MCASP_ACLKXCTL[6] ASYNC = 0b1, Tx and Rx operate independently from each other with separate clock and frame sync signals.

Note

Synchronous transmit and receive operations are allowed only in the MCASP TDM (I2S) mode (this is, when MCASP_DITCTL[0] DITEN = 0b0).

12.5.2.3.3 MCASP Frame Sync Feedback for Cross Synchronization

The device level requirement is to align frame syncs across McASP that may be feeding DACs with different formats but the same frequency.

The intent of is to provide a mechanism to check for the alignment of frame syncs. This works by feeding the frame sync of McASP into the a receive data pin of McASP. If this serializer is enabled as a receiver, then the frame sync of McASP will appear as receive data for McASP.

To adjust the McASP transmit bit clock, the MCASP_ACLKXCTL[17-16] CLKXADJ register bit field can be used to lengthen (write 0x2) or reduce (write 0x1) the McASP bit clock period in a one-shot fashion. After each adjustment the frame sync should be checked again and the process repeated until the two frame syncs are aligned.

This process is expected to be carried out once, before any audio transfers occur. It is not intended to be used for sample rate conversion but rather initial phase alignment of transmit data across McASP.

12.5.2.3.4 MCASP Serializers

The MCASP serializers shift serial data in (Rx) and out (Tx) of the MCASP. A given serializer n consists of a shift register (XRSR n) with a single-entry data buffer XRBUF n used either for transmitting (write accessible in the MCASP_XBUF n register) or for receiving (read accessible in the MCASP_RBUF n register) data. In addition, each serializer has a dedicated control register (MCASP_SRCTL n) and a serial bidirectional data pin - AXR n . The register MCASP_SRCTL n allows n -th serializer to be configured as a transmitter, receiver, or as inactive. There are transmit and receive data formatting units to support data alignment options of the MCASP which are shared between all Tx and Rx serializers, respectively.

A given serializer XRSR n shifter configured as a receiver in the MCASP_SRCTL n register, shifts in data through MCASP corresponding device level bidirectional data pad AXR n . A given serializer XRSR n shifter configured as a transmitter in the MCASP_SRCTL n register, shifts out data on MCASP corresponding device level bidirectional data pad AXR n ($n = 0$ to 15).

The serializer is clocked from the transmit section clock (ACLKX signal) if configured to transmit or clocked from the receive section clock (ACLKR signal) if configured to receive. A serializer configured to transmit and receive operates in lockstep, which means that for MCASP there are at most a couple of zones, one for transmit and one for receive.

Figure 12-334 shows the serializer block diagram.

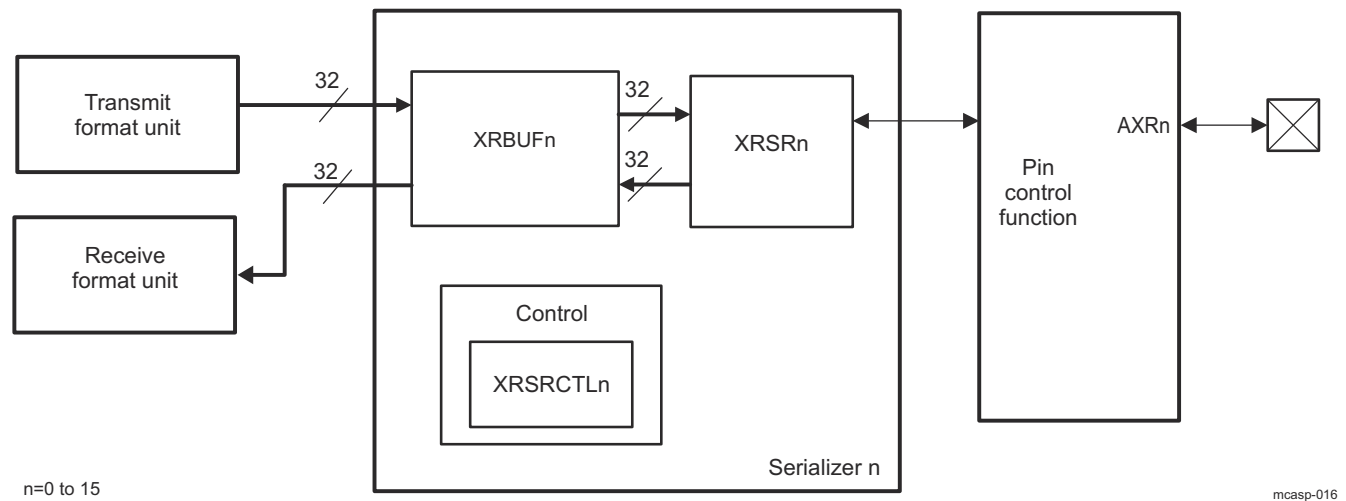

Figure 12-334. Individual Serializer and Connections Within MCASP

Transmission on the n -th serializer is performed as follows:

The MCASP is serviced by writing data into the MCASP_XBUF n register, which is an alias of the serializer data buffer - XRBUF n for transmit function. The data automatically passes through the transmit format unit before reaching the XRBUF n register in the serializer. The data is then copied from the XRBUF n to XRSR n and shifted out from AXR n synchronously to the serial clock.

Reception from the n -th serializer is performed as follows:

The data is shifted into the MCASP XRSRn serializer register through the AXRn pin, bit by bit. Once the entire slot becomes available within the XRSRn shift register, the data is copied into the serializer data buffer - XRBUFn, and can be accessed in the MCASP_RBUFn register, which is an alias of the serializer data buffer - XRBUFn for receive function. When software reads the data from this register, the MCASP passes the data through the receive format unit, hence it returns the formatted data.

Serializer controls:

A serializer n is configured as inactive via setting MCASP_SRCTLn[1-0] SRMOD bit field to 0x0.

For a transmitting serializer, the MCASP_SRCTLn[3-2] DISMOD bitfield, defines the AXRn pin output state, during inactive slots (HIGH, LOW or Hi-Z).

Transmit function for the n-th serializer is selected via setting MCASP_SRCTLn[1-0] SRMOD bit field to 0x1.

Receive function for the n-th serializer is selected via setting MCASP_SRCTLn[1-0] SRMOD bit field to 0x2 (n = 0 to 15).

In the DIT-transmission mode (that is S/PDIF format data transmission): in addition to the data, the serializer shifts out other DIT-specific information accordingly (preamble, user data, etc.). For more information, see *S/PDIF Coding Format*.

12.5.2.3.5 MCASP Format Units

The MCASP has one transmit data formatting unit and one receive data formatting unit, shared between the device MCASP serializers. These units automatically remap the data bits within the transmitted or received words between a natural format for the device processors (for example, a Q31 representation) and the required format for the external serial device (for example I2S format). During the remapping process, the format unit can also mask off certain bits.

Since all transmitters share the same data formatting unit, the MCASP only supports one transmit format at a time. For example, the MCASP does NOT transmit in "I2S format" on serializer 0, while transmitting "Left Justified" on serializer 1. Likewise, the receiver section of the MCASP only supports one data format at a time, and this format applies to all receiving serializers.

Note

The MCASP can transmit in one format while receiving in a completely different format.

The bit mask and pad stage of each of Tx and Rx format units includes a full 32-bit mask register, allowing selected individual bits to either pass through the stage unchanged, or be masked off. The bit mask and pad then pad the value of the masked off bits by inserting either a 0, a 1, or one of the original 32 bits as the pad value. The last option allows for sign-extension when the sign bit is selected to pad the remaining bits. The rotate right stage performs bitwise rotation by a multiple of 4 bits (between 0 and 28 bits), programmable by the MCASP_RFMT/MCASP_XFMT register. Note that this is a rotation process, not a shifting process, so bit 0 gets shifted back into bit 31 during the rotation. The bit order - reversal stage either passes all 32 bits directly through, or swaps them. This allows for either MSB or LSB first data formats. If bit order reversal is not enabled, then the MCASP will naturally transmit and receive in an LSB first order. Finally, note that the RDATDLY/XDATDLY bits in the MCASP_RFMT/MCASP_XFMT also determine the data format. For example, the difference between I2S format and left-justified is determined by the delay between the frame sync edge and the first data bit of a given time slot. For I2S format, RDATDLY/XDATDLY should be set to a 1-bit delay, whereas for left-justified format, it should be set to a 0-bit delay. The combination of all the options in the MCASP_RFMT/MCASP_XFMT register means that the MCASP supports a wide variety of data formats, both on the serial data lines, and in the device CPU data representation.

12.5.2.3.5.1 Transmit Format Unit

The MCASP transmit formatting unit consists of three stages :

- Bit mask (masks off bits)
- Rotate right (aligns data within word)
- Bit reversal (selects between MSB-first or LSB-first)

Figure 12-335 shows the transmit formatting unit.

The MCASP transmitter supports serial formats of:

- Slot (or Time slot) size = 8, 12, 16, 20, 24, 28, 32 bits
- Word size \leq Slot size
- Alignment: when more bits/slot than bits/words, then:
 - Left aligned = word shifted first, remaining bits are pad
 - Right aligned = pad bits are shifted first, word occupies the last bits in slot
- Order of bits shifted out:
 - MSB: most-significant bit of word is shifted out first, last bit is LSB
 - LSB: least-significant bit of word is shifted out last, last bit is MSB

Hardware support for these serial formats comes from the programmable options in the bitstream format register

- MCASP_XFMT:

- XRVR: bit reverse (1) or no bit reverse (0)
- XROT: rotate right by 0, 4, 8, 12, 16, 20, 24, or 28 bits
- XSSZ: transmit slot size of 8, 12, 16, 20, 24, 28, or 32 bits

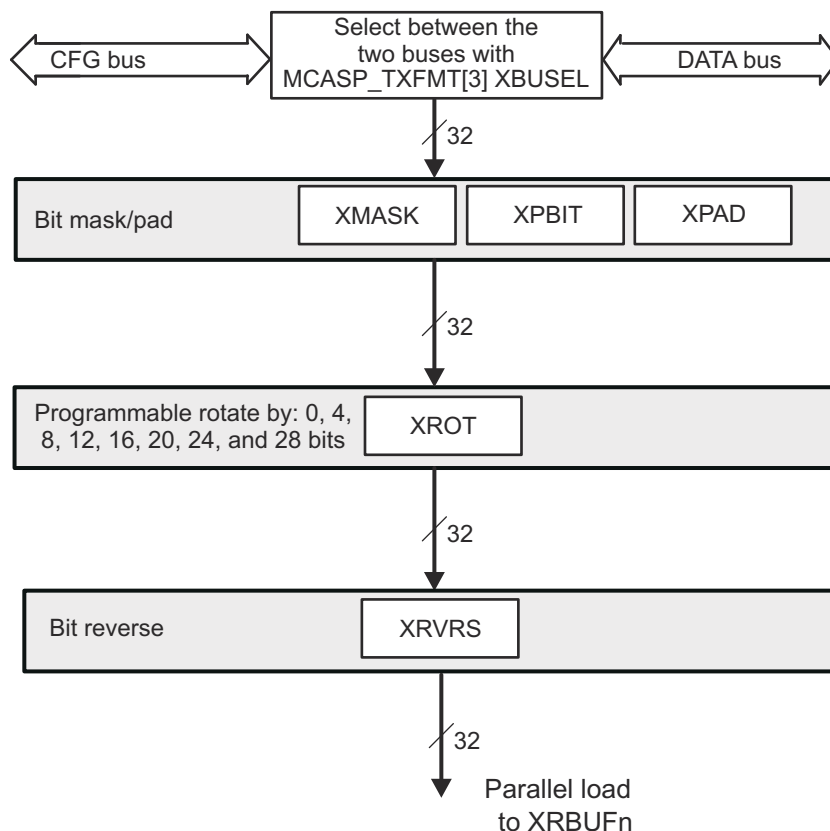

mcasp-017

Figure 12-335. Transmit Format Unit

As shown in [Figure 12-335](#), the data to the transmit format unit can come from the configuration port (CFG) or the data port (DATA). The selection is made through the MCASP_XFMT[3] XBUSEL bit. According to port type selected, data transfer has different behaviour. For more details, refer to the [Section 12.5.2.3.11.1.3, Transfers Through the DATA Port](#), and [Section 12.5.2.3.11.1.4, Transfers Through the Configuration \(CFG\) Bus](#).

In the transmit format unit (TFU), the input data bits are first masked-off with the MCASP_XMASK[31-0] XMASK contents. The masked data is then right-rotated to the MCASP_XFMT[2-0] XROT bit field positions, to produce the output word for a TDM- or DIT- transmission.

The bit mask stage includes a full 32-bit mask register, allowing selected individual bits to pass through the stage unchanged or be masked off.

12.5.2.3.5.1.1 TDM Mode Transmission Data Alignment Settings

The TDM-mode transmission settings are relevant for I2S-protocol and protocols using more than 2 TDM-slots. XSSZ should always be programmed to match the slot size of the serial stream.

Note

Note that, TDM word size is not directly programmed into the MCASP, but rather is used to determine the rotation needed in the XROT field.

The [Table 12-381](#) show the XRVRS and XROT fields for each serial format and for both integer and Q31 fractional internal representations.

The [Table 12-381](#) assumes that all slot size (SLOT in [Table 12-381](#)) and word size (WORD in [Table 12-381](#)) options are multiples of 4, since the transmit rotate right unit only supports rotation by multiples of 4. However, the bit mask/pad unit does allow for any number of significant digits. For example, a Q31 number may have 19 significant digits (word) and be transmitted in a 24-bit slot; this would be formatted as a word size of 20 bits and a slot size of 24 bits. However, it is possible to set the bit mask unit to only pass the 19 most-significant digits (program the mask value to FFFF E000h). The digits that are not significant can be set to a selected pad value, which can be any one of the significant digits, a fixed value of 0, or a fixed value of 1.

The transmit bit mask/pad unit operates on data as an initial step of the transmit format unit, and the data is aligned in the same representation as it is written to the transmitter (typically Q31 or integer).

Table 12-381. MCASP TFU TDM Mode Settings

Bit Stream Order	Bit Stream Alignment	Internal Numeric Representation	MCASP_XFMT bits	
			XROT ⁽¹⁾	XRVRS
MSB first ⁽²⁾	Left aligned	Q31 fraction	0	1
MSB first	Right aligned	Q31 fraction	SLOT - WORD	1
LSB first	Left aligned	Q31 fraction	32 - WORD	0
LSB first	Right aligned	Q31 fraction	32 - SLOT	0
MSB first ⁽²⁾	Left aligned	Integer	WORD	1
MSB first	Right aligned	Integer	SLOT	1
LSB first	Left aligned	Integer	0	0
LSB first	Right aligned	Integer	(32 - (SLOT - WORD)) % 32	0

(1) WORD = Word size rounded up to the nearest multiple of 4; SLOT = slot size; % = modulo operator

(2) To transmit in I2S format, select MSB first, left aligned, and also select XDATDLY = 01 (1 bit delay)

12.5.2.3.5.1.2 DIT Mode Transmission Data Alignment Settings

In case of a DIT-mode (S/PDIF protocol) transmission, while left-aligned Q31 data should be right-rotated to a multiple by 4 positions, no right-rotation is required for a right-aligned Q31 data. Because this is a rotation process, not a shifting process, bit 0 gets shifted back into bit 31 during the process.

The MCASP_XFMT[17-16] XDATDLY bit field must be set to a 0-bit delay (0x0 value).

For left-aligned Q31 data, the following transmit format unit settings process the data into right-aligned data, ready for transmission:

- MCASP_XFMT[2-0] XROT =
 - 0x2 (rotate right by 8 bits) - for a 24-bit output audio data
 - 0x3 (rotate right by 12 bits) - for a 20-bit output audio data
 - 0x4 (rotate right by 16 bits) - for a 16-bit output audio data
- MCASP_XFMT[15] XRVRS = 0x0 – Bit reversal is not enabled; the MCASP naturally transmits and receives in a LSB-first order.
- MCASP_XMASK[32] XMASK = 0xFFFFFFFF00 – 0xFFFF0000
- MCASP_XFMT[14-13] XPAD = 0x0 (Pad extra bits with 0s.)

For right-aligned data, the following transmit format unit settings process the data into right-aligned audio data ready for transmission:

- MCASP_XFMT[2-0] XROT = 0x0 (rotate right by 0 bits regardless of the audio word length)
- MCASP_XFMT[15] XRVR = 0x0 – Bit reversal is not enabled; the MCASP naturally transmits and receives in a LSB-first order.
- MCASP_XMASK[32] XMASK = 0x00FFFFFF – 0x0000FFFF
- MCASP_XFMT[14-13] XPAD = 0x0 (Pad extra bits with 0s.)

The example settings provided in [Table 12-382](#) should be applied to MCASP in cases of DIT-transmitting a Q31 data as a 24-bit, 20-bit and 16-bit left- or right- aligned audio word, respectively. Note that the listed settings let the MCASP TFU preserve the most significant bits and cut only the LSBs of the original Q31 CPU data:

Table 12-382. MCASP TFU DIT-Mode Example Settings

Output Audio Word Alignment	Audio Word Length	Right-rotation (multiple of 4-bit positions)	XMASK	XROT
LEFT	16	16	0xFFFF0000	0x4
LEFT	20	12	0xFFFF0000	0x3
LEFT	24	8	0xFFFF0000	0x2
RIGHT	16	0	0x0000FFFF	0x0
RIGHT	20	0	0x0000FFFF	0x0
RIGHT	24	0	0x0000FFFF	0x0

Assuming that a Q31 data word 0xFA5AFxxx (where x-marked nibbles of the data are applied as padding bits of the word) is generated on the MCASP CFG (peripheral) port. To transmit a left-aligned 20-bit version of same word, preserving the MSBs, according to the [Table 12-382](#), the user must set XMASK = 0xFFFF0000, and to select a right-rotation to 12 positions (XROT = 0x3).

- After applying 0-s (XPAD = 0) as masking-off bits at the first TFU stage, word is transformed to the word 0xFA5AF000.
- After a rotation by 12 positions to the right is performed in TFU, the 20-bit output word obtained is: 0x000FA5AF. Thus the word gets ready for transmission being mapped with its LS-bit as bit 8 and its MS-bit as bit 27 within a S/PDIF bitstream. This word is shifted in a LSB-to-MSB order (XRVR = 0x0) out of the XRSR register during a DIT-transmission.

Assuming that a right-aligned Q31 data word - 0x yyyyE4B4 is generated by software on the MCASP CFG (peripheral) port (with the presumption that y-marked nibbles of the input data are applied as padding bits). To transmit a right-aligned 16-bit version of same word, preserving the MSBs, according to the table MCASP TFU Example Settings, user is supposed to set XMASK = 0x0000FFFF, and to select right-rotation to 0 positions (XROT = 0x0).

- After masking-off with 0s at first TFU stage, word is transformed to 0x0000E4B4.
- Since no rotation is applied, the 16-bit output word obtained is actually the one obtained in the masking stage – 0x0000E4B4.

The above examples use internal representation in integer and Q31 notation, but other fractional notations are also possible.

12.5.2.3.5.2 Receive Format Unit

The MCASP receive formatting unit consists of three stages:

- Bit mask (masks off bits)
- Rotate right (aligns data within word)
- Bit reversal (selects between MSB first or LSB first)

[Figure 12-336](#) shows the receive format unit (RFU).

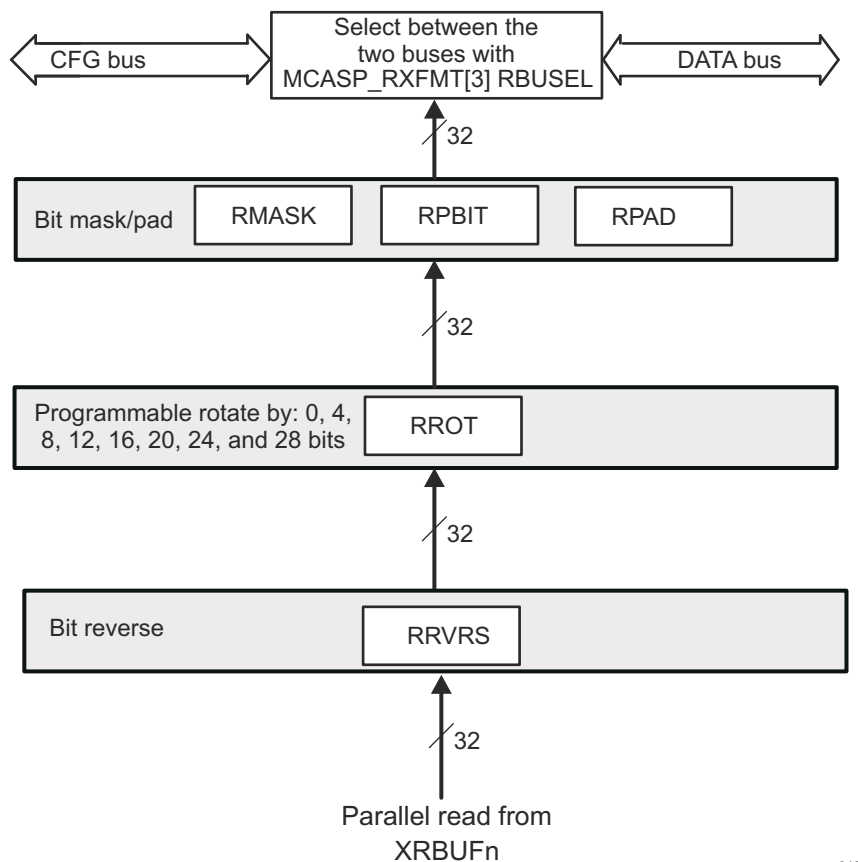

mcasp-018

Figure 12-336. Receive Format Unit

The MCASP receiver supports serial formats of:

- Slot or time slot size = 8, 12, 16, 20, 24, 28, 32 bits
- Word size ≤ Slot size
- Alignment when more bits are available per slot than bits per word within the slot, then:
 - Left aligned = word shifted first, remaining bits are pad
 - Right aligned = pad bits are shifted first, word occupies the last bits in slot
- Order of bits shifted out:
 - MSB: most-significant bit of word is shifted out first, last bit is LSB
 - LSB: least-significant bit of word is shifted out last, last bit is MSB

Hardware support for these serial formats comes from the programmable options in the receive bitstream format register - MCASP_RFMT:

- RRVRS: bit reverse (1) or no bit reverse (0)
- RROT: rotate right by 0, 4, 8, 12, 16, 20, 24, or 28 bits
- RSSZ: receive slot size of 8, 12, 16, 20, 24, 28, or 32 bits

As shown on [Figure 12-336](#), the data processed in the RFU can be output to host CPU through the configuration port (CFG) or the data port (DATA). The selection is made through the MCASP_RFMT[3] RBUSEL bit. According to port type selected, data transfer has different behaviour. For more details, refer to the [Section 12.5.2.3.11.1.3, Transfers Through the DATA Port](#), and [Section 12.5.2.3.11.1.4, Transfers Through the Configuration \(CFG\) Bus](#).

12.5.2.3.5.2.1 TDM Mode Reception Data Alignment Settings

RSSZ should always be programmed to match the slot size of the serial stream.

Note

Note that the word size is not directly programmed into the MCASP, but rather is used to determine the rotation needed in the RROT field.

Table 12-383 shows the RRVRS and RROT fields for each serial format and for both integer and Q31 fractional internal representations.

Table 12-383. MCASP RFU Settings

Bit Stream Order	Bit Stream Alignment	Internal Numeric Representation	MCASP_RFMT bits	
			RROT ⁽¹⁾	RRVRS
MSB first ⁽²⁾	Left aligned	Q31 fraction	SLOT	1
MSB first	Right aligned	Q31 fraction	WORD	1
LSB first	Left aligned	Q31 fraction	$(32 - (\text{SLOT} - \text{WORD})) \% 32$	0
LSB first	Right aligned	Q31 fraction	0	0
MSB first ⁽²⁾	Left aligned	Integer	SLOT - WORD	1
MSB first	Right aligned	Integer	0	1
LSB first	Left aligned	Integer	32 - SLOT	0
LSB first	Right aligned	Integer	32 - WORD	0

(1) WORD = Word size rounded up to the nearest multiple of 4; SLOT = slot size; % = modulo operator

(2) To receive in I2S format, select MSB first, left aligned, and also select RDATDLY = 01 (1 bit delay)

The Table 12-383 assumes that all slot size and word size options are multiples of 4; since the receive rotate right unit only supports rotation by multiples of 4. However, the bit mask/pad unit does allow for any number of significant digits. For example, a Q31 number may have 19 significant digits (word) and be received in a 24-bit slot; this would be formatted as a word size of 20 bits and a slot size of 24 bits. However, it is possible to set the bit mask unit to only pass the 19 most-significant digits (program the mask value to FFFF E000h). The digits that are not significant can be set to a selected pad value, which can be any one of the significant digits, a fixed value of 0, or a fixed value of 1. The receive bit mask/pad unit operates on data as the final step of the receive format unit (see Figure 12-336), and the data is aligned in the same representation as it is read from the receiver (typically Q31 or integer).

12.5.2.3.6 MCASP State-Machines

The receive and transmit sections have independent state machines.

Each state-machine controls the interactions between the various units in the MCASP Rx and Tx sections, respectively. In addition, each state-machine keeps track of error conditions and serial port status. No serial transfers can occur until the RX/TX state-machine is released from reset.

The transmit state-machine is controlled by the transmit bitstream format register (MCASP_XFMT) and it reports the MCASP status and error conditions in the transmitter status register (MCASP_XSTAT).

Similarly, the receive state-machine is controlled by the receive bitstream format register (MCASP_RFMT) and it reports the MCASP status and error conditions in the receiver status register (MCASP_RSTAT).

12.5.2.3.7 MCASP TDM Sequencers

There are separate TDM sequencers for the transmit section and the receive section. Each TDM sequencer keeps track of the slot count. In addition, the TDM sequencer checks the bits of the MCASP_RTDM/MCASP_XTDM register and determines if the MCASP should receive/transmit in that time slot.

There are two possibilities for a slot: The MCASP either performs Rx/Tx operations during the time slot (transmit/receive bit is active), or the MCASP skips Rx/Tx operations during the time slot (transmit/receive bit is inactive). In the latter case, no transfers between the XRBUF and XRSR registers in the serializer would occur during that time slot.

In addition, during time of inactive slots, the serializers programmed as transmitters place their data output pins - AXRn in a predetermined state - logic low, high, or high impedance (tri-stated) as programmed in each serializer control MCASP_SRCTLn[3-2] DISMOD register. Refer also to Section 12.5.2.3.10.2.1, *TDM Time Slots*

Generation and Processing, for details on how DMA event or interrupt generations are handled during inactive time slots in TDM mode.

In case of a DIT-transmission (S/PDIF transfers): the time division multiplexing (TDM) sequencer is used to count the 384 subframes (slots) in the DIT block. If currently transmitting slot 1, slot 2 (next value of the TDM slot counter) should be used during the encode phase to select the appropriate C, V, and U bit, because the data encoded and written to a MCASP_XBUF_n register during the current time slot (slot 1) is actually shifted out on the next time slot (n = 0 to 15).

The transmit TDM sequencer is controlled by the MCASP_XTDM register and reports the current transmit slot to the MCASP_XTDMSLOT[9-0] XSLOT CNT bit field.

12.5.2.3.8 MCASP Software Reset

The MCASP can be put into reset through the global transmit and receive control register (MCASP_GBLCTL). A valid serial clock must be supplied to the MCASP to assert the software reset bits in the MCASP_GBLCTL register.

12.5.2.3.9 MCASP Power Management

[Table 12-384](#) describes power-management features available to the MCASP.

Table 12-384. Local Power-Management Features

Feature	Registers	Description
Slave clock stop modes	MCASP_PWRIDLESYSCONFIG[1-0] IDLE_MODE	Force-clock stop, no-clock stop, and smart-clock stop modes are available.

CAUTION

No wakeup schema is supported for the MCASP. To ensure a correct behavior after enabling MCASP at device Device Configuration level, the user software is strongly recommended to choose *No Idle* mode, setting MCASP_PWRIDLESYSCONFIG[1-0] IDLE_MODE bit field to 0x1. Before disabling MCASP at device Device Configuration level, user software is strongly recommended to choose a *Smart-Idle* mode, setting MCASP_PWRIDLESYSCONFIG[1-0] IDLE_MODE bit field to 0x2.

12.5.2.3.10 MCASP Transfer Modes

12.5.2.3.10.1 Burst Transfer Mode

The MCASP supports a burst transfer mode, which is useful for nonaudio data such as passing control information between two processors. Burst transfer mode uses a synchronous serial format similar to the TDM mode. The frame sync generation is not periodic or time-driven as in TDM mode, but data driven, and the frame sync is generated for each data word transferred.

When operating in burst frame sync mode (see [Figure 12-337](#)), as specified for transmit (MCASP_AFSXCTL[15-7] = 0) and receive (MCASP_AFSRCTL[15-7] RMOD = 0), one slot is shifted for each active edge of the frame sync signal that is recognized. Additional clocks after the slot and before the next frame sync edge are ignored.

In burst frame sync mode, the frame sync delay may be specified as 0, 1, or 2 serial clock cycles. This is the delay between the frame sync active edge and the start of the slot. The frame sync signal lasts for a single bit clock duration (MCASP_AFSRCTL[4] FRWID = 0, MCASP_AFSXCTL[4] FXWID = 0).

For transmit, when generating the transmit frame sync internally, the frame sync begins when the previous transmission has completed and when all the XBUF_n (for every serializer set to operate as a transmitter) has been updated with new data.

For receive, when generating the receive frame sync internally, frame sync begins when the previous transmission has completed and when all the RBUF_n (for every serializer set to operate as a receiver) has been read.

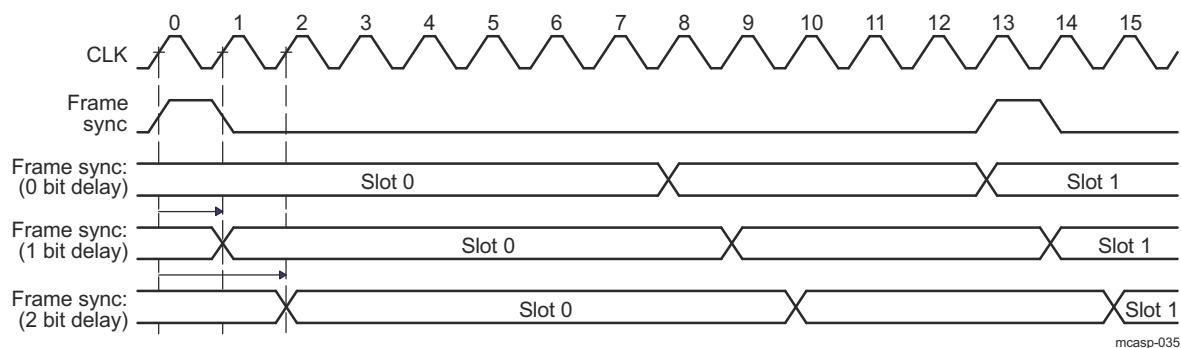

Figure 12-337. Burst Frame Sync Mode

The control registers must be configured as follows for the burst transfer mode. The burst mode specific bit fields are in bold face:

- MCASP_PFUNC: The clock, frame, data pins must be configured for MCASP function.
- MCASP_PDIR: The clock, frame, data pins must be configured to the direction desired.
- MCASP_PDOUT, MCASP_PDIN, MCASP_PDCLR: Not applicable. Leave at default.
- MCASP_GBLCTL: Follow the initialization sequence in *MCASP Global Initialization*, to configure this register.
- MCASP_AMUTE: Not applicable. Leave at default.
- MCASP_DLBCTL: If loopback mode is desired, configure this register according to [Section 12.5.2.3.15, MCASP Loopback Modes](#), otherwise leave this register at default.
- MCASP_DITCTL: DITEN must be left at default 0 to select non-DIT mode. Leave the register at default.
- MCASP_RMASK/MCASP_XMASK: Mask desired bits according to [Section 12.5.2.3.5, MCASP Format Units](#).
- MCASP_RFMT/MCASP_XFMT: Program all fields according to data format desired. See [Section 12.5.2.3.5, MCASP Format Units](#).
- MCASP_RFMT/MCASP_XFMT: Clear RMOD/XMOD bits to 0 to indicate burst mode. Clear FRWID/FXWID bits to 0 for single bit frame sync duration. Configure other fields as desired.
- MCASP_ACLKRCTL/MCASP_ACLKXCTL: Program all fields according to bit clock desired. See [Section 12.5.2.3.2, MCASP Clock and Frame-Sync Configurations](#).
- MCASP_AHCLKRCTL/MCASP_AHCLKXCTL: Program all fields according to high-frequency clock desired. See [Section 12.5.2.3.2, MCASP Clock and Frame-Sync Configurations](#).
- MCASP_RTDMS/MCASP_XTDMS: Program RTDMS0/XTDMS0 to 1 to indicate one active slot only. Leave other fields at default.
- MCASP_RINTCTL/MCASP_XINTCTL: Program all fields according to interrupts desired.
- MCASP_RCLKCHK/MCASP_XCLKCHK: Not applicable. Leave at default.
- MCASP_SRCTLn: Program SRMOD to inactive/transmitter/receiver as desired. DISMOD is not applicable and should be left at default (n = 0 to 15).
- MCASP_DITCSRAi, MCASP_DITCSRBi, MCASP_DITUDRAi, MCASP_DITUDRBi: Not applicable. Leave at default (i = 0 to 5).

12.5.2.3.10.2 Time-Division Multiplexed (TDM) Transfer Mode

The MCASP time-division multiplexed (TDM) transfer mode supports the TDM format discussed in *TDM Format*.

Transmitting data in the TDM transfer mode requires a minimum set of pins:

- ACLKX - transmit bit clock
- AFSX - transmit frame sync (or commonly called left/right clock)
- One or more serial data pins, AXRn, whose serializers are configured to transmit

For more details on MCASP transmitting serializers clock and frame sync options, refer to the [Section 12.5.2.3.2.1, Transmit Clock](#), and [Section 12.5.2.3.2.3, Frame-Sync Generator](#).

Similarly, to receive data in the TDM transfer mode requires a minimum set of pins:

- ACLKR - receive bit clock
- AFSR - receive frame sync (or commonly called left/right clock)
- One or more serial data pins, AXRn, whose serializers are configured to receive

For more details on MCASP receiving serializers clock and frame sync options, refer to [Section 12.5.2.3.2.2, Receive Clock](#), and [Section 12.5.2.3.2.3, Frame-Sync Generator](#).

The control registers must be configured as follows for the TDM mode. The TDM mode specific bit fields are highlighted in bold:

- **MCASP_PFUNC**: The clock, frame, data pins must be configured for MCASP function.
- **MCASP_PDIR**: The clock, frame, data pins must be configured to the direction desired.
- **MCASP_PDOUT**, **MCASP_PDIN**, **MCASP_PDCLR**: Not applicable. Leave at default.
- **MCASP_GBLCTL**: Follow the initialization sequence is described in the [Section 12.5.2.4.1, MCASP Operational Modes Configuration](#).
- **MCASP_AMUTE**: Leave this register at default state.
- **MCASP_DLBCTL**: If loopback mode is desired, configure this register according to [Section 12.5.2.3.15](#), otherwise leave this register at default.
- **MCASP_DITCTL**: DITEN must be left at default 0 to select TDM mode (transmitters only).
- **MCASP_RMASK/MCASP_XMASK**: Mask desired bits according to [Section 12.5.2.3.5, MCASP Format Units](#).
- **MCASP_RFMT/MCASP_XFMT**: Program all fields according to data format desired. See the [Section 12.5.2.3.5, MCASP Format Units](#).
- **MCASP_AFSRCTL/MCASP_AFSXCTL**: Set RMOD/XMOD bits to (0x2 - 0x20) for Rx/Tx (2- 32 slots) TDM mode. In addition, set RMOD to 0x180 if 384-slot TDM stream has to be received by MCASP. Configure other fields as desired.
- **MCASP_ACLKRCTL/MCASP_ACLKXCTL**: Program all fields according to bit clock desired. For more information, refer to [Section 12.5.2.3.2, MCASP Clock and Frame-Sync Configurations](#).
- **MCASP_AHCLKRCTL/MCASP_AHCLKXCTL**: Program all fields according to high-frequency clock desired. For more details, refer to [Section 12.5.2.3.2, MCASP Clock and Frame-Sync Configurations](#).
- **MCASP_RTDM/MCASP_XTDM**: Program all fields according to the time slot characteristics desired.
- **MCASP_XINTCTL**: Program all fields according to transmit interrupts desired.
- **MCASP_RCLKCHK/MCASP_XCLKCHK**: Program all fields according to clock checking desired.
- **MCASP_SRCTLn**: Program all fields according to serializer operation desired (n = 0 to 15).

Note

The **MCASP_DITCSRAi**, **MCASP_DITCSRBi**, **MCASP_DITUDRAi**, **MCASP_DITUDRBi** (i = 0 to 5) settings are NOT applicable in TDM transfer modes. They have to be kept at their default values.

12.5.2.3.10.2.1 TDM Time Slots Generation and Processing

TDM mode on the MCASP can extend to support multiprocessor applications, with up to 32 time slots per frame. For each of the time slots, the MCASP may be configured to participate or to be inactive by configuring **MCASP_XTDM** and/or **MCASP_RTDM** registers.

The TDM sequencer (separate ones for transmit and receive) functions in this mode. The TDM sequencer counts the slots beginning with the frame sync. For each slot, the TDM sequencer checks the respective bit in either **MCASP_XTDM** or **MCASP_RTDM** register to determine if the MCASP transmits/receives in that time slot.

Note

If a **MCASP_XTDM/MCASP_RTDM** bit defines an active slot (number of slot matches the bit position), the MCASP functions normally during that time slot; otherwise, the MCASP is inactive during that time slot; no update to the buffer occurs, and no event is generated. MCASP (transmit only) data pins are automatically set to a high-impedance state, 0, or 1 during that slot, as determined by bitfield **MCASP_SRCTLn[3-2] DISMOD** (n = 0 to 15).

[Figure 12-338](#) shows when the transmit DMA event - XINT is generated. See [Section 12.5.2.3.11.1, Data Ready Status and Event/Interrupt Generation](#) for details on data ready and the initialization period indication. The transmit DMA event for an active time slot (slot N) is generated during the previous time slot (slot N - 1), regardless of the previous time slot (slot N - 1) being active or inactive.

During an active transmit time slot (slot N), if the next time slot (slot N + 1) is configured to be active, the copy from **XRBUF_n** to **XRSR_n** generates the DMA event for time slot N + 1. If the next time slot (slot N + 1) is

configured to be inactive, then the DMA event will be delayed to time slot $M - 1$. In this case, slot M is the next active time slot. The DMA event for time slot M is generated during the first bit time of slot $M - 1$.

The receive DMA event is generated after data is received in the buffer (looks back in time). If a time slot is disabled, then no data is copied to the buffer for that time slot and no DMA event is generated.

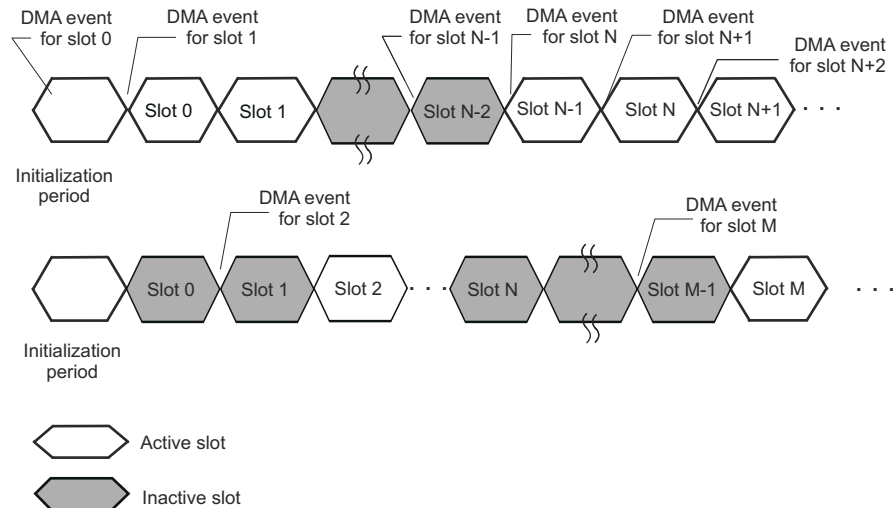

mcasp-019

Figure 12-338. Transmit DMA Event (XINT) Generation in TDM Time Slots

12.5.2.3.10.2.2 Special 384-Slot TDM Mode for Connection to External DIR

The MCASP receiver also supports a 384 time slot TDM mode (DIR mode), to support S/PDIF receiver ICs whose natural block (block corresponds to MCASP frame) size is 384 samples. The receive TDM time slot register (MCASP_RTDM) should be programmed to all 1s during reception of a DIR block. Other TDM functionalities (for example, inactive slots) are not supported (only the slot counter counts the 384 subframes in a block). To receive data in DIR mode, the following pins are typically needed:

- ACLKR - receive bit clock
- AFSR - receive frame sync (or commonly called left/right clock)
- In this mode, AFSR should be connected to a DIR which outputs a start of block signal, instead of LRCLK
- One or more serial data pins, AXRn, whose serializers have been configured to receive
- For this special DIR mode, the control registers can be configured just as for TDM mode, except set MCASP_AFSRCTL[15-7] RMOD bit field to 384 (0x180) to receive 384 time slots

12.5.2.3.10.3 DIT Transfer Mode

The DIT transfer mode of the MCASP also supports transmission of audio data in S/PDIF, AES-3, and IEC-60958 formats. These formats are designed to carry audio data between different systems through an optical or coaxial cable. The DIT mode applies only to a serializer configured as transmitter, not as receiver. For a description of the S/PDIF format, see *S/PDIF Coding Format*.

12.5.2.3.10.3.1 Transmit DIT Encoding

When the MCASP operates in DIT mode, the data transmitted is output as a biphasemark encoded bitstream, with preamble, channel status, user data, validity, and parity automatically stuffed into the bitstream by the MCASP. The MCASP includes separate validity bits for even/odd subframes and two 384-bit RAM modules to hold channel status and user data bits.

Note

The transmit TDM time slot register (MCASP_XTDM) should be programmed to all 1s during DIT mode. TDM functionality is not supported in DIT mode, except that the TDM slot counter counts the DIT subframes.

To transmit data in DIT mode, the following pins are typically required:

- AHCLKX – transmit high-frequency master clock (The internal clock source can be used instead.)
- One serial data pin (AXRn) of a serializer n configured to transmit.

For DIT Mode Transmission Data Alignment Settings see [Section 12.5.2.3.5.1.2, DIT Mode Transmission Data Alignment Settings](#).

If the MCASP is configured to transmit in the DIT mode on more than one serial data pin, the bit streams on all pins will be synchronized. In addition, although they will carry unique audio data, they will carry the same channel status, user data, and validity information.

The actual 24-bit audio data must always be in bit positions 23–0 after passing through the first three stages of the transmit format unit.

12.5.2.3.10.3.2 Transmit DIT Clock and Frame-Sync Generation

The DIT transmitter works only in the following configuration:

- In the transmit frame control register (MCASP_AFSXCTL):
 - Internally generated transmit frame sync, FSXM = 1
 - Rising-edge frame sync, FSXP = 0
 - Bit-width frame sync, FXWID = 0
 - 384-slot TDM, XMOD = 1 1000 0000b
- In the transmit clock control register (MCASP_ACLKXCTL), ASYNC = 1
- In the transmit bitstream format register (MCASP_XFMT), XSSZ = 1111 (32-bit slot size)

All combinations of AHCLKX and ACLKX are supported.

The following summarizes the register configurations required for DIT mode. DIT mode-specific bit fields are in bold face:

- MCASP_PFUNC: The data pin - AXRn must be configured for MCASP function. If AHCLKX is used, it must also be configured for MCASP function. Other pins can be configured to function as GPIOs, if desired.
- MCASP_PDIR: The data pin must be configured as output. If internal clock source AUXCLK is used as the reference clock, it may be output as the AHCLKX device level signal by configuring AHCLKX pin as an output.
- MCASP_GBLCTL: Global initialization
- MCASP_AMUTE: Leave this register at default state.
- MCASP_DITCTL: The DITEN bit must be set to 0b1 to enable DIT mode. Configure other bits as desired.
- MCASP_XMASK: Mask the desired bits, depending upon left-aligned or right-aligned internal data.
- MCASP_XFMT: XDATDLY = 0. XRVRS = 0. XPAD = 0. XSSZ = Fh (32-bit slot). XBUSEL = configured as desired. The XROT bit is configured, as described in the [Section 12.5.2.3.5.1.2](#).
- MCASP_AFSXCTL: Configure the bits according to former discussions.
- MCASP_ACLKXCTL: ASYNC = 1. Program the CLKXDIV bits to obtain the bit clock rate desired. CLKXM = 1.
- MCASP_AHCLKXCTL: Program the HCLKXDIV bits to obtain the high-frequency bit clock rate desired.
- MCASP_XTDM: Set to FFFF FFFFh for all active slots for DIT transfers.
- MCASP_XINTCTL: Program all fields according to the interrupts desired.
- MCASP_XCLKCHK: Program all fields according to the clock checking desired.
- MCASP_SRCTLn: Set SRMOD = 1 (transmitter) for the DIT pins (n = 0 to 15).
- MCASP_DITCSRai and MCASP_DITCSRbi: Program the channel status bits as desired (i = 0 to 5).
- MCASP_DITUDRAi and MCASP_DITUDRbi: Program the user data bits as desired (i = 0 to 5).

Note

In DIT mode, the transmitter can support a 192 kHz frame rate (stereo) on up to 2 serial data pins simultaneously (note that the internal bit clock for DIT runs two times faster than the equivalent bit clock for TDM (I2S) mode, due to the need to generate Biphasic Mark Encoded Data - see *Biphase-Mark Code*).

12.5.2.3.10.3.3 DIT Channel Status and User Data Register Files

The channel status registers (MCASP_DITCSRAi and MCASP_DITCSRBi) and user data registers (MCASP_DITUDRAi and MCASP_DITUDRBi) are not double-buffered. Typically, programmers use one of the synchronizing interrupts, such as the last slot, to create an event at a safe time so the register may be updated. In addition, the software reads the transmit TDM slot counter to determine which word of the register is being used (i = 0 to 5).

It is a software requirement to avoid writing to the word of user data and channel status that are being used to encode the current time slot; otherwise, it is undetermined whether old or new data is used to encode the bitstream.

The DIT subframe format is defined in *S/PDIF Subframe Format*. The channel status information (C) and user data (U) are defined in the following DIT control registers:

- MCASP_DITCSRA0 to MCASP_DITCSRA5: The 192 bits in these six registers contain the channel status information for the left channel within each frame.
- MCASP_DITCSRB0 to MCASP_DITCSRB5: The 192 bits in these six registers contain the channel status information for the right channel within each frame.
- MCASP_DITUDRA0 to MCASP_DITUDRA5: The 192 bits in these six registers contain the user data information for the left channel within each frame.
- MCASP_DITUDRB0 to MCASP_DITUDRB5: The 192 bits in these six registers contain the user data information for the right channel within each frame.
- The S/PDIF block format is shown in *S/PDIF Frame Format*. There are 192 frames within a block (frame 0 to frame 191). There are two subframes within each frame (subframes 1 and 2 for the left and right channels, respectively).

The channel status and user data information sent on each subframe is summarized in [Table 12-385](#).

Table 12-385. Channel Status and User Data for Each DIT Block

Frame	Subframe	Preamble	Channel Status Defined in:	User Data Defined in:
Defined by DITCSRA0, DITCSRB0, DITUDRA0, DITUDRB0				
0	1 (L)	B	DITCSRA0[0]	DITUDRA0[0]
0	2 (R)	W	DITCSRB0[0]	DITUDRB0[0]
1	1 (L)	M	DITCSRA0[1]	DITUDRA0[1]
1	2 (R)	W	DITCSRB0[1]	DITUDRB0[1]
2	1 (L)	M	DITCSRA0[2]	DITUDRA0[2]
2	2 (R)	W	DITCSRB0[2]	DITUDRB0[2]
...
31	1 (L)	M	DITCSRA0[31]	DITUDRA0[31]
31	2 (R)	W	DITCSRB0[31]	DITUDRB0[31]
Defined by DITCSRA1, DITCSRB1, DITUDRA1, DITUDRB1				
32	1 (L)	M	DITCSRA1[0]	DITUDRA1[0]
32	2 (R)	W	DITCSRB1[0]	DITUDRB1[0]
...
63	1 (L)	M	DITCSRA1[31]	DITUDRA1[31]
63	2 (R)	W	DITCSRB1[31]	DITUDRB1[31]
Defined by DITCSRA2, DITCSRB2, DITUDRA2, DITUDRB2				
64	1 (L)	M	DITCSRA2[0]	DITUDRA2[0]
64	2 (R)	W	DITCSRB2[0]	DITUDRB2[0]
...
95	1 (L)	M	DITCSRA2[31]	DITUDRA2[31]
95	2 (R)	W	DITCSRB2[31]	DITUDRB2[31]
Defined by DITCSRA3, DITCSRB3, DITUDRA3, DITUDRB3				
96	1 (L)	M	DITCSRA3[0]	DITUDRA3[0]
96	2 (R)	W	DITCSRB3[0]	DITUDRB3[0]

Table 12-385. Channel Status and User Data for Each DIT Block (continued)

Frame	Subframe	Preamble	Channel Status Defined in:	User Data Defined in:
...
127	1 (L)	M	DITCSRA3[31]	DITUDRA3[31]
127	2 (R)	W	DITCSRB3[31]	DITUDRB3[31]
Defined by DITCSRA4, DITCSRB4, DITUDRA4, DITUDRB4				
128	1 (L)	M	DITCSRA4[0]	DITUDRA4[0]
128	2 (R)	W	DITCSRB4[0]	DITUDRB4[0]
...
159	1 (L)	M	DITCSRA4[31]	DITUDRA4[31]
159	2 (R)	W	DITCSRB4[31]	DITUDRB4[31]
Defined by DITCSRA5, DITCSRB5, DITUDRA5, DITUDRB5				
160	1 (L)	M	DITCSRA5[0]	DITUDRA5[0]
160	2 (R)	W	DITCSRB5[0]	DITUDRB5[0]
...
191	1 (L)	M	DITCSRA5[31]	DITUDRA5[31]
191	2 (R)	W	DITCSRB5[31]	DITUDRB5[31]

12.5.2.3.11 MCASP Data Transmission and Reception

The MCASP is serviced by writing data to the MCASP_XBUF_n registers for transmit operations, and by reading data from the MCASP_RBUF_n registers for receive operations. The MCASP sets status flags and notifies the software whenever data is ready to be serviced. The [Section 12.5.2.3.11.1, Data Ready Status and Event/Interrupt Generation](#), discusses data-ready status in details (n = 0 to 15).

The MCASP transmit/receive XRBUF_n buffer can be accessed through one of the two peripheral ports of the device:

- DATA port: This port is dedicated to DMA initiated data transfers on the device for MCASP transmit (Tx) purposes.
- Configuration bus (CFG): The configuration bus- CFG port is used for peripheral configuration control and receive/transmit data transfers initiated by the host CPU in the device.

[Section 12.5.2.3.11.1.3, Transfers Through the Data Port \(DATA\)](#), and [Section 12.5.2.3.11.1.4, Transfers Through the Configuration Bus \(CFG\)](#), discuss how to perform transfers through the data port (DATA) and the configuration port (CFG), respectively.

A device CPU and DMA usages are discussed in [Section 12.5.2.3.11.1.5, Using the device CPUs for MCASP Servicing](#), and [Section 12.5.2.3.11.1.6, Using the DMA for MCASP Servicing](#), respectively.

MCASP DATA port allows DMAs to access the MCASP transmit buffer more efficiently on the CBASS0, using burst transfers. The physical addresses to access these registers are listed in *DMA Registers*.

12.5.2.3.11.1 Data Ready Status and Event/Interrupt Generation

12.5.2.3.11.1.1 Transmit Data Ready

The transmit data ready flag - XDATA in the MCASP_XSTAT register reflects the data ready status of XRBUF_n buffers for all of the active slot transmitting serializers. The XDATA flag is set whenever data is transferred from a transmitting serializer buffer - XRBUF_n to its corresponding XRSR_n shift register. Thus, the XDATA bit indicates the global event that some of the serializers data buffer - XRBUF_n is emptied and ready to accept new data from the host (CPU or DMA). The transmit data ready event is individually indicated per serializer in its corresponding control register MCASP_SRCTL_n[4] XRDY status bit. When this bit is set to 0b1, it notifies to host that this serializer Tx buffer must be serviced (written). When MCASP_XBUF_n is written to by the host, the MCASP_SRCTL_n[4] XRDY is deasserted to 0b0. As XDATA global flag is an OR-event of all active serializers XRDY flags, it indicates to software the moment, when write service operation has to be initiated by the MCASP host (XDATA=0b1). The XRDY flags have to be sequentially scanned by user software to determine which serializer MCASP_XBUF_n register has to be currently written. Once all requested MCASP_XBUF_n are written,

the serializers control XRDY flags are cleared to 0b0. As a consequence, XDATA flag is deasserted to 0b0, to indicate to SW that write operation is completed for all serializers.

The global XDATA flag can be cleared when the MCASP_XSTAT[5] XDATA bit is written to 0b1, or once MCASP_XBUF_n registers of all the serializers, that have previously raised their XRDY flags, are written with corresponding active slot data by the host.

Whenever XDATA is set, the XINT event is automatically generated on MCASP[0-2]_XMIT_DMA_EVT line (if enabled in the MCASP_XEVTCTL register) to notify the DMA of the MCASP_XBUF_n empty status. An interrupt - MCASP[0-2]_XMIT_INTR_PEND can be also generated if the XDATA interrupt is enabled in the MCASP_XINTCTL register (for details, see [Section 12.5.2.3.13.1, Transmit Data Ready Interrupt](#)).

For DMA requests, the MCASP does not require that MCASP_XSTAT register be read between DMA events. This means that, even if MCASP_XSTAT register already has the XDATA flag set to 1 from a previous request, the next transfer triggers another DMA request.

Because the serializer acts in lockstep, only one DMA event is generated to indicate that the transmit serializer is ready to be written to with new data.

[Figure 12-339](#) shows the timing details of when XINT is generated at the MCASP boundary. In this example, as soon as the last bit (A0) of word A is transmitted, the MCASP sets the XDATA flag and generates an XINT event. However, it takes up to five MCASP interface clocks (XINT latency) before XINT is active at the MCASP boundary. Upon XINT, the CPU can begin servicing the MCASP by writing word C into the MCASP_XBUF_n (service time). The CPU must write word C into the MCASP_XBUF_n within the setup time required by the MCASP (setup time) ($n = 0$ to 15).

The maximum service time (see [Figure 12-339](#)) can be calculated as:

$$\text{Service Time} = \text{Time Slot} - \text{XINT Latency} - \text{Setup Time}$$

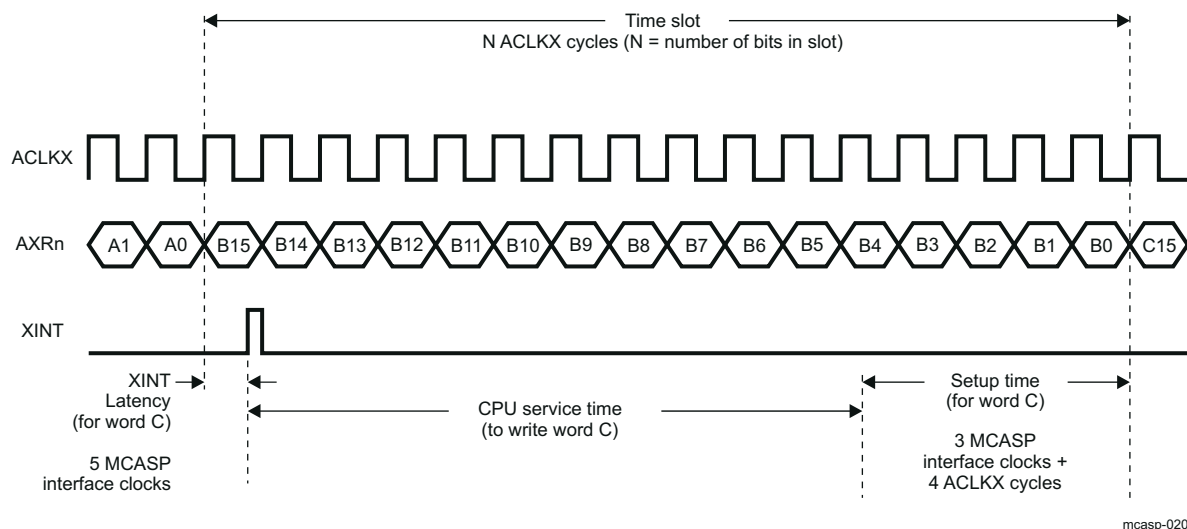

Figure 12-339. Service Time Upon Transmit DMA Event (XINT)

12.5.2.3.11.1.2 Receive Data Ready

Similarly, the receive data ready flag - RDATA in the MCASP_RSTAT register reflects the data ready status of XRBUF_n buffers for all of the active slot receiving serializers. The RDATA flag is set whenever data is transferred from a receiving serializer shift register XRSR_n to its corresponding XRBUF_n data buffer. Thus, the RDATA bit indicates the global event that some of the receivers data buffer - RXBUF_n already contains received data (this is, a buffer is full) and is ready to transfer it to the host. The receive data ready event is individually indicated per serializer in its corresponding control register MCASP_SRCTL_n [5] RRDY status bit. When this bit is set to 0b1, it notifies to host that this serializer Rx buffer must be serviced (read). When MCASP_RBUF_n register is read from the host, the MCASP_SRCTL_n [5] RRDY bit is deasserted to 0b0. As RDATA global flag is an OR-event of all active serializers RRDY flags, it indicates to software the moment, when read service operation has to be initiated by the MCASP host (RDATA = 0b1). The RRDY flags have to be sequentially scanned by user

software to determine which serializer MCASP_RBUFn register has to be currently read. Once all requested MCASP_RBUFn registers are read, the serializers control RRDY flags are cleared to 0b0. As a consequence, RDATA flag is deasserted to 0b0, to indicate to SW that read operation is completed for all serializers.

The global RDATA flag can be cleared when the MCASP_RSTAT[5] RDATA bit is written to 0b1, or once MCASP_RBUFn registers of all the serializers, that have previously raised their RRDY flags, are read by the host.

Whenever RDATA flag is set, the RINT event is automatically generated on MCASP[0-2]_REC_DMA_EVT line (if enabled in the MCASP_PIDTCTL register) to notify the DMA of the MCASP_RBUFn full status. An interrupt - MCASP[0-2]_REC_INTR_PEND can be also generated if the RDATA interrupt is enabled in the MCASP_RINTCTL register (for details, see [Section 12.5.2.3.13.1, Receive Data Ready Interrupt](#)).

[Figure 12-340](#) shows the timing details of when RINT event is generated at the MCASP boundary. In this example, as soon as the last bit (bit A0) of Word A is received, the MCASP sets the RDATA flag and generates an RINT event. However, it takes up to five MCASP interface clocks (RINT Latency) before RINT is active at the MCASP boundary. Upon RINT, the CPU can begin servicing the MCASP by reading Word A from the MCASP_RBUFn (service time). The CPU must read Word A from the MCASP_RBUFn register no later than the setup time required by the MCASP (Setup Time) ($n = 0$ to 15).

The maximum service time (see [Figure 12-340](#)) can be calculated as:

Service Time = Time Slot - RINT Latency - Setup Time

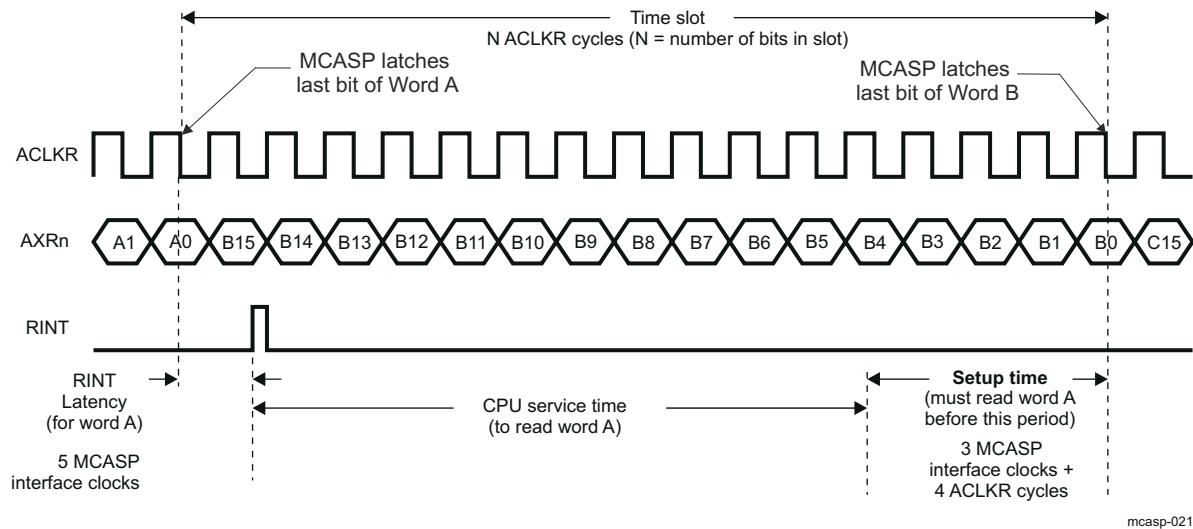

Figure 12-340. CPU Service Time Upon Receive Event (RINT)

12.5.2.3.11.1.3 Transfers Through the Data Port (DATA)

CAUTION

To perform internal transfers through the DATA port, clear the XBUSEL/RBUSEL bit to 0b0 in the MCASP_XFMT/MCASP_RFMT register, respectively. Failure to do so may result in software malfunction.

In a typical MCASP transfer scenario, the DMA Controller write accesses the XRBUFn transmit buffer through the MCASP data port (DATA) on CBASS0 Interconnect. CPU hosts can access both XRBUFn transmit and receive data buffers on their corresponding DATA port address via DATA port corresponding address. To perform transfers through the DATA port, simply have the DMA Controller write the MCASP Tx buffer through Interconnect DATA port location. Refer to *DMA Registers*. Although the transfer is passed through an integrated AFIFO transmit/receive buffer, the host (DMA or CPU) must follow the described below procedure to access the data buffers of each serializer, regardless the AFIFO is enabled or disabled. The AFIFO operation is described in [Section 12.5.2.3.12](#).

For accesses through the DATA port, the DMA/CPU services all the serializers through accessing only a single address. In addition, as can be seen in *DMA Registers*, the same physical DATA port address is used regardless of a read or write access is performed. The MCASP automatically cycles through the active slot transmitting/receiving serializers, internally generating the appropriate offsets.

Note

DATA port allows the DMA/CPU to automatically access only the data buffers. There is no way for DMA/CPU to access the MCASP configuration registers addressing their corresponding MCASP DATA port.

For transmit operations through the DATA port, the host must always write to the same transmit buffer DATA port address (which is same than the receive buffer DATA port address) to service all of the active slot transmitting serializers. Regardless of MCASP serializer 0 being configured inactive or active, the user software must always configure the destination address to match the DATA port location of TXBUF buffer (See *DMA Registers*).

In addition, the DMA/CPU must write the buffers of all transmitting serializers in incremental (although not necessarily consecutive) order. For example, if only serializers 1 and 3 are set up as active transmitters, to the same transmit buffer DATA port address twice - first data for serializer 1 and second data for serializer 3 upon each transmit data ready event. This exact servicing order must be followed so that data appears in the appropriate serializers.

Note

For write transfers through MCASP DATA port it is preferable to use DMA on corresponding Interconnect. This is because DMAs initiated traffic gets better advantage of the burst transfers supported by DATA port.

For receive operations through the DATA port, the DMA/CPU must always read from the same receive buffer DATA port address (which is same than the transmit buffer DATA port address) to service all of the active slot receiving serializers. Regardless of MCASP serializer 0 being configured inactive or active, the user software must always configure the DMA/CPU source address to match the DATA port location of RXBUF buffer (See *DMA Registers*).

In addition, reads from the receive buffer for all active slot receiving serializers through the Rx DATA port return data in incremental (although not necessarily consecutive) order. For example, if serializers 0, 1 and 3 are set up as active receivers, the CPU should read from the same receive buffer DATA port address three times to obtain data for serializers 0, 1 and 3 in this exact order, upon each receive data ready event.

Note

To service a serializer for a transmit or receive operation through the MCASP DATA port, the initiator always writes (preferably DMA) and reads from the same address (refer to *DMA Registers*), respectively.

Note

When transmitting through the DATA port, the DMA/CPU must write data (at the same address) to each serializer configured as *active* (active slot selected in MCASP_XTDM) and *transmit* (Tx enabled in MCASP_SRCTLn) within each time slot. Failure to do so results in a buffer underrun condition (see [Section 12.5.2.3.16.1, Buffer Underrun Error - Transmitter](#)). Similarly, when DMA/CPU receives, data must be read from each serializer configured as *active* (active slot selected in MCASP_RTDM) and *receive* (Rx enabled in MCASP_SRCTLn) within each time slot. Failure to do so results in a buffer overrun condition (see [Section 12.5.2.3.16.2, Buffer Overrun Error - Receiver](#)) (n = 0 to 15).

12.5.2.3.11.1.4 Transfers Through the Configuration Bus (CFG)

CAUTION

To perform internal transfers through the configuration bus, set the XBUSEL/RBUSEL bit to 1 in the MCASP_XFMT/MCASP_RFMT registers, respectively. Failure to do so may result in software malfunction.

Note

MCASP[0-2] whose data ports are accessible directly via CBASS0 do not support FIFO/constant addressing modes. Incrementing transfers must be used instead.

In this method, the CPU accesses the XRBUF_n transmit or receive buffer through corresponding configuration bus (CFG) address.

The exact XRBUF_n transmit/receive buffer physical address for any particular serializer is determined by adding the transmit/receive buffer alias register offset for that particular serializer to the base address of MCASP CFG port actual for CBASS0 accesses. The XRBUF_n buffer of the n-th serializer configured as a transmitter is aliased - MCASP_XBUF_n in the CFG port address space. For example, the XRBUF2 transmit buffer is mapped as the MCASP_XBUF2 register. Similarly, the XRBUF_n buffer of the n-th serializer configured as a receiver is aliased - MCASP_RBUF_n in the CFG port address space. For example, the XRBUF3 receive buffer is mapped as the MCASP_RBUF3 register.

Accessing the XRBUF through the DATA port (see [Section 12.5.2.3.11.1.3](#)) is different than CFG port accesses because the DATA port access demands the same physical address, regardless of transfer direction or current channel index, while accessing through the peripheral configuration port - CFG, the CPU must provide the exact MCASP_XBUF_n or MCASP_RBUF_n address upon accessing n-th serializer TX or RX buffer, respectively. For more details about MCASP_XBUF_n and MCASP_RBUF_n addresses corresponding to MCASP CFG port, see *CFG Registers* (n = 0 to 15).

12.5.2.3.11.1.5 Using a Device CPU for MCASP Servicing

The device CPUs can be used to service the MCASP transmit channels through interrupts (upon MCASP[0-2]_XMIT_INTR_PEND and MCASP[0-2]_REC_INTR_PEND interrupts). Because these interrupt events are connected to device COMPUTE_CLUSTER0, PRU_ICSSG0/1, MAIN2MCU_LVL_INTRTR0, R5FSS0/1_INTRTR0, C66SS0/1_INTRTR0, R5FSS0/1 modules, they could be software mapped to input interrupt lines of any device CPU. Another way to service the transmit and receive channels, a polling of the XDATA bit in the MCASP_XSTAT register and RDATA bit in the MCASP_RSTAT register can be performed by device CPUs, respectively. As discussed in [Section 12.5.2.3.11.1.3, Transfers Through the Data Port \(DATA\)](#), and [Section 12.5.2.3.11.1.4, Transfers Through the Configuration Bus \(CFG\)](#), the device CPUs can access MCASP XRBUF serializer buffer through their corresponding DATA and CFG port locations.

To use the device CPUs to service the MCASP through interrupts, the XDATA/RDATA bit must be enabled in the respective MCASP_XINTCTL/MCASP_RINTCTL registers, to generate interrupts MCASP[0-2]_XMIT_INTR_PEND/MCASP[0-2]_REC_INTR_PEND to the device CPUs upon data ready

12.5.2.3.11.1.6 Using the DMA for MCASP Servicing

Note

The associated static Transfer Request (TR) operations of PDMA0, located in front of MCASP, must be configured to match the MCASP configuration. For more information, refer to *DMA Controllers*.

The typical scenario is to use the DMA to service the MCASP transmit and receive logic through the DATA port. The transfer passes through integrated AFIFO transmit/receive buffer. If AFIFO is enabled, DMA requests are collected and fed to a device DMA controller (see [Figure 12-330](#)). The data transfer is managed by the AFIFO according to generated transmit and receive events in the MCASP and data is fed to transmit buffers and fetched from receive buffers as described in [Section 12.5.2.3.12, MCASP Audio FIFO \(AFIFO\)](#). The generation of transmit and receive request is described below. After generation of transmit/receive DMA events from

MCASP module, these events are collected in AFIFO and on specific AFIFO conditions described in [Section 12.5.2.3.12, MCASP Audio FIFO \(AFIFO\)](#) the requests (transmit or receive) are forwarded to a DMA controller via MCASP[0-2]_XMIT_DMA_EVT and MCASP[0-2]_REC_DMA_EVT outputs. If the AFIFO is disabled (default state) it is transparent for the MCASP module and all requests are directly sent to the DMA controller.

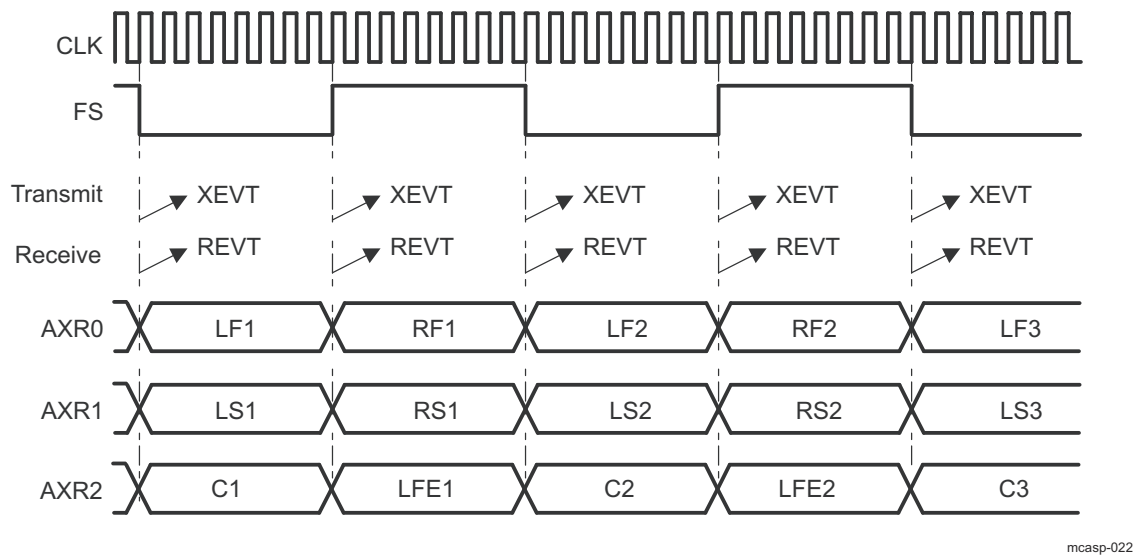

Figure 12-341. DMA Transmit and Receive Event in an Audio Example – One Event

In transmit mode, the DMA event - XINT (MCASP[0-2]_XMIT_DMA_EVT output), which is triggered upon each XDATA transition from 0 to 1, is used to service the MCASP TXBUF_n transmit buffers. In receive mode, the DMA event RINT (MCASP[0-2]_REC_DMA_EVT output) which is triggered upon each RDATA transition from 0 to 1, is used to service the MCASP RXBUF_n receive buffers.

[Figure 12-341](#) is an example of an audio system with six audio channels (LF, RF, LS, RS, C and LFE) transmitted or received through the MCASP signals - AXR0, AXR1 and AXR2. It shows the points at which events XINT/RINT are triggered.

In [Figure 12-341](#), a Tx DMA event XINT is triggered on each time slot. In the example, XINT is triggered for each of the transmit audio channel time slot (time slot for channels LF, LS, and C; and time slot for channels RF, RS, LFE). Transmit DMA events are generated automatically upon transmit data ready, provided that DMA TX requests generation is enabled in the MCASP_XEVTCTL register. Similarly, Rx DMA event RINT is triggered for each of the receive audio channel time slot. Receive DMA events are generated automatically upon receive data ready, provided that DMA RX requests generation is enabled in the MCASP_PIDTCTL register.

12.5.2.3.12 MCASP Audio FIFO (AFIFO)

The AFIFO contains two FIFOs: one Read FIFO (RFIFO), and one Write FIFO (WFIFO). The RFIFO and the WFIFO are the same size: 64 32-bit Words. To ensure backward compatibility with existing software, both the Read and Write FIFOs are disabled by default. See [Figure 12-342](#) for a high-level block diagram of the AFIFO. The AFIFO may be enabled/disabled and configured via the MCASP_WFIFOCTL and MCASP_RFIFOCTL registers. Note that if the Read or Write FIFO is to be enabled, it must be enabled prior to initializing the receive/transmit section of the MCASP.

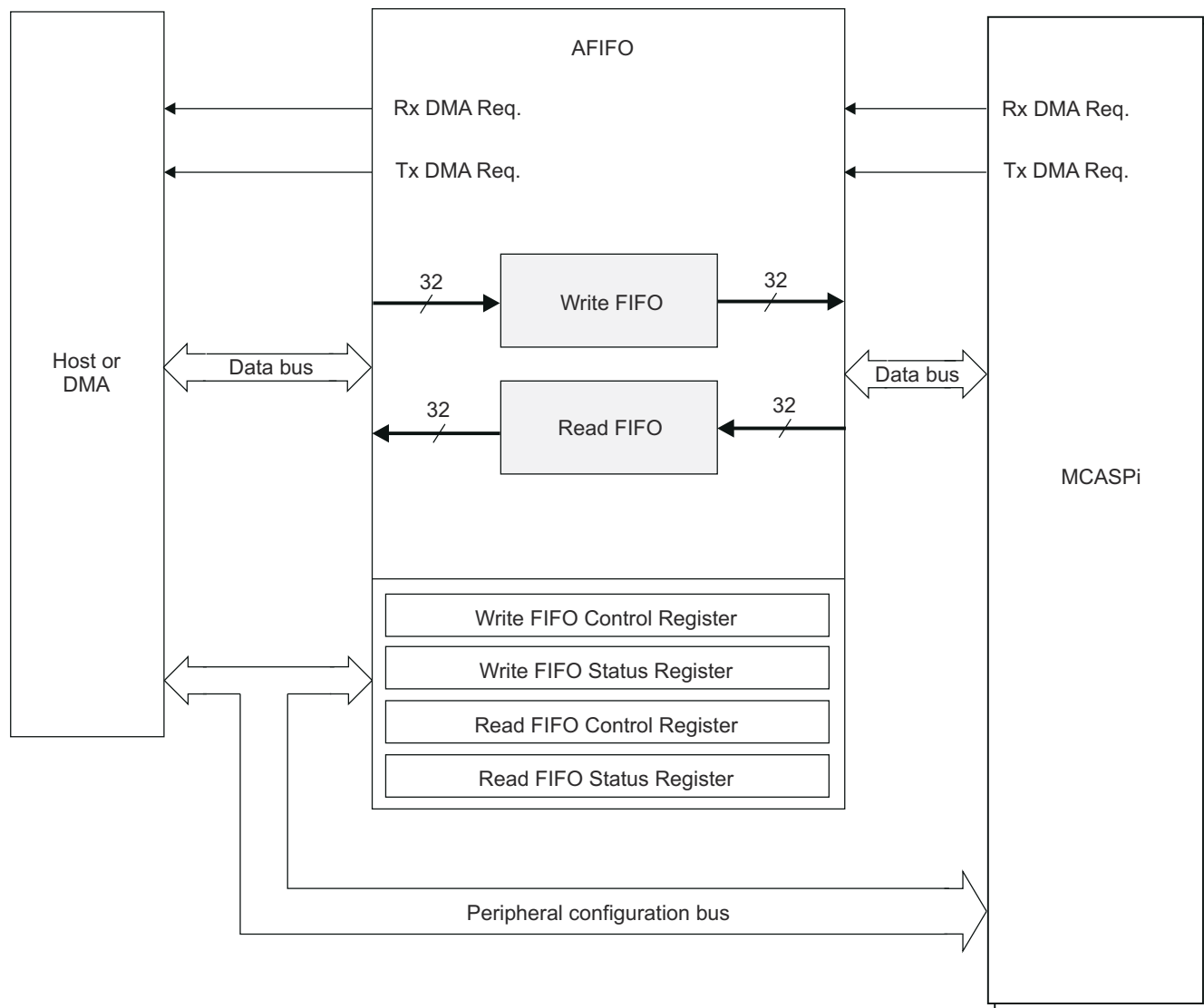

mcasp-034

Figure 12-342. MCASP Audio FIFO (AFIFO) Block Diagram

12.5.2.3.12.1 AFIFO Data Transmission

When the Write FIFO is disabled, transmit DMA requests pass through directly from the MCASP to the host/DMA controller. Whether the WFIFO is enabled or disabled, the MCASP generates transmit DMA requests as needed; the AFIFO is “invisible” to the MCASP. When the Write FIFO is enabled, transmit DMA requests from the MCASP are sent to the AFIFO, which in turn generates transmit DMA requests to the host/DMA controller. If the Write FIFO is enabled, upon a transmit DMA request from the MCASP, the WFIFO writes WNUMDMA 32-bit words to the MCASP if and when there are at least WNUMDMA words in the Write FIFO. If there are not, the WFIFO waits until this condition has been satisfied. At that point, it writes WNUMDMA words to the MCASP (see description for the MCASP_WFIFOCTL[7-0] WNUMDMA). If the host CPU writes to the Write FIFO, independent of a transmit DMA request, the WFIFO will accept host writes until full. After this point, excess data will be discarded. Note that when the WFIFO is first enabled, it will immediately issue a transmit DMA request to the host. This is because it begins in an empty state, and is therefore ready to accept data.

12.5.2.3.12.1.1 Transmit DMA Event Pacer

The AFIFO may be configured to delay making a transmit DMA request to the host until the Write FIFO has enough space for a specified number of words. In this situation, the number of transmit DMA requests to the host or DMA controller is reduced. If the Write FIFO has space to accept WNUMEVT 32-bit words, it generates a transmit DMA request to the host and then waits for a response. Once WNUMEVT words have been written

to the FIFO, it checks again to see if there is space for WNUMEVT 32-bit words. If there is space, it generates another transmit DMA request to the host, and so on. In this fashion, the Write FIFO will attempt to stay filled. Note that if transmit DMA event pacing is desired, MCASP_WFIFOCTL[15-8] WNUMEVT bit field should be set to a non-zero integer multiple of the value in MCASP_WFIFOCTL[7-0] WNUMDMA bit field. If transmit DMA event pacing is not desired, then the value in MCASP_WFIFOCTL[15-8] WNUMEVT bit field should be set equal to the value in MCASP_WFIFOCTL[7-0] WNUMDMA bit field.

12.5.2.3.12.2 AFIFO Data Reception

When the Read FIFO is disabled, receive DMA requests pass through directly from MCASP to the host/DMA controller. Whether the RFIFO is enabled or disabled, the MCASP generates receive DMA requests as needed; the AFIFO is “invisible” to the MCASP. When the Read FIFO is enabled, receive DMA requests from the MCASP are sent to the AFIFO, which in turn generates receive DMA requests to the host/DMA controller. If the Read FIFO is enabled and the MCASP makes a receive DMA request, the RFIFO reads RNUMDMA 32-bit words from the MCASP, if and when the RFIFO has space for RNUMDMA words. If it does not, the RFIFO waits until this condition has been satisfied; at that point, it reads RNUMDMA words from the MCASP (see description for the MCASP_RFIFOCTL[7-0] RNUMDMA). If the host CPU reads the Read FIFO, independent of a receive DMA request, and the RFIFO at that time contains less than RNUMEVT words, those words will be read correctly, emptying the FIFO.

12.5.2.3.12.2.1 Receive DMA Event Pacer

The AFIFO may be configured to delay making a receive DMA request to the host until the Read FIFO contains a specified number of words. In this situation, the number of receive DMA requests to the host or DMA controller is reduced. If the Read FIFO contains at least RNUMEVT 32-bit words, it generates a receive DMA request to the host and then waits for a response. Once RNUMEVT 32-bit words have been read from the RFIFO, the RFIFO checks again to see if it contains at least another RNUMEVT words. If it does, it generates another receive DMA request to the host, and so on. In this fashion, the Read FIFO will attempt to stay empty. Note that if receive DMA event pacing is desired, MCASP_RFIFOCTL[15-8] RNUMEVT bit field should be set to a non-zero integer multiple of the value in MCASP_RFIFOCTL[7-0] RNUMDMA bit field. If receive DMA event pacing is not desired, then the value in MCASP_RFIFOCTL[15-8] RNUMEVT bit field should be set equal to the value in MCASP_RFIFOCTL[7-0] RNUMDMA bit field.

12.5.2.3.12.3 Arbitration Between Transmit and Receive DMA Requests

If both the WFIFO and the RFIFO are enabled and a transmit DMA request and receive DMA request occur simultaneously, priority is given to the transmit DMA request. Once a transfer is in progress, it is allowed to complete. If only the WFIFO is enabled and a transmit DMA request and receive DMA request occur simultaneously, priority is given to the transmit DMA request. Once a transfer is in progress, it is allowed to complete. If only the RFIFO is enabled and a transmit DMA request and receive DMA request occur simultaneously, priority is given to the receive DMA request. Once a transfer is in progress, it is allowed to complete.

12.5.2.3.13 MCASP Events and Interrupt Requests

[Table 12-386](#) lists all the transmit event flags. [Table 12-387](#) lists all the Receive event flags. Source of each of these TX/RX events can be a TX/RX channel from any MCASP serializier configured as transmitter or receiver respectively.

Table 12-386. TX Events

Event Mask ⁽¹⁾	Event Flag	Map to ⁽¹⁾	Description
MCASP_XINTCTL[0] XUNDRN	MCASP_XSTAT[0] XUNDRN	MCASP[0-2]_XMIT_INTR_PEND	Transmit buffer underrun
MCASP_XINTCTL[1] XSYNCERR	MCASP_XSTAT[1] XSYNCERR	MCASP[0-2]_XMIT_INTR_PEND	Unexpected transmit frame sync
MCASP_XINTCTL[2] XCKFAIL	MCASP_XSTAT[2] XCKFAIL	MCASP[0-2]_XMIT_INTR_PEND	Transmit clock failure
MCASP_XINTCTL[3] XDMAERR	MCASP_XSTAT[7] XDMAERR	MCASP[0-2]_XMIT_INTR_PEND	DATA port transmit error
MCASP_XINTCTL[4] XLAST	MCASP_XSTAT[4] XLAST	MCASP[0-2]_XMIT_INTR_PEND	Transmit last slot interrupt

Table 12-386. TX Events (continued)

Event Mask ⁽¹⁾	Event Flag	Map to ⁽¹⁾	Description
MCASP_XINTCTL[5] XDATA	MCASP_XSTAT[5] XDATA	MCASP[0-2]_XMIT_INTR_PEND	Transmit data-ready interrupt
MCASP_XINTCTL[7] XSTAFRM	MCASP_XSTAT[6] XSTAFRM	MCASP[0-2]_XMIT_INTR_PEND	Transmit start of frame interrupt
n.a.	MCASP_XSTAT[8] XERR	n.a.	OR-event of all Tx-error events: (XDMAERR XCKFAIL XUNDRN XSYNCERR). It is cleared ONLY when all error flags are cleared
n.a.	MCASP_XSTAT[3] XTDM SLOT	n.a.	Qualifies the current TDM slot as an odd or an even slot.

(1) Every MCASP module generates separate interrupt event.

Table 12-387. RX Events

Event Mask ⁽¹⁾	Event Flag	Map to ⁽¹⁾	Description
MCASP_RINTCTL[0] ROVRN	MCASP_RSTAT[0] ROVRN	MCASP[0-2]_REC_INTR_PEND	Receive buffer overrun
MCASP_RINTCTL[1] RSYNCERR	MCASP_RSTAT[1] RSYNCERR	MCASP[0-2]_REC_INTR_PEND	Unexpected receive frame sync
MCASP_RINTCTL[2] RCKFAIL	MCASP_RSTAT[2] RCKFAIL	MCASP[0-2]_REC_INTR_PEND	Receive clock failure
MCASP_RINTCTL[3] RDMAERR	MCASP_RSTAT[7] RDMAERR	MCASP[0-2]_REC_INTR_PEND	DATA port receive error
MCASP_RINTCTL[4] RLAST	MCASP_RSTAT[4] RLAST	MCASP[0-2]_REC_INTR_PEND	Receive last slot
MCASP_RINTCTL[5] RDATA	MCASP_RSTAT[5] RDATA	MCASP[0-2]_REC_INTR_PEND	Receive data-ready
MCASP_RINTCTL[7] RSTAFRM	MCASP_RSTAT[6] RSTAFRM	MCASP[0-2]_REC_INTR_PEND	Receive start of frame
n.a.	MCASP_RSTAT[8] RERR	n.a.	OR-event of all Rx-error events: (RDMAERR RCKFAIL ROVRN RSYNCERR). RERR event is cleared once all error flags are cleared.
n.a.	MCASP_RSTAT[3] RTDM SLOT	n.a.	Qualifies the current TDM slot as an odd or an even slot.

(1) Every MCASP module generates separate interrupt event.

Software has to read the MCASP_XSTAT/MCASP_RSTAT register to determine which event occurs at a global level for MCASP Tx/Rx logic. In addition user software has to scan the XRDY/RDY read-only flags in the MCASP_SRCTLn registers to determine which active serializer is the actual source of the event.

A Tx interrupt line (MCASP[0-2]_XMIT_INTR_PEND) is asserted (active high) when one of the MCASP_XSTAT notified events occurs, provided that it is enabled in its corresponding MCASP_XINTCTL bit. Similarly, a Rx interrupt line (MCASP[0-2]_REC_INTR_PEND) is asserted (active high) when one of MCASP_RSTAT notified events occurs, provided that it is enabled in its corresponding MCASP_RINTCTL bit. See also [Section 12.5.2.3.13.4, Multiple Interrupts](#) and the [Section 12.5.2.3.11.1, Data Ready Status and Event/Interrupt Generation](#) (n = 0 to 15).

12.5.2.3.13.1 Transmit Data Ready Event and Interrupt

The transmit data-ready interrupt (XDATA) is generated if the MCASP_XSTAT[5] XDATA bit is 1 and MCASP_XINTCTL[5] XDATA bit is enabled. The [Section 12.5.2.3.11.1, Data Ready Status and Event/Interrupt Generation](#), provides details on when XDATA is set in the MCASP_XSTAT register.

A transmit-start-of-frame interrupt (XSTAFRM) is triggered by the recognition of a transmit frame sync.

A transmit-last-slot interrupt (XLAST) is a qualified version of the data-ready interrupt (XDATA). It has the same behavior than the data-ready interrupt, but is further qualified by having the data requested belonging to the last slot (the slot that just ended is the next-to-last TDM slot, the current slot is the last slot).

12.5.2.3.13.2 Receive Data Ready Event and Interrupt

The receive data-ready interrupt (RDATA) is generated if the MCASP_RSTAT[5] RDATA bit is 1 and MCASP_RINTCTL[5] RDATA bit is enabled. The [Section 12.5.2.3.11.1, Data Ready Status and Event/Interrupt Generation](#), provides details on when the MCASP_RSTAT[5] RDATA bit is set.

A receiver start of frame (RSTAFRM) interrupt is triggered by the recognition of a receiver frame sync.

A receiver last slot (RLAST) interrupt is a qualified version of the data ready interrupt (RDATA). It has the same behavior as the data ready interrupt, but is further qualified by having the data in the buffer come from the last TDM time slot (the slot that just ended was last TDM slot).

12.5.2.3.13.3 Error Interrupt

Upon detection, the following error conditions generate interrupt flags:

In the transmit status register (MCASP_XSTAT):

- Transmit underrun (XUNDRN)
- Unexpected transmit frame sync (XSYNCERR)
- Transmit clock failure (XCKFAIL)
- Transmit DATA port error (XDMAERR)

Each interrupt source also has a corresponding enable bit in the transmit interrupt control register (MCASP_XINTCTL). If the enable bit is set, an interrupt is requested when the interrupt flag is set in MCASP_XSTAT. If the enable bit is not set, no interrupt request is generated. However, the interrupt flag may be polled.

In the receive status register (MCASP_RSTAT) :

- Receiver overrun (ROVRN)
- Unexpected receive frame sync (RSYNCERR)
- Receive clock failure (RCKFAIL)
- Receive DATA port error (RDMAERR)

Each interrupt source also has a corresponding enable bit in the receive interrupt control register (MCASP_RINTCTL). If the enable bit is set, an interrupt is requested when the interrupt flag is set in MCASP_RSTAT. If the enable bit is not set, no interrupt request is generated. However, the interrupt flag may be polled.

12.5.2.3.13.4 Multiple Interrupts

This only applies to interrupts and not to DMA requests. The following terms are defined:

- **Active Interrupt Request:** a flag in MCASP_XSTAT is set and the interrupt is enabled in MCASP_XINTCTL.
- **Outstanding Interrupt Request:** An interrupt request has been issued on one of the MCASP transmit interrupt port, but that request has not yet been serviced.
- **Serviced:** The CPUs write to MCASP_XSTAT to clear one or more of the active interrupt request flags.

The first interrupt request to become active for the serializer with the interrupt flag set in MCASP_XSTAT/MCASP_RSTAT and the interrupt enabled in MCASP_XINTCTL/MCASP_RINTCTL generates a request on the MCASP transmit or receive interrupt port.

If more than one interrupt request becomes active in the same cycle, a single interrupt request is generated on the MCASP transmit or receive interrupt port. Subsequent interrupt requests that become active while the first interrupt request is outstanding do not immediately generate a new request pulse on the MCASP transmit or receive interrupt port.

The interrupt is serviced with the CPU writing to MCASP_XSTAT/MCASP_RSTAT. If any interrupt requests are active after the write, a new request is generated on the MCASP transmit or receive interrupt port.

One outstanding interrupt request is allowed on each port, so a transmit and a receive interrupt request may both be outstanding at the same time.

12.5.2.3.14 MCASP DMA Requests

The MCASP can generate one DMA request to the DMA controller to transmit (MCASP[0-2]_XMIT_DMA_EVT) or receive (MCASP[0-2]_REC_DMA_EVT) data. A DMA request to transmit data is generated if the MCASP_XEVTCTL[0] XDATDMA bit is cleared. A DMA request to receive data is generated if the MCASP_PIDTCTL[0] RDATDMA bit is cleared.

12.5.2.3.15 MCASP Loopback Modes

The MCASP features a digital loopback mode (DLB) that allows loopback test transfers in TDM mode between MCASP transmitters and receivers within the same device. In loopback mode, the output of a transmit serializer is connected internally to the input of a receive serializer. Therefore, a receiver data can be checked against a transmitter data to ensure that the MCASP settings are correct. Digital loopback mode applies to TDM mode only (2 to 32 slots in a frame). It does not apply to DIT mode (XMOD = 0x180) or burst mode (XMOD = 0).

[Figure 12-343](#) shows the basic logical connection of the serializers in loopback mode.

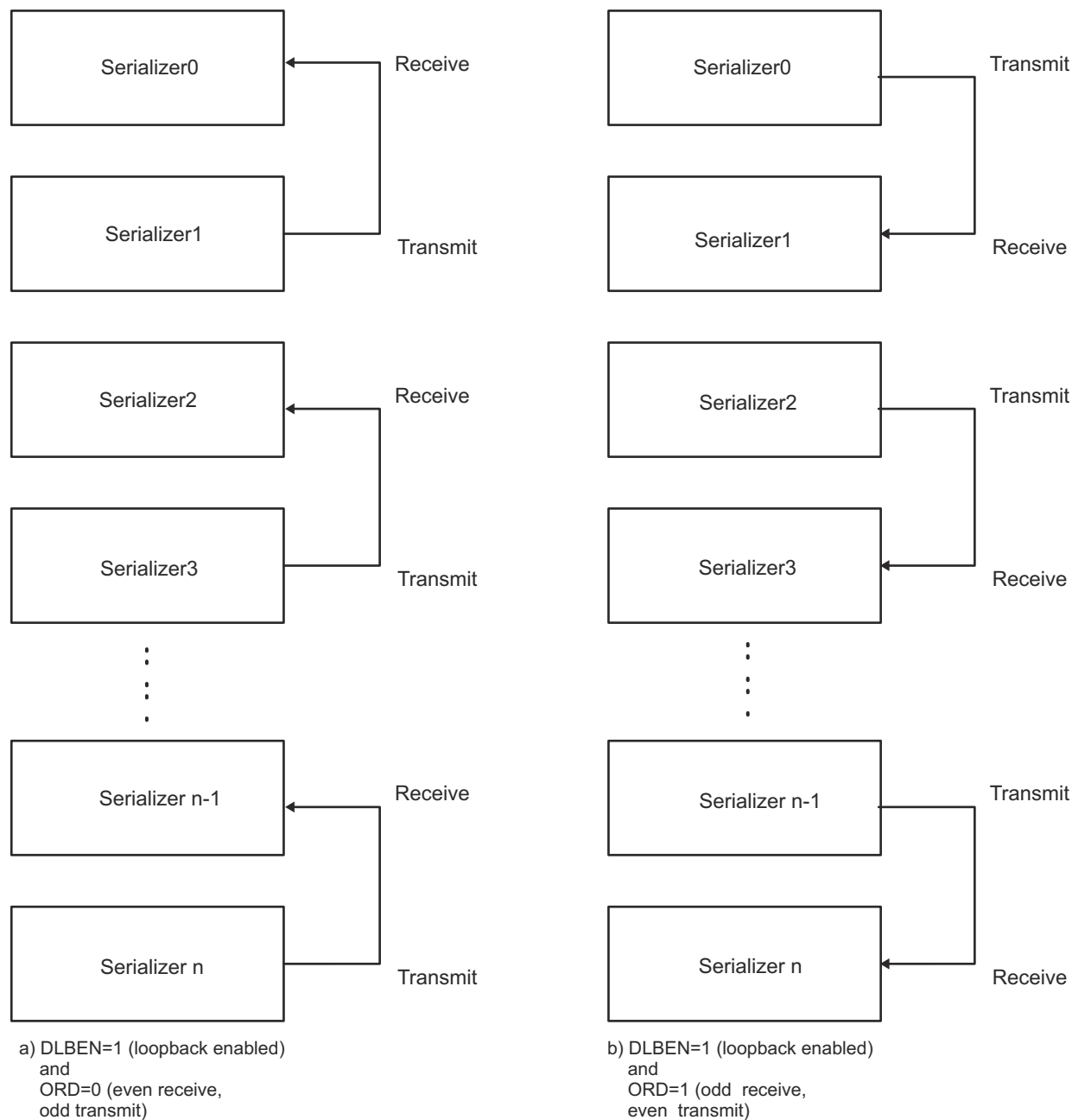

mcasp-023

Figure 12-343. MCASP Serializers Operation in Loopback Mode

Two types of loopback connections are possible, selected by the ORD bit in the digital loopback control register - MCASP_DLBCTL as follows:

- ORD = 0: Outputs of odd serializers are connected to inputs of even serializers. If this mode is selected, the odd serializers must be configured as transmitters and even serializers as receivers.
- ORD = 1: Outputs of even serializers are connected to inputs of odd serializers. If this mode is selected, the even serializers must be configured as transmitters and odd serializers as receivers.

User can choose in software (the MCASP_DLBCTL[4] IOLBEN bit) between a MCASP module internal loopback and a device I/O level loopback.

When a **MCASP internal loopback** is selected (MCASP_DLBCTL[4] IOLBEN = 0b0), it is NOT necessary to configure MCASP_PFUNC and MCASP_PDIR registers for MCASP pin settings. Nevertheless, data can be

optionally made externally visible at the I/O pin of the transmit serializer, if the pin is configured as a MCASP output pin by setting the corresponding MCASP_PFUNC bit to 0 (this is, to function as MCASP, not GPIO) and MCASP_PDIR bit to 1 (output).

When a **device I/O level loopback** is selected (MCASP_DLBCTL[4] IOLBEN = 0b1), the MCASP_PFUNC and MCASP_PDIR registers must be configured with the appropriate settings for all AXRn pins, according to ORD bit configuration.

In case of device I/O loopback, the connectivity is externally applied between device pads (this is, reaching device I/O buffers).

When in loopback mode, the transmit clock and frame sync are used by both the transmit and receive sections of the MCASP. The transmit and receive sections operate synchronously. This is achieved by setting the MCASP_DLBCTL[3-2] MODE bit field to 0x1 and the MCASP_ACLKXCTL[6] ASYNC bit to 0b0.

12.5.2.3.15.1 Loopback Mode Configurations

This is a summary of the settings required for digital loopback mode for TDM format :

- The MCASP_DLBCTL[0] DLBEN bit must be set to 0b1 to enable a loopback mode. It must be kept at 0b0 during normal MCASP operation.
- The MCASP_DLBCTL[4] IOLBEN bit must be set to select between internal (MCASP local) loopback mode or device I/O level loopback mode.
- The MCASP_DLBCTL[3-2] MODE bit field must be set to 0x1 for both the transmit and receive sections to use the transmit clock and frame sync generator.
- The MCASP_DLBCTL[1] ORD bit must be programmed appropriately to select odd or even serializers to be transmitters or receivers.
- The corresponding serializers must be configured accordingly.
- The MCASP_ACLKXCTL[6] ASYNC bit must be cleared to 0b0 to ensure synchronous transmit and receive operations.
- The MCASP_AFSRCTL[15-7] RMOD bit field and MCASP_AFSXCTL[15-7] XMOD bit field must be set within range (0x2 - 0x20) to indicate TDM mode.

Note

Loopback mode does not apply to DIT or burst mode, because MCASP receivers do NOT natively support DIR - reception.

12.5.2.3.16 MCASP Error Reporting

The MCASP includes error-checking capability for the serial protocol and data underrun. In addition, the MCASP includes a timer that continually measures the high-frequency master clock every 32 AHCLKX clock cycles. The value of the timer can be read to get a measurement of the clock frequency and has a minimum and maximum range setting that can set an error flag if the master clock goes out of a specified range.

When one or more errors (software selectable) are detected, an interrupt can be generated if desired, based on one or more error sources.

12.5.2.3.16.1 Buffer Underrun Error -Transmitter

A buffer underrun occurs when a serializer is instructed by the transmit state-machine to transfer data from XRBUFn buffer to XRSRn shift register, but the corresponding (MCASP_XBUFn) register has not yet been written with new data since the last time the transfer occurred. When this occurs, the transmit state-machine sets the XUNDRN flag.

An underrun is checked only once per time slot. The MCASP_XSTAT[0] XUNDRN flag is set when an underrun condition occurs. Once set, the XUNDRN flag remains set until the host explicitly writes 1 to the XUNDRN bit to clear it (n = 0 to 15).

In DIT mode, a pair of BMC zeros is shifted out when an underrun occurs (four bit times at 128 bfs). By shifting out a pair of zeros, a clock can be recovered on the receiver. To recover, reset the MCASP and restart with the proper initialization.

In TDM mode, during an underrun case, a long stream of zeros are shifted out causing the DACs to mute. To recover, reset the MCASP and start again with the proper initialization.

12.5.2.3.16.2 Buffer Overrun Error-Receiver

A buffer overrun occurs when a serializer is instructed to transfer data from XRSRn shift register to XRBUFn receiver buffer, but the corresponding MCASP_RBUN register has not yet been read since the last time the transfer occurred. When this occurs, the receiver state machine sets the overrun flag - ROVRN. However, the individual serializer writes over the data in the XRBUFn buffer register (destroying the previous sample) and continues shifting (n = 0 to 15).

An overrun is checked only once per time slot. The MCASP_RSTAT[0] ROVRN flag is set when an overrun condition occurs. It is possible that an overrun occurs on one time slot but then the host catches up and does not cause an overrun on the following time slots. However, once the ROVRN flag is set, it remains set until the host explicitly writes a 1 to the ROVRN bit to clear the ROVRN bit.

12.5.2.3.16.3 DATA Port Error - Transmitter

A transmit DATA port error, as indicated by the MCASP_XSTAT[7] XDMAERR bit, occurs when the DMA or device CPU writes more words to the DATA port of the MCASP than it should.

The MCASP_XSTAT[7] XDMAERR = 0b1 indicates that the DMA or device CPU wrote too many words to the MCASP DATA port for a given transmit DMA event. Writing too few words results in a transmit underrun error setting the MCASP_XSTAT[0] XUNDRN bit.

While XDMAERR occurs infrequently, an occurrence indicates a serious loss of synchronization between the MCASP and the DMA or device CPU. The MCASP transmitter and the DMA must be reinitialized to resynchronize them.

12.5.2.3.16.4 DATA Port Error - Receiver

A receive DATA port error, as indicated by the MCASP_RSTAT[7] RDMAERR bit, occurs when the DMA or device CPU reads more words from the DATA port of the MCASP than it should.

The MCASP_RSTAT[7] RDMAERR bit indicates that the DMA or device CPU read too many words from the MCASP DATA port for a given receive RINT event. Reading too few words results in a receiver overrun error setting the MCASP_RSTAT[0] ROVRN bit.

While RDMAERR occurs infrequently, an occurrence indicates a serious loss of synchronization between the MCASP and the DMA or device CPU. The MCASP receiver and the DMA must be reinitialized to resynchronize them.

12.5.2.3.16.5 Unexpected Frame Sync Error

An unexpected frame sync occurs in when:

- in burst mode and TDM mode, the next active edge of the frame sync occurs early such that the current slot will not be completed by the time the next slot is scheduled to begin.
- in TDM mode, an unexpected frame sync occurs also if the frame sync does NOT occur exactly during the correct bit clock (not a cycle earlier or later) and before slot 0.

When an unexpected frame sync occurs, there are two possible actions depending upon when the unexpected frame sync occurs:

1. **Early:** An early unexpected frame sync occurs when the MCASP is in the process of completing the current frame and a new frame sync is detected (not including overlap that occurs due to a 1 or 2 bit frame sync delay). When an early unexpected frame sync occurs:
 - Error event flag is set (XSYNCERR, if an unexpected transmit frame sync occurs; RSYNCERR, if an unexpected receive frame sync occurs).
 - Current frame is not resynchronized. The number of bits in the current frame is completed. The next frame sync, which occurs after the current frame is completed, will be resynchronized.
2. **Late:** A late unexpected frame sync occurs when there is a gap or delay between the last bit of the previous frame and the first bit of the next frame. When a late unexpected frame sync occurs (as soon as the gap is detected):

- Error event flag is set (XSYNCERR, if an unexpected transmit frame sync occurs; RSYNCERR, if an unexpected receive frame sync occurs).
- Resynchronization occurs upon the arrival of the next frame sync.

Late frame sync is detected the same way in burst mode and TDM mode. However, in burst mode, late frame sync is not meaningful and its interrupt enable should not be set.

12.5.2.3.16.6 Clock Failure Detection

12.5.2.3.16.6.1 Clock Failure Check Startup

It is initially expected of the clock failure circuits to generate an error until at least one measurement is taken. Therefore, the clock failure interrupts, clock switch, and mute functions should not be enabled immediately, but only after a specific startup procedure.

To start the transmit clock failure check procedure:

1. Configure the transmit clock failure detect logic (XMIN, XMAX, XPS) in the transmit clock check control register (MCASP_XCLKCHK).
2. Clear the transmit clock failure flag (XCKFAIL) in the transmit status register (MCASP_XSTAT).
3. Wait until the first measurement is taken (> 32 AHCLKX clock periods).
4. Verify that no clock failure is detected.
5. Repeat Step 2 through Step 4 until the clock is running and is no longer issuing clock failure errors.
6. After the transmit clock is measured and falls within the acceptable range, the following can be enabled:
 - a. The transmit clock failure interrupt enable bit (XCKFAIL) in the transmitter interrupt control register (MCASP_XINTCTL)

To start the receive clock failure check procedure:

1. Configure receive clock failure detect logic (RMIN, RMAX, RPS) in the receive clock check control register (MCASP_RCLKCHK).
2. Clear receive clock failure flag (RCKFAIL) in the receive status register (MCASP_RSTAT).
3. Wait until first measurement is taken (> 32 AHCLKR clock periods).
4. Verify no clock failure is detected.
5. Repeat steps 2–4 until clock is running and is no longer issuing clock failure errors.
6. After the receive clock is measured and falls within the acceptable range, the following may be enabled:
 - a. the receive clock failure (RCKFAIL) interrupt enable bit in the receive interrupt control register (MCASP_RINTCTL)

12.5.2.3.16.6.2 Transmit Clock Failure Check and Recovery

The transmit clock failure check circuit (see [Figure 12-344](#)) works off the internal MCASP interface clock and the external high-frequency serial clock (AHCLKX). It continually counts the number of interface clocks for every 32 high-rate serial clock (AHCLKX) periods, and stores the count in XCNT of the transmit clock check control register (MCASP_XCLKCHK) every 32 high-rate serial clock cycles.

The logic compares the count against a user-defined minimum allowable boundary (XMIN), and automatically flags an interrupt (the MCASP_XSTAT[2] XCKFAIL bit) when an out-of-range condition occurs. An out-of-range minimum condition occurs when the count is less than XMIN. The logic continually compares the current count (from the running interface clock counter) to the maximum allowable boundary (XMAX). This is so that if the external clock completely stops, the counter value is not copied to XCNT. An out-of-range maximum condition occurs when the count is greater than XMAX. The XMIN and XMAX fields are 8-bit unsigned values, and the comparison is performed using unsigned arithmetic.

An out-of-range count may indicate that an unstable clock was detected or that the audio source has changed and a new sample rate is being used.

For the transmit clock failure check circuit to operate correctly, the high-frequency serial clock divider must be taken out of reset.

If a clock failure is detected, the MCASP_XSTAT[2] XCKFAIL transmit clock failure flag is set. This causes an interrupt if the MCASP_XINTCTL[2] XCKFAIL transmit clock failure interrupt enable bit is set.

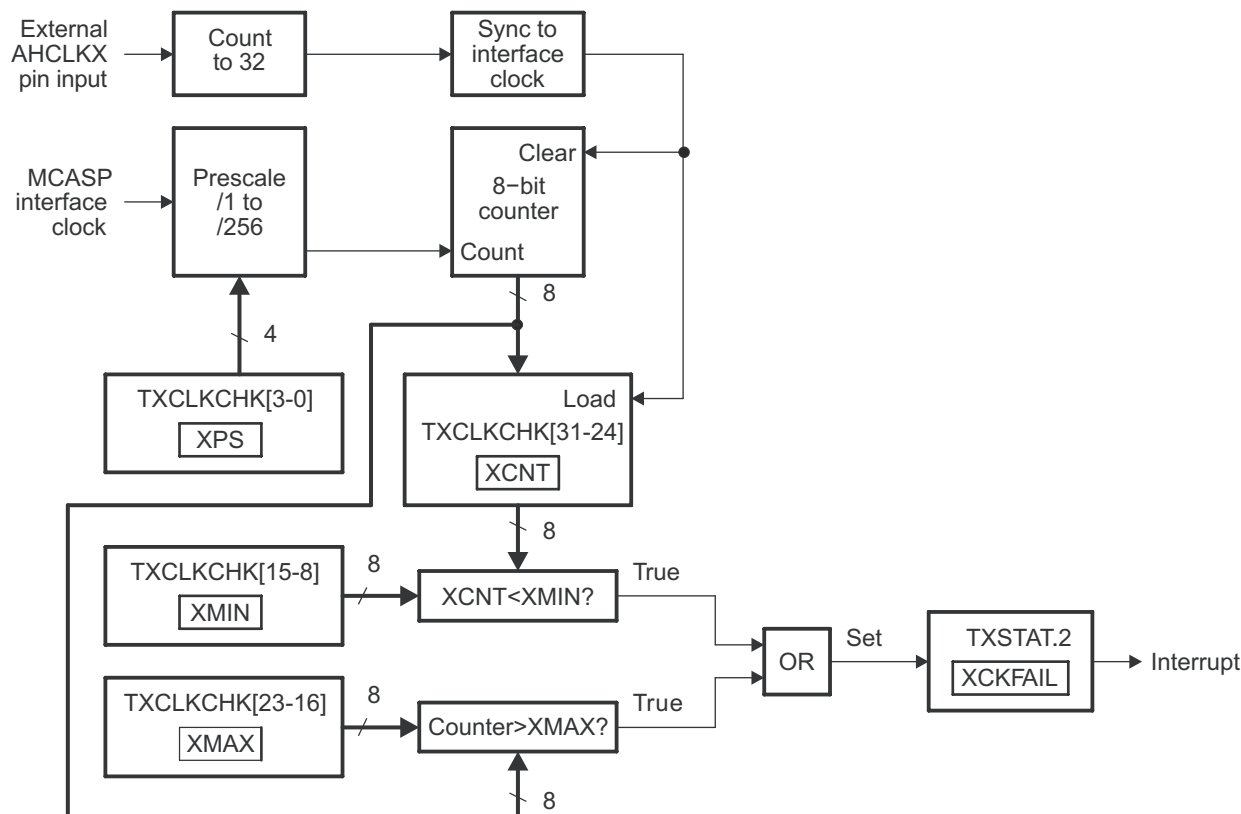

mcasp-024

Figure 12-344. Transmit Clock Failure Detection Circuit Block Diagram

12.5.2.3.16.6.3 Receive Clock Failure Check and Recovery

The receive clock failure check circuit (see [Figure 12-345](#)) works off both the internal MCASP interface clock and the external high-frequency serial clock (AHCLKR). It continually counts the number of interface clocks for every 32 high rate serial clock (AHCLKR) periods, and stores the count in RCNT of the receive clock check control register (MCASP_RCLKCHK) every 32 high rate serial clock cycles.

The logic compares the count against a user-defined minimum allowable boundary (RMIN) and automatically flags an event (the MCASP_RSTAT[2] RCKFAIL bit) when an out-of-range condition occurs. An out-of-range minimum condition occurs when the count is smaller than RMIN. The logic continually compares the current count (from the running interface clock counter) against the maximum allowable boundary (RMAX). This is in case the external clock completely stops, so that the counter value is not copied to RCNT. An out-of-range maximum condition occurs when the count is greater than RMAX. Note that the RMIN and RMAX fields are 8-bit unsigned values, and the comparison is performed using unsigned arithmetic.

An out-of-range count may indicate either that an unstable clock was detected or that the audio source has changed and a new sample rate is being used.

In order for the receive clock failure check circuit to operate correctly, the high-frequency serial clock divider must be taken out of reset.

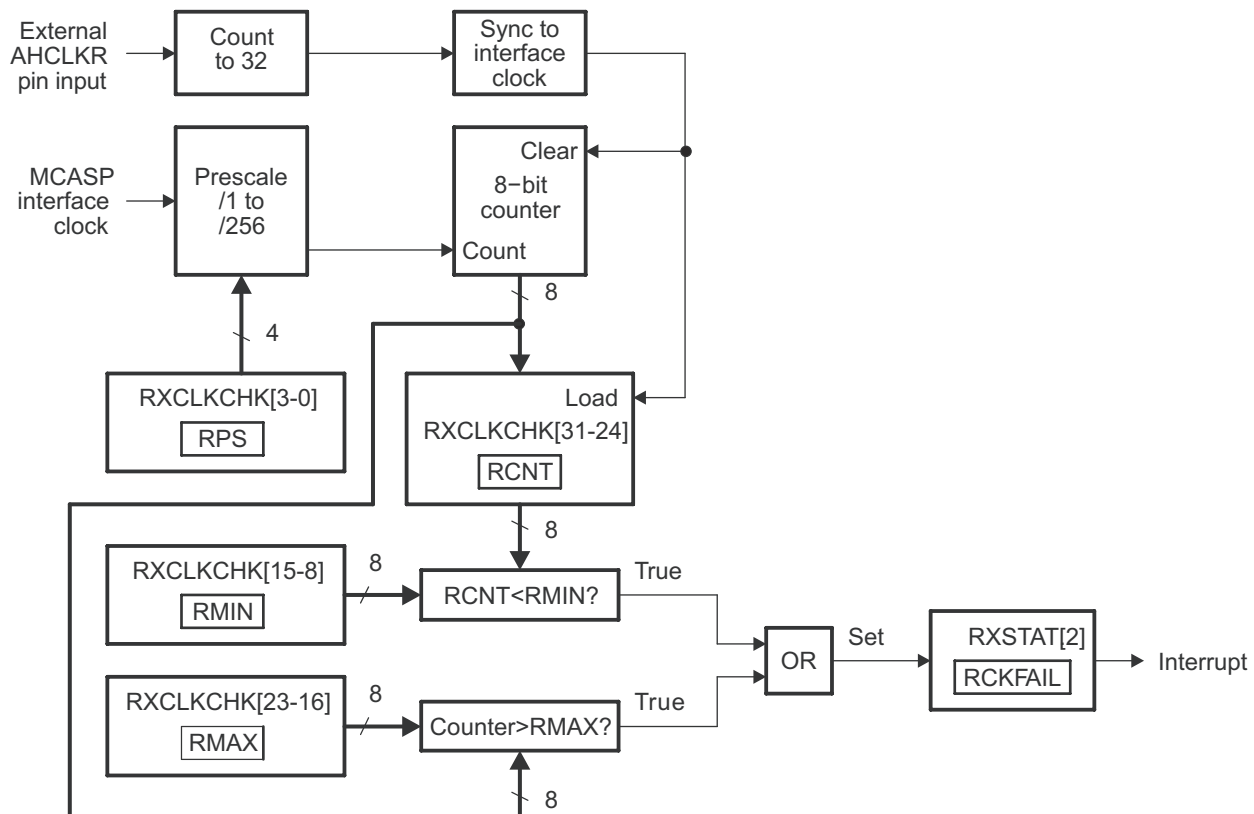

mcaasp-025

Figure 12-345. Receive Clock Failure Detection Circuit Block Diagram

12.5.2.4 MCASP Programming Guide

This section describes the low-level hardware programming sequences for the configuration and use of the MCASP module.

12.5.2.4.1 MCASP Operational Modes Configuration

12.5.2.4.1.1 MCASP Transmission Modes

12.5.2.4.1.1.1 Main Sequence – MCASP DIT- /TDM- Polling Transmission Method

Figure 12-346 shows the MCASP DIT-/TDM- polling method.

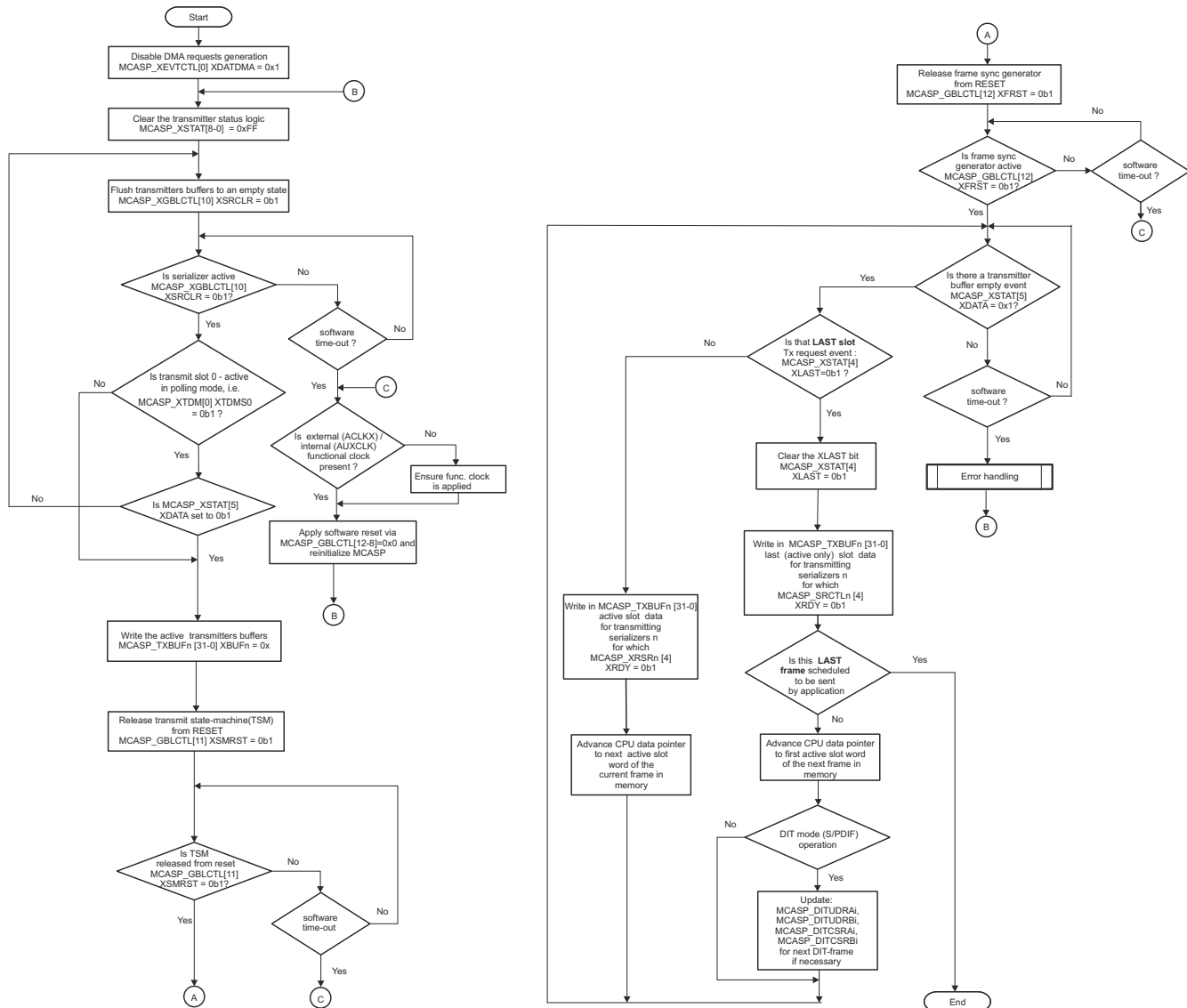

mcasp-026

Figure 12-346. MCASP DIT- /TDM- Transmission Polling Method

These registers are for MCASP DIT-/TDM- transmission polling method: MCASP_XEVTCTL, MCASP_XSTAT, MCASP_GBLCTL, MCASP_XTDM, MCASP_XBUFn, MCASP_SRCTLn, MCASP_DITUDRAi, MCASP_DITUDRBi, MCASP_DITCSRAi, MCASP_DITCSRBi (n = 0 to 15 and i = 0 to 5).

Table 12-388 summarizes the subprocess call for the DIT-/TDM- transmission polling mode.

Table 12-388. Subprocess Call Summary for Main Sequence – MCASP DIT-/TDM- Transmission Polling Method

Subprocess Name	Cross-Reference
Error handling	Figure 12-352

12.5.2.4.1.1.2 Main Sequence – MCASP DIT- /TDM - Interrupt Transmission Method

[Figure 12-347](#) shows the initial setup for interrupt-based transmission.

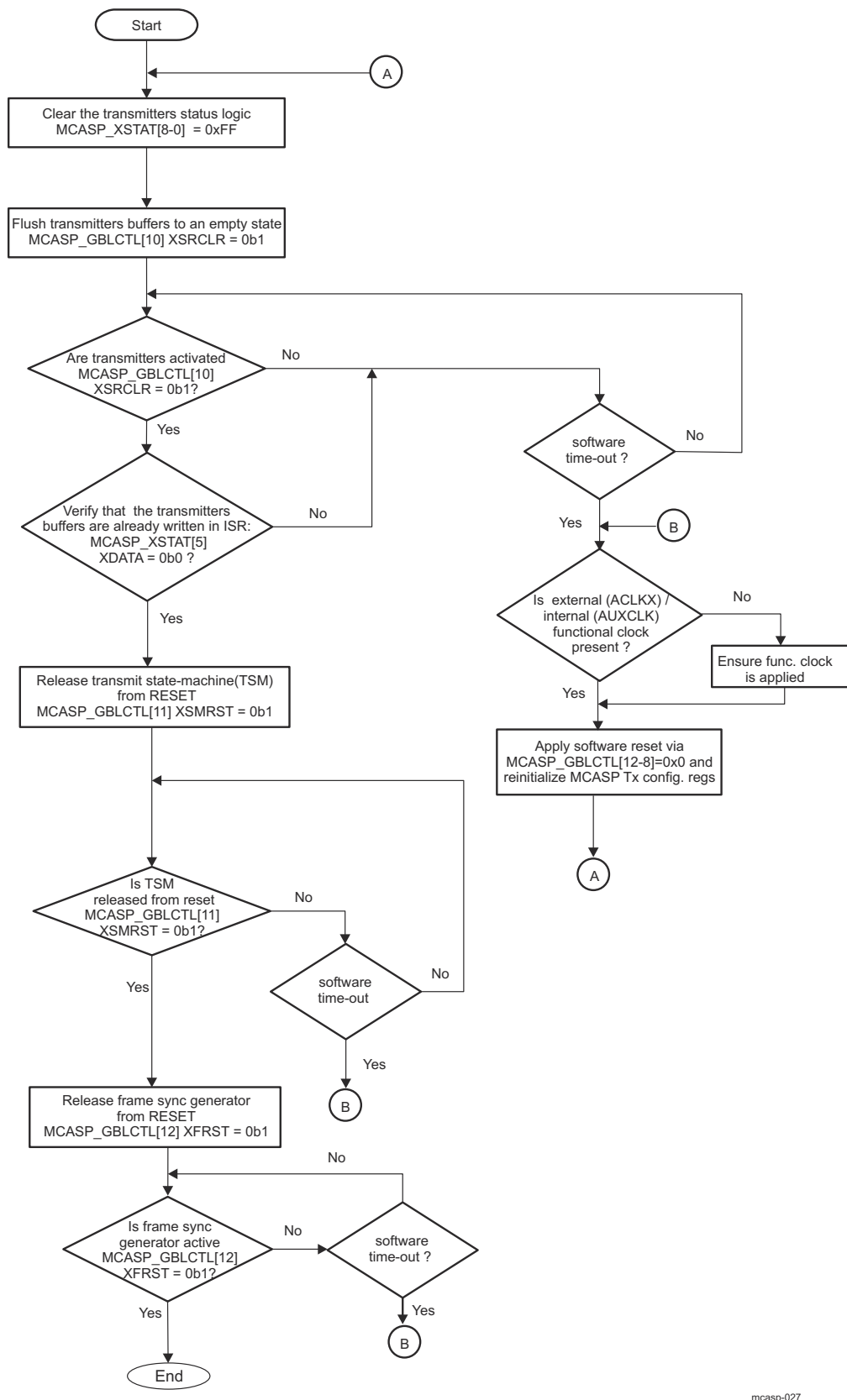

mcasp-027

Figure 12-347. Subsequence – DIT-/TDM- Transmission Startup Procedure

Table 12-389 shows the configuration of the MCASP using an interrupt method for DIT-/TDM- transmission.

Table 12-389. MCASP DIT-/TDM- Interrupt Transmission Model

Step	Register/Bit Field/Programming Model	Value
Disable Tx DMA requests generation.	MCASP_XEVTCTL[0] XDATDMA	0x1
Enable the data ready event transmit interrupt.	MCASP_XINTCTL[5] XDATA	0x1
Optional: Enable the transmit error event interrupts.	MCASP_XINTCTL[2] XCKFAIL	0x1
	MCASP_XINTCTL[1] XSYNCERR	0x1
	MCASP_XINTCTL[0] XUNDRN	0x1
Optional: Enable the start of frame interrupt. Optional: Enable the last slot data interrupt (useful for DIT user data/ channel status next S/PDIF frame info update).	MCASP_XINTCTL[7] XSTAFRM	0x1
	MCASP_XINTCTL[4] XLAST	0x1
IF write transfer is through the MCASP DATA port (MCASP_XFMT[3] XBUSEL is set to 0b0).		
Software test condition (setting is done in step4 of the <i>MCASP Transmitters Global Initialization</i> - see <i>MCASP Transmitters Global Initialization for DIT-Mode Operation</i>)		
Enable the DATA port error based interrupt.	MCASP_XINTCTL[3] XDMAERR	0x1
ELSE		
Disable the DATA port error based interrupt.	MCASP_XINTCTL[3] XDMAERR	0x0
ENDIF		
DIT/TDM - Transmission Startup Procedure	See Figure 12-347 .	

These registers are for MCASP DIT-/TDM- transmission startup procedure: MCASP_GBLCTL, MCASP_XSTAT.

12.5.2.4.1.1.3 Main Sequence –MCASP DIT- /TDM - Mode DMA Transmission Method

[Table 12-390](#) shows the configuration of the ↓ using the DMA method for transmission. Possible interrupt error event servicing is also considered. shows the initial setup for DMA - based transmission.

Note

Because of the DATA port burst access capability with the DMA method, it is strongly recommended that DMA transfers are initiated through the MCASP DATA port.

Table 12-390. MCASP DMA Transmission Model with Interrupt Events Servicing

Step	Register/Bit Field/Programming Model	Value
Recommended: Select DATA port to access the transmit buffers.	MCASP_XFMT[3] XBUSEL	0x0
Enable the Tx DMA requests generation.	MCASP_XEVTCTL[0] XDATDMA	0x0
Enable the Tx DMA error event, because of MCASP DATA port usage.	MCASP_XINTCTL[3] XDMAERR	0x1
Optional: Enable the transmit error event interrupts.	MCASP_XINTCTL[2] XCKFAIL	0x1
	MCASP_XINTCTL[1] XSYNCERR	0x1
	MCASP_XINTCTL[0] XUNDRN	0x1
Optional: Enable the start of frame interrupt. Optional: Enable the last slot data interrupt.	MCASP_XINTCTL[7] XSTAFRM	0x1
	MCASP_XINTCTL[4] XLAST	0x1
Disable the data ready event transmit interrupt, as DMA is used to service this request.	MCASP_XINTCTL[5] XDATA	0x0
DMA startup transmission procedure. This procedure is identical than the one shown in Figure 12-347 . The only difference is that DMA automatically services all the XINT events raised by the MCASP, and no CPU data processing intervention is required. The CPU is involved only in error handling shown in Figure 12-350 .	See Figure 12-347 .	

12.5.2.4.1.2 MCASP Reception Modes

12.5.2.4.1.2.1 Main Sequence – MCASP Polling Reception Method

[Figure 12-348](#) shows the MCASP polling reception method.

Note

The MCASP polling reception model considers the device CPUs as the accessor of audio data from the MCASP receive buffers.

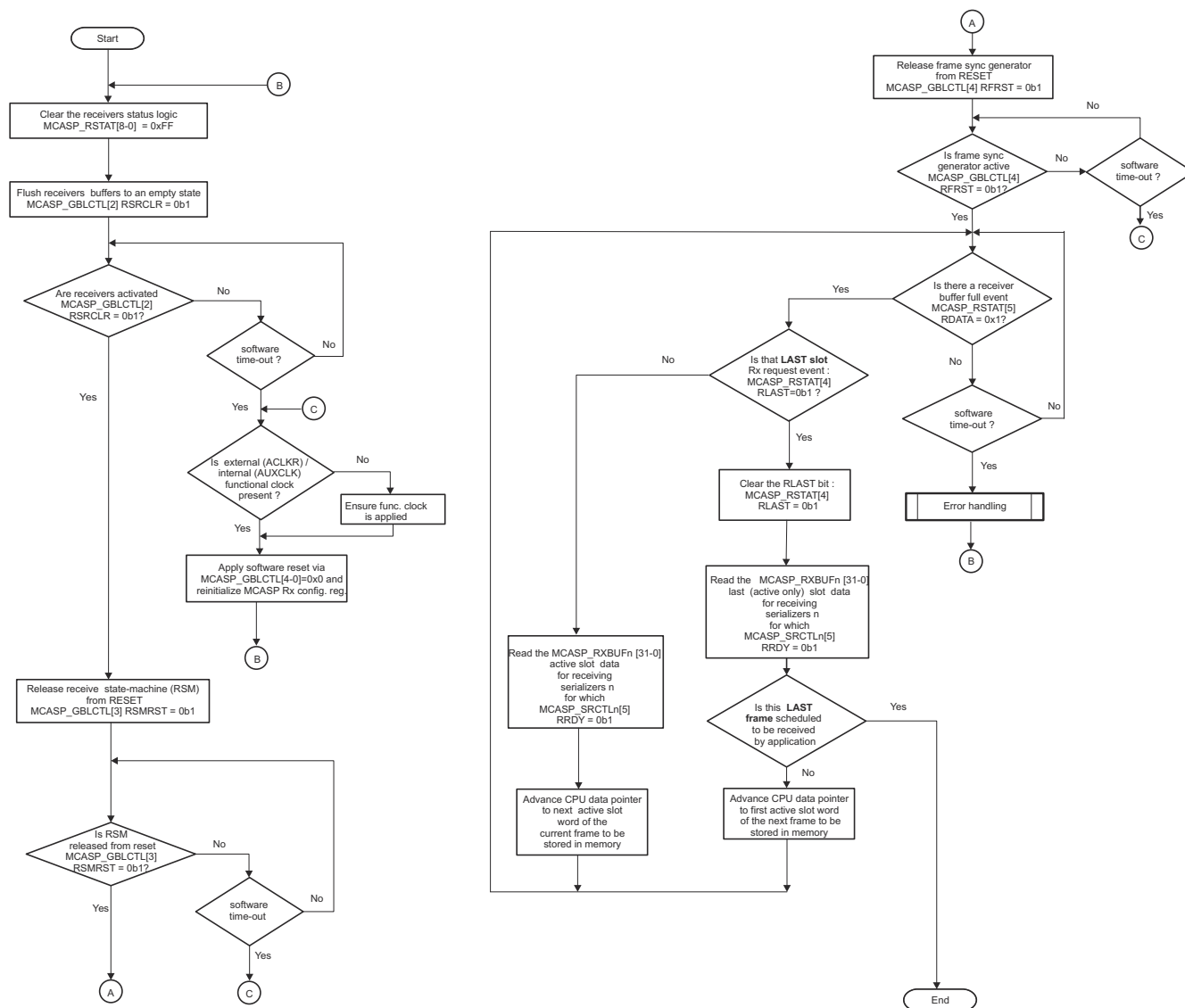

mcasp-028

Figure 12-348. MCASP Polling Reception Method

These registers are for MCASP reception polling method: MCASP_RSTAT, MCASP_XGBLCTL, MCASP_RBUF_n, MCASP_SRCTL_n (n = 0 to 15).

[Table 12-391](#) summarizes the subprocess call for the polling mode.

Table 12-391. Subprocess Call Summary for Main Sequence – MCASP Reception Polling Method

Subprocess Name	Cross-Reference
Error handling	Figure 12-353

12.5.2.4.1.2.2 Main Sequence – MCASP TDM - Interrupt Reception Method

[Figure 12-349](#) shows the initial setup for interrupt-based reception.

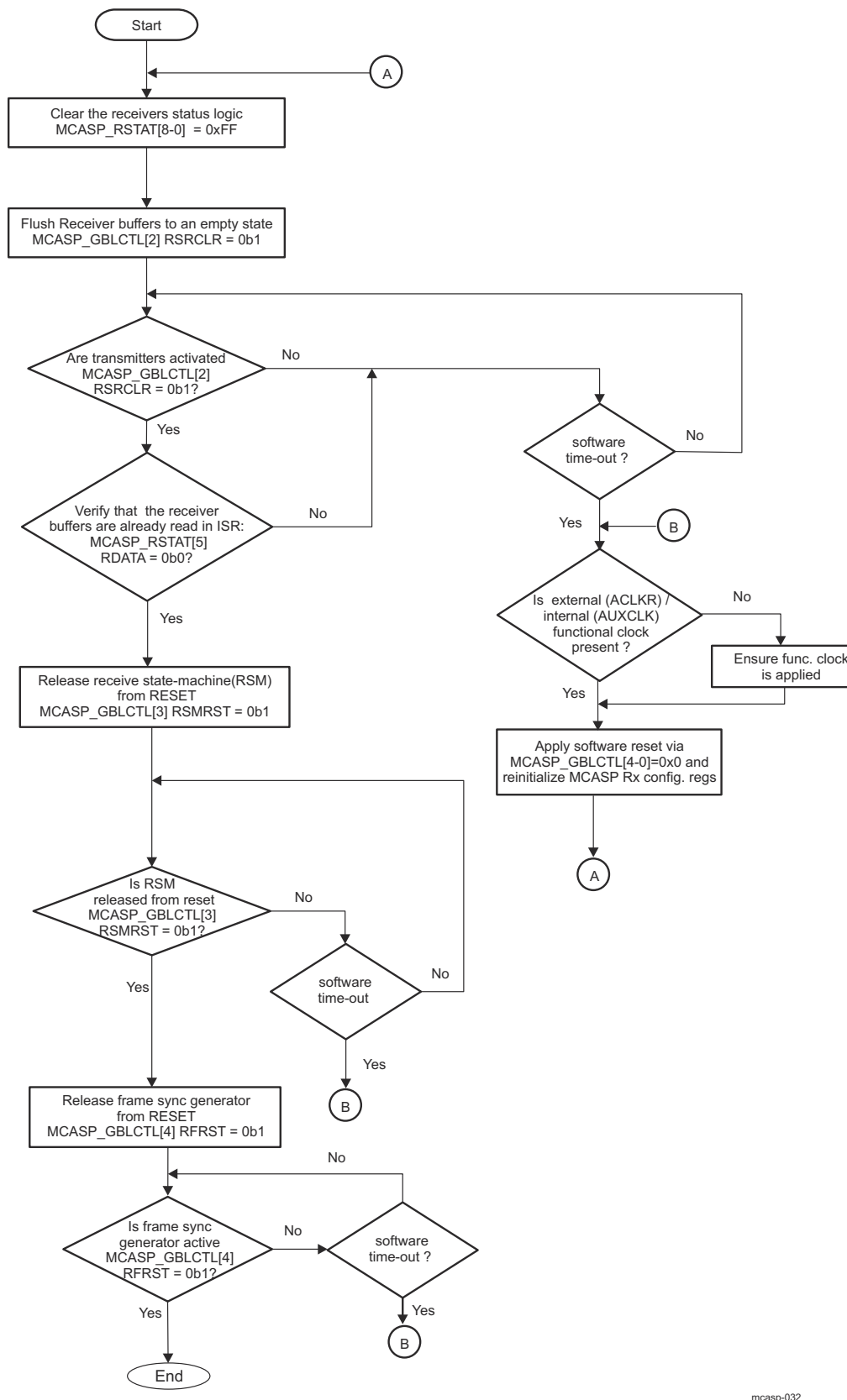

mcasp-032

Figure 12-349. Subsequence – TDM - Reception Startup Procedure

Table 12-392 shows the configuration of the MCASP using an interrupt method for TDM- reception.

Table 12-392. MCASP TDM- Interrupt Reception Model

Step	Register/Bit Field/Programming Model	Value
Disable Rx DMA requests generation.	MCASP_PIDTCTL[0] RDATDMA	0x1
Enable the data ready event receive interrupt.	MCASP_RINTCTL[5] RDATA	0x1
Optional: Enable the receive error event interrupts.	MCASP_RINTCTL[2] RCKFAIL	0x1
	MCASP_RINTCTL[1] RSYNCERR	0x1
	MCASP_RINTCTL[0] ROVRN	0x1
Optional: Enable the start of frame interrupt.	MCASP_RINTCTL[7] RSTAFRM	0x1
Optional: Enable the last slot data interrupt	MCASP_RINTCTL[4] RLAST	0x1
IF read transfer is through the MCASP DATA port (MCASP_RFMT[3] RBUSEL is set to 0b0).		
Software test condition (setting is done in step4 of the <i>MCASP Receivers Global Initialization for TDM-Mode Operation</i> - see <i>MCASP Receivers Global Initialization for TDM-Mode Operation</i>)		
Enable the DATA port error based interrupt.	MCASP_RINTCTL[3] RDMAERR	0x1
ELSE		
Disable the DATA port error based interrupt.	MCASP_RINTCTL[3] RDMAERR	0x0
ENDIF		
TDM - Transmission Startup Procedure	See Figure 12-349 .	

These registers are for MCASP TDM- interrupt reception model: MCASP_XGBLCTL, MCASP_RSTAT.

12.5.2.4.1.2.3 Main Sequence – MCASP TDM - Mode DMA Reception Method

[Table 12-393](#) shows the configuration of the MCASP using the DMA method for reception. Possible interrupt error event servicing is also considered. shows the initial setup for DMA - based transmission.

Note

Because of the DATA port burst access capability with the DMA method, it is strongly recommended that DMA transfers are initiated through the MCASP DATA port.

Table 12-393. MCASP DMA Reception Model with Interrupt Events Servicing

Step	Register/Bit Field/Programming Model	Value
Recommended: Select DATA port to access the transmit buffers.	MCASP_RFMT[3] RBUSEL	0x0
Enable the Rx DMA requests generation.	MCASP_PIDTCTL[0] RDATDMA	0x0
Enable the Rx DMA error event, because of MCASP DATA port usage.	MCASP_RINTCTL[3] RDMAERR	0x1
Optional: Enable the receive error event interrupts.	MCASP_RINTCTL[2] RCKFAIL	0x1
	MCASP_RINTCTL[1] RSYNCERR	0x1
	MCASP_RINTCTL[0] ROVRN	0x1
Optional: Enable the start of frame interrupt.	MCASP_RINTCTL[7] RSTAFRM	0x1
Optional: Enable the last slot data interrupt.	MCASP_RINTCTL[4] RLAST	0x1
Disable the data ready event receive interrupt, as DMA is used to service this request.	MCASP_RINTCTL[5] RDATA	0x0
DMA startup reception procedure. This procedure is identical than the one shown in Figure 12-349 . The only difference is that DMA automatically services all the RINT events raised by the MCASP, and no CPU data processing intervention is required. The CPU is involved only in error handling shown in Figure 12-351 .	See Figure 12-349 .	

12.5.2.4.1.3 MCASP Event Servicing

12.5.2.4.1.3.1 MCASP DIT-/TDM- Transmit Interrupt Events Servicing

[Figure 12-350](#) shows the flow of DIT-/TDM- mode transmit interrupt events servicing for the MCASP module.

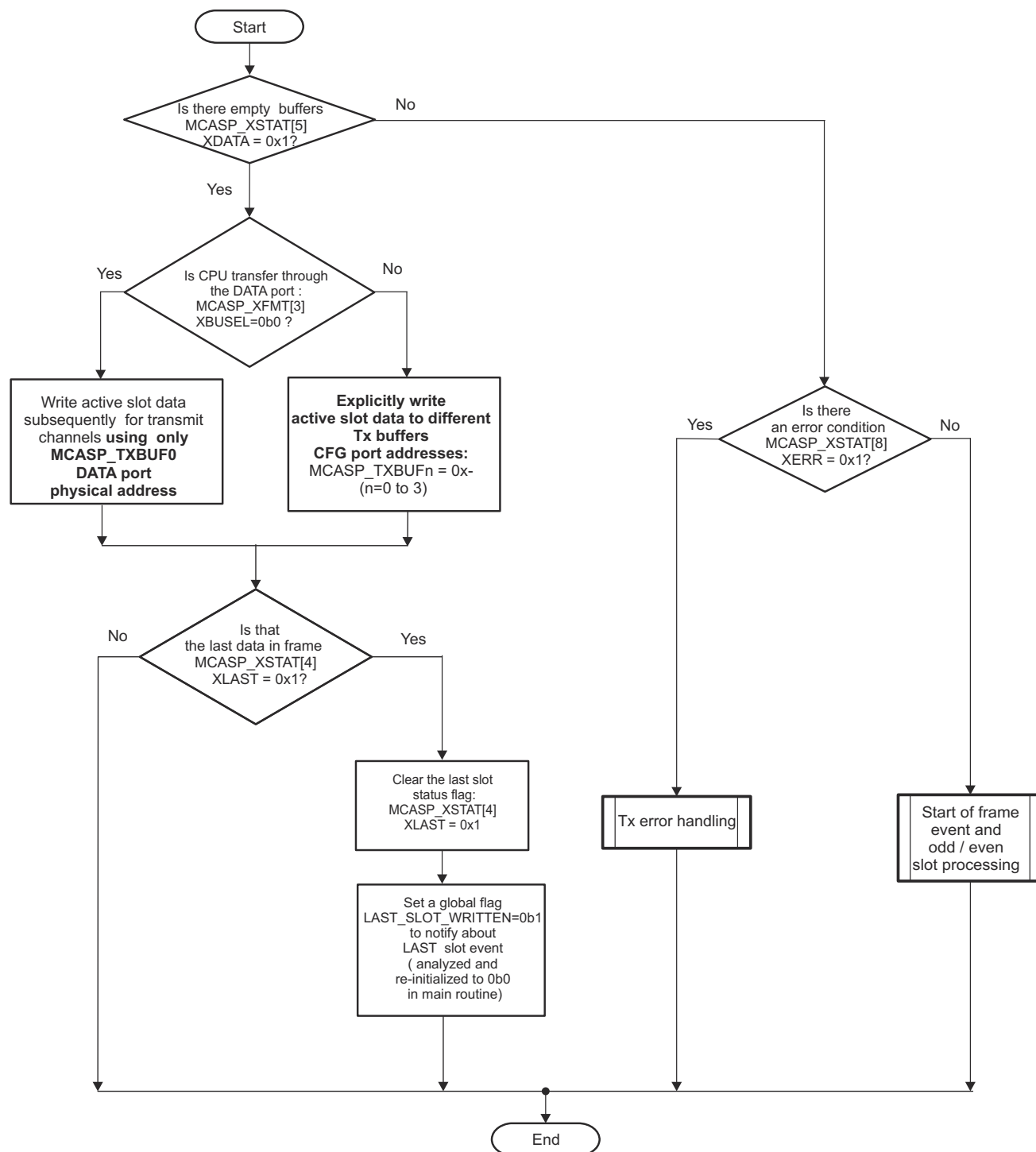

mcasp-029

Figure 12-350. MCASP Transmit Interrupt Events Servicing**12.5.2.4.1.3.2 MCASP TDM- Receive Interrupt Events Servicing**

Figure 12-351 shows the flow of DIT-/TDM- mode transmit interrupt events servicing for the MCASP module.



mcasp-033

Figure 12-351. MCASP Receive Interrupt Events Servicing

These registers are for MCASP receive interrupt events servicing: MCASP_RSTAT, MCASP_RBUF_n, MCASP_RFMT (n = 0 to 15).

Table 12-394 lists the subprocess call summary for receive interrupt events servicing.

Table 12-394. Subprocess Call Summary for Receive Interrupt Events Servicing

Subprocess Name	Cross-Reference
MCASP receive error handling	Figure 12-353

Table 12-394. Subprocess Call Summary for Receive Interrupt Events Servicing (continued)

Subprocess Name	Cross-Reference
Start of frame handling	Section 12.5.2.3.13.2, Receive Data Ready Event and Interrupt

12.5.2.4.1.3.3 Subsequence – MCASP DIT-/TDM -Modes Transmit Error Handling

Figure 12-352 shows the transmit error handling schema for the MCASP, which can be implemented as part of the Tx interrupt service routine or as part of the Tx polling sequence.

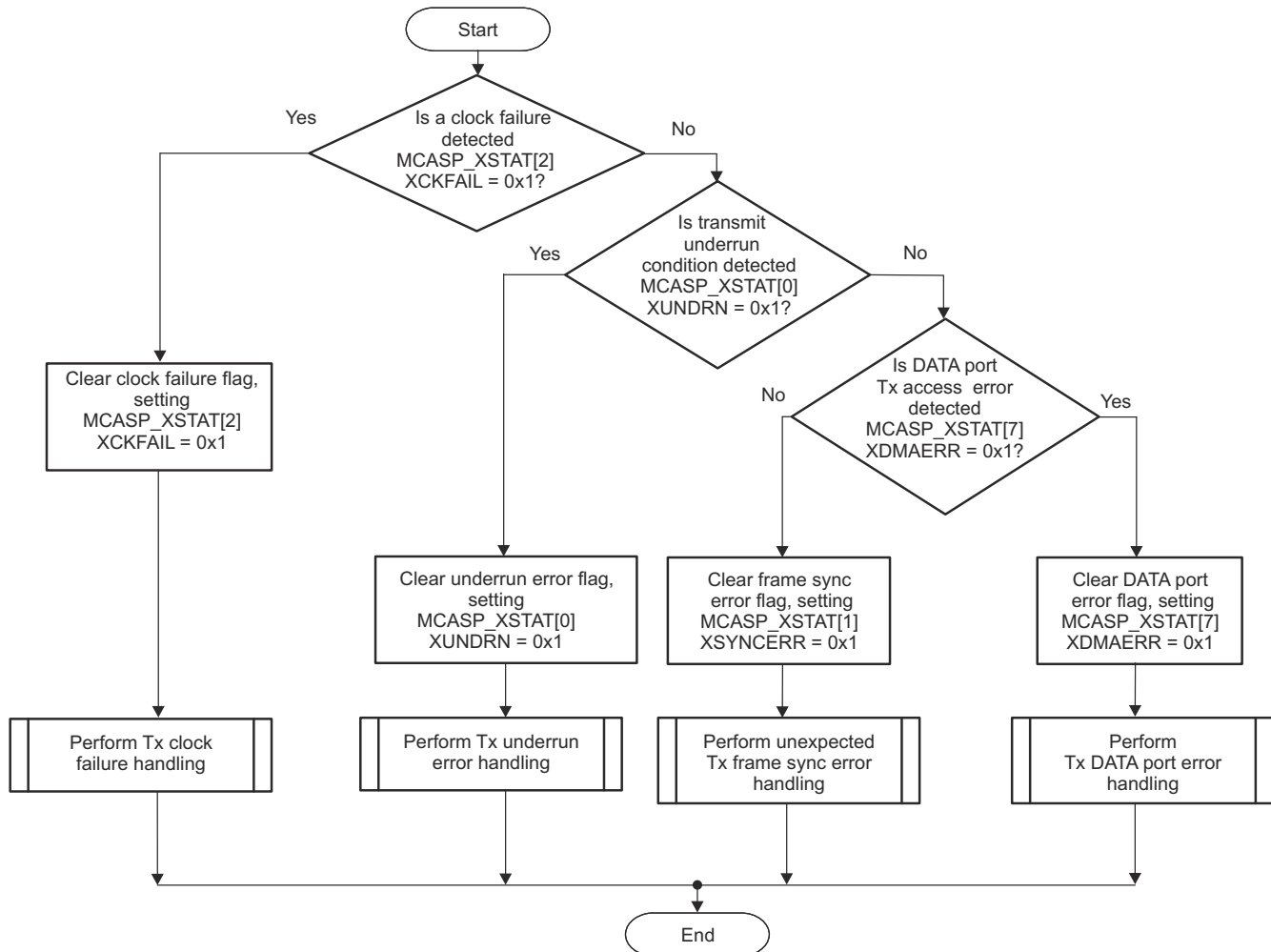

mcasp-030

Figure 12-352. MCASP Transmit Error Handling**Note**

- For more information about transmit clock failure handling, see [Section 12.5.2.3.16.6.2, Transmit Clock Failure Check and Recovery](#).
- For more information about transmit buffer underrun handling, see [Section 12.5.2.3.16.1, Buffer Underrun Error - Transmitter](#).
- For more information about DATA port Tx error handling, see [Section 12.5.2.3.16.3, DATA Port Error - Transmitter](#).
- For more information about unexpected Tx frame sync error handling, see [Section 12.5.2.3.16.5, Unexpected Frame Sync Error](#).

12.5.2.4.1.3.4 Subsequence – MCASP Receive Error Handling

Figure 12-353 shows the receive error handling schema for the MCASP, which can ONLY be implemented as part of the Rx polling sequence.

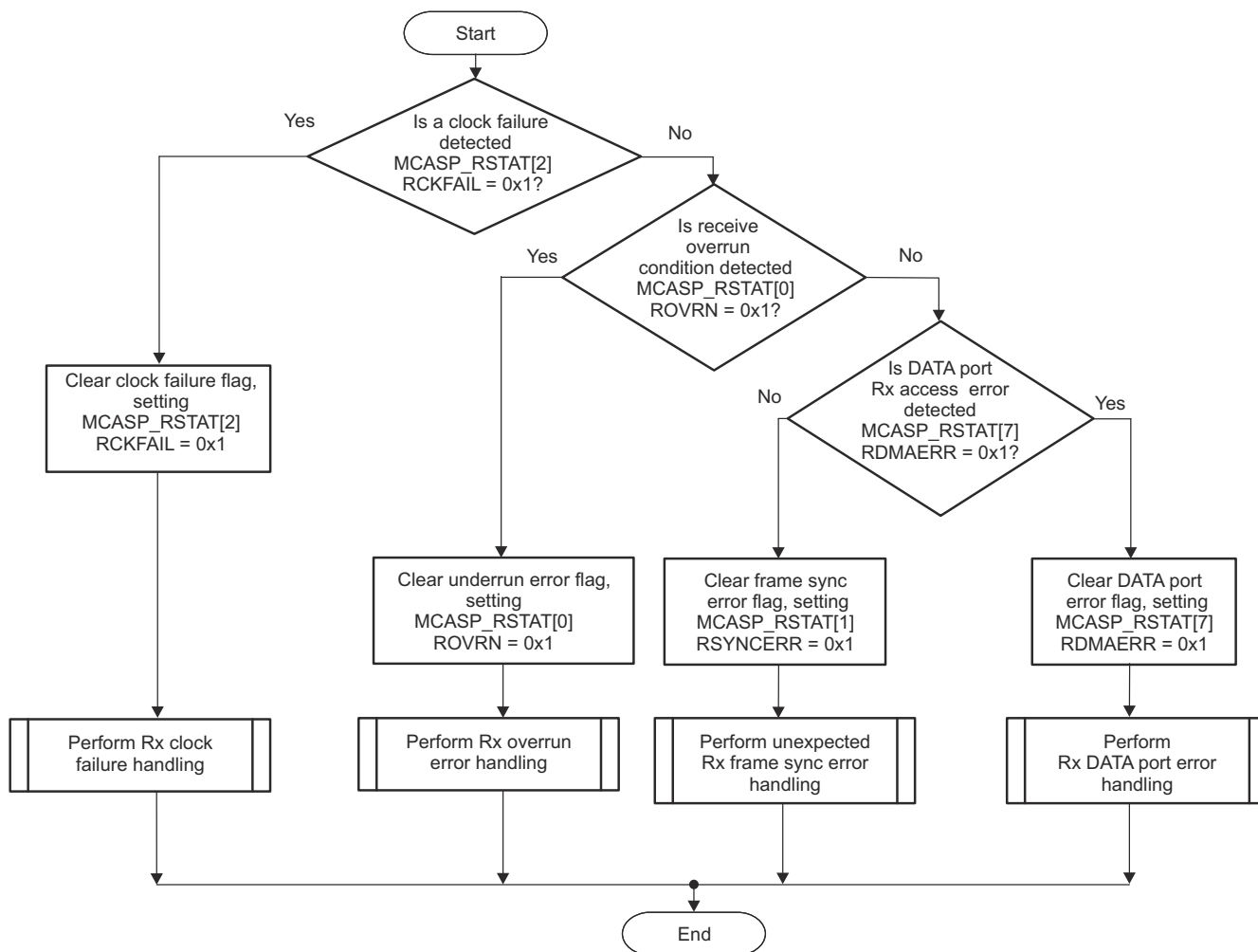

mcasp-031

Figure 12-353. MCASP Receive Error Handling

This register is for MCASP receive error handling: MCASP_RSTAT.

Note

- For more information about receive clock failure handling, see [Section 12.5.2.3.16.6.3, Receive Clock Failure Check and Recovery](#).
- For more information about receive buffer overrun handling, see [Section 12.5.2.3.16.2, Buffer Overrun Error - Receiver](#).
- For more information about DATA port Rx error handling, see [Section 12.5.2.3.16.4, DATA Port Error - Receiver](#).
- For more information about unexpected Rx frame sync error handling, see [Section 12.5.2.3.16.5, Unexpected Frame Sync Error](#).

12.6 Display Subsystem (DSS) and Peripherals

This section describes the Display Subsystem (DSS) in the device, integrated together with display peripherals, such as the MIPI Display Serial Interface (DSI) transmitter host controller with associated MIPI DSI (Physical Layer) D-PHY module (DPHY_TX), and the Embedded Display Port (eDP) transmitter with associated SerDes and auxiliary complex I/O (eDP AUXPHY) modules.

12.6.1 DSS Overview

The DSS is a flexible composition-enabled display subsystem, that supports multiple high resolution display outputs. It consists of a Display Controller (DISPC) and a Frame Buffer Decompression Core (FBDC). The DISPC supports a multi-layer blending and transparency for each of its display outputs. The DISPC also supports a write-back pipeline with scaling to enable memory-to-memory composition and/or to capture a display output for Ethernet video encoding. The DISPC supports gamma correction and programmable color control in both source and destination pipelines for enhanced color space control and video output quality. The DISPC video outputs connect to various display interface controllers, integrated at the SoC level, to drive specific displays in the end application. The DSS also includes freeze frame detection and data signature check capabilities for each display output path.

The MIPI DSI v1.3.1 Controller (DSITX) implements the stream arbitration and low-level protocol layer functionalities required by MIPI DSI 1.3 standard. It supports up to 4 x 2.5 Gbps D-PHY data lanes in a single-link configuration and handles the byte lane mapping per use case (1, 2, 3, or 4-lanes). The accompanying DSI (Physical Layer) D-PHY module (DPHY_TX) provides the video output interfacing by implementing a four-lane MIPI D-PHY transmitter.

The VESA DP1.4/eDP1.4 Compliant Transmitter Host Controller (EDP) can output up to 4 video streams (through Multiple Stream Transport / MST) and one audio stream through the 4-lane accompanying SerDes module. It provides up to 25.92 Gbps of application bandwidth. An additional auxiliary PHY (AUXPHY) module implements a doubly-terminated differential pair required for 1 Mbps data rates over a long (15m) cable. This is a half duplex, Manchester II encoded connection, used by the EDP to configure the link. The AUX channel is used to access the Display Port Configuration Data (DPCD) memory area in the sink device and to implement VESA Enhanced Extended Display Identification Data (EDID) function.

12.6.1.1 DSS Features

The Display Controller (DISPC) supports:

- An embedded DMA Controller with the following features:
 - Support for 1D-only DMA transfers
 - Support for 48b addressable memory space
 - Support for memory fragmentation through external PAT (Page Address Translation) table at SoC level
 - Integrated shared buffer management for pipelines within the same DMA controller group
 - Support for up to 8K-pixels wide frame buffer for 8/16/32/64 bits per pixel (total buffer space requirement not exceeding the total DMA buffer size of the DISPC)
 - Programmable DMA request management
 - Programmable buffer thresholds for request priority
 - Bandwidth limiter on write requests (insertion on idle cycles between requests)
 - Self-refresh using the DMA buffers
 - Arbitration between normal/low priority pipelines
 - Support for source image flip along X and Y-axis
 - Support for secure access to firewall protected frame buffer in DDR memory
- Two input display processing Video Pipelines, each supporting:
 - Input RGB source pixel formats:
 - Bitmap-1, Bitmap-2, Bitmap-4, Bitmap-8
 - ARGB16-4444, ABGR16-4444, RGBA16-4444, RGB16-565, BGR16-565, ARGB16-1555, ABGR16-1555
 - RGB16-565/BGR16-565 with a separate A8 plane
 - RGB24-888, BGR24-888
 - ARGB32-8888, ABGR32-8888, BGRA32-8888, RGBA32-8888, ARGB32-2101010, ABGR32-2101010
 - ARGB64-16161616, RGBA64-16161616

- Additionally, equivalent RGBx, xRGB, xBGR, and BGRx pixel formats defined, considering that A component of RGBA, ARGB, ABGR, BGRA pixel formats is ignored by HW (for example, ARGB → xRGB); ("A" can be ignored by not selecting Alpha pixel)
- Pre-multiplied ARGB/RGBA formats
- Input YUV source pixel formats:
 - Packed: YUV422-UYYVY, YUV422-YUV2
 - 2-plane: YUV420-NV12, YUV420-NV21, YUV422-NV12, YUV422-NV21
 - 8-bit per component support for all YUV formats
 - 10-bit IMG pack-format and 12-bit TI fully packed format support for 420/422 (internally processed as 10-bit component data)
 - 16-bit unpacked source format (internally processed as 10-bit component data)
- Programmable poly-phase filter (scaler):
 - Independent horizontal and vertical re-sampling: up-sampling (up to x16) and down-sampling (down to x0.25)
 - Maximum input width of 2048 pixels using ARGB pixels and 5-tap, 4096 pixels using YUV pixels and 5-tap, and 4096 pixels using ARGB pixels and 3-tap. No limitation on the input height.
 - Alpha blending factor is re-scaled like the R, G and B color components
 - Implementation with 16 phases with symmetrical coefficients
- Programmable color space conversion from YUV422/YUV420 (chroma upsampled to YUV444 using the scaler) into ARGB48-12121212
- Programmable VC1 range mapping
- Programmable Brightness/Contrast/Hue/Saturation
- Programmable Gamma Correction LUT
- Luma Key generation
- 10-bit processing pipeline
- Two input display processing Video Lite Pipelines, each supporting:
 - Input RGB source pixel formats:
 - Bitmap-1, Bitmap-2, Bitmap-4, Bitmap-8
 - ARGB16-4444, ABGR16-4444, RGBA16-4444, RGB16-565, BGR16-565, ARGB16-1555, ABGR16-1555
 - RGB16-565/BGR16-565 with a separate A8 plane
 - RGB24-888, BGR24-888
 - ARGB32-8888, ABGR32-8888, BGRA32-8888, RGBA32-8888, ARGB32-2101010, ABGR32-2101010
 - ARGB64-16161616, RGBA64-16161616
 - Additionally, equivalent RGBx, xRGB, xBGR, and BGRx pixel formats defined, considering that A component of RGBA, ARGB, ABGR, BGRA pixel formats is ignored by HW (for example, ARGB → xRGB); ("A" can be ignored by not selecting Alpha pixel)
 - Pre-multiplied ARGB/RGBA formats
 - Input YUV source pixel formats:
 - Packed: YUV422-UYYVY, YUV422-YUV2
 - 2-plane: YUV420-NV12, YUV420-NV21, YUV422-NV12, YUV422-NV21
 - 8-bit per component support for all YUV formats
 - 10-bit IMG pack-format and 12-bit TI fully packed format support for 420/422 (internally processed as 10-bit component data)
 - 16-bit unpacked source format (internally processed as 10-bit component data)
 - YUV420 to YUV422 chroma upsampling using an average filter
 - YUV422 to YUV444 chroma upsampling using a 4-tap filter based on Catmull-Rom algorithm
 - Programmable color space conversion from YUV422/YUV420 into ARGB48-12121212
 - Programmable VC1 range mapping
 - Programmable Brightness/Contrast/Hue/Saturation
 - Programmable Gamma Correction LUT
 - Luma Key generation
 - 10-bit processing pipeline
- One Write-back (WB) pipeline, supporting:
 - Destination RGB pixel formats:

- ARGB16-4444, ABGR16-4444, RGBA16-4444, RGB16-565, BGR16-565, ARGB16-1555, ABGR16-1555
- RGB24-888 (no support for BGR24-888)
- RGB16-565/BGR16-565 with a separate A8 plane
- ARGB32-8888, ABGR32-8888, BGRA32-8888, RGBA32-8888, ARGB32-2101010, ABGR32-2101010
- ARGB64-16161616, RGBA64-16161616
- Destination YUV pixel formats:
 - Packed: YUV422-UYVY, YUV422-YUV2
 - 2-plane: YUV420-NV12, YUV420-NV21, YUV422-NV12, YUV422-NV21
 - Only 8-bit output support for YUV formats
- Programmable poly-phase filter (scaler):
 - Independent horizontal and vertical re-sampling: up-sampling (up to x16) and down-sampling (down to x0.25). When the output format of the WB pipeline includes a format change RGB/YUV422 → YUV420, the maximum downscaling provided by the WB scaler is x0.5.
 - Maximum input width of 2048 pixels using ARGB pixels and 5-tap, 4096 pixels using YUV pixels and 5-tap, and 4096 pixels using ARGB pixels and 3-tap. No limitation on the input height.
 - Alpha blending factor is re-scaled like the R, G and B color components
 - Implementation with 16 phases with symmetrical coefficients
- Operation modes:
 - Output capture mode (to save one of the display outputs)
 - Memory-to-memory (M2M) mode (to save a M2M composition/conversion operation result)
- Four Overlay Managers (OVR), each supporting:
 - Input pixel format: ARGB48-12121212
 - Output pixel format: ARGB48-12121212 ("A" component data is only used for the Write-back path)
 - Overlay of the input pipelines (fully mapped to all input pipelines)
 - Up to 4 input layers blending, plus background layer
 - Transparency color key (source and destination)
 - Alpha blending support: Embedded pixel alpha (ARGB and RGBA), global pixel, and combination of global pixel and pixel alpha
 - Z-order programmable (full flexibility)
 - Color bar test pattern insertion
 - Any overlay output can be selected to drive the Write-back pipeline
- Four Video Port (VP) display outputs, each supporting:
 - 36-bit per pixel on the RGB output interface (12-bits per component)
 - Independent programmable timing generator, supporting up to 600 MHz pixel clock video formats (actual support limited by the maximum pixel clock provided to DSS at SoC level)
 - Independent programmable 10-bit gamma correction
 - Independent programmable multiple cycles output format on 8/9/12/16-bit interface (TDM)
 - Selection between RGB and YUV422 output pixel format (YUV422 only available when BT.656/BT.1120 output is enabled)
 - Configurable VP output mode: progressive mode only on RGB output, or progressive/interlaced mode on BT.656/BT.1120 output
- Internal data check diagnostic features:
 - Supports up to 4 programmable (position/size) check regions on the DISPC video port display outputs
 - Support for 1 check region on each input video pipeline output
 - MISR (Multiple Input Signature Register) used on each check region to perform data correctness check and/or freeze frame detection
- Local power management features:
 - Low power saving modes
 - Capability to associate all buffers with a single pipeline for a display self-refresh
- System interconnect ports:
 - Two 128-bit VBUSM master interfaces for data read/write
 - One 32-bit VBUSP slave interfaces for configuration

MIPI Display Serial Interface (DSI) transmitter host controller supports:

- Compliance with MIPI DSI v1.3.1 protocol specification and previous specifications

- Compliance with MIPI Stereoscopic Display Formats (MIPI SDF v1.0) specification
- Video and command operational modes
- Both burst and non-burst modes for video mode data transmission (with either sync pulses or sync events)
- Up to 4 virtual channels via command mode
 - Supports data interleaving support for one synchronous stream (video mode) from the display controller, and up to three interleaved asynchronous streams (command mode) from the interconnect concurrently
 - Supports data interleaving for up to four interleaved asynchronous streams (virtual channels in command mode) from the interconnect
- Bi-directional communication and escape mode (only on Lane-0)
- Pixel clock rate range 25-330 MHz (10-bit/component, 4MPix @60fps performance). Actual performance is limited by the maximum pixel clock provided to the DSI controller at SoC level.
- Programmable display resolutions with maximum clock rate not exceeding the total available bandwidth over 4MPix @60fps (10-bit/component RGB)
- 16/18/24/30/36-bit RGB input data formats for video mode
- RGB16, RGB18 packed, and RGB24 input data formats for command mode
- All generic data types defined by MIPI
- Display Command Set (DCS): transparent to the protocol engine, no decoding and interpretation of the information from and to the peripheral
- ECC on the APB interface
- Data splitter for 2-, 3-, or 4-data lane configuration
- Connection to a single MIPI D-PHY complex I/O through an 8-bit Protocol Peripheral Interface (PPI)
- Bus contention recovery
- Video mode pattern generator: color bar pattern image and D-PHY BET testing pattern
- APB slave interface with 32-bit data and address for configuration

MIPI DSI (Physical Layer) D-PHY module supports:

- Compliance with MIPI D-PHY 1.2 physical layer interface specification and features
- 1, 2 or 4 data lanes, in addition to clock signaling
- Maximum data rate up to 2.5 Gbps per data lane
- Protocol Peripheral Interface (PPI)
- HS continuous and burst mode
- LP (Low-Power), ULPM (Ultra-Lower Power Mode), and Shutdown modes
- Forward direction and reverse direction escape modes (only on Lane-0)
- Automatic termination control in both high-speed and low-power modes
- DSI D-PHY IO pad signals work at/with electrical specification specified by requested standards
- Single 32-bit VBUS slave interface

The Embedded Display Port (eDP) transmitter host controller supports:

- Compliance with VESA Display Port (DP) 1.3 (with 1.4 DSC/FEC support) specification
- Compliance with VESA embedded Display Port (eDP) 1.4 specification
- Static configuration of either DP or eDP mode
- Link rates up to HBR3 (maximum application bandwidth up to 25.92Gbps)
- Pixel clock rate range 25-600 MHz (10-bit/component, 8MPix@60fps performance).
- Transceiver AUX CH (1 MHz Manchester II coding mode) for access of DPCD and EDID
- 8, 10, and 12 bpc (bits per component), in RGB/YCbCr444 colorimetry formats (CEA-861 compliant) and YCbCr422 (via simple decimation)
- Data splitter for 1-, 2-, or 4-data lane configuration
- SST (Single Stream Transport)
- MST (Multiple Stream Transport):
 - Up to 4 video and up to 1 audio sources
 - Support for up to 25 Gbps throughput (equivalent to approximately 4K + 2x4K streams) use case
 - HDCP support on one video source
 - DSC (Display Stream Compression) support on one 4K or 2x2.5K streams
- HDCP 1.4 and HDCP 2.2 with True Random Number Generator (TRNG with 8 FRO)
- DSC (Display Stream Compression) encoded stream data transport via an embedded DSC core:
 - Supports VESA DSC 1.1 compliant video compression at 2x~3x compression ratios
 - Supports all DSC 1.1 mandatory encoding mechanisms (MMAP, BP, MPP and ICH)

- Supports configurable maximum display resolution up to 8Mpix @60fps including (but not limited to) 4K@60 (4096x2160), and up to 8K wide-aspect-ratio resolution displays
- Supports two hard encoder slices (peak pixel ratio <= 340MP/s on each slice)
- Supports 8 and 10 bits per video component
- Supports RGB/YCbCR4:4:4 video input format (Native Encoding) only
- Supports Dual pixel streams or Split panel input streams
- Supports dual or single transport link
- Forward Error Correction (FEC) encoder with/without DSC enabled in DP mode
- Various eDP specific features:
 - eDP DPCD registers
 - Full and Fast Link Training
 - (Regional) backlights and multi-touch command over AUX channel
 - Alternate Scrambler Reset
- Audio transport features:
 - I2S (LPCM/IEC60948/619376) audio input stream
 - Audio transport of uncompressed multichannel (up to eight channels) via SDP (Secondary-data Packet)
- Metadata transport via MSA (Main Stream Attribute) packet or via SDP
- Display Port transmitter functionalities:
 - Scrambler
 - 8/10-bit Encoder (in the DPTX core)
 - Inter Lane Skew Insertion
 - Training Pattern Generation – TPS1,2,3,4 PRBS7 and 80-bit custom training pattern generation (bypassing the scrambler and encoder)
- APB Interface:
 - The primary APB slave port controls the HD Display controller from the host processor
 - During the boot, the primary APB slave port enables access to the I-MEM and D-MEM, and to the full address space for debugging purposes
 - After the boot, the primary APB slave port enables direct register access to designated HW modules and enables communication with uCPU through a mailbox channel
- SAPB Interface
 - For configuring the embedded HDCP, this bus is considered as a secured APB to carry secured commands over the mailbox channel
- Internal diagnostic features:
 - ECC on the critical memories
 - Parity check on the configuration interface
 - Encoder self-check diagnostics support in the DSC core
 - Corrected/Uncorrected error interrupt generation
 - Injection of ECC and parity errors

The DP (Physical Layer) SERDES and Aux PHY modules support:

- DP1.3 HBR3 and eDP1.4a HBR3 throughput
- 1, 2, or 4 lanes at 1.62 Gbps, 2.7 Gbps, 5.4 Gbps, and 8.1 Gbps per lane
- Additional link rates (2.16, 2.43, 3.24, 4.32 Gbps) per lane in eDP mode
- Reduced differential voltage swing (0.2/0.25/0.30/0.35/0.40/0.45) in eDP mode
- Hot Plug Detect (HPD) for connection detection and interrupt from sink
- Integrated Low Jitter, Fixed Bandwidth PLL
- 1 Mbps AUX PHY for link training, DPCD register access, HDCP authentication and EDID access.

12.6.1.2 DSS Ports

Table 12-395. DISPC Clocks and Resets

Clocks	
Module Clock Input	Description
DSS_FUNC_CLK	DISPC functional clock.
DSS_DPI_0_PCLK	DISPC peripheral pixel clocks for VP1.
DSS_DPI_0_DIV_PCLK	

Table 12-395. DISPC Clocks and Resets (continued)

DSS_DPI_1_PCLK	DISPC peripheral pixel clock for VP2.
DSS_DPI_2_PCLK	DISPC peripheral pixel clocks for VP3.
DSS_DPI_2_DIV_PCLK	
DSS_DPI_3_PCLK	DISPC peripheral pixel clock for VP4.
DSS_DPI_0_OUT_PCLK_2X	DISPC output pixel clocks to display peripherals.
DSS_DPI_0_OUT_PCLK	
DSS_DPI_1_OUT_PCLK_2X	
DSS_DPI_1_OUT_PCLK	
DSS_DPI_2_OUT_PCLK_2X	
DSS_DPI_2_OUT_PCLK	
DSS_DPI_3_OUT_PCLK_2X	
DSS_DPI_3_OUT_PCLK	
Resets	
Module Reset Input	Description
DSS_DPI_RST_0	DISPC reset

Table 12-396. DISPC Hardware Requests

Interrupt Requests		
Module Interrupt Signal	Description	Type
DSS_DSS_INST0_DISPC_FUNC_IRQ_PROC0_0	DISPC functional interrupt request	Level
DSS_DSS_INST0_DISPC_FUNC_IRQ_PROC1_0	DISPC functional interrupt request	Level
DSS_DSS_INST0_DISPC_FUNC_IRQ_PROC2_0	DISPC functional interrupt request	Level
DSS_DSS_INST0_DISPC_FUNC_IRQ_PROC3_0	DISPC0 functional interrupt request	Level
DSS_DSS_INST0_DISPC_SAFETY_ERROR_IRQ_PROC0_0	DISPC internal diagnostic error interrupt request	Level
DSS_DSS_INST0_DISPC_SAFETY_ERROR_IRQ_PROC1_0	DISPC internal diagnostic error interrupt request	Level
DSS_DSS_INST0_DISPC_SAFETY_ERROR_IRQ_PROC2_0	DISPC internal diagnostic error interrupt request	Level
DSS_DSS_INST0_DISPC_SAFETY_ERROR_IRQ_PROC3_0	DISPC internal diagnostic error interrupt request	Level
DSS_DSS_INST0_DISPC_SECURE_IRQ_PROC0_0	DISPC secure interrupt request	Level
DSS_DSS_INST0_DISPC_SECURE_IRQ_PROC1_0	DISPC secure interrupt request	Level
DSS_DSS_INST0_DISPC_SECURE_IRQ_PROC2_0	DISPC secure interrupt request	Level
DSS_DSS_INST0_DISPC_SECURE_IRQ_PROC3_0	DISPC secure interrupt request	Level

Table 12-397. DSI Clocks and Resets

Clocks	
Module Clock Input	Description
DSI_SYS_CLK	DSI system clock.
DSI_DPI_0_CLK	DSI DPI clock.
DSI_DPHY_0_TX_ESC_CLK	DSI DPHY clock.
DSI_DPHY_0_RX_ESC_CLK	DSI DPHY clock.
DPHY_CLK	DPHY_TX0 clocks.
DPHY_PSM_CLK	
DPHY_PPI_K_M_TXCLKESCCLK_CL	
DPHY_PPI_K_LN0_M_TXCLKESC_DL	
DPHY_PPI_K_LN1_M_TXCLKESC_DL	
DPHY_PPI_K_LN2_M_TXCLKESC_DL	
DPHY_PPI_K_LN3_M_TXCLKESC_DL	

Table 12-397. DSI Clocks and Resets (continued)

DPHY_REF_CLK	DPHY_TX0 reference clock.
DPHY_TX_P_CL_L	DSI_DPHY_TX0 input pin clock.
DPHY_TX_M_CL_L	DSI_DPHY_TX0 input pin clock.
Resets	
Module Reset Input	Description
DSI_RST_0	DSI reset.

Table 12-398. DSI Hardware Requests

Interrupt Requests		
Module Interrupt Signal	Description	Type
DSS_DSI_DSI_0_FUNC_INTR_0	DSI functional interrupt request.	Level
DSS_DSI_DSI_0_SAFETY_ERROR_NONFATAL_INTR_0	DSI ASF non-fatal interrupt request.	Level
DSS_DSI_DSI_0_SAFETY_ERROR_FATAL_INTR_0	DSI ASF fatal interrupt request.	Level
DSS_DSI_ECC_INTR_UNCORR_LEVEL_SYS_0	DSI ECC Aggregator uncorrectable error interrupt request.	Level

Table 12-399. EDP Clocks and Resets

Clocks	
Module Clock Input	Description
EDP_DPTX_CLK	EDP main clock.
EDP_DPI_2_CLK	EDP video stream pixel clocks.
EDP_DPI_2_2X_CLK	
EDP_DPI_3_CLK	
EDP_DPI_4_CLK	
EDP_DPI_5_CLK	
EDP_AIF_I2S_CLK	EDP audio stream clock.
PHY_LN0_REFCLK	EDP lane input clocks.
PHY_LN0_TXFCLK	
PHY_LN0_TXMCLK	
PHY_LN0_RXFCLK	
PHY_LN0_RXCLK	
PHY_LN1_REFCLK	
PHY_LN1_TXFCLK	
PHY_LN1_TXMCLK	
PHY_LN1_RXFCLK	
PHY_LN1_RXCLK	
PHY_LN2_REFCLK	
PHY_LN2_TXFCLK	
PHY_LN2_TXMCLK	
PHY_LN2_RXFCLK	
PHY_LN2_RXCLK	
PHY_LN3_REFCLK	
PHY_LN3_TXFCLK	
PHY_LN3_TXMCLK	
PHY_LN3_RXFCLK	
PHY_LN3_RXCLK	

Table 12-399. EDP Clocks and Resets (continued)

IP1_LN0_TXCLK	SERDES4 TX return clocks.
IP1_LN1_TXCLK	
IP1_LN2_TXCLK	
IP1_LN3_TXCLK	

Resets	
Module Reset Input	Description
EDP_RST_0	EDP reset.

Table 12-400. EDP Hardware Requests

Interrupt Requests		
Module Interrupt Signal	Description	Type
DSS_EDP_INTR_0	EDP interrupt request.	Level
DSS_EDP_INTR_1	EDP interrupt request.	Level
DSS_EDP_INTR_2	EDP interrupt request.	Level
DSS_EDP_INTR_3	EDP interrupt request.	Level
DSS_EDP_INTR_ASF_0	EDP ASF interrupt requests.	Level
DSS_EDP_INTR_ASF_1		Level
DSS_EDP_INTR_ASF_2		Level
DSS_EDP_INTR_ASF_3		Level
DSS_EDP_INTR_ASF_4		Level
DSS_EDP_INTR_ASF_5		Level
DSS_EDP_INTR_ASF_6		Level

12.6.2 DSS Environment

This section describes the interfaces handled by the Display Subsystem.

[Table 12-401](#) describes the DSS DPI parallel interface I/O signals.

Table 12-401. DSS DPI Parallel Interface I/O Signals

Module Pin	I/O ⁽¹⁾	Description
DSS_DPIO_DATA[23:0]	O	Pixel data output. RGB data for MIPI DPI 2.0 interface. YUV data for BT.656/BT.1120 interfaces.
DSS_DPIO_VSYNC	O	Vertical synchronization. The frame synchronization pulse (vsync) toggles after all the lines in a frame are transmitted and a programmable number of line clock cycles has elapsed at the beginning and the end of each frame.
DSS_DPIO_HSYNC	O	Horizontal synchronization. The line synchronization pulse (hsync) toggles after all pixels in a line are transmitted and a programmable number of pixel clock wait-states has elapsed at the beginning and the end of each line.
DSS_DPIO_PCLK	O	Pixel clock output.
DSS_DPIO_DE	O	Pixel data output-enable signal to indicate when data must be latched using the pixel clock.
DSS_DPIO_EXTCLKIN	I	Pixel clock input from external source.
DSS_DPI1_DATA[15:0]	O	Pixel data output. RGB data for MIPI DPI 2.0 interface. YUV data for BT.656/BT.1120 interfaces.
DSS_DPI1_VSYNC	O	Vertical synchronization. Vertical synchronization. The frame synchronization pulse (vsync) toggles after all the lines in a frame are transmitted and a programmable number of line clock cycles has elapsed at the beginning and the end of each frame.
DSS_DPI1_HSYNC	O	Horizontal synchronization. Horizontal synchronization. The line synchronization pulse (hsync) toggles after all pixels in a line are transmitted and a programmable number of pixel clock wait-states has elapsed at the beginning and the end of each line.
DSS_DPI1_PCLK	O	Pixel clock output.

Table 12-401. DSS DPI Parallel Interface I/O Signals (continued)

Module Pin	I/O ⁽¹⁾	Description
DSS_DPI1_DE	O	Pixel data output-enable signal to indicate when data must be latched using the pixel clock.
DSS_DPI1_EXTCLKIN	I	Pixel clock input from external source.

(1) I = Input; O = Output

Table 12-402 describes the DSI I/O signals.

Table 12-402. DSI Interface I/O Signals

Device Level Signal	I/O ⁽¹⁾	Description
DSI_TXN0	I/O	External differential I/O Lane 0
DSI_TXP0	I/O	
DSI_TXN1	O	External differential output Lane 1
DSI_TXP1	O	
DSI_TXN2	O	External differential output Lane 2
DSI_TXP2	O	
DSI_TXN3	O	External differential output Lane 3
DSI_TXP3	O	
DSI_TXCLKN	O	External differential clock Lane
DSI_TXCLKP	O	
DSI_TXRCALIB	A	Pin for external calibration resistor
DSI_ATB_0_H	I/O	Analog test bus
DSI_ATB_1_H	I/O	

(1) I = Input; O = Output; I/O = Bidirectional; A = Analog

Table 12-403 describes the EDP I/O signals.

Table 12-403. DP/eDP I/O Signals

Device Level Signal	I/O ⁽¹⁾	Description
DP0_TX0_N	O	External differential output Lane 0
DP0_TX0_P	O	
DP0_TX1_N	O	External differential output Lane 1
DP0_TX1_P	O	
DP0_TX2_N	O	External differential output Lane 2
DP0_TX2_P	O	
DP0_TX3_N	O	External differential output Lane 3
DP0_TX3_P	O	
DP0_AUXN	I/O	Auxiliary channel differential transceiver
DP0_AUXP	I/O	
DP0_AUX_ATB_0	I/O	Analog test bus
DP0_AUX_ATB_1	I/O	
EDP		
DP0_HPD	I	Hot plug detect input

(1) I = Input; O = Output; I/O = Bidirectional

12.6.3 Display Subsystem Controller (DISPC) with Frame Buffer Decompression Core (FBDC)

12.6.3.1 DISPC Overview

Figure 12-354 is a simplified block diagram of DISPC.

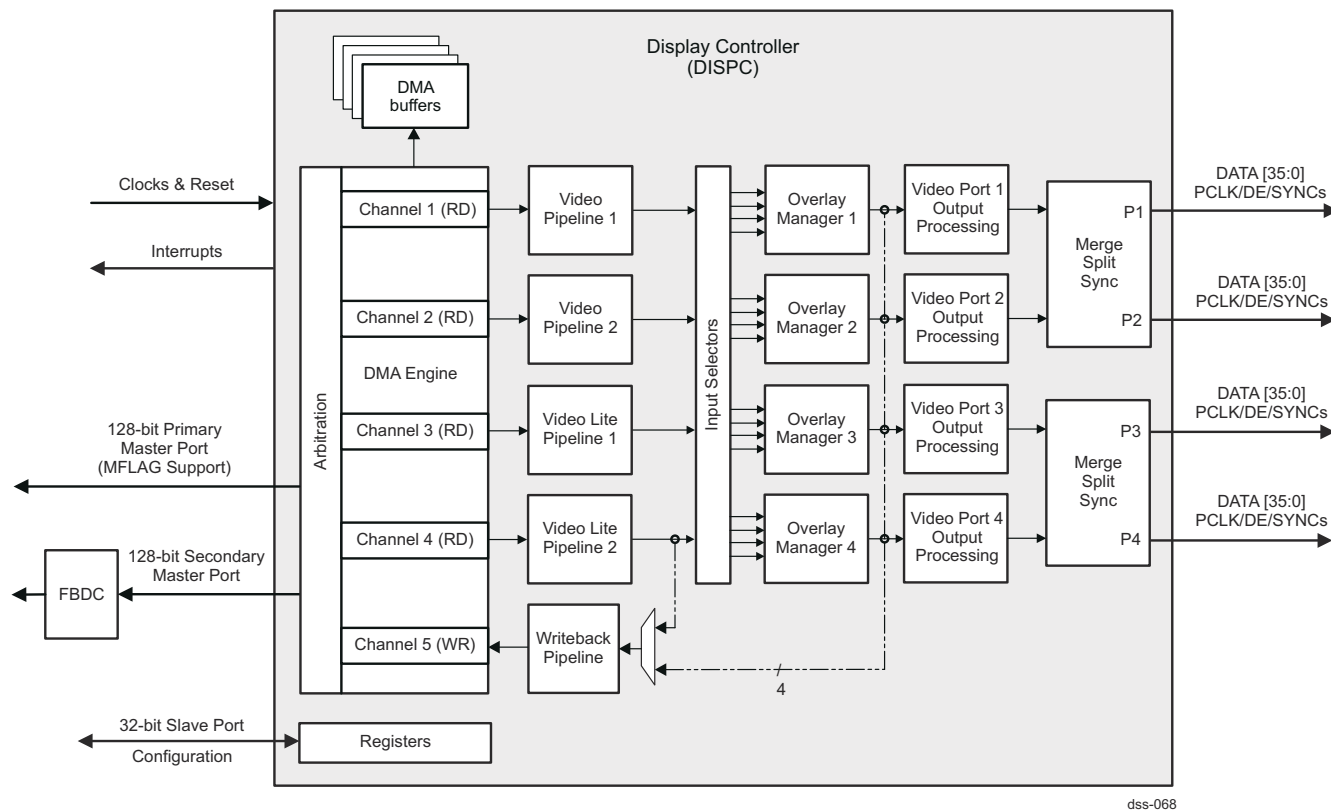

Figure 12-354. DISPC Architecture Overview

The DISPC integrated within DSS is capable of fetching pixel data from the device system memory through its dual master ports, performing various pixel processing, and then providing the processed pixels to an external display panel. The internal DMA engine tightly coupled to the DISPC is used for the pixel data transfer from system memory (frame buffer). The DISPC DMA engine is in charge of scheduling the memory requests. Several processes are configurable in order to manage the video pipeline features (color space conversion, up-sampling, down-sampling) and overlay features. The internal timing generator logic generates the video port output signals based on VESA DMT and CEA-861 standards. The DISPC video port outputs can be connected to display panels either directly (for MIPI DPI 2.0 or BT.656/BT.1120 support), or through either MIPI DSI or DisplayPort (DP/eDP) interfaces.

Note

The DISPC does not support any tiled frame buffer. The DISPC has no internal capability to support rotation of the frame buffer. The support for a compressed frame buffer is provided via the Frame Buffer Decompression (FBDC) module connected to the DISPC secondary master port.

Note

The display resolution is programmable and can be any width in the range [1:4096] pixels. The following limitations apply, related to the type of display or the processing done:

- Active Matrix screen + dithering forces a width multiple of 2 pixels
- Active Matrix + TDM may force a width multiple of 2 pixels

The display buffers in the system memory must consist of contiguous pixels.

12.6.3.2 DISPC Clocks

The DISPC has one clock domain for its internal logic and separate domains for each video port output.

The DISPC functional clock (DSS_FUNC_CLK) serves as the internal logic clock and also acts as the interface clock for the DISPC master and slave ports to system interconnect. There is no internal divider on this clock.

The DISPC pixel clocks (DSS_DPI_p_PCLK and DSS_DPI_p_DIV_PCLK, where $p = 0$ to 3) serve as the clocks for the output display interface. The DSS_DPI_p_PCLK clock is the 2x version of the DSS_DPI_p_DIV_PCLK clock. There are no internal dividers on the pixel clocks.

The relationship between the outgoing pixel clock and the input pixel clocks is as shown in [Section 12.6.3.11.9.1, MSS Clocking Scheme](#).

The frequency of the display controller logic clock (DSS_FUNC_CLK) has to be greater than the frequency of the DSS_DPI_p_PCLK clocks, in order to get the DISPC internal logic to function properly. The frequency of the DSS_DPI_p_PCLK and DSS_DPI_p_DIV_PCLK clocks depend on the required output display resolution and frame rate. For information on the maximum supported frequency ratings, see the device-specific Datasheet.

The DSS_FUNC_CLK is asynchronous to DSS_DPI_p_PCLK and DSS_DPI_p_DIV_PCLK clocks. They can be generated by different sources.

The DSS_DPI_p_PCLK and DSS_DPI_p_DIV_PCLK clocks are synchronous to one another (for the same value of p).

The DSS0_COMMON_DSS_SYSCONFIG[0] AUTOCLKGATING register bit is set by default to allow the auto-gating of the interface and functional clocks. The AUTOCLKGATING bit can be reset to disable the auto-gating of the clocks, if required.

The DISPC provides also a clock-gating control on sub-module level, via configuration of the appropriate DSS0_COMMON_DISPC_CLKGATING_DISABLE register fields.

12.6.3.3 DISPC Resets

DISPC receives a single hardware reset signal. For more information, see *DSS Integration*.

To perform a software reset on the DISPC, set the DSS0_COMMON_DSS_SYSCONFIG[1] SOFTRESET bit to 0x1. The DSS0_COMMON_DSS_SYSSTATUS[0] DISPC_FUNC_RESETDONE bit indicates that the software reset is complete (for the DISPC internal logic) when its value is 0x1. When the software reset completes, the DSS0_COMMON_DSS_SYSCONFIG[1] SOFTRESET bit is automatically reset. Software must ensure that the software reset completes before performing DISPC operations.

The completion of the software reset for the video ports logic is indicated in the DSS0_COMMON_DSS_SYSSTATUS[3-1] DISPC_VP_RESETDONE register bit-field.

12.6.3.4 DISPC Power Management

DISPC supports a power management protocol with the device Power Sleep Controller (PSC).

The (software) sequence, while performing a *clkstop_req* to DISPC, is as follows:

1. Disable DISPC by programming the [0] ENABLE bit of DSS0_VP_CONTROL register to 0.
2. DISPC hardware completes the output of the current frame. Then hardware sets the DSS0_COMMON_DSS_SYSSTATUS[9] DISPC_IDLE_STATUS register bit to 1.
3. Poll the DSS_IDLE_STATUS bit to ensure that DISPC is in idle mode.
4. PSC initiates *clkstop_req* to DISPC.
5. DISPC hardware acknowledges with *clkstop_ack* immediately.

12.6.3.5 DISPC Interrupt Requests

The DISPC supports twelve interrupt output lines. The DISPC interrupt events are classified into functional, internal diagnostic error, and secure interrupt sub-categories, and then mapped to the respective sub-category interrupt line. Multiple sets of IRQ aggregation registers and IRQ generators enable fully independent monitoring and control of the interrupt events by up to 4 processor hosts at SoC level, as shown in [Figure 12-355](#). For more details on the mapping of the interrupt lines to SoC-level resources, see *DISPC Integration*.

- The 4 functional interrupt (FUNC_IRQ) lines are DISPC_FUNC_IRQ_PROC0_0 through DISPC_FUNC_IRQ_PROC3_0.
- The 4 internal diagnostic error interrupt (SAFETY_ERROR_IRQ) lines are DISPC_SAFETY_ERROR_IRQ_PROC0_0 through DISPC_SAFETY_ERROR_IRQ_PROC3_0.
- The 4 secure interrupt (SECURE_IRQ) lines are DISPC_SECURE_IRQ_PROC0_0 through DISPC_SECURE_IRQ_PROC3_0.

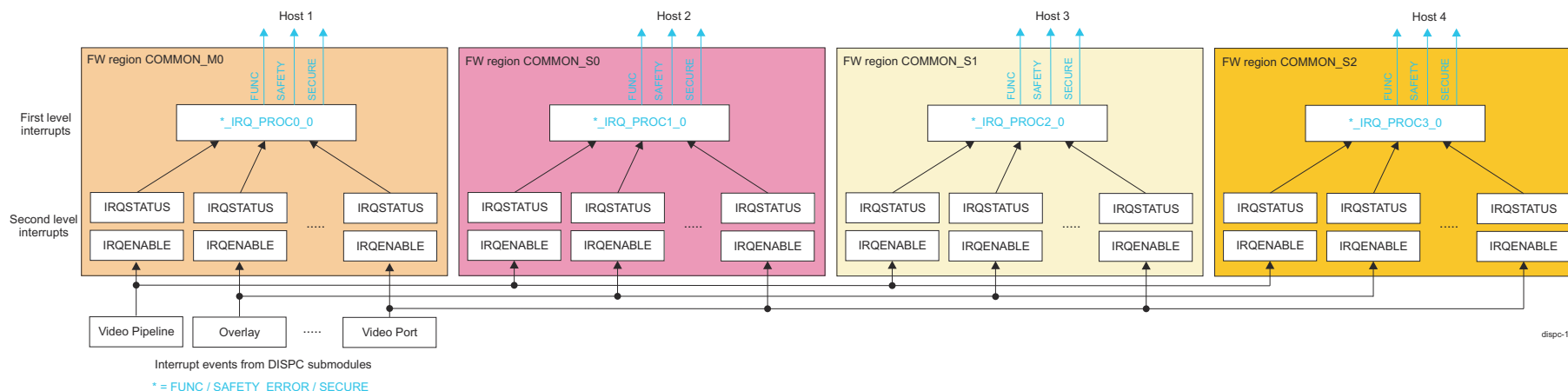

Figure 12-355. DISPC Interrupts Generation

Each of the interrupt signals indicates that one or more interrupt events are detected by the hardware. Each event is independently maskable for each interrupt output.

There are two level of interrupt events, as shown in [Figure 12-355](#). The first level is used to indicate common events and is also source for the second level of interrupts. The second level of interrupt events consists of status and enable interrupt registers for each video pipeline and each video port.

[Table 12-404](#) describes the first level of interrupt events with associated mask and status register fields. Each interrupt event is captured in an interrupt status register. Equivalent DSS0_COMMON_DISPC_IRQSTATUS_RAW register exist, which is updated even if interrupts are not enabled. This allows software to get access to updated status for all interrupt events.

Table 12-404. DISPC Interrupts - First Level

Interrupt Name	Set Interrupt Enable Register DSS0_COMMON_DISPC_IRQENABLE_SET	Clear Interrupt Enable Register DSS0_COMMON_DISPC_IRQENABLE_CLR	Interrupt Status Register DSS0_COMMON_DISPC_IRQSTATUS	Description
VID1_IRQ	[4] SET_VID_IRQ	[4] CLR_VID_IRQ	[4] VID_IRQ	At least one event of the VID1 pipeline interrupt events has occurred. See Table 12-405 for more details.

Table 12-404. DISPC Interrupts - First Level (continued)

Interrupt Name	Set Interrupt Enable Register DSS0_COMMON_DISPC_IRQENA BLE_SET	Clear Interrupt Enable Register DSS0_COMMON_DISPC_IRQENA BLE_CLR	Interrupt Status Register DSS0_COMMON_DISPC_IRQSTAT US	Description
VIDL1_IRQ	[5] SET_VID_IRQ	[5] CLR_VID_IRQ	[5] VID_IRQ	At least one event of the VIDL1 pipeline interrupt events has occurred. See Table 12-406 for more details.
VID2_IRQ	[6] SET_VID_IRQ	[6] CLR_VID_IRQ	[6] VID_IRQ	At least one event of the VID2 pipeline interrupt events has occurred.
VIDL2_IRQ	[7] SET_VID_IRQ	[7] CLR_VID_IRQ	[7] VID_IRQ	At least one event of the VID2L pipeline interrupt events has occurred.
VP1_IRQ	[0] SET_VP_IRQ	[0] CLR_VP_IRQ	[0] VP_IRQ	At least one event of the VP1 interrupt events has occurred. See Table 12-408 for more details.
VP2_IRQ	[1] SET_VP_IRQ	[1] CLR_VP_IRQ	[1] VP_IRQ	At least one event of the VP2 interrupt events has occurred. See Table 12-409 for more details.
VP3_IRQ	[2] SET_VP_IRQ	[2] CLR_VP_IRQ	[2] VP_IRQ	At least one event of the VP3 interrupt events has occurred.
VP4_IRQ	[3] SET_VP_IRQ	[3] CLR_VP_IRQ	[3] VP_IRQ	At least one event of the VP4 interrupt events has occurred.
WB_IRQ	[14] SET_WB_IRQ	[14] CLR_WB_IRQ	[14] WB_IRQ	At least one event of the WB pipeline interrupt events has occurred.

[Table 12-405](#) describes the second level of interrupts for VID1 and VID2 pipelines with associated mask and status register bits.

Table 12-405. DISPC Interrupts - Second Level - VID1 and VID2 Pipeline

Interrupt Name	VID1 Interrupt Mask DSS0_COMMON_VID_IRQEN ABLE_0	VID1 Interrupt Status DSS0_COMMON_VID_IRQST ATUS_0	VID2 Interrupt Mask DSS0_COMMON_VID_IRQEN ABLE_2	VID2 Interrupt Status DSS0_COMMON_VID_IRQST ATUS_2	Description
VIDBUFFERUNDERFLOW_IRQ	[0] VIDBUFFERUNDERFLOW_EN	[0] VIDBUFFERUNDERFLOW_IRQ	[0] VIDBUFFERUNDERFLOW_EN	[0] VIDBUFFERUNDERFLOW_IRQ	Video DMA buffer underflow (FUNC_IRQ): The input video DMA buffer goes underflow. This does not necessary means that the buffer is empty (out of order refill), but simply that the required pixel is not in yet.
VIDENDWINDOW_IRQ	[1] VIDENDWINDOW_EN	[1] VIDENDWINDOW_IRQ	[1] VIDENDWINDOW_EN	[1] VIDENDWINDOW_IRQ	End of the video window (FUNC_IRQ): The DMA engine has fetched all the data from memory for the video for the current frame.

Table 12-405. DISPC Interrupts - Second Level - VID1 and VID2 Pipeline (continued)

Interrupt Name	VID1 Interrupt Mask DSS0_COMMON_VID_IRQEN ABLE_0	VID1 Interrupt Status DSS0_COMMON_VID_IRQST ATUS_0	VID2 Interrupt Mask DSS0_COMMON_VID_IRQEN ABLE_2	VID2 Interrupt Status DSS0_COMMON_VID_IRQST ATUS_2	Description
VIDSAFETYREGION_IRQ	[2] SAFETYREGION_EN	[2] SAFETYREGION_IRQ	[2] SAFETYREGION_EN	[2] SAFETYREGION_IRQ	Video output MISR signature mismatch OR Video output freeze frame detect (SAFETY_ERROR_IRQ). The MISR signature generated does not match the expected signature OR the Video output frame freeze detection has triggered.
FBDC_CORRUPTTILE_IRQ	[3] FBDC_CORRUPTTILE_EN	[3] FBDC_CORRUPTTILE_IRQ	[3] FBDC_CORRUPTTILE_EN	[3] FBDC_CORRUPTTILE_IRQ	Corrupt tile is detected (FUNC_IRQ).
FBDC_ILLEGALTILEREQ_IRQ	[4] FBDC_ILLEGALTILEREQ_EN	[4] FBDC_ILLEGALTILEREQ_IRQ	[4] FBDC_ILLEGALTILEREQ_EN	[4] FBDC_ILLEGALTILEREQ_IRQ	Illegal tile request is detected (FUNC_IRQ).

Table 12-406 describes the second level of interrupts for VIDL1 and VIDL2 pipelines with associated mask and status register bits.

Table 12-406. DISPC Interrupts - Second Level - VIDL1 and VIDL2 Pipelines

Interrupt Name	VIDL1 Interrupt Mask DSS0_COMMON_VID_IRQEN ABLE_1	VIDL1 Interrupt Status DSS0_COMMON_VID_IRQST ATUS_1	VIDL2 Interrupt Mask DSS0_COMMON_VID_IRQEN ABLE_3	VIDL2 Interrupt Status DSS0_COMMON_VID_IRQST ATUS_3	Description
VIDBUFFERUNDERFLOW_IRQ	[0] VIDBUFFERUNDERFLOW_EN	[0] VIDBUFFERUNDERFLOW_IRQ	[0] VIDBUFFERUNDERFLOW_EN	[0] VIDBUFFERUNDERFLOW_IRQ	Video DMA buffer underflow (FUNC_IRQ): The input video DMA buffer goes underflow. This does not necessarily mean that the buffer is empty (out of order refill), but simply that the required pixel is not in yet.
VIDENDWINDOW_IRQ	[1] VIDENDWINDOW_EN	[1] VIDENDWINDOW_IRQ	[1] VIDENDWINDOW_EN	[1] VIDENDWINDOW_IRQ	End of the video window (FUNC_IRQ): The DMA engine has fetched all the data from memory for the video for the current frame.

Table 12-406. DISPC Interrupts - Second Level - VIDL1 and VIDL2 Pipelines (continued)

Interrupt Name	VIDL1 Interrupt Mask DSS0_COMMON_VID_IRQENABLE_1	VIDL1 Interrupt Status DSS0_COMMON_VID_IRQSTATUS_1	VIDL2 Interrupt Mask DSS0_COMMON_VID_IRQENABLE_3	VIDL2 Interrupt Status DSS0_COMMON_VID_IRQSTATUS_3	Description
VIDSAFETYREGION_IRQ	[2] SAFETYREGION_EN	[2] SAFETYREGION_IRQ	[2] SAFETYREGION_EN	[2] SAFETYREGION_IRQ	Video output MISR signature mismatch OR Video output freeze frame detect (SAFETY_ERROR_IRQ). The MISR signature generated does not match the expected signature OR the Video output frame freeze detection has triggered.
FBDC_CORRUPTTILE_IRQ	[3] FBDC_CORRUPTTILE_EN	[3] FBDC_CORRUPTTILE_IRQ	[3] FBDC_CORRUPTTILE_EN	[3] FBDC_CORRUPTTILE_IRQ	Corrupt tile is detected (FUNC_IRQ).
FBDC_ILLEGALTILEREQ_IRQ	[4] FBDC_ILLEGALTILEREQ_EN	[4] FBDC_ILLEGALTILEREQ_IRQ	[4] FBDC_ILLEGALTILEREQ_EN	[4] FBDC_ILLEGALTILEREQ_IRQ	Illegal tile request is detected (FUNC_IRQ).

Table 12-407 describes the second level of interrupts for the WB pipeline with associated mask and status register bits.

Table 12-407. DISPC Interrupts - Second Level - WB Pipeline

Interrupt Name	WB Interrupt Mask DSS0_COMMON_WB_IRQENABLE	WB Interrupt Status DSS0_COMMON_WB_IRQSTATUS	Description
BUFFEROVERFLOW_IRQ	[0] WBBUFFEROVERFLOW_EN	[0] WBBUFFEROVERFLOW_IRQ	Write-back DMA buffer Overflow (FUNC_IRQ): The output Write-back DMA buffer goes overflow. It cannot occur when write-back channel is used in memory to memory transfer mode but only in capture mode. In capture mode the timings are defined by the timer associated with the output. In memory-to-memory mode, there is a timing constraint.
UNCOMPLETEERROR_IRQ	[1] WBUNCOMPLETEERROR_EN	[1] WBUNCOMPLETEERROR_IRQ	Write-back un-complete error (FUNC_IRQ): The WB pipeline is reset before all data of the frame currently written back are output to the interconnect interface.
FRAMEDONE_IRQ	[2] WBFRAMEDONE_EN	[2] WBFRAMEDONE_IRQ	Write-back Frame Done (FUNC_IRQ): The WB frame done in memory-to-memory mode of operation.

Table 12-407. DISPC Interrupts - Second Level - WB Pipeline (continued)

Interrupt Name	WB Interrupt Mask DSS0_COMMON_WB_IRQENABLE	WB Interrupt Status DSS0_COMMON_WB_IRQSTATUS	Description
SECURITYVIOLATION_IRQ	[3] SECURITYVIOLATION_EN	[3] SECURITYVIOLATION_IRQ	Security Violation for WB output (SECURE_IRQ): A security violation (for example, a secure VID pipeline connected to a non-secure WB channel) has occurred.
SYNC_IRQ	[4] WBSYNC_EN	[4] WBSYNC_IRQ	Write-back sync (FUNC_IRQ): A configuration is copied from shadow registers to work for WB for next frame.

Table 12-408 describes the second level of interrupts for VP1 and VP2 outputs with associated mask and status register bits.

Table 12-408. DISPC Interrupts - Second Level - VP1 and VP2 Outputs

Interrupt Name	VP1 Interrupt Mask DSS0_COMMON_VP_IRQENABLE_0	VP1 Interrupt Status DSS0_COMMON_VP_IRQSTATUS_0	VP2 Interrupt Mask DSS0_COMMON_VP_IRQENABLE_1	VP2 Interrupt Status DSS0_COMMON_VP_IRQSTATUS_1	Description
FRAMEDONE_IRQ	[0] VPFRAMEDONE_EN	[0] VPFRAMEDONE_IRQ	[0] VPFRAMEDONE_EN	[0] VPFRAMEDONE_IRQ	Frame done for VP output (FUNC_IRQ). After disabling the VP output of the DISPC, the interrupt is set when the active frame related to the VP has completed.
VSYNC_IRQ	[1] VPVSYNC_EN	[1] VPVSYNC_IRQ	[1] VPVSYNC_EN	[1] VPVSYNC_IRQ	VSYNC for VP output (FUNC_IRQ): VSYNC interrupt for the VP has occurred at the end of the frame.
VSYNC_ODD_IRQ	[2] VPVSYNC_ODD_EN	[2] VPVSYNC_ODD_IRQ	[2] VPVSYNC_ODD_EN	[2] VPVSYNC_ODD_IRQ	VSYNC for odd field (FUNC_IRQ). VSYNC_ODD interrupt has occurred at the end of the frame (EVSYSN received and the field polarity is odd).
PROGRAMMEDLINENUMBER_IRQ	[3] VPPROGRAMMEDLINENUMBER_EN	[3] VPPROGRAMMEDLINENUMBER_IRQ	[3] VPPROGRAMMEDLINENUMBER_EN	[3] VPPROGRAMMEDLINENUMBER_IRQ	Programmed line number (FUNC_IRQ). The VP has reached the user-programmed line number.

Table 12-408. DISPC Interrupts - Second Level - VP1 and VP2 Outputs (continued)

Interrupt Name	VP1 Interrupt Mask DSS0_COMMON_VP_IRQEN ABLE_0	VP1 Interrupt Status DSS0_COMMON_VP_IRQST ATUS_0	VP2 Interrupt Mask DSS0_COMMON_VP_IRQEN ABLE_1	VP2 Interrupt Status DSS0_COMMON_VP_IRQST ATUS_1	Description
SYNCLOST_IRQ	[4] VPSYNCLOST_EN	[4] VPSYNCLOST_IRQ	[4] VPSYNCLOST_EN	[4] VPSYNCLOST_IRQ	Synchronization lost on VP output (FUNC_IRQ): Occurs when VSYNC width/ front or back porches are not wide enough to load the pipeline with data (VP output).
ACBIASCOUNTSTATUS_IRQ	[5] ACBIASCOUNTSTATUS_EN	[5] ACBIASCOUNTSTATUS_IRQ	[5] ACBIASCOUNTSTATUS_EN	[5] ACBIASCOUNTSTATUS_IRQ	ACBIASCOUNTSTATUS for VP output (FUNC_IRQ): AC BIAS transition counter has decremented to zero. Refer to the DSS0_VP_POL_FREQ[11-8] ACBI and [7-0] ACB register field descriptions.
VPSAFETYREGION_IRQ	[9-6] SAFETYREGION_EN Bit [9] = Internal Diagnostic Region 3 Bit [8] = Internal Diagnostic Region 2 Bit [7] = Internal Diagnostic Region 1 Bit [6] = Internal Diagnostic Region 0	[9-6] SAFETYREGION_IRQ Bit [9] = Internal Diagnostic Region 3 Bit [8] = Internal Diagnostic Region 2 Bit [7] = Internal Diagnostic Region 1 Bit [6] = Internal Diagnostic Region 0	[9-6] SAFETYREGION_EN Bit [9] = Internal Diagnostic Region 3 Bit [8] = Internal Diagnostic Region 2 Bit [7] = Internal Diagnostic Region 1 Bit [6] = Internal Diagnostic Region 0	[9-6] SAFETYREGION_IRQ Bit [9] = Internal Diagnostic Region 3 Bit [8] = Internal Diagnostic Region 2 Bit [7] = Internal Diagnostic Region 1 Bit [6] = Internal Diagnostic Region 0	VP output MISR signature mismatch, or VP output freeze frame detect (SAFETY_ERROR_IRQ). The MISR signature generated does not match the expected signature, or the VP output frame freeze detection has triggered.
SECURITYVIOLATION_IRQ	[10] SECURITYVIOLATION_EN	[10] SECURITYVIOLATION_IRQ	[10] SECURITYVIOLATION_EN	[10] SECURITYVIOLATION_IRQ	Security violation for VP output (SECURE_IRQ). A security violation (for example, a secure video pipeline connected to a non-secure VP/OVR) has occurred.

Table 12-408. DISPC Interrupts - Second Level - VP1 and VP2 Outputs (continued)

Interrupt Name	VP1 Interrupt Mask DSS0_COMMON_VP_IRQEN ABLE_0	VP1 Interrupt Status DSS0_COMMON_VP_IRQST ATUS_0	VP2 Interrupt Mask DSS0_COMMON_VP_IRQEN ABLE_1	VP2 Interrupt Status DSS0_COMMON_VP_IRQST ATUS_1	Description
VPSYNC_IRQ	[11] VPSYNC_EN	[11] VPSYNC_IRQ	[11] VPSYNC_EN	[11] VPSYNC_IRQ	<p>Sync for VP output (FUNC_IRQ). Shadow to work copy of registers associated with VP1 has occurred. DSS0_VP_CONTROL[5] GOBIT register bit is cleared. This interrupt can trigger under the following cases:</p> <ol style="list-style-type: none"> 1. NORMAL Operation: OVRn is connected to VPn. VPSYNC indicates sync of VPn. 2. Overlay Cascade: OVRn is connected to VPk. VPSYNC indicates sync of VPk. 3. Overlay M2M: OVRn is connected to WB. VPSYNC indicates sync event (WB start) of WB.
VPSAFETYREGION1_IRQ	[16-13] SAFETYREGION1_EN Bit [16] = Internal Diagnostic Region 7 Bit [15] = Internal Diagnostic Region 6 Bit [14] = Internal Diagnostic Region 5 Bit [13] = Internal Diagnostic Region 4	[16-13] SAFETYREGION1_IRQ Bit [16] = Internal Diagnostic Region 7 Bit [15] = Internal Diagnostic Region 6 Bit [14] = Internal Diagnostic Region 5 Bit [13] = Internal Diagnostic Region 4	[16-13] SAFETYREGION1_EN Bit [16] = Internal Diagnostic Region 7 Bit [15] = Internal Diagnostic Region 6 Bit [14] = Internal Diagnostic Region 5 Bit [13] = Internal Diagnostic Region 4	[16-13] SAFETYREGION1_IRQ Bit [16] = Internal Diagnostic Region 7 Bit [15] = Internal Diagnostic Region 6 Bit [14] = Internal Diagnostic Region 5 Bit [13] = Internal Diagnostic Region 4	<p>VP output MISR signature mismatch, or VP output freeze frame detect (SAFETY_ERROR_IRQ). The MISR signature generated does not match the expected signature, or the VP output frame freeze detection has triggered.</p>

Table 12-409 describes the second level of interrupts for VP3 and VP4 outputs with associated mask and status register bits.

Table 12-409. DISPC Interrupts - Second Level - VP3 and VP4 Outputs

Interrupt Name	VP3 Interrupt Mask DSS0_COMMON_VP_IRQEN ABLE_2	VP3 Interrupt Status DSS0_COMMON_VP_IRQST ATUS_2	VP4 Interrupt Mask DSS0_COMMON_VP_IRQEN ABLE_3	VP4 Interrupt Status DSS0_COMMON_VP_IRQST ATUS_3	Description
FRAMEDONE_IRQ	[0] VPFRAMEDONE_EN	[0] VPFRAMEDONE_IRQ	[0] VPFRAMEDONE_EN	[0] VPFRAMEDONE_IRQ	Frame done for VP output (FUNC_IRQ). After disabling the VP output of the DISPC, the interrupt is set when the active frame related to the VP has completed.
VSYNC_IRQ	[1] VPVSYNC_EN	[1] VPVSYNC_IRQ	[1] VPVSYNC_EN	[1] VPVSYNC_IRQ	VSYNC for VP output (FUNC_IRQ): VSYNC interrupt for the VP has occurred at the end of the frame.
VSYNC_ODD_IRQ	[2] VPVSYNC_ODD_EN	[2] VPVSYNC_ODD_IRQ	[2] VPVSYNC_ODD_EN	[2] VPVSYNC_ODD_IRQ	VSYNC for odd field (FUNC_IRQ). VSYNC_ODD interrupt has occurred at the end of the frame (EVSynch received and the field polarity is odd).
PROGRAMMEDLINENUMBER_IRQ	[3] VPPROGRAMMEDLINENUMBER_EN	[3] VPPROGRAMMEDLINENUMBER_IRQ	[3] VPPROGRAMMEDLINENUMBER_EN	[3] VPPROGRAMMEDLINENUMBER_IRQ	Programmed line number (FUNC_IRQ). The VP has reached the user-programmed line number.
SYNCLOST_IRQ	[4] VPSYNCLOST_EN	[4] VPSYNCLOST_IRQ	[4] VPSYNCLOST_EN	[4] VPSYNCLOST_IRQ	Synchronization lost on VP output (FUNC_IRQ): Occurs when VSYNC width/ front or back porches are not wide enough to load the pipeline with data (VP output).
ACBIASCOUNTSTATUS_IRQ	[5] ACBIASCOUNTSTATUS_EN	[5] ACBIASCOUNTSTATUS_IRQ	[5] ACBIASCOUNTSTATUS_EN	[5] ACBIASCOUNTSTATUS_IRQ	ACBIASCOUNTSTATUS for VP output (FUNC_IRQ): AC BIAS transition counter has decremented to zero. Refer to the DSS0_VP_POL_FREQ[11-8] ACBI and [7-0] ACB register field descriptions.

Table 12-409. DISPC Interrupts - Second Level - VP3 and VP4 Outputs (continued)

Interrupt Name	VP3 Interrupt Mask DSS0_COMMON_VP_IRQEN ABLE_2	VP3 Interrupt Status DSS0_COMMON_VP_IRQST ATUS_2	VP4 Interrupt Mask DSS0_COMMON_VP_IRQEN ABLE_3	VP4 Interrupt Status DSS0_COMMON_VP_IRQST ATUS_3	Description
VPSAFETYREGION_IRQ	[9-6] SAFETYREGION_EN Bit [9] = Internal Diagnostic Region 3 Bit [8] = Internal Diagnostic Region 2 Bit [7] = Internal Diagnostic Region 1 Bit [6] = Internal Diagnostic Region 0	[9-6] SAFETYREGION_IRQ Bit [9] = Internal Diagnostic Region 3 Bit [8] = Internal Diagnostic Region 2 Bit [7] = Internal Diagnostic Region 1 Bit [6] = Internal Diagnostic Region 0	[9-6] SAFETYREGION_EN Bit [9] = Internal Diagnostic Region 3 Bit [8] = Internal Diagnostic Region 2 Bit [7] = Internal Diagnostic Region 1 Bit [6] = Internal Diagnostic Region 0	[9-6] SAFETYREGION_IRQ Bit [9] = Internal Diagnostic Region 3 Bit [8] = Internal Diagnostic Region 2 Bit [7] = Internal Diagnostic Region 1 Bit [6] = Internal Diagnostic Region 0	VP output MISR signature mismatch, or VP output freeze frame detect (SAFETY_ERROR_IRQ). The MISR signature generated does not match the expected signature, or the VP output frame freeze detection has triggered.
SECURITYVIOLATION_IRQ	[10] SECURITYVIOLATION_EN	[10] SECURITYVIOLATION_IRQ	[10] SECURITYVIOLATION_EN	[10] SECURITYVIOLATION_IRQ	Security violation for VP output (SECURE_IRQ). A security violation (for example, a secure video pipeline connected to a non-secure VP/OVR) has occurred.
VPSYNC_IRQ	[11] VPSYNC_EN	[11] VPSYNC_IRQ	[11] VPSYNC_EN	[11] VPSYNC_IRQ	Sync for VP output (FUNC_IRQ). Shadow to work copy of registers associated with VP1 has occurred. DSS0_VP_CONTROL[5] GOBIT register bit is cleared. This interrupt can trigger under the following cases: <ol style="list-style-type: none"> 1. NORMAL Operation: OVRn is connected to VPn. VPSYNC indicates sync of VPn. 2. Overlay Cascade: OVRn is connected to VPk. VPSYNC indicates sync of VPk. 3. Overlay M2M: OVRn is connected to WB. VPSYNC indicates sync event (WB start) of WB.

Table 12-409. DISPC Interrupts - Second Level - VP3 and VP4 Outputs (continued)

Interrupt Name	VP3 Interrupt Mask DSS0_COMMON_VP_IRQEN ABLE_2	VP3 Interrupt Status DSS0_COMMON_VP_IRQST ATUS_2	VP4 Interrupt Mask DSS0_COMMON_VP_IRQEN ABLE_3	VP4 Interrupt Status DSS0_COMMON_VP_IRQST ATUS_3	Description
VPSAFETYREGION1_IRQ	[16-13] SAFETYREGION1_EN Bit [16] = Internal Diagnostic Region 7 Bit [15] = Internal Diagnostic Region 6 Bit [14] = Internal Diagnostic Region 5 Bit [13] = Internal Diagnostic Region 4	[16-13] SAFETYREGION1_IRQ Bit [16] = Internal Diagnostic Region 7 Bit [15] = Internal Diagnostic Region 6 Bit [14] = Internal Diagnostic Region 5 Bit [13] = Internal Diagnostic Region 4	[16-13] SAFETYREGION1_EN Bit [16] = Internal Diagnostic Region 7 Bit [15] = Internal Diagnostic Region 6 Bit [14] = Internal Diagnostic Region 5 Bit [13] = Internal Diagnostic Region 4	[16-13] SAFETYREGION1_IRQ Bit [16] = Internal Diagnostic Region 7 Bit [15] = Internal Diagnostic Region 6 Bit [14] = Internal Diagnostic Region 5 Bit [13] = Internal Diagnostic Region 4	VP output MISR signature mismatch, or VP output freeze frame detect (SAFETY_ERROR_IRQ). The MISR signature generated does not match the expected signature, or the VP output frame freeze detection has triggered.

12.6.3.6 DISPC DMA Controller

The DISPC DMA controller is based on a 5-channel DMA engine that:

- Requests and supplies data from system memory to the VID and VIDL pipelines (up to 4 input layers) through the SoC system interconnect, based on the configuration of the pipeline settings.
- Stores the composed frames back into system memory by using the WB pipeline.
- Is fully programmable and fetches pixel data via 128-bit requests using 1D burst.

The DISPC DMA engine has an additional (secondary) 128-bit master port. By default, all transactions from every channel go through the primary 128-bit master port. If compression is enabled for a particular channel (by using the FBDC module), then all the transactions of that channel go through the secondary master port. It is also possible to force transactions from a particular channel to the secondary master port (even without compression) by setting the DSS0_VID_ATTRIBUTES2[25] MPORTSEL register bit to 0x1. This is possible only when compression through the FBDC is completely disabled (that is, none of the read channels are fetching compressed data).

Each pipeline has a dedicated DMA buffer and channel with independent settings. If a pipeline is disabled (that is, not used), then its DMA buffer can be assigned to another pipeline by configuring the DSS0_COMMON_DISPC_GLOBAL_BUFFER register. For example, unused buffers for a VIDL pipeline can be used by a VID pipeline.

Each DMA channel supports a total of 8 line buffers, each of which can store 2048 32-bit pixels.

- The size of each DMA buffer associated to the VID, VIDL and WB pipelines is 8x512x128-bit.

The DMA engine fetches encoded pixels from the system memory only when the video layer is enabled (a valid configuration has been programmed for the video layer), that is, when the video window is present and the video pipeline is active.

12.6.3.6.1 DISPC DMA Addressing and Bursts

For each line to be fetched, the DMA engine address generator:

- Calculates the pixel address
- Aligns the address
- Determines byte enable pattern
- Determines 1D burst length

The meaning of the address bits is as follows:

- Bits [31-0]: system (DDR) memory address (pixel address)
- Bits [47-32]: 32 bits + address extension

The address extension bits are defined by the programmable parameter DSS0_VID_BA_EXT_0/DSS0_VID_BA_EXT_1 and DSS0_VID_BA_UV_EXT_0/DSS0_VID_BA_UV_EXT_1 registers, optionally used to extend the BA memory addressing to 48-bit addressed external memory space (that is, to extend DISPC address space into 4GB+ space).

The DDR scan pixel addresses are generated by the DMA engine in order to read data from the system memory. The base address defines the start address of the first pixel, and then the address is incremented based on the number of pixels per line, offset between two consecutive lines and number of lines. The DSS0_VID_ROW_INC register allow the access to a frame using 1D bursts (but as a two-dimensional block) by adding a fixed address offset at the end of a line. The ROW_INC can also be used to skip lines from the input frame.

The byte address of each pixel in the frame buffer located in the system memory is determined by:

Pixel address = base_address + x × (bpp/8) + y × (width × (bpp/8) + increment), where:

- "base_address" corresponds to the base address defined by:
 - DSS0_VID_BA_0/DSS0_VID_BA_1[31-0] BA register bit-fields for all formats, and Y frame buffer in case of YUV-NV12 format. Optional extension bits in DSS0_VID_BA_EXT_0/DSS0_VID_BA_EXT_1 registers.
 - DSS0_VID_BA_UV_0/DSS0_VID_BA_UV_1[31-0] BA register bit-fields for UV frame buffer in case of YUV-NV12 format. Optional extension bits in DSS0_VID_BA_UV_EXT_0/DSS0_VID_BA_UV_EXT_1 registers.

- "bpp" corresponds to the number of bits per pixel defined by the DSS0_VID_ATTRIBUTES[6-1] FORMAT register bit-field.
- "width" corresponds to the number of pixels per line defined by the DSS0_VID_PICTURE_SIZE[11-0] MEMSIZEX + 1 register bit-field.
- "increment" corresponds to the number of bytes to skip between two contiguous lines defined by the DSS0_VID_ROW_INC [31-0] ROWINC – 1 register bit-field.
- "x" corresponds to the pixel position on the x-axis.
- "y" corresponds to the pixel position on the y-axis.

In cases where the DMA controller is doing a flip/mirror (see [Section 12.6.3.6.4, DISPC Flip/Mirror Support](#)) or fetching a compressed frame buffer (see [DISPC Compressed Data Format Support](#)), the above equation for pixel byte address needs to be modified according to those features.

Note

Since the base address is aligned on pixel size boundary the horizontal resolution is one pixel. In case of YUV422 formats, the resolution is 4 bytes (2 pixels). In case of RGB24 packed format the resolution is 4 pixels. In case of Y frame buffer (YUV-NV12 format) the resolution is one byte. The vertical resolution is one line.

In case of YUV422 non-planar format, the number of pixels per line shall be a multiple of 2 pixels and the size of a pixel shall be considered as 2 bytes. In case of YUV planar format (YUV420-NV12, YUV420-NV21, YUV422-NV12, YUV422-NV21), the Y buffer shall be considered as an 8-bit frame buffer, and the CbCr shall be considered as a 16-bit frame buffer. The pixel size is 1 byte and 2 bytes respectively for Y and CbCr.

For two-plane pixel formats (YUV420-NV12, YUV420-NV21, YUV422-NV12, YUV422-NV21, RGB565-A8), the pixel values are defined in two separate buffers (Y and UV buffers). The first buffer consists of Y values (8 bits for each Y sample) or 16-bit RGB value. The second buffer consists of CbCr values (16 bits for each pair of CbCr samples) or 8-bit Alpha value. The base address, the number of bytes to skip between pixels and between lines of each buffer are defined by separate registers:

- The DSS0_VID_BA_0/DSS0_VID_BA_1, DSS0_VID_PIXEL_INC and DSS0_VID_ROW_INC registers define the values to use for the first buffer
- The DSS0_VID_BA_UV_0/DSS0_VID_BA_UV_1 and DSS0_VID_ROW_INC_UV define the values to use for the second buffer
- Internal to the DMA controller, the two planes use the same shared memory space, which is allocated to the relevant pipeline which has the two-plane pixel format set

In case of interlaced mode, DSS0_VID_BA_0 and DSS0_VID_BA_UV_0 registers define the base address of the even field, and DSS0_VID_BA_1 and DSS0_VID_BA_UV_1 registers define the base address of the odd field.

[Table 12-410](#) summarizes the register settings for a simple access of a picture in the system memory.

Table 12-410. DISPC Register Settings for Accessing Image in Internal Memory

Pipeline Registers	Value
DSS0_VID_BA_0 ⁽¹⁾ and DSS0_VID_BA_1 ⁽²⁾ / DSS0_WB_BA_0 and DSS0_WB_BA_1	The physical base address (PBA) of image in the memory for all formats and Y buffer.
DSS0_VID_BA_EXT_0 and DSS0_VID_BA_EXT_1 / DSS0_WB_BA_EXT_0 and DSS0_WB_BA_EXT_1	Address extension bits of PBA for all formats and Y buffer.
DSS0_VID_BA_UV_0 ⁽¹⁾ and DSS0_VID_BA_UV_1 ⁽²⁾ / DSS0_WB_BA_UV_0 and DSS0_WB_BA_UV_1	The physical base address (PBA) of UV buffers image in the memory.
DSS0_VID_BA_UV_EXT_0 and DSS0_VID_BA_UV_EXT_1 / DSS0_WB_BA_UV_EXT_0 and DSS0_WB_BA_UV_EXT_1	Address extension bits of PBA for UV buffers.
DSS0_VID_PIXEL_INC / DSS0_WB_PIXEL_INC	1 or other in pixel incremental value.
DSS0_VID_ROW_INC / DSS0_WB_ROW_INC	1 or other in row incremental value. Used for Y buffer.
DSS0_VID_ROW_INC_UV / DSS0_WB_ROW_INC_UV	1 or other in row incremental value. Used for UV buffer.

(1) The BA_0 and BA_UV_0 registers define the base address of even field, in case of interlaced mode.

(2) The BA_1 and BA_UV_1 registers define the base address of odd field, in case of interlaced mode.

An interconnect request (128 bits) corresponds to one or several pixels, depending on the bits per pixel. Therefore, the DMA engine determines the appropriate burst sequence to optimize the fetching of each new line. The DMA engine must prevent a single burst from crossing two lines. The DMA engine supports only 1D burst. 1D burst is used, if the fetch data is linear in memory. The size of the burst can be one of the following values:

- 1x128-bit, 2x128-bit, 4x128-bit: Only during start of the row and end of the row, if there is a misaligned address
- 8x128-bit: Steady state burst size
- 16x128-bit: Only while accessing a compressed frame buffer

The DMA controller supports the start address of a row of pixels to be aligned to any arbitrary boundary in memory (with the restriction that a 32-bit format is aligned to 32-bit boundary, a 16-bit format is aligned to a 16-bit boundary, a 8-bit format is aligned to a 8-bit boundary, etc.). However, it operates most efficiently when the start address of a row is aligned to the max burst boundary of 8x128-bit. For all other cases of unaligned rows the DMA will need to go through non-optimal transactions at the start and end of each row, till it can issue a max burst of 8x128.

While accessing a compressed frame buffer (through the FBDC module), the base-address needs to be aligned to 256 bytes. In this case, the DMA will always issue a burst of 16x128-bit.

12.6.3.6.2 DISPC Read DMA Buffers

The read DMA buffers are used by the VID and VIDL pipelines.

When the vertical front porch (VFP) period starts after the last horizontal front porch (HFP) of the last line, the DMA buffers are flushed according to the video port output associated with the particular video pipeline. The DMA engine restarts fetching new frame data from the memory through the DISPC master port. Enabling or disabling the DISPC also flushes the DMA buffers.

Programmable high and low thresholds, independent for each DMA buffer, are used by the DMA engine to start and stop requesting data through the master port.

- When low threshold (set in the DSS0_VID_BUF_THRESHOLD [15-0] BUFLOWTHRESHOLD register bit-field) is reached, the DMA engine starts a request on the device interconnect to fill the DMA buffer.
- When high threshold (set in the DSS0_VID_BUF_THRESHOLD [31-16] BUFHIGHTHRESHOLD register bit-field) is reached, the DMA engine stops requesting encoded pixels.

Note

The configuration of thresholds for optimal performance can be defined using the DSS0_VID_BUF_SIZE_STATUS[15-0] BUFSIZE register field value, as follows:

- For high threshold: BUFSIZE (in number of 128-bit words) – 1
- For low threshold: BUFSIZE (in number of 128-bit words) – burst size (in number of 128-bit words)

The following limitations for BUFLOWTHRESHOLD values must be also considered:

- If the scaler in VID pipeline is disabled, BUFLOWTHRESHOLD can be programmed as low as interconnect latency and pixel output rate allow it.
- If the scaler in VID pipeline is enabled, BUFLOWTHRESHOLD must be programmed to guarantee that at least four full lines can be stored.

To avoid underflow at the beginning of a frame and have sufficient encoded pixel data to start some processing, a preloading of the DMA buffer is configurable between a fixed value of bytes and the high threshold value. When the preload value is reached, the associated channel will start pulling pixels out of the DMA buffer. To enable the preload based on the value entered in the DSS0_VID_PRELOAD[11-0] PRELOAD register bit-field, the DSS0_VID_ATTRIBUTES[19] BUFPRELOAD register bit must be set to 0x0.

The vertical blanking between two frames must be long enough to allow fetching the number of pixels defined by the DSS0_VID_PRELOAD register and preloading the whole video pipeline. If the value set in the preload register is greater than some overflow conditions detected by the hardware, then data will start to be read from the video DMA buffer before the preload value is reached. If SYNCLOST_IRQ event occurs the video buffer

needs to be increased (buffer merge). Preload value must be greater or equal to low threshold, and smaller or equal to high threshold value.

Note

When self-refresh mode is selected (which means that the data in the DMA buffer are used for multiple frames) the DMA buffers are not flushed at the end of each frame. Each DMA buffer has an independent control for selecting the self-refresh mode. For more information, see [Section 12.6.3.6.10, DISPC DMA Ultra-Low Power Mode](#).

12.6.3.6.3 DISPC Write DMA Buffer

The write DMA buffer is used by the WB pipeline.

Two modes for filling the DMA buffer are supported by the WB channel, selectable through the DSS0_WB_ATTRIBUTES[19] WRITEBACKMODE bit:

- Capture mode, WRITEBACKMODE bit set to 0: One of the overlay outputs connected to an external interface is captured at the same time the data are sent on the output. The WB timings are controlled by the VP timings.
- Memory-to-memory mode, WRITEBACKMODE bit set to 1: One of the overlay outputs or one of the pipelines is captured to perform a memory-to-memory transfer, with some processing by the DISPC (rescaling, overlaying, color space conversion, etc.).

In capture mode: Transfer is synchronous (that is, tightly coupled) to one of the display outputs. In this mode, the write back buffer starts receiving data after DSS0_WB_ATTRIBUTES[0] ENABLE register bit has been set and the associated output vertical sync has triggered the start of the transfer (VFP). In addition, the WB ENABLE bit shall be set prior to the enable of the captured channel output in order to capture the first frame.

In memory-to-memory mode: The data transfer is not synchronous to any of the display outputs. In this mode, the write back buffer starts receiving data after the DSS0_WB_ATTRIBUTES[0] ENABLE has been set. The WB ENABLE bit also is triggering the update of the shadow register in the WB pipeline.

Programmable high and low thresholds are used by the DMA engine to start and stop sending data to the system interconnect.

- When high threshold (set in the DSS0_WB_BUF_THRESHOLD[31:16] BUFHIGHTHRESHOLD bit field) is reached, and there are enough data for at least one burst of pixels in the DMA buffer ready for transfer, the DMA engine generates a request to the arbitration logic. The size of the burst is defined by the user.
- When low threshold (set in the DSS0_WB_BUF_THRESHOLD[15:0] BUFLOWTHRESHOLD bit field) is reached, the DMA engine stops sending encoded pixels.

At the end of the frame, to completely drain the DMA buffer, some smaller bursts (even single requests) may have to be issued. To limit the number of interconnect requests from the DISPC (that is, to limit the throughput of the write-back channel to the memory), a number of IDLE cycles between requests can be inserted. IDLE cycles can be inserted only when WB is used in memory-to-memory mode. It is ignored when WB is in capture mode.

The number of IDLE cycles between requests can be activated and determined by:

- Setting the DSS0_WB_ATTRIBUTES[27] IDLESIZE bit to 0x0 (default value) and entering the number of idles between requests in the DSS0_WB_ATTRIBUTES[31:28] IDLENUMBER bit field. Idle numbers vary from 0 to 15.
- Setting the DSS0_WB_ATTRIBUTES[27] IDLESIZE bit to 0x1, which considers the size of the burst (the DSS0_WB_ATTRIBUTES[15:14] BURSTSIZE bit field) to determine the number of IDLE cycles.
 - If BURSTSIZE = 0x0, then the number of IDLE cycles equals IDLENUMBER (0 to 15).
 - If BURSTSIZE = 0x1, then the number of IDLE cycles equals IDLENUMBER × 4 (0 to 60).
 - If BURSTSIZE = 0x2, then the number of IDLE cycles equals IDLENUMBER × 8 (0 to 120).

12.6.3.6.4 DISPC Flip/Mirror Support

The DISPC supports on-the-fly source image flip along the x/y-axis for 8-bit/component formats (ARGB or YUV) to create a mirror effect on the source data. The DMA engine reads the source frame from right to left by requesting burst transfers for each line in negative address increments while performing each burst transfer as a linear incremental burst. The read data is repacked and stored in the line buffer incrementally - effectively

storing the frame as a flipped image for the processing pipeline. The configuration of the flip/mirror operation is explained in [Table 12-411](#).

Table 12-411. DISPC Flip/Mirror Configuration

Flip Direction	FLIP Bit	Base Address	Byte Increment
Along Y-axis (vertical mirror)	1	Start of window	1
Along X-axis (horizontal mirror)	0	Start of last line of the window	$-(2 * (\text{width of the line in bytes}))$
Along both X-axis and Y-axis (horizontal and vertical mirror)	1	Start of last line of the window	$-(2 * (\text{width of the line in bytes}))$

In [Table 12-411](#):

- The FLIP bit is located in DSS0_VID_ATTRIBUTES register.
- The base address of the video buffer must be configured as explained in [Section 12.6.3.6.1, DISPC DMA Addressing and Bursts](#).
- The the number of bytes to increment at the end of the row in the video buffer can be configured through DSS0_VID_ROW_INC and DSS0_VID_ROW_INC_UV registers. For more information, see [Section 12.6.3.6.1, DISPC DMA Addressing and Bursts](#), and [Section 12.6.3.6.5, DISPC DMA Predecimation](#).

The flip/mirror feature is not supported for compressed data formats (when the DMA engine receives data from the FBDC module).

12.6.3.6.5 DISPC DMA Predecimation

The predecimation process consists of downscaling an image by fetching only the necessary pixels out of the memory. Vertical and horizontal predecimation are possible:

- Vertical predecimation: The picture stored in memory can be predecimated vertically by skipping lines. Burst mode is used to fetch the data when skipping lines. Only the lines that will be used by the DISPC are fetched from memory; the other lines are skipped. The DMA engine sends requests only for the useful lines using 1D burst. The base address indicates the first valid pixel to fetch from memory. The number of lines to skip is set in the ROW_INC and ROW_INC_UV registers (see [Section 12.6.3.6.1, DISPC DMA Addressing and Bursts](#)).
- Horizontal predecimation: When fetching data from memory, it is possible to skip 1 out of 2 pixels, up to 1 out of 2047 pixels, by setting the PIXEL_INC register (see [Section 12.6.3.6.1, DISPC DMA Addressing and Bursts](#)) to the number of pixels to skip (n), multiplied by the size of a pixel (in bytes), +1. The condition to generate a burst is that there is at least one useful pixel per 128-bit OCP request. Therefore, when the pixels are 16/32-bit, the maximum number of pixels that can be skipped is 8/4. If $\text{PixelWidthInBytes} + \text{BytesToSkip}$ is greater than 16, then the programmed burst is changed into single request.

No decimation is supported when the input format is 1, 2, 4, or 8-bit BITMAP.

For RGB and YUV420 data formats, each pixel data container in memory holds 1 pixel. Thus, when configuring the PIXEL_INC register, the value of n equals the number of pixels to skip:

- For RGB format, one pixel data container = 32 bits = 1 pixel
- For YUV format:
 - One Y pixel data container = 8 bits = 1 pixel
 - One UV pixel data container = 16 bits = 1 pixel

For YUV422 format, each 32-bit pixel data container holds the Luma components for 2 pixels, and the Chrominance component of 1 pixel (see [Figure 12-356](#)). Therefore, for the valid values of the PIXELINC bit field in the case of the following YUV422 format, caution must be taken because n equals the number of pixel data containers to skip, and not the number of pixels:

- For n = 1, PIXELINC = 5
- For n = 2, PIXELINC = 9
- For n = 3, PIXELINC = 13
- For n = 4, PIXELINC = 17, etc.

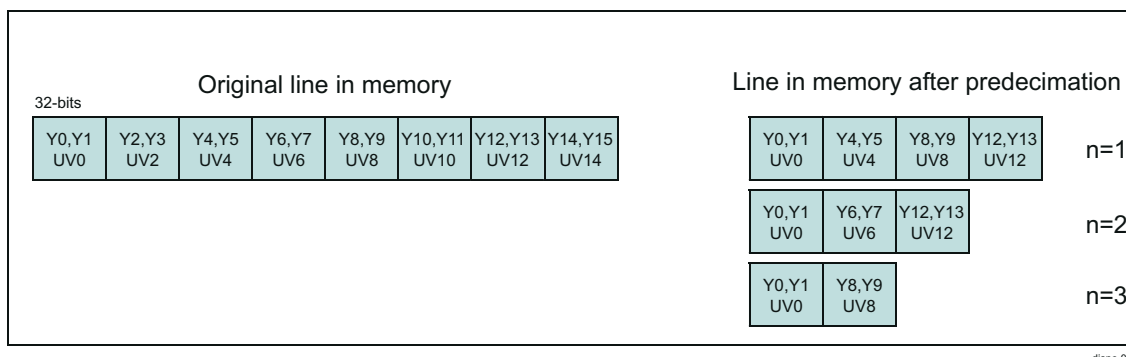

Figure 12-356. DISPC YUV422 Predecimation

12.6.3.6.6 DISPC DMA Buffer Sharing

The DISPC DMA controller supports dynamic re-partition of the memory among the different channels.

At reset, each channel in DMA is allocated a uniform buffer size of 64KB. This 64KB is further partitioned into four 16KB blocks as shown in [Figure 12-357](#). A 64KB buffer is enough to support ping-pong mode for resolutions up to 4K for YUV420/YUV422 formats and up to 2K for ARGB32 formats.

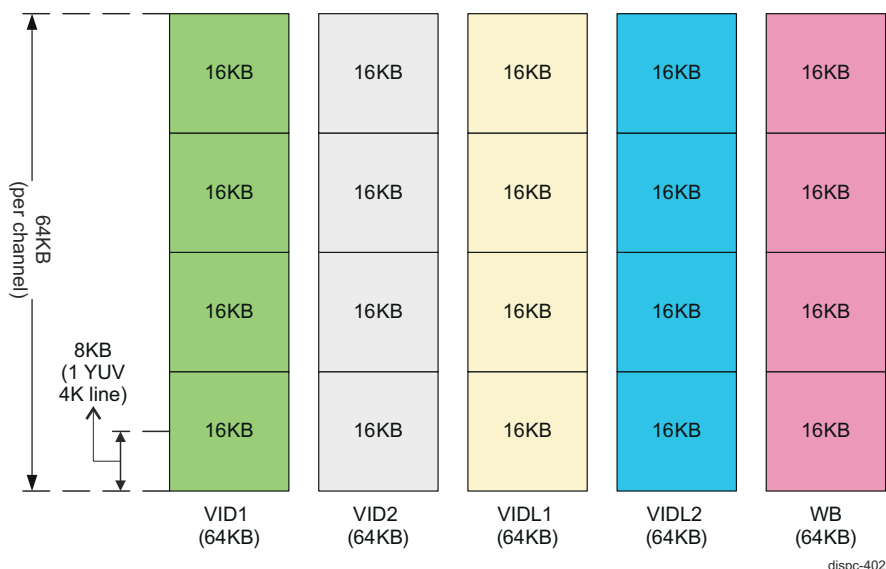

Figure 12-357. DISPC DMA Channel Memory Allocation at Reset

To support resolutions larger than 4K YUV or 2K ARGB (with ping-pong configuration), the default buffer size of 64KB per read channel is not sufficient. In such cases, the DISPC allows dynamic repartition of the allocated buffers across the different read channels. In this way each read channel can have a variable buffer size allocated to it, starting from a minimum of 16KB to a maximum of 256KB, in 16KB increments. The WB channel buffers cannot be re-allocated and remain fixed. This is the case even when WB channel is disabled. A particular configuration (for a specific example use-case) is as shown in [Figure 12-358](#).

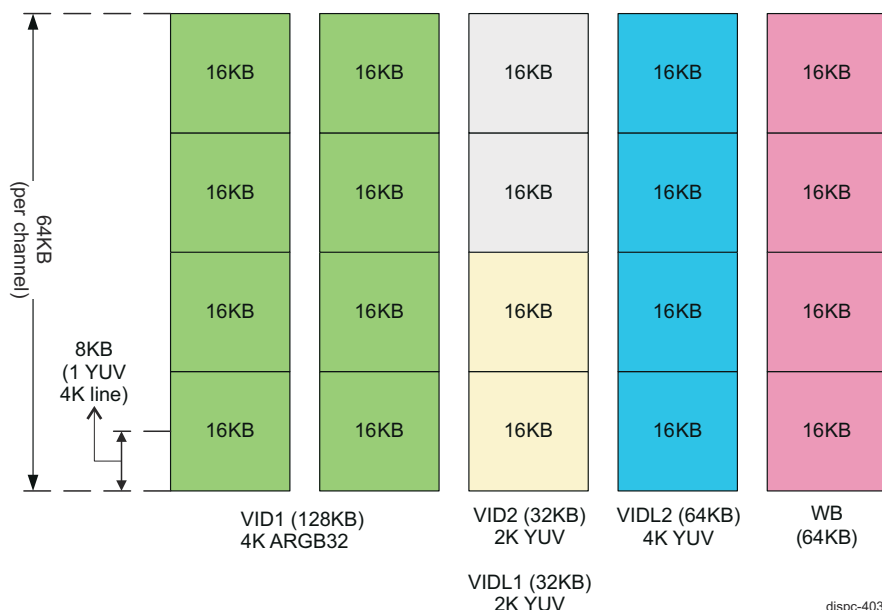

Figure 12-358. DISPC Dynamic Buffer Repartition between DMA Read Channels

When the size of the buffer is changed, the thresholds shall be re-programmed by the user to reflect the new DMA buffer configuration.

The activity on a read channel is controlled by the timing of the Overlay/VP to which the channel is connected (or to the WB, if the channel is connected to WB in M2M mode). Due to this, the DISPC HW ensures that any change in a channel buffer setting is synchronized with regard to the Overlay/VP or WB (M2M mode) to which the channel is connected. In addition, the software also must follow the following programming sequences:

- Initialization sequence (before enabling any pipe or VP or WB):
 1. Allocate the total available memory among the different threads (configurable through the DSS0_COMMON_GLOBAL_DMA_THREADSIZE[19-0] VP#nTHREADSIZE and [24-20] WBTHREADSIZE register bit-fields).
 2. Wait for the DISPC HW to sync to the programmed THREADSIZE (read the value from DSS0_COMMON_GLOBAL_DMA_THREADSIZESIZESTATUS[19-0] VP#nTHREADSIZE and [24-20] WBTHREADSIZE register bit-fields).
 3. Allocate a buffer for each of the (active) read channels (configurable through the DSS0_VID_DMA_BUFSIZE[4-0] BUFSIZE register field). Software needs to ensure that the total size allocated to all the channels in a thread does not surpass the total size allocated to the thread.
 4. Enable the read channels as well as the VP output.
- Intra thread re-allocation sequence. Within the thread the re-allocation always happens at the next VSYNC. There is no handshake needed on the part of software.
 1. Allocate the new buffer size (configurable through the DSS0_VID_DMA_BUFSIZE[4-0] BUFSIZE register field).
- Inter thread re-allocation sequence. The synchronization events (VSYNC) between two threads will be different. Therefore, any re-allocation between two threads needs to go through a software managed handshake sequence as follows:
 1. Free the required amount of memory from Thread-#n (configurable through the DSS0_COMMON_GLOBAL_DMA_THREADSIZE register).
 2. Wait till the synchronization event of Thread-#n (achieved by looking at the status reflected in the DSS0_COMMON_GLOBAL_DMA_THREADSIZESIZESTATUS register).
 3. Allocate the freed buffer space to a different thread, Thread-#m (configurable through the DSS0_COMMON_GLOBAL_DMA_THREADSIZE register).
 4. Further allocate this space to the different read channels of Thread-#m (configurable through the DSS0_COMMON_GLOBAL_DMA_THREADSIZESIZESTATUS register).
 5. Further allocate the new buffer size to the read channels in Thread-#m (configurable through DSS0_VID_DMA_BUFSIZE register).

Note

In a case where a channel is connected to multiple Overlay/VP (multi-cast use-case), then the channel belongs to the thread corresponding to the first (lowest numbered) Overlay/VP to which it is connected.

12.6.3.6.7 DISPC DMA MFLAG Mechanism

The MFLAG mechanism allows a dynamic increase of the priority of DISPC real-time traffic, when required, based on the fullness of the DISPC DMA read buffers.

The MFLAG mechanism is used when fullness of the DMA buffers is critical (close to underflow). The mechanism is implemented for all DMA buffers of the video pipelines.

Programmable buffer thresholds (forming hysteresis) are used to configure when a local MFLAG signal is generated. The 1-bit MFLAG signal is generated on DISPC master port in order to inform the system that the outstanding requests from DISPC shall be considered with higher priority in order to get faster interconnect responses. The MFLAG signal is asynchronous to any ongoing interconnect transaction.

Each pipeline maintains its own MFLAG bit. The MFLAG bit is asserted depending on the fullness of the DMA buffers associated with the pipeline and depending on the thresholds programmed by software. All MFLAG signals are OR-ed together to generate the single 1-bit MFLAG for the master port connected to the DISPC DMA engine.

The threshold for video pipelines corresponds to the fullness of the associated DMA buffer, and is defined by two threshold parameters:

- HT_MFLAG: High threshold.
 - For read access from video pipelines, when the pipeline buffer reaches the programmed value, the associated local MFLAG signal goes low (deasserted).
 - This threshold can be programmed in the DSS0_VID_MFLAG_THRESHOLD [31-16] HT_MFLAG register field.
- LT_MFLAG: Low threshold.
 - For read access from video pipelines, when the pipeline buffer reaches the programmed value, the associated local MFLAG signal goes high (asserted).
 - This threshold can be programmed in the DSS0_VID_MFLAG_THRESHOLD [15-0] LT_MFLAG register field.

Summary of the MFLAG value, based on DMA read buffer fullness:

- If DMA read buffer fullness < LT_MFLAG, then MFLAG signal = 1
- If LT_MFLAG < DMA read buffer fullness < HT_MFLAG, then MFLAG signal = 1
- If DMA read buffer fullness > HT_MFLAG, then MFLAG signal = 0

Similarly, the MFLAG is set based on fullness and the transition history on the out bound writeback pipeline. There is no pre-fetch state for out bound DMA controller. The MFLAG is set when the buffer fullness rises above the HT_MFLAG bit-field value. The MFLAG is cleared only when the buffer fullness falls back below the LT_MFLAG bit-field value. In between these two fullness states, the MFLAG bit keeps the previous value.

By default, the MFLAG mechanism is disabled (DSS0_COMMON_DISPC_GLOBAL_MFLAG_ATTRIBUTE[1-0] MFLAG_CTRL register field = 0x0), and the MFLAG signal is low (de-asserted). The arbitration scheme for the pipelines is the same as described in [Section 12.6.3.6.9, DISPC DMA Arbitration](#). That is, round-robin either between high-priority pipelines, or between normal-priority pipelines (if all pipelines are of normal priority).

When the MFLAG_CTRL register field is set to 0x2, the MFLAG mechanism is enabled, and the MFLAG signal is dynamically set to 0 or 1, depending on DMA buffer fullness and programmed threshold levels, as explained previously in this section. In this case, the arbitration scheme for the pipelines is round-robin between those high-priority pipelines, which have asserted their local MFLAG signals. If there are no high-priority pipelines with their local MFLAG signals asserted, then the arbitration scheme is the same as described in [Section 12.6.3.6.9, DISPC DMA Arbitration](#).

The DSS0_COMMON_DISPC_GLOBAL_MFLAG_ATTRIBUTE[6] MFLAG_START bit defines the following additional rules for the MFLAG mechanism:

- If the MFLAG_START bit is set to 0x0 (default value), then when the DMA buffer is empty at the beginning of the frame, the MFLAG signal of each pipeline is kept at 0 until PRELOAD is reached (for more information on preloading, see [Section 12.6.3.6.2, DISPC Read DMA Buffers](#)). Then, based on the setting of the DSS0_COMMON_DISPC_GLOBAL_MFLAG_ATTRIBUTE[1-0] MFLAG_CTRL register field, the MFLAG signal is generated and DISPC internal logic is arbitrating between pipeline requests.
- If the MFLAG_START bit is set to 0x1, then even in the beginning of the frame when the DMA buffer is empty, the configuration of DSS0_COMMON_DISPC_GLOBAL_MFLAG_ATTRIBUTE[1-0] MFLAG_CTRL register field determines the generation of the MFLAG signal.

12.6.3.6.8 DISPC DMA Priority Requests Control

The DSS0_COMMON_DSS_CBA_CFG register controls the priority level for DMA requests going out to the memory through the system interconnect.

As explained in [Section 12.6.3.6.7, DISPC DMA MFLAG Mechanism](#), the DISPC master port generates a 1-bit MFLAG output signal to raise the priority of all requests made on that port, if any of its DMA buffers runs critically low (determined by a set of user programmable threshold values for each buffer).

DSS uses the MFLAG signal from DISPC to set a 3-bit priority level output (*Mpriority*) for the master port to either a low or high value (configurable in DSS0_COMMON_DSS_CBA_CFG[2-0] PRI_LO and [5-3] PRI_HI register fields with optional values of 0~7) as follows:

- When MFLAG = 0, the PRI_LO register field determines the value of the Mpriority output for the normal transactions.
- When MFLAG = 1, the PRI_HI register field determines the value of the Mpriority output for the high-priority transactions.

This Mpriority output directly drives the respective input of the system interconnect port, which corresponds to the DISPC DMA master port.

CAUTION

Upon a hardware reset, DSS0_COMMON_DSS_CBA_CFG[2-0] PRI_LO and [5-3] PRI_HI register fields are set by default to 4 and 1, respectively. Afterwards, these priority level register fields can only be modified by a secure host.

12.6.3.6.9 DISPC DMA Arbitration

The read requests sent to the system interconnect are pipelined and arbitrated in a round-robin scheme. The default arbitration scheme can be modified by setting the priority attribute of each pipeline as defined in the DSS0_VID_ATTRIBUTES[23] ARBITRATION register bit.

By default, all pipelines have the same priority (normal priority), which means all pipeline requests are treated in a round-robin order manner. If one or more pipelines require a higher number of requests going to the system interconnect, its priority can be moved up to high priority. In this case, the high-priority pipeline is granted access before any pipeline in normal priority. If more than one active pipeline is in high priority, then the behavior is the same as all active pipelines in normal priority. Normal active pipelines are not treated until all high active pipelines are finished. The ARBITRATION bit cannot be modified during the entire frame.

In addition to the priority bit-field, the MFLAG mechanism can also result in a higher priority for a pipeline. An MFLAG priority level is set, for all pipelines for which MFLAG bit is set, which is defined as the highest priority level for arbitration. For more details on MFLAG mechanism, see [Section 12.6.3.6.7, DISPC DMA MFLAG Mechanism](#). [Figure 12-359](#) shows the transition between the different priority levels.

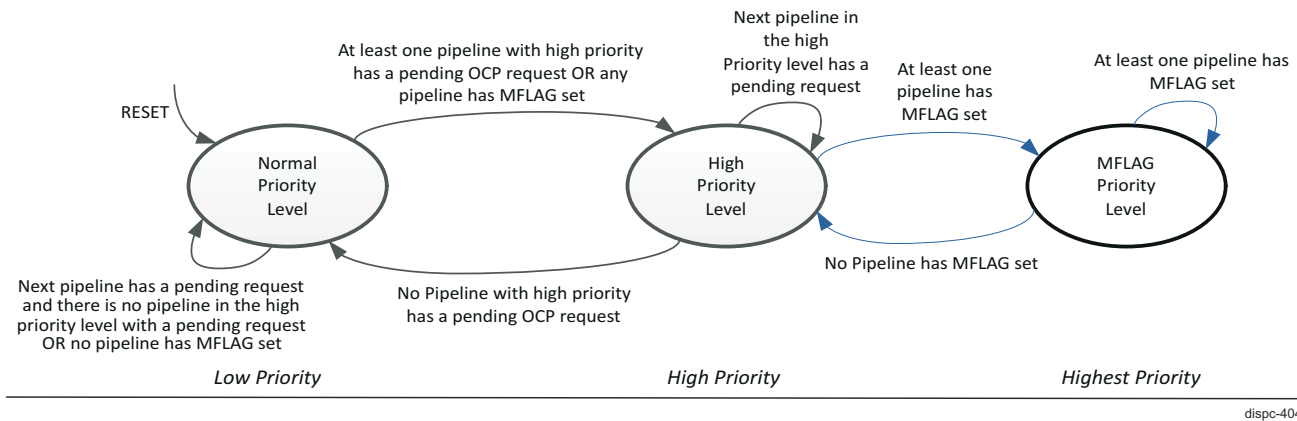

Figure 12-359. DISPC DMA High/Low Priority Arbitration

12.6.3.6.10 DISPC DMA Ultra-Low Power Mode

In ultra-low power mode, the system interconnect is used to fill up the DMA buffers to store all the data required to display a full frame. Then, the system interconnect is not used anymore to fetch new pixels for the consequent frames. The data are fetched once into the DMA buffer and then the following frames re-use the DMA buffer to display on the screen.

The programming of the ultra-low power mode is independent for each pipeline and is achieved via the DSS0_VID_ATTRIBUTES[24] SELFREFRESH register bit. One pipeline may have all frame pixels into the DMA buffer and other pipeline may have to refill the DMA buffers along the display scan, because the frame buffer is too big to be stored in the DMA buffer.

The DMA buffers can be merged in order to optimize the system interconnect OFF time. Each DMA buffer dedicated to one pipeline can be split into two buffers. The merge of the DMA buffers into a single one can be used at the same time to improve the Ultra-Low Power mode.

Two ultra-low power modes can be entered, manual or automatic mode:

- **Manual self-refresh mode:** Starting self-refresh mode is done manually by setting the SELFREFRESH bit to 0x1 after capturing a frame in the DMA buffers. Self-refresh mode is stopped by setting the SELFREFRESH bit to 0x0. Software must first disable the SELFREFRESH bit during at least one frame in order to capture the data (by setting the GOBIT register bit of the video port the pipeline is associated with). Once the DSS0_VP_CONTROL[5] GOBIT bit has been set, the software must read the GOBIT bit to ensure that the frame has been loaded into the buffer, then it can set the SELFREFRESH bit to 1. Once SELFREFRESH is enabled, the fetch of data from the system memory is stopped for the following frames. The software needs to reset the SELFREFRESH bit in order to restart fetching data from system memory.
- **Automatic self-refresh mode:** By setting the DSS0_VID_ATTRIBUTES[17] SELFREFRESHAUTO bit to 0x1, the transition from disabled to enabled for self-refresh mode is controlled by hardware. This allows the software to reset the SELFREFRESH bit to "disabled", and then automatically after the fetch of the first frame the hardware switches back SELFREFRESH bit to "enabled". The SELFREFRESH must be disabled during at least one frame in order to capture the data, so software must reset the bit to 0 every time the data in the DMA buffer needs to be updated. The hardware reads the data inside the DMA buffer without accessing the interconnect and system memory during the frame, then modifies the SELFREFRESH bit to reflect the current state of the self-refresh mode by setting the bit to 0x1.

12.6.3.6.11 DISPC Compressed Data Format Support

The DISPC is capable of reading a compressed frame buffer through the FBDC block. The FBDC is a Frame Buffer Decompression module that is compatible with the lossless compression module (FBC) in the GPU in the SoC. The FBDC performs the lossless decompression of the compressed images on a tile-by-tile basis. The size of the tiles is 16 pixels by 4 lines or 32 pixels by 2 lines. The FBDC is enabled by setting the DSS0_VID_FBDC_ATTRIBUTES[0] ENABLE register bit.

12.6.3.6.11.1 FBDC Tile Request

Since the compression/decompression is tile based, the DMA engine generates a 256-byte (16x128-bit) 1D burst request for each tile (a tile is a 16x4 or 32x2 2D structure of 32-bit elements) to FBDC which handles the DMA transfer and decompression of the requested tile. The de-compression phases are transparent to the DISPC hardware. Only ordering of the pixels from a returned tile is taken care by the DISPC DMA engine using 1D burst. The data returned from the FBDC, for a single tile over different OCP data-phases (DP), is as shown in Figure 12-360.

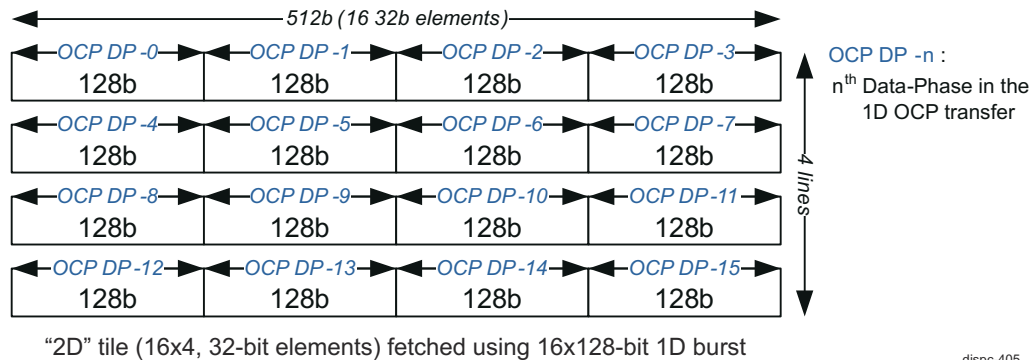

Figure 12-360. DISPC FBDC Tile Request (16x4 Tile)

Note

Due to the tile nature of the data, the following DMA features are not available with compressed data formats:

- Flip/Mirror support
- ROW_INC on a line basis (that is, ROW_INC cannot be used to skip lines). It can only be specified in such a way as to skip entire tile rows.

12.6.3.6.11.2 FBDC Source Cropping

The FBDC supports a source cropping of the compressed frame buffer. The source cropping is achieved as a two-step process.

- Cropping at a tile boundary is achieved by the DMA controller.
- Cropping within a tile (to a pixel or a line) is achieved by the VID/VIDL pipeline. That is a regular crop feature in the VID/VIDL pipeline which is useful for non-compressed frames as well.

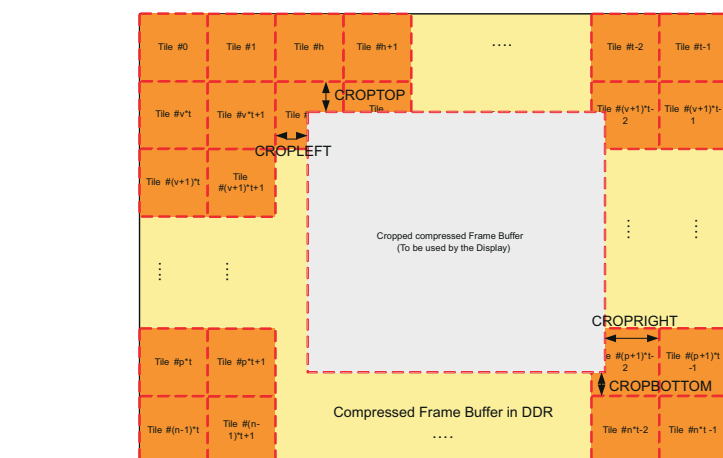

Here,
 t : No of Tiles in Compressed FB in DDR in Horizontal Direction
 n : No of Tiles in Compressed FB in DDR in Vertical Direction
 h : Horizontal offset in Tiles for the Cropped window
 v : Vertical offset in Tiles for the Cropped window
 CROPLEFT, CROPTOP, CROPRIGHT, CROPBOTTOM :
 Pixel or Line offset for the Cropped window within a Tile

In DDR Memory

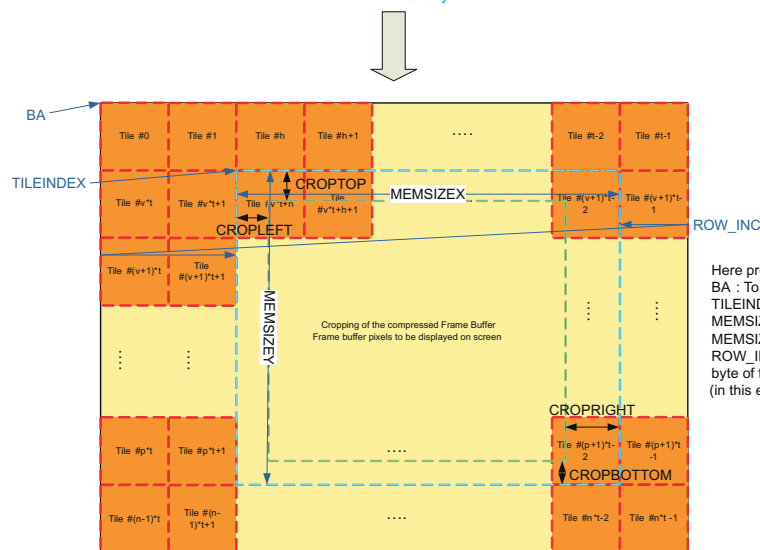

Here program,
 BA : To the top of the Compressed FB in DDR
 TILEINDEX : To the start tile of Cropped window (in this example, $TILEINDEX = v \cdot t + h$)
 MEMSIZEH : SIZEH in pixels for the cropped window at a "Tile boundary"
 MEMSIZEV : SIZEV in lines for the cropped window at a "Tile boundary"
 ROW_INC : The number of bytes from the last byte of the last tile of the line to the first byte of the first tile to be fetched on the next line
 (in this example, $ROW_INC = (t - (MEMSIZEH/TILE_HSIZE)) \cdot 256 + 1$)

In DMA Controller

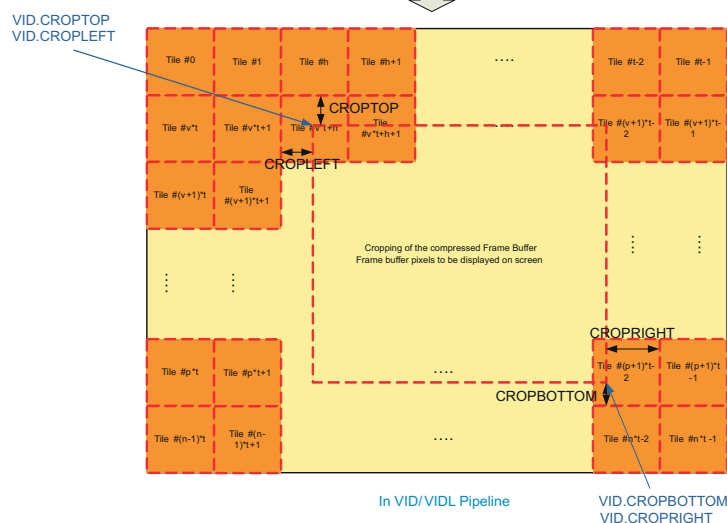

Here program,
 CROPLEFT, CROPTOP, CROPBOTTOM, CROPRIGHT :
 Pixel or Line offset for the Cropped window within a Tile

In VID/VIDL Pipeline

Figure 12-361. DISPC FBDC Example of a Frame Buffer Source Cropping (Decompression)

The necessary programming for cropping at a tile boundary within the DMA Controller (based on Figure 12-361) is as follows:

- BA must be programmed to the top of the compressed frame buffer in DDR.
- TILEINDEX must be programmed to the start tile of the cropped window in the DSS0_VID_TILE[22-0] TILEINDEX register field. In this example, $TILEINDEX = v * t + h$.
- MEMSIZE_X is the SIZE_X in pixels for the cropped window at a "Tile boundary".
- MEMSIZE_Y is the SIZE_Y in lines for the cropped window at a "Tile boundary".
- ROW_INC is the number of bytes from the last byte of the last tile of the line to the first byte of the first tile to be fetched on the next line. In this example, $ROW_INC = (t - (MEMSIZE_X / TILE_HSIZE)) * 256 + 1$, where $TILE_HSIZE = 16$ or 32 depending on whether 16x4 tile-type is used or a 32x2 tile-type is used. The tile type must be programmed in the DSS0_VID_FBDC_ATTRIBUTES[9-8] TILETYPE register field.

For details on the register programming for the crop feature in the VID/VIDL pipeline, see [Section 12.6.3.8.9, DISPC VID Cropping Support](#).

12.6.3.7 DISPC Pixel Data Formats

The DISPC pipelines support various types of memory formats, as listed in [Table 12-412](#).

For BITMAP formats the nibble mode (pixels in each byte are packed in reverse order) can be enabled by setting the DSS0_VID_ATTRIBUTES[10] NIBBLEMODE register bit to 0x1. The nibble mode is supported only for the VID/VIDL pipelines, but not for the WB pipeline.

The pixel data format can be selected by loading the corresponding value from [Table 12-412](#) in the DSS0_VID_ATTRIBUTES/DSS0_WB_ATTRIBUTES[6-1] FORMAT register bit-field.

Table 12-412. DISPC Supported Pixel Data Formats

FORMAT Register Field Value		Pixel Format ⁽⁴⁾		Component Bit Depth
Alpha	Alpha-X	VID and VIDL Pipelines	WB Pipeline	
0x00	0x20	ARGB16-4444	ARGB16-4444	4
0x01	0x21	ABGR16-4444	ABGR16-4444	4
0x02	0x22	RGBA16-4444	RGBA16-4444	4
0x03	NA	RGB16-565	RGB16-565	5(R,B), 6(G)
0x04	NA	BGR16-565	BGR16-565	5(R,B), 6(G)
0x05	0x25	ARGB16-1555	ARGB16-1555	1(A), 5(R,G,B)
0x06	0x26	ABGR16-1555	ABGR16-1555	1(A), 5(R,G,B)
0x07	0x27	ARGB32-8888	ARGB32-8888	8
0x08	0x28	ABGR32-8888	ABGR32-8888	8
0x09	0x29	RGBA32-8888	RGBA32-8888	8
0x0A	0x2A	BGRA32-8888	BGRA32-8888	8
0x0B	NA	RGB24-888	RGB24-888	8
0x0C	NA	BGR24-888	BGR24-888	8
0x0E	0x2E	ARGB32-2101010	ARGB32-2101010	2(A), 10(R,G,B)
0x0F	0x2F	ABGR32-2101010	ABGR32-2101010	2(A), 10(R,G,B)
0x10	0x30	ARGB64-16161616	ARGB64-16161616	16
0x11	0x31	RGBA64-16161616	RGBA64-16161616	16
0x12	NA	BITMAP1	-	1
0x13	NA	BITMAP2	-	2
0x14	NA	BITMAP4	-	4
0x15	NA	BITMAP8	-	8
0x16	NA	RGB565A8 ⁽¹⁾	RGB565A8 ⁽¹⁾	5(R,B), 6(G), separate 8(A)
0x17	NA	BGR565A8 ⁽¹⁾	BGR565A8 ⁽¹⁾	5(R,B), 6(G), separate 8(A)
Packed	Planar	Pixel Format	Pixel Format	Component Bit Depth ⁽⁵⁾
0x3E	NA	YUV422-YUV2	YUV422-YUV2	8/10/12 ⁽³⁾

Table 12-412. DISPC Supported Pixel Data Formats (continued)

FORMAT Register Field Value		Pixel Format ⁽⁴⁾		Component Bit Depth
0x3F	NA	YUV422-UYVY	YUV422-UYVY	8/10/12 ⁽³⁾
NA	0x3C	YUV422-NV12	YUV422-NV12	8/10/12 ⁽³⁾
NA	0x3D	YUV420-NV12	YUV420-NV12	8/10/12 ⁽³⁾
NA	See ⁽²⁾	YUV420-NV21 YUV422-NV21	YUV420-NV21 YUV422-NV21	8/10/12

- (1) The video and writeback pipelines support an optional 8-bit Alpha plane (separate buffer), if the pixel format of the source/destination buffer is either RGB16-565 or BGR16-565.
- (2) NV21 formats for YUV420/YUV422 are indirectly supported through chroma swapping during the color space conversion.
- (3) The 10-bit/12-bit versions of these YUV formats are also supported in both packed and unpacked (in 16-bit container) formats. For unpacked formats, both LSB or MSB alignments are supported. These configurations are set using a separate configuration registers: DSS0_VID_ATTRIBUTES2 and DSS0_WB_ATTRIBUTES2. The default is an 8-bit packed format support.
- (4) All RGB formats with alpha component include both pre/non-pre-multiplied data support. Also, alpha can be disabled to work as X (can be replaced with global alpha value).
- (5) The writeback path supports only 8-bit and 10-bit YUV data formats.

Figure 12-362 shows the pixel data memory organization for the bitmap pixel formats.

BITMAP 1-bpp (0x12)

3 1	3 0	2 9	2 8	2 7	2 6	2 5	2 4	2 3	2 2	2 1	2 0	1 9	1 8	1 7	1 6	1 5	1 4	1 3	1 2	1 1	1 0	9	8	7	6	5	4	3	2	1	0
P31	P30	P29	P28	P27	P26	P25	P24	P23	P22	P21	P20	P19	P18	P17	P16	P15	P14	P13	P12	P11	P10	P9	P8	P7	P6	P5	P4	P3	P2	P1	P0

BITMAP 2-bpp (0x13)

3 1	3 0	2 9	2 8	2 7	2 6	2 5	2 4	2 3	2 2	2 1	2 0	1 9	1 8	1 7	1 6	1 5	1 4	1 3	1 2	1 1	1 0	9	8	7	6	5	4	3	2	1	0
P15	P14	P13	P12	P11	P10	P9	P8	P7	P6	P5	P4	P3	P2	P1	P0																

BITMAP 1-bpp (0x14)

3 1	3 0	2 9	2 8	2 7	2 6	2 5	2 4	2 3	2 2	2 1	2 0	1 9	1 8	1 7	1 6	1 5	1 4	1 3	1 2	1 1	1 0	9	8	7	6	5	4	3	2	1	0
Pixel 7	Pixel 6	Pixel 5	Pixel 4	Pixel 3	Pixel 2	Pixel 1	Pixel 0																								

BITMAP 1-bpp (0x15)

3 1	3 0	2 9	2 8	2 7	2 6	2 5	2 4	2 3	2 2	2 1	2 0	1 9	1 8	1 7	1 6	1 5	1 4	1 3	1 2	1 1	1 0	9	8	7	6	5	4	3	2	1	0
Pixel 3	Pixel 2	Pixel 1	Pixel 0																												

For BITMAP P-1/2/4 bpp, the Nibble mode (pixels in each byte are packed in reverse order) is also supported.

BITMAP 1-bpp (0x12) – Nibble Mode

3 1	3 0	2 9	2 8	2 7	2 6	2 5	2 4	2 3	2 2	2 1	2 0	1 9	1 8	1 7	1 6	1 5	1 4	1 3	1 2	1 1	1 0	9	8	7	6	5	4	3	2	1	0
P24	P25	P26	P27	P28	P29	P30	P31	P16	P17	P18	P19	P20	P21	P22	P23	P8	P9	P10	P11	P12	P13	P14	P15	P0	P1	P2	P3	P4	P5	P6	P7

BITMAP 2-bpp (0x13) – Nibble Mode

3 1	3 0	2 9	2 8	2 7	2 6	2 5	2 4	2 3	2 2	2 1	2 0	1 9	1 8	1 7	1 6	1 5	1 4	1 3	1 2	1 1	1 0	9	8	7	6	5	4	3	2	1	0
P12	P13	P14	P15	P8	P9	P10	P11	P4	P5	P6	P7	P0	P1	P2	P3																

BITMAP 4-bpp (0x14) – Nibble Mode

3 1	3 0	2 9	2 8	2 7	2 6	2 5	2 4	2 3	2 2	2 1	2 0	1 9	1 8	1 7	1 6	1 5	1 4	1 3	1 2	1 1	1 0	9	8	7	6	5	4	3	2	1	0
Pixel 6	Pixel 7	Pixel 4	Pixel 5	Pixel 2	Pixel 3	Pixel 0	Pixel 1																								

disp-301

Figure 12-362. DISPC Bitmap Pixel Formats

Figure 12-363 and Figure 12-364 show the pixel data memory organization for the RGB 16-bit pixel formats.

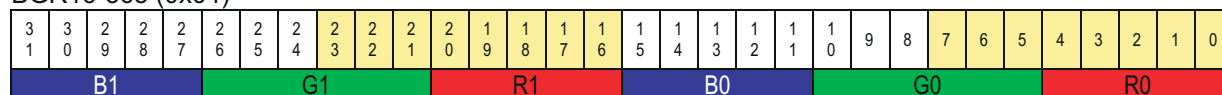
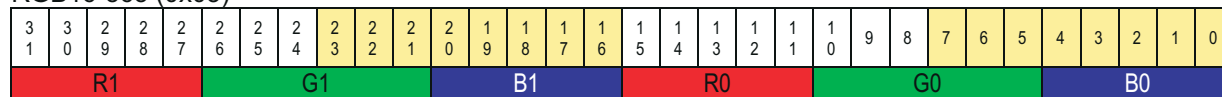
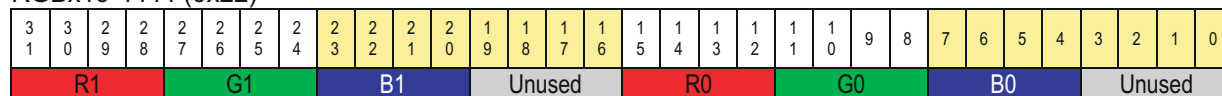
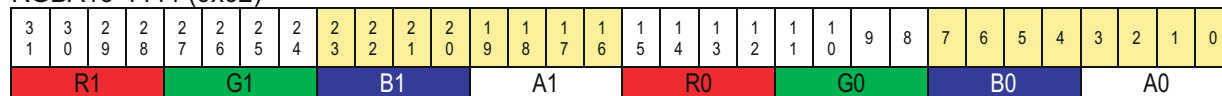
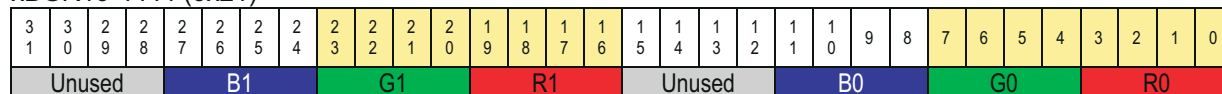
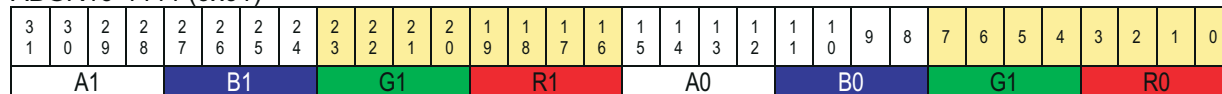
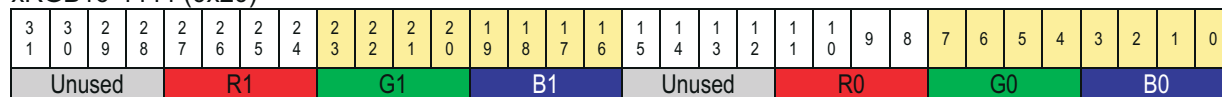
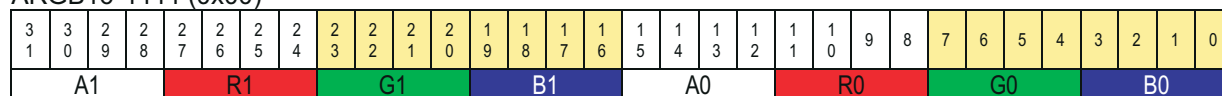

dispc-302

Figure 12-363. DISPC RGB 16-bit Pixel Formats 1

3 1	3 0	2 9	2 8	2 7	2 6	2 5	2 4	2 3	2 2	2 1	2 0	1 9	1 8	1 7	1 6	1 5	1 4	1 3	1 2	1 1	1 0	9	8	7	6	5	4	3	2	1	0
A3								A2								A1								A0							

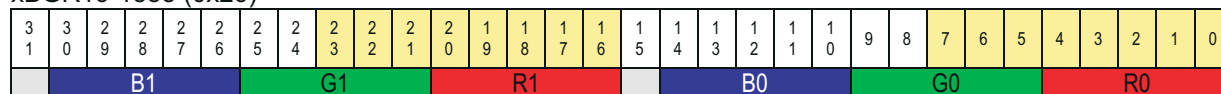
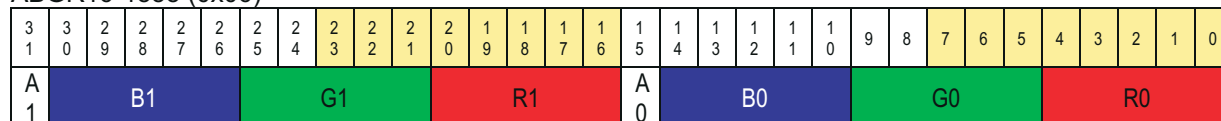
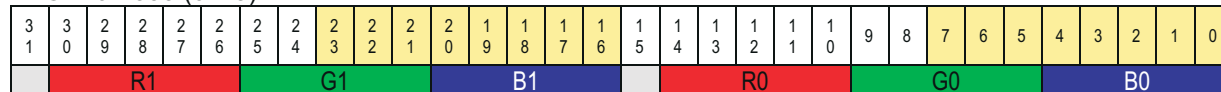
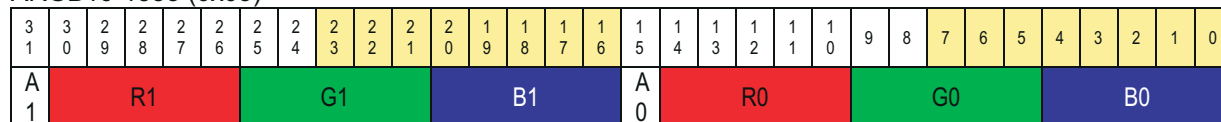

dispc-303

Figure 12-365 shows the pixel data memory organization for the RGB 24-bit pixel formats.

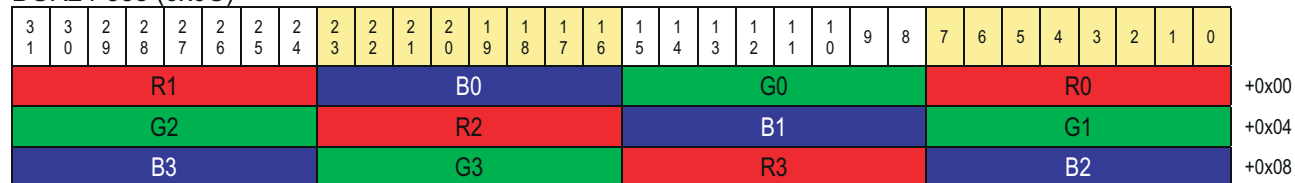
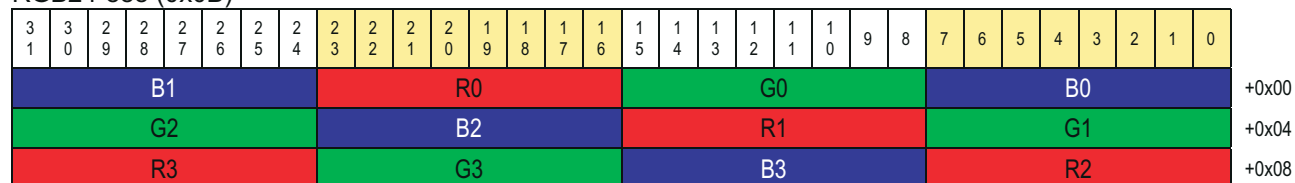

dispc-304

Figure 12-366 and Figure 12-367 show the pixel data memory organization for the RGB 32-bit pixel formats.

3	3	2	2	2	2	2	2	2	2	2	2	1	1	1	1	1	1	1	1	1	0	9	8	7	6	5	4	3	2	1	0
1	0	9	8	7	6	5	4	3	2	1	0	9	8	7	6	5	4	3	2	1	0										
A								R								G								B							

3 1	3 0	2 9	2 8	2 7	2 6	2 5	2 4	2 3	2 2	2 1	2 0	1 9	1 8	1 7	1 6	1 5	1 4	1 3	1 2	1 1	1 0	9	8	7	6	5	4	3	2	1	0
Unused								R								G						B									

3 1	3 0	2 9	2 8	2 7	2 6	2 5	2 4	2 3	2 2	2 1	2 0	1 9	1 8	1 7	1 6	1 5	1 4	1 3	1 2	1 1	1 0	9	8	7	6	5	4	3	2	1	0
A								B								G								R							

RDSR02 0000 (0x20)																															
3 1	3 0	2 9	2 8	2 7	2 6	2 5	2 4	2 3	2 2	2 1	2 0	1 9	1 8	1 7	1 6	1 5	1 4	1 3	1 2	1 1	1 0	9	8	7	6	5	4	3	2	1	0
Unused								B								G								R							

3	3	2	2	2	2	2	2	2	2	2	2	1	1	1	1	1	1	1	1	1	1	0	9	8	7	6	5	4	3	2	1	0
1	0	9	8	7	6	5	4	3	2	1	0	9	8	7	6	5	4	3	2	1	0											
R								G								B								A								

3 1	3 0	2 9	2 8	2 7	2 6	2 5	2 4	2 3	2 2	2 1	2 0	1 9	1 8	1 7	1 6	1 5	1 4	1 3	1 2	1 1	1 0	9	8	7	6	5	4	3	2	1	0
R								G								B				Unused											

dispc-305

Figure 12-366. DISPC RGB 32-bit Pixel Formats 1

3 1	3 0	2 9	2 8	2 7	2 6	2 5	2 4	2 3	2 2	2 1	2 0	1 9	1 8	1 7	1 6	1 5	1 4	1 3	1 2	1 1	1 0	9	8	7	6	5	4	3	2	1	0
B								G								R						A									

3	3	2	2	2	2	2	2	2	2	2	2	1	1	1	1	1	1	1	1	1	0	9	8	7	6	5	4	3	2	1	0
1	0	9	8	7	6	5	4	3	2	1	0	9	8	7	6	5	4	3	2	1	0										
B								G								R				Unused											

3 1	3 0	2 9	2 8	2 7	2 6	2 5	2 4	2 3	2 2	2 1	2 0	1 9	1 8	1 7	1 6	1 5	1 4	1 3	1 2	1 1	1 0	9	8	7	6	5	4	3	2	1	0
A		R						G						B																	

3 1	3 0	2 9	2 8	2 7	2 6	2 5	2 4	2 3	2 2	2 1	2 0	1 9	1 8	1 7	1 6	1 5	1 4	1 3	1 2	1 1	1 0	9	8	7	6	5	4	3	2	1	0
Unused		R										G										B									

3 1	3 0	2 9	2 8	2 7	2 6	2 5	2 4	2 3	2 2	2 1	2 0	1 9	1 8	1 7	1 6	1 5	1 4	1 3	1 2	1 1	1 0	9	8	7	6	5	4	3	2	1	0
A		B										G										R									

3 1	3 0	2 9	2 8	2 7	2 6	2 5	2 4	2 3	2 2	2 1	2 0	1 9	1 8	1 7	1 6	1 5	1 4	1 3	1 2	1 1	1 0	9	8	7	6	5	4	3	2	1	0
Unused		B										G										R									

dispc-306

Figure 12-368 shows the pixel data memory organization for the RGB 64-bit pixel formats.

3 1	3 0	2 9	2 8	2 7	2 6	2 5	2 4	2 3	2 2	2 1	2 0	1 9	1 8	1 7	1 6	1 5	1 4	1 3	1 2	1 1	1 0	9	8	7	6	5	4	3	2	1	0	
G																B																+0x00
A																R																+0x04

3 1	3 0	2 9	2 8	2 7	2 6	2 5	2 4	2 3	2 2	2 1	2 0	1 9	1 8	1 7	1 6	1 5	1 4	1 3	1 2	1 1	1 0	9	8	7	6	5	4	3	2	1	0	
G																B																+0x00
Unused																R																+0x04

3 1	3 0	2 9	2 8	2 7	2 6	2 5	2 4	2 3	2 2	2 1	2 0	1 9	1 8	1 7	1 6	1 5	1 4	1 3	1 2	1 1	1 0	9	8	7	6	5	4	3	2	1	0
B																A												+0x00			
R																G												+0x04			

3 1	3 0	2 9	2 8	2 7	2 6	2 5	2 4	2 3	2 2	2 1	2 0	1 9	1 8	1 7	1 6	1 5	1 4	1 3	1 2	1 1	1 0	9	8	7	6	5	4	3	2	1	0
B																Unused												+0x00			
R																G												+0x04			

dispc-307

```

ATTRIBUTES2.YUV_SIZE    = 0 (8b)
ATTRIBUTES2.YUV_MODE    = 0 (N/A)
ATTRIBUTES2.YUV_ALIGN   = 0 (N/A)

```

0x0E-0A (0x0E)																																	
3 1	3 0	2 9	2 8	2 7		2 6	2 5	2 4	2 3	2 2	2 1	2 0	1 9	1 8	1 7	1 6	1 5	1 4	1 3	1 2	1 1	1 0	9	8	7	6	5	4	3	2	1	0	
	Cr0								Y1								Cb0								Y0								+0x0
	Cr1								Y3								Cb1								Y2								+0x4
	Cr2								Y5								Cb2								Y4								+0x8
	Cr3								Y7								Cb3								Y6								+0xC

3 1	3 0	2 9	2 8	2 7	2 6	2 5	2 4	2 3	2 2	2 1	2 0	1 9	1 8	1 7	1 6	1 5	1 4	1 3	1 2	1 1	1 0	9	8	7	6	5	4	3	2	1	0	
Y1								Cr0								Y0								Cb0								+0x0
Y3								Cr1								Y2								Cb1								+0x4
Y5								Cr2								Y4								Cb2								+0x0
Y7								Cr3								Y6								Cb3								+0x4

dispc-308

YUV 4:2:0 – NV12 (0x3D), YUV 4:2:2 – NV12 (0x3C)

3 1	3 0	2 9	2 8	2 7	2 6	2 5	2 4	2 3	2 2	2 1	2 0	1 9	1 8	1 7	1 6	1 5	1 4	1 3	1 2	1 1	1 0	9	8	7	6	5	4	3	2	1	0	
Cr1								Cb1								Cr0								Cb0								+0x0
Cr3								Cb3								Cb2								Cb2								+0x4
Cr5								Cb5								Cr4								Cb4								+0x8
Cr7								Cb7								Cb6								Cb6								+0xC

3 1	3 0	2 9	2 8	2 7	2 6	2 5	2 4	2 3	2 2	2 1	2 0	1 9	1 8	1 7	1 6	1 5	1 4	1 3	1 2	1 1	1 0	9	8	7	6	5	4	3	2	1	0	
Y3								Y2								Y1								Y0								+0x0
Y7								Y6								Y5								Y4								+0x4
Y11								Y10								Y9								Y8								+0x8
Y15								Y14								Y13								Y12								+0xC

3 1	3 0	2 9	2 8	2 7	2 6	2 5	2 4	2 3	2 2	2 1	2 0	1 9	1 8	1 7	1 6	1 5	1 4	1 3	1 2	1 1	1 0	9	8	7	6	5	4	3	2	1	0	
Cb1								Cr1								Cb0								Cr0								+0x0
Cb3								Cr3								Cr2								Cr2								+0x4
Cb5								Cr5								Cb4								Cr4								+0x8
Cb7								Cr7								Cr6								Cr6								+0xC

dispc-309

Figure 12-370. DISPC YUV 8-bit Pixel Formats 2

Figure 12-371 shows the pixel data memory organization for the YUV 10-bit packed pixel formats, together with some specific register settings.

Note: Each new line in memory must start at a 128-bit aligned address for this format

YUV422 (1-plane/Packed)

3 1	3 0	2 9	2 8	2 7	2 6	2 5	2 4	2 3	2 2	2 1	2 0	1 9	1 8	1 7	1 6	1 5	1 4	1 3	1 2	1 1	1 0	9	8	7	6	5	4	3	2	1	0	
		Y1										Cb0										Y0										+0x0
		Cb1										Y2										Cr0										+0x4
		Y4										Cr1										Y3										+0x8
		Cr2										Y5										Cb2										+0xC

[illegible]

3 1	3 0	2 9	2 8	2 7	2 6	2 5	2 4	2 3	2 2	2 1	2 0	1 9	1 8	1 7	1 6	1 5	1 4	1 3	1 2	1 1	1 0	9	8	7	6	5	4	3	2	1	0	
		Y2										Y1										Y0										+0x0
		Y5										Y4										Y3										+0x4
		Y8										Y7										Y6										+0x0
		Y11										Y10										Y9										+0x4

3 1	3 0	2 9	2 8	2 7	2 6	2 5	2 4	2 3	2 2	2 1	2 0	1 9	1 8	1 7	1 6	1 5	1 4	1 3	1 2	1 1	1 0	9	8	7	6	5	4	3	2	1	0	
		Cb1										Cr0										Cb0										+0x0
		Cr2										Cb2										Cr1										+0x4
		Cb4										Cr3										Cb3										+0x8
		Cr5										Cb5										Cr4										+0xC

dispc-310

1996 J784S4, TDA4AP, TDA4VP, TDA4AH, TDA4VH, AM69 Processors
Silicon Revision 1.0 Texas Instruments Families of Products

Note: Each new line in memory must start at a 128-bit aligned address for this format

```

ATTRIBUTES2.YUV_SIZE   = 2 (12b)
ATTRIBUTES2.YUV_MODE   = 0 (Packed)
ATTRIBUTES2.YUV_ALIGN  = 0 (N/A)

```

YUV422 (1-plane)

YUV2 4:2:2 – 12bit (0x3E)

Y0V2[12:2]			Y2B[12:2]			Y2R[12:2]			Cb0			Cr0			Y0																																																					
3	3	0	2	2	9	2	2	8	2	2	7	2	2	6	2	2	5	2	2	4	2	2	3	2	2	1	2	2	0	1	1	9	1	1	8	1	1	7	1	1	6	1	1	5	1	1	4	1	1	3	1	1	2	1	1	1	1	0	9	8	7	6	5	4	3	2	1	0
Y1[7:0]									Cb0									Y0									+0x0																																									
Y2									Cr0									Y1[11:8]									+0x4																																									
Cr1[7:0]									Y3									Cb1									+0x8																																									
Cb2									Y4									Cr1[11:8]									+0xC																																									
Y6[7:0]									Cr2									Y5									+0x10																																									
Y7									Cb3									Y6[11:8]									+0x14																																									
Cb4[7:0]									Y8									Cr3									+018																																									
Cr4									Y9									Cb4[11:8]									+1C																																									

UYVY 4:2:2 – 12bit (0x3F)

CPVP V2.2 Y2R (6x8)																																
3 1	3 0	2 9	2 8	2 7	2 6	2 5	2 4	2 3	2 2	2 1	2 0	1 9	1 8	1 7	1 6	1 5	1 4	1 3	1 2	1 1	1 0	9	8	7	6	5	4	3	2	1	0	
Cr0[7:0]								Y0												Cb0												+0x0
				Cb1												Y1												Cr0 [11:8]				+0x4
Y3[7:0]								Cr1												Y2												+0x8
				Y4												Cb2												Y3[11:8]				+0xC
Cb3[7:0]								Y5												Cr2												+0x10
				Cr3												Y6												Cb3[11:8]				+0x14
Y8[7:0]								Cb4												Y7												+018
				Y9												Cr4												Y8[11:8]				+1C

dispc-311

Figure 12-372. DISPC YUV 12-bit Packed Pixel Formats 1

YUV 4:2:0 – NV12 (12-bit) (0x3D), YUV 4:2:2 – NV12 (12-bit) (0x3C)

dispc-312

Figure 12-374 through Figure 12-376 show the pixel data memory organization for the YUV 10-bit/12-bit unpacked pixel formats in 16-bit container, together with some specific register settings.

YUV 10-bit/12-bit unpacked formats have the same component packing order as 8-bit formats except that each component is stored in a 16-bit container (with MSB or LSB bits within the 16-bit container not used depending on the MSB/LSB alignment).

ATTRIBUTES2.YUV_SIZE = 1 or 2 (10b or 12b)

ATTRIBUTES2.YUV_MODE = 1 (Unpacked)

ATTRIBUTES2.YUV_ALIGN = 0 or 1 (LSB or MSB aligned)

YUV422 (1-plane)

10-bit unpacked LSB aligned

YUV2 4:2:2 – 10bit (0x3E)

3 1	3 0	2 9	2 8	2 7	2 6	2 5	2 4	2 3	2 2	2 1	2 0	1 9	1 8	1 7	1 6	1 5	1 4	1 3	1 2	1 1	1 0	9	8	7	6	5	4	3	2	1	0	
unused						Cb0										unused						Y0										+0x0
unused						Cr0										unused						Y1										+0x4

UYVY 4:2:2 – 10bit (0x3F)

3 1	3 0	2 9	2 8	2 7	2 6	2 5	2 4	2 3	2 2	2 1	2 0	1 9	1 8	1 7	1 6	1 5	1 4	1 3	1 2	1 1	1 0	9	8	7	6	5	4	3	2	1	0	
unused						Y0										unused						Cb0										+0x0
unused						Y1										unused						Cr0										+0x4

10-bit unpacked MSB aligned

YUV2 4:2:2 – 10bit (0x3E)

3 1	3 0	2 9	2 8	2 7	2 6	2 5	2 4	2 3	2 2	2 1	2 0	1 9	1 8	1 7	1 6	1 5	1 4	1 3	1 2	1 1	1 0	9	8	7	6	5	4	3	2	1	0
Cb0										unused				Y0								unused				+0x0					
Cr0										unused				Y1								unused				+0x4					

UYVY 4:2:2 – 10bit (0x3F)

3 1	3 0	2 9	2 8	2 7	2 6	2 5	2 4	2 3	2 2	2 1	2 0	1 9	1 8	1 7	1 6	1 5	1 4	1 3	1 2	1 1	1 0	9	8	7	6	5	4	3	2	1	0
Y0										unused				Cb0								unused				+0x0					
Y1										unused				Cr0								unused				+0x4					

dispc-313

Figure 12-374. DISPC YUV 10-bit Unpacked Pixel Formats 1

10-bit unpacked LSB aligned

3 1	3 0	2 9	2 8	2 7	2 6	2 5	2 4	2 3	2 2	2 1	2 0	1 9	1 8	1 7	1 6	1 5	1 4	1 3	1 2	1 1	1 0	9	8	7	6	5	4	3	2	1	0	
unused						Y1										unused						Y0										+0x0
unused						Y3										unused						Y2										+0x4

3 1	3 0	2 9	2 8	2 7	2 6	2 5	2 4	2 3	2 2	2 1	2 0	1 9	1 8	1 7	1 6	1 5	1 4	1 3	1 2	1 1	1 0	9	8	7	6	5	4	3	2	1	0	
unused						Cr0										unused						Cb0										+0x0
unused						Cr1										unused						Cb1										+0x4

3 1	3 0	2 9	2 8	2 7	2 6	2 5	2 4	2 3	2 2	2 1	2 0	1 9	1 8	1 7	1 6	1 5	1 4	1 3	1 2	1 1	1 0	9	8	7	6	5	4	3	2	1	0
Y1										unused						Y0						unused						+0x0			
Y3										unused						Y2						unused						+0x4			

3 1	3 0	2 9	2 8	2 7	2 6	2 5	2 4	2 3	2 2	2 1	2 0	1 9	1 8	1 7	1 6	1 5	1 4	1 3	1 2	1 1	1 0	9	8	7	6	5	4	3	2	1	0
Cr0										unused						Cb0						unused						+0x0			
Cr1										unused						Cb1						unused						+0x4			

3 1	3 0	2 9	2 8	2 7	2 6	2 5	2 4	2 3	2 2	2 1	2 0	1 9	1 8	1 7	1 6	1 5	1 4	1 3	1 2	1 1	1 0	9	8	7	6	5	4	3	2	1	0	
unused			Y1													unused			Y0													+0x0
unused			Y3													unused			Y2													+0x4

3 1	3 0	2 9	2 8	2 7	2 6	2 5	2 4	2 3	2 2	2 1	2 0	1 9	1 8	1 7	1 6	1 5	1 4	1 3	1 2	1 1	1 0	9	8	7	6	5	4	3	2	1	0	
unused			Cr0													unused			Cb0													+0x0
unused			Cr1													unused			Cb1													+0x4

3	3	2	2	2	2	2	2	2	2	2	1	1	1	1	1	1	1	1	1	9	8	7	6	5	4	3	2	1	0
Y1												unused		Y0												unused		+0x0	
Y3												unused		Y2												unused		+0x4	

3	1	3	0	2	9	2	8	2	7	2	6	2	5	2	4	2	3	2	2	1	2	0	1	9	1	8	1	7	1	6	1	5	1	4	1	3	1	2	1	1	1	0	9	8	7	6	5	4	3	2	1	0
Cr0																						unused				Cb0																unused				+0x0						
Cr1																						unused				Cb1																unused				+0x4						

dispc-315

Copyright © 2023 Texas Instruments Incorporated

- Video pipeline (VID1 and VID2)
- Video lite pipeline (VIDL1 and VIDL2)

The video pipeline (VID) consists of:

- VC-1 range mapping unit for YUV422/YUV420 input formats;
- Replication logic for ARGB input formats;
- One 256 x 24-bit entries Color Look-up Table (CLUT);
- Polyphase-filter based resizer unit (scaler) supporting chroma upsampling;
- Luma-key support;
- Color Space Conversion (CSC) unit (YUV to RGB), which can be used also for programmable BCHS (Brightness/Contrast/Hue/Saturation) control;

The video lite pipeline (VIDL) is identical to the video pipeline (VID), except for:

- Polyphase-filter based resizer (scaler) is not included;
- Chroma upsampling is done using dedicated YUV420-to-422 and YUV422-to-444 upsamplers (instead of using the scaler);

Each pipeline processing block can be independently bypassed.

Note

The DISPC input video pipelines, VID and VID1L, will be commonly referred to as *video pipeline (VID)* in the following sections. Any differences in their functionality will be highlighted.

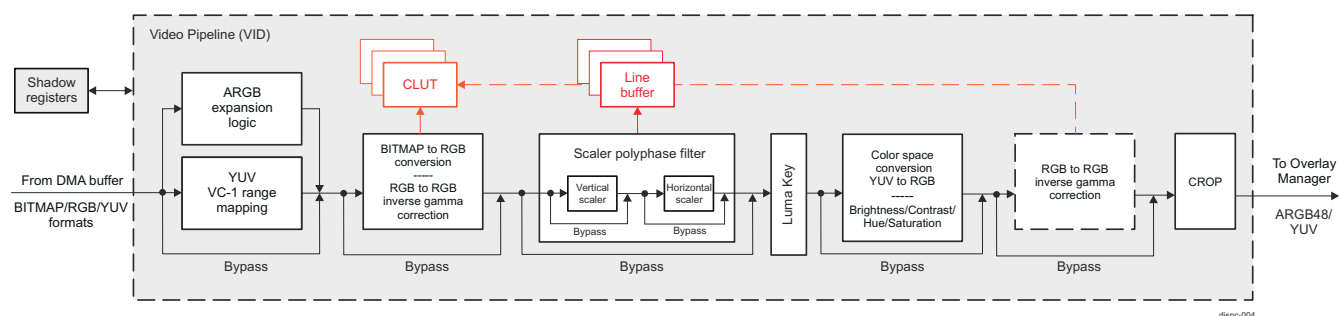

Figure 12-377. DISPC Video Pipeline Configuration

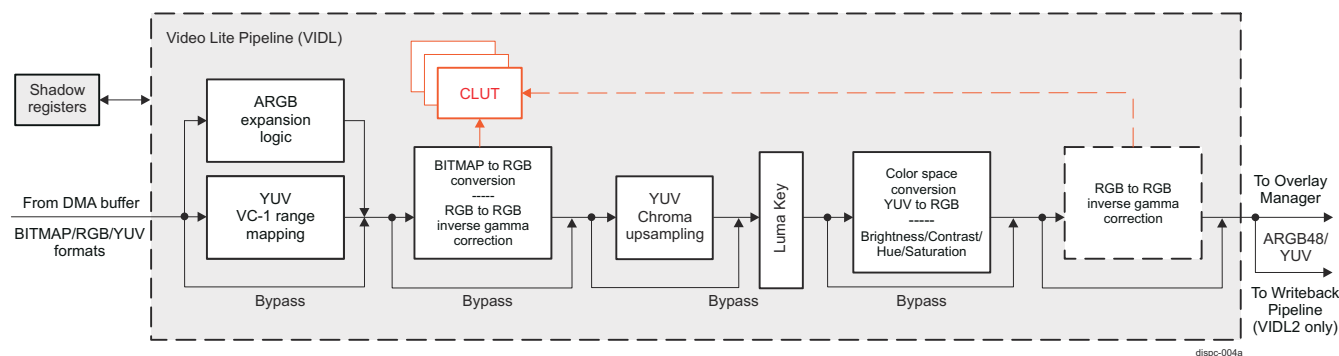

Figure 12-378. DISPC Video Lite Pipeline Configuration

The input of the VID pipeline is connected to the video DMA buffer controller. The pixel output of the VID pipeline is connected to the overlay managers. The VID pipeline configuration supports various BITMAP, RGB (ARGB and RGBA), and YUV formats, as listed in [Table 12-412, DISPC Pixel Data Formats](#).

The 256-entry CLUT is either used to convert BITMAP (1, 2, 4, or 8-bit indexed formats) into RGB format, or for RGB to RGB inverse gamma correction. For a BITMAP format data, scaling is not supported. Scaling and color look-up table features are mutually exclusive. If the color look-up feature is enabled, then the video pipeline scaler has to be disabled.

For chroma sub-sampled YUV formats (YUV422 and YUV420-NV12/NV21):

- VID pipeline: the scaler unit upsamples the chrominance data using both vertical and horizontal polyphase filters;
- VIDL pipeline: dedicated YUV420 to YUV422 and YUV422 to YUV444 chroma upsamplers are used;

For ARGB source data with less than/equal to 10-bit component data size the replication logic (ARGB expansion) converts the data to ARGB48 by replicating the MSBs into the LSBs:

- When scaling is disabled (or no scaler supported), the resulting ARGB48 data is directly provided to the pipeline output;
- When vertical scaling is engaged, the resulting ARGB48 data is first truncated to ARGB8888, and then converted to ARGB10101010 (by MSBs replication into LSBs), before being fed to the vertical scaler input;
- When vertical scaling is disabled, but horizontal scaling is engaged, the resulting ARGB48 data is directly provided to the horizontal scaler input;

Note

There are limitations on using the inverse gamma (InvGamma) operation along with scaling. If the scaler is enabled, the InvGamma operation must always take place after the scaler in the data-path (as shown in [Figure 12-377](#)). This position of the InvGamma operation is controllable through the DSS0_VID_ATTRIBUTES2[29] GAMMAINVERSIONPOS register field.

All the memories (line buffers attached to the scaler, LUT and chroma upsamplers) are sized to support 10-bit per color component. This allows full 10-bit support inside the video pipeline.

The VID pipeline can be enabled by setting the DSS0_VID_ATTRIBUTES[0] ENABLE register bit. If the video pipeline is disabled, the video window does not exist on the screen and the whole video pipeline and its DMA are inactive. Prior to enabling the video layer a valid configuration has to be set by the user.

12.6.3.8.1 DISPC VID Replication Logic

The replication logic (ARGB expansion) converts ARGB pixel formats into ARGB48 format by replicating the MSBs into the LSBs. The logic is always enabled.

[Table 12-413](#) shows how some of the ARGB formats supported by VID are remapped into ARGB48 by default.

Table 12-413. DISPC VID Replication: ARGB Pixel Formats Remapping into ARGB48-12121212

Formats	A[11:0]	R[11:0]	G[11:0]	B[11:0]
	MSB - LSB	MSB - LSB	MSB - LSB	MSB - LSB
xRGB12-4444	111111111111	R[3:0]R[3:0]R[3:0]	G[3:0]G[3:0]G[3:0]	B[3:0]B[3:0]B[3:0]
RGBx12-4444	111111111111	R[3:0]R[3:0]R[3:0]	G[3:0]G[3:0]G[3:0]	B[3:0]B[3:0]B[3:0]
RGB16-565	111111111111	R[4:0]R[4:0]R[4:3]	G[5:0]G[5:0]	B[4:0]B[4:0]B[4:3]
xRGB16-1555	111111111111	R[4:0]R[4:0]R[4:3]	G[4:0]G[4:0]G[4:3]	B[4:0]B[4:0]B[4:3]
ARGB16-1555	AAAAAAAAAA	R[4:0]R[4:0]R[4:3]	G[4:0]G[4:0]G[4:3]	B[4:0]B[4:0]B[4:3]
ARGB16-4444	A[3:0]A[3:0]A[3:0]	R[3:0]R[3:0]R[3:0]	G[3:0]G[3:0]G[3:0]	B[3:0]B[3:0]B[3:0]
RGBA16-4444	A[3:0]A[3:0]A[3:0]	R[3:0]R[3:0]R[3:0]	G[3:0]G[3:0]G[3:0]	B[3:0]B[3:0]B[3:0]
ARGB32-8888	A[7:0]A[7:4]	R[7:0]R[7:4]	G[7:0]G[7:4]	B[7:0]B[7:4]

12.6.3.8.2 DISPC VID VC-1 Range Mapping Unit

The VC-1 range mapping unit is used when the video frame picture is decoded using a VC-1 codec by the video accelerator. It remaps the Y, Cb, and Cr components to the full range (from the reduced data range) before displaying. The unit is used primarily for YUV420-NV12 (NV21) pixel format, but also can be applied to YUV422 pixel formats (YUV2 and UYVY).

The VC-1 range mapping unit is enabled by setting the DSS0_VID_ATTRIBUTES2[0] VC1ENABLE bit to 0x1. The VC-1 range mapping must be enabled only for 8 bits/component YUV input data.

The DSS0_VID_ATTRIBUTES2[3:1] VC1_RANGE_Y and [6:4]VC1_RANGE_CBCR register bitfields are two 3-bit values programmed by the user.

The equations for the mapping process are:

$$Y_{out} = \text{CLIP}((((Y_{int} - 128) \times (\text{VC1_RANGE_Y} + 9) + 4) / 8) + 128)$$

$$C_b = \text{CLIP}((((C_b - 128) \times (\text{VC1_RANGE_CBCR} + 9) + 4) / 8) + 128)$$

$$C_r = \text{CLIP}((((C_r - 128) \times (\text{VC1_RANGE_CBCR} + 9) + 4) / 8) + 128)$$

Note

The input and output pixel values are unsigned (Y, Cr, and Cb).

The function CLIP() clips to 0 or 255 when minimum or maximum, respectively, is reached. Otherwise, the resulting output remains identical.

12.6.3.8.3 DISPC VID Color Look-Up Table (CLUT)

The video pipeline supports a look up table to perform either of the following operations:

- Conversions of BITMAP formats (1, 2, 4, or 8-bit indexed) into RGB format (CLUT mode), or
- Inverse gamma correction on non-linear RGB source data (gamma mode)

The look-up table consists of 3 separate 1024 x 10-bit memories and is indexed either by the source BITMAP data or by R/G/B component data. The table is loaded through direct register access by writing to the CLUT registers.

The sequence to load the table is:

1. SW writes (only writes are supported) 32-bit values for both color and monochrome mode using single access, or burst access in linear increment burst mode, into the DSS0_VID_CLUT_0 through DSS0_VID_CLUT_15 registers. The LSB 30 bits [29:0] are used for the value and the MSB 1 bit [31] is used to reset the index of the table for the color mode, while the LSB 8 bits are used for the value and the MSB 1 bit to reset the index of the table for monochrome mode. [Figure 12-379](#) describes the format of one of the palette value in the memory.
2. Loop to Step 1, if there is a new access to the CLUT registers. Software can access other registers between two accesses to the CLUT registers.

SW needs to ensure that there is no visible effect when modifying the table, since it is not under hardware control.

The usage of the look-up table in CLUT mode is activated when a BITMAP format is selected in the DSS0_VID_ATTRIBUTES[6:1] FORMAT register bit-field.

The usage of the look-up table for RGB inverse gamma correction can be enabled by setting DSS0_VID_ATTRIBUTES[30] GAMMAINVERSION register bit.

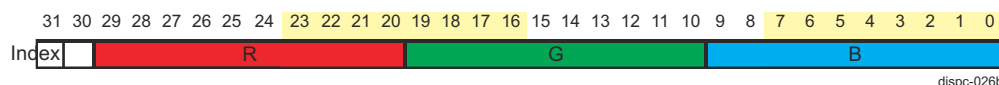

Figure 12-379. DISPC VID CLUT/Gamma Data Memory Organization

Note

Scaling and color look-up table features are mutually exclusive. If color look-up feature is enabled, then video pipeline scaler has to be disabled.

12.6.3.8.4 DISPC VID Chrominance Resampling

12.6.3.8.4.1 Chrominance Resampling for VID Pipeline

The chrominance resampling from 8-bpc or 10-bpc to 12-bit color components is always performed using filtering (the scaler unit filter). Chrominance resampling and rescaling can be combined to support native rescaling of YUV formats.

The usage of the scaler unit for resampling the chrominance of YUV420 and YUV422 is shown in [Figure 12-380](#) and [Figure 12-381](#), respectively. The settings of the scaler unit to perform chrominance resampling are described in [Section 12.6.3.8.5, DISPC VID Scaler Unit](#).

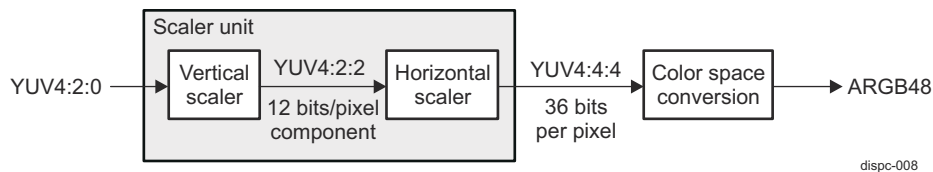

Figure 12-380. DISPC VID YUV420 to ARGB48 Using Scaler Unit for Resampling Chrominance

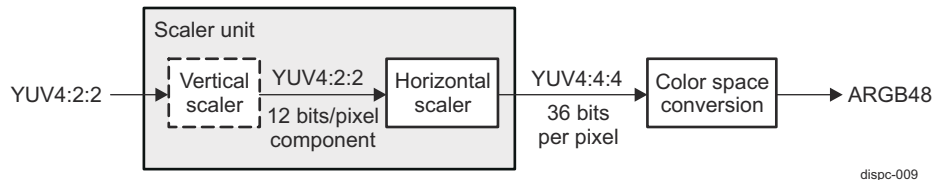

Figure 12-381. DISPC VID YUV422 to ARGB48 Using Scaler Unit for Resampling Chrominance

The vertical scaler is not a mandatory block for resampling the chrominance of YUV422 data, as shown in [Figure 12-381](#).

Using the filter it is possible to re-sample the chrominance from either MPEG1 or MPEG2 sub-sampled chroma source.

12.6.3.8.4.2 Chrominance Resampling for VIDL Pipeline

The VIDL pipeline does not include a scaler unit. Chroma upsampling is done using dedicated YUV420 to YUV422, and YUV422 to YUV444 chroma upsamplers.

The VIDL pipeline converts YUV420 (Chroma) data to YUV422 (Chroma) using a simple vertical average filter (average of two adjacent chroma lines to generate a missing line except for the very bottom line which is generated by repeating the previous chroma line). If the video image is a sub-image of a larger video frame data, then the vertical Luma line offset from the top should be an even number.

The VIDL pipeline converts YUV422 data to YUV444 format using a 4-tap filter (implementing the Catmull-Rom algorithm) to generate missing chroma data as follows:

$$\text{Cout}[2*i] = \text{Cin}[i]$$

$$\text{Cout}[2*i+1] = \text{CLIP} \left(-1/16*\text{Cin}[i-1] + 9/16*\text{Cin}[i] + 9/16*\text{Cin}[i+1] - 1/16*\text{Cin}[i+2] \right)$$

The missing chroma data is generated as a simple weighted average of the surrounding 4 chroma values, which is equivalent to a 4x1 filter kernel with values: [-1/16, 9/16, 9/16, -1/16]. In this algorithm, edge effects are treated by repeating the first and last pixel.

12.6.3.8.5 DISPC VID Scaler Unit

Note

Only VID pipeline includes a resizer unit (scaler). The VIDL pipeline does not include a scaler.

The programmable scaler filter works with all supported video formats, including formats with alpha channel. The alpha channel is scaled with the same parameters as the RGB color components. For the YUV formats, Y and Cb/Cr are processed independently. A RGB 64-bit source (16 bits per component) is truncated to 8-bit/component, if the scaler is enabled. Otherwise, it will be truncated to ARGB48 format in the scaler bypass mode. A 10-bit/12-bit YUV source is also truncated to 8-bit, since the scaler is enabled to either upsample the chroma component and/or resize the YUV frame data directly (for memory-to-memory operation with YUV format as the memory destination type).

The filter is based on a finite impulse response (FIR) filter with 16 phases. The filter is a 5-tap for horizontal filtering, and can be configured for 3 or 5 taps for vertical filtering. The filtering can be used for various processing:

- Up-sampling of the picture
- Down-sampling of the picture

- Anti-aliasing reduction
- Chrominance resampling in case of YUV data formats

The following limitations must be considered:

- The up-sampling ratio is up to x16.
- The down-sampling ratio using 3-tap configuration is down to x0.5 for RGB format.
- The down-sampling ratio using 5-tap configuration is down to x0.25 for RGB format.

Note

The user must set the correct size and position of the original video before resize in order for the up-sampled/down-sampled video to be displayed inside the screen boundaries.

Figure 12-382 shows an example of video up-sampling, with corresponding video window attributes.

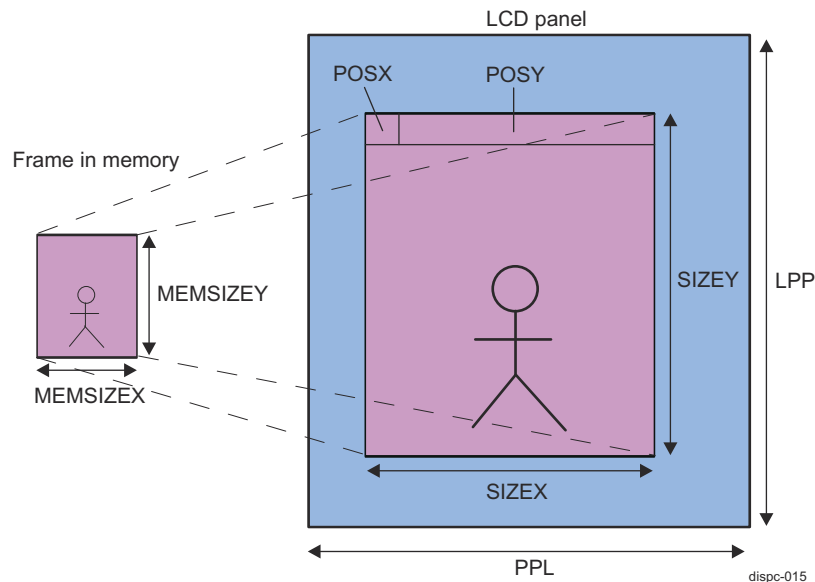

Figure 12-382. DISPC Video Window Attributes

The video window attributes can be configured in the following register bit-fields:

- Source data format (input to the scaler unit) in DSS0_VID_ATTRIBUTES[6-1] FORMAT bit-field
- Video picture width in system memory (frame buffer) in DSS0_VID_PICTURE_SIZE[13-0] MEMSIZEX bit-field. The window width is from 1 up to 4096 pixels. All the integer values in the range [1:4096] are allowed except for YUV422 formats. In case of YUV2422 and UYVY422 formats the width has to be a multiple of 2 pixels.
- Video picture height in system memory (frame buffer) in DSS0_VID_PICTURE_SIZE[29-16] MEMSIZEY bit-field. The window height is from 1 up to 4096 pixels. All the integer values in the range [1:4096] are allowed.
- Video window width at pipeline output (after resizing) in DSS0_VID_SIZE[13-0] SIZEX bit-field. The window width is from 1 up to 4096 pixels. All the integer values in the range [1:4096] are allowed up to the screen width minus the horizontal start location of the window on the screen.
- Video window height at pipeline output (after resizing) in DSS0_VID_SIZE[29-16] SIZEY bit-field. The window height is from 1 up to 4096 pixels. All the integer values in the range [1:4096] are allowed up to the screen height minus the vertical start location of the window on the screen.
- Video window overlay X-position in DSS0_OVR_ATTRIBUTES2_0 through DSS0_OVR_ATTRIBUTES2_4[13-0] POSX bit-field. See [Section 12.6.3.10, DISPC Overlay Managers](#).
- Video window overlay Y-position in DSS0_OVR_ATTRIBUTES2_0 through DSS0_OVR_ATTRIBUTES2_4[29-16] POSY bit-field. See [Section 12.6.3.10, DISPC Overlay Managers](#).
- For configuration of LPP and PPL video port output display parameters, see [Section 12.6.3.11.8, DISPC VP Timing Generator and Display Panel Settings](#).

For vertical up-sampling and down-sampling in a 3-tap configuration, the equations are:

For RGB formats

$$\begin{aligned} Aout(n) &= \left(\sum_{i=-1}^{i=1} Ci(\Phi) \times Ain(n+i) \right) \gg (Cwidth - (OutWidth - InWidth) - 1) \\ Rout(n) &= \left(\sum_{i=-1}^{i=1} Ci(\Phi) \times Rin(n+i) \right) \gg (Cwidth - (OutWidth - InWidth) - 1) \\ Gout(n) &= \left(\sum_{i=-1}^{i=1} Ci(\Phi) \times Gin(n+i) \right) \gg (Cwidth - (OutWidth - InWidth) - 1) \\ Bout(n) &= \left(\sum_{i=-1}^{i=1} Ci(\Phi) \times Bin(n+i) \right) \gg (Cwidth - (OutWidth - InWidth) - 1) \end{aligned}$$

For YUV formats

$$\begin{aligned} Yout(n) &= \left(\sum_{i=-1}^{i=1} Cyi(\Phi_y) \times Yin(n+i) \right) \gg (Cwidth - (OutWidth - InWidth) - 1) \\ Cbout(n) &= \left(\sum_{i=-1}^{i=1} Cci(\Phi_c) \times Cbin(n+i) \right) \gg (Cwidth - (OutWidth - InWidth) - 1) \\ Crout(n) &= \left(\sum_{i=-1}^{i=1} Cci(\Phi_c) \times Crin(n+i) \right) \gg (Cwidth - (OutWidth - InWidth) - 1) \end{aligned}$$

Component	Vertical	Horizontal
Cwidth (Coefficient Width)	10 bits	10 bits
InWidth (Input Width)	10 bits	12 bits
OutWidth (Output Width)	12 bits	12 bits

dispc-013

(23)

For vertical and horizontal up-sampling and down-sampling in a 5-tap configuration, the equations are:

For RGB formats

$$\begin{aligned} Aout(n) &= \left(\sum_{i=-2}^{i=2} Ci(\Phi) \times Ain(n+i) \right) \gg (Cwidth - (OutWidth - InWidth) - 1) \\ Rout(n) &= \left(\sum_{i=-2}^{i=2} Ci(\Phi) \times Rin(n+i) \right) \gg (Cwidth - (OutWidth - InWidth) - 1) \\ Gout(n) &= \left(\sum_{i=-2}^{i=2} Ci(\Phi) \times Gin(n+i) \right) \gg (Cwidth - (OutWidth - InWidth) - 1) \\ Bout(n) &= \left(\sum_{i=-2}^{i=2} Ci(\Phi) \times Bin(n+i) \right) \gg (Cwidth - (OutWidth - InWidth) - 1) \end{aligned}$$

For YUV formats

$$\begin{aligned} Yout(n) &= \left(\sum_{i=-2}^{i=2} Cyi(\Phi_y) \times Yin(n+i) \right) \gg (Cwidth - (OutWidth - InWidth) - 1) \\ Cbout(n) &= \left(\sum_{i=-2}^{i=2} Cci(\Phi_c) \times Cbin(n+i) \right) \gg (Cwidth - (OutWidth - InWidth) - 1) \\ Crout(n) &= \left(\sum_{i=-2}^{i=2} Cci(\Phi_c) \times Crin(n+i) \right) \gg (Cwidth - (OutWidth - InWidth) - 1) \end{aligned}$$

Component	Vertical	Horizontal
Cwidth (Coefficient Width)	10 bits	10 bits
InWidth (Input Width)	10 bits	12 bits
OutWidth (Output Width)	12 bits	12 bits

dispc-012

(24)

Note

The pixel (n + 1) is the previous pixel with respect to pixel (n). The line (n + 1) is the previous line with respect to line (n).

The coefficients Ci() depend on the phase between input and output pixels.

The coefficients are different for Y and Cr/Cb filtering because the calculations are independent due to the chrominance resampling for YUV422 and YUV420.

First, the vertical filter is applied to the encoded input pixel data, and then the horizontal filter is applied on the resulting pixel values to generate the output pixel values. The vertical input of the filter consists of:

- Six lines of 2048 × 32 bits for 5-tap configuration
- Three lines of 4096 × 32 bits for 3-tap configuration

Table 12-414 lists some of the scaler supported configurations.

Table 12-414. DISPC VID Line Buffer Width for Scaler Unit

Pixel Format	Maximum Input Width (Pixels) for 5-tap	Maximum Input Width (Pixels) for 3-tap
32 bits per pixel (ARGB32-8888, ARGB-2101010, etc.)	2048 pixels wide ⁽¹⁾	4096 pixels wide
YUV420, YUV422	4096 pixels wide	4096 pixels wide

- (1) For the 5-tap configuration, the 6th video line is used on the output of the horizontal scaler in order to start the next output line generation while the video pipeline output is being stalled by the overlay manager (either due to display in blanking period and/or in background pixel period). The 6th line buffer is actually 48-bit wide to allow storage of ARGB48 format pixel data.

At the beginning of frame scaling processing, the first line may be duplicated multiple times depending on the initial vertical phase programmed for the poly-phase filter.

At the end of frame scaling processing the last line is duplicated, if the scaling logic requires loading more lines and the last line has been reached.

Similarly, the first pixel may be duplicated multiple times depending on the initial horizontal phase programmed for the poly-phase filter. The last pixel is duplicated, if the scaling logic requires loading more pixels and the last pixel has been reached.

The programmable coefficients of the polyphase filters are signed 10-bit values (except for the central coefficient, which is unsigned). The vertical video scaler has an 10-bit input and a 12-bit output. The horizontal scaling stage takes the resulting 12-bit input and produces 12-bit output.

Figure 12-383 and Figure 12-384 show the scaler macro-architecture for components A, R, G, and B. Figure 12-385 and Figure 12-386 show the scaler macro-architecture for components Y, Cr, and Cb.

Note

The scaling and CSC clipping is set by the same bit, DSS0_VID_ATTRIBUTES[11] FULLRANGE.

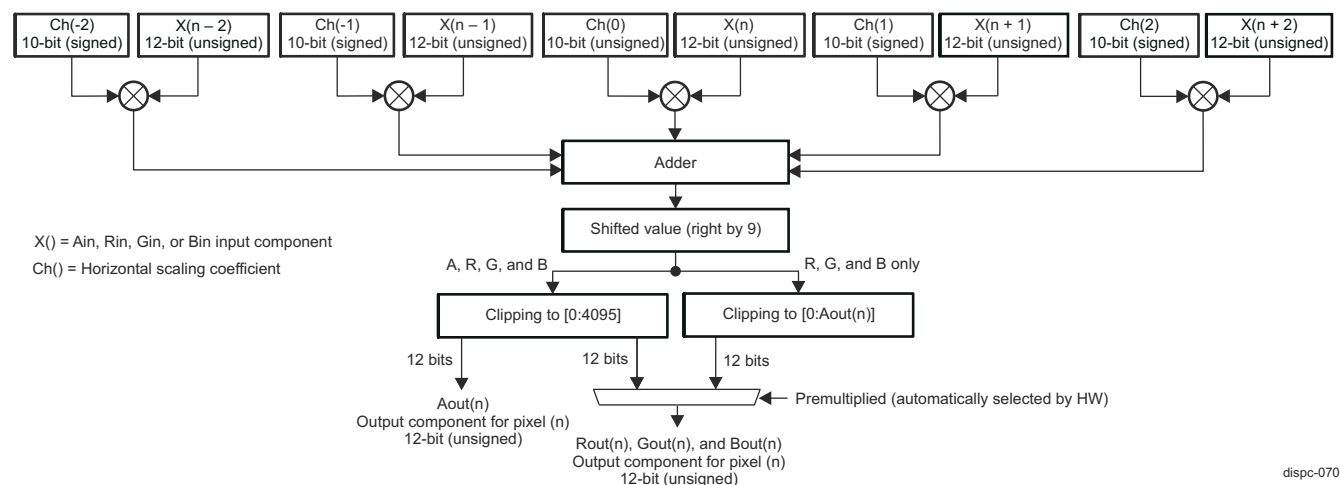

Figure 12-383. DISPC VID Macro-Architecture of the Horizontal Scaling for A, R, G, and B Components (5-tap Restriction)

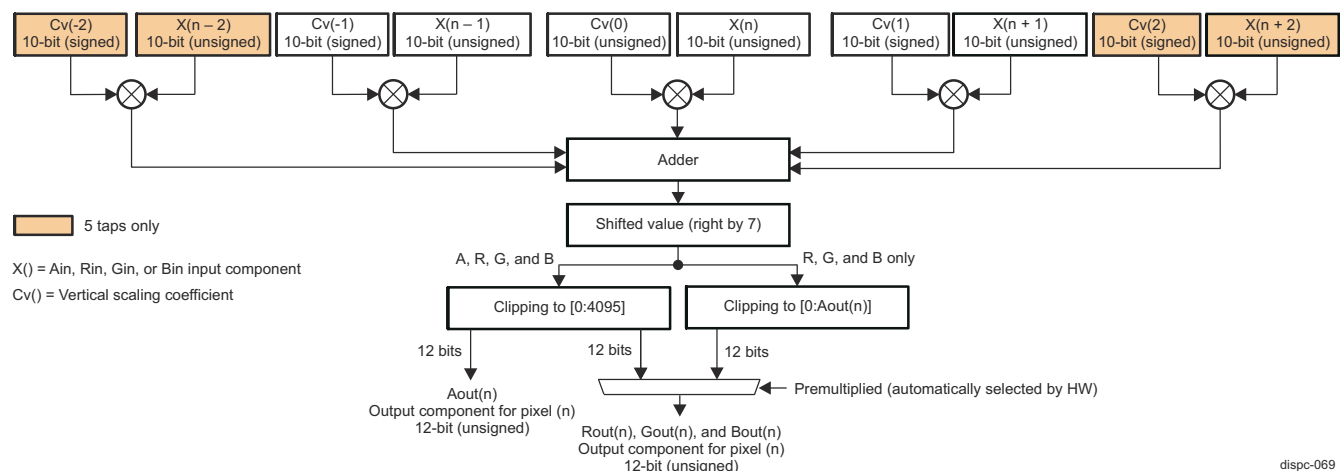

Figure 12-384. DISPC VID Macro-Architecture of the Vertical Scaling for A, R, G, and B Components (5 and 3 taps)

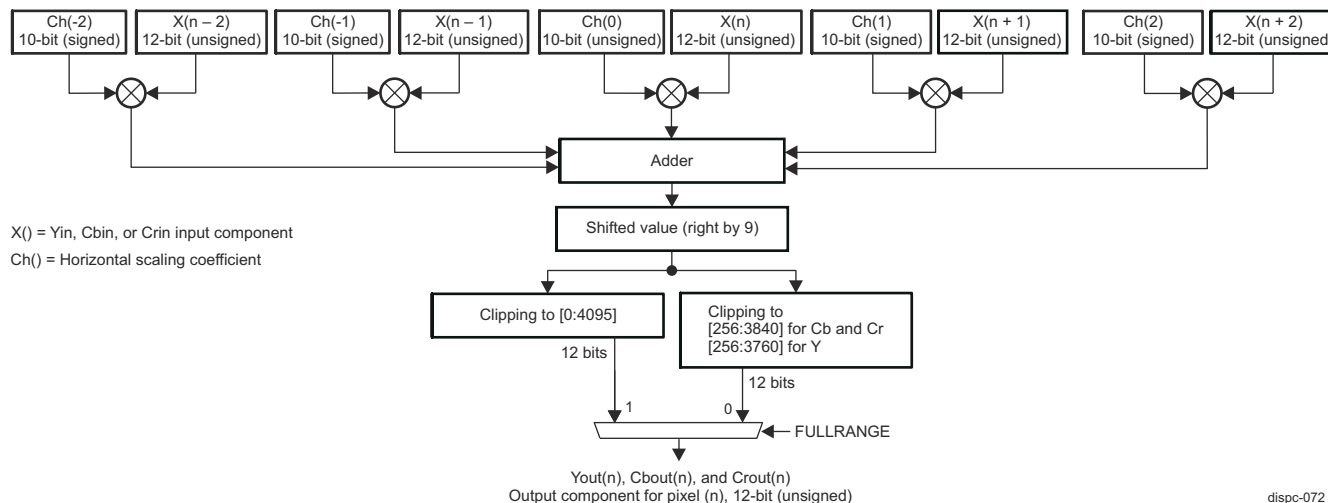

Figure 12-385. DISPC VID Macro-Architecture of the Horizontal Scaling for Y, Cr, and Cb Components (5-tap Restriction)

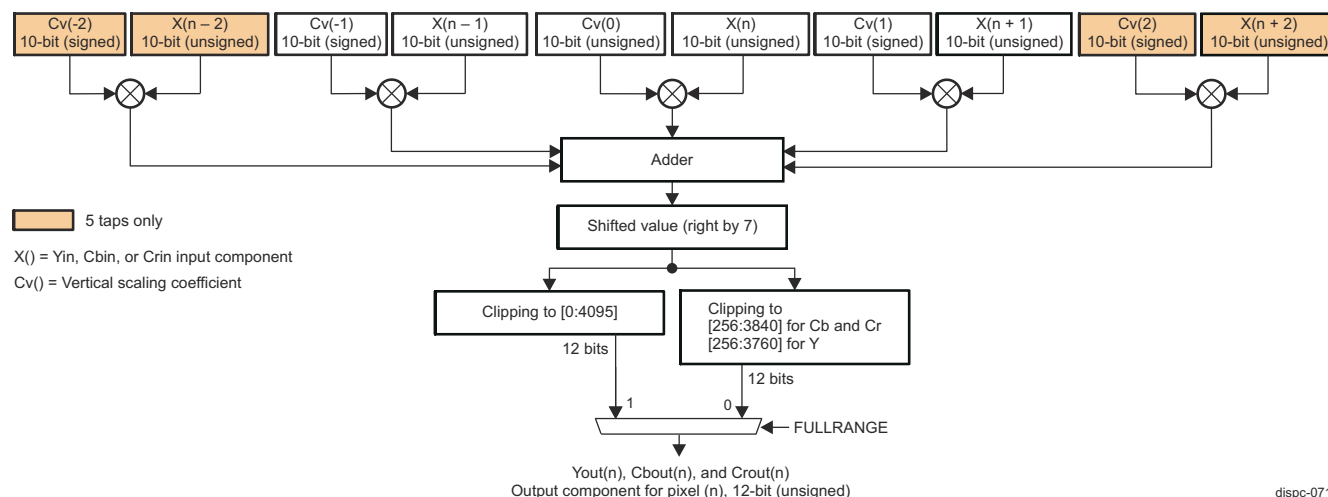

Figure 12-386. DISPC VID Macro-Architecture of the Vertical Scaling for Y, Cr, and Cb Components (5 and 3 taps)

Table 12-415 list the register fields in the function of the coefficients for the VID horizontal scaler in the DSS0_VID_FIR_COEF_H0_0 to DSS0_VID_FIR_COEF_H0_8, and DSS0_VID_FIR_COEF_H12_0 to DSS0_VID_FIR_COEF_H12_15 registers.

Table 12-415. DISPC Register Fields Associated to Coefficients for ARGB and Y Configuration in VID Horizontal Scaler

Phases	Ch(2)	Ch(1)	Ch(0)	Ch(-1)	Ch(-2)
	Signed coefficient [29:20] FIRHC2 bitfield	Signed coefficient [19:10] FIRHC1 bitfield	Unsigned central coefficient [9:0] FIRHC0 bitfield	Signed coefficient [19:10] FIRHC1 bitfield	Signed coefficient [29:20] FIRHC2 bitfield
0	DSS0_VID_FIR_COEF_F_H12_0	DSS0_VID_FIR_COEF_F_H12_0	DSS0_VID_FIR_COEF_F_H0_0	DSS0_VID_FIR_COEF_F_H12_0	DSS0_VID_FIR_COEF_F_H12_0
1	DSS0_VID_FIR_COEF_F_H12_1	DSS0_VID_FIR_COEF_F_H12_1	DSS0_VID_FIR_COEF_F_H0_1	DSS0_VID_FIR_COEF_F_H12_15	DSS0_VID_FIR_COEF_F_H12_15
2	DSS0_VID_FIR_COEF_F_H12_2	DSS0_VID_FIR_COEF_F_H12_2	DSS0_VID_FIR_COEF_F_H0_2	DSS0_VID_FIR_COEF_F_H12_14	DSS0_VID_FIR_COEF_F_H12_14
3	DSS0_VID_FIR_COEF_F_H12_3	DSS0_VID_FIR_COEF_F_H12_3	DSS0_VID_FIR_COEF_F_H0_3	DSS0_VID_FIR_COEF_F_H12_13	DSS0_VID_FIR_COEF_F_H12_13

Table 12-415. DISPC Register Fields Associated to Coefficients for ARGB and Y Configuration in VID Horizontal Scaler (continued)

Phases	Ch(2)	Ch(1)	Ch(0)	Ch(-1)	Ch(-2)
4	DSS0_VID_FIR_COEF_F_H12_4	DSS0_VID_FIR_COEF_F_H12_4	DSS0_VID_FIR_COEF_F_H0_4	DSS0_VID_FIR_COEF_F_H12_12	DSS0_VID_FIR_COEF_F_H12_12
5	DSS0_VID_FIR_COEF_F_H12_5	DSS0_VID_FIR_COEF_F_H12_5	DSS0_VID_FIR_COEF_F_H0_5	DSS0_VID_FIR_COEF_F_H12_11	DSS0_VID_FIR_COEF_F_H12_11
6	DSS0_VID_FIR_COEF_F_H12_6	DSS0_VID_FIR_COEF_F_H12_6	DSS0_VID_FIR_COEF_F_H0_6	DSS0_VID_FIR_COEF_F_H12_10	DSS0_VID_FIR_COEF_F_H12_10
7	DSS0_VID_FIR_COEF_F_H12_7	DSS0_VID_FIR_COEF_F_H12_7	DSS0_VID_FIR_COEF_F_H0_7	DSS0_VID_FIR_COEF_F_H12_9	DSS0_VID_FIR_COEF_F_H12_9
8	DSS0_VID_FIR_COEF_F_H12_8	DSS0_VID_FIR_COEF_F_H12_8	DSS0_VID_FIR_COEF_F_H0_8	DSS0_VID_FIR_COEF_F_H12_8	DSS0_VID_FIR_COEF_F_H12_8
9	DSS0_VID_FIR_COEF_F_H12_9	DSS0_VID_FIR_COEF_F_H12_9	DSS0_VID_FIR_COEF_F_H0_7	DSS0_VID_FIR_COEF_F_H12_7	DSS0_VID_FIR_COEF_F_H12_7
10	DSS0_VID_FIR_COEF_F_H12_10	DSS0_VID_FIR_COEF_F_H12_10	DSS0_VID_FIR_COEF_F_H0_6	DSS0_VID_FIR_COEF_F_H12_6	DSS0_VID_FIR_COEF_F_H12_6
11	DSS0_VID_FIR_COEF_F_H12_11	DSS0_VID_FIR_COEF_F_H12_11	DSS0_VID_FIR_COEF_F_H0_5	DSS0_VID_FIR_COEF_F_H12_5	DSS0_VID_FIR_COEF_F_H12_5
12	DSS0_VID_FIR_COEF_F_H12_12	DSS0_VID_FIR_COEF_F_H12_12	DSS0_VID_FIR_COEF_F_H0_4	DSS0_VID_FIR_COEF_F_H12_4	DSS0_VID_FIR_COEF_F_H12_4
13	DSS0_VID_FIR_COEF_F_H12_13	DSS0_VID_FIR_COEF_F_H12_13	DSS0_VID_FIR_COEF_F_H0_3	DSS0_VID_FIR_COEF_F_H12_3	DSS0_VID_FIR_COEF_F_H12_3
14	DSS0_VID_FIR_COEF_F_H12_14	DSS0_VID_FIR_COEF_F_H12_14	DSS0_VID_FIR_COEF_F_H0_2	DSS0_VID_FIR_COEF_F_H12_2	DSS0_VID_FIR_COEF_F_H12_2
15	DSS0_VID_FIR_COEF_F_H12_15	DSS0_VID_FIR_COEF_F_H12_15	DSS0_VID_FIR_COEF_F_H0_1	DSS0_VID_FIR_COEF_F_H12_1	DSS0_VID_FIR_COEF_F_H12_1

Note

In [Table 12-415](#), the cells without color are duplicated from the grey cells.

Similar table approach applies to the vertical scaler (registers DSS0_VID_FIR_COEF_V0_0 to DSS0_VID_FIR_COEF_V0_8, and DSS0_VID_FIR_COEF_V12_0 to DSS0_VID_FIR_COEF_V12_15 are used).

Similar table approach applies to the coefficients for Cb/Cr filtering in case of YUV format (registers DSS0_VID_FIR_COEF_H0_C_0 to DSS0_VID_FIR_COEF_H0_C_8, and DSS0_VID_FIR_COEF_H12_C_0 to DSS0_VID_FIR_COEF_H12_C_15, and DSS0_VID_FIR_COEF_V0_C_0 to DSS0_VID_FIR_COEF_V0_C_8 and DSS0_VID_FIR_COEF_V12_C_0 to DSS0_VID_FIR_COEF_V12_C_15 are used).

The VID scaler unit vertical and/or horizontal sampling is selected by configuring the DSS0_VID_ATTRIBUTES[8-7] RESIZEENABLE bit field.

Prior to enabling the video up/down-sampling block a valid configuration has to be set by the user. After configuring the required VID registers change the DSS0_VP_CONTROL[5] GOBIT register bit of the video port the video pipeline is associated with. The software has to wait before setting the GO bit that the hardware has reset the bit. The software reset is not recommended since the application cannot guarantee to be able to reset it before the HW.

The following fields define the configuration of the video up-sampling/down-sampling block in the VID pipeline for ARGB and YUV formats:

- Vertical upsampling and downsampling increment value in the [23-0] FIRVINC bit field of DSS0_VID_FIRV (for ARGB and Y) and DSS0_VID_FIRV2 (for CbCr) registers. The unsigned integer value range is 2^{23} . Software calculates the value using the following equation:

$$FIRVINC = 2^{21} * \left(\frac{MEMSIZEY+1}{SIZEY+1} \right)$$

dispc-066

- Horizontal upsampling and downsampling increment value in the [23-0] FIRHINC bit field of the DSS0_VID_FIRH (for ARGB and Y) and DSS0_VID_FIRH2 (for CbCr) registers. The unsigned integer value range is [1:16384]. Software calculates the value using the following equation:

$$FIRHINC = 2^{21} * \left(\frac{MEMSIZEH+1}{SIZEH+1} \right)$$

dispc-067

- Vertical up/downsampling accumulator value in the [23-0] VERTICALACCU bit field of the DSS0_VID_ACCUV_0 and DSS0_VID_ACCUV_1 (for ARGB and Y), and DSS0_VID_ACCUV2_0 and DSS0_VID_ACCUV2_1 (for CbCr) registers. The accumulator value indicates on which phase the vertical filtering starts. The DSS0_VID_ACCUV_0 register is used for progressive output, while for interlace output both DSS0_VID_ACCUV_0 and DSS0_VID_ACCUV_1 registers are used. The DSS0_VID_ACCUV2_0 and DSS0_VID_ACCUV2_1 registers are used in the same manner for progressive or interlace output.
- Vertical upsampling and downsampling line buffer configuration via the DSS0_VID_ATTRIBUTES[21] VERTICALTAPS bit: The default value at reset time is 0x0 (3-tap configuration is used). If the bit field is reset, the 3-tap configuration is used.
- Horizontal upsampling and downsampling accumulator value in the [23-0] HORIZONTALACCU bit field of the DSS0_VID_ACCUH_0 and DSS0_VID_ACCUH_1 (for ARGB and Y), and DSS0_VID_ACCUH2_0 and DSS0_VID_ACCUH2_1 (for CbCr) registers. The accumulator value indicates on which phase the horizontal filtering starts. The register DSS0_VID_ACCUH_0 is used for progressive output, while for interlace output both DSS0_VID_ACCUH_0 and DSS0_VID_ACCUH_1 registers are used. The DSS0_VID_ACCUH2_0 and DSS0_VID_ACCUH2_1 are used in the same manner for progressive or interlace output.

Table 12-416 lists the scaler vertical and horizontal accumulator values and phases.

Table 12-416. DISPC VID Scaler Vertical and Horizontal Accumulator Phases

Accumulator Value (MSB bits)	Phases f
0	0
256 or -3840	1
512 or -3584	2
768 or -3328	3
1024 or -3072	4
1280 or -2816	5
1536 or -2560	6
1792 or -2304	7
2048 or -2048	8
2304 or -1792	9
2560 or -1536	10
2816 or -1280	11
3072 or -1024	12
3328 or -768	13
3584 or -512	14
3840 or -256	15

- Vertical upsampling and downsampling central coefficients:
 - For ARGB and Y, the vertical upsampling and downsampling central coefficients are defined in the DSS0_VID_FIR_COEF_V0_0 to DSS0_VID_FIR_COEF_V0_8 registers. There are 9 registers for the 16 phases with 1 coefficient for each of them. Symetrical implementation is used, so only 9 coefficients are used. Each register contains one 10-bit unsigned coefficient (the central one).

- Four CbCr, the vertical upsampling and downsampling central coefficients are set in DSS0_VID_FIR_COEF_V0_C_0 to DSS0_VID_FIR_COEF_V0_C_8 registers.
- Vertical upsampling and downsampling coefficients:
 - For ARGB and Y, the vertical upsampling and downsampling coefficients are defined in the DSS0_VID_FIR_COEF_V12_0 to DSS0_VID_FIR_COEF_V12_15 registers. There are 16 registers for the 16 phases with 2 coefficient for each of them, so a total of 32 programmable coefficients for the vertical up/down-sampling block. Each register contains two 10-bit signed coefficients.
 - Four CbCr, the vertical upsampling and downsampling coefficients are set in DSS0_VID_FIR_COEF_V12_C_0 to DSS0_VID_FIR_COEF_V12_C_15 registers.
- Horizontal upsampling and downsampling central coefficients:
 - For ARGB and Y, the horizontal upsampling and downsampling central coefficients are defined in the DSS0_VID_FIR_COEF_H0_0 to DSS0_VID_FIR_COEF_H0_8 registers. There are 9 registers for the 16 phases with 1 coefficient for each of them. Symmetrical implementation is used, so only 9 coefficients are used. Each register contains one 10-bit unsigned coefficient (the central one).
 - Four CbCr, the horizontal upsampling and downsampling central coefficients are set in DSS0_VID_FIR_COEF_H0_C_0 to DSS0_VID_FIR_COEF_H0_C_8 registers.
- Horizontal upsampling and downsampling coefficients:
 - For ARGB and Y, the horizontal upsampling and downsampling coefficients are defined in the DSS0_VID_FIR_COEF_H12_0 to DSS0_VID_FIR_COEF_H12_15 registers. There are 16 registers for the 16 phases with 2 coefficient for each of them, so a total of 32 programmable coefficients for the horizontal up/down-sampling block. Each register contains two 10-bit signed coefficients.
 - Four CbCr, the horizontal upsampling and downsampling coefficients are set in DSS0_VID_FIR_COEF_H12_C_0 to DSS0_VID_FIR_COEF_H12_C_15 registers.

The YUV filtering is based on the equations of the ARGB filtering. In addition to the registers used for ARGB filtering configuration, a second set of registers for filtering is used. The first set of registers is used for Y configuration (instead of ARGB configuration) and the second set of registers is used for CbCr filtering configuration. The two sets of registers can be the same when the YUV format is not converted to RGB after filtering. When the RGB conversion is required after filtering, then the chrominance needs to be re-sampled with a different filtering configuration because:

- Chrominance samples are offset to the luminance samples. That is, DSS0_VID_FIRH2 and DSS0_VID_FIRV2, and DSS0_VID_ACCUV2_0/DSS0_VID_ACCUV2_1 and DSS0_VID_ACCUH2_0/DSS0_VID_ACCUH2_1 registers need to be configured differently than DSS0_VID_FIRH and DSS0_VID_FIRV, and DSS0_VID_ACCUH_0/DSS0_VID_ACCUH_1 and DSS0_VID_ACCUV_0/DSS0_VID_ACCUV_1 registers used for the luminance filtering.
- Chrominance is sub-sampled by two horizontally only in case of YUV422, and horizontally and vertically in case of YUV420. The coefficients for the vertical chrominance re-sampling are identical to the coefficients for vertical luminance filtering in case of YUV422. The coefficients for the horizontal and vertical chrominance re-sampling are different than the ones for luminance filtering in case of YUV420.

12.6.3.8.6 DISPC VID Color Space Conversion YUV to RGB

The Color Space Conversion (CSC) unit converts the video-encoded pixel values from YUV444 format into ARGB48 format (12-bit value per component A, R, G, and B, with A fixed at 0xFFFF).

In case of YUV420 or YUV422 formats, a chrominance resampling to YUV444 is performed before converting the YUV into RGB values (see [Section 12.6.3.8.4, DISPC VID Chrominance Resampling](#)). The YUV422/YUV420 to YUV444 chrominance resampling is a pre-processing to the color space conversion.

[Figure 12-387](#) and [Figure 12-388](#) show the 3 × 3 11-bit coefficients used to convert from YUV444 into ARGB48. The value of A component is fixed at 0xFFFF in the output. The coefficients are set according to the standard used to encode the pixel data in YUV color space. [Table 12-417](#) summarizes the coefficients with their respective register bit fields.

Table 12-417. DISPC VID CSC - YUV to RGB Register Settings

Coefficients	Register Fields
R _Y	DSS0_VID_CSC_COEF0[10-0] C00
R _{Cr}	DSS0_VID_CSC_COEF0[26-16] C01
R _{Cb}	DSS0_VID_CSC_COEF1[10-0] C02

Table 12-417. DISPC VID CSC - YUV to RGB Register Settings (continued)

Coefficients	Register Fields
G_Y	DSS0_VID_CSC_COEF1[26-16] C10
G_{Cr}	DSS0_VID_CSC_COEF2[10-0] C11
G_{Cb}	DSS0_VID_CSC_COEF2[26-16] C12
B_Y	DSS0_VID_CSC_COEF3[10-0] C20
B_{Cr}	DSS0_VID_CSC_COEF3[26-16] C21
B_{Cb}	DSS0_VID_CSC_COEF4[10-0] C22
Y offset	DSS0_VID_CSC_COEF5[15-3] PREOFFSET1
Cr offset	DSS0_VID_CSC_COEF5[31-19] PREOFFSET2
Cb offset	DSS0_VID_CSC_COEF6[15-3] PREOFFSET3

- Limited data range conversion (video data range)

If the active range for the luminance samples (Y) is [256:3760] and for the chrominance samples (Cb and Cr) is [256:3840], the following equation in [Figure 12-387](#) (based on 11-bit coefficients) must be used to convert the YUV to RGB. To clip the values of R, G, and B output components to the full output data range [0:4095], set the DSS0_VID_ATTRIBUTES[11] FULLRANGE bit to 0x1.

$$\begin{bmatrix} R_{OUT} \\ G_{OUT} \\ B_{OUT} \end{bmatrix} = \frac{1}{256} * \begin{bmatrix} R_Y & R_{Cr} & R_{Cb} \\ G_Y & G_{Cr} & G_{Cb} \\ B_Y & B_{Cr} & B_{Cb} \end{bmatrix} * \begin{bmatrix} Y_{IN} - 256 \\ Cr_{IN} - 2048 \\ Cb_{IN} - 2048 \end{bmatrix}$$

dispc-005

Figure 12-387. DISPC VID CSC YCbCr to RGB Equation (Limited Data Range), 12-Bit Outputs

In [Figure 12-387](#), the offset values (-256, -2048, -2048) are also programmed via corresponding register bit-fields shown in [Table 12-417](#), *DISPC VID CSC - YUV to RGB Register Settings*.

- Full data range conversion (graphics data range)

If the active range for the luminance samples (Y) and chrominance samples (Cb and Cr) is [0:4095], the following equation in [Figure 12-388](#) (based on 11-bit coefficients) must be used to convert the YUV to RGB. To clip the values of R, G, and B output components to the full output data range [0:4095], set the DSS0_VID_ATTRIBUTES[11] FULLRANGE bit to 0x1.

$$\begin{bmatrix} R_{OUT} \\ G_{OUT} \\ B_{OUT} \end{bmatrix} = \frac{1}{256} * \begin{bmatrix} R_Y & R_{Cr} & R_{Cb} \\ G_Y & G_{Cr} & G_{Cb} \\ B_Y & B_{Cr} & B_{Cb} \end{bmatrix} * \begin{bmatrix} Y_{IN} \\ Cr_{IN} - 2048 \\ Cb_{IN} - 2048 \end{bmatrix}$$

dispc-006

Figure 12-388. DISPC VID CSC YCbCr to RGB Equation (Full Data Range), 12-Bit Outputs

In [Figure 12-387](#) and [Figure 12-388](#), the offset values (0, -256, -2048) can be programmed via the corresponding register bit-fields shown in [Table 12-417](#), *DISPC VID CSC - YUV to RGB Register Settings*.

Note

In case of YUV420/YUV422-NV21 data, the coefficients for Cr and Cb must be swapped in order to correctly support YUV420/YUV422-NV21 format.

The scaling and CSC clipping is set by the same bit, DSS0_VID_ATTRIBUTES[11] FULLRANGE.

Output Clipping

It is possible for the output results to be larger (overflow) than the maximum or smaller (underflow) than the minimum value the output representation supports. The Color Space Conversion module clips the overflow/underflow result to the maximum/minimum value as follows:

- FULLRANGE = 1 (Graphics range)

- Maximum: 4095
- Minimum : 0
- FULLRANGE = 0 (Video range)
 - Maximum: 3760 for Luma, 3840 for Chroma
 - Minimum: 256 for both Luma and Chroma

The FULLRANGE = 0 setting should only be used when the CSC logic is used to convert RGB to YCrCb and the output needs to be in the video data range.

For YCrCb to RGB conversion and other RGB to RGB processing, the FULLRANGE bit should be set to 1 to enable full data range in the output.

12.6.3.8.7 DISPC VID Brightness/Contrast/Saturation/Hue Control

The brightness/contrast/saturation controls are implemented in the same Color Space Conversion (CSC) block by making adjustments to the conversion coefficients and input/output offset values as shown in [Figure 12-389](#):

$$\begin{bmatrix} R \\ G \\ B \end{bmatrix} = \begin{bmatrix} m * A0 & m * k * B0 & m * k * C0 \\ m * A1 & m * k * B1 & m * k * C1 \\ m * A2 & m * k * B2 & m * k * C2 \end{bmatrix} \begin{bmatrix} Y + Y_offset_adj \\ Cr + Cr_offset \\ Cb + Cb_offset \end{bmatrix} + \begin{bmatrix} R_offset \\ G_offset \\ B_offset \end{bmatrix}$$

dispc-101

Figure 12-389. DISPC VID Brightness/Contrast/Saturation Equation for YUV to RGB

In [Figure 12-389](#) the following terminology is used:

- A/B/C coefficients and the offset parameters are for YUV to RGB conversion. See [Table 12-418](#) below for coefficients and offsets mapping to register fields.
- The gain term (m) is used for contrast control. The allowed range is: $0 < m \leq 2.0$ (where $m=1$ means contrast bypass).
- The gain term (k) is used for saturation control. The allowed range is: $0 < k \leq 2.0$ (where $k=1$ means saturation bypass).
- The brightness offset (b) is added to Y_offset_adj . The allowed range (for 8-bit example) is: $-128 \leq b \leq +127$ (where $b=0$ means brightness bypass).

The hue adjustment can also be built into the above equation ([Figure 12-389](#)) to comprehend the following Cb/Cr hue angle adjustments:

$$Cb_hue_adj = (Cb * \cos \emptyset + Cr * \sin \emptyset)$$

$$Cr_hue_adj = (Cr * \cos \emptyset - Cb * \sin \emptyset), \text{ where } \emptyset \text{ is the desired hue angle (with } \emptyset=0 \text{ meaning hue adjustment bypass)}$$

The final combined matrix equation for controlling brightness/contrast/saturation/hue (BCSH) during YUV to RGB conversion is shown in [Figure 12-390](#)

$$\begin{bmatrix} R \\ G \\ B \end{bmatrix} = \begin{bmatrix} m * A0 & m * k * [B0 * \cos(Hue) + C0 * \sin(Hue)] & m * k * [C0 * \cos(Hue) - B0 * \sin(Hue)] \\ m * A1 & m * k * [B1 * \cos(Hue) + C1 * \sin(Hue)] & m * k * [C1 * \cos(Hue) - B1 * \sin(Hue)] \\ m * A2 & m * k * [B2 * \cos(Hue) + C2 * \sin(Hue)] & m * k * [C2 * \cos(Hue) - B2 * \sin(Hue)] \end{bmatrix} \begin{bmatrix} Y + Y_offset_adj \\ Cr + Cr_offset \\ Cb + Cb_offset \end{bmatrix} + \begin{bmatrix} R_offset \\ G_offset \\ B_offset \end{bmatrix}$$

dispc-102

Figure 12-390. DISPC VID Brightness/Contrast/Saturation/Hue Equation for YUV to RGB

Gain and offset terms in the above equation ([Figure 12-390](#)) are programmed in the hardware registers as adjusted CSC coefficients (11-bit signed) and offset values (13-bit signed) to control the brightness, contrast, saturation and hue. Mapping of the coefficients and offsets to register fields is provided in [Table 12-418](#). Outputs are clipped to keep the output values in the proper range.

Table 12-418. DISPC VID BCSH Register Settings for YUV to RGB

Coefficients	Register Fields
A0	DSS0_VID_CSC_COEF0[10-0] C00

Table 12-418. DISPC VID BCSH Register Settings for YUV to RGB (continued)

Coefficients	Register Fields
B0	DSS0_VID_CSC_COEF0[26-16] C01
C0	DSS0_VID_CSC_COEF1[10-0] C02
A1	DSS0_VID_CSC_COEF1[26-16] C10
B1	DSS0_VID_CSC_COEF2[10-0] C11
C1	DSS0_VID_CSC_COEF2[26-16] C12
A2	DSS0_VID_CSC_COEF3[10-0] C20
B2	DSS0_VID_CSC_COEF3[26-16] C21
C2	DSS0_VID_CSC_COEF4[10-0] C22
Y offset	DSS0_VID_CSC_COEF5[15-3] PREOFFSET1
Cr offset	DSS0_VID_CSC_COEF5[31-19] PREOFFSET2
Cb offset	DSS0_VID_CSC_COEF6[15-3] PREOFFSET3
R offset	DSS0_VID_CSC_COEF6[31-19] POSTOFFSET1
G offset	DSS0_VID_CSC_COEF7[15-3] POSTOFFSET2
B offset	DSS0_VID_CSC_COEF7[31-19] POSTOFFSET3

For RGB input formats, the same CSC block can be used to adjust contrast, brightness, saturation, and hue using the matrix equation from [Figure 12-391](#).

$$\begin{bmatrix} R_{out} \\ G_{out} \\ B_{out} \end{bmatrix} = \begin{bmatrix} m * A0 & m * k * [B0 * \cos(Hue) + C0 * \sin(Hue)] & m * k * [C0 * \cos(Hue) - B0 * \sin(Hue)] \\ m * A1 & m * k * [B1 * \cos(Hue) + C1 * \sin(Hue)] & m * k * [C1 * \cos(Hue) - B1 * \sin(Hue)] \\ m * A2 & m * k * [B2 * \cos(Hue) + C2 * \sin(Hue)] & m * k * [C2 * \cos(Hue) - B2 * \sin(Hue)] \end{bmatrix} \begin{bmatrix} a0 & b0 & c0 \\ a1 & b1 & c1 \\ a2 & b2 & c2 \end{bmatrix} \begin{bmatrix} R_{in} \\ G_{in} \\ B_{in} \end{bmatrix} + \begin{bmatrix} R_offset \\ G_offset \\ B_offset \end{bmatrix}$$

Coefficients a/b/c are related to A/B/C (for RGB to YUV and YUV to RGB conversions) as follows:

$$\begin{bmatrix} a0 & b0 & c0 \\ a1 & b1 & c1 \\ a2 & b2 & c2 \end{bmatrix} = \begin{bmatrix} A0 & B0 & C0 \\ A1 & B1 & C1 \\ A2 & B2 & C2 \end{bmatrix}^{-1}$$

dispc-103

Figure 12-391. DISPC VID Brightness/Contrast/Saturation/Hue Equation for RGB Input

In [Figure 12-391](#) the following specifics apply:

- A/B/C coefficients and the RGB offset parameters mapping to register fields is provided in [Table 12-418](#).
- The gain term (m) is used for contrast control. The allowed range is: $0 < m \leq 2.0$ (where $m=1$ means contrast bypass).
- The gain term (k) is used for saturation control. The allowed range is: $0 < k \leq 2.0$ (where $k=1$ means saturation bypass).
- The brightness is controlled by the RGB offset values.
- The Hue angle is used to adjust hue. Hue $\emptyset=0$ means hue adjustment bypass.

Outputs are clipped to keep the output values in the proper range.

12.6.3.8.8 DISPC VID Luma Key Support

The video pipeline supports Luma key transparency for Blue-ray video layer composition. When enabled, Y value of each pixel will be checked against luma key range values. The range values are defined in DSS0_VID_LUMAKEY register fields, as follows: [11-0] LUMAKEYMIN < Y < [27-16] LUMAKEYMAX. If this condition is true, then the pixel alpha value will be forced to zero (transparent) to make the pixel transparent during the blending process in the overlay manager.

12.6.3.8.9 DISPC VID Cropping Support

At the output of the video pipeline a final crop stage is added which allows further cropping of the video window to the required dimensions. The crop feature is enabled by DSS0_VID_ATTRIBUTES[13] CROP register field and the cropping dimensions are further set by DSS0_VID_CROP[...] CROPLEFT/CROPTOP/CROPBOTTOM/CROPRIGHT register fields. Cropping of up to 31 pixels/lines is supported in every direction.

The crop feature is especially useful while dealing with the compressed frame buffer using the FBDC module, as explained in [Section 12.6.3.6.11, DISPC Compressed Data Format Support](#).

12.6.3.9 DISPC Write-Back Pipeline

The write-back (WB) pipeline is used to store in the system memory the capture of the overlay output or the output of one of the pipelines. The WB pipeline consists of a CSC unit, a scaler unit, and an RGB truncation logic. The format from the overlay managers is always ARGB48. The format from the output of the VID pipeline can be YUV422, YUV420 or ARGB48. Because the overlay works on ARGB48 format and the video accelerator works on YUV format, the color space conversion from RGB to YUV is used to directly output to memory the format that can be encoded with no extra processing.

The write-back pipeline can be connected either to the VID pipeline output or to the output of one of the overlay managers, either in M2M (memory-to-memory) or Capture mode (see [Section 12.6.3.6.3, DISPC Write DMA Buffer](#)), by configuring the DSS0_COMMON_DISPC_CONNECTIONS[20-16] WB_CONN register field.

- In M2M mode, the pipeline or overlay manager connected to WB must not be connected to any VP.
- In Capture mode, the pipeline or overlay manager connected to WB must be connected to at least one VP.

The capture frame rate can be set in the DSS0_WB_ATTRIBUTES[26:24] CAPTUREMODE bit field.

The write-back pipeline also supports input source cropping to allow a sub-frame capture.

The ARGB48 format is truncated (LSB drop) or expanded to match the output color depth formats. No dithering on the output is supported. When there is no alpha field mentioned by x in the pixel format description, 0's shall be used. For example, for RGB12 pixel format the upper 4 bits are 0's since RGB value is only 12 bits inside a 16-bit container.

The WB pipeline is enabled by setting the DSS0_WB_ATTRIBUTES[0] ENABLE bit to 0x1.

[Figure 12-392](#) shows the WB pipeline.

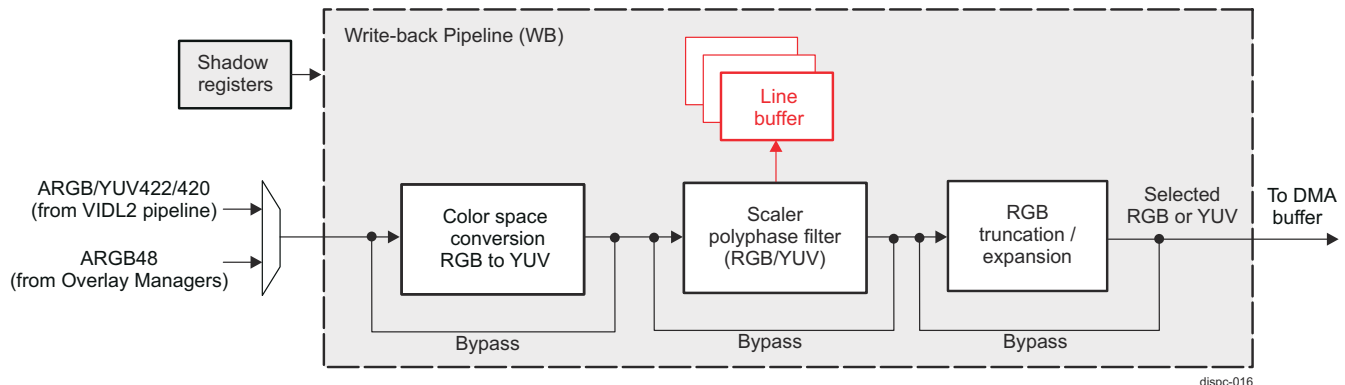

Figure 12-392. DISPC Write-Back Pipeline

12.6.3.9.1 DISPC WB Color Space Conversion RGB to YUV

The WB CSC unit converts the encoded pixel values from RGB48 into YUV444 format. For YUV420 or YUV422 as output formats, a chrominance subsampling (YUV444 to YUV422, and YUV422 to YUV420) is performed in the WB scaler block after the CSC operation.

[Figure 12-393](#) and [Figure 12-394](#) show the 3×3 11-bit coefficients used for the CSC operation. The user sets the coefficients according to the standard used to encode the pixel data in YUV color space. [Table 12-419](#) lists the coefficients with their respective bit fields, together with the post offsets (that are 13-bit signed integer numbers).

Table 12-419. DISPC WB CSC - RGB to YUV Register Settings

Coefficients	Register Bit Fields
Y_R	DSS0_WB_CSC_COEF0[10:0] C00
Y_G	DSS0_WB_CSC_COEF0[26:16] C01
Y_B	DSS0_WB_CSC_COEF1[10:0] C02

Table 12-419. DISPC WB CSC - RGB to YUV Register Settings (continued)

Coefficients	Register Bit Fields
Cr _R	DSS0_WB_CSC_COEF1[26:16] C10
Cr _G	DSS0_WB_CSC_COEF2[10:0] C11
Cr _B	DSS0_WB_CSC_COEF2[26:16] C12
Cb _R	DSS0_WB_CSC_COEF3[10:0] C20
Cb _G	DSS0_WB_CSC_COEF3[26:16] C21
Cb _B	DSS0_WB_CSC_COEF4[10:0] C22
R _{POSTOFFSET}	DSS0_WB_CSC_COEF6[31-19] POSTOFFSET1
G _{POSTOFFSET}	DSS0_WB_CSC_COEF7[15-3] POSTOFFSET2
B _{POSTOFFSET}	DSS0_WB_CSC_COEF7[31-19] POSTOFFSET3

Limited data range conversion (video data range)

If the active range for the 12-bit output luminance samples (Y) is to be [256:3760] and for the output chrominance samples (Cb and Cr) is to be [256:3840], then [Figure 12-393](#) gives the equation (based on 11-bit coefficients) to convert the RGB to YUV. The range selection is done by setting the DSS0_WB_ATTRIBUTES[11] FULLRANGE bit to 0x0. The [256, 2048, 2048] offset values are programmable through the registers from [Table 12-419](#).

$$\begin{bmatrix} Y_{OUT} \\ Cb_{OUT} \\ Cr_{OUT} \end{bmatrix} = \frac{1}{256} * \begin{bmatrix} Y_R & Y_G & Y_B \\ Cb_R & Cb_G & Cb_B \\ Cr_R & Cr_G & Cr_B \end{bmatrix} * \begin{bmatrix} R_{IN} \\ G_{IN} \\ B_{IN} \end{bmatrix} + \begin{bmatrix} 256 \\ 2048 \\ 2048 \end{bmatrix}$$

dispc-017

Figure 12-393. DISPC WB CSC RGB to YCbCr Equation (Limited Data Range), 12-bit Outputs

Full data range conversion (graphics data range)

If the active range for the output luminance samples (Y) and or the chrominance samples (Cb and Cr) is [0:4095], then [Figure 12-394](#) gives the equation (based on 11-bit coefficients) to convert the RGB to YUV. The [0, 2048, 2048] offset values are programmable through the registers from [Table 12-419](#).

$$\begin{bmatrix} Y_{OUT} \\ Cb_{OUT} \\ Cr_{OUT} \end{bmatrix} = \frac{1}{256} * \begin{bmatrix} Y_R & Y_G & Y_B \\ Cb_R & Cb_G & Cb_B \\ Cr_R & Cr_G & Cr_B \end{bmatrix} * \begin{bmatrix} R_{IN} \\ G_{IN} \\ B_{IN} \end{bmatrix} + \begin{bmatrix} 0 \\ 2048 \\ 2048 \end{bmatrix}$$

dispc-018

Figure 12-394. DISPC WB CSC RGB to YCbCr Equation (Full Data Range), 12-bit Outputs

12.6.3.9.2 DISPC WB Scaler Unit

The functional aspect of the WB pipeline scaler unit is identical to the VID pipeline scaler unit (see [Section 12.6.3.8.5, DISPC VID Scaler Unit](#)), except that the WB scaler is 8-bit only and takes only the 8 most significant bits of the data fed through. The WB scaler, similarly to the one in the video pipeline, can perform scaling in the native ARGB, YUV422, or YUV420 formats. The support for scaling in YUV formats allows a YUV source to be scaled through video and write-back scalers without chroma up and downsampling, if the output is to remain in the same format. In addition, the scaling capability of VID and WB pipelines can be combined to double the maximum rescaling factor (applicable for memory-to-memory operations only).

The downscaling capability is further reduced, if the pipeline is doing a format conversion where downsampling is inherent. When doing RGB/YUV422-to-YUV420 conversion in WB pipeline, the downsampling capability of WB scaler is reduced to:

- If 5 taps is selected, then the downsampling is limited to 0.5 in RGB
- If 3 taps is selected, then no down-scaling is available

The write-back window attributes of the WB pipeline can be configured in the following register bit-fields:

- Source data format for write-back (input to the scaler unit) in DSS0_WB_ATTRIBUTES[6-1] FORMAT bit-field
- Start position (offset) of the window on the overlay which WB will capture in DSS0_WB_POSITION[29-16] POSY and [13-0] POSX register field. Only applicable when the WB pipeline is operating in capture_mode.
- Write-back picture width in system memory (frame buffer) in DSS0_WB_PICTURE_SIZE[13-0] MEMSIZEX bit-field. The window width is from 1 up to 4096 pixels. All the integer values in the range [1:4096] are allowed in the case of RGB16 and RGB24 video data. In the case of YUV422 and UYVY422 formats the width has to be a multiple of 2 pixels.
- Write-back picture height in system memory (frame buffer) in DSS0_WB_PICTURE_SIZE[29-16] MEMSIZEY bit-field. The window width is from 1 up to 4096 pixels. All the integer values in the range [1:4096] are allowed. In the case of YUV420 the height has to be a multiple of 2 lines.
- Write-back window width at pipeline input (before resizing) in DSS0_WB_SIZE[13-0] SIZEX bit-field. The window width is from 1 up to 4096 pixels. The width of the image sent to the write back pipe has to be a multiple of 2 pixels, if its format (input) is YUV420/YUV422.
- Write-back window height at pipeline input (before resizing) in DSS0_WB_SIZE[29-16] SIZEY bit-field. The window height is from 1 up to 4096 pixels. The width of the image sent to the write back pipe has to be a multiple of 2 lines, if its format (input) is YUV420.

Note

The WB pipeline supports input source cropping to allow a sub-frame capture by specifying the offset position and the size of the sub-frame. With the offset position parameters (POSY, POSX) set to (0,0) and the size parameters (SIZEY, SIZEX) set to the full size, no clipping should be applied. The software must make sure that the clipping parameters are set up correctly to avoid going over the WB input frame boundaries. Otherwise, the pipeline may lock up.

Table 12-420 list the register fields in the function of the coefficients for the VID horizontal scaler in the DSS0_WB_FIR_COEF_H0_0 to DSS0_WB_FIR_COEF_H0_8, and DSS0_WB_FIR_COEF_H12_0 to DSS0_WB_FIR_COEF_H12_15 registers.

Table 12-420. DISPC Register Fields Associated to Coefficients for ARGB and Y Configuration in WB Horizontal Scaler

Phases	Ch(2)	Ch(1)	Ch(0)	Ch(-1)	Ch(-2)
	Signed coefficient [29-20] FIRHC2 bitfield	Signed coefficient [19-10] FIRHC1 bitfield	Unsigned central coefficient [9-0] FIRHC0 bitfield	Signed coefficient [19-10] FIRHC1 bitfield	Signed coefficient [29-20] FIRHC2 bitfield
0	DSS0_WB_FIR_COEF_F_H12_0	DSS0_WB_FIR_COEF_F_H12_0	DSS0_WB_FIR_COEF_F_H0_0	DSS0_WB_FIR_COEF_F_H12_0	DSS0_WB_FIR_COEF_F_H12_0
1	DSS0_WB_FIR_COEF_F_H12_1	DSS0_WB_FIR_COEF_F_H12_1	DSS0_WB_FIR_COEF_F_H0_1	DSS0_WB_FIR_COEF_F_H12_15	DSS0_WB_FIR_COEF_F_H12_15
2	DSS0_WB_FIR_COEF_F_H12_2	DSS0_WB_FIR_COEF_F_H12_2	DSS0_WB_FIR_COEF_F_H0_2	DSS0_WB_FIR_COEF_F_H12_14	DSS0_WB_FIR_COEF_F_H12_14
3	DSS0_WB_FIR_COEF_F_H12_3	DSS0_WB_FIR_COEF_F_H12_3	DSS0_WB_FIR_COEF_F_H0_3	DSS0_WB_FIR_COEF_F_H12_13	DSS0_WB_FIR_COEF_F_H12_13
4	DSS0_WB_FIR_COEF_F_H12_4	DSS0_WB_FIR_COEF_F_H12_4	DSS0_WB_FIR_COEF_F_H0_4	DSS0_WB_FIR_COEF_F_H12_12	DSS0_WB_FIR_COEF_F_H12_12
5	DSS0_WB_FIR_COEF_F_H12_5	DSS0_WB_FIR_COEF_F_H12_5	DSS0_WB_FIR_COEF_F_H0_5	DSS0_WB_FIR_COEF_F_H12_11	DSS0_WB_FIR_COEF_F_H12_11
6	DSS0_WB_FIR_COEF_F_H12_6	DSS0_WB_FIR_COEF_F_H12_6	DSS0_WB_FIR_COEF_F_H0_6	DSS0_WB_FIR_COEF_F_H12_10	DSS0_WB_FIR_COEF_F_H12_10
7	DSS0_WB_FIR_COEF_F_H12_7	DSS0_WB_FIR_COEF_F_H12_7	DSS0_WB_FIR_COEF_F_H0_7	DSS0_WB_FIR_COEF_F_H12_9	DSS0_WB_FIR_COEF_F_H12_9
8	DSS0_WB_FIR_COEF_F_H12_8	DSS0_WB_FIR_COEF_F_H12_8	DSS0_WB_FIR_COEF_F_H0_8	DSS0_WB_FIR_COEF_F_H12_8	DSS0_WB_FIR_COEF_F_H12_8
9	DSS0_WB_FIR_COEF_F_H12_9	DSS0_WB_FIR_COEF_F_H12_9	DSS0_WB_FIR_COEF_F_H0_7	DSS0_WB_FIR_COEF_F_H12_7	DSS0_WB_FIR_COEF_F_H12_7
10	DSS0_WB_FIR_COEF_F_H12_10	DSS0_WB_FIR_COEF_F_H12_10	DSS0_WB_FIR_COEF_F_H0_6	DSS0_WB_FIR_COEF_F_H12_6	DSS0_WB_FIR_COEF_F_H12_6

Table 12-420. DISPC Register Fields Associated to Coefficients for ARGB and Y Configuration in WB Horizontal Scaler (continued)

Phases	Ch(2)	Ch(1)	Ch(0)	Ch(-1)	Ch(-2)
11	DSS0_WB_FIR_COEF_F_H12_11	DSS0_WB_FIR_COEF_F_H12_11	DSS0_WB_FIR_COEF_F_H0_5	DSS0_WB_FIR_COEF_F_H12_5	DSS0_WB_FIR_COEF_F_H12_5
12	DSS0_WB_FIR_COEF_F_H12_12	DSS0_WB_FIR_COEF_F_H12_12	DSS0_WB_FIR_COEF_F_H0_4	DSS0_WB_FIR_COEF_F_H12_4	DSS0_WB_FIR_COEF_F_H12_4
13	DSS0_WB_FIR_COEF_F_H12_13	DSS0_WB_FIR_COEF_F_H12_13	DSS0_WB_FIR_COEF_F_H0_3	DSS0_WB_FIR_COEF_F_H12_3	DSS0_WB_FIR_COEF_F_H12_3
14	DSS0_WB_FIR_COEF_F_H12_14	DSS0_WB_FIR_COEF_F_H12_14	DSS0_WB_FIR_COEF_F_H0_2	DSS0_WB_FIR_COEF_F_H12_2	DSS0_WB_FIR_COEF_F_H12_2
15	DSS0_WB_FIR_COEF_F_H12_15	DSS0_WB_FIR_COEF_F_H12_15	DSS0_WB_FIR_COEF_F_H0_1	DSS0_WB_FIR_COEF_F_H12_1	DSS0_WB_FIR_COEF_F_H12_1

Note

In [Table 12-420](#), the cells without color are duplicated from the grey cells.

Similar table approach applies to the vertical scaler (registers DSS0_WB_FIR_COEF_V0_0 to DSS0_WB_FIR_COEF_V0_8, and DSS0_WB_FIR_COEF_V12_0 to DSS0_WB_FIR_COEF_V12_15 are used).

Similar table approach applies to the coefficients for Cb/Cr filtering in case of YUV format (registers DSS0_WB_FIR_COEF_H0_C_0 to DSS0_WB_FIR_COEF_H0_C_8, and DSS0_WB_FIR_COEF_H12_C_0 to DSS0_WB_FIR_COEF_H12_C_15, and DSS0_WB_FIR_COEF_V0_C_0 to DSS0_WB_FIR_COEF_V0_C_8 and DSS0_WB_FIR_COEF_V12_C_0 to DSS0_WB_FIR_COEF_V12_C_15 are used).

The WB scaler unit vertical and/or horizontal sampling is selected by configuring the DSS0_WB_ATTRIBUTES[8-7] RESIZEENABLE register bit field.

Prior to enabling the WB scaler a valid configuration has to be set by the user.

In case of capturing data of one of the output channels, the corresponding DSS0_VP_CONTROL[5] GOBIT bit has to be set to update the configuration depending to which VP output the write-back pipeline is associated with. Refers also to [Section 12.6.3.15, DISPC Shadow Mechanism for Registers](#) when write back channel is active. The SW has to wait before setting the GOBIT bit that the HW has reset the same bit. The DSS0_WB_ATTRIBUTES[0] ENABLE bit can be set to update those registers, if it has been previously disabled.

The following register fields define the configuration of the video up/downsampling block in the WB pipeline:

- Vertical up/downsampling increment value in the [23-0] FIRVINC bit field of DSS0_WB_FIRV (for ARGB and Y) and DSS0_WB_FIRV2 (for CbCr) registers. Software calculates the value using the following equation:

$$FIRVINC = 2^{21} * \left(\frac{SIZEY+1}{MEMSIZEY+1} \right)$$

(25)

- Horizontal up/downsampling increment value in the [23-0] FIRHINC bit field of the DSS0_WB_FIRH (for ARGB and Y) and DSS0_WB_FIRH2 (for CbCr) registers. Software calculates the value using the following equation:

$$FIRHINC = 2^{21} * \left(\frac{SIZEX+1}{MEMSIZEX+1} \right)$$

(26)

- Vertical up/downsampling accumulator value in the [23-0] VERTICALACCU bit field of the DSS0_WB_ACCUV_0 and DSS0_WB_ACCUV_1 (for ARGB and Y), and DSS0_WB_ACCUV2_0 and DSS0_WB_ACCUV2_1 (for CbCr) registers. The accumulator value indicates on which phase the vertical filtering starts.

- Vertical upsampling and downsampling line buffer configuration via the DSS0_WB_ATTRIBUTES[21] VERTICALTAPS bit. The default value at reset time is 0x0 (3-tap configuration is used). If the bit field is reset, the 3-tap configuration is used.
- Horizontal upsampling and downsampling accumulator value in the [23-0] HORIZONTALACCU bit field of the DSS0_WB_ACCUH_0 and DSS0_WB_ACCUH_1 (for ARGB and Y), and DSS0_WB_ACCUH2_0 and DSS0_WB_ACCUH2_1 (for CbCr) registers. The accumulator value indicates on which phase the horizontal filtering starts.

Table 12-421 lists the DISPC vertical and horizontal accumulator values and phases. Other accumulator values are also supported. The HW determines the nearest phase value in order to load the corresponding one.

Table 12-421. DISPC WB Scaler Vertical and Horizontal Accumulator Phases

Accumulator Value (MSB bits)	Phases f
0	0
256 or -3840	1
512 or -3584	2
768 or -3328	3
1024 or -3072	4
1280 or -2816	5
1536 or -2560	6
1792 or -2304	7
2048 or -2048	8
2304 or -1792	9
2560 or -1536	10
2816 or -1280	11
3072 or -1024	12
3328 or -768	13
3584 or -512	14
3840 or -256	15

- Vertical upsampling and downsampling central coefficients:
 - For ARGB and Y, the vertical upsampling and downsampling central coefficients are defined in the DSS0_WB_FIR_COEF_V0_0 to DSS0_WB_FIR_COEF_V0_8 registers. There are 9 registers for the 16 phases with 1 coefficient for each of them. Symetrical implementation is used, so only 9 coefficients are used. Each register contains one 10-bit unsigned coefficient (the central one).
 - Four CbCr, the vertical upsampling and downsampling central coefficients are set in DSS0_WB_FIR_COEF_V0_C_0 to DSS0_WB_FIR_COEF_V0_C_8 registers.
- Vertical upsampling and downsampling coefficients:
 - For ARGB and Y, the vertical upsampling and downsampling coefficients are defined in the DSS0_WB_FIR_COEF_V12_0 to DSS0_WB_FIR_COEF_V12_15 registers. There are 16 registers for the 16 phases with 2 coefficient for each of them, so a total of 32 programmable coefficients for the vertical up/down-sampling block. Each register contains two 10-bit signed coefficients.
 - Four CbCr, the vertical upsampling and downsampling coefficients are set in DSS0_WB_FIR_COEF_V12_C_0 to DSS0_WB_FIR_COEF_V12_C_15 registers.
- Horizontal upsampling and downsampling central coefficients:
 - For ARGB and Y, the horizontal upsampling and downsampling central coefficients are defined in the DSS0_WB_FIR_COEF_H0_0 to DSS0_WB_FIR_COEF_H0_8 registers. There are 9 registers for the 16 phases with 1 coefficient for each of them. Symetrical implementation is used, so only 9 coefficients are used. Each register contains one 10-bit unsigned coefficient (the central one).
 - Four CbCr, the horizontal upsampling and downsampling central coefficients are set in DSS0_WB_FIR_COEF_H0_C_0 to DSS0_WB_FIR_COEF_H0_C_8 registers.
- Horizontal upsampling and downsampling coefficients:

- For ARGB and Y, the horizontal upsampling and downsampling coefficients are defined in the DSS0_WB_FIR_COEF_H12_0 to DSS0_WB_FIR_COEF_H12_15 registers. There are 16 registers for the 16 phases with 2 coefficient for each of them, so a total of 32 programmable coefficients for the horizontal up/down-sampling block. Each register contains two 10-bit signed coefficients.
- Four CbCr, the horizontal upsampling and downsampling coefficients are set in DSS0_WB_FIR_COEF_H12_C_0 to DSS0_WB_FIR_COEF_H12_C_15 registers.

The YUV filtering is based on the equations of the ARGB filtering. In addition to the registers used for ARGB filtering configuration, a second set of registers for filtering is used. The first set of registers is used for Y configuration (instead of ARGB configuration) and the second set of registers is used for CbCr filtering configuration. The two sets of registers can be the same when the YUV format is not converted to RGB after filtering. When the RGB conversion is required after filtering, then the chrominance needs to be re-sampled with a different filtering configuration because:

- Chrominance samples are offset to the luminance samples. That is, DSS0_WB_FIRH2 and DSS0_WB_FIRV2, and DSS0_WB_ACCUV2_0/DSS0_WB_ACCUV2_1 and DSS0_WB_ACCUH2_0/DSS0_WB_ACCUH2_1 registers need to be configured differently than DSS0_WB_FIRH and DSS0_WB_FIRV, and DSS0_WB_ACCUH_0/DSS0_WB_ACCUH_1 and DSS0_WB_ACCUV_0/DSS0_WB_ACCUV_1 registers used for the luminance filtering.
- Chrominance is sub-sampled by two horizontally only in case of YUV422, and horizontally and vertically in case of YUV420. The coefficients for the vertical chrominance re-sampling are identical to the coefficients for vertical luminance filtering in case of YUV422. The coefficients for the horizontal and vertical chrominance re-sampling are different than the ones for luminance filtering in case of YUV420.

12.6.3.10 DISPC Overlay Manager

The overlay manager (OVR) is responsible for compositing selected input layers together to generate the final display output frame. The DISPC implements four identical overlay managers, one for each display output (see [Figure 12-354, DISPC Architecture Overview](#)). Any of these overlay managers can be used to source also the Write-back pipeline.

- OVR1 is connected to Video Port 1 (VP1).
- OVR2 is connected to Video Port 2 (VP2).
- OVR3 is connected to Video Port 3 (VP3).
- OVR4 is connected to Video Port 4 (VP4).

Each OVR is preceded by a programmable input pipeline selector which re-maps the output of the selected input pipelines according to the overlay manager Z-order configuration.

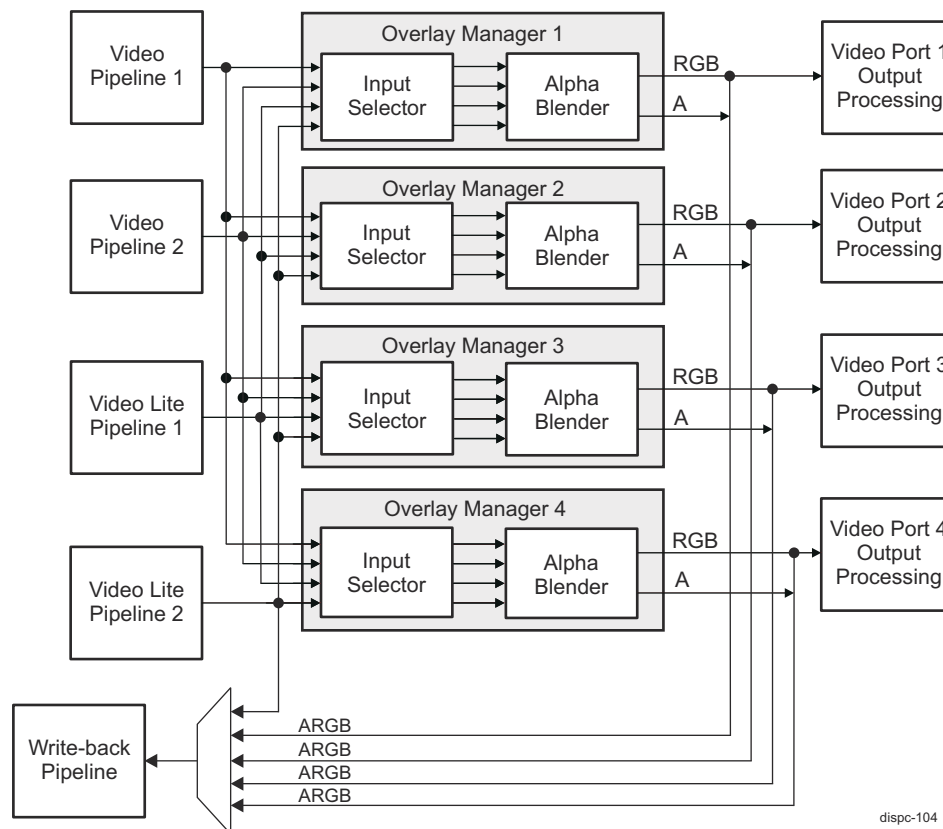

Figure 12-395. DISPC Overlay Manager and Input Selector

Note

The DISPC overlay managers, OVR1 through OVR4, will be commonly referred to as *overlay manager (OVR)* in the following sections.

12.6.3.10.1 DISPC Overlay Input Selector

The overlay input selector before the overlay manager is a n-input to n-output crossbar switch. As such, any input can be connected to any output in the selector. The selection is based on the Z-order layer selection in the overlay configuration through the following register fields:

- DSS0_OVR_ATTRIBUTES_0[4-1] CHANNELIN field for layer 0, Z-order 0
- DSS0_OVR_ATTRIBUTES_1[4-1] CHANNELIN field for layer 1, Z-order 1
- DSS0_OVR_ATTRIBUTES_2[4-1] CHANNELIN field for layer 2, Z-order 2
- DSS0_OVR_ATTRIBUTES_3[4-1] CHANNELIN field for layer 3, Z-order 3
- DSS0_OVR_ATTRIBUTES_4[4-1] CHANNELIN field for layer 4, Z-order 4

The z-order determines the order in which the selected layers are blended together to generate the final output by the overlay manager:

- The lowest enabled order input is the bottom-most layer, just above the background color
- The highest enabled order input is the top-most layer

The OVR input selector also passes the following attributes from the selected input pipeline to the corresponding selector output port (*zsel*):

- Source pipeline size attributes:
 - Number of pixels per line (from DSS0_VID_SIZE[13-0] SIZEX register field)
 - Number of lines (from DSS0_VID_SIZE[29-16] SIZEY register field)
- Source pipeline global blending level (from DSS0_VID_GLOBAL_ALPHA register)

Then, the overlay manager uses the above listed attributes as input layer attributes along with POSX and POSY overlay manager configuration parameters. The POSX and POSY can be configured in the [13-0] POSX and [29-16] POSY fields of the following registers:

- For layer 0, Z-order 0, in DSS0_OVR_ATTRIBUTES2_0 register
- For layer 1, Z-order 1, in DSS0_OVR_ATTRIBUTES2_1 register
- For layer 2, Z-order 2, in DSS0_OVR_ATTRIBUTES2_2 register
- For layer 3, Z-order 3, in DSS0_OVR_ATTRIBUTES2_3 register
- For layer 4, Z-order 4, in DSS0_OVR_ATTRIBUTES2_4 register

Note

The output of an input pipeline can be mapped to more than one overlay manager simultaneously, if and only if the following conditions are true:

- All video port timing generators controlling the overlay managers are identically programmed (same frame width/height with same blanking parameters running at same frame rate) and clocked by the same pixel clock source, AND ...
- The pipeline output is positioned on each display output at the same frame position, OR ...
- One of the overlay managers is connected to the write-back path only.

The software is responsible for managing the pipeline assignment and setting up the video port timing generators properly in order to avoid any resource conflicts that may cause the DISPC to lock up (sync loss).

12.6.3.10.2 DISPC Overlay Mechanism

The overlay mechanism consists of displaying more than one input layer (graphics and/or video layers) using:

- A priority rule based on the display Z-order (selected by configuring the overlay input selector, as described in [Section 12.6.3.10.1](#))
- Transparency color keys configuration (destination and source transparency)
- Alpha blending values (using the alpha component of each pixel or a global alpha value set by the user)
- Size and position attributes of the source window data, as described in [Section 12.6.3.10.1](#)

The overlay manager is configured by using the Z-order parameter. The Z-order value defined for each pipeline indicates the visibility order of the window on the screen. If the Z-order value of window A is lower than the Z-order of layer B, then layer A is displayed below layer B. The transparency color keys and the alpha blending factors are then used to blend the layers together (see [Section 12.6.3.10.2.1](#), *Overlay Alpha Blender*, and [Section 12.6.3.10.2.2](#), *Overlay Transparency Color Keys*).

[Figure 12-396](#) gives an simplified example of how two input pipeline frame outputs are merged together to generate the final display output.

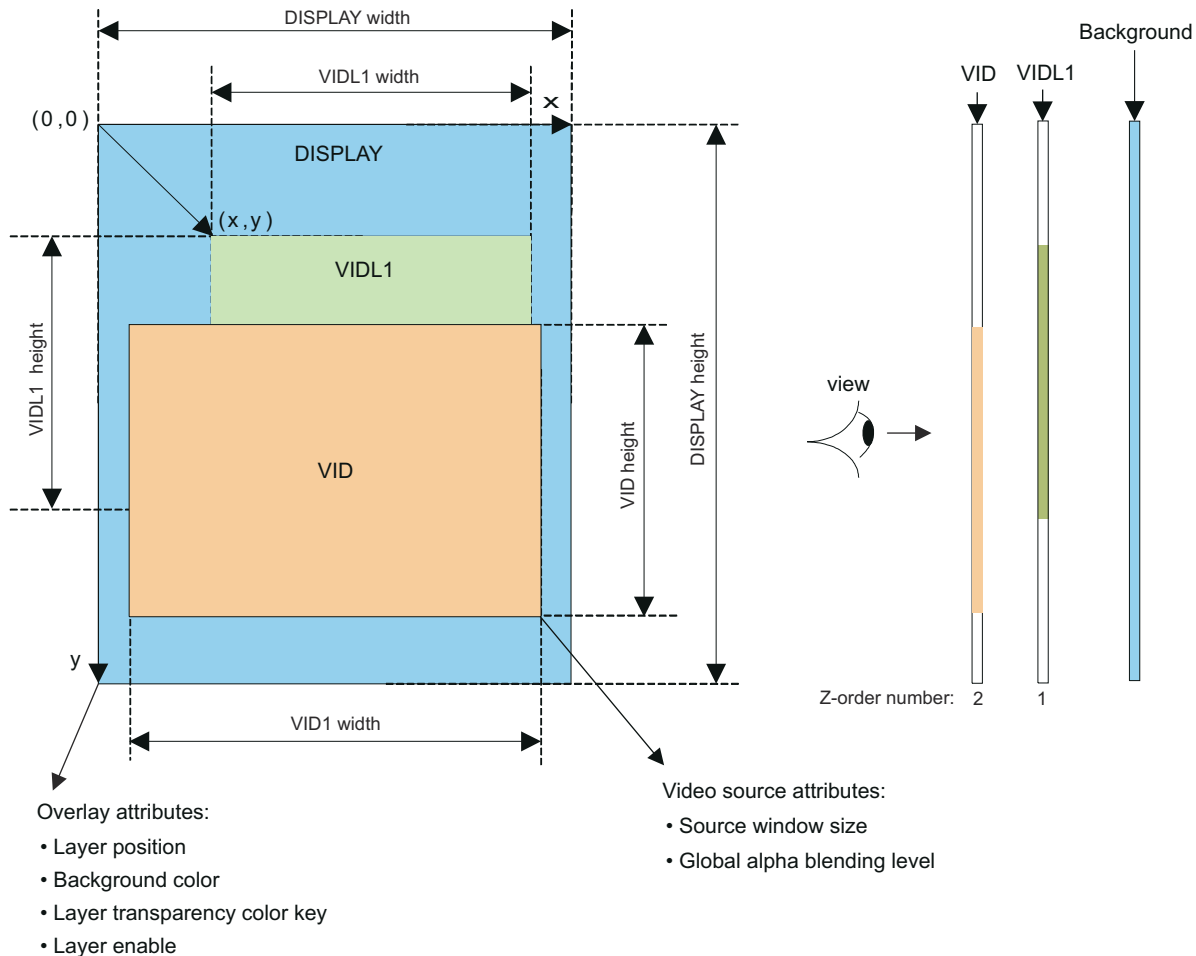

Figure 12-396. DISPC Overlay Example and Display Attributes

As shown in [Figure 12-396](#), each input pipeline generates one rectangular sub-frame output in ARGB48 format. The overlay is responsible for positioning the sub-frame in the display output frame (specified by DSS0_VP_SIZE_SCREEN[13-0] PPL and [29-16] LPP video port register fields), using the overlay window position parameters (specified by the [13-0] POSX and [29-16] POSY overlay fields in the DSS0_OVR_ATTRIBUTES2_0 through DSS0_OVR_ATTRIBUTES2_4 registers), and the window size parameters (specified by the [13-0] SIZEX and [29-16] SIZEY input pipeline fields in the DSS0_VID_SIZE registers). When the overlay manager does not require the input pipeline data (either because it is currently outputting the background color pixel or it is being stalled by the VP output module), the overlay manager stalls the input pipeline.

When there are no video-encoded pixels at a specific position, the programmable solid background color appears. The solid background color can be set in the DSS0_OVR_DEFAULT_COLOR and DSS0_OVR_DEFAULT_COLOR2 registers.

The entire pixels of the video window have to be inside the display screen. Depending on the width of the buffer to be displayed in the video layer and the position, the width must be adjusted by software to limit the right edge of the window inside the display screen. The same is also true for the video layer height in the input pipe line configuration.

12.6.3.10.2.1 Overlay Alpha Blender

The overlay manager can blend as many as four input pipelines using three cascaded stages of basically the same alpha-blending logic. Alpha output generation is supported only for the write-back path.

The alpha blending value is defined by:

- The component value A when using an ARGB or RGBA pixel format (alpha in the source pixel data is converted to 8-bit alpha value in the input pipeline logic):
 - For ARGB-1555, the alpha blending is defined using a 1-bit value. It is converted into an 8-bit value by duplicating the 1-bit value (see [Table 12-422](#)).
 - For ARGB-4444, the alpha blending is defined using a 4-bit value. It is converted into an 8-bit value by duplicating the 4-bit value (see [Table 12-422](#)).
 - If the pixel format contains no alpha blending value, the pixel alpha value is considered to be 0xFF, and if alpha is equal to 0xFF, there is no multiplication.
 - For BITMAP or YUV formats, there is no alpha blending factor associated with each pixel value. Only the global alpha blending factor associated with the window displaying the BITMAP or YUV format is used.
- The global alpha blending value can be set in the DSS0_VID_GLOBAL_ALPHA register of the input pipeline, and is updated in synch with the selected output channel.
- The modulated alpha blending value (that is, a total alpha blending value, when a combination of the pixel alpha blending value A and a global alpha blending ia present) is determined as: Alpha = (Pixel_Alpha × Global_Alpha) / 256.

[Table 12-422](#) shows the remapping and the percentage of alpha blending achieved.

Table 12-422. DISPC Overlay Alpha Blending – ARGB

Alpha Blending 1-Bit Value (ARGB16-1555)	Alpha Blending 4-Bit Value (ARGB16-4444)	Alpha Blending 8-Bit Value (Converted Value)	% Blending
0x0	0x0	0x00	100% (transparent)
N/A	0x1	0x11	93.33%
N/A	0x2	0x22	86.6%
N/A
N/A	0xE	0xEE	6.6%
0x1	0xF	0xFF	0% (opaque)

Premultiplied Alpha and Alpha Output Generation

The source image in ARGB format may have its RGB component already premultiplied with the alpha (AR'G'B') where:

- $R' = A * R$
- $G' = A * G$
- $B' = A * B$

In that case, the processing is as follows:

- Color components of premultiplied layers are multiplied with the global alpha, if Global_Alpha is not equal to 0.
- Color components of the composed underlying layer are multiplied with $(1 - A * \text{Global_Alpha})$.

The premultiplied alpha option is accessible through the DSS0_VID_ATTRIBUTES[28] PREMULIPLYALPHA register bit of the input pipeline. The following settings are available:

- PREMULIPLYALPHA bit = 0: Source is not premultiplied with alpha. Full blending is done in the overlay manager.
- PREMULIPLYALPHA bit = 1: Source is premultiplied with alpha. Partial blending is done.

When the write-back channel copies back to memory the premultiplied color component, the the alpha value is computed as follows:

$$A(\text{dst}) = A(\text{src}) + (1 - A(\text{src}))A(\text{dst})$$

When the DSS0_WB_ATTRIBUTES[9] ALPHAENABLE register bit is cleared or when the overlay channel is not selected for write-back, the computation of the A(dst) is disabled.

Note

There is no alpha blending between the background and the next layer (layer-0) above it.

Layer-0 cannot be pre-multiplied, if the overlay output is driving the display, since that layer (or the background color) defines the bottom most layer. In this case, layer-0 alpha is 1 always.

Layer-0 can have an alpha value other than 1 when the overlay output is only used to generate an intermediate layer composition result in a memory-to-memory operation (through the WB pipeline). But, if alpha is not 1, the resulting data will be "pre-multiplied". If a non-premultiplied data is required, the resulting overlay output must be fed through a Porter-Duff compositing engine to have the result divided by the overlay alpha output.

12.6.3.10.2.2 Overlay Transparency Color Keys

The overlay manager supports two color transparency modes - source and destination. These modes cannot be active at the same time.

The source transparency is tied to the top most layer, so the layer to have this transparency applied to has to be mapped to the highest Z-ordered input (layer-4) of the overlay manager. The destination transparency is tied to the bottom most layer, so the layer to have this transparency applied to has to be mapped to the lowest Z-ordered input (layer-0) of the overlay manager.

The source and destination transparencies are defined as following:

- Source color transparency: Top layer pixel that meets the source transparency color check is made transparent.
- Destination color transparency: Top layer pixel is made transparent, only if the bottom layer pixel does not meet the destination transparency color check.

The transparency color key is enabled via the DSS0_OVR_CONFIG[10] TCKLCDENABLE register bit.

The minimum transparency color values are specified in the TRANSCOLORKEY field of the DSS0_OVR_TRANS_COLOR_MIN and DSS0_OVR_TRANS_COLOR_MIN2 registers.

The maximum transparency color values are specified in the TRANSCOLORKEY field of the DSS0_OVR_TRANS_COLOR_MAX and DSS0_OVR_TRANS_COLOR_MAX2 registers.

The transparency color key values defined in the registers are compared with the pixel values. If each color component (R, G, and B) is in the range defined by MIN and MAX, then there is a match. If at least one of the color component is not in the range, then there is no match.

• Source transparency color key

The values of the source transparency color key define the range of encoded pixel data considered as a transparent pixel. The encoded pixel values with the source color key value inside the valid range are not visible, and the encoded pixel values of the under layers or solid background color are visible.

The source transparency color key can be used with YUV and RGB formats (ARGB, RGB, RGBA, xRGB, and RGBx). In that case the A information is ignored for the comparison between the pixel value and the color key value. It is possible to use YUV formats with some care, since the comparison is between the input pixel value of the overlay manager from pipeline and the color key value. The YUV data is converted to RGB format. The user must consider the color space conversion processing in order to define the RGB color key value used for the comparison, in case the original format is YUV.

The scaler can be enabled as a preprocessor in the video pipelines. The pixel scaling processing can be considered in order to define the color key value to be used after the rescaling for the comparison between the input pixel value to the overlay manager and the color key value.

The source transparency color key mode is selected by setting the DSS0_OVR_CONFIG[11] TCKLCDSELECTION register bit to 0x1.

[Figure 12-397](#) shows an example of source transparency color key usage. The pixels with the transparency color key are not displayed. Instead, pixels of the resulting layer underneath are shown.

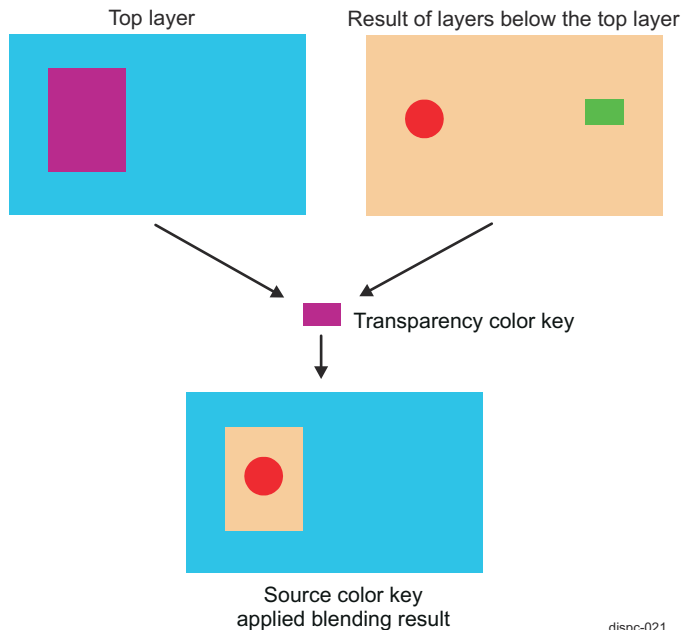

Figure 12-397. DISPC Overlay Source Transparency Color Key Example

- **Destination transparency color key**

The destination transparency color key values define the range of the encoded pixels in layer-0 (bottom layer), which are not going to be displayed. That is, the encoded pixel values matching the destination color key value range are pixels not visible on the screen. Pixels at the same position in the layers above layer-0 are visible. The destination transparency color key is applicable in the layer in the background only when there is an overlap between the layer in background position and the layer just above it, otherwise, the destination transparency color key is ignored. See [Section 12.6.3.10.2, DISPC Overlay Mechanism](#), for details on layer position depending on the Z-order parameter.

The destination transparency color key can be used only with RGB formats (ARGB, RGB, xRGB, RGBA, and RGBx). In that case the A information is ignored for the comparison between the pixel value and the color key value. It is possible to use YUV formats with some care since the comparison is between the input pixel value of the overlay manager from pipeline and the color key value. The YUV data is converted to RGB format. The user must consider the color space conversion processing in order to define the RGB color key value used for the comparison in case the original format is YUV.

The scaler can be enabled as a preprocessor in the pipelines. The pixel scaling processing must be considered in order to define the color key value to be used after rescaling for the comparison between the input pixel value to the overlay manager and the color key value.

The source transparency color key mode is selected by setting the DSS0_OVR_CONFIG[11] TCKLCDSELECTION register bit to 0x0.

[Figure 12-398](#) shows an example of the destination color key usage. The pixels from layer-0 (bottom layer) equal to the transparency color key are not displayed and are replaced by the pixels from layer-1 (top layer). All other layer-0 pixels, different from the transparency color key, are displayed over layer-1.

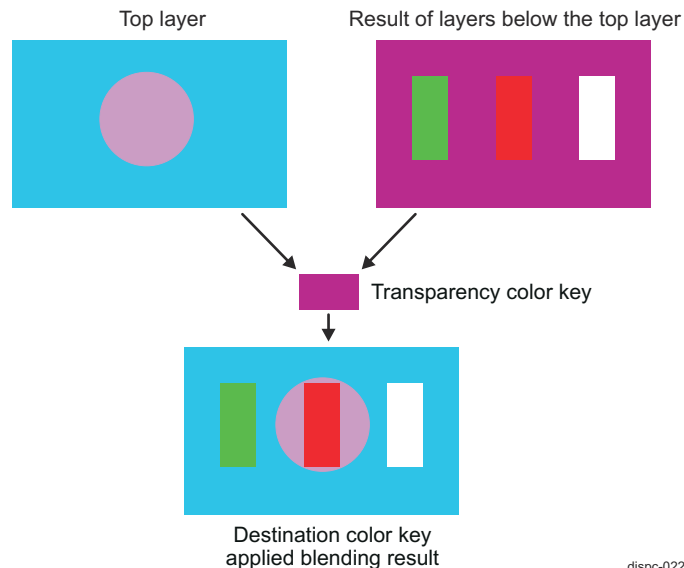

Figure 12-398. DISPC Overlay Destination Transparency Color Key Example

12.6.3.10.3 Overlay 3D Support

In order to support S3D (Stereoscopic 3D) by combining in hardware left and right frames into the same output frame, the following configurations (defined by HDMI 1.4b standard specification) can be used:

- Separate pipeline mode: Left/Right or Top/Bottom. One layer is used for left/top and another layer is used for right/bottom.

12.6.3.10.4 Overlay Color Bar Insertion

Each overlay manager supports a simple internal color bar insertion in each display output path to enable testing of display output interface without using the frame buffer data from the memory.

The colors are: White, Yellow, Cyan, Green, Magenta, Red, Blue, Black, as shown in below. These make three primary colors, three secondary colors, white, and black.

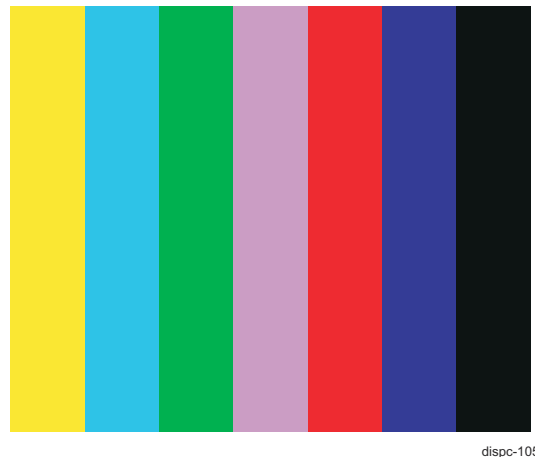

Figure 12-399. DISPC Overlay Internal Color Bar

When the DSS0_OVR_CONFIG[1] COLORBAREN register bit is set to 1, the overlay output data is replaced by the predefined ARGB48 color bar data.

When color bar mode is used, the color space conversion matrix should be appropriately programmed, so that it can convert the full-range RGB to the desired color format.

Table 12-423. DISPC Overlay Color Bar Table

Color	G	B	R
White	0xFFF	0xFFF	0xFFF
Yellow	0xFFF	0	0xFFF
Cyan	0xFFF	0xFFF	0
Green	0xFFF	0	0
Magenta	0	0xFFF	0xFFF
Red	0	0	0xFFF
Blue	0	0xFFF	0
Black	0	0	0

12.6.3.11 DISPC Video Port Output

The DISPC implements four identical Video Port (VP) outputs:

- VP1 processes data received from Overlay Manager 1 (OVR1)
- VP2 processes data received from Overlay Manager 2 (OVR2)
- VP3 processes data received from Overlay Manager 3 (OVR3)
- VP4 processes data received from Overlay Manager 4 (OVR4)

The VP output path consists of several processing blocks (see Figure 12-400):

- Gamma correction unit
- Color phase rotation (CPR) unit, also used for RGB to YUV color space conversion (CSC)
- Active matrix dithering with TDM (multiple cycle output format)
- BT.656/BT.1120 block
- Timing generator
- Async buffer

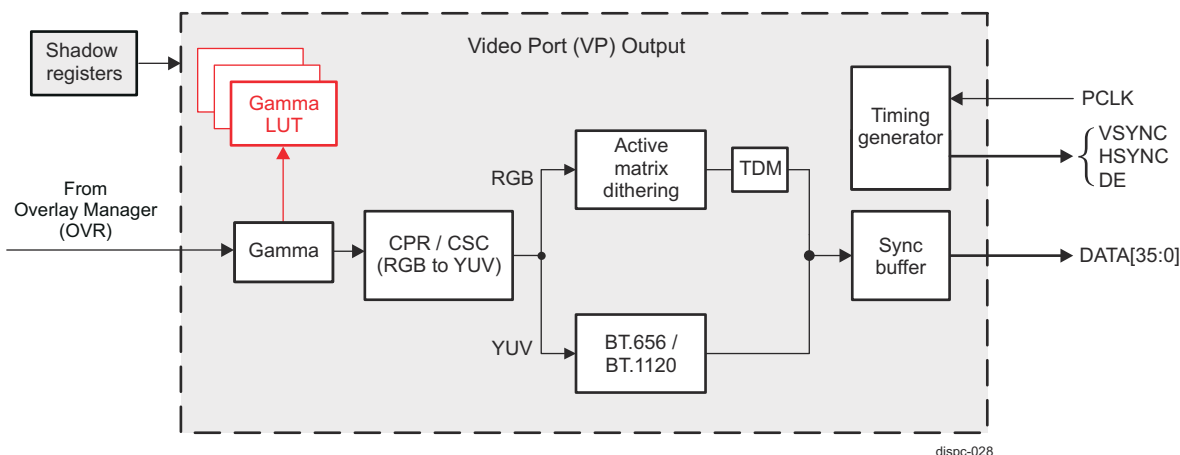

Figure 12-400. DISPC VP Output Architecture

The CSC processing can be configured to occur either before or after the gamma correction in the VP output module via the DSS0_VP_CONFIG[26] COLORCONVPOS register bit. For RGB to YUV color space conversion, the conversion must be done after the gamma correction. For other RGB output applications, the conversion must be done before the final gamma correction.

Note

The DISPC video port (VP) outputs, VP1 through VP4, will be commonly referred to as *video port (VP)* in the following sections.

12.6.3.11.1 DISPC VP Gamma Correction Unit

The VP supports a look up table to perform the gamma correction on the display output. The look up table consists of 3 separate 1024x10-bit memories, which are indexed by the R/G/B component data.

When performing gamma correction, the selected encoded pixel values from the video pipeline path are sent by the overlay manager to the gamma curve table. Each R/G/B component of the encoded pixel value is used as a pointer to index 1 out of 1024x30-bit gamma curve entries in the table. Each 10-bit component is replaced with the 10-bit table value corresponding to R, G, or B component. The table is loaded by software via the DSS0_VP_GAMMA_TABLE_0 through DSS0_VP_GAMMA_TABLE_15 registers. It is possible to load only part of the table.

The sequence to load the gamma table is:

1. SW writes (only writes are supported) 32-bit gamma correction values using single access, or burst access in linear increment burst mode, into the 64-byte region starting at DSS0_VP_GAMMA_TABLE_0 register address. The LSB 30 bits [29:0] are used for the value, and the MSB 1 bit [31] is used for resetting the index into the table at the end.
2. Loop to step #1, if there is a new access to the gamma table register. The software can access other registers between two accesses to the gamma table register.

Software needs to ensure that there is no visible effect when modifying the table, since it is not under hardware control.

The usage of the gamma table is activated by setting DSS0_VP_CONFIG[2] GAMMAENABLE register bit.

Figure 12-401 describes the format of one of the gamma curve values in the memory.

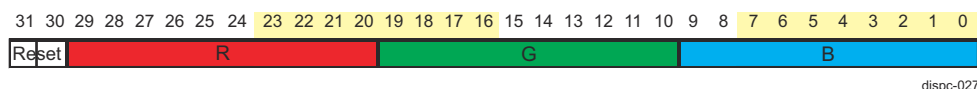

Figure 12-401. DISPC VP Output Gamma Table Write Data Format

12.6.3.11.2 DISPC VP Color Phase Rotation Unit

If required, a color phase rotation (CPR) processing can be applied on the "gamma" data before the spatial/temporal dithering.

The CPR can be selected to correct the non-pure white backlight of the display panel by using a programmable matrix to convert the 36-bit RGB pixel value into a new 36-bit RGB pixel value. The matrix is programmed through a set of nine 11-bit signed coefficients. The output of the calculation is clipped to [0:4095]. The CPR is enabled by setting the DSS0_VP_CONFIG[15] CPR bit to 0x1.

The CPR processing is expressed by the equation shown in Figure 12-402. Table 12-424 lists all coefficients with their respective register bitfields for configuration.

$$\begin{bmatrix} R_{out} \\ G_{out} \\ B_{out} \end{bmatrix} = \frac{1}{256} * \begin{bmatrix} R_r & R_g & R_b \\ G_r & G_g & G_b \\ B_r & B_g & B_b \end{bmatrix} * \begin{bmatrix} R_{in} \\ G_{in} \\ B_{in} \end{bmatrix}$$

dispc-023

Figure 12-402. DISPC VP CPR Matrix

Table 12-424. DISPC VP CPR and CSC Coefficients with Associated Register Fields

Register Field	Color Phase Rotation	Color Space Conversion RGB to YUV
DSS0_VP_CSC_COEF0[10-0] C00	RR	YR
DSS0_VP_CSC_COEF0[26-16] C01	RG	YG
DSS0_VP_CSC_COEF1[10-0] C02	RB	YB
DSS0_VP_CSC_COEF1[26-16] C10	GR	CrR
DSS0_VP_CSC_COEF2[10-0] C11	GG	CrG
DSS0_VP_CSC_COEF2[26-16] C12	GB	CrB
DSS0_VP_CSC_COEF3[10-0] C20	BR	CbR

Table 12-424. DISPC VP CPR and CSC Coefficients with Associated Register Fields (continued)

Register Field	Color Phase Rotation	Color Space Conversion RGB to YUV
DSS0_VP_CSC_COEF3[26-16] C21	BG	CbG
DSS0_VP_CSC_COEF4[10-0] C22	BB	CbB
DSS0_VP_CSC_COEF6[31-19] POSTOFFSET1	-	R offset
DSS0_VP_CSC_COEF7[15-3] POSTOFFSET2	-	G offset
DSS0_VP_CSC_COEF7[31-19] POSTOFFSET3	-	B offset

12.6.3.11.3 DISPC VP Color Space Conversion - RGB to YUV

The RGB to YUV color space conversion (CSC) in the video port is done by using the same programmable logic used for CPR. If CPR is also required, then the process can be combined with the CSC processing by adjusting matrix coefficients. [Table 12-424](#) lists the associated coefficients with their respective register bit-fields. The CSC processing is enabled by setting the DSS0_VP_CONFIG[24] COLORCONVENABLE register bit.

The color space conversion can be selected in order to convert from 36-bit RGB to YUV444. The conversion matrix is programmed through a set of nine 11-bit signed coefficients. The result is clipped to [256:3760] for the luminance and [256:3840] for the chrominance, when a full-range YUV output is not desired (equivalent to clipping to [16..235] and [16..240] in 8-bit video). In this case the DSS0_VP_CONFIG[25] FULLRANGE register bit must be set to 0x0.

$$\begin{bmatrix} Y_{OUT} \\ Cr_{OUT} \\ Cb_{OUT} \end{bmatrix} = \frac{1}{256} * \begin{bmatrix} Y_R & Y_G & Y_B \\ Cr_R & Cr_G & Cr_B \\ Cb_R & Cb_G & Cb_B \end{bmatrix} * \begin{bmatrix} R_{IN} \\ G_{IN} \\ B_{IN} \end{bmatrix} + \begin{bmatrix} 256 \\ 2048 \\ 2048 \end{bmatrix}$$

dispc-098

Figure 12-403. DISPC VP CSC RGB to YUV Equation (FULLRANGE=0)

If the programmed active range for the luminance samples (Y) and chrominance samples (Cb and Cr) is [0:4095], then the values Y, Cb, and Cr are clipped to the range [0:4095]. The following equation gives the 11-bit coefficients of the RGB to YUV color space conversion, for full range (when DSS0_VP_CONFIG[25] FULLRANGE = 0x1).

$$\begin{bmatrix} Y_{OUT} \\ Cr_{OUT} \\ Cb_{OUT} \end{bmatrix} = \frac{1}{256} * \begin{bmatrix} Y_R & Y_G & Y_B \\ Cr_R & Cr_G & Cr_B \\ Cb_R & Cb_G & Cb_B \end{bmatrix} * \begin{bmatrix} R_{IN} \\ G_{IN} \\ B_{IN} \end{bmatrix} + \begin{bmatrix} 0 \\ 2048 \\ 2048 \end{bmatrix}$$

dispc-099

Figure 12-404. DISPC VP CSC RGB to YUV Equation (FULLRANGE=1)

In order to provide YUV422 data to the BT.656 / BT.1120 block, the YUV444 format is further converted to YUV422 by sub-sampling the chrominance values. The hardware does this by averaging two-by-two the chrominance samples. The conversion from YUV444 to YUV422 is performed when the color space conversion in the VP is enabled.

12.6.3.11.4 DISPC VP BT.656 and BT.1120 Modes

Each VP output can be configured in BT.656 or BT.1120 mode. The following standards are not supported in BT.656 mode:

- BT.470 (Support for conventional Analog TV Systems)
- BT.803 (The avoidance of interference generated by digital television studio equipment)
- BT.1364 (Format of ancillary data signals carried in digital component studio interfaces)
- BT.601 (Studio encoding parameters for digital TV standards for standard 4:3 and wide 16:9 aspect ratios)

Unsupported formats when BT.1120 mode is used:

- BT.1364 (Support for Ancillary Data during blanking period)
- BT.709 (Square pixel support)

BT.656/BT.1120 modes use embedded EAV/SAV syncs.

Enabling BT.656 or BT.1120 format for a VP output is done by setting DSS0_VP_CONFIG[20] BT656ENABLE or [21] BT1120ENABLE register bit, respectively

Note

It is not possible to enable BT.656 and BT.1120 modes simultaneously on the same VP output.

12.6.3.11.4.1 DISPC BT Mode Blanking

During the transmission of the video signal, the portion of the stream in-between active video data segments is known as the horizontal blanking interval.

Strictly speaking this entire region is the blanking interval, but this interval also includes the EAV and SAV codes. The remaining bytes of information in a digital blanking interval are filled with values corresponding to the blanking levels of the Cb, Y and Cr signals respectively, and in accordance with the standard multiplex sequence for the stream (CbYCrY...). The blanking levels are as follows:

- Cb = 80h
- Y = 10h
- Cr = 80h.

The sequence in the BLANKING region of the data stream is therefore: 80h, 10h, 80h, 10h.....80h, 10h

For more details on setting the blanking timing values for BT.1120 and/or BT.656 mode, see [Section 12.6.3.11.8, DISPC VP Timing Generator and Display Panel Settings](#).

12.6.3.11.4.2 DISPC BT Mode EAV and SAV

The End of Active Video (EAV) and Start of Active Video (SAV) parts of the stream are timing codes. Their function can be summarized as follows:

- EAV – marks the end of the active video data within the current line and therefore also the start of the subsequent line.
- SAV – heralds the start of the active video data within the current line.

These codes are embedded within the BT.656 video data stream, thereby eliminating the need for additional timing signals (HSYNC, VSYNC) to be included as part of the interface.

Both EAV and SAV codes are comprised of a sequence of four bytes (FFh – 00h – 00h - XY). The first three bytes in the sequence constitute a fixed preamble. The fourth byte, contains information about the field being transmitted (Field 1 or Field 2 in an interlaced video signal), the state of field blanking (Vertical) and the state of line blanking (Horizontal). The bit assignment for this byte of the code is shown in [Figure 12-405](#), with the function of each bit described in [Table 12-425](#).

MSB						LSB	
1	F	V	H	P3	P2	P1	P0

Figure 12-405. DISPC BT Mode Bit-Assignment for the Fourth Byte of EAV/SAV Codes

Table 12-425. DISPC BT Mode Bit Function

Bit	Symbol	Function
7	1	Always set to '1'.
6	F	Field bit. 0 – Field 1 1 – Field 2
5	V	Vertical Blanking Status bit. This bit goes High during a vertical field blanking interval, otherwise it remains Low.

Table 12-425. DISPC BT Mode Bit Function (continued)

Bit	Symbol	Function
4	H	Horizontal Blanking Status bit. 0 – byte is part of SAV code (i.e. stream is entering an active video data region for the current line) 1 – byte is part of EAV code (i.e. stream has entered a horizontal blanking interval - start of a new line)
3	P3	Protection bit 3
2	P2	Protection bit 2
1	P1	Protection bit 1
0	P0	Protection bit 0

The protection bits allow for detection and correction of 1-bit errors and the detection of 2-bit errors. The status of P3, P2, P1 and P0 depend on the states of bits F, V, and H. This dependency is shown in [Table 12-426](#).

Table 12-426. DISPC BT Mode Status of Protection Bits in Function of F, V, and H

F	V	H	P3	P2	P1	P0
0	0	0	0	0	0	0
0	0	1	1	1	0	1
0	1	0	1	0	1	1
0	1	1	0	1	1	0
1	0	0	0	1	1	1
1	0	1	1	0	1	0
1	1	0	1	1	0	0
1	1	1	0	0	0	1

12.6.3.11.5 DISPC VP Spatial/Temporal Dithering

The active spatial/temporal dithering logic can be enabled to minimize the color banding when displaying the data on a LCD panel with color depth lower than 24-bit. The dithering logic is integrated after the color/gamma conversion blocks and before the TDM (Time Division Multiplexing) block. The spatial/temporal dithering algorithm is based on the (x,y) pixel position and frame rate control (the value of removed bits and the frame number). The dithering logic can process the pixels over one frame, two frames, or four frames. The number of frames is selected by setting the DSS0_VP_CONTROL[31-30] SPATIALTEMPORALDITHERINGFRAMES register field. In the case of a single frame, only spatial processing is applied. In case of multiple frames, both spatial and temporal processing are applied to the pixels. The number of frame is initialized before enabling the spatial/temporal dithering logic. It must be never changed by the software while the spatial/temporal logic is enabled. The spatial/temporal dithering logic is enabled by setting the DSS0_VP_CONTROL[7] STDITHERENABLE bit to 0x1.

Note

- If the interface data bus is smaller than the pixel format size and the spatial/temporal dithering is not enabled, the MSBs of the pixel color components are output on the interface data bus.
- If the interface data bus is larger than the pixel format size, then by programming the pixel components replication active/inactive the MSB is replicated to the LSB of the interface data bus.

12.6.3.11.6 DISPC VP Multiple Cycle Output Format (TDM)

The pixels (only RGB components) after the active matrix dithering unit are formatted on one or multiple cycles (from 1 to 3 cycles). On three cycles, two pixels can concatenate and send to the panel. The cycle format is selected through the DSS0_VP_CONTROL[24-23] TDMCYCLEFORMAT bit field. The number of bits for each cycle is set in the DSS0_VP_DATA_CYCLE_0 register for the first cycle, the DSS0_VP_DATA_CYCLE1 register for the second cycle, and the DSS0_VP_DATA_CYCLE2 register for the third cycle. The output interface data bus width, when TDM mode is enabled (DSS0_VP_CONTROL[20] TDMENABLE register bit = 1), can be 8, 9, 12, or 16 bits, configurable through the DSS0_VP_CONTROL[22-21] TDMPARALLELMODE register field.

When the TDM is disabled (DSS0_VP_CONTROL[20] TDMENABLE = 0), the video port output interface data bus width is configured through the DSS0_VP_CONTROL[10-8] DATALINES register field.

When using TDM mode, only up to 24 bits per pixel can be output on the interface. For higher color depth, only the upper bits are kept before converting each pixel into TDM output.

Figure 12-406 through Figure 12-409 show various examples of TDM settings in the function of pixel data formats and the interface data bus width.

24-bpp			
	1st cycle	2nd cycle	3rd cycle
Data[7]	R0[7]	G0[7]	B0[7]
Data[6]	R0[6]	G0[6]	B0[6]
Data[5]	R0[5]	G0[5]	B0[5]
Data[4]	R0[4]	G0[4]	B0[4]
Data[3]	R0[3]	G0[3]	B0[3]
Data[2]	R0[2]	G0[2]	B0[2]
Data[1]	R0[1]	G0[1]	B0[1]
Data[0]	R0[0]	G0[0]	B0[0]

CONTROL[24-23] TDMCYCLEFORMAT = 0x2
DATA_CYCLE0 = 0x00000008
DATA_CYCLE1 = 0x00000008
DATA_CYCLE2 = 0x00000008

18-bpp			
	1st cycle	2nd cycle	3rd cycle
Data[7]	R0[5]	G0[3]	x
Data[6]	R0[4]	G0[2]	x
Data[5]	R0[3]	G0[1]	x
Data[4]	R0[2]	G0[0]	x
Data[3]	R0[1]	B0[5]	x
Data[2]	R0[0]	B0[4]	x
Data[1]	G0[5]	B0[3]	B0[1]
Data[0]	G0[4]	B0[2]	B0[0]

CONTROL[24-23] TDMCYCLEFORMAT = 0x2
DATA_CYCLE0 = 0x00000008
DATA_CYCLE1 = 0x00000008
DATA_CYCLE2 = 0x00000002

16-bpp		
	1st cycle	2nd cycle
Data[7]	R0[4]	G0[2]
Data[6]	R0[3]	G0[1]
Data[5]	R0[2]	G0[0]
Data[4]	R0[1]	B0[4]
Data[3]	R0[0]	B0[3]
Data[2]	G0[5]	B0[2]
Data[1]	G0[4]	B0[1]
Data[0]	G0[3]	B0[0]

CONTROL[24-23] TDMCYCLEFORMAT = 0x1
DATA_CYCLE0 = 0x00000008
DATA_CYCLE1 = 0x00000008

12-bpp		
	1st cycle	2nd cycle
Data[7]	R0[3]	x
Data[6]	R0[2]	x
Data[5]	R0[1]	x
Data[4]	R0[0]	x
Data[3]	G0[3]	B0[3]
Data[2]	G0[2]	B0[2]
Data[1]	G0[1]	B0[1]
Data[0]	G0[0]	B0[0]

CONTROL[24-23] TDMCYCLEFORMAT = 0x1
DATA_CYCLE0 = 0x00000008
DATA_CYCLE1 = 0x00000004

dispc-057

Figure 12-406. DISPC VP TDM 8-Bit Interface Settings

24-bpp			
	1st cycle	2nd cycle	3rd cycle
Data[8]	R0[7]	G0[6]	x
Data[7]	R0[6]	G0[5]	x
Data[6]	R0[5]	G0[4]	x
Data[5]	R0[4]	G0[3]	B0[5]
Data[4]	R0[3]	G0[2]	B0[4]
Data[3]	R0[2]	G0[1]	B0[3]
Data[2]	R0[1]	G0[0]	B0[2]
Data[1]	R0[0]	B0[7]	B0[1]
Data[0]	G0[7]	B0[6]	B0[0]

CONTROL[24-23] TDMCYCLEFORMAT = 0x2

DATA_CYCLE0 = 0x00000009

DATA_CYCLE1 = 0x00000009

DATA_CYCLE2 = 0x00000006

18-bpp		
	1st cycle	2nd cycle
Data[8]	R0[5]	G0[2]
Data[7]	R0[4]	G0[1]
Data[6]	R0[3]	G0[0]
Data[5]	R0[2]	B0[5]
Data[4]	R0[1]	B0[4]
Data[3]	R0[0]	B0[3]
Data[2]	G0[5]	B0[2]
Data[1]	G0[4]	B0[1]
Data[0]	G0[3]	B0[0]

CONTROL[24-23] TDMCYCLEFORMAT = 0x1

DATA_CYCLE0 = 0x00000009

DATA_CYCLE1 = 0x00000009

16-bpp		
	1st cycle	2nd cycle
Data[8]	R0[4]	x
Data[7]	R0[3]	x
Data[6]	R0[2]	G0[1]
Data[5]	R0[1]	G0[0]
Data[4]	R0[0]	B0[4]
Data[3]	G0[5]	B0[3]
Data[2]	G0[4]	B0[2]
Data[1]	G0[3]	B0[1]
Data[0]	G0[2]	B0[0]

CONTROL[24-23] TDMCYCLEFORMAT = 0x1

DATA_CYCLE0 = 0x00000009

DATA_CYCLE1 = 0x00000007

12-bpp		
	1st cycle	2nd cycle
Data[8]	R0[3]	x
Data[7]	R0[2]	x
Data[6]	R0[1]	x
Data[5]	R0[0]	x
Data[4]	G0[3]	x
Data[3]	G0[2]	x
Data[2]	G0[1]	B0[2]
Data[1]	G0[0]	B0[1]
Data[0]	B0[3]	B0[0]

CONTROL[24-23] TDMCYCLEFORMAT = 0x1

DATA_CYCLE0 = 0x00000009

DATA_CYCLE1 = 0x00000003

dispc-058

Figure 12-407. DISPC VP TDM 9-Bit Interface Settings

24-bpp		
	1st cycle	2nd cycle
Data[11]	R0[7]	G0[3]
Data[10]	R0[6]	G0[2]
Data[9]	R0[5]	G0[1]
Data[8]	R0[4]	G0[0]
Data[7]	R0[3]	B0[7]
Data[6]	R0[2]	B0[6]
Data[5]	R0[1]	B0[5]
Data[4]	R0[0]	B0[4]
Data[3]	G0[7]	B0[3]
Data[2]	G0[6]	B0[2]
Data[1]	G0[5]	B0[1]
Data[0]	G0[4]	B0[0]

CONTROL[24-23] TDMCYCLEFORMAT = 0x1
DATA_CYCLE0 = 0x0000000C
DATA_CYCLE1 = 0x0000000C

18-bpp			
	1st cycle	2nd cycle	3rd cycle
Data[11]	R0[5]	B0[5]	G1[5]
Data[10]	R0[4]	B0[4]	G1[4]
Data[9]	R0[3]	B0[3]	G1[3]
Data[8]	R0[2]	B0[2]	G1[2]
Data[7]	R0[1]	B0[1]	G1[1]
Data[6]	R0[0]	B0[0]	G1[0]
Data[5]	G0[5]	R1[5]	B1[5]
Data[4]	G0[4]	R1[4]	B1[4]
Data[3]	G0[3]	R1[3]	B1[3]
Data[2]	G0[2]	R1[2]	B1[2]
Data[1]	G0[1]	R1[1]	B1[1]
Data[0]	G0[0]	R1[0]	B1[0]

CONTROL[24-23] TDMCYCLEFORMAT = 0x3
DATA_CYCLE0 = 0x0000000C
DATA_CYCLE1 = 0x00060606
DATA_CYCLE2 = 0x000C0000

16-bpp		
	1st cycle	2nd cycle
Data[11]	R0[4]	x
Data[10]	R0[3]	x
Data[9]	R0[2]	x
Data[8]	R0[1]	x
Data[7]	R0[0]	x
Data[6]	G0[5]	x
Data[5]	G0[4]	x
Data[4]	G0[3]	x
Data[3]	G0[2]	B0[3]
Data[2]	G0[1]	B0[2]
Data[1]	G0[0]	B0[1]
Data[0]	B0[4]	B0[0]

CONTROL[24-23] TDMCYCLEFORMAT = 0x1
DATA_CYCLE0 = 0x0000000C
DATA_CYCLE1 = 0x00000004

12-bpp	
	1st cycle
Data[11]	R0[3]
Data[10]	R0[2]
Data[9]	R0[1]
Data[8]	R0[0]
Data[7]	G0[3]
Data[6]	G0[2]
Data[5]	G0[1]
Data[4]	G0[0]
Data[3]	B0[3]
Data[2]	B0[2]
Data[1]	B0[1]
Data[0]	B0[0]

CONTROL[24-23] TDMCYCLEFORMAT = 0x0
DATA_CYCLE0 = 0x0000000C

dispc-059

Figure 12-408. DISPC VP TDM 12-Bit Interface Settings

24-bpp			
	1st cycle	2nd cycle	3rd cycle
Data[15]	R0[7]	B0[7]	G1[7]
Data[14]	R0[6]	B0[6]	G1[6]
Data[13]	R0[5]	B0[5]	G1[5]
Data[12]	R0[4]	B0[4]	G1[4]
Data[11]	R0[3]	B0[3]	G1[3]
Data[10]	R0[2]	B0[2]	G1[2]
Data[9]	R0[1]	B0[1]	G1[1]
Data[8]	R0[0]	B0[0]	G1[0]
Data[7]	G0[7]	R1[7]	B1[7]
Data[6]	G0[6]	R1[6]	B1[6]
Data[5]	G0[5]	R1[5]	B1[5]
Data[4]	G0[4]	R1[4]	B1[4]
Data[3]	G0[3]	R1[3]	B1[3]
Data[2]	G0[2]	R1[2]	B1[2]
Data[1]	G0[1]	R1[1]	B1[1]
Data[0]	G0[0]	R1[0]	B1[0]

CONTROL[24-23] TDMCYCLEFORMAT = 0x3
 DATA_CYCLE0 = 0x00000010
 DATA_CYCLE1 = 0x00080808
 DATA_CYCLE2 = 0x00100000

18-bpp		
	1st cycle	2nd cycle
Data[15]	R0[5]	x
Data[14]	R0[4]	x
Data[13]	R0[3]	x
Data[12]	R0[2]	x
Data[11]	R0[1]	x
Data[10]	R0[0]	x
Data[9]	G0[5]	x
Data[8]	G0[4]	x
Data[7]	G0[3]	x
Data[6]	G0[2]	x
Data[5]	G0[1]	x
Data[4]	G0[0]	x
Data[3]	B0[5]	x
Data[2]	B0[4]	x
Data[1]	B0[3]	B0[1]
Data[0]	B0[2]	B0[0]

CONTROL[24-23] TDMCYCLEFORMAT = 0x1
 DATA_CYCLE0 = 0x00000010
 DATA_CYCLE1 = 0x00000002

16-bpp	
	1st cycle
Data[15]	R0[4]
Data[14]	R0[3]
Data[13]	R0[2]
Data[12]	R0[1]
Data[11]	R0[0]
Data[10]	G0[5]
Data[9]	G0[4]
Data[8]	G0[3]
Data[7]	G0[2]
Data[6]	G0[1]
Data[5]	G0[0]
Data[4]	B0[4]
Data[3]	B0[3]
Data[2]	B0[2]
Data[1]	B0[1]
Data[0]	B0[0]

CONTROL[24-23] TDMCYCLEFORMAT = 0x0
 DATA_CYCLE0 = 0x00000010

12-bpp	
	1st cycle
Data[15]	x
Data[14]	x
Data[13]	x
Data[12]	x
Data[11]	R0[3]
Data[10]	R0[2]
Data[9]	R0[1]
Data[8]	R0[0]
Data[7]	G0[3]
Data[6]	G0[2]
Data[5]	G0[1]
Data[4]	G0[0]
Data[3]	B0[3]
Data[2]	B0[2]
Data[1]	B0[1]
Data[0]	B0[0]

CONTROL[24-23] TDMCYCLEFORMAT = 0x0
 DATA_CYCLE0 = 0x0000000C

dispc-060

Figure 12-409. DISPC VP TDM 16-Bit Interface Settings

12.6.3.11.7 DISPC VP Stall Mode

The VP output can be programmed to operate in Stall Mode, where there is a stall handshake mechanism (back-pressure) with the display peripheral to which the VP is connected. No sync signals (HS, VS) are generated in Stall Mode of operation. Data and Enable (DE) signals are provided only when the stall signal is de-asserted (1'b0) by the peripheral. The Stall Mode can be enabled via the DSS0_VP_CONTROL[11] STALLMODE register bit.

Note

In this SoC, the Stall Mode of operation is supported only on the VP outputs connected to the DSI peripheral module.

There are two types of data transfer, if Stall Mode is enabled, that can be selected by the DSS0_VP_CONTROL[12] STALLMODETYPE register bit:

- In DSI Video Mode, multiple frames are sent out on VP until the VP is disabled. A FRAMEDONE_IRQ interrupt is generated at the end of each frame. No VSYNC_IRQ interrupt is generated.
- In DSI Command Mode, a single frame is sent out on VP and the VP is auto disabled. A FRAMEDONE_IRQ interrupt is generated at the end of frame. To transfer another frame in Command Mode, the user needs to re-enable the VP. No VSYNC_IRQ interrupt is generated.

12.6.3.11.8 DISPC VP Timing Generator and Display Panel Settings

Each video port output has a dedicated timing generator supporting progressive and interlaced modes. It is clocked using the pixel clock and is configured to generate the video data and sync signals to match the desired video display standard timings.

Two-level configuration for enabling the video ports exists:

- Via the individual DSS0_VP_CONTROL[0] ENABLE register bit for each VP. It allows each VP to be independently controlled by two different hosts.
- Via the common DSS0_COMMON_DISPC_GLOBAL_OUTPUT_ENABLE[2-0] VP_ENABLE register field. It allows two or more VP timing generators to be in sync by enabling them simultaneously with a single register write.

Both ENABLE and VP_ENABLE register fields must be set in order for a VP (timing generator) to start.

Figure 12-410 shows the timing generator display parameters.

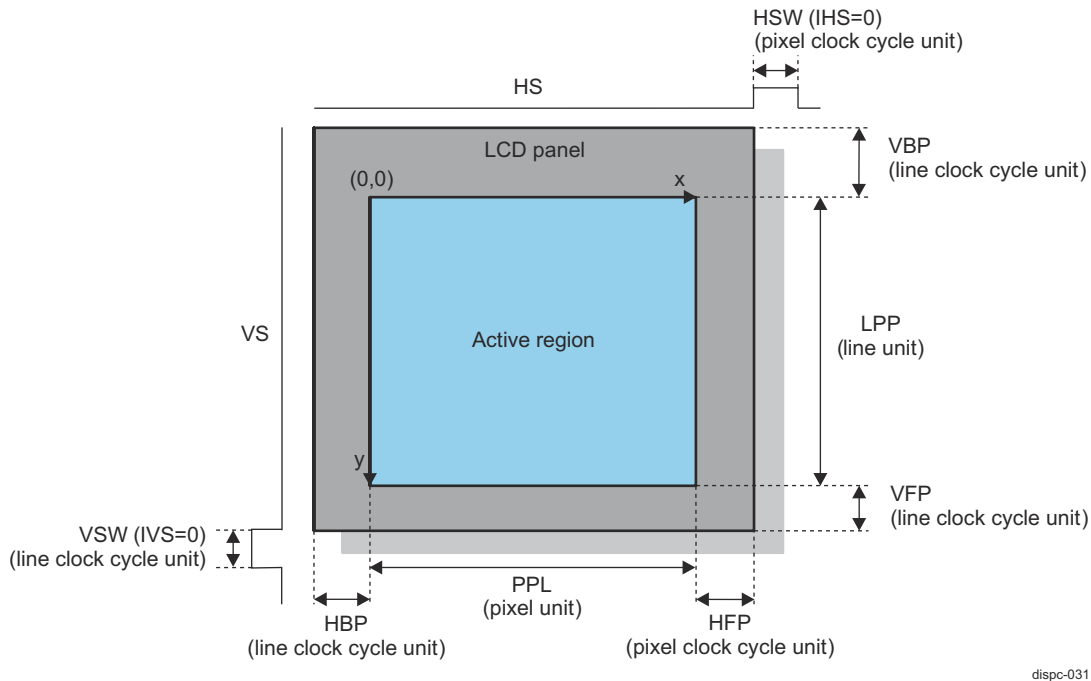

Figure 12-410. DISPC VP Display Timing Parameters

The width of VP output data bus is configured in the DSS0_VP_CONTROL[10-8] DATALINES register field, when TDM feature is disabled. When TDM is enabled, the width of the output data bus is defined according to [Section 12.6.3.11.6, DISPC VP Multiple Cycle Output Format \(TDM\)](#).

The size of the display panel is defined by:

- Number of lines per frame, DSS0_VP_SIZE_SCREEN[29-16] LPP bit field

- Number of pixels per line, DSS0_VP_SIZE_SCREEN[13-0] PPL bit field

Standard HSYNC/VSYNC timing generation is programmable as follows:

- Horizontal front porch is set in the DSS0_VP_TIMING_H[19-8] HFP bit field.
- Horizontal back porch is set in the DSS0_VP_TIMING_H[31-20] HBP bit field.
- Horizontal synchronization pulse width is set in the DSS0_VP_TIMING_H[7-0] HSW bit field.
- Vertical front porch is set in the DSS0_VP_TIMING_V[19-8] VFP bit field.
- Vertical back porch is set in the DSS0_VP_TIMING_V[31-20] VBP bit field.
- Vertical synchronization pulse width is set in the DSS0_VP_TIMING_V[7-0] VSW bit field.

When the output is in BT.1120 or BT.656 mode, the following timing constants are mapped onto the DSS0_VP_TIMING_H and DSS0_VP_TIMING_V registers:

- Progressive mode:
 - Horizontal blanking (12 bits) is set in the {DSS0_VP_TIMING_V[3-0] VSW, DSS0_VP_TIMING_H[7-0] HSW} register fields (up to 2048 bytes of horizontal blanking supported).
 - Vertical frame blanking No 1 is set in the DSS0_VP_TIMING_V[19-8] VFP bit field.
 - Vertical frame blanking No 2 is set in the DSS0_VP_TIMING_V[31-20] VBP bit field.
 - Number of lines per frame is set in the DSS0_VP_SIZE_SCREEN[29-16] LPP bit field.
 - Number of pixels per line is set in the DSS0_VP_SIZE_SCREEN[13-0] PPL bit field.
- Interlaced mode:
 - Horizontal blanking (12 bits) is set in the {DSS0_VP_TIMING_V[3-0] VSW, DSS0_VP_TIMING_H[7-0] HSW} register fields (up to 2048 bytes of horizontal blanking supported).
 - Vertical field blanking No.1 for Even Field is set in the DSS0_VP_TIMING_H[19-8] HFP bit field.
 - Vertical field blanking No.2 for Even Field is set in the DSS0_VP_TIMING_H[31-20] HBP bit field.
 - Vertical field blanking No.1 for Odd Field is set in the DSS0_VP_TIMING_V[19-8] VFP bit field.
 - Vertical field blanking No.2 for Odd Field is set in the DSS0_VP_TIMING_V[31-20] VBP bit field.
 - Number of lines per field (even) is set in the DSS0_VP_SIZE_SCREEN[29-16] LPP bit field.
 - Delta number of odd field compared to even field (in a single line) is set in the DSS0_VP_SIZE_SCREEN[15-14] DELTA_LPP bit field. The DELTA_LPP field only controls the output channel and not the size of the field fetched from the frame buffer in memory. This field must be set to zero for YUV420 format.
 - Number of pixels per line is set in the DSS0_VP_SIZE_SCREEN[13-0] PPL bit field.

Horizontal/vertical synchronization and output enable signals polarity are programmable by setting the DSS0_VP_POL_FREQ[12] IVS, [13] IHS, and [15] IEO register bits. These signals can be gated by setting the DSS0_VP_CONFIG[7] VSYNCGATED and [6] HSYNCGATED register bits. In addition, the alignment between VSYNC and HSYNC signals can be programmed via the DSS0_VP_POL_FREQ[18] ALIGN register bit.

The latch of data can be driven on the rising or falling edge of the pixel clock by setting the DSS0_VP_POL_FREQ[14] IPC register bit. The drive of the SYNC and VSYNC signals in the function of the pixel clock is done by setting the DSS0_VP_POL_FREQ[16] RF bit.

Each VP output can be configured in progressive output mode or interlaced output mode. The selection is done by writing into the bit-field DSS0_VP_CONFIG[22] OUTPUTMODEENABLE register bit. The default setting is for progressive mode. The selection can be changed only when the corresponding VP output is disabled. The configuration is independent for each VP output. It is possible to change the configuration of one of the VP outputs while the other VP is enabled.

The pixel clock for each VP output can be gated by setting the DSS0_VP_CONFIG[5] PIXELCLOCKGATED register bit.

The hold time of the pixels on the data bus is determined in clock cycles by the DSS0_VP_CONTROL[16-14] HT register field.

12.6.3.11.9 DISPC VP Merge-Split-Sync (MSS) Module

In order to interface with peripherals which can support a different data rate than the VP output, a Merge-Split-Sync (MSS) module is introduced between the VP outputs and DISPC final output. When interfacing with a peripheral which can support a higher data rate than the VP, two VP outputs can be merged to generate one high data rate stream on the DISPC output (MERGE mode). When interfacing with a peripheral which requires

dual physical links to support a high resolution video, one VP output can be split into two half data rate pixel streams on two separate DISPC outputs (SPLIT mode).

Both left/right (L/R) or odd/even (O/E) pixel selection types are supported.

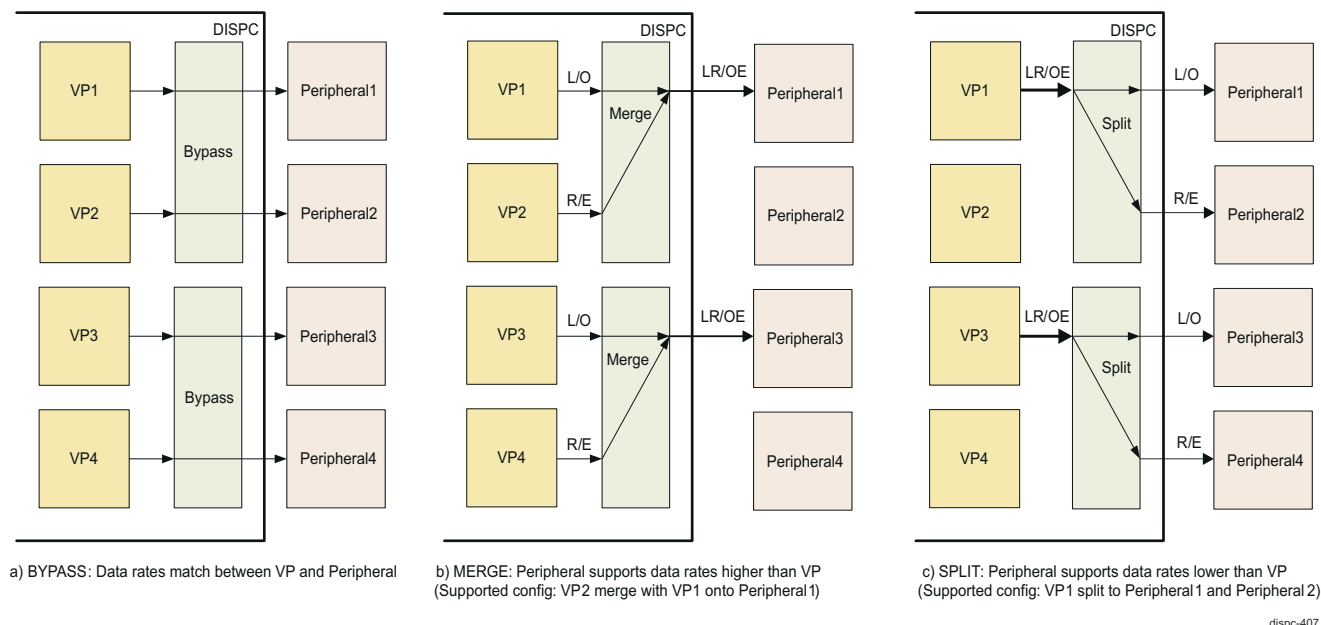

Figure 12-411. DISPC VP Merge-Split Scheme

Additionally, the MSS module can also operate in a SYNC mode where two VP outputs get the same source pixel clock. The SYNC mode only affects the clock muxing and does not manipulate the data going out of each VP output.

Only the following configurations, as shown in [Figure 12-411](#), are supported:

- MERGE Mode
 - VP2 (Right/Even stream) merged with VP1 (Left/Odd stream) output onto Peripheral #1 (P1)
 - VP4 (Right/Even stream) merged with VP3 (Left/Odd stream) output onto Peripheral #3 (P3)
- SPLIT Mode
 - VP1 split into Peripheral #1 (P1)(Left/Odd stream) and Peripheral #2 (P2)(Right/Even stream)
 - VP3 split into Peripheral #3 (P3)(Left/Odd stream) and Peripheral #4 (P4)(Right/Even stream)
- SYNC Mode
 - VP1 and VP2 in sync and get the same pixel clock
 - VP3 and VP4 in sync and get the same pixel clock

The DSS0_COMMON_DISPC_MSS_VP1 and DSS0_COMMON_DISPC_MSS_VP3 registers control the MSS operation.

The MSS line buffers are sized to support up to 6K RGB30 video data. Therefore, in MERGE use-case, two 3K VP outputs can be merged to create a 6K output at DISPC. In SPLIT use-case, one 6K output can be split into two 3K outputs.

In both, MERGE and SPLIT use-cases, all the control signals (VS, HS, DE) are re-generated so as to match with the timing of the new merged frame or split frames.

Note

For Merge-Split-Sync mode of operation, the VP outputs need to be programmed to be active-high for the different signals (DE, VS, HS). For SPLIT mode of operation, it is required that the total number of pixels in a line is a multiple of 2. For both SPLIT mode and SYNC mode of operation, both the VP blocks need to be enabled at the same cycle. This is achieved by making a single write to the global enable register (DSS0_COMMON_DISPC_GLOBAL_OUTPUT_ENABLE[3-0] VP_ENABLE field).

When the DISPC is interfaced with the DP/eDP peripheral, the SPLIT mode corresponds to the Split (single stream transport) mode of operation of the DSC (Digital Stream Compression) sub-module within the EDP module. In this case, the two streams at half the pixel clock rate are first provided to DSC_ENC0 and DSC_ENC1 within the EDP. Then, the combined encoded stream is provided to the EDP MHDPTX Controller VIF0 port. The SYNC mode corresponds to the Dual (multi stream transport) mode of operation of the EDP module. In this case, the two streams at full pixel clock rate are provided to the EDP VIF0 and VIF1 ports (the EDP DSC has to be bypassed in this mode). For more details, see the EDP [Section 12.6.5.2.1, Video Stream Clock/Data Muxing](#).

12.6.3.11.9.1 MSS Clocking Scheme

The pixel clocks going to the VPn as well as the pixel clocks going to the peripherals (Pn) will be different under different cases, depending on whether the output is in BYPASS, SYNC, MERGE or SPLIT mode. The different combinations of the clocks are as shown in [Figure 12-412](#) and [Figure 12-413](#).

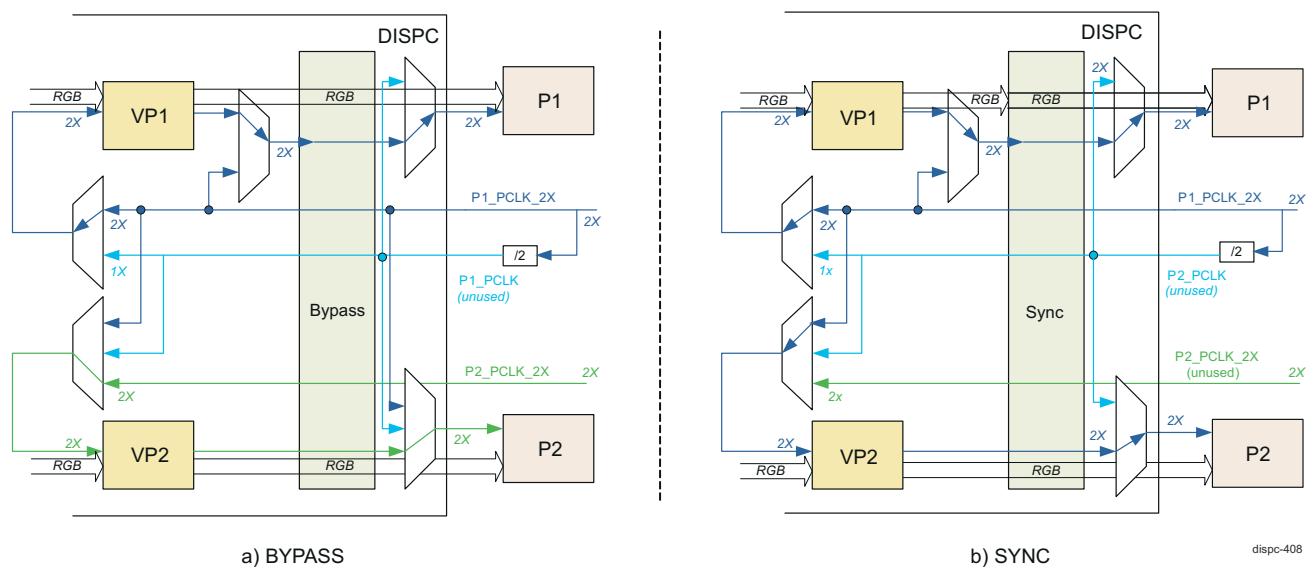

Figure 12-412. DISPC VP Clocking Scheme for MSS BYPASS and SYNC Modes

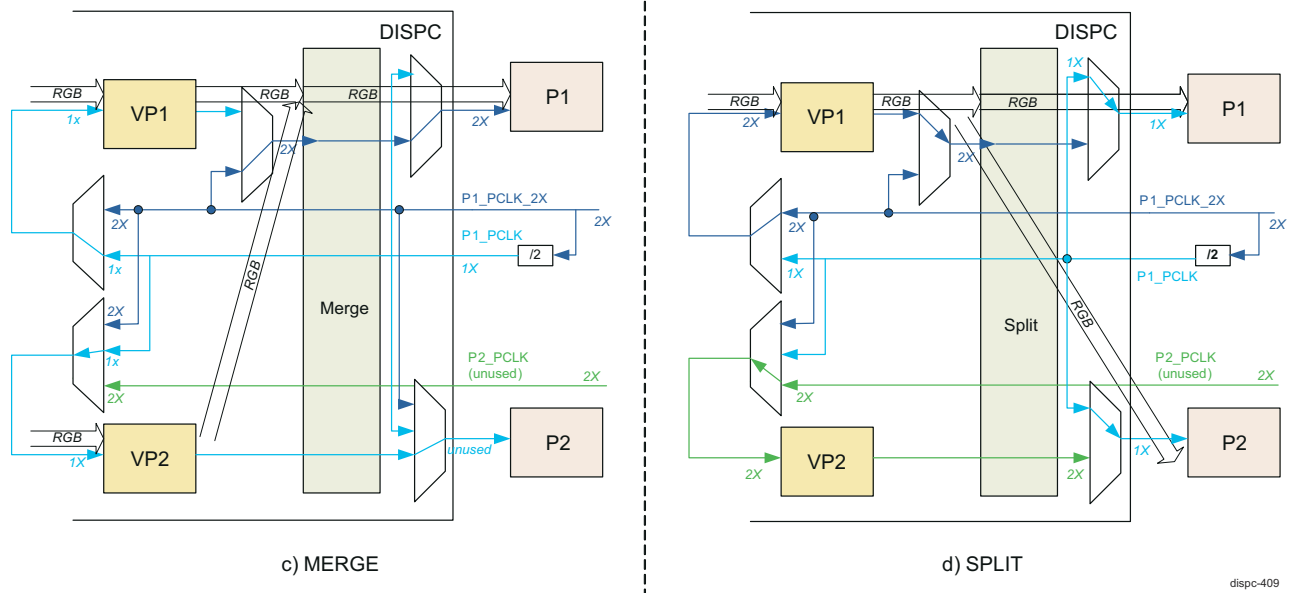

Figure 12-413. DISPC VP Clocking Scheme for MSS MERGE and SPLIT Modes

Figure 12-413 show VP1 and VP2. Same clock scheme is applicable to VP3 and VP4.

For all cases in Figure 12-412 and Figure 12-413 there is no async interaction between P1_PCLKs and P2_PCLKs.

12.6.3.11.9.2 MSS Merge with Scaling

Merge operation with scaling enabled in the VID pipelines can result in visual artifacts at the merged boundary. The artifacts can be avoided by scaling each half to a larger window size and then using the crop feature of the VID pipelines to get to the required size for each half.

12.6.3.12 DISPC Internal Diagnostic Features

The DSS supports the following internal diagnostic features in DISPC hardware:

- Data correctness check: To verify intended data is shown correctly on the display.
- Freeze frame detection: To notify a possible frame freeze, when there is no change in the display frame over a multiple frame periods.

These features are implemented by collecting signatures from user-defined regions within each pipeline output frame and the final display output frame, and comparing them to reference signatures provided by the user (software) and/or to previously saved signatures. The signature from each region is generated by using a MISR (Multiple Input Signature Register) module.

12.6.3.12.1 Internal Diagnostic Check Regions

The DSS supports the following internal diagnostic check regions:

- Video pipelines: One internal diagnostic check region at the output of each video pipeline.
- Video port outputs: Up to eight internal diagnostic sub-regions within the active video output area of the final display output of each video port.

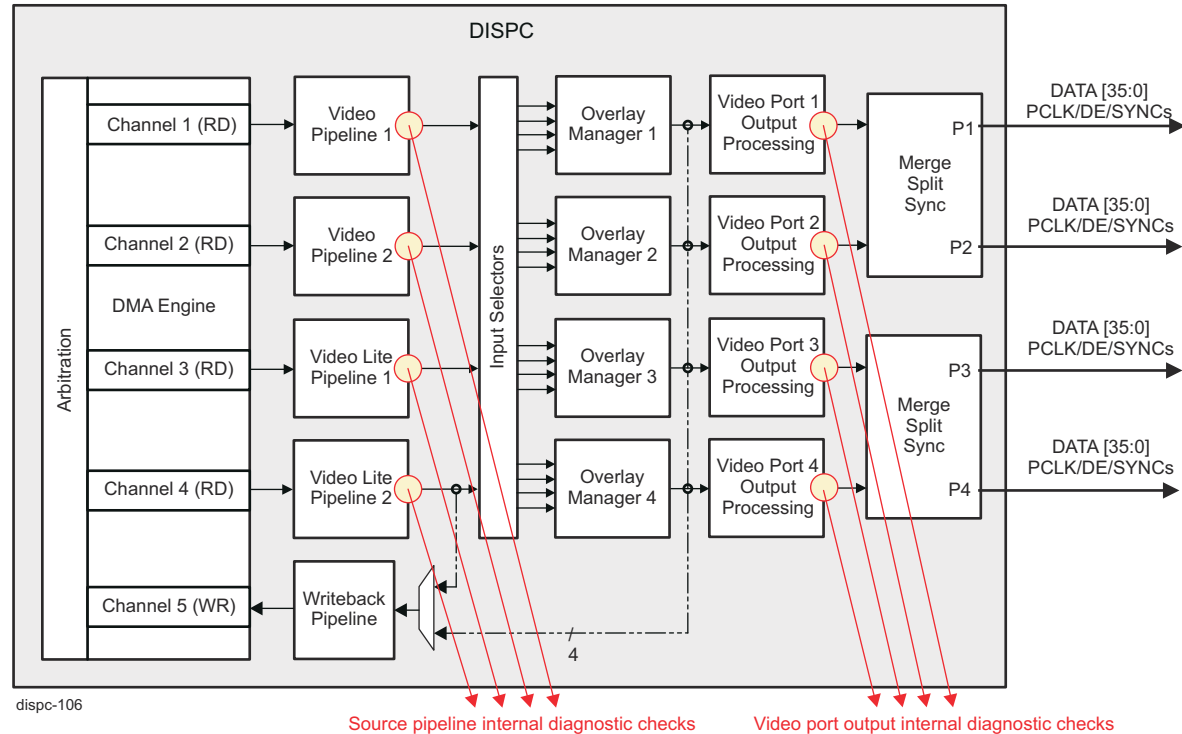

Figure 12-414. DISPC Internal Diagnostic Check Regions

Table 12-427 lists the parameters supported by each of the internal diagnostic check regions, together with the associated register control fields.

Table 12-427. DISPC Internal Diagnostic Check Regions Parameters

Internal Diagnostic Region Parameter	Video Pipeline Control Register	Video Port Sub-region m (m = 0 to 7) Control Register
X position	DSS0_VID_SAFETY_POSITION[11-0] POSX	DSS0_VP_SAFETY_POSITION_m[11-0] POSX
Y position	DSS0_VID_SAFETY_POSITION[27-16] POSY	DSS0_VP_SAFETY_POSITION_m[27-16] POSY
Width	DSS0_VID_SAFETY_SIZE[11-0] SIZEX	DSS0_VP_SAFETY_SIZE_m[11-0] SIZEX
Height	DSS0_VID_SAFETY_SIZE[27-16] SIZEY	DSS0_VP_SAFETY_SIZE_m[27-16] SIZEY

Table 12-427. DISPC Internal Diagnostic Check Regions Parameters (continued)

Internal Diagnostic Region Parameter	Video Pipeline Control Register	Video Port Sub-region m (m = 0 to 7) Control Register
Data Correctness Check Mode Enable	DSS0_VID_SAFETY_ATTRIBUTES[1] CAPTUREMODE	DSS0_VP_SAFETY_ATTRIBUTES_m[1] CAPTUREMODE
Freeze Frame Detection Mode Enable	DSS0_VID_SAFETY_ATTRIBUTES[1] CAPTUREMODE	DSS0_VP_SAFETY_ATTRIBUTES_m[1] CAPTUREMODE
Region Internal Diagnostic Check Enable	DSS0_VID_SAFETY_ATTRIBUTES[0] ENABLE	DSS0_VP_SAFETY_ATTRIBUTES_m[0] ENABLE
Freeze Frame Detection Threshold	DSS0_VID_SAFETY_ATTRIBUTES[10-3] THRESHOLD	DSS0_VP_SAFETY_ATTRIBUTES_m[10-3] THRESHOLD
Frames to Skip	DSS0_VID_SAFETY_ATTRIBUTES[12-11] FRAMESKIP	DSS0_VP_SAFETY_ATTRIBUTES_m[12-11] FRAMESKIP
Reference Signature	DSS0_VID_SAFETY_REF_SIGNATURE[31-0] SIGNATURE	DSS0_VP_SAFETY_REF_SIGNATURE_m[31-0] SIGNATURE
MISR Seed	DSS0_VID_SAFETY_LFSR_SEED[31-0] SEED	DSS0_VP_SAFETY_LFSR_SEED[31-0] SEED
MISR Seed Selection	DSS0_VID_SAFETY_ATTRIBUTES[2] SEEDSELECT	DSS0_VP_SAFETY_ATTRIBUTES_m[2] SEEDSELECT
MISR Captured Signature	DSS0_VID_SAFETY_CAPT_SIGNATURE[31-0] SIGNATURE	DSS0_VP_SAFETY_CAPT_SIGNATURE_m[31-0] SIGNATURE

Figure 12-415 shows examples of one internal diagnostic region in the video pipeline output stage and up to 8 possible regions in the final video port output stage.

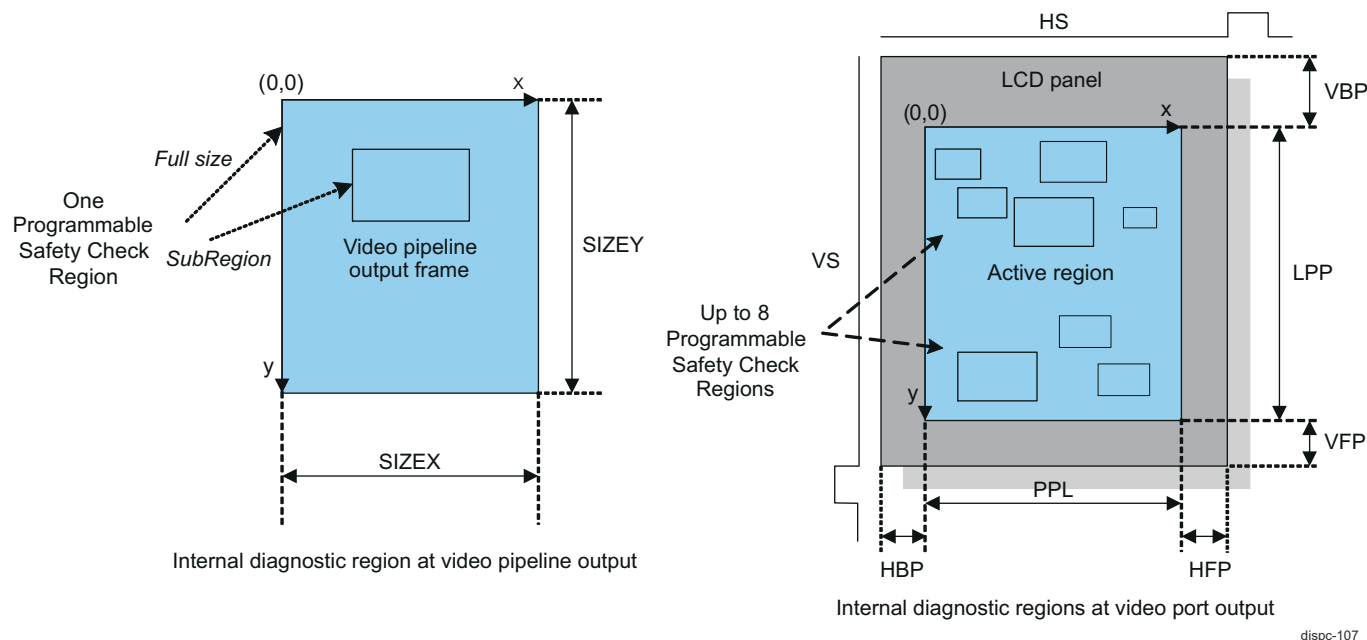

dispc-107

Figure 12-415. DISPC Internal Diagnostic Check Region Examples

The internal diagnostic region in the video pipeline captures data, only if the embedded alpha data is not equal to 0 (that is, non-transparent pixels). The internal diagnostic regions in the display video port output captures all active video pixels within the region boundary. The regions (up to eight) in the display output should be typically non-overlapping areas of the screen, but the hardware does not restrict them to be non-overlapping.

Figure 12-416 shows the locations within DISPC data path where the data is analyzed.

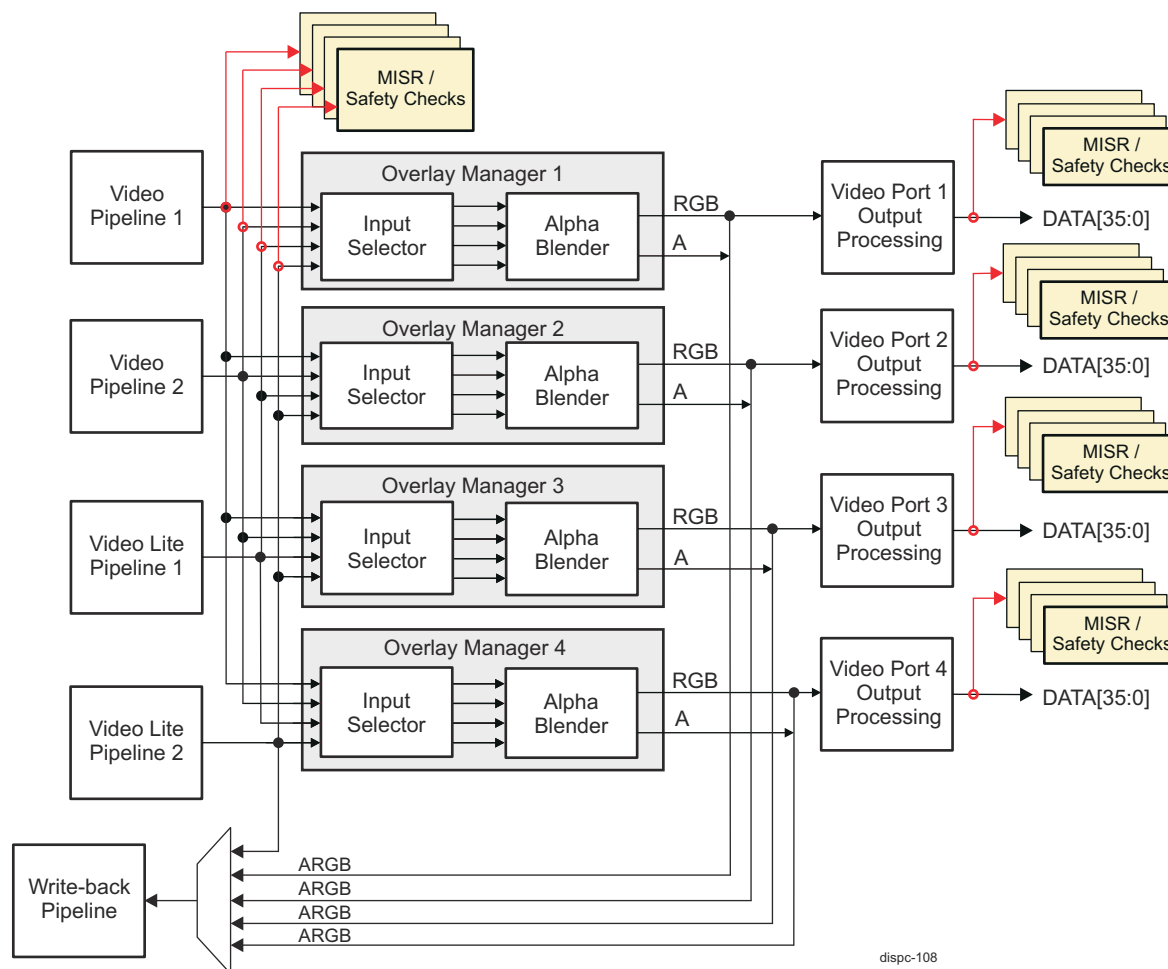

Figure 12-416. DISPC Internal Diagnostic Check Locations

12.6.3.12.2 Internal Diagnostic Signature Generator Using MISR

A 32-bit multiple input signature register (MISR) with 32-bit Galois LFSR polynomial, $P(x)=X^{32}+X^{22}+X^2+x+1$, is used to capture a signature of active video pixel data (the 10 MSB bits of each color component) for each internal diagnostic region, as shown in Figure 12-417 and the algorithm below it.

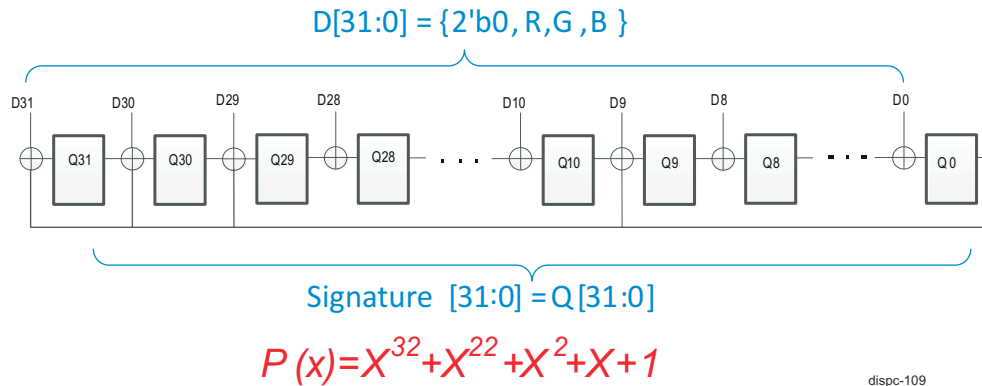

Figure 12-417. DISPC Internal Diagnostic 32-bit MISR Implementation

The MISR (32-bit Galois LFSR based) signature generation algorithm is as follows:

Tap_polynomial = 32'hE000_0200

lfsr_q = seed // initial LFSR value - any non zero value should work

For each (pixel data in the internal diagnostic region) {

data_in[31:0] = { 2'b0, r,g,b } // 10 MSB bits of R,G,B components

lfsr_d = (data_in(lfsr_q >> 1))

If (lfsr_q[0]) lfsr_d = lfsr_d^{Tap_polynomial}

lfsr_q = lfsr_d

}

signature = lfsr_q

All MISRs are initialized at the beginning of each frame with a non-zero "seed" value either with the default constant value (0xFFFF_FFFF) or with the programmable seed configuration value in SAFETY_LFSR_SEED register for each group of regions (refer to Table 12-427, *DISPC Internal Diagnostic Check Regions Parameters*). Note that a same seed must be used to compare signatures between two frames. If different than the default seed value is desired, then a SEEDSELECT parameter must be set before the corresponding SAFETY_LFSR_SEED register is configured with the customer seed value.

All captured signatures from the internal diagnostic regions are memory mapped to read-only SAFETY_CAPT_SIGNATURE registers for each video port (refer to Table 12-427, *DISPC Internal Diagnostic Check Regions Parameters*). A SAFETY_CAPT_SIGNATURE register is updated with the signature from each sub-region at the end of every frame. This register returns the signature of the last frame data when the MISR is enabled. When MISR is disabled, this register is cleared.

The MISR aliasing (faulty signature matches fault-free signature) probability is:

$$(2^{(L-n)}-1)/(2^L-1) \approx 2^{(L-n)}/2^L = 2^{-n} \text{ for large } L, \text{ where}$$

n = length of signature register

L = length of input sequence

Using the above approximation, the result is:

n=4, aliasing probability = 6.25%

n=16, aliasing probability = 0.0015%

...

$n=32$ (as in DISPC MISR), aliasing probability is $\sim 2^{-32}$ (negligible)

12.6.3.12.3 Internal Diagnostic Checks

If the data correctness check is enabled (see [Table 12-427](#), *DISPC Internal Diagnostic Check Regions Parameters*):

- When a new signature is generated, it is compared against the reference signature provided by the software. A SAFETY_REF_SIGNATURE register must be configured with a reference signature data, see [Table 12-427](#), *DISPC Internal Diagnostic Check Regions Parameters*.
- If signatures do not match, an interrupt event is generated to indicate data mismatch.

If the freeze frame detection is enabled (see [Table 12-427](#), *DISPC Internal Diagnostic Check Regions Parameters*):

- When a new signature is generated, it is first compared against the saved signature (from previous frame).
 - There exists a capability within the frame freeze detection logic to skip alternate frames during comparison. This feature is useful while handling ping-pong buffers or interlaced input video. This feature is controlled via the [12-11] FRAMESKIP field within a SAFETY_ATTRIBUTES register.
- If signatures match, an internal counter used to keep track of the number of frames with no data change (for the region) is incremented.
- If signatures do not match, the counter is cleared.
- If the counter value is greater than the user programmed freeze frame detection threshold value (see [Table 12-427](#), *DISPC Internal Diagnostic Check Regions Parameters*), an interrupt event (VIDSAFETYREGION_IRQ or VPSAFETYREGION_IRQ, see [Section 12.6.3.5](#), *DISPC Interrupt Requests*) is generated to indicate a possible freeze frame detection. The threshold value must be configured with the maximum number of identical successive frames allowed before an interrupt is generated.
- After the comparison, the signature is saved as the previous signature.
- The counter is cleared when the interrupt event is generated or when freeze frame detection check is disabled.

This frame freeze is different from the display getting frozen due to pipeline lock up. In that case, the DISPC will generate an SYNCLOST_IRQ and/or DMA VIDBUFFERUNDERFLOW_IRQ interrupt. The freeze frame detection is for source data getting frozen while the DSS is working normally.

The two internal diagnostic checks are continuously performed over multiple frames as long as their mode enable register bits are set.

12.6.3.12.4 Internal Diagnostic Check Limitations

The internal diagnostic check is only be available when the DISPC is outputting RGB/YUV component data with separate sync signals. The internal diagnostic functions are not available for the following output modes:

- YUV422 embedded sync modes (BT.656 and BT.1120)
- RGB TDM (Time Division Multiplex) mode

12.6.3.13 DISPC Security Management

12.6.3.13.1 Security Implementation

DSS supports the following security features:

- Secure mode configuration
- Illegal connection prevention

Secure Mode

The DISPC supports secure mode configuration registers (DSS0_VID_SECURE, DSS0_WB_SECURE, DSS0_OVR_SECURE and DSS0_VP_SECURE) which defines the "secure mode" attribute of each pipeline, overlay manager, and video port instance in DISPC. These registers can only be modified by a host with an appropriate secure privilege (MReqSecure=1). When the SECURE bit corresponding to an instance is set by a secure host, the instance is deemed to be in "secure mode" and the DISPC hardware prevents the output of the instance getting connected to a non-secure downstream module. Also, any DMA transfer initiated by a secure pipeline will have its OCP in-band signal MReqSecure set to HIGH to indicate that is a secure mode transaction request.

By default, all pipelines, overlay managers, and video ports are in a "non-secure mode". The corresponding SECURE bits in the DSS0_VID_SECURE, DSS0_WB_SECURE, DSS0_OVR_SECURE and DSS0_VP_SECURE registers are active, only when the DSS0_COMMON_DISPC_SECURE_DISABLE[0] SECURE_DISABLE register bit is configured properly to 0x0. When the SECURE_DISABLE bit is set to 0x1, the SECURE register bits are non-active and DISPC will behave as non-secure module.

Illegal Connection Prevention

The DISPC hardware enforces the following rules to prevent an illegal connection:

- Secure input pipeline can only connect to a secure overlay manager: If any host (secure or non-secure) configures an overlay manager input selection to connect a secure input pipeline to a non-secure overlay manager, then the DISPC hardware will block the connection and issue a "security violation" interrupt (SECURITYVIOLATION_IRQ) to alert the host.
- Non-Secure WB pipeline can take its input only from a non-secure input pipeline or a non-secure overlay manager output. Otherwise, the DISPC hardware will block the data transfer through WB and issue a "security violation" interrupt to alert the host.
- Non-Secure video port can only display data from a non-secure overlay manager output. Otherwise, the DISPC hardware will block the data display on the video port and issue a "security violation" interrupt to alert the host.

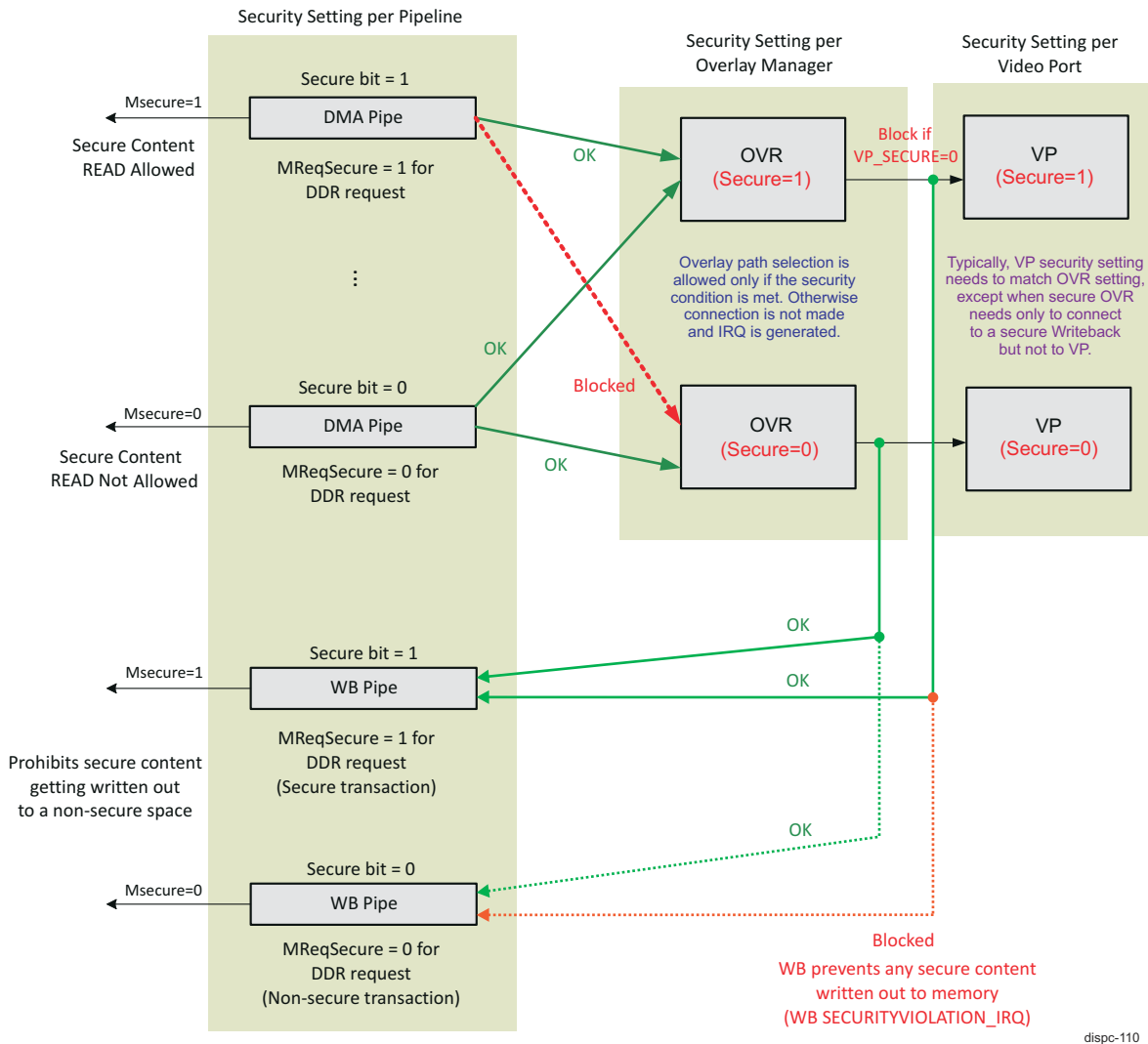

Figure 12-418. DISPC Secure Bit Setting and Illegal Connection Block

12.6.3.13.2 Secure Mode Configuration

The SECURE bit in DSS0_VID_SECURE, DSS0_WB_SECURE, DSS0_OVR_SECURE and DSS0_VP_SECURE registers is set/reset by a secure transaction. When the SECURE bit has been set, the software in "secure mode" is responsible for checking the DISPC configuration. The SECURE bit is propagated by DISPC to the system Interconnect in order to qualify all DISPC requests as secure or non-secure requests, based on the secure bits defined in the control register.

When DISPC accesses the frame buffer, in the case the SECURE bit has been reset and the frame buffer has been set secure, the DISPC will receive an "error" in response of non-secure requests.

12.6.3.14 DISPC Resources Sharing

For resource sharing of sub-components across different hosts processors or virtual machines, the DISPC implements the following features:

- Register region in memory per sub-component
- Interrupt duplication
- Independent context update for pipelines
- CHANNELID support

12.6.3.14.1 Register Region per Sub-component

The DISPC register regions in memory are partitioned such that each DISPC sub-component has its own region as shown in [Table 12-428](#). This allows the SoC infrastructure to firewall the register memory regions in such a way that a particular processor host or virtual machine can only access the sub-component(s) allocated to it.

Table 12-428. DISPC Register Memory Region Partitioning

Region Name	Description	Byte Offset
DISPC_0_COMMON_M	COMMON Region for Master Host (Control Processor)	0x0
DISPC_0_COMMON_S0	COMMON Region for Slave Host-0	0x10000
VIDL1	Video Lite 1 Pipeline	0x20000
VIDL2	Video Lite 2 Pipeline	0x30000
VID1	Video 1 Pipeline	0x50000
VID2	Video 2 Pipeline	0x60000
OVR1	Overlay 1	0x70000
VP1	Video Port 1	0x80000
OVR2	Overlay 2	0x90000
VP2	Video Port 2	0xA0000
OVR3	Overlay 3	0xB0000
VP3	Video Port 3	0xC0000
OVR4	Overlay 4	0xD0000
VP4	Video Port 4	0xE0000
WB	Write-Back Pipeline	0xF0000
DISPC_0_COMMON_S1	COMMON Region for Slave Host-1	0x100000
DISPC_0_COMMON_S2	COMMON Region for Slave Host-2	0x110000

12.6.3.14.2 Interrupt Duplication

The DISPC supports multiple interrupt outputs, each of which can be set up independently of the other. There are also separate interrupt lines for different category of events such as functional, internal diagnostic error, and secure. This allows fully independent monitoring/control of the interrupt events by multiple hosts (up to 4). For more details on interrupts, see [Section 12.6.3.5, DISPC Interrupt Requests](#).

12.6.3.14.3 Independent Context Update for Pipelines

The DISPC supports use-cases where portions of a single display (driven out of single OVR and VP) are controlled by multiple host processors (or virtual machines). In such a case, having a single GO bit per VP (display output) would result in partial updates of a particular pipeline register configuration on a frame boundary.

The DISPC provides the additional capability to sync register configurations of each pipeline independently to a chosen frame boundary. This is achieved by setting the <PIPE> GO bit.

When the DSS0_COMMON_GLOBAL_GOBITMODE[0] MODE register bit is set, the individual pipeline register configurations are synced (shadow to work copy) only on frame boundaries where the DSS0_VID_PIPE_GO[0] GOBIT register bit of each used pipeline is set. The scheme is as shown in Figure 12-419.

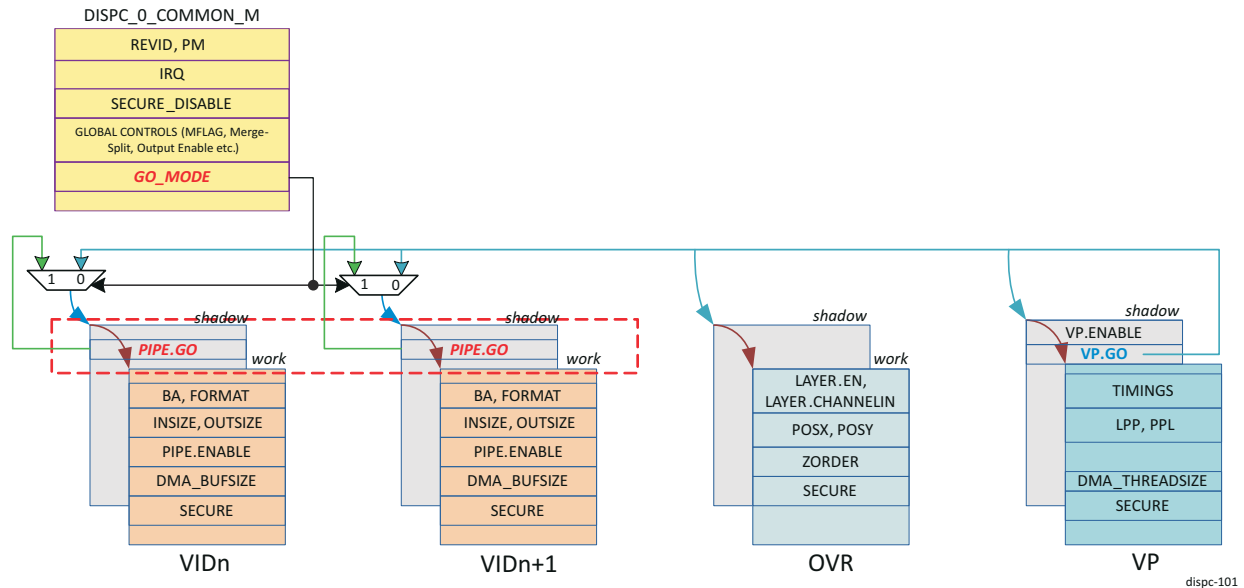

Figure 12-419. DISPC PIPE GO Bit Implementation

12.6.3.14.4 CHANNELID Support

In order to support IO virtualization that allows control of different DISPC pipes by different hosts, the DISPC pipelines must be identifiable on the SoC system interconnect with different channel IDs. To achieve this, every read and write transaction out of the DISPC DMA is tagged with a CHANNELID. The SoC infrastructure then uses the CHANNELID to set the various parameters (address translation, priority, security, etc.) on a per-channel basis.

The LSB bit of the CHANNELID (that is, CHANNELID[0]) is always used to differentiate between the two planes when a pipe is fetching a 2-plane pixel format (for example, YUV420-NV12). When the pipeline is fetching a 1-plane pixel format, the LSB bit is always '0'. The mapping of the MSB bits of the CHANNELID is as shown in Table 12-429.

Table 12-429. DISPC CHANNELID Mapping

CHANNELID[m:1]	Pipeline Mapping
0	VID1
1	VIDL1
2	VID2
3	VIDL2
4	WB

12.6.3.15 DISPC Shadow Mechanism for Registers

Some DISPC registers are termed *shadow registers*. The shadow registers allow the software to modify them at any time, without direct effect on the DISPC hardware configuration. When all the values for a given configuration are written into the shadow registers, software must set only one register bit to validate the configuration. When the hardware reaches the end of the current frame and sees that the bit has been set by software, the new configuration is now the configuration used by the hardware.

The DSS0_VP_CONTROL[5] GOBIT bit enables the hardware to use the new configuration, for all shadow registers associated with each VP output.

The registers are statically associated to a particular output (for example, timing registers) or dynamically associated to one output at a time (for example, video registers).

12.6.4 MIPI Display Serial Interface (DSI) Controller

12.6.4.1 DSI Block Diagram

The MIPI DSI v1.3.1 Transmitter Controller (DSITX) provides an interface that receives data and control from the host processor display system using either the DPI or SDI input bus interfaces. The DSITX will translate the incoming pixel information and control signals into an internal packed byte format, in the case of DPI, or pass in the prepacked SDI byte format, before the internal byte format data is packetized and sent to the MIPI DSI Compatible display via the MIPI D-PHY physical interface. It supports video and command mode displays and can work in multi-display mode using virtual channel identification on the packets.

The DSITX controller provides two interfaces for connection to a display panel. Normal operation for a panel supporting DCS commands can be done using either SDI interface, or using the APB (Advanced Peripheral Bus) access to DIRECT_CMD registers. Video streaming applications can only use the SDI or DPI interface. The DSI controller supports flow control using the SDI video interface.

The DSITX implements the stream arbitration and low-level protocol layer functionalities required by MIPI DSI specification v1.3. It supports up to 4 x 2.5 Gbps D-PHY data lanes in a single-link configuration and handles the byte lane mapping per use case (1, 2, 3, or 4-lanes).

The DSITX controller block diagram is illustrated in [Figure 12-420](#).

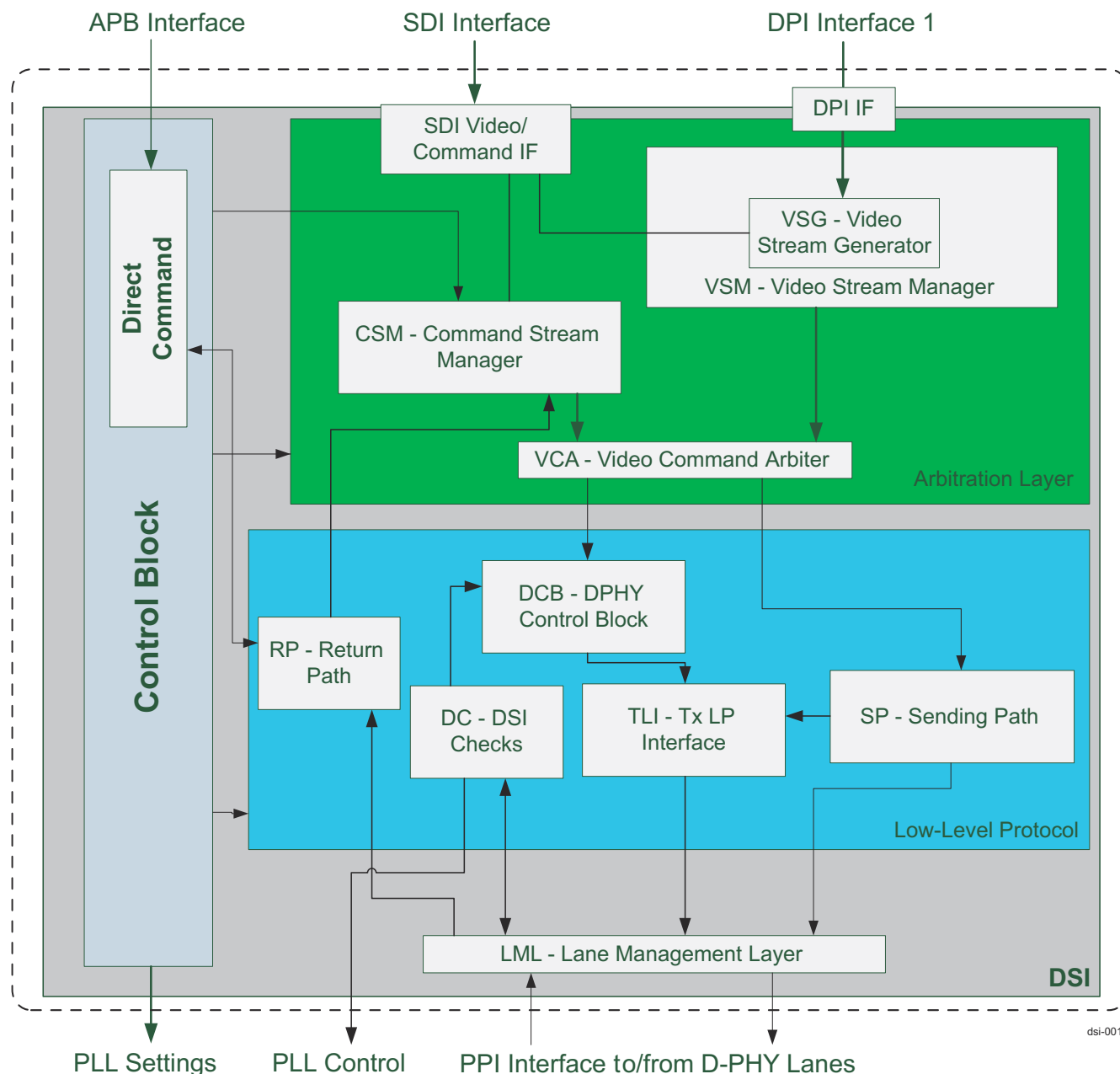

Figure 12-420. DSITX Controller Block Architecture

12.6.4.2 DSI Clocking

The DSI receives all the clocks from DISPC or DPHY_TX modules. There are no other dedicated PLLs. For more details on DSI clocks mapping at DSS and SoC level, see *DSI Integration*.

The DSI requires multiple clocks running asynchronously, that are shown in [Table 12-430](#).

Table 12-430. DSI Clocking

Clock	Direction	Min	Max	Constraints	Description
dpi_0_clk (Async to all other clocks)	Input	7 MHz	425 MHz	$F_{\text{pixel_clk}} = F_{\text{tx_byte_hs_clk}} \times \text{active_lanes} \times 8 / (\text{bits_per_pixel})$	Used for DPI interface only. Frequency range depends on expected data rate with respect of number of data lanes, data lane frequency and frame rate

Table 12-430. DSI Clocking (continued)

Clock	Direction	Min	Max	Constraints	Description
sys_clk (Async to all other clocks)	Input	7 MHz	250 MHz	1. Cannot be slower than tx_byte_hs_clk x datapath_size/ if_datasize (risk of underrun) in SDI mode. 2. Must be greater than: rx_esc_clk x 8. 3. Speed should be sufficient to provide enough data in SDI operation. 4. Must be faster than the tx_byte_hs_clk for Direct command operation.	Main functional clock Also used for the VBUS/APB interface
dphy_0_tx_byte_hs_clk (Async to all other clocks)	Input	10 MHz	312.5 MHz	The max value in SDI interface operation depends on sys_clk: can't exceed sys_clk freq x if_datasize datapath_size Otherwise 312.5 MHz to match the 2.5Gbps limit on DPHY v1.3 specification	DPHY PPI Byte Clock Frequency set by the DPHY and its High Speed input clock (tx_byte_hs_clk = dphy bit rate /8) Maximum limit due to risk of underrun
dphy_0_tx_esc_clk (Async to all other clocks)	Input	1 MHz	20 MHz	No minimum limit is given by the DSI itself - while regular function mode max limit is 20 MHz	TX Escape Clock
dphy_0_rx_esc_clk (Async to all other clocks)	Input	1 MHz	10 MHz	No minimum limit is given by the DSI itself - while regular function mode max limit is 10 MHz	RX Escape Clock

Figure 12-421 describes the clock scheme and domains of the DSI_TX.

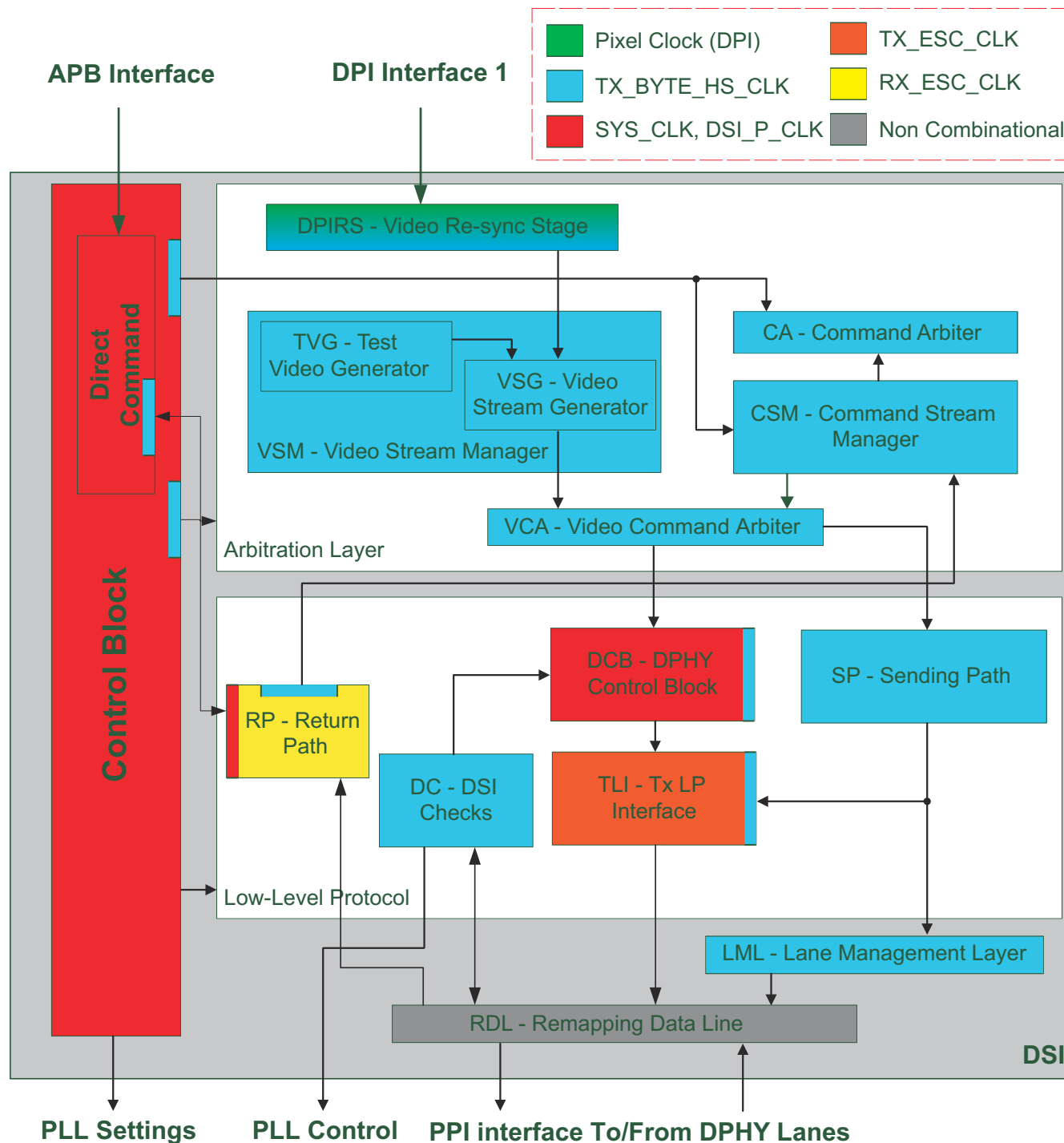

dsi_spruij7-057

Figure 12-421. DSITX Clock Scheme and Domains

12.6.4.3 DSI Reset

The DSI has one active low reset input. The entire internal logic is reset by this reset. Internal resets (synchronous and asynchronous) for different clock domains are generated internally (synchronized to the respective clock domain).

12.6.4.4 DSI Power Management

The DSI implements a power management protocol to interface to a PSC (Power and Sleep Controller) module SoC level.

Figure 12-422 shows the expected sequence from SW while performing a *clkstop_req* to the DSI.

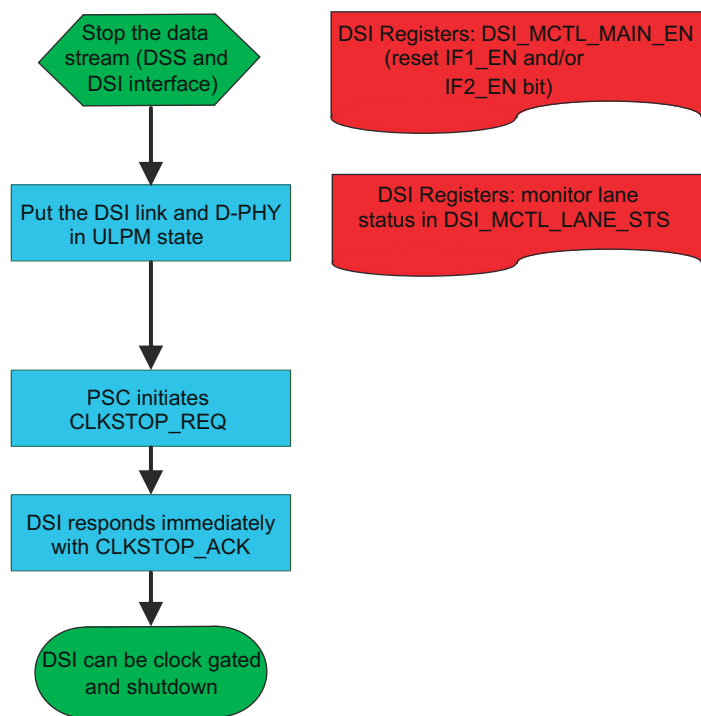

dsi_spruij7-058

Figure 12-422. DSI Clock Gate / Power Off Procedure

12.6.4.5 DSI Interrupts

Table 12-431 shows the interrupts that are generated by the DSI module.

Table 12-431. DSI Interrupts

Interrupt (n = 0)	Description	Source Module	Source Signal Name
dsi_#n_func_intr	DSI-#n Func Interrupt	DSI Controller	dsi_irq_n
dsi_#n_safety_error_fatal_intr	DSI #n Internal Diagnostic Fatal interrupt	DSI Controller	asf_int_fatal
dsi_#n_safety_error_nonfatal_intr	DSI #n Internal Diagnostic Non-fatal interrupt	DSI Controller	asf_int_nonfatal
ecc_intr_uncorr_level_sys_intr	ECC aggr uncorrectable error	-	-

12.6.4.6 DSI Internal Interfaces

12.6.4.6.1 Video Input Interfaces

DSITX supports following video streaming interfaces:

- DPI (Uncompressed video stream)
- SDI (Serial Display Interface)

The DSI does not require DSI sub-link support. Therefore, only one video mode source is supported.

12.6.4.6.1.1 Pixel Mapping

The pixel bit color mapping for the DSITX input interfaces are as shown in Figure 12-423. This matches with the pixel bit mapping on the output of DISPC for the supported formats.

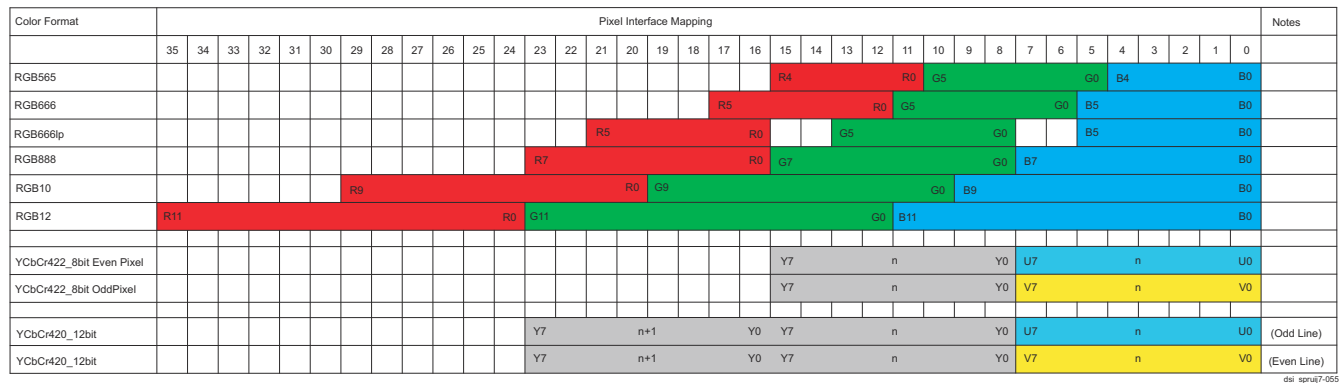

Figure 12-423. DSI Pixel Mapping On The DSI-DPI Interface

Table 12-432. DSI Pixel Format Interoperability between DISPC and DSITX

DSITX DPI Pixel Format	DISPC VPOUT Pixel Format ⁽¹⁾ DSS0_VP_CONTROL[10-8] DATALINES Register Field Setting	DPI Interface Support	SDI Interface Support
RGB565	16-bit (DATALINES = 0x1)	Supported	Supported
RGB666	18-bit (DATALINES = 0x2)	Supported	Supported
RGB666p	N/A	Not Supported	Not Supported
RGB888	24-bit (DATALINES = 0x3)	Supported	Supported
RGB10	30-bit (DATALINES = 0x4)	Supported	Not Supported
RGB12	36-bit (DATALINES = 0x5)	Supported	Not Supported
YcbCr422 8-bit	N/A	Not Supported	Not Supported
YCbCr420 12-bit	N/A	Not Supported	Not Supported

(1) Output aligned on the LSB of the pixel data interface.

12.6.4.6.2 DPI (Pixel Stream Interface)

- One uncompressed video stream input
- CEA-861 signaling/timing compatible interface
- Pixel clock rate range from 7 MHz - 425 MHz
- Frame Resolution – 4MPix@60fps equivalent frame size – supporting various frame resolutions and aspect ratios (with pixel clock freq < MAX_dsi_pixel rate = 425 MHz)
- Progressive video timing only
- Maximum Width - 8K (should only be constrained by the throughput)
- RGB format only –color space conversion or chroma up-sampling NOT supported

12.6.4.6.2.1 Signals

DPI interface supports the following set of DPI standard signals:

- VSYNC – Video Vertical Blanking indication signal as defined in the above standards
- HSYNC - Video Horizontal Blanking indication signal as defined in the above standards
- DATA ENABLE – Video data enable indication signal as defined in the above standards
- DATA - 36 bits of data for supporting up to 12bpp
- Clock – As defined for each format from 7 MHz - 425 MHz

12.6.4.6.3 SDI (Serial Data Interface)

DSITX uses a SDI interface (32-bit) to receive active video data from an internal frame memory using a DMA or other data pull mechanism. The interface uses req/ready handshake signaling to control the data flow.

The DSITX SDI Interface supports one of the following modes:

- Command-only

SDI-DSI Interface requires following signals:

- dsi_if_valid
- dsi_if_stall

- dsi_if_start (Line Start)
- dsi_if_frame_sync (frame_sync)
- dsi_if_data

The SDI interface of DSI_TX receives data directly from DSS VP output and is functional when the user configures the DSS to operate in COMMAND_STALLMODE (DSS0_VP_CONTROL[11] STALLMODE = '1' and DSS0_VP_CONTROL[12] STALLMODETYPE = '0').

12.6.4.6.3.1 Secure Display Support

Only secure peripherals can be connected to a secure DPI (VP) output of DSS. In order to support this requirement, the DSS exports a secure qualifier to the DSI_TX. Inside the DSI a SECURE register is implemented (DSI_WRAP_DPI_SECURE), which contains SECURE bits, [0] DPI_0_SECURE and [1] DPI_0_SECURE_VIOLATION, corresponding to the DPI port. These SECURE bits can only be set or reset by a secure host (vbusp transactions with secure qualifier set).

The behavior of DSI module for different settings of SECURE register bit and SECURE qualifier from DSS is as shown below:

Table 12-433. Secure Display Support

SECURE Register Bit (DSI)	SECURE mqualifier (DSS)	Security Violation Status	Comments
0	0	0	Data is passed (non-secure DSS data through non-secure DSI)
1	0	0	Data is passed (non-secure DSS data through secure DSI)
1	1	0	Data is passed (secure DSS data through secure DSI)
0	1	1	Security Violation. Data is blocked (secure DSS data through non-secure DSI)

Once a security violation is detected, it is captured in the DSI_WRAP_DPI_SECURE[1] DPI_0_SECURE_VIOLATION register status bit.

12.6.4.7 DSI Programming Guide

This section describes the programming guidelines for the DSI Controller and D-PHY.

The goal of this section is to present more in detail how the DSI link should be used at application level plus some scenarios of use of the DSI link (start-up, display switch on/off, dual-display).

12.6.4.7.1 Application Guidelines

The purpose of this section is to provide guidelines on how to drive the DSI host controller, provide general sequence of operations and some typical application notes.

12.6.4.7.1.1 Overview of a Display Subsystem

Figure 12-424 shows an overview of a display subsystem. It covers the point to point interfaces between the DPI/SDI and DSI blocks. Other blocks and interfaces are included to give a better understanding of the environment for this interface.

A DSI interface is made up from one DSI controller and one D-PHY block. D-PHY is the physical layer of the DSI interface. The DSI block handles protocol. The DSI interfaces support displays that comply with the MIPI DSI standard.

The displays can be of either command mode type or video mode type. Command mode displays have a frame memory that can hold the entire image. The display is refreshed from this memory and only changes of the display content are sent over the display interface. Video mode displays do not have this memory and thus all data for every refresh must be transferred in real time.

The SDI block can support one display in command mode. By using command mode displays and rerouting of connections, between display updates, more than two displays can be connected and active.

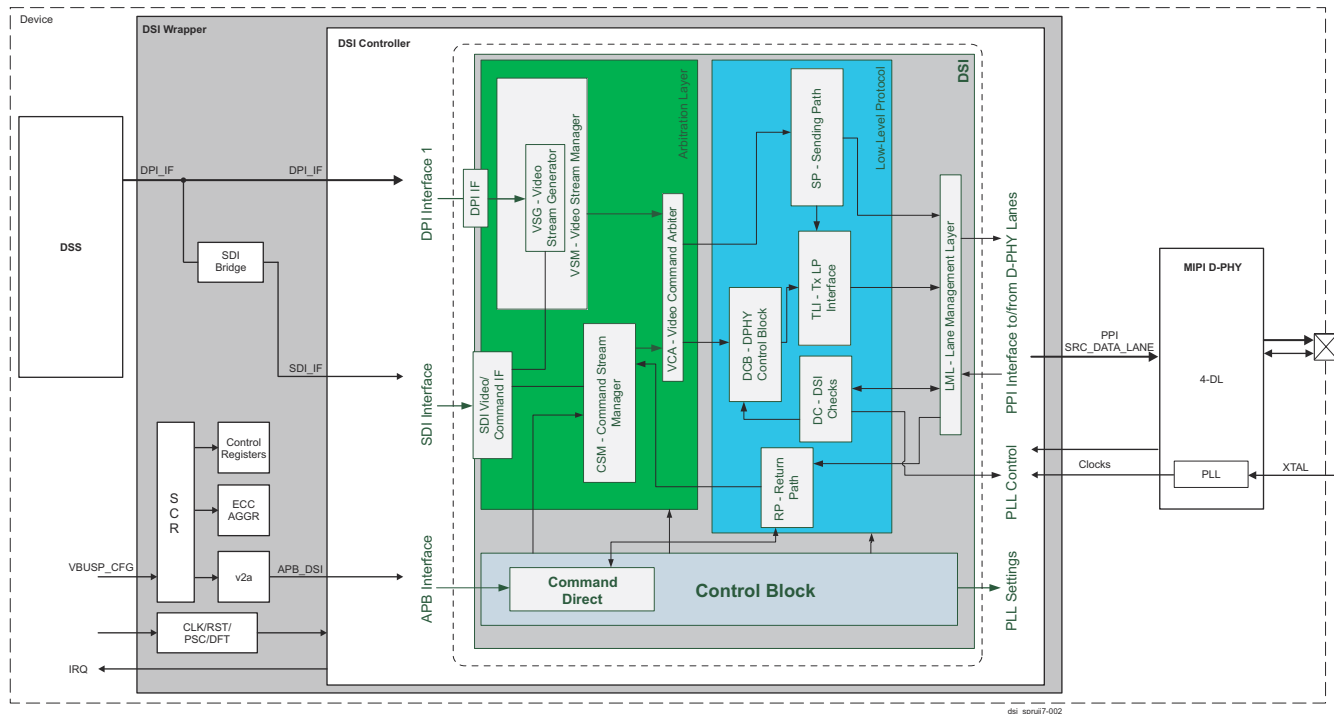

Figure 12-424. Example Display Subsystem Showing Controller and PHY Blocks

12.6.4.7.1.2 D-PHY And DSI Configuration

The DPHY and DSI controller must be configured before any panel video display can be used. All accesses to the DPHY to configure it for use with the DSI Controller should be performed through the DPHY own APB interface .

12.6.4.7.1.3 DSI Controller Initialization

The DSI controller will always require the DPHY and data path configuration to be set after power up and any hard reset. The minimum sequence should define the data path lane configuration; mappings, available lanes, DPHY power, resets and lane swap. All these register values should be set before the DSI controller is enabled for functional operation.

The DSI registers are accessed through the APB interface. The programming sequence for command, video and controller configuration must follow a sequence of accesses to ensure the clock gate control updates the internal nodes before the link is enabled.

All DSI_VID_XXX registers must be programmed, if required, before the write to the DSI_VID_MAIN_CTL register.

All DSI_MCTL_DPHY_XXX registers must be programmed, if required, before the write to the DSI_MCTL_MAIN_DATA_CTL register to set the [0] LINK_EN bit.

12.6.4.7.1.4 Panel Configuration Using Command Mode

The DSI controller can provide DCS command access using either the SDI interface or through the APB interface control of the DIRECT COMMAND registers (see [Table 12-434](#)). The panel registers will be programmed using the LP mode before the high-speed video is enabled. Commands can either be sent using the command interface or through the Command FIFO using the APB registers.

The command FIFO access is done through the APB Command mode registers by forming packets of DCS commands. The DCS commands can be found in the MIPI DCS specification or the display panel data sheet.

DCS commands are essentially register write or read transfers to panel registers. The initialization of a panel will require APB register writes to fill the FIFO with the DCS commands. The commands can be grouped into a long packet by sending the packet split into 4 bytes to fill the FIFO using a write to the DSI_DIRECT_CMD_WRDAT register.

Table 12-434. DSI Direct Command Mode Registers

DSI Register	Description
DSI_DIRECT_CMD_SEND	Direct Command - trigger the direct command sending - write only
DSI_DIRECT_CMD_MAIN_SETTINGS	Direct Command - main settings
DSI_DIRECT_CMD_STS	Direct Command - status - read only
DSI_DIRECT_CMD_RD_INIT	Direct Command - stop read operation
DSI_DIRECT_CMD_WRDAT	Direct Command - data to write byte 0 to 3
DSI_DIRECT_CMD_FIFO_RST	Direct Command- reset the write FIFO pointer

Each DCS command packet to be sent can be built by first selecting the packet configuration using the DSI_DIRECT_CMD_MAIN_SETTINGS. The DCS Command data types are defined in the DSI specification based on the number of parameters that are expected to be sent. Configuration of a panel display will normally use DCS write data types.

Table 12-435 shows the DSI_DIRECT_CMD_MAIN_SETTINGS register bit description.

Table 12-435. DSI Main Settings Register Description

DSI_DIRECT_CMD_MAIN_SETTINGS Register Bit	Description
[24] CMD_LP_EN	Enables LP sending for the command request.
[23:16] CMD_SIZE	Size of the command in case of write command - when written value is bigger than 0x10, the value is rounded to 0x10 for write - when size is bigger to 0x2 for read it is rounded to 0x2.
[15:14] CMD_ID	In case of read/write command, Virtual Channel of the command.
[13:8] CMD_HEAD	In case of read/write command, data type of the command:
	0x05 DCS Write 0 parameters Short Packet
	0x15 DCS Write 1 parameter Short packet
	0x39 DCS Long Write N parameters Long Packet
[3] CMD_LONGNOTSHORT	This bit must be tied to one.
[2:0] CMD_NAT	Nature of the direct command: 000: write command.

Once the packet is loaded, issue a DIRECT_CMD_SEND (via the DSI_DIRECT_CMD_SEND register) and the data will be sent in LP mode.

12.6.4.7.1.5 VIDEO Interface Configuration

The DSI video operation requires the configuration of the VSG and TVG registers to match the panel configuration. The two video interface options will also require careful selection of the clock and registers to achieve error free video streaming.

The DSITX controller supports the mechanism for initial skew calibration for D-PHY data rates greater than 1.5 Gbps.

DPI Video Interface Operation

The time taken to output a frame on the PPI needs to match what is coming in on the DPI. This is best achieved by using the recommended clock ratio between the pixel and byte clocks. If this is the case, then the blanking and active data periods must be matched up. The DSI controller will slave its frame timing to the incoming DPI **VSYNC**, if it is programmed to generate a frame of slightly less than the same size when the VFP blanking is considered.

The controller works by transitioning to LP during the last programmed line of VFP. It will then remain in LP until the start of the next frame. So, programming the controller to match the DPI, but with at least one fewer line of VFP should result in a reliable configuration.

Program the DSI vertical size registers as follows:

- VSA = DPI_VSI (lines, minimum of 2)
- VBP = DPI_VBP (lines, minimum of 0)

- $VACT = DPI_VACT$ (lines)
- $VFP < DPI_VFP$ (minimum of 1)

The timing should also be matched per line, therefore the blanking and active periods should match. DPI horizontal timing is measured in pixels, whereas the DSI controller uses bytes. If any of the DPI related interrupts are triggered, then this highlights that the FIFO depth and/or the vsync_delay settings require to be tuned to the current configuration. Simulating the core operation with the expected clocks is the best way to ensure the FIFO depth and vsync_delay is suitable.

The relationship therefore depends upon the pixel format, which could be 24, 18 or 16 bpp. Additionally, the PPI short packets and packet headers that are inserted by the controller must be accounted for. HSA should be reduced by 14 bytes to account for the HSS short packet (4 bytes), the long blanking packet header and footer (4 + 2 bytes) and the HSE short packet (4 bytes). HBP should be reduced by 12 to account for the header and footer on the blanking packet (6 bytes) plus the header on the active data packet (6 bytes). HFP should be reduced by 6 bytes to account for the long packet header and footer. Finally, for lines with no active data, the BLKLINE_PULSE_PCK is the total size minus 20 bytes (14 for HSA, 6 for the remaining blanking which is all combined into a single packet).

Program the DSI horizontal size registers as follows:

- $HSA = (DPI_HSA \times \text{bpp}/8) - 14$
- $HBP = (DPI_HBP \times \text{bpp}/8) - 12$
- $HACT = (DPI_HACT \times \text{bpp}/8)$ NOTE: $(DPI_HACT \times \text{bpp}/32)$ must be an integer.
- $HFP = (DPI_HFP \times \text{bpp}/8) - 6$
- $BLKLINE_PULSE_PCK = ((DPI_HSA + DPI_HBP + DPI_HACT + DPI_HFP) \times \text{bpp}/8) - 20;$

TVG Generator

The TVG oversees generating dummy data (to display something even if there is no video stream running). It is also able to ease verification or validation of the DSI without having a complete environment (application or verification test bench). The controller has a Test Video Generator that can be programmed to generate a set of test colour patterns based on the display panel that will be used. The panel parameters for horizontal and vertical resolution along with the frame rate and pixel colour depth need to be set based on the datasheet information for the panel.

[Figure 12-425](#) presents TVG MODE patterns.

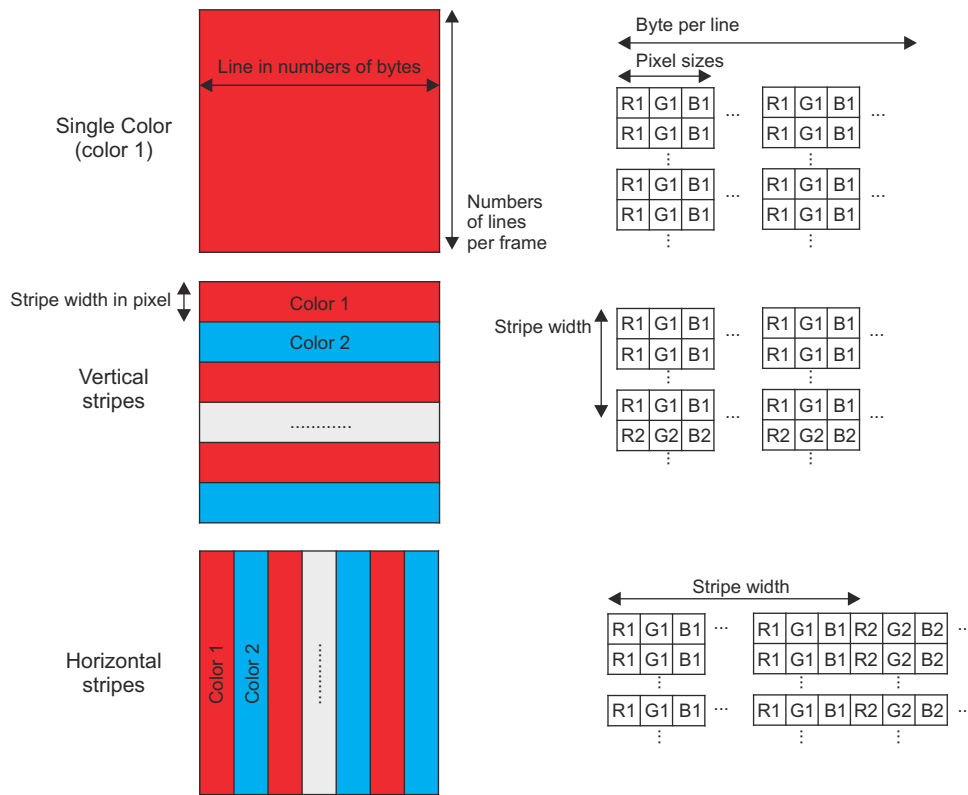

dsi_spruij7-003

Figure 12-425. TVG MODE Patterns

The TVG generates a data stream in the same format than the one specified for the normal functional video stream (as set in VSG register). The content of that flow is specified by registers. Those registers specify the following information: Image size: Number of bytes per line (see TVG_LINE_SIZE[14:0] register) and number of lines per frame (TVG_NBLINE[12:0]).

Image kind: Single color, vertical stripes or horizontal stripes (see TVG_MODE[1:0] register). Stripe width: Significant when a stripe mode is enabled. Possible values are 1, 2, 4, 8, 16, 32, 64 and 128 (see TVG_STRIPE_SIZE[2:0] register).

Pixel kind: 16 bits RGB, 18 bits RGB, 18 bits loosely RGB, 24 bits RGB, 30 bits RGB or 36 bits RGB (see VID_PIXEL_MODE[3:0] register).

Color one: Color used in single color mode or first color when in stripe mode. 12 bits per component R/G/B. For formats using fewer bits than 12, the least significant ones are the ones considered (see COL1_GREEN[11:0], COL1_RED[11:0], COL1_BLUE[11:0] registers).

Color two: Color two when in stripe mode. 12 bits per component R/G/B. For formats using fewer bits than 12, the least significant are the one considered. (see COL2_GREEN[11:0], COL2_RED[11:0], COL2_BLUE[11:0] registers). Start pulse and stop handshake (+ stop mode) (see TVG_CTL register).

An example of the sequence is as follows:

- Select TVG for video stream generation instead of SDI 1 interface:
 - IF1_EN bit to 0 (stall signal at 1) in MCTL_MAIN_EN.
- Select video mode for interface 1 in MCTL_MAIN_DATA_CTL:
 - TVG_SEL bit to 1 in MCTL_MAIN_DATA_CTL register to select stream from TVG.
- Select generated frame format in TVG_CTL register:
 - Image format (single color, H stripes, V stripes) in TVG_MODE field.
 - Image color selection in TVG_COLOR1, TVG_COLOR1_BIS, TVG_COLOR2, VG_COLOR2_BIS.
 - Stripes size in TVG_STRIPE_SIZE field.
 - Image size in TVG_IMG_SIZE register.

Note: The number of lines per frame and number of bytes per line. It is required that TVG settings on active area match VSG settings on active area. Any mismatch will create an error that is detected in the VSG and forces recovery mode in TVG, stopping test frame generation.

- Select TVG stop mode with TVG_STOPMODE field of TVG_CTL:
 - TVG video stream generation start/stop controlled by the TVG_RUN bit in TVG_CTL register. Polling TVG run status from the TVG_RUNNING bit in TVG_STS register is useful when setting TVG_RUN to 0. TVG video stream generation does not stop instantaneously (depends on TVG stop mode), so this should be checked to confirm the TVG has stopped.

12.6.4.7.2 Application Considerations

The following sections outline the normal operation of the DSITX controller and the programming and sequences require to operate the DSITX controller for normal video and command operation.

12.6.4.7.2.1 D-PHY Timings Control

Several DPHY timing constraints must be respected by the system, which are described in this section. When a switch in ULP is requested, the application should be aware that the D-PHY needs 1 ms to leave this state (this timing is guaranteed by the DSI itself). It makes no sense to start an ULP request if the expected time in ULP is short.

When PLL power down is asserted, the system should continue to assert for a specific minimum period of time (PLL internal requirement – please refer to DPHY documentation). Please note that shutting down the PLL implies that no clock is present on tx_byte_hs_clk input and thus the DSI link is stopped; even if the system-side interface clocks remain active, no more HS transfers can be done.

Force_stop, ppi_c_force_tx_stop (clock lane) and ppi_d_force_tx_stop (1 per data lane), can be useful to resolve certain deadlock situations, for example: DSI slave does not give back control to master, or critical DPHY error. When a 'force stop mode' is issued by the application, the system should maintain this state on the bus to ensure the request is correctly considered by the D-PHY cells and the **stop_state** is asserted and direction signal is deasserted.

reg_wait_burst_time (for the LML) must be programmed to ensure that two HS bursts are separated by at least 100 ns. The value will be based on the period of the tx_byte_clk cycle.

VCA: When trying to interleave commands to video stream, it is assumed that only write/read commands and BTA request are sent (no TE). The reason is that such transfers are slow and difficult to predict in term of duration. They could take longer than the slots available for video. The read commands are unpredictable and may cause some break in the video stream, however, they can still be used, if an appropriate response time can be guaranteed. It is the responsibility of the system integrator and the application to plan and implement recovery procedures when the video stream is stalled due to a read that takes too long.

12.6.4.7.2.2 Control Block

Most of the register contents must be resynchronized against a DSI internal clock (tx_hs_byte_clk). This means there is a certain time to pass data from one clock domain to the other. If two writes in the same register are too close, the register itself is updated but the synchronization may fail.

The formula to calculate the number of system clock periods between two writes is:

$$\text{nb_cycle}(\text{dsi_p_clk}) = 6 * (\text{f}_{\text{dsi_p_clk}} / \text{f}_{\text{tx_byte_hs_clk}} + 1)$$

The application must respect a period of TX ns between two write accesses to the same register (there is no issue writing different registers back-to-back).

Table 12-436 shows an example of required time between two write accesses.

Table 12-436. Example of Required Time between Two Write Accesses

$\text{f}_{\text{dsi_p_clk}}$	$\text{f}_{\text{tx_byte_hs_clk}}$	TX minimum time between 2 writes accesses
200 MHz	106 MHz	~ 90 ns
160 MHz	10 MHz	~ 650 ns
200 MHz	10 MHz	~ 650 ns

Another place where asynchronous behaviour may interfere with programming in the CB is the direct command status register `DIRECT_CMD_STS`. Some of the bits of this register are set when a pulse (that lasts one clock period) coming from `tx_hs_byte_clk` domain is observed (after resynchronization on `dsi_p_clk`) and is reset when the clear bit is written. In use case where `tx_byte_hs_clk` is slow (10 MHz range), the bit can be read and a clear attempted before the end of the source pulse. This can result in the re-assertion of the bit immediately after it is cleared. For that reason, it is recommended to wait for a while between reading the bits of the `DIRECT_CMD_STS` register and clearing them.

Application Issues

Some register fields cannot take all the possible values but are restricted to a certain number of combinations (mode control). The DSI controller does not check that all the fields match a valid setup so it is the responsibility of the system integrator and the application to check that the written values are amongst the permitted combinations. Amongst the register fields that fall in to this category are most of the mode settings (stop mode, recovery mode, direct command type, image sizes, etc.)

Programming Coherency

The application level must ensure that the register configurations are valid for the system to operate correctly. There are several possible combinations are possible in the CB registers however should be avoided. A few examples:

- No HS transfer should be enabled when PLL is shut-off.
- TVG should not be run when the video interface is running.
- No access (from interface or from register) should be attempted while TBG is active.
- Prior to shut-down of the DPHY PLL, application should verify that the DSI link is in proper state. If the bit that enables BTA is not set and that any operation implying a BTA is sent, the system is stalled. Then the bit that enables BTA must be aligned with application needs. Moreover, read enable or TE enable cannot be set if `bta_en` is not set (these operations cannot be enabled when BTA is not enabled).
- TE feature must not be enabled in SDI interface.

12.6.4.7.2.3 Video Coherency

In video mode, there are a lot of sizes defined for the video stream generation. This data corresponds to the payload of the various generated packets and not to their duration. However, they are closely linked. It is the responsibility of the system integrator and the application to use correct sizes to ensure the correct video timing and behaviour, because the system may use 1 to 4 active data lanes with a fixed number of bytes for the header/checksum overhead. In the same way, when programming D-PHY time (to switch from LP to HS), the application must consider D-PHY time plus overhead due to LLP and LML crossing time (see [Section 12.6.4.7.7.2, Video stream settings \(VSG\)](#)).

VSG Control

Start and stop sequences can take a long time to be performed. If the requests are not maintained up to the time the status bit are indicating effective start or stop, they can be ignored and the VSG may not have started or stopped as expected by application. It is then up to the application to carefully manage the request and to verify that requests are being processed before changing the state of the VSG.

Test Generator:

The DSITX provides test generator to provide a video data stream. When using TVG, all sources can be used (provided VCA permits it) however the SDI interface must not be programmed to send video data and must be restricted to command mode.

The pixel modes supported are: RGB 16-, 18-, 24-, 30- and 36-bit; YCbCr422 16-bit; and YCbCr420 12-bit (note that additional YCbCr422 20-bit and YCbCr420 24-bit may be supported using SDI interface, but are restricted to command mode only).

The supported display sizes are listed below:

- QQVGA (160 x 120) - 15/20/30/60 fps - RGB 16-18-24 (-30 and 36) bits per pixels
- QCIF (176x144), QCIF + (176x208 and 176x220) - 15/20/30/60 fps - RGB 16-18 and 24 bits per pixels
- QVGA (320x240) - 15/20/30/60 fps - RGB R16-18 and 24 bits per pixels
- CIF (352x288), CIF + (352x416 or 352x440) - 15/20/30/60 fps - RGB 16-18 and 24 bits per pixels
- 1/2 VGA (320x480) and 2/3 VGA (640x320) - 15/20/30/60 fps - RGB 16-18 and 24 bits per pixels

- VGA (640x480) - 15/20/30/60 fps - RGB 16-18-24(-30 and 36) bits per pixels
- WVGA (800x480 - 848x480 - 854x480 - 852x480) - RGB 15/20/30/60 fps - 16-18 and 24 bits per pixels
- SVGA (800x600) - 15/20/30/60 fps - RGB 16-18 and 24 bits per pixels
- QHD (960x540) - 15/20/30/60 fps - RGB 16-18 and 24 bits per pixels
- XVGA (1024x768) - 15/20/30/60 fps - 16-18 and 24 bits per pixels
- Full HD (1920x1080) - 15/20/30/60 fps - 16-18 and 24 bits per pixels
- WUXGA(1920x1200) - 15/20/30/60/(120 fps – 16 bpp only) 16, 18 and 24 bits per pixels
- 4Kx4K(4096x4096) - 15/20/30 fps - 16-18 and 24 bits per pixels

12.6.4.7.3 Start-up Procedure

The start-up sequence described in [Figure 12-426](#) assumes that the rest of the chip is ready (all clocks are present except tx_byte_hs_clk, application it is ready...) and that the DSI is ready (reset de-asserted).

The following is the most common start up sequence:

Firstly, application layer programs and enables the PLL, then waits for a period for the PLL to lock (minimum time will be defined by the PHY documentation). At the end of the minimum wait period, the application layer should poll the PLL lock status register periodically to confirm lock status, repeating until confirmed. At the end of this step, it is assumed that a clock is present on the tx_byte_hs_clk input (this step may be replaced by an interrupt-based alternative if available from the selected DPHY or provided in the system integration logic).

During the time taken by the PLL to lock, the application can program the configuration registers and prepare the DSI link. This can also be done after the PLL is locked. It should at least configure enough to be able to use LP mode to send direct commands.

Enable clock and data lane(s) per the needs. This action is only concerned with programming registers that control the D-PHY lane enable signal. The active lane configuration with the DSI_MCTL_MAIN_PHY_CTL and DSI_MCTL_MAIN_EN registers must be programmed to match, i.e. for two data lanes (0 and 1).

- DSI_MCTL_MAIN_PHY_CTL (0x08) register – LANE3/4_EN - bits[2:1] set to zero to disable lanes 2/3.
- DSI_MCTL_MAIN_EN (0x24) register – DAT3/4_EN fields - bits[6:5] set to zero to disable lanes 2/3.

Start the lane in the DCB. The DCB state machine puts the lanes in the correct state to be ready.

At this step, the DSI link should be able to access to display - at least in LP mode. If the system (DSI link and display) is fully programmed, code to display image can be started. If display characteristics must be read from the display and the system is programmed in LP mode, this is time to read the displays parameters to allow correct programming of the DSI. A new round of programming can then take place to set-up the system, based on the parameters which have been read fro the display.

The DSI internal setting is now completed and it is ready to accept data. The application can now enable the interface so that the stall signal is removed and that DSI link can accept data.

When the procedure described above is terminated, it does not imply that display itself is ready. At this stage, the D-PHY and DSI link are ready to send/receive data to/from display and thus application may still need to initialize the display itself.

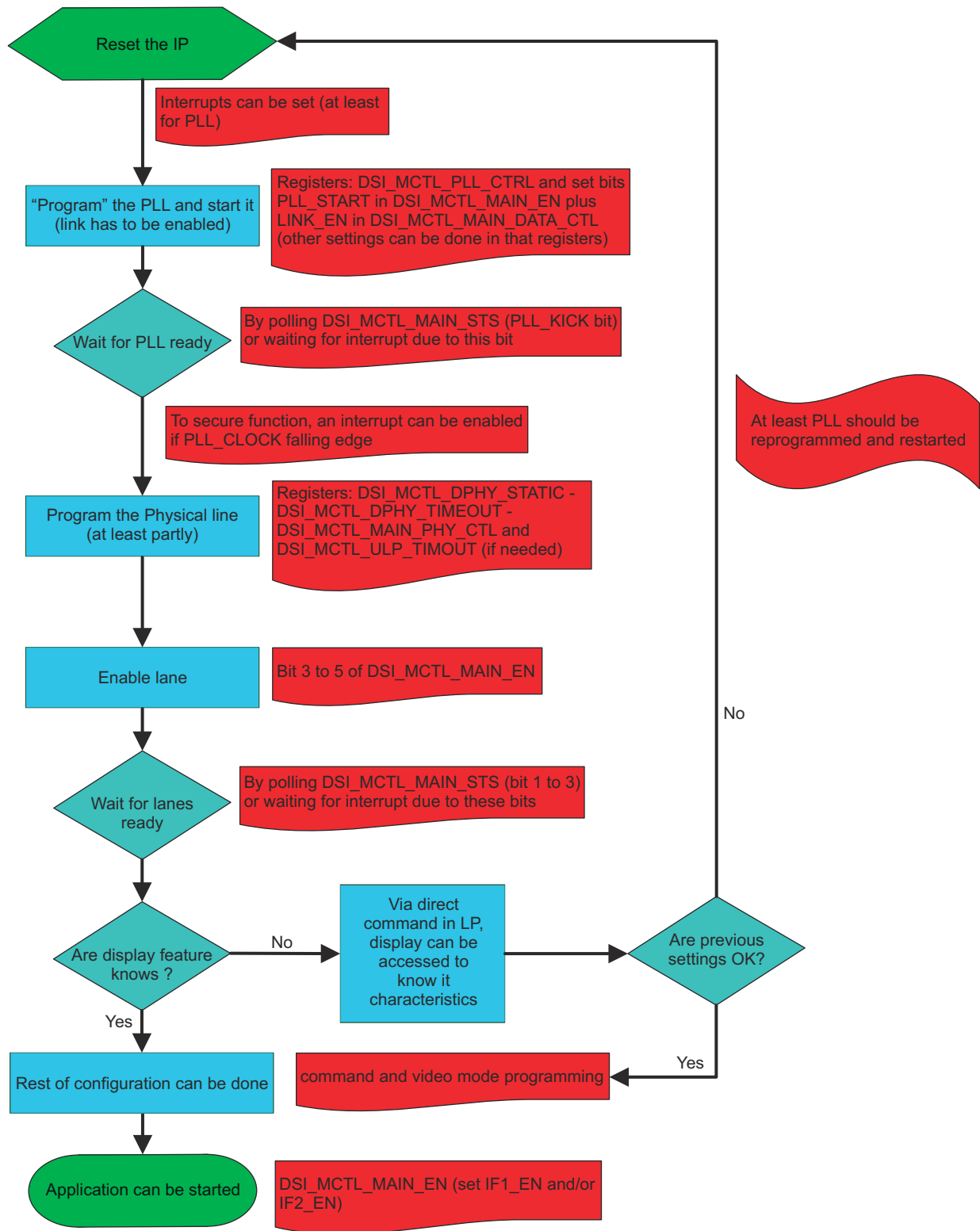

dsi_spruij7-005

Figure 12-426. Start-up Procedure Summary

12.6.4.7.4 Interrupt Management

There are numerous error and status conditions that can be monitored via the interrupt mechanism. The edge on which these conditions are generated is programmable.

Each interrupt source has four associated registers:

1. The status register itself "<sts_reg>"
2. a control register "<sts_reg>_ctl" to control corresponding interrupt behaviour
3. a flag register "<sts_reg>_flag" to observe when interrupt/event has been triggered
4. A clear register "<sts_reg>_clr" to clear the event flag register.

The decision of which status bits (<sts_bit>) can generate interrupt is taken when the corresponding enable bit "<sts_bit>_en" is set in the status control register. In the same register the status bit edge "<sts_bit>_edge" states on which edge of the status bit the interrupt is triggered. When the selected edge is observed, the flag bit "<sts_bit>_flag" is set. The interrupt signal is an OR of all flag bits that are enabled. When the register "<sts_reg>_clr" is written with the bit "<sts_bit>_clr", the "<sts_bit>_flag" is cleared.

12.6.4.7.4.1 Error and Status Registers

The error register bank handles storing all error flags that are identified. It also stores some status bits that must be observable and detectable by the application. These status and error registers can generate an interrupt on the rising or falling edge if this generation is enabled.

This mechanism is different depending on the nature of the status or error bits. For those that are generated in the DSI block (basically all status and error bits except direct command), the status bits cannot be easily controlled and toggle according to the internal status meaning only the current value is observed in the status/error register itself.

If the interrupt generation is enabled with the associated enable bit, a rising edge (associated edge bit set to 0) or a falling edge (associated edge bit set to 1) of that status bit toggles the corresponding flag bit. At the end, all the flag bits are put together with an OR to generate the interrupt signal. The flag register can be reset by writing in the clear register.

The described behavior can be summarized by the following pseudo-HDL. The signal named signal_sts_bit is the bit that is observable by reading status bit.

- reg_sts_q is the status register (accessible via APB)
- reg_flag_sts_q is the flag register
- clear_the_flag is set when the register clear is written
- edge_sts_ctl is the edge bit
- enable_sts_ctl is the enable bit

```

reg_sts_d <= signal_sts_bit;

reg_flag_sts_d <= '0' WHEN clear_the_flag = '1' ELSE
    - '1' WHEN (reg_sts_q = '0' AND reg_sts_d = '1' AND edge_sts_ctl = '0') ELSE -- detect rising
    - '1' WHEN (reg_sts_q = '1' AND reg_sts_d = '0' AND edge_sts_ctl = '1') ELSE -- detect falling
    - reg_flag_sts_q;

irq_n <= NOT (OR_OF_ALL(reg_flag_sts_q AND enable_sts_ctl));

```

The code is slightly different in cases where the observed bit is a generated condition (in the control block), as is the case for the direct command status and error flags. The status/error information is automatically generated but is cleared only when writing in the corresponding clear bit. The interrupt generation behaves similarly to the error condition cases, however, as the status falling edge is observed only when the bit is cleared, it is not possible to use the falling edge detection on flag (however the code is kept as-is to provide a standard implementation method). This leads to the following code:

- reg_sts_d <= '0' WHEN clear_the_flag = '1' ELSE
 - '1' WHEN the_sts_bit (Note 1) = '1' AND reg_sts_q = '0' ELSE -- (see Note)
 - reg_sts_q;
- reg_flag_sts_d <= '0' WHEN clear_the_flag = '1' ELSE
 - '1' WHEN (reg_sts_q = '0' AND reg_sts_d = '1' AND edge_sts_ctl = '0') ELSE -- detect rising
 - '1' WHEN (reg_sts_q = '1' AND reg_sts_d = '0' AND edge_sts_ctl = '1') ELSE -- detect falling
 - reg_flag_sts_q;
- int <= NOT(OR_OF_ALL(reg_flag_sts_q AND enable_sts_ctl));

Note: In some case (pulse generated), the rising edge detection is not done and the code becomes simply '1' WHEN signal_sts_bit = '1' ELSE...

12.6.4.7.4.2 Interrupt Management for Direct Command Registers

The following direct command status bits/registers are only set when error is generated and only cleared when the clear bit is written:

- all the status bits of the register DSI_DIRECT_CMD_RD_STS
- all the status bits of the register DSI_DIRECT_CMD_STS
- all the status bits except bit 0 (cmd_transmission) of the register DSI_DIRECT_CMD_STS

As these registers are reset only when the clear register is written, it is not possible to detect the falling edge on them to generate interrupts. Only the rising edges can generate the interrupt.

Note: There can be issues with detection when using the bits for all the signals that are a pulse generated in the tx_byte_hs_clk domain. When the speed of that clock is slower in relation to dsi_p_clk, it is possible to have the interrupt set, the bit read and the clear attempted before the end of the tx_byte_hs_clk pulse, after the clear, the bit is set again.

12.6.4.7.5 Direct Command Usage

The direct command mechanism is a way to send commands (with a maximum size of direct_cmd_fifodepth bytes) by writing and reading registers. It allows commands to be sent that are not allowed through the SDI-DSI interface (DSI commands, triggers), to perform read operations or to send DCS / generic write / generic read operations when the DSI link is not fully programmed and cannot use the SDI interface for commands.

Figure 12-427 shows direct command management sequence.

Basically, the procedure to do so is as follows:

- Clear the status bits (when reading the status bits, only the DSI reads the current access status).
- Program the various registers that define the command to send.
- Write the direct_cmd_send register. Writing in that register (any value) triggers the command sending mechanism.

The command should be started only if the command request is amongst the defined ones for DCS or Generic Write or Read with 0, 1, or more parameters:

- DCS Write codes 0x05, 0x15, 0x39
- DCS Read codes 0x06
- Generic Write codes 0x03, 0x13, 0x23, 0x29
- Generic Read codes 0x04, 0x14, 0x24

Note: The direct_cmd_main_settings register can use other data type values for cmd_head to support future types and no check is performed for invalid types.

- Wait for the assertion of the command_completed bit in the direct_cmd_sts register (or any of the relevant bits that indicate a specific command termination). Instead of polling the registers, it is possible to enable the corresponding interrupts and wait for its detection.
- Read the received data and (if any) the different status bits.

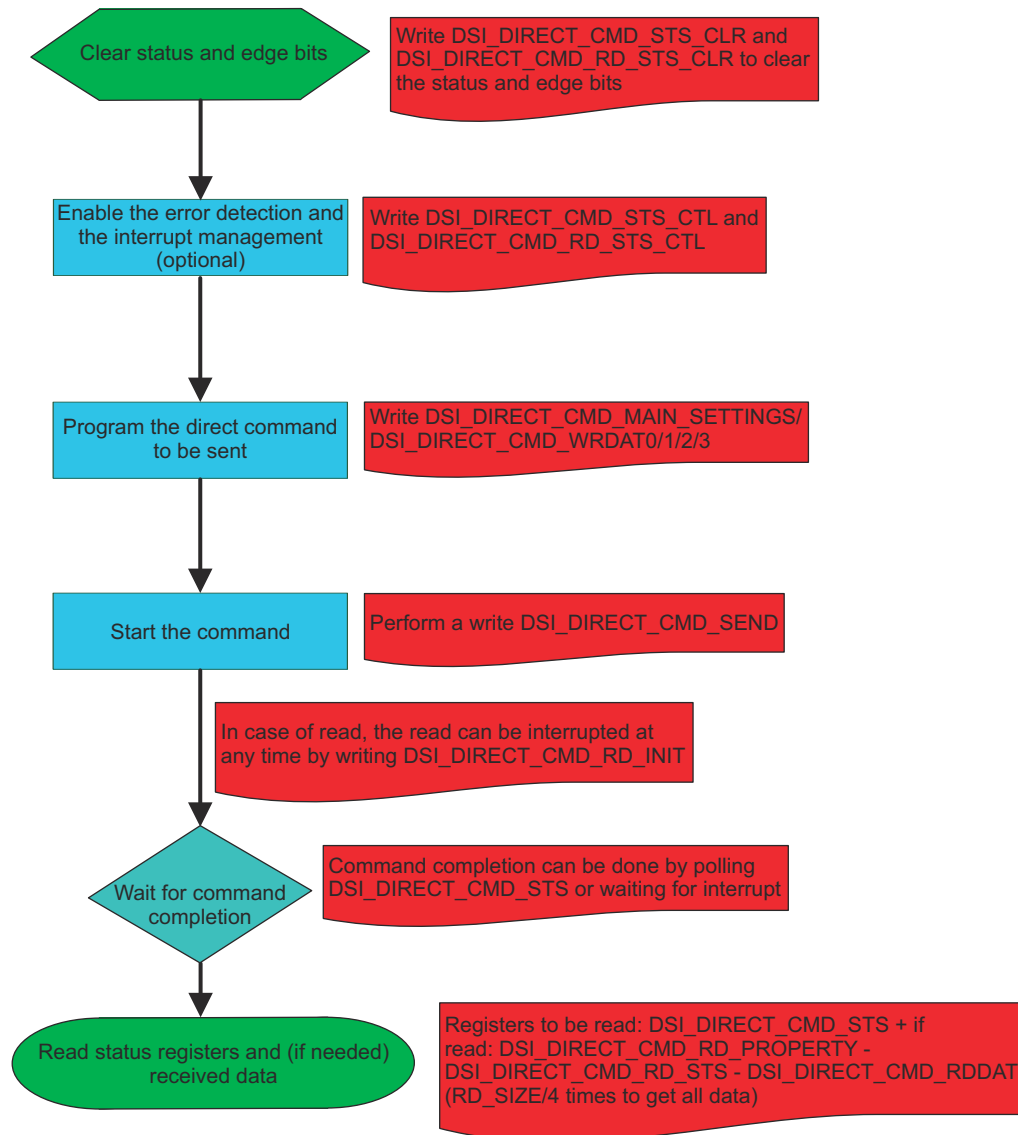

ds_i_spruij7-006

Figure 12-427. Direct Command Management

There are several checks performed when sending a direct command to verify that requested command sizes are supported and to check that the requested command exists (otherwise the request to send the command is ignored).

- For Short packets commands the DCS and Generic Read and Write the data size is rounded to maximum of 2.
- For Long packet DCS and Generic Read and Write the data size is rounded to the maximum size of the FIFO.
- No checks are made for the write FIFO having the expected number of bytes programmed into the CMD_SIZE in the dir_cmd_main register. In this case the data written out will loop back through the value in the FIFO.

At completion of a read command, registers can be read (they contain read data and/or errors detected during the communication) and trigger events are sent to the application to announce the request completion (using the status and error register bank).

When a read request is performed, the read data is put in the RP FIFO. If more bytes are sent, they are ignored and errors are set accordingly. The received read can then be accessed by reading several times the register that gives an access to the FIFO.

For every new command, several status bits are present: one signals that a command is being transmitted (cmd_transmission). When the command is complete, several bits can be toggled to signal it (write_completed, trigger_completed, te_received, read_completed and read_completed_with_err).

Some complex commands provide intermediate information. For BTA requests, there is a bit that signals when the BTA request has been sent (BTA_completed) and another one that signals when the DSI is master of the D-PHY interface again (BTA_finished). For commands that imply a BTA, some other bits specify whether specific data has been received (such as trigger, acknowledge with or without error).

12.6.4.7.5.1 Trigger Mapping Information

Triggers are one of the groups of direct commands that can be sent and received using the DPHY in Low Power escape mode. The trigger_val[3:0] bits (in the registers DIRECT_CMD_MAIN_SETTINGS and DIRECT_CMD_STS) are used to define which of the four possible trigger entry codes has to be sent or has been received. The register fields described above are copied in signal ppi_d1_tx_trigger_esc[3:0] (for trigger_val[3:0] of DIRECT_CMD_MAIN_SETTINGS) or are a copy of ppi_d1_rx_trigger_esc[3:0] (for trigger_val[3:0] of DIRECT_CMD_STS). Only one bit out of the four should be set else the D-PHY behavior is not very precisely defined. [Table 12-437](#) gives the trigger mapping in the system.

Table 12-437. Trigger Mapping

Trigger name	Trigger entry code	trigger_val	meaning in TX direction	meaning in RX direction
trigger 0 - reset	01100010	1b0001	Reset	Not affected by DSI spec
trigger 1 - unknown 3	01011101	1b0010	Not affected by DSI spec	TE response ⁽¹⁾
trigger 2- unknown 4	00100001	1b0100	Not affected by DSI spec	Acknowledge with no error ⁽¹⁾
trigger 3 - unknown 5	10100000	1b1000	Not affected by DSI spec	Not affected by DSI spec

(1) These triggers are not observed in the trigger_val field of the direct_cmd_sts register because they are used by the DSI link for a specific purpose.

Trigger Reset – This will request from the display and expects an immediate reset of the DSI command/video mode with all pending requests in TX sending path FIFO for transfer to be discarded.

Acknowledge – This is a response to DSITX controller. The host processor may request a command acknowledge and error information related to any transmission by asserting Bus Turnaround with the transmission. The peripheral shall respond with ACK Trigger Message if there are no errors and with Acknowledge and Error Report packet if any errors were detected in previous transmissions. Appropriate flags shall be set to indicate what errors were detected on the preceding transmissions.

If the transmission was a Read request, the peripheral shall return READ data without issuing additional ACK Trigger Message or an Acknowledge and Error Report packet if no errors were detected. If there was an error in the Read request, the peripheral shall return the appropriate Acknowledge and Error Report unless the error was a single-bit correctable error. In that case, the peripheral shall return the requested READ data packet followed by Acknowledge and Error Report packet with appropriate error bits set.

Tearing Effect - The Tearing effect on the display is avoided by having synchronization information from the display. It is used only in command mode. Users are responsible for selecting the command mode for the VC using the TE feature and selecting the polling or automatic mechanism.

The user is responsible for ensuring that there is a delay after a trigger is issued by the host to the panel, before any other action, message or trigger is performed. When the host issues a reset trigger, the system will expect the controller to stop and re initialise the clock and data links. All other triggers issued by the host will be application specific and are outside the scope of this document.

12.6.4.7.5.2 Command Mode Settings

The command mode is enabled on the SDI interface. This is controlled using the register mctl_main_en. Other settings can be set using the registers: mctl_main_data_ctrl (to decide about TE usage, read enable...); and cmd_mode_ctl (Virtual Channel of the command packets, arbitration between requests of the two interfaces, possibility to use LPDT, TE timer programming and padding value in case of an error).

When programming Direct READ commands, a BTA request is sent automatically following the read transmission, for the peripheral to respond – it is therefore not necessary to explicitly send a BTA request at that time. The system must allow the BTA request to be completed and the bus returned to the host before issuing any new read or write command. The system must either: poll the read_completed (and read_completed_with_err) status bits; or, wait for an interrupt caused by these bits before issuing any new command.

When programming Direct WRITE commands, it is advisable to ensure that each transaction can complete successfully before moving on to a subsequent command. There are two recommended methods to achieve this, either: explicitly request a BTA between write transactions while checking for the associated interrupt or polling the appropriate status flag (this method also provides the added security of an ACK response from the peripheral); or allowing a gap between commands sufficient to allow completion of the first before commencing with the second. The recommended approximate gap time required to ensure that all commands complete successfully is equivalent to 100 TX ESC byte periods. If required (for instance, to minimize the start-up time), it is also possible to calculate the minimum delay time required for each transaction, based on the TX escape clock frequency used in the application and the length of each command (no active video transmission should be enabled at the time – a typical use case would be peripheral parameter configuration). As with read operations, any write operation followed by an explicit BTA request must allow the BTA to be completed and the bus returned to the host before issuing any new read or write command.

For single parameter commands, the upper bytes of the 32-bit value written to the Direct Command write data register (direct_cmd_wrdat) should be masked to zero to comply with the DSI specification requirement that unused parameter locations are set to zero. For zero parameter writes, assuming there have been previous write commands sent, it is necessary to clear the sending path FIFO by writing to the direct_cmd_fifo_rst register to clear the data path, then write a zero value to the direct_cmd_wrdat register to send the zero parameter write command.

Note: Failure to follow these procedures may result in non-zero data in the unused parameter locations; this may or may not affect the peripheral, however it is recommended to use the process described to ensure compliance with the DSI specification in this regard.

If STOP mode is forced during a command mode read or write transaction, all outstanding transactions should be considered lost and all status and error flags should be disregarded and cleared. Similarly, if an LPDT read data operation is stopped by writing to the STOP_READ_OPERATION field of the DIRECT_CMD_RD_INIT register, the status for the aborted read operation should be disregarded and cleared before resuming normal operation.

12.6.4.7.5.3 Bus Turnaround Sequence

The command operation can request a read or an acknowledge response from the panel after a long sequence of packets is sent. The Bus turnaround is also used to control the Tearing Effect control.

When a Bus Turnaround is requested from the command stream manager, the DPHY will be given a turn request. The request will make the DPHY interface perform a sequence of LP states (LP11-10-00-10-00) to indicate that it is releasing control of the DP/DN signals. The DPHY Direction signal will change once it detects the Panel side driving the LP00-10-11 states. The panel will then be able to send any response packets (see section 0) and release the bus by issuing a bus turnaround sequence to the controller DPHY. The DSITX controller DPHY will detect the sequence and change the direction signal once the pattern is sent and LP00 state is valid for 2-3 TX_ESC_CLK cycles.

Figure 12-428 shows Bus turnaround timing sequence from controller to panel and panel to controller.

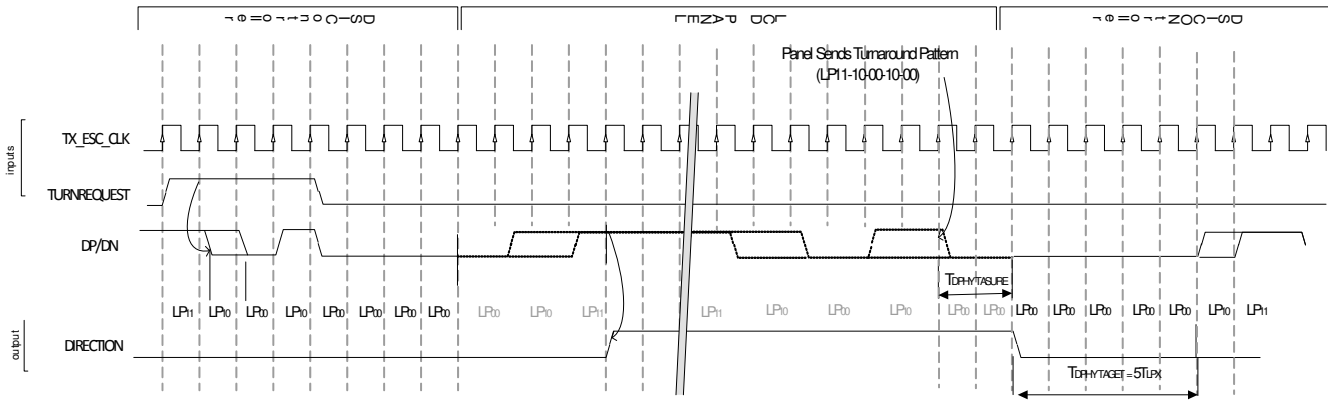

Figure 12-428. Bus Turnaround Timing Sequence from Controller to Panel and Panel to Controller

12.6.4.7.5.4 Tearing Effect Control

The DSI command control for a tearing effect request can be performed using the polling method or automatically. The enable bits for BTA and TE must be enabled for the mechanism to be performed with either the SDI or DIRCMD interface. For automatic operation, the DSI will send a first BTA, and then waits for BTA reception and if no TE has been received during the first BTA⁽¹⁾, it sends another BTA and then waits for TE. There are three possible error conditions that can happen (but only the two first are detected by the DSITX controller and passed to registers):

- If the display answers to the second BTA with another BTA and thus does not send the TE - this means that the display does not support TE generation OR that TE generation mechanism has not been enabled (reg_err_no_te).
- If the TE has not arrived within a given programmable period – this means that the TE request arrived too late and that the Display Application Processor is not synchronized with the display. The error reported is reg_err_te_miss but the system continues to wait until the TE is received.⁽²⁾
- If a time-out has been detected by the DSI showing that a problem happened during the BTA and that the system is forced back to idle without BTA – in this case, a BTA without TE is seen and the CSM generates a reg_err_no_te (as for first case).

For the polling method to request a tearing effect (TE polling mode is enabled with te_hw_polling_en = 1) the DSI sends a first BTA, waits for peripheral TE + BTA, if only BTA has been received after the first BTA, it keeps sending BTAs until peripheral responds to the BTA by a TE + BTA instead of BTA only; in this specific mode reg_err_no_te will never be asserted. To stop sending BTA and waiting for TE a force stop⁽³⁾ is needed.

Note 1: TE received is checked on the first BTA in case a BTA was the last command issued by the DSI link (BTA or read command sent via direct command interface).

Note 2: Again to support the cases where a BTA was emitted just before the TE request, the TE windows is counted on the first BTA (in case the display understands this BTA as the TE request and thus may emit too late the TE), and is restarted after the second BTA.

Note 3: The time to wait before forcing a stop should be around the duration of a frame. The reason is that if you miss the TE time at the end of the current frame, you've to wait till the end of the next frame before new TE can be sent by display.

The following table describes the TE timeout counter operation, Programming of the IP. The counter value should be calculated based on the tx_byte_clk period.

Table 12-438. TE Timeout Programming

te_timeout(11)	te_timeout(10)	timeout value
0	0	$256 \times \text{te_timeout}<9:0>$
0	1	$512 \times \text{te_timeout}<9:0>$
1	0	$1024 \times \text{te_timeout}<9:0>$
1	1	$2048 \times \text{te_timeout}<9:0>$

12.6.4.7.5.5 Tearing Effect Control on Panels with Frame Buffer

Display panels will use command mode sequencing when an on-board frame buffer is used to store the video image rather than using the video streaming and synchronisation packets to control the update of the image information. This means that the host display driver must know when the panel is processing the image and avoid changing pixel information before it is updated. The mechanism is known as the tearing effect. The DSITX controller can support two schemes as outlined in the MIPI DSI specification.

TE control using the Polling Method

For polling to the display module, the host processor shall detect the current scan line information with a DCS command such as **get_scan_line** to avoid Tearing Effects. DSITX controller will issue a READ using this command until it gets to the expected value for the last line.

DCS Command - get_scanline (45h)

Command

Direction H->D

Hex Code 0 1 0 0 0 1 0 1 45h

Parameter 1

Direction D->H

Hex Code N15 N14 N13 N12 N11 N10 N9 N8 XXh

Parameter 2

Direction D->H

Hex Code N7 N6 N5 N4 N3 N2 N1 N0 XXh

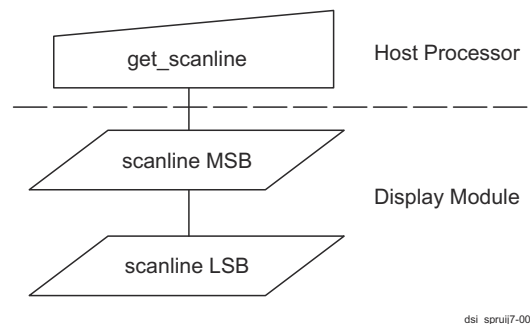

dsit_sprui7-008

Figure 12-429. get_scan_line Command

Description

The display module returns the current scanline, N, used to update the display device. The total number of scanlines on a display device is defined as VSYNC + VBP + VACT + VFP. The first scanline is defined as the first line of V Sync and is denoted as Line 0.

In Sleep Mode, the value returned by **get_scanline** is undefined. See [MIPI-DPI] for definitions of VSYNC, VBP, VACT, and VFP.

- In 2D mode, the scanline value of the display memory and the display panel is the same.
- In 3D Mode, the scanline value of the display memory and the display panel can be different; **get_scanline** shall return the current scanline of the display panel.

Restrictions

None

TE control using the Automatic Method

For TE-reporting from the display module, the TE-reporting function is enabled and disabled by three DCS commands to the display module controller: `set_tear_on`, `set_tear_scanline`, and `set_tear_off`. See [MIPI-DCS] for details.

`set_tear_on` and `set_tear_scanline` are sent to the display module as DSI Data Type 0x15 (DCS Short Write, one parameter) and DSI Data Type 0x39 (DCS Long Write/write_LUT), respectively. The host processor ends the transmission with Bus Turn-Around asserted, giving bus possession to the display module.

Since the display module DSI Protocol layer does not interpret DCS commands, but only passes them through to the display controller, it responds with a normal Acknowledge and returns bus possession to the host processor. In this state, the display module cannot report TE events to the host processor since it does not have bus possession.

To enable TE-reporting, the host processor shall give bus possession to the display module without an accompanying DSI command transmission after TE reporting has been enabled. This is accomplished by the host processor protocol logic asserting (internal) Bus Turn-Around signal to its D-PHY functional block. The PHY layer will then initiate a Bus Turn-Around sequence in LP mode, which gives bus possession to the display module.

Since the timing of a TE event is unknown to the host processor, the host processor shall give bus possession to the display module and then wait for up to one video frame period for the TE response. During this time, the host processor cannot send new commands, or requests to the display module, because it does not have bus possession.

DCS Command - `set_tear_on` (35h)

Command

Direction H->D

Hex Code 35h

Parameter

Direction H->D

Hex Code X X X X X X M XXh

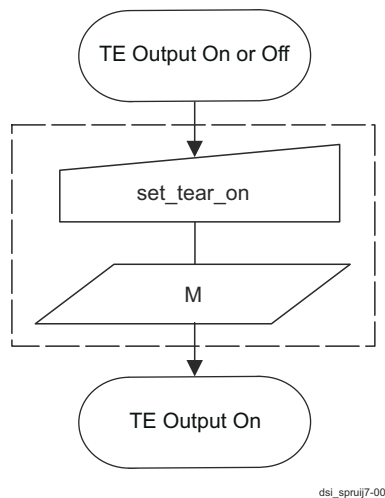

Figure 12-430. `set_tear_on` Command - 1

Description

This command turns on the display module Tearing Effect output signal on the TE signal line. The TE signal is not affected by changing `set_address_mode` bit B4. `set_tear_on` has one parameter that describes the Tearing Effect Output Line mode.

If M = 0 (Mode 0):

The Tearing Effect Output line consists of V-Blanking information only.

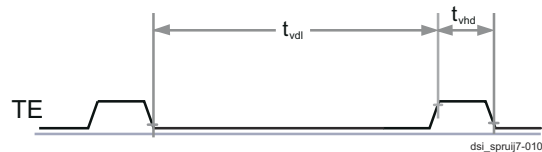

Figure 12-431. set_tear_on Command - 2

If M = 1 (Mode 1):

The Tearing Effect Output Line consists of both V-Blanking and H-Blanking information.

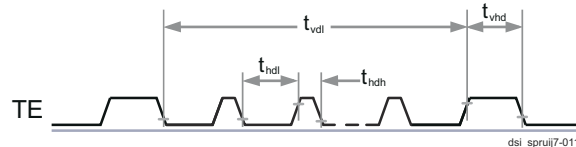

Figure 12-432. set_tear_on Command - 3

The Tearing Effect Output line shall be active low when the display module is in Sleep mode. See [MIPI- DPI] for definitions of tvdl, tvdh, thdl and thdh.

Restrictions

This command takes effect on the frame following the current frame. Therefore, if the Tearing Effect (TE) output is already ON, the TE output shall continue to operate as programmed by the previous set_tear_on, or set_tear_scanline, command until the end of the frame.

DCS Command - set_tear_scanline (44h)

Command

Direction H->D

Hex Code 0 1 0 0 0 1 0 0 44h

Parameter 1

Direction H->D

Hex Code N15 N14 N13 N12 N11 N10 N9 N8 XXh

Parameter 2

Direction H->D

Hex Code N7 N6 N5 N4 N3 N2 N1 N0 XXh

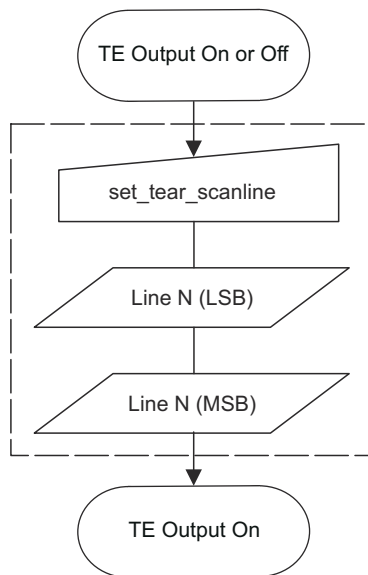

dsi_spruij7-012

Figure 12-433. set_tear_scanline Command - 1

Description

This command turns on the display module Tearing Effect output signal on the TE signal line when the display module reaches line N. The TE signal is not affected by changing set_address_mode bit B4.

The Tearing Effect Line On has one parameter that describes the Tearing Effect Output Line mode.

After issuing a set_tear_scanline command to the display module, the Tearing Effect output signal, e.g. as in DBI- 2 systems, shall be a delayed version of V-Blanking information as illustrated in [Figure 12-434](#).

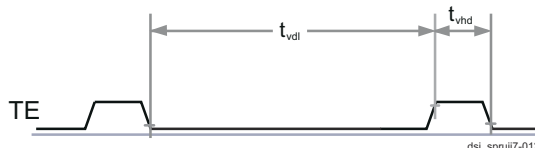

dsi_spruij7-013

Figure 12-434. set_tear_scanline Command - 2

Note that set_tear_scanline with N = 0 is equivalent to set_tear_on with M = 0. The Tearing Effect Output line shall be active low when the display module is in Sleep mode. See [MIPI-DBI] for definitions of tvdl and tvdh and [MIPI-DSI] for definition of display module line numbers. In 2D mode, the scanline value of the display memory and the display panel is the same.

Restrictions

This command takes effect on the frame following the current frame. Therefore, if the Tear Effect (TE) output is already ON, the TE output shall continue to operate as programmed by the previous set_tear_on, or set_tear_scanline, command until the end of the frame.

DCS Command - set_tear_off (34h)

Command

Direction H->D

Hex Code 0 0 1 1 0 1 0 0 34h

Parameters None

Description

This command turns off the display module Tearing Effect output signal on the TE signal line.

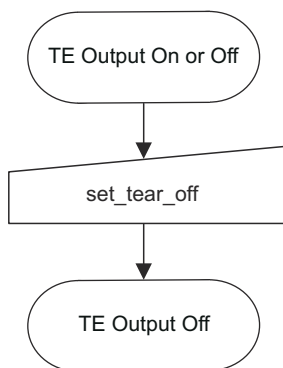

dsj_spruij7-014

Figure 12-435. set_tear_off Command**Restrictions**

This command has no effect when the Tearing Effect output is already off.

12.6.4.7.5.6 Return Path Operation

The DSI Return Path behaves like a slave, by collecting data from the DPHY receive interface when the DPHY is configured to accept a transmission from the peripheral. The RP receives 6 signals from the DPHY (see [Table 12-439](#)).

The data (and trigger) reception is inactive if the DPHY PPI direction signal is at low level. When it is active, data is received using the RX ESC_CLK clock (the clock is transmitted with the data itself - see D-PHY protocol description from MIPI) and may stop if there is a pause in the data transmission but data is generated on clock falling edge. New data is available on rx_data_esc on a rising edge of the clock, if both rx_lpd_t_esc and rx_valid_esc are asserted.

Table 12-439. Interface Between Return Path and DPHY

Signal Name	I/O	From/To	Description
rx_lpd_t_esc	I	DPHY	Escape Low Power data receive mode This active high signal is asserted to indicate that the lane module is in low-power data receive mode. While in this mode, received data bytes are driven onto the rx_data_esc output when rx_valid_esc is active. The lane module remains in this mode with rx_lpd_t_esc asserted until a stop state is detected on the lane interconnect.
rx_trigger_esc(3:0)	I	DPHY	Escape trigger received These signals indicate that an escape trigger command has been received. Only one of these signals will be asserted at any time and the signal will remain asserted until the lane module returns to stop state.
rx_data_esc(7:0)	I	DPHY	Escape receive data For Low Power data receptions, this eight-bit value is driven by the D-PHY and is valid on rising edges of rx_clk_esc with rx_valid_esc asserted. The bit connected to rx_data_esc[0] was received first.
rx_valid_esc	I	DPHY	Escape receive data valid This signal indicates that the lane module is driving data on rx_data_esc and expects the protocol layers to take the data at the current rising edge of rx_clk_esc. There is no "ready" signal to throttle the receive data.
stop_state_dl1	I	DPHY	Lane is in stop state This signal indicates that the lane module is in STOP state. Note that this signal is asynchronous to any clock in the protocol interface.
direction	I	DPHY	Lane direction. When this signal is high, the lane module is in receive mode. When direction is low, the lane module is in transmit mode. (Mnemonic: 1 = Input, 0 = Output.)

The received data messages are identified as one of two possible types:

- Trigger
- Read packet

Trigger messages are passed almost directly to the register (reg_req = reg_trigger = 1 and reg_rd_data<3:0> equals to trigger value during one clock cycle). However, triggers are decoded to see if they are a TE trigger or an acknowledge with no error.

- The TE data is passed separately to the CSM using csm_te_received pin. It needs to be resynchronized with tx_byte_clk byte clock because of the CSM working clock domain.
- The acknowledge is only passed to register using reg_req and reg_ack pins. All other trigger values are passed undecoded to the registers without any processing. It is the responsibility of the application to decode and decide what to do with them.

Read Packet: When data is received, the system waits for the 4 bytes of the **HEADER**, and performs an ECC correction (if it is enabled) and then decodes the packets.

The following cases are considered when the system performs the ECC check:

- If the received command is not in the list of legal display opcodes, (i.e. errors in the packet header), it discards that packet and all further incoming bytes, even if they are legal packets (until the next BTA - i.e. direction change). It sends errors to the register bank (err_undecodable and uncorrectable_err). This may also result in an EOT error being reported as no further bytes have been decoded. But even if ECC correction shows an uncorrected error, decoding is attempted (if the errors are in the ECC byte or in the payload bytes, the opcode can be understood and data correctly recovered). In this case only err_uncorrectable error bit is sent to register and it falls in the situation of regular commands (acknowledge with error or read).
- If "an acknowledge with error", the two status bytes are sent to the registers (reg_req = 1 and reg_ack_err = 1 and reg_rd_data<15:0> contains the correct value).
- If the message type is a short read (either DCS or generic), data is passed to the registers (2 bytes without any specific decoding). Interface signals must be set accordingly and the two bytes are sent to registers (reg_req = reg_start = reg_end = reg_read = 1 with data and dscnotgen set accordingly). Size information is decoded in the first byte of the received packet depending on the data type information and then sent to register using reg_size port.
- If a long read, the size is sent to the register using reg_size. The system goes to **LONG state**. All data received are sent to register using reg_data and are used for checksum detection. If during receive, return packet fifo (in control block) becomes full (rd_data_fifo_full), the error flag err_oversize must be set. All remaining data is used for checksum calculation but are not transferred to registers. When the number of received bytes is equal to the packet size, the system will check the **CHECKSUM**. The two checksum bytes are never transferred to register. They are used to make checksum detection and indicate err_checksum status.
- If the transfer is shorter than the size specified in the header, the error err_wrong_length is issued along with any subsequent errors such as err_missing_eot (if needed). The case where it is longer drives to a tentative checksum decoding that generates an error and by a tentative to decode a new header (that is in fact a part of the previous packet) that drives to an error err_undecodable and the throwing of the rest of the received bytes (with corresponding errors such as err_missing_eot).
- If it is an EoT packet, it is not passed to the control block. The following data is ignored (if any). If the system is waiting for **EoT**, this is the only action. If system is not waiting for EoT packet, the err_eot_with_err is sent.
- If after an "acknowledge with error", the system waits for EoT packet and counts 4 bytes but is not able to decode them, it emits an err_eot_with_err and err_undecodable.
- If direction is removed at a "wrong" time (i.e before the fourth byte of a small packet, the system stops to works but emit errors to the register: err_receive with eventually err_missing_eot.

The DSI is designed to support multi-peripheral integration, the virtual channel of the received packet is also stored in register using reg_vc port.

The application FW layer is responsible of all read actions, it is assumed that once a read is requested, application reads return packets before requesting other read actions. Based on this assumption, the receive FIFO implemented in the register block is cleared each time a read action is started. All data not read before the new read command are lost.

A re-initialization of the return path is also performed using register access on reg_init_rp.

All errors related to short or long received data packets should be captured in the register when the direction changes (to capture all errors at the same time and not generate several errors and possibly several interrupts on the same reverse transaction). As soon as an error is detected on a packet, the error must be recorded and maintained up to the end of the packet transfer.

The maximum packet size supported by the DSI return path is 16 bytes. If a longer packet is received, only the first 16 bytes are available (by register way) for application.

12.6.4.7.5.7 EoT Packet Management

The DSI protocol states that, in the sending path, only the HS transmission requires use of EoT packet. For transfer from display to host, it is not recommended to use EoT but it is possible. The host needs to be able to detect the EoT packet and then behaves accordingly.

In case the display makes use of the EoT packet, the bit `disp_eot_gen` must be set to one. In that case, if after the ECC correction, the packet header is 0x08, we've detected an EoT packet and all bytes that may arrive between this packet and the direction change must be ignored.

If additional data is received between the EOT packet and the next BTA (end of read process), or if an unwanted EOT packet is detected, the unwanted bytes must be rejected and `err_receive` is asserted.

If the EoT packet is not detected although it should be present, the error `err_missing_eot` is set. If after an "acknowledge with error", 4 bytes are received before BTA but are not identified as EoT (because of errors), it is assumed these 4 bytes are the EoT. In that case, the error `err_eot_with_err` has to be set with `err_undecodable`.

12.6.4.7.5.8 ECC Correction

The DSITX controller uses the packet header ECC information to detect and correct one error, and can detect two or more errors without correction.

12.6.4.7.5.9 LP Transmission and BTA

The DSI host may send a command sequence and then request an acknowledge message from the panel. The host will send the command and release the bus by performing a BTA sequence. The panel will then respond with an acknowledge message (or error response) followed by a BTA to return the bus to the host. This sequence is illustrated in Overview of a Display Subsystem.

Overview of a Display Subsystem.

Figure 12-436 shows LP transmission timing diagram.

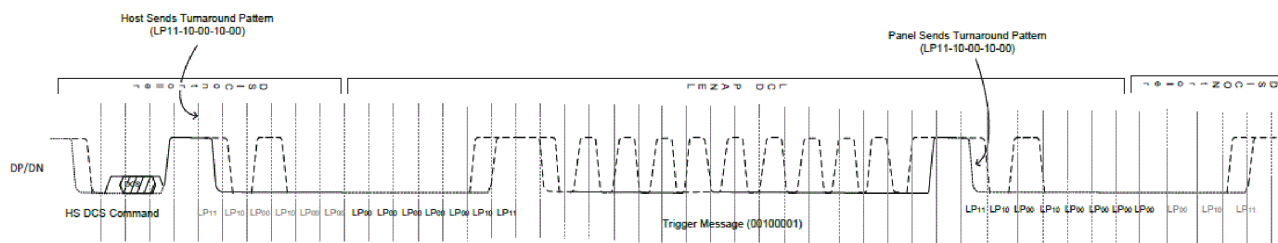

ds1_spruij7-015

Figure 12-436. LP Transmission Timing Diagram for Host Read and Trigger ACK

The Host will not be able to transmit any other packets once the BTA is sent to the panel and will expect either an ACK trigger or response LPDT message with a payload. The system must ensure there is sufficient time to send any command and issue the BTA, receive the response (Trigger, Short or long packet) and accept the BTA from the panel, if this request is made in the line blanking intervals.

Figure 12-437 presents panel read response sequences.

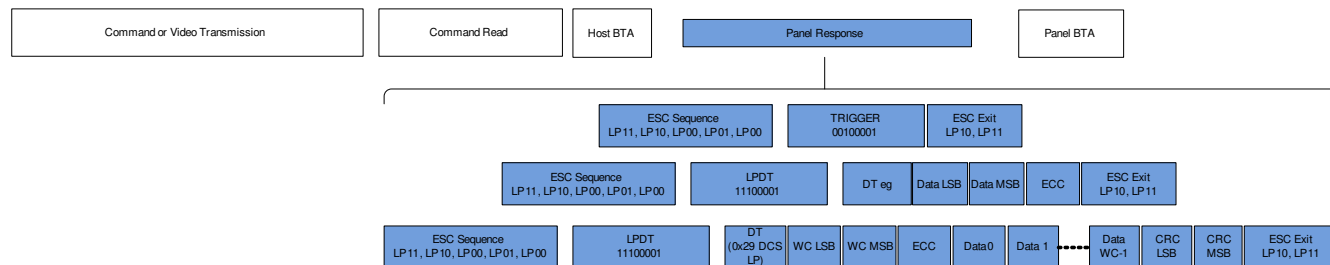

Figure 12-437. Panel Read Response Sequences

The panel response time will be based on the tx_esc_clk used inside the panel and the expected number of bytes for the payload. The expected responses are illustrated in the blocks in the MIPI DSI standard.

12.6.4.7.6 Low-power Management

There are several low-power scenarios which consist of switching off various parts of the design:

1. Switch D-PHY cells in ULP mode when there is no data to be sent (bits clk_lane_ulpm_en, dat1_ulpm_en, dat2_ulpm_en, dat3_ulpm_en and dat4_ulpm_en in register mctl_main_en set to one with ULP mode enabled in register mctl_main_phy_ctl). Please, note that the time to leave ULP state is 1 ms and needs to be set in clock cycles in the register mctl_ulpout_time.
2. Switch the DPHY byte/bit clock PLL off (refer to DPHY documentation for control sequence). In this case, the D-PHY cell can only transmit data in LPDT thus maximum bandwidth is 10 Mbits/s).
3. More drastic methods are to shut-down some parts of the design. The D-PHY and the DSI themselves can be shut down.

When D-PHY and DSI are both shut-down and the display is powered down, the restart is a normal start procedure as described in [Section 12.6.4.7.3, Start-up procedure](#).

When only the D-PHY is stopped, it is placed in either the stop or ULP state. Restarting the D-PHY is similar to the regular start-up procedure, however, after the lanes are enabled by the DSI Controller (clk_lane_en, dat1_en, dat2_en, dat3_en and dat4_en in register mctl_main_en are set), the D-PHY generates a rising edge on the stopstate signal to indicate to the DSI Controller that the enable request has been effective within the D-PHY. After that the start-up procedure may continue up to the point that the DSI link is ready to begin transmission.

Note that when setting the D-PHY into the ULP state, the application needs to wait enough time between the time it sets the ULP request in register and the time the D-PHY is disabled – this ensures that the ULP request is detected on the D-PHY interface.

12.6.4.7.7 Video Mode Settings

All values contained in the Control Block (CB) registers must be set with meaningful values and are expressed with a range of different units: clock cycles, bytes, number of lines.

12.6.4.7.7.1 Video Stream Presentation

In [Figure 12-438](#), it shows the list of packets that can be part of a video stream and the associated register fields. In the four following figures ([Figure 12-439](#), [Figure 12-440](#), [Figure 12-441](#), [Figure 12-442](#)), different video streams that can be generated are presented.

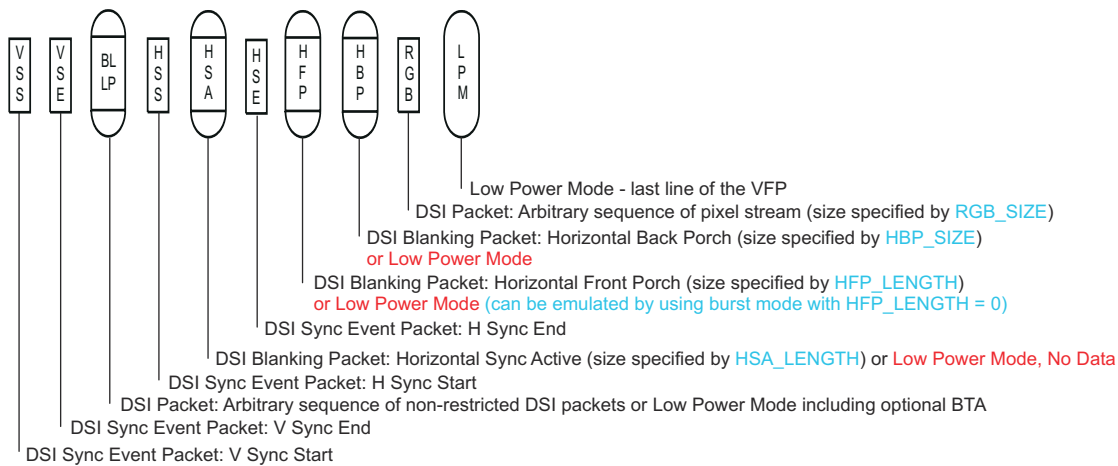

dsi-017

Figure 12-438. DSI Packet Terminology

Red text - behaviour not possible.

Blue text - register fields used to specify the packet size.

The BLLP (Blanking – Low Power) periods allow the DPHY link to perform the following sequences:

- Host Transmit blanking packets in HS.
- Host Transmit command packets in HS or LP (Escape mode).
- Host Transmit packets using interleaving to a different virtual Channel in HS or LP (Escape mode).
- Host performs BTA and waits for response packets from the panel using Escape Mode followed by a panel BTA.

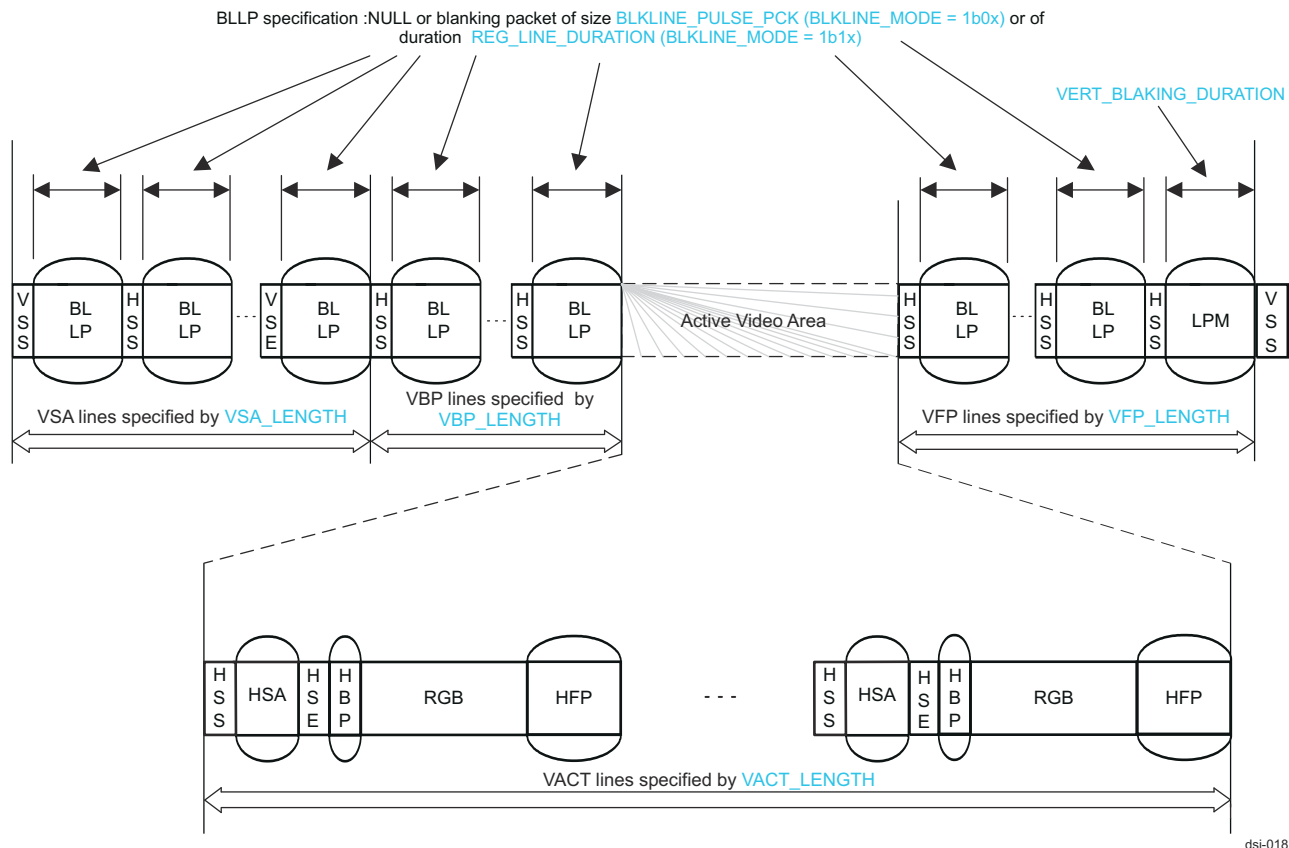

dsi-018

Figure 12-439. Video Pulse Mode (Non-Burst) Timing Diagram

This sequence is no longer specified in the MIPI spec Version 1.02.00 28-Jun-2010 but supported by the DSI-controller.



Figure 12-440. Video Pulse Mode (Non-Burst)

In the MIPI spec 1.02.00 June 2010, the line (VSE/HSA/HSE/BLLP) has been moved from VSA lines part to the VBP lines part. The sequence is the same but in the design the VSA lines has one more line and the VBP lines has one line less. This must be considered during the VSA and VBP register programming if the DSI MIPI spec 1.02.00 is used as reference.

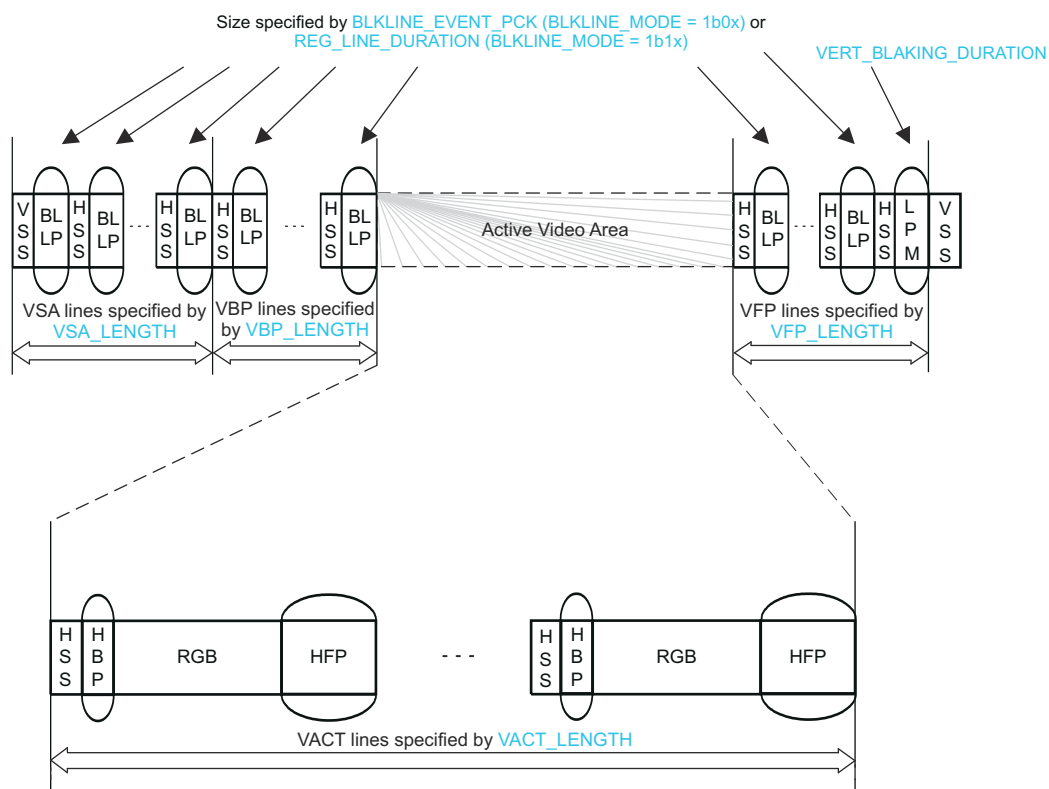

dsi-020

Figure 12-441. Video Event Mode (Non-Burst)

burst_mode = sync_pulse_active = sync_pulse_horizontal = 0 - all spec versions.

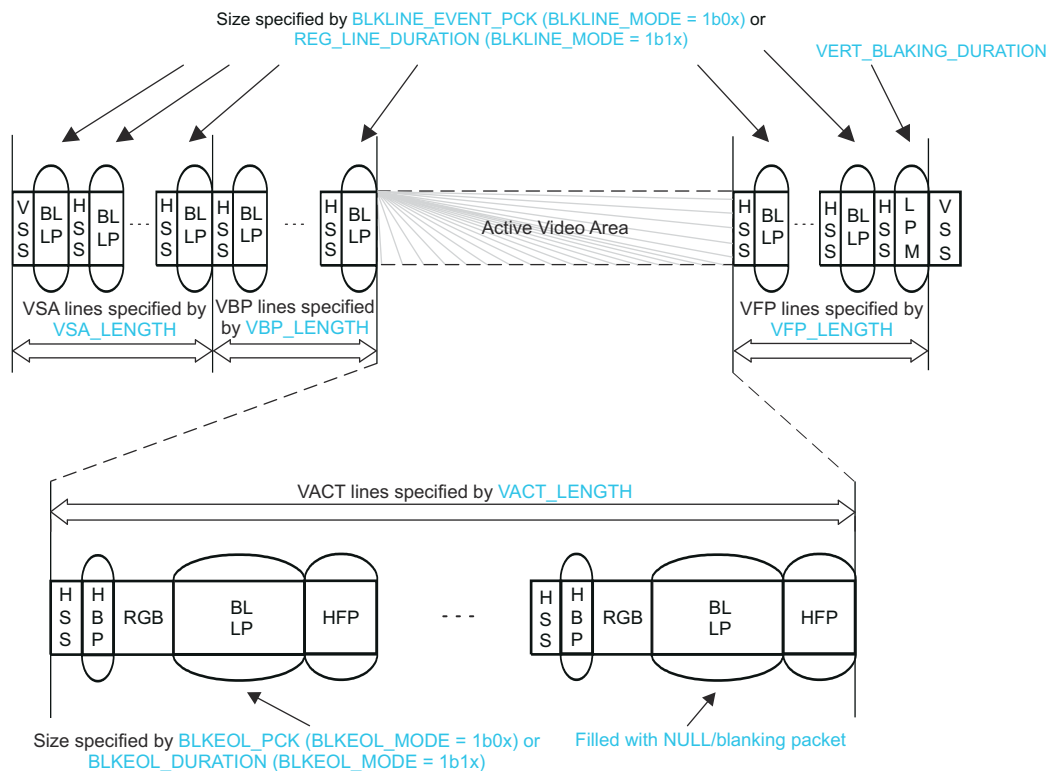

dsi-021

Figure 12-442. Video Sync Event in Burst Mode

burst_mode = 1 and sync_pulse_active = sync_pulse_horizontal = 0 - all spec versions.

Burst Mode operation requires the tx_byte_clk to be set to double the bit rate compared to the non-burst case. The calculations for the video parameters must then be increased to match the higher rate. The DPI FIFO must also be large enough to store at least half of the active line bytes before the output transmission begins otherwise it will underrun.

12.6.4.7.7.2 Video Stream Settings (VSG)

The following is all the registers that need to be set before using the video in SDI or DPI interface operation.

- vid_vsize1, 2
- vid_hsize1, 2
- vid_blksize1, 2
- vid_pck_time
- vid_dphy_time
- vid_error_color1, 2
- vid_vca_setting1, 2
- vid_main_ctl – programmed last in sequence of vid registers to apply to DSI registers

This section addresses the dependencies between all video registers, and details how the TVG and VCA registers must be set per VSG registers.

vid_main_ctl

- header information must correspond with the vid_pixel_mode used to control the generation of the recovery streams. The header information is used to be enable management of future cases where the DSI link could be used to pass streams with formats that differ from those currently supported directly.
- sync_pulse_horizontal can only be asserted if sync_pulse_active = 1.

When sync_pulse_active is set to one, the HSYNC pulses are emulated only during the active part of the frame. When both sync_pulse_horizontal and sync_pulse_active are set, the HSYNC pulses are present on all lines of the frame.

vid_vsize - the variables are expressed in line numbers in this register.

- vsa_length should be at least one (in order VSG can insert at least the vertical synchronization start VSS line) and greater or equal to 2 when pulse mode (sync_pulse_active = 1).
- vbp_length 0 to 63.
- vfp_length must be greater than 0.
- vact_length must be greater than 0.
- vid_hsize1: - the numbers are expressed in number of bytes (the fields are specifying the payload).

vid_hsize1 - the numbers are expressed in number of bytes (the fields are specifying the payload of the corresponding packet).

- hsa_length need to be at least set to one if pulse mode is enabled. The expected normal operating range is 1 to 255, large values for the HAS length will impact on the size of the DPI FIFO required.
- hbp_length can have any value. However, when set to 0, a HBP packet is generated with 0 payload.

vid_hsize2 - again the fields are specifying the payload of the corresponding packet (in byte).

- hfp_length can have any value. However, when set to 0, no HFP blanking packet is generated.
- rgb_size must match the number of pixel per line of the display multiplied by the number of byte per pixel.

vid_blksize1 - still specifying size of the payload in byte.

- blkline_event_pck defines the payload length of the blanking or NULL packet to be inserted in blanking line (with sync event). This value is used when reg_blkline_mode = 0b01 or 0b00 and when sync_pulse_active = 0. It is also needed by the VSG when reg_blkline_mode = 0b1x. Its value depends on the hbp, rgb, blkcol, and hfp packet length.
- blkline_event_pck defines the payload length of the blanking or NULL packet to be inserted in blanking line (with sync event). This value is used when reg_blkline_mode = 0b01 or 0b00 and when sync_pulse_active = 0. It is also needed by the VSG when reg_blkline_mode = 0b1x. Its value depends on the hbp, rgb, blkcol, and hfp packet length.

-- 32767 = 0x7FFF = max value on 15 bits and -100 to take

```
margin blkeol_pck < 32767 - hfp_length - hbp_length - hsa_length - rgb_size - 100;
```

The blkeol_pck (and blkeol_duration) must be adapted to the reg_wakeup_time in case VCA is authorized to go back in LP.

vid_blksize2 - still specifying size of the payload in byte.

- blkline_pulse_pck has almost the same definition than blk_event_pck but it concerns blanking lines with sync pulse.

vid_pck_time - specifies duration in clock cycles.

- blkeol_duration: $\text{blkeol_duration} = \text{div_round_up}^{(1)}((\text{blkeol_pck} + 6), \text{lane_nb});$
- vert_blanking_duration is no longer used and can always be set to 0. It remains present in the design for legacy reason.

Note 1: The function div_round_up is a function that performs a division then round the result to the first entire number superior or equal to the division result.

vid_dphy_time: specifies duration in clock cycles. These are values that have external dependencies and thus need to be calculated first (and rest of VSG programming is calculated from these values).

reg_line_duration: depends on display type and size and of its programming (in some display, the blanking sizes can be adapted to provide a given number of frame per second with one of the D-PHY possible clock frequency (as PLL can only generate a given number of discrete frequencies)).

if (pulse mode) {

```
line_length = (blkline_pulse_pck + 6);
```

```
}
```

else (event mode) {

```
line_length = (blkline_event_pck + 6);
```

```
if (burst_mode and burst_lp and lane_nb == 2 and
```

```
hsa_length[0:0] == 1 and hfp_length[0:0] == 1)
```

```
line_length = line_length - 1;
```

```
}
```

```
result = div_round_up(line_length, lane_nb);
```

Note 1: The function div_round_up is a function that performs a division then round the result to the first entire number superior or equal to the division result.

Additional Notes about the line duration:

- If line length (in bytes) is a multiple of the number of lanes enabled, DSI will never face any timing jitter except due to the resynchronization in SP/DCB.
- If line length (in bytes) is NOT a multiple of the number of lanes enabled For Non LP operation, there should not have any problem since the line is once longer, once shorter than the "normal" value. For example: if line length is 491 bytes, it will be 245 then 246 in clock cycles with 2 lanes for an average value of 245.5.

For LP enabled operation, the controller cannot allow underflow of the line and frame timing. With the previous example, the LP line length in clock cycles will be 246 since we cannot start the HS transmission in the middle of a clock cycle. And there is no mechanism to have one line in 245 and the next one in 246 cycles. For LP see section 0.

reg_wakeup_time must be shorter than line duration and depends on the D-PHY cell plus some pipelines delays inserted by the DSI link. This value strongly depends on the DPHY PLL programming and configuration, and is a mix of both internal and external analog and digital timing factors, therefore it is very difficult to provide an exact formula. The recommended approach to selecting a suitable value for this parameter is to characterize behaviour in at the system level environment using simulation, emulation (e.g. Palladium) or validation (e.g. FPGA).

The DPHY needs 100 ns + time for THXS-EXIT to go to Low Power mode.

The timing for the clock lane TXRequestHS going active to the TXReadyHS will be determined by the DPHY DDR bit rate clock frequency. The timing will be the total number of DDR bit clk cycles for the TXRequestHS to be detected and the clock lane to transition to High Speed, so TLPX + TCLK-PREPARE + TCLK_ZERO. Additional time is required between the clock lane driving HS clocks and the Data Lanes being activate, TCLK-PRE. All of these parameters can be calculated from the DPHY datasheet.

Figure 12-443 shows timing diagram for clock lane activation/deactivation.

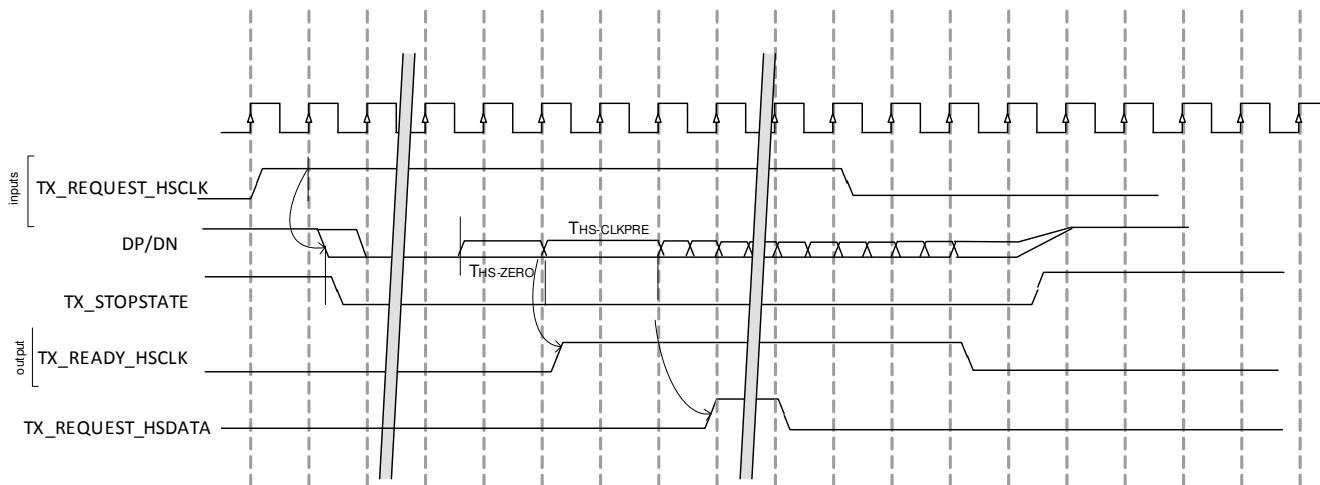

Figure 12-443. Timing Diagram for Clock Lane Activation/Deactivation

The data lane request follows a similar timing sequence from the TX_Request_HS to TX_Ready_HS, TLPX + THS-PREPARE + THS_ZERO. The data lane requests will be activated once the clock lane is ready, i.e TX_Ready_HSCLK is high.

Figure 12-444 shows timing diagram for data lane activation/deactivation.

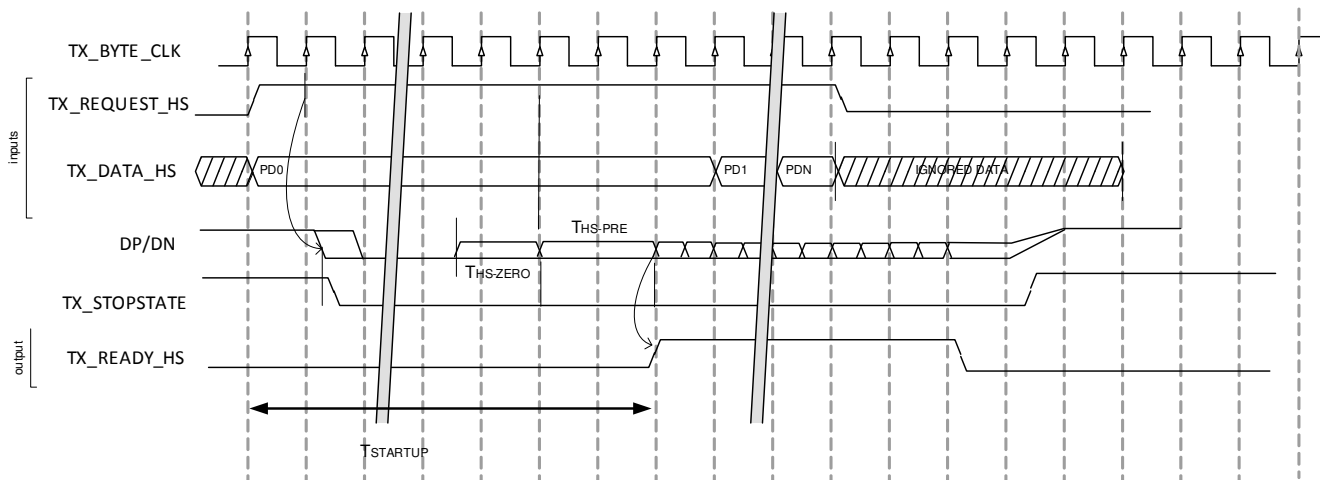

Figure 12-444. Timing Diagram for Data Lane Activation/Deactivation

Table 12-440. Timing Parameters

Parameter	Description	Min	Max	Example 650 Mbps (UI = 1.538 ns)
TLPX	Transmitted length of any Low- Power state period.	50 ns		50 ns
TCLK-PREPARE	Time that the transmitter drives the Clock Lane LP-00 Line state immediately before the HS-0 Line state starting the HS transmission.	38 ns	95 ns	38-95 ns
TCLK-PREPARE + TCLK-ZERO	TCLK-PREPARE + time that the transmitter drives the HS-0 state prior to starting the Clock.	300 ns		300 ns
Wakeup Time CL				388-445 ns

Table 12-440. Timing Parameters (continued)

Parameter	Description	Min	Max	Example 650 Mbps (UI = 1.538 ns)
TCLK-PRE	Time that the HS clock shall be driven by the transmitter prior to any associated Data Lane beginning the transition from LP to HS mode.	8 UI		12.3 ns
THS-PREPARE	Time that the transmitter drives the Data Lane LP-00 Line state immediately before the HS-0 Line state starting the HS transmission.	40 ns + 4 × UI	85 ns + 6 × UI	~ 46-95 ns
THS-PREPARE + THS-ZERO	THS-PREPARE + time that the transmitter drives the HS-0 state prior to transmitting the Sync sequence.	145 ns + 10 × UI		160 ns
Wakeup Time DL				~ 270 ns

So the wakeup time values expressed as tx_byte_clk (12.3ns) cycles, CL = 36 and CLKPRE + DL = 22.

Figure 12-445 shows wakeup time timing diagram.

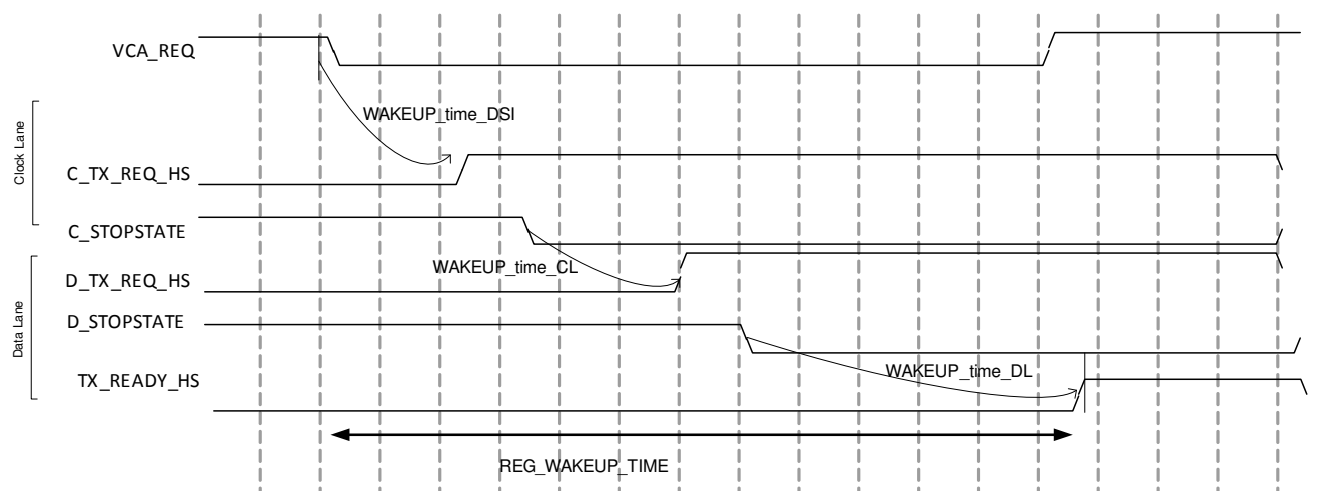
**Figure 12-445. Wakeup Time Timing Diagram**

Here is the example of the calculation done for the system running at **650 MHz**.

```

if (clk_continuous == TRUE) {
wakeup_time_cl = 0x1;
} else {
wakeup_time_cl = 0x24;
};

wakeup_time_dsi = 0xA; -- from request on VSG to request HS on DL1 (+ 1 for VSG internal cycle)
wakeup_time_dl = 0x14; -- from stop state falling edge to tx_ready rising edge
reg_wakeup_time = wakeup_time_dsi + wakeup_time_cl + wakeup_time_dl + (hs_host_eot × 4 / lane_nb)

```

Note: It is not necessary to program all the register values every time because some of them are used only in some modes. For instance, blkline_event_pck and blkline_pulse_pck are used depending on the way SYNC is generated, and then in pulse mode, there is no need to program blkline_event_pck and vice-versa.

12.6.4.7.7.3 VCA Configuration

The VCA setting done in two registers: vid_vca_setting_1 and vid_vca_setting_2. Their programming must respect the following rules:

- vid_vca_setting_1:

- max_burst_limit specifies the size of the bigger packet that generates the following sequence RGB + packet + NULL packet + BLK packet; it must be linked with blkeol_pck (same size minus the smaller NULL packet). It is equal to blkeol_pck - 6.
 - burst_lp can be set to 1'b1 if blkeol_pck > 2 × reg_wakeup_time × lane_number (reg_wakeup_time is only specifying the time to go from LP to HS thus need to consider the time to go from HS to LP too).
- vid_vca_setting_2:
 - exact_burst_limit: as it specifies (in byte) the payload of the packet that generates a sequence RGB + packet + HFP, it must have the same value as of blkeol_pck when the DSI link is in burst mode.
 - max_line_limit specifies the maximum size of a packet that generates HSS + (HSA + HSE) + packet + NULL packet. It then depends on line_duration, hsa_length regardless if the system is using pulse or event synchronizing. Its size is linked to vert_blanking_duration.

```
if (sync_pulse_active == 0) {
-- size of the payload of the inserted packet followed by a NULL pkt
max_line_limit = (blkline_event_pck-6);
};
if (sync_pulse_active == 1) {
-- size of the payload of the inserted packet followed by a NULL pkt
max_line_limit = gen_blkline_pulse_pck-6;
```

Another constraint to respect when using VCA is to ensure that only supported operations are sent from command side when video is active. For instance, no TE should be attempted, because it could break the video stream (TE completion time can be long). Command messages can be inserted into the LP states provided there is sufficient space for the message bytes and any associate bytes for the header and CRC, if a long packet type.

12.6.4.7.7.4 TVG Configuration

The TVG has a single register: tvg_img_size that should complies with the following rules against VSG settings:

tvg_line_size: must be equal to rgb_size set for VSG

tvg_nblne: must be equal to vact_length set for VSG

The TVG generates a data stream in the same format than the one specified at the output of the VRS. The content of that flow is specified by the following registers:

- Image size - TVG_LINE_SIZE[14:0] and TVG_NBLINE[12:0] registers: Number of bytes per line and number of lines per frame.
- Image kind - TVG_MODE[1:0] register: Single color, vertical stripes or horizontal stripes.
- Stripe width - TVG_STRIPE_SIZE[2:0] register: Significant when a stripe mode is enabled. Possible values are 1, 2, 4, 8, 16, 32, 64 and 128.
- Pixel kind VID_PIXEL_MODE[3:0] register: 16 bits RGB, 18 bits RGB, 18 bits loosely RGB, 24 bits RGB, 30 bits RGB or 36 bits RGB.
- Color one - COL1_GREEN[11:0], COL1_RED[11:0], COL1_BLUE[11:0] registers: Color used in single color mode or first color when in stripe mode. 12 bits per component R/G/B. For formats using fewer bits than 12, the least significant ones are the ones considered.
- Color two - COL2_GREEN[11:0], COL2_RED[11:0], COL2_BLUE[11:0] registers: Color two when in stripe mode. 12 bits per component R/G/B. For formats using fewer bits than 12, the least significant are the one considered.
- Start pulse and stop handshake (+ stop mode) (see TVG_CTL register).

The Test Video Generator can be programmed to generate a set of test colour patterns based on the display panel that will be used. The panel parameters for horizontal and vertical resolution along with the frame rate and pixel colour depth need to be set based on the datasheet information for the panel.

Figure 12-446 presents TVG MODE patterns.

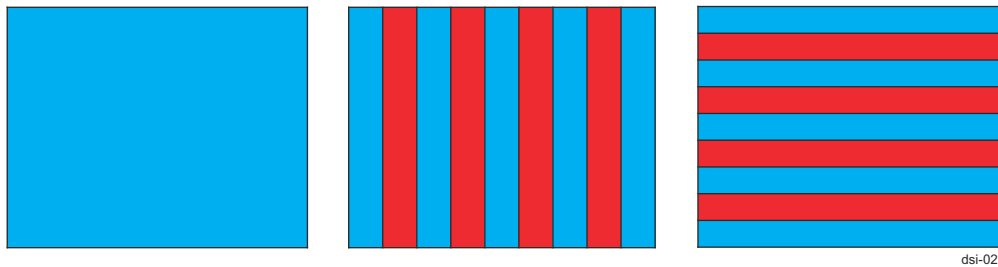

Figure 12-446. TVG MODE Patterns

An example of the sequence is as follows:

- Select TVG for video stream generation instead of DPI/SDI 1 interface.
 - IF1_EN bit to 0 (SDI stall signal at 1) in MCTL_MAIN_EN.
- Select video mode for interface 1 in MCTL_MAIN_DATA_CTL.
 - TVG_SEL bit to 1 in MCTL_MAIN_DATA_CTL register to select stream from TVG.
- Select generated frame format in TVG_CTL register.
 - Image format (single color, H stripes, V stripes) in TVG_MODE field.
 - Image color selection in TVG_COLOR1, TVG_COLOR1_BIS, TVG_COLOR2, TVG_COLOR2_BIS.
 - Stripes size in TVG_STRIPE_SIZE field.
 - Image size in TVG_IMG_SIZE register.

Note: The TVG settings on active area for the number of lines per frame and number of bytes per line must match VSG settings on active area. Any mismatch will create an error that is detected in the VSG and forces recovery mode in TVG, stopping test frame generation.

- Select TVG stop mode with TVG_STOPMODE field of TVG_CTL.
 - TVG video stream generation start/stop controlled by the TVG_RUN bit in TVG_CTL register.
 - Polling TVG run status from the TVG_RUNNING bit in TVG_STS register is useful when setting TVG_RUN to 0. TVG video stream generation does not stop the instantaneously (depends on TVG stop mode), so this should be checked to confirm the TVG has stopped.

12.6.4.7.8 DPI To DSI Programming

The DPI interface will normally be driven from a graphics driver that will be configured to match a frame geometry and refresh rate for a panel display. The DPI driver will use the expected refresh rate and geometry for the active and blanking parts of a frame to determine the pixel rate clock. The DSITX controller will then translate this to match the incoming byte information to send across the DSI DPHY link.

A system will always expect the bandwidth of the incoming pixels × BPP to match the transmission of bytes from the DSI DPHY based on the number of active lanes. The relationship of DPI clock to TX byte clock must ideally hold with the following formula:

$$F_{\text{pixel_clk}} = F_{\text{tx_byte_clk}} \times \text{active_lanes} \times 8 \div \text{bits_per_pixel};$$

The DSI will supply packets to the DPHY interface using the internal sequencing and counters clocked from the tx_byte clock. The normal system operation will mean that the DSI must always have the correct number of tx_byte clock cycles to match the number of pixel clock cycles. This means that all the events used for the packet generation will be directly impacted by the delay that exists in the DPHY High Speed request to ready.

The DSITX controller relies upon the DPHY PLL being programmed and locked before starting the DPI video. The DSITX controller can then be configured and enabled (clock lane and data lanes) before starting the video transmission.

The DSITX controller will begin data transmission with a High Speed request after it receives the falling edge of the VSYNC on the DPI interface. The controller will then begin to build the bytes for the VSYNC packets (VSS, HSA, Blanking packets) during the delay period before the ready is returned from the DPHY. This delay will add an interval effect on all the packets that follow.

The DPI FIFO size must be sufficient to buffer all the incoming pixel data during the active line stage while the DSITX controller continues to send the previous lines packet information due to this interval effect.

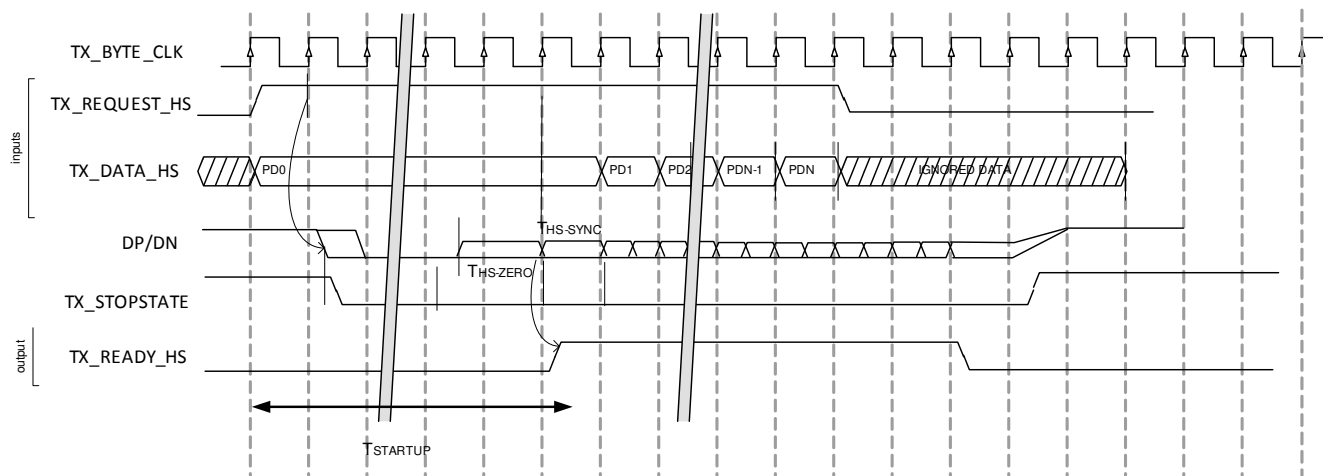

Figure 12-447. Timing Diagram

The DPI and DSI system may not be able to guarantee the exact frequency on the pixel clock input or tx_byte clock from the DPHY. The DSI configuration can be adjusted to support a small deviation in frequencies using the size of the HFP packet so that it changes the alignment of packets on the active lanes to absorb the different pixel clock cycles during the line. More details are given in section0.

12.6.4.7.8.1 DSI and DPHY Operation

The DPI FIFO is used to buffer all the active pixel data from the DPI interface during the active line. The depth of the FIFO must be selected to allow the pixel to be stored after the DPHY request to ready delay is introduced at the start of every frame. The FIFO will fill to a depth based on the tx_byte clock cycles used from the point where VSYNC is identified to the response from the DPHY link after it has exited Low Power and entered the zeroes state on the active data lanes.

Figure 12-448 presents DPI interface to DSI DPHY timing diagram.

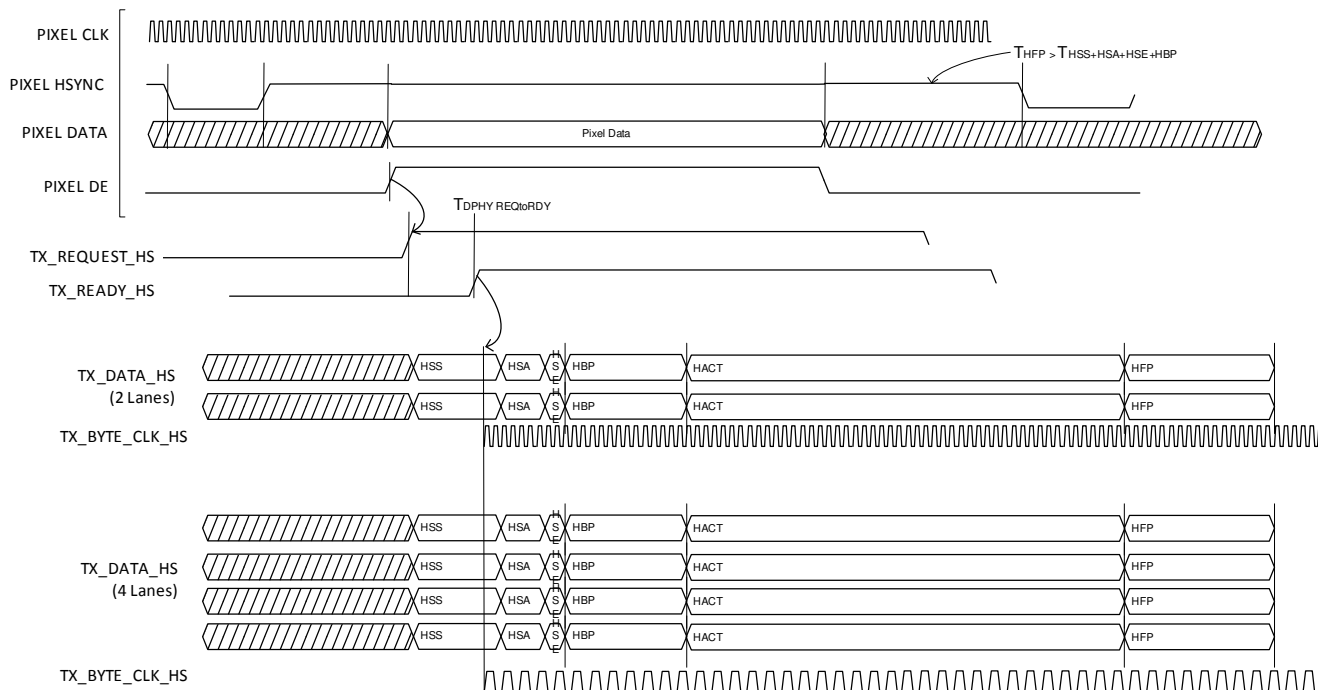

Figure 12-448. DPI Interface to DSI DPHY Timing Diagram

The timing diagram above illustrates how the packets are generated for a DPHY with two and with four lanes activated. The diagram shows that the tx_byte clock changes based on the number of lanes, and that the configuration register values for the number of bytes used for HSA, HBP and HFP will remain the same.

The register values calculated for each of the line synchronization stages needs to take the number of bytes used to form the packet into account so that the timing for each stage aligns to the timing of the DPI input and most importantly that the total number of bytes exactly matches the number of byte clock cycles. The values used for the Horizontal Front porch must be larger than the combined horizontal sync and back porch to allow the DPI FIFO to empty.

The basic rule is that the values used for the DSI will be based on the $DPI \times BPP/8$.

The DPI graphics driver must be configured with horizontal values that can be directly translated to DSI packet payloads.

- The minimum values for the DPI HSA must convert to be greater than:
 - Non-Burst Sync Pulses – 15 bytes
 - Non-Burst Sync Events – 11 bytes
- The minimum values for the DPI HBP must convert to be greater than:
 - Non-Burst Sync Pulses – 7 bytes
 - Non-Burst Sync Events – 7 bytes

These values will then form the number of tx_byte_clk cycles used to send the bytes over the number of active lanes. So, for an RGB888, DSI configuration the minimum values will be:

- HSA = $\text{roundup}(15/3) = 5$
- HBP = $\text{roundup}(11/3) = 4$

The diagram below, D-PHY Timings Control (see [Figure 12-449](#)), illustrates the byte mapping for a four lane DPHY link. In this example, the calculation for the horizontal sync stage aligns exactly across the four byte lanes.

- HSS – Four Bytes
- HSA – Blank Packet with Header (4) + HSA_Count + CRC(2)
- HSE – Four Bytes

The next stage is the horizontal back porch:

- HBP – Blank Packet with Header (4) + HBP_Count + CRC(2)

The value used in the HBP count can be used to account for the Header bytes used in the active data packet in next stage, although it is best to add this to the HFP stage calculation and allow time to empty the FIFO.

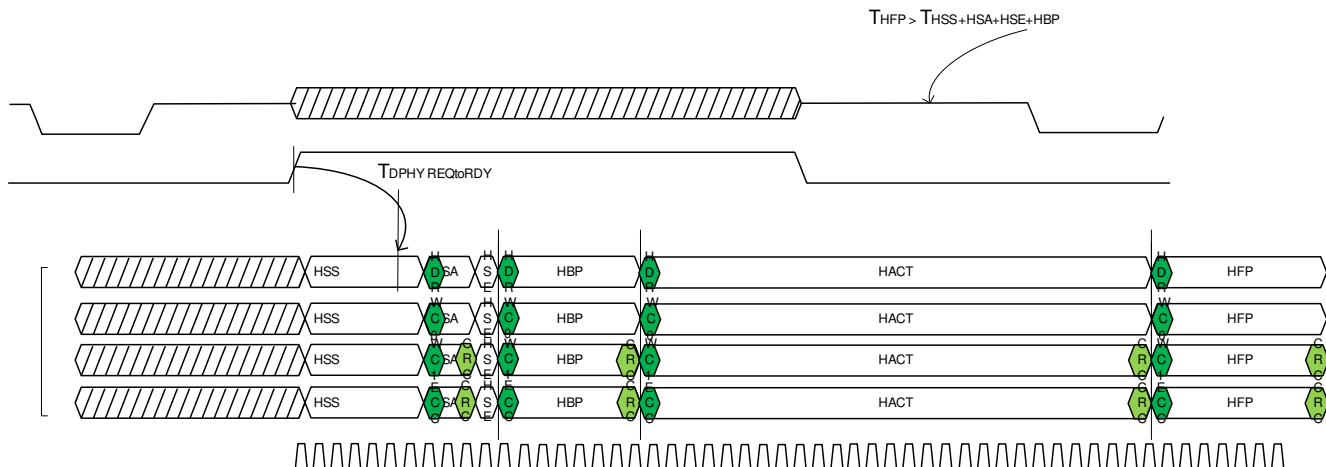

Figure 12-449. Horizontal Line Packet Timing Diagram

The Active part of the line will be a fixed size based on the line size and BPP, and include the six bytes for the packet header and CRC. The final stage is the horizontal front porch.

- HFP – Blank Packet with Header (4) + HFP_Count + CRC(2)

The HFP value should be adjusted to ensure that the number of tx_byte clock cycles for the horizontal line exactly matches the pixel clock cycles for the line times the BPP.

The timing diagram below, Control Block, illustrates the byte alignment changing when the HBP calculated is two bytes shorter than the previous case. This leads to the active and front porch packet headers beginning two bytes earlier, however the HFP count is adjusted to keep the end of the line on exactly the same tx_byte_clk cycle count.

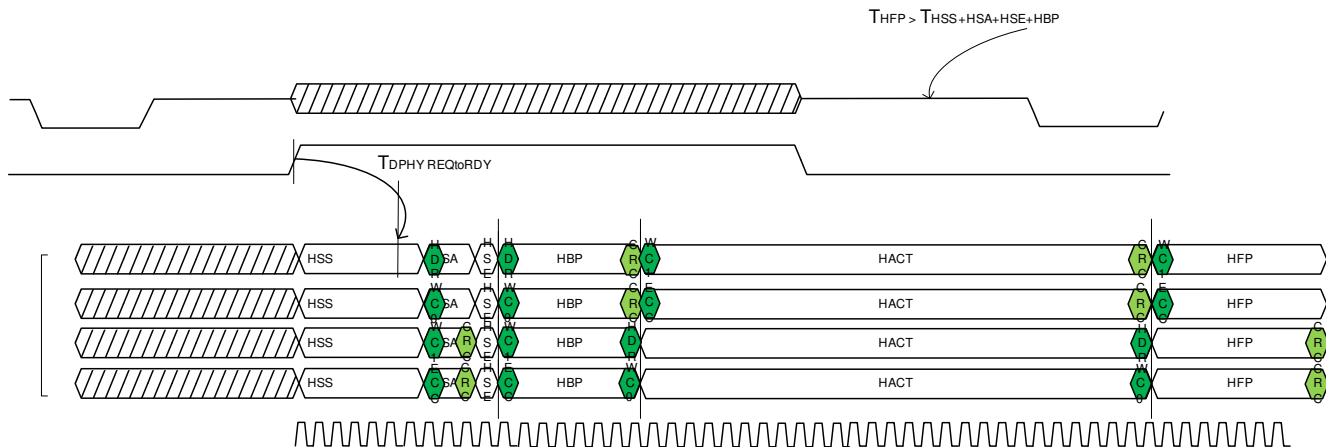

Figure 12-450. Horizontal Line Packet - Shorter HBP - Longer HFP Timing Diagram

The recommendation is to ensure that the total bytes for each horizontal line results in an exact integer tx_byte clock cycles (Total_bytes MOD num_of_lanes = zero), except for the case where the clocks are not exactly matched.

12.6.4.7.8.2 Pixel Clock to TX_BYTE_CLK Variation

The selection of the Pixel clock rate and DPHY Bit clock rate should ideally match based on the ratio of bpp on the pixel side compared to the tx_byte_clk. The timing for the horizontal sync, back and front porch will also be configured to allow the pixel data to be transferred without any over or underflow of the DPI FIFO.

The DPI FIFO fill level register (DPI_CFG) can be used to track that the parameters are sufficient and that any clock variation can still be handled by the FIFO depth. This register will show the pixel data held in the buffer, so during the HSA and HBP packet generation stages DPI pixel data will be stored and this value will increment. Once the data packet is being generated, the DPI_CFG level will remain constant, as the buffer is emptied at the same bandwidth as it is filled. Finally, the value will reduce to zero during the HFP stage.

The packet length of the HFP can be adjusted to help absorb small differences in the pixel_clk to tx_byte_clk relationship. The DSITX controller will concatenate all of the packets during High Speed transmission, so for example adding to the byte value of the HFP will make the bytes at the end of the packet move to align on another lane.

The packets that follow will then be concatenated and aligned to the next available lane, so if the tx_byte_clk is faster than the expected pixel clock times bpp the extra byte will delay the start of the new line tx_byte_clk × extra_byte/lanes.

Figure 12-451, Video coherency, illustrates the impact of increasing the HFP by one byte so that the next line begins ¼ tx_byte clock later. This allows averaging out across the line length of small differences in the pixel to tx_byte clocks when the tx_byte clock is not ideally matched to the expected pixel clock multiplied by bpp.

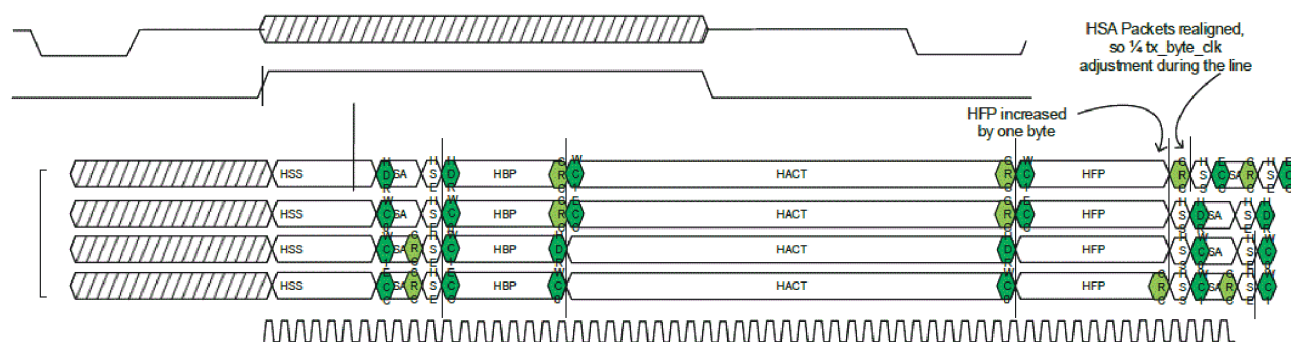

dsi_spruij7-030

Figure 12-451. Packet Alignment Control Using HFP Byte Increase - tx_byte_clk Faster than Ideal Rate

The DPI_CFG register will show any clock misalignment as an increasing/decreasing value for the FIFO fill level on each line of pixels (must be read mid-line for an accurate reading of the level). When the byte count adjustment is made, the DPI_CFG register will return to the original fill level value every four lines.

12.6.4.7.8.3 LP Operation

The DSITX controller can be configured to perform a transition between LP state and HS state during the horizontal lines which have long periods of blanking. The registers controlling the timing for the DPHY wakeup time and the reg_line_duration must be programmed to exactly match the DPI cycles of the horizontal line to the tx_byte_clk cycles required for the number of active lanes selected.

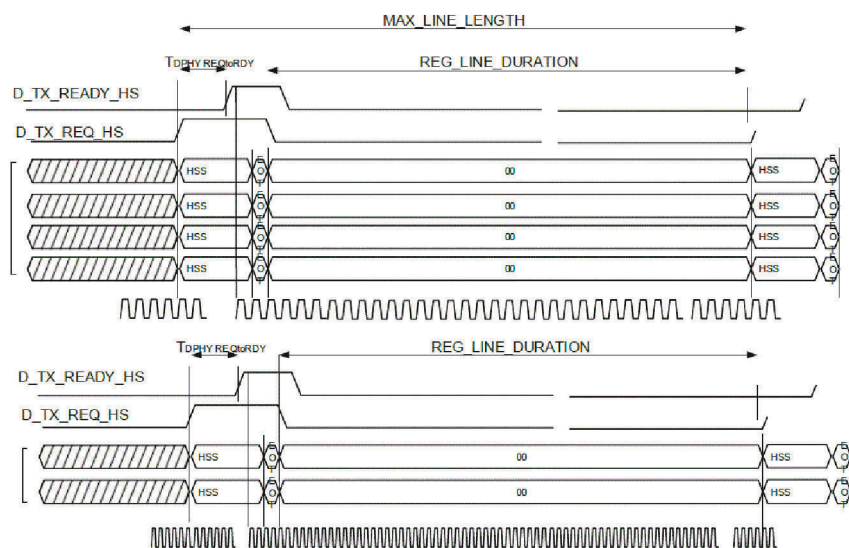

dsi_spruij7-031

Figure 12-452. Low Power Operation with Four and Two Active Lanes

The LP operation for each vertical blanking line will require the reg_line_duration to be configured to match the following:

- Max_line_length (in tx_byte_clk cycles see 2.2.4) minus Eot (if enabled), also minus further 10 if CLOCK lane is non-continuous.

Note REG_WAKEUP_TIME is used internally to adjust the cycles for each vertical LP line.

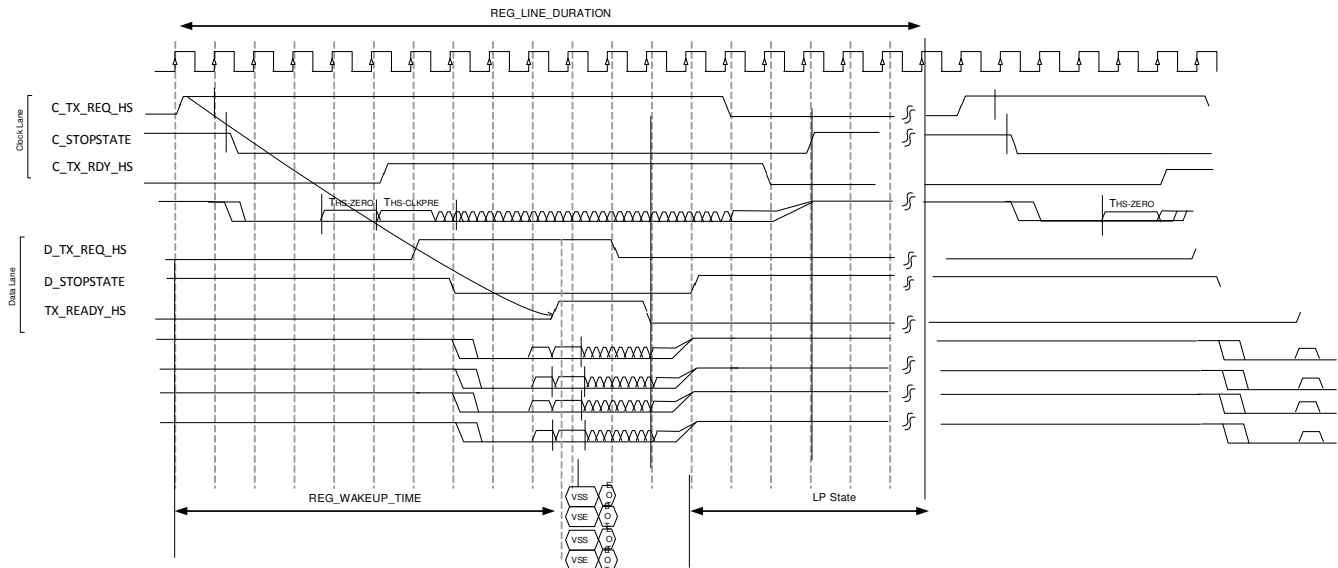

Figure 12-453. REG_LINE_DURATION Timing Example for LP Operation

12.6.4.7.8.4 DPI Interface Burst Operation

The DSITX controller can support burst operation on the DPI interface provided the DPI FIFO size is large enough to store the line pixel data with enough data to not underflow. The burst operation will use a tx_byte_clk that is faster than normal event based operation, so the DPI FIFO size will be impacted by the ratio of the pixel_clk and BPP input to the tx_byte_clk and number of lanes on the output.

The recommended operation is to set the DSI HSA and DSI HFP registers to zero, and adjust the DSI HBP size to control the number of bytes prefilled in the DPI FIFO before the burst is sent.

Figure 12-454 shows DPI operation with event burst mode.

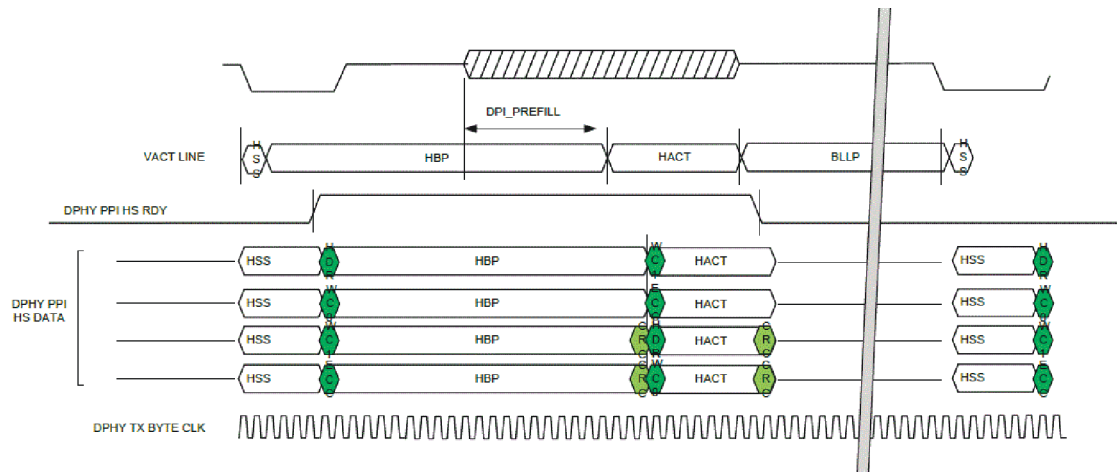

ds_i_spruij7-033

Figure 12-454. DPI Operation with Event Burst Mode

12.6.4.7.9 Programming the DSITX Controller to Match the Incoming DPI Stream

The time taken to output a frame on the PPI needs to match what is coming in on the DPI. This is best achieved by using the recommended clock ratio between the pixel and byte clocks. Assuming that is the case, then the blanking and active data periods must be matched up.

For each frame of video the time will be:

$$(V_{\text{total}} * H_{\text{total}})_{\text{@pixel_clk}} = (V_{\text{total}} * H_{\text{total}})_{\text{@tx_byte_clk}} \times \text{bits_per_pixel}/8;$$

So for example, the time for a full HD frame 1920x1080 with reduced blanking in RGB565 will be:

$$2200 \times 1200 \text{ pixels} = 2200 \times 1200 \text{ tx_bytes} \times 16/8;$$

The DSITX controller will slave its frame timing to the incoming DPI vsync, as long as it is programmed to generate a frame of slightly less than the same size when the VFP blanking is considered. The controller works by transitioning to LP during the last programmed line of VFP. It will then remain in LP until the start of the next frame. So programming the controller to match the DPI, but with at least one fewer line of VFP should result in a reliable configuration.

12.6.4.7.9.1 Vertical Timing

The DSITX controller will generate vertical packets for each part of the frame beginning with the VSS and VSE combined with blanking packets to fill the VSA. The blanking packets for the pulse mode program the DSI vertical size registers as follows:

- VSA = DPI_VSI (lines, minimum of 2 → VSS and VSE)
- VBP = DPI_VBP (lines, minimum of 0)
- VACT = DPI_VACT (lines)
- VFP < DPI_VFP (minimum of 1)

DPI horizontal timing is measured in pixel clocks, whereas the DSITX controller uses byte clocks. The horizontal timing should also be matched per line; therefore the blanking and active periods of each line should match. The relationship therefore depends upon the pixel format, which could be 24, 18 or 16 bpp. The timing for a horizontal line for the DPI driver side will be the number of pixel cycles for the **HLINE** = (HSA + HBP + HACT + HFP) and this will form **HLINE** × bpp/8 bytes for the controller. These bytes will then be sent using 1, 2, 3 or 4 data lanes, so the DSITX controller will required 1, ½, 1/3, ¼ this number of tx_byte_clk cycles respectively.

e.g a DPI with HSA = 12, HBP = 12, HACT = 1920, HFP = 24 and 16bpp will be 1968 pixel clocks for each horizontal line.

This gives the DSI horizontal lines 3936 bytes to transmit and would use 984 tx_byte_clks on a four lane system, or 1312 on a three lane system etc..

The horizontal configuration uses different registers depending on the Mode (Pulse or Event) and the control of the BLKLINE_MODE register bit.

- Non-Burst Mode with Sync Pulses – enables the peripheral to accurately reconstruct original video timing, including sync pulse widths.

Note that for accurate reconstruction of timing, packet overhead including Data ID, ECC, and Checksum bytes should be taken into consideration.

- Non-Burst Mode with Sync Events – similar to above, but accurate reconstruction of sync pulse widths is not required, so a single Sync Event is substituted.
- Burst mode – RGB pixel packets (active video) portion are time-compressed, leaving more time during a scan line for LP mode (saving power) or for multiplexing other transmissions onto the DSI link.

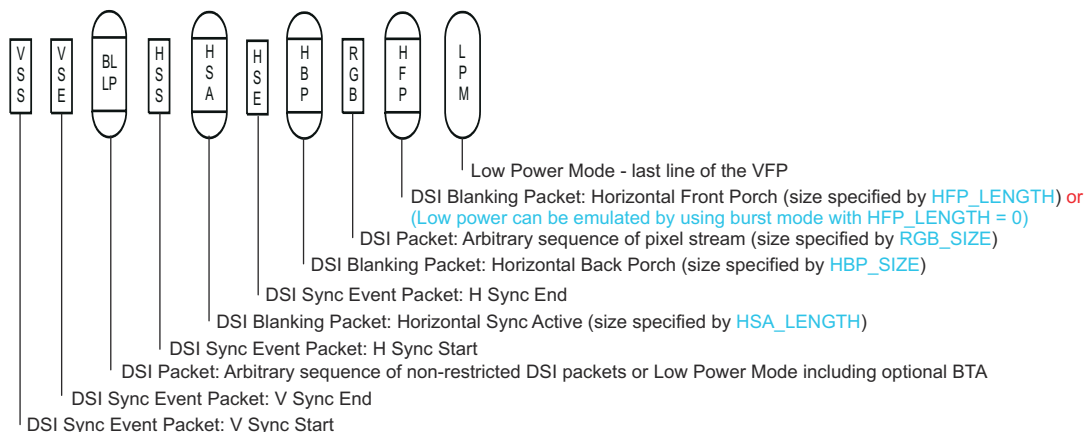

dsi-034

Figure 12-455. Vertical Timing

Sync Pulse Mode uses the Short packet and Long packet structures to accurately track the DPI interface timing. [Figure 12-456](#) illustrates the packet sequence for a single frame.



The DSITX controller registers for this mode are used to generate the exact number of bytes required for each horizontal line based on the DPI line configuration and the BPP for the colour pixel data.

The packet structure for each type of line during the frame is shown below, Trigger Mapping Information. The calculation of the total number of bytes in any horizontal line must always be $\text{HLINE} \times \text{bpp}/8$ bytes.



The DSI short packets and packet headers that are inserted by the controller must be accounted for:

- HSA should be reduced by 14 bytes to account for the HSS short packet (4 bytes), the long blanking packet header and CRC footer (4 + 2 bytes) and the HSE short packet (4 bytes).

- HBP should be reduced by 12 to account for the header and footer on the blanking packet (6 bytes) plus the header/footer on the active data packet (6 bytes).
- HFP should be reduced by 6 bytes to account for the long packet header and CRC footer.

Finally for lines with no active data, the controller will use either:

- **BLKLINE_PULSE_PCK**: Total line size ($H_{LINE} \times bpp/8$) in bytes minus the HSA 20 bytes (14 for HSA header and CRC, 6 for the remaining blanking which is all combined into a single packet).
- **REG_LINE_DURATION**: Total line size ($H_{LINE} \times bpp/8$) in tx_byte_clk cycles minus the calculated HSA in tx_byte_clk cycles ($HSA \times bpp/8$ minus 14 bytes (14 for HSA header and CRC) minus the EOT packet (4 bytes) if required, divided by number of lanes). This should be aligned to the number of active lane so rounding the value so that $REG_LINE_DURATION \bmod Lanes$ equals zero.
- **VERT_BLANKING_DURATION**: Total line size ($H_{LINE} \times bpp/8$) in tx_byte_clk cycles minus the calculated HSA in tx_byte_clk cycles ($HSA \times bpp/8$ minus 14 bytes (14 for HSA header and CRC) divided by number of lanes).

Program the DSI horizontal size registers as follows:

$burst_mode = 0$ and $sync_pulse_active = sync_pulse_horizontal = 1$;

$HSA = (DPI_HSA \times bpp/8) - 14$ – DPI HSA min value 5 for RGB888

$HBP = (DPI_HBP \times bpp/8) - 12$ – DPI HBP min value 5 for RGB888

$HACT = (DPI_HACT \times bpp/8)$

$HFP = (DPI_HFP \times bpp/8) - 6$ – DPI HFP min value 10 for RGB888

Note: $(DPI_HACT \times bpp/32)$ must be an integer. Total Line Length = $div_roundup((H_{LINE} \times bpp/8), \text{num of lanes})$;

$(BLKLINE_PULSE_PCK) \text{ bytes} = (H_{LINE} \times bpp/8) - 20 - HSA$;

$(REG_LINE_DURATION)_{tx_byte_clks} = \text{Total Line Length} - div_roundup((HSA \times bpp/8) - 14, \text{number of lanes})$;

$(VERT_BLANKING_DURATION)_{tx_byte_clks} = \text{Total Line Length} - div_roundup((HSA \times bpp/8) - 14, \text{number of lanes})$;

For example; a DPI with $HSA = 12$, $HBP = 12$, $HACT = 1920$, $HFP = 24$ and 16bpp will be 1968 pixel clocks for each horizontal line. This give each DSI H_{LINE} of 3936 bytes. So for 4 lanes, 984 tx_byte_clk cycles;

$HSA = (12 \times 16/8) - 14 = 10$

$HBP = (12 \times 16/8) - 12 = 12$

$HACT = (1920 \times 16/8) = 3840$

$HFP = (24 \times 16/8) - 6 = 42$

Total Line = $div_roundup((12 + 12 + 1920 + 24) \times 16/8, 4) = 984 \text{ tx_byte_clk cycles} = 3936 \text{ bytes}$;

$BLKLINE_PULSE_PCK = (3936) - 20 - 10 = 3906$

$REG_LINE_DURATION = 984 - div_roundup(12 \times 2, 4) = 978$

$VERT_BLANKING_DURATION = 984 - div_roundup(12 \times 2, 4) = 978$

Confirming the calculation for each line with $BLKLINE_MODE = 0$;

$VSS = VSSPkt + HSAPkt + HSEPkt + BLK_LINE_PULSE_PCKPkt = 4 + (4 + 10 + 2) + 4 + (4 + 3906 + 2) = 3936$;

$VSALine = HSSPkt + HSAPkt + HSEPkt + BLK_LINE_PULSE_PCKPkt = 4 + (4 + 10 + 2) + 4 + (4 + 3906 + 2) = 3936$;

$VSE = VSEPkt + HSAPkt + HSEPkt + BLK_LINE_PULSE_PCKPkt = 4 + (4 + 10 + 2) + 4 + (4 + 3906 + 2) = 3936$;

$VACT = HSSPkt + HSAPkt + HSEPkt + HBPPkt + HACTPkt + HFPPkt = 4 + (4 + 10 + 2) + 4 + (4 + 12 + 2) + (4 + 3840 + 2) + (4 + 42 + 2) = 3936$;

$VFP = HSSPkt + HSAPkt + HSEPkt + BLK_LINE_PULSE_PCKPkt = 4 + (4 + 10 + 2) + 4 + (4 + 3906 + 2) = 3936;$

$VFPLast = HSSPkt + HSAPkt + HSEPkt + VERT_BLANKING_DURATION = 4 + (4 + 10 + 2) + 4 + (978 \times 4) = 3936;$

Confirming the calculation for each line with $BLKLINE_MODE = 1$ matches the tx_byte cycles;

$VSS = VSSPkt + HSAPkt + HSEPkt + REG_LINE_DURATION = \text{div_roundup}((4 + (4 + 10 + 2) + 4), 4) + 978 = 984;$

$VSALine = HSSPkt + HSAPkt + HSEPkt + REG_LINE_DURATION = \text{div_roundup}((4 + (4 + 10 + 2) + 4), 4) + 978 = 984;$

$VSE = VSEPkt + HSAPkt + HSEPkt + REG_LINE_DURATION = \text{div_roundup}((4 + (4 + 10 + 2) + 4), 4) + 978 = 984;$

$VACT = HSSPkt + HSAPkt + HSEPkt + HBPPkt + HACTPkt + HFPPkt = \text{div_roundup}((4 + (4 + 10 + 2) + 4 + (4 + 12 + 2) + (4 + 3840 + 2) + (4 + 42 + 2)), 4) = \text{div_roundup}(3936, 4) = 984;$

$VFP = HSSPkt + HSAPkt + HSEPkt + REG_LINE_DURATION = \text{div_roundup}((4 + (4 + 10 + 2) + 4), 4) + 978 = 984;$

$VFPLast = HSSPkt + HSAPkt + HSEPkt + VERT_BLANKING_DURATION = \text{div_roundup}((4 + (4 + 10 + 2) + 4 + (3912)), 4) = 984;$

12.6.4.7.9.3 Event Mode Horizontal Timing

Non Burst Event Mode uses the Short packet and Long packet structures to track the DPI interface timing without accurate reconstruction of sync pulse widths, so a single Sync Event is substituted. [Figure 12-458](#) illustrates the packet sequence for a single frame.

The DSITX controller registers for this mode are used to generate the exact number of bytes required for each horizontal.

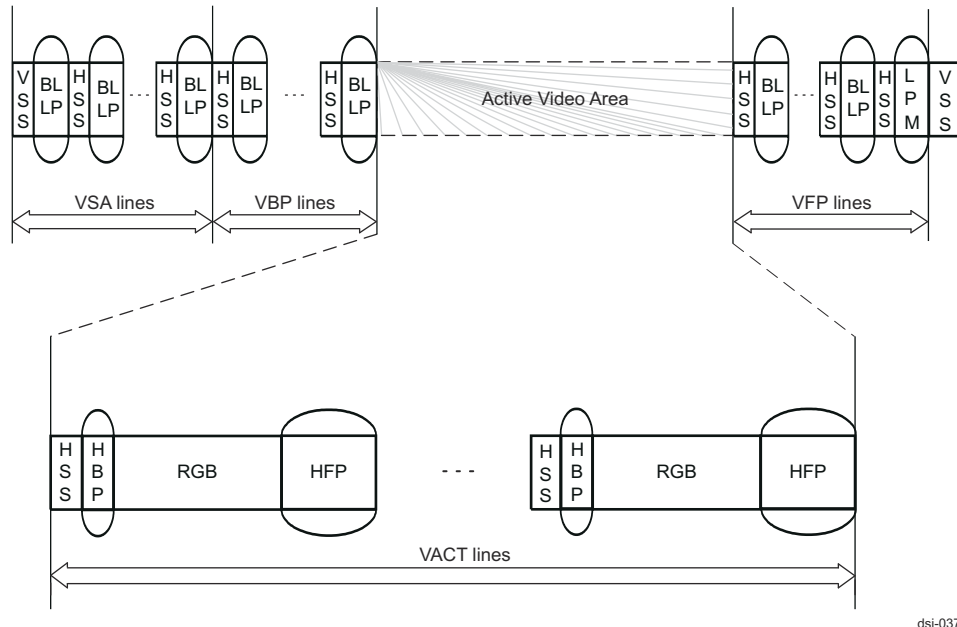

dsi-037

Figure 12-458. Horizontal Timing - 1

line based on the DPI line configuration and the BPP for the colour pixel data. The packet structure for each type of line during the frame is shown in [Figure 12-459](#):

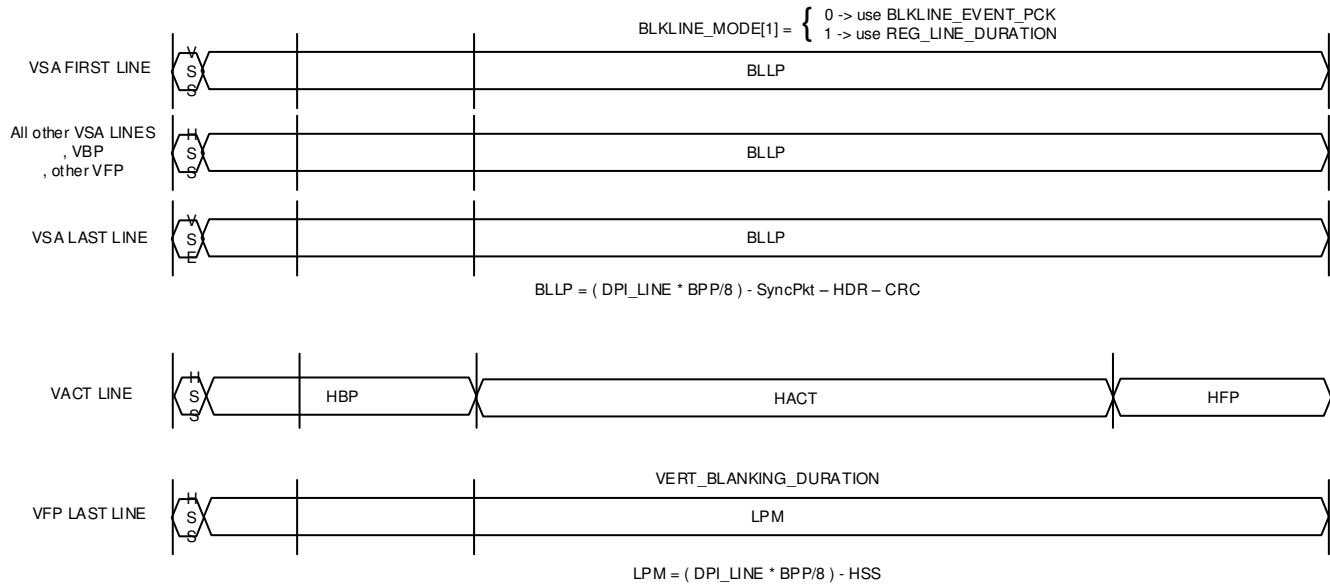

Figure 12-459. Horizontal Timing - 1

The DSI short packets and packet headers that are inserted by the controller must be accounted for:

- VSS/VSE/HSS short packet (4 bytes).
- HBP should account for the header and footer on the blanking packet (6 bytes) plus the header on the active data packet (2 bytes). This will match the DPI_HSA + DPI_HBP minus the Sync Short packet.
- HFP should be reduced by 6 bytes to account for the long packet header and CRC footer and footer of the active data.

Finally, for lines with no active data, the controller will use either:

- BLKLINE_EVENT_PCK: Total line size (HLIN × bpp/8) in bytes minus 10 bytes (4 for VSS/VSE/HSS, 6 for the remaining blanking header/footer which is all combined into a single packet).
- REG_LINE_DURATION: Total line size div_roundup(HLIN × bpp/8, num_of_lanes) in tx_byte_clk cycles minus tx_byte cycles for the 8 bytes (4 for VSS/VSE/HSS, and 4 for EOT). This should be aligned to the number of active lane so round the value so that REG_LINE_DURATION MOD Lanes equals zero.
- VERT_BLANKING_DURATION: Total line size div_roundup(HLIN × bpp/8, num_of_lanes) in tx_byte_clk cycles minus tx_byte cycles for the 4 bytes (4 for HSS).

Program the DSI horizontal size registers as follows:

burst_mode = 0 and sync_pulse_active = sync_pulse_horizontal = 0;

- HSA = 0
- HBP = ((DPI_HSA + DPI_HBP) × bpp/8) - 12 - DPI HSA + HBP min value 5 for RGB888
- HACT = (DPI_HACT × bpp/8)
- HFP = (DPI_HFP × bpp/8) - 6 - DPI HFP min value 10 for RGB888

Note: (DPI_HACT × bpp/32) must be an integer. Total Line Length = div_roundup((HLIN × bpp/8), num of lanes).

(BLKLINE_EVENT_PCK) bytes} = (HLIN × bpp/8) - 10

(REG_LINE_DURATION) tx_byteClks} = Total Line Length - div_roundup(8, number of lanes)

(VERT_BLANKING_DURATION) tx_byteClks} = Total Line Length - div_roundup(4, number of lanes)

For example: a DPI with HSA = 12, HBP = 12, HACT = 1920, HFP = 24 and 16bpp will be 1968 pixel clocks for each horizontal line. This give each DSI HLINE of 3936 bytes.

HSA = 0

HBP = ((12 + 12) × 16/8) - 12 = 24

HACT = (1920 × 16/8) = 3840

$$\text{HFP} = (24 \times 16/8) - 6 = 42$$

$$\text{Total Line} = \text{div_roundup}((12 + 12 + 1920 + 24) \times 16/8, 4) = 984$$

$$\text{BLK_LINE_EVENT_PCK} = (\text{HLINE} \times \text{bpp}/8) - 10 = 981$$

$$\text{REG_LINE_DURATION} = 984 - \text{div_roundup}(8, 4) = 982$$

$$\text{VERT_BLANKING_DURATION} = 984 - \text{div_roundup}(4, 4) = 983$$

Confirming the calculation for each line:

$$\text{VSS} = \text{VSSPkt} + \text{BLK_LINE_EVENT_PCKPkt} = 4 + (4 + 3926 + 2) = 3936$$

$$\text{VSALine} = \text{HSSPkt} + \text{BLK_LINE_EVENT_PCKPkt} = 4 + (4 + 3926 + 2) = 3936$$

$$\text{VSE} = \text{VSEpkt} + \text{BLK_LINE_EVENT_PCKPkt} = 4 + (4 + 3926 + 2) = 3936$$

$$\text{VACT} = \text{HSSPkt} + \text{HBPPkt} + \text{HACTPkt} + \text{HFPPkt} = 4 + (4 + 24 + 2) + (4 + 3840 + 2) + (4 + 42 + 2) = 3936$$

$$\text{VFP} = \text{HSSPkt} + \text{BLK_LINE_EVENT_PCKPkt} = 4 + (4 + 3926 + 2) = 3936$$

$$\text{VFPLast} = \text{HSSPkt} + \text{VERT_BLANKING_DURATION} = 4 + (983 \times 4) = 3936$$

12.6.4.7.9.4 Burst Event Mode Horizontal Timing

Burst Event Mode uses the Short packet and Long packet structures to transmit the video information in short bursts and allow the system to use the Low Power states to save active power. This can only be supported with DSITX controllers able to store a horizontal line in the DPI FIFO. The burst mode will expect the tx_byte_clk to be twice the rate of the non burst event mode, and the register calculation will expect the total bytes for each line to double. [Figure 12-460](#) illustrates the packet sequence for a single frame.

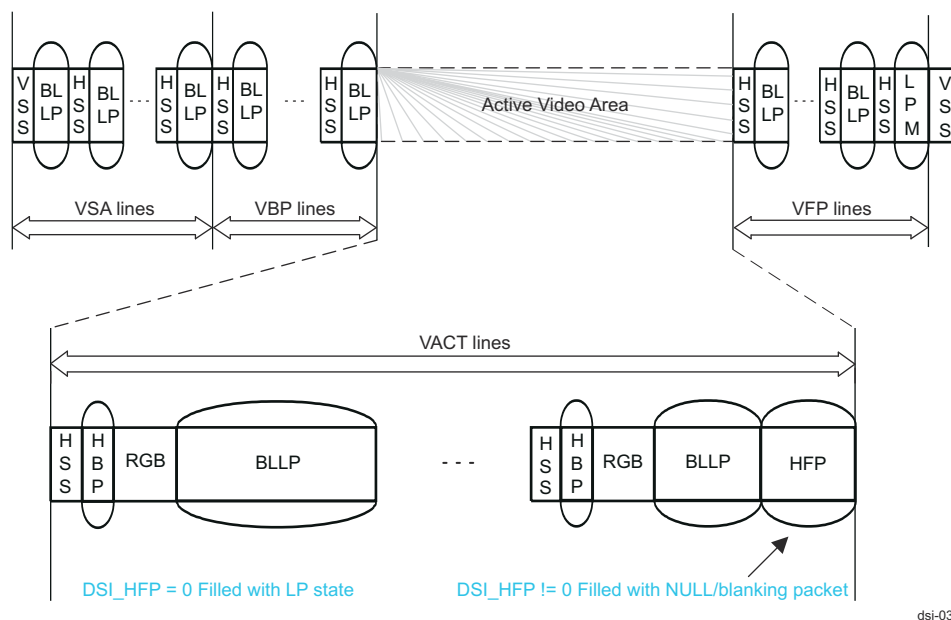
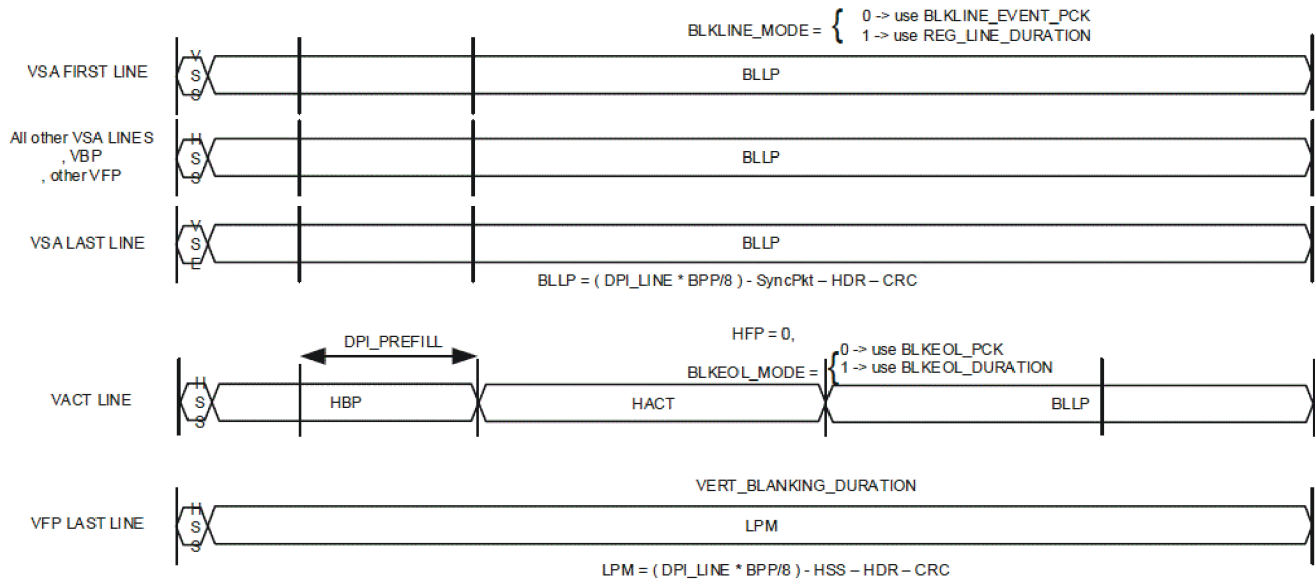

Figure 12-460. Burst Event Mode Horizontal Timing - 1

The DSITX controller registers for this mode are used to generate the exact number of bytes required for each horizontal line based on the DPI line configuration and the BPP for the colour pixel data.

The packet structure for each type of line during the frame is shown below, with the DSI HFP = 0 to select BLLP operation.



dsi_spruij7-040

Figure 12-461. Burst Event Mode Horizontal Timing - 2

The DSI short packets and packet headers that are inserted by the controller for active lines must be accounted for:

- VSS/VSE/HSS short packet (4 bytes).
- HBP should account for the header and footer on the blanking packet (6 bytes) plus the header/footer on the active data packet (6 bytes). This will match the DPI_HSA + DPI_HBP minus the Sync Short packet. In this case the DPI must also reduce the HSA and HFP timing.
- BLLP uses BLKEOL_PCK or BLKEOL_DURATION and will change depending on the HFP use case:
 - HFP can be zero to extend the BLKEOL_x values (recommended).
 - or a non-zero value to transmit a Blanking Packet instead of LP state. The Blanking Packet HFP should be reduced by 6 bytes to account for the long packet header and CRC footer.
 - The host_eot state will cause the BLLP to either add and EOT cycle or not. The BLKEOL_PCK or BLKEOL_DURATION value will need to be adjusted to include this extra cycle if host_eot is disabled.

Finally for lines with no active data, the controller will use either:

- BLKLINE_EVENT_PCK in bytes, excluding the header and crc.
- REG_LINE_DURATION or VERT_BLANKING_DURATION.
- Both are the total expected tx_byte_clk cycle for the line minus the number of cycles required to send the header packet bytes (4 for VSS/VSE/HSS) over the active lanes.

Program the DSI horizontal size registers as follows:

burst_mode = 1 and sync_pulse_active = sync_pulse_horizontal = 0;

- HSA = 0
- HBP = (2 × (DPI_HSA + DPI_HBP) × bpp/8) - 12 + DPI FIFO Prefill
- HACT = (DPI_HACT × bpp/8) NOTE: (DPI_HACT × bpp/32) must be an integer.
- HFP = Zero

Total Line Length = div_roundup((HLINE × bpp/8), num of lanes);

(BLKLINE_EVENT_PCK) = (HLINE × bpp/8) × 2 - 4

(REG_LINE_DURATION) = Total Line Length × 2 - div_roundup(4, number of lanes)

(VERT_BLANKING_DURATION) = Total Line Length × 2 - div_roundup(4, number of lanes)

(BLKEOL_DURATION) = Total Line Length × 2 - TX_BYTE_CYCLES

(BLKEOL_PCK) bytes} = Total Line Length × 2 - (HACT + HBP + HSS)

Note: TX_BYTE_CYCLES = TX Byte clock cycles to send Active Line bytes on the number of active lanes = div_roundup (HBP + HACT, number of lanes).

Burst Operation Frame Configuration

Burst mode operation can be used to save power provided the system configuration can support the higher tx_byte clock rate. The user should consider if the power saving during LP states is more than reducing the number of active lanes and running in non-burst mode.

The burst mode can only be used if the controller configuration can support it; either using SDI video interface, of DPI interface with a buffer size large enough to prefill the data. The video driver timing from the DPI side will also need to be changed.

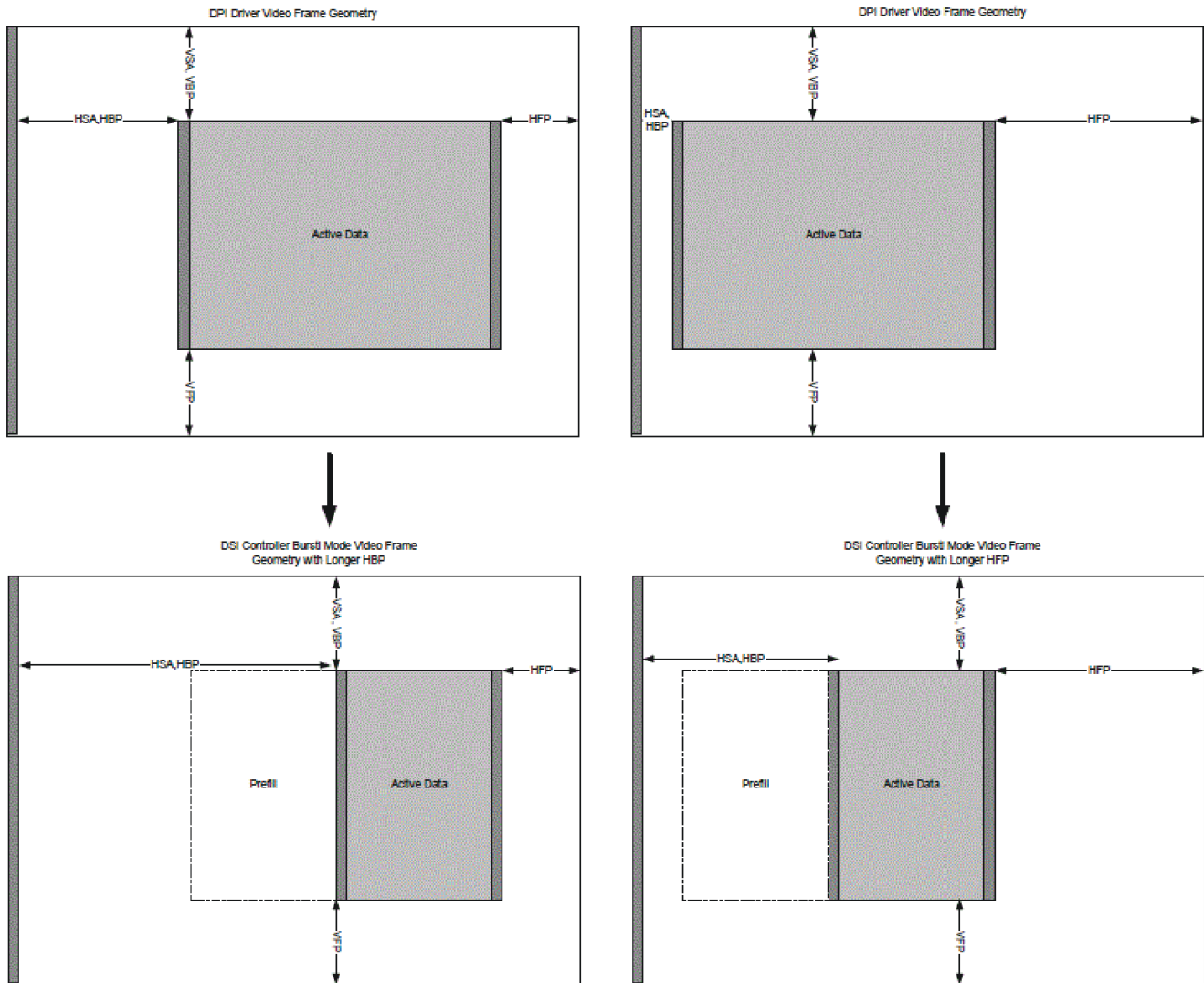

dsil_spruij7-041

Figure 12-462. DSITX Controller Video Frames for Burst Mode Compared with DPI Driver Side

For example:

The VESA configuration for a 1920x1200 frame at 60-frames per second with normal blanking would have a pixel clock at 193.25 MHz, HSA 200 pixels, HBP 336 pixels, HFP 136 pixels and total line 2592 pixels. This would need to be reconfigured to move the active area earlier in the horizontal line for the DSITX controller, so

could be changed to; HSA 20 pixels, HBP 30 pixels, HFP 622 pixels. This would allow the HFP LP state to be almost $\frac{1}{4}$ of the line (622/2592).

12.6.4.7.9.5 Burst Mode Operation

The DSI IP offers different options for behavior in the BLLP areas:

- Insertion of blanking or null packets.
- Switch to LP (power saving).
- Insertion of commands (if any) + blanking or null packet.

Figure 12-463 shows burst mode operation.

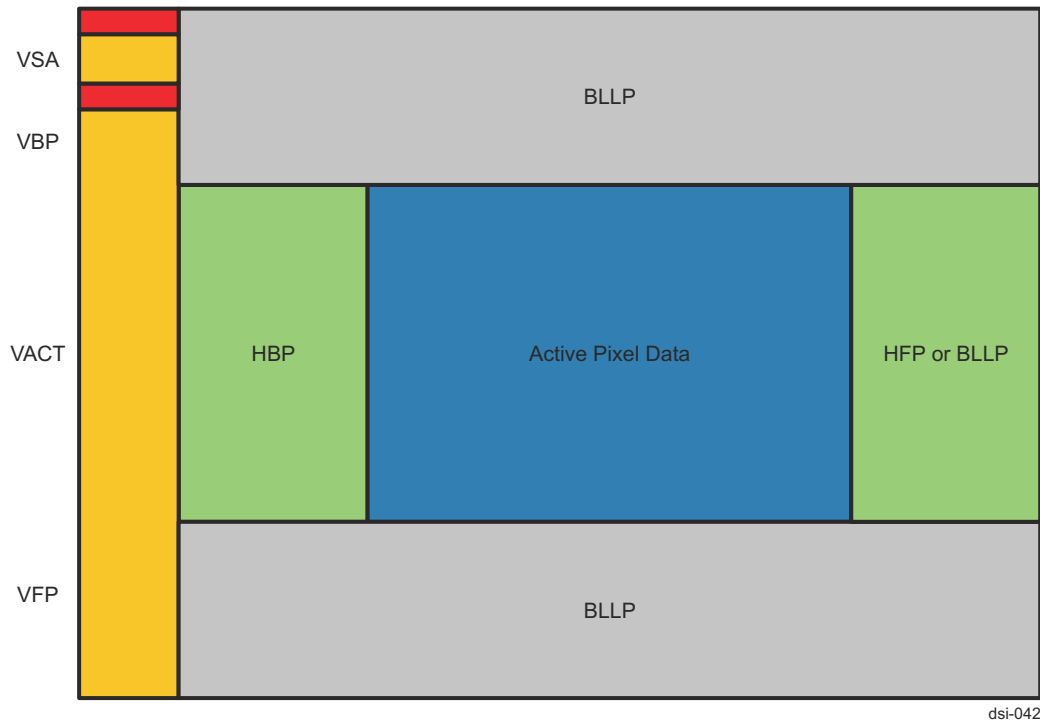

Figure 12-463. Burst Mode Operation

The user should balance the increase in the clock frequencies for transmission of the active display, against the power saving by using BLLP(Null) or LP state.

For Burst with the LP state the register fields must be programmed for `burst_lp = 1` and `reg_blkeol_mode = 2'b2`.

Command Insertion Operation

The DSITX can use the burst operation to allow the blanking/LP stages to be used for DCS/GEN command insertion by programming the size of the space available after the sync of each line.

Only one command packet can be passed within each video line. The decision to insert a command in a video line is done at the beginning of the slot just after the previous video packet. If a command arrives in the middle of the slot, it is not processed in that line, the decision to accept the command will be taken in the next line.

If the packet does not fit in a short slot (size bigger than `reg_max_burst_limit` and not equal to `reg_exact_burst_limit`), it is delayed up to next long slot. The signal `reg_err_burstwrite` is flagged (it is only an information that can help application software control). If its length is longer than `reg_max_line_limit`, it is discarded and the error `reg_err_linewrite` is generated.

Read commands and BTA requests are only passed during long slots, as there is no way to calculate their duration exactly. In the case where their duration takes longer time than the vertical blanking period, the error `reg_err_longread` is flagged.

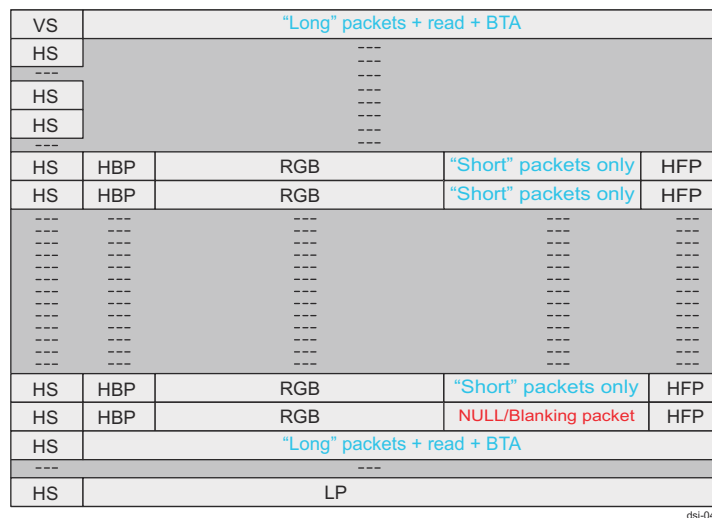
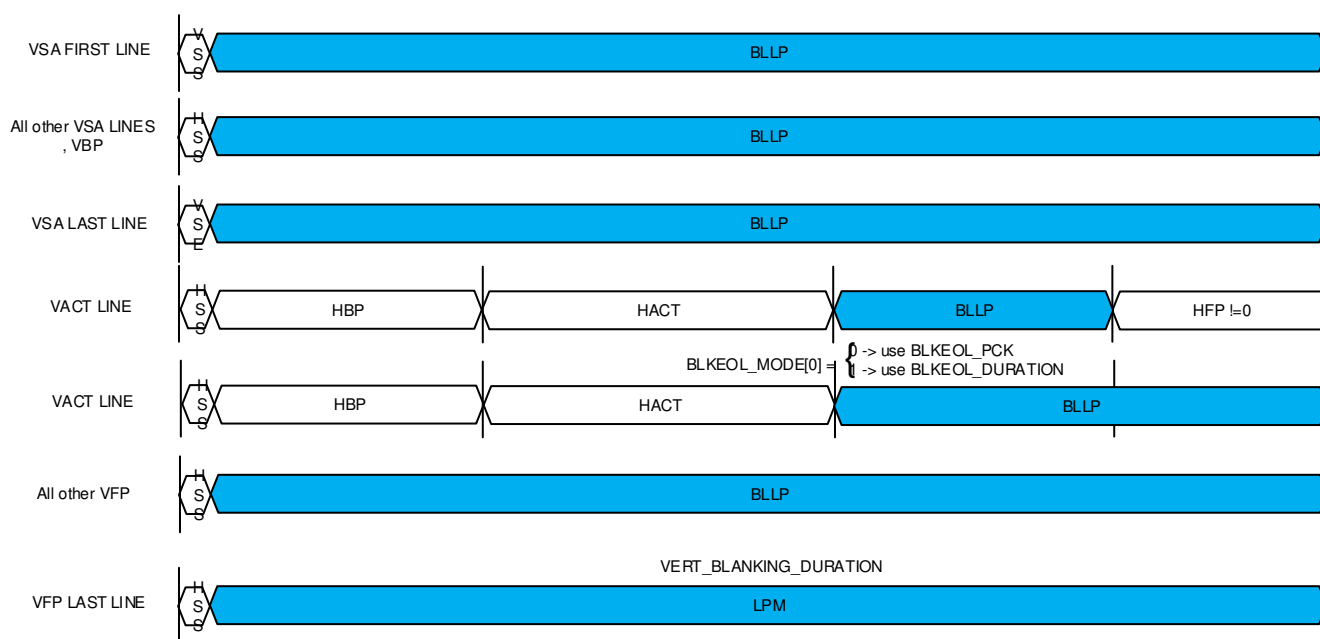

Figure 12-464. Burst Mode Command Locations During Video Frame

Command Insertion Registers in Burst Operation

The burst operation requires the configuration of the registers to control the size of the packets that will fit in the space available on each type of horizontal line.



In VSA, VBP or VFP: Insertion of short and long command packets, read or BTA are allowed.



ds1-045

- In VACT: Only short packets can be inserted.
- Command, if inserted, is inserted right after the HSA or HSE or the video packet.
- Only one command can be inserted by line.
- When a command is inserted on a video line, no switch to LP but Null packet insertion.
- Trigger and TE insertion not supported.

VID_VCA_SETTING1 register:

[16] BURST_LP: After an active line, in burst mode, the system can switch in LP (1) or should complete the line with NULL packet (0).

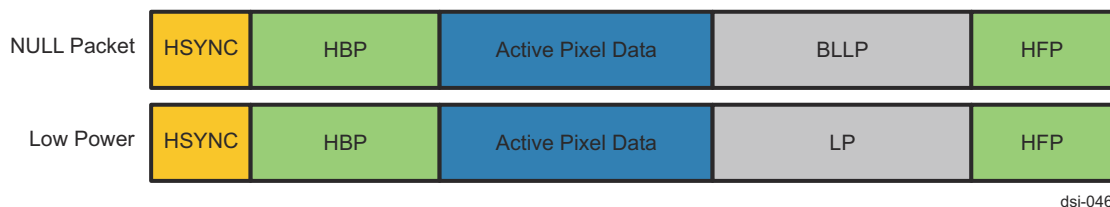

VID_VCA_SETTING1 register:

[15:0] MAX_BURST_LIMIT: Maximum length of a packet (number of bytes) that can be passed during the blanking period at the end of an active line (in burst mode) followed by a NULL packet with no data (6 bytes).

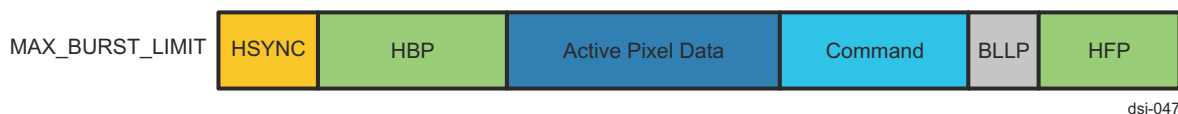

VID_VCA_SETTING2 register:

[15:0] EXACT_BURST_LIMIT: Exact maximum size of the burst packet (packet that fits after pixel data in burst mode), that is with no Null packet insertion afterwards.

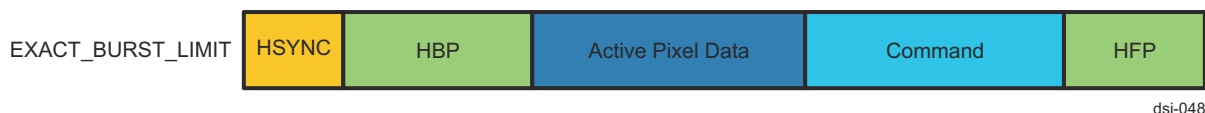

VID_VCA_SETTING2 register:

[31:16] MAX_LINE_LIMIT: The "maximum" packet (number of bytes) that can be passed during the vertical blanking period.



If the packet does not fit in a short slot (size bigger than MAX_BURST_LIMIT and not equal to EXACT_BURST_LIMIT), it is delayed up to next long slot.

- If the packet length is longer than MAX_LINE_LIMIT, it is thrown away (an error is asserted).

Table 12-441 outlines the expected behaviour of each packet type during the video frame.

Table 12-441. Behavior of the DSITX Transmission when Both Video and Command are Running

Packet type	Packet Size	Behavior	Error Flagged
VACT Active Line - Read and BTA do not pass			
No packet	-	LP mode null packet sent	
Short packet		Packet passed followed by a null packet	
Long packet	size < reg_max_burst_limit	Packet passed followed by a null packet	
Long packet	size = reg_exact_burst_limit	Packet passed	
Long packet	reg_max_burst_limit < size < reg_exact_burst_limit	Packet delayed, LP mode packet delayed, null packet sent	Burstwrite Burstwrite

**Table 12-441. Behavior of the DSITX Transmission when Both Video and Command are Running
(continued)**

Packet type	Packet Size	Behavior	Error Flagged
Long packet	reg_exact_burst_limit < size <= reg_max_line_limit	packet is delayed to non-active part of frame: Packet delayed, LP mode packet delayed, null packet sent	Burstwrite Burstwrite
Packet type	Packet Size	Behavior	Error Flagged
Long packet	size > reg_max_line_limit	Packet thrown, LP mode packet thrown, null packet sent	Linewrite Linewrite
Read packet	-	Packet delayed, LP mode Packet delayed, null packet sent	-
BTA request	-	Packet delayed, LP mode Packet delayed, null packet sent	-
VSA, VBP, VFP - Long packet, read and BTA can be passed			
No packet	-	LP mode	-
Short packet	-	Packet passed followed by a null packet	-
Long packet	size < reg_max_burst_limit	Packet passed followed by a null packet	
Long packet	size > reg_exact_burst_limit	packet thrown, LP mode	Linewrite
Read packet	read completed (direction) before end of slot	Packet passed	
Read packet	read not completed (direction) before end of slot	Packet passed	Longread If operation lasts too long
BTA request	-	Packet passed	Longread If operation lasts too long

Note that for burst operation with Low Power, the command will be sent as a high-speed packet even if the request is made to send as Low Power. Also, the next active line will return to using LP during the HFP phase if no other commands are requested.

12.6.4.7.9.6 Example Configurations

1. Here is an example for a VGA frame with 24bpp @60fps using non burst pulse sync mode: With blanking, total size 500 lines, each line is 800 pixels.

400000 DPI cycles/frame @ 24 MHz pixel clock <=> 300000 DSI cycles/frame @ 18 MHz byte clock;

800 DPI cycles/line @ 24 MHz <=> 600 DSI cycles/line @ 18 MHz;

Table 12-442. DPI and DSI Parameters - 1

Parameter	DPI	DSI
VSA	5	5
VBP	5	5
VACT	480	480
VFP	10	5
HSA	40	106 (120-14)
HBP	40	108 (120-12)
HACT	640	1920
HFP	80	234 (240-6)

Table 12-442. DPI and DSI Parameters - 1 (continued)

Parameter	DPI	DSI
HTOTAL	800 pixel cycles	2400 bytes

burst_mode = 0

sync_pulse_active = 1

sync_pulse_horizontal = 1

BLKLINE_PULSE_PCK = 2380 (2400-20)

REG_LINE_DURATION = 2380

VERT_BLANKING_DURATION = 2384

Note: The controller will send 4 VFP lines then transition to LP for the duration equivalent to 6 lines.

2. Here are some example values for a 24fps UHD frame size with 24bpp using non-burst event mode: With blanking, total size 2250 lines, each line is 4000 pixels.

9000000 DPI cycles/frame @ 216 MHz pixel clock <-> 6750000 DSI cycles/frame @ 162 MHz byte clock

4000 DPI cycles/line @ 216 MHz <-> 3000 DSI cycles/line @ 162 MHz

Table 12-443. DPI and DSI Parameters - 2

Parameter	DPI	DSI
VSA	2	2
VBP	0	0
VACT	2160	2160
VFP	40	1
HSA	40	0
HBP	40	228 (120 + 120 - 12)
HACT	3840	11520
HFP	80	234 (240 - 6)
HTOTAL	4000	12000

burst_mode = 0

sync_pulse_active = 0

sync_pulse_horizontal = 0

BLKLINE_EVENT_PCK = 11990 (12000-10)

REG_LINE_DURATION = 11990

VERT_BLANKING_DURATION = 11996

Note: After the active data the controller will transition immediately to LP for the duration equivalent to 88 lines, giving the maximum power saving between lines.

If any of the DPI related interrupts are triggered, then this highlights that the FIFO depth and/or the vsync_delay settings require to be tuned to the current configuration. Simulating the core operation with the expected clocks is the best way to ensure.

12.6.4.7.9.7 Stereoscopic Video Support

The DSI controller can support stereoscopic display format (SDF) using both command and video modes.

- Command Mode
 - APB Direct Command 3D Commands – Use get_3D_control with Read
 - SDI Command Mode – DCS Writes
- Video Mode – Single Link Operation

- VSYNC Parameter1 Definition (L/R, Mode, Format)
- SDI Video Mode
- DPI Video Mode – Video stream will expect to follow expected format; frame, line, pixel
 - 3DVSNC = 0 not currently supported.

The DSI must be configured to enable the 3D operation and identify the format that is being used using the register control to enable the 3D features and the configuration that matches the video stream from the system.

The SDF format requires the system to provide frame and synchronisation information using the two parameter fields within the vertical sync short packet (VSS).

Configured the DSI mctl_3dvideo_ctl register to match format – L/R Pixel, L/R Line, L/R Frame Drive video stream based on orientation and format.

Note: DSI Controller will not perform any on-the-fly pixel manipulation for L-R ordering.

Example Video Operation

For a 3D video stream where the DSI video is given the combined images as one continuous large frame, the VSYNC packet would identify that the left image is sent first, it is a line based format and in landscape mode (see [Table 12-444](#)).

Table 12-444. Example Video Operation

Position	D7	D6	D5	D4	D3	D2	D1	D0
Value	0	0	0	0	0	0	1	0
Description	Rsvd	Rsvd	Left First	No Sync	Line-based		Landscape	

mctl_3dvideo_ctl (0x20)

Table 12-445. VSYNC Parameter 1

[7]	vid_vsync_3d_en	1
[5]	vid_vsync_3d_lr	0
[4]	vid_vsync_3d_second_en	1
[3:2]	vid_vsync_3dformat	00
[1:0]	vid_vsync_3dmode	10

The video stream would then be configured in the DSI to be twice the line length of the normal image.

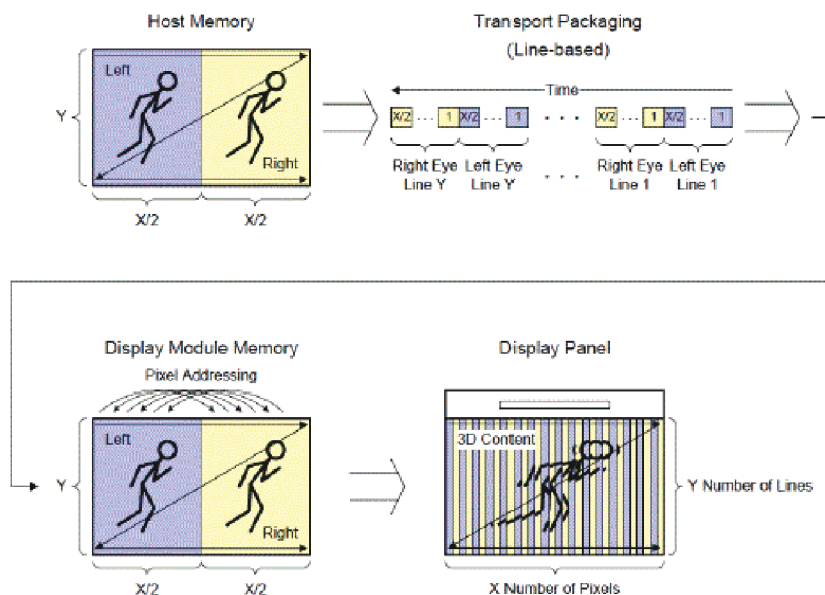

dsi_spruij7-050

Figure 12-465. Example DPI Image Format for SDF Combining Left And Right Pixels

Note: The vertical operation DSI controller will expect the system to provide the left and right as two individual frames with SYNC to allow the blanking to be generated. The DSI does not insert the vertical blanking area when VSYNC = 0.

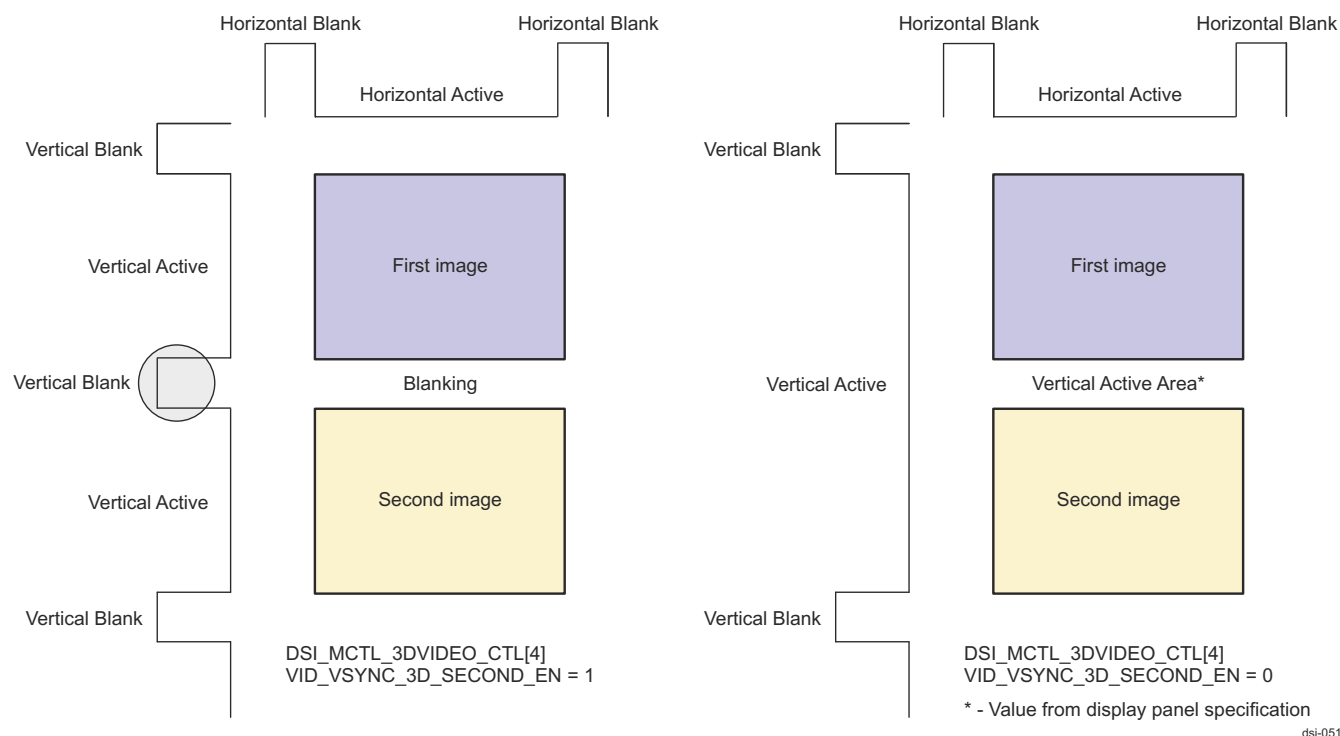

dsi-051

Figure 12-466. 3D Image format for 3DVSYNC splitting first and second images

12.6.4.7.10 DSITX Video Stream Variable Refresh

The DSITX Controller can be programmed to allow the video stream sequence from a video source to halt between frames and enter Low Power state. The DPI video stream can halt before the new VSYNC is sent and remain in this state until the host video system wants to begin transmitting the new frame.

The DSITX will not perform the normal frame recovery mechanism when this is enabled, however it will continue to recover from line errors until the end of the frame.

Table 12-446. DSITX Video Stream Variable Refresh

Variable refresh rate operation enable control	<p>Configures how the video generation timing is controlled. 0, 1 DPI mode operation supports = 1 (enabled).</p> <p>For SDI operation, this parameter can optionally be set to FALSE (= 0) when the system clock and tx_byte_clk are generated from the same reference clock source, or TRUE to allow variable refresh rate control.</p>
--	--

12.6.5 Embedded DisplayPort (eDP) Transmitter

12.6.5.1 EDP Block Diagram

Figure 12-467 shows the high level architecture of EDP and system integration.

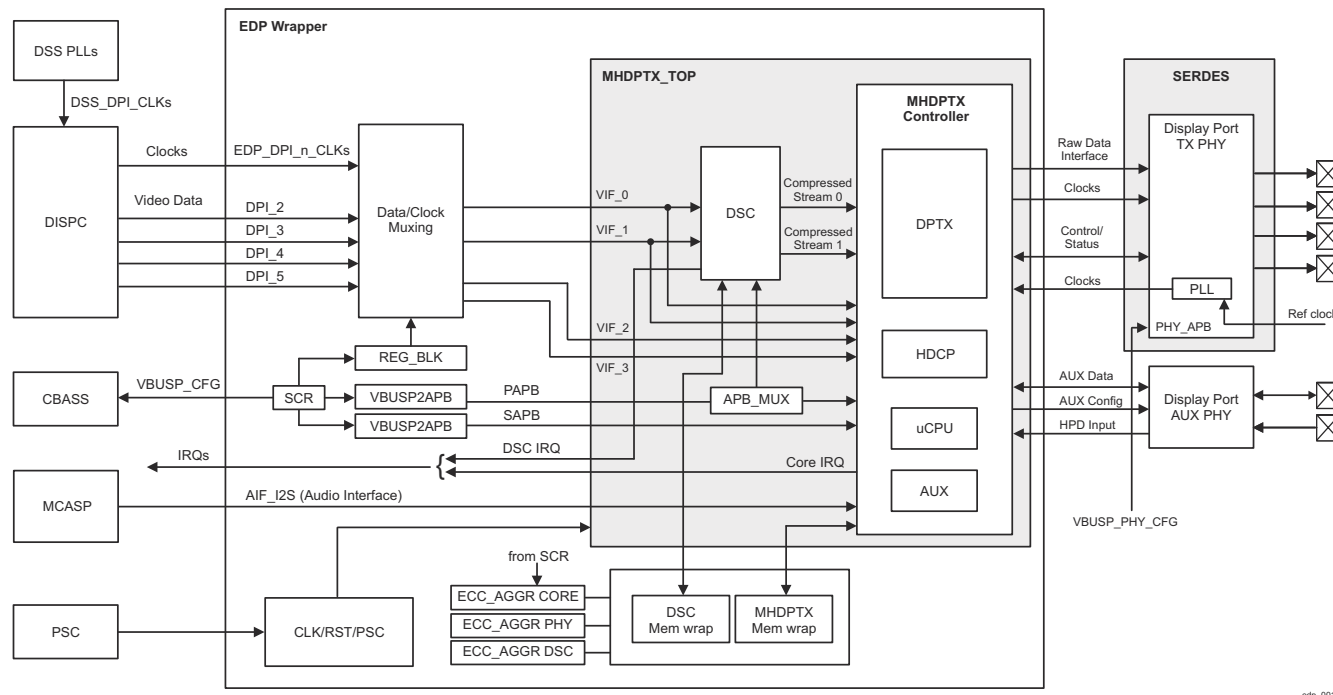

Figure 12-467. EDP System Integration Block Diagram

12.6.5.2 EDP Wrapper Functions

The EDP Wrapper provides logics for following interfaces:

- Interface Bridges - Map VBUS_CFG bus to APB interfaces via CBASS switch and VBUSP2APB bridges
- Video Stream Clock/Data Muxing - Muxes the DPI (from DSS) streams and maps the selected streams to MHDPTX_TOP video interface (VIF) inputs
- SERDES PHY Interface Mapping
- Clock/Reset/Power Management
- Configurations – Provides a register bank to configure/control the top level EDP wrapper functions

12.6.5.2.1 Video Stream Clock/Data Muxing

The EDP wrapper supports up to 6 DPI inputs and internally maps 4 of them to the MHDPTX module, which can support up to 4-stream transmission in Multiple Stream Transport (MST) mode.

Each DPI interface supports the following:

- CEA-861 signaling/timing compatible interface
- Pixel clock rate range from 25MHz to 600MHz
- Frame Resolution - 4K@60Hz equivalent frame size – supporting various frame resolutions and aspect ratios that are equivalent to 4Kx2K@60Hz UHD (Ultra High Definition – 4096x2160 pixels)
- Progressive video timing only
- Maximum Width - 8x1024 pixels wide
- RGB (or YUV444) format only

Table 12-447 describes the DPI interface signals at EDP Wrapper boundary.

Table 12-447. EDP Wrapper DPI Interface Signals

Signal Name ⁽¹⁾	Direction	Default Value	Description
dpi_n_data[47:0]	Input	48'd0	Pixel Data

Table 12-447. EDP Wrapper DPI Interface Signals (continued)

Signal Name ⁽¹⁾	Direction	Default Value	Description
dpi_n_m_mdata[47:0]	Input	48'd0	Master Meta Data Only bit [10] secure mode bit is used
dpi_n_de	Input	1'd0	Data Enable (active high)
dpi_n_vs	Input	1'd0	Start of frame or Vsync (active low)
dpi_n_hs	Input	1'd0	Start of line or Hsync (active low)

(1) n = 0 to 5

Figure 12-468 shows the DPI data mapping to VIF ports via muxing in the EDP wrapper.

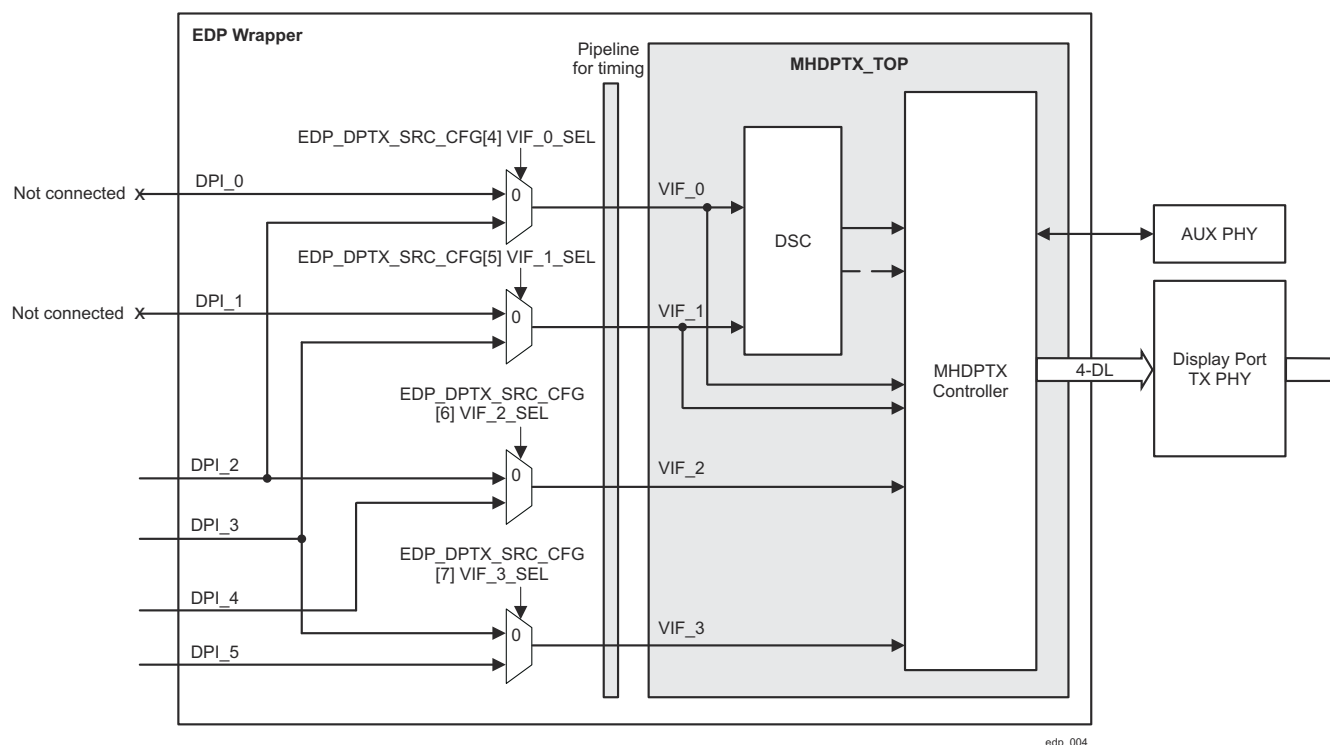

Figure 12-468. DP Wrapper DPI Data Muxing and VIF Mapping

The following data stream transport modes are supported by the DPI data mapping to VIF ports:

SST Mode (Single Stream Transport) – VIF0 used

- DPI_2 - Single Panel Input (optional DSC compression) mapped to VIF0
- DPI_2/DPI_3 - Split Panel Dual Inputs (for DSC compression only) mapped to VIF0 (via DSC) (see Note 1)

MST Mode (Multi-Stream Transport) – All VIFs used

- DPI_2 - Single Panel Input (optional DSC compression) mapped to VIF0
- DPI_3 - Single Panel Input (optional DSC compression in dual panel mode) mapped to VIF1 (see Note 2 and Note 3)
- DPI_2/DPI_3 - Split Panel Dual Inputs (for DSC compression only - two L/R streams compressed separately but outputs combined as one stream) with compressed output mapped to VIF0 (via DSC)
- DPI_2 or DPI_4 - Single Panel Input (no DSC compression) mapped to VIF2
- DPI_3 or DPI_5 - Single Panel Input (no DSC compression) mapped to VIF3

Notes:

1. DSC can be enabled to perform compression on a single input stream as Left and Right panel data for high resolution video (pixel clock > ~400 MHz) that cannot be compressed with a single DSC encoder. In this mode, two input streams share the same video timing (vs/hs/de) and identical input pixel clocks. This mode is referred to as **"split panel mode"**.

2. DSC can also be enabled to perform compression of two unrelated input streams of the same resolution. These streams must share the same pixel input clock since the DSC encoders require two encoder clocks to be synchronous. But, in this case, two streams can be asynchronous in terms of video timing (vs/hs/de). This mode is also referred to as **"dual panel mode"**.
3. When DSC is using only one encoder, then it is required to be on Enc0 input (meaning the stream to be compressed must be on DPI_2). In MST mode (where this constraint is applicable), the single stream that is to be compressed must be placed on DPI_2 and therefore the DP sink device (that receives the compressed stream) will be assigned to receive the STREAM_0.

When DSC is in split or dual panel mode, the DSS uses a common clock to send two streams. In the EDP, two DSC input clocks are sourced from the same DPI_2 source clock to keep these clocks to be the same (per DSC requirement) in order to minimize the skew between two DSC encoder clocks.

For detailed description of the clock diagrams, including the clock muxes per data selection, refer to [Section 12.6.5.5.1, Clock Diagram](#).

12.6.5.2.2 Secure Video Content Protection

Each DPI_n input port includes a 48-bit DPI_n_M_MDATA bus from DSS (DISPC) which carries attribute sideband signals associated with the DPI interface. The EDP sets the security status (DPISECURE) of the incoming DPI interface using the DPI_n_M_MDATA[10] bit as shown in [Table 12-448](#).

Table 12-448. EDP Secure Video Content Protection

Sideband bit(s)	Name	Description
DPI_n_M_MDATA[10]	DPISECURE	DPI-np secure bit 1: DPI-np is secure 0: DPI-np is not secure

The EDP performs a simple security check on the selected DPI connection by comparing the value of the selected DPISECURE bit (per EDP_DPTX_SRC_CFG[7-4] VIF_n_SEL bits (where n = 0 to 3)) to the EDP_DPTX_VIF_SECURE_MODE_CFG[3-0] VIF_n bits.

If the selected DPISECURE bit is set to 1, the video content is considered to be secure and the connection (transmission via DPTX) is only made if the EDP_DPTX_VIF_SECURE_MODE_CFG[3-0] VIF_n bits are also set to 1 (indicating the display is also secure). Otherwise, the EDP forces the DSS_DPI_DATA to be 0h while leaving the sync signals alone – in effect, causing the video to go black. If the DPISECURE bit is set to 0, then the connection is also enabled.

12.6.5.2.3 DPI_DATA Input Pixel Format Supported

[Figure 12-469](#) shows the supported by the EDP pixel packing formats in the DSS_DPI_DATA.

Default: **RGB121212** - 36-bit pixel data (12 bpc) LSB aligned in 48-bit data bus



Optional: **RGB101010** - 30-bit pixel data (10 bpc) LSB aligned in 48-bit data bus



EDP_005

Figure 12-469. EDP Wrapper Supported Input DSS_DPI_DATA Pixel Formats

The selection between these two formats is made per VIF_n source by configuration EDP_DPTX_SRC_CFG[11-8] VIF_n_IN30B parameters. The default is 36-bit format (RGB121212). Optionally, the 30-bit format (which is the pixel format when the DPI_data is generated from the DSS's merge/split module) can be selected to match the DSS configuration.

Internally, the EDP wrapper performs following pixel data/component realignments to match the input pixel data alignment required by the MHDPTX core (MSB alignment) and DSC (native LSB alignment).

[Figure 12-470](#) shows the internal mapping from the LSB packed pixel bus to MSB-aligned container packed bus: the 30 or 36-bit pixel data remapped to 48-bit (16 bpc (bits per component) MSB aligned within color

component). The MHDPTX core extracts MSB 8/10/12-bits from each 16-bit color component to include in the display port video transport packet (see [Table 12-449, EDP Video Interface Pixel Mapping \(MSB Mapping\)](#)).

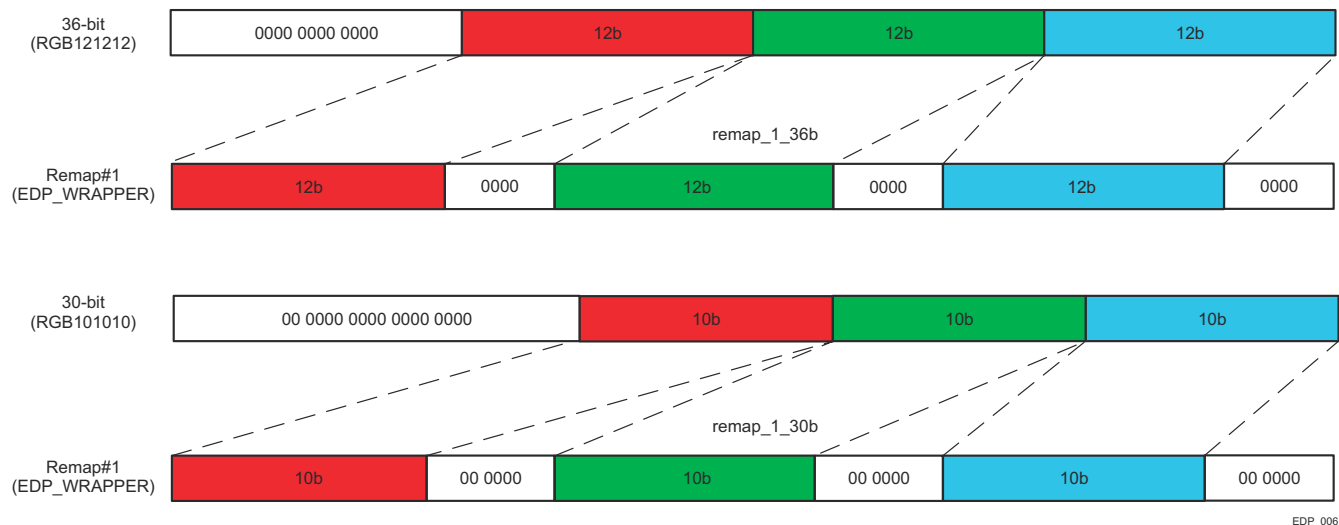

Figure 12-470. EDP Wrapper Internal Pixel Bus Remapping (First Stage)

DSC Input Data Re-alignment (Optional for DSC enabled VIF_0 and VIF_1) – From the 48-bit aligned data bus, the EDP wrapper performs additional re-alignment (LSB aligned component data per DSC requirement) and pixel data alignment per DSC input processing bit size configuration.

For this LSB alignment, EDP_DPTX_DSC_CFG[6-5] DSC_1/0_10BPC bits must be configured to extract significant 8 or 10-bit component data from the input pixel bus, as shown on [Figure 12-471](#).

The parameters in these bits must match the parameters in the EDP_CORE_ENC0_MAIN_CONF_P/EDP_CORE_ENC1_MAIN_CONF_P[1-0] IPUT_BPC bitfields.

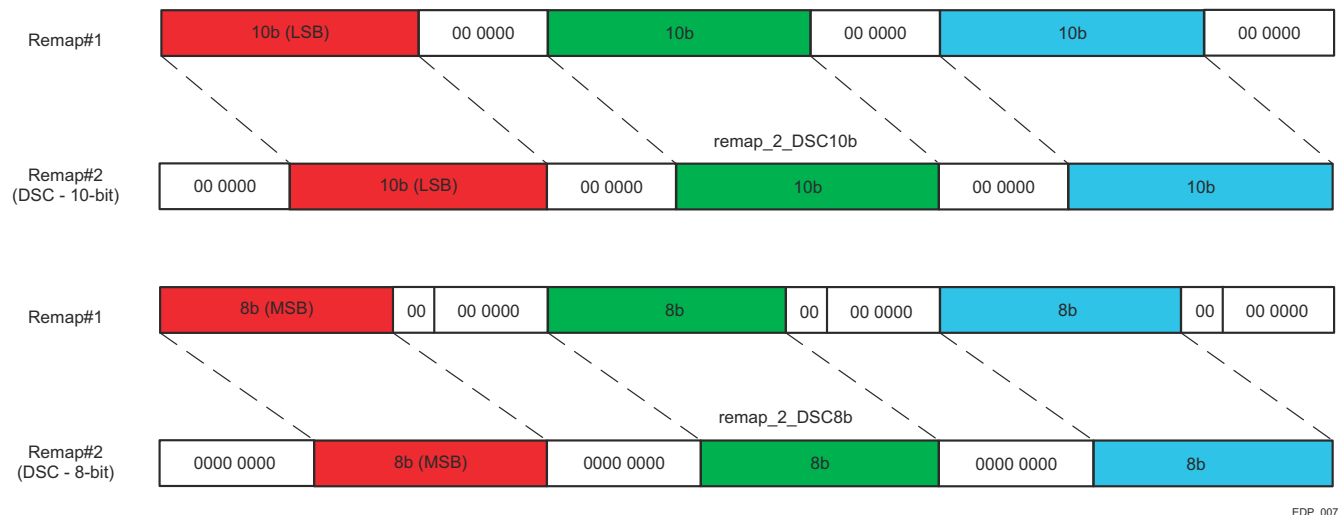

Figure 12-471. EDP Wrapper Internal Pixel Remapping (Additional for DSC Bound Pixel Data Bus)

Pixel data alignment within the MHDPTX_TOP should be set to be MSB always to enable the pixel mapping, as shown in [Table 12-449](#). DSC bound pixel data bus is to be LSB aligned and requires no other MHDPTX_TOP configuration.

Table 12-449. EDP Wrapper Video Interface Pixel Mapping (MSB Mapping)

Video Bus	Source RGB/YCbCr444 (C of YCbCr422 ⁽²⁾)				
	Bit Width	8-bit	10-bit	12-bit	16-bit ⁽¹⁾

Table 12-449. EDP Wrapper Video Interface Pixel Mapping (MSB Mapping) (continued)

Video Bus	Source RGB/YCbCr444 (C of YCbCr422 ⁽²⁾)				
Channel 2	[47:40]	R/Cr[15:8] / C[15:8]	R/Cr[15:6] / C[15:6]	R/Cr[15:4] / C[15:4]	R/Cr[15:0] / C[15:0]
	[39:38]				
	[37:36]				
	[35:32]				
Channel 1	[31:24]	G/Y[15:8]	G/Y[15:6]	G/Y[15:4]	G/Y[15:0]
	[23:22]				
	[21:20]				
	[19:16]				
Channel 0	[15:8]	B/Cb[15:8]	B/Cb[15:6]	B/Cb[15:4]	B/Cb[15:0]
	[7:6]				
	[5:4]				
	[3:0]				

(1) 16-bit source format is not supported. When selected, lower 4 bits are set to 0x0.

(2) YCbCr422 format is locally generated from YCbCr444 input from DSS (by a simple chroma decimation).

12.6.5.2.4 Audio Input Interface

The audio input interface provides the following features:

- One I2S interface configured to support multiple physical audio channels (up to 8-channels)
- Frame Format – TDM mode
 - Multiple Physical Channels N = 1, 2, or 4
 - Variable TDM time slots M = 2 or 8
 - Time slot size: 32, 24, or 16
 - Variable word length (28, 24, 20, 16) configured as left or right justified
- I2S_DATA - 4-bits wide
- Supports data rate up to 8-channel L-PCM @192 kHz (Buffer dependent)
- SPDIF mode is not supported

12.6.5.2.4.1 Audio I2S Signals/Timing

Table 12-450 shows the I2S signals and timing.

Table 12-450. EDP Audio I2S Signals/Timing

Signal Name	Direction	Default Value	Description
AIF_I2S_CLK	Input	1'd0	I2S clock
AIF_I2S_DATA[3:0]	Input	4'd0	I2S data for up to 4*M logical channels. Number of physical channels: 1, 2, or 4 M – number of time slots: 2 or 8
AIF_I2S_WS	Input	1'd0	I2S word-select indication. In TDM mode, WS = 0 indicates channel 0.

Figure 12-472 and Figure 12-473 show the I2S timing.

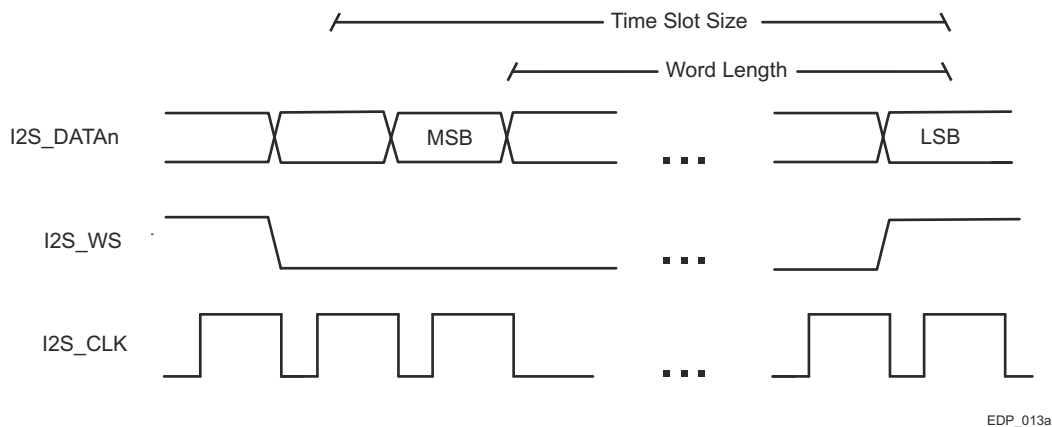

Figure 12-472. EDP Audio I2S Timing - Bit Allocation (Right Justification)

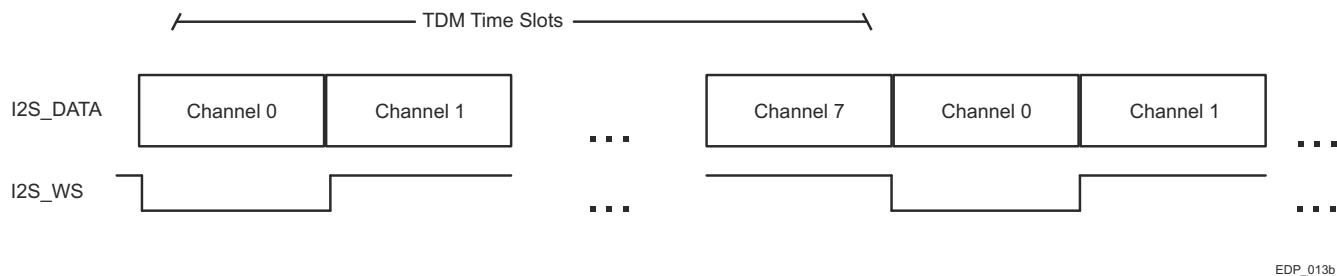

Figure 12-473. EDP Audio I2S Timing - TDM Time Slot Allocation (M = 8)

12.6.5.2.4.2 Audio I2S Clock Frequency

The bit clock frequency is defined as below:

- Bit clk freq = Sampling_rate * Number_of_bits_per_channel * Number_of_channels

For 16-bit/44.1 kHz stereo channels:

- I2S_CLK (freq) = 44.1 kHz x 16 x 2 = 1.4112 MHz

For 24-bit/192 kHz stereo channels:

- I2S_CLK (freq) = 192 kHz x 24 x 2 = 9.216 MHz

12.6.5.3 EDP Transmitter Controller Subsystem (MHDPTX_TOP)

The EDP Transmitter Controller Subsystem (MHDPTX_TOP) integrates the following major components:

- Display Stream Compression (DSC) v1.1 Encoder – VESA Compression Engine
- Display Port TX Controller (MHDPTX Controller) - EDP/DP Transmitter Controller

12.6.5.3.1 Display Stream Compression Encoder (DSC)

This module performs the VESA Digital Stream Compression encoding for the Display Port TX interface. The DSC contains two parallel Hard Slice Encoders, which support compression for VESA Display Port transmitter.

12.6.5.3.1.1 DSC Encoder Features

The DSC Encoder supports the following main features:

- Maximum image width and height per encoder slice can be configured with up to 8K
 - Programmable slice width and height
 - All slices must be the same height, including the final slice of the picture
- 8 bits/component (24 bits/pixel)
- 10 bits/component (30 bits/pixel)
 - An encoder built for 10 bits/component will be able to run in either 8 or 10 bits/component mode based on a register value
- RGB/YCbCr with 4:4:4 sampling support only on the input streams

- Single or Dual Pixel input(s)
 - Single pixel input (one encoder slice processing only)
 - Dual pixel inputs
 - Split Panel (Left/Right) streams – requires low skew between streams
- Support for all DSC 1.1 encoding mechanisms
 - MMAP, BP, MPP predictions and ICH
 - Flatness detection and signaling
- Supports CBR (Constant Bit Rate) mode only - Configurable target bpp (bits per pixel), non-integer values supported. The following modes are available:
 - 8 bpp and 12 bpp compressed bit rates for 8 bits/component - Corresponds to 3:1 and 2:1 compression
 - 10 bpp and 15 bpp compressed bit rates for 10 bits/component - Corresponds to 3:1 and 2:1 compression
 - 12 bpp and 18 bpp compressed bit rates for 12 bits/component
- Each Hard Slice encoder instance can be configured (with the parameter NB_SS_ENC) to support the following number of slices per line
 - Supports 1 or 2 slices (soft slices) per line
 - When configured with support for 2 slices per line, the encoder support dynamically the configuration of both 1 and 2 slices per line.
 - Thus a total of up to 4 slices per line can be supported with two Hard Slice Encoders
- Encoder data flow supported:
 - Synchronous Streaming mode – no back pressure support
- Implements the following active internal diagnostic mechanisms:
 - Self-Checking during VBLANK
 - Control output diagnostics
 - SRAM Protection
 - Configuration and Status Register (CSR) Protection
 - Fault avoidance mechanism

12.6.5.3.1.2 Usage Models for EDP

Table 12-451 summarizes the usage models supported by DSC instantiated in the MHDPTX_TOP subsystem.

Table 12-451. EDP DSC Usage Models

Usage Models			
	Single Panel Mode (SST/MST)	Split Panel Mode (SST/MST)	Dual Panel Mode (Only in MST)
ENC0	Stream 0 Full Frame	Stream 0 Left Frame	Stream 0
ENC1	Not Used	Stream 0 Right Frame	Stream 1

The shaded boxes in Table 12-451 indicate the encoder slice enabled for EDP usage. The active paths for these two modes are shown on Figure 12-474.

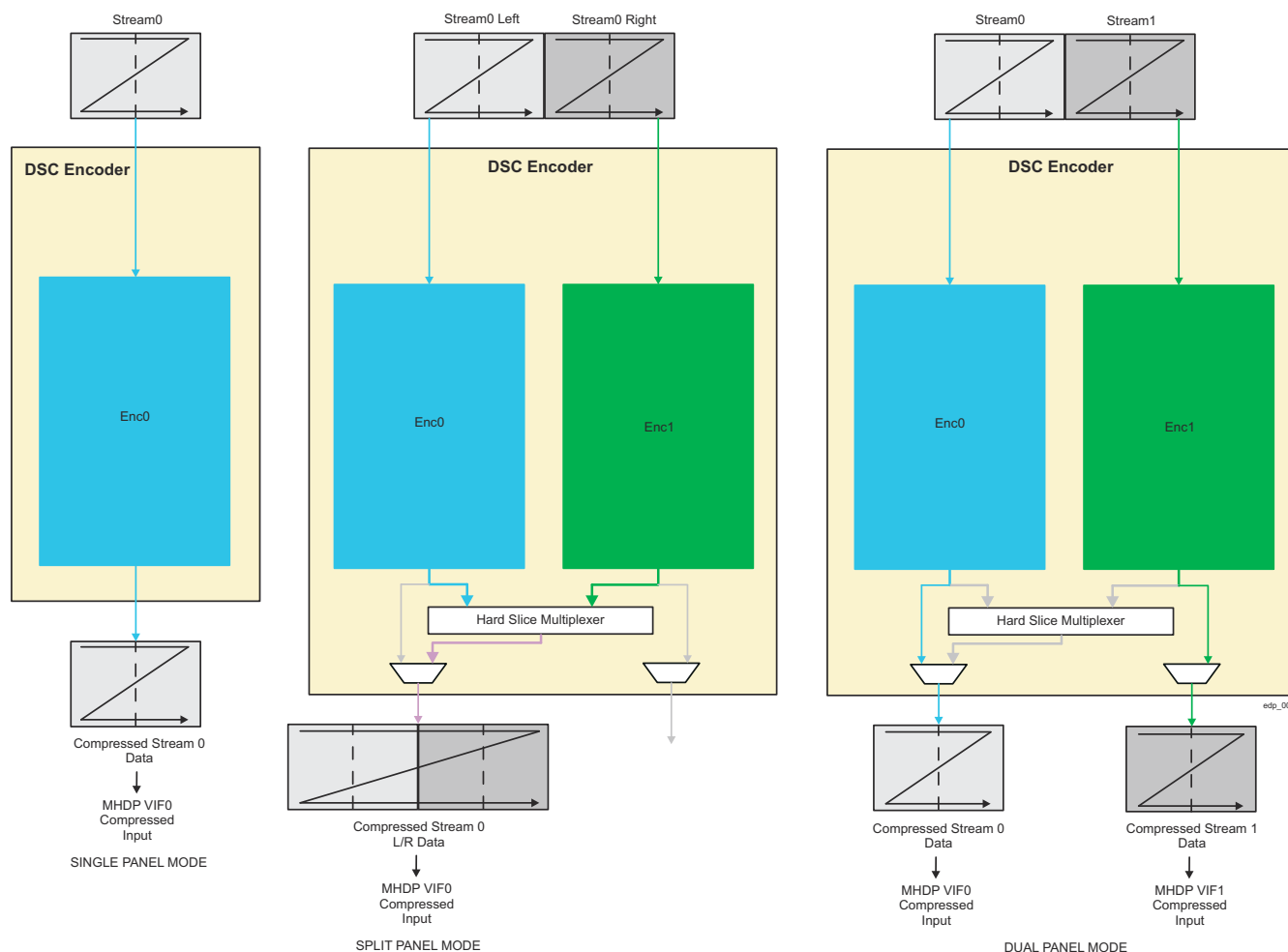

Figure 12-474. EDP DSC Single Input/1-Transport Link Mode and Split Panel/Dual Panel Mode

12.6.5.3.2 Display Port Transmitter Controller (MHDPTX Controller)

Figure 12-475 shows a simplified block diagram of the EDP Display Port Transmitter Controller (MHDPTX) that is included in the EDP subsystem.

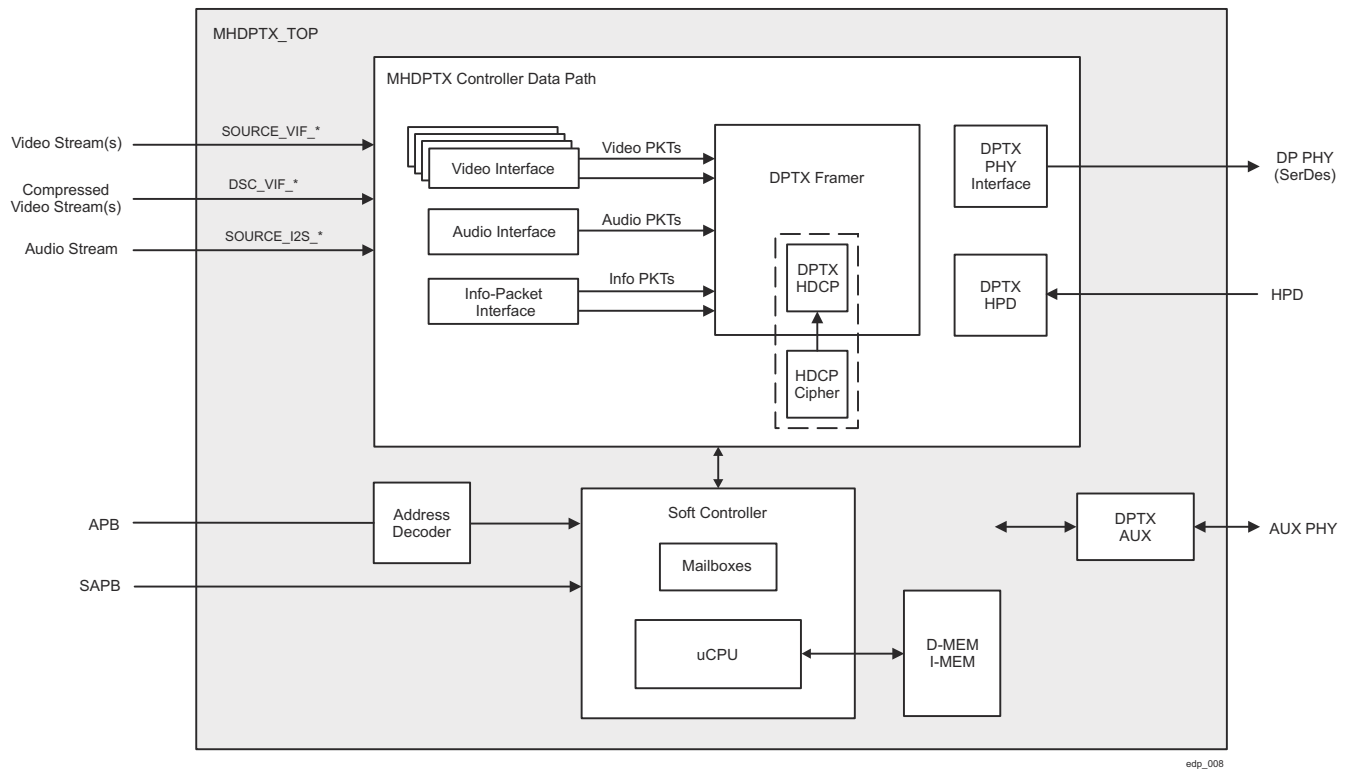

Figure 12-475. EDP Display Port Transmitter Controller Functional Block Diagram

n = 0 to 3

12.6.5.3.2.1 EDP Transmitter Controller Mode Configurations

This section describes the configuration mode input signals of the MHDPTX_TOP module.

SOURCE_SECURE_MODE

This mode configuration signal sets the "source_secure_mode" of the MHDPTX's APB interface to provide additional security control on the host interface. The main APB interface in "debug" mode can be used to access almost all internal registers as well as IIRAM/DRAM of the internal uCPU. This signal must be set to 0 to load FW during boot time. By setting SOURCE_SECURE_MODE to 1, this functionality can be disabled to only allow mailbox and basic control register accesses.

In EDP, this signal is mapped to a wrapper level configuration register within the EDP_CFG region: EDP_DPTX_IPCFG[0] APB_SECURE_REG_BLOCK_EN. If tempering of this register should be blocked, the EDP_CFG region should be firewalled to grant access only to a secure host only.

If the DP firmware regions are needed to be protected (to prevent either corruption or altering of the firmware), a secure host can change this setting to 1 after initializing the firmware memories. Then, a non-secure host can come and take the CPU out of reset and enable the DP function without an ability to alter the firmware.

SOURCE_CRYPTO_DIS

This mode configuration signal is used to completely disable HDCP functionality by disabling Crypto module (module responsible for keys encryption during authentication). Refer to *EDP eFuse Tie-Off*, for eFuse tie-off information.

12.6.5.4 EDP AUX_PHY Interface

The AUX PHY module is required for each Display Port interface. The AUX_PHY module is integrated with the EDP controller as shown on [Figure 12-476](#). The AUX PHY has no configuration interface. All configuration and control signals are supplied from EDP_CORE_APB memory-mapped registers.

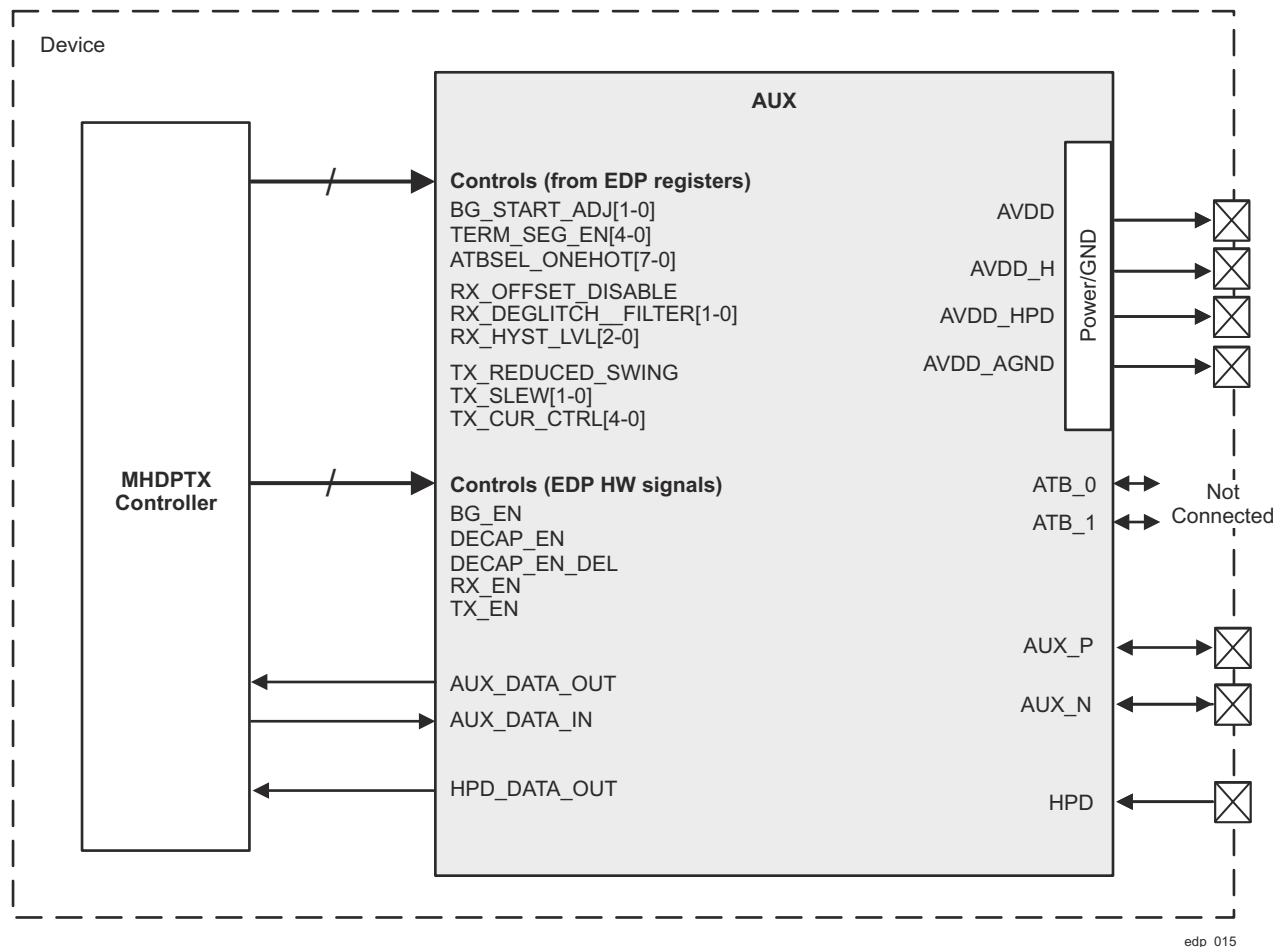

Figure 12-476. EDP Interface to AUX PHY

The configurations and controls in [Figure 12-476](#) are specified through EDP_CORE_AUX_CONFIG_P and EDP_CORE_AUX_CTRL_P registers.

12.6.5.5 EDP Clocks

12.6.5.5.1 Clock Diagram

[Figure 12-477](#) shows the input clocks of eDP and muxing on the DPI input clocks to match the pixel data selection.

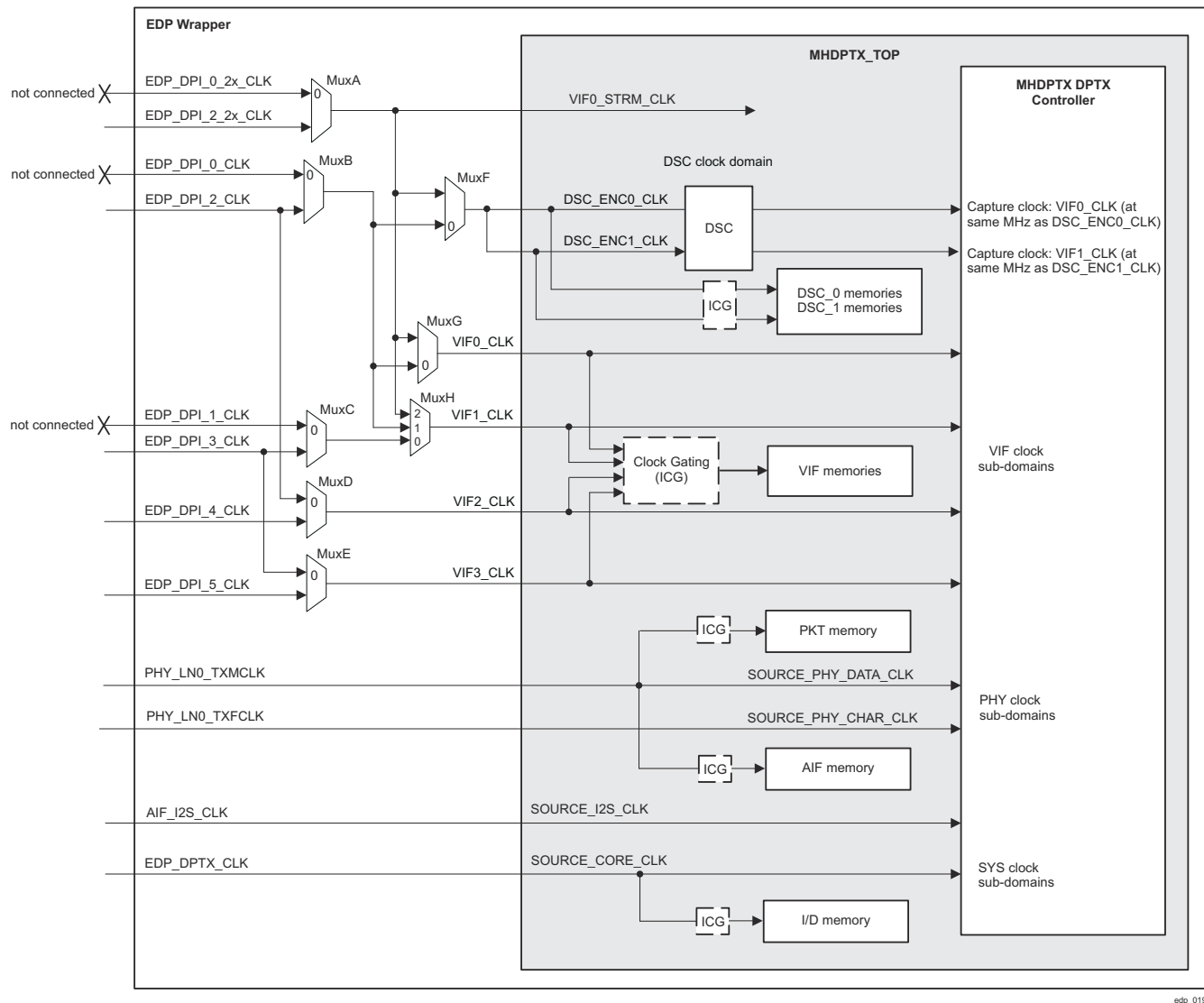

Figure 12-477. EDP Clock Diagram

12.6.5.5.1.1 DPI Interface Clock Sourcing

In default (non-DSC enabled) modes, the EDP performs the matching pixel data clock selection (MuxA - MuxE) based only on the VIF input source selection (EDP_DTPX_SRC_CFG[7-4] VIF_n_SEL register fields) settings.

For VIF0_CLK, the source selection in non-DSC enabled mode comes from the output of MuxA (EDP_DPI_0_2x_CLK or EDP_DPI_2_2x_CLK). These clocks are full pixel data frequency clocks.

When DSC is enabled, the DSC_ENC0_CLK and DSC_ENC1_CLK clocks are sourced (MuxF) from:

- Full pixel data frequency clock (MuxA selected clock) - when DSC is configured in a non-split panel mode (EDP_DPTX_DSC_CFG[1-0] MODE_SEL != 0h AND EDP_DPTX_DSC_CFG[2] SPLIT_PANEL_EN = 0h)
- Half pixel data frequency clock (MuxB selected clock) – when DSC is configured in the split panel mode (EDP_DPTX_DSC_CFG[1-0] MODE_SEL = 2h AND EDP_DPTX_DSC_CFG[2] SPLIT_PANEL_EN = 1h)

VIF0_CLK and VIF1_CLK selection goes through additional muxing (MuxG/MuxH) to match the DSC encoder clocks.

12.6.5.5.1.2 Memory Clock Gating

Memory clock gating is handled at the wrapper based on the scheme described below.

Functional mode clock enable (functional clock gating – for memory):

- DPTX firmware memory (I/D mem) clocks are enabled when EDP_DPTX_IPCFG[1] FW_MEM_CLK_EN = 1.
- Memory clocks for all DPTX data memories in the normal functional mode are only enabled when the corresponding source (video/audio/pif) is enabled per DPTX_SRC_CFG.
 - Clocks for the video stream memories (vif_mem) are enabled whenever the stream is enabled (EDP_DPTX_SRC_CFG[3-0] VIF_n_EN).
 - Clocks for the packet memories (pkt_mem) are enabled whenever the packet stream interface is enabled (EDP_DPTX_SRC_CFG[3-0] VIF_n_EN).
 - Similarly clock for the audio buffer (aif_mem) is enabled whenever the audio stream is enabled (EDP_DPTX_SRC_CFG[16] AIF_EN).
- Clocks for the DSC memories (DSC_ENC0 and DSC_ENC1 mem) are enabled based on the ENC0/ENC1 usage (EDP_DPTX_DSC_CFG[1-0] MODE_SEL). When EDP_DPTX_DSC_CFG[1-0] MODE_SEL is not 0 (that is, at least one DSC encoder is enabled), the wrapper enables VIF_n_MEM clock based on the DSC usage

Functional mode clock enable override:

- Clocks for all ECC memories can be forced to turn on (that is, functional clock gating bypassed) during ECC diagnostic access mode by setting EDP_ECC_MEM_CFG[0] CLK_EN = 1.

12.6.5.5.1.3 PHY Clock Connections

There are multiple clocks from/to the physical interface. Figure 12-478 shows clocks used for the PHY clock domain logic (TXMCLK/TXFCLK) and for the return data clock (TXCLK). Not shown in the diagram are RX mode input clocks unused by EDP (TX only mode) – PHY_INn_RXCLK/RXFCLK/REFCLK.

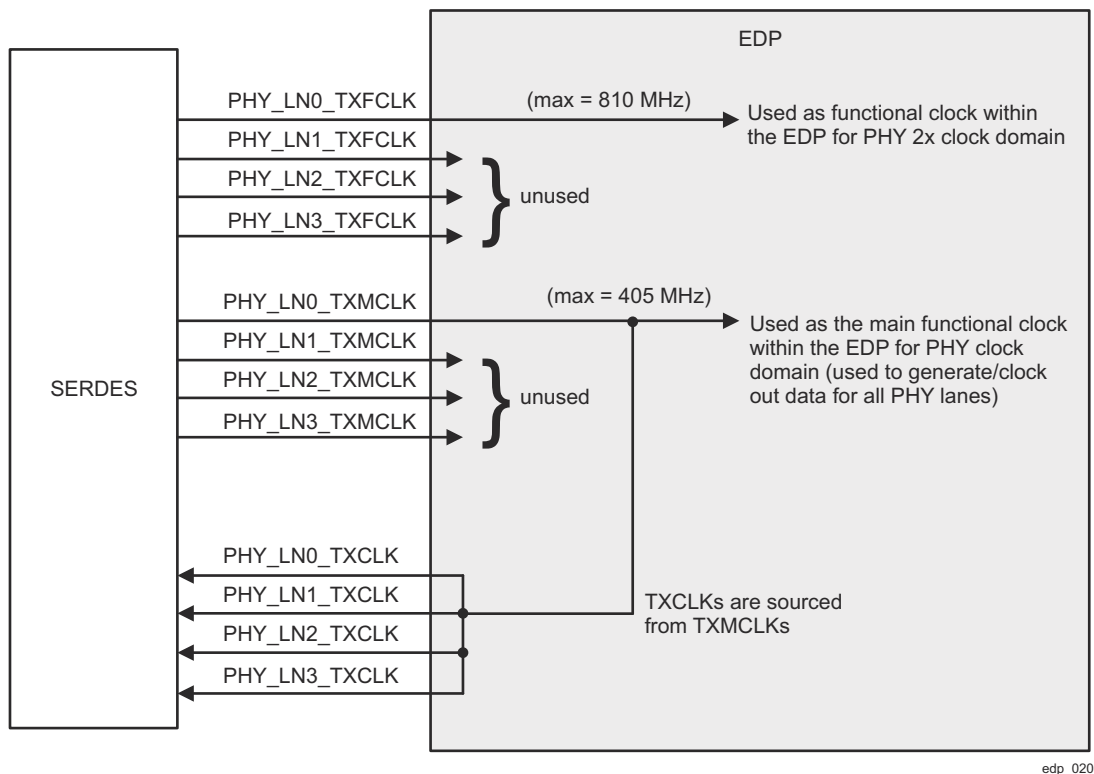

Figure 12-478. EDP PHY Clock Connections

12.6.5.5.2 Clock Groups

Following are the major groups of clocks in the EDP subsystem:

- System clock – This is the VBUSP configuration clock. It is used to source the clock for all internal configuration interfaces (VBUSP and PAB) and the core logic of the MHDPTX controller.
- DPI clocks - These are video stream source clocks. These can be sourced either directly from PLL or DSS (that is, DPI_CLK outputs, DSS sourced mode).

- PHY I/O clocks - These are clocks used to transmit display port raw data to the SERDES or the clock used to receive audio data from MCASP.

Table 12-452 describes clocks at the EDP boundary.

Table 12-452. EDP Clocks

Clock	Freq Min	Freq Max	Source	Description
EDP_DPTX_CLK	125 MHz	125 MHz	System PLL	Functional clock (all VBUSP/APB/DPTX_core logics are clocked by this clock) Valid Freq: 100 – 200 MHz (125 MHz chosen to be 1/4x of CBASS 500 MHz clock)
EDP_DPI_2_2x_CLK	25 MHz	600 MHz	Video PLL or DSS EDP_DPI_2x_CLK	DPI Streaming Clock – Typically 1x of the corresponding EDP_DPI_2_CLK. But, in DSC split-panel mode, 2x of the EDP_DPI_2_CLK
EDP_DPI_2/3/4/5_CLK	25 MHz	600 MHz	Video PLL or DSS EDP_DPI_CLK	DPI Clock – pixel clock of the EDP_DPI_DATA bus. In DSS-sourced mode, EDP_DPI_n_CLK is the pixel clock of the EDP_DPI_n_DATA bus. In PLL-sourced mode, the pixel clock needs to be internally muxed between EDP_DPI_2_2x_CLK and EDP_DPI_2_CLK depending on the EDP_DPI_DATA type (split panel data or not).
EDP_AIF_I2S_CLK	1 MHz	125 MHz	MCASP	Audio I2S Clock (192 kHz clock)
PHY_LN0_TXMCLK (SOURCE_PHY_DATA_CLK)	81 MHz	405 MHz	DP-SERDES (PHY) PLL	PHY Data clock (1/2 Char Clock)
PHY_LN0_TXFCLK (SOURCE_PHY_CHAR_CLK)	162 MHz	810 MHz	DP-SERDES (PHY) PLL	PHY Char Clock

12.6.5.6 EDP Resets

The EDP subsystem has one synchronous active low reset input. The entire subsystem is reset by this reset. All resets for different clock domains (both synchronous and asynchronous) are generated internally using this reset.

All resets within the MHDPTX_TOP are asynchronous. Each clock's sub-domain resets are synchronized with respective software reset.

12.6.5.7 EDP Interrupt Requests

The interrupt signals generated by the EDP subsystem and propagated to SoC level are shown in Table 12-453.

Table 12-453. EDP Subsystem Interrupts

Interrupt	Description
EDP_INTR[3:0]	EDP Controller Interrupt Event (Functional)
EDP_INTR_ASF[6:0]	EDP Controller ASF Error Interrupt

12.6.5.7.1 EDP_INTR Interrupt Description

Table 12-454 provides details on the EDP_INTR[3:0] interrupt lines. Each of the interrupts listed in Table 12-454 has a corresponding set of memory-mapped interrupt registers (status/mask/clear).

Table 12-454. EDP_INTR Interrupts

Interrupt Bit	Source	Description	Status Register	Mask Register	Clear Register
[3]	DSC	DSC Enc1 interrupt event detected	EDP_CORE_ENC1_IN T_STAT_P	EDP_CORE_ENC1_IN T_MASK_P	EDP_CORE_ENC1_IN T_CLR_P
[2]		DSC Enc0 interrupt event detected	EDP_CORE_ENC0_IN T_STAT_P	EDP_CORE_ENC0_IN T_MASK_P	EDP_CORE_ENC0_IN T_CLR_P

Table 12-454. EDP_INTR Interrupts (continued)

Interrupt Bit	Source	Description	Status Register	Mask Register	Clear Register
[1]	MHDPTX Controller	DPTX SIRQ - Secure APB domain interrupt event. Set when an interrupt in the status register is reported.	EDP_CORE_APB_STA_TUS_S	EDP_CORE_APB_INT_MASK_S	-
[0]		DPTX PIRQ - General DPTX interrupt event. Set when an interrupt in the status register is reported.	EDP_CORE_APB_INT_STATUS_P	EDP_CORE_APB_INT_MASK_P	-

12.6.5.7.2 EDP_INTR_ASF Interrupt Description

Table 12-455 provides details on the EDP_INTR_ASF[6:0] interrupts lines. Each of the interrupts listed in Table 12-455 has corresponding set of memory-mapped interrupt registers (status/mask/clear).

Table 12-455. EDP_INTR_ASF Interrupts

Interrupt Bit	Source	Description	Status Register	Mask Register	Clear Register
[6]	ECC_AGGR_DSC	ECC Aggregator Uncorrected Error Interrupt	EDP_ECC_DSC_DED_STATUS_REG0	EDP_ECC_DSC_DED_ENABLE_SET_REG0	EDP_ECC_DSC_DED_ENABLE_CLR_REG0
[5]	ECC_AGGR_PHY	ECC Aggregator Uncorrected Error Interrupt	EDP_ECC_PHY_DED_STATUS_REG0	EDP_ECC_PHY_DED_ENABLE_SET_REG0	EDP_ECC_PHY_DED_ENABLE_CLR_REG0
[4]	ECC_AGGR_CORE	ECC Aggregator Uncorrected Error Interrupt	EDP_ECC_CORE_DED_STATUS_REG0	EDP_ECC_CORE_DED_ENABLE_SET_REG0	EDP_ECC_CORE_DED_ENABLE_CLR_REG0
[3]	DSC	ASF Corrected interrupt detected in DSC	EDP_CORE_ENC_ASF_INT_STAT_P	EDP_CORE_ENC_ASF_INT_MASK_P	EDP_CORE_ENC_ASF_INT_CLR_P
[2]		ASF Un-Corrected interrupt detected in DSC			
[1]	MHDPTX Controller	ASF Corrected (NonFatal) event detected in MHDPTX Controller. Set if non-fatal error occurs.	EDP_CORE_ASF_INT_STATUS ⁽¹⁾	EDP_CORE_ASF_INT_MASK ⁽¹⁾	-
[0]		ASF Un-corrected (Fatal) event detected in MHDPTX Controller. Set when fatal error occurs.			

(1) Each interrupt can be individually defined as fatal or non-fatal in the EDP_CORE_ASF_FATAL_NONFATAL_SELECT register.

12.6.5.8 EDP Embedded Memories

12.6.5.8.1 MHDPTX Controller Memories

Table 12-456. EDP MHDPTX Controller Memories

Name	ECC	Description
IRAM	Yes	uCPU Instruction Memory. Contains uCPU FW, loaded by host during boot time.
DRAM	Yes	uCPU DATA Memory. Contains uCPU data-memory, mailbox for communication between uCPU and host processor and EDID segment. In DisplayPort mode, it contains DPCD registers and AUX mailbox. In HDMI mode, it contains SCDC standard registers. When HDCP is supported, it contains keys and protected information.
PKT_MEM_n (n = 0 to 3)	Yes	Source Packet Memory. Contains up to 16 info-frames. Accessed by host processor (over APB) for write and by HD Display TX Controller for read.

Table 12-456. EDP MHDPTX Controller Memories (continued)

Name	ECC	Description
VIF_MEM_n (n = 0 to 3)	No (No ECC for the video buffer)	Video Memory. Elastic buffer, compensating the difference between the pixel clock and the line clock.
AIF_MEM	Yes	Audio Memory. Buffer audio samples during H active period.

12.6.5.8.2 DSC Memories

Table 12-457. EDP DSC Memories

Name	ECC	Description
ENC0/1_LB	Yes	Line Buffer RAM. Stores the reconstructed pixels that will be re-used for next line processing.
ENC0/1_OB0	Yes	Output Buffer RAM. Holds (as FIFO) results of encoder slices.
ENC0/1_SSM_S	Yes	Sub-stream Mux Size RAM. Holds context information required to generate the proper order of the mux words.
ENC0/1_SSM_D	Yes	Sub-stream mux balance FIFO RAM. Holds stream data for re-ordering.

12.6.5.8.3 ECC Aggregation

The tasks of ECC detection/correction of 'ECC enabled' memories are handled within the MHDPTX Controller. The EDP wrapper provides 'ECC error injection' using a combination of ECC_Wrapper (to access the memory) and ECC_Aggregator (to allow system to access the ECC injection logic). An ECC_Aggregator can access multiple ECC_Wrappers of the same clock group. [Table 12-458](#) shows how the ECC memories (and the EDC_CTRL for Parity Inv) in the EDP are grouped to three ECC aggregators.

Table 12-458. EDP ECC_Aggregator (Based on Clock Group)

Memory / Logic	ECC Vector_ID	ECC_Aggregator
IRAM	0	ECC_AGGR_CORE
DRAM	1	
EDC_CTRL (Parity)	2	
PKT_MEM_0	0	ECC_AGGR_PHY
PKT_MEM_1	1	
PKT_MEM_2	2	
PKT_MEM_3	3	
AIF_MEM	4	N/A (No ECC for the video buffer)
VIF_MEM_0	-	
VIF_MEM_1	-	
VIF_MEM_2	-	
VIF_MEM_3	-	ECC_AGGR_DSC
ENC0_LB	0	
ENC0_SSM_S	1	
ENC0_SSM_D	2	
ENC0_OB0	3	
ENC1_LB	4	
ENC1_SSM_S	5	
ENC1_SSM_D	6	
ENC1_OB0	7	

Furthermore, each ECC_Aggregator is connected to the VBUSP_CFG via the main CBASS SCR (with asynchronous bridge). All ECC aggregator bound VBUSP_CFG transactions are mapped to a separate RSEL (in EDP case, RSEL=3), see [Figure 12-479](#).

Each ECC_Aggregator and the asynchronous VBUSP interface of the aggregator are clocked using the read clocks used to read the memory, as follows:

- ECC_AGGR_CORE: EDP_DPTX_CLK
- ECC_AGGR_PHY: SOURCE_PHY_DATA_CLK (PHY_LN0_TXMCLK)
- ECC_AGGR_DSC: EDP_DPI_0_CLK or EDP_DPI_2_CLK (selected by mux)

The clocks to some ECC memories may be disabled when the associated video or audio channel is not enabled. If none of the memories for an ECC aggregator is enabled (for example, DSC memory clocks are disabled, if the DSC is not enabled), then the clock for the aggregator is also disabled and the aggregator is disconnected from the CBASS (resulting in null return for any VBUSP access to the aggregator)

But, if any of the ECC memories connected to an ECC aggregator is enabled, the clock for the ECC aggregator must also be enabled. Any access to the ECC_CTRL of the disabled memory will result in TIMEOUT error (interrupt generated) since the memory clock is not running.

If ECC diagnostics/access are needed for all ECC memories whether the memories are enabled or not, the ECC software can set the clock enable override configuration register - EDP_ECC_MEM_CFG[0] CLK_EN to bypass the clock gating.

Even with this bit set, the ECC_CTRL connected to the ECC_AGGR_PHY aggregator may not get any clock if the PHY is not enabled and properly configured. The EDP_PHY_CLK_STATUS[0] VALID status register tells whether the PHY data clock is running or not.

The DSC clock is sourced from the system video PLL and therefore it should be running. Therefore, the ECC software just need to ensure the clock gating is not active and/or set the ECC CLK_EN override bit to get the clock to the memory.

The ECC_CORE Aggregator clock should be running whenever the EDP is enabled. There is no clock gating to the IRAM/DRAM memories.



This chapter describes the programming guidelines for the MDPTX Controller and EDP PHY.

12.6.5.9.1.1 MHDPTX Register/Memory Regions

Table 12-459. EDP Memory Map Region - Firewall Secure Mode Settings

(1) Firewall secure mode settings:

- The V2A_S_CORE_VP_REGS_SAPB (secure APB) region must be restricted to secure host access only (for HDCP key protection)
 - The INTG_CFG_VP region should be set to secure host access only since this region controls the security of the DPI ports and controls the clock enables.
 - Other regions should be set to secure, if the display connected is to be secure.
- (2) Word-access only for RSEL (1 and 2) – accessing APB and SAPB regions of MHDPTX core. Any non-word access request will result in either rstatus=1 or sstatus=1.

Table 12-460 shows the MHDPTX Controller register/memory regions that are accessible during various operational modes:

Table 12-460. EDP MHDPTX Controller APB/SAPB Memory Map and Access Modes

Description	Address Base [19:0]	Register Bank	Direct access (x= APB (x= APB /SAPB)	Mailbox access (x= APB (x= APB /SAPB)	FW (uCPU) access	APB debug (Bootmode) access
Main configuration and Mailbox control registers. Each APB interface has its own set of these registers.	0x00000	APB_CFG	x			x
Source digital PHY control	0x00800	SOURCE_PHY		x	x	x
Clocks and Reset	0x00900	SOURCE_CAR		x	x	x
Clock Meters	0x00a00	CLOCK_METERS		x	x	x
Video Interface 0 control	0x00b00	SOURCE_VIF		x	x	x
Video Interface 1 control	0x00b20	SOURCE_VIF		x	x	x
Video Interface 2 control	0x00b40	SOURCE_VIF		x	x	x
Video Interface 3 control	0x00b60	SOURCE_VIF		x	x	x
DPTX Digital PHY	0x02000	DPTX_PHY		x	x	x
DPTX HPD	0x02100	DPTX_HPD		x	x	x
DPTX Framer	0x02200	DPTX_FRAMER		x	x	x
DPTX Stream	0x02200	DPTX_STREAM		x	x	x
DPTX Main control	0x02300	DPTX_GLBL		x	x	x
DPTX HDCP SM	0x02400	DPTX_HDCP		x	x	x
DPTX Auxiliary	0x02800	DP_AUX		x	x	x
DPTX Stream 0	0x03000	DPTX_STREAM		x	X	x
DPTX Stream 1	0x03080	DPTX_STREAM		x	X	x
DPTX Stream 2	0x03100	DPTX_STREAM		x	X	x
DPTX Stream 3	0x03080	DPTX_STREAM		x	X	x
HDCP Crypto	0x04000	Crypto		x	x	-
HDCP Cipher	0x05000	Cipher Accessible only through SAPB mailbox		x (SAPB)	x	-
memory	0x10000 ... 0x1ff00	IMEM			x	x
Data memory	0x20000 ... 0x2ff00	DMEM			x	x
Audio decoder	0x30000	SOURCE_AIF_DECODER	APB			x
SDP control stream 0	0x30800	SOURCE_PIF	APB			x
SDP control stream 1	0x30840	SOURCE_PIF	APB			x
SDP control stream 2	0x30880	SOURCE_PIF	APB			x
SDP control stream 3	0x308c0	SOURCE_PIF	APB			x
Registers related with IPS configuration	0x30A00	IPS_REGS	APB			x
Fault reporting module	0x30B00	ASF	APB			x

Table 12-460. EDP MHDPTX Controller APB/SAPB Memory Map and Access Modes (continued)

Description	Address Base [19:0]	Register Bank	Direct access (x= APB (x= APB /SAPB)	Mailbox access (x= APB (x= APB /SAPB)	FW (uCPU) access	APB debug (Bootmode) access
DSC encoder	0x30C00 - 0x30F00	DSC	APB			x

Access Modes:

- APB Debug (Boot Mode) Access - After a hardware reset, MHDPTX comes up in this mode – allowing APB access to all regions including IMEM/DMEM (for FW download)
- Direct Access - Once the boot mode initialization is complete, APB_CTRL register is cleared. This takes it out of the Boot mode and into the direct access mode in which only the mailbox control (APB_CFG space) and regions marked as APB in the direct access column.
- Mailbox Access - While in Direct Access mode, all configurations of the DPTX for DP operation are done through the APB mailbox accesses. Secure transactions (secure refers to transactions to protect "secure" content) are done through the secure mailbox access via SAPB interface. The SAPB access is made through the secure EDP vbusp region (must be configured as such in the cfg Firewall)
- FW (uCPU) Access – This column indicates register/memory bank accessible by FW access.

12.6.5.9.1.2 Boot Sequence

After reset, the uCPU is disabled. The full MHDPTX Controller address space is accessible for the host processor for debugging purposes, and the I-MEM and D-MEM.

The host processor must perform the following:

- Load the FW into the memories.
- Enable the uCPU.
- Verify that FW is running as expected.

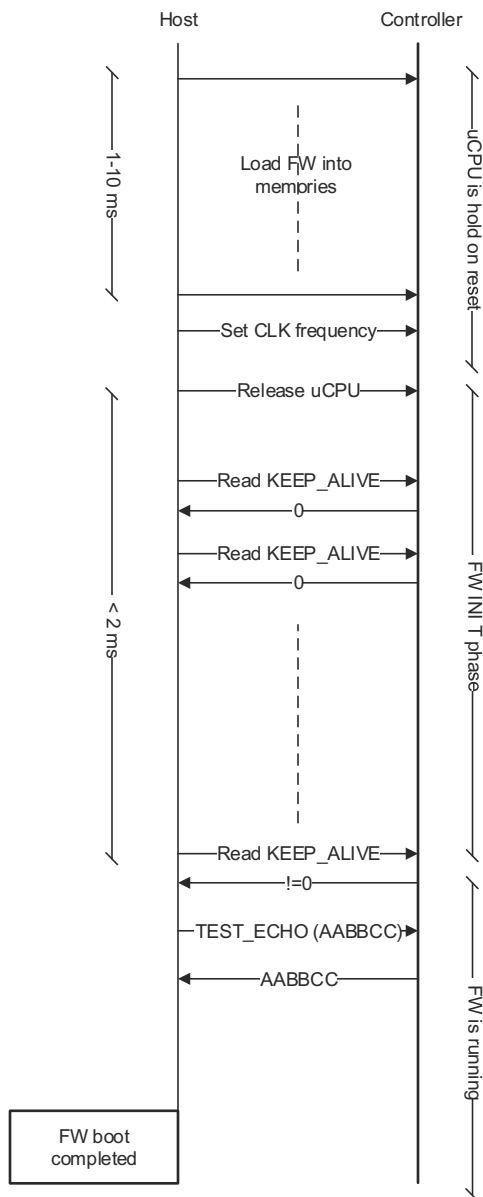

Figure 12-480. EDP MHDPTX Controller Boot Sequence

12.6.5.9.1.3 Setting Core Clock Frequency

The FW relies on a known core_clock frequency for configuring time HW dividers and timeout counters.

Therefore, core_clock frequency (SW_CLK_H, SW_CLK_I) must be configured by the host processor, prior to booting the FW.

12.6.5.9.1.4 Loading Firmware

The FW binaries are provided in the hexadecimal format that is composed from two files IRAM0.DATA and DRAM0.DATA.

The IRAM0.DATA contains the instruction memory and the DRAM0.DATA contains the variables initialization.

The external host processor should load the FW into the I-MEM and D-MEM, and enable the uCPU. Accessing the I-MEM, D-MEM is enabled only after reset (after reset, the system is going into debug mode, after loading FW and set EDP_CORE_APB_CTRL_P register to 0 system is going out from debug mode, and only reset can bring the system back to debug mode).

After loading the memories, the host processor should select the uCPU to be the master of the I-MEM and D-MEM memories, and enable the uCPU by writing 0x00 to the EDP_CORE_APB_CTRL_P register.

12.6.5.9.1.5 FW Running indication

After loading the FW, the embedded FW takes approximately 2ms to complete the INIT phase and start running. The EDP_CORE_KEEP_ALIVE_P register specifies whether the FW is running.

KEEP_ALIVE – The EDP_CORE_KEEP_ALIVE_P register is a counter initialized to 0 after reset and incremented by the FW on any scheduler loop.

When a valid FW is running, this register will be changed on every FW Scheduler loop (< 2ms). The host processor may use the mailbox channel immediately after reset, FW will response after the completion of INIT phase.

Operational mode

After completion of boot sequence, the FW set the MHDPTX Controller in a standby mode. In the standby mode, it is ensured that no transaction is executed over the external interfaces (that is, AUX, PHY, Video).

Switching into active mode is done by executing the GENERAL_MAIN_CONTROL command.

12.6.5.9.1.6 Software Events Handling

Software events are captured by the MHDPTX Controller FW, where the Event Value is stored in a designated area (in the D-MEM) and a bit is set by the FW in EDP_CORE_SW_EVENTS0_P register, see [Table 12-461](#).

The host processor should poll the EDP_CORE_SW_EVENTS0_P register (cleared after read) and following a detection of event(s) the host processor should call the relevant command which returns the Event Value.

The Event Value holds the latest value associated with the event.

The EDP_CORE_SW_EVENTS0_P register is not cleared by the FW. Therefore, it is recommended to read this register (dummy read) to initialize the events to zero.

While any bit in EDP_CORE_SW_EVENTS0_P register is set, the MHDPTX Controller raises a hardware interrupt.

Table 12-461. EDP MHDPTX Controller Software Events

Bit	Event	Description
31:8	RESERVED	-
7	HDCP_TX_IS_RECEIVER_ID_VALID	IP has an ID to check if it is valid, HDCP_TX_IS_RECEIVER_ID_VALID_REQ needs to be called.
6	HDCP2_TX_STORE_KM	IP has Km to store, HDCP2_TX_STORE_KM_REQ needs to be called.
5	HDCP2_TX_IS_KM_STORED	IP need to check if Km is stored, HDCP2_TX_IS_KM_STORED_REQ needs to be called.
4	HDCP_TX_STATUS	HDCP TX was changed, HDCP_TX_STATUS_REQ needs to be called.
3:1	RESERVED	-
0	DPTX_HPDP	HPDP was changed, DPTX_READ_EVENT_REQUEST needs to be called.

12.6.5.9.1.7 DisplayPort Source (TX) Sequence

[Figure 12-481](#) shows the expected host processor and uCPU tasks executed to start a video/audio transmission.

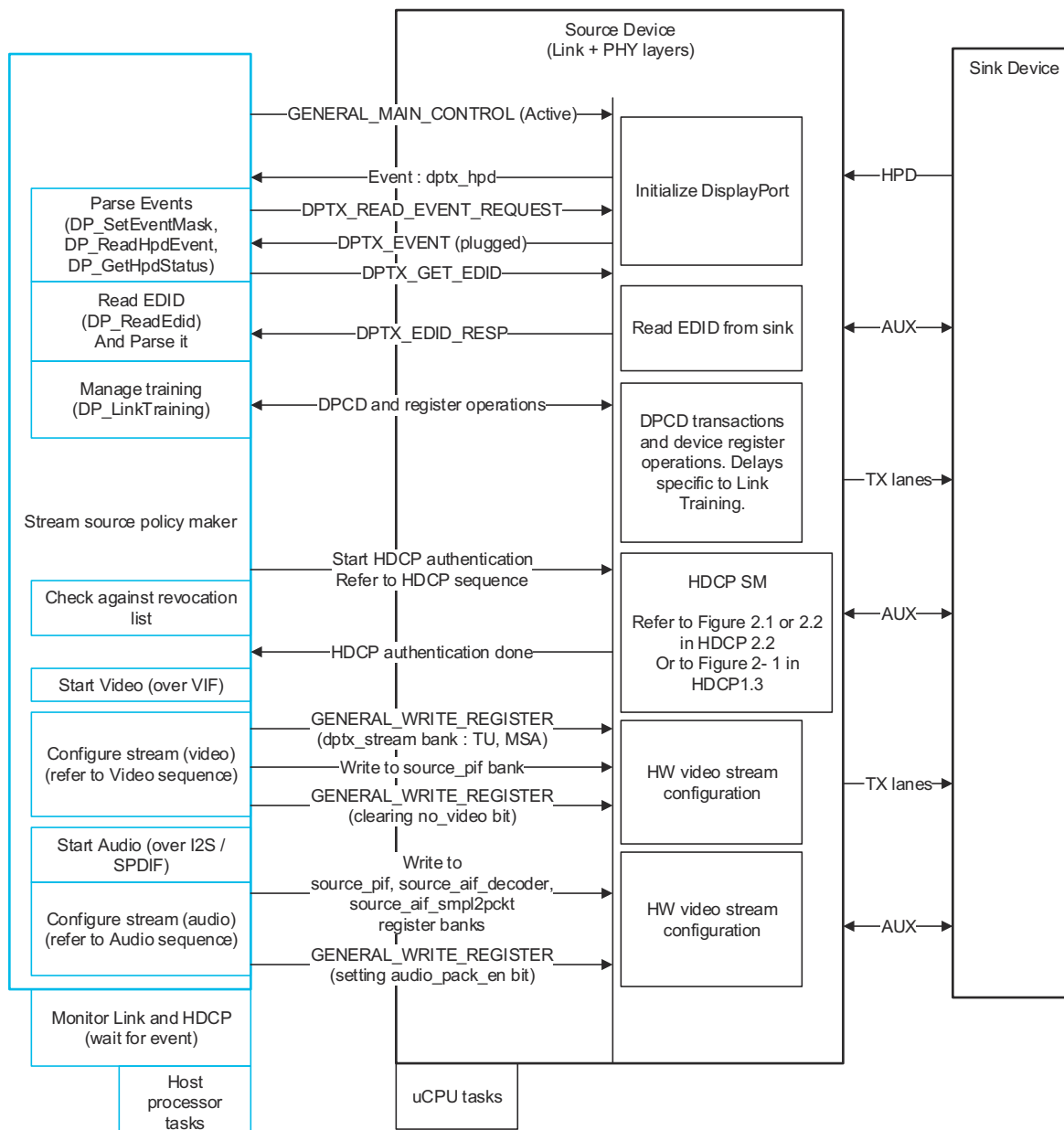

Figure 12-481. EDP Operation Sequence – DisplayPort

Figure 12-482 shows the expected host processor and uCPU tasks executed for updating a video format and Figure 12-483 - the audio format.

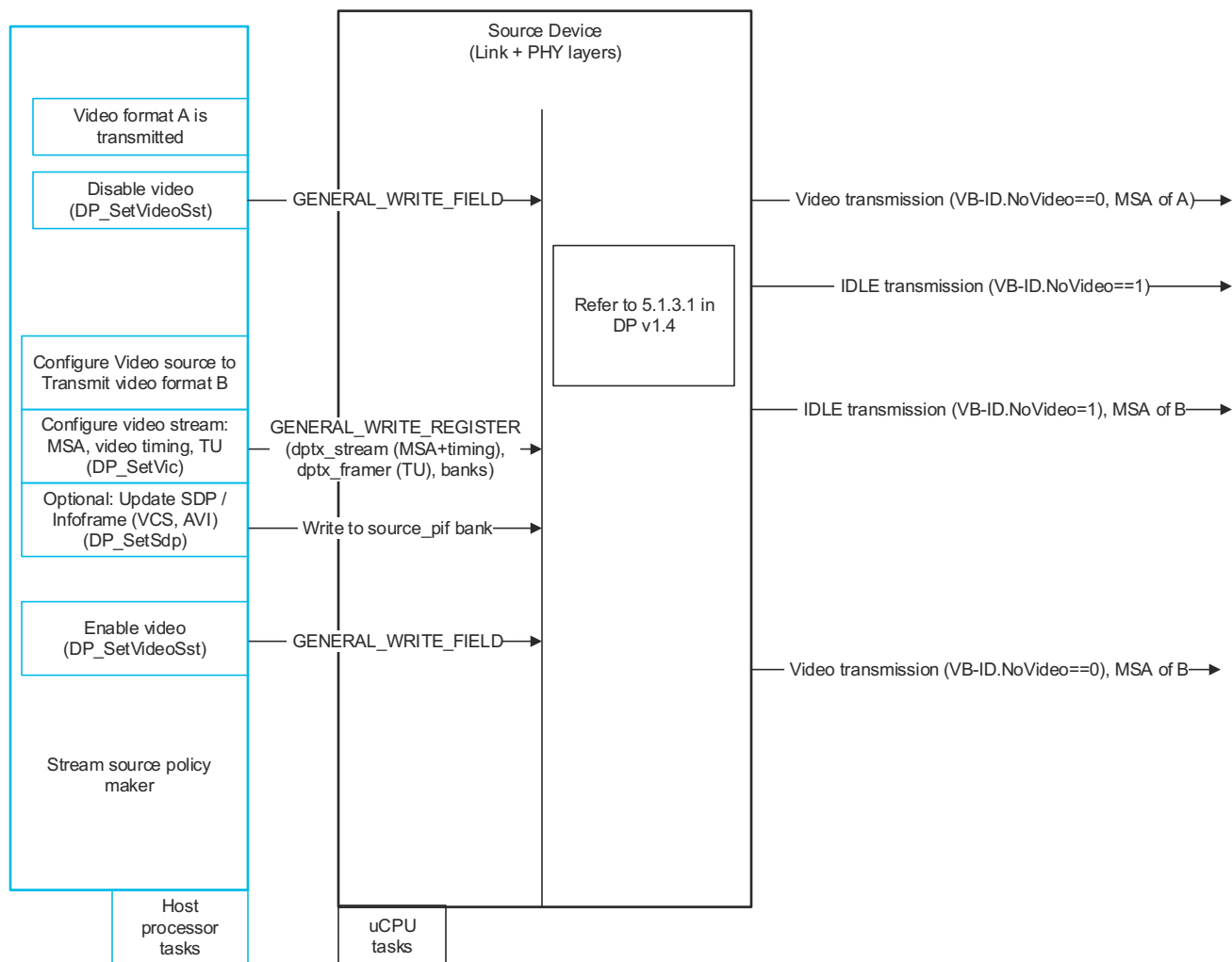

Figure 12-482. EDP Operation Sequence – DisplayPort Video Format Change

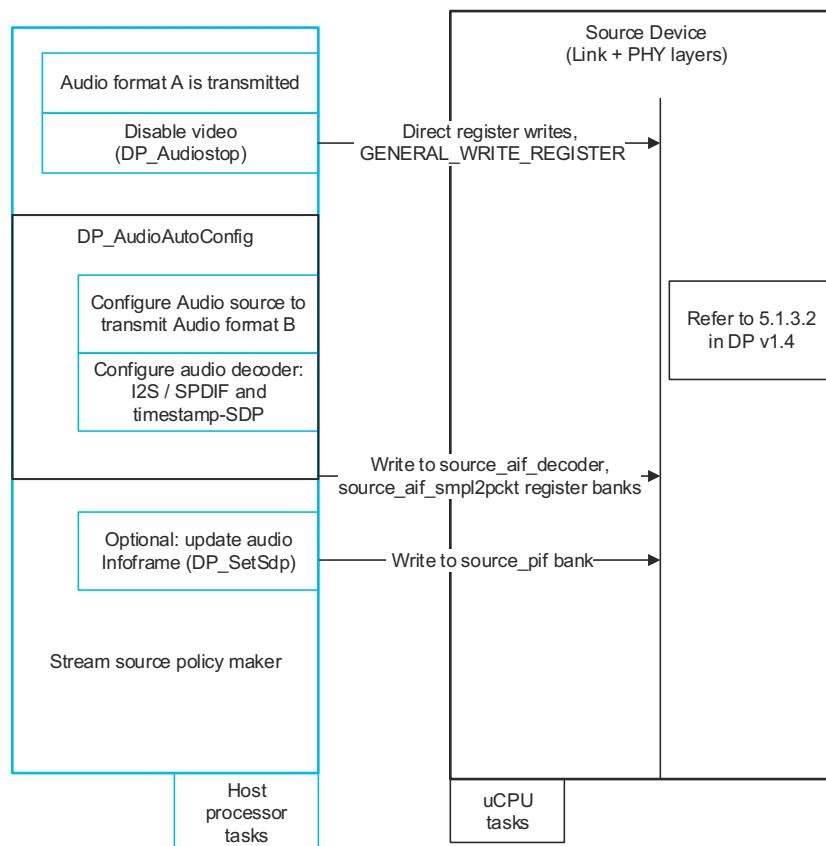

Figure 12-483. EDP Operation Sequence – DisplayPort Audio Format Change

12.6.5.9.1.8 HDCP

The FW supports embedded HDCP crypto, with optional Km-key encryption.

12.6.5.9.1.8.1 Embedded HDCP Crypto

In this mode, the HDCP functionality is fully supported by the MHDPTX Controller. The AKE phase and the corresponding cryptographic operations are handled by the FW.

Following the AKE phase, the FW initializes the stream cipher with the session key.

The host processor communicates with the MHDPTX Controller for:

- Configuring the capabilities
- Loading the HDCP keys (or certificate)
- Monitoring authentication status.

Note

Commands that carry secret information must be protected from tampering. Therefore, SAPB must be used to carry secured commands over mailbox.

Table 12-462. EDP HDCP Commands With Secret Information

HDCP command	Description
HDCP_GENERAL_2_SET_LC	Refer to HDCP 2.2 Appendix A
HDCP_GENERAL_SET_SEED	External TRNG must be used for generating a true random seed number. Therefore, it is expected that the seed number will meet the high entropy level.
HDCP2_TX_RESPOND_KM	Refer to HDCP 2.2 Appendix A
HDCP1_TX_SEND_KEYS	Refer to HDCP 1.4 Appendix B
HDCP2_TX_STORE_KM	Refer to HDCP 2.2 Appendix A

Figure 12-484 and Figure 12-485 show the operation sequences for an embedded HDCP 2.2 and HDCP 1.4

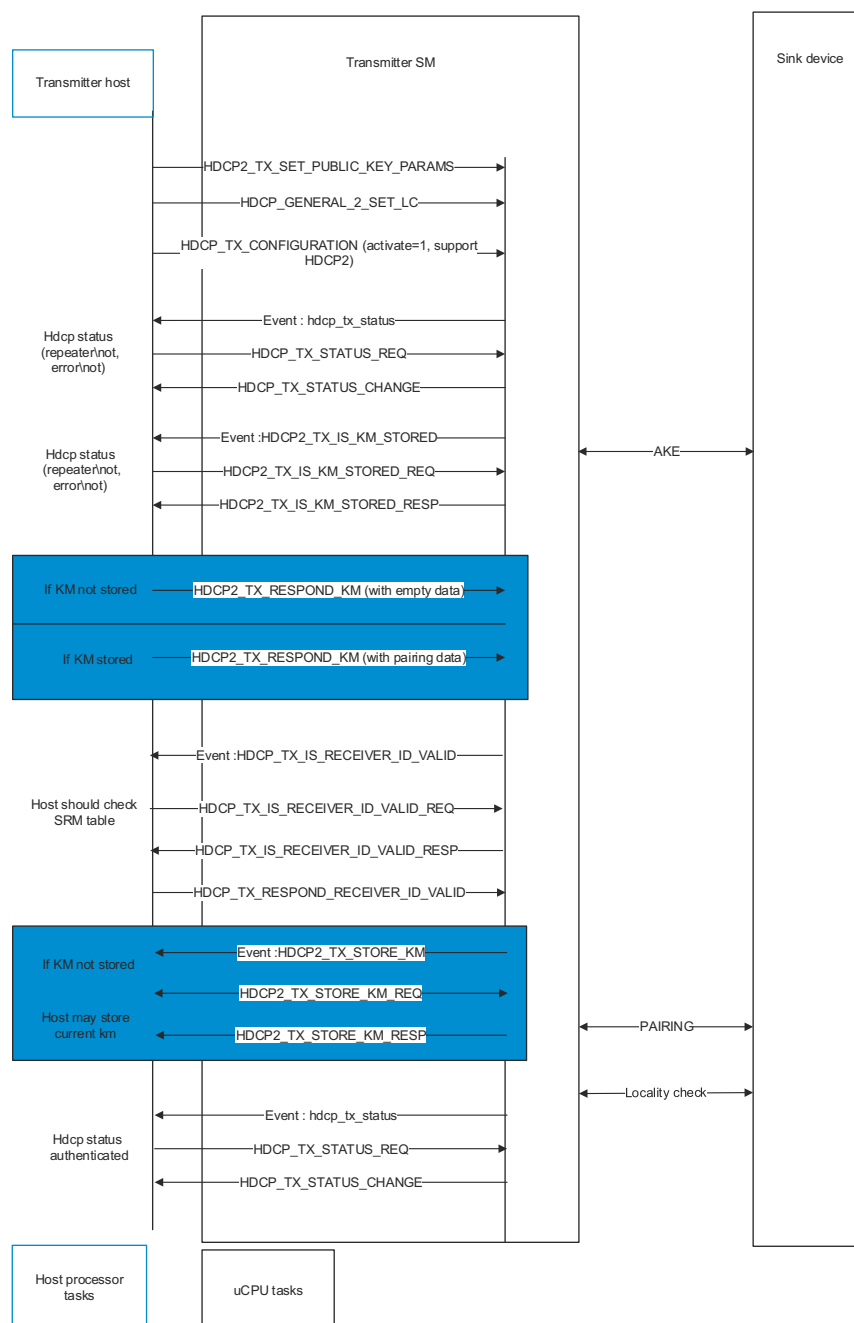

Figure 12-484. EDP Operation Sequence – Embedded HDCP 2.2

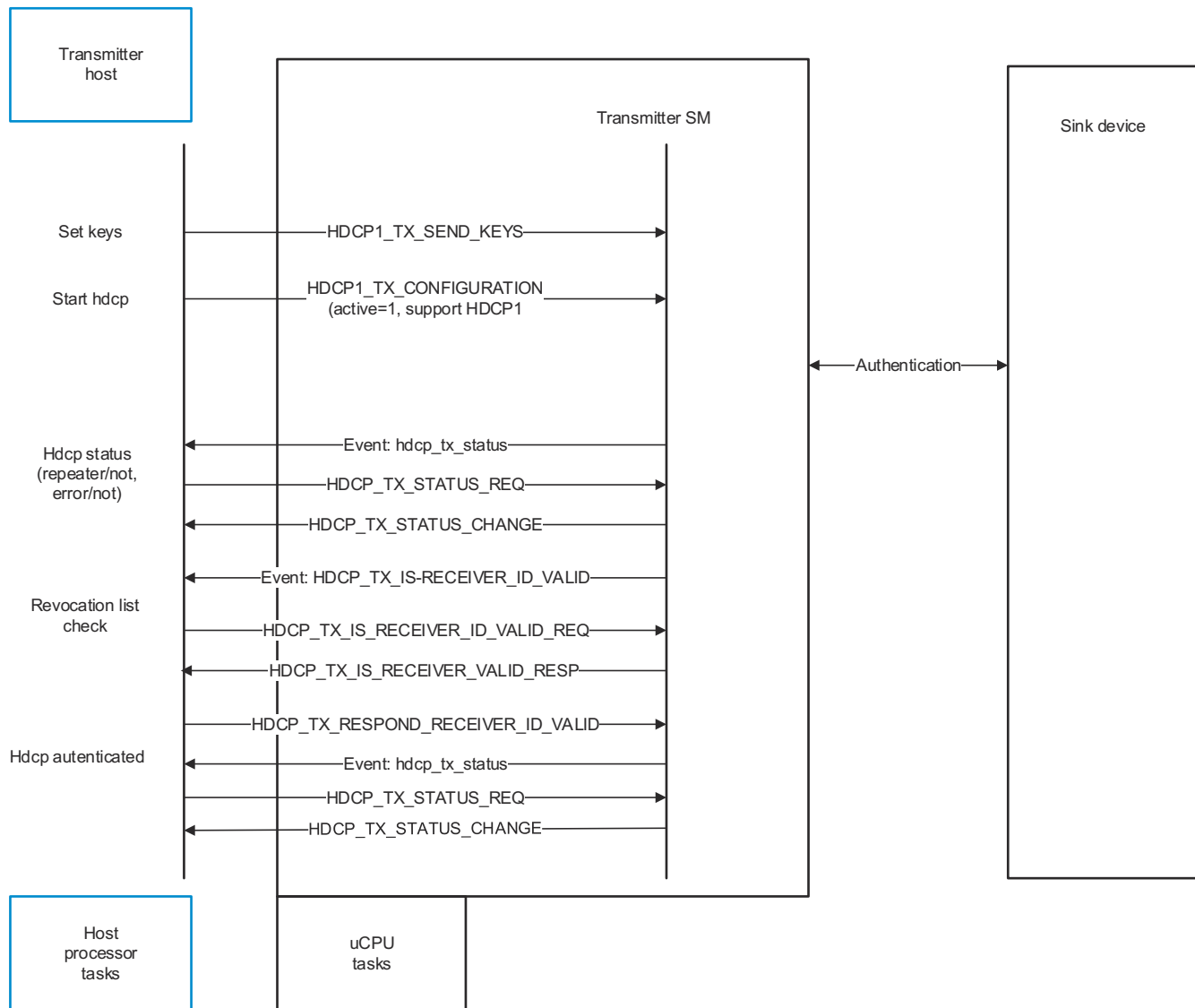

Figure 12-485. EDP Operation Sequence – Embedded HDCP 1.4

12.6.5.9.1.8.2 Additional Security Features

12.6.5.9.1.8.2.1 KM-Key Encryption

In order to provide higher security level an optional Km-key encryption is provided. If Km-key encryption is enabled while sending `HDCP1_TX_CONFIGURATION` command, then HDCP controller will expect Master Key, 1.4 Device Keys and Global Constant. These keys will be decrypted using Km-key (loaded using `HDCP2_TX_SET_KM_KEY_PARAMS` command) by the controller's internal Firmware and used during Authentication and Key Exchange procedure. The Km-key encryption will also assure that when host reads Master Key it will receive it in encrypted form.

Enabling Km-key encryption affects the following commands or their parameters:

- `HDCP2_TX_RESPOND_KM/Km`
- `HDCP1_TX_SEND_KEYS/Transmitter Device Key`
- `HDCP2_TX_STORE_KM_RESP/Km`
- `HDCP_GENERAL_2_SET_LC`

12.6.5.9.1.8.2.2 Cyphertext Stealing

In order to use Km-key encryption for the 1.4 Device Keys and avoid changes in the API a Cyphertext Stealing technique is used. This technique allows to apply AES-ECB in Km-key encryption while 1.4 Device Key does not have size equal to multiple of 16.

12.6.5.9.1.9 HD Display TX Controller

12.6.5.9.1.9.1 Info-Frame Handling

Info-frames, which include meta-data (that is, auto type or video format), are initialized by the host processor.

The host processor directly initializes the PKT-MEM (which stores the info-frames). Initialization includes loading info-frame into PKT-MEM and updating the PKT LUT. Refer to DP_SetSdp, DP_RemoveSdp.

12.6.5.9.1.9.1.1 EDID Handling

The MHDPTX Controller issues command for reading EDID data from the remote side (sink). The EDID is sent to the host processor in a single block, that is, each block in one message. The MHDPTX Controller does not parse the EDID blocks. Refer to DP_ReadEdid.

12.6.5.9.1.9.1.2 Audio Control

When changing an audio stream format, the host processor must follow a specific programming sequence by configuring the I2S decoder and audio info frame packet. Refer to DP_AudioAutoConfig.

12.6.5.9.1.9.1.3 Video Control

The host processor need to configure the video timing before enabling the video stream over the VIF interface.

12.6.5.9.1.10 DPTX TX Controller

12.6.5.9.1.10.1 Protocol over Auxiliary

The firmware provides an interface for the AUX and I2C-over-AUX data transactions. The host processor may use it for direct DPCD (including the HDCP address range) or EDID access.

12.6.5.9.1.10.2 PHY (Physical layer) Handling

Separate PHY driver is used to initialize PHY.

DPTX PHY is handled by Core Driver, during link training (that is, Lane count, Link Rate, Pre-emphasis and Voltage Swing control).

12.6.5.9.2 EDP PHY Wrapper Initialization

EDP connects to the SERDES PHY wrapper (WIZ) using the RAW data mode. To enable this connection, the WIZ configuration registers in the SERDES PHY must be configured. For details on the SERDES PHY wrapper configuration, see Section 10-G *SerDes Programming Guide*.

The following is an example configuration for enabling 4-data lane RAW data mode for Display Port connection.

// SERDES_TOP_CTRL register bit-field settings:

// PMA_CMN_REF_CLK_MODE = 2'b10, PMA_CMN_REF_CLK_INT_MODE = 2'b10,
PMA_CMN_REFCLK_DIG_DIV = 0, PMA_SUSPEND_OVERRIDE = 0

SERDES_TOP_CTRL register value = 32'h30000000

// SERDES_RST register bit-field settings:

// PHY_RESET_N = 0 (PHY in reset)

// PHY_EN_REFCLK = 0 (PHY reference clock output disabled)

// PLL1/0_REFCLK_SEL = 0 (for cmn_refclk_<p/m> select), 1 (for pma_cmn_refclk_int select)

// REFCLK_TERM_DIS = 1 (termination disabled)

// REFCLK_DIG_SEL = 1 (PMA common reference clock select: 0 for cmn_refclk_<p/m>, 1 –
pma_cmn_refclk_int)

// If the reference clock is sourced from internal digital input:

// PLL1_REFCLK_SEL = 1, PLL0_REFCLK_SEL = 1, REFCLK_TERM_DIS = 1, REFCLK_DIG_SEL = 1

SERDES_RST register value = 32'h39000000

// Alternatively, if the reference clock is sourced from <p/m> inputs:

```
// PLL1_REFCLK_SEL = 0, PLL0_REFCLK_SEL = 0, REFCLK_TERM_DIS = 0, REFCLK_DIG_SEL = 0
SERDES_RST alternative register value = 32'h00000000

// LANECTLx register bit-field settings:
// P0_ENABLE = 0, P0_FORCE_ENABLE = 1, P0_ALIGN = 1, P0_RAW_AUTO_START = 1,
P0_STANDARD_MODE = 0, P0_FULLRT_DIV = 0
LANECTL0 register value = 32'h70000000 // for lane 0
// P0_ENABLE = 1, P0_FORCE_ENABLE = 0, P0_ALIGN = 0, P0_RAW_AUTO_START = 0,
P0_STANDARD_MODE = 0, P0_FULLRT_DIV = 0
LANECTL1 register value = 32'h80000000 // for lane 1
LANECTL2 register value = 32'h80000000 // for lane 2
LANECTL3 register value = 32'h80000000 // for lane 3

// LANEDIVx register bit-field settings:
// P0_MAC_DIV_SEL0 = 7'b1, P0_MAC_DIV_SEL1 = 9'b1
LANEDIV0 register value = 32'h00010001 // for lane 0
LANEDIV1 register value = 32'h00010001 // for lane 1
LANEDIV2 register value = 32'h00010001 // for lane 2
LANEDIV3 register value = 32'h00010001 // for lane 3

// Set DIAG_REG register to 0
DIAG_TEST register value = 32'h0
```

Note

The SERDES PHY reset is not driven by the EDP controller (that is, by writing to the EDP_CORE_PHY_RESET_P[8] PHY_RESET register bit. Instead, the SERDES PHY reset is mapped to the SERDES_RST[31] PHY_RESET_N register bit in the SERDES PHY wrapper. But, the EDP_CORE_PHY_RESET[8] PHY_RESET bit is still used in the EDP controller to disable the controller's output to the SERDES. Therefore, after reset, the EDP_CORE_PHY_RESET[8] PHY_RESET bit must be set to 1 (reset off). After this, the SERDES reset can be controlled strictly with the SERDES_RST[31] PHY_RESET_N bit.

12.6.5.9.3 EDP PHY Programming

Table 12-463 shows information on how to program the EDP PHY (SERDES).

Table 12-463. EDP PHY (SERDES) Programming Details

General Information	
Standards / links / lanes supported	Display port and embedded display port / 2 links / 1, 2, or 4 lanes per link
Reference clock information and setup	
External / internal reference clock selection	Set up external or internal reference clock.
Reference clock frequency selection	Set up the reference clock programming for the selected reference clock frequency
PLL and high speed clocking information and setup	
PLL 0, Mode 0	Display port link 0. Note, if only link 1 is used, PLL 0 must be programmed in the same was as PLL 1.
PLL 0, Mode 1	Unused
PLL 1, Mode 0	Display port link 1. Note, if only link 0 is used, PLL 1 must be programmed in the same was as PLL 0.
PMA common full rate and data rate clocks	Unused

Table 12-463. EDP PHY (SERDES) Programming Details (continued)

General Information	
PMA transceiver full rate and data rate clocks	Full rate and data rate clocks are used as specified in the PMA spec table Clock rates for supported standards.
Top level pins	
PMA: cmn_pll0_mode_sel (Driven by PHY internal logic)	1'b0
PMA: cmn_pll1_mode_sel (Driven by PHY internal logic)	1'b0
PHY: phy_l{nn:00}_mode[1:0]	2'b11
PHY: phy_link_cfg_ln_{n:1}	1'b0 for slave lanes of each link 1'b1 for the master lane of each link
PHY configuration specific registers	
SERDES register PHY_AUTO_CFG_SPDUP, bit-fields [1] PHY_PLL_CFG_1 and [0] PHY_PLL_CFG_0	16'h0000 for single DP link configuration 16'h0002 for 2 DP link configuration
Set PLL analog clock divider values	
SERDES register CMN_PDIAG_PLL0_CLK_SEL_M0__CMN_PDIAG_PLL0_CT RL_M0	Link 0: Program it as described
SERDES register CMN_PDIAG_PLL1_CLK_SEL_M0__CMN_PDIAG_PLL1_CT RL_M0	Link 1: Program it as described
Select analog high speed clock, and transceiver clock divider values	
SERDES register XCVR_DIAG_HSCLK_DIV__XCVR_DIAG_HSCLK_SEL_j, bits [15:0] Link 0 Link 1	16'h0000 16'h0001
SERDES register XCVR_DIAG_HSCLK_DIV__XCVR_DIAG_HSCLK_SEL_j, bits [31:16]	Program it as described
Select digital PLL clock and data rate divider values	
SERDES register XCVR_DIAG_PLLDRC_CTRL__XCVR_DIAG_XDP_PWRI_S TAT_j Link 0 Link 1	16'h0001 16'h0009
Protocol specific setup	
Display port and embedded display	Program it as described

12.7 Camera Subsystem

This section describes the Camera Subsystem in the device.

12.7.1 Camera Streaming Interface Receiver (CSI_RX_IF)

The following sections describe the camera streaming receiver interface (CSI_RX_IF) modules in the device.

12.7.1.1 CSI_RX_IF Overview

The integration of the CSI_RX_IF module allows the device to stream video inputs from multiple cameras to the image processing accelerator (VPAC) or to internal memory. The video input may also be retransmitted via the transmitter CSI (CSI_TX_IF) for debug and test purposes.

12.7.1.1.1 CSI_RX_IF Features

The CSI_RX_IF module supports the following features:

- Compliant to MIPI CSI v1.3
- Supports up to 16 virtual channels per input (partial MIPI CSI v2.0 feature)
- Data rate up to 2.5 Gbps per lane (wire rate)
- Supports 1, 2, 3, or 4 Data Lane connection to DPHY_RX
- Programmable formats including YUV420, YUV422, RGB, Raw, and User Defined (over 25 different formats supported)
- Four independent (simultaneous) output streams:
 - Two VP 32-bit streams to VISS inputs of VPAC image processing accelerator:
 - 2x 16-bit pixels per clock cycle
 - One virtual channel and data type per port
 - Raw format only (8-16 bits)
 - 32bit, 2 pixels wide, elastic buffer mode
 - Data[15:0]: Pixel n (MSB zero padding)
 - Data[31:0]: Pixel n+1 (MSB zero padding)
 - Internal full flag (FF) based FIFO (2048x32)
 - VP clock asynchronous to CSI_RX_IF main clock. Crossing done internally.
 - One (up to 4 channels) PPI 16-bit pixel retransmission interface to CSI_TX_IF:
 - 2x 16-bit pixels per clock cycle
 - 32bit retransmission width
 - No external buffer
 - Raw format only (8-20 bits, partial MIPI CSI v2.0 feature)
 - CSI_RX_IF and CSI_TX_IF main clocks must be running at the same frequency and synchronous.
 - One (up to 32 Channels) DMA interface through a 128-bit PSI_L connection to NAVSS for transfers to memory:
 - Byte packed (32x4) format, elastic buffer mode
 - Max rate 1 data cycle every 4 main clocks
 - ByteValid per byte in Last Data Phase (LDP)
 - 32 thread ID's supported (virtual channel & data type combinations); Flexible number of threads (32 Max)
 - Virtual channels and data types mapped via mmr to PSI_L thread ID's
 - Internal FF based FIFO; RAM based buffer (2kx128)
- Functional and data path error interrupts
- ECC support

Unsupported Features:

- See the Module Integration section of this document for a list of module features not supported by the integration on this Device.

12.7.1.1.2 CSI_RX_IF Ports

This section describes the CSI_RX_IF ports related to clocks, resets, and hardware requests.

Table 12-464. CSI_RX_IF Clocks and Resets

Clocks	
Module Clock Input	Description
CSI_RX_MAIN_CLK	Main functional clock.
CSI_RX_VBUS_CLK	The VBUS clock runs at always half the speed of the CSI_RX_MAIN_CLK.
CSI_RX_VP_CLK	Video port interface clock. It must run at the same speed or higher than the CSI_RX_MAIN_CLK. It can be async to the CSI_RX_MAIN_CLK clock. However, it must be sync to VPAC video clock.
CSI_RX_BYTE_CLK	The byte clock is the clock supplied by the DPHY_RX.
Resets	
Module Reset Input	Description
CSI_RX_RST	Asynchronous module global reset, driving all collateral asynchronous resets of the 4 clock domains to the low state.

Table 12-465. CSI_RX_IF Hardware Requests

Interrupt Requests		
Module Interrupt Signal	Description	Type
CSI_RX_IF_CSI_ERR_IRQ_0	Stream error detected. The CSI_RX_IF will detect the error condition and capture the associated VC, DT and WC information for the packet header before generating an error interrupt flag on CSI_RX_CSI_ERR_IRQ.	Level
CSI_RX_IF_CSI_IRQ_0	Global interrupt that various resynchronized sources converge into interrupt generation.	Level
CSI_RX_IF_CSI_LEVEL_0	PSI_L fifo overflow or VP0/VP1 frame/line mismatch	Level
CSI_RX_IF_CORR_LEVEL_0	This interrupt is for checking the interface signals of the CSI_RX_IF controller for parity.	Level
CSI_RX_IF_CSI_FATAL_0	ASF port fatal interrupt. Level sensitive.	Level
CSI_RX_IF_CSI_NONFATAL_0	ASF port non-fatal interrupt. Level sensitive.	Level
CSI_RX_IF_UNCORR_LEVEL_0	This interrupt is for checking the interface signals of the CSI_RX_IF controller for parity.	Level

12.7.1.2 CSI_RX_IF Environment

The CSI_RX_IF has no dedicated pins. At the device level, video inputs come from the DPHY_RX; see [Section 12.8.2](#).

12.7.1.3 CSI_RX_IF Functional Description

12.7.1.3.1 CSI_RX_IF Block Diagram

Figure 12-486 depicts a simplified internal block diagram of the CSI_RX_IF and its surroundings.

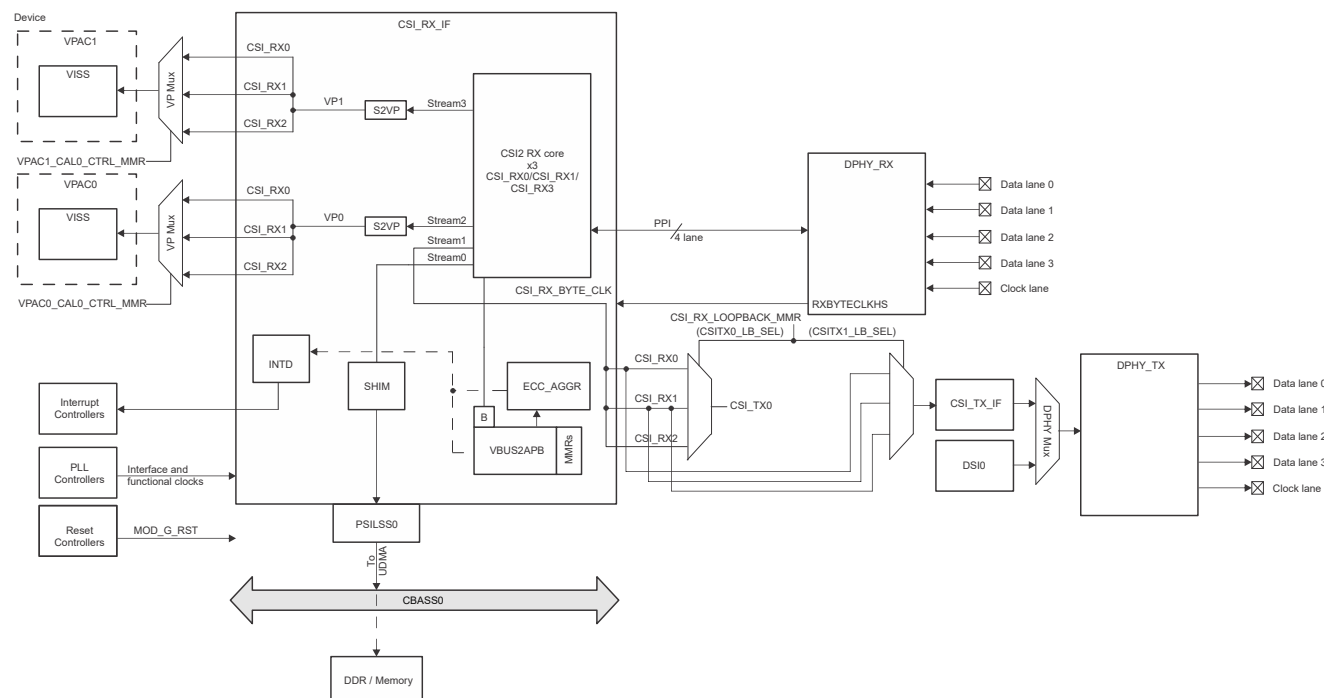

Figure 12-486. CSI_RX_IF Block Diagram

The CSI2 core streams 4 channels of data to the several export paths.

Stream0 (high BW DMA up to 32 channel contexts) streams 32-bits worth of data, that is re-formatted and sent as pixel format into 128 bits as PSIL data. There are 32 sets of MMRs/Registers that map virtual channels and data type to PSIL threads. Data is sent out PSIL in FIFO order as it is received. There is no priority. Data re-formatting is done to end up with correct data organization in memory so that other ip can use the data. The data type must be configured in MMRs to ensure proper reformatting. See [Section 12.7.1.3.5](#). The large buffer of PSIL data (2048x128) has ECC protection, see [Section 12.7.1.3.7](#)

Stream1 (unlimited channel contexts, minimal buffering) streams an optional loopback output to CSI_TX_IF controller for diagnostic check.

12.7.1.3.2 CSI_RX_IF Hardware and Software Reset

An active low asynchronous hardware reset is provided to CSI_RX_IF by device LPSC. It is internally resynchronized to the functional clock domain.

A software reset is triggered by configuring the CSI_RX_IF_VBUS2APB_SOFT_RESET bit-fields for protocol reset and/or module reset.

12.7.1.3.3 CSI_RX_IF Clock Configuration

There are four clock domain in the CSI_RX_IF.

1. The CSI_RX_MAIN_CLK clock runs the CSI2 core, PSIL DMA, and retransmits to CSI_TX_IF. The minimum clock rate for the CSI_RX_MAIN_CLK is 312.5MHz when DPHY is at max data rate (slower clock permissible when DPHY is at lower data rates). When CSI_RX_MAIN_CLK is operating lower than 312.5MHz, then the clock is essentially limiting the clock rate of the DPHY_RX. Said another way, CSI_RX_MAIN_CLK must be at least the CSI_RX_BYTE_CLK rate, else FIFOs will overflow. The maximum clock rate is 500MHz 16ffc, 650 Max $f(\text{CSI_RX_BYTE_CLK}) \times \text{nb_lanes} / 4$; where $f(\text{CSI_RX_BYTE_CLK})$ is the minimum frequency of CSI_RX_BYTE_CLK.

2. The CSI_RX_VBUS_CLK is the interface configuration clock that runs at half the speed of the CSI_RX_MAIN_CLK.
3. The CSI_RX_VP_CLK is the video port interface clock. It must run at the same speed or higher than CSI_RX_MAIN_CLK. It can be async to CSI_RX_MAIN_CLK clock. It also must be sync to VPAC video clock. Up to 720MHz max rate
4. The CSI_RX_BYTE_CLK is the clock supplied by the DPHY_RX PLL and is divided down to byte clock. The DPHY_RX is designed for max of 10gbps. This translates to a max byte clock of 312.5MHz. The clock is inactive when DPHY_RX is not in HS operation.

Table 12-466 shows the CSI_RX_IF and DPHY_RX inter-clock dependencies.

Table 12-466. CSI_RX_IF Inter-clock Dependencies

	CSI_RX_MAIN_CLK	CSI_RX_VBUS_CLK	CSI_RX_VP_CLK	CSI_RX_BYTE_CLK
Min freq	CSI_RX_BYTE_CLK freq	CSI_RX_MAIN_CLK / 2 freq	CSI_RX_BYTE_CLK freq	N/A
Max freq	500MHz	CSI_RX_MAIN_CLK / 2 freq	720MHz	312.5MHz

12.7.1.3.4 CSI_RX_IF Interrupt Events

This section describes the register configuration of the interrupt events that can trigger the several CSI_RX_IF interrupt signals. For detailed description and mapping of the interrupt of the device interrupt processors see *CSI_RX_IF Integration*.

The interrupts are generally handled within the INTD module of the CSI_RX_IF, although there are several interrupt registers in the ECC_AGGR for ECC errors and in the VBUS2APB for stream monitoring errors/flags.

Table 12-467 lists the event generation and corresponding registers of the CSI_RX_IF controller.

Table 12-467. CSI_RX_IF Interrupt Events Cross Table

Event	Mask Register	Status Register	Description
CSI_RX_CSI_ERR_IRQ	CSI_RX_IF_VBUS2APB_ERROR_IRQS_MASK_CFG	CSI_RX_IF_VBUS2APB_ERROR_IRQS	Stream error detected. The CSI_RX_IF0 will detect the error condition and capture the associated VC, DT and WC information for the packet header before generating an error interrupt flag on CSI_RX_CSI_ERR_IRQ. Read the status register bitfields to trace the source of the event.
CSI_RX_CSI_IRQ	CSI_RX_IF_CP_INTD_ENABLE_REG_LEVEL_0 CSI_RX_IF_VBUS2APB_ERROR_IRQS_MASK_CFG	CSI_RX_IF_CP_INTD_STATUS_REG_LEVEL_0 CSI_RX_IF_VBUS2APB_ERROR_IRQS	Global functional interrupt that various resynchronized sources converge into interrupt generation.
CSI_RX_CSI_LEVEL	CSI_RX_IF_VBUS2APB_MONITOR_IRQS_MASK_CFG	CSI_RX_IF_VBUS2APB_STREAM0_FIFO_FILL_LVL CSI_RX_IF_VBUS2APB_STREAM1_FIFO_FILL_LVL CSI_RX_IF_VBUS2APB_STREAM2_FIFO_FILL_LVL CSI_RX_IF_VBUS2APB_STREAM3_FIFO_FILL_LVL CSI_RX_IF_VBUS2APB_STREAM0_FIFO_FILL_LVL	PSI_L fifo overflow or VP0/VP1 frame/line mismatch (at the minimum an error interrupt will occur at the end of frame but may be issued within the frame as well). Read the status register bitfields to trace the source of the event.
CSI_RX_CORR_LEVEL	CSI_RX_IF_VBUS2APB_ASF_INT_MASK	CSI_RX_IF_VBUS2APB_ASF_INT_STATUS	This interrupt is for checking the interface signals of the CSI_RX_IF0 controller for parity.
CSI_RX_UNCORR_LEVEL	CSI_RX_IF_VBUS2APB_ASF_INT_MASK	CSI_RX_IF_VBUS2APB_ASF_INT_STATUS	This interrupt is for checking the interface signals of the CSI_RX_IF0 controller for parity.

Table 12-467. CSI_RX_IF Interrupt Events Cross Table (continued)

Event	Mask Register	Status Register	Description
CSI_RX_CSI_FATAL	CSI_RX_IF_VBUS2APB_ASF_INT_MASK	CSI_RX_IF_VBUS2APB_ASF_INT_STATUS	ASF port fatal interrupt. Level sensitive. Set CSI_RX_IF_VBUS2APB_ASF_FATAL_NONFATAL_SELECT for whether fatal or non-fatal ASF interrupt is triggered. If any of the CSI_RX_IF_VBUS2APB_ASF_INT_STATUS bit is set, the CSI_RX_CSI_FATAL or CSI_RX_CSI_NONFATAL event signal is asserted.
CSI_RX_CSI_NONFATAL	CSI_RX_IF_VBUS2APB_ASF_INT_MASK	CSI_RX_IF_VBUS2APB_ASF_INT_STATUS	ASF port non-fatal interrupt. Level sensitive. Set CSI_RX_IF_VBUS2APB_ASF_FATAL_NONFATAL_SELECT to whether fatal or non-fatal ASF interrupt is triggered. If any of the CSI_RX_IF_VBUS2APB_ASF_INT_STATUS bit is set, the CSI_RX_CSI_FATAL or CSI_RX_CSI_NONFATAL event signal is asserted.

12.7.1.3.5 CSI_RX_IF Data Memory Organization Details

Figure 12-487 shows the YUV422-8 data organization in memory.

**Figure 12-487. CSI_RX_IF YUV422-8 Memory Data Organization**

Figure 12-488 shows the YUV422-10 data organization in memory.



csi_rx_if-008

Figure 12-488. CSI_RX_IF YUV422-10 memory data organization

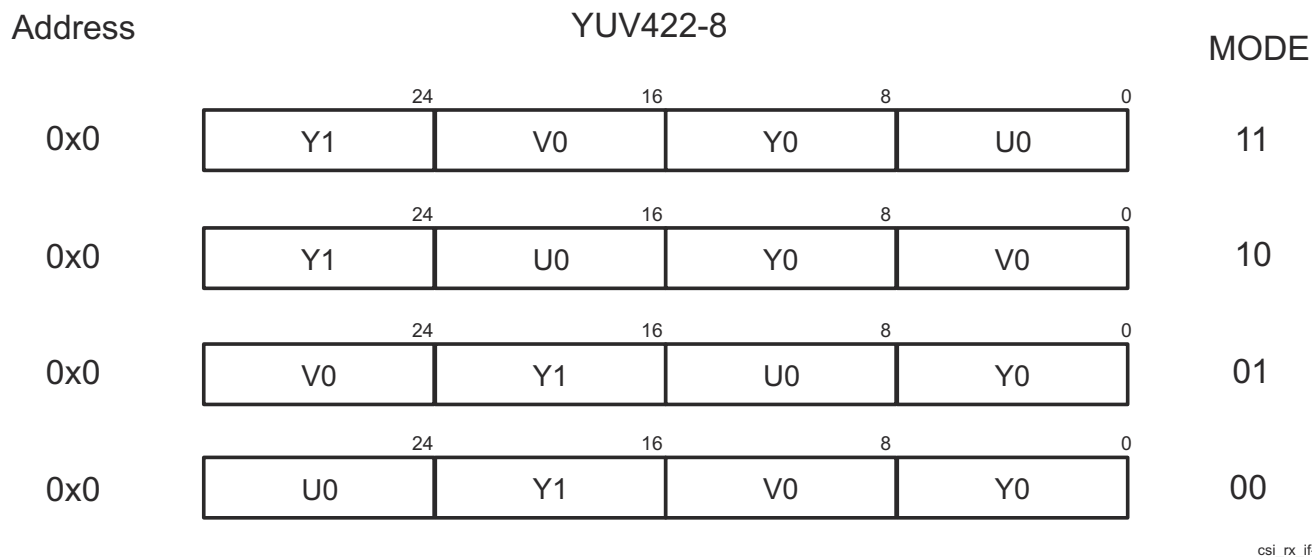
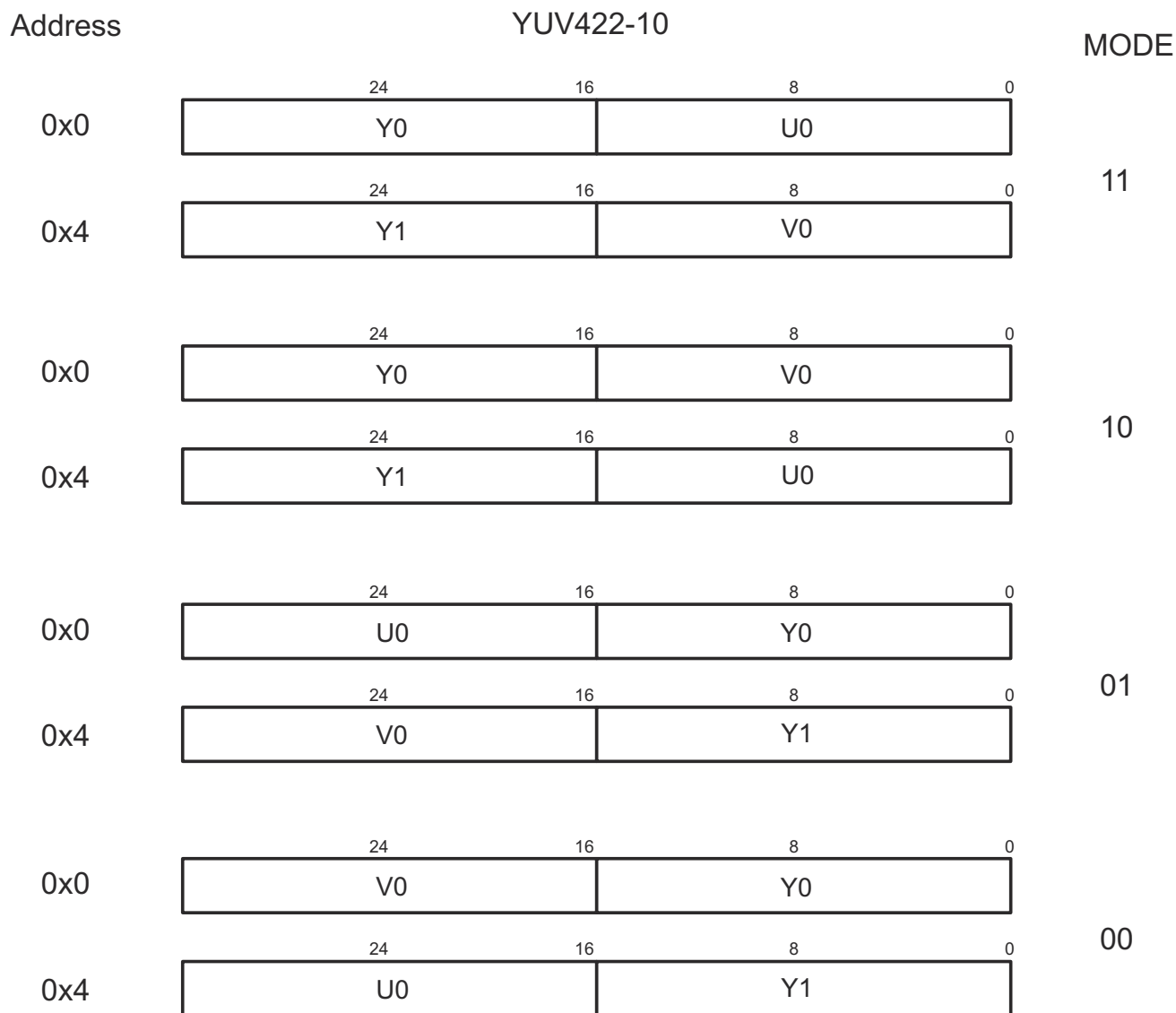
Figure 12-489 shows the YUV420-8 data organization in memory.

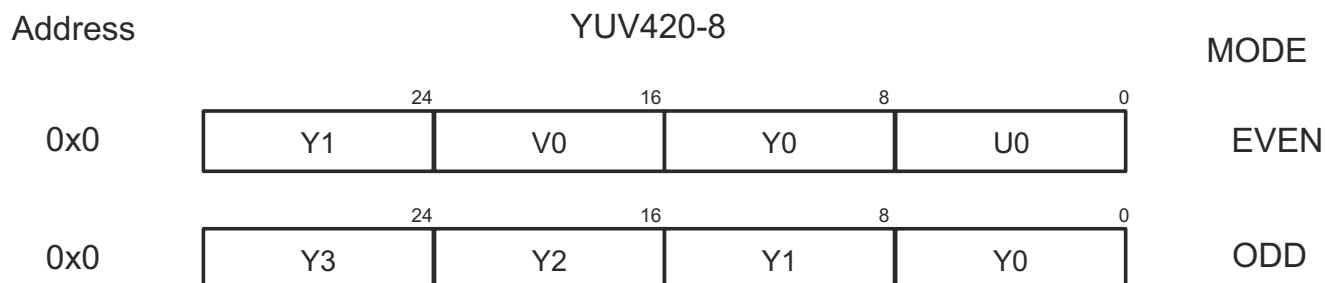

csi_rx_if-009

Figure 12-489. CSI_RX_IF YUV420-8 memory data organization

Figure 12-490 shows the YUV420-10 data organization in memory.

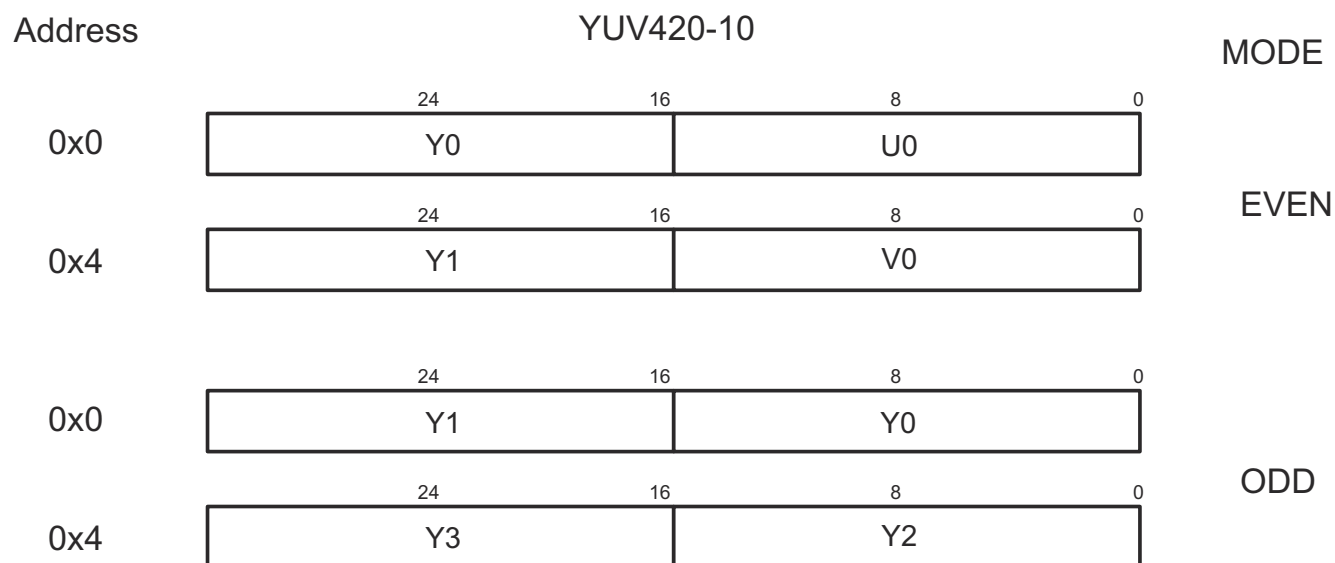

csi_rx_if-010

Figure 12-490. CSI_RX_IF YUV420-10 memory data organization

Figure 12-491 shows the RAW data organization in memory.

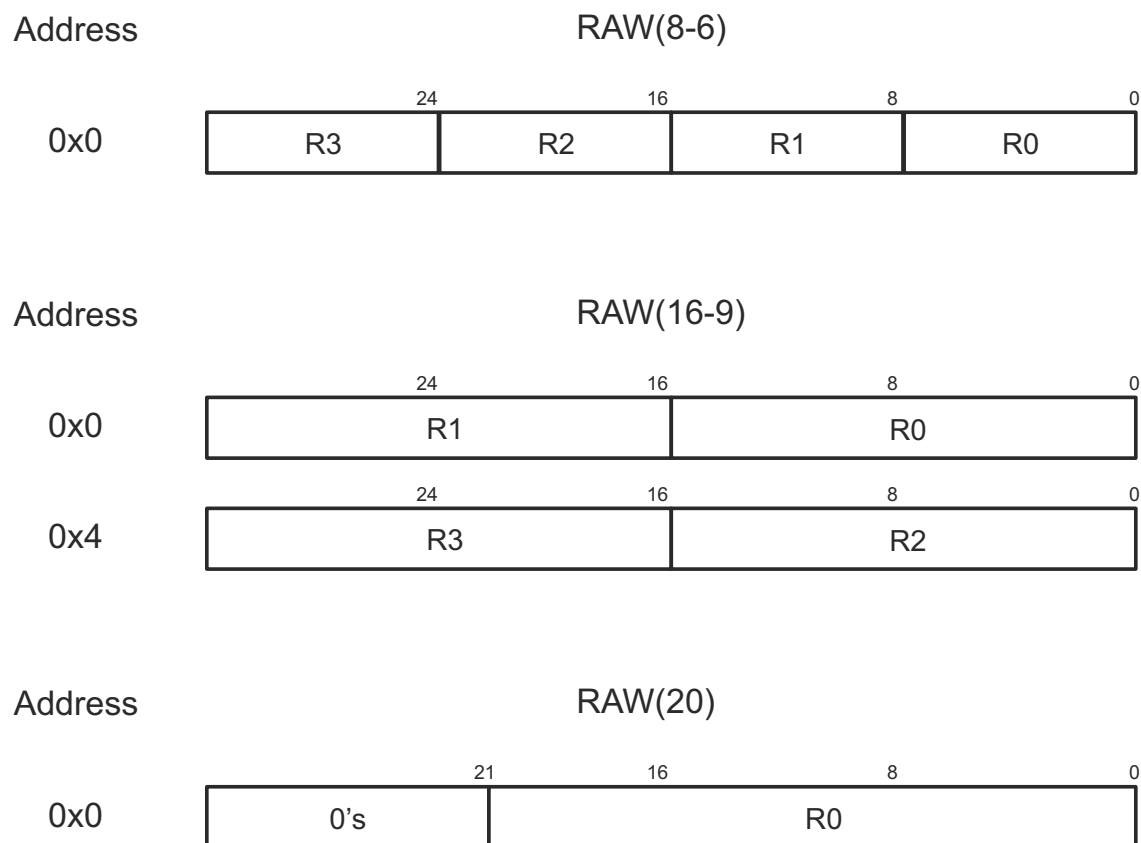

csi_rx_if-011

Figure 12-491. CSI_RX_IF RAW (UNPACKED) memory data organization

Figure 12-492 shows the RGB data organization in memory.

Address

RGB444

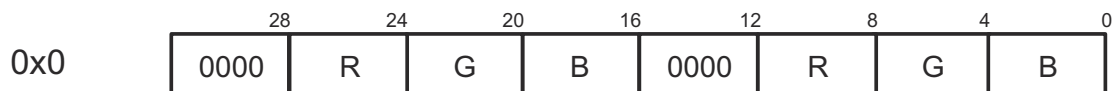

RGB555

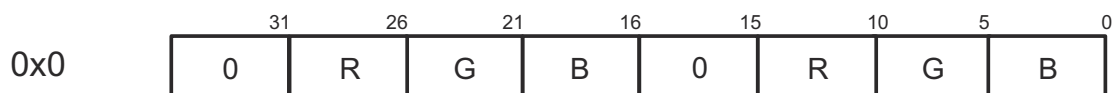

RGB565

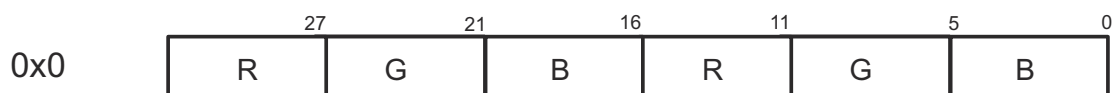

RGB666

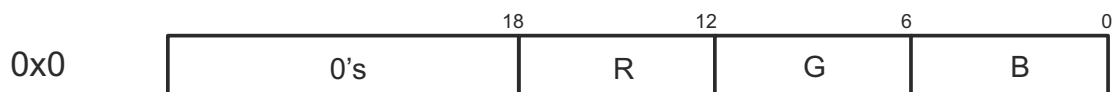

RGB888



csi_rx_if-012

Figure 12-492. CSI_RX_IF RGB memory data organization

Figure 12-493 shows the RAW12 (PACKED) data organization in memory.

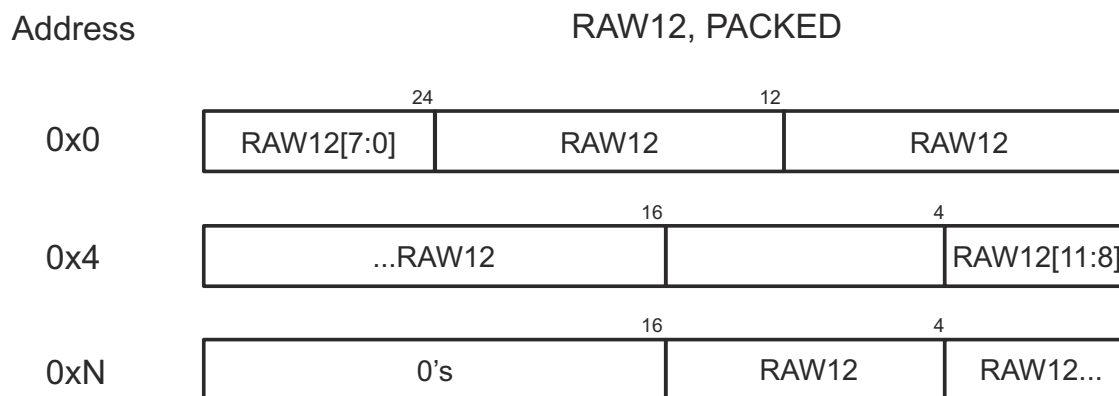

csi_rx_if-012

A. Where data does not fill out to a byte boundary it is zero extended.

Figure 12-493. CSI_RX_IF RAW12 (PACKED) memory data organization

12.7.1.3.6 CSI_RX_IF PSI_L (DMA) Interface

Note

This section describes CSI_RX_IF PSI_L specific functionality related to the camera interface. The general PSI_L functional description and registers are described in the PSI_L specific chapter (see *PSIL Subsystem (PSILSS)*).

12.7.1.3.6.1 PSI_L DMA framing

The CSI_RX_IF stream interface provides the usual VSYNC/HSYNC signals. The signals are per virtual channel where the transition from 1-to-0 or 0-to-1 represents SOF/EOF or SOL/EOL. VSYNC/HSYNC transition is usually not coincident with a valid data phase, though there are use cases where it can be. Because of the nature of CSI protocol, the VSYNC and HSYNC transactions require at least a single clock cycle and can only transition sequentially (important fact in handling of VSYNC events).

There is a rarely used mode of CSI where an entire frame is passed in a single packets without line breaks. In this mode, there are no HSYNC transitions at line starts/ends.

Lastly, there is redundant information provided with each CSI packet where the packet length is supplied in bytes.

To overcome these framing restrictions, the CSI_RX_IF PSILSS0 passes metadata through the DMA FIFO. Anytime metadata is inserted into the FIFO, the CSI_RX_IF stream is stalled for a clock cycle. The forms of supported meta tags are:

- SOF for a given virtChan
- EOF for a given virtChan
- Packet length in bytes for a given dmaCntx

The PSILSS0 will disregard the HSYNC signal entirely. The long packet beginning is used as SOL and the EOL will be "counted" using the packet length provided. In the special case where packets are of FRAME length, the SOL/EOL handling is identical.

The PSILSS0 solution for VSYNC handling is to create the concept of metadata FIFO entry which is indicated by a metadata bit. The SOF or EOF VSYNC information plus the virtualChan index is fed into the FIFO. On the output of the FIFO, the SOF is saved for each context of that virtualChan type. The very next data phase of that channel context will be marked as SOF. Additionally a state bit per context is maintained indicating the channel is MOP (middle of packet). Once the EOF arrives at the FIFO output, all contexts of that type virtual channel (and currently in MOP state) will receive a PSI_EOP with zero active bytes of data.

CAUTION

The line and frame size is not known outside the CSI core (i.e. not passed to the DMA interface). Therefore any mismatches at system level programming will be unknown. If the DMA line/frame size does not match the CSI_RX_IF line/frame size, it is assumed the DMA will not result in any adverse side effects as a result of not enough data or too much data.

12.7.1.3.6.2 PSI_L DMA error handling due to FIFO overflow

The DMA error handling is also called a PSI_L protocol enforcer. It is intended to prevent hang of the PSILSS0. Unnatural packet size should not cause hang so only SOP/SOL/EOL/EOP framing is enforced. The following list highlights the error handling mechanism:

- For context cleanup the protocol enforcer:
 - cycle through each context index checking if context is in MOL or MOP
 - close out MOP with EOP and MOL&MOP with EOL&EOP
- dropOnFloor SOP if currently in MOPstate
- dropOnFloor EOP if not currently in MOPstate
- dropOnFloor FIFO data
- EOL context if EOP and MOLstate
- After closing out all open contexts the PSILSS0 logic will then wait till end of frame per virtual channel. Once a new frame starts it will then start sending out data from that new frame

12.7.1.3.7 CSI_RX_IF ECC Protection Support

ECC is a mechanism for providing increased system reliability (via reduction of memory soft errors) by allowing single bit errors to be detected and corrected and double bit errors to be detected.

The ECC protection on the CSI_RX_IF RAM provides Single Error Correction and Double Error Detection (SEC/DED). This logic detects and corrects a single bit error (1 bit error per ECC word or per ECC data segment). For memories that contain critical and/or persistent data, automatic (immediate or delayed) write-back of the corrected data to the corresponding memory address is supported. In addition, the ECC also supports multiple options for partial word writes, such as read-modify-write or multiple ECC code segments per word.

The ECC protection also provides Double Error Detection (DED). This logic only detects (does not correct) double errors (2 bit errors per ECC word or per ECC data segment).

The ECC aggregator in the CSI_RX_IF subsystem level consolidates the ECC configuration and status bits for all the ECC supported memories in the subsystem. It provides a single EOI-handshake based interrupt to the interrupt processors (for both single and double error detections) and a standard 32-bit VBUSP interface for configuring and querying the ECC register set, see *CSI_RX_IF ECC Registers*. For complete details on the features and functions of the ECC aggregator, see chapter *ECC Aggregator*.

12.7.1.3.8 CSI_RX_IF Programming Guide

12.7.1.3.8.1 Overview

This section details specific steps on how to program the CSI_RX_IF controller.

12.7.1.3.8.2 Controller Configuration

The CSI_RX_IF streams will default to accept all virtual channels and all data types after reset, so the user must program the stream configuration and pixel interface to match the system use case.

Note

The CSI_RX_IF controller can be configured so that the reset values can adopt the users Power_On state. This can reduce the programming steps required by the system.

The CSI_RX_IF controller is designed to operate all the defined streams with all virtual channels and all data types passed to the pixel interface. Also, the connection to the front interface adopts reset values that will allow the connection of the lanes to expect no remapping.

The basic system configuration steps are then programming the number of enabled data lanes and starting the streams.

The system can also decrease the virtual channel and data type processed by the stream by configuring the data config (CSI_RX_IF_VBUS2APB_STREAM0_DATA_CFG - CSI_RX_IF_VBUS2APB_STREAM3_DATA_CFG) registers.

The user must perform a read from the stream config register (CSI_RX_IF_VBUS2APB_STREAM0_CFG - CSI_RX_IF_VBUS2APB_STREAM3_CFG) at power up to identify the number of streams and pixel interface mode. The stream FIFO depth must be determined from the system configuration information defined at build time to ensure that any programmed [31-16] FIFO_FILL level is valid for the available FIFO depth.

12.7.1.3.8.3 Power on Configuration

The CSI_RX_IF requires the system to perform the configuration of the DPHY_RX interface before starting the streams of the controller. The default configuration of the controller and each stream can be identified by reading the device ID CSI_RX_IF_VBUS2APB_DEVICE_CONFIG register.

The FW must read the CSI_RX_IF_VBUS2APB_DEVICE_CONFIG register at power up. This will provide the FW the number of streams that will need to be configured, and all the default system information for the FIFO structures in the available streams.

Table 12-468. CSI_RX_IF_VBUS2APB_DEVICE_CONFIG bitfield details

STREAMx_NUM_PIXELS	The width of the pixel interface and the bits per pixel for the selected datatype will determine how many pixels can be output in a single cycle. Default will be 1 pixel per clock. 00 -> 1 pixel per clock 01 -> 2 pixels per clock 10 -> 4 pixels per clock
DATAPATH_SIZE	Internal Datapath width 00 - 32 bit, all other values are reserved.
NUM_STREAMS	Number of Stream interfaces (1-4) = (value+1)
MAX_LANE_NB	Max Number of Lanes (1-4) = (value+1)

Figure 12-494 shows the minimal sequence of registers that will configure the DPHY_RX and then start the stream; this will output all the pixel information for all virtual channels and all data types detected in the link data stream.

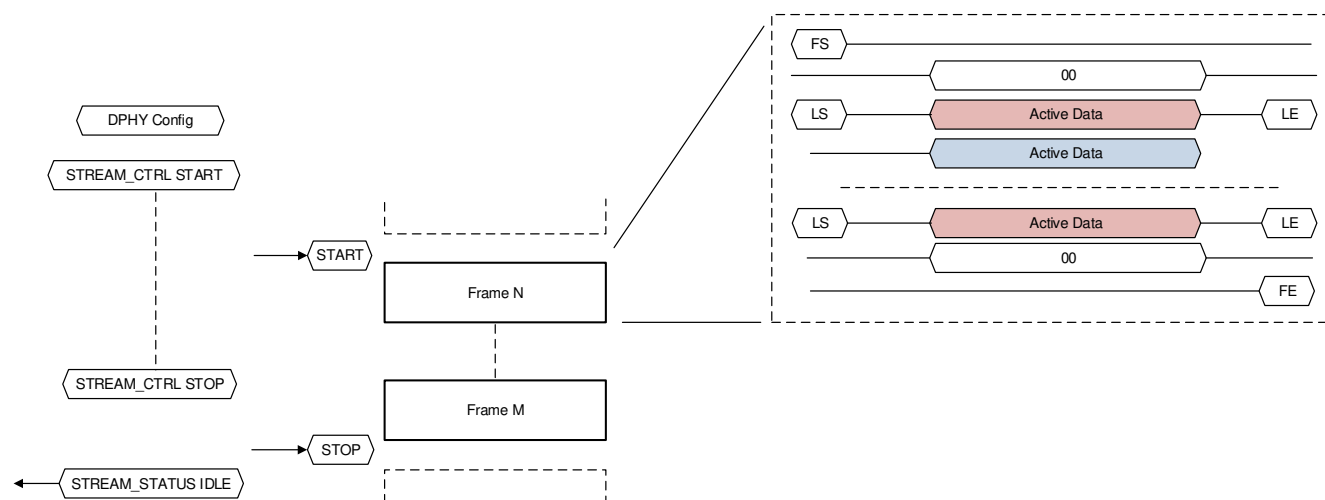

Figure 12-494. Minimal Stream Control - Start and Stop

12.7.1.3.8.4 Stream Start and Stop

The CSI_RX_IF will perform management of the stop and halt control to the pixel stream during functional operation to allow any stream to change the virtual channel or data type information that the stream will process.

- The FW will use the stream control register (CSI_RX_IF_VBUS2APB_STREAM0_CTRL - CSI_RX_IF_VBUS2APB_STREAM3_CTRL) to perform a stop (set bit 1) and wait for the end of any current

frame, and wait for the stream to return its state to IDLE, which can be read from stream status register (CSI_RX_IF_VBUS2APB_STREAM0_STATUS - CSI_RX_IF_VBUS2APB_STREAM3_STATUS)[31] RUNNING = 1.

- The FW will use the stream control register to perform an abort and wait for the end of any current line, and wait for the stream to return its state to IDLE, which can be read from register STREAM_STATUS[31] RUNNING = 1.

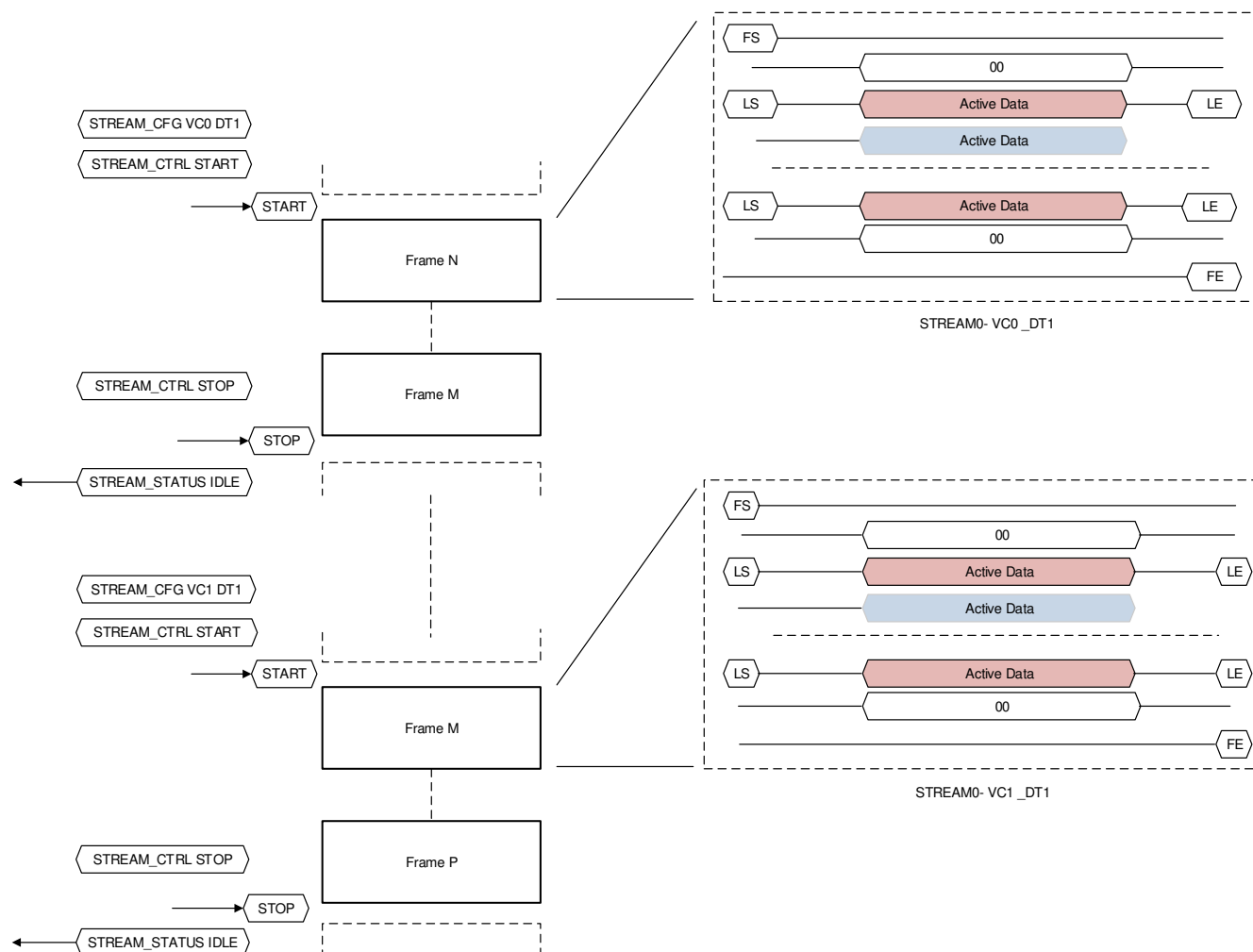

Figure 12-495. Stream Reconfiguration Using Start Stop Start Flow

The CSI_RX_IF will use the monitor control or STOP mechanism to stop the stream processing at the end of the active frame. The stream monitor, configuration and interrupt registers can be redefined and then the stream restarted. The pixel interface will begin processing at the next frame start.

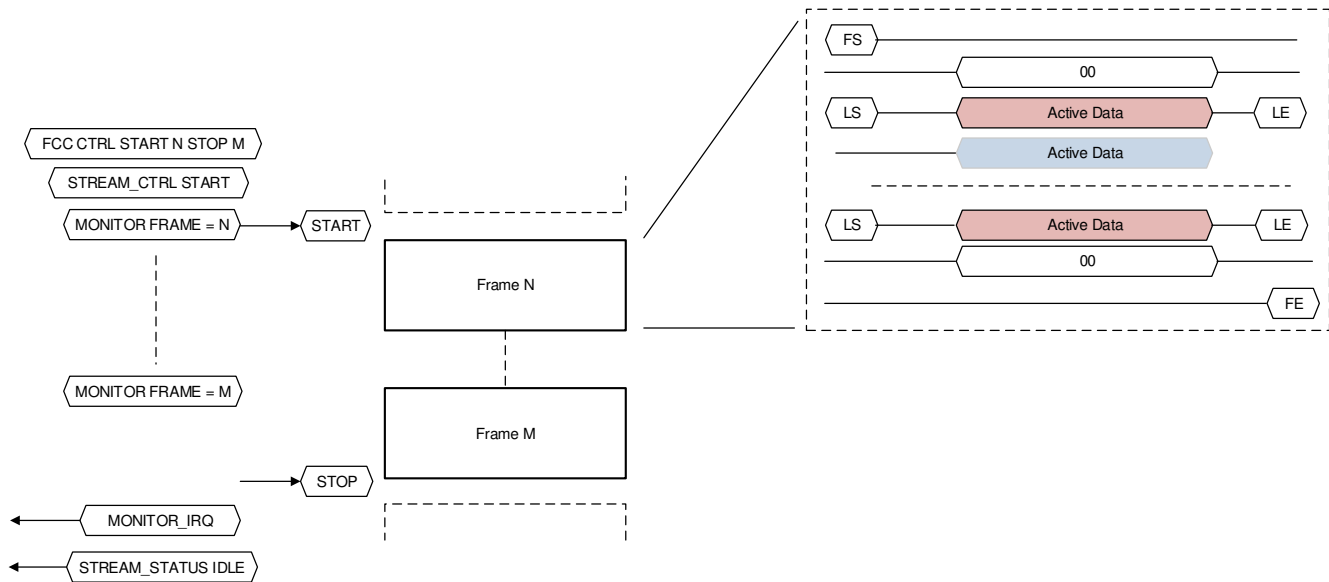

Figure 12-496. Stream Start and Stop Using Monitor Control

12.7.1.3.8.5 Error Control With Soft Resets

The CSI_RX_IF will perform control of the soft reset either for error event recovery or to clear a stream FIFO or internal state machine.

- The FRONT block can be soft reset if the DPHY_RX becomes unresponsive and the controller wishes to maintain its configuration. In this case the DPHY_RX resets can be applied and the DPHY_RX enabled to begin the transfer again.
- The Protocol block can be soft reset if the FRONT soft reset is required, and the protocol is not in the IDLE state.
- The stream soft resets (CSI_RX_IF_VBUS2APB_STREAM0_CTRL - CSI_RX_IF_VBUS2APB_STREAM3_CTRL)[4] SOFT_RST can be used to clear the stream to the stop state and reset all the stream state machines and FIFO. If the system has a failure and wishes to clear the stream FIFO and return to a safe state on the pixel interface, the stream soft reset should be asserted.

12.7.1.3.8.6 Stream Error Detected – No Error Bypass Mode

The CSI_RX_IF will default to stop processing the frame whenever a header Reserved DT or ECC error is detected, or when a long packet payload CRC is identified.

The CSI_RX_IF will detect the error condition and capture the associated VC, DT and WC information for the packet header before generating an error interrupt flag on CSI_RX_IF_VBUS2APB_ERROR_IRQS.

The CSI_RX_IF will stop processing the current frame and stop the stream.

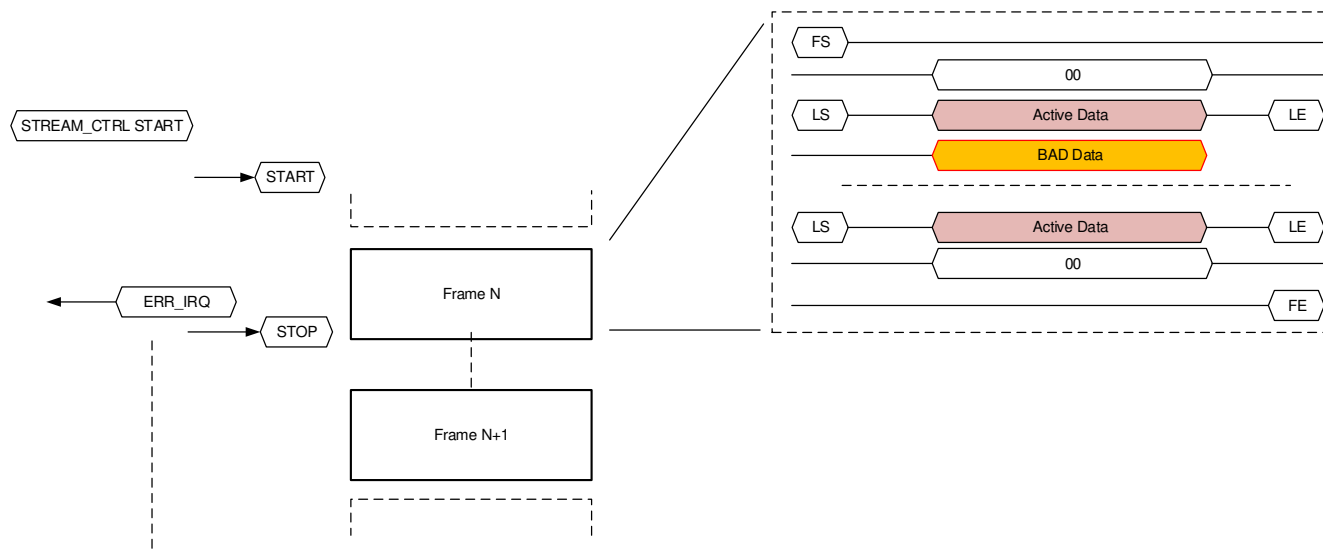

Figure 12-497. Stream Error Detection Causing Stop

12.7.1.3.8.7 Stream Error Detected – Error Bypass Mode

The CSI_RX_IF will detect the error condition and capture the associated VC, DT and WC information for the packet header before generating an error interrupt flag on CSI_RX_IF_VBUS2APB_ERROR_IRQS.

The CSI_RX_IF will continue processing the current frame and continue the stream when a header Reserved DT or a long packet payload CRC error is detected.

The CSI_RX_IF will stop processing the current frame and continue the stream when a packet header ECC error is detected, as the current frame synchronisation cannot be maintained.

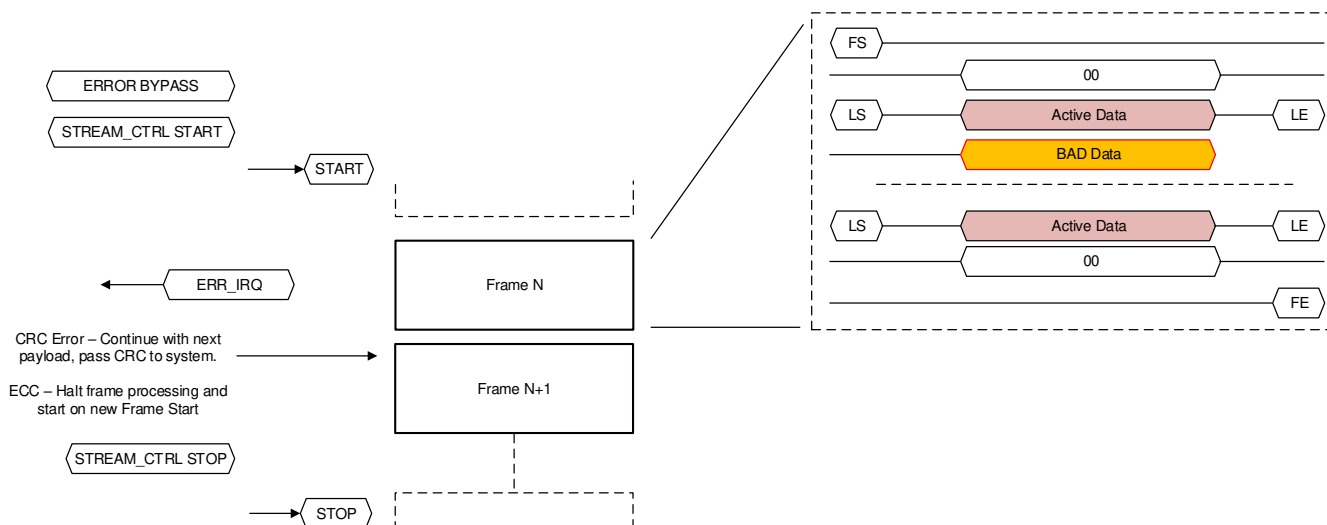

Figure 12-498. Stream Error Bypass - CRC Error During Payload

12.7.1.3.8.8 Stream Error Detected – Soft Reset Recovery

The CSI_RX_IF will stop processing the current frame and continue the stream when a packet header ECC error is detected, as the current frame synchronisation cannot be maintained.

The system can perform a soft reset on the individual stream to clear the pixel interface and payload FIFO and allow the system to restart the stream from the next frame start.

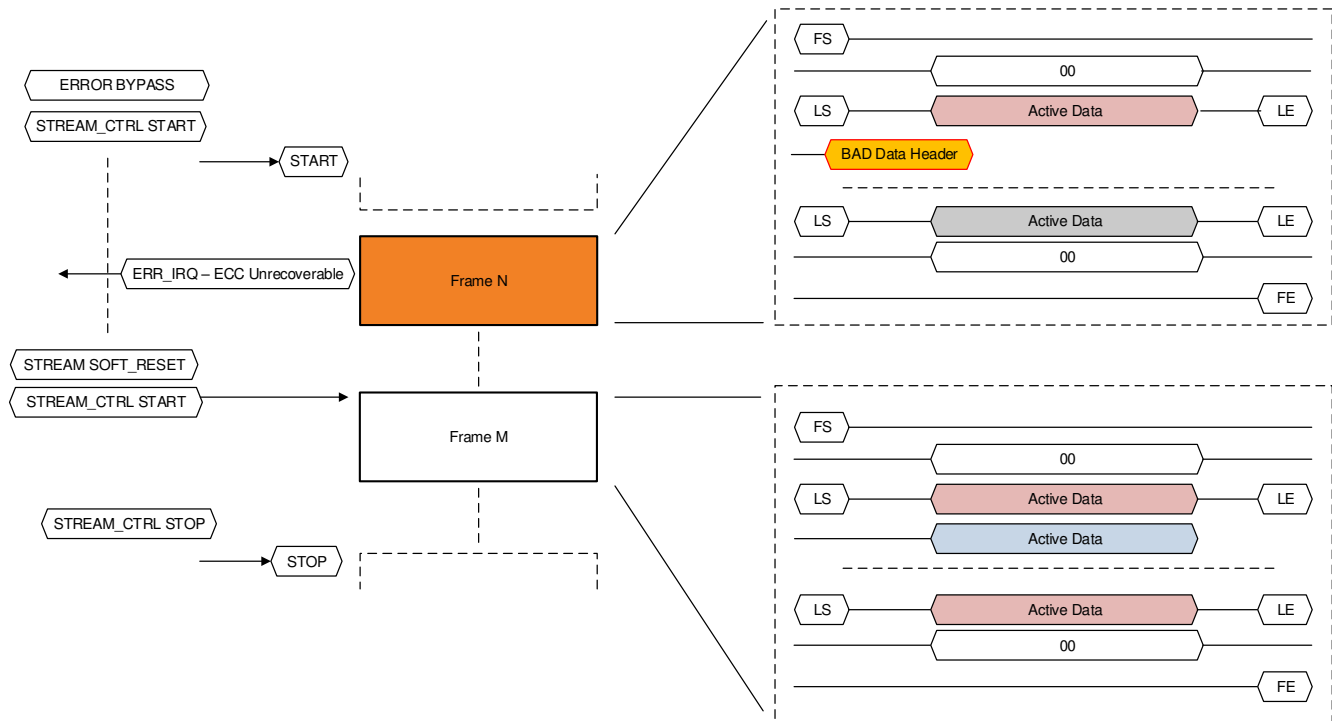

Figure 12-499. Stream Soft Reset After ECC Non-Recoverable Error

12.7.1.3.8.9 Stream Monitor Configuration

The CSI_RX_IF will use the monitor control (CSI_RX_IF_VBUS2APB_STREAM0_MONITOR_CTRL - CSI_RX_IF_VBUS2APB_STREAM3_MONITOR_CTRL) or STOP mechanism to stop the stream processing at the end of the active frame. The stream monitor, configuration and interrupt registers can be redefined and then the stream restarted. The pixel interface will begin processing at the next frame start.

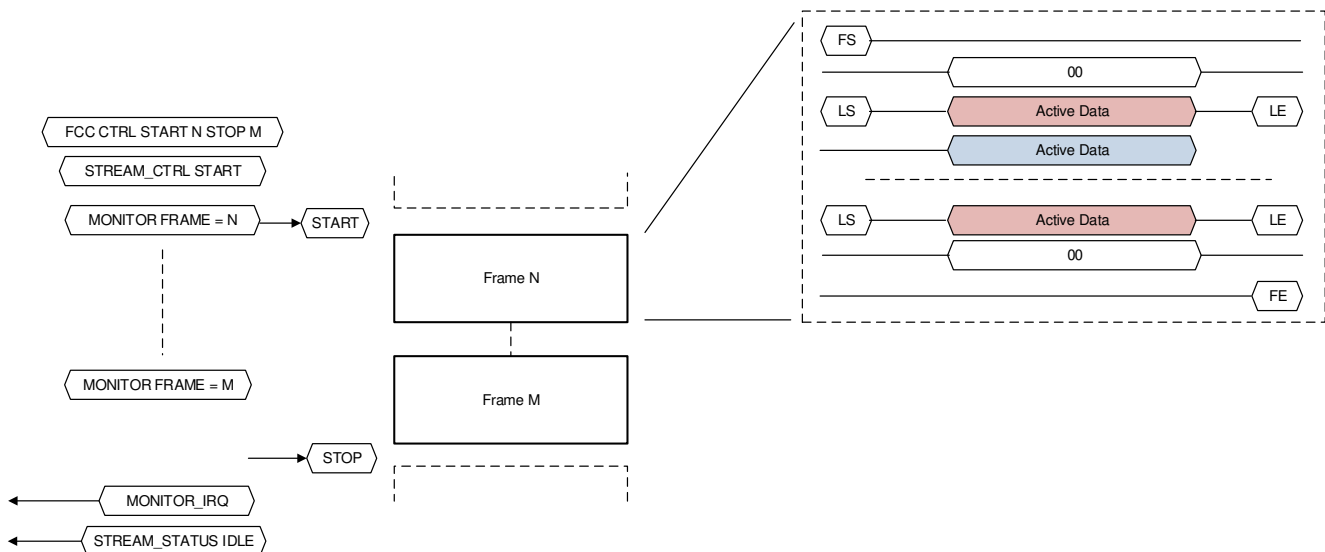

Figure 12-500. Stream Start and Stop Using Monitor Control

The FW will use the FCC config control register (CSI_RX_IF_VBUS2APB_STREAM0_FCC_CFG - CSI_RX_IF_VBUS2APB_STREAM3_FCC_CFG) to perform a start and stop as soon as a frame count is detected. The FCC config control register will define the start and stop frame count and the stream will identify when these values are matched. The stream output will begin when start frame is detected and then stop once the stop frame is reached. The virtual channel can be defined in CSI_RX_IF_VBUS2APB_STREAM0_FCC_CTRL - CSI_RX_IF_VBUS2APB_STREAM3_FCC_CTRL[4-1]

FCC_VC, and must match the virtual channels that are available to the stream in the CSI_RX_IF_VBUS2APB_STREAM0_DATA_CFG - CSI_RX_IF_VBUS2APB_STREAM3_DATA_CFG register.

The frame capture is enabled when CSI_RX_IF_VBUS2APB_STREAM0_FCC_CTRL - CSI_RX_IF_VBUS2APB_STREAM3_FCC_CTRL[0] FCC_EN is set '1'

The FW can check the current frame counter value from the CSI_RX_IF_VBUS2APB_STREAM0_FCC_CTRL - CSI_RX_IF_VBUS2APB_STREAM3_FCC_CTRL[31:16] FRAME_COUNTER

12.7.1.3.8.10 Stream Monitor Frame Capture Control

To use Monitor Frame Capture Control Start and Stop operations:

1. Set Stop and Start values in config register (CSI_RX_IF_VBUS2APB_STREAM0_FCC_CFG - CSI_RX_IF_VBUS2APB_STREAM3_FCC_CFG). Set to '0' for free-running.
 - a. [31:16] FRAME_COUNT_STOP -> define desired value
 - b. [15:0] FRAME_COUNT_START -> define desired value
2. Set the Virtual Channel to the one that is enabled and the enable in register CSI_RX_IF_VBUS2APB_STREAM0_FCC_CTRL - CSI_RX_IF_VBUS2APB_STREAM3_FCC_CTRL.
 - a. [4:1] FCC_VC -> define VC used
 - b. [0] FCC_EN -> set to '1'

This will allow visual checking, by setting the Start/Stop as the following examples, this is the behaviour to be observed:

- Stop = 1 / Start = 1: Output (i.e. display) will show a Frame of the Input (i.e. camera)
- Stop = F / Start = 1: Output will show live image from the input during 14 frames and then will freeze in the last one.

Optionally software can read back the frame count value from register (CSI_RX_IF_VBUS2APB_STREAM0_FCC_CTRL - CSI_RX_IF_VBUS2APB_STREAM3_FCC_CTRL).

In order to do that, software will first need to enable the monitor control register.

1. Define the same Virtual Channel as above and enable the monitor control register (CSI_RX_IF_VBUS2APB_STREAM0_MONITOR_CTRL - CSI_RX_IF_VBUS2APB_STREAM3_MONITOR_CTRL).
 - a. [15] FRAME_MON_EN -> set to '1'
 - b. [14:11] FRAME_MON_VC -> define VC used
2. Read frame_counter containing the current frame number being processed from CSI_RX_IF_VBUS2APB_STREAM0_FCC_CTRL - CSI_RX_IF_VBUS2APB_STREAM3_FCC_CTRL (only when frame numbers are coming from the protocol, not when internal counter)
 - a. [31:16] FRAME_COUNTER -> read frame number value

The easiest way to check that the frame number matches the Start and/or Stop values defined, is to use the interrupts in CSI_RX_IF_VBUS2APB_MONITOR_IRQS register. To be able to do that you will need to allow those interrupts through the mask register CSI_RX_IF_VBUS2APB_MONITOR_IRQS_MASK_CFG.

1. By default, the CSI_RX_IF_VBUS2APB_MONITOR_IRQS_MASK_CFG register is set to all '0's, meaning all interrupts are disabled.
 - a. [4] STREAM0_FCC_STOP_IRQM -> set to '1'
 - b. [3] STREAM0_FCC_START_IRQM -> set to '1'
2. Create an interrupt handler to read from CSI_RX_IF_VBUS2APB_MONITOR_IRQS.
 - a. [4] STREAM0_FCC_STOP_IRQ -> read, if '1', Stop interrupt triggered
 - b. [3] STREAM0_FCC_START_IRQ -> read, if '1', Start interrupt triggered

To ensure correct functionality, it is highly recommended that the input device (i.e. camera) should be configured after the CSI_RX_IF has been configured and enabled if software is using Frame Counter Control features.

Software must make sure all the Virtual Channel fields in the registers explained above are set to the correct VC being used by the stream.

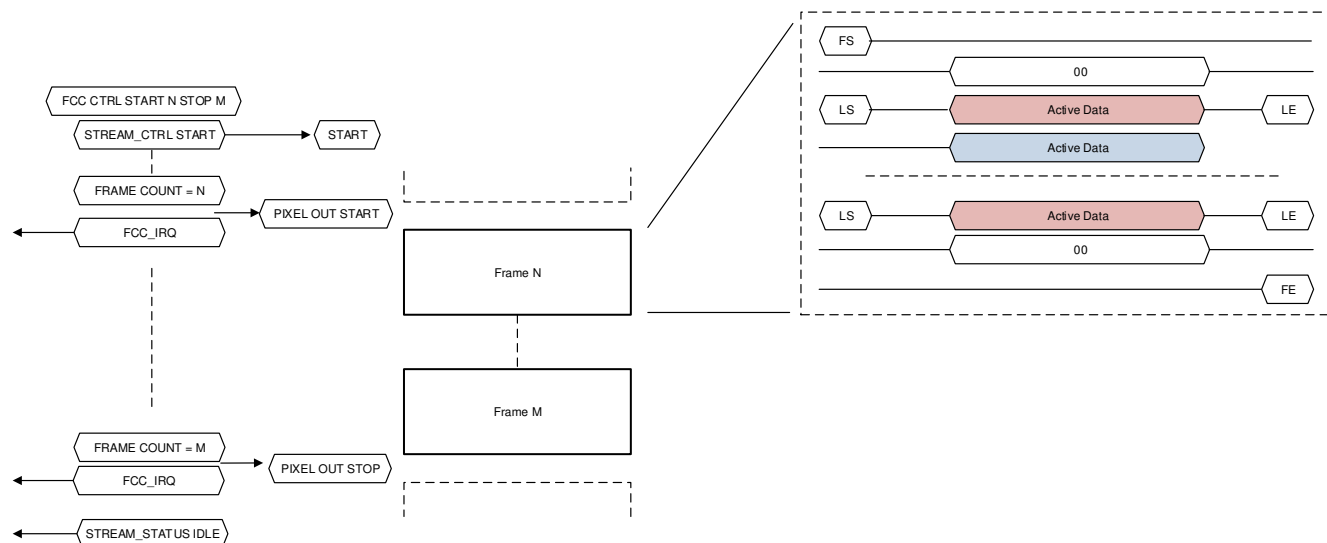

Figure 12-501. Stream Frame Capture Control Flow Diagram

12.7.1.3.8.11 Stream Monitor Timer interrupt

To use the Stream Monitor Timer operations:

1. Set Count value in timer register (CSI_RX_IF_VBUS2APB_STREAM0_TIMER - CSI_RX_IF_VBUS2APB_STREAM3_TIMER). If set to 0 won't count but interrupt will still trigger every EOF or SOF.
 - a. [24:0] COUNT -> define desired value
2. Set the Virtual Channel to the one that is enabled, define timer_eof and set enable in the monitor controll register (CSI_RX_IF_VBUS2APB_STREAM0_MONITOR_CTRL - CSI_RX_IF_VBUS2APB_STREAM3_MONITOR_CTRL).
 - a. [15] FRAME_MON_EN -> set to '1'
 - b. [14:11] FRAME_MON_VC -> define VC used
 - c. [10] TIMER_EOF -> set to '1' to count from EOF, set to '0' to count from SOF
 - d. [9] TIMER_EN -> set to '1'
 - e. [8:5] TIMER_VC -> define VC used

Software should now use the interrupts in register CSI_RX_IF_VBUS2APB_MONITOR_IRQS. To be able to do that you will need to allow those interrupts through the mask register CSI_RX_IF_VBUS2APB_MONITOR_IRQS_MASK_CFG.

1. By default, the CSI_RX_IF_VBUS2APB_MONITOR_IRQS_MASK_CFG register is set to all '0', meaning all interrupts are disabled.
 - a. [0] STREAM0_TIMER_IRQM -> set to '1'
2. Create an interrupt handler to read from monitor_irqs.
 - a. [0] STREAM0_TIMER_IRQ -> read, if '1', timer interrupt is triggered

To ensure correct functionality, it is highly recommended that the input device (i.e. camera) should be configured after the CSI_RX_IF has been configured and enabled.

Software must make sure all the Virtual Channel fields in the registers explained above are set to the correct VC being used by the stream.

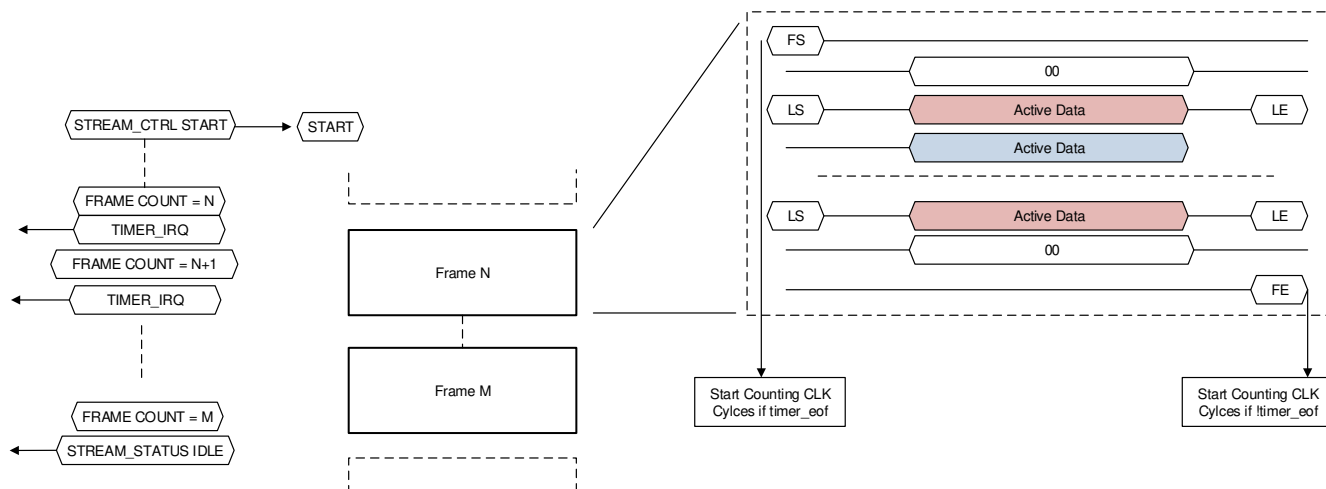

Figure 12-502. Timer Interrupt Flow Diagram

12.7.1.3.8.12 Stream Monitor Line/Byte Counters Interrupt

To use the stream Monitor Line and Byte counters operations:

1. Set LineCount and ByteCount values in register (CSI_RX_IF_VBUS2APB_STREAM0_MONITOR_LB - CSI_RX_IF_VBUS2APB_STREAM3_MONITOR_LB).
 - a. [31:16] LINE_COUNT -> define desired value
 - b. [15:0] BYTE_COUNT -> define desired value
2. Set the Virtual Channel to the one that is enabled, and set enable in register SI_RX_IF_VBUS2APB_STREAM0_MONITOR_CTRL.
 - a. [15] FRAME_MON_EN -> set to '1'
 - b. [14:11] FRAME_MON_VC -> define VC used
 - c. [4] LB_EN -> set to '1'
 - d. [3:0] LB_VC -> set to VC used

Software should now use the interrupts in register CSI_RX_IF_VBUS2APB_MONITOR_IRQS. To be able to do that you will need to allow those interrupts through the mask register CSI_RX_IF_VBUS2APB_MONITOR_IRQS_MASK_CFG.

1. By default, the CSI_RX_IF_VBUS2APB_MONITOR_IRQS_MASK_CFG register is set to all '0', meaning all interrupts are disabled.
 - a. [7] STREAM0_LINE_CNT_ERROR_IRQM -> set to '1'
 - b. STREAM0_LB_IRQM [1] -> set to '1'
2. Create an interrupt handler to read from CSI_RX_IF_VBUS2APB_MONITOR_IRQS.
 - a. [7] STREAM0_LINE_CNT_ERROR_IRQ -> read, if '1', line count error interrupt is triggered
 - b. [1] STREAM0_LB_IRQ -> read, if '1', line/byte counter interrupt is triggered

Note that the interrupt will trigger on each frame when it reaches byte number BYTE_COUNT in line number LINE_COUNT.

To ensure correct functionality, it is highly recommended that the input device (i.e. camera) should be configured after the CSI_RX_IF has been configured and enabled.

Software must make sure all the Virtual Channel fields in the registers explained above are set to the correct VC being used by the stream.



The single stream operation will provide the smallest multi-lane IP configuration with the reduced registers configuration removing some control and status registers. The stream will not require a large FIFO configuration and the clock rates will be matched to simplify the implementation to single pixel transfers using all the available interface bits, (i.e. up to 32).



1. Configure the number of DPHY_RX lanes:
 - a. See CSI_RX_IF_VBUS2APB_STATIC_CFG register
2. Set Error Interrupt mask:
 - a. See CSI_RX_IF_VBUS2APB_ERROR_IRQS_MASK_CFG register
3. Set the Pixel Interface and FIFO configuration. See CSI_RX_IF_VBUS2APB_STREAM0_CFG - CSI_RX_IF_VBUS2APB_STREAM3_CFG.
 - a. Set [9-8] FIFO_MODE to select the elastic buffer configuration -> '1'
 - b. Set the FIFO fill level that will determines the FIFO depth that must be reached before data is output -> 0x0000
 - c. Select the number of pixels to be output on each cycle -> '0'.
 - d. Set the type of stream interface to "pixel" mode -> '0'

4. Select the virtual channel and data types to be processed. See CSI_RX_IF_VBUS2APB_STREAM0_DATA_CFG - CSI_RX_IF_VBUS2APB_STREAM3_DATA_CFG register.
 - a. Set [31-16] VC_SELECT and virtual channel bits if not supporting all virtual channels -> 1h, 2h
 - b. Set [7] ENABLE_DT0 and [5-0] DATATYPE_SELECT0 values for one or both data types (default all DT) -> 0h, 1h, 2Ah
5. Enable the stream to begin processing the incoming data from the DPHY_RX. See CSI_RX_IF_VBUS2APB_STREAM0_CTRL - CSI_RX_IF_VBUS2APB_STREAM3_CTRL.
 - a. Set [0] START bit -> '1'

The stream will begin to pass pixel data matching the configuration on the next frame start.

12.7.1.3.8.14 CSI_RX_IF Programming Restrictions

The following CSI_RX_IF programming restrictions apply:

- Full line buffer mode is not supported.
- LS/LE detection has a restriction to be disabled
- Only use Pixel transmit mode can be used, never packet mode
 - In pixel mode only single, dual, or quad mode can be used. It is not allowed to mix these based on data format or virtual channels.
- LSB alignment only
- In CSI_RX_IF to CSI_TX_IF loop back, the stream needs to have the same mode on both controllers(single, dual, quad). Can not mix dual on CSI_RX_IF and single on CSI_TX_IF.
- Video port(VP) stream interfaces must be programmed in the CSI_RX_IF to meet the following restrictions:
 - Raw 8-16 formats only
 - Dual pixel mode
 - Filtering for single virtual channel and single data type

Note

CSI_RX_IF has a limitation that any line must fully be exported on its stream interface before a new line or even end of frame is sent on the D-PHY interface. To meet this requirement, software will need to take into account export rates on stream interface(single, dual, quad modes) at 500MHz versus D-PHY 32-bits @ byte clock frequency to know when a new line or end of frame can be sent in after last line was sent over D-PHY interface.

Table 12-469 shows the CSI_RX_IF programming requirements for pixel modes and data sizes.

Table 12-469. CSI_RX_IF Programming requirements for pixel modes and data sizes

Format	Pixel transmit mode used	Size	Details
RAW(6-8), user defined 8-bit	Single	0	
RAW(6-8), user defined 8-bit	Dual	1	
RAW(6-8), user defined 8-bit	Quad	2	
RAW(10-16), user defined 16-bit	Single	1	
RAW(10-16), user defined 16-bit	Dual	2	
RAW20	Single	2	
YUV422-8	Single	0	must set dual mode=0
YUV422-8	Dual	0	must set dual mode=1
YUV422-10	Single	1	
YUV420-8	Single	0	must set dual mode=0
YUV420-8	Dual	0	must set dual mode=1
YUV420-10	Single	1	

12.7.1.3.8.15 CSI_RX_IF Real-time operating requirements

Care must be taken on blanking requirements for next line, end of frame, or start of frame. The previous packets(long or short) must be fully consumed before any new line, end of frame, or start frame can be sent

over the CSI interface. Software will get various error conditions if these are not met. Below are some sample equations to determine this blanking time. Note that this is not blanking data. High level details are that the internal FIFO must be completely empty prior to sending any thing new into it. below are some sample equations to determine how much time is needed to empty the FIFO and blanking time needed. Byte clock rates, pixel data type, and export modes play into the calculation as well.

$$\text{Byte_clock_rate} \times 8 \times \text{\#lanes} \times \text{Tcsi} = \text{pixel_clock_rate} \times \text{BPP} \times \text{Tpix} = \text{total bits} \quad (27)$$

BPP = Bits Per Pixel. This number is how many bits are sent per pixel clock cycle is based on single, dual, quad modes and data type.

Tcsi = Time for csi interface to complete 1 line

Tpix = Time for pixel interface to complete 1 line

Tpix16 = Tpix+16/pixel_clock_rate

(Tpix16-Tcsi) = required blanking time on CSI interface

Tpix16-Tcsi <= 0 implies 0

12.7.2 MIPI D-PHY Receiver (DPHY_RX)

The following sections describe the MIPI D-PHY receiver (DPHY_RX) modules in the device.

12.7.2.1 DPHY_RX Overview

The integration of the DPHY_RX camera physical port module allows the device to grab video streams from external sensor cameras and other CSI2 compliant sources.

12.7.2.1.1 DPHY_RX Features

The DPHY_RX module supports the following features:

- Compliant to MIPI D-PHY standard v1.2
- Supports up to 4 data and 1 clock lanes
- Supports up to 2.5 Gbps (with deskew) and 1.5 Gbps (without deskew) per data lane
- Clock lane control / interface logic type is CIL-SCNN for HS and low power receiving:
 1. **S**lave
 2. **C**lock
 3. **N/A** forward, **N/A** reverse escape mode features
- Data lane control / interface logic type is CIL-SFAN for HS and low power receiving:
 1. **S**lave
 2. **F**orward direction only for high speed mode
 3. **A**ll forward direction escape mode features are supported
 4. **N**o reverse direction escape mode features are supported
- Data lanes can be independently operated in HS or ULP mode
- Swapping of DP/DN signals within each clock/data pair (Facilitated by CSI_RX_IF controller)

Unsupported Features:

- See the Module Integration section of this document for a list of module features not supported by the integration on this Device.

12.7.2.1.2 DPHY_RX Ports

This section describes the DPHY_RX ports related to clocks, resets, and hardware requests.

Table 12-470. DPHY_RX Clocks and Resets

Clocks	
Module Clock Input	Description
DPHY_RX_MAIN_CLK	Main functional clock.
CSI_RX_BYTE_CLK	The byte clock is the clock supplied by the DPHY_RX.
Resets	
Module Reset Input	Description
DPHY_RX_RST	Asynchronous module global reset.

12.7.2.1.2.1 DPHY_RX Integration in MAIN Domain

There are several DPHY_RX modules integrated in the device MAIN domain. [Figure 12-505](#) shows the integration of DPHY_RX modules.

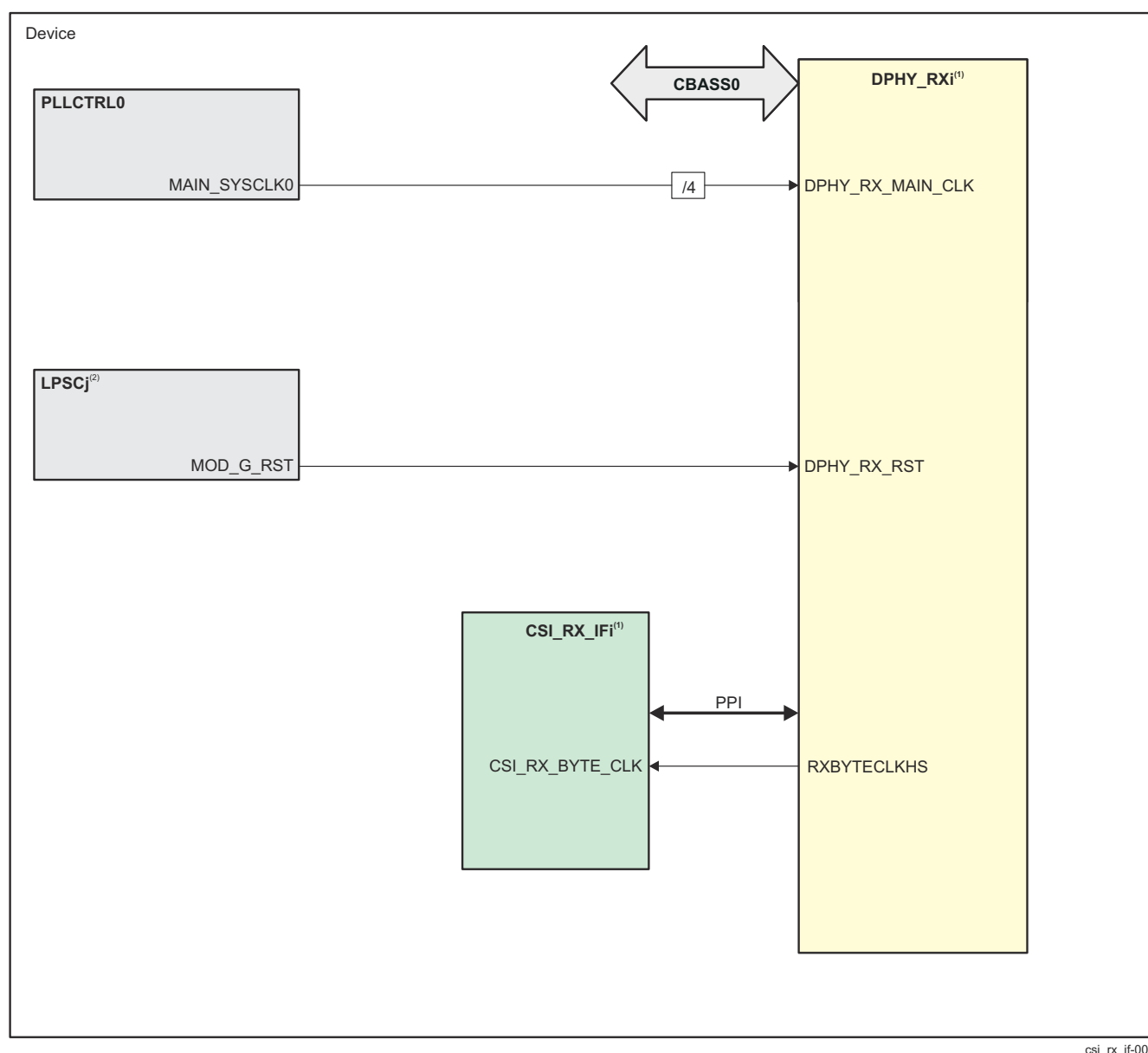

csi_rx_if-005

A. i = 0 to 1

B. j = LPSC index, see [Table 12-471](#)

Figure 12-505. DPHY_RX Integration

[Table 12-471](#) through [Table 12-472](#) summarize the integration of DPHY_RX in the device MAIN domain.

Table 12-471. DPHY_RX Integration Attributes

Module Instance	Attributes			
	Power Sleep Controller	Power Domain	Module Domain	Interconnect
DPHY_RX0	PSC0	PD2	LPSC58	CBASS0
DPHY_RX1	PSC0	PD2	LPSC59	CBASS0

Table 12-472. DPHY_RX Clocks and Resets

Clocks		
Module Instance	Module Clock Input	Description
DPHY_RX0	DPHY_RX_MAIN_CLK	Main functional clock.
	CSI_RX_BYTE_CLK	The byte clock is the clock supplied by the DPHY_RX.
DPHY_RX1	DPHY_RX_MAIN_CLK	Main functional clock.
	CSI_RX_BYTE_CLK	The byte clock is the clock supplied by the DPHY_RX.
Resets		
Module Instance	Module Reset Input	Description
DPHY_RX0	DPHY_RX_RST	Asynchronous module global reset.
DPHY_RX1	DPHY_RX_RST	Asynchronous module global reset.

Note

For more information on the interconnects, see *System Interconnect*.

For more information on the power, reset and clock management, see the corresponding sections within *Device Configuration*.

12.7.2.2 DPHY_RX Environment

This section describes the DPHY_RX application fields from an environment point of view (external connections).

[Table 12-473](#) describes the external signals of the DPHY_RX.

Table 12-473. DPHY_RX I/O Signals

Device Level Signal	I/O	Description
CSI0_RXN0	I	Lane 0 Receive Differential Data (Negative)
CSI0_RXP0	I	Lane 0 Receive Differential Data (Positive)
CSI0_RXN1	I	Lane 1 Receive Differential Data (Negative)
CSI0_RXP1	I	Lane 1 Receive Differential Data (Positive)
CSI0_RXN2	I	Lane 2 Receive Differential Data (Negative)
CSI0_RXP2	I	Lane 2 Receive Differential Data (Positive)
CSI0_RXN3	I	Lane 3 Receive Differential Data (Negative)
CSI0_RXP3	I	Lane 3 Receive Differential Data (Positive)
CSI0_RXCLKN	I	Lane 3 Receive Differential Clock (Negative)
CSI0_RXCLKP	I	Lane 3 Receive Differential Clock (Positive)
CSI0_RXRCALIB	A	Pin for external calibration resistor. An external resistor must be connected between this pin and package ground. Refer to the device-specific Datasheet for a recommended resistor value.
CSI1_RXN0	I	Lane 0 Receive Differential Data (Negative)
CSI1_RXP0	I	Lane 0 Receive Differential Data (Positive)

Table 12-473. DPHY_RX I/O Signals (continued)

Device Level Signal	I/O	Description
CSI1_RXN1	I	Lane 1 Receive Differential Data (Negative)
CSI1_RXP1	I	Lane 1 Receive Differential Data (Positive)
CSI1_RXN2	I	Lane 2 Receive Differential Data (Negative)
CSI1_RXP2	I	Lane 2 Receive Differential Data (Positive)
CSI1_RXN3	I	Lane 3 Receive Differential Data (Negative)
CSI1_RXP3	I	Lane 3 Receive Differential Data (Positive)
CSI1_RXCLKN	I	Lane 3 Receive Differential Clock (Negative)
CSI1_RXCLKP	I	Lane 3 Receive Differential Clock (Positive)
CSI1_RXRCALIB	A	Pin for external calibration resistor. An external resistor must be connected between this pin and package ground. Refer to the device-specific Datasheet for a recommended resistor value.

12.7.2.3 DPHY_RX Functional Description

12.7.2.3.1 DPHY_RX Programming Guide

12.7.2.3.1.1 Overview

This section details specific steps on how to program the DPHY_RX

12.7.2.3.1.2 Initial Configuration Programming

The DPHY_RX operation shows the registers that are written during the startup sequence.

This section provides description and timing diagrams for DPHY_RX operation. Unless otherwise described in this subsection, the DPHY_RX PPI interface is compliant with the timing diagrams described in the MIPI D-PHY v1.2 specification.

12.7.2.3.1.2.1 Start-up Sequence Timing Diagram

The common configuration pins noted in [Figure 12-506](#) are ipconfig_cmnn, pll_ipdiv, pll_fbdiv, pll_opdiv, psm_clock_freq_cmnn. Drive these pins as per the pin description given in PHY pin list.

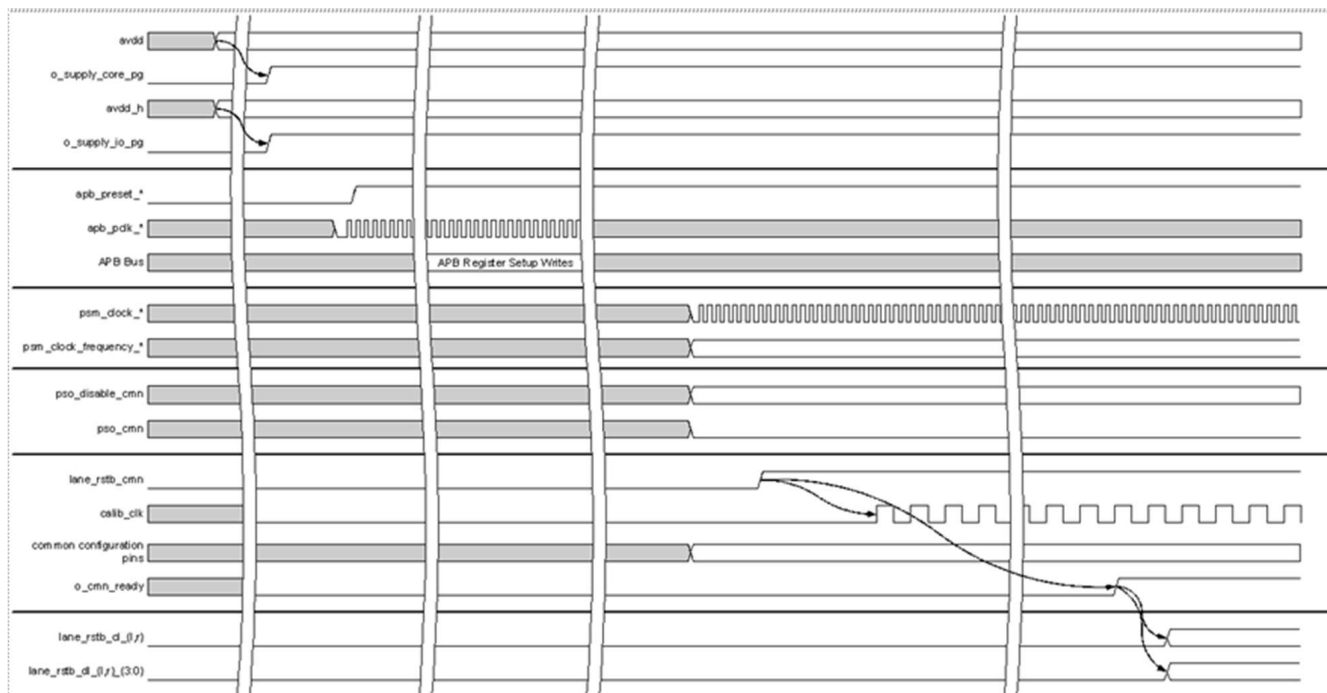

Figure 12-506. Common Power Up and Initialization Timing Diagram

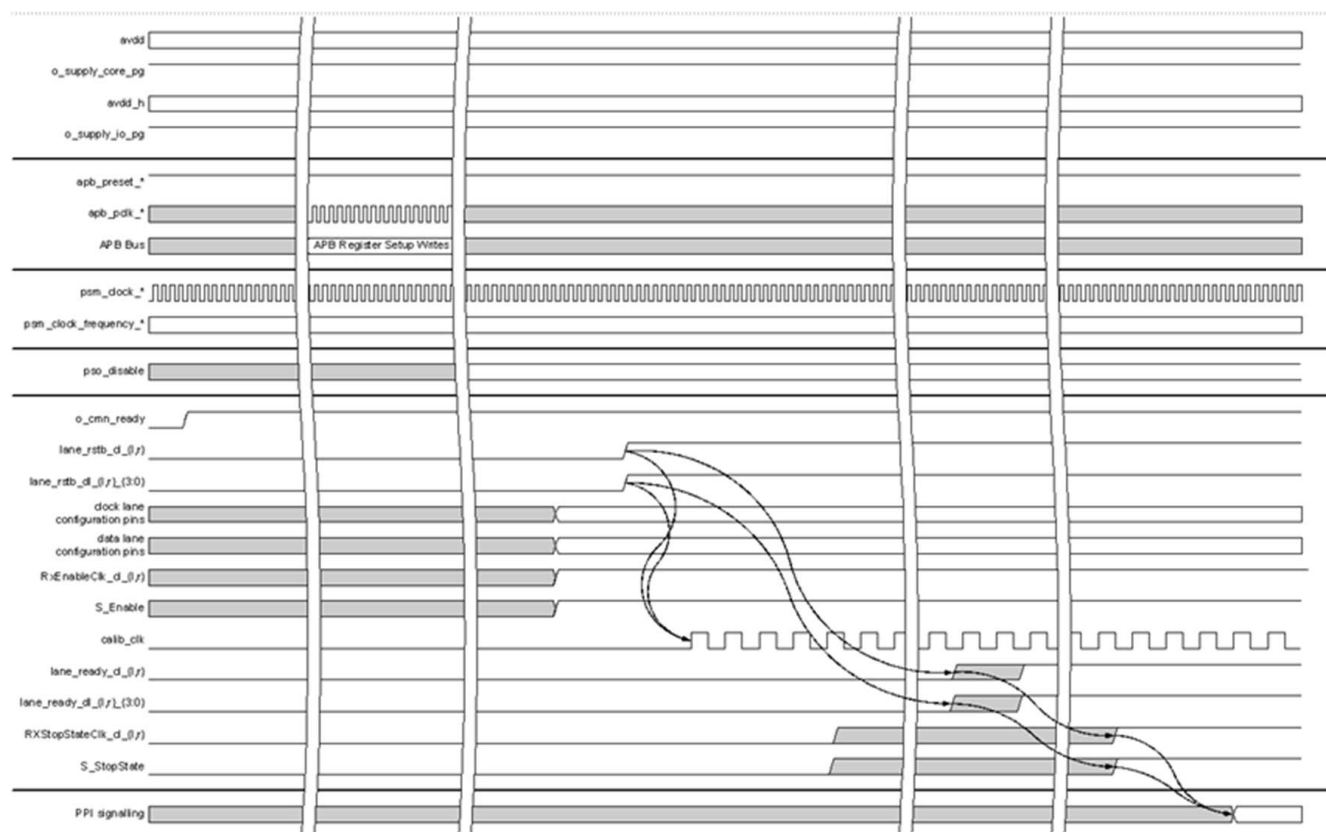

Figure 12-507. Lane Power Up and Initialization Timing Diagram

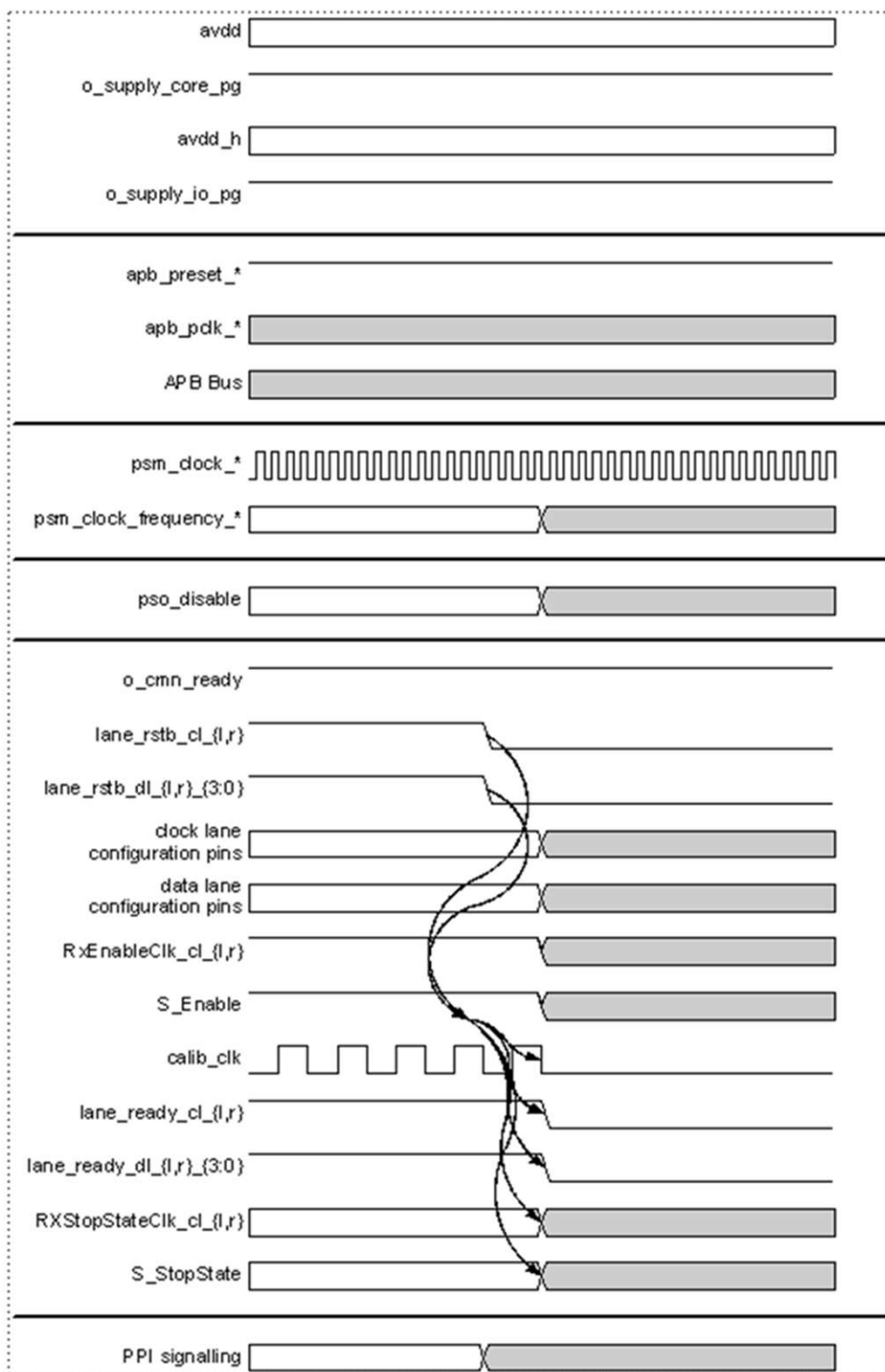

Figure 12-508. PHY Disable Timing Diagram

For initial set up, the DPHY_RX must be configured/set (registers and configuration input pins) for the common module prior to releasing it from reset, and the lane modules prior to releasing them from reset. Registers shall be configured (as required) between releasing the APB from reset and releasing the common / lanes from reset.

Note that in some cases, the option exists to configure a function using either a pin or a register. In such cases, both options will be specified and the you can select the preferred option.

12.7.2.3.1.3 Common Configuration

Table 12-474. Common Configuration-Related Setup

Configuration Register / Pin	Configuration Requirement
PHY Pin: psm_clock_freq PHY Register: DPHY_RX_VBUS2APB_PCS_TX_DIG_TBIT 1	Set the PMA state machine clock frequency divider. Set either the pin or the register, as specified in the respective description, for the required PMA state machine clock.
PHY Pin: ipconfig_cmh PHY Register: DPHY_RX_MMR_SLV_LANE[11-9] IPCONFIG_CMN	Set the clock lane configuration. Set as specified in the description for the required clock lane configuration.
PMA Register: DPHY_RX_VBUS2APB_CMN0_CMN_DIG_TBIT2[0] O_CMN_SSM_EN, DPHY_RX_VBUS2APB_CMN0_CMN_DIG_TBIT2[10] O_CMN_RX_MODE_EN	Enable the startup state machines for TX mode of operation. Set both register bits to 1'b1.
PMA Register: DPHY_RX_VBUS2APB_CMN0_CMN_DIG_TBIT35	Set the RX oscillator calibration feedback clock counter start values. Set the register fields, as specified in the description for the required PMA state machine clock and oscillator clock.
PHY Register: DPHY_RX_VBUS2APB_PCS_TX_DIG_TBIT 2	Set the required power island phase 2 time. Set the register to 32'hAAAAAAAA.
PHY Register: DPHY_RX_VBUS2APB_PCS_TX_DIG_TBIT 3[7:4] POWER_SW_2_TIME_CL_R, DPHY_RX_VBUS2APB_PCS_TX_DIG_TBIT 3[3:0] POWER_SW_2_TIME_CL_L	Set the required power island phase 2 time. Set the register to 8'hAA

12.7.2.3.1.4 Lane Configuration

Table 12-475. Lane Configuration-Related Setup

Configuration Register / Pin	Configuration Requirement
PHY Register: DPHY_RX_VBUS2APB_PCS_TX_DIG_TBIT 0	Set the lane band control value. Set the register fields, as specified in the register description for the required data rate.
PMA Register (clock lanes): DPHY_RX_VBUS2APB_CLK0_RX_DIG_TBIT2[18:15] RXDA_FREQ_BAND_SEL1 PMA Register (clock lanes): DPHY_RX_VBUS2APB_CLK0_RX_DIG_TBIT2[13:10] RXDA_FREQ_BAND_SEL2	Set the analog frequency band selects, as specified in the register description for the required data rate.
PMA Register (data lanes): DPHY_RX_VBUS2APB_DL0_RX_DIG_TBIT 0 - DPHY_RX_VBUS2APB_DL3_RX_DIG_TBIT 0[21] TM_1P5TO2P5G_MODE_EN	Set the analog data rate select, as specified in the register description for the required data rate.
PMA Register (data lanes): DPHY_RX_VBUS2APB_DL0_RX_DIG_TBIT 0 - DPHY_RX_VBUS2APB_DL3_RX_DIG_TBIT 0[16] TM_SETTLE_COUNT_SEL and [15-9] TM_SETTLE_COUNT	Set the HS-settle counter, as specified in the register description for the required data rate.
PMA Register (data lanes): DPHY_RX_VBUS2APB_DL0_RX_DIG_TBIT 3 - DPHY_RX_VBUS2APB_DL3_RX_DIG_TBIT 3	Set the iteration and initialization wait timer values to create a delay of 500 nSec as a function of the PSM clock rate.
PMA Register (data lanes): DPHY_RX_VBUS2APB_DL0_RX_DIG_TBIT 5 - DPHY_RX_VBUS2APB_DL3_RX_DIG_TBIT 5	Set the iteration and initialization wait timer values to create a delay of 500 nSec as a function of the PSM clock rate.

Table 12-475. Lane Configuration-Related Setup (continued)

Configuration Register / Pin	Configuration Requirement
PMA Register (data lanes): DPHY_RX_VBUS2APB_DL0_RX_DIG_TBIT 7 - DPHY_RX_VBUS2APB_DL3_RX_DIG_TBIT 7	Set the iteration and initialization wait timer values to create a delay of 500 nSec as a function of the PSM clock rate.
PMA Register (data lanes): DPHY_RX_VBUS2APB_DL0_RX_DIG_TBIT 9 - DPHY_RX_VBUS2APB_DL3_RX_DIG_TBIT 9	Set the iteration and initialization wait timer values to create a delay of 500 nSec as a function of the PSM clock rate.
PMA Register (data lanes): DPHY_RX_VBUS2APB_DL0_RX_DIG_TBIT 12 - DPHY_RX_VBUS2APB_DL3_RX_DIG_TBIT 12	Set the iteration and initialization wait timer values to create a delay of 500 nSec as a function of the PSM clock rate.

12.7.2.3.1.5 Procedure: Clock Lane Low Power Analog Receiver Functions Test

12.7.2.3.1.5.1 Description of Procedure

This procedure describes how the low power analog receiver functions (LPRX, and ULPRX) can be tested. The process used in this test is to enable test MUXes for the low power receiver functions, then write registers in common to drive LP signaling states to the lanes, and read registers in the lanes to detect the current state of the analog functions in the lane.

12.7.2.3.1.5.2 Details of the Procedure

- Follow the procedure described in section [Section 12.7.2.3.1.2](#), but do not release the common or lanes from reset.
- Write the following registers.
 - PMA Register (cmn): DPHY_RX_VBUS2APB_CMN0_CMN_DIG_TBIT21[0] O_RX_DIG_BIST_EN = 1'b1, to enable the analog BIST power island in common.
 - PMA Register (cmn): DPHY_RX_VBUS2APB_CMN0_CMN_DIG_TBIT28[23:20] = 4'b1111, to enable the clock lane diagnostic low power override functions, and drive LP11 from common to the clock lanes.
 - PMA Register (clock lanes): DPHY_RX_VBUS2APB_DL0_RX_DIG_TBIT2[24] = 1'b1, to enable the diagnostic low power override MUXes in the analog.
 - PMA Register (clock lanes): DPHY_RX_VBUS2APB_DL0_RX_DIG_TBIT2[1:0] = 2'b11, to force the analog ULPS receiver to be enabled.
- Release the common from reset, and wait for DPHY_RX_VBUS2APB_ISO_PHY_ISO_CMN_CTRL[5] O_CMN_READY to be driven to 1'b1.
- Release the clock and data lanes from reset, and wait for DPHY_RX_VBUS2APB_ISO_PHY_ISO_CMN_CTRL[8] LANE_READY_CMN to be driven to 1'b1.
- Poll PMA Register (CMN): DPHY_RX_VBUS2APB_CMN0_CMN_DIG_TBIT56[20-11] I_CMN_RX_SSM_STATE until it is set to 9'b100000000.
- Repeat the following for each of the following values, to drive LP values from common and test the analog functions in the clock lanes: 2'b01, 2'b00, 2'b10, 2'b11.
 - Write the PMA Register (cmn): DPHY_RX_VBUS2APB_CMN0_CMN_DIG_TBIT28[22,20] = value.
 - Read and confirm the PMA Register (clock lanes): DPHY_RX_VBUS2APB_CLK0_RX_DIG_TBIT4[13:12] = value.
 - Read and confirm the PMA Register (clock lanes): DPHY_RX_VBUS2APB_CLK0_RX_DIG_TBIT4[9:8] = value.

12.7.2.3.1.6 Procedure: Data Lane Low Power Analog Receiver Functions Test

12.7.2.3.1.6.1 Description of Procedure

This procedure describes how the low power analog receiver functions (LPRX, and ULPRX) can be tested. The process used in this test is to enable test MUXes for the low power receiver functions, then write registers in common to drive LP signaling states to the lanes, and read registers in the lanes to detect the current state of the analog functions in the lane.

12.7.2.3.1.6.2 Details of the Procedure

1. Follow the procedure described in section [Section 12.7.2.3.1.2](#), but do not release the common or lanes from reset.
2. Write the following registers.
 - PMA Register (cmn): DPHY_RX_VBUS2APB_CMN0_CMN_DIG_TBIT21[0] O_RX_DIG_BIST_EN = 1'b1, to enable the analog BIST power island in common.
 - PMA Register (cmn): DPHY_RX_VBUS2APB_CMN0_CMN_DIG_TBIT28[19:16] = 4'b1111, to enable the data lane diagnostic low power override functions, and drive LP11 from common to the data lanes.
 - PMA Register (data lanes): DPHY_RX_VBUS2APB_DL0_RX_DIG_TBIT30[1] TM_LPRX_BIST_EN = 1'b1, to enable the diagnostic low power override MUXes in the analog.
 - PMA Register (data lanes): DPHY_RX_VBUS2APB_DL0_RX_DIG_TBIT1[9:8] = 2'b11, to force the analog ULPS receiver to be enabled.
3. Release the common from reset, and wait for DPHY_RX_VBUS2APB_ISO_PHY_ISO_CMN_CTRL[5] O_CMN_READY to be driven to 1'b1.
4. Release the clock and data lanes from reset, and wait for DPHY_RX_VBUS2APB_ISO_PHY_ISO_CMN_CTRL[8] LANE_READY_CMN to be driven to 1'b1.
5. Poll PMA Register (CMN): DPHY_RX_VBUS2APB_CMN0_CMN_DIG_TBIT56[20-11] I_CMN_RX_SSM_STATE until it is set to 9'b100000000.
6. Repeat the following for each of the following values, to drive LP values from common and test the analog functions in the data lanes: 2'b01, 2'b00, 2'b10, 2'b11.
 - a. Write the PMA Register (cmn): DPHY_RX_VBUS2APB_CMN0_CMN_DIG_TBIT28[18,16] = value.
 - b. Read and confirm the PMA Register (data lanes): DPHY_RX_VBUS2APB_DL0_RX_DIG_TBIT34[13:12] = value.
 - c. Read and confirm the PMA Register (data lanes): DPHY_RX_VBUS2APB_DL0_RX_DIG_TBIT34[9:8] = value.

12.7.2.3.1.7 Procedure: Clock and Data Lane High Speed Receiver BIST Functions Test

12.7.2.3.1.7.1 Description of Procedure

This procedure describes how to use the high speed data BIST generation and checking functions to test the high speed data receiver functions. The process used in this test is to enable test MUXes for the low power and high speed data receiver functions, then write registers to setup, run and check the results of the BIST functions.

12.7.2.3.1.7.2 Details of the Procedure

1. Set up IP for BIST operations.
 - a. Follow the procedure described in section [Section 12.7.2.3.1.2](#), but do not release the common or lanes from reset.
 - b. Write the following registers.
 - PMA Register (cmn): DPHY_RX_VBUS2APB_CMN0_CMN_DIG_TBIT21[0] O_RX_DIG_BIST_EN = 1'b1, to enable the analog BIST power island in common.
 - PMA Register (clock lanes): DPHY_RX_VBUS2APB_DL0_RX_DIG_TBIT2 - DPHY_RX_VBUS2APB_DL3_RX_DIG_TBIT2 [24] = 1'b1, to enable the diagnostic low power override MUXes in the analog.
 - PMA Register (clock lanes): DPHY_RX_VBUS2APB_DL0_RX_DIG_TBIT2 - DPHY_RX_VBUS2APB_DL3_RX_DIG_TBIT2 [21:20] = 2'b11, to enable the diagnostic high speed override MUXes in the analog.
 - PMA Register (data lanes): DPHY_RX_VBUS2APB_DL0_RX_DIG_TBIT30 - DPHY_RX_VBUS2APB_DL3_RX_DIG_TBIT30[1:0] = 2'b11, to enable the diagnostic low power and high speed override MUXes in the analog.
 - c. Release the common from reset, and wait for DPHY_RX_VBUS2APB_ISO_PHY_ISO_CMN_CTRL[5] O_CMN_READY to be driven to 1'b1.
 - d. Release the clock and data lanes from reset, and wait for DPHY_RX_VBUS2APB_ISO_PHY_ISO_CMN_CTRL[8] LANE_READY_CMN to be driven to 1'b1.
 - e. Poll PMA Register (cmn): DPHY_RX_VBUS2APB_CMN0_CMN_DIG_TBIT56[20-11] I_CMN_RX_SSM_STATE until it is set to 9'b100000000.
 - f. When running BIST at 1.5 Gbps, do the following, otherwise skip this if running BIST at 2.5 Gbps.

- i. Write PMA Register (cmn): DPHY_RX_VBUS2APB_CMN0_CMN_DIG_TBIT36[1] O_RX_TM_SEL_1P5G_M ODE= 1'b1.
 - ii. Wait 5 uSec.
2. Run BIST operations.
 - a. At this point, the BIST generator and checker registers can be written to the values required to generate the desired data patterns. One should see the BIST register descriptions for information about programming the various fields for creating different data patterns. If no registers are written, the BIST default pattern will be generated and checked.
 - b. If running infinite BIST mode is desired, write the PMA Register (cmn): DPHY_RX_VBUS2APB_CMN0_CMN_DIG_TBIT24[15] BIST_INF_MODE = 1'b1, to enable infinite BIST mode.
3. Write PMA Register (data lanes): DPHY_RX_VBUS2APB_DL0_RX_DIG_TBIT27[0] = 1'b1, to enable the pattern checkers in the data lanes.
4. Write PMA Register (cmn): CMN_DIG_TBIT22[0] TM_BIST_EN = 1'b1, to enable the pattern generator in the common.
5. If infinite BIST mode was enabled, do the following.
 - a. Allow the BIST to run as long as required.
 - b. Write the PMA Register (cmn lanes): DPHY_RX_VBUS2APB_CMN0_CMN_DIG_TBIT24[15] BIST_INF_MODE = 1'b0, to disable infinite BIST mode.
6. Wait for a minimum of 100 nSec.
7. Poll PMA Register (cmn): DPHY_RX_VBUS2APB_CMN0_CMN_DIG_TBIT50[1] BIST_COMPLETE until it is set to 1'b1, indicating that the BIST pattern generation process is complete.
8. Wait 1 uSec.
9. Read and confirm the PMA Register (data lanes): DPHY_RX_VBUS2APB_DL0_RX_DIG_TBIT48 - DPHY_RX_VBUS2APB_DL3_RX_DIG_TBIT48[0] W_DRX_BIST_PASS = 1'b1, indicating the BIST checker has indicated a pass condition.
10. Read and confirm the PMA Register (data lanes): DPHY_RX_VBUS2APB_DL0_RX_DIG_TBIT48 - DPHY_RX_VBUS2APB_DL3_RX_DIG_TBIT48[1] R_PAT_CHE_SYNC = 1'b1, indicating the BIST checker has observed a marker symbol.
11. Read and confirm the PMA Register (data lanes): DPHY_RX_VBUS2APB_DL0_RX_DIG_TBIT48 - DPHY_RX_VBUS2APB_DL3_RX_DIG_TBIT48[2] W_BIST_ERROR = 1'b0, indicating the BIST checker has not detected any errors.
12. Read and confirm the PMA Register (data lanes): DPHY_RX_VBUS2APB_DL0_RX_DIG_TBIT47 - DPHY_RX_VBUS2APB_DL3_RX_DIG_TBIT47[15:0] W_PAT_CHE_PKT_COUNT = the generated number of packets (15 by default).
13. Read and confirm the PMA Register (data lanes): DPHY_RX_VBUS2APB_DL0_RX_DIG_TBIT47 - DPHY_RX_VBUS2APB_DL3_RX_DIG_TBIT47[31:16] W_PAT_CHE_ERROR_COUNT = 16'h0000, indicating the BIST checker error count is 0.
14. Clear the internal state of the BIST pattern checkers by doing the following:
 - a. Read PMA Register (data lanes): DPHY_RX_VBUS2APB_DL0_RX_DIG_TBIT29 - DPHY_RX_VBUS2APB_DL3_RX_DIG_TBIT29[28] TM_CLEAR_BIST.
 - b. Write PMA Register (data lanes): DPHY_RX_VBUS2APB_DL0_RX_DIG_TBIT29 - DPHY_RX_VBUS2APB_DL3_RX_DIG_TBIT29[28] TM_CLEAR_BIST = inverted value of what was read from this bit in the previous step.
15. Write PMA Register (data lanes): DPHY_RX_VBUS2APB_DL0_RX_DIG_TBIT27 - DPHY_RX_VBUS2APB_DL3_RX_DIG_TBIT27[0] TM_BIST_EN = 1'b0, to disable the pattern checkers in the data lanes.
16. Clear the internal state of the BIST pattern generator by doing the following:
 - a. Write the PMA Register (cmn): DPHY_RX_VBUS2APB_CMN0_CMN_DIG_TBIT24[6] = 1'b1,
 - b. Write the PMA Register (cmn): CMN_DIG_TBIT24[6] BIST_CLEAR = 1'b0.
17. Write the PMA Register (cmn): DPHY_RX_VBUS2APB_CMN0_CMN_DIG_TBIT22[0] BIST_CONTROLLER_EN = 1'b0, to disable the BIST pattern generator.
18. If desired, the run BIST operations can be repeated without needing to run set up the IP for BIST operations again.

12.7.3 Camera Streaming Interface Transmitter (CSI_TX_IF)

The following sections describe the camera streaming transmitter interface (CSI_TX_IF) module in the device.

12.7.3.1 CSI_TX_IF Overview

The integration of the CSI_TX_IF module allows the device to stream out video data from memory, or retransmit from the CSI receivers as an optional loopback output for diagnostics, debug, and test purposes.

Figure 12-509 shows the CSI_TX_IF module overview.

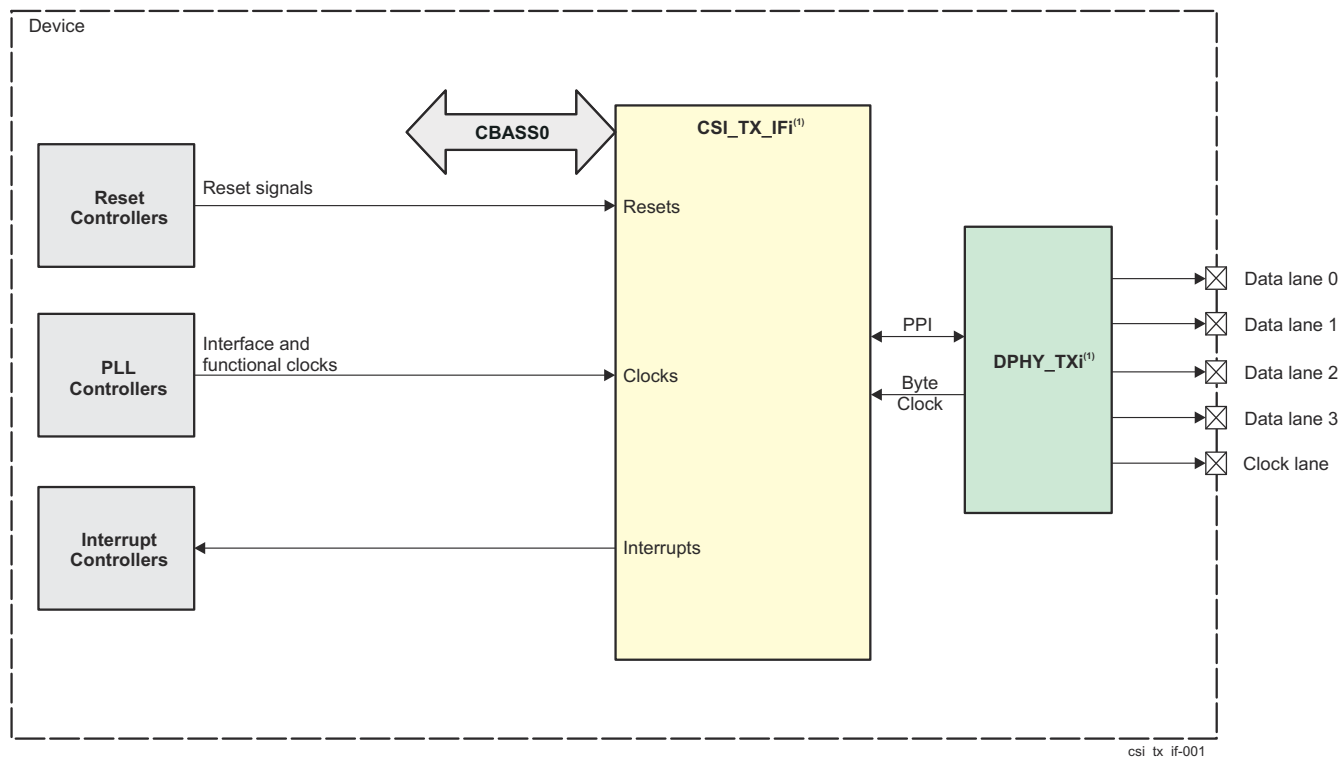

A. $i = 0$ to 1

Figure 12-509. CSI_TX_IF Module Overview

12.7.3.1.1 CSI_TX_IF Ports

This section describes the CSI_TX_IF ports related to clocks, resets, and hardware requests.

Table 12-476. CSI_TX_IF Clocks and Resets

Clocks	
Module Clock Input	Description
CSI_TX_MAIN_CLK	Main functional(sometimes referred to as pixel clock) clock.
CSI_TX_VBUS_CLK	The VBUS clock runs at always half the speed of the CSI_TX_MAIN_CLK.
CSI_TX_ESC_CLK	20 MHz max clock input for low speed data transmission and some control signals.
DPHY_TXBYTECLKHS	The byte clock is the clock supplied by the DPHY_TX.
Resets	
Module Reset Input	Description
CSI_TX_RST	Asynchronous module global reset, driving all collateral asynchronous resets of the 4 clock domains to the low state.

Table 12-477. CSI_TX_IF Hardware Requests

Interrupt Requests		
Module Interrupt Signal	Description	Type

Table 12-477. CSI_TX_IF Hardware Requests (continued)

CSI_TX_IF_CSI_INTERRUPT_0	Global interrupt that various re-synchronized sources converge into interrupt generation.	Level
CSI_TX_IF_CSI_LEVEL_0	Error interrupt that is generated under the following conditions: <ul style="list-style-type: none"> Retransmit error on Stream2 (packet error on the stream interface) Retransmit error on Stream3 (packet error on the stream interface) 	Level
CSI_TX_IF_CSI_FATAL_0	ASF port fatal interrupt. Level sensitive.	Level
CSI_TX_IF_CSI_NONFATAL_0	ASF port non-fatal interrupt. Level sensitive.	Level
CSI_TX_IF_CDNS_RAM_CORR_LEVEL_0	Interrupt on internal FIFO RAM	Level
CSI_TX_IF_CDNS_RAM_UNCORR_LEVEL_0	Interrupt on internal FIFO RAM	Level
CSI_TX_IF_CORR_LEVEL_0	Interrupt on internal FIFO RAM	Level
CSI_TX_IF_UNCORR_LEVEL_0	Interrupt on internal FIFO RAM	Level

12.7.3.2 CSI_TX_IF Features

The CSI_TX_IF module supports the following features:

- Compliant to MIPI CSI v1.3, MIPI CSI v2.1, and MIPI D-PHY v2.1
- Data rate up to 2.5 Gbps per lane (wire rate)
- Supports 1, 2, 3, or 4 Data Lane connection to DPHY_TX
- Programmable formats including YUV422, RGB, Raw, and User Defined (over 25 different formats supported); Limitations apply depending on the stream used
- 16 virtual channel support
- Configurable input streams supported:
 - Stream0:** DMA interface through a 128-bit PSI_L connection for transfers from memory **OR** CSI_RX retransmit:
 - 128bit wide pixel data with bursting
 - ByteValid per byte in Last Data Phase (LDP)
 - 32 thread IDs supported (virtual channel & data type combinations); Flexible number of threads (32 Max).
 - Unpacking PSI_L data and converting to CSI video format
 - Internal FF based FIFO and external RAM based buffer
 - Stream1:** Color bar video data generator
 - 2 pixel wide
 - YUV422 8-bit format support only
 - Configurable frame/line size via registers
 - 1 programmable virtual channel
 - Internal FF based FIFO; No external buffer.
- Functional and data path error interrupts
- ECC support on external RAMs

Unsupported Features:

- See the Module Integration section of this document for a list of module features not supported by the integration on this Device.

12.7.3.2.1 CSI_TX_IF Legacy Compatibility

The following lists changes that must be considered compared to previous generation CSI_TX_IF:

- YUV420 is not supported, YUV420 configuration registers/bitfields are not used
- Word count must be programmed in the CSI_TX_IF, not in the TX Core.
- CSI_TX_IF compatibility mode must be used in Stream0 when retransmitting from CSI_RX_IF

12.7.3.3 CSI_TX_IF Environment

The CSI_TX_IF has no dedicated pins. At the device level, the CSI_TX_IF video output goes through the shared(with DSS_DSI) DPHY_TX. See chapter [Section 12.8, Shared MIPI D-PHY Transmitter \(DPHY_TX\)](#).

12.7.3.4 CSI_TX_IF Functional Description

12.7.3.4.1 CSI_TX_IF Block Diagram

Figure 12-510 depicts a simplified internal block diagram of the CSI_TX_IF and its surroundings.

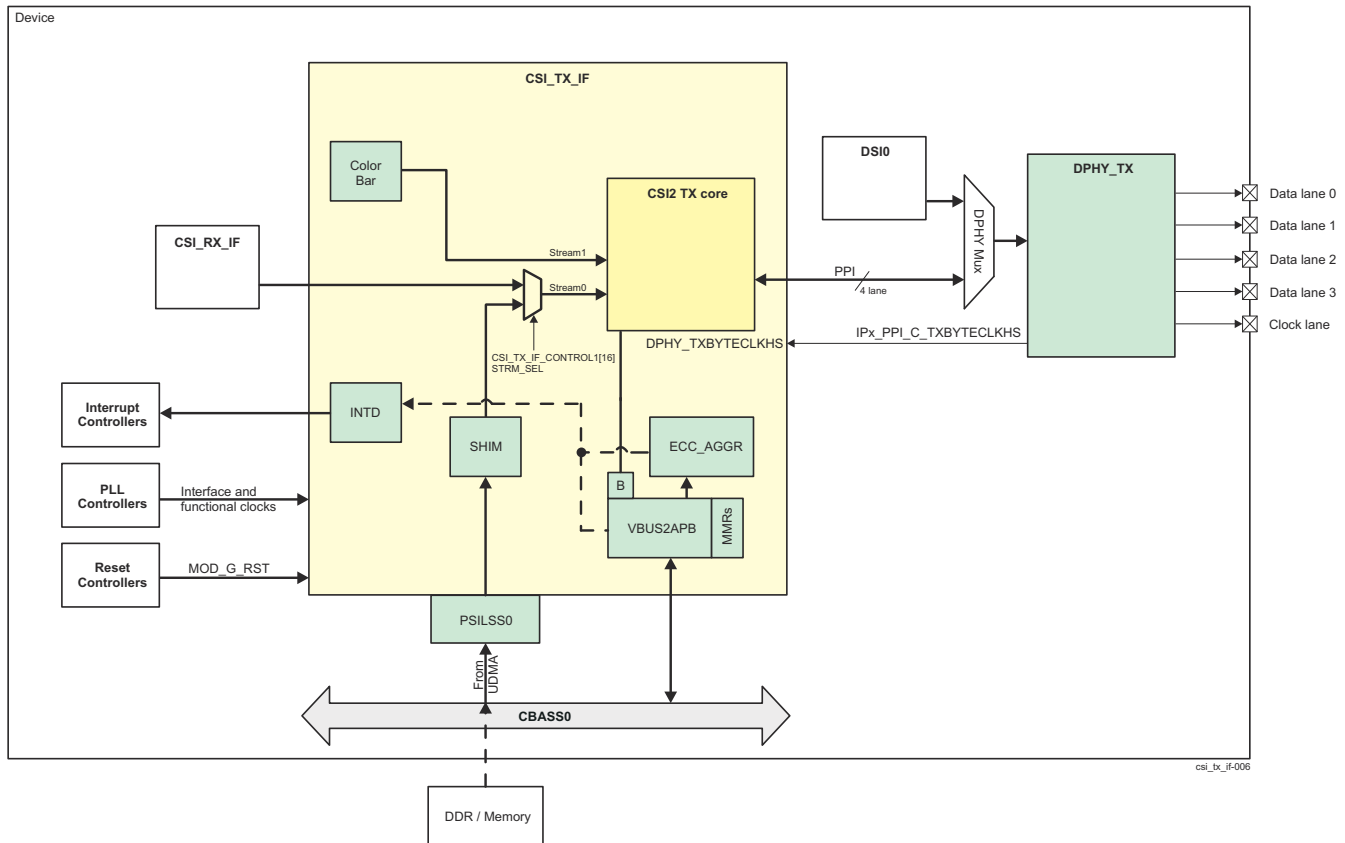

Figure 12-510. CSI_TX_IF Block Diagram

The CSI2 core streams 4 channels of data to the several export paths.

Stream0 (from PSI_L) goes through the PSI_L that converts 128(4x32) bits pixel data and converts it to single 32-bit CSI streaming protocol of pixel data. Each 128 bit set of PSI_L data is split into N M-bit data transfers based on the SIZE_CFG bitfield setting in the CSI_TX_IF_DMANTX_j register for a given thread. See memory organization details in *CSI_TX_IF Data Memory Organization Details*. Via register mapping in the CSI_TX_IF_DMANTX_j register the PSI_L thread ID is mapped to a virtual channel and a data type. The CSI_TX_IF_DMANTX_j register is the thread filter. There are 32 dma context registers. [Figure 12-511](#) shows the stream to PSI_L thread mapping.

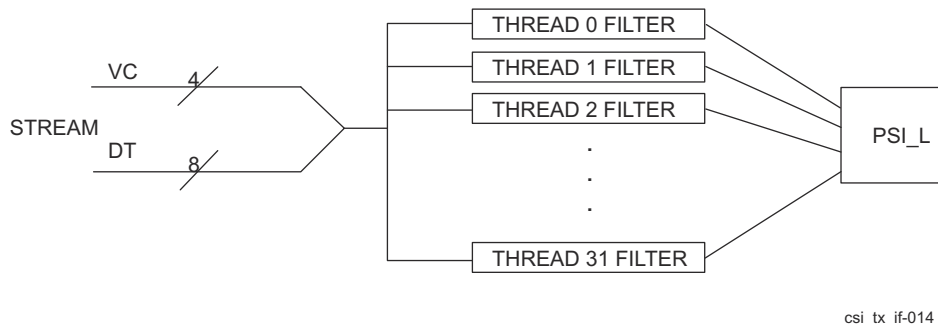

Figure 12-511. CSI_TX_IF PSI_L thread mapping

Software must take the following notes in consideration

- Interleaved data formats on single virtual channel and frame are supported.
- All PSI_L threads that open a frame must be closed before a new PSI_L thread can start a new frame. Until all channels close the frame other threads will be stalled.
- DATA is assumed in a specific organization for CSI_TX_IF to export data correctly. See memory organization details in *CSI_TX_IF Data Memory Organization Details*.
- Threads can only switch after full lines are received. PSI_L pushback will occur on all other threads.
- Thread priority is 0 - 31 and after a line is received will be re-arbitrated in that order for the next thread to send.

Registers CSI_TX_IF_L2L_DELAY_j control the line start to next line start. Also register CSI_TX_IF_L2L_DELAY_j control the last line of frame to next start of frame first line start of next frame. Buffering of PSI_L data is 2k×128 RAM.

Stream0 (from CSI_RX_IF) is a loopback stream from the CSI receiver muxed with PSI_L data stream.

Stream1 streams data from the Color Bar generator. It supports YUV422 8bit format only. CSI_TX_IF_COLOR_PARAM register is used to control height and width information. Width is divided by 8 for each color section. Colors are defined below. Transfers are done on the Stream1 interface in 32-bit packed 8-bit pixel format(required programming in CSI_TX_IF core). Virtual channel and data type is configurable in CSI_TX_IF_COLOR_CNTL register. Data selection inside CSI_TX_IF controller maps data type information. CSI_TX_IF_COLOR_START_DELAY register can configure delays from enabled to start. CSI_TX_IF_COLOR_LINE_DELAY, and CSI_TX_IF_COLOR_FRAME_DELAY register can delay last line to first line of new frame. Once enabled, it will continuously send out frames until disabled. Once disabled, it will stop at end of current frame. [Table 12-478](#) shows the Color Bar format.

Table 12-478. CSI_TX_IF Color Bar format details

Color	Y	CB	CR
White	235	128	128
Yellow	162	44	142
Cyan	131	156	44
Green	112	72	58
Magenta	84	184	198
Red	65	100	212
Blue	35	212	114
Black	16	128	128



Figure 12-512. CSI_TX_IF PSI_L Color Bar sample output

Note

It is a requirement that only PSI_L/DMA, color bar, or CSI_RX_IF loopback streams are not active at the same point in time. The intended use model is not to have multiple combinations active at any given time. The main issue with this is that RAMs are not sized for concurrent operation and will likely overflow resulting in data loss.

12.7.3.4.2 CSI_TX_IF Hardware and Software Reset

An active low asynchronous hardware reset is provided to CSI_TX_IF by device LPSC. It is internally re-synchronized to the functional clock domain.

A software reset is triggered by configuring the CSI_TX_IF_TX_CONF[1] SOFT_RESET_REQUEST bit-field for protocol reset and/or module reset.

12.7.3.4.3 CSI_TX_IF Clock Configuration

There are four clock domain in the CSI_TX_IF.

1. The CSI_TX_MAIN_CLK(or also referred to as pixel clock) runs most of the logic. It needs to be same frequency as CSI_RX_MAIN_CLK main clock (500MHz). When CSI_TX_MAIN_CLK is operating lower than 312.5MHz, then the clock is essentially limiting the clock rate of the DPHY_TX. Said another way, CSI_TX_MAIN_CLK must be at least the DPHY_TXBYTECLKHS rate else FIFOs will overflow, crashing the module.
2. The CSI_TX_VBUS_CLK is the interface configuration clock that runs at half the speed of the CSI_TX_MAIN_CLK (250MHz).
3. The DPHY_TXBYTECLKHS is the clock supplied by the DPHY_TX PLL and is divided down to byte clock. The DPHY_TX is designed for max of 10gbps. This translates to a max byte clock of 312.5MHz. The clock is inactive when DPHY_TX is not in HS operation.
4. The CSI_TX_ESC_CLK escape clock runs at 20MHz. CSI_TX_ESC_CLK is rarely used by the CSI_TX_IF, usually is only to clock in some low speed control signals from DPHY_TX. The ESC interface is a low speed DPHY common link to the camera/sensor.

Table 12-479 shows the CSI_TX_IF and DPHY_TX inter-clock dependencies.

Table 12-479. CSI_TX_IF Inter-clock Dependencies

	CSI_TX_MAIN_CLK	CSI_TX_VBUS_CLK	DPHY_TXBYTECLKHS	CSI_TX_ESC_CLK
Min freq	DPHY_TXBYTECLKHS freq	CSI_TX_MAIN_CLK / 2 freq	N/A	N/A
Max freq	500MHz	CSI_TX_MAIN_CLK / 2 freq	312.5MHz	20MHz

12.7.3.4.4 CSI_TX_IF Interrupt Events

12.7.3.4.4.1 CSI_TX_IF Interrupt Events

This section describes the register configuration of the interrupt events that can trigger the several CSI_TX_IF interrupt signals. For detailed description and mapping of the interrupt to the device interrupt processors see *CSI_TX_IF Integration*.

The interrupts are generally handled within the INTD module of the CSI_TX_IF, although there are several interrupt registers in the ECC_AGGR for ECC errors and in the VBUS2APB for stream monitoring errors/flags.

Table 12-480 lists the event generation and corresponding registers of the CSI_TX_IF controller.

Table 12-480. CSI_TX_IF Interrupt Events Cross Table

Event	Mask Register	Status Register	Description
CSI_TX_IF_MAIN_0_CSI_INTERRUPT	CSI_TX_IF_IRQ_MASK CSI_TX_IF_DPHY_IRQ_MASK	CSI_TX_IF_IRQ CSI_TX_IF_DPHY_IRQ_MASK	Global interrupt that various re-synchronized sources converge into interrupt generation. Read the status register bitfields to trace the source of the event.

Table 12-480. CSI_TX_IF Interrupt Events Cross Table (continued)

Event	Mask Register	Status Register	Description
CSI_TX_IF_MAIN_0_CSI_LEVEL	CSI_TX_IF_IRQ_MASK CSI_TX_IF_DPHY_IRQ_MASK	CSI_TX_IF_IRQ CSI_TX_IF_DPHY_IRQ_MASK	Error interrupt that is generated under the following conditions: <ul style="list-style-type: none"> Retransmit error Unselected stream error. An unselected DMA path or CSI_RX_IF loopback path is sending data when not selected Read the status register bitfields to trace the source of the event.
CSI_TX_IF_MAIN_0_CORR_LEVEL	CSI_TX_IF_ASF_INT_MASK	CSI_TX_IF_ASF_SRAM_CORR_FAULT_STATUS	Interrupt on internal FIFO RAM. Read the status register bitfields to trace the source of the event.
CSI_TX_IF_MAIN_0_UNCORR_LEVEL	CSI_TX_IF_ASF_INT_MASK	CSI_TX_IF_ASF_SRAM_UNCORR_FAULT_STATUS	Interrupt on internal FIFO RAM. Read the status register bitfields to trace the source of the event.
CSI_TX_IF_MAIN_0_CSI_FATAL	CSI_TX_IF_ASF_INT_MASK	CSI_TX_IF_ASF_INT_STATUS	ASF port fatal interrupt. Level sensitive. Set CSI_TX_IF_ASF_FATAL_NONFATAL_SELECT for whether fatal or non-fatal ASF interrupt is triggered. If any of the CSI_TX_IF_ASF_INT_STATUS bit is set, the CSI_RX_CSI_FATAL or CSI_RX_CSI_NONFATAL event signal is asserted.
CSI_RX_CSI_NONFATAL	CSI_TX_IF_ASF_INT_MASK	CSI_TX_IF_ASF_INT_STATUS	ASF port fatal interrupt. Level sensitive. Set CSI_TX_IF_ASF_FATAL_NONFATAL_SELECT for whether fatal or non-fatal ASF interrupt is triggered. If any of the CSI_TX_IF_ASF_INT_STATUS bit is set, the CSI_RX_CSI_FATAL or CSI_RX_CSI_NONFATAL event signal is asserted.

12.7.3.4.5 CSI_TX_IF Data Memory Organization Details

Figure 12-513 shows the YUV422-8 data organization in memory.

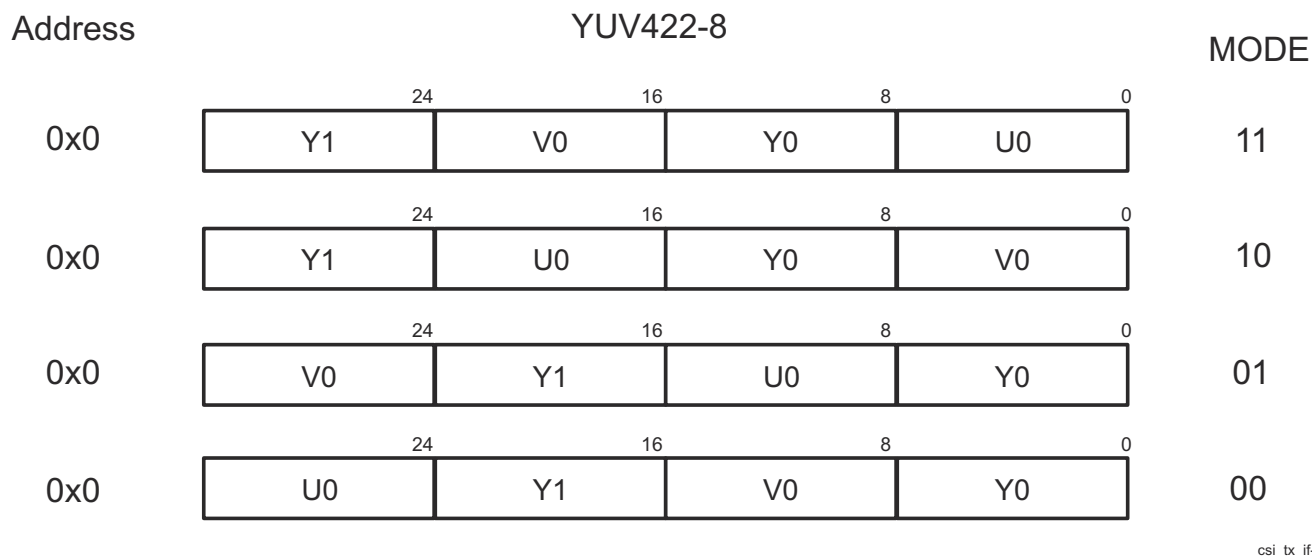
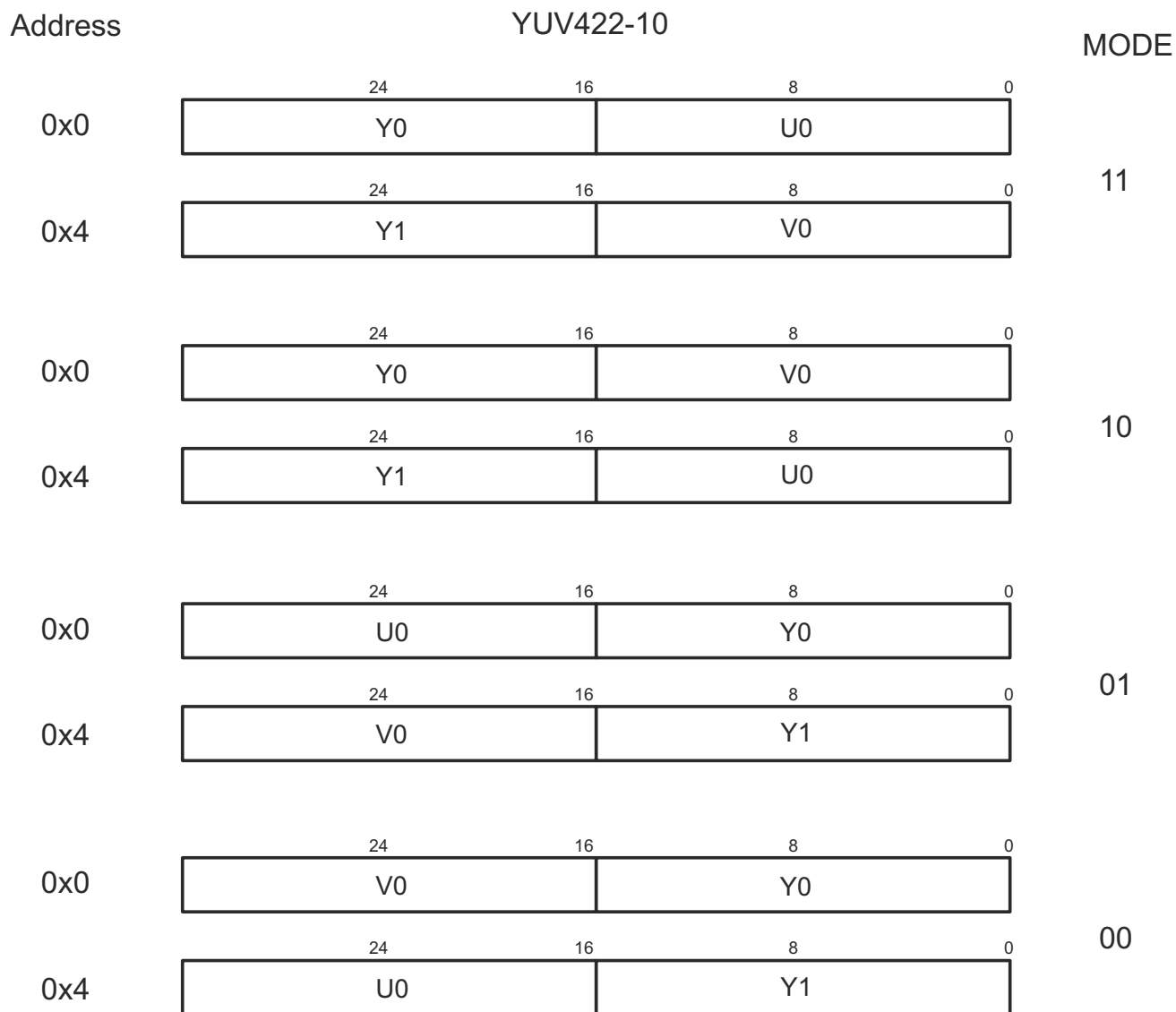

Figure 12-513. CSI_TX_IF YUV422-8 Memory Data Organization

Figure 12-514 shows the YUV422-10 data organization in memory.



csi_tx_if-008

Figure 12-514. CSI_TX_IF YUV422-10 memory data organization

Figure 12-515 shows the RAW data organization in memory. User defined data types behave the same as RAW data types.

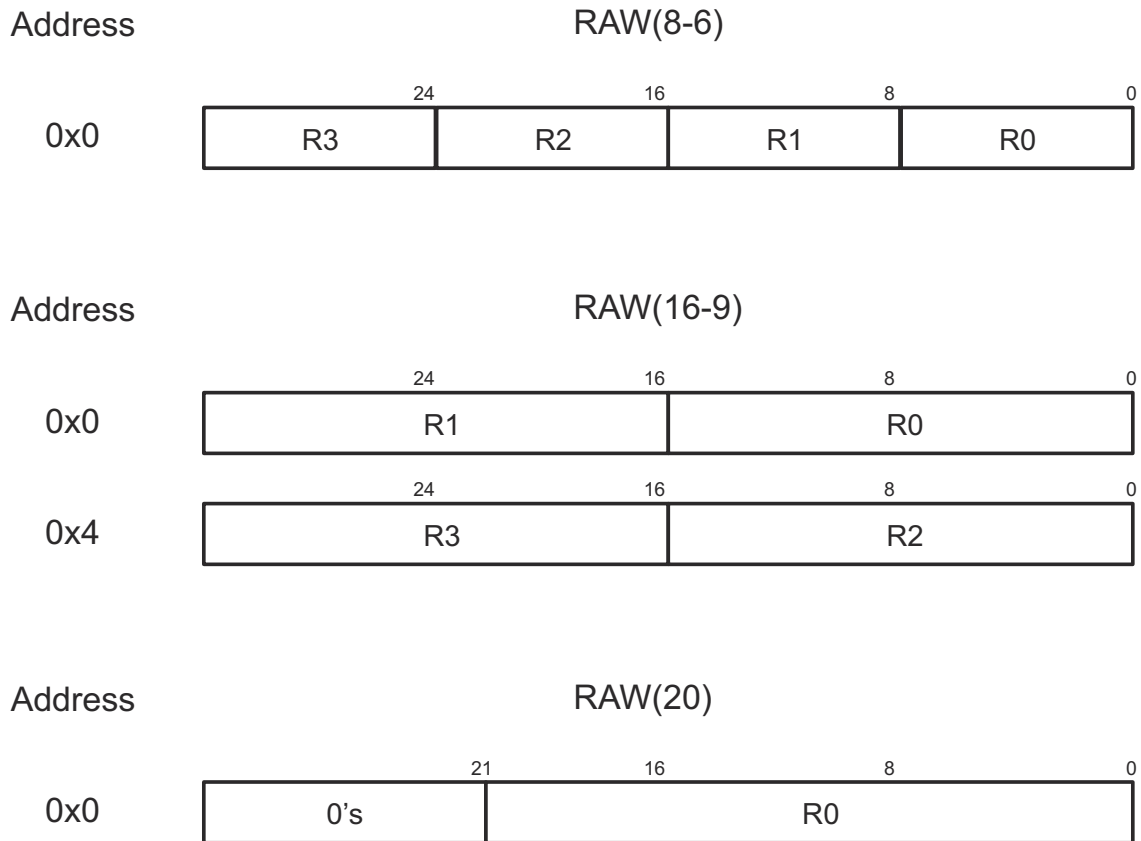

csi_tx_if-011

Figure 12-515. CSI_TX_IF RAW (UNPACKED) memory data organization

Figure 12-516 shows the RGB data organization in memory.

Address

RGB444

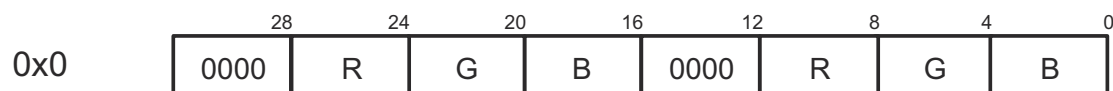

RGB555

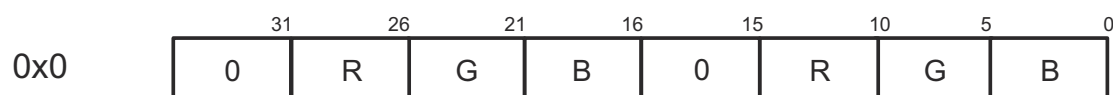

RGB565

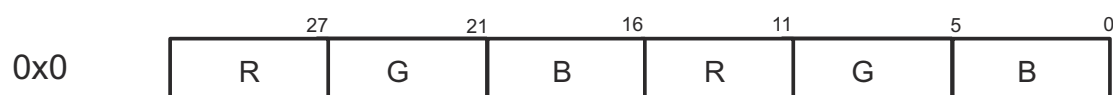

RGB666

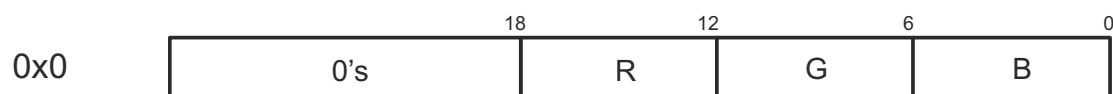

RGB888



csi_tx_if-012

Figure 12-516. CSI_TX_IF RGB memory data organization

Figure 12-517 shows the RAW12 (PACKED) data organization in memory.

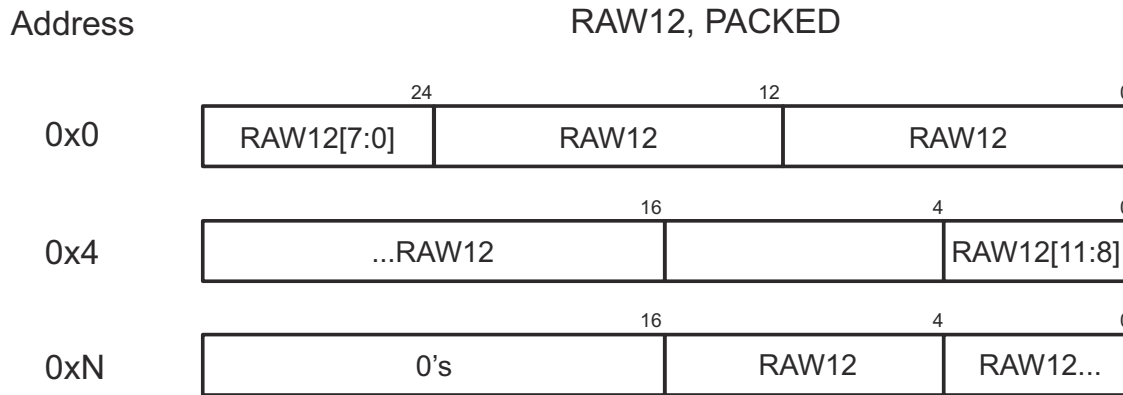

csi_tx_if-013

A. Where data does not fill out to a byte boundary, it is zero extended.

Figure 12-517. CSI_TX_IF RAW12 (PACKED) memory data organization

12.7.3.4.6 CSI_TX_IF PSI_L (DMA) Interface

The PSI_L (DMA) interfaces is common for both CSI_RX_IF and CSI_TX_IF, see chapter *Camera Streaming Interface Receiver (CSI_RX_IF) and MIPI DPHY Receiver (DPHY_RX)*, subsection *CSI_RX_IF PSI_L (DMA) Interface*.

12.7.3.4.7 CSI_TX_IF ECC Protection Support

The CSI_TX_IF has two ECC aggregators, one for byte clock (DPHY_TXBYTECLKHS) and the other one for all other clocks. The ECC is a mechanism for providing increased system reliability (via reduction of memory soft errors) by allowing single bit errors to be detected and corrected and double bit errors to be detected.

The ECC protection on the CSI_TX_IF RAM provides Single Error Correction and Double Error Detection (SEC/DED). This logic detects and corrects a single bit error (1 bit error per ECC word or per ECC data segment). For memories that contain critical and/or persistent data, automatic (immediate or delayed) write-back of the corrected data to the corresponding memory address is supported. In addition, the ECC also supports multiple options for partial word writes, such as read-modify-write or multiple ECC code segments per word.

The ECC protection also provides Double Error Detection (DED). This logic only detects (does not correct) double errors (2 bit errors per ECC word or per ECC data segment).

The ECC aggregators on the CSI_TX_IF subsystem level consolidates the ECC configuration and status bits for all the ECC supported memories in the subsystem. They provide a single EOI-handshake based interrupt to the interrupt processors (for both single and double error detections) and a standard 32-bit VBUS interface for configuring and querying the ECC register set, see *CSI_RX_IF ECC Registers*. For complete details on the features and functions of the ECC aggregator, see *ECC Aggregator*.

12.7.3.5 CSI_TX_IF Programming Guide

Note

Software must keep the CSI_TX_IF_CONTROL1[0] PIXEL_RESET register in the asserted state in the control register until all CSI_TX_IF controller registers are programmed. Only after all CSI_TX_IF controller programming can software de-assert CSI_TX_IF_CONTROL1 register. If software has to reprogram any CSI_TX_IF controller registers it MUST have the control CSI_TX_IF_CONTROL1 register reset asserted.

It is a restriction that LS/LE detection is disabled.

12.7.3.5.1 CSI_TX_IF Programming (Configuration Mode)

Although it is always possible to read/write all control registers, it strongly recommended writing to the control registers only while configuration mode is active. To enter configuration mode, the CSI_TX_IF_TX_CONF[2] CONFIGURATION_REQUEST bit must be set. CSI_TX_IF enters configuration mode when transmission of any

ongoing frame has ended and the configuration request bit is set. Configuration mode is the default state after reset. While configuration mode is active, the CSI_TX_IF_STATUS[2] CONFIGURATION_ACTIVE bit is set. Traffic at the pixel interface is ignored during configuration mode, and it is safe to write to control registers and change configuration.

To exit configuration mode, the CONFIGURATION_REQUEST bit in the CSI_TX_IF_TX_CONF register must be cleared. The CSI_TX_IF then starts normal operation, with first new frame incoming after configuration mode exit.

During configuration mode, all interrupts are disabled.

Note

A mandatory assertion of soft reset occurs following the de-assertion of CONFIGURATION_REQUEST. This ensures the controller is in a known state and all the parameters set in the configuration registers have been loaded correctly into the internal state. The DPHY_TXBYTECLKHS must be active before the configuration request is completed.

12.7.3.5.2 CSI_TX_IF System Initialization Programming

The power up/reset release of the system will clear all the register values to their reset conditions. Software must perform programming of the virtual channel and data type registers to match the system operation if the reset conditions do not match the required values. Software must ensure that all the data type select registers are programmed with valid values for the pixel_dt_sel_if parameter used.

The CSI_TX_IF registers for all the DPHY_TX related control and delays must be set before starting the system. The DPHY_TX delays must be calculated using the system clock periods associated with CSI_TX_ESC_CLK and DPHY_TXBYTECLKHS. The wait burst time must be calculated using the relevant DPHY_TX data sheet to ensure that all the lanes begin new requests at the same point.

Software must configure the FIFO fill level control registers, if required to suit clock ratios used and the desired payload control configurations. When all registers are programmed the configuration can be made active. The pixel streams can then start requests.

Note

The CSI_TX_IF is configured at design time, such that the reset values adopt a generic preferred Power_On state. This reduces the programming steps required by the system for the general use case scenario.

12.7.3.5.3 CSI_TX_IF Lane Control Programming

The CSI_TX_IF links to the DPHY_TX clock and data lanes. After power up, software must identify that the DPHY_TX is powered on and the DPHY_TX PLL has locked. The DPHY_TX controls for swapping the DP/DN control can be modified using the CSI_TX_IF_DPHY_CFG1 register if required.

Software must then program the enable for the clock lane and each data lane that is required. The DPHY_TX lane signals can be checked using the CSI_TX_IF_DPHY_STATUS register to identify that the lane is in STOPSTATE and is ready for High Speed transmission. This register can also be used to identify when ULPS is active.

12.7.3.5.4 CSI_TX_IF Virtual Channel and Data Type Management

The following section provides information on how the configuration of virtual channels and data types may be used in conjunction with one or more stream inputs to meet the system requirements.

12.7.3.5.4.1 CSI_TX_IF Data Type Interleaving

The CSI_TX_IF can support interleaving of data types by configuring the pixel_dt_sel_if inputs at the pixel interface to select the required data type and pixel count values.

12.7.3.5.4.2 CSI_TX_IF Data Type Interleaving with Multiple Interfaces

The CSI_TX_IF will perform data type interleaving with one, two, or more pixel interfaces. In this scenario, Stream0 will be the master and one or more streams may be ganged together as slaves to the master stream. Therefore, for all the ganged streams, the virtual channel signals must be configured to the same value and the pixel streams must have the same active frame valid cycle (that is the virtual_channel_if* and frame_valid_if* must be wired in parallel). The STREAM_IF_*_SLAVE_MODE bit in the STREAM_IF_*_CFG registers must also be set for all slaved streams. This ensures that only one frame start and frame end are generated for all the ganged streams. Note that the pixel 0 interface is always the master and slave bits exist for the other streams, in the control registers, to determine if they are to operate in master or slave mode.

In the case where streams are ganged together as master and slave(s), all ganged interfaces must have the same virtual channel value, but the pixel_dt_sel_if inputs must be set to different values. Again, each of the interfaces can have the pixel_dt_sel_if input change on a line by line basis, so that interleaving is done with all the ganged streams.

Note

Each stream must have exclusive use of the data types allocated to it.

Data type interleaving is only done when the frame is valid (CSI_TX_IF_DEBUG_PROT*_FSM[11] FRAME_VALID_IF* bitfield input is asserted). The virtual channel will be sampled on the first cycle after the rising edge of the FRAME_VALID_IF input and this virtual channel will be used for all the packets originating from that stream during that frame. The FRAME_VALID_IF input must be the same on all ganged stream interfaces.

12.7.3.5.4.3 CSI_TX_IF Virtual Channel Interleaving

The CSI_TX_IF can support interleaving of virtual channels by using two or more pixel interfaces and configuring the value of the virtual channels signal differently on each interface. The data streams can then be controlled using the pixel_dt_sel_if inputs to select the data type for the lines. In this scenario, each pixel interface must have exclusive use of the virtual channel. Each stream will generate its own frame start and frame end synchronisation packets. In this case, all the stream protocol modules employing virtual channel interleaving must be configured as masters by clearing the STREAM_IF_*_SLAVE_MODE bit in the STREAM_IF_*_CFG registers.

Note that the virtual channel control input is sampled at the rising edge of the frame_valid_if input, and thereafter remains fixed for that frame, therefore the virtual channel cannot be switched on a line-by-line basis for any single pixel interface. While it is possible to switch the Virtual Channel control input from frame to frame, the timing-critical switching required here would indicate a requirement for hardware rather than software control.

12.7.3.5.4.4 CSI_TX_IF Virtual Channel and Data Type Interleaving

The CSI_TX_IF may be configured to perform a combination of the scenarios outlined in the previous sections if sufficient streams are available. One or more streams may be ganged with Stream0 to perform data type interleaving on the same virtual channel, whilst the remaining streams may be left autonomous to perform virtual channel interleaving.

In this case, the same rules governing the use of the virtual channels and data types must be observed. In this scenario, the virtual channel signals will be configured to the single value required for the ganged group (as they need to be controlled within the same frame valid active signal) and different values for those left to be autonomous (as they may generate their own frame start and frame end events). The slave stream for each virtual channel can have a different data type selected, and this may change on a line-by-line (or packet-by-packet) basis.

12.7.3.5.5 CSI_TX_IF Line Control

The line control block uses the DPHY_TXBYTECLKHS from the DPHY_TX PPI interface to take the line data from the packet interface FIFO and transfer the bytes to the active lanes of the DPHY_TX. The block detects when the DPHY_TX is ready to transmit high speed data and the pixel stream has packets available.

The line control block performs pixel stream arbitration using the line control arbitration block when more than one pixel stream is generated in the configuration. The block performs all the clock and data lane control required to activate the high-speed transmission and return the lane to ULPS state as required.

12.7.3.5.5.1 CSI_TX_IF Line Control Arbitration

The CSI_TX_IF controller uses a simple arbitration scheme for configurations with more than one pixel interface.

The arbitration has 2 levels; the first is a round-robin scheme and if no streams are granted by this a priority based scheme is used. The arbitration will select the first stream making a request if there is only one stream waiting or the first in the round robin after a stream has completed transmission. This means that there may be one cycle where the round-robin selector moves across a stream position that is not requesting to transmit.

The re-arbitration boundary is between packets except where line sync is used. In this case the line start packet, long packet and line end are grouped together.

The selected stream will pass the line data from the stream FIFO to the line control block for distribution to the active PPI lanes of the DPHY_TX.

12.7.3.5.6 CSI_TX_IF Lane Manager FSM

Data distribution to the available lanes is controlled via the lane manager FSM.

The state descriptions can be found in [Table 12-481](#).

Table 12-481. CSI_TX_IF Lane Manager FSM State Description

State (line_fsm_st_r)	Description
LINE_FSM_IDLE	Wait for new transmission to be ready. When start_hs_transmission_c is asserted then go to the transmission state per enabled lanes (lanes_enable_r)
LINE_FSM_BURST_1L	Transmit burst data over lane 0 until end of the burst. When end then go to the LINE_FSM_BURST_END state if EPD is not enabled, otherwise go to the LINE_FSM_LRTE_EPD_SPACER state.
LINE_FSM_BURST_2L	Transmit burst data over lanes 0 and 1 until end of the burst. When end then go to the LINE_FSM_BURST_END state if EPD is not enabled, otherwise go to the LINE_FSM_LRTE_EPD_SPACER state.
LINE_FSM_BURST_4L	Transmit burst data over all lanes until end of the burst. When end then go to the LINE_FSM_BURST_END state if EPD is not enabled, otherwise go to the LINE_FSM_LRTE_EPD_SPACER state.
LINE_FSM_LRTE_EPD_SPACER	Insert spacer packets across each active lane. When finished, if EPD Option 1 then go to the LINE_FSM_LRTE_EPD_PDQ state, otherwise go to the LINE_FSM_IDLE state.
LINE_FSM_LRTE_EPD_PDQ	Tell D-PHY to initiate HS-IDLE state and insert PDQ.
LINE_FSM_BURST_END	Wait for being ready for new burst transmission. In this state counter counts until WAIT_BURST_TIME value in the register is reached.

12.7.3.5.7 CSI_TX_IF Data Lane Control FSM

Data lanes control uses a simple FSM to sequence entry and exit of Ultra Low Power mode. This FSM observes inputs from the control registers and based on these inputs it generates PPI outputs for ULP mode.

[Table 12-482](#) shows the state descriptions.

Table 12-482. CSI_TX_IF Data Lanes Control FSM State Description

State (ulps_data_fsm_st_r)	Description
DATA_LN_IDLE	Idle state. In this state HS transmission can be issued if the Clock Lane is in HS mode.
DATA_LN_ULPS_REQ	Request to enter ULP state. Waiting for activation ULP confirmed by the ppi_ulps_active_not_dl input.
DATA_LN_ULPS_ACTIVE	ULPS for Data Lanes is active. Waiting for the ulps_req_sync signal being low to exit ULPS.
DATA_LN_ULPS_EXIT	ULPS exiting, waiting for the time defined in the CSI_TX_IF_DPHY_ULPS_WAKEUP register.

12.7.3.5.8 CSI_TX_IF Application Examples

This section details specific steps on how to program the CSI_TX_IF.

12.7.3.5.8.1 CSI_TX_IF D-PHY Control and Configuration

The DPHY_TX will use a PLL to provide the bit clock for transmission. The CSI_TX_IF controller uses the associated byte clock as a primary clock source and this must be active and stable before the CSI_TX_IF is ready to transmit high speed data.

Software must perform the programming of the PLL dividers and monitor the lock status. Software must also ensure the correct sequence of programming the PLL, DPHY_TX and CSI_TX_IF to guarantee the clocks are active and resets are released, following the start-up sequence described in DPHY_TX chapter (See chapter [Section 12.8, Shared MIPI D-PHY Transmitter \(DPHY_TX\)](#)).

12.7.3.5.8.2 CSI_TX_IF Clock and Data Lane Enable

The DPHY_TX lanes are controlled using the CSI_TX_IF_DPHY_CFG register. The clock enable will be asserted once the DPHY_TX is configured, PLL is programmed and locked and the lanes are enabled. Enabling the clock lane will then make the TX clock module stay in stop state with the DP/DN pads in LP11. The TX clock high speed ready state will be detected once the TX clock lane has completed the preamble and begun to drive the high speed clock.

The configured number of data lanes will be enabled at the same time as enabling the TX clock. The data lane will remain in LP until the high-speed clock is stable and the CSI_TX_IF makes the request for the data lane transitions from stop state to active (LP11-LP01-LP00).

12.7.3.5.8.3 CSI_TX_IF DP/DN Signal Swap

The DPHY_TX may have the capability to swap the data pin polarity or invert the clock lane polarity - the CSI_TX_IF_DPHY_CFG1 register is available within the controller for driving these pad level controls (using the DPHY_DIFF_INVERT_* fields). The DPHY_TX will identify any contention issues with the transmitter and flag this using the contention signals and error interrupt - this may be used by software to determine if the data pin or clock lane polarity switching is required or not (by optimizing to the minimum, preferably zero, rate of occurrence of contention issues).

In the DPHY_TX, the IO pads for the clock and data lanes support swapping of the polarity of the signals DP-DN. All dphy_differential_invert_* outputs should be treated as asynchronous. Note that, if these signals need to be asserted, they should be asserted before releasing the DPHY_TX reset.

Each lane can be controlled independently with the CSI_TX_IF_DPHY_CFG and CSI_TX_IF_DPHY_CFG1 registers.

12.7.3.5.9 CSI_TX_IF DPHY_TX Status

The status of clock and data lanes is available in the read only CSI_TX_IF_DPHY_STATUS register. The clock lane fields show the condition of the ppi_tx_ulps_active_not_cl and ppi_stopstate_cl PPI inputs. The data lane fields show the ppi_ulps_active_not_dl* and ppi_stopstate_dl* PPI inputs.

All the status signals are based on the active enabled lane configuration.

The DPHY_TX can signal error conditions for each lane for contention in low power transitions and signal errors at the start of high speed transitions, using the CSI_TX_IF_DPHY_IRQ register. The signals can be used to generate an error interrupt event if the relevant bits are set in the CSI_TX_IF_DPHY_IRQ_MASK register. The flag can be cleared by writing to the CSI_TX_IF_DPHY_IRQ register.

12.7.3.5.10 CSI_TX_IF ULPS Operation

Each lane can be put in ultra-low power state (ULPS) by software configuration. The ULPS mode requires all the following conditions:

- The lane must be in stop state.
- For data lanes, no data must be pending in the CSI_TX_IF module.

12.7.3.5.11 CSI_TX_IF System Frame Rate Measurement

The CSI_TX_IF provides an interrupt event to signal when the frame start (FS) and frame end (FE) packets are sent to the DPHY_TX. These events are generated on a stream basis for each virtual channel and allow a system configured to perform virtual channel interleaving to capture the events, and to derive the frame rate achieved based on the flow control and clock configuration.

The system performance will be impacted by the FIFO sizing and any flow control mechanism used by the pixel streams, so this provides a mechanism for checking that the system is scaled correctly.

12.7.3.5.12 CSI_TX_IF Configuration for PSI_L

Table 12-483 lists the settings that must be programmed before enabling CSI_TX_IF controller and sending PSI_L data.

Table 12-483. CSI_TX_IF Configuration table for PSI_L

Format	Pixel transmit mode used	Size	Details
YUV420-8	single	0	Must set YUV420 mode in CSI_TX_IF_DMACNTX_j
YUV420-10	single	1	Must set YUV420 mode in CSI_TX_IF_DMACNTX_j
YUV422-8	single	0	Must set YUV422 mode in CSI_TX_IF_DMACNTX_j
YUV422-10	single	1	Must set YUV422 mode in CSI_TX_IF_DMACNTX_j
YUV422-8	packed	2	Must set YUV422 mode in CSI_TX_IF_DMACNTX_j
RGB888, RGB666	single	2	
RGB565, RGB555, RGB444	single	1	
RAW6-7 ⁽¹⁾	single	0	
RAW8 ⁽¹⁾	dual	1	
RAW8 ⁽¹⁾	quad	2	
RAW10 ⁽¹⁾	single	1	
RAW10 ⁽¹⁾	dual	2	
RAW12 ⁽¹⁾	single	1	No packing
RAW12 ⁽¹⁾	dual	2	No packing
RAW12(packed) ⁽¹⁾	single	0	Must set CSI_TX_IF_DMACNTX_j[23] PACK12_CFG = 1
RAW12(packed) ⁽¹⁾	dual	1	Must set CSI_TX_IF_DMACNTX_j[23] PACK12_CFG = 1
RAW14 ⁽¹⁾	single	1	
RAW14 ⁽¹⁾	dual	2	
RAW16 ⁽¹⁾	single	1	
RAW20 ⁽¹⁾	single	2	

(1) User defined/blanking/generic data types are programmed the same way as RAW data types.

12.7.3.5.13 CSI_TX_IF Configuration for Color Bar

The following lists the Color Bar configuration requirements:

- Color bar must be set to packed YUV422-8 format, this is an extended datatype in CSI_TX_IF controller.
- Software must program CSI_TX_IF controller before enabling the color bar from the CSI_TX_IF_COLOR_CNTL[0] EN bit-field.
- Program CSI_TX_IF_COLOR_LINE_DELAY, CSI_TX_IF_COLOR_FRAME_DELAY, CSI_TX_IF_COLOR_START_DELAY, and CSI_TX_IF_COLOR_PARAM registers with appropriate configurations. Update CSI_TX_IF_COLOR_CNTL with virtual channel and data type desired and enable it.

12.7.3.5.14 CSI_TX_IF Error Recovery

When an underflow error occurs, software must reset the entire CSI_TX_IF by SoC PSC reset and restart over.

12.7.3.5.15 CSI_TX_IF Power up/down Sequence

The following lists the power up/down sequence requirements:

- Software must ensure no more PSI_L traffic is directed toward the CSI_TX_IF module.

2. Software must then go through a tear down process on PSI_L gasket inside CSI_TX_IF wrapper. Refer to chapter *PSI_L* for tear down process.
3. Software must then check the stream idle values so that they are idle in the CSI_TX_IF_CONTROL1 register.
4. Software must then stop all traffic inside the CSI_TX_IF controller and wait till it is idle.
5. After that software can then proceed to do PSC power down routine.

12.8 Shared MIPI D-PHY Transmitter (DPHY_TX)

This section describes the features and functions of the shared MIPI D-PHY Transmitter (DPHY_TX).

12.8.1 DPHY_TX Subsystem Overview

The DPHY_TX module provides one option for video output interfacing by implementing a four-lane MIPI D-PHY Transmitter.

The device includes of DPHY_TX module.

12.8.1.1 DPHY_TX Features

The DPHY_TX module supports the following main features:

- Compliance with MIPI D-PHY 1.2 physical layer interface specification and features
- 1, 2 or 4 data lanes, in addition to clock signaling
- Maximum data rate up to 2.5 Gbps per data lane (with deskew) and 1.5 Gbps (without deskew)
- Protocol Peripheral Interface (PPI)
- HS (High-Speed) continuous and burst modes
- LP (Low-Power), ULPM (Ultra-Lower Power), and Shutdown modes
- Data lanes can be independently operated in HS or ULP mode.
- Forward direction and reverse direction escape modes (only on Lane-0)
- Automatic termination control in both high-speed and low-power modes
- Fault detection:
 - Contention detection
 - Sequence error detection (corruption on lanes)

Unsupported Features:

- See the Module Integration section of this document for a list of module features not supported by the integration on this Device.

12.8.1.2 DPHY_TX Ports

This section describes the DPHY_TX ports related to clocks and resets.

Table 12-484. DPHY_TX Clocks and Resets

Clocks	
Module Clock Input	Description
DPHY_TX_CLK	DPHY_TX interface clock
PSM_CLK	DPHY_TX reference clock
IP1_PPI_K_M_TXCLKESC	DPHY_TX escape mode clock
IP1_PPI_K_LN0_M_TXCLKESC	DPHY_TX escape mode clock for lane 0 for IP1_PPI
IP1_PPI_K_LN1_M_TXCLKESC	DPHY_TX escape mode clock for lane 1 for IP1_PPI
IP1_PPI_K_LN2_M_TXCLKESC	DPHY_TX escape mode clock for lane 2 for IP1_PPI
IP1_PPI_K_LN3_M_TXCLKESC	DPHY_TX escape mode clock for lane 3 for IP1_PPI
DPHY_REF_CLK	DPHY_TX reference clock.
PPI_0_TXBYTECLKHS	DPHY_TX byte clock for IP1_PPI
DPHY_0_RXCLKESC	DPHY_TX reverse escape mode recovered clock from lane 0
DPHY_TXBYTECLKHS	DPHY_TX byte clock for IP2_PPI
Resets	
Module Reset Input	Description
DPHY_TX_RST	DPHY_TX reset

12.8.2 DPHY_TX Environment

This section describes the DPHY_TX application fields from an environment point of view (external connections).

[Table 12-485](#) describes the DPHY_TX signals when transmitting data from a DSI module, and [Table 12-486](#) describes the DPHY_TX signals when transmitting data from a CSI_TX_IF module.

Table 12-485. DPHY_TX I/O Signals in DSI Mode

Device Level Signal	I/O ⁽¹⁾	Description
DSI_TXN0	I/O	DPHY_TX0 Lane 0 Transmit Differential Data (Negative)
DSI_TXP0	I/O	DPHY_TX0 Lane 0 Transmit Differential Data (Positive)
DSI_TXN1	O	DPHY_TX0 Lane 1 Transmit Differential Data (Negative)
DSI_TXP1	O	DPHY_TX0 Lane 1 Transmit Differential Data (Positive)
DSI_TXN2	O	DPHY_TX0 Lane 2 Transmit Differential Data (Negative)
DSI_TXP2	O	DPHY_TX0 Lane 2 Transmit Differential Data (Positive)
DSI_TXN3	O	DPHY_TX0 Lane 3 Transmit Differential Data (Negative)
DSI_TXP3	O	DPHY_TX0 Lane 3 Transmit Differential Data (Positive)
DSI_TXCLKN	O	DPHY_TX0 Transmit Differential Clock Lane (Negative)
DSI_TXCLKP	O	DPHY_TX0 Transmit Differential Clock Lane (Positive)
DSI_TXRCALIB	A	DPHY_TX0 pin for external calibration resistor. Refer to the device-specific Datasheet for a recommended resistor value.
DSI_ATB_0_H	I/O	DPHY_TX0 Analog Test Bus 0
DSI_ATB_1_H	I/O	DPHY_TX0 Analog Test Bus 1

(1) I = Input; O = Output.

Table 12-486. DPHY_TX I/O Signals in CSI Mode

Device Level Signal	I/O	Description
CSI0_TXN0	O	DPHY_TX0 Lane 0 Transmit Differential Data (Negative)
CSI0_TXP0	O	DPHY_TX0 Lane 0 Transmit Differential Data (Positive)
CSI0_TXN1	O	DPHY_TX0 Lane 1 Transmit Differential Data (Negative)
CSI0_TXP1	O	DPHY_TX0 Lane 1 Transmit Differential Data (Positive)

Table 12-486. DPHY_TX I/O Signals in CSI Mode (continued)

Device Level Signal	I/O	Description
CSI0_TXN2	O	DPHY_TX0 Lane 2 Transmit Differential Data (Negative)
CSI0_TXP2	O	DPHY_TX0 Lane 2 Transmit Differential Data (Positive)
CSI0_TXN3	O	DPHY_TX0 Lane 3 Transmit Differential Data (Negative)
CSI0_TXP3	O	DPHY_TX0 Lane 3 Transmit Differential Data (Positive)
CSI0_TXCLKN	O	DPHY_TX0 Transmit Differential Clock Lane (Negative)
CSI0_TXCLKP	O	DPHY_TX0 Transmit Differential Clock Lane (Positive)

12.9 Timer Modules

This section describes the timer modules in the device.

12.9.1 Global Timebase Counter (GTC)

This section describes the global timebase counter (GTC) in the device.

12.9.1.1 GTC Overview

The GTC module provides a continuous running counter that can be used for time synchronization and debug trace time stamping.

The device includes one GTC instance.

12.9.1.1.1 GTC Features

The GTC supports the following features:

- 64-bit up counter
- No rollover during the lifetime of the device
- Compatible with ARMv8 system counter requirements:
 - Disabled at power-up
 - Register definition and memory map aligned to ARMv8 definition
 - Implements memory-mapped counter control and status frames
- Outputs reflected binary (Gray) encoded timer value for system timer bus distribution to other modules
- Selectable counter bit output as a push event that can be used by CPTS modules, timers or interface protocols

12.9.1.1.2 GTC Ports

Table 12-487. GTC Clocks and Resets

Clocks	
Module Clock Input	Description
GTC_CLK	Module functional (counter) clock.
GTC_VBUSP_CLK	Module interface clock.
Resets	
Module Reset Input	Description
GTC_POR_RST	Module reset. Affects counter and MMR logic.
GTC_SYS_RST	POR that is unstretched and not delayed by any sequential logic. Used for boot config to sample device pins.

Table 12-488. GTC Hardware Requests

Time Sync Events		
Module Sync Output	Description	Type
GTC_GTC_PUSH_EVENT_0	GTC hardware push event	Pulse

12.9.1.2 GTC Functional Description

12.9.1.2.1 GTC Block Diagram

The GTC is essentially comprised of a 64-bit up counter, a Gray encoder, a 64-bit multiplexer, and memory-mapped control registers. Figure 12-518 shows a high-level block diagram of the GTC.

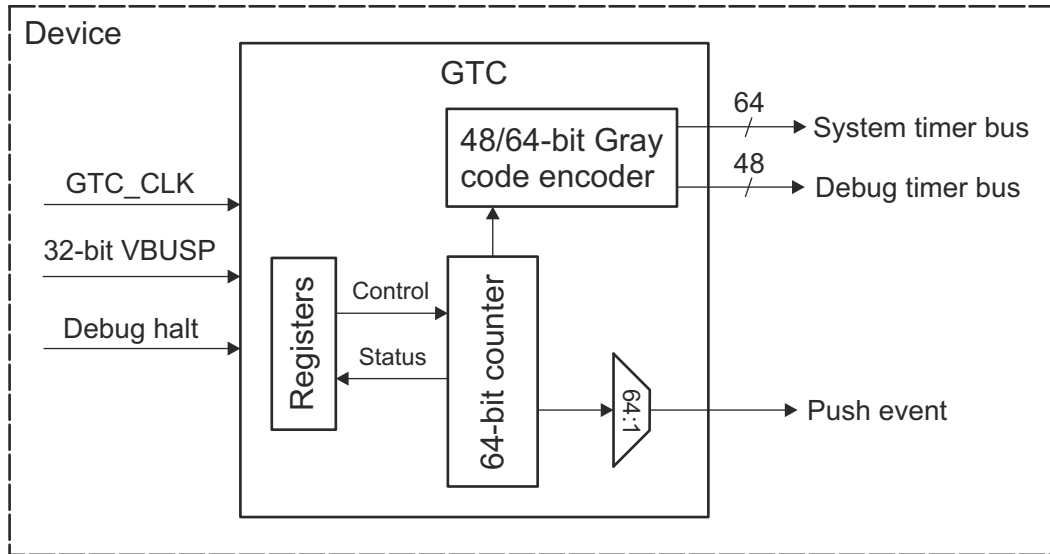

Figure 12-518. GTC Block Diagram

12.9.1.2.2 GTC Counter

The counter is a 64-bit binary up counter that increments on every GTC_CLK rising edge. The source for GTC_CLK is selected through a mux which is controlled via the CTRLMMR_GTC_CLKSEL[2-0] CLK_SEL register bit field.

The counter is disabled by default (at power-on-reset) and increments only when enabled by setting the GTC_CNTCR[0] EN bit to '1'. The current counter value is readable via the combined COUNTVALUE bit field of both GTC_CNTCV_HI (upper 32 bits) and GTC_CNTCV_LO (lower 32 bits) registers.

When counting is disabled, a new counter value can be loaded via a software write to the combined COUNTVALUE bit field. In this case, when the counter gets re-enabled, it will start counting from the last value written to this field.

The counter can be optionally configured to stop incrementing when a debug halt signal is issued, by writing a '1' to the GTC_CNTCR[1] HDBG bit. This condition is indicated through the GTC_CNTCR[1] DBGH status bit.

12.9.1.2.3 GTC Gray Encoder

The Gray encoder performs a realtime conversion of the binary counter value into a 64-bit Gray code. This value is exported as the system timer bus for distributing the counter value to:

- (2x) A72SS global timestamp input bus
- (1x) GPU timestamp input bus

A second realtime conversion of the 48 LSBs of the binary counter value into a 48-bit Gray code value is also performed and exported to:

- (2x) A72SS debug timestamp input bus
- (1x) DMPAC timestamp input bus
- (2x) VPAC timestamp input bus
- (1x) DMSC timestamp input bus

12.9.1.2.4 GTC Push Event Generation

The GTC can generate periodic push events for global time synchronization at up to half the GTC_CLK frequency. The frequency of the events is determined by selecting one of the counter bits through the internal [64:1] mux, which is controlled through the GTC_PUSHEVT[5-0] EXPBIT_SEL bit field.

12.9.1.2.5 GTC Register Partitioning

The ARMv8 architecture spec requires specific system-level components, each with one or two register frames. To accommodate this, the GTC memory-mapped registers (MMRs) are divided into four separate regions (4KB each):

- Peripheral MMRs (GTC0_GTC_CFG0): This region includes standard peripheral identification registers and any other control registers not associated with the ARMv8 system timer functions.
- Counter control MMRs (GTC0_GTC_CFG1): This region includes registers that provide control over the operation of the system timer.
- Counter status MMRs (GTC0_GTC_CFG2): This region includes registers that provide a mechanism for reading the status of the system timer.
- Timer control MMRs (GTC0_GTC_CFG3): This region includes registers that identify and provide a control mechanism for memory-mapped timer implementations. For this device, no memory-mapped timers are implemented and only the minimum registers required to indicate the presence of no timers are necessary.

12.9.2 Windowed Watchdog Timer (WWDT)

This section describes the Windowed Watchdog Timer (WWDT), implemented by using the Digital Windowed Watchdog (DWWD) function of the Real Time Interrupt (RTI) module in the device.

CAUTION

The RTI module shall be used to serve only as a Digital Windowed Watchdog (DWWD).

The Real Time Interrupt module provides timer functionality for operating systems and for benchmarking code. The module incorporates several counters, which define the timebases needed for scheduling in the operating system.

This module is specifically designed to fulfill the requirements for OSEK (“Offene Systeme und deren Schnittstellen für die Elektronik im Kraftfahrzeug”; “Open Systems and the Corresponding Interfaces for Automotive Electronics”) as well as OSEK/Time compliant operating systems.

The timers also provide the ability to benchmark certain areas of code by reading the counter contents at the beginning and the end of the desired code range and calculating the difference between the values.

12.9.2.1 RTI Overview

12.9.2.1.1 RTI Features

The RTI modules include the following main features:

- Windowed Watchdog Timer (WWDT) feature.
- Two independent 64 bit counter blocks (counter block0 or counter block1). Each block consists of
 - One 32 bit up counter
 - One 32 bit free running counter
 - Two capture registers for capturing the prescale and free running counter on a special event.
- Free running counter 0 can be incremented by either the internal prescale counter or by an external event.
- Four configurable compare registers for generating operating system ticks . Each event can be driven by either counter block0 or counter block1.
- Fast enabling/disabling of events.
- RTI clock input derived from any of the available clock sources, selectable in the System Module
- Optional capability to drive a pulse-width modulated signal out on an interrupt line.

12.9.2.1.2 RTI Ports

Table 12-489. RTI Clocks and Resets

Clocks	
Module Clock Input	Description
RTI_ICLK	RTI Interface Clock
RTI_FCLK	RTI Functional Clock.
Resets	
Module Reset Input	Description
RTI_RST	RTI Asynchronous Reset
RTI_POR_RST	RTI Power-On Reset

Table 12-490. RTI Hardware Requests

Interrupt Requests		
Module Interrupt Signal	Description	Type
RTI_INTR_WWD_0	RTI window watchdog violation interrupt	Pulse

12.9.2.2 RTI Functional Description

The MCU_RTII[1-0] and RTII (where i =) modules are hereinafter referred to as RTI module.

12.9.2.2.1 RTI Counter Operation

Note

Some of the RTI features described in this section may not be supported on this family of devices. For more information, see *RTI Not Supported Features*.

Figure 12-519 shows the RTI module counter blocks. The RTI module supports two counter blocks.

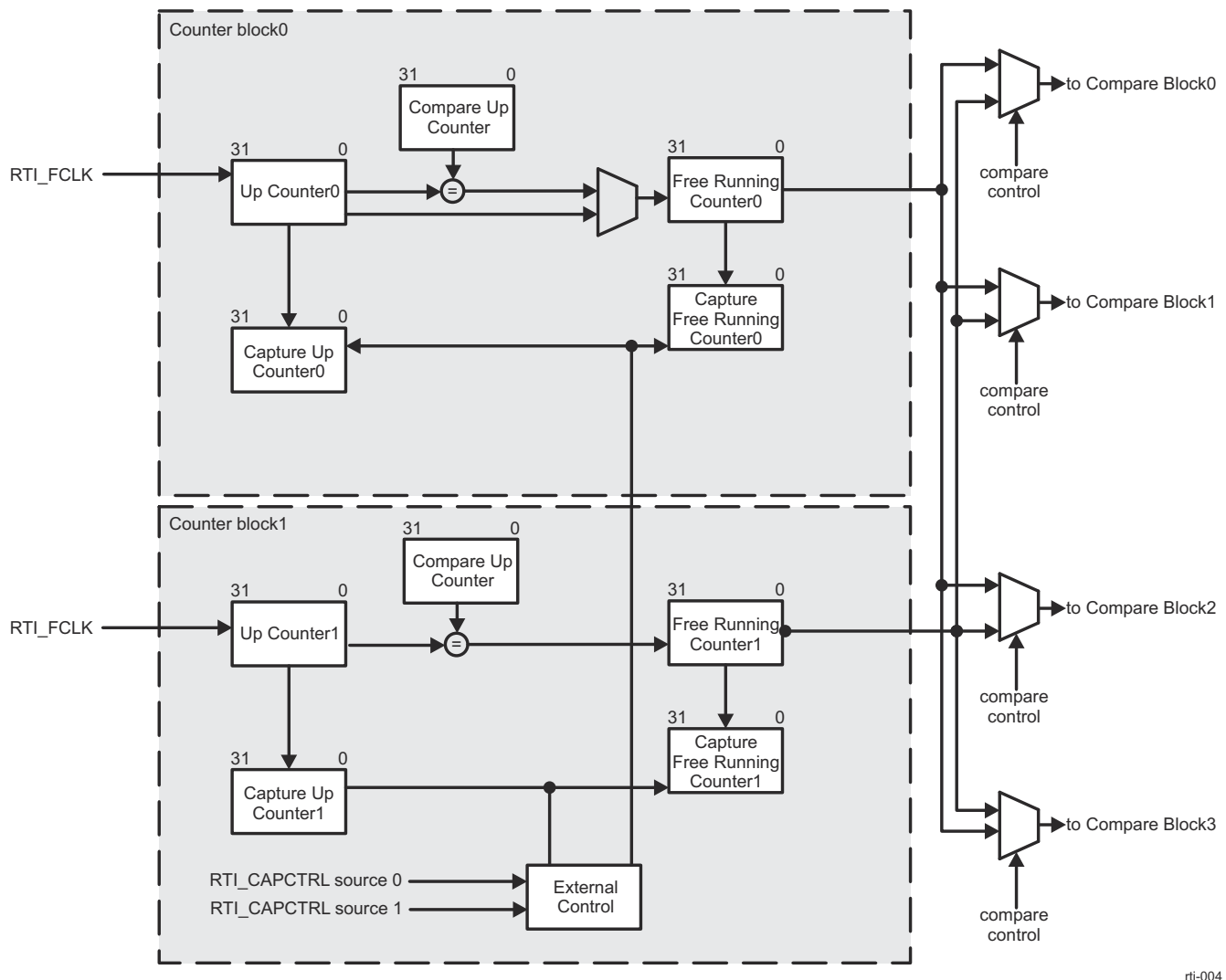

Figure 12-519. RTI Counters Block Diagram

rti-004

Each block consists of two 32 bit up counters - Up Counter (UC) and Free Running Counter (FRC). The Up Counter (RTI_UC0 or RTI_UC1 register) is driven by the RTI_FCLK and counts up until the compare value in the Compare Up Counter register (RTI_CPUC0 or RTI_CPUC1) is reached. When the compare matches, the second counter (RTI_FRC0 or RTI_FRC1 register), which is a free running counter, is incremented. At the same time UCx is reset to zero.

To ensure the consistency of the counters, when both counter value have to be determined, the Free Running Counter has to be read first. This will ensure that at the CPU read cycle, the Up Counter value is stored in the counter register. The second read is done on the Up Counter register, which holds then the value of the counter cycle of the previous read on the Free Running Counter register.

Both blocks provide also a capture feature on external events. Two capture sources can trigger the capture event. Which event triggers block 0 or block 1 is configurable from the RTI_CAPCTRL register. The sources are coming from the interrupt manager, in order to be able to generate a capture event when one of the peripheral modules has generated an interrupt. The peripheral, which can generate an event is configured in the interrupt manager. When the event is detected, UCx and FRCx are stored in Capture Up Counter (RTI_CAUC0 or RTI_CAUC1) and Capture Free Running Counter (RTI_CAFRC0 or RTI_CAFRC1) registers. The read order of the captured values has to be like the order of the actual counters. So the CAFRCx has to be read first and the CAUCx registers has to be read after the CAFRCx value was determined. While the CAFRCx is read the CAUCx value is loaded into a shadow register to ensure data consistency, if during the two reads of the captured data another capture event happens. If the application fails to read the two registers before a second capture event happens, the previous data will be overwritten.

Figure 12-520 shows the block diagram for one compare block. The RTI module supports four compare blocks.

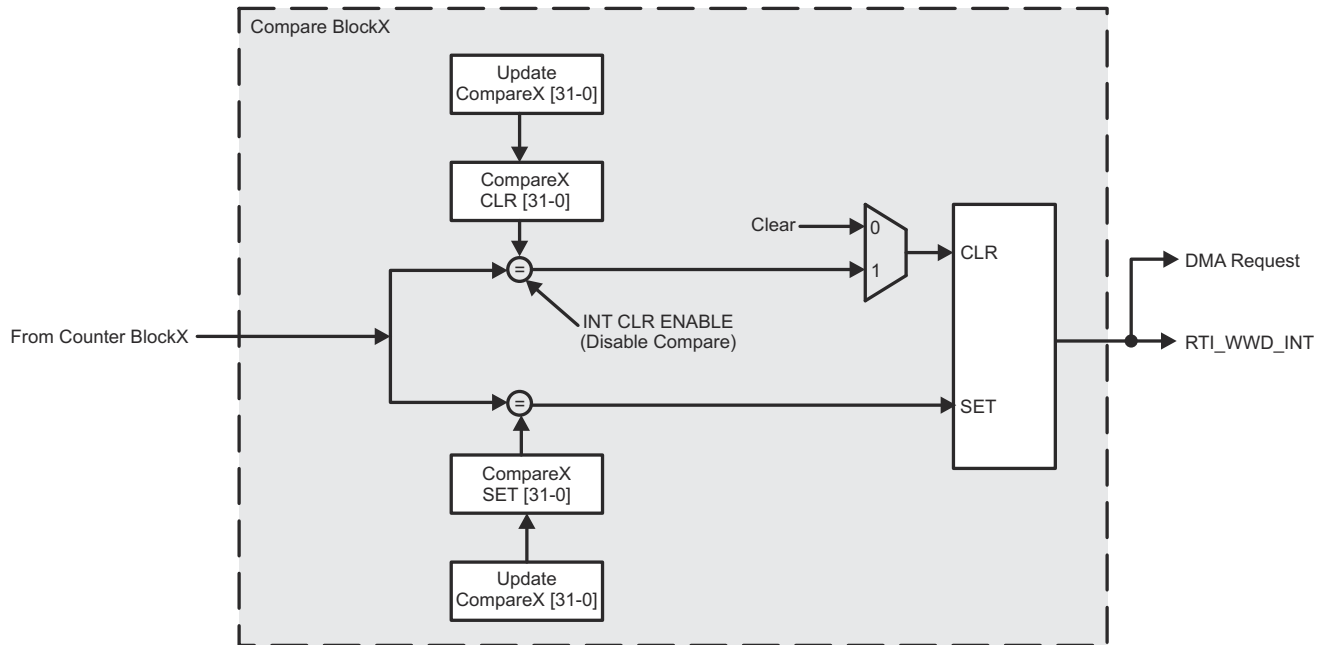

rti-005

Figure 12-520. RTI Compare Block Diagram

In order to generate interrupt requests to the interrupt manager, there are four compare registers (RTI_COMP0, RTI_COMP1, RTI_COMP2, and RTI_COMP3). Each of the compare registers can be configured to work either on FRC0 (Counter block0) or FRC1 (Counter block1). When the counter value matches the compare value, an interrupt is generated. This sets an interrupt request line to the interrupt manager. The compare value gets updated automatically with the value stored in Update Compare (RTI_UDCP0, RTI_UDCP1, RTI_UDCP2, and RTI_UDCP3) registers when the compare matches. This gives the ability to generate periodic interrupts/DMA requests without having to update the compare value by software.

An optional feature allows an application to program another compare value which is then used to clear the interrupt request line. This feature is supported by four compare clear registers (RTI_COMP0CLR, RTI_COMP1CLR, RTI_COMP2CLR, and RTI_COMP3CLR). When the counter value matches the compare clear value, the interrupt line is cleared. This clears the interrupt request line to the interrupt manager. The compare clear value gets updated automatically with the value stored in Update Compare (RTI_UDCPx) registers when the compare matches.

12.9.2.2.2 RTI Digital Watchdog

Note

Some of the RTI features described in this section may not be supported on this family of devices. For more information, see *RTI Not Supported Features*.

Some applications might use a digital watchdog (DWD) integrated in the RTI module. The digital watchdog generates resets after a programmable period, if no correct key sequence is written to the RTI_WDKEY register. Figure 12-521 shows the digital watchdog functional block.

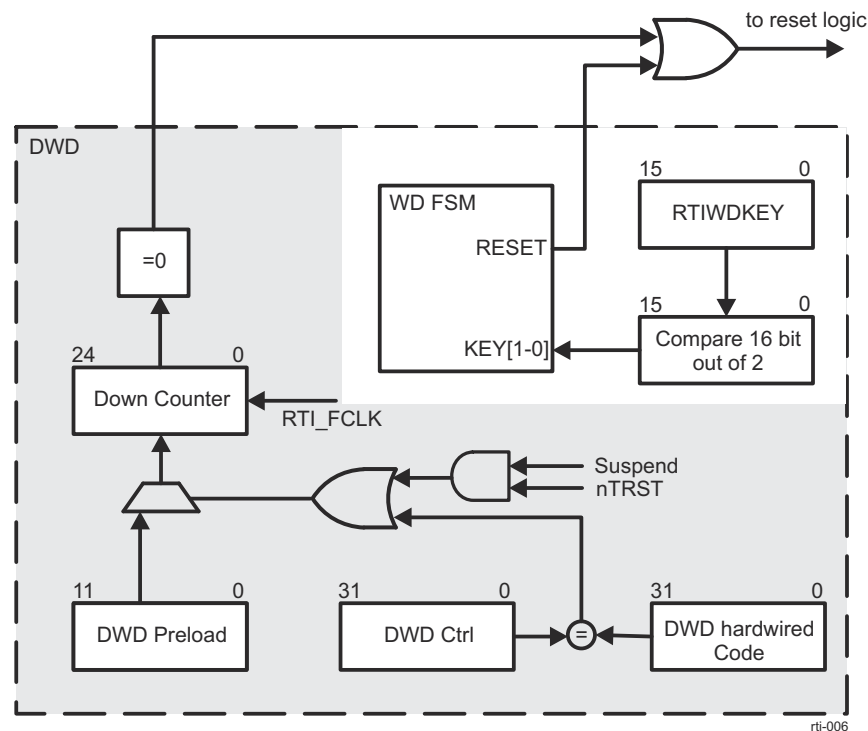

Figure 12-521. RTI Digital Watchdog Functional Block Diagram

The digital watchdog functionality is implemented such that it can be enabled by software.

The DWD starts counting down from the reset value of the RTI_DWDCNTR (DWD Counter Register). The DWD preload register can be configured at any time by the application according to the desired time-out period.

When enabled by software, the digital watchdog is disabled after system reset. If it should be used, it has to be enabled by writing A98559DAh to the RTI_DWDCTRL register. The DWD timeout period must be configured using the DWD preload register before the DWD is enabled. The DWD cannot be disabled by the application once it is enabled.

Note

When the DWD is enabled by software, any system reset will disable the DWD. This reset could have been generated by the watchdog itself.

If the correct key sequence is written to the RTI_WDKEY register (E51Ah followed by A35Ch), the 25-bit DWD Down Counter is reloaded with the 12-bit preload value stored in RTI_DWDPRLD register. If any incorrect value is written to the RTI_WDKEY register, a watchdog reset will occur immediately. A reset will also be generated, when the DWD Down Counter is decremented to 0.

The user has to take into account that the write to the RTI_WDKEY register takes 3 RTI_ICLK cycles. This needs to be considered for the DWD expiration calculation.

The DWD Down Counter will be decremented with RTI_FCLK frequency. If the RTI_FCLK is switched off via the disable registers of the Clock management, the DWD counter stops decrementing. The DWD module cannot generate a reset under this condition.

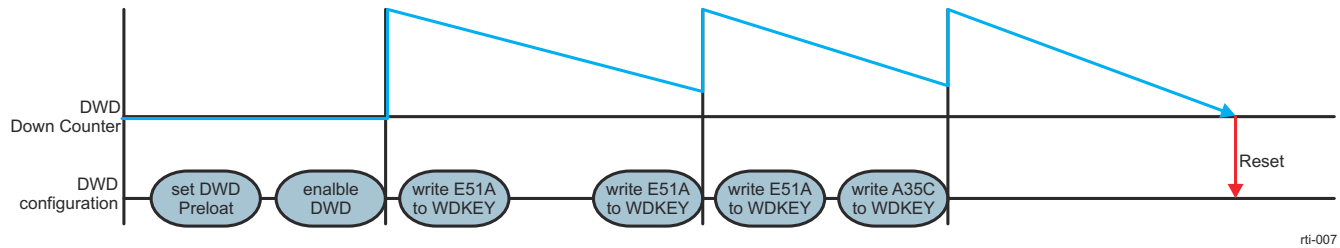

Figure 12-522. RTI Digital Watchdog Operation

The expiration time of the DWD Down Counter can be determined with following equation:

$$t_{exp} = (RTI_DWDPRLD + 1) \times 2^{13} / RTI_FCLK \quad (28)$$

where $RTI_DWDPRLD = 0 \dots 4095$

12.9.2.2.3 RTI Digital Windowed Watchdog

Note

Some of the RTI features described in this section may not be supported on this family of devices. For more information, see *RTI Not Supported Features*.

Note

Digital windowed watchdog (DWWD) timer is implemented using the digital windowed watchdog function of the RTI modules. Real time interrupt functionality is not supported. In this mode, the timer should default to disabled and user can adjust the period as desired before enabling the watchdog.

In addition to the time-out boundary configurable via the digital watchdog (DWD), some applications may also want to configure the start-time boundary of the watchdog. This is enabled by the digital windowed watchdog (DWWD) feature.

Functional Behavior

The DWWD opens a configurable time window in which the watchdog must be serviced. Any attempt to service the watchdog outside this time window, or a failure to service the watchdog in this time window, will cause the watchdog to generate either a reset or a non-maskable interrupt to the CPU. This is controlled by configuring the `RTI_WWDRXNCTRL` register. As stated earlier, when the watchdog needs to be enabled by software, the watchdog counter is disabled on a system reset. When the DWWD is configured to generate a non-maskable interrupt on a window violation, the watchdog counter continues to count down. The `RTI_INTR_WWD` interrupt handler needs to clear the watchdog violation status flag(s) and then service the watchdog by writing the correct sequence in the watchdog key `RTI_WDKEY` register. This service will cause the watchdog counter to get reloaded from the preload value and start counting down. If the `RTI_INTR_WWD` handler does not service the watchdog in time, it could count down all the way to zero and wrap around. No second exception for a time out is generated in this case.

Configuration of DWWD

The DWWD preload value (same as DWD preload) can only be configured when the DWWD counter is disabled. The window size and watchdog reaction to a violation can be configured even after the watchdog has been enabled. Any changes to the window size and watchdog reaction configurations will only take effect after the next servicing of the DWWD.

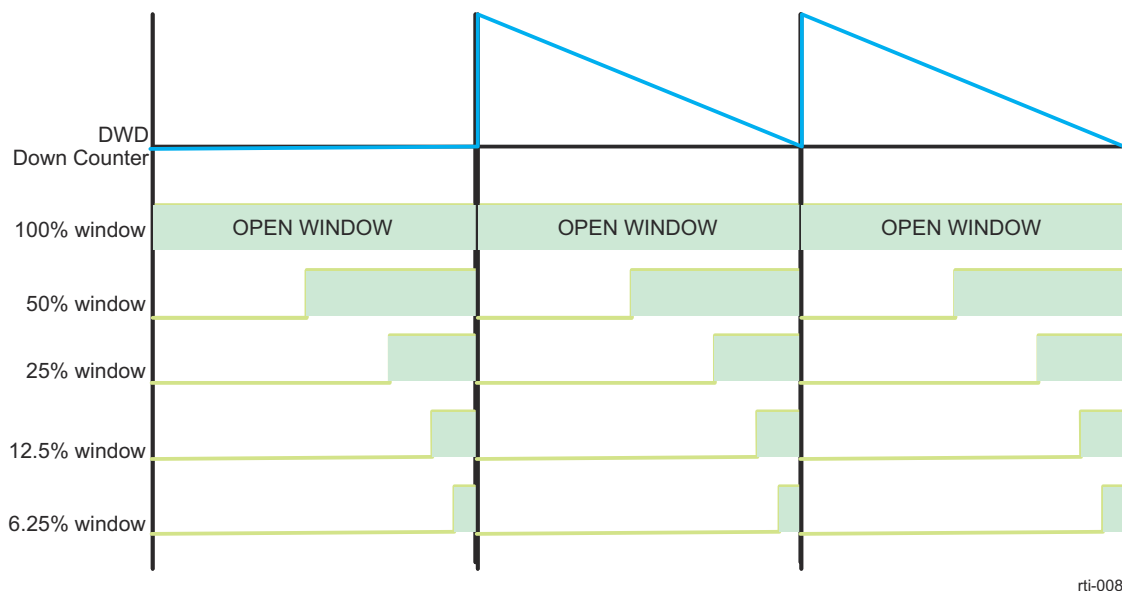

Figure 12-523. RTI Digital Windowed Watchdog Timing Example

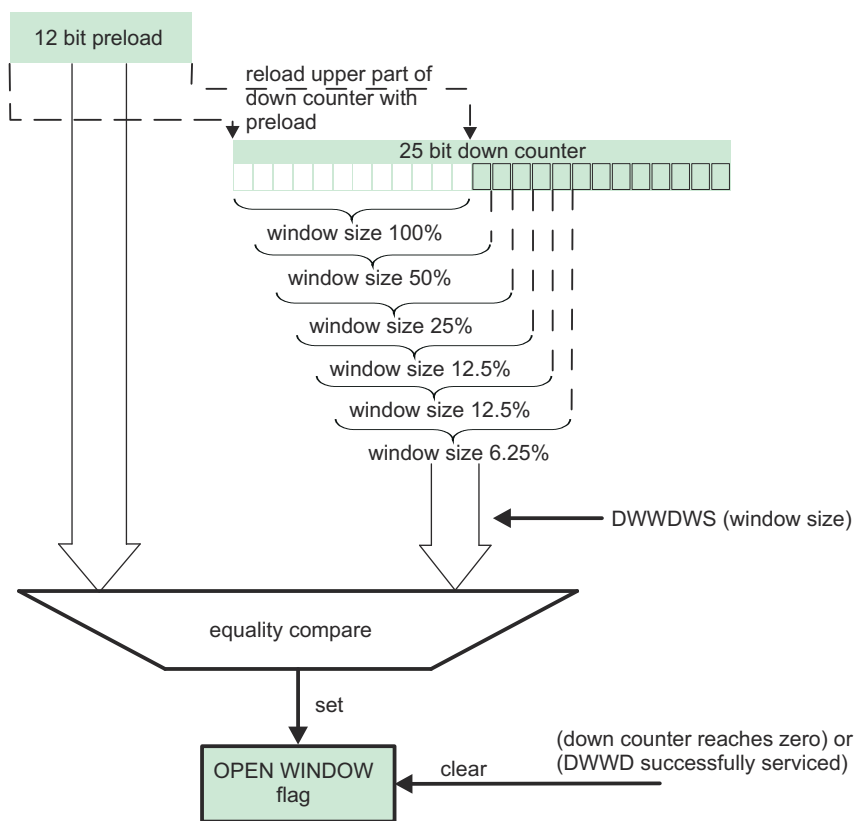

Figure 12-524. RTI Digital Windowed Watchdog Operation Block Diagram

12.9.2.2.4 RTI Low Power Mode Operation

The operation of the RTI module is guaranteed in run, doze and snooze mode. In sleep or hibernate mode all clocks will be switched off and the RTI module will not work.

In doze and snooze modes all parts of the RTI are active, since it has to be able to wake up the device with compare and timebases interrupts. Capturing events generated by the interrupt module is also possible since in

both modes the peripheral modules are able to generate interrupts, which can trigger capture events. The RTI module will generate compare and timebases interrupts. The compare interrupts will periodically wake up the device.

Note

In the special case of doze mode with DPLL off, RTI_FCLK might have a different period than with DPLL enabled, since RTI_FCLK will be derived from the oscillator output. It has to be ensured that the RTI_ICLK to RTI_FCLK ratio is at least 3:1.

The DWD/DWWD remains active when the device enters low power mode as long as the RTI_FCLK is kept active.

Whenever the LPSC that controls an RTI is in any state other than Enable (see *Module States*), the RTI cannot count or generate interrupts. For more information, see *Power Control Modules*.

During standard SoC warm reset the RTI and the rest of the SoC are reset. In this case, the RTI counters are stopped and interrupts are not issued. During reset-isolated warm reset, if an R5FSS is put in reset-isolation, then the associated RTI also becomes reset isolated. As such, the R5FSS and the RTI are not reset, but RTI stops counting and cannot generate interrupts until R5FSS is taken out of CLKSTOP (brought to Enable state).

12.9.2.2.5 RTI Debug Mode Behavior

Note

Some of the RTI features described in this section may not be supported on this family of devices. For more information, see *RTI Not Supported Features*.

Once the system enters debug mode, the behavior of the RTI depends on the RTI_GCTRL[15] COS bit. If the bit is cleared and debug mode is active, all counters will stop operation. If the bit is set to one, all counters will be clocked normally and the RTI will work like in normal mode.

The DWD counter will not decrement in debug mode and will hold its current value, regardless of the RTI_GCTRL[15] COS bit.

Note

The user must not service the watchdog while in debug mode.

12.9.3 Timers

This section describes the Timer modules for the device.

12.9.3.1 Timers Overview

There are thirty timer modules in the device.

All timers include specific functions to generate accurate tick interrupts to the operating system.

Each timer can be clocked from several different independent clocks. The selection of clock source is made from registers in the MCU_CTRL_MMR0/CTRL_MMR0.

In the MCU domain the device provides 10 timer pins to be used as MCU Timer Capture inputs or as MCU Timer PWM outputs. In order to provide maximum flexibility, these 10 pins may be used with any of MCU_TIMER0 through MCU_TIMER9 instances. System level muxes are used to control the capture source pin for each MCU_TIMER[9-0] and the MCU_TIMER[9-0] source for each MCU_TIMER_IO[9-0] PWM output.

In the MAIN domain the device provides 8 timer pins to be used as Timer Capture inputs or as Timer PWM outputs. For maximum flexibility, these 8 pins may be used with any of TIMER0 through TIMER19 instances. System level muxes are used to control the capture source pin for each TIMER[19-0] and the TIMER[19-0] source for each TIMER_IO[7-0] PWM output.

Each odd numbered timer instance from each of the domains may be optionally cascaded with the previous even numbered timer instance from the same domain to form up to a 64-bit timer. For example, TIMER1 may be cascaded to TIMER0, MCU_TIMER1 may be cascaded to MCU_TIMER0, etc.

When cascaded, TIMER_i acts as a 32-bit prescaler to TIMER_{i+1}, as well as MCU_TIMER_n acts as a 32-bit prescaler to MCU_TIMER_{n+1}. TIMER_i / MCU_TIMER_n must be configured to generate a PWM output edge at the desired rate to increment the TIMER_{i+1} / MCU_TIMER_{n+1} counter.

12.9.3.1.1 Timers Features

The following are the main features of the timer controllers:

- Slave interface supports:
 - 32-bit data bus width
 - 32-bit access supported
 - 10-bit address bus width
 - Write nonposted transaction mode supported
- Interrupts generated on overflow, compare, and capture
- Free-running 32-bit upward counter
- Compare and capture modes
- Autoreload mode
- Start/stop mode
- Programmable divider clock source (2^n , where $n = [0-8]$)
- Dedicated input trigger for capture mode and dedicated output trigger/PWM signal
- On-the-fly read/write register (while counting)
- Generates a 1-ms tick clock when functional clock is 32.768 kHz

Unsupported Features:

- See the Module Integration section of this document for a list of module features not supported by the integration on this Device.

12.9.3.1.2 Timers Ports

Table 12-491. TIMER Clocks and Resets

Clocks	
Module Clock Input	Description
TIMER_ICLK	TIMER Interface Clock
TIMER_FCLK	TIMER Functional Clock.
Resets	

Table 12-491. TIMER Clocks and Resets (continued)

Module Reset Input	Description
TIMER_RST	Asynchronous Reset to TIMER

Table 12-492. TIMER Hardware Requests

Interrupt Requests		
Module Interrupt Signal	Description	Type
TIMER_INTR_PEND_0	TIMER Interrupt Request	Level
TIMER_TIMER_PWM_0	TIMER Timesync Event	Level

12.9.3.2 Timers Environment

This section describes the timers external connections (environment).

Table 12-493. Timer I/O Signals

Module Pin	I/O ⁽¹⁾	Description
TIMER_IO[9-0]	I/O	TIMER[9-0] trigger input or TIMER[9-0] output

(1) When configured for that function; I = Input, O = Output

12.9.3.3 Timers Functional Description

Each timer contains a free-running upward counter with autoreload capability on overflow. The timer counter can be read and written on-the-fly (while counting). Each timer includes compare logic to allow an interrupt event on a programmable counter matching value. A dedicated output signal can be pulsed or toggled on either an overflow or a match event. This offers time-stamp trigger signaling or PWM signal sources. A dedicated input signal can be used to trigger an automatic timer counter capture or an interrupt event on a programmable input signal transition. A programmable clock divider (prescaler) allows reduction of the timer input clock frequency. All internal timer interrupt sources are merged into one module interrupt line and one wake-up line.

Each internal interrupt source can be independently enabled and disabled by a dedicated bit in the `TIMER_IRQSTATUS_SET` and `TIMER_IRQSTATUS_CLR` register for the interrupt features, and a dedicated bit of the `TIMER_IRQWAKEEN` register for a wake-up. In addition, timers have a mechanism implemented to generate an accurate tick interrupt.

For each timer implemented in the device, there are two possible clock sources:

- 32-kHz clock
- System clock

For more information of the selection of the input clock source, see *Clocking*.

Each timer supports three functional modes:

- Timer mode
- Capture mode
- Compare mode

The capture and compare modes are disabled by default after core reset.

12.9.3.3.1 Timer Block Diagram

[Figure 12-525](#) is a block diagram of the timers.

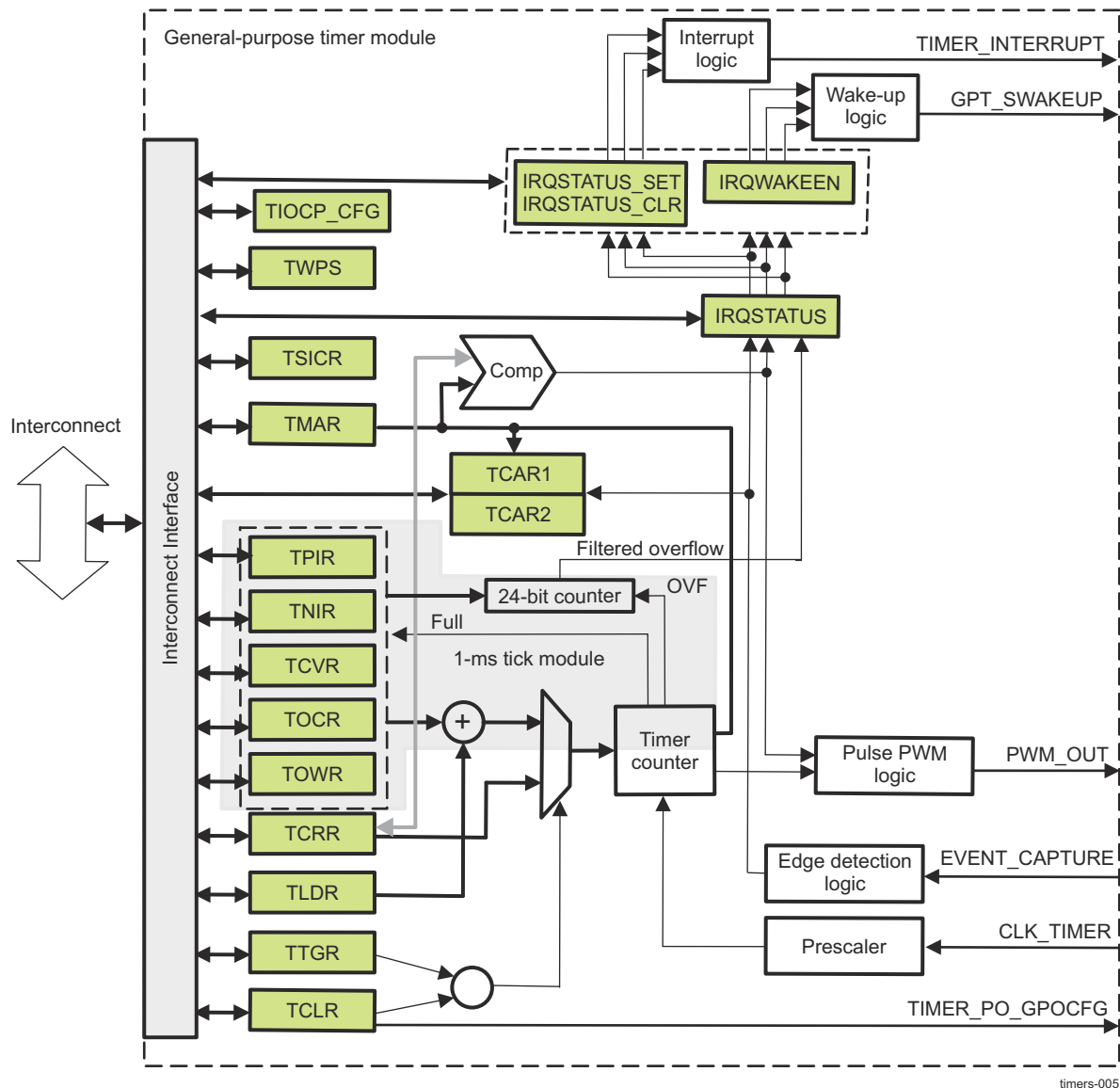

Figure 12-525. Timer Block Diagram

12.9.3.3.2 Timer Power Management

Note

Some of the timers features described in this section may not be supported on this family of devices. For more information, see *Timers Not Supported Features*.

The way the timer acknowledges the LPSC clock stop request is configurable through the `TIMER_TIOCP_CFG[3-2] IDLEMODE` bit field.

Table 12-494 lists the IDLEMODE settings and the related acknowledgment modes.

Table 12-494. IDLEMODE Settings

IDLEMODE Value	Selected Mode	Description
00	Force-idle	The clock stop request is unconditionally acknowledged from the timer, regardless of its internal operations. This mode must be used carefully, because it does not prevent the loss of data when the clock is switched off.
01	No-idle	The clock stop request is never acknowledged from the timer. This mode is safe from a module point of view but is not efficient from a power-saving perspective because the clocks remain active.

Table 12-494. IDLEMODE Settings (continued)

IDLEMODE Value	Selected Mode	Description
10	Smart-idle	The timer acknowledges the clock stop request, basing its decision on its internal activity. The acknowledge signal is asserted only when all pending transactions and interrupt requests are treated. This is the best approach to efficient system power management.
11	Smart-idleWakeup	The module behaves like in Smart-idle mode, with the exception, that it can issue a wake-up request in sleep mode, if the functional clock is not cut off.

12.9.3.3.2.1 Wake-Up Capability

Note

Some of the timers features described in this section may not be supported on this family of devices. For more information, see *Timers Not Supported Features*.

If the TIMER_TIOCP_CFG[3-2] IDLEMODE bit field sets the smart-idle mode or smart-idle with wake-up mode, the timer evaluates its internal capability to have the interface clock switched off. When there is no further internal activity (no pending interrupt sources: match, overflow, or timer capture events), the clock stop acknowledge signal is asserted and the timer enters sleep mode, ready to issue a wake-up request if configured in smart-idle with wake-up mode.

Figure 12-526 shows the wake-up request generation.

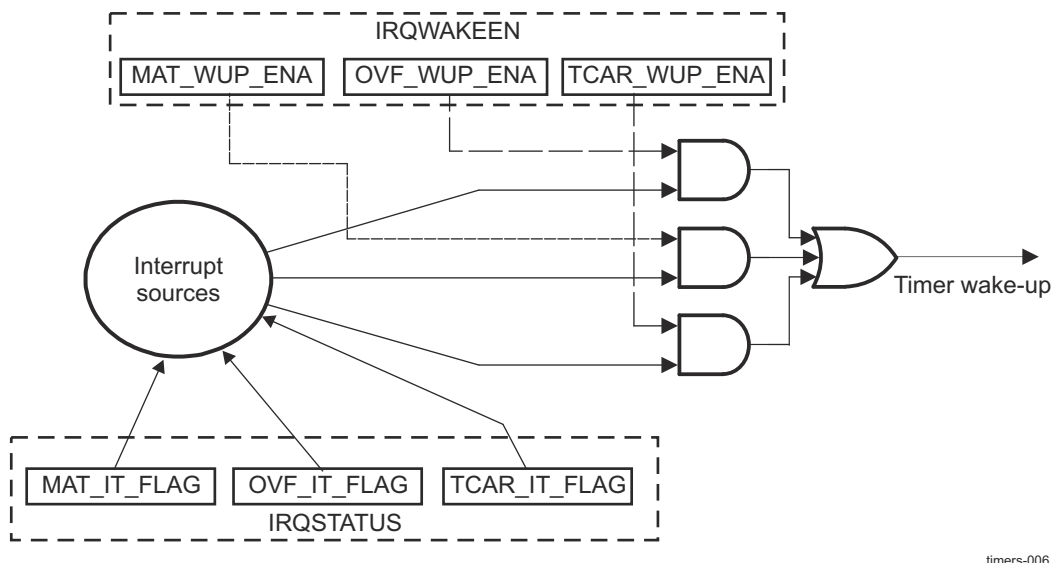

Figure 12-526. Wake-Up Request Generation

The timer wake-up-enable register allows masking of the expected source of the wake-up event that generates a wake-up request. The register is synchronously programmed with the interface clock before the Clock management sends a clock stop request. The expected source of the wake-up event is an overflow (TIMER_TCR), a timer match (the compare result of TIMER_TCR and TIMER_TMAR matches the counter value), and a timer capture (detection of an external pulse transition of the correct polarity on the TIMER_PIEVENTCAP).

When the wake-up event is issued, the associated interrupt status bit is set in the timer status register (TIMER_IRQSTATUS). The pending wake-up event is reset when the set status bit is overwritten with 1.

Note

The status bit must be reset to re-enter idle mode.

12.9.3.3.3 Timer Software Reset

TIMER_TIOCP_CFG[0] SOFTRESET bit can initiate a software reset of the timer. This bit is autocleared to 0 when the reset is complete.

Before accessing or using the timer, the local host must ensure that internal reset is released by reading the TIMER_TIOCP_CFG[0] SOFTRESET bit. This bit monitors the internal reset status.

12.9.3.3.4 Timer Interrupts

The timer can issue an overflow interrupt, a timer match interrupt, and a timer capture interrupt. Each internal interrupt source can be independently enabled and disabled in the interrupt-enable register (TIMER_IRQSTATUS_SET) and disabled in the interrupt-disable register (TIMER_IRQSTATUS_CLR). When the interrupt event is issued, the associated interrupt status bit is set in the timer status register (TIMER_IRQSTATUS).

12.9.3.3.5 Timer Mode Functionality

The timer is an upward counter that can be started and stopped at any time through the timer control register (the TIMER_TCLR[0] ST bit). The timer counter register (TIMER_TCRR) can be loaded when stopped or on-the-fly (while counting). TIMER_TCRR can be loaded directly by a TIMER_TCRR write access with a new timer value. TIMER_TCRR can also be loaded with the value held in the timer load register (TIMER_TLDR) by a trigger register (TIMER_TTGR) write access. The loading of TIMER_TCRR is done regardless of the written value of TIMER_TTGR. The value of TIMER_TCRR can be read when stopped or captured on-the-fly by a TIMER_TCRR read access. The timer is stopped and the counter value is set to 0 when the module reset is asserted. The timer is maintained at stop after the reset is released.

In one-shot mode (the TIMER_TCLR[1] AR bit is set to 0), the counter is stopped after counting overflow occurs (the counter value remains at 0).

When the autoreload mode is enabled (the TIMER_TCLR[1] AR bit is set to 1), TIMER_TCRR is reloaded with the value of TIMER_TLDR after a counting overflow occurs.

CAUTION

Do not put the overflow value (0xFFFF FFFF) in the TIMER_TLDR register because it can lead to undesirable results.

An interrupt can be issued on overflow if the overflow interrupt-enable bit is set in the timer interrupt-enable register (the TIMER_IRQSTATUS_SET[1] OVF_EN_FLAG bit is set to 1). A dedicated output pin (POTIMERPWM) can be programmed in the TIMER_TCLR[12] PT bit through the TIMER_TCLR[11-10] (PT and TRG bits) to generate one positive pulse (prescaler duration) or to invert the current value (toggle mode) when an overflow occurs. The TIMER_TCLR[12] PT bit selects pulse/toggle modulation (the TIMER_TCLR[11-10] TRG bit field selects trigger mode).

Figure 12-527 shows the TIMER_TCRR timing value.

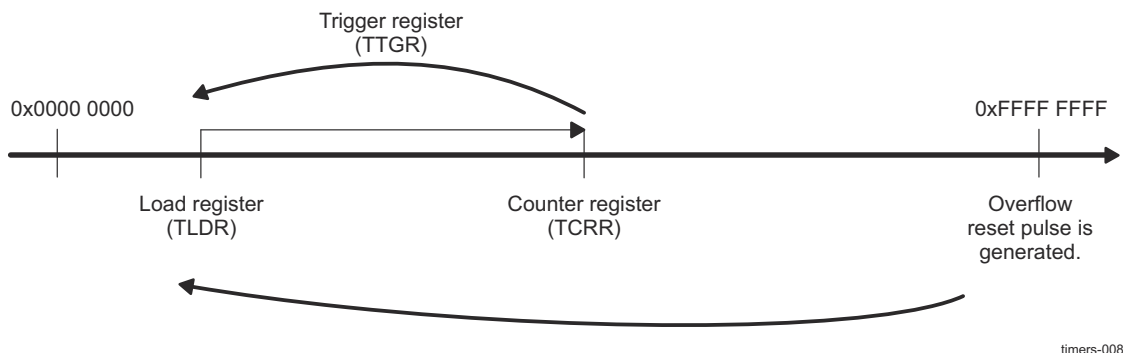

Figure 12-527. TIMER_TCRR Timing Value

12.9.3.3.5.1 1-ms Tick Generation

The interrupt period is not exactly 1 ms, because the timer input clock is 32.768 kHz. If the clock counts up to 32, it obtains a 0.977-ms period; if it counts up to 33, it obtains a 1.007-ms period. For large granularity, the error is cumulative and can generate important deviations from the standard value.

To minimize the error between a true 1-ms tick and the tick generated by the 32.768-kHz timer, the sequencing of periods less than 1 ms and periods greater than 1 ms must be shuffled. An additional 1-ms block is used to correct this error. See [Figure 12-528](#).

In this implementation, the increment sequencing is automatically managed by the timer to minimize the error. The user must define only the value of the timer positive increment register (the `TIMER_TPIR[31-0]` `POSITIVE_INC_VALUE` bit field) and the timer negative increment register (the `TIMER_TNIR[31-0]` `NEGATIVE_INC_VALUE` bit field). An automatic adaptation mechanism is used to simplify the programming model.

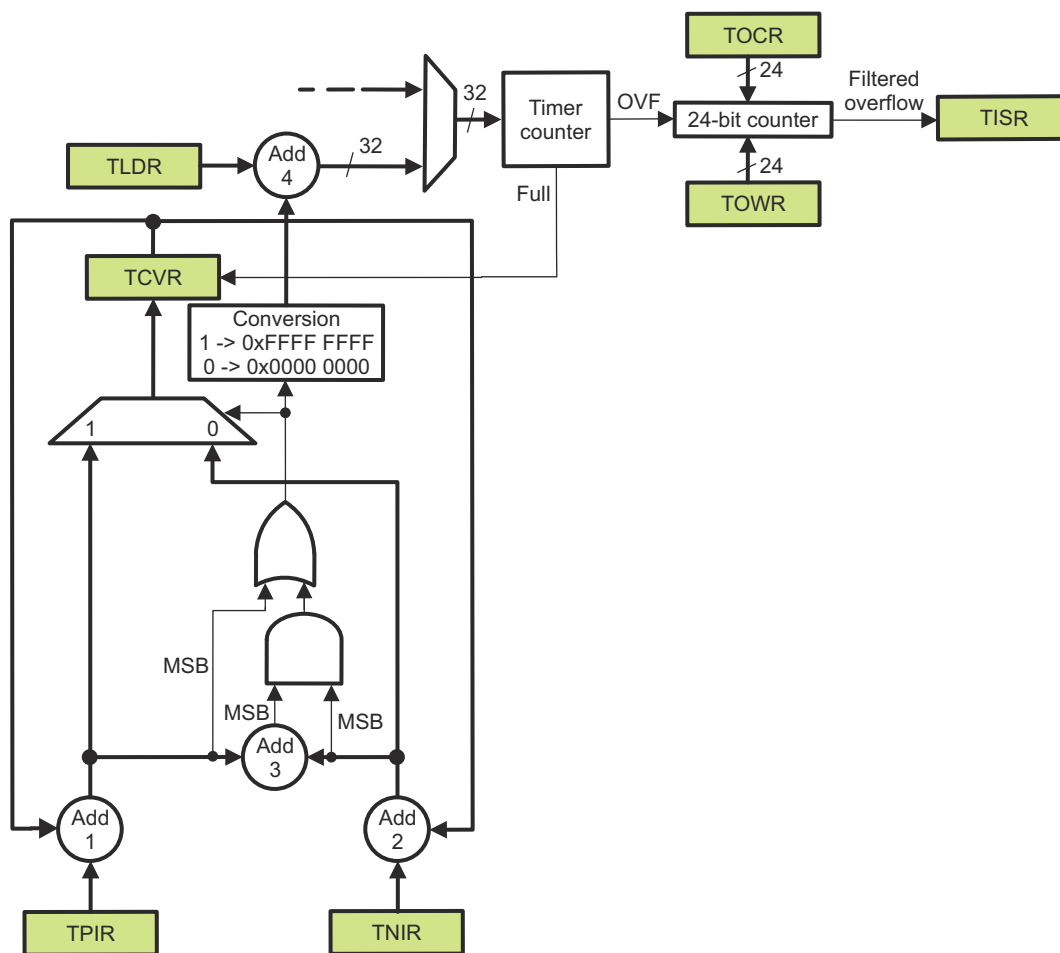

timers-009

Figure 12-528. Block Diagram of the 1-ms Tick Module

The `TIMER_TPIR`, `TIMER_TNIR`, and `TIMER_TCVR` registers and adders `Add1`, `Add2`, and `Add3` are used to define whether the next value loaded in the timer counter register (the `TIMER_TCRR[31-0]` `TIMER_COUNTER` bit field) is the value of the `TIMER_TLDR[31-0]` `LOAD_VALUE` bit field (period less than 1 ms) or the value of `TIMER_TLDR[31-0]` `LOAD_VALUE` - 1 (period greater than 1 ms).

[Table 12-495](#) lists the value loaded in the `TIMER_TCRR` according to the sign of the result of `Add1`, `Add2`, and `Add3`.

MSB = 0: Positive value; MSB = 1: Negative value

Table 12-495. Value Loaded in TIMER_TCCR to Generate 1-ms Tick

Add1 MSB	Add2 MSB	Add3 MSB	Value of TIMER_TCCR Register
0	0	0	TIMER_TLDR[31-0] LOAD_VALUE bit field
0	0	1	TIMER_TLDR[31-0] LOAD_VALUE bit field
0	1	0	TIMER_TLDR[31-0] LOAD_VALUE bit field
0	1	1	TIMER_TLDR[31-0] LOAD_VALUE –1
1	0	0	N/A
1	0	1	N/A
1	1	0	TIMER_TLDR[31-0] LOAD_VALUE –1
1	1	1	TIMER_TLDR[31-0] LOAD_VALUE –1

The values of the TIMER_TPIR and TIMER_TNIR registers are calculated using the following formulas:

- Positive increment value = $(\text{INTEGER}[F_{\text{clk}} \times T_{\text{tick}}] + 1) \times 1\text{e}6 - (F_{\text{clk}} \times T_{\text{tick}} \times 1\text{e}6)$
- Negative increment value = $(\text{INTEGER}[F_{\text{clk}} \times T_{\text{tick}}] \times 1\text{e}6) - (F_{\text{clk}} \times T_{\text{tick}} \times 1\text{e}6)$

Note

F_{clk} clock frequency (kHz)

T_{tick} tick period (ms)

The timer overflow counter register (TIMER_TOCR) and the timer overflow wrapping register (TIMER_TOWR) are used to filter interrupts. When the timer overflows, it increments the 24-bit TIMER_TOCR. When the values in the 24-bit TIMER_TOCR match the values in the 24-bit TIMER_TOWR and the timer overflow is asserted, the TIMER_TOCR is reset and an interrupt is generated to the TIMER_IRQSTATUS register.

Note

TIMER_TOWR has to be set to requested value. For example, if no interrupt needs to be masked TIMER_TOWR must be set to 0, if one interrupt needs to be masked TIMER_TOWR must be set to 1, if two interrupts need to be masked TIMER_TOWR must be set to 2 and so on.

It is important to have in mind that the case when FFFFFFF interrupts need to be masked is not possible.

With the conversion block in reset state (the positive increment register, negative increment register, and counter value register are zeroed), the programming model and the behavior of timers remain unchanged.

For 1-ms tick with a 32.768-kHz clock:

- TIMER_TPIR[31-0] POSITIVE_INC_VALUE = 232,000
- TIMER_TNIR[31-0] NEGATIVE_INC_VALUE = –768,000
- TIMER_TLDR[31-0] LOAD_VALUE = 0xFFFF FFE0

Note

Any value of the tick period can be generated with the appropriate value of the TIMER_TPIR, TIMER_TNIR, and TIMER_TLDR.

By default, the TIMER_TPIR, TIMER_TNIR, TIMER_TCVR, TIMER_TOCR, and TIMER_TOWR and the associated logic are in reset mode (all 0s) and have no effect on the programming model.

12.9.3.3.6 Timer Capture Mode Functionality

When a transition is detected on the module input pin (PIEVENTCAPT), the timer value in the TIMER_TCCR can be captured and saved in the TIMER_TCAR1 or TIMER_TCAR2 register function of the mode selected in the TIMER_TCLR[13] CAPT_MODE bit. The edge detection circuitry monitors transitions on the input pin (PIEVENTCAPT).

The rising edge, falling edge, or both, can be selected in the `TIMER_TCLR[9-8]` TCM bit field to trigger the timer counter capture. The module sets the `TIMER_IRQSTATUS[2] TCAR_IT_FLAG` bit when an active edge is detected, and at the same time, the counter value `TIMER_TCRR` is stored in timer capture register `TIMER_TCAR1` or `TIMER_TCAR2`, as follows:

- If the `TIMER_TCLR[13] CAPT_MODE` bit is 0, on the first enabled capture event, the value of the counter register is saved in the `TIMER_TCAR1` register, and the next events are ignored (no update on the `TIMER_TCAR1` register and no interrupt triggering) until the detection logic is reset or the `TIMER_IRQSTATUS[2] TCAR_IT_FLAG` is cleared by writing 1 to it.
- If the `TIMER_TCLR[13] CAPT_MODE` bit is 1, on the first enabled capture event, the value of the counter register is saved in the `TIMER_TCAR1` register, and on the second enabled capture event, the value of the counter register is saved in the `TIMER_TCAR2` register. If a capture interrupt is enabled, the interrupt triggers on the second event capture. All other events are ignored (no update on `TIMER_TCAR1`/`TIMER_TCAR2` and no interrupt triggering) until the detection logic is reset or the `TIMER_IRQSTATUS[2] TCAR_IT_FLAG` bit is cleared by writing 1 to it. This mechanism is useful for period calculation of a clock, if that clock is connected to the `PIEVENTCAPT` input pin.

The edge detection logic is reset (a new capture is enabled) when the active capture interrupt is served. The `TIMER_IRQSTATUS[2] TCAR_IT_FLAG` bit is cleared by writing 1 to it or when the edge detection mode bits (the `TIMER_TCLR[9-8]` TCM bit field) are changed from no-capture mode detection to any other mode. The timer functional clock (input to prescaler) is used to sample the input pin (`PIEVENTCAPT`). A negative or positive pulse input can be detected when the pulse time is greater than the functional clock period. An interrupt is issued on edge detection if the capture interrupt-enable bit is set in the `TIMER_IRQSTATUS_SET[2] TCAR_EN_FLAG` bit. See the examples in [Figure 12-529](#) and [Figure 12-530](#).

In [Figure 12-529](#), the value of the `TIMER_TCLR[9-8]` TCM bit field is 1h, and the `TIMER_TCLR[13] CAPT_MODE` bit is 0. Only the rising edge of `PIEVENTCAPT` triggers a capture in the `TIMER_TCAR1` and `TIMER_TCAR2` registers, and only the `TIMER_TCAR1` register updates.

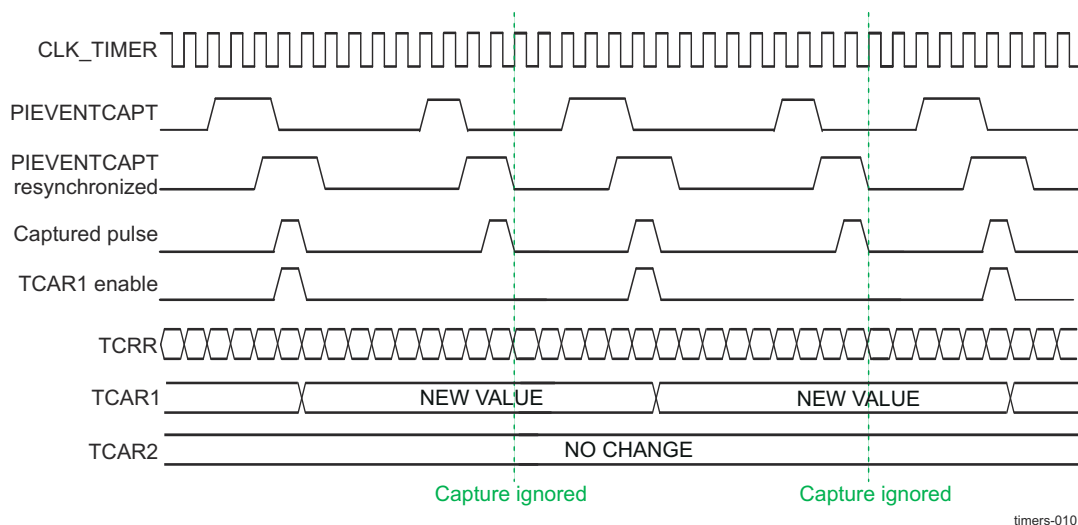

Figure 12-529. Capture Wave Example for `TIMER_TCLR[13] CAPT_MODE = 0`

In [Figure 12-530](#), the value of the `TIMER_TCLR[9-8]` TCM bit field is 1h, and the `TIMER_TCLR[13] CAPT_MODE` bit is 1. Only the rising edge of `PIEVENTCAPT` triggers a capture in the `TIMER_TCAR1` register on the first enabled event, and the `TIMER_TCAR2` register updates on the second enabled event.

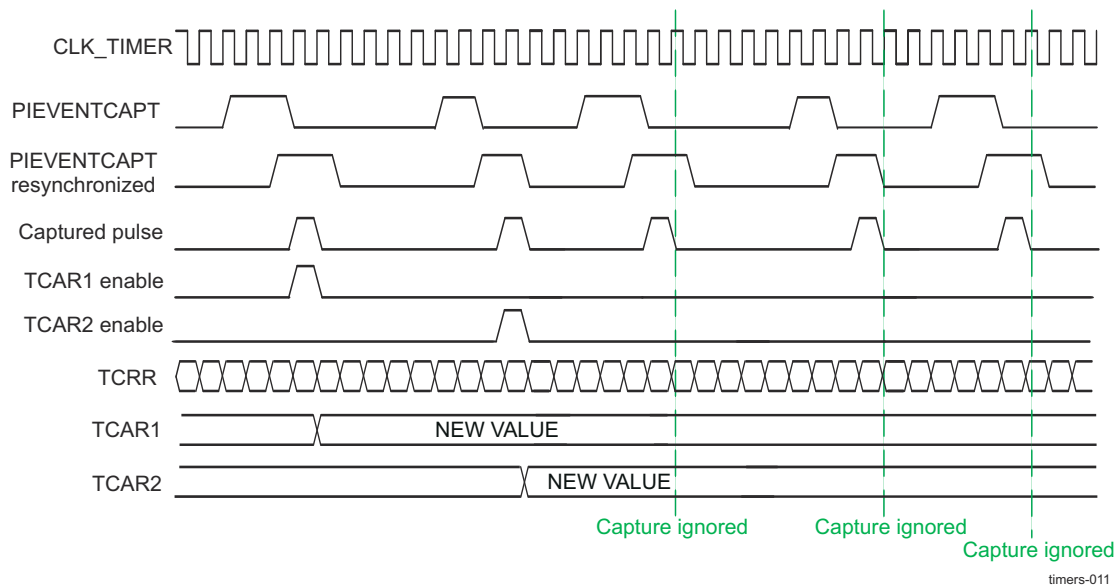

Figure 12-530. Capture Wave Example for TIMER_TCLR[13] CAPT_MODE = 1

12.9.3.3.7 Timer Compare Mode Functionality

When the compare-enable register `TIMER_TCLR[6]` CE bit is set to 1, the timer value (the `TIMER_TCCR[31-0]` `TIMER_COUNTER` bit field) is continuously compared to the value held in the timer match register (`TIMER_TMAR`). The value of the `TIMER_TMAR[31-0]` `COMPARE_VALUE` bit field can be loaded at any time (timer counting or stopped). When the `TIMER_TCCR` and the `TIMER_TMAR` values match, an interrupt is issued, if the `TIMER_IRQSTATUS_SET[0]` `MAT_EN_FLAG` bit is set.

To prevent any unwanted interrupts due to reset value matching effect, write a compare value to the `TIMER_TMAR` before setting the `TIMER_TCLR[6]` CE bit.

The dedicated output pin (POTIMERPWM) can be programmed in the `TIMER_TCLR[12]` PT bit through the `TIMER_TCLR[11-10]` TRG bit field to generate one positive pulse (timer clock duration) or to invert the current value (toggle mode) when an overflow or a match occurs.

12.9.3.3.8 Timer Prescaler Functionality

A prescaler can be used to divide the timer counter input clock frequency. The prescaler is enabled when the `TIMER_TCLR[5]` PRE bit is set. The `TIMER_TCLR[4-2]` PTV bit field sets the 2^n division ratio (prescaler value is $2^{(PTV + 1)}$). The prescaler counter is reset when the timer counter is stopped or reloaded on-the-fly.

Table 12-496 lists the prescaler/timer reload values versus contexts.

Table 12-496. Prescaler/Timer Reload Values Versus Contexts

Context	Prescaler	Timer Counter
Overflow (when autoreload is on)	Reset	<code>TIMER_TLDR[31-0]</code>
<code>TIMER_TCCR</code> write	Reset	<code>TIMER_TCCR[31-0]</code>
<code>TIMER_TTGR</code> write	Reset	<code>TIMER_TLDR[31-0]</code>
Stop	Reset	Frozen

12.9.3.3.9 Timer Pulse-Width Modulation

The timer can be configured to provide a programmable PWM output. The timer PWM (POTIMERPWM) output pin can be configured to toggle on an event. The `TIMER_TCLR[11-10]` TRG bit field determines on which register value the PWM pin toggles. Either overflow or both overflow and match can be selected to toggle the timer PWM pin when a compare condition occurs.

Note

In toggle mode, when `TIMER_TCLR[11-10] TRG = 0x2` (overflow and match), the first event that toggles the PWM line is an overflow event.

The `TIMER_TCLR[7] SCPWM` bit can be programmed to set or clear the timer PWM output signal only while the counter is stopped or the trigger is off. This allows setting the output pin to a known state before modulation starts. Modulation synchronously stops when the `TIMER_TCLR[11-10] TRG` bit field is cleared and overflow occurs. This allows fixing a deterministic state of the output pin when modulation stops.

In [Figure 12-531](#), the internal overflow pulse is set each time the $(0xFFFF\ FFFF - \text{TIMER_TLDR}[31-0] \text{ LOAD_VALUE} + 1)$ value is reached, and the internal match pulse is set when the counter reaches the value of `TIMER_TMAR`. Depending on the value of the `TIMER_TCLR[12] PT` bit and `TIMER_TCLR[11-10] TRG` bit field, the timer provides pulse or PWM event on the output pin (`POTIMERPWM`).

The `TIMER_TLDR` and `TIMER_TMAR` must keep values below the overflow value (`0xFFFF FFFF`) by at least two units. If the PWM trigger events are both overflow and match, the difference between the values kept in the `TIMER_TMAR` and the value in the `TIMER_TLDR` must be at least two units. When match event is used, the compare mode `TIMER_TCLR[6] CE` bit must be set.

In [Figure 12-531](#), the `TIMER_TCLR[7] SCPWM` bit is set to 0. In [Figure 12-532](#), the `TIMER_TCLR[7] SCPWM` bit is set to 1. To obtain the desired wave form, start the counter at `0xFFFF FFFE` value (to ensure an overflow first) or adjust the line polarity (`TIMER_TCLR[7] SCPWM` bit).

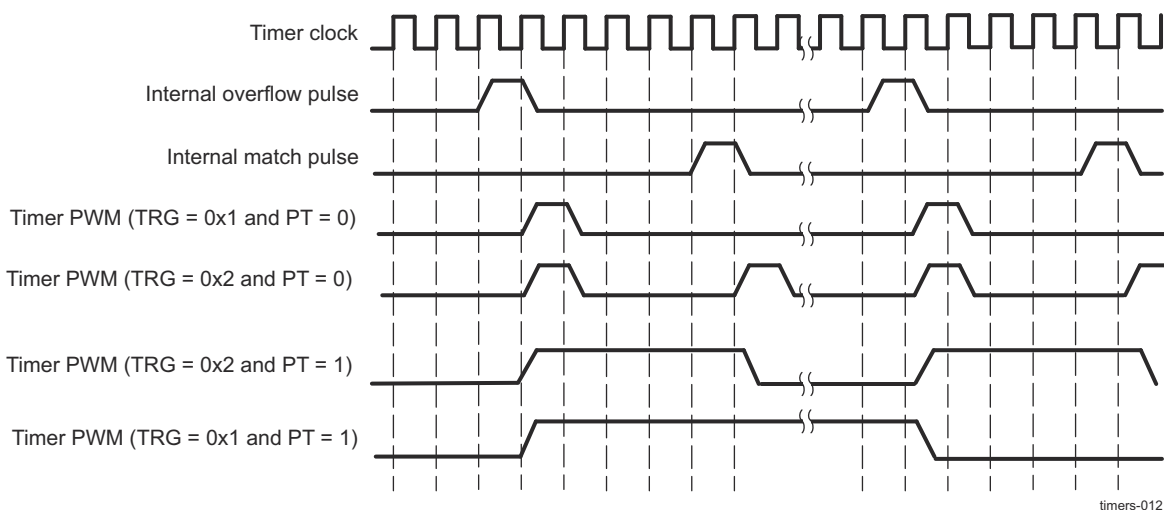

Figure 12-531. Timing Diagram of PWM With `TIMER_TCLR[7] SCPWM` Bit = 0

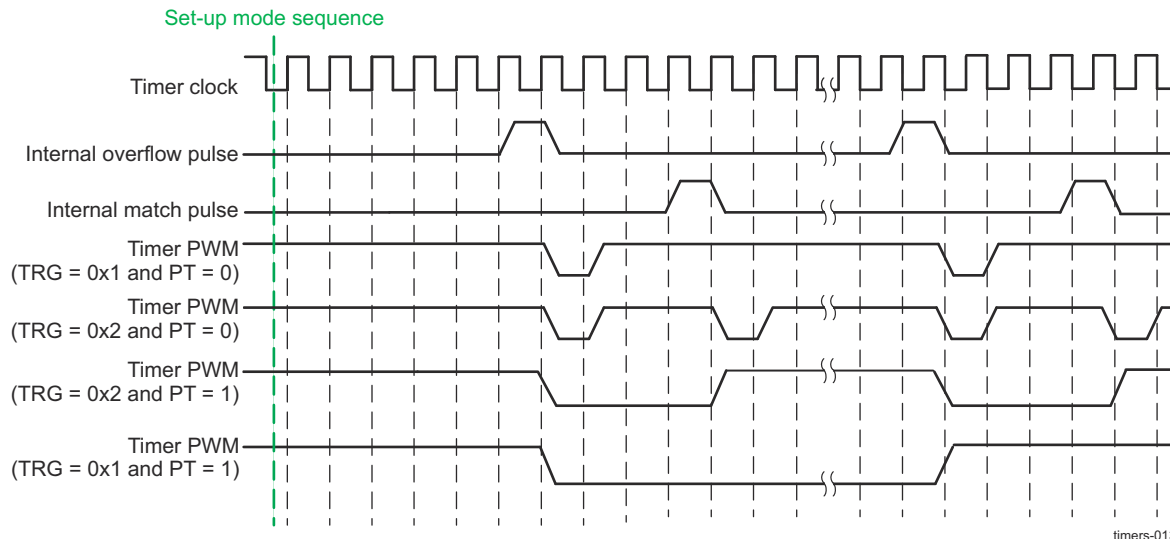

Figure 12-532. Timing Diagram of PWM With TIMER_TCLR[7] SCPWM Bit = 1

12.9.3.3.10 Timer Counting Rate

The timer rate is defined by the following values:

- Value of the prescaler fields (the TIMER_TCLR[5] PRE bit and TIMER_TCLR[4-2] PTV bit field)
- Value loaded into the TIMER_TLDR

Table 12-497 lists the prescaler clock ratio values.

Table 12-497. Prescaler Clock Ratio Values

TIMER_TCLR[5] PRE	TIMER_TCLR[4-2] PTV	Divisor (PS)
0	X	1
1	0	2
1	1	4
1	2	8
1	3	16
1	4	32
1	5	64
1	6	128
1	7	256

Thus, the timer overflow rate is expressed as:

$$\text{OVF_Rate} = (\text{0xFFFF FFFF} - \text{TIMER_TLDR} + 1) \times (\text{timer-functional clock period}) \times \text{PS}$$

With (timer-functional clock period) = $1/(\text{timer-functional clock frequency})$ and $\text{PS} = 2^{(\text{PTV} + 1)}$ if prescaler is enabled, or $\text{PS} = 1$ if prescaler is disabled.

CAUTION

Internal resynchronization causes any write to the TIMER_TCLR[1] ST bit to have some latency before the register is updated:

$2.5 \times$ functional clock cycles write_TIMER_TCLR_latency $3.5 \times$ functional clock cycles

Remember to consider this latency whenever the timer must be started or stopped by a software change to the TIMER_TCLR[1] ST bit.

CAUTION

- In non-PWM mode, TIMER_TLDR must be maintained at less than or equal to 0xFFFF FFFE.
- In PWM mode, TIMER_TLDR must be maintained at less than or equal to 0xFFFF FFDD.

For example, with a timer clock input of 32 kHz and the TIMER_TCLR[5] PRE bit set to 0, the timer output period is as listed in [Table 12-498](#).

Table 12-498. Value and Corresponding Interrupt Period

TIMER_TLDR[31-0] LOAD_VALUE	Interrupt Period
0x0000 0000	37 h
0xFFFF 0000	2 s
0xFFFF FFF0	500 μ s
0xFFFF FFFE	62.5 μ s

12.9.3.3.11 Timer Under Emulation

During emulation mode, the timer continues to run according to the value of the TIMER_TIOCP_CFG[1] EMUFREE bit.

If the TIMER_TIOCP_CFG[1] EMUFREE bit is set to 1, timer execution is not stopped in emulation mode and the interrupt is still generated when overflow or match is reached.

If the TIMER_TIOCP_CFG[1] EMUFREE bit is set to 0, the prescaler and timer are frozen and both resume on exit from emulation mode. The asynchronous external input pin (MCU_TIMER_IO[9-0] or TIMER_IO[7-0]) is internally synchronized on two timer-clock rising edges.

12.9.3.3.12 Accessing Timer Registers

All accesses are posted mode, under the assumption that $\text{freq}(\text{timer clock}) < \text{freq}(\text{interface clock})/4$, until software reconfiguration. In addition, it is not recommended to access the timer registers prior to the PLLs generating the timer and interface clocks have been configured and the clocks have stabilized. All registers are 32 bits wide, accessible through the configuration interface with 32-bit access (read/write).

Write operations to the following functional registers must be complete (the MSB must be written even if the MSB data is not used):

- TIMER_TCLR
- TIMER_TCRR
- TIMER_TLDR
- TIMER_TTGR
- TIMER_TMAR
- TIMER_TPIR
- TIMER_TNIR
- TIMER_TCVR
- TIMER_TOCR
- TIMER_TOWR

The following registers are not affected by the posted/nonposted mode selection; the write/read operation is effective and acknowledged (command accepted) after one interface clock cycle from command assertion:

- TIMER_TIDR
- TIMER_TIOCP_CFG
- TIMER_IRQSTATUS
- TIMER_IRQSTATUS_RAW
- TIMER_IRQSTATUS_SET
- TIMER_IRQSTATUS_CLR
- TIMER_IRQWAKEEN
- TIMER_TWPS
- TIMER_TSICR

12.9.3.3.12.1 Writing to Timer Registers

The host uses the configuration interface to write to the following registers synchronously with the timer interface clock:

- TIMER_TLDR
- TIMER_TCRR
- TIMER_TCLR
- TIMER_TIOCP_CFG
- TIMER_IRQSTATUS
- TIMER_IRQSTATUS_SET
- TIMER_IRQSTATUS_CLR
- TIMER_IRQWAKEEN
- TIMER_TTGR
- TIMER_TSICR
- TIMER_TMAR
- TIMER_TPIR
- TIMER_TNIR
- TIMER_TCVR
- TIMER_TOCR
- TIMER_TOWR

12.9.3.3.12.1.1 Write Posting Synchronization Mode

This mode is used if the TIMER_TSICR[2] POSTED bit is set to 1 (default value).

This mode uses a posted write scheme to update any internal register (TIMER_TCLR, TIMER_TCRR, TIMER_TLDR, TIMER_TTGR, TIMER_TMAR, TIMER_TPIR, TIMER_TNIR, TIMER_TCVR, TIMER_TOCR, and TIMER_TOWR). Therefore, the write transaction is immediately acknowledged on the configuration interface, although the effective write operation occurs later because of a resynchronization in the timer clock domain. The advantage is that neither the interconnect, nor the device that requested the write transaction is stalled.

For each register, a status bit is provided in the timer write-posted status (TIMER_TWPS) register. In this mode, it is mandatory that software check this status bit before any write access. If a write is attempted to a register with a previous access pending, the previous access is discarded without notice.

The timer module updates the value of the timer counter register synchronously with the interface clock. Consequently, any read access to TIMER_TCRR does not add any resynchronization latency; the current value is always available.

Note

Because the overflow IRQ is generated when the value of TIMER_TCRR reaches 0xFFFF FFFF, and not when it changes its value to the value after overflow, it is necessary to wait a delay of $(1 \times PS \times \text{timer functional clock period})$ before any read access to TIMER_TCRR to ensure a correct reading of its content.

Note

If TIMER_TTGR register is written during a posted write to TIMER_TCRR, the value to be written to TIMER_TCRR will be discarded.

If a posted write to TIMER_TCVR is started, the user must not write to TIMER_TPIR or TIMER_TNIR before the TIMER_TCVR write is finished, because the value of TIMER_TCVR is re-evaluated, so both the value to be written, and the recalculated value will be discarded.

If a write access is pending for a register, reading from this register does not yield a correct result. Software synchronization must be used to avoid incorrect results.

Functional frequency range: $\text{freq}(\text{timer clock}) < \text{freq}(\text{interface clock})/4$.

12.9.3.3.12.1.2 Write Nonposting Synchronization Mode

This mode is used if the `TIMER_TSICR[2] POSTED` bit is set to 0. It uses a nonposted write scheme to update any internal register. Therefore, the write transaction is not acknowledged on the configuration interface until the effective write operation occurs after the resynchronization in the timer functional clock domain. The drawback is that the interconnect and the device that requested the write transaction are stalled during this period.

The same full resynchronization scheme is used for a read transaction, and the same stall period applies. A register read following a write to the same register is always coherent.

This mode is functional regardless of the ratio between the configuration interface frequency and the timer clock frequency.

12.9.3.3.12.2 Reading From Timer Counter Registers

Note

LSB/MSB accesses cannot be interleaved (that is, the sequence LSB register 1, LSB register 2, MSB register 1, MSB register 2 is not supported).

The `TIMER_TCRR` is a 32-bit “atomic datum” and its 16-bit capture is done on the 16-bit LSB first to allow atomic LSB16 + MSB16 capture. This capture scheme is also performed for the `TIMER_TCAR1` and `TIMER_TCAR2` registers as they can be changed due to internal processes too.

12.9.3.3.12.2.1 Read Posted

This mode is functional regardless of the ratio between the configuration interface frequency and the functional clock frequency. The recommended functional frequency range is $\text{freq}(\text{timer}) < \text{freq}(\text{interface clock})/4$.

Read posted mode is used if `TIMER_TSICR[2] POSTED = 0x1` or `TIMER_TSICR[3] READ_MODE` is set to 0. This mode uses a posted-read scheme for reading any internal timer register. The read transaction is immediately acknowledged on the configuration interface, prior to the value to be read has been resynchronized. With this method, neither the interconnect nor the device that requested the read transaction are stalled.

Read posted mode applies to `TIMER_TCRR`, `TIMER_TCAR1`, `TIMER_TCAR2`, `TIMER_TCVR`, and `TIMER_TOWR`, which needs resynchronization from functional to interface clock domains.

Note that in Posted mode, if the `TIMER_TCRR` is read immediately after wake-up and the interface clock is off during idle state, then it is possible to get an old value from just before going to idle state due to the fact the interface clock is needed for synchronization.

In order to avoid this situation, another synchronization mechanism is used for the first read operation after idle state. The `TIMER_TSICR[4] READ_AFTER_IDLE` bit is used to enable/disable the mechanism.

When the synchronization mechanism is disabled (`READ_AFTER_IDLE` bit is set to 1), first read transaction takes only 2 interface clock cycles, but the read value of `TIMER_TCRR` could be wrong.

When the synchronization mechanism is enabled (`READ_AFTER_IDLE` bit is set to 0), first read value of `TIMER_TCRR` is correct, but the read transaction takes more than 2 interface clock cycles.

12.9.3.3.12.2.2 Read Non-Posted

This mode is functional regardless of the ratio between the configuration interface frequency and the functional clock frequency. Recommended functional frequency range is $\text{freq}(\text{timer}) \geq \text{freq}(\text{interface clock})/4$.

Read non-posted mode is used if `TIMER_TSICR[2] POSTED = 0x0` and `TIMER_TSICR[3] READ_MODE = 0x1`. This mode uses a non-posted read scheme for reading internal timer registers. The read transaction is not acknowledged on the configuration interface until the effective read operation occurs, after the resynchronization in the timer clock domain. The result is that both the interconnect and the device that requested the read transaction are stalled during this period.

This mode applies to `TIMER_TCRR`, `TIMER_TCAR1`, `TIMER_TCAR2`, `TIMER_TCVR`, and `TIMER_TOWR`, which need resynchronization from functional to interface clock domains.

12.9.3.3.13 Timer Posted Mode Selection

A choice between two synchronization modes is made taking into account the frequency ratio and the stall periods that can be supported by the system, without impacting the global performance.

The posted mode selection applies only to registers that require synchronization on or from the timer clock domain. For write operation, the registers affected by posted and non-posted selection are `TIMER_TCLR`, `TIMER_TLDR`, `TIMER_TCR`, `TIMER_TTGR`, `TIMER_TMAR`, `TIMER_TPIR`, `TIMER_TNIR`, `TIMER_TCV`, `TIMER_TOCR`, and `TIMER_TOWR`. For read operation, the registers affected by this selection are: `TIMER_TCR`, `TIMER_TCAR1`, `TIMER_TCAR2`, `TIMER_TCV`, and `TIMER_TOWR`.

The interface clock domain synchronous registers `TIMER_TIDR`, `TIMER_TIOCP_CFG`, `TIMER_IRQSTATUS`, `TIMER_IRQSTATUS_SET`, `TIMER_IRQWAKEEN`, `TIMER_TWPS`, and `TIMER_TSICR` are not affected by posted and non-posted mode selection. The operation (read or write) is effective and acknowledged after one interface clock cycle from the command assertion.

The configuration of posted or non-posted mode can be changed (overwritten) by software by writing in `TIMER_TSICR[2]` `POSTED` bit. The `TIMER_TSICR[3]` `READ_MODE` defines how the read operation is performed when the module is configured in non-posted mode (see `TIMER_TSICR`). The following cases are possible:

- `TIMER_TSICR[2]` `POSTED` = 0x1 and `TIMER_TSICR[3]` `READ_MODE` = x (don't care): read and write operations are expected in posted mode.
- `TIMER_TSICR[2]` `POSTED` = 0x0 and `TIMER_TSICR[3]` `READ_MODE` = 0x0: the write operation is executed in non-posted mode and read is executed in posted mode.
- `TIMER_TSICR[2]` `POSTED` = 0x0 and `TIMER_TSICR[3]` `READ_MODE` = 0x1: write is executed in non-posted mode and read is executed in non-posted mode.

12.9.3.4 Timers Low-Level Programming Models

This section describes the low-level hardware programming sequences for the configuration and use of the module.

12.9.3.4.1 Timer Operational Mode Configuration

12.9.3.4.1.1 Timer Mode

12.9.3.4.1.1.1 Main Sequence – Timer Mode Configuration

[Table 12-499](#) lists the steps in the timer mode configuration.

Table 12-499. Timer Mode Configuration

Step	Register/Bit Field/Programming Model	Value
Select autoreload mode.	TIMER_TCLR[1] AR	0x-
Set prescale timer value.	TIMER_TCLR[4-2] PTV	0x-
Enable prescaler.	TIMER_TCLR[5] PRE	0x1
Enable overflow interrupt.	TIMER_IRQSTATUS_SET[1] OVF_EN_FLAG	0x1
Load timer counter value.	TIMER_TCRR	0x-
Load timer load value.	TIMER_TLDR	0x-
Start the timer.	TIMER_TCLR[0] ST	0x1

12.9.3.4.1.2 Timer Compare Mode

12.9.3.4.1.2.1 Main Sequence – Timer Compare Mode Configuration

[Table 12-500](#) lists the steps in the timer compare mode configuration.

Table 12-500. Timer Compare Mode Configuration

Step	Register/Bit Field/Programming Model	Value
Select autoreload mode.	TIMER_TCLR[1] AR	0x-
Set prescale timer value.	TIMER_TCLR[4-2] PTV	0x-
Enable prescaler.	TIMER_TCLR[5] PRE	0x1
Enable match interrupt.	TIMER_IRQSTATUS_SET[0] MAT_EN_FLAG	0x1
Load timer counter value.	TIMER_TCRR	0x-
Load timer compare value.	TIMER_TMAR	0x-
Enable compare mode.	TIMER_TCLR[6] CE	0x1
Start the timer.	TIMER_TCLR[0] ST	0x1

12.9.3.4.1.3 Timer Capture Mode

12.9.3.4.1.3.1 Main Sequence – Timer Capture Mode Configuration

[Table 12-501](#) lists the steps in the timer capture mode configuration.

Table 12-501. Timer Capture Mode Configuration

Step	Register/Bit Field/Programming Model	Value
Initialize capture mode.	See Section 12.9.3.4.1.3.2 .	
Enable capture interrupt.	TIMER_IRQSTATUS_SET[2] TCAR_EN_FLAG	0x1
Start the timer.	TIMER_TCLR[0] ST	0x1
Detect event.	See Section 12.9.3.4.1.3.3 .	

12.9.3.4.1.3.2 Subsequence – Initialize Capture Mode

[Table 12-502](#) lists the steps to initialize capture mode.

Table 12-502. Initialize Capture Mode

Step	Register/Bit Field/Programming Model	Value
Select autoreload mode.	TIMER_TCLR[1] AR	0x-
Set prescale timer value.	TIMER_TCLR[4-2] PTV	0x-

Table 12-502. Initialize Capture Mode (continued)

Step	Register/Bit Field/Programming Model	Value
Enable prescaler.	TIMER_TCLR[5] PRE	0x1
Select TIMER[19-0] or MCU_TIMER[9-0] Capture input at device pins TIMER_IO[7-0] for TIMER[19-0] or at pins MCU_TIMER_IO[9-0] for MCU_TIMER[9-0].	TIMER_TCLR[14] GPO_CFG	0x1
Select single or second event capture.	TIMER_TCLR[13] CAPT_MODE	0x-
Select transition capture mode.	TIMER_TCLR[9-8] TCM	0x-

12.9.3.4.1.3.3 Subsequence – Detect Event

Table 12-503 lists the steps in detecting an event.

Table 12-503. Detect Event

Step	Register/Bit Field/Programming Model	Value
Wait until event detected?	TIMER_IRQSTATUS[2] TCAR_IT_FLAG	= 0x1
Read timer capture value.	TIMER_TCAR1 and/or TIMER_TCAR2	
Clear capture interrupt request.	TIMER_IRQSTATUS[2] TCAR_IT_FLAG	0x1

12.9.3.4.1.4 Timer PWM Mode

12.9.3.4.1.4.1 Main Sequence – Timer PWM Mode Configuration

Table 12-504 lists the steps in the timer PWM mode configuration.

Table 12-504. Timer PWM Mode Configuration

Step	Register/Bit Field/Programming Model	Value
Select autoreload mode.	TIMER_TCLR[1] AR	0x-
Set prescale timer value.	TIMER_TCLR[4-2] PTV	0x-
Enable prescaler.	TIMER_TCLR[5] PRE	0x1
Select trigger output mode.	TIMER_TCLR[11-10] TRG	0x-
Select pulse or toggle modulation PWM mode.	TIMER_TCLR[12] PT	0x-
Select TIMER[19-0] or MCU_TIMER[9-0] PWM output at device pins TIMER_IO[7-0] for TIMER[19-0] or at pins MCU_TIMER_IO[9-0] for MCU_TIMER[9-0].	TIMER_TCLR[14] GPO_CFG	0x0
Configure PWM output pin default value.	TIMER_TCLR[7] SCPWM	0x-
Load timer load value.	TIMER_TLDR	0x-
Load timer compare value.	TIMER_TMAR	0x-
Enable compare.	TIMER_TCLR[6] CE	0x1
Start the timer.	TIMER_TCLR[0] ST	0x1

12.10 Internal Diagnostics Modules

This section describes the internal diagnostics modules in the device.

12.10.1 Dual Clock Comparator (DCC)

This section describes the Dual Clock Comparator (DCC) modules in the device.

12.10.1.1 DCC Overview

The Dual Clock Comparator (DCC) is used to determine the accuracy of a clock signal during the time execution of an application. Specifically, the DCC is designed to detect drifts from the expected clock frequency. The desired accuracy can be programmed based on calculation for each application. The DCC measures the frequency of a selectable clock source using another input clock as a reference.

12.10.1.1.1 DCC Features

The DCC uses two independent clock sources to detect when one is out of specification. Each DCC module implements the following features:

- Two independent counter blocks count clock pulses from each clock source
- Each counter block is programmable, however, for proper operation the counters must be programmed with seed values that respect the ratio of the two clock frequencies
- Configurable timebase for error signal
- Error signal generation when one of the clocks is out of specification
- Clock frequency measurement

Unsupported Features:

- See the Module Integration section of this document for a list of module features not supported by the integration on this Device.

12.10.1.1.2 DCC Ports

Table 12-505. DCC Clocks and Resets

Clocks	
Module Clock Input	Description
DCC_FICLK	DCC interface and functional clock
Resets	
Module Reset Input	Description
DCC_RST	DCC asynchronous module reset

Table 12-506. DCC Hardware Requests

Interrupt Requests		
Module Interrupt Signal	Description	Type
DCC_INTR_DONE_LEVEL_0	DCC one-shot mode complete interrupt	Level
DCC_INTR_ERR_LEVEL_0	DCC error interrupt	Level

12.10.1.2 DCC Functional Description

The DCC module supports two selectable clock sources for Counter0 and Counter1. Counter0 receives CLOCK0[0] at reset. Counter1 receives CLOCK1 at reset. Figure 12-533 shows the DCC functional block diagram.

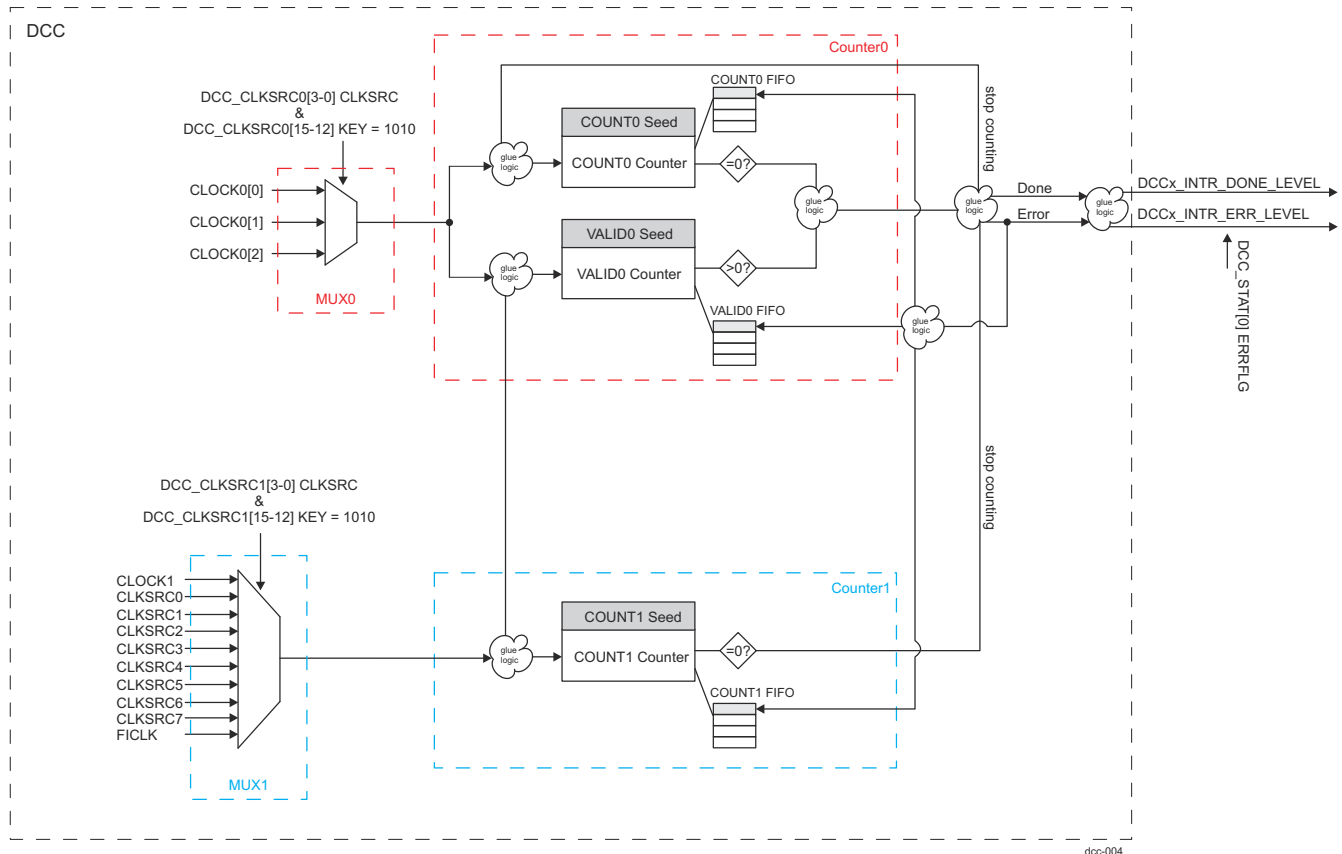

Figure 12-533. DCC Functional Block Diagram

12.10.1.2.1 DCC Counter Operation

Note

For detailed DCC compute calculations, refer to [Continuous Monitor of the PLL Frequency With the DCC App Note](#).

The DCC has two parallel counters that count clock pulses for two independent clock sources:

- Counter0 generates a fixed-width counting window (VALID0) after a pre-programmed number of pulses (COUNT0). The values for VALID0 and COUNT0 can be programmed in DCC_VALIDSEED0 and DCC_CNTSEED0 registers respectively.
- Counter1 generates a fixed-width pulse (1 cycle) after a pre-programmed number of pulses (COUNT1). This pulse sets an error signal if Counter1 does not reach 0 during the time when VALID0 is running. The seed value for COUNT1 can be programmed in DCC_CNTSEED1 register.

The error signal is generated by any one of the following conditions:

- Clock1 expires before the COUNT0 reaches 0.
- Clock1 expires after both COUNT0 and VALID0 reach 0.
- Clock1 not present.
- Clock0 not present.

Any of these errors causes the counters to stop counting. An application must then read out the counter values to determine what caused the error. Once the error is detected, the counters are stopped after 3 FICLK and 2 source clock cycles due to the cross clock domain synchronisation.

Reloads or restarts occur under two conditions:

- The module is reset or restarted through software (that is, software starts the module after reset, or software checks an error condition and decides to restart the module).
- COUNT0, COUNT1, and VALID0 all reach 0 without error.

CAUTION

The DCC module does not check jitter for Clock0 or Clock1.

As the counter preset signal is synchronized to either of the source clock domains, the counters begin downcounting after two corresponding source clock cycles.

The error signal is captured to the FICLK domain. There is 1 FICLK period uncertainty on either side of the fixed width counting window (VALID0) in generating the error signal since the counters work in different clock domains. This should be accounted for when setting the count value for VALID0.

Figure 12-534 through Figure 12-538 shows examples of counters relationship and error generation.

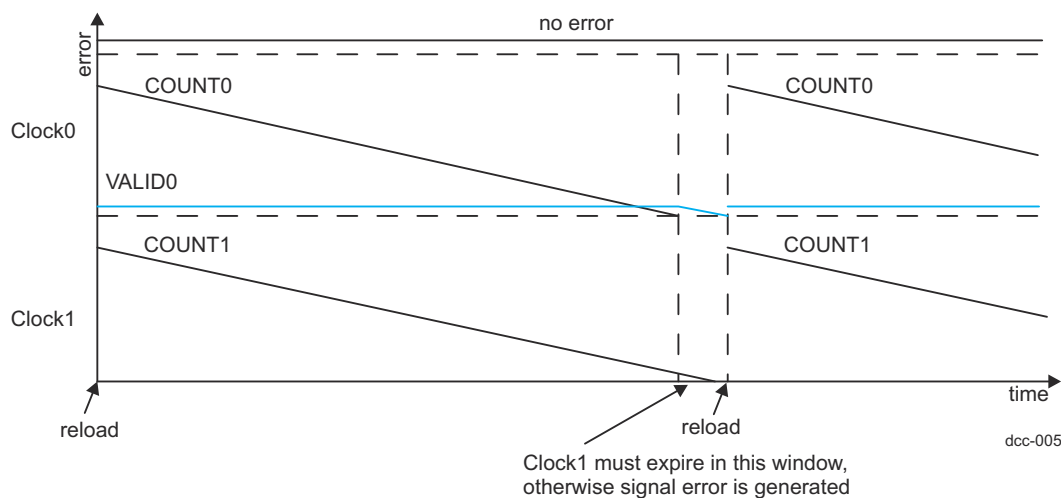

Figure 12-534. DCC Clock0 and Clock1 With no Error

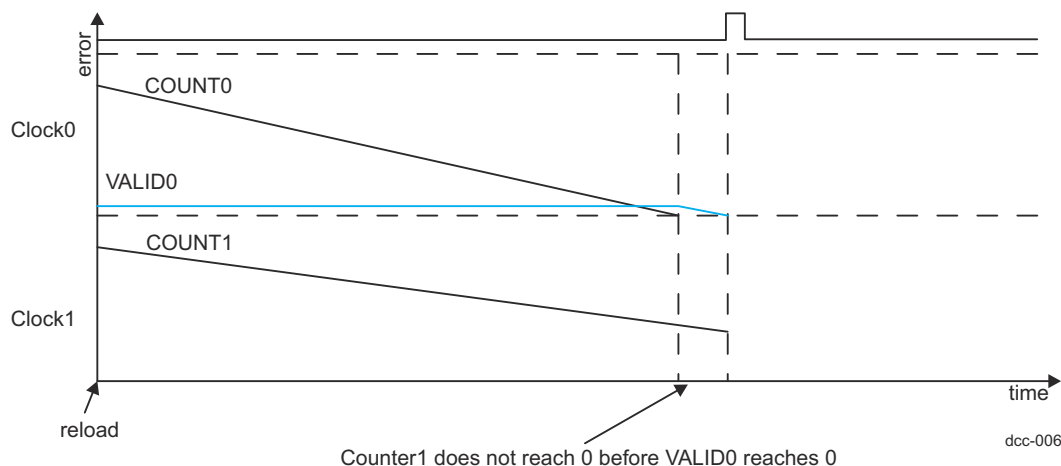

Figure 12-535. DCC Clock1 slower than Clock0 results in an error and stops counting

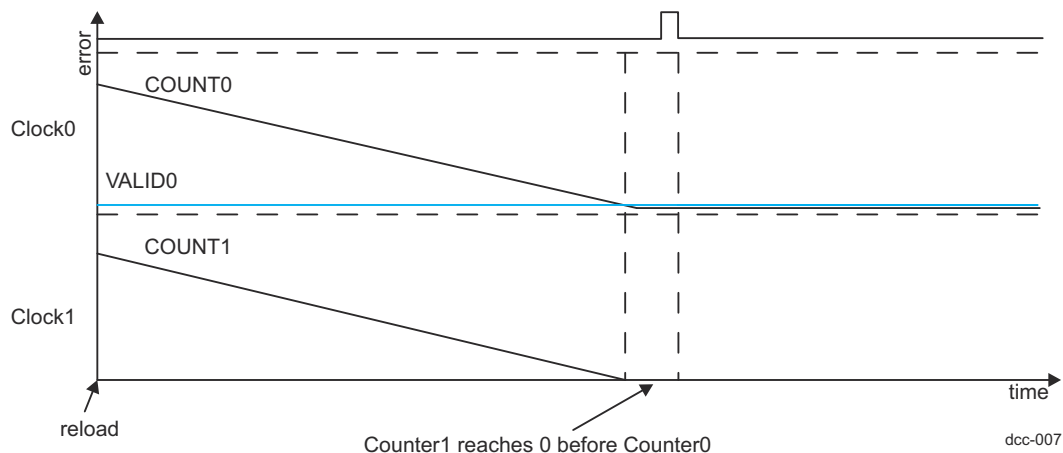

Figure 12-536. DCC Clock1 faster than Clock0 results in an error and stops counting

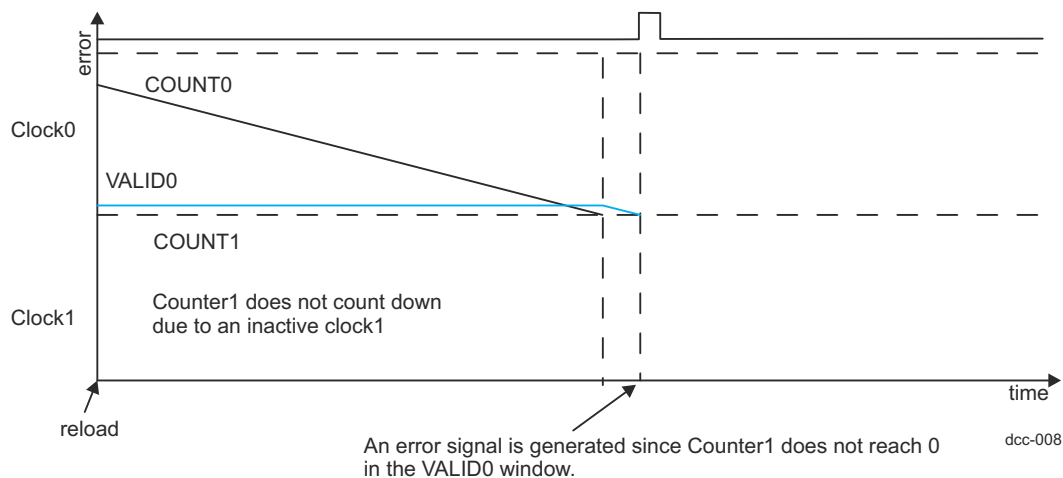

Figure 12-537. DCC Clock1 not present results in an error and stops counting

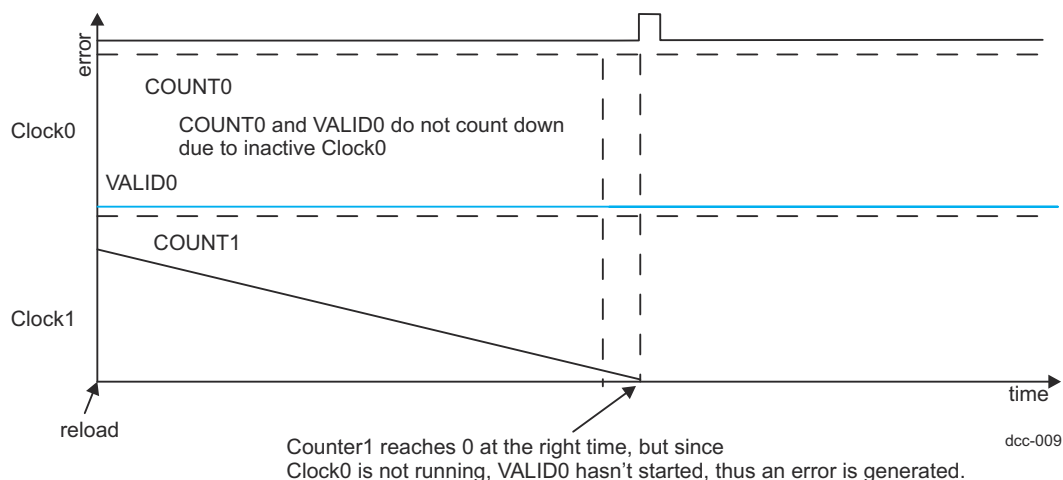

Figure 12-538. DCC Clock0 not present results in an error and stops counting

12.10.1.2.2 DCC Low Power Mode Operation

The DCC module does not function in Low Power Mode. It is the responsibility of software to stop the module before entering low power mode and to restart the module after exiting low power mode.

12.10.1.2.3 DCC Suspend Mode Behavior

The DCC module will continue running regardless of the state of emulation. All registers are readable via emulation reads.

12.10.1.2.4 DCC Single-Shot Mode

The DCC can be programmed to count down one time using single-shot mode. In this mode, the DCC stops operation when both COUNT0 and VALID0 reach 0.

At the end of one sequence in single-shot mode the DCC_GCTRL[3-0] DCCENA bitfield is set to disabled, which stops further counting. Single-shot mode is enabled from the DCC_GCTRL[11-8] SINGLESOT bitfield.

At the end of one sequence in single-shot mode, if there is no error which stops counting, then the done status bit is set in the DCC_STAT[1] DONEFLG bitfield and a done interrupt DCCx_INTR_DONE_LEVEL is generated. Software must clear the done bit before restarting the counting.

12.10.1.2.5 DCC Continuous mode

When DCC runs in continuous mode both the counts shall get reloaded with seed value upon completion of counts without error. If the counts end in error DCC stops the operation and counts are not reloaded.

12.10.1.2.5.1 DCC Continue on Error

During debug, if there are events which are causing clocks to be anomalous over short period covering more than one evaluation window then it would be important to capture trajectory of error event and period around such event. To allow capturing the successive error events DCC can be programmed to continue after error. DCC_GCTRL2 [3-0] CONT_ON_ERR shall be set to value other than "0101" to enable this mode. It is recommended to write "1010" to avoid single soft errors.

12.10.1.2.5.2 DCC Error Count

DCC also counts the number of error pulses generated since reset or since last time the error count is cleared. This is read/write register for CPU to clear when new trace of number of errors is required to be maintained.

12.10.1.2.6 DCC Control and count hand-off across clock domains

As the counters run in two different selectable clock domains and the register interface runs on the fixed bus clock domain, control signals and counter value hand-off have synchronizers implemented. These add to the margins of error while comparing the counts.

1. With all three counts synchronized to FICLK domain for comparison error detection there is delay in terms of FICLK domain.
2. Based on the error signal, the enable for the counters is synchronized back to the respective clock domains of the counters, which adds latency in terms of clock periods which are different, this would create a skew between start of count. Depending upon frequency ratios of the clocks used, the difference between two could vary.

Application needs to consider the worst case delay differences while measuring the clocks.

12.10.1.2.7 DCC Error Trajectory record

Once the clock errors out, the host can read the counter values to determine the extent of error to analyze type of failure. For short window comparisons this would become difficult, specially if there are back to back errors due to some transient event. Secondly, for random events which can cause an interrupt during the critical phase of application running, then event if not recorded may get overwritten and also not provide meaningful trace of error.

12.10.1.2.7.1 DCC FIFO capturing for Errors

DCC provides the FIFO for capturing COUNT0, VALID0, and COUNT1 information which captures all three counts upon "Error" event. For "Done" event no results are captured by default.

12.10.1.2.7.2 DCC FIFO in continuous capture mode

To track the VALID0 counter values regardless of "Error" or not, FIFOs can be configured to capture the count for each compare window. This is useful in validation and characterization exercise. DCC_GCTRL2[11-7]

FIFO_NONERR control when set to value other than "0101" this mode is set; it is recommended to write "1010" to avoid single soft errors. Note, this capture is applicable only in continuous mode and not in single shot mode.

12.10.1.2.7.3 DCC FIFO Details

The FIFO is 4 deep for each count and updates new count information for all the non-full FIFOs. Information is updated on every configured trigger of error or cycle completion. If full, the next values are not written till at-least one entry is read. Application owns responsibility to read the FIFOs uniformly to keep synchronisation between three entries of the FIFO. Both empty and full indications for individual FIFOs is provided through the DCC_STATUS2.

12.10.1.2.7.4 DCC FIFO Debug mode behavior

Upon debug access, the FIFO pointers should not advance hence not impacting the functional behavior. This requirement is same as other functional blocks in the device.

12.10.1.2.8 DCC Count read registers

DCC has provision to read the counts during operation. This is performed using DCC_CNT0, DCC_VALID0, and DCC_CNT1 registers. Read from these registers in default mode allows reading the present value of count. This is useful when in single shot mode or mode where DCC stops upon error.

These registers can be used to read the FIFO through the DCC_GCTRL2[7-4] FIFO_READ configuration. Reads on the empty FIFO shall provide the contents of last pointed location. Application shall track the empty/full conditions of the FIFOs to track the count records consistently.

Regardless of FIFO_READ configuration, the FIFO internally keeps updating records based on configured triggers till full.

12.10.2 Error Signaling Module (ESM)

This section describes the Error Signaling Module (ESM) in the device.

12.10.2.1 ESM Overview

The Error Signaling Module (ESM) aggregates events and/or errors from throughout the device into one location. It can signal both low and high priority interrupts to a processor to deal with an event and/or manipulate an I/O error pin to signal an external hardware that an error has occurred. Therefore an external controller is able to reset the device or keep the system in a safe, known state.

12.10.2.1.1 ESM Features

Each ESM module implements the following features:

- Up to 1024 error event inputs
 - Implemented in groups of 32 events
 - Level or Pulse inputs (Pulse inputs are triple redundant)
- Selectable low and high priority interrupt error pin prioritization of each error event
- Error pin to signal severe device failure
 - Support of level or PWM modes
- Configurable timebase for error signal
- Error forcing capability
- Internal redundant flops on critical fields

Unsupported Features:

- See the Module Integration section of this document for a list of module features not supported by the integration on this Device.

12.10.2.1.2 ESM Ports

Table 12-507. ESM Clocks and Resets

Clocks	
Module Clock Input	Description
ESM_FICLK	ESM Interface and Functional clock
Resets	
Module Reset Input	Description
ESM_RST	ESM Asynchronous module reset
ESM_POR_RST	ESM Power-on module reset

Table 12-508. ESM Hardware Requests

Interrupt Requests		
Module Interrupt Signal	Description	Type
ESM_ESM_INT_CFG_LVL_0	ESM configuration error interrupt	Level
ESM_ESM_INT_LOW_LVL_0	ESM low priority interrupt	Level
ESM_ESM_INT_HI_LVL_0	ESM high priority interrupt	Level

12.10.2.2 ESM Environment

This section describes the ESM external connections (environment).

[Table 12-509](#) describes the ESM I/O signals.

Table 12-509. ESM I/O Signals

Module Pin	I/O ⁽¹⁾	Description
ERR_O	O	Active low error output signal.

(1) O = Output;

12.10.2.3 ESM Functional Description

The Error Signaling Module (ESM) centralizes fault reports. It provides mechanisms to classify errors by severity and to provide programmable error response. The error classification in the ESM is determined by programmed configuration for each individual error input. For each individual error input the configuration can be set to assert an output error pin, or generate an interrupt to a CPU, or both. When an individual error input is configured to generate an interrupt, the configuration will also select whether the interrupt that is generated will be one of high priority or low priority.

By reporting the faults in a central location, the system may determine what caused the fault and what action can be taken. In general, the faults can be split into two categories:

- Corrected faults
- Non-corrected faults

The ESM reports errors in two ways:

- An interrupt to a processor in the device. This allows the device to analyze and try to recover from an error.
- An external ERROR pin. This allows the system outside of the SoC to monitor for potentially fatal errors (errors that the device cannot self-recover from). Moreover, the external I/O (ERROR pin) can operate in level or PWM modes. In level mode, the output will remain asserted (active low) for a minimum period of time. After that period of time, if the error has been cleared by an internal processor, the pin will go inactive (high). If it does not go inactive in that time, then an external agent should intervene, as there may be an unrecoverable error. In PWM mode, the error will cause the output pin to maintain its value for a minimum period of time. After that period of time, if the error has been cleared by an internal processor, the pin will continue the PWM pattern. If it does not go inactive in that time, then an external agent should intervene, as there may be an unrecoverable error.

Both mechanisms can be used at the same time for the same fault, signaling both an interrupt and the external ERROR pin. This allows the device to attempt to recover, but if it fails, then the external system is still alerted. If it succeeds, then it can remove the ERROR pin assertion so that the external system knows that a potentially unsafe condition was avoided.

Lastly, the ESM does not specify any methods of intervention, only the process of alerting internal CPUs and external monitor(s) of an existing error event.

[Figure 12-539](#) shows the ESM module block diagram. Note that not all instances may be pinned out in the device. For more information, see *ESM Environment*.

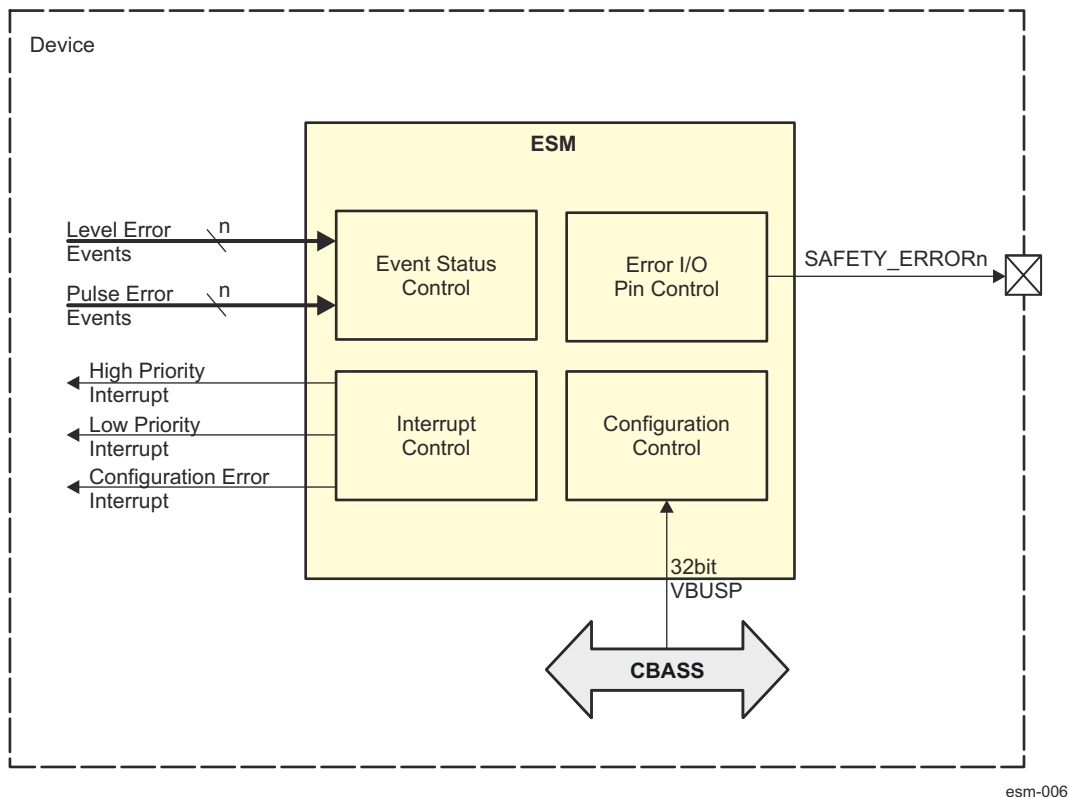

esm-006

Figure 12-539. ESM Block Diagram

12.10.2.3.1 ESM Interrupt Requests

The ESM module generates three output interrupts to the device interrupt controllers:

- Configuration error interrupt (see [Section 12.10.2.3.1.1](#))
- High priority error interrupt (see [Section 12.10.2.3.1.2](#))
- Low priority error interrupt (see [Section 12.10.2.3.1.3](#))

The error interrupt outputs are provided so that a processor in the device can be signaled to intervene when an error event occurs. Each error event input can be enabled, via software, to cause an error interrupt to occur (via the ESM_INTR_EN_SET_j register). Additionally, each error event input can be programmed to influence either the low priority (default) interrupt or the high priority interrupt (via the ESM_INT_PRIO_j). The low priority interrupt is intended for events that are of interest, but do not require immediate intervention. For example, an indication that there was a single bit error that was corrected may signal a low priority interrupt, so that information can be collected for statistical purposes. A high priority interrupt is intended for events that need immediate attention. For example, an indication that there was an uncorrected two-bit error may be signaled as a high priority interrupt.

12.10.2.3.1.1 ESM Configuration Error Interrupt

The configuration error interrupt (ESM_INT_CFG_LVL_0) indicates that there is an inconsistency in the configuration of one (or more) error group j registers (MMRs).

In such inconsistency in the internal copies of any of the MMRs caused by fault associated with error group j, the corresponding raw status will be set in the ESM_ERR_RAW register. If the corresponding bit is enabled in the ESM_ERR_EN_SET register, a configuration error interrupt will be triggered.

When a configuration error interrupt is received, the acting processor must perform the following steps:

1. Read the ESM_ERR_STS register to determine which group has a configuration error
2. Write the correct values to the following group registers:

Note

If there has been a configuration error, the values in the below registers cannot be guaranteed to be correct anymore. Therefore, software should maintain a copy of the correct values prior to an error to ensure that they can be re-programmed with the correct configuration.

- a. ESM_INTR_EN_SET_j
 - b. ESM_INTR_EN_CLR_j
 - c. ESM_INT_PRIO_j
 - d. ESM_PIN_EN_SET_j
 - e. ESM_PIN_EN_CLR_j
3. Service any pending interrupts in steps 4, 5, and 6 below

Note

The raw status of any pending interrupts may be inconsistent. Servicing the interrupt will return it to consistency via the error group ESM_RAW_j register.

4. Write 0x1 to the appropriate bits in the ESM_ERR_STS register. This step will clear the raw status
 - a. If the error event is still asserted (or re-asserted) the raw status will be set back to 0x1
 - b. If there are no additional errors, the level interrupt will go low
5. Write the end of interrupt vector to the ESM_EOI register
 - a. If there are additional configuration error interrupts pending, then a new pulse will be generated and the level interrupt will remain asserted
 - b. If there are no additional low priority error interrupts pending, there will be no new pulse.

12.10.2.3.1.2 ESM Low Priority Error Interrupt

Events mapped to the low priority error interrupt (ESM_INT_LOW_LVL_0) are intended to be events of interest that should be addressed eventually, not events that require immediate attention. An example would be an event indicating a corrected error. The system may want to track this for statistical purposes, but it does not require immediate attention.

Any error event can be mapped to the low priority error interrupt. A low priority error interrupt will be generated when an event is enabled to cause an interrupt (via the ESM_INTR_EN_SET_j register) and mapped to the low priority error interrupt (via ESM_INT_PRIO_j register) and the raw status is set (via the ESM_RAW_j register).

When a low priority error interrupt is received, the acting processor must perform the following steps:

1. Read the ESM_LOW_PRI register
 - a. If both [31-16]PLS and [15-0]LVL bit fields are equal to 0xFFFF, then interrupt is no longer asserted and the interrupt routine has ended.
 - b. If either [31-16]PLS or [15-0]LVL bit fields are not equal to 0xFFFF, software has two options for determining what event to service:
 - i. First option: Record the value in [31-16]PLS and [15-0]LVL bit fields. Determine which is higher priority. This is based on the global event map number of the highest priority low priority error event

Note

The global event map is neither defined by nor maintain in ESM. The global event map must be defined and maintained by software using software determined memory resources. It is conceivable that the global event map will be predefined and loaded during the execution of a secondary boot loader.

- ii. Second option:
 1. Read the ESM_LOW register to determine which event group(s) have pending low priority error interrupts
 2. Read the desired error group j ESM_STS_j register
 3. Identify which low priority interrupt to service
2. Determine, based on the global event map for the device, where the error event came from
3. Service the error event based on the IP's specification:
 - a. The system may take several actions including (but not limited to):

- i. Fixing the error
- ii. Resetting the errored IP peripheral
- iii. Resetting the device
- iv. Communicating outside the device via the error pin for outside intervention

The rest of the steps assume that the error has been handled and the system wants to clear the error event. Clearing the error event depends on whether the event is a level (see [Section 12.10.2.3.1.2.1](#)) or pulse (see [Section 12.10.2.3.1.2.2](#)) event.

12.10.2.3.1.2.1 ESM Low Priority Error Level Event

When a low priority error level event has to be cleared, the acting processor must perform the following steps:

1. Clear the low priority error level event at the source
2. Write 0x1 to the appropriate bit in the error group *j* of the ESM_STS_ *j* register. This step will clear the raw status
 - a. If the error event is still asserted (or re-asserted) the raw status will be set back to 0x1
 - b. If there are no error events, the level will de-assert

Note

There is a possible software race condition if software manages to write to the Clear register before the de-asserted level from the source has been synchronized to the ESM clock. If this is an issue, software may perform a read-back at the source IP before writing the clear register to insure order.

3. Write the end of interrupt vector to the ESM_EOI interrupt register
 - a. If there are low priority error level events enabled and pending, then a new pulse will be generated
 - b. If there are no additional low priority error level events enabled and pending, there will be no new pulse
4. Write a CLEAR (0x5) to the ESM_PIN_CTRL register. This step is optional if the event is not enabled to influence the error pin (error group *j* ESM_PIN_EN_SET_ *j* register), but may be done regardless as an extra CLEAR is not harmful.

12.10.2.3.1.2.2 ESM Low Priority Error Pulse Event

When a low priority error pulse event has to be cleared, the acting processor must perform the following steps:

1. Write 0x1 to the appropriate bit in the error group *j* of the ESM_STS_ *j* register. This will clear the raw status and will de-assert the level interrupt.
2. Write the end of interrupt vector to the ESM_EOI interrupt register
 - a. If there are additional low priority error pulse events enabled and pending, then a new pulse will be generated and the level interrupt will remain asserted
 - b. If there are no additional low priority error pulse events enabled and pending, there will be no new pulse
3. Clear the error event at the source. The source may generate a new pulse which will show up as a new error event at the ESM
4. Write a CLEAR (0x5) to the ESM_PIN_CTRL register. This step is optional if the event is not enabled to influence the error pin (error group *j* ESM_PIN_EN_SET_ *j* register), but may be done regardless as an extra CLEAR is not harmful.

12.10.2.3.1.3 ESM High Priority Error Interrupt

Events mapped to the high priority error interrupt are intended to be events that require immediate intervention from the system because a potentially dangerous error has occurred. An example would be an event indicating an uncorrected error. The system will want to diagnose the issue and intervene to ensure there are no violations.

Any error event can be mapped to the high priority error interrupt. A high priority error interrupt will be generated when an event is enabled to cause an interrupt (via the ESM_INTR_EN_SET_ *j*) register and mapped to the high priority interrupt (via the ESM_INT_PRIO_ *j*) register and the raw status is set (via the ESM_RAW_ *j*).

When a high priority error interrupt is received, the acting processor must perform the following steps:

1. Read the ESM_HI_PRI register
 - a. If both [31-16] PLS and [15-0] LVL bit fields are equal to 0xFFFF, then interrupt is no longer asserted and the interrupt routine has ended.

- b. If either [31-16] PLS or [15-0] LVL bit fields are not equal to 0xFFFF, software has two options for determining what event to service:
 - i. First option: Record the value in [31-16] PLS and [15-0] LVL bit fields. Determine which is higher priority. This is based on the global event map number of the highest priority high priority error event.

Note

The global event map is neither defined by nor maintain in ESM. The global event map must be defined and maintained by software using software determined memory resources. It is conceivable that the global event map will be predefined and loaded during the execution of a secondary boot loader.

- ii. Second option:
 1. Read the ESM_HI register to determine which event group(s) have pending high priority error interrupts
 2. Read the desired error group j ESM_STS_ j register
 3. Identify which high priority error interrupt to service
2. Determine, based on the global event map for the device, where the error event came from
3. Service the error event based on the IP's specification:
 - a. The system may take several actions including (but not limited to):
 - i. Fixing the error
 - ii. Resetting the errored IP peripheral
 - iii. Resetting the device
 - iv. Communicating outside the device via the error pin for outside intervention

The rest of the steps assume that the error has been handled and the system wants to clear the error event. Clearing the error event depends on whether the event is a level (see [Section 12.10.2.3.1.3.1](#)) or pulse (see [Section 12.10.2.3.1.3.2](#)) event.

12.10.2.3.1.3.1 ESM High Priority Error Level Event

When a high priority error level event has to be cleared, the acting processor must perform the following steps:

1. Clear the error event at the source
2. Write 0x1 to the appropriate bit in the error group j of the ESM_STS_ j register. This step will clear the raw status
 - a. If the error event is still asserted (or re-asserted) the raw status will be set back to 0x1
 - b. If there are no error events, the level will de-assert

Note

There is a possible software race condition if software manages to write to the Clear register before the de-asserted level from the source has been synchronized to the ESM clock. If this is an issue, software may perform a read-back at the source IP before writing the clear register to insure order.

3. Write the end of interrupt vector to the ESM_EOI interrupt register
 - a. If there are high priority error level events enabled and pending, then a new pulse will be generated
 - b. If there are no additional high priority error level events enabled and pending, there will be no new pulse
4. Write a CLEAR (0x5) to the ESM_PIN_CTRL register. This step is optional if the event is not enabled to influence the error pin (error group j ESM_PIN_EN_SET_ j register, but may be done regardless as an extra CLEAR is not harmful.

12.10.2.3.1.3.2 ESM High Priority Error Pulse Event

When a high priority error pulse event has to be cleared, the acting processor must perform the following steps:

1. Write 0x1 to the appropriate bit in the error group j of the ESM_STS_ j register. This will clear the raw status and will de-assert the level interrupt.
2. Write the end of interrupt vector to the ESM_EOI interrupt register
 - a. If there are high priority error pulse events enabled and pending, then a new pulse will be generated and the level interrupt will remain asserted
 - b. If there are no additional high priority error pulse events enabled and pending, there will be no new pulse

3. Clear the error event at the source. The source may generate a new pulse which will show up as a new error event at the ESM
4. Write a CLEAR (0x5) to the ESM_PIN_CTRL register. This step is optional if the event is not enabled to influence the error pin (error group *j* ESM_PIN_EN_SET_*j* register), but may be done regardless as an extra CLEAR is not harmful.

12.10.2.3.2 ESM Error Event Inputs

The ESM can have up to 1024 error event inputs, configurable by groups of 32. For the mapping of system interrupt error events to ESM interrupt inputs, see *Interrupt Sources*.

Level error events (active high) are synchronized to the ESM clock. This synchronized value is captured in to a flop.

Pulse error events use rising edge detection. Each pulse error event has 3 redundant inputs. Each input has its own edge detection logic. Multiple transmission protects against Single Event Upsets (SEUs, transient errors) causing a pulse to be lost during transmission and against failure of the edge detection logic. Once an edge has been detected on any of the three inputs, the ESM_RAW_*j* status is set. Subsequent pulses are likely to come concurrently or quickly enough that software will not have reacted yet. This logic is intentionally biased against false negatives and towards false positives. An SEU that causes an event where none actually occurred will cause software to be called in to action. Software must observe that there is no real error and clear the false status.

12.10.2.3.3 ESM Error Pin Output

The error pin output (ERR_O) is used to signal an external agent that it needs to (or may need to) intervene because of an error. Each error event input can be programmed, via software, to influence the error pin output (via the ESM_PIN_EN_SET_*j* register). The error pin output is active low or PWM based on the ESM_EN[7-4] PWM_EN field. This bit field should only be modified when the ESM is disabled, based on the ESM_EN register.

During Power-On Reset (POR), the error pin is active (asserted low) and the device drives this via a weak internal pull-down. The I/O is under the control of the device. When POR is removed from the ESM, it will be driving the error pin so the device can hand over control to the ESM. The user may also add an external pull-down that is only active when the device is in reset.

During a warm reset the state of the error pin is unchanged, that is the error pin logic is only reset by a POR. The device leaves the I/O active during a warm reset.

The ESM has also a software error forcing capability on the error pin. That is, a force error can be set via the ESM_EN[3-0] KEY bit field.

CAUTION

The isolation value for the ERR_O output of ESM is active (0). This is intended and supposed to protect against an accidental transition to a low power state. If the actual low power mode transition is intended, the PMIC should be made aware by software to ignore the ESM error signal. Otherwise device resets will be asserted from companion chip.

Figure 12-540 describes the behavior of the error pin. Not shown is that a reset (Power-On-Reset only) will immediately transition the error pin to the ESM_RESET state and a Global Soft Reset will immediately transition the error pin to the ESM_IDLE state. A pending error interrupt event is any error event with the raw state set and the error pin Influence enabled. There are two types of "clear" events associated with servicing the error pin. The first is to clear the status of the pending event (see Section 12.10.2.3.1 for how to clear level and pulse pending events). The second is the CLEAR event meant to de-assert the error pin.

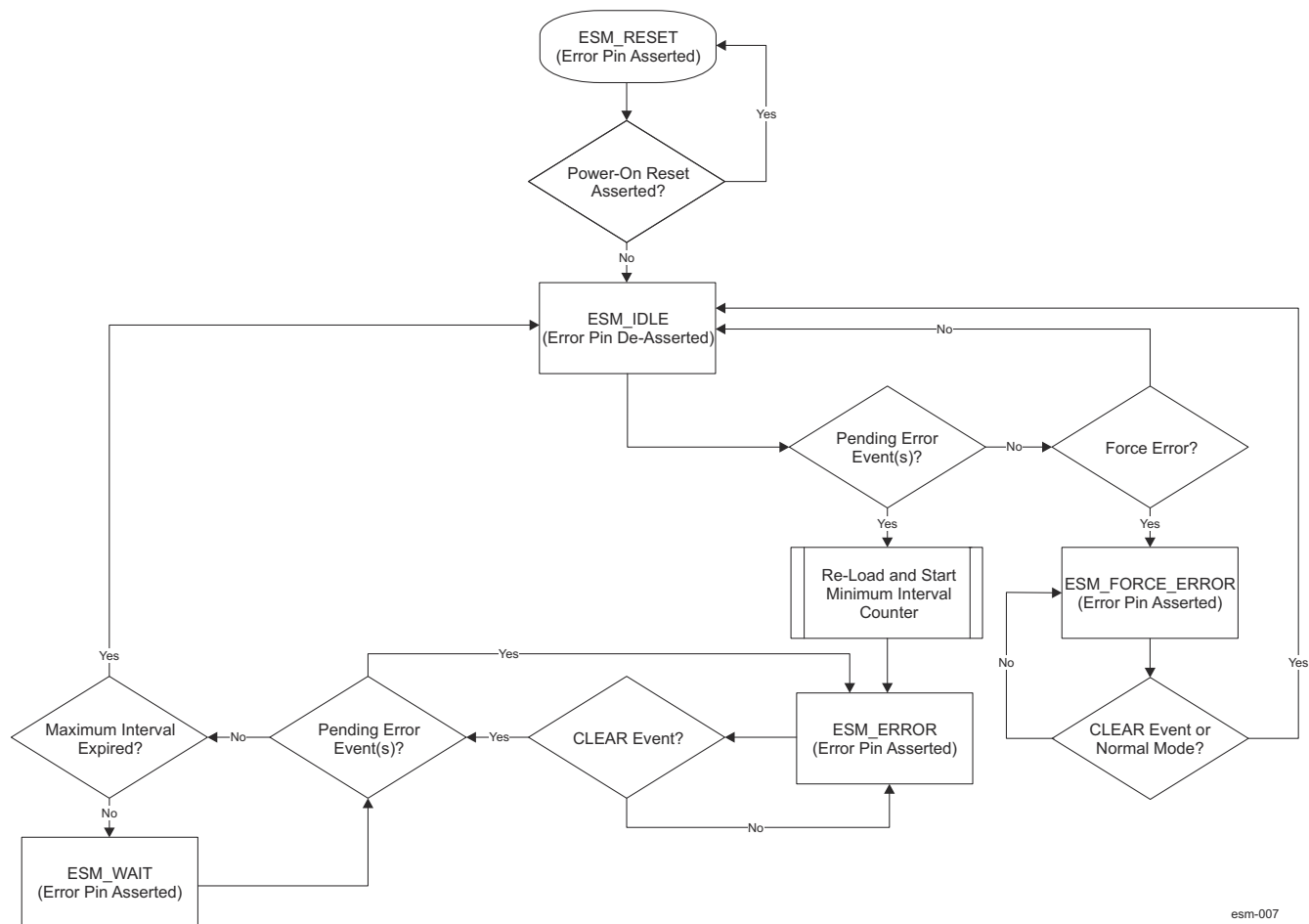

Figure 12-540. ESM Error Pin State Flowchart

If an error event happens that has been programmed to influence the error pin, the error pin will assert (active low) for a minimum time (as programmed by the ESM_PIN_CNTR_PRE register). In order for the error pin to de-assert, the following 3 things must happen:

1. The minimum time interval must expire
2. The event that caused the error pin to assert must be cleared (see [Section 12.10.2.3.1](#))
3. A CLEAR (0x5) must be written to the ESM_PIN_CTRL register.

Note

Step 3 should happen after step 2, but either (or both) of these steps may happen before or after step 1.

[Figure 12-541](#) shows a typical error pin assertion.

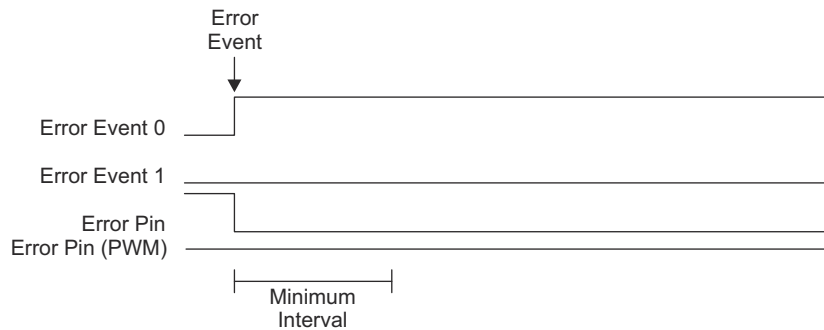

esm-008

Figure 12-541. ESM Error Pin Assertion

If, during the minimum time, CLEAR is written to the error key, then the error pin will de-assert after the minimum time interval, as shown in Figure 12-542.

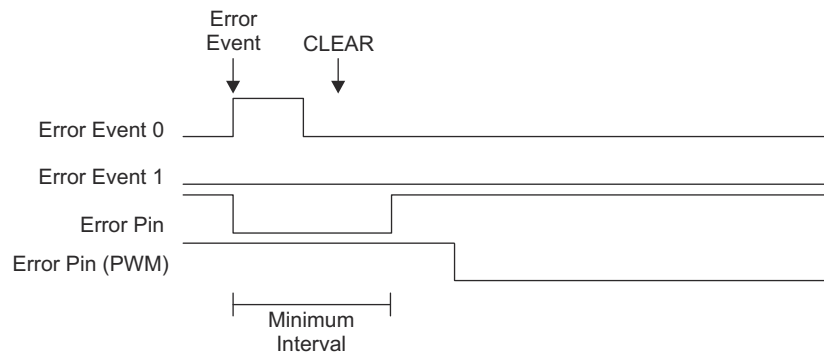

esm-009

Figure 12-542. ESM Error Pin Assertion with CLEAR during Minimum Interval

If CLEAR is not written till after the minimum time interval, the error pin will de-assert when CLEAR is written. This is regardless of whether the error interrupt event itself is removed before or after the minimum time interval, as shown by the dotted line in Figure 12-543.

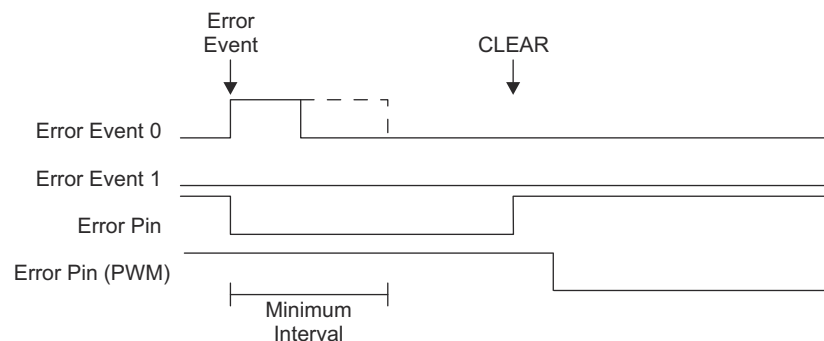

esm-010

Figure 12-543. ESM Error Pin Asserting with CLEAR after Minimum Interval

When in the ESM_ERROR state and a CLEAR event happen, if there are still pending error events, the ESM stays in the ESM_ERROR state with the error pin asserted. Multiple error events when in the ESM_ERROR state do not reset the minimum time interval counter as shown in Figure 12-544.

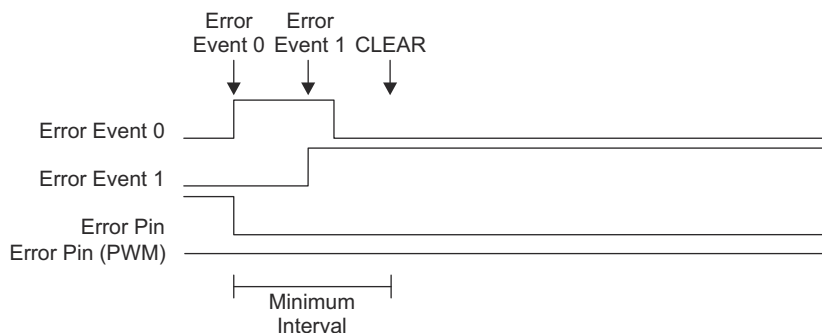

esm-011

Figure 12-544. ESM Error Pin Asserting with Interval Reset by Additional Error Event(s)

A CLEAR event causes a re-evaluation of whether there are any pending error events. As such, a single CLEAR can be used to clear the error pin after multiple error events. Multiple CLEAR events can occur (such as the one with the dotted arrow shown in Figure 12-545), but are not necessary. No matter how many error events occur nor when (or how many) CLEAR events occur, the error pin will always be asserted for at least the minimum time interval

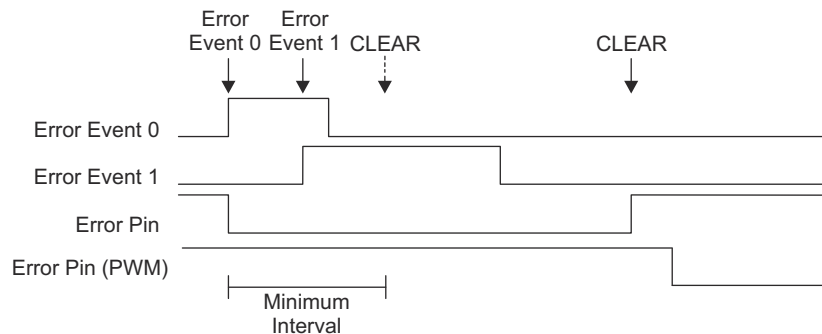

esm-012

Figure 12-545. ESM Error Pin Asserting with Single CLEAR for Multiple Events

If all error events are cleared and the ESM is in the ESM_WAIT state, waiting for the minimum time interval to expire, and a new error interrupt event occurs, the ESM will go back to the ESM_ERROR state. The minimum time interval will not reset, but a new CLEAR event will be required as shown in Figure 12-546.

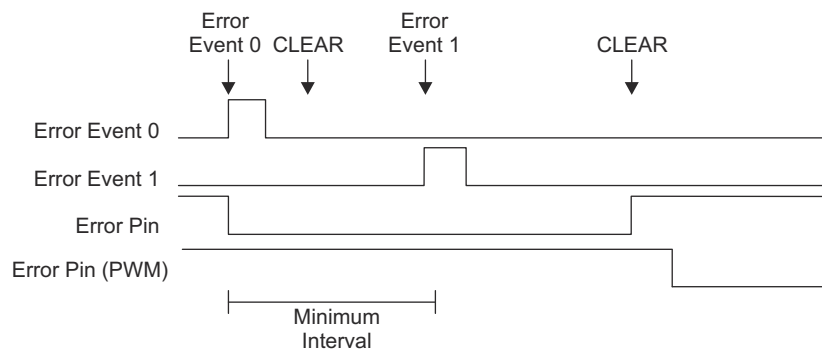

esm-013

Figure 12-546. ESM Error Pin Asserting with New Error During Minimum Time Interval

Table 12-510 shows some common scenarios of how the error pin as well as the two associated registers (ESM_PIN_CTRL and ESM_PIN_STS) will be set.

Table 12-510. ESM Error Pin Scenarios

Scenario	Error Pin State Value	ESM_PIN_CTRL[3-0] KEY	ESM_PIN_STS[0] VAL status value	Additional Notes
POR Asserted	0	N/A	N/A	Registers are inaccessible. Device disables the I/O and pulls down internally.
After de-assertion of POR	1	0x0 (Normal Mode)	0x0	-
After de-assertion of Warm Reset (error was not asserted when reset asserted)	1	0x0 (Normal Mode)	0x0	-
After de-assertion of Warm Reset (error was asserted when reset asserted)	0	0x0 (Normal Mode)	0x1	-
Force error pin	0	0xA (Force Error Mode)	0x0	Forcing error on the pin via software.

12.10.2.3.4 PWM Mode

If the error output pin is in PWM mode then when no error is detected it will toggle according to programmable MMR widths for high and low periods. When an error occurs, the error pin stops toggling and remains constant until the error is cleared. An external PMIC that is detecting the PWM toggles can identify the error if the pin stops toggling. The periods should be programmed such that they fit within the expectation of the external PMIC.

12.10.2.3.5 ESM Minimum Time Interval

The minimum time interval is the minimum amount of time that the error pin will be asserted (active low) when an enabled error interrupt event happens. This value is system dependent, but should be enough time so that the external monitoring agent can always see the error pin asserted, but short enough so that if all of the error events are cleared, then the error pin can be de-asserted before the external agent decides to intervene. This is highly dependent on the application and the Fault Tolerant Time Interval.

The Minimum Time Interval counter is clock cycle based, therefore the time of the interval is a combination of the value in the ESM_PIN_CNTR_PRE register and the clock frequency of the ESM. Software must calculate the value accordingly. The Minimum Time Interval should be set according to the needs of the application.

12.10.2.3.6 ESM Protection for Registers

The configuration for each error group *j* of registers are backed up by 3 flops in order to protect against single or double-bit errors. When written, all 3 bits are set to the same value. When read (and for functioning of the internal state machines) the value is the OR of all 3 bits. Whenever any of the bits disagree, the Configuration Error interrupt is asserted (if enabled). The registers covered by this mechanism are:

- ESM_ERR_RAW
- ESM_ERR_STS
- ESM_ERR_EN_SET
- ESM_ERR_EN_CLR
- ESM_RAW_j
- ESM_STS_j
- ESM_INTR_EN_SET_j
- ESM_INTR_EN_CLR_j
- ESM_INT_PRIO_j
- ESM_PIN_EN_SET_j
- ESM_PIN_EN_CLR_j

The error pin control register ESM_PIN_CTRL contains a multi-bit field KEY. The key value ensures normal operation on the error pin and that an error even will be generated if one occurs. Software should periodically read check the KEY bit field value and make sure it is 0x0. If the value is not 0x0, software must re-write it to this key value (unless in test mode forcing an error on the pin) to ensure the normal operation. [Table 12-511](#) lists the KEY values and their respective meaning.

Table 12-511. ESM Error Pin Control Values

ESM_PIN_CTRL[3-0] KEY	Description
N/A	Registers are inaccessible. Device disables the I/O and pulls down internally.
0x0 (Normal)	Normal operation mode - Error pin will activate when an enabled error event occurs.
0xA (Force Error)	Force error mode - Forces the error pin active. To clear the error pin (return to the ESM_IDLE state) write this field back to normal mode (writing a CLEAR event will also work). Force error mode must be set only while in IDLE. Attempting force error while in another state will have no effect.
0x5 (CLEAR)	CLEAR Event - generates a CLEAR event to the ESM state machine. KEY will return to normal mode (0x0) on the next cycle.
Other Values	All other values - Normal mode. Writing any of these values will have no effect. When reading any of these values indicates that one or more bits have experienced a single event upset, software should write the field back to 0x0. The ESM will continue to operate in normal mode.

The error pin counter pre-load register ESM_PIN_CNTR_PRE should also be read and checked periodically by software.

12.10.2.3.7 ESM Clock Stop

The ESM can only be put in to clock stop if all of the internal state machines are idle and the [3-0] KEY bit field for the global enable command is cleared in the ESM_EN register.

12.10.3 Memory Cyclic Redundancy Check (MCRC) Controller

This chapter describes the Memory Cyclic Redundancy Check (MCRC) controller in the device.

12.10.3.1 MCRC Overview

VBUSM CRC controller is a module which is used to perform CRC (Cyclic Redundancy Check) to verify the integrity of a memory system. A signature representing the contents of the memory is obtained when the contents of the memory are read into MCRC Controller. The responsibility of MCRC controller is to calculate the signature for a set of data and then compare the calculated signature value against a pre-determined good signature value. MCRC controller provides four channels to perform CRC calculation on multiple memories in parallel and can be used on any memory system.

12.10.3.1.1 MCRC Features

MCRC has the following features:

- Four channels to perform background signature verification on any memory subsystem
- Data compression on 8-, 16-, 32-, and 64-bit data size
- Maximum-length PSA (Parallel Signature Analysis) register constructed based on 64-bit primitive polynomial
- Each channel has a CRC Value Register which contains the pre-determined CRC value
- Use timed base event trigger from timer to initiate DMA data transfer
- Programmable 20-bit pattern counter per channel to count the number of data patterns for compression
- Three modes of operation:
 - Auto
 - Semi-CPU
 - Full-CPU
- For each channel, CRC can be performed either by MCRC Controller or by CPU
- Automatically performs signature verification without CPU intervention in AUTO mode
- Generates interrupt to CPU in Semi-CPU mode to allow CPU to perform signature verification itself
- Generates CRC fail interrupt in AUTO mode if signature verification fails
- Generates Timeout interrupt if CRC is not performed within the time limit
- Generates DMA request per channel to initiate CRC value transfer
- An 128-byte block burst address for the PSA register to DMA without constant mode bus attribute

12.10.3.1.2 MCRC Ports

Table 12-512. MCRC Clocks and Resets

Clocks	
Module Clock Input	Description
MCRC_FICLK	MCRC clock. This clock is used for all interface and functional operations.
Resets	
Module Reset Input	Description
MCRC_RST	MCRC hardware reset

Table 12-513. MCRC Hardware Requests

Interrupt Requests		
Module Interrupt Signal	Description	Type
INT_MCRC_INTR	MCRC Interrupt signal	Level
DMA Events		
Module DMA Event	Description	Type
DMA_EVENT_INTR0	MCRC DMA event for channel 1	Pulse
DMA_EVENT_INTR1	MCRC DMA event for channel 2	Pulse
DMA_EVENT_INTR2	MCRC DMA event for channel 3	Pulse
DMA_EVENT_INTR3	MCRC DMA event for channel 4	Pulse

12.10.3.2 MCRC Functional Description

12.10.3.2.1 MCRC Block Diagram

Figure 12-547 shows the MCRC internal blocks.

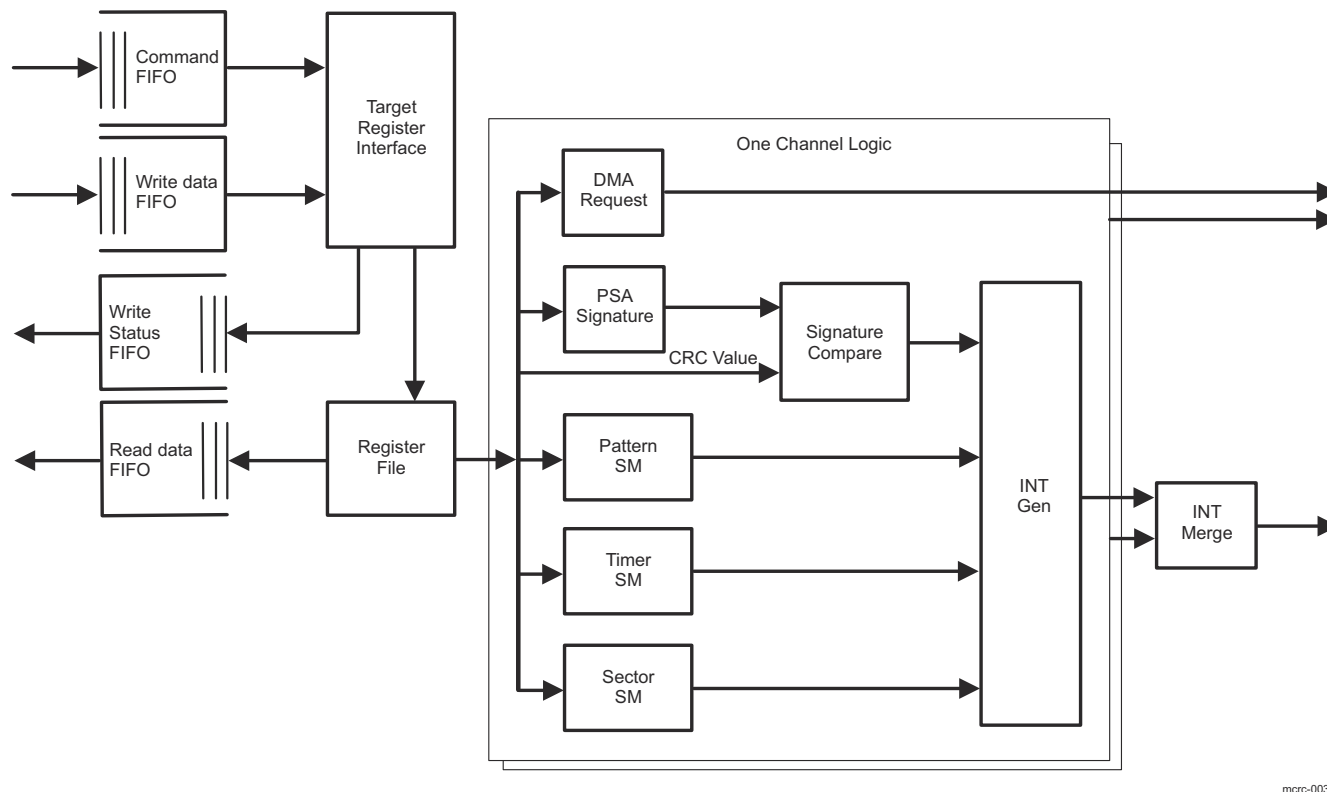

Figure 12-547. MCRC Block Diagram

- **Command FIFO:** The Command FIFO pipelines the commands to the target register interface. The Command and Write FIFOs allow the data to be coincident for processing. If there is no space for writes in the Write Status FIFO or no space in the Read Data FIFO for reads, the command processing will be halted until there is space in the appropriate FIFO. This FIFO is 4 elements deep.
- **Write FIFO:** The Write FIFO pipelines the write data to the target register interface. The Command and Write FIFOs allow the data to be coincident for processing. If there is no space for writes in the Write Status FIFO or no space in the Read Data FIFO for reads, the command processing will be halted until there is space in the appropriate FIFO. This FIFO is 2 elements deep.
- **Write Status FIFO:** The Write Status FIFO pipelines the write status back to the VBUSM. A write status will be issued on the final data phase of a write command. This FIFO is 2 elements deep.
- **Read Data FIFO:** The Read Data FIFO pipelines the read data back to the VBUSM. This FIFO is 3 elements deep.
- **Target Register Interface:** The Target Register Interface directs the written data to the register file.
- **PSA Signature:** The PSA Signature creates the signature of the data written. This data will then be compared to the CRC Value or read by software to determine goodness.
- **Pattern State Machine:** The Pattern State Machine determines when a block of data has been serviced.
- **Timer State Machine:** The Timer State Machine determines when overrun and under-run events are detected.
- **Sector State Machine:** The Sector State Machine determines when a sector error should be captured so the software can determine the errant block of data.
- **Signature Compare:** The Signature Compare block compares the current signature to the CRC Value register and sends the result to the Interrupt Generation block.

12.10.3.2.2 MCRC General Operation

There are four channels in MCRC controller and for each channel there is a PSA (Parallel Signature Analysis) Signature Register (MCRC_PSA_SIGREGL1-4) and a CRC (Cyclic Redundancy Check) Value Register (MCRC_CRC_REGL1-4).

A memory can be organized into multiple sectors with each sector consisting of multiple data patterns. A data pattern can be a 8-, 16-, 32-, or 64-bit data. MCRC module performs the signature calculation and compares the signature to a pre-determined value. The PSA Signature Register compresses an incoming data pattern into a signature when it is written. When one sector of data patterns are written into PSA Signature Register, a final signature corresponding to the sector is obtained. CRC Value Register stores the pre-determined signature corresponding to one sector of data patterns. The calculated signature and the pre-determined signature are then compared to each other for signature verification. To minimize CPU's involvement, data patterns transfer can be carried out at the background of CPU using DMA controller. DMA is setup to transfer data from memory of which the contents to be verified to the memory mapped PSA Signature Register. When DMA transfers data to the memory mapped PSA Signature Register, a signature is generated.

A programmable 20-bit data pattern counter is used for each channel to define the number of data patterns to calculate for each sector. Signature verification can be performed automatically by MCRC controller in AUTO mode or by CPU itself in Semi-CPU or Full-CPU mode. In AUTO mode, a self-sustained CRC signature calculation can be achieved without any CPU intervention.

12.10.3.2.3 MCRC Modes of Operation

MCRC Controller can operate in AUTO, Semi-CPU, and Full-CPU modes.

12.10.3.2.3.1 AUTO Mode

In AUTO mode, MCRC Controller in conjunction with DMA controller can perform CRC without CPU intervention. A sustained transfer of data to both the PSA Signature Register (MCRC_PSA_SIGREGL1-4) and a CRC (Cyclic Redundancy Check) Value Register (MCRC_CRC_REGL1-4) are performed in the background of CPU. When a mismatch is detected, an interrupt is generated to the CPU. A 16-bit, current sector ID register (MCRC_CRC_CURSEC_REG1-4) is provided to identify which sector causes a CRC failure.

12.10.3.2.3.2 Semi-CPU Mode

In Semi-CPU mode, DMA controller is also utilized to perform data patterns transfer to PSA Signature Register (MCRC_PSA_SIGREGL1-4). Instead of performing signature verification automatically, the CRC controller generates an compression complete interrupt to CPU after each sector is compressed. Upon responding to the interrupt the CPU performs the signature verification by reading the calculated signature stored at the PSA Sector Signature Register (MCRC_PSA_SECSIGREGL1-4) and compare it to a pre-determined CRC value.

12.10.3.2.3.3 Full-CPU Mode

In Full-CPU mode, the CPU does the data patterns transfer and signature verification all by itself. When CPU has enough throughput, it can perform data patterns transfer by reading data from the memory system to the PSA Signature Register (MCRC_PSA_SIGREGL1). After certain number of data patterns are compressed, the CPU can read from the PSA Signature Register and compare the calculated signature to the pre-determined CRC signature value. In Full-CPU mode, neither interrupt nor DMA request is generated. All counters are also disabled.

12.10.3.2.4 PSA Signature Register

The 64-bit PSA Signature Register (MCRC_PSA_SIGREGL1-4 and MCRC_PSA_SIGREGLH1-4) is based on the primitive polynomial found in (EQ 1) to produce the maximum length LFSR (Linear Feedback Shift Register).

$$f(x) = x^{64} + x^4 + x^3 + x + 1 \quad (29)$$

- A. More details of the 64-bit primitive polynomial can be found at W. Stahnke, Primitive binary polynomials, Math. Comp. 27 (1973), 977–980.

There is one PSA Signature Register per CRC channel. PSA Signature Register can be both read and written. When it is written, it can either compress the data or just capture the data depending on the state of CHi_MODE bits (where i = 1 to 4). If CHi_MODE=0x0 (Data Capture), a seed value can be planted in the PSA Signature Register without compression. Other modes other than Data Capture will result with the data compressed

by PSA Signature Register when it is written. Each channel can be planted with different seed value before compression starts. When PSA Signature Register is read, it gives the calculated signature.

MCRC Controller should be used in conjunction with the on-chip DMA controller to produce optimal system performance. The incoming data pattern to PSA Signature Register is typically initiated by the DMA controller. When DMA is properly setup, it would read data from the pre-determined memory system and write them to the memory mapped PSA Signature Register. Each time PSA Signature Register is written a signature is generated. CPU itself can also perform data transfer by reading from the memory system and perform write operation to PSA Signature Register if CPU has enough throughput to handle data patterns transfer.

After a system reset and when AUTO mode is enabled, MCRC Controller automatically generates a DMA request to request the pre-determined CRC value corresponding to the first sector of memory to be checked.

In AUTO mode, when one sector of data patterns is compressed, the signature stored at the PSA Signature Register is first copied to the PSA Sector Signature Register (MCRC_PSA_SECSIGREGL1-4) and PSA Signature Register is then cleared out to all zeros. An automatic signature verification is then performed by comparing the signature stored at the PSA Sector Signature Register to the CRC Value Register (MCRC_CRC_REGL1-4). After the comparison the MCRC Controller can generate a DMA request. Upon receiving the DMA request the DMA controller will update the CRC Value Register by transferring the next pre-determined signature value associated with the next sector of memory system. If the signature verification fails then MCRC Controller can generate a CRC fail interrupt.

In Full-CPU mode, no DMA request and interrupt are generated at all. The number of data patterns to be compressed is determined by CPU itself. Full-CPU mode is useful when DMA controller is not available to perform background data patterns transfer. Software can periodically generate a software interrupt to CPU and use CPU to accomplish data transfer and signature verification.

MCRC Controller supports double word, word, half word and byte access to the PSA Signature Register. During a non-doubleword write access, all unwritten byte lanes are padded with zeros before compression. Note that comparison between PSA Sector Signature Register and CRC Value Register is always in 64 bits because a compressed value is always expressed in 64 bits.

There is a software reset per channel for PSA Signature Register. When set, the PSA Signature Register is reset to all zeros.

PSA Signature Register is reset to zero under the following conditions:

- System reset
- PSA Software reset
- One sector of data patterns are compressed

12.10.3.2.5 PSA Sector Signature Register

After one sector of data is compressed, the final resulting signature calculated by PSA Signature Register is transferred to the 64-bit PSA Sector Signature Register (MCRC_PSA_SECSIGREGL1-4 and MCRC_PSA_SECSIGREGH1-4). PSA Signature Register is a read-only register. During Semi-CPU mode, the host CPU must read from the PSA Sector Signature Register instead of reading from PSA Signature Register for signature verification to avoid data coherency issue. The PSA Signature Register can be updated with new signature before the host CPU is able to retrieve it.

In Semi-CPU mode, no DMA request is generated. When one sector of data patterns is compressed, CRC controller first generates a compression complete interrupt. Responding to the interrupt, CPU will read the PSA Sector Signature Register and compare it to the known good signature or write the signature value to another memory location to build a signature file. In Semi-CPU mode, CPU must perform the signature verification in a manner to prevent any overrun condition. The overrun condition occurs when the compression complete interrupt is generated after one sector of data patterns is compressed and CPU has not read from the PSA Sector Signature Register to perform necessary signature verification before PSA Sector Signature Register is overridden with a new value. An overrun interrupt can be enabled to generate when overrun condition occurs.

12.10.3.2.6 CRC Value Register

Associated with each channel there is a 64-bit CRC Value Register (MCRC_CRC_REGL1-4 and MCRC_CRC_REGH1-4).

The CRC Value Register stores the pre-determined CRC value. After one sector of data patterns is compressed by PSA Signature Register, MCRC Controller can automatically compare the resulting signature stored at the PSA Sector Signature Register with the pre-determined value stored at the CRC Value Register if AUTO mode is enabled. If the signature verification fails, MCRC Controller can be enabled to generate an CRC fail interrupt. When the channel is set up for Semi-CPU mode, CRC controller first generates a compression complete interrupt to CPU. Upon servicing the interrupt, CPU will then read the PSA Sector Signature Register and then read the corresponding CRC value stored at another location and compare them. CPU must not read from the CRC Value Register during Semi-CPU or Full-CPU mode because the CRC Value Register is not updated during these two modes.

In AUTO mode, for first sector's signature, DMA request is generated when mode is programmed to AUTO. For subsequent sectors, DMA request is generated after each sector is compressed. Responding to the DMA request, DMA controller reloads the CRC Value Register for the next sector of memory system to be checked. The user software needs to configure the DMA to ensure that the DMA first writes to the MCRC_CRC_REGL1 followed by the MCRC_CRC_REGH1 register in during the AUTO Mode.

When CRC Value Register is updated with a new CRC value, an internal flag is set to indicate that CRC Value Register contains the most current value. This flag is cleared when CRC comparison is performed. Each time at the end of the final data pattern compression of a sector, MCRC Controller first checks to see if the corresponding CRC Value Register has the most current CRC value stored in it by polling the flag. If the flag is set then the CRC comparison can be performed. If the flag is not set then it means the CRC Value Register contains stale information. A CRC underrun interrupt is generated. When an underrun condition is detected, signature verification is not performed.

MCRC Controller supports double word, word, half word and byte access to the CRC Value Register. As noted before comparison between PSA Sector Signature Register and CRC Value Register during AUTO mode is carried out in 64 bits.

12.10.3.2.7 Raw Data Register

The raw or un-compressed data written to the PSA Signature Register is also saved in the 64-bit Raw Data Register (MCRC_RAW_DATAAREGL1-4 and MCRC_RAW_DATAAREGH1-4). This register is read only.

12.10.3.2.8 Example DMA Controller Setup

DMA controller needs to be setup properly in either AUTO or Semi-CPU mode as DMA controller is used to transfer data patterns. Hardware or a combination of hardware and software DMA triggering are supported.

12.10.3.2.8.1 AUTO Mode Using Hardware Timer Trigger

There are two DMA channels associated with each CRC channel when in AUTO mode. One DMA channel is setup to transfer data patterns from the source memory to the PSA Signature Register (MCRC_PSA_SIGREGL1-4). The second DMA channel is setup to transfer the pre-determined signature to the CRC Value Register (MCRC_CRC_REGL1-4). The trigger source for the first DMA channel can be either by hardware or by software. As illustrated in [Figure 12-548](#), a timer can be used to trigger a DMA request to initiate transfer from the source memory system to PSA Signature Register. In AUTO mode, MCRC Controller also generates DMA request after one sector of data patterns is compressed to initiate transfer of the next CRC value corresponding to the next sector of memory. Thus a new CRC value is always updated in the CRC Value Register (MCRC_CRC_REGL1-4) by DMA synchronized to each sector of memory.

A block of memory system is usually divided into many sectors. All sectors are the same size. The sector size is programmed in the MCRC_CRC_PCOUNT_REG1-4 and the number of sectors in one block is programmed in the MCRC_CRC_SCOUNT_REG1-4 of the respective channel. MCRC_CRC_PCOUNT_REG1-4 multiplies MCRC_CRC_SCOUNT_REG1-4 and multiplies transfer size of each data pattern should give the total block size in number of bytes.

The total size of the memory system to be examined is also programmed in the respective transfer count register inside DMA module. The DMA transfer count register is divided into two parts. They are element count and frame count. Note that a hardware DMA request can be programmed to trigger either one frame or one entire block transfer. In [Figure 12-548](#), a hardware DMA request from a timer is used as a trigger source to initiate DMA transfer. If all four CRC channels are active in AUTO mode then a total of four DMA requests would be generated by MCRC Controller.

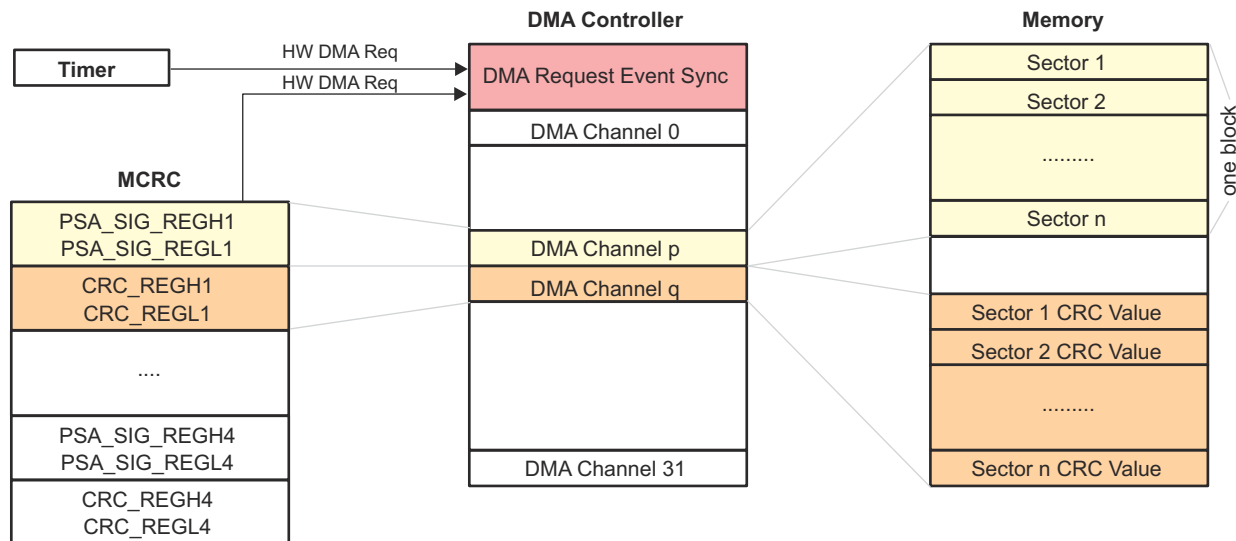

mrcr-004

Figure 12-548. AUTO Mode Using Hardware Timer Trigger

12.10.3.2.8.2 AUTO Mode Using Software Trigger

The data patterns transfer can also be initiated by software. CPU can generate a software DMA request to activate the DMA channel to transfer data patterns from source memory system to the PSA Signature Register. To generate a software DMA request CPU needs to set the corresponding DMA channel in the DMA software trigger register. Note that just one software DMA request from CPU is enough to complete the entire data patterns transfer for all sectors. Please see [AUTO Mode With Software CPU Trigger](#) for illustration.

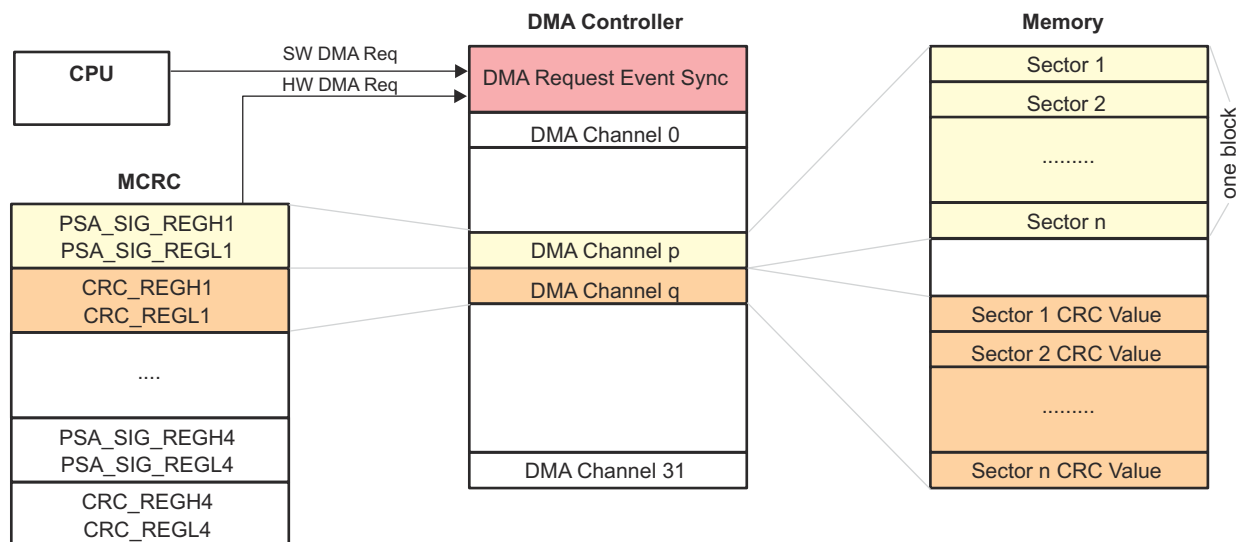

mrcr-005

Figure 12-549. AUTO Mode With Software CPU Trigger

12.10.3.2.8.3 Semi-CPU Mode Using Hardware Timer Trigger

During Semi-CPU mode, no DMA request is generated by CRC controller. Therefore, no DMA channel is allocated to update CRC Value Register. CPU should not read from CRC Value Register in semi-CPU mode as it contains stale value. Note that no signature verification is performed at all during this mode. Similar to AUTO mode, either by hardware or by software DMA request can be used as a trigger for data patterns transfer. [Figure 12-550](#) illustrates the DMA setup using semi-CPU mode with hardware timer trigger.

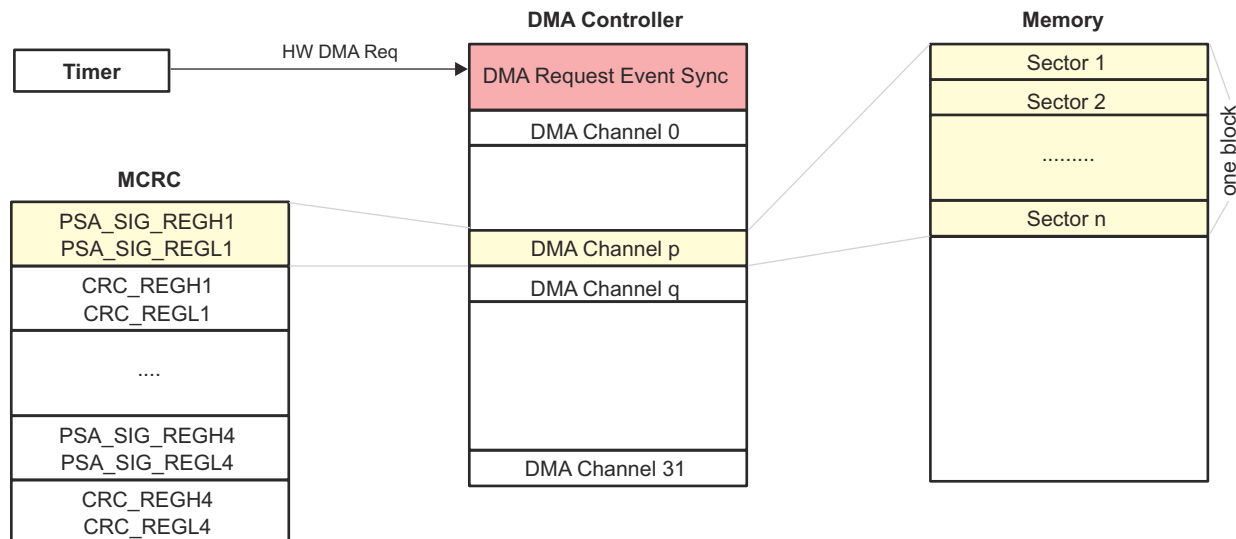

mrcr-006

Figure 12-550. Semi-CPU Mode With Hardware Timer Trigger

Table 12-514. DMA Request and Counter Logic Operation According to CRC Mode

CRC Mode	DMA Request	Pattern Counter	Sector Counter	Timeout Counter
AUTO	Active	Active	Active	Active
Semi-CPU	Inactive	Active	Active	Active
Full CPU	Inactive	Inactive	Inactive	Inactive

12.10.3.2.9 Pattern Count Register

There is a 20-bit data pattern counter for every CRC channel. The data pattern counter is a down counter and can be pre-loaded with a programmable value stored in the Pattern Count Register (MCRC_CRC_PCOUNT_REG1-4). When the data pattern counter reaches zero, a compression complete interrupt is generated in Semi-CPU mode and an automatic signature verification is performed in AUTO mode. In AUTO only, DMA request is generated to trigger the DMA controller to update the CRC Value Register.

Note

The data pattern count must be divisible by the total transfer count as programmed in DMA controller. The total transfer count is the product of element count and frame count.

12.10.3.2.10 Sector Count Register/Current Sector Register

Each channel contains a 16-bit sector counter. The sector count register stores the number of sectors. Sector counter is a free running counter and is incremented by one each time when one sector of data patterns is compressed. When the signature verification fails, the current value stored in the sector counter is saved into current sector register (MCRC_CRC_CURSEC_REG1-4). If signature verification fails, CPU can read from the current sector register to identify the sector which causes the CRC mismatch. To aid and facilitate the CPU in determining the cause of a CRC failure it is advisable to use the following equation during CRC and DMA setup.

$$\text{CRC Pattern Count} \times \text{CRC Sector Count} = \text{DMA Element Count} \times \text{DMA Frame Count} \quad (30)$$

The current sector register is frozen from being updated until both the current sector register is read and CRC fail (CHi_CRC_FAIL) status bit is cleared by CPU. If CPU does not respond to the CRC failure in a timely manner before another sector produces a signature verification failure, the current sector register is not updated with the new sector number. An overrun interrupt is generate instead. If current sector register is already frozen with an erroneous sector and emulation is entered with SUSPEND signal goes to high then the register still remains frozen even it is read.

In Semi-CPU mode, the current sector register is used to indicate the sector for which the compression complete has last happened.

Current sector register is reset when the PSA software reset is enabled.

Note

Both data pattern count and sector count registers must be greater than or equal to one for the counters to count. After reset, pattern count and sector count registers default to zero and the associated counters are inactive.

12.10.3.2.11 Interrupts

CRC generate several types of interrupts per channel. Associated with each interrupt there is a interrupt enable bit (see MCRC_CRC_INTS). No interrupt is generated in Full-CPU mode.

- Compression complete interrupt
- CRC fail interrupt
- Overrun interrupt
- Underrun interrupt
- Timeout interrupt

Table 12-515. Interrupt Conditions Per CRC Mode

CRC Mode	Compression Complete	CRC Fail	Overrun	Underrun	Timeout
AUTO	No	Yes	Yes	Yes	Yes
Semi-CPU	Yes	No	Yes	No	Yes
Full-CPU	No	No	No	No	No

12.10.3.2.11.1 Compression Complete Interrupt

Compression complete interrupt is generated in Semi-CPU mode only. When the data pattern counter reaches zero, the compression complete flag is set and the interrupt is generated

12.10.3.2.11.2 CRC Fail Interrupt

CRC fail interrupt is generated in AUTO mode only. When the signature verification fails, the CRC fail flag is set, and CPU must take action to address the fail condition and clear the CRC fail flag after it resolves the CRC mismatch.

12.10.3.2.11.3 Overrun Interrupt

Overrun Interrupt is generated in either AUTO or Semi-CPU mode. During AUTO mode, if a CRC fail is detected then the current sector number is recorded in the current sector register (MCRC_CRC_CURSEC_REG1-4). If CRC fail status bit is not cleared and current sector register is not read by the host CPU before another CRC fail is detected for another sector then an overrun interrupt is generated. During Semi-CPU mode, when the data pattern counter finishes counting, it generates a compression complete interrupt. At the same time the signature is copied into the PSA Sector Signature Register (MCRC_PSA_SECSIGREGL1-4). If the host CPU does not read the signature from PSA Sector Signature Register before it is updated again with a new signature value then an overrun interrupt is generated.

12.10.3.2.11.4 Underrun Interrupt

Underrun interrupt only occurs in AUTO mode. The interrupt is generated when the CRC Value Register is not updated with the corresponding signature when the data pattern counter finishes counting. During AUTO mode, MCRC Controller generates DMA request to update CRC Value Register in synchronization to the corresponding sector of the memory. Signature verification is also performed if underrun condition is detected. And CRC fail interrupt is generated at the same time as the underrun interrupt.

12.10.3.2.11.5 Timeout Interrupt

To ensure that the memory system is examined within a pre-defined time frame and no loss of incoming data there is a 24-bit timeout counter per CRC channel. The timeout counter can be pre-loaded with two different pre-load values, watchdog timeout pre-load value (MCRC_CRC_WDTPLD1-4) and block complete timeout

pre-load value (MCRC_CRC_BCTOPLD1-4). The timeout counter is clocked by a prescaler clock which is permanently running at division 64 of FICLK clock.

Watchdog timeout pre-load register (MCRC_CRC_WDTPLD1-4) is used to check if DMA does supply a block of data responding to a request in a given time frame. Block complete timeout pre-load register (MCRC_CRC_BCTOPLD1-4) is used to check if one complete block of data patterns are compressed within a specific time frame. The timeout counter is first pre-loaded with MCRC_CRC_WDTPLD1-4 after either AUTO or Semi-CPU mode is selected and starts to down count. If the timeout counter expires before DMA transfers any data pattern to PSA Signature Register then a timeout interrupt is generated. An incoming data pattern before the timeout counter expires will automatically pre-load the timeout counter with MCRC_CRC_BCTOPLD1-4 the block complete timeout pre-load value.

Block complete timeout pre-load value is used to check if one block of data patterns are compressed within a given time limit. If the timeout counter pre-loaded with MCRC_CRC_BCTOPLD1-4 value expires before one block of data patterns are compressed a timeout interrupt is generated. When one block (pattern count × sector count) of data patterns are compressed before the counter has expired, the counter is pre-loaded with MCRC_CRC_WDTPLD1-4 value again. If the timeout counter is pre-loaded with zero then the counter is disabled and no timeout interrupt is generated.

12.10.3.2.11.6 Interrupt Offset Register

MCRC Controller only generates one interrupt request to interrupt manager. An interrupt offset register (MCRC_CRC_INT_OFFSET_REG) is provided to indicate the source of the pending interrupt with highest priority. [Table 12-516](#) shows the offset interrupt vector address of each interrupt in an ascending order of priority.

Table 12-516. Interrupt Offset Mapping

Interrupt Condition	Offset Value
Phantom	0x0
Ch1 CRC Fail	0x1
Ch2 CRC Fail	0x2
Ch3 CRC Fail	0x3
Ch4 CRC Fail	0x4
reserved	0x5-0x8
Ch1 Compression Complete	0x9
Ch2 Compression Complete	0xA
Ch3 Compression Complete	0xB
Ch4 Compression Complete	0xC
reserved	0xD-0x10
Ch1 Overrun	0x11
Ch2 Overrun	0x12
Ch3 Overrun	0x13
Ch4 Overrun	0x14
reserved	0x15-0x18
Ch1 Underrun	0x19
Ch2 Underrun	0x1A
Ch3 Underrun	0x1B
Ch4 Underrun	0x1C
reserved	0x1D-0x20
Ch1 Timeout	0x21
Ch2 Timeout	0x22
Ch3 Timeout	0x23
Ch4 Timeout	0x24

12.10.3.2.11.7 Error Handling

When an interrupt is generated, host CPU must take appropriate actions to identify the source of error and restart the respective channel in DMA and MCRC module. To restart a CRC channel user must perform the following steps in the ISR:

1. Write to software reset bit in MCRC_CRC_CTRL0 register to reset the respective PSA Signature Register
2. Reset the CHi_MODE bits to 0 in MCRC_CRC_CTRL2 register as Data capture mode
3. Set the CHi_MODE bits in MCRC_CRC_CTRL2 register to desired new mode again
4. Release software reset

The host CPU must use byte write to restart each individual channel.

12.10.3.2.12 Power Down Mode

MCRC module can be put into power down mode when the power down control bit MCRC_CRC_CTRL1[0] PWDN is set. The module wakes up when the PWDN bit is cleared. When MCRC controller is in power down mode, no data tracing alone will happen.

12.10.3.2.13 Emulation

A read access from a register in functional mode can sometimes trigger a certain internal event to follow. For example, reading interrupt offset register triggers an event to clear the corresponding interrupt status flag. During emulation when SUSPEND signal is high, a read access from any register should only return the register contents to the bus and should not trigger or mask any event as it would have in functional mode. This is to prevent debugger from reading the interrupt offset register, that is, during refreshing screen and cause the corresponding interrupt status flag to get cleared. Timeout counters are stopped to generate timeout interrupts in emulation mode. No VBUSM bus error will be generated if reading from the unimplemented locations. .

CEMUDBG is the VBUSM suspend signal which need not explicitly indicate that whether CPU is in suspend mode or not. In data trace mode, a separate suspend signal CPU_EMUSP, is used to indicate MCRC controller that the CPU is in suspend mode or not.

12.10.3.3 MCRC Programming Examples

12.10.3.3.1 Example: Auto Mode Using Time Based Event Triggering

A large memory area with 2 Mbyte (256 k × 32-bit [doubleword]) is to be checked in the background of CPU. CRC is to be performed every 1 Kbyte (128 doubleword). Therefore there will be 2048 pre-recorded CRC values. For illustration purpose, we map MCRC_CRC_REGL1 register to DMA channel 1 and MCRC_PSA_SIGREGL1 register to DMA channel 2. Let's assume all DMA transfers are carried out in 64-bit transfer size.

12.10.3.3.1.1 DMA Setup

- Setup DMA channel 1 with the starting address from which the pre-determined CRC values are stored. Setup the destination address to the MCRC_CRC_REGL1. Put the source address at post increment addressing mode and put the destination address at constant addressing mode. Use hardware DMA request for channel 1 to trigger a frame transfer.
- Setup DMA channel 2 with the source address from which the contents of memory to be verified. Setup the destination address to the MCRC_PSA_SIGREGL1. Program the element transfer count to 128 and the frame transfer count to 2048. Program the read and write element size to 64 bits. Put the source address at post increment addressing mode and put the destination address at constant address mode. Use hardware DMA request for channel 2 to trigger an entire block transfer.

12.10.3.3.1.2 Timer Setup

The timer can be any general purpose timer which is capable of generating a time based DMA request.

- Setup Timer to generate DMA request associated with DMA channel 2. For example, software can setup the timer to generate a DMA request every 10 ms.

12.10.3.3.1.3 CRC Setup

- Program the pattern count MCRC_CRC_PCOUNT_REG1 to 128
- Program the sector count MCRC_CRC_SCOUNT_REG1 to 2048
- For example, we want the entire 2 Mbytes to be compressed within 5 ms. We can program the block complete timeout pre-load (MCRC_CRC_BCTOPLD1-4) value to 15625 (5 ms / (1 FICLK period × 64)) if CRC is operating at 200 MHz.
- Enable AUTO mode and all interrupts.

After AUTO mode is selected MCRC Controller automatically generates a DMA request on channel 1. Around the same time the timer module also generates a DMA request on DMA channel 2. When the first incoming data pattern arrives at the MCRC_PSA_SIGREGL1/H1, the MCRC Controller will compress it. After some time, the DMA controller would update the MCRC_CRC_REGL1/H1 with a pre-determined value matching the calculated signature for the first sector of 128 64-bit data patterns. After one sector of data patterns are compressed, the MCRC Controller generate a CRC fail interrupt if signature stored at the MCRC_PSA_SECSIGREGL1/H1 does not match the MCRC_CRC_REGL1/H1 Register. MCRC Controller generates a DMA request on DMA channel 1 when one sector of data patterns are compressed. This routine will continue until the entire 2 Mbytes are consumed. If the timeout counter reached zero before the entire 2 Mbytes are compressed, a timeout interrupt is generated. After 2Mbytes are transferred, the DMA can generate an interrupt to CPU. The entire operation will continue again when DMA responds to the DMA request from both the timer and MCRC Controller. The CRC is performed totally without any CPU intervention.

12.10.3.3.2 Example: Auto Mode Without Using Time Based Triggering

A small but highly secured memory area with 1 Kbytes is to be checked in the background of CPU. CRC is to be performed every 1 Kbytes. Therefore, there is only one pre-recorded CRC value. For illustration purpose, we map channel 1 MCRC_CRC_REGL1/H1 to DMA channel 1 and channel 1 MCRC_PSA_SIGREGL1/H1 to DMA channel 2. Assume all transfers carried out by DMA are in 64-bit transfer size.

12.10.3.3.2.1 DMA Setup

- Setup DMA channel 1 with the source address from which the pre-determined CRC value is stored. Setup the destination address to the MCRC_CRC_REGL1 Register. Put the source address at constant addressing mode and put the destination address at constant addressing mode. Use hardware DMA request for channel 1.

- Setup DMA channel 2 with the source address from which the memory area to be verified. Setup the destination address to the MCRC_PSA_SIGREGL1/H1. Program the element transfer count to 128 and the frame transfer count to 1. Put the source address at post increment addressing mode and put the destination address at constant address mode. Generate a software DMA request on channel 2 after CRC has completed its setup. Enable autoinitiation for DMA channel 2.

12.10.3.3.2.2 CRC Setup

- Program the MCRC_CRC_PCOUNT_REG1 to 128
- Program the MCRC_CRC_SCOUNT_REG1 to 1
- Leaving the timeout count MCRC_CRC_BCTOPLD1 register with the reset value of zero means no timeout interrupt is generated
- Enable AUTO mode and all interrupts

After AUTO mode is selected the MCRC Controller automatically generates a DMA request on channel 1. At the same time the CPU generates a software DMA request on DMA channel 2. When the first incoming data pattern arrives at the MCRC_PSA_SIGREGL1/H1, the MCRC Controller will compress it. After some time, the DMA controller would update the MCRC_CRC_REGL1/H1 with a pre-determined value matching the calculated signature for the first sector of 128 64-bit data patterns. After one sector of data patterns are compressed, the MCRC Controller generate a CRC fail interrupt if signature stored at the MCRC_PSA_SECSIGREGL1/H1 does not match the MCRC_CRC_REGL1/H1. MCRC Controller generate a DMA request on DMA channel 1 again after one sector is compressed. After 1 Kbytes are transferred, the DMA can generate an interrupt to CPU. Responding to the DMA interrupt CPU can restart the CRC routine by generating a software DMA request onto channel 2 again.

12.10.3.3.3 Example: Semi-CPU Mode

If DMA controller is available in a system the CRC module can also operate in semi-CPU mode. This means that CPU can still make use of the DMA to perform data patterns transfer to CRC controller in the background. The difference between semi-CPU mode and AUTO mode is that CRC controller does not automatically perform the signature verification. CRC controllers generates a compression complete interrupt to CPU when the one sector of data patterns are compressed. CPU needs to perform the signature verification itself.

A memory area with 2 Mbytes is to be verified with the help of the CPU. CRC operation is to be performed every 1 Kbyte. Since there are 2 Mbytes (256 K doublewords) of memory to be check and we want to perform a CRC every 1 Kbytes (128 doublewords) and therefore there must be 2048 pre-recorded CRC values. In Semi-CPU mode, the MCRC_CRC_REGL1/H1 is not updated and contains indeterminate data.

12.10.3.3.3.1 DMA Setup

- Setup DMA channel 1 with the source address from which the memory area to be verified are mapped. Setup the destination address to the MCRC_PSA_SIGREGL1/H1. Put the starting address at post increment addressing mode and put the destination address at constant address mode. Use hardware DMA request to trigger an entire block transfer for channel 1. Disable autoinitiation for DMA channel 1.

12.10.3.3.3.2 Timer Setup

The timer can be any general purpose timer which is capable of generating a time-based DMA request.

- Setup Timer to generate DMA request associated with DMA channel 1. For example, software can setup the timer to generate a DMA request every 10 ms.

12.10.3.3.3.3 CRC Setup

- Program the MCRC_CRC_PCOUNT_REG1 to 128
- Program the MCRC_CRC_SCOUNT_REG1 to 2048
- For example, we want the entire 2 Mbytes to be compressed within 5 ms. We can program the block complete timeout pre-load value MCRC_CRC_BCTOPLD1 to 15625 (5 ms / (1 FICLK period × 64)) if CRC is operating at 200 MHz
- Enable AUTO mode and all interrupts.

The timer module first generates a DMA request on DMA channel 1 when it is enabled. When the first incoming data pattern arrives at the MCRC_PSA_SIGREGL1/H1, the CRC controller will compress it. After one sector of data patterns are compressed, the CRC controller generate a compression complete interrupt. Upon responding

to the interrupt the CPU would read from the MCRC_PSA_SECSIGREGL1/H1. It is up to the CPU on how to deal with the PSA value just read. It can compare it to a known signature value or it can write it to another memory location to build a signature file or even transfer the signature out of the device via SCI or SPI. This routine will continue until the entire 2 Mbytes are consumed. The latency of the interrupt response from CPU can cause overrun condition. If CPU does not read from MCRC_PSA_SECSIGREGL1 before the PSA value is overridden with the signature of the next sector of memory, an overrun interrupt will be generated by CRC controller.

12.10.3.3.4 Example: Full-CPU Mode

In a system without the availability of DMA controller, the CRC routine can be operated by CPU provided the CPU has enough throughput. CPU needs to read from the memory area from which CRC is to be performed.

A memory area with 2 Mbytes is to be checked with the help of the CPU. CRC operation is to be performed every 1 Kbyte. In CPU mode, the MCRC_CRC_REGL1/H1 is not updated and contains indeterminate data.

12.10.3.3.4.1 CRC Setup

- All control registers can be left in their reset state. Only enable Full-CPU mode.

CPU itself reads from the memory and write the data to the MCRC_PSA_SIGREGL1/MCRC_PSA_SIGREGH1 inside MCRC Controller. When the first incoming data pattern arrives at the MCRC_PSA_SIGREGL1/MCRC_PSA_SIGREGH1, the MCRC Controller will compress it. After n data patterns are compressed, CPU can read from the MCRC_PSA_SIGREGL1/MCRC_PSA_SIGREGH1. It is up to the CPU on how to deal with the PSA signature value just read. It can compare it to a known signature value stored at another memory location.

12.10.4 ECC Aggregator

This section describes the common ECC aggregator functionality.

12.10.4.1 ECC Aggregator Overview

To increase functional and system reliability the memories (for example, FIFOs, queues, SRAMs and others) in many device modules and subsystems are protected by error correcting code (ECC). This is accomplished through an ECC aggregator and ECC wrapper. The ECC aggregator is connected to these memories (hereinafter ECC RAMs) and involved in the ECC process. Each memory is surrounded by an ECC wrapper which performs the ECC detection and correction. The wrapper communicates via serial interface with the aggregator which has memory mapped configuration interface.

The ECC aggregator is also connected to interconnect ECC components that protect the command, address and data buses of the system interconnect. ECC is calculated for the data bus and parity and redundancy for the command and address buses. Each interconnect ECC component has the same serial interface for communication with the aggregator as the ECC wrapper. An ECC aggregator may be connected to both endpoints - the ECC wrapper and interconnect ECC component.

The ECC aggregator, ECC wrapper and interconnect ECC component are considered as single entity and are hereinafter referred to as ECC aggregator unless otherwise explicitly specified.

[Table 12-517](#) lists the device modules and subsystems which have ECC aggregator.

Table 12-517. Device Modules and Subsystems with ECC Aggregator

Module Instance	Domain		
	WKUP	MCU	MAIN
WKUP_CBASS0	✓	-	-
WKUP_VTM0	✓	-	-
MCU_ADC0	-	✓	-
MCU_ADC1	-	✓	-
MCU_CBASS0	-	✓	-
MCU_CPSW0	-	✓	-
MCU_FSS0_HPBO	-	✓	-
MCU_FSS0_OSPI0	-	✓	-
MCU_FSS0_OSPI1	-	✓	-
MCU_I3C0	-	✓	-
MCU_I3C1	-	✓	-
MCU_MCAN0	-	✓	-
MCU_MCAN1	-	✓	-
MCU_MSRAM_1MB0	-	✓	-
MCU_NAVSS0	-	✓	-
A72SS0	-	-	✓
C71SS0	-	-	✓
CBASS0	-	-	✓
COMPUTE_CLUSTER0	-	-	✓
CPSW0	-	-	✓
CSI_RX_IF0	-	-	✓
CSI_RX_IF1	-	-	✓
CSI_TX_IF0	-	-	✓
DDRSS0	-	-	✓
DMPAC0	-	-	✓
DSS0	-	-	✓
GIC0	-	-	✓
I3C0	-	-	✓

Table 12-517. Device Modules and Subsystems with ECC Aggregator (continued)

Module Instance	Domain		
	WKUP	MCU	MAIN
MCAN0 to MCAN13	-	-	✓
MLBSS0	-	-	✓
MMCSD0	-	-	✓
MMCSD1	-	-	✓
MMCSD2	-	-	✓
MSRAM16KX256	-	-	✓
NAVSS0	-	-	✓
PCIE0	-	-	✓
PCIE1	-	-	✓
PCIE2	-	-	✓
PCIE3	-	-	✓
PRU_ICSSG0	-	-	✓
PRU_ICSSG1	-	-	✓
PSRAM2KECC0	-	-	✓
PSRAMECC0	-	-	✓
UFS0	-	-	✓
USB3SS0	-	-	✓
USB3SS1	-	-	✓
VPAC0	-	-	✓

12.10.4.1.1 ECC Aggregator Features

The ECC aggregator has the following features:

- Reduces memory software errors via single error correction (SEC) and double error detection (DED)
- Provides a mechanism to control and monitor the ECC protected memories in a module or subsystem
- SEC and DED over the system interconnect data bus and parity and redundancy for the system interconnect command and address buses
- Generates an interrupt for correctable error
- Generates an interrupt for non-correctable error
- Supports inject only mode for diagnostic purposes
- Supports software readable status for single and double-bit ECC errors and associated information such as row address where error has occurred and data bits that have been flipped
- Supports up to 256 ECC endpoints. An ECC endpoint can be either ECC RAM or interconnect ECC component.
- Detects single bit error via parity checking on:
 - Memory mapped configuration interface FIFO
 - Serial interface FIFO
 - Serial interface transaction
- Single bit error detection via parity checking results in a non-correctable error interrupt
- Supports timeout mechanism on transactions over the ECC serial interface. Timeout occurrence results in a non-correctable error interrupt.
- Certain control bits have redundancy and if a bit flips an interrupt is generated

12.10.4.1.2 ECC Aggregator Ports

Table 12-518. ECC Aggregator Clocks and Resets

Clocks	
Module Clock Input	Description
ECC_CLK	ECC aggregator clock
Resets	
Module Reset Input	Description
ECC_RST	ECC aggregator reset

Table 12-519. ECC Aggregator Hardware Requests

Interrupt Requests		
Module Interrupt Signal	Description	Type
ECC_SEC_INT	Interrupt for correctable error (SEC)	Level
ECC_DED_INT	Interrupt for non-correctable error (DED, parity, redundancy, timeout)	Level
DMA Events		
Module DMA Event	Description	Type
-	-	-

12.10.4.2 ECC Aggregator Functional Description

This section describes the architecture and functional details of the ECC aggregator.

12.10.4.2.1 ECC Aggregator Block Diagram

Figure 12-551 shows the ECC aggregator block diagram.

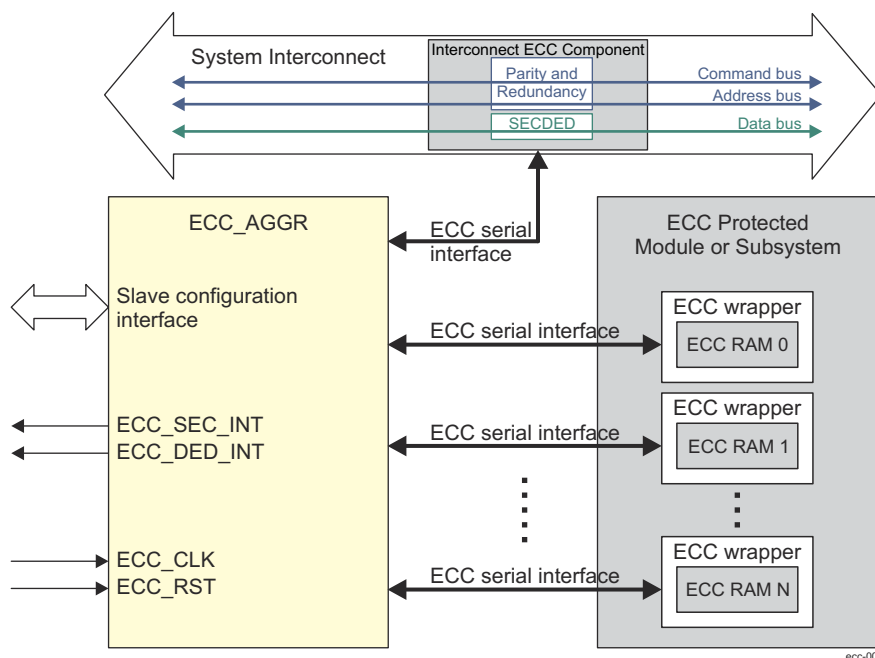

Figure 12-551. ECC Aggregator Block Diagram

The ECC aggregator is connected to one or more ECC endpoints each of which has assigned a unique ID used when the endpoint is accessed for status information or configuration. The ECC aggregator provides software access to all ECC related registers through its memory mapped slave configuration interface while the serial interface is used to communicate with the ECC endpoints. Upon detection of single or double-bit error the corresponding interrupt line is asserted.

12.10.4.2.2 ECC Aggregator Register Groups

The ECC aggregator has ECC control, status and interrupt registers for each ECC endpoint in a module or subsystem. These registers are memory mapped and occupy 1 KB address space although part of it may contain reserved locations. The registers are split in the following types:

- **Global registers.** They are common to all ECC endpoints associated with the ECC aggregator and include the ECC_VECTOR and ECC_REV registers. Each ECC endpoint has assigned a unique ID. When this ID is written to the ECC_VECTOR[10-0] ECC_VECTOR field the corresponding endpoint is selected either for control or for status reading.
- **ECC control and status registers.** These registers are specific to each ECC endpoint and reside in the range from address offset 0x10 to 0x28, if the endpoint is ECC RAM or from 0x10 to 0x24, if the endpoint is interconnect ECC component. They are memory mapped but are accessed through the ECC serial interface. They are also selected by the ECC endpoint ID written to the ECC_VECTOR[10-0] ECC_VECTOR field. Because of latency on the serial interface the ECC control and status registers are read by performing special sequence as described in Section 12.10.4.2.3. These registers have also different functionality for both types of endpoints - ECC RAM and interconnect ECC component.
- **Interrupt registers.** They include interrupt status, interrupt enable, interrupt disable, and EOI registers. For more information, see *Interrupts*.

12.10.4.2.3 Read Access to the ECC Control and Status Registers

Read accesses to the ECC control and status registers for each ECC endpoint represent read operations over the ECC serial interface and are triggered by performing the following sequence:

1. Software writes the following in the ECC_VECTOR register:

- The ECC endpoint ID in the ECC_VECTOR[10-0] ECC_VECTOR field to select particular ECC endpoint.
 - The register read address in the ECC_VECTOR[23-16] RD_SVBUS_ADDRESS field to select which register has to be read through the ECC serial interface.
 - A value of 0x1 in the ECC_VECTOR[15] RD_SVBUS bit to trigger read operation through the ECC serial interface.
2. Software polls the ECC_VECTOR[24] RD_SVBUS_DONE bit to check if it is 0x1. This indicates that the read operation on the ECC serial interface has completed.
 3. Software reads the data from the register previously selected by the ECC_VECTOR[23-16] RD_SVBUS_ADDRESS field.

The following is an example for serial read operation:

1. Write 0x0010 8005 to the ECC_VECTOR register. This sends read request to the ECC_WRAP_REV or ECC_CBASS_REV register (address = 0x10) associated with ECC endpoint with ID = 5.
2. Poll the ECC_VECTOR[24] RD_SVBUS_DONE bit until value of 0x1 is read.
3. Read the ECC_WRAP_REV or ECC_CBASS_REV register to get its value.

12.10.4.2.4 Serial Write Operation

Write operations over the ECC serial interface are performed as follows:

1. Software specifies the ECC endpoint ID in the ECC_VECTOR[10-0] ECC_VECTOR field. The ECC_VECTOR[23-16] RD_SVBUS_ADDRESS field is a don't care but the ECC_VECTOR[15] RD_SVBUS bit must be set to 0x0.
2. Software performs regular write operation to the desired address. If the ECC endpoint ID has already been specified, step 1 can be skipped. Unlike serial read operations it is not necessary to always specify the endpoint ID before performing serial write operation.

The following is an example for serial write operation:

1. Write 0x0000 0008 to the ECC_VECTOR register.
2. Write 0x0000 000F to the ECC_CTRL register. This sends write request with data 0x0000 000F to the ECC_CTRL register associated with ECC RAM with ID = 8.

12.10.4.2.5 Interrupts

The ECC aggregator generates the following interrupts:

- Correctable interrupt (ECC_SEC_INT) where hardware can correct the error but notifies the system in case of SEC.
- Non-correctable interrupt (ECC_DED_INT) where hardware cannot correct the error in cases of DED, parity check, redundancy check or timeout occurrence.

The following is the sequence for servicing interrupts:

- Software enables the interrupts for an ECC endpoint by writing 0x1 to the corresponding bit of the following interrupt enable registers:
 - ECC_SEC_ENABLE_SET_REG0 through ECC_SEC_ENABLE_SET_REG7 for the correctable interrupt
 - ECC_DED_ENABLE_SET_REG0 through ECC_DED_ENABLE_SET_REG7 for the non-correctable interrupt
- On receiving an interrupt, software checks which ECC endpoint has caused the error by reading the following interrupt status registers:
 - ECC_SEC_STATUS_REG0 through ECC_SEC_STATUS_REG7 for the correctable interrupt
 - ECC_DED_STATUS_REG0 through ECC_DED_STATUS_REG7 for the non-correctable interrupt
- Software performs serial read operations as described in [Section 12.10.4.2.3](#) to read the following status registers that contain details about the error:
 - If the endpoint is ECC RAM:
 - ECC_ERR_STAT1
 - ECC_ERR_STAT2
 - ECC_ERR_STAT3
 - If the endpoint is interconnect ECC component:
 - ECC_CBASS_ERR_STAT1
 - ECC_CBASS_ERR_STAT2

- After the interrupt has been serviced, depending on the error type, software should clear the corresponding status bits in the ECC_ERR_STAT1 and ECC_ERR_STAT3 registers or in the ECC_CBASS_ERR_STAT1 register. Software has to poll these registers to guarantee that status bits are cleared as there is no other indication for write completion over the ECC serial interface.
The value of the *_PEND_CLR fields in the ECC_CBASS_ERR_STAT1 register must be read and then written back to decrement the count of each field back to 0x0. A further error capture into the ECC_CBASS_ERR_STAT1 register does not occur unless all its fields are 0x0. The decrement value should not be larger than the read value. If a field in the ECC_CBASS_ERR_STAT1 register should not be modified, write a value of 0x0 to that field.
- Software writes 0x1 to the corresponding end of interrupt register to clear the interrupt:
 - ECC_SEC_EOI_REG for the correctable interrupt
 - ECC_DED_EOI_REG for the non-correctable interrupt

12.10.4.2.6 Inject Only Mode

There are modules that already perform the ECC generation and checking as part of their data path. In this case, the ECC wrapper may be configured in inject only mode, if needed. In this mode the ECC wrapper does not perform ECC detection and correction. The inject only mode allows users to inject single or double-bit errors so that the module logic can be tested for diagnostic purposes.

Note

There is no software control to enable inject only mode. It is configured via tie-off value. Inject only and ECC modes are mutually exclusive.

The interconnect ECC component also supports error injection mode. There is error injection logic for testing of the error checking logic (checkers). The injection logic can be configured to inject either single or double bit error and what data pattern to be used for injection (ECC_CBASS_CTRL[11-8] ECC_PATTERN). The ECC_CBASS_ERR_CTRL1 and ECC_CBASS_ERR_CTRL2 registers should be written first to setup the injection. Then, either the ECC_CBASS_CTRL[3] FORCE_SE or the ECC_CBASS_CTRL[4] FORCE_DE bit must be set to 0x1 to start the injection. Both bits must not be set at the same time. If the injection should continue in incrementing mode, then the ECC_CBASS_CTRL[5] FORCE_N_BIT bit should be set to 0x1. Once the FORCE_N_BIT is set, then each successive injection can simply write the ECC_CBASS_CTRL register to set the FORCE_SE or FORCE_DE again. Reading 0x0 from either the FORCE_SE or the FORCE_DE bit indicates that the injection has completed, as these bits automatically clear when the checker indicates that it has performed the injection. The time for an injection to complete is not guaranteed, so some delay is needed between successive injections.

12.10.4.3 ECC Aggregator Configurations

**Table 12-520. Properties of ECC Aggregator Instance
CPSW1_CPSW_2GUSS_CORE_ECC_CPSW_ECC_AGGR**

RAM ID Name	RAM ID	ECC Type	Inject Type	Accessi- ble Flag	Row Width	RAM Size
CPSW_2GU_CORE_ECC_CTRL1	0	ECC Wrapper	Inject with error capture	Yes	256	32 B
CPSW_2GU_CORE_ECC_CTRL2	1	ECC Wrapper	Inject with error capture	Yes	256	32 B
CPSW_2GU_CORE_ECC_CTRL3	2	ECC Wrapper	Inject with error capture	Yes	256	32 B
CPSW_2GU_CORE_ECC_CTRL4	3	ECC Wrapper	Inject with error capture	Yes	256	32 B
EST_RAM	4	ECC Wrapper	Inject with error capture	Yes	22	352 B

Table 12-521. Properties of ECC Aggregator Instance CSI_RX_IF0_CSI_RX_IF_ECC_AGGR

RAM ID Name	RAM ID	ECC Type	Inject Type	Accessi- ble Flag	Row Width	RAM Size
CSI_RX_IF_RX_SHIM_DMA_PSIL_FIFO	1	ECC Wrapper	Inject with error capture	Yes	143	36 KB
CSI_RX_IF_RAM_WRAPPER0_FIFO	2	ECC Wrapper	Inject only	Yes	45	11 KB
CSI_RX_IF_RAM_WRAPPER1_FIFO	3	ECC Wrapper	Inject only	Yes	45	6 KB
CSI_RX_IF_RAM_WRAPPER2_FIFO	4	ECC Wrapper	Inject only	Yes	44	352 B
CSI_RX_IF_RAM_WRAPPER3_FIFO	5	ECC Wrapper	Inject only	Yes	44	352 B
CSI_RX_IF_VP0_VP_FIFO	6	ECC Wrapper	Inject with error capture	Yes	36	9 KB
CSI_RX_IF_VP1_VP_FIFO	7	ECC Wrapper	Inject with error capture	Yes	36	9 KB

Table 12-522. Properties of ECC Aggregator Instance CSI_RX_IF0_CSI_RX_IF_ECC_AGGR

RAM ID Name	RAM ID	ECC Type	Inject Type	Accessi- ble Flag	Max Number of Checkers
CSI_RX_IF_EDC_CTRL_0	0	EDC Interconnect	Inject with error capture	Yes	2

Table 12-523. EDC checkers information for ECC Aggregator Instance CSI_RX_IF0_CSI_RX_IF_ECC_AGGR

Protected Interconnect	Group ID	Width	Checker Type
CSI_RX_IF_EDC_CTRL_0	0	32	Parity
CSI_RX_IF_EDC_CTRL_0	1	32	Parity

Table 12-524. Properties of ECC Aggregator Instance CSI_RX_IF1_CSI_RX_IF_ECC_AGGR

RAM ID Name	RAM ID	ECC Type	Inject Type	Accessi- ble Flag	Row Width	RAM Size
CSI_RX_IF_RX_SHIM_DMA_PSIL_FIFO	1	ECC Wrapper	Inject with error capture	Yes	143	36 KB
CSI_RX_IF_RAM_WRAPPER0_FIFO	2	ECC Wrapper	Inject only	Yes	45	11 KB
CSI_RX_IF_RAM_WRAPPER1_FIFO	3	ECC Wrapper	Inject only	Yes	45	6 KB
CSI_RX_IF_RAM_WRAPPER2_FIFO	4	ECC Wrapper	Inject only	Yes	44	352 B
CSI_RX_IF_RAM_WRAPPER3_FIFO	5	ECC Wrapper	Inject only	Yes	44	352 B
CSI_RX_IF_VP0_VP_FIFO	6	ECC Wrapper	Inject with error capture	Yes	36	9 KB
CSI_RX_IF_VP1_VP_FIFO	7	ECC Wrapper	Inject with error capture	Yes	36	9 KB

Table 12-525. Properties of ECC Aggregator Instance CSI_RX_IF1_CSI_RX_IF_ECC_AGGR

RAM ID Name	RAM ID	ECC Type	Inject Type	Accessi- ble Flag	Max Number of Checkers
CSI_RX_IF_EDC_CTRL_0	0	EDC Interconnect	Inject with error capture	Yes	2

Table 12-526. EDC checkers information for ECC Aggregator Instance CSI_RX_IF1_CSI_RX_IF_ECC_AGGR

Protected Interconnect	Group ID	Width	Checker Type
CSI_RX_IF_EDC_CTRL_0	0	32	Parity
CSI_RX_IF_EDC_CTRL_0	1	32	Parity

Table 12-527. Properties of ECC Aggregator Instance CSI_RX_IF2_CSI_RX_IF_ECC_AGGR

RAM ID Name	RAM ID	ECC Type	Inject Type	Accessi- ble Flag	Row Width	RAM Size
CSI_RX_IF_RX_SHIM_DMA_PSIL_FIFO	1	ECC Wrapper	Inject with error capture	Yes	143	36 KB
CSI_RX_IF_RAM_WRAPPER0_FIFO	2	ECC Wrapper	Inject only	Yes	45	11 KB
CSI_RX_IF_RAM_WRAPPER1_FIFO	3	ECC Wrapper	Inject only	Yes	45	6 KB
CSI_RX_IF_RAM_WRAPPER2_FIFO	4	ECC Wrapper	Inject only	Yes	44	352 B
CSI_RX_IF_RAM_WRAPPER3_FIFO	5	ECC Wrapper	Inject only	Yes	44	352 B
CSI_RX_IF_VP0_VP_FIFO	6	ECC Wrapper	Inject with error capture	Yes	36	9 KB
CSI_RX_IF_VP1_VP_FIFO	7	ECC Wrapper	Inject with error capture	Yes	36	9 KB

Table 12-528. Properties of ECC Aggregator Instance CSI_RX_IF2_CSI_RX_IF_ECC_AGGR

RAM ID Name	RAM ID	ECC Type	Inject Type	Accessi- ble Flag	Max Number of Checkers
CSI_RX_IF_EDC_CTRL_0	0	EDC Interconnect	Inject with error capture	Yes	2

Table 12-529. EDC checkers information for ECC Aggregator Instance CSI_RX_IF2_CSI_RX_IF_ECC_AGGR

Protected Interconnect	Group ID	Width	Checker Type
CSI_RX_IF_EDC_CTRL_0	0	32	Parity
CSI_RX_IF_EDC_CTRL_0	1	32	Parity

Table 12-530. Properties of ECC Aggregator Instance CSI_TX_IF_V2_0_CSI_TX_IF_V2_ECC_AGGR

RAM ID Name	RAM ID	ECC Type	Inject Type	Accessi- ble Flag	Row Width	RAM Size
CSI_TX_IF_V2_TX_SHIM_DMA_PSIL_FIFO	1	ECC Wrapper	Inject with error capture	Yes	143	36 KB
CSI_TX_IF_V2_TX_SHIM_KSDMA_PSIL_ENDPT_IPCFIFO_F0_TPRAM_256X167_SBW_SR	2	ECC Wrapper	Inject with error capture	Yes	167	5 KB

Table 12-531. Properties of ECC Aggregator Instance CSI_TX_IF_V2_0_CSI_TX_IF_V2_ECC_AGGR

RAM ID Name	RAM ID	ECC Type	Inject Type	Accessi- ble Flag	Max Number of Checkers
CSI_TX_IF_V2_EDC_CTRL_0	0	EDC Interconnect	Inject with error capture	Yes	4

Table 12-532. EDC checkers information for ECC Aggregator Instance CSI_TX_IF_V2_0_CSI_TX_IF_V2_ECC_AGGR

Protected Interconnect	Group ID	Width	Checker Type
CSI_TX_IF_V2_EDC_CTRL_0	0	32	Parity
CSI_TX_IF_V2_EDC_CTRL_0	1	32	Parity
CSI_TX_IF_V2_EDC_CTRL_0	2	32	Parity
CSI_TX_IF_V2_EDC_CTRL_0	3	32	Parity

**Table 12-533. Properties of ECC Aggregator Instance
CSI_TX_IF_V2_0_CSI_TX_IF_V2_ECC_AGG_BYTE**

RAM ID Name	RAM ID	ECC Type	Inject Type	Accessi- ble Flag	Row Width	RAM Size
CSI_TX_IF_V2_RAM_WRAPPER0_FIFO	0	ECC Wrapper	Inject only	Yes	44	22 KB
CSI_TX_IF_V2_RAM_WRAPPER1_FIFO	1	ECC Wrapper	Inject only	Yes	44	6 KB

Table 12-534. Properties of ECC Aggregator Instance CSI_TX_IF_V2_1_CSI_TX_IF_V2_ECC_AGGR

RAM ID Name	RAM ID	ECC Type	Inject Type	Accessi- ble Flag	Row Width	RAM Size
CSI_TX_IF_V2_TX_SHIM_DMA_PSIL_FIFO	1	ECC Wrapper	Inject with error capture	Yes	143	36 KB
CSI_TX_IF_V2_TX_SHIM_KSDMA_PSIL_ENDPT_IPCFIFO_F0_TPRAM_256X167_SBW_SR	2	ECC Wrapper	Inject with error capture	Yes	167	5 KB

Table 12-535. Properties of ECC Aggregator Instance CSI_TX_IF_V2_1_CSI_TX_IF_V2_ECC_AGGR

RAM ID Name	RAM ID	ECC Type	Inject Type	Accessi- ble Flag	Max Number of Checkers
CSI_TX_IF_V2_EDC_CTRL_0	0	EDC Interconnect	Inject with error capture	Yes	4

**Table 12-536. EDC checkers information for ECC Aggregator Instance
CSI_TX_IF_V2_1_CSI_TX_IF_V2_ECC_AGGR**

Protected Interconnect	Group ID	Width	Checker Type
CSI_TX_IF_V2_EDC_CTRL_0	0	32	Parity
CSI_TX_IF_V2_EDC_CTRL_0	1	32	Parity
CSI_TX_IF_V2_EDC_CTRL_0	2	32	Parity
CSI_TX_IF_V2_EDC_CTRL_0	3	32	Parity

**Table 12-537. Properties of ECC Aggregator Instance
CSI_TX_IF_V2_1_CSI_TX_IF_V2_ECC_AGGR_BYTE**

RAM ID Name	RAM ID	ECC Type	Inject Type	Accessi- ble Flag	Row Width	RAM Size
CSI_TX_IF_V2_RAM_WRAPPER0_FIFO	0	ECC Wrapper	Inject only	Yes	44	22 KB
CSI_TX_IF_V2_RAM_WRAPPER1_FIFO	1	ECC Wrapper	Inject only	Yes	44	6 KB

**Table 12-538. Properties of ECC Aggregator Instance
DDR0M_DDR_EW_WRAP_DV_WRAP_DDRSS_BRCTL_SC_ECC_AGGR_CFG**

RAM ID Name	RAM ID	ECC Type	Inject Type	Accessi- ble Flag	Max Number of Checkers
VDC_DDR_EW_CFG_VBUSP_32B_REF_IM2M_VOLTAGE_DOMAIN1_EDC_CTRL_0	0	EDC Interconnect	Inject with error capture	Yes	24
VDC_DDR_EW_CFG_VBUSP_32B_REF_IM2M_M2M_BRIDGE_SRC_EDC_CTRL_0	1	EDC Interconnect	Inject with error capture	Yes	87
VDC_DDR_EW_CFG_VBUSP_32B_REF_IM2P_EDC_CTRL_0	2	EDC Interconnect	Inject with error capture	Yes	31
DDR_EW_WRAP_DV_WRAP_DDRSS_BRCTL_SC_CBASS_CFG_GCLK_EDC_CTRL_0	3	EDC Interconnect	Inject with error capture	Yes	36
DDR_EW_WRAP_DV_WRAP_DDRSS_BRCTL_SC_CBASS_SCR_EDC_CTRL_0	4	EDC Interconnect	Inject with error capture	Yes	75
DDR_EW_WRAP_DV_WRAP_DDRSS_BRCTL_SC_CBASS_CTL_CFG_P2P_BRIDGE_SRC_EDC_CTRL_0	5	EDC Interconnect	Inject with error capture	Yes	17

**Table 12-539. EDC checkers information for ECC Aggregator Instance
DDR0M_DDR_EW_WRAP_DV_WRAP_DDRSS_BRCTL_SC_ECC_AGGR_CFG**

Protected Interconnect	Group ID	Width	Checker Type
VDC_DDR_EW_CFG_VBUSP_32B_REF_IM2M_VOLTAGE_DOMAIN1_EDC_CTRL_0	0	1	Redundant
VDC_DDR_EW_CFG_VBUSP_32B_REF_IM2M_VOLTAGE_DOMAIN1_EDC_CTRL_0	1	1	Redundant
VDC_DDR_EW_CFG_VBUSP_32B_REF_IM2M_VOLTAGE_DOMAIN1_EDC_CTRL_0	2	1	Parity
VDC_DDR_EW_CFG_VBUSP_32B_REF_IM2M_VOLTAGE_DOMAIN1_EDC_CTRL_0	3	1	Parity
VDC_DDR_EW_CFG_VBUSP_32B_REF_IM2M_VOLTAGE_DOMAIN1_EDC_CTRL_0	4	6	Parity
VDC_DDR_EW_CFG_VBUSP_32B_REF_IM2M_VOLTAGE_DOMAIN1_EDC_CTRL_0	5	3	Parity
VDC_DDR_EW_CFG_VBUSP_32B_REF_IM2M_VOLTAGE_DOMAIN1_EDC_CTRL_0	6	3	Parity
VDC_DDR_EW_CFG_VBUSP_32B_REF_IM2M_VOLTAGE_DOMAIN1_EDC_CTRL_0	7	2	Parity
VDC_DDR_EW_CFG_VBUSP_32B_REF_IM2M_VOLTAGE_DOMAIN1_EDC_CTRL_0	8	1	Redundant
VDC_DDR_EW_CFG_VBUSP_32B_REF_IM2M_VOLTAGE_DOMAIN1_EDC_CTRL_0	9	1	Parity
VDC_DDR_EW_CFG_VBUSP_32B_REF_IM2M_VOLTAGE_DOMAIN1_EDC_CTRL_0	10	1	Parity
VDC_DDR_EW_CFG_VBUSP_32B_REF_IM2M_VOLTAGE_DOMAIN1_EDC_CTRL_0	11	1	Parity
VDC_DDR_EW_CFG_VBUSP_32B_REF_IM2M_VOLTAGE_DOMAIN1_EDC_CTRL_0	12	1	Parity
VDC_DDR_EW_CFG_VBUSP_32B_REF_IM2M_VOLTAGE_DOMAIN1_EDC_CTRL_0	13	1	Parity
VDC_DDR_EW_CFG_VBUSP_32B_REF_IM2M_VOLTAGE_DOMAIN1_EDC_CTRL_0	14	1	Parity
VDC_DDR_EW_CFG_VBUSP_32B_REF_IM2M_VOLTAGE_DOMAIN1_EDC_CTRL_0	15	6	Parity
VDC_DDR_EW_CFG_VBUSP_32B_REF_IM2M_VOLTAGE_DOMAIN1_EDC_CTRL_0	16	3	Parity
VDC_DDR_EW_CFG_VBUSP_32B_REF_IM2M_VOLTAGE_DOMAIN1_EDC_CTRL_0	17	3	Parity
VDC_DDR_EW_CFG_VBUSP_32B_REF_IM2M_VOLTAGE_DOMAIN1_EDC_CTRL_0	18	2	Parity
VDC_DDR_EW_CFG_VBUSP_32B_REF_IM2M_VOLTAGE_DOMAIN1_EDC_CTRL_0	19	1	Redundant
VDC_DDR_EW_CFG_VBUSP_32B_REF_IM2M_VOLTAGE_DOMAIN1_EDC_CTRL_0	20	1	Parity
VDC_DDR_EW_CFG_VBUSP_32B_REF_IM2M_VOLTAGE_DOMAIN1_EDC_CTRL_0	21	1	Parity
VDC_DDR_EW_CFG_VBUSP_32B_REF_IM2M_VOLTAGE_DOMAIN1_EDC_CTRL_0	22	1	Parity
VDC_DDR_EW_CFG_VBUSP_32B_REF_IM2M_VOLTAGE_DOMAIN1_EDC_CTRL_0	23	1	Parity
VDC_DDR_EW_CFG_VBUSP_32B_REF_IM2M_M2M_BRIDGE_SRC_EDC_CTRL_0	0	24	Parity
VDC_DDR_EW_CFG_VBUSP_32B_REF_IM2M_M2M_BRIDGE_SRC_EDC_CTRL_0	1	1	Parity
VDC_DDR_EW_CFG_VBUSP_32B_REF_IM2M_M2M_BRIDGE_SRC_EDC_CTRL_0	2	1	Parity
VDC_DDR_EW_CFG_VBUSP_32B_REF_IM2M_M2M_BRIDGE_SRC_EDC_CTRL_0	3	1	Redundant
VDC_DDR_EW_CFG_VBUSP_32B_REF_IM2M_M2M_BRIDGE_SRC_EDC_CTRL_0	4	15	Parity
VDC_DDR_EW_CFG_VBUSP_32B_REF_IM2M_M2M_BRIDGE_SRC_EDC_CTRL_0	5	10	Parity
VDC_DDR_EW_CFG_VBUSP_32B_REF_IM2M_M2M_BRIDGE_SRC_EDC_CTRL_0	6	1	Parity
VDC_DDR_EW_CFG_VBUSP_32B_REF_IM2M_M2M_BRIDGE_SRC_EDC_CTRL_0	7	3	Parity
VDC_DDR_EW_CFG_VBUSP_32B_REF_IM2M_M2M_BRIDGE_SRC_EDC_CTRL_0	8	3	Parity
VDC_DDR_EW_CFG_VBUSP_32B_REF_IM2M_M2M_BRIDGE_SRC_EDC_CTRL_0	9	1	Parity
VDC_DDR_EW_CFG_VBUSP_32B_REF_IM2M_M2M_BRIDGE_SRC_EDC_CTRL_0	10	1	Parity
VDC_DDR_EW_CFG_VBUSP_32B_REF_IM2M_M2M_BRIDGE_SRC_EDC_CTRL_0	11	9	Parity
VDC_DDR_EW_CFG_VBUSP_32B_REF_IM2M_M2M_BRIDGE_SRC_EDC_CTRL_0	12	10	Parity
VDC_DDR_EW_CFG_VBUSP_32B_REF_IM2M_M2M_BRIDGE_SRC_EDC_CTRL_0	13	10	Parity
VDC_DDR_EW_CFG_VBUSP_32B_REF_IM2M_M2M_BRIDGE_SRC_EDC_CTRL_0	14	1	Redundant
VDC_DDR_EW_CFG_VBUSP_32B_REF_IM2M_M2M_BRIDGE_SRC_EDC_CTRL_0	15	1	Redundant
VDC_DDR_EW_CFG_VBUSP_32B_REF_IM2M_M2M_BRIDGE_SRC_EDC_CTRL_0	16	15	Parity
VDC_DDR_EW_CFG_VBUSP_32B_REF_IM2M_M2M_BRIDGE_SRC_EDC_CTRL_0	17	1	Redundant
VDC_DDR_EW_CFG_VBUSP_32B_REF_IM2M_M2M_BRIDGE_SRC_EDC_CTRL_0	18	1	Redundant
VDC_DDR_EW_CFG_VBUSP_32B_REF_IM2M_M2M_BRIDGE_SRC_EDC_CTRL_0	19	10	Parity
VDC_DDR_EW_CFG_VBUSP_32B_REF_IM2M_M2M_BRIDGE_SRC_EDC_CTRL_0	20	1	Parity
VDC_DDR_EW_CFG_VBUSP_32B_REF_IM2M_M2M_BRIDGE_SRC_EDC_CTRL_0	21	1	Parity

**Table 12-539. EDC checkers information for ECC Aggregator Instance
DDR0M_DDR_EW_WRAP_DV_WRAP_DDRSS_BRCTL_SC_ECC_AGGR_CFG (continued)**

Protected Interconnect	Group ID	Width	Checker Type
VDC_DDR_EW_CFG_VBUSP_32B_REF_IM2M_M2M_BRIDGE_SRC_EDC_CTRL_0	22	1	Parity
VDC_DDR_EW_CFG_VBUSP_32B_REF_IM2M_M2M_BRIDGE_SRC_EDC_CTRL_0	23	10	Parity
VDC_DDR_EW_CFG_VBUSP_32B_REF_IM2M_M2M_BRIDGE_SRC_EDC_CTRL_0	24	1	Parity
VDC_DDR_EW_CFG_VBUSP_32B_REF_IM2M_M2M_BRIDGE_SRC_EDC_CTRL_0	25	1	Redundant
VDC_DDR_EW_CFG_VBUSP_32B_REF_IM2M_M2M_BRIDGE_SRC_EDC_CTRL_0	26	1	Parity
VDC_DDR_EW_CFG_VBUSP_32B_REF_IM2M_M2M_BRIDGE_SRC_EDC_CTRL_0	27	1	Parity
VDC_DDR_EW_CFG_VBUSP_32B_REF_IM2M_M2M_BRIDGE_SRC_EDC_CTRL_0	28	10	Parity
VDC_DDR_EW_CFG_VBUSP_32B_REF_IM2M_M2M_BRIDGE_SRC_EDC_CTRL_0	29	9	Parity
VDC_DDR_EW_CFG_VBUSP_32B_REF_IM2M_M2M_BRIDGE_SRC_EDC_CTRL_0	30	1	Parity
VDC_DDR_EW_CFG_VBUSP_32B_REF_IM2M_M2M_BRIDGE_SRC_EDC_CTRL_0	31	10	Parity
VDC_DDR_EW_CFG_VBUSP_32B_REF_IM2M_M2M_BRIDGE_SRC_EDC_CTRL_0	32	10	Parity
VDC_DDR_EW_CFG_VBUSP_32B_REF_IM2M_M2M_BRIDGE_SRC_EDC_CTRL_0	33	1	Parity
VDC_DDR_EW_CFG_VBUSP_32B_REF_IM2M_M2M_BRIDGE_SRC_EDC_CTRL_0	34	3	Parity
VDC_DDR_EW_CFG_VBUSP_32B_REF_IM2M_M2M_BRIDGE_SRC_EDC_CTRL_0	35	9	Parity
VDC_DDR_EW_CFG_VBUSP_32B_REF_IM2M_M2M_BRIDGE_SRC_EDC_CTRL_0	36	1	Redundant
VDC_DDR_EW_CFG_VBUSP_32B_REF_IM2M_M2M_BRIDGE_SRC_EDC_CTRL_0	37	1	Parity
VDC_DDR_EW_CFG_VBUSP_32B_REF_IM2M_M2M_BRIDGE_SRC_EDC_CTRL_0	38	3	Parity
VDC_DDR_EW_CFG_VBUSP_32B_REF_IM2M_M2M_BRIDGE_SRC_EDC_CTRL_0	39	3	Parity
VDC_DDR_EW_CFG_VBUSP_32B_REF_IM2M_M2M_BRIDGE_SRC_EDC_CTRL_0	40	10	Parity
VDC_DDR_EW_CFG_VBUSP_32B_REF_IM2M_M2M_BRIDGE_SRC_EDC_CTRL_0	41	1	Parity
VDC_DDR_EW_CFG_VBUSP_32B_REF_IM2M_M2M_BRIDGE_SRC_EDC_CTRL_0	42	1	Redundant
VDC_DDR_EW_CFG_VBUSP_32B_REF_IM2M_M2M_BRIDGE_SRC_EDC_CTRL_0	43	10	Parity
VDC_DDR_EW_CFG_VBUSP_32B_REF_IM2M_M2M_BRIDGE_SRC_EDC_CTRL_0	44	10	Parity
VDC_DDR_EW_CFG_VBUSP_32B_REF_IM2M_M2M_BRIDGE_SRC_EDC_CTRL_0	45	1	Parity
VDC_DDR_EW_CFG_VBUSP_32B_REF_IM2M_M2M_BRIDGE_SRC_EDC_CTRL_0	46	1	Parity
VDC_DDR_EW_CFG_VBUSP_32B_REF_IM2M_M2M_BRIDGE_SRC_EDC_CTRL_0	47	3	Parity
VDC_DDR_EW_CFG_VBUSP_32B_REF_IM2M_M2M_BRIDGE_SRC_EDC_CTRL_0	48	10	Parity
VDC_DDR_EW_CFG_VBUSP_32B_REF_IM2M_M2M_BRIDGE_SRC_EDC_CTRL_0	49	3	Parity
VDC_DDR_EW_CFG_VBUSP_32B_REF_IM2M_M2M_BRIDGE_SRC_EDC_CTRL_0	50	12	Parity
VDC_DDR_EW_CFG_VBUSP_32B_REF_IM2M_M2M_BRIDGE_SRC_EDC_CTRL_0	51	2	Parity
VDC_DDR_EW_CFG_VBUSP_32B_REF_IM2M_M2M_BRIDGE_SRC_EDC_CTRL_0	52	2	Parity
VDC_DDR_EW_CFG_VBUSP_32B_REF_IM2M_M2M_BRIDGE_SRC_EDC_CTRL_0	53	8	Parity
VDC_DDR_EW_CFG_VBUSP_32B_REF_IM2M_M2M_BRIDGE_SRC_EDC_CTRL_0	54	8	Parity
VDC_DDR_EW_CFG_VBUSP_32B_REF_IM2M_M2M_BRIDGE_SRC_EDC_CTRL_0	55	8	Parity
VDC_DDR_EW_CFG_VBUSP_32B_REF_IM2M_M2M_BRIDGE_SRC_EDC_CTRL_0	56	3	Parity
VDC_DDR_EW_CFG_VBUSP_32B_REF_IM2M_M2M_BRIDGE_SRC_EDC_CTRL_0	57	3	Parity
VDC_DDR_EW_CFG_VBUSP_32B_REF_IM2M_M2M_BRIDGE_SRC_EDC_CTRL_0	58	3	Parity
VDC_DDR_EW_CFG_VBUSP_32B_REF_IM2M_M2M_BRIDGE_SRC_EDC_CTRL_0	59	1	Parity
VDC_DDR_EW_CFG_VBUSP_32B_REF_IM2M_M2M_BRIDGE_SRC_EDC_CTRL_0	60	2	Parity
VDC_DDR_EW_CFG_VBUSP_32B_REF_IM2M_M2M_BRIDGE_SRC_EDC_CTRL_0	61	2	Parity
VDC_DDR_EW_CFG_VBUSP_32B_REF_IM2M_M2M_BRIDGE_SRC_EDC_CTRL_0	62	1	Parity
VDC_DDR_EW_CFG_VBUSP_32B_REF_IM2M_M2M_BRIDGE_SRC_EDC_CTRL_0	63	1	Parity
VDC_DDR_EW_CFG_VBUSP_32B_REF_IM2M_M2M_BRIDGE_SRC_EDC_CTRL_0	64	2	Parity
VDC_DDR_EW_CFG_VBUSP_32B_REF_IM2M_M2M_BRIDGE_SRC_EDC_CTRL_0	65	1	Parity
VDC_DDR_EW_CFG_VBUSP_32B_REF_IM2M_M2M_BRIDGE_SRC_EDC_CTRL_0	66	1	Parity
VDC_DDR_EW_CFG_VBUSP_32B_REF_IM2M_M2M_BRIDGE_SRC_EDC_CTRL_0	67	4	Parity

**Table 12-539. EDC checkers information for ECC Aggregator Instance
DDR0M_DDR_EW_WRAP_DV_WRAP_DDRSS_BRCTL_SC_ECC_AGGR_CFG (continued)**

Protected Interconnect	Group ID	Width	Checker Type
VDC_DDR_EW_CFG_VBUSP_32B_REF_IM2M_M2M_BRIDGE_SRC_EDC_CTRL_0	68	4	Parity
VDC_DDR_EW_CFG_VBUSP_32B_REF_IM2M_M2M_BRIDGE_SRC_EDC_CTRL_0	69	4	Parity
VDC_DDR_EW_CFG_VBUSP_32B_REF_IM2M_M2M_BRIDGE_SRC_EDC_CTRL_0	70	4	Parity
VDC_DDR_EW_CFG_VBUSP_32B_REF_IM2M_M2M_BRIDGE_SRC_EDC_CTRL_0	71	3	Parity
VDC_DDR_EW_CFG_VBUSP_32B_REF_IM2M_M2M_BRIDGE_SRC_EDC_CTRL_0	72	3	Parity
VDC_DDR_EW_CFG_VBUSP_32B_REF_IM2M_M2M_BRIDGE_SRC_EDC_CTRL_0	73	3	Parity
VDC_DDR_EW_CFG_VBUSP_32B_REF_IM2M_M2M_BRIDGE_SRC_EDC_CTRL_0	74	8	Parity
VDC_DDR_EW_CFG_VBUSP_32B_REF_IM2M_M2M_BRIDGE_SRC_EDC_CTRL_0	75	12	Parity
VDC_DDR_EW_CFG_VBUSP_32B_REF_IM2M_M2M_BRIDGE_SRC_EDC_CTRL_0	76	12	Parity
VDC_DDR_EW_CFG_VBUSP_32B_REF_IM2M_M2M_BRIDGE_SRC_EDC_CTRL_0	77	2	Parity
VDC_DDR_EW_CFG_VBUSP_32B_REF_IM2M_M2M_BRIDGE_SRC_EDC_CTRL_0	78	2	Parity
VDC_DDR_EW_CFG_VBUSP_32B_REF_IM2M_M2M_BRIDGE_SRC_EDC_CTRL_0	79	8	Parity
VDC_DDR_EW_CFG_VBUSP_32B_REF_IM2M_M2M_BRIDGE_SRC_EDC_CTRL_0	80	8	Parity
VDC_DDR_EW_CFG_VBUSP_32B_REF_IM2M_M2M_BRIDGE_SRC_EDC_CTRL_0	81	8	Parity
VDC_DDR_EW_CFG_VBUSP_32B_REF_IM2M_M2M_BRIDGE_SRC_EDC_CTRL_0	82	3	Parity
VDC_DDR_EW_CFG_VBUSP_32B_REF_IM2M_M2M_BRIDGE_SRC_EDC_CTRL_0	83	3	Parity
VDC_DDR_EW_CFG_VBUSP_32B_REF_IM2M_M2M_BRIDGE_SRC_EDC_CTRL_0	84	3	Parity
VDC_DDR_EW_CFG_VBUSP_32B_REF_IM2M_M2M_BRIDGE_SRC_EDC_CTRL_0	85	1	Parity
VDC_DDR_EW_CFG_VBUSP_32B_REF_IM2M_M2M_BRIDGE_SRC_EDC_CTRL_0	86	12	Parity
VDC_DDR_EW_CFG_VBUSP_32B_REF_IM2P_EDC_CTRL_0	0	32	Parity
VDC_DDR_EW_CFG_VBUSP_32B_REF_IM2P_EDC_CTRL_0	1	32	Parity
VDC_DDR_EW_CFG_VBUSP_32B_REF_IM2P_EDC_CTRL_0	2	1	Redundant
VDC_DDR_EW_CFG_VBUSP_32B_REF_IM2P_EDC_CTRL_0	3	1	Redundant
VDC_DDR_EW_CFG_VBUSP_32B_REF_IM2P_EDC_CTRL_0	4	1	Redundant
VDC_DDR_EW_CFG_VBUSP_32B_REF_IM2P_EDC_CTRL_0	5	1	Redundant
VDC_DDR_EW_CFG_VBUSP_32B_REF_IM2P_EDC_CTRL_0	6	1	Redundant
VDC_DDR_EW_CFG_VBUSP_32B_REF_IM2P_EDC_CTRL_0	7	1	Redundant
VDC_DDR_EW_CFG_VBUSP_32B_REF_IM2P_EDC_CTRL_0	8	15	Parity
VDC_DDR_EW_CFG_VBUSP_32B_REF_IM2P_EDC_CTRL_0	9	3	Parity
VDC_DDR_EW_CFG_VBUSP_32B_REF_IM2P_EDC_CTRL_0	10	3	Parity
VDC_DDR_EW_CFG_VBUSP_32B_REF_IM2P_EDC_CTRL_0	11	2	Parity
VDC_DDR_EW_CFG_VBUSP_32B_REF_IM2P_EDC_CTRL_0	12	3	Parity
VDC_DDR_EW_CFG_VBUSP_32B_REF_IM2P_EDC_CTRL_0	13	1	Parity
VDC_DDR_EW_CFG_VBUSP_32B_REF_IM2P_EDC_CTRL_0	14	10	Parity
VDC_DDR_EW_CFG_VBUSP_32B_REF_IM2P_EDC_CTRL_0	15	2	Parity
VDC_DDR_EW_CFG_VBUSP_32B_REF_IM2P_EDC_CTRL_0	16	2	Parity
VDC_DDR_EW_CFG_VBUSP_32B_REF_IM2P_EDC_CTRL_0	17	2	Parity
VDC_DDR_EW_CFG_VBUSP_32B_REF_IM2P_EDC_CTRL_0	18	1	Parity
VDC_DDR_EW_CFG_VBUSP_32B_REF_IM2P_EDC_CTRL_0	19	1	Redundant
VDC_DDR_EW_CFG_VBUSP_32B_REF_IM2P_EDC_CTRL_0	20	2	Parity
VDC_DDR_EW_CFG_VBUSP_32B_REF_IM2P_EDC_CTRL_0	21	3	Parity
VDC_DDR_EW_CFG_VBUSP_32B_REF_IM2P_EDC_CTRL_0	22	10	Parity
VDC_DDR_EW_CFG_VBUSP_32B_REF_IM2P_EDC_CTRL_0	23	1	Parity
VDC_DDR_EW_CFG_VBUSP_32B_REF_IM2P_EDC_CTRL_0	24	1	Parity
VDC_DDR_EW_CFG_VBUSP_32B_REF_IM2P_EDC_CTRL_0	25	1	Parity
VDC_DDR_EW_CFG_VBUSP_32B_REF_IM2P_EDC_CTRL_0	26	1	Parity

**Table 12-539. EDC checkers information for ECC Aggregator Instance
DDR0M_DDR_EW_WRAP_DV_WRAP_DDRSS_BRCTL_SC_ECC_AGGR_CFG (continued)**

Protected Interconnect	Group ID	Width	Checker Type
VDC_DDR_EW_CFG_VBUSP_32B_REF_IM2P_EDC_CTRL_0	27	2	Parity
VDC_DDR_EW_CFG_VBUSP_32B_REF_IM2P_EDC_CTRL_0	28	3	Parity
VDC_DDR_EW_CFG_VBUSP_32B_REF_IM2P_EDC_CTRL_0	29	3	Parity
VDC_DDR_EW_CFG_VBUSP_32B_REF_IM2P_EDC_CTRL_0	30	2	Parity
DDR_EW_WRAP_DV_WRAP_DDRSS_BRCTL_SC_CBASS_CFG_GCLK_EDC_CTRL_0	0	1	Redundant
DDR_EW_WRAP_DV_WRAP_DDRSS_BRCTL_SC_CBASS_CFG_GCLK_EDC_CTRL_0	1	32	EDC
DDR_EW_WRAP_DV_WRAP_DDRSS_BRCTL_SC_CBASS_CFG_GCLK_EDC_CTRL_0	2	1	Parity
DDR_EW_WRAP_DV_WRAP_DDRSS_BRCTL_SC_CBASS_CFG_GCLK_EDC_CTRL_0	3	9	Parity
DDR_EW_WRAP_DV_WRAP_DDRSS_BRCTL_SC_CBASS_CFG_GCLK_EDC_CTRL_0	4	4	Parity
DDR_EW_WRAP_DV_WRAP_DDRSS_BRCTL_SC_CBASS_CFG_GCLK_EDC_CTRL_0	5	3	Parity
DDR_EW_WRAP_DV_WRAP_DDRSS_BRCTL_SC_CBASS_CFG_GCLK_EDC_CTRL_0	6	12	Parity
DDR_EW_WRAP_DV_WRAP_DDRSS_BRCTL_SC_CBASS_CFG_GCLK_EDC_CTRL_0	7	4	Parity
DDR_EW_WRAP_DV_WRAP_DDRSS_BRCTL_SC_CBASS_CFG_GCLK_EDC_CTRL_0	8	12	Parity
DDR_EW_WRAP_DV_WRAP_DDRSS_BRCTL_SC_CBASS_CFG_GCLK_EDC_CTRL_0	9	1	Redundant
DDR_EW_WRAP_DV_WRAP_DDRSS_BRCTL_SC_CBASS_CFG_GCLK_EDC_CTRL_0	10	32	EDC
DDR_EW_WRAP_DV_WRAP_DDRSS_BRCTL_SC_CBASS_CFG_GCLK_EDC_CTRL_0	11	1	Parity
DDR_EW_WRAP_DV_WRAP_DDRSS_BRCTL_SC_CBASS_CFG_GCLK_EDC_CTRL_0	12	10	Parity
DDR_EW_WRAP_DV_WRAP_DDRSS_BRCTL_SC_CBASS_CFG_GCLK_EDC_CTRL_0	13	4	Parity
DDR_EW_WRAP_DV_WRAP_DDRSS_BRCTL_SC_CBASS_CFG_GCLK_EDC_CTRL_0	14	3	Parity
DDR_EW_WRAP_DV_WRAP_DDRSS_BRCTL_SC_CBASS_CFG_GCLK_EDC_CTRL_0	15	12	Parity
DDR_EW_WRAP_DV_WRAP_DDRSS_BRCTL_SC_CBASS_CFG_GCLK_EDC_CTRL_0	16	4	Parity
DDR_EW_WRAP_DV_WRAP_DDRSS_BRCTL_SC_CBASS_CFG_GCLK_EDC_CTRL_0	17	12	Parity
DDR_EW_WRAP_DV_WRAP_DDRSS_BRCTL_SC_CBASS_CFG_GCLK_EDC_CTRL_0	18	1	Redundant
DDR_EW_WRAP_DV_WRAP_DDRSS_BRCTL_SC_CBASS_CFG_GCLK_EDC_CTRL_0	19	32	EDC
DDR_EW_WRAP_DV_WRAP_DDRSS_BRCTL_SC_CBASS_CFG_GCLK_EDC_CTRL_0	20	1	Parity
DDR_EW_WRAP_DV_WRAP_DDRSS_BRCTL_SC_CBASS_CFG_GCLK_EDC_CTRL_0	21	10	Parity
DDR_EW_WRAP_DV_WRAP_DDRSS_BRCTL_SC_CBASS_CFG_GCLK_EDC_CTRL_0	22	4	Parity
DDR_EW_WRAP_DV_WRAP_DDRSS_BRCTL_SC_CBASS_CFG_GCLK_EDC_CTRL_0	23	3	Parity
DDR_EW_WRAP_DV_WRAP_DDRSS_BRCTL_SC_CBASS_CFG_GCLK_EDC_CTRL_0	24	12	Parity

**Table 12-539. EDC checkers information for ECC Aggregator Instance
DDR0M_DDR_EW_WRAP_DV_WRAP_DDRSS_BRCTL_SC_ECC_AGGR_CFG (continued)**

Protected Interconnect	Group ID	Width	Checker Type
DDR_EW_WRAP_DV_WRAP_DDRSS_BRCTL_SC_CBASS_CFG_GCLK_EDC_CTR_L_0	25	4	Parity
DDR_EW_WRAP_DV_WRAP_DDRSS_BRCTL_SC_CBASS_CFG_GCLK_EDC_CTR_L_0	26	12	Parity
DDR_EW_WRAP_DV_WRAP_DDRSS_BRCTL_SC_CBASS_CFG_GCLK_EDC_CTR_L_0	27	1	Redundant
DDR_EW_WRAP_DV_WRAP_DDRSS_BRCTL_SC_CBASS_CFG_GCLK_EDC_CTR_L_0	28	32	EDC
DDR_EW_WRAP_DV_WRAP_DDRSS_BRCTL_SC_CBASS_CFG_GCLK_EDC_CTR_L_0	29	1	Parity
DDR_EW_WRAP_DV_WRAP_DDRSS_BRCTL_SC_CBASS_CFG_GCLK_EDC_CTR_L_0	30	10	Parity
DDR_EW_WRAP_DV_WRAP_DDRSS_BRCTL_SC_CBASS_CFG_GCLK_EDC_CTR_L_0	31	4	Parity
DDR_EW_WRAP_DV_WRAP_DDRSS_BRCTL_SC_CBASS_CFG_GCLK_EDC_CTR_L_0	32	3	Parity
DDR_EW_WRAP_DV_WRAP_DDRSS_BRCTL_SC_CBASS_CFG_GCLK_EDC_CTR_L_0	33	12	Parity
DDR_EW_WRAP_DV_WRAP_DDRSS_BRCTL_SC_CBASS_CFG_GCLK_EDC_CTR_L_0	34	4	Parity
DDR_EW_WRAP_DV_WRAP_DDRSS_BRCTL_SC_CBASS_CFG_GCLK_EDC_CTR_L_0	35	12	Parity
DDR_EW_WRAP_DV_WRAP_DDRSS_BRCTL_SC_CBASS_SCR_SCR_EDC_CTRL_0	0	1	Redundant
DDR_EW_WRAP_DV_WRAP_DDRSS_BRCTL_SC_CBASS_SCR_SCR_EDC_CTRL_0	1	15	Parity
DDR_EW_WRAP_DV_WRAP_DDRSS_BRCTL_SC_CBASS_SCR_SCR_EDC_CTRL_0	2	1	Parity
DDR_EW_WRAP_DV_WRAP_DDRSS_BRCTL_SC_CBASS_SCR_SCR_EDC_CTRL_0	3	4	Parity
DDR_EW_WRAP_DV_WRAP_DDRSS_BRCTL_SC_CBASS_SCR_SCR_EDC_CTRL_0	4	3	Parity
DDR_EW_WRAP_DV_WRAP_DDRSS_BRCTL_SC_CBASS_SCR_SCR_EDC_CTRL_0	5	1	Parity
DDR_EW_WRAP_DV_WRAP_DDRSS_BRCTL_SC_CBASS_SCR_SCR_EDC_CTRL_0	6	4	Parity
DDR_EW_WRAP_DV_WRAP_DDRSS_BRCTL_SC_CBASS_SCR_SCR_EDC_CTRL_0	7	4	Parity
DDR_EW_WRAP_DV_WRAP_DDRSS_BRCTL_SC_CBASS_SCR_SCR_EDC_CTRL_0	8	2	Parity
DDR_EW_WRAP_DV_WRAP_DDRSS_BRCTL_SC_CBASS_SCR_SCR_EDC_CTRL_0	9	1	Redundant
DDR_EW_WRAP_DV_WRAP_DDRSS_BRCTL_SC_CBASS_SCR_SCR_EDC_CTRL_0	10	1	Redundant
DDR_EW_WRAP_DV_WRAP_DDRSS_BRCTL_SC_CBASS_SCR_SCR_EDC_CTRL_0	11	1	Redundant
DDR_EW_WRAP_DV_WRAP_DDRSS_BRCTL_SC_CBASS_SCR_SCR_EDC_CTRL_0	12	1	Redundant
DDR_EW_WRAP_DV_WRAP_DDRSS_BRCTL_SC_CBASS_SCR_SCR_EDC_CTRL_0	13	1	Redundant
DDR_EW_WRAP_DV_WRAP_DDRSS_BRCTL_SC_CBASS_SCR_SCR_EDC_CTRL_0	14	12	Parity
DDR_EW_WRAP_DV_WRAP_DDRSS_BRCTL_SC_CBASS_SCR_SCR_EDC_CTRL_0	15	4	Parity

**Table 12-539. EDC checkers information for ECC Aggregator Instance
DDR0M_DDR_EW_WRAP_DV_WRAP_DDRSS_BRCTL_SC_ECC_AGGR_CFG (continued)**

Protected Interconnect	Group ID	Width	Checker Type
DDR_EW_WRAP_DV_WRAP_DDRSS_BRCTL_SC_CBASS_SCR_SCR_EDC_CTRL_0	16	1	Redundant
DDR_EW_WRAP_DV_WRAP_DDRSS_BRCTL_SC_CBASS_SCR_SCR_EDC_CTRL_0	17	1	Redundant
DDR_EW_WRAP_DV_WRAP_DDRSS_BRCTL_SC_CBASS_SCR_SCR_EDC_CTRL_0	18	10	Parity
DDR_EW_WRAP_DV_WRAP_DDRSS_BRCTL_SC_CBASS_SCR_SCR_EDC_CTRL_0	19	1	Redundant
DDR_EW_WRAP_DV_WRAP_DDRSS_BRCTL_SC_CBASS_SCR_SCR_EDC_CTRL_0	20	12	Parity
DDR_EW_WRAP_DV_WRAP_DDRSS_BRCTL_SC_CBASS_SCR_SCR_EDC_CTRL_0	21	4	Parity
DDR_EW_WRAP_DV_WRAP_DDRSS_BRCTL_SC_CBASS_SCR_SCR_EDC_CTRL_0	22	1	Redundant
DDR_EW_WRAP_DV_WRAP_DDRSS_BRCTL_SC_CBASS_SCR_SCR_EDC_CTRL_0	23	1	Redundant
DDR_EW_WRAP_DV_WRAP_DDRSS_BRCTL_SC_CBASS_SCR_SCR_EDC_CTRL_0	24	1	Redundant
DDR_EW_WRAP_DV_WRAP_DDRSS_BRCTL_SC_CBASS_SCR_SCR_EDC_CTRL_0	25	12	Parity
DDR_EW_WRAP_DV_WRAP_DDRSS_BRCTL_SC_CBASS_SCR_SCR_EDC_CTRL_0	26	4	Parity
DDR_EW_WRAP_DV_WRAP_DDRSS_BRCTL_SC_CBASS_SCR_SCR_EDC_CTRL_0	27	1	Redundant
DDR_EW_WRAP_DV_WRAP_DDRSS_BRCTL_SC_CBASS_SCR_SCR_EDC_CTRL_0	28	1	Redundant
DDR_EW_WRAP_DV_WRAP_DDRSS_BRCTL_SC_CBASS_SCR_SCR_EDC_CTRL_0	29	1	Redundant
DDR_EW_WRAP_DV_WRAP_DDRSS_BRCTL_SC_CBASS_SCR_SCR_EDC_CTRL_0	30	12	Parity
DDR_EW_WRAP_DV_WRAP_DDRSS_BRCTL_SC_CBASS_SCR_SCR_EDC_CTRL_0	31	4	Parity
DDR_EW_WRAP_DV_WRAP_DDRSS_BRCTL_SC_CBASS_SCR_SCR_EDC_CTRL_0	32	1	Redundant
DDR_EW_WRAP_DV_WRAP_DDRSS_BRCTL_SC_CBASS_SCR_SCR_EDC_CTRL_0	33	1	Redundant
DDR_EW_WRAP_DV_WRAP_DDRSS_BRCTL_SC_CBASS_SCR_SCR_EDC_CTRL_0	34	1	Redundant
DDR_EW_WRAP_DV_WRAP_DDRSS_BRCTL_SC_CBASS_SCR_SCR_EDC_CTRL_0	35	12	Parity
DDR_EW_WRAP_DV_WRAP_DDRSS_BRCTL_SC_CBASS_SCR_SCR_EDC_CTRL_0	36	4	Parity
DDR_EW_WRAP_DV_WRAP_DDRSS_BRCTL_SC_CBASS_SCR_SCR_EDC_CTRL_0	37	1	Redundant
DDR_EW_WRAP_DV_WRAP_DDRSS_BRCTL_SC_CBASS_SCR_SCR_EDC_CTRL_0	38	1	Redundant
DDR_EW_WRAP_DV_WRAP_DDRSS_BRCTL_SC_CBASS_SCR_SCR_EDC_CTRL_0	39	10	Parity
DDR_EW_WRAP_DV_WRAP_DDRSS_BRCTL_SC_CBASS_SCR_SCR_EDC_CTRL_0	40	1	Redundant
DDR_EW_WRAP_DV_WRAP_DDRSS_BRCTL_SC_CBASS_SCR_SCR_EDC_CTRL_0	41	12	Parity
DDR_EW_WRAP_DV_WRAP_DDRSS_BRCTL_SC_CBASS_SCR_SCR_EDC_CTRL_0	42	4	Parity

**Table 12-539. EDC checkers information for ECC Aggregator Instance
DDR0M_DDR_EW_WRAP_DV_WRAP_DDRSS_BRCTL_SC_ECC_AGG_CFG (continued)**

Protected Interconnect	Group ID	Width	Checker Type
DDR_EW_WRAP_DV_WRAP_DDRSS_BRCTL_SC_CBASS_SCR_SCR_EDC_CTRL_0	43	1	Parity
DDR_EW_WRAP_DV_WRAP_DDRSS_BRCTL_SC_CBASS_SCR_SCR_EDC_CTRL_0	44	4	Parity
DDR_EW_WRAP_DV_WRAP_DDRSS_BRCTL_SC_CBASS_SCR_SCR_EDC_CTRL_0	45	10	Parity
DDR_EW_WRAP_DV_WRAP_DDRSS_BRCTL_SC_CBASS_SCR_SCR_EDC_CTRL_0	46	6	Parity
DDR_EW_WRAP_DV_WRAP_DDRSS_BRCTL_SC_CBASS_SCR_SCR_EDC_CTRL_0	47	7	Parity
DDR_EW_WRAP_DV_WRAP_DDRSS_BRCTL_SC_CBASS_SCR_SCR_EDC_CTRL_0	48	3	Parity
DDR_EW_WRAP_DV_WRAP_DDRSS_BRCTL_SC_CBASS_SCR_SCR_EDC_CTRL_0	49	26	Parity
DDR_EW_WRAP_DV_WRAP_DDRSS_BRCTL_SC_CBASS_SCR_SCR_EDC_CTRL_0	50	3	Parity
DDR_EW_WRAP_DV_WRAP_DDRSS_BRCTL_SC_CBASS_SCR_SCR_EDC_CTRL_0	51	3	Parity
DDR_EW_WRAP_DV_WRAP_DDRSS_BRCTL_SC_CBASS_SCR_SCR_EDC_CTRL_0	52	26	Parity
DDR_EW_WRAP_DV_WRAP_DDRSS_BRCTL_SC_CBASS_SCR_SCR_EDC_CTRL_0	53	3	Parity
DDR_EW_WRAP_DV_WRAP_DDRSS_BRCTL_SC_CBASS_SCR_SCR_EDC_CTRL_0	54	3	Parity
DDR_EW_WRAP_DV_WRAP_DDRSS_BRCTL_SC_CBASS_SCR_SCR_EDC_CTRL_0	55	26	Parity
DDR_EW_WRAP_DV_WRAP_DDRSS_BRCTL_SC_CBASS_SCR_SCR_EDC_CTRL_0	56	3	Parity
DDR_EW_WRAP_DV_WRAP_DDRSS_BRCTL_SC_CBASS_SCR_SCR_EDC_CTRL_0	57	3	Parity
DDR_EW_WRAP_DV_WRAP_DDRSS_BRCTL_SC_CBASS_SCR_SCR_EDC_CTRL_0	58	26	Parity
DDR_EW_WRAP_DV_WRAP_DDRSS_BRCTL_SC_CBASS_SCR_SCR_EDC_CTRL_0	59	3	Parity
DDR_EW_WRAP_DV_WRAP_DDRSS_BRCTL_SC_CBASS_SCR_SCR_EDC_CTRL_0	60	3	Parity
DDR_EW_WRAP_DV_WRAP_DDRSS_BRCTL_SC_CBASS_SCR_SCR_EDC_CTRL_0	61	26	Parity
DDR_EW_WRAP_DV_WRAP_DDRSS_BRCTL_SC_CBASS_SCR_SCR_EDC_CTRL_0	62	3	Parity
DDR_EW_WRAP_DV_WRAP_DDRSS_BRCTL_SC_CBASS_SCR_SCR_EDC_CTRL_0	63	3	Parity
DDR_EW_WRAP_DV_WRAP_DDRSS_BRCTL_SC_CBASS_SCR_SCR_EDC_CTRL_0	64	26	Parity
DDR_EW_WRAP_DV_WRAP_DDRSS_BRCTL_SC_CBASS_SCR_SCR_EDC_CTRL_0	65	3	Parity
DDR_EW_WRAP_DV_WRAP_DDRSS_BRCTL_SC_CBASS_SCR_SCR_EDC_CTRL_0	66	1	Redundant
DDR_EW_WRAP_DV_WRAP_DDRSS_BRCTL_SC_CBASS_SCR_SCR_EDC_CTRL_0	67	1	Parity
DDR_EW_WRAP_DV_WRAP_DDRSS_BRCTL_SC_CBASS_SCR_SCR_EDC_CTRL_0	68	1	Parity
DDR_EW_WRAP_DV_WRAP_DDRSS_BRCTL_SC_CBASS_SCR_SCR_EDC_CTRL_0	69	32	EDC

**Table 12-539. EDC checkers information for ECC Aggregator Instance
DDR0M_DDR_EW_WRAP_DV_WRAP_DDRSS_BRCTL_SC_ECC_AGGR_CFG (continued)**

Protected Interconnect	Group ID	Width	Checker Type
DDR_EW_WRAP_DV_WRAP_DDRSS_BRCTL_SC_CBASS_SCR_SCR_EDC_CTRL_0	70	1	Redundant
DDR_EW_WRAP_DV_WRAP_DDRSS_BRCTL_SC_CBASS_SCR_SCR_EDC_CTRL_0	71	1	Parity
DDR_EW_WRAP_DV_WRAP_DDRSS_BRCTL_SC_CBASS_SCR_SCR_EDC_CTRL_0	72	10	Parity
DDR_EW_WRAP_DV_WRAP_DDRSS_BRCTL_SC_CBASS_SCR_SCR_EDC_CTRL_0	73	10	Parity
DDR_EW_WRAP_DV_WRAP_DDRSS_BRCTL_SC_CBASS_SCR_SCR_EDC_CTRL_0	74	1	Parity
DDR_EW_WRAP_DV_WRAP_DDRSS_BRCTL_SC_CBASS_CTL_CFG_P2P_BRIDGE_SRC_EDC_CTRL_0	0	1	Parity
DDR_EW_WRAP_DV_WRAP_DDRSS_BRCTL_SC_CBASS_CTL_CFG_P2P_BRIDGE_SRC_EDC_CTRL_0	1	32	Parity
DDR_EW_WRAP_DV_WRAP_DDRSS_BRCTL_SC_CBASS_CTL_CFG_P2P_BRIDGE_SRC_EDC_CTRL_0	2	1	Redundant
DDR_EW_WRAP_DV_WRAP_DDRSS_BRCTL_SC_CBASS_CTL_CFG_P2P_BRIDGE_SRC_EDC_CTRL_0	3	1	Redundant
DDR_EW_WRAP_DV_WRAP_DDRSS_BRCTL_SC_CBASS_CTL_CFG_P2P_BRIDGE_SRC_EDC_CTRL_0	4	15	Parity
DDR_EW_WRAP_DV_WRAP_DDRSS_BRCTL_SC_CBASS_CTL_CFG_P2P_BRIDGE_SRC_EDC_CTRL_0	5	3	Parity
DDR_EW_WRAP_DV_WRAP_DDRSS_BRCTL_SC_CBASS_CTL_CFG_P2P_BRIDGE_SRC_EDC_CTRL_0	6	3	Parity
DDR_EW_WRAP_DV_WRAP_DDRSS_BRCTL_SC_CBASS_CTL_CFG_P2P_BRIDGE_SRC_EDC_CTRL_0	7	1	Parity
DDR_EW_WRAP_DV_WRAP_DDRSS_BRCTL_SC_CBASS_CTL_CFG_P2P_BRIDGE_SRC_EDC_CTRL_0	8	1	Parity
DDR_EW_WRAP_DV_WRAP_DDRSS_BRCTL_SC_CBASS_CTL_CFG_P2P_BRIDGE_SRC_EDC_CTRL_0	9	2	Parity
DDR_EW_WRAP_DV_WRAP_DDRSS_BRCTL_SC_CBASS_CTL_CFG_P2P_BRIDGE_SRC_EDC_CTRL_0	10	3	Parity
DDR_EW_WRAP_DV_WRAP_DDRSS_BRCTL_SC_CBASS_CTL_CFG_P2P_BRIDGE_SRC_EDC_CTRL_0	11	1	Parity
DDR_EW_WRAP_DV_WRAP_DDRSS_BRCTL_SC_CBASS_CTL_CFG_P2P_BRIDGE_SRC_EDC_CTRL_0	12	10	Parity
DDR_EW_WRAP_DV_WRAP_DDRSS_BRCTL_SC_CBASS_CTL_CFG_P2P_BRIDGE_SRC_EDC_CTRL_0	13	5	Parity
DDR_EW_WRAP_DV_WRAP_DDRSS_BRCTL_SC_CBASS_CTL_CFG_P2P_BRIDGE_SRC_EDC_CTRL_0	14	3	Parity
DDR_EW_WRAP_DV_WRAP_DDRSS_BRCTL_SC_CBASS_CTL_CFG_P2P_BRIDGE_SRC_EDC_CTRL_0	15	4	Parity
DDR_EW_WRAP_DV_WRAP_DDRSS_BRCTL_SC_CBASS_CTL_CFG_P2P_BRIDGE_SRC_EDC_CTRL_0	16	2	Parity

**Table 12-540. Properties of ECC Aggregator Instance
DDR0M_DDR_EW_WRAP_DV_WRAP_DDRSS_BRCTL_SC_ECC_AGGR_CTL**

RAM ID Name	RAM ID	ECC Type	Inject Type	Accessible Flag	Max Number of Checkers
VBUSMC2AXI_EW_V512D32E_D_HEDC_CTRL_0	0	EDC Interconnect	Inject with error capture	Yes	256
VBUSMC2AXI_EW_V512D32E_D_HEDC_CTRL_1	1	EDC Interconnect	Inject with error capture	Yes	256

**Table 12-540. Properties of ECC Aggregator Instance
DDR0M_DDR_EW_WRAP_DV_WRAP_DDRSS_BRCTL_SC_ECC_AGGR_CTL (continued)**

RAM ID Name	RAM ID	ECC Type	Inject Type	Accessi- ble Flag	Max Number of Checkers
VBUSMC2AXI_EW_V512D32E_D_HEDC_CTRL_2	2	EDC Interconnect	Inject with error capture	Yes	256
VBUSMC2AXI_EW_V512D32E_D_HEDC_CTRL_3	3	EDC Interconnect	Inject with error capture	Yes	244
DDR_EW_WRAP_DV_WRAP_DDRSS_BRCTL_SC_CTL_ WRAP_VBUSP2AHB_EDC_CTRL_0	4	EDC Interconnect	Inject with error capture	Yes	15
DDR_EW_WRAP_DV_WRAP_DDRSS_BRCTL_SC_CBAS S_CTL_CFG_P2P_BRIDGE_DST_EDC_CTRL_0	5	EDC Interconnect	Inject with error capture	Yes	5

**Table 12-541. EDC checkers information for ECC Aggregator Instance
DDR0M_DDR_EW_WRAP_DV_WRAP_DDRSS_BRCTL_SC_ECC_AGGR_CTL**

Protected Interconnect	Group ID	Width	Checker Type
VBUSMC2AXI_EW_V512D32E_D_HEDC_CTRL_0	0	6	Parity
VBUSMC2AXI_EW_V512D32E_D_HEDC_CTRL_0	1	2	Parity
VBUSMC2AXI_EW_V512D32E_D_HEDC_CTRL_0	2	6	Parity
VBUSMC2AXI_EW_V512D32E_D_HEDC_CTRL_0	3	3	Parity
VBUSMC2AXI_EW_V512D32E_D_HEDC_CTRL_0	4	64	Parity
VBUSMC2AXI_EW_V512D32E_D_HEDC_CTRL_0	5	64	Parity
VBUSMC2AXI_EW_V512D32E_D_HEDC_CTRL_0	6	40	Parity
VBUSMC2AXI_EW_V512D32E_D_HEDC_CTRL_0	7	1	Parity
VBUSMC2AXI_EW_V512D32E_D_HEDC_CTRL_0	8	1	Parity
VBUSMC2AXI_EW_V512D32E_D_HEDC_CTRL_0	9	6	Parity
VBUSMC2AXI_EW_V512D32E_D_HEDC_CTRL_0	10	6	Parity
VBUSMC2AXI_EW_V512D32E_D_HEDC_CTRL_0	11	35	Parity
VBUSMC2AXI_EW_V512D32E_D_HEDC_CTRL_0	12	6	Parity
VBUSMC2AXI_EW_V512D32E_D_HEDC_CTRL_0	13	6	Parity
VBUSMC2AXI_EW_V512D32E_D_HEDC_CTRL_0	14	32	Parity
VBUSMC2AXI_EW_V512D32E_D_HEDC_CTRL_0	15	10	Parity
VBUSMC2AXI_EW_V512D32E_D_HEDC_CTRL_0	16	16	Parity
VBUSMC2AXI_EW_V512D32E_D_HEDC_CTRL_0	17	5	Parity
VBUSMC2AXI_EW_V512D32E_D_HEDC_CTRL_0	18	2	Parity
VBUSMC2AXI_EW_V512D32E_D_HEDC_CTRL_0	19	2	Parity
VBUSMC2AXI_EW_V512D32E_D_HEDC_CTRL_0	20	3	Parity
VBUSMC2AXI_EW_V512D32E_D_HEDC_CTRL_0	21	49	Parity
VBUSMC2AXI_EW_V512D32E_D_HEDC_CTRL_0	22	49	Parity
VBUSMC2AXI_EW_V512D32E_D_HEDC_CTRL_0	23	49	Parity
VBUSMC2AXI_EW_V512D32E_D_HEDC_CTRL_0	24	49	Parity
VBUSMC2AXI_EW_V512D32E_D_HEDC_CTRL_0	25	2	Parity
VBUSMC2AXI_EW_V512D32E_D_HEDC_CTRL_0	26	2	Parity
VBUSMC2AXI_EW_V512D32E_D_HEDC_CTRL_0	27	3	Parity
VBUSMC2AXI_EW_V512D32E_D_HEDC_CTRL_0	28	64	Parity
VBUSMC2AXI_EW_V512D32E_D_HEDC_CTRL_0	29	64	Parity
VBUSMC2AXI_EW_V512D32E_D_HEDC_CTRL_0	30	64	Parity
VBUSMC2AXI_EW_V512D32E_D_HEDC_CTRL_0	31	64	Parity
VBUSMC2AXI_EW_V512D32E_D_HEDC_CTRL_0	32	64	Parity
VBUSMC2AXI_EW_V512D32E_D_HEDC_CTRL_0	33	64	Parity
VBUSMC2AXI_EW_V512D32E_D_HEDC_CTRL_0	34	64	Parity

**Table 12-541. EDC checkers information for ECC Aggregator Instance
DDR0M_DDR_EW_WRAP_DV_WRAP_DDRSS_BRCTL_SC_ECC_AGGR_CTL (continued)**

Protected Interconnect	Group ID	Width	Checker Type
VBUSMC2AXI_EW_V512D32E_D_HEDC_CTRL_0	35	64	Parity
VBUSMC2AXI_EW_V512D32E_D_HEDC_CTRL_0	36	64	Parity
VBUSMC2AXI_EW_V512D32E_D_HEDC_CTRL_0	37	64	Parity
VBUSMC2AXI_EW_V512D32E_D_HEDC_CTRL_0	38	64	Parity
VBUSMC2AXI_EW_V512D32E_D_HEDC_CTRL_0	39	64	Parity
VBUSMC2AXI_EW_V512D32E_D_HEDC_CTRL_0	40	64	Parity
VBUSMC2AXI_EW_V512D32E_D_HEDC_CTRL_0	41	64	Parity
VBUSMC2AXI_EW_V512D32E_D_HEDC_CTRL_0	42	64	Parity
VBUSMC2AXI_EW_V512D32E_D_HEDC_CTRL_0	43	64	Parity
VBUSMC2AXI_EW_V512D32E_D_HEDC_CTRL_0	44	64	Parity
VBUSMC2AXI_EW_V512D32E_D_HEDC_CTRL_0	45	64	Parity
VBUSMC2AXI_EW_V512D32E_D_HEDC_CTRL_0	46	64	Parity
VBUSMC2AXI_EW_V512D32E_D_HEDC_CTRL_0	47	64	Parity
VBUSMC2AXI_EW_V512D32E_D_HEDC_CTRL_0	48	64	Parity
VBUSMC2AXI_EW_V512D32E_D_HEDC_CTRL_0	49	64	Parity
VBUSMC2AXI_EW_V512D32E_D_HEDC_CTRL_0	50	64	Parity
VBUSMC2AXI_EW_V512D32E_D_HEDC_CTRL_0	51	64	Parity
VBUSMC2AXI_EW_V512D32E_D_HEDC_CTRL_0	52	64	Parity
VBUSMC2AXI_EW_V512D32E_D_HEDC_CTRL_0	53	64	Parity
VBUSMC2AXI_EW_V512D32E_D_HEDC_CTRL_0	54	64	Parity
VBUSMC2AXI_EW_V512D32E_D_HEDC_CTRL_0	55	64	Parity
VBUSMC2AXI_EW_V512D32E_D_HEDC_CTRL_0	56	64	Parity
VBUSMC2AXI_EW_V512D32E_D_HEDC_CTRL_0	57	64	Parity
VBUSMC2AXI_EW_V512D32E_D_HEDC_CTRL_0	58	64	Parity
VBUSMC2AXI_EW_V512D32E_D_HEDC_CTRL_0	59	64	Parity
VBUSMC2AXI_EW_V512D32E_D_HEDC_CTRL_0	60	64	Parity
VBUSMC2AXI_EW_V512D32E_D_HEDC_CTRL_0	61	64	Parity
VBUSMC2AXI_EW_V512D32E_D_HEDC_CTRL_0	62	64	Parity
VBUSMC2AXI_EW_V512D32E_D_HEDC_CTRL_0	63	64	Parity
VBUSMC2AXI_EW_V512D32E_D_HEDC_CTRL_0	64	64	Parity
VBUSMC2AXI_EW_V512D32E_D_HEDC_CTRL_0	65	64	Parity
VBUSMC2AXI_EW_V512D32E_D_HEDC_CTRL_0	66	64	Parity
VBUSMC2AXI_EW_V512D32E_D_HEDC_CTRL_0	67	64	Parity
VBUSMC2AXI_EW_V512D32E_D_HEDC_CTRL_0	68	64	Parity
VBUSMC2AXI_EW_V512D32E_D_HEDC_CTRL_0	69	64	Parity
VBUSMC2AXI_EW_V512D32E_D_HEDC_CTRL_0	70	64	Parity
VBUSMC2AXI_EW_V512D32E_D_HEDC_CTRL_0	71	64	Parity
VBUSMC2AXI_EW_V512D32E_D_HEDC_CTRL_0	72	64	Parity
VBUSMC2AXI_EW_V512D32E_D_HEDC_CTRL_0	73	64	Parity
VBUSMC2AXI_EW_V512D32E_D_HEDC_CTRL_0	74	64	Parity
VBUSMC2AXI_EW_V512D32E_D_HEDC_CTRL_0	75	64	Parity
VBUSMC2AXI_EW_V512D32E_D_HEDC_CTRL_0	76	64	Parity
VBUSMC2AXI_EW_V512D32E_D_HEDC_CTRL_0	77	64	Parity
VBUSMC2AXI_EW_V512D32E_D_HEDC_CTRL_0	78	64	Parity
VBUSMC2AXI_EW_V512D32E_D_HEDC_CTRL_0	79	64	Parity
VBUSMC2AXI_EW_V512D32E_D_HEDC_CTRL_0	80	64	Parity

**Table 12-541. EDC checkers information for ECC Aggregator Instance
DDR0M_DDR_EW_WRAP_DV_WRAP_DDRSS_BRCTL_SC_ECC_AGGR_CTL (continued)**

Protected Interconnect	Group ID	Width	Checker Type
VBUSMC2AXI_EW_V512D32E_D_HEDC_CTRL_0	81	64	Parity
VBUSMC2AXI_EW_V512D32E_D_HEDC_CTRL_0	82	64	Parity
VBUSMC2AXI_EW_V512D32E_D_HEDC_CTRL_0	83	64	Parity
VBUSMC2AXI_EW_V512D32E_D_HEDC_CTRL_0	84	64	Parity
VBUSMC2AXI_EW_V512D32E_D_HEDC_CTRL_0	85	64	Parity
VBUSMC2AXI_EW_V512D32E_D_HEDC_CTRL_0	86	64	Parity
VBUSMC2AXI_EW_V512D32E_D_HEDC_CTRL_0	87	64	Parity
VBUSMC2AXI_EW_V512D32E_D_HEDC_CTRL_0	88	64	Parity
VBUSMC2AXI_EW_V512D32E_D_HEDC_CTRL_0	89	64	Parity
VBUSMC2AXI_EW_V512D32E_D_HEDC_CTRL_0	90	64	Parity
VBUSMC2AXI_EW_V512D32E_D_HEDC_CTRL_0	91	64	Parity
VBUSMC2AXI_EW_V512D32E_D_HEDC_CTRL_0	92	64	Parity
VBUSMC2AXI_EW_V512D32E_D_HEDC_CTRL_0	93	64	Parity
VBUSMC2AXI_EW_V512D32E_D_HEDC_CTRL_0	94	64	Parity
VBUSMC2AXI_EW_V512D32E_D_HEDC_CTRL_0	95	64	Parity
VBUSMC2AXI_EW_V512D32E_D_HEDC_CTRL_0	96	64	Parity
VBUSMC2AXI_EW_V512D32E_D_HEDC_CTRL_0	97	64	Parity
VBUSMC2AXI_EW_V512D32E_D_HEDC_CTRL_0	98	64	Parity
VBUSMC2AXI_EW_V512D32E_D_HEDC_CTRL_0	99	64	Parity
VBUSMC2AXI_EW_V512D32E_D_HEDC_CTRL_0	100	64	Parity
VBUSMC2AXI_EW_V512D32E_D_HEDC_CTRL_0	101	64	Parity
VBUSMC2AXI_EW_V512D32E_D_HEDC_CTRL_0	102	64	Parity
VBUSMC2AXI_EW_V512D32E_D_HEDC_CTRL_0	103	64	Parity
VBUSMC2AXI_EW_V512D32E_D_HEDC_CTRL_0	104	64	Parity
VBUSMC2AXI_EW_V512D32E_D_HEDC_CTRL_0	105	64	Parity
VBUSMC2AXI_EW_V512D32E_D_HEDC_CTRL_0	106	64	Parity
VBUSMC2AXI_EW_V512D32E_D_HEDC_CTRL_0	107	64	Parity
VBUSMC2AXI_EW_V512D32E_D_HEDC_CTRL_0	108	64	Parity
VBUSMC2AXI_EW_V512D32E_D_HEDC_CTRL_0	109	64	Parity
VBUSMC2AXI_EW_V512D32E_D_HEDC_CTRL_0	110	64	Parity
VBUSMC2AXI_EW_V512D32E_D_HEDC_CTRL_0	111	64	Parity
VBUSMC2AXI_EW_V512D32E_D_HEDC_CTRL_0	112	64	Parity
VBUSMC2AXI_EW_V512D32E_D_HEDC_CTRL_0	113	64	Parity
VBUSMC2AXI_EW_V512D32E_D_HEDC_CTRL_0	114	64	Parity
VBUSMC2AXI_EW_V512D32E_D_HEDC_CTRL_0	115	64	Parity
VBUSMC2AXI_EW_V512D32E_D_HEDC_CTRL_0	116	64	Parity
VBUSMC2AXI_EW_V512D32E_D_HEDC_CTRL_0	117	64	Parity
VBUSMC2AXI_EW_V512D32E_D_HEDC_CTRL_0	118	64	Parity
VBUSMC2AXI_EW_V512D32E_D_HEDC_CTRL_0	119	64	Parity
VBUSMC2AXI_EW_V512D32E_D_HEDC_CTRL_0	120	64	Parity
VBUSMC2AXI_EW_V512D32E_D_HEDC_CTRL_0	121	64	Parity
VBUSMC2AXI_EW_V512D32E_D_HEDC_CTRL_0	122	64	Parity
VBUSMC2AXI_EW_V512D32E_D_HEDC_CTRL_0	123	64	Parity
VBUSMC2AXI_EW_V512D32E_D_HEDC_CTRL_0	124	64	Parity
VBUSMC2AXI_EW_V512D32E_D_HEDC_CTRL_0	125	64	Parity
VBUSMC2AXI_EW_V512D32E_D_HEDC_CTRL_0	126	64	Parity

**Table 12-541. EDC checkers information for ECC Aggregator Instance
DDR0M_DDR_EW_WRAP_DV_WRAP_DDRSS_BRCTL_SC_ECC_AGGR_CTL (continued)**

Protected Interconnect	Group ID	Width	Checker Type
VBUSMC2AXI_EW_V512D32E_D_HEDC_CTRL_0	127	64	Parity
VBUSMC2AXI_EW_V512D32E_D_HEDC_CTRL_0	128	64	Parity
VBUSMC2AXI_EW_V512D32E_D_HEDC_CTRL_0	129	64	Parity
VBUSMC2AXI_EW_V512D32E_D_HEDC_CTRL_0	130	64	Parity
VBUSMC2AXI_EW_V512D32E_D_HEDC_CTRL_0	131	64	Parity
VBUSMC2AXI_EW_V512D32E_D_HEDC_CTRL_0	132	64	Parity
VBUSMC2AXI_EW_V512D32E_D_HEDC_CTRL_0	133	64	Parity
VBUSMC2AXI_EW_V512D32E_D_HEDC_CTRL_0	134	64	Parity
VBUSMC2AXI_EW_V512D32E_D_HEDC_CTRL_0	135	64	Parity
VBUSMC2AXI_EW_V512D32E_D_HEDC_CTRL_0	136	64	Parity
VBUSMC2AXI_EW_V512D32E_D_HEDC_CTRL_0	137	64	Parity
VBUSMC2AXI_EW_V512D32E_D_HEDC_CTRL_0	138	64	Parity
VBUSMC2AXI_EW_V512D32E_D_HEDC_CTRL_0	139	64	Parity
VBUSMC2AXI_EW_V512D32E_D_HEDC_CTRL_0	140	64	Parity
VBUSMC2AXI_EW_V512D32E_D_HEDC_CTRL_0	141	64	Parity
VBUSMC2AXI_EW_V512D32E_D_HEDC_CTRL_0	142	64	Parity
VBUSMC2AXI_EW_V512D32E_D_HEDC_CTRL_0	143	64	Parity
VBUSMC2AXI_EW_V512D32E_D_HEDC_CTRL_0	144	64	Parity
VBUSMC2AXI_EW_V512D32E_D_HEDC_CTRL_0	145	64	Parity
VBUSMC2AXI_EW_V512D32E_D_HEDC_CTRL_0	146	64	Parity
VBUSMC2AXI_EW_V512D32E_D_HEDC_CTRL_0	147	64	Parity
VBUSMC2AXI_EW_V512D32E_D_HEDC_CTRL_0	148	64	Parity
VBUSMC2AXI_EW_V512D32E_D_HEDC_CTRL_0	149	64	Parity
VBUSMC2AXI_EW_V512D32E_D_HEDC_CTRL_0	150	64	Parity
VBUSMC2AXI_EW_V512D32E_D_HEDC_CTRL_0	151	64	Parity
VBUSMC2AXI_EW_V512D32E_D_HEDC_CTRL_0	152	64	Parity
VBUSMC2AXI_EW_V512D32E_D_HEDC_CTRL_0	153	64	Parity
VBUSMC2AXI_EW_V512D32E_D_HEDC_CTRL_0	154	64	Parity
VBUSMC2AXI_EW_V512D32E_D_HEDC_CTRL_0	155	64	Parity
VBUSMC2AXI_EW_V512D32E_D_HEDC_CTRL_0	156	26	Parity
VBUSMC2AXI_EW_V512D32E_D_HEDC_CTRL_0	157	26	Parity
VBUSMC2AXI_EW_V512D32E_D_HEDC_CTRL_0	158	26	Parity
VBUSMC2AXI_EW_V512D32E_D_HEDC_CTRL_0	159	26	Parity
VBUSMC2AXI_EW_V512D32E_D_HEDC_CTRL_0	160	26	Parity
VBUSMC2AXI_EW_V512D32E_D_HEDC_CTRL_0	161	26	Parity
VBUSMC2AXI_EW_V512D32E_D_HEDC_CTRL_0	162	26	Parity
VBUSMC2AXI_EW_V512D32E_D_HEDC_CTRL_0	163	26	Parity
VBUSMC2AXI_EW_V512D32E_D_HEDC_CTRL_0	164	26	Parity
VBUSMC2AXI_EW_V512D32E_D_HEDC_CTRL_0	165	26	Parity
VBUSMC2AXI_EW_V512D32E_D_HEDC_CTRL_0	166	26	Parity
VBUSMC2AXI_EW_V512D32E_D_HEDC_CTRL_0	167	26	Parity
VBUSMC2AXI_EW_V512D32E_D_HEDC_CTRL_0	168	26	Parity
VBUSMC2AXI_EW_V512D32E_D_HEDC_CTRL_0	169	26	Parity
VBUSMC2AXI_EW_V512D32E_D_HEDC_CTRL_0	170	26	Parity
VBUSMC2AXI_EW_V512D32E_D_HEDC_CTRL_0	171	26	Parity
VBUSMC2AXI_EW_V512D32E_D_HEDC_CTRL_0	172	26	Parity

**Table 12-541. EDC checkers information for ECC Aggregator Instance
DDR0M_DDR_EW_WRAP_DV_WRAP_DDRSS_BRCTL_SC_ECC_AGGR_CTL (continued)**

Protected Interconnect	Group ID	Width	Checker Type
VBUSMC2AXI_EW_V512D32E_D_HEDC_CTRL_0	173	26	Parity
VBUSMC2AXI_EW_V512D32E_D_HEDC_CTRL_0	174	26	Parity
VBUSMC2AXI_EW_V512D32E_D_HEDC_CTRL_0	175	26	Parity
VBUSMC2AXI_EW_V512D32E_D_HEDC_CTRL_0	176	26	Parity
VBUSMC2AXI_EW_V512D32E_D_HEDC_CTRL_0	177	26	Parity
VBUSMC2AXI_EW_V512D32E_D_HEDC_CTRL_0	178	26	Parity
VBUSMC2AXI_EW_V512D32E_D_HEDC_CTRL_0	179	26	Parity
VBUSMC2AXI_EW_V512D32E_D_HEDC_CTRL_0	180	26	Parity
VBUSMC2AXI_EW_V512D32E_D_HEDC_CTRL_0	181	26	Parity
VBUSMC2AXI_EW_V512D32E_D_HEDC_CTRL_0	182	26	Parity
VBUSMC2AXI_EW_V512D32E_D_HEDC_CTRL_0	183	26	Parity
VBUSMC2AXI_EW_V512D32E_D_HEDC_CTRL_0	184	26	Parity
VBUSMC2AXI_EW_V512D32E_D_HEDC_CTRL_0	185	26	Parity
VBUSMC2AXI_EW_V512D32E_D_HEDC_CTRL_0	186	26	Parity
VBUSMC2AXI_EW_V512D32E_D_HEDC_CTRL_0	187	26	Parity
VBUSMC2AXI_EW_V512D32E_D_HEDC_CTRL_0	188	26	Parity
VBUSMC2AXI_EW_V512D32E_D_HEDC_CTRL_0	189	26	Parity
VBUSMC2AXI_EW_V512D32E_D_HEDC_CTRL_0	190	26	Parity
VBUSMC2AXI_EW_V512D32E_D_HEDC_CTRL_0	191	26	Parity
VBUSMC2AXI_EW_V512D32E_D_HEDC_CTRL_0	192	26	Parity
VBUSMC2AXI_EW_V512D32E_D_HEDC_CTRL_0	193	26	Parity
VBUSMC2AXI_EW_V512D32E_D_HEDC_CTRL_0	194	26	Parity
VBUSMC2AXI_EW_V512D32E_D_HEDC_CTRL_0	195	26	Parity
VBUSMC2AXI_EW_V512D32E_D_HEDC_CTRL_0	196	26	Parity
VBUSMC2AXI_EW_V512D32E_D_HEDC_CTRL_0	197	26	Parity
VBUSMC2AXI_EW_V512D32E_D_HEDC_CTRL_0	198	26	Parity
VBUSMC2AXI_EW_V512D32E_D_HEDC_CTRL_0	199	26	Parity
VBUSMC2AXI_EW_V512D32E_D_HEDC_CTRL_0	200	26	Parity
VBUSMC2AXI_EW_V512D32E_D_HEDC_CTRL_0	201	26	Parity
VBUSMC2AXI_EW_V512D32E_D_HEDC_CTRL_0	202	26	Parity
VBUSMC2AXI_EW_V512D32E_D_HEDC_CTRL_0	203	26	Parity
VBUSMC2AXI_EW_V512D32E_D_HEDC_CTRL_0	204	26	Parity
VBUSMC2AXI_EW_V512D32E_D_HEDC_CTRL_0	205	26	Parity
VBUSMC2AXI_EW_V512D32E_D_HEDC_CTRL_0	206	26	Parity
VBUSMC2AXI_EW_V512D32E_D_HEDC_CTRL_0	207	26	Parity
VBUSMC2AXI_EW_V512D32E_D_HEDC_CTRL_0	208	26	Parity
VBUSMC2AXI_EW_V512D32E_D_HEDC_CTRL_0	209	26	Parity
VBUSMC2AXI_EW_V512D32E_D_HEDC_CTRL_0	210	26	Parity
VBUSMC2AXI_EW_V512D32E_D_HEDC_CTRL_0	211	26	Parity
VBUSMC2AXI_EW_V512D32E_D_HEDC_CTRL_0	212	26	Parity
VBUSMC2AXI_EW_V512D32E_D_HEDC_CTRL_0	213	26	Parity
VBUSMC2AXI_EW_V512D32E_D_HEDC_CTRL_0	214	26	Parity
VBUSMC2AXI_EW_V512D32E_D_HEDC_CTRL_0	215	26	Parity
VBUSMC2AXI_EW_V512D32E_D_HEDC_CTRL_0	216	26	Parity
VBUSMC2AXI_EW_V512D32E_D_HEDC_CTRL_0	217	26	Parity
VBUSMC2AXI_EW_V512D32E_D_HEDC_CTRL_0	218	26	Parity

**Table 12-541. EDC checkers information for ECC Aggregator Instance
DDR0M_DDR_EW_WRAP_DV_WRAP_DDRSS_BRCTL_SC_ECC_AGGR_CTL (continued)**

Protected Interconnect	Group ID	Width	Checker Type
VBUSMC2AXI_EW_V512D32E_D_HEDC_CTRL_0	219	26	Parity
VBUSMC2AXI_EW_V512D32E_D_HEDC_CTRL_0	220	26	Parity
VBUSMC2AXI_EW_V512D32E_D_HEDC_CTRL_0	221	26	Parity
VBUSMC2AXI_EW_V512D32E_D_HEDC_CTRL_0	222	26	Parity
VBUSMC2AXI_EW_V512D32E_D_HEDC_CTRL_0	223	26	Parity
VBUSMC2AXI_EW_V512D32E_D_HEDC_CTRL_0	224	26	Parity
VBUSMC2AXI_EW_V512D32E_D_HEDC_CTRL_0	225	26	Parity
VBUSMC2AXI_EW_V512D32E_D_HEDC_CTRL_0	226	26	Parity
VBUSMC2AXI_EW_V512D32E_D_HEDC_CTRL_0	227	26	Parity
VBUSMC2AXI_EW_V512D32E_D_HEDC_CTRL_0	228	26	Parity
VBUSMC2AXI_EW_V512D32E_D_HEDC_CTRL_0	229	26	Parity
VBUSMC2AXI_EW_V512D32E_D_HEDC_CTRL_0	230	26	Parity
VBUSMC2AXI_EW_V512D32E_D_HEDC_CTRL_0	231	26	Parity
VBUSMC2AXI_EW_V512D32E_D_HEDC_CTRL_0	232	26	Parity
VBUSMC2AXI_EW_V512D32E_D_HEDC_CTRL_0	233	26	Parity
VBUSMC2AXI_EW_V512D32E_D_HEDC_CTRL_0	234	26	Parity
VBUSMC2AXI_EW_V512D32E_D_HEDC_CTRL_0	235	26	Parity
VBUSMC2AXI_EW_V512D32E_D_HEDC_CTRL_0	236	26	Parity
VBUSMC2AXI_EW_V512D32E_D_HEDC_CTRL_0	237	26	Parity
VBUSMC2AXI_EW_V512D32E_D_HEDC_CTRL_0	238	26	Parity
VBUSMC2AXI_EW_V512D32E_D_HEDC_CTRL_0	239	26	Parity
VBUSMC2AXI_EW_V512D32E_D_HEDC_CTRL_0	240	26	Parity
VBUSMC2AXI_EW_V512D32E_D_HEDC_CTRL_0	241	26	Parity
VBUSMC2AXI_EW_V512D32E_D_HEDC_CTRL_0	242	26	Parity
VBUSMC2AXI_EW_V512D32E_D_HEDC_CTRL_0	243	26	Parity
VBUSMC2AXI_EW_V512D32E_D_HEDC_CTRL_0	244	26	Parity
VBUSMC2AXI_EW_V512D32E_D_HEDC_CTRL_0	245	26	Parity
VBUSMC2AXI_EW_V512D32E_D_HEDC_CTRL_0	246	26	Parity
VBUSMC2AXI_EW_V512D32E_D_HEDC_CTRL_0	247	26	Parity
VBUSMC2AXI_EW_V512D32E_D_HEDC_CTRL_0	248	26	Parity
VBUSMC2AXI_EW_V512D32E_D_HEDC_CTRL_0	249	26	Parity
VBUSMC2AXI_EW_V512D32E_D_HEDC_CTRL_0	250	26	Parity
VBUSMC2AXI_EW_V512D32E_D_HEDC_CTRL_0	251	26	Parity
VBUSMC2AXI_EW_V512D32E_D_HEDC_CTRL_0	252	26	Parity
VBUSMC2AXI_EW_V512D32E_D_HEDC_CTRL_0	253	26	Parity
VBUSMC2AXI_EW_V512D32E_D_HEDC_CTRL_0	254	26	Parity
VBUSMC2AXI_EW_V512D32E_D_HEDC_CTRL_0	255	26	Parity
VBUSMC2AXI_EW_V512D32E_D_HEDC_CTRL_1	0	26	Parity
VBUSMC2AXI_EW_V512D32E_D_HEDC_CTRL_1	1	26	Parity
VBUSMC2AXI_EW_V512D32E_D_HEDC_CTRL_1	2	26	Parity
VBUSMC2AXI_EW_V512D32E_D_HEDC_CTRL_1	3	26	Parity
VBUSMC2AXI_EW_V512D32E_D_HEDC_CTRL_1	4	26	Parity
VBUSMC2AXI_EW_V512D32E_D_HEDC_CTRL_1	5	26	Parity
VBUSMC2AXI_EW_V512D32E_D_HEDC_CTRL_1	6	26	Parity
VBUSMC2AXI_EW_V512D32E_D_HEDC_CTRL_1	7	26	Parity
VBUSMC2AXI_EW_V512D32E_D_HEDC_CTRL_1	8	26	Parity

**Table 12-541. EDC checkers information for ECC Aggregator Instance
DDR0M_DDR_EW_WRAP_DV_WRAP_DDRSS_BRCTL_SC_ECC_AGGR_CTL (continued)**

Protected Interconnect	Group ID	Width	Checker Type
VBUSMC2AXI_EW_V512D32E_D_HEDC_CTRL_1	9	26	Parity
VBUSMC2AXI_EW_V512D32E_D_HEDC_CTRL_1	10	26	Parity
VBUSMC2AXI_EW_V512D32E_D_HEDC_CTRL_1	11	26	Parity
VBUSMC2AXI_EW_V512D32E_D_HEDC_CTRL_1	12	26	Parity
VBUSMC2AXI_EW_V512D32E_D_HEDC_CTRL_1	13	26	Parity
VBUSMC2AXI_EW_V512D32E_D_HEDC_CTRL_1	14	26	Parity
VBUSMC2AXI_EW_V512D32E_D_HEDC_CTRL_1	15	26	Parity
VBUSMC2AXI_EW_V512D32E_D_HEDC_CTRL_1	16	26	Parity
VBUSMC2AXI_EW_V512D32E_D_HEDC_CTRL_1	17	26	Parity
VBUSMC2AXI_EW_V512D32E_D_HEDC_CTRL_1	18	26	Parity
VBUSMC2AXI_EW_V512D32E_D_HEDC_CTRL_1	19	26	Parity
VBUSMC2AXI_EW_V512D32E_D_HEDC_CTRL_1	20	26	Parity
VBUSMC2AXI_EW_V512D32E_D_HEDC_CTRL_1	21	26	Parity
VBUSMC2AXI_EW_V512D32E_D_HEDC_CTRL_1	22	26	Parity
VBUSMC2AXI_EW_V512D32E_D_HEDC_CTRL_1	23	26	Parity
VBUSMC2AXI_EW_V512D32E_D_HEDC_CTRL_1	24	26	Parity
VBUSMC2AXI_EW_V512D32E_D_HEDC_CTRL_1	25	26	Parity
VBUSMC2AXI_EW_V512D32E_D_HEDC_CTRL_1	26	26	Parity
VBUSMC2AXI_EW_V512D32E_D_HEDC_CTRL_1	27	26	Parity
VBUSMC2AXI_EW_V512D32E_D_HEDC_CTRL_1	28	64	Parity
VBUSMC2AXI_EW_V512D32E_D_HEDC_CTRL_1	29	64	Parity
VBUSMC2AXI_EW_V512D32E_D_HEDC_CTRL_1	30	64	Parity
VBUSMC2AXI_EW_V512D32E_D_HEDC_CTRL_1	31	64	Parity
VBUSMC2AXI_EW_V512D32E_D_HEDC_CTRL_1	32	64	Parity
VBUSMC2AXI_EW_V512D32E_D_HEDC_CTRL_1	33	64	Parity
VBUSMC2AXI_EW_V512D32E_D_HEDC_CTRL_1	34	64	Parity
VBUSMC2AXI_EW_V512D32E_D_HEDC_CTRL_1	35	64	Parity
VBUSMC2AXI_EW_V512D32E_D_HEDC_CTRL_1	36	64	Parity
VBUSMC2AXI_EW_V512D32E_D_HEDC_CTRL_1	37	64	Parity
VBUSMC2AXI_EW_V512D32E_D_HEDC_CTRL_1	38	64	Parity
VBUSMC2AXI_EW_V512D32E_D_HEDC_CTRL_1	39	64	Parity
VBUSMC2AXI_EW_V512D32E_D_HEDC_CTRL_1	40	64	Parity
VBUSMC2AXI_EW_V512D32E_D_HEDC_CTRL_1	41	64	Parity
VBUSMC2AXI_EW_V512D32E_D_HEDC_CTRL_1	42	64	Parity
VBUSMC2AXI_EW_V512D32E_D_HEDC_CTRL_1	43	64	Parity
VBUSMC2AXI_EW_V512D32E_D_HEDC_CTRL_1	44	64	Parity
VBUSMC2AXI_EW_V512D32E_D_HEDC_CTRL_1	45	64	Parity
VBUSMC2AXI_EW_V512D32E_D_HEDC_CTRL_1	46	64	Parity
VBUSMC2AXI_EW_V512D32E_D_HEDC_CTRL_1	47	64	Parity
VBUSMC2AXI_EW_V512D32E_D_HEDC_CTRL_1	48	64	Parity
VBUSMC2AXI_EW_V512D32E_D_HEDC_CTRL_1	49	64	Parity
VBUSMC2AXI_EW_V512D32E_D_HEDC_CTRL_1	50	64	Parity
VBUSMC2AXI_EW_V512D32E_D_HEDC_CTRL_1	51	64	Parity
VBUSMC2AXI_EW_V512D32E_D_HEDC_CTRL_1	52	64	Parity
VBUSMC2AXI_EW_V512D32E_D_HEDC_CTRL_1	53	64	Parity
VBUSMC2AXI_EW_V512D32E_D_HEDC_CTRL_1	54	64	Parity

**Table 12-541. EDC checkers information for ECC Aggregator Instance
DDR0M_DDR_EW_WRAP_DV_WRAP_DDRSS_BRCTL_SC_ECC_AGGR_CTL (continued)**

Protected Interconnect	Group ID	Width	Checker Type
VBUSMC2AXI_EW_V512D32E_D_HEDC_CTRL_1	55	64	Parity
VBUSMC2AXI_EW_V512D32E_D_HEDC_CTRL_1	56	64	Parity
VBUSMC2AXI_EW_V512D32E_D_HEDC_CTRL_1	57	64	Parity
VBUSMC2AXI_EW_V512D32E_D_HEDC_CTRL_1	58	64	Parity
VBUSMC2AXI_EW_V512D32E_D_HEDC_CTRL_1	59	64	Parity
VBUSMC2AXI_EW_V512D32E_D_HEDC_CTRL_1	60	26	Parity
VBUSMC2AXI_EW_V512D32E_D_HEDC_CTRL_1	61	64	Parity
VBUSMC2AXI_EW_V512D32E_D_HEDC_CTRL_1	62	64	Parity
VBUSMC2AXI_EW_V512D32E_D_HEDC_CTRL_1	63	64	Parity
VBUSMC2AXI_EW_V512D32E_D_HEDC_CTRL_1	64	64	Parity
VBUSMC2AXI_EW_V512D32E_D_HEDC_CTRL_1	65	9	Parity
VBUSMC2AXI_EW_V512D32E_D_HEDC_CTRL_1	66	26	Parity
VBUSMC2AXI_EW_V512D32E_D_HEDC_CTRL_1	67	1	Parity
VBUSMC2AXI_EW_V512D32E_D_HEDC_CTRL_1	68	5	Parity
VBUSMC2AXI_EW_V512D32E_D_HEDC_CTRL_1	69	64	Parity
VBUSMC2AXI_EW_V512D32E_D_HEDC_CTRL_1	70	64	Parity
VBUSMC2AXI_EW_V512D32E_D_HEDC_CTRL_1	71	26	Parity
VBUSMC2AXI_EW_V512D32E_D_HEDC_CTRL_1	72	64	Parity
VBUSMC2AXI_EW_V512D32E_D_HEDC_CTRL_1	73	1	Parity
VBUSMC2AXI_EW_V512D32E_D_HEDC_CTRL_1	74	1	Parity
VBUSMC2AXI_EW_V512D32E_D_HEDC_CTRL_1	75	7	Parity
VBUSMC2AXI_EW_V512D32E_D_HEDC_CTRL_1	76	16	Parity
VBUSMC2AXI_EW_V512D32E_D_HEDC_CTRL_1	77	7	Parity
VBUSMC2AXI_EW_V512D32E_D_HEDC_CTRL_1	78	7	Parity
VBUSMC2AXI_EW_V512D32E_D_HEDC_CTRL_1	79	7	Parity
VBUSMC2AXI_EW_V512D32E_D_HEDC_CTRL_1	80	7	Parity
VBUSMC2AXI_EW_V512D32E_D_HEDC_CTRL_1	81	7	Parity
VBUSMC2AXI_EW_V512D32E_D_HEDC_CTRL_1	82	4	Parity
VBUSMC2AXI_EW_V512D32E_D_HEDC_CTRL_1	83	4	Parity
VBUSMC2AXI_EW_V512D32E_D_HEDC_CTRL_1	84	64	Parity
VBUSMC2AXI_EW_V512D32E_D_HEDC_CTRL_1	85	64	Parity
VBUSMC2AXI_EW_V512D32E_D_HEDC_CTRL_1	86	64	Parity
VBUSMC2AXI_EW_V512D32E_D_HEDC_CTRL_1	87	7	Parity
VBUSMC2AXI_EW_V512D32E_D_HEDC_CTRL_1	88	7	Parity
VBUSMC2AXI_EW_V512D32E_D_HEDC_CTRL_1	89	7	Parity
VBUSMC2AXI_EW_V512D32E_D_HEDC_CTRL_1	90	7	Parity
VBUSMC2AXI_EW_V512D32E_D_HEDC_CTRL_1	91	7	Parity
VBUSMC2AXI_EW_V512D32E_D_HEDC_CTRL_1	92	7	Parity
VBUSMC2AXI_EW_V512D32E_D_HEDC_CTRL_1	93	7	Parity
VBUSMC2AXI_EW_V512D32E_D_HEDC_CTRL_1	94	7	Parity
VBUSMC2AXI_EW_V512D32E_D_HEDC_CTRL_1	95	7	Parity
VBUSMC2AXI_EW_V512D32E_D_HEDC_CTRL_1	96	7	Parity
VBUSMC2AXI_EW_V512D32E_D_HEDC_CTRL_1	97	7	Parity
VBUSMC2AXI_EW_V512D32E_D_HEDC_CTRL_1	98	7	Parity
VBUSMC2AXI_EW_V512D32E_D_HEDC_CTRL_1	99	7	Parity
VBUSMC2AXI_EW_V512D32E_D_HEDC_CTRL_1	100	7	Parity

**Table 12-541. EDC checkers information for ECC Aggregator Instance
DDR0M_DDR_EW_WRAP_DV_WRAP_DDRSS_BRCTL_SC_ECC_AGGR_CTL (continued)**

Protected Interconnect	Group ID	Width	Checker Type
VBUSMC2AXI_EW_V512D32E_D_HEDC_CTRL_1	101	7	Parity
VBUSMC2AXI_EW_V512D32E_D_HEDC_CTRL_1	102	7	Parity
VBUSMC2AXI_EW_V512D32E_D_HEDC_CTRL_1	103	7	Parity
VBUSMC2AXI_EW_V512D32E_D_HEDC_CTRL_1	104	7	Parity
VBUSMC2AXI_EW_V512D32E_D_HEDC_CTRL_1	105	7	Parity
VBUSMC2AXI_EW_V512D32E_D_HEDC_CTRL_1	106	7	Parity
VBUSMC2AXI_EW_V512D32E_D_HEDC_CTRL_1	107	7	Parity
VBUSMC2AXI_EW_V512D32E_D_HEDC_CTRL_1	108	7	Parity
VBUSMC2AXI_EW_V512D32E_D_HEDC_CTRL_1	109	7	Parity
VBUSMC2AXI_EW_V512D32E_D_HEDC_CTRL_1	110	7	Parity
VBUSMC2AXI_EW_V512D32E_D_HEDC_CTRL_1	111	7	Parity
VBUSMC2AXI_EW_V512D32E_D_HEDC_CTRL_1	112	7	Parity
VBUSMC2AXI_EW_V512D32E_D_HEDC_CTRL_1	113	7	Parity
VBUSMC2AXI_EW_V512D32E_D_HEDC_CTRL_1	114	7	Parity
VBUSMC2AXI_EW_V512D32E_D_HEDC_CTRL_1	115	7	Parity
VBUSMC2AXI_EW_V512D32E_D_HEDC_CTRL_1	116	7	Parity
VBUSMC2AXI_EW_V512D32E_D_HEDC_CTRL_1	117	7	Parity
VBUSMC2AXI_EW_V512D32E_D_HEDC_CTRL_1	118	7	Parity
VBUSMC2AXI_EW_V512D32E_D_HEDC_CTRL_1	119	7	Parity
VBUSMC2AXI_EW_V512D32E_D_HEDC_CTRL_1	120	7	Parity
VBUSMC2AXI_EW_V512D32E_D_HEDC_CTRL_1	121	7	Parity
VBUSMC2AXI_EW_V512D32E_D_HEDC_CTRL_1	122	7	Parity
VBUSMC2AXI_EW_V512D32E_D_HEDC_CTRL_1	123	7	Parity
VBUSMC2AXI_EW_V512D32E_D_HEDC_CTRL_1	124	7	Parity
VBUSMC2AXI_EW_V512D32E_D_HEDC_CTRL_1	125	7	Parity
VBUSMC2AXI_EW_V512D32E_D_HEDC_CTRL_1	126	7	Parity
VBUSMC2AXI_EW_V512D32E_D_HEDC_CTRL_1	127	7	Parity
VBUSMC2AXI_EW_V512D32E_D_HEDC_CTRL_1	128	7	Parity
VBUSMC2AXI_EW_V512D32E_D_HEDC_CTRL_1	129	7	Parity
VBUSMC2AXI_EW_V512D32E_D_HEDC_CTRL_1	130	7	Parity
VBUSMC2AXI_EW_V512D32E_D_HEDC_CTRL_1	131	7	Parity
VBUSMC2AXI_EW_V512D32E_D_HEDC_CTRL_1	132	7	Parity
VBUSMC2AXI_EW_V512D32E_D_HEDC_CTRL_1	133	7	Parity
VBUSMC2AXI_EW_V512D32E_D_HEDC_CTRL_1	134	7	Parity
VBUSMC2AXI_EW_V512D32E_D_HEDC_CTRL_1	135	7	Parity
VBUSMC2AXI_EW_V512D32E_D_HEDC_CTRL_1	136	7	Parity
VBUSMC2AXI_EW_V512D32E_D_HEDC_CTRL_1	137	7	Parity
VBUSMC2AXI_EW_V512D32E_D_HEDC_CTRL_1	138	7	Parity
VBUSMC2AXI_EW_V512D32E_D_HEDC_CTRL_1	139	7	Parity
VBUSMC2AXI_EW_V512D32E_D_HEDC_CTRL_1	140	7	Parity
VBUSMC2AXI_EW_V512D32E_D_HEDC_CTRL_1	141	7	Parity
VBUSMC2AXI_EW_V512D32E_D_HEDC_CTRL_1	142	7	Parity
VBUSMC2AXI_EW_V512D32E_D_HEDC_CTRL_1	143	7	Parity
VBUSMC2AXI_EW_V512D32E_D_HEDC_CTRL_1	144	7	Parity
VBUSMC2AXI_EW_V512D32E_D_HEDC_CTRL_1	145	7	Parity
VBUSMC2AXI_EW_V512D32E_D_HEDC_CTRL_1	146	7	Parity

**Table 12-541. EDC checkers information for ECC Aggregator Instance
DDR0M_DDR_EW_WRAP_DV_WRAP_DDRSS_BRCTL_SC_ECC_AGG_CTL (continued)**

Protected Interconnect	Group ID	Width	Checker Type
VBUSMC2AXI_EW_V512D32E_D_HEDC_CTRL_1	147	7	Parity
VBUSMC2AXI_EW_V512D32E_D_HEDC_CTRL_1	148	7	Parity
VBUSMC2AXI_EW_V512D32E_D_HEDC_CTRL_1	149	7	Parity
VBUSMC2AXI_EW_V512D32E_D_HEDC_CTRL_1	150	7	Parity
VBUSMC2AXI_EW_V512D32E_D_HEDC_CTRL_1	151	7	Parity
VBUSMC2AXI_EW_V512D32E_D_HEDC_CTRL_1	152	7	Parity
VBUSMC2AXI_EW_V512D32E_D_HEDC_CTRL_1	153	7	Parity
VBUSMC2AXI_EW_V512D32E_D_HEDC_CTRL_1	154	7	Parity
VBUSMC2AXI_EW_V512D32E_D_HEDC_CTRL_1	155	7	Parity
VBUSMC2AXI_EW_V512D32E_D_HEDC_CTRL_1	156	7	Parity
VBUSMC2AXI_EW_V512D32E_D_HEDC_CTRL_1	157	7	Parity
VBUSMC2AXI_EW_V512D32E_D_HEDC_CTRL_1	158	7	Parity
VBUSMC2AXI_EW_V512D32E_D_HEDC_CTRL_1	159	7	Parity
VBUSMC2AXI_EW_V512D32E_D_HEDC_CTRL_1	160	7	Parity
VBUSMC2AXI_EW_V512D32E_D_HEDC_CTRL_1	161	7	Parity
VBUSMC2AXI_EW_V512D32E_D_HEDC_CTRL_1	162	7	Parity
VBUSMC2AXI_EW_V512D32E_D_HEDC_CTRL_1	163	7	Parity
VBUSMC2AXI_EW_V512D32E_D_HEDC_CTRL_1	164	7	Parity
VBUSMC2AXI_EW_V512D32E_D_HEDC_CTRL_1	165	7	Parity
VBUSMC2AXI_EW_V512D32E_D_HEDC_CTRL_1	166	7	Parity
VBUSMC2AXI_EW_V512D32E_D_HEDC_CTRL_1	167	7	Parity
VBUSMC2AXI_EW_V512D32E_D_HEDC_CTRL_1	168	7	Parity
VBUSMC2AXI_EW_V512D32E_D_HEDC_CTRL_1	169	7	Parity
VBUSMC2AXI_EW_V512D32E_D_HEDC_CTRL_1	170	7	Parity
VBUSMC2AXI_EW_V512D32E_D_HEDC_CTRL_1	171	7	Parity
VBUSMC2AXI_EW_V512D32E_D_HEDC_CTRL_1	172	7	Parity
VBUSMC2AXI_EW_V512D32E_D_HEDC_CTRL_1	173	7	Parity
VBUSMC2AXI_EW_V512D32E_D_HEDC_CTRL_1	174	7	Parity
VBUSMC2AXI_EW_V512D32E_D_HEDC_CTRL_1	175	7	Parity
VBUSMC2AXI_EW_V512D32E_D_HEDC_CTRL_1	176	7	Parity
VBUSMC2AXI_EW_V512D32E_D_HEDC_CTRL_1	177	7	Parity
VBUSMC2AXI_EW_V512D32E_D_HEDC_CTRL_1	178	7	Parity
VBUSMC2AXI_EW_V512D32E_D_HEDC_CTRL_1	179	7	Parity
VBUSMC2AXI_EW_V512D32E_D_HEDC_CTRL_1	180	7	Parity
VBUSMC2AXI_EW_V512D32E_D_HEDC_CTRL_1	181	7	Parity
VBUSMC2AXI_EW_V512D32E_D_HEDC_CTRL_1	182	7	Parity
VBUSMC2AXI_EW_V512D32E_D_HEDC_CTRL_1	183	7	Parity
VBUSMC2AXI_EW_V512D32E_D_HEDC_CTRL_1	184	7	Parity
VBUSMC2AXI_EW_V512D32E_D_HEDC_CTRL_1	185	7	Parity
VBUSMC2AXI_EW_V512D32E_D_HEDC_CTRL_1	186	7	Parity
VBUSMC2AXI_EW_V512D32E_D_HEDC_CTRL_1	187	7	Parity
VBUSMC2AXI_EW_V512D32E_D_HEDC_CTRL_1	188	7	Parity
VBUSMC2AXI_EW_V512D32E_D_HEDC_CTRL_1	189	7	Parity
VBUSMC2AXI_EW_V512D32E_D_HEDC_CTRL_1	190	7	Parity
VBUSMC2AXI_EW_V512D32E_D_HEDC_CTRL_1	191	7	Parity
VBUSMC2AXI_EW_V512D32E_D_HEDC_CTRL_1	192	7	Parity

**Table 12-541. EDC checkers information for ECC Aggregator Instance
DDR0M_DDR_EW_WRAP_DV_WRAP_DDRSS_BRCTL_SC_ECC_AGGR_CTL (continued)**

Protected Interconnect	Group ID	Width	Checker Type
VBUSMC2AXI_EW_V512D32E_D_HEDC_CTRL_1	193	7	Parity
VBUSMC2AXI_EW_V512D32E_D_HEDC_CTRL_1	194	7	Parity
VBUSMC2AXI_EW_V512D32E_D_HEDC_CTRL_1	195	7	Parity
VBUSMC2AXI_EW_V512D32E_D_HEDC_CTRL_1	196	7	Parity
VBUSMC2AXI_EW_V512D32E_D_HEDC_CTRL_1	197	7	Parity
VBUSMC2AXI_EW_V512D32E_D_HEDC_CTRL_1	198	7	Parity
VBUSMC2AXI_EW_V512D32E_D_HEDC_CTRL_1	199	7	Parity
VBUSMC2AXI_EW_V512D32E_D_HEDC_CTRL_1	200	7	Parity
VBUSMC2AXI_EW_V512D32E_D_HEDC_CTRL_1	201	7	Parity
VBUSMC2AXI_EW_V512D32E_D_HEDC_CTRL_1	202	7	Parity
VBUSMC2AXI_EW_V512D32E_D_HEDC_CTRL_1	203	7	Parity
VBUSMC2AXI_EW_V512D32E_D_HEDC_CTRL_1	204	7	Parity
VBUSMC2AXI_EW_V512D32E_D_HEDC_CTRL_1	205	7	Parity
VBUSMC2AXI_EW_V512D32E_D_HEDC_CTRL_1	206	7	Parity
VBUSMC2AXI_EW_V512D32E_D_HEDC_CTRL_1	207	7	Parity
VBUSMC2AXI_EW_V512D32E_D_HEDC_CTRL_1	208	7	Parity
VBUSMC2AXI_EW_V512D32E_D_HEDC_CTRL_1	209	7	Parity
VBUSMC2AXI_EW_V512D32E_D_HEDC_CTRL_1	210	7	Parity
VBUSMC2AXI_EW_V512D32E_D_HEDC_CTRL_1	211	7	Parity
VBUSMC2AXI_EW_V512D32E_D_HEDC_CTRL_1	212	7	Parity
VBUSMC2AXI_EW_V512D32E_D_HEDC_CTRL_1	213	7	Parity
VBUSMC2AXI_EW_V512D32E_D_HEDC_CTRL_1	214	7	Parity
VBUSMC2AXI_EW_V512D32E_D_HEDC_CTRL_1	215	1	Parity
VBUSMC2AXI_EW_V512D32E_D_HEDC_CTRL_1	216	1	Parity
VBUSMC2AXI_EW_V512D32E_D_HEDC_CTRL_1	217	26	Parity
VBUSMC2AXI_EW_V512D32E_D_HEDC_CTRL_1	218	17	Parity
VBUSMC2AXI_EW_V512D32E_D_HEDC_CTRL_1	219	1	Parity
VBUSMC2AXI_EW_V512D32E_D_HEDC_CTRL_1	220	17	Parity
VBUSMC2AXI_EW_V512D32E_D_HEDC_CTRL_1	221	1	Parity
VBUSMC2AXI_EW_V512D32E_D_HEDC_CTRL_1	222	1	Parity
VBUSMC2AXI_EW_V512D32E_D_HEDC_CTRL_1	223	1	Parity
VBUSMC2AXI_EW_V512D32E_D_HEDC_CTRL_1	224	26	Parity
VBUSMC2AXI_EW_V512D32E_D_HEDC_CTRL_1	225	17	Parity
VBUSMC2AXI_EW_V512D32E_D_HEDC_CTRL_1	226	1	Parity
VBUSMC2AXI_EW_V512D32E_D_HEDC_CTRL_1	227	17	Parity
VBUSMC2AXI_EW_V512D32E_D_HEDC_CTRL_1	228	1	Parity
VBUSMC2AXI_EW_V512D32E_D_HEDC_CTRL_1	229	1	Parity
VBUSMC2AXI_EW_V512D32E_D_HEDC_CTRL_1	230	1	Parity
VBUSMC2AXI_EW_V512D32E_D_HEDC_CTRL_1	231	26	Parity
VBUSMC2AXI_EW_V512D32E_D_HEDC_CTRL_1	232	17	Parity
VBUSMC2AXI_EW_V512D32E_D_HEDC_CTRL_1	233	1	Parity
VBUSMC2AXI_EW_V512D32E_D_HEDC_CTRL_1	234	17	Parity
VBUSMC2AXI_EW_V512D32E_D_HEDC_CTRL_1	235	1	Parity
VBUSMC2AXI_EW_V512D32E_D_HEDC_CTRL_1	236	1	Parity
VBUSMC2AXI_EW_V512D32E_D_HEDC_CTRL_1	237	1	Parity
VBUSMC2AXI_EW_V512D32E_D_HEDC_CTRL_1	238	26	Parity

**Table 12-541. EDC checkers information for ECC Aggregator Instance
DDR0M_DDR_EW_WRAP_DV_WRAP_DDRSS_BRCTL_SC_ECC_AGGR_CTL (continued)**

Protected Interconnect	Group ID	Width	Checker Type
VBUSMC2AXI_EW_V512D32E_D_HEDC_CTRL_1	239	17	Parity
VBUSMC2AXI_EW_V512D32E_D_HEDC_CTRL_1	240	1	Parity
VBUSMC2AXI_EW_V512D32E_D_HEDC_CTRL_1	241	17	Parity
VBUSMC2AXI_EW_V512D32E_D_HEDC_CTRL_1	242	1	Parity
VBUSMC2AXI_EW_V512D32E_D_HEDC_CTRL_1	243	1	Parity
VBUSMC2AXI_EW_V512D32E_D_HEDC_CTRL_1	244	1	Parity
VBUSMC2AXI_EW_V512D32E_D_HEDC_CTRL_1	245	1	Parity
VBUSMC2AXI_EW_V512D32E_D_HEDC_CTRL_1	246	1	Parity
VBUSMC2AXI_EW_V512D32E_D_HEDC_CTRL_1	247	17	Parity
VBUSMC2AXI_EW_V512D32E_D_HEDC_CTRL_1	248	1	Parity
VBUSMC2AXI_EW_V512D32E_D_HEDC_CTRL_1	249	48	Parity
VBUSMC2AXI_EW_V512D32E_D_HEDC_CTRL_1	250	12	Parity
VBUSMC2AXI_EW_V512D32E_D_HEDC_CTRL_1	251	48	Parity
VBUSMC2AXI_EW_V512D32E_D_HEDC_CTRL_1	252	12	Parity
VBUSMC2AXI_EW_V512D32E_D_HEDC_CTRL_1	253	48	Parity
VBUSMC2AXI_EW_V512D32E_D_HEDC_CTRL_1	254	12	Parity
VBUSMC2AXI_EW_V512D32E_D_HEDC_CTRL_1	255	48	Parity
VBUSMC2AXI_EW_V512D32E_D_HEDC_CTRL_2	0	12	Parity
VBUSMC2AXI_EW_V512D32E_D_HEDC_CTRL_2	1	6	Parity
VBUSMC2AXI_EW_V512D32E_D_HEDC_CTRL_2	2	48	Parity
VBUSMC2AXI_EW_V512D32E_D_HEDC_CTRL_2	3	10	Parity
VBUSMC2AXI_EW_V512D32E_D_HEDC_CTRL_2	4	1	Parity
VBUSMC2AXI_EW_V512D32E_D_HEDC_CTRL_2	5	3	Parity
VBUSMC2AXI_EW_V512D32E_D_HEDC_CTRL_2	6	48	Parity
VBUSMC2AXI_EW_V512D32E_D_HEDC_CTRL_2	7	6	Parity
VBUSMC2AXI_EW_V512D32E_D_HEDC_CTRL_2	8	10	Parity
VBUSMC2AXI_EW_V512D32E_D_HEDC_CTRL_2	9	1	Parity
VBUSMC2AXI_EW_V512D32E_D_HEDC_CTRL_2	10	1	Parity
VBUSMC2AXI_EW_V512D32E_D_HEDC_CTRL_2	11	1	Parity
VBUSMC2AXI_EW_V512D32E_D_HEDC_CTRL_2	12	64	Parity
VBUSMC2AXI_EW_V512D32E_D_HEDC_CTRL_2	13	12	Parity
VBUSMC2AXI_EW_V512D32E_D_HEDC_CTRL_2	14	3	Parity
VBUSMC2AXI_EW_V512D32E_D_HEDC_CTRL_2	15	1	Parity
VBUSMC2AXI_EW_V512D32E_D_HEDC_CTRL_2	16	1	Parity
VBUSMC2AXI_EW_V512D32E_D_HEDC_CTRL_2	17	64	Parity
VBUSMC2AXI_EW_V512D32E_D_HEDC_CTRL_2	18	17	Parity
VBUSMC2AXI_EW_V512D32E_D_HEDC_CTRL_2	19	40	Parity
VBUSMC2AXI_EW_V512D32E_D_HEDC_CTRL_2	20	256	EDC
VBUSMC2AXI_EW_V512D32E_D_HEDC_CTRL_2	21	256	EDC
VBUSMC2AXI_EW_V512D32E_D_HEDC_CTRL_2	22	256	EDC
VBUSMC2AXI_EW_V512D32E_D_HEDC_CTRL_2	23	256	EDC
VBUSMC2AXI_EW_V512D32E_D_HEDC_CTRL_2	24	64	Parity
VBUSMC2AXI_EW_V512D32E_D_HEDC_CTRL_2	25	64	Parity
VBUSMC2AXI_EW_V512D32E_D_HEDC_CTRL_2	26	28	Parity
VBUSMC2AXI_EW_V512D32E_D_HEDC_CTRL_2	27	64	Parity
VBUSMC2AXI_EW_V512D32E_D_HEDC_CTRL_2	28	64	Parity

**Table 12-541. EDC checkers information for ECC Aggregator Instance
DDR0M_DDR_EW_WRAP_DV_WRAP_DDRSS_BRCTL_SC_ECC_AGGR_CTL (continued)**

Protected Interconnect	Group ID	Width	Checker Type
VBUSMC2AXI_EW_V512D32E_D_HEDC_CTRL_2	29	64	Parity
VBUSMC2AXI_EW_V512D32E_D_HEDC_CTRL_2	30	64	Parity
VBUSMC2AXI_EW_V512D32E_D_HEDC_CTRL_2	31	64	Parity
VBUSMC2AXI_EW_V512D32E_D_HEDC_CTRL_2	32	64	Parity
VBUSMC2AXI_EW_V512D32E_D_HEDC_CTRL_2	33	64	Parity
VBUSMC2AXI_EW_V512D32E_D_HEDC_CTRL_2	34	64	Parity
VBUSMC2AXI_EW_V512D32E_D_HEDC_CTRL_2	35	64	Parity
VBUSMC2AXI_EW_V512D32E_D_HEDC_CTRL_2	36	38	Parity
VBUSMC2AXI_EW_V512D32E_D_HEDC_CTRL_2	37	64	Parity
VBUSMC2AXI_EW_V512D32E_D_HEDC_CTRL_2	38	64	Parity
VBUSMC2AXI_EW_V512D32E_D_HEDC_CTRL_2	39	64	Parity
VBUSMC2AXI_EW_V512D32E_D_HEDC_CTRL_2	40	64	Parity
VBUSMC2AXI_EW_V512D32E_D_HEDC_CTRL_2	41	64	Parity
VBUSMC2AXI_EW_V512D32E_D_HEDC_CTRL_2	42	64	Parity
VBUSMC2AXI_EW_V512D32E_D_HEDC_CTRL_2	43	64	Parity
VBUSMC2AXI_EW_V512D32E_D_HEDC_CTRL_2	44	64	Parity
VBUSMC2AXI_EW_V512D32E_D_HEDC_CTRL_2	45	64	Parity
VBUSMC2AXI_EW_V512D32E_D_HEDC_CTRL_2	46	38	Parity
VBUSMC2AXI_EW_V512D32E_D_HEDC_CTRL_2	47	28	Parity
VBUSMC2AXI_EW_V512D32E_D_HEDC_CTRL_2	48	64	Parity
VBUSMC2AXI_EW_V512D32E_D_HEDC_CTRL_2	49	64	Parity
VBUSMC2AXI_EW_V512D32E_D_HEDC_CTRL_2	50	64	Parity
VBUSMC2AXI_EW_V512D32E_D_HEDC_CTRL_2	51	64	Parity
VBUSMC2AXI_EW_V512D32E_D_HEDC_CTRL_2	52	64	Parity
VBUSMC2AXI_EW_V512D32E_D_HEDC_CTRL_2	53	64	Parity
VBUSMC2AXI_EW_V512D32E_D_HEDC_CTRL_2	54	64	Parity
VBUSMC2AXI_EW_V512D32E_D_HEDC_CTRL_2	55	64	Parity
VBUSMC2AXI_EW_V512D32E_D_HEDC_CTRL_2	56	64	Parity
VBUSMC2AXI_EW_V512D32E_D_HEDC_CTRL_2	57	38	Parity
VBUSMC2AXI_EW_V512D32E_D_HEDC_CTRL_2	58	64	Parity
VBUSMC2AXI_EW_V512D32E_D_HEDC_CTRL_2	59	64	Parity
VBUSMC2AXI_EW_V512D32E_D_HEDC_CTRL_2	60	64	Parity
VBUSMC2AXI_EW_V512D32E_D_HEDC_CTRL_2	61	64	Parity
VBUSMC2AXI_EW_V512D32E_D_HEDC_CTRL_2	62	64	Parity
VBUSMC2AXI_EW_V512D32E_D_HEDC_CTRL_2	63	64	Parity
VBUSMC2AXI_EW_V512D32E_D_HEDC_CTRL_2	64	64	Parity
VBUSMC2AXI_EW_V512D32E_D_HEDC_CTRL_2	65	64	Parity
VBUSMC2AXI_EW_V512D32E_D_HEDC_CTRL_2	66	64	Parity
VBUSMC2AXI_EW_V512D32E_D_HEDC_CTRL_2	67	38	Parity
VBUSMC2AXI_EW_V512D32E_D_HEDC_CTRL_2	68	28	Parity
VBUSMC2AXI_EW_V512D32E_D_HEDC_CTRL_2	69	64	Parity
VBUSMC2AXI_EW_V512D32E_D_HEDC_CTRL_2	70	64	Parity
VBUSMC2AXI_EW_V512D32E_D_HEDC_CTRL_2	71	64	Parity
VBUSMC2AXI_EW_V512D32E_D_HEDC_CTRL_2	72	64	Parity
VBUSMC2AXI_EW_V512D32E_D_HEDC_CTRL_2	73	64	Parity
VBUSMC2AXI_EW_V512D32E_D_HEDC_CTRL_2	74	64	Parity

**Table 12-541. EDC checkers information for ECC Aggregator Instance
DDR0M_DDR_EW_WRAP_DV_WRAP_DDRSS_BRCTL_SC_ECC_AGGR_CTL (continued)**

Protected Interconnect	Group ID	Width	Checker Type
VBUSMC2AXI_EW_V512D32E_D_HEDC_CTRL_2	75	64	Parity
VBUSMC2AXI_EW_V512D32E_D_HEDC_CTRL_2	76	64	Parity
VBUSMC2AXI_EW_V512D32E_D_HEDC_CTRL_2	77	64	Parity
VBUSMC2AXI_EW_V512D32E_D_HEDC_CTRL_2	78	38	Parity
VBUSMC2AXI_EW_V512D32E_D_HEDC_CTRL_2	79	64	Parity
VBUSMC2AXI_EW_V512D32E_D_HEDC_CTRL_2	80	64	Parity
VBUSMC2AXI_EW_V512D32E_D_HEDC_CTRL_2	81	64	Parity
VBUSMC2AXI_EW_V512D32E_D_HEDC_CTRL_2	82	64	Parity
VBUSMC2AXI_EW_V512D32E_D_HEDC_CTRL_2	83	64	Parity
VBUSMC2AXI_EW_V512D32E_D_HEDC_CTRL_2	84	64	Parity
VBUSMC2AXI_EW_V512D32E_D_HEDC_CTRL_2	85	64	Parity
VBUSMC2AXI_EW_V512D32E_D_HEDC_CTRL_2	86	64	Parity
VBUSMC2AXI_EW_V512D32E_D_HEDC_CTRL_2	87	64	Parity
VBUSMC2AXI_EW_V512D32E_D_HEDC_CTRL_2	88	38	Parity
VBUSMC2AXI_EW_V512D32E_D_HEDC_CTRL_2	89	28	Parity
VBUSMC2AXI_EW_V512D32E_D_HEDC_CTRL_2	90	64	Parity
VBUSMC2AXI_EW_V512D32E_D_HEDC_CTRL_2	91	64	Parity
VBUSMC2AXI_EW_V512D32E_D_HEDC_CTRL_2	92	64	Parity
VBUSMC2AXI_EW_V512D32E_D_HEDC_CTRL_2	93	64	Parity
VBUSMC2AXI_EW_V512D32E_D_HEDC_CTRL_2	94	64	Parity
VBUSMC2AXI_EW_V512D32E_D_HEDC_CTRL_2	95	64	Parity
VBUSMC2AXI_EW_V512D32E_D_HEDC_CTRL_2	96	64	Parity
VBUSMC2AXI_EW_V512D32E_D_HEDC_CTRL_2	97	64	Parity
VBUSMC2AXI_EW_V512D32E_D_HEDC_CTRL_2	98	64	Parity
VBUSMC2AXI_EW_V512D32E_D_HEDC_CTRL_2	99	38	Parity
VBUSMC2AXI_EW_V512D32E_D_HEDC_CTRL_2	100	64	Parity
VBUSMC2AXI_EW_V512D32E_D_HEDC_CTRL_2	101	64	Parity
VBUSMC2AXI_EW_V512D32E_D_HEDC_CTRL_2	102	64	Parity
VBUSMC2AXI_EW_V512D32E_D_HEDC_CTRL_2	103	64	Parity
VBUSMC2AXI_EW_V512D32E_D_HEDC_CTRL_2	104	64	Parity
VBUSMC2AXI_EW_V512D32E_D_HEDC_CTRL_2	105	64	Parity
VBUSMC2AXI_EW_V512D32E_D_HEDC_CTRL_2	106	64	Parity
VBUSMC2AXI_EW_V512D32E_D_HEDC_CTRL_2	107	64	Parity
VBUSMC2AXI_EW_V512D32E_D_HEDC_CTRL_2	108	64	Parity
VBUSMC2AXI_EW_V512D32E_D_HEDC_CTRL_2	109	38	Parity
VBUSMC2AXI_EW_V512D32E_D_HEDC_CTRL_2	110	28	Parity
VBUSMC2AXI_EW_V512D32E_D_HEDC_CTRL_2	111	64	Parity
VBUSMC2AXI_EW_V512D32E_D_HEDC_CTRL_2	112	64	Parity
VBUSMC2AXI_EW_V512D32E_D_HEDC_CTRL_2	113	64	Parity
VBUSMC2AXI_EW_V512D32E_D_HEDC_CTRL_2	114	64	Parity
VBUSMC2AXI_EW_V512D32E_D_HEDC_CTRL_2	115	64	Parity
VBUSMC2AXI_EW_V512D32E_D_HEDC_CTRL_2	116	64	Parity
VBUSMC2AXI_EW_V512D32E_D_HEDC_CTRL_2	117	64	Parity
VBUSMC2AXI_EW_V512D32E_D_HEDC_CTRL_2	118	64	Parity
VBUSMC2AXI_EW_V512D32E_D_HEDC_CTRL_2	119	64	Parity
VBUSMC2AXI_EW_V512D32E_D_HEDC_CTRL_2	120	38	Parity

**Table 12-541. EDC checkers information for ECC Aggregator Instance
DDR0M_DDR_EW_WRAP_DV_WRAP_DDRSS_BRCTL_SC_ECC_AGGR_CTL (continued)**

Protected Interconnect	Group ID	Width	Checker Type
VBUSMC2AXI_EW_V512D32E_D_HEDC_CTRL_2	121	64	Parity
VBUSMC2AXI_EW_V512D32E_D_HEDC_CTRL_2	122	64	Parity
VBUSMC2AXI_EW_V512D32E_D_HEDC_CTRL_2	123	64	Parity
VBUSMC2AXI_EW_V512D32E_D_HEDC_CTRL_2	124	64	Parity
VBUSMC2AXI_EW_V512D32E_D_HEDC_CTRL_2	125	64	Parity
VBUSMC2AXI_EW_V512D32E_D_HEDC_CTRL_2	126	64	Parity
VBUSMC2AXI_EW_V512D32E_D_HEDC_CTRL_2	127	64	Parity
VBUSMC2AXI_EW_V512D32E_D_HEDC_CTRL_2	128	64	Parity
VBUSMC2AXI_EW_V512D32E_D_HEDC_CTRL_2	129	64	Parity
VBUSMC2AXI_EW_V512D32E_D_HEDC_CTRL_2	130	38	Parity
VBUSMC2AXI_EW_V512D32E_D_HEDC_CTRL_2	131	28	Parity
VBUSMC2AXI_EW_V512D32E_D_HEDC_CTRL_2	132	64	Parity
VBUSMC2AXI_EW_V512D32E_D_HEDC_CTRL_2	133	64	Parity
VBUSMC2AXI_EW_V512D32E_D_HEDC_CTRL_2	134	64	Parity
VBUSMC2AXI_EW_V512D32E_D_HEDC_CTRL_2	135	64	Parity
VBUSMC2AXI_EW_V512D32E_D_HEDC_CTRL_2	136	64	Parity
VBUSMC2AXI_EW_V512D32E_D_HEDC_CTRL_2	137	64	Parity
VBUSMC2AXI_EW_V512D32E_D_HEDC_CTRL_2	138	64	Parity
VBUSMC2AXI_EW_V512D32E_D_HEDC_CTRL_2	139	64	Parity
VBUSMC2AXI_EW_V512D32E_D_HEDC_CTRL_2	140	64	Parity
VBUSMC2AXI_EW_V512D32E_D_HEDC_CTRL_2	141	38	Parity
VBUSMC2AXI_EW_V512D32E_D_HEDC_CTRL_2	142	64	Parity
VBUSMC2AXI_EW_V512D32E_D_HEDC_CTRL_2	143	64	Parity
VBUSMC2AXI_EW_V512D32E_D_HEDC_CTRL_2	144	64	Parity
VBUSMC2AXI_EW_V512D32E_D_HEDC_CTRL_2	145	64	Parity
VBUSMC2AXI_EW_V512D32E_D_HEDC_CTRL_2	146	64	Parity
VBUSMC2AXI_EW_V512D32E_D_HEDC_CTRL_2	147	64	Parity
VBUSMC2AXI_EW_V512D32E_D_HEDC_CTRL_2	148	64	Parity
VBUSMC2AXI_EW_V512D32E_D_HEDC_CTRL_2	149	64	Parity
VBUSMC2AXI_EW_V512D32E_D_HEDC_CTRL_2	150	64	Parity
VBUSMC2AXI_EW_V512D32E_D_HEDC_CTRL_2	151	38	Parity
VBUSMC2AXI_EW_V512D32E_D_HEDC_CTRL_2	152	28	Parity
VBUSMC2AXI_EW_V512D32E_D_HEDC_CTRL_2	153	64	Parity
VBUSMC2AXI_EW_V512D32E_D_HEDC_CTRL_2	154	64	Parity
VBUSMC2AXI_EW_V512D32E_D_HEDC_CTRL_2	155	64	Parity
VBUSMC2AXI_EW_V512D32E_D_HEDC_CTRL_2	156	64	Parity
VBUSMC2AXI_EW_V512D32E_D_HEDC_CTRL_2	157	64	Parity
VBUSMC2AXI_EW_V512D32E_D_HEDC_CTRL_2	158	64	Parity
VBUSMC2AXI_EW_V512D32E_D_HEDC_CTRL_2	159	64	Parity
VBUSMC2AXI_EW_V512D32E_D_HEDC_CTRL_2	160	64	Parity
VBUSMC2AXI_EW_V512D32E_D_HEDC_CTRL_2	161	64	Parity
VBUSMC2AXI_EW_V512D32E_D_HEDC_CTRL_2	162	38	Parity
VBUSMC2AXI_EW_V512D32E_D_HEDC_CTRL_2	163	64	Parity
VBUSMC2AXI_EW_V512D32E_D_HEDC_CTRL_2	164	64	Parity
VBUSMC2AXI_EW_V512D32E_D_HEDC_CTRL_2	165	64	Parity
VBUSMC2AXI_EW_V512D32E_D_HEDC_CTRL_2	166	64	Parity

**Table 12-541. EDC checkers information for ECC Aggregator Instance
DDR0M_DDR_EW_WRAP_DV_WRAP_DDRSS_BRCTL_SC_ECC_AGGR_CTL (continued)**

Protected Interconnect	Group ID	Width	Checker Type
VBUSMC2AXI_EW_V512D32E_D_HEDC_CTRL_2	167	64	Parity
VBUSMC2AXI_EW_V512D32E_D_HEDC_CTRL_2	168	64	Parity
VBUSMC2AXI_EW_V512D32E_D_HEDC_CTRL_2	169	64	Parity
VBUSMC2AXI_EW_V512D32E_D_HEDC_CTRL_2	170	64	Parity
VBUSMC2AXI_EW_V512D32E_D_HEDC_CTRL_2	171	64	Parity
VBUSMC2AXI_EW_V512D32E_D_HEDC_CTRL_2	172	38	Parity
VBUSMC2AXI_EW_V512D32E_D_HEDC_CTRL_2	173	28	Parity
VBUSMC2AXI_EW_V512D32E_D_HEDC_CTRL_2	174	64	Parity
VBUSMC2AXI_EW_V512D32E_D_HEDC_CTRL_2	175	64	Parity
VBUSMC2AXI_EW_V512D32E_D_HEDC_CTRL_2	176	64	Parity
VBUSMC2AXI_EW_V512D32E_D_HEDC_CTRL_2	177	64	Parity
VBUSMC2AXI_EW_V512D32E_D_HEDC_CTRL_2	178	64	Parity
VBUSMC2AXI_EW_V512D32E_D_HEDC_CTRL_2	179	64	Parity
VBUSMC2AXI_EW_V512D32E_D_HEDC_CTRL_2	180	64	Parity
VBUSMC2AXI_EW_V512D32E_D_HEDC_CTRL_2	181	64	Parity
VBUSMC2AXI_EW_V512D32E_D_HEDC_CTRL_2	182	64	Parity
VBUSMC2AXI_EW_V512D32E_D_HEDC_CTRL_2	183	38	Parity
VBUSMC2AXI_EW_V512D32E_D_HEDC_CTRL_2	184	64	Parity
VBUSMC2AXI_EW_V512D32E_D_HEDC_CTRL_2	185	64	Parity
VBUSMC2AXI_EW_V512D32E_D_HEDC_CTRL_2	186	64	Parity
VBUSMC2AXI_EW_V512D32E_D_HEDC_CTRL_2	187	64	Parity
VBUSMC2AXI_EW_V512D32E_D_HEDC_CTRL_2	188	64	Parity
VBUSMC2AXI_EW_V512D32E_D_HEDC_CTRL_2	189	64	Parity
VBUSMC2AXI_EW_V512D32E_D_HEDC_CTRL_2	190	64	Parity
VBUSMC2AXI_EW_V512D32E_D_HEDC_CTRL_2	191	64	Parity
VBUSMC2AXI_EW_V512D32E_D_HEDC_CTRL_2	192	64	Parity
VBUSMC2AXI_EW_V512D32E_D_HEDC_CTRL_2	193	38	Parity
VBUSMC2AXI_EW_V512D32E_D_HEDC_CTRL_2	194	8	Parity
VBUSMC2AXI_EW_V512D32E_D_HEDC_CTRL_2	195	8	Parity
VBUSMC2AXI_EW_V512D32E_D_HEDC_CTRL_2	196	8	Parity
VBUSMC2AXI_EW_V512D32E_D_HEDC_CTRL_2	197	8	Parity
VBUSMC2AXI_EW_V512D32E_D_HEDC_CTRL_2	198	8	Parity
VBUSMC2AXI_EW_V512D32E_D_HEDC_CTRL_2	199	8	Parity
VBUSMC2AXI_EW_V512D32E_D_HEDC_CTRL_2	200	8	Parity
VBUSMC2AXI_EW_V512D32E_D_HEDC_CTRL_2	201	8	Parity
VBUSMC2AXI_EW_V512D32E_D_HEDC_CTRL_2	202	8	Parity
VBUSMC2AXI_EW_V512D32E_D_HEDC_CTRL_2	203	8	Parity
VBUSMC2AXI_EW_V512D32E_D_HEDC_CTRL_2	204	3	Parity
VBUSMC2AXI_EW_V512D32E_D_HEDC_CTRL_2	205	3	Parity
VBUSMC2AXI_EW_V512D32E_D_HEDC_CTRL_2	206	1	Parity
VBUSMC2AXI_EW_V512D32E_D_HEDC_CTRL_2	207	1	Parity
VBUSMC2AXI_EW_V512D32E_D_HEDC_CTRL_2	208	2	Parity
VBUSMC2AXI_EW_V512D32E_D_HEDC_CTRL_2	209	1	Parity
VBUSMC2AXI_EW_V512D32E_D_HEDC_CTRL_2	210	3	Parity
VBUSMC2AXI_EW_V512D32E_D_HEDC_CTRL_2	211	64	Parity
VBUSMC2AXI_EW_V512D32E_D_HEDC_CTRL_2	212	64	Parity

**Table 12-541. EDC checkers information for ECC Aggregator Instance
DDR0M_DDR_EW_WRAP_DV_WRAP_DDRSS_BRCTL_SC_ECC_AGGR_CTL (continued)**

Protected Interconnect	Group ID	Width	Checker Type
VBUSMC2AXI_EW_V512D32E_D_HEDC_CTRL_2	213	64	Parity
VBUSMC2AXI_EW_V512D32E_D_HEDC_CTRL_2	214	64	Parity
VBUSMC2AXI_EW_V512D32E_D_HEDC_CTRL_2	215	64	Parity
VBUSMC2AXI_EW_V512D32E_D_HEDC_CTRL_2	216	64	Parity
VBUSMC2AXI_EW_V512D32E_D_HEDC_CTRL_2	217	64	Parity
VBUSMC2AXI_EW_V512D32E_D_HEDC_CTRL_2	218	64	Parity
VBUSMC2AXI_EW_V512D32E_D_HEDC_CTRL_2	219	64	Parity
VBUSMC2AXI_EW_V512D32E_D_HEDC_CTRL_2	220	64	Parity
VBUSMC2AXI_EW_V512D32E_D_HEDC_CTRL_2	221	64	Parity
VBUSMC2AXI_EW_V512D32E_D_HEDC_CTRL_2	222	64	Parity
VBUSMC2AXI_EW_V512D32E_D_HEDC_CTRL_2	223	64	Parity
VBUSMC2AXI_EW_V512D32E_D_HEDC_CTRL_2	224	64	Parity
VBUSMC2AXI_EW_V512D32E_D_HEDC_CTRL_2	225	64	Parity
VBUSMC2AXI_EW_V512D32E_D_HEDC_CTRL_2	226	64	Parity
VBUSMC2AXI_EW_V512D32E_D_HEDC_CTRL_2	227	1	Parity
VBUSMC2AXI_EW_V512D32E_D_HEDC_CTRL_2	228	64	Parity
VBUSMC2AXI_EW_V512D32E_D_HEDC_CTRL_2	229	64	Parity
VBUSMC2AXI_EW_V512D32E_D_HEDC_CTRL_2	230	1	Parity
VBUSMC2AXI_EW_V512D32E_D_HEDC_CTRL_2	231	1	Parity
VBUSMC2AXI_EW_V512D32E_D_HEDC_CTRL_2	232	3	Parity
VBUSMC2AXI_EW_V512D32E_D_HEDC_CTRL_2	233	64	Parity
VBUSMC2AXI_EW_V512D32E_D_HEDC_CTRL_2	234	64	Parity
VBUSMC2AXI_EW_V512D32E_D_HEDC_CTRL_2	235	1	Parity
VBUSMC2AXI_EW_V512D32E_D_HEDC_CTRL_2	236	4	Parity
VBUSMC2AXI_EW_V512D32E_D_HEDC_CTRL_2	237	3	Parity
VBUSMC2AXI_EW_V512D32E_D_HEDC_CTRL_2	238	64	Parity
VBUSMC2AXI_EW_V512D32E_D_HEDC_CTRL_2	239	64	Parity
VBUSMC2AXI_EW_V512D32E_D_HEDC_CTRL_2	240	1	Parity
VBUSMC2AXI_EW_V512D32E_D_HEDC_CTRL_2	241	4	Parity
VBUSMC2AXI_EW_V512D32E_D_HEDC_CTRL_2	242	3	Parity
VBUSMC2AXI_EW_V512D32E_D_HEDC_CTRL_2	243	64	Parity
VBUSMC2AXI_EW_V512D32E_D_HEDC_CTRL_2	244	64	Parity
VBUSMC2AXI_EW_V512D32E_D_HEDC_CTRL_2	245	1	Parity
VBUSMC2AXI_EW_V512D32E_D_HEDC_CTRL_2	246	4	Parity
VBUSMC2AXI_EW_V512D32E_D_HEDC_CTRL_2	247	3	Parity
VBUSMC2AXI_EW_V512D32E_D_HEDC_CTRL_2	248	64	Parity
VBUSMC2AXI_EW_V512D32E_D_HEDC_CTRL_2	249	64	Parity
VBUSMC2AXI_EW_V512D32E_D_HEDC_CTRL_2	250	1	Parity
VBUSMC2AXI_EW_V512D32E_D_HEDC_CTRL_2	251	1	Parity
VBUSMC2AXI_EW_V512D32E_D_HEDC_CTRL_2	252	1	Parity
VBUSMC2AXI_EW_V512D32E_D_HEDC_CTRL_2	253	1	Parity
VBUSMC2AXI_EW_V512D32E_D_HEDC_CTRL_2	254	1	Parity
VBUSMC2AXI_EW_V512D32E_D_HEDC_CTRL_2	255	28	Parity
VBUSMC2AXI_EW_V512D32E_D_HEDC_CTRL_3	0	28	Parity
VBUSMC2AXI_EW_V512D32E_D_HEDC_CTRL_3	1	48	Parity
VBUSMC2AXI_EW_V512D32E_D_HEDC_CTRL_3	2	1	Parity

**Table 12-541. EDC checkers information for ECC Aggregator Instance
DDR0M_DDR_EW_WRAP_DV_WRAP_DDRSS_BRCTL_SC_ECC_AGGR_CTL (continued)**

Protected Interconnect	Group ID	Width	Checker Type
VBUSMC2AXI_EW_V512D32E_D_HEDC_CTRL_3	3	1	Parity
VBUSMC2AXI_EW_V512D32E_D_HEDC_CTRL_3	4	3	Parity
VBUSMC2AXI_EW_V512D32E_D_HEDC_CTRL_3	5	1	Parity
VBUSMC2AXI_EW_V512D32E_D_HEDC_CTRL_3	6	3	Parity
VBUSMC2AXI_EW_V512D32E_D_HEDC_CTRL_3	7	1	Parity
VBUSMC2AXI_EW_V512D32E_D_HEDC_CTRL_3	8	3	Parity
VBUSMC2AXI_EW_V512D32E_D_HEDC_CTRL_3	9	1	Parity
VBUSMC2AXI_EW_V512D32E_D_HEDC_CTRL_3	10	19	Parity
VBUSMC2AXI_EW_V512D32E_D_HEDC_CTRL_3	11	36	Parity
VBUSMC2AXI_EW_V512D32E_D_HEDC_CTRL_3	12	1	Parity
VBUSMC2AXI_EW_V512D32E_D_HEDC_CTRL_3	13	8	Parity
VBUSMC2AXI_EW_V512D32E_D_HEDC_CTRL_3	14	1	Parity
VBUSMC2AXI_EW_V512D32E_D_HEDC_CTRL_3	15	4	Parity
VBUSMC2AXI_EW_V512D32E_D_HEDC_CTRL_3	16	4	Parity
VBUSMC2AXI_EW_V512D32E_D_HEDC_CTRL_3	17	1	Parity
VBUSMC2AXI_EW_V512D32E_D_HEDC_CTRL_3	18	1	Parity
VBUSMC2AXI_EW_V512D32E_D_HEDC_CTRL_3	19	4	Parity
VBUSMC2AXI_EW_V512D32E_D_HEDC_CTRL_3	20	1	Parity
VBUSMC2AXI_EW_V512D32E_D_HEDC_CTRL_3	21	64	EDC
VBUSMC2AXI_EW_V512D32E_D_HEDC_CTRL_3	22	64	EDC
VBUSMC2AXI_EW_V512D32E_D_HEDC_CTRL_3	23	64	EDC
VBUSMC2AXI_EW_V512D32E_D_HEDC_CTRL_3	24	64	EDC
VBUSMC2AXI_EW_V512D32E_D_HEDC_CTRL_3	25	64	EDC
VBUSMC2AXI_EW_V512D32E_D_HEDC_CTRL_3	26	64	EDC
VBUSMC2AXI_EW_V512D32E_D_HEDC_CTRL_3	27	64	EDC
VBUSMC2AXI_EW_V512D32E_D_HEDC_CTRL_3	28	64	EDC
VBUSMC2AXI_EW_V512D32E_D_HEDC_CTRL_3	29	64	EDC
VBUSMC2AXI_EW_V512D32E_D_HEDC_CTRL_3	30	64	EDC
VBUSMC2AXI_EW_V512D32E_D_HEDC_CTRL_3	31	64	EDC
VBUSMC2AXI_EW_V512D32E_D_HEDC_CTRL_3	32	64	EDC
VBUSMC2AXI_EW_V512D32E_D_HEDC_CTRL_3	33	64	EDC
VBUSMC2AXI_EW_V512D32E_D_HEDC_CTRL_3	34	64	EDC
VBUSMC2AXI_EW_V512D32E_D_HEDC_CTRL_3	35	64	EDC
VBUSMC2AXI_EW_V512D32E_D_HEDC_CTRL_3	36	64	EDC
VBUSMC2AXI_EW_V512D32E_D_HEDC_CTRL_3	37	9	Parity
VBUSMC2AXI_EW_V512D32E_D_HEDC_CTRL_3	38	6	Parity
VBUSMC2AXI_EW_V512D32E_D_HEDC_CTRL_3	39	6	Parity
VBUSMC2AXI_EW_V512D32E_D_HEDC_CTRL_3	40	6	Parity
VBUSMC2AXI_EW_V512D32E_D_HEDC_CTRL_3	41	6	Parity
VBUSMC2AXI_EW_V512D32E_D_HEDC_CTRL_3	42	6	Parity
VBUSMC2AXI_EW_V512D32E_D_HEDC_CTRL_3	43	6	Parity
VBUSMC2AXI_EW_V512D32E_D_HEDC_CTRL_3	44	6	Parity
VBUSMC2AXI_EW_V512D32E_D_HEDC_CTRL_3	45	6	Parity
VBUSMC2AXI_EW_V512D32E_D_HEDC_CTRL_3	46	6	Parity
VBUSMC2AXI_EW_V512D32E_D_HEDC_CTRL_3	47	6	Parity
VBUSMC2AXI_EW_V512D32E_D_HEDC_CTRL_3	48	6	Parity

**Table 12-541. EDC checkers information for ECC Aggregator Instance
DDR0M_DDR_EW_WRAP_DV_WRAP_DDRSS_BRCTL_SC_ECC_AGGR_CTL (continued)**

Protected Interconnect	Group ID	Width	Checker Type
VBUSMC2AXI_EW_V512D32E_D_HEDC_CTRL_3	49	6	Parity
VBUSMC2AXI_EW_V512D32E_D_HEDC_CTRL_3	50	6	Parity
VBUSMC2AXI_EW_V512D32E_D_HEDC_CTRL_3	51	6	Parity
VBUSMC2AXI_EW_V512D32E_D_HEDC_CTRL_3	52	6	Parity
VBUSMC2AXI_EW_V512D32E_D_HEDC_CTRL_3	53	6	Parity
VBUSMC2AXI_EW_V512D32E_D_HEDC_CTRL_3	54	6	Parity
VBUSMC2AXI_EW_V512D32E_D_HEDC_CTRL_3	55	6	Parity
VBUSMC2AXI_EW_V512D32E_D_HEDC_CTRL_3	56	6	Parity
VBUSMC2AXI_EW_V512D32E_D_HEDC_CTRL_3	57	6	Parity
VBUSMC2AXI_EW_V512D32E_D_HEDC_CTRL_3	58	6	Parity
VBUSMC2AXI_EW_V512D32E_D_HEDC_CTRL_3	59	6	Parity
VBUSMC2AXI_EW_V512D32E_D_HEDC_CTRL_3	60	6	Parity
VBUSMC2AXI_EW_V512D32E_D_HEDC_CTRL_3	61	6	Parity
VBUSMC2AXI_EW_V512D32E_D_HEDC_CTRL_3	62	6	Parity
VBUSMC2AXI_EW_V512D32E_D_HEDC_CTRL_3	63	6	Parity
VBUSMC2AXI_EW_V512D32E_D_HEDC_CTRL_3	64	6	Parity
VBUSMC2AXI_EW_V512D32E_D_HEDC_CTRL_3	65	6	Parity
VBUSMC2AXI_EW_V512D32E_D_HEDC_CTRL_3	66	6	Parity
VBUSMC2AXI_EW_V512D32E_D_HEDC_CTRL_3	67	6	Parity
VBUSMC2AXI_EW_V512D32E_D_HEDC_CTRL_3	68	6	Parity
VBUSMC2AXI_EW_V512D32E_D_HEDC_CTRL_3	69	6	Parity
VBUSMC2AXI_EW_V512D32E_D_HEDC_CTRL_3	70	6	Parity
VBUSMC2AXI_EW_V512D32E_D_HEDC_CTRL_3	71	6	Parity
VBUSMC2AXI_EW_V512D32E_D_HEDC_CTRL_3	72	6	Parity
VBUSMC2AXI_EW_V512D32E_D_HEDC_CTRL_3	73	6	Parity
VBUSMC2AXI_EW_V512D32E_D_HEDC_CTRL_3	74	6	Parity
VBUSMC2AXI_EW_V512D32E_D_HEDC_CTRL_3	75	6	Parity
VBUSMC2AXI_EW_V512D32E_D_HEDC_CTRL_3	76	6	Parity
VBUSMC2AXI_EW_V512D32E_D_HEDC_CTRL_3	77	6	Parity
VBUSMC2AXI_EW_V512D32E_D_HEDC_CTRL_3	78	40	Parity
VBUSMC2AXI_EW_V512D32E_D_HEDC_CTRL_3	79	6	Parity
VBUSMC2AXI_EW_V512D32E_D_HEDC_CTRL_3	80	6	Parity
VBUSMC2AXI_EW_V512D32E_D_HEDC_CTRL_3	81	40	Parity
VBUSMC2AXI_EW_V512D32E_D_HEDC_CTRL_3	82	40	Parity
VBUSMC2AXI_EW_V512D32E_D_HEDC_CTRL_3	83	32	Parity
VBUSMC2AXI_EW_V512D32E_D_HEDC_CTRL_3	84	32	Parity
VBUSMC2AXI_EW_V512D32E_D_HEDC_CTRL_3	85	32	Parity
VBUSMC2AXI_EW_V512D32E_D_HEDC_CTRL_3	86	32	Parity
VBUSMC2AXI_EW_V512D32E_D_HEDC_CTRL_3	87	32	Parity
VBUSMC2AXI_EW_V512D32E_D_HEDC_CTRL_3	88	32	Parity
VBUSMC2AXI_EW_V512D32E_D_HEDC_CTRL_3	89	32	Parity
VBUSMC2AXI_EW_V512D32E_D_HEDC_CTRL_3	90	32	Parity
VBUSMC2AXI_EW_V512D32E_D_HEDC_CTRL_3	91	32	Parity
VBUSMC2AXI_EW_V512D32E_D_HEDC_CTRL_3	92	32	Parity
VBUSMC2AXI_EW_V512D32E_D_HEDC_CTRL_3	93	32	Parity
VBUSMC2AXI_EW_V512D32E_D_HEDC_CTRL_3	94	32	Parity

**Table 12-541. EDC checkers information for ECC Aggregator Instance
DDR0M_DDR_EW_WRAP_DV_WRAP_DDRSS_BRCTL_SC_ECC_AGGR_CTL (continued)**

Protected Interconnect	Group ID	Width	Checker Type
VBUSMC2AXI_EW_V512D32E_D_HEDC_CTRL_3	95	32	Parity
VBUSMC2AXI_EW_V512D32E_D_HEDC_CTRL_3	96	32	Parity
VBUSMC2AXI_EW_V512D32E_D_HEDC_CTRL_3	97	32	Parity
VBUSMC2AXI_EW_V512D32E_D_HEDC_CTRL_3	98	32	Parity
VBUSMC2AXI_EW_V512D32E_D_HEDC_CTRL_3	99	32	Parity
VBUSMC2AXI_EW_V512D32E_D_HEDC_CTRL_3	100	32	Parity
VBUSMC2AXI_EW_V512D32E_D_HEDC_CTRL_3	101	32	Parity
VBUSMC2AXI_EW_V512D32E_D_HEDC_CTRL_3	102	32	Parity
VBUSMC2AXI_EW_V512D32E_D_HEDC_CTRL_3	103	32	Parity
VBUSMC2AXI_EW_V512D32E_D_HEDC_CTRL_3	104	32	Parity
VBUSMC2AXI_EW_V512D32E_D_HEDC_CTRL_3	105	32	Parity
VBUSMC2AXI_EW_V512D32E_D_HEDC_CTRL_3	106	32	Parity
VBUSMC2AXI_EW_V512D32E_D_HEDC_CTRL_3	107	32	Parity
VBUSMC2AXI_EW_V512D32E_D_HEDC_CTRL_3	108	32	Parity
VBUSMC2AXI_EW_V512D32E_D_HEDC_CTRL_3	109	32	Parity
VBUSMC2AXI_EW_V512D32E_D_HEDC_CTRL_3	110	32	Parity
VBUSMC2AXI_EW_V512D32E_D_HEDC_CTRL_3	111	32	Parity
VBUSMC2AXI_EW_V512D32E_D_HEDC_CTRL_3	112	32	Parity
VBUSMC2AXI_EW_V512D32E_D_HEDC_CTRL_3	113	32	Parity
VBUSMC2AXI_EW_V512D32E_D_HEDC_CTRL_3	114	32	Parity
VBUSMC2AXI_EW_V512D32E_D_HEDC_CTRL_3	115	32	Parity
VBUSMC2AXI_EW_V512D32E_D_HEDC_CTRL_3	116	32	Parity
VBUSMC2AXI_EW_V512D32E_D_HEDC_CTRL_3	117	32	Parity
VBUSMC2AXI_EW_V512D32E_D_HEDC_CTRL_3	118	32	Parity
VBUSMC2AXI_EW_V512D32E_D_HEDC_CTRL_3	119	32	Parity
VBUSMC2AXI_EW_V512D32E_D_HEDC_CTRL_3	120	32	Parity
VBUSMC2AXI_EW_V512D32E_D_HEDC_CTRL_3	121	32	Parity
VBUSMC2AXI_EW_V512D32E_D_HEDC_CTRL_3	122	32	Parity
VBUSMC2AXI_EW_V512D32E_D_HEDC_CTRL_3	123	40	Parity
VBUSMC2AXI_EW_V512D32E_D_HEDC_CTRL_3	124	17	Parity
VBUSMC2AXI_EW_V512D32E_D_HEDC_CTRL_3	125	17	Parity
VBUSMC2AXI_EW_V512D32E_D_HEDC_CTRL_3	126	17	Parity
VBUSMC2AXI_EW_V512D32E_D_HEDC_CTRL_3	127	17	Parity
VBUSMC2AXI_EW_V512D32E_D_HEDC_CTRL_3	128	17	Parity
VBUSMC2AXI_EW_V512D32E_D_HEDC_CTRL_3	129	17	Parity
VBUSMC2AXI_EW_V512D32E_D_HEDC_CTRL_3	130	17	Parity
VBUSMC2AXI_EW_V512D32E_D_HEDC_CTRL_3	131	17	Parity
VBUSMC2AXI_EW_V512D32E_D_HEDC_CTRL_3	132	17	Parity
VBUSMC2AXI_EW_V512D32E_D_HEDC_CTRL_3	133	17	Parity
VBUSMC2AXI_EW_V512D32E_D_HEDC_CTRL_3	134	17	Parity
VBUSMC2AXI_EW_V512D32E_D_HEDC_CTRL_3	135	17	Parity
VBUSMC2AXI_EW_V512D32E_D_HEDC_CTRL_3	136	17	Parity
VBUSMC2AXI_EW_V512D32E_D_HEDC_CTRL_3	137	17	Parity
VBUSMC2AXI_EW_V512D32E_D_HEDC_CTRL_3	138	17	Parity
VBUSMC2AXI_EW_V512D32E_D_HEDC_CTRL_3	139	17	Parity
VBUSMC2AXI_EW_V512D32E_D_HEDC_CTRL_3	140	17	Parity

**Table 12-541. EDC checkers information for ECC Aggregator Instance
DDR0M_DDR_EW_WRAP_DV_WRAP_DDRSS_BRCTL_SC_ECC_AGGR_CTL (continued)**

Protected Interconnect	Group ID	Width	Checker Type
VBUSMC2AXI_EW_V512D32E_D_HEDC_CTRL_3	141	17	Parity
VBUSMC2AXI_EW_V512D32E_D_HEDC_CTRL_3	142	17	Parity
VBUSMC2AXI_EW_V512D32E_D_HEDC_CTRL_3	143	17	Parity
VBUSMC2AXI_EW_V512D32E_D_HEDC_CTRL_3	144	17	Parity
VBUSMC2AXI_EW_V512D32E_D_HEDC_CTRL_3	145	17	Parity
VBUSMC2AXI_EW_V512D32E_D_HEDC_CTRL_3	146	17	Parity
VBUSMC2AXI_EW_V512D32E_D_HEDC_CTRL_3	147	17	Parity
VBUSMC2AXI_EW_V512D32E_D_HEDC_CTRL_3	148	17	Parity
VBUSMC2AXI_EW_V512D32E_D_HEDC_CTRL_3	149	17	Parity
VBUSMC2AXI_EW_V512D32E_D_HEDC_CTRL_3	150	17	Parity
VBUSMC2AXI_EW_V512D32E_D_HEDC_CTRL_3	151	17	Parity
VBUSMC2AXI_EW_V512D32E_D_HEDC_CTRL_3	152	17	Parity
VBUSMC2AXI_EW_V512D32E_D_HEDC_CTRL_3	153	17	Parity
VBUSMC2AXI_EW_V512D32E_D_HEDC_CTRL_3	154	17	Parity
VBUSMC2AXI_EW_V512D32E_D_HEDC_CTRL_3	155	17	Parity
VBUSMC2AXI_EW_V512D32E_D_HEDC_CTRL_3	156	17	Parity
VBUSMC2AXI_EW_V512D32E_D_HEDC_CTRL_3	157	17	Parity
VBUSMC2AXI_EW_V512D32E_D_HEDC_CTRL_3	158	17	Parity
VBUSMC2AXI_EW_V512D32E_D_HEDC_CTRL_3	159	17	Parity
VBUSMC2AXI_EW_V512D32E_D_HEDC_CTRL_3	160	17	Parity
VBUSMC2AXI_EW_V512D32E_D_HEDC_CTRL_3	161	17	Parity
VBUSMC2AXI_EW_V512D32E_D_HEDC_CTRL_3	162	17	Parity
VBUSMC2AXI_EW_V512D32E_D_HEDC_CTRL_3	163	17	Parity
VBUSMC2AXI_EW_V512D32E_D_HEDC_CTRL_3	164	40	Parity
VBUSMC2AXI_EW_V512D32E_D_HEDC_CTRL_3	165	40	Parity
VBUSMC2AXI_EW_V512D32E_D_HEDC_CTRL_3	166	40	Parity
VBUSMC2AXI_EW_V512D32E_D_HEDC_CTRL_3	167	40	Parity
VBUSMC2AXI_EW_V512D32E_D_HEDC_CTRL_3	168	40	Parity
VBUSMC2AXI_EW_V512D32E_D_HEDC_CTRL_3	169	40	Parity
VBUSMC2AXI_EW_V512D32E_D_HEDC_CTRL_3	170	9	Parity
VBUSMC2AXI_EW_V512D32E_D_HEDC_CTRL_3	171	9	Parity
VBUSMC2AXI_EW_V512D32E_D_HEDC_CTRL_3	172	64	Parity
VBUSMC2AXI_EW_V512D32E_D_HEDC_CTRL_3	173	16	Parity
VBUSMC2AXI_EW_V512D32E_D_HEDC_CTRL_3	174	40	Parity
VBUSMC2AXI_EW_V512D32E_D_HEDC_CTRL_3	175	3	Parity
VBUSMC2AXI_EW_V512D32E_D_HEDC_CTRL_3	176	24	Parity
VBUSMC2AXI_EW_V512D32E_D_HEDC_CTRL_3	177	5	Parity
VBUSMC2AXI_EW_V512D32E_D_HEDC_CTRL_3	178	16	Redundant
VBUSMC2AXI_EW_V512D32E_D_HEDC_CTRL_3	179	16	Redundant
VBUSMC2AXI_EW_V512D32E_D_HEDC_CTRL_3	180	64	Parity
VBUSMC2AXI_EW_V512D32E_D_HEDC_CTRL_3	181	64	Parity
VBUSMC2AXI_EW_V512D32E_D_HEDC_CTRL_3	182	64	Parity
VBUSMC2AXI_EW_V512D32E_D_HEDC_CTRL_3	183	64	Parity
VBUSMC2AXI_EW_V512D32E_D_HEDC_CTRL_3	184	64	Parity
VBUSMC2AXI_EW_V512D32E_D_HEDC_CTRL_3	185	64	Parity
VBUSMC2AXI_EW_V512D32E_D_HEDC_CTRL_3	186	64	Parity

**Table 12-541. EDC checkers information for ECC Aggregator Instance
DDR0M_DDR_EW_WRAP_DV_WRAP_DDRSS_BRCTL_SC_ECC_AGGR_CTL (continued)**

Protected Interconnect	Group ID	Width	Checker Type
VBUSMC2AXI_EW_V512D32E_D_HEDC_CTRL_3	187	64	Parity
VBUSMC2AXI_EW_V512D32E_D_HEDC_CTRL_3	188	64	Parity
VBUSMC2AXI_EW_V512D32E_D_HEDC_CTRL_3	189	64	Parity
VBUSMC2AXI_EW_V512D32E_D_HEDC_CTRL_3	190	64	Parity
VBUSMC2AXI_EW_V512D32E_D_HEDC_CTRL_3	191	64	Parity
VBUSMC2AXI_EW_V512D32E_D_HEDC_CTRL_3	192	64	Parity
VBUSMC2AXI_EW_V512D32E_D_HEDC_CTRL_3	193	64	Parity
VBUSMC2AXI_EW_V512D32E_D_HEDC_CTRL_3	194	64	Parity
VBUSMC2AXI_EW_V512D32E_D_HEDC_CTRL_3	195	64	Parity
VBUSMC2AXI_EW_V512D32E_D_HEDC_CTRL_3	196	1	Parity
VBUSMC2AXI_EW_V512D32E_D_HEDC_CTRL_3	197	16	Parity
VBUSMC2AXI_EW_V512D32E_D_HEDC_CTRL_3	198	16	Parity
VBUSMC2AXI_EW_V512D32E_D_HEDC_CTRL_3	199	29	Parity
VBUSMC2AXI_EW_V512D32E_D_HEDC_CTRL_3	200	1	Parity
VBUSMC2AXI_EW_V512D32E_D_HEDC_CTRL_3	201	3	Parity
VBUSMC2AXI_EW_V512D32E_D_HEDC_CTRL_3	202	3	Parity
VBUSMC2AXI_EW_V512D32E_D_HEDC_CTRL_3	203	6	Parity
VBUSMC2AXI_EW_V512D32E_D_HEDC_CTRL_3	204	6	Parity
VBUSMC2AXI_EW_V512D32E_D_HEDC_CTRL_3	205	1	Parity
VBUSMC2AXI_EW_V512D32E_D_HEDC_CTRL_3	206	3	Parity
VBUSMC2AXI_EW_V512D32E_D_HEDC_CTRL_3	207	3	Parity
VBUSMC2AXI_EW_V512D32E_D_HEDC_CTRL_3	208	6	Parity
VBUSMC2AXI_EW_V512D32E_D_HEDC_CTRL_3	209	6	Parity
VBUSMC2AXI_EW_V512D32E_D_HEDC_CTRL_3	210	1	Parity
VBUSMC2AXI_EW_V512D32E_D_HEDC_CTRL_3	211	1	Parity
VBUSMC2AXI_EW_V512D32E_D_HEDC_CTRL_3	212	3	Parity
VBUSMC2AXI_EW_V512D32E_D_HEDC_CTRL_3	213	3	Parity
VBUSMC2AXI_EW_V512D32E_D_HEDC_CTRL_3	214	6	Parity
VBUSMC2AXI_EW_V512D32E_D_HEDC_CTRL_3	215	6	Parity
VBUSMC2AXI_EW_V512D32E_D_HEDC_CTRL_3	216	6	Parity
VBUSMC2AXI_EW_V512D32E_D_HEDC_CTRL_3	217	4	Parity
VBUSMC2AXI_EW_V512D32E_D_HEDC_CTRL_3	218	4	Parity
VBUSMC2AXI_EW_V512D32E_D_HEDC_CTRL_3	219	4	Parity
VBUSMC2AXI_EW_V512D32E_D_HEDC_CTRL_3	220	4	Parity
VBUSMC2AXI_EW_V512D32E_D_HEDC_CTRL_3	221	4	Parity
VBUSMC2AXI_EW_V512D32E_D_HEDC_CTRL_3	222	4	Parity
VBUSMC2AXI_EW_V512D32E_D_HEDC_CTRL_3	223	4	Parity
VBUSMC2AXI_EW_V512D32E_D_HEDC_CTRL_3	224	4	Parity
VBUSMC2AXI_EW_V512D32E_D_HEDC_CTRL_3	225	4	Parity
VBUSMC2AXI_EW_V512D32E_D_HEDC_CTRL_3	226	4	Parity
VBUSMC2AXI_EW_V512D32E_D_HEDC_CTRL_3	227	4	Parity
VBUSMC2AXI_EW_V512D32E_D_HEDC_CTRL_3	228	4	Parity
VBUSMC2AXI_EW_V512D32E_D_HEDC_CTRL_3	229	4	Parity
VBUSMC2AXI_EW_V512D32E_D_HEDC_CTRL_3	230	4	Parity
VBUSMC2AXI_EW_V512D32E_D_HEDC_CTRL_3	231	4	Parity
VBUSMC2AXI_EW_V512D32E_D_HEDC_CTRL_3	232	4	Parity

**Table 12-541. EDC checkers information for ECC Aggregator Instance
DDR0M_DDR_EW_WRAP_DV_WRAP_DDRSS_BRCTL_SC_ECC_AGGR_CTL (continued)**

Protected Interconnect	Group ID	Width	Checker Type
VBUSMC2AXI_EW_V512D32E_D_HEDC_CTRL_3	233	4	Parity
VBUSMC2AXI_EW_V512D32E_D_HEDC_CTRL_3	234	4	Parity
VBUSMC2AXI_EW_V512D32E_D_HEDC_CTRL_3	235	4	Parity
VBUSMC2AXI_EW_V512D32E_D_HEDC_CTRL_3	236	4	Parity
VBUSMC2AXI_EW_V512D32E_D_HEDC_CTRL_3	237	4	Parity
VBUSMC2AXI_EW_V512D32E_D_HEDC_CTRL_3	238	1	Parity
VBUSMC2AXI_EW_V512D32E_D_HEDC_CTRL_3	239	1	Parity
VBUSMC2AXI_EW_V512D32E_D_HEDC_CTRL_3	240	4	Parity
VBUSMC2AXI_EW_V512D32E_D_HEDC_CTRL_3	241	1	Parity
VBUSMC2AXI_EW_V512D32E_D_HEDC_CTRL_3	242	4	Parity
VBUSMC2AXI_EW_V512D32E_D_HEDC_CTRL_3	243	1	Parity
DDR_EW_WRAP_DV_WRAP_DDRSS_BRCTL_SC_CTL_WRAP_VBUSP2AHB_EDC_CTRL_0	0	4	Parity
DDR_EW_WRAP_DV_WRAP_DDRSS_BRCTL_SC_CTL_WRAP_VBUSP2AHB_EDC_CTRL_0	1	1	Parity
DDR_EW_WRAP_DV_WRAP_DDRSS_BRCTL_SC_CTL_WRAP_VBUSP2AHB_EDC_CTRL_0	2	12	Parity
DDR_EW_WRAP_DV_WRAP_DDRSS_BRCTL_SC_CTL_WRAP_VBUSP2AHB_EDC_CTRL_0	3	12	Parity
DDR_EW_WRAP_DV_WRAP_DDRSS_BRCTL_SC_CTL_WRAP_VBUSP2AHB_EDC_CTRL_0	4	1	Parity
DDR_EW_WRAP_DV_WRAP_DDRSS_BRCTL_SC_CTL_WRAP_VBUSP2AHB_EDC_CTRL_0	5	1	Parity
DDR_EW_WRAP_DV_WRAP_DDRSS_BRCTL_SC_CTL_WRAP_VBUSP2AHB_EDC_CTRL_0	6	1	Parity
DDR_EW_WRAP_DV_WRAP_DDRSS_BRCTL_SC_CTL_WRAP_VBUSP2AHB_EDC_CTRL_0	7	1	Parity
DDR_EW_WRAP_DV_WRAP_DDRSS_BRCTL_SC_CTL_WRAP_VBUSP2AHB_EDC_CTRL_0	8	10	Parity
DDR_EW_WRAP_DV_WRAP_DDRSS_BRCTL_SC_CTL_WRAP_VBUSP2AHB_EDC_CTRL_0	9	3	Parity
DDR_EW_WRAP_DV_WRAP_DDRSS_BRCTL_SC_CTL_WRAP_VBUSP2AHB_EDC_CTRL_0	10	4	Parity
DDR_EW_WRAP_DV_WRAP_DDRSS_BRCTL_SC_CTL_WRAP_VBUSP2AHB_EDC_CTRL_0	11	15	Parity
DDR_EW_WRAP_DV_WRAP_DDRSS_BRCTL_SC_CTL_WRAP_VBUSP2AHB_EDC_CTRL_0	12	1	Parity
DDR_EW_WRAP_DV_WRAP_DDRSS_BRCTL_SC_CTL_WRAP_VBUSP2AHB_EDC_CTRL_0	13	32	EDC
DDR_EW_WRAP_DV_WRAP_DDRSS_BRCTL_SC_CTL_WRAP_VBUSP2AHB_EDC_CTRL_0	14	14	Parity
DDR_EW_WRAP_DV_WRAP_DDRSS_BRCTL_SC_CBASS_CTL_CFG_P2P_BRIDG_E_DST_EDC_CTRL_0	0	1	Redundant
DDR_EW_WRAP_DV_WRAP_DDRSS_BRCTL_SC_CBASS_CTL_CFG_P2P_BRIDG_E_DST_EDC_CTRL_0	1	1	Redundant
DDR_EW_WRAP_DV_WRAP_DDRSS_BRCTL_SC_CBASS_CTL_CFG_P2P_BRIDG_E_DST_EDC_CTRL_0	2	1	Redundant
DDR_EW_WRAP_DV_WRAP_DDRSS_BRCTL_SC_CBASS_CTL_CFG_P2P_BRIDG_E_DST_EDC_CTRL_0	3	15	Parity
DDR_EW_WRAP_DV_WRAP_DDRSS_BRCTL_SC_CBASS_CTL_CFG_P2P_BRIDG_E_DST_EDC_CTRL_0	4	3	Parity

**Table 12-542. Properties of ECC Aggregator Instance
DDR0M_DDR_EW_WRAP_DV_WRAP_DDRSS_BRCTL_SC_ECC_AGGR_VBUS**

RAM ID Name	RAM ID	ECC Type	Inject Type	Accessi ble Flag	Max Number of Checkers
VBUSMC2AXI_EW_V512D32E_D_VEDC_CTRL_0	0	EDC Interconnect	Inject with error capture	Yes	35

**Table 12-543. EDC checkers information for ECC Aggregator Instance
DDR0M_DDR_EW_WRAP_DV_WRAP_DDRSS_BRCTL_SC_ECC_AGGR_VBUS**

Protected Interconnect	Group ID	Width	Checker Type
VBUSMC2AXI_EW_V512D32E_D_VEDC_CTRL_0	0	1	Parity
VBUSMC2AXI_EW_V512D32E_D_VEDC_CTRL_0	1	4	Parity
VBUSMC2AXI_EW_V512D32E_D_VEDC_CTRL_0	2	1	Parity
VBUSMC2AXI_EW_V512D32E_D_VEDC_CTRL_0	3	4	Parity
VBUSMC2AXI_EW_V512D32E_D_VEDC_CTRL_0	4	4	Parity
VBUSMC2AXI_EW_V512D32E_D_VEDC_CTRL_0	5	1	Parity
VBUSMC2AXI_EW_V512D32E_D_VEDC_CTRL_0	6	10	Parity
VBUSMC2AXI_EW_V512D32E_D_VEDC_CTRL_0	7	1	Parity
VBUSMC2AXI_EW_V512D32E_D_VEDC_CTRL_0	8	4	Parity
VBUSMC2AXI_EW_V512D32E_D_VEDC_CTRL_0	9	1	Parity
VBUSMC2AXI_EW_V512D32E_D_VEDC_CTRL_0	10	1	Parity
VBUSMC2AXI_EW_V512D32E_D_VEDC_CTRL_0	11	10	Parity
VBUSMC2AXI_EW_V512D32E_D_VEDC_CTRL_0	12	1	Parity
VBUSMC2AXI_EW_V512D32E_D_VEDC_CTRL_0	13	10	Parity
VBUSMC2AXI_EW_V512D32E_D_VEDC_CTRL_0	14	1	Parity
VBUSMC2AXI_EW_V512D32E_D_VEDC_CTRL_0	15	10	Parity
VBUSMC2AXI_EW_V512D32E_D_VEDC_CTRL_0	16	1	Parity
VBUSMC2AXI_EW_V512D32E_D_VEDC_CTRL_0	17	10	Parity
VBUSMC2AXI_EW_V512D32E_D_VEDC_CTRL_0	18	1	Parity
VBUSMC2AXI_EW_V512D32E_D_VEDC_CTRL_0	19	10	Parity
VBUSMC2AXI_EW_V512D32E_D_VEDC_CTRL_0	20	1	Parity
VBUSMC2AXI_EW_V512D32E_D_VEDC_CTRL_0	21	10	Parity
VBUSMC2AXI_EW_V512D32E_D_VEDC_CTRL_0	22	1	Parity
VBUSMC2AXI_EW_V512D32E_D_VEDC_CTRL_0	23	10	Parity
VBUSMC2AXI_EW_V512D32E_D_VEDC_CTRL_0	24	1	Parity
VBUSMC2AXI_EW_V512D32E_D_VEDC_CTRL_0	25	10	Parity
VBUSMC2AXI_EW_V512D32E_D_VEDC_CTRL_0	26	1	Parity
VBUSMC2AXI_EW_V512D32E_D_VEDC_CTRL_0	27	10	Parity
VBUSMC2AXI_EW_V512D32E_D_VEDC_CTRL_0	28	1	Parity
VBUSMC2AXI_EW_V512D32E_D_VEDC_CTRL_0	29	10	Parity
VBUSMC2AXI_EW_V512D32E_D_VEDC_CTRL_0	30	10	Parity
VBUSMC2AXI_EW_V512D32E_D_VEDC_CTRL_0	31	1	Parity
VBUSMC2AXI_EW_V512D32E_D_VEDC_CTRL_0	32	4	Parity
VBUSMC2AXI_EW_V512D32E_D_VEDC_CTRL_0	33	4	Parity
VBUSMC2AXI_EW_V512D32E_D_VEDC_CTRL_0	34	4	Parity

**Table 12-544. Properties of ECC Aggregator Instance
DDR1M_DDR_EW_WRAP_DV_WRAP_DDRSS_BRCTL_SC_ECC_AGGREG_CFG**

RAM ID Name	RAM ID	ECC Type	Inject Type	Accessi- ble Flag	Max Number of Checkers
VDC_DDR_EW_CFG_VBUSP_32B_REF_IM2M_VOLTAGE_DOMAIN1_EDC_CTRL_0	0	EDC Interconnect	Inject with error capture	Yes	24
VDC_DDR_EW_CFG_VBUSP_32B_REF_IM2M_M2M_BRIDGE_SRC_EDC_CTRL_0	1	EDC Interconnect	Inject with error capture	Yes	87
VDC_DDR_EW_CFG_VBUSP_32B_REF_IM2P_EDC_CTRL_0	2	EDC Interconnect	Inject with error capture	Yes	31
DDR_EW_WRAP_DV_WRAP_DDRSS_BRCTL_SC_CBASS_CFG_GCLK_EDC_CTRL_0	3	EDC Interconnect	Inject with error capture	Yes	36
DDR_EW_WRAP_DV_WRAP_DDRSS_BRCTL_SC_CBASS_SCR_EDC_CTRL_0	4	EDC Interconnect	Inject with error capture	Yes	75
DDR_EW_WRAP_DV_WRAP_DDRSS_BRCTL_SC_CBASS_CTL_CFG_P2P_BRIDGE_SRC_EDC_CTRL_0	5	EDC Interconnect	Inject with error capture	Yes	17

**Table 12-545. EDC checkers information for ECC Aggregator Instance
DDR1M_DDR_EW_WRAP_DV_WRAP_DDRSS_BRCTL_SC_ECC_AGGREG_CFG**

Protected Interconnect	Group ID	Width	Checker Type
VDC_DDR_EW_CFG_VBUSP_32B_REF_IM2M_VOLTAGE_DOMAIN1_EDC_CTRL_0	0	1	Redundant
VDC_DDR_EW_CFG_VBUSP_32B_REF_IM2M_VOLTAGE_DOMAIN1_EDC_CTRL_0	1	1	Redundant
VDC_DDR_EW_CFG_VBUSP_32B_REF_IM2M_VOLTAGE_DOMAIN1_EDC_CTRL_0	2	1	Parity
VDC_DDR_EW_CFG_VBUSP_32B_REF_IM2M_VOLTAGE_DOMAIN1_EDC_CTRL_0	3	1	Parity
VDC_DDR_EW_CFG_VBUSP_32B_REF_IM2M_VOLTAGE_DOMAIN1_EDC_CTRL_0	4	6	Parity
VDC_DDR_EW_CFG_VBUSP_32B_REF_IM2M_VOLTAGE_DOMAIN1_EDC_CTRL_0	5	3	Parity
VDC_DDR_EW_CFG_VBUSP_32B_REF_IM2M_VOLTAGE_DOMAIN1_EDC_CTRL_0	6	3	Parity
VDC_DDR_EW_CFG_VBUSP_32B_REF_IM2M_VOLTAGE_DOMAIN1_EDC_CTRL_0	7	2	Parity
VDC_DDR_EW_CFG_VBUSP_32B_REF_IM2M_VOLTAGE_DOMAIN1_EDC_CTRL_0	8	1	Redundant
VDC_DDR_EW_CFG_VBUSP_32B_REF_IM2M_VOLTAGE_DOMAIN1_EDC_CTRL_0	9	1	Parity
VDC_DDR_EW_CFG_VBUSP_32B_REF_IM2M_VOLTAGE_DOMAIN1_EDC_CTRL_0	10	1	Parity
VDC_DDR_EW_CFG_VBUSP_32B_REF_IM2M_VOLTAGE_DOMAIN1_EDC_CTRL_0	11	1	Parity
VDC_DDR_EW_CFG_VBUSP_32B_REF_IM2M_VOLTAGE_DOMAIN1_EDC_CTRL_0	12	1	Parity
VDC_DDR_EW_CFG_VBUSP_32B_REF_IM2M_VOLTAGE_DOMAIN1_EDC_CTRL_0	13	1	Parity
VDC_DDR_EW_CFG_VBUSP_32B_REF_IM2M_VOLTAGE_DOMAIN1_EDC_CTRL_0	14	1	Parity
VDC_DDR_EW_CFG_VBUSP_32B_REF_IM2M_VOLTAGE_DOMAIN1_EDC_CTRL_0	15	6	Parity
VDC_DDR_EW_CFG_VBUSP_32B_REF_IM2M_VOLTAGE_DOMAIN1_EDC_CTRL_0	16	3	Parity
VDC_DDR_EW_CFG_VBUSP_32B_REF_IM2M_VOLTAGE_DOMAIN1_EDC_CTRL_0	17	3	Parity
VDC_DDR_EW_CFG_VBUSP_32B_REF_IM2M_VOLTAGE_DOMAIN1_EDC_CTRL_0	18	2	Parity
VDC_DDR_EW_CFG_VBUSP_32B_REF_IM2M_VOLTAGE_DOMAIN1_EDC_CTRL_0	19	1	Redundant
VDC_DDR_EW_CFG_VBUSP_32B_REF_IM2M_VOLTAGE_DOMAIN1_EDC_CTRL_0	20	1	Parity
VDC_DDR_EW_CFG_VBUSP_32B_REF_IM2M_VOLTAGE_DOMAIN1_EDC_CTRL_0	21	1	Parity
VDC_DDR_EW_CFG_VBUSP_32B_REF_IM2M_VOLTAGE_DOMAIN1_EDC_CTRL_0	22	1	Parity
VDC_DDR_EW_CFG_VBUSP_32B_REF_IM2M_VOLTAGE_DOMAIN1_EDC_CTRL_0	23	1	Parity
VDC_DDR_EW_CFG_VBUSP_32B_REF_IM2M_M2M_BRIDGE_SRC_EDC_CTRL_0	0	24	Parity
VDC_DDR_EW_CFG_VBUSP_32B_REF_IM2M_M2M_BRIDGE_SRC_EDC_CTRL_0	1	1	Parity
VDC_DDR_EW_CFG_VBUSP_32B_REF_IM2M_M2M_BRIDGE_SRC_EDC_CTRL_0	2	1	Parity
VDC_DDR_EW_CFG_VBUSP_32B_REF_IM2M_M2M_BRIDGE_SRC_EDC_CTRL_0	3	1	Redundant
VDC_DDR_EW_CFG_VBUSP_32B_REF_IM2M_M2M_BRIDGE_SRC_EDC_CTRL_0	4	15	Parity
VDC_DDR_EW_CFG_VBUSP_32B_REF_IM2M_M2M_BRIDGE_SRC_EDC_CTRL_0	5	10	Parity
VDC_DDR_EW_CFG_VBUSP_32B_REF_IM2M_M2M_BRIDGE_SRC_EDC_CTRL_0	6	1	Parity

**Table 12-545. EDC checkers information for ECC Aggregator Instance
DDR1M_DDR_EW_WRAP_DV_WRAP_DDRSS_BRCTL_SC_ECC_AGGR_CFG (continued)**

Protected Interconnect	Group ID	Width	Checker Type
VDC_DDR_EW_CFG_VBUSP_32B_REF_IM2M_M2M_BRIDGE_SRC_EDC_CTRL_0	7	3	Parity
VDC_DDR_EW_CFG_VBUSP_32B_REF_IM2M_M2M_BRIDGE_SRC_EDC_CTRL_0	8	3	Parity
VDC_DDR_EW_CFG_VBUSP_32B_REF_IM2M_M2M_BRIDGE_SRC_EDC_CTRL_0	9	1	Parity
VDC_DDR_EW_CFG_VBUSP_32B_REF_IM2M_M2M_BRIDGE_SRC_EDC_CTRL_0	10	1	Parity
VDC_DDR_EW_CFG_VBUSP_32B_REF_IM2M_M2M_BRIDGE_SRC_EDC_CTRL_0	11	9	Parity
VDC_DDR_EW_CFG_VBUSP_32B_REF_IM2M_M2M_BRIDGE_SRC_EDC_CTRL_0	12	10	Parity
VDC_DDR_EW_CFG_VBUSP_32B_REF_IM2M_M2M_BRIDGE_SRC_EDC_CTRL_0	13	10	Parity
VDC_DDR_EW_CFG_VBUSP_32B_REF_IM2M_M2M_BRIDGE_SRC_EDC_CTRL_0	14	1	Redundant
VDC_DDR_EW_CFG_VBUSP_32B_REF_IM2M_M2M_BRIDGE_SRC_EDC_CTRL_0	15	1	Redundant
VDC_DDR_EW_CFG_VBUSP_32B_REF_IM2M_M2M_BRIDGE_SRC_EDC_CTRL_0	16	15	Parity
VDC_DDR_EW_CFG_VBUSP_32B_REF_IM2M_M2M_BRIDGE_SRC_EDC_CTRL_0	17	1	Redundant
VDC_DDR_EW_CFG_VBUSP_32B_REF_IM2M_M2M_BRIDGE_SRC_EDC_CTRL_0	18	1	Redundant
VDC_DDR_EW_CFG_VBUSP_32B_REF_IM2M_M2M_BRIDGE_SRC_EDC_CTRL_0	19	10	Parity
VDC_DDR_EW_CFG_VBUSP_32B_REF_IM2M_M2M_BRIDGE_SRC_EDC_CTRL_0	20	1	Parity
VDC_DDR_EW_CFG_VBUSP_32B_REF_IM2M_M2M_BRIDGE_SRC_EDC_CTRL_0	21	1	Parity
VDC_DDR_EW_CFG_VBUSP_32B_REF_IM2M_M2M_BRIDGE_SRC_EDC_CTRL_0	22	1	Parity
VDC_DDR_EW_CFG_VBUSP_32B_REF_IM2M_M2M_BRIDGE_SRC_EDC_CTRL_0	23	10	Parity
VDC_DDR_EW_CFG_VBUSP_32B_REF_IM2M_M2M_BRIDGE_SRC_EDC_CTRL_0	24	1	Parity
VDC_DDR_EW_CFG_VBUSP_32B_REF_IM2M_M2M_BRIDGE_SRC_EDC_CTRL_0	25	1	Redundant
VDC_DDR_EW_CFG_VBUSP_32B_REF_IM2M_M2M_BRIDGE_SRC_EDC_CTRL_0	26	1	Parity
VDC_DDR_EW_CFG_VBUSP_32B_REF_IM2M_M2M_BRIDGE_SRC_EDC_CTRL_0	27	1	Parity
VDC_DDR_EW_CFG_VBUSP_32B_REF_IM2M_M2M_BRIDGE_SRC_EDC_CTRL_0	28	10	Parity
VDC_DDR_EW_CFG_VBUSP_32B_REF_IM2M_M2M_BRIDGE_SRC_EDC_CTRL_0	29	9	Parity
VDC_DDR_EW_CFG_VBUSP_32B_REF_IM2M_M2M_BRIDGE_SRC_EDC_CTRL_0	30	1	Parity
VDC_DDR_EW_CFG_VBUSP_32B_REF_IM2M_M2M_BRIDGE_SRC_EDC_CTRL_0	31	10	Parity
VDC_DDR_EW_CFG_VBUSP_32B_REF_IM2M_M2M_BRIDGE_SRC_EDC_CTRL_0	32	10	Parity
VDC_DDR_EW_CFG_VBUSP_32B_REF_IM2M_M2M_BRIDGE_SRC_EDC_CTRL_0	33	1	Parity
VDC_DDR_EW_CFG_VBUSP_32B_REF_IM2M_M2M_BRIDGE_SRC_EDC_CTRL_0	34	3	Parity
VDC_DDR_EW_CFG_VBUSP_32B_REF_IM2M_M2M_BRIDGE_SRC_EDC_CTRL_0	35	9	Parity
VDC_DDR_EW_CFG_VBUSP_32B_REF_IM2M_M2M_BRIDGE_SRC_EDC_CTRL_0	36	1	Redundant
VDC_DDR_EW_CFG_VBUSP_32B_REF_IM2M_M2M_BRIDGE_SRC_EDC_CTRL_0	37	1	Parity
VDC_DDR_EW_CFG_VBUSP_32B_REF_IM2M_M2M_BRIDGE_SRC_EDC_CTRL_0	38	3	Parity
VDC_DDR_EW_CFG_VBUSP_32B_REF_IM2M_M2M_BRIDGE_SRC_EDC_CTRL_0	39	3	Parity
VDC_DDR_EW_CFG_VBUSP_32B_REF_IM2M_M2M_BRIDGE_SRC_EDC_CTRL_0	40	10	Parity
VDC_DDR_EW_CFG_VBUSP_32B_REF_IM2M_M2M_BRIDGE_SRC_EDC_CTRL_0	41	1	Parity
VDC_DDR_EW_CFG_VBUSP_32B_REF_IM2M_M2M_BRIDGE_SRC_EDC_CTRL_0	42	1	Redundant
VDC_DDR_EW_CFG_VBUSP_32B_REF_IM2M_M2M_BRIDGE_SRC_EDC_CTRL_0	43	10	Parity
VDC_DDR_EW_CFG_VBUSP_32B_REF_IM2M_M2M_BRIDGE_SRC_EDC_CTRL_0	44	10	Parity
VDC_DDR_EW_CFG_VBUSP_32B_REF_IM2M_M2M_BRIDGE_SRC_EDC_CTRL_0	45	1	Parity
VDC_DDR_EW_CFG_VBUSP_32B_REF_IM2M_M2M_BRIDGE_SRC_EDC_CTRL_0	46	1	Parity
VDC_DDR_EW_CFG_VBUSP_32B_REF_IM2M_M2M_BRIDGE_SRC_EDC_CTRL_0	47	3	Parity
VDC_DDR_EW_CFG_VBUSP_32B_REF_IM2M_M2M_BRIDGE_SRC_EDC_CTRL_0	48	10	Parity
VDC_DDR_EW_CFG_VBUSP_32B_REF_IM2M_M2M_BRIDGE_SRC_EDC_CTRL_0	49	3	Parity
VDC_DDR_EW_CFG_VBUSP_32B_REF_IM2M_M2M_BRIDGE_SRC_EDC_CTRL_0	50	12	Parity
VDC_DDR_EW_CFG_VBUSP_32B_REF_IM2M_M2M_BRIDGE_SRC_EDC_CTRL_0	51	2	Parity
VDC_DDR_EW_CFG_VBUSP_32B_REF_IM2M_M2M_BRIDGE_SRC_EDC_CTRL_0	52	2	Parity

**Table 12-545. EDC checkers information for ECC Aggregator Instance
DDR1M_DDR_EW_WRAP_DV_WRAP_DDRSS_BRCTL_SC_ECC_AGG_CFG (continued)**

Protected Interconnect	Group ID	Width	Checker Type
VDC_DDR_EW_CFG_VBUSP_32B_REF_IM2M_M2M_BRIDGE_SRC_EDC_CTRL_0	53	8	Parity
VDC_DDR_EW_CFG_VBUSP_32B_REF_IM2M_M2M_BRIDGE_SRC_EDC_CTRL_0	54	8	Parity
VDC_DDR_EW_CFG_VBUSP_32B_REF_IM2M_M2M_BRIDGE_SRC_EDC_CTRL_0	55	8	Parity
VDC_DDR_EW_CFG_VBUSP_32B_REF_IM2M_M2M_BRIDGE_SRC_EDC_CTRL_0	56	3	Parity
VDC_DDR_EW_CFG_VBUSP_32B_REF_IM2M_M2M_BRIDGE_SRC_EDC_CTRL_0	57	3	Parity
VDC_DDR_EW_CFG_VBUSP_32B_REF_IM2M_M2M_BRIDGE_SRC_EDC_CTRL_0	58	3	Parity
VDC_DDR_EW_CFG_VBUSP_32B_REF_IM2M_M2M_BRIDGE_SRC_EDC_CTRL_0	59	1	Parity
VDC_DDR_EW_CFG_VBUSP_32B_REF_IM2M_M2M_BRIDGE_SRC_EDC_CTRL_0	60	2	Parity
VDC_DDR_EW_CFG_VBUSP_32B_REF_IM2M_M2M_BRIDGE_SRC_EDC_CTRL_0	61	2	Parity
VDC_DDR_EW_CFG_VBUSP_32B_REF_IM2M_M2M_BRIDGE_SRC_EDC_CTRL_0	62	1	Parity
VDC_DDR_EW_CFG_VBUSP_32B_REF_IM2M_M2M_BRIDGE_SRC_EDC_CTRL_0	63	1	Parity
VDC_DDR_EW_CFG_VBUSP_32B_REF_IM2M_M2M_BRIDGE_SRC_EDC_CTRL_0	64	2	Parity
VDC_DDR_EW_CFG_VBUSP_32B_REF_IM2M_M2M_BRIDGE_SRC_EDC_CTRL_0	65	1	Parity
VDC_DDR_EW_CFG_VBUSP_32B_REF_IM2M_M2M_BRIDGE_SRC_EDC_CTRL_0	66	1	Parity
VDC_DDR_EW_CFG_VBUSP_32B_REF_IM2M_M2M_BRIDGE_SRC_EDC_CTRL_0	67	4	Parity
VDC_DDR_EW_CFG_VBUSP_32B_REF_IM2M_M2M_BRIDGE_SRC_EDC_CTRL_0	68	4	Parity
VDC_DDR_EW_CFG_VBUSP_32B_REF_IM2M_M2M_BRIDGE_SRC_EDC_CTRL_0	69	4	Parity
VDC_DDR_EW_CFG_VBUSP_32B_REF_IM2M_M2M_BRIDGE_SRC_EDC_CTRL_0	70	4	Parity
VDC_DDR_EW_CFG_VBUSP_32B_REF_IM2M_M2M_BRIDGE_SRC_EDC_CTRL_0	71	3	Parity
VDC_DDR_EW_CFG_VBUSP_32B_REF_IM2M_M2M_BRIDGE_SRC_EDC_CTRL_0	72	3	Parity
VDC_DDR_EW_CFG_VBUSP_32B_REF_IM2M_M2M_BRIDGE_SRC_EDC_CTRL_0	73	3	Parity
VDC_DDR_EW_CFG_VBUSP_32B_REF_IM2M_M2M_BRIDGE_SRC_EDC_CTRL_0	74	8	Parity
VDC_DDR_EW_CFG_VBUSP_32B_REF_IM2M_M2M_BRIDGE_SRC_EDC_CTRL_0	75	12	Parity
VDC_DDR_EW_CFG_VBUSP_32B_REF_IM2M_M2M_BRIDGE_SRC_EDC_CTRL_0	76	12	Parity
VDC_DDR_EW_CFG_VBUSP_32B_REF_IM2M_M2M_BRIDGE_SRC_EDC_CTRL_0	77	2	Parity
VDC_DDR_EW_CFG_VBUSP_32B_REF_IM2M_M2M_BRIDGE_SRC_EDC_CTRL_0	78	2	Parity
VDC_DDR_EW_CFG_VBUSP_32B_REF_IM2M_M2M_BRIDGE_SRC_EDC_CTRL_0	79	8	Parity
VDC_DDR_EW_CFG_VBUSP_32B_REF_IM2M_M2M_BRIDGE_SRC_EDC_CTRL_0	80	8	Parity
VDC_DDR_EW_CFG_VBUSP_32B_REF_IM2M_M2M_BRIDGE_SRC_EDC_CTRL_0	81	8	Parity
VDC_DDR_EW_CFG_VBUSP_32B_REF_IM2M_M2M_BRIDGE_SRC_EDC_CTRL_0	82	3	Parity
VDC_DDR_EW_CFG_VBUSP_32B_REF_IM2M_M2M_BRIDGE_SRC_EDC_CTRL_0	83	3	Parity
VDC_DDR_EW_CFG_VBUSP_32B_REF_IM2M_M2M_BRIDGE_SRC_EDC_CTRL_0	84	3	Parity
VDC_DDR_EW_CFG_VBUSP_32B_REF_IM2M_M2M_BRIDGE_SRC_EDC_CTRL_0	85	1	Parity
VDC_DDR_EW_CFG_VBUSP_32B_REF_IM2M_M2M_BRIDGE_SRC_EDC_CTRL_0	86	12	Parity
VDC_DDR_EW_CFG_VBUSP_32B_REF_IM2P_EDC_CTRL_0	0	32	Parity
VDC_DDR_EW_CFG_VBUSP_32B_REF_IM2P_EDC_CTRL_0	1	32	Parity
VDC_DDR_EW_CFG_VBUSP_32B_REF_IM2P_EDC_CTRL_0	2	1	Redundant
VDC_DDR_EW_CFG_VBUSP_32B_REF_IM2P_EDC_CTRL_0	3	1	Redundant
VDC_DDR_EW_CFG_VBUSP_32B_REF_IM2P_EDC_CTRL_0	4	1	Redundant
VDC_DDR_EW_CFG_VBUSP_32B_REF_IM2P_EDC_CTRL_0	5	1	Redundant
VDC_DDR_EW_CFG_VBUSP_32B_REF_IM2P_EDC_CTRL_0	6	1	Redundant
VDC_DDR_EW_CFG_VBUSP_32B_REF_IM2P_EDC_CTRL_0	7	1	Redundant
VDC_DDR_EW_CFG_VBUSP_32B_REF_IM2P_EDC_CTRL_0	8	15	Parity
VDC_DDR_EW_CFG_VBUSP_32B_REF_IM2P_EDC_CTRL_0	9	3	Parity
VDC_DDR_EW_CFG_VBUSP_32B_REF_IM2P_EDC_CTRL_0	10	3	Parity
VDC_DDR_EW_CFG_VBUSP_32B_REF_IM2P_EDC_CTRL_0	11	2	Parity

**Table 12-545. EDC checkers information for ECC Aggregator Instance
DDR1M_DDR_EW_WRAP_DV_WRAP_DDRSS_BRCTL_SC_ECC_AGG_CFG (continued)**

Protected Interconnect	Group ID	Width	Checker Type
VDC_DDR_EW_CFG_VBUSP_32B_REF_IM2P_EDC_CTRL_0	12	3	Parity
VDC_DDR_EW_CFG_VBUSP_32B_REF_IM2P_EDC_CTRL_0	13	1	Parity
VDC_DDR_EW_CFG_VBUSP_32B_REF_IM2P_EDC_CTRL_0	14	10	Parity
VDC_DDR_EW_CFG_VBUSP_32B_REF_IM2P_EDC_CTRL_0	15	2	Parity
VDC_DDR_EW_CFG_VBUSP_32B_REF_IM2P_EDC_CTRL_0	16	2	Parity
VDC_DDR_EW_CFG_VBUSP_32B_REF_IM2P_EDC_CTRL_0	17	2	Parity
VDC_DDR_EW_CFG_VBUSP_32B_REF_IM2P_EDC_CTRL_0	18	1	Parity
VDC_DDR_EW_CFG_VBUSP_32B_REF_IM2P_EDC_CTRL_0	19	1	Redundant
VDC_DDR_EW_CFG_VBUSP_32B_REF_IM2P_EDC_CTRL_0	20	2	Parity
VDC_DDR_EW_CFG_VBUSP_32B_REF_IM2P_EDC_CTRL_0	21	3	Parity
VDC_DDR_EW_CFG_VBUSP_32B_REF_IM2P_EDC_CTRL_0	22	10	Parity
VDC_DDR_EW_CFG_VBUSP_32B_REF_IM2P_EDC_CTRL_0	23	1	Parity
VDC_DDR_EW_CFG_VBUSP_32B_REF_IM2P_EDC_CTRL_0	24	1	Parity
VDC_DDR_EW_CFG_VBUSP_32B_REF_IM2P_EDC_CTRL_0	25	1	Parity
VDC_DDR_EW_CFG_VBUSP_32B_REF_IM2P_EDC_CTRL_0	26	1	Parity
VDC_DDR_EW_CFG_VBUSP_32B_REF_IM2P_EDC_CTRL_0	27	2	Parity
VDC_DDR_EW_CFG_VBUSP_32B_REF_IM2P_EDC_CTRL_0	28	3	Parity
VDC_DDR_EW_CFG_VBUSP_32B_REF_IM2P_EDC_CTRL_0	29	3	Parity
VDC_DDR_EW_CFG_VBUSP_32B_REF_IM2P_EDC_CTRL_0	30	2	Parity
DDR_EW_WRAP_DV_WRAP_DDRSS_BRCTL_SC_CBASS_CFG_GCLK_EDC_CTRL_0	0	1	Redundant
DDR_EW_WRAP_DV_WRAP_DDRSS_BRCTL_SC_CBASS_CFG_GCLK_EDC_CTRL_0	1	32	EDC
DDR_EW_WRAP_DV_WRAP_DDRSS_BRCTL_SC_CBASS_CFG_GCLK_EDC_CTRL_0	2	1	Parity
DDR_EW_WRAP_DV_WRAP_DDRSS_BRCTL_SC_CBASS_CFG_GCLK_EDC_CTRL_0	3	9	Parity
DDR_EW_WRAP_DV_WRAP_DDRSS_BRCTL_SC_CBASS_CFG_GCLK_EDC_CTRL_0	4	4	Parity
DDR_EW_WRAP_DV_WRAP_DDRSS_BRCTL_SC_CBASS_CFG_GCLK_EDC_CTRL_0	5	3	Parity
DDR_EW_WRAP_DV_WRAP_DDRSS_BRCTL_SC_CBASS_CFG_GCLK_EDC_CTRL_0	6	12	Parity
DDR_EW_WRAP_DV_WRAP_DDRSS_BRCTL_SC_CBASS_CFG_GCLK_EDC_CTRL_0	7	4	Parity
DDR_EW_WRAP_DV_WRAP_DDRSS_BRCTL_SC_CBASS_CFG_GCLK_EDC_CTRL_0	8	12	Parity
DDR_EW_WRAP_DV_WRAP_DDRSS_BRCTL_SC_CBASS_CFG_GCLK_EDC_CTRL_0	9	1	Redundant
DDR_EW_WRAP_DV_WRAP_DDRSS_BRCTL_SC_CBASS_CFG_GCLK_EDC_CTRL_0	10	32	EDC
DDR_EW_WRAP_DV_WRAP_DDRSS_BRCTL_SC_CBASS_CFG_GCLK_EDC_CTRL_0	11	1	Parity
DDR_EW_WRAP_DV_WRAP_DDRSS_BRCTL_SC_CBASS_CFG_GCLK_EDC_CTRL_0	12	10	Parity
DDR_EW_WRAP_DV_WRAP_DDRSS_BRCTL_SC_CBASS_CFG_GCLK_EDC_CTRL_0	13	4	Parity
DDR_EW_WRAP_DV_WRAP_DDRSS_BRCTL_SC_CBASS_CFG_GCLK_EDC_CTRL_0	14	3	Parity
DDR_EW_WRAP_DV_WRAP_DDRSS_BRCTL_SC_CBASS_CFG_GCLK_EDC_CTRL_0	15	12	Parity

**Table 12-545. EDC checkers information for ECC Aggregator Instance
DDR1M_DDR_EW_WRAP_DV_WRAP_DDRSS_BRCTL_SC_ECC_AGGR_CFG (continued)**

Protected Interconnect	Group ID	Width	Checker Type
DDR_EW_WRAP_DV_WRAP_DDRSS_BRCTL_SC_CBASS_CFG_GCLK_EDC_CTR_L_0	16	4	Parity
DDR_EW_WRAP_DV_WRAP_DDRSS_BRCTL_SC_CBASS_CFG_GCLK_EDC_CTR_L_0	17	12	Parity
DDR_EW_WRAP_DV_WRAP_DDRSS_BRCTL_SC_CBASS_CFG_GCLK_EDC_CTR_L_0	18	1	Redundant
DDR_EW_WRAP_DV_WRAP_DDRSS_BRCTL_SC_CBASS_CFG_GCLK_EDC_CTR_L_0	19	32	EDC
DDR_EW_WRAP_DV_WRAP_DDRSS_BRCTL_SC_CBASS_CFG_GCLK_EDC_CTR_L_0	20	1	Parity
DDR_EW_WRAP_DV_WRAP_DDRSS_BRCTL_SC_CBASS_CFG_GCLK_EDC_CTR_L_0	21	10	Parity
DDR_EW_WRAP_DV_WRAP_DDRSS_BRCTL_SC_CBASS_CFG_GCLK_EDC_CTR_L_0	22	4	Parity
DDR_EW_WRAP_DV_WRAP_DDRSS_BRCTL_SC_CBASS_CFG_GCLK_EDC_CTR_L_0	23	3	Parity
DDR_EW_WRAP_DV_WRAP_DDRSS_BRCTL_SC_CBASS_CFG_GCLK_EDC_CTR_L_0	24	12	Parity
DDR_EW_WRAP_DV_WRAP_DDRSS_BRCTL_SC_CBASS_CFG_GCLK_EDC_CTR_L_0	25	4	Parity
DDR_EW_WRAP_DV_WRAP_DDRSS_BRCTL_SC_CBASS_CFG_GCLK_EDC_CTR_L_0	26	12	Parity
DDR_EW_WRAP_DV_WRAP_DDRSS_BRCTL_SC_CBASS_CFG_GCLK_EDC_CTR_L_0	27	1	Redundant
DDR_EW_WRAP_DV_WRAP_DDRSS_BRCTL_SC_CBASS_CFG_GCLK_EDC_CTR_L_0	28	32	EDC
DDR_EW_WRAP_DV_WRAP_DDRSS_BRCTL_SC_CBASS_CFG_GCLK_EDC_CTR_L_0	29	1	Parity
DDR_EW_WRAP_DV_WRAP_DDRSS_BRCTL_SC_CBASS_CFG_GCLK_EDC_CTR_L_0	30	10	Parity
DDR_EW_WRAP_DV_WRAP_DDRSS_BRCTL_SC_CBASS_CFG_GCLK_EDC_CTR_L_0	31	4	Parity
DDR_EW_WRAP_DV_WRAP_DDRSS_BRCTL_SC_CBASS_CFG_GCLK_EDC_CTR_L_0	32	3	Parity
DDR_EW_WRAP_DV_WRAP_DDRSS_BRCTL_SC_CBASS_CFG_GCLK_EDC_CTR_L_0	33	12	Parity
DDR_EW_WRAP_DV_WRAP_DDRSS_BRCTL_SC_CBASS_CFG_GCLK_EDC_CTR_L_0	34	4	Parity
DDR_EW_WRAP_DV_WRAP_DDRSS_BRCTL_SC_CBASS_CFG_GCLK_EDC_CTR_L_0	35	12	Parity
DDR_EW_WRAP_DV_WRAP_DDRSS_BRCTL_SC_CBASS_SCR_SCR_EDC_CTRL_0	0	1	Redundant
DDR_EW_WRAP_DV_WRAP_DDRSS_BRCTL_SC_CBASS_SCR_SCR_EDC_CTRL_0	1	15	Parity
DDR_EW_WRAP_DV_WRAP_DDRSS_BRCTL_SC_CBASS_SCR_SCR_EDC_CTRL_0	2	1	Parity
DDR_EW_WRAP_DV_WRAP_DDRSS_BRCTL_SC_CBASS_SCR_SCR_EDC_CTRL_0	3	4	Parity
DDR_EW_WRAP_DV_WRAP_DDRSS_BRCTL_SC_CBASS_SCR_SCR_EDC_CTRL_0	4	3	Parity
DDR_EW_WRAP_DV_WRAP_DDRSS_BRCTL_SC_CBASS_SCR_SCR_EDC_CTRL_0	5	1	Parity
DDR_EW_WRAP_DV_WRAP_DDRSS_BRCTL_SC_CBASS_SCR_SCR_EDC_CTRL_0	6	4	Parity

**Table 12-545. EDC checkers information for ECC Aggregator Instance
DDR1M_DDR_EW_WRAP_DV_WRAP_DDRSS_BRCTL_SC_ECC_AGGR_CFG (continued)**

Protected Interconnect	Group ID	Width	Checker Type
DDR_EW_WRAP_DV_WRAP_DDRSS_BRCTL_SC_CBASS_SCR_SCR_EDC_CTRL_0	7	4	Parity
DDR_EW_WRAP_DV_WRAP_DDRSS_BRCTL_SC_CBASS_SCR_SCR_EDC_CTRL_0	8	2	Parity
DDR_EW_WRAP_DV_WRAP_DDRSS_BRCTL_SC_CBASS_SCR_SCR_EDC_CTRL_0	9	1	Redundant
DDR_EW_WRAP_DV_WRAP_DDRSS_BRCTL_SC_CBASS_SCR_SCR_EDC_CTRL_0	10	1	Redundant
DDR_EW_WRAP_DV_WRAP_DDRSS_BRCTL_SC_CBASS_SCR_SCR_EDC_CTRL_0	11	1	Redundant
DDR_EW_WRAP_DV_WRAP_DDRSS_BRCTL_SC_CBASS_SCR_SCR_EDC_CTRL_0	12	1	Redundant
DDR_EW_WRAP_DV_WRAP_DDRSS_BRCTL_SC_CBASS_SCR_SCR_EDC_CTRL_0	13	1	Redundant
DDR_EW_WRAP_DV_WRAP_DDRSS_BRCTL_SC_CBASS_SCR_SCR_EDC_CTRL_0	14	12	Parity
DDR_EW_WRAP_DV_WRAP_DDRSS_BRCTL_SC_CBASS_SCR_SCR_EDC_CTRL_0	15	4	Parity
DDR_EW_WRAP_DV_WRAP_DDRSS_BRCTL_SC_CBASS_SCR_SCR_EDC_CTRL_0	16	1	Redundant
DDR_EW_WRAP_DV_WRAP_DDRSS_BRCTL_SC_CBASS_SCR_SCR_EDC_CTRL_0	17	1	Redundant
DDR_EW_WRAP_DV_WRAP_DDRSS_BRCTL_SC_CBASS_SCR_SCR_EDC_CTRL_0	18	10	Parity
DDR_EW_WRAP_DV_WRAP_DDRSS_BRCTL_SC_CBASS_SCR_SCR_EDC_CTRL_0	19	1	Redundant
DDR_EW_WRAP_DV_WRAP_DDRSS_BRCTL_SC_CBASS_SCR_SCR_EDC_CTRL_0	20	12	Parity
DDR_EW_WRAP_DV_WRAP_DDRSS_BRCTL_SC_CBASS_SCR_SCR_EDC_CTRL_0	21	4	Parity
DDR_EW_WRAP_DV_WRAP_DDRSS_BRCTL_SC_CBASS_SCR_SCR_EDC_CTRL_0	22	1	Redundant
DDR_EW_WRAP_DV_WRAP_DDRSS_BRCTL_SC_CBASS_SCR_SCR_EDC_CTRL_0	23	1	Redundant
DDR_EW_WRAP_DV_WRAP_DDRSS_BRCTL_SC_CBASS_SCR_SCR_EDC_CTRL_0	24	1	Redundant
DDR_EW_WRAP_DV_WRAP_DDRSS_BRCTL_SC_CBASS_SCR_SCR_EDC_CTRL_0	25	12	Parity
DDR_EW_WRAP_DV_WRAP_DDRSS_BRCTL_SC_CBASS_SCR_SCR_EDC_CTRL_0	26	4	Parity
DDR_EW_WRAP_DV_WRAP_DDRSS_BRCTL_SC_CBASS_SCR_SCR_EDC_CTRL_0	27	1	Redundant
DDR_EW_WRAP_DV_WRAP_DDRSS_BRCTL_SC_CBASS_SCR_SCR_EDC_CTRL_0	28	1	Redundant
DDR_EW_WRAP_DV_WRAP_DDRSS_BRCTL_SC_CBASS_SCR_SCR_EDC_CTRL_0	29	1	Redundant
DDR_EW_WRAP_DV_WRAP_DDRSS_BRCTL_SC_CBASS_SCR_SCR_EDC_CTRL_0	30	12	Parity
DDR_EW_WRAP_DV_WRAP_DDRSS_BRCTL_SC_CBASS_SCR_SCR_EDC_CTRL_0	31	4	Parity
DDR_EW_WRAP_DV_WRAP_DDRSS_BRCTL_SC_CBASS_SCR_SCR_EDC_CTRL_0	32	1	Redundant
DDR_EW_WRAP_DV_WRAP_DDRSS_BRCTL_SC_CBASS_SCR_SCR_EDC_CTRL_0	33	1	Redundant

**Table 12-545. EDC checkers information for ECC Aggregator Instance
DDR1M_DDR_EW_WRAP_DV_WRAP_DDRSS_BRCTL_SC_ECC_AGG_CFG (continued)**

Protected Interconnect	Group ID	Width	Checker Type
DDR_EW_WRAP_DV_WRAP_DDRSS_BRCTL_SC_CBASS_SCR_SCR_EDC_CTRL_0	34	1	Redundant
DDR_EW_WRAP_DV_WRAP_DDRSS_BRCTL_SC_CBASS_SCR_SCR_EDC_CTRL_0	35	12	Parity
DDR_EW_WRAP_DV_WRAP_DDRSS_BRCTL_SC_CBASS_SCR_SCR_EDC_CTRL_0	36	4	Parity
DDR_EW_WRAP_DV_WRAP_DDRSS_BRCTL_SC_CBASS_SCR_SCR_EDC_CTRL_0	37	1	Redundant
DDR_EW_WRAP_DV_WRAP_DDRSS_BRCTL_SC_CBASS_SCR_SCR_EDC_CTRL_0	38	1	Redundant
DDR_EW_WRAP_DV_WRAP_DDRSS_BRCTL_SC_CBASS_SCR_SCR_EDC_CTRL_0	39	10	Parity
DDR_EW_WRAP_DV_WRAP_DDRSS_BRCTL_SC_CBASS_SCR_SCR_EDC_CTRL_0	40	1	Redundant
DDR_EW_WRAP_DV_WRAP_DDRSS_BRCTL_SC_CBASS_SCR_SCR_EDC_CTRL_0	41	12	Parity
DDR_EW_WRAP_DV_WRAP_DDRSS_BRCTL_SC_CBASS_SCR_SCR_EDC_CTRL_0	42	4	Parity
DDR_EW_WRAP_DV_WRAP_DDRSS_BRCTL_SC_CBASS_SCR_SCR_EDC_CTRL_0	43	1	Parity
DDR_EW_WRAP_DV_WRAP_DDRSS_BRCTL_SC_CBASS_SCR_SCR_EDC_CTRL_0	44	4	Parity
DDR_EW_WRAP_DV_WRAP_DDRSS_BRCTL_SC_CBASS_SCR_SCR_EDC_CTRL_0	45	10	Parity
DDR_EW_WRAP_DV_WRAP_DDRSS_BRCTL_SC_CBASS_SCR_SCR_EDC_CTRL_0	46	6	Parity
DDR_EW_WRAP_DV_WRAP_DDRSS_BRCTL_SC_CBASS_SCR_SCR_EDC_CTRL_0	47	7	Parity
DDR_EW_WRAP_DV_WRAP_DDRSS_BRCTL_SC_CBASS_SCR_SCR_EDC_CTRL_0	48	3	Parity
DDR_EW_WRAP_DV_WRAP_DDRSS_BRCTL_SC_CBASS_SCR_SCR_EDC_CTRL_0	49	26	Parity
DDR_EW_WRAP_DV_WRAP_DDRSS_BRCTL_SC_CBASS_SCR_SCR_EDC_CTRL_0	50	3	Parity
DDR_EW_WRAP_DV_WRAP_DDRSS_BRCTL_SC_CBASS_SCR_SCR_EDC_CTRL_0	51	3	Parity
DDR_EW_WRAP_DV_WRAP_DDRSS_BRCTL_SC_CBASS_SCR_SCR_EDC_CTRL_0	52	26	Parity
DDR_EW_WRAP_DV_WRAP_DDRSS_BRCTL_SC_CBASS_SCR_SCR_EDC_CTRL_0	53	3	Parity
DDR_EW_WRAP_DV_WRAP_DDRSS_BRCTL_SC_CBASS_SCR_SCR_EDC_CTRL_0	54	3	Parity
DDR_EW_WRAP_DV_WRAP_DDRSS_BRCTL_SC_CBASS_SCR_SCR_EDC_CTRL_0	55	26	Parity
DDR_EW_WRAP_DV_WRAP_DDRSS_BRCTL_SC_CBASS_SCR_SCR_EDC_CTRL_0	56	3	Parity
DDR_EW_WRAP_DV_WRAP_DDRSS_BRCTL_SC_CBASS_SCR_SCR_EDC_CTRL_0	57	3	Parity
DDR_EW_WRAP_DV_WRAP_DDRSS_BRCTL_SC_CBASS_SCR_SCR_EDC_CTRL_0	58	26	Parity
DDR_EW_WRAP_DV_WRAP_DDRSS_BRCTL_SC_CBASS_SCR_SCR_EDC_CTRL_0	59	3	Parity
DDR_EW_WRAP_DV_WRAP_DDRSS_BRCTL_SC_CBASS_SCR_SCR_EDC_CTRL_0	60	3	Parity

**Table 12-545. EDC checkers information for ECC Aggregator Instance
DDR1M_DDR_EW_WRAP_DV_WRAP_DDRSS_BRCTL_SC_ECC_AGGR_CFG (continued)**

Protected Interconnect	Group ID	Width	Checker Type
DDR_EW_WRAP_DV_WRAP_DDRSS_BRCTL_SC_CBASS_SCR_SCR_EDC_CTRL_0	61	26	Parity
DDR_EW_WRAP_DV_WRAP_DDRSS_BRCTL_SC_CBASS_SCR_SCR_EDC_CTRL_0	62	3	Parity
DDR_EW_WRAP_DV_WRAP_DDRSS_BRCTL_SC_CBASS_SCR_SCR_EDC_CTRL_0	63	3	Parity
DDR_EW_WRAP_DV_WRAP_DDRSS_BRCTL_SC_CBASS_SCR_SCR_EDC_CTRL_0	64	26	Parity
DDR_EW_WRAP_DV_WRAP_DDRSS_BRCTL_SC_CBASS_SCR_SCR_EDC_CTRL_0	65	3	Parity
DDR_EW_WRAP_DV_WRAP_DDRSS_BRCTL_SC_CBASS_SCR_SCR_EDC_CTRL_0	66	1	Redundant
DDR_EW_WRAP_DV_WRAP_DDRSS_BRCTL_SC_CBASS_SCR_SCR_EDC_CTRL_0	67	1	Parity
DDR_EW_WRAP_DV_WRAP_DDRSS_BRCTL_SC_CBASS_SCR_SCR_EDC_CTRL_0	68	1	Parity
DDR_EW_WRAP_DV_WRAP_DDRSS_BRCTL_SC_CBASS_SCR_SCR_EDC_CTRL_0	69	32	EDC
DDR_EW_WRAP_DV_WRAP_DDRSS_BRCTL_SC_CBASS_SCR_SCR_EDC_CTRL_0	70	1	Redundant
DDR_EW_WRAP_DV_WRAP_DDRSS_BRCTL_SC_CBASS_SCR_SCR_EDC_CTRL_0	71	1	Parity
DDR_EW_WRAP_DV_WRAP_DDRSS_BRCTL_SC_CBASS_SCR_SCR_EDC_CTRL_0	72	10	Parity
DDR_EW_WRAP_DV_WRAP_DDRSS_BRCTL_SC_CBASS_SCR_SCR_EDC_CTRL_0	73	10	Parity
DDR_EW_WRAP_DV_WRAP_DDRSS_BRCTL_SC_CBASS_SCR_SCR_EDC_CTRL_0	74	1	Parity
DDR_EW_WRAP_DV_WRAP_DDRSS_BRCTL_SC_CBASS_CTL_CFG_P2P_BRIDGE_SRC_EDC_CTRL_0	0	1	Parity
DDR_EW_WRAP_DV_WRAP_DDRSS_BRCTL_SC_CBASS_CTL_CFG_P2P_BRIDGE_SRC_EDC_CTRL_0	1	32	Parity
DDR_EW_WRAP_DV_WRAP_DDRSS_BRCTL_SC_CBASS_CTL_CFG_P2P_BRIDGE_SRC_EDC_CTRL_0	2	1	Redundant
DDR_EW_WRAP_DV_WRAP_DDRSS_BRCTL_SC_CBASS_CTL_CFG_P2P_BRIDGE_SRC_EDC_CTRL_0	3	1	Redundant
DDR_EW_WRAP_DV_WRAP_DDRSS_BRCTL_SC_CBASS_CTL_CFG_P2P_BRIDGE_SRC_EDC_CTRL_0	4	15	Parity
DDR_EW_WRAP_DV_WRAP_DDRSS_BRCTL_SC_CBASS_CTL_CFG_P2P_BRIDGE_SRC_EDC_CTRL_0	5	3	Parity
DDR_EW_WRAP_DV_WRAP_DDRSS_BRCTL_SC_CBASS_CTL_CFG_P2P_BRIDGE_SRC_EDC_CTRL_0	6	3	Parity
DDR_EW_WRAP_DV_WRAP_DDRSS_BRCTL_SC_CBASS_CTL_CFG_P2P_BRIDGE_SRC_EDC_CTRL_0	7	1	Parity
DDR_EW_WRAP_DV_WRAP_DDRSS_BRCTL_SC_CBASS_CTL_CFG_P2P_BRIDGE_SRC_EDC_CTRL_0	8	1	Parity
DDR_EW_WRAP_DV_WRAP_DDRSS_BRCTL_SC_CBASS_CTL_CFG_P2P_BRIDGE_SRC_EDC_CTRL_0	9	2	Parity
DDR_EW_WRAP_DV_WRAP_DDRSS_BRCTL_SC_CBASS_CTL_CFG_P2P_BRIDGE_SRC_EDC_CTRL_0	10	3	Parity
DDR_EW_WRAP_DV_WRAP_DDRSS_BRCTL_SC_CBASS_CTL_CFG_P2P_BRIDGE_SRC_EDC_CTRL_0	11	1	Parity
DDR_EW_WRAP_DV_WRAP_DDRSS_BRCTL_SC_CBASS_CTL_CFG_P2P_BRIDGE_SRC_EDC_CTRL_0	12	10	Parity

**Table 12-545. EDC checkers information for ECC Aggregator Instance
DDR1M_DDR_EW_WRAP_DV_WRAP_DDRSS_BRCTL_SC_ECC_AGG_CFG (continued)**

Protected Interconnect	Group ID	Width	Checker Type
DDR_EW_WRAP_DV_WRAP_DDRSS_BRCTL_SC_CBASS_CTL_CFG_P2P_BRIDGE_SRC_EDC_CTRL_0	13	5	Parity
DDR_EW_WRAP_DV_WRAP_DDRSS_BRCTL_SC_CBASS_CTL_CFG_P2P_BRIDGE_SRC_EDC_CTRL_0	14	3	Parity
DDR_EW_WRAP_DV_WRAP_DDRSS_BRCTL_SC_CBASS_CTL_CFG_P2P_BRIDGE_SRC_EDC_CTRL_0	15	4	Parity
DDR_EW_WRAP_DV_WRAP_DDRSS_BRCTL_SC_CBASS_CTL_CFG_P2P_BRIDGE_SRC_EDC_CTRL_0	16	2	Parity

**Table 12-546. Properties of ECC Aggregator Instance
DDR1M_DDR_EW_WRAP_DV_WRAP_DDRSS_BRCTL_SC_ECC_AGG_CTL**

RAM ID Name	RAM ID	ECC Type	Inject Type	Accessible Flag	Max Number of Checkers
VBUSMC2AXI_EW_V512D32E_D_HEDC_CTRL_0	0	EDC Interconnect	Inject with error capture	Yes	256
VBUSMC2AXI_EW_V512D32E_D_HEDC_CTRL_1	1	EDC Interconnect	Inject with error capture	Yes	256
VBUSMC2AXI_EW_V512D32E_D_HEDC_CTRL_2	2	EDC Interconnect	Inject with error capture	Yes	256
VBUSMC2AXI_EW_V512D32E_D_HEDC_CTRL_3	3	EDC Interconnect	Inject with error capture	Yes	244
DDR_EW_WRAP_DV_WRAP_DDRSS_BRCTL_SC_CTL_WRAP_VBUSP2AHB_EDC_CTRL_0	4	EDC Interconnect	Inject with error capture	Yes	15
DDR_EW_WRAP_DV_WRAP_DDRSS_BRCTL_SC_CBASS_CTL_CFG_P2P_BRIDGE_DST_EDC_CTRL_0	5	EDC Interconnect	Inject with error capture	Yes	5

**Table 12-547. EDC checkers information for ECC Aggregator Instance
DDR1M_DDR_EW_WRAP_DV_WRAP_DDRSS_BRCTL_SC_ECC_AGG_CTL**

Protected Interconnect	Group ID	Width	Checker Type
VBUSMC2AXI_EW_V512D32E_D_HEDC_CTRL_0	0	6	Parity
VBUSMC2AXI_EW_V512D32E_D_HEDC_CTRL_0	1	2	Parity
VBUSMC2AXI_EW_V512D32E_D_HEDC_CTRL_0	2	6	Parity
VBUSMC2AXI_EW_V512D32E_D_HEDC_CTRL_0	3	3	Parity
VBUSMC2AXI_EW_V512D32E_D_HEDC_CTRL_0	4	64	Parity
VBUSMC2AXI_EW_V512D32E_D_HEDC_CTRL_0	5	64	Parity
VBUSMC2AXI_EW_V512D32E_D_HEDC_CTRL_0	6	40	Parity
VBUSMC2AXI_EW_V512D32E_D_HEDC_CTRL_0	7	1	Parity
VBUSMC2AXI_EW_V512D32E_D_HEDC_CTRL_0	8	1	Parity
VBUSMC2AXI_EW_V512D32E_D_HEDC_CTRL_0	9	6	Parity
VBUSMC2AXI_EW_V512D32E_D_HEDC_CTRL_0	10	6	Parity
VBUSMC2AXI_EW_V512D32E_D_HEDC_CTRL_0	11	35	Parity
VBUSMC2AXI_EW_V512D32E_D_HEDC_CTRL_0	12	6	Parity
VBUSMC2AXI_EW_V512D32E_D_HEDC_CTRL_0	13	6	Parity
VBUSMC2AXI_EW_V512D32E_D_HEDC_CTRL_0	14	32	Parity
VBUSMC2AXI_EW_V512D32E_D_HEDC_CTRL_0	15	10	Parity
VBUSMC2AXI_EW_V512D32E_D_HEDC_CTRL_0	16	16	Parity
VBUSMC2AXI_EW_V512D32E_D_HEDC_CTRL_0	17	5	Parity
VBUSMC2AXI_EW_V512D32E_D_HEDC_CTRL_0	18	2	Parity
VBUSMC2AXI_EW_V512D32E_D_HEDC_CTRL_0	19	2	Parity

**Table 12-547. EDC checkers information for ECC Aggregator Instance
DDR1M_DDR_EW_WRAP_DV_WRAP_DDRSS_BRCTL_SC_ECC_AGGR_CTL (continued)**

Protected Interconnect	Group ID	Width	Checker Type
VBUSMC2AXI_EW_V512D32E_D_HEDC_CTRL_0	20	3	Parity
VBUSMC2AXI_EW_V512D32E_D_HEDC_CTRL_0	21	49	Parity
VBUSMC2AXI_EW_V512D32E_D_HEDC_CTRL_0	22	49	Parity
VBUSMC2AXI_EW_V512D32E_D_HEDC_CTRL_0	23	49	Parity
VBUSMC2AXI_EW_V512D32E_D_HEDC_CTRL_0	24	49	Parity
VBUSMC2AXI_EW_V512D32E_D_HEDC_CTRL_0	25	2	Parity
VBUSMC2AXI_EW_V512D32E_D_HEDC_CTRL_0	26	2	Parity
VBUSMC2AXI_EW_V512D32E_D_HEDC_CTRL_0	27	3	Parity
VBUSMC2AXI_EW_V512D32E_D_HEDC_CTRL_0	28	64	Parity
VBUSMC2AXI_EW_V512D32E_D_HEDC_CTRL_0	29	64	Parity
VBUSMC2AXI_EW_V512D32E_D_HEDC_CTRL_0	30	64	Parity
VBUSMC2AXI_EW_V512D32E_D_HEDC_CTRL_0	31	64	Parity
VBUSMC2AXI_EW_V512D32E_D_HEDC_CTRL_0	32	64	Parity
VBUSMC2AXI_EW_V512D32E_D_HEDC_CTRL_0	33	64	Parity
VBUSMC2AXI_EW_V512D32E_D_HEDC_CTRL_0	34	64	Parity
VBUSMC2AXI_EW_V512D32E_D_HEDC_CTRL_0	35	64	Parity
VBUSMC2AXI_EW_V512D32E_D_HEDC_CTRL_0	36	64	Parity
VBUSMC2AXI_EW_V512D32E_D_HEDC_CTRL_0	37	64	Parity
VBUSMC2AXI_EW_V512D32E_D_HEDC_CTRL_0	38	64	Parity
VBUSMC2AXI_EW_V512D32E_D_HEDC_CTRL_0	39	64	Parity
VBUSMC2AXI_EW_V512D32E_D_HEDC_CTRL_0	40	64	Parity
VBUSMC2AXI_EW_V512D32E_D_HEDC_CTRL_0	41	64	Parity
VBUSMC2AXI_EW_V512D32E_D_HEDC_CTRL_0	42	64	Parity
VBUSMC2AXI_EW_V512D32E_D_HEDC_CTRL_0	43	64	Parity
VBUSMC2AXI_EW_V512D32E_D_HEDC_CTRL_0	44	64	Parity
VBUSMC2AXI_EW_V512D32E_D_HEDC_CTRL_0	45	64	Parity
VBUSMC2AXI_EW_V512D32E_D_HEDC_CTRL_0	46	64	Parity
VBUSMC2AXI_EW_V512D32E_D_HEDC_CTRL_0	47	64	Parity
VBUSMC2AXI_EW_V512D32E_D_HEDC_CTRL_0	48	64	Parity
VBUSMC2AXI_EW_V512D32E_D_HEDC_CTRL_0	49	64	Parity
VBUSMC2AXI_EW_V512D32E_D_HEDC_CTRL_0	50	64	Parity
VBUSMC2AXI_EW_V512D32E_D_HEDC_CTRL_0	51	64	Parity
VBUSMC2AXI_EW_V512D32E_D_HEDC_CTRL_0	52	64	Parity
VBUSMC2AXI_EW_V512D32E_D_HEDC_CTRL_0	53	64	Parity
VBUSMC2AXI_EW_V512D32E_D_HEDC_CTRL_0	54	64	Parity
VBUSMC2AXI_EW_V512D32E_D_HEDC_CTRL_0	55	64	Parity
VBUSMC2AXI_EW_V512D32E_D_HEDC_CTRL_0	56	64	Parity
VBUSMC2AXI_EW_V512D32E_D_HEDC_CTRL_0	57	64	Parity
VBUSMC2AXI_EW_V512D32E_D_HEDC_CTRL_0	58	64	Parity
VBUSMC2AXI_EW_V512D32E_D_HEDC_CTRL_0	59	64	Parity
VBUSMC2AXI_EW_V512D32E_D_HEDC_CTRL_0	60	64	Parity
VBUSMC2AXI_EW_V512D32E_D_HEDC_CTRL_0	61	64	Parity
VBUSMC2AXI_EW_V512D32E_D_HEDC_CTRL_0	62	64	Parity
VBUSMC2AXI_EW_V512D32E_D_HEDC_CTRL_0	63	64	Parity
VBUSMC2AXI_EW_V512D32E_D_HEDC_CTRL_0	64	64	Parity
VBUSMC2AXI_EW_V512D32E_D_HEDC_CTRL_0	65	64	Parity

**Table 12-547. EDC checkers information for ECC Aggregator Instance
DDR1M_DDR_EW_WRAP_DV_WRAP_DDRSS_BRCTL_SC_ECC_AGGR_CTL (continued)**

Protected Interconnect	Group ID	Width	Checker Type
VBUSMC2AXI_EW_V512D32E_D_HEDC_CTRL_0	66	64	Parity
VBUSMC2AXI_EW_V512D32E_D_HEDC_CTRL_0	67	64	Parity
VBUSMC2AXI_EW_V512D32E_D_HEDC_CTRL_0	68	64	Parity
VBUSMC2AXI_EW_V512D32E_D_HEDC_CTRL_0	69	64	Parity
VBUSMC2AXI_EW_V512D32E_D_HEDC_CTRL_0	70	64	Parity
VBUSMC2AXI_EW_V512D32E_D_HEDC_CTRL_0	71	64	Parity
VBUSMC2AXI_EW_V512D32E_D_HEDC_CTRL_0	72	64	Parity
VBUSMC2AXI_EW_V512D32E_D_HEDC_CTRL_0	73	64	Parity
VBUSMC2AXI_EW_V512D32E_D_HEDC_CTRL_0	74	64	Parity
VBUSMC2AXI_EW_V512D32E_D_HEDC_CTRL_0	75	64	Parity
VBUSMC2AXI_EW_V512D32E_D_HEDC_CTRL_0	76	64	Parity
VBUSMC2AXI_EW_V512D32E_D_HEDC_CTRL_0	77	64	Parity
VBUSMC2AXI_EW_V512D32E_D_HEDC_CTRL_0	78	64	Parity
VBUSMC2AXI_EW_V512D32E_D_HEDC_CTRL_0	79	64	Parity
VBUSMC2AXI_EW_V512D32E_D_HEDC_CTRL_0	80	64	Parity
VBUSMC2AXI_EW_V512D32E_D_HEDC_CTRL_0	81	64	Parity
VBUSMC2AXI_EW_V512D32E_D_HEDC_CTRL_0	82	64	Parity
VBUSMC2AXI_EW_V512D32E_D_HEDC_CTRL_0	83	64	Parity
VBUSMC2AXI_EW_V512D32E_D_HEDC_CTRL_0	84	64	Parity
VBUSMC2AXI_EW_V512D32E_D_HEDC_CTRL_0	85	64	Parity
VBUSMC2AXI_EW_V512D32E_D_HEDC_CTRL_0	86	64	Parity
VBUSMC2AXI_EW_V512D32E_D_HEDC_CTRL_0	87	64	Parity
VBUSMC2AXI_EW_V512D32E_D_HEDC_CTRL_0	88	64	Parity
VBUSMC2AXI_EW_V512D32E_D_HEDC_CTRL_0	89	64	Parity
VBUSMC2AXI_EW_V512D32E_D_HEDC_CTRL_0	90	64	Parity
VBUSMC2AXI_EW_V512D32E_D_HEDC_CTRL_0	91	64	Parity
VBUSMC2AXI_EW_V512D32E_D_HEDC_CTRL_0	92	64	Parity
VBUSMC2AXI_EW_V512D32E_D_HEDC_CTRL_0	93	64	Parity
VBUSMC2AXI_EW_V512D32E_D_HEDC_CTRL_0	94	64	Parity
VBUSMC2AXI_EW_V512D32E_D_HEDC_CTRL_0	95	64	Parity
VBUSMC2AXI_EW_V512D32E_D_HEDC_CTRL_0	96	64	Parity
VBUSMC2AXI_EW_V512D32E_D_HEDC_CTRL_0	97	64	Parity
VBUSMC2AXI_EW_V512D32E_D_HEDC_CTRL_0	98	64	Parity
VBUSMC2AXI_EW_V512D32E_D_HEDC_CTRL_0	99	64	Parity
VBUSMC2AXI_EW_V512D32E_D_HEDC_CTRL_0	100	64	Parity
VBUSMC2AXI_EW_V512D32E_D_HEDC_CTRL_0	101	64	Parity
VBUSMC2AXI_EW_V512D32E_D_HEDC_CTRL_0	102	64	Parity
VBUSMC2AXI_EW_V512D32E_D_HEDC_CTRL_0	103	64	Parity
VBUSMC2AXI_EW_V512D32E_D_HEDC_CTRL_0	104	64	Parity
VBUSMC2AXI_EW_V512D32E_D_HEDC_CTRL_0	105	64	Parity
VBUSMC2AXI_EW_V512D32E_D_HEDC_CTRL_0	106	64	Parity
VBUSMC2AXI_EW_V512D32E_D_HEDC_CTRL_0	107	64	Parity
VBUSMC2AXI_EW_V512D32E_D_HEDC_CTRL_0	108	64	Parity
VBUSMC2AXI_EW_V512D32E_D_HEDC_CTRL_0	109	64	Parity
VBUSMC2AXI_EW_V512D32E_D_HEDC_CTRL_0	110	64	Parity
VBUSMC2AXI_EW_V512D32E_D_HEDC_CTRL_0	111	64	Parity

**Table 12-547. EDC checkers information for ECC Aggregator Instance
DDR1M_DDR_EW_WRAP_DV_WRAP_DDRSS_BRCTL_SC_ECC_AGGR_CTL (continued)**

Protected Interconnect	Group ID	Width	Checker Type
VBUSMC2AXI_EW_V512D32E_D_HEDC_CTRL_0	112	64	Parity
VBUSMC2AXI_EW_V512D32E_D_HEDC_CTRL_0	113	64	Parity
VBUSMC2AXI_EW_V512D32E_D_HEDC_CTRL_0	114	64	Parity
VBUSMC2AXI_EW_V512D32E_D_HEDC_CTRL_0	115	64	Parity
VBUSMC2AXI_EW_V512D32E_D_HEDC_CTRL_0	116	64	Parity
VBUSMC2AXI_EW_V512D32E_D_HEDC_CTRL_0	117	64	Parity
VBUSMC2AXI_EW_V512D32E_D_HEDC_CTRL_0	118	64	Parity
VBUSMC2AXI_EW_V512D32E_D_HEDC_CTRL_0	119	64	Parity
VBUSMC2AXI_EW_V512D32E_D_HEDC_CTRL_0	120	64	Parity
VBUSMC2AXI_EW_V512D32E_D_HEDC_CTRL_0	121	64	Parity
VBUSMC2AXI_EW_V512D32E_D_HEDC_CTRL_0	122	64	Parity
VBUSMC2AXI_EW_V512D32E_D_HEDC_CTRL_0	123	64	Parity
VBUSMC2AXI_EW_V512D32E_D_HEDC_CTRL_0	124	64	Parity
VBUSMC2AXI_EW_V512D32E_D_HEDC_CTRL_0	125	64	Parity
VBUSMC2AXI_EW_V512D32E_D_HEDC_CTRL_0	126	64	Parity
VBUSMC2AXI_EW_V512D32E_D_HEDC_CTRL_0	127	64	Parity
VBUSMC2AXI_EW_V512D32E_D_HEDC_CTRL_0	128	64	Parity
VBUSMC2AXI_EW_V512D32E_D_HEDC_CTRL_0	129	64	Parity
VBUSMC2AXI_EW_V512D32E_D_HEDC_CTRL_0	130	64	Parity
VBUSMC2AXI_EW_V512D32E_D_HEDC_CTRL_0	131	64	Parity
VBUSMC2AXI_EW_V512D32E_D_HEDC_CTRL_0	132	64	Parity
VBUSMC2AXI_EW_V512D32E_D_HEDC_CTRL_0	133	64	Parity
VBUSMC2AXI_EW_V512D32E_D_HEDC_CTRL_0	134	64	Parity
VBUSMC2AXI_EW_V512D32E_D_HEDC_CTRL_0	135	64	Parity
VBUSMC2AXI_EW_V512D32E_D_HEDC_CTRL_0	136	64	Parity
VBUSMC2AXI_EW_V512D32E_D_HEDC_CTRL_0	137	64	Parity
VBUSMC2AXI_EW_V512D32E_D_HEDC_CTRL_0	138	64	Parity
VBUSMC2AXI_EW_V512D32E_D_HEDC_CTRL_0	139	64	Parity
VBUSMC2AXI_EW_V512D32E_D_HEDC_CTRL_0	140	64	Parity
VBUSMC2AXI_EW_V512D32E_D_HEDC_CTRL_0	141	64	Parity
VBUSMC2AXI_EW_V512D32E_D_HEDC_CTRL_0	142	64	Parity
VBUSMC2AXI_EW_V512D32E_D_HEDC_CTRL_0	143	64	Parity
VBUSMC2AXI_EW_V512D32E_D_HEDC_CTRL_0	144	64	Parity
VBUSMC2AXI_EW_V512D32E_D_HEDC_CTRL_0	145	64	Parity
VBUSMC2AXI_EW_V512D32E_D_HEDC_CTRL_0	146	64	Parity
VBUSMC2AXI_EW_V512D32E_D_HEDC_CTRL_0	147	64	Parity
VBUSMC2AXI_EW_V512D32E_D_HEDC_CTRL_0	148	64	Parity
VBUSMC2AXI_EW_V512D32E_D_HEDC_CTRL_0	149	64	Parity
VBUSMC2AXI_EW_V512D32E_D_HEDC_CTRL_0	150	64	Parity
VBUSMC2AXI_EW_V512D32E_D_HEDC_CTRL_0	151	64	Parity
VBUSMC2AXI_EW_V512D32E_D_HEDC_CTRL_0	152	64	Parity
VBUSMC2AXI_EW_V512D32E_D_HEDC_CTRL_0	153	64	Parity
VBUSMC2AXI_EW_V512D32E_D_HEDC_CTRL_0	154	64	Parity
VBUSMC2AXI_EW_V512D32E_D_HEDC_CTRL_0	155	64	Parity
VBUSMC2AXI_EW_V512D32E_D_HEDC_CTRL_0	156	26	Parity
VBUSMC2AXI_EW_V512D32E_D_HEDC_CTRL_0	157	26	Parity

**Table 12-547. EDC checkers information for ECC Aggregator Instance
DDR1M_DDR_EW_WRAP_DV_WRAP_DDRSS_BRCTL_SC_ECC_AGGR_CTL (continued)**

Protected Interconnect	Group ID	Width	Checker Type
VBUSMC2AXI_EW_V512D32E_D_HEDC_CTRL_0	158	26	Parity
VBUSMC2AXI_EW_V512D32E_D_HEDC_CTRL_0	159	26	Parity
VBUSMC2AXI_EW_V512D32E_D_HEDC_CTRL_0	160	26	Parity
VBUSMC2AXI_EW_V512D32E_D_HEDC_CTRL_0	161	26	Parity
VBUSMC2AXI_EW_V512D32E_D_HEDC_CTRL_0	162	26	Parity
VBUSMC2AXI_EW_V512D32E_D_HEDC_CTRL_0	163	26	Parity
VBUSMC2AXI_EW_V512D32E_D_HEDC_CTRL_0	164	26	Parity
VBUSMC2AXI_EW_V512D32E_D_HEDC_CTRL_0	165	26	Parity
VBUSMC2AXI_EW_V512D32E_D_HEDC_CTRL_0	166	26	Parity
VBUSMC2AXI_EW_V512D32E_D_HEDC_CTRL_0	167	26	Parity
VBUSMC2AXI_EW_V512D32E_D_HEDC_CTRL_0	168	26	Parity
VBUSMC2AXI_EW_V512D32E_D_HEDC_CTRL_0	169	26	Parity
VBUSMC2AXI_EW_V512D32E_D_HEDC_CTRL_0	170	26	Parity
VBUSMC2AXI_EW_V512D32E_D_HEDC_CTRL_0	171	26	Parity
VBUSMC2AXI_EW_V512D32E_D_HEDC_CTRL_0	172	26	Parity
VBUSMC2AXI_EW_V512D32E_D_HEDC_CTRL_0	173	26	Parity
VBUSMC2AXI_EW_V512D32E_D_HEDC_CTRL_0	174	26	Parity
VBUSMC2AXI_EW_V512D32E_D_HEDC_CTRL_0	175	26	Parity
VBUSMC2AXI_EW_V512D32E_D_HEDC_CTRL_0	176	26	Parity
VBUSMC2AXI_EW_V512D32E_D_HEDC_CTRL_0	177	26	Parity
VBUSMC2AXI_EW_V512D32E_D_HEDC_CTRL_0	178	26	Parity
VBUSMC2AXI_EW_V512D32E_D_HEDC_CTRL_0	179	26	Parity
VBUSMC2AXI_EW_V512D32E_D_HEDC_CTRL_0	180	26	Parity
VBUSMC2AXI_EW_V512D32E_D_HEDC_CTRL_0	181	26	Parity
VBUSMC2AXI_EW_V512D32E_D_HEDC_CTRL_0	182	26	Parity
VBUSMC2AXI_EW_V512D32E_D_HEDC_CTRL_0	183	26	Parity
VBUSMC2AXI_EW_V512D32E_D_HEDC_CTRL_0	184	26	Parity
VBUSMC2AXI_EW_V512D32E_D_HEDC_CTRL_0	185	26	Parity
VBUSMC2AXI_EW_V512D32E_D_HEDC_CTRL_0	186	26	Parity
VBUSMC2AXI_EW_V512D32E_D_HEDC_CTRL_0	187	26	Parity
VBUSMC2AXI_EW_V512D32E_D_HEDC_CTRL_0	188	26	Parity
VBUSMC2AXI_EW_V512D32E_D_HEDC_CTRL_0	189	26	Parity
VBUSMC2AXI_EW_V512D32E_D_HEDC_CTRL_0	190	26	Parity
VBUSMC2AXI_EW_V512D32E_D_HEDC_CTRL_0	191	26	Parity
VBUSMC2AXI_EW_V512D32E_D_HEDC_CTRL_0	192	26	Parity
VBUSMC2AXI_EW_V512D32E_D_HEDC_CTRL_0	193	26	Parity
VBUSMC2AXI_EW_V512D32E_D_HEDC_CTRL_0	194	26	Parity
VBUSMC2AXI_EW_V512D32E_D_HEDC_CTRL_0	195	26	Parity
VBUSMC2AXI_EW_V512D32E_D_HEDC_CTRL_0	196	26	Parity
VBUSMC2AXI_EW_V512D32E_D_HEDC_CTRL_0	197	26	Parity
VBUSMC2AXI_EW_V512D32E_D_HEDC_CTRL_0	198	26	Parity
VBUSMC2AXI_EW_V512D32E_D_HEDC_CTRL_0	199	26	Parity
VBUSMC2AXI_EW_V512D32E_D_HEDC_CTRL_0	200	26	Parity
VBUSMC2AXI_EW_V512D32E_D_HEDC_CTRL_0	201	26	Parity
VBUSMC2AXI_EW_V512D32E_D_HEDC_CTRL_0	202	26	Parity
VBUSMC2AXI_EW_V512D32E_D_HEDC_CTRL_0	203	26	Parity

**Table 12-547. EDC checkers information for ECC Aggregator Instance
DDR1M_DDR_EW_WRAP_DV_WRAP_DDRSS_BRCTL_SC_ECC_AGGR_CTL (continued)**

Protected Interconnect	Group ID	Width	Checker Type
VBUSMC2AXI_EW_V512D32E_D_HEDC_CTRL_0	204	26	Parity
VBUSMC2AXI_EW_V512D32E_D_HEDC_CTRL_0	205	26	Parity
VBUSMC2AXI_EW_V512D32E_D_HEDC_CTRL_0	206	26	Parity
VBUSMC2AXI_EW_V512D32E_D_HEDC_CTRL_0	207	26	Parity
VBUSMC2AXI_EW_V512D32E_D_HEDC_CTRL_0	208	26	Parity
VBUSMC2AXI_EW_V512D32E_D_HEDC_CTRL_0	209	26	Parity
VBUSMC2AXI_EW_V512D32E_D_HEDC_CTRL_0	210	26	Parity
VBUSMC2AXI_EW_V512D32E_D_HEDC_CTRL_0	211	26	Parity
VBUSMC2AXI_EW_V512D32E_D_HEDC_CTRL_0	212	26	Parity
VBUSMC2AXI_EW_V512D32E_D_HEDC_CTRL_0	213	26	Parity
VBUSMC2AXI_EW_V512D32E_D_HEDC_CTRL_0	214	26	Parity
VBUSMC2AXI_EW_V512D32E_D_HEDC_CTRL_0	215	26	Parity
VBUSMC2AXI_EW_V512D32E_D_HEDC_CTRL_0	216	26	Parity
VBUSMC2AXI_EW_V512D32E_D_HEDC_CTRL_0	217	26	Parity
VBUSMC2AXI_EW_V512D32E_D_HEDC_CTRL_0	218	26	Parity
VBUSMC2AXI_EW_V512D32E_D_HEDC_CTRL_0	219	26	Parity
VBUSMC2AXI_EW_V512D32E_D_HEDC_CTRL_0	220	26	Parity
VBUSMC2AXI_EW_V512D32E_D_HEDC_CTRL_0	221	26	Parity
VBUSMC2AXI_EW_V512D32E_D_HEDC_CTRL_0	222	26	Parity
VBUSMC2AXI_EW_V512D32E_D_HEDC_CTRL_0	223	26	Parity
VBUSMC2AXI_EW_V512D32E_D_HEDC_CTRL_0	224	26	Parity
VBUSMC2AXI_EW_V512D32E_D_HEDC_CTRL_0	225	26	Parity
VBUSMC2AXI_EW_V512D32E_D_HEDC_CTRL_0	226	26	Parity
VBUSMC2AXI_EW_V512D32E_D_HEDC_CTRL_0	227	26	Parity
VBUSMC2AXI_EW_V512D32E_D_HEDC_CTRL_0	228	26	Parity
VBUSMC2AXI_EW_V512D32E_D_HEDC_CTRL_0	229	26	Parity
VBUSMC2AXI_EW_V512D32E_D_HEDC_CTRL_0	230	26	Parity
VBUSMC2AXI_EW_V512D32E_D_HEDC_CTRL_0	231	26	Parity
VBUSMC2AXI_EW_V512D32E_D_HEDC_CTRL_0	232	26	Parity
VBUSMC2AXI_EW_V512D32E_D_HEDC_CTRL_0	233	26	Parity
VBUSMC2AXI_EW_V512D32E_D_HEDC_CTRL_0	234	26	Parity
VBUSMC2AXI_EW_V512D32E_D_HEDC_CTRL_0	235	26	Parity
VBUSMC2AXI_EW_V512D32E_D_HEDC_CTRL_0	236	26	Parity
VBUSMC2AXI_EW_V512D32E_D_HEDC_CTRL_0	237	26	Parity
VBUSMC2AXI_EW_V512D32E_D_HEDC_CTRL_0	238	26	Parity
VBUSMC2AXI_EW_V512D32E_D_HEDC_CTRL_0	239	26	Parity
VBUSMC2AXI_EW_V512D32E_D_HEDC_CTRL_0	240	26	Parity
VBUSMC2AXI_EW_V512D32E_D_HEDC_CTRL_0	241	26	Parity
VBUSMC2AXI_EW_V512D32E_D_HEDC_CTRL_0	242	26	Parity
VBUSMC2AXI_EW_V512D32E_D_HEDC_CTRL_0	243	26	Parity
VBUSMC2AXI_EW_V512D32E_D_HEDC_CTRL_0	244	26	Parity
VBUSMC2AXI_EW_V512D32E_D_HEDC_CTRL_0	245	26	Parity
VBUSMC2AXI_EW_V512D32E_D_HEDC_CTRL_0	246	26	Parity
VBUSMC2AXI_EW_V512D32E_D_HEDC_CTRL_0	247	26	Parity
VBUSMC2AXI_EW_V512D32E_D_HEDC_CTRL_0	248	26	Parity
VBUSMC2AXI_EW_V512D32E_D_HEDC_CTRL_0	249	26	Parity

**Table 12-547. EDC checkers information for ECC Aggregator Instance
DDR1M_DDR_EW_WRAP_DV_WRAP_DDRSS_BRCTL_SC_ECC_AGGR_CTL (continued)**

Protected Interconnect	Group ID	Width	Checker Type
VBUSMC2AXI_EW_V512D32E_D_HEDC_CTRL_0	250	26	Parity
VBUSMC2AXI_EW_V512D32E_D_HEDC_CTRL_0	251	26	Parity
VBUSMC2AXI_EW_V512D32E_D_HEDC_CTRL_0	252	26	Parity
VBUSMC2AXI_EW_V512D32E_D_HEDC_CTRL_0	253	26	Parity
VBUSMC2AXI_EW_V512D32E_D_HEDC_CTRL_0	254	26	Parity
VBUSMC2AXI_EW_V512D32E_D_HEDC_CTRL_0	255	26	Parity
VBUSMC2AXI_EW_V512D32E_D_HEDC_CTRL_1	0	26	Parity
VBUSMC2AXI_EW_V512D32E_D_HEDC_CTRL_1	1	26	Parity
VBUSMC2AXI_EW_V512D32E_D_HEDC_CTRL_1	2	26	Parity
VBUSMC2AXI_EW_V512D32E_D_HEDC_CTRL_1	3	26	Parity
VBUSMC2AXI_EW_V512D32E_D_HEDC_CTRL_1	4	26	Parity
VBUSMC2AXI_EW_V512D32E_D_HEDC_CTRL_1	5	26	Parity
VBUSMC2AXI_EW_V512D32E_D_HEDC_CTRL_1	6	26	Parity
VBUSMC2AXI_EW_V512D32E_D_HEDC_CTRL_1	7	26	Parity
VBUSMC2AXI_EW_V512D32E_D_HEDC_CTRL_1	8	26	Parity
VBUSMC2AXI_EW_V512D32E_D_HEDC_CTRL_1	9	26	Parity
VBUSMC2AXI_EW_V512D32E_D_HEDC_CTRL_1	10	26	Parity
VBUSMC2AXI_EW_V512D32E_D_HEDC_CTRL_1	11	26	Parity
VBUSMC2AXI_EW_V512D32E_D_HEDC_CTRL_1	12	26	Parity
VBUSMC2AXI_EW_V512D32E_D_HEDC_CTRL_1	13	26	Parity
VBUSMC2AXI_EW_V512D32E_D_HEDC_CTRL_1	14	26	Parity
VBUSMC2AXI_EW_V512D32E_D_HEDC_CTRL_1	15	26	Parity
VBUSMC2AXI_EW_V512D32E_D_HEDC_CTRL_1	16	26	Parity
VBUSMC2AXI_EW_V512D32E_D_HEDC_CTRL_1	17	26	Parity
VBUSMC2AXI_EW_V512D32E_D_HEDC_CTRL_1	18	26	Parity
VBUSMC2AXI_EW_V512D32E_D_HEDC_CTRL_1	19	26	Parity
VBUSMC2AXI_EW_V512D32E_D_HEDC_CTRL_1	20	26	Parity
VBUSMC2AXI_EW_V512D32E_D_HEDC_CTRL_1	21	26	Parity
VBUSMC2AXI_EW_V512D32E_D_HEDC_CTRL_1	22	26	Parity
VBUSMC2AXI_EW_V512D32E_D_HEDC_CTRL_1	23	26	Parity
VBUSMC2AXI_EW_V512D32E_D_HEDC_CTRL_1	24	26	Parity
VBUSMC2AXI_EW_V512D32E_D_HEDC_CTRL_1	25	26	Parity
VBUSMC2AXI_EW_V512D32E_D_HEDC_CTRL_1	26	26	Parity
VBUSMC2AXI_EW_V512D32E_D_HEDC_CTRL_1	27	26	Parity
VBUSMC2AXI_EW_V512D32E_D_HEDC_CTRL_1	28	64	Parity
VBUSMC2AXI_EW_V512D32E_D_HEDC_CTRL_1	29	64	Parity
VBUSMC2AXI_EW_V512D32E_D_HEDC_CTRL_1	30	64	Parity
VBUSMC2AXI_EW_V512D32E_D_HEDC_CTRL_1	31	64	Parity
VBUSMC2AXI_EW_V512D32E_D_HEDC_CTRL_1	32	64	Parity
VBUSMC2AXI_EW_V512D32E_D_HEDC_CTRL_1	33	64	Parity
VBUSMC2AXI_EW_V512D32E_D_HEDC_CTRL_1	34	64	Parity
VBUSMC2AXI_EW_V512D32E_D_HEDC_CTRL_1	35	64	Parity
VBUSMC2AXI_EW_V512D32E_D_HEDC_CTRL_1	36	64	Parity
VBUSMC2AXI_EW_V512D32E_D_HEDC_CTRL_1	37	64	Parity
VBUSMC2AXI_EW_V512D32E_D_HEDC_CTRL_1	38	64	Parity
VBUSMC2AXI_EW_V512D32E_D_HEDC_CTRL_1	39	64	Parity

**Table 12-547. EDC checkers information for ECC Aggregator Instance
DDR1M_DDR_EW_WRAP_DV_WRAP_DDRSS_BRCTL_SC_ECC_AGGR_CTL (continued)**

Protected Interconnect	Group ID	Width	Checker Type
VBUSMC2AXI_EW_V512D32E_D_HEDC_CTRL_1	40	64	Parity
VBUSMC2AXI_EW_V512D32E_D_HEDC_CTRL_1	41	64	Parity
VBUSMC2AXI_EW_V512D32E_D_HEDC_CTRL_1	42	64	Parity
VBUSMC2AXI_EW_V512D32E_D_HEDC_CTRL_1	43	64	Parity
VBUSMC2AXI_EW_V512D32E_D_HEDC_CTRL_1	44	64	Parity
VBUSMC2AXI_EW_V512D32E_D_HEDC_CTRL_1	45	64	Parity
VBUSMC2AXI_EW_V512D32E_D_HEDC_CTRL_1	46	64	Parity
VBUSMC2AXI_EW_V512D32E_D_HEDC_CTRL_1	47	64	Parity
VBUSMC2AXI_EW_V512D32E_D_HEDC_CTRL_1	48	64	Parity
VBUSMC2AXI_EW_V512D32E_D_HEDC_CTRL_1	49	64	Parity
VBUSMC2AXI_EW_V512D32E_D_HEDC_CTRL_1	50	64	Parity
VBUSMC2AXI_EW_V512D32E_D_HEDC_CTRL_1	51	64	Parity
VBUSMC2AXI_EW_V512D32E_D_HEDC_CTRL_1	52	64	Parity
VBUSMC2AXI_EW_V512D32E_D_HEDC_CTRL_1	53	64	Parity
VBUSMC2AXI_EW_V512D32E_D_HEDC_CTRL_1	54	64	Parity
VBUSMC2AXI_EW_V512D32E_D_HEDC_CTRL_1	55	64	Parity
VBUSMC2AXI_EW_V512D32E_D_HEDC_CTRL_1	56	64	Parity
VBUSMC2AXI_EW_V512D32E_D_HEDC_CTRL_1	57	64	Parity
VBUSMC2AXI_EW_V512D32E_D_HEDC_CTRL_1	58	64	Parity
VBUSMC2AXI_EW_V512D32E_D_HEDC_CTRL_1	59	64	Parity
VBUSMC2AXI_EW_V512D32E_D_HEDC_CTRL_1	60	26	Parity
VBUSMC2AXI_EW_V512D32E_D_HEDC_CTRL_1	61	64	Parity
VBUSMC2AXI_EW_V512D32E_D_HEDC_CTRL_1	62	64	Parity
VBUSMC2AXI_EW_V512D32E_D_HEDC_CTRL_1	63	64	Parity
VBUSMC2AXI_EW_V512D32E_D_HEDC_CTRL_1	64	64	Parity
VBUSMC2AXI_EW_V512D32E_D_HEDC_CTRL_1	65	9	Parity
VBUSMC2AXI_EW_V512D32E_D_HEDC_CTRL_1	66	26	Parity
VBUSMC2AXI_EW_V512D32E_D_HEDC_CTRL_1	67	1	Parity
VBUSMC2AXI_EW_V512D32E_D_HEDC_CTRL_1	68	5	Parity
VBUSMC2AXI_EW_V512D32E_D_HEDC_CTRL_1	69	64	Parity
VBUSMC2AXI_EW_V512D32E_D_HEDC_CTRL_1	70	64	Parity
VBUSMC2AXI_EW_V512D32E_D_HEDC_CTRL_1	71	26	Parity
VBUSMC2AXI_EW_V512D32E_D_HEDC_CTRL_1	72	64	Parity
VBUSMC2AXI_EW_V512D32E_D_HEDC_CTRL_1	73	1	Parity
VBUSMC2AXI_EW_V512D32E_D_HEDC_CTRL_1	74	1	Parity
VBUSMC2AXI_EW_V512D32E_D_HEDC_CTRL_1	75	7	Parity
VBUSMC2AXI_EW_V512D32E_D_HEDC_CTRL_1	76	16	Parity
VBUSMC2AXI_EW_V512D32E_D_HEDC_CTRL_1	77	7	Parity
VBUSMC2AXI_EW_V512D32E_D_HEDC_CTRL_1	78	7	Parity
VBUSMC2AXI_EW_V512D32E_D_HEDC_CTRL_1	79	7	Parity
VBUSMC2AXI_EW_V512D32E_D_HEDC_CTRL_1	80	7	Parity
VBUSMC2AXI_EW_V512D32E_D_HEDC_CTRL_1	81	7	Parity
VBUSMC2AXI_EW_V512D32E_D_HEDC_CTRL_1	82	4	Parity
VBUSMC2AXI_EW_V512D32E_D_HEDC_CTRL_1	83	4	Parity
VBUSMC2AXI_EW_V512D32E_D_HEDC_CTRL_1	84	64	Parity
VBUSMC2AXI_EW_V512D32E_D_HEDC_CTRL_1	85	64	Parity

**Table 12-547. EDC checkers information for ECC Aggregator Instance
DDR1M_DDR_EW_WRAP_DV_WRAP_DDRSS_BRCTL_SC_ECC_AGGR_CTL (continued)**

Protected Interconnect	Group ID	Width	Checker Type
VBUSMC2AXI_EW_V512D32E_D_HEDC_CTRL_1	86	64	Parity
VBUSMC2AXI_EW_V512D32E_D_HEDC_CTRL_1	87	7	Parity
VBUSMC2AXI_EW_V512D32E_D_HEDC_CTRL_1	88	7	Parity
VBUSMC2AXI_EW_V512D32E_D_HEDC_CTRL_1	89	7	Parity
VBUSMC2AXI_EW_V512D32E_D_HEDC_CTRL_1	90	7	Parity
VBUSMC2AXI_EW_V512D32E_D_HEDC_CTRL_1	91	7	Parity
VBUSMC2AXI_EW_V512D32E_D_HEDC_CTRL_1	92	7	Parity
VBUSMC2AXI_EW_V512D32E_D_HEDC_CTRL_1	93	7	Parity
VBUSMC2AXI_EW_V512D32E_D_HEDC_CTRL_1	94	7	Parity
VBUSMC2AXI_EW_V512D32E_D_HEDC_CTRL_1	95	7	Parity
VBUSMC2AXI_EW_V512D32E_D_HEDC_CTRL_1	96	7	Parity
VBUSMC2AXI_EW_V512D32E_D_HEDC_CTRL_1	97	7	Parity
VBUSMC2AXI_EW_V512D32E_D_HEDC_CTRL_1	98	7	Parity
VBUSMC2AXI_EW_V512D32E_D_HEDC_CTRL_1	99	7	Parity
VBUSMC2AXI_EW_V512D32E_D_HEDC_CTRL_1	100	7	Parity
VBUSMC2AXI_EW_V512D32E_D_HEDC_CTRL_1	101	7	Parity
VBUSMC2AXI_EW_V512D32E_D_HEDC_CTRL_1	102	7	Parity
VBUSMC2AXI_EW_V512D32E_D_HEDC_CTRL_1	103	7	Parity
VBUSMC2AXI_EW_V512D32E_D_HEDC_CTRL_1	104	7	Parity
VBUSMC2AXI_EW_V512D32E_D_HEDC_CTRL_1	105	7	Parity
VBUSMC2AXI_EW_V512D32E_D_HEDC_CTRL_1	106	7	Parity
VBUSMC2AXI_EW_V512D32E_D_HEDC_CTRL_1	107	7	Parity
VBUSMC2AXI_EW_V512D32E_D_HEDC_CTRL_1	108	7	Parity
VBUSMC2AXI_EW_V512D32E_D_HEDC_CTRL_1	109	7	Parity
VBUSMC2AXI_EW_V512D32E_D_HEDC_CTRL_1	110	7	Parity
VBUSMC2AXI_EW_V512D32E_D_HEDC_CTRL_1	111	7	Parity
VBUSMC2AXI_EW_V512D32E_D_HEDC_CTRL_1	112	7	Parity
VBUSMC2AXI_EW_V512D32E_D_HEDC_CTRL_1	113	7	Parity
VBUSMC2AXI_EW_V512D32E_D_HEDC_CTRL_1	114	7	Parity
VBUSMC2AXI_EW_V512D32E_D_HEDC_CTRL_1	115	7	Parity
VBUSMC2AXI_EW_V512D32E_D_HEDC_CTRL_1	116	7	Parity
VBUSMC2AXI_EW_V512D32E_D_HEDC_CTRL_1	117	7	Parity
VBUSMC2AXI_EW_V512D32E_D_HEDC_CTRL_1	118	7	Parity
VBUSMC2AXI_EW_V512D32E_D_HEDC_CTRL_1	119	7	Parity
VBUSMC2AXI_EW_V512D32E_D_HEDC_CTRL_1	120	7	Parity
VBUSMC2AXI_EW_V512D32E_D_HEDC_CTRL_1	121	7	Parity
VBUSMC2AXI_EW_V512D32E_D_HEDC_CTRL_1	122	7	Parity
VBUSMC2AXI_EW_V512D32E_D_HEDC_CTRL_1	123	7	Parity
VBUSMC2AXI_EW_V512D32E_D_HEDC_CTRL_1	124	7	Parity
VBUSMC2AXI_EW_V512D32E_D_HEDC_CTRL_1	125	7	Parity
VBUSMC2AXI_EW_V512D32E_D_HEDC_CTRL_1	126	7	Parity
VBUSMC2AXI_EW_V512D32E_D_HEDC_CTRL_1	127	7	Parity
VBUSMC2AXI_EW_V512D32E_D_HEDC_CTRL_1	128	7	Parity
VBUSMC2AXI_EW_V512D32E_D_HEDC_CTRL_1	129	7	Parity
VBUSMC2AXI_EW_V512D32E_D_HEDC_CTRL_1	130	7	Parity
VBUSMC2AXI_EW_V512D32E_D_HEDC_CTRL_1	131	7	Parity

**Table 12-547. EDC checkers information for ECC Aggregator Instance
DDR1M_DDR_EW_WRAP_DV_WRAP_DDRSS_BRCTL_SC_ECC_AGG_CTL (continued)**

Protected Interconnect	Group ID	Width	Checker Type
VBUSMC2AXI_EW_V512D32E_D_HEDC_CTRL_1	132	7	Parity
VBUSMC2AXI_EW_V512D32E_D_HEDC_CTRL_1	133	7	Parity
VBUSMC2AXI_EW_V512D32E_D_HEDC_CTRL_1	134	7	Parity
VBUSMC2AXI_EW_V512D32E_D_HEDC_CTRL_1	135	7	Parity
VBUSMC2AXI_EW_V512D32E_D_HEDC_CTRL_1	136	7	Parity
VBUSMC2AXI_EW_V512D32E_D_HEDC_CTRL_1	137	7	Parity
VBUSMC2AXI_EW_V512D32E_D_HEDC_CTRL_1	138	7	Parity
VBUSMC2AXI_EW_V512D32E_D_HEDC_CTRL_1	139	7	Parity
VBUSMC2AXI_EW_V512D32E_D_HEDC_CTRL_1	140	7	Parity
VBUSMC2AXI_EW_V512D32E_D_HEDC_CTRL_1	141	7	Parity
VBUSMC2AXI_EW_V512D32E_D_HEDC_CTRL_1	142	7	Parity
VBUSMC2AXI_EW_V512D32E_D_HEDC_CTRL_1	143	7	Parity
VBUSMC2AXI_EW_V512D32E_D_HEDC_CTRL_1	144	7	Parity
VBUSMC2AXI_EW_V512D32E_D_HEDC_CTRL_1	145	7	Parity
VBUSMC2AXI_EW_V512D32E_D_HEDC_CTRL_1	146	7	Parity
VBUSMC2AXI_EW_V512D32E_D_HEDC_CTRL_1	147	7	Parity
VBUSMC2AXI_EW_V512D32E_D_HEDC_CTRL_1	148	7	Parity
VBUSMC2AXI_EW_V512D32E_D_HEDC_CTRL_1	149	7	Parity
VBUSMC2AXI_EW_V512D32E_D_HEDC_CTRL_1	150	7	Parity
VBUSMC2AXI_EW_V512D32E_D_HEDC_CTRL_1	151	7	Parity
VBUSMC2AXI_EW_V512D32E_D_HEDC_CTRL_1	152	7	Parity
VBUSMC2AXI_EW_V512D32E_D_HEDC_CTRL_1	153	7	Parity
VBUSMC2AXI_EW_V512D32E_D_HEDC_CTRL_1	154	7	Parity
VBUSMC2AXI_EW_V512D32E_D_HEDC_CTRL_1	155	7	Parity
VBUSMC2AXI_EW_V512D32E_D_HEDC_CTRL_1	156	7	Parity
VBUSMC2AXI_EW_V512D32E_D_HEDC_CTRL_1	157	7	Parity
VBUSMC2AXI_EW_V512D32E_D_HEDC_CTRL_1	158	7	Parity
VBUSMC2AXI_EW_V512D32E_D_HEDC_CTRL_1	159	7	Parity
VBUSMC2AXI_EW_V512D32E_D_HEDC_CTRL_1	160	7	Parity
VBUSMC2AXI_EW_V512D32E_D_HEDC_CTRL_1	161	7	Parity
VBUSMC2AXI_EW_V512D32E_D_HEDC_CTRL_1	162	7	Parity
VBUSMC2AXI_EW_V512D32E_D_HEDC_CTRL_1	163	7	Parity
VBUSMC2AXI_EW_V512D32E_D_HEDC_CTRL_1	164	7	Parity
VBUSMC2AXI_EW_V512D32E_D_HEDC_CTRL_1	165	7	Parity
VBUSMC2AXI_EW_V512D32E_D_HEDC_CTRL_1	166	7	Parity
VBUSMC2AXI_EW_V512D32E_D_HEDC_CTRL_1	167	7	Parity
VBUSMC2AXI_EW_V512D32E_D_HEDC_CTRL_1	168	7	Parity
VBUSMC2AXI_EW_V512D32E_D_HEDC_CTRL_1	169	7	Parity
VBUSMC2AXI_EW_V512D32E_D_HEDC_CTRL_1	170	7	Parity
VBUSMC2AXI_EW_V512D32E_D_HEDC_CTRL_1	171	7	Parity
VBUSMC2AXI_EW_V512D32E_D_HEDC_CTRL_1	172	7	Parity
VBUSMC2AXI_EW_V512D32E_D_HEDC_CTRL_1	173	7	Parity
VBUSMC2AXI_EW_V512D32E_D_HEDC_CTRL_1	174	7	Parity
VBUSMC2AXI_EW_V512D32E_D_HEDC_CTRL_1	175	7	Parity
VBUSMC2AXI_EW_V512D32E_D_HEDC_CTRL_1	176	7	Parity
VBUSMC2AXI_EW_V512D32E_D_HEDC_CTRL_1	177	7	Parity

**Table 12-547. EDC checkers information for ECC Aggregator Instance
DDR1M_DDR_EW_WRAP_DV_WRAP_DDRSS_BRCTL_SC_ECC_AGG_CTL (continued)**

Protected Interconnect	Group ID	Width	Checker Type
VBUSMC2AXI_EW_V512D32E_D_HEDC_CTRL_1	178	7	Parity
VBUSMC2AXI_EW_V512D32E_D_HEDC_CTRL_1	179	7	Parity
VBUSMC2AXI_EW_V512D32E_D_HEDC_CTRL_1	180	7	Parity
VBUSMC2AXI_EW_V512D32E_D_HEDC_CTRL_1	181	7	Parity
VBUSMC2AXI_EW_V512D32E_D_HEDC_CTRL_1	182	7	Parity
VBUSMC2AXI_EW_V512D32E_D_HEDC_CTRL_1	183	7	Parity
VBUSMC2AXI_EW_V512D32E_D_HEDC_CTRL_1	184	7	Parity
VBUSMC2AXI_EW_V512D32E_D_HEDC_CTRL_1	185	7	Parity
VBUSMC2AXI_EW_V512D32E_D_HEDC_CTRL_1	186	7	Parity
VBUSMC2AXI_EW_V512D32E_D_HEDC_CTRL_1	187	7	Parity
VBUSMC2AXI_EW_V512D32E_D_HEDC_CTRL_1	188	7	Parity
VBUSMC2AXI_EW_V512D32E_D_HEDC_CTRL_1	189	7	Parity
VBUSMC2AXI_EW_V512D32E_D_HEDC_CTRL_1	190	7	Parity
VBUSMC2AXI_EW_V512D32E_D_HEDC_CTRL_1	191	7	Parity
VBUSMC2AXI_EW_V512D32E_D_HEDC_CTRL_1	192	7	Parity
VBUSMC2AXI_EW_V512D32E_D_HEDC_CTRL_1	193	7	Parity
VBUSMC2AXI_EW_V512D32E_D_HEDC_CTRL_1	194	7	Parity
VBUSMC2AXI_EW_V512D32E_D_HEDC_CTRL_1	195	7	Parity
VBUSMC2AXI_EW_V512D32E_D_HEDC_CTRL_1	196	7	Parity
VBUSMC2AXI_EW_V512D32E_D_HEDC_CTRL_1	197	7	Parity
VBUSMC2AXI_EW_V512D32E_D_HEDC_CTRL_1	198	7	Parity
VBUSMC2AXI_EW_V512D32E_D_HEDC_CTRL_1	199	7	Parity
VBUSMC2AXI_EW_V512D32E_D_HEDC_CTRL_1	200	7	Parity
VBUSMC2AXI_EW_V512D32E_D_HEDC_CTRL_1	201	7	Parity
VBUSMC2AXI_EW_V512D32E_D_HEDC_CTRL_1	202	7	Parity
VBUSMC2AXI_EW_V512D32E_D_HEDC_CTRL_1	203	7	Parity
VBUSMC2AXI_EW_V512D32E_D_HEDC_CTRL_1	204	7	Parity
VBUSMC2AXI_EW_V512D32E_D_HEDC_CTRL_1	205	7	Parity
VBUSMC2AXI_EW_V512D32E_D_HEDC_CTRL_1	206	7	Parity
VBUSMC2AXI_EW_V512D32E_D_HEDC_CTRL_1	207	7	Parity
VBUSMC2AXI_EW_V512D32E_D_HEDC_CTRL_1	208	7	Parity
VBUSMC2AXI_EW_V512D32E_D_HEDC_CTRL_1	209	7	Parity
VBUSMC2AXI_EW_V512D32E_D_HEDC_CTRL_1	210	7	Parity
VBUSMC2AXI_EW_V512D32E_D_HEDC_CTRL_1	211	7	Parity
VBUSMC2AXI_EW_V512D32E_D_HEDC_CTRL_1	212	7	Parity
VBUSMC2AXI_EW_V512D32E_D_HEDC_CTRL_1	213	7	Parity
VBUSMC2AXI_EW_V512D32E_D_HEDC_CTRL_1	214	7	Parity
VBUSMC2AXI_EW_V512D32E_D_HEDC_CTRL_1	215	1	Parity
VBUSMC2AXI_EW_V512D32E_D_HEDC_CTRL_1	216	1	Parity
VBUSMC2AXI_EW_V512D32E_D_HEDC_CTRL_1	217	26	Parity
VBUSMC2AXI_EW_V512D32E_D_HEDC_CTRL_1	218	17	Parity
VBUSMC2AXI_EW_V512D32E_D_HEDC_CTRL_1	219	1	Parity
VBUSMC2AXI_EW_V512D32E_D_HEDC_CTRL_1	220	17	Parity
VBUSMC2AXI_EW_V512D32E_D_HEDC_CTRL_1	221	1	Parity
VBUSMC2AXI_EW_V512D32E_D_HEDC_CTRL_1	222	1	Parity
VBUSMC2AXI_EW_V512D32E_D_HEDC_CTRL_1	223	1	Parity

**Table 12-547. EDC checkers information for ECC Aggregator Instance
DDR1M_DDR_EW_WRAP_DV_WRAP_DDRSS_BRCTL_SC_ECC_AGGR_CTL (continued)**

Protected Interconnect	Group ID	Width	Checker Type
VBUSMC2AXI_EW_V512D32E_D_HEDC_CTRL_1	224	26	Parity
VBUSMC2AXI_EW_V512D32E_D_HEDC_CTRL_1	225	17	Parity
VBUSMC2AXI_EW_V512D32E_D_HEDC_CTRL_1	226	1	Parity
VBUSMC2AXI_EW_V512D32E_D_HEDC_CTRL_1	227	17	Parity
VBUSMC2AXI_EW_V512D32E_D_HEDC_CTRL_1	228	1	Parity
VBUSMC2AXI_EW_V512D32E_D_HEDC_CTRL_1	229	1	Parity
VBUSMC2AXI_EW_V512D32E_D_HEDC_CTRL_1	230	1	Parity
VBUSMC2AXI_EW_V512D32E_D_HEDC_CTRL_1	231	26	Parity
VBUSMC2AXI_EW_V512D32E_D_HEDC_CTRL_1	232	17	Parity
VBUSMC2AXI_EW_V512D32E_D_HEDC_CTRL_1	233	1	Parity
VBUSMC2AXI_EW_V512D32E_D_HEDC_CTRL_1	234	17	Parity
VBUSMC2AXI_EW_V512D32E_D_HEDC_CTRL_1	235	1	Parity
VBUSMC2AXI_EW_V512D32E_D_HEDC_CTRL_1	236	1	Parity
VBUSMC2AXI_EW_V512D32E_D_HEDC_CTRL_1	237	1	Parity
VBUSMC2AXI_EW_V512D32E_D_HEDC_CTRL_1	238	26	Parity
VBUSMC2AXI_EW_V512D32E_D_HEDC_CTRL_1	239	17	Parity
VBUSMC2AXI_EW_V512D32E_D_HEDC_CTRL_1	240	1	Parity
VBUSMC2AXI_EW_V512D32E_D_HEDC_CTRL_1	241	17	Parity
VBUSMC2AXI_EW_V512D32E_D_HEDC_CTRL_1	242	1	Parity
VBUSMC2AXI_EW_V512D32E_D_HEDC_CTRL_1	243	1	Parity
VBUSMC2AXI_EW_V512D32E_D_HEDC_CTRL_1	244	1	Parity
VBUSMC2AXI_EW_V512D32E_D_HEDC_CTRL_1	245	1	Parity
VBUSMC2AXI_EW_V512D32E_D_HEDC_CTRL_1	246	1	Parity
VBUSMC2AXI_EW_V512D32E_D_HEDC_CTRL_1	247	17	Parity
VBUSMC2AXI_EW_V512D32E_D_HEDC_CTRL_1	248	1	Parity
VBUSMC2AXI_EW_V512D32E_D_HEDC_CTRL_1	249	48	Parity
VBUSMC2AXI_EW_V512D32E_D_HEDC_CTRL_1	250	12	Parity
VBUSMC2AXI_EW_V512D32E_D_HEDC_CTRL_1	251	48	Parity
VBUSMC2AXI_EW_V512D32E_D_HEDC_CTRL_1	252	12	Parity
VBUSMC2AXI_EW_V512D32E_D_HEDC_CTRL_1	253	48	Parity
VBUSMC2AXI_EW_V512D32E_D_HEDC_CTRL_1	254	12	Parity
VBUSMC2AXI_EW_V512D32E_D_HEDC_CTRL_1	255	48	Parity
VBUSMC2AXI_EW_V512D32E_D_HEDC_CTRL_2	0	12	Parity
VBUSMC2AXI_EW_V512D32E_D_HEDC_CTRL_2	1	6	Parity
VBUSMC2AXI_EW_V512D32E_D_HEDC_CTRL_2	2	48	Parity
VBUSMC2AXI_EW_V512D32E_D_HEDC_CTRL_2	3	10	Parity
VBUSMC2AXI_EW_V512D32E_D_HEDC_CTRL_2	4	1	Parity
VBUSMC2AXI_EW_V512D32E_D_HEDC_CTRL_2	5	3	Parity
VBUSMC2AXI_EW_V512D32E_D_HEDC_CTRL_2	6	48	Parity
VBUSMC2AXI_EW_V512D32E_D_HEDC_CTRL_2	7	6	Parity
VBUSMC2AXI_EW_V512D32E_D_HEDC_CTRL_2	8	10	Parity
VBUSMC2AXI_EW_V512D32E_D_HEDC_CTRL_2	9	1	Parity
VBUSMC2AXI_EW_V512D32E_D_HEDC_CTRL_2	10	1	Parity
VBUSMC2AXI_EW_V512D32E_D_HEDC_CTRL_2	11	1	Parity
VBUSMC2AXI_EW_V512D32E_D_HEDC_CTRL_2	12	64	Parity
VBUSMC2AXI_EW_V512D32E_D_HEDC_CTRL_2	13	12	Parity

**Table 12-547. EDC checkers information for ECC Aggregator Instance
DDR1M_DDR_EW_WRAP_DV_WRAP_DDRSS_BRCTL_SC_ECC_AGGR_CTL (continued)**

Protected Interconnect	Group ID	Width	Checker Type
VBUSMC2AXI_EW_V512D32E_D_HEDC_CTRL_2	14	3	Parity
VBUSMC2AXI_EW_V512D32E_D_HEDC_CTRL_2	15	1	Parity
VBUSMC2AXI_EW_V512D32E_D_HEDC_CTRL_2	16	1	Parity
VBUSMC2AXI_EW_V512D32E_D_HEDC_CTRL_2	17	64	Parity
VBUSMC2AXI_EW_V512D32E_D_HEDC_CTRL_2	18	17	Parity
VBUSMC2AXI_EW_V512D32E_D_HEDC_CTRL_2	19	40	Parity
VBUSMC2AXI_EW_V512D32E_D_HEDC_CTRL_2	20	256	EDC
VBUSMC2AXI_EW_V512D32E_D_HEDC_CTRL_2	21	256	EDC
VBUSMC2AXI_EW_V512D32E_D_HEDC_CTRL_2	22	256	EDC
VBUSMC2AXI_EW_V512D32E_D_HEDC_CTRL_2	23	256	EDC
VBUSMC2AXI_EW_V512D32E_D_HEDC_CTRL_2	24	64	Parity
VBUSMC2AXI_EW_V512D32E_D_HEDC_CTRL_2	25	64	Parity
VBUSMC2AXI_EW_V512D32E_D_HEDC_CTRL_2	26	28	Parity
VBUSMC2AXI_EW_V512D32E_D_HEDC_CTRL_2	27	64	Parity
VBUSMC2AXI_EW_V512D32E_D_HEDC_CTRL_2	28	64	Parity
VBUSMC2AXI_EW_V512D32E_D_HEDC_CTRL_2	29	64	Parity
VBUSMC2AXI_EW_V512D32E_D_HEDC_CTRL_2	30	64	Parity
VBUSMC2AXI_EW_V512D32E_D_HEDC_CTRL_2	31	64	Parity
VBUSMC2AXI_EW_V512D32E_D_HEDC_CTRL_2	32	64	Parity
VBUSMC2AXI_EW_V512D32E_D_HEDC_CTRL_2	33	64	Parity
VBUSMC2AXI_EW_V512D32E_D_HEDC_CTRL_2	34	64	Parity
VBUSMC2AXI_EW_V512D32E_D_HEDC_CTRL_2	35	64	Parity
VBUSMC2AXI_EW_V512D32E_D_HEDC_CTRL_2	36	38	Parity
VBUSMC2AXI_EW_V512D32E_D_HEDC_CTRL_2	37	64	Parity
VBUSMC2AXI_EW_V512D32E_D_HEDC_CTRL_2	38	64	Parity
VBUSMC2AXI_EW_V512D32E_D_HEDC_CTRL_2	39	64	Parity
VBUSMC2AXI_EW_V512D32E_D_HEDC_CTRL_2	40	64	Parity
VBUSMC2AXI_EW_V512D32E_D_HEDC_CTRL_2	41	64	Parity
VBUSMC2AXI_EW_V512D32E_D_HEDC_CTRL_2	42	64	Parity
VBUSMC2AXI_EW_V512D32E_D_HEDC_CTRL_2	43	64	Parity
VBUSMC2AXI_EW_V512D32E_D_HEDC_CTRL_2	44	64	Parity
VBUSMC2AXI_EW_V512D32E_D_HEDC_CTRL_2	45	64	Parity
VBUSMC2AXI_EW_V512D32E_D_HEDC_CTRL_2	46	38	Parity
VBUSMC2AXI_EW_V512D32E_D_HEDC_CTRL_2	47	28	Parity
VBUSMC2AXI_EW_V512D32E_D_HEDC_CTRL_2	48	64	Parity
VBUSMC2AXI_EW_V512D32E_D_HEDC_CTRL_2	49	64	Parity
VBUSMC2AXI_EW_V512D32E_D_HEDC_CTRL_2	50	64	Parity
VBUSMC2AXI_EW_V512D32E_D_HEDC_CTRL_2	51	64	Parity
VBUSMC2AXI_EW_V512D32E_D_HEDC_CTRL_2	52	64	Parity
VBUSMC2AXI_EW_V512D32E_D_HEDC_CTRL_2	53	64	Parity
VBUSMC2AXI_EW_V512D32E_D_HEDC_CTRL_2	54	64	Parity
VBUSMC2AXI_EW_V512D32E_D_HEDC_CTRL_2	55	64	Parity
VBUSMC2AXI_EW_V512D32E_D_HEDC_CTRL_2	56	64	Parity
VBUSMC2AXI_EW_V512D32E_D_HEDC_CTRL_2	57	38	Parity
VBUSMC2AXI_EW_V512D32E_D_HEDC_CTRL_2	58	64	Parity
VBUSMC2AXI_EW_V512D32E_D_HEDC_CTRL_2	59	64	Parity

**Table 12-547. EDC checkers information for ECC Aggregator Instance
DDR1M_DDR_EW_WRAP_DV_WRAP_DDRSS_BRCTL_SC_ECC_AGGR_CTL (continued)**

Protected Interconnect	Group ID	Width	Checker Type
VBUSMC2AXI_EW_V512D32E_D_HEDC_CTRL_2	60	64	Parity
VBUSMC2AXI_EW_V512D32E_D_HEDC_CTRL_2	61	64	Parity
VBUSMC2AXI_EW_V512D32E_D_HEDC_CTRL_2	62	64	Parity
VBUSMC2AXI_EW_V512D32E_D_HEDC_CTRL_2	63	64	Parity
VBUSMC2AXI_EW_V512D32E_D_HEDC_CTRL_2	64	64	Parity
VBUSMC2AXI_EW_V512D32E_D_HEDC_CTRL_2	65	64	Parity
VBUSMC2AXI_EW_V512D32E_D_HEDC_CTRL_2	66	64	Parity
VBUSMC2AXI_EW_V512D32E_D_HEDC_CTRL_2	67	38	Parity
VBUSMC2AXI_EW_V512D32E_D_HEDC_CTRL_2	68	28	Parity
VBUSMC2AXI_EW_V512D32E_D_HEDC_CTRL_2	69	64	Parity
VBUSMC2AXI_EW_V512D32E_D_HEDC_CTRL_2	70	64	Parity
VBUSMC2AXI_EW_V512D32E_D_HEDC_CTRL_2	71	64	Parity
VBUSMC2AXI_EW_V512D32E_D_HEDC_CTRL_2	72	64	Parity
VBUSMC2AXI_EW_V512D32E_D_HEDC_CTRL_2	73	64	Parity
VBUSMC2AXI_EW_V512D32E_D_HEDC_CTRL_2	74	64	Parity
VBUSMC2AXI_EW_V512D32E_D_HEDC_CTRL_2	75	64	Parity
VBUSMC2AXI_EW_V512D32E_D_HEDC_CTRL_2	76	64	Parity
VBUSMC2AXI_EW_V512D32E_D_HEDC_CTRL_2	77	64	Parity
VBUSMC2AXI_EW_V512D32E_D_HEDC_CTRL_2	78	38	Parity
VBUSMC2AXI_EW_V512D32E_D_HEDC_CTRL_2	79	64	Parity
VBUSMC2AXI_EW_V512D32E_D_HEDC_CTRL_2	80	64	Parity
VBUSMC2AXI_EW_V512D32E_D_HEDC_CTRL_2	81	64	Parity
VBUSMC2AXI_EW_V512D32E_D_HEDC_CTRL_2	82	64	Parity
VBUSMC2AXI_EW_V512D32E_D_HEDC_CTRL_2	83	64	Parity
VBUSMC2AXI_EW_V512D32E_D_HEDC_CTRL_2	84	64	Parity
VBUSMC2AXI_EW_V512D32E_D_HEDC_CTRL_2	85	64	Parity
VBUSMC2AXI_EW_V512D32E_D_HEDC_CTRL_2	86	64	Parity
VBUSMC2AXI_EW_V512D32E_D_HEDC_CTRL_2	87	64	Parity
VBUSMC2AXI_EW_V512D32E_D_HEDC_CTRL_2	88	38	Parity
VBUSMC2AXI_EW_V512D32E_D_HEDC_CTRL_2	89	28	Parity
VBUSMC2AXI_EW_V512D32E_D_HEDC_CTRL_2	90	64	Parity
VBUSMC2AXI_EW_V512D32E_D_HEDC_CTRL_2	91	64	Parity
VBUSMC2AXI_EW_V512D32E_D_HEDC_CTRL_2	92	64	Parity
VBUSMC2AXI_EW_V512D32E_D_HEDC_CTRL_2	93	64	Parity
VBUSMC2AXI_EW_V512D32E_D_HEDC_CTRL_2	94	64	Parity
VBUSMC2AXI_EW_V512D32E_D_HEDC_CTRL_2	95	64	Parity
VBUSMC2AXI_EW_V512D32E_D_HEDC_CTRL_2	96	64	Parity
VBUSMC2AXI_EW_V512D32E_D_HEDC_CTRL_2	97	64	Parity
VBUSMC2AXI_EW_V512D32E_D_HEDC_CTRL_2	98	64	Parity
VBUSMC2AXI_EW_V512D32E_D_HEDC_CTRL_2	99	38	Parity
VBUSMC2AXI_EW_V512D32E_D_HEDC_CTRL_2	100	64	Parity
VBUSMC2AXI_EW_V512D32E_D_HEDC_CTRL_2	101	64	Parity
VBUSMC2AXI_EW_V512D32E_D_HEDC_CTRL_2	102	64	Parity
VBUSMC2AXI_EW_V512D32E_D_HEDC_CTRL_2	103	64	Parity
VBUSMC2AXI_EW_V512D32E_D_HEDC_CTRL_2	104	64	Parity
VBUSMC2AXI_EW_V512D32E_D_HEDC_CTRL_2	105	64	Parity

**Table 12-547. EDC checkers information for ECC Aggregator Instance
DDR1M_DDR_EW_WRAP_DV_WRAP_DDRSS_BRCTL_SC_ECC_AGGR_CTL (continued)**

Protected Interconnect	Group ID	Width	Checker Type
VBUSMC2AXI_EW_V512D32E_D_HEDC_CTRL_2	106	64	Parity
VBUSMC2AXI_EW_V512D32E_D_HEDC_CTRL_2	107	64	Parity
VBUSMC2AXI_EW_V512D32E_D_HEDC_CTRL_2	108	64	Parity
VBUSMC2AXI_EW_V512D32E_D_HEDC_CTRL_2	109	38	Parity
VBUSMC2AXI_EW_V512D32E_D_HEDC_CTRL_2	110	28	Parity
VBUSMC2AXI_EW_V512D32E_D_HEDC_CTRL_2	111	64	Parity
VBUSMC2AXI_EW_V512D32E_D_HEDC_CTRL_2	112	64	Parity
VBUSMC2AXI_EW_V512D32E_D_HEDC_CTRL_2	113	64	Parity
VBUSMC2AXI_EW_V512D32E_D_HEDC_CTRL_2	114	64	Parity
VBUSMC2AXI_EW_V512D32E_D_HEDC_CTRL_2	115	64	Parity
VBUSMC2AXI_EW_V512D32E_D_HEDC_CTRL_2	116	64	Parity
VBUSMC2AXI_EW_V512D32E_D_HEDC_CTRL_2	117	64	Parity
VBUSMC2AXI_EW_V512D32E_D_HEDC_CTRL_2	118	64	Parity
VBUSMC2AXI_EW_V512D32E_D_HEDC_CTRL_2	119	64	Parity
VBUSMC2AXI_EW_V512D32E_D_HEDC_CTRL_2	120	38	Parity
VBUSMC2AXI_EW_V512D32E_D_HEDC_CTRL_2	121	64	Parity
VBUSMC2AXI_EW_V512D32E_D_HEDC_CTRL_2	122	64	Parity
VBUSMC2AXI_EW_V512D32E_D_HEDC_CTRL_2	123	64	Parity
VBUSMC2AXI_EW_V512D32E_D_HEDC_CTRL_2	124	64	Parity
VBUSMC2AXI_EW_V512D32E_D_HEDC_CTRL_2	125	64	Parity
VBUSMC2AXI_EW_V512D32E_D_HEDC_CTRL_2	126	64	Parity
VBUSMC2AXI_EW_V512D32E_D_HEDC_CTRL_2	127	64	Parity
VBUSMC2AXI_EW_V512D32E_D_HEDC_CTRL_2	128	64	Parity
VBUSMC2AXI_EW_V512D32E_D_HEDC_CTRL_2	129	64	Parity
VBUSMC2AXI_EW_V512D32E_D_HEDC_CTRL_2	130	38	Parity
VBUSMC2AXI_EW_V512D32E_D_HEDC_CTRL_2	131	28	Parity
VBUSMC2AXI_EW_V512D32E_D_HEDC_CTRL_2	132	64	Parity
VBUSMC2AXI_EW_V512D32E_D_HEDC_CTRL_2	133	64	Parity
VBUSMC2AXI_EW_V512D32E_D_HEDC_CTRL_2	134	64	Parity
VBUSMC2AXI_EW_V512D32E_D_HEDC_CTRL_2	135	64	Parity
VBUSMC2AXI_EW_V512D32E_D_HEDC_CTRL_2	136	64	Parity
VBUSMC2AXI_EW_V512D32E_D_HEDC_CTRL_2	137	64	Parity
VBUSMC2AXI_EW_V512D32E_D_HEDC_CTRL_2	138	64	Parity
VBUSMC2AXI_EW_V512D32E_D_HEDC_CTRL_2	139	64	Parity
VBUSMC2AXI_EW_V512D32E_D_HEDC_CTRL_2	140	64	Parity
VBUSMC2AXI_EW_V512D32E_D_HEDC_CTRL_2	141	38	Parity
VBUSMC2AXI_EW_V512D32E_D_HEDC_CTRL_2	142	64	Parity
VBUSMC2AXI_EW_V512D32E_D_HEDC_CTRL_2	143	64	Parity
VBUSMC2AXI_EW_V512D32E_D_HEDC_CTRL_2	144	64	Parity
VBUSMC2AXI_EW_V512D32E_D_HEDC_CTRL_2	145	64	Parity
VBUSMC2AXI_EW_V512D32E_D_HEDC_CTRL_2	146	64	Parity
VBUSMC2AXI_EW_V512D32E_D_HEDC_CTRL_2	147	64	Parity
VBUSMC2AXI_EW_V512D32E_D_HEDC_CTRL_2	148	64	Parity
VBUSMC2AXI_EW_V512D32E_D_HEDC_CTRL_2	149	64	Parity
VBUSMC2AXI_EW_V512D32E_D_HEDC_CTRL_2	150	64	Parity
VBUSMC2AXI_EW_V512D32E_D_HEDC_CTRL_2	151	38	Parity

**Table 12-547. EDC checkers information for ECC Aggregator Instance
DDR1M_DDR_EW_WRAP_DV_WRAP_DDRSS_BRCTL_SC_ECC_AGGR_CTL (continued)**

Protected Interconnect	Group ID	Width	Checker Type
VBUSMC2AXI_EW_V512D32E_D_HEDC_CTRL_2	152	28	Parity
VBUSMC2AXI_EW_V512D32E_D_HEDC_CTRL_2	153	64	Parity
VBUSMC2AXI_EW_V512D32E_D_HEDC_CTRL_2	154	64	Parity
VBUSMC2AXI_EW_V512D32E_D_HEDC_CTRL_2	155	64	Parity
VBUSMC2AXI_EW_V512D32E_D_HEDC_CTRL_2	156	64	Parity
VBUSMC2AXI_EW_V512D32E_D_HEDC_CTRL_2	157	64	Parity
VBUSMC2AXI_EW_V512D32E_D_HEDC_CTRL_2	158	64	Parity
VBUSMC2AXI_EW_V512D32E_D_HEDC_CTRL_2	159	64	Parity
VBUSMC2AXI_EW_V512D32E_D_HEDC_CTRL_2	160	64	Parity
VBUSMC2AXI_EW_V512D32E_D_HEDC_CTRL_2	161	64	Parity
VBUSMC2AXI_EW_V512D32E_D_HEDC_CTRL_2	162	38	Parity
VBUSMC2AXI_EW_V512D32E_D_HEDC_CTRL_2	163	64	Parity
VBUSMC2AXI_EW_V512D32E_D_HEDC_CTRL_2	164	64	Parity
VBUSMC2AXI_EW_V512D32E_D_HEDC_CTRL_2	165	64	Parity
VBUSMC2AXI_EW_V512D32E_D_HEDC_CTRL_2	166	64	Parity
VBUSMC2AXI_EW_V512D32E_D_HEDC_CTRL_2	167	64	Parity
VBUSMC2AXI_EW_V512D32E_D_HEDC_CTRL_2	168	64	Parity
VBUSMC2AXI_EW_V512D32E_D_HEDC_CTRL_2	169	64	Parity
VBUSMC2AXI_EW_V512D32E_D_HEDC_CTRL_2	170	64	Parity
VBUSMC2AXI_EW_V512D32E_D_HEDC_CTRL_2	171	64	Parity
VBUSMC2AXI_EW_V512D32E_D_HEDC_CTRL_2	172	38	Parity
VBUSMC2AXI_EW_V512D32E_D_HEDC_CTRL_2	173	28	Parity
VBUSMC2AXI_EW_V512D32E_D_HEDC_CTRL_2	174	64	Parity
VBUSMC2AXI_EW_V512D32E_D_HEDC_CTRL_2	175	64	Parity
VBUSMC2AXI_EW_V512D32E_D_HEDC_CTRL_2	176	64	Parity
VBUSMC2AXI_EW_V512D32E_D_HEDC_CTRL_2	177	64	Parity
VBUSMC2AXI_EW_V512D32E_D_HEDC_CTRL_2	178	64	Parity
VBUSMC2AXI_EW_V512D32E_D_HEDC_CTRL_2	179	64	Parity
VBUSMC2AXI_EW_V512D32E_D_HEDC_CTRL_2	180	64	Parity
VBUSMC2AXI_EW_V512D32E_D_HEDC_CTRL_2	181	64	Parity
VBUSMC2AXI_EW_V512D32E_D_HEDC_CTRL_2	182	64	Parity
VBUSMC2AXI_EW_V512D32E_D_HEDC_CTRL_2	183	38	Parity
VBUSMC2AXI_EW_V512D32E_D_HEDC_CTRL_2	184	64	Parity
VBUSMC2AXI_EW_V512D32E_D_HEDC_CTRL_2	185	64	Parity
VBUSMC2AXI_EW_V512D32E_D_HEDC_CTRL_2	186	64	Parity
VBUSMC2AXI_EW_V512D32E_D_HEDC_CTRL_2	187	64	Parity
VBUSMC2AXI_EW_V512D32E_D_HEDC_CTRL_2	188	64	Parity
VBUSMC2AXI_EW_V512D32E_D_HEDC_CTRL_2	189	64	Parity
VBUSMC2AXI_EW_V512D32E_D_HEDC_CTRL_2	190	64	Parity
VBUSMC2AXI_EW_V512D32E_D_HEDC_CTRL_2	191	64	Parity
VBUSMC2AXI_EW_V512D32E_D_HEDC_CTRL_2	192	64	Parity
VBUSMC2AXI_EW_V512D32E_D_HEDC_CTRL_2	193	38	Parity
VBUSMC2AXI_EW_V512D32E_D_HEDC_CTRL_2	194	8	Parity
VBUSMC2AXI_EW_V512D32E_D_HEDC_CTRL_2	195	8	Parity
VBUSMC2AXI_EW_V512D32E_D_HEDC_CTRL_2	196	8	Parity
VBUSMC2AXI_EW_V512D32E_D_HEDC_CTRL_2	197	8	Parity

**Table 12-547. EDC checkers information for ECC Aggregator Instance
DDR1M_DDR_EW_WRAP_DV_WRAP_DDRSS_BRCTL_SC_ECC_AGG_CTL (continued)**

Protected Interconnect	Group ID	Width	Checker Type
VBUSMC2AXI_EW_V512D32E_D_HEDC_CTRL_2	198	8	Parity
VBUSMC2AXI_EW_V512D32E_D_HEDC_CTRL_2	199	8	Parity
VBUSMC2AXI_EW_V512D32E_D_HEDC_CTRL_2	200	8	Parity
VBUSMC2AXI_EW_V512D32E_D_HEDC_CTRL_2	201	8	Parity
VBUSMC2AXI_EW_V512D32E_D_HEDC_CTRL_2	202	8	Parity
VBUSMC2AXI_EW_V512D32E_D_HEDC_CTRL_2	203	8	Parity
VBUSMC2AXI_EW_V512D32E_D_HEDC_CTRL_2	204	3	Parity
VBUSMC2AXI_EW_V512D32E_D_HEDC_CTRL_2	205	3	Parity
VBUSMC2AXI_EW_V512D32E_D_HEDC_CTRL_2	206	1	Parity
VBUSMC2AXI_EW_V512D32E_D_HEDC_CTRL_2	207	1	Parity
VBUSMC2AXI_EW_V512D32E_D_HEDC_CTRL_2	208	2	Parity
VBUSMC2AXI_EW_V512D32E_D_HEDC_CTRL_2	209	1	Parity
VBUSMC2AXI_EW_V512D32E_D_HEDC_CTRL_2	210	3	Parity
VBUSMC2AXI_EW_V512D32E_D_HEDC_CTRL_2	211	64	Parity
VBUSMC2AXI_EW_V512D32E_D_HEDC_CTRL_2	212	64	Parity
VBUSMC2AXI_EW_V512D32E_D_HEDC_CTRL_2	213	64	Parity
VBUSMC2AXI_EW_V512D32E_D_HEDC_CTRL_2	214	64	Parity
VBUSMC2AXI_EW_V512D32E_D_HEDC_CTRL_2	215	64	Parity
VBUSMC2AXI_EW_V512D32E_D_HEDC_CTRL_2	216	64	Parity
VBUSMC2AXI_EW_V512D32E_D_HEDC_CTRL_2	217	64	Parity
VBUSMC2AXI_EW_V512D32E_D_HEDC_CTRL_2	218	64	Parity
VBUSMC2AXI_EW_V512D32E_D_HEDC_CTRL_2	219	64	Parity
VBUSMC2AXI_EW_V512D32E_D_HEDC_CTRL_2	220	64	Parity
VBUSMC2AXI_EW_V512D32E_D_HEDC_CTRL_2	221	64	Parity
VBUSMC2AXI_EW_V512D32E_D_HEDC_CTRL_2	222	64	Parity
VBUSMC2AXI_EW_V512D32E_D_HEDC_CTRL_2	223	64	Parity
VBUSMC2AXI_EW_V512D32E_D_HEDC_CTRL_2	224	64	Parity
VBUSMC2AXI_EW_V512D32E_D_HEDC_CTRL_2	225	64	Parity
VBUSMC2AXI_EW_V512D32E_D_HEDC_CTRL_2	226	64	Parity
VBUSMC2AXI_EW_V512D32E_D_HEDC_CTRL_2	227	1	Parity
VBUSMC2AXI_EW_V512D32E_D_HEDC_CTRL_2	228	64	Parity
VBUSMC2AXI_EW_V512D32E_D_HEDC_CTRL_2	229	64	Parity
VBUSMC2AXI_EW_V512D32E_D_HEDC_CTRL_2	230	1	Parity
VBUSMC2AXI_EW_V512D32E_D_HEDC_CTRL_2	231	1	Parity
VBUSMC2AXI_EW_V512D32E_D_HEDC_CTRL_2	232	3	Parity
VBUSMC2AXI_EW_V512D32E_D_HEDC_CTRL_2	233	64	Parity
VBUSMC2AXI_EW_V512D32E_D_HEDC_CTRL_2	234	64	Parity
VBUSMC2AXI_EW_V512D32E_D_HEDC_CTRL_2	235	1	Parity
VBUSMC2AXI_EW_V512D32E_D_HEDC_CTRL_2	236	4	Parity
VBUSMC2AXI_EW_V512D32E_D_HEDC_CTRL_2	237	3	Parity
VBUSMC2AXI_EW_V512D32E_D_HEDC_CTRL_2	238	64	Parity
VBUSMC2AXI_EW_V512D32E_D_HEDC_CTRL_2	239	64	Parity
VBUSMC2AXI_EW_V512D32E_D_HEDC_CTRL_2	240	1	Parity
VBUSMC2AXI_EW_V512D32E_D_HEDC_CTRL_2	241	4	Parity
VBUSMC2AXI_EW_V512D32E_D_HEDC_CTRL_2	242	3	Parity
VBUSMC2AXI_EW_V512D32E_D_HEDC_CTRL_2	243	64	Parity

**Table 12-547. EDC checkers information for ECC Aggregator Instance
DDR1M_DDR_EW_WRAP_DV_WRAP_DDRSS_BRCTL_SC_ECC_AGG_CTL (continued)**

Protected Interconnect	Group ID	Width	Checker Type
VBUSMC2AXI_EW_V512D32E_D_HEDC_CTRL_2	244	64	Parity
VBUSMC2AXI_EW_V512D32E_D_HEDC_CTRL_2	245	1	Parity
VBUSMC2AXI_EW_V512D32E_D_HEDC_CTRL_2	246	4	Parity
VBUSMC2AXI_EW_V512D32E_D_HEDC_CTRL_2	247	3	Parity
VBUSMC2AXI_EW_V512D32E_D_HEDC_CTRL_2	248	64	Parity
VBUSMC2AXI_EW_V512D32E_D_HEDC_CTRL_2	249	64	Parity
VBUSMC2AXI_EW_V512D32E_D_HEDC_CTRL_2	250	1	Parity
VBUSMC2AXI_EW_V512D32E_D_HEDC_CTRL_2	251	1	Parity
VBUSMC2AXI_EW_V512D32E_D_HEDC_CTRL_2	252	1	Parity
VBUSMC2AXI_EW_V512D32E_D_HEDC_CTRL_2	253	1	Parity
VBUSMC2AXI_EW_V512D32E_D_HEDC_CTRL_2	254	1	Parity
VBUSMC2AXI_EW_V512D32E_D_HEDC_CTRL_2	255	28	Parity
VBUSMC2AXI_EW_V512D32E_D_HEDC_CTRL_3	0	28	Parity
VBUSMC2AXI_EW_V512D32E_D_HEDC_CTRL_3	1	48	Parity
VBUSMC2AXI_EW_V512D32E_D_HEDC_CTRL_3	2	1	Parity
VBUSMC2AXI_EW_V512D32E_D_HEDC_CTRL_3	3	1	Parity
VBUSMC2AXI_EW_V512D32E_D_HEDC_CTRL_3	4	3	Parity
VBUSMC2AXI_EW_V512D32E_D_HEDC_CTRL_3	5	1	Parity
VBUSMC2AXI_EW_V512D32E_D_HEDC_CTRL_3	6	3	Parity
VBUSMC2AXI_EW_V512D32E_D_HEDC_CTRL_3	7	1	Parity
VBUSMC2AXI_EW_V512D32E_D_HEDC_CTRL_3	8	3	Parity
VBUSMC2AXI_EW_V512D32E_D_HEDC_CTRL_3	9	1	Parity
VBUSMC2AXI_EW_V512D32E_D_HEDC_CTRL_3	10	19	Parity
VBUSMC2AXI_EW_V512D32E_D_HEDC_CTRL_3	11	36	Parity
VBUSMC2AXI_EW_V512D32E_D_HEDC_CTRL_3	12	1	Parity
VBUSMC2AXI_EW_V512D32E_D_HEDC_CTRL_3	13	8	Parity
VBUSMC2AXI_EW_V512D32E_D_HEDC_CTRL_3	14	1	Parity
VBUSMC2AXI_EW_V512D32E_D_HEDC_CTRL_3	15	4	Parity
VBUSMC2AXI_EW_V512D32E_D_HEDC_CTRL_3	16	4	Parity
VBUSMC2AXI_EW_V512D32E_D_HEDC_CTRL_3	17	1	Parity
VBUSMC2AXI_EW_V512D32E_D_HEDC_CTRL_3	18	1	Parity
VBUSMC2AXI_EW_V512D32E_D_HEDC_CTRL_3	19	4	Parity
VBUSMC2AXI_EW_V512D32E_D_HEDC_CTRL_3	20	1	Parity
VBUSMC2AXI_EW_V512D32E_D_HEDC_CTRL_3	21	64	EDC
VBUSMC2AXI_EW_V512D32E_D_HEDC_CTRL_3	22	64	EDC
VBUSMC2AXI_EW_V512D32E_D_HEDC_CTRL_3	23	64	EDC
VBUSMC2AXI_EW_V512D32E_D_HEDC_CTRL_3	24	64	EDC
VBUSMC2AXI_EW_V512D32E_D_HEDC_CTRL_3	25	64	EDC
VBUSMC2AXI_EW_V512D32E_D_HEDC_CTRL_3	26	64	EDC
VBUSMC2AXI_EW_V512D32E_D_HEDC_CTRL_3	27	64	EDC
VBUSMC2AXI_EW_V512D32E_D_HEDC_CTRL_3	28	64	EDC
VBUSMC2AXI_EW_V512D32E_D_HEDC_CTRL_3	29	64	EDC
VBUSMC2AXI_EW_V512D32E_D_HEDC_CTRL_3	30	64	EDC
VBUSMC2AXI_EW_V512D32E_D_HEDC_CTRL_3	31	64	EDC
VBUSMC2AXI_EW_V512D32E_D_HEDC_CTRL_3	32	64	EDC
VBUSMC2AXI_EW_V512D32E_D_HEDC_CTRL_3	33	64	EDC

**Table 12-547. EDC checkers information for ECC Aggregator Instance
DDR1M_DDR_EW_WRAP_DV_WRAP_DDRSS_BRCTL_SC_ECC_AGGR_CTL (continued)**

Protected Interconnect	Group ID	Width	Checker Type
VBUSMC2AXI_EW_V512D32E_D_HEDC_CTRL_3	34	64	EDC
VBUSMC2AXI_EW_V512D32E_D_HEDC_CTRL_3	35	64	EDC
VBUSMC2AXI_EW_V512D32E_D_HEDC_CTRL_3	36	64	EDC
VBUSMC2AXI_EW_V512D32E_D_HEDC_CTRL_3	37	9	Parity
VBUSMC2AXI_EW_V512D32E_D_HEDC_CTRL_3	38	6	Parity
VBUSMC2AXI_EW_V512D32E_D_HEDC_CTRL_3	39	6	Parity
VBUSMC2AXI_EW_V512D32E_D_HEDC_CTRL_3	40	6	Parity
VBUSMC2AXI_EW_V512D32E_D_HEDC_CTRL_3	41	6	Parity
VBUSMC2AXI_EW_V512D32E_D_HEDC_CTRL_3	42	6	Parity
VBUSMC2AXI_EW_V512D32E_D_HEDC_CTRL_3	43	6	Parity
VBUSMC2AXI_EW_V512D32E_D_HEDC_CTRL_3	44	6	Parity
VBUSMC2AXI_EW_V512D32E_D_HEDC_CTRL_3	45	6	Parity
VBUSMC2AXI_EW_V512D32E_D_HEDC_CTRL_3	46	6	Parity
VBUSMC2AXI_EW_V512D32E_D_HEDC_CTRL_3	47	6	Parity
VBUSMC2AXI_EW_V512D32E_D_HEDC_CTRL_3	48	6	Parity
VBUSMC2AXI_EW_V512D32E_D_HEDC_CTRL_3	49	6	Parity
VBUSMC2AXI_EW_V512D32E_D_HEDC_CTRL_3	50	6	Parity
VBUSMC2AXI_EW_V512D32E_D_HEDC_CTRL_3	51	6	Parity
VBUSMC2AXI_EW_V512D32E_D_HEDC_CTRL_3	52	6	Parity
VBUSMC2AXI_EW_V512D32E_D_HEDC_CTRL_3	53	6	Parity
VBUSMC2AXI_EW_V512D32E_D_HEDC_CTRL_3	54	6	Parity
VBUSMC2AXI_EW_V512D32E_D_HEDC_CTRL_3	55	6	Parity
VBUSMC2AXI_EW_V512D32E_D_HEDC_CTRL_3	56	6	Parity
VBUSMC2AXI_EW_V512D32E_D_HEDC_CTRL_3	57	6	Parity
VBUSMC2AXI_EW_V512D32E_D_HEDC_CTRL_3	58	6	Parity
VBUSMC2AXI_EW_V512D32E_D_HEDC_CTRL_3	59	6	Parity
VBUSMC2AXI_EW_V512D32E_D_HEDC_CTRL_3	60	6	Parity
VBUSMC2AXI_EW_V512D32E_D_HEDC_CTRL_3	61	6	Parity
VBUSMC2AXI_EW_V512D32E_D_HEDC_CTRL_3	62	6	Parity
VBUSMC2AXI_EW_V512D32E_D_HEDC_CTRL_3	63	6	Parity
VBUSMC2AXI_EW_V512D32E_D_HEDC_CTRL_3	64	6	Parity
VBUSMC2AXI_EW_V512D32E_D_HEDC_CTRL_3	65	6	Parity
VBUSMC2AXI_EW_V512D32E_D_HEDC_CTRL_3	66	6	Parity
VBUSMC2AXI_EW_V512D32E_D_HEDC_CTRL_3	67	6	Parity
VBUSMC2AXI_EW_V512D32E_D_HEDC_CTRL_3	68	6	Parity
VBUSMC2AXI_EW_V512D32E_D_HEDC_CTRL_3	69	6	Parity
VBUSMC2AXI_EW_V512D32E_D_HEDC_CTRL_3	70	6	Parity
VBUSMC2AXI_EW_V512D32E_D_HEDC_CTRL_3	71	6	Parity
VBUSMC2AXI_EW_V512D32E_D_HEDC_CTRL_3	72	6	Parity
VBUSMC2AXI_EW_V512D32E_D_HEDC_CTRL_3	73	6	Parity
VBUSMC2AXI_EW_V512D32E_D_HEDC_CTRL_3	74	6	Parity
VBUSMC2AXI_EW_V512D32E_D_HEDC_CTRL_3	75	6	Parity
VBUSMC2AXI_EW_V512D32E_D_HEDC_CTRL_3	76	6	Parity
VBUSMC2AXI_EW_V512D32E_D_HEDC_CTRL_3	77	6	Parity
VBUSMC2AXI_EW_V512D32E_D_HEDC_CTRL_3	78	40	Parity
VBUSMC2AXI_EW_V512D32E_D_HEDC_CTRL_3	79	6	Parity

**Table 12-547. EDC checkers information for ECC Aggregator Instance
DDR1M_DDR_EW_WRAP_DV_WRAP_DDRSS_BRCTL_SC_ECC_AGGR_CTL (continued)**

Protected Interconnect	Group ID	Width	Checker Type
VBUSMC2AXI_EW_V512D32E_D_HEDC_CTRL_3	80	6	Parity
VBUSMC2AXI_EW_V512D32E_D_HEDC_CTRL_3	81	40	Parity
VBUSMC2AXI_EW_V512D32E_D_HEDC_CTRL_3	82	40	Parity
VBUSMC2AXI_EW_V512D32E_D_HEDC_CTRL_3	83	32	Parity
VBUSMC2AXI_EW_V512D32E_D_HEDC_CTRL_3	84	32	Parity
VBUSMC2AXI_EW_V512D32E_D_HEDC_CTRL_3	85	32	Parity
VBUSMC2AXI_EW_V512D32E_D_HEDC_CTRL_3	86	32	Parity
VBUSMC2AXI_EW_V512D32E_D_HEDC_CTRL_3	87	32	Parity
VBUSMC2AXI_EW_V512D32E_D_HEDC_CTRL_3	88	32	Parity
VBUSMC2AXI_EW_V512D32E_D_HEDC_CTRL_3	89	32	Parity
VBUSMC2AXI_EW_V512D32E_D_HEDC_CTRL_3	90	32	Parity
VBUSMC2AXI_EW_V512D32E_D_HEDC_CTRL_3	91	32	Parity
VBUSMC2AXI_EW_V512D32E_D_HEDC_CTRL_3	92	32	Parity
VBUSMC2AXI_EW_V512D32E_D_HEDC_CTRL_3	93	32	Parity
VBUSMC2AXI_EW_V512D32E_D_HEDC_CTRL_3	94	32	Parity
VBUSMC2AXI_EW_V512D32E_D_HEDC_CTRL_3	95	32	Parity
VBUSMC2AXI_EW_V512D32E_D_HEDC_CTRL_3	96	32	Parity
VBUSMC2AXI_EW_V512D32E_D_HEDC_CTRL_3	97	32	Parity
VBUSMC2AXI_EW_V512D32E_D_HEDC_CTRL_3	98	32	Parity
VBUSMC2AXI_EW_V512D32E_D_HEDC_CTRL_3	99	32	Parity
VBUSMC2AXI_EW_V512D32E_D_HEDC_CTRL_3	100	32	Parity
VBUSMC2AXI_EW_V512D32E_D_HEDC_CTRL_3	101	32	Parity
VBUSMC2AXI_EW_V512D32E_D_HEDC_CTRL_3	102	32	Parity
VBUSMC2AXI_EW_V512D32E_D_HEDC_CTRL_3	103	32	Parity
VBUSMC2AXI_EW_V512D32E_D_HEDC_CTRL_3	104	32	Parity
VBUSMC2AXI_EW_V512D32E_D_HEDC_CTRL_3	105	32	Parity
VBUSMC2AXI_EW_V512D32E_D_HEDC_CTRL_3	106	32	Parity
VBUSMC2AXI_EW_V512D32E_D_HEDC_CTRL_3	107	32	Parity
VBUSMC2AXI_EW_V512D32E_D_HEDC_CTRL_3	108	32	Parity
VBUSMC2AXI_EW_V512D32E_D_HEDC_CTRL_3	109	32	Parity
VBUSMC2AXI_EW_V512D32E_D_HEDC_CTRL_3	110	32	Parity
VBUSMC2AXI_EW_V512D32E_D_HEDC_CTRL_3	111	32	Parity
VBUSMC2AXI_EW_V512D32E_D_HEDC_CTRL_3	112	32	Parity
VBUSMC2AXI_EW_V512D32E_D_HEDC_CTRL_3	113	32	Parity
VBUSMC2AXI_EW_V512D32E_D_HEDC_CTRL_3	114	32	Parity
VBUSMC2AXI_EW_V512D32E_D_HEDC_CTRL_3	115	32	Parity
VBUSMC2AXI_EW_V512D32E_D_HEDC_CTRL_3	116	32	Parity
VBUSMC2AXI_EW_V512D32E_D_HEDC_CTRL_3	117	32	Parity
VBUSMC2AXI_EW_V512D32E_D_HEDC_CTRL_3	118	32	Parity
VBUSMC2AXI_EW_V512D32E_D_HEDC_CTRL_3	119	32	Parity
VBUSMC2AXI_EW_V512D32E_D_HEDC_CTRL_3	120	32	Parity
VBUSMC2AXI_EW_V512D32E_D_HEDC_CTRL_3	121	32	Parity
VBUSMC2AXI_EW_V512D32E_D_HEDC_CTRL_3	122	32	Parity
VBUSMC2AXI_EW_V512D32E_D_HEDC_CTRL_3	123	40	Parity
VBUSMC2AXI_EW_V512D32E_D_HEDC_CTRL_3	124	17	Parity
VBUSMC2AXI_EW_V512D32E_D_HEDC_CTRL_3	125	17	Parity

**Table 12-547. EDC checkers information for ECC Aggregator Instance
DDR1M_DDR_EW_WRAP_DV_WRAP_DDRSS_BRCTL_SC_ECC_AGGR_CTL (continued)**

Protected Interconnect	Group ID	Width	Checker Type
VBUSMC2AXI_EW_V512D32E_D_HEDC_CTRL_3	126	17	Parity
VBUSMC2AXI_EW_V512D32E_D_HEDC_CTRL_3	127	17	Parity
VBUSMC2AXI_EW_V512D32E_D_HEDC_CTRL_3	128	17	Parity
VBUSMC2AXI_EW_V512D32E_D_HEDC_CTRL_3	129	17	Parity
VBUSMC2AXI_EW_V512D32E_D_HEDC_CTRL_3	130	17	Parity
VBUSMC2AXI_EW_V512D32E_D_HEDC_CTRL_3	131	17	Parity
VBUSMC2AXI_EW_V512D32E_D_HEDC_CTRL_3	132	17	Parity
VBUSMC2AXI_EW_V512D32E_D_HEDC_CTRL_3	133	17	Parity
VBUSMC2AXI_EW_V512D32E_D_HEDC_CTRL_3	134	17	Parity
VBUSMC2AXI_EW_V512D32E_D_HEDC_CTRL_3	135	17	Parity
VBUSMC2AXI_EW_V512D32E_D_HEDC_CTRL_3	136	17	Parity
VBUSMC2AXI_EW_V512D32E_D_HEDC_CTRL_3	137	17	Parity
VBUSMC2AXI_EW_V512D32E_D_HEDC_CTRL_3	138	17	Parity
VBUSMC2AXI_EW_V512D32E_D_HEDC_CTRL_3	139	17	Parity
VBUSMC2AXI_EW_V512D32E_D_HEDC_CTRL_3	140	17	Parity
VBUSMC2AXI_EW_V512D32E_D_HEDC_CTRL_3	141	17	Parity
VBUSMC2AXI_EW_V512D32E_D_HEDC_CTRL_3	142	17	Parity
VBUSMC2AXI_EW_V512D32E_D_HEDC_CTRL_3	143	17	Parity
VBUSMC2AXI_EW_V512D32E_D_HEDC_CTRL_3	144	17	Parity
VBUSMC2AXI_EW_V512D32E_D_HEDC_CTRL_3	145	17	Parity
VBUSMC2AXI_EW_V512D32E_D_HEDC_CTRL_3	146	17	Parity
VBUSMC2AXI_EW_V512D32E_D_HEDC_CTRL_3	147	17	Parity
VBUSMC2AXI_EW_V512D32E_D_HEDC_CTRL_3	148	17	Parity
VBUSMC2AXI_EW_V512D32E_D_HEDC_CTRL_3	149	17	Parity
VBUSMC2AXI_EW_V512D32E_D_HEDC_CTRL_3	150	17	Parity
VBUSMC2AXI_EW_V512D32E_D_HEDC_CTRL_3	151	17	Parity
VBUSMC2AXI_EW_V512D32E_D_HEDC_CTRL_3	152	17	Parity
VBUSMC2AXI_EW_V512D32E_D_HEDC_CTRL_3	153	17	Parity
VBUSMC2AXI_EW_V512D32E_D_HEDC_CTRL_3	154	17	Parity
VBUSMC2AXI_EW_V512D32E_D_HEDC_CTRL_3	155	17	Parity
VBUSMC2AXI_EW_V512D32E_D_HEDC_CTRL_3	156	17	Parity
VBUSMC2AXI_EW_V512D32E_D_HEDC_CTRL_3	157	17	Parity
VBUSMC2AXI_EW_V512D32E_D_HEDC_CTRL_3	158	17	Parity
VBUSMC2AXI_EW_V512D32E_D_HEDC_CTRL_3	159	17	Parity
VBUSMC2AXI_EW_V512D32E_D_HEDC_CTRL_3	160	17	Parity
VBUSMC2AXI_EW_V512D32E_D_HEDC_CTRL_3	161	17	Parity
VBUSMC2AXI_EW_V512D32E_D_HEDC_CTRL_3	162	17	Parity
VBUSMC2AXI_EW_V512D32E_D_HEDC_CTRL_3	163	17	Parity
VBUSMC2AXI_EW_V512D32E_D_HEDC_CTRL_3	164	40	Parity
VBUSMC2AXI_EW_V512D32E_D_HEDC_CTRL_3	165	40	Parity
VBUSMC2AXI_EW_V512D32E_D_HEDC_CTRL_3	166	40	Parity
VBUSMC2AXI_EW_V512D32E_D_HEDC_CTRL_3	167	40	Parity
VBUSMC2AXI_EW_V512D32E_D_HEDC_CTRL_3	168	40	Parity
VBUSMC2AXI_EW_V512D32E_D_HEDC_CTRL_3	169	40	Parity
VBUSMC2AXI_EW_V512D32E_D_HEDC_CTRL_3	170	9	Parity
VBUSMC2AXI_EW_V512D32E_D_HEDC_CTRL_3	171	9	Parity

**Table 12-547. EDC checkers information for ECC Aggregator Instance
DDR1M_DDR_EW_WRAP_DV_WRAP_DDRSS_BRCTL_SC_ECC_AGGR_CTL (continued)**

Protected Interconnect	Group ID	Width	Checker Type
VBUSMC2AXI_EW_V512D32E_D_HEDC_CTRL_3	172	64	Parity
VBUSMC2AXI_EW_V512D32E_D_HEDC_CTRL_3	173	16	Parity
VBUSMC2AXI_EW_V512D32E_D_HEDC_CTRL_3	174	40	Parity
VBUSMC2AXI_EW_V512D32E_D_HEDC_CTRL_3	175	3	Parity
VBUSMC2AXI_EW_V512D32E_D_HEDC_CTRL_3	176	24	Parity
VBUSMC2AXI_EW_V512D32E_D_HEDC_CTRL_3	177	5	Parity
VBUSMC2AXI_EW_V512D32E_D_HEDC_CTRL_3	178	16	Redundant
VBUSMC2AXI_EW_V512D32E_D_HEDC_CTRL_3	179	16	Redundant
VBUSMC2AXI_EW_V512D32E_D_HEDC_CTRL_3	180	64	Parity
VBUSMC2AXI_EW_V512D32E_D_HEDC_CTRL_3	181	64	Parity
VBUSMC2AXI_EW_V512D32E_D_HEDC_CTRL_3	182	64	Parity
VBUSMC2AXI_EW_V512D32E_D_HEDC_CTRL_3	183	64	Parity
VBUSMC2AXI_EW_V512D32E_D_HEDC_CTRL_3	184	64	Parity
VBUSMC2AXI_EW_V512D32E_D_HEDC_CTRL_3	185	64	Parity
VBUSMC2AXI_EW_V512D32E_D_HEDC_CTRL_3	186	64	Parity
VBUSMC2AXI_EW_V512D32E_D_HEDC_CTRL_3	187	64	Parity
VBUSMC2AXI_EW_V512D32E_D_HEDC_CTRL_3	188	64	Parity
VBUSMC2AXI_EW_V512D32E_D_HEDC_CTRL_3	189	64	Parity
VBUSMC2AXI_EW_V512D32E_D_HEDC_CTRL_3	190	64	Parity
VBUSMC2AXI_EW_V512D32E_D_HEDC_CTRL_3	191	64	Parity
VBUSMC2AXI_EW_V512D32E_D_HEDC_CTRL_3	192	64	Parity
VBUSMC2AXI_EW_V512D32E_D_HEDC_CTRL_3	193	64	Parity
VBUSMC2AXI_EW_V512D32E_D_HEDC_CTRL_3	194	64	Parity
VBUSMC2AXI_EW_V512D32E_D_HEDC_CTRL_3	195	64	Parity
VBUSMC2AXI_EW_V512D32E_D_HEDC_CTRL_3	196	1	Parity
VBUSMC2AXI_EW_V512D32E_D_HEDC_CTRL_3	197	16	Parity
VBUSMC2AXI_EW_V512D32E_D_HEDC_CTRL_3	198	16	Parity
VBUSMC2AXI_EW_V512D32E_D_HEDC_CTRL_3	199	29	Parity
VBUSMC2AXI_EW_V512D32E_D_HEDC_CTRL_3	200	1	Parity
VBUSMC2AXI_EW_V512D32E_D_HEDC_CTRL_3	201	3	Parity
VBUSMC2AXI_EW_V512D32E_D_HEDC_CTRL_3	202	3	Parity
VBUSMC2AXI_EW_V512D32E_D_HEDC_CTRL_3	203	6	Parity
VBUSMC2AXI_EW_V512D32E_D_HEDC_CTRL_3	204	6	Parity
VBUSMC2AXI_EW_V512D32E_D_HEDC_CTRL_3	205	1	Parity
VBUSMC2AXI_EW_V512D32E_D_HEDC_CTRL_3	206	3	Parity
VBUSMC2AXI_EW_V512D32E_D_HEDC_CTRL_3	207	3	Parity
VBUSMC2AXI_EW_V512D32E_D_HEDC_CTRL_3	208	6	Parity
VBUSMC2AXI_EW_V512D32E_D_HEDC_CTRL_3	209	6	Parity
VBUSMC2AXI_EW_V512D32E_D_HEDC_CTRL_3	210	1	Parity
VBUSMC2AXI_EW_V512D32E_D_HEDC_CTRL_3	211	1	Parity
VBUSMC2AXI_EW_V512D32E_D_HEDC_CTRL_3	212	3	Parity
VBUSMC2AXI_EW_V512D32E_D_HEDC_CTRL_3	213	3	Parity
VBUSMC2AXI_EW_V512D32E_D_HEDC_CTRL_3	214	6	Parity
VBUSMC2AXI_EW_V512D32E_D_HEDC_CTRL_3	215	6	Parity
VBUSMC2AXI_EW_V512D32E_D_HEDC_CTRL_3	216	6	Parity
VBUSMC2AXI_EW_V512D32E_D_HEDC_CTRL_3	217	4	Parity

**Table 12-547. EDC checkers information for ECC Aggregator Instance
DDR1M_DDR_EW_WRAP_DV_WRAP_DDRSS_BRCTL_SC_ECC_AGG_CTL (continued)**

Protected Interconnect	Group ID	Width	Checker Type
VBUSMC2AXI_EW_V512D32E_D_HEDC_CTRL_3	218	4	Parity
VBUSMC2AXI_EW_V512D32E_D_HEDC_CTRL_3	219	4	Parity
VBUSMC2AXI_EW_V512D32E_D_HEDC_CTRL_3	220	4	Parity
VBUSMC2AXI_EW_V512D32E_D_HEDC_CTRL_3	221	4	Parity
VBUSMC2AXI_EW_V512D32E_D_HEDC_CTRL_3	222	4	Parity
VBUSMC2AXI_EW_V512D32E_D_HEDC_CTRL_3	223	4	Parity
VBUSMC2AXI_EW_V512D32E_D_HEDC_CTRL_3	224	4	Parity
VBUSMC2AXI_EW_V512D32E_D_HEDC_CTRL_3	225	4	Parity
VBUSMC2AXI_EW_V512D32E_D_HEDC_CTRL_3	226	4	Parity
VBUSMC2AXI_EW_V512D32E_D_HEDC_CTRL_3	227	4	Parity
VBUSMC2AXI_EW_V512D32E_D_HEDC_CTRL_3	228	4	Parity
VBUSMC2AXI_EW_V512D32E_D_HEDC_CTRL_3	229	4	Parity
VBUSMC2AXI_EW_V512D32E_D_HEDC_CTRL_3	230	4	Parity
VBUSMC2AXI_EW_V512D32E_D_HEDC_CTRL_3	231	4	Parity
VBUSMC2AXI_EW_V512D32E_D_HEDC_CTRL_3	232	4	Parity
VBUSMC2AXI_EW_V512D32E_D_HEDC_CTRL_3	233	4	Parity
VBUSMC2AXI_EW_V512D32E_D_HEDC_CTRL_3	234	4	Parity
VBUSMC2AXI_EW_V512D32E_D_HEDC_CTRL_3	235	4	Parity
VBUSMC2AXI_EW_V512D32E_D_HEDC_CTRL_3	236	4	Parity
VBUSMC2AXI_EW_V512D32E_D_HEDC_CTRL_3	237	4	Parity
VBUSMC2AXI_EW_V512D32E_D_HEDC_CTRL_3	238	1	Parity
VBUSMC2AXI_EW_V512D32E_D_HEDC_CTRL_3	239	1	Parity
VBUSMC2AXI_EW_V512D32E_D_HEDC_CTRL_3	240	4	Parity
VBUSMC2AXI_EW_V512D32E_D_HEDC_CTRL_3	241	1	Parity
VBUSMC2AXI_EW_V512D32E_D_HEDC_CTRL_3	242	4	Parity
VBUSMC2AXI_EW_V512D32E_D_HEDC_CTRL_3	243	1	Parity
DDR_EW_WRAP_DV_WRAP_DDRSS_BRCTL_SC_CTL_WRAP_VBUSP2AHB_EDC_CTRL_0	0	4	Parity
DDR_EW_WRAP_DV_WRAP_DDRSS_BRCTL_SC_CTL_WRAP_VBUSP2AHB_EDC_CTRL_0	1	1	Parity
DDR_EW_WRAP_DV_WRAP_DDRSS_BRCTL_SC_CTL_WRAP_VBUSP2AHB_EDC_CTRL_0	2	12	Parity
DDR_EW_WRAP_DV_WRAP_DDRSS_BRCTL_SC_CTL_WRAP_VBUSP2AHB_EDC_CTRL_0	3	12	Parity
DDR_EW_WRAP_DV_WRAP_DDRSS_BRCTL_SC_CTL_WRAP_VBUSP2AHB_EDC_CTRL_0	4	1	Parity
DDR_EW_WRAP_DV_WRAP_DDRSS_BRCTL_SC_CTL_WRAP_VBUSP2AHB_EDC_CTRL_0	5	1	Parity
DDR_EW_WRAP_DV_WRAP_DDRSS_BRCTL_SC_CTL_WRAP_VBUSP2AHB_EDC_CTRL_0	6	1	Parity
DDR_EW_WRAP_DV_WRAP_DDRSS_BRCTL_SC_CTL_WRAP_VBUSP2AHB_EDC_CTRL_0	7	1	Parity
DDR_EW_WRAP_DV_WRAP_DDRSS_BRCTL_SC_CTL_WRAP_VBUSP2AHB_EDC_CTRL_0	8	10	Parity
DDR_EW_WRAP_DV_WRAP_DDRSS_BRCTL_SC_CTL_WRAP_VBUSP2AHB_EDC_CTRL_0	9	3	Parity
DDR_EW_WRAP_DV_WRAP_DDRSS_BRCTL_SC_CTL_WRAP_VBUSP2AHB_EDC_CTRL_0	10	4	Parity
DDR_EW_WRAP_DV_WRAP_DDRSS_BRCTL_SC_CTL_WRAP_VBUSP2AHB_EDC_CTRL_0	11	15	Parity

**Table 12-547. EDC checkers information for ECC Aggregator Instance
DDR1M_DDR_EW_WRAP_DV_WRAP_DDRSS_BRCTL_SC_ECC_AGGR_CTL (continued)**

Protected Interconnect	Group ID	Width	Checker Type
DDR_EW_WRAP_DV_WRAP_DDRSS_BRCTL_SC_CTL_WRAP_VBUSP2AHB_EDC_CTRL_0	12	1	Parity
DDR_EW_WRAP_DV_WRAP_DDRSS_BRCTL_SC_CTL_WRAP_VBUSP2AHB_EDC_CTRL_0	13	32	EDC
DDR_EW_WRAP_DV_WRAP_DDRSS_BRCTL_SC_CTL_WRAP_VBUSP2AHB_EDC_CTRL_0	14	14	Parity
DDR_EW_WRAP_DV_WRAP_DDRSS_BRCTL_SC_CBASS_CTL_CFG_P2P_BRIDGE_DST_EDC_CTRL_0	0	1	Redundant
DDR_EW_WRAP_DV_WRAP_DDRSS_BRCTL_SC_CBASS_CTL_CFG_P2P_BRIDGE_DST_EDC_CTRL_0	1	1	Redundant
DDR_EW_WRAP_DV_WRAP_DDRSS_BRCTL_SC_CBASS_CTL_CFG_P2P_BRIDGE_DST_EDC_CTRL_0	2	1	Redundant
DDR_EW_WRAP_DV_WRAP_DDRSS_BRCTL_SC_CBASS_CTL_CFG_P2P_BRIDGE_DST_EDC_CTRL_0	3	15	Parity
DDR_EW_WRAP_DV_WRAP_DDRSS_BRCTL_SC_CBASS_CTL_CFG_P2P_BRIDGE_DST_EDC_CTRL_0	4	3	Parity

**Table 12-548. Properties of ECC Aggregator Instance
DDR1M_DDR_EW_WRAP_DV_WRAP_DDRSS_BRCTL_SC_ECC_AGGR_VBUS**

RAM ID Name	RAM ID	ECC Type	Inject Type	Accessible Flag	Max Number of Checkers
VBUSMC2AXI_EW_V512D32E_D_VEDC_CTRL_0	0	EDC Interconnect	Inject with error capture	Yes	35

**Table 12-549. EDC checkers information for ECC Aggregator Instance
DDR1M_DDR_EW_WRAP_DV_WRAP_DDRSS_BRCTL_SC_ECC_AGGR_VBUS**

Protected Interconnect	Group ID	Width	Checker Type
VBUSMC2AXI_EW_V512D32E_D_VEDC_CTRL_0	0	1	Parity
VBUSMC2AXI_EW_V512D32E_D_VEDC_CTRL_0	1	4	Parity
VBUSMC2AXI_EW_V512D32E_D_VEDC_CTRL_0	2	1	Parity
VBUSMC2AXI_EW_V512D32E_D_VEDC_CTRL_0	3	4	Parity
VBUSMC2AXI_EW_V512D32E_D_VEDC_CTRL_0	4	4	Parity
VBUSMC2AXI_EW_V512D32E_D_VEDC_CTRL_0	5	1	Parity
VBUSMC2AXI_EW_V512D32E_D_VEDC_CTRL_0	6	10	Parity
VBUSMC2AXI_EW_V512D32E_D_VEDC_CTRL_0	7	1	Parity
VBUSMC2AXI_EW_V512D32E_D_VEDC_CTRL_0	8	4	Parity
VBUSMC2AXI_EW_V512D32E_D_VEDC_CTRL_0	9	1	Parity
VBUSMC2AXI_EW_V512D32E_D_VEDC_CTRL_0	10	1	Parity
VBUSMC2AXI_EW_V512D32E_D_VEDC_CTRL_0	11	10	Parity
VBUSMC2AXI_EW_V512D32E_D_VEDC_CTRL_0	12	1	Parity
VBUSMC2AXI_EW_V512D32E_D_VEDC_CTRL_0	13	10	Parity
VBUSMC2AXI_EW_V512D32E_D_VEDC_CTRL_0	14	1	Parity
VBUSMC2AXI_EW_V512D32E_D_VEDC_CTRL_0	15	10	Parity
VBUSMC2AXI_EW_V512D32E_D_VEDC_CTRL_0	16	1	Parity
VBUSMC2AXI_EW_V512D32E_D_VEDC_CTRL_0	17	10	Parity
VBUSMC2AXI_EW_V512D32E_D_VEDC_CTRL_0	18	1	Parity
VBUSMC2AXI_EW_V512D32E_D_VEDC_CTRL_0	19	10	Parity
VBUSMC2AXI_EW_V512D32E_D_VEDC_CTRL_0	20	1	Parity
VBUSMC2AXI_EW_V512D32E_D_VEDC_CTRL_0	21	10	Parity

**Table 12-549. EDC checkers information for ECC Aggregator Instance
DDR1M_DDR_EW_WRAP_DV_WRAP_DDRSS_BRCTL_SC_ECC_AGGR_VBUS (continued)**

Protected Interconnect	Group ID	Width	Checker Type
VBUSMC2AXI_EW_V512D32E_D_VEDC_CTRL_0	22	1	Parity
VBUSMC2AXI_EW_V512D32E_D_VEDC_CTRL_0	23	10	Parity
VBUSMC2AXI_EW_V512D32E_D_VEDC_CTRL_0	24	1	Parity
VBUSMC2AXI_EW_V512D32E_D_VEDC_CTRL_0	25	10	Parity
VBUSMC2AXI_EW_V512D32E_D_VEDC_CTRL_0	26	1	Parity
VBUSMC2AXI_EW_V512D32E_D_VEDC_CTRL_0	27	10	Parity
VBUSMC2AXI_EW_V512D32E_D_VEDC_CTRL_0	28	1	Parity
VBUSMC2AXI_EW_V512D32E_D_VEDC_CTRL_0	29	10	Parity
VBUSMC2AXI_EW_V512D32E_D_VEDC_CTRL_0	30	10	Parity
VBUSMC2AXI_EW_V512D32E_D_VEDC_CTRL_0	31	1	Parity
VBUSMC2AXI_EW_V512D32E_D_VEDC_CTRL_0	32	4	Parity
VBUSMC2AXI_EW_V512D32E_D_VEDC_CTRL_0	33	4	Parity
VBUSMC2AXI_EW_V512D32E_D_VEDC_CTRL_0	34	4	Parity

**Table 12-550. Properties of ECC Aggregator Instance
DDR2M_DDR_EW_WRAP_DV_WRAP_DDRSS_BRCTL_SC_ECC_AGGR_CFG**

RAM ID Name	RAM ID	ECC Type	Inject Type	Accessi- ble Flag	Max Number of Checkers
VDC_DDR_EW_CFG_VBUSP_32B_REF_IM2M_VOLTAGE_DOMAIN1_EDC_CTRL_0	0	EDC Interconnect	Inject with error capture	Yes	24
VDC_DDR_EW_CFG_VBUSP_32B_REF_IM2M_M2M_BRIDGE_SRC_EDC_CTRL_0	1	EDC Interconnect	Inject with error capture	Yes	87
VDC_DDR_EW_CFG_VBUSP_32B_REF_IM2P_EDC_CTRL_0	2	EDC Interconnect	Inject with error capture	Yes	31
DDR_EW_WRAP_DV_WRAP_DDRSS_BRCTL_SC_CBASS_CFG_GCLK_EDC_CTRL_0	3	EDC Interconnect	Inject with error capture	Yes	36
DDR_EW_WRAP_DV_WRAP_DDRSS_BRCTL_SC_CBASS_SCR_EDC_CTRL_0	4	EDC Interconnect	Inject with error capture	Yes	75
DDR_EW_WRAP_DV_WRAP_DDRSS_BRCTL_SC_CBASS_CTL_CFG_P2P_BRIDGE_SRC_EDC_CTRL_0	5	EDC Interconnect	Inject with error capture	Yes	17

**Table 12-551. EDC checkers information for ECC Aggregator Instance
DDR2M_DDR_EW_WRAP_DV_WRAP_DDRSS_BRCTL_SC_ECC_AGGR_CFG**

Protected Interconnect	Group ID	Width	Checker Type
VDC_DDR_EW_CFG_VBUSP_32B_REF_IM2M_VOLTAGE_DOMAIN1_EDC_CTRL_0	0	1	Redundant
VDC_DDR_EW_CFG_VBUSP_32B_REF_IM2M_VOLTAGE_DOMAIN1_EDC_CTRL_0	1	1	Redundant
VDC_DDR_EW_CFG_VBUSP_32B_REF_IM2M_VOLTAGE_DOMAIN1_EDC_CTRL_0	2	1	Parity
VDC_DDR_EW_CFG_VBUSP_32B_REF_IM2M_VOLTAGE_DOMAIN1_EDC_CTRL_0	3	1	Parity
VDC_DDR_EW_CFG_VBUSP_32B_REF_IM2M_VOLTAGE_DOMAIN1_EDC_CTRL_0	4	6	Parity
VDC_DDR_EW_CFG_VBUSP_32B_REF_IM2M_VOLTAGE_DOMAIN1_EDC_CTRL_0	5	3	Parity
VDC_DDR_EW_CFG_VBUSP_32B_REF_IM2M_VOLTAGE_DOMAIN1_EDC_CTRL_0	6	3	Parity
VDC_DDR_EW_CFG_VBUSP_32B_REF_IM2M_VOLTAGE_DOMAIN1_EDC_CTRL_0	7	2	Parity
VDC_DDR_EW_CFG_VBUSP_32B_REF_IM2M_VOLTAGE_DOMAIN1_EDC_CTRL_0	8	1	Redundant
VDC_DDR_EW_CFG_VBUSP_32B_REF_IM2M_VOLTAGE_DOMAIN1_EDC_CTRL_0	9	1	Parity
VDC_DDR_EW_CFG_VBUSP_32B_REF_IM2M_VOLTAGE_DOMAIN1_EDC_CTRL_0	10	1	Parity
VDC_DDR_EW_CFG_VBUSP_32B_REF_IM2M_VOLTAGE_DOMAIN1_EDC_CTRL_0	11	1	Parity
VDC_DDR_EW_CFG_VBUSP_32B_REF_IM2M_VOLTAGE_DOMAIN1_EDC_CTRL_0	12	1	Parity
VDC_DDR_EW_CFG_VBUSP_32B_REF_IM2M_VOLTAGE_DOMAIN1_EDC_CTRL_0	13	1	Parity

**Table 12-551. EDC checkers information for ECC Aggregator Instance
DDR2M_DDR_EW_WRAP_DV_WRAP_DDRSS_BRCTL_SC_ECC_AGGR_CFG (continued)**

Protected Interconnect	Group ID	Width	Checker Type
VDC_DDR_EW_CFG_VBUSP_32B_REF_IM2M_VOLTAGE_DOMAIN1_EDC_CTRL_0	14	1	Parity
VDC_DDR_EW_CFG_VBUSP_32B_REF_IM2M_VOLTAGE_DOMAIN1_EDC_CTRL_0	15	6	Parity
VDC_DDR_EW_CFG_VBUSP_32B_REF_IM2M_VOLTAGE_DOMAIN1_EDC_CTRL_0	16	3	Parity
VDC_DDR_EW_CFG_VBUSP_32B_REF_IM2M_VOLTAGE_DOMAIN1_EDC_CTRL_0	17	3	Parity
VDC_DDR_EW_CFG_VBUSP_32B_REF_IM2M_VOLTAGE_DOMAIN1_EDC_CTRL_0	18	2	Parity
VDC_DDR_EW_CFG_VBUSP_32B_REF_IM2M_VOLTAGE_DOMAIN1_EDC_CTRL_0	19	1	Redundant
VDC_DDR_EW_CFG_VBUSP_32B_REF_IM2M_VOLTAGE_DOMAIN1_EDC_CTRL_0	20	1	Parity
VDC_DDR_EW_CFG_VBUSP_32B_REF_IM2M_VOLTAGE_DOMAIN1_EDC_CTRL_0	21	1	Parity
VDC_DDR_EW_CFG_VBUSP_32B_REF_IM2M_VOLTAGE_DOMAIN1_EDC_CTRL_0	22	1	Parity
VDC_DDR_EW_CFG_VBUSP_32B_REF_IM2M_VOLTAGE_DOMAIN1_EDC_CTRL_0	23	1	Parity
VDC_DDR_EW_CFG_VBUSP_32B_REF_IM2M_M2M_BRIDGE_SRC_EDC_CTRL_0	0	24	Parity
VDC_DDR_EW_CFG_VBUSP_32B_REF_IM2M_M2M_BRIDGE_SRC_EDC_CTRL_0	1	1	Parity
VDC_DDR_EW_CFG_VBUSP_32B_REF_IM2M_M2M_BRIDGE_SRC_EDC_CTRL_0	2	1	Parity
VDC_DDR_EW_CFG_VBUSP_32B_REF_IM2M_M2M_BRIDGE_SRC_EDC_CTRL_0	3	1	Redundant
VDC_DDR_EW_CFG_VBUSP_32B_REF_IM2M_M2M_BRIDGE_SRC_EDC_CTRL_0	4	15	Parity
VDC_DDR_EW_CFG_VBUSP_32B_REF_IM2M_M2M_BRIDGE_SRC_EDC_CTRL_0	5	10	Parity
VDC_DDR_EW_CFG_VBUSP_32B_REF_IM2M_M2M_BRIDGE_SRC_EDC_CTRL_0	6	1	Parity
VDC_DDR_EW_CFG_VBUSP_32B_REF_IM2M_M2M_BRIDGE_SRC_EDC_CTRL_0	7	3	Parity
VDC_DDR_EW_CFG_VBUSP_32B_REF_IM2M_M2M_BRIDGE_SRC_EDC_CTRL_0	8	3	Parity
VDC_DDR_EW_CFG_VBUSP_32B_REF_IM2M_M2M_BRIDGE_SRC_EDC_CTRL_0	9	1	Parity
VDC_DDR_EW_CFG_VBUSP_32B_REF_IM2M_M2M_BRIDGE_SRC_EDC_CTRL_0	10	1	Parity
VDC_DDR_EW_CFG_VBUSP_32B_REF_IM2M_M2M_BRIDGE_SRC_EDC_CTRL_0	11	9	Parity
VDC_DDR_EW_CFG_VBUSP_32B_REF_IM2M_M2M_BRIDGE_SRC_EDC_CTRL_0	12	10	Parity
VDC_DDR_EW_CFG_VBUSP_32B_REF_IM2M_M2M_BRIDGE_SRC_EDC_CTRL_0	13	10	Parity
VDC_DDR_EW_CFG_VBUSP_32B_REF_IM2M_M2M_BRIDGE_SRC_EDC_CTRL_0	14	1	Redundant
VDC_DDR_EW_CFG_VBUSP_32B_REF_IM2M_M2M_BRIDGE_SRC_EDC_CTRL_0	15	1	Redundant
VDC_DDR_EW_CFG_VBUSP_32B_REF_IM2M_M2M_BRIDGE_SRC_EDC_CTRL_0	16	15	Parity
VDC_DDR_EW_CFG_VBUSP_32B_REF_IM2M_M2M_BRIDGE_SRC_EDC_CTRL_0	17	1	Redundant
VDC_DDR_EW_CFG_VBUSP_32B_REF_IM2M_M2M_BRIDGE_SRC_EDC_CTRL_0	18	1	Redundant
VDC_DDR_EW_CFG_VBUSP_32B_REF_IM2M_M2M_BRIDGE_SRC_EDC_CTRL_0	19	10	Parity
VDC_DDR_EW_CFG_VBUSP_32B_REF_IM2M_M2M_BRIDGE_SRC_EDC_CTRL_0	20	1	Parity
VDC_DDR_EW_CFG_VBUSP_32B_REF_IM2M_M2M_BRIDGE_SRC_EDC_CTRL_0	21	1	Parity
VDC_DDR_EW_CFG_VBUSP_32B_REF_IM2M_M2M_BRIDGE_SRC_EDC_CTRL_0	22	1	Parity
VDC_DDR_EW_CFG_VBUSP_32B_REF_IM2M_M2M_BRIDGE_SRC_EDC_CTRL_0	23	10	Parity
VDC_DDR_EW_CFG_VBUSP_32B_REF_IM2M_M2M_BRIDGE_SRC_EDC_CTRL_0	24	1	Parity
VDC_DDR_EW_CFG_VBUSP_32B_REF_IM2M_M2M_BRIDGE_SRC_EDC_CTRL_0	25	1	Redundant
VDC_DDR_EW_CFG_VBUSP_32B_REF_IM2M_M2M_BRIDGE_SRC_EDC_CTRL_0	26	1	Parity
VDC_DDR_EW_CFG_VBUSP_32B_REF_IM2M_M2M_BRIDGE_SRC_EDC_CTRL_0	27	1	Parity
VDC_DDR_EW_CFG_VBUSP_32B_REF_IM2M_M2M_BRIDGE_SRC_EDC_CTRL_0	28	10	Parity
VDC_DDR_EW_CFG_VBUSP_32B_REF_IM2M_M2M_BRIDGE_SRC_EDC_CTRL_0	29	9	Parity
VDC_DDR_EW_CFG_VBUSP_32B_REF_IM2M_M2M_BRIDGE_SRC_EDC_CTRL_0	30	1	Parity
VDC_DDR_EW_CFG_VBUSP_32B_REF_IM2M_M2M_BRIDGE_SRC_EDC_CTRL_0	31	10	Parity
VDC_DDR_EW_CFG_VBUSP_32B_REF_IM2M_M2M_BRIDGE_SRC_EDC_CTRL_0	32	10	Parity
VDC_DDR_EW_CFG_VBUSP_32B_REF_IM2M_M2M_BRIDGE_SRC_EDC_CTRL_0	33	1	Parity
VDC_DDR_EW_CFG_VBUSP_32B_REF_IM2M_M2M_BRIDGE_SRC_EDC_CTRL_0	34	3	Parity
VDC_DDR_EW_CFG_VBUSP_32B_REF_IM2M_M2M_BRIDGE_SRC_EDC_CTRL_0	35	9	Parity

**Table 12-551. EDC checkers information for ECC Aggregator Instance
DDR2M_DDR_EW_WRAP_DV_WRAP_DDRSS_BRCTL_SC_ECC_AGGR_CFG (continued)**

Protected Interconnect	Group ID	Width	Checker Type
VDC_DDR_EW_CFG_VBUSP_32B_REF_IM2M_M2M_BRIDGE_SRC_EDC_CTRL_0	36	1	Redundant
VDC_DDR_EW_CFG_VBUSP_32B_REF_IM2M_M2M_BRIDGE_SRC_EDC_CTRL_0	37	1	Parity
VDC_DDR_EW_CFG_VBUSP_32B_REF_IM2M_M2M_BRIDGE_SRC_EDC_CTRL_0	38	3	Parity
VDC_DDR_EW_CFG_VBUSP_32B_REF_IM2M_M2M_BRIDGE_SRC_EDC_CTRL_0	39	3	Parity
VDC_DDR_EW_CFG_VBUSP_32B_REF_IM2M_M2M_BRIDGE_SRC_EDC_CTRL_0	40	10	Parity
VDC_DDR_EW_CFG_VBUSP_32B_REF_IM2M_M2M_BRIDGE_SRC_EDC_CTRL_0	41	1	Parity
VDC_DDR_EW_CFG_VBUSP_32B_REF_IM2M_M2M_BRIDGE_SRC_EDC_CTRL_0	42	1	Redundant
VDC_DDR_EW_CFG_VBUSP_32B_REF_IM2M_M2M_BRIDGE_SRC_EDC_CTRL_0	43	10	Parity
VDC_DDR_EW_CFG_VBUSP_32B_REF_IM2M_M2M_BRIDGE_SRC_EDC_CTRL_0	44	10	Parity
VDC_DDR_EW_CFG_VBUSP_32B_REF_IM2M_M2M_BRIDGE_SRC_EDC_CTRL_0	45	1	Parity
VDC_DDR_EW_CFG_VBUSP_32B_REF_IM2M_M2M_BRIDGE_SRC_EDC_CTRL_0	46	1	Parity
VDC_DDR_EW_CFG_VBUSP_32B_REF_IM2M_M2M_BRIDGE_SRC_EDC_CTRL_0	47	3	Parity
VDC_DDR_EW_CFG_VBUSP_32B_REF_IM2M_M2M_BRIDGE_SRC_EDC_CTRL_0	48	10	Parity
VDC_DDR_EW_CFG_VBUSP_32B_REF_IM2M_M2M_BRIDGE_SRC_EDC_CTRL_0	49	3	Parity
VDC_DDR_EW_CFG_VBUSP_32B_REF_IM2M_M2M_BRIDGE_SRC_EDC_CTRL_0	50	12	Parity
VDC_DDR_EW_CFG_VBUSP_32B_REF_IM2M_M2M_BRIDGE_SRC_EDC_CTRL_0	51	2	Parity
VDC_DDR_EW_CFG_VBUSP_32B_REF_IM2M_M2M_BRIDGE_SRC_EDC_CTRL_0	52	2	Parity
VDC_DDR_EW_CFG_VBUSP_32B_REF_IM2M_M2M_BRIDGE_SRC_EDC_CTRL_0	53	8	Parity
VDC_DDR_EW_CFG_VBUSP_32B_REF_IM2M_M2M_BRIDGE_SRC_EDC_CTRL_0	54	8	Parity
VDC_DDR_EW_CFG_VBUSP_32B_REF_IM2M_M2M_BRIDGE_SRC_EDC_CTRL_0	55	8	Parity
VDC_DDR_EW_CFG_VBUSP_32B_REF_IM2M_M2M_BRIDGE_SRC_EDC_CTRL_0	56	3	Parity
VDC_DDR_EW_CFG_VBUSP_32B_REF_IM2M_M2M_BRIDGE_SRC_EDC_CTRL_0	57	3	Parity
VDC_DDR_EW_CFG_VBUSP_32B_REF_IM2M_M2M_BRIDGE_SRC_EDC_CTRL_0	58	3	Parity
VDC_DDR_EW_CFG_VBUSP_32B_REF_IM2M_M2M_BRIDGE_SRC_EDC_CTRL_0	59	1	Parity
VDC_DDR_EW_CFG_VBUSP_32B_REF_IM2M_M2M_BRIDGE_SRC_EDC_CTRL_0	60	2	Parity
VDC_DDR_EW_CFG_VBUSP_32B_REF_IM2M_M2M_BRIDGE_SRC_EDC_CTRL_0	61	2	Parity
VDC_DDR_EW_CFG_VBUSP_32B_REF_IM2M_M2M_BRIDGE_SRC_EDC_CTRL_0	62	1	Parity
VDC_DDR_EW_CFG_VBUSP_32B_REF_IM2M_M2M_BRIDGE_SRC_EDC_CTRL_0	63	1	Parity
VDC_DDR_EW_CFG_VBUSP_32B_REF_IM2M_M2M_BRIDGE_SRC_EDC_CTRL_0	64	2	Parity
VDC_DDR_EW_CFG_VBUSP_32B_REF_IM2M_M2M_BRIDGE_SRC_EDC_CTRL_0	65	1	Parity
VDC_DDR_EW_CFG_VBUSP_32B_REF_IM2M_M2M_BRIDGE_SRC_EDC_CTRL_0	66	1	Parity
VDC_DDR_EW_CFG_VBUSP_32B_REF_IM2M_M2M_BRIDGE_SRC_EDC_CTRL_0	67	4	Parity
VDC_DDR_EW_CFG_VBUSP_32B_REF_IM2M_M2M_BRIDGE_SRC_EDC_CTRL_0	68	4	Parity
VDC_DDR_EW_CFG_VBUSP_32B_REF_IM2M_M2M_BRIDGE_SRC_EDC_CTRL_0	69	4	Parity
VDC_DDR_EW_CFG_VBUSP_32B_REF_IM2M_M2M_BRIDGE_SRC_EDC_CTRL_0	70	4	Parity
VDC_DDR_EW_CFG_VBUSP_32B_REF_IM2M_M2M_BRIDGE_SRC_EDC_CTRL_0	71	3	Parity
VDC_DDR_EW_CFG_VBUSP_32B_REF_IM2M_M2M_BRIDGE_SRC_EDC_CTRL_0	72	3	Parity
VDC_DDR_EW_CFG_VBUSP_32B_REF_IM2M_M2M_BRIDGE_SRC_EDC_CTRL_0	73	3	Parity
VDC_DDR_EW_CFG_VBUSP_32B_REF_IM2M_M2M_BRIDGE_SRC_EDC_CTRL_0	74	8	Parity
VDC_DDR_EW_CFG_VBUSP_32B_REF_IM2M_M2M_BRIDGE_SRC_EDC_CTRL_0	75	12	Parity
VDC_DDR_EW_CFG_VBUSP_32B_REF_IM2M_M2M_BRIDGE_SRC_EDC_CTRL_0	76	12	Parity
VDC_DDR_EW_CFG_VBUSP_32B_REF_IM2M_M2M_BRIDGE_SRC_EDC_CTRL_0	77	2	Parity
VDC_DDR_EW_CFG_VBUSP_32B_REF_IM2M_M2M_BRIDGE_SRC_EDC_CTRL_0	78	2	Parity
VDC_DDR_EW_CFG_VBUSP_32B_REF_IM2M_M2M_BRIDGE_SRC_EDC_CTRL_0	79	8	Parity
VDC_DDR_EW_CFG_VBUSP_32B_REF_IM2M_M2M_BRIDGE_SRC_EDC_CTRL_0	80	8	Parity
VDC_DDR_EW_CFG_VBUSP_32B_REF_IM2M_M2M_BRIDGE_SRC_EDC_CTRL_0	81	8	Parity

**Table 12-551. EDC checkers information for ECC Aggregator Instance
DDR2M_DDR_EW_WRAP_DV_WRAP_DDRSS_BRCTL_SC_ECC_AGGR_CFG (continued)**

Protected Interconnect	Group ID	Width	Checker Type
VDC_DDR_EW_CFG_VBUSP_32B_REF_IM2M_M2M_BRIDGE_SRC_EDC_CTRL_0	82	3	Parity
VDC_DDR_EW_CFG_VBUSP_32B_REF_IM2M_M2M_BRIDGE_SRC_EDC_CTRL_0	83	3	Parity
VDC_DDR_EW_CFG_VBUSP_32B_REF_IM2M_M2M_BRIDGE_SRC_EDC_CTRL_0	84	3	Parity
VDC_DDR_EW_CFG_VBUSP_32B_REF_IM2M_M2M_BRIDGE_SRC_EDC_CTRL_0	85	1	Parity
VDC_DDR_EW_CFG_VBUSP_32B_REF_IM2M_M2M_BRIDGE_SRC_EDC_CTRL_0	86	12	Parity
VDC_DDR_EW_CFG_VBUSP_32B_REF_IM2P_EDC_CTRL_0	0	32	Parity
VDC_DDR_EW_CFG_VBUSP_32B_REF_IM2P_EDC_CTRL_0	1	32	Parity
VDC_DDR_EW_CFG_VBUSP_32B_REF_IM2P_EDC_CTRL_0	2	1	Redundant
VDC_DDR_EW_CFG_VBUSP_32B_REF_IM2P_EDC_CTRL_0	3	1	Redundant
VDC_DDR_EW_CFG_VBUSP_32B_REF_IM2P_EDC_CTRL_0	4	1	Redundant
VDC_DDR_EW_CFG_VBUSP_32B_REF_IM2P_EDC_CTRL_0	5	1	Redundant
VDC_DDR_EW_CFG_VBUSP_32B_REF_IM2P_EDC_CTRL_0	6	1	Redundant
VDC_DDR_EW_CFG_VBUSP_32B_REF_IM2P_EDC_CTRL_0	7	1	Redundant
VDC_DDR_EW_CFG_VBUSP_32B_REF_IM2P_EDC_CTRL_0	8	15	Parity
VDC_DDR_EW_CFG_VBUSP_32B_REF_IM2P_EDC_CTRL_0	9	3	Parity
VDC_DDR_EW_CFG_VBUSP_32B_REF_IM2P_EDC_CTRL_0	10	3	Parity
VDC_DDR_EW_CFG_VBUSP_32B_REF_IM2P_EDC_CTRL_0	11	2	Parity
VDC_DDR_EW_CFG_VBUSP_32B_REF_IM2P_EDC_CTRL_0	12	3	Parity
VDC_DDR_EW_CFG_VBUSP_32B_REF_IM2P_EDC_CTRL_0	13	1	Parity
VDC_DDR_EW_CFG_VBUSP_32B_REF_IM2P_EDC_CTRL_0	14	10	Parity
VDC_DDR_EW_CFG_VBUSP_32B_REF_IM2P_EDC_CTRL_0	15	2	Parity
VDC_DDR_EW_CFG_VBUSP_32B_REF_IM2P_EDC_CTRL_0	16	2	Parity
VDC_DDR_EW_CFG_VBUSP_32B_REF_IM2P_EDC_CTRL_0	17	2	Parity
VDC_DDR_EW_CFG_VBUSP_32B_REF_IM2P_EDC_CTRL_0	18	1	Parity
VDC_DDR_EW_CFG_VBUSP_32B_REF_IM2P_EDC_CTRL_0	19	1	Redundant
VDC_DDR_EW_CFG_VBUSP_32B_REF_IM2P_EDC_CTRL_0	20	2	Parity
VDC_DDR_EW_CFG_VBUSP_32B_REF_IM2P_EDC_CTRL_0	21	3	Parity
VDC_DDR_EW_CFG_VBUSP_32B_REF_IM2P_EDC_CTRL_0	22	10	Parity
VDC_DDR_EW_CFG_VBUSP_32B_REF_IM2P_EDC_CTRL_0	23	1	Parity
VDC_DDR_EW_CFG_VBUSP_32B_REF_IM2P_EDC_CTRL_0	24	1	Parity
VDC_DDR_EW_CFG_VBUSP_32B_REF_IM2P_EDC_CTRL_0	25	1	Parity
VDC_DDR_EW_CFG_VBUSP_32B_REF_IM2P_EDC_CTRL_0	26	1	Parity
VDC_DDR_EW_CFG_VBUSP_32B_REF_IM2P_EDC_CTRL_0	27	2	Parity
VDC_DDR_EW_CFG_VBUSP_32B_REF_IM2P_EDC_CTRL_0	28	3	Parity
VDC_DDR_EW_CFG_VBUSP_32B_REF_IM2P_EDC_CTRL_0	29	3	Parity
VDC_DDR_EW_CFG_VBUSP_32B_REF_IM2P_EDC_CTRL_0	30	2	Parity
DDR_EW_WRAP_DV_WRAP_DDRSS_BRCTL_SC_CBASS_CFG_GCLK_EDC_CTRL_0	0	1	Redundant
DDR_EW_WRAP_DV_WRAP_DDRSS_BRCTL_SC_CBASS_CFG_GCLK_EDC_CTRL_0	1	32	EDC
DDR_EW_WRAP_DV_WRAP_DDRSS_BRCTL_SC_CBASS_CFG_GCLK_EDC_CTRL_0	2	1	Parity
DDR_EW_WRAP_DV_WRAP_DDRSS_BRCTL_SC_CBASS_CFG_GCLK_EDC_CTRL_0	3	9	Parity
DDR_EW_WRAP_DV_WRAP_DDRSS_BRCTL_SC_CBASS_CFG_GCLK_EDC_CTRL_0	4	4	Parity
DDR_EW_WRAP_DV_WRAP_DDRSS_BRCTL_SC_CBASS_CFG_GCLK_EDC_CTRL_0	5	3	Parity

**Table 12-551. EDC checkers information for ECC Aggregator Instance
DDR2M_DDR_EW_WRAP_DV_WRAP_DDRSS_BRCTL_SC_ECC_AGGR_CFG (continued)**

Protected Interconnect	Group ID	Width	Checker Type
DDR_EW_WRAP_DV_WRAP_DDRSS_BRCTL_SC_CBASS_CFG_GCLK_EDC_CTR L_0	6	12	Parity
DDR_EW_WRAP_DV_WRAP_DDRSS_BRCTL_SC_CBASS_CFG_GCLK_EDC_CTR L_0	7	4	Parity
DDR_EW_WRAP_DV_WRAP_DDRSS_BRCTL_SC_CBASS_CFG_GCLK_EDC_CTR L_0	8	12	Parity
DDR_EW_WRAP_DV_WRAP_DDRSS_BRCTL_SC_CBASS_CFG_GCLK_EDC_CTR L_0	9	1	Redundant
DDR_EW_WRAP_DV_WRAP_DDRSS_BRCTL_SC_CBASS_CFG_GCLK_EDC_CTR L_0	10	32	EDC
DDR_EW_WRAP_DV_WRAP_DDRSS_BRCTL_SC_CBASS_CFG_GCLK_EDC_CTR L_0	11	1	Parity
DDR_EW_WRAP_DV_WRAP_DDRSS_BRCTL_SC_CBASS_CFG_GCLK_EDC_CTR L_0	12	10	Parity
DDR_EW_WRAP_DV_WRAP_DDRSS_BRCTL_SC_CBASS_CFG_GCLK_EDC_CTR L_0	13	4	Parity
DDR_EW_WRAP_DV_WRAP_DDRSS_BRCTL_SC_CBASS_CFG_GCLK_EDC_CTR L_0	14	3	Parity
DDR_EW_WRAP_DV_WRAP_DDRSS_BRCTL_SC_CBASS_CFG_GCLK_EDC_CTR L_0	15	12	Parity
DDR_EW_WRAP_DV_WRAP_DDRSS_BRCTL_SC_CBASS_CFG_GCLK_EDC_CTR L_0	16	4	Parity
DDR_EW_WRAP_DV_WRAP_DDRSS_BRCTL_SC_CBASS_CFG_GCLK_EDC_CTR L_0	17	12	Parity
DDR_EW_WRAP_DV_WRAP_DDRSS_BRCTL_SC_CBASS_CFG_GCLK_EDC_CTR L_0	18	1	Redundant
DDR_EW_WRAP_DV_WRAP_DDRSS_BRCTL_SC_CBASS_CFG_GCLK_EDC_CTR L_0	19	32	EDC
DDR_EW_WRAP_DV_WRAP_DDRSS_BRCTL_SC_CBASS_CFG_GCLK_EDC_CTR L_0	20	1	Parity
DDR_EW_WRAP_DV_WRAP_DDRSS_BRCTL_SC_CBASS_CFG_GCLK_EDC_CTR L_0	21	10	Parity
DDR_EW_WRAP_DV_WRAP_DDRSS_BRCTL_SC_CBASS_CFG_GCLK_EDC_CTR L_0	22	4	Parity
DDR_EW_WRAP_DV_WRAP_DDRSS_BRCTL_SC_CBASS_CFG_GCLK_EDC_CTR L_0	23	3	Parity
DDR_EW_WRAP_DV_WRAP_DDRSS_BRCTL_SC_CBASS_CFG_GCLK_EDC_CTR L_0	24	12	Parity
DDR_EW_WRAP_DV_WRAP_DDRSS_BRCTL_SC_CBASS_CFG_GCLK_EDC_CTR L_0	25	4	Parity
DDR_EW_WRAP_DV_WRAP_DDRSS_BRCTL_SC_CBASS_CFG_GCLK_EDC_CTR L_0	26	12	Parity
DDR_EW_WRAP_DV_WRAP_DDRSS_BRCTL_SC_CBASS_CFG_GCLK_EDC_CTR L_0	27	1	Redundant
DDR_EW_WRAP_DV_WRAP_DDRSS_BRCTL_SC_CBASS_CFG_GCLK_EDC_CTR L_0	28	32	EDC
DDR_EW_WRAP_DV_WRAP_DDRSS_BRCTL_SC_CBASS_CFG_GCLK_EDC_CTR L_0	29	1	Parity
DDR_EW_WRAP_DV_WRAP_DDRSS_BRCTL_SC_CBASS_CFG_GCLK_EDC_CTR L_0	30	10	Parity
DDR_EW_WRAP_DV_WRAP_DDRSS_BRCTL_SC_CBASS_CFG_GCLK_EDC_CTR L_0	31	4	Parity
DDR_EW_WRAP_DV_WRAP_DDRSS_BRCTL_SC_CBASS_CFG_GCLK_EDC_CTR L_0	32	3	Parity

**Table 12-551. EDC checkers information for ECC Aggregator Instance
DDR2M_DDR_EW_WRAP_DV_WRAP_DDRSS_BRCTL_SC_ECC_AGG_CFG (continued)**

Protected Interconnect	Group ID	Width	Checker Type
DDR_EW_WRAP_DV_WRAP_DDRSS_BRCTL_SC_CBASS_CFG_GCLK_EDC_CTRL_0	33	12	Parity
DDR_EW_WRAP_DV_WRAP_DDRSS_BRCTL_SC_CBASS_CFG_GCLK_EDC_CTRL_0	34	4	Parity
DDR_EW_WRAP_DV_WRAP_DDRSS_BRCTL_SC_CBASS_CFG_GCLK_EDC_CTRL_0	35	12	Parity
DDR_EW_WRAP_DV_WRAP_DDRSS_BRCTL_SC_CBASS_SCR_SCR_EDC_CTRL_0	0	1	Redundant
DDR_EW_WRAP_DV_WRAP_DDRSS_BRCTL_SC_CBASS_SCR_SCR_EDC_CTRL_0	1	15	Parity
DDR_EW_WRAP_DV_WRAP_DDRSS_BRCTL_SC_CBASS_SCR_SCR_EDC_CTRL_0	2	1	Parity
DDR_EW_WRAP_DV_WRAP_DDRSS_BRCTL_SC_CBASS_SCR_SCR_EDC_CTRL_0	3	4	Parity
DDR_EW_WRAP_DV_WRAP_DDRSS_BRCTL_SC_CBASS_SCR_SCR_EDC_CTRL_0	4	3	Parity
DDR_EW_WRAP_DV_WRAP_DDRSS_BRCTL_SC_CBASS_SCR_SCR_EDC_CTRL_0	5	1	Parity
DDR_EW_WRAP_DV_WRAP_DDRSS_BRCTL_SC_CBASS_SCR_SCR_EDC_CTRL_0	6	4	Parity
DDR_EW_WRAP_DV_WRAP_DDRSS_BRCTL_SC_CBASS_SCR_SCR_EDC_CTRL_0	7	4	Parity
DDR_EW_WRAP_DV_WRAP_DDRSS_BRCTL_SC_CBASS_SCR_SCR_EDC_CTRL_0	8	2	Parity
DDR_EW_WRAP_DV_WRAP_DDRSS_BRCTL_SC_CBASS_SCR_SCR_EDC_CTRL_0	9	1	Redundant
DDR_EW_WRAP_DV_WRAP_DDRSS_BRCTL_SC_CBASS_SCR_SCR_EDC_CTRL_0	10	1	Redundant
DDR_EW_WRAP_DV_WRAP_DDRSS_BRCTL_SC_CBASS_SCR_SCR_EDC_CTRL_0	11	1	Redundant
DDR_EW_WRAP_DV_WRAP_DDRSS_BRCTL_SC_CBASS_SCR_SCR_EDC_CTRL_0	12	1	Redundant
DDR_EW_WRAP_DV_WRAP_DDRSS_BRCTL_SC_CBASS_SCR_SCR_EDC_CTRL_0	13	1	Redundant
DDR_EW_WRAP_DV_WRAP_DDRSS_BRCTL_SC_CBASS_SCR_SCR_EDC_CTRL_0	14	12	Parity
DDR_EW_WRAP_DV_WRAP_DDRSS_BRCTL_SC_CBASS_SCR_SCR_EDC_CTRL_0	15	4	Parity
DDR_EW_WRAP_DV_WRAP_DDRSS_BRCTL_SC_CBASS_SCR_SCR_EDC_CTRL_0	16	1	Redundant
DDR_EW_WRAP_DV_WRAP_DDRSS_BRCTL_SC_CBASS_SCR_SCR_EDC_CTRL_0	17	1	Redundant
DDR_EW_WRAP_DV_WRAP_DDRSS_BRCTL_SC_CBASS_SCR_SCR_EDC_CTRL_0	18	10	Parity
DDR_EW_WRAP_DV_WRAP_DDRSS_BRCTL_SC_CBASS_SCR_SCR_EDC_CTRL_0	19	1	Redundant
DDR_EW_WRAP_DV_WRAP_DDRSS_BRCTL_SC_CBASS_SCR_SCR_EDC_CTRL_0	20	12	Parity
DDR_EW_WRAP_DV_WRAP_DDRSS_BRCTL_SC_CBASS_SCR_SCR_EDC_CTRL_0	21	4	Parity
DDR_EW_WRAP_DV_WRAP_DDRSS_BRCTL_SC_CBASS_SCR_SCR_EDC_CTRL_0	22	1	Redundant
DDR_EW_WRAP_DV_WRAP_DDRSS_BRCTL_SC_CBASS_SCR_SCR_EDC_CTRL_0	23	1	Redundant

**Table 12-551. EDC checkers information for ECC Aggregator Instance
DDR2M_DDR_EW_WRAP_DV_WRAP_DDRSS_BRCTL_SC_ECC_AGGR_CFG (continued)**

Protected Interconnect	Group ID	Width	Checker Type
DDR_EW_WRAP_DV_WRAP_DDRSS_BRCTL_SC_CBASS_SCR_SCR_EDC_CTRL_0	24	1	Redundant
DDR_EW_WRAP_DV_WRAP_DDRSS_BRCTL_SC_CBASS_SCR_SCR_EDC_CTRL_0	25	12	Parity
DDR_EW_WRAP_DV_WRAP_DDRSS_BRCTL_SC_CBASS_SCR_SCR_EDC_CTRL_0	26	4	Parity
DDR_EW_WRAP_DV_WRAP_DDRSS_BRCTL_SC_CBASS_SCR_SCR_EDC_CTRL_0	27	1	Redundant
DDR_EW_WRAP_DV_WRAP_DDRSS_BRCTL_SC_CBASS_SCR_SCR_EDC_CTRL_0	28	1	Redundant
DDR_EW_WRAP_DV_WRAP_DDRSS_BRCTL_SC_CBASS_SCR_SCR_EDC_CTRL_0	29	1	Redundant
DDR_EW_WRAP_DV_WRAP_DDRSS_BRCTL_SC_CBASS_SCR_SCR_EDC_CTRL_0	30	12	Parity
DDR_EW_WRAP_DV_WRAP_DDRSS_BRCTL_SC_CBASS_SCR_SCR_EDC_CTRL_0	31	4	Parity
DDR_EW_WRAP_DV_WRAP_DDRSS_BRCTL_SC_CBASS_SCR_SCR_EDC_CTRL_0	32	1	Redundant
DDR_EW_WRAP_DV_WRAP_DDRSS_BRCTL_SC_CBASS_SCR_SCR_EDC_CTRL_0	33	1	Redundant
DDR_EW_WRAP_DV_WRAP_DDRSS_BRCTL_SC_CBASS_SCR_SCR_EDC_CTRL_0	34	1	Redundant
DDR_EW_WRAP_DV_WRAP_DDRSS_BRCTL_SC_CBASS_SCR_SCR_EDC_CTRL_0	35	12	Parity
DDR_EW_WRAP_DV_WRAP_DDRSS_BRCTL_SC_CBASS_SCR_SCR_EDC_CTRL_0	36	4	Parity
DDR_EW_WRAP_DV_WRAP_DDRSS_BRCTL_SC_CBASS_SCR_SCR_EDC_CTRL_0	37	1	Redundant
DDR_EW_WRAP_DV_WRAP_DDRSS_BRCTL_SC_CBASS_SCR_SCR_EDC_CTRL_0	38	1	Redundant
DDR_EW_WRAP_DV_WRAP_DDRSS_BRCTL_SC_CBASS_SCR_SCR_EDC_CTRL_0	39	10	Parity
DDR_EW_WRAP_DV_WRAP_DDRSS_BRCTL_SC_CBASS_SCR_SCR_EDC_CTRL_0	40	1	Redundant
DDR_EW_WRAP_DV_WRAP_DDRSS_BRCTL_SC_CBASS_SCR_SCR_EDC_CTRL_0	41	12	Parity
DDR_EW_WRAP_DV_WRAP_DDRSS_BRCTL_SC_CBASS_SCR_SCR_EDC_CTRL_0	42	4	Parity
DDR_EW_WRAP_DV_WRAP_DDRSS_BRCTL_SC_CBASS_SCR_SCR_EDC_CTRL_0	43	1	Parity
DDR_EW_WRAP_DV_WRAP_DDRSS_BRCTL_SC_CBASS_SCR_SCR_EDC_CTRL_0	44	4	Parity
DDR_EW_WRAP_DV_WRAP_DDRSS_BRCTL_SC_CBASS_SCR_SCR_EDC_CTRL_0	45	10	Parity
DDR_EW_WRAP_DV_WRAP_DDRSS_BRCTL_SC_CBASS_SCR_SCR_EDC_CTRL_0	46	6	Parity
DDR_EW_WRAP_DV_WRAP_DDRSS_BRCTL_SC_CBASS_SCR_SCR_EDC_CTRL_0	47	7	Parity
DDR_EW_WRAP_DV_WRAP_DDRSS_BRCTL_SC_CBASS_SCR_SCR_EDC_CTRL_0	48	3	Parity
DDR_EW_WRAP_DV_WRAP_DDRSS_BRCTL_SC_CBASS_SCR_SCR_EDC_CTRL_0	49	26	Parity
DDR_EW_WRAP_DV_WRAP_DDRSS_BRCTL_SC_CBASS_SCR_SCR_EDC_CTRL_0	50	3	Parity

**Table 12-551. EDC checkers information for ECC Aggregator Instance
DDR2M_DDR_EW_WRAP_DV_WRAP_DDRSS_BRCTL_SC_ECC_AGGR_CFG (continued)**

Protected Interconnect	Group ID	Width	Checker Type
DDR_EW_WRAP_DV_WRAP_DDRSS_BRCTL_SC_CBASS_SCR_SCR_EDC_CTRL_0	51	3	Parity
DDR_EW_WRAP_DV_WRAP_DDRSS_BRCTL_SC_CBASS_SCR_SCR_EDC_CTRL_0	52	26	Parity
DDR_EW_WRAP_DV_WRAP_DDRSS_BRCTL_SC_CBASS_SCR_SCR_EDC_CTRL_0	53	3	Parity
DDR_EW_WRAP_DV_WRAP_DDRSS_BRCTL_SC_CBASS_SCR_SCR_EDC_CTRL_0	54	3	Parity
DDR_EW_WRAP_DV_WRAP_DDRSS_BRCTL_SC_CBASS_SCR_SCR_EDC_CTRL_0	55	26	Parity
DDR_EW_WRAP_DV_WRAP_DDRSS_BRCTL_SC_CBASS_SCR_SCR_EDC_CTRL_0	56	3	Parity
DDR_EW_WRAP_DV_WRAP_DDRSS_BRCTL_SC_CBASS_SCR_SCR_EDC_CTRL_0	57	3	Parity
DDR_EW_WRAP_DV_WRAP_DDRSS_BRCTL_SC_CBASS_SCR_SCR_EDC_CTRL_0	58	26	Parity
DDR_EW_WRAP_DV_WRAP_DDRSS_BRCTL_SC_CBASS_SCR_SCR_EDC_CTRL_0	59	3	Parity
DDR_EW_WRAP_DV_WRAP_DDRSS_BRCTL_SC_CBASS_SCR_SCR_EDC_CTRL_0	60	3	Parity
DDR_EW_WRAP_DV_WRAP_DDRSS_BRCTL_SC_CBASS_SCR_SCR_EDC_CTRL_0	61	26	Parity
DDR_EW_WRAP_DV_WRAP_DDRSS_BRCTL_SC_CBASS_SCR_SCR_EDC_CTRL_0	62	3	Parity
DDR_EW_WRAP_DV_WRAP_DDRSS_BRCTL_SC_CBASS_SCR_SCR_EDC_CTRL_0	63	3	Parity
DDR_EW_WRAP_DV_WRAP_DDRSS_BRCTL_SC_CBASS_SCR_SCR_EDC_CTRL_0	64	26	Parity
DDR_EW_WRAP_DV_WRAP_DDRSS_BRCTL_SC_CBASS_SCR_SCR_EDC_CTRL_0	65	3	Parity
DDR_EW_WRAP_DV_WRAP_DDRSS_BRCTL_SC_CBASS_SCR_SCR_EDC_CTRL_0	66	1	Redundant
DDR_EW_WRAP_DV_WRAP_DDRSS_BRCTL_SC_CBASS_SCR_SCR_EDC_CTRL_0	67	1	Parity
DDR_EW_WRAP_DV_WRAP_DDRSS_BRCTL_SC_CBASS_SCR_SCR_EDC_CTRL_0	68	1	Parity
DDR_EW_WRAP_DV_WRAP_DDRSS_BRCTL_SC_CBASS_SCR_SCR_EDC_CTRL_0	69	32	EDC
DDR_EW_WRAP_DV_WRAP_DDRSS_BRCTL_SC_CBASS_SCR_SCR_EDC_CTRL_0	70	1	Redundant
DDR_EW_WRAP_DV_WRAP_DDRSS_BRCTL_SC_CBASS_SCR_SCR_EDC_CTRL_0	71	1	Parity
DDR_EW_WRAP_DV_WRAP_DDRSS_BRCTL_SC_CBASS_SCR_SCR_EDC_CTRL_0	72	10	Parity
DDR_EW_WRAP_DV_WRAP_DDRSS_BRCTL_SC_CBASS_SCR_SCR_EDC_CTRL_0	73	10	Parity
DDR_EW_WRAP_DV_WRAP_DDRSS_BRCTL_SC_CBASS_SCR_SCR_EDC_CTRL_0	74	1	Parity
DDR_EW_WRAP_DV_WRAP_DDRSS_BRCTL_SC_CBASS_CTL_CFG_P2P_BRIDG E_SRC_EDC_CTRL_0	0	1	Parity
DDR_EW_WRAP_DV_WRAP_DDRSS_BRCTL_SC_CBASS_CTL_CFG_P2P_BRIDG E_SRC_EDC_CTRL_0	1	32	Parity
DDR_EW_WRAP_DV_WRAP_DDRSS_BRCTL_SC_CBASS_CTL_CFG_P2P_BRIDG E_SRC_EDC_CTRL_0	2	1	Redundant

**Table 12-551. EDC checkers information for ECC Aggregator Instance
DDR2M_DDR_EW_WRAP_DV_WRAP_DDRSS_BRCTL_SC_ECC_AGG_CFG (continued)**

Protected Interconnect	Group ID	Width	Checker Type
DDR_EW_WRAP_DV_WRAP_DDRSS_BRCTL_SC_CBASS_CTL_CFG_P2P_BRIDGE_SRC_EDC_CTRL_0	3	1	Redundant
DDR_EW_WRAP_DV_WRAP_DDRSS_BRCTL_SC_CBASS_CTL_CFG_P2P_BRIDGE_SRC_EDC_CTRL_0	4	15	Parity
DDR_EW_WRAP_DV_WRAP_DDRSS_BRCTL_SC_CBASS_CTL_CFG_P2P_BRIDGE_SRC_EDC_CTRL_0	5	3	Parity
DDR_EW_WRAP_DV_WRAP_DDRSS_BRCTL_SC_CBASS_CTL_CFG_P2P_BRIDGE_SRC_EDC_CTRL_0	6	3	Parity
DDR_EW_WRAP_DV_WRAP_DDRSS_BRCTL_SC_CBASS_CTL_CFG_P2P_BRIDGE_SRC_EDC_CTRL_0	7	1	Parity
DDR_EW_WRAP_DV_WRAP_DDRSS_BRCTL_SC_CBASS_CTL_CFG_P2P_BRIDGE_SRC_EDC_CTRL_0	8	1	Parity
DDR_EW_WRAP_DV_WRAP_DDRSS_BRCTL_SC_CBASS_CTL_CFG_P2P_BRIDGE_SRC_EDC_CTRL_0	9	2	Parity
DDR_EW_WRAP_DV_WRAP_DDRSS_BRCTL_SC_CBASS_CTL_CFG_P2P_BRIDGE_SRC_EDC_CTRL_0	10	3	Parity
DDR_EW_WRAP_DV_WRAP_DDRSS_BRCTL_SC_CBASS_CTL_CFG_P2P_BRIDGE_SRC_EDC_CTRL_0	11	1	Parity
DDR_EW_WRAP_DV_WRAP_DDRSS_BRCTL_SC_CBASS_CTL_CFG_P2P_BRIDGE_SRC_EDC_CTRL_0	12	10	Parity
DDR_EW_WRAP_DV_WRAP_DDRSS_BRCTL_SC_CBASS_CTL_CFG_P2P_BRIDGE_SRC_EDC_CTRL_0	13	5	Parity
DDR_EW_WRAP_DV_WRAP_DDRSS_BRCTL_SC_CBASS_CTL_CFG_P2P_BRIDGE_SRC_EDC_CTRL_0	14	3	Parity
DDR_EW_WRAP_DV_WRAP_DDRSS_BRCTL_SC_CBASS_CTL_CFG_P2P_BRIDGE_SRC_EDC_CTRL_0	15	4	Parity
DDR_EW_WRAP_DV_WRAP_DDRSS_BRCTL_SC_CBASS_CTL_CFG_P2P_BRIDGE_SRC_EDC_CTRL_0	16	2	Parity

**Table 12-552. Properties of ECC Aggregator Instance
DDR2M_DDR_EW_WRAP_DV_WRAP_DDRSS_BRCTL_SC_ECC_AGG_CTL**

RAM ID Name	RAM ID	ECC Type	Inject Type	Accessible Flag	Max Number of Checkers
VBUSMC2AXI_EW_V512D32E_D_HEDC_CTRL_0	0	EDC Interconnect	Inject with error capture	Yes	256
VBUSMC2AXI_EW_V512D32E_D_HEDC_CTRL_1	1	EDC Interconnect	Inject with error capture	Yes	256
VBUSMC2AXI_EW_V512D32E_D_HEDC_CTRL_2	2	EDC Interconnect	Inject with error capture	Yes	256
VBUSMC2AXI_EW_V512D32E_D_HEDC_CTRL_3	3	EDC Interconnect	Inject with error capture	Yes	244
DDR_EW_WRAP_DV_WRAP_DDRSS_BRCTL_SC_CTL_WRAP_VBUSP2AHB_EDC_CTRL_0	4	EDC Interconnect	Inject with error capture	Yes	15
DDR_EW_WRAP_DV_WRAP_DDRSS_BRCTL_SC_CBASS_CTL_CFG_P2P_BRIDGE_DST_EDC_CTRL_0	5	EDC Interconnect	Inject with error capture	Yes	5

**Table 12-553. EDC checkers information for ECC Aggregator Instance
DDR2M_DDR_EW_WRAP_DV_WRAP_DDRSS_BRCTL_SC_ECC_AGG_CTL**

Protected Interconnect	Group ID	Width	Checker Type
VBUSMC2AXI_EW_V512D32E_D_HEDC_CTRL_0	0	6	Parity
VBUSMC2AXI_EW_V512D32E_D_HEDC_CTRL_0	1	2	Parity
VBUSMC2AXI_EW_V512D32E_D_HEDC_CTRL_0	2	6	Parity

**Table 12-553. EDC checkers information for ECC Aggregator Instance
DDR2M_DDR_EW_WRAP_DV_WRAP_DDRSS_BRCTL_SC_ECC_AGGR_CTL (continued)**

Protected Interconnect	Group ID	Width	Checker Type
VBUSMC2AXI_EW_V512D32E_D_HEDC_CTRL_0	3	3	Parity
VBUSMC2AXI_EW_V512D32E_D_HEDC_CTRL_0	4	64	Parity
VBUSMC2AXI_EW_V512D32E_D_HEDC_CTRL_0	5	64	Parity
VBUSMC2AXI_EW_V512D32E_D_HEDC_CTRL_0	6	40	Parity
VBUSMC2AXI_EW_V512D32E_D_HEDC_CTRL_0	7	1	Parity
VBUSMC2AXI_EW_V512D32E_D_HEDC_CTRL_0	8	1	Parity
VBUSMC2AXI_EW_V512D32E_D_HEDC_CTRL_0	9	6	Parity
VBUSMC2AXI_EW_V512D32E_D_HEDC_CTRL_0	10	6	Parity
VBUSMC2AXI_EW_V512D32E_D_HEDC_CTRL_0	11	35	Parity
VBUSMC2AXI_EW_V512D32E_D_HEDC_CTRL_0	12	6	Parity
VBUSMC2AXI_EW_V512D32E_D_HEDC_CTRL_0	13	6	Parity
VBUSMC2AXI_EW_V512D32E_D_HEDC_CTRL_0	14	32	Parity
VBUSMC2AXI_EW_V512D32E_D_HEDC_CTRL_0	15	10	Parity
VBUSMC2AXI_EW_V512D32E_D_HEDC_CTRL_0	16	16	Parity
VBUSMC2AXI_EW_V512D32E_D_HEDC_CTRL_0	17	5	Parity
VBUSMC2AXI_EW_V512D32E_D_HEDC_CTRL_0	18	2	Parity
VBUSMC2AXI_EW_V512D32E_D_HEDC_CTRL_0	19	2	Parity
VBUSMC2AXI_EW_V512D32E_D_HEDC_CTRL_0	20	3	Parity
VBUSMC2AXI_EW_V512D32E_D_HEDC_CTRL_0	21	49	Parity
VBUSMC2AXI_EW_V512D32E_D_HEDC_CTRL_0	22	49	Parity
VBUSMC2AXI_EW_V512D32E_D_HEDC_CTRL_0	23	49	Parity
VBUSMC2AXI_EW_V512D32E_D_HEDC_CTRL_0	24	49	Parity
VBUSMC2AXI_EW_V512D32E_D_HEDC_CTRL_0	25	2	Parity
VBUSMC2AXI_EW_V512D32E_D_HEDC_CTRL_0	26	2	Parity
VBUSMC2AXI_EW_V512D32E_D_HEDC_CTRL_0	27	3	Parity
VBUSMC2AXI_EW_V512D32E_D_HEDC_CTRL_0	28	64	Parity
VBUSMC2AXI_EW_V512D32E_D_HEDC_CTRL_0	29	64	Parity
VBUSMC2AXI_EW_V512D32E_D_HEDC_CTRL_0	30	64	Parity
VBUSMC2AXI_EW_V512D32E_D_HEDC_CTRL_0	31	64	Parity
VBUSMC2AXI_EW_V512D32E_D_HEDC_CTRL_0	32	64	Parity
VBUSMC2AXI_EW_V512D32E_D_HEDC_CTRL_0	33	64	Parity
VBUSMC2AXI_EW_V512D32E_D_HEDC_CTRL_0	34	64	Parity
VBUSMC2AXI_EW_V512D32E_D_HEDC_CTRL_0	35	64	Parity
VBUSMC2AXI_EW_V512D32E_D_HEDC_CTRL_0	36	64	Parity
VBUSMC2AXI_EW_V512D32E_D_HEDC_CTRL_0	37	64	Parity
VBUSMC2AXI_EW_V512D32E_D_HEDC_CTRL_0	38	64	Parity
VBUSMC2AXI_EW_V512D32E_D_HEDC_CTRL_0	39	64	Parity
VBUSMC2AXI_EW_V512D32E_D_HEDC_CTRL_0	40	64	Parity
VBUSMC2AXI_EW_V512D32E_D_HEDC_CTRL_0	41	64	Parity
VBUSMC2AXI_EW_V512D32E_D_HEDC_CTRL_0	42	64	Parity
VBUSMC2AXI_EW_V512D32E_D_HEDC_CTRL_0	43	64	Parity
VBUSMC2AXI_EW_V512D32E_D_HEDC_CTRL_0	44	64	Parity
VBUSMC2AXI_EW_V512D32E_D_HEDC_CTRL_0	45	64	Parity
VBUSMC2AXI_EW_V512D32E_D_HEDC_CTRL_0	46	64	Parity
VBUSMC2AXI_EW_V512D32E_D_HEDC_CTRL_0	47	64	Parity
VBUSMC2AXI_EW_V512D32E_D_HEDC_CTRL_0	48	64	Parity

**Table 12-553. EDC checkers information for ECC Aggregator Instance
DDR2M_DDR_EW_WRAP_DV_WRAP_DDRSS_BRCTL_SC_ECC_AGGR_CTL (continued)**

Protected Interconnect	Group ID	Width	Checker Type
VBUSMC2AXI_EW_V512D32E_D_HEDC_CTRL_0	49	64	Parity
VBUSMC2AXI_EW_V512D32E_D_HEDC_CTRL_0	50	64	Parity
VBUSMC2AXI_EW_V512D32E_D_HEDC_CTRL_0	51	64	Parity
VBUSMC2AXI_EW_V512D32E_D_HEDC_CTRL_0	52	64	Parity
VBUSMC2AXI_EW_V512D32E_D_HEDC_CTRL_0	53	64	Parity
VBUSMC2AXI_EW_V512D32E_D_HEDC_CTRL_0	54	64	Parity
VBUSMC2AXI_EW_V512D32E_D_HEDC_CTRL_0	55	64	Parity
VBUSMC2AXI_EW_V512D32E_D_HEDC_CTRL_0	56	64	Parity
VBUSMC2AXI_EW_V512D32E_D_HEDC_CTRL_0	57	64	Parity
VBUSMC2AXI_EW_V512D32E_D_HEDC_CTRL_0	58	64	Parity
VBUSMC2AXI_EW_V512D32E_D_HEDC_CTRL_0	59	64	Parity
VBUSMC2AXI_EW_V512D32E_D_HEDC_CTRL_0	60	64	Parity
VBUSMC2AXI_EW_V512D32E_D_HEDC_CTRL_0	61	64	Parity
VBUSMC2AXI_EW_V512D32E_D_HEDC_CTRL_0	62	64	Parity
VBUSMC2AXI_EW_V512D32E_D_HEDC_CTRL_0	63	64	Parity
VBUSMC2AXI_EW_V512D32E_D_HEDC_CTRL_0	64	64	Parity
VBUSMC2AXI_EW_V512D32E_D_HEDC_CTRL_0	65	64	Parity
VBUSMC2AXI_EW_V512D32E_D_HEDC_CTRL_0	66	64	Parity
VBUSMC2AXI_EW_V512D32E_D_HEDC_CTRL_0	67	64	Parity
VBUSMC2AXI_EW_V512D32E_D_HEDC_CTRL_0	68	64	Parity
VBUSMC2AXI_EW_V512D32E_D_HEDC_CTRL_0	69	64	Parity
VBUSMC2AXI_EW_V512D32E_D_HEDC_CTRL_0	70	64	Parity
VBUSMC2AXI_EW_V512D32E_D_HEDC_CTRL_0	71	64	Parity
VBUSMC2AXI_EW_V512D32E_D_HEDC_CTRL_0	72	64	Parity
VBUSMC2AXI_EW_V512D32E_D_HEDC_CTRL_0	73	64	Parity
VBUSMC2AXI_EW_V512D32E_D_HEDC_CTRL_0	74	64	Parity
VBUSMC2AXI_EW_V512D32E_D_HEDC_CTRL_0	75	64	Parity
VBUSMC2AXI_EW_V512D32E_D_HEDC_CTRL_0	76	64	Parity
VBUSMC2AXI_EW_V512D32E_D_HEDC_CTRL_0	77	64	Parity
VBUSMC2AXI_EW_V512D32E_D_HEDC_CTRL_0	78	64	Parity
VBUSMC2AXI_EW_V512D32E_D_HEDC_CTRL_0	79	64	Parity
VBUSMC2AXI_EW_V512D32E_D_HEDC_CTRL_0	80	64	Parity
VBUSMC2AXI_EW_V512D32E_D_HEDC_CTRL_0	81	64	Parity
VBUSMC2AXI_EW_V512D32E_D_HEDC_CTRL_0	82	64	Parity
VBUSMC2AXI_EW_V512D32E_D_HEDC_CTRL_0	83	64	Parity
VBUSMC2AXI_EW_V512D32E_D_HEDC_CTRL_0	84	64	Parity
VBUSMC2AXI_EW_V512D32E_D_HEDC_CTRL_0	85	64	Parity
VBUSMC2AXI_EW_V512D32E_D_HEDC_CTRL_0	86	64	Parity
VBUSMC2AXI_EW_V512D32E_D_HEDC_CTRL_0	87	64	Parity
VBUSMC2AXI_EW_V512D32E_D_HEDC_CTRL_0	88	64	Parity
VBUSMC2AXI_EW_V512D32E_D_HEDC_CTRL_0	89	64	Parity
VBUSMC2AXI_EW_V512D32E_D_HEDC_CTRL_0	90	64	Parity
VBUSMC2AXI_EW_V512D32E_D_HEDC_CTRL_0	91	64	Parity
VBUSMC2AXI_EW_V512D32E_D_HEDC_CTRL_0	92	64	Parity
VBUSMC2AXI_EW_V512D32E_D_HEDC_CTRL_0	93	64	Parity
VBUSMC2AXI_EW_V512D32E_D_HEDC_CTRL_0	94	64	Parity

**Table 12-553. EDC checkers information for ECC Aggregator Instance
DDR2M_DDR_EW_WRAP_DV_WRAP_DDRSS_BRCTL_SC_ECC_AGGR_CTL (continued)**

Protected Interconnect	Group ID	Width	Checker Type
VBUSMC2AXI_EW_V512D32E_D_HEDC_CTRL_0	95	64	Parity
VBUSMC2AXI_EW_V512D32E_D_HEDC_CTRL_0	96	64	Parity
VBUSMC2AXI_EW_V512D32E_D_HEDC_CTRL_0	97	64	Parity
VBUSMC2AXI_EW_V512D32E_D_HEDC_CTRL_0	98	64	Parity
VBUSMC2AXI_EW_V512D32E_D_HEDC_CTRL_0	99	64	Parity
VBUSMC2AXI_EW_V512D32E_D_HEDC_CTRL_0	100	64	Parity
VBUSMC2AXI_EW_V512D32E_D_HEDC_CTRL_0	101	64	Parity
VBUSMC2AXI_EW_V512D32E_D_HEDC_CTRL_0	102	64	Parity
VBUSMC2AXI_EW_V512D32E_D_HEDC_CTRL_0	103	64	Parity
VBUSMC2AXI_EW_V512D32E_D_HEDC_CTRL_0	104	64	Parity
VBUSMC2AXI_EW_V512D32E_D_HEDC_CTRL_0	105	64	Parity
VBUSMC2AXI_EW_V512D32E_D_HEDC_CTRL_0	106	64	Parity
VBUSMC2AXI_EW_V512D32E_D_HEDC_CTRL_0	107	64	Parity
VBUSMC2AXI_EW_V512D32E_D_HEDC_CTRL_0	108	64	Parity
VBUSMC2AXI_EW_V512D32E_D_HEDC_CTRL_0	109	64	Parity
VBUSMC2AXI_EW_V512D32E_D_HEDC_CTRL_0	110	64	Parity
VBUSMC2AXI_EW_V512D32E_D_HEDC_CTRL_0	111	64	Parity
VBUSMC2AXI_EW_V512D32E_D_HEDC_CTRL_0	112	64	Parity
VBUSMC2AXI_EW_V512D32E_D_HEDC_CTRL_0	113	64	Parity
VBUSMC2AXI_EW_V512D32E_D_HEDC_CTRL_0	114	64	Parity
VBUSMC2AXI_EW_V512D32E_D_HEDC_CTRL_0	115	64	Parity
VBUSMC2AXI_EW_V512D32E_D_HEDC_CTRL_0	116	64	Parity
VBUSMC2AXI_EW_V512D32E_D_HEDC_CTRL_0	117	64	Parity
VBUSMC2AXI_EW_V512D32E_D_HEDC_CTRL_0	118	64	Parity
VBUSMC2AXI_EW_V512D32E_D_HEDC_CTRL_0	119	64	Parity
VBUSMC2AXI_EW_V512D32E_D_HEDC_CTRL_0	120	64	Parity
VBUSMC2AXI_EW_V512D32E_D_HEDC_CTRL_0	121	64	Parity
VBUSMC2AXI_EW_V512D32E_D_HEDC_CTRL_0	122	64	Parity
VBUSMC2AXI_EW_V512D32E_D_HEDC_CTRL_0	123	64	Parity
VBUSMC2AXI_EW_V512D32E_D_HEDC_CTRL_0	124	64	Parity
VBUSMC2AXI_EW_V512D32E_D_HEDC_CTRL_0	125	64	Parity
VBUSMC2AXI_EW_V512D32E_D_HEDC_CTRL_0	126	64	Parity
VBUSMC2AXI_EW_V512D32E_D_HEDC_CTRL_0	127	64	Parity
VBUSMC2AXI_EW_V512D32E_D_HEDC_CTRL_0	128	64	Parity
VBUSMC2AXI_EW_V512D32E_D_HEDC_CTRL_0	129	64	Parity
VBUSMC2AXI_EW_V512D32E_D_HEDC_CTRL_0	130	64	Parity
VBUSMC2AXI_EW_V512D32E_D_HEDC_CTRL_0	131	64	Parity
VBUSMC2AXI_EW_V512D32E_D_HEDC_CTRL_0	132	64	Parity
VBUSMC2AXI_EW_V512D32E_D_HEDC_CTRL_0	133	64	Parity
VBUSMC2AXI_EW_V512D32E_D_HEDC_CTRL_0	134	64	Parity
VBUSMC2AXI_EW_V512D32E_D_HEDC_CTRL_0	135	64	Parity
VBUSMC2AXI_EW_V512D32E_D_HEDC_CTRL_0	136	64	Parity
VBUSMC2AXI_EW_V512D32E_D_HEDC_CTRL_0	137	64	Parity
VBUSMC2AXI_EW_V512D32E_D_HEDC_CTRL_0	138	64	Parity
VBUSMC2AXI_EW_V512D32E_D_HEDC_CTRL_0	139	64	Parity
VBUSMC2AXI_EW_V512D32E_D_HEDC_CTRL_0	140	64	Parity

**Table 12-553. EDC checkers information for ECC Aggregator Instance
DDR2M_DDR_EW_WRAP_DV_WRAP_DDRSS_BRCTL_SC_ECC_AGGR_CTL (continued)**

Protected Interconnect	Group ID	Width	Checker Type
VBUSMC2AXI_EW_V512D32E_D_HEDC_CTRL_0	141	64	Parity
VBUSMC2AXI_EW_V512D32E_D_HEDC_CTRL_0	142	64	Parity
VBUSMC2AXI_EW_V512D32E_D_HEDC_CTRL_0	143	64	Parity
VBUSMC2AXI_EW_V512D32E_D_HEDC_CTRL_0	144	64	Parity
VBUSMC2AXI_EW_V512D32E_D_HEDC_CTRL_0	145	64	Parity
VBUSMC2AXI_EW_V512D32E_D_HEDC_CTRL_0	146	64	Parity
VBUSMC2AXI_EW_V512D32E_D_HEDC_CTRL_0	147	64	Parity
VBUSMC2AXI_EW_V512D32E_D_HEDC_CTRL_0	148	64	Parity
VBUSMC2AXI_EW_V512D32E_D_HEDC_CTRL_0	149	64	Parity
VBUSMC2AXI_EW_V512D32E_D_HEDC_CTRL_0	150	64	Parity
VBUSMC2AXI_EW_V512D32E_D_HEDC_CTRL_0	151	64	Parity
VBUSMC2AXI_EW_V512D32E_D_HEDC_CTRL_0	152	64	Parity
VBUSMC2AXI_EW_V512D32E_D_HEDC_CTRL_0	153	64	Parity
VBUSMC2AXI_EW_V512D32E_D_HEDC_CTRL_0	154	64	Parity
VBUSMC2AXI_EW_V512D32E_D_HEDC_CTRL_0	155	64	Parity
VBUSMC2AXI_EW_V512D32E_D_HEDC_CTRL_0	156	26	Parity
VBUSMC2AXI_EW_V512D32E_D_HEDC_CTRL_0	157	26	Parity
VBUSMC2AXI_EW_V512D32E_D_HEDC_CTRL_0	158	26	Parity
VBUSMC2AXI_EW_V512D32E_D_HEDC_CTRL_0	159	26	Parity
VBUSMC2AXI_EW_V512D32E_D_HEDC_CTRL_0	160	26	Parity
VBUSMC2AXI_EW_V512D32E_D_HEDC_CTRL_0	161	26	Parity
VBUSMC2AXI_EW_V512D32E_D_HEDC_CTRL_0	162	26	Parity
VBUSMC2AXI_EW_V512D32E_D_HEDC_CTRL_0	163	26	Parity
VBUSMC2AXI_EW_V512D32E_D_HEDC_CTRL_0	164	26	Parity
VBUSMC2AXI_EW_V512D32E_D_HEDC_CTRL_0	165	26	Parity
VBUSMC2AXI_EW_V512D32E_D_HEDC_CTRL_0	166	26	Parity
VBUSMC2AXI_EW_V512D32E_D_HEDC_CTRL_0	167	26	Parity
VBUSMC2AXI_EW_V512D32E_D_HEDC_CTRL_0	168	26	Parity
VBUSMC2AXI_EW_V512D32E_D_HEDC_CTRL_0	169	26	Parity
VBUSMC2AXI_EW_V512D32E_D_HEDC_CTRL_0	170	26	Parity
VBUSMC2AXI_EW_V512D32E_D_HEDC_CTRL_0	171	26	Parity
VBUSMC2AXI_EW_V512D32E_D_HEDC_CTRL_0	172	26	Parity
VBUSMC2AXI_EW_V512D32E_D_HEDC_CTRL_0	173	26	Parity
VBUSMC2AXI_EW_V512D32E_D_HEDC_CTRL_0	174	26	Parity
VBUSMC2AXI_EW_V512D32E_D_HEDC_CTRL_0	175	26	Parity
VBUSMC2AXI_EW_V512D32E_D_HEDC_CTRL_0	176	26	Parity
VBUSMC2AXI_EW_V512D32E_D_HEDC_CTRL_0	177	26	Parity
VBUSMC2AXI_EW_V512D32E_D_HEDC_CTRL_0	178	26	Parity
VBUSMC2AXI_EW_V512D32E_D_HEDC_CTRL_0	179	26	Parity
VBUSMC2AXI_EW_V512D32E_D_HEDC_CTRL_0	180	26	Parity
VBUSMC2AXI_EW_V512D32E_D_HEDC_CTRL_0	181	26	Parity
VBUSMC2AXI_EW_V512D32E_D_HEDC_CTRL_0	182	26	Parity
VBUSMC2AXI_EW_V512D32E_D_HEDC_CTRL_0	183	26	Parity
VBUSMC2AXI_EW_V512D32E_D_HEDC_CTRL_0	184	26	Parity
VBUSMC2AXI_EW_V512D32E_D_HEDC_CTRL_0	185	26	Parity
VBUSMC2AXI_EW_V512D32E_D_HEDC_CTRL_0	186	26	Parity

**Table 12-553. EDC checkers information for ECC Aggregator Instance
DDR2M_DDR_EW_WRAP_DV_WRAP_DDRSS_BRCTL_SC_ECC_AGGR_CTL (continued)**

Protected Interconnect	Group ID	Width	Checker Type
VBUSMC2AXI_EW_V512D32E_D_HEDC_CTRL_0	187	26	Parity
VBUSMC2AXI_EW_V512D32E_D_HEDC_CTRL_0	188	26	Parity
VBUSMC2AXI_EW_V512D32E_D_HEDC_CTRL_0	189	26	Parity
VBUSMC2AXI_EW_V512D32E_D_HEDC_CTRL_0	190	26	Parity
VBUSMC2AXI_EW_V512D32E_D_HEDC_CTRL_0	191	26	Parity
VBUSMC2AXI_EW_V512D32E_D_HEDC_CTRL_0	192	26	Parity
VBUSMC2AXI_EW_V512D32E_D_HEDC_CTRL_0	193	26	Parity
VBUSMC2AXI_EW_V512D32E_D_HEDC_CTRL_0	194	26	Parity
VBUSMC2AXI_EW_V512D32E_D_HEDC_CTRL_0	195	26	Parity
VBUSMC2AXI_EW_V512D32E_D_HEDC_CTRL_0	196	26	Parity
VBUSMC2AXI_EW_V512D32E_D_HEDC_CTRL_0	197	26	Parity
VBUSMC2AXI_EW_V512D32E_D_HEDC_CTRL_0	198	26	Parity
VBUSMC2AXI_EW_V512D32E_D_HEDC_CTRL_0	199	26	Parity
VBUSMC2AXI_EW_V512D32E_D_HEDC_CTRL_0	200	26	Parity
VBUSMC2AXI_EW_V512D32E_D_HEDC_CTRL_0	201	26	Parity
VBUSMC2AXI_EW_V512D32E_D_HEDC_CTRL_0	202	26	Parity
VBUSMC2AXI_EW_V512D32E_D_HEDC_CTRL_0	203	26	Parity
VBUSMC2AXI_EW_V512D32E_D_HEDC_CTRL_0	204	26	Parity
VBUSMC2AXI_EW_V512D32E_D_HEDC_CTRL_0	205	26	Parity
VBUSMC2AXI_EW_V512D32E_D_HEDC_CTRL_0	206	26	Parity
VBUSMC2AXI_EW_V512D32E_D_HEDC_CTRL_0	207	26	Parity
VBUSMC2AXI_EW_V512D32E_D_HEDC_CTRL_0	208	26	Parity
VBUSMC2AXI_EW_V512D32E_D_HEDC_CTRL_0	209	26	Parity
VBUSMC2AXI_EW_V512D32E_D_HEDC_CTRL_0	210	26	Parity
VBUSMC2AXI_EW_V512D32E_D_HEDC_CTRL_0	211	26	Parity
VBUSMC2AXI_EW_V512D32E_D_HEDC_CTRL_0	212	26	Parity
VBUSMC2AXI_EW_V512D32E_D_HEDC_CTRL_0	213	26	Parity
VBUSMC2AXI_EW_V512D32E_D_HEDC_CTRL_0	214	26	Parity
VBUSMC2AXI_EW_V512D32E_D_HEDC_CTRL_0	215	26	Parity
VBUSMC2AXI_EW_V512D32E_D_HEDC_CTRL_0	216	26	Parity
VBUSMC2AXI_EW_V512D32E_D_HEDC_CTRL_0	217	26	Parity
VBUSMC2AXI_EW_V512D32E_D_HEDC_CTRL_0	218	26	Parity
VBUSMC2AXI_EW_V512D32E_D_HEDC_CTRL_0	219	26	Parity
VBUSMC2AXI_EW_V512D32E_D_HEDC_CTRL_0	220	26	Parity
VBUSMC2AXI_EW_V512D32E_D_HEDC_CTRL_0	221	26	Parity
VBUSMC2AXI_EW_V512D32E_D_HEDC_CTRL_0	222	26	Parity
VBUSMC2AXI_EW_V512D32E_D_HEDC_CTRL_0	223	26	Parity
VBUSMC2AXI_EW_V512D32E_D_HEDC_CTRL_0	224	26	Parity
VBUSMC2AXI_EW_V512D32E_D_HEDC_CTRL_0	225	26	Parity
VBUSMC2AXI_EW_V512D32E_D_HEDC_CTRL_0	226	26	Parity
VBUSMC2AXI_EW_V512D32E_D_HEDC_CTRL_0	227	26	Parity
VBUSMC2AXI_EW_V512D32E_D_HEDC_CTRL_0	228	26	Parity
VBUSMC2AXI_EW_V512D32E_D_HEDC_CTRL_0	229	26	Parity
VBUSMC2AXI_EW_V512D32E_D_HEDC_CTRL_0	230	26	Parity
VBUSMC2AXI_EW_V512D32E_D_HEDC_CTRL_0	231	26	Parity
VBUSMC2AXI_EW_V512D32E_D_HEDC_CTRL_0	232	26	Parity

**Table 12-553. EDC checkers information for ECC Aggregator Instance
DDR2M_DDR_EW_WRAP_DV_WRAP_DDRSS_BRCTL_SC_ECC_AGGR_CTL (continued)**

Protected Interconnect	Group ID	Width	Checker Type
VBUSMC2AXI_EW_V512D32E_D_HEDC_CTRL_0	233	26	Parity
VBUSMC2AXI_EW_V512D32E_D_HEDC_CTRL_0	234	26	Parity
VBUSMC2AXI_EW_V512D32E_D_HEDC_CTRL_0	235	26	Parity
VBUSMC2AXI_EW_V512D32E_D_HEDC_CTRL_0	236	26	Parity
VBUSMC2AXI_EW_V512D32E_D_HEDC_CTRL_0	237	26	Parity
VBUSMC2AXI_EW_V512D32E_D_HEDC_CTRL_0	238	26	Parity
VBUSMC2AXI_EW_V512D32E_D_HEDC_CTRL_0	239	26	Parity
VBUSMC2AXI_EW_V512D32E_D_HEDC_CTRL_0	240	26	Parity
VBUSMC2AXI_EW_V512D32E_D_HEDC_CTRL_0	241	26	Parity
VBUSMC2AXI_EW_V512D32E_D_HEDC_CTRL_0	242	26	Parity
VBUSMC2AXI_EW_V512D32E_D_HEDC_CTRL_0	243	26	Parity
VBUSMC2AXI_EW_V512D32E_D_HEDC_CTRL_0	244	26	Parity
VBUSMC2AXI_EW_V512D32E_D_HEDC_CTRL_0	245	26	Parity
VBUSMC2AXI_EW_V512D32E_D_HEDC_CTRL_0	246	26	Parity
VBUSMC2AXI_EW_V512D32E_D_HEDC_CTRL_0	247	26	Parity
VBUSMC2AXI_EW_V512D32E_D_HEDC_CTRL_0	248	26	Parity
VBUSMC2AXI_EW_V512D32E_D_HEDC_CTRL_0	249	26	Parity
VBUSMC2AXI_EW_V512D32E_D_HEDC_CTRL_0	250	26	Parity
VBUSMC2AXI_EW_V512D32E_D_HEDC_CTRL_0	251	26	Parity
VBUSMC2AXI_EW_V512D32E_D_HEDC_CTRL_0	252	26	Parity
VBUSMC2AXI_EW_V512D32E_D_HEDC_CTRL_0	253	26	Parity
VBUSMC2AXI_EW_V512D32E_D_HEDC_CTRL_0	254	26	Parity
VBUSMC2AXI_EW_V512D32E_D_HEDC_CTRL_0	255	26	Parity
VBUSMC2AXI_EW_V512D32E_D_HEDC_CTRL_1	0	26	Parity
VBUSMC2AXI_EW_V512D32E_D_HEDC_CTRL_1	1	26	Parity
VBUSMC2AXI_EW_V512D32E_D_HEDC_CTRL_1	2	26	Parity
VBUSMC2AXI_EW_V512D32E_D_HEDC_CTRL_1	3	26	Parity
VBUSMC2AXI_EW_V512D32E_D_HEDC_CTRL_1	4	26	Parity
VBUSMC2AXI_EW_V512D32E_D_HEDC_CTRL_1	5	26	Parity
VBUSMC2AXI_EW_V512D32E_D_HEDC_CTRL_1	6	26	Parity
VBUSMC2AXI_EW_V512D32E_D_HEDC_CTRL_1	7	26	Parity
VBUSMC2AXI_EW_V512D32E_D_HEDC_CTRL_1	8	26	Parity
VBUSMC2AXI_EW_V512D32E_D_HEDC_CTRL_1	9	26	Parity
VBUSMC2AXI_EW_V512D32E_D_HEDC_CTRL_1	10	26	Parity
VBUSMC2AXI_EW_V512D32E_D_HEDC_CTRL_1	11	26	Parity
VBUSMC2AXI_EW_V512D32E_D_HEDC_CTRL_1	12	26	Parity
VBUSMC2AXI_EW_V512D32E_D_HEDC_CTRL_1	13	26	Parity
VBUSMC2AXI_EW_V512D32E_D_HEDC_CTRL_1	14	26	Parity
VBUSMC2AXI_EW_V512D32E_D_HEDC_CTRL_1	15	26	Parity
VBUSMC2AXI_EW_V512D32E_D_HEDC_CTRL_1	16	26	Parity
VBUSMC2AXI_EW_V512D32E_D_HEDC_CTRL_1	17	26	Parity
VBUSMC2AXI_EW_V512D32E_D_HEDC_CTRL_1	18	26	Parity
VBUSMC2AXI_EW_V512D32E_D_HEDC_CTRL_1	19	26	Parity
VBUSMC2AXI_EW_V512D32E_D_HEDC_CTRL_1	20	26	Parity
VBUSMC2AXI_EW_V512D32E_D_HEDC_CTRL_1	21	26	Parity
VBUSMC2AXI_EW_V512D32E_D_HEDC_CTRL_1	22	26	Parity

**Table 12-553. EDC checkers information for ECC Aggregator Instance
DDR2M_DDR_EW_WRAP_DV_WRAP_DDRSS_BRCTL_SC_ECC_AGGR_CTL (continued)**

Protected Interconnect	Group ID	Width	Checker Type
VBUSMC2AXI_EW_V512D32E_D_HEDC_CTRL_1	23	26	Parity
VBUSMC2AXI_EW_V512D32E_D_HEDC_CTRL_1	24	26	Parity
VBUSMC2AXI_EW_V512D32E_D_HEDC_CTRL_1	25	26	Parity
VBUSMC2AXI_EW_V512D32E_D_HEDC_CTRL_1	26	26	Parity
VBUSMC2AXI_EW_V512D32E_D_HEDC_CTRL_1	27	26	Parity
VBUSMC2AXI_EW_V512D32E_D_HEDC_CTRL_1	28	64	Parity
VBUSMC2AXI_EW_V512D32E_D_HEDC_CTRL_1	29	64	Parity
VBUSMC2AXI_EW_V512D32E_D_HEDC_CTRL_1	30	64	Parity
VBUSMC2AXI_EW_V512D32E_D_HEDC_CTRL_1	31	64	Parity
VBUSMC2AXI_EW_V512D32E_D_HEDC_CTRL_1	32	64	Parity
VBUSMC2AXI_EW_V512D32E_D_HEDC_CTRL_1	33	64	Parity
VBUSMC2AXI_EW_V512D32E_D_HEDC_CTRL_1	34	64	Parity
VBUSMC2AXI_EW_V512D32E_D_HEDC_CTRL_1	35	64	Parity
VBUSMC2AXI_EW_V512D32E_D_HEDC_CTRL_1	36	64	Parity
VBUSMC2AXI_EW_V512D32E_D_HEDC_CTRL_1	37	64	Parity
VBUSMC2AXI_EW_V512D32E_D_HEDC_CTRL_1	38	64	Parity
VBUSMC2AXI_EW_V512D32E_D_HEDC_CTRL_1	39	64	Parity
VBUSMC2AXI_EW_V512D32E_D_HEDC_CTRL_1	40	64	Parity
VBUSMC2AXI_EW_V512D32E_D_HEDC_CTRL_1	41	64	Parity
VBUSMC2AXI_EW_V512D32E_D_HEDC_CTRL_1	42	64	Parity
VBUSMC2AXI_EW_V512D32E_D_HEDC_CTRL_1	43	64	Parity
VBUSMC2AXI_EW_V512D32E_D_HEDC_CTRL_1	44	64	Parity
VBUSMC2AXI_EW_V512D32E_D_HEDC_CTRL_1	45	64	Parity
VBUSMC2AXI_EW_V512D32E_D_HEDC_CTRL_1	46	64	Parity
VBUSMC2AXI_EW_V512D32E_D_HEDC_CTRL_1	47	64	Parity
VBUSMC2AXI_EW_V512D32E_D_HEDC_CTRL_1	48	64	Parity
VBUSMC2AXI_EW_V512D32E_D_HEDC_CTRL_1	49	64	Parity
VBUSMC2AXI_EW_V512D32E_D_HEDC_CTRL_1	50	64	Parity
VBUSMC2AXI_EW_V512D32E_D_HEDC_CTRL_1	51	64	Parity
VBUSMC2AXI_EW_V512D32E_D_HEDC_CTRL_1	52	64	Parity
VBUSMC2AXI_EW_V512D32E_D_HEDC_CTRL_1	53	64	Parity
VBUSMC2AXI_EW_V512D32E_D_HEDC_CTRL_1	54	64	Parity
VBUSMC2AXI_EW_V512D32E_D_HEDC_CTRL_1	55	64	Parity
VBUSMC2AXI_EW_V512D32E_D_HEDC_CTRL_1	56	64	Parity
VBUSMC2AXI_EW_V512D32E_D_HEDC_CTRL_1	57	64	Parity
VBUSMC2AXI_EW_V512D32E_D_HEDC_CTRL_1	58	64	Parity
VBUSMC2AXI_EW_V512D32E_D_HEDC_CTRL_1	59	64	Parity
VBUSMC2AXI_EW_V512D32E_D_HEDC_CTRL_1	60	26	Parity
VBUSMC2AXI_EW_V512D32E_D_HEDC_CTRL_1	61	64	Parity
VBUSMC2AXI_EW_V512D32E_D_HEDC_CTRL_1	62	64	Parity
VBUSMC2AXI_EW_V512D32E_D_HEDC_CTRL_1	63	64	Parity
VBUSMC2AXI_EW_V512D32E_D_HEDC_CTRL_1	64	64	Parity
VBUSMC2AXI_EW_V512D32E_D_HEDC_CTRL_1	65	9	Parity
VBUSMC2AXI_EW_V512D32E_D_HEDC_CTRL_1	66	26	Parity
VBUSMC2AXI_EW_V512D32E_D_HEDC_CTRL_1	67	1	Parity
VBUSMC2AXI_EW_V512D32E_D_HEDC_CTRL_1	68	5	Parity

**Table 12-553. EDC checkers information for ECC Aggregator Instance
DDR2M_DDR_EW_WRAP_DV_WRAP_DDRSS_BRCTL_SC_ECC_AGGR_CTL (continued)**

Protected Interconnect	Group ID	Width	Checker Type
VBUSMC2AXI_EW_V512D32E_D_HEDC_CTRL_1	69	64	Parity
VBUSMC2AXI_EW_V512D32E_D_HEDC_CTRL_1	70	64	Parity
VBUSMC2AXI_EW_V512D32E_D_HEDC_CTRL_1	71	26	Parity
VBUSMC2AXI_EW_V512D32E_D_HEDC_CTRL_1	72	64	Parity
VBUSMC2AXI_EW_V512D32E_D_HEDC_CTRL_1	73	1	Parity
VBUSMC2AXI_EW_V512D32E_D_HEDC_CTRL_1	74	1	Parity
VBUSMC2AXI_EW_V512D32E_D_HEDC_CTRL_1	75	7	Parity
VBUSMC2AXI_EW_V512D32E_D_HEDC_CTRL_1	76	16	Parity
VBUSMC2AXI_EW_V512D32E_D_HEDC_CTRL_1	77	7	Parity
VBUSMC2AXI_EW_V512D32E_D_HEDC_CTRL_1	78	7	Parity
VBUSMC2AXI_EW_V512D32E_D_HEDC_CTRL_1	79	7	Parity
VBUSMC2AXI_EW_V512D32E_D_HEDC_CTRL_1	80	7	Parity
VBUSMC2AXI_EW_V512D32E_D_HEDC_CTRL_1	81	7	Parity
VBUSMC2AXI_EW_V512D32E_D_HEDC_CTRL_1	82	4	Parity
VBUSMC2AXI_EW_V512D32E_D_HEDC_CTRL_1	83	4	Parity
VBUSMC2AXI_EW_V512D32E_D_HEDC_CTRL_1	84	64	Parity
VBUSMC2AXI_EW_V512D32E_D_HEDC_CTRL_1	85	64	Parity
VBUSMC2AXI_EW_V512D32E_D_HEDC_CTRL_1	86	64	Parity
VBUSMC2AXI_EW_V512D32E_D_HEDC_CTRL_1	87	7	Parity
VBUSMC2AXI_EW_V512D32E_D_HEDC_CTRL_1	88	7	Parity
VBUSMC2AXI_EW_V512D32E_D_HEDC_CTRL_1	89	7	Parity
VBUSMC2AXI_EW_V512D32E_D_HEDC_CTRL_1	90	7	Parity
VBUSMC2AXI_EW_V512D32E_D_HEDC_CTRL_1	91	7	Parity
VBUSMC2AXI_EW_V512D32E_D_HEDC_CTRL_1	92	7	Parity
VBUSMC2AXI_EW_V512D32E_D_HEDC_CTRL_1	93	7	Parity
VBUSMC2AXI_EW_V512D32E_D_HEDC_CTRL_1	94	7	Parity
VBUSMC2AXI_EW_V512D32E_D_HEDC_CTRL_1	95	7	Parity
VBUSMC2AXI_EW_V512D32E_D_HEDC_CTRL_1	96	7	Parity
VBUSMC2AXI_EW_V512D32E_D_HEDC_CTRL_1	97	7	Parity
VBUSMC2AXI_EW_V512D32E_D_HEDC_CTRL_1	98	7	Parity
VBUSMC2AXI_EW_V512D32E_D_HEDC_CTRL_1	99	7	Parity
VBUSMC2AXI_EW_V512D32E_D_HEDC_CTRL_1	100	7	Parity
VBUSMC2AXI_EW_V512D32E_D_HEDC_CTRL_1	101	7	Parity
VBUSMC2AXI_EW_V512D32E_D_HEDC_CTRL_1	102	7	Parity
VBUSMC2AXI_EW_V512D32E_D_HEDC_CTRL_1	103	7	Parity
VBUSMC2AXI_EW_V512D32E_D_HEDC_CTRL_1	104	7	Parity
VBUSMC2AXI_EW_V512D32E_D_HEDC_CTRL_1	105	7	Parity
VBUSMC2AXI_EW_V512D32E_D_HEDC_CTRL_1	106	7	Parity
VBUSMC2AXI_EW_V512D32E_D_HEDC_CTRL_1	107	7	Parity
VBUSMC2AXI_EW_V512D32E_D_HEDC_CTRL_1	108	7	Parity
VBUSMC2AXI_EW_V512D32E_D_HEDC_CTRL_1	109	7	Parity
VBUSMC2AXI_EW_V512D32E_D_HEDC_CTRL_1	110	7	Parity
VBUSMC2AXI_EW_V512D32E_D_HEDC_CTRL_1	111	7	Parity
VBUSMC2AXI_EW_V512D32E_D_HEDC_CTRL_1	112	7	Parity
VBUSMC2AXI_EW_V512D32E_D_HEDC_CTRL_1	113	7	Parity
VBUSMC2AXI_EW_V512D32E_D_HEDC_CTRL_1	114	7	Parity

**Table 12-553. EDC checkers information for ECC Aggregator Instance
DDR2M_DDR_EW_WRAP_DV_WRAP_DDRSS_BRCTL_SC_ECC_AGGR_CTL (continued)**

Protected Interconnect	Group ID	Width	Checker Type
VBUSMC2AXI_EW_V512D32E_D_HEDC_CTRL_1	115	7	Parity
VBUSMC2AXI_EW_V512D32E_D_HEDC_CTRL_1	116	7	Parity
VBUSMC2AXI_EW_V512D32E_D_HEDC_CTRL_1	117	7	Parity
VBUSMC2AXI_EW_V512D32E_D_HEDC_CTRL_1	118	7	Parity
VBUSMC2AXI_EW_V512D32E_D_HEDC_CTRL_1	119	7	Parity
VBUSMC2AXI_EW_V512D32E_D_HEDC_CTRL_1	120	7	Parity
VBUSMC2AXI_EW_V512D32E_D_HEDC_CTRL_1	121	7	Parity
VBUSMC2AXI_EW_V512D32E_D_HEDC_CTRL_1	122	7	Parity
VBUSMC2AXI_EW_V512D32E_D_HEDC_CTRL_1	123	7	Parity
VBUSMC2AXI_EW_V512D32E_D_HEDC_CTRL_1	124	7	Parity
VBUSMC2AXI_EW_V512D32E_D_HEDC_CTRL_1	125	7	Parity
VBUSMC2AXI_EW_V512D32E_D_HEDC_CTRL_1	126	7	Parity
VBUSMC2AXI_EW_V512D32E_D_HEDC_CTRL_1	127	7	Parity
VBUSMC2AXI_EW_V512D32E_D_HEDC_CTRL_1	128	7	Parity
VBUSMC2AXI_EW_V512D32E_D_HEDC_CTRL_1	129	7	Parity
VBUSMC2AXI_EW_V512D32E_D_HEDC_CTRL_1	130	7	Parity
VBUSMC2AXI_EW_V512D32E_D_HEDC_CTRL_1	131	7	Parity
VBUSMC2AXI_EW_V512D32E_D_HEDC_CTRL_1	132	7	Parity
VBUSMC2AXI_EW_V512D32E_D_HEDC_CTRL_1	133	7	Parity
VBUSMC2AXI_EW_V512D32E_D_HEDC_CTRL_1	134	7	Parity
VBUSMC2AXI_EW_V512D32E_D_HEDC_CTRL_1	135	7	Parity
VBUSMC2AXI_EW_V512D32E_D_HEDC_CTRL_1	136	7	Parity
VBUSMC2AXI_EW_V512D32E_D_HEDC_CTRL_1	137	7	Parity
VBUSMC2AXI_EW_V512D32E_D_HEDC_CTRL_1	138	7	Parity
VBUSMC2AXI_EW_V512D32E_D_HEDC_CTRL_1	139	7	Parity
VBUSMC2AXI_EW_V512D32E_D_HEDC_CTRL_1	140	7	Parity
VBUSMC2AXI_EW_V512D32E_D_HEDC_CTRL_1	141	7	Parity
VBUSMC2AXI_EW_V512D32E_D_HEDC_CTRL_1	142	7	Parity
VBUSMC2AXI_EW_V512D32E_D_HEDC_CTRL_1	143	7	Parity
VBUSMC2AXI_EW_V512D32E_D_HEDC_CTRL_1	144	7	Parity
VBUSMC2AXI_EW_V512D32E_D_HEDC_CTRL_1	145	7	Parity
VBUSMC2AXI_EW_V512D32E_D_HEDC_CTRL_1	146	7	Parity
VBUSMC2AXI_EW_V512D32E_D_HEDC_CTRL_1	147	7	Parity
VBUSMC2AXI_EW_V512D32E_D_HEDC_CTRL_1	148	7	Parity
VBUSMC2AXI_EW_V512D32E_D_HEDC_CTRL_1	149	7	Parity
VBUSMC2AXI_EW_V512D32E_D_HEDC_CTRL_1	150	7	Parity
VBUSMC2AXI_EW_V512D32E_D_HEDC_CTRL_1	151	7	Parity
VBUSMC2AXI_EW_V512D32E_D_HEDC_CTRL_1	152	7	Parity
VBUSMC2AXI_EW_V512D32E_D_HEDC_CTRL_1	153	7	Parity
VBUSMC2AXI_EW_V512D32E_D_HEDC_CTRL_1	154	7	Parity
VBUSMC2AXI_EW_V512D32E_D_HEDC_CTRL_1	155	7	Parity
VBUSMC2AXI_EW_V512D32E_D_HEDC_CTRL_1	156	7	Parity
VBUSMC2AXI_EW_V512D32E_D_HEDC_CTRL_1	157	7	Parity
VBUSMC2AXI_EW_V512D32E_D_HEDC_CTRL_1	158	7	Parity
VBUSMC2AXI_EW_V512D32E_D_HEDC_CTRL_1	159	7	Parity
VBUSMC2AXI_EW_V512D32E_D_HEDC_CTRL_1	160	7	Parity

**Table 12-553. EDC checkers information for ECC Aggregator Instance
DDR2M_DDR_EW_WRAP_DV_WRAP_DDRSS_BRCTL_SC_ECC_AGGR_CTL (continued)**

Protected Interconnect	Group ID	Width	Checker Type
VBUSMC2AXI_EW_V512D32E_D_HEDC_CTRL_1	161	7	Parity
VBUSMC2AXI_EW_V512D32E_D_HEDC_CTRL_1	162	7	Parity
VBUSMC2AXI_EW_V512D32E_D_HEDC_CTRL_1	163	7	Parity
VBUSMC2AXI_EW_V512D32E_D_HEDC_CTRL_1	164	7	Parity
VBUSMC2AXI_EW_V512D32E_D_HEDC_CTRL_1	165	7	Parity
VBUSMC2AXI_EW_V512D32E_D_HEDC_CTRL_1	166	7	Parity
VBUSMC2AXI_EW_V512D32E_D_HEDC_CTRL_1	167	7	Parity
VBUSMC2AXI_EW_V512D32E_D_HEDC_CTRL_1	168	7	Parity
VBUSMC2AXI_EW_V512D32E_D_HEDC_CTRL_1	169	7	Parity
VBUSMC2AXI_EW_V512D32E_D_HEDC_CTRL_1	170	7	Parity
VBUSMC2AXI_EW_V512D32E_D_HEDC_CTRL_1	171	7	Parity
VBUSMC2AXI_EW_V512D32E_D_HEDC_CTRL_1	172	7	Parity
VBUSMC2AXI_EW_V512D32E_D_HEDC_CTRL_1	173	7	Parity
VBUSMC2AXI_EW_V512D32E_D_HEDC_CTRL_1	174	7	Parity
VBUSMC2AXI_EW_V512D32E_D_HEDC_CTRL_1	175	7	Parity
VBUSMC2AXI_EW_V512D32E_D_HEDC_CTRL_1	176	7	Parity
VBUSMC2AXI_EW_V512D32E_D_HEDC_CTRL_1	177	7	Parity
VBUSMC2AXI_EW_V512D32E_D_HEDC_CTRL_1	178	7	Parity
VBUSMC2AXI_EW_V512D32E_D_HEDC_CTRL_1	179	7	Parity
VBUSMC2AXI_EW_V512D32E_D_HEDC_CTRL_1	180	7	Parity
VBUSMC2AXI_EW_V512D32E_D_HEDC_CTRL_1	181	7	Parity
VBUSMC2AXI_EW_V512D32E_D_HEDC_CTRL_1	182	7	Parity
VBUSMC2AXI_EW_V512D32E_D_HEDC_CTRL_1	183	7	Parity
VBUSMC2AXI_EW_V512D32E_D_HEDC_CTRL_1	184	7	Parity
VBUSMC2AXI_EW_V512D32E_D_HEDC_CTRL_1	185	7	Parity
VBUSMC2AXI_EW_V512D32E_D_HEDC_CTRL_1	186	7	Parity
VBUSMC2AXI_EW_V512D32E_D_HEDC_CTRL_1	187	7	Parity
VBUSMC2AXI_EW_V512D32E_D_HEDC_CTRL_1	188	7	Parity
VBUSMC2AXI_EW_V512D32E_D_HEDC_CTRL_1	189	7	Parity
VBUSMC2AXI_EW_V512D32E_D_HEDC_CTRL_1	190	7	Parity
VBUSMC2AXI_EW_V512D32E_D_HEDC_CTRL_1	191	7	Parity
VBUSMC2AXI_EW_V512D32E_D_HEDC_CTRL_1	192	7	Parity
VBUSMC2AXI_EW_V512D32E_D_HEDC_CTRL_1	193	7	Parity
VBUSMC2AXI_EW_V512D32E_D_HEDC_CTRL_1	194	7	Parity
VBUSMC2AXI_EW_V512D32E_D_HEDC_CTRL_1	195	7	Parity
VBUSMC2AXI_EW_V512D32E_D_HEDC_CTRL_1	196	7	Parity
VBUSMC2AXI_EW_V512D32E_D_HEDC_CTRL_1	197	7	Parity
VBUSMC2AXI_EW_V512D32E_D_HEDC_CTRL_1	198	7	Parity
VBUSMC2AXI_EW_V512D32E_D_HEDC_CTRL_1	199	7	Parity
VBUSMC2AXI_EW_V512D32E_D_HEDC_CTRL_1	200	7	Parity
VBUSMC2AXI_EW_V512D32E_D_HEDC_CTRL_1	201	7	Parity
VBUSMC2AXI_EW_V512D32E_D_HEDC_CTRL_1	202	7	Parity
VBUSMC2AXI_EW_V512D32E_D_HEDC_CTRL_1	203	7	Parity
VBUSMC2AXI_EW_V512D32E_D_HEDC_CTRL_1	204	7	Parity
VBUSMC2AXI_EW_V512D32E_D_HEDC_CTRL_1	205	7	Parity
VBUSMC2AXI_EW_V512D32E_D_HEDC_CTRL_1	206	7	Parity

**Table 12-553. EDC checkers information for ECC Aggregator Instance
DDR2M_DDR_EW_WRAP_DV_WRAP_DDRSS_BRCTL_SC_ECC_AGGR_CTL (continued)**

Protected Interconnect	Group ID	Width	Checker Type
VBUSMC2AXI_EW_V512D32E_D_HEDC_CTRL_1	207	7	Parity
VBUSMC2AXI_EW_V512D32E_D_HEDC_CTRL_1	208	7	Parity
VBUSMC2AXI_EW_V512D32E_D_HEDC_CTRL_1	209	7	Parity
VBUSMC2AXI_EW_V512D32E_D_HEDC_CTRL_1	210	7	Parity
VBUSMC2AXI_EW_V512D32E_D_HEDC_CTRL_1	211	7	Parity
VBUSMC2AXI_EW_V512D32E_D_HEDC_CTRL_1	212	7	Parity
VBUSMC2AXI_EW_V512D32E_D_HEDC_CTRL_1	213	7	Parity
VBUSMC2AXI_EW_V512D32E_D_HEDC_CTRL_1	214	7	Parity
VBUSMC2AXI_EW_V512D32E_D_HEDC_CTRL_1	215	1	Parity
VBUSMC2AXI_EW_V512D32E_D_HEDC_CTRL_1	216	1	Parity
VBUSMC2AXI_EW_V512D32E_D_HEDC_CTRL_1	217	26	Parity
VBUSMC2AXI_EW_V512D32E_D_HEDC_CTRL_1	218	17	Parity
VBUSMC2AXI_EW_V512D32E_D_HEDC_CTRL_1	219	1	Parity
VBUSMC2AXI_EW_V512D32E_D_HEDC_CTRL_1	220	17	Parity
VBUSMC2AXI_EW_V512D32E_D_HEDC_CTRL_1	221	1	Parity
VBUSMC2AXI_EW_V512D32E_D_HEDC_CTRL_1	222	1	Parity
VBUSMC2AXI_EW_V512D32E_D_HEDC_CTRL_1	223	1	Parity
VBUSMC2AXI_EW_V512D32E_D_HEDC_CTRL_1	224	26	Parity
VBUSMC2AXI_EW_V512D32E_D_HEDC_CTRL_1	225	17	Parity
VBUSMC2AXI_EW_V512D32E_D_HEDC_CTRL_1	226	1	Parity
VBUSMC2AXI_EW_V512D32E_D_HEDC_CTRL_1	227	17	Parity
VBUSMC2AXI_EW_V512D32E_D_HEDC_CTRL_1	228	1	Parity
VBUSMC2AXI_EW_V512D32E_D_HEDC_CTRL_1	229	1	Parity
VBUSMC2AXI_EW_V512D32E_D_HEDC_CTRL_1	230	1	Parity
VBUSMC2AXI_EW_V512D32E_D_HEDC_CTRL_1	231	26	Parity
VBUSMC2AXI_EW_V512D32E_D_HEDC_CTRL_1	232	17	Parity
VBUSMC2AXI_EW_V512D32E_D_HEDC_CTRL_1	233	1	Parity
VBUSMC2AXI_EW_V512D32E_D_HEDC_CTRL_1	234	17	Parity
VBUSMC2AXI_EW_V512D32E_D_HEDC_CTRL_1	235	1	Parity
VBUSMC2AXI_EW_V512D32E_D_HEDC_CTRL_1	236	1	Parity
VBUSMC2AXI_EW_V512D32E_D_HEDC_CTRL_1	237	1	Parity
VBUSMC2AXI_EW_V512D32E_D_HEDC_CTRL_1	238	26	Parity
VBUSMC2AXI_EW_V512D32E_D_HEDC_CTRL_1	239	17	Parity
VBUSMC2AXI_EW_V512D32E_D_HEDC_CTRL_1	240	1	Parity
VBUSMC2AXI_EW_V512D32E_D_HEDC_CTRL_1	241	17	Parity
VBUSMC2AXI_EW_V512D32E_D_HEDC_CTRL_1	242	1	Parity
VBUSMC2AXI_EW_V512D32E_D_HEDC_CTRL_1	243	1	Parity
VBUSMC2AXI_EW_V512D32E_D_HEDC_CTRL_1	244	1	Parity
VBUSMC2AXI_EW_V512D32E_D_HEDC_CTRL_1	245	1	Parity
VBUSMC2AXI_EW_V512D32E_D_HEDC_CTRL_1	246	1	Parity
VBUSMC2AXI_EW_V512D32E_D_HEDC_CTRL_1	247	17	Parity
VBUSMC2AXI_EW_V512D32E_D_HEDC_CTRL_1	248	1	Parity
VBUSMC2AXI_EW_V512D32E_D_HEDC_CTRL_1	249	48	Parity
VBUSMC2AXI_EW_V512D32E_D_HEDC_CTRL_1	250	12	Parity
VBUSMC2AXI_EW_V512D32E_D_HEDC_CTRL_1	251	48	Parity
VBUSMC2AXI_EW_V512D32E_D_HEDC_CTRL_1	252	12	Parity

**Table 12-553. EDC checkers information for ECC Aggregator Instance
DDR2M_DDR_EW_WRAP_DV_WRAP_DDRSS_BRCTL_SC_ECC_AGGR_CTL (continued)**

Protected Interconnect	Group ID	Width	Checker Type
VBUSMC2AXI_EW_V512D32E_D_HEDC_CTRL_1	253	48	Parity
VBUSMC2AXI_EW_V512D32E_D_HEDC_CTRL_1	254	12	Parity
VBUSMC2AXI_EW_V512D32E_D_HEDC_CTRL_1	255	48	Parity
VBUSMC2AXI_EW_V512D32E_D_HEDC_CTRL_2	0	12	Parity
VBUSMC2AXI_EW_V512D32E_D_HEDC_CTRL_2	1	6	Parity
VBUSMC2AXI_EW_V512D32E_D_HEDC_CTRL_2	2	48	Parity
VBUSMC2AXI_EW_V512D32E_D_HEDC_CTRL_2	3	10	Parity
VBUSMC2AXI_EW_V512D32E_D_HEDC_CTRL_2	4	1	Parity
VBUSMC2AXI_EW_V512D32E_D_HEDC_CTRL_2	5	3	Parity
VBUSMC2AXI_EW_V512D32E_D_HEDC_CTRL_2	6	48	Parity
VBUSMC2AXI_EW_V512D32E_D_HEDC_CTRL_2	7	6	Parity
VBUSMC2AXI_EW_V512D32E_D_HEDC_CTRL_2	8	10	Parity
VBUSMC2AXI_EW_V512D32E_D_HEDC_CTRL_2	9	1	Parity
VBUSMC2AXI_EW_V512D32E_D_HEDC_CTRL_2	10	1	Parity
VBUSMC2AXI_EW_V512D32E_D_HEDC_CTRL_2	11	1	Parity
VBUSMC2AXI_EW_V512D32E_D_HEDC_CTRL_2	12	64	Parity
VBUSMC2AXI_EW_V512D32E_D_HEDC_CTRL_2	13	12	Parity
VBUSMC2AXI_EW_V512D32E_D_HEDC_CTRL_2	14	3	Parity
VBUSMC2AXI_EW_V512D32E_D_HEDC_CTRL_2	15	1	Parity
VBUSMC2AXI_EW_V512D32E_D_HEDC_CTRL_2	16	1	Parity
VBUSMC2AXI_EW_V512D32E_D_HEDC_CTRL_2	17	64	Parity
VBUSMC2AXI_EW_V512D32E_D_HEDC_CTRL_2	18	17	Parity
VBUSMC2AXI_EW_V512D32E_D_HEDC_CTRL_2	19	40	Parity
VBUSMC2AXI_EW_V512D32E_D_HEDC_CTRL_2	20	256	EDC
VBUSMC2AXI_EW_V512D32E_D_HEDC_CTRL_2	21	256	EDC
VBUSMC2AXI_EW_V512D32E_D_HEDC_CTRL_2	22	256	EDC
VBUSMC2AXI_EW_V512D32E_D_HEDC_CTRL_2	23	256	EDC
VBUSMC2AXI_EW_V512D32E_D_HEDC_CTRL_2	24	64	Parity
VBUSMC2AXI_EW_V512D32E_D_HEDC_CTRL_2	25	64	Parity
VBUSMC2AXI_EW_V512D32E_D_HEDC_CTRL_2	26	28	Parity
VBUSMC2AXI_EW_V512D32E_D_HEDC_CTRL_2	27	64	Parity
VBUSMC2AXI_EW_V512D32E_D_HEDC_CTRL_2	28	64	Parity
VBUSMC2AXI_EW_V512D32E_D_HEDC_CTRL_2	29	64	Parity
VBUSMC2AXI_EW_V512D32E_D_HEDC_CTRL_2	30	64	Parity
VBUSMC2AXI_EW_V512D32E_D_HEDC_CTRL_2	31	64	Parity
VBUSMC2AXI_EW_V512D32E_D_HEDC_CTRL_2	32	64	Parity
VBUSMC2AXI_EW_V512D32E_D_HEDC_CTRL_2	33	64	Parity
VBUSMC2AXI_EW_V512D32E_D_HEDC_CTRL_2	34	64	Parity
VBUSMC2AXI_EW_V512D32E_D_HEDC_CTRL_2	35	64	Parity
VBUSMC2AXI_EW_V512D32E_D_HEDC_CTRL_2	36	38	Parity
VBUSMC2AXI_EW_V512D32E_D_HEDC_CTRL_2	37	64	Parity
VBUSMC2AXI_EW_V512D32E_D_HEDC_CTRL_2	38	64	Parity
VBUSMC2AXI_EW_V512D32E_D_HEDC_CTRL_2	39	64	Parity
VBUSMC2AXI_EW_V512D32E_D_HEDC_CTRL_2	40	64	Parity
VBUSMC2AXI_EW_V512D32E_D_HEDC_CTRL_2	41	64	Parity
VBUSMC2AXI_EW_V512D32E_D_HEDC_CTRL_2	42	64	Parity

**Table 12-553. EDC checkers information for ECC Aggregator Instance
DDR2M_DDR_EW_WRAP_DV_WRAP_DDRSS_BRCTL_SC_ECC_AGGR_CTL (continued)**

Protected Interconnect	Group ID	Width	Checker Type
VBUSMC2AXI_EW_V512D32E_D_HEDC_CTRL_2	43	64	Parity
VBUSMC2AXI_EW_V512D32E_D_HEDC_CTRL_2	44	64	Parity
VBUSMC2AXI_EW_V512D32E_D_HEDC_CTRL_2	45	64	Parity
VBUSMC2AXI_EW_V512D32E_D_HEDC_CTRL_2	46	38	Parity
VBUSMC2AXI_EW_V512D32E_D_HEDC_CTRL_2	47	28	Parity
VBUSMC2AXI_EW_V512D32E_D_HEDC_CTRL_2	48	64	Parity
VBUSMC2AXI_EW_V512D32E_D_HEDC_CTRL_2	49	64	Parity
VBUSMC2AXI_EW_V512D32E_D_HEDC_CTRL_2	50	64	Parity
VBUSMC2AXI_EW_V512D32E_D_HEDC_CTRL_2	51	64	Parity
VBUSMC2AXI_EW_V512D32E_D_HEDC_CTRL_2	52	64	Parity
VBUSMC2AXI_EW_V512D32E_D_HEDC_CTRL_2	53	64	Parity
VBUSMC2AXI_EW_V512D32E_D_HEDC_CTRL_2	54	64	Parity
VBUSMC2AXI_EW_V512D32E_D_HEDC_CTRL_2	55	64	Parity
VBUSMC2AXI_EW_V512D32E_D_HEDC_CTRL_2	56	64	Parity
VBUSMC2AXI_EW_V512D32E_D_HEDC_CTRL_2	57	38	Parity
VBUSMC2AXI_EW_V512D32E_D_HEDC_CTRL_2	58	64	Parity
VBUSMC2AXI_EW_V512D32E_D_HEDC_CTRL_2	59	64	Parity
VBUSMC2AXI_EW_V512D32E_D_HEDC_CTRL_2	60	64	Parity
VBUSMC2AXI_EW_V512D32E_D_HEDC_CTRL_2	61	64	Parity
VBUSMC2AXI_EW_V512D32E_D_HEDC_CTRL_2	62	64	Parity
VBUSMC2AXI_EW_V512D32E_D_HEDC_CTRL_2	63	64	Parity
VBUSMC2AXI_EW_V512D32E_D_HEDC_CTRL_2	64	64	Parity
VBUSMC2AXI_EW_V512D32E_D_HEDC_CTRL_2	65	64	Parity
VBUSMC2AXI_EW_V512D32E_D_HEDC_CTRL_2	66	64	Parity
VBUSMC2AXI_EW_V512D32E_D_HEDC_CTRL_2	67	38	Parity
VBUSMC2AXI_EW_V512D32E_D_HEDC_CTRL_2	68	28	Parity
VBUSMC2AXI_EW_V512D32E_D_HEDC_CTRL_2	69	64	Parity
VBUSMC2AXI_EW_V512D32E_D_HEDC_CTRL_2	70	64	Parity
VBUSMC2AXI_EW_V512D32E_D_HEDC_CTRL_2	71	64	Parity
VBUSMC2AXI_EW_V512D32E_D_HEDC_CTRL_2	72	64	Parity
VBUSMC2AXI_EW_V512D32E_D_HEDC_CTRL_2	73	64	Parity
VBUSMC2AXI_EW_V512D32E_D_HEDC_CTRL_2	74	64	Parity
VBUSMC2AXI_EW_V512D32E_D_HEDC_CTRL_2	75	64	Parity
VBUSMC2AXI_EW_V512D32E_D_HEDC_CTRL_2	76	64	Parity
VBUSMC2AXI_EW_V512D32E_D_HEDC_CTRL_2	77	64	Parity
VBUSMC2AXI_EW_V512D32E_D_HEDC_CTRL_2	78	38	Parity
VBUSMC2AXI_EW_V512D32E_D_HEDC_CTRL_2	79	64	Parity
VBUSMC2AXI_EW_V512D32E_D_HEDC_CTRL_2	80	64	Parity
VBUSMC2AXI_EW_V512D32E_D_HEDC_CTRL_2	81	64	Parity
VBUSMC2AXI_EW_V512D32E_D_HEDC_CTRL_2	82	64	Parity
VBUSMC2AXI_EW_V512D32E_D_HEDC_CTRL_2	83	64	Parity
VBUSMC2AXI_EW_V512D32E_D_HEDC_CTRL_2	84	64	Parity
VBUSMC2AXI_EW_V512D32E_D_HEDC_CTRL_2	85	64	Parity
VBUSMC2AXI_EW_V512D32E_D_HEDC_CTRL_2	86	64	Parity
VBUSMC2AXI_EW_V512D32E_D_HEDC_CTRL_2	87	64	Parity
VBUSMC2AXI_EW_V512D32E_D_HEDC_CTRL_2	88	38	Parity

**Table 12-553. EDC checkers information for ECC Aggregator Instance
DDR2M_DDR_EW_WRAP_DV_WRAP_DDRSS_BRCTL_SC_ECC_AGGR_CTL (continued)**

Protected Interconnect	Group ID	Width	Checker Type
VBUSMC2AXI_EW_V512D32E_D_HEDC_CTRL_2	89	28	Parity
VBUSMC2AXI_EW_V512D32E_D_HEDC_CTRL_2	90	64	Parity
VBUSMC2AXI_EW_V512D32E_D_HEDC_CTRL_2	91	64	Parity
VBUSMC2AXI_EW_V512D32E_D_HEDC_CTRL_2	92	64	Parity
VBUSMC2AXI_EW_V512D32E_D_HEDC_CTRL_2	93	64	Parity
VBUSMC2AXI_EW_V512D32E_D_HEDC_CTRL_2	94	64	Parity
VBUSMC2AXI_EW_V512D32E_D_HEDC_CTRL_2	95	64	Parity
VBUSMC2AXI_EW_V512D32E_D_HEDC_CTRL_2	96	64	Parity
VBUSMC2AXI_EW_V512D32E_D_HEDC_CTRL_2	97	64	Parity
VBUSMC2AXI_EW_V512D32E_D_HEDC_CTRL_2	98	64	Parity
VBUSMC2AXI_EW_V512D32E_D_HEDC_CTRL_2	99	38	Parity
VBUSMC2AXI_EW_V512D32E_D_HEDC_CTRL_2	100	64	Parity
VBUSMC2AXI_EW_V512D32E_D_HEDC_CTRL_2	101	64	Parity
VBUSMC2AXI_EW_V512D32E_D_HEDC_CTRL_2	102	64	Parity
VBUSMC2AXI_EW_V512D32E_D_HEDC_CTRL_2	103	64	Parity
VBUSMC2AXI_EW_V512D32E_D_HEDC_CTRL_2	104	64	Parity
VBUSMC2AXI_EW_V512D32E_D_HEDC_CTRL_2	105	64	Parity
VBUSMC2AXI_EW_V512D32E_D_HEDC_CTRL_2	106	64	Parity
VBUSMC2AXI_EW_V512D32E_D_HEDC_CTRL_2	107	64	Parity
VBUSMC2AXI_EW_V512D32E_D_HEDC_CTRL_2	108	64	Parity
VBUSMC2AXI_EW_V512D32E_D_HEDC_CTRL_2	109	38	Parity
VBUSMC2AXI_EW_V512D32E_D_HEDC_CTRL_2	110	28	Parity
VBUSMC2AXI_EW_V512D32E_D_HEDC_CTRL_2	111	64	Parity
VBUSMC2AXI_EW_V512D32E_D_HEDC_CTRL_2	112	64	Parity
VBUSMC2AXI_EW_V512D32E_D_HEDC_CTRL_2	113	64	Parity
VBUSMC2AXI_EW_V512D32E_D_HEDC_CTRL_2	114	64	Parity
VBUSMC2AXI_EW_V512D32E_D_HEDC_CTRL_2	115	64	Parity
VBUSMC2AXI_EW_V512D32E_D_HEDC_CTRL_2	116	64	Parity
VBUSMC2AXI_EW_V512D32E_D_HEDC_CTRL_2	117	64	Parity
VBUSMC2AXI_EW_V512D32E_D_HEDC_CTRL_2	118	64	Parity
VBUSMC2AXI_EW_V512D32E_D_HEDC_CTRL_2	119	64	Parity
VBUSMC2AXI_EW_V512D32E_D_HEDC_CTRL_2	120	38	Parity
VBUSMC2AXI_EW_V512D32E_D_HEDC_CTRL_2	121	64	Parity
VBUSMC2AXI_EW_V512D32E_D_HEDC_CTRL_2	122	64	Parity
VBUSMC2AXI_EW_V512D32E_D_HEDC_CTRL_2	123	64	Parity
VBUSMC2AXI_EW_V512D32E_D_HEDC_CTRL_2	124	64	Parity
VBUSMC2AXI_EW_V512D32E_D_HEDC_CTRL_2	125	64	Parity
VBUSMC2AXI_EW_V512D32E_D_HEDC_CTRL_2	126	64	Parity
VBUSMC2AXI_EW_V512D32E_D_HEDC_CTRL_2	127	64	Parity
VBUSMC2AXI_EW_V512D32E_D_HEDC_CTRL_2	128	64	Parity
VBUSMC2AXI_EW_V512D32E_D_HEDC_CTRL_2	129	64	Parity
VBUSMC2AXI_EW_V512D32E_D_HEDC_CTRL_2	130	38	Parity
VBUSMC2AXI_EW_V512D32E_D_HEDC_CTRL_2	131	28	Parity
VBUSMC2AXI_EW_V512D32E_D_HEDC_CTRL_2	132	64	Parity
VBUSMC2AXI_EW_V512D32E_D_HEDC_CTRL_2	133	64	Parity
VBUSMC2AXI_EW_V512D32E_D_HEDC_CTRL_2	134	64	Parity

**Table 12-553. EDC checkers information for ECC Aggregator Instance
DDR2M_DDR_EW_WRAP_DV_WRAP_DDRSS_BRCTL_SC_ECC_AGGR_CTL (continued)**

Protected Interconnect	Group ID	Width	Checker Type
VBUSMC2AXI_EW_V512D32E_D_HEDC_CTRL_2	135	64	Parity
VBUSMC2AXI_EW_V512D32E_D_HEDC_CTRL_2	136	64	Parity
VBUSMC2AXI_EW_V512D32E_D_HEDC_CTRL_2	137	64	Parity
VBUSMC2AXI_EW_V512D32E_D_HEDC_CTRL_2	138	64	Parity
VBUSMC2AXI_EW_V512D32E_D_HEDC_CTRL_2	139	64	Parity
VBUSMC2AXI_EW_V512D32E_D_HEDC_CTRL_2	140	64	Parity
VBUSMC2AXI_EW_V512D32E_D_HEDC_CTRL_2	141	38	Parity
VBUSMC2AXI_EW_V512D32E_D_HEDC_CTRL_2	142	64	Parity
VBUSMC2AXI_EW_V512D32E_D_HEDC_CTRL_2	143	64	Parity
VBUSMC2AXI_EW_V512D32E_D_HEDC_CTRL_2	144	64	Parity
VBUSMC2AXI_EW_V512D32E_D_HEDC_CTRL_2	145	64	Parity
VBUSMC2AXI_EW_V512D32E_D_HEDC_CTRL_2	146	64	Parity
VBUSMC2AXI_EW_V512D32E_D_HEDC_CTRL_2	147	64	Parity
VBUSMC2AXI_EW_V512D32E_D_HEDC_CTRL_2	148	64	Parity
VBUSMC2AXI_EW_V512D32E_D_HEDC_CTRL_2	149	64	Parity
VBUSMC2AXI_EW_V512D32E_D_HEDC_CTRL_2	150	64	Parity
VBUSMC2AXI_EW_V512D32E_D_HEDC_CTRL_2	151	38	Parity
VBUSMC2AXI_EW_V512D32E_D_HEDC_CTRL_2	152	28	Parity
VBUSMC2AXI_EW_V512D32E_D_HEDC_CTRL_2	153	64	Parity
VBUSMC2AXI_EW_V512D32E_D_HEDC_CTRL_2	154	64	Parity
VBUSMC2AXI_EW_V512D32E_D_HEDC_CTRL_2	155	64	Parity
VBUSMC2AXI_EW_V512D32E_D_HEDC_CTRL_2	156	64	Parity
VBUSMC2AXI_EW_V512D32E_D_HEDC_CTRL_2	157	64	Parity
VBUSMC2AXI_EW_V512D32E_D_HEDC_CTRL_2	158	64	Parity
VBUSMC2AXI_EW_V512D32E_D_HEDC_CTRL_2	159	64	Parity
VBUSMC2AXI_EW_V512D32E_D_HEDC_CTRL_2	160	64	Parity
VBUSMC2AXI_EW_V512D32E_D_HEDC_CTRL_2	161	64	Parity
VBUSMC2AXI_EW_V512D32E_D_HEDC_CTRL_2	162	38	Parity
VBUSMC2AXI_EW_V512D32E_D_HEDC_CTRL_2	163	64	Parity
VBUSMC2AXI_EW_V512D32E_D_HEDC_CTRL_2	164	64	Parity
VBUSMC2AXI_EW_V512D32E_D_HEDC_CTRL_2	165	64	Parity
VBUSMC2AXI_EW_V512D32E_D_HEDC_CTRL_2	166	64	Parity
VBUSMC2AXI_EW_V512D32E_D_HEDC_CTRL_2	167	64	Parity
VBUSMC2AXI_EW_V512D32E_D_HEDC_CTRL_2	168	64	Parity
VBUSMC2AXI_EW_V512D32E_D_HEDC_CTRL_2	169	64	Parity
VBUSMC2AXI_EW_V512D32E_D_HEDC_CTRL_2	170	64	Parity
VBUSMC2AXI_EW_V512D32E_D_HEDC_CTRL_2	171	64	Parity
VBUSMC2AXI_EW_V512D32E_D_HEDC_CTRL_2	172	38	Parity
VBUSMC2AXI_EW_V512D32E_D_HEDC_CTRL_2	173	28	Parity
VBUSMC2AXI_EW_V512D32E_D_HEDC_CTRL_2	174	64	Parity
VBUSMC2AXI_EW_V512D32E_D_HEDC_CTRL_2	175	64	Parity
VBUSMC2AXI_EW_V512D32E_D_HEDC_CTRL_2	176	64	Parity
VBUSMC2AXI_EW_V512D32E_D_HEDC_CTRL_2	177	64	Parity
VBUSMC2AXI_EW_V512D32E_D_HEDC_CTRL_2	178	64	Parity
VBUSMC2AXI_EW_V512D32E_D_HEDC_CTRL_2	179	64	Parity
VBUSMC2AXI_EW_V512D32E_D_HEDC_CTRL_2	180	64	Parity

**Table 12-553. EDC checkers information for ECC Aggregator Instance
DDR2M_DDR_EW_WRAP_DV_WRAP_DDRSS_BRCTL_SC_ECC_AGGR_CTL (continued)**

Protected Interconnect	Group ID	Width	Checker Type
VBUSMC2AXI_EW_V512D32E_D_HEDC_CTRL_2	181	64	Parity
VBUSMC2AXI_EW_V512D32E_D_HEDC_CTRL_2	182	64	Parity
VBUSMC2AXI_EW_V512D32E_D_HEDC_CTRL_2	183	38	Parity
VBUSMC2AXI_EW_V512D32E_D_HEDC_CTRL_2	184	64	Parity
VBUSMC2AXI_EW_V512D32E_D_HEDC_CTRL_2	185	64	Parity
VBUSMC2AXI_EW_V512D32E_D_HEDC_CTRL_2	186	64	Parity
VBUSMC2AXI_EW_V512D32E_D_HEDC_CTRL_2	187	64	Parity
VBUSMC2AXI_EW_V512D32E_D_HEDC_CTRL_2	188	64	Parity
VBUSMC2AXI_EW_V512D32E_D_HEDC_CTRL_2	189	64	Parity
VBUSMC2AXI_EW_V512D32E_D_HEDC_CTRL_2	190	64	Parity
VBUSMC2AXI_EW_V512D32E_D_HEDC_CTRL_2	191	64	Parity
VBUSMC2AXI_EW_V512D32E_D_HEDC_CTRL_2	192	64	Parity
VBUSMC2AXI_EW_V512D32E_D_HEDC_CTRL_2	193	38	Parity
VBUSMC2AXI_EW_V512D32E_D_HEDC_CTRL_2	194	8	Parity
VBUSMC2AXI_EW_V512D32E_D_HEDC_CTRL_2	195	8	Parity
VBUSMC2AXI_EW_V512D32E_D_HEDC_CTRL_2	196	8	Parity
VBUSMC2AXI_EW_V512D32E_D_HEDC_CTRL_2	197	8	Parity
VBUSMC2AXI_EW_V512D32E_D_HEDC_CTRL_2	198	8	Parity
VBUSMC2AXI_EW_V512D32E_D_HEDC_CTRL_2	199	8	Parity
VBUSMC2AXI_EW_V512D32E_D_HEDC_CTRL_2	200	8	Parity
VBUSMC2AXI_EW_V512D32E_D_HEDC_CTRL_2	201	8	Parity
VBUSMC2AXI_EW_V512D32E_D_HEDC_CTRL_2	202	8	Parity
VBUSMC2AXI_EW_V512D32E_D_HEDC_CTRL_2	203	8	Parity
VBUSMC2AXI_EW_V512D32E_D_HEDC_CTRL_2	204	3	Parity
VBUSMC2AXI_EW_V512D32E_D_HEDC_CTRL_2	205	3	Parity
VBUSMC2AXI_EW_V512D32E_D_HEDC_CTRL_2	206	1	Parity
VBUSMC2AXI_EW_V512D32E_D_HEDC_CTRL_2	207	1	Parity
VBUSMC2AXI_EW_V512D32E_D_HEDC_CTRL_2	208	2	Parity
VBUSMC2AXI_EW_V512D32E_D_HEDC_CTRL_2	209	1	Parity
VBUSMC2AXI_EW_V512D32E_D_HEDC_CTRL_2	210	3	Parity
VBUSMC2AXI_EW_V512D32E_D_HEDC_CTRL_2	211	64	Parity
VBUSMC2AXI_EW_V512D32E_D_HEDC_CTRL_2	212	64	Parity
VBUSMC2AXI_EW_V512D32E_D_HEDC_CTRL_2	213	64	Parity
VBUSMC2AXI_EW_V512D32E_D_HEDC_CTRL_2	214	64	Parity
VBUSMC2AXI_EW_V512D32E_D_HEDC_CTRL_2	215	64	Parity
VBUSMC2AXI_EW_V512D32E_D_HEDC_CTRL_2	216	64	Parity
VBUSMC2AXI_EW_V512D32E_D_HEDC_CTRL_2	217	64	Parity
VBUSMC2AXI_EW_V512D32E_D_HEDC_CTRL_2	218	64	Parity
VBUSMC2AXI_EW_V512D32E_D_HEDC_CTRL_2	219	64	Parity
VBUSMC2AXI_EW_V512D32E_D_HEDC_CTRL_2	220	64	Parity
VBUSMC2AXI_EW_V512D32E_D_HEDC_CTRL_2	221	64	Parity
VBUSMC2AXI_EW_V512D32E_D_HEDC_CTRL_2	222	64	Parity
VBUSMC2AXI_EW_V512D32E_D_HEDC_CTRL_2	223	64	Parity
VBUSMC2AXI_EW_V512D32E_D_HEDC_CTRL_2	224	64	Parity
VBUSMC2AXI_EW_V512D32E_D_HEDC_CTRL_2	225	64	Parity
VBUSMC2AXI_EW_V512D32E_D_HEDC_CTRL_2	226	64	Parity

**Table 12-553. EDC checkers information for ECC Aggregator Instance
DDR2M_DDR_EW_WRAP_DV_WRAP_DDRSS_BRCTL_SC_ECC_AGG_CTL (continued)**

Protected Interconnect	Group ID	Width	Checker Type
VBUSMC2AXI_EW_V512D32E_D_HEDC_CTRL_2	227	1	Parity
VBUSMC2AXI_EW_V512D32E_D_HEDC_CTRL_2	228	64	Parity
VBUSMC2AXI_EW_V512D32E_D_HEDC_CTRL_2	229	64	Parity
VBUSMC2AXI_EW_V512D32E_D_HEDC_CTRL_2	230	1	Parity
VBUSMC2AXI_EW_V512D32E_D_HEDC_CTRL_2	231	1	Parity
VBUSMC2AXI_EW_V512D32E_D_HEDC_CTRL_2	232	3	Parity
VBUSMC2AXI_EW_V512D32E_D_HEDC_CTRL_2	233	64	Parity
VBUSMC2AXI_EW_V512D32E_D_HEDC_CTRL_2	234	64	Parity
VBUSMC2AXI_EW_V512D32E_D_HEDC_CTRL_2	235	1	Parity
VBUSMC2AXI_EW_V512D32E_D_HEDC_CTRL_2	236	4	Parity
VBUSMC2AXI_EW_V512D32E_D_HEDC_CTRL_2	237	3	Parity
VBUSMC2AXI_EW_V512D32E_D_HEDC_CTRL_2	238	64	Parity
VBUSMC2AXI_EW_V512D32E_D_HEDC_CTRL_2	239	64	Parity
VBUSMC2AXI_EW_V512D32E_D_HEDC_CTRL_2	240	1	Parity
VBUSMC2AXI_EW_V512D32E_D_HEDC_CTRL_2	241	4	Parity
VBUSMC2AXI_EW_V512D32E_D_HEDC_CTRL_2	242	3	Parity
VBUSMC2AXI_EW_V512D32E_D_HEDC_CTRL_2	243	64	Parity
VBUSMC2AXI_EW_V512D32E_D_HEDC_CTRL_2	244	64	Parity
VBUSMC2AXI_EW_V512D32E_D_HEDC_CTRL_2	245	1	Parity
VBUSMC2AXI_EW_V512D32E_D_HEDC_CTRL_2	246	4	Parity
VBUSMC2AXI_EW_V512D32E_D_HEDC_CTRL_2	247	3	Parity
VBUSMC2AXI_EW_V512D32E_D_HEDC_CTRL_2	248	64	Parity
VBUSMC2AXI_EW_V512D32E_D_HEDC_CTRL_2	249	64	Parity
VBUSMC2AXI_EW_V512D32E_D_HEDC_CTRL_2	250	1	Parity
VBUSMC2AXI_EW_V512D32E_D_HEDC_CTRL_2	251	1	Parity
VBUSMC2AXI_EW_V512D32E_D_HEDC_CTRL_2	252	1	Parity
VBUSMC2AXI_EW_V512D32E_D_HEDC_CTRL_2	253	1	Parity
VBUSMC2AXI_EW_V512D32E_D_HEDC_CTRL_2	254	1	Parity
VBUSMC2AXI_EW_V512D32E_D_HEDC_CTRL_2	255	28	Parity
VBUSMC2AXI_EW_V512D32E_D_HEDC_CTRL_3	0	28	Parity
VBUSMC2AXI_EW_V512D32E_D_HEDC_CTRL_3	1	48	Parity
VBUSMC2AXI_EW_V512D32E_D_HEDC_CTRL_3	2	1	Parity
VBUSMC2AXI_EW_V512D32E_D_HEDC_CTRL_3	3	1	Parity
VBUSMC2AXI_EW_V512D32E_D_HEDC_CTRL_3	4	3	Parity
VBUSMC2AXI_EW_V512D32E_D_HEDC_CTRL_3	5	1	Parity
VBUSMC2AXI_EW_V512D32E_D_HEDC_CTRL_3	6	3	Parity
VBUSMC2AXI_EW_V512D32E_D_HEDC_CTRL_3	7	1	Parity
VBUSMC2AXI_EW_V512D32E_D_HEDC_CTRL_3	8	3	Parity
VBUSMC2AXI_EW_V512D32E_D_HEDC_CTRL_3	9	1	Parity
VBUSMC2AXI_EW_V512D32E_D_HEDC_CTRL_3	10	19	Parity
VBUSMC2AXI_EW_V512D32E_D_HEDC_CTRL_3	11	36	Parity
VBUSMC2AXI_EW_V512D32E_D_HEDC_CTRL_3	12	1	Parity
VBUSMC2AXI_EW_V512D32E_D_HEDC_CTRL_3	13	8	Parity
VBUSMC2AXI_EW_V512D32E_D_HEDC_CTRL_3	14	1	Parity
VBUSMC2AXI_EW_V512D32E_D_HEDC_CTRL_3	15	4	Parity
VBUSMC2AXI_EW_V512D32E_D_HEDC_CTRL_3	16	4	Parity

**Table 12-553. EDC checkers information for ECC Aggregator Instance
DDR2M_DDR_EW_WRAP_DV_WRAP_DDRSS_BRCTL_SC_ECC_AGGR_CTL (continued)**

Protected Interconnect	Group ID	Width	Checker Type
VBUSMC2AXI_EW_V512D32E_D_HEDC_CTRL_3	17	1	Parity
VBUSMC2AXI_EW_V512D32E_D_HEDC_CTRL_3	18	1	Parity
VBUSMC2AXI_EW_V512D32E_D_HEDC_CTRL_3	19	4	Parity
VBUSMC2AXI_EW_V512D32E_D_HEDC_CTRL_3	20	1	Parity
VBUSMC2AXI_EW_V512D32E_D_HEDC_CTRL_3	21	64	EDC
VBUSMC2AXI_EW_V512D32E_D_HEDC_CTRL_3	22	64	EDC
VBUSMC2AXI_EW_V512D32E_D_HEDC_CTRL_3	23	64	EDC
VBUSMC2AXI_EW_V512D32E_D_HEDC_CTRL_3	24	64	EDC
VBUSMC2AXI_EW_V512D32E_D_HEDC_CTRL_3	25	64	EDC
VBUSMC2AXI_EW_V512D32E_D_HEDC_CTRL_3	26	64	EDC
VBUSMC2AXI_EW_V512D32E_D_HEDC_CTRL_3	27	64	EDC
VBUSMC2AXI_EW_V512D32E_D_HEDC_CTRL_3	28	64	EDC
VBUSMC2AXI_EW_V512D32E_D_HEDC_CTRL_3	29	64	EDC
VBUSMC2AXI_EW_V512D32E_D_HEDC_CTRL_3	30	64	EDC
VBUSMC2AXI_EW_V512D32E_D_HEDC_CTRL_3	31	64	EDC
VBUSMC2AXI_EW_V512D32E_D_HEDC_CTRL_3	32	64	EDC
VBUSMC2AXI_EW_V512D32E_D_HEDC_CTRL_3	33	64	EDC
VBUSMC2AXI_EW_V512D32E_D_HEDC_CTRL_3	34	64	EDC
VBUSMC2AXI_EW_V512D32E_D_HEDC_CTRL_3	35	64	EDC
VBUSMC2AXI_EW_V512D32E_D_HEDC_CTRL_3	36	64	EDC
VBUSMC2AXI_EW_V512D32E_D_HEDC_CTRL_3	37	9	Parity
VBUSMC2AXI_EW_V512D32E_D_HEDC_CTRL_3	38	6	Parity
VBUSMC2AXI_EW_V512D32E_D_HEDC_CTRL_3	39	6	Parity
VBUSMC2AXI_EW_V512D32E_D_HEDC_CTRL_3	40	6	Parity
VBUSMC2AXI_EW_V512D32E_D_HEDC_CTRL_3	41	6	Parity
VBUSMC2AXI_EW_V512D32E_D_HEDC_CTRL_3	42	6	Parity
VBUSMC2AXI_EW_V512D32E_D_HEDC_CTRL_3	43	6	Parity
VBUSMC2AXI_EW_V512D32E_D_HEDC_CTRL_3	44	6	Parity
VBUSMC2AXI_EW_V512D32E_D_HEDC_CTRL_3	45	6	Parity
VBUSMC2AXI_EW_V512D32E_D_HEDC_CTRL_3	46	6	Parity
VBUSMC2AXI_EW_V512D32E_D_HEDC_CTRL_3	47	6	Parity
VBUSMC2AXI_EW_V512D32E_D_HEDC_CTRL_3	48	6	Parity
VBUSMC2AXI_EW_V512D32E_D_HEDC_CTRL_3	49	6	Parity
VBUSMC2AXI_EW_V512D32E_D_HEDC_CTRL_3	50	6	Parity
VBUSMC2AXI_EW_V512D32E_D_HEDC_CTRL_3	51	6	Parity
VBUSMC2AXI_EW_V512D32E_D_HEDC_CTRL_3	52	6	Parity
VBUSMC2AXI_EW_V512D32E_D_HEDC_CTRL_3	53	6	Parity
VBUSMC2AXI_EW_V512D32E_D_HEDC_CTRL_3	54	6	Parity
VBUSMC2AXI_EW_V512D32E_D_HEDC_CTRL_3	55	6	Parity
VBUSMC2AXI_EW_V512D32E_D_HEDC_CTRL_3	56	6	Parity
VBUSMC2AXI_EW_V512D32E_D_HEDC_CTRL_3	57	6	Parity
VBUSMC2AXI_EW_V512D32E_D_HEDC_CTRL_3	58	6	Parity
VBUSMC2AXI_EW_V512D32E_D_HEDC_CTRL_3	59	6	Parity
VBUSMC2AXI_EW_V512D32E_D_HEDC_CTRL_3	60	6	Parity
VBUSMC2AXI_EW_V512D32E_D_HEDC_CTRL_3	61	6	Parity
VBUSMC2AXI_EW_V512D32E_D_HEDC_CTRL_3	62	6	Parity

**Table 12-553. EDC checkers information for ECC Aggregator Instance
DDR2M_DDR_EW_WRAP_DV_WRAP_DDRSS_BRCTL_SC_ECC_AGGR_CTL (continued)**

Protected Interconnect	Group ID	Width	Checker Type
VBUSMC2AXI_EW_V512D32E_D_HEDC_CTRL_3	63	6	Parity
VBUSMC2AXI_EW_V512D32E_D_HEDC_CTRL_3	64	6	Parity
VBUSMC2AXI_EW_V512D32E_D_HEDC_CTRL_3	65	6	Parity
VBUSMC2AXI_EW_V512D32E_D_HEDC_CTRL_3	66	6	Parity
VBUSMC2AXI_EW_V512D32E_D_HEDC_CTRL_3	67	6	Parity
VBUSMC2AXI_EW_V512D32E_D_HEDC_CTRL_3	68	6	Parity
VBUSMC2AXI_EW_V512D32E_D_HEDC_CTRL_3	69	6	Parity
VBUSMC2AXI_EW_V512D32E_D_HEDC_CTRL_3	70	6	Parity
VBUSMC2AXI_EW_V512D32E_D_HEDC_CTRL_3	71	6	Parity
VBUSMC2AXI_EW_V512D32E_D_HEDC_CTRL_3	72	6	Parity
VBUSMC2AXI_EW_V512D32E_D_HEDC_CTRL_3	73	6	Parity
VBUSMC2AXI_EW_V512D32E_D_HEDC_CTRL_3	74	6	Parity
VBUSMC2AXI_EW_V512D32E_D_HEDC_CTRL_3	75	6	Parity
VBUSMC2AXI_EW_V512D32E_D_HEDC_CTRL_3	76	6	Parity
VBUSMC2AXI_EW_V512D32E_D_HEDC_CTRL_3	77	6	Parity
VBUSMC2AXI_EW_V512D32E_D_HEDC_CTRL_3	78	40	Parity
VBUSMC2AXI_EW_V512D32E_D_HEDC_CTRL_3	79	6	Parity
VBUSMC2AXI_EW_V512D32E_D_HEDC_CTRL_3	80	6	Parity
VBUSMC2AXI_EW_V512D32E_D_HEDC_CTRL_3	81	40	Parity
VBUSMC2AXI_EW_V512D32E_D_HEDC_CTRL_3	82	40	Parity
VBUSMC2AXI_EW_V512D32E_D_HEDC_CTRL_3	83	32	Parity
VBUSMC2AXI_EW_V512D32E_D_HEDC_CTRL_3	84	32	Parity
VBUSMC2AXI_EW_V512D32E_D_HEDC_CTRL_3	85	32	Parity
VBUSMC2AXI_EW_V512D32E_D_HEDC_CTRL_3	86	32	Parity
VBUSMC2AXI_EW_V512D32E_D_HEDC_CTRL_3	87	32	Parity
VBUSMC2AXI_EW_V512D32E_D_HEDC_CTRL_3	88	32	Parity
VBUSMC2AXI_EW_V512D32E_D_HEDC_CTRL_3	89	32	Parity
VBUSMC2AXI_EW_V512D32E_D_HEDC_CTRL_3	90	32	Parity
VBUSMC2AXI_EW_V512D32E_D_HEDC_CTRL_3	91	32	Parity
VBUSMC2AXI_EW_V512D32E_D_HEDC_CTRL_3	92	32	Parity
VBUSMC2AXI_EW_V512D32E_D_HEDC_CTRL_3	93	32	Parity
VBUSMC2AXI_EW_V512D32E_D_HEDC_CTRL_3	94	32	Parity
VBUSMC2AXI_EW_V512D32E_D_HEDC_CTRL_3	95	32	Parity
VBUSMC2AXI_EW_V512D32E_D_HEDC_CTRL_3	96	32	Parity
VBUSMC2AXI_EW_V512D32E_D_HEDC_CTRL_3	97	32	Parity
VBUSMC2AXI_EW_V512D32E_D_HEDC_CTRL_3	98	32	Parity
VBUSMC2AXI_EW_V512D32E_D_HEDC_CTRL_3	99	32	Parity
VBUSMC2AXI_EW_V512D32E_D_HEDC_CTRL_3	100	32	Parity
VBUSMC2AXI_EW_V512D32E_D_HEDC_CTRL_3	101	32	Parity
VBUSMC2AXI_EW_V512D32E_D_HEDC_CTRL_3	102	32	Parity
VBUSMC2AXI_EW_V512D32E_D_HEDC_CTRL_3	103	32	Parity
VBUSMC2AXI_EW_V512D32E_D_HEDC_CTRL_3	104	32	Parity
VBUSMC2AXI_EW_V512D32E_D_HEDC_CTRL_3	105	32	Parity
VBUSMC2AXI_EW_V512D32E_D_HEDC_CTRL_3	106	32	Parity
VBUSMC2AXI_EW_V512D32E_D_HEDC_CTRL_3	107	32	Parity
VBUSMC2AXI_EW_V512D32E_D_HEDC_CTRL_3	108	32	Parity

**Table 12-553. EDC checkers information for ECC Aggregator Instance
DDR2M_DDR_EW_WRAP_DV_WRAP_DDRSS_BRCTL_SC_ECC_AGGR_CTL (continued)**

Protected Interconnect	Group ID	Width	Checker Type
VBUSMC2AXI_EW_V512D32E_D_HEDC_CTRL_3	109	32	Parity
VBUSMC2AXI_EW_V512D32E_D_HEDC_CTRL_3	110	32	Parity
VBUSMC2AXI_EW_V512D32E_D_HEDC_CTRL_3	111	32	Parity
VBUSMC2AXI_EW_V512D32E_D_HEDC_CTRL_3	112	32	Parity
VBUSMC2AXI_EW_V512D32E_D_HEDC_CTRL_3	113	32	Parity
VBUSMC2AXI_EW_V512D32E_D_HEDC_CTRL_3	114	32	Parity
VBUSMC2AXI_EW_V512D32E_D_HEDC_CTRL_3	115	32	Parity
VBUSMC2AXI_EW_V512D32E_D_HEDC_CTRL_3	116	32	Parity
VBUSMC2AXI_EW_V512D32E_D_HEDC_CTRL_3	117	32	Parity
VBUSMC2AXI_EW_V512D32E_D_HEDC_CTRL_3	118	32	Parity
VBUSMC2AXI_EW_V512D32E_D_HEDC_CTRL_3	119	32	Parity
VBUSMC2AXI_EW_V512D32E_D_HEDC_CTRL_3	120	32	Parity
VBUSMC2AXI_EW_V512D32E_D_HEDC_CTRL_3	121	32	Parity
VBUSMC2AXI_EW_V512D32E_D_HEDC_CTRL_3	122	32	Parity
VBUSMC2AXI_EW_V512D32E_D_HEDC_CTRL_3	123	40	Parity
VBUSMC2AXI_EW_V512D32E_D_HEDC_CTRL_3	124	17	Parity
VBUSMC2AXI_EW_V512D32E_D_HEDC_CTRL_3	125	17	Parity
VBUSMC2AXI_EW_V512D32E_D_HEDC_CTRL_3	126	17	Parity
VBUSMC2AXI_EW_V512D32E_D_HEDC_CTRL_3	127	17	Parity
VBUSMC2AXI_EW_V512D32E_D_HEDC_CTRL_3	128	17	Parity
VBUSMC2AXI_EW_V512D32E_D_HEDC_CTRL_3	129	17	Parity
VBUSMC2AXI_EW_V512D32E_D_HEDC_CTRL_3	130	17	Parity
VBUSMC2AXI_EW_V512D32E_D_HEDC_CTRL_3	131	17	Parity
VBUSMC2AXI_EW_V512D32E_D_HEDC_CTRL_3	132	17	Parity
VBUSMC2AXI_EW_V512D32E_D_HEDC_CTRL_3	133	17	Parity
VBUSMC2AXI_EW_V512D32E_D_HEDC_CTRL_3	134	17	Parity
VBUSMC2AXI_EW_V512D32E_D_HEDC_CTRL_3	135	17	Parity
VBUSMC2AXI_EW_V512D32E_D_HEDC_CTRL_3	136	17	Parity
VBUSMC2AXI_EW_V512D32E_D_HEDC_CTRL_3	137	17	Parity
VBUSMC2AXI_EW_V512D32E_D_HEDC_CTRL_3	138	17	Parity
VBUSMC2AXI_EW_V512D32E_D_HEDC_CTRL_3	139	17	Parity
VBUSMC2AXI_EW_V512D32E_D_HEDC_CTRL_3	140	17	Parity
VBUSMC2AXI_EW_V512D32E_D_HEDC_CTRL_3	141	17	Parity
VBUSMC2AXI_EW_V512D32E_D_HEDC_CTRL_3	142	17	Parity
VBUSMC2AXI_EW_V512D32E_D_HEDC_CTRL_3	143	17	Parity
VBUSMC2AXI_EW_V512D32E_D_HEDC_CTRL_3	144	17	Parity
VBUSMC2AXI_EW_V512D32E_D_HEDC_CTRL_3	145	17	Parity
VBUSMC2AXI_EW_V512D32E_D_HEDC_CTRL_3	146	17	Parity
VBUSMC2AXI_EW_V512D32E_D_HEDC_CTRL_3	147	17	Parity
VBUSMC2AXI_EW_V512D32E_D_HEDC_CTRL_3	148	17	Parity
VBUSMC2AXI_EW_V512D32E_D_HEDC_CTRL_3	149	17	Parity
VBUSMC2AXI_EW_V512D32E_D_HEDC_CTRL_3	150	17	Parity
VBUSMC2AXI_EW_V512D32E_D_HEDC_CTRL_3	151	17	Parity
VBUSMC2AXI_EW_V512D32E_D_HEDC_CTRL_3	152	17	Parity
VBUSMC2AXI_EW_V512D32E_D_HEDC_CTRL_3	153	17	Parity
VBUSMC2AXI_EW_V512D32E_D_HEDC_CTRL_3	154	17	Parity

**Table 12-553. EDC checkers information for ECC Aggregator Instance
DDR2M_DDR_EW_WRAP_DV_WRAP_DDRSS_BRCTL_SC_ECC_AGGR_CTL (continued)**

Protected Interconnect	Group ID	Width	Checker Type
VBUSMC2AXI_EW_V512D32E_D_HEDC_CTRL_3	155	17	Parity
VBUSMC2AXI_EW_V512D32E_D_HEDC_CTRL_3	156	17	Parity
VBUSMC2AXI_EW_V512D32E_D_HEDC_CTRL_3	157	17	Parity
VBUSMC2AXI_EW_V512D32E_D_HEDC_CTRL_3	158	17	Parity
VBUSMC2AXI_EW_V512D32E_D_HEDC_CTRL_3	159	17	Parity
VBUSMC2AXI_EW_V512D32E_D_HEDC_CTRL_3	160	17	Parity
VBUSMC2AXI_EW_V512D32E_D_HEDC_CTRL_3	161	17	Parity
VBUSMC2AXI_EW_V512D32E_D_HEDC_CTRL_3	162	17	Parity
VBUSMC2AXI_EW_V512D32E_D_HEDC_CTRL_3	163	17	Parity
VBUSMC2AXI_EW_V512D32E_D_HEDC_CTRL_3	164	40	Parity
VBUSMC2AXI_EW_V512D32E_D_HEDC_CTRL_3	165	40	Parity
VBUSMC2AXI_EW_V512D32E_D_HEDC_CTRL_3	166	40	Parity
VBUSMC2AXI_EW_V512D32E_D_HEDC_CTRL_3	167	40	Parity
VBUSMC2AXI_EW_V512D32E_D_HEDC_CTRL_3	168	40	Parity
VBUSMC2AXI_EW_V512D32E_D_HEDC_CTRL_3	169	40	Parity
VBUSMC2AXI_EW_V512D32E_D_HEDC_CTRL_3	170	9	Parity
VBUSMC2AXI_EW_V512D32E_D_HEDC_CTRL_3	171	9	Parity
VBUSMC2AXI_EW_V512D32E_D_HEDC_CTRL_3	172	64	Parity
VBUSMC2AXI_EW_V512D32E_D_HEDC_CTRL_3	173	16	Parity
VBUSMC2AXI_EW_V512D32E_D_HEDC_CTRL_3	174	40	Parity
VBUSMC2AXI_EW_V512D32E_D_HEDC_CTRL_3	175	3	Parity
VBUSMC2AXI_EW_V512D32E_D_HEDC_CTRL_3	176	24	Parity
VBUSMC2AXI_EW_V512D32E_D_HEDC_CTRL_3	177	5	Parity
VBUSMC2AXI_EW_V512D32E_D_HEDC_CTRL_3	178	16	Redundant
VBUSMC2AXI_EW_V512D32E_D_HEDC_CTRL_3	179	16	Redundant
VBUSMC2AXI_EW_V512D32E_D_HEDC_CTRL_3	180	64	Parity
VBUSMC2AXI_EW_V512D32E_D_HEDC_CTRL_3	181	64	Parity
VBUSMC2AXI_EW_V512D32E_D_HEDC_CTRL_3	182	64	Parity
VBUSMC2AXI_EW_V512D32E_D_HEDC_CTRL_3	183	64	Parity
VBUSMC2AXI_EW_V512D32E_D_HEDC_CTRL_3	184	64	Parity
VBUSMC2AXI_EW_V512D32E_D_HEDC_CTRL_3	185	64	Parity
VBUSMC2AXI_EW_V512D32E_D_HEDC_CTRL_3	186	64	Parity
VBUSMC2AXI_EW_V512D32E_D_HEDC_CTRL_3	187	64	Parity
VBUSMC2AXI_EW_V512D32E_D_HEDC_CTRL_3	188	64	Parity
VBUSMC2AXI_EW_V512D32E_D_HEDC_CTRL_3	189	64	Parity
VBUSMC2AXI_EW_V512D32E_D_HEDC_CTRL_3	190	64	Parity
VBUSMC2AXI_EW_V512D32E_D_HEDC_CTRL_3	191	64	Parity
VBUSMC2AXI_EW_V512D32E_D_HEDC_CTRL_3	192	64	Parity
VBUSMC2AXI_EW_V512D32E_D_HEDC_CTRL_3	193	64	Parity
VBUSMC2AXI_EW_V512D32E_D_HEDC_CTRL_3	194	64	Parity
VBUSMC2AXI_EW_V512D32E_D_HEDC_CTRL_3	195	64	Parity
VBUSMC2AXI_EW_V512D32E_D_HEDC_CTRL_3	196	1	Parity
VBUSMC2AXI_EW_V512D32E_D_HEDC_CTRL_3	197	16	Parity
VBUSMC2AXI_EW_V512D32E_D_HEDC_CTRL_3	198	16	Parity
VBUSMC2AXI_EW_V512D32E_D_HEDC_CTRL_3	199	29	Parity
VBUSMC2AXI_EW_V512D32E_D_HEDC_CTRL_3	200	1	Parity

**Table 12-553. EDC checkers information for ECC Aggregator Instance
DDR2M_DDR_EW_WRAP_DV_WRAP_DDRSS_BRCTL_SC_ECC_AGGR_CTL (continued)**

Protected Interconnect	Group ID	Width	Checker Type
VBUSMC2AXI_EW_V512D32E_D_HEDC_CTRL_3	201	3	Parity
VBUSMC2AXI_EW_V512D32E_D_HEDC_CTRL_3	202	3	Parity
VBUSMC2AXI_EW_V512D32E_D_HEDC_CTRL_3	203	6	Parity
VBUSMC2AXI_EW_V512D32E_D_HEDC_CTRL_3	204	6	Parity
VBUSMC2AXI_EW_V512D32E_D_HEDC_CTRL_3	205	1	Parity
VBUSMC2AXI_EW_V512D32E_D_HEDC_CTRL_3	206	3	Parity
VBUSMC2AXI_EW_V512D32E_D_HEDC_CTRL_3	207	3	Parity
VBUSMC2AXI_EW_V512D32E_D_HEDC_CTRL_3	208	6	Parity
VBUSMC2AXI_EW_V512D32E_D_HEDC_CTRL_3	209	6	Parity
VBUSMC2AXI_EW_V512D32E_D_HEDC_CTRL_3	210	1	Parity
VBUSMC2AXI_EW_V512D32E_D_HEDC_CTRL_3	211	1	Parity
VBUSMC2AXI_EW_V512D32E_D_HEDC_CTRL_3	212	3	Parity
VBUSMC2AXI_EW_V512D32E_D_HEDC_CTRL_3	213	3	Parity
VBUSMC2AXI_EW_V512D32E_D_HEDC_CTRL_3	214	6	Parity
VBUSMC2AXI_EW_V512D32E_D_HEDC_CTRL_3	215	6	Parity
VBUSMC2AXI_EW_V512D32E_D_HEDC_CTRL_3	216	6	Parity
VBUSMC2AXI_EW_V512D32E_D_HEDC_CTRL_3	217	4	Parity
VBUSMC2AXI_EW_V512D32E_D_HEDC_CTRL_3	218	4	Parity
VBUSMC2AXI_EW_V512D32E_D_HEDC_CTRL_3	219	4	Parity
VBUSMC2AXI_EW_V512D32E_D_HEDC_CTRL_3	220	4	Parity
VBUSMC2AXI_EW_V512D32E_D_HEDC_CTRL_3	221	4	Parity
VBUSMC2AXI_EW_V512D32E_D_HEDC_CTRL_3	222	4	Parity
VBUSMC2AXI_EW_V512D32E_D_HEDC_CTRL_3	223	4	Parity
VBUSMC2AXI_EW_V512D32E_D_HEDC_CTRL_3	224	4	Parity
VBUSMC2AXI_EW_V512D32E_D_HEDC_CTRL_3	225	4	Parity
VBUSMC2AXI_EW_V512D32E_D_HEDC_CTRL_3	226	4	Parity
VBUSMC2AXI_EW_V512D32E_D_HEDC_CTRL_3	227	4	Parity
VBUSMC2AXI_EW_V512D32E_D_HEDC_CTRL_3	228	4	Parity
VBUSMC2AXI_EW_V512D32E_D_HEDC_CTRL_3	229	4	Parity
VBUSMC2AXI_EW_V512D32E_D_HEDC_CTRL_3	230	4	Parity
VBUSMC2AXI_EW_V512D32E_D_HEDC_CTRL_3	231	4	Parity
VBUSMC2AXI_EW_V512D32E_D_HEDC_CTRL_3	232	4	Parity
VBUSMC2AXI_EW_V512D32E_D_HEDC_CTRL_3	233	4	Parity
VBUSMC2AXI_EW_V512D32E_D_HEDC_CTRL_3	234	4	Parity
VBUSMC2AXI_EW_V512D32E_D_HEDC_CTRL_3	235	4	Parity
VBUSMC2AXI_EW_V512D32E_D_HEDC_CTRL_3	236	4	Parity
VBUSMC2AXI_EW_V512D32E_D_HEDC_CTRL_3	237	4	Parity
VBUSMC2AXI_EW_V512D32E_D_HEDC_CTRL_3	238	1	Parity
VBUSMC2AXI_EW_V512D32E_D_HEDC_CTRL_3	239	1	Parity
VBUSMC2AXI_EW_V512D32E_D_HEDC_CTRL_3	240	4	Parity
VBUSMC2AXI_EW_V512D32E_D_HEDC_CTRL_3	241	1	Parity
VBUSMC2AXI_EW_V512D32E_D_HEDC_CTRL_3	242	4	Parity
VBUSMC2AXI_EW_V512D32E_D_HEDC_CTRL_3	243	1	Parity
DDR_EW_WRAP_DV_WRAP_DDRSS_BRCTL_SC_CTL_WRAP_VBUSP2AHB_EDC_CTRL_0	0	4	Parity
DDR_EW_WRAP_DV_WRAP_DDRSS_BRCTL_SC_CTL_WRAP_VBUSP2AHB_EDC_CTRL_0	1	1	Parity

**Table 12-553. EDC checkers information for ECC Aggregator Instance
DDR2M_DDR_EW_WRAP_DV_WRAP_DDRSS_BRCTL_SC_ECC_AGG_CTL (continued)**

Protected Interconnect	Group ID	Width	Checker Type
DDR_EW_WRAP_DV_WRAP_DDRSS_BRCTL_SC_CTL_WRAP_VBUSP2AHB_EDC_CTRL_0	2	12	Parity
DDR_EW_WRAP_DV_WRAP_DDRSS_BRCTL_SC_CTL_WRAP_VBUSP2AHB_EDC_CTRL_0	3	12	Parity
DDR_EW_WRAP_DV_WRAP_DDRSS_BRCTL_SC_CTL_WRAP_VBUSP2AHB_EDC_CTRL_0	4	1	Parity
DDR_EW_WRAP_DV_WRAP_DDRSS_BRCTL_SC_CTL_WRAP_VBUSP2AHB_EDC_CTRL_0	5	1	Parity
DDR_EW_WRAP_DV_WRAP_DDRSS_BRCTL_SC_CTL_WRAP_VBUSP2AHB_EDC_CTRL_0	6	1	Parity
DDR_EW_WRAP_DV_WRAP_DDRSS_BRCTL_SC_CTL_WRAP_VBUSP2AHB_EDC_CTRL_0	7	1	Parity
DDR_EW_WRAP_DV_WRAP_DDRSS_BRCTL_SC_CTL_WRAP_VBUSP2AHB_EDC_CTRL_0	8	10	Parity
DDR_EW_WRAP_DV_WRAP_DDRSS_BRCTL_SC_CTL_WRAP_VBUSP2AHB_EDC_CTRL_0	9	3	Parity
DDR_EW_WRAP_DV_WRAP_DDRSS_BRCTL_SC_CTL_WRAP_VBUSP2AHB_EDC_CTRL_0	10	4	Parity
DDR_EW_WRAP_DV_WRAP_DDRSS_BRCTL_SC_CTL_WRAP_VBUSP2AHB_EDC_CTRL_0	11	15	Parity
DDR_EW_WRAP_DV_WRAP_DDRSS_BRCTL_SC_CTL_WRAP_VBUSP2AHB_EDC_CTRL_0	12	1	Parity
DDR_EW_WRAP_DV_WRAP_DDRSS_BRCTL_SC_CTL_WRAP_VBUSP2AHB_EDC_CTRL_0	13	32	EDC
DDR_EW_WRAP_DV_WRAP_DDRSS_BRCTL_SC_CTL_WRAP_VBUSP2AHB_EDC_CTRL_0	14	14	Parity
DDR_EW_WRAP_DV_WRAP_DDRSS_BRCTL_SC_CBASS_CTL_CFG_P2P_BRIDGE_DST_EDC_CTRL_0	0	1	Redundant
DDR_EW_WRAP_DV_WRAP_DDRSS_BRCTL_SC_CBASS_CTL_CFG_P2P_BRIDGE_DST_EDC_CTRL_0	1	1	Redundant
DDR_EW_WRAP_DV_WRAP_DDRSS_BRCTL_SC_CBASS_CTL_CFG_P2P_BRIDGE_DST_EDC_CTRL_0	2	1	Redundant
DDR_EW_WRAP_DV_WRAP_DDRSS_BRCTL_SC_CBASS_CTL_CFG_P2P_BRIDGE_DST_EDC_CTRL_0	3	15	Parity
DDR_EW_WRAP_DV_WRAP_DDRSS_BRCTL_SC_CBASS_CTL_CFG_P2P_BRIDGE_DST_EDC_CTRL_0	4	3	Parity

**Table 12-554. Properties of ECC Aggregator Instance
DDR2M_DDR_EW_WRAP_DV_WRAP_DDRSS_BRCTL_SC_ECC_AGG_VBUS**

RAM ID Name	RAM ID	ECC Type	Inject Type	Accessible Flag	Max Number of Checkers
VBUSMC2AXI_EW_V512D32E_D_VEDC_CTRL_0	0	EDC Interconnect	Inject with error capture	Yes	35

**Table 12-555. EDC checkers information for ECC Aggregator Instance
DDR2M_DDR_EW_WRAP_DV_WRAP_DDRSS_BRCTL_SC_ECC_AGG_VBUS**

Protected Interconnect	Group ID	Width	Checker Type
VBUSMC2AXI_EW_V512D32E_D_VEDC_CTRL_0	0	1	Parity
VBUSMC2AXI_EW_V512D32E_D_VEDC_CTRL_0	1	4	Parity
VBUSMC2AXI_EW_V512D32E_D_VEDC_CTRL_0	2	1	Parity
VBUSMC2AXI_EW_V512D32E_D_VEDC_CTRL_0	3	4	Parity
VBUSMC2AXI_EW_V512D32E_D_VEDC_CTRL_0	4	4	Parity

**Table 12-555. EDC checkers information for ECC Aggregator Instance
DDR2M_DDR_EW_WRAP_DV_WRAP_DDRSS_BRCTL_SC_ECC_AGGR_VBUS (continued)**

Protected Interconnect	Group ID	Width	Checker Type
VBUSMC2AXI_EW_V512D32E_D_VEDC_CTRL_0	5	1	Parity
VBUSMC2AXI_EW_V512D32E_D_VEDC_CTRL_0	6	10	Parity
VBUSMC2AXI_EW_V512D32E_D_VEDC_CTRL_0	7	1	Parity
VBUSMC2AXI_EW_V512D32E_D_VEDC_CTRL_0	8	4	Parity
VBUSMC2AXI_EW_V512D32E_D_VEDC_CTRL_0	9	1	Parity
VBUSMC2AXI_EW_V512D32E_D_VEDC_CTRL_0	10	1	Parity
VBUSMC2AXI_EW_V512D32E_D_VEDC_CTRL_0	11	10	Parity
VBUSMC2AXI_EW_V512D32E_D_VEDC_CTRL_0	12	1	Parity
VBUSMC2AXI_EW_V512D32E_D_VEDC_CTRL_0	13	10	Parity
VBUSMC2AXI_EW_V512D32E_D_VEDC_CTRL_0	14	1	Parity
VBUSMC2AXI_EW_V512D32E_D_VEDC_CTRL_0	15	10	Parity
VBUSMC2AXI_EW_V512D32E_D_VEDC_CTRL_0	16	1	Parity
VBUSMC2AXI_EW_V512D32E_D_VEDC_CTRL_0	17	10	Parity
VBUSMC2AXI_EW_V512D32E_D_VEDC_CTRL_0	18	1	Parity
VBUSMC2AXI_EW_V512D32E_D_VEDC_CTRL_0	19	10	Parity
VBUSMC2AXI_EW_V512D32E_D_VEDC_CTRL_0	20	1	Parity
VBUSMC2AXI_EW_V512D32E_D_VEDC_CTRL_0	21	10	Parity
VBUSMC2AXI_EW_V512D32E_D_VEDC_CTRL_0	22	1	Parity
VBUSMC2AXI_EW_V512D32E_D_VEDC_CTRL_0	23	10	Parity
VBUSMC2AXI_EW_V512D32E_D_VEDC_CTRL_0	24	1	Parity
VBUSMC2AXI_EW_V512D32E_D_VEDC_CTRL_0	25	10	Parity
VBUSMC2AXI_EW_V512D32E_D_VEDC_CTRL_0	26	1	Parity
VBUSMC2AXI_EW_V512D32E_D_VEDC_CTRL_0	27	10	Parity
VBUSMC2AXI_EW_V512D32E_D_VEDC_CTRL_0	28	1	Parity
VBUSMC2AXI_EW_V512D32E_D_VEDC_CTRL_0	29	10	Parity
VBUSMC2AXI_EW_V512D32E_D_VEDC_CTRL_0	30	10	Parity
VBUSMC2AXI_EW_V512D32E_D_VEDC_CTRL_0	31	1	Parity
VBUSMC2AXI_EW_V512D32E_D_VEDC_CTRL_0	32	4	Parity
VBUSMC2AXI_EW_V512D32E_D_VEDC_CTRL_0	33	4	Parity
VBUSMC2AXI_EW_V512D32E_D_VEDC_CTRL_0	34	4	Parity

**Table 12-556. Properties of ECC Aggregator Instance
DDR3M_DDR_EW_WRAP_DV_WRAP_DDRSS_BRCTL_SC_ECC_AGGR_CFG**

RAM ID Name	RAM ID	ECC Type	Inject Type	Accessi ble Flag	Max Number of Checkers
VDC_DDR_EW_CFG_VBUSP_32B_REF_IM2M_VOLTAGE_DOMAIN1_EDC_CTRL_0	0	EDC Interconnect	Inject with error capture	Yes	24
VDC_DDR_EW_CFG_VBUSP_32B_REF_IM2M_M2M_BRIDGE_SRC_EDC_CTRL_0	1	EDC Interconnect	Inject with error capture	Yes	87
VDC_DDR_EW_CFG_VBUSP_32B_REF_IM2P_EDC_CTRL_0	2	EDC Interconnect	Inject with error capture	Yes	31
DDR_EW_WRAP_DV_WRAP_DDRSS_BRCTL_SC_CBASS_CFG_GCLK_EDC_CTRL_0	3	EDC Interconnect	Inject with error capture	Yes	36
DDR_EW_WRAP_DV_WRAP_DDRSS_BRCTL_SC_CBASS_SCR_EDC_CTRL_0	4	EDC Interconnect	Inject with error capture	Yes	75
DDR_EW_WRAP_DV_WRAP_DDRSS_BRCTL_SC_CBASS_CTL_CFG_P2P_BRIDGE_SRC_EDC_CTRL_0	5	EDC Interconnect	Inject with error capture	Yes	17

**Table 12-557. EDC checkers information for ECC Aggregator Instance
DDR3M_DDR_EW_WRAP_DV_WRAP_DDRSS_BRCTL_SC_ECC_AGGR_CFG**

Protected Interconnect	Group ID	Width	Checker Type
VDC_DDR_EW_CFG_VBUSP_32B_REF_IM2M_VOLTAGE_DOMAIN1_EDC_CTRL_0	0	1	Redundant
VDC_DDR_EW_CFG_VBUSP_32B_REF_IM2M_VOLTAGE_DOMAIN1_EDC_CTRL_0	1	1	Redundant
VDC_DDR_EW_CFG_VBUSP_32B_REF_IM2M_VOLTAGE_DOMAIN1_EDC_CTRL_0	2	1	Parity
VDC_DDR_EW_CFG_VBUSP_32B_REF_IM2M_VOLTAGE_DOMAIN1_EDC_CTRL_0	3	1	Parity
VDC_DDR_EW_CFG_VBUSP_32B_REF_IM2M_VOLTAGE_DOMAIN1_EDC_CTRL_0	4	6	Parity
VDC_DDR_EW_CFG_VBUSP_32B_REF_IM2M_VOLTAGE_DOMAIN1_EDC_CTRL_0	5	3	Parity
VDC_DDR_EW_CFG_VBUSP_32B_REF_IM2M_VOLTAGE_DOMAIN1_EDC_CTRL_0	6	3	Parity
VDC_DDR_EW_CFG_VBUSP_32B_REF_IM2M_VOLTAGE_DOMAIN1_EDC_CTRL_0	7	2	Parity
VDC_DDR_EW_CFG_VBUSP_32B_REF_IM2M_VOLTAGE_DOMAIN1_EDC_CTRL_0	8	1	Redundant
VDC_DDR_EW_CFG_VBUSP_32B_REF_IM2M_VOLTAGE_DOMAIN1_EDC_CTRL_0	9	1	Parity
VDC_DDR_EW_CFG_VBUSP_32B_REF_IM2M_VOLTAGE_DOMAIN1_EDC_CTRL_0	10	1	Parity
VDC_DDR_EW_CFG_VBUSP_32B_REF_IM2M_VOLTAGE_DOMAIN1_EDC_CTRL_0	11	1	Parity
VDC_DDR_EW_CFG_VBUSP_32B_REF_IM2M_VOLTAGE_DOMAIN1_EDC_CTRL_0	12	1	Parity
VDC_DDR_EW_CFG_VBUSP_32B_REF_IM2M_VOLTAGE_DOMAIN1_EDC_CTRL_0	13	1	Parity
VDC_DDR_EW_CFG_VBUSP_32B_REF_IM2M_VOLTAGE_DOMAIN1_EDC_CTRL_0	14	1	Parity
VDC_DDR_EW_CFG_VBUSP_32B_REF_IM2M_VOLTAGE_DOMAIN1_EDC_CTRL_0	15	6	Parity
VDC_DDR_EW_CFG_VBUSP_32B_REF_IM2M_VOLTAGE_DOMAIN1_EDC_CTRL_0	16	3	Parity
VDC_DDR_EW_CFG_VBUSP_32B_REF_IM2M_VOLTAGE_DOMAIN1_EDC_CTRL_0	17	3	Parity
VDC_DDR_EW_CFG_VBUSP_32B_REF_IM2M_VOLTAGE_DOMAIN1_EDC_CTRL_0	18	2	Parity
VDC_DDR_EW_CFG_VBUSP_32B_REF_IM2M_VOLTAGE_DOMAIN1_EDC_CTRL_0	19	1	Redundant
VDC_DDR_EW_CFG_VBUSP_32B_REF_IM2M_VOLTAGE_DOMAIN1_EDC_CTRL_0	20	1	Parity
VDC_DDR_EW_CFG_VBUSP_32B_REF_IM2M_VOLTAGE_DOMAIN1_EDC_CTRL_0	21	1	Parity
VDC_DDR_EW_CFG_VBUSP_32B_REF_IM2M_VOLTAGE_DOMAIN1_EDC_CTRL_0	22	1	Parity
VDC_DDR_EW_CFG_VBUSP_32B_REF_IM2M_VOLTAGE_DOMAIN1_EDC_CTRL_0	23	1	Parity
VDC_DDR_EW_CFG_VBUSP_32B_REF_IM2M_M2M_BRIDGE_SRC_EDC_CTRL_0	0	24	Parity
VDC_DDR_EW_CFG_VBUSP_32B_REF_IM2M_M2M_BRIDGE_SRC_EDC_CTRL_0	1	1	Parity
VDC_DDR_EW_CFG_VBUSP_32B_REF_IM2M_M2M_BRIDGE_SRC_EDC_CTRL_0	2	1	Parity
VDC_DDR_EW_CFG_VBUSP_32B_REF_IM2M_M2M_BRIDGE_SRC_EDC_CTRL_0	3	1	Redundant
VDC_DDR_EW_CFG_VBUSP_32B_REF_IM2M_M2M_BRIDGE_SRC_EDC_CTRL_0	4	15	Parity
VDC_DDR_EW_CFG_VBUSP_32B_REF_IM2M_M2M_BRIDGE_SRC_EDC_CTRL_0	5	10	Parity
VDC_DDR_EW_CFG_VBUSP_32B_REF_IM2M_M2M_BRIDGE_SRC_EDC_CTRL_0	6	1	Parity
VDC_DDR_EW_CFG_VBUSP_32B_REF_IM2M_M2M_BRIDGE_SRC_EDC_CTRL_0	7	3	Parity
VDC_DDR_EW_CFG_VBUSP_32B_REF_IM2M_M2M_BRIDGE_SRC_EDC_CTRL_0	8	3	Parity
VDC_DDR_EW_CFG_VBUSP_32B_REF_IM2M_M2M_BRIDGE_SRC_EDC_CTRL_0	9	1	Parity
VDC_DDR_EW_CFG_VBUSP_32B_REF_IM2M_M2M_BRIDGE_SRC_EDC_CTRL_0	10	1	Parity
VDC_DDR_EW_CFG_VBUSP_32B_REF_IM2M_M2M_BRIDGE_SRC_EDC_CTRL_0	11	9	Parity
VDC_DDR_EW_CFG_VBUSP_32B_REF_IM2M_M2M_BRIDGE_SRC_EDC_CTRL_0	12	10	Parity
VDC_DDR_EW_CFG_VBUSP_32B_REF_IM2M_M2M_BRIDGE_SRC_EDC_CTRL_0	13	10	Parity
VDC_DDR_EW_CFG_VBUSP_32B_REF_IM2M_M2M_BRIDGE_SRC_EDC_CTRL_0	14	1	Redundant
VDC_DDR_EW_CFG_VBUSP_32B_REF_IM2M_M2M_BRIDGE_SRC_EDC_CTRL_0	15	1	Redundant
VDC_DDR_EW_CFG_VBUSP_32B_REF_IM2M_M2M_BRIDGE_SRC_EDC_CTRL_0	16	15	Parity
VDC_DDR_EW_CFG_VBUSP_32B_REF_IM2M_M2M_BRIDGE_SRC_EDC_CTRL_0	17	1	Redundant
VDC_DDR_EW_CFG_VBUSP_32B_REF_IM2M_M2M_BRIDGE_SRC_EDC_CTRL_0	18	1	Redundant
VDC_DDR_EW_CFG_VBUSP_32B_REF_IM2M_M2M_BRIDGE_SRC_EDC_CTRL_0	19	10	Parity
VDC_DDR_EW_CFG_VBUSP_32B_REF_IM2M_M2M_BRIDGE_SRC_EDC_CTRL_0	20	1	Parity
VDC_DDR_EW_CFG_VBUSP_32B_REF_IM2M_M2M_BRIDGE_SRC_EDC_CTRL_0	21	1	Parity

**Table 12-557. EDC checkers information for ECC Aggregator Instance
DDR3M_DDR_EW_WRAP_DV_WRAP_DDRSS_BRCTL_SC_ECC_AGGR_CFG (continued)**

Protected Interconnect	Group ID	Width	Checker Type
VDC_DDR_EW_CFG_VBUSP_32B_REF_IM2M_M2M_BRIDGE_SRC_EDC_CTRL_0	22	1	Parity
VDC_DDR_EW_CFG_VBUSP_32B_REF_IM2M_M2M_BRIDGE_SRC_EDC_CTRL_0	23	10	Parity
VDC_DDR_EW_CFG_VBUSP_32B_REF_IM2M_M2M_BRIDGE_SRC_EDC_CTRL_0	24	1	Parity
VDC_DDR_EW_CFG_VBUSP_32B_REF_IM2M_M2M_BRIDGE_SRC_EDC_CTRL_0	25	1	Redundant
VDC_DDR_EW_CFG_VBUSP_32B_REF_IM2M_M2M_BRIDGE_SRC_EDC_CTRL_0	26	1	Parity
VDC_DDR_EW_CFG_VBUSP_32B_REF_IM2M_M2M_BRIDGE_SRC_EDC_CTRL_0	27	1	Parity
VDC_DDR_EW_CFG_VBUSP_32B_REF_IM2M_M2M_BRIDGE_SRC_EDC_CTRL_0	28	10	Parity
VDC_DDR_EW_CFG_VBUSP_32B_REF_IM2M_M2M_BRIDGE_SRC_EDC_CTRL_0	29	9	Parity
VDC_DDR_EW_CFG_VBUSP_32B_REF_IM2M_M2M_BRIDGE_SRC_EDC_CTRL_0	30	1	Parity
VDC_DDR_EW_CFG_VBUSP_32B_REF_IM2M_M2M_BRIDGE_SRC_EDC_CTRL_0	31	10	Parity
VDC_DDR_EW_CFG_VBUSP_32B_REF_IM2M_M2M_BRIDGE_SRC_EDC_CTRL_0	32	10	Parity
VDC_DDR_EW_CFG_VBUSP_32B_REF_IM2M_M2M_BRIDGE_SRC_EDC_CTRL_0	33	1	Parity
VDC_DDR_EW_CFG_VBUSP_32B_REF_IM2M_M2M_BRIDGE_SRC_EDC_CTRL_0	34	3	Parity
VDC_DDR_EW_CFG_VBUSP_32B_REF_IM2M_M2M_BRIDGE_SRC_EDC_CTRL_0	35	9	Parity
VDC_DDR_EW_CFG_VBUSP_32B_REF_IM2M_M2M_BRIDGE_SRC_EDC_CTRL_0	36	1	Redundant
VDC_DDR_EW_CFG_VBUSP_32B_REF_IM2M_M2M_BRIDGE_SRC_EDC_CTRL_0	37	1	Parity
VDC_DDR_EW_CFG_VBUSP_32B_REF_IM2M_M2M_BRIDGE_SRC_EDC_CTRL_0	38	3	Parity
VDC_DDR_EW_CFG_VBUSP_32B_REF_IM2M_M2M_BRIDGE_SRC_EDC_CTRL_0	39	3	Parity
VDC_DDR_EW_CFG_VBUSP_32B_REF_IM2M_M2M_BRIDGE_SRC_EDC_CTRL_0	40	10	Parity
VDC_DDR_EW_CFG_VBUSP_32B_REF_IM2M_M2M_BRIDGE_SRC_EDC_CTRL_0	41	1	Parity
VDC_DDR_EW_CFG_VBUSP_32B_REF_IM2M_M2M_BRIDGE_SRC_EDC_CTRL_0	42	1	Redundant
VDC_DDR_EW_CFG_VBUSP_32B_REF_IM2M_M2M_BRIDGE_SRC_EDC_CTRL_0	43	10	Parity
VDC_DDR_EW_CFG_VBUSP_32B_REF_IM2M_M2M_BRIDGE_SRC_EDC_CTRL_0	44	10	Parity
VDC_DDR_EW_CFG_VBUSP_32B_REF_IM2M_M2M_BRIDGE_SRC_EDC_CTRL_0	45	1	Parity
VDC_DDR_EW_CFG_VBUSP_32B_REF_IM2M_M2M_BRIDGE_SRC_EDC_CTRL_0	46	1	Parity
VDC_DDR_EW_CFG_VBUSP_32B_REF_IM2M_M2M_BRIDGE_SRC_EDC_CTRL_0	47	3	Parity
VDC_DDR_EW_CFG_VBUSP_32B_REF_IM2M_M2M_BRIDGE_SRC_EDC_CTRL_0	48	10	Parity
VDC_DDR_EW_CFG_VBUSP_32B_REF_IM2M_M2M_BRIDGE_SRC_EDC_CTRL_0	49	3	Parity
VDC_DDR_EW_CFG_VBUSP_32B_REF_IM2M_M2M_BRIDGE_SRC_EDC_CTRL_0	50	12	Parity
VDC_DDR_EW_CFG_VBUSP_32B_REF_IM2M_M2M_BRIDGE_SRC_EDC_CTRL_0	51	2	Parity
VDC_DDR_EW_CFG_VBUSP_32B_REF_IM2M_M2M_BRIDGE_SRC_EDC_CTRL_0	52	2	Parity
VDC_DDR_EW_CFG_VBUSP_32B_REF_IM2M_M2M_BRIDGE_SRC_EDC_CTRL_0	53	8	Parity
VDC_DDR_EW_CFG_VBUSP_32B_REF_IM2M_M2M_BRIDGE_SRC_EDC_CTRL_0	54	8	Parity
VDC_DDR_EW_CFG_VBUSP_32B_REF_IM2M_M2M_BRIDGE_SRC_EDC_CTRL_0	55	8	Parity
VDC_DDR_EW_CFG_VBUSP_32B_REF_IM2M_M2M_BRIDGE_SRC_EDC_CTRL_0	56	3	Parity
VDC_DDR_EW_CFG_VBUSP_32B_REF_IM2M_M2M_BRIDGE_SRC_EDC_CTRL_0	57	3	Parity
VDC_DDR_EW_CFG_VBUSP_32B_REF_IM2M_M2M_BRIDGE_SRC_EDC_CTRL_0	58	3	Parity
VDC_DDR_EW_CFG_VBUSP_32B_REF_IM2M_M2M_BRIDGE_SRC_EDC_CTRL_0	59	1	Parity
VDC_DDR_EW_CFG_VBUSP_32B_REF_IM2M_M2M_BRIDGE_SRC_EDC_CTRL_0	60	2	Parity
VDC_DDR_EW_CFG_VBUSP_32B_REF_IM2M_M2M_BRIDGE_SRC_EDC_CTRL_0	61	2	Parity
VDC_DDR_EW_CFG_VBUSP_32B_REF_IM2M_M2M_BRIDGE_SRC_EDC_CTRL_0	62	1	Parity
VDC_DDR_EW_CFG_VBUSP_32B_REF_IM2M_M2M_BRIDGE_SRC_EDC_CTRL_0	63	1	Parity
VDC_DDR_EW_CFG_VBUSP_32B_REF_IM2M_M2M_BRIDGE_SRC_EDC_CTRL_0	64	2	Parity
VDC_DDR_EW_CFG_VBUSP_32B_REF_IM2M_M2M_BRIDGE_SRC_EDC_CTRL_0	65	1	Parity
VDC_DDR_EW_CFG_VBUSP_32B_REF_IM2M_M2M_BRIDGE_SRC_EDC_CTRL_0	66	1	Parity
VDC_DDR_EW_CFG_VBUSP_32B_REF_IM2M_M2M_BRIDGE_SRC_EDC_CTRL_0	67	4	Parity

**Table 12-557. EDC checkers information for ECC Aggregator Instance
DDR3M_DDR_EW_WRAP_DV_WRAP_DDRSS_BRCTL_SC_ECC_AGGR_CFG (continued)**

Protected Interconnect	Group ID	Width	Checker Type
VDC_DDR_EW_CFG_VBUSP_32B_REF_IM2M_M2M_BRIDGE_SRC_EDC_CTRL_0	68	4	Parity
VDC_DDR_EW_CFG_VBUSP_32B_REF_IM2M_M2M_BRIDGE_SRC_EDC_CTRL_0	69	4	Parity
VDC_DDR_EW_CFG_VBUSP_32B_REF_IM2M_M2M_BRIDGE_SRC_EDC_CTRL_0	70	4	Parity
VDC_DDR_EW_CFG_VBUSP_32B_REF_IM2M_M2M_BRIDGE_SRC_EDC_CTRL_0	71	3	Parity
VDC_DDR_EW_CFG_VBUSP_32B_REF_IM2M_M2M_BRIDGE_SRC_EDC_CTRL_0	72	3	Parity
VDC_DDR_EW_CFG_VBUSP_32B_REF_IM2M_M2M_BRIDGE_SRC_EDC_CTRL_0	73	3	Parity
VDC_DDR_EW_CFG_VBUSP_32B_REF_IM2M_M2M_BRIDGE_SRC_EDC_CTRL_0	74	8	Parity
VDC_DDR_EW_CFG_VBUSP_32B_REF_IM2M_M2M_BRIDGE_SRC_EDC_CTRL_0	75	12	Parity
VDC_DDR_EW_CFG_VBUSP_32B_REF_IM2M_M2M_BRIDGE_SRC_EDC_CTRL_0	76	12	Parity
VDC_DDR_EW_CFG_VBUSP_32B_REF_IM2M_M2M_BRIDGE_SRC_EDC_CTRL_0	77	2	Parity
VDC_DDR_EW_CFG_VBUSP_32B_REF_IM2M_M2M_BRIDGE_SRC_EDC_CTRL_0	78	2	Parity
VDC_DDR_EW_CFG_VBUSP_32B_REF_IM2M_M2M_BRIDGE_SRC_EDC_CTRL_0	79	8	Parity
VDC_DDR_EW_CFG_VBUSP_32B_REF_IM2M_M2M_BRIDGE_SRC_EDC_CTRL_0	80	8	Parity
VDC_DDR_EW_CFG_VBUSP_32B_REF_IM2M_M2M_BRIDGE_SRC_EDC_CTRL_0	81	8	Parity
VDC_DDR_EW_CFG_VBUSP_32B_REF_IM2M_M2M_BRIDGE_SRC_EDC_CTRL_0	82	3	Parity
VDC_DDR_EW_CFG_VBUSP_32B_REF_IM2M_M2M_BRIDGE_SRC_EDC_CTRL_0	83	3	Parity
VDC_DDR_EW_CFG_VBUSP_32B_REF_IM2M_M2M_BRIDGE_SRC_EDC_CTRL_0	84	3	Parity
VDC_DDR_EW_CFG_VBUSP_32B_REF_IM2M_M2M_BRIDGE_SRC_EDC_CTRL_0	85	1	Parity
VDC_DDR_EW_CFG_VBUSP_32B_REF_IM2M_M2M_BRIDGE_SRC_EDC_CTRL_0	86	12	Parity
VDC_DDR_EW_CFG_VBUSP_32B_REF_IM2P_EDC_CTRL_0	0	32	Parity
VDC_DDR_EW_CFG_VBUSP_32B_REF_IM2P_EDC_CTRL_0	1	32	Parity
VDC_DDR_EW_CFG_VBUSP_32B_REF_IM2P_EDC_CTRL_0	2	1	Redundant
VDC_DDR_EW_CFG_VBUSP_32B_REF_IM2P_EDC_CTRL_0	3	1	Redundant
VDC_DDR_EW_CFG_VBUSP_32B_REF_IM2P_EDC_CTRL_0	4	1	Redundant
VDC_DDR_EW_CFG_VBUSP_32B_REF_IM2P_EDC_CTRL_0	5	1	Redundant
VDC_DDR_EW_CFG_VBUSP_32B_REF_IM2P_EDC_CTRL_0	6	1	Redundant
VDC_DDR_EW_CFG_VBUSP_32B_REF_IM2P_EDC_CTRL_0	7	1	Redundant
VDC_DDR_EW_CFG_VBUSP_32B_REF_IM2P_EDC_CTRL_0	8	15	Parity
VDC_DDR_EW_CFG_VBUSP_32B_REF_IM2P_EDC_CTRL_0	9	3	Parity
VDC_DDR_EW_CFG_VBUSP_32B_REF_IM2P_EDC_CTRL_0	10	3	Parity
VDC_DDR_EW_CFG_VBUSP_32B_REF_IM2P_EDC_CTRL_0	11	2	Parity
VDC_DDR_EW_CFG_VBUSP_32B_REF_IM2P_EDC_CTRL_0	12	3	Parity
VDC_DDR_EW_CFG_VBUSP_32B_REF_IM2P_EDC_CTRL_0	13	1	Parity
VDC_DDR_EW_CFG_VBUSP_32B_REF_IM2P_EDC_CTRL_0	14	10	Parity
VDC_DDR_EW_CFG_VBUSP_32B_REF_IM2P_EDC_CTRL_0	15	2	Parity
VDC_DDR_EW_CFG_VBUSP_32B_REF_IM2P_EDC_CTRL_0	16	2	Parity
VDC_DDR_EW_CFG_VBUSP_32B_REF_IM2P_EDC_CTRL_0	17	2	Parity
VDC_DDR_EW_CFG_VBUSP_32B_REF_IM2P_EDC_CTRL_0	18	1	Parity
VDC_DDR_EW_CFG_VBUSP_32B_REF_IM2P_EDC_CTRL_0	19	1	Redundant
VDC_DDR_EW_CFG_VBUSP_32B_REF_IM2P_EDC_CTRL_0	20	2	Parity
VDC_DDR_EW_CFG_VBUSP_32B_REF_IM2P_EDC_CTRL_0	21	3	Parity
VDC_DDR_EW_CFG_VBUSP_32B_REF_IM2P_EDC_CTRL_0	22	10	Parity
VDC_DDR_EW_CFG_VBUSP_32B_REF_IM2P_EDC_CTRL_0	23	1	Parity
VDC_DDR_EW_CFG_VBUSP_32B_REF_IM2P_EDC_CTRL_0	24	1	Parity
VDC_DDR_EW_CFG_VBUSP_32B_REF_IM2P_EDC_CTRL_0	25	1	Parity
VDC_DDR_EW_CFG_VBUSP_32B_REF_IM2P_EDC_CTRL_0	26	1	Parity

**Table 12-557. EDC checkers information for ECC Aggregator Instance
DDR3M_DDR_EW_WRAP_DV_WRAP_DDRSS_BRCTL_SC_ECC_AGGR_CFG (continued)**

Protected Interconnect	Group ID	Width	Checker Type
VDC_DDR_EW_CFG_VBUSP_32B_REF_IM2P_EDC_CTRL_0	27	2	Parity
VDC_DDR_EW_CFG_VBUSP_32B_REF_IM2P_EDC_CTRL_0	28	3	Parity
VDC_DDR_EW_CFG_VBUSP_32B_REF_IM2P_EDC_CTRL_0	29	3	Parity
VDC_DDR_EW_CFG_VBUSP_32B_REF_IM2P_EDC_CTRL_0	30	2	Parity
DDR_EW_WRAP_DV_WRAP_DDRSS_BRCTL_SC_CBASS_CFG_GCLK_EDC_CTRL_0	0	1	Redundant
DDR_EW_WRAP_DV_WRAP_DDRSS_BRCTL_SC_CBASS_CFG_GCLK_EDC_CTRL_0	1	32	EDC
DDR_EW_WRAP_DV_WRAP_DDRSS_BRCTL_SC_CBASS_CFG_GCLK_EDC_CTRL_0	2	1	Parity
DDR_EW_WRAP_DV_WRAP_DDRSS_BRCTL_SC_CBASS_CFG_GCLK_EDC_CTRL_0	3	9	Parity
DDR_EW_WRAP_DV_WRAP_DDRSS_BRCTL_SC_CBASS_CFG_GCLK_EDC_CTRL_0	4	4	Parity
DDR_EW_WRAP_DV_WRAP_DDRSS_BRCTL_SC_CBASS_CFG_GCLK_EDC_CTRL_0	5	3	Parity
DDR_EW_WRAP_DV_WRAP_DDRSS_BRCTL_SC_CBASS_CFG_GCLK_EDC_CTRL_0	6	12	Parity
DDR_EW_WRAP_DV_WRAP_DDRSS_BRCTL_SC_CBASS_CFG_GCLK_EDC_CTRL_0	7	4	Parity
DDR_EW_WRAP_DV_WRAP_DDRSS_BRCTL_SC_CBASS_CFG_GCLK_EDC_CTRL_0	8	12	Parity
DDR_EW_WRAP_DV_WRAP_DDRSS_BRCTL_SC_CBASS_CFG_GCLK_EDC_CTRL_0	9	1	Redundant
DDR_EW_WRAP_DV_WRAP_DDRSS_BRCTL_SC_CBASS_CFG_GCLK_EDC_CTRL_0	10	32	EDC
DDR_EW_WRAP_DV_WRAP_DDRSS_BRCTL_SC_CBASS_CFG_GCLK_EDC_CTRL_0	11	1	Parity
DDR_EW_WRAP_DV_WRAP_DDRSS_BRCTL_SC_CBASS_CFG_GCLK_EDC_CTRL_0	12	10	Parity
DDR_EW_WRAP_DV_WRAP_DDRSS_BRCTL_SC_CBASS_CFG_GCLK_EDC_CTRL_0	13	4	Parity
DDR_EW_WRAP_DV_WRAP_DDRSS_BRCTL_SC_CBASS_CFG_GCLK_EDC_CTRL_0	14	3	Parity
DDR_EW_WRAP_DV_WRAP_DDRSS_BRCTL_SC_CBASS_CFG_GCLK_EDC_CTRL_0	15	12	Parity
DDR_EW_WRAP_DV_WRAP_DDRSS_BRCTL_SC_CBASS_CFG_GCLK_EDC_CTRL_0	16	4	Parity
DDR_EW_WRAP_DV_WRAP_DDRSS_BRCTL_SC_CBASS_CFG_GCLK_EDC_CTRL_0	17	12	Parity
DDR_EW_WRAP_DV_WRAP_DDRSS_BRCTL_SC_CBASS_CFG_GCLK_EDC_CTRL_0	18	1	Redundant
DDR_EW_WRAP_DV_WRAP_DDRSS_BRCTL_SC_CBASS_CFG_GCLK_EDC_CTRL_0	19	32	EDC
DDR_EW_WRAP_DV_WRAP_DDRSS_BRCTL_SC_CBASS_CFG_GCLK_EDC_CTRL_0	20	1	Parity
DDR_EW_WRAP_DV_WRAP_DDRSS_BRCTL_SC_CBASS_CFG_GCLK_EDC_CTRL_0	21	10	Parity
DDR_EW_WRAP_DV_WRAP_DDRSS_BRCTL_SC_CBASS_CFG_GCLK_EDC_CTRL_0	22	4	Parity
DDR_EW_WRAP_DV_WRAP_DDRSS_BRCTL_SC_CBASS_CFG_GCLK_EDC_CTRL_0	23	3	Parity
DDR_EW_WRAP_DV_WRAP_DDRSS_BRCTL_SC_CBASS_CFG_GCLK_EDC_CTRL_0	24	12	Parity

**Table 12-557. EDC checkers information for ECC Aggregator Instance
DDR3M_DDR_EW_WRAP_DV_WRAP_DDRSS_BRCTL_SC_ECC_AGGR_CFG (continued)**

Protected Interconnect	Group ID	Width	Checker Type
DDR_EW_WRAP_DV_WRAP_DDRSS_BRCTL_SC_CBASS_CFG_GCLK_EDC_CTR_L_0	25	4	Parity
DDR_EW_WRAP_DV_WRAP_DDRSS_BRCTL_SC_CBASS_CFG_GCLK_EDC_CTR_L_0	26	12	Parity
DDR_EW_WRAP_DV_WRAP_DDRSS_BRCTL_SC_CBASS_CFG_GCLK_EDC_CTR_L_0	27	1	Redundant
DDR_EW_WRAP_DV_WRAP_DDRSS_BRCTL_SC_CBASS_CFG_GCLK_EDC_CTR_L_0	28	32	EDC
DDR_EW_WRAP_DV_WRAP_DDRSS_BRCTL_SC_CBASS_CFG_GCLK_EDC_CTR_L_0	29	1	Parity
DDR_EW_WRAP_DV_WRAP_DDRSS_BRCTL_SC_CBASS_CFG_GCLK_EDC_CTR_L_0	30	10	Parity
DDR_EW_WRAP_DV_WRAP_DDRSS_BRCTL_SC_CBASS_CFG_GCLK_EDC_CTR_L_0	31	4	Parity
DDR_EW_WRAP_DV_WRAP_DDRSS_BRCTL_SC_CBASS_CFG_GCLK_EDC_CTR_L_0	32	3	Parity
DDR_EW_WRAP_DV_WRAP_DDRSS_BRCTL_SC_CBASS_CFG_GCLK_EDC_CTR_L_0	33	12	Parity
DDR_EW_WRAP_DV_WRAP_DDRSS_BRCTL_SC_CBASS_CFG_GCLK_EDC_CTR_L_0	34	4	Parity
DDR_EW_WRAP_DV_WRAP_DDRSS_BRCTL_SC_CBASS_CFG_GCLK_EDC_CTR_L_0	35	12	Parity
DDR_EW_WRAP_DV_WRAP_DDRSS_BRCTL_SC_CBASS_SCR_SCR_EDC_CTRL_0	0	1	Redundant
DDR_EW_WRAP_DV_WRAP_DDRSS_BRCTL_SC_CBASS_SCR_SCR_EDC_CTRL_0	1	15	Parity
DDR_EW_WRAP_DV_WRAP_DDRSS_BRCTL_SC_CBASS_SCR_SCR_EDC_CTRL_0	2	1	Parity
DDR_EW_WRAP_DV_WRAP_DDRSS_BRCTL_SC_CBASS_SCR_SCR_EDC_CTRL_0	3	4	Parity
DDR_EW_WRAP_DV_WRAP_DDRSS_BRCTL_SC_CBASS_SCR_SCR_EDC_CTRL_0	4	3	Parity
DDR_EW_WRAP_DV_WRAP_DDRSS_BRCTL_SC_CBASS_SCR_SCR_EDC_CTRL_0	5	1	Parity
DDR_EW_WRAP_DV_WRAP_DDRSS_BRCTL_SC_CBASS_SCR_SCR_EDC_CTRL_0	6	4	Parity
DDR_EW_WRAP_DV_WRAP_DDRSS_BRCTL_SC_CBASS_SCR_SCR_EDC_CTRL_0	7	4	Parity
DDR_EW_WRAP_DV_WRAP_DDRSS_BRCTL_SC_CBASS_SCR_SCR_EDC_CTRL_0	8	2	Parity
DDR_EW_WRAP_DV_WRAP_DDRSS_BRCTL_SC_CBASS_SCR_SCR_EDC_CTRL_0	9	1	Redundant
DDR_EW_WRAP_DV_WRAP_DDRSS_BRCTL_SC_CBASS_SCR_SCR_EDC_CTRL_0	10	1	Redundant
DDR_EW_WRAP_DV_WRAP_DDRSS_BRCTL_SC_CBASS_SCR_SCR_EDC_CTRL_0	11	1	Redundant
DDR_EW_WRAP_DV_WRAP_DDRSS_BRCTL_SC_CBASS_SCR_SCR_EDC_CTRL_0	12	1	Redundant
DDR_EW_WRAP_DV_WRAP_DDRSS_BRCTL_SC_CBASS_SCR_SCR_EDC_CTRL_0	13	1	Redundant
DDR_EW_WRAP_DV_WRAP_DDRSS_BRCTL_SC_CBASS_SCR_SCR_EDC_CTRL_0	14	12	Parity
DDR_EW_WRAP_DV_WRAP_DDRSS_BRCTL_SC_CBASS_SCR_SCR_EDC_CTRL_0	15	4	Parity

**Table 12-557. EDC checkers information for ECC Aggregator Instance
DDR3M_DDR_EW_WRAP_DV_WRAP_DDRSS_BRCTL_SC_ECC_AGG_CFG (continued)**

Protected Interconnect	Group ID	Width	Checker Type
DDR_EW_WRAP_DV_WRAP_DDRSS_BRCTL_SC_CBASS_SCR_SCR_EDC_CTRL_0	16	1	Redundant
DDR_EW_WRAP_DV_WRAP_DDRSS_BRCTL_SC_CBASS_SCR_SCR_EDC_CTRL_0	17	1	Redundant
DDR_EW_WRAP_DV_WRAP_DDRSS_BRCTL_SC_CBASS_SCR_SCR_EDC_CTRL_0	18	10	Parity
DDR_EW_WRAP_DV_WRAP_DDRSS_BRCTL_SC_CBASS_SCR_SCR_EDC_CTRL_0	19	1	Redundant
DDR_EW_WRAP_DV_WRAP_DDRSS_BRCTL_SC_CBASS_SCR_SCR_EDC_CTRL_0	20	12	Parity
DDR_EW_WRAP_DV_WRAP_DDRSS_BRCTL_SC_CBASS_SCR_SCR_EDC_CTRL_0	21	4	Parity
DDR_EW_WRAP_DV_WRAP_DDRSS_BRCTL_SC_CBASS_SCR_SCR_EDC_CTRL_0	22	1	Redundant
DDR_EW_WRAP_DV_WRAP_DDRSS_BRCTL_SC_CBASS_SCR_SCR_EDC_CTRL_0	23	1	Redundant
DDR_EW_WRAP_DV_WRAP_DDRSS_BRCTL_SC_CBASS_SCR_SCR_EDC_CTRL_0	24	1	Redundant
DDR_EW_WRAP_DV_WRAP_DDRSS_BRCTL_SC_CBASS_SCR_SCR_EDC_CTRL_0	25	12	Parity
DDR_EW_WRAP_DV_WRAP_DDRSS_BRCTL_SC_CBASS_SCR_SCR_EDC_CTRL_0	26	4	Parity
DDR_EW_WRAP_DV_WRAP_DDRSS_BRCTL_SC_CBASS_SCR_SCR_EDC_CTRL_0	27	1	Redundant
DDR_EW_WRAP_DV_WRAP_DDRSS_BRCTL_SC_CBASS_SCR_SCR_EDC_CTRL_0	28	1	Redundant
DDR_EW_WRAP_DV_WRAP_DDRSS_BRCTL_SC_CBASS_SCR_SCR_EDC_CTRL_0	29	1	Redundant
DDR_EW_WRAP_DV_WRAP_DDRSS_BRCTL_SC_CBASS_SCR_SCR_EDC_CTRL_0	30	12	Parity
DDR_EW_WRAP_DV_WRAP_DDRSS_BRCTL_SC_CBASS_SCR_SCR_EDC_CTRL_0	31	4	Parity
DDR_EW_WRAP_DV_WRAP_DDRSS_BRCTL_SC_CBASS_SCR_SCR_EDC_CTRL_0	32	1	Redundant
DDR_EW_WRAP_DV_WRAP_DDRSS_BRCTL_SC_CBASS_SCR_SCR_EDC_CTRL_0	33	1	Redundant
DDR_EW_WRAP_DV_WRAP_DDRSS_BRCTL_SC_CBASS_SCR_SCR_EDC_CTRL_0	34	1	Redundant
DDR_EW_WRAP_DV_WRAP_DDRSS_BRCTL_SC_CBASS_SCR_SCR_EDC_CTRL_0	35	12	Parity
DDR_EW_WRAP_DV_WRAP_DDRSS_BRCTL_SC_CBASS_SCR_SCR_EDC_CTRL_0	36	4	Parity
DDR_EW_WRAP_DV_WRAP_DDRSS_BRCTL_SC_CBASS_SCR_SCR_EDC_CTRL_0	37	1	Redundant
DDR_EW_WRAP_DV_WRAP_DDRSS_BRCTL_SC_CBASS_SCR_SCR_EDC_CTRL_0	38	1	Redundant
DDR_EW_WRAP_DV_WRAP_DDRSS_BRCTL_SC_CBASS_SCR_SCR_EDC_CTRL_0	39	10	Parity
DDR_EW_WRAP_DV_WRAP_DDRSS_BRCTL_SC_CBASS_SCR_SCR_EDC_CTRL_0	40	1	Redundant
DDR_EW_WRAP_DV_WRAP_DDRSS_BRCTL_SC_CBASS_SCR_SCR_EDC_CTRL_0	41	12	Parity
DDR_EW_WRAP_DV_WRAP_DDRSS_BRCTL_SC_CBASS_SCR_SCR_EDC_CTRL_0	42	4	Parity

**Table 12-557. EDC checkers information for ECC Aggregator Instance
DDR3M_DDR_EW_WRAP_DV_WRAP_DDRSS_BRCTL_SC_ECC_AGGR_CFG (continued)**

Protected Interconnect	Group ID	Width	Checker Type
DDR_EW_WRAP_DV_WRAP_DDRSS_BRCTL_SC_CBASS_SCR_SCR_EDC_CTRL_0	43	1	Parity
DDR_EW_WRAP_DV_WRAP_DDRSS_BRCTL_SC_CBASS_SCR_SCR_EDC_CTRL_0	44	4	Parity
DDR_EW_WRAP_DV_WRAP_DDRSS_BRCTL_SC_CBASS_SCR_SCR_EDC_CTRL_0	45	10	Parity
DDR_EW_WRAP_DV_WRAP_DDRSS_BRCTL_SC_CBASS_SCR_SCR_EDC_CTRL_0	46	6	Parity
DDR_EW_WRAP_DV_WRAP_DDRSS_BRCTL_SC_CBASS_SCR_SCR_EDC_CTRL_0	47	7	Parity
DDR_EW_WRAP_DV_WRAP_DDRSS_BRCTL_SC_CBASS_SCR_SCR_EDC_CTRL_0	48	3	Parity
DDR_EW_WRAP_DV_WRAP_DDRSS_BRCTL_SC_CBASS_SCR_SCR_EDC_CTRL_0	49	26	Parity
DDR_EW_WRAP_DV_WRAP_DDRSS_BRCTL_SC_CBASS_SCR_SCR_EDC_CTRL_0	50	3	Parity
DDR_EW_WRAP_DV_WRAP_DDRSS_BRCTL_SC_CBASS_SCR_SCR_EDC_CTRL_0	51	3	Parity
DDR_EW_WRAP_DV_WRAP_DDRSS_BRCTL_SC_CBASS_SCR_SCR_EDC_CTRL_0	52	26	Parity
DDR_EW_WRAP_DV_WRAP_DDRSS_BRCTL_SC_CBASS_SCR_SCR_EDC_CTRL_0	53	3	Parity
DDR_EW_WRAP_DV_WRAP_DDRSS_BRCTL_SC_CBASS_SCR_SCR_EDC_CTRL_0	54	3	Parity
DDR_EW_WRAP_DV_WRAP_DDRSS_BRCTL_SC_CBASS_SCR_SCR_EDC_CTRL_0	55	26	Parity
DDR_EW_WRAP_DV_WRAP_DDRSS_BRCTL_SC_CBASS_SCR_SCR_EDC_CTRL_0	56	3	Parity
DDR_EW_WRAP_DV_WRAP_DDRSS_BRCTL_SC_CBASS_SCR_SCR_EDC_CTRL_0	57	3	Parity
DDR_EW_WRAP_DV_WRAP_DDRSS_BRCTL_SC_CBASS_SCR_SCR_EDC_CTRL_0	58	26	Parity
DDR_EW_WRAP_DV_WRAP_DDRSS_BRCTL_SC_CBASS_SCR_SCR_EDC_CTRL_0	59	3	Parity
DDR_EW_WRAP_DV_WRAP_DDRSS_BRCTL_SC_CBASS_SCR_SCR_EDC_CTRL_0	60	3	Parity
DDR_EW_WRAP_DV_WRAP_DDRSS_BRCTL_SC_CBASS_SCR_SCR_EDC_CTRL_0	61	26	Parity
DDR_EW_WRAP_DV_WRAP_DDRSS_BRCTL_SC_CBASS_SCR_SCR_EDC_CTRL_0	62	3	Parity
DDR_EW_WRAP_DV_WRAP_DDRSS_BRCTL_SC_CBASS_SCR_SCR_EDC_CTRL_0	63	3	Parity
DDR_EW_WRAP_DV_WRAP_DDRSS_BRCTL_SC_CBASS_SCR_SCR_EDC_CTRL_0	64	26	Parity
DDR_EW_WRAP_DV_WRAP_DDRSS_BRCTL_SC_CBASS_SCR_SCR_EDC_CTRL_0	65	3	Parity
DDR_EW_WRAP_DV_WRAP_DDRSS_BRCTL_SC_CBASS_SCR_SCR_EDC_CTRL_0	66	1	Redundant
DDR_EW_WRAP_DV_WRAP_DDRSS_BRCTL_SC_CBASS_SCR_SCR_EDC_CTRL_0	67	1	Parity
DDR_EW_WRAP_DV_WRAP_DDRSS_BRCTL_SC_CBASS_SCR_SCR_EDC_CTRL_0	68	1	Parity
DDR_EW_WRAP_DV_WRAP_DDRSS_BRCTL_SC_CBASS_SCR_SCR_EDC_CTRL_0	69	32	EDC

**Table 12-557. EDC checkers information for ECC Aggregator Instance
DDR3M_DDR_EW_WRAP_DV_WRAP_DDRSS_BRCTL_SC_ECC_AGGR_CFG (continued)**

Protected Interconnect	Group ID	Width	Checker Type
DDR_EW_WRAP_DV_WRAP_DDRSS_BRCTL_SC_CBASS_SCR_SCR_EDC_CTRL_0	70	1	Redundant
DDR_EW_WRAP_DV_WRAP_DDRSS_BRCTL_SC_CBASS_SCR_SCR_EDC_CTRL_0	71	1	Parity
DDR_EW_WRAP_DV_WRAP_DDRSS_BRCTL_SC_CBASS_SCR_SCR_EDC_CTRL_0	72	10	Parity
DDR_EW_WRAP_DV_WRAP_DDRSS_BRCTL_SC_CBASS_SCR_SCR_EDC_CTRL_0	73	10	Parity
DDR_EW_WRAP_DV_WRAP_DDRSS_BRCTL_SC_CBASS_SCR_SCR_EDC_CTRL_0	74	1	Parity
DDR_EW_WRAP_DV_WRAP_DDRSS_BRCTL_SC_CBASS_CTL_CFG_P2P_BRIDGE_SRC_EDC_CTRL_0	0	1	Parity
DDR_EW_WRAP_DV_WRAP_DDRSS_BRCTL_SC_CBASS_CTL_CFG_P2P_BRIDGE_SRC_EDC_CTRL_0	1	32	Parity
DDR_EW_WRAP_DV_WRAP_DDRSS_BRCTL_SC_CBASS_CTL_CFG_P2P_BRIDGE_SRC_EDC_CTRL_0	2	1	Redundant
DDR_EW_WRAP_DV_WRAP_DDRSS_BRCTL_SC_CBASS_CTL_CFG_P2P_BRIDGE_SRC_EDC_CTRL_0	3	1	Redundant
DDR_EW_WRAP_DV_WRAP_DDRSS_BRCTL_SC_CBASS_CTL_CFG_P2P_BRIDGE_SRC_EDC_CTRL_0	4	15	Parity
DDR_EW_WRAP_DV_WRAP_DDRSS_BRCTL_SC_CBASS_CTL_CFG_P2P_BRIDGE_SRC_EDC_CTRL_0	5	3	Parity
DDR_EW_WRAP_DV_WRAP_DDRSS_BRCTL_SC_CBASS_CTL_CFG_P2P_BRIDGE_SRC_EDC_CTRL_0	6	3	Parity
DDR_EW_WRAP_DV_WRAP_DDRSS_BRCTL_SC_CBASS_CTL_CFG_P2P_BRIDGE_SRC_EDC_CTRL_0	7	1	Parity
DDR_EW_WRAP_DV_WRAP_DDRSS_BRCTL_SC_CBASS_CTL_CFG_P2P_BRIDGE_SRC_EDC_CTRL_0	8	1	Parity
DDR_EW_WRAP_DV_WRAP_DDRSS_BRCTL_SC_CBASS_CTL_CFG_P2P_BRIDGE_SRC_EDC_CTRL_0	9	2	Parity
DDR_EW_WRAP_DV_WRAP_DDRSS_BRCTL_SC_CBASS_CTL_CFG_P2P_BRIDGE_SRC_EDC_CTRL_0	10	3	Parity
DDR_EW_WRAP_DV_WRAP_DDRSS_BRCTL_SC_CBASS_CTL_CFG_P2P_BRIDGE_SRC_EDC_CTRL_0	11	1	Parity
DDR_EW_WRAP_DV_WRAP_DDRSS_BRCTL_SC_CBASS_CTL_CFG_P2P_BRIDGE_SRC_EDC_CTRL_0	12	10	Parity
DDR_EW_WRAP_DV_WRAP_DDRSS_BRCTL_SC_CBASS_CTL_CFG_P2P_BRIDGE_SRC_EDC_CTRL_0	13	5	Parity
DDR_EW_WRAP_DV_WRAP_DDRSS_BRCTL_SC_CBASS_CTL_CFG_P2P_BRIDGE_SRC_EDC_CTRL_0	14	3	Parity
DDR_EW_WRAP_DV_WRAP_DDRSS_BRCTL_SC_CBASS_CTL_CFG_P2P_BRIDGE_SRC_EDC_CTRL_0	15	4	Parity
DDR_EW_WRAP_DV_WRAP_DDRSS_BRCTL_SC_CBASS_CTL_CFG_P2P_BRIDGE_SRC_EDC_CTRL_0	16	2	Parity

**Table 12-558. Properties of ECC Aggregator Instance
DDR3M_DDR_EW_WRAP_DV_WRAP_DDRSS_BRCTL_SC_ECC_AGGR_CTL**

RAM ID Name	RAM ID	ECC Type	Inject Type	Accessible Flag	Max Number of Checkers
VBUSMC2AXI_EW_V512D32E_D_HEDC_CTRL_0	0	EDC Interconnect	Inject with error capture	Yes	256
VBUSMC2AXI_EW_V512D32E_D_HEDC_CTRL_1	1	EDC Interconnect	Inject with error capture	Yes	256

**Table 12-558. Properties of ECC Aggregator Instance
DDR3M_DDR_EW_WRAP_DV_WRAP_DDRSS_BRCTL_SC_ECC_AGGR_CTL (continued)**

RAM ID Name	RAM ID	ECC Type	Inject Type	Accessi- ble Flag	Max Number of Checkers
VBUSMC2AXI_EW_V512D32E_D_HEDC_CTRL_2	2	EDC Interconnect	Inject with error capture	Yes	256
VBUSMC2AXI_EW_V512D32E_D_HEDC_CTRL_3	3	EDC Interconnect	Inject with error capture	Yes	244
DDR_EW_WRAP_DV_WRAP_DDRSS_BRCTL_SC_CTL_ WRAP_VBUSP2AHB_EDC_CTRL_0	4	EDC Interconnect	Inject with error capture	Yes	15
DDR_EW_WRAP_DV_WRAP_DDRSS_BRCTL_SC_CBAS S_CTL_CFG_P2P_BRIDGE_DST_EDC_CTRL_0	5	EDC Interconnect	Inject with error capture	Yes	5

**Table 12-559. EDC checkers information for ECC Aggregator Instance
DDR3M_DDR_EW_WRAP_DV_WRAP_DDRSS_BRCTL_SC_ECC_AGGR_CTL**

Protected Interconnect	Group ID	Width	Checker Type
VBUSMC2AXI_EW_V512D32E_D_HEDC_CTRL_0	0	6	Parity
VBUSMC2AXI_EW_V512D32E_D_HEDC_CTRL_0	1	2	Parity
VBUSMC2AXI_EW_V512D32E_D_HEDC_CTRL_0	2	6	Parity
VBUSMC2AXI_EW_V512D32E_D_HEDC_CTRL_0	3	3	Parity
VBUSMC2AXI_EW_V512D32E_D_HEDC_CTRL_0	4	64	Parity
VBUSMC2AXI_EW_V512D32E_D_HEDC_CTRL_0	5	64	Parity
VBUSMC2AXI_EW_V512D32E_D_HEDC_CTRL_0	6	40	Parity
VBUSMC2AXI_EW_V512D32E_D_HEDC_CTRL_0	7	1	Parity
VBUSMC2AXI_EW_V512D32E_D_HEDC_CTRL_0	8	1	Parity
VBUSMC2AXI_EW_V512D32E_D_HEDC_CTRL_0	9	6	Parity
VBUSMC2AXI_EW_V512D32E_D_HEDC_CTRL_0	10	6	Parity
VBUSMC2AXI_EW_V512D32E_D_HEDC_CTRL_0	11	35	Parity
VBUSMC2AXI_EW_V512D32E_D_HEDC_CTRL_0	12	6	Parity
VBUSMC2AXI_EW_V512D32E_D_HEDC_CTRL_0	13	6	Parity
VBUSMC2AXI_EW_V512D32E_D_HEDC_CTRL_0	14	32	Parity
VBUSMC2AXI_EW_V512D32E_D_HEDC_CTRL_0	15	10	Parity
VBUSMC2AXI_EW_V512D32E_D_HEDC_CTRL_0	16	16	Parity
VBUSMC2AXI_EW_V512D32E_D_HEDC_CTRL_0	17	5	Parity
VBUSMC2AXI_EW_V512D32E_D_HEDC_CTRL_0	18	2	Parity
VBUSMC2AXI_EW_V512D32E_D_HEDC_CTRL_0	19	2	Parity
VBUSMC2AXI_EW_V512D32E_D_HEDC_CTRL_0	20	3	Parity
VBUSMC2AXI_EW_V512D32E_D_HEDC_CTRL_0	21	49	Parity
VBUSMC2AXI_EW_V512D32E_D_HEDC_CTRL_0	22	49	Parity
VBUSMC2AXI_EW_V512D32E_D_HEDC_CTRL_0	23	49	Parity
VBUSMC2AXI_EW_V512D32E_D_HEDC_CTRL_0	24	49	Parity
VBUSMC2AXI_EW_V512D32E_D_HEDC_CTRL_0	25	2	Parity
VBUSMC2AXI_EW_V512D32E_D_HEDC_CTRL_0	26	2	Parity
VBUSMC2AXI_EW_V512D32E_D_HEDC_CTRL_0	27	3	Parity
VBUSMC2AXI_EW_V512D32E_D_HEDC_CTRL_0	28	64	Parity
VBUSMC2AXI_EW_V512D32E_D_HEDC_CTRL_0	29	64	Parity
VBUSMC2AXI_EW_V512D32E_D_HEDC_CTRL_0	30	64	Parity
VBUSMC2AXI_EW_V512D32E_D_HEDC_CTRL_0	31	64	Parity
VBUSMC2AXI_EW_V512D32E_D_HEDC_CTRL_0	32	64	Parity
VBUSMC2AXI_EW_V512D32E_D_HEDC_CTRL_0	33	64	Parity
VBUSMC2AXI_EW_V512D32E_D_HEDC_CTRL_0	34	64	Parity

**Table 12-559. EDC checkers information for ECC Aggregator Instance
DDR3M_DDR_EW_WRAP_DV_WRAP_DDRSS_BRCTL_SC_ECC_AGGR_CTL (continued)**

Protected Interconnect	Group ID	Width	Checker Type
VBUSMC2AXI_EW_V512D32E_D_HEDC_CTRL_0	35	64	Parity
VBUSMC2AXI_EW_V512D32E_D_HEDC_CTRL_0	36	64	Parity
VBUSMC2AXI_EW_V512D32E_D_HEDC_CTRL_0	37	64	Parity
VBUSMC2AXI_EW_V512D32E_D_HEDC_CTRL_0	38	64	Parity
VBUSMC2AXI_EW_V512D32E_D_HEDC_CTRL_0	39	64	Parity
VBUSMC2AXI_EW_V512D32E_D_HEDC_CTRL_0	40	64	Parity
VBUSMC2AXI_EW_V512D32E_D_HEDC_CTRL_0	41	64	Parity
VBUSMC2AXI_EW_V512D32E_D_HEDC_CTRL_0	42	64	Parity
VBUSMC2AXI_EW_V512D32E_D_HEDC_CTRL_0	43	64	Parity
VBUSMC2AXI_EW_V512D32E_D_HEDC_CTRL_0	44	64	Parity
VBUSMC2AXI_EW_V512D32E_D_HEDC_CTRL_0	45	64	Parity
VBUSMC2AXI_EW_V512D32E_D_HEDC_CTRL_0	46	64	Parity
VBUSMC2AXI_EW_V512D32E_D_HEDC_CTRL_0	47	64	Parity
VBUSMC2AXI_EW_V512D32E_D_HEDC_CTRL_0	48	64	Parity
VBUSMC2AXI_EW_V512D32E_D_HEDC_CTRL_0	49	64	Parity
VBUSMC2AXI_EW_V512D32E_D_HEDC_CTRL_0	50	64	Parity
VBUSMC2AXI_EW_V512D32E_D_HEDC_CTRL_0	51	64	Parity
VBUSMC2AXI_EW_V512D32E_D_HEDC_CTRL_0	52	64	Parity
VBUSMC2AXI_EW_V512D32E_D_HEDC_CTRL_0	53	64	Parity
VBUSMC2AXI_EW_V512D32E_D_HEDC_CTRL_0	54	64	Parity
VBUSMC2AXI_EW_V512D32E_D_HEDC_CTRL_0	55	64	Parity
VBUSMC2AXI_EW_V512D32E_D_HEDC_CTRL_0	56	64	Parity
VBUSMC2AXI_EW_V512D32E_D_HEDC_CTRL_0	57	64	Parity
VBUSMC2AXI_EW_V512D32E_D_HEDC_CTRL_0	58	64	Parity
VBUSMC2AXI_EW_V512D32E_D_HEDC_CTRL_0	59	64	Parity
VBUSMC2AXI_EW_V512D32E_D_HEDC_CTRL_0	60	64	Parity
VBUSMC2AXI_EW_V512D32E_D_HEDC_CTRL_0	61	64	Parity
VBUSMC2AXI_EW_V512D32E_D_HEDC_CTRL_0	62	64	Parity
VBUSMC2AXI_EW_V512D32E_D_HEDC_CTRL_0	63	64	Parity
VBUSMC2AXI_EW_V512D32E_D_HEDC_CTRL_0	64	64	Parity
VBUSMC2AXI_EW_V512D32E_D_HEDC_CTRL_0	65	64	Parity
VBUSMC2AXI_EW_V512D32E_D_HEDC_CTRL_0	66	64	Parity
VBUSMC2AXI_EW_V512D32E_D_HEDC_CTRL_0	67	64	Parity
VBUSMC2AXI_EW_V512D32E_D_HEDC_CTRL_0	68	64	Parity
VBUSMC2AXI_EW_V512D32E_D_HEDC_CTRL_0	69	64	Parity
VBUSMC2AXI_EW_V512D32E_D_HEDC_CTRL_0	70	64	Parity
VBUSMC2AXI_EW_V512D32E_D_HEDC_CTRL_0	71	64	Parity
VBUSMC2AXI_EW_V512D32E_D_HEDC_CTRL_0	72	64	Parity
VBUSMC2AXI_EW_V512D32E_D_HEDC_CTRL_0	73	64	Parity
VBUSMC2AXI_EW_V512D32E_D_HEDC_CTRL_0	74	64	Parity
VBUSMC2AXI_EW_V512D32E_D_HEDC_CTRL_0	75	64	Parity
VBUSMC2AXI_EW_V512D32E_D_HEDC_CTRL_0	76	64	Parity
VBUSMC2AXI_EW_V512D32E_D_HEDC_CTRL_0	77	64	Parity
VBUSMC2AXI_EW_V512D32E_D_HEDC_CTRL_0	78	64	Parity
VBUSMC2AXI_EW_V512D32E_D_HEDC_CTRL_0	79	64	Parity
VBUSMC2AXI_EW_V512D32E_D_HEDC_CTRL_0	80	64	Parity

**Table 12-559. EDC checkers information for ECC Aggregator Instance
DDR3M_DDR_EW_WRAP_DV_WRAP_DDRSS_BRCTL_SC_ECC_AGGR_CTL (continued)**

Protected Interconnect	Group ID	Width	Checker Type
VBUSMC2AXI_EW_V512D32E_D_HEDC_CTRL_0	81	64	Parity
VBUSMC2AXI_EW_V512D32E_D_HEDC_CTRL_0	82	64	Parity
VBUSMC2AXI_EW_V512D32E_D_HEDC_CTRL_0	83	64	Parity
VBUSMC2AXI_EW_V512D32E_D_HEDC_CTRL_0	84	64	Parity
VBUSMC2AXI_EW_V512D32E_D_HEDC_CTRL_0	85	64	Parity
VBUSMC2AXI_EW_V512D32E_D_HEDC_CTRL_0	86	64	Parity
VBUSMC2AXI_EW_V512D32E_D_HEDC_CTRL_0	87	64	Parity
VBUSMC2AXI_EW_V512D32E_D_HEDC_CTRL_0	88	64	Parity
VBUSMC2AXI_EW_V512D32E_D_HEDC_CTRL_0	89	64	Parity
VBUSMC2AXI_EW_V512D32E_D_HEDC_CTRL_0	90	64	Parity
VBUSMC2AXI_EW_V512D32E_D_HEDC_CTRL_0	91	64	Parity
VBUSMC2AXI_EW_V512D32E_D_HEDC_CTRL_0	92	64	Parity
VBUSMC2AXI_EW_V512D32E_D_HEDC_CTRL_0	93	64	Parity
VBUSMC2AXI_EW_V512D32E_D_HEDC_CTRL_0	94	64	Parity
VBUSMC2AXI_EW_V512D32E_D_HEDC_CTRL_0	95	64	Parity
VBUSMC2AXI_EW_V512D32E_D_HEDC_CTRL_0	96	64	Parity
VBUSMC2AXI_EW_V512D32E_D_HEDC_CTRL_0	97	64	Parity
VBUSMC2AXI_EW_V512D32E_D_HEDC_CTRL_0	98	64	Parity
VBUSMC2AXI_EW_V512D32E_D_HEDC_CTRL_0	99	64	Parity
VBUSMC2AXI_EW_V512D32E_D_HEDC_CTRL_0	100	64	Parity
VBUSMC2AXI_EW_V512D32E_D_HEDC_CTRL_0	101	64	Parity
VBUSMC2AXI_EW_V512D32E_D_HEDC_CTRL_0	102	64	Parity
VBUSMC2AXI_EW_V512D32E_D_HEDC_CTRL_0	103	64	Parity
VBUSMC2AXI_EW_V512D32E_D_HEDC_CTRL_0	104	64	Parity
VBUSMC2AXI_EW_V512D32E_D_HEDC_CTRL_0	105	64	Parity
VBUSMC2AXI_EW_V512D32E_D_HEDC_CTRL_0	106	64	Parity
VBUSMC2AXI_EW_V512D32E_D_HEDC_CTRL_0	107	64	Parity
VBUSMC2AXI_EW_V512D32E_D_HEDC_CTRL_0	108	64	Parity
VBUSMC2AXI_EW_V512D32E_D_HEDC_CTRL_0	109	64	Parity
VBUSMC2AXI_EW_V512D32E_D_HEDC_CTRL_0	110	64	Parity
VBUSMC2AXI_EW_V512D32E_D_HEDC_CTRL_0	111	64	Parity
VBUSMC2AXI_EW_V512D32E_D_HEDC_CTRL_0	112	64	Parity
VBUSMC2AXI_EW_V512D32E_D_HEDC_CTRL_0	113	64	Parity
VBUSMC2AXI_EW_V512D32E_D_HEDC_CTRL_0	114	64	Parity
VBUSMC2AXI_EW_V512D32E_D_HEDC_CTRL_0	115	64	Parity
VBUSMC2AXI_EW_V512D32E_D_HEDC_CTRL_0	116	64	Parity
VBUSMC2AXI_EW_V512D32E_D_HEDC_CTRL_0	117	64	Parity
VBUSMC2AXI_EW_V512D32E_D_HEDC_CTRL_0	118	64	Parity
VBUSMC2AXI_EW_V512D32E_D_HEDC_CTRL_0	119	64	Parity
VBUSMC2AXI_EW_V512D32E_D_HEDC_CTRL_0	120	64	Parity
VBUSMC2AXI_EW_V512D32E_D_HEDC_CTRL_0	121	64	Parity
VBUSMC2AXI_EW_V512D32E_D_HEDC_CTRL_0	122	64	Parity
VBUSMC2AXI_EW_V512D32E_D_HEDC_CTRL_0	123	64	Parity
VBUSMC2AXI_EW_V512D32E_D_HEDC_CTRL_0	124	64	Parity
VBUSMC2AXI_EW_V512D32E_D_HEDC_CTRL_0	125	64	Parity
VBUSMC2AXI_EW_V512D32E_D_HEDC_CTRL_0	126	64	Parity

**Table 12-559. EDC checkers information for ECC Aggregator Instance
DDR3M_DDR_EW_WRAP_DV_WRAP_DDRSS_BRCTL_SC_ECC_AGGR_CTL (continued)**

Protected Interconnect	Group ID	Width	Checker Type
VBUSMC2AXI_EW_V512D32E_D_HEDC_CTRL_0	127	64	Parity
VBUSMC2AXI_EW_V512D32E_D_HEDC_CTRL_0	128	64	Parity
VBUSMC2AXI_EW_V512D32E_D_HEDC_CTRL_0	129	64	Parity
VBUSMC2AXI_EW_V512D32E_D_HEDC_CTRL_0	130	64	Parity
VBUSMC2AXI_EW_V512D32E_D_HEDC_CTRL_0	131	64	Parity
VBUSMC2AXI_EW_V512D32E_D_HEDC_CTRL_0	132	64	Parity
VBUSMC2AXI_EW_V512D32E_D_HEDC_CTRL_0	133	64	Parity
VBUSMC2AXI_EW_V512D32E_D_HEDC_CTRL_0	134	64	Parity
VBUSMC2AXI_EW_V512D32E_D_HEDC_CTRL_0	135	64	Parity
VBUSMC2AXI_EW_V512D32E_D_HEDC_CTRL_0	136	64	Parity
VBUSMC2AXI_EW_V512D32E_D_HEDC_CTRL_0	137	64	Parity
VBUSMC2AXI_EW_V512D32E_D_HEDC_CTRL_0	138	64	Parity
VBUSMC2AXI_EW_V512D32E_D_HEDC_CTRL_0	139	64	Parity
VBUSMC2AXI_EW_V512D32E_D_HEDC_CTRL_0	140	64	Parity
VBUSMC2AXI_EW_V512D32E_D_HEDC_CTRL_0	141	64	Parity
VBUSMC2AXI_EW_V512D32E_D_HEDC_CTRL_0	142	64	Parity
VBUSMC2AXI_EW_V512D32E_D_HEDC_CTRL_0	143	64	Parity
VBUSMC2AXI_EW_V512D32E_D_HEDC_CTRL_0	144	64	Parity
VBUSMC2AXI_EW_V512D32E_D_HEDC_CTRL_0	145	64	Parity
VBUSMC2AXI_EW_V512D32E_D_HEDC_CTRL_0	146	64	Parity
VBUSMC2AXI_EW_V512D32E_D_HEDC_CTRL_0	147	64	Parity
VBUSMC2AXI_EW_V512D32E_D_HEDC_CTRL_0	148	64	Parity
VBUSMC2AXI_EW_V512D32E_D_HEDC_CTRL_0	149	64	Parity
VBUSMC2AXI_EW_V512D32E_D_HEDC_CTRL_0	150	64	Parity
VBUSMC2AXI_EW_V512D32E_D_HEDC_CTRL_0	151	64	Parity
VBUSMC2AXI_EW_V512D32E_D_HEDC_CTRL_0	152	64	Parity
VBUSMC2AXI_EW_V512D32E_D_HEDC_CTRL_0	153	64	Parity
VBUSMC2AXI_EW_V512D32E_D_HEDC_CTRL_0	154	64	Parity
VBUSMC2AXI_EW_V512D32E_D_HEDC_CTRL_0	155	64	Parity
VBUSMC2AXI_EW_V512D32E_D_HEDC_CTRL_0	156	26	Parity
VBUSMC2AXI_EW_V512D32E_D_HEDC_CTRL_0	157	26	Parity
VBUSMC2AXI_EW_V512D32E_D_HEDC_CTRL_0	158	26	Parity
VBUSMC2AXI_EW_V512D32E_D_HEDC_CTRL_0	159	26	Parity
VBUSMC2AXI_EW_V512D32E_D_HEDC_CTRL_0	160	26	Parity
VBUSMC2AXI_EW_V512D32E_D_HEDC_CTRL_0	161	26	Parity
VBUSMC2AXI_EW_V512D32E_D_HEDC_CTRL_0	162	26	Parity
VBUSMC2AXI_EW_V512D32E_D_HEDC_CTRL_0	163	26	Parity
VBUSMC2AXI_EW_V512D32E_D_HEDC_CTRL_0	164	26	Parity
VBUSMC2AXI_EW_V512D32E_D_HEDC_CTRL_0	165	26	Parity
VBUSMC2AXI_EW_V512D32E_D_HEDC_CTRL_0	166	26	Parity
VBUSMC2AXI_EW_V512D32E_D_HEDC_CTRL_0	167	26	Parity
VBUSMC2AXI_EW_V512D32E_D_HEDC_CTRL_0	168	26	Parity
VBUSMC2AXI_EW_V512D32E_D_HEDC_CTRL_0	169	26	Parity
VBUSMC2AXI_EW_V512D32E_D_HEDC_CTRL_0	170	26	Parity
VBUSMC2AXI_EW_V512D32E_D_HEDC_CTRL_0	171	26	Parity
VBUSMC2AXI_EW_V512D32E_D_HEDC_CTRL_0	172	26	Parity

**Table 12-559. EDC checkers information for ECC Aggregator Instance
DDR3M_DDR_EW_WRAP_DV_WRAP_DDRSS_BRCTL_SC_ECC_AGGR_CTL (continued)**

Protected Interconnect	Group ID	Width	Checker Type
VBUSMC2AXI_EW_V512D32E_D_HEDC_CTRL_0	173	26	Parity
VBUSMC2AXI_EW_V512D32E_D_HEDC_CTRL_0	174	26	Parity
VBUSMC2AXI_EW_V512D32E_D_HEDC_CTRL_0	175	26	Parity
VBUSMC2AXI_EW_V512D32E_D_HEDC_CTRL_0	176	26	Parity
VBUSMC2AXI_EW_V512D32E_D_HEDC_CTRL_0	177	26	Parity
VBUSMC2AXI_EW_V512D32E_D_HEDC_CTRL_0	178	26	Parity
VBUSMC2AXI_EW_V512D32E_D_HEDC_CTRL_0	179	26	Parity
VBUSMC2AXI_EW_V512D32E_D_HEDC_CTRL_0	180	26	Parity
VBUSMC2AXI_EW_V512D32E_D_HEDC_CTRL_0	181	26	Parity
VBUSMC2AXI_EW_V512D32E_D_HEDC_CTRL_0	182	26	Parity
VBUSMC2AXI_EW_V512D32E_D_HEDC_CTRL_0	183	26	Parity
VBUSMC2AXI_EW_V512D32E_D_HEDC_CTRL_0	184	26	Parity
VBUSMC2AXI_EW_V512D32E_D_HEDC_CTRL_0	185	26	Parity
VBUSMC2AXI_EW_V512D32E_D_HEDC_CTRL_0	186	26	Parity
VBUSMC2AXI_EW_V512D32E_D_HEDC_CTRL_0	187	26	Parity
VBUSMC2AXI_EW_V512D32E_D_HEDC_CTRL_0	188	26	Parity
VBUSMC2AXI_EW_V512D32E_D_HEDC_CTRL_0	189	26	Parity
VBUSMC2AXI_EW_V512D32E_D_HEDC_CTRL_0	190	26	Parity
VBUSMC2AXI_EW_V512D32E_D_HEDC_CTRL_0	191	26	Parity
VBUSMC2AXI_EW_V512D32E_D_HEDC_CTRL_0	192	26	Parity
VBUSMC2AXI_EW_V512D32E_D_HEDC_CTRL_0	193	26	Parity
VBUSMC2AXI_EW_V512D32E_D_HEDC_CTRL_0	194	26	Parity
VBUSMC2AXI_EW_V512D32E_D_HEDC_CTRL_0	195	26	Parity
VBUSMC2AXI_EW_V512D32E_D_HEDC_CTRL_0	196	26	Parity
VBUSMC2AXI_EW_V512D32E_D_HEDC_CTRL_0	197	26	Parity
VBUSMC2AXI_EW_V512D32E_D_HEDC_CTRL_0	198	26	Parity
VBUSMC2AXI_EW_V512D32E_D_HEDC_CTRL_0	199	26	Parity
VBUSMC2AXI_EW_V512D32E_D_HEDC_CTRL_0	200	26	Parity
VBUSMC2AXI_EW_V512D32E_D_HEDC_CTRL_0	201	26	Parity
VBUSMC2AXI_EW_V512D32E_D_HEDC_CTRL_0	202	26	Parity
VBUSMC2AXI_EW_V512D32E_D_HEDC_CTRL_0	203	26	Parity
VBUSMC2AXI_EW_V512D32E_D_HEDC_CTRL_0	204	26	Parity
VBUSMC2AXI_EW_V512D32E_D_HEDC_CTRL_0	205	26	Parity
VBUSMC2AXI_EW_V512D32E_D_HEDC_CTRL_0	206	26	Parity
VBUSMC2AXI_EW_V512D32E_D_HEDC_CTRL_0	207	26	Parity
VBUSMC2AXI_EW_V512D32E_D_HEDC_CTRL_0	208	26	Parity
VBUSMC2AXI_EW_V512D32E_D_HEDC_CTRL_0	209	26	Parity
VBUSMC2AXI_EW_V512D32E_D_HEDC_CTRL_0	210	26	Parity
VBUSMC2AXI_EW_V512D32E_D_HEDC_CTRL_0	211	26	Parity
VBUSMC2AXI_EW_V512D32E_D_HEDC_CTRL_0	212	26	Parity
VBUSMC2AXI_EW_V512D32E_D_HEDC_CTRL_0	213	26	Parity
VBUSMC2AXI_EW_V512D32E_D_HEDC_CTRL_0	214	26	Parity
VBUSMC2AXI_EW_V512D32E_D_HEDC_CTRL_0	215	26	Parity
VBUSMC2AXI_EW_V512D32E_D_HEDC_CTRL_0	216	26	Parity
VBUSMC2AXI_EW_V512D32E_D_HEDC_CTRL_0	217	26	Parity
VBUSMC2AXI_EW_V512D32E_D_HEDC_CTRL_0	218	26	Parity

**Table 12-559. EDC checkers information for ECC Aggregator Instance
DDR3M_DDR_EW_WRAP_DV_WRAP_DDRSS_BRCTL_SC_ECC_AGGR_CTL (continued)**

Protected Interconnect	Group ID	Width	Checker Type
VBUSMC2AXI_EW_V512D32E_D_HEDC_CTRL_0	219	26	Parity
VBUSMC2AXI_EW_V512D32E_D_HEDC_CTRL_0	220	26	Parity
VBUSMC2AXI_EW_V512D32E_D_HEDC_CTRL_0	221	26	Parity
VBUSMC2AXI_EW_V512D32E_D_HEDC_CTRL_0	222	26	Parity
VBUSMC2AXI_EW_V512D32E_D_HEDC_CTRL_0	223	26	Parity
VBUSMC2AXI_EW_V512D32E_D_HEDC_CTRL_0	224	26	Parity
VBUSMC2AXI_EW_V512D32E_D_HEDC_CTRL_0	225	26	Parity
VBUSMC2AXI_EW_V512D32E_D_HEDC_CTRL_0	226	26	Parity
VBUSMC2AXI_EW_V512D32E_D_HEDC_CTRL_0	227	26	Parity
VBUSMC2AXI_EW_V512D32E_D_HEDC_CTRL_0	228	26	Parity
VBUSMC2AXI_EW_V512D32E_D_HEDC_CTRL_0	229	26	Parity
VBUSMC2AXI_EW_V512D32E_D_HEDC_CTRL_0	230	26	Parity
VBUSMC2AXI_EW_V512D32E_D_HEDC_CTRL_0	231	26	Parity
VBUSMC2AXI_EW_V512D32E_D_HEDC_CTRL_0	232	26	Parity
VBUSMC2AXI_EW_V512D32E_D_HEDC_CTRL_0	233	26	Parity
VBUSMC2AXI_EW_V512D32E_D_HEDC_CTRL_0	234	26	Parity
VBUSMC2AXI_EW_V512D32E_D_HEDC_CTRL_0	235	26	Parity
VBUSMC2AXI_EW_V512D32E_D_HEDC_CTRL_0	236	26	Parity
VBUSMC2AXI_EW_V512D32E_D_HEDC_CTRL_0	237	26	Parity
VBUSMC2AXI_EW_V512D32E_D_HEDC_CTRL_0	238	26	Parity
VBUSMC2AXI_EW_V512D32E_D_HEDC_CTRL_0	239	26	Parity
VBUSMC2AXI_EW_V512D32E_D_HEDC_CTRL_0	240	26	Parity
VBUSMC2AXI_EW_V512D32E_D_HEDC_CTRL_0	241	26	Parity
VBUSMC2AXI_EW_V512D32E_D_HEDC_CTRL_0	242	26	Parity
VBUSMC2AXI_EW_V512D32E_D_HEDC_CTRL_0	243	26	Parity
VBUSMC2AXI_EW_V512D32E_D_HEDC_CTRL_0	244	26	Parity
VBUSMC2AXI_EW_V512D32E_D_HEDC_CTRL_0	245	26	Parity
VBUSMC2AXI_EW_V512D32E_D_HEDC_CTRL_0	246	26	Parity
VBUSMC2AXI_EW_V512D32E_D_HEDC_CTRL_0	247	26	Parity
VBUSMC2AXI_EW_V512D32E_D_HEDC_CTRL_0	248	26	Parity
VBUSMC2AXI_EW_V512D32E_D_HEDC_CTRL_0	249	26	Parity
VBUSMC2AXI_EW_V512D32E_D_HEDC_CTRL_0	250	26	Parity
VBUSMC2AXI_EW_V512D32E_D_HEDC_CTRL_0	251	26	Parity
VBUSMC2AXI_EW_V512D32E_D_HEDC_CTRL_0	252	26	Parity
VBUSMC2AXI_EW_V512D32E_D_HEDC_CTRL_0	253	26	Parity
VBUSMC2AXI_EW_V512D32E_D_HEDC_CTRL_0	254	26	Parity
VBUSMC2AXI_EW_V512D32E_D_HEDC_CTRL_0	255	26	Parity
VBUSMC2AXI_EW_V512D32E_D_HEDC_CTRL_1	0	26	Parity
VBUSMC2AXI_EW_V512D32E_D_HEDC_CTRL_1	1	26	Parity
VBUSMC2AXI_EW_V512D32E_D_HEDC_CTRL_1	2	26	Parity
VBUSMC2AXI_EW_V512D32E_D_HEDC_CTRL_1	3	26	Parity
VBUSMC2AXI_EW_V512D32E_D_HEDC_CTRL_1	4	26	Parity
VBUSMC2AXI_EW_V512D32E_D_HEDC_CTRL_1	5	26	Parity
VBUSMC2AXI_EW_V512D32E_D_HEDC_CTRL_1	6	26	Parity
VBUSMC2AXI_EW_V512D32E_D_HEDC_CTRL_1	7	26	Parity
VBUSMC2AXI_EW_V512D32E_D_HEDC_CTRL_1	8	26	Parity

**Table 12-559. EDC checkers information for ECC Aggregator Instance
DDR3M_DDR_EW_WRAP_DV_WRAP_DDRSS_BRCTL_SC_ECC_AGGR_CTL (continued)**

Protected Interconnect	Group ID	Width	Checker Type
VBUSMC2AXI_EW_V512D32E_D_HEDC_CTRL_1	9	26	Parity
VBUSMC2AXI_EW_V512D32E_D_HEDC_CTRL_1	10	26	Parity
VBUSMC2AXI_EW_V512D32E_D_HEDC_CTRL_1	11	26	Parity
VBUSMC2AXI_EW_V512D32E_D_HEDC_CTRL_1	12	26	Parity
VBUSMC2AXI_EW_V512D32E_D_HEDC_CTRL_1	13	26	Parity
VBUSMC2AXI_EW_V512D32E_D_HEDC_CTRL_1	14	26	Parity
VBUSMC2AXI_EW_V512D32E_D_HEDC_CTRL_1	15	26	Parity
VBUSMC2AXI_EW_V512D32E_D_HEDC_CTRL_1	16	26	Parity
VBUSMC2AXI_EW_V512D32E_D_HEDC_CTRL_1	17	26	Parity
VBUSMC2AXI_EW_V512D32E_D_HEDC_CTRL_1	18	26	Parity
VBUSMC2AXI_EW_V512D32E_D_HEDC_CTRL_1	19	26	Parity
VBUSMC2AXI_EW_V512D32E_D_HEDC_CTRL_1	20	26	Parity
VBUSMC2AXI_EW_V512D32E_D_HEDC_CTRL_1	21	26	Parity
VBUSMC2AXI_EW_V512D32E_D_HEDC_CTRL_1	22	26	Parity
VBUSMC2AXI_EW_V512D32E_D_HEDC_CTRL_1	23	26	Parity
VBUSMC2AXI_EW_V512D32E_D_HEDC_CTRL_1	24	26	Parity
VBUSMC2AXI_EW_V512D32E_D_HEDC_CTRL_1	25	26	Parity
VBUSMC2AXI_EW_V512D32E_D_HEDC_CTRL_1	26	26	Parity
VBUSMC2AXI_EW_V512D32E_D_HEDC_CTRL_1	27	26	Parity
VBUSMC2AXI_EW_V512D32E_D_HEDC_CTRL_1	28	64	Parity
VBUSMC2AXI_EW_V512D32E_D_HEDC_CTRL_1	29	64	Parity
VBUSMC2AXI_EW_V512D32E_D_HEDC_CTRL_1	30	64	Parity
VBUSMC2AXI_EW_V512D32E_D_HEDC_CTRL_1	31	64	Parity
VBUSMC2AXI_EW_V512D32E_D_HEDC_CTRL_1	32	64	Parity
VBUSMC2AXI_EW_V512D32E_D_HEDC_CTRL_1	33	64	Parity
VBUSMC2AXI_EW_V512D32E_D_HEDC_CTRL_1	34	64	Parity
VBUSMC2AXI_EW_V512D32E_D_HEDC_CTRL_1	35	64	Parity
VBUSMC2AXI_EW_V512D32E_D_HEDC_CTRL_1	36	64	Parity
VBUSMC2AXI_EW_V512D32E_D_HEDC_CTRL_1	37	64	Parity
VBUSMC2AXI_EW_V512D32E_D_HEDC_CTRL_1	38	64	Parity
VBUSMC2AXI_EW_V512D32E_D_HEDC_CTRL_1	39	64	Parity
VBUSMC2AXI_EW_V512D32E_D_HEDC_CTRL_1	40	64	Parity
VBUSMC2AXI_EW_V512D32E_D_HEDC_CTRL_1	41	64	Parity
VBUSMC2AXI_EW_V512D32E_D_HEDC_CTRL_1	42	64	Parity
VBUSMC2AXI_EW_V512D32E_D_HEDC_CTRL_1	43	64	Parity
VBUSMC2AXI_EW_V512D32E_D_HEDC_CTRL_1	44	64	Parity
VBUSMC2AXI_EW_V512D32E_D_HEDC_CTRL_1	45	64	Parity
VBUSMC2AXI_EW_V512D32E_D_HEDC_CTRL_1	46	64	Parity
VBUSMC2AXI_EW_V512D32E_D_HEDC_CTRL_1	47	64	Parity
VBUSMC2AXI_EW_V512D32E_D_HEDC_CTRL_1	48	64	Parity
VBUSMC2AXI_EW_V512D32E_D_HEDC_CTRL_1	49	64	Parity
VBUSMC2AXI_EW_V512D32E_D_HEDC_CTRL_1	50	64	Parity
VBUSMC2AXI_EW_V512D32E_D_HEDC_CTRL_1	51	64	Parity
VBUSMC2AXI_EW_V512D32E_D_HEDC_CTRL_1	52	64	Parity
VBUSMC2AXI_EW_V512D32E_D_HEDC_CTRL_1	53	64	Parity
VBUSMC2AXI_EW_V512D32E_D_HEDC_CTRL_1	54	64	Parity

**Table 12-559. EDC checkers information for ECC Aggregator Instance
DDR3M_DDR_EW_WRAP_DV_WRAP_DDRSS_BRCTL_SC_ECC_AGGR_CTL (continued)**

Protected Interconnect	Group ID	Width	Checker Type
VBUSMC2AXI_EW_V512D32E_D_HEDC_CTRL_1	55	64	Parity
VBUSMC2AXI_EW_V512D32E_D_HEDC_CTRL_1	56	64	Parity
VBUSMC2AXI_EW_V512D32E_D_HEDC_CTRL_1	57	64	Parity
VBUSMC2AXI_EW_V512D32E_D_HEDC_CTRL_1	58	64	Parity
VBUSMC2AXI_EW_V512D32E_D_HEDC_CTRL_1	59	64	Parity
VBUSMC2AXI_EW_V512D32E_D_HEDC_CTRL_1	60	26	Parity
VBUSMC2AXI_EW_V512D32E_D_HEDC_CTRL_1	61	64	Parity
VBUSMC2AXI_EW_V512D32E_D_HEDC_CTRL_1	62	64	Parity
VBUSMC2AXI_EW_V512D32E_D_HEDC_CTRL_1	63	64	Parity
VBUSMC2AXI_EW_V512D32E_D_HEDC_CTRL_1	64	64	Parity
VBUSMC2AXI_EW_V512D32E_D_HEDC_CTRL_1	65	9	Parity
VBUSMC2AXI_EW_V512D32E_D_HEDC_CTRL_1	66	26	Parity
VBUSMC2AXI_EW_V512D32E_D_HEDC_CTRL_1	67	1	Parity
VBUSMC2AXI_EW_V512D32E_D_HEDC_CTRL_1	68	5	Parity
VBUSMC2AXI_EW_V512D32E_D_HEDC_CTRL_1	69	64	Parity
VBUSMC2AXI_EW_V512D32E_D_HEDC_CTRL_1	70	64	Parity
VBUSMC2AXI_EW_V512D32E_D_HEDC_CTRL_1	71	26	Parity
VBUSMC2AXI_EW_V512D32E_D_HEDC_CTRL_1	72	64	Parity
VBUSMC2AXI_EW_V512D32E_D_HEDC_CTRL_1	73	1	Parity
VBUSMC2AXI_EW_V512D32E_D_HEDC_CTRL_1	74	1	Parity
VBUSMC2AXI_EW_V512D32E_D_HEDC_CTRL_1	75	7	Parity
VBUSMC2AXI_EW_V512D32E_D_HEDC_CTRL_1	76	16	Parity
VBUSMC2AXI_EW_V512D32E_D_HEDC_CTRL_1	77	7	Parity
VBUSMC2AXI_EW_V512D32E_D_HEDC_CTRL_1	78	7	Parity
VBUSMC2AXI_EW_V512D32E_D_HEDC_CTRL_1	79	7	Parity
VBUSMC2AXI_EW_V512D32E_D_HEDC_CTRL_1	80	7	Parity
VBUSMC2AXI_EW_V512D32E_D_HEDC_CTRL_1	81	7	Parity
VBUSMC2AXI_EW_V512D32E_D_HEDC_CTRL_1	82	4	Parity
VBUSMC2AXI_EW_V512D32E_D_HEDC_CTRL_1	83	4	Parity
VBUSMC2AXI_EW_V512D32E_D_HEDC_CTRL_1	84	64	Parity
VBUSMC2AXI_EW_V512D32E_D_HEDC_CTRL_1	85	64	Parity
VBUSMC2AXI_EW_V512D32E_D_HEDC_CTRL_1	86	64	Parity
VBUSMC2AXI_EW_V512D32E_D_HEDC_CTRL_1	87	7	Parity
VBUSMC2AXI_EW_V512D32E_D_HEDC_CTRL_1	88	7	Parity
VBUSMC2AXI_EW_V512D32E_D_HEDC_CTRL_1	89	7	Parity
VBUSMC2AXI_EW_V512D32E_D_HEDC_CTRL_1	90	7	Parity
VBUSMC2AXI_EW_V512D32E_D_HEDC_CTRL_1	91	7	Parity
VBUSMC2AXI_EW_V512D32E_D_HEDC_CTRL_1	92	7	Parity
VBUSMC2AXI_EW_V512D32E_D_HEDC_CTRL_1	93	7	Parity
VBUSMC2AXI_EW_V512D32E_D_HEDC_CTRL_1	94	7	Parity
VBUSMC2AXI_EW_V512D32E_D_HEDC_CTRL_1	95	7	Parity
VBUSMC2AXI_EW_V512D32E_D_HEDC_CTRL_1	96	7	Parity
VBUSMC2AXI_EW_V512D32E_D_HEDC_CTRL_1	97	7	Parity
VBUSMC2AXI_EW_V512D32E_D_HEDC_CTRL_1	98	7	Parity
VBUSMC2AXI_EW_V512D32E_D_HEDC_CTRL_1	99	7	Parity
VBUSMC2AXI_EW_V512D32E_D_HEDC_CTRL_1	100	7	Parity

**Table 12-559. EDC checkers information for ECC Aggregator Instance
DDR3M_DDR_EW_WRAP_DV_WRAP_DDRSS_BRCTL_SC_ECC_AGG_CTL (continued)**

Protected Interconnect	Group ID	Width	Checker Type
VBUSMC2AXI_EW_V512D32E_D_HEDC_CTRL_1	101	7	Parity
VBUSMC2AXI_EW_V512D32E_D_HEDC_CTRL_1	102	7	Parity
VBUSMC2AXI_EW_V512D32E_D_HEDC_CTRL_1	103	7	Parity
VBUSMC2AXI_EW_V512D32E_D_HEDC_CTRL_1	104	7	Parity
VBUSMC2AXI_EW_V512D32E_D_HEDC_CTRL_1	105	7	Parity
VBUSMC2AXI_EW_V512D32E_D_HEDC_CTRL_1	106	7	Parity
VBUSMC2AXI_EW_V512D32E_D_HEDC_CTRL_1	107	7	Parity
VBUSMC2AXI_EW_V512D32E_D_HEDC_CTRL_1	108	7	Parity
VBUSMC2AXI_EW_V512D32E_D_HEDC_CTRL_1	109	7	Parity
VBUSMC2AXI_EW_V512D32E_D_HEDC_CTRL_1	110	7	Parity
VBUSMC2AXI_EW_V512D32E_D_HEDC_CTRL_1	111	7	Parity
VBUSMC2AXI_EW_V512D32E_D_HEDC_CTRL_1	112	7	Parity
VBUSMC2AXI_EW_V512D32E_D_HEDC_CTRL_1	113	7	Parity
VBUSMC2AXI_EW_V512D32E_D_HEDC_CTRL_1	114	7	Parity
VBUSMC2AXI_EW_V512D32E_D_HEDC_CTRL_1	115	7	Parity
VBUSMC2AXI_EW_V512D32E_D_HEDC_CTRL_1	116	7	Parity
VBUSMC2AXI_EW_V512D32E_D_HEDC_CTRL_1	117	7	Parity
VBUSMC2AXI_EW_V512D32E_D_HEDC_CTRL_1	118	7	Parity
VBUSMC2AXI_EW_V512D32E_D_HEDC_CTRL_1	119	7	Parity
VBUSMC2AXI_EW_V512D32E_D_HEDC_CTRL_1	120	7	Parity
VBUSMC2AXI_EW_V512D32E_D_HEDC_CTRL_1	121	7	Parity
VBUSMC2AXI_EW_V512D32E_D_HEDC_CTRL_1	122	7	Parity
VBUSMC2AXI_EW_V512D32E_D_HEDC_CTRL_1	123	7	Parity
VBUSMC2AXI_EW_V512D32E_D_HEDC_CTRL_1	124	7	Parity
VBUSMC2AXI_EW_V512D32E_D_HEDC_CTRL_1	125	7	Parity
VBUSMC2AXI_EW_V512D32E_D_HEDC_CTRL_1	126	7	Parity
VBUSMC2AXI_EW_V512D32E_D_HEDC_CTRL_1	127	7	Parity
VBUSMC2AXI_EW_V512D32E_D_HEDC_CTRL_1	128	7	Parity
VBUSMC2AXI_EW_V512D32E_D_HEDC_CTRL_1	129	7	Parity
VBUSMC2AXI_EW_V512D32E_D_HEDC_CTRL_1	130	7	Parity
VBUSMC2AXI_EW_V512D32E_D_HEDC_CTRL_1	131	7	Parity
VBUSMC2AXI_EW_V512D32E_D_HEDC_CTRL_1	132	7	Parity
VBUSMC2AXI_EW_V512D32E_D_HEDC_CTRL_1	133	7	Parity
VBUSMC2AXI_EW_V512D32E_D_HEDC_CTRL_1	134	7	Parity
VBUSMC2AXI_EW_V512D32E_D_HEDC_CTRL_1	135	7	Parity
VBUSMC2AXI_EW_V512D32E_D_HEDC_CTRL_1	136	7	Parity
VBUSMC2AXI_EW_V512D32E_D_HEDC_CTRL_1	137	7	Parity
VBUSMC2AXI_EW_V512D32E_D_HEDC_CTRL_1	138	7	Parity
VBUSMC2AXI_EW_V512D32E_D_HEDC_CTRL_1	139	7	Parity
VBUSMC2AXI_EW_V512D32E_D_HEDC_CTRL_1	140	7	Parity
VBUSMC2AXI_EW_V512D32E_D_HEDC_CTRL_1	141	7	Parity
VBUSMC2AXI_EW_V512D32E_D_HEDC_CTRL_1	142	7	Parity
VBUSMC2AXI_EW_V512D32E_D_HEDC_CTRL_1	143	7	Parity
VBUSMC2AXI_EW_V512D32E_D_HEDC_CTRL_1	144	7	Parity
VBUSMC2AXI_EW_V512D32E_D_HEDC_CTRL_1	145	7	Parity
VBUSMC2AXI_EW_V512D32E_D_HEDC_CTRL_1	146	7	Parity

**Table 12-559. EDC checkers information for ECC Aggregator Instance
DDR3M_DDR_EW_WRAP_DV_WRAP_DDRSS_BRCTL_SC_ECC_AGGR_CTL (continued)**

Protected Interconnect	Group ID	Width	Checker Type
VBUSMC2AXI_EW_V512D32E_D_HEDC_CTRL_1	147	7	Parity
VBUSMC2AXI_EW_V512D32E_D_HEDC_CTRL_1	148	7	Parity
VBUSMC2AXI_EW_V512D32E_D_HEDC_CTRL_1	149	7	Parity
VBUSMC2AXI_EW_V512D32E_D_HEDC_CTRL_1	150	7	Parity
VBUSMC2AXI_EW_V512D32E_D_HEDC_CTRL_1	151	7	Parity
VBUSMC2AXI_EW_V512D32E_D_HEDC_CTRL_1	152	7	Parity
VBUSMC2AXI_EW_V512D32E_D_HEDC_CTRL_1	153	7	Parity
VBUSMC2AXI_EW_V512D32E_D_HEDC_CTRL_1	154	7	Parity
VBUSMC2AXI_EW_V512D32E_D_HEDC_CTRL_1	155	7	Parity
VBUSMC2AXI_EW_V512D32E_D_HEDC_CTRL_1	156	7	Parity
VBUSMC2AXI_EW_V512D32E_D_HEDC_CTRL_1	157	7	Parity
VBUSMC2AXI_EW_V512D32E_D_HEDC_CTRL_1	158	7	Parity
VBUSMC2AXI_EW_V512D32E_D_HEDC_CTRL_1	159	7	Parity
VBUSMC2AXI_EW_V512D32E_D_HEDC_CTRL_1	160	7	Parity
VBUSMC2AXI_EW_V512D32E_D_HEDC_CTRL_1	161	7	Parity
VBUSMC2AXI_EW_V512D32E_D_HEDC_CTRL_1	162	7	Parity
VBUSMC2AXI_EW_V512D32E_D_HEDC_CTRL_1	163	7	Parity
VBUSMC2AXI_EW_V512D32E_D_HEDC_CTRL_1	164	7	Parity
VBUSMC2AXI_EW_V512D32E_D_HEDC_CTRL_1	165	7	Parity
VBUSMC2AXI_EW_V512D32E_D_HEDC_CTRL_1	166	7	Parity
VBUSMC2AXI_EW_V512D32E_D_HEDC_CTRL_1	167	7	Parity
VBUSMC2AXI_EW_V512D32E_D_HEDC_CTRL_1	168	7	Parity
VBUSMC2AXI_EW_V512D32E_D_HEDC_CTRL_1	169	7	Parity
VBUSMC2AXI_EW_V512D32E_D_HEDC_CTRL_1	170	7	Parity
VBUSMC2AXI_EW_V512D32E_D_HEDC_CTRL_1	171	7	Parity
VBUSMC2AXI_EW_V512D32E_D_HEDC_CTRL_1	172	7	Parity
VBUSMC2AXI_EW_V512D32E_D_HEDC_CTRL_1	173	7	Parity
VBUSMC2AXI_EW_V512D32E_D_HEDC_CTRL_1	174	7	Parity
VBUSMC2AXI_EW_V512D32E_D_HEDC_CTRL_1	175	7	Parity
VBUSMC2AXI_EW_V512D32E_D_HEDC_CTRL_1	176	7	Parity
VBUSMC2AXI_EW_V512D32E_D_HEDC_CTRL_1	177	7	Parity
VBUSMC2AXI_EW_V512D32E_D_HEDC_CTRL_1	178	7	Parity
VBUSMC2AXI_EW_V512D32E_D_HEDC_CTRL_1	179	7	Parity
VBUSMC2AXI_EW_V512D32E_D_HEDC_CTRL_1	180	7	Parity
VBUSMC2AXI_EW_V512D32E_D_HEDC_CTRL_1	181	7	Parity
VBUSMC2AXI_EW_V512D32E_D_HEDC_CTRL_1	182	7	Parity
VBUSMC2AXI_EW_V512D32E_D_HEDC_CTRL_1	183	7	Parity
VBUSMC2AXI_EW_V512D32E_D_HEDC_CTRL_1	184	7	Parity
VBUSMC2AXI_EW_V512D32E_D_HEDC_CTRL_1	185	7	Parity
VBUSMC2AXI_EW_V512D32E_D_HEDC_CTRL_1	186	7	Parity
VBUSMC2AXI_EW_V512D32E_D_HEDC_CTRL_1	187	7	Parity
VBUSMC2AXI_EW_V512D32E_D_HEDC_CTRL_1	188	7	Parity
VBUSMC2AXI_EW_V512D32E_D_HEDC_CTRL_1	189	7	Parity
VBUSMC2AXI_EW_V512D32E_D_HEDC_CTRL_1	190	7	Parity
VBUSMC2AXI_EW_V512D32E_D_HEDC_CTRL_1	191	7	Parity
VBUSMC2AXI_EW_V512D32E_D_HEDC_CTRL_1	192	7	Parity

**Table 12-559. EDC checkers information for ECC Aggregator Instance
DDR3M_DDR_EW_WRAP_DV_WRAP_DDRSS_BRCTL_SC_ECC_AGGR_CTL (continued)**

Protected Interconnect	Group ID	Width	Checker Type
VBUSMC2AXI_EW_V512D32E_D_HEDC_CTRL_1	193	7	Parity
VBUSMC2AXI_EW_V512D32E_D_HEDC_CTRL_1	194	7	Parity
VBUSMC2AXI_EW_V512D32E_D_HEDC_CTRL_1	195	7	Parity
VBUSMC2AXI_EW_V512D32E_D_HEDC_CTRL_1	196	7	Parity
VBUSMC2AXI_EW_V512D32E_D_HEDC_CTRL_1	197	7	Parity
VBUSMC2AXI_EW_V512D32E_D_HEDC_CTRL_1	198	7	Parity
VBUSMC2AXI_EW_V512D32E_D_HEDC_CTRL_1	199	7	Parity
VBUSMC2AXI_EW_V512D32E_D_HEDC_CTRL_1	200	7	Parity
VBUSMC2AXI_EW_V512D32E_D_HEDC_CTRL_1	201	7	Parity
VBUSMC2AXI_EW_V512D32E_D_HEDC_CTRL_1	202	7	Parity
VBUSMC2AXI_EW_V512D32E_D_HEDC_CTRL_1	203	7	Parity
VBUSMC2AXI_EW_V512D32E_D_HEDC_CTRL_1	204	7	Parity
VBUSMC2AXI_EW_V512D32E_D_HEDC_CTRL_1	205	7	Parity
VBUSMC2AXI_EW_V512D32E_D_HEDC_CTRL_1	206	7	Parity
VBUSMC2AXI_EW_V512D32E_D_HEDC_CTRL_1	207	7	Parity
VBUSMC2AXI_EW_V512D32E_D_HEDC_CTRL_1	208	7	Parity
VBUSMC2AXI_EW_V512D32E_D_HEDC_CTRL_1	209	7	Parity
VBUSMC2AXI_EW_V512D32E_D_HEDC_CTRL_1	210	7	Parity
VBUSMC2AXI_EW_V512D32E_D_HEDC_CTRL_1	211	7	Parity
VBUSMC2AXI_EW_V512D32E_D_HEDC_CTRL_1	212	7	Parity
VBUSMC2AXI_EW_V512D32E_D_HEDC_CTRL_1	213	7	Parity
VBUSMC2AXI_EW_V512D32E_D_HEDC_CTRL_1	214	7	Parity
VBUSMC2AXI_EW_V512D32E_D_HEDC_CTRL_1	215	1	Parity
VBUSMC2AXI_EW_V512D32E_D_HEDC_CTRL_1	216	1	Parity
VBUSMC2AXI_EW_V512D32E_D_HEDC_CTRL_1	217	26	Parity
VBUSMC2AXI_EW_V512D32E_D_HEDC_CTRL_1	218	17	Parity
VBUSMC2AXI_EW_V512D32E_D_HEDC_CTRL_1	219	1	Parity
VBUSMC2AXI_EW_V512D32E_D_HEDC_CTRL_1	220	17	Parity
VBUSMC2AXI_EW_V512D32E_D_HEDC_CTRL_1	221	1	Parity
VBUSMC2AXI_EW_V512D32E_D_HEDC_CTRL_1	222	1	Parity
VBUSMC2AXI_EW_V512D32E_D_HEDC_CTRL_1	223	1	Parity
VBUSMC2AXI_EW_V512D32E_D_HEDC_CTRL_1	224	26	Parity
VBUSMC2AXI_EW_V512D32E_D_HEDC_CTRL_1	225	17	Parity
VBUSMC2AXI_EW_V512D32E_D_HEDC_CTRL_1	226	1	Parity
VBUSMC2AXI_EW_V512D32E_D_HEDC_CTRL_1	227	17	Parity
VBUSMC2AXI_EW_V512D32E_D_HEDC_CTRL_1	228	1	Parity
VBUSMC2AXI_EW_V512D32E_D_HEDC_CTRL_1	229	1	Parity
VBUSMC2AXI_EW_V512D32E_D_HEDC_CTRL_1	230	1	Parity
VBUSMC2AXI_EW_V512D32E_D_HEDC_CTRL_1	231	26	Parity
VBUSMC2AXI_EW_V512D32E_D_HEDC_CTRL_1	232	17	Parity
VBUSMC2AXI_EW_V512D32E_D_HEDC_CTRL_1	233	1	Parity
VBUSMC2AXI_EW_V512D32E_D_HEDC_CTRL_1	234	17	Parity
VBUSMC2AXI_EW_V512D32E_D_HEDC_CTRL_1	235	1	Parity
VBUSMC2AXI_EW_V512D32E_D_HEDC_CTRL_1	236	1	Parity
VBUSMC2AXI_EW_V512D32E_D_HEDC_CTRL_1	237	1	Parity
VBUSMC2AXI_EW_V512D32E_D_HEDC_CTRL_1	238	26	Parity

**Table 12-559. EDC checkers information for ECC Aggregator Instance
DDR3M_DDR_EW_WRAP_DV_WRAP_DDRSS_BRCTL_SC_ECC_AGGR_CTL (continued)**

Protected Interconnect	Group ID	Width	Checker Type
VBUSMC2AXI_EW_V512D32E_D_HEDC_CTRL_1	239	17	Parity
VBUSMC2AXI_EW_V512D32E_D_HEDC_CTRL_1	240	1	Parity
VBUSMC2AXI_EW_V512D32E_D_HEDC_CTRL_1	241	17	Parity
VBUSMC2AXI_EW_V512D32E_D_HEDC_CTRL_1	242	1	Parity
VBUSMC2AXI_EW_V512D32E_D_HEDC_CTRL_1	243	1	Parity
VBUSMC2AXI_EW_V512D32E_D_HEDC_CTRL_1	244	1	Parity
VBUSMC2AXI_EW_V512D32E_D_HEDC_CTRL_1	245	1	Parity
VBUSMC2AXI_EW_V512D32E_D_HEDC_CTRL_1	246	1	Parity
VBUSMC2AXI_EW_V512D32E_D_HEDC_CTRL_1	247	17	Parity
VBUSMC2AXI_EW_V512D32E_D_HEDC_CTRL_1	248	1	Parity
VBUSMC2AXI_EW_V512D32E_D_HEDC_CTRL_1	249	48	Parity
VBUSMC2AXI_EW_V512D32E_D_HEDC_CTRL_1	250	12	Parity
VBUSMC2AXI_EW_V512D32E_D_HEDC_CTRL_1	251	48	Parity
VBUSMC2AXI_EW_V512D32E_D_HEDC_CTRL_1	252	12	Parity
VBUSMC2AXI_EW_V512D32E_D_HEDC_CTRL_1	253	48	Parity
VBUSMC2AXI_EW_V512D32E_D_HEDC_CTRL_1	254	12	Parity
VBUSMC2AXI_EW_V512D32E_D_HEDC_CTRL_1	255	48	Parity
VBUSMC2AXI_EW_V512D32E_D_HEDC_CTRL_2	0	12	Parity
VBUSMC2AXI_EW_V512D32E_D_HEDC_CTRL_2	1	6	Parity
VBUSMC2AXI_EW_V512D32E_D_HEDC_CTRL_2	2	48	Parity
VBUSMC2AXI_EW_V512D32E_D_HEDC_CTRL_2	3	10	Parity
VBUSMC2AXI_EW_V512D32E_D_HEDC_CTRL_2	4	1	Parity
VBUSMC2AXI_EW_V512D32E_D_HEDC_CTRL_2	5	3	Parity
VBUSMC2AXI_EW_V512D32E_D_HEDC_CTRL_2	6	48	Parity
VBUSMC2AXI_EW_V512D32E_D_HEDC_CTRL_2	7	6	Parity
VBUSMC2AXI_EW_V512D32E_D_HEDC_CTRL_2	8	10	Parity
VBUSMC2AXI_EW_V512D32E_D_HEDC_CTRL_2	9	1	Parity
VBUSMC2AXI_EW_V512D32E_D_HEDC_CTRL_2	10	1	Parity
VBUSMC2AXI_EW_V512D32E_D_HEDC_CTRL_2	11	1	Parity
VBUSMC2AXI_EW_V512D32E_D_HEDC_CTRL_2	12	64	Parity
VBUSMC2AXI_EW_V512D32E_D_HEDC_CTRL_2	13	12	Parity
VBUSMC2AXI_EW_V512D32E_D_HEDC_CTRL_2	14	3	Parity
VBUSMC2AXI_EW_V512D32E_D_HEDC_CTRL_2	15	1	Parity
VBUSMC2AXI_EW_V512D32E_D_HEDC_CTRL_2	16	1	Parity
VBUSMC2AXI_EW_V512D32E_D_HEDC_CTRL_2	17	64	Parity
VBUSMC2AXI_EW_V512D32E_D_HEDC_CTRL_2	18	17	Parity
VBUSMC2AXI_EW_V512D32E_D_HEDC_CTRL_2	19	40	Parity
VBUSMC2AXI_EW_V512D32E_D_HEDC_CTRL_2	20	256	EDC
VBUSMC2AXI_EW_V512D32E_D_HEDC_CTRL_2	21	256	EDC
VBUSMC2AXI_EW_V512D32E_D_HEDC_CTRL_2	22	256	EDC
VBUSMC2AXI_EW_V512D32E_D_HEDC_CTRL_2	23	256	EDC
VBUSMC2AXI_EW_V512D32E_D_HEDC_CTRL_2	24	64	Parity
VBUSMC2AXI_EW_V512D32E_D_HEDC_CTRL_2	25	64	Parity
VBUSMC2AXI_EW_V512D32E_D_HEDC_CTRL_2	26	28	Parity
VBUSMC2AXI_EW_V512D32E_D_HEDC_CTRL_2	27	64	Parity
VBUSMC2AXI_EW_V512D32E_D_HEDC_CTRL_2	28	64	Parity

**Table 12-559. EDC checkers information for ECC Aggregator Instance
DDR3M_DDR_EW_WRAP_DV_WRAP_DDRSS_BRCTL_SC_ECC_AGGR_CTL (continued)**

Protected Interconnect	Group ID	Width	Checker Type
VBUSMC2AXI_EW_V512D32E_D_HEDC_CTRL_2	29	64	Parity
VBUSMC2AXI_EW_V512D32E_D_HEDC_CTRL_2	30	64	Parity
VBUSMC2AXI_EW_V512D32E_D_HEDC_CTRL_2	31	64	Parity
VBUSMC2AXI_EW_V512D32E_D_HEDC_CTRL_2	32	64	Parity
VBUSMC2AXI_EW_V512D32E_D_HEDC_CTRL_2	33	64	Parity
VBUSMC2AXI_EW_V512D32E_D_HEDC_CTRL_2	34	64	Parity
VBUSMC2AXI_EW_V512D32E_D_HEDC_CTRL_2	35	64	Parity
VBUSMC2AXI_EW_V512D32E_D_HEDC_CTRL_2	36	38	Parity
VBUSMC2AXI_EW_V512D32E_D_HEDC_CTRL_2	37	64	Parity
VBUSMC2AXI_EW_V512D32E_D_HEDC_CTRL_2	38	64	Parity
VBUSMC2AXI_EW_V512D32E_D_HEDC_CTRL_2	39	64	Parity
VBUSMC2AXI_EW_V512D32E_D_HEDC_CTRL_2	40	64	Parity
VBUSMC2AXI_EW_V512D32E_D_HEDC_CTRL_2	41	64	Parity
VBUSMC2AXI_EW_V512D32E_D_HEDC_CTRL_2	42	64	Parity
VBUSMC2AXI_EW_V512D32E_D_HEDC_CTRL_2	43	64	Parity
VBUSMC2AXI_EW_V512D32E_D_HEDC_CTRL_2	44	64	Parity
VBUSMC2AXI_EW_V512D32E_D_HEDC_CTRL_2	45	64	Parity
VBUSMC2AXI_EW_V512D32E_D_HEDC_CTRL_2	46	38	Parity
VBUSMC2AXI_EW_V512D32E_D_HEDC_CTRL_2	47	28	Parity
VBUSMC2AXI_EW_V512D32E_D_HEDC_CTRL_2	48	64	Parity
VBUSMC2AXI_EW_V512D32E_D_HEDC_CTRL_2	49	64	Parity
VBUSMC2AXI_EW_V512D32E_D_HEDC_CTRL_2	50	64	Parity
VBUSMC2AXI_EW_V512D32E_D_HEDC_CTRL_2	51	64	Parity
VBUSMC2AXI_EW_V512D32E_D_HEDC_CTRL_2	52	64	Parity
VBUSMC2AXI_EW_V512D32E_D_HEDC_CTRL_2	53	64	Parity
VBUSMC2AXI_EW_V512D32E_D_HEDC_CTRL_2	54	64	Parity
VBUSMC2AXI_EW_V512D32E_D_HEDC_CTRL_2	55	64	Parity
VBUSMC2AXI_EW_V512D32E_D_HEDC_CTRL_2	56	64	Parity
VBUSMC2AXI_EW_V512D32E_D_HEDC_CTRL_2	57	38	Parity
VBUSMC2AXI_EW_V512D32E_D_HEDC_CTRL_2	58	64	Parity
VBUSMC2AXI_EW_V512D32E_D_HEDC_CTRL_2	59	64	Parity
VBUSMC2AXI_EW_V512D32E_D_HEDC_CTRL_2	60	64	Parity
VBUSMC2AXI_EW_V512D32E_D_HEDC_CTRL_2	61	64	Parity
VBUSMC2AXI_EW_V512D32E_D_HEDC_CTRL_2	62	64	Parity
VBUSMC2AXI_EW_V512D32E_D_HEDC_CTRL_2	63	64	Parity
VBUSMC2AXI_EW_V512D32E_D_HEDC_CTRL_2	64	64	Parity
VBUSMC2AXI_EW_V512D32E_D_HEDC_CTRL_2	65	64	Parity
VBUSMC2AXI_EW_V512D32E_D_HEDC_CTRL_2	66	64	Parity
VBUSMC2AXI_EW_V512D32E_D_HEDC_CTRL_2	67	38	Parity
VBUSMC2AXI_EW_V512D32E_D_HEDC_CTRL_2	68	28	Parity
VBUSMC2AXI_EW_V512D32E_D_HEDC_CTRL_2	69	64	Parity
VBUSMC2AXI_EW_V512D32E_D_HEDC_CTRL_2	70	64	Parity
VBUSMC2AXI_EW_V512D32E_D_HEDC_CTRL_2	71	64	Parity
VBUSMC2AXI_EW_V512D32E_D_HEDC_CTRL_2	72	64	Parity
VBUSMC2AXI_EW_V512D32E_D_HEDC_CTRL_2	73	64	Parity
VBUSMC2AXI_EW_V512D32E_D_HEDC_CTRL_2	74	64	Parity

**Table 12-559. EDC checkers information for ECC Aggregator Instance
DDR3M_DDR_EW_WRAP_DV_WRAP_DDRSS_BRCTL_SC_ECC_AGGR_CTL (continued)**

Protected Interconnect	Group ID	Width	Checker Type
VBUSMC2AXI_EW_V512D32E_D_HEDC_CTRL_2	75	64	Parity
VBUSMC2AXI_EW_V512D32E_D_HEDC_CTRL_2	76	64	Parity
VBUSMC2AXI_EW_V512D32E_D_HEDC_CTRL_2	77	64	Parity
VBUSMC2AXI_EW_V512D32E_D_HEDC_CTRL_2	78	38	Parity
VBUSMC2AXI_EW_V512D32E_D_HEDC_CTRL_2	79	64	Parity
VBUSMC2AXI_EW_V512D32E_D_HEDC_CTRL_2	80	64	Parity
VBUSMC2AXI_EW_V512D32E_D_HEDC_CTRL_2	81	64	Parity
VBUSMC2AXI_EW_V512D32E_D_HEDC_CTRL_2	82	64	Parity
VBUSMC2AXI_EW_V512D32E_D_HEDC_CTRL_2	83	64	Parity
VBUSMC2AXI_EW_V512D32E_D_HEDC_CTRL_2	84	64	Parity
VBUSMC2AXI_EW_V512D32E_D_HEDC_CTRL_2	85	64	Parity
VBUSMC2AXI_EW_V512D32E_D_HEDC_CTRL_2	86	64	Parity
VBUSMC2AXI_EW_V512D32E_D_HEDC_CTRL_2	87	64	Parity
VBUSMC2AXI_EW_V512D32E_D_HEDC_CTRL_2	88	38	Parity
VBUSMC2AXI_EW_V512D32E_D_HEDC_CTRL_2	89	28	Parity
VBUSMC2AXI_EW_V512D32E_D_HEDC_CTRL_2	90	64	Parity
VBUSMC2AXI_EW_V512D32E_D_HEDC_CTRL_2	91	64	Parity
VBUSMC2AXI_EW_V512D32E_D_HEDC_CTRL_2	92	64	Parity
VBUSMC2AXI_EW_V512D32E_D_HEDC_CTRL_2	93	64	Parity
VBUSMC2AXI_EW_V512D32E_D_HEDC_CTRL_2	94	64	Parity
VBUSMC2AXI_EW_V512D32E_D_HEDC_CTRL_2	95	64	Parity
VBUSMC2AXI_EW_V512D32E_D_HEDC_CTRL_2	96	64	Parity
VBUSMC2AXI_EW_V512D32E_D_HEDC_CTRL_2	97	64	Parity
VBUSMC2AXI_EW_V512D32E_D_HEDC_CTRL_2	98	64	Parity
VBUSMC2AXI_EW_V512D32E_D_HEDC_CTRL_2	99	38	Parity
VBUSMC2AXI_EW_V512D32E_D_HEDC_CTRL_2	100	64	Parity
VBUSMC2AXI_EW_V512D32E_D_HEDC_CTRL_2	101	64	Parity
VBUSMC2AXI_EW_V512D32E_D_HEDC_CTRL_2	102	64	Parity
VBUSMC2AXI_EW_V512D32E_D_HEDC_CTRL_2	103	64	Parity
VBUSMC2AXI_EW_V512D32E_D_HEDC_CTRL_2	104	64	Parity
VBUSMC2AXI_EW_V512D32E_D_HEDC_CTRL_2	105	64	Parity
VBUSMC2AXI_EW_V512D32E_D_HEDC_CTRL_2	106	64	Parity
VBUSMC2AXI_EW_V512D32E_D_HEDC_CTRL_2	107	64	Parity
VBUSMC2AXI_EW_V512D32E_D_HEDC_CTRL_2	108	64	Parity
VBUSMC2AXI_EW_V512D32E_D_HEDC_CTRL_2	109	38	Parity
VBUSMC2AXI_EW_V512D32E_D_HEDC_CTRL_2	110	28	Parity
VBUSMC2AXI_EW_V512D32E_D_HEDC_CTRL_2	111	64	Parity
VBUSMC2AXI_EW_V512D32E_D_HEDC_CTRL_2	112	64	Parity
VBUSMC2AXI_EW_V512D32E_D_HEDC_CTRL_2	113	64	Parity
VBUSMC2AXI_EW_V512D32E_D_HEDC_CTRL_2	114	64	Parity
VBUSMC2AXI_EW_V512D32E_D_HEDC_CTRL_2	115	64	Parity
VBUSMC2AXI_EW_V512D32E_D_HEDC_CTRL_2	116	64	Parity
VBUSMC2AXI_EW_V512D32E_D_HEDC_CTRL_2	117	64	Parity
VBUSMC2AXI_EW_V512D32E_D_HEDC_CTRL_2	118	64	Parity
VBUSMC2AXI_EW_V512D32E_D_HEDC_CTRL_2	119	64	Parity
VBUSMC2AXI_EW_V512D32E_D_HEDC_CTRL_2	120	38	Parity

**Table 12-559. EDC checkers information for ECC Aggregator Instance
DDR3M_DDR_EW_WRAP_DV_WRAP_DDRSS_BRCTL_SC_ECC_AGGR_CTL (continued)**

Protected Interconnect	Group ID	Width	Checker Type
VBUSMC2AXI_EW_V512D32E_D_HEDC_CTRL_2	121	64	Parity
VBUSMC2AXI_EW_V512D32E_D_HEDC_CTRL_2	122	64	Parity
VBUSMC2AXI_EW_V512D32E_D_HEDC_CTRL_2	123	64	Parity
VBUSMC2AXI_EW_V512D32E_D_HEDC_CTRL_2	124	64	Parity
VBUSMC2AXI_EW_V512D32E_D_HEDC_CTRL_2	125	64	Parity
VBUSMC2AXI_EW_V512D32E_D_HEDC_CTRL_2	126	64	Parity
VBUSMC2AXI_EW_V512D32E_D_HEDC_CTRL_2	127	64	Parity
VBUSMC2AXI_EW_V512D32E_D_HEDC_CTRL_2	128	64	Parity
VBUSMC2AXI_EW_V512D32E_D_HEDC_CTRL_2	129	64	Parity
VBUSMC2AXI_EW_V512D32E_D_HEDC_CTRL_2	130	38	Parity
VBUSMC2AXI_EW_V512D32E_D_HEDC_CTRL_2	131	28	Parity
VBUSMC2AXI_EW_V512D32E_D_HEDC_CTRL_2	132	64	Parity
VBUSMC2AXI_EW_V512D32E_D_HEDC_CTRL_2	133	64	Parity
VBUSMC2AXI_EW_V512D32E_D_HEDC_CTRL_2	134	64	Parity
VBUSMC2AXI_EW_V512D32E_D_HEDC_CTRL_2	135	64	Parity
VBUSMC2AXI_EW_V512D32E_D_HEDC_CTRL_2	136	64	Parity
VBUSMC2AXI_EW_V512D32E_D_HEDC_CTRL_2	137	64	Parity
VBUSMC2AXI_EW_V512D32E_D_HEDC_CTRL_2	138	64	Parity
VBUSMC2AXI_EW_V512D32E_D_HEDC_CTRL_2	139	64	Parity
VBUSMC2AXI_EW_V512D32E_D_HEDC_CTRL_2	140	64	Parity
VBUSMC2AXI_EW_V512D32E_D_HEDC_CTRL_2	141	38	Parity
VBUSMC2AXI_EW_V512D32E_D_HEDC_CTRL_2	142	64	Parity
VBUSMC2AXI_EW_V512D32E_D_HEDC_CTRL_2	143	64	Parity
VBUSMC2AXI_EW_V512D32E_D_HEDC_CTRL_2	144	64	Parity
VBUSMC2AXI_EW_V512D32E_D_HEDC_CTRL_2	145	64	Parity
VBUSMC2AXI_EW_V512D32E_D_HEDC_CTRL_2	146	64	Parity
VBUSMC2AXI_EW_V512D32E_D_HEDC_CTRL_2	147	64	Parity
VBUSMC2AXI_EW_V512D32E_D_HEDC_CTRL_2	148	64	Parity
VBUSMC2AXI_EW_V512D32E_D_HEDC_CTRL_2	149	64	Parity
VBUSMC2AXI_EW_V512D32E_D_HEDC_CTRL_2	150	64	Parity
VBUSMC2AXI_EW_V512D32E_D_HEDC_CTRL_2	151	38	Parity
VBUSMC2AXI_EW_V512D32E_D_HEDC_CTRL_2	152	28	Parity
VBUSMC2AXI_EW_V512D32E_D_HEDC_CTRL_2	153	64	Parity
VBUSMC2AXI_EW_V512D32E_D_HEDC_CTRL_2	154	64	Parity
VBUSMC2AXI_EW_V512D32E_D_HEDC_CTRL_2	155	64	Parity
VBUSMC2AXI_EW_V512D32E_D_HEDC_CTRL_2	156	64	Parity
VBUSMC2AXI_EW_V512D32E_D_HEDC_CTRL_2	157	64	Parity
VBUSMC2AXI_EW_V512D32E_D_HEDC_CTRL_2	158	64	Parity
VBUSMC2AXI_EW_V512D32E_D_HEDC_CTRL_2	159	64	Parity
VBUSMC2AXI_EW_V512D32E_D_HEDC_CTRL_2	160	64	Parity
VBUSMC2AXI_EW_V512D32E_D_HEDC_CTRL_2	161	64	Parity
VBUSMC2AXI_EW_V512D32E_D_HEDC_CTRL_2	162	38	Parity
VBUSMC2AXI_EW_V512D32E_D_HEDC_CTRL_2	163	64	Parity
VBUSMC2AXI_EW_V512D32E_D_HEDC_CTRL_2	164	64	Parity
VBUSMC2AXI_EW_V512D32E_D_HEDC_CTRL_2	165	64	Parity
VBUSMC2AXI_EW_V512D32E_D_HEDC_CTRL_2	166	64	Parity

**Table 12-559. EDC checkers information for ECC Aggregator Instance
DDR3M_DDR_EW_WRAP_DV_WRAP_DDRSS_BRCTL_SC_ECC_AGGR_CTL (continued)**

Protected Interconnect	Group ID	Width	Checker Type
VBUSMC2AXI_EW_V512D32E_D_HEDC_CTRL_2	167	64	Parity
VBUSMC2AXI_EW_V512D32E_D_HEDC_CTRL_2	168	64	Parity
VBUSMC2AXI_EW_V512D32E_D_HEDC_CTRL_2	169	64	Parity
VBUSMC2AXI_EW_V512D32E_D_HEDC_CTRL_2	170	64	Parity
VBUSMC2AXI_EW_V512D32E_D_HEDC_CTRL_2	171	64	Parity
VBUSMC2AXI_EW_V512D32E_D_HEDC_CTRL_2	172	38	Parity
VBUSMC2AXI_EW_V512D32E_D_HEDC_CTRL_2	173	28	Parity
VBUSMC2AXI_EW_V512D32E_D_HEDC_CTRL_2	174	64	Parity
VBUSMC2AXI_EW_V512D32E_D_HEDC_CTRL_2	175	64	Parity
VBUSMC2AXI_EW_V512D32E_D_HEDC_CTRL_2	176	64	Parity
VBUSMC2AXI_EW_V512D32E_D_HEDC_CTRL_2	177	64	Parity
VBUSMC2AXI_EW_V512D32E_D_HEDC_CTRL_2	178	64	Parity
VBUSMC2AXI_EW_V512D32E_D_HEDC_CTRL_2	179	64	Parity
VBUSMC2AXI_EW_V512D32E_D_HEDC_CTRL_2	180	64	Parity
VBUSMC2AXI_EW_V512D32E_D_HEDC_CTRL_2	181	64	Parity
VBUSMC2AXI_EW_V512D32E_D_HEDC_CTRL_2	182	64	Parity
VBUSMC2AXI_EW_V512D32E_D_HEDC_CTRL_2	183	38	Parity
VBUSMC2AXI_EW_V512D32E_D_HEDC_CTRL_2	184	64	Parity
VBUSMC2AXI_EW_V512D32E_D_HEDC_CTRL_2	185	64	Parity
VBUSMC2AXI_EW_V512D32E_D_HEDC_CTRL_2	186	64	Parity
VBUSMC2AXI_EW_V512D32E_D_HEDC_CTRL_2	187	64	Parity
VBUSMC2AXI_EW_V512D32E_D_HEDC_CTRL_2	188	64	Parity
VBUSMC2AXI_EW_V512D32E_D_HEDC_CTRL_2	189	64	Parity
VBUSMC2AXI_EW_V512D32E_D_HEDC_CTRL_2	190	64	Parity
VBUSMC2AXI_EW_V512D32E_D_HEDC_CTRL_2	191	64	Parity
VBUSMC2AXI_EW_V512D32E_D_HEDC_CTRL_2	192	64	Parity
VBUSMC2AXI_EW_V512D32E_D_HEDC_CTRL_2	193	38	Parity
VBUSMC2AXI_EW_V512D32E_D_HEDC_CTRL_2	194	8	Parity
VBUSMC2AXI_EW_V512D32E_D_HEDC_CTRL_2	195	8	Parity
VBUSMC2AXI_EW_V512D32E_D_HEDC_CTRL_2	196	8	Parity
VBUSMC2AXI_EW_V512D32E_D_HEDC_CTRL_2	197	8	Parity
VBUSMC2AXI_EW_V512D32E_D_HEDC_CTRL_2	198	8	Parity
VBUSMC2AXI_EW_V512D32E_D_HEDC_CTRL_2	199	8	Parity
VBUSMC2AXI_EW_V512D32E_D_HEDC_CTRL_2	200	8	Parity
VBUSMC2AXI_EW_V512D32E_D_HEDC_CTRL_2	201	8	Parity
VBUSMC2AXI_EW_V512D32E_D_HEDC_CTRL_2	202	8	Parity
VBUSMC2AXI_EW_V512D32E_D_HEDC_CTRL_2	203	8	Parity
VBUSMC2AXI_EW_V512D32E_D_HEDC_CTRL_2	204	3	Parity
VBUSMC2AXI_EW_V512D32E_D_HEDC_CTRL_2	205	3	Parity
VBUSMC2AXI_EW_V512D32E_D_HEDC_CTRL_2	206	1	Parity
VBUSMC2AXI_EW_V512D32E_D_HEDC_CTRL_2	207	1	Parity
VBUSMC2AXI_EW_V512D32E_D_HEDC_CTRL_2	208	2	Parity
VBUSMC2AXI_EW_V512D32E_D_HEDC_CTRL_2	209	1	Parity
VBUSMC2AXI_EW_V512D32E_D_HEDC_CTRL_2	210	3	Parity
VBUSMC2AXI_EW_V512D32E_D_HEDC_CTRL_2	211	64	Parity
VBUSMC2AXI_EW_V512D32E_D_HEDC_CTRL_2	212	64	Parity

**Table 12-559. EDC checkers information for ECC Aggregator Instance
DDR3M_DDR_EW_WRAP_DV_WRAP_DDRSS_BRCTL_SC_ECC_AGGR_CTL (continued)**

Protected Interconnect	Group ID	Width	Checker Type
VBUSMC2AXI_EW_V512D32E_D_HEDC_CTRL_2	213	64	Parity
VBUSMC2AXI_EW_V512D32E_D_HEDC_CTRL_2	214	64	Parity
VBUSMC2AXI_EW_V512D32E_D_HEDC_CTRL_2	215	64	Parity
VBUSMC2AXI_EW_V512D32E_D_HEDC_CTRL_2	216	64	Parity
VBUSMC2AXI_EW_V512D32E_D_HEDC_CTRL_2	217	64	Parity
VBUSMC2AXI_EW_V512D32E_D_HEDC_CTRL_2	218	64	Parity
VBUSMC2AXI_EW_V512D32E_D_HEDC_CTRL_2	219	64	Parity
VBUSMC2AXI_EW_V512D32E_D_HEDC_CTRL_2	220	64	Parity
VBUSMC2AXI_EW_V512D32E_D_HEDC_CTRL_2	221	64	Parity
VBUSMC2AXI_EW_V512D32E_D_HEDC_CTRL_2	222	64	Parity
VBUSMC2AXI_EW_V512D32E_D_HEDC_CTRL_2	223	64	Parity
VBUSMC2AXI_EW_V512D32E_D_HEDC_CTRL_2	224	64	Parity
VBUSMC2AXI_EW_V512D32E_D_HEDC_CTRL_2	225	64	Parity
VBUSMC2AXI_EW_V512D32E_D_HEDC_CTRL_2	226	64	Parity
VBUSMC2AXI_EW_V512D32E_D_HEDC_CTRL_2	227	1	Parity
VBUSMC2AXI_EW_V512D32E_D_HEDC_CTRL_2	228	64	Parity
VBUSMC2AXI_EW_V512D32E_D_HEDC_CTRL_2	229	64	Parity
VBUSMC2AXI_EW_V512D32E_D_HEDC_CTRL_2	230	1	Parity
VBUSMC2AXI_EW_V512D32E_D_HEDC_CTRL_2	231	1	Parity
VBUSMC2AXI_EW_V512D32E_D_HEDC_CTRL_2	232	3	Parity
VBUSMC2AXI_EW_V512D32E_D_HEDC_CTRL_2	233	64	Parity
VBUSMC2AXI_EW_V512D32E_D_HEDC_CTRL_2	234	64	Parity
VBUSMC2AXI_EW_V512D32E_D_HEDC_CTRL_2	235	1	Parity
VBUSMC2AXI_EW_V512D32E_D_HEDC_CTRL_2	236	4	Parity
VBUSMC2AXI_EW_V512D32E_D_HEDC_CTRL_2	237	3	Parity
VBUSMC2AXI_EW_V512D32E_D_HEDC_CTRL_2	238	64	Parity
VBUSMC2AXI_EW_V512D32E_D_HEDC_CTRL_2	239	64	Parity
VBUSMC2AXI_EW_V512D32E_D_HEDC_CTRL_2	240	1	Parity
VBUSMC2AXI_EW_V512D32E_D_HEDC_CTRL_2	241	4	Parity
VBUSMC2AXI_EW_V512D32E_D_HEDC_CTRL_2	242	3	Parity
VBUSMC2AXI_EW_V512D32E_D_HEDC_CTRL_2	243	64	Parity
VBUSMC2AXI_EW_V512D32E_D_HEDC_CTRL_2	244	64	Parity
VBUSMC2AXI_EW_V512D32E_D_HEDC_CTRL_2	245	1	Parity
VBUSMC2AXI_EW_V512D32E_D_HEDC_CTRL_2	246	4	Parity
VBUSMC2AXI_EW_V512D32E_D_HEDC_CTRL_2	247	3	Parity
VBUSMC2AXI_EW_V512D32E_D_HEDC_CTRL_2	248	64	Parity
VBUSMC2AXI_EW_V512D32E_D_HEDC_CTRL_2	249	64	Parity
VBUSMC2AXI_EW_V512D32E_D_HEDC_CTRL_2	250	1	Parity
VBUSMC2AXI_EW_V512D32E_D_HEDC_CTRL_2	251	1	Parity
VBUSMC2AXI_EW_V512D32E_D_HEDC_CTRL_2	252	1	Parity
VBUSMC2AXI_EW_V512D32E_D_HEDC_CTRL_2	253	1	Parity
VBUSMC2AXI_EW_V512D32E_D_HEDC_CTRL_2	254	1	Parity
VBUSMC2AXI_EW_V512D32E_D_HEDC_CTRL_2	255	28	Parity
VBUSMC2AXI_EW_V512D32E_D_HEDC_CTRL_3	0	28	Parity
VBUSMC2AXI_EW_V512D32E_D_HEDC_CTRL_3	1	48	Parity
VBUSMC2AXI_EW_V512D32E_D_HEDC_CTRL_3	2	1	Parity

**Table 12-559. EDC checkers information for ECC Aggregator Instance
DDR3M_DDR_EW_WRAP_DV_WRAP_DDRSS_BRCTL_SC_ECC_AGGR_CTL (continued)**

Protected Interconnect	Group ID	Width	Checker Type
VBUSMC2AXI_EW_V512D32E_D_HEDC_CTRL_3	3	1	Parity
VBUSMC2AXI_EW_V512D32E_D_HEDC_CTRL_3	4	3	Parity
VBUSMC2AXI_EW_V512D32E_D_HEDC_CTRL_3	5	1	Parity
VBUSMC2AXI_EW_V512D32E_D_HEDC_CTRL_3	6	3	Parity
VBUSMC2AXI_EW_V512D32E_D_HEDC_CTRL_3	7	1	Parity
VBUSMC2AXI_EW_V512D32E_D_HEDC_CTRL_3	8	3	Parity
VBUSMC2AXI_EW_V512D32E_D_HEDC_CTRL_3	9	1	Parity
VBUSMC2AXI_EW_V512D32E_D_HEDC_CTRL_3	10	19	Parity
VBUSMC2AXI_EW_V512D32E_D_HEDC_CTRL_3	11	36	Parity
VBUSMC2AXI_EW_V512D32E_D_HEDC_CTRL_3	12	1	Parity
VBUSMC2AXI_EW_V512D32E_D_HEDC_CTRL_3	13	8	Parity
VBUSMC2AXI_EW_V512D32E_D_HEDC_CTRL_3	14	1	Parity
VBUSMC2AXI_EW_V512D32E_D_HEDC_CTRL_3	15	4	Parity
VBUSMC2AXI_EW_V512D32E_D_HEDC_CTRL_3	16	4	Parity
VBUSMC2AXI_EW_V512D32E_D_HEDC_CTRL_3	17	1	Parity
VBUSMC2AXI_EW_V512D32E_D_HEDC_CTRL_3	18	1	Parity
VBUSMC2AXI_EW_V512D32E_D_HEDC_CTRL_3	19	4	Parity
VBUSMC2AXI_EW_V512D32E_D_HEDC_CTRL_3	20	1	Parity
VBUSMC2AXI_EW_V512D32E_D_HEDC_CTRL_3	21	64	EDC
VBUSMC2AXI_EW_V512D32E_D_HEDC_CTRL_3	22	64	EDC
VBUSMC2AXI_EW_V512D32E_D_HEDC_CTRL_3	23	64	EDC
VBUSMC2AXI_EW_V512D32E_D_HEDC_CTRL_3	24	64	EDC
VBUSMC2AXI_EW_V512D32E_D_HEDC_CTRL_3	25	64	EDC
VBUSMC2AXI_EW_V512D32E_D_HEDC_CTRL_3	26	64	EDC
VBUSMC2AXI_EW_V512D32E_D_HEDC_CTRL_3	27	64	EDC
VBUSMC2AXI_EW_V512D32E_D_HEDC_CTRL_3	28	64	EDC
VBUSMC2AXI_EW_V512D32E_D_HEDC_CTRL_3	29	64	EDC
VBUSMC2AXI_EW_V512D32E_D_HEDC_CTRL_3	30	64	EDC
VBUSMC2AXI_EW_V512D32E_D_HEDC_CTRL_3	31	64	EDC
VBUSMC2AXI_EW_V512D32E_D_HEDC_CTRL_3	32	64	EDC
VBUSMC2AXI_EW_V512D32E_D_HEDC_CTRL_3	33	64	EDC
VBUSMC2AXI_EW_V512D32E_D_HEDC_CTRL_3	34	64	EDC
VBUSMC2AXI_EW_V512D32E_D_HEDC_CTRL_3	35	64	EDC
VBUSMC2AXI_EW_V512D32E_D_HEDC_CTRL_3	36	64	EDC
VBUSMC2AXI_EW_V512D32E_D_HEDC_CTRL_3	37	9	Parity
VBUSMC2AXI_EW_V512D32E_D_HEDC_CTRL_3	38	6	Parity
VBUSMC2AXI_EW_V512D32E_D_HEDC_CTRL_3	39	6	Parity
VBUSMC2AXI_EW_V512D32E_D_HEDC_CTRL_3	40	6	Parity
VBUSMC2AXI_EW_V512D32E_D_HEDC_CTRL_3	41	6	Parity
VBUSMC2AXI_EW_V512D32E_D_HEDC_CTRL_3	42	6	Parity
VBUSMC2AXI_EW_V512D32E_D_HEDC_CTRL_3	43	6	Parity
VBUSMC2AXI_EW_V512D32E_D_HEDC_CTRL_3	44	6	Parity
VBUSMC2AXI_EW_V512D32E_D_HEDC_CTRL_3	45	6	Parity
VBUSMC2AXI_EW_V512D32E_D_HEDC_CTRL_3	46	6	Parity
VBUSMC2AXI_EW_V512D32E_D_HEDC_CTRL_3	47	6	Parity
VBUSMC2AXI_EW_V512D32E_D_HEDC_CTRL_3	48	6	Parity

**Table 12-559. EDC checkers information for ECC Aggregator Instance
DDR3M_DDR_EW_WRAP_DV_WRAP_DDRSS_BRCTL_SC_ECC_AGGR_CTL (continued)**

Protected Interconnect	Group ID	Width	Checker Type
VBUSMC2AXI_EW_V512D32E_D_HEDC_CTRL_3	49	6	Parity
VBUSMC2AXI_EW_V512D32E_D_HEDC_CTRL_3	50	6	Parity
VBUSMC2AXI_EW_V512D32E_D_HEDC_CTRL_3	51	6	Parity
VBUSMC2AXI_EW_V512D32E_D_HEDC_CTRL_3	52	6	Parity
VBUSMC2AXI_EW_V512D32E_D_HEDC_CTRL_3	53	6	Parity
VBUSMC2AXI_EW_V512D32E_D_HEDC_CTRL_3	54	6	Parity
VBUSMC2AXI_EW_V512D32E_D_HEDC_CTRL_3	55	6	Parity
VBUSMC2AXI_EW_V512D32E_D_HEDC_CTRL_3	56	6	Parity
VBUSMC2AXI_EW_V512D32E_D_HEDC_CTRL_3	57	6	Parity
VBUSMC2AXI_EW_V512D32E_D_HEDC_CTRL_3	58	6	Parity
VBUSMC2AXI_EW_V512D32E_D_HEDC_CTRL_3	59	6	Parity
VBUSMC2AXI_EW_V512D32E_D_HEDC_CTRL_3	60	6	Parity
VBUSMC2AXI_EW_V512D32E_D_HEDC_CTRL_3	61	6	Parity
VBUSMC2AXI_EW_V512D32E_D_HEDC_CTRL_3	62	6	Parity
VBUSMC2AXI_EW_V512D32E_D_HEDC_CTRL_3	63	6	Parity
VBUSMC2AXI_EW_V512D32E_D_HEDC_CTRL_3	64	6	Parity
VBUSMC2AXI_EW_V512D32E_D_HEDC_CTRL_3	65	6	Parity
VBUSMC2AXI_EW_V512D32E_D_HEDC_CTRL_3	66	6	Parity
VBUSMC2AXI_EW_V512D32E_D_HEDC_CTRL_3	67	6	Parity
VBUSMC2AXI_EW_V512D32E_D_HEDC_CTRL_3	68	6	Parity
VBUSMC2AXI_EW_V512D32E_D_HEDC_CTRL_3	69	6	Parity
VBUSMC2AXI_EW_V512D32E_D_HEDC_CTRL_3	70	6	Parity
VBUSMC2AXI_EW_V512D32E_D_HEDC_CTRL_3	71	6	Parity
VBUSMC2AXI_EW_V512D32E_D_HEDC_CTRL_3	72	6	Parity
VBUSMC2AXI_EW_V512D32E_D_HEDC_CTRL_3	73	6	Parity
VBUSMC2AXI_EW_V512D32E_D_HEDC_CTRL_3	74	6	Parity
VBUSMC2AXI_EW_V512D32E_D_HEDC_CTRL_3	75	6	Parity
VBUSMC2AXI_EW_V512D32E_D_HEDC_CTRL_3	76	6	Parity
VBUSMC2AXI_EW_V512D32E_D_HEDC_CTRL_3	77	6	Parity
VBUSMC2AXI_EW_V512D32E_D_HEDC_CTRL_3	78	40	Parity
VBUSMC2AXI_EW_V512D32E_D_HEDC_CTRL_3	79	6	Parity
VBUSMC2AXI_EW_V512D32E_D_HEDC_CTRL_3	80	6	Parity
VBUSMC2AXI_EW_V512D32E_D_HEDC_CTRL_3	81	40	Parity
VBUSMC2AXI_EW_V512D32E_D_HEDC_CTRL_3	82	40	Parity
VBUSMC2AXI_EW_V512D32E_D_HEDC_CTRL_3	83	32	Parity
VBUSMC2AXI_EW_V512D32E_D_HEDC_CTRL_3	84	32	Parity
VBUSMC2AXI_EW_V512D32E_D_HEDC_CTRL_3	85	32	Parity
VBUSMC2AXI_EW_V512D32E_D_HEDC_CTRL_3	86	32	Parity
VBUSMC2AXI_EW_V512D32E_D_HEDC_CTRL_3	87	32	Parity
VBUSMC2AXI_EW_V512D32E_D_HEDC_CTRL_3	88	32	Parity
VBUSMC2AXI_EW_V512D32E_D_HEDC_CTRL_3	89	32	Parity
VBUSMC2AXI_EW_V512D32E_D_HEDC_CTRL_3	90	32	Parity
VBUSMC2AXI_EW_V512D32E_D_HEDC_CTRL_3	91	32	Parity
VBUSMC2AXI_EW_V512D32E_D_HEDC_CTRL_3	92	32	Parity
VBUSMC2AXI_EW_V512D32E_D_HEDC_CTRL_3	93	32	Parity
VBUSMC2AXI_EW_V512D32E_D_HEDC_CTRL_3	94	32	Parity

**Table 12-559. EDC checkers information for ECC Aggregator Instance
DDR3M_DDR_EW_WRAP_DV_WRAP_DDRSS_BRCTL_SC_ECC_AGGR_CTL (continued)**

Protected Interconnect	Group ID	Width	Checker Type
VBUSMC2AXI_EW_V512D32E_D_HEDC_CTRL_3	95	32	Parity
VBUSMC2AXI_EW_V512D32E_D_HEDC_CTRL_3	96	32	Parity
VBUSMC2AXI_EW_V512D32E_D_HEDC_CTRL_3	97	32	Parity
VBUSMC2AXI_EW_V512D32E_D_HEDC_CTRL_3	98	32	Parity
VBUSMC2AXI_EW_V512D32E_D_HEDC_CTRL_3	99	32	Parity
VBUSMC2AXI_EW_V512D32E_D_HEDC_CTRL_3	100	32	Parity
VBUSMC2AXI_EW_V512D32E_D_HEDC_CTRL_3	101	32	Parity
VBUSMC2AXI_EW_V512D32E_D_HEDC_CTRL_3	102	32	Parity
VBUSMC2AXI_EW_V512D32E_D_HEDC_CTRL_3	103	32	Parity
VBUSMC2AXI_EW_V512D32E_D_HEDC_CTRL_3	104	32	Parity
VBUSMC2AXI_EW_V512D32E_D_HEDC_CTRL_3	105	32	Parity
VBUSMC2AXI_EW_V512D32E_D_HEDC_CTRL_3	106	32	Parity
VBUSMC2AXI_EW_V512D32E_D_HEDC_CTRL_3	107	32	Parity
VBUSMC2AXI_EW_V512D32E_D_HEDC_CTRL_3	108	32	Parity
VBUSMC2AXI_EW_V512D32E_D_HEDC_CTRL_3	109	32	Parity
VBUSMC2AXI_EW_V512D32E_D_HEDC_CTRL_3	110	32	Parity
VBUSMC2AXI_EW_V512D32E_D_HEDC_CTRL_3	111	32	Parity
VBUSMC2AXI_EW_V512D32E_D_HEDC_CTRL_3	112	32	Parity
VBUSMC2AXI_EW_V512D32E_D_HEDC_CTRL_3	113	32	Parity
VBUSMC2AXI_EW_V512D32E_D_HEDC_CTRL_3	114	32	Parity
VBUSMC2AXI_EW_V512D32E_D_HEDC_CTRL_3	115	32	Parity
VBUSMC2AXI_EW_V512D32E_D_HEDC_CTRL_3	116	32	Parity
VBUSMC2AXI_EW_V512D32E_D_HEDC_CTRL_3	117	32	Parity
VBUSMC2AXI_EW_V512D32E_D_HEDC_CTRL_3	118	32	Parity
VBUSMC2AXI_EW_V512D32E_D_HEDC_CTRL_3	119	32	Parity
VBUSMC2AXI_EW_V512D32E_D_HEDC_CTRL_3	120	32	Parity
VBUSMC2AXI_EW_V512D32E_D_HEDC_CTRL_3	121	32	Parity
VBUSMC2AXI_EW_V512D32E_D_HEDC_CTRL_3	122	32	Parity
VBUSMC2AXI_EW_V512D32E_D_HEDC_CTRL_3	123	40	Parity
VBUSMC2AXI_EW_V512D32E_D_HEDC_CTRL_3	124	17	Parity
VBUSMC2AXI_EW_V512D32E_D_HEDC_CTRL_3	125	17	Parity
VBUSMC2AXI_EW_V512D32E_D_HEDC_CTRL_3	126	17	Parity
VBUSMC2AXI_EW_V512D32E_D_HEDC_CTRL_3	127	17	Parity
VBUSMC2AXI_EW_V512D32E_D_HEDC_CTRL_3	128	17	Parity
VBUSMC2AXI_EW_V512D32E_D_HEDC_CTRL_3	129	17	Parity
VBUSMC2AXI_EW_V512D32E_D_HEDC_CTRL_3	130	17	Parity
VBUSMC2AXI_EW_V512D32E_D_HEDC_CTRL_3	131	17	Parity
VBUSMC2AXI_EW_V512D32E_D_HEDC_CTRL_3	132	17	Parity
VBUSMC2AXI_EW_V512D32E_D_HEDC_CTRL_3	133	17	Parity
VBUSMC2AXI_EW_V512D32E_D_HEDC_CTRL_3	134	17	Parity
VBUSMC2AXI_EW_V512D32E_D_HEDC_CTRL_3	135	17	Parity
VBUSMC2AXI_EW_V512D32E_D_HEDC_CTRL_3	136	17	Parity
VBUSMC2AXI_EW_V512D32E_D_HEDC_CTRL_3	137	17	Parity
VBUSMC2AXI_EW_V512D32E_D_HEDC_CTRL_3	138	17	Parity
VBUSMC2AXI_EW_V512D32E_D_HEDC_CTRL_3	139	17	Parity
VBUSMC2AXI_EW_V512D32E_D_HEDC_CTRL_3	140	17	Parity

**Table 12-559. EDC checkers information for ECC Aggregator Instance
DDR3M_DDR_EW_WRAP_DV_WRAP_DDRSS_BRCTL_SC_ECC_AGGR_CTL (continued)**

Protected Interconnect	Group ID	Width	Checker Type
VBUSMC2AXI_EW_V512D32E_D_HEDC_CTRL_3	141	17	Parity
VBUSMC2AXI_EW_V512D32E_D_HEDC_CTRL_3	142	17	Parity
VBUSMC2AXI_EW_V512D32E_D_HEDC_CTRL_3	143	17	Parity
VBUSMC2AXI_EW_V512D32E_D_HEDC_CTRL_3	144	17	Parity
VBUSMC2AXI_EW_V512D32E_D_HEDC_CTRL_3	145	17	Parity
VBUSMC2AXI_EW_V512D32E_D_HEDC_CTRL_3	146	17	Parity
VBUSMC2AXI_EW_V512D32E_D_HEDC_CTRL_3	147	17	Parity
VBUSMC2AXI_EW_V512D32E_D_HEDC_CTRL_3	148	17	Parity
VBUSMC2AXI_EW_V512D32E_D_HEDC_CTRL_3	149	17	Parity
VBUSMC2AXI_EW_V512D32E_D_HEDC_CTRL_3	150	17	Parity
VBUSMC2AXI_EW_V512D32E_D_HEDC_CTRL_3	151	17	Parity
VBUSMC2AXI_EW_V512D32E_D_HEDC_CTRL_3	152	17	Parity
VBUSMC2AXI_EW_V512D32E_D_HEDC_CTRL_3	153	17	Parity
VBUSMC2AXI_EW_V512D32E_D_HEDC_CTRL_3	154	17	Parity
VBUSMC2AXI_EW_V512D32E_D_HEDC_CTRL_3	155	17	Parity
VBUSMC2AXI_EW_V512D32E_D_HEDC_CTRL_3	156	17	Parity
VBUSMC2AXI_EW_V512D32E_D_HEDC_CTRL_3	157	17	Parity
VBUSMC2AXI_EW_V512D32E_D_HEDC_CTRL_3	158	17	Parity
VBUSMC2AXI_EW_V512D32E_D_HEDC_CTRL_3	159	17	Parity
VBUSMC2AXI_EW_V512D32E_D_HEDC_CTRL_3	160	17	Parity
VBUSMC2AXI_EW_V512D32E_D_HEDC_CTRL_3	161	17	Parity
VBUSMC2AXI_EW_V512D32E_D_HEDC_CTRL_3	162	17	Parity
VBUSMC2AXI_EW_V512D32E_D_HEDC_CTRL_3	163	17	Parity
VBUSMC2AXI_EW_V512D32E_D_HEDC_CTRL_3	164	40	Parity
VBUSMC2AXI_EW_V512D32E_D_HEDC_CTRL_3	165	40	Parity
VBUSMC2AXI_EW_V512D32E_D_HEDC_CTRL_3	166	40	Parity
VBUSMC2AXI_EW_V512D32E_D_HEDC_CTRL_3	167	40	Parity
VBUSMC2AXI_EW_V512D32E_D_HEDC_CTRL_3	168	40	Parity
VBUSMC2AXI_EW_V512D32E_D_HEDC_CTRL_3	169	40	Parity
VBUSMC2AXI_EW_V512D32E_D_HEDC_CTRL_3	170	9	Parity
VBUSMC2AXI_EW_V512D32E_D_HEDC_CTRL_3	171	9	Parity
VBUSMC2AXI_EW_V512D32E_D_HEDC_CTRL_3	172	64	Parity
VBUSMC2AXI_EW_V512D32E_D_HEDC_CTRL_3	173	16	Parity
VBUSMC2AXI_EW_V512D32E_D_HEDC_CTRL_3	174	40	Parity
VBUSMC2AXI_EW_V512D32E_D_HEDC_CTRL_3	175	3	Parity
VBUSMC2AXI_EW_V512D32E_D_HEDC_CTRL_3	176	24	Parity
VBUSMC2AXI_EW_V512D32E_D_HEDC_CTRL_3	177	5	Parity
VBUSMC2AXI_EW_V512D32E_D_HEDC_CTRL_3	178	16	Redundant
VBUSMC2AXI_EW_V512D32E_D_HEDC_CTRL_3	179	16	Redundant
VBUSMC2AXI_EW_V512D32E_D_HEDC_CTRL_3	180	64	Parity
VBUSMC2AXI_EW_V512D32E_D_HEDC_CTRL_3	181	64	Parity
VBUSMC2AXI_EW_V512D32E_D_HEDC_CTRL_3	182	64	Parity
VBUSMC2AXI_EW_V512D32E_D_HEDC_CTRL_3	183	64	Parity
VBUSMC2AXI_EW_V512D32E_D_HEDC_CTRL_3	184	64	Parity
VBUSMC2AXI_EW_V512D32E_D_HEDC_CTRL_3	185	64	Parity
VBUSMC2AXI_EW_V512D32E_D_HEDC_CTRL_3	186	64	Parity

**Table 12-559. EDC checkers information for ECC Aggregator Instance
DDR3M_DDR_EW_WRAP_DV_WRAP_DDRSS_BRCTL_SC_ECC_AGGR_CTL (continued)**

Protected Interconnect	Group ID	Width	Checker Type
VBUSMC2AXI_EW_V512D32E_D_HEDC_CTRL_3	187	64	Parity
VBUSMC2AXI_EW_V512D32E_D_HEDC_CTRL_3	188	64	Parity
VBUSMC2AXI_EW_V512D32E_D_HEDC_CTRL_3	189	64	Parity
VBUSMC2AXI_EW_V512D32E_D_HEDC_CTRL_3	190	64	Parity
VBUSMC2AXI_EW_V512D32E_D_HEDC_CTRL_3	191	64	Parity
VBUSMC2AXI_EW_V512D32E_D_HEDC_CTRL_3	192	64	Parity
VBUSMC2AXI_EW_V512D32E_D_HEDC_CTRL_3	193	64	Parity
VBUSMC2AXI_EW_V512D32E_D_HEDC_CTRL_3	194	64	Parity
VBUSMC2AXI_EW_V512D32E_D_HEDC_CTRL_3	195	64	Parity
VBUSMC2AXI_EW_V512D32E_D_HEDC_CTRL_3	196	1	Parity
VBUSMC2AXI_EW_V512D32E_D_HEDC_CTRL_3	197	16	Parity
VBUSMC2AXI_EW_V512D32E_D_HEDC_CTRL_3	198	16	Parity
VBUSMC2AXI_EW_V512D32E_D_HEDC_CTRL_3	199	29	Parity
VBUSMC2AXI_EW_V512D32E_D_HEDC_CTRL_3	200	1	Parity
VBUSMC2AXI_EW_V512D32E_D_HEDC_CTRL_3	201	3	Parity
VBUSMC2AXI_EW_V512D32E_D_HEDC_CTRL_3	202	3	Parity
VBUSMC2AXI_EW_V512D32E_D_HEDC_CTRL_3	203	6	Parity
VBUSMC2AXI_EW_V512D32E_D_HEDC_CTRL_3	204	6	Parity
VBUSMC2AXI_EW_V512D32E_D_HEDC_CTRL_3	205	1	Parity
VBUSMC2AXI_EW_V512D32E_D_HEDC_CTRL_3	206	3	Parity
VBUSMC2AXI_EW_V512D32E_D_HEDC_CTRL_3	207	3	Parity
VBUSMC2AXI_EW_V512D32E_D_HEDC_CTRL_3	208	6	Parity
VBUSMC2AXI_EW_V512D32E_D_HEDC_CTRL_3	209	6	Parity
VBUSMC2AXI_EW_V512D32E_D_HEDC_CTRL_3	210	1	Parity
VBUSMC2AXI_EW_V512D32E_D_HEDC_CTRL_3	211	1	Parity
VBUSMC2AXI_EW_V512D32E_D_HEDC_CTRL_3	212	3	Parity
VBUSMC2AXI_EW_V512D32E_D_HEDC_CTRL_3	213	3	Parity
VBUSMC2AXI_EW_V512D32E_D_HEDC_CTRL_3	214	6	Parity
VBUSMC2AXI_EW_V512D32E_D_HEDC_CTRL_3	215	6	Parity
VBUSMC2AXI_EW_V512D32E_D_HEDC_CTRL_3	216	6	Parity
VBUSMC2AXI_EW_V512D32E_D_HEDC_CTRL_3	217	4	Parity
VBUSMC2AXI_EW_V512D32E_D_HEDC_CTRL_3	218	4	Parity
VBUSMC2AXI_EW_V512D32E_D_HEDC_CTRL_3	219	4	Parity
VBUSMC2AXI_EW_V512D32E_D_HEDC_CTRL_3	220	4	Parity
VBUSMC2AXI_EW_V512D32E_D_HEDC_CTRL_3	221	4	Parity
VBUSMC2AXI_EW_V512D32E_D_HEDC_CTRL_3	222	4	Parity
VBUSMC2AXI_EW_V512D32E_D_HEDC_CTRL_3	223	4	Parity
VBUSMC2AXI_EW_V512D32E_D_HEDC_CTRL_3	224	4	Parity
VBUSMC2AXI_EW_V512D32E_D_HEDC_CTRL_3	225	4	Parity
VBUSMC2AXI_EW_V512D32E_D_HEDC_CTRL_3	226	4	Parity
VBUSMC2AXI_EW_V512D32E_D_HEDC_CTRL_3	227	4	Parity
VBUSMC2AXI_EW_V512D32E_D_HEDC_CTRL_3	228	4	Parity
VBUSMC2AXI_EW_V512D32E_D_HEDC_CTRL_3	229	4	Parity
VBUSMC2AXI_EW_V512D32E_D_HEDC_CTRL_3	230	4	Parity
VBUSMC2AXI_EW_V512D32E_D_HEDC_CTRL_3	231	4	Parity
VBUSMC2AXI_EW_V512D32E_D_HEDC_CTRL_3	232	4	Parity

**Table 12-559. EDC checkers information for ECC Aggregator Instance
DDR3M_DDR_EW_WRAP_DV_WRAP_DDRSS_BRCTL_SC_ECC_AGGR_CTL (continued)**

Protected Interconnect	Group ID	Width	Checker Type
VBUSMC2AXI_EW_V512D32E_D_HEDC_CTRL_3	233	4	Parity
VBUSMC2AXI_EW_V512D32E_D_HEDC_CTRL_3	234	4	Parity
VBUSMC2AXI_EW_V512D32E_D_HEDC_CTRL_3	235	4	Parity
VBUSMC2AXI_EW_V512D32E_D_HEDC_CTRL_3	236	4	Parity
VBUSMC2AXI_EW_V512D32E_D_HEDC_CTRL_3	237	4	Parity
VBUSMC2AXI_EW_V512D32E_D_HEDC_CTRL_3	238	1	Parity
VBUSMC2AXI_EW_V512D32E_D_HEDC_CTRL_3	239	1	Parity
VBUSMC2AXI_EW_V512D32E_D_HEDC_CTRL_3	240	4	Parity
VBUSMC2AXI_EW_V512D32E_D_HEDC_CTRL_3	241	1	Parity
VBUSMC2AXI_EW_V512D32E_D_HEDC_CTRL_3	242	4	Parity
VBUSMC2AXI_EW_V512D32E_D_HEDC_CTRL_3	243	1	Parity
DDR_EW_WRAP_DV_WRAP_DDRSS_BRCTL_SC_CTL_WRAP_VBUSP2AHB_EDC_CTRL_0	0	4	Parity
DDR_EW_WRAP_DV_WRAP_DDRSS_BRCTL_SC_CTL_WRAP_VBUSP2AHB_EDC_CTRL_0	1	1	Parity
DDR_EW_WRAP_DV_WRAP_DDRSS_BRCTL_SC_CTL_WRAP_VBUSP2AHB_EDC_CTRL_0	2	12	Parity
DDR_EW_WRAP_DV_WRAP_DDRSS_BRCTL_SC_CTL_WRAP_VBUSP2AHB_EDC_CTRL_0	3	12	Parity
DDR_EW_WRAP_DV_WRAP_DDRSS_BRCTL_SC_CTL_WRAP_VBUSP2AHB_EDC_CTRL_0	4	1	Parity
DDR_EW_WRAP_DV_WRAP_DDRSS_BRCTL_SC_CTL_WRAP_VBUSP2AHB_EDC_CTRL_0	5	1	Parity
DDR_EW_WRAP_DV_WRAP_DDRSS_BRCTL_SC_CTL_WRAP_VBUSP2AHB_EDC_CTRL_0	6	1	Parity
DDR_EW_WRAP_DV_WRAP_DDRSS_BRCTL_SC_CTL_WRAP_VBUSP2AHB_EDC_CTRL_0	7	1	Parity
DDR_EW_WRAP_DV_WRAP_DDRSS_BRCTL_SC_CTL_WRAP_VBUSP2AHB_EDC_CTRL_0	8	10	Parity
DDR_EW_WRAP_DV_WRAP_DDRSS_BRCTL_SC_CTL_WRAP_VBUSP2AHB_EDC_CTRL_0	9	3	Parity
DDR_EW_WRAP_DV_WRAP_DDRSS_BRCTL_SC_CTL_WRAP_VBUSP2AHB_EDC_CTRL_0	10	4	Parity
DDR_EW_WRAP_DV_WRAP_DDRSS_BRCTL_SC_CTL_WRAP_VBUSP2AHB_EDC_CTRL_0	11	15	Parity
DDR_EW_WRAP_DV_WRAP_DDRSS_BRCTL_SC_CTL_WRAP_VBUSP2AHB_EDC_CTRL_0	12	1	Parity
DDR_EW_WRAP_DV_WRAP_DDRSS_BRCTL_SC_CTL_WRAP_VBUSP2AHB_EDC_CTRL_0	13	32	EDC
DDR_EW_WRAP_DV_WRAP_DDRSS_BRCTL_SC_CTL_WRAP_VBUSP2AHB_EDC_CTRL_0	14	14	Parity
DDR_EW_WRAP_DV_WRAP_DDRSS_BRCTL_SC_CBASS_CTL_CFG_P2P_BRIDG_E_DST_EDC_CTRL_0	0	1	Redundant
DDR_EW_WRAP_DV_WRAP_DDRSS_BRCTL_SC_CBASS_CTL_CFG_P2P_BRIDG_E_DST_EDC_CTRL_0	1	1	Redundant
DDR_EW_WRAP_DV_WRAP_DDRSS_BRCTL_SC_CBASS_CTL_CFG_P2P_BRIDG_E_DST_EDC_CTRL_0	2	1	Redundant
DDR_EW_WRAP_DV_WRAP_DDRSS_BRCTL_SC_CBASS_CTL_CFG_P2P_BRIDG_E_DST_EDC_CTRL_0	3	15	Parity
DDR_EW_WRAP_DV_WRAP_DDRSS_BRCTL_SC_CBASS_CTL_CFG_P2P_BRIDG_E_DST_EDC_CTRL_0	4	3	Parity

**Table 12-560. Properties of ECC Aggregator Instance
DDR3M_DDR_EW_WRAP_DV_WRAP_DDRSS_BRCTL_SC_ECC_AGGR_VBUS**

RAM ID Name	RAM ID	ECC Type	Inject Type	Accessi- ble Flag	Max Number of Checkers
VBUSMC2AXI_EW_V512D32E_D_VEDC_CTRL_0	0	EDC Interconnect	Inject with error capture	Yes	35

**Table 12-561. EDC checkers information for ECC Aggregator Instance
DDR3M_DDR_EW_WRAP_DV_WRAP_DDRSS_BRCTL_SC_ECC_AGGR_VBUS**

Protected Interconnect	Group ID	Width	Checker Type
VBUSMC2AXI_EW_V512D32E_D_VEDC_CTRL_0	0	1	Parity
VBUSMC2AXI_EW_V512D32E_D_VEDC_CTRL_0	1	4	Parity
VBUSMC2AXI_EW_V512D32E_D_VEDC_CTRL_0	2	1	Parity
VBUSMC2AXI_EW_V512D32E_D_VEDC_CTRL_0	3	4	Parity
VBUSMC2AXI_EW_V512D32E_D_VEDC_CTRL_0	4	4	Parity
VBUSMC2AXI_EW_V512D32E_D_VEDC_CTRL_0	5	1	Parity
VBUSMC2AXI_EW_V512D32E_D_VEDC_CTRL_0	6	10	Parity
VBUSMC2AXI_EW_V512D32E_D_VEDC_CTRL_0	7	1	Parity
VBUSMC2AXI_EW_V512D32E_D_VEDC_CTRL_0	8	4	Parity
VBUSMC2AXI_EW_V512D32E_D_VEDC_CTRL_0	9	1	Parity
VBUSMC2AXI_EW_V512D32E_D_VEDC_CTRL_0	10	1	Parity
VBUSMC2AXI_EW_V512D32E_D_VEDC_CTRL_0	11	10	Parity
VBUSMC2AXI_EW_V512D32E_D_VEDC_CTRL_0	12	1	Parity
VBUSMC2AXI_EW_V512D32E_D_VEDC_CTRL_0	13	10	Parity
VBUSMC2AXI_EW_V512D32E_D_VEDC_CTRL_0	14	1	Parity
VBUSMC2AXI_EW_V512D32E_D_VEDC_CTRL_0	15	10	Parity
VBUSMC2AXI_EW_V512D32E_D_VEDC_CTRL_0	16	1	Parity
VBUSMC2AXI_EW_V512D32E_D_VEDC_CTRL_0	17	10	Parity
VBUSMC2AXI_EW_V512D32E_D_VEDC_CTRL_0	18	1	Parity
VBUSMC2AXI_EW_V512D32E_D_VEDC_CTRL_0	19	10	Parity
VBUSMC2AXI_EW_V512D32E_D_VEDC_CTRL_0	20	1	Parity
VBUSMC2AXI_EW_V512D32E_D_VEDC_CTRL_0	21	10	Parity
VBUSMC2AXI_EW_V512D32E_D_VEDC_CTRL_0	22	1	Parity
VBUSMC2AXI_EW_V512D32E_D_VEDC_CTRL_0	23	10	Parity
VBUSMC2AXI_EW_V512D32E_D_VEDC_CTRL_0	24	1	Parity
VBUSMC2AXI_EW_V512D32E_D_VEDC_CTRL_0	25	10	Parity
VBUSMC2AXI_EW_V512D32E_D_VEDC_CTRL_0	26	1	Parity
VBUSMC2AXI_EW_V512D32E_D_VEDC_CTRL_0	27	10	Parity
VBUSMC2AXI_EW_V512D32E_D_VEDC_CTRL_0	28	1	Parity
VBUSMC2AXI_EW_V512D32E_D_VEDC_CTRL_0	29	10	Parity
VBUSMC2AXI_EW_V512D32E_D_VEDC_CTRL_0	30	10	Parity
VBUSMC2AXI_EW_V512D32E_D_VEDC_CTRL_0	31	1	Parity
VBUSMC2AXI_EW_V512D32E_D_VEDC_CTRL_0	32	4	Parity
VBUSMC2AXI_EW_V512D32E_D_VEDC_CTRL_0	33	4	Parity
VBUSMC2AXI_EW_V512D32E_D_VEDC_CTRL_0	34	4	Parity

Table 12-562. Properties of ECC Aggregator Instance DMPAC0_ECC_AGGR

RAM ID Name	RAM ID	ECC Type	Inject Type	Accessi- ble Flag	Row Width	RAM Size
DRU.UTC.DMPAC.TPRAM.DRU_RESPONSE_BUFFER0	0	ECC Wrapper	Inject with error capture	Yes	256	8 KB
DRU.UTC.DMPAC.TPRAM.DRU_QUEUE_BUFFER0	1	ECC Wrapper	Inject with error capture	Yes	256	3 KB
DRU.UTC.DMPAC.TPRAM.DRU_STATE_BUFFER0	2	ECC Wrapper	Inject with error capture	Yes	256	2 KB
DRU.UTC.DMPAC.TPRAM.DRU_QUEUE_BUFFER1	3	ECC Wrapper	Inject with error capture	Yes	256	3 KB
DRU.UTC.DMPAC.TPRAM.DRU_QUEUE_BUFFER2	4	ECC Wrapper	Inject with error capture	Yes	26	312 B

Table 12-563. Properties of ECC Aggregator Instance DMPAC0_ECC_AGGR

RAM ID Name	RAM ID	ECC Type	Inject Type	Accessi- ble Flag	Max Number of Checkers
DRU.UTC.DMPAC.CORE.CMD.EDC_CTRL_0	5	EDC Interconnect	Inject with error capture	Yes	45
DRU.UTC.DMPAC.CORE.PSIL.CMD.EDC_CTRL_0	6	EDC Interconnect	Inject with error capture	Yes	31

Table 12-564. EDC checkers information for ECC Aggregator Instance DMPAC0_ECC_AGGR

Protected Interconnect	Group ID	Width	Checker Type
DRU.UTC.DMPAC.CORE.CMD.EDC_CTRL_0	0	201	Parity
DRU.UTC.DMPAC.CORE.CMD.EDC_CTRL_0	1	3	Parity
DRU.UTC.DMPAC.CORE.CMD.EDC_CTRL_0	2	16	Parity
DRU.UTC.DMPAC.CORE.CMD.EDC_CTRL_0	3	22	Parity
DRU.UTC.DMPAC.CORE.CMD.EDC_CTRL_0	4	201	Parity
DRU.UTC.DMPAC.CORE.CMD.EDC_CTRL_0	5	3	Parity
DRU.UTC.DMPAC.CORE.CMD.EDC_CTRL_0	6	16	Parity
DRU.UTC.DMPAC.CORE.CMD.EDC_CTRL_0	7	22	Parity
DRU.UTC.DMPAC.CORE.CMD.EDC_CTRL_0	8	201	Parity
DRU.UTC.DMPAC.CORE.CMD.EDC_CTRL_0	9	3	Parity
DRU.UTC.DMPAC.CORE.CMD.EDC_CTRL_0	10	16	Parity
DRU.UTC.DMPAC.CORE.CMD.EDC_CTRL_0	11	22	Parity
DRU.UTC.DMPAC.CORE.CMD.EDC_CTRL_0	12	201	Parity
DRU.UTC.DMPAC.CORE.CMD.EDC_CTRL_0	13	3	Parity
DRU.UTC.DMPAC.CORE.CMD.EDC_CTRL_0	14	16	Parity
DRU.UTC.DMPAC.CORE.CMD.EDC_CTRL_0	15	22	Parity
DRU.UTC.DMPAC.CORE.CMD.EDC_CTRL_0	16	201	Parity
DRU.UTC.DMPAC.CORE.CMD.EDC_CTRL_0	17	3	Parity
DRU.UTC.DMPAC.CORE.CMD.EDC_CTRL_0	18	16	Parity
DRU.UTC.DMPAC.CORE.CMD.EDC_CTRL_0	19	22	Parity
DRU.UTC.DMPAC.CORE.CMD.EDC_CTRL_0	20	238	Parity
DRU.UTC.DMPAC.CORE.CMD.EDC_CTRL_0	21	22	Parity
DRU.UTC.DMPAC.CORE.CMD.EDC_CTRL_0	22	4	Parity
DRU.UTC.DMPAC.CORE.CMD.EDC_CTRL_0	23	16	Parity
DRU.UTC.DMPAC.CORE.CMD.EDC_CTRL_0	24	22	Parity
DRU.UTC.DMPAC.CORE.CMD.EDC_CTRL_0	25	238	Parity
DRU.UTC.DMPAC.CORE.CMD.EDC_CTRL_0	26	22	Parity
DRU.UTC.DMPAC.CORE.CMD.EDC_CTRL_0	27	4	Parity

Table 12-564. EDC checkers information for ECC Aggregator Instance DMPAC0_ECC_AGGR (continued)

Protected Interconnect	Group ID	Width	Checker Type
DRU.UTC.DMPAC.CORE.CMD.EDC.CTRL_0	28	16	Parity
DRU.UTC.DMPAC.CORE.CMD.EDC.CTRL_0	29	22	Parity
DRU.UTC.DMPAC.CORE.CMD.EDC.CTRL_0	30	238	Parity
DRU.UTC.DMPAC.CORE.CMD.EDC.CTRL_0	31	22	Parity
DRU.UTC.DMPAC.CORE.CMD.EDC.CTRL_0	32	4	Parity
DRU.UTC.DMPAC.CORE.CMD.EDC.CTRL_0	33	16	Parity
DRU.UTC.DMPAC.CORE.CMD.EDC.CTRL_0	34	22	Parity
DRU.UTC.DMPAC.CORE.CMD.EDC.CTRL_0	35	238	Parity
DRU.UTC.DMPAC.CORE.CMD.EDC.CTRL_0	36	22	Parity
DRU.UTC.DMPAC.CORE.CMD.EDC.CTRL_0	37	4	Parity
DRU.UTC.DMPAC.CORE.CMD.EDC.CTRL_0	38	16	Parity
DRU.UTC.DMPAC.CORE.CMD.EDC.CTRL_0	39	22	Parity
DRU.UTC.DMPAC.CORE.CMD.EDC.CTRL_0	40	238	Parity
DRU.UTC.DMPAC.CORE.CMD.EDC.CTRL_0	41	22	Parity
DRU.UTC.DMPAC.CORE.CMD.EDC.CTRL_0	42	4	Parity
DRU.UTC.DMPAC.CORE.CMD.EDC.CTRL_0	43	16	Parity
DRU.UTC.DMPAC.CORE.CMD.EDC.CTRL_0	44	22	Parity
DRU.UTC.DMPAC.CORE.PSIL.CMD.EDC.CTRL_0	0	8	Parity
DRU.UTC.DMPAC.CORE.PSIL.CMD.EDC.CTRL_0	1	16	Parity
DRU.UTC.DMPAC.CORE.PSIL.CMD.EDC.CTRL_0	2	12	Parity
DRU.UTC.DMPAC.CORE.PSIL.CMD.EDC.CTRL_0	3	4	Parity
DRU.UTC.DMPAC.CORE.PSIL.CMD.EDC.CTRL_0	4	5	Parity
DRU.UTC.DMPAC.CORE.PSIL.CMD.EDC.CTRL_0	5	3	Parity
DRU.UTC.DMPAC.CORE.PSIL.CMD.EDC.CTRL_0	6	2	Parity
DRU.UTC.DMPAC.CORE.PSIL.CMD.EDC.CTRL_0	7	1	Parity
DRU.UTC.DMPAC.CORE.PSIL.CMD.EDC.CTRL_0	8	1	Parity
DRU.UTC.DMPAC.CORE.PSIL.CMD.EDC.CTRL_0	9	1	Parity
DRU.UTC.DMPAC.CORE.PSIL.CMD.EDC.CTRL_0	10	1	Parity
DRU.UTC.DMPAC.CORE.PSIL.CMD.EDC.CTRL_0	11	16	Parity
DRU.UTC.DMPAC.CORE.PSIL.CMD.EDC.CTRL_0	12	16	Parity
DRU.UTC.DMPAC.CORE.PSIL.CMD.EDC.CTRL_0	13	1	Parity
DRU.UTC.DMPAC.CORE.PSIL.CMD.EDC.CTRL_0	14	16	Parity
DRU.UTC.DMPAC.CORE.PSIL.CMD.EDC.CTRL_0	15	8	Parity
DRU.UTC.DMPAC.CORE.PSIL.CMD.EDC.CTRL_0	16	5	Parity
DRU.UTC.DMPAC.CORE.PSIL.CMD.EDC.CTRL_0	17	1	Parity
DRU.UTC.DMPAC.CORE.PSIL.CMD.EDC.CTRL_0	18	16	Parity
DRU.UTC.DMPAC.CORE.PSIL.CMD.EDC.CTRL_0	19	8	Parity
DRU.UTC.DMPAC.CORE.PSIL.CMD.EDC.CTRL_0	20	1	Redundant
DRU.UTC.DMPAC.CORE.PSIL.CMD.EDC.CTRL_0	21	1	Redundant
DRU.UTC.DMPAC.CORE.PSIL.CMD.EDC.CTRL_0	22	1	Redundant
DRU.UTC.DMPAC.CORE.PSIL.CMD.EDC.CTRL_0	23	1	Redundant
DRU.UTC.DMPAC.CORE.PSIL.CMD.EDC.CTRL_0	24	1	Redundant
DRU.UTC.DMPAC.CORE.PSIL.CMD.EDC.CTRL_0	25	1	Redundant
DRU.UTC.DMPAC.CORE.PSIL.CMD.EDC.CTRL_0	26	1	Redundant
DRU.UTC.DMPAC.CORE.PSIL.CMD.EDC.CTRL_0	27	32	EDC
DRU.UTC.DMPAC.CORE.PSIL.CMD.EDC.CTRL_0	28	32	EDC
DRU.UTC.DMPAC.CORE.PSIL.CMD.EDC.CTRL_0	29	32	EDC

Table 12-564. EDC checkers information for ECC Aggregator Instance DMPAC0_ECC_AGGR (continued)

Protected Interconnect	Group ID	Width	Checker Type
DRU.UTC_DMPAC_CORE_PSIL_CMD_EDC_CTRL_0	30	32	EDC

Table 12-565. Properties of ECC Aggregator Instance DSS_DSI0_K3_DSS_DSI_TOP_ECC_AGGR_SYS

RAM ID Name	RAM ID	ECC Type	Inject Type	Accessi- ble Flag	Max Number of Checkers
K3_DSS_DSI_TOP_DSI_EDC_CTRL_SYS_EDC_CTRL_0	0	EDC Interconnect	Inject with error capture	Yes	2

**Table 12-566. EDC checkers information for ECC Aggregator Instance
DSS_DSI0_K3_DSS_DSI_TOP_ECC_AGGR_SYS**

Protected Interconnect	Group ID	Width	Checker Type
K3_DSS_DSI_DSI_TOP_DSI_EDC_CTRL_SYS_EDC_CTRL_0	0	32	Parity
K3_DSS_DSI_DSI_TOP_DSI_EDC_CTRL_SYS_EDC_CTRL_0	1	32	Parity

Table 12-567. Properties of ECC Aggregator Instance DSS_DSI1_K3_DSS_DSI_TOP_ECC_AGGR_SYS

RAM ID Name	RAM ID	ECC Type	Inject Type	Accessi- ble Flag	Max Number of Checkers
K3_DSS_DSI_TOP_DSI_EDC_CTRL_SYS_EDC_CTRL_0	0	EDC Interconnect	Inject with error capture	Yes	2

**Table 12-568. EDC checkers information for ECC Aggregator Instance
DSS_DSI1_K3_DSS_DSI_TOP_ECC_AGGR_SYS**

Protected Interconnect	Group ID	Width	Checker Type
K3_DSS_DSI_DSI_TOP_DSI_EDC_CTRL_SYS_EDC_CTRL_0	0	32	Parity
K3_DSS_DSI_DSI_TOP_DSI_EDC_CTRL_SYS_EDC_CTRL_0	1	32	Parity

**Table 12-569. Properties of ECC Aggregator Instance
DSS_EDP0_K3_DSS_EDP_MHDPTX_WRAPPER_ECC_AGGR_CORE**

RAM ID Name	RAM ID	ECC Type	Inject Type	Accessi- ble Flag	Row Width	RAM Size
K3_DSS_EDP_MHDPTX_WRAPPER_IRAM_SPRAM_ECC	0	ECC Wrapper	Inject only	Yes	39	78 KB
K3_DSS_EDP_MHDPTX_WRAPPER_DRAM_SPRAM_ECC	1	ECC Wrapper	Inject only	Yes	39	78 KB

**Table 12-570. Properties of ECC Aggregator Instance
DSS_EDP0_K3_DSS_EDP_MHDPTX_WRAPPER_ECC_AGGR_CORE**

RAM ID Name	RAM ID	ECC Type	Inject Type	Accessi- ble Flag	Max Number of Checkers
K3_DSS_EDP_MHDPTX_WRAPPER_EDC_CTRL_0	2	EDC Interconnect	Inject with error capture	Yes	4

**Table 12-571. EDC checkers information for ECC Aggregator Instance
DSS_EDP0_K3_DSS_EDP_MHDPTX_WRAPPER_ECC_AGGR_CORE**

Protected Interconnect	Group ID	Width	Checker Type
K3_DSS_EDP_MHDPTX_WRAPPER_EDC_CTRL_0	0	32	Parity
K3_DSS_EDP_MHDPTX_WRAPPER_EDC_CTRL_0	1	18	Parity
K3_DSS_EDP_MHDPTX_WRAPPER_EDC_CTRL_0	2	8	Parity
K3_DSS_EDP_MHDPTX_WRAPPER_EDC_CTRL_0	3	8	Parity

**Table 12-572. Properties of ECC Aggregator Instance
DSS_EDP0_K3_DSS_EDP_MHDPTX_WRAPPER_ECC_AGGR_DSC**

RAM ID Name	RAM ID	ECC Type	Inject Type	Accessi- ble Flag	Row Width	RAM Size
K3_DSS_EDP_MHDPTX_WRAPPER_ENC0_LB_TPRAM_ECC	0	ECC Wrapper	Inject only	Yes	41	20 KB
K3_DSS_EDP_MHDPTX_WRAPPER_ENC0_SSM_S_TPRAM_ECC	1	ECC Wrapper	Inject only	Yes	16	1 KB
K3_DSS_EDP_MHDPTX_WRAPPER_ENC0_SSM_D_TPRAM_ECC	2	ECC Wrapper	Inject only	Yes	56	2 KB
K3_DSS_EDP_MHDPTX_WRAPPER_ENC0_OB0_TPRAM_ECC	3	ECC Wrapper	Inject only	Yes	57	28 KB
K3_DSS_EDP_MHDPTX_WRAPPER_ENC1_LB_TPRAM_ECC	4	ECC Wrapper	Inject only	Yes	41	20 KB
K3_DSS_EDP_MHDPTX_WRAPPER_ENC1_SSM_S_TPRAM_ECC	5	ECC Wrapper	Inject only	Yes	16	1 KB
K3_DSS_EDP_MHDPTX_WRAPPER_ENC1_SSM_D_TPRAM_ECC	6	ECC Wrapper	Inject only	Yes	56	2 KB
K3_DSS_EDP_MHDPTX_WRAPPER_ENC1_OB0_TPRAM_ECC	7	ECC Wrapper	Inject only	Yes	57	28 KB

**Table 12-573. Properties of ECC Aggregator Instance
DSS_EDP0_K3_DSS_EDP_MHDPTX_WRAPPER_ECC_AGGR_PHY**

RAM ID Name	RAM ID	ECC Type	Inject Type	Accessi- ble Flag	Row Width	RAM Size
K3_DSS_EDP_MHDPTX_WRAPPER_PKT_MEM_0_SPRAM_ECC	0	ECC Wrapper	Inject only	Yes	40	640 B
K3_DSS_EDP_MHDPTX_WRAPPER_PKT_MEM_1_SPRAM_ECC	1	ECC Wrapper	Inject only	Yes	40	640 B
K3_DSS_EDP_MHDPTX_WRAPPER_PKT_MEM_2_SPRAM_ECC	2	ECC Wrapper	Inject only	Yes	40	640 B
K3_DSS_EDP_MHDPTX_WRAPPER_PKT_MEM_3_SPRAM_ECC	3	ECC Wrapper	Inject only	Yes	40	640 B
K3_DSS_EDP_MHDPTX_WRAPPER_AIF_MEM_TPRAM_ECC	4	ECC Wrapper	Inject only	Yes	52	832 B

Table 12-574. Properties of ECC Aggregator Instance ECC_AGGR0M_MAIN_INFRA_ECC_AGGR

RAM ID Name	RAM ID	ECC Type	Inject Type	Accessi- ble Flag	Row Width	RAM Size
MAIN_INFRA_TO_INFRA_CFG_VBUSM_L0_STOG_9_RD_RAMECC	19	ECC Wrapper	Inject with error capture	Yes	88	44 B
MAIN_INFRA_TO_INFRA_CFG_VBUSM_L0_STOG_9_WR_RAMECC	30	ECC Wrapper	Inject with error capture	Yes	88	44 B

Table 12-575. Properties of ECC Aggregator Instance ECC_AGGR0M_MAIN_INFRA_ECC_AGGR

RAM ID Name	RAM ID	ECC Type	Inject Type	Accessi- ble Flag	Max Number of Checkers
PULSAR0_MEM_CBASS_0_PULSAR0_MEM_CBASS_INAVSS512MAIN_0_PULSAR00_M2M_BRIDGE_PULSAR0_MEM_CBASS_INAVSS512MAIN_0_PULSAR00_M2M_BRIDGE_SRC_EDC_CTRL_BUSECC	0	EDC Interconnect	Inject with error capture	Yes	72
MAIN_INFRA_CBASS_MAIN_FW_CBASS_INFRA_CBASS_DMISC_SLV_P2P_BRIDGE_INFRA_CBASS_DMISC_SLV_BRIDGE_BUSECC	1	EDC Interconnect	Inject with error capture	Yes	13
PULSAR0_MEM_CBASS_0_PULSAR0_MEM_CBASS_DMISC_SLV_P2P_BRIDGE_DMISC_SLV_BRIDGE_BUSECC	2	EDC Interconnect	Inject with error capture	Yes	19

Table 12-575. Properties of ECC Aggregator Instance ECC_AGGR0M_MAIN_INFRA_ECC_AGGR
(continued)

RAM ID Name	RAM ID	ECC Type	Inject Type	Accessi- ble Flag	Max Number of Checkers
MAIN_INFRA_CBASS_MAIN_0_MAIN_INFRA_CBASS_DM SC_SLV_P2P_BRIDGE_DMSC_SLV_BRIDGE_BUSECC	3	EDC Interconnect	Inject with error capture	Yes	19
MAIN_INFRA_CBASS_MAIN_FW_CBASS_MAIN_INFRA_F W_TO_FW_P2P_BRIDGE_MAIN_INFRA_FW_TO_FW_BRI DGE_BUSECC	4	EDC Interconnect	Inject with error capture	Yes	13
MAIN_SEC_MMR_MAIN_0_MAIN_SEC_MMR_EDC_CTRL _BUSECC	5	EDC Interconnect	Inject with error capture	Yes	69
MAIN_PLL_MMR_EDC_CTRL_BUSECC_2	6	EDC Interconnect	Inject with error capture	Yes	183
MAIN_PLL_MMR_EDC_CTRL_BUSECC_1	7	EDC Interconnect	Inject with error capture	Yes	256
MAIN_INFR_NON_SAFE_A_CBASS_MAIN_0_MAIN_INFR A_NON_SAFE_CBASS_MAIN_INFRA_ECC_AGGR_MAIN _0_CFG_P2P_BRIDGE_MAIN_INFRA_ECC_AGGR_MAIN_0 _CFG_BRIDGE_DST_BUSECC	8	EDC Interconnect	Inject with error capture	Yes	7
MAIN_PLL_MMR_EDC_CTRL_BUSECC_0	9	EDC Interconnect	Inject with error capture	Yes	256
MAIN_INFRA_CBASS_MAIN_0_MAIN_INFRA_CBASS_SC RP_32B_CLK4_SCR_MAIN_INFRA_CBASS_SCRP_32B_C LK4_SCR_EDC_CTRL_BUSECC	10	EDC Interconnect	Inject with error capture	Yes	247
MAIN_INFRA_CBASS_MAIN_0_MAIN_INFRA_CBASS_MAI N_SYCLK0_4_CLK_EDC_CTRL_CBASS_INT_MAIN_SYS CLK0_4_BUSECC	11	EDC Interconnect	Inject with error capture	Yes	235
MAIN_INFR_NON_SAFE_A_CBASS_MAIN_0_MAIN_INFR A_NON_SAFE_CBASS_MAIN_INFRA_ECC_AGGR_MAIN _0_CFG_P2P_BRIDGE_MAIN_INFRA_ECC_AGGR_MAIN_0 _CFG_BRIDGE_SRC_BUSECC	12	EDC Interconnect	Inject with error capture	Yes	17
MAIN_CTRL_MMR_EDC_CTRL_BUSECC_1	13	EDC Interconnect	Inject with error capture	Yes	256
MAIN_CTRL_MMR_EDC_CTRL_BUSECC_8	14	EDC Interconnect	Inject with error capture	Yes	256
MAIN_INFRA_TO_INFRA_CFG_VBUSM_L0_STOG_9_EDC _CTRL	15	EDC Interconnect	Inject with error capture	Yes	103
MAIN_CTRL_MMR_EDC_CTRL_BUSECC_2	16	EDC Interconnect	Inject with error capture	Yes	256
MAIN_INFR_NON_SAFE_A_CBASS_MAIN_0_MAIN_INFR A_NON_SAFE_CBASS_MAIN_FW_CBASS_MAIN_0_CBAS S_ERR_SLV_P2P_BRIDGE_MAIN_FW_CBASS_MAIN_0_C BASS_ERR_SLV_BRIDGE_BUSECC	17	EDC Interconnect	Inject with error capture	Yes	13
PULSAR0_MEM_CBASS_0_PULSAR0_MEM_CBASS_INA VSS512MAIN_0_OC_MSRAM00_M2M_BRIDGE_PULSAR0 _MEM_CBASS_INAVSS512MAIN_0_OC_MSRAM00_M2M_ BRIDGE_SRC_EDC_CTRL_BUSECC	18	EDC Interconnect	Inject with error capture	Yes	107
PULSAR0_MEM_CBASS_0_PULSAR0_MEM_CBASS_SCR M_128B_CLK1_SCR_PULSAR0_MEM_CBASS_SCRM_128 B_CLK1_SCR_EDC_CTRL_BUSECC	20	EDC Interconnect	Inject with error capture	Yes	216
PULSAR0_MEM_CBASS_0_PULSAR0_MEM_CBASS_IMS RAM16KX256E_MAIN_0_SLV_M2M_BRIDGE_PULSAR0_ MEM_CBASS_IMSRAM16KX256E_MAIN_0_SLV_M2M_BR IDGE_SRC_EDC_CTRL_BUSECC	21	EDC Interconnect	Inject with error capture	Yes	105
MAIN_INFRA_CBASS_MAIN_FW_CBASS_PULSAR0_MEM _CBASS_DMSC_SLV_P2P_BRIDGE_PULSAR0_MEM_CB ASS_DMSC_SLV_BRIDGE_DST_BUSECC	22	EDC Interconnect	Inject with error capture	Yes	7
MAIN_INFRA_CBASS_MAIN_0_MAIN_INFRA_CBASS_DE FAULT_MMRS_MAIN_INFRA_CBASS_DEFAULT_MMRS_E DC_CTRL_BUSECC	23	EDC Interconnect	Inject with error capture	Yes	7

**Table 12-575. Properties of ECC Aggregator Instance ECC_AGGR0M_MAIN_INFRA_ECC_AGGR
(continued)**

RAM ID Name	RAM ID	ECC Type	Inject Type	Accessi- ble Flag	Max Number of Checkers
MAIN_INFR_NON_SAFE_A_CBASS_MAIN_0_MAIN_INFR A_NON_SAFE_CBASS_EXPORT_MAIN_INFRA_TO_INFR A_CFG_VBUSM_L0_M2P_BRIDGE_EXPORT_MAIN_INFR A_TO_INFRA_CFG_VBUSM_L0_BRIDGE_BUSECC	24	EDC Interconnect	Inject with error capture	Yes	31
MAIN_INFR_NON_SAFE_A_CBASS_MAIN_0_MAIN_INFR A_NON_SAFE_CBASS_MAIN_INFRA_CBASS_MAIN_0_C BASS_ERR_SLV_P2P_BRIDGE_MAIN_INFRA_CBASS_M AIN_0_CBASS_ERR_SLV_BRIDGE_BUSECC	25	EDC Interconnect	Inject with error capture	Yes	13
MAIN_CTRL_MMR_EDC_CTRL_BUSECC_3	26	EDC Interconnect	Inject with error capture	Yes	256
MAIN_INFRA_CBASS_MAIN_0_MAIN_INFRA_CBASS_ER R_SLV_P2P_BRIDGE_ERR_SLV_BRIDGE_BUSECC	27	EDC Interconnect	Inject with error capture	Yes	19
MAIN_INFRA_CBASS_MAIN_0_MAIN_INFRA_CBASS_IPS RAM512X32E_MAIN_0_RAM_VB_P2P_BRIDGE_IPSRAM5 12X32E_MAIN_0_RAM_VB_BRIDGE_BUSECC	28	EDC Interconnect	Inject with error capture	Yes	13
MAIN_INFRA_CBASS_MAIN_0_MAIN_INFRA_CBASS_ISL AVE_SAFETY_GASKET_MAIN_INFRA_0_CFG_P2P_BRID GE_ISLAVE_SAFETY_GASKET_MAIN_INFRA_0_CFG_BRI DGE_BUSECC	29	EDC Interconnect	Inject with error capture	Yes	13
MAIN_INFR_NON_SAFE_A_CBASS_MAIN_0_MAIN_INFR A_NON_SAFE_CBASS_IPSRAM512X32E_MAIN_0_ECCA GGR_VB_P2P_BRIDGE_IPSRAM512X32E_MAIN_0_ECCA GGR_VB_BRIDGE_BUSECC	31	EDC Interconnect	Inject with error capture	Yes	13
MAIN_CTRL_MMR_EDC_CTRL_BUSECC_0	32	EDC Interconnect	Inject with error capture	Yes	256
MAIN_CTRL_MMR_EDC_CTRL_BUSECC_4	33	EDC Interconnect	Inject with error capture	Yes	256
MAIN_INFRA_CBASS_MAIN_FW_CBASS_IEXPORT_VBU SP_32B_MST_FWMAIN_0_MST_P2P_BRIDGE_IEXPORT_ VBUSP_32B_MST_FWMAIN_0_MST_BRIDGE_DST_BUSE CC	34	EDC Interconnect	Inject with error capture	Yes	5
MAIN_INFRA_CBASS_MAIN_0_MAIN_INFRA_CBASS_ER R_SCR_MAIN_INFRA_CBASS_ERR_SCR_EDC_CTRL_BU SECC	35	EDC Interconnect	Inject with error capture	Yes	42
MAIN_CTRL_MMR_EDC_CTRL_BUSECC_9	36	EDC Interconnect	Inject with error capture	Yes	216
MAIN_INFR_NON_SAFE_A_CBASS_MAIN_0_MAIN_INFR A_NON_SAFE_CBASS_MAIN_SYSCLK0_4_CLK_EDC_CT RL_CBASS_INT_MAIN_SYSCLK0_4_BUSECC	37	EDC Interconnect	Inject with error capture	Yes	131
MAIN_INFRA_CBASS_MAIN_FW_CBASS_PULSAR0_MEM _CBASS_DMSC_SLV_P2P_BRIDGE_PULSAR0_MEM_CB ASS_DMSC_SLV_BRIDGE_SRC_BUSECC	38	EDC Interconnect	Inject with error capture	Yes	17
MAIN_INFRA_CBASS_MAIN_FW_CBASS_IEXPORT_VBU SP_32B_MST_FWMAIN_0_MST_P2P_BRIDGE_IEXPORT_ VBUSP_32B_MST_FWMAIN_0_MST_BRIDGE_SRC_BUSE CC	39	EDC Interconnect	Inject with error capture	Yes	17
PULSAR0_MEM_CBASS_0_PULSAR0_MEM_CBASS_DEF AULT_ERR_PULSAR0_MEM_CBASS_DEFAULT_ERR_ED C_CTRL_BUSECC	40	EDC Interconnect	Inject with error capture	Yes	5
MAIN_CTRL_MMR_EDC_CTRL_BUSECC_7	41	EDC Interconnect	Inject with error capture	Yes	256
MAIN_INFRA_CBASS_MAIN_0_MAIN_INFRA_CBASS_EX PORT_RC_TO_MAIN_INFRA_VBUSP_L0_P2P_BRIDGE_E XPORT_RC_TO_MAIN_INFRA_VBUSP_L0_BRIDGE_BUS ECC	42	EDC Interconnect	Inject with error capture	Yes	11

Table 12-575. Properties of ECC Aggregator Instance ECC_AGGR0M_MAIN_INFRA_ECC_AGGR
(continued)

RAM ID Name	RAM ID	ECC Type	Inject Type	Accessi- ble Flag	Max Number of Checkers
MAIN_INFR_NON_SAFE_A_CBASS_MAIN_0_MAIN_INFR_A_NON_SAFE_CBASS_IPSRAM256X32E_16FFC_MAIN_0_ECCAGGR_VB_P2P_BRIDGE_IPSRAM256X32E_16FFC_MAIN_0_ECCAGGR_VB_BRIDGE_BUSECC	43	EDC Interconnect	Inject with error capture	Yes	13
MAIN_INFRA_CBASS_MAIN_0_MAIN_INFRA_CBASS_IPSRAM256X32E_16FFC_MAIN_0_RAM_VB_P2P_BRIDGE_IPSRAM256X32E_16FFC_MAIN_0_RAM_VB_BRIDGE_BUSECC	44	EDC Interconnect	Inject with error capture	Yes	13
PULSAR0_MEM_CBASS_0_PULSAR0_MEM_CBASS_ERR_SLV_P2P_BRIDGE_ERR_SLV_BRIDGE_BUSECC	45	EDC Interconnect	Inject with error capture	Yes	19
PULSAR0_MEM_CBASS_0_PULSAR0_MEM_CBASS_INT_DMISC_SCR_PULSAR0_MEM_CBASS_INT_DMISC_SCR_EDC_CTRL_BUSECC	46	EDC Interconnect	Inject with error capture	Yes	42
MAIN_INFRA_CBASS_MAIN_0_MAIN_INFRA_CBASS_EXPORT_WKUP_TO_MAIN_INFRA_VBUSP_L0_P2P_BRIDGE_EXPORT_WKUP_TO_MAIN_INFRA_VBUSP_L0_BRIDGE_BUSECC	47	EDC Interconnect	Inject with error capture	Yes	11
PULSAR0_MEM_CBASS_0_PULSAR0_MEM_CBASS_DEFAULT_MMRS_PULSAR0_MEM_CBASS_DEFAULT_MMRS_EDC_CTRL_BUSECC	48	EDC Interconnect	Inject with error capture	Yes	9
MAIN_CTRL_MMR_EDC_CTRL_BUSECC_6	49	EDC Interconnect	Inject with error capture	Yes	256
MAIN_INFRA_CBASS_MAIN_FW_CBASS_MAIN_SYSCLK0_4_CLK_EDC_CTRL_CBASS_INT_MAIN_SYSCLK0_4_BUSECC	50	EDC Interconnect	Inject with error capture	Yes	71
MAIN_INFRA_CBASS_MAIN_0_MAIN_INFRA_CBASS_DEFAULT_ERR_MAIN_INFRA_CBASS_DEFAULT_ERR_EDC_CTRL_BUSECC	51	EDC Interconnect	Inject with error capture	Yes	5
EFUSE_PARITY_CHAIN1_BUSECC	52	EDC Interconnect	Inject with error capture	Yes	9
PULSAR0_MEM_CBASS_0_PULSAR0_MEM_CBASS_ERR_SCR_PULSAR0_MEM_CBASS_ERR_SCR_EDC_CTRL_BUSECC	53	EDC Interconnect	Inject with error capture	Yes	42
MAIN_CTRL_MMR_EDC_CTRL_BUSECC_5	54	EDC Interconnect	Inject with error capture	Yes	256
MAIN_INFRA_CBASS_MAIN_0_MAIN_INFRA_CBASS_INT_DMISC_SCR_MAIN_INFRA_CBASS_INT_DMISC_SCR_EDC_CTRL_BUSECC	55	EDC Interconnect	Inject with error capture	Yes	42
PULSAR0_MEM_CBASS_0_PULSAR0_MEM_CBASS_MAIN_SYSCLK0_1_CLK_EDC_CTRL_CBASS_INT_MAIN_SYSCLK0_1_BUSECC	56	EDC Interconnect	Inject with error capture	Yes	45
MAIN_INFRA_CBASS_MAIN_0_MAIN_INFRA_CBASS_EXPORT_MAIN_INFRA_TO_INFRA_CFG_VBUSM_L0_P2M_BRIDGE_EXPORT_MAIN_INFRA_TO_INFRA_CFG_VBUSM_L0_BRIDGE_BUSECC	57	EDC Interconnect	Inject with error capture	Yes	16
MAIN_INFRA_ECC_AGGR_EDC_CTRL	58	EDC Interconnect	Inject with error capture	Yes	6

Table 12-576. EDC checkers information for ECC Aggregator Instance ECC_AGGR0M_MAIN_INFRA_ECC_AGGR

Protected Interconnect	Group ID	Width	Checker Type
PULSAR0_MEM_CBASS_0_PULSAR0_MEM_CBASS_INAVSS512MAIN_0_PULSAR00_M2M_BRIDGE_PULSAR0_MEM_CBASS_INAVSS512MAIN_0_PULSAR00_M2M_BRIDGE_SRC_EDC_CTRL_BUSECC	0	24	Parity

**Table 12-576. EDC checkers information for ECC Aggregator Instance
ECC_AGGR0M_MAIN_INFRA_ECC_AGGR (continued)**

Protected Interconnect	Group ID	Width	Checker Type
PULSAR0_MEM_CBASS_0_PULSAR0_MEM_CBASS_INAVSS512MAIN_0_PULSAR00_M2M_BRIDGE_PULSAR0_MEM_CBASS_INAVSS512MAIN_0_PULSAR00_M2M_BRIDGE_SRC_EDC_CTRL_BUSECC	1	1	Parity
PULSAR0_MEM_CBASS_0_PULSAR0_MEM_CBASS_INAVSS512MAIN_0_PULSAR00_M2M_BRIDGE_PULSAR0_MEM_CBASS_INAVSS512MAIN_0_PULSAR00_M2M_BRIDGE_SRC_EDC_CTRL_BUSECC	2	1	Parity
PULSAR0_MEM_CBASS_0_PULSAR0_MEM_CBASS_INAVSS512MAIN_0_PULSAR00_M2M_BRIDGE_PULSAR0_MEM_CBASS_INAVSS512MAIN_0_PULSAR00_M2M_BRIDGE_SRC_EDC_CTRL_BUSECC	3	1	Redundant
PULSAR0_MEM_CBASS_0_PULSAR0_MEM_CBASS_INAVSS512MAIN_0_PULSAR00_M2M_BRIDGE_PULSAR0_MEM_CBASS_INAVSS512MAIN_0_PULSAR00_M2M_BRIDGE_SRC_EDC_CTRL_BUSECC	4	48	Parity
PULSAR0_MEM_CBASS_0_PULSAR0_MEM_CBASS_INAVSS512MAIN_0_PULSAR00_M2M_BRIDGE_PULSAR0_MEM_CBASS_INAVSS512MAIN_0_PULSAR00_M2M_BRIDGE_SRC_EDC_CTRL_BUSECC	5	10	Parity
PULSAR0_MEM_CBASS_0_PULSAR0_MEM_CBASS_INAVSS512MAIN_0_PULSAR00_M2M_BRIDGE_PULSAR0_MEM_CBASS_INAVSS512MAIN_0_PULSAR00_M2M_BRIDGE_SRC_EDC_CTRL_BUSECC	6	1	Parity
PULSAR0_MEM_CBASS_0_PULSAR0_MEM_CBASS_INAVSS512MAIN_0_PULSAR00_M2M_BRIDGE_PULSAR0_MEM_CBASS_INAVSS512MAIN_0_PULSAR00_M2M_BRIDGE_SRC_EDC_CTRL_BUSECC	7	3	Parity
PULSAR0_MEM_CBASS_0_PULSAR0_MEM_CBASS_INAVSS512MAIN_0_PULSAR00_M2M_BRIDGE_PULSAR0_MEM_CBASS_INAVSS512MAIN_0_PULSAR00_M2M_BRIDGE_SRC_EDC_CTRL_BUSECC	8	3	Parity
PULSAR0_MEM_CBASS_0_PULSAR0_MEM_CBASS_INAVSS512MAIN_0_PULSAR00_M2M_BRIDGE_PULSAR0_MEM_CBASS_INAVSS512MAIN_0_PULSAR00_M2M_BRIDGE_SRC_EDC_CTRL_BUSECC	9	1	Parity
PULSAR0_MEM_CBASS_0_PULSAR0_MEM_CBASS_INAVSS512MAIN_0_PULSAR00_M2M_BRIDGE_PULSAR0_MEM_CBASS_INAVSS512MAIN_0_PULSAR00_M2M_BRIDGE_SRC_EDC_CTRL_BUSECC	10	1	Parity
PULSAR0_MEM_CBASS_0_PULSAR0_MEM_CBASS_INAVSS512MAIN_0_PULSAR00_M2M_BRIDGE_PULSAR0_MEM_CBASS_INAVSS512MAIN_0_PULSAR00_M2M_BRIDGE_SRC_EDC_CTRL_BUSECC	11	9	Parity
PULSAR0_MEM_CBASS_0_PULSAR0_MEM_CBASS_INAVSS512MAIN_0_PULSAR00_M2M_BRIDGE_PULSAR0_MEM_CBASS_INAVSS512MAIN_0_PULSAR00_M2M_BRIDGE_SRC_EDC_CTRL_BUSECC	12	10	Parity
PULSAR0_MEM_CBASS_0_PULSAR0_MEM_CBASS_INAVSS512MAIN_0_PULSAR00_M2M_BRIDGE_PULSAR0_MEM_CBASS_INAVSS512MAIN_0_PULSAR00_M2M_BRIDGE_SRC_EDC_CTRL_BUSECC	13	10	Parity
PULSAR0_MEM_CBASS_0_PULSAR0_MEM_CBASS_INAVSS512MAIN_0_PULSAR00_M2M_BRIDGE_PULSAR0_MEM_CBASS_INAVSS512MAIN_0_PULSAR00_M2M_BRIDGE_SRC_EDC_CTRL_BUSECC	14	1	Redundant
PULSAR0_MEM_CBASS_0_PULSAR0_MEM_CBASS_INAVSS512MAIN_0_PULSAR00_M2M_BRIDGE_PULSAR0_MEM_CBASS_INAVSS512MAIN_0_PULSAR00_M2M_BRIDGE_SRC_EDC_CTRL_BUSECC	15	1	Redundant
PULSAR0_MEM_CBASS_0_PULSAR0_MEM_CBASS_INAVSS512MAIN_0_PULSAR00_M2M_BRIDGE_PULSAR0_MEM_CBASS_INAVSS512MAIN_0_PULSAR00_M2M_BRIDGE_SRC_EDC_CTRL_BUSECC	16	48	Parity
PULSAR0_MEM_CBASS_0_PULSAR0_MEM_CBASS_INAVSS512MAIN_0_PULSAR00_M2M_BRIDGE_PULSAR0_MEM_CBASS_INAVSS512MAIN_0_PULSAR00_M2M_BRIDGE_SRC_EDC_CTRL_BUSECC	17	1	Redundant
PULSAR0_MEM_CBASS_0_PULSAR0_MEM_CBASS_INAVSS512MAIN_0_PULSAR00_M2M_BRIDGE_PULSAR0_MEM_CBASS_INAVSS512MAIN_0_PULSAR00_M2M_BRIDGE_SRC_EDC_CTRL_BUSECC	18	1	Redundant
PULSAR0_MEM_CBASS_0_PULSAR0_MEM_CBASS_INAVSS512MAIN_0_PULSAR00_M2M_BRIDGE_PULSAR0_MEM_CBASS_INAVSS512MAIN_0_PULSAR00_M2M_BRIDGE_SRC_EDC_CTRL_BUSECC	19	10	Parity

**Table 12-576. EDC checkers information for ECC Aggregator Instance
ECC_AGGR0M_MAIN_INFRA_ECC_AGGR (continued)**

Protected Interconnect	Group ID	Width	Checker Type
PULSAR0_MEM_CBASS_0_PULSAR0_MEM_CBASS_INAVSS512MAIN_0_PULSAR00_M2M_BRIDGE_PULSAR0_MEM_CBASS_INAVSS512MAIN_0_PULSAR00_M2M_BRIDGE_SRC_EDC_CTRL_BUSECC	20	1	Parity
PULSAR0_MEM_CBASS_0_PULSAR0_MEM_CBASS_INAVSS512MAIN_0_PULSAR00_M2M_BRIDGE_PULSAR0_MEM_CBASS_INAVSS512MAIN_0_PULSAR00_M2M_BRIDGE_SRC_EDC_CTRL_BUSECC	21	1	Parity
PULSAR0_MEM_CBASS_0_PULSAR0_MEM_CBASS_INAVSS512MAIN_0_PULSAR00_M2M_BRIDGE_PULSAR0_MEM_CBASS_INAVSS512MAIN_0_PULSAR00_M2M_BRIDGE_SRC_EDC_CTRL_BUSECC	22	1	Parity
PULSAR0_MEM_CBASS_0_PULSAR0_MEM_CBASS_INAVSS512MAIN_0_PULSAR00_M2M_BRIDGE_PULSAR0_MEM_CBASS_INAVSS512MAIN_0_PULSAR00_M2M_BRIDGE_SRC_EDC_CTRL_BUSECC	23	10	Parity
PULSAR0_MEM_CBASS_0_PULSAR0_MEM_CBASS_INAVSS512MAIN_0_PULSAR00_M2M_BRIDGE_PULSAR0_MEM_CBASS_INAVSS512MAIN_0_PULSAR00_M2M_BRIDGE_SRC_EDC_CTRL_BUSECC	24	1	Parity
PULSAR0_MEM_CBASS_0_PULSAR0_MEM_CBASS_INAVSS512MAIN_0_PULSAR00_M2M_BRIDGE_PULSAR0_MEM_CBASS_INAVSS512MAIN_0_PULSAR00_M2M_BRIDGE_SRC_EDC_CTRL_BUSECC	25	1	Redundant
PULSAR0_MEM_CBASS_0_PULSAR0_MEM_CBASS_INAVSS512MAIN_0_PULSAR00_M2M_BRIDGE_PULSAR0_MEM_CBASS_INAVSS512MAIN_0_PULSAR00_M2M_BRIDGE_SRC_EDC_CTRL_BUSECC	26	1	Parity
PULSAR0_MEM_CBASS_0_PULSAR0_MEM_CBASS_INAVSS512MAIN_0_PULSAR00_M2M_BRIDGE_PULSAR0_MEM_CBASS_INAVSS512MAIN_0_PULSAR00_M2M_BRIDGE_SRC_EDC_CTRL_BUSECC	27	1	Parity
PULSAR0_MEM_CBASS_0_PULSAR0_MEM_CBASS_INAVSS512MAIN_0_PULSAR00_M2M_BRIDGE_PULSAR0_MEM_CBASS_INAVSS512MAIN_0_PULSAR00_M2M_BRIDGE_SRC_EDC_CTRL_BUSECC	28	10	Parity
PULSAR0_MEM_CBASS_0_PULSAR0_MEM_CBASS_INAVSS512MAIN_0_PULSAR00_M2M_BRIDGE_PULSAR0_MEM_CBASS_INAVSS512MAIN_0_PULSAR00_M2M_BRIDGE_SRC_EDC_CTRL_BUSECC	29	9	Parity
PULSAR0_MEM_CBASS_0_PULSAR0_MEM_CBASS_INAVSS512MAIN_0_PULSAR00_M2M_BRIDGE_PULSAR0_MEM_CBASS_INAVSS512MAIN_0_PULSAR00_M2M_BRIDGE_SRC_EDC_CTRL_BUSECC	30	1	Parity
PULSAR0_MEM_CBASS_0_PULSAR0_MEM_CBASS_INAVSS512MAIN_0_PULSAR00_M2M_BRIDGE_PULSAR0_MEM_CBASS_INAVSS512MAIN_0_PULSAR00_M2M_BRIDGE_SRC_EDC_CTRL_BUSECC	31	10	Parity
PULSAR0_MEM_CBASS_0_PULSAR0_MEM_CBASS_INAVSS512MAIN_0_PULSAR00_M2M_BRIDGE_PULSAR0_MEM_CBASS_INAVSS512MAIN_0_PULSAR00_M2M_BRIDGE_SRC_EDC_CTRL_BUSECC	32	10	Parity
PULSAR0_MEM_CBASS_0_PULSAR0_MEM_CBASS_INAVSS512MAIN_0_PULSAR00_M2M_BRIDGE_PULSAR0_MEM_CBASS_INAVSS512MAIN_0_PULSAR00_M2M_BRIDGE_SRC_EDC_CTRL_BUSECC	33	1	Parity
PULSAR0_MEM_CBASS_0_PULSAR0_MEM_CBASS_INAVSS512MAIN_0_PULSAR00_M2M_BRIDGE_PULSAR0_MEM_CBASS_INAVSS512MAIN_0_PULSAR00_M2M_BRIDGE_SRC_EDC_CTRL_BUSECC	34	5	Parity
PULSAR0_MEM_CBASS_0_PULSAR0_MEM_CBASS_INAVSS512MAIN_0_PULSAR00_M2M_BRIDGE_PULSAR0_MEM_CBASS_INAVSS512MAIN_0_PULSAR00_M2M_BRIDGE_SRC_EDC_CTRL_BUSECC	35	9	Parity
PULSAR0_MEM_CBASS_0_PULSAR0_MEM_CBASS_INAVSS512MAIN_0_PULSAR00_M2M_BRIDGE_PULSAR0_MEM_CBASS_INAVSS512MAIN_0_PULSAR00_M2M_BRIDGE_SRC_EDC_CTRL_BUSECC	36	1	Redundant
PULSAR0_MEM_CBASS_0_PULSAR0_MEM_CBASS_INAVSS512MAIN_0_PULSAR00_M2M_BRIDGE_PULSAR0_MEM_CBASS_INAVSS512MAIN_0_PULSAR00_M2M_BRIDGE_SRC_EDC_CTRL_BUSECC	37	1	Parity
PULSAR0_MEM_CBASS_0_PULSAR0_MEM_CBASS_INAVSS512MAIN_0_PULSAR00_M2M_BRIDGE_PULSAR0_MEM_CBASS_INAVSS512MAIN_0_PULSAR00_M2M_BRIDGE_SRC_EDC_CTRL_BUSECC	38	3	Parity

**Table 12-576. EDC checkers information for ECC Aggregator Instance
ECC_AGGR0M_MAIN_INFRA_ECC_AGGR (continued)**

Protected Interconnect	Group ID	Width	Checker Type
PULSAR0_MEM_CBASS_0_PULSAR0_MEM_CBASS_INAVSS512MAIN_0_PULSAR00_M2M_BRIDGE_PULSAR0_MEM_CBASS_INAVSS512MAIN_0_PULSAR00_M2M_BRIDGE_SRC_EDC_CTRL_BUSECC	39	3	Parity
PULSAR0_MEM_CBASS_0_PULSAR0_MEM_CBASS_INAVSS512MAIN_0_PULSAR00_M2M_BRIDGE_PULSAR0_MEM_CBASS_INAVSS512MAIN_0_PULSAR00_M2M_BRIDGE_SRC_EDC_CTRL_BUSECC	40	10	Parity
PULSAR0_MEM_CBASS_0_PULSAR0_MEM_CBASS_INAVSS512MAIN_0_PULSAR00_M2M_BRIDGE_PULSAR0_MEM_CBASS_INAVSS512MAIN_0_PULSAR00_M2M_BRIDGE_SRC_EDC_CTRL_BUSECC	41	1	Parity
PULSAR0_MEM_CBASS_0_PULSAR0_MEM_CBASS_INAVSS512MAIN_0_PULSAR00_M2M_BRIDGE_PULSAR0_MEM_CBASS_INAVSS512MAIN_0_PULSAR00_M2M_BRIDGE_SRC_EDC_CTRL_BUSECC	42	1	Redundant
PULSAR0_MEM_CBASS_0_PULSAR0_MEM_CBASS_INAVSS512MAIN_0_PULSAR00_M2M_BRIDGE_PULSAR0_MEM_CBASS_INAVSS512MAIN_0_PULSAR00_M2M_BRIDGE_SRC_EDC_CTRL_BUSECC	43	10	Parity
PULSAR0_MEM_CBASS_0_PULSAR0_MEM_CBASS_INAVSS512MAIN_0_PULSAR00_M2M_BRIDGE_PULSAR0_MEM_CBASS_INAVSS512MAIN_0_PULSAR00_M2M_BRIDGE_SRC_EDC_CTRL_BUSECC	44	10	Parity
PULSAR0_MEM_CBASS_0_PULSAR0_MEM_CBASS_INAVSS512MAIN_0_PULSAR00_M2M_BRIDGE_PULSAR0_MEM_CBASS_INAVSS512MAIN_0_PULSAR00_M2M_BRIDGE_SRC_EDC_CTRL_BUSECC	45	1	Parity
PULSAR0_MEM_CBASS_0_PULSAR0_MEM_CBASS_INAVSS512MAIN_0_PULSAR00_M2M_BRIDGE_PULSAR0_MEM_CBASS_INAVSS512MAIN_0_PULSAR00_M2M_BRIDGE_SRC_EDC_CTRL_BUSECC	46	1	Parity
PULSAR0_MEM_CBASS_0_PULSAR0_MEM_CBASS_INAVSS512MAIN_0_PULSAR00_M2M_BRIDGE_PULSAR0_MEM_CBASS_INAVSS512MAIN_0_PULSAR00_M2M_BRIDGE_SRC_EDC_CTRL_BUSECC	47	3	Parity
PULSAR0_MEM_CBASS_0_PULSAR0_MEM_CBASS_INAVSS512MAIN_0_PULSAR00_M2M_BRIDGE_PULSAR0_MEM_CBASS_INAVSS512MAIN_0_PULSAR00_M2M_BRIDGE_SRC_EDC_CTRL_BUSECC	48	10	Parity
PULSAR0_MEM_CBASS_0_PULSAR0_MEM_CBASS_INAVSS512MAIN_0_PULSAR00_M2M_BRIDGE_PULSAR0_MEM_CBASS_INAVSS512MAIN_0_PULSAR00_M2M_BRIDGE_SRC_EDC_CTRL_BUSECC	49	3	Parity
PULSAR0_MEM_CBASS_0_PULSAR0_MEM_CBASS_INAVSS512MAIN_0_PULSAR00_M2M_BRIDGE_PULSAR0_MEM_CBASS_INAVSS512MAIN_0_PULSAR00_M2M_BRIDGE_SRC_EDC_CTRL_BUSECC	50	8	Parity
PULSAR0_MEM_CBASS_0_PULSAR0_MEM_CBASS_INAVSS512MAIN_0_PULSAR00_M2M_BRIDGE_PULSAR0_MEM_CBASS_INAVSS512MAIN_0_PULSAR00_M2M_BRIDGE_SRC_EDC_CTRL_BUSECC	51	1	Parity
PULSAR0_MEM_CBASS_0_PULSAR0_MEM_CBASS_INAVSS512MAIN_0_PULSAR00_M2M_BRIDGE_PULSAR0_MEM_CBASS_INAVSS512MAIN_0_PULSAR00_M2M_BRIDGE_SRC_EDC_CTRL_BUSECC	52	1	Parity
PULSAR0_MEM_CBASS_0_PULSAR0_MEM_CBASS_INAVSS512MAIN_0_PULSAR00_M2M_BRIDGE_PULSAR0_MEM_CBASS_INAVSS512MAIN_0_PULSAR00_M2M_BRIDGE_SRC_EDC_CTRL_BUSECC	53	8	Parity
PULSAR0_MEM_CBASS_0_PULSAR0_MEM_CBASS_INAVSS512MAIN_0_PULSAR00_M2M_BRIDGE_PULSAR0_MEM_CBASS_INAVSS512MAIN_0_PULSAR00_M2M_BRIDGE_SRC_EDC_CTRL_BUSECC	54	8	Parity
PULSAR0_MEM_CBASS_0_PULSAR0_MEM_CBASS_INAVSS512MAIN_0_PULSAR00_M2M_BRIDGE_PULSAR0_MEM_CBASS_INAVSS512MAIN_0_PULSAR00_M2M_BRIDGE_SRC_EDC_CTRL_BUSECC	55	2	Parity
PULSAR0_MEM_CBASS_0_PULSAR0_MEM_CBASS_INAVSS512MAIN_0_PULSAR00_M2M_BRIDGE_PULSAR0_MEM_CBASS_INAVSS512MAIN_0_PULSAR00_M2M_BRIDGE_SRC_EDC_CTRL_BUSECC	56	2	Parity
PULSAR0_MEM_CBASS_0_PULSAR0_MEM_CBASS_INAVSS512MAIN_0_PULSAR00_M2M_BRIDGE_PULSAR0_MEM_CBASS_INAVSS512MAIN_0_PULSAR00_M2M_BRIDGE_SRC_EDC_CTRL_BUSECC	57	3	Parity

**Table 12-576. EDC checkers information for ECC Aggregator Instance
ECC_AGGR0M_MAIN_INFRA_ECC_AGGR (continued)**

Protected Interconnect	Group ID	Width	Checker Type
PULSAR0_MEM_CBASS_0_PULSAR0_MEM_CBASS_INAVSS512MAIN_0_PULSAR00_M2M_BRIDGE_PULSAR0_MEM_CBASS_INAVSS512MAIN_0_PULSAR00_M2M_BRIDGE_SRC_EDC_CTRL_BUSECC	58	1	Parity
PULSAR0_MEM_CBASS_0_PULSAR0_MEM_CBASS_INAVSS512MAIN_0_PULSAR00_M2M_BRIDGE_PULSAR0_MEM_CBASS_INAVSS512MAIN_0_PULSAR00_M2M_BRIDGE_SRC_EDC_CTRL_BUSECC	59	8	Parity
PULSAR0_MEM_CBASS_0_PULSAR0_MEM_CBASS_INAVSS512MAIN_0_PULSAR00_M2M_BRIDGE_PULSAR0_MEM_CBASS_INAVSS512MAIN_0_PULSAR00_M2M_BRIDGE_SRC_EDC_CTRL_BUSECC	60	8	Parity
PULSAR0_MEM_CBASS_0_PULSAR0_MEM_CBASS_INAVSS512MAIN_0_PULSAR00_M2M_BRIDGE_PULSAR0_MEM_CBASS_INAVSS512MAIN_0_PULSAR00_M2M_BRIDGE_SRC_EDC_CTRL_BUSECC	61	8	Parity
PULSAR0_MEM_CBASS_0_PULSAR0_MEM_CBASS_INAVSS512MAIN_0_PULSAR00_M2M_BRIDGE_PULSAR0_MEM_CBASS_INAVSS512MAIN_0_PULSAR00_M2M_BRIDGE_SRC_EDC_CTRL_BUSECC	62	8	Parity
PULSAR0_MEM_CBASS_0_PULSAR0_MEM_CBASS_INAVSS512MAIN_0_PULSAR00_M2M_BRIDGE_PULSAR0_MEM_CBASS_INAVSS512MAIN_0_PULSAR00_M2M_BRIDGE_SRC_EDC_CTRL_BUSECC	63	1	Parity
PULSAR0_MEM_CBASS_0_PULSAR0_MEM_CBASS_INAVSS512MAIN_0_PULSAR00_M2M_BRIDGE_PULSAR0_MEM_CBASS_INAVSS512MAIN_0_PULSAR00_M2M_BRIDGE_SRC_EDC_CTRL_BUSECC	64	1	Parity
PULSAR0_MEM_CBASS_0_PULSAR0_MEM_CBASS_INAVSS512MAIN_0_PULSAR00_M2M_BRIDGE_PULSAR0_MEM_CBASS_INAVSS512MAIN_0_PULSAR00_M2M_BRIDGE_SRC_EDC_CTRL_BUSECC	65	8	Parity
PULSAR0_MEM_CBASS_0_PULSAR0_MEM_CBASS_INAVSS512MAIN_0_PULSAR00_M2M_BRIDGE_PULSAR0_MEM_CBASS_INAVSS512MAIN_0_PULSAR00_M2M_BRIDGE_SRC_EDC_CTRL_BUSECC	66	8	Parity
PULSAR0_MEM_CBASS_0_PULSAR0_MEM_CBASS_INAVSS512MAIN_0_PULSAR00_M2M_BRIDGE_PULSAR0_MEM_CBASS_INAVSS512MAIN_0_PULSAR00_M2M_BRIDGE_SRC_EDC_CTRL_BUSECC	67	2	Parity
PULSAR0_MEM_CBASS_0_PULSAR0_MEM_CBASS_INAVSS512MAIN_0_PULSAR00_M2M_BRIDGE_PULSAR0_MEM_CBASS_INAVSS512MAIN_0_PULSAR00_M2M_BRIDGE_SRC_EDC_CTRL_BUSECC	68	2	Parity
PULSAR0_MEM_CBASS_0_PULSAR0_MEM_CBASS_INAVSS512MAIN_0_PULSAR00_M2M_BRIDGE_PULSAR0_MEM_CBASS_INAVSS512MAIN_0_PULSAR00_M2M_BRIDGE_SRC_EDC_CTRL_BUSECC	69	3	Parity
PULSAR0_MEM_CBASS_0_PULSAR0_MEM_CBASS_INAVSS512MAIN_0_PULSAR00_M2M_BRIDGE_PULSAR0_MEM_CBASS_INAVSS512MAIN_0_PULSAR00_M2M_BRIDGE_SRC_EDC_CTRL_BUSECC	70	1	Parity
PULSAR0_MEM_CBASS_0_PULSAR0_MEM_CBASS_INAVSS512MAIN_0_PULSAR00_M2M_BRIDGE_PULSAR0_MEM_CBASS_INAVSS512MAIN_0_PULSAR00_M2M_BRIDGE_SRC_EDC_CTRL_BUSECC	71	8	Parity
MAIN_INFRA_CBASS_MAIN_FW_CBASS_INFRA_CBASS_DMSC_SLV_P2P_BRIDGE_INFRA_CBASS_DMSC_SLV_BRIDGE_BUSECC	0	1	Parity
MAIN_INFRA_CBASS_MAIN_FW_CBASS_INFRA_CBASS_DMSC_SLV_P2P_BRIDGE_INFRA_CBASS_DMSC_SLV_BRIDGE_BUSECC	1	32	Parity
MAIN_INFRA_CBASS_MAIN_FW_CBASS_INFRA_CBASS_DMSC_SLV_P2P_BRIDGE_INFRA_CBASS_DMSC_SLV_BRIDGE_BUSECC	2	1	Redundant
MAIN_INFRA_CBASS_MAIN_FW_CBASS_INFRA_CBASS_DMSC_SLV_P2P_BRIDGE_INFRA_CBASS_DMSC_SLV_BRIDGE_BUSECC	3	1	Redundant
MAIN_INFRA_CBASS_MAIN_FW_CBASS_INFRA_CBASS_DMSC_SLV_P2P_BRIDGE_INFRA_CBASS_DMSC_SLV_BRIDGE_BUSECC	4	1	Redundant
MAIN_INFRA_CBASS_MAIN_FW_CBASS_INFRA_CBASS_DMSC_SLV_P2P_BRIDGE_INFRA_CBASS_DMSC_SLV_BRIDGE_BUSECC	5	1	Redundant
MAIN_INFRA_CBASS_MAIN_FW_CBASS_INFRA_CBASS_DMSC_SLV_P2P_BRIDGE_INFRA_CBASS_DMSC_SLV_BRIDGE_BUSECC	6	1	Redundant

**Table 12-576. EDC checkers information for ECC Aggregator Instance
ECC_AGGR0M_MAIN_INFRA_ECC_AGGR (continued)**

Protected Interconnect	Group ID	Width	Checker Type
MAIN_INFRA_CBASS_MAIN_FW_CBASS_INFRA_CBASS_DMSC_SLV_P2P_BRIDGE_E_INFRA_CBASS_DMSC_SLV_BRIDGE_BUSECC	7	14	Parity
MAIN_INFRA_CBASS_MAIN_FW_CBASS_INFRA_CBASS_DMSC_SLV_P2P_BRIDGE_E_INFRA_CBASS_DMSC_SLV_BRIDGE_BUSECC	8	14	Parity
MAIN_INFRA_CBASS_MAIN_FW_CBASS_INFRA_CBASS_DMSC_SLV_P2P_BRIDGE_E_INFRA_CBASS_DMSC_SLV_BRIDGE_BUSECC	9	14	Parity
MAIN_INFRA_CBASS_MAIN_FW_CBASS_INFRA_CBASS_DMSC_SLV_P2P_BRIDGE_E_INFRA_CBASS_DMSC_SLV_BRIDGE_BUSECC	10	14	Parity
MAIN_INFRA_CBASS_MAIN_FW_CBASS_INFRA_CBASS_DMSC_SLV_P2P_BRIDGE_E_INFRA_CBASS_DMSC_SLV_BRIDGE_BUSECC	11	1	Parity
MAIN_INFRA_CBASS_MAIN_FW_CBASS_INFRA_CBASS_DMSC_SLV_P2P_BRIDGE_E_INFRA_CBASS_DMSC_SLV_BRIDGE_BUSECC	12	1	Parity
PULSAR0_MEM_CBASS_0_PULSAR0_MEM_CBASS_DMSC_SLV_P2P_BRIDGE_DMSC_SLV_BRIDGE_BUSECC	0	1	Parity
PULSAR0_MEM_CBASS_0_PULSAR0_MEM_CBASS_DMSC_SLV_P2P_BRIDGE_DMSC_SLV_BRIDGE_BUSECC	1	1	Redundant
PULSAR0_MEM_CBASS_0_PULSAR0_MEM_CBASS_DMSC_SLV_P2P_BRIDGE_DMSC_SLV_BRIDGE_BUSECC	2	1	Redundant
PULSAR0_MEM_CBASS_0_PULSAR0_MEM_CBASS_DMSC_SLV_P2P_BRIDGE_DMSC_SLV_BRIDGE_BUSECC	3	1	Redundant
PULSAR0_MEM_CBASS_0_PULSAR0_MEM_CBASS_DMSC_SLV_P2P_BRIDGE_DMSC_SLV_BRIDGE_BUSECC	4	12	Parity
PULSAR0_MEM_CBASS_0_PULSAR0_MEM_CBASS_DMSC_SLV_P2P_BRIDGE_DMSC_SLV_BRIDGE_BUSECC	5	3	Parity
PULSAR0_MEM_CBASS_0_PULSAR0_MEM_CBASS_DMSC_SLV_P2P_BRIDGE_DMSC_SLV_BRIDGE_BUSECC	6	3	Parity
PULSAR0_MEM_CBASS_0_PULSAR0_MEM_CBASS_DMSC_SLV_P2P_BRIDGE_DMSC_SLV_BRIDGE_BUSECC	7	1	Parity
PULSAR0_MEM_CBASS_0_PULSAR0_MEM_CBASS_DMSC_SLV_P2P_BRIDGE_DMSC_SLV_BRIDGE_BUSECC	8	1	Parity
PULSAR0_MEM_CBASS_0_PULSAR0_MEM_CBASS_DMSC_SLV_P2P_BRIDGE_DMSC_SLV_BRIDGE_BUSECC	9	2	Parity
PULSAR0_MEM_CBASS_0_PULSAR0_MEM_CBASS_DMSC_SLV_P2P_BRIDGE_DMSC_SLV_BRIDGE_BUSECC	10	3	Parity
PULSAR0_MEM_CBASS_0_PULSAR0_MEM_CBASS_DMSC_SLV_P2P_BRIDGE_DMSC_SLV_BRIDGE_BUSECC	11	1	Parity
PULSAR0_MEM_CBASS_0_PULSAR0_MEM_CBASS_DMSC_SLV_P2P_BRIDGE_DMSC_SLV_BRIDGE_BUSECC	12	10	Parity
PULSAR0_MEM_CBASS_0_PULSAR0_MEM_CBASS_DMSC_SLV_P2P_BRIDGE_DMSC_SLV_BRIDGE_BUSECC	13	5	Parity
PULSAR0_MEM_CBASS_0_PULSAR0_MEM_CBASS_DMSC_SLV_P2P_BRIDGE_DMSC_SLV_BRIDGE_BUSECC	14	3	Parity
PULSAR0_MEM_CBASS_0_PULSAR0_MEM_CBASS_DMSC_SLV_P2P_BRIDGE_DMSC_SLV_BRIDGE_BUSECC	15	4	Parity
PULSAR0_MEM_CBASS_0_PULSAR0_MEM_CBASS_DMSC_SLV_P2P_BRIDGE_DMSC_SLV_BRIDGE_BUSECC	16	2	Parity
PULSAR0_MEM_CBASS_0_PULSAR0_MEM_CBASS_DMSC_SLV_P2P_BRIDGE_DMSC_SLV_BRIDGE_BUSECC	17	12	Parity
PULSAR0_MEM_CBASS_0_PULSAR0_MEM_CBASS_DMSC_SLV_P2P_BRIDGE_DMSC_SLV_BRIDGE_BUSECC	18	3	Parity
MAIN_INFRA_CBASS_MAIN_0_MAIN_INFRA_CBASS_DMSC_SLV_P2P_BRIDGE_DMSC_SLV_BRIDGE_BUSECC	0	1	Parity
MAIN_INFRA_CBASS_MAIN_0_MAIN_INFRA_CBASS_DMSC_SLV_P2P_BRIDGE_DMSC_SLV_BRIDGE_BUSECC	1	1	Redundant

**Table 12-576. EDC checkers information for ECC Aggregator Instance
ECC_AGGR0M_MAIN_INFRA_ECC_AGGR (continued)**

Protected Interconnect	Group ID	Width	Checker Type
MAIN_INFRA_CBASS_MAIN_0_MAIN_INFRA_CBASS_DMSC_SLV_P2P_BRIDGE_D MSC_SLV_BRIDGE_BUSECC	2	1	Redundant
MAIN_INFRA_CBASS_MAIN_0_MAIN_INFRA_CBASS_DMSC_SLV_P2P_BRIDGE_D MSC_SLV_BRIDGE_BUSECC	3	1	Redundant
MAIN_INFRA_CBASS_MAIN_0_MAIN_INFRA_CBASS_DMSC_SLV_P2P_BRIDGE_D MSC_SLV_BRIDGE_BUSECC	4	15	Parity
MAIN_INFRA_CBASS_MAIN_0_MAIN_INFRA_CBASS_DMSC_SLV_P2P_BRIDGE_D MSC_SLV_BRIDGE_BUSECC	5	3	Parity
MAIN_INFRA_CBASS_MAIN_0_MAIN_INFRA_CBASS_DMSC_SLV_P2P_BRIDGE_D MSC_SLV_BRIDGE_BUSECC	6	3	Parity
MAIN_INFRA_CBASS_MAIN_0_MAIN_INFRA_CBASS_DMSC_SLV_P2P_BRIDGE_D MSC_SLV_BRIDGE_BUSECC	7	1	Parity
MAIN_INFRA_CBASS_MAIN_0_MAIN_INFRA_CBASS_DMSC_SLV_P2P_BRIDGE_D MSC_SLV_BRIDGE_BUSECC	8	1	Parity
MAIN_INFRA_CBASS_MAIN_0_MAIN_INFRA_CBASS_DMSC_SLV_P2P_BRIDGE_D MSC_SLV_BRIDGE_BUSECC	9	2	Parity
MAIN_INFRA_CBASS_MAIN_0_MAIN_INFRA_CBASS_DMSC_SLV_P2P_BRIDGE_D MSC_SLV_BRIDGE_BUSECC	10	3	Parity
MAIN_INFRA_CBASS_MAIN_0_MAIN_INFRA_CBASS_DMSC_SLV_P2P_BRIDGE_D MSC_SLV_BRIDGE_BUSECC	11	1	Parity
MAIN_INFRA_CBASS_MAIN_0_MAIN_INFRA_CBASS_DMSC_SLV_P2P_BRIDGE_D MSC_SLV_BRIDGE_BUSECC	12	10	Parity
MAIN_INFRA_CBASS_MAIN_0_MAIN_INFRA_CBASS_DMSC_SLV_P2P_BRIDGE_D MSC_SLV_BRIDGE_BUSECC	13	5	Parity
MAIN_INFRA_CBASS_MAIN_0_MAIN_INFRA_CBASS_DMSC_SLV_P2P_BRIDGE_D MSC_SLV_BRIDGE_BUSECC	14	3	Parity
MAIN_INFRA_CBASS_MAIN_0_MAIN_INFRA_CBASS_DMSC_SLV_P2P_BRIDGE_D MSC_SLV_BRIDGE_BUSECC	15	4	Parity
MAIN_INFRA_CBASS_MAIN_0_MAIN_INFRA_CBASS_DMSC_SLV_P2P_BRIDGE_D MSC_SLV_BRIDGE_BUSECC	16	2	Parity
MAIN_INFRA_CBASS_MAIN_0_MAIN_INFRA_CBASS_DMSC_SLV_P2P_BRIDGE_D MSC_SLV_BRIDGE_BUSECC	17	15	Parity
MAIN_INFRA_CBASS_MAIN_0_MAIN_INFRA_CBASS_DMSC_SLV_P2P_BRIDGE_D MSC_SLV_BRIDGE_BUSECC	18	3	Parity
MAIN_INFRA_CBASS_MAIN_FW_CBASS_MAIN_INFRA_FW_TO_FW_P2P_BRIDGE _MAIN_INFRA_FW_TO_FW_BRIDGE_BUSECC	0	1	Parity
MAIN_INFRA_CBASS_MAIN_FW_CBASS_MAIN_INFRA_FW_TO_FW_P2P_BRIDGE _MAIN_INFRA_FW_TO_FW_BRIDGE_BUSECC	1	32	Parity
MAIN_INFRA_CBASS_MAIN_FW_CBASS_MAIN_INFRA_FW_TO_FW_P2P_BRIDGE _MAIN_INFRA_FW_TO_FW_BRIDGE_BUSECC	2	1	Redundant
MAIN_INFRA_CBASS_MAIN_FW_CBASS_MAIN_INFRA_FW_TO_FW_P2P_BRIDGE _MAIN_INFRA_FW_TO_FW_BRIDGE_BUSECC	3	1	Redundant
MAIN_INFRA_CBASS_MAIN_FW_CBASS_MAIN_INFRA_FW_TO_FW_P2P_BRIDGE _MAIN_INFRA_FW_TO_FW_BRIDGE_BUSECC	4	1	Redundant
MAIN_INFRA_CBASS_MAIN_FW_CBASS_MAIN_INFRA_FW_TO_FW_P2P_BRIDGE _MAIN_INFRA_FW_TO_FW_BRIDGE_BUSECC	5	1	Redundant
MAIN_INFRA_CBASS_MAIN_FW_CBASS_MAIN_INFRA_FW_TO_FW_P2P_BRIDGE _MAIN_INFRA_FW_TO_FW_BRIDGE_BUSECC	6	1	Redundant
MAIN_INFRA_CBASS_MAIN_FW_CBASS_MAIN_INFRA_FW_TO_FW_P2P_BRIDGE _MAIN_INFRA_FW_TO_FW_BRIDGE_BUSECC	7	14	Parity
MAIN_INFRA_CBASS_MAIN_FW_CBASS_MAIN_INFRA_FW_TO_FW_P2P_BRIDGE _MAIN_INFRA_FW_TO_FW_BRIDGE_BUSECC	8	14	Parity
MAIN_INFRA_CBASS_MAIN_FW_CBASS_MAIN_INFRA_FW_TO_FW_P2P_BRIDGE _MAIN_INFRA_FW_TO_FW_BRIDGE_BUSECC	9	14	Parity

**Table 12-576. EDC checkers information for ECC Aggregator Instance
ECC_AGGR0M_MAIN_INFRA_ECC_AGGR (continued)**

Protected Interconnect	Group ID	Width	Checker Type
MAIN_INFRA_CBASS_MAIN_FW_CBASS_MAIN_INFRA_FW_TO_FW_P2P_BRIDGE_MAIN_INFRA_FW_TO_FW_BRIDGE_BUSECC	10	14	Parity
MAIN_INFRA_CBASS_MAIN_FW_CBASS_MAIN_INFRA_FW_TO_FW_P2P_BRIDGE_MAIN_INFRA_FW_TO_FW_BRIDGE_BUSECC	11	1	Parity
MAIN_INFRA_CBASS_MAIN_FW_CBASS_MAIN_INFRA_FW_TO_FW_P2P_BRIDGE_MAIN_INFRA_FW_TO_FW_BRIDGE_BUSECC	12	1	Parity
MAIN_SEC_MMR_MAIN_0_MAIN_SEC_MMR_EDC_CTRL_BUSECC	0	1	Parity
MAIN_SEC_MMR_MAIN_0_MAIN_SEC_MMR_EDC_CTRL_BUSECC	1	1	Parity
MAIN_SEC_MMR_MAIN_0_MAIN_SEC_MMR_EDC_CTRL_BUSECC	2	1	Parity
MAIN_SEC_MMR_MAIN_0_MAIN_SEC_MMR_EDC_CTRL_BUSECC	3	1	Parity
MAIN_SEC_MMR_MAIN_0_MAIN_SEC_MMR_EDC_CTRL_BUSECC	4	27	Parity
MAIN_SEC_MMR_MAIN_0_MAIN_SEC_MMR_EDC_CTRL_BUSECC	5	1	Parity
MAIN_SEC_MMR_MAIN_0_MAIN_SEC_MMR_EDC_CTRL_BUSECC	6	1	Parity
MAIN_SEC_MMR_MAIN_0_MAIN_SEC_MMR_EDC_CTRL_BUSECC	7	1	Parity
MAIN_SEC_MMR_MAIN_0_MAIN_SEC_MMR_EDC_CTRL_BUSECC	8	1	Parity
MAIN_SEC_MMR_MAIN_0_MAIN_SEC_MMR_EDC_CTRL_BUSECC	9	25	Parity
MAIN_SEC_MMR_MAIN_0_MAIN_SEC_MMR_EDC_CTRL_BUSECC	10	16	Parity
MAIN_SEC_MMR_MAIN_0_MAIN_SEC_MMR_EDC_CTRL_BUSECC	11	1	Parity
MAIN_SEC_MMR_MAIN_0_MAIN_SEC_MMR_EDC_CTRL_BUSECC	12	1	Parity
MAIN_SEC_MMR_MAIN_0_MAIN_SEC_MMR_EDC_CTRL_BUSECC	13	1	Parity
MAIN_SEC_MMR_MAIN_0_MAIN_SEC_MMR_EDC_CTRL_BUSECC	14	1	Parity
MAIN_SEC_MMR_MAIN_0_MAIN_SEC_MMR_EDC_CTRL_BUSECC	15	25	Parity
MAIN_SEC_MMR_MAIN_0_MAIN_SEC_MMR_EDC_CTRL_BUSECC	16	16	Parity
MAIN_SEC_MMR_MAIN_0_MAIN_SEC_MMR_EDC_CTRL_BUSECC	17	1	Parity
MAIN_SEC_MMR_MAIN_0_MAIN_SEC_MMR_EDC_CTRL_BUSECC	18	1	Parity
MAIN_SEC_MMR_MAIN_0_MAIN_SEC_MMR_EDC_CTRL_BUSECC	19	1	Parity
MAIN_SEC_MMR_MAIN_0_MAIN_SEC_MMR_EDC_CTRL_BUSECC	20	1	Parity
MAIN_SEC_MMR_MAIN_0_MAIN_SEC_MMR_EDC_CTRL_BUSECC	21	1	Parity
MAIN_SEC_MMR_MAIN_0_MAIN_SEC_MMR_EDC_CTRL_BUSECC	22	27	Parity
MAIN_SEC_MMR_MAIN_0_MAIN_SEC_MMR_EDC_CTRL_BUSECC	23	1	Parity
MAIN_SEC_MMR_MAIN_0_MAIN_SEC_MMR_EDC_CTRL_BUSECC	24	1	Parity
MAIN_SEC_MMR_MAIN_0_MAIN_SEC_MMR_EDC_CTRL_BUSECC	25	1	Parity
MAIN_SEC_MMR_MAIN_0_MAIN_SEC_MMR_EDC_CTRL_BUSECC	26	1	Parity
MAIN_SEC_MMR_MAIN_0_MAIN_SEC_MMR_EDC_CTRL_BUSECC	27	25	Parity
MAIN_SEC_MMR_MAIN_0_MAIN_SEC_MMR_EDC_CTRL_BUSECC	28	16	Parity
MAIN_SEC_MMR_MAIN_0_MAIN_SEC_MMR_EDC_CTRL_BUSECC	29	1	Parity
MAIN_SEC_MMR_MAIN_0_MAIN_SEC_MMR_EDC_CTRL_BUSECC	30	1	Parity
MAIN_SEC_MMR_MAIN_0_MAIN_SEC_MMR_EDC_CTRL_BUSECC	31	1	Parity
MAIN_SEC_MMR_MAIN_0_MAIN_SEC_MMR_EDC_CTRL_BUSECC	32	1	Parity
MAIN_SEC_MMR_MAIN_0_MAIN_SEC_MMR_EDC_CTRL_BUSECC	33	25	Parity
MAIN_SEC_MMR_MAIN_0_MAIN_SEC_MMR_EDC_CTRL_BUSECC	34	16	Parity
MAIN_SEC_MMR_MAIN_0_MAIN_SEC_MMR_EDC_CTRL_BUSECC	35	1	Parity
MAIN_SEC_MMR_MAIN_0_MAIN_SEC_MMR_EDC_CTRL_BUSECC	36	1	Parity
MAIN_SEC_MMR_MAIN_0_MAIN_SEC_MMR_EDC_CTRL_BUSECC	37	1	Parity
MAIN_SEC_MMR_MAIN_0_MAIN_SEC_MMR_EDC_CTRL_BUSECC	38	1	Parity
MAIN_SEC_MMR_MAIN_0_MAIN_SEC_MMR_EDC_CTRL_BUSECC	39	1	Parity
MAIN_SEC_MMR_MAIN_0_MAIN_SEC_MMR_EDC_CTRL_BUSECC	40	27	Parity

**Table 12-576. EDC checkers information for ECC Aggregator Instance
ECC_AGGR0M_MAIN_INFRA_ECC_AGGR (continued)**

Protected Interconnect	Group ID	Width	Checker Type
MAIN_SEC_MMR_MAIN_0_MAIN_SEC_MMR_EDC_CTRL_BUSECC	41	1	Parity
MAIN_SEC_MMR_MAIN_0_MAIN_SEC_MMR_EDC_CTRL_BUSECC	42	1	Parity
MAIN_SEC_MMR_MAIN_0_MAIN_SEC_MMR_EDC_CTRL_BUSECC	43	1	Parity
MAIN_SEC_MMR_MAIN_0_MAIN_SEC_MMR_EDC_CTRL_BUSECC	44	1	Parity
MAIN_SEC_MMR_MAIN_0_MAIN_SEC_MMR_EDC_CTRL_BUSECC	45	25	Parity
MAIN_SEC_MMR_MAIN_0_MAIN_SEC_MMR_EDC_CTRL_BUSECC	46	16	Parity
MAIN_SEC_MMR_MAIN_0_MAIN_SEC_MMR_EDC_CTRL_BUSECC	47	1	Parity
MAIN_SEC_MMR_MAIN_0_MAIN_SEC_MMR_EDC_CTRL_BUSECC	48	1	Parity
MAIN_SEC_MMR_MAIN_0_MAIN_SEC_MMR_EDC_CTRL_BUSECC	49	1	Parity
MAIN_SEC_MMR_MAIN_0_MAIN_SEC_MMR_EDC_CTRL_BUSECC	50	1	Parity
MAIN_SEC_MMR_MAIN_0_MAIN_SEC_MMR_EDC_CTRL_BUSECC	51	25	Parity
MAIN_SEC_MMR_MAIN_0_MAIN_SEC_MMR_EDC_CTRL_BUSECC	52	16	Parity
MAIN_SEC_MMR_MAIN_0_MAIN_SEC_MMR_EDC_CTRL_BUSECC	53	1	Parity
MAIN_SEC_MMR_MAIN_0_MAIN_SEC_MMR_EDC_CTRL_BUSECC	54	4	Parity
MAIN_SEC_MMR_MAIN_0_MAIN_SEC_MMR_EDC_CTRL_BUSECC	55	4	Parity
MAIN_SEC_MMR_MAIN_0_MAIN_SEC_MMR_EDC_CTRL_BUSECC	56	4	Parity
MAIN_SEC_MMR_MAIN_0_MAIN_SEC_MMR_EDC_CTRL_BUSECC	57	4	Parity
MAIN_SEC_MMR_MAIN_0_MAIN_SEC_MMR_EDC_CTRL_BUSECC	58	4	Parity
MAIN_SEC_MMR_MAIN_0_MAIN_SEC_MMR_EDC_CTRL_BUSECC	59	4	Parity
MAIN_SEC_MMR_MAIN_0_MAIN_SEC_MMR_EDC_CTRL_BUSECC	60	4	Parity
MAIN_SEC_MMR_MAIN_0_MAIN_SEC_MMR_EDC_CTRL_BUSECC	61	4	Parity
MAIN_SEC_MMR_MAIN_0_MAIN_SEC_MMR_EDC_CTRL_BUSECC	62	4	Parity
MAIN_SEC_MMR_MAIN_0_MAIN_SEC_MMR_EDC_CTRL_BUSECC	63	4	Parity
MAIN_SEC_MMR_MAIN_0_MAIN_SEC_MMR_EDC_CTRL_BUSECC	64	4	Parity
MAIN_SEC_MMR_MAIN_0_MAIN_SEC_MMR_EDC_CTRL_BUSECC	65	4	Parity
MAIN_SEC_MMR_MAIN_0_MAIN_SEC_MMR_EDC_CTRL_BUSECC	66	1	Parity
MAIN_SEC_MMR_MAIN_0_MAIN_SEC_MMR_EDC_CTRL_BUSECC	67	1	Parity
MAIN_SEC_MMR_MAIN_0_MAIN_SEC_MMR_EDC_CTRL_BUSECC	68	1	Parity
MAIN_PLL_MMR_EDC_CTRL_BUSECC_2	0	1	Parity
MAIN_PLL_MMR_EDC_CTRL_BUSECC_2	1	1	Parity
MAIN_PLL_MMR_EDC_CTRL_BUSECC_2	2	1	Parity
MAIN_PLL_MMR_EDC_CTRL_BUSECC_2	3	1	Parity
MAIN_PLL_MMR_EDC_CTRL_BUSECC_2	4	1	Parity
MAIN_PLL_MMR_EDC_CTRL_BUSECC_2	5	12	Parity
MAIN_PLL_MMR_EDC_CTRL_BUSECC_2	6	24	Parity
MAIN_PLL_MMR_EDC_CTRL_BUSECC_2	7	6	Parity
MAIN_PLL_MMR_EDC_CTRL_BUSECC_2	8	3	Parity
MAIN_PLL_MMR_EDC_CTRL_BUSECC_2	9	3	Parity
MAIN_PLL_MMR_EDC_CTRL_BUSECC_2	10	12	Parity
MAIN_PLL_MMR_EDC_CTRL_BUSECC_2	11	1	Parity
MAIN_PLL_MMR_EDC_CTRL_BUSECC_2	12	3	Parity
MAIN_PLL_MMR_EDC_CTRL_BUSECC_2	13	1	Parity
MAIN_PLL_MMR_EDC_CTRL_BUSECC_2	14	1	Parity
MAIN_PLL_MMR_EDC_CTRL_BUSECC_2	15	1	Parity
MAIN_PLL_MMR_EDC_CTRL_BUSECC_2	16	1	Parity
MAIN_PLL_MMR_EDC_CTRL_BUSECC_2	17	1	Parity

**Table 12-576. EDC checkers information for ECC Aggregator Instance
ECC_AGGR0M_MAIN_INFRA_ECC_AGGR (continued)**

Protected Interconnect	Group ID	Width	Checker Type
MAIN_PLL_MMR_EDC_CTRL_BUSECC_2	18	8	Parity
MAIN_PLL_MMR_EDC_CTRL_BUSECC_2	19	1	Parity
MAIN_PLL_MMR_EDC_CTRL_BUSECC_2	20	5	Parity
MAIN_PLL_MMR_EDC_CTRL_BUSECC_2	21	4	Parity
MAIN_PLL_MMR_EDC_CTRL_BUSECC_2	22	7	Parity
MAIN_PLL_MMR_EDC_CTRL_BUSECC_2	23	1	Parity
MAIN_PLL_MMR_EDC_CTRL_BUSECC_2	24	1	Parity
MAIN_PLL_MMR_EDC_CTRL_BUSECC_2	25	1	Parity
MAIN_PLL_MMR_EDC_CTRL_BUSECC_2	26	7	Parity
MAIN_PLL_MMR_EDC_CTRL_BUSECC_2	27	1	Parity
MAIN_PLL_MMR_EDC_CTRL_BUSECC_2	28	1	Parity
MAIN_PLL_MMR_EDC_CTRL_BUSECC_2	29	1	Parity
MAIN_PLL_MMR_EDC_CTRL_BUSECC_2	30	1	Parity
MAIN_PLL_MMR_EDC_CTRL_BUSECC_2	31	1	Parity
MAIN_PLL_MMR_EDC_CTRL_BUSECC_2	32	1	Parity
MAIN_PLL_MMR_EDC_CTRL_BUSECC_2	33	1	Parity
MAIN_PLL_MMR_EDC_CTRL_BUSECC_2	34	1	Parity
MAIN_PLL_MMR_EDC_CTRL_BUSECC_2	35	1	Parity
MAIN_PLL_MMR_EDC_CTRL_BUSECC_2	36	1	Parity
MAIN_PLL_MMR_EDC_CTRL_BUSECC_2	37	1	Parity
MAIN_PLL_MMR_EDC_CTRL_BUSECC_2	38	12	Parity
MAIN_PLL_MMR_EDC_CTRL_BUSECC_2	39	24	Parity
MAIN_PLL_MMR_EDC_CTRL_BUSECC_2	40	6	Parity
MAIN_PLL_MMR_EDC_CTRL_BUSECC_2	41	3	Parity
MAIN_PLL_MMR_EDC_CTRL_BUSECC_2	42	3	Parity
MAIN_PLL_MMR_EDC_CTRL_BUSECC_2	43	12	Parity
MAIN_PLL_MMR_EDC_CTRL_BUSECC_2	44	1	Parity
MAIN_PLL_MMR_EDC_CTRL_BUSECC_2	45	3	Parity
MAIN_PLL_MMR_EDC_CTRL_BUSECC_2	46	1	Parity
MAIN_PLL_MMR_EDC_CTRL_BUSECC_2	47	1	Parity
MAIN_PLL_MMR_EDC_CTRL_BUSECC_2	48	1	Parity
MAIN_PLL_MMR_EDC_CTRL_BUSECC_2	49	1	Parity
MAIN_PLL_MMR_EDC_CTRL_BUSECC_2	50	1	Parity
MAIN_PLL_MMR_EDC_CTRL_BUSECC_2	51	8	Parity
MAIN_PLL_MMR_EDC_CTRL_BUSECC_2	52	1	Parity
MAIN_PLL_MMR_EDC_CTRL_BUSECC_2	53	5	Parity
MAIN_PLL_MMR_EDC_CTRL_BUSECC_2	54	4	Parity
MAIN_PLL_MMR_EDC_CTRL_BUSECC_2	55	7	Parity
MAIN_PLL_MMR_EDC_CTRL_BUSECC_2	56	1	Parity
MAIN_PLL_MMR_EDC_CTRL_BUSECC_2	57	1	Parity
MAIN_PLL_MMR_EDC_CTRL_BUSECC_2	58	1	Parity
MAIN_PLL_MMR_EDC_CTRL_BUSECC_2	59	7	Parity
MAIN_PLL_MMR_EDC_CTRL_BUSECC_2	60	1	Parity
MAIN_PLL_MMR_EDC_CTRL_BUSECC_2	61	1	Parity
MAIN_PLL_MMR_EDC_CTRL_BUSECC_2	62	1	Parity
MAIN_PLL_MMR_EDC_CTRL_BUSECC_2	63	1	Parity

**Table 12-576. EDC checkers information for ECC Aggregator Instance
ECC_AGGR0M_MAIN_INFRA_ECC_AGGR (continued)**

Protected Interconnect	Group ID	Width	Checker Type
MAIN_PLL_MMR_EDC_CTRL_BUSECC_2	64	1	Parity
MAIN_PLL_MMR_EDC_CTRL_BUSECC_2	65	1	Parity
MAIN_PLL_MMR_EDC_CTRL_BUSECC_2	66	1	Parity
MAIN_PLL_MMR_EDC_CTRL_BUSECC_2	67	1	Parity
MAIN_PLL_MMR_EDC_CTRL_BUSECC_2	68	1	Parity
MAIN_PLL_MMR_EDC_CTRL_BUSECC_2	69	1	Parity
MAIN_PLL_MMR_EDC_CTRL_BUSECC_2	70	1	Parity
MAIN_PLL_MMR_EDC_CTRL_BUSECC_2	71	12	Parity
MAIN_PLL_MMR_EDC_CTRL_BUSECC_2	72	24	Parity
MAIN_PLL_MMR_EDC_CTRL_BUSECC_2	73	6	Parity
MAIN_PLL_MMR_EDC_CTRL_BUSECC_2	74	3	Parity
MAIN_PLL_MMR_EDC_CTRL_BUSECC_2	75	3	Parity
MAIN_PLL_MMR_EDC_CTRL_BUSECC_2	76	12	Parity
MAIN_PLL_MMR_EDC_CTRL_BUSECC_2	77	1	Parity
MAIN_PLL_MMR_EDC_CTRL_BUSECC_2	78	3	Parity
MAIN_PLL_MMR_EDC_CTRL_BUSECC_2	79	1	Parity
MAIN_PLL_MMR_EDC_CTRL_BUSECC_2	80	1	Parity
MAIN_PLL_MMR_EDC_CTRL_BUSECC_2	81	1	Parity
MAIN_PLL_MMR_EDC_CTRL_BUSECC_2	82	1	Parity
MAIN_PLL_MMR_EDC_CTRL_BUSECC_2	83	1	Parity
MAIN_PLL_MMR_EDC_CTRL_BUSECC_2	84	8	Parity
MAIN_PLL_MMR_EDC_CTRL_BUSECC_2	85	1	Parity
MAIN_PLL_MMR_EDC_CTRL_BUSECC_2	86	5	Parity
MAIN_PLL_MMR_EDC_CTRL_BUSECC_2	87	4	Parity
MAIN_PLL_MMR_EDC_CTRL_BUSECC_2	88	7	Parity
MAIN_PLL_MMR_EDC_CTRL_BUSECC_2	89	1	Parity
MAIN_PLL_MMR_EDC_CTRL_BUSECC_2	90	1	Parity
MAIN_PLL_MMR_EDC_CTRL_BUSECC_2	91	1	Parity
MAIN_PLL_MMR_EDC_CTRL_BUSECC_2	92	7	Parity
MAIN_PLL_MMR_EDC_CTRL_BUSECC_2	93	1	Parity
MAIN_PLL_MMR_EDC_CTRL_BUSECC_2	94	1	Parity
MAIN_PLL_MMR_EDC_CTRL_BUSECC_2	95	1	Parity
MAIN_PLL_MMR_EDC_CTRL_BUSECC_2	96	1	Parity
MAIN_PLL_MMR_EDC_CTRL_BUSECC_2	97	1	Parity
MAIN_PLL_MMR_EDC_CTRL_BUSECC_2	98	1	Parity
MAIN_PLL_MMR_EDC_CTRL_BUSECC_2	99	1	Parity
MAIN_PLL_MMR_EDC_CTRL_BUSECC_2	100	1	Parity
MAIN_PLL_MMR_EDC_CTRL_BUSECC_2	101	1	Parity
MAIN_PLL_MMR_EDC_CTRL_BUSECC_2	102	1	Parity
MAIN_PLL_MMR_EDC_CTRL_BUSECC_2	103	1	Parity
MAIN_PLL_MMR_EDC_CTRL_BUSECC_2	104	12	Parity
MAIN_PLL_MMR_EDC_CTRL_BUSECC_2	105	24	Parity
MAIN_PLL_MMR_EDC_CTRL_BUSECC_2	106	6	Parity
MAIN_PLL_MMR_EDC_CTRL_BUSECC_2	107	3	Parity
MAIN_PLL_MMR_EDC_CTRL_BUSECC_2	108	3	Parity
MAIN_PLL_MMR_EDC_CTRL_BUSECC_2	109	12	Parity

**Table 12-576. EDC checkers information for ECC Aggregator Instance
ECC_AGGR0M_MAIN_INFRA_ECC_AGGR (continued)**

Protected Interconnect	Group ID	Width	Checker Type
MAIN_PLL_MMR_EDC_CTRL_BUSECC_2	110	1	Parity
MAIN_PLL_MMR_EDC_CTRL_BUSECC_2	111	3	Parity
MAIN_PLL_MMR_EDC_CTRL_BUSECC_2	112	1	Parity
MAIN_PLL_MMR_EDC_CTRL_BUSECC_2	113	1	Parity
MAIN_PLL_MMR_EDC_CTRL_BUSECC_2	114	1	Parity
MAIN_PLL_MMR_EDC_CTRL_BUSECC_2	115	1	Parity
MAIN_PLL_MMR_EDC_CTRL_BUSECC_2	116	1	Parity
MAIN_PLL_MMR_EDC_CTRL_BUSECC_2	117	8	Parity
MAIN_PLL_MMR_EDC_CTRL_BUSECC_2	118	1	Parity
MAIN_PLL_MMR_EDC_CTRL_BUSECC_2	119	5	Parity
MAIN_PLL_MMR_EDC_CTRL_BUSECC_2	120	4	Parity
MAIN_PLL_MMR_EDC_CTRL_BUSECC_2	121	7	Parity
MAIN_PLL_MMR_EDC_CTRL_BUSECC_2	122	1	Parity
MAIN_PLL_MMR_EDC_CTRL_BUSECC_2	123	1	Parity
MAIN_PLL_MMR_EDC_CTRL_BUSECC_2	124	1	Parity
MAIN_PLL_MMR_EDC_CTRL_BUSECC_2	125	1	Parity
MAIN_PLL_MMR_EDC_CTRL_BUSECC_2	126	1	Parity
MAIN_PLL_MMR_EDC_CTRL_BUSECC_2	127	1	Parity
MAIN_PLL_MMR_EDC_CTRL_BUSECC_2	128	1	Parity
MAIN_PLL_MMR_EDC_CTRL_BUSECC_2	129	1	Parity
MAIN_PLL_MMR_EDC_CTRL_BUSECC_2	130	1	Parity
MAIN_PLL_MMR_EDC_CTRL_BUSECC_2	131	1	Parity
MAIN_PLL_MMR_EDC_CTRL_BUSECC_2	132	1	Parity
MAIN_PLL_MMR_EDC_CTRL_BUSECC_2	133	12	Parity
MAIN_PLL_MMR_EDC_CTRL_BUSECC_2	134	24	Parity
MAIN_PLL_MMR_EDC_CTRL_BUSECC_2	135	6	Parity
MAIN_PLL_MMR_EDC_CTRL_BUSECC_2	136	3	Parity
MAIN_PLL_MMR_EDC_CTRL_BUSECC_2	137	3	Parity
MAIN_PLL_MMR_EDC_CTRL_BUSECC_2	138	12	Parity
MAIN_PLL_MMR_EDC_CTRL_BUSECC_2	139	1	Parity
MAIN_PLL_MMR_EDC_CTRL_BUSECC_2	140	3	Parity
MAIN_PLL_MMR_EDC_CTRL_BUSECC_2	141	1	Parity
MAIN_PLL_MMR_EDC_CTRL_BUSECC_2	142	1	Parity
MAIN_PLL_MMR_EDC_CTRL_BUSECC_2	143	1	Parity
MAIN_PLL_MMR_EDC_CTRL_BUSECC_2	144	1	Parity
MAIN_PLL_MMR_EDC_CTRL_BUSECC_2	145	1	Parity
MAIN_PLL_MMR_EDC_CTRL_BUSECC_2	146	8	Parity
MAIN_PLL_MMR_EDC_CTRL_BUSECC_2	147	1	Parity
MAIN_PLL_MMR_EDC_CTRL_BUSECC_2	148	5	Parity
MAIN_PLL_MMR_EDC_CTRL_BUSECC_2	149	4	Parity
MAIN_PLL_MMR_EDC_CTRL_BUSECC_2	150	7	Parity
MAIN_PLL_MMR_EDC_CTRL_BUSECC_2	151	1	Parity
MAIN_PLL_MMR_EDC_CTRL_BUSECC_2	152	1	Parity
MAIN_PLL_MMR_EDC_CTRL_BUSECC_2	153	1	Parity
MAIN_PLL_MMR_EDC_CTRL_BUSECC_2	154	1	Parity
MAIN_PLL_MMR_EDC_CTRL_BUSECC_2	155	1	Parity

**Table 12-576. EDC checkers information for ECC Aggregator Instance
ECC_AGGR0M_MAIN_INFRA_ECC_AGGR (continued)**

Protected Interconnect	Group ID	Width	Checker Type
MAIN_PLL_MMR_EDC_CTRL_BUSECC_2	156	1	Parity
MAIN_PLL_MMR_EDC_CTRL_BUSECC_2	157	1	Parity
MAIN_PLL_MMR_EDC_CTRL_BUSECC_2	158	1	Parity
MAIN_PLL_MMR_EDC_CTRL_BUSECC_2	159	1	Parity
MAIN_PLL_MMR_EDC_CTRL_BUSECC_2	160	1	Parity
MAIN_PLL_MMR_EDC_CTRL_BUSECC_2	161	1	Parity
MAIN_PLL_MMR_EDC_CTRL_BUSECC_2	162	12	Parity
MAIN_PLL_MMR_EDC_CTRL_BUSECC_2	163	24	Parity
MAIN_PLL_MMR_EDC_CTRL_BUSECC_2	164	6	Parity
MAIN_PLL_MMR_EDC_CTRL_BUSECC_2	165	3	Parity
MAIN_PLL_MMR_EDC_CTRL_BUSECC_2	166	3	Parity
MAIN_PLL_MMR_EDC_CTRL_BUSECC_2	167	12	Parity
MAIN_PLL_MMR_EDC_CTRL_BUSECC_2	168	1	Parity
MAIN_PLL_MMR_EDC_CTRL_BUSECC_2	169	3	Parity
MAIN_PLL_MMR_EDC_CTRL_BUSECC_2	170	1	Parity
MAIN_PLL_MMR_EDC_CTRL_BUSECC_2	171	1	Parity
MAIN_PLL_MMR_EDC_CTRL_BUSECC_2	172	1	Parity
MAIN_PLL_MMR_EDC_CTRL_BUSECC_2	173	1	Parity
MAIN_PLL_MMR_EDC_CTRL_BUSECC_2	174	1	Parity
MAIN_PLL_MMR_EDC_CTRL_BUSECC_2	175	8	Parity
MAIN_PLL_MMR_EDC_CTRL_BUSECC_2	176	1	Parity
MAIN_PLL_MMR_EDC_CTRL_BUSECC_2	177	5	Parity
MAIN_PLL_MMR_EDC_CTRL_BUSECC_2	178	4	Parity
MAIN_PLL_MMR_EDC_CTRL_BUSECC_2	179	7	Parity
MAIN_PLL_MMR_EDC_CTRL_BUSECC_2	180	1	Parity
MAIN_PLL_MMR_EDC_CTRL_BUSECC_2	181	1	Parity
MAIN_PLL_MMR_EDC_CTRL_BUSECC_2	182	1	Parity
MAIN_PLL_MMR_EDC_CTRL_BUSECC_1	0	1	Parity
MAIN_PLL_MMR_EDC_CTRL_BUSECC_1	1	7	Parity
MAIN_PLL_MMR_EDC_CTRL_BUSECC_1	2	1	Parity
MAIN_PLL_MMR_EDC_CTRL_BUSECC_1	3	1	Parity
MAIN_PLL_MMR_EDC_CTRL_BUSECC_1	4	1	Parity
MAIN_PLL_MMR_EDC_CTRL_BUSECC_1	5	1	Parity
MAIN_PLL_MMR_EDC_CTRL_BUSECC_1	6	1	Parity
MAIN_PLL_MMR_EDC_CTRL_BUSECC_1	7	1	Parity
MAIN_PLL_MMR_EDC_CTRL_BUSECC_1	8	1	Parity
MAIN_PLL_MMR_EDC_CTRL_BUSECC_1	9	1	Parity
MAIN_PLL_MMR_EDC_CTRL_BUSECC_1	10	1	Parity
MAIN_PLL_MMR_EDC_CTRL_BUSECC_1	11	1	Parity
MAIN_PLL_MMR_EDC_CTRL_BUSECC_1	12	1	Parity
MAIN_PLL_MMR_EDC_CTRL_BUSECC_1	13	12	Parity
MAIN_PLL_MMR_EDC_CTRL_BUSECC_1	14	24	Parity
MAIN_PLL_MMR_EDC_CTRL_BUSECC_1	15	6	Parity
MAIN_PLL_MMR_EDC_CTRL_BUSECC_1	16	3	Parity
MAIN_PLL_MMR_EDC_CTRL_BUSECC_1	17	3	Parity
MAIN_PLL_MMR_EDC_CTRL_BUSECC_1	18	12	Parity

**Table 12-576. EDC checkers information for ECC Aggregator Instance
ECC_AGGR0M_MAIN_INFRA_ECC_AGGR (continued)**

Protected Interconnect	Group ID	Width	Checker Type
MAIN_PLL_MMR_EDC_CTRL_BUSECC_1	19	1	Parity
MAIN_PLL_MMR_EDC_CTRL_BUSECC_1	20	3	Parity
MAIN_PLL_MMR_EDC_CTRL_BUSECC_1	21	1	Parity
MAIN_PLL_MMR_EDC_CTRL_BUSECC_1	22	1	Parity
MAIN_PLL_MMR_EDC_CTRL_BUSECC_1	23	1	Parity
MAIN_PLL_MMR_EDC_CTRL_BUSECC_1	24	1	Parity
MAIN_PLL_MMR_EDC_CTRL_BUSECC_1	25	1	Parity
MAIN_PLL_MMR_EDC_CTRL_BUSECC_1	26	8	Parity
MAIN_PLL_MMR_EDC_CTRL_BUSECC_1	27	1	Parity
MAIN_PLL_MMR_EDC_CTRL_BUSECC_1	28	5	Parity
MAIN_PLL_MMR_EDC_CTRL_BUSECC_1	29	4	Parity
MAIN_PLL_MMR_EDC_CTRL_BUSECC_1	30	7	Parity
MAIN_PLL_MMR_EDC_CTRL_BUSECC_1	31	1	Parity
MAIN_PLL_MMR_EDC_CTRL_BUSECC_1	32	1	Parity
MAIN_PLL_MMR_EDC_CTRL_BUSECC_1	33	1	Parity
MAIN_PLL_MMR_EDC_CTRL_BUSECC_1	34	7	Parity
MAIN_PLL_MMR_EDC_CTRL_BUSECC_1	35	1	Parity
MAIN_PLL_MMR_EDC_CTRL_BUSECC_1	36	1	Parity
MAIN_PLL_MMR_EDC_CTRL_BUSECC_1	37	1	Parity
MAIN_PLL_MMR_EDC_CTRL_BUSECC_1	38	1	Parity
MAIN_PLL_MMR_EDC_CTRL_BUSECC_1	39	1	Parity
MAIN_PLL_MMR_EDC_CTRL_BUSECC_1	40	1	Parity
MAIN_PLL_MMR_EDC_CTRL_BUSECC_1	41	1	Parity
MAIN_PLL_MMR_EDC_CTRL_BUSECC_1	42	1	Parity
MAIN_PLL_MMR_EDC_CTRL_BUSECC_1	43	1	Parity
MAIN_PLL_MMR_EDC_CTRL_BUSECC_1	44	1	Parity
MAIN_PLL_MMR_EDC_CTRL_BUSECC_1	45	1	Parity
MAIN_PLL_MMR_EDC_CTRL_BUSECC_1	46	12	Parity
MAIN_PLL_MMR_EDC_CTRL_BUSECC_1	47	24	Parity
MAIN_PLL_MMR_EDC_CTRL_BUSECC_1	48	6	Parity
MAIN_PLL_MMR_EDC_CTRL_BUSECC_1	49	3	Parity
MAIN_PLL_MMR_EDC_CTRL_BUSECC_1	50	3	Parity
MAIN_PLL_MMR_EDC_CTRL_BUSECC_1	51	12	Parity
MAIN_PLL_MMR_EDC_CTRL_BUSECC_1	52	1	Parity
MAIN_PLL_MMR_EDC_CTRL_BUSECC_1	53	3	Parity
MAIN_PLL_MMR_EDC_CTRL_BUSECC_1	54	1	Parity
MAIN_PLL_MMR_EDC_CTRL_BUSECC_1	55	1	Parity
MAIN_PLL_MMR_EDC_CTRL_BUSECC_1	56	1	Parity
MAIN_PLL_MMR_EDC_CTRL_BUSECC_1	57	1	Parity
MAIN_PLL_MMR_EDC_CTRL_BUSECC_1	58	1	Parity
MAIN_PLL_MMR_EDC_CTRL_BUSECC_1	59	8	Parity
MAIN_PLL_MMR_EDC_CTRL_BUSECC_1	60	1	Parity
MAIN_PLL_MMR_EDC_CTRL_BUSECC_1	61	5	Parity
MAIN_PLL_MMR_EDC_CTRL_BUSECC_1	62	4	Parity
MAIN_PLL_MMR_EDC_CTRL_BUSECC_1	63	7	Parity
MAIN_PLL_MMR_EDC_CTRL_BUSECC_1	64	1	Parity

**Table 12-576. EDC checkers information for ECC Aggregator Instance
ECC_AGGR0M_MAIN_INFRA_ECC_AGGR (continued)**

Protected Interconnect	Group ID	Width	Checker Type
MAIN_PLL_MMR_EDC_CTRL_BUSECC_1	65	1	Parity
MAIN_PLL_MMR_EDC_CTRL_BUSECC_1	66	1	Parity
MAIN_PLL_MMR_EDC_CTRL_BUSECC_1	67	1	Parity
MAIN_PLL_MMR_EDC_CTRL_BUSECC_1	68	1	Parity
MAIN_PLL_MMR_EDC_CTRL_BUSECC_1	69	1	Parity
MAIN_PLL_MMR_EDC_CTRL_BUSECC_1	70	1	Parity
MAIN_PLL_MMR_EDC_CTRL_BUSECC_1	71	1	Parity
MAIN_PLL_MMR_EDC_CTRL_BUSECC_1	72	1	Parity
MAIN_PLL_MMR_EDC_CTRL_BUSECC_1	73	1	Parity
MAIN_PLL_MMR_EDC_CTRL_BUSECC_1	74	1	Parity
MAIN_PLL_MMR_EDC_CTRL_BUSECC_1	75	12	Parity
MAIN_PLL_MMR_EDC_CTRL_BUSECC_1	76	24	Parity
MAIN_PLL_MMR_EDC_CTRL_BUSECC_1	77	6	Parity
MAIN_PLL_MMR_EDC_CTRL_BUSECC_1	78	3	Parity
MAIN_PLL_MMR_EDC_CTRL_BUSECC_1	79	3	Parity
MAIN_PLL_MMR_EDC_CTRL_BUSECC_1	80	12	Parity
MAIN_PLL_MMR_EDC_CTRL_BUSECC_1	81	1	Parity
MAIN_PLL_MMR_EDC_CTRL_BUSECC_1	82	3	Parity
MAIN_PLL_MMR_EDC_CTRL_BUSECC_1	83	1	Parity
MAIN_PLL_MMR_EDC_CTRL_BUSECC_1	84	1	Parity
MAIN_PLL_MMR_EDC_CTRL_BUSECC_1	85	1	Parity
MAIN_PLL_MMR_EDC_CTRL_BUSECC_1	86	1	Parity
MAIN_PLL_MMR_EDC_CTRL_BUSECC_1	87	1	Parity
MAIN_PLL_MMR_EDC_CTRL_BUSECC_1	88	8	Parity
MAIN_PLL_MMR_EDC_CTRL_BUSECC_1	89	1	Parity
MAIN_PLL_MMR_EDC_CTRL_BUSECC_1	90	5	Parity
MAIN_PLL_MMR_EDC_CTRL_BUSECC_1	91	4	Parity
MAIN_PLL_MMR_EDC_CTRL_BUSECC_1	92	7	Parity
MAIN_PLL_MMR_EDC_CTRL_BUSECC_1	93	1	Parity
MAIN_PLL_MMR_EDC_CTRL_BUSECC_1	94	1	Parity
MAIN_PLL_MMR_EDC_CTRL_BUSECC_1	95	1	Parity
MAIN_PLL_MMR_EDC_CTRL_BUSECC_1	96	1	Parity
MAIN_PLL_MMR_EDC_CTRL_BUSECC_1	97	1	Parity
MAIN_PLL_MMR_EDC_CTRL_BUSECC_1	98	1	Parity
MAIN_PLL_MMR_EDC_CTRL_BUSECC_1	99	1	Parity
MAIN_PLL_MMR_EDC_CTRL_BUSECC_1	100	1	Parity
MAIN_PLL_MMR_EDC_CTRL_BUSECC_1	101	1	Parity
MAIN_PLL_MMR_EDC_CTRL_BUSECC_1	102	1	Parity
MAIN_PLL_MMR_EDC_CTRL_BUSECC_1	103	1	Parity
MAIN_PLL_MMR_EDC_CTRL_BUSECC_1	104	12	Parity
MAIN_PLL_MMR_EDC_CTRL_BUSECC_1	105	24	Parity
MAIN_PLL_MMR_EDC_CTRL_BUSECC_1	106	6	Parity
MAIN_PLL_MMR_EDC_CTRL_BUSECC_1	107	3	Parity
MAIN_PLL_MMR_EDC_CTRL_BUSECC_1	108	3	Parity
MAIN_PLL_MMR_EDC_CTRL_BUSECC_1	109	12	Parity
MAIN_PLL_MMR_EDC_CTRL_BUSECC_1	110	1	Parity

**Table 12-576. EDC checkers information for ECC Aggregator Instance
ECC_AGGR0M_MAIN_INFRA_ECC_AGGR (continued)**

Protected Interconnect	Group ID	Width	Checker Type
MAIN_PLL_MMR_EDC_CTRL_BUSECC_1	111	3	Parity
MAIN_PLL_MMR_EDC_CTRL_BUSECC_1	112	1	Parity
MAIN_PLL_MMR_EDC_CTRL_BUSECC_1	113	1	Parity
MAIN_PLL_MMR_EDC_CTRL_BUSECC_1	114	1	Parity
MAIN_PLL_MMR_EDC_CTRL_BUSECC_1	115	1	Parity
MAIN_PLL_MMR_EDC_CTRL_BUSECC_1	116	1	Parity
MAIN_PLL_MMR_EDC_CTRL_BUSECC_1	117	8	Parity
MAIN_PLL_MMR_EDC_CTRL_BUSECC_1	118	1	Parity
MAIN_PLL_MMR_EDC_CTRL_BUSECC_1	119	5	Parity
MAIN_PLL_MMR_EDC_CTRL_BUSECC_1	120	4	Parity
MAIN_PLL_MMR_EDC_CTRL_BUSECC_1	121	7	Parity
MAIN_PLL_MMR_EDC_CTRL_BUSECC_1	122	1	Parity
MAIN_PLL_MMR_EDC_CTRL_BUSECC_1	123	1	Parity
MAIN_PLL_MMR_EDC_CTRL_BUSECC_1	124	1	Parity
MAIN_PLL_MMR_EDC_CTRL_BUSECC_1	125	1	Parity
MAIN_PLL_MMR_EDC_CTRL_BUSECC_1	126	1	Parity
MAIN_PLL_MMR_EDC_CTRL_BUSECC_1	127	1	Parity
MAIN_PLL_MMR_EDC_CTRL_BUSECC_1	128	1	Parity
MAIN_PLL_MMR_EDC_CTRL_BUSECC_1	129	1	Parity
MAIN_PLL_MMR_EDC_CTRL_BUSECC_1	130	1	Parity
MAIN_PLL_MMR_EDC_CTRL_BUSECC_1	131	1	Parity
MAIN_PLL_MMR_EDC_CTRL_BUSECC_1	132	1	Parity
MAIN_PLL_MMR_EDC_CTRL_BUSECC_1	133	12	Parity
MAIN_PLL_MMR_EDC_CTRL_BUSECC_1	134	24	Parity
MAIN_PLL_MMR_EDC_CTRL_BUSECC_1	135	6	Parity
MAIN_PLL_MMR_EDC_CTRL_BUSECC_1	136	3	Parity
MAIN_PLL_MMR_EDC_CTRL_BUSECC_1	137	3	Parity
MAIN_PLL_MMR_EDC_CTRL_BUSECC_1	138	12	Parity
MAIN_PLL_MMR_EDC_CTRL_BUSECC_1	139	1	Parity
MAIN_PLL_MMR_EDC_CTRL_BUSECC_1	140	3	Parity
MAIN_PLL_MMR_EDC_CTRL_BUSECC_1	141	1	Parity
MAIN_PLL_MMR_EDC_CTRL_BUSECC_1	142	1	Parity
MAIN_PLL_MMR_EDC_CTRL_BUSECC_1	143	1	Parity
MAIN_PLL_MMR_EDC_CTRL_BUSECC_1	144	1	Parity
MAIN_PLL_MMR_EDC_CTRL_BUSECC_1	145	1	Parity
MAIN_PLL_MMR_EDC_CTRL_BUSECC_1	146	8	Parity
MAIN_PLL_MMR_EDC_CTRL_BUSECC_1	147	1	Parity
MAIN_PLL_MMR_EDC_CTRL_BUSECC_1	148	5	Parity
MAIN_PLL_MMR_EDC_CTRL_BUSECC_1	149	4	Parity
MAIN_PLL_MMR_EDC_CTRL_BUSECC_1	150	7	Parity
MAIN_PLL_MMR_EDC_CTRL_BUSECC_1	151	1	Parity
MAIN_PLL_MMR_EDC_CTRL_BUSECC_1	152	1	Parity
MAIN_PLL_MMR_EDC_CTRL_BUSECC_1	153	1	Parity
MAIN_PLL_MMR_EDC_CTRL_BUSECC_1	154	1	Parity
MAIN_PLL_MMR_EDC_CTRL_BUSECC_1	155	1	Parity
MAIN_PLL_MMR_EDC_CTRL_BUSECC_1	156	1	Parity

**Table 12-576. EDC checkers information for ECC Aggregator Instance
ECC_AGGR0M_MAIN_INFRA_ECC_AGGR (continued)**

Protected Interconnect	Group ID	Width	Checker Type
MAIN_PLL_MMR_EDC_CTRL_BUSECC_1	157	1	Parity
MAIN_PLL_MMR_EDC_CTRL_BUSECC_1	158	1	Parity
MAIN_PLL_MMR_EDC_CTRL_BUSECC_1	159	1	Parity
MAIN_PLL_MMR_EDC_CTRL_BUSECC_1	160	1	Parity
MAIN_PLL_MMR_EDC_CTRL_BUSECC_1	161	1	Parity
MAIN_PLL_MMR_EDC_CTRL_BUSECC_1	162	12	Parity
MAIN_PLL_MMR_EDC_CTRL_BUSECC_1	163	24	Parity
MAIN_PLL_MMR_EDC_CTRL_BUSECC_1	164	6	Parity
MAIN_PLL_MMR_EDC_CTRL_BUSECC_1	165	3	Parity
MAIN_PLL_MMR_EDC_CTRL_BUSECC_1	166	3	Parity
MAIN_PLL_MMR_EDC_CTRL_BUSECC_1	167	12	Parity
MAIN_PLL_MMR_EDC_CTRL_BUSECC_1	168	1	Parity
MAIN_PLL_MMR_EDC_CTRL_BUSECC_1	169	3	Parity
MAIN_PLL_MMR_EDC_CTRL_BUSECC_1	170	1	Parity
MAIN_PLL_MMR_EDC_CTRL_BUSECC_1	171	1	Parity
MAIN_PLL_MMR_EDC_CTRL_BUSECC_1	172	1	Parity
MAIN_PLL_MMR_EDC_CTRL_BUSECC_1	173	1	Parity
MAIN_PLL_MMR_EDC_CTRL_BUSECC_1	174	1	Parity
MAIN_PLL_MMR_EDC_CTRL_BUSECC_1	175	8	Parity
MAIN_PLL_MMR_EDC_CTRL_BUSECC_1	176	1	Parity
MAIN_PLL_MMR_EDC_CTRL_BUSECC_1	177	5	Parity
MAIN_PLL_MMR_EDC_CTRL_BUSECC_1	178	4	Parity
MAIN_PLL_MMR_EDC_CTRL_BUSECC_1	179	7	Parity
MAIN_PLL_MMR_EDC_CTRL_BUSECC_1	180	1	Parity
MAIN_PLL_MMR_EDC_CTRL_BUSECC_1	181	1	Parity
MAIN_PLL_MMR_EDC_CTRL_BUSECC_1	182	1	Parity
MAIN_PLL_MMR_EDC_CTRL_BUSECC_1	183	1	Parity
MAIN_PLL_MMR_EDC_CTRL_BUSECC_1	184	1	Parity
MAIN_PLL_MMR_EDC_CTRL_BUSECC_1	185	1	Parity
MAIN_PLL_MMR_EDC_CTRL_BUSECC_1	186	1	Parity
MAIN_PLL_MMR_EDC_CTRL_BUSECC_1	187	1	Parity
MAIN_PLL_MMR_EDC_CTRL_BUSECC_1	188	1	Parity
MAIN_PLL_MMR_EDC_CTRL_BUSECC_1	189	1	Parity
MAIN_PLL_MMR_EDC_CTRL_BUSECC_1	190	1	Parity
MAIN_PLL_MMR_EDC_CTRL_BUSECC_1	191	12	Parity
MAIN_PLL_MMR_EDC_CTRL_BUSECC_1	192	24	Parity
MAIN_PLL_MMR_EDC_CTRL_BUSECC_1	193	6	Parity
MAIN_PLL_MMR_EDC_CTRL_BUSECC_1	194	3	Parity
MAIN_PLL_MMR_EDC_CTRL_BUSECC_1	195	3	Parity
MAIN_PLL_MMR_EDC_CTRL_BUSECC_1	196	12	Parity
MAIN_PLL_MMR_EDC_CTRL_BUSECC_1	197	1	Parity
MAIN_PLL_MMR_EDC_CTRL_BUSECC_1	198	3	Parity
MAIN_PLL_MMR_EDC_CTRL_BUSECC_1	199	1	Parity
MAIN_PLL_MMR_EDC_CTRL_BUSECC_1	200	1	Parity
MAIN_PLL_MMR_EDC_CTRL_BUSECC_1	201	1	Parity
MAIN_PLL_MMR_EDC_CTRL_BUSECC_1	202	1	Parity

**Table 12-576. EDC checkers information for ECC Aggregator Instance
ECC_AGGR0M_MAIN_INFRA_ECC_AGGR (continued)**

Protected Interconnect	Group ID	Width	Checker Type
MAIN_PLL_MMR_EDC_CTRL_BUSECC_1	203	1	Parity
MAIN_PLL_MMR_EDC_CTRL_BUSECC_1	204	8	Parity
MAIN_PLL_MMR_EDC_CTRL_BUSECC_1	205	1	Parity
MAIN_PLL_MMR_EDC_CTRL_BUSECC_1	206	5	Parity
MAIN_PLL_MMR_EDC_CTRL_BUSECC_1	207	4	Parity
MAIN_PLL_MMR_EDC_CTRL_BUSECC_1	208	7	Parity
MAIN_PLL_MMR_EDC_CTRL_BUSECC_1	209	1	Parity
MAIN_PLL_MMR_EDC_CTRL_BUSECC_1	210	1	Parity
MAIN_PLL_MMR_EDC_CTRL_BUSECC_1	211	1	Parity
MAIN_PLL_MMR_EDC_CTRL_BUSECC_1	212	7	Parity
MAIN_PLL_MMR_EDC_CTRL_BUSECC_1	213	1	Parity
MAIN_PLL_MMR_EDC_CTRL_BUSECC_1	214	1	Parity
MAIN_PLL_MMR_EDC_CTRL_BUSECC_1	215	1	Parity
MAIN_PLL_MMR_EDC_CTRL_BUSECC_1	216	7	Parity
MAIN_PLL_MMR_EDC_CTRL_BUSECC_1	217	1	Parity
MAIN_PLL_MMR_EDC_CTRL_BUSECC_1	218	1	Parity
MAIN_PLL_MMR_EDC_CTRL_BUSECC_1	219	1	Parity
MAIN_PLL_MMR_EDC_CTRL_BUSECC_1	220	1	Parity
MAIN_PLL_MMR_EDC_CTRL_BUSECC_1	221	1	Parity
MAIN_PLL_MMR_EDC_CTRL_BUSECC_1	222	1	Parity
MAIN_PLL_MMR_EDC_CTRL_BUSECC_1	223	1	Parity
MAIN_PLL_MMR_EDC_CTRL_BUSECC_1	224	1	Parity
MAIN_PLL_MMR_EDC_CTRL_BUSECC_1	225	1	Parity
MAIN_PLL_MMR_EDC_CTRL_BUSECC_1	226	1	Parity
MAIN_PLL_MMR_EDC_CTRL_BUSECC_1	227	1	Parity
MAIN_PLL_MMR_EDC_CTRL_BUSECC_1	228	12	Parity
MAIN_PLL_MMR_EDC_CTRL_BUSECC_1	229	24	Parity
MAIN_PLL_MMR_EDC_CTRL_BUSECC_1	230	6	Parity
MAIN_PLL_MMR_EDC_CTRL_BUSECC_1	231	3	Parity
MAIN_PLL_MMR_EDC_CTRL_BUSECC_1	232	3	Parity
MAIN_PLL_MMR_EDC_CTRL_BUSECC_1	233	12	Parity
MAIN_PLL_MMR_EDC_CTRL_BUSECC_1	234	1	Parity
MAIN_PLL_MMR_EDC_CTRL_BUSECC_1	235	3	Parity
MAIN_PLL_MMR_EDC_CTRL_BUSECC_1	236	1	Parity
MAIN_PLL_MMR_EDC_CTRL_BUSECC_1	237	1	Parity
MAIN_PLL_MMR_EDC_CTRL_BUSECC_1	238	1	Parity
MAIN_PLL_MMR_EDC_CTRL_BUSECC_1	239	1	Parity
MAIN_PLL_MMR_EDC_CTRL_BUSECC_1	240	1	Parity
MAIN_PLL_MMR_EDC_CTRL_BUSECC_1	241	8	Parity
MAIN_PLL_MMR_EDC_CTRL_BUSECC_1	242	1	Parity
MAIN_PLL_MMR_EDC_CTRL_BUSECC_1	243	5	Parity
MAIN_PLL_MMR_EDC_CTRL_BUSECC_1	244	4	Parity
MAIN_PLL_MMR_EDC_CTRL_BUSECC_1	245	7	Parity
MAIN_PLL_MMR_EDC_CTRL_BUSECC_1	246	1	Parity
MAIN_PLL_MMR_EDC_CTRL_BUSECC_1	247	1	Parity
MAIN_PLL_MMR_EDC_CTRL_BUSECC_1	248	1	Parity

**Table 12-576. EDC checkers information for ECC Aggregator Instance
ECC_AGGR0M_MAIN_INFRA_ECC_AGGR (continued)**

Protected Interconnect	Group ID	Width	Checker Type
MAIN_PLL_MMR_EDC_CTRL_BUSECC_1	249	7	Parity
MAIN_PLL_MMR_EDC_CTRL_BUSECC_1	250	1	Parity
MAIN_PLL_MMR_EDC_CTRL_BUSECC_1	251	1	Parity
MAIN_PLL_MMR_EDC_CTRL_BUSECC_1	252	1	Parity
MAIN_PLL_MMR_EDC_CTRL_BUSECC_1	253	1	Parity
MAIN_PLL_MMR_EDC_CTRL_BUSECC_1	254	1	Parity
MAIN_PLL_MMR_EDC_CTRL_BUSECC_1	255	1	Parity
MAIN_INFR_NON_SAFE_A_CBASS_MAIN_0_MAIN_INFRA_NON_SAFE_CBASS_M AIN_INFRA_ECC_AGGR_MAIN_0_CFG_P2P_BRIDGE_MAIN_INFRA_ECC_AGGR_ MAIN_0_CFG_BRIDGE_DST_BUSECC	0	1	Redundant
MAIN_INFR_NON_SAFE_A_CBASS_MAIN_0_MAIN_INFRA_NON_SAFE_CBASS_M AIN_INFRA_ECC_AGGR_MAIN_0_CFG_P2P_BRIDGE_MAIN_INFRA_ECC_AGGR_ MAIN_0_CFG_BRIDGE_DST_BUSECC	1	1	Redundant
MAIN_INFR_NON_SAFE_A_CBASS_MAIN_0_MAIN_INFRA_NON_SAFE_CBASS_M AIN_INFRA_ECC_AGGR_MAIN_0_CFG_P2P_BRIDGE_MAIN_INFRA_ECC_AGGR_ MAIN_0_CFG_BRIDGE_DST_BUSECC	2	1	Redundant
MAIN_INFR_NON_SAFE_A_CBASS_MAIN_0_MAIN_INFRA_NON_SAFE_CBASS_M AIN_INFRA_ECC_AGGR_MAIN_0_CFG_P2P_BRIDGE_MAIN_INFRA_ECC_AGGR_ MAIN_0_CFG_BRIDGE_DST_BUSECC	3	10	Parity
MAIN_INFR_NON_SAFE_A_CBASS_MAIN_0_MAIN_INFRA_NON_SAFE_CBASS_M AIN_INFRA_ECC_AGGR_MAIN_0_CFG_P2P_BRIDGE_MAIN_INFRA_ECC_AGGR_ MAIN_0_CFG_BRIDGE_DST_BUSECC	4	3	Parity
MAIN_INFR_NON_SAFE_A_CBASS_MAIN_0_MAIN_INFRA_NON_SAFE_CBASS_M AIN_INFRA_ECC_AGGR_MAIN_0_CFG_P2P_BRIDGE_MAIN_INFRA_ECC_AGGR_ MAIN_0_CFG_BRIDGE_DST_BUSECC	5	1	Parity
MAIN_INFR_NON_SAFE_A_CBASS_MAIN_0_MAIN_INFRA_NON_SAFE_CBASS_M AIN_INFRA_ECC_AGGR_MAIN_0_CFG_P2P_BRIDGE_MAIN_INFRA_ECC_AGGR_ MAIN_0_CFG_BRIDGE_DST_BUSECC	6	1	Parity
MAIN_PLL_MMR_EDC_CTRL_BUSECC_0	0	1	Parity
MAIN_PLL_MMR_EDC_CTRL_BUSECC_0	1	1	Parity
MAIN_PLL_MMR_EDC_CTRL_BUSECC_0	2	1	Parity
MAIN_PLL_MMR_EDC_CTRL_BUSECC_0	3	1	Parity
MAIN_PLL_MMR_EDC_CTRL_BUSECC_0	4	1	Parity
MAIN_PLL_MMR_EDC_CTRL_BUSECC_0	5	1	Parity
MAIN_PLL_MMR_EDC_CTRL_BUSECC_0	6	1	Parity
MAIN_PLL_MMR_EDC_CTRL_BUSECC_0	7	1	Parity
MAIN_PLL_MMR_EDC_CTRL_BUSECC_0	8	12	Parity
MAIN_PLL_MMR_EDC_CTRL_BUSECC_0	9	24	Parity
MAIN_PLL_MMR_EDC_CTRL_BUSECC_0	10	6	Parity
MAIN_PLL_MMR_EDC_CTRL_BUSECC_0	11	3	Parity
MAIN_PLL_MMR_EDC_CTRL_BUSECC_0	12	3	Parity
MAIN_PLL_MMR_EDC_CTRL_BUSECC_0	13	12	Parity
MAIN_PLL_MMR_EDC_CTRL_BUSECC_0	14	1	Parity
MAIN_PLL_MMR_EDC_CTRL_BUSECC_0	15	3	Parity
MAIN_PLL_MMR_EDC_CTRL_BUSECC_0	16	1	Parity
MAIN_PLL_MMR_EDC_CTRL_BUSECC_0	17	1	Parity
MAIN_PLL_MMR_EDC_CTRL_BUSECC_0	18	1	Parity
MAIN_PLL_MMR_EDC_CTRL_BUSECC_0	19	1	Parity
MAIN_PLL_MMR_EDC_CTRL_BUSECC_0	20	1	Parity
MAIN_PLL_MMR_EDC_CTRL_BUSECC_0	21	8	Parity

**Table 12-576. EDC checkers information for ECC Aggregator Instance
ECC_AGGR0M_MAIN_INFRA_ECC_AGGR (continued)**

Protected Interconnect	Group ID	Width	Checker Type
MAIN_PLL_MMR_EDC_CTRL_BUSECC_0	22	1	Parity
MAIN_PLL_MMR_EDC_CTRL_BUSECC_0	23	5	Parity
MAIN_PLL_MMR_EDC_CTRL_BUSECC_0	24	4	Parity
MAIN_PLL_MMR_EDC_CTRL_BUSECC_0	25	7	Parity
MAIN_PLL_MMR_EDC_CTRL_BUSECC_0	26	1	Parity
MAIN_PLL_MMR_EDC_CTRL_BUSECC_0	27	1	Parity
MAIN_PLL_MMR_EDC_CTRL_BUSECC_0	28	1	Parity
MAIN_PLL_MMR_EDC_CTRL_BUSECC_0	29	7	Parity
MAIN_PLL_MMR_EDC_CTRL_BUSECC_0	30	1	Parity
MAIN_PLL_MMR_EDC_CTRL_BUSECC_0	31	1	Parity
MAIN_PLL_MMR_EDC_CTRL_BUSECC_0	32	1	Parity
MAIN_PLL_MMR_EDC_CTRL_BUSECC_0	33	7	Parity
MAIN_PLL_MMR_EDC_CTRL_BUSECC_0	34	1	Parity
MAIN_PLL_MMR_EDC_CTRL_BUSECC_0	35	1	Parity
MAIN_PLL_MMR_EDC_CTRL_BUSECC_0	36	1	Parity
MAIN_PLL_MMR_EDC_CTRL_BUSECC_0	37	7	Parity
MAIN_PLL_MMR_EDC_CTRL_BUSECC_0	38	1	Parity
MAIN_PLL_MMR_EDC_CTRL_BUSECC_0	39	1	Parity
MAIN_PLL_MMR_EDC_CTRL_BUSECC_0	40	1	Parity
MAIN_PLL_MMR_EDC_CTRL_BUSECC_0	41	7	Parity
MAIN_PLL_MMR_EDC_CTRL_BUSECC_0	42	1	Parity
MAIN_PLL_MMR_EDC_CTRL_BUSECC_0	43	1	Parity
MAIN_PLL_MMR_EDC_CTRL_BUSECC_0	44	1	Parity
MAIN_PLL_MMR_EDC_CTRL_BUSECC_0	45	7	Parity
MAIN_PLL_MMR_EDC_CTRL_BUSECC_0	46	1	Parity
MAIN_PLL_MMR_EDC_CTRL_BUSECC_0	47	1	Parity
MAIN_PLL_MMR_EDC_CTRL_BUSECC_0	48	1	Parity
MAIN_PLL_MMR_EDC_CTRL_BUSECC_0	49	7	Parity
MAIN_PLL_MMR_EDC_CTRL_BUSECC_0	50	1	Parity
MAIN_PLL_MMR_EDC_CTRL_BUSECC_0	51	1	Parity
MAIN_PLL_MMR_EDC_CTRL_BUSECC_0	52	1	Parity
MAIN_PLL_MMR_EDC_CTRL_BUSECC_0	53	7	Parity
MAIN_PLL_MMR_EDC_CTRL_BUSECC_0	54	1	Parity
MAIN_PLL_MMR_EDC_CTRL_BUSECC_0	55	1	Parity
MAIN_PLL_MMR_EDC_CTRL_BUSECC_0	56	1	Parity
MAIN_PLL_MMR_EDC_CTRL_BUSECC_0	57	7	Parity
MAIN_PLL_MMR_EDC_CTRL_BUSECC_0	58	1	Parity
MAIN_PLL_MMR_EDC_CTRL_BUSECC_0	59	1	Parity
MAIN_PLL_MMR_EDC_CTRL_BUSECC_0	60	1	Parity
MAIN_PLL_MMR_EDC_CTRL_BUSECC_0	61	1	Parity
MAIN_PLL_MMR_EDC_CTRL_BUSECC_0	62	1	Parity
MAIN_PLL_MMR_EDC_CTRL_BUSECC_0	63	1	Parity
MAIN_PLL_MMR_EDC_CTRL_BUSECC_0	64	1	Parity
MAIN_PLL_MMR_EDC_CTRL_BUSECC_0	65	1	Parity
MAIN_PLL_MMR_EDC_CTRL_BUSECC_0	66	1	Parity
MAIN_PLL_MMR_EDC_CTRL_BUSECC_0	67	1	Parity

**Table 12-576. EDC checkers information for ECC Aggregator Instance
ECC_AGGR0M_MAIN_INFRA_ECC_AGGR (continued)**

Protected Interconnect	Group ID	Width	Checker Type
MAIN_PLL_MMR_EDC_CTRL_BUSECC_0	68	1	Parity
MAIN_PLL_MMR_EDC_CTRL_BUSECC_0	69	12	Parity
MAIN_PLL_MMR_EDC_CTRL_BUSECC_0	70	24	Parity
MAIN_PLL_MMR_EDC_CTRL_BUSECC_0	71	6	Parity
MAIN_PLL_MMR_EDC_CTRL_BUSECC_0	72	3	Parity
MAIN_PLL_MMR_EDC_CTRL_BUSECC_0	73	3	Parity
MAIN_PLL_MMR_EDC_CTRL_BUSECC_0	74	12	Parity
MAIN_PLL_MMR_EDC_CTRL_BUSECC_0	75	1	Parity
MAIN_PLL_MMR_EDC_CTRL_BUSECC_0	76	3	Parity
MAIN_PLL_MMR_EDC_CTRL_BUSECC_0	77	1	Parity
MAIN_PLL_MMR_EDC_CTRL_BUSECC_0	78	1	Parity
MAIN_PLL_MMR_EDC_CTRL_BUSECC_0	79	1	Parity
MAIN_PLL_MMR_EDC_CTRL_BUSECC_0	80	1	Parity
MAIN_PLL_MMR_EDC_CTRL_BUSECC_0	81	1	Parity
MAIN_PLL_MMR_EDC_CTRL_BUSECC_0	82	8	Parity
MAIN_PLL_MMR_EDC_CTRL_BUSECC_0	83	1	Parity
MAIN_PLL_MMR_EDC_CTRL_BUSECC_0	84	5	Parity
MAIN_PLL_MMR_EDC_CTRL_BUSECC_0	85	4	Parity
MAIN_PLL_MMR_EDC_CTRL_BUSECC_0	86	7	Parity
MAIN_PLL_MMR_EDC_CTRL_BUSECC_0	87	1	Parity
MAIN_PLL_MMR_EDC_CTRL_BUSECC_0	88	1	Parity
MAIN_PLL_MMR_EDC_CTRL_BUSECC_0	89	1	Parity
MAIN_PLL_MMR_EDC_CTRL_BUSECC_0	90	7	Parity
MAIN_PLL_MMR_EDC_CTRL_BUSECC_0	91	1	Parity
MAIN_PLL_MMR_EDC_CTRL_BUSECC_0	92	1	Parity
MAIN_PLL_MMR_EDC_CTRL_BUSECC_0	93	1	Parity
MAIN_PLL_MMR_EDC_CTRL_BUSECC_0	94	7	Parity
MAIN_PLL_MMR_EDC_CTRL_BUSECC_0	95	1	Parity
MAIN_PLL_MMR_EDC_CTRL_BUSECC_0	96	1	Parity
MAIN_PLL_MMR_EDC_CTRL_BUSECC_0	97	1	Parity
MAIN_PLL_MMR_EDC_CTRL_BUSECC_0	98	7	Parity
MAIN_PLL_MMR_EDC_CTRL_BUSECC_0	99	1	Parity
MAIN_PLL_MMR_EDC_CTRL_BUSECC_0	100	1	Parity
MAIN_PLL_MMR_EDC_CTRL_BUSECC_0	101	1	Parity
MAIN_PLL_MMR_EDC_CTRL_BUSECC_0	102	7	Parity
MAIN_PLL_MMR_EDC_CTRL_BUSECC_0	103	1	Parity
MAIN_PLL_MMR_EDC_CTRL_BUSECC_0	104	1	Parity
MAIN_PLL_MMR_EDC_CTRL_BUSECC_0	105	1	Parity
MAIN_PLL_MMR_EDC_CTRL_BUSECC_0	106	7	Parity
MAIN_PLL_MMR_EDC_CTRL_BUSECC_0	107	1	Parity
MAIN_PLL_MMR_EDC_CTRL_BUSECC_0	108	1	Parity
MAIN_PLL_MMR_EDC_CTRL_BUSECC_0	109	1	Parity
MAIN_PLL_MMR_EDC_CTRL_BUSECC_0	110	7	Parity
MAIN_PLL_MMR_EDC_CTRL_BUSECC_0	111	1	Parity
MAIN_PLL_MMR_EDC_CTRL_BUSECC_0	112	1	Parity
MAIN_PLL_MMR_EDC_CTRL_BUSECC_0	113	1	Parity

**Table 12-576. EDC checkers information for ECC Aggregator Instance
ECC_AGGR0M_MAIN_INFRA_ECC_AGGR (continued)**

Protected Interconnect	Group ID	Width	Checker Type
MAIN_PLL_MMR_EDC_CTRL_BUSECC_0	114	7	Parity
MAIN_PLL_MMR_EDC_CTRL_BUSECC_0	115	1	Parity
MAIN_PLL_MMR_EDC_CTRL_BUSECC_0	116	1	Parity
MAIN_PLL_MMR_EDC_CTRL_BUSECC_0	117	1	Parity
MAIN_PLL_MMR_EDC_CTRL_BUSECC_0	118	7	Parity
MAIN_PLL_MMR_EDC_CTRL_BUSECC_0	119	1	Parity
MAIN_PLL_MMR_EDC_CTRL_BUSECC_0	120	1	Parity
MAIN_PLL_MMR_EDC_CTRL_BUSECC_0	121	1	Parity
MAIN_PLL_MMR_EDC_CTRL_BUSECC_0	122	1	Parity
MAIN_PLL_MMR_EDC_CTRL_BUSECC_0	123	1	Parity
MAIN_PLL_MMR_EDC_CTRL_BUSECC_0	124	1	Parity
MAIN_PLL_MMR_EDC_CTRL_BUSECC_0	125	1	Parity
MAIN_PLL_MMR_EDC_CTRL_BUSECC_0	126	1	Parity
MAIN_PLL_MMR_EDC_CTRL_BUSECC_0	127	1	Parity
MAIN_PLL_MMR_EDC_CTRL_BUSECC_0	128	1	Parity
MAIN_PLL_MMR_EDC_CTRL_BUSECC_0	129	1	Parity
MAIN_PLL_MMR_EDC_CTRL_BUSECC_0	130	12	Parity
MAIN_PLL_MMR_EDC_CTRL_BUSECC_0	131	24	Parity
MAIN_PLL_MMR_EDC_CTRL_BUSECC_0	132	6	Parity
MAIN_PLL_MMR_EDC_CTRL_BUSECC_0	133	3	Parity
MAIN_PLL_MMR_EDC_CTRL_BUSECC_0	134	3	Parity
MAIN_PLL_MMR_EDC_CTRL_BUSECC_0	135	12	Parity
MAIN_PLL_MMR_EDC_CTRL_BUSECC_0	136	1	Parity
MAIN_PLL_MMR_EDC_CTRL_BUSECC_0	137	3	Parity
MAIN_PLL_MMR_EDC_CTRL_BUSECC_0	138	1	Parity
MAIN_PLL_MMR_EDC_CTRL_BUSECC_0	139	1	Parity
MAIN_PLL_MMR_EDC_CTRL_BUSECC_0	140	1	Parity
MAIN_PLL_MMR_EDC_CTRL_BUSECC_0	141	1	Parity
MAIN_PLL_MMR_EDC_CTRL_BUSECC_0	142	1	Parity
MAIN_PLL_MMR_EDC_CTRL_BUSECC_0	143	8	Parity
MAIN_PLL_MMR_EDC_CTRL_BUSECC_0	144	1	Parity
MAIN_PLL_MMR_EDC_CTRL_BUSECC_0	145	5	Parity
MAIN_PLL_MMR_EDC_CTRL_BUSECC_0	146	4	Parity
MAIN_PLL_MMR_EDC_CTRL_BUSECC_0	147	7	Parity
MAIN_PLL_MMR_EDC_CTRL_BUSECC_0	148	1	Parity
MAIN_PLL_MMR_EDC_CTRL_BUSECC_0	149	1	Parity
MAIN_PLL_MMR_EDC_CTRL_BUSECC_0	150	1	Parity
MAIN_PLL_MMR_EDC_CTRL_BUSECC_0	151	7	Parity
MAIN_PLL_MMR_EDC_CTRL_BUSECC_0	152	1	Parity
MAIN_PLL_MMR_EDC_CTRL_BUSECC_0	153	1	Parity
MAIN_PLL_MMR_EDC_CTRL_BUSECC_0	154	1	Parity
MAIN_PLL_MMR_EDC_CTRL_BUSECC_0	155	7	Parity
MAIN_PLL_MMR_EDC_CTRL_BUSECC_0	156	1	Parity
MAIN_PLL_MMR_EDC_CTRL_BUSECC_0	157	1	Parity
MAIN_PLL_MMR_EDC_CTRL_BUSECC_0	158	1	Parity
MAIN_PLL_MMR_EDC_CTRL_BUSECC_0	159	7	Parity

**Table 12-576. EDC checkers information for ECC Aggregator Instance
ECC_AGGR0M_MAIN_INFRA_ECC_AGGR (continued)**

Protected Interconnect	Group ID	Width	Checker Type
MAIN_PLL_MMR_EDC_CTRL_BUSECC_0	160	1	Parity
MAIN_PLL_MMR_EDC_CTRL_BUSECC_0	161	1	Parity
MAIN_PLL_MMR_EDC_CTRL_BUSECC_0	162	1	Parity
MAIN_PLL_MMR_EDC_CTRL_BUSECC_0	163	7	Parity
MAIN_PLL_MMR_EDC_CTRL_BUSECC_0	164	1	Parity
MAIN_PLL_MMR_EDC_CTRL_BUSECC_0	165	1	Parity
MAIN_PLL_MMR_EDC_CTRL_BUSECC_0	166	1	Parity
MAIN_PLL_MMR_EDC_CTRL_BUSECC_0	167	7	Parity
MAIN_PLL_MMR_EDC_CTRL_BUSECC_0	168	1	Parity
MAIN_PLL_MMR_EDC_CTRL_BUSECC_0	169	1	Parity
MAIN_PLL_MMR_EDC_CTRL_BUSECC_0	170	1	Parity
MAIN_PLL_MMR_EDC_CTRL_BUSECC_0	171	7	Parity
MAIN_PLL_MMR_EDC_CTRL_BUSECC_0	172	1	Parity
MAIN_PLL_MMR_EDC_CTRL_BUSECC_0	173	1	Parity
MAIN_PLL_MMR_EDC_CTRL_BUSECC_0	174	1	Parity
MAIN_PLL_MMR_EDC_CTRL_BUSECC_0	175	7	Parity
MAIN_PLL_MMR_EDC_CTRL_BUSECC_0	176	1	Parity
MAIN_PLL_MMR_EDC_CTRL_BUSECC_0	177	1	Parity
MAIN_PLL_MMR_EDC_CTRL_BUSECC_0	178	1	Parity
MAIN_PLL_MMR_EDC_CTRL_BUSECC_0	179	1	Parity
MAIN_PLL_MMR_EDC_CTRL_BUSECC_0	180	1	Parity
MAIN_PLL_MMR_EDC_CTRL_BUSECC_0	181	1	Parity
MAIN_PLL_MMR_EDC_CTRL_BUSECC_0	182	1	Parity
MAIN_PLL_MMR_EDC_CTRL_BUSECC_0	183	1	Parity
MAIN_PLL_MMR_EDC_CTRL_BUSECC_0	184	1	Parity
MAIN_PLL_MMR_EDC_CTRL_BUSECC_0	185	1	Parity
MAIN_PLL_MMR_EDC_CTRL_BUSECC_0	186	1	Parity
MAIN_PLL_MMR_EDC_CTRL_BUSECC_0	187	12	Parity
MAIN_PLL_MMR_EDC_CTRL_BUSECC_0	188	24	Parity
MAIN_PLL_MMR_EDC_CTRL_BUSECC_0	189	6	Parity
MAIN_PLL_MMR_EDC_CTRL_BUSECC_0	190	3	Parity
MAIN_PLL_MMR_EDC_CTRL_BUSECC_0	191	3	Parity
MAIN_PLL_MMR_EDC_CTRL_BUSECC_0	192	12	Parity
MAIN_PLL_MMR_EDC_CTRL_BUSECC_0	193	1	Parity
MAIN_PLL_MMR_EDC_CTRL_BUSECC_0	194	3	Parity
MAIN_PLL_MMR_EDC_CTRL_BUSECC_0	195	1	Parity
MAIN_PLL_MMR_EDC_CTRL_BUSECC_0	196	1	Parity
MAIN_PLL_MMR_EDC_CTRL_BUSECC_0	197	1	Parity
MAIN_PLL_MMR_EDC_CTRL_BUSECC_0	198	1	Parity
MAIN_PLL_MMR_EDC_CTRL_BUSECC_0	199	1	Parity
MAIN_PLL_MMR_EDC_CTRL_BUSECC_0	200	8	Parity
MAIN_PLL_MMR_EDC_CTRL_BUSECC_0	201	1	Parity
MAIN_PLL_MMR_EDC_CTRL_BUSECC_0	202	5	Parity
MAIN_PLL_MMR_EDC_CTRL_BUSECC_0	203	4	Parity
MAIN_PLL_MMR_EDC_CTRL_BUSECC_0	204	7	Parity
MAIN_PLL_MMR_EDC_CTRL_BUSECC_0	205	1	Parity

**Table 12-576. EDC checkers information for ECC Aggregator Instance
ECC_AGGR0M_MAIN_INFRA_ECC_AGGR (continued)**

Protected Interconnect	Group ID	Width	Checker Type
MAIN_PLL_MMR_EDC_CTRL_BUSECC_0	206	1	Parity
MAIN_PLL_MMR_EDC_CTRL_BUSECC_0	207	1	Parity
MAIN_PLL_MMR_EDC_CTRL_BUSECC_0	208	7	Parity
MAIN_PLL_MMR_EDC_CTRL_BUSECC_0	209	1	Parity
MAIN_PLL_MMR_EDC_CTRL_BUSECC_0	210	1	Parity
MAIN_PLL_MMR_EDC_CTRL_BUSECC_0	211	1	Parity
MAIN_PLL_MMR_EDC_CTRL_BUSECC_0	212	7	Parity
MAIN_PLL_MMR_EDC_CTRL_BUSECC_0	213	1	Parity
MAIN_PLL_MMR_EDC_CTRL_BUSECC_0	214	1	Parity
MAIN_PLL_MMR_EDC_CTRL_BUSECC_0	215	1	Parity
MAIN_PLL_MMR_EDC_CTRL_BUSECC_0	216	7	Parity
MAIN_PLL_MMR_EDC_CTRL_BUSECC_0	217	1	Parity
MAIN_PLL_MMR_EDC_CTRL_BUSECC_0	218	1	Parity
MAIN_PLL_MMR_EDC_CTRL_BUSECC_0	219	1	Parity
MAIN_PLL_MMR_EDC_CTRL_BUSECC_0	220	7	Parity
MAIN_PLL_MMR_EDC_CTRL_BUSECC_0	221	1	Parity
MAIN_PLL_MMR_EDC_CTRL_BUSECC_0	222	1	Parity
MAIN_PLL_MMR_EDC_CTRL_BUSECC_0	223	1	Parity
MAIN_PLL_MMR_EDC_CTRL_BUSECC_0	224	1	Parity
MAIN_PLL_MMR_EDC_CTRL_BUSECC_0	225	1	Parity
MAIN_PLL_MMR_EDC_CTRL_BUSECC_0	226	1	Parity
MAIN_PLL_MMR_EDC_CTRL_BUSECC_0	227	1	Parity
MAIN_PLL_MMR_EDC_CTRL_BUSECC_0	228	1	Parity
MAIN_PLL_MMR_EDC_CTRL_BUSECC_0	229	1	Parity
MAIN_PLL_MMR_EDC_CTRL_BUSECC_0	230	1	Parity
MAIN_PLL_MMR_EDC_CTRL_BUSECC_0	231	1	Parity
MAIN_PLL_MMR_EDC_CTRL_BUSECC_0	232	12	Parity
MAIN_PLL_MMR_EDC_CTRL_BUSECC_0	233	24	Parity
MAIN_PLL_MMR_EDC_CTRL_BUSECC_0	234	6	Parity
MAIN_PLL_MMR_EDC_CTRL_BUSECC_0	235	3	Parity
MAIN_PLL_MMR_EDC_CTRL_BUSECC_0	236	3	Parity
MAIN_PLL_MMR_EDC_CTRL_BUSECC_0	237	12	Parity
MAIN_PLL_MMR_EDC_CTRL_BUSECC_0	238	1	Parity
MAIN_PLL_MMR_EDC_CTRL_BUSECC_0	239	3	Parity
MAIN_PLL_MMR_EDC_CTRL_BUSECC_0	240	1	Parity
MAIN_PLL_MMR_EDC_CTRL_BUSECC_0	241	1	Parity
MAIN_PLL_MMR_EDC_CTRL_BUSECC_0	242	1	Parity
MAIN_PLL_MMR_EDC_CTRL_BUSECC_0	243	1	Parity
MAIN_PLL_MMR_EDC_CTRL_BUSECC_0	244	1	Parity
MAIN_PLL_MMR_EDC_CTRL_BUSECC_0	245	8	Parity
MAIN_PLL_MMR_EDC_CTRL_BUSECC_0	246	1	Parity
MAIN_PLL_MMR_EDC_CTRL_BUSECC_0	247	5	Parity
MAIN_PLL_MMR_EDC_CTRL_BUSECC_0	248	4	Parity
MAIN_PLL_MMR_EDC_CTRL_BUSECC_0	249	7	Parity
MAIN_PLL_MMR_EDC_CTRL_BUSECC_0	250	1	Parity
MAIN_PLL_MMR_EDC_CTRL_BUSECC_0	251	1	Parity

**Table 12-576. EDC checkers information for ECC Aggregator Instance
ECC_AGGR0M_MAIN_INFRA_ECC_AGGR (continued)**

Protected Interconnect	Group ID	Width	Checker Type
MAIN_PLL_MMR_EDC_CTRL_BUSECC_0	252	1	Parity
MAIN_PLL_MMR_EDC_CTRL_BUSECC_0	253	7	Parity
MAIN_PLL_MMR_EDC_CTRL_BUSECC_0	254	1	Parity
MAIN_PLL_MMR_EDC_CTRL_BUSECC_0	255	1	Parity
MAIN_INFRA_CBASS_MAIN_0_MAIN_INFRA_CBASS_SCRP_32B_CLK4_SCR_MAI N_INFRA_CBASS_SCRP_32B_CLK4_SCR_EDC_CTRL_BUSECC	0	1	Redundant
MAIN_INFRA_CBASS_MAIN_0_MAIN_INFRA_CBASS_SCRP_32B_CLK4_SCR_MAI N_INFRA_CBASS_SCRP_32B_CLK4_SCR_EDC_CTRL_BUSECC	1	48	Parity
MAIN_INFRA_CBASS_MAIN_0_MAIN_INFRA_CBASS_SCRP_32B_CLK4_SCR_MAI N_INFRA_CBASS_SCRP_32B_CLK4_SCR_EDC_CTRL_BUSECC	2	1	Parity
MAIN_INFRA_CBASS_MAIN_0_MAIN_INFRA_CBASS_SCRP_32B_CLK4_SCR_MAI N_INFRA_CBASS_SCRP_32B_CLK4_SCR_EDC_CTRL_BUSECC	3	4	Parity
MAIN_INFRA_CBASS_MAIN_0_MAIN_INFRA_CBASS_SCRP_32B_CLK4_SCR_MAI N_INFRA_CBASS_SCRP_32B_CLK4_SCR_EDC_CTRL_BUSECC	4	3	Parity
MAIN_INFRA_CBASS_MAIN_0_MAIN_INFRA_CBASS_SCRP_32B_CLK4_SCR_MAI N_INFRA_CBASS_SCRP_32B_CLK4_SCR_EDC_CTRL_BUSECC	5	1	Parity
MAIN_INFRA_CBASS_MAIN_0_MAIN_INFRA_CBASS_SCRP_32B_CLK4_SCR_MAI N_INFRA_CBASS_SCRP_32B_CLK4_SCR_EDC_CTRL_BUSECC	6	4	Parity
MAIN_INFRA_CBASS_MAIN_0_MAIN_INFRA_CBASS_SCRP_32B_CLK4_SCR_MAI N_INFRA_CBASS_SCRP_32B_CLK4_SCR_EDC_CTRL_BUSECC	7	4	Parity
MAIN_INFRA_CBASS_MAIN_0_MAIN_INFRA_CBASS_SCRP_32B_CLK4_SCR_MAI N_INFRA_CBASS_SCRP_32B_CLK4_SCR_EDC_CTRL_BUSECC	8	2	Parity
MAIN_INFRA_CBASS_MAIN_0_MAIN_INFRA_CBASS_SCRP_32B_CLK4_SCR_MAI N_INFRA_CBASS_SCRP_32B_CLK4_SCR_EDC_CTRL_BUSECC	9	1	Redundant
MAIN_INFRA_CBASS_MAIN_0_MAIN_INFRA_CBASS_SCRP_32B_CLK4_SCR_MAI N_INFRA_CBASS_SCRP_32B_CLK4_SCR_EDC_CTRL_BUSECC	10	1	Redundant
MAIN_INFRA_CBASS_MAIN_0_MAIN_INFRA_CBASS_SCRP_32B_CLK4_SCR_MAI N_INFRA_CBASS_SCRP_32B_CLK4_SCR_EDC_CTRL_BUSECC	11	1	Redundant
MAIN_INFRA_CBASS_MAIN_0_MAIN_INFRA_CBASS_SCRP_32B_CLK4_SCR_MAI N_INFRA_CBASS_SCRP_32B_CLK4_SCR_EDC_CTRL_BUSECC	12	48	Parity
MAIN_INFRA_CBASS_MAIN_0_MAIN_INFRA_CBASS_SCRP_32B_CLK4_SCR_MAI N_INFRA_CBASS_SCRP_32B_CLK4_SCR_EDC_CTRL_BUSECC	13	1	Parity
MAIN_INFRA_CBASS_MAIN_0_MAIN_INFRA_CBASS_SCRP_32B_CLK4_SCR_MAI N_INFRA_CBASS_SCRP_32B_CLK4_SCR_EDC_CTRL_BUSECC	14	4	Parity
MAIN_INFRA_CBASS_MAIN_0_MAIN_INFRA_CBASS_SCRP_32B_CLK4_SCR_MAI N_INFRA_CBASS_SCRP_32B_CLK4_SCR_EDC_CTRL_BUSECC	15	3	Parity
MAIN_INFRA_CBASS_MAIN_0_MAIN_INFRA_CBASS_SCRP_32B_CLK4_SCR_MAI N_INFRA_CBASS_SCRP_32B_CLK4_SCR_EDC_CTRL_BUSECC	16	1	Parity
MAIN_INFRA_CBASS_MAIN_0_MAIN_INFRA_CBASS_SCRP_32B_CLK4_SCR_MAI N_INFRA_CBASS_SCRP_32B_CLK4_SCR_EDC_CTRL_BUSECC	17	4	Parity
MAIN_INFRA_CBASS_MAIN_0_MAIN_INFRA_CBASS_SCRP_32B_CLK4_SCR_MAI N_INFRA_CBASS_SCRP_32B_CLK4_SCR_EDC_CTRL_BUSECC	18	4	Parity
MAIN_INFRA_CBASS_MAIN_0_MAIN_INFRA_CBASS_SCRP_32B_CLK4_SCR_MAI N_INFRA_CBASS_SCRP_32B_CLK4_SCR_EDC_CTRL_BUSECC	19	2	Parity
MAIN_INFRA_CBASS_MAIN_0_MAIN_INFRA_CBASS_SCRP_32B_CLK4_SCR_MAI N_INFRA_CBASS_SCRP_32B_CLK4_SCR_EDC_CTRL_BUSECC	20	1	Redundant
MAIN_INFRA_CBASS_MAIN_0_MAIN_INFRA_CBASS_SCRP_32B_CLK4_SCR_MAI N_INFRA_CBASS_SCRP_32B_CLK4_SCR_EDC_CTRL_BUSECC	21	1	Redundant
MAIN_INFRA_CBASS_MAIN_0_MAIN_INFRA_CBASS_SCRP_32B_CLK4_SCR_MAI N_INFRA_CBASS_SCRP_32B_CLK4_SCR_EDC_CTRL_BUSECC	22	1	Redundant
MAIN_INFRA_CBASS_MAIN_0_MAIN_INFRA_CBASS_SCRP_32B_CLK4_SCR_MAI N_INFRA_CBASS_SCRP_32B_CLK4_SCR_EDC_CTRL_BUSECC	23	48	Parity
MAIN_INFRA_CBASS_MAIN_0_MAIN_INFRA_CBASS_SCRP_32B_CLK4_SCR_MAI N_INFRA_CBASS_SCRP_32B_CLK4_SCR_EDC_CTRL_BUSECC	24	1	Parity

**Table 12-576. EDC checkers information for ECC Aggregator Instance
ECC_AGGR0M_MAIN_INFRA_ECC_AGGR (continued)**

Protected Interconnect	Group ID	Width	Checker Type
MAIN_INFRA_CBASS_MAIN_0_MAIN_INFRA_CBASS_SCRP_32B_CLK4_SCR_MAI N_INFRA_CBASS_SCRP_32B_CLK4_SCR_EDC_CTRL_BUSECC	25	4	Parity
MAIN_INFRA_CBASS_MAIN_0_MAIN_INFRA_CBASS_SCRP_32B_CLK4_SCR_MAI N_INFRA_CBASS_SCRP_32B_CLK4_SCR_EDC_CTRL_BUSECC	26	3	Parity
MAIN_INFRA_CBASS_MAIN_0_MAIN_INFRA_CBASS_SCRP_32B_CLK4_SCR_MAI N_INFRA_CBASS_SCRP_32B_CLK4_SCR_EDC_CTRL_BUSECC	27	1	Parity
MAIN_INFRA_CBASS_MAIN_0_MAIN_INFRA_CBASS_SCRP_32B_CLK4_SCR_MAI N_INFRA_CBASS_SCRP_32B_CLK4_SCR_EDC_CTRL_BUSECC	28	4	Parity
MAIN_INFRA_CBASS_MAIN_0_MAIN_INFRA_CBASS_SCRP_32B_CLK4_SCR_MAI N_INFRA_CBASS_SCRP_32B_CLK4_SCR_EDC_CTRL_BUSECC	29	4	Parity
MAIN_INFRA_CBASS_MAIN_0_MAIN_INFRA_CBASS_SCRP_32B_CLK4_SCR_MAI N_INFRA_CBASS_SCRP_32B_CLK4_SCR_EDC_CTRL_BUSECC	30	2	Parity
MAIN_INFRA_CBASS_MAIN_0_MAIN_INFRA_CBASS_SCRP_32B_CLK4_SCR_MAI N_INFRA_CBASS_SCRP_32B_CLK4_SCR_EDC_CTRL_BUSECC	31	1	Redundant
MAIN_INFRA_CBASS_MAIN_0_MAIN_INFRA_CBASS_SCRP_32B_CLK4_SCR_MAI N_INFRA_CBASS_SCRP_32B_CLK4_SCR_EDC_CTRL_BUSECC	32	1	Redundant
MAIN_INFRA_CBASS_MAIN_0_MAIN_INFRA_CBASS_SCRP_32B_CLK4_SCR_MAI N_INFRA_CBASS_SCRP_32B_CLK4_SCR_EDC_CTRL_BUSECC	33	1	Redundant
MAIN_INFRA_CBASS_MAIN_0_MAIN_INFRA_CBASS_SCRP_32B_CLK4_SCR_MAI N_INFRA_CBASS_SCRP_32B_CLK4_SCR_EDC_CTRL_BUSECC	34	1	Redundant
MAIN_INFRA_CBASS_MAIN_0_MAIN_INFRA_CBASS_SCRP_32B_CLK4_SCR_MAI N_INFRA_CBASS_SCRP_32B_CLK4_SCR_EDC_CTRL_BUSECC	35	10	Parity
MAIN_INFRA_CBASS_MAIN_0_MAIN_INFRA_CBASS_SCRP_32B_CLK4_SCR_MAI N_INFRA_CBASS_SCRP_32B_CLK4_SCR_EDC_CTRL_BUSECC	36	1	Redundant
MAIN_INFRA_CBASS_MAIN_0_MAIN_INFRA_CBASS_SCRP_32B_CLK4_SCR_MAI N_INFRA_CBASS_SCRP_32B_CLK4_SCR_EDC_CTRL_BUSECC	37	12	Parity
MAIN_INFRA_CBASS_MAIN_0_MAIN_INFRA_CBASS_SCRP_32B_CLK4_SCR_MAI N_INFRA_CBASS_SCRP_32B_CLK4_SCR_EDC_CTRL_BUSECC	38	4	Parity
MAIN_INFRA_CBASS_MAIN_0_MAIN_INFRA_CBASS_SCRP_32B_CLK4_SCR_MAI N_INFRA_CBASS_SCRP_32B_CLK4_SCR_EDC_CTRL_BUSECC	39	1	Redundant
MAIN_INFRA_CBASS_MAIN_0_MAIN_INFRA_CBASS_SCRP_32B_CLK4_SCR_MAI N_INFRA_CBASS_SCRP_32B_CLK4_SCR_EDC_CTRL_BUSECC	40	1	Redundant
MAIN_INFRA_CBASS_MAIN_0_MAIN_INFRA_CBASS_SCRP_32B_CLK4_SCR_MAI N_INFRA_CBASS_SCRP_32B_CLK4_SCR_EDC_CTRL_BUSECC	41	10	Parity
MAIN_INFRA_CBASS_MAIN_0_MAIN_INFRA_CBASS_SCRP_32B_CLK4_SCR_MAI N_INFRA_CBASS_SCRP_32B_CLK4_SCR_EDC_CTRL_BUSECC	42	1	Redundant
MAIN_INFRA_CBASS_MAIN_0_MAIN_INFRA_CBASS_SCRP_32B_CLK4_SCR_MAI N_INFRA_CBASS_SCRP_32B_CLK4_SCR_EDC_CTRL_BUSECC	43	12	Parity
MAIN_INFRA_CBASS_MAIN_0_MAIN_INFRA_CBASS_SCRP_32B_CLK4_SCR_MAI N_INFRA_CBASS_SCRP_32B_CLK4_SCR_EDC_CTRL_BUSECC	44	4	Parity
MAIN_INFRA_CBASS_MAIN_0_MAIN_INFRA_CBASS_SCRP_32B_CLK4_SCR_MAI N_INFRA_CBASS_SCRP_32B_CLK4_SCR_EDC_CTRL_BUSECC	45	1	Redundant
MAIN_INFRA_CBASS_MAIN_0_MAIN_INFRA_CBASS_SCRP_32B_CLK4_SCR_MAI N_INFRA_CBASS_SCRP_32B_CLK4_SCR_EDC_CTRL_BUSECC	46	1	Redundant
MAIN_INFRA_CBASS_MAIN_0_MAIN_INFRA_CBASS_SCRP_32B_CLK4_SCR_MAI N_INFRA_CBASS_SCRP_32B_CLK4_SCR_EDC_CTRL_BUSECC	47	10	Parity
MAIN_INFRA_CBASS_MAIN_0_MAIN_INFRA_CBASS_SCRP_32B_CLK4_SCR_MAI N_INFRA_CBASS_SCRP_32B_CLK4_SCR_EDC_CTRL_BUSECC	48	1	Redundant
MAIN_INFRA_CBASS_MAIN_0_MAIN_INFRA_CBASS_SCRP_32B_CLK4_SCR_MAI N_INFRA_CBASS_SCRP_32B_CLK4_SCR_EDC_CTRL_BUSECC	49	12	Parity
MAIN_INFRA_CBASS_MAIN_0_MAIN_INFRA_CBASS_SCRP_32B_CLK4_SCR_MAI N_INFRA_CBASS_SCRP_32B_CLK4_SCR_EDC_CTRL_BUSECC	50	4	Parity
MAIN_INFRA_CBASS_MAIN_0_MAIN_INFRA_CBASS_SCRP_32B_CLK4_SCR_MAI N_INFRA_CBASS_SCRP_32B_CLK4_SCR_EDC_CTRL_BUSECC	51	1	Redundant

**Table 12-576. EDC checkers information for ECC Aggregator Instance
ECC_AGGR0M_MAIN_INFRA_ECC_AGGR (continued)**

Protected Interconnect	Group ID	Width	Checker Type
MAIN_INFRA_CBASS_MAIN_0_MAIN_INFRA_CBASS_SCRP_32B_CLK4_SCR_MAI N_INFRA_CBASS_SCRP_32B_CLK4_SCR_EDC_CTRL_BUSECC	52	1	Redundant
MAIN_INFRA_CBASS_MAIN_0_MAIN_INFRA_CBASS_SCRP_32B_CLK4_SCR_MAI N_INFRA_CBASS_SCRP_32B_CLK4_SCR_EDC_CTRL_BUSECC	53	10	Parity
MAIN_INFRA_CBASS_MAIN_0_MAIN_INFRA_CBASS_SCRP_32B_CLK4_SCR_MAI N_INFRA_CBASS_SCRP_32B_CLK4_SCR_EDC_CTRL_BUSECC	54	1	Redundant
MAIN_INFRA_CBASS_MAIN_0_MAIN_INFRA_CBASS_SCRP_32B_CLK4_SCR_MAI N_INFRA_CBASS_SCRP_32B_CLK4_SCR_EDC_CTRL_BUSECC	55	12	Parity
MAIN_INFRA_CBASS_MAIN_0_MAIN_INFRA_CBASS_SCRP_32B_CLK4_SCR_MAI N_INFRA_CBASS_SCRP_32B_CLK4_SCR_EDC_CTRL_BUSECC	56	4	Parity
MAIN_INFRA_CBASS_MAIN_0_MAIN_INFRA_CBASS_SCRP_32B_CLK4_SCR_MAI N_INFRA_CBASS_SCRP_32B_CLK4_SCR_EDC_CTRL_BUSECC	57	1	Redundant
MAIN_INFRA_CBASS_MAIN_0_MAIN_INFRA_CBASS_SCRP_32B_CLK4_SCR_MAI N_INFRA_CBASS_SCRP_32B_CLK4_SCR_EDC_CTRL_BUSECC	58	1	Redundant
MAIN_INFRA_CBASS_MAIN_0_MAIN_INFRA_CBASS_SCRP_32B_CLK4_SCR_MAI N_INFRA_CBASS_SCRP_32B_CLK4_SCR_EDC_CTRL_BUSECC	59	10	Parity
MAIN_INFRA_CBASS_MAIN_0_MAIN_INFRA_CBASS_SCRP_32B_CLK4_SCR_MAI N_INFRA_CBASS_SCRP_32B_CLK4_SCR_EDC_CTRL_BUSECC	60	1	Redundant
MAIN_INFRA_CBASS_MAIN_0_MAIN_INFRA_CBASS_SCRP_32B_CLK4_SCR_MAI N_INFRA_CBASS_SCRP_32B_CLK4_SCR_EDC_CTRL_BUSECC	61	12	Parity
MAIN_INFRA_CBASS_MAIN_0_MAIN_INFRA_CBASS_SCRP_32B_CLK4_SCR_MAI N_INFRA_CBASS_SCRP_32B_CLK4_SCR_EDC_CTRL_BUSECC	62	4	Parity
MAIN_INFRA_CBASS_MAIN_0_MAIN_INFRA_CBASS_SCRP_32B_CLK4_SCR_MAI N_INFRA_CBASS_SCRP_32B_CLK4_SCR_EDC_CTRL_BUSECC	63	1	Redundant
MAIN_INFRA_CBASS_MAIN_0_MAIN_INFRA_CBASS_SCRP_32B_CLK4_SCR_MAI N_INFRA_CBASS_SCRP_32B_CLK4_SCR_EDC_CTRL_BUSECC	64	1	Redundant
MAIN_INFRA_CBASS_MAIN_0_MAIN_INFRA_CBASS_SCRP_32B_CLK4_SCR_MAI N_INFRA_CBASS_SCRP_32B_CLK4_SCR_EDC_CTRL_BUSECC	65	10	Parity
MAIN_INFRA_CBASS_MAIN_0_MAIN_INFRA_CBASS_SCRP_32B_CLK4_SCR_MAI N_INFRA_CBASS_SCRP_32B_CLK4_SCR_EDC_CTRL_BUSECC	66	1	Redundant
MAIN_INFRA_CBASS_MAIN_0_MAIN_INFRA_CBASS_SCRP_32B_CLK4_SCR_MAI N_INFRA_CBASS_SCRP_32B_CLK4_SCR_EDC_CTRL_BUSECC	67	12	Parity
MAIN_INFRA_CBASS_MAIN_0_MAIN_INFRA_CBASS_SCRP_32B_CLK4_SCR_MAI N_INFRA_CBASS_SCRP_32B_CLK4_SCR_EDC_CTRL_BUSECC	68	4	Parity
MAIN_INFRA_CBASS_MAIN_0_MAIN_INFRA_CBASS_SCRP_32B_CLK4_SCR_MAI N_INFRA_CBASS_SCRP_32B_CLK4_SCR_EDC_CTRL_BUSECC	69	1	Redundant
MAIN_INFRA_CBASS_MAIN_0_MAIN_INFRA_CBASS_SCRP_32B_CLK4_SCR_MAI N_INFRA_CBASS_SCRP_32B_CLK4_SCR_EDC_CTRL_BUSECC	70	1	Redundant
MAIN_INFRA_CBASS_MAIN_0_MAIN_INFRA_CBASS_SCRP_32B_CLK4_SCR_MAI N_INFRA_CBASS_SCRP_32B_CLK4_SCR_EDC_CTRL_BUSECC	71	10	Parity
MAIN_INFRA_CBASS_MAIN_0_MAIN_INFRA_CBASS_SCRP_32B_CLK4_SCR_MAI N_INFRA_CBASS_SCRP_32B_CLK4_SCR_EDC_CTRL_BUSECC	72	1	Redundant
MAIN_INFRA_CBASS_MAIN_0_MAIN_INFRA_CBASS_SCRP_32B_CLK4_SCR_MAI N_INFRA_CBASS_SCRP_32B_CLK4_SCR_EDC_CTRL_BUSECC	73	12	Parity
MAIN_INFRA_CBASS_MAIN_0_MAIN_INFRA_CBASS_SCRP_32B_CLK4_SCR_MAI N_INFRA_CBASS_SCRP_32B_CLK4_SCR_EDC_CTRL_BUSECC	74	4	Parity
MAIN_INFRA_CBASS_MAIN_0_MAIN_INFRA_CBASS_SCRP_32B_CLK4_SCR_MAI N_INFRA_CBASS_SCRP_32B_CLK4_SCR_EDC_CTRL_BUSECC	75	1	Redundant
MAIN_INFRA_CBASS_MAIN_0_MAIN_INFRA_CBASS_SCRP_32B_CLK4_SCR_MAI N_INFRA_CBASS_SCRP_32B_CLK4_SCR_EDC_CTRL_BUSECC	76	1	Redundant
MAIN_INFRA_CBASS_MAIN_0_MAIN_INFRA_CBASS_SCRP_32B_CLK4_SCR_MAI N_INFRA_CBASS_SCRP_32B_CLK4_SCR_EDC_CTRL_BUSECC	77	10	Parity
MAIN_INFRA_CBASS_MAIN_0_MAIN_INFRA_CBASS_SCRP_32B_CLK4_SCR_MAI N_INFRA_CBASS_SCRP_32B_CLK4_SCR_EDC_CTRL_BUSECC	78	1	Redundant

**Table 12-576. EDC checkers information for ECC Aggregator Instance
ECC_AGGR0M_MAIN_INFRA_ECC_AGGR (continued)**

Protected Interconnect	Group ID	Width	Checker Type
MAIN_INFRA_CBASS_MAIN_0_MAIN_INFRA_CBASS_SCRP_32B_CLK4_SCR_MAI N_INFRA_CBASS_SCRP_32B_CLK4_SCR_EDC_CTRL_BUSECC	79	12	Parity
MAIN_INFRA_CBASS_MAIN_0_MAIN_INFRA_CBASS_SCRP_32B_CLK4_SCR_MAI N_INFRA_CBASS_SCRP_32B_CLK4_SCR_EDC_CTRL_BUSECC	80	4	Parity
MAIN_INFRA_CBASS_MAIN_0_MAIN_INFRA_CBASS_SCRP_32B_CLK4_SCR_MAI N_INFRA_CBASS_SCRP_32B_CLK4_SCR_EDC_CTRL_BUSECC	81	1	Redundant
MAIN_INFRA_CBASS_MAIN_0_MAIN_INFRA_CBASS_SCRP_32B_CLK4_SCR_MAI N_INFRA_CBASS_SCRP_32B_CLK4_SCR_EDC_CTRL_BUSECC	82	1	Redundant
MAIN_INFRA_CBASS_MAIN_0_MAIN_INFRA_CBASS_SCRP_32B_CLK4_SCR_MAI N_INFRA_CBASS_SCRP_32B_CLK4_SCR_EDC_CTRL_BUSECC	83	10	Parity
MAIN_INFRA_CBASS_MAIN_0_MAIN_INFRA_CBASS_SCRP_32B_CLK4_SCR_MAI N_INFRA_CBASS_SCRP_32B_CLK4_SCR_EDC_CTRL_BUSECC	84	1	Redundant
MAIN_INFRA_CBASS_MAIN_0_MAIN_INFRA_CBASS_SCRP_32B_CLK4_SCR_MAI N_INFRA_CBASS_SCRP_32B_CLK4_SCR_EDC_CTRL_BUSECC	85	12	Parity
MAIN_INFRA_CBASS_MAIN_0_MAIN_INFRA_CBASS_SCRP_32B_CLK4_SCR_MAI N_INFRA_CBASS_SCRP_32B_CLK4_SCR_EDC_CTRL_BUSECC	86	4	Parity
MAIN_INFRA_CBASS_MAIN_0_MAIN_INFRA_CBASS_SCRP_32B_CLK4_SCR_MAI N_INFRA_CBASS_SCRP_32B_CLK4_SCR_EDC_CTRL_BUSECC	87	1	Redundant
MAIN_INFRA_CBASS_MAIN_0_MAIN_INFRA_CBASS_SCRP_32B_CLK4_SCR_MAI N_INFRA_CBASS_SCRP_32B_CLK4_SCR_EDC_CTRL_BUSECC	88	1	Redundant
MAIN_INFRA_CBASS_MAIN_0_MAIN_INFRA_CBASS_SCRP_32B_CLK4_SCR_MAI N_INFRA_CBASS_SCRP_32B_CLK4_SCR_EDC_CTRL_BUSECC	89	10	Parity
MAIN_INFRA_CBASS_MAIN_0_MAIN_INFRA_CBASS_SCRP_32B_CLK4_SCR_MAI N_INFRA_CBASS_SCRP_32B_CLK4_SCR_EDC_CTRL_BUSECC	90	1	Redundant
MAIN_INFRA_CBASS_MAIN_0_MAIN_INFRA_CBASS_SCRP_32B_CLK4_SCR_MAI N_INFRA_CBASS_SCRP_32B_CLK4_SCR_EDC_CTRL_BUSECC	91	12	Parity
MAIN_INFRA_CBASS_MAIN_0_MAIN_INFRA_CBASS_SCRP_32B_CLK4_SCR_MAI N_INFRA_CBASS_SCRP_32B_CLK4_SCR_EDC_CTRL_BUSECC	92	4	Parity
MAIN_INFRA_CBASS_MAIN_0_MAIN_INFRA_CBASS_SCRP_32B_CLK4_SCR_MAI N_INFRA_CBASS_SCRP_32B_CLK4_SCR_EDC_CTRL_BUSECC	93	1	Redundant
MAIN_INFRA_CBASS_MAIN_0_MAIN_INFRA_CBASS_SCRP_32B_CLK4_SCR_MAI N_INFRA_CBASS_SCRP_32B_CLK4_SCR_EDC_CTRL_BUSECC	94	1	Redundant
MAIN_INFRA_CBASS_MAIN_0_MAIN_INFRA_CBASS_SCRP_32B_CLK4_SCR_MAI N_INFRA_CBASS_SCRP_32B_CLK4_SCR_EDC_CTRL_BUSECC	95	10	Parity
MAIN_INFRA_CBASS_MAIN_0_MAIN_INFRA_CBASS_SCRP_32B_CLK4_SCR_MAI N_INFRA_CBASS_SCRP_32B_CLK4_SCR_EDC_CTRL_BUSECC	96	1	Redundant
MAIN_INFRA_CBASS_MAIN_0_MAIN_INFRA_CBASS_SCRP_32B_CLK4_SCR_MAI N_INFRA_CBASS_SCRP_32B_CLK4_SCR_EDC_CTRL_BUSECC	97	12	Parity
MAIN_INFRA_CBASS_MAIN_0_MAIN_INFRA_CBASS_SCRP_32B_CLK4_SCR_MAI N_INFRA_CBASS_SCRP_32B_CLK4_SCR_EDC_CTRL_BUSECC	98	4	Parity
MAIN_INFRA_CBASS_MAIN_0_MAIN_INFRA_CBASS_SCRP_32B_CLK4_SCR_MAI N_INFRA_CBASS_SCRP_32B_CLK4_SCR_EDC_CTRL_BUSECC	99	1	Redundant
MAIN_INFRA_CBASS_MAIN_0_MAIN_INFRA_CBASS_SCRP_32B_CLK4_SCR_MAI N_INFRA_CBASS_SCRP_32B_CLK4_SCR_EDC_CTRL_BUSECC	100	1	Redundant
MAIN_INFRA_CBASS_MAIN_0_MAIN_INFRA_CBASS_SCRP_32B_CLK4_SCR_MAI N_INFRA_CBASS_SCRP_32B_CLK4_SCR_EDC_CTRL_BUSECC	101	10	Parity
MAIN_INFRA_CBASS_MAIN_0_MAIN_INFRA_CBASS_SCRP_32B_CLK4_SCR_MAI N_INFRA_CBASS_SCRP_32B_CLK4_SCR_EDC_CTRL_BUSECC	102	1	Redundant
MAIN_INFRA_CBASS_MAIN_0_MAIN_INFRA_CBASS_SCRP_32B_CLK4_SCR_MAI N_INFRA_CBASS_SCRP_32B_CLK4_SCR_EDC_CTRL_BUSECC	103	12	Parity
MAIN_INFRA_CBASS_MAIN_0_MAIN_INFRA_CBASS_SCRP_32B_CLK4_SCR_MAI N_INFRA_CBASS_SCRP_32B_CLK4_SCR_EDC_CTRL_BUSECC	104	4	Parity
MAIN_INFRA_CBASS_MAIN_0_MAIN_INFRA_CBASS_SCRP_32B_CLK4_SCR_MAI N_INFRA_CBASS_SCRP_32B_CLK4_SCR_EDC_CTRL_BUSECC	105	1	Parity

**Table 12-576. EDC checkers information for ECC Aggregator Instance
ECC_AGGR0M_MAIN_INFRA_ECC_AGGR (continued)**

Protected Interconnect	Group ID	Width	Checker Type
MAIN_INFRA_CBASS_MAIN_0_MAIN_INFRA_CBASS_SCRP_32B_CLK4_SCR_MAI N_INFRA_CBASS_SCRP_32B_CLK4_SCR_EDC_CTRL_BUSECC	106	4	Parity
MAIN_INFRA_CBASS_MAIN_0_MAIN_INFRA_CBASS_SCRP_32B_CLK4_SCR_MAI N_INFRA_CBASS_SCRP_32B_CLK4_SCR_EDC_CTRL_BUSECC	107	1	Redundant
MAIN_INFRA_CBASS_MAIN_0_MAIN_INFRA_CBASS_SCRP_32B_CLK4_SCR_MAI N_INFRA_CBASS_SCRP_32B_CLK4_SCR_EDC_CTRL_BUSECC	108	12	Parity
MAIN_INFRA_CBASS_MAIN_0_MAIN_INFRA_CBASS_SCRP_32B_CLK4_SCR_MAI N_INFRA_CBASS_SCRP_32B_CLK4_SCR_EDC_CTRL_BUSECC	109	1	Parity
MAIN_INFRA_CBASS_MAIN_0_MAIN_INFRA_CBASS_SCRP_32B_CLK4_SCR_MAI N_INFRA_CBASS_SCRP_32B_CLK4_SCR_EDC_CTRL_BUSECC	110	4	Parity
MAIN_INFRA_CBASS_MAIN_0_MAIN_INFRA_CBASS_SCRP_32B_CLK4_SCR_MAI N_INFRA_CBASS_SCRP_32B_CLK4_SCR_EDC_CTRL_BUSECC	111	3	Parity
MAIN_INFRA_CBASS_MAIN_0_MAIN_INFRA_CBASS_SCRP_32B_CLK4_SCR_MAI N_INFRA_CBASS_SCRP_32B_CLK4_SCR_EDC_CTRL_BUSECC	112	5	Parity
MAIN_INFRA_CBASS_MAIN_0_MAIN_INFRA_CBASS_SCRP_32B_CLK4_SCR_MAI N_INFRA_CBASS_SCRP_32B_CLK4_SCR_EDC_CTRL_BUSECC	113	10	Parity
MAIN_INFRA_CBASS_MAIN_0_MAIN_INFRA_CBASS_SCRP_32B_CLK4_SCR_MAI N_INFRA_CBASS_SCRP_32B_CLK4_SCR_EDC_CTRL_BUSECC	114	1	Parity
MAIN_INFRA_CBASS_MAIN_0_MAIN_INFRA_CBASS_SCRP_32B_CLK4_SCR_MAI N_INFRA_CBASS_SCRP_32B_CLK4_SCR_EDC_CTRL_BUSECC	115	1	Parity
MAIN_INFRA_CBASS_MAIN_0_MAIN_INFRA_CBASS_SCRP_32B_CLK4_SCR_MAI N_INFRA_CBASS_SCRP_32B_CLK4_SCR_EDC_CTRL_BUSECC	116	1	Parity
MAIN_INFRA_CBASS_MAIN_0_MAIN_INFRA_CBASS_SCRP_32B_CLK4_SCR_MAI N_INFRA_CBASS_SCRP_32B_CLK4_SCR_EDC_CTRL_BUSECC	117	48	Parity
MAIN_INFRA_CBASS_MAIN_0_MAIN_INFRA_CBASS_SCRP_32B_CLK4_SCR_MAI N_INFRA_CBASS_SCRP_32B_CLK4_SCR_EDC_CTRL_BUSECC	118	4	Parity
MAIN_INFRA_CBASS_MAIN_0_MAIN_INFRA_CBASS_SCRP_32B_CLK4_SCR_MAI N_INFRA_CBASS_SCRP_32B_CLK4_SCR_EDC_CTRL_BUSECC	119	3	Parity
MAIN_INFRA_CBASS_MAIN_0_MAIN_INFRA_CBASS_SCRP_32B_CLK4_SCR_MAI N_INFRA_CBASS_SCRP_32B_CLK4_SCR_EDC_CTRL_BUSECC	120	5	Parity
MAIN_INFRA_CBASS_MAIN_0_MAIN_INFRA_CBASS_SCRP_32B_CLK4_SCR_MAI N_INFRA_CBASS_SCRP_32B_CLK4_SCR_EDC_CTRL_BUSECC	121	10	Parity
MAIN_INFRA_CBASS_MAIN_0_MAIN_INFRA_CBASS_SCRP_32B_CLK4_SCR_MAI N_INFRA_CBASS_SCRP_32B_CLK4_SCR_EDC_CTRL_BUSECC	122	1	Parity
MAIN_INFRA_CBASS_MAIN_0_MAIN_INFRA_CBASS_SCRP_32B_CLK4_SCR_MAI N_INFRA_CBASS_SCRP_32B_CLK4_SCR_EDC_CTRL_BUSECC	123	1	Parity
MAIN_INFRA_CBASS_MAIN_0_MAIN_INFRA_CBASS_SCRP_32B_CLK4_SCR_MAI N_INFRA_CBASS_SCRP_32B_CLK4_SCR_EDC_CTRL_BUSECC	124	1	Redundant
MAIN_INFRA_CBASS_MAIN_0_MAIN_INFRA_CBASS_SCRP_32B_CLK4_SCR_MAI N_INFRA_CBASS_SCRP_32B_CLK4_SCR_EDC_CTRL_BUSECC	125	8	Parity
MAIN_INFRA_CBASS_MAIN_0_MAIN_INFRA_CBASS_SCRP_32B_CLK4_SCR_MAI N_INFRA_CBASS_SCRP_32B_CLK4_SCR_EDC_CTRL_BUSECC	126	11	Parity
MAIN_INFRA_CBASS_MAIN_0_MAIN_INFRA_CBASS_SCRP_32B_CLK4_SCR_MAI N_INFRA_CBASS_SCRP_32B_CLK4_SCR_EDC_CTRL_BUSECC	127	16	Parity
MAIN_INFRA_CBASS_MAIN_0_MAIN_INFRA_CBASS_SCRP_32B_CLK4_SCR_MAI N_INFRA_CBASS_SCRP_32B_CLK4_SCR_EDC_CTRL_BUSECC	128	12	Parity
MAIN_INFRA_CBASS_MAIN_0_MAIN_INFRA_CBASS_SCRP_32B_CLK4_SCR_MAI N_INFRA_CBASS_SCRP_32B_CLK4_SCR_EDC_CTRL_BUSECC	129	13	Parity
MAIN_INFRA_CBASS_MAIN_0_MAIN_INFRA_CBASS_SCRP_32B_CLK4_SCR_MAI N_INFRA_CBASS_SCRP_32B_CLK4_SCR_EDC_CTRL_BUSECC	130	11	Parity
MAIN_INFRA_CBASS_MAIN_0_MAIN_INFRA_CBASS_SCRP_32B_CLK4_SCR_MAI N_INFRA_CBASS_SCRP_32B_CLK4_SCR_EDC_CTRL_BUSECC	131	16	Parity
MAIN_INFRA_CBASS_MAIN_0_MAIN_INFRA_CBASS_SCRP_32B_CLK4_SCR_MAI N_INFRA_CBASS_SCRP_32B_CLK4_SCR_EDC_CTRL_BUSECC	132	12	Parity

**Table 12-576. EDC checkers information for ECC Aggregator Instance
ECC_AGGR0M_MAIN_INFRA_ECC_AGGR (continued)**

Protected Interconnect	Group ID	Width	Checker Type
MAIN_INFRA_CBASS_MAIN_0_MAIN_INFRA_CBASS_SCRP_32B_CLK4_SCR_MAI N_INFRA_CBASS_SCRP_32B_CLK4_SCR_EDC_CTRL_BUSECC	133	13	Parity
MAIN_INFRA_CBASS_MAIN_0_MAIN_INFRA_CBASS_SCRP_32B_CLK4_SCR_MAI N_INFRA_CBASS_SCRP_32B_CLK4_SCR_EDC_CTRL_BUSECC	134	11	Parity
MAIN_INFRA_CBASS_MAIN_0_MAIN_INFRA_CBASS_SCRP_32B_CLK4_SCR_MAI N_INFRA_CBASS_SCRP_32B_CLK4_SCR_EDC_CTRL_BUSECC	135	16	Parity
MAIN_INFRA_CBASS_MAIN_0_MAIN_INFRA_CBASS_SCRP_32B_CLK4_SCR_MAI N_INFRA_CBASS_SCRP_32B_CLK4_SCR_EDC_CTRL_BUSECC	136	12	Parity
MAIN_INFRA_CBASS_MAIN_0_MAIN_INFRA_CBASS_SCRP_32B_CLK4_SCR_MAI N_INFRA_CBASS_SCRP_32B_CLK4_SCR_EDC_CTRL_BUSECC	137	13	Parity
MAIN_INFRA_CBASS_MAIN_0_MAIN_INFRA_CBASS_SCRP_32B_CLK4_SCR_MAI N_INFRA_CBASS_SCRP_32B_CLK4_SCR_EDC_CTRL_BUSECC	138	3	Parity
MAIN_INFRA_CBASS_MAIN_0_MAIN_INFRA_CBASS_SCRP_32B_CLK4_SCR_MAI N_INFRA_CBASS_SCRP_32B_CLK4_SCR_EDC_CTRL_BUSECC	139	1	Parity
MAIN_INFRA_CBASS_MAIN_0_MAIN_INFRA_CBASS_SCRP_32B_CLK4_SCR_MAI N_INFRA_CBASS_SCRP_32B_CLK4_SCR_EDC_CTRL_BUSECC	140	44	Parity
MAIN_INFRA_CBASS_MAIN_0_MAIN_INFRA_CBASS_SCRP_32B_CLK4_SCR_MAI N_INFRA_CBASS_SCRP_32B_CLK4_SCR_EDC_CTRL_BUSECC	141	26	Parity
MAIN_INFRA_CBASS_MAIN_0_MAIN_INFRA_CBASS_SCRP_32B_CLK4_SCR_MAI N_INFRA_CBASS_SCRP_32B_CLK4_SCR_EDC_CTRL_BUSECC	142	4	Parity
MAIN_INFRA_CBASS_MAIN_0_MAIN_INFRA_CBASS_SCRP_32B_CLK4_SCR_MAI N_INFRA_CBASS_SCRP_32B_CLK4_SCR_EDC_CTRL_BUSECC	143	3	Parity
MAIN_INFRA_CBASS_MAIN_0_MAIN_INFRA_CBASS_SCRP_32B_CLK4_SCR_MAI N_INFRA_CBASS_SCRP_32B_CLK4_SCR_EDC_CTRL_BUSECC	144	1	Parity
MAIN_INFRA_CBASS_MAIN_0_MAIN_INFRA_CBASS_SCRP_32B_CLK4_SCR_MAI N_INFRA_CBASS_SCRP_32B_CLK4_SCR_EDC_CTRL_BUSECC	145	44	Parity
MAIN_INFRA_CBASS_MAIN_0_MAIN_INFRA_CBASS_SCRP_32B_CLK4_SCR_MAI N_INFRA_CBASS_SCRP_32B_CLK4_SCR_EDC_CTRL_BUSECC	146	26	Parity
MAIN_INFRA_CBASS_MAIN_0_MAIN_INFRA_CBASS_SCRP_32B_CLK4_SCR_MAI N_INFRA_CBASS_SCRP_32B_CLK4_SCR_EDC_CTRL_BUSECC	147	4	Parity
MAIN_INFRA_CBASS_MAIN_0_MAIN_INFRA_CBASS_SCRP_32B_CLK4_SCR_MAI N_INFRA_CBASS_SCRP_32B_CLK4_SCR_EDC_CTRL_BUSECC	148	3	Parity
MAIN_INFRA_CBASS_MAIN_0_MAIN_INFRA_CBASS_SCRP_32B_CLK4_SCR_MAI N_INFRA_CBASS_SCRP_32B_CLK4_SCR_EDC_CTRL_BUSECC	149	1	Parity
MAIN_INFRA_CBASS_MAIN_0_MAIN_INFRA_CBASS_SCRP_32B_CLK4_SCR_MAI N_INFRA_CBASS_SCRP_32B_CLK4_SCR_EDC_CTRL_BUSECC	150	44	Parity
MAIN_INFRA_CBASS_MAIN_0_MAIN_INFRA_CBASS_SCRP_32B_CLK4_SCR_MAI N_INFRA_CBASS_SCRP_32B_CLK4_SCR_EDC_CTRL_BUSECC	151	26	Parity
MAIN_INFRA_CBASS_MAIN_0_MAIN_INFRA_CBASS_SCRP_32B_CLK4_SCR_MAI N_INFRA_CBASS_SCRP_32B_CLK4_SCR_EDC_CTRL_BUSECC	152	4	Parity
MAIN_INFRA_CBASS_MAIN_0_MAIN_INFRA_CBASS_SCRP_32B_CLK4_SCR_MAI N_INFRA_CBASS_SCRP_32B_CLK4_SCR_EDC_CTRL_BUSECC	153	3	Parity
MAIN_INFRA_CBASS_MAIN_0_MAIN_INFRA_CBASS_SCRP_32B_CLK4_SCR_MAI N_INFRA_CBASS_SCRP_32B_CLK4_SCR_EDC_CTRL_BUSECC	154	1	Parity
MAIN_INFRA_CBASS_MAIN_0_MAIN_INFRA_CBASS_SCRP_32B_CLK4_SCR_MAI N_INFRA_CBASS_SCRP_32B_CLK4_SCR_EDC_CTRL_BUSECC	155	44	Parity
MAIN_INFRA_CBASS_MAIN_0_MAIN_INFRA_CBASS_SCRP_32B_CLK4_SCR_MAI N_INFRA_CBASS_SCRP_32B_CLK4_SCR_EDC_CTRL_BUSECC	156	26	Parity
MAIN_INFRA_CBASS_MAIN_0_MAIN_INFRA_CBASS_SCRP_32B_CLK4_SCR_MAI N_INFRA_CBASS_SCRP_32B_CLK4_SCR_EDC_CTRL_BUSECC	157	4	Parity
MAIN_INFRA_CBASS_MAIN_0_MAIN_INFRA_CBASS_SCRP_32B_CLK4_SCR_MAI N_INFRA_CBASS_SCRP_32B_CLK4_SCR_EDC_CTRL_BUSECC	158	3	Parity
MAIN_INFRA_CBASS_MAIN_0_MAIN_INFRA_CBASS_SCRP_32B_CLK4_SCR_MAI N_INFRA_CBASS_SCRP_32B_CLK4_SCR_EDC_CTRL_BUSECC	159	1	Parity

**Table 12-576. EDC checkers information for ECC Aggregator Instance
ECC_AGGR0M_MAIN_INFRA_ECC_AGGR (continued)**

Protected Interconnect	Group ID	Width	Checker Type
MAIN_INFRA_CBASS_MAIN_0_MAIN_INFRA_CBASS_SCRP_32B_CLK4_SCR_MAI N_INFRA_CBASS_SCRP_32B_CLK4_SCR_EDC_CTRL_BUSECC	160	44	Parity
MAIN_INFRA_CBASS_MAIN_0_MAIN_INFRA_CBASS_SCRP_32B_CLK4_SCR_MAI N_INFRA_CBASS_SCRP_32B_CLK4_SCR_EDC_CTRL_BUSECC	161	26	Parity
MAIN_INFRA_CBASS_MAIN_0_MAIN_INFRA_CBASS_SCRP_32B_CLK4_SCR_MAI N_INFRA_CBASS_SCRP_32B_CLK4_SCR_EDC_CTRL_BUSECC	162	4	Parity
MAIN_INFRA_CBASS_MAIN_0_MAIN_INFRA_CBASS_SCRP_32B_CLK4_SCR_MAI N_INFRA_CBASS_SCRP_32B_CLK4_SCR_EDC_CTRL_BUSECC	163	3	Parity
MAIN_INFRA_CBASS_MAIN_0_MAIN_INFRA_CBASS_SCRP_32B_CLK4_SCR_MAI N_INFRA_CBASS_SCRP_32B_CLK4_SCR_EDC_CTRL_BUSECC	164	1	Parity
MAIN_INFRA_CBASS_MAIN_0_MAIN_INFRA_CBASS_SCRP_32B_CLK4_SCR_MAI N_INFRA_CBASS_SCRP_32B_CLK4_SCR_EDC_CTRL_BUSECC	165	44	Parity
MAIN_INFRA_CBASS_MAIN_0_MAIN_INFRA_CBASS_SCRP_32B_CLK4_SCR_MAI N_INFRA_CBASS_SCRP_32B_CLK4_SCR_EDC_CTRL_BUSECC	166	26	Parity
MAIN_INFRA_CBASS_MAIN_0_MAIN_INFRA_CBASS_SCRP_32B_CLK4_SCR_MAI N_INFRA_CBASS_SCRP_32B_CLK4_SCR_EDC_CTRL_BUSECC	167	4	Parity
MAIN_INFRA_CBASS_MAIN_0_MAIN_INFRA_CBASS_SCRP_32B_CLK4_SCR_MAI N_INFRA_CBASS_SCRP_32B_CLK4_SCR_EDC_CTRL_BUSECC	168	3	Parity
MAIN_INFRA_CBASS_MAIN_0_MAIN_INFRA_CBASS_SCRP_32B_CLK4_SCR_MAI N_INFRA_CBASS_SCRP_32B_CLK4_SCR_EDC_CTRL_BUSECC	169	1	Parity
MAIN_INFRA_CBASS_MAIN_0_MAIN_INFRA_CBASS_SCRP_32B_CLK4_SCR_MAI N_INFRA_CBASS_SCRP_32B_CLK4_SCR_EDC_CTRL_BUSECC	170	44	Parity
MAIN_INFRA_CBASS_MAIN_0_MAIN_INFRA_CBASS_SCRP_32B_CLK4_SCR_MAI N_INFRA_CBASS_SCRP_32B_CLK4_SCR_EDC_CTRL_BUSECC	171	26	Parity
MAIN_INFRA_CBASS_MAIN_0_MAIN_INFRA_CBASS_SCRP_32B_CLK4_SCR_MAI N_INFRA_CBASS_SCRP_32B_CLK4_SCR_EDC_CTRL_BUSECC	172	4	Parity
MAIN_INFRA_CBASS_MAIN_0_MAIN_INFRA_CBASS_SCRP_32B_CLK4_SCR_MAI N_INFRA_CBASS_SCRP_32B_CLK4_SCR_EDC_CTRL_BUSECC	173	3	Parity
MAIN_INFRA_CBASS_MAIN_0_MAIN_INFRA_CBASS_SCRP_32B_CLK4_SCR_MAI N_INFRA_CBASS_SCRP_32B_CLK4_SCR_EDC_CTRL_BUSECC	174	1	Parity
MAIN_INFRA_CBASS_MAIN_0_MAIN_INFRA_CBASS_SCRP_32B_CLK4_SCR_MAI N_INFRA_CBASS_SCRP_32B_CLK4_SCR_EDC_CTRL_BUSECC	175	44	Parity
MAIN_INFRA_CBASS_MAIN_0_MAIN_INFRA_CBASS_SCRP_32B_CLK4_SCR_MAI N_INFRA_CBASS_SCRP_32B_CLK4_SCR_EDC_CTRL_BUSECC	176	26	Parity
MAIN_INFRA_CBASS_MAIN_0_MAIN_INFRA_CBASS_SCRP_32B_CLK4_SCR_MAI N_INFRA_CBASS_SCRP_32B_CLK4_SCR_EDC_CTRL_BUSECC	177	4	Parity
MAIN_INFRA_CBASS_MAIN_0_MAIN_INFRA_CBASS_SCRP_32B_CLK4_SCR_MAI N_INFRA_CBASS_SCRP_32B_CLK4_SCR_EDC_CTRL_BUSECC	178	3	Parity
MAIN_INFRA_CBASS_MAIN_0_MAIN_INFRA_CBASS_SCRP_32B_CLK4_SCR_MAI N_INFRA_CBASS_SCRP_32B_CLK4_SCR_EDC_CTRL_BUSECC	179	1	Parity
MAIN_INFRA_CBASS_MAIN_0_MAIN_INFRA_CBASS_SCRP_32B_CLK4_SCR_MAI N_INFRA_CBASS_SCRP_32B_CLK4_SCR_EDC_CTRL_BUSECC	180	44	Parity
MAIN_INFRA_CBASS_MAIN_0_MAIN_INFRA_CBASS_SCRP_32B_CLK4_SCR_MAI N_INFRA_CBASS_SCRP_32B_CLK4_SCR_EDC_CTRL_BUSECC	181	26	Parity
MAIN_INFRA_CBASS_MAIN_0_MAIN_INFRA_CBASS_SCRP_32B_CLK4_SCR_MAI N_INFRA_CBASS_SCRP_32B_CLK4_SCR_EDC_CTRL_BUSECC	182	4	Parity
MAIN_INFRA_CBASS_MAIN_0_MAIN_INFRA_CBASS_SCRP_32B_CLK4_SCR_MAI N_INFRA_CBASS_SCRP_32B_CLK4_SCR_EDC_CTRL_BUSECC	183	3	Parity
MAIN_INFRA_CBASS_MAIN_0_MAIN_INFRA_CBASS_SCRP_32B_CLK4_SCR_MAI N_INFRA_CBASS_SCRP_32B_CLK4_SCR_EDC_CTRL_BUSECC	184	1	Parity
MAIN_INFRA_CBASS_MAIN_0_MAIN_INFRA_CBASS_SCRP_32B_CLK4_SCR_MAI N_INFRA_CBASS_SCRP_32B_CLK4_SCR_EDC_CTRL_BUSECC	185	44	Parity
MAIN_INFRA_CBASS_MAIN_0_MAIN_INFRA_CBASS_SCRP_32B_CLK4_SCR_MAI N_INFRA_CBASS_SCRP_32B_CLK4_SCR_EDC_CTRL_BUSECC	186	26	Parity

**Table 12-576. EDC checkers information for ECC Aggregator Instance
ECC_AGGR0M_MAIN_INFRA_ECC_AGGR (continued)**

Protected Interconnect	Group ID	Width	Checker Type
MAIN_INFRA_CBASS_MAIN_0_MAIN_INFRA_CBASS_SCRP_32B_CLK4_SCR_MAI N_INFRA_CBASS_SCRP_32B_CLK4_SCR_EDC_CTRL_BUSECC	187	4	Parity
MAIN_INFRA_CBASS_MAIN_0_MAIN_INFRA_CBASS_SCRP_32B_CLK4_SCR_MAI N_INFRA_CBASS_SCRP_32B_CLK4_SCR_EDC_CTRL_BUSECC	188	1	Redundant
MAIN_INFRA_CBASS_MAIN_0_MAIN_INFRA_CBASS_SCRP_32B_CLK4_SCR_MAI N_INFRA_CBASS_SCRP_32B_CLK4_SCR_EDC_CTRL_BUSECC	189	1	Redundant
MAIN_INFRA_CBASS_MAIN_0_MAIN_INFRA_CBASS_SCRP_32B_CLK4_SCR_MAI N_INFRA_CBASS_SCRP_32B_CLK4_SCR_EDC_CTRL_BUSECC	190	12	Parity
MAIN_INFRA_CBASS_MAIN_0_MAIN_INFRA_CBASS_SCRP_32B_CLK4_SCR_MAI N_INFRA_CBASS_SCRP_32B_CLK4_SCR_EDC_CTRL_BUSECC	191	1	Parity
MAIN_INFRA_CBASS_MAIN_0_MAIN_INFRA_CBASS_SCRP_32B_CLK4_SCR_MAI N_INFRA_CBASS_SCRP_32B_CLK4_SCR_EDC_CTRL_BUSECC	192	4	Parity
MAIN_INFRA_CBASS_MAIN_0_MAIN_INFRA_CBASS_SCRP_32B_CLK4_SCR_MAI N_INFRA_CBASS_SCRP_32B_CLK4_SCR_EDC_CTRL_BUSECC	193	3	Parity
MAIN_INFRA_CBASS_MAIN_0_MAIN_INFRA_CBASS_SCRP_32B_CLK4_SCR_MAI N_INFRA_CBASS_SCRP_32B_CLK4_SCR_EDC_CTRL_BUSECC	194	5	Parity
MAIN_INFRA_CBASS_MAIN_0_MAIN_INFRA_CBASS_SCRP_32B_CLK4_SCR_MAI N_INFRA_CBASS_SCRP_32B_CLK4_SCR_EDC_CTRL_BUSECC	195	10	Parity
MAIN_INFRA_CBASS_MAIN_0_MAIN_INFRA_CBASS_SCRP_32B_CLK4_SCR_MAI N_INFRA_CBASS_SCRP_32B_CLK4_SCR_EDC_CTRL_BUSECC	196	1	Parity
MAIN_INFRA_CBASS_MAIN_0_MAIN_INFRA_CBASS_SCRP_32B_CLK4_SCR_MAI N_INFRA_CBASS_SCRP_32B_CLK4_SCR_EDC_CTRL_BUSECC	197	1	Parity
MAIN_INFRA_CBASS_MAIN_0_MAIN_INFRA_CBASS_SCRP_32B_CLK4_SCR_MAI N_INFRA_CBASS_SCRP_32B_CLK4_SCR_EDC_CTRL_BUSECC	198	1	Parity
MAIN_INFRA_CBASS_MAIN_0_MAIN_INFRA_CBASS_SCRP_32B_CLK4_SCR_MAI N_INFRA_CBASS_SCRP_32B_CLK4_SCR_EDC_CTRL_BUSECC	199	48	Parity
MAIN_INFRA_CBASS_MAIN_0_MAIN_INFRA_CBASS_SCRP_32B_CLK4_SCR_MAI N_INFRA_CBASS_SCRP_32B_CLK4_SCR_EDC_CTRL_BUSECC	200	4	Parity
MAIN_INFRA_CBASS_MAIN_0_MAIN_INFRA_CBASS_SCRP_32B_CLK4_SCR_MAI N_INFRA_CBASS_SCRP_32B_CLK4_SCR_EDC_CTRL_BUSECC	201	3	Parity
MAIN_INFRA_CBASS_MAIN_0_MAIN_INFRA_CBASS_SCRP_32B_CLK4_SCR_MAI N_INFRA_CBASS_SCRP_32B_CLK4_SCR_EDC_CTRL_BUSECC	202	5	Parity
MAIN_INFRA_CBASS_MAIN_0_MAIN_INFRA_CBASS_SCRP_32B_CLK4_SCR_MAI N_INFRA_CBASS_SCRP_32B_CLK4_SCR_EDC_CTRL_BUSECC	203	10	Parity
MAIN_INFRA_CBASS_MAIN_0_MAIN_INFRA_CBASS_SCRP_32B_CLK4_SCR_MAI N_INFRA_CBASS_SCRP_32B_CLK4_SCR_EDC_CTRL_BUSECC	204	1	Parity
MAIN_INFRA_CBASS_MAIN_0_MAIN_INFRA_CBASS_SCRP_32B_CLK4_SCR_MAI N_INFRA_CBASS_SCRP_32B_CLK4_SCR_EDC_CTRL_BUSECC	205	1	Parity
MAIN_INFRA_CBASS_MAIN_0_MAIN_INFRA_CBASS_SCRP_32B_CLK4_SCR_MAI N_INFRA_CBASS_SCRP_32B_CLK4_SCR_EDC_CTRL_BUSECC	206	1	Redundant
MAIN_INFRA_CBASS_MAIN_0_MAIN_INFRA_CBASS_SCRP_32B_CLK4_SCR_MAI N_INFRA_CBASS_SCRP_32B_CLK4_SCR_EDC_CTRL_BUSECC	207	8	Parity
MAIN_INFRA_CBASS_MAIN_0_MAIN_INFRA_CBASS_SCRP_32B_CLK4_SCR_MAI N_INFRA_CBASS_SCRP_32B_CLK4_SCR_EDC_CTRL_BUSECC	208	3	Parity
MAIN_INFRA_CBASS_MAIN_0_MAIN_INFRA_CBASS_SCRP_32B_CLK4_SCR_MAI N_INFRA_CBASS_SCRP_32B_CLK4_SCR_EDC_CTRL_BUSECC	209	1	Parity
MAIN_INFRA_CBASS_MAIN_0_MAIN_INFRA_CBASS_SCRP_32B_CLK4_SCR_MAI N_INFRA_CBASS_SCRP_32B_CLK4_SCR_EDC_CTRL_BUSECC	210	44	Parity
MAIN_INFRA_CBASS_MAIN_0_MAIN_INFRA_CBASS_SCRP_32B_CLK4_SCR_MAI N_INFRA_CBASS_SCRP_32B_CLK4_SCR_EDC_CTRL_BUSECC	211	26	Parity
MAIN_INFRA_CBASS_MAIN_0_MAIN_INFRA_CBASS_SCRP_32B_CLK4_SCR_MAI N_INFRA_CBASS_SCRP_32B_CLK4_SCR_EDC_CTRL_BUSECC	212	4	Parity
MAIN_INFRA_CBASS_MAIN_0_MAIN_INFRA_CBASS_SCRP_32B_CLK4_SCR_MAI N_INFRA_CBASS_SCRP_32B_CLK4_SCR_EDC_CTRL_BUSECC	213	1	Redundant

**Table 12-576. EDC checkers information for ECC Aggregator Instance
ECC_AGGR0M_MAIN_INFRA_ECC_AGGR (continued)**

Protected Interconnect	Group ID	Width	Checker Type
MAIN_INFRA_CBASS_MAIN_0_MAIN_INFRA_CBASS_SCRP_32B_CLK4_SCR_MAI N_INFRA_CBASS_SCRP_32B_CLK4_SCR_EDC_CTRL_BUSECC	214	1	Redundant
MAIN_INFRA_CBASS_MAIN_0_MAIN_INFRA_CBASS_SCRP_32B_CLK4_SCR_MAI N_INFRA_CBASS_SCRP_32B_CLK4_SCR_EDC_CTRL_BUSECC	215	12	Parity
MAIN_INFRA_CBASS_MAIN_0_MAIN_INFRA_CBASS_SCRP_32B_CLK4_SCR_MAI N_INFRA_CBASS_SCRP_32B_CLK4_SCR_EDC_CTRL_BUSECC	216	1	Parity
MAIN_INFRA_CBASS_MAIN_0_MAIN_INFRA_CBASS_SCRP_32B_CLK4_SCR_MAI N_INFRA_CBASS_SCRP_32B_CLK4_SCR_EDC_CTRL_BUSECC	217	4	Parity
MAIN_INFRA_CBASS_MAIN_0_MAIN_INFRA_CBASS_SCRP_32B_CLK4_SCR_MAI N_INFRA_CBASS_SCRP_32B_CLK4_SCR_EDC_CTRL_BUSECC	218	3	Parity
MAIN_INFRA_CBASS_MAIN_0_MAIN_INFRA_CBASS_SCRP_32B_CLK4_SCR_MAI N_INFRA_CBASS_SCRP_32B_CLK4_SCR_EDC_CTRL_BUSECC	219	5	Parity
MAIN_INFRA_CBASS_MAIN_0_MAIN_INFRA_CBASS_SCRP_32B_CLK4_SCR_MAI N_INFRA_CBASS_SCRP_32B_CLK4_SCR_EDC_CTRL_BUSECC	220	10	Parity
MAIN_INFRA_CBASS_MAIN_0_MAIN_INFRA_CBASS_SCRP_32B_CLK4_SCR_MAI N_INFRA_CBASS_SCRP_32B_CLK4_SCR_EDC_CTRL_BUSECC	221	1	Parity
MAIN_INFRA_CBASS_MAIN_0_MAIN_INFRA_CBASS_SCRP_32B_CLK4_SCR_MAI N_INFRA_CBASS_SCRP_32B_CLK4_SCR_EDC_CTRL_BUSECC	222	1	Parity
MAIN_INFRA_CBASS_MAIN_0_MAIN_INFRA_CBASS_SCRP_32B_CLK4_SCR_MAI N_INFRA_CBASS_SCRP_32B_CLK4_SCR_EDC_CTRL_BUSECC	223	1	Parity
MAIN_INFRA_CBASS_MAIN_0_MAIN_INFRA_CBASS_SCRP_32B_CLK4_SCR_MAI N_INFRA_CBASS_SCRP_32B_CLK4_SCR_EDC_CTRL_BUSECC	224	48	Parity
MAIN_INFRA_CBASS_MAIN_0_MAIN_INFRA_CBASS_SCRP_32B_CLK4_SCR_MAI N_INFRA_CBASS_SCRP_32B_CLK4_SCR_EDC_CTRL_BUSECC	225	4	Parity
MAIN_INFRA_CBASS_MAIN_0_MAIN_INFRA_CBASS_SCRP_32B_CLK4_SCR_MAI N_INFRA_CBASS_SCRP_32B_CLK4_SCR_EDC_CTRL_BUSECC	226	3	Parity
MAIN_INFRA_CBASS_MAIN_0_MAIN_INFRA_CBASS_SCRP_32B_CLK4_SCR_MAI N_INFRA_CBASS_SCRP_32B_CLK4_SCR_EDC_CTRL_BUSECC	227	5	Parity
MAIN_INFRA_CBASS_MAIN_0_MAIN_INFRA_CBASS_SCRP_32B_CLK4_SCR_MAI N_INFRA_CBASS_SCRP_32B_CLK4_SCR_EDC_CTRL_BUSECC	228	10	Parity
MAIN_INFRA_CBASS_MAIN_0_MAIN_INFRA_CBASS_SCRP_32B_CLK4_SCR_MAI N_INFRA_CBASS_SCRP_32B_CLK4_SCR_EDC_CTRL_BUSECC	229	1	Parity
MAIN_INFRA_CBASS_MAIN_0_MAIN_INFRA_CBASS_SCRP_32B_CLK4_SCR_MAI N_INFRA_CBASS_SCRP_32B_CLK4_SCR_EDC_CTRL_BUSECC	230	1	Parity
MAIN_INFRA_CBASS_MAIN_0_MAIN_INFRA_CBASS_SCRP_32B_CLK4_SCR_MAI N_INFRA_CBASS_SCRP_32B_CLK4_SCR_EDC_CTRL_BUSECC	231	1	Redundant
MAIN_INFRA_CBASS_MAIN_0_MAIN_INFRA_CBASS_SCRP_32B_CLK4_SCR_MAI N_INFRA_CBASS_SCRP_32B_CLK4_SCR_EDC_CTRL_BUSECC	232	8	Parity
MAIN_INFRA_CBASS_MAIN_0_MAIN_INFRA_CBASS_SCRP_32B_CLK4_SCR_MAI N_INFRA_CBASS_SCRP_32B_CLK4_SCR_EDC_CTRL_BUSECC	233	3	Parity
MAIN_INFRA_CBASS_MAIN_0_MAIN_INFRA_CBASS_SCRP_32B_CLK4_SCR_MAI N_INFRA_CBASS_SCRP_32B_CLK4_SCR_EDC_CTRL_BUSECC	234	1	Parity
MAIN_INFRA_CBASS_MAIN_0_MAIN_INFRA_CBASS_SCRP_32B_CLK4_SCR_MAI N_INFRA_CBASS_SCRP_32B_CLK4_SCR_EDC_CTRL_BUSECC	235	4	Parity
MAIN_INFRA_CBASS_MAIN_0_MAIN_INFRA_CBASS_SCRP_32B_CLK4_SCR_MAI N_INFRA_CBASS_SCRP_32B_CLK4_SCR_EDC_CTRL_BUSECC	236	26	Parity
MAIN_INFRA_CBASS_MAIN_0_MAIN_INFRA_CBASS_SCRP_32B_CLK4_SCR_MAI N_INFRA_CBASS_SCRP_32B_CLK4_SCR_EDC_CTRL_BUSECC	237	4	Parity
MAIN_INFRA_CBASS_MAIN_0_MAIN_INFRA_CBASS_SCRP_32B_CLK4_SCR_MAI N_INFRA_CBASS_SCRP_32B_CLK4_SCR_EDC_CTRL_BUSECC	238	1	Redundant
MAIN_INFRA_CBASS_MAIN_0_MAIN_INFRA_CBASS_SCRP_32B_CLK4_SCR_MAI N_INFRA_CBASS_SCRP_32B_CLK4_SCR_EDC_CTRL_BUSECC	239	1	Parity
MAIN_INFRA_CBASS_MAIN_0_MAIN_INFRA_CBASS_SCRP_32B_CLK4_SCR_MAI N_INFRA_CBASS_SCRP_32B_CLK4_SCR_EDC_CTRL_BUSECC	240	1	Parity

**Table 12-576. EDC checkers information for ECC Aggregator Instance
ECC_AGGR0M_MAIN_INFRA_ECC_AGGR (continued)**

Protected Interconnect	Group ID	Width	Checker Type
MAIN_INFRA_CBASS_MAIN_0_MAIN_INFRA_CBASS_SCRP_32B_CLK4_SCR_MAI N_INFRA_CBASS_SCRP_32B_CLK4_SCR_EDC_CTRL_BUSECC	241	32	EDC
MAIN_INFRA_CBASS_MAIN_0_MAIN_INFRA_CBASS_SCRP_32B_CLK4_SCR_MAI N_INFRA_CBASS_SCRP_32B_CLK4_SCR_EDC_CTRL_BUSECC	242	1	Redundant
MAIN_INFRA_CBASS_MAIN_0_MAIN_INFRA_CBASS_SCRP_32B_CLK4_SCR_MAI N_INFRA_CBASS_SCRP_32B_CLK4_SCR_EDC_CTRL_BUSECC	243	1	Parity
MAIN_INFRA_CBASS_MAIN_0_MAIN_INFRA_CBASS_SCRP_32B_CLK4_SCR_MAI N_INFRA_CBASS_SCRP_32B_CLK4_SCR_EDC_CTRL_BUSECC	244	10	Parity
MAIN_INFRA_CBASS_MAIN_0_MAIN_INFRA_CBASS_SCRP_32B_CLK4_SCR_MAI N_INFRA_CBASS_SCRP_32B_CLK4_SCR_EDC_CTRL_BUSECC	245	10	Parity
MAIN_INFRA_CBASS_MAIN_0_MAIN_INFRA_CBASS_SCRP_32B_CLK4_SCR_MAI N_INFRA_CBASS_SCRP_32B_CLK4_SCR_EDC_CTRL_BUSECC	246	1	Parity
MAIN_INFRA_CBASS_MAIN_0_MAIN_INFRA_CBASS_MAIN_SYSClk0_4_CLK_ED C_CTRL_CBASS_INT_MAIN_SYSClk0_4_BUSECC	0	2	Parity
MAIN_INFRA_CBASS_MAIN_0_MAIN_INFRA_CBASS_MAIN_SYSClk0_4_CLK_ED C_CTRL_CBASS_INT_MAIN_SYSClk0_4_BUSECC	1	2	Parity
MAIN_INFRA_CBASS_MAIN_0_MAIN_INFRA_CBASS_MAIN_SYSClk0_4_CLK_ED C_CTRL_CBASS_INT_MAIN_SYSClk0_4_BUSECC	2	10	Parity
MAIN_INFRA_CBASS_MAIN_0_MAIN_INFRA_CBASS_MAIN_SYSClk0_4_CLK_ED C_CTRL_CBASS_INT_MAIN_SYSClk0_4_BUSECC	3	2	Parity
MAIN_INFRA_CBASS_MAIN_0_MAIN_INFRA_CBASS_MAIN_SYSClk0_4_CLK_ED C_CTRL_CBASS_INT_MAIN_SYSClk0_4_BUSECC	4	3	Parity
MAIN_INFRA_CBASS_MAIN_0_MAIN_INFRA_CBASS_MAIN_SYSClk0_4_CLK_ED C_CTRL_CBASS_INT_MAIN_SYSClk0_4_BUSECC	5	1	Redundant
MAIN_INFRA_CBASS_MAIN_0_MAIN_INFRA_CBASS_MAIN_SYSClk0_4_CLK_ED C_CTRL_CBASS_INT_MAIN_SYSClk0_4_BUSECC	6	1	Parity
MAIN_INFRA_CBASS_MAIN_0_MAIN_INFRA_CBASS_MAIN_SYSClk0_4_CLK_ED C_CTRL_CBASS_INT_MAIN_SYSClk0_4_BUSECC	7	8	Parity
MAIN_INFRA_CBASS_MAIN_0_MAIN_INFRA_CBASS_MAIN_SYSClk0_4_CLK_ED C_CTRL_CBASS_INT_MAIN_SYSClk0_4_BUSECC	8	1	Parity
MAIN_INFRA_CBASS_MAIN_0_MAIN_INFRA_CBASS_MAIN_SYSClk0_4_CLK_ED C_CTRL_CBASS_INT_MAIN_SYSClk0_4_BUSECC	9	2	Parity
MAIN_INFRA_CBASS_MAIN_0_MAIN_INFRA_CBASS_MAIN_SYSClk0_4_CLK_ED C_CTRL_CBASS_INT_MAIN_SYSClk0_4_BUSECC	10	1	Parity
MAIN_INFRA_CBASS_MAIN_0_MAIN_INFRA_CBASS_MAIN_SYSClk0_4_CLK_ED C_CTRL_CBASS_INT_MAIN_SYSClk0_4_BUSECC	11	12	Parity
MAIN_INFRA_CBASS_MAIN_0_MAIN_INFRA_CBASS_MAIN_SYSClk0_4_CLK_ED C_CTRL_CBASS_INT_MAIN_SYSClk0_4_BUSECC	12	2	Parity
MAIN_INFRA_CBASS_MAIN_0_MAIN_INFRA_CBASS_MAIN_SYSClk0_4_CLK_ED C_CTRL_CBASS_INT_MAIN_SYSClk0_4_BUSECC	13	2	Parity
MAIN_INFRA_CBASS_MAIN_0_MAIN_INFRA_CBASS_MAIN_SYSClk0_4_CLK_ED C_CTRL_CBASS_INT_MAIN_SYSClk0_4_BUSECC	14	4	Parity
MAIN_INFRA_CBASS_MAIN_0_MAIN_INFRA_CBASS_MAIN_SYSClk0_4_CLK_ED C_CTRL_CBASS_INT_MAIN_SYSClk0_4_BUSECC	15	2	Parity
MAIN_INFRA_CBASS_MAIN_0_MAIN_INFRA_CBASS_MAIN_SYSClk0_4_CLK_ED C_CTRL_CBASS_INT_MAIN_SYSClk0_4_BUSECC	16	2	Parity
MAIN_INFRA_CBASS_MAIN_0_MAIN_INFRA_CBASS_MAIN_SYSClk0_4_CLK_ED C_CTRL_CBASS_INT_MAIN_SYSClk0_4_BUSECC	17	10	Parity
MAIN_INFRA_CBASS_MAIN_0_MAIN_INFRA_CBASS_MAIN_SYSClk0_4_CLK_ED C_CTRL_CBASS_INT_MAIN_SYSClk0_4_BUSECC	18	2	Parity
MAIN_INFRA_CBASS_MAIN_0_MAIN_INFRA_CBASS_MAIN_SYSClk0_4_CLK_ED C_CTRL_CBASS_INT_MAIN_SYSClk0_4_BUSECC	19	3	Parity
MAIN_INFRA_CBASS_MAIN_0_MAIN_INFRA_CBASS_MAIN_SYSClk0_4_CLK_ED C_CTRL_CBASS_INT_MAIN_SYSClk0_4_BUSECC	20	1	Redundant

**Table 12-576. EDC checkers information for ECC Aggregator Instance
ECC_AGGR0M_MAIN_INFRA_ECC_AGGR (continued)**

Protected Interconnect	Group ID	Width	Checker Type
MAIN_INFRA_CBASS_MAIN_0_MAIN_INFRA_CBASS_MAIN_SYSCLK0_4_CLK_ED C_CTRL_CBASS_INT_MAIN_SYSCLK0_4_BUSECC	21	1	Parity
MAIN_INFRA_CBASS_MAIN_0_MAIN_INFRA_CBASS_MAIN_SYSCLK0_4_CLK_ED C_CTRL_CBASS_INT_MAIN_SYSCLK0_4_BUSECC	22	8	Parity
MAIN_INFRA_CBASS_MAIN_0_MAIN_INFRA_CBASS_MAIN_SYSCLK0_4_CLK_ED C_CTRL_CBASS_INT_MAIN_SYSCLK0_4_BUSECC	23	1	Parity
MAIN_INFRA_CBASS_MAIN_0_MAIN_INFRA_CBASS_MAIN_SYSCLK0_4_CLK_ED C_CTRL_CBASS_INT_MAIN_SYSCLK0_4_BUSECC	24	2	Parity
MAIN_INFRA_CBASS_MAIN_0_MAIN_INFRA_CBASS_MAIN_SYSCLK0_4_CLK_ED C_CTRL_CBASS_INT_MAIN_SYSCLK0_4_BUSECC	25	1	Parity
MAIN_INFRA_CBASS_MAIN_0_MAIN_INFRA_CBASS_MAIN_SYSCLK0_4_CLK_ED C_CTRL_CBASS_INT_MAIN_SYSCLK0_4_BUSECC	26	12	Parity
MAIN_INFRA_CBASS_MAIN_0_MAIN_INFRA_CBASS_MAIN_SYSCLK0_4_CLK_ED C_CTRL_CBASS_INT_MAIN_SYSCLK0_4_BUSECC	27	2	Parity
MAIN_INFRA_CBASS_MAIN_0_MAIN_INFRA_CBASS_MAIN_SYSCLK0_4_CLK_ED C_CTRL_CBASS_INT_MAIN_SYSCLK0_4_BUSECC	28	2	Parity
MAIN_INFRA_CBASS_MAIN_0_MAIN_INFRA_CBASS_MAIN_SYSCLK0_4_CLK_ED C_CTRL_CBASS_INT_MAIN_SYSCLK0_4_BUSECC	29	4	Parity
MAIN_INFRA_CBASS_MAIN_0_MAIN_INFRA_CBASS_MAIN_SYSCLK0_4_CLK_ED C_CTRL_CBASS_INT_MAIN_SYSCLK0_4_BUSECC	30	2	Parity
MAIN_INFRA_CBASS_MAIN_0_MAIN_INFRA_CBASS_MAIN_SYSCLK0_4_CLK_ED C_CTRL_CBASS_INT_MAIN_SYSCLK0_4_BUSECC	31	2	Parity
MAIN_INFRA_CBASS_MAIN_0_MAIN_INFRA_CBASS_MAIN_SYSCLK0_4_CLK_ED C_CTRL_CBASS_INT_MAIN_SYSCLK0_4_BUSECC	32	10	Parity
MAIN_INFRA_CBASS_MAIN_0_MAIN_INFRA_CBASS_MAIN_SYSCLK0_4_CLK_ED C_CTRL_CBASS_INT_MAIN_SYSCLK0_4_BUSECC	33	2	Parity
MAIN_INFRA_CBASS_MAIN_0_MAIN_INFRA_CBASS_MAIN_SYSCLK0_4_CLK_ED C_CTRL_CBASS_INT_MAIN_SYSCLK0_4_BUSECC	34	3	Parity
MAIN_INFRA_CBASS_MAIN_0_MAIN_INFRA_CBASS_MAIN_SYSCLK0_4_CLK_ED C_CTRL_CBASS_INT_MAIN_SYSCLK0_4_BUSECC	35	1	Redundant
MAIN_INFRA_CBASS_MAIN_0_MAIN_INFRA_CBASS_MAIN_SYSCLK0_4_CLK_ED C_CTRL_CBASS_INT_MAIN_SYSCLK0_4_BUSECC	36	1	Parity
MAIN_INFRA_CBASS_MAIN_0_MAIN_INFRA_CBASS_MAIN_SYSCLK0_4_CLK_ED C_CTRL_CBASS_INT_MAIN_SYSCLK0_4_BUSECC	37	8	Parity
MAIN_INFRA_CBASS_MAIN_0_MAIN_INFRA_CBASS_MAIN_SYSCLK0_4_CLK_ED C_CTRL_CBASS_INT_MAIN_SYSCLK0_4_BUSECC	38	1	Parity
MAIN_INFRA_CBASS_MAIN_0_MAIN_INFRA_CBASS_MAIN_SYSCLK0_4_CLK_ED C_CTRL_CBASS_INT_MAIN_SYSCLK0_4_BUSECC	39	2	Parity
MAIN_INFRA_CBASS_MAIN_0_MAIN_INFRA_CBASS_MAIN_SYSCLK0_4_CLK_ED C_CTRL_CBASS_INT_MAIN_SYSCLK0_4_BUSECC	40	1	Parity
MAIN_INFRA_CBASS_MAIN_0_MAIN_INFRA_CBASS_MAIN_SYSCLK0_4_CLK_ED C_CTRL_CBASS_INT_MAIN_SYSCLK0_4_BUSECC	41	12	Parity
MAIN_INFRA_CBASS_MAIN_0_MAIN_INFRA_CBASS_MAIN_SYSCLK0_4_CLK_ED C_CTRL_CBASS_INT_MAIN_SYSCLK0_4_BUSECC	42	2	Parity
MAIN_INFRA_CBASS_MAIN_0_MAIN_INFRA_CBASS_MAIN_SYSCLK0_4_CLK_ED C_CTRL_CBASS_INT_MAIN_SYSCLK0_4_BUSECC	43	2	Parity
MAIN_INFRA_CBASS_MAIN_0_MAIN_INFRA_CBASS_MAIN_SYSCLK0_4_CLK_ED C_CTRL_CBASS_INT_MAIN_SYSCLK0_4_BUSECC	44	4	Parity
MAIN_INFRA_CBASS_MAIN_0_MAIN_INFRA_CBASS_MAIN_SYSCLK0_4_CLK_ED C_CTRL_CBASS_INT_MAIN_SYSCLK0_4_BUSECC	45	2	Parity
MAIN_INFRA_CBASS_MAIN_0_MAIN_INFRA_CBASS_MAIN_SYSCLK0_4_CLK_ED C_CTRL_CBASS_INT_MAIN_SYSCLK0_4_BUSECC	46	2	Parity
MAIN_INFRA_CBASS_MAIN_0_MAIN_INFRA_CBASS_MAIN_SYSCLK0_4_CLK_ED C_CTRL_CBASS_INT_MAIN_SYSCLK0_4_BUSECC	47	10	Parity

**Table 12-576. EDC checkers information for ECC Aggregator Instance
ECC_AGGR0M_MAIN_INFRA_ECC_AGGR (continued)**

Protected Interconnect	Group ID	Width	Checker Type
MAIN_INFRA_CBASS_MAIN_0_MAIN_INFRA_CBASS_MAIN_SYSCLK0_4_CLK_ED C_CTRL_CBASS_INT_MAIN_SYSCLK0_4_BUSECC	48	2	Parity
MAIN_INFRA_CBASS_MAIN_0_MAIN_INFRA_CBASS_MAIN_SYSCLK0_4_CLK_ED C_CTRL_CBASS_INT_MAIN_SYSCLK0_4_BUSECC	49	3	Parity
MAIN_INFRA_CBASS_MAIN_0_MAIN_INFRA_CBASS_MAIN_SYSCLK0_4_CLK_ED C_CTRL_CBASS_INT_MAIN_SYSCLK0_4_BUSECC	50	1	Redundant
MAIN_INFRA_CBASS_MAIN_0_MAIN_INFRA_CBASS_MAIN_SYSCLK0_4_CLK_ED C_CTRL_CBASS_INT_MAIN_SYSCLK0_4_BUSECC	51	1	Parity
MAIN_INFRA_CBASS_MAIN_0_MAIN_INFRA_CBASS_MAIN_SYSCLK0_4_CLK_ED C_CTRL_CBASS_INT_MAIN_SYSCLK0_4_BUSECC	52	8	Parity
MAIN_INFRA_CBASS_MAIN_0_MAIN_INFRA_CBASS_MAIN_SYSCLK0_4_CLK_ED C_CTRL_CBASS_INT_MAIN_SYSCLK0_4_BUSECC	53	1	Parity
MAIN_INFRA_CBASS_MAIN_0_MAIN_INFRA_CBASS_MAIN_SYSCLK0_4_CLK_ED C_CTRL_CBASS_INT_MAIN_SYSCLK0_4_BUSECC	54	2	Parity
MAIN_INFRA_CBASS_MAIN_0_MAIN_INFRA_CBASS_MAIN_SYSCLK0_4_CLK_ED C_CTRL_CBASS_INT_MAIN_SYSCLK0_4_BUSECC	55	1	Parity
MAIN_INFRA_CBASS_MAIN_0_MAIN_INFRA_CBASS_MAIN_SYSCLK0_4_CLK_ED C_CTRL_CBASS_INT_MAIN_SYSCLK0_4_BUSECC	56	12	Parity
MAIN_INFRA_CBASS_MAIN_0_MAIN_INFRA_CBASS_MAIN_SYSCLK0_4_CLK_ED C_CTRL_CBASS_INT_MAIN_SYSCLK0_4_BUSECC	57	2	Parity
MAIN_INFRA_CBASS_MAIN_0_MAIN_INFRA_CBASS_MAIN_SYSCLK0_4_CLK_ED C_CTRL_CBASS_INT_MAIN_SYSCLK0_4_BUSECC	58	2	Parity
MAIN_INFRA_CBASS_MAIN_0_MAIN_INFRA_CBASS_MAIN_SYSCLK0_4_CLK_ED C_CTRL_CBASS_INT_MAIN_SYSCLK0_4_BUSECC	59	4	Parity
MAIN_INFRA_CBASS_MAIN_0_MAIN_INFRA_CBASS_MAIN_SYSCLK0_4_CLK_ED C_CTRL_CBASS_INT_MAIN_SYSCLK0_4_BUSECC	60	2	Parity
MAIN_INFRA_CBASS_MAIN_0_MAIN_INFRA_CBASS_MAIN_SYSCLK0_4_CLK_ED C_CTRL_CBASS_INT_MAIN_SYSCLK0_4_BUSECC	61	2	Parity
MAIN_INFRA_CBASS_MAIN_0_MAIN_INFRA_CBASS_MAIN_SYSCLK0_4_CLK_ED C_CTRL_CBASS_INT_MAIN_SYSCLK0_4_BUSECC	62	10	Parity
MAIN_INFRA_CBASS_MAIN_0_MAIN_INFRA_CBASS_MAIN_SYSCLK0_4_CLK_ED C_CTRL_CBASS_INT_MAIN_SYSCLK0_4_BUSECC	63	2	Parity
MAIN_INFRA_CBASS_MAIN_0_MAIN_INFRA_CBASS_MAIN_SYSCLK0_4_CLK_ED C_CTRL_CBASS_INT_MAIN_SYSCLK0_4_BUSECC	64	3	Parity
MAIN_INFRA_CBASS_MAIN_0_MAIN_INFRA_CBASS_MAIN_SYSCLK0_4_CLK_ED C_CTRL_CBASS_INT_MAIN_SYSCLK0_4_BUSECC	65	1	Redundant
MAIN_INFRA_CBASS_MAIN_0_MAIN_INFRA_CBASS_MAIN_SYSCLK0_4_CLK_ED C_CTRL_CBASS_INT_MAIN_SYSCLK0_4_BUSECC	66	1	Parity
MAIN_INFRA_CBASS_MAIN_0_MAIN_INFRA_CBASS_MAIN_SYSCLK0_4_CLK_ED C_CTRL_CBASS_INT_MAIN_SYSCLK0_4_BUSECC	67	8	Parity
MAIN_INFRA_CBASS_MAIN_0_MAIN_INFRA_CBASS_MAIN_SYSCLK0_4_CLK_ED C_CTRL_CBASS_INT_MAIN_SYSCLK0_4_BUSECC	68	1	Parity
MAIN_INFRA_CBASS_MAIN_0_MAIN_INFRA_CBASS_MAIN_SYSCLK0_4_CLK_ED C_CTRL_CBASS_INT_MAIN_SYSCLK0_4_BUSECC	69	2	Parity
MAIN_INFRA_CBASS_MAIN_0_MAIN_INFRA_CBASS_MAIN_SYSCLK0_4_CLK_ED C_CTRL_CBASS_INT_MAIN_SYSCLK0_4_BUSECC	70	1	Parity
MAIN_INFRA_CBASS_MAIN_0_MAIN_INFRA_CBASS_MAIN_SYSCLK0_4_CLK_ED C_CTRL_CBASS_INT_MAIN_SYSCLK0_4_BUSECC	71	12	Parity
MAIN_INFRA_CBASS_MAIN_0_MAIN_INFRA_CBASS_MAIN_SYSCLK0_4_CLK_ED C_CTRL_CBASS_INT_MAIN_SYSCLK0_4_BUSECC	72	2	Parity
MAIN_INFRA_CBASS_MAIN_0_MAIN_INFRA_CBASS_MAIN_SYSCLK0_4_CLK_ED C_CTRL_CBASS_INT_MAIN_SYSCLK0_4_BUSECC	73	2	Parity
MAIN_INFRA_CBASS_MAIN_0_MAIN_INFRA_CBASS_MAIN_SYSCLK0_4_CLK_ED C_CTRL_CBASS_INT_MAIN_SYSCLK0_4_BUSECC	74	4	Parity

**Table 12-576. EDC checkers information for ECC Aggregator Instance
ECC_AGGR0M_MAIN_INFRA_ECC_AGGR (continued)**

Protected Interconnect	Group ID	Width	Checker Type
MAIN_INFRA_CBASS_MAIN_0_MAIN_INFRA_CBASS_MAIN_SYSCLK0_4_CLK_ED C_CTRL_CBASS_INT_MAIN_SYSCLK0_4_BUSECC	75	2	Parity
MAIN_INFRA_CBASS_MAIN_0_MAIN_INFRA_CBASS_MAIN_SYSCLK0_4_CLK_ED C_CTRL_CBASS_INT_MAIN_SYSCLK0_4_BUSECC	76	2	Parity
MAIN_INFRA_CBASS_MAIN_0_MAIN_INFRA_CBASS_MAIN_SYSCLK0_4_CLK_ED C_CTRL_CBASS_INT_MAIN_SYSCLK0_4_BUSECC	77	10	Parity
MAIN_INFRA_CBASS_MAIN_0_MAIN_INFRA_CBASS_MAIN_SYSCLK0_4_CLK_ED C_CTRL_CBASS_INT_MAIN_SYSCLK0_4_BUSECC	78	2	Parity
MAIN_INFRA_CBASS_MAIN_0_MAIN_INFRA_CBASS_MAIN_SYSCLK0_4_CLK_ED C_CTRL_CBASS_INT_MAIN_SYSCLK0_4_BUSECC	79	3	Parity
MAIN_INFRA_CBASS_MAIN_0_MAIN_INFRA_CBASS_MAIN_SYSCLK0_4_CLK_ED C_CTRL_CBASS_INT_MAIN_SYSCLK0_4_BUSECC	80	1	Redundant
MAIN_INFRA_CBASS_MAIN_0_MAIN_INFRA_CBASS_MAIN_SYSCLK0_4_CLK_ED C_CTRL_CBASS_INT_MAIN_SYSCLK0_4_BUSECC	81	1	Parity
MAIN_INFRA_CBASS_MAIN_0_MAIN_INFRA_CBASS_MAIN_SYSCLK0_4_CLK_ED C_CTRL_CBASS_INT_MAIN_SYSCLK0_4_BUSECC	82	8	Parity
MAIN_INFRA_CBASS_MAIN_0_MAIN_INFRA_CBASS_MAIN_SYSCLK0_4_CLK_ED C_CTRL_CBASS_INT_MAIN_SYSCLK0_4_BUSECC	83	1	Parity
MAIN_INFRA_CBASS_MAIN_0_MAIN_INFRA_CBASS_MAIN_SYSCLK0_4_CLK_ED C_CTRL_CBASS_INT_MAIN_SYSCLK0_4_BUSECC	84	2	Parity
MAIN_INFRA_CBASS_MAIN_0_MAIN_INFRA_CBASS_MAIN_SYSCLK0_4_CLK_ED C_CTRL_CBASS_INT_MAIN_SYSCLK0_4_BUSECC	85	1	Parity
MAIN_INFRA_CBASS_MAIN_0_MAIN_INFRA_CBASS_MAIN_SYSCLK0_4_CLK_ED C_CTRL_CBASS_INT_MAIN_SYSCLK0_4_BUSECC	86	12	Parity
MAIN_INFRA_CBASS_MAIN_0_MAIN_INFRA_CBASS_MAIN_SYSCLK0_4_CLK_ED C_CTRL_CBASS_INT_MAIN_SYSCLK0_4_BUSECC	87	2	Parity
MAIN_INFRA_CBASS_MAIN_0_MAIN_INFRA_CBASS_MAIN_SYSCLK0_4_CLK_ED C_CTRL_CBASS_INT_MAIN_SYSCLK0_4_BUSECC	88	2	Parity
MAIN_INFRA_CBASS_MAIN_0_MAIN_INFRA_CBASS_MAIN_SYSCLK0_4_CLK_ED C_CTRL_CBASS_INT_MAIN_SYSCLK0_4_BUSECC	89	4	Parity
MAIN_INFRA_CBASS_MAIN_0_MAIN_INFRA_CBASS_MAIN_SYSCLK0_4_CLK_ED C_CTRL_CBASS_INT_MAIN_SYSCLK0_4_BUSECC	90	2	Parity
MAIN_INFRA_CBASS_MAIN_0_MAIN_INFRA_CBASS_MAIN_SYSCLK0_4_CLK_ED C_CTRL_CBASS_INT_MAIN_SYSCLK0_4_BUSECC	91	2	Parity
MAIN_INFRA_CBASS_MAIN_0_MAIN_INFRA_CBASS_MAIN_SYSCLK0_4_CLK_ED C_CTRL_CBASS_INT_MAIN_SYSCLK0_4_BUSECC	92	10	Parity
MAIN_INFRA_CBASS_MAIN_0_MAIN_INFRA_CBASS_MAIN_SYSCLK0_4_CLK_ED C_CTRL_CBASS_INT_MAIN_SYSCLK0_4_BUSECC	93	2	Parity
MAIN_INFRA_CBASS_MAIN_0_MAIN_INFRA_CBASS_MAIN_SYSCLK0_4_CLK_ED C_CTRL_CBASS_INT_MAIN_SYSCLK0_4_BUSECC	94	3	Parity
MAIN_INFRA_CBASS_MAIN_0_MAIN_INFRA_CBASS_MAIN_SYSCLK0_4_CLK_ED C_CTRL_CBASS_INT_MAIN_SYSCLK0_4_BUSECC	95	1	Redundant
MAIN_INFRA_CBASS_MAIN_0_MAIN_INFRA_CBASS_MAIN_SYSCLK0_4_CLK_ED C_CTRL_CBASS_INT_MAIN_SYSCLK0_4_BUSECC	96	1	Parity
MAIN_INFRA_CBASS_MAIN_0_MAIN_INFRA_CBASS_MAIN_SYSCLK0_4_CLK_ED C_CTRL_CBASS_INT_MAIN_SYSCLK0_4_BUSECC	97	8	Parity
MAIN_INFRA_CBASS_MAIN_0_MAIN_INFRA_CBASS_MAIN_SYSCLK0_4_CLK_ED C_CTRL_CBASS_INT_MAIN_SYSCLK0_4_BUSECC	98	1	Parity
MAIN_INFRA_CBASS_MAIN_0_MAIN_INFRA_CBASS_MAIN_SYSCLK0_4_CLK_ED C_CTRL_CBASS_INT_MAIN_SYSCLK0_4_BUSECC	99	2	Parity
MAIN_INFRA_CBASS_MAIN_0_MAIN_INFRA_CBASS_MAIN_SYSCLK0_4_CLK_ED C_CTRL_CBASS_INT_MAIN_SYSCLK0_4_BUSECC	100	1	Parity
MAIN_INFRA_CBASS_MAIN_0_MAIN_INFRA_CBASS_MAIN_SYSCLK0_4_CLK_ED C_CTRL_CBASS_INT_MAIN_SYSCLK0_4_BUSECC	101	12	Parity

**Table 12-576. EDC checkers information for ECC Aggregator Instance
ECC_AGGR0M_MAIN_INFRA_ECC_AGGR (continued)**

Protected Interconnect	Group ID	Width	Checker Type
MAIN_INFRA_CBASS_MAIN_0_MAIN_INFRA_CBASS_MAIN_SYSCLK0_4_CLK_ED C_CTRL_CBASS_INT_MAIN_SYSCLK0_4_BUSECC	102	2	Parity
MAIN_INFRA_CBASS_MAIN_0_MAIN_INFRA_CBASS_MAIN_SYSCLK0_4_CLK_ED C_CTRL_CBASS_INT_MAIN_SYSCLK0_4_BUSECC	103	2	Parity
MAIN_INFRA_CBASS_MAIN_0_MAIN_INFRA_CBASS_MAIN_SYSCLK0_4_CLK_ED C_CTRL_CBASS_INT_MAIN_SYSCLK0_4_BUSECC	104	4	Parity
MAIN_INFRA_CBASS_MAIN_0_MAIN_INFRA_CBASS_MAIN_SYSCLK0_4_CLK_ED C_CTRL_CBASS_INT_MAIN_SYSCLK0_4_BUSECC	105	2	Parity
MAIN_INFRA_CBASS_MAIN_0_MAIN_INFRA_CBASS_MAIN_SYSCLK0_4_CLK_ED C_CTRL_CBASS_INT_MAIN_SYSCLK0_4_BUSECC	106	2	Parity
MAIN_INFRA_CBASS_MAIN_0_MAIN_INFRA_CBASS_MAIN_SYSCLK0_4_CLK_ED C_CTRL_CBASS_INT_MAIN_SYSCLK0_4_BUSECC	107	10	Parity
MAIN_INFRA_CBASS_MAIN_0_MAIN_INFRA_CBASS_MAIN_SYSCLK0_4_CLK_ED C_CTRL_CBASS_INT_MAIN_SYSCLK0_4_BUSECC	108	2	Parity
MAIN_INFRA_CBASS_MAIN_0_MAIN_INFRA_CBASS_MAIN_SYSCLK0_4_CLK_ED C_CTRL_CBASS_INT_MAIN_SYSCLK0_4_BUSECC	109	3	Parity
MAIN_INFRA_CBASS_MAIN_0_MAIN_INFRA_CBASS_MAIN_SYSCLK0_4_CLK_ED C_CTRL_CBASS_INT_MAIN_SYSCLK0_4_BUSECC	110	1	Redundant
MAIN_INFRA_CBASS_MAIN_0_MAIN_INFRA_CBASS_MAIN_SYSCLK0_4_CLK_ED C_CTRL_CBASS_INT_MAIN_SYSCLK0_4_BUSECC	111	1	Parity
MAIN_INFRA_CBASS_MAIN_0_MAIN_INFRA_CBASS_MAIN_SYSCLK0_4_CLK_ED C_CTRL_CBASS_INT_MAIN_SYSCLK0_4_BUSECC	112	8	Parity
MAIN_INFRA_CBASS_MAIN_0_MAIN_INFRA_CBASS_MAIN_SYSCLK0_4_CLK_ED C_CTRL_CBASS_INT_MAIN_SYSCLK0_4_BUSECC	113	1	Parity
MAIN_INFRA_CBASS_MAIN_0_MAIN_INFRA_CBASS_MAIN_SYSCLK0_4_CLK_ED C_CTRL_CBASS_INT_MAIN_SYSCLK0_4_BUSECC	114	2	Parity
MAIN_INFRA_CBASS_MAIN_0_MAIN_INFRA_CBASS_MAIN_SYSCLK0_4_CLK_ED C_CTRL_CBASS_INT_MAIN_SYSCLK0_4_BUSECC	115	1	Parity
MAIN_INFRA_CBASS_MAIN_0_MAIN_INFRA_CBASS_MAIN_SYSCLK0_4_CLK_ED C_CTRL_CBASS_INT_MAIN_SYSCLK0_4_BUSECC	116	12	Parity
MAIN_INFRA_CBASS_MAIN_0_MAIN_INFRA_CBASS_MAIN_SYSCLK0_4_CLK_ED C_CTRL_CBASS_INT_MAIN_SYSCLK0_4_BUSECC	117	2	Parity
MAIN_INFRA_CBASS_MAIN_0_MAIN_INFRA_CBASS_MAIN_SYSCLK0_4_CLK_ED C_CTRL_CBASS_INT_MAIN_SYSCLK0_4_BUSECC	118	2	Parity
MAIN_INFRA_CBASS_MAIN_0_MAIN_INFRA_CBASS_MAIN_SYSCLK0_4_CLK_ED C_CTRL_CBASS_INT_MAIN_SYSCLK0_4_BUSECC	119	4	Parity
MAIN_INFRA_CBASS_MAIN_0_MAIN_INFRA_CBASS_MAIN_SYSCLK0_4_CLK_ED C_CTRL_CBASS_INT_MAIN_SYSCLK0_4_BUSECC	120	2	Parity
MAIN_INFRA_CBASS_MAIN_0_MAIN_INFRA_CBASS_MAIN_SYSCLK0_4_CLK_ED C_CTRL_CBASS_INT_MAIN_SYSCLK0_4_BUSECC	121	2	Parity
MAIN_INFRA_CBASS_MAIN_0_MAIN_INFRA_CBASS_MAIN_SYSCLK0_4_CLK_ED C_CTRL_CBASS_INT_MAIN_SYSCLK0_4_BUSECC	122	10	Parity
MAIN_INFRA_CBASS_MAIN_0_MAIN_INFRA_CBASS_MAIN_SYSCLK0_4_CLK_ED C_CTRL_CBASS_INT_MAIN_SYSCLK0_4_BUSECC	123	2	Parity
MAIN_INFRA_CBASS_MAIN_0_MAIN_INFRA_CBASS_MAIN_SYSCLK0_4_CLK_ED C_CTRL_CBASS_INT_MAIN_SYSCLK0_4_BUSECC	124	3	Parity
MAIN_INFRA_CBASS_MAIN_0_MAIN_INFRA_CBASS_MAIN_SYSCLK0_4_CLK_ED C_CTRL_CBASS_INT_MAIN_SYSCLK0_4_BUSECC	125	1	Redundant
MAIN_INFRA_CBASS_MAIN_0_MAIN_INFRA_CBASS_MAIN_SYSCLK0_4_CLK_ED C_CTRL_CBASS_INT_MAIN_SYSCLK0_4_BUSECC	126	1	Parity
MAIN_INFRA_CBASS_MAIN_0_MAIN_INFRA_CBASS_MAIN_SYSCLK0_4_CLK_ED C_CTRL_CBASS_INT_MAIN_SYSCLK0_4_BUSECC	127	8	Parity
MAIN_INFRA_CBASS_MAIN_0_MAIN_INFRA_CBASS_MAIN_SYSCLK0_4_CLK_ED C_CTRL_CBASS_INT_MAIN_SYSCLK0_4_BUSECC	128	1	Parity

**Table 12-576. EDC checkers information for ECC Aggregator Instance
ECC_AGGR0M_MAIN_INFRA_ECC_AGGR (continued)**

Protected Interconnect	Group ID	Width	Checker Type
MAIN_INFRA_CBASS_MAIN_0_MAIN_INFRA_CBASS_MAIN_SYSCLK0_4_CLK_ED C_CTRL_CBASS_INT_MAIN_SYSCLK0_4_BUSECC	129	2	Parity
MAIN_INFRA_CBASS_MAIN_0_MAIN_INFRA_CBASS_MAIN_SYSCLK0_4_CLK_ED C_CTRL_CBASS_INT_MAIN_SYSCLK0_4_BUSECC	130	1	Parity
MAIN_INFRA_CBASS_MAIN_0_MAIN_INFRA_CBASS_MAIN_SYSCLK0_4_CLK_ED C_CTRL_CBASS_INT_MAIN_SYSCLK0_4_BUSECC	131	12	Parity
MAIN_INFRA_CBASS_MAIN_0_MAIN_INFRA_CBASS_MAIN_SYSCLK0_4_CLK_ED C_CTRL_CBASS_INT_MAIN_SYSCLK0_4_BUSECC	132	2	Parity
MAIN_INFRA_CBASS_MAIN_0_MAIN_INFRA_CBASS_MAIN_SYSCLK0_4_CLK_ED C_CTRL_CBASS_INT_MAIN_SYSCLK0_4_BUSECC	133	2	Parity
MAIN_INFRA_CBASS_MAIN_0_MAIN_INFRA_CBASS_MAIN_SYSCLK0_4_CLK_ED C_CTRL_CBASS_INT_MAIN_SYSCLK0_4_BUSECC	134	4	Parity
MAIN_INFRA_CBASS_MAIN_0_MAIN_INFRA_CBASS_MAIN_SYSCLK0_4_CLK_ED C_CTRL_CBASS_INT_MAIN_SYSCLK0_4_BUSECC	135	1	Redundant
MAIN_INFRA_CBASS_MAIN_0_MAIN_INFRA_CBASS_MAIN_SYSCLK0_4_CLK_ED C_CTRL_CBASS_INT_MAIN_SYSCLK0_4_BUSECC	136	32	EDC
MAIN_INFRA_CBASS_MAIN_0_MAIN_INFRA_CBASS_MAIN_SYSCLK0_4_CLK_ED C_CTRL_CBASS_INT_MAIN_SYSCLK0_4_BUSECC	137	1	Parity
MAIN_INFRA_CBASS_MAIN_0_MAIN_INFRA_CBASS_MAIN_SYSCLK0_4_CLK_ED C_CTRL_CBASS_INT_MAIN_SYSCLK0_4_BUSECC	138	9	Parity
MAIN_INFRA_CBASS_MAIN_0_MAIN_INFRA_CBASS_MAIN_SYSCLK0_4_CLK_ED C_CTRL_CBASS_INT_MAIN_SYSCLK0_4_BUSECC	139	4	Parity
MAIN_INFRA_CBASS_MAIN_0_MAIN_INFRA_CBASS_MAIN_SYSCLK0_4_CLK_ED C_CTRL_CBASS_INT_MAIN_SYSCLK0_4_BUSECC	140	3	Parity
MAIN_INFRA_CBASS_MAIN_0_MAIN_INFRA_CBASS_MAIN_SYSCLK0_4_CLK_ED C_CTRL_CBASS_INT_MAIN_SYSCLK0_4_BUSECC	141	12	Parity
MAIN_INFRA_CBASS_MAIN_0_MAIN_INFRA_CBASS_MAIN_SYSCLK0_4_CLK_ED C_CTRL_CBASS_INT_MAIN_SYSCLK0_4_BUSECC	142	4	Parity
MAIN_INFRA_CBASS_MAIN_0_MAIN_INFRA_CBASS_MAIN_SYSCLK0_4_CLK_ED C_CTRL_CBASS_INT_MAIN_SYSCLK0_4_BUSECC	143	12	Parity
MAIN_INFRA_CBASS_MAIN_0_MAIN_INFRA_CBASS_MAIN_SYSCLK0_4_CLK_ED C_CTRL_CBASS_INT_MAIN_SYSCLK0_4_BUSECC	144	1	Parity
MAIN_INFRA_CBASS_MAIN_0_MAIN_INFRA_CBASS_MAIN_SYSCLK0_4_CLK_ED C_CTRL_CBASS_INT_MAIN_SYSCLK0_4_BUSECC	145	1	Parity
MAIN_INFRA_CBASS_MAIN_0_MAIN_INFRA_CBASS_MAIN_SYSCLK0_4_CLK_ED C_CTRL_CBASS_INT_MAIN_SYSCLK0_4_BUSECC	146	1	Parity
MAIN_INFRA_CBASS_MAIN_0_MAIN_INFRA_CBASS_MAIN_SYSCLK0_4_CLK_ED C_CTRL_CBASS_INT_MAIN_SYSCLK0_4_BUSECC	147	1	Redundant
MAIN_INFRA_CBASS_MAIN_0_MAIN_INFRA_CBASS_MAIN_SYSCLK0_4_CLK_ED C_CTRL_CBASS_INT_MAIN_SYSCLK0_4_BUSECC	148	2	Parity
MAIN_INFRA_CBASS_MAIN_0_MAIN_INFRA_CBASS_MAIN_SYSCLK0_4_CLK_ED C_CTRL_CBASS_INT_MAIN_SYSCLK0_4_BUSECC	149	2	Parity
MAIN_INFRA_CBASS_MAIN_0_MAIN_INFRA_CBASS_MAIN_SYSCLK0_4_CLK_ED C_CTRL_CBASS_INT_MAIN_SYSCLK0_4_BUSECC	150	1	Redundant
MAIN_INFRA_CBASS_MAIN_0_MAIN_INFRA_CBASS_MAIN_SYSCLK0_4_CLK_ED C_CTRL_CBASS_INT_MAIN_SYSCLK0_4_BUSECC	151	32	EDC
MAIN_INFRA_CBASS_MAIN_0_MAIN_INFRA_CBASS_MAIN_SYSCLK0_4_CLK_ED C_CTRL_CBASS_INT_MAIN_SYSCLK0_4_BUSECC	152	1	Parity
MAIN_INFRA_CBASS_MAIN_0_MAIN_INFRA_CBASS_MAIN_SYSCLK0_4_CLK_ED C_CTRL_CBASS_INT_MAIN_SYSCLK0_4_BUSECC	153	12	Parity
MAIN_INFRA_CBASS_MAIN_0_MAIN_INFRA_CBASS_MAIN_SYSCLK0_4_CLK_ED C_CTRL_CBASS_INT_MAIN_SYSCLK0_4_BUSECC	154	4	Parity
MAIN_INFRA_CBASS_MAIN_0_MAIN_INFRA_CBASS_MAIN_SYSCLK0_4_CLK_ED C_CTRL_CBASS_INT_MAIN_SYSCLK0_4_BUSECC	155	3	Parity

**Table 12-576. EDC checkers information for ECC Aggregator Instance
ECC_AGGR0M_MAIN_INFRA_ECC_AGGR (continued)**

Protected Interconnect	Group ID	Width	Checker Type
MAIN_INFRA_CBASS_MAIN_0_MAIN_INFRA_CBASS_MAIN_SYSCLK0_4_CLK_ED C_CTRL_CBASS_INT_MAIN_SYSCLK0_4_BUSECC	156	12	Parity
MAIN_INFRA_CBASS_MAIN_0_MAIN_INFRA_CBASS_MAIN_SYSCLK0_4_CLK_ED C_CTRL_CBASS_INT_MAIN_SYSCLK0_4_BUSECC	157	4	Parity
MAIN_INFRA_CBASS_MAIN_0_MAIN_INFRA_CBASS_MAIN_SYSCLK0_4_CLK_ED C_CTRL_CBASS_INT_MAIN_SYSCLK0_4_BUSECC	158	12	Parity
MAIN_INFRA_CBASS_MAIN_0_MAIN_INFRA_CBASS_MAIN_SYSCLK0_4_CLK_ED C_CTRL_CBASS_INT_MAIN_SYSCLK0_4_BUSECC	159	1	Parity
MAIN_INFRA_CBASS_MAIN_0_MAIN_INFRA_CBASS_MAIN_SYSCLK0_4_CLK_ED C_CTRL_CBASS_INT_MAIN_SYSCLK0_4_BUSECC	160	1	Parity
MAIN_INFRA_CBASS_MAIN_0_MAIN_INFRA_CBASS_MAIN_SYSCLK0_4_CLK_ED C_CTRL_CBASS_INT_MAIN_SYSCLK0_4_BUSECC	161	1	Parity
MAIN_INFRA_CBASS_MAIN_0_MAIN_INFRA_CBASS_MAIN_SYSCLK0_4_CLK_ED C_CTRL_CBASS_INT_MAIN_SYSCLK0_4_BUSECC	162	1	Redundant
MAIN_INFRA_CBASS_MAIN_0_MAIN_INFRA_CBASS_MAIN_SYSCLK0_4_CLK_ED C_CTRL_CBASS_INT_MAIN_SYSCLK0_4_BUSECC	163	2	Parity
MAIN_INFRA_CBASS_MAIN_0_MAIN_INFRA_CBASS_MAIN_SYSCLK0_4_CLK_ED C_CTRL_CBASS_INT_MAIN_SYSCLK0_4_BUSECC	164	1	Redundant
MAIN_INFRA_CBASS_MAIN_0_MAIN_INFRA_CBASS_MAIN_SYSCLK0_4_CLK_ED C_CTRL_CBASS_INT_MAIN_SYSCLK0_4_BUSECC	165	32	EDC
MAIN_INFRA_CBASS_MAIN_0_MAIN_INFRA_CBASS_MAIN_SYSCLK0_4_CLK_ED C_CTRL_CBASS_INT_MAIN_SYSCLK0_4_BUSECC	166	1	Parity
MAIN_INFRA_CBASS_MAIN_0_MAIN_INFRA_CBASS_MAIN_SYSCLK0_4_CLK_ED C_CTRL_CBASS_INT_MAIN_SYSCLK0_4_BUSECC	167	8	Parity
MAIN_INFRA_CBASS_MAIN_0_MAIN_INFRA_CBASS_MAIN_SYSCLK0_4_CLK_ED C_CTRL_CBASS_INT_MAIN_SYSCLK0_4_BUSECC	168	4	Parity
MAIN_INFRA_CBASS_MAIN_0_MAIN_INFRA_CBASS_MAIN_SYSCLK0_4_CLK_ED C_CTRL_CBASS_INT_MAIN_SYSCLK0_4_BUSECC	169	3	Parity
MAIN_INFRA_CBASS_MAIN_0_MAIN_INFRA_CBASS_MAIN_SYSCLK0_4_CLK_ED C_CTRL_CBASS_INT_MAIN_SYSCLK0_4_BUSECC	170	12	Parity
MAIN_INFRA_CBASS_MAIN_0_MAIN_INFRA_CBASS_MAIN_SYSCLK0_4_CLK_ED C_CTRL_CBASS_INT_MAIN_SYSCLK0_4_BUSECC	171	4	Parity
MAIN_INFRA_CBASS_MAIN_0_MAIN_INFRA_CBASS_MAIN_SYSCLK0_4_CLK_ED C_CTRL_CBASS_INT_MAIN_SYSCLK0_4_BUSECC	172	12	Parity
MAIN_INFRA_CBASS_MAIN_0_MAIN_INFRA_CBASS_MAIN_SYSCLK0_4_CLK_ED C_CTRL_CBASS_INT_MAIN_SYSCLK0_4_BUSECC	173	1	Parity
MAIN_INFRA_CBASS_MAIN_0_MAIN_INFRA_CBASS_MAIN_SYSCLK0_4_CLK_ED C_CTRL_CBASS_INT_MAIN_SYSCLK0_4_BUSECC	174	1	Parity
MAIN_INFRA_CBASS_MAIN_0_MAIN_INFRA_CBASS_MAIN_SYSCLK0_4_CLK_ED C_CTRL_CBASS_INT_MAIN_SYSCLK0_4_BUSECC	175	1	Parity
MAIN_INFRA_CBASS_MAIN_0_MAIN_INFRA_CBASS_MAIN_SYSCLK0_4_CLK_ED C_CTRL_CBASS_INT_MAIN_SYSCLK0_4_BUSECC	176	1	Redundant
MAIN_INFRA_CBASS_MAIN_0_MAIN_INFRA_CBASS_MAIN_SYSCLK0_4_CLK_ED C_CTRL_CBASS_INT_MAIN_SYSCLK0_4_BUSECC	177	2	Parity
MAIN_INFRA_CBASS_MAIN_0_MAIN_INFRA_CBASS_MAIN_SYSCLK0_4_CLK_ED C_CTRL_CBASS_INT_MAIN_SYSCLK0_4_BUSECC	178	1	Redundant
MAIN_INFRA_CBASS_MAIN_0_MAIN_INFRA_CBASS_MAIN_SYSCLK0_4_CLK_ED C_CTRL_CBASS_INT_MAIN_SYSCLK0_4_BUSECC	179	32	EDC
MAIN_INFRA_CBASS_MAIN_0_MAIN_INFRA_CBASS_MAIN_SYSCLK0_4_CLK_ED C_CTRL_CBASS_INT_MAIN_SYSCLK0_4_BUSECC	180	1	Parity
MAIN_INFRA_CBASS_MAIN_0_MAIN_INFRA_CBASS_MAIN_SYSCLK0_4_CLK_ED C_CTRL_CBASS_INT_MAIN_SYSCLK0_4_BUSECC	181	12	Parity
MAIN_INFRA_CBASS_MAIN_0_MAIN_INFRA_CBASS_MAIN_SYSCLK0_4_CLK_ED C_CTRL_CBASS_INT_MAIN_SYSCLK0_4_BUSECC	182	4	Parity

**Table 12-576. EDC checkers information for ECC Aggregator Instance
ECC_AGGR0M_MAIN_INFRA_ECC_AGGR (continued)**

Protected Interconnect	Group ID	Width	Checker Type
MAIN_INFRA_CBASS_MAIN_0_MAIN_INFRA_CBASS_MAIN_SYSCLK0_4_CLK_ED C_CTRL_CBASS_INT_MAIN_SYSCLK0_4_BUSECC	183	3	Parity
MAIN_INFRA_CBASS_MAIN_0_MAIN_INFRA_CBASS_MAIN_SYSCLK0_4_CLK_ED C_CTRL_CBASS_INT_MAIN_SYSCLK0_4_BUSECC	184	1	Parity
MAIN_INFRA_CBASS_MAIN_0_MAIN_INFRA_CBASS_MAIN_SYSCLK0_4_CLK_ED C_CTRL_CBASS_INT_MAIN_SYSCLK0_4_BUSECC	185	1	Parity
MAIN_INFRA_CBASS_MAIN_0_MAIN_INFRA_CBASS_MAIN_SYSCLK0_4_CLK_ED C_CTRL_CBASS_INT_MAIN_SYSCLK0_4_BUSECC	186	10	Parity
MAIN_INFRA_CBASS_MAIN_0_MAIN_INFRA_CBASS_MAIN_SYSCLK0_4_CLK_ED C_CTRL_CBASS_INT_MAIN_SYSCLK0_4_BUSECC	187	12	Parity
MAIN_INFRA_CBASS_MAIN_0_MAIN_INFRA_CBASS_MAIN_SYSCLK0_4_CLK_ED C_CTRL_CBASS_INT_MAIN_SYSCLK0_4_BUSECC	188	4	Parity
MAIN_INFRA_CBASS_MAIN_0_MAIN_INFRA_CBASS_MAIN_SYSCLK0_4_CLK_ED C_CTRL_CBASS_INT_MAIN_SYSCLK0_4_BUSECC	189	12	Parity
MAIN_INFRA_CBASS_MAIN_0_MAIN_INFRA_CBASS_MAIN_SYSCLK0_4_CLK_ED C_CTRL_CBASS_INT_MAIN_SYSCLK0_4_BUSECC	190	2	Parity
MAIN_INFRA_CBASS_MAIN_0_MAIN_INFRA_CBASS_MAIN_SYSCLK0_4_CLK_ED C_CTRL_CBASS_INT_MAIN_SYSCLK0_4_BUSECC	191	3	Parity
MAIN_INFRA_CBASS_MAIN_0_MAIN_INFRA_CBASS_MAIN_SYSCLK0_4_CLK_ED C_CTRL_CBASS_INT_MAIN_SYSCLK0_4_BUSECC	192	1	Parity
MAIN_INFRA_CBASS_MAIN_0_MAIN_INFRA_CBASS_MAIN_SYSCLK0_4_CLK_ED C_CTRL_CBASS_INT_MAIN_SYSCLK0_4_BUSECC	193	1	Parity
MAIN_INFRA_CBASS_MAIN_0_MAIN_INFRA_CBASS_MAIN_SYSCLK0_4_CLK_ED C_CTRL_CBASS_INT_MAIN_SYSCLK0_4_BUSECC	194	1	Parity
MAIN_INFRA_CBASS_MAIN_0_MAIN_INFRA_CBASS_MAIN_SYSCLK0_4_CLK_ED C_CTRL_CBASS_INT_MAIN_SYSCLK0_4_BUSECC	195	1	Redundant
MAIN_INFRA_CBASS_MAIN_0_MAIN_INFRA_CBASS_MAIN_SYSCLK0_4_CLK_ED C_CTRL_CBASS_INT_MAIN_SYSCLK0_4_BUSECC	196	2	Parity
MAIN_INFRA_CBASS_MAIN_0_MAIN_INFRA_CBASS_MAIN_SYSCLK0_4_CLK_ED C_CTRL_CBASS_INT_MAIN_SYSCLK0_4_BUSECC	197	1	Redundant
MAIN_INFRA_CBASS_MAIN_0_MAIN_INFRA_CBASS_MAIN_SYSCLK0_4_CLK_ED C_CTRL_CBASS_INT_MAIN_SYSCLK0_4_BUSECC	198	32	EDC
MAIN_INFRA_CBASS_MAIN_0_MAIN_INFRA_CBASS_MAIN_SYSCLK0_4_CLK_ED C_CTRL_CBASS_INT_MAIN_SYSCLK0_4_BUSECC	199	1	Parity
MAIN_INFRA_CBASS_MAIN_0_MAIN_INFRA_CBASS_MAIN_SYSCLK0_4_CLK_ED C_CTRL_CBASS_INT_MAIN_SYSCLK0_4_BUSECC	200	17	Parity
MAIN_INFRA_CBASS_MAIN_0_MAIN_INFRA_CBASS_MAIN_SYSCLK0_4_CLK_ED C_CTRL_CBASS_INT_MAIN_SYSCLK0_4_BUSECC	201	4	Parity
MAIN_INFRA_CBASS_MAIN_0_MAIN_INFRA_CBASS_MAIN_SYSCLK0_4_CLK_ED C_CTRL_CBASS_INT_MAIN_SYSCLK0_4_BUSECC	202	3	Parity
MAIN_INFRA_CBASS_MAIN_0_MAIN_INFRA_CBASS_MAIN_SYSCLK0_4_CLK_ED C_CTRL_CBASS_INT_MAIN_SYSCLK0_4_BUSECC	203	12	Parity
MAIN_INFRA_CBASS_MAIN_0_MAIN_INFRA_CBASS_MAIN_SYSCLK0_4_CLK_ED C_CTRL_CBASS_INT_MAIN_SYSCLK0_4_BUSECC	204	4	Parity
MAIN_INFRA_CBASS_MAIN_0_MAIN_INFRA_CBASS_MAIN_SYSCLK0_4_CLK_ED C_CTRL_CBASS_INT_MAIN_SYSCLK0_4_BUSECC	205	12	Parity
MAIN_INFRA_CBASS_MAIN_0_MAIN_INFRA_CBASS_MAIN_SYSCLK0_4_CLK_ED C_CTRL_CBASS_INT_MAIN_SYSCLK0_4_BUSECC	206	2	Parity
MAIN_INFRA_CBASS_MAIN_0_MAIN_INFRA_CBASS_MAIN_SYSCLK0_4_CLK_ED C_CTRL_CBASS_INT_MAIN_SYSCLK0_4_BUSECC	207	2	Parity
MAIN_INFRA_CBASS_MAIN_0_MAIN_INFRA_CBASS_MAIN_SYSCLK0_4_CLK_ED C_CTRL_CBASS_INT_MAIN_SYSCLK0_4_BUSECC	208	8	Parity
MAIN_INFRA_CBASS_MAIN_0_MAIN_INFRA_CBASS_MAIN_SYSCLK0_4_CLK_ED C_CTRL_CBASS_INT_MAIN_SYSCLK0_4_BUSECC	209	1	Parity

**Table 12-576. EDC checkers information for ECC Aggregator Instance
ECC_AGGR0M_MAIN_INFRA_ECC_AGGR (continued)**

Protected Interconnect	Group ID	Width	Checker Type
MAIN_INFRA_CBASS_MAIN_0_MAIN_INFRA_CBASS_MAIN_SYSCLK0_4_CLK_EDC_CTRL_CBASS_INT_MAIN_SYSCLK0_4_BUSECC	210	1	Parity
MAIN_INFRA_CBASS_MAIN_0_MAIN_INFRA_CBASS_MAIN_SYSCLK0_4_CLK_EDC_CTRL_CBASS_INT_MAIN_SYSCLK0_4_BUSECC	211	1	Parity
MAIN_INFRA_CBASS_MAIN_0_MAIN_INFRA_CBASS_MAIN_SYSCLK0_4_CLK_EDC_CTRL_CBASS_INT_MAIN_SYSCLK0_4_BUSECC	212	1	Parity
MAIN_INFRA_CBASS_MAIN_0_MAIN_INFRA_CBASS_MAIN_SYSCLK0_4_CLK_EDC_CTRL_CBASS_INT_MAIN_SYSCLK0_4_BUSECC	213	1	Redundant
MAIN_INFRA_CBASS_MAIN_0_MAIN_INFRA_CBASS_MAIN_SYSCLK0_4_CLK_EDC_CTRL_CBASS_INT_MAIN_SYSCLK0_4_BUSECC	214	2	Parity
MAIN_INFRA_CBASS_MAIN_0_MAIN_INFRA_CBASS_MAIN_SYSCLK0_4_CLK_EDC_CTRL_CBASS_INT_MAIN_SYSCLK0_4_BUSECC	215	1	Redundant
MAIN_INFRA_CBASS_MAIN_0_MAIN_INFRA_CBASS_MAIN_SYSCLK0_4_CLK_EDC_CTRL_CBASS_INT_MAIN_SYSCLK0_4_BUSECC	216	32	EDC
MAIN_INFRA_CBASS_MAIN_0_MAIN_INFRA_CBASS_MAIN_SYSCLK0_4_CLK_EDC_CTRL_CBASS_INT_MAIN_SYSCLK0_4_BUSECC	217	1	Parity
MAIN_INFRA_CBASS_MAIN_0_MAIN_INFRA_CBASS_MAIN_SYSCLK0_4_CLK_EDC_CTRL_CBASS_INT_MAIN_SYSCLK0_4_BUSECC	218	17	Parity
MAIN_INFRA_CBASS_MAIN_0_MAIN_INFRA_CBASS_MAIN_SYSCLK0_4_CLK_EDC_CTRL_CBASS_INT_MAIN_SYSCLK0_4_BUSECC	219	4	Parity
MAIN_INFRA_CBASS_MAIN_0_MAIN_INFRA_CBASS_MAIN_SYSCLK0_4_CLK_EDC_CTRL_CBASS_INT_MAIN_SYSCLK0_4_BUSECC	220	3	Parity
MAIN_INFRA_CBASS_MAIN_0_MAIN_INFRA_CBASS_MAIN_SYSCLK0_4_CLK_EDC_CTRL_CBASS_INT_MAIN_SYSCLK0_4_BUSECC	221	12	Parity
MAIN_INFRA_CBASS_MAIN_0_MAIN_INFRA_CBASS_MAIN_SYSCLK0_4_CLK_EDC_CTRL_CBASS_INT_MAIN_SYSCLK0_4_BUSECC	222	4	Parity
MAIN_INFRA_CBASS_MAIN_0_MAIN_INFRA_CBASS_MAIN_SYSCLK0_4_CLK_EDC_CTRL_CBASS_INT_MAIN_SYSCLK0_4_BUSECC	223	12	Parity
MAIN_INFRA_CBASS_MAIN_0_MAIN_INFRA_CBASS_MAIN_SYSCLK0_4_CLK_EDC_CTRL_CBASS_INT_MAIN_SYSCLK0_4_BUSECC	224	2	Parity
MAIN_INFRA_CBASS_MAIN_0_MAIN_INFRA_CBASS_MAIN_SYSCLK0_4_CLK_EDC_CTRL_CBASS_INT_MAIN_SYSCLK0_4_BUSECC	225	2	Parity
MAIN_INFRA_CBASS_MAIN_0_MAIN_INFRA_CBASS_MAIN_SYSCLK0_4_CLK_EDC_CTRL_CBASS_INT_MAIN_SYSCLK0_4_BUSECC	226	8	Parity
MAIN_INFRA_CBASS_MAIN_0_MAIN_INFRA_CBASS_MAIN_SYSCLK0_4_CLK_EDC_CTRL_CBASS_INT_MAIN_SYSCLK0_4_BUSECC	227	1	Parity
MAIN_INFRA_CBASS_MAIN_0_MAIN_INFRA_CBASS_MAIN_SYSCLK0_4_CLK_EDC_CTRL_CBASS_INT_MAIN_SYSCLK0_4_BUSECC	228	1	Parity
MAIN_INFRA_CBASS_MAIN_0_MAIN_INFRA_CBASS_MAIN_SYSCLK0_4_CLK_EDC_CTRL_CBASS_INT_MAIN_SYSCLK0_4_BUSECC	229	1	Parity
MAIN_INFRA_CBASS_MAIN_0_MAIN_INFRA_CBASS_MAIN_SYSCLK0_4_CLK_EDC_CTRL_CBASS_INT_MAIN_SYSCLK0_4_BUSECC	230	1	Parity
MAIN_INFRA_CBASS_MAIN_0_MAIN_INFRA_CBASS_MAIN_SYSCLK0_4_CLK_EDC_CTRL_CBASS_INT_MAIN_SYSCLK0_4_BUSECC	231	1	Redundant
MAIN_INFRA_CBASS_MAIN_0_MAIN_INFRA_CBASS_MAIN_SYSCLK0_4_CLK_EDC_CTRL_CBASS_INT_MAIN_SYSCLK0_4_BUSECC	232	2	Parity
MAIN_INFRA_CBASS_MAIN_0_MAIN_INFRA_CBASS_MAIN_SYSCLK0_4_CLK_EDC_CTRL_CBASS_INT_MAIN_SYSCLK0_4_BUSECC	233	2	Parity
MAIN_INFRA_CBASS_MAIN_0_MAIN_INFRA_CBASS_MAIN_SYSCLK0_4_CLK_EDC_CTRL_CBASS_INT_MAIN_SYSCLK0_4_BUSECC	234	2	Parity
MAIN_INFRA_NON_SAFE_A_CBASS_MAIN_0_MAIN_INFRA_NON_SAFE_CBASS_MAIN_INFRA_ECC_AGGR_MAIN_0_CFG_P2P_BRIDGE_MAIN_INFRA_ECC_AGGR_MAIN_0_CFG_BRIDGE_SRC_BUSECC	0	1	Parity

**Table 12-576. EDC checkers information for ECC Aggregator Instance
ECC_AGGR0M_MAIN_INFRA_ECC_AGGR (continued)**

Protected Interconnect	Group ID	Width	Checker Type
MAIN_INFR_NON_SAFE_A_CBASS_MAIN_0_MAIN_INFRA_NON_SAFE_CBASS_M AIN_INFRA_ECC_AGGR_MAIN_0_CFG_P2P_BRIDGE_MAIN_INFRA_ECC_AGGR_ MAIN_0_CFG_BRIDGE_SRC_BUSECC	1	32	Parity
MAIN_INFR_NON_SAFE_A_CBASS_MAIN_0_MAIN_INFRA_NON_SAFE_CBASS_M AIN_INFRA_ECC_AGGR_MAIN_0_CFG_P2P_BRIDGE_MAIN_INFRA_ECC_AGGR_ MAIN_0_CFG_BRIDGE_SRC_BUSECC	2	1	Redundant
MAIN_INFR_NON_SAFE_A_CBASS_MAIN_0_MAIN_INFRA_NON_SAFE_CBASS_M AIN_INFRA_ECC_AGGR_MAIN_0_CFG_P2P_BRIDGE_MAIN_INFRA_ECC_AGGR_ MAIN_0_CFG_BRIDGE_SRC_BUSECC	3	1	Redundant
MAIN_INFR_NON_SAFE_A_CBASS_MAIN_0_MAIN_INFRA_NON_SAFE_CBASS_M AIN_INFRA_ECC_AGGR_MAIN_0_CFG_P2P_BRIDGE_MAIN_INFRA_ECC_AGGR_ MAIN_0_CFG_BRIDGE_SRC_BUSECC	4	10	Parity
MAIN_INFR_NON_SAFE_A_CBASS_MAIN_0_MAIN_INFRA_NON_SAFE_CBASS_M AIN_INFRA_ECC_AGGR_MAIN_0_CFG_P2P_BRIDGE_MAIN_INFRA_ECC_AGGR_ MAIN_0_CFG_BRIDGE_SRC_BUSECC	5	3	Parity
MAIN_INFR_NON_SAFE_A_CBASS_MAIN_0_MAIN_INFRA_NON_SAFE_CBASS_M AIN_INFRA_ECC_AGGR_MAIN_0_CFG_P2P_BRIDGE_MAIN_INFRA_ECC_AGGR_ MAIN_0_CFG_BRIDGE_SRC_BUSECC	6	3	Parity
MAIN_INFR_NON_SAFE_A_CBASS_MAIN_0_MAIN_INFRA_NON_SAFE_CBASS_M AIN_INFRA_ECC_AGGR_MAIN_0_CFG_P2P_BRIDGE_MAIN_INFRA_ECC_AGGR_ MAIN_0_CFG_BRIDGE_SRC_BUSECC	7	1	Parity
MAIN_INFR_NON_SAFE_A_CBASS_MAIN_0_MAIN_INFRA_NON_SAFE_CBASS_M AIN_INFRA_ECC_AGGR_MAIN_0_CFG_P2P_BRIDGE_MAIN_INFRA_ECC_AGGR_ MAIN_0_CFG_BRIDGE_SRC_BUSECC	8	1	Parity
MAIN_INFR_NON_SAFE_A_CBASS_MAIN_0_MAIN_INFRA_NON_SAFE_CBASS_M AIN_INFRA_ECC_AGGR_MAIN_0_CFG_P2P_BRIDGE_MAIN_INFRA_ECC_AGGR_ MAIN_0_CFG_BRIDGE_SRC_BUSECC	9	2	Parity
MAIN_INFR_NON_SAFE_A_CBASS_MAIN_0_MAIN_INFRA_NON_SAFE_CBASS_M AIN_INFRA_ECC_AGGR_MAIN_0_CFG_P2P_BRIDGE_MAIN_INFRA_ECC_AGGR_ MAIN_0_CFG_BRIDGE_SRC_BUSECC	10	3	Parity
MAIN_INFR_NON_SAFE_A_CBASS_MAIN_0_MAIN_INFRA_NON_SAFE_CBASS_M AIN_INFRA_ECC_AGGR_MAIN_0_CFG_P2P_BRIDGE_MAIN_INFRA_ECC_AGGR_ MAIN_0_CFG_BRIDGE_SRC_BUSECC	11	1	Parity
MAIN_INFR_NON_SAFE_A_CBASS_MAIN_0_MAIN_INFRA_NON_SAFE_CBASS_M AIN_INFRA_ECC_AGGR_MAIN_0_CFG_P2P_BRIDGE_MAIN_INFRA_ECC_AGGR_ MAIN_0_CFG_BRIDGE_SRC_BUSECC	12	10	Parity
MAIN_INFR_NON_SAFE_A_CBASS_MAIN_0_MAIN_INFRA_NON_SAFE_CBASS_M AIN_INFRA_ECC_AGGR_MAIN_0_CFG_P2P_BRIDGE_MAIN_INFRA_ECC_AGGR_ MAIN_0_CFG_BRIDGE_SRC_BUSECC	13	5	Parity
MAIN_INFR_NON_SAFE_A_CBASS_MAIN_0_MAIN_INFRA_NON_SAFE_CBASS_M AIN_INFRA_ECC_AGGR_MAIN_0_CFG_P2P_BRIDGE_MAIN_INFRA_ECC_AGGR_ MAIN_0_CFG_BRIDGE_SRC_BUSECC	14	3	Parity
MAIN_INFR_NON_SAFE_A_CBASS_MAIN_0_MAIN_INFRA_NON_SAFE_CBASS_M AIN_INFRA_ECC_AGGR_MAIN_0_CFG_P2P_BRIDGE_MAIN_INFRA_ECC_AGGR_ MAIN_0_CFG_BRIDGE_SRC_BUSECC	15	4	Parity
MAIN_INFR_NON_SAFE_A_CBASS_MAIN_0_MAIN_INFRA_NON_SAFE_CBASS_M AIN_INFRA_ECC_AGGR_MAIN_0_CFG_P2P_BRIDGE_MAIN_INFRA_ECC_AGGR_ MAIN_0_CFG_BRIDGE_SRC_BUSECC	16	2	Parity
MAIN_CTRL_MMR_EDC_CTRL_BUSECC_1	0	8	Parity
MAIN_CTRL_MMR_EDC_CTRL_BUSECC_1	1	3	Parity
MAIN_CTRL_MMR_EDC_CTRL_BUSECC_1	2	1	Parity
MAIN_CTRL_MMR_EDC_CTRL_BUSECC_1	3	8	Parity
MAIN_CTRL_MMR_EDC_CTRL_BUSECC_1	4	3	Parity
MAIN_CTRL_MMR_EDC_CTRL_BUSECC_1	5	1	Parity
MAIN_CTRL_MMR_EDC_CTRL_BUSECC_1	6	8	Parity
MAIN_CTRL_MMR_EDC_CTRL_BUSECC_1	7	3	Parity

**Table 12-576. EDC checkers information for ECC Aggregator Instance
ECC_AGGR0M_MAIN_INFRA_ECC_AGGR (continued)**

Protected Interconnect	Group ID	Width	Checker Type
MAIN_CTRL_MMR_EDC_CTRL_BUSECC_1	8	1	Parity
MAIN_CTRL_MMR_EDC_CTRL_BUSECC_1	9	8	Parity
MAIN_CTRL_MMR_EDC_CTRL_BUSECC_1	10	3	Parity
MAIN_CTRL_MMR_EDC_CTRL_BUSECC_1	11	1	Parity
MAIN_CTRL_MMR_EDC_CTRL_BUSECC_1	12	8	Parity
MAIN_CTRL_MMR_EDC_CTRL_BUSECC_1	13	3	Parity
MAIN_CTRL_MMR_EDC_CTRL_BUSECC_1	14	1	Parity
MAIN_CTRL_MMR_EDC_CTRL_BUSECC_1	15	8	Parity
MAIN_CTRL_MMR_EDC_CTRL_BUSECC_1	16	3	Parity
MAIN_CTRL_MMR_EDC_CTRL_BUSECC_1	17	1	Parity
MAIN_CTRL_MMR_EDC_CTRL_BUSECC_1	18	8	Parity
MAIN_CTRL_MMR_EDC_CTRL_BUSECC_1	19	3	Parity
MAIN_CTRL_MMR_EDC_CTRL_BUSECC_1	20	1	Parity
MAIN_CTRL_MMR_EDC_CTRL_BUSECC_1	21	8	Parity
MAIN_CTRL_MMR_EDC_CTRL_BUSECC_1	22	3	Parity
MAIN_CTRL_MMR_EDC_CTRL_BUSECC_1	23	1	Parity
MAIN_CTRL_MMR_EDC_CTRL_BUSECC_1	24	8	Parity
MAIN_CTRL_MMR_EDC_CTRL_BUSECC_1	25	3	Parity
MAIN_CTRL_MMR_EDC_CTRL_BUSECC_1	26	1	Parity
MAIN_CTRL_MMR_EDC_CTRL_BUSECC_1	27	8	Parity
MAIN_CTRL_MMR_EDC_CTRL_BUSECC_1	28	3	Parity
MAIN_CTRL_MMR_EDC_CTRL_BUSECC_1	29	1	Parity
MAIN_CTRL_MMR_EDC_CTRL_BUSECC_1	30	8	Parity
MAIN_CTRL_MMR_EDC_CTRL_BUSECC_1	31	3	Parity
MAIN_CTRL_MMR_EDC_CTRL_BUSECC_1	32	1	Parity
MAIN_CTRL_MMR_EDC_CTRL_BUSECC_1	33	8	Parity
MAIN_CTRL_MMR_EDC_CTRL_BUSECC_1	34	3	Parity
MAIN_CTRL_MMR_EDC_CTRL_BUSECC_1	35	1	Parity
MAIN_CTRL_MMR_EDC_CTRL_BUSECC_1	36	8	Parity
MAIN_CTRL_MMR_EDC_CTRL_BUSECC_1	37	3	Parity
MAIN_CTRL_MMR_EDC_CTRL_BUSECC_1	38	1	Parity
MAIN_CTRL_MMR_EDC_CTRL_BUSECC_1	39	8	Parity
MAIN_CTRL_MMR_EDC_CTRL_BUSECC_1	40	3	Parity
MAIN_CTRL_MMR_EDC_CTRL_BUSECC_1	41	1	Parity
MAIN_CTRL_MMR_EDC_CTRL_BUSECC_1	42	8	Parity
MAIN_CTRL_MMR_EDC_CTRL_BUSECC_1	43	3	Parity
MAIN_CTRL_MMR_EDC_CTRL_BUSECC_1	44	1	Parity
MAIN_CTRL_MMR_EDC_CTRL_BUSECC_1	45	8	Parity
MAIN_CTRL_MMR_EDC_CTRL_BUSECC_1	46	3	Parity
MAIN_CTRL_MMR_EDC_CTRL_BUSECC_1	47	1	Parity
MAIN_CTRL_MMR_EDC_CTRL_BUSECC_1	48	8	Parity
MAIN_CTRL_MMR_EDC_CTRL_BUSECC_1	49	3	Parity
MAIN_CTRL_MMR_EDC_CTRL_BUSECC_1	50	1	Parity
MAIN_CTRL_MMR_EDC_CTRL_BUSECC_1	51	8	Parity
MAIN_CTRL_MMR_EDC_CTRL_BUSECC_1	52	8	Parity
MAIN_CTRL_MMR_EDC_CTRL_BUSECC_1	53	8	Parity

**Table 12-576. EDC checkers information for ECC Aggregator Instance
ECC_AGGR0M_MAIN_INFRA_ECC_AGGR (continued)**

Protected Interconnect	Group ID	Width	Checker Type
MAIN_CTRL_MMR_EDC_CTRL_BUSECC_1	54	8	Parity
MAIN_CTRL_MMR_EDC_CTRL_BUSECC_1	55	8	Parity
MAIN_CTRL_MMR_EDC_CTRL_BUSECC_1	56	8	Parity
MAIN_CTRL_MMR_EDC_CTRL_BUSECC_1	57	8	Parity
MAIN_CTRL_MMR_EDC_CTRL_BUSECC_1	58	8	Parity
MAIN_CTRL_MMR_EDC_CTRL_BUSECC_1	59	8	Parity
MAIN_CTRL_MMR_EDC_CTRL_BUSECC_1	60	32	Parity
MAIN_CTRL_MMR_EDC_CTRL_BUSECC_1	61	32	Parity
MAIN_CTRL_MMR_EDC_CTRL_BUSECC_1	62	5	Parity
MAIN_CTRL_MMR_EDC_CTRL_BUSECC_1	63	8	Parity
MAIN_CTRL_MMR_EDC_CTRL_BUSECC_1	64	1	Parity
MAIN_CTRL_MMR_EDC_CTRL_BUSECC_1	65	2	Parity
MAIN_CTRL_MMR_EDC_CTRL_BUSECC_1	66	1	Parity
MAIN_CTRL_MMR_EDC_CTRL_BUSECC_1	67	1	Parity
MAIN_CTRL_MMR_EDC_CTRL_BUSECC_1	68	4	Parity
MAIN_CTRL_MMR_EDC_CTRL_BUSECC_1	69	1	Parity
MAIN_CTRL_MMR_EDC_CTRL_BUSECC_1	70	2	Parity
MAIN_CTRL_MMR_EDC_CTRL_BUSECC_1	71	1	Parity
MAIN_CTRL_MMR_EDC_CTRL_BUSECC_1	72	2	Parity
MAIN_CTRL_MMR_EDC_CTRL_BUSECC_1	73	1	Parity
MAIN_CTRL_MMR_EDC_CTRL_BUSECC_1	74	2	Parity
MAIN_CTRL_MMR_EDC_CTRL_BUSECC_1	75	1	Parity
MAIN_CTRL_MMR_EDC_CTRL_BUSECC_1	76	2	Parity
MAIN_CTRL_MMR_EDC_CTRL_BUSECC_1	77	1	Parity
MAIN_CTRL_MMR_EDC_CTRL_BUSECC_1	78	4	Parity
MAIN_CTRL_MMR_EDC_CTRL_BUSECC_1	79	4	Parity
MAIN_CTRL_MMR_EDC_CTRL_BUSECC_1	80	4	Parity
MAIN_CTRL_MMR_EDC_CTRL_BUSECC_1	81	4	Parity
MAIN_CTRL_MMR_EDC_CTRL_BUSECC_1	82	4	Parity
MAIN_CTRL_MMR_EDC_CTRL_BUSECC_1	83	4	Parity
MAIN_CTRL_MMR_EDC_CTRL_BUSECC_1	84	4	Parity
MAIN_CTRL_MMR_EDC_CTRL_BUSECC_1	85	2	Parity
MAIN_CTRL_MMR_EDC_CTRL_BUSECC_1	86	2	Parity
MAIN_CTRL_MMR_EDC_CTRL_BUSECC_1	87	1	Parity
MAIN_CTRL_MMR_EDC_CTRL_BUSECC_1	88	2	Parity
MAIN_CTRL_MMR_EDC_CTRL_BUSECC_1	89	2	Parity
MAIN_CTRL_MMR_EDC_CTRL_BUSECC_1	90	1	Parity
MAIN_CTRL_MMR_EDC_CTRL_BUSECC_1	91	1	Parity
MAIN_CTRL_MMR_EDC_CTRL_BUSECC_1	92	4	Parity
MAIN_CTRL_MMR_EDC_CTRL_BUSECC_1	93	4	Parity
MAIN_CTRL_MMR_EDC_CTRL_BUSECC_1	94	4	Parity
MAIN_CTRL_MMR_EDC_CTRL_BUSECC_1	95	4	Parity
MAIN_CTRL_MMR_EDC_CTRL_BUSECC_1	96	4	Parity
MAIN_CTRL_MMR_EDC_CTRL_BUSECC_1	97	4	Parity
MAIN_CTRL_MMR_EDC_CTRL_BUSECC_1	98	4	Parity
MAIN_CTRL_MMR_EDC_CTRL_BUSECC_1	99	4	Parity

**Table 12-576. EDC checkers information for ECC Aggregator Instance
ECC_AGGR0M_MAIN_INFRA_ECC_AGGR (continued)**

Protected Interconnect	Group ID	Width	Checker Type
MAIN_CTRL_MMR_EDC_CTRL_BUSECC_1	100	4	Parity
MAIN_CTRL_MMR_EDC_CTRL_BUSECC_1	101	4	Parity
MAIN_CTRL_MMR_EDC_CTRL_BUSECC_1	102	4	Parity
MAIN_CTRL_MMR_EDC_CTRL_BUSECC_1	103	4	Parity
MAIN_CTRL_MMR_EDC_CTRL_BUSECC_1	104	4	Parity
MAIN_CTRL_MMR_EDC_CTRL_BUSECC_1	105	4	Parity
MAIN_CTRL_MMR_EDC_CTRL_BUSECC_1	106	4	Parity
MAIN_CTRL_MMR_EDC_CTRL_BUSECC_1	107	4	Parity
MAIN_CTRL_MMR_EDC_CTRL_BUSECC_1	108	4	Parity
MAIN_CTRL_MMR_EDC_CTRL_BUSECC_1	109	4	Parity
MAIN_CTRL_MMR_EDC_CTRL_BUSECC_1	110	1	Parity
MAIN_CTRL_MMR_EDC_CTRL_BUSECC_1	111	4	Parity
MAIN_CTRL_MMR_EDC_CTRL_BUSECC_1	112	4	Parity
MAIN_CTRL_MMR_EDC_CTRL_BUSECC_1	113	1	Parity
MAIN_CTRL_MMR_EDC_CTRL_BUSECC_1	114	4	Parity
MAIN_CTRL_MMR_EDC_CTRL_BUSECC_1	115	4	Parity
MAIN_CTRL_MMR_EDC_CTRL_BUSECC_1	116	1	Parity
MAIN_CTRL_MMR_EDC_CTRL_BUSECC_1	117	4	Parity
MAIN_CTRL_MMR_EDC_CTRL_BUSECC_1	118	4	Parity
MAIN_CTRL_MMR_EDC_CTRL_BUSECC_1	119	1	Parity
MAIN_CTRL_MMR_EDC_CTRL_BUSECC_1	120	1	Parity
MAIN_CTRL_MMR_EDC_CTRL_BUSECC_1	121	1	Parity
MAIN_CTRL_MMR_EDC_CTRL_BUSECC_1	122	1	Parity
MAIN_CTRL_MMR_EDC_CTRL_BUSECC_1	123	1	Parity
MAIN_CTRL_MMR_EDC_CTRL_BUSECC_1	124	1	Parity
MAIN_CTRL_MMR_EDC_CTRL_BUSECC_1	125	1	Parity
MAIN_CTRL_MMR_EDC_CTRL_BUSECC_1	126	1	Parity
MAIN_CTRL_MMR_EDC_CTRL_BUSECC_1	127	2	Parity
MAIN_CTRL_MMR_EDC_CTRL_BUSECC_1	128	1	Parity
MAIN_CTRL_MMR_EDC_CTRL_BUSECC_1	129	2	Parity
MAIN_CTRL_MMR_EDC_CTRL_BUSECC_1	130	1	Parity
MAIN_CTRL_MMR_EDC_CTRL_BUSECC_1	131	2	Parity
MAIN_CTRL_MMR_EDC_CTRL_BUSECC_1	132	1	Parity
MAIN_CTRL_MMR_EDC_CTRL_BUSECC_1	133	2	Parity
MAIN_CTRL_MMR_EDC_CTRL_BUSECC_1	134	1	Parity
MAIN_CTRL_MMR_EDC_CTRL_BUSECC_1	135	2	Parity
MAIN_CTRL_MMR_EDC_CTRL_BUSECC_1	136	1	Parity
MAIN_CTRL_MMR_EDC_CTRL_BUSECC_1	137	2	Parity
MAIN_CTRL_MMR_EDC_CTRL_BUSECC_1	138	1	Parity
MAIN_CTRL_MMR_EDC_CTRL_BUSECC_1	139	2	Parity
MAIN_CTRL_MMR_EDC_CTRL_BUSECC_1	140	1	Parity
MAIN_CTRL_MMR_EDC_CTRL_BUSECC_1	141	2	Parity
MAIN_CTRL_MMR_EDC_CTRL_BUSECC_1	142	1	Parity
MAIN_CTRL_MMR_EDC_CTRL_BUSECC_1	143	2	Parity
MAIN_CTRL_MMR_EDC_CTRL_BUSECC_1	144	1	Parity
MAIN_CTRL_MMR_EDC_CTRL_BUSECC_1	145	2	Parity

**Table 12-576. EDC checkers information for ECC Aggregator Instance
ECC_AGGR0M_MAIN_INFRA_ECC_AGGR (continued)**

Protected Interconnect	Group ID	Width	Checker Type
MAIN_CTRL_MMR_EDC_CTRL_BUSECC_1	146	1	Parity
MAIN_CTRL_MMR_EDC_CTRL_BUSECC_1	147	3	Parity
MAIN_CTRL_MMR_EDC_CTRL_BUSECC_1	148	3	Parity
MAIN_CTRL_MMR_EDC_CTRL_BUSECC_1	149	3	Parity
MAIN_CTRL_MMR_EDC_CTRL_BUSECC_1	150	3	Parity
MAIN_CTRL_MMR_EDC_CTRL_BUSECC_1	151	3	Parity
MAIN_CTRL_MMR_EDC_CTRL_BUSECC_1	152	4	Parity
MAIN_CTRL_MMR_EDC_CTRL_BUSECC_1	153	4	Parity
MAIN_CTRL_MMR_EDC_CTRL_BUSECC_1	154	4	Parity
MAIN_CTRL_MMR_EDC_CTRL_BUSECC_1	155	4	Parity
MAIN_CTRL_MMR_EDC_CTRL_BUSECC_1	156	4	Parity
MAIN_CTRL_MMR_EDC_CTRL_BUSECC_1	157	4	Parity
MAIN_CTRL_MMR_EDC_CTRL_BUSECC_1	158	4	Parity
MAIN_CTRL_MMR_EDC_CTRL_BUSECC_1	159	4	Parity
MAIN_CTRL_MMR_EDC_CTRL_BUSECC_1	160	4	Parity
MAIN_CTRL_MMR_EDC_CTRL_BUSECC_1	161	4	Parity
MAIN_CTRL_MMR_EDC_CTRL_BUSECC_1	162	5	Parity
MAIN_CTRL_MMR_EDC_CTRL_BUSECC_1	163	5	Parity
MAIN_CTRL_MMR_EDC_CTRL_BUSECC_1	164	5	Parity
MAIN_CTRL_MMR_EDC_CTRL_BUSECC_1	165	5	Parity
MAIN_CTRL_MMR_EDC_CTRL_BUSECC_1	166	5	Parity
MAIN_CTRL_MMR_EDC_CTRL_BUSECC_1	167	5	Parity
MAIN_CTRL_MMR_EDC_CTRL_BUSECC_1	168	5	Parity
MAIN_CTRL_MMR_EDC_CTRL_BUSECC_1	169	5	Parity
MAIN_CTRL_MMR_EDC_CTRL_BUSECC_1	170	4	Parity
MAIN_CTRL_MMR_EDC_CTRL_BUSECC_1	171	5	Parity
MAIN_CTRL_MMR_EDC_CTRL_BUSECC_1	172	1	Parity
MAIN_CTRL_MMR_EDC_CTRL_BUSECC_1	173	5	Parity
MAIN_CTRL_MMR_EDC_CTRL_BUSECC_1	174	1	Parity
MAIN_CTRL_MMR_EDC_CTRL_BUSECC_1	175	1	Parity
MAIN_CTRL_MMR_EDC_CTRL_BUSECC_1	176	1	Parity
MAIN_CTRL_MMR_EDC_CTRL_BUSECC_1	177	1	Parity
MAIN_CTRL_MMR_EDC_CTRL_BUSECC_1	178	2	Parity
MAIN_CTRL_MMR_EDC_CTRL_BUSECC_1	179	2	Parity
MAIN_CTRL_MMR_EDC_CTRL_BUSECC_1	180	1	Parity
MAIN_CTRL_MMR_EDC_CTRL_BUSECC_1	181	2	Parity
MAIN_CTRL_MMR_EDC_CTRL_BUSECC_1	182	1	Parity
MAIN_CTRL_MMR_EDC_CTRL_BUSECC_1	183	3	Parity
MAIN_CTRL_MMR_EDC_CTRL_BUSECC_1	184	2	Parity
MAIN_CTRL_MMR_EDC_CTRL_BUSECC_1	185	1	Parity
MAIN_CTRL_MMR_EDC_CTRL_BUSECC_1	186	3	Parity
MAIN_CTRL_MMR_EDC_CTRL_BUSECC_1	187	1	Parity
MAIN_CTRL_MMR_EDC_CTRL_BUSECC_1	188	3	Parity
MAIN_CTRL_MMR_EDC_CTRL_BUSECC_1	189	1	Parity
MAIN_CTRL_MMR_EDC_CTRL_BUSECC_1	190	3	Parity
MAIN_CTRL_MMR_EDC_CTRL_BUSECC_1	191	1	Parity

**Table 12-576. EDC checkers information for ECC Aggregator Instance
ECC_AGGR0M_MAIN_INFRA_ECC_AGGR (continued)**

Protected Interconnect	Group ID	Width	Checker Type
MAIN_CTRL_MMR_EDC_CTRL_BUSECC_1	192	3	Parity
MAIN_CTRL_MMR_EDC_CTRL_BUSECC_1	193	1	Parity
MAIN_CTRL_MMR_EDC_CTRL_BUSECC_1	194	3	Parity
MAIN_CTRL_MMR_EDC_CTRL_BUSECC_1	195	1	Parity
MAIN_CTRL_MMR_EDC_CTRL_BUSECC_1	196	3	Parity
MAIN_CTRL_MMR_EDC_CTRL_BUSECC_1	197	1	Parity
MAIN_CTRL_MMR_EDC_CTRL_BUSECC_1	198	3	Parity
MAIN_CTRL_MMR_EDC_CTRL_BUSECC_1	199	1	Parity
MAIN_CTRL_MMR_EDC_CTRL_BUSECC_1	200	3	Parity
MAIN_CTRL_MMR_EDC_CTRL_BUSECC_1	201	1	Parity
MAIN_CTRL_MMR_EDC_CTRL_BUSECC_1	202	3	Parity
MAIN_CTRL_MMR_EDC_CTRL_BUSECC_1	203	1	Parity
MAIN_CTRL_MMR_EDC_CTRL_BUSECC_1	204	3	Parity
MAIN_CTRL_MMR_EDC_CTRL_BUSECC_1	205	1	Parity
MAIN_CTRL_MMR_EDC_CTRL_BUSECC_1	206	3	Parity
MAIN_CTRL_MMR_EDC_CTRL_BUSECC_1	207	1	Parity
MAIN_CTRL_MMR_EDC_CTRL_BUSECC_1	208	3	Parity
MAIN_CTRL_MMR_EDC_CTRL_BUSECC_1	209	1	Parity
MAIN_CTRL_MMR_EDC_CTRL_BUSECC_1	210	3	Parity
MAIN_CTRL_MMR_EDC_CTRL_BUSECC_1	211	1	Parity
MAIN_CTRL_MMR_EDC_CTRL_BUSECC_1	212	3	Parity
MAIN_CTRL_MMR_EDC_CTRL_BUSECC_1	213	1	Parity
MAIN_CTRL_MMR_EDC_CTRL_BUSECC_1	214	3	Parity
MAIN_CTRL_MMR_EDC_CTRL_BUSECC_1	215	1	Parity
MAIN_CTRL_MMR_EDC_CTRL_BUSECC_1	216	3	Parity
MAIN_CTRL_MMR_EDC_CTRL_BUSECC_1	217	1	Parity
MAIN_CTRL_MMR_EDC_CTRL_BUSECC_1	218	3	Parity
MAIN_CTRL_MMR_EDC_CTRL_BUSECC_1	219	1	Parity
MAIN_CTRL_MMR_EDC_CTRL_BUSECC_1	220	2	Parity
MAIN_CTRL_MMR_EDC_CTRL_BUSECC_1	221	2	Parity
MAIN_CTRL_MMR_EDC_CTRL_BUSECC_1	222	2	Parity
MAIN_CTRL_MMR_EDC_CTRL_BUSECC_1	223	2	Parity
MAIN_CTRL_MMR_EDC_CTRL_BUSECC_1	224	2	Parity
MAIN_CTRL_MMR_EDC_CTRL_BUSECC_1	225	2	Parity
MAIN_CTRL_MMR_EDC_CTRL_BUSECC_1	226	2	Parity
MAIN_CTRL_MMR_EDC_CTRL_BUSECC_1	227	2	Parity
MAIN_CTRL_MMR_EDC_CTRL_BUSECC_1	228	2	Parity
MAIN_CTRL_MMR_EDC_CTRL_BUSECC_1	229	2	Parity
MAIN_CTRL_MMR_EDC_CTRL_BUSECC_1	230	2	Parity
MAIN_CTRL_MMR_EDC_CTRL_BUSECC_1	231	2	Parity
MAIN_CTRL_MMR_EDC_CTRL_BUSECC_1	232	2	Parity
MAIN_CTRL_MMR_EDC_CTRL_BUSECC_1	233	2	Parity
MAIN_CTRL_MMR_EDC_CTRL_BUSECC_1	234	2	Parity
MAIN_CTRL_MMR_EDC_CTRL_BUSECC_1	235	2	Parity
MAIN_CTRL_MMR_EDC_CTRL_BUSECC_1	236	2	Parity
MAIN_CTRL_MMR_EDC_CTRL_BUSECC_1	237	2	Parity

**Table 12-576. EDC checkers information for ECC Aggregator Instance
ECC_AGGR0M_MAIN_INFRA_ECC_AGGR (continued)**

Protected Interconnect	Group ID	Width	Checker Type
MAIN_CTRL_MMR_EDC_CTRL_BUSECC_1	238	2	Parity
MAIN_CTRL_MMR_EDC_CTRL_BUSECC_1	239	2	Parity
MAIN_CTRL_MMR_EDC_CTRL_BUSECC_1	240	2	Parity
MAIN_CTRL_MMR_EDC_CTRL_BUSECC_1	241	2	Parity
MAIN_CTRL_MMR_EDC_CTRL_BUSECC_1	242	2	Parity
MAIN_CTRL_MMR_EDC_CTRL_BUSECC_1	243	2	Parity
MAIN_CTRL_MMR_EDC_CTRL_BUSECC_1	244	2	Parity
MAIN_CTRL_MMR_EDC_CTRL_BUSECC_1	245	2	Parity
MAIN_CTRL_MMR_EDC_CTRL_BUSECC_1	246	8	Parity
MAIN_CTRL_MMR_EDC_CTRL_BUSECC_1	247	1	Parity
MAIN_CTRL_MMR_EDC_CTRL_BUSECC_1	248	8	Parity
MAIN_CTRL_MMR_EDC_CTRL_BUSECC_1	249	1	Parity
MAIN_CTRL_MMR_EDC_CTRL_BUSECC_1	250	8	Parity
MAIN_CTRL_MMR_EDC_CTRL_BUSECC_1	251	1	Parity
MAIN_CTRL_MMR_EDC_CTRL_BUSECC_1	252	8	Parity
MAIN_CTRL_MMR_EDC_CTRL_BUSECC_1	253	1	Parity
MAIN_CTRL_MMR_EDC_CTRL_BUSECC_1	254	8	Parity
MAIN_CTRL_MMR_EDC_CTRL_BUSECC_1	255	1	Parity
MAIN_CTRL_MMR_EDC_CTRL_BUSECC_8	0	1	Parity
MAIN_CTRL_MMR_EDC_CTRL_BUSECC_8	1	1	Parity
MAIN_CTRL_MMR_EDC_CTRL_BUSECC_8	2	1	Parity
MAIN_CTRL_MMR_EDC_CTRL_BUSECC_8	3	1	Parity
MAIN_CTRL_MMR_EDC_CTRL_BUSECC_8	4	4	Parity
MAIN_CTRL_MMR_EDC_CTRL_BUSECC_8	5	2	Parity
MAIN_CTRL_MMR_EDC_CTRL_BUSECC_8	6	1	Parity
MAIN_CTRL_MMR_EDC_CTRL_BUSECC_8	7	1	Parity
MAIN_CTRL_MMR_EDC_CTRL_BUSECC_8	8	3	Parity
MAIN_CTRL_MMR_EDC_CTRL_BUSECC_8	9	1	Parity
MAIN_CTRL_MMR_EDC_CTRL_BUSECC_8	10	1	Parity
MAIN_CTRL_MMR_EDC_CTRL_BUSECC_8	11	1	Parity
MAIN_CTRL_MMR_EDC_CTRL_BUSECC_8	12	1	Parity
MAIN_CTRL_MMR_EDC_CTRL_BUSECC_8	13	1	Parity
MAIN_CTRL_MMR_EDC_CTRL_BUSECC_8	14	2	Parity
MAIN_CTRL_MMR_EDC_CTRL_BUSECC_8	15	1	Parity
MAIN_CTRL_MMR_EDC_CTRL_BUSECC_8	16	1	Parity
MAIN_CTRL_MMR_EDC_CTRL_BUSECC_8	17	1	Parity
MAIN_CTRL_MMR_EDC_CTRL_BUSECC_8	18	1	Parity
MAIN_CTRL_MMR_EDC_CTRL_BUSECC_8	19	1	Parity
MAIN_CTRL_MMR_EDC_CTRL_BUSECC_8	20	1	Parity
MAIN_CTRL_MMR_EDC_CTRL_BUSECC_8	21	1	Parity
MAIN_CTRL_MMR_EDC_CTRL_BUSECC_8	22	1	Parity
MAIN_CTRL_MMR_EDC_CTRL_BUSECC_8	23	1	Parity
MAIN_CTRL_MMR_EDC_CTRL_BUSECC_8	24	1	Parity
MAIN_CTRL_MMR_EDC_CTRL_BUSECC_8	25	4	Parity
MAIN_CTRL_MMR_EDC_CTRL_BUSECC_8	26	2	Parity
MAIN_CTRL_MMR_EDC_CTRL_BUSECC_8	27	1	Parity

**Table 12-576. EDC checkers information for ECC Aggregator Instance
ECC_AGGR0M_MAIN_INFRA_ECC_AGGR (continued)**

Protected Interconnect	Group ID	Width	Checker Type
MAIN_CTRL_MMR_EDC_CTRL_BUSECC_8	28	1	Parity
MAIN_CTRL_MMR_EDC_CTRL_BUSECC_8	29	3	Parity
MAIN_CTRL_MMR_EDC_CTRL_BUSECC_8	30	1	Parity
MAIN_CTRL_MMR_EDC_CTRL_BUSECC_8	31	1	Parity
MAIN_CTRL_MMR_EDC_CTRL_BUSECC_8	32	1	Parity
MAIN_CTRL_MMR_EDC_CTRL_BUSECC_8	33	1	Parity
MAIN_CTRL_MMR_EDC_CTRL_BUSECC_8	34	1	Parity
MAIN_CTRL_MMR_EDC_CTRL_BUSECC_8	35	2	Parity
MAIN_CTRL_MMR_EDC_CTRL_BUSECC_8	36	1	Parity
MAIN_CTRL_MMR_EDC_CTRL_BUSECC_8	37	1	Parity
MAIN_CTRL_MMR_EDC_CTRL_BUSECC_8	38	1	Parity
MAIN_CTRL_MMR_EDC_CTRL_BUSECC_8	39	1	Parity
MAIN_CTRL_MMR_EDC_CTRL_BUSECC_8	40	1	Parity
MAIN_CTRL_MMR_EDC_CTRL_BUSECC_8	41	1	Parity
MAIN_CTRL_MMR_EDC_CTRL_BUSECC_8	42	1	Parity
MAIN_CTRL_MMR_EDC_CTRL_BUSECC_8	43	1	Parity
MAIN_CTRL_MMR_EDC_CTRL_BUSECC_8	44	1	Parity
MAIN_CTRL_MMR_EDC_CTRL_BUSECC_8	45	1	Parity
MAIN_CTRL_MMR_EDC_CTRL_BUSECC_8	46	4	Parity
MAIN_CTRL_MMR_EDC_CTRL_BUSECC_8	47	2	Parity
MAIN_CTRL_MMR_EDC_CTRL_BUSECC_8	48	1	Parity
MAIN_CTRL_MMR_EDC_CTRL_BUSECC_8	49	1	Parity
MAIN_CTRL_MMR_EDC_CTRL_BUSECC_8	50	3	Parity
MAIN_CTRL_MMR_EDC_CTRL_BUSECC_8	51	1	Parity
MAIN_CTRL_MMR_EDC_CTRL_BUSECC_8	52	1	Parity
MAIN_CTRL_MMR_EDC_CTRL_BUSECC_8	53	1	Parity
MAIN_CTRL_MMR_EDC_CTRL_BUSECC_8	54	1	Parity
MAIN_CTRL_MMR_EDC_CTRL_BUSECC_8	55	1	Parity
MAIN_CTRL_MMR_EDC_CTRL_BUSECC_8	56	2	Parity
MAIN_CTRL_MMR_EDC_CTRL_BUSECC_8	57	1	Parity
MAIN_CTRL_MMR_EDC_CTRL_BUSECC_8	58	1	Parity
MAIN_CTRL_MMR_EDC_CTRL_BUSECC_8	59	1	Parity
MAIN_CTRL_MMR_EDC_CTRL_BUSECC_8	60	1	Parity
MAIN_CTRL_MMR_EDC_CTRL_BUSECC_8	61	1	Parity
MAIN_CTRL_MMR_EDC_CTRL_BUSECC_8	62	1	Parity
MAIN_CTRL_MMR_EDC_CTRL_BUSECC_8	63	1	Parity
MAIN_CTRL_MMR_EDC_CTRL_BUSECC_8	64	1	Parity
MAIN_CTRL_MMR_EDC_CTRL_BUSECC_8	65	1	Parity
MAIN_CTRL_MMR_EDC_CTRL_BUSECC_8	66	1	Parity
MAIN_CTRL_MMR_EDC_CTRL_BUSECC_8	67	4	Parity
MAIN_CTRL_MMR_EDC_CTRL_BUSECC_8	68	2	Parity
MAIN_CTRL_MMR_EDC_CTRL_BUSECC_8	69	1	Parity
MAIN_CTRL_MMR_EDC_CTRL_BUSECC_8	70	1	Parity
MAIN_CTRL_MMR_EDC_CTRL_BUSECC_8	71	3	Parity
MAIN_CTRL_MMR_EDC_CTRL_BUSECC_8	72	1	Parity
MAIN_CTRL_MMR_EDC_CTRL_BUSECC_8	73	1	Parity

**Table 12-576. EDC checkers information for ECC Aggregator Instance
ECC_AGGR0M_MAIN_INFRA_ECC_AGGR (continued)**

Protected Interconnect	Group ID	Width	Checker Type
MAIN_CTRL_MMR_EDC_CTRL_BUSECC_8	74	1	Parity
MAIN_CTRL_MMR_EDC_CTRL_BUSECC_8	75	1	Parity
MAIN_CTRL_MMR_EDC_CTRL_BUSECC_8	76	1	Parity
MAIN_CTRL_MMR_EDC_CTRL_BUSECC_8	77	2	Parity
MAIN_CTRL_MMR_EDC_CTRL_BUSECC_8	78	1	Parity
MAIN_CTRL_MMR_EDC_CTRL_BUSECC_8	79	1	Parity
MAIN_CTRL_MMR_EDC_CTRL_BUSECC_8	80	1	Parity
MAIN_CTRL_MMR_EDC_CTRL_BUSECC_8	81	1	Parity
MAIN_CTRL_MMR_EDC_CTRL_BUSECC_8	82	1	Parity
MAIN_CTRL_MMR_EDC_CTRL_BUSECC_8	83	1	Parity
MAIN_CTRL_MMR_EDC_CTRL_BUSECC_8	84	1	Parity
MAIN_CTRL_MMR_EDC_CTRL_BUSECC_8	85	1	Parity
MAIN_CTRL_MMR_EDC_CTRL_BUSECC_8	86	1	Parity
MAIN_CTRL_MMR_EDC_CTRL_BUSECC_8	87	1	Parity
MAIN_CTRL_MMR_EDC_CTRL_BUSECC_8	88	4	Parity
MAIN_CTRL_MMR_EDC_CTRL_BUSECC_8	89	2	Parity
MAIN_CTRL_MMR_EDC_CTRL_BUSECC_8	90	1	Parity
MAIN_CTRL_MMR_EDC_CTRL_BUSECC_8	91	1	Parity
MAIN_CTRL_MMR_EDC_CTRL_BUSECC_8	92	3	Parity
MAIN_CTRL_MMR_EDC_CTRL_BUSECC_8	93	1	Parity
MAIN_CTRL_MMR_EDC_CTRL_BUSECC_8	94	1	Parity
MAIN_CTRL_MMR_EDC_CTRL_BUSECC_8	95	1	Parity
MAIN_CTRL_MMR_EDC_CTRL_BUSECC_8	96	1	Parity
MAIN_CTRL_MMR_EDC_CTRL_BUSECC_8	97	1	Parity
MAIN_CTRL_MMR_EDC_CTRL_BUSECC_8	98	2	Parity
MAIN_CTRL_MMR_EDC_CTRL_BUSECC_8	99	1	Parity
MAIN_CTRL_MMR_EDC_CTRL_BUSECC_8	100	1	Parity
MAIN_CTRL_MMR_EDC_CTRL_BUSECC_8	101	1	Parity
MAIN_CTRL_MMR_EDC_CTRL_BUSECC_8	102	1	Parity
MAIN_CTRL_MMR_EDC_CTRL_BUSECC_8	103	1	Parity
MAIN_CTRL_MMR_EDC_CTRL_BUSECC_8	104	1	Parity
MAIN_CTRL_MMR_EDC_CTRL_BUSECC_8	105	1	Parity
MAIN_CTRL_MMR_EDC_CTRL_BUSECC_8	106	1	Parity
MAIN_CTRL_MMR_EDC_CTRL_BUSECC_8	107	1	Parity
MAIN_CTRL_MMR_EDC_CTRL_BUSECC_8	108	1	Parity
MAIN_CTRL_MMR_EDC_CTRL_BUSECC_8	109	4	Parity
MAIN_CTRL_MMR_EDC_CTRL_BUSECC_8	110	2	Parity
MAIN_CTRL_MMR_EDC_CTRL_BUSECC_8	111	1	Parity
MAIN_CTRL_MMR_EDC_CTRL_BUSECC_8	112	1	Parity
MAIN_CTRL_MMR_EDC_CTRL_BUSECC_8	113	3	Parity
MAIN_CTRL_MMR_EDC_CTRL_BUSECC_8	114	1	Parity
MAIN_CTRL_MMR_EDC_CTRL_BUSECC_8	115	1	Parity
MAIN_CTRL_MMR_EDC_CTRL_BUSECC_8	116	1	Parity
MAIN_CTRL_MMR_EDC_CTRL_BUSECC_8	117	1	Parity
MAIN_CTRL_MMR_EDC_CTRL_BUSECC_8	118	1	Parity
MAIN_CTRL_MMR_EDC_CTRL_BUSECC_8	119	2	Parity

**Table 12-576. EDC checkers information for ECC Aggregator Instance
ECC_AGGR0M_MAIN_INFRA_ECC_AGGR (continued)**

Protected Interconnect	Group ID	Width	Checker Type
MAIN_CTRL_MMR_EDC_CTRL_BUSECC_8	120	1	Parity
MAIN_CTRL_MMR_EDC_CTRL_BUSECC_8	121	1	Parity
MAIN_CTRL_MMR_EDC_CTRL_BUSECC_8	122	1	Parity
MAIN_CTRL_MMR_EDC_CTRL_BUSECC_8	123	1	Parity
MAIN_CTRL_MMR_EDC_CTRL_BUSECC_8	124	1	Parity
MAIN_CTRL_MMR_EDC_CTRL_BUSECC_8	125	1	Parity
MAIN_CTRL_MMR_EDC_CTRL_BUSECC_8	126	1	Parity
MAIN_CTRL_MMR_EDC_CTRL_BUSECC_8	127	1	Parity
MAIN_CTRL_MMR_EDC_CTRL_BUSECC_8	128	1	Parity
MAIN_CTRL_MMR_EDC_CTRL_BUSECC_8	129	1	Parity
MAIN_CTRL_MMR_EDC_CTRL_BUSECC_8	130	4	Parity
MAIN_CTRL_MMR_EDC_CTRL_BUSECC_8	131	2	Parity
MAIN_CTRL_MMR_EDC_CTRL_BUSECC_8	132	1	Parity
MAIN_CTRL_MMR_EDC_CTRL_BUSECC_8	133	1	Parity
MAIN_CTRL_MMR_EDC_CTRL_BUSECC_8	134	3	Parity
MAIN_CTRL_MMR_EDC_CTRL_BUSECC_8	135	1	Parity
MAIN_CTRL_MMR_EDC_CTRL_BUSECC_8	136	1	Parity
MAIN_CTRL_MMR_EDC_CTRL_BUSECC_8	137	1	Parity
MAIN_CTRL_MMR_EDC_CTRL_BUSECC_8	138	1	Parity
MAIN_CTRL_MMR_EDC_CTRL_BUSECC_8	139	1	Parity
MAIN_CTRL_MMR_EDC_CTRL_BUSECC_8	140	2	Parity
MAIN_CTRL_MMR_EDC_CTRL_BUSECC_8	141	1	Parity
MAIN_CTRL_MMR_EDC_CTRL_BUSECC_8	142	1	Parity
MAIN_CTRL_MMR_EDC_CTRL_BUSECC_8	143	1	Parity
MAIN_CTRL_MMR_EDC_CTRL_BUSECC_8	144	1	Parity
MAIN_CTRL_MMR_EDC_CTRL_BUSECC_8	145	1	Parity
MAIN_CTRL_MMR_EDC_CTRL_BUSECC_8	146	1	Parity
MAIN_CTRL_MMR_EDC_CTRL_BUSECC_8	147	1	Parity
MAIN_CTRL_MMR_EDC_CTRL_BUSECC_8	148	1	Parity
MAIN_CTRL_MMR_EDC_CTRL_BUSECC_8	149	1	Parity
MAIN_CTRL_MMR_EDC_CTRL_BUSECC_8	150	1	Parity
MAIN_CTRL_MMR_EDC_CTRL_BUSECC_8	151	4	Parity
MAIN_CTRL_MMR_EDC_CTRL_BUSECC_8	152	2	Parity
MAIN_CTRL_MMR_EDC_CTRL_BUSECC_8	153	1	Parity
MAIN_CTRL_MMR_EDC_CTRL_BUSECC_8	154	1	Parity
MAIN_CTRL_MMR_EDC_CTRL_BUSECC_8	155	3	Parity
MAIN_CTRL_MMR_EDC_CTRL_BUSECC_8	156	1	Parity
MAIN_CTRL_MMR_EDC_CTRL_BUSECC_8	157	1	Parity
MAIN_CTRL_MMR_EDC_CTRL_BUSECC_8	158	1	Parity
MAIN_CTRL_MMR_EDC_CTRL_BUSECC_8	159	1	Parity
MAIN_CTRL_MMR_EDC_CTRL_BUSECC_8	160	1	Parity
MAIN_CTRL_MMR_EDC_CTRL_BUSECC_8	161	1	Parity
MAIN_CTRL_MMR_EDC_CTRL_BUSECC_8	162	1	Parity
MAIN_CTRL_MMR_EDC_CTRL_BUSECC_8	163	1	Parity
MAIN_CTRL_MMR_EDC_CTRL_BUSECC_8	164	1	Parity
MAIN_CTRL_MMR_EDC_CTRL_BUSECC_8	165	1	Parity

**Table 12-576. EDC checkers information for ECC Aggregator Instance
ECC_AGGR0M_MAIN_INFRA_ECC_AGGR (continued)**

Protected Interconnect	Group ID	Width	Checker Type
MAIN_CTRL_MMR_EDC_CTRL_BUSECC_8	166	1	Parity
MAIN_CTRL_MMR_EDC_CTRL_BUSECC_8	167	4	Parity
MAIN_CTRL_MMR_EDC_CTRL_BUSECC_8	168	2	Parity
MAIN_CTRL_MMR_EDC_CTRL_BUSECC_8	169	1	Parity
MAIN_CTRL_MMR_EDC_CTRL_BUSECC_8	170	1	Parity
MAIN_CTRL_MMR_EDC_CTRL_BUSECC_8	171	3	Parity
MAIN_CTRL_MMR_EDC_CTRL_BUSECC_8	172	1	Parity
MAIN_CTRL_MMR_EDC_CTRL_BUSECC_8	173	1	Parity
MAIN_CTRL_MMR_EDC_CTRL_BUSECC_8	174	1	Parity
MAIN_CTRL_MMR_EDC_CTRL_BUSECC_8	175	1	Parity
MAIN_CTRL_MMR_EDC_CTRL_BUSECC_8	176	1	Parity
MAIN_CTRL_MMR_EDC_CTRL_BUSECC_8	177	1	Parity
MAIN_CTRL_MMR_EDC_CTRL_BUSECC_8	178	1	Parity
MAIN_CTRL_MMR_EDC_CTRL_BUSECC_8	179	1	Parity
MAIN_CTRL_MMR_EDC_CTRL_BUSECC_8	180	1	Parity
MAIN_CTRL_MMR_EDC_CTRL_BUSECC_8	181	1	Parity
MAIN_CTRL_MMR_EDC_CTRL_BUSECC_8	182	1	Parity
MAIN_CTRL_MMR_EDC_CTRL_BUSECC_8	183	4	Parity
MAIN_CTRL_MMR_EDC_CTRL_BUSECC_8	184	2	Parity
MAIN_CTRL_MMR_EDC_CTRL_BUSECC_8	185	1	Parity
MAIN_CTRL_MMR_EDC_CTRL_BUSECC_8	186	1	Parity
MAIN_CTRL_MMR_EDC_CTRL_BUSECC_8	187	3	Parity
MAIN_CTRL_MMR_EDC_CTRL_BUSECC_8	188	1	Parity
MAIN_CTRL_MMR_EDC_CTRL_BUSECC_8	189	1	Parity
MAIN_CTRL_MMR_EDC_CTRL_BUSECC_8	190	1	Parity
MAIN_CTRL_MMR_EDC_CTRL_BUSECC_8	191	1	Parity
MAIN_CTRL_MMR_EDC_CTRL_BUSECC_8	192	1	Parity
MAIN_CTRL_MMR_EDC_CTRL_BUSECC_8	193	2	Parity
MAIN_CTRL_MMR_EDC_CTRL_BUSECC_8	194	1	Parity
MAIN_CTRL_MMR_EDC_CTRL_BUSECC_8	195	1	Parity
MAIN_CTRL_MMR_EDC_CTRL_BUSECC_8	196	1	Parity
MAIN_CTRL_MMR_EDC_CTRL_BUSECC_8	197	1	Parity
MAIN_CTRL_MMR_EDC_CTRL_BUSECC_8	198	1	Parity
MAIN_CTRL_MMR_EDC_CTRL_BUSECC_8	199	1	Parity
MAIN_CTRL_MMR_EDC_CTRL_BUSECC_8	200	1	Parity
MAIN_CTRL_MMR_EDC_CTRL_BUSECC_8	201	1	Parity
MAIN_CTRL_MMR_EDC_CTRL_BUSECC_8	202	1	Parity
MAIN_CTRL_MMR_EDC_CTRL_BUSECC_8	203	1	Parity
MAIN_CTRL_MMR_EDC_CTRL_BUSECC_8	204	4	Parity
MAIN_CTRL_MMR_EDC_CTRL_BUSECC_8	205	2	Parity
MAIN_CTRL_MMR_EDC_CTRL_BUSECC_8	206	1	Parity
MAIN_CTRL_MMR_EDC_CTRL_BUSECC_8	207	1	Parity
MAIN_CTRL_MMR_EDC_CTRL_BUSECC_8	208	3	Parity
MAIN_CTRL_MMR_EDC_CTRL_BUSECC_8	209	1	Parity
MAIN_CTRL_MMR_EDC_CTRL_BUSECC_8	210	1	Parity
MAIN_CTRL_MMR_EDC_CTRL_BUSECC_8	211	1	Parity

**Table 12-576. EDC checkers information for ECC Aggregator Instance
ECC_AGGR0M_MAIN_INFRA_ECC_AGGR (continued)**

Protected Interconnect	Group ID	Width	Checker Type
MAIN_CTRL_MMR_EDC_CTRL_BUSECC_8	212	1	Parity
MAIN_CTRL_MMR_EDC_CTRL_BUSECC_8	213	1	Parity
MAIN_CTRL_MMR_EDC_CTRL_BUSECC_8	214	2	Parity
MAIN_CTRL_MMR_EDC_CTRL_BUSECC_8	215	1	Parity
MAIN_CTRL_MMR_EDC_CTRL_BUSECC_8	216	1	Parity
MAIN_CTRL_MMR_EDC_CTRL_BUSECC_8	217	1	Parity
MAIN_CTRL_MMR_EDC_CTRL_BUSECC_8	218	1	Parity
MAIN_CTRL_MMR_EDC_CTRL_BUSECC_8	219	1	Parity
MAIN_CTRL_MMR_EDC_CTRL_BUSECC_8	220	1	Parity
MAIN_CTRL_MMR_EDC_CTRL_BUSECC_8	221	1	Parity
MAIN_CTRL_MMR_EDC_CTRL_BUSECC_8	222	1	Parity
MAIN_CTRL_MMR_EDC_CTRL_BUSECC_8	223	1	Parity
MAIN_CTRL_MMR_EDC_CTRL_BUSECC_8	224	1	Parity
MAIN_CTRL_MMR_EDC_CTRL_BUSECC_8	225	4	Parity
MAIN_CTRL_MMR_EDC_CTRL_BUSECC_8	226	2	Parity
MAIN_CTRL_MMR_EDC_CTRL_BUSECC_8	227	1	Parity
MAIN_CTRL_MMR_EDC_CTRL_BUSECC_8	228	1	Parity
MAIN_CTRL_MMR_EDC_CTRL_BUSECC_8	229	3	Parity
MAIN_CTRL_MMR_EDC_CTRL_BUSECC_8	230	1	Parity
MAIN_CTRL_MMR_EDC_CTRL_BUSECC_8	231	1	Parity
MAIN_CTRL_MMR_EDC_CTRL_BUSECC_8	232	1	Parity
MAIN_CTRL_MMR_EDC_CTRL_BUSECC_8	233	1	Parity
MAIN_CTRL_MMR_EDC_CTRL_BUSECC_8	234	1	Parity
MAIN_CTRL_MMR_EDC_CTRL_BUSECC_8	235	1	Parity
MAIN_CTRL_MMR_EDC_CTRL_BUSECC_8	236	1	Parity
MAIN_CTRL_MMR_EDC_CTRL_BUSECC_8	237	1	Parity
MAIN_CTRL_MMR_EDC_CTRL_BUSECC_8	238	1	Parity
MAIN_CTRL_MMR_EDC_CTRL_BUSECC_8	239	1	Parity
MAIN_CTRL_MMR_EDC_CTRL_BUSECC_8	240	1	Parity
MAIN_CTRL_MMR_EDC_CTRL_BUSECC_8	241	1	Parity
MAIN_CTRL_MMR_EDC_CTRL_BUSECC_8	242	1	Parity
MAIN_CTRL_MMR_EDC_CTRL_BUSECC_8	243	1	Parity
MAIN_CTRL_MMR_EDC_CTRL_BUSECC_8	244	1	Parity
MAIN_CTRL_MMR_EDC_CTRL_BUSECC_8	245	4	Parity
MAIN_CTRL_MMR_EDC_CTRL_BUSECC_8	246	2	Parity
MAIN_CTRL_MMR_EDC_CTRL_BUSECC_8	247	1	Parity
MAIN_CTRL_MMR_EDC_CTRL_BUSECC_8	248	1	Parity
MAIN_CTRL_MMR_EDC_CTRL_BUSECC_8	249	3	Parity
MAIN_CTRL_MMR_EDC_CTRL_BUSECC_8	250	1	Parity
MAIN_CTRL_MMR_EDC_CTRL_BUSECC_8	251	1	Parity
MAIN_CTRL_MMR_EDC_CTRL_BUSECC_8	252	1	Parity
MAIN_CTRL_MMR_EDC_CTRL_BUSECC_8	253	1	Parity
MAIN_CTRL_MMR_EDC_CTRL_BUSECC_8	254	1	Parity
MAIN_CTRL_MMR_EDC_CTRL_BUSECC_8	255	1	Parity
MAIN_INFRA_TO_INFRA_CFG_VBUSM_L0_STOG_9_EDC_CTRL	0	1	Redundant
MAIN_INFRA_TO_INFRA_CFG_VBUSM_L0_STOG_9_EDC_CTRL	1	1	Parity

**Table 12-576. EDC checkers information for ECC Aggregator Instance
ECC_AGGR0M_MAIN_INFRA_ECC_AGGR (continued)**

Protected Interconnect	Group ID	Width	Checker Type
MAIN_INFRA_TO_INFRA_CFG_VBUSM_L0_STOG_9_EDC_CTRL	2	4	Parity
MAIN_INFRA_TO_INFRA_CFG_VBUSM_L0_STOG_9_EDC_CTRL	3	10	Parity
MAIN_INFRA_TO_INFRA_CFG_VBUSM_L0_STOG_9_EDC_CTRL	4	32	EDC
MAIN_INFRA_TO_INFRA_CFG_VBUSM_L0_STOG_9_EDC_CTRL	5	1	Parity
MAIN_INFRA_TO_INFRA_CFG_VBUSM_L0_STOG_9_EDC_CTRL	6	2	Parity
MAIN_INFRA_TO_INFRA_CFG_VBUSM_L0_STOG_9_EDC_CTRL	7	2	Parity
MAIN_INFRA_TO_INFRA_CFG_VBUSM_L0_STOG_9_EDC_CTRL	8	1	Parity
MAIN_INFRA_TO_INFRA_CFG_VBUSM_L0_STOG_9_EDC_CTRL	9	30	Parity
MAIN_INFRA_TO_INFRA_CFG_VBUSM_L0_STOG_9_EDC_CTRL	10	2	Parity
MAIN_INFRA_TO_INFRA_CFG_VBUSM_L0_STOG_9_EDC_CTRL	11	2	Parity
MAIN_INFRA_TO_INFRA_CFG_VBUSM_L0_STOG_9_EDC_CTRL	12	10	Parity
MAIN_INFRA_TO_INFRA_CFG_VBUSM_L0_STOG_9_EDC_CTRL	13	12	Parity
MAIN_INFRA_TO_INFRA_CFG_VBUSM_L0_STOG_9_EDC_CTRL	14	4	Parity
MAIN_INFRA_TO_INFRA_CFG_VBUSM_L0_STOG_9_EDC_CTRL	15	3	Parity
MAIN_INFRA_TO_INFRA_CFG_VBUSM_L0_STOG_9_EDC_CTRL	16	1	Parity
MAIN_INFRA_TO_INFRA_CFG_VBUSM_L0_STOG_9_EDC_CTRL	17	1	Parity
MAIN_INFRA_TO_INFRA_CFG_VBUSM_L0_STOG_9_EDC_CTRL	18	1	Parity
MAIN_INFRA_TO_INFRA_CFG_VBUSM_L0_STOG_9_EDC_CTRL	19	1	Parity
MAIN_INFRA_TO_INFRA_CFG_VBUSM_L0_STOG_9_EDC_CTRL	20	2	Parity
MAIN_INFRA_TO_INFRA_CFG_VBUSM_L0_STOG_9_EDC_CTRL	21	10	Parity
MAIN_INFRA_TO_INFRA_CFG_VBUSM_L0_STOG_9_EDC_CTRL	22	10	Parity
MAIN_INFRA_TO_INFRA_CFG_VBUSM_L0_STOG_9_EDC_CTRL	23	12	Parity
MAIN_INFRA_TO_INFRA_CFG_VBUSM_L0_STOG_9_EDC_CTRL	24	4	Parity
MAIN_INFRA_TO_INFRA_CFG_VBUSM_L0_STOG_9_EDC_CTRL	25	3	Parity
MAIN_INFRA_TO_INFRA_CFG_VBUSM_L0_STOG_9_EDC_CTRL	26	1	Parity
MAIN_INFRA_TO_INFRA_CFG_VBUSM_L0_STOG_9_EDC_CTRL	27	10	Parity
MAIN_INFRA_TO_INFRA_CFG_VBUSM_L0_STOG_9_EDC_CTRL	28	3	Parity
MAIN_INFRA_TO_INFRA_CFG_VBUSM_L0_STOG_9_EDC_CTRL	29	3	Parity
MAIN_INFRA_TO_INFRA_CFG_VBUSM_L0_STOG_9_EDC_CTRL	30	1	Parity
MAIN_INFRA_TO_INFRA_CFG_VBUSM_L0_STOG_9_EDC_CTRL	31	1	Parity
MAIN_INFRA_TO_INFRA_CFG_VBUSM_L0_STOG_9_EDC_CTRL	32	1	Parity
MAIN_INFRA_TO_INFRA_CFG_VBUSM_L0_STOG_9_EDC_CTRL	33	1	Parity
MAIN_INFRA_TO_INFRA_CFG_VBUSM_L0_STOG_9_EDC_CTRL	34	3	Parity
MAIN_INFRA_TO_INFRA_CFG_VBUSM_L0_STOG_9_EDC_CTRL	35	1	Parity
MAIN_INFRA_TO_INFRA_CFG_VBUSM_L0_STOG_9_EDC_CTRL	36	1	Parity
MAIN_INFRA_TO_INFRA_CFG_VBUSM_L0_STOG_9_EDC_CTRL	37	1	Parity
MAIN_INFRA_TO_INFRA_CFG_VBUSM_L0_STOG_9_EDC_CTRL	38	30	Parity
MAIN_INFRA_TO_INFRA_CFG_VBUSM_L0_STOG_9_EDC_CTRL	39	6	Parity
MAIN_INFRA_TO_INFRA_CFG_VBUSM_L0_STOG_9_EDC_CTRL	40	6	Parity
MAIN_INFRA_TO_INFRA_CFG_VBUSM_L0_STOG_9_EDC_CTRL	41	6	Parity
MAIN_INFRA_TO_INFRA_CFG_VBUSM_L0_STOG_9_EDC_CTRL	42	2	Parity
MAIN_INFRA_TO_INFRA_CFG_VBUSM_L0_STOG_9_EDC_CTRL	43	10	Parity
MAIN_INFRA_TO_INFRA_CFG_VBUSM_L0_STOG_9_EDC_CTRL	44	3	Parity
MAIN_INFRA_TO_INFRA_CFG_VBUSM_L0_STOG_9_EDC_CTRL	45	2	Parity
MAIN_INFRA_TO_INFRA_CFG_VBUSM_L0_STOG_9_EDC_CTRL	46	4	Parity
MAIN_INFRA_TO_INFRA_CFG_VBUSM_L0_STOG_9_EDC_CTRL	47	1	Parity

**Table 12-576. EDC checkers information for ECC Aggregator Instance
ECC_AGGR0M_MAIN_INFRA_ECC_AGGR (continued)**

Protected Interconnect	Group ID	Width	Checker Type
MAIN_INFRA_TO_INFRA_CFG_VBUSM_L0_STOG_9_EDC_CTRL	48	4	Parity
MAIN_INFRA_TO_INFRA_CFG_VBUSM_L0_STOG_9_EDC_CTRL	49	12	Parity
MAIN_INFRA_TO_INFRA_CFG_VBUSM_L0_STOG_9_EDC_CTRL	50	10	Parity
MAIN_INFRA_TO_INFRA_CFG_VBUSM_L0_STOG_9_EDC_CTRL	51	48	Parity
MAIN_INFRA_TO_INFRA_CFG_VBUSM_L0_STOG_9_EDC_CTRL	52	1	Parity
MAIN_INFRA_TO_INFRA_CFG_VBUSM_L0_STOG_9_EDC_CTRL	53	1	Parity
MAIN_INFRA_TO_INFRA_CFG_VBUSM_L0_STOG_9_EDC_CTRL	54	1	Parity
MAIN_INFRA_TO_INFRA_CFG_VBUSM_L0_STOG_9_EDC_CTRL	55	1	Parity
MAIN_INFRA_TO_INFRA_CFG_VBUSM_L0_STOG_9_EDC_CTRL	56	1	Parity
MAIN_INFRA_TO_INFRA_CFG_VBUSM_L0_STOG_9_EDC_CTRL	57	5	Parity
MAIN_INFRA_TO_INFRA_CFG_VBUSM_L0_STOG_9_EDC_CTRL	58	4	Parity
MAIN_INFRA_TO_INFRA_CFG_VBUSM_L0_STOG_9_EDC_CTRL	59	2	Parity
MAIN_INFRA_TO_INFRA_CFG_VBUSM_L0_STOG_9_EDC_CTRL	60	2	Parity
MAIN_INFRA_TO_INFRA_CFG_VBUSM_L0_STOG_9_EDC_CTRL	61	2	Parity
MAIN_INFRA_TO_INFRA_CFG_VBUSM_L0_STOG_9_EDC_CTRL	62	2	Parity
MAIN_INFRA_TO_INFRA_CFG_VBUSM_L0_STOG_9_EDC_CTRL	63	22	Parity
MAIN_INFRA_TO_INFRA_CFG_VBUSM_L0_STOG_9_EDC_CTRL	64	22	Parity
MAIN_INFRA_TO_INFRA_CFG_VBUSM_L0_STOG_9_EDC_CTRL	65	1	Parity
MAIN_INFRA_TO_INFRA_CFG_VBUSM_L0_STOG_9_EDC_CTRL	66	1	Parity
MAIN_INFRA_TO_INFRA_CFG_VBUSM_L0_STOG_9_EDC_CTRL	67	1	Parity
MAIN_INFRA_TO_INFRA_CFG_VBUSM_L0_STOG_9_EDC_CTRL	68	1	Parity
MAIN_INFRA_TO_INFRA_CFG_VBUSM_L0_STOG_9_EDC_CTRL	69	10	Parity
MAIN_INFRA_TO_INFRA_CFG_VBUSM_L0_STOG_9_EDC_CTRL	70	3	Parity
MAIN_INFRA_TO_INFRA_CFG_VBUSM_L0_STOG_9_EDC_CTRL	71	2	Parity
MAIN_INFRA_TO_INFRA_CFG_VBUSM_L0_STOG_9_EDC_CTRL	72	4	Parity
MAIN_INFRA_TO_INFRA_CFG_VBUSM_L0_STOG_9_EDC_CTRL	73	5	Parity
MAIN_INFRA_TO_INFRA_CFG_VBUSM_L0_STOG_9_EDC_CTRL	74	4	Parity
MAIN_INFRA_TO_INFRA_CFG_VBUSM_L0_STOG_9_EDC_CTRL	75	2	Parity
MAIN_INFRA_TO_INFRA_CFG_VBUSM_L0_STOG_9_EDC_CTRL	76	2	Parity
MAIN_INFRA_TO_INFRA_CFG_VBUSM_L0_STOG_9_EDC_CTRL	77	2	Parity
MAIN_INFRA_TO_INFRA_CFG_VBUSM_L0_STOG_9_EDC_CTRL	78	2	Parity
MAIN_INFRA_TO_INFRA_CFG_VBUSM_L0_STOG_9_EDC_CTRL	79	55	Parity
MAIN_INFRA_TO_INFRA_CFG_VBUSM_L0_STOG_9_EDC_CTRL	80	55	Parity
MAIN_INFRA_TO_INFRA_CFG_VBUSM_L0_STOG_9_EDC_CTRL	81	12	Parity
MAIN_INFRA_TO_INFRA_CFG_VBUSM_L0_STOG_9_EDC_CTRL	82	4	Parity
MAIN_INFRA_TO_INFRA_CFG_VBUSM_L0_STOG_9_EDC_CTRL	83	12	Parity
MAIN_INFRA_TO_INFRA_CFG_VBUSM_L0_STOG_9_EDC_CTRL	84	10	Parity
MAIN_INFRA_TO_INFRA_CFG_VBUSM_L0_STOG_9_EDC_CTRL	85	3	Parity
MAIN_INFRA_TO_INFRA_CFG_VBUSM_L0_STOG_9_EDC_CTRL	86	1	Parity
MAIN_INFRA_TO_INFRA_CFG_VBUSM_L0_STOG_9_EDC_CTRL	87	8	Parity
MAIN_INFRA_TO_INFRA_CFG_VBUSM_L0_STOG_9_EDC_CTRL	88	4	Parity
MAIN_INFRA_TO_INFRA_CFG_VBUSM_L0_STOG_9_EDC_CTRL	89	12	Parity
MAIN_INFRA_TO_INFRA_CFG_VBUSM_L0_STOG_9_EDC_CTRL	90	12	Parity
MAIN_INFRA_TO_INFRA_CFG_VBUSM_L0_STOG_9_EDC_CTRL	91	10	Parity
MAIN_INFRA_TO_INFRA_CFG_VBUSM_L0_STOG_9_EDC_CTRL	92	10	Parity
MAIN_INFRA_TO_INFRA_CFG_VBUSM_L0_STOG_9_EDC_CTRL	93	1	Parity

**Table 12-576. EDC checkers information for ECC Aggregator Instance
ECC_AGGR0M_MAIN_INFRA_ECC_AGGR (continued)**

Protected Interconnect	Group ID	Width	Checker Type
MAIN_INFRA_TO_INFRA_CFG_VBUSM_L0_STOG_9_EDC_CTRL	94	1	Parity
MAIN_INFRA_TO_INFRA_CFG_VBUSM_L0_STOG_9_EDC_CTRL	95	1	Parity
MAIN_INFRA_TO_INFRA_CFG_VBUSM_L0_STOG_9_EDC_CTRL	96	1	Parity
MAIN_INFRA_TO_INFRA_CFG_VBUSM_L0_STOG_9_EDC_CTRL	97	3	Parity
MAIN_INFRA_TO_INFRA_CFG_VBUSM_L0_STOG_9_EDC_CTRL	98	3	Parity
MAIN_INFRA_TO_INFRA_CFG_VBUSM_L0_STOG_9_EDC_CTRL	99	3	Parity
MAIN_INFRA_TO_INFRA_CFG_VBUSM_L0_STOG_9_EDC_CTRL	100	3	Parity
MAIN_INFRA_TO_INFRA_CFG_VBUSM_L0_STOG_9_EDC_CTRL	101	1	Parity
MAIN_INFRA_TO_INFRA_CFG_VBUSM_L0_STOG_9_EDC_CTRL	102	8	Parity
MAIN_CTRL_MMR_EDC_CTRL_BUSECC_2	0	8	Parity
MAIN_CTRL_MMR_EDC_CTRL_BUSECC_2	1	1	Parity
MAIN_CTRL_MMR_EDC_CTRL_BUSECC_2	2	8	Parity
MAIN_CTRL_MMR_EDC_CTRL_BUSECC_2	3	1	Parity
MAIN_CTRL_MMR_EDC_CTRL_BUSECC_2	4	8	Parity
MAIN_CTRL_MMR_EDC_CTRL_BUSECC_2	5	1	Parity
MAIN_CTRL_MMR_EDC_CTRL_BUSECC_2	6	8	Parity
MAIN_CTRL_MMR_EDC_CTRL_BUSECC_2	7	1	Parity
MAIN_CTRL_MMR_EDC_CTRL_BUSECC_2	8	8	Parity
MAIN_CTRL_MMR_EDC_CTRL_BUSECC_2	9	1	Parity
MAIN_CTRL_MMR_EDC_CTRL_BUSECC_2	10	8	Parity
MAIN_CTRL_MMR_EDC_CTRL_BUSECC_2	11	1	Parity
MAIN_CTRL_MMR_EDC_CTRL_BUSECC_2	12	8	Parity
MAIN_CTRL_MMR_EDC_CTRL_BUSECC_2	13	1	Parity
MAIN_CTRL_MMR_EDC_CTRL_BUSECC_2	14	8	Parity
MAIN_CTRL_MMR_EDC_CTRL_BUSECC_2	15	1	Parity
MAIN_CTRL_MMR_EDC_CTRL_BUSECC_2	16	8	Parity
MAIN_CTRL_MMR_EDC_CTRL_BUSECC_2	17	1	Parity
MAIN_CTRL_MMR_EDC_CTRL_BUSECC_2	18	8	Parity
MAIN_CTRL_MMR_EDC_CTRL_BUSECC_2	19	1	Parity
MAIN_CTRL_MMR_EDC_CTRL_BUSECC_2	20	8	Parity
MAIN_CTRL_MMR_EDC_CTRL_BUSECC_2	21	1	Parity
MAIN_CTRL_MMR_EDC_CTRL_BUSECC_2	22	3	Parity
MAIN_CTRL_MMR_EDC_CTRL_BUSECC_2	23	1	Parity
MAIN_CTRL_MMR_EDC_CTRL_BUSECC_2	24	3	Parity
MAIN_CTRL_MMR_EDC_CTRL_BUSECC_2	25	1	Parity
MAIN_CTRL_MMR_EDC_CTRL_BUSECC_2	26	32	Parity
MAIN_CTRL_MMR_EDC_CTRL_BUSECC_2	27	32	Parity
MAIN_CTRL_MMR_EDC_CTRL_BUSECC_2	28	5	Parity
MAIN_CTRL_MMR_EDC_CTRL_BUSECC_2	29	1	Parity
MAIN_CTRL_MMR_EDC_CTRL_BUSECC_2	30	2	Parity
MAIN_CTRL_MMR_EDC_CTRL_BUSECC_2	31	4	Parity
MAIN_CTRL_MMR_EDC_CTRL_BUSECC_2	32	4	Parity
MAIN_CTRL_MMR_EDC_CTRL_BUSECC_2	33	1	Parity
MAIN_CTRL_MMR_EDC_CTRL_BUSECC_2	34	4	Parity
MAIN_CTRL_MMR_EDC_CTRL_BUSECC_2	35	4	Parity
MAIN_CTRL_MMR_EDC_CTRL_BUSECC_2	36	4	Parity

**Table 12-576. EDC checkers information for ECC Aggregator Instance
ECC_AGGR0M_MAIN_INFRA_ECC_AGGR (continued)**

Protected Interconnect	Group ID	Width	Checker Type
MAIN_CTRL_MMR_EDC_CTRL_BUSECC_2	37	14	Parity
MAIN_CTRL_MMR_EDC_CTRL_BUSECC_2	38	32	Parity
MAIN_CTRL_MMR_EDC_CTRL_BUSECC_2	39	21	Parity
MAIN_CTRL_MMR_EDC_CTRL_BUSECC_2	40	1	Parity
MAIN_CTRL_MMR_EDC_CTRL_BUSECC_2	41	1	Parity
MAIN_CTRL_MMR_EDC_CTRL_BUSECC_2	42	30	Parity
MAIN_CTRL_MMR_EDC_CTRL_BUSECC_2	43	32	Parity
MAIN_CTRL_MMR_EDC_CTRL_BUSECC_2	44	8	Parity
MAIN_CTRL_MMR_EDC_CTRL_BUSECC_2	45	2	Parity
MAIN_CTRL_MMR_EDC_CTRL_BUSECC_2	46	5	Parity
MAIN_CTRL_MMR_EDC_CTRL_BUSECC_2	47	1	Parity
MAIN_CTRL_MMR_EDC_CTRL_BUSECC_2	48	2	Parity
MAIN_CTRL_MMR_EDC_CTRL_BUSECC_2	49	4	Parity
MAIN_CTRL_MMR_EDC_CTRL_BUSECC_2	50	4	Parity
MAIN_CTRL_MMR_EDC_CTRL_BUSECC_2	51	1	Parity
MAIN_CTRL_MMR_EDC_CTRL_BUSECC_2	52	4	Parity
MAIN_CTRL_MMR_EDC_CTRL_BUSECC_2	53	4	Parity
MAIN_CTRL_MMR_EDC_CTRL_BUSECC_2	54	4	Parity
MAIN_CTRL_MMR_EDC_CTRL_BUSECC_2	55	14	Parity
MAIN_CTRL_MMR_EDC_CTRL_BUSECC_2	56	32	Parity
MAIN_CTRL_MMR_EDC_CTRL_BUSECC_2	57	21	Parity
MAIN_CTRL_MMR_EDC_CTRL_BUSECC_2	58	1	Parity
MAIN_CTRL_MMR_EDC_CTRL_BUSECC_2	59	1	Parity
MAIN_CTRL_MMR_EDC_CTRL_BUSECC_2	60	30	Parity
MAIN_CTRL_MMR_EDC_CTRL_BUSECC_2	61	32	Parity
MAIN_CTRL_MMR_EDC_CTRL_BUSECC_2	62	8	Parity
MAIN_CTRL_MMR_EDC_CTRL_BUSECC_2	63	2	Parity
MAIN_CTRL_MMR_EDC_CTRL_BUSECC_2	64	5	Parity
MAIN_CTRL_MMR_EDC_CTRL_BUSECC_2	65	1	Parity
MAIN_CTRL_MMR_EDC_CTRL_BUSECC_2	66	2	Parity
MAIN_CTRL_MMR_EDC_CTRL_BUSECC_2	67	4	Parity
MAIN_CTRL_MMR_EDC_CTRL_BUSECC_2	68	4	Parity
MAIN_CTRL_MMR_EDC_CTRL_BUSECC_2	69	1	Parity
MAIN_CTRL_MMR_EDC_CTRL_BUSECC_2	70	4	Parity
MAIN_CTRL_MMR_EDC_CTRL_BUSECC_2	71	4	Parity
MAIN_CTRL_MMR_EDC_CTRL_BUSECC_2	72	4	Parity
MAIN_CTRL_MMR_EDC_CTRL_BUSECC_2	73	14	Parity
MAIN_CTRL_MMR_EDC_CTRL_BUSECC_2	74	32	Parity
MAIN_CTRL_MMR_EDC_CTRL_BUSECC_2	75	21	Parity
MAIN_CTRL_MMR_EDC_CTRL_BUSECC_2	76	1	Parity
MAIN_CTRL_MMR_EDC_CTRL_BUSECC_2	77	1	Parity
MAIN_CTRL_MMR_EDC_CTRL_BUSECC_2	78	30	Parity
MAIN_CTRL_MMR_EDC_CTRL_BUSECC_2	79	32	Parity
MAIN_CTRL_MMR_EDC_CTRL_BUSECC_2	80	8	Parity
MAIN_CTRL_MMR_EDC_CTRL_BUSECC_2	81	2	Parity
MAIN_CTRL_MMR_EDC_CTRL_BUSECC_2	82	5	Parity

**Table 12-576. EDC checkers information for ECC Aggregator Instance
ECC_AGGR0M_MAIN_INFRA_ECC_AGGR (continued)**

Protected Interconnect	Group ID	Width	Checker Type
MAIN_CTRL_MMR_EDC_CTRL_BUSECC_2	83	1	Parity
MAIN_CTRL_MMR_EDC_CTRL_BUSECC_2	84	2	Parity
MAIN_CTRL_MMR_EDC_CTRL_BUSECC_2	85	4	Parity
MAIN_CTRL_MMR_EDC_CTRL_BUSECC_2	86	4	Parity
MAIN_CTRL_MMR_EDC_CTRL_BUSECC_2	87	1	Parity
MAIN_CTRL_MMR_EDC_CTRL_BUSECC_2	88	4	Parity
MAIN_CTRL_MMR_EDC_CTRL_BUSECC_2	89	4	Parity
MAIN_CTRL_MMR_EDC_CTRL_BUSECC_2	90	4	Parity
MAIN_CTRL_MMR_EDC_CTRL_BUSECC_2	91	14	Parity
MAIN_CTRL_MMR_EDC_CTRL_BUSECC_2	92	32	Parity
MAIN_CTRL_MMR_EDC_CTRL_BUSECC_2	93	21	Parity
MAIN_CTRL_MMR_EDC_CTRL_BUSECC_2	94	1	Parity
MAIN_CTRL_MMR_EDC_CTRL_BUSECC_2	95	1	Parity
MAIN_CTRL_MMR_EDC_CTRL_BUSECC_2	96	30	Parity
MAIN_CTRL_MMR_EDC_CTRL_BUSECC_2	97	32	Parity
MAIN_CTRL_MMR_EDC_CTRL_BUSECC_2	98	8	Parity
MAIN_CTRL_MMR_EDC_CTRL_BUSECC_2	99	2	Parity
MAIN_CTRL_MMR_EDC_CTRL_BUSECC_2	100	5	Parity
MAIN_CTRL_MMR_EDC_CTRL_BUSECC_2	101	1	Parity
MAIN_CTRL_MMR_EDC_CTRL_BUSECC_2	102	2	Parity
MAIN_CTRL_MMR_EDC_CTRL_BUSECC_2	103	4	Parity
MAIN_CTRL_MMR_EDC_CTRL_BUSECC_2	104	4	Parity
MAIN_CTRL_MMR_EDC_CTRL_BUSECC_2	105	1	Parity
MAIN_CTRL_MMR_EDC_CTRL_BUSECC_2	106	4	Parity
MAIN_CTRL_MMR_EDC_CTRL_BUSECC_2	107	4	Parity
MAIN_CTRL_MMR_EDC_CTRL_BUSECC_2	108	4	Parity
MAIN_CTRL_MMR_EDC_CTRL_BUSECC_2	109	14	Parity
MAIN_CTRL_MMR_EDC_CTRL_BUSECC_2	110	32	Parity
MAIN_CTRL_MMR_EDC_CTRL_BUSECC_2	111	21	Parity
MAIN_CTRL_MMR_EDC_CTRL_BUSECC_2	112	1	Parity
MAIN_CTRL_MMR_EDC_CTRL_BUSECC_2	113	1	Parity
MAIN_CTRL_MMR_EDC_CTRL_BUSECC_2	114	30	Parity
MAIN_CTRL_MMR_EDC_CTRL_BUSECC_2	115	32	Parity
MAIN_CTRL_MMR_EDC_CTRL_BUSECC_2	116	8	Parity
MAIN_CTRL_MMR_EDC_CTRL_BUSECC_2	117	2	Parity
MAIN_CTRL_MMR_EDC_CTRL_BUSECC_2	118	5	Parity
MAIN_CTRL_MMR_EDC_CTRL_BUSECC_2	119	1	Parity
MAIN_CTRL_MMR_EDC_CTRL_BUSECC_2	120	2	Parity
MAIN_CTRL_MMR_EDC_CTRL_BUSECC_2	121	4	Parity
MAIN_CTRL_MMR_EDC_CTRL_BUSECC_2	122	4	Parity
MAIN_CTRL_MMR_EDC_CTRL_BUSECC_2	123	1	Parity
MAIN_CTRL_MMR_EDC_CTRL_BUSECC_2	124	4	Parity
MAIN_CTRL_MMR_EDC_CTRL_BUSECC_2	125	4	Parity
MAIN_CTRL_MMR_EDC_CTRL_BUSECC_2	126	4	Parity
MAIN_CTRL_MMR_EDC_CTRL_BUSECC_2	127	14	Parity
MAIN_CTRL_MMR_EDC_CTRL_BUSECC_2	128	32	Parity

**Table 12-576. EDC checkers information for ECC Aggregator Instance
ECC_AGGR0M_MAIN_INFRA_ECC_AGGR (continued)**

Protected Interconnect	Group ID	Width	Checker Type
MAIN_CTRL_MMR_EDC_CTRL_BUSECC_2	129	21	Parity
MAIN_CTRL_MMR_EDC_CTRL_BUSECC_2	130	1	Parity
MAIN_CTRL_MMR_EDC_CTRL_BUSECC_2	131	1	Parity
MAIN_CTRL_MMR_EDC_CTRL_BUSECC_2	132	30	Parity
MAIN_CTRL_MMR_EDC_CTRL_BUSECC_2	133	32	Parity
MAIN_CTRL_MMR_EDC_CTRL_BUSECC_2	134	8	Parity
MAIN_CTRL_MMR_EDC_CTRL_BUSECC_2	135	2	Parity
MAIN_CTRL_MMR_EDC_CTRL_BUSECC_2	136	5	Parity
MAIN_CTRL_MMR_EDC_CTRL_BUSECC_2	137	1	Parity
MAIN_CTRL_MMR_EDC_CTRL_BUSECC_2	138	2	Parity
MAIN_CTRL_MMR_EDC_CTRL_BUSECC_2	139	4	Parity
MAIN_CTRL_MMR_EDC_CTRL_BUSECC_2	140	4	Parity
MAIN_CTRL_MMR_EDC_CTRL_BUSECC_2	141	1	Parity
MAIN_CTRL_MMR_EDC_CTRL_BUSECC_2	142	4	Parity
MAIN_CTRL_MMR_EDC_CTRL_BUSECC_2	143	4	Parity
MAIN_CTRL_MMR_EDC_CTRL_BUSECC_2	144	4	Parity
MAIN_CTRL_MMR_EDC_CTRL_BUSECC_2	145	14	Parity
MAIN_CTRL_MMR_EDC_CTRL_BUSECC_2	146	32	Parity
MAIN_CTRL_MMR_EDC_CTRL_BUSECC_2	147	21	Parity
MAIN_CTRL_MMR_EDC_CTRL_BUSECC_2	148	1	Parity
MAIN_CTRL_MMR_EDC_CTRL_BUSECC_2	149	1	Parity
MAIN_CTRL_MMR_EDC_CTRL_BUSECC_2	150	30	Parity
MAIN_CTRL_MMR_EDC_CTRL_BUSECC_2	151	32	Parity
MAIN_CTRL_MMR_EDC_CTRL_BUSECC_2	152	8	Parity
MAIN_CTRL_MMR_EDC_CTRL_BUSECC_2	153	2	Parity
MAIN_CTRL_MMR_EDC_CTRL_BUSECC_2	154	5	Parity
MAIN_CTRL_MMR_EDC_CTRL_BUSECC_2	155	1	Parity
MAIN_CTRL_MMR_EDC_CTRL_BUSECC_2	156	2	Parity
MAIN_CTRL_MMR_EDC_CTRL_BUSECC_2	157	4	Parity
MAIN_CTRL_MMR_EDC_CTRL_BUSECC_2	158	4	Parity
MAIN_CTRL_MMR_EDC_CTRL_BUSECC_2	159	1	Parity
MAIN_CTRL_MMR_EDC_CTRL_BUSECC_2	160	4	Parity
MAIN_CTRL_MMR_EDC_CTRL_BUSECC_2	161	4	Parity
MAIN_CTRL_MMR_EDC_CTRL_BUSECC_2	162	4	Parity
MAIN_CTRL_MMR_EDC_CTRL_BUSECC_2	163	14	Parity
MAIN_CTRL_MMR_EDC_CTRL_BUSECC_2	164	32	Parity
MAIN_CTRL_MMR_EDC_CTRL_BUSECC_2	165	21	Parity
MAIN_CTRL_MMR_EDC_CTRL_BUSECC_2	166	1	Parity
MAIN_CTRL_MMR_EDC_CTRL_BUSECC_2	167	1	Parity
MAIN_CTRL_MMR_EDC_CTRL_BUSECC_2	168	30	Parity
MAIN_CTRL_MMR_EDC_CTRL_BUSECC_2	169	32	Parity
MAIN_CTRL_MMR_EDC_CTRL_BUSECC_2	170	8	Parity
MAIN_CTRL_MMR_EDC_CTRL_BUSECC_2	171	2	Parity
MAIN_CTRL_MMR_EDC_CTRL_BUSECC_2	172	5	Parity
MAIN_CTRL_MMR_EDC_CTRL_BUSECC_2	173	1	Parity
MAIN_CTRL_MMR_EDC_CTRL_BUSECC_2	174	2	Parity

**Table 12-576. EDC checkers information for ECC Aggregator Instance
ECC_AGGR0M_MAIN_INFRA_ECC_AGGR (continued)**

Protected Interconnect	Group ID	Width	Checker Type
MAIN_CTRL_MMR_EDC_CTRL_BUSECC_2	175	4	Parity
MAIN_CTRL_MMR_EDC_CTRL_BUSECC_2	176	4	Parity
MAIN_CTRL_MMR_EDC_CTRL_BUSECC_2	177	1	Parity
MAIN_CTRL_MMR_EDC_CTRL_BUSECC_2	178	4	Parity
MAIN_CTRL_MMR_EDC_CTRL_BUSECC_2	179	4	Parity
MAIN_CTRL_MMR_EDC_CTRL_BUSECC_2	180	4	Parity
MAIN_CTRL_MMR_EDC_CTRL_BUSECC_2	181	14	Parity
MAIN_CTRL_MMR_EDC_CTRL_BUSECC_2	182	32	Parity
MAIN_CTRL_MMR_EDC_CTRL_BUSECC_2	183	21	Parity
MAIN_CTRL_MMR_EDC_CTRL_BUSECC_2	184	1	Parity
MAIN_CTRL_MMR_EDC_CTRL_BUSECC_2	185	1	Parity
MAIN_CTRL_MMR_EDC_CTRL_BUSECC_2	186	30	Parity
MAIN_CTRL_MMR_EDC_CTRL_BUSECC_2	187	32	Parity
MAIN_CTRL_MMR_EDC_CTRL_BUSECC_2	188	8	Parity
MAIN_CTRL_MMR_EDC_CTRL_BUSECC_2	189	2	Parity
MAIN_CTRL_MMR_EDC_CTRL_BUSECC_2	190	5	Parity
MAIN_CTRL_MMR_EDC_CTRL_BUSECC_2	191	1	Parity
MAIN_CTRL_MMR_EDC_CTRL_BUSECC_2	192	2	Parity
MAIN_CTRL_MMR_EDC_CTRL_BUSECC_2	193	4	Parity
MAIN_CTRL_MMR_EDC_CTRL_BUSECC_2	194	4	Parity
MAIN_CTRL_MMR_EDC_CTRL_BUSECC_2	195	1	Parity
MAIN_CTRL_MMR_EDC_CTRL_BUSECC_2	196	4	Parity
MAIN_CTRL_MMR_EDC_CTRL_BUSECC_2	197	4	Parity
MAIN_CTRL_MMR_EDC_CTRL_BUSECC_2	198	4	Parity
MAIN_CTRL_MMR_EDC_CTRL_BUSECC_2	199	14	Parity
MAIN_CTRL_MMR_EDC_CTRL_BUSECC_2	200	32	Parity
MAIN_CTRL_MMR_EDC_CTRL_BUSECC_2	201	21	Parity
MAIN_CTRL_MMR_EDC_CTRL_BUSECC_2	202	1	Parity
MAIN_CTRL_MMR_EDC_CTRL_BUSECC_2	203	1	Parity
MAIN_CTRL_MMR_EDC_CTRL_BUSECC_2	204	30	Parity
MAIN_CTRL_MMR_EDC_CTRL_BUSECC_2	205	32	Parity
MAIN_CTRL_MMR_EDC_CTRL_BUSECC_2	206	8	Parity
MAIN_CTRL_MMR_EDC_CTRL_BUSECC_2	207	2	Parity
MAIN_CTRL_MMR_EDC_CTRL_BUSECC_2	208	5	Parity
MAIN_CTRL_MMR_EDC_CTRL_BUSECC_2	209	1	Parity
MAIN_CTRL_MMR_EDC_CTRL_BUSECC_2	210	2	Parity
MAIN_CTRL_MMR_EDC_CTRL_BUSECC_2	211	4	Parity
MAIN_CTRL_MMR_EDC_CTRL_BUSECC_2	212	4	Parity
MAIN_CTRL_MMR_EDC_CTRL_BUSECC_2	213	1	Parity
MAIN_CTRL_MMR_EDC_CTRL_BUSECC_2	214	4	Parity
MAIN_CTRL_MMR_EDC_CTRL_BUSECC_2	215	4	Parity
MAIN_CTRL_MMR_EDC_CTRL_BUSECC_2	216	4	Parity
MAIN_CTRL_MMR_EDC_CTRL_BUSECC_2	217	14	Parity
MAIN_CTRL_MMR_EDC_CTRL_BUSECC_2	218	32	Parity
MAIN_CTRL_MMR_EDC_CTRL_BUSECC_2	219	21	Parity
MAIN_CTRL_MMR_EDC_CTRL_BUSECC_2	220	1	Parity

**Table 12-576. EDC checkers information for ECC Aggregator Instance
ECC_AGGR0M_MAIN_INFRA_ECC_AGGR (continued)**

Protected Interconnect	Group ID	Width	Checker Type
MAIN_CTRL_MMR_EDC_CTRL_BUSECC_2	221	1	Parity
MAIN_CTRL_MMR_EDC_CTRL_BUSECC_2	222	30	Parity
MAIN_CTRL_MMR_EDC_CTRL_BUSECC_2	223	32	Parity
MAIN_CTRL_MMR_EDC_CTRL_BUSECC_2	224	8	Parity
MAIN_CTRL_MMR_EDC_CTRL_BUSECC_2	225	2	Parity
MAIN_CTRL_MMR_EDC_CTRL_BUSECC_2	226	5	Parity
MAIN_CTRL_MMR_EDC_CTRL_BUSECC_2	227	1	Parity
MAIN_CTRL_MMR_EDC_CTRL_BUSECC_2	228	2	Parity
MAIN_CTRL_MMR_EDC_CTRL_BUSECC_2	229	4	Parity
MAIN_CTRL_MMR_EDC_CTRL_BUSECC_2	230	4	Parity
MAIN_CTRL_MMR_EDC_CTRL_BUSECC_2	231	1	Parity
MAIN_CTRL_MMR_EDC_CTRL_BUSECC_2	232	4	Parity
MAIN_CTRL_MMR_EDC_CTRL_BUSECC_2	233	4	Parity
MAIN_CTRL_MMR_EDC_CTRL_BUSECC_2	234	4	Parity
MAIN_CTRL_MMR_EDC_CTRL_BUSECC_2	235	14	Parity
MAIN_CTRL_MMR_EDC_CTRL_BUSECC_2	236	32	Parity
MAIN_CTRL_MMR_EDC_CTRL_BUSECC_2	237	21	Parity
MAIN_CTRL_MMR_EDC_CTRL_BUSECC_2	238	1	Parity
MAIN_CTRL_MMR_EDC_CTRL_BUSECC_2	239	1	Parity
MAIN_CTRL_MMR_EDC_CTRL_BUSECC_2	240	30	Parity
MAIN_CTRL_MMR_EDC_CTRL_BUSECC_2	241	32	Parity
MAIN_CTRL_MMR_EDC_CTRL_BUSECC_2	242	8	Parity
MAIN_CTRL_MMR_EDC_CTRL_BUSECC_2	243	2	Parity
MAIN_CTRL_MMR_EDC_CTRL_BUSECC_2	244	1	Parity
MAIN_CTRL_MMR_EDC_CTRL_BUSECC_2	245	1	Parity
MAIN_CTRL_MMR_EDC_CTRL_BUSECC_2	246	1	Parity
MAIN_CTRL_MMR_EDC_CTRL_BUSECC_2	247	1	Parity
MAIN_CTRL_MMR_EDC_CTRL_BUSECC_2	248	1	Parity
MAIN_CTRL_MMR_EDC_CTRL_BUSECC_2	249	1	Parity
MAIN_CTRL_MMR_EDC_CTRL_BUSECC_2	250	1	Parity
MAIN_CTRL_MMR_EDC_CTRL_BUSECC_2	251	1	Parity
MAIN_CTRL_MMR_EDC_CTRL_BUSECC_2	252	1	Parity
MAIN_CTRL_MMR_EDC_CTRL_BUSECC_2	253	1	Parity
MAIN_CTRL_MMR_EDC_CTRL_BUSECC_2	254	1	Parity
MAIN_CTRL_MMR_EDC_CTRL_BUSECC_2	255	1	Parity
MAIN_INFRA_NON_SAFE_A_CBASS_MAIN_0_MAIN_INFRA_NON_SAFE_CBASS_M AIN_FW_CBASS_MAIN_0_CBASS_ERR_SLV_P2P_BRIDGE_MAIN_FW_CBASS_M AIN_0_CBASS_ERR_SLV_BRIDGE_BUSECC	0	1	Parity
MAIN_INFRA_NON_SAFE_A_CBASS_MAIN_0_MAIN_INFRA_NON_SAFE_CBASS_M AIN_FW_CBASS_MAIN_0_CBASS_ERR_SLV_P2P_BRIDGE_MAIN_FW_CBASS_M AIN_0_CBASS_ERR_SLV_BRIDGE_BUSECC	1	32	Parity
MAIN_INFRA_NON_SAFE_A_CBASS_MAIN_0_MAIN_INFRA_NON_SAFE_CBASS_M AIN_FW_CBASS_MAIN_0_CBASS_ERR_SLV_P2P_BRIDGE_MAIN_FW_CBASS_M AIN_0_CBASS_ERR_SLV_BRIDGE_BUSECC	2	1	Redundant
MAIN_INFRA_NON_SAFE_A_CBASS_MAIN_0_MAIN_INFRA_NON_SAFE_CBASS_M AIN_FW_CBASS_MAIN_0_CBASS_ERR_SLV_P2P_BRIDGE_MAIN_FW_CBASS_M AIN_0_CBASS_ERR_SLV_BRIDGE_BUSECC	3	1	Redundant

**Table 12-576. EDC checkers information for ECC Aggregator Instance
ECC_AGGR0M_MAIN_INFRA_ECC_AGGR (continued)**

Protected Interconnect	Group ID	Width	Checker Type
MAIN_INFRA_NON_SAFE_A_CBASS_MAIN_0_MAIN_INFRA_NON_SAFE_CBASS_M AIN_FW_CBASS_MAIN_0_CBASS_ERR_SLV_P2P_BRIDGE_MAIN_FW_CBASS_M AIN_0_CBASS_ERR_SLV_BRIDGE_BUSECC	4	1	Redundant
MAIN_INFRA_NON_SAFE_A_CBASS_MAIN_0_MAIN_INFRA_NON_SAFE_CBASS_M AIN_FW_CBASS_MAIN_0_CBASS_ERR_SLV_P2P_BRIDGE_MAIN_FW_CBASS_M AIN_0_CBASS_ERR_SLV_BRIDGE_BUSECC	5	1	Redundant
MAIN_INFRA_NON_SAFE_A_CBASS_MAIN_0_MAIN_INFRA_NON_SAFE_CBASS_M AIN_FW_CBASS_MAIN_0_CBASS_ERR_SLV_P2P_BRIDGE_MAIN_FW_CBASS_M AIN_0_CBASS_ERR_SLV_BRIDGE_BUSECC	6	1	Redundant
MAIN_INFRA_NON_SAFE_A_CBASS_MAIN_0_MAIN_INFRA_NON_SAFE_CBASS_M AIN_FW_CBASS_MAIN_0_CBASS_ERR_SLV_P2P_BRIDGE_MAIN_FW_CBASS_M AIN_0_CBASS_ERR_SLV_BRIDGE_BUSECC	7	8	Parity
MAIN_INFRA_NON_SAFE_A_CBASS_MAIN_0_MAIN_INFRA_NON_SAFE_CBASS_M AIN_FW_CBASS_MAIN_0_CBASS_ERR_SLV_P2P_BRIDGE_MAIN_FW_CBASS_M AIN_0_CBASS_ERR_SLV_BRIDGE_BUSECC	8	8	Parity
MAIN_INFRA_NON_SAFE_A_CBASS_MAIN_0_MAIN_INFRA_NON_SAFE_CBASS_M AIN_FW_CBASS_MAIN_0_CBASS_ERR_SLV_P2P_BRIDGE_MAIN_FW_CBASS_M AIN_0_CBASS_ERR_SLV_BRIDGE_BUSECC	9	8	Parity
MAIN_INFRA_NON_SAFE_A_CBASS_MAIN_0_MAIN_INFRA_NON_SAFE_CBASS_M AIN_FW_CBASS_MAIN_0_CBASS_ERR_SLV_P2P_BRIDGE_MAIN_FW_CBASS_M AIN_0_CBASS_ERR_SLV_BRIDGE_BUSECC	10	8	Parity
MAIN_INFRA_NON_SAFE_A_CBASS_MAIN_0_MAIN_INFRA_NON_SAFE_CBASS_M AIN_FW_CBASS_MAIN_0_CBASS_ERR_SLV_P2P_BRIDGE_MAIN_FW_CBASS_M AIN_0_CBASS_ERR_SLV_BRIDGE_BUSECC	11	1	Parity
MAIN_INFRA_NON_SAFE_A_CBASS_MAIN_0_MAIN_INFRA_NON_SAFE_CBASS_M AIN_FW_CBASS_MAIN_0_CBASS_ERR_SLV_P2P_BRIDGE_MAIN_FW_CBASS_M AIN_0_CBASS_ERR_SLV_BRIDGE_BUSECC	12	1	Parity
PULSAR0_MEM_CBASS_0_PULSAR0_MEM_CBASS_INAVSS512MAIN_0_OC_MSR AM00_M2M_BRIDGE_PULSAR0_MEM_CBASS_INAVSS512MAIN_0_OC_MSRAM00 _M2M_BRIDGE_SRC_EDC_CTRL_BUSECC	0	24	Parity
PULSAR0_MEM_CBASS_0_PULSAR0_MEM_CBASS_INAVSS512MAIN_0_OC_MSR AM00_M2M_BRIDGE_PULSAR0_MEM_CBASS_INAVSS512MAIN_0_OC_MSRAM00 _M2M_BRIDGE_SRC_EDC_CTRL_BUSECC	1	1	Parity
PULSAR0_MEM_CBASS_0_PULSAR0_MEM_CBASS_INAVSS512MAIN_0_OC_MSR AM00_M2M_BRIDGE_PULSAR0_MEM_CBASS_INAVSS512MAIN_0_OC_MSRAM00 _M2M_BRIDGE_SRC_EDC_CTRL_BUSECC	2	1	Parity
PULSAR0_MEM_CBASS_0_PULSAR0_MEM_CBASS_INAVSS512MAIN_0_OC_MSR AM00_M2M_BRIDGE_PULSAR0_MEM_CBASS_INAVSS512MAIN_0_OC_MSRAM00 _M2M_BRIDGE_SRC_EDC_CTRL_BUSECC	3	1	Redundant
PULSAR0_MEM_CBASS_0_PULSAR0_MEM_CBASS_INAVSS512MAIN_0_OC_MSR AM00_M2M_BRIDGE_PULSAR0_MEM_CBASS_INAVSS512MAIN_0_OC_MSRAM00 _M2M_BRIDGE_SRC_EDC_CTRL_BUSECC	4	48	Parity
PULSAR0_MEM_CBASS_0_PULSAR0_MEM_CBASS_INAVSS512MAIN_0_OC_MSR AM00_M2M_BRIDGE_PULSAR0_MEM_CBASS_INAVSS512MAIN_0_OC_MSRAM00 _M2M_BRIDGE_SRC_EDC_CTRL_BUSECC	5	10	Parity
PULSAR0_MEM_CBASS_0_PULSAR0_MEM_CBASS_INAVSS512MAIN_0_OC_MSR AM00_M2M_BRIDGE_PULSAR0_MEM_CBASS_INAVSS512MAIN_0_OC_MSRAM00 _M2M_BRIDGE_SRC_EDC_CTRL_BUSECC	6	1	Parity
PULSAR0_MEM_CBASS_0_PULSAR0_MEM_CBASS_INAVSS512MAIN_0_OC_MSR AM00_M2M_BRIDGE_PULSAR0_MEM_CBASS_INAVSS512MAIN_0_OC_MSRAM00 _M2M_BRIDGE_SRC_EDC_CTRL_BUSECC	7	3	Parity
PULSAR0_MEM_CBASS_0_PULSAR0_MEM_CBASS_INAVSS512MAIN_0_OC_MSR AM00_M2M_BRIDGE_PULSAR0_MEM_CBASS_INAVSS512MAIN_0_OC_MSRAM00 _M2M_BRIDGE_SRC_EDC_CTRL_BUSECC	8	3	Parity
PULSAR0_MEM_CBASS_0_PULSAR0_MEM_CBASS_INAVSS512MAIN_0_OC_MSR AM00_M2M_BRIDGE_PULSAR0_MEM_CBASS_INAVSS512MAIN_0_OC_MSRAM00 _M2M_BRIDGE_SRC_EDC_CTRL_BUSECC	9	1	Parity

**Table 12-576. EDC checkers information for ECC Aggregator Instance
ECC_AGGR0M_MAIN_INFRA_ECC_AGGR (continued)**

Protected Interconnect	Group ID	Width	Checker Type
PULSAR0_MEM_CBASS_0_PULSAR0_MEM_CBASS_INAVSS512MAIN_0_OC_MSRAM00_M2M_BRIDGE_PULSAR0_MEM_CBASS_INAVSS512MAIN_0_OC_MSRAM00_M2M_BRIDGE_SRC_EDC_CTRL_BUSECC	10	1	Parity
PULSAR0_MEM_CBASS_0_PULSAR0_MEM_CBASS_INAVSS512MAIN_0_OC_MSRAM00_M2M_BRIDGE_PULSAR0_MEM_CBASS_INAVSS512MAIN_0_OC_MSRAM00_M2M_BRIDGE_SRC_EDC_CTRL_BUSECC	11	9	Parity
PULSAR0_MEM_CBASS_0_PULSAR0_MEM_CBASS_INAVSS512MAIN_0_OC_MSRAM00_M2M_BRIDGE_PULSAR0_MEM_CBASS_INAVSS512MAIN_0_OC_MSRAM00_M2M_BRIDGE_SRC_EDC_CTRL_BUSECC	12	10	Parity
PULSAR0_MEM_CBASS_0_PULSAR0_MEM_CBASS_INAVSS512MAIN_0_OC_MSRAM00_M2M_BRIDGE_PULSAR0_MEM_CBASS_INAVSS512MAIN_0_OC_MSRAM00_M2M_BRIDGE_SRC_EDC_CTRL_BUSECC	13	10	Parity
PULSAR0_MEM_CBASS_0_PULSAR0_MEM_CBASS_INAVSS512MAIN_0_OC_MSRAM00_M2M_BRIDGE_PULSAR0_MEM_CBASS_INAVSS512MAIN_0_OC_MSRAM00_M2M_BRIDGE_SRC_EDC_CTRL_BUSECC	14	1	Redundant
PULSAR0_MEM_CBASS_0_PULSAR0_MEM_CBASS_INAVSS512MAIN_0_OC_MSRAM00_M2M_BRIDGE_PULSAR0_MEM_CBASS_INAVSS512MAIN_0_OC_MSRAM00_M2M_BRIDGE_SRC_EDC_CTRL_BUSECC	15	1	Redundant
PULSAR0_MEM_CBASS_0_PULSAR0_MEM_CBASS_INAVSS512MAIN_0_OC_MSRAM00_M2M_BRIDGE_PULSAR0_MEM_CBASS_INAVSS512MAIN_0_OC_MSRAM00_M2M_BRIDGE_SRC_EDC_CTRL_BUSECC	16	48	Parity
PULSAR0_MEM_CBASS_0_PULSAR0_MEM_CBASS_INAVSS512MAIN_0_OC_MSRAM00_M2M_BRIDGE_PULSAR0_MEM_CBASS_INAVSS512MAIN_0_OC_MSRAM00_M2M_BRIDGE_SRC_EDC_CTRL_BUSECC	17	1	Redundant
PULSAR0_MEM_CBASS_0_PULSAR0_MEM_CBASS_INAVSS512MAIN_0_OC_MSRAM00_M2M_BRIDGE_PULSAR0_MEM_CBASS_INAVSS512MAIN_0_OC_MSRAM00_M2M_BRIDGE_SRC_EDC_CTRL_BUSECC	18	1	Redundant
PULSAR0_MEM_CBASS_0_PULSAR0_MEM_CBASS_INAVSS512MAIN_0_OC_MSRAM00_M2M_BRIDGE_PULSAR0_MEM_CBASS_INAVSS512MAIN_0_OC_MSRAM00_M2M_BRIDGE_SRC_EDC_CTRL_BUSECC	19	10	Parity
PULSAR0_MEM_CBASS_0_PULSAR0_MEM_CBASS_INAVSS512MAIN_0_OC_MSRAM00_M2M_BRIDGE_PULSAR0_MEM_CBASS_INAVSS512MAIN_0_OC_MSRAM00_M2M_BRIDGE_SRC_EDC_CTRL_BUSECC	20	1	Parity
PULSAR0_MEM_CBASS_0_PULSAR0_MEM_CBASS_INAVSS512MAIN_0_OC_MSRAM00_M2M_BRIDGE_PULSAR0_MEM_CBASS_INAVSS512MAIN_0_OC_MSRAM00_M2M_BRIDGE_SRC_EDC_CTRL_BUSECC	21	1	Parity
PULSAR0_MEM_CBASS_0_PULSAR0_MEM_CBASS_INAVSS512MAIN_0_OC_MSRAM00_M2M_BRIDGE_PULSAR0_MEM_CBASS_INAVSS512MAIN_0_OC_MSRAM00_M2M_BRIDGE_SRC_EDC_CTRL_BUSECC	22	1	Parity
PULSAR0_MEM_CBASS_0_PULSAR0_MEM_CBASS_INAVSS512MAIN_0_OC_MSRAM00_M2M_BRIDGE_PULSAR0_MEM_CBASS_INAVSS512MAIN_0_OC_MSRAM00_M2M_BRIDGE_SRC_EDC_CTRL_BUSECC	23	10	Parity
PULSAR0_MEM_CBASS_0_PULSAR0_MEM_CBASS_INAVSS512MAIN_0_OC_MSRAM00_M2M_BRIDGE_PULSAR0_MEM_CBASS_INAVSS512MAIN_0_OC_MSRAM00_M2M_BRIDGE_SRC_EDC_CTRL_BUSECC	24	1	Parity
PULSAR0_MEM_CBASS_0_PULSAR0_MEM_CBASS_INAVSS512MAIN_0_OC_MSRAM00_M2M_BRIDGE_PULSAR0_MEM_CBASS_INAVSS512MAIN_0_OC_MSRAM00_M2M_BRIDGE_SRC_EDC_CTRL_BUSECC	25	1	Redundant
PULSAR0_MEM_CBASS_0_PULSAR0_MEM_CBASS_INAVSS512MAIN_0_OC_MSRAM00_M2M_BRIDGE_PULSAR0_MEM_CBASS_INAVSS512MAIN_0_OC_MSRAM00_M2M_BRIDGE_SRC_EDC_CTRL_BUSECC	26	1	Parity
PULSAR0_MEM_CBASS_0_PULSAR0_MEM_CBASS_INAVSS512MAIN_0_OC_MSRAM00_M2M_BRIDGE_PULSAR0_MEM_CBASS_INAVSS512MAIN_0_OC_MSRAM00_M2M_BRIDGE_SRC_EDC_CTRL_BUSECC	27	1	Parity
PULSAR0_MEM_CBASS_0_PULSAR0_MEM_CBASS_INAVSS512MAIN_0_OC_MSRAM00_M2M_BRIDGE_PULSAR0_MEM_CBASS_INAVSS512MAIN_0_OC_MSRAM00_M2M_BRIDGE_SRC_EDC_CTRL_BUSECC	28	10	Parity

**Table 12-576. EDC checkers information for ECC Aggregator Instance
ECC_AGGR0M_MAIN_INFRA_ECC_AGGR (continued)**

Protected Interconnect	Group ID	Width	Checker Type
PULSAR0_MEM_CBASS_0_PULSAR0_MEM_CBASS_INAVSS512MAIN_0_OC_MSRAM00_M2M_BRIDGE_PULSAR0_MEM_CBASS_INAVSS512MAIN_0_OC_MSRAM00_M2M_BRIDGE_SRC_EDC_CTRL_BUSECC	29	9	Parity
PULSAR0_MEM_CBASS_0_PULSAR0_MEM_CBASS_INAVSS512MAIN_0_OC_MSRAM00_M2M_BRIDGE_PULSAR0_MEM_CBASS_INAVSS512MAIN_0_OC_MSRAM00_M2M_BRIDGE_SRC_EDC_CTRL_BUSECC	30	1	Parity
PULSAR0_MEM_CBASS_0_PULSAR0_MEM_CBASS_INAVSS512MAIN_0_OC_MSRAM00_M2M_BRIDGE_PULSAR0_MEM_CBASS_INAVSS512MAIN_0_OC_MSRAM00_M2M_BRIDGE_SRC_EDC_CTRL_BUSECC	31	10	Parity
PULSAR0_MEM_CBASS_0_PULSAR0_MEM_CBASS_INAVSS512MAIN_0_OC_MSRAM00_M2M_BRIDGE_PULSAR0_MEM_CBASS_INAVSS512MAIN_0_OC_MSRAM00_M2M_BRIDGE_SRC_EDC_CTRL_BUSECC	32	10	Parity
PULSAR0_MEM_CBASS_0_PULSAR0_MEM_CBASS_INAVSS512MAIN_0_OC_MSRAM00_M2M_BRIDGE_PULSAR0_MEM_CBASS_INAVSS512MAIN_0_OC_MSRAM00_M2M_BRIDGE_SRC_EDC_CTRL_BUSECC	33	1	Parity
PULSAR0_MEM_CBASS_0_PULSAR0_MEM_CBASS_INAVSS512MAIN_0_OC_MSRAM00_M2M_BRIDGE_PULSAR0_MEM_CBASS_INAVSS512MAIN_0_OC_MSRAM00_M2M_BRIDGE_SRC_EDC_CTRL_BUSECC	34	5	Parity
PULSAR0_MEM_CBASS_0_PULSAR0_MEM_CBASS_INAVSS512MAIN_0_OC_MSRAM00_M2M_BRIDGE_PULSAR0_MEM_CBASS_INAVSS512MAIN_0_OC_MSRAM00_M2M_BRIDGE_SRC_EDC_CTRL_BUSECC	35	9	Parity
PULSAR0_MEM_CBASS_0_PULSAR0_MEM_CBASS_INAVSS512MAIN_0_OC_MSRAM00_M2M_BRIDGE_PULSAR0_MEM_CBASS_INAVSS512MAIN_0_OC_MSRAM00_M2M_BRIDGE_SRC_EDC_CTRL_BUSECC	36	1	Redundant
PULSAR0_MEM_CBASS_0_PULSAR0_MEM_CBASS_INAVSS512MAIN_0_OC_MSRAM00_M2M_BRIDGE_PULSAR0_MEM_CBASS_INAVSS512MAIN_0_OC_MSRAM00_M2M_BRIDGE_SRC_EDC_CTRL_BUSECC	37	1	Parity
PULSAR0_MEM_CBASS_0_PULSAR0_MEM_CBASS_INAVSS512MAIN_0_OC_MSRAM00_M2M_BRIDGE_PULSAR0_MEM_CBASS_INAVSS512MAIN_0_OC_MSRAM00_M2M_BRIDGE_SRC_EDC_CTRL_BUSECC	38	3	Parity
PULSAR0_MEM_CBASS_0_PULSAR0_MEM_CBASS_INAVSS512MAIN_0_OC_MSRAM00_M2M_BRIDGE_PULSAR0_MEM_CBASS_INAVSS512MAIN_0_OC_MSRAM00_M2M_BRIDGE_SRC_EDC_CTRL_BUSECC	39	3	Parity
PULSAR0_MEM_CBASS_0_PULSAR0_MEM_CBASS_INAVSS512MAIN_0_OC_MSRAM00_M2M_BRIDGE_PULSAR0_MEM_CBASS_INAVSS512MAIN_0_OC_MSRAM00_M2M_BRIDGE_SRC_EDC_CTRL_BUSECC	40	10	Parity
PULSAR0_MEM_CBASS_0_PULSAR0_MEM_CBASS_INAVSS512MAIN_0_OC_MSRAM00_M2M_BRIDGE_PULSAR0_MEM_CBASS_INAVSS512MAIN_0_OC_MSRAM00_M2M_BRIDGE_SRC_EDC_CTRL_BUSECC	41	1	Parity
PULSAR0_MEM_CBASS_0_PULSAR0_MEM_CBASS_INAVSS512MAIN_0_OC_MSRAM00_M2M_BRIDGE_PULSAR0_MEM_CBASS_INAVSS512MAIN_0_OC_MSRAM00_M2M_BRIDGE_SRC_EDC_CTRL_BUSECC	42	1	Redundant
PULSAR0_MEM_CBASS_0_PULSAR0_MEM_CBASS_INAVSS512MAIN_0_OC_MSRAM00_M2M_BRIDGE_PULSAR0_MEM_CBASS_INAVSS512MAIN_0_OC_MSRAM00_M2M_BRIDGE_SRC_EDC_CTRL_BUSECC	43	10	Parity
PULSAR0_MEM_CBASS_0_PULSAR0_MEM_CBASS_INAVSS512MAIN_0_OC_MSRAM00_M2M_BRIDGE_PULSAR0_MEM_CBASS_INAVSS512MAIN_0_OC_MSRAM00_M2M_BRIDGE_SRC_EDC_CTRL_BUSECC	44	10	Parity
PULSAR0_MEM_CBASS_0_PULSAR0_MEM_CBASS_INAVSS512MAIN_0_OC_MSRAM00_M2M_BRIDGE_PULSAR0_MEM_CBASS_INAVSS512MAIN_0_OC_MSRAM00_M2M_BRIDGE_SRC_EDC_CTRL_BUSECC	45	1	Parity
PULSAR0_MEM_CBASS_0_PULSAR0_MEM_CBASS_INAVSS512MAIN_0_OC_MSRAM00_M2M_BRIDGE_PULSAR0_MEM_CBASS_INAVSS512MAIN_0_OC_MSRAM00_M2M_BRIDGE_SRC_EDC_CTRL_BUSECC	46	1	Parity
PULSAR0_MEM_CBASS_0_PULSAR0_MEM_CBASS_INAVSS512MAIN_0_OC_MSRAM00_M2M_BRIDGE_PULSAR0_MEM_CBASS_INAVSS512MAIN_0_OC_MSRAM00_M2M_BRIDGE_SRC_EDC_CTRL_BUSECC	47	1	Parity

**Table 12-576. EDC checkers information for ECC Aggregator Instance
ECC_AGGR0M_MAIN_INFRA_ECC_AGGR (continued)**

Protected Interconnect	Group ID	Width	Checker Type
PULSAR0_MEM_CBASS_0_PULSAR0_MEM_CBASS_INAVSS512MAIN_0_OC_MSRAM00_M2M_BRIDGE_PULSAR0_MEM_CBASS_INAVSS512MAIN_0_OC_MSRAM00_M2M_BRIDGE_SRC_EDC_CTRL_BUSECC	48	3	Parity
PULSAR0_MEM_CBASS_0_PULSAR0_MEM_CBASS_INAVSS512MAIN_0_OC_MSRAM00_M2M_BRIDGE_PULSAR0_MEM_CBASS_INAVSS512MAIN_0_OC_MSRAM00_M2M_BRIDGE_SRC_EDC_CTRL_BUSECC	49	3	Parity
PULSAR0_MEM_CBASS_0_PULSAR0_MEM_CBASS_INAVSS512MAIN_0_OC_MSRAM00_M2M_BRIDGE_PULSAR0_MEM_CBASS_INAVSS512MAIN_0_OC_MSRAM00_M2M_BRIDGE_SRC_EDC_CTRL_BUSECC	50	10	Parity
PULSAR0_MEM_CBASS_0_PULSAR0_MEM_CBASS_INAVSS512MAIN_0_OC_MSRAM00_M2M_BRIDGE_PULSAR0_MEM_CBASS_INAVSS512MAIN_0_OC_MSRAM00_M2M_BRIDGE_SRC_EDC_CTRL_BUSECC	51	3	Parity
PULSAR0_MEM_CBASS_0_PULSAR0_MEM_CBASS_INAVSS512MAIN_0_OC_MSRAM00_M2M_BRIDGE_PULSAR0_MEM_CBASS_INAVSS512MAIN_0_OC_MSRAM00_M2M_BRIDGE_SRC_EDC_CTRL_BUSECC	52	14	Parity
PULSAR0_MEM_CBASS_0_PULSAR0_MEM_CBASS_INAVSS512MAIN_0_OC_MSRAM00_M2M_BRIDGE_PULSAR0_MEM_CBASS_INAVSS512MAIN_0_OC_MSRAM00_M2M_BRIDGE_SRC_EDC_CTRL_BUSECC	53	2	Parity
PULSAR0_MEM_CBASS_0_PULSAR0_MEM_CBASS_INAVSS512MAIN_0_OC_MSRAM00_M2M_BRIDGE_PULSAR0_MEM_CBASS_INAVSS512MAIN_0_OC_MSRAM00_M2M_BRIDGE_SRC_EDC_CTRL_BUSECC	54	2	Parity
PULSAR0_MEM_CBASS_0_PULSAR0_MEM_CBASS_INAVSS512MAIN_0_OC_MSRAM00_M2M_BRIDGE_PULSAR0_MEM_CBASS_INAVSS512MAIN_0_OC_MSRAM00_M2M_BRIDGE_SRC_EDC_CTRL_BUSECC	55	8	Parity
PULSAR0_MEM_CBASS_0_PULSAR0_MEM_CBASS_INAVSS512MAIN_0_OC_MSRAM00_M2M_BRIDGE_PULSAR0_MEM_CBASS_INAVSS512MAIN_0_OC_MSRAM00_M2M_BRIDGE_SRC_EDC_CTRL_BUSECC	56	8	Parity
PULSAR0_MEM_CBASS_0_PULSAR0_MEM_CBASS_INAVSS512MAIN_0_OC_MSRAM00_M2M_BRIDGE_PULSAR0_MEM_CBASS_INAVSS512MAIN_0_OC_MSRAM00_M2M_BRIDGE_SRC_EDC_CTRL_BUSECC	57	8	Parity
PULSAR0_MEM_CBASS_0_PULSAR0_MEM_CBASS_INAVSS512MAIN_0_OC_MSRAM00_M2M_BRIDGE_PULSAR0_MEM_CBASS_INAVSS512MAIN_0_OC_MSRAM00_M2M_BRIDGE_SRC_EDC_CTRL_BUSECC	58	8	Parity
PULSAR0_MEM_CBASS_0_PULSAR0_MEM_CBASS_INAVSS512MAIN_0_OC_MSRAM00_M2M_BRIDGE_PULSAR0_MEM_CBASS_INAVSS512MAIN_0_OC_MSRAM00_M2M_BRIDGE_SRC_EDC_CTRL_BUSECC	59	4	Parity
PULSAR0_MEM_CBASS_0_PULSAR0_MEM_CBASS_INAVSS512MAIN_0_OC_MSRAM00_M2M_BRIDGE_PULSAR0_MEM_CBASS_INAVSS512MAIN_0_OC_MSRAM00_M2M_BRIDGE_SRC_EDC_CTRL_BUSECC	60	4	Parity
PULSAR0_MEM_CBASS_0_PULSAR0_MEM_CBASS_INAVSS512MAIN_0_OC_MSRAM00_M2M_BRIDGE_PULSAR0_MEM_CBASS_INAVSS512MAIN_0_OC_MSRAM00_M2M_BRIDGE_SRC_EDC_CTRL_BUSECC	61	3	Parity
PULSAR0_MEM_CBASS_0_PULSAR0_MEM_CBASS_INAVSS512MAIN_0_OC_MSRAM00_M2M_BRIDGE_PULSAR0_MEM_CBASS_INAVSS512MAIN_0_OC_MSRAM00_M2M_BRIDGE_SRC_EDC_CTRL_BUSECC	62	1	Parity
PULSAR0_MEM_CBASS_0_PULSAR0_MEM_CBASS_INAVSS512MAIN_0_OC_MSRAM00_M2M_BRIDGE_PULSAR0_MEM_CBASS_INAVSS512MAIN_0_OC_MSRAM00_M2M_BRIDGE_SRC_EDC_CTRL_BUSECC	63	6	Parity
PULSAR0_MEM_CBASS_0_PULSAR0_MEM_CBASS_INAVSS512MAIN_0_OC_MSRAM00_M2M_BRIDGE_PULSAR0_MEM_CBASS_INAVSS512MAIN_0_OC_MSRAM00_M2M_BRIDGE_SRC_EDC_CTRL_BUSECC	64	6	Parity
PULSAR0_MEM_CBASS_0_PULSAR0_MEM_CBASS_INAVSS512MAIN_0_OC_MSRAM00_M2M_BRIDGE_PULSAR0_MEM_CBASS_INAVSS512MAIN_0_OC_MSRAM00_M2M_BRIDGE_SRC_EDC_CTRL_BUSECC	65	2	Parity
PULSAR0_MEM_CBASS_0_PULSAR0_MEM_CBASS_INAVSS512MAIN_0_OC_MSRAM00_M2M_BRIDGE_PULSAR0_MEM_CBASS_INAVSS512MAIN_0_OC_MSRAM00_M2M_BRIDGE_SRC_EDC_CTRL_BUSECC	66	2	Parity

**Table 12-576. EDC checkers information for ECC Aggregator Instance
ECC_AGGR0M_MAIN_INFRA_ECC_AGGR (continued)**

Protected Interconnect	Group ID	Width	Checker Type
PULSAR0_MEM_CBASS_0_PULSAR0_MEM_CBASS_INAVSS512MAIN_0_OC_MSRAM00_M2M_BRIDGE_PULSAR0_MEM_CBASS_INAVSS512MAIN_0_OC_MSRAM00_M2M_BRIDGE_SRC_EDC_CTRL_BUSECC	67	1	Parity
PULSAR0_MEM_CBASS_0_PULSAR0_MEM_CBASS_INAVSS512MAIN_0_OC_MSRAM00_M2M_BRIDGE_PULSAR0_MEM_CBASS_INAVSS512MAIN_0_OC_MSRAM00_M2M_BRIDGE_SRC_EDC_CTRL_BUSECC	68	1	Parity
PULSAR0_MEM_CBASS_0_PULSAR0_MEM_CBASS_INAVSS512MAIN_0_OC_MSRAM00_M2M_BRIDGE_PULSAR0_MEM_CBASS_INAVSS512MAIN_0_OC_MSRAM00_M2M_BRIDGE_SRC_EDC_CTRL_BUSECC	69	2	Parity
PULSAR0_MEM_CBASS_0_PULSAR0_MEM_CBASS_INAVSS512MAIN_0_OC_MSRAM00_M2M_BRIDGE_PULSAR0_MEM_CBASS_INAVSS512MAIN_0_OC_MSRAM00_M2M_BRIDGE_SRC_EDC_CTRL_BUSECC	70	1	Parity
PULSAR0_MEM_CBASS_0_PULSAR0_MEM_CBASS_INAVSS512MAIN_0_OC_MSRAM00_M2M_BRIDGE_PULSAR0_MEM_CBASS_INAVSS512MAIN_0_OC_MSRAM00_M2M_BRIDGE_SRC_EDC_CTRL_BUSECC	71	1	Parity
PULSAR0_MEM_CBASS_0_PULSAR0_MEM_CBASS_INAVSS512MAIN_0_OC_MSRAM00_M2M_BRIDGE_PULSAR0_MEM_CBASS_INAVSS512MAIN_0_OC_MSRAM00_M2M_BRIDGE_SRC_EDC_CTRL_BUSECC	72	4	Parity
PULSAR0_MEM_CBASS_0_PULSAR0_MEM_CBASS_INAVSS512MAIN_0_OC_MSRAM00_M2M_BRIDGE_PULSAR0_MEM_CBASS_INAVSS512MAIN_0_OC_MSRAM00_M2M_BRIDGE_SRC_EDC_CTRL_BUSECC	73	4	Parity
PULSAR0_MEM_CBASS_0_PULSAR0_MEM_CBASS_INAVSS512MAIN_0_OC_MSRAM00_M2M_BRIDGE_PULSAR0_MEM_CBASS_INAVSS512MAIN_0_OC_MSRAM00_M2M_BRIDGE_SRC_EDC_CTRL_BUSECC	74	4	Parity
PULSAR0_MEM_CBASS_0_PULSAR0_MEM_CBASS_INAVSS512MAIN_0_OC_MSRAM00_M2M_BRIDGE_PULSAR0_MEM_CBASS_INAVSS512MAIN_0_OC_MSRAM00_M2M_BRIDGE_SRC_EDC_CTRL_BUSECC	75	4	Parity
PULSAR0_MEM_CBASS_0_PULSAR0_MEM_CBASS_INAVSS512MAIN_0_OC_MSRAM00_M2M_BRIDGE_PULSAR0_MEM_CBASS_INAVSS512MAIN_0_OC_MSRAM00_M2M_BRIDGE_SRC_EDC_CTRL_BUSECC	76	3	Parity
PULSAR0_MEM_CBASS_0_PULSAR0_MEM_CBASS_INAVSS512MAIN_0_OC_MSRAM00_M2M_BRIDGE_PULSAR0_MEM_CBASS_INAVSS512MAIN_0_OC_MSRAM00_M2M_BRIDGE_SRC_EDC_CTRL_BUSECC	77	3	Parity
PULSAR0_MEM_CBASS_0_PULSAR0_MEM_CBASS_INAVSS512MAIN_0_OC_MSRAM00_M2M_BRIDGE_PULSAR0_MEM_CBASS_INAVSS512MAIN_0_OC_MSRAM00_M2M_BRIDGE_SRC_EDC_CTRL_BUSECC	78	3	Parity
PULSAR0_MEM_CBASS_0_PULSAR0_MEM_CBASS_INAVSS512MAIN_0_OC_MSRAM00_M2M_BRIDGE_PULSAR0_MEM_CBASS_INAVSS512MAIN_0_OC_MSRAM00_M2M_BRIDGE_SRC_EDC_CTRL_BUSECC	79	8	Parity
PULSAR0_MEM_CBASS_0_PULSAR0_MEM_CBASS_INAVSS512MAIN_0_OC_MSRAM00_M2M_BRIDGE_PULSAR0_MEM_CBASS_INAVSS512MAIN_0_OC_MSRAM00_M2M_BRIDGE_SRC_EDC_CTRL_BUSECC	80	14	Parity
PULSAR0_MEM_CBASS_0_PULSAR0_MEM_CBASS_INAVSS512MAIN_0_OC_MSRAM00_M2M_BRIDGE_PULSAR0_MEM_CBASS_INAVSS512MAIN_0_OC_MSRAM00_M2M_BRIDGE_SRC_EDC_CTRL_BUSECC	81	14	Parity
PULSAR0_MEM_CBASS_0_PULSAR0_MEM_CBASS_INAVSS512MAIN_0_OC_MSRAM00_M2M_BRIDGE_PULSAR0_MEM_CBASS_INAVSS512MAIN_0_OC_MSRAM00_M2M_BRIDGE_SRC_EDC_CTRL_BUSECC	82	2	Parity
PULSAR0_MEM_CBASS_0_PULSAR0_MEM_CBASS_INAVSS512MAIN_0_OC_MSRAM00_M2M_BRIDGE_PULSAR0_MEM_CBASS_INAVSS512MAIN_0_OC_MSRAM00_M2M_BRIDGE_SRC_EDC_CTRL_BUSECC	83	2	Parity
PULSAR0_MEM_CBASS_0_PULSAR0_MEM_CBASS_INAVSS512MAIN_0_OC_MSRAM00_M2M_BRIDGE_PULSAR0_MEM_CBASS_INAVSS512MAIN_0_OC_MSRAM00_M2M_BRIDGE_SRC_EDC_CTRL_BUSECC	84	8	Parity
PULSAR0_MEM_CBASS_0_PULSAR0_MEM_CBASS_INAVSS512MAIN_0_OC_MSRAM00_M2M_BRIDGE_PULSAR0_MEM_CBASS_INAVSS512MAIN_0_OC_MSRAM00_M2M_BRIDGE_SRC_EDC_CTRL_BUSECC	85	8	Parity

**Table 12-576. EDC checkers information for ECC Aggregator Instance
ECC_AGGR0M_MAIN_INFRA_ECC_AGGR (continued)**

Protected Interconnect	Group ID	Width	Checker Type
PULSAR0_MEM_CBASS_0_PULSAR0_MEM_CBASS_INAVSS512MAIN_0_OC_MSRAM00_M2M_BRIDGE_PULSAR0_MEM_CBASS_INAVSS512MAIN_0_OC_MSRAM00_M2M_BRIDGE_SRC_EDC_CTRL_BUSECC	86	8	Parity
PULSAR0_MEM_CBASS_0_PULSAR0_MEM_CBASS_INAVSS512MAIN_0_OC_MSRAM00_M2M_BRIDGE_PULSAR0_MEM_CBASS_INAVSS512MAIN_0_OC_MSRAM00_M2M_BRIDGE_SRC_EDC_CTRL_BUSECC	87	8	Parity
PULSAR0_MEM_CBASS_0_PULSAR0_MEM_CBASS_INAVSS512MAIN_0_OC_MSRAM00_M2M_BRIDGE_PULSAR0_MEM_CBASS_INAVSS512MAIN_0_OC_MSRAM00_M2M_BRIDGE_SRC_EDC_CTRL_BUSECC	88	4	Parity
PULSAR0_MEM_CBASS_0_PULSAR0_MEM_CBASS_INAVSS512MAIN_0_OC_MSRAM00_M2M_BRIDGE_PULSAR0_MEM_CBASS_INAVSS512MAIN_0_OC_MSRAM00_M2M_BRIDGE_SRC_EDC_CTRL_BUSECC	89	4	Parity
PULSAR0_MEM_CBASS_0_PULSAR0_MEM_CBASS_INAVSS512MAIN_0_OC_MSRAM00_M2M_BRIDGE_PULSAR0_MEM_CBASS_INAVSS512MAIN_0_OC_MSRAM00_M2M_BRIDGE_SRC_EDC_CTRL_BUSECC	90	3	Parity
PULSAR0_MEM_CBASS_0_PULSAR0_MEM_CBASS_INAVSS512MAIN_0_OC_MSRAM00_M2M_BRIDGE_PULSAR0_MEM_CBASS_INAVSS512MAIN_0_OC_MSRAM00_M2M_BRIDGE_SRC_EDC_CTRL_BUSECC	91	1	Parity
PULSAR0_MEM_CBASS_0_PULSAR0_MEM_CBASS_INAVSS512MAIN_0_OC_MSRAM00_M2M_BRIDGE_PULSAR0_MEM_CBASS_INAVSS512MAIN_0_OC_MSRAM00_M2M_BRIDGE_SRC_EDC_CTRL_BUSECC	92	2	Parity
PULSAR0_MEM_CBASS_0_PULSAR0_MEM_CBASS_INAVSS512MAIN_0_OC_MSRAM00_M2M_BRIDGE_PULSAR0_MEM_CBASS_INAVSS512MAIN_0_OC_MSRAM00_M2M_BRIDGE_SRC_EDC_CTRL_BUSECC	93	2	Parity
PULSAR0_MEM_CBASS_0_PULSAR0_MEM_CBASS_INAVSS512MAIN_0_OC_MSRAM00_M2M_BRIDGE_PULSAR0_MEM_CBASS_INAVSS512MAIN_0_OC_MSRAM00_M2M_BRIDGE_SRC_EDC_CTRL_BUSECC	94	1	Parity
PULSAR0_MEM_CBASS_0_PULSAR0_MEM_CBASS_INAVSS512MAIN_0_OC_MSRAM00_M2M_BRIDGE_PULSAR0_MEM_CBASS_INAVSS512MAIN_0_OC_MSRAM00_M2M_BRIDGE_SRC_EDC_CTRL_BUSECC	95	1	Parity
PULSAR0_MEM_CBASS_0_PULSAR0_MEM_CBASS_INAVSS512MAIN_0_OC_MSRAM00_M2M_BRIDGE_PULSAR0_MEM_CBASS_INAVSS512MAIN_0_OC_MSRAM00_M2M_BRIDGE_SRC_EDC_CTRL_BUSECC	96	2	Parity
PULSAR0_MEM_CBASS_0_PULSAR0_MEM_CBASS_INAVSS512MAIN_0_OC_MSRAM00_M2M_BRIDGE_PULSAR0_MEM_CBASS_INAVSS512MAIN_0_OC_MSRAM00_M2M_BRIDGE_SRC_EDC_CTRL_BUSECC	97	1	Parity
PULSAR0_MEM_CBASS_0_PULSAR0_MEM_CBASS_INAVSS512MAIN_0_OC_MSRAM00_M2M_BRIDGE_PULSAR0_MEM_CBASS_INAVSS512MAIN_0_OC_MSRAM00_M2M_BRIDGE_SRC_EDC_CTRL_BUSECC	98	1	Parity
PULSAR0_MEM_CBASS_0_PULSAR0_MEM_CBASS_INAVSS512MAIN_0_OC_MSRAM00_M2M_BRIDGE_PULSAR0_MEM_CBASS_INAVSS512MAIN_0_OC_MSRAM00_M2M_BRIDGE_SRC_EDC_CTRL_BUSECC	99	4	Parity
PULSAR0_MEM_CBASS_0_PULSAR0_MEM_CBASS_INAVSS512MAIN_0_OC_MSRAM00_M2M_BRIDGE_PULSAR0_MEM_CBASS_INAVSS512MAIN_0_OC_MSRAM00_M2M_BRIDGE_SRC_EDC_CTRL_BUSECC	100	4	Parity
PULSAR0_MEM_CBASS_0_PULSAR0_MEM_CBASS_INAVSS512MAIN_0_OC_MSRAM00_M2M_BRIDGE_PULSAR0_MEM_CBASS_INAVSS512MAIN_0_OC_MSRAM00_M2M_BRIDGE_SRC_EDC_CTRL_BUSECC	101	4	Parity
PULSAR0_MEM_CBASS_0_PULSAR0_MEM_CBASS_INAVSS512MAIN_0_OC_MSRAM00_M2M_BRIDGE_PULSAR0_MEM_CBASS_INAVSS512MAIN_0_OC_MSRAM00_M2M_BRIDGE_SRC_EDC_CTRL_BUSECC	102	4	Parity
PULSAR0_MEM_CBASS_0_PULSAR0_MEM_CBASS_INAVSS512MAIN_0_OC_MSRAM00_M2M_BRIDGE_PULSAR0_MEM_CBASS_INAVSS512MAIN_0_OC_MSRAM00_M2M_BRIDGE_SRC_EDC_CTRL_BUSECC	103	3	Parity
PULSAR0_MEM_CBASS_0_PULSAR0_MEM_CBASS_INAVSS512MAIN_0_OC_MSRAM00_M2M_BRIDGE_PULSAR0_MEM_CBASS_INAVSS512MAIN_0_OC_MSRAM00_M2M_BRIDGE_SRC_EDC_CTRL_BUSECC	104	3	Parity

**Table 12-576. EDC checkers information for ECC Aggregator Instance
ECC_AGGR0M_MAIN_INFRA_ECC_AGGR (continued)**

Protected Interconnect	Group ID	Width	Checker Type
PULSAR0_MEM_CBASS_0_PULSAR0_MEM_CBASS_INAVSS512MAIN_0_OC_MSRAM00_M2M_BRIDGE_PULSAR0_MEM_CBASS_INAVSS512MAIN_0_OC_MSRAM00_M2M_BRIDGE_SRC_EDC_CTRL_BUSECC	105	3	Parity
PULSAR0_MEM_CBASS_0_PULSAR0_MEM_CBASS_INAVSS512MAIN_0_OC_MSRAM00_M2M_BRIDGE_PULSAR0_MEM_CBASS_INAVSS512MAIN_0_OC_MSRAM00_M2M_BRIDGE_SRC_EDC_CTRL_BUSECC	106	1	Parity
PULSAR0_MEM_CBASS_0_PULSAR0_MEM_CBASS_SCRM_128B_CLK1_SCR_PU_LSA00_MEM_CBASS_SCRM_128B_CLK1_SCR_EDC_CTRL_BUSECC	0	1	Redundant
PULSAR0_MEM_CBASS_0_PULSAR0_MEM_CBASS_SCRM_128B_CLK1_SCR_PU_LSA00_MEM_CBASS_SCRM_128B_CLK1_SCR_EDC_CTRL_BUSECC	1	48	Parity
PULSAR0_MEM_CBASS_0_PULSAR0_MEM_CBASS_SCRM_128B_CLK1_SCR_PU_LSA00_MEM_CBASS_SCRM_128B_CLK1_SCR_EDC_CTRL_BUSECC	2	1	Parity
PULSAR0_MEM_CBASS_0_PULSAR0_MEM_CBASS_SCRM_128B_CLK1_SCR_PU_LSA00_MEM_CBASS_SCRM_128B_CLK1_SCR_EDC_CTRL_BUSECC	3	4	Parity
PULSAR0_MEM_CBASS_0_PULSAR0_MEM_CBASS_SCRM_128B_CLK1_SCR_PU_LSA00_MEM_CBASS_SCRM_128B_CLK1_SCR_EDC_CTRL_BUSECC	4	3	Parity
PULSAR0_MEM_CBASS_0_PULSAR0_MEM_CBASS_SCRM_128B_CLK1_SCR_PU_LSA00_MEM_CBASS_SCRM_128B_CLK1_SCR_EDC_CTRL_BUSECC	5	4	Parity
PULSAR0_MEM_CBASS_0_PULSAR0_MEM_CBASS_SCRM_128B_CLK1_SCR_PU_LSA00_MEM_CBASS_SCRM_128B_CLK1_SCR_EDC_CTRL_BUSECC	6	4	Parity
PULSAR0_MEM_CBASS_0_PULSAR0_MEM_CBASS_SCRM_128B_CLK1_SCR_PU_LSA00_MEM_CBASS_SCRM_128B_CLK1_SCR_EDC_CTRL_BUSECC	7	2	Parity
PULSAR0_MEM_CBASS_0_PULSAR0_MEM_CBASS_SCRM_128B_CLK1_SCR_PU_LSA00_MEM_CBASS_SCRM_128B_CLK1_SCR_EDC_CTRL_BUSECC	8	1	Redundant
PULSAR0_MEM_CBASS_0_PULSAR0_MEM_CBASS_SCRM_128B_CLK1_SCR_PU_LSA00_MEM_CBASS_SCRM_128B_CLK1_SCR_EDC_CTRL_BUSECC	9	1	Parity
PULSAR0_MEM_CBASS_0_PULSAR0_MEM_CBASS_SCRM_128B_CLK1_SCR_PU_LSA00_MEM_CBASS_SCRM_128B_CLK1_SCR_EDC_CTRL_BUSECC	10	1	Redundant
PULSAR0_MEM_CBASS_0_PULSAR0_MEM_CBASS_SCRM_128B_CLK1_SCR_PU_LSA00_MEM_CBASS_SCRM_128B_CLK1_SCR_EDC_CTRL_BUSECC	11	1	Redundant
PULSAR0_MEM_CBASS_0_PULSAR0_MEM_CBASS_SCRM_128B_CLK1_SCR_PU_LSA00_MEM_CBASS_SCRM_128B_CLK1_SCR_EDC_CTRL_BUSECC	12	1	Redundant
PULSAR0_MEM_CBASS_0_PULSAR0_MEM_CBASS_SCRM_128B_CLK1_SCR_PU_LSA00_MEM_CBASS_SCRM_128B_CLK1_SCR_EDC_CTRL_BUSECC	13	48	Parity
PULSAR0_MEM_CBASS_0_PULSAR0_MEM_CBASS_SCRM_128B_CLK1_SCR_PU_LSA00_MEM_CBASS_SCRM_128B_CLK1_SCR_EDC_CTRL_BUSECC	14	1	Parity
PULSAR0_MEM_CBASS_0_PULSAR0_MEM_CBASS_SCRM_128B_CLK1_SCR_PU_LSA00_MEM_CBASS_SCRM_128B_CLK1_SCR_EDC_CTRL_BUSECC	15	4	Parity
PULSAR0_MEM_CBASS_0_PULSAR0_MEM_CBASS_SCRM_128B_CLK1_SCR_PU_LSA00_MEM_CBASS_SCRM_128B_CLK1_SCR_EDC_CTRL_BUSECC	16	3	Parity
PULSAR0_MEM_CBASS_0_PULSAR0_MEM_CBASS_SCRM_128B_CLK1_SCR_PU_LSA00_MEM_CBASS_SCRM_128B_CLK1_SCR_EDC_CTRL_BUSECC	17	4	Parity
PULSAR0_MEM_CBASS_0_PULSAR0_MEM_CBASS_SCRM_128B_CLK1_SCR_PU_LSA00_MEM_CBASS_SCRM_128B_CLK1_SCR_EDC_CTRL_BUSECC	18	4	Parity
PULSAR0_MEM_CBASS_0_PULSAR0_MEM_CBASS_SCRM_128B_CLK1_SCR_PU_LSA00_MEM_CBASS_SCRM_128B_CLK1_SCR_EDC_CTRL_BUSECC	19	2	Parity
PULSAR0_MEM_CBASS_0_PULSAR0_MEM_CBASS_SCRM_128B_CLK1_SCR_PU_LSA00_MEM_CBASS_SCRM_128B_CLK1_SCR_EDC_CTRL_BUSECC	20	1	Redundant
PULSAR0_MEM_CBASS_0_PULSAR0_MEM_CBASS_SCRM_128B_CLK1_SCR_PU_LSA00_MEM_CBASS_SCRM_128B_CLK1_SCR_EDC_CTRL_BUSECC	21	1	Parity
PULSAR0_MEM_CBASS_0_PULSAR0_MEM_CBASS_SCRM_128B_CLK1_SCR_PU_LSA00_MEM_CBASS_SCRM_128B_CLK1_SCR_EDC_CTRL_BUSECC	22	1	Redundant
PULSAR0_MEM_CBASS_0_PULSAR0_MEM_CBASS_SCRM_128B_CLK1_SCR_PU_LSA00_MEM_CBASS_SCRM_128B_CLK1_SCR_EDC_CTRL_BUSECC	23	1	Redundant

**Table 12-576. EDC checkers information for ECC Aggregator Instance
ECC_AGGR0M_MAIN_INFRA_ECC_AGGR (continued)**

Protected Interconnect	Group ID	Width	Checker Type
PULSAR0_MEM_CBASS_0_PULSAR0_MEM_CBASS_SCRM_128B_CLK1_SCR_PU LSAR0_MEM_CBASS_SCRM_128B_CLK1_SCR_EDC_CTRL_BUSECC	24	1	Redundant
PULSAR0_MEM_CBASS_0_PULSAR0_MEM_CBASS_SCRM_128B_CLK1_SCR_PU LSAR0_MEM_CBASS_SCRM_128B_CLK1_SCR_EDC_CTRL_BUSECC	25	48	Parity
PULSAR0_MEM_CBASS_0_PULSAR0_MEM_CBASS_SCRM_128B_CLK1_SCR_PU LSAR0_MEM_CBASS_SCRM_128B_CLK1_SCR_EDC_CTRL_BUSECC	26	1	Parity
PULSAR0_MEM_CBASS_0_PULSAR0_MEM_CBASS_SCRM_128B_CLK1_SCR_PU LSAR0_MEM_CBASS_SCRM_128B_CLK1_SCR_EDC_CTRL_BUSECC	27	4	Parity
PULSAR0_MEM_CBASS_0_PULSAR0_MEM_CBASS_SCRM_128B_CLK1_SCR_PU LSAR0_MEM_CBASS_SCRM_128B_CLK1_SCR_EDC_CTRL_BUSECC	28	3	Parity
PULSAR0_MEM_CBASS_0_PULSAR0_MEM_CBASS_SCRM_128B_CLK1_SCR_PU LSAR0_MEM_CBASS_SCRM_128B_CLK1_SCR_EDC_CTRL_BUSECC	29	4	Parity
PULSAR0_MEM_CBASS_0_PULSAR0_MEM_CBASS_SCRM_128B_CLK1_SCR_PU LSAR0_MEM_CBASS_SCRM_128B_CLK1_SCR_EDC_CTRL_BUSECC	30	4	Parity
PULSAR0_MEM_CBASS_0_PULSAR0_MEM_CBASS_SCRM_128B_CLK1_SCR_PU LSAR0_MEM_CBASS_SCRM_128B_CLK1_SCR_EDC_CTRL_BUSECC	31	2	Parity
PULSAR0_MEM_CBASS_0_PULSAR0_MEM_CBASS_SCRM_128B_CLK1_SCR_PU LSAR0_MEM_CBASS_SCRM_128B_CLK1_SCR_EDC_CTRL_BUSECC	32	1	Redundant
PULSAR0_MEM_CBASS_0_PULSAR0_MEM_CBASS_SCRM_128B_CLK1_SCR_PU LSAR0_MEM_CBASS_SCRM_128B_CLK1_SCR_EDC_CTRL_BUSECC	33	1	Parity
PULSAR0_MEM_CBASS_0_PULSAR0_MEM_CBASS_SCRM_128B_CLK1_SCR_PU LSAR0_MEM_CBASS_SCRM_128B_CLK1_SCR_EDC_CTRL_BUSECC	34	1	Redundant
PULSAR0_MEM_CBASS_0_PULSAR0_MEM_CBASS_SCRM_128B_CLK1_SCR_PU LSAR0_MEM_CBASS_SCRM_128B_CLK1_SCR_EDC_CTRL_BUSECC	35	1	Redundant
PULSAR0_MEM_CBASS_0_PULSAR0_MEM_CBASS_SCRM_128B_CLK1_SCR_PU LSAR0_MEM_CBASS_SCRM_128B_CLK1_SCR_EDC_CTRL_BUSECC	36	1	Redundant
PULSAR0_MEM_CBASS_0_PULSAR0_MEM_CBASS_SCRM_128B_CLK1_SCR_PU LSAR0_MEM_CBASS_SCRM_128B_CLK1_SCR_EDC_CTRL_BUSECC	37	48	Parity
PULSAR0_MEM_CBASS_0_PULSAR0_MEM_CBASS_SCRM_128B_CLK1_SCR_PU LSAR0_MEM_CBASS_SCRM_128B_CLK1_SCR_EDC_CTRL_BUSECC	38	1	Parity
PULSAR0_MEM_CBASS_0_PULSAR0_MEM_CBASS_SCRM_128B_CLK1_SCR_PU LSAR0_MEM_CBASS_SCRM_128B_CLK1_SCR_EDC_CTRL_BUSECC	39	4	Parity
PULSAR0_MEM_CBASS_0_PULSAR0_MEM_CBASS_SCRM_128B_CLK1_SCR_PU LSAR0_MEM_CBASS_SCRM_128B_CLK1_SCR_EDC_CTRL_BUSECC	40	3	Parity
PULSAR0_MEM_CBASS_0_PULSAR0_MEM_CBASS_SCRM_128B_CLK1_SCR_PU LSAR0_MEM_CBASS_SCRM_128B_CLK1_SCR_EDC_CTRL_BUSECC	41	4	Parity
PULSAR0_MEM_CBASS_0_PULSAR0_MEM_CBASS_SCRM_128B_CLK1_SCR_PU LSAR0_MEM_CBASS_SCRM_128B_CLK1_SCR_EDC_CTRL_BUSECC	42	4	Parity
PULSAR0_MEM_CBASS_0_PULSAR0_MEM_CBASS_SCRM_128B_CLK1_SCR_PU LSAR0_MEM_CBASS_SCRM_128B_CLK1_SCR_EDC_CTRL_BUSECC	43	2	Parity
PULSAR0_MEM_CBASS_0_PULSAR0_MEM_CBASS_SCRM_128B_CLK1_SCR_PU LSAR0_MEM_CBASS_SCRM_128B_CLK1_SCR_EDC_CTRL_BUSECC	44	1	Redundant
PULSAR0_MEM_CBASS_0_PULSAR0_MEM_CBASS_SCRM_128B_CLK1_SCR_PU LSAR0_MEM_CBASS_SCRM_128B_CLK1_SCR_EDC_CTRL_BUSECC	45	1	Parity
PULSAR0_MEM_CBASS_0_PULSAR0_MEM_CBASS_SCRM_128B_CLK1_SCR_PU LSAR0_MEM_CBASS_SCRM_128B_CLK1_SCR_EDC_CTRL_BUSECC	46	1	Redundant
PULSAR0_MEM_CBASS_0_PULSAR0_MEM_CBASS_SCRM_128B_CLK1_SCR_PU LSAR0_MEM_CBASS_SCRM_128B_CLK1_SCR_EDC_CTRL_BUSECC	47	1	Redundant
PULSAR0_MEM_CBASS_0_PULSAR0_MEM_CBASS_SCRM_128B_CLK1_SCR_PU LSAR0_MEM_CBASS_SCRM_128B_CLK1_SCR_EDC_CTRL_BUSECC	48	1	Redundant
PULSAR0_MEM_CBASS_0_PULSAR0_MEM_CBASS_SCRM_128B_CLK1_SCR_PU LSAR0_MEM_CBASS_SCRM_128B_CLK1_SCR_EDC_CTRL_BUSECC	49	48	Parity
PULSAR0_MEM_CBASS_0_PULSAR0_MEM_CBASS_SCRM_128B_CLK1_SCR_PU LSAR0_MEM_CBASS_SCRM_128B_CLK1_SCR_EDC_CTRL_BUSECC	50	1	Parity

**Table 12-576. EDC checkers information for ECC Aggregator Instance
ECC_AGGR0M_MAIN_INFRA_ECC_AGGR (continued)**

Protected Interconnect	Group ID	Width	Checker Type
PULSAR0_MEM_CBASS_0_PULSAR0_MEM_CBASS_SCRM_128B_CLK1_SCR_PU LSAR0_MEM_CBASS_SCRM_128B_CLK1_SCR_EDC_CTRL_BUSECC	51	4	Parity
PULSAR0_MEM_CBASS_0_PULSAR0_MEM_CBASS_SCRM_128B_CLK1_SCR_PU LSAR0_MEM_CBASS_SCRM_128B_CLK1_SCR_EDC_CTRL_BUSECC	52	3	Parity
PULSAR0_MEM_CBASS_0_PULSAR0_MEM_CBASS_SCRM_128B_CLK1_SCR_PU LSAR0_MEM_CBASS_SCRM_128B_CLK1_SCR_EDC_CTRL_BUSECC	53	4	Parity
PULSAR0_MEM_CBASS_0_PULSAR0_MEM_CBASS_SCRM_128B_CLK1_SCR_PU LSAR0_MEM_CBASS_SCRM_128B_CLK1_SCR_EDC_CTRL_BUSECC	54	4	Parity
PULSAR0_MEM_CBASS_0_PULSAR0_MEM_CBASS_SCRM_128B_CLK1_SCR_PU LSAR0_MEM_CBASS_SCRM_128B_CLK1_SCR_EDC_CTRL_BUSECC	55	2	Parity
PULSAR0_MEM_CBASS_0_PULSAR0_MEM_CBASS_SCRM_128B_CLK1_SCR_PU LSAR0_MEM_CBASS_SCRM_128B_CLK1_SCR_EDC_CTRL_BUSECC	56	1	Redundant
PULSAR0_MEM_CBASS_0_PULSAR0_MEM_CBASS_SCRM_128B_CLK1_SCR_PU LSAR0_MEM_CBASS_SCRM_128B_CLK1_SCR_EDC_CTRL_BUSECC	57	1	Parity
PULSAR0_MEM_CBASS_0_PULSAR0_MEM_CBASS_SCRM_128B_CLK1_SCR_PU LSAR0_MEM_CBASS_SCRM_128B_CLK1_SCR_EDC_CTRL_BUSECC	58	1	Redundant
PULSAR0_MEM_CBASS_0_PULSAR0_MEM_CBASS_SCRM_128B_CLK1_SCR_PU LSAR0_MEM_CBASS_SCRM_128B_CLK1_SCR_EDC_CTRL_BUSECC	59	1	Redundant
PULSAR0_MEM_CBASS_0_PULSAR0_MEM_CBASS_SCRM_128B_CLK1_SCR_PU LSAR0_MEM_CBASS_SCRM_128B_CLK1_SCR_EDC_CTRL_BUSECC	60	1	Redundant
PULSAR0_MEM_CBASS_0_PULSAR0_MEM_CBASS_SCRM_128B_CLK1_SCR_PU LSAR0_MEM_CBASS_SCRM_128B_CLK1_SCR_EDC_CTRL_BUSECC	61	10	Parity
PULSAR0_MEM_CBASS_0_PULSAR0_MEM_CBASS_SCRM_128B_CLK1_SCR_PU LSAR0_MEM_CBASS_SCRM_128B_CLK1_SCR_EDC_CTRL_BUSECC	62	10	Parity
PULSAR0_MEM_CBASS_0_PULSAR0_MEM_CBASS_SCRM_128B_CLK1_SCR_PU LSAR0_MEM_CBASS_SCRM_128B_CLK1_SCR_EDC_CTRL_BUSECC	63	1	Parity
PULSAR0_MEM_CBASS_0_PULSAR0_MEM_CBASS_SCRM_128B_CLK1_SCR_PU LSAR0_MEM_CBASS_SCRM_128B_CLK1_SCR_EDC_CTRL_BUSECC	64	1	Redundant
PULSAR0_MEM_CBASS_0_PULSAR0_MEM_CBASS_SCRM_128B_CLK1_SCR_PU LSAR0_MEM_CBASS_SCRM_128B_CLK1_SCR_EDC_CTRL_BUSECC	65	1	Redundant
PULSAR0_MEM_CBASS_0_PULSAR0_MEM_CBASS_SCRM_128B_CLK1_SCR_PU LSAR0_MEM_CBASS_SCRM_128B_CLK1_SCR_EDC_CTRL_BUSECC	66	12	Parity
PULSAR0_MEM_CBASS_0_PULSAR0_MEM_CBASS_SCRM_128B_CLK1_SCR_PU LSAR0_MEM_CBASS_SCRM_128B_CLK1_SCR_EDC_CTRL_BUSECC	67	4	Parity
PULSAR0_MEM_CBASS_0_PULSAR0_MEM_CBASS_SCRM_128B_CLK1_SCR_PU LSAR0_MEM_CBASS_SCRM_128B_CLK1_SCR_EDC_CTRL_BUSECC	68	3	Parity
PULSAR0_MEM_CBASS_0_PULSAR0_MEM_CBASS_SCRM_128B_CLK1_SCR_PU LSAR0_MEM_CBASS_SCRM_128B_CLK1_SCR_EDC_CTRL_BUSECC	69	1	Redundant
PULSAR0_MEM_CBASS_0_PULSAR0_MEM_CBASS_SCRM_128B_CLK1_SCR_PU LSAR0_MEM_CBASS_SCRM_128B_CLK1_SCR_EDC_CTRL_BUSECC	70	12	Parity
PULSAR0_MEM_CBASS_0_PULSAR0_MEM_CBASS_SCRM_128B_CLK1_SCR_PU LSAR0_MEM_CBASS_SCRM_128B_CLK1_SCR_EDC_CTRL_BUSECC	71	4	Parity
PULSAR0_MEM_CBASS_0_PULSAR0_MEM_CBASS_SCRM_128B_CLK1_SCR_PU LSAR0_MEM_CBASS_SCRM_128B_CLK1_SCR_EDC_CTRL_BUSECC	72	1	Redundant
PULSAR0_MEM_CBASS_0_PULSAR0_MEM_CBASS_SCRM_128B_CLK1_SCR_PU LSAR0_MEM_CBASS_SCRM_128B_CLK1_SCR_EDC_CTRL_BUSECC	73	10	Parity
PULSAR0_MEM_CBASS_0_PULSAR0_MEM_CBASS_SCRM_128B_CLK1_SCR_PU LSAR0_MEM_CBASS_SCRM_128B_CLK1_SCR_EDC_CTRL_BUSECC	74	10	Parity
PULSAR0_MEM_CBASS_0_PULSAR0_MEM_CBASS_SCRM_128B_CLK1_SCR_PU LSAR0_MEM_CBASS_SCRM_128B_CLK1_SCR_EDC_CTRL_BUSECC	75	1	Parity
PULSAR0_MEM_CBASS_0_PULSAR0_MEM_CBASS_SCRM_128B_CLK1_SCR_PU LSAR0_MEM_CBASS_SCRM_128B_CLK1_SCR_EDC_CTRL_BUSECC	76	1	Redundant
PULSAR0_MEM_CBASS_0_PULSAR0_MEM_CBASS_SCRM_128B_CLK1_SCR_PU LSAR0_MEM_CBASS_SCRM_128B_CLK1_SCR_EDC_CTRL_BUSECC	77	1	Redundant

**Table 12-576. EDC checkers information for ECC Aggregator Instance
ECC_AGGR0M_MAIN_INFRA_ECC_AGGR (continued)**

Protected Interconnect	Group ID	Width	Checker Type
PULSAR0_MEM_CBASS_0_PULSAR0_MEM_CBASS_SCRM_128B_CLK1_SCR_PU LSAR0_MEM_CBASS_SCRM_128B_CLK1_SCR_EDC_CTRL_BUSECC	78	12	Parity
PULSAR0_MEM_CBASS_0_PULSAR0_MEM_CBASS_SCRM_128B_CLK1_SCR_PU LSAR0_MEM_CBASS_SCRM_128B_CLK1_SCR_EDC_CTRL_BUSECC	79	4	Parity
PULSAR0_MEM_CBASS_0_PULSAR0_MEM_CBASS_SCRM_128B_CLK1_SCR_PU LSAR0_MEM_CBASS_SCRM_128B_CLK1_SCR_EDC_CTRL_BUSECC	80	3	Parity
PULSAR0_MEM_CBASS_0_PULSAR0_MEM_CBASS_SCRM_128B_CLK1_SCR_PU LSAR0_MEM_CBASS_SCRM_128B_CLK1_SCR_EDC_CTRL_BUSECC	81	1	Redundant
PULSAR0_MEM_CBASS_0_PULSAR0_MEM_CBASS_SCRM_128B_CLK1_SCR_PU LSAR0_MEM_CBASS_SCRM_128B_CLK1_SCR_EDC_CTRL_BUSECC	82	12	Parity
PULSAR0_MEM_CBASS_0_PULSAR0_MEM_CBASS_SCRM_128B_CLK1_SCR_PU LSAR0_MEM_CBASS_SCRM_128B_CLK1_SCR_EDC_CTRL_BUSECC	83	4	Parity
PULSAR0_MEM_CBASS_0_PULSAR0_MEM_CBASS_SCRM_128B_CLK1_SCR_PU LSAR0_MEM_CBASS_SCRM_128B_CLK1_SCR_EDC_CTRL_BUSECC	84	1	Redundant
PULSAR0_MEM_CBASS_0_PULSAR0_MEM_CBASS_SCRM_128B_CLK1_SCR_PU LSAR0_MEM_CBASS_SCRM_128B_CLK1_SCR_EDC_CTRL_BUSECC	85	10	Parity
PULSAR0_MEM_CBASS_0_PULSAR0_MEM_CBASS_SCRM_128B_CLK1_SCR_PU LSAR0_MEM_CBASS_SCRM_128B_CLK1_SCR_EDC_CTRL_BUSECC	86	10	Parity
PULSAR0_MEM_CBASS_0_PULSAR0_MEM_CBASS_SCRM_128B_CLK1_SCR_PU LSAR0_MEM_CBASS_SCRM_128B_CLK1_SCR_EDC_CTRL_BUSECC	87	1	Parity
PULSAR0_MEM_CBASS_0_PULSAR0_MEM_CBASS_SCRM_128B_CLK1_SCR_PU LSAR0_MEM_CBASS_SCRM_128B_CLK1_SCR_EDC_CTRL_BUSECC	88	1	Redundant
PULSAR0_MEM_CBASS_0_PULSAR0_MEM_CBASS_SCRM_128B_CLK1_SCR_PU LSAR0_MEM_CBASS_SCRM_128B_CLK1_SCR_EDC_CTRL_BUSECC	89	1	Redundant
PULSAR0_MEM_CBASS_0_PULSAR0_MEM_CBASS_SCRM_128B_CLK1_SCR_PU LSAR0_MEM_CBASS_SCRM_128B_CLK1_SCR_EDC_CTRL_BUSECC	90	12	Parity
PULSAR0_MEM_CBASS_0_PULSAR0_MEM_CBASS_SCRM_128B_CLK1_SCR_PU LSAR0_MEM_CBASS_SCRM_128B_CLK1_SCR_EDC_CTRL_BUSECC	91	4	Parity
PULSAR0_MEM_CBASS_0_PULSAR0_MEM_CBASS_SCRM_128B_CLK1_SCR_PU LSAR0_MEM_CBASS_SCRM_128B_CLK1_SCR_EDC_CTRL_BUSECC	92	3	Parity
PULSAR0_MEM_CBASS_0_PULSAR0_MEM_CBASS_SCRM_128B_CLK1_SCR_PU LSAR0_MEM_CBASS_SCRM_128B_CLK1_SCR_EDC_CTRL_BUSECC	93	1	Redundant
PULSAR0_MEM_CBASS_0_PULSAR0_MEM_CBASS_SCRM_128B_CLK1_SCR_PU LSAR0_MEM_CBASS_SCRM_128B_CLK1_SCR_EDC_CTRL_BUSECC	94	12	Parity
PULSAR0_MEM_CBASS_0_PULSAR0_MEM_CBASS_SCRM_128B_CLK1_SCR_PU LSAR0_MEM_CBASS_SCRM_128B_CLK1_SCR_EDC_CTRL_BUSECC	95	4	Parity
PULSAR0_MEM_CBASS_0_PULSAR0_MEM_CBASS_SCRM_128B_CLK1_SCR_PU LSAR0_MEM_CBASS_SCRM_128B_CLK1_SCR_EDC_CTRL_BUSECC	96	1	Parity
PULSAR0_MEM_CBASS_0_PULSAR0_MEM_CBASS_SCRM_128B_CLK1_SCR_PU LSAR0_MEM_CBASS_SCRM_128B_CLK1_SCR_EDC_CTRL_BUSECC	97	4	Parity
PULSAR0_MEM_CBASS_0_PULSAR0_MEM_CBASS_SCRM_128B_CLK1_SCR_PU LSAR0_MEM_CBASS_SCRM_128B_CLK1_SCR_EDC_CTRL_BUSECC	98	1	Parity
PULSAR0_MEM_CBASS_0_PULSAR0_MEM_CBASS_SCRM_128B_CLK1_SCR_PU LSAR0_MEM_CBASS_SCRM_128B_CLK1_SCR_EDC_CTRL_BUSECC	99	7	Parity
PULSAR0_MEM_CBASS_0_PULSAR0_MEM_CBASS_SCRM_128B_CLK1_SCR_PU LSAR0_MEM_CBASS_SCRM_128B_CLK1_SCR_EDC_CTRL_BUSECC	100	5	Parity
PULSAR0_MEM_CBASS_0_PULSAR0_MEM_CBASS_SCRM_128B_CLK1_SCR_PU LSAR0_MEM_CBASS_SCRM_128B_CLK1_SCR_EDC_CTRL_BUSECC	101	35	Parity
PULSAR0_MEM_CBASS_0_PULSAR0_MEM_CBASS_SCRM_128B_CLK1_SCR_PU LSAR0_MEM_CBASS_SCRM_128B_CLK1_SCR_EDC_CTRL_BUSECC	102	3	Parity
PULSAR0_MEM_CBASS_0_PULSAR0_MEM_CBASS_SCRM_128B_CLK1_SCR_PU LSAR0_MEM_CBASS_SCRM_128B_CLK1_SCR_EDC_CTRL_BUSECC	103	1	Redundant
PULSAR0_MEM_CBASS_0_PULSAR0_MEM_CBASS_SCRM_128B_CLK1_SCR_PU LSAR0_MEM_CBASS_SCRM_128B_CLK1_SCR_EDC_CTRL_BUSECC	104	1	Redundant

**Table 12-576. EDC checkers information for ECC Aggregator Instance
ECC_AGGR0M_MAIN_INFRA_ECC_AGGR (continued)**

Protected Interconnect	Group ID	Width	Checker Type
PULSAR0_MEM_CBASS_0_PULSAR0_MEM_CBASS_SCRM_128B_CLK1_SCR_PU LSAR0_MEM_CBASS_SCRM_128B_CLK1_SCR_EDC_CTRL_BUSECC	105	1	Parity
PULSAR0_MEM_CBASS_0_PULSAR0_MEM_CBASS_SCRM_128B_CLK1_SCR_PU LSAR0_MEM_CBASS_SCRM_128B_CLK1_SCR_EDC_CTRL_BUSECC	106	1	Parity
PULSAR0_MEM_CBASS_0_PULSAR0_MEM_CBASS_SCRM_128B_CLK1_SCR_PU LSAR0_MEM_CBASS_SCRM_128B_CLK1_SCR_EDC_CTRL_BUSECC	107	1	Redundant
PULSAR0_MEM_CBASS_0_PULSAR0_MEM_CBASS_SCRM_128B_CLK1_SCR_PU LSAR0_MEM_CBASS_SCRM_128B_CLK1_SCR_EDC_CTRL_BUSECC	108	1	Redundant
PULSAR0_MEM_CBASS_0_PULSAR0_MEM_CBASS_SCRM_128B_CLK1_SCR_PU LSAR0_MEM_CBASS_SCRM_128B_CLK1_SCR_EDC_CTRL_BUSECC	109	1	Parity
PULSAR0_MEM_CBASS_0_PULSAR0_MEM_CBASS_SCRM_128B_CLK1_SCR_PU LSAR0_MEM_CBASS_SCRM_128B_CLK1_SCR_EDC_CTRL_BUSECC	110	3	Parity
PULSAR0_MEM_CBASS_0_PULSAR0_MEM_CBASS_SCRM_128B_CLK1_SCR_PU LSAR0_MEM_CBASS_SCRM_128B_CLK1_SCR_EDC_CTRL_BUSECC	111	3	Parity
PULSAR0_MEM_CBASS_0_PULSAR0_MEM_CBASS_SCRM_128B_CLK1_SCR_PU LSAR0_MEM_CBASS_SCRM_128B_CLK1_SCR_EDC_CTRL_BUSECC	112	8	Parity
PULSAR0_MEM_CBASS_0_PULSAR0_MEM_CBASS_SCRM_128B_CLK1_SCR_PU LSAR0_MEM_CBASS_SCRM_128B_CLK1_SCR_EDC_CTRL_BUSECC	113	8	Parity
PULSAR0_MEM_CBASS_0_PULSAR0_MEM_CBASS_SCRM_128B_CLK1_SCR_PU LSAR0_MEM_CBASS_SCRM_128B_CLK1_SCR_EDC_CTRL_BUSECC	114	8	Parity
PULSAR0_MEM_CBASS_0_PULSAR0_MEM_CBASS_SCRM_128B_CLK1_SCR_PU LSAR0_MEM_CBASS_SCRM_128B_CLK1_SCR_EDC_CTRL_BUSECC	115	8	Parity
PULSAR0_MEM_CBASS_0_PULSAR0_MEM_CBASS_SCRM_128B_CLK1_SCR_PU LSAR0_MEM_CBASS_SCRM_128B_CLK1_SCR_EDC_CTRL_BUSECC	116	3	Parity
PULSAR0_MEM_CBASS_0_PULSAR0_MEM_CBASS_SCRM_128B_CLK1_SCR_PU LSAR0_MEM_CBASS_SCRM_128B_CLK1_SCR_EDC_CTRL_BUSECC	117	2	Parity
PULSAR0_MEM_CBASS_0_PULSAR0_MEM_CBASS_SCRM_128B_CLK1_SCR_PU LSAR0_MEM_CBASS_SCRM_128B_CLK1_SCR_EDC_CTRL_BUSECC	118	11	Parity
PULSAR0_MEM_CBASS_0_PULSAR0_MEM_CBASS_SCRM_128B_CLK1_SCR_PU LSAR0_MEM_CBASS_SCRM_128B_CLK1_SCR_EDC_CTRL_BUSECC	119	5	Parity
PULSAR0_MEM_CBASS_0_PULSAR0_MEM_CBASS_SCRM_128B_CLK1_SCR_PU LSAR0_MEM_CBASS_SCRM_128B_CLK1_SCR_EDC_CTRL_BUSECC	120	44	Parity
PULSAR0_MEM_CBASS_0_PULSAR0_MEM_CBASS_SCRM_128B_CLK1_SCR_PU LSAR0_MEM_CBASS_SCRM_128B_CLK1_SCR_EDC_CTRL_BUSECC	121	4	Parity
PULSAR0_MEM_CBASS_0_PULSAR0_MEM_CBASS_SCRM_128B_CLK1_SCR_PU LSAR0_MEM_CBASS_SCRM_128B_CLK1_SCR_EDC_CTRL_BUSECC	122	1	Redundant
PULSAR0_MEM_CBASS_0_PULSAR0_MEM_CBASS_SCRM_128B_CLK1_SCR_PU LSAR0_MEM_CBASS_SCRM_128B_CLK1_SCR_EDC_CTRL_BUSECC	123	1	Redundant
PULSAR0_MEM_CBASS_0_PULSAR0_MEM_CBASS_SCRM_128B_CLK1_SCR_PU LSAR0_MEM_CBASS_SCRM_128B_CLK1_SCR_EDC_CTRL_BUSECC	124	1	Parity
PULSAR0_MEM_CBASS_0_PULSAR0_MEM_CBASS_SCRM_128B_CLK1_SCR_PU LSAR0_MEM_CBASS_SCRM_128B_CLK1_SCR_EDC_CTRL_BUSECC	125	1	Parity
PULSAR0_MEM_CBASS_0_PULSAR0_MEM_CBASS_SCRM_128B_CLK1_SCR_PU LSAR0_MEM_CBASS_SCRM_128B_CLK1_SCR_EDC_CTRL_BUSECC	126	1	Redundant
PULSAR0_MEM_CBASS_0_PULSAR0_MEM_CBASS_SCRM_128B_CLK1_SCR_PU LSAR0_MEM_CBASS_SCRM_128B_CLK1_SCR_EDC_CTRL_BUSECC	127	1	Redundant
PULSAR0_MEM_CBASS_0_PULSAR0_MEM_CBASS_SCRM_128B_CLK1_SCR_PU LSAR0_MEM_CBASS_SCRM_128B_CLK1_SCR_EDC_CTRL_BUSECC	128	1	Parity
PULSAR0_MEM_CBASS_0_PULSAR0_MEM_CBASS_SCRM_128B_CLK1_SCR_PU LSAR0_MEM_CBASS_SCRM_128B_CLK1_SCR_EDC_CTRL_BUSECC	129	3	Parity
PULSAR0_MEM_CBASS_0_PULSAR0_MEM_CBASS_SCRM_128B_CLK1_SCR_PU LSAR0_MEM_CBASS_SCRM_128B_CLK1_SCR_EDC_CTRL_BUSECC	130	3	Parity
PULSAR0_MEM_CBASS_0_PULSAR0_MEM_CBASS_SCRM_128B_CLK1_SCR_PU LSAR0_MEM_CBASS_SCRM_128B_CLK1_SCR_EDC_CTRL_BUSECC	131	8	Parity

**Table 12-576. EDC checkers information for ECC Aggregator Instance
ECC_AGGR0M_MAIN_INFRA_ECC_AGGR (continued)**

Protected Interconnect	Group ID	Width	Checker Type
PULSAR0_MEM_CBASS_0_PULSAR0_MEM_CBASS_SCRM_128B_CLK1_SCR_PU LSAR0_MEM_CBASS_SCRM_128B_CLK1_SCR_EDC_CTRL_BUSECC	132	8	Parity
PULSAR0_MEM_CBASS_0_PULSAR0_MEM_CBASS_SCRM_128B_CLK1_SCR_PU LSAR0_MEM_CBASS_SCRM_128B_CLK1_SCR_EDC_CTRL_BUSECC	133	8	Parity
PULSAR0_MEM_CBASS_0_PULSAR0_MEM_CBASS_SCRM_128B_CLK1_SCR_PU LSAR0_MEM_CBASS_SCRM_128B_CLK1_SCR_EDC_CTRL_BUSECC	134	8	Parity
PULSAR0_MEM_CBASS_0_PULSAR0_MEM_CBASS_SCRM_128B_CLK1_SCR_PU LSAR0_MEM_CBASS_SCRM_128B_CLK1_SCR_EDC_CTRL_BUSECC	135	3	Parity
PULSAR0_MEM_CBASS_0_PULSAR0_MEM_CBASS_SCRM_128B_CLK1_SCR_PU LSAR0_MEM_CBASS_SCRM_128B_CLK1_SCR_EDC_CTRL_BUSECC	136	2	Parity
PULSAR0_MEM_CBASS_0_PULSAR0_MEM_CBASS_SCRM_128B_CLK1_SCR_PU LSAR0_MEM_CBASS_SCRM_128B_CLK1_SCR_EDC_CTRL_BUSECC	137	11	Parity
PULSAR0_MEM_CBASS_0_PULSAR0_MEM_CBASS_SCRM_128B_CLK1_SCR_PU LSAR0_MEM_CBASS_SCRM_128B_CLK1_SCR_EDC_CTRL_BUSECC	138	5	Parity
PULSAR0_MEM_CBASS_0_PULSAR0_MEM_CBASS_SCRM_128B_CLK1_SCR_PU LSAR0_MEM_CBASS_SCRM_128B_CLK1_SCR_EDC_CTRL_BUSECC	139	44	Parity
PULSAR0_MEM_CBASS_0_PULSAR0_MEM_CBASS_SCRM_128B_CLK1_SCR_PU LSAR0_MEM_CBASS_SCRM_128B_CLK1_SCR_EDC_CTRL_BUSECC	140	4	Parity
PULSAR0_MEM_CBASS_0_PULSAR0_MEM_CBASS_SCRM_128B_CLK1_SCR_PU LSAR0_MEM_CBASS_SCRM_128B_CLK1_SCR_EDC_CTRL_BUSECC	141	1	Redundant
PULSAR0_MEM_CBASS_0_PULSAR0_MEM_CBASS_SCRM_128B_CLK1_SCR_PU LSAR0_MEM_CBASS_SCRM_128B_CLK1_SCR_EDC_CTRL_BUSECC	142	1	Redundant
PULSAR0_MEM_CBASS_0_PULSAR0_MEM_CBASS_SCRM_128B_CLK1_SCR_PU LSAR0_MEM_CBASS_SCRM_128B_CLK1_SCR_EDC_CTRL_BUSECC	143	1	Parity
PULSAR0_MEM_CBASS_0_PULSAR0_MEM_CBASS_SCRM_128B_CLK1_SCR_PU LSAR0_MEM_CBASS_SCRM_128B_CLK1_SCR_EDC_CTRL_BUSECC	144	1	Parity
PULSAR0_MEM_CBASS_0_PULSAR0_MEM_CBASS_SCRM_128B_CLK1_SCR_PU LSAR0_MEM_CBASS_SCRM_128B_CLK1_SCR_EDC_CTRL_BUSECC	145	1	Redundant
PULSAR0_MEM_CBASS_0_PULSAR0_MEM_CBASS_SCRM_128B_CLK1_SCR_PU LSAR0_MEM_CBASS_SCRM_128B_CLK1_SCR_EDC_CTRL_BUSECC	146	1	Redundant
PULSAR0_MEM_CBASS_0_PULSAR0_MEM_CBASS_SCRM_128B_CLK1_SCR_PU LSAR0_MEM_CBASS_SCRM_128B_CLK1_SCR_EDC_CTRL_BUSECC	147	1	Parity
PULSAR0_MEM_CBASS_0_PULSAR0_MEM_CBASS_SCRM_128B_CLK1_SCR_PU LSAR0_MEM_CBASS_SCRM_128B_CLK1_SCR_EDC_CTRL_BUSECC	148	3	Parity
PULSAR0_MEM_CBASS_0_PULSAR0_MEM_CBASS_SCRM_128B_CLK1_SCR_PU LSAR0_MEM_CBASS_SCRM_128B_CLK1_SCR_EDC_CTRL_BUSECC	149	3	Parity
PULSAR0_MEM_CBASS_0_PULSAR0_MEM_CBASS_SCRM_128B_CLK1_SCR_PU LSAR0_MEM_CBASS_SCRM_128B_CLK1_SCR_EDC_CTRL_BUSECC	150	8	Parity
PULSAR0_MEM_CBASS_0_PULSAR0_MEM_CBASS_SCRM_128B_CLK1_SCR_PU LSAR0_MEM_CBASS_SCRM_128B_CLK1_SCR_EDC_CTRL_BUSECC	151	8	Parity
PULSAR0_MEM_CBASS_0_PULSAR0_MEM_CBASS_SCRM_128B_CLK1_SCR_PU LSAR0_MEM_CBASS_SCRM_128B_CLK1_SCR_EDC_CTRL_BUSECC	152	8	Parity
PULSAR0_MEM_CBASS_0_PULSAR0_MEM_CBASS_SCRM_128B_CLK1_SCR_PU LSAR0_MEM_CBASS_SCRM_128B_CLK1_SCR_EDC_CTRL_BUSECC	153	8	Parity
PULSAR0_MEM_CBASS_0_PULSAR0_MEM_CBASS_SCRM_128B_CLK1_SCR_PU LSAR0_MEM_CBASS_SCRM_128B_CLK1_SCR_EDC_CTRL_BUSECC	154	3	Parity
PULSAR0_MEM_CBASS_0_PULSAR0_MEM_CBASS_SCRM_128B_CLK1_SCR_PU LSAR0_MEM_CBASS_SCRM_128B_CLK1_SCR_EDC_CTRL_BUSECC	155	2	Parity
PULSAR0_MEM_CBASS_0_PULSAR0_MEM_CBASS_SCRM_128B_CLK1_SCR_PU LSAR0_MEM_CBASS_SCRM_128B_CLK1_SCR_EDC_CTRL_BUSECC	156	11	Parity
PULSAR0_MEM_CBASS_0_PULSAR0_MEM_CBASS_SCRM_128B_CLK1_SCR_PU LSAR0_MEM_CBASS_SCRM_128B_CLK1_SCR_EDC_CTRL_BUSECC	157	5	Parity
PULSAR0_MEM_CBASS_0_PULSAR0_MEM_CBASS_SCRM_128B_CLK1_SCR_PU LSAR0_MEM_CBASS_SCRM_128B_CLK1_SCR_EDC_CTRL_BUSECC	158	44	Parity

**Table 12-576. EDC checkers information for ECC Aggregator Instance
ECC_AGGR0M_MAIN_INFRA_ECC_AGGR (continued)**

Protected Interconnect	Group ID	Width	Checker Type
PULSAR0_MEM_CBASS_0_PULSAR0_MEM_CBASS_SCRM_128B_CLK1_SCR_PU LSAR0_MEM_CBASS_SCRM_128B_CLK1_SCR_EDC_CTRL_BUSECC	159	4	Parity
PULSAR0_MEM_CBASS_0_PULSAR0_MEM_CBASS_SCRM_128B_CLK1_SCR_PU LSAR0_MEM_CBASS_SCRM_128B_CLK1_SCR_EDC_CTRL_BUSECC	160	1	Redundant
PULSAR0_MEM_CBASS_0_PULSAR0_MEM_CBASS_SCRM_128B_CLK1_SCR_PU LSAR0_MEM_CBASS_SCRM_128B_CLK1_SCR_EDC_CTRL_BUSECC	161	1	Redundant
PULSAR0_MEM_CBASS_0_PULSAR0_MEM_CBASS_SCRM_128B_CLK1_SCR_PU LSAR0_MEM_CBASS_SCRM_128B_CLK1_SCR_EDC_CTRL_BUSECC	162	1	Parity
PULSAR0_MEM_CBASS_0_PULSAR0_MEM_CBASS_SCRM_128B_CLK1_SCR_PU LSAR0_MEM_CBASS_SCRM_128B_CLK1_SCR_EDC_CTRL_BUSECC	163	1	Parity
PULSAR0_MEM_CBASS_0_PULSAR0_MEM_CBASS_SCRM_128B_CLK1_SCR_PU LSAR0_MEM_CBASS_SCRM_128B_CLK1_SCR_EDC_CTRL_BUSECC	164	1	Redundant
PULSAR0_MEM_CBASS_0_PULSAR0_MEM_CBASS_SCRM_128B_CLK1_SCR_PU LSAR0_MEM_CBASS_SCRM_128B_CLK1_SCR_EDC_CTRL_BUSECC	165	1	Redundant
PULSAR0_MEM_CBASS_0_PULSAR0_MEM_CBASS_SCRM_128B_CLK1_SCR_PU LSAR0_MEM_CBASS_SCRM_128B_CLK1_SCR_EDC_CTRL_BUSECC	166	1	Parity
PULSAR0_MEM_CBASS_0_PULSAR0_MEM_CBASS_SCRM_128B_CLK1_SCR_PU LSAR0_MEM_CBASS_SCRM_128B_CLK1_SCR_EDC_CTRL_BUSECC	167	3	Parity
PULSAR0_MEM_CBASS_0_PULSAR0_MEM_CBASS_SCRM_128B_CLK1_SCR_PU LSAR0_MEM_CBASS_SCRM_128B_CLK1_SCR_EDC_CTRL_BUSECC	168	3	Parity
PULSAR0_MEM_CBASS_0_PULSAR0_MEM_CBASS_SCRM_128B_CLK1_SCR_PU LSAR0_MEM_CBASS_SCRM_128B_CLK1_SCR_EDC_CTRL_BUSECC	169	8	Parity
PULSAR0_MEM_CBASS_0_PULSAR0_MEM_CBASS_SCRM_128B_CLK1_SCR_PU LSAR0_MEM_CBASS_SCRM_128B_CLK1_SCR_EDC_CTRL_BUSECC	170	8	Parity
PULSAR0_MEM_CBASS_0_PULSAR0_MEM_CBASS_SCRM_128B_CLK1_SCR_PU LSAR0_MEM_CBASS_SCRM_128B_CLK1_SCR_EDC_CTRL_BUSECC	171	8	Parity
PULSAR0_MEM_CBASS_0_PULSAR0_MEM_CBASS_SCRM_128B_CLK1_SCR_PU LSAR0_MEM_CBASS_SCRM_128B_CLK1_SCR_EDC_CTRL_BUSECC	172	8	Parity
PULSAR0_MEM_CBASS_0_PULSAR0_MEM_CBASS_SCRM_128B_CLK1_SCR_PU LSAR0_MEM_CBASS_SCRM_128B_CLK1_SCR_EDC_CTRL_BUSECC	173	3	Parity
PULSAR0_MEM_CBASS_0_PULSAR0_MEM_CBASS_SCRM_128B_CLK1_SCR_PU LSAR0_MEM_CBASS_SCRM_128B_CLK1_SCR_EDC_CTRL_BUSECC	174	2	Parity
PULSAR0_MEM_CBASS_0_PULSAR0_MEM_CBASS_SCRM_128B_CLK1_SCR_PU LSAR0_MEM_CBASS_SCRM_128B_CLK1_SCR_EDC_CTRL_BUSECC	175	11	Parity
PULSAR0_MEM_CBASS_0_PULSAR0_MEM_CBASS_SCRM_128B_CLK1_SCR_PU LSAR0_MEM_CBASS_SCRM_128B_CLK1_SCR_EDC_CTRL_BUSECC	176	5	Parity
PULSAR0_MEM_CBASS_0_PULSAR0_MEM_CBASS_SCRM_128B_CLK1_SCR_PU LSAR0_MEM_CBASS_SCRM_128B_CLK1_SCR_EDC_CTRL_BUSECC	177	44	Parity
PULSAR0_MEM_CBASS_0_PULSAR0_MEM_CBASS_SCRM_128B_CLK1_SCR_PU LSAR0_MEM_CBASS_SCRM_128B_CLK1_SCR_EDC_CTRL_BUSECC	178	4	Parity
PULSAR0_MEM_CBASS_0_PULSAR0_MEM_CBASS_SCRM_128B_CLK1_SCR_PU LSAR0_MEM_CBASS_SCRM_128B_CLK1_SCR_EDC_CTRL_BUSECC	179	3	Parity
PULSAR0_MEM_CBASS_0_PULSAR0_MEM_CBASS_SCRM_128B_CLK1_SCR_PU LSAR0_MEM_CBASS_SCRM_128B_CLK1_SCR_EDC_CTRL_BUSECC	180	1	Parity
PULSAR0_MEM_CBASS_0_PULSAR0_MEM_CBASS_SCRM_128B_CLK1_SCR_PU LSAR0_MEM_CBASS_SCRM_128B_CLK1_SCR_EDC_CTRL_BUSECC	181	62	Parity
PULSAR0_MEM_CBASS_0_PULSAR0_MEM_CBASS_SCRM_128B_CLK1_SCR_PU LSAR0_MEM_CBASS_SCRM_128B_CLK1_SCR_EDC_CTRL_BUSECC	182	26	Parity
PULSAR0_MEM_CBASS_0_PULSAR0_MEM_CBASS_SCRM_128B_CLK1_SCR_PU LSAR0_MEM_CBASS_SCRM_128B_CLK1_SCR_EDC_CTRL_BUSECC	183	8	Parity
PULSAR0_MEM_CBASS_0_PULSAR0_MEM_CBASS_SCRM_128B_CLK1_SCR_PU LSAR0_MEM_CBASS_SCRM_128B_CLK1_SCR_EDC_CTRL_BUSECC	184	6	Parity
PULSAR0_MEM_CBASS_0_PULSAR0_MEM_CBASS_SCRM_128B_CLK1_SCR_PU LSAR0_MEM_CBASS_SCRM_128B_CLK1_SCR_EDC_CTRL_BUSECC	185	6	Parity

**Table 12-576. EDC checkers information for ECC Aggregator Instance
ECC_AGGR0M_MAIN_INFRA_ECC_AGGR (continued)**

Protected Interconnect	Group ID	Width	Checker Type
PULSAR0_MEM_CBASS_0_PULSAR0_MEM_CBASS_SCRM_128B_CLK1_SCR_PU LSAR0_MEM_CBASS_SCRM_128B_CLK1_SCR_EDC_CTRL_BUSECC	186	3	Parity
PULSAR0_MEM_CBASS_0_PULSAR0_MEM_CBASS_SCRM_128B_CLK1_SCR_PU LSAR0_MEM_CBASS_SCRM_128B_CLK1_SCR_EDC_CTRL_BUSECC	187	1	Parity
PULSAR0_MEM_CBASS_0_PULSAR0_MEM_CBASS_SCRM_128B_CLK1_SCR_PU LSAR0_MEM_CBASS_SCRM_128B_CLK1_SCR_EDC_CTRL_BUSECC	188	53	Parity
PULSAR0_MEM_CBASS_0_PULSAR0_MEM_CBASS_SCRM_128B_CLK1_SCR_PU LSAR0_MEM_CBASS_SCRM_128B_CLK1_SCR_EDC_CTRL_BUSECC	189	26	Parity
PULSAR0_MEM_CBASS_0_PULSAR0_MEM_CBASS_SCRM_128B_CLK1_SCR_PU LSAR0_MEM_CBASS_SCRM_128B_CLK1_SCR_EDC_CTRL_BUSECC	190	7	Parity
PULSAR0_MEM_CBASS_0_PULSAR0_MEM_CBASS_SCRM_128B_CLK1_SCR_PU LSAR0_MEM_CBASS_SCRM_128B_CLK1_SCR_EDC_CTRL_BUSECC	191	5	Parity
PULSAR0_MEM_CBASS_0_PULSAR0_MEM_CBASS_SCRM_128B_CLK1_SCR_PU LSAR0_MEM_CBASS_SCRM_128B_CLK1_SCR_EDC_CTRL_BUSECC	192	5	Parity
PULSAR0_MEM_CBASS_0_PULSAR0_MEM_CBASS_SCRM_128B_CLK1_SCR_PU LSAR0_MEM_CBASS_SCRM_128B_CLK1_SCR_EDC_CTRL_BUSECC	193	3	Parity
PULSAR0_MEM_CBASS_0_PULSAR0_MEM_CBASS_SCRM_128B_CLK1_SCR_PU LSAR0_MEM_CBASS_SCRM_128B_CLK1_SCR_EDC_CTRL_BUSECC	194	1	Parity
PULSAR0_MEM_CBASS_0_PULSAR0_MEM_CBASS_SCRM_128B_CLK1_SCR_PU LSAR0_MEM_CBASS_SCRM_128B_CLK1_SCR_EDC_CTRL_BUSECC	195	6	Parity
PULSAR0_MEM_CBASS_0_PULSAR0_MEM_CBASS_SCRM_128B_CLK1_SCR_PU LSAR0_MEM_CBASS_SCRM_128B_CLK1_SCR_EDC_CTRL_BUSECC	196	26	Parity
PULSAR0_MEM_CBASS_0_PULSAR0_MEM_CBASS_SCRM_128B_CLK1_SCR_PU LSAR0_MEM_CBASS_SCRM_128B_CLK1_SCR_EDC_CTRL_BUSECC	197	8	Parity
PULSAR0_MEM_CBASS_0_PULSAR0_MEM_CBASS_SCRM_128B_CLK1_SCR_PU LSAR0_MEM_CBASS_SCRM_128B_CLK1_SCR_EDC_CTRL_BUSECC	198	6	Parity
PULSAR0_MEM_CBASS_0_PULSAR0_MEM_CBASS_SCRM_128B_CLK1_SCR_PU LSAR0_MEM_CBASS_SCRM_128B_CLK1_SCR_EDC_CTRL_BUSECC	199	6	Parity
PULSAR0_MEM_CBASS_0_PULSAR0_MEM_CBASS_SCRM_128B_CLK1_SCR_PU LSAR0_MEM_CBASS_SCRM_128B_CLK1_SCR_EDC_CTRL_BUSECC	200	1	Redundant
PULSAR0_MEM_CBASS_0_PULSAR0_MEM_CBASS_SCRM_128B_CLK1_SCR_PU LSAR0_MEM_CBASS_SCRM_128B_CLK1_SCR_EDC_CTRL_BUSECC	201	1	Redundant
PULSAR0_MEM_CBASS_0_PULSAR0_MEM_CBASS_SCRM_128B_CLK1_SCR_PU LSAR0_MEM_CBASS_SCRM_128B_CLK1_SCR_EDC_CTRL_BUSECC	202	1	Parity
PULSAR0_MEM_CBASS_0_PULSAR0_MEM_CBASS_SCRM_128B_CLK1_SCR_PU LSAR0_MEM_CBASS_SCRM_128B_CLK1_SCR_EDC_CTRL_BUSECC	203	1	Redundant
PULSAR0_MEM_CBASS_0_PULSAR0_MEM_CBASS_SCRM_128B_CLK1_SCR_PU LSAR0_MEM_CBASS_SCRM_128B_CLK1_SCR_EDC_CTRL_BUSECC	204	1	Redundant
PULSAR0_MEM_CBASS_0_PULSAR0_MEM_CBASS_SCRM_128B_CLK1_SCR_PU LSAR0_MEM_CBASS_SCRM_128B_CLK1_SCR_EDC_CTRL_BUSECC	205	1	Parity
PULSAR0_MEM_CBASS_0_PULSAR0_MEM_CBASS_SCRM_128B_CLK1_SCR_PU LSAR0_MEM_CBASS_SCRM_128B_CLK1_SCR_EDC_CTRL_BUSECC	206	32	EDC
PULSAR0_MEM_CBASS_0_PULSAR0_MEM_CBASS_SCRM_128B_CLK1_SCR_PU LSAR0_MEM_CBASS_SCRM_128B_CLK1_SCR_EDC_CTRL_BUSECC	207	32	EDC
PULSAR0_MEM_CBASS_0_PULSAR0_MEM_CBASS_SCRM_128B_CLK1_SCR_PU LSAR0_MEM_CBASS_SCRM_128B_CLK1_SCR_EDC_CTRL_BUSECC	208	32	EDC
PULSAR0_MEM_CBASS_0_PULSAR0_MEM_CBASS_SCRM_128B_CLK1_SCR_PU LSAR0_MEM_CBASS_SCRM_128B_CLK1_SCR_EDC_CTRL_BUSECC	209	32	EDC
PULSAR0_MEM_CBASS_0_PULSAR0_MEM_CBASS_SCRM_128B_CLK1_SCR_PU LSAR0_MEM_CBASS_SCRM_128B_CLK1_SCR_EDC_CTRL_BUSECC	210	1	Parity
PULSAR0_MEM_CBASS_0_PULSAR0_MEM_CBASS_SCRM_128B_CLK1_SCR_PU LSAR0_MEM_CBASS_SCRM_128B_CLK1_SCR_EDC_CTRL_BUSECC	211	1	Parity
PULSAR0_MEM_CBASS_0_PULSAR0_MEM_CBASS_SCRM_128B_CLK1_SCR_PU LSAR0_MEM_CBASS_SCRM_128B_CLK1_SCR_EDC_CTRL_BUSECC	212	48	Parity

**Table 12-576. EDC checkers information for ECC Aggregator Instance
ECC_AGGR0M_MAIN_INFRA_ECC_AGGR (continued)**

Protected Interconnect	Group ID	Width	Checker Type
PULSAR0_MEM_CBASS_0_PULSAR0_MEM_CBASS_SCRM_128B_CLK1_SCR_PU LSAR0_MEM_CBASS_SCRM_128B_CLK1_SCR_EDC_CTRL_BUSECC	213	10	Parity
PULSAR0_MEM_CBASS_0_PULSAR0_MEM_CBASS_SCRM_128B_CLK1_SCR_PU LSAR0_MEM_CBASS_SCRM_128B_CLK1_SCR_EDC_CTRL_BUSECC	214	2	Parity
PULSAR0_MEM_CBASS_0_PULSAR0_MEM_CBASS_SCRM_128B_CLK1_SCR_PU LSAR0_MEM_CBASS_SCRM_128B_CLK1_SCR_EDC_CTRL_BUSECC	215	3	Parity
PULSAR0_MEM_CBASS_0_PULSAR0_MEM_CBASS_IMSRAM16KX256E_MAIN_0_ SLV_M2M_BRIDGE_PULSAR0_MEM_CBASS_IMSRAM16KX256E_MAIN_0_SLV_M2 M_BRIDGE_SRC_EDC_CTRL_BUSECC	0	24	Parity
PULSAR0_MEM_CBASS_0_PULSAR0_MEM_CBASS_IMSRAM16KX256E_MAIN_0_ SLV_M2M_BRIDGE_PULSAR0_MEM_CBASS_IMSRAM16KX256E_MAIN_0_SLV_M2 M_BRIDGE_SRC_EDC_CTRL_BUSECC	1	1	Parity
PULSAR0_MEM_CBASS_0_PULSAR0_MEM_CBASS_IMSRAM16KX256E_MAIN_0_ SLV_M2M_BRIDGE_PULSAR0_MEM_CBASS_IMSRAM16KX256E_MAIN_0_SLV_M2 M_BRIDGE_SRC_EDC_CTRL_BUSECC	2	1	Parity
PULSAR0_MEM_CBASS_0_PULSAR0_MEM_CBASS_IMSRAM16KX256E_MAIN_0_ SLV_M2M_BRIDGE_PULSAR0_MEM_CBASS_IMSRAM16KX256E_MAIN_0_SLV_M2 M_BRIDGE_SRC_EDC_CTRL_BUSECC	3	1	Redundant
PULSAR0_MEM_CBASS_0_PULSAR0_MEM_CBASS_IMSRAM16KX256E_MAIN_0_ SLV_M2M_BRIDGE_PULSAR0_MEM_CBASS_IMSRAM16KX256E_MAIN_0_SLV_M2 M_BRIDGE_SRC_EDC_CTRL_BUSECC	4	19	Parity
PULSAR0_MEM_CBASS_0_PULSAR0_MEM_CBASS_IMSRAM16KX256E_MAIN_0_ SLV_M2M_BRIDGE_PULSAR0_MEM_CBASS_IMSRAM16KX256E_MAIN_0_SLV_M2 M_BRIDGE_SRC_EDC_CTRL_BUSECC	5	10	Parity
PULSAR0_MEM_CBASS_0_PULSAR0_MEM_CBASS_IMSRAM16KX256E_MAIN_0_ SLV_M2M_BRIDGE_PULSAR0_MEM_CBASS_IMSRAM16KX256E_MAIN_0_SLV_M2 M_BRIDGE_SRC_EDC_CTRL_BUSECC	6	1	Parity
PULSAR0_MEM_CBASS_0_PULSAR0_MEM_CBASS_IMSRAM16KX256E_MAIN_0_ SLV_M2M_BRIDGE_PULSAR0_MEM_CBASS_IMSRAM16KX256E_MAIN_0_SLV_M2 M_BRIDGE_SRC_EDC_CTRL_BUSECC	7	3	Parity
PULSAR0_MEM_CBASS_0_PULSAR0_MEM_CBASS_IMSRAM16KX256E_MAIN_0_ SLV_M2M_BRIDGE_PULSAR0_MEM_CBASS_IMSRAM16KX256E_MAIN_0_SLV_M2 M_BRIDGE_SRC_EDC_CTRL_BUSECC	8	3	Parity
PULSAR0_MEM_CBASS_0_PULSAR0_MEM_CBASS_IMSRAM16KX256E_MAIN_0_ SLV_M2M_BRIDGE_PULSAR0_MEM_CBASS_IMSRAM16KX256E_MAIN_0_SLV_M2 M_BRIDGE_SRC_EDC_CTRL_BUSECC	9	1	Parity
PULSAR0_MEM_CBASS_0_PULSAR0_MEM_CBASS_IMSRAM16KX256E_MAIN_0_ SLV_M2M_BRIDGE_PULSAR0_MEM_CBASS_IMSRAM16KX256E_MAIN_0_SLV_M2 M_BRIDGE_SRC_EDC_CTRL_BUSECC	10	1	Parity
PULSAR0_MEM_CBASS_0_PULSAR0_MEM_CBASS_IMSRAM16KX256E_MAIN_0_ SLV_M2M_BRIDGE_PULSAR0_MEM_CBASS_IMSRAM16KX256E_MAIN_0_SLV_M2 M_BRIDGE_SRC_EDC_CTRL_BUSECC	11	9	Parity
PULSAR0_MEM_CBASS_0_PULSAR0_MEM_CBASS_IMSRAM16KX256E_MAIN_0_ SLV_M2M_BRIDGE_PULSAR0_MEM_CBASS_IMSRAM16KX256E_MAIN_0_SLV_M2 M_BRIDGE_SRC_EDC_CTRL_BUSECC	12	10	Parity
PULSAR0_MEM_CBASS_0_PULSAR0_MEM_CBASS_IMSRAM16KX256E_MAIN_0_ SLV_M2M_BRIDGE_PULSAR0_MEM_CBASS_IMSRAM16KX256E_MAIN_0_SLV_M2 M_BRIDGE_SRC_EDC_CTRL_BUSECC	13	10	Parity
PULSAR0_MEM_CBASS_0_PULSAR0_MEM_CBASS_IMSRAM16KX256E_MAIN_0_ SLV_M2M_BRIDGE_PULSAR0_MEM_CBASS_IMSRAM16KX256E_MAIN_0_SLV_M2 M_BRIDGE_SRC_EDC_CTRL_BUSECC	14	1	Redundant
PULSAR0_MEM_CBASS_0_PULSAR0_MEM_CBASS_IMSRAM16KX256E_MAIN_0_ SLV_M2M_BRIDGE_PULSAR0_MEM_CBASS_IMSRAM16KX256E_MAIN_0_SLV_M2 M_BRIDGE_SRC_EDC_CTRL_BUSECC	15	1	Redundant
PULSAR0_MEM_CBASS_0_PULSAR0_MEM_CBASS_IMSRAM16KX256E_MAIN_0_ SLV_M2M_BRIDGE_PULSAR0_MEM_CBASS_IMSRAM16KX256E_MAIN_0_SLV_M2 M_BRIDGE_SRC_EDC_CTRL_BUSECC	16	19	Parity

**Table 12-576. EDC checkers information for ECC Aggregator Instance
ECC_AGGR0M_MAIN_INFRA_ECC_AGGR (continued)**

Protected Interconnect	Group ID	Width	Checker Type
PULSAR0_MEM_CBASS_0_PULSAR0_MEM_CBASS_IMSRAM16KX256E_MAIN_0_SLV_M2M_BRIDGE_PULSAR0_MEM_CBASS_IMSRAM16KX256E_MAIN_0_SLV_M2M_BRIDGE_SRC_EDC_CTRL_BUSECC	17	1	Redundant
PULSAR0_MEM_CBASS_0_PULSAR0_MEM_CBASS_IMSRAM16KX256E_MAIN_0_SLV_M2M_BRIDGE_PULSAR0_MEM_CBASS_IMSRAM16KX256E_MAIN_0_SLV_M2M_BRIDGE_SRC_EDC_CTRL_BUSECC	18	1	Redundant
PULSAR0_MEM_CBASS_0_PULSAR0_MEM_CBASS_IMSRAM16KX256E_MAIN_0_SLV_M2M_BRIDGE_PULSAR0_MEM_CBASS_IMSRAM16KX256E_MAIN_0_SLV_M2M_BRIDGE_SRC_EDC_CTRL_BUSECC	19	10	Parity
PULSAR0_MEM_CBASS_0_PULSAR0_MEM_CBASS_IMSRAM16KX256E_MAIN_0_SLV_M2M_BRIDGE_PULSAR0_MEM_CBASS_IMSRAM16KX256E_MAIN_0_SLV_M2M_BRIDGE_SRC_EDC_CTRL_BUSECC	20	1	Parity
PULSAR0_MEM_CBASS_0_PULSAR0_MEM_CBASS_IMSRAM16KX256E_MAIN_0_SLV_M2M_BRIDGE_PULSAR0_MEM_CBASS_IMSRAM16KX256E_MAIN_0_SLV_M2M_BRIDGE_SRC_EDC_CTRL_BUSECC	21	1	Parity
PULSAR0_MEM_CBASS_0_PULSAR0_MEM_CBASS_IMSRAM16KX256E_MAIN_0_SLV_M2M_BRIDGE_PULSAR0_MEM_CBASS_IMSRAM16KX256E_MAIN_0_SLV_M2M_BRIDGE_SRC_EDC_CTRL_BUSECC	22	1	Parity
PULSAR0_MEM_CBASS_0_PULSAR0_MEM_CBASS_IMSRAM16KX256E_MAIN_0_SLV_M2M_BRIDGE_PULSAR0_MEM_CBASS_IMSRAM16KX256E_MAIN_0_SLV_M2M_BRIDGE_SRC_EDC_CTRL_BUSECC	23	10	Parity
PULSAR0_MEM_CBASS_0_PULSAR0_MEM_CBASS_IMSRAM16KX256E_MAIN_0_SLV_M2M_BRIDGE_PULSAR0_MEM_CBASS_IMSRAM16KX256E_MAIN_0_SLV_M2M_BRIDGE_SRC_EDC_CTRL_BUSECC	24	1	Parity
PULSAR0_MEM_CBASS_0_PULSAR0_MEM_CBASS_IMSRAM16KX256E_MAIN_0_SLV_M2M_BRIDGE_PULSAR0_MEM_CBASS_IMSRAM16KX256E_MAIN_0_SLV_M2M_BRIDGE_SRC_EDC_CTRL_BUSECC	25	1	Redundant
PULSAR0_MEM_CBASS_0_PULSAR0_MEM_CBASS_IMSRAM16KX256E_MAIN_0_SLV_M2M_BRIDGE_PULSAR0_MEM_CBASS_IMSRAM16KX256E_MAIN_0_SLV_M2M_BRIDGE_SRC_EDC_CTRL_BUSECC	26	1	Parity
PULSAR0_MEM_CBASS_0_PULSAR0_MEM_CBASS_IMSRAM16KX256E_MAIN_0_SLV_M2M_BRIDGE_PULSAR0_MEM_CBASS_IMSRAM16KX256E_MAIN_0_SLV_M2M_BRIDGE_SRC_EDC_CTRL_BUSECC	27	1	Parity
PULSAR0_MEM_CBASS_0_PULSAR0_MEM_CBASS_IMSRAM16KX256E_MAIN_0_SLV_M2M_BRIDGE_PULSAR0_MEM_CBASS_IMSRAM16KX256E_MAIN_0_SLV_M2M_BRIDGE_SRC_EDC_CTRL_BUSECC	28	10	Parity
PULSAR0_MEM_CBASS_0_PULSAR0_MEM_CBASS_IMSRAM16KX256E_MAIN_0_SLV_M2M_BRIDGE_PULSAR0_MEM_CBASS_IMSRAM16KX256E_MAIN_0_SLV_M2M_BRIDGE_SRC_EDC_CTRL_BUSECC	29	9	Parity
PULSAR0_MEM_CBASS_0_PULSAR0_MEM_CBASS_IMSRAM16KX256E_MAIN_0_SLV_M2M_BRIDGE_PULSAR0_MEM_CBASS_IMSRAM16KX256E_MAIN_0_SLV_M2M_BRIDGE_SRC_EDC_CTRL_BUSECC	30	1	Parity
PULSAR0_MEM_CBASS_0_PULSAR0_MEM_CBASS_IMSRAM16KX256E_MAIN_0_SLV_M2M_BRIDGE_PULSAR0_MEM_CBASS_IMSRAM16KX256E_MAIN_0_SLV_M2M_BRIDGE_SRC_EDC_CTRL_BUSECC	31	10	Parity
PULSAR0_MEM_CBASS_0_PULSAR0_MEM_CBASS_IMSRAM16KX256E_MAIN_0_SLV_M2M_BRIDGE_PULSAR0_MEM_CBASS_IMSRAM16KX256E_MAIN_0_SLV_M2M_BRIDGE_SRC_EDC_CTRL_BUSECC	32	10	Parity
PULSAR0_MEM_CBASS_0_PULSAR0_MEM_CBASS_IMSRAM16KX256E_MAIN_0_SLV_M2M_BRIDGE_PULSAR0_MEM_CBASS_IMSRAM16KX256E_MAIN_0_SLV_M2M_BRIDGE_SRC_EDC_CTRL_BUSECC	33	1	Parity
PULSAR0_MEM_CBASS_0_PULSAR0_MEM_CBASS_IMSRAM16KX256E_MAIN_0_SLV_M2M_BRIDGE_PULSAR0_MEM_CBASS_IMSRAM16KX256E_MAIN_0_SLV_M2M_BRIDGE_SRC_EDC_CTRL_BUSECC	34	6	Parity
PULSAR0_MEM_CBASS_0_PULSAR0_MEM_CBASS_IMSRAM16KX256E_MAIN_0_SLV_M2M_BRIDGE_PULSAR0_MEM_CBASS_IMSRAM16KX256E_MAIN_0_SLV_M2M_BRIDGE_SRC_EDC_CTRL_BUSECC	35	9	Parity

**Table 12-576. EDC checkers information for ECC Aggregator Instance
ECC_AGGR0M_MAIN_INFRA_ECC_AGGR (continued)**

Protected Interconnect	Group ID	Width	Checker Type
PULSAR0_MEM_CBASS_0_PULSAR0_MEM_CBASS_IMSRAM16KX256E_MAIN_0_SLV_M2M_BRIDGE_PULSAR0_MEM_CBASS_IMSRAM16KX256E_MAIN_0_SLV_M2M_BRIDGE_SRC_EDC_CTRL_BUSECC	36	1	Redundant
PULSAR0_MEM_CBASS_0_PULSAR0_MEM_CBASS_IMSRAM16KX256E_MAIN_0_SLV_M2M_BRIDGE_PULSAR0_MEM_CBASS_IMSRAM16KX256E_MAIN_0_SLV_M2M_BRIDGE_SRC_EDC_CTRL_BUSECC	37	1	Parity
PULSAR0_MEM_CBASS_0_PULSAR0_MEM_CBASS_IMSRAM16KX256E_MAIN_0_SLV_M2M_BRIDGE_PULSAR0_MEM_CBASS_IMSRAM16KX256E_MAIN_0_SLV_M2M_BRIDGE_SRC_EDC_CTRL_BUSECC	38	3	Parity
PULSAR0_MEM_CBASS_0_PULSAR0_MEM_CBASS_IMSRAM16KX256E_MAIN_0_SLV_M2M_BRIDGE_PULSAR0_MEM_CBASS_IMSRAM16KX256E_MAIN_0_SLV_M2M_BRIDGE_SRC_EDC_CTRL_BUSECC	39	3	Parity
PULSAR0_MEM_CBASS_0_PULSAR0_MEM_CBASS_IMSRAM16KX256E_MAIN_0_SLV_M2M_BRIDGE_PULSAR0_MEM_CBASS_IMSRAM16KX256E_MAIN_0_SLV_M2M_BRIDGE_SRC_EDC_CTRL_BUSECC	40	10	Parity
PULSAR0_MEM_CBASS_0_PULSAR0_MEM_CBASS_IMSRAM16KX256E_MAIN_0_SLV_M2M_BRIDGE_PULSAR0_MEM_CBASS_IMSRAM16KX256E_MAIN_0_SLV_M2M_BRIDGE_SRC_EDC_CTRL_BUSECC	41	1	Parity
PULSAR0_MEM_CBASS_0_PULSAR0_MEM_CBASS_IMSRAM16KX256E_MAIN_0_SLV_M2M_BRIDGE_PULSAR0_MEM_CBASS_IMSRAM16KX256E_MAIN_0_SLV_M2M_BRIDGE_SRC_EDC_CTRL_BUSECC	42	1	Redundant
PULSAR0_MEM_CBASS_0_PULSAR0_MEM_CBASS_IMSRAM16KX256E_MAIN_0_SLV_M2M_BRIDGE_PULSAR0_MEM_CBASS_IMSRAM16KX256E_MAIN_0_SLV_M2M_BRIDGE_SRC_EDC_CTRL_BUSECC	43	10	Parity
PULSAR0_MEM_CBASS_0_PULSAR0_MEM_CBASS_IMSRAM16KX256E_MAIN_0_SLV_M2M_BRIDGE_PULSAR0_MEM_CBASS_IMSRAM16KX256E_MAIN_0_SLV_M2M_BRIDGE_SRC_EDC_CTRL_BUSECC	44	10	Parity
PULSAR0_MEM_CBASS_0_PULSAR0_MEM_CBASS_IMSRAM16KX256E_MAIN_0_SLV_M2M_BRIDGE_PULSAR0_MEM_CBASS_IMSRAM16KX256E_MAIN_0_SLV_M2M_BRIDGE_SRC_EDC_CTRL_BUSECC	45	1	Parity
PULSAR0_MEM_CBASS_0_PULSAR0_MEM_CBASS_IMSRAM16KX256E_MAIN_0_SLV_M2M_BRIDGE_PULSAR0_MEM_CBASS_IMSRAM16KX256E_MAIN_0_SLV_M2M_BRIDGE_SRC_EDC_CTRL_BUSECC	46	1	Parity
PULSAR0_MEM_CBASS_0_PULSAR0_MEM_CBASS_IMSRAM16KX256E_MAIN_0_SLV_M2M_BRIDGE_PULSAR0_MEM_CBASS_IMSRAM16KX256E_MAIN_0_SLV_M2M_BRIDGE_SRC_EDC_CTRL_BUSECC	47	3	Parity
PULSAR0_MEM_CBASS_0_PULSAR0_MEM_CBASS_IMSRAM16KX256E_MAIN_0_SLV_M2M_BRIDGE_PULSAR0_MEM_CBASS_IMSRAM16KX256E_MAIN_0_SLV_M2M_BRIDGE_SRC_EDC_CTRL_BUSECC	48	10	Parity
PULSAR0_MEM_CBASS_0_PULSAR0_MEM_CBASS_IMSRAM16KX256E_MAIN_0_SLV_M2M_BRIDGE_PULSAR0_MEM_CBASS_IMSRAM16KX256E_MAIN_0_SLV_M2M_BRIDGE_SRC_EDC_CTRL_BUSECC	49	3	Parity
PULSAR0_MEM_CBASS_0_PULSAR0_MEM_CBASS_IMSRAM16KX256E_MAIN_0_SLV_M2M_BRIDGE_PULSAR0_MEM_CBASS_IMSRAM16KX256E_MAIN_0_SLV_M2M_BRIDGE_SRC_EDC_CTRL_BUSECC	50	14	Parity
PULSAR0_MEM_CBASS_0_PULSAR0_MEM_CBASS_IMSRAM16KX256E_MAIN_0_SLV_M2M_BRIDGE_PULSAR0_MEM_CBASS_IMSRAM16KX256E_MAIN_0_SLV_M2M_BRIDGE_SRC_EDC_CTRL_BUSECC	51	2	Parity
PULSAR0_MEM_CBASS_0_PULSAR0_MEM_CBASS_IMSRAM16KX256E_MAIN_0_SLV_M2M_BRIDGE_PULSAR0_MEM_CBASS_IMSRAM16KX256E_MAIN_0_SLV_M2M_BRIDGE_SRC_EDC_CTRL_BUSECC	52	2	Parity
PULSAR0_MEM_CBASS_0_PULSAR0_MEM_CBASS_IMSRAM16KX256E_MAIN_0_SLV_M2M_BRIDGE_PULSAR0_MEM_CBASS_IMSRAM16KX256E_MAIN_0_SLV_M2M_BRIDGE_SRC_EDC_CTRL_BUSECC	53	8	Parity
PULSAR0_MEM_CBASS_0_PULSAR0_MEM_CBASS_IMSRAM16KX256E_MAIN_0_SLV_M2M_BRIDGE_PULSAR0_MEM_CBASS_IMSRAM16KX256E_MAIN_0_SLV_M2M_BRIDGE_SRC_EDC_CTRL_BUSECC	54	8	Parity

**Table 12-576. EDC checkers information for ECC Aggregator Instance
ECC_AGGR0M_MAIN_INFRA_ECC_AGGR (continued)**

Protected Interconnect	Group ID	Width	Checker Type
PULSAR0_MEM_CBASS_0_PULSAR0_MEM_CBASS_IMSRAM16KX256E_MAIN_0_SLV_M2M_BRIDGE_PULSAR0_MEM_CBASS_IMSRAM16KX256E_MAIN_0_SLV_M2M_BRIDGE_SRC_EDC_CTRL_BUSECC	55	8	Parity
PULSAR0_MEM_CBASS_0_PULSAR0_MEM_CBASS_IMSRAM16KX256E_MAIN_0_SLV_M2M_BRIDGE_PULSAR0_MEM_CBASS_IMSRAM16KX256E_MAIN_0_SLV_M2M_BRIDGE_SRC_EDC_CTRL_BUSECC	56	8	Parity
PULSAR0_MEM_CBASS_0_PULSAR0_MEM_CBASS_IMSRAM16KX256E_MAIN_0_SLV_M2M_BRIDGE_PULSAR0_MEM_CBASS_IMSRAM16KX256E_MAIN_0_SLV_M2M_BRIDGE_SRC_EDC_CTRL_BUSECC	57	4	Parity
PULSAR0_MEM_CBASS_0_PULSAR0_MEM_CBASS_IMSRAM16KX256E_MAIN_0_SLV_M2M_BRIDGE_PULSAR0_MEM_CBASS_IMSRAM16KX256E_MAIN_0_SLV_M2M_BRIDGE_SRC_EDC_CTRL_BUSECC	58	4	Parity
PULSAR0_MEM_CBASS_0_PULSAR0_MEM_CBASS_IMSRAM16KX256E_MAIN_0_SLV_M2M_BRIDGE_PULSAR0_MEM_CBASS_IMSRAM16KX256E_MAIN_0_SLV_M2M_BRIDGE_SRC_EDC_CTRL_BUSECC	59	3	Parity
PULSAR0_MEM_CBASS_0_PULSAR0_MEM_CBASS_IMSRAM16KX256E_MAIN_0_SLV_M2M_BRIDGE_PULSAR0_MEM_CBASS_IMSRAM16KX256E_MAIN_0_SLV_M2M_BRIDGE_SRC_EDC_CTRL_BUSECC	60	1	Parity
PULSAR0_MEM_CBASS_0_PULSAR0_MEM_CBASS_IMSRAM16KX256E_MAIN_0_SLV_M2M_BRIDGE_PULSAR0_MEM_CBASS_IMSRAM16KX256E_MAIN_0_SLV_M2M_BRIDGE_SRC_EDC_CTRL_BUSECC	61	3	Parity
PULSAR0_MEM_CBASS_0_PULSAR0_MEM_CBASS_IMSRAM16KX256E_MAIN_0_SLV_M2M_BRIDGE_PULSAR0_MEM_CBASS_IMSRAM16KX256E_MAIN_0_SLV_M2M_BRIDGE_SRC_EDC_CTRL_BUSECC	62	3	Parity
PULSAR0_MEM_CBASS_0_PULSAR0_MEM_CBASS_IMSRAM16KX256E_MAIN_0_SLV_M2M_BRIDGE_PULSAR0_MEM_CBASS_IMSRAM16KX256E_MAIN_0_SLV_M2M_BRIDGE_SRC_EDC_CTRL_BUSECC	63	1	Parity
PULSAR0_MEM_CBASS_0_PULSAR0_MEM_CBASS_IMSRAM16KX256E_MAIN_0_SLV_M2M_BRIDGE_PULSAR0_MEM_CBASS_IMSRAM16KX256E_MAIN_0_SLV_M2M_BRIDGE_SRC_EDC_CTRL_BUSECC	64	1	Parity
PULSAR0_MEM_CBASS_0_PULSAR0_MEM_CBASS_IMSRAM16KX256E_MAIN_0_SLV_M2M_BRIDGE_PULSAR0_MEM_CBASS_IMSRAM16KX256E_MAIN_0_SLV_M2M_BRIDGE_SRC_EDC_CTRL_BUSECC	65	3	Parity
PULSAR0_MEM_CBASS_0_PULSAR0_MEM_CBASS_IMSRAM16KX256E_MAIN_0_SLV_M2M_BRIDGE_PULSAR0_MEM_CBASS_IMSRAM16KX256E_MAIN_0_SLV_M2M_BRIDGE_SRC_EDC_CTRL_BUSECC	66	1	Parity
PULSAR0_MEM_CBASS_0_PULSAR0_MEM_CBASS_IMSRAM16KX256E_MAIN_0_SLV_M2M_BRIDGE_PULSAR0_MEM_CBASS_IMSRAM16KX256E_MAIN_0_SLV_M2M_BRIDGE_SRC_EDC_CTRL_BUSECC	67	1	Parity
PULSAR0_MEM_CBASS_0_PULSAR0_MEM_CBASS_IMSRAM16KX256E_MAIN_0_SLV_M2M_BRIDGE_PULSAR0_MEM_CBASS_IMSRAM16KX256E_MAIN_0_SLV_M2M_BRIDGE_SRC_EDC_CTRL_BUSECC	68	8	Parity
PULSAR0_MEM_CBASS_0_PULSAR0_MEM_CBASS_IMSRAM16KX256E_MAIN_0_SLV_M2M_BRIDGE_PULSAR0_MEM_CBASS_IMSRAM16KX256E_MAIN_0_SLV_M2M_BRIDGE_SRC_EDC_CTRL_BUSECC	69	8	Parity
PULSAR0_MEM_CBASS_0_PULSAR0_MEM_CBASS_IMSRAM16KX256E_MAIN_0_SLV_M2M_BRIDGE_PULSAR0_MEM_CBASS_IMSRAM16KX256E_MAIN_0_SLV_M2M_BRIDGE_SRC_EDC_CTRL_BUSECC	70	8	Parity
PULSAR0_MEM_CBASS_0_PULSAR0_MEM_CBASS_IMSRAM16KX256E_MAIN_0_SLV_M2M_BRIDGE_PULSAR0_MEM_CBASS_IMSRAM16KX256E_MAIN_0_SLV_M2M_BRIDGE_SRC_EDC_CTRL_BUSECC	71	8	Parity
PULSAR0_MEM_CBASS_0_PULSAR0_MEM_CBASS_IMSRAM16KX256E_MAIN_0_SLV_M2M_BRIDGE_PULSAR0_MEM_CBASS_IMSRAM16KX256E_MAIN_0_SLV_M2M_BRIDGE_SRC_EDC_CTRL_BUSECC	72	4	Parity
PULSAR0_MEM_CBASS_0_PULSAR0_MEM_CBASS_IMSRAM16KX256E_MAIN_0_SLV_M2M_BRIDGE_PULSAR0_MEM_CBASS_IMSRAM16KX256E_MAIN_0_SLV_M2M_BRIDGE_SRC_EDC_CTRL_BUSECC	73	4	Parity

**Table 12-576. EDC checkers information for ECC Aggregator Instance
ECC_AGGR0M_MAIN_INFRA_ECC_AGGR (continued)**

Protected Interconnect	Group ID	Width	Checker Type
PULSAR0_MEM_CBASS_0_PULSAR0_MEM_CBASS_IMSRAM16KX256E_MAIN_0_SLV_M2M_BRIDGE_PULSAR0_MEM_CBASS_IMSRAM16KX256E_MAIN_0_SLV_M2M_BRIDGE_SRC_EDC_CTRL_BUSECC	74	4	Parity
PULSAR0_MEM_CBASS_0_PULSAR0_MEM_CBASS_IMSRAM16KX256E_MAIN_0_SLV_M2M_BRIDGE_PULSAR0_MEM_CBASS_IMSRAM16KX256E_MAIN_0_SLV_M2M_BRIDGE_SRC_EDC_CTRL_BUSECC	75	1	Parity
PULSAR0_MEM_CBASS_0_PULSAR0_MEM_CBASS_IMSRAM16KX256E_MAIN_0_SLV_M2M_BRIDGE_PULSAR0_MEM_CBASS_IMSRAM16KX256E_MAIN_0_SLV_M2M_BRIDGE_SRC_EDC_CTRL_BUSECC	76	8	Parity
PULSAR0_MEM_CBASS_0_PULSAR0_MEM_CBASS_IMSRAM16KX256E_MAIN_0_SLV_M2M_BRIDGE_PULSAR0_MEM_CBASS_IMSRAM16KX256E_MAIN_0_SLV_M2M_BRIDGE_SRC_EDC_CTRL_BUSECC	77	14	Parity
PULSAR0_MEM_CBASS_0_PULSAR0_MEM_CBASS_IMSRAM16KX256E_MAIN_0_SLV_M2M_BRIDGE_PULSAR0_MEM_CBASS_IMSRAM16KX256E_MAIN_0_SLV_M2M_BRIDGE_SRC_EDC_CTRL_BUSECC	78	14	Parity
PULSAR0_MEM_CBASS_0_PULSAR0_MEM_CBASS_IMSRAM16KX256E_MAIN_0_SLV_M2M_BRIDGE_PULSAR0_MEM_CBASS_IMSRAM16KX256E_MAIN_0_SLV_M2M_BRIDGE_SRC_EDC_CTRL_BUSECC	79	2	Parity
PULSAR0_MEM_CBASS_0_PULSAR0_MEM_CBASS_IMSRAM16KX256E_MAIN_0_SLV_M2M_BRIDGE_PULSAR0_MEM_CBASS_IMSRAM16KX256E_MAIN_0_SLV_M2M_BRIDGE_SRC_EDC_CTRL_BUSECC	80	2	Parity
PULSAR0_MEM_CBASS_0_PULSAR0_MEM_CBASS_IMSRAM16KX256E_MAIN_0_SLV_M2M_BRIDGE_PULSAR0_MEM_CBASS_IMSRAM16KX256E_MAIN_0_SLV_M2M_BRIDGE_SRC_EDC_CTRL_BUSECC	81	8	Parity
PULSAR0_MEM_CBASS_0_PULSAR0_MEM_CBASS_IMSRAM16KX256E_MAIN_0_SLV_M2M_BRIDGE_PULSAR0_MEM_CBASS_IMSRAM16KX256E_MAIN_0_SLV_M2M_BRIDGE_SRC_EDC_CTRL_BUSECC	82	8	Parity
PULSAR0_MEM_CBASS_0_PULSAR0_MEM_CBASS_IMSRAM16KX256E_MAIN_0_SLV_M2M_BRIDGE_PULSAR0_MEM_CBASS_IMSRAM16KX256E_MAIN_0_SLV_M2M_BRIDGE_SRC_EDC_CTRL_BUSECC	83	8	Parity
PULSAR0_MEM_CBASS_0_PULSAR0_MEM_CBASS_IMSRAM16KX256E_MAIN_0_SLV_M2M_BRIDGE_PULSAR0_MEM_CBASS_IMSRAM16KX256E_MAIN_0_SLV_M2M_BRIDGE_SRC_EDC_CTRL_BUSECC	84	8	Parity
PULSAR0_MEM_CBASS_0_PULSAR0_MEM_CBASS_IMSRAM16KX256E_MAIN_0_SLV_M2M_BRIDGE_PULSAR0_MEM_CBASS_IMSRAM16KX256E_MAIN_0_SLV_M2M_BRIDGE_SRC_EDC_CTRL_BUSECC	85	4	Parity
PULSAR0_MEM_CBASS_0_PULSAR0_MEM_CBASS_IMSRAM16KX256E_MAIN_0_SLV_M2M_BRIDGE_PULSAR0_MEM_CBASS_IMSRAM16KX256E_MAIN_0_SLV_M2M_BRIDGE_SRC_EDC_CTRL_BUSECC	86	4	Parity
PULSAR0_MEM_CBASS_0_PULSAR0_MEM_CBASS_IMSRAM16KX256E_MAIN_0_SLV_M2M_BRIDGE_PULSAR0_MEM_CBASS_IMSRAM16KX256E_MAIN_0_SLV_M2M_BRIDGE_SRC_EDC_CTRL_BUSECC	87	3	Parity
PULSAR0_MEM_CBASS_0_PULSAR0_MEM_CBASS_IMSRAM16KX256E_MAIN_0_SLV_M2M_BRIDGE_PULSAR0_MEM_CBASS_IMSRAM16KX256E_MAIN_0_SLV_M2M_BRIDGE_SRC_EDC_CTRL_BUSECC	88	1	Parity
PULSAR0_MEM_CBASS_0_PULSAR0_MEM_CBASS_IMSRAM16KX256E_MAIN_0_SLV_M2M_BRIDGE_PULSAR0_MEM_CBASS_IMSRAM16KX256E_MAIN_0_SLV_M2M_BRIDGE_SRC_EDC_CTRL_BUSECC	89	6	Parity
PULSAR0_MEM_CBASS_0_PULSAR0_MEM_CBASS_IMSRAM16KX256E_MAIN_0_SLV_M2M_BRIDGE_PULSAR0_MEM_CBASS_IMSRAM16KX256E_MAIN_0_SLV_M2M_BRIDGE_SRC_EDC_CTRL_BUSECC	90	6	Parity
PULSAR0_MEM_CBASS_0_PULSAR0_MEM_CBASS_IMSRAM16KX256E_MAIN_0_SLV_M2M_BRIDGE_PULSAR0_MEM_CBASS_IMSRAM16KX256E_MAIN_0_SLV_M2M_BRIDGE_SRC_EDC_CTRL_BUSECC	91	3	Parity
PULSAR0_MEM_CBASS_0_PULSAR0_MEM_CBASS_IMSRAM16KX256E_MAIN_0_SLV_M2M_BRIDGE_PULSAR0_MEM_CBASS_IMSRAM16KX256E_MAIN_0_SLV_M2M_BRIDGE_SRC_EDC_CTRL_BUSECC	92	3	Parity

**Table 12-576. EDC checkers information for ECC Aggregator Instance
ECC_AGGR0M_MAIN_INFRA_ECC_AGGR (continued)**

Protected Interconnect	Group ID	Width	Checker Type
PULSAR0_MEM_CBASS_0_PULSAR0_MEM_CBASS_IMSRAM16KX256E_MAIN_0_SLV_M2M_BRIDGE_PULSAR0_MEM_CBASS_IMSRAM16KX256E_MAIN_0_SLV_M2M_BRIDGE_SRC_EDC_CTRL_BUSECC	93	1	Parity
PULSAR0_MEM_CBASS_0_PULSAR0_MEM_CBASS_IMSRAM16KX256E_MAIN_0_SLV_M2M_BRIDGE_PULSAR0_MEM_CBASS_IMSRAM16KX256E_MAIN_0_SLV_M2M_BRIDGE_SRC_EDC_CTRL_BUSECC	94	1	Parity
PULSAR0_MEM_CBASS_0_PULSAR0_MEM_CBASS_IMSRAM16KX256E_MAIN_0_SLV_M2M_BRIDGE_PULSAR0_MEM_CBASS_IMSRAM16KX256E_MAIN_0_SLV_M2M_BRIDGE_SRC_EDC_CTRL_BUSECC	95	3	Parity
PULSAR0_MEM_CBASS_0_PULSAR0_MEM_CBASS_IMSRAM16KX256E_MAIN_0_SLV_M2M_BRIDGE_PULSAR0_MEM_CBASS_IMSRAM16KX256E_MAIN_0_SLV_M2M_BRIDGE_SRC_EDC_CTRL_BUSECC	96	1	Parity
PULSAR0_MEM_CBASS_0_PULSAR0_MEM_CBASS_IMSRAM16KX256E_MAIN_0_SLV_M2M_BRIDGE_PULSAR0_MEM_CBASS_IMSRAM16KX256E_MAIN_0_SLV_M2M_BRIDGE_SRC_EDC_CTRL_BUSECC	97	1	Parity
PULSAR0_MEM_CBASS_0_PULSAR0_MEM_CBASS_IMSRAM16KX256E_MAIN_0_SLV_M2M_BRIDGE_PULSAR0_MEM_CBASS_IMSRAM16KX256E_MAIN_0_SLV_M2M_BRIDGE_SRC_EDC_CTRL_BUSECC	98	8	Parity
PULSAR0_MEM_CBASS_0_PULSAR0_MEM_CBASS_IMSRAM16KX256E_MAIN_0_SLV_M2M_BRIDGE_PULSAR0_MEM_CBASS_IMSRAM16KX256E_MAIN_0_SLV_M2M_BRIDGE_SRC_EDC_CTRL_BUSECC	99	8	Parity
PULSAR0_MEM_CBASS_0_PULSAR0_MEM_CBASS_IMSRAM16KX256E_MAIN_0_SLV_M2M_BRIDGE_PULSAR0_MEM_CBASS_IMSRAM16KX256E_MAIN_0_SLV_M2M_BRIDGE_SRC_EDC_CTRL_BUSECC	100	8	Parity
PULSAR0_MEM_CBASS_0_PULSAR0_MEM_CBASS_IMSRAM16KX256E_MAIN_0_SLV_M2M_BRIDGE_PULSAR0_MEM_CBASS_IMSRAM16KX256E_MAIN_0_SLV_M2M_BRIDGE_SRC_EDC_CTRL_BUSECC	101	8	Parity
PULSAR0_MEM_CBASS_0_PULSAR0_MEM_CBASS_IMSRAM16KX256E_MAIN_0_SLV_M2M_BRIDGE_PULSAR0_MEM_CBASS_IMSRAM16KX256E_MAIN_0_SLV_M2M_BRIDGE_SRC_EDC_CTRL_BUSECC	102	4	Parity
PULSAR0_MEM_CBASS_0_PULSAR0_MEM_CBASS_IMSRAM16KX256E_MAIN_0_SLV_M2M_BRIDGE_PULSAR0_MEM_CBASS_IMSRAM16KX256E_MAIN_0_SLV_M2M_BRIDGE_SRC_EDC_CTRL_BUSECC	103	4	Parity
PULSAR0_MEM_CBASS_0_PULSAR0_MEM_CBASS_IMSRAM16KX256E_MAIN_0_SLV_M2M_BRIDGE_PULSAR0_MEM_CBASS_IMSRAM16KX256E_MAIN_0_SLV_M2M_BRIDGE_SRC_EDC_CTRL_BUSECC	104	4	Parity
MAIN_INFRA_CBASS_MAIN_FW_CBASS_PULSAR0_MEM_CBASS_DMSC_SLV_P2_P_BRIDGE_PULSAR0_MEM_CBASS_DMSC_SLV_BRIDGE_DST_BUSECC	0	1	Redundant
MAIN_INFRA_CBASS_MAIN_FW_CBASS_PULSAR0_MEM_CBASS_DMSC_SLV_P2_P_BRIDGE_PULSAR0_MEM_CBASS_DMSC_SLV_BRIDGE_DST_BUSECC	1	1	Redundant
MAIN_INFRA_CBASS_MAIN_FW_CBASS_PULSAR0_MEM_CBASS_DMSC_SLV_P2_P_BRIDGE_PULSAR0_MEM_CBASS_DMSC_SLV_BRIDGE_DST_BUSECC	2	1	Redundant
MAIN_INFRA_CBASS_MAIN_FW_CBASS_PULSAR0_MEM_CBASS_DMSC_SLV_P2_P_BRIDGE_PULSAR0_MEM_CBASS_DMSC_SLV_BRIDGE_DST_BUSECC	3	12	Parity
MAIN_INFRA_CBASS_MAIN_FW_CBASS_PULSAR0_MEM_CBASS_DMSC_SLV_P2_P_BRIDGE_PULSAR0_MEM_CBASS_DMSC_SLV_BRIDGE_DST_BUSECC	4	3	Parity
MAIN_INFRA_CBASS_MAIN_FW_CBASS_PULSAR0_MEM_CBASS_DMSC_SLV_P2_P_BRIDGE_PULSAR0_MEM_CBASS_DMSC_SLV_BRIDGE_DST_BUSECC	5	1	Parity
MAIN_INFRA_CBASS_MAIN_FW_CBASS_PULSAR0_MEM_CBASS_DMSC_SLV_P2_P_BRIDGE_PULSAR0_MEM_CBASS_DMSC_SLV_BRIDGE_DST_BUSECC	6	1	Parity
MAIN_INFRA_CBASS_MAIN_0_MAIN_INFRA_CBASS_CBASS_DEFAULT_MMRS_MAIN_INFRA_CBASS_CBASS_DEFAULT_MMRS_EDC_CTRL_BUSECC	0	32	Parity
MAIN_INFRA_CBASS_MAIN_0_MAIN_INFRA_CBASS_CBASS_DEFAULT_MMRS_MAIN_INFRA_CBASS_CBASS_DEFAULT_MMRS_EDC_CTRL_BUSECC	1	1	Redundant
MAIN_INFRA_CBASS_MAIN_0_MAIN_INFRA_CBASS_CBASS_DEFAULT_MMRS_MAIN_INFRA_CBASS_CBASS_DEFAULT_MMRS_EDC_CTRL_BUSECC	2	1	Parity

**Table 12-576. EDC checkers information for ECC Aggregator Instance
ECC_AGGR0M_MAIN_INFRA_ECC_AGGR (continued)**

Protected Interconnect	Group ID	Width	Checker Type
MAIN_INFRA_CBASS_MAIN_0_MAIN_INFRA_CBASS_CBASS_DEFAULT_MMRS_MAIN_INFRA_CBASS_CBASS_DEFAULT_MMRS_EDC_CTRL_BUSECC	3	4	Parity
MAIN_INFRA_CBASS_MAIN_0_MAIN_INFRA_CBASS_CBASS_DEFAULT_MMRS_MAIN_INFRA_CBASS_CBASS_DEFAULT_MMRS_EDC_CTRL_BUSECC	4	15	Parity
MAIN_INFRA_CBASS_MAIN_0_MAIN_INFRA_CBASS_CBASS_DEFAULT_MMRS_MAIN_INFRA_CBASS_CBASS_DEFAULT_MMRS_EDC_CTRL_BUSECC	5	4	Parity
MAIN_INFRA_CBASS_MAIN_0_MAIN_INFRA_CBASS_CBASS_DEFAULT_MMRS_MAIN_INFRA_CBASS_CBASS_DEFAULT_MMRS_EDC_CTRL_BUSECC	6	32	EDC
MAIN_INFRA_NON_SAFE_A_CBASS_MAIN_0_MAIN_INFRA_NON_SAFE_CBASS_EXPORT_MAIN_INFRA_TO_INFRA_CFG_VBUSM_L0_M2P_BRIDGE_EXPORT_MAIN_INFRA_TO_INFRA_CFG_VBUSM_L0_BRIDGE_BUSECC	0	32	Parity
MAIN_INFRA_NON_SAFE_A_CBASS_MAIN_0_MAIN_INFRA_NON_SAFE_CBASS_EXPORT_MAIN_INFRA_TO_INFRA_CFG_VBUSM_L0_M2P_BRIDGE_EXPORT_MAIN_INFRA_TO_INFRA_CFG_VBUSM_L0_BRIDGE_BUSECC	1	32	Parity
MAIN_INFRA_NON_SAFE_A_CBASS_MAIN_0_MAIN_INFRA_NON_SAFE_CBASS_EXPORT_MAIN_INFRA_TO_INFRA_CFG_VBUSM_L0_M2P_BRIDGE_EXPORT_MAIN_INFRA_TO_INFRA_CFG_VBUSM_L0_BRIDGE_BUSECC	2	1	Redundant
MAIN_INFRA_NON_SAFE_A_CBASS_MAIN_0_MAIN_INFRA_NON_SAFE_CBASS_EXPORT_MAIN_INFRA_TO_INFRA_CFG_VBUSM_L0_M2P_BRIDGE_EXPORT_MAIN_INFRA_TO_INFRA_CFG_VBUSM_L0_BRIDGE_BUSECC	3	1	Redundant
MAIN_INFRA_NON_SAFE_A_CBASS_MAIN_0_MAIN_INFRA_NON_SAFE_CBASS_EXPORT_MAIN_INFRA_TO_INFRA_CFG_VBUSM_L0_M2P_BRIDGE_EXPORT_MAIN_INFRA_TO_INFRA_CFG_VBUSM_L0_BRIDGE_BUSECC	4	1	Redundant
MAIN_INFRA_NON_SAFE_A_CBASS_MAIN_0_MAIN_INFRA_NON_SAFE_CBASS_EXPORT_MAIN_INFRA_TO_INFRA_CFG_VBUSM_L0_M2P_BRIDGE_EXPORT_MAIN_INFRA_TO_INFRA_CFG_VBUSM_L0_BRIDGE_BUSECC	5	1	Redundant
MAIN_INFRA_NON_SAFE_A_CBASS_MAIN_0_MAIN_INFRA_NON_SAFE_CBASS_EXPORT_MAIN_INFRA_TO_INFRA_CFG_VBUSM_L0_M2P_BRIDGE_EXPORT_MAIN_INFRA_TO_INFRA_CFG_VBUSM_L0_BRIDGE_BUSECC	6	1	Redundant
MAIN_INFRA_NON_SAFE_A_CBASS_MAIN_0_MAIN_INFRA_NON_SAFE_CBASS_EXPORT_MAIN_INFRA_TO_INFRA_CFG_VBUSM_L0_M2P_BRIDGE_EXPORT_MAIN_INFRA_TO_INFRA_CFG_VBUSM_L0_BRIDGE_BUSECC	7	1	Redundant
MAIN_INFRA_NON_SAFE_A_CBASS_MAIN_0_MAIN_INFRA_NON_SAFE_CBASS_EXPORT_MAIN_INFRA_TO_INFRA_CFG_VBUSM_L0_M2P_BRIDGE_EXPORT_MAIN_INFRA_TO_INFRA_CFG_VBUSM_L0_BRIDGE_BUSECC	8	48	Parity
MAIN_INFRA_NON_SAFE_A_CBASS_MAIN_0_MAIN_INFRA_NON_SAFE_CBASS_EXPORT_MAIN_INFRA_TO_INFRA_CFG_VBUSM_L0_M2P_BRIDGE_EXPORT_MAIN_INFRA_TO_INFRA_CFG_VBUSM_L0_BRIDGE_BUSECC	9	3	Parity
MAIN_INFRA_NON_SAFE_A_CBASS_MAIN_0_MAIN_INFRA_NON_SAFE_CBASS_EXPORT_MAIN_INFRA_TO_INFRA_CFG_VBUSM_L0_M2P_BRIDGE_EXPORT_MAIN_INFRA_TO_INFRA_CFG_VBUSM_L0_BRIDGE_BUSECC	10	3	Parity
MAIN_INFRA_NON_SAFE_A_CBASS_MAIN_0_MAIN_INFRA_NON_SAFE_CBASS_EXPORT_MAIN_INFRA_TO_INFRA_CFG_VBUSM_L0_M2P_BRIDGE_EXPORT_MAIN_INFRA_TO_INFRA_CFG_VBUSM_L0_BRIDGE_BUSECC	11	2	Parity
MAIN_INFRA_NON_SAFE_A_CBASS_MAIN_0_MAIN_INFRA_NON_SAFE_CBASS_EXPORT_MAIN_INFRA_TO_INFRA_CFG_VBUSM_L0_M2P_BRIDGE_EXPORT_MAIN_INFRA_TO_INFRA_CFG_VBUSM_L0_BRIDGE_BUSECC	12	3	Parity
MAIN_INFRA_NON_SAFE_A_CBASS_MAIN_0_MAIN_INFRA_NON_SAFE_CBASS_EXPORT_MAIN_INFRA_TO_INFRA_CFG_VBUSM_L0_M2P_BRIDGE_EXPORT_MAIN_INFRA_TO_INFRA_CFG_VBUSM_L0_BRIDGE_BUSECC	13	1	Parity
MAIN_INFRA_NON_SAFE_A_CBASS_MAIN_0_MAIN_INFRA_NON_SAFE_CBASS_EXPORT_MAIN_INFRA_TO_INFRA_CFG_VBUSM_L0_M2P_BRIDGE_EXPORT_MAIN_INFRA_TO_INFRA_CFG_VBUSM_L0_BRIDGE_BUSECC	14	10	Parity
MAIN_INFRA_NON_SAFE_A_CBASS_MAIN_0_MAIN_INFRA_NON_SAFE_CBASS_EXPORT_MAIN_INFRA_TO_INFRA_CFG_VBUSM_L0_M2P_BRIDGE_EXPORT_MAIN_INFRA_TO_INFRA_CFG_VBUSM_L0_BRIDGE_BUSECC	15	2	Parity

**Table 12-576. EDC checkers information for ECC Aggregator Instance
ECC_AGGR0M_MAIN_INFRA_ECC_AGGR (continued)**

Protected Interconnect	Group ID	Width	Checker Type
MAIN_INFRA_NON_SAFE_A_CBASS_MAIN_0_MAIN_INFRA_NON_SAFE_CBASS_EXPORT_MAIN_INFRA_TO_INFRA_CFG_VBUSM_L0_M2P_BRIDGE_EXPORT_MAIN_INFRA_TO_INFRA_CFG_VBUSM_L0_BRIDGE_BUSECC	16	2	Parity
MAIN_INFRA_NON_SAFE_A_CBASS_MAIN_0_MAIN_INFRA_NON_SAFE_CBASS_EXPORT_MAIN_INFRA_TO_INFRA_CFG_VBUSM_L0_M2P_BRIDGE_EXPORT_MAIN_INFRA_TO_INFRA_CFG_VBUSM_L0_BRIDGE_BUSECC	17	2	Parity
MAIN_INFRA_NON_SAFE_A_CBASS_MAIN_0_MAIN_INFRA_NON_SAFE_CBASS_EXPORT_MAIN_INFRA_TO_INFRA_CFG_VBUSM_L0_M2P_BRIDGE_EXPORT_MAIN_INFRA_TO_INFRA_CFG_VBUSM_L0_BRIDGE_BUSECC	18	1	Parity
MAIN_INFRA_NON_SAFE_A_CBASS_MAIN_0_MAIN_INFRA_NON_SAFE_CBASS_EXPORT_MAIN_INFRA_TO_INFRA_CFG_VBUSM_L0_M2P_BRIDGE_EXPORT_MAIN_INFRA_TO_INFRA_CFG_VBUSM_L0_BRIDGE_BUSECC	19	1	Redundant
MAIN_INFRA_NON_SAFE_A_CBASS_MAIN_0_MAIN_INFRA_NON_SAFE_CBASS_EXPORT_MAIN_INFRA_TO_INFRA_CFG_VBUSM_L0_M2P_BRIDGE_EXPORT_MAIN_INFRA_TO_INFRA_CFG_VBUSM_L0_BRIDGE_BUSECC	20	2	Parity
MAIN_INFRA_NON_SAFE_A_CBASS_MAIN_0_MAIN_INFRA_NON_SAFE_CBASS_EXPORT_MAIN_INFRA_TO_INFRA_CFG_VBUSM_L0_M2P_BRIDGE_EXPORT_MAIN_INFRA_TO_INFRA_CFG_VBUSM_L0_BRIDGE_BUSECC	21	3	Parity
MAIN_INFRA_NON_SAFE_A_CBASS_MAIN_0_MAIN_INFRA_NON_SAFE_CBASS_EXPORT_MAIN_INFRA_TO_INFRA_CFG_VBUSM_L0_M2P_BRIDGE_EXPORT_MAIN_INFRA_TO_INFRA_CFG_VBUSM_L0_BRIDGE_BUSECC	22	10	Parity
MAIN_INFRA_NON_SAFE_A_CBASS_MAIN_0_MAIN_INFRA_NON_SAFE_CBASS_EXPORT_MAIN_INFRA_TO_INFRA_CFG_VBUSM_L0_M2P_BRIDGE_EXPORT_MAIN_INFRA_TO_INFRA_CFG_VBUSM_L0_BRIDGE_BUSECC	23	1	Parity
MAIN_INFRA_NON_SAFE_A_CBASS_MAIN_0_MAIN_INFRA_NON_SAFE_CBASS_EXPORT_MAIN_INFRA_TO_INFRA_CFG_VBUSM_L0_M2P_BRIDGE_EXPORT_MAIN_INFRA_TO_INFRA_CFG_VBUSM_L0_BRIDGE_BUSECC	24	1	Parity
MAIN_INFRA_NON_SAFE_A_CBASS_MAIN_0_MAIN_INFRA_NON_SAFE_CBASS_EXPORT_MAIN_INFRA_TO_INFRA_CFG_VBUSM_L0_M2P_BRIDGE_EXPORT_MAIN_INFRA_TO_INFRA_CFG_VBUSM_L0_BRIDGE_BUSECC	25	1	Parity
MAIN_INFRA_NON_SAFE_A_CBASS_MAIN_0_MAIN_INFRA_NON_SAFE_CBASS_EXPORT_MAIN_INFRA_TO_INFRA_CFG_VBUSM_L0_M2P_BRIDGE_EXPORT_MAIN_INFRA_TO_INFRA_CFG_VBUSM_L0_BRIDGE_BUSECC	26	1	Parity
MAIN_INFRA_NON_SAFE_A_CBASS_MAIN_0_MAIN_INFRA_NON_SAFE_CBASS_EXPORT_MAIN_INFRA_TO_INFRA_CFG_VBUSM_L0_M2P_BRIDGE_EXPORT_MAIN_INFRA_TO_INFRA_CFG_VBUSM_L0_BRIDGE_BUSECC	27	2	Parity
MAIN_INFRA_NON_SAFE_A_CBASS_MAIN_0_MAIN_INFRA_NON_SAFE_CBASS_EXPORT_MAIN_INFRA_TO_INFRA_CFG_VBUSM_L0_M2P_BRIDGE_EXPORT_MAIN_INFRA_TO_INFRA_CFG_VBUSM_L0_BRIDGE_BUSECC	28	3	Parity
MAIN_INFRA_NON_SAFE_A_CBASS_MAIN_0_MAIN_INFRA_NON_SAFE_CBASS_EXPORT_MAIN_INFRA_TO_INFRA_CFG_VBUSM_L0_M2P_BRIDGE_EXPORT_MAIN_INFRA_TO_INFRA_CFG_VBUSM_L0_BRIDGE_BUSECC	29	3	Parity
MAIN_INFRA_NON_SAFE_A_CBASS_MAIN_0_MAIN_INFRA_NON_SAFE_CBASS_EXPORT_MAIN_INFRA_TO_INFRA_CFG_VBUSM_L0_M2P_BRIDGE_EXPORT_MAIN_INFRA_TO_INFRA_CFG_VBUSM_L0_BRIDGE_BUSECC	30	2	Parity
MAIN_INFRA_NON_SAFE_A_CBASS_MAIN_0_MAIN_INFRA_NON_SAFE_CBASS_MAIN_INFRA_CBASS_MAIN_0_CBASS_ERR_SLV_P2P_BRIDGE_MAIN_INFRA_CBASS_MAIN_0_CBASS_ERR_SLV_BRIDGE_BUSECC	0	1	Parity
MAIN_INFRA_NON_SAFE_A_CBASS_MAIN_0_MAIN_INFRA_NON_SAFE_CBASS_MAIN_INFRA_CBASS_MAIN_0_CBASS_ERR_SLV_P2P_BRIDGE_MAIN_INFRA_CBASS_MAIN_0_CBASS_ERR_SLV_BRIDGE_BUSECC	1	32	Parity
MAIN_INFRA_NON_SAFE_A_CBASS_MAIN_0_MAIN_INFRA_NON_SAFE_CBASS_MAIN_INFRA_CBASS_MAIN_0_CBASS_ERR_SLV_P2P_BRIDGE_MAIN_INFRA_CBASS_MAIN_0_CBASS_ERR_SLV_BRIDGE_BUSECC	2	1	Redundant
MAIN_INFRA_NON_SAFE_A_CBASS_MAIN_0_MAIN_INFRA_NON_SAFE_CBASS_MAIN_INFRA_CBASS_MAIN_0_CBASS_ERR_SLV_P2P_BRIDGE_MAIN_INFRA_CBASS_MAIN_0_CBASS_ERR_SLV_BRIDGE_BUSECC	3	1	Redundant

**Table 12-576. EDC checkers information for ECC Aggregator Instance
ECC_AGGR0M_MAIN_INFRA_ECC_AGGR (continued)**

Protected Interconnect	Group ID	Width	Checker Type
MAIN_INFRA_NON_SAFE_A_CBASS_MAIN_0_MAIN_INFRA_NON_SAFE_CBASS_MAIN_INFRA_CBASS_MAIN_0_CBASS_ERR_SLV_P2P_BRIDGE_MAIN_INFRA_CBASS_MAIN_0_CBASS_ERR_SLV_BRIDGE_BUSECC	4	1	Redundant
MAIN_INFRA_NON_SAFE_A_CBASS_MAIN_0_MAIN_INFRA_NON_SAFE_CBASS_MAIN_INFRA_CBASS_MAIN_0_CBASS_ERR_SLV_P2P_BRIDGE_MAIN_INFRA_CBASS_MAIN_0_CBASS_ERR_SLV_BRIDGE_BUSECC	5	1	Redundant
MAIN_INFRA_NON_SAFE_A_CBASS_MAIN_0_MAIN_INFRA_NON_SAFE_CBASS_MAIN_INFRA_CBASS_MAIN_0_CBASS_ERR_SLV_P2P_BRIDGE_MAIN_INFRA_CBASS_MAIN_0_CBASS_ERR_SLV_BRIDGE_BUSECC	6	1	Redundant
MAIN_INFRA_NON_SAFE_A_CBASS_MAIN_0_MAIN_INFRA_NON_SAFE_CBASS_MAIN_INFRA_CBASS_MAIN_0_CBASS_ERR_SLV_P2P_BRIDGE_MAIN_INFRA_CBASS_MAIN_0_CBASS_ERR_SLV_BRIDGE_BUSECC	7	8	Parity
MAIN_INFRA_NON_SAFE_A_CBASS_MAIN_0_MAIN_INFRA_NON_SAFE_CBASS_MAIN_INFRA_CBASS_MAIN_0_CBASS_ERR_SLV_P2P_BRIDGE_MAIN_INFRA_CBASS_MAIN_0_CBASS_ERR_SLV_BRIDGE_BUSECC	8	8	Parity
MAIN_INFRA_NON_SAFE_A_CBASS_MAIN_0_MAIN_INFRA_NON_SAFE_CBASS_MAIN_INFRA_CBASS_MAIN_0_CBASS_ERR_SLV_P2P_BRIDGE_MAIN_INFRA_CBASS_MAIN_0_CBASS_ERR_SLV_BRIDGE_BUSECC	9	8	Parity
MAIN_INFRA_NON_SAFE_A_CBASS_MAIN_0_MAIN_INFRA_NON_SAFE_CBASS_MAIN_INFRA_CBASS_MAIN_0_CBASS_ERR_SLV_P2P_BRIDGE_MAIN_INFRA_CBASS_MAIN_0_CBASS_ERR_SLV_BRIDGE_BUSECC	10	8	Parity
MAIN_INFRA_NON_SAFE_A_CBASS_MAIN_0_MAIN_INFRA_NON_SAFE_CBASS_MAIN_INFRA_CBASS_MAIN_0_CBASS_ERR_SLV_P2P_BRIDGE_MAIN_INFRA_CBASS_MAIN_0_CBASS_ERR_SLV_BRIDGE_BUSECC	11	1	Parity
MAIN_INFRA_NON_SAFE_A_CBASS_MAIN_0_MAIN_INFRA_NON_SAFE_CBASS_MAIN_INFRA_CBASS_MAIN_0_CBASS_ERR_SLV_P2P_BRIDGE_MAIN_INFRA_CBASS_MAIN_0_CBASS_ERR_SLV_BRIDGE_BUSECC	12	1	Parity
MAIN_CTRL_MMR_EDC_CTRL_BUSECC_3	0	1	Parity
MAIN_CTRL_MMR_EDC_CTRL_BUSECC_3	1	1	Parity
MAIN_CTRL_MMR_EDC_CTRL_BUSECC_3	2	1	Parity
MAIN_CTRL_MMR_EDC_CTRL_BUSECC_3	3	32	Parity
MAIN_CTRL_MMR_EDC_CTRL_BUSECC_3	4	32	Parity
MAIN_CTRL_MMR_EDC_CTRL_BUSECC_3	5	32	Parity
MAIN_CTRL_MMR_EDC_CTRL_BUSECC_3	6	32	Parity
MAIN_CTRL_MMR_EDC_CTRL_BUSECC_3	7	32	Parity
MAIN_CTRL_MMR_EDC_CTRL_BUSECC_3	8	32	Parity
MAIN_CTRL_MMR_EDC_CTRL_BUSECC_3	9	32	Parity
MAIN_CTRL_MMR_EDC_CTRL_BUSECC_3	10	32	Parity
MAIN_CTRL_MMR_EDC_CTRL_BUSECC_3	11	32	Parity
MAIN_CTRL_MMR_EDC_CTRL_BUSECC_3	12	32	Parity
MAIN_CTRL_MMR_EDC_CTRL_BUSECC_3	13	32	Parity
MAIN_CTRL_MMR_EDC_CTRL_BUSECC_3	14	32	Parity
MAIN_CTRL_MMR_EDC_CTRL_BUSECC_3	15	32	Parity
MAIN_CTRL_MMR_EDC_CTRL_BUSECC_3	16	32	Parity
MAIN_CTRL_MMR_EDC_CTRL_BUSECC_3	17	32	Parity
MAIN_CTRL_MMR_EDC_CTRL_BUSECC_3	18	1	Parity
MAIN_CTRL_MMR_EDC_CTRL_BUSECC_3	19	1	Parity
MAIN_CTRL_MMR_EDC_CTRL_BUSECC_3	20	1	Parity
MAIN_CTRL_MMR_EDC_CTRL_BUSECC_3	21	1	Parity
MAIN_CTRL_MMR_EDC_CTRL_BUSECC_3	22	1	Parity
MAIN_CTRL_MMR_EDC_CTRL_BUSECC_3	23	1	Parity
MAIN_CTRL_MMR_EDC_CTRL_BUSECC_3	24	1	Parity

**Table 12-576. EDC checkers information for ECC Aggregator Instance
ECC_AGGR0M_MAIN_INFRA_ECC_AGGR (continued)**

Protected Interconnect	Group ID	Width	Checker Type
MAIN_CTRL_MMR_EDC_CTRL_BUSECC_3	25	1	Parity
MAIN_CTRL_MMR_EDC_CTRL_BUSECC_3	26	1	Parity
MAIN_CTRL_MMR_EDC_CTRL_BUSECC_3	27	1	Parity
MAIN_CTRL_MMR_EDC_CTRL_BUSECC_3	28	5	Parity
MAIN_CTRL_MMR_EDC_CTRL_BUSECC_3	29	1	Parity
MAIN_CTRL_MMR_EDC_CTRL_BUSECC_3	30	2	Parity
MAIN_CTRL_MMR_EDC_CTRL_BUSECC_3	31	4	Parity
MAIN_CTRL_MMR_EDC_CTRL_BUSECC_3	32	5	Parity
MAIN_CTRL_MMR_EDC_CTRL_BUSECC_3	33	4	Parity
MAIN_CTRL_MMR_EDC_CTRL_BUSECC_3	34	1	Parity
MAIN_CTRL_MMR_EDC_CTRL_BUSECC_3	35	4	Parity
MAIN_CTRL_MMR_EDC_CTRL_BUSECC_3	36	4	Parity
MAIN_CTRL_MMR_EDC_CTRL_BUSECC_3	37	4	Parity
MAIN_CTRL_MMR_EDC_CTRL_BUSECC_3	38	14	Parity
MAIN_CTRL_MMR_EDC_CTRL_BUSECC_3	39	32	Parity
MAIN_CTRL_MMR_EDC_CTRL_BUSECC_3	40	21	Parity
MAIN_CTRL_MMR_EDC_CTRL_BUSECC_3	41	1	Parity
MAIN_CTRL_MMR_EDC_CTRL_BUSECC_3	42	1	Parity
MAIN_CTRL_MMR_EDC_CTRL_BUSECC_3	43	30	Parity
MAIN_CTRL_MMR_EDC_CTRL_BUSECC_3	44	32	Parity
MAIN_CTRL_MMR_EDC_CTRL_BUSECC_3	45	8	Parity
MAIN_CTRL_MMR_EDC_CTRL_BUSECC_3	46	2	Parity
MAIN_CTRL_MMR_EDC_CTRL_BUSECC_3	47	5	Parity
MAIN_CTRL_MMR_EDC_CTRL_BUSECC_3	48	1	Parity
MAIN_CTRL_MMR_EDC_CTRL_BUSECC_3	49	2	Parity
MAIN_CTRL_MMR_EDC_CTRL_BUSECC_3	50	4	Parity
MAIN_CTRL_MMR_EDC_CTRL_BUSECC_3	51	5	Parity
MAIN_CTRL_MMR_EDC_CTRL_BUSECC_3	52	4	Parity
MAIN_CTRL_MMR_EDC_CTRL_BUSECC_3	53	1	Parity
MAIN_CTRL_MMR_EDC_CTRL_BUSECC_3	54	4	Parity
MAIN_CTRL_MMR_EDC_CTRL_BUSECC_3	55	4	Parity
MAIN_CTRL_MMR_EDC_CTRL_BUSECC_3	56	4	Parity
MAIN_CTRL_MMR_EDC_CTRL_BUSECC_3	57	14	Parity
MAIN_CTRL_MMR_EDC_CTRL_BUSECC_3	58	32	Parity
MAIN_CTRL_MMR_EDC_CTRL_BUSECC_3	59	21	Parity
MAIN_CTRL_MMR_EDC_CTRL_BUSECC_3	60	1	Parity
MAIN_CTRL_MMR_EDC_CTRL_BUSECC_3	61	1	Parity
MAIN_CTRL_MMR_EDC_CTRL_BUSECC_3	62	30	Parity
MAIN_CTRL_MMR_EDC_CTRL_BUSECC_3	63	32	Parity
MAIN_CTRL_MMR_EDC_CTRL_BUSECC_3	64	8	Parity
MAIN_CTRL_MMR_EDC_CTRL_BUSECC_3	65	2	Parity
MAIN_CTRL_MMR_EDC_CTRL_BUSECC_3	66	5	Parity
MAIN_CTRL_MMR_EDC_CTRL_BUSECC_3	67	1	Parity
MAIN_CTRL_MMR_EDC_CTRL_BUSECC_3	68	2	Parity
MAIN_CTRL_MMR_EDC_CTRL_BUSECC_3	69	4	Parity
MAIN_CTRL_MMR_EDC_CTRL_BUSECC_3	70	5	Parity

**Table 12-576. EDC checkers information for ECC Aggregator Instance
ECC_AGGR0M_MAIN_INFRA_ECC_AGGR (continued)**

Protected Interconnect	Group ID	Width	Checker Type
MAIN_CTRL_MMR_EDC_CTRL_BUSECC_3	71	4	Parity
MAIN_CTRL_MMR_EDC_CTRL_BUSECC_3	72	1	Parity
MAIN_CTRL_MMR_EDC_CTRL_BUSECC_3	73	4	Parity
MAIN_CTRL_MMR_EDC_CTRL_BUSECC_3	74	4	Parity
MAIN_CTRL_MMR_EDC_CTRL_BUSECC_3	75	4	Parity
MAIN_CTRL_MMR_EDC_CTRL_BUSECC_3	76	14	Parity
MAIN_CTRL_MMR_EDC_CTRL_BUSECC_3	77	32	Parity
MAIN_CTRL_MMR_EDC_CTRL_BUSECC_3	78	21	Parity
MAIN_CTRL_MMR_EDC_CTRL_BUSECC_3	79	1	Parity
MAIN_CTRL_MMR_EDC_CTRL_BUSECC_3	80	1	Parity
MAIN_CTRL_MMR_EDC_CTRL_BUSECC_3	81	30	Parity
MAIN_CTRL_MMR_EDC_CTRL_BUSECC_3	82	32	Parity
MAIN_CTRL_MMR_EDC_CTRL_BUSECC_3	83	8	Parity
MAIN_CTRL_MMR_EDC_CTRL_BUSECC_3	84	2	Parity
MAIN_CTRL_MMR_EDC_CTRL_BUSECC_3	85	5	Parity
MAIN_CTRL_MMR_EDC_CTRL_BUSECC_3	86	1	Parity
MAIN_CTRL_MMR_EDC_CTRL_BUSECC_3	87	2	Parity
MAIN_CTRL_MMR_EDC_CTRL_BUSECC_3	88	4	Parity
MAIN_CTRL_MMR_EDC_CTRL_BUSECC_3	89	5	Parity
MAIN_CTRL_MMR_EDC_CTRL_BUSECC_3	90	4	Parity
MAIN_CTRL_MMR_EDC_CTRL_BUSECC_3	91	1	Parity
MAIN_CTRL_MMR_EDC_CTRL_BUSECC_3	92	4	Parity
MAIN_CTRL_MMR_EDC_CTRL_BUSECC_3	93	4	Parity
MAIN_CTRL_MMR_EDC_CTRL_BUSECC_3	94	4	Parity
MAIN_CTRL_MMR_EDC_CTRL_BUSECC_3	95	14	Parity
MAIN_CTRL_MMR_EDC_CTRL_BUSECC_3	96	32	Parity
MAIN_CTRL_MMR_EDC_CTRL_BUSECC_3	97	21	Parity
MAIN_CTRL_MMR_EDC_CTRL_BUSECC_3	98	1	Parity
MAIN_CTRL_MMR_EDC_CTRL_BUSECC_3	99	1	Parity
MAIN_CTRL_MMR_EDC_CTRL_BUSECC_3	100	30	Parity
MAIN_CTRL_MMR_EDC_CTRL_BUSECC_3	101	32	Parity
MAIN_CTRL_MMR_EDC_CTRL_BUSECC_3	102	8	Parity
MAIN_CTRL_MMR_EDC_CTRL_BUSECC_3	103	2	Parity
MAIN_CTRL_MMR_EDC_CTRL_BUSECC_3	104	5	Parity
MAIN_CTRL_MMR_EDC_CTRL_BUSECC_3	105	1	Parity
MAIN_CTRL_MMR_EDC_CTRL_BUSECC_3	106	2	Parity
MAIN_CTRL_MMR_EDC_CTRL_BUSECC_3	107	4	Parity
MAIN_CTRL_MMR_EDC_CTRL_BUSECC_3	108	5	Parity
MAIN_CTRL_MMR_EDC_CTRL_BUSECC_3	109	4	Parity
MAIN_CTRL_MMR_EDC_CTRL_BUSECC_3	110	1	Parity
MAIN_CTRL_MMR_EDC_CTRL_BUSECC_3	111	4	Parity
MAIN_CTRL_MMR_EDC_CTRL_BUSECC_3	112	4	Parity
MAIN_CTRL_MMR_EDC_CTRL_BUSECC_3	113	4	Parity
MAIN_CTRL_MMR_EDC_CTRL_BUSECC_3	114	14	Parity
MAIN_CTRL_MMR_EDC_CTRL_BUSECC_3	115	32	Parity
MAIN_CTRL_MMR_EDC_CTRL_BUSECC_3	116	21	Parity

**Table 12-576. EDC checkers information for ECC Aggregator Instance
ECC_AGGR0M_MAIN_INFRA_ECC_AGGR (continued)**

Protected Interconnect	Group ID	Width	Checker Type
MAIN_CTRL_MMR_EDC_CTRL_BUSECC_3	117	1	Parity
MAIN_CTRL_MMR_EDC_CTRL_BUSECC_3	118	1	Parity
MAIN_CTRL_MMR_EDC_CTRL_BUSECC_3	119	30	Parity
MAIN_CTRL_MMR_EDC_CTRL_BUSECC_3	120	32	Parity
MAIN_CTRL_MMR_EDC_CTRL_BUSECC_3	121	8	Parity
MAIN_CTRL_MMR_EDC_CTRL_BUSECC_3	122	2	Parity
MAIN_CTRL_MMR_EDC_CTRL_BUSECC_3	123	5	Parity
MAIN_CTRL_MMR_EDC_CTRL_BUSECC_3	124	1	Parity
MAIN_CTRL_MMR_EDC_CTRL_BUSECC_3	125	2	Parity
MAIN_CTRL_MMR_EDC_CTRL_BUSECC_3	126	4	Parity
MAIN_CTRL_MMR_EDC_CTRL_BUSECC_3	127	5	Parity
MAIN_CTRL_MMR_EDC_CTRL_BUSECC_3	128	4	Parity
MAIN_CTRL_MMR_EDC_CTRL_BUSECC_3	129	1	Parity
MAIN_CTRL_MMR_EDC_CTRL_BUSECC_3	130	4	Parity
MAIN_CTRL_MMR_EDC_CTRL_BUSECC_3	131	4	Parity
MAIN_CTRL_MMR_EDC_CTRL_BUSECC_3	132	4	Parity
MAIN_CTRL_MMR_EDC_CTRL_BUSECC_3	133	14	Parity
MAIN_CTRL_MMR_EDC_CTRL_BUSECC_3	134	32	Parity
MAIN_CTRL_MMR_EDC_CTRL_BUSECC_3	135	21	Parity
MAIN_CTRL_MMR_EDC_CTRL_BUSECC_3	136	1	Parity
MAIN_CTRL_MMR_EDC_CTRL_BUSECC_3	137	1	Parity
MAIN_CTRL_MMR_EDC_CTRL_BUSECC_3	138	30	Parity
MAIN_CTRL_MMR_EDC_CTRL_BUSECC_3	139	32	Parity
MAIN_CTRL_MMR_EDC_CTRL_BUSECC_3	140	8	Parity
MAIN_CTRL_MMR_EDC_CTRL_BUSECC_3	141	2	Parity
MAIN_CTRL_MMR_EDC_CTRL_BUSECC_3	142	5	Parity
MAIN_CTRL_MMR_EDC_CTRL_BUSECC_3	143	1	Parity
MAIN_CTRL_MMR_EDC_CTRL_BUSECC_3	144	2	Parity
MAIN_CTRL_MMR_EDC_CTRL_BUSECC_3	145	4	Parity
MAIN_CTRL_MMR_EDC_CTRL_BUSECC_3	146	5	Parity
MAIN_CTRL_MMR_EDC_CTRL_BUSECC_3	147	4	Parity
MAIN_CTRL_MMR_EDC_CTRL_BUSECC_3	148	1	Parity
MAIN_CTRL_MMR_EDC_CTRL_BUSECC_3	149	4	Parity
MAIN_CTRL_MMR_EDC_CTRL_BUSECC_3	150	4	Parity
MAIN_CTRL_MMR_EDC_CTRL_BUSECC_3	151	4	Parity
MAIN_CTRL_MMR_EDC_CTRL_BUSECC_3	152	14	Parity
MAIN_CTRL_MMR_EDC_CTRL_BUSECC_3	153	32	Parity
MAIN_CTRL_MMR_EDC_CTRL_BUSECC_3	154	21	Parity
MAIN_CTRL_MMR_EDC_CTRL_BUSECC_3	155	1	Parity
MAIN_CTRL_MMR_EDC_CTRL_BUSECC_3	156	1	Parity
MAIN_CTRL_MMR_EDC_CTRL_BUSECC_3	157	30	Parity
MAIN_CTRL_MMR_EDC_CTRL_BUSECC_3	158	32	Parity
MAIN_CTRL_MMR_EDC_CTRL_BUSECC_3	159	8	Parity
MAIN_CTRL_MMR_EDC_CTRL_BUSECC_3	160	2	Parity
MAIN_CTRL_MMR_EDC_CTRL_BUSECC_3	161	5	Parity
MAIN_CTRL_MMR_EDC_CTRL_BUSECC_3	162	1	Parity

**Table 12-576. EDC checkers information for ECC Aggregator Instance
ECC_AGGR0M_MAIN_INFRA_ECC_AGGR (continued)**

Protected Interconnect	Group ID	Width	Checker Type
MAIN_CTRL_MMR_EDC_CTRL_BUSECC_3	163	2	Parity
MAIN_CTRL_MMR_EDC_CTRL_BUSECC_3	164	4	Parity
MAIN_CTRL_MMR_EDC_CTRL_BUSECC_3	165	5	Parity
MAIN_CTRL_MMR_EDC_CTRL_BUSECC_3	166	4	Parity
MAIN_CTRL_MMR_EDC_CTRL_BUSECC_3	167	1	Parity
MAIN_CTRL_MMR_EDC_CTRL_BUSECC_3	168	4	Parity
MAIN_CTRL_MMR_EDC_CTRL_BUSECC_3	169	4	Parity
MAIN_CTRL_MMR_EDC_CTRL_BUSECC_3	170	4	Parity
MAIN_CTRL_MMR_EDC_CTRL_BUSECC_3	171	14	Parity
MAIN_CTRL_MMR_EDC_CTRL_BUSECC_3	172	32	Parity
MAIN_CTRL_MMR_EDC_CTRL_BUSECC_3	173	21	Parity
MAIN_CTRL_MMR_EDC_CTRL_BUSECC_3	174	1	Parity
MAIN_CTRL_MMR_EDC_CTRL_BUSECC_3	175	1	Parity
MAIN_CTRL_MMR_EDC_CTRL_BUSECC_3	176	30	Parity
MAIN_CTRL_MMR_EDC_CTRL_BUSECC_3	177	32	Parity
MAIN_CTRL_MMR_EDC_CTRL_BUSECC_3	178	8	Parity
MAIN_CTRL_MMR_EDC_CTRL_BUSECC_3	179	2	Parity
MAIN_CTRL_MMR_EDC_CTRL_BUSECC_3	180	32	Parity
MAIN_CTRL_MMR_EDC_CTRL_BUSECC_3	181	32	Parity
MAIN_CTRL_MMR_EDC_CTRL_BUSECC_3	182	32	Parity
MAIN_CTRL_MMR_EDC_CTRL_BUSECC_3	183	32	Parity
MAIN_CTRL_MMR_EDC_CTRL_BUSECC_3	184	32	Parity
MAIN_CTRL_MMR_EDC_CTRL_BUSECC_3	185	32	Parity
MAIN_CTRL_MMR_EDC_CTRL_BUSECC_3	186	32	Parity
MAIN_CTRL_MMR_EDC_CTRL_BUSECC_3	187	32	Parity
MAIN_CTRL_MMR_EDC_CTRL_BUSECC_3	188	32	Parity
MAIN_CTRL_MMR_EDC_CTRL_BUSECC_3	189	32	Parity
MAIN_CTRL_MMR_EDC_CTRL_BUSECC_3	190	32	Parity
MAIN_CTRL_MMR_EDC_CTRL_BUSECC_3	191	32	Parity
MAIN_CTRL_MMR_EDC_CTRL_BUSECC_3	192	32	Parity
MAIN_CTRL_MMR_EDC_CTRL_BUSECC_3	193	32	Parity
MAIN_CTRL_MMR_EDC_CTRL_BUSECC_3	194	1	Parity
MAIN_CTRL_MMR_EDC_CTRL_BUSECC_3	195	12	Parity
MAIN_CTRL_MMR_EDC_CTRL_BUSECC_3	196	12	Parity
MAIN_CTRL_MMR_EDC_CTRL_BUSECC_3	197	12	Parity
MAIN_CTRL_MMR_EDC_CTRL_BUSECC_3	198	12	Parity
MAIN_CTRL_MMR_EDC_CTRL_BUSECC_3	199	12	Parity
MAIN_CTRL_MMR_EDC_CTRL_BUSECC_3	200	12	Parity
MAIN_CTRL_MMR_EDC_CTRL_BUSECC_3	201	12	Parity
MAIN_CTRL_MMR_EDC_CTRL_BUSECC_3	202	12	Parity
MAIN_CTRL_MMR_EDC_CTRL_BUSECC_3	203	12	Parity
MAIN_CTRL_MMR_EDC_CTRL_BUSECC_3	204	12	Parity
MAIN_CTRL_MMR_EDC_CTRL_BUSECC_3	205	12	Parity
MAIN_CTRL_MMR_EDC_CTRL_BUSECC_3	206	12	Parity
MAIN_CTRL_MMR_EDC_CTRL_BUSECC_3	207	12	Parity
MAIN_CTRL_MMR_EDC_CTRL_BUSECC_3	208	12	Parity

**Table 12-576. EDC checkers information for ECC Aggregator Instance
ECC_AGGR0M_MAIN_INFRA_ECC_AGGR (continued)**

Protected Interconnect	Group ID	Width	Checker Type
MAIN_CTRL_MMR_EDC_CTRL_BUSECC_3	209	12	Parity
MAIN_CTRL_MMR_EDC_CTRL_BUSECC_3	210	12	Parity
MAIN_CTRL_MMR_EDC_CTRL_BUSECC_3	211	12	Parity
MAIN_CTRL_MMR_EDC_CTRL_BUSECC_3	212	12	Parity
MAIN_CTRL_MMR_EDC_CTRL_BUSECC_3	213	12	Parity
MAIN_CTRL_MMR_EDC_CTRL_BUSECC_3	214	12	Parity
MAIN_CTRL_MMR_EDC_CTRL_BUSECC_3	215	12	Parity
MAIN_CTRL_MMR_EDC_CTRL_BUSECC_3	216	12	Parity
MAIN_CTRL_MMR_EDC_CTRL_BUSECC_3	217	12	Parity
MAIN_CTRL_MMR_EDC_CTRL_BUSECC_3	218	12	Parity
MAIN_CTRL_MMR_EDC_CTRL_BUSECC_3	219	12	Parity
MAIN_CTRL_MMR_EDC_CTRL_BUSECC_3	220	12	Parity
MAIN_CTRL_MMR_EDC_CTRL_BUSECC_3	221	12	Parity
MAIN_CTRL_MMR_EDC_CTRL_BUSECC_3	222	12	Parity
MAIN_CTRL_MMR_EDC_CTRL_BUSECC_3	223	12	Parity
MAIN_CTRL_MMR_EDC_CTRL_BUSECC_3	224	12	Parity
MAIN_CTRL_MMR_EDC_CTRL_BUSECC_3	225	32	Parity
MAIN_CTRL_MMR_EDC_CTRL_BUSECC_3	226	32	Parity
MAIN_CTRL_MMR_EDC_CTRL_BUSECC_3	227	2	Parity
MAIN_CTRL_MMR_EDC_CTRL_BUSECC_3	228	1	Parity
MAIN_CTRL_MMR_EDC_CTRL_BUSECC_3	229	2	Parity
MAIN_CTRL_MMR_EDC_CTRL_BUSECC_3	230	1	Parity
MAIN_CTRL_MMR_EDC_CTRL_BUSECC_3	231	2	Parity
MAIN_CTRL_MMR_EDC_CTRL_BUSECC_3	232	1	Parity
MAIN_CTRL_MMR_EDC_CTRL_BUSECC_3	233	2	Parity
MAIN_CTRL_MMR_EDC_CTRL_BUSECC_3	234	1	Parity
MAIN_CTRL_MMR_EDC_CTRL_BUSECC_3	235	1	Parity
MAIN_CTRL_MMR_EDC_CTRL_BUSECC_3	236	1	Parity
MAIN_CTRL_MMR_EDC_CTRL_BUSECC_3	237	1	Parity
MAIN_CTRL_MMR_EDC_CTRL_BUSECC_3	238	1	Parity
MAIN_CTRL_MMR_EDC_CTRL_BUSECC_3	239	5	Parity
MAIN_CTRL_MMR_EDC_CTRL_BUSECC_3	240	6	Parity
MAIN_CTRL_MMR_EDC_CTRL_BUSECC_3	241	6	Parity
MAIN_CTRL_MMR_EDC_CTRL_BUSECC_3	242	4	Parity
MAIN_CTRL_MMR_EDC_CTRL_BUSECC_3	243	5	Parity
MAIN_CTRL_MMR_EDC_CTRL_BUSECC_3	244	4	Parity
MAIN_CTRL_MMR_EDC_CTRL_BUSECC_3	245	4	Parity
MAIN_CTRL_MMR_EDC_CTRL_BUSECC_3	246	32	Parity
MAIN_CTRL_MMR_EDC_CTRL_BUSECC_3	247	32	Parity
MAIN_CTRL_MMR_EDC_CTRL_BUSECC_3	248	8	Parity
MAIN_CTRL_MMR_EDC_CTRL_BUSECC_3	249	8	Parity
MAIN_CTRL_MMR_EDC_CTRL_BUSECC_3	250	4	Parity
MAIN_CTRL_MMR_EDC_CTRL_BUSECC_3	251	8	Parity
MAIN_CTRL_MMR_EDC_CTRL_BUSECC_3	252	8	Parity
MAIN_CTRL_MMR_EDC_CTRL_BUSECC_3	253	4	Parity
MAIN_CTRL_MMR_EDC_CTRL_BUSECC_3	254	1	Parity

**Table 12-576. EDC checkers information for ECC Aggregator Instance
ECC_AGGR0M_MAIN_INFRA_ECC_AGGR (continued)**

Protected Interconnect	Group ID	Width	Checker Type
MAIN_CTRL_MMR_EDC_CTRL_BUSECC_3	255	1	Parity
MAIN_INFRA_CBASS_MAIN_0_MAIN_INFRA_CBASS_ERR_SLV_P2P_BRIDGE_ER R_SLV_BRIDGE_BUSECC	0	1	Parity
MAIN_INFRA_CBASS_MAIN_0_MAIN_INFRA_CBASS_ERR_SLV_P2P_BRIDGE_ER R_SLV_BRIDGE_BUSECC	1	1	Redundant
MAIN_INFRA_CBASS_MAIN_0_MAIN_INFRA_CBASS_ERR_SLV_P2P_BRIDGE_ER R_SLV_BRIDGE_BUSECC	2	1	Redundant
MAIN_INFRA_CBASS_MAIN_0_MAIN_INFRA_CBASS_ERR_SLV_P2P_BRIDGE_ER R_SLV_BRIDGE_BUSECC	3	1	Redundant
MAIN_INFRA_CBASS_MAIN_0_MAIN_INFRA_CBASS_ERR_SLV_P2P_BRIDGE_ER R_SLV_BRIDGE_BUSECC	4	10	Parity
MAIN_INFRA_CBASS_MAIN_0_MAIN_INFRA_CBASS_ERR_SLV_P2P_BRIDGE_ER R_SLV_BRIDGE_BUSECC	5	3	Parity
MAIN_INFRA_CBASS_MAIN_0_MAIN_INFRA_CBASS_ERR_SLV_P2P_BRIDGE_ER R_SLV_BRIDGE_BUSECC	6	3	Parity
MAIN_INFRA_CBASS_MAIN_0_MAIN_INFRA_CBASS_ERR_SLV_P2P_BRIDGE_ER R_SLV_BRIDGE_BUSECC	7	1	Parity
MAIN_INFRA_CBASS_MAIN_0_MAIN_INFRA_CBASS_ERR_SLV_P2P_BRIDGE_ER R_SLV_BRIDGE_BUSECC	8	1	Parity
MAIN_INFRA_CBASS_MAIN_0_MAIN_INFRA_CBASS_ERR_SLV_P2P_BRIDGE_ER R_SLV_BRIDGE_BUSECC	9	2	Parity
MAIN_INFRA_CBASS_MAIN_0_MAIN_INFRA_CBASS_ERR_SLV_P2P_BRIDGE_ER R_SLV_BRIDGE_BUSECC	10	3	Parity
MAIN_INFRA_CBASS_MAIN_0_MAIN_INFRA_CBASS_ERR_SLV_P2P_BRIDGE_ER R_SLV_BRIDGE_BUSECC	11	1	Parity
MAIN_INFRA_CBASS_MAIN_0_MAIN_INFRA_CBASS_ERR_SLV_P2P_BRIDGE_ER R_SLV_BRIDGE_BUSECC	12	10	Parity
MAIN_INFRA_CBASS_MAIN_0_MAIN_INFRA_CBASS_ERR_SLV_P2P_BRIDGE_ER R_SLV_BRIDGE_BUSECC	13	5	Parity
MAIN_INFRA_CBASS_MAIN_0_MAIN_INFRA_CBASS_ERR_SLV_P2P_BRIDGE_ER R_SLV_BRIDGE_BUSECC	14	3	Parity
MAIN_INFRA_CBASS_MAIN_0_MAIN_INFRA_CBASS_ERR_SLV_P2P_BRIDGE_ER R_SLV_BRIDGE_BUSECC	15	4	Parity
MAIN_INFRA_CBASS_MAIN_0_MAIN_INFRA_CBASS_ERR_SLV_P2P_BRIDGE_ER R_SLV_BRIDGE_BUSECC	16	2	Parity
MAIN_INFRA_CBASS_MAIN_0_MAIN_INFRA_CBASS_ERR_SLV_P2P_BRIDGE_ER R_SLV_BRIDGE_BUSECC	17	10	Parity
MAIN_INFRA_CBASS_MAIN_0_MAIN_INFRA_CBASS_ERR_SLV_P2P_BRIDGE_ER R_SLV_BRIDGE_BUSECC	18	3	Parity
MAIN_INFRA_CBASS_MAIN_0_MAIN_INFRA_CBASS_IPSRAM512X32E_MAIN_0_R AM_VB_P2P_BRIDGE_IPSRAM512X32E_MAIN_0_RAM_VB_BRIDGE_BUSECC	0	1	Parity
MAIN_INFRA_CBASS_MAIN_0_MAIN_INFRA_CBASS_IPSRAM512X32E_MAIN_0_R AM_VB_P2P_BRIDGE_IPSRAM512X32E_MAIN_0_RAM_VB_BRIDGE_BUSECC	1	32	Parity
MAIN_INFRA_CBASS_MAIN_0_MAIN_INFRA_CBASS_IPSRAM512X32E_MAIN_0_R AM_VB_P2P_BRIDGE_IPSRAM512X32E_MAIN_0_RAM_VB_BRIDGE_BUSECC	2	1	Redundant
MAIN_INFRA_CBASS_MAIN_0_MAIN_INFRA_CBASS_IPSRAM512X32E_MAIN_0_R AM_VB_P2P_BRIDGE_IPSRAM512X32E_MAIN_0_RAM_VB_BRIDGE_BUSECC	3	1	Redundant
MAIN_INFRA_CBASS_MAIN_0_MAIN_INFRA_CBASS_IPSRAM512X32E_MAIN_0_R AM_VB_P2P_BRIDGE_IPSRAM512X32E_MAIN_0_RAM_VB_BRIDGE_BUSECC	4	1	Redundant
MAIN_INFRA_CBASS_MAIN_0_MAIN_INFRA_CBASS_IPSRAM512X32E_MAIN_0_R AM_VB_P2P_BRIDGE_IPSRAM512X32E_MAIN_0_RAM_VB_BRIDGE_BUSECC	5	1	Redundant
MAIN_INFRA_CBASS_MAIN_0_MAIN_INFRA_CBASS_IPSRAM512X32E_MAIN_0_R AM_VB_P2P_BRIDGE_IPSRAM512X32E_MAIN_0_RAM_VB_BRIDGE_BUSECC	6	1	Redundant

**Table 12-576. EDC checkers information for ECC Aggregator Instance
ECC_AGGR0M_MAIN_INFRA_ECC_AGGR (continued)**

Protected Interconnect	Group ID	Width	Checker Type
MAIN_INFRA_CBASS_MAIN_0_MAIN_INFRA_CBASS_IPSRAM512X32E_MAIN_0_RAM_VB_P2P_BRIDGE_IPSRAM512X32E_MAIN_0_RAM_VB_BRIDGE_BUSECC	7	8	Parity
MAIN_INFRA_CBASS_MAIN_0_MAIN_INFRA_CBASS_IPSRAM512X32E_MAIN_0_RAM_VB_P2P_BRIDGE_IPSRAM512X32E_MAIN_0_RAM_VB_BRIDGE_BUSECC	8	8	Parity
MAIN_INFRA_CBASS_MAIN_0_MAIN_INFRA_CBASS_IPSRAM512X32E_MAIN_0_RAM_VB_P2P_BRIDGE_IPSRAM512X32E_MAIN_0_RAM_VB_BRIDGE_BUSECC	9	8	Parity
MAIN_INFRA_CBASS_MAIN_0_MAIN_INFRA_CBASS_IPSRAM512X32E_MAIN_0_RAM_VB_P2P_BRIDGE_IPSRAM512X32E_MAIN_0_RAM_VB_BRIDGE_BUSECC	10	8	Parity
MAIN_INFRA_CBASS_MAIN_0_MAIN_INFRA_CBASS_IPSRAM512X32E_MAIN_0_RAM_VB_P2P_BRIDGE_IPSRAM512X32E_MAIN_0_RAM_VB_BRIDGE_BUSECC	11	1	Parity
MAIN_INFRA_CBASS_MAIN_0_MAIN_INFRA_CBASS_IPSRAM512X32E_MAIN_0_RAM_VB_P2P_BRIDGE_IPSRAM512X32E_MAIN_0_RAM_VB_BRIDGE_BUSECC	12	1	Parity
MAIN_INFRA_CBASS_MAIN_0_MAIN_INFRA_CBASS_ISLAVE_SAFETY_GASKET_MAIN_INFRA_0_CFG_P2P_BRIDGE_ISLAVE_SAFETY_GASKET_MAIN_INFRA_0_CFG_BRIDGE_BUSECC	0	1	Parity
MAIN_INFRA_CBASS_MAIN_0_MAIN_INFRA_CBASS_ISLAVE_SAFETY_GASKET_MAIN_INFRA_0_CFG_P2P_BRIDGE_ISLAVE_SAFETY_GASKET_MAIN_INFRA_0_CFG_BRIDGE_BUSECC	1	32	Parity
MAIN_INFRA_CBASS_MAIN_0_MAIN_INFRA_CBASS_ISLAVE_SAFETY_GASKET_MAIN_INFRA_0_CFG_P2P_BRIDGE_ISLAVE_SAFETY_GASKET_MAIN_INFRA_0_CFG_BRIDGE_BUSECC	2	1	Redundant
MAIN_INFRA_CBASS_MAIN_0_MAIN_INFRA_CBASS_ISLAVE_SAFETY_GASKET_MAIN_INFRA_0_CFG_P2P_BRIDGE_ISLAVE_SAFETY_GASKET_MAIN_INFRA_0_CFG_BRIDGE_BUSECC	3	1	Redundant
MAIN_INFRA_CBASS_MAIN_0_MAIN_INFRA_CBASS_ISLAVE_SAFETY_GASKET_MAIN_INFRA_0_CFG_P2P_BRIDGE_ISLAVE_SAFETY_GASKET_MAIN_INFRA_0_CFG_BRIDGE_BUSECC	4	1	Redundant
MAIN_INFRA_CBASS_MAIN_0_MAIN_INFRA_CBASS_ISLAVE_SAFETY_GASKET_MAIN_INFRA_0_CFG_P2P_BRIDGE_ISLAVE_SAFETY_GASKET_MAIN_INFRA_0_CFG_BRIDGE_BUSECC	5	1	Redundant
MAIN_INFRA_CBASS_MAIN_0_MAIN_INFRA_CBASS_ISLAVE_SAFETY_GASKET_MAIN_INFRA_0_CFG_P2P_BRIDGE_ISLAVE_SAFETY_GASKET_MAIN_INFRA_0_CFG_BRIDGE_BUSECC	6	1	Redundant
MAIN_INFRA_CBASS_MAIN_0_MAIN_INFRA_CBASS_ISLAVE_SAFETY_GASKET_MAIN_INFRA_0_CFG_P2P_BRIDGE_ISLAVE_SAFETY_GASKET_MAIN_INFRA_0_CFG_BRIDGE_BUSECC	7	8	Parity
MAIN_INFRA_CBASS_MAIN_0_MAIN_INFRA_CBASS_ISLAVE_SAFETY_GASKET_MAIN_INFRA_0_CFG_P2P_BRIDGE_ISLAVE_SAFETY_GASKET_MAIN_INFRA_0_CFG_BRIDGE_BUSECC	8	8	Parity
MAIN_INFRA_CBASS_MAIN_0_MAIN_INFRA_CBASS_ISLAVE_SAFETY_GASKET_MAIN_INFRA_0_CFG_P2P_BRIDGE_ISLAVE_SAFETY_GASKET_MAIN_INFRA_0_CFG_BRIDGE_BUSECC	9	8	Parity
MAIN_INFRA_CBASS_MAIN_0_MAIN_INFRA_CBASS_ISLAVE_SAFETY_GASKET_MAIN_INFRA_0_CFG_P2P_BRIDGE_ISLAVE_SAFETY_GASKET_MAIN_INFRA_0_CFG_BRIDGE_BUSECC	10	8	Parity
MAIN_INFRA_CBASS_MAIN_0_MAIN_INFRA_CBASS_ISLAVE_SAFETY_GASKET_MAIN_INFRA_0_CFG_P2P_BRIDGE_ISLAVE_SAFETY_GASKET_MAIN_INFRA_0_CFG_BRIDGE_BUSECC	11	1	Parity
MAIN_INFRA_CBASS_MAIN_0_MAIN_INFRA_CBASS_ISLAVE_SAFETY_GASKET_MAIN_INFRA_0_CFG_P2P_BRIDGE_ISLAVE_SAFETY_GASKET_MAIN_INFRA_0_CFG_BRIDGE_BUSECC	12	1	Parity
MAIN_INFRA_NON_SAFE_A_CBASS_MAIN_0_MAIN_INFRA_NON_SAFE_CBASS_IPSRAM512X32E_MAIN_0_ECCAGGR_VB_P2P_BRIDGE_IPSRAM512X32E_MAIN_0_ECCAGGR_VB_BRIDGE_BUSECC	0	1	Parity
MAIN_INFRA_NON_SAFE_A_CBASS_MAIN_0_MAIN_INFRA_NON_SAFE_CBASS_IPSRAM512X32E_MAIN_0_ECCAGGR_VB_P2P_BRIDGE_IPSRAM512X32E_MAIN_0_ECCAGGR_VB_BRIDGE_BUSECC	1	32	Parity

**Table 12-576. EDC checkers information for ECC Aggregator Instance
ECC_AGGR0M_MAIN_INFRA_ECC_AGGR (continued)**

Protected Interconnect	Group ID	Width	Checker Type
MAIN_INFRA_NON_SAFE_A_CBASS_MAIN_0_MAIN_INFRA_NON_SAFE_CBASS_IPSRAM512X32E_MAIN_0_ECCAGGR_VB_P2P_BRIDGE_IPSRAM512X32E_MAIN_0_ECCAGGR_VB_BRIDGE_BUSECC	2	1	Redundant
MAIN_INFRA_NON_SAFE_A_CBASS_MAIN_0_MAIN_INFRA_NON_SAFE_CBASS_IPSRAM512X32E_MAIN_0_ECCAGGR_VB_P2P_BRIDGE_IPSRAM512X32E_MAIN_0_ECCAGGR_VB_BRIDGE_BUSECC	3	1	Redundant
MAIN_INFRA_NON_SAFE_A_CBASS_MAIN_0_MAIN_INFRA_NON_SAFE_CBASS_IPSRAM512X32E_MAIN_0_ECCAGGR_VB_P2P_BRIDGE_IPSRAM512X32E_MAIN_0_ECCAGGR_VB_BRIDGE_BUSECC	4	1	Redundant
MAIN_INFRA_NON_SAFE_A_CBASS_MAIN_0_MAIN_INFRA_NON_SAFE_CBASS_IPSRAM512X32E_MAIN_0_ECCAGGR_VB_P2P_BRIDGE_IPSRAM512X32E_MAIN_0_ECCAGGR_VB_BRIDGE_BUSECC	5	1	Redundant
MAIN_INFRA_NON_SAFE_A_CBASS_MAIN_0_MAIN_INFRA_NON_SAFE_CBASS_IPSRAM512X32E_MAIN_0_ECCAGGR_VB_P2P_BRIDGE_IPSRAM512X32E_MAIN_0_ECCAGGR_VB_BRIDGE_BUSECC	6	1	Redundant
MAIN_INFRA_NON_SAFE_A_CBASS_MAIN_0_MAIN_INFRA_NON_SAFE_CBASS_IPSRAM512X32E_MAIN_0_ECCAGGR_VB_P2P_BRIDGE_IPSRAM512X32E_MAIN_0_ECCAGGR_VB_BRIDGE_BUSECC	7	8	Parity
MAIN_INFRA_NON_SAFE_A_CBASS_MAIN_0_MAIN_INFRA_NON_SAFE_CBASS_IPSRAM512X32E_MAIN_0_ECCAGGR_VB_P2P_BRIDGE_IPSRAM512X32E_MAIN_0_ECCAGGR_VB_BRIDGE_BUSECC	8	8	Parity
MAIN_INFRA_NON_SAFE_A_CBASS_MAIN_0_MAIN_INFRA_NON_SAFE_CBASS_IPSRAM512X32E_MAIN_0_ECCAGGR_VB_P2P_BRIDGE_IPSRAM512X32E_MAIN_0_ECCAGGR_VB_BRIDGE_BUSECC	9	8	Parity
MAIN_INFRA_NON_SAFE_A_CBASS_MAIN_0_MAIN_INFRA_NON_SAFE_CBASS_IPSRAM512X32E_MAIN_0_ECCAGGR_VB_P2P_BRIDGE_IPSRAM512X32E_MAIN_0_ECCAGGR_VB_BRIDGE_BUSECC	10	8	Parity
MAIN_INFRA_NON_SAFE_A_CBASS_MAIN_0_MAIN_INFRA_NON_SAFE_CBASS_IPSRAM512X32E_MAIN_0_ECCAGGR_VB_P2P_BRIDGE_IPSRAM512X32E_MAIN_0_ECCAGGR_VB_BRIDGE_BUSECC	11	1	Parity
MAIN_INFRA_NON_SAFE_A_CBASS_MAIN_0_MAIN_INFRA_NON_SAFE_CBASS_IPSRAM512X32E_MAIN_0_ECCAGGR_VB_P2P_BRIDGE_IPSRAM512X32E_MAIN_0_ECCAGGR_VB_BRIDGE_BUSECC	12	1	Parity
MAIN_CTRL_MMR_EDC_CTRL_BUSECC_0	0	8	Parity
MAIN_CTRL_MMR_EDC_CTRL_BUSECC_0	1	1	Parity
MAIN_CTRL_MMR_EDC_CTRL_BUSECC_0	2	28	Parity
MAIN_CTRL_MMR_EDC_CTRL_BUSECC_0	3	1	Parity
MAIN_CTRL_MMR_EDC_CTRL_BUSECC_0	4	28	Parity
MAIN_CTRL_MMR_EDC_CTRL_BUSECC_0	5	1	Parity
MAIN_CTRL_MMR_EDC_CTRL_BUSECC_0	6	28	Parity
MAIN_CTRL_MMR_EDC_CTRL_BUSECC_0	7	1	Parity
MAIN_CTRL_MMR_EDC_CTRL_BUSECC_0	8	28	Parity
MAIN_CTRL_MMR_EDC_CTRL_BUSECC_0	9	1	Parity
MAIN_CTRL_MMR_EDC_CTRL_BUSECC_0	10	28	Parity
MAIN_CTRL_MMR_EDC_CTRL_BUSECC_0	11	1	Parity
MAIN_CTRL_MMR_EDC_CTRL_BUSECC_0	12	28	Parity
MAIN_CTRL_MMR_EDC_CTRL_BUSECC_0	13	1	Parity
MAIN_CTRL_MMR_EDC_CTRL_BUSECC_0	14	28	Parity
MAIN_CTRL_MMR_EDC_CTRL_BUSECC_0	15	1	Parity
MAIN_CTRL_MMR_EDC_CTRL_BUSECC_0	16	28	Parity
MAIN_CTRL_MMR_EDC_CTRL_BUSECC_0	17	1	Parity
MAIN_CTRL_MMR_EDC_CTRL_BUSECC_0	18	28	Parity
MAIN_CTRL_MMR_EDC_CTRL_BUSECC_0	19	1	Parity

**Table 12-576. EDC checkers information for ECC Aggregator Instance
ECC_AGGR0M_MAIN_INFRA_ECC_AGGR (continued)**

Protected Interconnect	Group ID	Width	Checker Type
MAIN_CTRL_MMR_EDC_CTRL_BUSECC_0	20	28	Parity
MAIN_CTRL_MMR_EDC_CTRL_BUSECC_0	21	1	Parity
MAIN_CTRL_MMR_EDC_CTRL_BUSECC_0	22	28	Parity
MAIN_CTRL_MMR_EDC_CTRL_BUSECC_0	23	1	Parity
MAIN_CTRL_MMR_EDC_CTRL_BUSECC_0	24	28	Parity
MAIN_CTRL_MMR_EDC_CTRL_BUSECC_0	25	1	Parity
MAIN_CTRL_MMR_EDC_CTRL_BUSECC_0	26	28	Parity
MAIN_CTRL_MMR_EDC_CTRL_BUSECC_0	27	1	Parity
MAIN_CTRL_MMR_EDC_CTRL_BUSECC_0	28	28	Parity
MAIN_CTRL_MMR_EDC_CTRL_BUSECC_0	29	1	Parity
MAIN_CTRL_MMR_EDC_CTRL_BUSECC_0	30	28	Parity
MAIN_CTRL_MMR_EDC_CTRL_BUSECC_0	31	1	Parity
MAIN_CTRL_MMR_EDC_CTRL_BUSECC_0	32	28	Parity
MAIN_CTRL_MMR_EDC_CTRL_BUSECC_0	33	1	Parity
MAIN_CTRL_MMR_EDC_CTRL_BUSECC_0	34	28	Parity
MAIN_CTRL_MMR_EDC_CTRL_BUSECC_0	35	1	Parity
MAIN_CTRL_MMR_EDC_CTRL_BUSECC_0	36	28	Parity
MAIN_CTRL_MMR_EDC_CTRL_BUSECC_0	37	16	Parity
MAIN_CTRL_MMR_EDC_CTRL_BUSECC_0	38	16	Parity
MAIN_CTRL_MMR_EDC_CTRL_BUSECC_0	39	16	Parity
MAIN_CTRL_MMR_EDC_CTRL_BUSECC_0	40	16	Parity
MAIN_CTRL_MMR_EDC_CTRL_BUSECC_0	41	32	Parity
MAIN_CTRL_MMR_EDC_CTRL_BUSECC_0	42	32	Parity
MAIN_CTRL_MMR_EDC_CTRL_BUSECC_0	43	1	Parity
MAIN_CTRL_MMR_EDC_CTRL_BUSECC_0	44	1	Parity
MAIN_CTRL_MMR_EDC_CTRL_BUSECC_0	45	2	Parity
MAIN_CTRL_MMR_EDC_CTRL_BUSECC_0	46	1	Parity
MAIN_CTRL_MMR_EDC_CTRL_BUSECC_0	47	3	Parity
MAIN_CTRL_MMR_EDC_CTRL_BUSECC_0	48	1	Parity
MAIN_CTRL_MMR_EDC_CTRL_BUSECC_0	49	1	Parity
MAIN_CTRL_MMR_EDC_CTRL_BUSECC_0	50	3	Parity
MAIN_CTRL_MMR_EDC_CTRL_BUSECC_0	51	1	Parity
MAIN_CTRL_MMR_EDC_CTRL_BUSECC_0	52	1	Parity
MAIN_CTRL_MMR_EDC_CTRL_BUSECC_0	53	3	Parity
MAIN_CTRL_MMR_EDC_CTRL_BUSECC_0	54	1	Parity
MAIN_CTRL_MMR_EDC_CTRL_BUSECC_0	55	1	Parity
MAIN_CTRL_MMR_EDC_CTRL_BUSECC_0	56	3	Parity
MAIN_CTRL_MMR_EDC_CTRL_BUSECC_0	57	1	Parity
MAIN_CTRL_MMR_EDC_CTRL_BUSECC_0	58	1	Parity
MAIN_CTRL_MMR_EDC_CTRL_BUSECC_0	59	3	Parity
MAIN_CTRL_MMR_EDC_CTRL_BUSECC_0	60	1	Parity
MAIN_CTRL_MMR_EDC_CTRL_BUSECC_0	61	3	Parity
MAIN_CTRL_MMR_EDC_CTRL_BUSECC_0	62	1	Parity
MAIN_CTRL_MMR_EDC_CTRL_BUSECC_0	63	3	Parity
MAIN_CTRL_MMR_EDC_CTRL_BUSECC_0	64	1	Parity
MAIN_CTRL_MMR_EDC_CTRL_BUSECC_0	65	3	Parity

**Table 12-576. EDC checkers information for ECC Aggregator Instance
ECC_AGGR0M_MAIN_INFRA_ECC_AGGR (continued)**

Protected Interconnect	Group ID	Width	Checker Type
MAIN_CTRL_MMR_EDC_CTRL_BUSECC_0	66	1	Parity
MAIN_CTRL_MMR_EDC_CTRL_BUSECC_0	67	2	Parity
MAIN_CTRL_MMR_EDC_CTRL_BUSECC_0	68	1	Parity
MAIN_CTRL_MMR_EDC_CTRL_BUSECC_0	69	2	Parity
MAIN_CTRL_MMR_EDC_CTRL_BUSECC_0	70	2	Parity
MAIN_CTRL_MMR_EDC_CTRL_BUSECC_0	71	1	Parity
MAIN_CTRL_MMR_EDC_CTRL_BUSECC_0	72	2	Parity
MAIN_CTRL_MMR_EDC_CTRL_BUSECC_0	73	2	Parity
MAIN_CTRL_MMR_EDC_CTRL_BUSECC_0	74	1	Parity
MAIN_CTRL_MMR_EDC_CTRL_BUSECC_0	75	2	Parity
MAIN_CTRL_MMR_EDC_CTRL_BUSECC_0	76	2	Parity
MAIN_CTRL_MMR_EDC_CTRL_BUSECC_0	77	1	Parity
MAIN_CTRL_MMR_EDC_CTRL_BUSECC_0	78	2	Parity
MAIN_CTRL_MMR_EDC_CTRL_BUSECC_0	79	2	Parity
MAIN_CTRL_MMR_EDC_CTRL_BUSECC_0	80	2	Parity
MAIN_CTRL_MMR_EDC_CTRL_BUSECC_0	81	2	Parity
MAIN_CTRL_MMR_EDC_CTRL_BUSECC_0	82	2	Parity
MAIN_CTRL_MMR_EDC_CTRL_BUSECC_0	83	2	Parity
MAIN_CTRL_MMR_EDC_CTRL_BUSECC_0	84	2	Parity
MAIN_CTRL_MMR_EDC_CTRL_BUSECC_0	85	2	Parity
MAIN_CTRL_MMR_EDC_CTRL_BUSECC_0	86	2	Parity
MAIN_CTRL_MMR_EDC_CTRL_BUSECC_0	87	2	Parity
MAIN_CTRL_MMR_EDC_CTRL_BUSECC_0	88	2	Parity
MAIN_CTRL_MMR_EDC_CTRL_BUSECC_0	89	2	Parity
MAIN_CTRL_MMR_EDC_CTRL_BUSECC_0	90	2	Parity
MAIN_CTRL_MMR_EDC_CTRL_BUSECC_0	91	2	Parity
MAIN_CTRL_MMR_EDC_CTRL_BUSECC_0	92	2	Parity
MAIN_CTRL_MMR_EDC_CTRL_BUSECC_0	93	2	Parity
MAIN_CTRL_MMR_EDC_CTRL_BUSECC_0	94	2	Parity
MAIN_CTRL_MMR_EDC_CTRL_BUSECC_0	95	2	Parity
MAIN_CTRL_MMR_EDC_CTRL_BUSECC_0	96	2	Parity
MAIN_CTRL_MMR_EDC_CTRL_BUSECC_0	97	2	Parity
MAIN_CTRL_MMR_EDC_CTRL_BUSECC_0	98	2	Parity
MAIN_CTRL_MMR_EDC_CTRL_BUSECC_0	99	1	Parity
MAIN_CTRL_MMR_EDC_CTRL_BUSECC_0	100	1	Parity
MAIN_CTRL_MMR_EDC_CTRL_BUSECC_0	101	1	Parity
MAIN_CTRL_MMR_EDC_CTRL_BUSECC_0	102	1	Parity
MAIN_CTRL_MMR_EDC_CTRL_BUSECC_0	103	1	Parity
MAIN_CTRL_MMR_EDC_CTRL_BUSECC_0	104	1	Parity
MAIN_CTRL_MMR_EDC_CTRL_BUSECC_0	105	1	Parity
MAIN_CTRL_MMR_EDC_CTRL_BUSECC_0	106	1	Parity
MAIN_CTRL_MMR_EDC_CTRL_BUSECC_0	107	1	Parity
MAIN_CTRL_MMR_EDC_CTRL_BUSECC_0	108	1	Parity
MAIN_CTRL_MMR_EDC_CTRL_BUSECC_0	109	1	Parity
MAIN_CTRL_MMR_EDC_CTRL_BUSECC_0	110	1	Parity
MAIN_CTRL_MMR_EDC_CTRL_BUSECC_0	111	1	Parity

**Table 12-576. EDC checkers information for ECC Aggregator Instance
ECC_AGGR0M_MAIN_INFRA_ECC_AGGR (continued)**

Protected Interconnect	Group ID	Width	Checker Type
MAIN_CTRL_MMR_EDC_CTRL_BUSECC_0	112	1	Parity
MAIN_CTRL_MMR_EDC_CTRL_BUSECC_0	113	3	Parity
MAIN_CTRL_MMR_EDC_CTRL_BUSECC_0	114	1	Parity
MAIN_CTRL_MMR_EDC_CTRL_BUSECC_0	115	1	Parity
MAIN_CTRL_MMR_EDC_CTRL_BUSECC_0	116	1	Parity
MAIN_CTRL_MMR_EDC_CTRL_BUSECC_0	117	1	Parity
MAIN_CTRL_MMR_EDC_CTRL_BUSECC_0	118	2	Parity
MAIN_CTRL_MMR_EDC_CTRL_BUSECC_0	119	2	Parity
MAIN_CTRL_MMR_EDC_CTRL_BUSECC_0	120	5	Parity
MAIN_CTRL_MMR_EDC_CTRL_BUSECC_0	121	3	Parity
MAIN_CTRL_MMR_EDC_CTRL_BUSECC_0	122	3	Parity
MAIN_CTRL_MMR_EDC_CTRL_BUSECC_0	123	1	Parity
MAIN_CTRL_MMR_EDC_CTRL_BUSECC_0	124	3	Parity
MAIN_CTRL_MMR_EDC_CTRL_BUSECC_0	125	3	Parity
MAIN_CTRL_MMR_EDC_CTRL_BUSECC_0	126	1	Parity
MAIN_CTRL_MMR_EDC_CTRL_BUSECC_0	127	3	Parity
MAIN_CTRL_MMR_EDC_CTRL_BUSECC_0	128	3	Parity
MAIN_CTRL_MMR_EDC_CTRL_BUSECC_0	129	1	Parity
MAIN_CTRL_MMR_EDC_CTRL_BUSECC_0	130	3	Parity
MAIN_CTRL_MMR_EDC_CTRL_BUSECC_0	131	3	Parity
MAIN_CTRL_MMR_EDC_CTRL_BUSECC_0	132	1	Parity
MAIN_CTRL_MMR_EDC_CTRL_BUSECC_0	133	3	Parity
MAIN_CTRL_MMR_EDC_CTRL_BUSECC_0	134	3	Parity
MAIN_CTRL_MMR_EDC_CTRL_BUSECC_0	135	1	Parity
MAIN_CTRL_MMR_EDC_CTRL_BUSECC_0	136	3	Parity
MAIN_CTRL_MMR_EDC_CTRL_BUSECC_0	137	3	Parity
MAIN_CTRL_MMR_EDC_CTRL_BUSECC_0	138	1	Parity
MAIN_CTRL_MMR_EDC_CTRL_BUSECC_0	139	3	Parity
MAIN_CTRL_MMR_EDC_CTRL_BUSECC_0	140	3	Parity
MAIN_CTRL_MMR_EDC_CTRL_BUSECC_0	141	1	Parity
MAIN_CTRL_MMR_EDC_CTRL_BUSECC_0	142	3	Parity
MAIN_CTRL_MMR_EDC_CTRL_BUSECC_0	143	3	Parity
MAIN_CTRL_MMR_EDC_CTRL_BUSECC_0	144	1	Parity
MAIN_CTRL_MMR_EDC_CTRL_BUSECC_0	145	3	Parity
MAIN_CTRL_MMR_EDC_CTRL_BUSECC_0	146	3	Parity
MAIN_CTRL_MMR_EDC_CTRL_BUSECC_0	147	1	Parity
MAIN_CTRL_MMR_EDC_CTRL_BUSECC_0	148	3	Parity
MAIN_CTRL_MMR_EDC_CTRL_BUSECC_0	149	3	Parity
MAIN_CTRL_MMR_EDC_CTRL_BUSECC_0	150	1	Parity
MAIN_CTRL_MMR_EDC_CTRL_BUSECC_0	151	5	Parity
MAIN_CTRL_MMR_EDC_CTRL_BUSECC_0	152	5	Parity
MAIN_CTRL_MMR_EDC_CTRL_BUSECC_0	153	5	Parity
MAIN_CTRL_MMR_EDC_CTRL_BUSECC_0	154	5	Parity
MAIN_CTRL_MMR_EDC_CTRL_BUSECC_0	155	5	Parity
MAIN_CTRL_MMR_EDC_CTRL_BUSECC_0	156	5	Parity
MAIN_CTRL_MMR_EDC_CTRL_BUSECC_0	157	5	Parity

**Table 12-576. EDC checkers information for ECC Aggregator Instance
ECC_AGGR0M_MAIN_INFRA_ECC_AGGR (continued)**

Protected Interconnect	Group ID	Width	Checker Type
MAIN_CTRL_MMR_EDC_CTRL_BUSECC_0	158	5	Parity
MAIN_CTRL_MMR_EDC_CTRL_BUSECC_0	159	1	Parity
MAIN_CTRL_MMR_EDC_CTRL_BUSECC_0	160	2	Parity
MAIN_CTRL_MMR_EDC_CTRL_BUSECC_0	161	1	Parity
MAIN_CTRL_MMR_EDC_CTRL_BUSECC_0	162	2	Parity
MAIN_CTRL_MMR_EDC_CTRL_BUSECC_0	163	1	Parity
MAIN_CTRL_MMR_EDC_CTRL_BUSECC_0	164	1	Parity
MAIN_CTRL_MMR_EDC_CTRL_BUSECC_0	165	2	Parity
MAIN_CTRL_MMR_EDC_CTRL_BUSECC_0	166	2	Parity
MAIN_CTRL_MMR_EDC_CTRL_BUSECC_0	167	2	Parity
MAIN_CTRL_MMR_EDC_CTRL_BUSECC_0	168	2	Parity
MAIN_CTRL_MMR_EDC_CTRL_BUSECC_0	169	32	Parity
MAIN_CTRL_MMR_EDC_CTRL_BUSECC_0	170	32	Parity
MAIN_CTRL_MMR_EDC_CTRL_BUSECC_0	171	32	Parity
MAIN_CTRL_MMR_EDC_CTRL_BUSECC_0	172	32	Parity
MAIN_CTRL_MMR_EDC_CTRL_BUSECC_0	173	32	Parity
MAIN_CTRL_MMR_EDC_CTRL_BUSECC_0	174	32	Parity
MAIN_CTRL_MMR_EDC_CTRL_BUSECC_0	175	32	Parity
MAIN_CTRL_MMR_EDC_CTRL_BUSECC_0	176	32	Parity
MAIN_CTRL_MMR_EDC_CTRL_BUSECC_0	177	32	Parity
MAIN_CTRL_MMR_EDC_CTRL_BUSECC_0	178	32	Parity
MAIN_CTRL_MMR_EDC_CTRL_BUSECC_0	179	32	Parity
MAIN_CTRL_MMR_EDC_CTRL_BUSECC_0	180	8	Parity
MAIN_CTRL_MMR_EDC_CTRL_BUSECC_0	181	1	Parity
MAIN_CTRL_MMR_EDC_CTRL_BUSECC_0	182	1	Parity
MAIN_CTRL_MMR_EDC_CTRL_BUSECC_0	183	8	Parity
MAIN_CTRL_MMR_EDC_CTRL_BUSECC_0	184	1	Parity
MAIN_CTRL_MMR_EDC_CTRL_BUSECC_0	185	1	Parity
MAIN_CTRL_MMR_EDC_CTRL_BUSECC_0	186	1	Parity
MAIN_CTRL_MMR_EDC_CTRL_BUSECC_0	187	1	Parity
MAIN_CTRL_MMR_EDC_CTRL_BUSECC_0	188	1	Parity
MAIN_CTRL_MMR_EDC_CTRL_BUSECC_0	189	1	Parity
MAIN_CTRL_MMR_EDC_CTRL_BUSECC_0	190	1	Parity
MAIN_CTRL_MMR_EDC_CTRL_BUSECC_0	191	1	Parity
MAIN_CTRL_MMR_EDC_CTRL_BUSECC_0	192	1	Parity
MAIN_CTRL_MMR_EDC_CTRL_BUSECC_0	193	8	Parity
MAIN_CTRL_MMR_EDC_CTRL_BUSECC_0	194	5	Parity
MAIN_CTRL_MMR_EDC_CTRL_BUSECC_0	195	6	Parity
MAIN_CTRL_MMR_EDC_CTRL_BUSECC_0	196	6	Parity
MAIN_CTRL_MMR_EDC_CTRL_BUSECC_0	197	4	Parity
MAIN_CTRL_MMR_EDC_CTRL_BUSECC_0	198	4	Parity
MAIN_CTRL_MMR_EDC_CTRL_BUSECC_0	199	4	Parity
MAIN_CTRL_MMR_EDC_CTRL_BUSECC_0	200	4	Parity
MAIN_CTRL_MMR_EDC_CTRL_BUSECC_0	201	4	Parity
MAIN_CTRL_MMR_EDC_CTRL_BUSECC_0	202	4	Parity
MAIN_CTRL_MMR_EDC_CTRL_BUSECC_0	203	4	Parity

**Table 12-576. EDC checkers information for ECC Aggregator Instance
ECC_AGGR0M_MAIN_INFRA_ECC_AGGR (continued)**

Protected Interconnect	Group ID	Width	Checker Type
MAIN_CTRL_MMR_EDC_CTRL_BUSECC_0	204	1	Parity
MAIN_CTRL_MMR_EDC_CTRL_BUSECC_0	205	4	Parity
MAIN_CTRL_MMR_EDC_CTRL_BUSECC_0	206	1	Parity
MAIN_CTRL_MMR_EDC_CTRL_BUSECC_0	207	4	Parity
MAIN_CTRL_MMR_EDC_CTRL_BUSECC_0	208	1	Parity
MAIN_CTRL_MMR_EDC_CTRL_BUSECC_0	209	4	Parity
MAIN_CTRL_MMR_EDC_CTRL_BUSECC_0	210	1	Parity
MAIN_CTRL_MMR_EDC_CTRL_BUSECC_0	211	4	Parity
MAIN_CTRL_MMR_EDC_CTRL_BUSECC_0	212	1	Parity
MAIN_CTRL_MMR_EDC_CTRL_BUSECC_0	213	4	Parity
MAIN_CTRL_MMR_EDC_CTRL_BUSECC_0	214	1	Parity
MAIN_CTRL_MMR_EDC_CTRL_BUSECC_0	215	4	Parity
MAIN_CTRL_MMR_EDC_CTRL_BUSECC_0	216	1	Parity
MAIN_CTRL_MMR_EDC_CTRL_BUSECC_0	217	4	Parity
MAIN_CTRL_MMR_EDC_CTRL_BUSECC_0	218	1	Parity
MAIN_CTRL_MMR_EDC_CTRL_BUSECC_0	219	3	Parity
MAIN_CTRL_MMR_EDC_CTRL_BUSECC_0	220	4	Parity
MAIN_CTRL_MMR_EDC_CTRL_BUSECC_0	221	3	Parity
MAIN_CTRL_MMR_EDC_CTRL_BUSECC_0	222	4	Parity
MAIN_CTRL_MMR_EDC_CTRL_BUSECC_0	223	1	Parity
MAIN_CTRL_MMR_EDC_CTRL_BUSECC_0	224	1	Parity
MAIN_CTRL_MMR_EDC_CTRL_BUSECC_0	225	1	Parity
MAIN_CTRL_MMR_EDC_CTRL_BUSECC_0	226	1	Parity
MAIN_CTRL_MMR_EDC_CTRL_BUSECC_0	227	3	Parity
MAIN_CTRL_MMR_EDC_CTRL_BUSECC_0	228	1	Parity
MAIN_CTRL_MMR_EDC_CTRL_BUSECC_0	229	8	Parity
MAIN_CTRL_MMR_EDC_CTRL_BUSECC_0	230	3	Parity
MAIN_CTRL_MMR_EDC_CTRL_BUSECC_0	231	1	Parity
MAIN_CTRL_MMR_EDC_CTRL_BUSECC_0	232	8	Parity
MAIN_CTRL_MMR_EDC_CTRL_BUSECC_0	233	3	Parity
MAIN_CTRL_MMR_EDC_CTRL_BUSECC_0	234	1	Parity
MAIN_CTRL_MMR_EDC_CTRL_BUSECC_0	235	8	Parity
MAIN_CTRL_MMR_EDC_CTRL_BUSECC_0	236	3	Parity
MAIN_CTRL_MMR_EDC_CTRL_BUSECC_0	237	1	Parity
MAIN_CTRL_MMR_EDC_CTRL_BUSECC_0	238	8	Parity
MAIN_CTRL_MMR_EDC_CTRL_BUSECC_0	239	3	Parity
MAIN_CTRL_MMR_EDC_CTRL_BUSECC_0	240	1	Parity
MAIN_CTRL_MMR_EDC_CTRL_BUSECC_0	241	8	Parity
MAIN_CTRL_MMR_EDC_CTRL_BUSECC_0	242	3	Parity
MAIN_CTRL_MMR_EDC_CTRL_BUSECC_0	243	1	Parity
MAIN_CTRL_MMR_EDC_CTRL_BUSECC_0	244	8	Parity
MAIN_CTRL_MMR_EDC_CTRL_BUSECC_0	245	3	Parity
MAIN_CTRL_MMR_EDC_CTRL_BUSECC_0	246	1	Parity
MAIN_CTRL_MMR_EDC_CTRL_BUSECC_0	247	8	Parity
MAIN_CTRL_MMR_EDC_CTRL_BUSECC_0	248	3	Parity
MAIN_CTRL_MMR_EDC_CTRL_BUSECC_0	249	1	Parity

**Table 12-576. EDC checkers information for ECC Aggregator Instance
ECC_AGGR0M_MAIN_INFRA_ECC_AGGR (continued)**

Protected Interconnect	Group ID	Width	Checker Type
MAIN_CTRL_MMR_EDC_CTRL_BUSECC_0	250	8	Parity
MAIN_CTRL_MMR_EDC_CTRL_BUSECC_0	251	3	Parity
MAIN_CTRL_MMR_EDC_CTRL_BUSECC_0	252	1	Parity
MAIN_CTRL_MMR_EDC_CTRL_BUSECC_0	253	8	Parity
MAIN_CTRL_MMR_EDC_CTRL_BUSECC_0	254	3	Parity
MAIN_CTRL_MMR_EDC_CTRL_BUSECC_0	255	1	Parity
MAIN_CTRL_MMR_EDC_CTRL_BUSECC_4	0	1	Parity
MAIN_CTRL_MMR_EDC_CTRL_BUSECC_4	1	1	Parity
MAIN_CTRL_MMR_EDC_CTRL_BUSECC_4	2	1	Parity
MAIN_CTRL_MMR_EDC_CTRL_BUSECC_4	3	1	Parity
MAIN_CTRL_MMR_EDC_CTRL_BUSECC_4	4	4	Parity
MAIN_CTRL_MMR_EDC_CTRL_BUSECC_4	5	2	Parity
MAIN_CTRL_MMR_EDC_CTRL_BUSECC_4	6	1	Parity
MAIN_CTRL_MMR_EDC_CTRL_BUSECC_4	7	1	Parity
MAIN_CTRL_MMR_EDC_CTRL_BUSECC_4	8	3	Parity
MAIN_CTRL_MMR_EDC_CTRL_BUSECC_4	9	1	Parity
MAIN_CTRL_MMR_EDC_CTRL_BUSECC_4	10	1	Parity
MAIN_CTRL_MMR_EDC_CTRL_BUSECC_4	11	1	Parity
MAIN_CTRL_MMR_EDC_CTRL_BUSECC_4	12	1	Parity
MAIN_CTRL_MMR_EDC_CTRL_BUSECC_4	13	1	Parity
MAIN_CTRL_MMR_EDC_CTRL_BUSECC_4	14	1	Parity
MAIN_CTRL_MMR_EDC_CTRL_BUSECC_4	15	1	Parity
MAIN_CTRL_MMR_EDC_CTRL_BUSECC_4	16	1	Parity
MAIN_CTRL_MMR_EDC_CTRL_BUSECC_4	17	1	Parity
MAIN_CTRL_MMR_EDC_CTRL_BUSECC_4	18	1	Parity
MAIN_CTRL_MMR_EDC_CTRL_BUSECC_4	19	1	Parity
MAIN_CTRL_MMR_EDC_CTRL_BUSECC_4	20	4	Parity
MAIN_CTRL_MMR_EDC_CTRL_BUSECC_4	21	2	Parity
MAIN_CTRL_MMR_EDC_CTRL_BUSECC_4	22	1	Parity
MAIN_CTRL_MMR_EDC_CTRL_BUSECC_4	23	1	Parity
MAIN_CTRL_MMR_EDC_CTRL_BUSECC_4	24	3	Parity
MAIN_CTRL_MMR_EDC_CTRL_BUSECC_4	25	1	Parity
MAIN_CTRL_MMR_EDC_CTRL_BUSECC_4	26	1	Parity
MAIN_CTRL_MMR_EDC_CTRL_BUSECC_4	27	1	Parity
MAIN_CTRL_MMR_EDC_CTRL_BUSECC_4	28	1	Parity
MAIN_CTRL_MMR_EDC_CTRL_BUSECC_4	29	1	Parity
MAIN_CTRL_MMR_EDC_CTRL_BUSECC_4	30	2	Parity
MAIN_CTRL_MMR_EDC_CTRL_BUSECC_4	31	1	Parity
MAIN_CTRL_MMR_EDC_CTRL_BUSECC_4	32	1	Parity
MAIN_CTRL_MMR_EDC_CTRL_BUSECC_4	33	1	Parity
MAIN_CTRL_MMR_EDC_CTRL_BUSECC_4	34	1	Parity
MAIN_CTRL_MMR_EDC_CTRL_BUSECC_4	35	1	Parity
MAIN_CTRL_MMR_EDC_CTRL_BUSECC_4	36	1	Parity
MAIN_CTRL_MMR_EDC_CTRL_BUSECC_4	37	1	Parity
MAIN_CTRL_MMR_EDC_CTRL_BUSECC_4	38	1	Parity
MAIN_CTRL_MMR_EDC_CTRL_BUSECC_4	39	1	Parity

**Table 12-576. EDC checkers information for ECC Aggregator Instance
ECC_AGGR0M_MAIN_INFRA_ECC_AGGR (continued)**

Protected Interconnect	Group ID	Width	Checker Type
MAIN_CTRL_MMR_EDC_CTRL_BUSECC_4	40	1	Parity
MAIN_CTRL_MMR_EDC_CTRL_BUSECC_4	41	4	Parity
MAIN_CTRL_MMR_EDC_CTRL_BUSECC_4	42	2	Parity
MAIN_CTRL_MMR_EDC_CTRL_BUSECC_4	43	1	Parity
MAIN_CTRL_MMR_EDC_CTRL_BUSECC_4	44	1	Parity
MAIN_CTRL_MMR_EDC_CTRL_BUSECC_4	45	3	Parity
MAIN_CTRL_MMR_EDC_CTRL_BUSECC_4	46	1	Parity
MAIN_CTRL_MMR_EDC_CTRL_BUSECC_4	47	1	Parity
MAIN_CTRL_MMR_EDC_CTRL_BUSECC_4	48	1	Parity
MAIN_CTRL_MMR_EDC_CTRL_BUSECC_4	49	1	Parity
MAIN_CTRL_MMR_EDC_CTRL_BUSECC_4	50	1	Parity
MAIN_CTRL_MMR_EDC_CTRL_BUSECC_4	51	2	Parity
MAIN_CTRL_MMR_EDC_CTRL_BUSECC_4	52	1	Parity
MAIN_CTRL_MMR_EDC_CTRL_BUSECC_4	53	1	Parity
MAIN_CTRL_MMR_EDC_CTRL_BUSECC_4	54	1	Parity
MAIN_CTRL_MMR_EDC_CTRL_BUSECC_4	55	1	Parity
MAIN_CTRL_MMR_EDC_CTRL_BUSECC_4	56	1	Parity
MAIN_CTRL_MMR_EDC_CTRL_BUSECC_4	57	1	Parity
MAIN_CTRL_MMR_EDC_CTRL_BUSECC_4	58	1	Parity
MAIN_CTRL_MMR_EDC_CTRL_BUSECC_4	59	1	Parity
MAIN_CTRL_MMR_EDC_CTRL_BUSECC_4	60	1	Parity
MAIN_CTRL_MMR_EDC_CTRL_BUSECC_4	61	1	Parity
MAIN_CTRL_MMR_EDC_CTRL_BUSECC_4	62	4	Parity
MAIN_CTRL_MMR_EDC_CTRL_BUSECC_4	63	2	Parity
MAIN_CTRL_MMR_EDC_CTRL_BUSECC_4	64	1	Parity
MAIN_CTRL_MMR_EDC_CTRL_BUSECC_4	65	1	Parity
MAIN_CTRL_MMR_EDC_CTRL_BUSECC_4	66	3	Parity
MAIN_CTRL_MMR_EDC_CTRL_BUSECC_4	67	1	Parity
MAIN_CTRL_MMR_EDC_CTRL_BUSECC_4	68	1	Parity
MAIN_CTRL_MMR_EDC_CTRL_BUSECC_4	69	1	Parity
MAIN_CTRL_MMR_EDC_CTRL_BUSECC_4	70	1	Parity
MAIN_CTRL_MMR_EDC_CTRL_BUSECC_4	71	1	Parity
MAIN_CTRL_MMR_EDC_CTRL_BUSECC_4	72	2	Parity
MAIN_CTRL_MMR_EDC_CTRL_BUSECC_4	73	1	Parity
MAIN_CTRL_MMR_EDC_CTRL_BUSECC_4	74	1	Parity
MAIN_CTRL_MMR_EDC_CTRL_BUSECC_4	75	1	Parity
MAIN_CTRL_MMR_EDC_CTRL_BUSECC_4	76	1	Parity
MAIN_CTRL_MMR_EDC_CTRL_BUSECC_4	77	1	Parity
MAIN_CTRL_MMR_EDC_CTRL_BUSECC_4	78	1	Parity
MAIN_CTRL_MMR_EDC_CTRL_BUSECC_4	79	1	Parity
MAIN_CTRL_MMR_EDC_CTRL_BUSECC_4	80	1	Parity
MAIN_CTRL_MMR_EDC_CTRL_BUSECC_4	81	1	Parity
MAIN_CTRL_MMR_EDC_CTRL_BUSECC_4	82	1	Parity
MAIN_CTRL_MMR_EDC_CTRL_BUSECC_4	83	4	Parity
MAIN_CTRL_MMR_EDC_CTRL_BUSECC_4	84	2	Parity
MAIN_CTRL_MMR_EDC_CTRL_BUSECC_4	85	1	Parity

**Table 12-576. EDC checkers information for ECC Aggregator Instance
ECC_AGGR0M_MAIN_INFRA_ECC_AGGR (continued)**

Protected Interconnect	Group ID	Width	Checker Type
MAIN_CTRL_MMR_EDC_CTRL_BUSECC_4	86	1	Parity
MAIN_CTRL_MMR_EDC_CTRL_BUSECC_4	87	3	Parity
MAIN_CTRL_MMR_EDC_CTRL_BUSECC_4	88	1	Parity
MAIN_CTRL_MMR_EDC_CTRL_BUSECC_4	89	1	Parity
MAIN_CTRL_MMR_EDC_CTRL_BUSECC_4	90	1	Parity
MAIN_CTRL_MMR_EDC_CTRL_BUSECC_4	91	1	Parity
MAIN_CTRL_MMR_EDC_CTRL_BUSECC_4	92	1	Parity
MAIN_CTRL_MMR_EDC_CTRL_BUSECC_4	93	2	Parity
MAIN_CTRL_MMR_EDC_CTRL_BUSECC_4	94	1	Parity
MAIN_CTRL_MMR_EDC_CTRL_BUSECC_4	95	1	Parity
MAIN_CTRL_MMR_EDC_CTRL_BUSECC_4	96	1	Parity
MAIN_CTRL_MMR_EDC_CTRL_BUSECC_4	97	1	Parity
MAIN_CTRL_MMR_EDC_CTRL_BUSECC_4	98	1	Parity
MAIN_CTRL_MMR_EDC_CTRL_BUSECC_4	99	1	Parity
MAIN_CTRL_MMR_EDC_CTRL_BUSECC_4	100	1	Parity
MAIN_CTRL_MMR_EDC_CTRL_BUSECC_4	101	1	Parity
MAIN_CTRL_MMR_EDC_CTRL_BUSECC_4	102	1	Parity
MAIN_CTRL_MMR_EDC_CTRL_BUSECC_4	103	1	Parity
MAIN_CTRL_MMR_EDC_CTRL_BUSECC_4	104	4	Parity
MAIN_CTRL_MMR_EDC_CTRL_BUSECC_4	105	2	Parity
MAIN_CTRL_MMR_EDC_CTRL_BUSECC_4	106	1	Parity
MAIN_CTRL_MMR_EDC_CTRL_BUSECC_4	107	1	Parity
MAIN_CTRL_MMR_EDC_CTRL_BUSECC_4	108	3	Parity
MAIN_CTRL_MMR_EDC_CTRL_BUSECC_4	109	1	Parity
MAIN_CTRL_MMR_EDC_CTRL_BUSECC_4	110	1	Parity
MAIN_CTRL_MMR_EDC_CTRL_BUSECC_4	111	1	Parity
MAIN_CTRL_MMR_EDC_CTRL_BUSECC_4	112	1	Parity
MAIN_CTRL_MMR_EDC_CTRL_BUSECC_4	113	1	Parity
MAIN_CTRL_MMR_EDC_CTRL_BUSECC_4	114	2	Parity
MAIN_CTRL_MMR_EDC_CTRL_BUSECC_4	115	1	Parity
MAIN_CTRL_MMR_EDC_CTRL_BUSECC_4	116	1	Parity
MAIN_CTRL_MMR_EDC_CTRL_BUSECC_4	117	1	Parity
MAIN_CTRL_MMR_EDC_CTRL_BUSECC_4	118	1	Parity
MAIN_CTRL_MMR_EDC_CTRL_BUSECC_4	119	1	Parity
MAIN_CTRL_MMR_EDC_CTRL_BUSECC_4	120	1	Parity
MAIN_CTRL_MMR_EDC_CTRL_BUSECC_4	121	1	Parity
MAIN_CTRL_MMR_EDC_CTRL_BUSECC_4	122	1	Parity
MAIN_CTRL_MMR_EDC_CTRL_BUSECC_4	123	1	Parity
MAIN_CTRL_MMR_EDC_CTRL_BUSECC_4	124	1	Parity
MAIN_CTRL_MMR_EDC_CTRL_BUSECC_4	125	4	Parity
MAIN_CTRL_MMR_EDC_CTRL_BUSECC_4	126	2	Parity
MAIN_CTRL_MMR_EDC_CTRL_BUSECC_4	127	1	Parity
MAIN_CTRL_MMR_EDC_CTRL_BUSECC_4	128	1	Parity
MAIN_CTRL_MMR_EDC_CTRL_BUSECC_4	129	3	Parity
MAIN_CTRL_MMR_EDC_CTRL_BUSECC_4	130	1	Parity
MAIN_CTRL_MMR_EDC_CTRL_BUSECC_4	131	1	Parity

**Table 12-576. EDC checkers information for ECC Aggregator Instance
ECC_AGGR0M_MAIN_INFRA_ECC_AGGR (continued)**

Protected Interconnect	Group ID	Width	Checker Type
MAIN_CTRL_MMR_EDC_CTRL_BUSECC_4	132	1	Parity
MAIN_CTRL_MMR_EDC_CTRL_BUSECC_4	133	1	Parity
MAIN_CTRL_MMR_EDC_CTRL_BUSECC_4	134	1	Parity
MAIN_CTRL_MMR_EDC_CTRL_BUSECC_4	135	2	Parity
MAIN_CTRL_MMR_EDC_CTRL_BUSECC_4	136	1	Parity
MAIN_CTRL_MMR_EDC_CTRL_BUSECC_4	137	1	Parity
MAIN_CTRL_MMR_EDC_CTRL_BUSECC_4	138	1	Parity
MAIN_CTRL_MMR_EDC_CTRL_BUSECC_4	139	1	Parity
MAIN_CTRL_MMR_EDC_CTRL_BUSECC_4	140	1	Parity
MAIN_CTRL_MMR_EDC_CTRL_BUSECC_4	141	1	Parity
MAIN_CTRL_MMR_EDC_CTRL_BUSECC_4	142	1	Parity
MAIN_CTRL_MMR_EDC_CTRL_BUSECC_4	143	1	Parity
MAIN_CTRL_MMR_EDC_CTRL_BUSECC_4	144	1	Parity
MAIN_CTRL_MMR_EDC_CTRL_BUSECC_4	145	1	Parity
MAIN_CTRL_MMR_EDC_CTRL_BUSECC_4	146	4	Parity
MAIN_CTRL_MMR_EDC_CTRL_BUSECC_4	147	2	Parity
MAIN_CTRL_MMR_EDC_CTRL_BUSECC_4	148	1	Parity
MAIN_CTRL_MMR_EDC_CTRL_BUSECC_4	149	1	Parity
MAIN_CTRL_MMR_EDC_CTRL_BUSECC_4	150	3	Parity
MAIN_CTRL_MMR_EDC_CTRL_BUSECC_4	151	1	Parity
MAIN_CTRL_MMR_EDC_CTRL_BUSECC_4	152	1	Parity
MAIN_CTRL_MMR_EDC_CTRL_BUSECC_4	153	1	Parity
MAIN_CTRL_MMR_EDC_CTRL_BUSECC_4	154	1	Parity
MAIN_CTRL_MMR_EDC_CTRL_BUSECC_4	155	1	Parity
MAIN_CTRL_MMR_EDC_CTRL_BUSECC_4	156	2	Parity
MAIN_CTRL_MMR_EDC_CTRL_BUSECC_4	157	1	Parity
MAIN_CTRL_MMR_EDC_CTRL_BUSECC_4	158	1	Parity
MAIN_CTRL_MMR_EDC_CTRL_BUSECC_4	159	1	Parity
MAIN_CTRL_MMR_EDC_CTRL_BUSECC_4	160	1	Parity
MAIN_CTRL_MMR_EDC_CTRL_BUSECC_4	161	1	Parity
MAIN_CTRL_MMR_EDC_CTRL_BUSECC_4	162	1	Parity
MAIN_CTRL_MMR_EDC_CTRL_BUSECC_4	163	1	Parity
MAIN_CTRL_MMR_EDC_CTRL_BUSECC_4	164	1	Parity
MAIN_CTRL_MMR_EDC_CTRL_BUSECC_4	165	1	Parity
MAIN_CTRL_MMR_EDC_CTRL_BUSECC_4	166	1	Parity
MAIN_CTRL_MMR_EDC_CTRL_BUSECC_4	167	4	Parity
MAIN_CTRL_MMR_EDC_CTRL_BUSECC_4	168	2	Parity
MAIN_CTRL_MMR_EDC_CTRL_BUSECC_4	169	1	Parity
MAIN_CTRL_MMR_EDC_CTRL_BUSECC_4	170	1	Parity
MAIN_CTRL_MMR_EDC_CTRL_BUSECC_4	171	3	Parity
MAIN_CTRL_MMR_EDC_CTRL_BUSECC_4	172	1	Parity
MAIN_CTRL_MMR_EDC_CTRL_BUSECC_4	173	1	Parity
MAIN_CTRL_MMR_EDC_CTRL_BUSECC_4	174	1	Parity
MAIN_CTRL_MMR_EDC_CTRL_BUSECC_4	175	1	Parity
MAIN_CTRL_MMR_EDC_CTRL_BUSECC_4	176	1	Parity
MAIN_CTRL_MMR_EDC_CTRL_BUSECC_4	177	2	Parity

**Table 12-576. EDC checkers information for ECC Aggregator Instance
ECC_AGGR0M_MAIN_INFRA_ECC_AGGR (continued)**

Protected Interconnect	Group ID	Width	Checker Type
MAIN_CTRL_MMR_EDC_CTRL_BUSECC_4	178	1	Parity
MAIN_CTRL_MMR_EDC_CTRL_BUSECC_4	179	1	Parity
MAIN_CTRL_MMR_EDC_CTRL_BUSECC_4	180	1	Parity
MAIN_CTRL_MMR_EDC_CTRL_BUSECC_4	181	1	Parity
MAIN_CTRL_MMR_EDC_CTRL_BUSECC_4	182	1	Parity
MAIN_CTRL_MMR_EDC_CTRL_BUSECC_4	183	1	Parity
MAIN_CTRL_MMR_EDC_CTRL_BUSECC_4	184	1	Parity
MAIN_CTRL_MMR_EDC_CTRL_BUSECC_4	185	1	Parity
MAIN_CTRL_MMR_EDC_CTRL_BUSECC_4	186	1	Parity
MAIN_CTRL_MMR_EDC_CTRL_BUSECC_4	187	1	Parity
MAIN_CTRL_MMR_EDC_CTRL_BUSECC_4	188	4	Parity
MAIN_CTRL_MMR_EDC_CTRL_BUSECC_4	189	2	Parity
MAIN_CTRL_MMR_EDC_CTRL_BUSECC_4	190	1	Parity
MAIN_CTRL_MMR_EDC_CTRL_BUSECC_4	191	1	Parity
MAIN_CTRL_MMR_EDC_CTRL_BUSECC_4	192	3	Parity
MAIN_CTRL_MMR_EDC_CTRL_BUSECC_4	193	1	Parity
MAIN_CTRL_MMR_EDC_CTRL_BUSECC_4	194	1	Parity
MAIN_CTRL_MMR_EDC_CTRL_BUSECC_4	195	1	Parity
MAIN_CTRL_MMR_EDC_CTRL_BUSECC_4	196	1	Parity
MAIN_CTRL_MMR_EDC_CTRL_BUSECC_4	197	1	Parity
MAIN_CTRL_MMR_EDC_CTRL_BUSECC_4	198	2	Parity
MAIN_CTRL_MMR_EDC_CTRL_BUSECC_4	199	1	Parity
MAIN_CTRL_MMR_EDC_CTRL_BUSECC_4	200	1	Parity
MAIN_CTRL_MMR_EDC_CTRL_BUSECC_4	201	1	Parity
MAIN_CTRL_MMR_EDC_CTRL_BUSECC_4	202	1	Parity
MAIN_CTRL_MMR_EDC_CTRL_BUSECC_4	203	1	Parity
MAIN_CTRL_MMR_EDC_CTRL_BUSECC_4	204	1	Parity
MAIN_CTRL_MMR_EDC_CTRL_BUSECC_4	205	1	Parity
MAIN_CTRL_MMR_EDC_CTRL_BUSECC_4	206	1	Parity
MAIN_CTRL_MMR_EDC_CTRL_BUSECC_4	207	1	Parity
MAIN_CTRL_MMR_EDC_CTRL_BUSECC_4	208	1	Parity
MAIN_CTRL_MMR_EDC_CTRL_BUSECC_4	209	4	Parity
MAIN_CTRL_MMR_EDC_CTRL_BUSECC_4	210	2	Parity
MAIN_CTRL_MMR_EDC_CTRL_BUSECC_4	211	1	Parity
MAIN_CTRL_MMR_EDC_CTRL_BUSECC_4	212	1	Parity
MAIN_CTRL_MMR_EDC_CTRL_BUSECC_4	213	3	Parity
MAIN_CTRL_MMR_EDC_CTRL_BUSECC_4	214	1	Parity
MAIN_CTRL_MMR_EDC_CTRL_BUSECC_4	215	1	Parity
MAIN_CTRL_MMR_EDC_CTRL_BUSECC_4	216	1	Parity
MAIN_CTRL_MMR_EDC_CTRL_BUSECC_4	217	1	Parity
MAIN_CTRL_MMR_EDC_CTRL_BUSECC_4	218	1	Parity
MAIN_CTRL_MMR_EDC_CTRL_BUSECC_4	219	2	Parity
MAIN_CTRL_MMR_EDC_CTRL_BUSECC_4	220	1	Parity
MAIN_CTRL_MMR_EDC_CTRL_BUSECC_4	221	1	Parity
MAIN_CTRL_MMR_EDC_CTRL_BUSECC_4	222	1	Parity
MAIN_CTRL_MMR_EDC_CTRL_BUSECC_4	223	1	Parity

**Table 12-576. EDC checkers information for ECC Aggregator Instance
ECC_AGGR0M_MAIN_INFRA_ECC_AGGR (continued)**

Protected Interconnect	Group ID	Width	Checker Type
MAIN_CTRL_MMR_EDC_CTRL_BUSECC_4	224	1	Parity
MAIN_CTRL_MMR_EDC_CTRL_BUSECC_4	225	1	Parity
MAIN_CTRL_MMR_EDC_CTRL_BUSECC_4	226	1	Parity
MAIN_CTRL_MMR_EDC_CTRL_BUSECC_4	227	1	Parity
MAIN_CTRL_MMR_EDC_CTRL_BUSECC_4	228	1	Parity
MAIN_CTRL_MMR_EDC_CTRL_BUSECC_4	229	1	Parity
MAIN_CTRL_MMR_EDC_CTRL_BUSECC_4	230	4	Parity
MAIN_CTRL_MMR_EDC_CTRL_BUSECC_4	231	2	Parity
MAIN_CTRL_MMR_EDC_CTRL_BUSECC_4	232	1	Parity
MAIN_CTRL_MMR_EDC_CTRL_BUSECC_4	233	1	Parity
MAIN_CTRL_MMR_EDC_CTRL_BUSECC_4	234	3	Parity
MAIN_CTRL_MMR_EDC_CTRL_BUSECC_4	235	1	Parity
MAIN_CTRL_MMR_EDC_CTRL_BUSECC_4	236	1	Parity
MAIN_CTRL_MMR_EDC_CTRL_BUSECC_4	237	1	Parity
MAIN_CTRL_MMR_EDC_CTRL_BUSECC_4	238	1	Parity
MAIN_CTRL_MMR_EDC_CTRL_BUSECC_4	239	1	Parity
MAIN_CTRL_MMR_EDC_CTRL_BUSECC_4	240	2	Parity
MAIN_CTRL_MMR_EDC_CTRL_BUSECC_4	241	1	Parity
MAIN_CTRL_MMR_EDC_CTRL_BUSECC_4	242	1	Parity
MAIN_CTRL_MMR_EDC_CTRL_BUSECC_4	243	1	Parity
MAIN_CTRL_MMR_EDC_CTRL_BUSECC_4	244	1	Parity
MAIN_CTRL_MMR_EDC_CTRL_BUSECC_4	245	1	Parity
MAIN_CTRL_MMR_EDC_CTRL_BUSECC_4	246	1	Parity
MAIN_CTRL_MMR_EDC_CTRL_BUSECC_4	247	1	Parity
MAIN_CTRL_MMR_EDC_CTRL_BUSECC_4	248	1	Parity
MAIN_CTRL_MMR_EDC_CTRL_BUSECC_4	249	1	Parity
MAIN_CTRL_MMR_EDC_CTRL_BUSECC_4	250	1	Parity
MAIN_CTRL_MMR_EDC_CTRL_BUSECC_4	251	4	Parity
MAIN_CTRL_MMR_EDC_CTRL_BUSECC_4	252	2	Parity
MAIN_CTRL_MMR_EDC_CTRL_BUSECC_4	253	1	Parity
MAIN_CTRL_MMR_EDC_CTRL_BUSECC_4	254	1	Parity
MAIN_CTRL_MMR_EDC_CTRL_BUSECC_4	255	3	Parity
MAIN_INFRA_CBASS_MAIN_FW_CBASS_IEXPORT_VBUSP_32B_MST_FWMAIN_0_MST_P2P_BRIDGE_IEXPORT_VBUSP_32B_MST_FWMAIN_0_MST_BRIDGE_DST_BUSECC	0	1	Redundant
MAIN_INFRA_CBASS_MAIN_FW_CBASS_IEXPORT_VBUSP_32B_MST_FWMAIN_0_MST_P2P_BRIDGE_IEXPORT_VBUSP_32B_MST_FWMAIN_0_MST_BRIDGE_DST_BUSECC	1	1	Redundant
MAIN_INFRA_CBASS_MAIN_FW_CBASS_IEXPORT_VBUSP_32B_MST_FWMAIN_0_MST_P2P_BRIDGE_IEXPORT_VBUSP_32B_MST_FWMAIN_0_MST_BRIDGE_DST_BUSECC	2	1	Redundant
MAIN_INFRA_CBASS_MAIN_FW_CBASS_IEXPORT_VBUSP_32B_MST_FWMAIN_0_MST_P2P_BRIDGE_IEXPORT_VBUSP_32B_MST_FWMAIN_0_MST_BRIDGE_DST_BUSECC	3	24	Parity
MAIN_INFRA_CBASS_MAIN_FW_CBASS_IEXPORT_VBUSP_32B_MST_FWMAIN_0_MST_P2P_BRIDGE_IEXPORT_VBUSP_32B_MST_FWMAIN_0_MST_BRIDGE_DST_BUSECC	4	3	Parity
MAIN_INFRA_CBASS_MAIN_0_MAIN_INFRA_CBASS_ERR_SCR_MAIN_INFRA_CBASS_ERR_SCR_EDC_CTRL_BUSECC	0	1	Redundant

**Table 12-576. EDC checkers information for ECC Aggregator Instance
ECC_AGGR0M_MAIN_INFRA_ECC_AGGR (continued)**

Protected Interconnect	Group ID	Width	Checker Type
MAIN_INFRA_CBASS_MAIN_0_MAIN_INFRA_CBASS_ERR_SCR_MAIN_INFRA_CBASS_ERR_SCR_EDC_CTRL_BUSECC	1	10	Parity
MAIN_INFRA_CBASS_MAIN_0_MAIN_INFRA_CBASS_ERR_SCR_MAIN_INFRA_CBASS_ERR_SCR_EDC_CTRL_BUSECC	2	1	Parity
MAIN_INFRA_CBASS_MAIN_0_MAIN_INFRA_CBASS_ERR_SCR_MAIN_INFRA_CBASS_ERR_SCR_EDC_CTRL_BUSECC	3	4	Parity
MAIN_INFRA_CBASS_MAIN_0_MAIN_INFRA_CBASS_ERR_SCR_MAIN_INFRA_CBASS_ERR_SCR_EDC_CTRL_BUSECC	4	3	Parity
MAIN_INFRA_CBASS_MAIN_0_MAIN_INFRA_CBASS_ERR_SCR_MAIN_INFRA_CBASS_ERR_SCR_EDC_CTRL_BUSECC	5	1	Parity
MAIN_INFRA_CBASS_MAIN_0_MAIN_INFRA_CBASS_ERR_SCR_MAIN_INFRA_CBASS_ERR_SCR_EDC_CTRL_BUSECC	6	4	Parity
MAIN_INFRA_CBASS_MAIN_0_MAIN_INFRA_CBASS_ERR_SCR_MAIN_INFRA_CBASS_ERR_SCR_EDC_CTRL_BUSECC	7	4	Parity
MAIN_INFRA_CBASS_MAIN_0_MAIN_INFRA_CBASS_ERR_SCR_MAIN_INFRA_CBASS_ERR_SCR_EDC_CTRL_BUSECC	8	2	Parity
MAIN_INFRA_CBASS_MAIN_0_MAIN_INFRA_CBASS_ERR_SCR_MAIN_INFRA_CBASS_ERR_SCR_EDC_CTRL_BUSECC	9	1	Redundant
MAIN_INFRA_CBASS_MAIN_0_MAIN_INFRA_CBASS_ERR_SCR_MAIN_INFRA_CBASS_ERR_SCR_EDC_CTRL_BUSECC	10	1	Redundant
MAIN_INFRA_CBASS_MAIN_0_MAIN_INFRA_CBASS_ERR_SCR_MAIN_INFRA_CBASS_ERR_SCR_EDC_CTRL_BUSECC	11	1	Redundant
MAIN_INFRA_CBASS_MAIN_0_MAIN_INFRA_CBASS_ERR_SCR_MAIN_INFRA_CBASS_ERR_SCR_EDC_CTRL_BUSECC	12	1	Redundant
MAIN_INFRA_CBASS_MAIN_0_MAIN_INFRA_CBASS_ERR_SCR_MAIN_INFRA_CBASS_ERR_SCR_EDC_CTRL_BUSECC	13	1	Redundant
MAIN_INFRA_CBASS_MAIN_0_MAIN_INFRA_CBASS_ERR_SCR_MAIN_INFRA_CBASS_ERR_SCR_EDC_CTRL_BUSECC	14	12	Parity
MAIN_INFRA_CBASS_MAIN_0_MAIN_INFRA_CBASS_ERR_SCR_MAIN_INFRA_CBASS_ERR_SCR_EDC_CTRL_BUSECC	15	4	Parity
MAIN_INFRA_CBASS_MAIN_0_MAIN_INFRA_CBASS_ERR_SCR_MAIN_INFRA_CBASS_ERR_SCR_EDC_CTRL_BUSECC	16	1	Redundant
MAIN_INFRA_CBASS_MAIN_0_MAIN_INFRA_CBASS_ERR_SCR_MAIN_INFRA_CBASS_ERR_SCR_EDC_CTRL_BUSECC	17	1	Redundant
MAIN_INFRA_CBASS_MAIN_0_MAIN_INFRA_CBASS_ERR_SCR_MAIN_INFRA_CBASS_ERR_SCR_EDC_CTRL_BUSECC	18	10	Parity
MAIN_INFRA_CBASS_MAIN_0_MAIN_INFRA_CBASS_ERR_SCR_MAIN_INFRA_CBASS_ERR_SCR_EDC_CTRL_BUSECC	19	1	Redundant
MAIN_INFRA_CBASS_MAIN_0_MAIN_INFRA_CBASS_ERR_SCR_MAIN_INFRA_CBASS_ERR_SCR_EDC_CTRL_BUSECC	20	12	Parity
MAIN_INFRA_CBASS_MAIN_0_MAIN_INFRA_CBASS_ERR_SCR_MAIN_INFRA_CBASS_ERR_SCR_EDC_CTRL_BUSECC	21	4	Parity
MAIN_INFRA_CBASS_MAIN_0_MAIN_INFRA_CBASS_ERR_SCR_MAIN_INFRA_CBASS_ERR_SCR_EDC_CTRL_BUSECC	22	1	Parity
MAIN_INFRA_CBASS_MAIN_0_MAIN_INFRA_CBASS_ERR_SCR_MAIN_INFRA_CBASS_ERR_SCR_EDC_CTRL_BUSECC	23	4	Parity
MAIN_INFRA_CBASS_MAIN_0_MAIN_INFRA_CBASS_ERR_SCR_MAIN_INFRA_CBASS_ERR_SCR_EDC_CTRL_BUSECC	24	7	Parity
MAIN_INFRA_CBASS_MAIN_0_MAIN_INFRA_CBASS_ERR_SCR_MAIN_INFRA_CBASS_ERR_SCR_EDC_CTRL_BUSECC	25	2	Parity
MAIN_INFRA_CBASS_MAIN_0_MAIN_INFRA_CBASS_ERR_SCR_MAIN_INFRA_CBASS_ERR_SCR_EDC_CTRL_BUSECC	26	3	Parity
MAIN_INFRA_CBASS_MAIN_0_MAIN_INFRA_CBASS_ERR_SCR_MAIN_INFRA_CBASS_ERR_SCR_EDC_CTRL_BUSECC	27	3	Parity

**Table 12-576. EDC checkers information for ECC Aggregator Instance
ECC_AGGR0M_MAIN_INFRA_ECC_AGGR (continued)**

Protected Interconnect	Group ID	Width	Checker Type
MAIN_INFRA_CBASS_MAIN_0_MAIN_INFRA_CBASS_ERR_SCR_MAIN_INFRA_CBASS_ERR_SCR_EDC_CTRL_BUSECC	28	26	Parity
MAIN_INFRA_CBASS_MAIN_0_MAIN_INFRA_CBASS_ERR_SCR_MAIN_INFRA_CBASS_ERR_SCR_EDC_CTRL_BUSECC	29	3	Parity
MAIN_INFRA_CBASS_MAIN_0_MAIN_INFRA_CBASS_ERR_SCR_MAIN_INFRA_CBASS_ERR_SCR_EDC_CTRL_BUSECC	30	3	Parity
MAIN_INFRA_CBASS_MAIN_0_MAIN_INFRA_CBASS_ERR_SCR_MAIN_INFRA_CBASS_ERR_SCR_EDC_CTRL_BUSECC	31	26	Parity
MAIN_INFRA_CBASS_MAIN_0_MAIN_INFRA_CBASS_ERR_SCR_MAIN_INFRA_CBASS_ERR_SCR_EDC_CTRL_BUSECC	32	3	Parity
MAIN_INFRA_CBASS_MAIN_0_MAIN_INFRA_CBASS_ERR_SCR_MAIN_INFRA_CBASS_ERR_SCR_EDC_CTRL_BUSECC	33	1	Redundant
MAIN_INFRA_CBASS_MAIN_0_MAIN_INFRA_CBASS_ERR_SCR_MAIN_INFRA_CBASS_ERR_SCR_EDC_CTRL_BUSECC	34	1	Parity
MAIN_INFRA_CBASS_MAIN_0_MAIN_INFRA_CBASS_ERR_SCR_MAIN_INFRA_CBASS_ERR_SCR_EDC_CTRL_BUSECC	35	1	Parity
MAIN_INFRA_CBASS_MAIN_0_MAIN_INFRA_CBASS_ERR_SCR_MAIN_INFRA_CBASS_ERR_SCR_EDC_CTRL_BUSECC	36	32	EDC
MAIN_INFRA_CBASS_MAIN_0_MAIN_INFRA_CBASS_ERR_SCR_MAIN_INFRA_CBASS_ERR_SCR_EDC_CTRL_BUSECC	37	1	Redundant
MAIN_INFRA_CBASS_MAIN_0_MAIN_INFRA_CBASS_ERR_SCR_MAIN_INFRA_CBASS_ERR_SCR_EDC_CTRL_BUSECC	38	1	Parity
MAIN_INFRA_CBASS_MAIN_0_MAIN_INFRA_CBASS_ERR_SCR_MAIN_INFRA_CBASS_ERR_SCR_EDC_CTRL_BUSECC	39	10	Parity
MAIN_INFRA_CBASS_MAIN_0_MAIN_INFRA_CBASS_ERR_SCR_MAIN_INFRA_CBASS_ERR_SCR_EDC_CTRL_BUSECC	40	10	Parity
MAIN_INFRA_CBASS_MAIN_0_MAIN_INFRA_CBASS_ERR_SCR_MAIN_INFRA_CBASS_ERR_SCR_EDC_CTRL_BUSECC	41	1	Parity
MAIN_CTRL_MMR_EDC_CTRL_BUSECC_9	0	1	Parity
MAIN_CTRL_MMR_EDC_CTRL_BUSECC_9	1	1	Parity
MAIN_CTRL_MMR_EDC_CTRL_BUSECC_9	2	1	Parity
MAIN_CTRL_MMR_EDC_CTRL_BUSECC_9	3	1	Parity
MAIN_CTRL_MMR_EDC_CTRL_BUSECC_9	4	1	Parity
MAIN_CTRL_MMR_EDC_CTRL_BUSECC_9	5	1	Parity
MAIN_CTRL_MMR_EDC_CTRL_BUSECC_9	6	1	Parity
MAIN_CTRL_MMR_EDC_CTRL_BUSECC_9	7	1	Parity
MAIN_CTRL_MMR_EDC_CTRL_BUSECC_9	8	1	Parity
MAIN_CTRL_MMR_EDC_CTRL_BUSECC_9	9	4	Parity
MAIN_CTRL_MMR_EDC_CTRL_BUSECC_9	10	2	Parity
MAIN_CTRL_MMR_EDC_CTRL_BUSECC_9	11	1	Parity
MAIN_CTRL_MMR_EDC_CTRL_BUSECC_9	12	1	Parity
MAIN_CTRL_MMR_EDC_CTRL_BUSECC_9	13	3	Parity
MAIN_CTRL_MMR_EDC_CTRL_BUSECC_9	14	1	Parity
MAIN_CTRL_MMR_EDC_CTRL_BUSECC_9	15	1	Parity
MAIN_CTRL_MMR_EDC_CTRL_BUSECC_9	16	1	Parity
MAIN_CTRL_MMR_EDC_CTRL_BUSECC_9	17	1	Parity
MAIN_CTRL_MMR_EDC_CTRL_BUSECC_9	18	1	Parity
MAIN_CTRL_MMR_EDC_CTRL_BUSECC_9	19	1	Parity
MAIN_CTRL_MMR_EDC_CTRL_BUSECC_9	20	1	Parity
MAIN_CTRL_MMR_EDC_CTRL_BUSECC_9	21	1	Parity

**Table 12-576. EDC checkers information for ECC Aggregator Instance
ECC_AGGR0M_MAIN_INFRA_ECC_AGGR (continued)**

Protected Interconnect	Group ID	Width	Checker Type
MAIN_CTRL_MMR_EDC_CTRL_BUSECC_9	22	1	Parity
MAIN_CTRL_MMR_EDC_CTRL_BUSECC_9	23	1	Parity
MAIN_CTRL_MMR_EDC_CTRL_BUSECC_9	24	1	Parity
MAIN_CTRL_MMR_EDC_CTRL_BUSECC_9	25	1	Parity
MAIN_CTRL_MMR_EDC_CTRL_BUSECC_9	26	1	Parity
MAIN_CTRL_MMR_EDC_CTRL_BUSECC_9	27	1	Parity
MAIN_CTRL_MMR_EDC_CTRL_BUSECC_9	28	1	Parity
MAIN_CTRL_MMR_EDC_CTRL_BUSECC_9	29	4	Parity
MAIN_CTRL_MMR_EDC_CTRL_BUSECC_9	30	2	Parity
MAIN_CTRL_MMR_EDC_CTRL_BUSECC_9	31	1	Parity
MAIN_CTRL_MMR_EDC_CTRL_BUSECC_9	32	1	Parity
MAIN_CTRL_MMR_EDC_CTRL_BUSECC_9	33	3	Parity
MAIN_CTRL_MMR_EDC_CTRL_BUSECC_9	34	1	Parity
MAIN_CTRL_MMR_EDC_CTRL_BUSECC_9	35	1	Parity
MAIN_CTRL_MMR_EDC_CTRL_BUSECC_9	36	1	Parity
MAIN_CTRL_MMR_EDC_CTRL_BUSECC_9	37	1	Parity
MAIN_CTRL_MMR_EDC_CTRL_BUSECC_9	38	1	Parity
MAIN_CTRL_MMR_EDC_CTRL_BUSECC_9	39	1	Parity
MAIN_CTRL_MMR_EDC_CTRL_BUSECC_9	40	1	Parity
MAIN_CTRL_MMR_EDC_CTRL_BUSECC_9	41	1	Parity
MAIN_CTRL_MMR_EDC_CTRL_BUSECC_9	42	1	Parity
MAIN_CTRL_MMR_EDC_CTRL_BUSECC_9	43	1	Parity
MAIN_CTRL_MMR_EDC_CTRL_BUSECC_9	44	1	Parity
MAIN_CTRL_MMR_EDC_CTRL_BUSECC_9	45	1	Parity
MAIN_CTRL_MMR_EDC_CTRL_BUSECC_9	46	1	Parity
MAIN_CTRL_MMR_EDC_CTRL_BUSECC_9	47	1	Parity
MAIN_CTRL_MMR_EDC_CTRL_BUSECC_9	48	1	Parity
MAIN_CTRL_MMR_EDC_CTRL_BUSECC_9	49	4	Parity
MAIN_CTRL_MMR_EDC_CTRL_BUSECC_9	50	2	Parity
MAIN_CTRL_MMR_EDC_CTRL_BUSECC_9	51	1	Parity
MAIN_CTRL_MMR_EDC_CTRL_BUSECC_9	52	1	Parity
MAIN_CTRL_MMR_EDC_CTRL_BUSECC_9	53	3	Parity
MAIN_CTRL_MMR_EDC_CTRL_BUSECC_9	54	1	Parity
MAIN_CTRL_MMR_EDC_CTRL_BUSECC_9	55	1	Parity
MAIN_CTRL_MMR_EDC_CTRL_BUSECC_9	56	1	Parity
MAIN_CTRL_MMR_EDC_CTRL_BUSECC_9	57	1	Parity
MAIN_CTRL_MMR_EDC_CTRL_BUSECC_9	58	1	Parity
MAIN_CTRL_MMR_EDC_CTRL_BUSECC_9	59	1	Parity
MAIN_CTRL_MMR_EDC_CTRL_BUSECC_9	60	1	Parity
MAIN_CTRL_MMR_EDC_CTRL_BUSECC_9	61	1	Parity
MAIN_CTRL_MMR_EDC_CTRL_BUSECC_9	62	1	Parity
MAIN_CTRL_MMR_EDC_CTRL_BUSECC_9	63	1	Parity
MAIN_CTRL_MMR_EDC_CTRL_BUSECC_9	64	1	Parity
MAIN_CTRL_MMR_EDC_CTRL_BUSECC_9	65	1	Parity
MAIN_CTRL_MMR_EDC_CTRL_BUSECC_9	66	1	Parity
MAIN_CTRL_MMR_EDC_CTRL_BUSECC_9	67	1	Parity

**Table 12-576. EDC checkers information for ECC Aggregator Instance
ECC_AGGR0M_MAIN_INFRA_ECC_AGGR (continued)**

Protected Interconnect	Group ID	Width	Checker Type
MAIN_CTRL_MMR_EDC_CTRL_BUSECC_9	68	1	Parity
MAIN_CTRL_MMR_EDC_CTRL_BUSECC_9	69	4	Parity
MAIN_CTRL_MMR_EDC_CTRL_BUSECC_9	70	2	Parity
MAIN_CTRL_MMR_EDC_CTRL_BUSECC_9	71	1	Parity
MAIN_CTRL_MMR_EDC_CTRL_BUSECC_9	72	1	Parity
MAIN_CTRL_MMR_EDC_CTRL_BUSECC_9	73	3	Parity
MAIN_CTRL_MMR_EDC_CTRL_BUSECC_9	74	1	Parity
MAIN_CTRL_MMR_EDC_CTRL_BUSECC_9	75	1	Parity
MAIN_CTRL_MMR_EDC_CTRL_BUSECC_9	76	1	Parity
MAIN_CTRL_MMR_EDC_CTRL_BUSECC_9	77	1	Parity
MAIN_CTRL_MMR_EDC_CTRL_BUSECC_9	78	1	Parity
MAIN_CTRL_MMR_EDC_CTRL_BUSECC_9	79	1	Parity
MAIN_CTRL_MMR_EDC_CTRL_BUSECC_9	80	1	Parity
MAIN_CTRL_MMR_EDC_CTRL_BUSECC_9	81	1	Parity
MAIN_CTRL_MMR_EDC_CTRL_BUSECC_9	82	1	Parity
MAIN_CTRL_MMR_EDC_CTRL_BUSECC_9	83	1	Parity
MAIN_CTRL_MMR_EDC_CTRL_BUSECC_9	84	1	Parity
MAIN_CTRL_MMR_EDC_CTRL_BUSECC_9	85	1	Parity
MAIN_CTRL_MMR_EDC_CTRL_BUSECC_9	86	1	Parity
MAIN_CTRL_MMR_EDC_CTRL_BUSECC_9	87	1	Parity
MAIN_CTRL_MMR_EDC_CTRL_BUSECC_9	88	1	Parity
MAIN_CTRL_MMR_EDC_CTRL_BUSECC_9	89	4	Parity
MAIN_CTRL_MMR_EDC_CTRL_BUSECC_9	90	2	Parity
MAIN_CTRL_MMR_EDC_CTRL_BUSECC_9	91	1	Parity
MAIN_CTRL_MMR_EDC_CTRL_BUSECC_9	92	1	Parity
MAIN_CTRL_MMR_EDC_CTRL_BUSECC_9	93	3	Parity
MAIN_CTRL_MMR_EDC_CTRL_BUSECC_9	94	1	Parity
MAIN_CTRL_MMR_EDC_CTRL_BUSECC_9	95	1	Parity
MAIN_CTRL_MMR_EDC_CTRL_BUSECC_9	96	1	Parity
MAIN_CTRL_MMR_EDC_CTRL_BUSECC_9	97	1	Parity
MAIN_CTRL_MMR_EDC_CTRL_BUSECC_9	98	1	Parity
MAIN_CTRL_MMR_EDC_CTRL_BUSECC_9	99	1	Parity
MAIN_CTRL_MMR_EDC_CTRL_BUSECC_9	100	1	Parity
MAIN_CTRL_MMR_EDC_CTRL_BUSECC_9	101	1	Parity
MAIN_CTRL_MMR_EDC_CTRL_BUSECC_9	102	1	Parity
MAIN_CTRL_MMR_EDC_CTRL_BUSECC_9	103	1	Parity
MAIN_CTRL_MMR_EDC_CTRL_BUSECC_9	104	1	Parity
MAIN_CTRL_MMR_EDC_CTRL_BUSECC_9	105	1	Parity
MAIN_CTRL_MMR_EDC_CTRL_BUSECC_9	106	1	Parity
MAIN_CTRL_MMR_EDC_CTRL_BUSECC_9	107	1	Parity
MAIN_CTRL_MMR_EDC_CTRL_BUSECC_9	108	1	Parity
MAIN_CTRL_MMR_EDC_CTRL_BUSECC_9	109	4	Parity
MAIN_CTRL_MMR_EDC_CTRL_BUSECC_9	110	2	Parity
MAIN_CTRL_MMR_EDC_CTRL_BUSECC_9	111	1	Parity
MAIN_CTRL_MMR_EDC_CTRL_BUSECC_9	112	1	Parity
MAIN_CTRL_MMR_EDC_CTRL_BUSECC_9	113	3	Parity

**Table 12-576. EDC checkers information for ECC Aggregator Instance
ECC_AGGR0M_MAIN_INFRA_ECC_AGGR (continued)**

Protected Interconnect	Group ID	Width	Checker Type
MAIN_CTRL_MMR_EDC_CTRL_BUSECC_9	114	1	Parity
MAIN_CTRL_MMR_EDC_CTRL_BUSECC_9	115	1	Parity
MAIN_CTRL_MMR_EDC_CTRL_BUSECC_9	116	1	Parity
MAIN_CTRL_MMR_EDC_CTRL_BUSECC_9	117	1	Parity
MAIN_CTRL_MMR_EDC_CTRL_BUSECC_9	118	1	Parity
MAIN_CTRL_MMR_EDC_CTRL_BUSECC_9	119	2	Parity
MAIN_CTRL_MMR_EDC_CTRL_BUSECC_9	120	1	Parity
MAIN_CTRL_MMR_EDC_CTRL_BUSECC_9	121	1	Parity
MAIN_CTRL_MMR_EDC_CTRL_BUSECC_9	122	1	Parity
MAIN_CTRL_MMR_EDC_CTRL_BUSECC_9	123	1	Parity
MAIN_CTRL_MMR_EDC_CTRL_BUSECC_9	124	1	Parity
MAIN_CTRL_MMR_EDC_CTRL_BUSECC_9	125	1	Parity
MAIN_CTRL_MMR_EDC_CTRL_BUSECC_9	126	1	Parity
MAIN_CTRL_MMR_EDC_CTRL_BUSECC_9	127	1	Parity
MAIN_CTRL_MMR_EDC_CTRL_BUSECC_9	128	1	Parity
MAIN_CTRL_MMR_EDC_CTRL_BUSECC_9	129	1	Parity
MAIN_CTRL_MMR_EDC_CTRL_BUSECC_9	130	4	Parity
MAIN_CTRL_MMR_EDC_CTRL_BUSECC_9	131	2	Parity
MAIN_CTRL_MMR_EDC_CTRL_BUSECC_9	132	1	Parity
MAIN_CTRL_MMR_EDC_CTRL_BUSECC_9	133	1	Parity
MAIN_CTRL_MMR_EDC_CTRL_BUSECC_9	134	3	Parity
MAIN_CTRL_MMR_EDC_CTRL_BUSECC_9	135	1	Parity
MAIN_CTRL_MMR_EDC_CTRL_BUSECC_9	136	1	Parity
MAIN_CTRL_MMR_EDC_CTRL_BUSECC_9	137	1	Parity
MAIN_CTRL_MMR_EDC_CTRL_BUSECC_9	138	1	Parity
MAIN_CTRL_MMR_EDC_CTRL_BUSECC_9	139	1	Parity
MAIN_CTRL_MMR_EDC_CTRL_BUSECC_9	140	2	Parity
MAIN_CTRL_MMR_EDC_CTRL_BUSECC_9	141	1	Parity
MAIN_CTRL_MMR_EDC_CTRL_BUSECC_9	142	1	Parity
MAIN_CTRL_MMR_EDC_CTRL_BUSECC_9	143	1	Parity
MAIN_CTRL_MMR_EDC_CTRL_BUSECC_9	144	1	Parity
MAIN_CTRL_MMR_EDC_CTRL_BUSECC_9	145	1	Parity
MAIN_CTRL_MMR_EDC_CTRL_BUSECC_9	146	1	Parity
MAIN_CTRL_MMR_EDC_CTRL_BUSECC_9	147	1	Parity
MAIN_CTRL_MMR_EDC_CTRL_BUSECC_9	148	1	Parity
MAIN_CTRL_MMR_EDC_CTRL_BUSECC_9	149	1	Parity
MAIN_CTRL_MMR_EDC_CTRL_BUSECC_9	150	1	Parity
MAIN_CTRL_MMR_EDC_CTRL_BUSECC_9	151	4	Parity
MAIN_CTRL_MMR_EDC_CTRL_BUSECC_9	152	2	Parity
MAIN_CTRL_MMR_EDC_CTRL_BUSECC_9	153	1	Parity
MAIN_CTRL_MMR_EDC_CTRL_BUSECC_9	154	1	Parity
MAIN_CTRL_MMR_EDC_CTRL_BUSECC_9	155	3	Parity
MAIN_CTRL_MMR_EDC_CTRL_BUSECC_9	156	1	Parity
MAIN_CTRL_MMR_EDC_CTRL_BUSECC_9	157	1	Parity
MAIN_CTRL_MMR_EDC_CTRL_BUSECC_9	158	1	Parity
MAIN_CTRL_MMR_EDC_CTRL_BUSECC_9	159	1	Parity

**Table 12-576. EDC checkers information for ECC Aggregator Instance
ECC_AGGR0M_MAIN_INFRA_ECC_AGGR (continued)**

Protected Interconnect	Group ID	Width	Checker Type
MAIN_CTRL_MMR_EDC_CTRL_BUSECC_9	160	1	Parity
MAIN_CTRL_MMR_EDC_CTRL_BUSECC_9	161	2	Parity
MAIN_CTRL_MMR_EDC_CTRL_BUSECC_9	162	1	Parity
MAIN_CTRL_MMR_EDC_CTRL_BUSECC_9	163	1	Parity
MAIN_CTRL_MMR_EDC_CTRL_BUSECC_9	164	1	Parity
MAIN_CTRL_MMR_EDC_CTRL_BUSECC_9	165	1	Parity
MAIN_CTRL_MMR_EDC_CTRL_BUSECC_9	166	1	Parity
MAIN_CTRL_MMR_EDC_CTRL_BUSECC_9	167	1	Parity
MAIN_CTRL_MMR_EDC_CTRL_BUSECC_9	168	1	Parity
MAIN_CTRL_MMR_EDC_CTRL_BUSECC_9	169	1	Parity
MAIN_CTRL_MMR_EDC_CTRL_BUSECC_9	170	1	Parity
MAIN_CTRL_MMR_EDC_CTRL_BUSECC_9	171	1	Parity
MAIN_CTRL_MMR_EDC_CTRL_BUSECC_9	172	4	Parity
MAIN_CTRL_MMR_EDC_CTRL_BUSECC_9	173	2	Parity
MAIN_CTRL_MMR_EDC_CTRL_BUSECC_9	174	1	Parity
MAIN_CTRL_MMR_EDC_CTRL_BUSECC_9	175	1	Parity
MAIN_CTRL_MMR_EDC_CTRL_BUSECC_9	176	3	Parity
MAIN_CTRL_MMR_EDC_CTRL_BUSECC_9	177	1	Parity
MAIN_CTRL_MMR_EDC_CTRL_BUSECC_9	178	1	Parity
MAIN_CTRL_MMR_EDC_CTRL_BUSECC_9	179	1	Parity
MAIN_CTRL_MMR_EDC_CTRL_BUSECC_9	180	1	Parity
MAIN_CTRL_MMR_EDC_CTRL_BUSECC_9	181	1	Parity
MAIN_CTRL_MMR_EDC_CTRL_BUSECC_9	182	2	Parity
MAIN_CTRL_MMR_EDC_CTRL_BUSECC_9	183	1	Parity
MAIN_CTRL_MMR_EDC_CTRL_BUSECC_9	184	1	Parity
MAIN_CTRL_MMR_EDC_CTRL_BUSECC_9	185	1	Parity
MAIN_CTRL_MMR_EDC_CTRL_BUSECC_9	186	1	Parity
MAIN_CTRL_MMR_EDC_CTRL_BUSECC_9	187	1	Parity
MAIN_CTRL_MMR_EDC_CTRL_BUSECC_9	188	1	Parity
MAIN_CTRL_MMR_EDC_CTRL_BUSECC_9	189	1	Parity
MAIN_CTRL_MMR_EDC_CTRL_BUSECC_9	190	1	Parity
MAIN_CTRL_MMR_EDC_CTRL_BUSECC_9	191	1	Parity
MAIN_CTRL_MMR_EDC_CTRL_BUSECC_9	192	1	Parity
MAIN_CTRL_MMR_EDC_CTRL_BUSECC_9	193	4	Parity
MAIN_CTRL_MMR_EDC_CTRL_BUSECC_9	194	2	Parity
MAIN_CTRL_MMR_EDC_CTRL_BUSECC_9	195	1	Parity
MAIN_CTRL_MMR_EDC_CTRL_BUSECC_9	196	1	Parity
MAIN_CTRL_MMR_EDC_CTRL_BUSECC_9	197	3	Parity
MAIN_CTRL_MMR_EDC_CTRL_BUSECC_9	198	1	Parity
MAIN_CTRL_MMR_EDC_CTRL_BUSECC_9	199	1	Parity
MAIN_CTRL_MMR_EDC_CTRL_BUSECC_9	200	1	Parity
MAIN_CTRL_MMR_EDC_CTRL_BUSECC_9	201	1	Parity
MAIN_CTRL_MMR_EDC_CTRL_BUSECC_9	202	1	Parity
MAIN_CTRL_MMR_EDC_CTRL_BUSECC_9	203	2	Parity
MAIN_CTRL_MMR_EDC_CTRL_BUSECC_9	204	1	Parity
MAIN_CTRL_MMR_EDC_CTRL_BUSECC_9	205	1	Parity

**Table 12-576. EDC checkers information for ECC Aggregator Instance
ECC_AGGR0M_MAIN_INFRA_ECC_AGGR (continued)**

Protected Interconnect	Group ID	Width	Checker Type
MAIN_CTRL_MMR_EDC_CTRL_BUSECC_9	206	1	Parity
MAIN_CTRL_MMR_EDC_CTRL_BUSECC_9	207	1	Parity
MAIN_CTRL_MMR_EDC_CTRL_BUSECC_9	208	1	Parity
MAIN_CTRL_MMR_EDC_CTRL_BUSECC_9	209	1	Parity
MAIN_CTRL_MMR_EDC_CTRL_BUSECC_9	210	1	Parity
MAIN_CTRL_MMR_EDC_CTRL_BUSECC_9	211	1	Parity
MAIN_CTRL_MMR_EDC_CTRL_BUSECC_9	212	1	Parity
MAIN_CTRL_MMR_EDC_CTRL_BUSECC_9	213	1	Parity
MAIN_CTRL_MMR_EDC_CTRL_BUSECC_9	214	32	Parity
MAIN_CTRL_MMR_EDC_CTRL_BUSECC_9	215	32	Parity
MAIN_INFR_NON_SAFE_A_CBASS_MAIN_0_MAIN_INFRA_NON_SAFE_CBASS_M AIN_SYSCLK0_4_CLK_EDC_CTRL_CBASS_INT_MAIN_SYSCLK0_4_BUSECC	0	1	Redundant
MAIN_INFR_NON_SAFE_A_CBASS_MAIN_0_MAIN_INFRA_NON_SAFE_CBASS_M AIN_SYSCLK0_4_CLK_EDC_CTRL_CBASS_INT_MAIN_SYSCLK0_4_BUSECC	1	32	EDC
MAIN_INFR_NON_SAFE_A_CBASS_MAIN_0_MAIN_INFRA_NON_SAFE_CBASS_M AIN_SYSCLK0_4_CLK_EDC_CTRL_CBASS_INT_MAIN_SYSCLK0_4_BUSECC	2	1	Parity
MAIN_INFR_NON_SAFE_A_CBASS_MAIN_0_MAIN_INFRA_NON_SAFE_CBASS_M AIN_SYSCLK0_4_CLK_EDC_CTRL_CBASS_INT_MAIN_SYSCLK0_4_BUSECC	3	48	Parity
MAIN_INFR_NON_SAFE_A_CBASS_MAIN_0_MAIN_INFRA_NON_SAFE_CBASS_M AIN_SYSCLK0_4_CLK_EDC_CTRL_CBASS_INT_MAIN_SYSCLK0_4_BUSECC	4	4	Parity
MAIN_INFR_NON_SAFE_A_CBASS_MAIN_0_MAIN_INFRA_NON_SAFE_CBASS_M AIN_SYSCLK0_4_CLK_EDC_CTRL_CBASS_INT_MAIN_SYSCLK0_4_BUSECC	5	3	Parity
MAIN_INFR_NON_SAFE_A_CBASS_MAIN_0_MAIN_INFRA_NON_SAFE_CBASS_M AIN_SYSCLK0_4_CLK_EDC_CTRL_CBASS_INT_MAIN_SYSCLK0_4_BUSECC	6	1	Parity
MAIN_INFR_NON_SAFE_A_CBASS_MAIN_0_MAIN_INFRA_NON_SAFE_CBASS_M AIN_SYSCLK0_4_CLK_EDC_CTRL_CBASS_INT_MAIN_SYSCLK0_4_BUSECC	7	1	Parity
MAIN_INFR_NON_SAFE_A_CBASS_MAIN_0_MAIN_INFRA_NON_SAFE_CBASS_M AIN_SYSCLK0_4_CLK_EDC_CTRL_CBASS_INT_MAIN_SYSCLK0_4_BUSECC	8	10	Parity
MAIN_INFR_NON_SAFE_A_CBASS_MAIN_0_MAIN_INFRA_NON_SAFE_CBASS_M AIN_SYSCLK0_4_CLK_EDC_CTRL_CBASS_INT_MAIN_SYSCLK0_4_BUSECC	9	5	Parity
MAIN_INFR_NON_SAFE_A_CBASS_MAIN_0_MAIN_INFRA_NON_SAFE_CBASS_M AIN_SYSCLK0_4_CLK_EDC_CTRL_CBASS_INT_MAIN_SYSCLK0_4_BUSECC	10	12	Parity
MAIN_INFR_NON_SAFE_A_CBASS_MAIN_0_MAIN_INFRA_NON_SAFE_CBASS_M AIN_SYSCLK0_4_CLK_EDC_CTRL_CBASS_INT_MAIN_SYSCLK0_4_BUSECC	11	4	Parity
MAIN_INFR_NON_SAFE_A_CBASS_MAIN_0_MAIN_INFRA_NON_SAFE_CBASS_M AIN_SYSCLK0_4_CLK_EDC_CTRL_CBASS_INT_MAIN_SYSCLK0_4_BUSECC	12	12	Parity
MAIN_INFR_NON_SAFE_A_CBASS_MAIN_0_MAIN_INFRA_NON_SAFE_CBASS_M AIN_SYSCLK0_4_CLK_EDC_CTRL_CBASS_INT_MAIN_SYSCLK0_4_BUSECC	13	3	Parity
MAIN_INFR_NON_SAFE_A_CBASS_MAIN_0_MAIN_INFRA_NON_SAFE_CBASS_M AIN_SYSCLK0_4_CLK_EDC_CTRL_CBASS_INT_MAIN_SYSCLK0_4_BUSECC	14	3	Parity
MAIN_INFR_NON_SAFE_A_CBASS_MAIN_0_MAIN_INFRA_NON_SAFE_CBASS_M AIN_SYSCLK0_4_CLK_EDC_CTRL_CBASS_INT_MAIN_SYSCLK0_4_BUSECC	15	2	Parity
MAIN_INFR_NON_SAFE_A_CBASS_MAIN_0_MAIN_INFRA_NON_SAFE_CBASS_M AIN_SYSCLK0_4_CLK_EDC_CTRL_CBASS_INT_MAIN_SYSCLK0_4_BUSECC	16	3	Parity
MAIN_INFR_NON_SAFE_A_CBASS_MAIN_0_MAIN_INFRA_NON_SAFE_CBASS_M AIN_SYSCLK0_4_CLK_EDC_CTRL_CBASS_INT_MAIN_SYSCLK0_4_BUSECC	17	1	Parity
MAIN_INFR_NON_SAFE_A_CBASS_MAIN_0_MAIN_INFRA_NON_SAFE_CBASS_M AIN_SYSCLK0_4_CLK_EDC_CTRL_CBASS_INT_MAIN_SYSCLK0_4_BUSECC	18	1	Parity
MAIN_INFR_NON_SAFE_A_CBASS_MAIN_0_MAIN_INFRA_NON_SAFE_CBASS_M AIN_SYSCLK0_4_CLK_EDC_CTRL_CBASS_INT_MAIN_SYSCLK0_4_BUSECC	19	2	Parity
MAIN_INFR_NON_SAFE_A_CBASS_MAIN_0_MAIN_INFRA_NON_SAFE_CBASS_M AIN_SYSCLK0_4_CLK_EDC_CTRL_CBASS_INT_MAIN_SYSCLK0_4_BUSECC	20	2	Parity

**Table 12-576. EDC checkers information for ECC Aggregator Instance
ECC_AGGR0M_MAIN_INFRA_ECC_AGGR (continued)**

Protected Interconnect	Group ID	Width	Checker Type
MAIN_INFRA_NON_SAFE_A_CBASS_MAIN_0_MAIN_INFRA_NON_SAFE_CBASS_M AIN_SYSCLK0_4_CLK_EDC_CTRL_CBASS_INT_MAIN_SYSCLK0_4_BUSECC	21	8	Parity
MAIN_INFRA_NON_SAFE_A_CBASS_MAIN_0_MAIN_INFRA_NON_SAFE_CBASS_M AIN_SYSCLK0_4_CLK_EDC_CTRL_CBASS_INT_MAIN_SYSCLK0_4_BUSECC	22	1	Parity
MAIN_INFRA_NON_SAFE_A_CBASS_MAIN_0_MAIN_INFRA_NON_SAFE_CBASS_M AIN_SYSCLK0_4_CLK_EDC_CTRL_CBASS_INT_MAIN_SYSCLK0_4_BUSECC	23	1	Parity
MAIN_INFRA_NON_SAFE_A_CBASS_MAIN_0_MAIN_INFRA_NON_SAFE_CBASS_M AIN_SYSCLK0_4_CLK_EDC_CTRL_CBASS_INT_MAIN_SYSCLK0_4_BUSECC	24	1	Parity
MAIN_INFRA_NON_SAFE_A_CBASS_MAIN_0_MAIN_INFRA_NON_SAFE_CBASS_M AIN_SYSCLK0_4_CLK_EDC_CTRL_CBASS_INT_MAIN_SYSCLK0_4_BUSECC	25	3	Parity
MAIN_INFRA_NON_SAFE_A_CBASS_MAIN_0_MAIN_INFRA_NON_SAFE_CBASS_M AIN_SYSCLK0_4_CLK_EDC_CTRL_CBASS_INT_MAIN_SYSCLK0_4_BUSECC	26	2	Parity
MAIN_INFRA_NON_SAFE_A_CBASS_MAIN_0_MAIN_INFRA_NON_SAFE_CBASS_M AIN_SYSCLK0_4_CLK_EDC_CTRL_CBASS_INT_MAIN_SYSCLK0_4_BUSECC	27	2	Parity
MAIN_INFRA_NON_SAFE_A_CBASS_MAIN_0_MAIN_INFRA_NON_SAFE_CBASS_M AIN_SYSCLK0_4_CLK_EDC_CTRL_CBASS_INT_MAIN_SYSCLK0_4_BUSECC	28	2	Parity
MAIN_INFRA_NON_SAFE_A_CBASS_MAIN_0_MAIN_INFRA_NON_SAFE_CBASS_M AIN_SYSCLK0_4_CLK_EDC_CTRL_CBASS_INT_MAIN_SYSCLK0_4_BUSECC	29	2	Parity
MAIN_INFRA_NON_SAFE_A_CBASS_MAIN_0_MAIN_INFRA_NON_SAFE_CBASS_M AIN_SYSCLK0_4_CLK_EDC_CTRL_CBASS_INT_MAIN_SYSCLK0_4_BUSECC	30	1	Parity
MAIN_INFRA_NON_SAFE_A_CBASS_MAIN_0_MAIN_INFRA_NON_SAFE_CBASS_M AIN_SYSCLK0_4_CLK_EDC_CTRL_CBASS_INT_MAIN_SYSCLK0_4_BUSECC	31	2	Parity
MAIN_INFRA_NON_SAFE_A_CBASS_MAIN_0_MAIN_INFRA_NON_SAFE_CBASS_M AIN_SYSCLK0_4_CLK_EDC_CTRL_CBASS_INT_MAIN_SYSCLK0_4_BUSECC	32	4	Parity
MAIN_INFRA_NON_SAFE_A_CBASS_MAIN_0_MAIN_INFRA_NON_SAFE_CBASS_M AIN_SYSCLK0_4_CLK_EDC_CTRL_CBASS_INT_MAIN_SYSCLK0_4_BUSECC	33	12	Parity
MAIN_INFRA_NON_SAFE_A_CBASS_MAIN_0_MAIN_INFRA_NON_SAFE_CBASS_M AIN_SYSCLK0_4_CLK_EDC_CTRL_CBASS_INT_MAIN_SYSCLK0_4_BUSECC	34	2	Parity
MAIN_INFRA_NON_SAFE_A_CBASS_MAIN_0_MAIN_INFRA_NON_SAFE_CBASS_M AIN_SYSCLK0_4_CLK_EDC_CTRL_CBASS_INT_MAIN_SYSCLK0_4_BUSECC	35	1	Parity
MAIN_INFRA_NON_SAFE_A_CBASS_MAIN_0_MAIN_INFRA_NON_SAFE_CBASS_M AIN_SYSCLK0_4_CLK_EDC_CTRL_CBASS_INT_MAIN_SYSCLK0_4_BUSECC	36	12	Parity
MAIN_INFRA_NON_SAFE_A_CBASS_MAIN_0_MAIN_INFRA_NON_SAFE_CBASS_M AIN_SYSCLK0_4_CLK_EDC_CTRL_CBASS_INT_MAIN_SYSCLK0_4_BUSECC	37	1	Redundant
MAIN_INFRA_NON_SAFE_A_CBASS_MAIN_0_MAIN_INFRA_NON_SAFE_CBASS_M AIN_SYSCLK0_4_CLK_EDC_CTRL_CBASS_INT_MAIN_SYSCLK0_4_BUSECC	38	1	Redundant
MAIN_INFRA_NON_SAFE_A_CBASS_MAIN_0_MAIN_INFRA_NON_SAFE_CBASS_M AIN_SYSCLK0_4_CLK_EDC_CTRL_CBASS_INT_MAIN_SYSCLK0_4_BUSECC	39	32	EDC
MAIN_INFRA_NON_SAFE_A_CBASS_MAIN_0_MAIN_INFRA_NON_SAFE_CBASS_M AIN_SYSCLK0_4_CLK_EDC_CTRL_CBASS_INT_MAIN_SYSCLK0_4_BUSECC	40	1	Parity
MAIN_INFRA_NON_SAFE_A_CBASS_MAIN_0_MAIN_INFRA_NON_SAFE_CBASS_M AIN_SYSCLK0_4_CLK_EDC_CTRL_CBASS_INT_MAIN_SYSCLK0_4_BUSECC	41	48	Parity
MAIN_INFRA_NON_SAFE_A_CBASS_MAIN_0_MAIN_INFRA_NON_SAFE_CBASS_M AIN_SYSCLK0_4_CLK_EDC_CTRL_CBASS_INT_MAIN_SYSCLK0_4_BUSECC	42	4	Parity
MAIN_INFRA_NON_SAFE_A_CBASS_MAIN_0_MAIN_INFRA_NON_SAFE_CBASS_M AIN_SYSCLK0_4_CLK_EDC_CTRL_CBASS_INT_MAIN_SYSCLK0_4_BUSECC	43	3	Parity
MAIN_INFRA_NON_SAFE_A_CBASS_MAIN_0_MAIN_INFRA_NON_SAFE_CBASS_M AIN_SYSCLK0_4_CLK_EDC_CTRL_CBASS_INT_MAIN_SYSCLK0_4_BUSECC	44	1	Parity
MAIN_INFRA_NON_SAFE_A_CBASS_MAIN_0_MAIN_INFRA_NON_SAFE_CBASS_M AIN_SYSCLK0_4_CLK_EDC_CTRL_CBASS_INT_MAIN_SYSCLK0_4_BUSECC	45	1	Parity
MAIN_INFRA_NON_SAFE_A_CBASS_MAIN_0_MAIN_INFRA_NON_SAFE_CBASS_M AIN_SYSCLK0_4_CLK_EDC_CTRL_CBASS_INT_MAIN_SYSCLK0_4_BUSECC	46	10	Parity
MAIN_INFRA_NON_SAFE_A_CBASS_MAIN_0_MAIN_INFRA_NON_SAFE_CBASS_M AIN_SYSCLK0_4_CLK_EDC_CTRL_CBASS_INT_MAIN_SYSCLK0_4_BUSECC	47	5	Parity

**Table 12-576. EDC checkers information for ECC Aggregator Instance
ECC_AGGR0M_MAIN_INFRA_ECC_AGGR (continued)**

Protected Interconnect	Group ID	Width	Checker Type
MAIN_INFRA_NON_SAFE_A_CBASS_MAIN_0_MAIN_INFRA_NON_SAFE_CBASS_M AIN_SYSCLK0_4_CLK_EDC_CTRL_CBASS_INT_MAIN_SYSCLK0_4_BUSECC	48	12	Parity
MAIN_INFRA_NON_SAFE_A_CBASS_MAIN_0_MAIN_INFRA_NON_SAFE_CBASS_M AIN_SYSCLK0_4_CLK_EDC_CTRL_CBASS_INT_MAIN_SYSCLK0_4_BUSECC	49	4	Parity
MAIN_INFRA_NON_SAFE_A_CBASS_MAIN_0_MAIN_INFRA_NON_SAFE_CBASS_M AIN_SYSCLK0_4_CLK_EDC_CTRL_CBASS_INT_MAIN_SYSCLK0_4_BUSECC	50	12	Parity
MAIN_INFRA_NON_SAFE_A_CBASS_MAIN_0_MAIN_INFRA_NON_SAFE_CBASS_M AIN_SYSCLK0_4_CLK_EDC_CTRL_CBASS_INT_MAIN_SYSCLK0_4_BUSECC	51	3	Parity
MAIN_INFRA_NON_SAFE_A_CBASS_MAIN_0_MAIN_INFRA_NON_SAFE_CBASS_M AIN_SYSCLK0_4_CLK_EDC_CTRL_CBASS_INT_MAIN_SYSCLK0_4_BUSECC	52	3	Parity
MAIN_INFRA_NON_SAFE_A_CBASS_MAIN_0_MAIN_INFRA_NON_SAFE_CBASS_M AIN_SYSCLK0_4_CLK_EDC_CTRL_CBASS_INT_MAIN_SYSCLK0_4_BUSECC	53	2	Parity
MAIN_INFRA_NON_SAFE_A_CBASS_MAIN_0_MAIN_INFRA_NON_SAFE_CBASS_M AIN_SYSCLK0_4_CLK_EDC_CTRL_CBASS_INT_MAIN_SYSCLK0_4_BUSECC	54	3	Parity
MAIN_INFRA_NON_SAFE_A_CBASS_MAIN_0_MAIN_INFRA_NON_SAFE_CBASS_M AIN_SYSCLK0_4_CLK_EDC_CTRL_CBASS_INT_MAIN_SYSCLK0_4_BUSECC	55	1	Parity
MAIN_INFRA_NON_SAFE_A_CBASS_MAIN_0_MAIN_INFRA_NON_SAFE_CBASS_M AIN_SYSCLK0_4_CLK_EDC_CTRL_CBASS_INT_MAIN_SYSCLK0_4_BUSECC	56	1	Parity
MAIN_INFRA_NON_SAFE_A_CBASS_MAIN_0_MAIN_INFRA_NON_SAFE_CBASS_M AIN_SYSCLK0_4_CLK_EDC_CTRL_CBASS_INT_MAIN_SYSCLK0_4_BUSECC	57	2	Parity
MAIN_INFRA_NON_SAFE_A_CBASS_MAIN_0_MAIN_INFRA_NON_SAFE_CBASS_M AIN_SYSCLK0_4_CLK_EDC_CTRL_CBASS_INT_MAIN_SYSCLK0_4_BUSECC	58	2	Parity
MAIN_INFRA_NON_SAFE_A_CBASS_MAIN_0_MAIN_INFRA_NON_SAFE_CBASS_M AIN_SYSCLK0_4_CLK_EDC_CTRL_CBASS_INT_MAIN_SYSCLK0_4_BUSECC	59	8	Parity
MAIN_INFRA_NON_SAFE_A_CBASS_MAIN_0_MAIN_INFRA_NON_SAFE_CBASS_M AIN_SYSCLK0_4_CLK_EDC_CTRL_CBASS_INT_MAIN_SYSCLK0_4_BUSECC	60	1	Parity
MAIN_INFRA_NON_SAFE_A_CBASS_MAIN_0_MAIN_INFRA_NON_SAFE_CBASS_M AIN_SYSCLK0_4_CLK_EDC_CTRL_CBASS_INT_MAIN_SYSCLK0_4_BUSECC	61	1	Parity
MAIN_INFRA_NON_SAFE_A_CBASS_MAIN_0_MAIN_INFRA_NON_SAFE_CBASS_M AIN_SYSCLK0_4_CLK_EDC_CTRL_CBASS_INT_MAIN_SYSCLK0_4_BUSECC	62	1	Parity
MAIN_INFRA_NON_SAFE_A_CBASS_MAIN_0_MAIN_INFRA_NON_SAFE_CBASS_M AIN_SYSCLK0_4_CLK_EDC_CTRL_CBASS_INT_MAIN_SYSCLK0_4_BUSECC	63	3	Parity
MAIN_INFRA_NON_SAFE_A_CBASS_MAIN_0_MAIN_INFRA_NON_SAFE_CBASS_M AIN_SYSCLK0_4_CLK_EDC_CTRL_CBASS_INT_MAIN_SYSCLK0_4_BUSECC	64	2	Parity
MAIN_INFRA_NON_SAFE_A_CBASS_MAIN_0_MAIN_INFRA_NON_SAFE_CBASS_M AIN_SYSCLK0_4_CLK_EDC_CTRL_CBASS_INT_MAIN_SYSCLK0_4_BUSECC	65	2	Parity
MAIN_INFRA_NON_SAFE_A_CBASS_MAIN_0_MAIN_INFRA_NON_SAFE_CBASS_M AIN_SYSCLK0_4_CLK_EDC_CTRL_CBASS_INT_MAIN_SYSCLK0_4_BUSECC	66	2	Parity
MAIN_INFRA_NON_SAFE_A_CBASS_MAIN_0_MAIN_INFRA_NON_SAFE_CBASS_M AIN_SYSCLK0_4_CLK_EDC_CTRL_CBASS_INT_MAIN_SYSCLK0_4_BUSECC	67	2	Parity
MAIN_INFRA_NON_SAFE_A_CBASS_MAIN_0_MAIN_INFRA_NON_SAFE_CBASS_M AIN_SYSCLK0_4_CLK_EDC_CTRL_CBASS_INT_MAIN_SYSCLK0_4_BUSECC	68	1	Parity
MAIN_INFRA_NON_SAFE_A_CBASS_MAIN_0_MAIN_INFRA_NON_SAFE_CBASS_M AIN_SYSCLK0_4_CLK_EDC_CTRL_CBASS_INT_MAIN_SYSCLK0_4_BUSECC	69	2	Parity
MAIN_INFRA_NON_SAFE_A_CBASS_MAIN_0_MAIN_INFRA_NON_SAFE_CBASS_M AIN_SYSCLK0_4_CLK_EDC_CTRL_CBASS_INT_MAIN_SYSCLK0_4_BUSECC	70	4	Parity
MAIN_INFRA_NON_SAFE_A_CBASS_MAIN_0_MAIN_INFRA_NON_SAFE_CBASS_M AIN_SYSCLK0_4_CLK_EDC_CTRL_CBASS_INT_MAIN_SYSCLK0_4_BUSECC	71	12	Parity
MAIN_INFRA_NON_SAFE_A_CBASS_MAIN_0_MAIN_INFRA_NON_SAFE_CBASS_M AIN_SYSCLK0_4_CLK_EDC_CTRL_CBASS_INT_MAIN_SYSCLK0_4_BUSECC	72	2	Parity
MAIN_INFRA_NON_SAFE_A_CBASS_MAIN_0_MAIN_INFRA_NON_SAFE_CBASS_M AIN_SYSCLK0_4_CLK_EDC_CTRL_CBASS_INT_MAIN_SYSCLK0_4_BUSECC	73	1	Parity
MAIN_INFRA_NON_SAFE_A_CBASS_MAIN_0_MAIN_INFRA_NON_SAFE_CBASS_M AIN_SYSCLK0_4_CLK_EDC_CTRL_CBASS_INT_MAIN_SYSCLK0_4_BUSECC	74	12	Parity

**Table 12-576. EDC checkers information for ECC Aggregator Instance
ECC_AGGR0M_MAIN_INFRA_ECC_AGGR (continued)**

Protected Interconnect	Group ID	Width	Checker Type
MAIN_INFRA_NON_SAFE_A_CBASS_MAIN_0_MAIN_INFRA_NON_SAFE_CBASS_M AIN_SYSCLK0_4_CLK_EDC_CTRL_CBASS_INT_MAIN_SYSCLK0_4_BUSECC	75	1	Redundant
MAIN_INFRA_NON_SAFE_A_CBASS_MAIN_0_MAIN_INFRA_NON_SAFE_CBASS_M AIN_SYSCLK0_4_CLK_EDC_CTRL_CBASS_INT_MAIN_SYSCLK0_4_BUSECC	76	1	Redundant
MAIN_INFRA_NON_SAFE_A_CBASS_MAIN_0_MAIN_INFRA_NON_SAFE_CBASS_M AIN_SYSCLK0_4_CLK_EDC_CTRL_CBASS_INT_MAIN_SYSCLK0_4_BUSECC	77	32	EDC
MAIN_INFRA_NON_SAFE_A_CBASS_MAIN_0_MAIN_INFRA_NON_SAFE_CBASS_M AIN_SYSCLK0_4_CLK_EDC_CTRL_CBASS_INT_MAIN_SYSCLK0_4_BUSECC	78	1	Redundant
MAIN_INFRA_NON_SAFE_A_CBASS_MAIN_0_MAIN_INFRA_NON_SAFE_CBASS_M AIN_SYSCLK0_4_CLK_EDC_CTRL_CBASS_INT_MAIN_SYSCLK0_4_BUSECC	79	3	Parity
MAIN_INFRA_NON_SAFE_A_CBASS_MAIN_0_MAIN_INFRA_NON_SAFE_CBASS_M AIN_SYSCLK0_4_CLK_EDC_CTRL_CBASS_INT_MAIN_SYSCLK0_4_BUSECC	80	1	Redundant
MAIN_INFRA_NON_SAFE_A_CBASS_MAIN_0_MAIN_INFRA_NON_SAFE_CBASS_M AIN_SYSCLK0_4_CLK_EDC_CTRL_CBASS_INT_MAIN_SYSCLK0_4_BUSECC	81	4	Parity
MAIN_INFRA_NON_SAFE_A_CBASS_MAIN_0_MAIN_INFRA_NON_SAFE_CBASS_M AIN_SYSCLK0_4_CLK_EDC_CTRL_CBASS_INT_MAIN_SYSCLK0_4_BUSECC	82	12	Parity
MAIN_INFRA_NON_SAFE_A_CBASS_MAIN_0_MAIN_INFRA_NON_SAFE_CBASS_M AIN_SYSCLK0_4_CLK_EDC_CTRL_CBASS_INT_MAIN_SYSCLK0_4_BUSECC	83	12	Parity
MAIN_INFRA_NON_SAFE_A_CBASS_MAIN_0_MAIN_INFRA_NON_SAFE_CBASS_M AIN_SYSCLK0_4_CLK_EDC_CTRL_CBASS_INT_MAIN_SYSCLK0_4_BUSECC	84	10	Parity
MAIN_INFRA_NON_SAFE_A_CBASS_MAIN_0_MAIN_INFRA_NON_SAFE_CBASS_M AIN_SYSCLK0_4_CLK_EDC_CTRL_CBASS_INT_MAIN_SYSCLK0_4_BUSECC	85	3	Parity
MAIN_INFRA_NON_SAFE_A_CBASS_MAIN_0_MAIN_INFRA_NON_SAFE_CBASS_M AIN_SYSCLK0_4_CLK_EDC_CTRL_CBASS_INT_MAIN_SYSCLK0_4_BUSECC	86	1	Parity
MAIN_INFRA_NON_SAFE_A_CBASS_MAIN_0_MAIN_INFRA_NON_SAFE_CBASS_M AIN_SYSCLK0_4_CLK_EDC_CTRL_CBASS_INT_MAIN_SYSCLK0_4_BUSECC	87	1	Redundant
MAIN_INFRA_NON_SAFE_A_CBASS_MAIN_0_MAIN_INFRA_NON_SAFE_CBASS_M AIN_SYSCLK0_4_CLK_EDC_CTRL_CBASS_INT_MAIN_SYSCLK0_4_BUSECC	88	32	EDC
MAIN_INFRA_NON_SAFE_A_CBASS_MAIN_0_MAIN_INFRA_NON_SAFE_CBASS_M AIN_SYSCLK0_4_CLK_EDC_CTRL_CBASS_INT_MAIN_SYSCLK0_4_BUSECC	89	1	Redundant
MAIN_INFRA_NON_SAFE_A_CBASS_MAIN_0_MAIN_INFRA_NON_SAFE_CBASS_M AIN_SYSCLK0_4_CLK_EDC_CTRL_CBASS_INT_MAIN_SYSCLK0_4_BUSECC	90	3	Parity
MAIN_INFRA_NON_SAFE_A_CBASS_MAIN_0_MAIN_INFRA_NON_SAFE_CBASS_M AIN_SYSCLK0_4_CLK_EDC_CTRL_CBASS_INT_MAIN_SYSCLK0_4_BUSECC	91	1	Redundant
MAIN_INFRA_NON_SAFE_A_CBASS_MAIN_0_MAIN_INFRA_NON_SAFE_CBASS_M AIN_SYSCLK0_4_CLK_EDC_CTRL_CBASS_INT_MAIN_SYSCLK0_4_BUSECC	92	4	Parity
MAIN_INFRA_NON_SAFE_A_CBASS_MAIN_0_MAIN_INFRA_NON_SAFE_CBASS_M AIN_SYSCLK0_4_CLK_EDC_CTRL_CBASS_INT_MAIN_SYSCLK0_4_BUSECC	93	12	Parity
MAIN_INFRA_NON_SAFE_A_CBASS_MAIN_0_MAIN_INFRA_NON_SAFE_CBASS_M AIN_SYSCLK0_4_CLK_EDC_CTRL_CBASS_INT_MAIN_SYSCLK0_4_BUSECC	94	12	Parity
MAIN_INFRA_NON_SAFE_A_CBASS_MAIN_0_MAIN_INFRA_NON_SAFE_CBASS_M AIN_SYSCLK0_4_CLK_EDC_CTRL_CBASS_INT_MAIN_SYSCLK0_4_BUSECC	95	10	Parity
MAIN_INFRA_NON_SAFE_A_CBASS_MAIN_0_MAIN_INFRA_NON_SAFE_CBASS_M AIN_SYSCLK0_4_CLK_EDC_CTRL_CBASS_INT_MAIN_SYSCLK0_4_BUSECC	96	3	Parity
MAIN_INFRA_NON_SAFE_A_CBASS_MAIN_0_MAIN_INFRA_NON_SAFE_CBASS_M AIN_SYSCLK0_4_CLK_EDC_CTRL_CBASS_INT_MAIN_SYSCLK0_4_BUSECC	97	1	Parity
MAIN_INFRA_NON_SAFE_A_CBASS_MAIN_0_MAIN_INFRA_NON_SAFE_CBASS_M AIN_SYSCLK0_4_CLK_EDC_CTRL_CBASS_INT_MAIN_SYSCLK0_4_BUSECC	98	1	Redundant
MAIN_INFRA_NON_SAFE_A_CBASS_MAIN_0_MAIN_INFRA_NON_SAFE_CBASS_M AIN_SYSCLK0_4_CLK_EDC_CTRL_CBASS_INT_MAIN_SYSCLK0_4_BUSECC	99	32	EDC
MAIN_INFRA_NON_SAFE_A_CBASS_MAIN_0_MAIN_INFRA_NON_SAFE_CBASS_M AIN_SYSCLK0_4_CLK_EDC_CTRL_CBASS_INT_MAIN_SYSCLK0_4_BUSECC	100	1	Redundant
MAIN_INFRA_NON_SAFE_A_CBASS_MAIN_0_MAIN_INFRA_NON_SAFE_CBASS_M AIN_SYSCLK0_4_CLK_EDC_CTRL_CBASS_INT_MAIN_SYSCLK0_4_BUSECC	101	3	Parity

**Table 12-576. EDC checkers information for ECC Aggregator Instance
ECC_AGGR0M_MAIN_INFRA_ECC_AGGR (continued)**

Protected Interconnect	Group ID	Width	Checker Type
MAIN_INFRA_NON_SAFE_A_CBASS_MAIN_0_MAIN_INFRA_NON_SAFE_CBASS_M AIN_SYSCLK0_4_CLK_EDC_CTRL_CBASS_INT_MAIN_SYSCLK0_4_BUSECC	102	1	Redundant
MAIN_INFRA_NON_SAFE_A_CBASS_MAIN_0_MAIN_INFRA_NON_SAFE_CBASS_M AIN_SYSCLK0_4_CLK_EDC_CTRL_CBASS_INT_MAIN_SYSCLK0_4_BUSECC	103	4	Parity
MAIN_INFRA_NON_SAFE_A_CBASS_MAIN_0_MAIN_INFRA_NON_SAFE_CBASS_M AIN_SYSCLK0_4_CLK_EDC_CTRL_CBASS_INT_MAIN_SYSCLK0_4_BUSECC	104	12	Parity
MAIN_INFRA_NON_SAFE_A_CBASS_MAIN_0_MAIN_INFRA_NON_SAFE_CBASS_M AIN_SYSCLK0_4_CLK_EDC_CTRL_CBASS_INT_MAIN_SYSCLK0_4_BUSECC	105	12	Parity
MAIN_INFRA_NON_SAFE_A_CBASS_MAIN_0_MAIN_INFRA_NON_SAFE_CBASS_M AIN_SYSCLK0_4_CLK_EDC_CTRL_CBASS_INT_MAIN_SYSCLK0_4_BUSECC	106	10	Parity
MAIN_INFRA_NON_SAFE_A_CBASS_MAIN_0_MAIN_INFRA_NON_SAFE_CBASS_M AIN_SYSCLK0_4_CLK_EDC_CTRL_CBASS_INT_MAIN_SYSCLK0_4_BUSECC	107	3	Parity
MAIN_INFRA_NON_SAFE_A_CBASS_MAIN_0_MAIN_INFRA_NON_SAFE_CBASS_M AIN_SYSCLK0_4_CLK_EDC_CTRL_CBASS_INT_MAIN_SYSCLK0_4_BUSECC	108	1	Parity
MAIN_INFRA_NON_SAFE_A_CBASS_MAIN_0_MAIN_INFRA_NON_SAFE_CBASS_M AIN_SYSCLK0_4_CLK_EDC_CTRL_CBASS_INT_MAIN_SYSCLK0_4_BUSECC	109	1	Redundant
MAIN_INFRA_NON_SAFE_A_CBASS_MAIN_0_MAIN_INFRA_NON_SAFE_CBASS_M AIN_SYSCLK0_4_CLK_EDC_CTRL_CBASS_INT_MAIN_SYSCLK0_4_BUSECC	110	32	EDC
MAIN_INFRA_NON_SAFE_A_CBASS_MAIN_0_MAIN_INFRA_NON_SAFE_CBASS_M AIN_SYSCLK0_4_CLK_EDC_CTRL_CBASS_INT_MAIN_SYSCLK0_4_BUSECC	111	1	Redundant
MAIN_INFRA_NON_SAFE_A_CBASS_MAIN_0_MAIN_INFRA_NON_SAFE_CBASS_M AIN_SYSCLK0_4_CLK_EDC_CTRL_CBASS_INT_MAIN_SYSCLK0_4_BUSECC	112	3	Parity
MAIN_INFRA_NON_SAFE_A_CBASS_MAIN_0_MAIN_INFRA_NON_SAFE_CBASS_M AIN_SYSCLK0_4_CLK_EDC_CTRL_CBASS_INT_MAIN_SYSCLK0_4_BUSECC	113	1	Redundant
MAIN_INFRA_NON_SAFE_A_CBASS_MAIN_0_MAIN_INFRA_NON_SAFE_CBASS_M AIN_SYSCLK0_4_CLK_EDC_CTRL_CBASS_INT_MAIN_SYSCLK0_4_BUSECC	114	4	Parity
MAIN_INFRA_NON_SAFE_A_CBASS_MAIN_0_MAIN_INFRA_NON_SAFE_CBASS_M AIN_SYSCLK0_4_CLK_EDC_CTRL_CBASS_INT_MAIN_SYSCLK0_4_BUSECC	115	12	Parity
MAIN_INFRA_NON_SAFE_A_CBASS_MAIN_0_MAIN_INFRA_NON_SAFE_CBASS_M AIN_SYSCLK0_4_CLK_EDC_CTRL_CBASS_INT_MAIN_SYSCLK0_4_BUSECC	116	12	Parity
MAIN_INFRA_NON_SAFE_A_CBASS_MAIN_0_MAIN_INFRA_NON_SAFE_CBASS_M AIN_SYSCLK0_4_CLK_EDC_CTRL_CBASS_INT_MAIN_SYSCLK0_4_BUSECC	117	10	Parity
MAIN_INFRA_NON_SAFE_A_CBASS_MAIN_0_MAIN_INFRA_NON_SAFE_CBASS_M AIN_SYSCLK0_4_CLK_EDC_CTRL_CBASS_INT_MAIN_SYSCLK0_4_BUSECC	118	3	Parity
MAIN_INFRA_NON_SAFE_A_CBASS_MAIN_0_MAIN_INFRA_NON_SAFE_CBASS_M AIN_SYSCLK0_4_CLK_EDC_CTRL_CBASS_INT_MAIN_SYSCLK0_4_BUSECC	119	1	Parity
MAIN_INFRA_NON_SAFE_A_CBASS_MAIN_0_MAIN_INFRA_NON_SAFE_CBASS_M AIN_SYSCLK0_4_CLK_EDC_CTRL_CBASS_INT_MAIN_SYSCLK0_4_BUSECC	120	1	Redundant
MAIN_INFRA_NON_SAFE_A_CBASS_MAIN_0_MAIN_INFRA_NON_SAFE_CBASS_M AIN_SYSCLK0_4_CLK_EDC_CTRL_CBASS_INT_MAIN_SYSCLK0_4_BUSECC	121	32	EDC
MAIN_INFRA_NON_SAFE_A_CBASS_MAIN_0_MAIN_INFRA_NON_SAFE_CBASS_M AIN_SYSCLK0_4_CLK_EDC_CTRL_CBASS_INT_MAIN_SYSCLK0_4_BUSECC	122	1	Redundant
MAIN_INFRA_NON_SAFE_A_CBASS_MAIN_0_MAIN_INFRA_NON_SAFE_CBASS_M AIN_SYSCLK0_4_CLK_EDC_CTRL_CBASS_INT_MAIN_SYSCLK0_4_BUSECC	123	3	Parity
MAIN_INFRA_NON_SAFE_A_CBASS_MAIN_0_MAIN_INFRA_NON_SAFE_CBASS_M AIN_SYSCLK0_4_CLK_EDC_CTRL_CBASS_INT_MAIN_SYSCLK0_4_BUSECC	124	1	Redundant
MAIN_INFRA_NON_SAFE_A_CBASS_MAIN_0_MAIN_INFRA_NON_SAFE_CBASS_M AIN_SYSCLK0_4_CLK_EDC_CTRL_CBASS_INT_MAIN_SYSCLK0_4_BUSECC	125	4	Parity
MAIN_INFRA_NON_SAFE_A_CBASS_MAIN_0_MAIN_INFRA_NON_SAFE_CBASS_M AIN_SYSCLK0_4_CLK_EDC_CTRL_CBASS_INT_MAIN_SYSCLK0_4_BUSECC	126	12	Parity
MAIN_INFRA_NON_SAFE_A_CBASS_MAIN_0_MAIN_INFRA_NON_SAFE_CBASS_M AIN_SYSCLK0_4_CLK_EDC_CTRL_CBASS_INT_MAIN_SYSCLK0_4_BUSECC	127	12	Parity
MAIN_INFRA_NON_SAFE_A_CBASS_MAIN_0_MAIN_INFRA_NON_SAFE_CBASS_M AIN_SYSCLK0_4_CLK_EDC_CTRL_CBASS_INT_MAIN_SYSCLK0_4_BUSECC	128	10	Parity

**Table 12-576. EDC checkers information for ECC Aggregator Instance
ECC_AGGR0M_MAIN_INFRA_ECC_AGGR (continued)**

Protected Interconnect	Group ID	Width	Checker Type
MAIN_INFRA_NON_SAFE_A_CBASS_MAIN_0_MAIN_INFRA_NON_SAFE_CBASS_M AIN_SYSCLK0_4_CLK_EDC_CTRL_CBASS_INT_MAIN_SYSCLK0_4_BUSECC	129	3	Parity
MAIN_INFRA_NON_SAFE_A_CBASS_MAIN_0_MAIN_INFRA_NON_SAFE_CBASS_M AIN_SYSCLK0_4_CLK_EDC_CTRL_CBASS_INT_MAIN_SYSCLK0_4_BUSECC	130	1	Parity
MAIN_INFRA_CBASS_MAIN_FW_CBASS_PULSAR0_MEM_CBASS_DMSC_SLV_P2 P_BRIDGE_PULSAR0_MEM_CBASS_DMSC_SLV_BRIDGE_SRC_BUSECC	0	1	Parity
MAIN_INFRA_CBASS_MAIN_FW_CBASS_PULSAR0_MEM_CBASS_DMSC_SLV_P2 P_BRIDGE_PULSAR0_MEM_CBASS_DMSC_SLV_BRIDGE_SRC_BUSECC	1	32	Parity
MAIN_INFRA_CBASS_MAIN_FW_CBASS_PULSAR0_MEM_CBASS_DMSC_SLV_P2 P_BRIDGE_PULSAR0_MEM_CBASS_DMSC_SLV_BRIDGE_SRC_BUSECC	2	1	Redundant
MAIN_INFRA_CBASS_MAIN_FW_CBASS_PULSAR0_MEM_CBASS_DMSC_SLV_P2 P_BRIDGE_PULSAR0_MEM_CBASS_DMSC_SLV_BRIDGE_SRC_BUSECC	3	1	Redundant
MAIN_INFRA_CBASS_MAIN_FW_CBASS_PULSAR0_MEM_CBASS_DMSC_SLV_P2 P_BRIDGE_PULSAR0_MEM_CBASS_DMSC_SLV_BRIDGE_SRC_BUSECC	4	12	Parity
MAIN_INFRA_CBASS_MAIN_FW_CBASS_PULSAR0_MEM_CBASS_DMSC_SLV_P2 P_BRIDGE_PULSAR0_MEM_CBASS_DMSC_SLV_BRIDGE_SRC_BUSECC	5	3	Parity
MAIN_INFRA_CBASS_MAIN_FW_CBASS_PULSAR0_MEM_CBASS_DMSC_SLV_P2 P_BRIDGE_PULSAR0_MEM_CBASS_DMSC_SLV_BRIDGE_SRC_BUSECC	6	3	Parity
MAIN_INFRA_CBASS_MAIN_FW_CBASS_PULSAR0_MEM_CBASS_DMSC_SLV_P2 P_BRIDGE_PULSAR0_MEM_CBASS_DMSC_SLV_BRIDGE_SRC_BUSECC	7	1	Parity
MAIN_INFRA_CBASS_MAIN_FW_CBASS_PULSAR0_MEM_CBASS_DMSC_SLV_P2 P_BRIDGE_PULSAR0_MEM_CBASS_DMSC_SLV_BRIDGE_SRC_BUSECC	8	1	Parity
MAIN_INFRA_CBASS_MAIN_FW_CBASS_PULSAR0_MEM_CBASS_DMSC_SLV_P2 P_BRIDGE_PULSAR0_MEM_CBASS_DMSC_SLV_BRIDGE_SRC_BUSECC	9	2	Parity
MAIN_INFRA_CBASS_MAIN_FW_CBASS_PULSAR0_MEM_CBASS_DMSC_SLV_P2 P_BRIDGE_PULSAR0_MEM_CBASS_DMSC_SLV_BRIDGE_SRC_BUSECC	10	3	Parity
MAIN_INFRA_CBASS_MAIN_FW_CBASS_PULSAR0_MEM_CBASS_DMSC_SLV_P2 P_BRIDGE_PULSAR0_MEM_CBASS_DMSC_SLV_BRIDGE_SRC_BUSECC	11	1	Parity
MAIN_INFRA_CBASS_MAIN_FW_CBASS_PULSAR0_MEM_CBASS_DMSC_SLV_P2 P_BRIDGE_PULSAR0_MEM_CBASS_DMSC_SLV_BRIDGE_SRC_BUSECC	12	10	Parity
MAIN_INFRA_CBASS_MAIN_FW_CBASS_PULSAR0_MEM_CBASS_DMSC_SLV_P2 P_BRIDGE_PULSAR0_MEM_CBASS_DMSC_SLV_BRIDGE_SRC_BUSECC	13	5	Parity
MAIN_INFRA_CBASS_MAIN_FW_CBASS_PULSAR0_MEM_CBASS_DMSC_SLV_P2 P_BRIDGE_PULSAR0_MEM_CBASS_DMSC_SLV_BRIDGE_SRC_BUSECC	14	3	Parity
MAIN_INFRA_CBASS_MAIN_FW_CBASS_PULSAR0_MEM_CBASS_DMSC_SLV_P2 P_BRIDGE_PULSAR0_MEM_CBASS_DMSC_SLV_BRIDGE_SRC_BUSECC	15	4	Parity
MAIN_INFRA_CBASS_MAIN_FW_CBASS_PULSAR0_MEM_CBASS_DMSC_SLV_P2 P_BRIDGE_PULSAR0_MEM_CBASS_DMSC_SLV_BRIDGE_SRC_BUSECC	16	2	Parity
MAIN_INFRA_CBASS_MAIN_FW_CBASS_IEXPORT_VBUSP_32B_MST_FWMAIN_0 _MST_P2P_BRIDGE_IEXPORT_VBUSP_32B_MST_FWMAIN_0_MST_BRIDGE_SR C_BUSECC	0	1	Parity
MAIN_INFRA_CBASS_MAIN_FW_CBASS_IEXPORT_VBUSP_32B_MST_FWMAIN_0 _MST_P2P_BRIDGE_IEXPORT_VBUSP_32B_MST_FWMAIN_0_MST_BRIDGE_SR C_BUSECC	1	32	Parity
MAIN_INFRA_CBASS_MAIN_FW_CBASS_IEXPORT_VBUSP_32B_MST_FWMAIN_0 _MST_P2P_BRIDGE_IEXPORT_VBUSP_32B_MST_FWMAIN_0_MST_BRIDGE_SR C_BUSECC	2	1	Redundant
MAIN_INFRA_CBASS_MAIN_FW_CBASS_IEXPORT_VBUSP_32B_MST_FWMAIN_0 _MST_P2P_BRIDGE_IEXPORT_VBUSP_32B_MST_FWMAIN_0_MST_BRIDGE_SR C_BUSECC	3	1	Redundant
MAIN_INFRA_CBASS_MAIN_FW_CBASS_IEXPORT_VBUSP_32B_MST_FWMAIN_0 _MST_P2P_BRIDGE_IEXPORT_VBUSP_32B_MST_FWMAIN_0_MST_BRIDGE_SR C_BUSECC	4	24	Parity
MAIN_INFRA_CBASS_MAIN_FW_CBASS_IEXPORT_VBUSP_32B_MST_FWMAIN_0 _MST_P2P_BRIDGE_IEXPORT_VBUSP_32B_MST_FWMAIN_0_MST_BRIDGE_SR C_BUSECC	5	3	Parity

**Table 12-576. EDC checkers information for ECC Aggregator Instance
ECC_AGGR0M_MAIN_INFRA_ECC_AGGR (continued)**

Protected Interconnect	Group ID	Width	Checker Type
MAIN_INFRA_CBASS_MAIN_FW_CBASS_IEXPORT_VBUSP_32B_MST_FWMAIN_0_MST_P2P_BRIDGE_IEXPORT_VBUSP_32B_MST_FWMAIN_0_MST_BRIDGE_SRC_BUSECC	6	3	Parity
MAIN_INFRA_CBASS_MAIN_FW_CBASS_IEXPORT_VBUSP_32B_MST_FWMAIN_0_MST_P2P_BRIDGE_IEXPORT_VBUSP_32B_MST_FWMAIN_0_MST_BRIDGE_SRC_BUSECC	7	1	Parity
MAIN_INFRA_CBASS_MAIN_FW_CBASS_IEXPORT_VBUSP_32B_MST_FWMAIN_0_MST_P2P_BRIDGE_IEXPORT_VBUSP_32B_MST_FWMAIN_0_MST_BRIDGE_SRC_BUSECC	8	1	Parity
MAIN_INFRA_CBASS_MAIN_FW_CBASS_IEXPORT_VBUSP_32B_MST_FWMAIN_0_MST_P2P_BRIDGE_IEXPORT_VBUSP_32B_MST_FWMAIN_0_MST_BRIDGE_SRC_BUSECC	9	2	Parity
MAIN_INFRA_CBASS_MAIN_FW_CBASS_IEXPORT_VBUSP_32B_MST_FWMAIN_0_MST_P2P_BRIDGE_IEXPORT_VBUSP_32B_MST_FWMAIN_0_MST_BRIDGE_SRC_BUSECC	10	3	Parity
MAIN_INFRA_CBASS_MAIN_FW_CBASS_IEXPORT_VBUSP_32B_MST_FWMAIN_0_MST_P2P_BRIDGE_IEXPORT_VBUSP_32B_MST_FWMAIN_0_MST_BRIDGE_SRC_BUSECC	11	1	Parity
MAIN_INFRA_CBASS_MAIN_FW_CBASS_IEXPORT_VBUSP_32B_MST_FWMAIN_0_MST_P2P_BRIDGE_IEXPORT_VBUSP_32B_MST_FWMAIN_0_MST_BRIDGE_SRC_BUSECC	12	10	Parity
MAIN_INFRA_CBASS_MAIN_FW_CBASS_IEXPORT_VBUSP_32B_MST_FWMAIN_0_MST_P2P_BRIDGE_IEXPORT_VBUSP_32B_MST_FWMAIN_0_MST_BRIDGE_SRC_BUSECC	13	5	Parity
MAIN_INFRA_CBASS_MAIN_FW_CBASS_IEXPORT_VBUSP_32B_MST_FWMAIN_0_MST_P2P_BRIDGE_IEXPORT_VBUSP_32B_MST_FWMAIN_0_MST_BRIDGE_SRC_BUSECC	14	3	Parity
MAIN_INFRA_CBASS_MAIN_FW_CBASS_IEXPORT_VBUSP_32B_MST_FWMAIN_0_MST_P2P_BRIDGE_IEXPORT_VBUSP_32B_MST_FWMAIN_0_MST_BRIDGE_SRC_BUSECC	15	4	Parity
MAIN_INFRA_CBASS_MAIN_FW_CBASS_IEXPORT_VBUSP_32B_MST_FWMAIN_0_MST_P2P_BRIDGE_IEXPORT_VBUSP_32B_MST_FWMAIN_0_MST_BRIDGE_SRC_BUSECC	16	2	Parity
PULSAR0_MEM_CBASS_0_PULSAR0_MEM_CBASS_CBASS_DEFAULT_ERR_PULSAR0_MEM_CBASS_CBASS_DEFAULT_ERR_EDC_CTRL_BUSECC	0	1	Redundant
PULSAR0_MEM_CBASS_0_PULSAR0_MEM_CBASS_CBASS_DEFAULT_ERR_PULSAR0_MEM_CBASS_CBASS_DEFAULT_ERR_EDC_CTRL_BUSECC	1	1	Parity
PULSAR0_MEM_CBASS_0_PULSAR0_MEM_CBASS_CBASS_DEFAULT_ERR_PULSAR0_MEM_CBASS_CBASS_DEFAULT_ERR_EDC_CTRL_BUSECC	2	4	Parity
PULSAR0_MEM_CBASS_0_PULSAR0_MEM_CBASS_CBASS_DEFAULT_ERR_PULSAR0_MEM_CBASS_CBASS_DEFAULT_ERR_EDC_CTRL_BUSECC	3	10	Parity
PULSAR0_MEM_CBASS_0_PULSAR0_MEM_CBASS_CBASS_DEFAULT_ERR_PULSAR0_MEM_CBASS_CBASS_DEFAULT_ERR_EDC_CTRL_BUSECC	4	32	EDC
MAIN_CTRL_MMR_EDC_CTRL_BUSECC_7	0	1	Parity
MAIN_CTRL_MMR_EDC_CTRL_BUSECC_7	1	1	Parity
MAIN_CTRL_MMR_EDC_CTRL_BUSECC_7	2	1	Parity
MAIN_CTRL_MMR_EDC_CTRL_BUSECC_7	3	1	Parity
MAIN_CTRL_MMR_EDC_CTRL_BUSECC_7	4	1	Parity
MAIN_CTRL_MMR_EDC_CTRL_BUSECC_7	5	1	Parity
MAIN_CTRL_MMR_EDC_CTRL_BUSECC_7	6	1	Parity
MAIN_CTRL_MMR_EDC_CTRL_BUSECC_7	7	1	Parity
MAIN_CTRL_MMR_EDC_CTRL_BUSECC_7	8	4	Parity
MAIN_CTRL_MMR_EDC_CTRL_BUSECC_7	9	2	Parity
MAIN_CTRL_MMR_EDC_CTRL_BUSECC_7	10	1	Parity

**Table 12-576. EDC checkers information for ECC Aggregator Instance
ECC_AGGR0M_MAIN_INFRA_ECC_AGGR (continued)**

Protected Interconnect	Group ID	Width	Checker Type
MAIN_CTRL_MMR_EDC_CTRL_BUSECC_7	11	1	Parity
MAIN_CTRL_MMR_EDC_CTRL_BUSECC_7	12	3	Parity
MAIN_CTRL_MMR_EDC_CTRL_BUSECC_7	13	1	Parity
MAIN_CTRL_MMR_EDC_CTRL_BUSECC_7	14	1	Parity
MAIN_CTRL_MMR_EDC_CTRL_BUSECC_7	15	1	Parity
MAIN_CTRL_MMR_EDC_CTRL_BUSECC_7	16	1	Parity
MAIN_CTRL_MMR_EDC_CTRL_BUSECC_7	17	1	Parity
MAIN_CTRL_MMR_EDC_CTRL_BUSECC_7	18	2	Parity
MAIN_CTRL_MMR_EDC_CTRL_BUSECC_7	19	1	Parity
MAIN_CTRL_MMR_EDC_CTRL_BUSECC_7	20	1	Parity
MAIN_CTRL_MMR_EDC_CTRL_BUSECC_7	21	1	Parity
MAIN_CTRL_MMR_EDC_CTRL_BUSECC_7	22	1	Parity
MAIN_CTRL_MMR_EDC_CTRL_BUSECC_7	23	1	Parity
MAIN_CTRL_MMR_EDC_CTRL_BUSECC_7	24	1	Parity
MAIN_CTRL_MMR_EDC_CTRL_BUSECC_7	25	1	Parity
MAIN_CTRL_MMR_EDC_CTRL_BUSECC_7	26	1	Parity
MAIN_CTRL_MMR_EDC_CTRL_BUSECC_7	27	1	Parity
MAIN_CTRL_MMR_EDC_CTRL_BUSECC_7	28	1	Parity
MAIN_CTRL_MMR_EDC_CTRL_BUSECC_7	29	4	Parity
MAIN_CTRL_MMR_EDC_CTRL_BUSECC_7	30	2	Parity
MAIN_CTRL_MMR_EDC_CTRL_BUSECC_7	31	1	Parity
MAIN_CTRL_MMR_EDC_CTRL_BUSECC_7	32	1	Parity
MAIN_CTRL_MMR_EDC_CTRL_BUSECC_7	33	3	Parity
MAIN_CTRL_MMR_EDC_CTRL_BUSECC_7	34	1	Parity
MAIN_CTRL_MMR_EDC_CTRL_BUSECC_7	35	1	Parity
MAIN_CTRL_MMR_EDC_CTRL_BUSECC_7	36	1	Parity
MAIN_CTRL_MMR_EDC_CTRL_BUSECC_7	37	1	Parity
MAIN_CTRL_MMR_EDC_CTRL_BUSECC_7	38	1	Parity
MAIN_CTRL_MMR_EDC_CTRL_BUSECC_7	39	2	Parity
MAIN_CTRL_MMR_EDC_CTRL_BUSECC_7	40	1	Parity
MAIN_CTRL_MMR_EDC_CTRL_BUSECC_7	41	1	Parity
MAIN_CTRL_MMR_EDC_CTRL_BUSECC_7	42	1	Parity
MAIN_CTRL_MMR_EDC_CTRL_BUSECC_7	43	1	Parity
MAIN_CTRL_MMR_EDC_CTRL_BUSECC_7	44	1	Parity
MAIN_CTRL_MMR_EDC_CTRL_BUSECC_7	45	1	Parity
MAIN_CTRL_MMR_EDC_CTRL_BUSECC_7	46	1	Parity
MAIN_CTRL_MMR_EDC_CTRL_BUSECC_7	47	1	Parity
MAIN_CTRL_MMR_EDC_CTRL_BUSECC_7	48	1	Parity
MAIN_CTRL_MMR_EDC_CTRL_BUSECC_7	49	1	Parity
MAIN_CTRL_MMR_EDC_CTRL_BUSECC_7	50	4	Parity
MAIN_CTRL_MMR_EDC_CTRL_BUSECC_7	51	2	Parity
MAIN_CTRL_MMR_EDC_CTRL_BUSECC_7	52	1	Parity
MAIN_CTRL_MMR_EDC_CTRL_BUSECC_7	53	1	Parity
MAIN_CTRL_MMR_EDC_CTRL_BUSECC_7	54	3	Parity
MAIN_CTRL_MMR_EDC_CTRL_BUSECC_7	55	1	Parity
MAIN_CTRL_MMR_EDC_CTRL_BUSECC_7	56	1	Parity

**Table 12-576. EDC checkers information for ECC Aggregator Instance
ECC_AGGR0M_MAIN_INFRA_ECC_AGGR (continued)**

Protected Interconnect	Group ID	Width	Checker Type
MAIN_CTRL_MMR_EDC_CTRL_BUSECC_7	57	1	Parity
MAIN_CTRL_MMR_EDC_CTRL_BUSECC_7	58	1	Parity
MAIN_CTRL_MMR_EDC_CTRL_BUSECC_7	59	1	Parity
MAIN_CTRL_MMR_EDC_CTRL_BUSECC_7	60	2	Parity
MAIN_CTRL_MMR_EDC_CTRL_BUSECC_7	61	1	Parity
MAIN_CTRL_MMR_EDC_CTRL_BUSECC_7	62	1	Parity
MAIN_CTRL_MMR_EDC_CTRL_BUSECC_7	63	1	Parity
MAIN_CTRL_MMR_EDC_CTRL_BUSECC_7	64	1	Parity
MAIN_CTRL_MMR_EDC_CTRL_BUSECC_7	65	1	Parity
MAIN_CTRL_MMR_EDC_CTRL_BUSECC_7	66	1	Parity
MAIN_CTRL_MMR_EDC_CTRL_BUSECC_7	67	1	Parity
MAIN_CTRL_MMR_EDC_CTRL_BUSECC_7	68	1	Parity
MAIN_CTRL_MMR_EDC_CTRL_BUSECC_7	69	1	Parity
MAIN_CTRL_MMR_EDC_CTRL_BUSECC_7	70	1	Parity
MAIN_CTRL_MMR_EDC_CTRL_BUSECC_7	71	4	Parity
MAIN_CTRL_MMR_EDC_CTRL_BUSECC_7	72	2	Parity
MAIN_CTRL_MMR_EDC_CTRL_BUSECC_7	73	1	Parity
MAIN_CTRL_MMR_EDC_CTRL_BUSECC_7	74	1	Parity
MAIN_CTRL_MMR_EDC_CTRL_BUSECC_7	75	3	Parity
MAIN_CTRL_MMR_EDC_CTRL_BUSECC_7	76	1	Parity
MAIN_CTRL_MMR_EDC_CTRL_BUSECC_7	77	1	Parity
MAIN_CTRL_MMR_EDC_CTRL_BUSECC_7	78	1	Parity
MAIN_CTRL_MMR_EDC_CTRL_BUSECC_7	79	1	Parity
MAIN_CTRL_MMR_EDC_CTRL_BUSECC_7	80	1	Parity
MAIN_CTRL_MMR_EDC_CTRL_BUSECC_7	81	2	Parity
MAIN_CTRL_MMR_EDC_CTRL_BUSECC_7	82	1	Parity
MAIN_CTRL_MMR_EDC_CTRL_BUSECC_7	83	1	Parity
MAIN_CTRL_MMR_EDC_CTRL_BUSECC_7	84	1	Parity
MAIN_CTRL_MMR_EDC_CTRL_BUSECC_7	85	1	Parity
MAIN_CTRL_MMR_EDC_CTRL_BUSECC_7	86	1	Parity
MAIN_CTRL_MMR_EDC_CTRL_BUSECC_7	87	1	Parity
MAIN_CTRL_MMR_EDC_CTRL_BUSECC_7	88	1	Parity
MAIN_CTRL_MMR_EDC_CTRL_BUSECC_7	89	1	Parity
MAIN_CTRL_MMR_EDC_CTRL_BUSECC_7	90	1	Parity
MAIN_CTRL_MMR_EDC_CTRL_BUSECC_7	91	1	Parity
MAIN_CTRL_MMR_EDC_CTRL_BUSECC_7	92	4	Parity
MAIN_CTRL_MMR_EDC_CTRL_BUSECC_7	93	2	Parity
MAIN_CTRL_MMR_EDC_CTRL_BUSECC_7	94	1	Parity
MAIN_CTRL_MMR_EDC_CTRL_BUSECC_7	95	1	Parity
MAIN_CTRL_MMR_EDC_CTRL_BUSECC_7	96	3	Parity
MAIN_CTRL_MMR_EDC_CTRL_BUSECC_7	97	1	Parity
MAIN_CTRL_MMR_EDC_CTRL_BUSECC_7	98	1	Parity
MAIN_CTRL_MMR_EDC_CTRL_BUSECC_7	99	1	Parity
MAIN_CTRL_MMR_EDC_CTRL_BUSECC_7	100	1	Parity
MAIN_CTRL_MMR_EDC_CTRL_BUSECC_7	101	1	Parity
MAIN_CTRL_MMR_EDC_CTRL_BUSECC_7	102	2	Parity

**Table 12-576. EDC checkers information for ECC Aggregator Instance
ECC_AGGR0M_MAIN_INFRA_ECC_AGGR (continued)**

Protected Interconnect	Group ID	Width	Checker Type
MAIN_CTRL_MMR_EDC_CTRL_BUSECC_7	103	1	Parity
MAIN_CTRL_MMR_EDC_CTRL_BUSECC_7	104	1	Parity
MAIN_CTRL_MMR_EDC_CTRL_BUSECC_7	105	1	Parity
MAIN_CTRL_MMR_EDC_CTRL_BUSECC_7	106	1	Parity
MAIN_CTRL_MMR_EDC_CTRL_BUSECC_7	107	1	Parity
MAIN_CTRL_MMR_EDC_CTRL_BUSECC_7	108	1	Parity
MAIN_CTRL_MMR_EDC_CTRL_BUSECC_7	109	1	Parity
MAIN_CTRL_MMR_EDC_CTRL_BUSECC_7	110	1	Parity
MAIN_CTRL_MMR_EDC_CTRL_BUSECC_7	111	1	Parity
MAIN_CTRL_MMR_EDC_CTRL_BUSECC_7	112	1	Parity
MAIN_CTRL_MMR_EDC_CTRL_BUSECC_7	113	4	Parity
MAIN_CTRL_MMR_EDC_CTRL_BUSECC_7	114	2	Parity
MAIN_CTRL_MMR_EDC_CTRL_BUSECC_7	115	1	Parity
MAIN_CTRL_MMR_EDC_CTRL_BUSECC_7	116	1	Parity
MAIN_CTRL_MMR_EDC_CTRL_BUSECC_7	117	3	Parity
MAIN_CTRL_MMR_EDC_CTRL_BUSECC_7	118	1	Parity
MAIN_CTRL_MMR_EDC_CTRL_BUSECC_7	119	1	Parity
MAIN_CTRL_MMR_EDC_CTRL_BUSECC_7	120	1	Parity
MAIN_CTRL_MMR_EDC_CTRL_BUSECC_7	121	1	Parity
MAIN_CTRL_MMR_EDC_CTRL_BUSECC_7	122	1	Parity
MAIN_CTRL_MMR_EDC_CTRL_BUSECC_7	123	2	Parity
MAIN_CTRL_MMR_EDC_CTRL_BUSECC_7	124	1	Parity
MAIN_CTRL_MMR_EDC_CTRL_BUSECC_7	125	1	Parity
MAIN_CTRL_MMR_EDC_CTRL_BUSECC_7	126	1	Parity
MAIN_CTRL_MMR_EDC_CTRL_BUSECC_7	127	1	Parity
MAIN_CTRL_MMR_EDC_CTRL_BUSECC_7	128	1	Parity
MAIN_CTRL_MMR_EDC_CTRL_BUSECC_7	129	1	Parity
MAIN_CTRL_MMR_EDC_CTRL_BUSECC_7	130	1	Parity
MAIN_CTRL_MMR_EDC_CTRL_BUSECC_7	131	1	Parity
MAIN_CTRL_MMR_EDC_CTRL_BUSECC_7	132	1	Parity
MAIN_CTRL_MMR_EDC_CTRL_BUSECC_7	133	1	Parity
MAIN_CTRL_MMR_EDC_CTRL_BUSECC_7	134	4	Parity
MAIN_CTRL_MMR_EDC_CTRL_BUSECC_7	135	2	Parity
MAIN_CTRL_MMR_EDC_CTRL_BUSECC_7	136	1	Parity
MAIN_CTRL_MMR_EDC_CTRL_BUSECC_7	137	1	Parity
MAIN_CTRL_MMR_EDC_CTRL_BUSECC_7	138	3	Parity
MAIN_CTRL_MMR_EDC_CTRL_BUSECC_7	139	1	Parity
MAIN_CTRL_MMR_EDC_CTRL_BUSECC_7	140	1	Parity
MAIN_CTRL_MMR_EDC_CTRL_BUSECC_7	141	1	Parity
MAIN_CTRL_MMR_EDC_CTRL_BUSECC_7	142	1	Parity
MAIN_CTRL_MMR_EDC_CTRL_BUSECC_7	143	1	Parity
MAIN_CTRL_MMR_EDC_CTRL_BUSECC_7	144	2	Parity
MAIN_CTRL_MMR_EDC_CTRL_BUSECC_7	145	1	Parity
MAIN_CTRL_MMR_EDC_CTRL_BUSECC_7	146	1	Parity
MAIN_CTRL_MMR_EDC_CTRL_BUSECC_7	147	1	Parity
MAIN_CTRL_MMR_EDC_CTRL_BUSECC_7	148	1	Parity

**Table 12-576. EDC checkers information for ECC Aggregator Instance
ECC_AGGR0M_MAIN_INFRA_ECC_AGGR (continued)**

Protected Interconnect	Group ID	Width	Checker Type
MAIN_CTRL_MMR_EDC_CTRL_BUSECC_7	149	1	Parity
MAIN_CTRL_MMR_EDC_CTRL_BUSECC_7	150	1	Parity
MAIN_CTRL_MMR_EDC_CTRL_BUSECC_7	151	1	Parity
MAIN_CTRL_MMR_EDC_CTRL_BUSECC_7	152	1	Parity
MAIN_CTRL_MMR_EDC_CTRL_BUSECC_7	153	1	Parity
MAIN_CTRL_MMR_EDC_CTRL_BUSECC_7	154	1	Parity
MAIN_CTRL_MMR_EDC_CTRL_BUSECC_7	155	4	Parity
MAIN_CTRL_MMR_EDC_CTRL_BUSECC_7	156	2	Parity
MAIN_CTRL_MMR_EDC_CTRL_BUSECC_7	157	1	Parity
MAIN_CTRL_MMR_EDC_CTRL_BUSECC_7	158	1	Parity
MAIN_CTRL_MMR_EDC_CTRL_BUSECC_7	159	3	Parity
MAIN_CTRL_MMR_EDC_CTRL_BUSECC_7	160	1	Parity
MAIN_CTRL_MMR_EDC_CTRL_BUSECC_7	161	1	Parity
MAIN_CTRL_MMR_EDC_CTRL_BUSECC_7	162	1	Parity
MAIN_CTRL_MMR_EDC_CTRL_BUSECC_7	163	1	Parity
MAIN_CTRL_MMR_EDC_CTRL_BUSECC_7	164	1	Parity
MAIN_CTRL_MMR_EDC_CTRL_BUSECC_7	165	2	Parity
MAIN_CTRL_MMR_EDC_CTRL_BUSECC_7	166	1	Parity
MAIN_CTRL_MMR_EDC_CTRL_BUSECC_7	167	1	Parity
MAIN_CTRL_MMR_EDC_CTRL_BUSECC_7	168	1	Parity
MAIN_CTRL_MMR_EDC_CTRL_BUSECC_7	169	1	Parity
MAIN_CTRL_MMR_EDC_CTRL_BUSECC_7	170	1	Parity
MAIN_CTRL_MMR_EDC_CTRL_BUSECC_7	171	1	Parity
MAIN_CTRL_MMR_EDC_CTRL_BUSECC_7	172	1	Parity
MAIN_CTRL_MMR_EDC_CTRL_BUSECC_7	173	1	Parity
MAIN_CTRL_MMR_EDC_CTRL_BUSECC_7	174	1	Parity
MAIN_CTRL_MMR_EDC_CTRL_BUSECC_7	175	1	Parity
MAIN_CTRL_MMR_EDC_CTRL_BUSECC_7	176	4	Parity
MAIN_CTRL_MMR_EDC_CTRL_BUSECC_7	177	2	Parity
MAIN_CTRL_MMR_EDC_CTRL_BUSECC_7	178	1	Parity
MAIN_CTRL_MMR_EDC_CTRL_BUSECC_7	179	1	Parity
MAIN_CTRL_MMR_EDC_CTRL_BUSECC_7	180	3	Parity
MAIN_CTRL_MMR_EDC_CTRL_BUSECC_7	181	1	Parity
MAIN_CTRL_MMR_EDC_CTRL_BUSECC_7	182	1	Parity
MAIN_CTRL_MMR_EDC_CTRL_BUSECC_7	183	1	Parity
MAIN_CTRL_MMR_EDC_CTRL_BUSECC_7	184	1	Parity
MAIN_CTRL_MMR_EDC_CTRL_BUSECC_7	185	1	Parity
MAIN_CTRL_MMR_EDC_CTRL_BUSECC_7	186	2	Parity
MAIN_CTRL_MMR_EDC_CTRL_BUSECC_7	187	1	Parity
MAIN_CTRL_MMR_EDC_CTRL_BUSECC_7	188	1	Parity
MAIN_CTRL_MMR_EDC_CTRL_BUSECC_7	189	1	Parity
MAIN_CTRL_MMR_EDC_CTRL_BUSECC_7	190	1	Parity
MAIN_CTRL_MMR_EDC_CTRL_BUSECC_7	191	1	Parity
MAIN_CTRL_MMR_EDC_CTRL_BUSECC_7	192	1	Parity
MAIN_CTRL_MMR_EDC_CTRL_BUSECC_7	193	1	Parity
MAIN_CTRL_MMR_EDC_CTRL_BUSECC_7	194	1	Parity

**Table 12-576. EDC checkers information for ECC Aggregator Instance
ECC_AGGR0M_MAIN_INFRA_ECC_AGGR (continued)**

Protected Interconnect	Group ID	Width	Checker Type
MAIN_CTRL_MMR_EDC_CTRL_BUSECC_7	195	1	Parity
MAIN_CTRL_MMR_EDC_CTRL_BUSECC_7	196	1	Parity
MAIN_CTRL_MMR_EDC_CTRL_BUSECC_7	197	4	Parity
MAIN_CTRL_MMR_EDC_CTRL_BUSECC_7	198	2	Parity
MAIN_CTRL_MMR_EDC_CTRL_BUSECC_7	199	1	Parity
MAIN_CTRL_MMR_EDC_CTRL_BUSECC_7	200	1	Parity
MAIN_CTRL_MMR_EDC_CTRL_BUSECC_7	201	3	Parity
MAIN_CTRL_MMR_EDC_CTRL_BUSECC_7	202	1	Parity
MAIN_CTRL_MMR_EDC_CTRL_BUSECC_7	203	1	Parity
MAIN_CTRL_MMR_EDC_CTRL_BUSECC_7	204	1	Parity
MAIN_CTRL_MMR_EDC_CTRL_BUSECC_7	205	1	Parity
MAIN_CTRL_MMR_EDC_CTRL_BUSECC_7	206	1	Parity
MAIN_CTRL_MMR_EDC_CTRL_BUSECC_7	207	2	Parity
MAIN_CTRL_MMR_EDC_CTRL_BUSECC_7	208	1	Parity
MAIN_CTRL_MMR_EDC_CTRL_BUSECC_7	209	1	Parity
MAIN_CTRL_MMR_EDC_CTRL_BUSECC_7	210	1	Parity
MAIN_CTRL_MMR_EDC_CTRL_BUSECC_7	211	1	Parity
MAIN_CTRL_MMR_EDC_CTRL_BUSECC_7	212	1	Parity
MAIN_CTRL_MMR_EDC_CTRL_BUSECC_7	213	1	Parity
MAIN_CTRL_MMR_EDC_CTRL_BUSECC_7	214	1	Parity
MAIN_CTRL_MMR_EDC_CTRL_BUSECC_7	215	1	Parity
MAIN_CTRL_MMR_EDC_CTRL_BUSECC_7	216	1	Parity
MAIN_CTRL_MMR_EDC_CTRL_BUSECC_7	217	1	Parity
MAIN_CTRL_MMR_EDC_CTRL_BUSECC_7	218	4	Parity
MAIN_CTRL_MMR_EDC_CTRL_BUSECC_7	219	2	Parity
MAIN_CTRL_MMR_EDC_CTRL_BUSECC_7	220	1	Parity
MAIN_CTRL_MMR_EDC_CTRL_BUSECC_7	221	1	Parity
MAIN_CTRL_MMR_EDC_CTRL_BUSECC_7	222	3	Parity
MAIN_CTRL_MMR_EDC_CTRL_BUSECC_7	223	1	Parity
MAIN_CTRL_MMR_EDC_CTRL_BUSECC_7	224	1	Parity
MAIN_CTRL_MMR_EDC_CTRL_BUSECC_7	225	1	Parity
MAIN_CTRL_MMR_EDC_CTRL_BUSECC_7	226	1	Parity
MAIN_CTRL_MMR_EDC_CTRL_BUSECC_7	227	1	Parity
MAIN_CTRL_MMR_EDC_CTRL_BUSECC_7	228	2	Parity
MAIN_CTRL_MMR_EDC_CTRL_BUSECC_7	229	1	Parity
MAIN_CTRL_MMR_EDC_CTRL_BUSECC_7	230	1	Parity
MAIN_CTRL_MMR_EDC_CTRL_BUSECC_7	231	1	Parity
MAIN_CTRL_MMR_EDC_CTRL_BUSECC_7	232	1	Parity
MAIN_CTRL_MMR_EDC_CTRL_BUSECC_7	233	1	Parity
MAIN_CTRL_MMR_EDC_CTRL_BUSECC_7	234	1	Parity
MAIN_CTRL_MMR_EDC_CTRL_BUSECC_7	235	1	Parity
MAIN_CTRL_MMR_EDC_CTRL_BUSECC_7	236	1	Parity
MAIN_CTRL_MMR_EDC_CTRL_BUSECC_7	237	1	Parity
MAIN_CTRL_MMR_EDC_CTRL_BUSECC_7	238	1	Parity
MAIN_CTRL_MMR_EDC_CTRL_BUSECC_7	239	4	Parity
MAIN_CTRL_MMR_EDC_CTRL_BUSECC_7	240	2	Parity

**Table 12-576. EDC checkers information for ECC Aggregator Instance
ECC_AGGR0M_MAIN_INFRA_ECC_AGGR (continued)**

Protected Interconnect	Group ID	Width	Checker Type
MAIN_CTRL_MMR_EDC_CTRL_BUSECC_7	241	1	Parity
MAIN_CTRL_MMR_EDC_CTRL_BUSECC_7	242	1	Parity
MAIN_CTRL_MMR_EDC_CTRL_BUSECC_7	243	3	Parity
MAIN_CTRL_MMR_EDC_CTRL_BUSECC_7	244	1	Parity
MAIN_CTRL_MMR_EDC_CTRL_BUSECC_7	245	1	Parity
MAIN_CTRL_MMR_EDC_CTRL_BUSECC_7	246	1	Parity
MAIN_CTRL_MMR_EDC_CTRL_BUSECC_7	247	1	Parity
MAIN_CTRL_MMR_EDC_CTRL_BUSECC_7	248	1	Parity
MAIN_CTRL_MMR_EDC_CTRL_BUSECC_7	249	2	Parity
MAIN_CTRL_MMR_EDC_CTRL_BUSECC_7	250	1	Parity
MAIN_CTRL_MMR_EDC_CTRL_BUSECC_7	251	1	Parity
MAIN_CTRL_MMR_EDC_CTRL_BUSECC_7	252	1	Parity
MAIN_CTRL_MMR_EDC_CTRL_BUSECC_7	253	1	Parity
MAIN_CTRL_MMR_EDC_CTRL_BUSECC_7	254	1	Parity
MAIN_CTRL_MMR_EDC_CTRL_BUSECC_7	255	1	Parity
MAIN_INFRA_CBASS_MAIN_0_MAIN_INFRA_CBASS_EXPORT_RC_TO_MAIN_INFRA_VBUSP_L0_P2P_BRIDGE_EXPORT_RC_TO_MAIN_INFRA_VBUSP_L0_BRIDGE_BUSECC	0	1	Parity
MAIN_INFRA_CBASS_MAIN_0_MAIN_INFRA_CBASS_EXPORT_RC_TO_MAIN_INFRA_VBUSP_L0_P2P_BRIDGE_EXPORT_RC_TO_MAIN_INFRA_VBUSP_L0_BRIDGE_BUSECC	1	32	Parity
MAIN_INFRA_CBASS_MAIN_0_MAIN_INFRA_CBASS_EXPORT_RC_TO_MAIN_INFRA_VBUSP_L0_P2P_BRIDGE_EXPORT_RC_TO_MAIN_INFRA_VBUSP_L0_BRIDGE_BUSECC	2	1	Redundant
MAIN_INFRA_CBASS_MAIN_0_MAIN_INFRA_CBASS_EXPORT_RC_TO_MAIN_INFRA_VBUSP_L0_P2P_BRIDGE_EXPORT_RC_TO_MAIN_INFRA_VBUSP_L0_BRIDGE_BUSECC	3	1	Redundant
MAIN_INFRA_CBASS_MAIN_0_MAIN_INFRA_CBASS_EXPORT_RC_TO_MAIN_INFRA_VBUSP_L0_P2P_BRIDGE_EXPORT_RC_TO_MAIN_INFRA_VBUSP_L0_BRIDGE_BUSECC	4	1	Redundant
MAIN_INFRA_CBASS_MAIN_0_MAIN_INFRA_CBASS_EXPORT_RC_TO_MAIN_INFRA_VBUSP_L0_P2P_BRIDGE_EXPORT_RC_TO_MAIN_INFRA_VBUSP_L0_BRIDGE_BUSECC	5	1	Redundant
MAIN_INFRA_CBASS_MAIN_0_MAIN_INFRA_CBASS_EXPORT_RC_TO_MAIN_INFRA_VBUSP_L0_P2P_BRIDGE_EXPORT_RC_TO_MAIN_INFRA_VBUSP_L0_BRIDGE_BUSECC	6	1	Redundant
MAIN_INFRA_CBASS_MAIN_0_MAIN_INFRA_CBASS_EXPORT_RC_TO_MAIN_INFRA_VBUSP_L0_P2P_BRIDGE_EXPORT_RC_TO_MAIN_INFRA_VBUSP_L0_BRIDGE_BUSECC	7	8	Parity
MAIN_INFRA_CBASS_MAIN_0_MAIN_INFRA_CBASS_EXPORT_RC_TO_MAIN_INFRA_VBUSP_L0_P2P_BRIDGE_EXPORT_RC_TO_MAIN_INFRA_VBUSP_L0_BRIDGE_BUSECC	8	8	Parity
MAIN_INFRA_CBASS_MAIN_0_MAIN_INFRA_CBASS_EXPORT_RC_TO_MAIN_INFRA_VBUSP_L0_P2P_BRIDGE_EXPORT_RC_TO_MAIN_INFRA_VBUSP_L0_BRIDGE_BUSECC	9	8	Parity
MAIN_INFRA_CBASS_MAIN_0_MAIN_INFRA_CBASS_EXPORT_RC_TO_MAIN_INFRA_VBUSP_L0_P2P_BRIDGE_EXPORT_RC_TO_MAIN_INFRA_VBUSP_L0_BRIDGE_BUSECC	10	8	Parity
MAIN_INFR_NON_SAFE_A_CBASS_MAIN_0_MAIN_INFRA_NON_SAFE_CBASS_IPSRAM256X32E_16FFC_MAIN_0_ECCAGGR_VB_P2P_BRIDGE_IPSRAM256X32E_16FFC_MAIN_0_ECCAGGR_VB_BRIDGE_BUSECC	0	1	Parity
MAIN_INFR_NON_SAFE_A_CBASS_MAIN_0_MAIN_INFRA_NON_SAFE_CBASS_IPSRAM256X32E_16FFC_MAIN_0_ECCAGGR_VB_P2P_BRIDGE_IPSRAM256X32E_16FFC_MAIN_0_ECCAGGR_VB_BRIDGE_BUSECC	1	32	Parity

**Table 12-576. EDC checkers information for ECC Aggregator Instance
ECC_AGGR0M_MAIN_INFRA_ECC_AGGR (continued)**

Protected Interconnect	Group ID	Width	Checker Type
MAIN_INFRA_NON_SAFE_A_CBASS_MAIN_0_MAIN_INFRA_NON_SAFE_CBASS_IPSRAM256X32E_16FFC_MAIN_0_ECCAGGR_VB_P2P_BRIDGE_IPSRAM256X32E_16FFC_MAIN_0_ECCAGGR_VB_BRIDGE_BUSECC	2	1	Redundant
MAIN_INFRA_NON_SAFE_A_CBASS_MAIN_0_MAIN_INFRA_NON_SAFE_CBASS_IPSRAM256X32E_16FFC_MAIN_0_ECCAGGR_VB_P2P_BRIDGE_IPSRAM256X32E_16FFC_MAIN_0_ECCAGGR_VB_BRIDGE_BUSECC	3	1	Redundant
MAIN_INFRA_NON_SAFE_A_CBASS_MAIN_0_MAIN_INFRA_NON_SAFE_CBASS_IPSRAM256X32E_16FFC_MAIN_0_ECCAGGR_VB_P2P_BRIDGE_IPSRAM256X32E_16FFC_MAIN_0_ECCAGGR_VB_BRIDGE_BUSECC	4	1	Redundant
MAIN_INFRA_NON_SAFE_A_CBASS_MAIN_0_MAIN_INFRA_NON_SAFE_CBASS_IPSRAM256X32E_16FFC_MAIN_0_ECCAGGR_VB_P2P_BRIDGE_IPSRAM256X32E_16FFC_MAIN_0_ECCAGGR_VB_BRIDGE_BUSECC	5	1	Redundant
MAIN_INFRA_NON_SAFE_A_CBASS_MAIN_0_MAIN_INFRA_NON_SAFE_CBASS_IPSRAM256X32E_16FFC_MAIN_0_ECCAGGR_VB_P2P_BRIDGE_IPSRAM256X32E_16FFC_MAIN_0_ECCAGGR_VB_BRIDGE_BUSECC	6	1	Redundant
MAIN_INFRA_NON_SAFE_A_CBASS_MAIN_0_MAIN_INFRA_NON_SAFE_CBASS_IPSRAM256X32E_16FFC_MAIN_0_ECCAGGR_VB_P2P_BRIDGE_IPSRAM256X32E_16FFC_MAIN_0_ECCAGGR_VB_BRIDGE_BUSECC	7	8	Parity
MAIN_INFRA_NON_SAFE_A_CBASS_MAIN_0_MAIN_INFRA_NON_SAFE_CBASS_IPSRAM256X32E_16FFC_MAIN_0_ECCAGGR_VB_P2P_BRIDGE_IPSRAM256X32E_16FFC_MAIN_0_ECCAGGR_VB_BRIDGE_BUSECC	8	8	Parity
MAIN_INFRA_NON_SAFE_A_CBASS_MAIN_0_MAIN_INFRA_NON_SAFE_CBASS_IPSRAM256X32E_16FFC_MAIN_0_ECCAGGR_VB_P2P_BRIDGE_IPSRAM256X32E_16FFC_MAIN_0_ECCAGGR_VB_BRIDGE_BUSECC	9	8	Parity
MAIN_INFRA_NON_SAFE_A_CBASS_MAIN_0_MAIN_INFRA_NON_SAFE_CBASS_IPSRAM256X32E_16FFC_MAIN_0_ECCAGGR_VB_P2P_BRIDGE_IPSRAM256X32E_16FFC_MAIN_0_ECCAGGR_VB_BRIDGE_BUSECC	10	8	Parity
MAIN_INFRA_NON_SAFE_A_CBASS_MAIN_0_MAIN_INFRA_NON_SAFE_CBASS_IPSRAM256X32E_16FFC_MAIN_0_ECCAGGR_VB_P2P_BRIDGE_IPSRAM256X32E_16FFC_MAIN_0_ECCAGGR_VB_BRIDGE_BUSECC	11	1	Parity
MAIN_INFRA_NON_SAFE_A_CBASS_MAIN_0_MAIN_INFRA_NON_SAFE_CBASS_IPSRAM256X32E_16FFC_MAIN_0_ECCAGGR_VB_P2P_BRIDGE_IPSRAM256X32E_16FFC_MAIN_0_ECCAGGR_VB_BRIDGE_BUSECC	12	1	Parity
MAIN_INFRA_CBASS_MAIN_0_MAIN_INFRA_CBASS_IPSRAM256X32E_16FFC_MAIN_0_RAM_VB_P2P_BRIDGE_IPSRAM256X32E_16FFC_MAIN_0_RAM_VB_BRIDGE_BUSECC	0	1	Parity
MAIN_INFRA_CBASS_MAIN_0_MAIN_INFRA_CBASS_IPSRAM256X32E_16FFC_MAIN_0_RAM_VB_P2P_BRIDGE_IPSRAM256X32E_16FFC_MAIN_0_RAM_VB_BRIDGE_BUSECC	1	32	Parity
MAIN_INFRA_CBASS_MAIN_0_MAIN_INFRA_CBASS_IPSRAM256X32E_16FFC_MAIN_0_RAM_VB_P2P_BRIDGE_IPSRAM256X32E_16FFC_MAIN_0_RAM_VB_BRIDGE_BUSECC	2	1	Redundant
MAIN_INFRA_CBASS_MAIN_0_MAIN_INFRA_CBASS_IPSRAM256X32E_16FFC_MAIN_0_RAM_VB_P2P_BRIDGE_IPSRAM256X32E_16FFC_MAIN_0_RAM_VB_BRIDGE_BUSECC	3	1	Redundant
MAIN_INFRA_CBASS_MAIN_0_MAIN_INFRA_CBASS_IPSRAM256X32E_16FFC_MAIN_0_RAM_VB_P2P_BRIDGE_IPSRAM256X32E_16FFC_MAIN_0_RAM_VB_BRIDGE_BUSECC	4	1	Redundant
MAIN_INFRA_CBASS_MAIN_0_MAIN_INFRA_CBASS_IPSRAM256X32E_16FFC_MAIN_0_RAM_VB_P2P_BRIDGE_IPSRAM256X32E_16FFC_MAIN_0_RAM_VB_BRIDGE_BUSECC	5	1	Redundant
MAIN_INFRA_CBASS_MAIN_0_MAIN_INFRA_CBASS_IPSRAM256X32E_16FFC_MAIN_0_RAM_VB_P2P_BRIDGE_IPSRAM256X32E_16FFC_MAIN_0_RAM_VB_BRIDGE_BUSECC	6	1	Redundant
MAIN_INFRA_CBASS_MAIN_0_MAIN_INFRA_CBASS_IPSRAM256X32E_16FFC_MAIN_0_RAM_VB_P2P_BRIDGE_IPSRAM256X32E_16FFC_MAIN_0_RAM_VB_BRIDGE_BUSECC	7	8	Parity

**Table 12-576. EDC checkers information for ECC Aggregator Instance
ECC_AGGR0M_MAIN_INFRA_ECC_AGGR (continued)**

Protected Interconnect	Group ID	Width	Checker Type
MAIN_INFRA_CBASS_MAIN_0_MAIN_INFRA_CBASS_IPSRAM256X32E_16FFC_MAIN_0_RAM_VB_BRIDGE_IPSRAM256X32E_16FFC_MAIN_0_RAM_VB_BRIDGE_BUSECC	8	8	Parity
MAIN_INFRA_CBASS_MAIN_0_MAIN_INFRA_CBASS_IPSRAM256X32E_16FFC_MAIN_0_RAM_VB_BRIDGE_IPSRAM256X32E_16FFC_MAIN_0_RAM_VB_BRIDGE_BUSECC	9	8	Parity
MAIN_INFRA_CBASS_MAIN_0_MAIN_INFRA_CBASS_IPSRAM256X32E_16FFC_MAIN_0_RAM_VB_BRIDGE_IPSRAM256X32E_16FFC_MAIN_0_RAM_VB_BRIDGE_BUSECC	10	8	Parity
MAIN_INFRA_CBASS_MAIN_0_MAIN_INFRA_CBASS_IPSRAM256X32E_16FFC_MAIN_0_RAM_VB_BRIDGE_IPSRAM256X32E_16FFC_MAIN_0_RAM_VB_BRIDGE_BUSECC	11	1	Parity
MAIN_INFRA_CBASS_MAIN_0_MAIN_INFRA_CBASS_IPSRAM256X32E_16FFC_MAIN_0_RAM_VB_BRIDGE_IPSRAM256X32E_16FFC_MAIN_0_RAM_VB_BRIDGE_BUSECC	12	1	Parity
PULSAR0_MEM_CBASS_0_PULSAR0_MEM_CBASS_ERR_SLV_P2P_BRIDGE_ERR_SLV_BRIDGE_BUSECC	0	1	Parity
PULSAR0_MEM_CBASS_0_PULSAR0_MEM_CBASS_ERR_SLV_P2P_BRIDGE_ERR_SLV_BRIDGE_BUSECC	1	1	Redundant
PULSAR0_MEM_CBASS_0_PULSAR0_MEM_CBASS_ERR_SLV_P2P_BRIDGE_ERR_SLV_BRIDGE_BUSECC	2	1	Redundant
PULSAR0_MEM_CBASS_0_PULSAR0_MEM_CBASS_ERR_SLV_P2P_BRIDGE_ERR_SLV_BRIDGE_BUSECC	3	1	Redundant
PULSAR0_MEM_CBASS_0_PULSAR0_MEM_CBASS_ERR_SLV_P2P_BRIDGE_ERR_SLV_BRIDGE_BUSECC	4	10	Parity
PULSAR0_MEM_CBASS_0_PULSAR0_MEM_CBASS_ERR_SLV_P2P_BRIDGE_ERR_SLV_BRIDGE_BUSECC	5	3	Parity
PULSAR0_MEM_CBASS_0_PULSAR0_MEM_CBASS_ERR_SLV_P2P_BRIDGE_ERR_SLV_BRIDGE_BUSECC	6	3	Parity
PULSAR0_MEM_CBASS_0_PULSAR0_MEM_CBASS_ERR_SLV_P2P_BRIDGE_ERR_SLV_BRIDGE_BUSECC	7	1	Parity
PULSAR0_MEM_CBASS_0_PULSAR0_MEM_CBASS_ERR_SLV_P2P_BRIDGE_ERR_SLV_BRIDGE_BUSECC	8	1	Parity
PULSAR0_MEM_CBASS_0_PULSAR0_MEM_CBASS_ERR_SLV_P2P_BRIDGE_ERR_SLV_BRIDGE_BUSECC	9	2	Parity
PULSAR0_MEM_CBASS_0_PULSAR0_MEM_CBASS_ERR_SLV_P2P_BRIDGE_ERR_SLV_BRIDGE_BUSECC	10	3	Parity
PULSAR0_MEM_CBASS_0_PULSAR0_MEM_CBASS_ERR_SLV_P2P_BRIDGE_ERR_SLV_BRIDGE_BUSECC	11	1	Parity
PULSAR0_MEM_CBASS_0_PULSAR0_MEM_CBASS_ERR_SLV_P2P_BRIDGE_ERR_SLV_BRIDGE_BUSECC	12	10	Parity
PULSAR0_MEM_CBASS_0_PULSAR0_MEM_CBASS_ERR_SLV_P2P_BRIDGE_ERR_SLV_BRIDGE_BUSECC	13	5	Parity
PULSAR0_MEM_CBASS_0_PULSAR0_MEM_CBASS_ERR_SLV_P2P_BRIDGE_ERR_SLV_BRIDGE_BUSECC	14	3	Parity
PULSAR0_MEM_CBASS_0_PULSAR0_MEM_CBASS_ERR_SLV_P2P_BRIDGE_ERR_SLV_BRIDGE_BUSECC	15	4	Parity
PULSAR0_MEM_CBASS_0_PULSAR0_MEM_CBASS_ERR_SLV_P2P_BRIDGE_ERR_SLV_BRIDGE_BUSECC	16	2	Parity
PULSAR0_MEM_CBASS_0_PULSAR0_MEM_CBASS_ERR_SLV_P2P_BRIDGE_ERR_SLV_BRIDGE_BUSECC	17	10	Parity
PULSAR0_MEM_CBASS_0_PULSAR0_MEM_CBASS_ERR_SLV_P2P_BRIDGE_ERR_SLV_BRIDGE_BUSECC	18	3	Parity
PULSAR0_MEM_CBASS_0_PULSAR0_MEM_CBASS_CBASS_INT_DMSC_SCR_PULSAR0_MEM_CBASS_CBASS_INT_DMSC_SCR_EDC_CTRL_BUSECC	0	1	Redundant

**Table 12-576. EDC checkers information for ECC Aggregator Instance
ECC_AGGR0M_MAIN_INFRA_ECC_AGGR (continued)**

Protected Interconnect	Group ID	Width	Checker Type
PULSAR0_MEM_CBASS_0_PULSAR0_MEM_CBASS_CBASS_INT_DMSC_SCR_PU LSAR0_MEM_CBASS_CBASS_INT_DMSC_SCR_EDC_CTRL_BUSECC	1	15	Parity
PULSAR0_MEM_CBASS_0_PULSAR0_MEM_CBASS_CBASS_INT_DMSC_SCR_PU LSAR0_MEM_CBASS_CBASS_INT_DMSC_SCR_EDC_CTRL_BUSECC	2	1	Parity
PULSAR0_MEM_CBASS_0_PULSAR0_MEM_CBASS_CBASS_INT_DMSC_SCR_PU LSAR0_MEM_CBASS_CBASS_INT_DMSC_SCR_EDC_CTRL_BUSECC	3	4	Parity
PULSAR0_MEM_CBASS_0_PULSAR0_MEM_CBASS_CBASS_INT_DMSC_SCR_PU LSAR0_MEM_CBASS_CBASS_INT_DMSC_SCR_EDC_CTRL_BUSECC	4	3	Parity
PULSAR0_MEM_CBASS_0_PULSAR0_MEM_CBASS_CBASS_INT_DMSC_SCR_PU LSAR0_MEM_CBASS_CBASS_INT_DMSC_SCR_EDC_CTRL_BUSECC	5	1	Parity
PULSAR0_MEM_CBASS_0_PULSAR0_MEM_CBASS_CBASS_INT_DMSC_SCR_PU LSAR0_MEM_CBASS_CBASS_INT_DMSC_SCR_EDC_CTRL_BUSECC	6	4	Parity
PULSAR0_MEM_CBASS_0_PULSAR0_MEM_CBASS_CBASS_INT_DMSC_SCR_PU LSAR0_MEM_CBASS_CBASS_INT_DMSC_SCR_EDC_CTRL_BUSECC	7	4	Parity
PULSAR0_MEM_CBASS_0_PULSAR0_MEM_CBASS_CBASS_INT_DMSC_SCR_PU LSAR0_MEM_CBASS_CBASS_INT_DMSC_SCR_EDC_CTRL_BUSECC	8	2	Parity
PULSAR0_MEM_CBASS_0_PULSAR0_MEM_CBASS_CBASS_INT_DMSC_SCR_PU LSAR0_MEM_CBASS_CBASS_INT_DMSC_SCR_EDC_CTRL_BUSECC	9	1	Redundant
PULSAR0_MEM_CBASS_0_PULSAR0_MEM_CBASS_CBASS_INT_DMSC_SCR_PU LSAR0_MEM_CBASS_CBASS_INT_DMSC_SCR_EDC_CTRL_BUSECC	10	1	Redundant
PULSAR0_MEM_CBASS_0_PULSAR0_MEM_CBASS_CBASS_INT_DMSC_SCR_PU LSAR0_MEM_CBASS_CBASS_INT_DMSC_SCR_EDC_CTRL_BUSECC	11	1	Redundant
PULSAR0_MEM_CBASS_0_PULSAR0_MEM_CBASS_CBASS_INT_DMSC_SCR_PU LSAR0_MEM_CBASS_CBASS_INT_DMSC_SCR_EDC_CTRL_BUSECC	12	1	Redundant
PULSAR0_MEM_CBASS_0_PULSAR0_MEM_CBASS_CBASS_INT_DMSC_SCR_PU LSAR0_MEM_CBASS_CBASS_INT_DMSC_SCR_EDC_CTRL_BUSECC	13	1	Redundant
PULSAR0_MEM_CBASS_0_PULSAR0_MEM_CBASS_CBASS_INT_DMSC_SCR_PU LSAR0_MEM_CBASS_CBASS_INT_DMSC_SCR_EDC_CTRL_BUSECC	14	12	Parity
PULSAR0_MEM_CBASS_0_PULSAR0_MEM_CBASS_CBASS_INT_DMSC_SCR_PU LSAR0_MEM_CBASS_CBASS_INT_DMSC_SCR_EDC_CTRL_BUSECC	15	4	Parity
PULSAR0_MEM_CBASS_0_PULSAR0_MEM_CBASS_CBASS_INT_DMSC_SCR_PU LSAR0_MEM_CBASS_CBASS_INT_DMSC_SCR_EDC_CTRL_BUSECC	16	1	Redundant
PULSAR0_MEM_CBASS_0_PULSAR0_MEM_CBASS_CBASS_INT_DMSC_SCR_PU LSAR0_MEM_CBASS_CBASS_INT_DMSC_SCR_EDC_CTRL_BUSECC	17	1	Redundant
PULSAR0_MEM_CBASS_0_PULSAR0_MEM_CBASS_CBASS_INT_DMSC_SCR_PU LSAR0_MEM_CBASS_CBASS_INT_DMSC_SCR_EDC_CTRL_BUSECC	18	10	Parity
PULSAR0_MEM_CBASS_0_PULSAR0_MEM_CBASS_CBASS_INT_DMSC_SCR_PU LSAR0_MEM_CBASS_CBASS_INT_DMSC_SCR_EDC_CTRL_BUSECC	19	1	Redundant
PULSAR0_MEM_CBASS_0_PULSAR0_MEM_CBASS_CBASS_INT_DMSC_SCR_PU LSAR0_MEM_CBASS_CBASS_INT_DMSC_SCR_EDC_CTRL_BUSECC	20	12	Parity
PULSAR0_MEM_CBASS_0_PULSAR0_MEM_CBASS_CBASS_INT_DMSC_SCR_PU LSAR0_MEM_CBASS_CBASS_INT_DMSC_SCR_EDC_CTRL_BUSECC	21	4	Parity
PULSAR0_MEM_CBASS_0_PULSAR0_MEM_CBASS_CBASS_INT_DMSC_SCR_PU LSAR0_MEM_CBASS_CBASS_INT_DMSC_SCR_EDC_CTRL_BUSECC	22	1	Parity
PULSAR0_MEM_CBASS_0_PULSAR0_MEM_CBASS_CBASS_INT_DMSC_SCR_PU LSAR0_MEM_CBASS_CBASS_INT_DMSC_SCR_EDC_CTRL_BUSECC	23	4	Parity
PULSAR0_MEM_CBASS_0_PULSAR0_MEM_CBASS_CBASS_INT_DMSC_SCR_PU LSAR0_MEM_CBASS_CBASS_INT_DMSC_SCR_EDC_CTRL_BUSECC	24	7	Parity
PULSAR0_MEM_CBASS_0_PULSAR0_MEM_CBASS_CBASS_INT_DMSC_SCR_PU LSAR0_MEM_CBASS_CBASS_INT_DMSC_SCR_EDC_CTRL_BUSECC	25	2	Parity
PULSAR0_MEM_CBASS_0_PULSAR0_MEM_CBASS_CBASS_INT_DMSC_SCR_PU LSAR0_MEM_CBASS_CBASS_INT_DMSC_SCR_EDC_CTRL_BUSECC	26	3	Parity
PULSAR0_MEM_CBASS_0_PULSAR0_MEM_CBASS_CBASS_INT_DMSC_SCR_PU LSAR0_MEM_CBASS_CBASS_INT_DMSC_SCR_EDC_CTRL_BUSECC	27	3	Parity

**Table 12-576. EDC checkers information for ECC Aggregator Instance
ECC_AGGR0M_MAIN_INFRA_ECC_AGGR (continued)**

Protected Interconnect	Group ID	Width	Checker Type
PULSAR0_MEM_CBASS_0_PULSAR0_MEM_CBASS_CBASS_INT_DMSC_SCR_PU LSAR0_MEM_CBASS_CBASS_INT_DMSC_SCR_EDC_CTRL_BUSECC	28	26	Parity
PULSAR0_MEM_CBASS_0_PULSAR0_MEM_CBASS_CBASS_INT_DMSC_SCR_PU LSAR0_MEM_CBASS_CBASS_INT_DMSC_SCR_EDC_CTRL_BUSECC	29	3	Parity
PULSAR0_MEM_CBASS_0_PULSAR0_MEM_CBASS_CBASS_INT_DMSC_SCR_PU LSAR0_MEM_CBASS_CBASS_INT_DMSC_SCR_EDC_CTRL_BUSECC	30	3	Parity
PULSAR0_MEM_CBASS_0_PULSAR0_MEM_CBASS_CBASS_INT_DMSC_SCR_PU LSAR0_MEM_CBASS_CBASS_INT_DMSC_SCR_EDC_CTRL_BUSECC	31	26	Parity
PULSAR0_MEM_CBASS_0_PULSAR0_MEM_CBASS_CBASS_INT_DMSC_SCR_PU LSAR0_MEM_CBASS_CBASS_INT_DMSC_SCR_EDC_CTRL_BUSECC	32	3	Parity
PULSAR0_MEM_CBASS_0_PULSAR0_MEM_CBASS_CBASS_INT_DMSC_SCR_PU LSAR0_MEM_CBASS_CBASS_INT_DMSC_SCR_EDC_CTRL_BUSECC	33	1	Redundant
PULSAR0_MEM_CBASS_0_PULSAR0_MEM_CBASS_CBASS_INT_DMSC_SCR_PU LSAR0_MEM_CBASS_CBASS_INT_DMSC_SCR_EDC_CTRL_BUSECC	34	1	Parity
PULSAR0_MEM_CBASS_0_PULSAR0_MEM_CBASS_CBASS_INT_DMSC_SCR_PU LSAR0_MEM_CBASS_CBASS_INT_DMSC_SCR_EDC_CTRL_BUSECC	35	1	Parity
PULSAR0_MEM_CBASS_0_PULSAR0_MEM_CBASS_CBASS_INT_DMSC_SCR_PU LSAR0_MEM_CBASS_CBASS_INT_DMSC_SCR_EDC_CTRL_BUSECC	36	32	EDC
PULSAR0_MEM_CBASS_0_PULSAR0_MEM_CBASS_CBASS_INT_DMSC_SCR_PU LSAR0_MEM_CBASS_CBASS_INT_DMSC_SCR_EDC_CTRL_BUSECC	37	1	Redundant
PULSAR0_MEM_CBASS_0_PULSAR0_MEM_CBASS_CBASS_INT_DMSC_SCR_PU LSAR0_MEM_CBASS_CBASS_INT_DMSC_SCR_EDC_CTRL_BUSECC	38	1	Parity
PULSAR0_MEM_CBASS_0_PULSAR0_MEM_CBASS_CBASS_INT_DMSC_SCR_PU LSAR0_MEM_CBASS_CBASS_INT_DMSC_SCR_EDC_CTRL_BUSECC	39	10	Parity
PULSAR0_MEM_CBASS_0_PULSAR0_MEM_CBASS_CBASS_INT_DMSC_SCR_PU LSAR0_MEM_CBASS_CBASS_INT_DMSC_SCR_EDC_CTRL_BUSECC	40	10	Parity
PULSAR0_MEM_CBASS_0_PULSAR0_MEM_CBASS_CBASS_INT_DMSC_SCR_PU LSAR0_MEM_CBASS_CBASS_INT_DMSC_SCR_EDC_CTRL_BUSECC	41	1	Parity
MAIN_INFRA_CBASS_MAIN_0_MAIN_INFRA_CBASS_EXPORT_WKUP_TO_MAIN_I NFRA_VBUSP_L0_P2P_BRIDGE_EXPORT_WKUP_TO_MAIN_INFRA_VBUSP_L0_B RIDGE_BUSECC	0	1	Parity
MAIN_INFRA_CBASS_MAIN_0_MAIN_INFRA_CBASS_EXPORT_WKUP_TO_MAIN_I NFRA_VBUSP_L0_P2P_BRIDGE_EXPORT_WKUP_TO_MAIN_INFRA_VBUSP_L0_B RIDGE_BUSECC	1	32	Parity
MAIN_INFRA_CBASS_MAIN_0_MAIN_INFRA_CBASS_EXPORT_WKUP_TO_MAIN_I NFRA_VBUSP_L0_P2P_BRIDGE_EXPORT_WKUP_TO_MAIN_INFRA_VBUSP_L0_B RIDGE_BUSECC	2	1	Redundant
MAIN_INFRA_CBASS_MAIN_0_MAIN_INFRA_CBASS_EXPORT_WKUP_TO_MAIN_I NFRA_VBUSP_L0_P2P_BRIDGE_EXPORT_WKUP_TO_MAIN_INFRA_VBUSP_L0_B RIDGE_BUSECC	3	1	Redundant
MAIN_INFRA_CBASS_MAIN_0_MAIN_INFRA_CBASS_EXPORT_WKUP_TO_MAIN_I NFRA_VBUSP_L0_P2P_BRIDGE_EXPORT_WKUP_TO_MAIN_INFRA_VBUSP_L0_B RIDGE_BUSECC	4	1	Redundant
MAIN_INFRA_CBASS_MAIN_0_MAIN_INFRA_CBASS_EXPORT_WKUP_TO_MAIN_I NFRA_VBUSP_L0_P2P_BRIDGE_EXPORT_WKUP_TO_MAIN_INFRA_VBUSP_L0_B RIDGE_BUSECC	5	1	Redundant
MAIN_INFRA_CBASS_MAIN_0_MAIN_INFRA_CBASS_EXPORT_WKUP_TO_MAIN_I NFRA_VBUSP_L0_P2P_BRIDGE_EXPORT_WKUP_TO_MAIN_INFRA_VBUSP_L0_B RIDGE_BUSECC	6	1	Redundant
MAIN_INFRA_CBASS_MAIN_0_MAIN_INFRA_CBASS_EXPORT_WKUP_TO_MAIN_I NFRA_VBUSP_L0_P2P_BRIDGE_EXPORT_WKUP_TO_MAIN_INFRA_VBUSP_L0_B RIDGE_BUSECC	7	8	Parity
MAIN_INFRA_CBASS_MAIN_0_MAIN_INFRA_CBASS_EXPORT_WKUP_TO_MAIN_I NFRA_VBUSP_L0_P2P_BRIDGE_EXPORT_WKUP_TO_MAIN_INFRA_VBUSP_L0_B RIDGE_BUSECC	8	8	Parity

**Table 12-576. EDC checkers information for ECC Aggregator Instance
ECC_AGGR0M_MAIN_INFRA_ECC_AGGR (continued)**

Protected Interconnect	Group ID	Width	Checker Type
MAIN_INFRA_CBASS_MAIN_0_MAIN_INFRA_CBASS_EXPORT_WKUP_TO_MAIN_INFRA_VBUSP_L0_P2P_BRIDGE_EXPORT_WKUP_TO_MAIN_INFRA_VBUSP_L0_BRIDGE_BUSECC	9	8	Parity
MAIN_INFRA_CBASS_MAIN_0_MAIN_INFRA_CBASS_EXPORT_WKUP_TO_MAIN_INFRA_VBUSP_L0_P2P_BRIDGE_EXPORT_WKUP_TO_MAIN_INFRA_VBUSP_L0_BRIDGE_BUSECC	10	8	Parity
PULSAR0_MEM_CBASS_0_PULSAR0_MEM_CBASS_CBASS_DEFAULT_MMRS_PULSAR0_MEM_CBASS_CBASS_DEFAULT_MMRS_EDC_CTRL_BUSECC	0	32	Parity
PULSAR0_MEM_CBASS_0_PULSAR0_MEM_CBASS_CBASS_DEFAULT_MMRS_PULSAR0_MEM_CBASS_CBASS_DEFAULT_MMRS_EDC_CTRL_BUSECC	1	32	Parity
PULSAR0_MEM_CBASS_0_PULSAR0_MEM_CBASS_CBASS_DEFAULT_MMRS_PULSAR0_MEM_CBASS_CBASS_DEFAULT_MMRS_EDC_CTRL_BUSECC	2	32	Parity
PULSAR0_MEM_CBASS_0_PULSAR0_MEM_CBASS_CBASS_DEFAULT_MMRS_PULSAR0_MEM_CBASS_CBASS_DEFAULT_MMRS_EDC_CTRL_BUSECC	3	1	Redundant
PULSAR0_MEM_CBASS_0_PULSAR0_MEM_CBASS_CBASS_DEFAULT_MMRS_PULSAR0_MEM_CBASS_CBASS_DEFAULT_MMRS_EDC_CTRL_BUSECC	4	1	Parity
PULSAR0_MEM_CBASS_0_PULSAR0_MEM_CBASS_CBASS_DEFAULT_MMRS_PULSAR0_MEM_CBASS_CBASS_DEFAULT_MMRS_EDC_CTRL_BUSECC	5	4	Parity
PULSAR0_MEM_CBASS_0_PULSAR0_MEM_CBASS_CBASS_DEFAULT_MMRS_PULSAR0_MEM_CBASS_CBASS_DEFAULT_MMRS_EDC_CTRL_BUSECC	6	12	Parity
PULSAR0_MEM_CBASS_0_PULSAR0_MEM_CBASS_CBASS_DEFAULT_MMRS_PULSAR0_MEM_CBASS_CBASS_DEFAULT_MMRS_EDC_CTRL_BUSECC	7	4	Parity
PULSAR0_MEM_CBASS_0_PULSAR0_MEM_CBASS_CBASS_DEFAULT_MMRS_PULSAR0_MEM_CBASS_CBASS_DEFAULT_MMRS_EDC_CTRL_BUSECC	8	32	EDC
MAIN_CTRL_MMR_EDC_CTRL_BUSECC_6	0	1	Parity
MAIN_CTRL_MMR_EDC_CTRL_BUSECC_6	1	2	Parity
MAIN_CTRL_MMR_EDC_CTRL_BUSECC_6	2	1	Parity
MAIN_CTRL_MMR_EDC_CTRL_BUSECC_6	3	1	Parity
MAIN_CTRL_MMR_EDC_CTRL_BUSECC_6	4	1	Parity
MAIN_CTRL_MMR_EDC_CTRL_BUSECC_6	5	1	Parity
MAIN_CTRL_MMR_EDC_CTRL_BUSECC_6	6	1	Parity
MAIN_CTRL_MMR_EDC_CTRL_BUSECC_6	7	1	Parity
MAIN_CTRL_MMR_EDC_CTRL_BUSECC_6	8	1	Parity
MAIN_CTRL_MMR_EDC_CTRL_BUSECC_6	9	1	Parity
MAIN_CTRL_MMR_EDC_CTRL_BUSECC_6	10	1	Parity
MAIN_CTRL_MMR_EDC_CTRL_BUSECC_6	11	1	Parity
MAIN_CTRL_MMR_EDC_CTRL_BUSECC_6	12	4	Parity
MAIN_CTRL_MMR_EDC_CTRL_BUSECC_6	13	2	Parity
MAIN_CTRL_MMR_EDC_CTRL_BUSECC_6	14	1	Parity
MAIN_CTRL_MMR_EDC_CTRL_BUSECC_6	15	1	Parity
MAIN_CTRL_MMR_EDC_CTRL_BUSECC_6	16	3	Parity
MAIN_CTRL_MMR_EDC_CTRL_BUSECC_6	17	1	Parity
MAIN_CTRL_MMR_EDC_CTRL_BUSECC_6	18	1	Parity
MAIN_CTRL_MMR_EDC_CTRL_BUSECC_6	19	1	Parity
MAIN_CTRL_MMR_EDC_CTRL_BUSECC_6	20	1	Parity
MAIN_CTRL_MMR_EDC_CTRL_BUSECC_6	21	1	Parity
MAIN_CTRL_MMR_EDC_CTRL_BUSECC_6	22	2	Parity
MAIN_CTRL_MMR_EDC_CTRL_BUSECC_6	23	1	Parity
MAIN_CTRL_MMR_EDC_CTRL_BUSECC_6	24	1	Parity
MAIN_CTRL_MMR_EDC_CTRL_BUSECC_6	25	1	Parity

**Table 12-576. EDC checkers information for ECC Aggregator Instance
ECC_AGGR0M_MAIN_INFRA_ECC_AGGR (continued)**

Protected Interconnect	Group ID	Width	Checker Type
MAIN_CTRL_MMR_EDC_CTRL_BUSECC_6	26	1	Parity
MAIN_CTRL_MMR_EDC_CTRL_BUSECC_6	27	1	Parity
MAIN_CTRL_MMR_EDC_CTRL_BUSECC_6	28	1	Parity
MAIN_CTRL_MMR_EDC_CTRL_BUSECC_6	29	1	Parity
MAIN_CTRL_MMR_EDC_CTRL_BUSECC_6	30	1	Parity
MAIN_CTRL_MMR_EDC_CTRL_BUSECC_6	31	1	Parity
MAIN_CTRL_MMR_EDC_CTRL_BUSECC_6	32	1	Parity
MAIN_CTRL_MMR_EDC_CTRL_BUSECC_6	33	4	Parity
MAIN_CTRL_MMR_EDC_CTRL_BUSECC_6	34	2	Parity
MAIN_CTRL_MMR_EDC_CTRL_BUSECC_6	35	1	Parity
MAIN_CTRL_MMR_EDC_CTRL_BUSECC_6	36	1	Parity
MAIN_CTRL_MMR_EDC_CTRL_BUSECC_6	37	3	Parity
MAIN_CTRL_MMR_EDC_CTRL_BUSECC_6	38	1	Parity
MAIN_CTRL_MMR_EDC_CTRL_BUSECC_6	39	1	Parity
MAIN_CTRL_MMR_EDC_CTRL_BUSECC_6	40	1	Parity
MAIN_CTRL_MMR_EDC_CTRL_BUSECC_6	41	1	Parity
MAIN_CTRL_MMR_EDC_CTRL_BUSECC_6	42	1	Parity
MAIN_CTRL_MMR_EDC_CTRL_BUSECC_6	43	2	Parity
MAIN_CTRL_MMR_EDC_CTRL_BUSECC_6	44	1	Parity
MAIN_CTRL_MMR_EDC_CTRL_BUSECC_6	45	1	Parity
MAIN_CTRL_MMR_EDC_CTRL_BUSECC_6	46	1	Parity
MAIN_CTRL_MMR_EDC_CTRL_BUSECC_6	47	1	Parity
MAIN_CTRL_MMR_EDC_CTRL_BUSECC_6	48	1	Parity
MAIN_CTRL_MMR_EDC_CTRL_BUSECC_6	49	1	Parity
MAIN_CTRL_MMR_EDC_CTRL_BUSECC_6	50	1	Parity
MAIN_CTRL_MMR_EDC_CTRL_BUSECC_6	51	1	Parity
MAIN_CTRL_MMR_EDC_CTRL_BUSECC_6	52	1	Parity
MAIN_CTRL_MMR_EDC_CTRL_BUSECC_6	53	1	Parity
MAIN_CTRL_MMR_EDC_CTRL_BUSECC_6	54	4	Parity
MAIN_CTRL_MMR_EDC_CTRL_BUSECC_6	55	2	Parity
MAIN_CTRL_MMR_EDC_CTRL_BUSECC_6	56	1	Parity
MAIN_CTRL_MMR_EDC_CTRL_BUSECC_6	57	1	Parity
MAIN_CTRL_MMR_EDC_CTRL_BUSECC_6	58	3	Parity
MAIN_CTRL_MMR_EDC_CTRL_BUSECC_6	59	1	Parity
MAIN_CTRL_MMR_EDC_CTRL_BUSECC_6	60	1	Parity
MAIN_CTRL_MMR_EDC_CTRL_BUSECC_6	61	1	Parity
MAIN_CTRL_MMR_EDC_CTRL_BUSECC_6	62	1	Parity
MAIN_CTRL_MMR_EDC_CTRL_BUSECC_6	63	1	Parity
MAIN_CTRL_MMR_EDC_CTRL_BUSECC_6	64	2	Parity
MAIN_CTRL_MMR_EDC_CTRL_BUSECC_6	65	1	Parity
MAIN_CTRL_MMR_EDC_CTRL_BUSECC_6	66	1	Parity
MAIN_CTRL_MMR_EDC_CTRL_BUSECC_6	67	1	Parity
MAIN_CTRL_MMR_EDC_CTRL_BUSECC_6	68	1	Parity
MAIN_CTRL_MMR_EDC_CTRL_BUSECC_6	69	1	Parity
MAIN_CTRL_MMR_EDC_CTRL_BUSECC_6	70	1	Parity
MAIN_CTRL_MMR_EDC_CTRL_BUSECC_6	71	1	Parity

**Table 12-576. EDC checkers information for ECC Aggregator Instance
ECC_AGGR0M_MAIN_INFRA_ECC_AGGR (continued)**

Protected Interconnect	Group ID	Width	Checker Type
MAIN_CTRL_MMR_EDC_CTRL_BUSECC_6	72	1	Parity
MAIN_CTRL_MMR_EDC_CTRL_BUSECC_6	73	1	Parity
MAIN_CTRL_MMR_EDC_CTRL_BUSECC_6	74	1	Parity
MAIN_CTRL_MMR_EDC_CTRL_BUSECC_6	75	4	Parity
MAIN_CTRL_MMR_EDC_CTRL_BUSECC_6	76	2	Parity
MAIN_CTRL_MMR_EDC_CTRL_BUSECC_6	77	1	Parity
MAIN_CTRL_MMR_EDC_CTRL_BUSECC_6	78	1	Parity
MAIN_CTRL_MMR_EDC_CTRL_BUSECC_6	79	3	Parity
MAIN_CTRL_MMR_EDC_CTRL_BUSECC_6	80	1	Parity
MAIN_CTRL_MMR_EDC_CTRL_BUSECC_6	81	1	Parity
MAIN_CTRL_MMR_EDC_CTRL_BUSECC_6	82	1	Parity
MAIN_CTRL_MMR_EDC_CTRL_BUSECC_6	83	1	Parity
MAIN_CTRL_MMR_EDC_CTRL_BUSECC_6	84	1	Parity
MAIN_CTRL_MMR_EDC_CTRL_BUSECC_6	85	2	Parity
MAIN_CTRL_MMR_EDC_CTRL_BUSECC_6	86	1	Parity
MAIN_CTRL_MMR_EDC_CTRL_BUSECC_6	87	1	Parity
MAIN_CTRL_MMR_EDC_CTRL_BUSECC_6	88	1	Parity
MAIN_CTRL_MMR_EDC_CTRL_BUSECC_6	89	1	Parity
MAIN_CTRL_MMR_EDC_CTRL_BUSECC_6	90	1	Parity
MAIN_CTRL_MMR_EDC_CTRL_BUSECC_6	91	1	Parity
MAIN_CTRL_MMR_EDC_CTRL_BUSECC_6	92	1	Parity
MAIN_CTRL_MMR_EDC_CTRL_BUSECC_6	93	1	Parity
MAIN_CTRL_MMR_EDC_CTRL_BUSECC_6	94	1	Parity
MAIN_CTRL_MMR_EDC_CTRL_BUSECC_6	95	1	Parity
MAIN_CTRL_MMR_EDC_CTRL_BUSECC_6	96	4	Parity
MAIN_CTRL_MMR_EDC_CTRL_BUSECC_6	97	2	Parity
MAIN_CTRL_MMR_EDC_CTRL_BUSECC_6	98	1	Parity
MAIN_CTRL_MMR_EDC_CTRL_BUSECC_6	99	1	Parity
MAIN_CTRL_MMR_EDC_CTRL_BUSECC_6	100	3	Parity
MAIN_CTRL_MMR_EDC_CTRL_BUSECC_6	101	1	Parity
MAIN_CTRL_MMR_EDC_CTRL_BUSECC_6	102	1	Parity
MAIN_CTRL_MMR_EDC_CTRL_BUSECC_6	103	1	Parity
MAIN_CTRL_MMR_EDC_CTRL_BUSECC_6	104	1	Parity
MAIN_CTRL_MMR_EDC_CTRL_BUSECC_6	105	1	Parity
MAIN_CTRL_MMR_EDC_CTRL_BUSECC_6	106	2	Parity
MAIN_CTRL_MMR_EDC_CTRL_BUSECC_6	107	1	Parity
MAIN_CTRL_MMR_EDC_CTRL_BUSECC_6	108	1	Parity
MAIN_CTRL_MMR_EDC_CTRL_BUSECC_6	109	1	Parity
MAIN_CTRL_MMR_EDC_CTRL_BUSECC_6	110	1	Parity
MAIN_CTRL_MMR_EDC_CTRL_BUSECC_6	111	1	Parity
MAIN_CTRL_MMR_EDC_CTRL_BUSECC_6	112	1	Parity
MAIN_CTRL_MMR_EDC_CTRL_BUSECC_6	113	1	Parity
MAIN_CTRL_MMR_EDC_CTRL_BUSECC_6	114	1	Parity
MAIN_CTRL_MMR_EDC_CTRL_BUSECC_6	115	1	Parity
MAIN_CTRL_MMR_EDC_CTRL_BUSECC_6	116	1	Parity
MAIN_CTRL_MMR_EDC_CTRL_BUSECC_6	117	4	Parity

**Table 12-576. EDC checkers information for ECC Aggregator Instance
ECC_AGGR0M_MAIN_INFRA_ECC_AGGR (continued)**

Protected Interconnect	Group ID	Width	Checker Type
MAIN_CTRL_MMR_EDC_CTRL_BUSECC_6	118	2	Parity
MAIN_CTRL_MMR_EDC_CTRL_BUSECC_6	119	1	Parity
MAIN_CTRL_MMR_EDC_CTRL_BUSECC_6	120	1	Parity
MAIN_CTRL_MMR_EDC_CTRL_BUSECC_6	121	3	Parity
MAIN_CTRL_MMR_EDC_CTRL_BUSECC_6	122	1	Parity
MAIN_CTRL_MMR_EDC_CTRL_BUSECC_6	123	1	Parity
MAIN_CTRL_MMR_EDC_CTRL_BUSECC_6	124	1	Parity
MAIN_CTRL_MMR_EDC_CTRL_BUSECC_6	125	1	Parity
MAIN_CTRL_MMR_EDC_CTRL_BUSECC_6	126	1	Parity
MAIN_CTRL_MMR_EDC_CTRL_BUSECC_6	127	2	Parity
MAIN_CTRL_MMR_EDC_CTRL_BUSECC_6	128	1	Parity
MAIN_CTRL_MMR_EDC_CTRL_BUSECC_6	129	1	Parity
MAIN_CTRL_MMR_EDC_CTRL_BUSECC_6	130	1	Parity
MAIN_CTRL_MMR_EDC_CTRL_BUSECC_6	131	1	Parity
MAIN_CTRL_MMR_EDC_CTRL_BUSECC_6	132	1	Parity
MAIN_CTRL_MMR_EDC_CTRL_BUSECC_6	133	1	Parity
MAIN_CTRL_MMR_EDC_CTRL_BUSECC_6	134	1	Parity
MAIN_CTRL_MMR_EDC_CTRL_BUSECC_6	135	1	Parity
MAIN_CTRL_MMR_EDC_CTRL_BUSECC_6	136	1	Parity
MAIN_CTRL_MMR_EDC_CTRL_BUSECC_6	137	1	Parity
MAIN_CTRL_MMR_EDC_CTRL_BUSECC_6	138	4	Parity
MAIN_CTRL_MMR_EDC_CTRL_BUSECC_6	139	2	Parity
MAIN_CTRL_MMR_EDC_CTRL_BUSECC_6	140	1	Parity
MAIN_CTRL_MMR_EDC_CTRL_BUSECC_6	141	1	Parity
MAIN_CTRL_MMR_EDC_CTRL_BUSECC_6	142	3	Parity
MAIN_CTRL_MMR_EDC_CTRL_BUSECC_6	143	1	Parity
MAIN_CTRL_MMR_EDC_CTRL_BUSECC_6	144	1	Parity
MAIN_CTRL_MMR_EDC_CTRL_BUSECC_6	145	1	Parity
MAIN_CTRL_MMR_EDC_CTRL_BUSECC_6	146	1	Parity
MAIN_CTRL_MMR_EDC_CTRL_BUSECC_6	147	1	Parity
MAIN_CTRL_MMR_EDC_CTRL_BUSECC_6	148	2	Parity
MAIN_CTRL_MMR_EDC_CTRL_BUSECC_6	149	1	Parity
MAIN_CTRL_MMR_EDC_CTRL_BUSECC_6	150	1	Parity
MAIN_CTRL_MMR_EDC_CTRL_BUSECC_6	151	1	Parity
MAIN_CTRL_MMR_EDC_CTRL_BUSECC_6	152	1	Parity
MAIN_CTRL_MMR_EDC_CTRL_BUSECC_6	153	1	Parity
MAIN_CTRL_MMR_EDC_CTRL_BUSECC_6	154	1	Parity
MAIN_CTRL_MMR_EDC_CTRL_BUSECC_6	155	1	Parity
MAIN_CTRL_MMR_EDC_CTRL_BUSECC_6	156	1	Parity
MAIN_CTRL_MMR_EDC_CTRL_BUSECC_6	157	1	Parity
MAIN_CTRL_MMR_EDC_CTRL_BUSECC_6	158	1	Parity
MAIN_CTRL_MMR_EDC_CTRL_BUSECC_6	159	4	Parity
MAIN_CTRL_MMR_EDC_CTRL_BUSECC_6	160	2	Parity
MAIN_CTRL_MMR_EDC_CTRL_BUSECC_6	161	1	Parity
MAIN_CTRL_MMR_EDC_CTRL_BUSECC_6	162	1	Parity
MAIN_CTRL_MMR_EDC_CTRL_BUSECC_6	163	3	Parity

**Table 12-576. EDC checkers information for ECC Aggregator Instance
ECC_AGGR0M_MAIN_INFRA_ECC_AGGR (continued)**

Protected Interconnect	Group ID	Width	Checker Type
MAIN_CTRL_MMR_EDC_CTRL_BUSECC_6	164	1	Parity
MAIN_CTRL_MMR_EDC_CTRL_BUSECC_6	165	1	Parity
MAIN_CTRL_MMR_EDC_CTRL_BUSECC_6	166	1	Parity
MAIN_CTRL_MMR_EDC_CTRL_BUSECC_6	167	1	Parity
MAIN_CTRL_MMR_EDC_CTRL_BUSECC_6	168	1	Parity
MAIN_CTRL_MMR_EDC_CTRL_BUSECC_6	169	2	Parity
MAIN_CTRL_MMR_EDC_CTRL_BUSECC_6	170	1	Parity
MAIN_CTRL_MMR_EDC_CTRL_BUSECC_6	171	1	Parity
MAIN_CTRL_MMR_EDC_CTRL_BUSECC_6	172	1	Parity
MAIN_CTRL_MMR_EDC_CTRL_BUSECC_6	173	1	Parity
MAIN_CTRL_MMR_EDC_CTRL_BUSECC_6	174	1	Parity
MAIN_CTRL_MMR_EDC_CTRL_BUSECC_6	175	1	Parity
MAIN_CTRL_MMR_EDC_CTRL_BUSECC_6	176	1	Parity
MAIN_CTRL_MMR_EDC_CTRL_BUSECC_6	177	1	Parity
MAIN_CTRL_MMR_EDC_CTRL_BUSECC_6	178	1	Parity
MAIN_CTRL_MMR_EDC_CTRL_BUSECC_6	179	1	Parity
MAIN_CTRL_MMR_EDC_CTRL_BUSECC_6	180	4	Parity
MAIN_CTRL_MMR_EDC_CTRL_BUSECC_6	181	2	Parity
MAIN_CTRL_MMR_EDC_CTRL_BUSECC_6	182	1	Parity
MAIN_CTRL_MMR_EDC_CTRL_BUSECC_6	183	1	Parity
MAIN_CTRL_MMR_EDC_CTRL_BUSECC_6	184	3	Parity
MAIN_CTRL_MMR_EDC_CTRL_BUSECC_6	185	1	Parity
MAIN_CTRL_MMR_EDC_CTRL_BUSECC_6	186	1	Parity
MAIN_CTRL_MMR_EDC_CTRL_BUSECC_6	187	1	Parity
MAIN_CTRL_MMR_EDC_CTRL_BUSECC_6	188	1	Parity
MAIN_CTRL_MMR_EDC_CTRL_BUSECC_6	189	1	Parity
MAIN_CTRL_MMR_EDC_CTRL_BUSECC_6	190	2	Parity
MAIN_CTRL_MMR_EDC_CTRL_BUSECC_6	191	1	Parity
MAIN_CTRL_MMR_EDC_CTRL_BUSECC_6	192	1	Parity
MAIN_CTRL_MMR_EDC_CTRL_BUSECC_6	193	1	Parity
MAIN_CTRL_MMR_EDC_CTRL_BUSECC_6	194	1	Parity
MAIN_CTRL_MMR_EDC_CTRL_BUSECC_6	195	1	Parity
MAIN_CTRL_MMR_EDC_CTRL_BUSECC_6	196	1	Parity
MAIN_CTRL_MMR_EDC_CTRL_BUSECC_6	197	1	Parity
MAIN_CTRL_MMR_EDC_CTRL_BUSECC_6	198	1	Parity
MAIN_CTRL_MMR_EDC_CTRL_BUSECC_6	199	1	Parity
MAIN_CTRL_MMR_EDC_CTRL_BUSECC_6	200	1	Parity
MAIN_CTRL_MMR_EDC_CTRL_BUSECC_6	201	4	Parity
MAIN_CTRL_MMR_EDC_CTRL_BUSECC_6	202	2	Parity
MAIN_CTRL_MMR_EDC_CTRL_BUSECC_6	203	1	Parity
MAIN_CTRL_MMR_EDC_CTRL_BUSECC_6	204	1	Parity
MAIN_CTRL_MMR_EDC_CTRL_BUSECC_6	205	3	Parity
MAIN_CTRL_MMR_EDC_CTRL_BUSECC_6	206	1	Parity
MAIN_CTRL_MMR_EDC_CTRL_BUSECC_6	207	1	Parity
MAIN_CTRL_MMR_EDC_CTRL_BUSECC_6	208	1	Parity
MAIN_CTRL_MMR_EDC_CTRL_BUSECC_6	209	1	Parity

**Table 12-576. EDC checkers information for ECC Aggregator Instance
ECC_AGGR0M_MAIN_INFRA_ECC_AGGR (continued)**

Protected Interconnect	Group ID	Width	Checker Type
MAIN_CTRL_MMR_EDC_CTRL_BUSECC_6	210	1	Parity
MAIN_CTRL_MMR_EDC_CTRL_BUSECC_6	211	2	Parity
MAIN_CTRL_MMR_EDC_CTRL_BUSECC_6	212	1	Parity
MAIN_CTRL_MMR_EDC_CTRL_BUSECC_6	213	1	Parity
MAIN_CTRL_MMR_EDC_CTRL_BUSECC_6	214	1	Parity
MAIN_CTRL_MMR_EDC_CTRL_BUSECC_6	215	1	Parity
MAIN_CTRL_MMR_EDC_CTRL_BUSECC_6	216	1	Parity
MAIN_CTRL_MMR_EDC_CTRL_BUSECC_6	217	1	Parity
MAIN_CTRL_MMR_EDC_CTRL_BUSECC_6	218	1	Parity
MAIN_CTRL_MMR_EDC_CTRL_BUSECC_6	219	1	Parity
MAIN_CTRL_MMR_EDC_CTRL_BUSECC_6	220	1	Parity
MAIN_CTRL_MMR_EDC_CTRL_BUSECC_6	221	1	Parity
MAIN_CTRL_MMR_EDC_CTRL_BUSECC_6	222	4	Parity
MAIN_CTRL_MMR_EDC_CTRL_BUSECC_6	223	2	Parity
MAIN_CTRL_MMR_EDC_CTRL_BUSECC_6	224	1	Parity
MAIN_CTRL_MMR_EDC_CTRL_BUSECC_6	225	1	Parity
MAIN_CTRL_MMR_EDC_CTRL_BUSECC_6	226	3	Parity
MAIN_CTRL_MMR_EDC_CTRL_BUSECC_6	227	1	Parity
MAIN_CTRL_MMR_EDC_CTRL_BUSECC_6	228	1	Parity
MAIN_CTRL_MMR_EDC_CTRL_BUSECC_6	229	1	Parity
MAIN_CTRL_MMR_EDC_CTRL_BUSECC_6	230	1	Parity
MAIN_CTRL_MMR_EDC_CTRL_BUSECC_6	231	1	Parity
MAIN_CTRL_MMR_EDC_CTRL_BUSECC_6	232	2	Parity
MAIN_CTRL_MMR_EDC_CTRL_BUSECC_6	233	1	Parity
MAIN_CTRL_MMR_EDC_CTRL_BUSECC_6	234	1	Parity
MAIN_CTRL_MMR_EDC_CTRL_BUSECC_6	235	1	Parity
MAIN_CTRL_MMR_EDC_CTRL_BUSECC_6	236	1	Parity
MAIN_CTRL_MMR_EDC_CTRL_BUSECC_6	237	1	Parity
MAIN_CTRL_MMR_EDC_CTRL_BUSECC_6	238	1	Parity
MAIN_CTRL_MMR_EDC_CTRL_BUSECC_6	239	1	Parity
MAIN_CTRL_MMR_EDC_CTRL_BUSECC_6	240	1	Parity
MAIN_CTRL_MMR_EDC_CTRL_BUSECC_6	241	1	Parity
MAIN_CTRL_MMR_EDC_CTRL_BUSECC_6	242	1	Parity
MAIN_CTRL_MMR_EDC_CTRL_BUSECC_6	243	4	Parity
MAIN_CTRL_MMR_EDC_CTRL_BUSECC_6	244	2	Parity
MAIN_CTRL_MMR_EDC_CTRL_BUSECC_6	245	1	Parity
MAIN_CTRL_MMR_EDC_CTRL_BUSECC_6	246	1	Parity
MAIN_CTRL_MMR_EDC_CTRL_BUSECC_6	247	3	Parity
MAIN_CTRL_MMR_EDC_CTRL_BUSECC_6	248	1	Parity
MAIN_CTRL_MMR_EDC_CTRL_BUSECC_6	249	1	Parity
MAIN_CTRL_MMR_EDC_CTRL_BUSECC_6	250	1	Parity
MAIN_CTRL_MMR_EDC_CTRL_BUSECC_6	251	1	Parity
MAIN_CTRL_MMR_EDC_CTRL_BUSECC_6	252	1	Parity
MAIN_CTRL_MMR_EDC_CTRL_BUSECC_6	253	2	Parity
MAIN_CTRL_MMR_EDC_CTRL_BUSECC_6	254	1	Parity
MAIN_CTRL_MMR_EDC_CTRL_BUSECC_6	255	1	Parity

**Table 12-576. EDC checkers information for ECC Aggregator Instance
ECC_AGGR0M_MAIN_INFRA_ECC_AGGR (continued)**

Protected Interconnect	Group ID	Width	Checker Type
MAIN_INFRA_CBASS_MAIN_FW_CBASS_MAIN_SYSCLK0_4_CLK_EDC_CTRL_CB ASS_INT_MAIN_SYSCLK0_4_BUSECC	0	1	Redundant
MAIN_INFRA_CBASS_MAIN_FW_CBASS_MAIN_SYSCLK0_4_CLK_EDC_CTRL_CB ASS_INT_MAIN_SYSCLK0_4_BUSECC	1	32	EDC
MAIN_INFRA_CBASS_MAIN_FW_CBASS_MAIN_SYSCLK0_4_CLK_EDC_CTRL_CB ASS_INT_MAIN_SYSCLK0_4_BUSECC	2	1	Parity
MAIN_INFRA_CBASS_MAIN_FW_CBASS_MAIN_SYSCLK0_4_CLK_EDC_CTRL_CB ASS_INT_MAIN_SYSCLK0_4_BUSECC	3	24	Parity
MAIN_INFRA_CBASS_MAIN_FW_CBASS_MAIN_SYSCLK0_4_CLK_EDC_CTRL_CB ASS_INT_MAIN_SYSCLK0_4_BUSECC	4	4	Parity
MAIN_INFRA_CBASS_MAIN_FW_CBASS_MAIN_SYSCLK0_4_CLK_EDC_CTRL_CB ASS_INT_MAIN_SYSCLK0_4_BUSECC	5	3	Parity
MAIN_INFRA_CBASS_MAIN_FW_CBASS_MAIN_SYSCLK0_4_CLK_EDC_CTRL_CB ASS_INT_MAIN_SYSCLK0_4_BUSECC	6	1	Parity
MAIN_INFRA_CBASS_MAIN_FW_CBASS_MAIN_SYSCLK0_4_CLK_EDC_CTRL_CB ASS_INT_MAIN_SYSCLK0_4_BUSECC	7	1	Parity
MAIN_INFRA_CBASS_MAIN_FW_CBASS_MAIN_SYSCLK0_4_CLK_EDC_CTRL_CB ASS_INT_MAIN_SYSCLK0_4_BUSECC	8	10	Parity
MAIN_INFRA_CBASS_MAIN_FW_CBASS_MAIN_SYSCLK0_4_CLK_EDC_CTRL_CB ASS_INT_MAIN_SYSCLK0_4_BUSECC	9	5	Parity
MAIN_INFRA_CBASS_MAIN_FW_CBASS_MAIN_SYSCLK0_4_CLK_EDC_CTRL_CB ASS_INT_MAIN_SYSCLK0_4_BUSECC	10	12	Parity
MAIN_INFRA_CBASS_MAIN_FW_CBASS_MAIN_SYSCLK0_4_CLK_EDC_CTRL_CB ASS_INT_MAIN_SYSCLK0_4_BUSECC	11	4	Parity
MAIN_INFRA_CBASS_MAIN_FW_CBASS_MAIN_SYSCLK0_4_CLK_EDC_CTRL_CB ASS_INT_MAIN_SYSCLK0_4_BUSECC	12	12	Parity
MAIN_INFRA_CBASS_MAIN_FW_CBASS_MAIN_SYSCLK0_4_CLK_EDC_CTRL_CB ASS_INT_MAIN_SYSCLK0_4_BUSECC	13	3	Parity
MAIN_INFRA_CBASS_MAIN_FW_CBASS_MAIN_SYSCLK0_4_CLK_EDC_CTRL_CB ASS_INT_MAIN_SYSCLK0_4_BUSECC	14	3	Parity
MAIN_INFRA_CBASS_MAIN_FW_CBASS_MAIN_SYSCLK0_4_CLK_EDC_CTRL_CB ASS_INT_MAIN_SYSCLK0_4_BUSECC	15	2	Parity
MAIN_INFRA_CBASS_MAIN_FW_CBASS_MAIN_SYSCLK0_4_CLK_EDC_CTRL_CB ASS_INT_MAIN_SYSCLK0_4_BUSECC	16	3	Parity
MAIN_INFRA_CBASS_MAIN_FW_CBASS_MAIN_SYSCLK0_4_CLK_EDC_CTRL_CB ASS_INT_MAIN_SYSCLK0_4_BUSECC	17	1	Parity
MAIN_INFRA_CBASS_MAIN_FW_CBASS_MAIN_SYSCLK0_4_CLK_EDC_CTRL_CB ASS_INT_MAIN_SYSCLK0_4_BUSECC	18	1	Parity
MAIN_INFRA_CBASS_MAIN_FW_CBASS_MAIN_SYSCLK0_4_CLK_EDC_CTRL_CB ASS_INT_MAIN_SYSCLK0_4_BUSECC	19	2	Parity
MAIN_INFRA_CBASS_MAIN_FW_CBASS_MAIN_SYSCLK0_4_CLK_EDC_CTRL_CB ASS_INT_MAIN_SYSCLK0_4_BUSECC	20	2	Parity
MAIN_INFRA_CBASS_MAIN_FW_CBASS_MAIN_SYSCLK0_4_CLK_EDC_CTRL_CB ASS_INT_MAIN_SYSCLK0_4_BUSECC	21	8	Parity
MAIN_INFRA_CBASS_MAIN_FW_CBASS_MAIN_SYSCLK0_4_CLK_EDC_CTRL_CB ASS_INT_MAIN_SYSCLK0_4_BUSECC	22	1	Parity
MAIN_INFRA_CBASS_MAIN_FW_CBASS_MAIN_SYSCLK0_4_CLK_EDC_CTRL_CB ASS_INT_MAIN_SYSCLK0_4_BUSECC	23	1	Parity
MAIN_INFRA_CBASS_MAIN_FW_CBASS_MAIN_SYSCLK0_4_CLK_EDC_CTRL_CB ASS_INT_MAIN_SYSCLK0_4_BUSECC	24	1	Parity
MAIN_INFRA_CBASS_MAIN_FW_CBASS_MAIN_SYSCLK0_4_CLK_EDC_CTRL_CB ASS_INT_MAIN_SYSCLK0_4_BUSECC	25	3	Parity
MAIN_INFRA_CBASS_MAIN_FW_CBASS_MAIN_SYSCLK0_4_CLK_EDC_CTRL_CB ASS_INT_MAIN_SYSCLK0_4_BUSECC	26	2	Parity

**Table 12-576. EDC checkers information for ECC Aggregator Instance
ECC_AGGR0M_MAIN_INFRA_ECC_AGGR (continued)**

Protected Interconnect	Group ID	Width	Checker Type
MAIN_INFRA_CBASS_MAIN_FW_CBASS_MAIN_SYSCLK0_4_CLK_EDC_CTRL_CB ASS_INT_MAIN_SYSCLK0_4_BUSECC	27	2	Parity
MAIN_INFRA_CBASS_MAIN_FW_CBASS_MAIN_SYSCLK0_4_CLK_EDC_CTRL_CB ASS_INT_MAIN_SYSCLK0_4_BUSECC	28	2	Parity
MAIN_INFRA_CBASS_MAIN_FW_CBASS_MAIN_SYSCLK0_4_CLK_EDC_CTRL_CB ASS_INT_MAIN_SYSCLK0_4_BUSECC	29	2	Parity
MAIN_INFRA_CBASS_MAIN_FW_CBASS_MAIN_SYSCLK0_4_CLK_EDC_CTRL_CB ASS_INT_MAIN_SYSCLK0_4_BUSECC	30	1	Parity
MAIN_INFRA_CBASS_MAIN_FW_CBASS_MAIN_SYSCLK0_4_CLK_EDC_CTRL_CB ASS_INT_MAIN_SYSCLK0_4_BUSECC	31	2	Parity
MAIN_INFRA_CBASS_MAIN_FW_CBASS_MAIN_SYSCLK0_4_CLK_EDC_CTRL_CB ASS_INT_MAIN_SYSCLK0_4_BUSECC	32	4	Parity
MAIN_INFRA_CBASS_MAIN_FW_CBASS_MAIN_SYSCLK0_4_CLK_EDC_CTRL_CB ASS_INT_MAIN_SYSCLK0_4_BUSECC	33	12	Parity
MAIN_INFRA_CBASS_MAIN_FW_CBASS_MAIN_SYSCLK0_4_CLK_EDC_CTRL_CB ASS_INT_MAIN_SYSCLK0_4_BUSECC	34	2	Parity
MAIN_INFRA_CBASS_MAIN_FW_CBASS_MAIN_SYSCLK0_4_CLK_EDC_CTRL_CB ASS_INT_MAIN_SYSCLK0_4_BUSECC	35	1	Parity
MAIN_INFRA_CBASS_MAIN_FW_CBASS_MAIN_SYSCLK0_4_CLK_EDC_CTRL_CB ASS_INT_MAIN_SYSCLK0_4_BUSECC	36	12	Parity
MAIN_INFRA_CBASS_MAIN_FW_CBASS_MAIN_SYSCLK0_4_CLK_EDC_CTRL_CB ASS_INT_MAIN_SYSCLK0_4_BUSECC	37	1	Redundant
MAIN_INFRA_CBASS_MAIN_FW_CBASS_MAIN_SYSCLK0_4_CLK_EDC_CTRL_CB ASS_INT_MAIN_SYSCLK0_4_BUSECC	38	1	Redundant
MAIN_INFRA_CBASS_MAIN_FW_CBASS_MAIN_SYSCLK0_4_CLK_EDC_CTRL_CB ASS_INT_MAIN_SYSCLK0_4_BUSECC	39	32	EDC
MAIN_INFRA_CBASS_MAIN_FW_CBASS_MAIN_SYSCLK0_4_CLK_EDC_CTRL_CB ASS_INT_MAIN_SYSCLK0_4_BUSECC	40	1	Redundant
MAIN_INFRA_CBASS_MAIN_FW_CBASS_MAIN_SYSCLK0_4_CLK_EDC_CTRL_CB ASS_INT_MAIN_SYSCLK0_4_BUSECC	41	3	Parity
MAIN_INFRA_CBASS_MAIN_FW_CBASS_MAIN_SYSCLK0_4_CLK_EDC_CTRL_CB ASS_INT_MAIN_SYSCLK0_4_BUSECC	42	1	Redundant
MAIN_INFRA_CBASS_MAIN_FW_CBASS_MAIN_SYSCLK0_4_CLK_EDC_CTRL_CB ASS_INT_MAIN_SYSCLK0_4_BUSECC	43	4	Parity
MAIN_INFRA_CBASS_MAIN_FW_CBASS_MAIN_SYSCLK0_4_CLK_EDC_CTRL_CB ASS_INT_MAIN_SYSCLK0_4_BUSECC	44	12	Parity
MAIN_INFRA_CBASS_MAIN_FW_CBASS_MAIN_SYSCLK0_4_CLK_EDC_CTRL_CB ASS_INT_MAIN_SYSCLK0_4_BUSECC	45	12	Parity
MAIN_INFRA_CBASS_MAIN_FW_CBASS_MAIN_SYSCLK0_4_CLK_EDC_CTRL_CB ASS_INT_MAIN_SYSCLK0_4_BUSECC	46	10	Parity
MAIN_INFRA_CBASS_MAIN_FW_CBASS_MAIN_SYSCLK0_4_CLK_EDC_CTRL_CB ASS_INT_MAIN_SYSCLK0_4_BUSECC	47	3	Parity
MAIN_INFRA_CBASS_MAIN_FW_CBASS_MAIN_SYSCLK0_4_CLK_EDC_CTRL_CB ASS_INT_MAIN_SYSCLK0_4_BUSECC	48	1	Parity
MAIN_INFRA_CBASS_MAIN_FW_CBASS_MAIN_SYSCLK0_4_CLK_EDC_CTRL_CB ASS_INT_MAIN_SYSCLK0_4_BUSECC	49	1	Redundant
MAIN_INFRA_CBASS_MAIN_FW_CBASS_MAIN_SYSCLK0_4_CLK_EDC_CTRL_CB ASS_INT_MAIN_SYSCLK0_4_BUSECC	50	32	EDC
MAIN_INFRA_CBASS_MAIN_FW_CBASS_MAIN_SYSCLK0_4_CLK_EDC_CTRL_CB ASS_INT_MAIN_SYSCLK0_4_BUSECC	51	1	Redundant
MAIN_INFRA_CBASS_MAIN_FW_CBASS_MAIN_SYSCLK0_4_CLK_EDC_CTRL_CB ASS_INT_MAIN_SYSCLK0_4_BUSECC	52	3	Parity
MAIN_INFRA_CBASS_MAIN_FW_CBASS_MAIN_SYSCLK0_4_CLK_EDC_CTRL_CB ASS_INT_MAIN_SYSCLK0_4_BUSECC	53	1	Redundant

**Table 12-576. EDC checkers information for ECC Aggregator Instance
ECC_AGGR0M_MAIN_INFRA_ECC_AGGR (continued)**

Protected Interconnect	Group ID	Width	Checker Type
MAIN_INFRA_CBASS_MAIN_FW_CBASS_MAIN_SYSCLK0_4_CLK_EDC_CTRL_CBASS_INT_MAIN_SYSCLK0_4_BUSECC	54	4	Parity
MAIN_INFRA_CBASS_MAIN_FW_CBASS_MAIN_SYSCLK0_4_CLK_EDC_CTRL_CBASS_INT_MAIN_SYSCLK0_4_BUSECC	55	12	Parity
MAIN_INFRA_CBASS_MAIN_FW_CBASS_MAIN_SYSCLK0_4_CLK_EDC_CTRL_CBASS_INT_MAIN_SYSCLK0_4_BUSECC	56	12	Parity
MAIN_INFRA_CBASS_MAIN_FW_CBASS_MAIN_SYSCLK0_4_CLK_EDC_CTRL_CBASS_INT_MAIN_SYSCLK0_4_BUSECC	57	10	Parity
MAIN_INFRA_CBASS_MAIN_FW_CBASS_MAIN_SYSCLK0_4_CLK_EDC_CTRL_CBASS_INT_MAIN_SYSCLK0_4_BUSECC	58	3	Parity
MAIN_INFRA_CBASS_MAIN_FW_CBASS_MAIN_SYSCLK0_4_CLK_EDC_CTRL_CBASS_INT_MAIN_SYSCLK0_4_BUSECC	59	1	Parity
MAIN_INFRA_CBASS_MAIN_FW_CBASS_MAIN_SYSCLK0_4_CLK_EDC_CTRL_CBASS_INT_MAIN_SYSCLK0_4_BUSECC	60	1	Redundant
MAIN_INFRA_CBASS_MAIN_FW_CBASS_MAIN_SYSCLK0_4_CLK_EDC_CTRL_CBASS_INT_MAIN_SYSCLK0_4_BUSECC	61	32	EDC
MAIN_INFRA_CBASS_MAIN_FW_CBASS_MAIN_SYSCLK0_4_CLK_EDC_CTRL_CBASS_INT_MAIN_SYSCLK0_4_BUSECC	62	1	Redundant
MAIN_INFRA_CBASS_MAIN_FW_CBASS_MAIN_SYSCLK0_4_CLK_EDC_CTRL_CBASS_INT_MAIN_SYSCLK0_4_BUSECC	63	3	Parity
MAIN_INFRA_CBASS_MAIN_FW_CBASS_MAIN_SYSCLK0_4_CLK_EDC_CTRL_CBASS_INT_MAIN_SYSCLK0_4_BUSECC	64	1	Redundant
MAIN_INFRA_CBASS_MAIN_FW_CBASS_MAIN_SYSCLK0_4_CLK_EDC_CTRL_CBASS_INT_MAIN_SYSCLK0_4_BUSECC	65	4	Parity
MAIN_INFRA_CBASS_MAIN_FW_CBASS_MAIN_SYSCLK0_4_CLK_EDC_CTRL_CBASS_INT_MAIN_SYSCLK0_4_BUSECC	66	12	Parity
MAIN_INFRA_CBASS_MAIN_FW_CBASS_MAIN_SYSCLK0_4_CLK_EDC_CTRL_CBASS_INT_MAIN_SYSCLK0_4_BUSECC	67	12	Parity
MAIN_INFRA_CBASS_MAIN_FW_CBASS_MAIN_SYSCLK0_4_CLK_EDC_CTRL_CBASS_INT_MAIN_SYSCLK0_4_BUSECC	68	10	Parity
MAIN_INFRA_CBASS_MAIN_FW_CBASS_MAIN_SYSCLK0_4_CLK_EDC_CTRL_CBASS_INT_MAIN_SYSCLK0_4_BUSECC	69	3	Parity
MAIN_INFRA_CBASS_MAIN_FW_CBASS_MAIN_SYSCLK0_4_CLK_EDC_CTRL_CBASS_INT_MAIN_SYSCLK0_4_BUSECC	70	1	Parity
MAIN_INFRA_CBASS_MAIN_0_MAIN_INFRA_CBASS_CBASS_DEFAULT_ERR_MAIN_INFRA_CBASS_CBASS_DEFAULT_ERR_EDC_CTRL_BUSECC	0	1	Redundant
MAIN_INFRA_CBASS_MAIN_0_MAIN_INFRA_CBASS_CBASS_DEFAULT_ERR_MAIN_INFRA_CBASS_CBASS_DEFAULT_ERR_EDC_CTRL_BUSECC	1	1	Parity
MAIN_INFRA_CBASS_MAIN_0_MAIN_INFRA_CBASS_CBASS_DEFAULT_ERR_MAIN_INFRA_CBASS_CBASS_DEFAULT_ERR_EDC_CTRL_BUSECC	2	4	Parity
MAIN_INFRA_CBASS_MAIN_0_MAIN_INFRA_CBASS_CBASS_DEFAULT_ERR_MAIN_INFRA_CBASS_CBASS_DEFAULT_ERR_EDC_CTRL_BUSECC	3	10	Parity
MAIN_INFRA_CBASS_MAIN_0_MAIN_INFRA_CBASS_CBASS_DEFAULT_ERR_MAIN_INFRA_CBASS_CBASS_DEFAULT_ERR_EDC_CTRL_BUSECC	4	32	EDC
EFUSE_PARITY_CHAIN1_BUSECC	0	1	Parity
EFUSE_PARITY_CHAIN1_BUSECC	1	1	Parity
EFUSE_PARITY_CHAIN1_BUSECC	2	1	Parity
EFUSE_PARITY_CHAIN1_BUSECC	3	1	Parity
EFUSE_PARITY_CHAIN1_BUSECC	4	1	Parity
EFUSE_PARITY_CHAIN1_BUSECC	5	1	Parity
EFUSE_PARITY_CHAIN1_BUSECC	6	1	Parity
EFUSE_PARITY_CHAIN1_BUSECC	7	1	Parity
EFUSE_PARITY_CHAIN1_BUSECC	8	1	Parity

**Table 12-576. EDC checkers information for ECC Aggregator Instance
ECC_AGGR0M_MAIN_INFRA_ECC_AGGR (continued)**

Protected Interconnect	Group ID	Width	Checker Type
PULSAR0_MEM_CBASS_0_PULSAR0_MEM_CBASS_ERR_SCR_PULSAR0_MEM_CBASS_ERR_SCR_EDC_CTRL_BUSECC	0	1	Redundant
PULSAR0_MEM_CBASS_0_PULSAR0_MEM_CBASS_ERR_SCR_PULSAR0_MEM_CBASS_ERR_SCR_EDC_CTRL_BUSECC	1	10	Parity
PULSAR0_MEM_CBASS_0_PULSAR0_MEM_CBASS_ERR_SCR_PULSAR0_MEM_CBASS_ERR_SCR_EDC_CTRL_BUSECC	2	1	Parity
PULSAR0_MEM_CBASS_0_PULSAR0_MEM_CBASS_ERR_SCR_PULSAR0_MEM_CBASS_ERR_SCR_EDC_CTRL_BUSECC	3	4	Parity
PULSAR0_MEM_CBASS_0_PULSAR0_MEM_CBASS_ERR_SCR_PULSAR0_MEM_CBASS_ERR_SCR_EDC_CTRL_BUSECC	4	3	Parity
PULSAR0_MEM_CBASS_0_PULSAR0_MEM_CBASS_ERR_SCR_PULSAR0_MEM_CBASS_ERR_SCR_EDC_CTRL_BUSECC	5	1	Parity
PULSAR0_MEM_CBASS_0_PULSAR0_MEM_CBASS_ERR_SCR_PULSAR0_MEM_CBASS_ERR_SCR_EDC_CTRL_BUSECC	6	4	Parity
PULSAR0_MEM_CBASS_0_PULSAR0_MEM_CBASS_ERR_SCR_PULSAR0_MEM_CBASS_ERR_SCR_EDC_CTRL_BUSECC	7	4	Parity
PULSAR0_MEM_CBASS_0_PULSAR0_MEM_CBASS_ERR_SCR_PULSAR0_MEM_CBASS_ERR_SCR_EDC_CTRL_BUSECC	8	2	Parity
PULSAR0_MEM_CBASS_0_PULSAR0_MEM_CBASS_ERR_SCR_PULSAR0_MEM_CBASS_ERR_SCR_EDC_CTRL_BUSECC	9	1	Redundant
PULSAR0_MEM_CBASS_0_PULSAR0_MEM_CBASS_ERR_SCR_PULSAR0_MEM_CBASS_ERR_SCR_EDC_CTRL_BUSECC	10	1	Redundant
PULSAR0_MEM_CBASS_0_PULSAR0_MEM_CBASS_ERR_SCR_PULSAR0_MEM_CBASS_ERR_SCR_EDC_CTRL_BUSECC	11	1	Redundant
PULSAR0_MEM_CBASS_0_PULSAR0_MEM_CBASS_ERR_SCR_PULSAR0_MEM_CBASS_ERR_SCR_EDC_CTRL_BUSECC	12	1	Redundant
PULSAR0_MEM_CBASS_0_PULSAR0_MEM_CBASS_ERR_SCR_PULSAR0_MEM_CBASS_ERR_SCR_EDC_CTRL_BUSECC	13	1	Redundant
PULSAR0_MEM_CBASS_0_PULSAR0_MEM_CBASS_ERR_SCR_PULSAR0_MEM_CBASS_ERR_SCR_EDC_CTRL_BUSECC	14	12	Parity
PULSAR0_MEM_CBASS_0_PULSAR0_MEM_CBASS_ERR_SCR_PULSAR0_MEM_CBASS_ERR_SCR_EDC_CTRL_BUSECC	15	4	Parity
PULSAR0_MEM_CBASS_0_PULSAR0_MEM_CBASS_ERR_SCR_PULSAR0_MEM_CBASS_ERR_SCR_EDC_CTRL_BUSECC	16	1	Redundant
PULSAR0_MEM_CBASS_0_PULSAR0_MEM_CBASS_ERR_SCR_PULSAR0_MEM_CBASS_ERR_SCR_EDC_CTRL_BUSECC	17	1	Redundant
PULSAR0_MEM_CBASS_0_PULSAR0_MEM_CBASS_ERR_SCR_PULSAR0_MEM_CBASS_ERR_SCR_EDC_CTRL_BUSECC	18	10	Parity
PULSAR0_MEM_CBASS_0_PULSAR0_MEM_CBASS_ERR_SCR_PULSAR0_MEM_CBASS_ERR_SCR_EDC_CTRL_BUSECC	19	1	Redundant
PULSAR0_MEM_CBASS_0_PULSAR0_MEM_CBASS_ERR_SCR_PULSAR0_MEM_CBASS_ERR_SCR_EDC_CTRL_BUSECC	20	12	Parity
PULSAR0_MEM_CBASS_0_PULSAR0_MEM_CBASS_ERR_SCR_PULSAR0_MEM_CBASS_ERR_SCR_EDC_CTRL_BUSECC	21	4	Parity
PULSAR0_MEM_CBASS_0_PULSAR0_MEM_CBASS_ERR_SCR_PULSAR0_MEM_CBASS_ERR_SCR_EDC_CTRL_BUSECC	22	1	Parity
PULSAR0_MEM_CBASS_0_PULSAR0_MEM_CBASS_ERR_SCR_PULSAR0_MEM_CBASS_ERR_SCR_EDC_CTRL_BUSECC	23	4	Parity
PULSAR0_MEM_CBASS_0_PULSAR0_MEM_CBASS_ERR_SCR_PULSAR0_MEM_CBASS_ERR_SCR_EDC_CTRL_BUSECC	24	7	Parity
PULSAR0_MEM_CBASS_0_PULSAR0_MEM_CBASS_ERR_SCR_PULSAR0_MEM_CBASS_ERR_SCR_EDC_CTRL_BUSECC	25	2	Parity
PULSAR0_MEM_CBASS_0_PULSAR0_MEM_CBASS_ERR_SCR_PULSAR0_MEM_CBASS_ERR_SCR_EDC_CTRL_BUSECC	26	3	Parity

**Table 12-576. EDC checkers information for ECC Aggregator Instance
ECC_AGGR0M_MAIN_INFRA_ECC_AGGR (continued)**

Protected Interconnect	Group ID	Width	Checker Type
PULSAR0_MEM_CBASS_0_PULSAR0_MEM_CBASS_ERR_SCR_PULSAR0_MEM_CBASS_ERR_SCR_EDC_CTRL_BUSECC	27	3	Parity
PULSAR0_MEM_CBASS_0_PULSAR0_MEM_CBASS_ERR_SCR_PULSAR0_MEM_CBASS_ERR_SCR_EDC_CTRL_BUSECC	28	26	Parity
PULSAR0_MEM_CBASS_0_PULSAR0_MEM_CBASS_ERR_SCR_PULSAR0_MEM_CBASS_ERR_SCR_EDC_CTRL_BUSECC	29	3	Parity
PULSAR0_MEM_CBASS_0_PULSAR0_MEM_CBASS_ERR_SCR_PULSAR0_MEM_CBASS_ERR_SCR_EDC_CTRL_BUSECC	30	3	Parity
PULSAR0_MEM_CBASS_0_PULSAR0_MEM_CBASS_ERR_SCR_PULSAR0_MEM_CBASS_ERR_SCR_EDC_CTRL_BUSECC	31	26	Parity
PULSAR0_MEM_CBASS_0_PULSAR0_MEM_CBASS_ERR_SCR_PULSAR0_MEM_CBASS_ERR_SCR_EDC_CTRL_BUSECC	32	3	Parity
PULSAR0_MEM_CBASS_0_PULSAR0_MEM_CBASS_ERR_SCR_PULSAR0_MEM_CBASS_ERR_SCR_EDC_CTRL_BUSECC	33	1	Redundant
PULSAR0_MEM_CBASS_0_PULSAR0_MEM_CBASS_ERR_SCR_PULSAR0_MEM_CBASS_ERR_SCR_EDC_CTRL_BUSECC	34	1	Parity
PULSAR0_MEM_CBASS_0_PULSAR0_MEM_CBASS_ERR_SCR_PULSAR0_MEM_CBASS_ERR_SCR_EDC_CTRL_BUSECC	35	1	Parity
PULSAR0_MEM_CBASS_0_PULSAR0_MEM_CBASS_ERR_SCR_PULSAR0_MEM_CBASS_ERR_SCR_EDC_CTRL_BUSECC	36	32	EDC
PULSAR0_MEM_CBASS_0_PULSAR0_MEM_CBASS_ERR_SCR_PULSAR0_MEM_CBASS_ERR_SCR_EDC_CTRL_BUSECC	37	1	Redundant
PULSAR0_MEM_CBASS_0_PULSAR0_MEM_CBASS_ERR_SCR_PULSAR0_MEM_CBASS_ERR_SCR_EDC_CTRL_BUSECC	38	1	Parity
PULSAR0_MEM_CBASS_0_PULSAR0_MEM_CBASS_ERR_SCR_PULSAR0_MEM_CBASS_ERR_SCR_EDC_CTRL_BUSECC	39	10	Parity
PULSAR0_MEM_CBASS_0_PULSAR0_MEM_CBASS_ERR_SCR_PULSAR0_MEM_CBASS_ERR_SCR_EDC_CTRL_BUSECC	40	10	Parity
PULSAR0_MEM_CBASS_0_PULSAR0_MEM_CBASS_ERR_SCR_PULSAR0_MEM_CBASS_ERR_SCR_EDC_CTRL_BUSECC	41	1	Parity
MAIN_CTRL_MMR_EDC_CTRL_BUSECC_5	0	1	Parity
MAIN_CTRL_MMR_EDC_CTRL_BUSECC_5	1	1	Parity
MAIN_CTRL_MMR_EDC_CTRL_BUSECC_5	2	1	Parity
MAIN_CTRL_MMR_EDC_CTRL_BUSECC_5	3	1	Parity
MAIN_CTRL_MMR_EDC_CTRL_BUSECC_5	4	1	Parity
MAIN_CTRL_MMR_EDC_CTRL_BUSECC_5	5	2	Parity
MAIN_CTRL_MMR_EDC_CTRL_BUSECC_5	6	1	Parity
MAIN_CTRL_MMR_EDC_CTRL_BUSECC_5	7	1	Parity
MAIN_CTRL_MMR_EDC_CTRL_BUSECC_5	8	1	Parity
MAIN_CTRL_MMR_EDC_CTRL_BUSECC_5	9	1	Parity
MAIN_CTRL_MMR_EDC_CTRL_BUSECC_5	10	1	Parity
MAIN_CTRL_MMR_EDC_CTRL_BUSECC_5	11	1	Parity
MAIN_CTRL_MMR_EDC_CTRL_BUSECC_5	12	1	Parity
MAIN_CTRL_MMR_EDC_CTRL_BUSECC_5	13	1	Parity
MAIN_CTRL_MMR_EDC_CTRL_BUSECC_5	14	1	Parity
MAIN_CTRL_MMR_EDC_CTRL_BUSECC_5	15	1	Parity
MAIN_CTRL_MMR_EDC_CTRL_BUSECC_5	16	4	Parity
MAIN_CTRL_MMR_EDC_CTRL_BUSECC_5	17	2	Parity
MAIN_CTRL_MMR_EDC_CTRL_BUSECC_5	18	1	Parity
MAIN_CTRL_MMR_EDC_CTRL_BUSECC_5	19	1	Parity
MAIN_CTRL_MMR_EDC_CTRL_BUSECC_5	20	3	Parity

**Table 12-576. EDC checkers information for ECC Aggregator Instance
ECC_AGGR0M_MAIN_INFRA_ECC_AGGR (continued)**

Protected Interconnect	Group ID	Width	Checker Type
MAIN_CTRL_MMR_EDC_CTRL_BUSECC_5	21	1	Parity
MAIN_CTRL_MMR_EDC_CTRL_BUSECC_5	22	1	Parity
MAIN_CTRL_MMR_EDC_CTRL_BUSECC_5	23	1	Parity
MAIN_CTRL_MMR_EDC_CTRL_BUSECC_5	24	1	Parity
MAIN_CTRL_MMR_EDC_CTRL_BUSECC_5	25	1	Parity
MAIN_CTRL_MMR_EDC_CTRL_BUSECC_5	26	2	Parity
MAIN_CTRL_MMR_EDC_CTRL_BUSECC_5	27	1	Parity
MAIN_CTRL_MMR_EDC_CTRL_BUSECC_5	28	1	Parity
MAIN_CTRL_MMR_EDC_CTRL_BUSECC_5	29	1	Parity
MAIN_CTRL_MMR_EDC_CTRL_BUSECC_5	30	1	Parity
MAIN_CTRL_MMR_EDC_CTRL_BUSECC_5	31	1	Parity
MAIN_CTRL_MMR_EDC_CTRL_BUSECC_5	32	1	Parity
MAIN_CTRL_MMR_EDC_CTRL_BUSECC_5	33	1	Parity
MAIN_CTRL_MMR_EDC_CTRL_BUSECC_5	34	1	Parity
MAIN_CTRL_MMR_EDC_CTRL_BUSECC_5	35	1	Parity
MAIN_CTRL_MMR_EDC_CTRL_BUSECC_5	36	1	Parity
MAIN_CTRL_MMR_EDC_CTRL_BUSECC_5	37	4	Parity
MAIN_CTRL_MMR_EDC_CTRL_BUSECC_5	38	2	Parity
MAIN_CTRL_MMR_EDC_CTRL_BUSECC_5	39	1	Parity
MAIN_CTRL_MMR_EDC_CTRL_BUSECC_5	40	1	Parity
MAIN_CTRL_MMR_EDC_CTRL_BUSECC_5	41	3	Parity
MAIN_CTRL_MMR_EDC_CTRL_BUSECC_5	42	1	Parity
MAIN_CTRL_MMR_EDC_CTRL_BUSECC_5	43	1	Parity
MAIN_CTRL_MMR_EDC_CTRL_BUSECC_5	44	1	Parity
MAIN_CTRL_MMR_EDC_CTRL_BUSECC_5	45	1	Parity
MAIN_CTRL_MMR_EDC_CTRL_BUSECC_5	46	1	Parity
MAIN_CTRL_MMR_EDC_CTRL_BUSECC_5	47	2	Parity
MAIN_CTRL_MMR_EDC_CTRL_BUSECC_5	48	1	Parity
MAIN_CTRL_MMR_EDC_CTRL_BUSECC_5	49	1	Parity
MAIN_CTRL_MMR_EDC_CTRL_BUSECC_5	50	1	Parity
MAIN_CTRL_MMR_EDC_CTRL_BUSECC_5	51	1	Parity
MAIN_CTRL_MMR_EDC_CTRL_BUSECC_5	52	1	Parity
MAIN_CTRL_MMR_EDC_CTRL_BUSECC_5	53	1	Parity
MAIN_CTRL_MMR_EDC_CTRL_BUSECC_5	54	1	Parity
MAIN_CTRL_MMR_EDC_CTRL_BUSECC_5	55	1	Parity
MAIN_CTRL_MMR_EDC_CTRL_BUSECC_5	56	1	Parity
MAIN_CTRL_MMR_EDC_CTRL_BUSECC_5	57	1	Parity
MAIN_CTRL_MMR_EDC_CTRL_BUSECC_5	58	4	Parity
MAIN_CTRL_MMR_EDC_CTRL_BUSECC_5	59	2	Parity
MAIN_CTRL_MMR_EDC_CTRL_BUSECC_5	60	1	Parity
MAIN_CTRL_MMR_EDC_CTRL_BUSECC_5	61	1	Parity
MAIN_CTRL_MMR_EDC_CTRL_BUSECC_5	62	3	Parity
MAIN_CTRL_MMR_EDC_CTRL_BUSECC_5	63	1	Parity
MAIN_CTRL_MMR_EDC_CTRL_BUSECC_5	64	1	Parity
MAIN_CTRL_MMR_EDC_CTRL_BUSECC_5	65	1	Parity
MAIN_CTRL_MMR_EDC_CTRL_BUSECC_5	66	1	Parity

**Table 12-576. EDC checkers information for ECC Aggregator Instance
ECC_AGGR0M_MAIN_INFRA_ECC_AGGR (continued)**

Protected Interconnect	Group ID	Width	Checker Type
MAIN_CTRL_MMR_EDC_CTRL_BUSECC_5	67	1	Parity
MAIN_CTRL_MMR_EDC_CTRL_BUSECC_5	68	2	Parity
MAIN_CTRL_MMR_EDC_CTRL_BUSECC_5	69	1	Parity
MAIN_CTRL_MMR_EDC_CTRL_BUSECC_5	70	1	Parity
MAIN_CTRL_MMR_EDC_CTRL_BUSECC_5	71	1	Parity
MAIN_CTRL_MMR_EDC_CTRL_BUSECC_5	72	1	Parity
MAIN_CTRL_MMR_EDC_CTRL_BUSECC_5	73	1	Parity
MAIN_CTRL_MMR_EDC_CTRL_BUSECC_5	74	1	Parity
MAIN_CTRL_MMR_EDC_CTRL_BUSECC_5	75	1	Parity
MAIN_CTRL_MMR_EDC_CTRL_BUSECC_5	76	1	Parity
MAIN_CTRL_MMR_EDC_CTRL_BUSECC_5	77	1	Parity
MAIN_CTRL_MMR_EDC_CTRL_BUSECC_5	78	1	Parity
MAIN_CTRL_MMR_EDC_CTRL_BUSECC_5	79	4	Parity
MAIN_CTRL_MMR_EDC_CTRL_BUSECC_5	80	2	Parity
MAIN_CTRL_MMR_EDC_CTRL_BUSECC_5	81	1	Parity
MAIN_CTRL_MMR_EDC_CTRL_BUSECC_5	82	1	Parity
MAIN_CTRL_MMR_EDC_CTRL_BUSECC_5	83	3	Parity
MAIN_CTRL_MMR_EDC_CTRL_BUSECC_5	84	1	Parity
MAIN_CTRL_MMR_EDC_CTRL_BUSECC_5	85	1	Parity
MAIN_CTRL_MMR_EDC_CTRL_BUSECC_5	86	1	Parity
MAIN_CTRL_MMR_EDC_CTRL_BUSECC_5	87	1	Parity
MAIN_CTRL_MMR_EDC_CTRL_BUSECC_5	88	1	Parity
MAIN_CTRL_MMR_EDC_CTRL_BUSECC_5	89	2	Parity
MAIN_CTRL_MMR_EDC_CTRL_BUSECC_5	90	1	Parity
MAIN_CTRL_MMR_EDC_CTRL_BUSECC_5	91	1	Parity
MAIN_CTRL_MMR_EDC_CTRL_BUSECC_5	92	1	Parity
MAIN_CTRL_MMR_EDC_CTRL_BUSECC_5	93	1	Parity
MAIN_CTRL_MMR_EDC_CTRL_BUSECC_5	94	1	Parity
MAIN_CTRL_MMR_EDC_CTRL_BUSECC_5	95	1	Parity
MAIN_CTRL_MMR_EDC_CTRL_BUSECC_5	96	1	Parity
MAIN_CTRL_MMR_EDC_CTRL_BUSECC_5	97	1	Parity
MAIN_CTRL_MMR_EDC_CTRL_BUSECC_5	98	1	Parity
MAIN_CTRL_MMR_EDC_CTRL_BUSECC_5	99	1	Parity
MAIN_CTRL_MMR_EDC_CTRL_BUSECC_5	100	4	Parity
MAIN_CTRL_MMR_EDC_CTRL_BUSECC_5	101	2	Parity
MAIN_CTRL_MMR_EDC_CTRL_BUSECC_5	102	1	Parity
MAIN_CTRL_MMR_EDC_CTRL_BUSECC_5	103	1	Parity
MAIN_CTRL_MMR_EDC_CTRL_BUSECC_5	104	3	Parity
MAIN_CTRL_MMR_EDC_CTRL_BUSECC_5	105	1	Parity
MAIN_CTRL_MMR_EDC_CTRL_BUSECC_5	106	1	Parity
MAIN_CTRL_MMR_EDC_CTRL_BUSECC_5	107	1	Parity
MAIN_CTRL_MMR_EDC_CTRL_BUSECC_5	108	1	Parity
MAIN_CTRL_MMR_EDC_CTRL_BUSECC_5	109	1	Parity
MAIN_CTRL_MMR_EDC_CTRL_BUSECC_5	110	2	Parity
MAIN_CTRL_MMR_EDC_CTRL_BUSECC_5	111	1	Parity
MAIN_CTRL_MMR_EDC_CTRL_BUSECC_5	112	1	Parity

**Table 12-576. EDC checkers information for ECC Aggregator Instance
ECC_AGGR0M_MAIN_INFRA_ECC_AGGR (continued)**

Protected Interconnect	Group ID	Width	Checker Type
MAIN_CTRL_MMR_EDC_CTRL_BUSECC_5	113	1	Parity
MAIN_CTRL_MMR_EDC_CTRL_BUSECC_5	114	1	Parity
MAIN_CTRL_MMR_EDC_CTRL_BUSECC_5	115	1	Parity
MAIN_CTRL_MMR_EDC_CTRL_BUSECC_5	116	1	Parity
MAIN_CTRL_MMR_EDC_CTRL_BUSECC_5	117	1	Parity
MAIN_CTRL_MMR_EDC_CTRL_BUSECC_5	118	1	Parity
MAIN_CTRL_MMR_EDC_CTRL_BUSECC_5	119	1	Parity
MAIN_CTRL_MMR_EDC_CTRL_BUSECC_5	120	1	Parity
MAIN_CTRL_MMR_EDC_CTRL_BUSECC_5	121	4	Parity
MAIN_CTRL_MMR_EDC_CTRL_BUSECC_5	122	2	Parity
MAIN_CTRL_MMR_EDC_CTRL_BUSECC_5	123	1	Parity
MAIN_CTRL_MMR_EDC_CTRL_BUSECC_5	124	1	Parity
MAIN_CTRL_MMR_EDC_CTRL_BUSECC_5	125	3	Parity
MAIN_CTRL_MMR_EDC_CTRL_BUSECC_5	126	1	Parity
MAIN_CTRL_MMR_EDC_CTRL_BUSECC_5	127	1	Parity
MAIN_CTRL_MMR_EDC_CTRL_BUSECC_5	128	1	Parity
MAIN_CTRL_MMR_EDC_CTRL_BUSECC_5	129	1	Parity
MAIN_CTRL_MMR_EDC_CTRL_BUSECC_5	130	1	Parity
MAIN_CTRL_MMR_EDC_CTRL_BUSECC_5	131	2	Parity
MAIN_CTRL_MMR_EDC_CTRL_BUSECC_5	132	1	Parity
MAIN_CTRL_MMR_EDC_CTRL_BUSECC_5	133	1	Parity
MAIN_CTRL_MMR_EDC_CTRL_BUSECC_5	134	1	Parity
MAIN_CTRL_MMR_EDC_CTRL_BUSECC_5	135	1	Parity
MAIN_CTRL_MMR_EDC_CTRL_BUSECC_5	136	1	Parity
MAIN_CTRL_MMR_EDC_CTRL_BUSECC_5	137	1	Parity
MAIN_CTRL_MMR_EDC_CTRL_BUSECC_5	138	1	Parity
MAIN_CTRL_MMR_EDC_CTRL_BUSECC_5	139	1	Parity
MAIN_CTRL_MMR_EDC_CTRL_BUSECC_5	140	1	Parity
MAIN_CTRL_MMR_EDC_CTRL_BUSECC_5	141	1	Parity
MAIN_CTRL_MMR_EDC_CTRL_BUSECC_5	142	4	Parity
MAIN_CTRL_MMR_EDC_CTRL_BUSECC_5	143	2	Parity
MAIN_CTRL_MMR_EDC_CTRL_BUSECC_5	144	1	Parity
MAIN_CTRL_MMR_EDC_CTRL_BUSECC_5	145	1	Parity
MAIN_CTRL_MMR_EDC_CTRL_BUSECC_5	146	3	Parity
MAIN_CTRL_MMR_EDC_CTRL_BUSECC_5	147	1	Parity
MAIN_CTRL_MMR_EDC_CTRL_BUSECC_5	148	1	Parity
MAIN_CTRL_MMR_EDC_CTRL_BUSECC_5	149	1	Parity
MAIN_CTRL_MMR_EDC_CTRL_BUSECC_5	150	1	Parity
MAIN_CTRL_MMR_EDC_CTRL_BUSECC_5	151	1	Parity
MAIN_CTRL_MMR_EDC_CTRL_BUSECC_5	152	2	Parity
MAIN_CTRL_MMR_EDC_CTRL_BUSECC_5	153	1	Parity
MAIN_CTRL_MMR_EDC_CTRL_BUSECC_5	154	1	Parity
MAIN_CTRL_MMR_EDC_CTRL_BUSECC_5	155	1	Parity
MAIN_CTRL_MMR_EDC_CTRL_BUSECC_5	156	1	Parity
MAIN_CTRL_MMR_EDC_CTRL_BUSECC_5	157	1	Parity
MAIN_CTRL_MMR_EDC_CTRL_BUSECC_5	158	1	Parity

**Table 12-576. EDC checkers information for ECC Aggregator Instance
ECC_AGGR0M_MAIN_INFRA_ECC_AGGR (continued)**

Protected Interconnect	Group ID	Width	Checker Type
MAIN_CTRL_MMR_EDC_CTRL_BUSECC_5	159	1	Parity
MAIN_CTRL_MMR_EDC_CTRL_BUSECC_5	160	1	Parity
MAIN_CTRL_MMR_EDC_CTRL_BUSECC_5	161	1	Parity
MAIN_CTRL_MMR_EDC_CTRL_BUSECC_5	162	1	Parity
MAIN_CTRL_MMR_EDC_CTRL_BUSECC_5	163	4	Parity
MAIN_CTRL_MMR_EDC_CTRL_BUSECC_5	164	2	Parity
MAIN_CTRL_MMR_EDC_CTRL_BUSECC_5	165	1	Parity
MAIN_CTRL_MMR_EDC_CTRL_BUSECC_5	166	1	Parity
MAIN_CTRL_MMR_EDC_CTRL_BUSECC_5	167	3	Parity
MAIN_CTRL_MMR_EDC_CTRL_BUSECC_5	168	1	Parity
MAIN_CTRL_MMR_EDC_CTRL_BUSECC_5	169	1	Parity
MAIN_CTRL_MMR_EDC_CTRL_BUSECC_5	170	1	Parity
MAIN_CTRL_MMR_EDC_CTRL_BUSECC_5	171	1	Parity
MAIN_CTRL_MMR_EDC_CTRL_BUSECC_5	172	1	Parity
MAIN_CTRL_MMR_EDC_CTRL_BUSECC_5	173	2	Parity
MAIN_CTRL_MMR_EDC_CTRL_BUSECC_5	174	1	Parity
MAIN_CTRL_MMR_EDC_CTRL_BUSECC_5	175	1	Parity
MAIN_CTRL_MMR_EDC_CTRL_BUSECC_5	176	1	Parity
MAIN_CTRL_MMR_EDC_CTRL_BUSECC_5	177	1	Parity
MAIN_CTRL_MMR_EDC_CTRL_BUSECC_5	178	1	Parity
MAIN_CTRL_MMR_EDC_CTRL_BUSECC_5	179	1	Parity
MAIN_CTRL_MMR_EDC_CTRL_BUSECC_5	180	1	Parity
MAIN_CTRL_MMR_EDC_CTRL_BUSECC_5	181	1	Parity
MAIN_CTRL_MMR_EDC_CTRL_BUSECC_5	182	1	Parity
MAIN_CTRL_MMR_EDC_CTRL_BUSECC_5	183	1	Parity
MAIN_CTRL_MMR_EDC_CTRL_BUSECC_5	184	4	Parity
MAIN_CTRL_MMR_EDC_CTRL_BUSECC_5	185	2	Parity
MAIN_CTRL_MMR_EDC_CTRL_BUSECC_5	186	1	Parity
MAIN_CTRL_MMR_EDC_CTRL_BUSECC_5	187	1	Parity
MAIN_CTRL_MMR_EDC_CTRL_BUSECC_5	188	3	Parity
MAIN_CTRL_MMR_EDC_CTRL_BUSECC_5	189	1	Parity
MAIN_CTRL_MMR_EDC_CTRL_BUSECC_5	190	1	Parity
MAIN_CTRL_MMR_EDC_CTRL_BUSECC_5	191	1	Parity
MAIN_CTRL_MMR_EDC_CTRL_BUSECC_5	192	1	Parity
MAIN_CTRL_MMR_EDC_CTRL_BUSECC_5	193	1	Parity
MAIN_CTRL_MMR_EDC_CTRL_BUSECC_5	194	2	Parity
MAIN_CTRL_MMR_EDC_CTRL_BUSECC_5	195	1	Parity
MAIN_CTRL_MMR_EDC_CTRL_BUSECC_5	196	1	Parity
MAIN_CTRL_MMR_EDC_CTRL_BUSECC_5	197	1	Parity
MAIN_CTRL_MMR_EDC_CTRL_BUSECC_5	198	1	Parity
MAIN_CTRL_MMR_EDC_CTRL_BUSECC_5	199	1	Parity
MAIN_CTRL_MMR_EDC_CTRL_BUSECC_5	200	1	Parity
MAIN_CTRL_MMR_EDC_CTRL_BUSECC_5	201	1	Parity
MAIN_CTRL_MMR_EDC_CTRL_BUSECC_5	202	1	Parity
MAIN_CTRL_MMR_EDC_CTRL_BUSECC_5	203	1	Parity
MAIN_CTRL_MMR_EDC_CTRL_BUSECC_5	204	1	Parity

**Table 12-576. EDC checkers information for ECC Aggregator Instance
ECC_AGGR0M_MAIN_INFRA_ECC_AGGR (continued)**

Protected Interconnect	Group ID	Width	Checker Type
MAIN_CTRL_MMR_EDC_CTRL_BUSECC_5	205	4	Parity
MAIN_CTRL_MMR_EDC_CTRL_BUSECC_5	206	2	Parity
MAIN_CTRL_MMR_EDC_CTRL_BUSECC_5	207	1	Parity
MAIN_CTRL_MMR_EDC_CTRL_BUSECC_5	208	1	Parity
MAIN_CTRL_MMR_EDC_CTRL_BUSECC_5	209	3	Parity
MAIN_CTRL_MMR_EDC_CTRL_BUSECC_5	210	1	Parity
MAIN_CTRL_MMR_EDC_CTRL_BUSECC_5	211	1	Parity
MAIN_CTRL_MMR_EDC_CTRL_BUSECC_5	212	1	Parity
MAIN_CTRL_MMR_EDC_CTRL_BUSECC_5	213	1	Parity
MAIN_CTRL_MMR_EDC_CTRL_BUSECC_5	214	1	Parity
MAIN_CTRL_MMR_EDC_CTRL_BUSECC_5	215	2	Parity
MAIN_CTRL_MMR_EDC_CTRL_BUSECC_5	216	1	Parity
MAIN_CTRL_MMR_EDC_CTRL_BUSECC_5	217	1	Parity
MAIN_CTRL_MMR_EDC_CTRL_BUSECC_5	218	1	Parity
MAIN_CTRL_MMR_EDC_CTRL_BUSECC_5	219	1	Parity
MAIN_CTRL_MMR_EDC_CTRL_BUSECC_5	220	1	Parity
MAIN_CTRL_MMR_EDC_CTRL_BUSECC_5	221	1	Parity
MAIN_CTRL_MMR_EDC_CTRL_BUSECC_5	222	1	Parity
MAIN_CTRL_MMR_EDC_CTRL_BUSECC_5	223	1	Parity
MAIN_CTRL_MMR_EDC_CTRL_BUSECC_5	224	1	Parity
MAIN_CTRL_MMR_EDC_CTRL_BUSECC_5	225	1	Parity
MAIN_CTRL_MMR_EDC_CTRL_BUSECC_5	226	4	Parity
MAIN_CTRL_MMR_EDC_CTRL_BUSECC_5	227	2	Parity
MAIN_CTRL_MMR_EDC_CTRL_BUSECC_5	228	1	Parity
MAIN_CTRL_MMR_EDC_CTRL_BUSECC_5	229	1	Parity
MAIN_CTRL_MMR_EDC_CTRL_BUSECC_5	230	3	Parity
MAIN_CTRL_MMR_EDC_CTRL_BUSECC_5	231	1	Parity
MAIN_CTRL_MMR_EDC_CTRL_BUSECC_5	232	1	Parity
MAIN_CTRL_MMR_EDC_CTRL_BUSECC_5	233	1	Parity
MAIN_CTRL_MMR_EDC_CTRL_BUSECC_5	234	1	Parity
MAIN_CTRL_MMR_EDC_CTRL_BUSECC_5	235	1	Parity
MAIN_CTRL_MMR_EDC_CTRL_BUSECC_5	236	2	Parity
MAIN_CTRL_MMR_EDC_CTRL_BUSECC_5	237	1	Parity
MAIN_CTRL_MMR_EDC_CTRL_BUSECC_5	238	1	Parity
MAIN_CTRL_MMR_EDC_CTRL_BUSECC_5	239	1	Parity
MAIN_CTRL_MMR_EDC_CTRL_BUSECC_5	240	1	Parity
MAIN_CTRL_MMR_EDC_CTRL_BUSECC_5	241	1	Parity
MAIN_CTRL_MMR_EDC_CTRL_BUSECC_5	242	1	Parity
MAIN_CTRL_MMR_EDC_CTRL_BUSECC_5	243	1	Parity
MAIN_CTRL_MMR_EDC_CTRL_BUSECC_5	244	1	Parity
MAIN_CTRL_MMR_EDC_CTRL_BUSECC_5	245	1	Parity
MAIN_CTRL_MMR_EDC_CTRL_BUSECC_5	246	1	Parity
MAIN_CTRL_MMR_EDC_CTRL_BUSECC_5	247	4	Parity
MAIN_CTRL_MMR_EDC_CTRL_BUSECC_5	248	2	Parity
MAIN_CTRL_MMR_EDC_CTRL_BUSECC_5	249	1	Parity
MAIN_CTRL_MMR_EDC_CTRL_BUSECC_5	250	1	Parity

**Table 12-576. EDC checkers information for ECC Aggregator Instance
ECC_AGGR0M_MAIN_INFRA_ECC_AGGR (continued)**

Protected Interconnect	Group ID	Width	Checker Type
MAIN_CTRL_MMR_EDC_CTRL_BUSECC_5	251	3	Parity
MAIN_CTRL_MMR_EDC_CTRL_BUSECC_5	252	1	Parity
MAIN_CTRL_MMR_EDC_CTRL_BUSECC_5	253	1	Parity
MAIN_CTRL_MMR_EDC_CTRL_BUSECC_5	254	1	Parity
MAIN_CTRL_MMR_EDC_CTRL_BUSECC_5	255	1	Parity
MAIN_INFRA_CBASS_MAIN_0_MAIN_INFRA_CBASS_CBASS_INT_DMSC_SCR_M AIN_INFRA_CBASS_CBASS_INT_DMSC_SCR_EDC_CTRL_BUSECC	0	1	Redundant
MAIN_INFRA_CBASS_MAIN_0_MAIN_INFRA_CBASS_CBASS_INT_DMSC_SCR_M AIN_INFRA_CBASS_CBASS_INT_DMSC_SCR_EDC_CTRL_BUSECC	1	18	Parity
MAIN_INFRA_CBASS_MAIN_0_MAIN_INFRA_CBASS_CBASS_INT_DMSC_SCR_M AIN_INFRA_CBASS_CBASS_INT_DMSC_SCR_EDC_CTRL_BUSECC	2	1	Parity
MAIN_INFRA_CBASS_MAIN_0_MAIN_INFRA_CBASS_CBASS_INT_DMSC_SCR_M AIN_INFRA_CBASS_CBASS_INT_DMSC_SCR_EDC_CTRL_BUSECC	3	4	Parity
MAIN_INFRA_CBASS_MAIN_0_MAIN_INFRA_CBASS_CBASS_INT_DMSC_SCR_M AIN_INFRA_CBASS_CBASS_INT_DMSC_SCR_EDC_CTRL_BUSECC	4	3	Parity
MAIN_INFRA_CBASS_MAIN_0_MAIN_INFRA_CBASS_CBASS_INT_DMSC_SCR_M AIN_INFRA_CBASS_CBASS_INT_DMSC_SCR_EDC_CTRL_BUSECC	5	1	Parity
MAIN_INFRA_CBASS_MAIN_0_MAIN_INFRA_CBASS_CBASS_INT_DMSC_SCR_M AIN_INFRA_CBASS_CBASS_INT_DMSC_SCR_EDC_CTRL_BUSECC	6	4	Parity
MAIN_INFRA_CBASS_MAIN_0_MAIN_INFRA_CBASS_CBASS_INT_DMSC_SCR_M AIN_INFRA_CBASS_CBASS_INT_DMSC_SCR_EDC_CTRL_BUSECC	7	4	Parity
MAIN_INFRA_CBASS_MAIN_0_MAIN_INFRA_CBASS_CBASS_INT_DMSC_SCR_M AIN_INFRA_CBASS_CBASS_INT_DMSC_SCR_EDC_CTRL_BUSECC	8	2	Parity
MAIN_INFRA_CBASS_MAIN_0_MAIN_INFRA_CBASS_CBASS_INT_DMSC_SCR_M AIN_INFRA_CBASS_CBASS_INT_DMSC_SCR_EDC_CTRL_BUSECC	9	1	Redundant
MAIN_INFRA_CBASS_MAIN_0_MAIN_INFRA_CBASS_CBASS_INT_DMSC_SCR_M AIN_INFRA_CBASS_CBASS_INT_DMSC_SCR_EDC_CTRL_BUSECC	10	1	Redundant
MAIN_INFRA_CBASS_MAIN_0_MAIN_INFRA_CBASS_CBASS_INT_DMSC_SCR_M AIN_INFRA_CBASS_CBASS_INT_DMSC_SCR_EDC_CTRL_BUSECC	11	1	Redundant
MAIN_INFRA_CBASS_MAIN_0_MAIN_INFRA_CBASS_CBASS_INT_DMSC_SCR_M AIN_INFRA_CBASS_CBASS_INT_DMSC_SCR_EDC_CTRL_BUSECC	12	1	Redundant
MAIN_INFRA_CBASS_MAIN_0_MAIN_INFRA_CBASS_CBASS_INT_DMSC_SCR_M AIN_INFRA_CBASS_CBASS_INT_DMSC_SCR_EDC_CTRL_BUSECC	13	1	Redundant
MAIN_INFRA_CBASS_MAIN_0_MAIN_INFRA_CBASS_CBASS_INT_DMSC_SCR_M AIN_INFRA_CBASS_CBASS_INT_DMSC_SCR_EDC_CTRL_BUSECC	14	12	Parity
MAIN_INFRA_CBASS_MAIN_0_MAIN_INFRA_CBASS_CBASS_INT_DMSC_SCR_M AIN_INFRA_CBASS_CBASS_INT_DMSC_SCR_EDC_CTRL_BUSECC	15	4	Parity
MAIN_INFRA_CBASS_MAIN_0_MAIN_INFRA_CBASS_CBASS_INT_DMSC_SCR_M AIN_INFRA_CBASS_CBASS_INT_DMSC_SCR_EDC_CTRL_BUSECC	16	1	Redundant
MAIN_INFRA_CBASS_MAIN_0_MAIN_INFRA_CBASS_CBASS_INT_DMSC_SCR_M AIN_INFRA_CBASS_CBASS_INT_DMSC_SCR_EDC_CTRL_BUSECC	17	1	Redundant
MAIN_INFRA_CBASS_MAIN_0_MAIN_INFRA_CBASS_CBASS_INT_DMSC_SCR_M AIN_INFRA_CBASS_CBASS_INT_DMSC_SCR_EDC_CTRL_BUSECC	18	10	Parity
MAIN_INFRA_CBASS_MAIN_0_MAIN_INFRA_CBASS_CBASS_INT_DMSC_SCR_M AIN_INFRA_CBASS_CBASS_INT_DMSC_SCR_EDC_CTRL_BUSECC	19	1	Redundant
MAIN_INFRA_CBASS_MAIN_0_MAIN_INFRA_CBASS_CBASS_INT_DMSC_SCR_M AIN_INFRA_CBASS_CBASS_INT_DMSC_SCR_EDC_CTRL_BUSECC	20	12	Parity
MAIN_INFRA_CBASS_MAIN_0_MAIN_INFRA_CBASS_CBASS_INT_DMSC_SCR_M AIN_INFRA_CBASS_CBASS_INT_DMSC_SCR_EDC_CTRL_BUSECC	21	4	Parity
MAIN_INFRA_CBASS_MAIN_0_MAIN_INFRA_CBASS_CBASS_INT_DMSC_SCR_M AIN_INFRA_CBASS_CBASS_INT_DMSC_SCR_EDC_CTRL_BUSECC	22	1	Parity
MAIN_INFRA_CBASS_MAIN_0_MAIN_INFRA_CBASS_CBASS_INT_DMSC_SCR_M AIN_INFRA_CBASS_CBASS_INT_DMSC_SCR_EDC_CTRL_BUSECC	23	4	Parity

**Table 12-576. EDC checkers information for ECC Aggregator Instance
ECC_AGGR0M_MAIN_INFRA_ECC_AGGR (continued)**

Protected Interconnect	Group ID	Width	Checker Type
MAIN_INFRA_CBASS_MAIN_0_MAIN_INFRA_CBASS_CBASS_INT_DMSC_SCR_M AIN_INFRA_CBASS_CBASS_INT_DMSC_SCR_EDC_CTRL_BUSECC	24	7	Parity
MAIN_INFRA_CBASS_MAIN_0_MAIN_INFRA_CBASS_CBASS_INT_DMSC_SCR_M AIN_INFRA_CBASS_CBASS_INT_DMSC_SCR_EDC_CTRL_BUSECC	25	2	Parity
MAIN_INFRA_CBASS_MAIN_0_MAIN_INFRA_CBASS_CBASS_INT_DMSC_SCR_M AIN_INFRA_CBASS_CBASS_INT_DMSC_SCR_EDC_CTRL_BUSECC	26	3	Parity
MAIN_INFRA_CBASS_MAIN_0_MAIN_INFRA_CBASS_CBASS_INT_DMSC_SCR_M AIN_INFRA_CBASS_CBASS_INT_DMSC_SCR_EDC_CTRL_BUSECC	27	3	Parity
MAIN_INFRA_CBASS_MAIN_0_MAIN_INFRA_CBASS_CBASS_INT_DMSC_SCR_M AIN_INFRA_CBASS_CBASS_INT_DMSC_SCR_EDC_CTRL_BUSECC	28	26	Parity
MAIN_INFRA_CBASS_MAIN_0_MAIN_INFRA_CBASS_CBASS_INT_DMSC_SCR_M AIN_INFRA_CBASS_CBASS_INT_DMSC_SCR_EDC_CTRL_BUSECC	29	3	Parity
MAIN_INFRA_CBASS_MAIN_0_MAIN_INFRA_CBASS_CBASS_INT_DMSC_SCR_M AIN_INFRA_CBASS_CBASS_INT_DMSC_SCR_EDC_CTRL_BUSECC	30	3	Parity
MAIN_INFRA_CBASS_MAIN_0_MAIN_INFRA_CBASS_CBASS_INT_DMSC_SCR_M AIN_INFRA_CBASS_CBASS_INT_DMSC_SCR_EDC_CTRL_BUSECC	31	26	Parity
MAIN_INFRA_CBASS_MAIN_0_MAIN_INFRA_CBASS_CBASS_INT_DMSC_SCR_M AIN_INFRA_CBASS_CBASS_INT_DMSC_SCR_EDC_CTRL_BUSECC	32	3	Parity
MAIN_INFRA_CBASS_MAIN_0_MAIN_INFRA_CBASS_CBASS_INT_DMSC_SCR_M AIN_INFRA_CBASS_CBASS_INT_DMSC_SCR_EDC_CTRL_BUSECC	33	1	Redundant
MAIN_INFRA_CBASS_MAIN_0_MAIN_INFRA_CBASS_CBASS_INT_DMSC_SCR_M AIN_INFRA_CBASS_CBASS_INT_DMSC_SCR_EDC_CTRL_BUSECC	34	1	Parity
MAIN_INFRA_CBASS_MAIN_0_MAIN_INFRA_CBASS_CBASS_INT_DMSC_SCR_M AIN_INFRA_CBASS_CBASS_INT_DMSC_SCR_EDC_CTRL_BUSECC	35	1	Parity
MAIN_INFRA_CBASS_MAIN_0_MAIN_INFRA_CBASS_CBASS_INT_DMSC_SCR_M AIN_INFRA_CBASS_CBASS_INT_DMSC_SCR_EDC_CTRL_BUSECC	36	32	EDC
MAIN_INFRA_CBASS_MAIN_0_MAIN_INFRA_CBASS_CBASS_INT_DMSC_SCR_M AIN_INFRA_CBASS_CBASS_INT_DMSC_SCR_EDC_CTRL_BUSECC	37	1	Redundant
MAIN_INFRA_CBASS_MAIN_0_MAIN_INFRA_CBASS_CBASS_INT_DMSC_SCR_M AIN_INFRA_CBASS_CBASS_INT_DMSC_SCR_EDC_CTRL_BUSECC	38	1	Parity
MAIN_INFRA_CBASS_MAIN_0_MAIN_INFRA_CBASS_CBASS_INT_DMSC_SCR_M AIN_INFRA_CBASS_CBASS_INT_DMSC_SCR_EDC_CTRL_BUSECC	39	10	Parity
MAIN_INFRA_CBASS_MAIN_0_MAIN_INFRA_CBASS_CBASS_INT_DMSC_SCR_M AIN_INFRA_CBASS_CBASS_INT_DMSC_SCR_EDC_CTRL_BUSECC	40	10	Parity
MAIN_INFRA_CBASS_MAIN_0_MAIN_INFRA_CBASS_CBASS_INT_DMSC_SCR_M AIN_INFRA_CBASS_CBASS_INT_DMSC_SCR_EDC_CTRL_BUSECC	41	1	Parity
PULSAR0_MEM_CBASS_0_PULSAR0_MEM_CBASS_MAIN_SYSCLK0_1_CLK_ED C_CTRL_CBASS_INT_MAIN_SYSCLK0_1_BUSECC	0	2	Parity
PULSAR0_MEM_CBASS_0_PULSAR0_MEM_CBASS_MAIN_SYSCLK0_1_CLK_ED C_CTRL_CBASS_INT_MAIN_SYSCLK0_1_BUSECC	1	2	Parity
PULSAR0_MEM_CBASS_0_PULSAR0_MEM_CBASS_MAIN_SYSCLK0_1_CLK_ED C_CTRL_CBASS_INT_MAIN_SYSCLK0_1_BUSECC	2	10	Parity
PULSAR0_MEM_CBASS_0_PULSAR0_MEM_CBASS_MAIN_SYSCLK0_1_CLK_ED C_CTRL_CBASS_INT_MAIN_SYSCLK0_1_BUSECC	3	2	Parity
PULSAR0_MEM_CBASS_0_PULSAR0_MEM_CBASS_MAIN_SYSCLK0_1_CLK_ED C_CTRL_CBASS_INT_MAIN_SYSCLK0_1_BUSECC	4	3	Parity
PULSAR0_MEM_CBASS_0_PULSAR0_MEM_CBASS_MAIN_SYSCLK0_1_CLK_ED C_CTRL_CBASS_INT_MAIN_SYSCLK0_1_BUSECC	5	1	Redundant
PULSAR0_MEM_CBASS_0_PULSAR0_MEM_CBASS_MAIN_SYSCLK0_1_CLK_ED C_CTRL_CBASS_INT_MAIN_SYSCLK0_1_BUSECC	6	1	Parity
PULSAR0_MEM_CBASS_0_PULSAR0_MEM_CBASS_MAIN_SYSCLK0_1_CLK_ED C_CTRL_CBASS_INT_MAIN_SYSCLK0_1_BUSECC	7	8	Parity
PULSAR0_MEM_CBASS_0_PULSAR0_MEM_CBASS_MAIN_SYSCLK0_1_CLK_ED C_CTRL_CBASS_INT_MAIN_SYSCLK0_1_BUSECC	8	1	Parity

**Table 12-576. EDC checkers information for ECC Aggregator Instance
ECC_AGGR0M_MAIN_INFRA_ECC_AGGR (continued)**

Protected Interconnect	Group ID	Width	Checker Type
PULSAR0_MEM_CBASS_0_PULSAR0_MEM_CBASS_MAIN_SYSCLK0_1_CLK_ED C_CTRL_CBASS_INT_MAIN_SYSCLK0_1_BUSECC	9	2	Parity
PULSAR0_MEM_CBASS_0_PULSAR0_MEM_CBASS_MAIN_SYSCLK0_1_CLK_ED C_CTRL_CBASS_INT_MAIN_SYSCLK0_1_BUSECC	10	1	Parity
PULSAR0_MEM_CBASS_0_PULSAR0_MEM_CBASS_MAIN_SYSCLK0_1_CLK_ED C_CTRL_CBASS_INT_MAIN_SYSCLK0_1_BUSECC	11	12	Parity
PULSAR0_MEM_CBASS_0_PULSAR0_MEM_CBASS_MAIN_SYSCLK0_1_CLK_ED C_CTRL_CBASS_INT_MAIN_SYSCLK0_1_BUSECC	12	2	Parity
PULSAR0_MEM_CBASS_0_PULSAR0_MEM_CBASS_MAIN_SYSCLK0_1_CLK_ED C_CTRL_CBASS_INT_MAIN_SYSCLK0_1_BUSECC	13	2	Parity
PULSAR0_MEM_CBASS_0_PULSAR0_MEM_CBASS_MAIN_SYSCLK0_1_CLK_ED C_CTRL_CBASS_INT_MAIN_SYSCLK0_1_BUSECC	14	4	Parity
PULSAR0_MEM_CBASS_0_PULSAR0_MEM_CBASS_MAIN_SYSCLK0_1_CLK_ED C_CTRL_CBASS_INT_MAIN_SYSCLK0_1_BUSECC	15	1	Redundant
PULSAR0_MEM_CBASS_0_PULSAR0_MEM_CBASS_MAIN_SYSCLK0_1_CLK_ED C_CTRL_CBASS_INT_MAIN_SYSCLK0_1_BUSECC	16	48	Parity
PULSAR0_MEM_CBASS_0_PULSAR0_MEM_CBASS_MAIN_SYSCLK0_1_CLK_ED C_CTRL_CBASS_INT_MAIN_SYSCLK0_1_BUSECC	17	10	Parity
PULSAR0_MEM_CBASS_0_PULSAR0_MEM_CBASS_MAIN_SYSCLK0_1_CLK_ED C_CTRL_CBASS_INT_MAIN_SYSCLK0_1_BUSECC	18	2	Parity
PULSAR0_MEM_CBASS_0_PULSAR0_MEM_CBASS_MAIN_SYSCLK0_1_CLK_ED C_CTRL_CBASS_INT_MAIN_SYSCLK0_1_BUSECC	19	4	Parity
PULSAR0_MEM_CBASS_0_PULSAR0_MEM_CBASS_MAIN_SYSCLK0_1_CLK_ED C_CTRL_CBASS_INT_MAIN_SYSCLK0_1_BUSECC	20	1	Parity
PULSAR0_MEM_CBASS_0_PULSAR0_MEM_CBASS_MAIN_SYSCLK0_1_CLK_ED C_CTRL_CBASS_INT_MAIN_SYSCLK0_1_BUSECC	21	2	Parity
PULSAR0_MEM_CBASS_0_PULSAR0_MEM_CBASS_MAIN_SYSCLK0_1_CLK_ED C_CTRL_CBASS_INT_MAIN_SYSCLK0_1_BUSECC	22	43	Parity
PULSAR0_MEM_CBASS_0_PULSAR0_MEM_CBASS_MAIN_SYSCLK0_1_CLK_ED C_CTRL_CBASS_INT_MAIN_SYSCLK0_1_BUSECC	23	48	Parity
PULSAR0_MEM_CBASS_0_PULSAR0_MEM_CBASS_MAIN_SYSCLK0_1_CLK_ED C_CTRL_CBASS_INT_MAIN_SYSCLK0_1_BUSECC	24	10	Parity
PULSAR0_MEM_CBASS_0_PULSAR0_MEM_CBASS_MAIN_SYSCLK0_1_CLK_ED C_CTRL_CBASS_INT_MAIN_SYSCLK0_1_BUSECC	25	2	Parity
PULSAR0_MEM_CBASS_0_PULSAR0_MEM_CBASS_MAIN_SYSCLK0_1_CLK_ED C_CTRL_CBASS_INT_MAIN_SYSCLK0_1_BUSECC	26	4	Parity
PULSAR0_MEM_CBASS_0_PULSAR0_MEM_CBASS_MAIN_SYSCLK0_1_CLK_ED C_CTRL_CBASS_INT_MAIN_SYSCLK0_1_BUSECC	27	1	Parity
PULSAR0_MEM_CBASS_0_PULSAR0_MEM_CBASS_MAIN_SYSCLK0_1_CLK_ED C_CTRL_CBASS_INT_MAIN_SYSCLK0_1_BUSECC	28	2	Parity
PULSAR0_MEM_CBASS_0_PULSAR0_MEM_CBASS_MAIN_SYSCLK0_1_CLK_ED C_CTRL_CBASS_INT_MAIN_SYSCLK0_1_BUSECC	29	43	Parity
PULSAR0_MEM_CBASS_0_PULSAR0_MEM_CBASS_MAIN_SYSCLK0_1_CLK_ED C_CTRL_CBASS_INT_MAIN_SYSCLK0_1_BUSECC	30	48	Parity
PULSAR0_MEM_CBASS_0_PULSAR0_MEM_CBASS_MAIN_SYSCLK0_1_CLK_ED C_CTRL_CBASS_INT_MAIN_SYSCLK0_1_BUSECC	31	10	Parity
PULSAR0_MEM_CBASS_0_PULSAR0_MEM_CBASS_MAIN_SYSCLK0_1_CLK_ED C_CTRL_CBASS_INT_MAIN_SYSCLK0_1_BUSECC	32	2	Parity
PULSAR0_MEM_CBASS_0_PULSAR0_MEM_CBASS_MAIN_SYSCLK0_1_CLK_ED C_CTRL_CBASS_INT_MAIN_SYSCLK0_1_BUSECC	33	4	Parity
PULSAR0_MEM_CBASS_0_PULSAR0_MEM_CBASS_MAIN_SYSCLK0_1_CLK_ED C_CTRL_CBASS_INT_MAIN_SYSCLK0_1_BUSECC	34	1	Parity
PULSAR0_MEM_CBASS_0_PULSAR0_MEM_CBASS_MAIN_SYSCLK0_1_CLK_ED C_CTRL_CBASS_INT_MAIN_SYSCLK0_1_BUSECC	35	2	Parity

**Table 12-576. EDC checkers information for ECC Aggregator Instance
ECC_AGGR0M_MAIN_INFRA_ECC_AGGR (continued)**

Protected Interconnect	Group ID	Width	Checker Type
PULSAR0_MEM_CBASS_0_PULSAR0_MEM_CBASS_MAIN_SYSCLK0_1_CLK_ED C_CTRL_CBASS_INT_MAIN_SYSCLK0_1_BUSECC	36	43	Parity
PULSAR0_MEM_CBASS_0_PULSAR0_MEM_CBASS_MAIN_SYSCLK0_1_CLK_ED C_CTRL_CBASS_INT_MAIN_SYSCLK0_1_BUSECC	37	48	Parity
PULSAR0_MEM_CBASS_0_PULSAR0_MEM_CBASS_MAIN_SYSCLK0_1_CLK_ED C_CTRL_CBASS_INT_MAIN_SYSCLK0_1_BUSECC	38	10	Parity
PULSAR0_MEM_CBASS_0_PULSAR0_MEM_CBASS_MAIN_SYSCLK0_1_CLK_ED C_CTRL_CBASS_INT_MAIN_SYSCLK0_1_BUSECC	39	2	Parity
PULSAR0_MEM_CBASS_0_PULSAR0_MEM_CBASS_MAIN_SYSCLK0_1_CLK_ED C_CTRL_CBASS_INT_MAIN_SYSCLK0_1_BUSECC	40	4	Parity
PULSAR0_MEM_CBASS_0_PULSAR0_MEM_CBASS_MAIN_SYSCLK0_1_CLK_ED C_CTRL_CBASS_INT_MAIN_SYSCLK0_1_BUSECC	41	1	Parity
PULSAR0_MEM_CBASS_0_PULSAR0_MEM_CBASS_MAIN_SYSCLK0_1_CLK_ED C_CTRL_CBASS_INT_MAIN_SYSCLK0_1_BUSECC	42	2	Parity
PULSAR0_MEM_CBASS_0_PULSAR0_MEM_CBASS_MAIN_SYSCLK0_1_CLK_ED C_CTRL_CBASS_INT_MAIN_SYSCLK0_1_BUSECC	43	43	Parity
PULSAR0_MEM_CBASS_0_PULSAR0_MEM_CBASS_MAIN_SYSCLK0_1_CLK_ED C_CTRL_CBASS_INT_MAIN_SYSCLK0_1_BUSECC	44	2	Parity
MAIN_INFRA_CBASS_MAIN_0_MAIN_INFRA_CBASS_EXPORT_MAIN_INFRA_TO_I NFRA_CFG_VBUSM_L0_P2M_BRIDGE_EXPORT_MAIN_INFRA_TO_INFRA_CFG_V BUSM_L0_BRIDGE_BUSECC	0	32	Parity
MAIN_INFRA_CBASS_MAIN_0_MAIN_INFRA_CBASS_EXPORT_MAIN_INFRA_TO_I NFRA_CFG_VBUSM_L0_P2M_BRIDGE_EXPORT_MAIN_INFRA_TO_INFRA_CFG_V BUSM_L0_BRIDGE_BUSECC	1	1	Parity
MAIN_INFRA_CBASS_MAIN_0_MAIN_INFRA_CBASS_EXPORT_MAIN_INFRA_TO_I NFRA_CFG_VBUSM_L0_P2M_BRIDGE_EXPORT_MAIN_INFRA_TO_INFRA_CFG_V BUSM_L0_BRIDGE_BUSECC	2	1	Redundant
MAIN_INFRA_CBASS_MAIN_0_MAIN_INFRA_CBASS_EXPORT_MAIN_INFRA_TO_I NFRA_CFG_VBUSM_L0_P2M_BRIDGE_EXPORT_MAIN_INFRA_TO_INFRA_CFG_V BUSM_L0_BRIDGE_BUSECC	3	1	Redundant
MAIN_INFRA_CBASS_MAIN_0_MAIN_INFRA_CBASS_EXPORT_MAIN_INFRA_TO_I NFRA_CFG_VBUSM_L0_P2M_BRIDGE_EXPORT_MAIN_INFRA_TO_INFRA_CFG_V BUSM_L0_BRIDGE_BUSECC	4	1	Redundant
MAIN_INFRA_CBASS_MAIN_0_MAIN_INFRA_CBASS_EXPORT_MAIN_INFRA_TO_I NFRA_CFG_VBUSM_L0_P2M_BRIDGE_EXPORT_MAIN_INFRA_TO_INFRA_CFG_V BUSM_L0_BRIDGE_BUSECC	5	1	Redundant
MAIN_INFRA_CBASS_MAIN_0_MAIN_INFRA_CBASS_EXPORT_MAIN_INFRA_TO_I NFRA_CFG_VBUSM_L0_P2M_BRIDGE_EXPORT_MAIN_INFRA_TO_INFRA_CFG_V BUSM_L0_BRIDGE_BUSECC	6	1	Redundant
MAIN_INFRA_CBASS_MAIN_0_MAIN_INFRA_CBASS_EXPORT_MAIN_INFRA_TO_I NFRA_CFG_VBUSM_L0_P2M_BRIDGE_EXPORT_MAIN_INFRA_TO_INFRA_CFG_V BUSM_L0_BRIDGE_BUSECC	7	1	Redundant
MAIN_INFRA_CBASS_MAIN_0_MAIN_INFRA_CBASS_EXPORT_MAIN_INFRA_TO_I NFRA_CFG_VBUSM_L0_P2M_BRIDGE_EXPORT_MAIN_INFRA_TO_INFRA_CFG_V BUSM_L0_BRIDGE_BUSECC	8	14	Parity
MAIN_INFRA_CBASS_MAIN_0_MAIN_INFRA_CBASS_EXPORT_MAIN_INFRA_TO_I NFRA_CFG_VBUSM_L0_P2M_BRIDGE_EXPORT_MAIN_INFRA_TO_INFRA_CFG_V BUSM_L0_BRIDGE_BUSECC	9	14	Parity
MAIN_INFRA_CBASS_MAIN_0_MAIN_INFRA_CBASS_EXPORT_MAIN_INFRA_TO_I NFRA_CFG_VBUSM_L0_P2M_BRIDGE_EXPORT_MAIN_INFRA_TO_INFRA_CFG_V BUSM_L0_BRIDGE_BUSECC	10	14	Parity
MAIN_INFRA_CBASS_MAIN_0_MAIN_INFRA_CBASS_EXPORT_MAIN_INFRA_TO_I NFRA_CFG_VBUSM_L0_P2M_BRIDGE_EXPORT_MAIN_INFRA_TO_INFRA_CFG_V BUSM_L0_BRIDGE_BUSECC	11	14	Parity
MAIN_INFRA_CBASS_MAIN_0_MAIN_INFRA_CBASS_EXPORT_MAIN_INFRA_TO_I NFRA_CFG_VBUSM_L0_P2M_BRIDGE_EXPORT_MAIN_INFRA_TO_INFRA_CFG_V BUSM_L0_BRIDGE_BUSECC	12	32	EDC

**Table 12-576. EDC checkers information for ECC Aggregator Instance
ECC_AGGR0M_MAIN_INFRA_ECC_AGGR (continued)**

Protected Interconnect	Group ID	Width	Checker Type
MAIN_INFRA_CBASS_MAIN_0_MAIN_INFRA_CBASS_EXPORT_MAIN_INFRA_TO_I NFRA_CFG_VBUSM_L0_P2M_BRIDGE_EXPORT_MAIN_INFRA_TO_INFRA_CFG_V BUSM_L0_BRIDGE_BUSECC	13	8	Parity
MAIN_INFRA_CBASS_MAIN_0_MAIN_INFRA_CBASS_EXPORT_MAIN_INFRA_TO_I NFRA_CFG_VBUSM_L0_P2M_BRIDGE_EXPORT_MAIN_INFRA_TO_INFRA_CFG_V BUSM_L0_BRIDGE_BUSECC	14	8	Parity
MAIN_INFRA_CBASS_MAIN_0_MAIN_INFRA_CBASS_EXPORT_MAIN_INFRA_TO_I NFRA_CFG_VBUSM_L0_P2M_BRIDGE_EXPORT_MAIN_INFRA_TO_INFRA_CFG_V BUSM_L0_BRIDGE_BUSECC	15	14	Parity
MAIN_INFRA_ECC_AGGR_EDC_CTRL	0	1	Redundant
MAIN_INFRA_ECC_AGGR_EDC_CTRL	1	32	EDC
MAIN_INFRA_ECC_AGGR_EDC_CTRL	2	1	Parity
MAIN_INFRA_ECC_AGGR_EDC_CTRL	3	10	Parity
MAIN_INFRA_ECC_AGGR_EDC_CTRL	4	4	Parity
MAIN_INFRA_ECC_AGGR_EDC_CTRL	5	3	Parity

Table 12-577. Properties of ECC Aggregator Instance ECC_AGGR10

RAM ID Name	RAM ID	ECC Type	Inject Type	Accessi ble Flag	Max Number of Checkers
VDC_CC_SOC_CFG_VBUSP_32B_SRC_MSMC_VBUSP_ CFG_M2M_SRC_VBUSS	0	EDC Interconnect	Inject with error capture	Yes	24
VDC_CC_SOC_CFG_VBUSP_32B_SRC_MSMC_VBUSP_ CFG_SRC_P2M_SRC_BUSECC	1	EDC Interconnect	Inject with error capture	Yes	27
VDC_CC_SOC_DMSC_VBUSP_32B_SRC_MSMC_VBUSP_ _DMSC_M2M_SRC_VBUSS	2	EDC Interconnect	Inject with error capture	Yes	24
VDC_CC_SOC_DMSC_VBUSP_32B_SRC_MSMC_VBUSP_ _DMSC_SRC_P2M_SRC_BUSECC	3	EDC Interconnect	Inject with error capture	Yes	27
VDC_DATA_VBUSM_64B_DST_MSMC_GIC_MEM_RD_DS T_VBUSS	4	EDC Interconnect	Inject with error capture	Yes	42
VDC_DATA_VBUSM_64B_DST_MSMC_GIC_MEM_RD_M2 M_VBUSS	5	EDC Interconnect	Inject with error capture	Yes	93
VDC_DATA_VBUSM_64B_DST_MSMC_GIC_MEM_WR_D ST_VBUSS	6	EDC Interconnect	Inject with error capture	Yes	42
VDC_DATA_VBUSM_64B_DST_MSMC_GIC_MEM_WR_M 2M_VBUSS	7	EDC Interconnect	Inject with error capture	Yes	93
VDC_J7_NAV_NB_MST0_DST_NB_MST0_DST_VBUSS	8	EDC Interconnect	Inject with error capture	Yes	42
VDC_J7_NAV_NB_MST0_DST_NB_MST0_M2M_VBUSS	9	EDC Interconnect	Inject with error capture	Yes	93
VDC_J7_NAV_NB_SLV_SRC_NB_SLV0_SRC_VBUSS	10	EDC Interconnect	Inject with error capture	Yes	42
VDC_J7_NAV_NB_SLV_SRC_NB_SLV1_SRC_VBUSS	11	EDC Interconnect	Inject with error capture	Yes	42
VDC_J7_NAV_NB_SLV_SRC_NB_SLV2_SRC_VBUSS	12	EDC Interconnect	Inject with error capture	Yes	42
VDC_J7_NAV_NB_SLV_SRC_NB_SLV3_SRC_VBUSS	13	EDC Interconnect	Inject with error capture	Yes	42
VDC_J7_NAV_NB_SLV_SRC_NB_SLV4_SRC_VBUSS	14	EDC Interconnect	Inject with error capture	Yes	42
VDC_J7_NAV_NB_ECC_AGGR_SRC_NB_ECC_AGGR_CF G_M2M_SRC_VBUSS	15	EDC Interconnect	Inject with error capture	Yes	24
VDC_J7_NAV_NB_ECC_AGGR_SRC_NB_ECC_AGGR_CF G_SRC_P2M_SRC_BUSECC	16	EDC Interconnect	Inject with error capture	Yes	27

Table 12-577. Properties of ECC Aggregator Instance ECC_AGGR10 (continued)

RAM ID Name	RAM ID	ECC Type	Inject Type	Accessi- ble Flag	Max Number of Checkers
IRC_FW_CBASS_J7AM_MVO_CC_FW_CBASS_J7AM_FW_TO_FW_P2P_BRIDGE_J7AM_FW_TO_FW_BRIDGE_BUS_ECC	17	EDC Interconnect	Inject with error capture	Yes	7
IRC_FW_CBASS_J7AM_MVO_CC_FW_CBASS_BCDMA0_CRED_DMSC_P2P_BRIDGE_BCDMA0_CRED_DMSC_BRIDGE_SRC_BUSECC	18	EDC Interconnect	Inject with error capture	Yes	15
IRC_FW_CBASS_J7AM_MVO_CC_FW_CBASS_BCDMA0_CRED_DMSC_P2P_BRIDGE_BCDMA0_CRED_DMSC_BRIDGE_DST_BUSECC	19	EDC Interconnect	Inject with error capture	Yes	4
IRC_FW_CBASS_J7AM_MVO_CC_FW_CBASS_VIRTSS_DMSC_SLV_P2P_BRIDGE_VIRTSS_DMSC_SLV_BRIDGE_SRC_BUSECC	20	EDC Interconnect	Inject with error capture	Yes	15
IRC_FW_CBASS_J7AM_MVO_CC_FW_CBASS_VIRTSS_DMSC_SLV_P2P_BRIDGE_VIRTSS_DMSC_SLV_BRIDGE_DST_BUSECC	21	EDC Interconnect	Inject with error capture	Yes	4
IRC_FW_CBASS_J7AM_MVO_CC_FW_CBASS_MODSS_DMSC_SLV_P2P_BRIDGE_MODSS_DMSC_SLV_BRIDGE_SRC_BUSECC	22	EDC Interconnect	Inject with error capture	Yes	15
IRC_FW_CBASS_J7AM_MVO_CC_FW_CBASS_MODSS_DMSC_SLV_P2P_BRIDGE_MODSS_DMSC_SLV_BRIDGE_DST_BUSECC	23	EDC Interconnect	Inject with error capture	Yes	4
IRC_FW_CBASS_J7AM_MVO_CC_FW_CBASS_UDMASS_CBASS_DMSC_SLV_P2P_BRIDGE_UDMASS_CBASS_DMSC_SLV_BRIDGE_SRC_BUSECC	24	EDC Interconnect	Inject with error capture	Yes	15
IRC_FW_CBASS_J7AM_MVO_CC_FW_CBASS_UDMASS_CBASS_DMSC_SLV_P2P_BRIDGE_UDMASS_CBASS_DMSC_SLV_BRIDGE_DST_BUSECC	25	EDC Interconnect	Inject with error capture	Yes	4
IRC_FW_CBASS_J7AM_MVO_CC_FW_CBASS_DMSC_FW_SCR_J7AM_MVO_CC_FW_CBASS_DMSC_FW_SCR_EDC_CTRL_BUSECC	26	EDC Interconnect	Inject with error capture	Yes	116
IRC_FW_CBASS_J7AM_MVO_CC_FW_CBASS_DEFAULT_ERR_J7AM_MVO_CC_FW_CBASS_DEFAULT_ERR_EDC_CTRL_BUSECC	27	EDC Interconnect	Inject with error capture	Yes	5
IRC_FW_CBASS_J7AM_MVO_CC_FW_CBASS_ERR_SLV_P2P_BRIDGE_ERR_SLV_BRIDGE_BUSECC	28	EDC Interconnect	Inject with error capture	Yes	19
IRC_FW_CBASS_J7AM_MVO_CC_FW_CBASS_ERR_SCR_J7AM_MVO_CC_FW_CBASS_ERR_SCR_EDC_CTRL_BUSECC	29	EDC Interconnect	Inject with error capture	Yes	42
IRC_FW_CBASS_J7AM_MVO_CC_FW_CBASS_MAIN_SY_SCLK0_4_CLK_EDC_CTRL_CBASS_INT_MAIN_SY_SCLK0_4_BUSECC	30	EDC Interconnect	Inject with error capture	Yes	9
J7AM_NAVSS512_VIRTSS_PHYS_ECC_AGGR_EDC_CTRL	31	EDC Interconnect	Inject with error capture	Yes	6

Table 12-578. EDC checkers information for ECC Aggregator Instance ECC_AGGR10

Protected Interconnect	Group ID	Width	Checker Type
VDC_CC_SOC_CFG_VBUSP_32B_SRC_MSMC_VBUSP_CFG_M2M_SRC_VBUSS	0	1	Parity
VDC_CC_SOC_CFG_VBUSP_32B_SRC_MSMC_VBUSP_CFG_M2M_SRC_VBUSS	1	1	Parity
VDC_CC_SOC_CFG_VBUSP_32B_SRC_MSMC_VBUSP_CFG_M2M_SRC_VBUSS	2	6	Parity
VDC_CC_SOC_CFG_VBUSP_32B_SRC_MSMC_VBUSP_CFG_M2M_SRC_VBUSS	3	3	Parity
VDC_CC_SOC_CFG_VBUSP_32B_SRC_MSMC_VBUSP_CFG_M2M_SRC_VBUSS	4	3	Parity
VDC_CC_SOC_CFG_VBUSP_32B_SRC_MSMC_VBUSP_CFG_M2M_SRC_VBUSS	5	2	Parity
VDC_CC_SOC_CFG_VBUSP_32B_SRC_MSMC_VBUSP_CFG_M2M_SRC_VBUSS	6	1	Redundant
VDC_CC_SOC_CFG_VBUSP_32B_SRC_MSMC_VBUSP_CFG_M2M_SRC_VBUSS	7	1	Parity
VDC_CC_SOC_CFG_VBUSP_32B_SRC_MSMC_VBUSP_CFG_M2M_SRC_VBUSS	8	1	Parity

Table 12-578. EDC checkers information for ECC Aggregator Instance ECC_AGGR10 (continued)

Protected Interconnect	Group ID	Width	Checker Type
VDC_CC_SOC_CFG_VBUSP_32B_SRC_MSMC_VBUSP_CFG_M2M_SRC_VBUSS	9	1	Parity
VDC_CC_SOC_CFG_VBUSP_32B_SRC_MSMC_VBUSP_CFG_M2M_SRC_VBUSS	10	1	Parity
VDC_CC_SOC_CFG_VBUSP_32B_SRC_MSMC_VBUSP_CFG_M2M_SRC_VBUSS	11	1	Parity
VDC_CC_SOC_CFG_VBUSP_32B_SRC_MSMC_VBUSP_CFG_M2M_SRC_VBUSS	12	1	Parity
VDC_CC_SOC_CFG_VBUSP_32B_SRC_MSMC_VBUSP_CFG_M2M_SRC_VBUSS	13	6	Parity
VDC_CC_SOC_CFG_VBUSP_32B_SRC_MSMC_VBUSP_CFG_M2M_SRC_VBUSS	14	3	Parity
VDC_CC_SOC_CFG_VBUSP_32B_SRC_MSMC_VBUSP_CFG_M2M_SRC_VBUSS	15	3	Parity
VDC_CC_SOC_CFG_VBUSP_32B_SRC_MSMC_VBUSP_CFG_M2M_SRC_VBUSS	16	2	Parity
VDC_CC_SOC_CFG_VBUSP_32B_SRC_MSMC_VBUSP_CFG_M2M_SRC_VBUSS	17	1	Redundant
VDC_CC_SOC_CFG_VBUSP_32B_SRC_MSMC_VBUSP_CFG_M2M_SRC_VBUSS	18	1	Parity
VDC_CC_SOC_CFG_VBUSP_32B_SRC_MSMC_VBUSP_CFG_M2M_SRC_VBUSS	19	1	Parity
VDC_CC_SOC_CFG_VBUSP_32B_SRC_MSMC_VBUSP_CFG_M2M_SRC_VBUSS	20	1	Parity
VDC_CC_SOC_CFG_VBUSP_32B_SRC_MSMC_VBUSP_CFG_M2M_SRC_VBUSS	21	1	Parity
VDC_CC_SOC_CFG_VBUSP_32B_SRC_MSMC_VBUSP_CFG_M2M_SRC_VBUSS	22	1	Redundant
VDC_CC_SOC_CFG_VBUSP_32B_SRC_MSMC_VBUSP_CFG_M2M_SRC_VBUSS	23	1	Redundant
VDC_CC_SOC_CFG_VBUSP_32B_SRC_MSMC_VBUSP_CFG_SRC_P2M_SRC_BU SECC	0	32	Parity
VDC_CC_SOC_CFG_VBUSP_32B_SRC_MSMC_VBUSP_CFG_SRC_P2M_SRC_BU SECC	1	1	Parity
VDC_CC_SOC_CFG_VBUSP_32B_SRC_MSMC_VBUSP_CFG_SRC_P2M_SRC_BU SECC	2	1	Redundant
VDC_CC_SOC_CFG_VBUSP_32B_SRC_MSMC_VBUSP_CFG_SRC_P2M_SRC_BU SECC	3	1	Redundant
VDC_CC_SOC_CFG_VBUSP_32B_SRC_MSMC_VBUSP_CFG_SRC_P2M_SRC_BU SECC	4	1	Redundant
VDC_CC_SOC_CFG_VBUSP_32B_SRC_MSMC_VBUSP_CFG_SRC_P2M_SRC_BU SECC	5	1	Redundant
VDC_CC_SOC_CFG_VBUSP_32B_SRC_MSMC_VBUSP_CFG_SRC_P2M_SRC_BU SECC	6	1	Redundant
VDC_CC_SOC_CFG_VBUSP_32B_SRC_MSMC_VBUSP_CFG_SRC_P2M_SRC_BU SECC	7	1	Redundant
VDC_CC_SOC_CFG_VBUSP_32B_SRC_MSMC_VBUSP_CFG_SRC_P2M_SRC_BU SECC	8	27	Parity
VDC_CC_SOC_CFG_VBUSP_32B_SRC_MSMC_VBUSP_CFG_SRC_P2M_SRC_BU SECC	9	3	Parity
VDC_CC_SOC_CFG_VBUSP_32B_SRC_MSMC_VBUSP_CFG_SRC_P2M_SRC_BU SECC	10	3	Parity
VDC_CC_SOC_CFG_VBUSP_32B_SRC_MSMC_VBUSP_CFG_SRC_P2M_SRC_BU SECC	11	1	Parity
VDC_CC_SOC_CFG_VBUSP_32B_SRC_MSMC_VBUSP_CFG_SRC_P2M_SRC_BU SECC	12	1	Parity
VDC_CC_SOC_CFG_VBUSP_32B_SRC_MSMC_VBUSP_CFG_SRC_P2M_SRC_BU SECC	13	2	Parity
VDC_CC_SOC_CFG_VBUSP_32B_SRC_MSMC_VBUSP_CFG_SRC_P2M_SRC_BU SECC	14	3	Parity
VDC_CC_SOC_CFG_VBUSP_32B_SRC_MSMC_VBUSP_CFG_SRC_P2M_SRC_BU SECC	15	1	Parity
VDC_CC_SOC_CFG_VBUSP_32B_SRC_MSMC_VBUSP_CFG_SRC_P2M_SRC_BU SECC	16	10	Parity
VDC_CC_SOC_CFG_VBUSP_32B_SRC_MSMC_VBUSP_CFG_SRC_P2M_SRC_BU SECC	17	5	Parity
VDC_CC_SOC_CFG_VBUSP_32B_SRC_MSMC_VBUSP_CFG_SRC_P2M_SRC_BU SECC	18	3	Parity

Table 12-578. EDC checkers information for ECC Aggregator Instance ECC_AGG10 (continued)

Protected Interconnect	Group ID	Width	Checker Type
VDC_CC_SOC_CFG_VBUSP_32B_SRC_MSMC_VBUSP_CFG_SRC_P2M_SRC_BU SECC	19	4	Parity
VDC_CC_SOC_CFG_VBUSP_32B_SRC_MSMC_VBUSP_CFG_SRC_P2M_SRC_BU SECC	20	3	Parity
VDC_CC_SOC_CFG_VBUSP_32B_SRC_MSMC_VBUSP_CFG_SRC_P2M_SRC_BU SECC	21	27	Parity
VDC_CC_SOC_CFG_VBUSP_32B_SRC_MSMC_VBUSP_CFG_SRC_P2M_SRC_BU SECC	22	3	Parity
VDC_CC_SOC_CFG_VBUSP_32B_SRC_MSMC_VBUSP_CFG_SRC_P2M_SRC_BU SECC	23	32	EDC
VDC_CC_SOC_CFG_VBUSP_32B_SRC_MSMC_VBUSP_CFG_SRC_P2M_SRC_BU SECC	24	8	Parity
VDC_CC_SOC_CFG_VBUSP_32B_SRC_MSMC_VBUSP_CFG_SRC_P2M_SRC_BU SECC	25	8	Parity
VDC_CC_SOC_CFG_VBUSP_32B_SRC_MSMC_VBUSP_CFG_SRC_P2M_SRC_BU SECC	26	14	Parity
VDC_CC_SOC_DMSC_VBUSP_32B_SRC_MSMC_VBUSP_DMSC_M2M_SRC_VBU SS	0	1	Parity
VDC_CC_SOC_DMSC_VBUSP_32B_SRC_MSMC_VBUSP_DMSC_M2M_SRC_VBU SS	1	1	Parity
VDC_CC_SOC_DMSC_VBUSP_32B_SRC_MSMC_VBUSP_DMSC_M2M_SRC_VBU SS	2	6	Parity
VDC_CC_SOC_DMSC_VBUSP_32B_SRC_MSMC_VBUSP_DMSC_M2M_SRC_VBU SS	3	3	Parity
VDC_CC_SOC_DMSC_VBUSP_32B_SRC_MSMC_VBUSP_DMSC_M2M_SRC_VBU SS	4	3	Parity
VDC_CC_SOC_DMSC_VBUSP_32B_SRC_MSMC_VBUSP_DMSC_M2M_SRC_VBU SS	5	2	Parity
VDC_CC_SOC_DMSC_VBUSP_32B_SRC_MSMC_VBUSP_DMSC_M2M_SRC_VBU SS	6	1	Redundant
VDC_CC_SOC_DMSC_VBUSP_32B_SRC_MSMC_VBUSP_DMSC_M2M_SRC_VBU SS	7	1	Parity
VDC_CC_SOC_DMSC_VBUSP_32B_SRC_MSMC_VBUSP_DMSC_M2M_SRC_VBU SS	8	1	Parity
VDC_CC_SOC_DMSC_VBUSP_32B_SRC_MSMC_VBUSP_DMSC_M2M_SRC_VBU SS	9	1	Parity
VDC_CC_SOC_DMSC_VBUSP_32B_SRC_MSMC_VBUSP_DMSC_M2M_SRC_VBU SS	10	1	Parity
VDC_CC_SOC_DMSC_VBUSP_32B_SRC_MSMC_VBUSP_DMSC_M2M_SRC_VBU SS	11	1	Parity
VDC_CC_SOC_DMSC_VBUSP_32B_SRC_MSMC_VBUSP_DMSC_M2M_SRC_VBU SS	12	1	Parity
VDC_CC_SOC_DMSC_VBUSP_32B_SRC_MSMC_VBUSP_DMSC_M2M_SRC_VBU SS	13	6	Parity
VDC_CC_SOC_DMSC_VBUSP_32B_SRC_MSMC_VBUSP_DMSC_M2M_SRC_VBU SS	14	3	Parity
VDC_CC_SOC_DMSC_VBUSP_32B_SRC_MSMC_VBUSP_DMSC_M2M_SRC_VBU SS	15	3	Parity
VDC_CC_SOC_DMSC_VBUSP_32B_SRC_MSMC_VBUSP_DMSC_M2M_SRC_VBU SS	16	2	Parity
VDC_CC_SOC_DMSC_VBUSP_32B_SRC_MSMC_VBUSP_DMSC_M2M_SRC_VBU SS	17	1	Redundant
VDC_CC_SOC_DMSC_VBUSP_32B_SRC_MSMC_VBUSP_DMSC_M2M_SRC_VBU SS	18	1	Parity
VDC_CC_SOC_DMSC_VBUSP_32B_SRC_MSMC_VBUSP_DMSC_M2M_SRC_VBU SS	19	1	Parity

Table 12-578. EDC checkers information for ECC Aggregator Instance ECC_AGG10 (continued)

Protected Interconnect	Group ID	Width	Checker Type
VDC_CC_SOC_DMSC_VBUSP_32B_SRC_MSMC_VBUSP_DMSC_M2M_SRC_VBUSS	20	1	Parity
VDC_CC_SOC_DMSC_VBUSP_32B_SRC_MSMC_VBUSP_DMSC_M2M_SRC_VBUSS	21	1	Parity
VDC_CC_SOC_DMSC_VBUSP_32B_SRC_MSMC_VBUSP_DMSC_M2M_SRC_VBUSS	22	1	Redundant
VDC_CC_SOC_DMSC_VBUSP_32B_SRC_MSMC_VBUSP_DMSC_M2M_SRC_VBUSS	23	1	Redundant
VDC_CC_SOC_DMSC_VBUSP_32B_SRC_MSMC_VBUSP_DMSC_SRC_P2M_SRC_BUSECC	0	32	Parity
VDC_CC_SOC_DMSC_VBUSP_32B_SRC_MSMC_VBUSP_DMSC_SRC_P2M_SRC_BUSECC	1	1	Parity
VDC_CC_SOC_DMSC_VBUSP_32B_SRC_MSMC_VBUSP_DMSC_SRC_P2M_SRC_BUSECC	2	1	Redundant
VDC_CC_SOC_DMSC_VBUSP_32B_SRC_MSMC_VBUSP_DMSC_SRC_P2M_SRC_BUSECC	3	1	Redundant
VDC_CC_SOC_DMSC_VBUSP_32B_SRC_MSMC_VBUSP_DMSC_SRC_P2M_SRC_BUSECC	4	1	Redundant
VDC_CC_SOC_DMSC_VBUSP_32B_SRC_MSMC_VBUSP_DMSC_SRC_P2M_SRC_BUSECC	5	1	Redundant
VDC_CC_SOC_DMSC_VBUSP_32B_SRC_MSMC_VBUSP_DMSC_SRC_P2M_SRC_BUSECC	6	1	Redundant
VDC_CC_SOC_DMSC_VBUSP_32B_SRC_MSMC_VBUSP_DMSC_SRC_P2M_SRC_BUSECC	7	1	Redundant
VDC_CC_SOC_DMSC_VBUSP_32B_SRC_MSMC_VBUSP_DMSC_SRC_P2M_SRC_BUSECC	8	18	Parity
VDC_CC_SOC_DMSC_VBUSP_32B_SRC_MSMC_VBUSP_DMSC_SRC_P2M_SRC_BUSECC	9	3	Parity
VDC_CC_SOC_DMSC_VBUSP_32B_SRC_MSMC_VBUSP_DMSC_SRC_P2M_SRC_BUSECC	10	3	Parity
VDC_CC_SOC_DMSC_VBUSP_32B_SRC_MSMC_VBUSP_DMSC_SRC_P2M_SRC_BUSECC	11	1	Parity
VDC_CC_SOC_DMSC_VBUSP_32B_SRC_MSMC_VBUSP_DMSC_SRC_P2M_SRC_BUSECC	12	1	Parity
VDC_CC_SOC_DMSC_VBUSP_32B_SRC_MSMC_VBUSP_DMSC_SRC_P2M_SRC_BUSECC	13	2	Parity
VDC_CC_SOC_DMSC_VBUSP_32B_SRC_MSMC_VBUSP_DMSC_SRC_P2M_SRC_BUSECC	14	3	Parity
VDC_CC_SOC_DMSC_VBUSP_32B_SRC_MSMC_VBUSP_DMSC_SRC_P2M_SRC_BUSECC	15	1	Parity
VDC_CC_SOC_DMSC_VBUSP_32B_SRC_MSMC_VBUSP_DMSC_SRC_P2M_SRC_BUSECC	16	10	Parity
VDC_CC_SOC_DMSC_VBUSP_32B_SRC_MSMC_VBUSP_DMSC_SRC_P2M_SRC_BUSECC	17	5	Parity
VDC_CC_SOC_DMSC_VBUSP_32B_SRC_MSMC_VBUSP_DMSC_SRC_P2M_SRC_BUSECC	18	3	Parity
VDC_CC_SOC_DMSC_VBUSP_32B_SRC_MSMC_VBUSP_DMSC_SRC_P2M_SRC_BUSECC	19	4	Parity
VDC_CC_SOC_DMSC_VBUSP_32B_SRC_MSMC_VBUSP_DMSC_SRC_P2M_SRC_BUSECC	20	3	Parity
VDC_CC_SOC_DMSC_VBUSP_32B_SRC_MSMC_VBUSP_DMSC_SRC_P2M_SRC_BUSECC	21	18	Parity
VDC_CC_SOC_DMSC_VBUSP_32B_SRC_MSMC_VBUSP_DMSC_SRC_P2M_SRC_BUSECC	22	3	Parity
VDC_CC_SOC_DMSC_VBUSP_32B_SRC_MSMC_VBUSP_DMSC_SRC_P2M_SRC_BUSECC	23	32	EDC

Table 12-578. EDC checkers information for ECC Aggregator Instance ECC_AGG10 (continued)

Protected Interconnect	Group ID	Width	Checker Type
VDC_CC_SOC_DMSC_VBUSP_32B_SRC_MSMC_VBUSP_DMSC_SRC_P2M_SRC_BUSECC	24	8	Parity
VDC_CC_SOC_DMSC_VBUSP_32B_SRC_MSMC_VBUSP_DMSC_SRC_P2M_SRC_BUSECC	25	8	Parity
VDC_CC_SOC_DMSC_VBUSP_32B_SRC_MSMC_VBUSP_DMSC_SRC_P2M_SRC_BUSECC	26	14	Parity
VDC_DATA_VBUSM_64B_DST_MSMC_GIC_MEM_RD_DST_VBUSS	0	1	Redundant
VDC_DATA_VBUSM_64B_DST_MSMC_GIC_MEM_RD_DST_VBUSS	1	1	Redundant
VDC_DATA_VBUSM_64B_DST_MSMC_GIC_MEM_RD_DST_VBUSS	2	1	Parity
VDC_DATA_VBUSM_64B_DST_MSMC_GIC_MEM_RD_DST_VBUSS	3	1	Parity
VDC_DATA_VBUSM_64B_DST_MSMC_GIC_MEM_RD_DST_VBUSS	4	6	Parity
VDC_DATA_VBUSM_64B_DST_MSMC_GIC_MEM_RD_DST_VBUSS	5	12	Parity
VDC_DATA_VBUSM_64B_DST_MSMC_GIC_MEM_RD_DST_VBUSS	6	12	Parity
VDC_DATA_VBUSM_64B_DST_MSMC_GIC_MEM_RD_DST_VBUSS	7	4	Parity
VDC_DATA_VBUSM_64B_DST_MSMC_GIC_MEM_RD_DST_VBUSS	8	1	Redundant
VDC_DATA_VBUSM_64B_DST_MSMC_GIC_MEM_RD_DST_VBUSS	9	1	Parity
VDC_DATA_VBUSM_64B_DST_MSMC_GIC_MEM_RD_DST_VBUSS	10	1	Parity
VDC_DATA_VBUSM_64B_DST_MSMC_GIC_MEM_RD_DST_VBUSS	11	1	Parity
VDC_DATA_VBUSM_64B_DST_MSMC_GIC_MEM_RD_DST_VBUSS	12	1	Parity
VDC_DATA_VBUSM_64B_DST_MSMC_GIC_MEM_RD_DST_VBUSS	13	1	Parity
VDC_DATA_VBUSM_64B_DST_MSMC_GIC_MEM_RD_DST_VBUSS	14	1	Parity
VDC_DATA_VBUSM_64B_DST_MSMC_GIC_MEM_RD_DST_VBUSS	15	1	Parity
VDC_DATA_VBUSM_64B_DST_MSMC_GIC_MEM_RD_DST_VBUSS	16	1	Parity
VDC_DATA_VBUSM_64B_DST_MSMC_GIC_MEM_RD_DST_VBUSS	17	1	Parity
VDC_DATA_VBUSM_64B_DST_MSMC_GIC_MEM_RD_DST_VBUSS	18	1	Parity
VDC_DATA_VBUSM_64B_DST_MSMC_GIC_MEM_RD_DST_VBUSS	19	1	Parity
VDC_DATA_VBUSM_64B_DST_MSMC_GIC_MEM_RD_DST_VBUSS	20	1	Parity
VDC_DATA_VBUSM_64B_DST_MSMC_GIC_MEM_RD_DST_VBUSS	21	1	Parity
VDC_DATA_VBUSM_64B_DST_MSMC_GIC_MEM_RD_DST_VBUSS	22	1	Parity
VDC_DATA_VBUSM_64B_DST_MSMC_GIC_MEM_RD_DST_VBUSS	23	1	Parity
VDC_DATA_VBUSM_64B_DST_MSMC_GIC_MEM_RD_DST_VBUSS	24	6	Parity
VDC_DATA_VBUSM_64B_DST_MSMC_GIC_MEM_RD_DST_VBUSS	25	12	Parity
VDC_DATA_VBUSM_64B_DST_MSMC_GIC_MEM_RD_DST_VBUSS	26	12	Parity
VDC_DATA_VBUSM_64B_DST_MSMC_GIC_MEM_RD_DST_VBUSS	27	4	Parity
VDC_DATA_VBUSM_64B_DST_MSMC_GIC_MEM_RD_DST_VBUSS	28	1	Redundant
VDC_DATA_VBUSM_64B_DST_MSMC_GIC_MEM_RD_DST_VBUSS	29	1	Parity
VDC_DATA_VBUSM_64B_DST_MSMC_GIC_MEM_RD_DST_VBUSS	30	1	Parity
VDC_DATA_VBUSM_64B_DST_MSMC_GIC_MEM_RD_DST_VBUSS	31	1	Parity
VDC_DATA_VBUSM_64B_DST_MSMC_GIC_MEM_RD_DST_VBUSS	32	1	Parity
VDC_DATA_VBUSM_64B_DST_MSMC_GIC_MEM_RD_DST_VBUSS	33	1	Parity
VDC_DATA_VBUSM_64B_DST_MSMC_GIC_MEM_RD_DST_VBUSS	34	1	Parity
VDC_DATA_VBUSM_64B_DST_MSMC_GIC_MEM_RD_DST_VBUSS	35	1	Parity
VDC_DATA_VBUSM_64B_DST_MSMC_GIC_MEM_RD_DST_VBUSS	36	1	Parity
VDC_DATA_VBUSM_64B_DST_MSMC_GIC_MEM_RD_DST_VBUSS	37	1	Parity
VDC_DATA_VBUSM_64B_DST_MSMC_GIC_MEM_RD_DST_VBUSS	38	1	Parity
VDC_DATA_VBUSM_64B_DST_MSMC_GIC_MEM_RD_DST_VBUSS	39	1	Parity
VDC_DATA_VBUSM_64B_DST_MSMC_GIC_MEM_RD_DST_VBUSS	40	1	Parity
VDC_DATA_VBUSM_64B_DST_MSMC_GIC_MEM_RD_DST_VBUSS	41	1	Parity

Table 12-578. EDC checkers information for ECC Aggregator Instance ECC_AGGR10 (continued)

Protected Interconnect	Group ID	Width	Checker Type
VDC_DATA_VBUSM_64B_DST_MSMC_GIC_MEM_RD_M2M_VBUSS	0	24	Parity
VDC_DATA_VBUSM_64B_DST_MSMC_GIC_MEM_RD_M2M_VBUSS	1	1	Parity
VDC_DATA_VBUSM_64B_DST_MSMC_GIC_MEM_RD_M2M_VBUSS	2	1	Parity
VDC_DATA_VBUSM_64B_DST_MSMC_GIC_MEM_RD_M2M_VBUSS	3	1	Redundant
VDC_DATA_VBUSM_64B_DST_MSMC_GIC_MEM_RD_M2M_VBUSS	4	48	Parity
VDC_DATA_VBUSM_64B_DST_MSMC_GIC_MEM_RD_M2M_VBUSS	5	10	Parity
VDC_DATA_VBUSM_64B_DST_MSMC_GIC_MEM_RD_M2M_VBUSS	6	1	Parity
VDC_DATA_VBUSM_64B_DST_MSMC_GIC_MEM_RD_M2M_VBUSS	7	3	Parity
VDC_DATA_VBUSM_64B_DST_MSMC_GIC_MEM_RD_M2M_VBUSS	8	3	Parity
VDC_DATA_VBUSM_64B_DST_MSMC_GIC_MEM_RD_M2M_VBUSS	9	1	Parity
VDC_DATA_VBUSM_64B_DST_MSMC_GIC_MEM_RD_M2M_VBUSS	10	1	Parity
VDC_DATA_VBUSM_64B_DST_MSMC_GIC_MEM_RD_M2M_VBUSS	11	9	Parity
VDC_DATA_VBUSM_64B_DST_MSMC_GIC_MEM_RD_M2M_VBUSS	12	10	Parity
VDC_DATA_VBUSM_64B_DST_MSMC_GIC_MEM_RD_M2M_VBUSS	13	10	Parity
VDC_DATA_VBUSM_64B_DST_MSMC_GIC_MEM_RD_M2M_VBUSS	14	1	Redundant
VDC_DATA_VBUSM_64B_DST_MSMC_GIC_MEM_RD_M2M_VBUSS	15	1	Redundant
VDC_DATA_VBUSM_64B_DST_MSMC_GIC_MEM_RD_M2M_VBUSS	16	48	Parity
VDC_DATA_VBUSM_64B_DST_MSMC_GIC_MEM_RD_M2M_VBUSS	17	1	Redundant
VDC_DATA_VBUSM_64B_DST_MSMC_GIC_MEM_RD_M2M_VBUSS	18	1	Redundant
VDC_DATA_VBUSM_64B_DST_MSMC_GIC_MEM_RD_M2M_VBUSS	19	10	Parity
VDC_DATA_VBUSM_64B_DST_MSMC_GIC_MEM_RD_M2M_VBUSS	20	1	Parity
VDC_DATA_VBUSM_64B_DST_MSMC_GIC_MEM_RD_M2M_VBUSS	21	1	Parity
VDC_DATA_VBUSM_64B_DST_MSMC_GIC_MEM_RD_M2M_VBUSS	22	1	Parity
VDC_DATA_VBUSM_64B_DST_MSMC_GIC_MEM_RD_M2M_VBUSS	23	10	Parity
VDC_DATA_VBUSM_64B_DST_MSMC_GIC_MEM_RD_M2M_VBUSS	24	1	Parity
VDC_DATA_VBUSM_64B_DST_MSMC_GIC_MEM_RD_M2M_VBUSS	25	1	Redundant
VDC_DATA_VBUSM_64B_DST_MSMC_GIC_MEM_RD_M2M_VBUSS	26	1	Parity
VDC_DATA_VBUSM_64B_DST_MSMC_GIC_MEM_RD_M2M_VBUSS	27	1	Parity
VDC_DATA_VBUSM_64B_DST_MSMC_GIC_MEM_RD_M2M_VBUSS	28	10	Parity
VDC_DATA_VBUSM_64B_DST_MSMC_GIC_MEM_RD_M2M_VBUSS	29	9	Parity
VDC_DATA_VBUSM_64B_DST_MSMC_GIC_MEM_RD_M2M_VBUSS	30	1	Parity
VDC_DATA_VBUSM_64B_DST_MSMC_GIC_MEM_RD_M2M_VBUSS	31	10	Parity
VDC_DATA_VBUSM_64B_DST_MSMC_GIC_MEM_RD_M2M_VBUSS	32	10	Parity
VDC_DATA_VBUSM_64B_DST_MSMC_GIC_MEM_RD_M2M_VBUSS	33	1	Parity
VDC_DATA_VBUSM_64B_DST_MSMC_GIC_MEM_RD_M2M_VBUSS	34	4	Parity
VDC_DATA_VBUSM_64B_DST_MSMC_GIC_MEM_RD_M2M_VBUSS	35	9	Parity
VDC_DATA_VBUSM_64B_DST_MSMC_GIC_MEM_RD_M2M_VBUSS	36	1	Redundant
VDC_DATA_VBUSM_64B_DST_MSMC_GIC_MEM_RD_M2M_VBUSS	37	1	Parity
VDC_DATA_VBUSM_64B_DST_MSMC_GIC_MEM_RD_M2M_VBUSS	38	3	Parity
VDC_DATA_VBUSM_64B_DST_MSMC_GIC_MEM_RD_M2M_VBUSS	39	3	Parity
VDC_DATA_VBUSM_64B_DST_MSMC_GIC_MEM_RD_M2M_VBUSS	40	10	Parity
VDC_DATA_VBUSM_64B_DST_MSMC_GIC_MEM_RD_M2M_VBUSS	41	1	Parity
VDC_DATA_VBUSM_64B_DST_MSMC_GIC_MEM_RD_M2M_VBUSS	42	1	Redundant
VDC_DATA_VBUSM_64B_DST_MSMC_GIC_MEM_RD_M2M_VBUSS	43	10	Parity
VDC_DATA_VBUSM_64B_DST_MSMC_GIC_MEM_RD_M2M_VBUSS	44	10	Parity
VDC_DATA_VBUSM_64B_DST_MSMC_GIC_MEM_RD_M2M_VBUSS	45	1	Parity
VDC_DATA_VBUSM_64B_DST_MSMC_GIC_MEM_RD_M2M_VBUSS	46	1	Parity

Table 12-578. EDC checkers information for ECC Aggregator Instance ECC_AGG10 (continued)

Protected Interconnect	Group ID	Width	Checker Type
VDC_DATA_VBUSM_64B_DST_MSMC_GIC_MEM_RD_M2M_VBUSS	47	3	Parity
VDC_DATA_VBUSM_64B_DST_MSMC_GIC_MEM_RD_M2M_VBUSS	48	10	Parity
VDC_DATA_VBUSM_64B_DST_MSMC_GIC_MEM_RD_M2M_VBUSS	49	3	Parity
VDC_DATA_VBUSM_64B_DST_MSMC_GIC_MEM_RD_M2M_VBUSS	50	18	Parity
VDC_DATA_VBUSM_64B_DST_MSMC_GIC_MEM_RD_M2M_VBUSS	51	3	Parity
VDC_DATA_VBUSM_64B_DST_MSMC_GIC_MEM_RD_M2M_VBUSS	52	3	Parity
VDC_DATA_VBUSM_64B_DST_MSMC_GIC_MEM_RD_M2M_VBUSS	53	8	Parity
VDC_DATA_VBUSM_64B_DST_MSMC_GIC_MEM_RD_M2M_VBUSS	54	8	Parity
VDC_DATA_VBUSM_64B_DST_MSMC_GIC_MEM_RD_M2M_VBUSS	55	8	Parity
VDC_DATA_VBUSM_64B_DST_MSMC_GIC_MEM_RD_M2M_VBUSS	56	8	Parity
VDC_DATA_VBUSM_64B_DST_MSMC_GIC_MEM_RD_M2M_VBUSS	57	8	Parity
VDC_DATA_VBUSM_64B_DST_MSMC_GIC_MEM_RD_M2M_VBUSS	58	8	Parity
VDC_DATA_VBUSM_64B_DST_MSMC_GIC_MEM_RD_M2M_VBUSS	59	8	Parity
VDC_DATA_VBUSM_64B_DST_MSMC_GIC_MEM_RD_M2M_VBUSS	60	8	Parity
VDC_DATA_VBUSM_64B_DST_MSMC_GIC_MEM_RD_M2M_VBUSS	61	8	Parity
VDC_DATA_VBUSM_64B_DST_MSMC_GIC_MEM_RD_M2M_VBUSS	62	8	Parity
VDC_DATA_VBUSM_64B_DST_MSMC_GIC_MEM_RD_M2M_VBUSS	63	3	Parity
VDC_DATA_VBUSM_64B_DST_MSMC_GIC_MEM_RD_M2M_VBUSS	64	1	Parity
VDC_DATA_VBUSM_64B_DST_MSMC_GIC_MEM_RD_M2M_VBUSS	65	4	Parity
VDC_DATA_VBUSM_64B_DST_MSMC_GIC_MEM_RD_M2M_VBUSS	66	4	Parity
VDC_DATA_VBUSM_64B_DST_MSMC_GIC_MEM_RD_M2M_VBUSS	67	1	Parity
VDC_DATA_VBUSM_64B_DST_MSMC_GIC_MEM_RD_M2M_VBUSS	68	1	Parity
VDC_DATA_VBUSM_64B_DST_MSMC_GIC_MEM_RD_M2M_VBUSS	69	4	Parity
VDC_DATA_VBUSM_64B_DST_MSMC_GIC_MEM_RD_M2M_VBUSS	70	1	Parity
VDC_DATA_VBUSM_64B_DST_MSMC_GIC_MEM_RD_M2M_VBUSS	71	1	Parity
VDC_DATA_VBUSM_64B_DST_MSMC_GIC_MEM_RD_M2M_VBUSS	72	16	Parity
VDC_DATA_VBUSM_64B_DST_MSMC_GIC_MEM_RD_M2M_VBUSS	73	16	Parity
VDC_DATA_VBUSM_64B_DST_MSMC_GIC_MEM_RD_M2M_VBUSS	74	16	Parity
VDC_DATA_VBUSM_64B_DST_MSMC_GIC_MEM_RD_M2M_VBUSS	75	16	Parity
VDC_DATA_VBUSM_64B_DST_MSMC_GIC_MEM_RD_M2M_VBUSS	76	5	Parity
VDC_DATA_VBUSM_64B_DST_MSMC_GIC_MEM_RD_M2M_VBUSS	77	5	Parity
VDC_DATA_VBUSM_64B_DST_MSMC_GIC_MEM_RD_M2M_VBUSS	78	5	Parity
VDC_DATA_VBUSM_64B_DST_MSMC_GIC_MEM_RD_M2M_VBUSS	79	8	Parity
VDC_DATA_VBUSM_64B_DST_MSMC_GIC_MEM_RD_M2M_VBUSS	80	14	Parity
VDC_DATA_VBUSM_64B_DST_MSMC_GIC_MEM_RD_M2M_VBUSS	81	14	Parity
VDC_DATA_VBUSM_64B_DST_MSMC_GIC_MEM_RD_M2M_VBUSS	82	2	Parity
VDC_DATA_VBUSM_64B_DST_MSMC_GIC_MEM_RD_M2M_VBUSS	83	2	Parity
VDC_DATA_VBUSM_64B_DST_MSMC_GIC_MEM_RD_M2M_VBUSS	84	8	Parity
VDC_DATA_VBUSM_64B_DST_MSMC_GIC_MEM_RD_M2M_VBUSS	85	8	Parity
VDC_DATA_VBUSM_64B_DST_MSMC_GIC_MEM_RD_M2M_VBUSS	86	8	Parity
VDC_DATA_VBUSM_64B_DST_MSMC_GIC_MEM_RD_M2M_VBUSS	87	8	Parity
VDC_DATA_VBUSM_64B_DST_MSMC_GIC_MEM_RD_M2M_VBUSS	88	4	Parity
VDC_DATA_VBUSM_64B_DST_MSMC_GIC_MEM_RD_M2M_VBUSS	89	4	Parity
VDC_DATA_VBUSM_64B_DST_MSMC_GIC_MEM_RD_M2M_VBUSS	90	3	Parity
VDC_DATA_VBUSM_64B_DST_MSMC_GIC_MEM_RD_M2M_VBUSS	91	1	Parity
VDC_DATA_VBUSM_64B_DST_MSMC_GIC_MEM_RD_M2M_VBUSS	92	22	Parity
VDC_DATA_VBUSM_64B_DST_MSMC_GIC_MEM_WR_DST_VBUSS	0	1	Redundant

Table 12-578. EDC checkers information for ECC Aggregator Instance ECC_AGGR10 (continued)

Protected Interconnect	Group ID	Width	Checker Type
VDC_DATA_VBUSM_64B_DST_MSMC_GIC_MEM_WR_DST_VBUSS	1	1	Redundant
VDC_DATA_VBUSM_64B_DST_MSMC_GIC_MEM_WR_DST_VBUSS	2	1	Parity
VDC_DATA_VBUSM_64B_DST_MSMC_GIC_MEM_WR_DST_VBUSS	3	1	Parity
VDC_DATA_VBUSM_64B_DST_MSMC_GIC_MEM_WR_DST_VBUSS	4	6	Parity
VDC_DATA_VBUSM_64B_DST_MSMC_GIC_MEM_WR_DST_VBUSS	5	12	Parity
VDC_DATA_VBUSM_64B_DST_MSMC_GIC_MEM_WR_DST_VBUSS	6	12	Parity
VDC_DATA_VBUSM_64B_DST_MSMC_GIC_MEM_WR_DST_VBUSS	7	4	Parity
VDC_DATA_VBUSM_64B_DST_MSMC_GIC_MEM_WR_DST_VBUSS	8	1	Redundant
VDC_DATA_VBUSM_64B_DST_MSMC_GIC_MEM_WR_DST_VBUSS	9	1	Parity
VDC_DATA_VBUSM_64B_DST_MSMC_GIC_MEM_WR_DST_VBUSS	10	1	Parity
VDC_DATA_VBUSM_64B_DST_MSMC_GIC_MEM_WR_DST_VBUSS	11	1	Parity
VDC_DATA_VBUSM_64B_DST_MSMC_GIC_MEM_WR_DST_VBUSS	12	1	Parity
VDC_DATA_VBUSM_64B_DST_MSMC_GIC_MEM_WR_DST_VBUSS	13	1	Parity
VDC_DATA_VBUSM_64B_DST_MSMC_GIC_MEM_WR_DST_VBUSS	14	1	Parity
VDC_DATA_VBUSM_64B_DST_MSMC_GIC_MEM_WR_DST_VBUSS	15	1	Parity
VDC_DATA_VBUSM_64B_DST_MSMC_GIC_MEM_WR_DST_VBUSS	16	1	Parity
VDC_DATA_VBUSM_64B_DST_MSMC_GIC_MEM_WR_DST_VBUSS	17	1	Parity
VDC_DATA_VBUSM_64B_DST_MSMC_GIC_MEM_WR_DST_VBUSS	18	1	Parity
VDC_DATA_VBUSM_64B_DST_MSMC_GIC_MEM_WR_DST_VBUSS	19	1	Parity
VDC_DATA_VBUSM_64B_DST_MSMC_GIC_MEM_WR_DST_VBUSS	20	1	Parity
VDC_DATA_VBUSM_64B_DST_MSMC_GIC_MEM_WR_DST_VBUSS	21	1	Parity
VDC_DATA_VBUSM_64B_DST_MSMC_GIC_MEM_WR_DST_VBUSS	22	1	Parity
VDC_DATA_VBUSM_64B_DST_MSMC_GIC_MEM_WR_DST_VBUSS	23	1	Parity
VDC_DATA_VBUSM_64B_DST_MSMC_GIC_MEM_WR_DST_VBUSS	24	6	Parity
VDC_DATA_VBUSM_64B_DST_MSMC_GIC_MEM_WR_DST_VBUSS	25	12	Parity
VDC_DATA_VBUSM_64B_DST_MSMC_GIC_MEM_WR_DST_VBUSS	26	12	Parity
VDC_DATA_VBUSM_64B_DST_MSMC_GIC_MEM_WR_DST_VBUSS	27	4	Parity
VDC_DATA_VBUSM_64B_DST_MSMC_GIC_MEM_WR_DST_VBUSS	28	1	Redundant
VDC_DATA_VBUSM_64B_DST_MSMC_GIC_MEM_WR_DST_VBUSS	29	1	Parity
VDC_DATA_VBUSM_64B_DST_MSMC_GIC_MEM_WR_DST_VBUSS	30	1	Parity
VDC_DATA_VBUSM_64B_DST_MSMC_GIC_MEM_WR_DST_VBUSS	31	1	Parity
VDC_DATA_VBUSM_64B_DST_MSMC_GIC_MEM_WR_DST_VBUSS	32	1	Parity
VDC_DATA_VBUSM_64B_DST_MSMC_GIC_MEM_WR_DST_VBUSS	33	1	Parity
VDC_DATA_VBUSM_64B_DST_MSMC_GIC_MEM_WR_DST_VBUSS	34	1	Parity
VDC_DATA_VBUSM_64B_DST_MSMC_GIC_MEM_WR_DST_VBUSS	35	1	Parity
VDC_DATA_VBUSM_64B_DST_MSMC_GIC_MEM_WR_DST_VBUSS	36	1	Parity
VDC_DATA_VBUSM_64B_DST_MSMC_GIC_MEM_WR_DST_VBUSS	37	1	Parity
VDC_DATA_VBUSM_64B_DST_MSMC_GIC_MEM_WR_DST_VBUSS	38	1	Parity
VDC_DATA_VBUSM_64B_DST_MSMC_GIC_MEM_WR_DST_VBUSS	39	1	Parity
VDC_DATA_VBUSM_64B_DST_MSMC_GIC_MEM_WR_DST_VBUSS	40	1	Parity
VDC_DATA_VBUSM_64B_DST_MSMC_GIC_MEM_WR_DST_VBUSS	41	1	Parity
VDC_DATA_VBUSM_64B_DST_MSMC_GIC_MEM_WR_M2M_VBUSS	0	24	Parity
VDC_DATA_VBUSM_64B_DST_MSMC_GIC_MEM_WR_M2M_VBUSS	1	1	Parity
VDC_DATA_VBUSM_64B_DST_MSMC_GIC_MEM_WR_M2M_VBUSS	2	1	Parity
VDC_DATA_VBUSM_64B_DST_MSMC_GIC_MEM_WR_M2M_VBUSS	3	1	Redundant
VDC_DATA_VBUSM_64B_DST_MSMC_GIC_MEM_WR_M2M_VBUSS	4	48	Parity
VDC_DATA_VBUSM_64B_DST_MSMC_GIC_MEM_WR_M2M_VBUSS	5	10	Parity

Table 12-578. EDC checkers information for ECC Aggregator Instance ECC_AGGR10 (continued)

Protected Interconnect	Group ID	Width	Checker Type
VDC_DATA_VBUSM_64B_DST_MSMC_GIC_MEM_WR_M2M_VBUSS	6	1	Parity
VDC_DATA_VBUSM_64B_DST_MSMC_GIC_MEM_WR_M2M_VBUSS	7	3	Parity
VDC_DATA_VBUSM_64B_DST_MSMC_GIC_MEM_WR_M2M_VBUSS	8	3	Parity
VDC_DATA_VBUSM_64B_DST_MSMC_GIC_MEM_WR_M2M_VBUSS	9	1	Parity
VDC_DATA_VBUSM_64B_DST_MSMC_GIC_MEM_WR_M2M_VBUSS	10	1	Parity
VDC_DATA_VBUSM_64B_DST_MSMC_GIC_MEM_WR_M2M_VBUSS	11	9	Parity
VDC_DATA_VBUSM_64B_DST_MSMC_GIC_MEM_WR_M2M_VBUSS	12	10	Parity
VDC_DATA_VBUSM_64B_DST_MSMC_GIC_MEM_WR_M2M_VBUSS	13	10	Parity
VDC_DATA_VBUSM_64B_DST_MSMC_GIC_MEM_WR_M2M_VBUSS	14	1	Redundant
VDC_DATA_VBUSM_64B_DST_MSMC_GIC_MEM_WR_M2M_VBUSS	15	1	Redundant
VDC_DATA_VBUSM_64B_DST_MSMC_GIC_MEM_WR_M2M_VBUSS	16	48	Parity
VDC_DATA_VBUSM_64B_DST_MSMC_GIC_MEM_WR_M2M_VBUSS	17	1	Redundant
VDC_DATA_VBUSM_64B_DST_MSMC_GIC_MEM_WR_M2M_VBUSS	18	1	Redundant
VDC_DATA_VBUSM_64B_DST_MSMC_GIC_MEM_WR_M2M_VBUSS	19	10	Parity
VDC_DATA_VBUSM_64B_DST_MSMC_GIC_MEM_WR_M2M_VBUSS	20	1	Parity
VDC_DATA_VBUSM_64B_DST_MSMC_GIC_MEM_WR_M2M_VBUSS	21	1	Parity
VDC_DATA_VBUSM_64B_DST_MSMC_GIC_MEM_WR_M2M_VBUSS	22	1	Parity
VDC_DATA_VBUSM_64B_DST_MSMC_GIC_MEM_WR_M2M_VBUSS	23	10	Parity
VDC_DATA_VBUSM_64B_DST_MSMC_GIC_MEM_WR_M2M_VBUSS	24	1	Parity
VDC_DATA_VBUSM_64B_DST_MSMC_GIC_MEM_WR_M2M_VBUSS	25	1	Redundant
VDC_DATA_VBUSM_64B_DST_MSMC_GIC_MEM_WR_M2M_VBUSS	26	1	Parity
VDC_DATA_VBUSM_64B_DST_MSMC_GIC_MEM_WR_M2M_VBUSS	27	1	Parity
VDC_DATA_VBUSM_64B_DST_MSMC_GIC_MEM_WR_M2M_VBUSS	28	10	Parity
VDC_DATA_VBUSM_64B_DST_MSMC_GIC_MEM_WR_M2M_VBUSS	29	9	Parity
VDC_DATA_VBUSM_64B_DST_MSMC_GIC_MEM_WR_M2M_VBUSS	30	1	Parity
VDC_DATA_VBUSM_64B_DST_MSMC_GIC_MEM_WR_M2M_VBUSS	31	10	Parity
VDC_DATA_VBUSM_64B_DST_MSMC_GIC_MEM_WR_M2M_VBUSS	32	10	Parity
VDC_DATA_VBUSM_64B_DST_MSMC_GIC_MEM_WR_M2M_VBUSS	33	1	Parity
VDC_DATA_VBUSM_64B_DST_MSMC_GIC_MEM_WR_M2M_VBUSS	34	4	Parity
VDC_DATA_VBUSM_64B_DST_MSMC_GIC_MEM_WR_M2M_VBUSS	35	9	Parity
VDC_DATA_VBUSM_64B_DST_MSMC_GIC_MEM_WR_M2M_VBUSS	36	1	Redundant
VDC_DATA_VBUSM_64B_DST_MSMC_GIC_MEM_WR_M2M_VBUSS	37	1	Parity
VDC_DATA_VBUSM_64B_DST_MSMC_GIC_MEM_WR_M2M_VBUSS	38	3	Parity
VDC_DATA_VBUSM_64B_DST_MSMC_GIC_MEM_WR_M2M_VBUSS	39	3	Parity
VDC_DATA_VBUSM_64B_DST_MSMC_GIC_MEM_WR_M2M_VBUSS	40	10	Parity
VDC_DATA_VBUSM_64B_DST_MSMC_GIC_MEM_WR_M2M_VBUSS	41	1	Parity
VDC_DATA_VBUSM_64B_DST_MSMC_GIC_MEM_WR_M2M_VBUSS	42	1	Redundant
VDC_DATA_VBUSM_64B_DST_MSMC_GIC_MEM_WR_M2M_VBUSS	43	10	Parity
VDC_DATA_VBUSM_64B_DST_MSMC_GIC_MEM_WR_M2M_VBUSS	44	10	Parity
VDC_DATA_VBUSM_64B_DST_MSMC_GIC_MEM_WR_M2M_VBUSS	45	1	Parity
VDC_DATA_VBUSM_64B_DST_MSMC_GIC_MEM_WR_M2M_VBUSS	46	1	Parity
VDC_DATA_VBUSM_64B_DST_MSMC_GIC_MEM_WR_M2M_VBUSS	47	3	Parity
VDC_DATA_VBUSM_64B_DST_MSMC_GIC_MEM_WR_M2M_VBUSS	48	10	Parity
VDC_DATA_VBUSM_64B_DST_MSMC_GIC_MEM_WR_M2M_VBUSS	49	3	Parity
VDC_DATA_VBUSM_64B_DST_MSMC_GIC_MEM_WR_M2M_VBUSS	50	18	Parity
VDC_DATA_VBUSM_64B_DST_MSMC_GIC_MEM_WR_M2M_VBUSS	51	3	Parity
VDC_DATA_VBUSM_64B_DST_MSMC_GIC_MEM_WR_M2M_VBUSS	52	3	Parity

Table 12-578. EDC checkers information for ECC Aggregator Instance ECC_AGGR10 (continued)

Protected Interconnect	Group ID	Width	Checker Type
VDC_DATA_VBUSM_64B_DST_MSMC_GIC_MEM_WR_M2M_VBUSS	53	8	Parity
VDC_DATA_VBUSM_64B_DST_MSMC_GIC_MEM_WR_M2M_VBUSS	54	8	Parity
VDC_DATA_VBUSM_64B_DST_MSMC_GIC_MEM_WR_M2M_VBUSS	55	8	Parity
VDC_DATA_VBUSM_64B_DST_MSMC_GIC_MEM_WR_M2M_VBUSS	56	8	Parity
VDC_DATA_VBUSM_64B_DST_MSMC_GIC_MEM_WR_M2M_VBUSS	57	8	Parity
VDC_DATA_VBUSM_64B_DST_MSMC_GIC_MEM_WR_M2M_VBUSS	58	8	Parity
VDC_DATA_VBUSM_64B_DST_MSMC_GIC_MEM_WR_M2M_VBUSS	59	8	Parity
VDC_DATA_VBUSM_64B_DST_MSMC_GIC_MEM_WR_M2M_VBUSS	60	8	Parity
VDC_DATA_VBUSM_64B_DST_MSMC_GIC_MEM_WR_M2M_VBUSS	61	8	Parity
VDC_DATA_VBUSM_64B_DST_MSMC_GIC_MEM_WR_M2M_VBUSS	62	8	Parity
VDC_DATA_VBUSM_64B_DST_MSMC_GIC_MEM_WR_M2M_VBUSS	63	3	Parity
VDC_DATA_VBUSM_64B_DST_MSMC_GIC_MEM_WR_M2M_VBUSS	64	1	Parity
VDC_DATA_VBUSM_64B_DST_MSMC_GIC_MEM_WR_M2M_VBUSS	65	4	Parity
VDC_DATA_VBUSM_64B_DST_MSMC_GIC_MEM_WR_M2M_VBUSS	66	4	Parity
VDC_DATA_VBUSM_64B_DST_MSMC_GIC_MEM_WR_M2M_VBUSS	67	1	Parity
VDC_DATA_VBUSM_64B_DST_MSMC_GIC_MEM_WR_M2M_VBUSS	68	1	Parity
VDC_DATA_VBUSM_64B_DST_MSMC_GIC_MEM_WR_M2M_VBUSS	69	4	Parity
VDC_DATA_VBUSM_64B_DST_MSMC_GIC_MEM_WR_M2M_VBUSS	70	1	Parity
VDC_DATA_VBUSM_64B_DST_MSMC_GIC_MEM_WR_M2M_VBUSS	71	1	Parity
VDC_DATA_VBUSM_64B_DST_MSMC_GIC_MEM_WR_M2M_VBUSS	72	16	Parity
VDC_DATA_VBUSM_64B_DST_MSMC_GIC_MEM_WR_M2M_VBUSS	73	16	Parity
VDC_DATA_VBUSM_64B_DST_MSMC_GIC_MEM_WR_M2M_VBUSS	74	16	Parity
VDC_DATA_VBUSM_64B_DST_MSMC_GIC_MEM_WR_M2M_VBUSS	75	16	Parity
VDC_DATA_VBUSM_64B_DST_MSMC_GIC_MEM_WR_M2M_VBUSS	76	5	Parity
VDC_DATA_VBUSM_64B_DST_MSMC_GIC_MEM_WR_M2M_VBUSS	77	5	Parity
VDC_DATA_VBUSM_64B_DST_MSMC_GIC_MEM_WR_M2M_VBUSS	78	5	Parity
VDC_DATA_VBUSM_64B_DST_MSMC_GIC_MEM_WR_M2M_VBUSS	79	8	Parity
VDC_DATA_VBUSM_64B_DST_MSMC_GIC_MEM_WR_M2M_VBUSS	80	14	Parity
VDC_DATA_VBUSM_64B_DST_MSMC_GIC_MEM_WR_M2M_VBUSS	81	14	Parity
VDC_DATA_VBUSM_64B_DST_MSMC_GIC_MEM_WR_M2M_VBUSS	82	2	Parity
VDC_DATA_VBUSM_64B_DST_MSMC_GIC_MEM_WR_M2M_VBUSS	83	2	Parity
VDC_DATA_VBUSM_64B_DST_MSMC_GIC_MEM_WR_M2M_VBUSS	84	8	Parity
VDC_DATA_VBUSM_64B_DST_MSMC_GIC_MEM_WR_M2M_VBUSS	85	8	Parity
VDC_DATA_VBUSM_64B_DST_MSMC_GIC_MEM_WR_M2M_VBUSS	86	8	Parity
VDC_DATA_VBUSM_64B_DST_MSMC_GIC_MEM_WR_M2M_VBUSS	87	8	Parity
VDC_DATA_VBUSM_64B_DST_MSMC_GIC_MEM_WR_M2M_VBUSS	88	4	Parity
VDC_DATA_VBUSM_64B_DST_MSMC_GIC_MEM_WR_M2M_VBUSS	89	4	Parity
VDC_DATA_VBUSM_64B_DST_MSMC_GIC_MEM_WR_M2M_VBUSS	90	3	Parity
VDC_DATA_VBUSM_64B_DST_MSMC_GIC_MEM_WR_M2M_VBUSS	91	1	Parity
VDC_DATA_VBUSM_64B_DST_MSMC_GIC_MEM_WR_M2M_VBUSS	92	22	Parity
VDC_J7_NAV_NB_MST0_DST_NB_MST0_DST_VBUSS	0	1	Redundant
VDC_J7_NAV_NB_MST0_DST_NB_MST0_DST_VBUSS	1	1	Redundant
VDC_J7_NAV_NB_MST0_DST_NB_MST0_DST_VBUSS	2	1	Parity
VDC_J7_NAV_NB_MST0_DST_NB_MST0_DST_VBUSS	3	1	Parity
VDC_J7_NAV_NB_MST0_DST_NB_MST0_DST_VBUSS	4	6	Parity
VDC_J7_NAV_NB_MST0_DST_NB_MST0_DST_VBUSS	5	12	Parity
VDC_J7_NAV_NB_MST0_DST_NB_MST0_DST_VBUSS	6	12	Parity

Table 12-578. EDC checkers information for ECC Aggregator Instance ECC_AGGR10 (continued)

Protected Interconnect	Group ID	Width	Checker Type
VDC_J7_NAV_NB_MST0_DST_NB_MST0_DST_VBUSS	7	4	Parity
VDC_J7_NAV_NB_MST0_DST_NB_MST0_DST_VBUSS	8	1	Redundant
VDC_J7_NAV_NB_MST0_DST_NB_MST0_DST_VBUSS	9	1	Parity
VDC_J7_NAV_NB_MST0_DST_NB_MST0_DST_VBUSS	10	1	Parity
VDC_J7_NAV_NB_MST0_DST_NB_MST0_DST_VBUSS	11	1	Parity
VDC_J7_NAV_NB_MST0_DST_NB_MST0_DST_VBUSS	12	1	Parity
VDC_J7_NAV_NB_MST0_DST_NB_MST0_DST_VBUSS	13	1	Parity
VDC_J7_NAV_NB_MST0_DST_NB_MST0_DST_VBUSS	14	1	Parity
VDC_J7_NAV_NB_MST0_DST_NB_MST0_DST_VBUSS	15	1	Parity
VDC_J7_NAV_NB_MST0_DST_NB_MST0_DST_VBUSS	16	1	Parity
VDC_J7_NAV_NB_MST0_DST_NB_MST0_DST_VBUSS	17	1	Parity
VDC_J7_NAV_NB_MST0_DST_NB_MST0_DST_VBUSS	18	1	Parity
VDC_J7_NAV_NB_MST0_DST_NB_MST0_DST_VBUSS	19	1	Parity
VDC_J7_NAV_NB_MST0_DST_NB_MST0_DST_VBUSS	20	1	Parity
VDC_J7_NAV_NB_MST0_DST_NB_MST0_DST_VBUSS	21	1	Parity
VDC_J7_NAV_NB_MST0_DST_NB_MST0_DST_VBUSS	22	1	Parity
VDC_J7_NAV_NB_MST0_DST_NB_MST0_DST_VBUSS	23	1	Parity
VDC_J7_NAV_NB_MST0_DST_NB_MST0_DST_VBUSS	24	6	Parity
VDC_J7_NAV_NB_MST0_DST_NB_MST0_DST_VBUSS	25	12	Parity
VDC_J7_NAV_NB_MST0_DST_NB_MST0_DST_VBUSS	26	12	Parity
VDC_J7_NAV_NB_MST0_DST_NB_MST0_DST_VBUSS	27	4	Parity
VDC_J7_NAV_NB_MST0_DST_NB_MST0_DST_VBUSS	28	1	Redundant
VDC_J7_NAV_NB_MST0_DST_NB_MST0_DST_VBUSS	29	1	Parity
VDC_J7_NAV_NB_MST0_DST_NB_MST0_DST_VBUSS	30	1	Parity
VDC_J7_NAV_NB_MST0_DST_NB_MST0_DST_VBUSS	31	1	Parity
VDC_J7_NAV_NB_MST0_DST_NB_MST0_DST_VBUSS	32	1	Parity
VDC_J7_NAV_NB_MST0_DST_NB_MST0_DST_VBUSS	33	1	Parity
VDC_J7_NAV_NB_MST0_DST_NB_MST0_DST_VBUSS	34	1	Parity
VDC_J7_NAV_NB_MST0_DST_NB_MST0_DST_VBUSS	35	1	Parity
VDC_J7_NAV_NB_MST0_DST_NB_MST0_DST_VBUSS	36	1	Parity
VDC_J7_NAV_NB_MST0_DST_NB_MST0_DST_VBUSS	37	1	Parity
VDC_J7_NAV_NB_MST0_DST_NB_MST0_DST_VBUSS	38	1	Parity
VDC_J7_NAV_NB_MST0_DST_NB_MST0_DST_VBUSS	39	1	Parity
VDC_J7_NAV_NB_MST0_DST_NB_MST0_DST_VBUSS	40	1	Parity
VDC_J7_NAV_NB_MST0_DST_NB_MST0_DST_VBUSS	41	1	Parity
VDC_J7_NAV_NB_MST0_DST_NB_MST0_M2M_VBUSS	0	24	Parity
VDC_J7_NAV_NB_MST0_DST_NB_MST0_M2M_VBUSS	1	1	Parity
VDC_J7_NAV_NB_MST0_DST_NB_MST0_M2M_VBUSS	2	1	Parity
VDC_J7_NAV_NB_MST0_DST_NB_MST0_M2M_VBUSS	3	1	Redundant
VDC_J7_NAV_NB_MST0_DST_NB_MST0_M2M_VBUSS	4	48	Parity
VDC_J7_NAV_NB_MST0_DST_NB_MST0_M2M_VBUSS	5	10	Parity
VDC_J7_NAV_NB_MST0_DST_NB_MST0_M2M_VBUSS	6	1	Parity
VDC_J7_NAV_NB_MST0_DST_NB_MST0_M2M_VBUSS	7	3	Parity
VDC_J7_NAV_NB_MST0_DST_NB_MST0_M2M_VBUSS	8	3	Parity
VDC_J7_NAV_NB_MST0_DST_NB_MST0_M2M_VBUSS	9	1	Parity
VDC_J7_NAV_NB_MST0_DST_NB_MST0_M2M_VBUSS	10	1	Parity
VDC_J7_NAV_NB_MST0_DST_NB_MST0_M2M_VBUSS	11	9	Parity

Table 12-578. EDC checkers information for ECC Aggregator Instance ECC_AGGR10 (continued)

Protected Interconnect	Group ID	Width	Checker Type
VDC_J7_NAV_NB_MST0_DST_NB_MST0_M2M_VBUSS	12	10	Parity
VDC_J7_NAV_NB_MST0_DST_NB_MST0_M2M_VBUSS	13	10	Parity
VDC_J7_NAV_NB_MST0_DST_NB_MST0_M2M_VBUSS	14	1	Redundant
VDC_J7_NAV_NB_MST0_DST_NB_MST0_M2M_VBUSS	15	1	Redundant
VDC_J7_NAV_NB_MST0_DST_NB_MST0_M2M_VBUSS	16	48	Parity
VDC_J7_NAV_NB_MST0_DST_NB_MST0_M2M_VBUSS	17	1	Redundant
VDC_J7_NAV_NB_MST0_DST_NB_MST0_M2M_VBUSS	18	1	Redundant
VDC_J7_NAV_NB_MST0_DST_NB_MST0_M2M_VBUSS	19	10	Parity
VDC_J7_NAV_NB_MST0_DST_NB_MST0_M2M_VBUSS	20	1	Parity
VDC_J7_NAV_NB_MST0_DST_NB_MST0_M2M_VBUSS	21	1	Parity
VDC_J7_NAV_NB_MST0_DST_NB_MST0_M2M_VBUSS	22	1	Parity
VDC_J7_NAV_NB_MST0_DST_NB_MST0_M2M_VBUSS	23	10	Parity
VDC_J7_NAV_NB_MST0_DST_NB_MST0_M2M_VBUSS	24	1	Parity
VDC_J7_NAV_NB_MST0_DST_NB_MST0_M2M_VBUSS	25	1	Redundant
VDC_J7_NAV_NB_MST0_DST_NB_MST0_M2M_VBUSS	26	1	Parity
VDC_J7_NAV_NB_MST0_DST_NB_MST0_M2M_VBUSS	27	1	Parity
VDC_J7_NAV_NB_MST0_DST_NB_MST0_M2M_VBUSS	28	10	Parity
VDC_J7_NAV_NB_MST0_DST_NB_MST0_M2M_VBUSS	29	9	Parity
VDC_J7_NAV_NB_MST0_DST_NB_MST0_M2M_VBUSS	30	1	Parity
VDC_J7_NAV_NB_MST0_DST_NB_MST0_M2M_VBUSS	31	10	Parity
VDC_J7_NAV_NB_MST0_DST_NB_MST0_M2M_VBUSS	32	10	Parity
VDC_J7_NAV_NB_MST0_DST_NB_MST0_M2M_VBUSS	33	1	Parity
VDC_J7_NAV_NB_MST0_DST_NB_MST0_M2M_VBUSS	34	6	Parity
VDC_J7_NAV_NB_MST0_DST_NB_MST0_M2M_VBUSS	35	9	Parity
VDC_J7_NAV_NB_MST0_DST_NB_MST0_M2M_VBUSS	36	1	Redundant
VDC_J7_NAV_NB_MST0_DST_NB_MST0_M2M_VBUSS	37	1	Parity
VDC_J7_NAV_NB_MST0_DST_NB_MST0_M2M_VBUSS	38	3	Parity
VDC_J7_NAV_NB_MST0_DST_NB_MST0_M2M_VBUSS	39	3	Parity
VDC_J7_NAV_NB_MST0_DST_NB_MST0_M2M_VBUSS	40	10	Parity
VDC_J7_NAV_NB_MST0_DST_NB_MST0_M2M_VBUSS	41	1	Parity
VDC_J7_NAV_NB_MST0_DST_NB_MST0_M2M_VBUSS	42	1	Redundant
VDC_J7_NAV_NB_MST0_DST_NB_MST0_M2M_VBUSS	43	10	Parity
VDC_J7_NAV_NB_MST0_DST_NB_MST0_M2M_VBUSS	44	10	Parity
VDC_J7_NAV_NB_MST0_DST_NB_MST0_M2M_VBUSS	45	1	Parity
VDC_J7_NAV_NB_MST0_DST_NB_MST0_M2M_VBUSS	46	1	Parity
VDC_J7_NAV_NB_MST0_DST_NB_MST0_M2M_VBUSS	47	3	Parity
VDC_J7_NAV_NB_MST0_DST_NB_MST0_M2M_VBUSS	48	10	Parity
VDC_J7_NAV_NB_MST0_DST_NB_MST0_M2M_VBUSS	49	3	Parity
VDC_J7_NAV_NB_MST0_DST_NB_MST0_M2M_VBUSS	50	18	Parity
VDC_J7_NAV_NB_MST0_DST_NB_MST0_M2M_VBUSS	51	3	Parity
VDC_J7_NAV_NB_MST0_DST_NB_MST0_M2M_VBUSS	52	3	Parity
VDC_J7_NAV_NB_MST0_DST_NB_MST0_M2M_VBUSS	53	8	Parity
VDC_J7_NAV_NB_MST0_DST_NB_MST0_M2M_VBUSS	54	8	Parity
VDC_J7_NAV_NB_MST0_DST_NB_MST0_M2M_VBUSS	55	8	Parity
VDC_J7_NAV_NB_MST0_DST_NB_MST0_M2M_VBUSS	56	8	Parity
VDC_J7_NAV_NB_MST0_DST_NB_MST0_M2M_VBUSS	57	8	Parity
VDC_J7_NAV_NB_MST0_DST_NB_MST0_M2M_VBUSS	58	8	Parity

Table 12-578. EDC checkers information for ECC Aggregator Instance ECC_AGG10 (continued)

Protected Interconnect	Group ID	Width	Checker Type
VDC_J7_NAV_NB_MST0_DST_NB_MST0_M2M_VBUSS	59	8	Parity
VDC_J7_NAV_NB_MST0_DST_NB_MST0_M2M_VBUSS	60	8	Parity
VDC_J7_NAV_NB_MST0_DST_NB_MST0_M2M_VBUSS	61	8	Parity
VDC_J7_NAV_NB_MST0_DST_NB_MST0_M2M_VBUSS	62	8	Parity
VDC_J7_NAV_NB_MST0_DST_NB_MST0_M2M_VBUSS	63	3	Parity
VDC_J7_NAV_NB_MST0_DST_NB_MST0_M2M_VBUSS	64	1	Parity
VDC_J7_NAV_NB_MST0_DST_NB_MST0_M2M_VBUSS	65	4	Parity
VDC_J7_NAV_NB_MST0_DST_NB_MST0_M2M_VBUSS	66	4	Parity
VDC_J7_NAV_NB_MST0_DST_NB_MST0_M2M_VBUSS	67	1	Parity
VDC_J7_NAV_NB_MST0_DST_NB_MST0_M2M_VBUSS	68	1	Parity
VDC_J7_NAV_NB_MST0_DST_NB_MST0_M2M_VBUSS	69	4	Parity
VDC_J7_NAV_NB_MST0_DST_NB_MST0_M2M_VBUSS	70	1	Parity
VDC_J7_NAV_NB_MST0_DST_NB_MST0_M2M_VBUSS	71	1	Parity
VDC_J7_NAV_NB_MST0_DST_NB_MST0_M2M_VBUSS	72	16	Parity
VDC_J7_NAV_NB_MST0_DST_NB_MST0_M2M_VBUSS	73	16	Parity
VDC_J7_NAV_NB_MST0_DST_NB_MST0_M2M_VBUSS	74	16	Parity
VDC_J7_NAV_NB_MST0_DST_NB_MST0_M2M_VBUSS	75	16	Parity
VDC_J7_NAV_NB_MST0_DST_NB_MST0_M2M_VBUSS	76	5	Parity
VDC_J7_NAV_NB_MST0_DST_NB_MST0_M2M_VBUSS	77	5	Parity
VDC_J7_NAV_NB_MST0_DST_NB_MST0_M2M_VBUSS	78	5	Parity
VDC_J7_NAV_NB_MST0_DST_NB_MST0_M2M_VBUSS	79	8	Parity
VDC_J7_NAV_NB_MST0_DST_NB_MST0_M2M_VBUSS	80	14	Parity
VDC_J7_NAV_NB_MST0_DST_NB_MST0_M2M_VBUSS	81	14	Parity
VDC_J7_NAV_NB_MST0_DST_NB_MST0_M2M_VBUSS	82	2	Parity
VDC_J7_NAV_NB_MST0_DST_NB_MST0_M2M_VBUSS	83	2	Parity
VDC_J7_NAV_NB_MST0_DST_NB_MST0_M2M_VBUSS	84	8	Parity
VDC_J7_NAV_NB_MST0_DST_NB_MST0_M2M_VBUSS	85	8	Parity
VDC_J7_NAV_NB_MST0_DST_NB_MST0_M2M_VBUSS	86	8	Parity
VDC_J7_NAV_NB_MST0_DST_NB_MST0_M2M_VBUSS	87	8	Parity
VDC_J7_NAV_NB_MST0_DST_NB_MST0_M2M_VBUSS	88	4	Parity
VDC_J7_NAV_NB_MST0_DST_NB_MST0_M2M_VBUSS	89	4	Parity
VDC_J7_NAV_NB_MST0_DST_NB_MST0_M2M_VBUSS	90	3	Parity
VDC_J7_NAV_NB_MST0_DST_NB_MST0_M2M_VBUSS	91	1	Parity
VDC_J7_NAV_NB_MST0_DST_NB_MST0_M2M_VBUSS	92	22	Parity
VDC_J7_NAV_NB_SLV_SRC_NB_SLV0_SRC_VBUSS	0	1	Parity
VDC_J7_NAV_NB_SLV_SRC_NB_SLV0_SRC_VBUSS	1	1	Parity
VDC_J7_NAV_NB_SLV_SRC_NB_SLV0_SRC_VBUSS	2	6	Parity
VDC_J7_NAV_NB_SLV_SRC_NB_SLV0_SRC_VBUSS	3	12	Parity
VDC_J7_NAV_NB_SLV_SRC_NB_SLV0_SRC_VBUSS	4	12	Parity
VDC_J7_NAV_NB_SLV_SRC_NB_SLV0_SRC_VBUSS	5	4	Parity
VDC_J7_NAV_NB_SLV_SRC_NB_SLV0_SRC_VBUSS	6	1	Redundant
VDC_J7_NAV_NB_SLV_SRC_NB_SLV0_SRC_VBUSS	7	1	Parity
VDC_J7_NAV_NB_SLV_SRC_NB_SLV0_SRC_VBUSS	8	1	Parity
VDC_J7_NAV_NB_SLV_SRC_NB_SLV0_SRC_VBUSS	9	1	Parity
VDC_J7_NAV_NB_SLV_SRC_NB_SLV0_SRC_VBUSS	10	1	Parity
VDC_J7_NAV_NB_SLV_SRC_NB_SLV0_SRC_VBUSS	11	1	Parity
VDC_J7_NAV_NB_SLV_SRC_NB_SLV0_SRC_VBUSS	12	1	Parity

Table 12-578. EDC checkers information for ECC Aggregator Instance ECC_AGGR10 (continued)

Protected Interconnect	Group ID	Width	Checker Type
VDC_J7_NAV_NB_SLV_SRC_NB_SLV0_SRC_VBUSS	13	1	Parity
VDC_J7_NAV_NB_SLV_SRC_NB_SLV0_SRC_VBUSS	14	1	Parity
VDC_J7_NAV_NB_SLV_SRC_NB_SLV0_SRC_VBUSS	15	1	Parity
VDC_J7_NAV_NB_SLV_SRC_NB_SLV0_SRC_VBUSS	16	1	Parity
VDC_J7_NAV_NB_SLV_SRC_NB_SLV0_SRC_VBUSS	17	1	Parity
VDC_J7_NAV_NB_SLV_SRC_NB_SLV0_SRC_VBUSS	18	1	Parity
VDC_J7_NAV_NB_SLV_SRC_NB_SLV0_SRC_VBUSS	19	1	Parity
VDC_J7_NAV_NB_SLV_SRC_NB_SLV0_SRC_VBUSS	20	1	Parity
VDC_J7_NAV_NB_SLV_SRC_NB_SLV0_SRC_VBUSS	21	1	Parity
VDC_J7_NAV_NB_SLV_SRC_NB_SLV0_SRC_VBUSS	22	6	Parity
VDC_J7_NAV_NB_SLV_SRC_NB_SLV0_SRC_VBUSS	23	12	Parity
VDC_J7_NAV_NB_SLV_SRC_NB_SLV0_SRC_VBUSS	24	12	Parity
VDC_J7_NAV_NB_SLV_SRC_NB_SLV0_SRC_VBUSS	25	4	Parity
VDC_J7_NAV_NB_SLV_SRC_NB_SLV0_SRC_VBUSS	26	1	Redundant
VDC_J7_NAV_NB_SLV_SRC_NB_SLV0_SRC_VBUSS	27	1	Parity
VDC_J7_NAV_NB_SLV_SRC_NB_SLV0_SRC_VBUSS	28	1	Parity
VDC_J7_NAV_NB_SLV_SRC_NB_SLV0_SRC_VBUSS	29	1	Parity
VDC_J7_NAV_NB_SLV_SRC_NB_SLV0_SRC_VBUSS	30	1	Parity
VDC_J7_NAV_NB_SLV_SRC_NB_SLV0_SRC_VBUSS	31	1	Parity
VDC_J7_NAV_NB_SLV_SRC_NB_SLV0_SRC_VBUSS	32	1	Parity
VDC_J7_NAV_NB_SLV_SRC_NB_SLV0_SRC_VBUSS	33	1	Parity
VDC_J7_NAV_NB_SLV_SRC_NB_SLV0_SRC_VBUSS	34	1	Parity
VDC_J7_NAV_NB_SLV_SRC_NB_SLV0_SRC_VBUSS	35	1	Parity
VDC_J7_NAV_NB_SLV_SRC_NB_SLV0_SRC_VBUSS	36	1	Parity
VDC_J7_NAV_NB_SLV_SRC_NB_SLV0_SRC_VBUSS	37	1	Parity
VDC_J7_NAV_NB_SLV_SRC_NB_SLV0_SRC_VBUSS	38	1	Parity
VDC_J7_NAV_NB_SLV_SRC_NB_SLV0_SRC_VBUSS	39	1	Parity
VDC_J7_NAV_NB_SLV_SRC_NB_SLV0_SRC_VBUSS	40	1	Redundant
VDC_J7_NAV_NB_SLV_SRC_NB_SLV0_SRC_VBUSS	41	1	Redundant
VDC_J7_NAV_NB_SLV_SRC_NB_SLV1_SRC_VBUSS	0	1	Parity
VDC_J7_NAV_NB_SLV_SRC_NB_SLV1_SRC_VBUSS	1	1	Parity
VDC_J7_NAV_NB_SLV_SRC_NB_SLV1_SRC_VBUSS	2	6	Parity
VDC_J7_NAV_NB_SLV_SRC_NB_SLV1_SRC_VBUSS	3	12	Parity
VDC_J7_NAV_NB_SLV_SRC_NB_SLV1_SRC_VBUSS	4	12	Parity
VDC_J7_NAV_NB_SLV_SRC_NB_SLV1_SRC_VBUSS	5	4	Parity
VDC_J7_NAV_NB_SLV_SRC_NB_SLV1_SRC_VBUSS	6	1	Redundant
VDC_J7_NAV_NB_SLV_SRC_NB_SLV1_SRC_VBUSS	7	1	Parity
VDC_J7_NAV_NB_SLV_SRC_NB_SLV1_SRC_VBUSS	8	1	Parity
VDC_J7_NAV_NB_SLV_SRC_NB_SLV1_SRC_VBUSS	9	1	Parity
VDC_J7_NAV_NB_SLV_SRC_NB_SLV1_SRC_VBUSS	10	1	Parity
VDC_J7_NAV_NB_SLV_SRC_NB_SLV1_SRC_VBUSS	11	1	Parity
VDC_J7_NAV_NB_SLV_SRC_NB_SLV1_SRC_VBUSS	12	1	Parity
VDC_J7_NAV_NB_SLV_SRC_NB_SLV1_SRC_VBUSS	13	1	Parity
VDC_J7_NAV_NB_SLV_SRC_NB_SLV1_SRC_VBUSS	14	1	Parity
VDC_J7_NAV_NB_SLV_SRC_NB_SLV1_SRC_VBUSS	15	1	Parity
VDC_J7_NAV_NB_SLV_SRC_NB_SLV1_SRC_VBUSS	16	1	Parity
VDC_J7_NAV_NB_SLV_SRC_NB_SLV1_SRC_VBUSS	17	1	Parity

Table 12-578. EDC checkers information for ECC Aggregator Instance ECC_AGG10 (continued)

Protected Interconnect	Group ID	Width	Checker Type
VDC_J7_NAV_NB_SLV_SRC_NB_SLV1_SRC_VBUSS	18	1	Parity
VDC_J7_NAV_NB_SLV_SRC_NB_SLV1_SRC_VBUSS	19	1	Parity
VDC_J7_NAV_NB_SLV_SRC_NB_SLV1_SRC_VBUSS	20	1	Parity
VDC_J7_NAV_NB_SLV_SRC_NB_SLV1_SRC_VBUSS	21	1	Parity
VDC_J7_NAV_NB_SLV_SRC_NB_SLV1_SRC_VBUSS	22	6	Parity
VDC_J7_NAV_NB_SLV_SRC_NB_SLV1_SRC_VBUSS	23	12	Parity
VDC_J7_NAV_NB_SLV_SRC_NB_SLV1_SRC_VBUSS	24	12	Parity
VDC_J7_NAV_NB_SLV_SRC_NB_SLV1_SRC_VBUSS	25	4	Parity
VDC_J7_NAV_NB_SLV_SRC_NB_SLV1_SRC_VBUSS	26	1	Redundant
VDC_J7_NAV_NB_SLV_SRC_NB_SLV1_SRC_VBUSS	27	1	Parity
VDC_J7_NAV_NB_SLV_SRC_NB_SLV1_SRC_VBUSS	28	1	Parity
VDC_J7_NAV_NB_SLV_SRC_NB_SLV1_SRC_VBUSS	29	1	Parity
VDC_J7_NAV_NB_SLV_SRC_NB_SLV1_SRC_VBUSS	30	1	Parity
VDC_J7_NAV_NB_SLV_SRC_NB_SLV1_SRC_VBUSS	31	1	Parity
VDC_J7_NAV_NB_SLV_SRC_NB_SLV1_SRC_VBUSS	32	1	Parity
VDC_J7_NAV_NB_SLV_SRC_NB_SLV1_SRC_VBUSS	33	1	Parity
VDC_J7_NAV_NB_SLV_SRC_NB_SLV1_SRC_VBUSS	34	1	Parity
VDC_J7_NAV_NB_SLV_SRC_NB_SLV1_SRC_VBUSS	35	1	Parity
VDC_J7_NAV_NB_SLV_SRC_NB_SLV1_SRC_VBUSS	36	1	Parity
VDC_J7_NAV_NB_SLV_SRC_NB_SLV1_SRC_VBUSS	37	1	Parity
VDC_J7_NAV_NB_SLV_SRC_NB_SLV1_SRC_VBUSS	38	1	Parity
VDC_J7_NAV_NB_SLV_SRC_NB_SLV1_SRC_VBUSS	39	1	Parity
VDC_J7_NAV_NB_SLV_SRC_NB_SLV1_SRC_VBUSS	40	1	Redundant
VDC_J7_NAV_NB_SLV_SRC_NB_SLV1_SRC_VBUSS	41	1	Redundant
VDC_J7_NAV_NB_SLV_SRC_NB_SLV2_SRC_VBUSS	0	1	Parity
VDC_J7_NAV_NB_SLV_SRC_NB_SLV2_SRC_VBUSS	1	1	Parity
VDC_J7_NAV_NB_SLV_SRC_NB_SLV2_SRC_VBUSS	2	6	Parity
VDC_J7_NAV_NB_SLV_SRC_NB_SLV2_SRC_VBUSS	3	12	Parity
VDC_J7_NAV_NB_SLV_SRC_NB_SLV2_SRC_VBUSS	4	12	Parity
VDC_J7_NAV_NB_SLV_SRC_NB_SLV2_SRC_VBUSS	5	4	Parity
VDC_J7_NAV_NB_SLV_SRC_NB_SLV2_SRC_VBUSS	6	1	Redundant
VDC_J7_NAV_NB_SLV_SRC_NB_SLV2_SRC_VBUSS	7	1	Parity
VDC_J7_NAV_NB_SLV_SRC_NB_SLV2_SRC_VBUSS	8	1	Parity
VDC_J7_NAV_NB_SLV_SRC_NB_SLV2_SRC_VBUSS	9	1	Parity
VDC_J7_NAV_NB_SLV_SRC_NB_SLV2_SRC_VBUSS	10	1	Parity
VDC_J7_NAV_NB_SLV_SRC_NB_SLV2_SRC_VBUSS	11	1	Parity
VDC_J7_NAV_NB_SLV_SRC_NB_SLV2_SRC_VBUSS	12	1	Parity
VDC_J7_NAV_NB_SLV_SRC_NB_SLV2_SRC_VBUSS	13	1	Parity
VDC_J7_NAV_NB_SLV_SRC_NB_SLV2_SRC_VBUSS	14	1	Parity
VDC_J7_NAV_NB_SLV_SRC_NB_SLV2_SRC_VBUSS	15	1	Parity
VDC_J7_NAV_NB_SLV_SRC_NB_SLV2_SRC_VBUSS	16	1	Parity
VDC_J7_NAV_NB_SLV_SRC_NB_SLV2_SRC_VBUSS	17	1	Parity
VDC_J7_NAV_NB_SLV_SRC_NB_SLV2_SRC_VBUSS	18	1	Parity
VDC_J7_NAV_NB_SLV_SRC_NB_SLV2_SRC_VBUSS	19	1	Parity
VDC_J7_NAV_NB_SLV_SRC_NB_SLV2_SRC_VBUSS	20	1	Parity
VDC_J7_NAV_NB_SLV_SRC_NB_SLV2_SRC_VBUSS	21	1	Parity
VDC_J7_NAV_NB_SLV_SRC_NB_SLV2_SRC_VBUSS	22	6	Parity

Table 12-578. EDC checkers information for ECC Aggregator Instance ECC_AGGR10 (continued)

Protected Interconnect	Group ID	Width	Checker Type
VDC_J7_NAV_NB_SLV_SRC_NB_SLV2_SRC_VBUSS	23	12	Parity
VDC_J7_NAV_NB_SLV_SRC_NB_SLV2_SRC_VBUSS	24	12	Parity
VDC_J7_NAV_NB_SLV_SRC_NB_SLV2_SRC_VBUSS	25	4	Parity
VDC_J7_NAV_NB_SLV_SRC_NB_SLV2_SRC_VBUSS	26	1	Redundant
VDC_J7_NAV_NB_SLV_SRC_NB_SLV2_SRC_VBUSS	27	1	Parity
VDC_J7_NAV_NB_SLV_SRC_NB_SLV2_SRC_VBUSS	28	1	Parity
VDC_J7_NAV_NB_SLV_SRC_NB_SLV2_SRC_VBUSS	29	1	Parity
VDC_J7_NAV_NB_SLV_SRC_NB_SLV2_SRC_VBUSS	30	1	Parity
VDC_J7_NAV_NB_SLV_SRC_NB_SLV2_SRC_VBUSS	31	1	Parity
VDC_J7_NAV_NB_SLV_SRC_NB_SLV2_SRC_VBUSS	32	1	Parity
VDC_J7_NAV_NB_SLV_SRC_NB_SLV2_SRC_VBUSS	33	1	Parity
VDC_J7_NAV_NB_SLV_SRC_NB_SLV2_SRC_VBUSS	34	1	Parity
VDC_J7_NAV_NB_SLV_SRC_NB_SLV2_SRC_VBUSS	35	1	Parity
VDC_J7_NAV_NB_SLV_SRC_NB_SLV2_SRC_VBUSS	36	1	Parity
VDC_J7_NAV_NB_SLV_SRC_NB_SLV2_SRC_VBUSS	37	1	Parity
VDC_J7_NAV_NB_SLV_SRC_NB_SLV2_SRC_VBUSS	38	1	Parity
VDC_J7_NAV_NB_SLV_SRC_NB_SLV2_SRC_VBUSS	39	1	Parity
VDC_J7_NAV_NB_SLV_SRC_NB_SLV2_SRC_VBUSS	40	1	Redundant
VDC_J7_NAV_NB_SLV_SRC_NB_SLV2_SRC_VBUSS	41	1	Redundant
VDC_J7_NAV_NB_SLV_SRC_NB_SLV3_SRC_VBUSS	0	1	Parity
VDC_J7_NAV_NB_SLV_SRC_NB_SLV3_SRC_VBUSS	1	1	Parity
VDC_J7_NAV_NB_SLV_SRC_NB_SLV3_SRC_VBUSS	2	6	Parity
VDC_J7_NAV_NB_SLV_SRC_NB_SLV3_SRC_VBUSS	3	12	Parity
VDC_J7_NAV_NB_SLV_SRC_NB_SLV3_SRC_VBUSS	4	12	Parity
VDC_J7_NAV_NB_SLV_SRC_NB_SLV3_SRC_VBUSS	5	4	Parity
VDC_J7_NAV_NB_SLV_SRC_NB_SLV3_SRC_VBUSS	6	1	Redundant
VDC_J7_NAV_NB_SLV_SRC_NB_SLV3_SRC_VBUSS	7	1	Parity
VDC_J7_NAV_NB_SLV_SRC_NB_SLV3_SRC_VBUSS	8	1	Parity
VDC_J7_NAV_NB_SLV_SRC_NB_SLV3_SRC_VBUSS	9	1	Parity
VDC_J7_NAV_NB_SLV_SRC_NB_SLV3_SRC_VBUSS	10	1	Parity
VDC_J7_NAV_NB_SLV_SRC_NB_SLV3_SRC_VBUSS	11	1	Parity
VDC_J7_NAV_NB_SLV_SRC_NB_SLV3_SRC_VBUSS	12	1	Parity
VDC_J7_NAV_NB_SLV_SRC_NB_SLV3_SRC_VBUSS	13	1	Parity
VDC_J7_NAV_NB_SLV_SRC_NB_SLV3_SRC_VBUSS	14	1	Parity
VDC_J7_NAV_NB_SLV_SRC_NB_SLV3_SRC_VBUSS	15	1	Parity
VDC_J7_NAV_NB_SLV_SRC_NB_SLV3_SRC_VBUSS	16	1	Parity
VDC_J7_NAV_NB_SLV_SRC_NB_SLV3_SRC_VBUSS	17	1	Parity
VDC_J7_NAV_NB_SLV_SRC_NB_SLV3_SRC_VBUSS	18	1	Parity
VDC_J7_NAV_NB_SLV_SRC_NB_SLV3_SRC_VBUSS	19	1	Parity
VDC_J7_NAV_NB_SLV_SRC_NB_SLV3_SRC_VBUSS	20	1	Parity
VDC_J7_NAV_NB_SLV_SRC_NB_SLV3_SRC_VBUSS	21	1	Parity
VDC_J7_NAV_NB_SLV_SRC_NB_SLV3_SRC_VBUSS	22	6	Parity
VDC_J7_NAV_NB_SLV_SRC_NB_SLV3_SRC_VBUSS	23	12	Parity
VDC_J7_NAV_NB_SLV_SRC_NB_SLV3_SRC_VBUSS	24	12	Parity
VDC_J7_NAV_NB_SLV_SRC_NB_SLV3_SRC_VBUSS	25	4	Parity
VDC_J7_NAV_NB_SLV_SRC_NB_SLV3_SRC_VBUSS	26	1	Redundant
VDC_J7_NAV_NB_SLV_SRC_NB_SLV3_SRC_VBUSS	27	1	Parity

Table 12-578. EDC checkers information for ECC Aggregator Instance ECC_AGG10 (continued)

Protected Interconnect	Group ID	Width	Checker Type
VDC_J7_NAV_NB_SLV_SRC_NB_SLV3_SRC_VBUSS	28	1	Parity
VDC_J7_NAV_NB_SLV_SRC_NB_SLV3_SRC_VBUSS	29	1	Parity
VDC_J7_NAV_NB_SLV_SRC_NB_SLV3_SRC_VBUSS	30	1	Parity
VDC_J7_NAV_NB_SLV_SRC_NB_SLV3_SRC_VBUSS	31	1	Parity
VDC_J7_NAV_NB_SLV_SRC_NB_SLV3_SRC_VBUSS	32	1	Parity
VDC_J7_NAV_NB_SLV_SRC_NB_SLV3_SRC_VBUSS	33	1	Parity
VDC_J7_NAV_NB_SLV_SRC_NB_SLV3_SRC_VBUSS	34	1	Parity
VDC_J7_NAV_NB_SLV_SRC_NB_SLV3_SRC_VBUSS	35	1	Parity
VDC_J7_NAV_NB_SLV_SRC_NB_SLV3_SRC_VBUSS	36	1	Parity
VDC_J7_NAV_NB_SLV_SRC_NB_SLV3_SRC_VBUSS	37	1	Parity
VDC_J7_NAV_NB_SLV_SRC_NB_SLV3_SRC_VBUSS	38	1	Parity
VDC_J7_NAV_NB_SLV_SRC_NB_SLV3_SRC_VBUSS	39	1	Parity
VDC_J7_NAV_NB_SLV_SRC_NB_SLV3_SRC_VBUSS	40	1	Redundant
VDC_J7_NAV_NB_SLV_SRC_NB_SLV3_SRC_VBUSS	41	1	Redundant
VDC_J7_NAV_NB_SLV_SRC_NB_SLV4_SRC_VBUSS	0	1	Parity
VDC_J7_NAV_NB_SLV_SRC_NB_SLV4_SRC_VBUSS	1	1	Parity
VDC_J7_NAV_NB_SLV_SRC_NB_SLV4_SRC_VBUSS	2	6	Parity
VDC_J7_NAV_NB_SLV_SRC_NB_SLV4_SRC_VBUSS	3	12	Parity
VDC_J7_NAV_NB_SLV_SRC_NB_SLV4_SRC_VBUSS	4	12	Parity
VDC_J7_NAV_NB_SLV_SRC_NB_SLV4_SRC_VBUSS	5	4	Parity
VDC_J7_NAV_NB_SLV_SRC_NB_SLV4_SRC_VBUSS	6	1	Redundant
VDC_J7_NAV_NB_SLV_SRC_NB_SLV4_SRC_VBUSS	7	1	Parity
VDC_J7_NAV_NB_SLV_SRC_NB_SLV4_SRC_VBUSS	8	1	Parity
VDC_J7_NAV_NB_SLV_SRC_NB_SLV4_SRC_VBUSS	9	1	Parity
VDC_J7_NAV_NB_SLV_SRC_NB_SLV4_SRC_VBUSS	10	1	Parity
VDC_J7_NAV_NB_SLV_SRC_NB_SLV4_SRC_VBUSS	11	1	Parity
VDC_J7_NAV_NB_SLV_SRC_NB_SLV4_SRC_VBUSS	12	1	Parity
VDC_J7_NAV_NB_SLV_SRC_NB_SLV4_SRC_VBUSS	13	1	Parity
VDC_J7_NAV_NB_SLV_SRC_NB_SLV4_SRC_VBUSS	14	1	Parity
VDC_J7_NAV_NB_SLV_SRC_NB_SLV4_SRC_VBUSS	15	1	Parity
VDC_J7_NAV_NB_SLV_SRC_NB_SLV4_SRC_VBUSS	16	1	Parity
VDC_J7_NAV_NB_SLV_SRC_NB_SLV4_SRC_VBUSS	17	1	Parity
VDC_J7_NAV_NB_SLV_SRC_NB_SLV4_SRC_VBUSS	18	1	Parity
VDC_J7_NAV_NB_SLV_SRC_NB_SLV4_SRC_VBUSS	19	1	Parity
VDC_J7_NAV_NB_SLV_SRC_NB_SLV4_SRC_VBUSS	20	1	Parity
VDC_J7_NAV_NB_SLV_SRC_NB_SLV4_SRC_VBUSS	21	1	Parity
VDC_J7_NAV_NB_SLV_SRC_NB_SLV4_SRC_VBUSS	22	6	Parity
VDC_J7_NAV_NB_SLV_SRC_NB_SLV4_SRC_VBUSS	23	12	Parity
VDC_J7_NAV_NB_SLV_SRC_NB_SLV4_SRC_VBUSS	24	12	Parity
VDC_J7_NAV_NB_SLV_SRC_NB_SLV4_SRC_VBUSS	25	4	Parity
VDC_J7_NAV_NB_SLV_SRC_NB_SLV4_SRC_VBUSS	26	1	Redundant
VDC_J7_NAV_NB_SLV_SRC_NB_SLV4_SRC_VBUSS	27	1	Parity
VDC_J7_NAV_NB_SLV_SRC_NB_SLV4_SRC_VBUSS	28	1	Parity
VDC_J7_NAV_NB_SLV_SRC_NB_SLV4_SRC_VBUSS	29	1	Parity
VDC_J7_NAV_NB_SLV_SRC_NB_SLV4_SRC_VBUSS	30	1	Parity
VDC_J7_NAV_NB_SLV_SRC_NB_SLV4_SRC_VBUSS	31	1	Parity
VDC_J7_NAV_NB_SLV_SRC_NB_SLV4_SRC_VBUSS	32	1	Parity

Table 12-578. EDC checkers information for ECC Aggregator Instance ECC_AGGR10 (continued)

Protected Interconnect	Group ID	Width	Checker Type
VDC_J7_NAV_NB_SLV_SRC_NB_SLV4_SRC_VBUSS	33	1	Parity
VDC_J7_NAV_NB_SLV_SRC_NB_SLV4_SRC_VBUSS	34	1	Parity
VDC_J7_NAV_NB_SLV_SRC_NB_SLV4_SRC_VBUSS	35	1	Parity
VDC_J7_NAV_NB_SLV_SRC_NB_SLV4_SRC_VBUSS	36	1	Parity
VDC_J7_NAV_NB_SLV_SRC_NB_SLV4_SRC_VBUSS	37	1	Parity
VDC_J7_NAV_NB_SLV_SRC_NB_SLV4_SRC_VBUSS	38	1	Parity
VDC_J7_NAV_NB_SLV_SRC_NB_SLV4_SRC_VBUSS	39	1	Parity
VDC_J7_NAV_NB_SLV_SRC_NB_SLV4_SRC_VBUSS	40	1	Redundant
VDC_J7_NAV_NB_SLV_SRC_NB_SLV4_SRC_VBUSS	41	1	Redundant
VDC_J7_NAV_NB_ECC_AGGR_SRC_NB_ECC_AGGR_CFG_M2M_SRC_VBUSS	0	1	Parity
VDC_J7_NAV_NB_ECC_AGGR_SRC_NB_ECC_AGGR_CFG_M2M_SRC_VBUSS	1	1	Parity
VDC_J7_NAV_NB_ECC_AGGR_SRC_NB_ECC_AGGR_CFG_M2M_SRC_VBUSS	2	6	Parity
VDC_J7_NAV_NB_ECC_AGGR_SRC_NB_ECC_AGGR_CFG_M2M_SRC_VBUSS	3	3	Parity
VDC_J7_NAV_NB_ECC_AGGR_SRC_NB_ECC_AGGR_CFG_M2M_SRC_VBUSS	4	3	Parity
VDC_J7_NAV_NB_ECC_AGGR_SRC_NB_ECC_AGGR_CFG_M2M_SRC_VBUSS	5	2	Parity
VDC_J7_NAV_NB_ECC_AGGR_SRC_NB_ECC_AGGR_CFG_M2M_SRC_VBUSS	6	1	Redundant
VDC_J7_NAV_NB_ECC_AGGR_SRC_NB_ECC_AGGR_CFG_M2M_SRC_VBUSS	7	1	Parity
VDC_J7_NAV_NB_ECC_AGGR_SRC_NB_ECC_AGGR_CFG_M2M_SRC_VBUSS	8	1	Parity
VDC_J7_NAV_NB_ECC_AGGR_SRC_NB_ECC_AGGR_CFG_M2M_SRC_VBUSS	9	1	Parity
VDC_J7_NAV_NB_ECC_AGGR_SRC_NB_ECC_AGGR_CFG_M2M_SRC_VBUSS	10	1	Parity
VDC_J7_NAV_NB_ECC_AGGR_SRC_NB_ECC_AGGR_CFG_M2M_SRC_VBUSS	11	1	Parity
VDC_J7_NAV_NB_ECC_AGGR_SRC_NB_ECC_AGGR_CFG_M2M_SRC_VBUSS	12	1	Parity
VDC_J7_NAV_NB_ECC_AGGR_SRC_NB_ECC_AGGR_CFG_M2M_SRC_VBUSS	13	6	Parity
VDC_J7_NAV_NB_ECC_AGGR_SRC_NB_ECC_AGGR_CFG_M2M_SRC_VBUSS	14	3	Parity
VDC_J7_NAV_NB_ECC_AGGR_SRC_NB_ECC_AGGR_CFG_M2M_SRC_VBUSS	15	3	Parity
VDC_J7_NAV_NB_ECC_AGGR_SRC_NB_ECC_AGGR_CFG_M2M_SRC_VBUSS	16	2	Parity
VDC_J7_NAV_NB_ECC_AGGR_SRC_NB_ECC_AGGR_CFG_M2M_SRC_VBUSS	17	1	Redundant
VDC_J7_NAV_NB_ECC_AGGR_SRC_NB_ECC_AGGR_CFG_M2M_SRC_VBUSS	18	1	Parity
VDC_J7_NAV_NB_ECC_AGGR_SRC_NB_ECC_AGGR_CFG_M2M_SRC_VBUSS	19	1	Parity
VDC_J7_NAV_NB_ECC_AGGR_SRC_NB_ECC_AGGR_CFG_M2M_SRC_VBUSS	20	1	Parity
VDC_J7_NAV_NB_ECC_AGGR_SRC_NB_ECC_AGGR_CFG_M2M_SRC_VBUSS	21	1	Parity
VDC_J7_NAV_NB_ECC_AGGR_SRC_NB_ECC_AGGR_CFG_M2M_SRC_VBUSS	22	1	Redundant
VDC_J7_NAV_NB_ECC_AGGR_SRC_NB_ECC_AGGR_CFG_M2M_SRC_VBUSS	23	1	Redundant
VDC_J7_NAV_NB_ECC_AGGR_SRC_NB_ECC_AGGR_CFG_SRC_P2M_SRC_BUS ECC	0	32	Parity
VDC_J7_NAV_NB_ECC_AGGR_SRC_NB_ECC_AGGR_CFG_SRC_P2M_SRC_BUS ECC	1	1	Parity
VDC_J7_NAV_NB_ECC_AGGR_SRC_NB_ECC_AGGR_CFG_SRC_P2M_SRC_BUS ECC	2	1	Redundant
VDC_J7_NAV_NB_ECC_AGGR_SRC_NB_ECC_AGGR_CFG_SRC_P2M_SRC_BUS ECC	3	1	Redundant
VDC_J7_NAV_NB_ECC_AGGR_SRC_NB_ECC_AGGR_CFG_SRC_P2M_SRC_BUS ECC	4	1	Redundant
VDC_J7_NAV_NB_ECC_AGGR_SRC_NB_ECC_AGGR_CFG_SRC_P2M_SRC_BUS ECC	5	1	Redundant
VDC_J7_NAV_NB_ECC_AGGR_SRC_NB_ECC_AGGR_CFG_SRC_P2M_SRC_BUS ECC	6	1	Redundant
VDC_J7_NAV_NB_ECC_AGGR_SRC_NB_ECC_AGGR_CFG_SRC_P2M_SRC_BUS ECC	7	1	Redundant

Table 12-578. EDC checkers information for ECC Aggregator Instance ECC_AGG10 (continued)

Protected Interconnect	Group ID	Width	Checker Type
VDC_J7_NAV_NB_ECC_AGG10_SRC_NB_ECC_AGG10_CFG_SRC_P2M_SRC_BUS_ECC	8	10	Parity
VDC_J7_NAV_NB_ECC_AGG10_SRC_NB_ECC_AGG10_CFG_SRC_P2M_SRC_BUS_ECC	9	3	Parity
VDC_J7_NAV_NB_ECC_AGG10_SRC_NB_ECC_AGG10_CFG_SRC_P2M_SRC_BUS_ECC	10	3	Parity
VDC_J7_NAV_NB_ECC_AGG10_SRC_NB_ECC_AGG10_CFG_SRC_P2M_SRC_BUS_ECC	11	1	Parity
VDC_J7_NAV_NB_ECC_AGG10_SRC_NB_ECC_AGG10_CFG_SRC_P2M_SRC_BUS_ECC	12	1	Parity
VDC_J7_NAV_NB_ECC_AGG10_SRC_NB_ECC_AGG10_CFG_SRC_P2M_SRC_BUS_ECC	13	2	Parity
VDC_J7_NAV_NB_ECC_AGG10_SRC_NB_ECC_AGG10_CFG_SRC_P2M_SRC_BUS_ECC	14	3	Parity
VDC_J7_NAV_NB_ECC_AGG10_SRC_NB_ECC_AGG10_CFG_SRC_P2M_SRC_BUS_ECC	15	1	Parity
VDC_J7_NAV_NB_ECC_AGG10_SRC_NB_ECC_AGG10_CFG_SRC_P2M_SRC_BUS_ECC	16	10	Parity
VDC_J7_NAV_NB_ECC_AGG10_SRC_NB_ECC_AGG10_CFG_SRC_P2M_SRC_BUS_ECC	17	5	Parity
VDC_J7_NAV_NB_ECC_AGG10_SRC_NB_ECC_AGG10_CFG_SRC_P2M_SRC_BUS_ECC	18	3	Parity
VDC_J7_NAV_NB_ECC_AGG10_SRC_NB_ECC_AGG10_CFG_SRC_P2M_SRC_BUS_ECC	19	4	Parity
VDC_J7_NAV_NB_ECC_AGG10_SRC_NB_ECC_AGG10_CFG_SRC_P2M_SRC_BUS_ECC	20	2	Parity
VDC_J7_NAV_NB_ECC_AGG10_SRC_NB_ECC_AGG10_CFG_SRC_P2M_SRC_BUS_ECC	21	10	Parity
VDC_J7_NAV_NB_ECC_AGG10_SRC_NB_ECC_AGG10_CFG_SRC_P2M_SRC_BUS_ECC	22	3	Parity
VDC_J7_NAV_NB_ECC_AGG10_SRC_NB_ECC_AGG10_CFG_SRC_P2M_SRC_BUS_ECC	23	32	EDC
VDC_J7_NAV_NB_ECC_AGG10_SRC_NB_ECC_AGG10_CFG_SRC_P2M_SRC_BUS_ECC	24	8	Parity
VDC_J7_NAV_NB_ECC_AGG10_SRC_NB_ECC_AGG10_CFG_SRC_P2M_SRC_BUS_ECC	25	8	Parity
VDC_J7_NAV_NB_ECC_AGG10_SRC_NB_ECC_AGG10_CFG_SRC_P2M_SRC_BUS_ECC	26	14	Parity
IRC_FW_CBASS_J7AM_MVO_CC_FW_CBASS_J7AM_FW_TO_FW_P2P_BRIDGE_J7AM_FW_TO_FW_BRIDGE_BUSECC	0	1	Parity
IRC_FW_CBASS_J7AM_MVO_CC_FW_CBASS_J7AM_FW_TO_FW_P2P_BRIDGE_J7AM_FW_TO_FW_BRIDGE_BUSECC	1	1	Redundant
IRC_FW_CBASS_J7AM_MVO_CC_FW_CBASS_J7AM_FW_TO_FW_P2P_BRIDGE_J7AM_FW_TO_FW_BRIDGE_BUSECC	2	1	Redundant
IRC_FW_CBASS_J7AM_MVO_CC_FW_CBASS_J7AM_FW_TO_FW_P2P_BRIDGE_J7AM_FW_TO_FW_BRIDGE_BUSECC	3	1	Redundant
IRC_FW_CBASS_J7AM_MVO_CC_FW_CBASS_J7AM_FW_TO_FW_P2P_BRIDGE_J7AM_FW_TO_FW_BRIDGE_BUSECC	4	14	Parity
IRC_FW_CBASS_J7AM_MVO_CC_FW_CBASS_J7AM_FW_TO_FW_P2P_BRIDGE_J7AM_FW_TO_FW_BRIDGE_BUSECC	5	14	Parity
IRC_FW_CBASS_J7AM_MVO_CC_FW_CBASS_J7AM_FW_TO_FW_P2P_BRIDGE_J7AM_FW_TO_FW_BRIDGE_BUSECC	6	14	Parity
IRC_FW_CBASS_J7AM_MVO_CC_FW_CBASS_BCDMA0_CRED_DMSC_P2P_BRIDGE_BCDMA0_CRED_DMSC_BRIDGE_SRC_BUSECC	0	1	Parity
IRC_FW_CBASS_J7AM_MVO_CC_FW_CBASS_BCDMA0_CRED_DMSC_P2P_BRIDGE_BCDMA0_CRED_DMSC_BRIDGE_SRC_BUSECC	1	1	Redundant

Table 12-578. EDC checkers information for ECC Aggregator Instance ECC_AGGR10 (continued)

Protected Interconnect	Group ID	Width	Checker Type
IRC_FW_CBASS_J7AM_MVO_CC_FW_CBASS_BCDMA0_CRED_DMSC_P2P_BRIDGE_BCDMA0_CRED_DMSC_BRIDGE_SRC_BUSECC	2	10	Parity
IRC_FW_CBASS_J7AM_MVO_CC_FW_CBASS_BCDMA0_CRED_DMSC_P2P_BRIDGE_BCDMA0_CRED_DMSC_BRIDGE_SRC_BUSECC	3	3	Parity
IRC_FW_CBASS_J7AM_MVO_CC_FW_CBASS_BCDMA0_CRED_DMSC_P2P_BRIDGE_BCDMA0_CRED_DMSC_BRIDGE_SRC_BUSECC	4	3	Parity
IRC_FW_CBASS_J7AM_MVO_CC_FW_CBASS_BCDMA0_CRED_DMSC_P2P_BRIDGE_BCDMA0_CRED_DMSC_BRIDGE_SRC_BUSECC	5	1	Parity
IRC_FW_CBASS_J7AM_MVO_CC_FW_CBASS_BCDMA0_CRED_DMSC_P2P_BRIDGE_BCDMA0_CRED_DMSC_BRIDGE_SRC_BUSECC	6	1	Parity
IRC_FW_CBASS_J7AM_MVO_CC_FW_CBASS_BCDMA0_CRED_DMSC_P2P_BRIDGE_BCDMA0_CRED_DMSC_BRIDGE_SRC_BUSECC	7	2	Parity
IRC_FW_CBASS_J7AM_MVO_CC_FW_CBASS_BCDMA0_CRED_DMSC_P2P_BRIDGE_BCDMA0_CRED_DMSC_BRIDGE_SRC_BUSECC	8	3	Parity
IRC_FW_CBASS_J7AM_MVO_CC_FW_CBASS_BCDMA0_CRED_DMSC_P2P_BRIDGE_BCDMA0_CRED_DMSC_BRIDGE_SRC_BUSECC	9	1	Parity
IRC_FW_CBASS_J7AM_MVO_CC_FW_CBASS_BCDMA0_CRED_DMSC_P2P_BRIDGE_BCDMA0_CRED_DMSC_BRIDGE_SRC_BUSECC	10	10	Parity
IRC_FW_CBASS_J7AM_MVO_CC_FW_CBASS_BCDMA0_CRED_DMSC_P2P_BRIDGE_BCDMA0_CRED_DMSC_BRIDGE_SRC_BUSECC	11	5	Parity
IRC_FW_CBASS_J7AM_MVO_CC_FW_CBASS_BCDMA0_CRED_DMSC_P2P_BRIDGE_BCDMA0_CRED_DMSC_BRIDGE_SRC_BUSECC	12	3	Parity
IRC_FW_CBASS_J7AM_MVO_CC_FW_CBASS_BCDMA0_CRED_DMSC_P2P_BRIDGE_BCDMA0_CRED_DMSC_BRIDGE_SRC_BUSECC	13	4	Parity
IRC_FW_CBASS_J7AM_MVO_CC_FW_CBASS_BCDMA0_CRED_DMSC_P2P_BRIDGE_BCDMA0_CRED_DMSC_BRIDGE_SRC_BUSECC	14	2	Parity
IRC_FW_CBASS_J7AM_MVO_CC_FW_CBASS_BCDMA0_CRED_DMSC_P2P_BRIDGE_BCDMA0_CRED_DMSC_BRIDGE_DST_BUSECC	0	1	Redundant
IRC_FW_CBASS_J7AM_MVO_CC_FW_CBASS_BCDMA0_CRED_DMSC_P2P_BRIDGE_BCDMA0_CRED_DMSC_BRIDGE_DST_BUSECC	1	1	Redundant
IRC_FW_CBASS_J7AM_MVO_CC_FW_CBASS_BCDMA0_CRED_DMSC_P2P_BRIDGE_BCDMA0_CRED_DMSC_BRIDGE_DST_BUSECC	2	10	Parity
IRC_FW_CBASS_J7AM_MVO_CC_FW_CBASS_BCDMA0_CRED_DMSC_P2P_BRIDGE_BCDMA0_CRED_DMSC_BRIDGE_DST_BUSECC	3	3	Parity
IRC_FW_CBASS_J7AM_MVO_CC_FW_CBASS_VIRTSS_DMSC_SLV_P2P_BRIDGE_VIRTSS_DMSC_SLV_BRIDGE_SRC_BUSECC	0	1	Parity
IRC_FW_CBASS_J7AM_MVO_CC_FW_CBASS_VIRTSS_DMSC_SLV_P2P_BRIDGE_VIRTSS_DMSC_SLV_BRIDGE_SRC_BUSECC	1	1	Redundant
IRC_FW_CBASS_J7AM_MVO_CC_FW_CBASS_VIRTSS_DMSC_SLV_P2P_BRIDGE_VIRTSS_DMSC_SLV_BRIDGE_SRC_BUSECC	2	15	Parity
IRC_FW_CBASS_J7AM_MVO_CC_FW_CBASS_VIRTSS_DMSC_SLV_P2P_BRIDGE_VIRTSS_DMSC_SLV_BRIDGE_SRC_BUSECC	3	3	Parity
IRC_FW_CBASS_J7AM_MVO_CC_FW_CBASS_VIRTSS_DMSC_SLV_P2P_BRIDGE_VIRTSS_DMSC_SLV_BRIDGE_SRC_BUSECC	4	3	Parity
IRC_FW_CBASS_J7AM_MVO_CC_FW_CBASS_VIRTSS_DMSC_SLV_P2P_BRIDGE_VIRTSS_DMSC_SLV_BRIDGE_SRC_BUSECC	5	1	Parity
IRC_FW_CBASS_J7AM_MVO_CC_FW_CBASS_VIRTSS_DMSC_SLV_P2P_BRIDGE_VIRTSS_DMSC_SLV_BRIDGE_SRC_BUSECC	6	1	Parity
IRC_FW_CBASS_J7AM_MVO_CC_FW_CBASS_VIRTSS_DMSC_SLV_P2P_BRIDGE_VIRTSS_DMSC_SLV_BRIDGE_SRC_BUSECC	7	2	Parity
IRC_FW_CBASS_J7AM_MVO_CC_FW_CBASS_VIRTSS_DMSC_SLV_P2P_BRIDGE_VIRTSS_DMSC_SLV_BRIDGE_SRC_BUSECC	8	3	Parity
IRC_FW_CBASS_J7AM_MVO_CC_FW_CBASS_VIRTSS_DMSC_SLV_P2P_BRIDGE_VIRTSS_DMSC_SLV_BRIDGE_SRC_BUSECC	9	1	Parity
IRC_FW_CBASS_J7AM_MVO_CC_FW_CBASS_VIRTSS_DMSC_SLV_P2P_BRIDGE_VIRTSS_DMSC_SLV_BRIDGE_SRC_BUSECC	10	10	Parity

Table 12-578. EDC checkers information for ECC Aggregator Instance ECC_AGGR10 (continued)

Protected Interconnect	Group ID	Width	Checker Type
IRC_FW_CBASS_J7AM_MVO_CC_FW_CBASS_VIRTSS_DMSC_SLV_P2P_BRIDGE_VIRTSS_DMSC_SLV_BRIDGE_SRC_BUSECC	11	5	Parity
IRC_FW_CBASS_J7AM_MVO_CC_FW_CBASS_VIRTSS_DMSC_SLV_P2P_BRIDGE_VIRTSS_DMSC_SLV_BRIDGE_SRC_BUSECC	12	3	Parity
IRC_FW_CBASS_J7AM_MVO_CC_FW_CBASS_VIRTSS_DMSC_SLV_P2P_BRIDGE_VIRTSS_DMSC_SLV_BRIDGE_SRC_BUSECC	13	4	Parity
IRC_FW_CBASS_J7AM_MVO_CC_FW_CBASS_VIRTSS_DMSC_SLV_P2P_BRIDGE_VIRTSS_DMSC_SLV_BRIDGE_SRC_BUSECC	14	2	Parity
IRC_FW_CBASS_J7AM_MVO_CC_FW_CBASS_VIRTSS_DMSC_SLV_P2P_BRIDGE_VIRTSS_DMSC_SLV_BRIDGE_DST_BUSECC	0	1	Redundant
IRC_FW_CBASS_J7AM_MVO_CC_FW_CBASS_VIRTSS_DMSC_SLV_P2P_BRIDGE_VIRTSS_DMSC_SLV_BRIDGE_DST_BUSECC	1	1	Redundant
IRC_FW_CBASS_J7AM_MVO_CC_FW_CBASS_VIRTSS_DMSC_SLV_P2P_BRIDGE_VIRTSS_DMSC_SLV_BRIDGE_DST_BUSECC	2	15	Parity
IRC_FW_CBASS_J7AM_MVO_CC_FW_CBASS_VIRTSS_DMSC_SLV_P2P_BRIDGE_VIRTSS_DMSC_SLV_BRIDGE_DST_BUSECC	3	3	Parity
IRC_FW_CBASS_J7AM_MVO_CC_FW_CBASS_MODSS_DMSC_SLV_P2P_BRIDGE_MODSS_DMSC_SLV_BRIDGE_SRC_BUSECC	0	1	Parity
IRC_FW_CBASS_J7AM_MVO_CC_FW_CBASS_MODSS_DMSC_SLV_P2P_BRIDGE_MODSS_DMSC_SLV_BRIDGE_SRC_BUSECC	1	1	Redundant
IRC_FW_CBASS_J7AM_MVO_CC_FW_CBASS_MODSS_DMSC_SLV_P2P_BRIDGE_MODSS_DMSC_SLV_BRIDGE_SRC_BUSECC	2	18	Parity
IRC_FW_CBASS_J7AM_MVO_CC_FW_CBASS_MODSS_DMSC_SLV_P2P_BRIDGE_MODSS_DMSC_SLV_BRIDGE_SRC_BUSECC	3	3	Parity
IRC_FW_CBASS_J7AM_MVO_CC_FW_CBASS_MODSS_DMSC_SLV_P2P_BRIDGE_MODSS_DMSC_SLV_BRIDGE_SRC_BUSECC	4	3	Parity
IRC_FW_CBASS_J7AM_MVO_CC_FW_CBASS_MODSS_DMSC_SLV_P2P_BRIDGE_MODSS_DMSC_SLV_BRIDGE_SRC_BUSECC	5	1	Parity
IRC_FW_CBASS_J7AM_MVO_CC_FW_CBASS_MODSS_DMSC_SLV_P2P_BRIDGE_MODSS_DMSC_SLV_BRIDGE_SRC_BUSECC	6	1	Parity
IRC_FW_CBASS_J7AM_MVO_CC_FW_CBASS_MODSS_DMSC_SLV_P2P_BRIDGE_MODSS_DMSC_SLV_BRIDGE_SRC_BUSECC	7	2	Parity
IRC_FW_CBASS_J7AM_MVO_CC_FW_CBASS_MODSS_DMSC_SLV_P2P_BRIDGE_MODSS_DMSC_SLV_BRIDGE_SRC_BUSECC	8	3	Parity
IRC_FW_CBASS_J7AM_MVO_CC_FW_CBASS_MODSS_DMSC_SLV_P2P_BRIDGE_MODSS_DMSC_SLV_BRIDGE_SRC_BUSECC	9	1	Parity
IRC_FW_CBASS_J7AM_MVO_CC_FW_CBASS_MODSS_DMSC_SLV_P2P_BRIDGE_MODSS_DMSC_SLV_BRIDGE_SRC_BUSECC	10	10	Parity
IRC_FW_CBASS_J7AM_MVO_CC_FW_CBASS_MODSS_DMSC_SLV_P2P_BRIDGE_MODSS_DMSC_SLV_BRIDGE_SRC_BUSECC	11	5	Parity
IRC_FW_CBASS_J7AM_MVO_CC_FW_CBASS_MODSS_DMSC_SLV_P2P_BRIDGE_MODSS_DMSC_SLV_BRIDGE_SRC_BUSECC	12	3	Parity
IRC_FW_CBASS_J7AM_MVO_CC_FW_CBASS_MODSS_DMSC_SLV_P2P_BRIDGE_MODSS_DMSC_SLV_BRIDGE_SRC_BUSECC	13	4	Parity
IRC_FW_CBASS_J7AM_MVO_CC_FW_CBASS_MODSS_DMSC_SLV_P2P_BRIDGE_MODSS_DMSC_SLV_BRIDGE_SRC_BUSECC	14	2	Parity
IRC_FW_CBASS_J7AM_MVO_CC_FW_CBASS_MODSS_DMSC_SLV_P2P_BRIDGE_MODSS_DMSC_SLV_BRIDGE_DST_BUSECC	0	1	Redundant
IRC_FW_CBASS_J7AM_MVO_CC_FW_CBASS_MODSS_DMSC_SLV_P2P_BRIDGE_MODSS_DMSC_SLV_BRIDGE_DST_BUSECC	1	1	Redundant
IRC_FW_CBASS_J7AM_MVO_CC_FW_CBASS_MODSS_DMSC_SLV_P2P_BRIDGE_MODSS_DMSC_SLV_BRIDGE_DST_BUSECC	2	18	Parity
IRC_FW_CBASS_J7AM_MVO_CC_FW_CBASS_MODSS_DMSC_SLV_P2P_BRIDGE_MODSS_DMSC_SLV_BRIDGE_DST_BUSECC	3	3	Parity
IRC_FW_CBASS_J7AM_MVO_CC_FW_CBASS_UDMASS_CBASS_DMSC_SLV_P2P_BRIDGE_UDMASS_CBASS_DMSC_SLV_BRIDGE_SRC_BUSECC	0	1	Parity

Table 12-578. EDC checkers information for ECC Aggregator Instance ECC_AGGR10 (continued)

Protected Interconnect	Group ID	Width	Checker Type
IRC_FW_CBASS_J7AM_MVO_CC_FW_CBASS_UDMASS_CBASS_DMSC_SLV_P2_P_BRIDGE_UDMASS_CBASS_DMSC_SLV_BRIDGE_SRC_BUSECC	1	1	Redundant
IRC_FW_CBASS_J7AM_MVO_CC_FW_CBASS_UDMASS_CBASS_DMSC_SLV_P2_P_BRIDGE_UDMASS_CBASS_DMSC_SLV_BRIDGE_SRC_BUSECC	2	19	Parity
IRC_FW_CBASS_J7AM_MVO_CC_FW_CBASS_UDMASS_CBASS_DMSC_SLV_P2_P_BRIDGE_UDMASS_CBASS_DMSC_SLV_BRIDGE_SRC_BUSECC	3	3	Parity
IRC_FW_CBASS_J7AM_MVO_CC_FW_CBASS_UDMASS_CBASS_DMSC_SLV_P2_P_BRIDGE_UDMASS_CBASS_DMSC_SLV_BRIDGE_SRC_BUSECC	4	3	Parity
IRC_FW_CBASS_J7AM_MVO_CC_FW_CBASS_UDMASS_CBASS_DMSC_SLV_P2_P_BRIDGE_UDMASS_CBASS_DMSC_SLV_BRIDGE_SRC_BUSECC	5	1	Parity
IRC_FW_CBASS_J7AM_MVO_CC_FW_CBASS_UDMASS_CBASS_DMSC_SLV_P2_P_BRIDGE_UDMASS_CBASS_DMSC_SLV_BRIDGE_SRC_BUSECC	6	1	Parity
IRC_FW_CBASS_J7AM_MVO_CC_FW_CBASS_UDMASS_CBASS_DMSC_SLV_P2_P_BRIDGE_UDMASS_CBASS_DMSC_SLV_BRIDGE_SRC_BUSECC	7	2	Parity
IRC_FW_CBASS_J7AM_MVO_CC_FW_CBASS_UDMASS_CBASS_DMSC_SLV_P2_P_BRIDGE_UDMASS_CBASS_DMSC_SLV_BRIDGE_SRC_BUSECC	8	3	Parity
IRC_FW_CBASS_J7AM_MVO_CC_FW_CBASS_UDMASS_CBASS_DMSC_SLV_P2_P_BRIDGE_UDMASS_CBASS_DMSC_SLV_BRIDGE_SRC_BUSECC	9	1	Parity
IRC_FW_CBASS_J7AM_MVO_CC_FW_CBASS_UDMASS_CBASS_DMSC_SLV_P2_P_BRIDGE_UDMASS_CBASS_DMSC_SLV_BRIDGE_SRC_BUSECC	10	10	Parity
IRC_FW_CBASS_J7AM_MVO_CC_FW_CBASS_UDMASS_CBASS_DMSC_SLV_P2_P_BRIDGE_UDMASS_CBASS_DMSC_SLV_BRIDGE_SRC_BUSECC	11	5	Parity
IRC_FW_CBASS_J7AM_MVO_CC_FW_CBASS_UDMASS_CBASS_DMSC_SLV_P2_P_BRIDGE_UDMASS_CBASS_DMSC_SLV_BRIDGE_SRC_BUSECC	12	3	Parity
IRC_FW_CBASS_J7AM_MVO_CC_FW_CBASS_UDMASS_CBASS_DMSC_SLV_P2_P_BRIDGE_UDMASS_CBASS_DMSC_SLV_BRIDGE_SRC_BUSECC	13	4	Parity
IRC_FW_CBASS_J7AM_MVO_CC_FW_CBASS_UDMASS_CBASS_DMSC_SLV_P2_P_BRIDGE_UDMASS_CBASS_DMSC_SLV_BRIDGE_SRC_BUSECC	14	2	Parity
IRC_FW_CBASS_J7AM_MVO_CC_FW_CBASS_UDMASS_CBASS_DMSC_SLV_P2_P_BRIDGE_UDMASS_CBASS_DMSC_SLV_BRIDGE_DST_BUSECC	0	1	Redundant
IRC_FW_CBASS_J7AM_MVO_CC_FW_CBASS_UDMASS_CBASS_DMSC_SLV_P2_P_BRIDGE_UDMASS_CBASS_DMSC_SLV_BRIDGE_DST_BUSECC	1	1	Redundant
IRC_FW_CBASS_J7AM_MVO_CC_FW_CBASS_UDMASS_CBASS_DMSC_SLV_P2_P_BRIDGE_UDMASS_CBASS_DMSC_SLV_BRIDGE_DST_BUSECC	2	19	Parity
IRC_FW_CBASS_J7AM_MVO_CC_FW_CBASS_UDMASS_CBASS_DMSC_SLV_P2_P_BRIDGE_UDMASS_CBASS_DMSC_SLV_BRIDGE_DST_BUSECC	3	3	Parity
IRC_FW_CBASS_J7AM_MVO_CC_FW_CBASS_DMSC_FW_SCR_SCR_J7AM_MVO_CC_FW_CBASS_DMSC_FW_SCR_SCR_EDC_CTRL_BUSECC	0	1	Redundant
IRC_FW_CBASS_J7AM_MVO_CC_FW_CBASS_DMSC_FW_SCR_SCR_J7AM_MVO_CC_FW_CBASS_DMSC_FW_SCR_SCR_EDC_CTRL_BUSECC	1	24	Parity
IRC_FW_CBASS_J7AM_MVO_CC_FW_CBASS_DMSC_FW_SCR_SCR_J7AM_MVO_CC_FW_CBASS_DMSC_FW_SCR_SCR_EDC_CTRL_BUSECC	2	1	Parity
IRC_FW_CBASS_J7AM_MVO_CC_FW_CBASS_DMSC_FW_SCR_SCR_J7AM_MVO_CC_FW_CBASS_DMSC_FW_SCR_SCR_EDC_CTRL_BUSECC	3	4	Parity
IRC_FW_CBASS_J7AM_MVO_CC_FW_CBASS_DMSC_FW_SCR_SCR_J7AM_MVO_CC_FW_CBASS_DMSC_FW_SCR_SCR_EDC_CTRL_BUSECC	4	3	Parity
IRC_FW_CBASS_J7AM_MVO_CC_FW_CBASS_DMSC_FW_SCR_SCR_J7AM_MVO_CC_FW_CBASS_DMSC_FW_SCR_SCR_EDC_CTRL_BUSECC	5	1	Parity
IRC_FW_CBASS_J7AM_MVO_CC_FW_CBASS_DMSC_FW_SCR_SCR_J7AM_MVO_CC_FW_CBASS_DMSC_FW_SCR_SCR_EDC_CTRL_BUSECC	6	4	Parity
IRC_FW_CBASS_J7AM_MVO_CC_FW_CBASS_DMSC_FW_SCR_SCR_J7AM_MVO_CC_FW_CBASS_DMSC_FW_SCR_SCR_EDC_CTRL_BUSECC	7	4	Parity
IRC_FW_CBASS_J7AM_MVO_CC_FW_CBASS_DMSC_FW_SCR_SCR_J7AM_MVO_CC_FW_CBASS_DMSC_FW_SCR_SCR_EDC_CTRL_BUSECC	8	2	Parity
IRC_FW_CBASS_J7AM_MVO_CC_FW_CBASS_DMSC_FW_SCR_SCR_J7AM_MVO_CC_FW_CBASS_DMSC_FW_SCR_SCR_EDC_CTRL_BUSECC	9	1	Redundant

Table 12-578. EDC checkers information for ECC Aggregator Instance ECC_AGGR10 (continued)

Protected Interconnect	Group ID	Width	Checker Type
IRC_FW_CBASS_J7AM_MVO_CC_FW_CBASS_DMSC_FW_SCR_SCR_J7AM_MVO_CC_FW_CBASS_DMSC_FW_SCR_SCR_EDC_CTRL_BUSECC	10	1	Redundant
IRC_FW_CBASS_J7AM_MVO_CC_FW_CBASS_DMSC_FW_SCR_SCR_J7AM_MVO_CC_FW_CBASS_DMSC_FW_SCR_SCR_EDC_CTRL_BUSECC	11	1	Redundant
IRC_FW_CBASS_J7AM_MVO_CC_FW_CBASS_DMSC_FW_SCR_SCR_J7AM_MVO_CC_FW_CBASS_DMSC_FW_SCR_SCR_EDC_CTRL_BUSECC	12	1	Redundant
IRC_FW_CBASS_J7AM_MVO_CC_FW_CBASS_DMSC_FW_SCR_SCR_J7AM_MVO_CC_FW_CBASS_DMSC_FW_SCR_SCR_EDC_CTRL_BUSECC	13	1	Redundant
IRC_FW_CBASS_J7AM_MVO_CC_FW_CBASS_DMSC_FW_SCR_SCR_J7AM_MVO_CC_FW_CBASS_DMSC_FW_SCR_SCR_EDC_CTRL_BUSECC	14	12	Parity
IRC_FW_CBASS_J7AM_MVO_CC_FW_CBASS_DMSC_FW_SCR_SCR_J7AM_MVO_CC_FW_CBASS_DMSC_FW_SCR_SCR_EDC_CTRL_BUSECC	15	4	Parity
IRC_FW_CBASS_J7AM_MVO_CC_FW_CBASS_DMSC_FW_SCR_SCR_J7AM_MVO_CC_FW_CBASS_DMSC_FW_SCR_SCR_EDC_CTRL_BUSECC	16	1	Redundant
IRC_FW_CBASS_J7AM_MVO_CC_FW_CBASS_DMSC_FW_SCR_SCR_J7AM_MVO_CC_FW_CBASS_DMSC_FW_SCR_SCR_EDC_CTRL_BUSECC	17	1	Redundant
IRC_FW_CBASS_J7AM_MVO_CC_FW_CBASS_DMSC_FW_SCR_SCR_J7AM_MVO_CC_FW_CBASS_DMSC_FW_SCR_SCR_EDC_CTRL_BUSECC	18	1	Redundant
IRC_FW_CBASS_J7AM_MVO_CC_FW_CBASS_DMSC_FW_SCR_SCR_J7AM_MVO_CC_FW_CBASS_DMSC_FW_SCR_SCR_EDC_CTRL_BUSECC	19	12	Parity
IRC_FW_CBASS_J7AM_MVO_CC_FW_CBASS_DMSC_FW_SCR_SCR_J7AM_MVO_CC_FW_CBASS_DMSC_FW_SCR_SCR_EDC_CTRL_BUSECC	20	4	Parity
IRC_FW_CBASS_J7AM_MVO_CC_FW_CBASS_DMSC_FW_SCR_SCR_J7AM_MVO_CC_FW_CBASS_DMSC_FW_SCR_SCR_EDC_CTRL_BUSECC	21	1	Redundant
IRC_FW_CBASS_J7AM_MVO_CC_FW_CBASS_DMSC_FW_SCR_SCR_J7AM_MVO_CC_FW_CBASS_DMSC_FW_SCR_SCR_EDC_CTRL_BUSECC	22	1	Redundant
IRC_FW_CBASS_J7AM_MVO_CC_FW_CBASS_DMSC_FW_SCR_SCR_J7AM_MVO_CC_FW_CBASS_DMSC_FW_SCR_SCR_EDC_CTRL_BUSECC	23	1	Redundant
IRC_FW_CBASS_J7AM_MVO_CC_FW_CBASS_DMSC_FW_SCR_SCR_J7AM_MVO_CC_FW_CBASS_DMSC_FW_SCR_SCR_EDC_CTRL_BUSECC	24	12	Parity
IRC_FW_CBASS_J7AM_MVO_CC_FW_CBASS_DMSC_FW_SCR_SCR_J7AM_MVO_CC_FW_CBASS_DMSC_FW_SCR_SCR_EDC_CTRL_BUSECC	25	4	Parity
IRC_FW_CBASS_J7AM_MVO_CC_FW_CBASS_DMSC_FW_SCR_SCR_J7AM_MVO_CC_FW_CBASS_DMSC_FW_SCR_SCR_EDC_CTRL_BUSECC	26	1	Redundant
IRC_FW_CBASS_J7AM_MVO_CC_FW_CBASS_DMSC_FW_SCR_SCR_J7AM_MVO_CC_FW_CBASS_DMSC_FW_SCR_SCR_EDC_CTRL_BUSECC	27	1	Redundant
IRC_FW_CBASS_J7AM_MVO_CC_FW_CBASS_DMSC_FW_SCR_SCR_J7AM_MVO_CC_FW_CBASS_DMSC_FW_SCR_SCR_EDC_CTRL_BUSECC	28	1	Redundant
IRC_FW_CBASS_J7AM_MVO_CC_FW_CBASS_DMSC_FW_SCR_SCR_J7AM_MVO_CC_FW_CBASS_DMSC_FW_SCR_SCR_EDC_CTRL_BUSECC	29	12	Parity
IRC_FW_CBASS_J7AM_MVO_CC_FW_CBASS_DMSC_FW_SCR_SCR_J7AM_MVO_CC_FW_CBASS_DMSC_FW_SCR_SCR_EDC_CTRL_BUSECC	30	4	Parity
IRC_FW_CBASS_J7AM_MVO_CC_FW_CBASS_DMSC_FW_SCR_SCR_J7AM_MVO_CC_FW_CBASS_DMSC_FW_SCR_SCR_EDC_CTRL_BUSECC	31	1	Redundant
IRC_FW_CBASS_J7AM_MVO_CC_FW_CBASS_DMSC_FW_SCR_SCR_J7AM_MVO_CC_FW_CBASS_DMSC_FW_SCR_SCR_EDC_CTRL_BUSECC	32	1	Redundant
IRC_FW_CBASS_J7AM_MVO_CC_FW_CBASS_DMSC_FW_SCR_SCR_J7AM_MVO_CC_FW_CBASS_DMSC_FW_SCR_SCR_EDC_CTRL_BUSECC	33	1	Redundant
IRC_FW_CBASS_J7AM_MVO_CC_FW_CBASS_DMSC_FW_SCR_SCR_J7AM_MVO_CC_FW_CBASS_DMSC_FW_SCR_SCR_EDC_CTRL_BUSECC	34	12	Parity
IRC_FW_CBASS_J7AM_MVO_CC_FW_CBASS_DMSC_FW_SCR_SCR_J7AM_MVO_CC_FW_CBASS_DMSC_FW_SCR_SCR_EDC_CTRL_BUSECC	35	4	Parity
IRC_FW_CBASS_J7AM_MVO_CC_FW_CBASS_DMSC_FW_SCR_SCR_J7AM_MVO_CC_FW_CBASS_DMSC_FW_SCR_SCR_EDC_CTRL_BUSECC	36	1	Redundant
IRC_FW_CBASS_J7AM_MVO_CC_FW_CBASS_DMSC_FW_SCR_SCR_J7AM_MVO_CC_FW_CBASS_DMSC_FW_SCR_SCR_EDC_CTRL_BUSECC	37	1	Redundant

Table 12-578. EDC checkers information for ECC Aggregator Instance ECC_AGGR10 (continued)

Protected Interconnect	Group ID	Width	Checker Type
IRC_FW_CBASS_J7AM_MVO_CC_FW_CBASS_DMSC_FW_SCR_SCR_J7AM_MVO_CC_FW_CBASS_DMSC_FW_SCR_SCR_EDC_CTRL_BUSECC	38	1	Redundant
IRC_FW_CBASS_J7AM_MVO_CC_FW_CBASS_DMSC_FW_SCR_SCR_J7AM_MVO_CC_FW_CBASS_DMSC_FW_SCR_SCR_EDC_CTRL_BUSECC	39	12	Parity
IRC_FW_CBASS_J7AM_MVO_CC_FW_CBASS_DMSC_FW_SCR_SCR_J7AM_MVO_CC_FW_CBASS_DMSC_FW_SCR_SCR_EDC_CTRL_BUSECC	40	4	Parity
IRC_FW_CBASS_J7AM_MVO_CC_FW_CBASS_DMSC_FW_SCR_SCR_J7AM_MVO_CC_FW_CBASS_DMSC_FW_SCR_SCR_EDC_CTRL_BUSECC	41	1	Redundant
IRC_FW_CBASS_J7AM_MVO_CC_FW_CBASS_DMSC_FW_SCR_SCR_J7AM_MVO_CC_FW_CBASS_DMSC_FW_SCR_SCR_EDC_CTRL_BUSECC	42	1	Redundant
IRC_FW_CBASS_J7AM_MVO_CC_FW_CBASS_DMSC_FW_SCR_SCR_J7AM_MVO_CC_FW_CBASS_DMSC_FW_SCR_SCR_EDC_CTRL_BUSECC	43	10	Parity
IRC_FW_CBASS_J7AM_MVO_CC_FW_CBASS_DMSC_FW_SCR_SCR_J7AM_MVO_CC_FW_CBASS_DMSC_FW_SCR_SCR_EDC_CTRL_BUSECC	44	1	Redundant
IRC_FW_CBASS_J7AM_MVO_CC_FW_CBASS_DMSC_FW_SCR_SCR_J7AM_MVO_CC_FW_CBASS_DMSC_FW_SCR_SCR_EDC_CTRL_BUSECC	45	12	Parity
IRC_FW_CBASS_J7AM_MVO_CC_FW_CBASS_DMSC_FW_SCR_SCR_J7AM_MVO_CC_FW_CBASS_DMSC_FW_SCR_SCR_EDC_CTRL_BUSECC	46	4	Parity
IRC_FW_CBASS_J7AM_MVO_CC_FW_CBASS_DMSC_FW_SCR_SCR_J7AM_MVO_CC_FW_CBASS_DMSC_FW_SCR_SCR_EDC_CTRL_BUSECC	47	1	Parity
IRC_FW_CBASS_J7AM_MVO_CC_FW_CBASS_DMSC_FW_SCR_SCR_J7AM_MVO_CC_FW_CBASS_DMSC_FW_SCR_SCR_EDC_CTRL_BUSECC	48	4	Parity
IRC_FW_CBASS_J7AM_MVO_CC_FW_CBASS_DMSC_FW_SCR_SCR_J7AM_MVO_CC_FW_CBASS_DMSC_FW_SCR_SCR_EDC_CTRL_BUSECC	49	1	Redundant
IRC_FW_CBASS_J7AM_MVO_CC_FW_CBASS_DMSC_FW_SCR_SCR_J7AM_MVO_CC_FW_CBASS_DMSC_FW_SCR_SCR_EDC_CTRL_BUSECC	50	12	Parity
IRC_FW_CBASS_J7AM_MVO_CC_FW_CBASS_DMSC_FW_SCR_SCR_J7AM_MVO_CC_FW_CBASS_DMSC_FW_SCR_SCR_EDC_CTRL_BUSECC	51	1	Parity
IRC_FW_CBASS_J7AM_MVO_CC_FW_CBASS_DMSC_FW_SCR_SCR_J7AM_MVO_CC_FW_CBASS_DMSC_FW_SCR_SCR_EDC_CTRL_BUSECC	52	4	Parity
IRC_FW_CBASS_J7AM_MVO_CC_FW_CBASS_DMSC_FW_SCR_SCR_J7AM_MVO_CC_FW_CBASS_DMSC_FW_SCR_SCR_EDC_CTRL_BUSECC	53	3	Parity
IRC_FW_CBASS_J7AM_MVO_CC_FW_CBASS_DMSC_FW_SCR_SCR_J7AM_MVO_CC_FW_CBASS_DMSC_FW_SCR_SCR_EDC_CTRL_BUSECC	54	5	Parity
IRC_FW_CBASS_J7AM_MVO_CC_FW_CBASS_DMSC_FW_SCR_SCR_J7AM_MVO_CC_FW_CBASS_DMSC_FW_SCR_SCR_EDC_CTRL_BUSECC	55	10	Parity
IRC_FW_CBASS_J7AM_MVO_CC_FW_CBASS_DMSC_FW_SCR_SCR_J7AM_MVO_CC_FW_CBASS_DMSC_FW_SCR_SCR_EDC_CTRL_BUSECC	56	1	Parity
IRC_FW_CBASS_J7AM_MVO_CC_FW_CBASS_DMSC_FW_SCR_SCR_J7AM_MVO_CC_FW_CBASS_DMSC_FW_SCR_SCR_EDC_CTRL_BUSECC	57	1	Parity
IRC_FW_CBASS_J7AM_MVO_CC_FW_CBASS_DMSC_FW_SCR_SCR_J7AM_MVO_CC_FW_CBASS_DMSC_FW_SCR_SCR_EDC_CTRL_BUSECC	58	1	Parity
IRC_FW_CBASS_J7AM_MVO_CC_FW_CBASS_DMSC_FW_SCR_SCR_J7AM_MVO_CC_FW_CBASS_DMSC_FW_SCR_SCR_EDC_CTRL_BUSECC	59	24	Parity
IRC_FW_CBASS_J7AM_MVO_CC_FW_CBASS_DMSC_FW_SCR_SCR_J7AM_MVO_CC_FW_CBASS_DMSC_FW_SCR_SCR_EDC_CTRL_BUSECC	60	4	Parity
IRC_FW_CBASS_J7AM_MVO_CC_FW_CBASS_DMSC_FW_SCR_SCR_J7AM_MVO_CC_FW_CBASS_DMSC_FW_SCR_SCR_EDC_CTRL_BUSECC	61	3	Parity
IRC_FW_CBASS_J7AM_MVO_CC_FW_CBASS_DMSC_FW_SCR_SCR_J7AM_MVO_CC_FW_CBASS_DMSC_FW_SCR_SCR_EDC_CTRL_BUSECC	62	5	Parity
IRC_FW_CBASS_J7AM_MVO_CC_FW_CBASS_DMSC_FW_SCR_SCR_J7AM_MVO_CC_FW_CBASS_DMSC_FW_SCR_SCR_EDC_CTRL_BUSECC	63	10	Parity
IRC_FW_CBASS_J7AM_MVO_CC_FW_CBASS_DMSC_FW_SCR_SCR_J7AM_MVO_CC_FW_CBASS_DMSC_FW_SCR_SCR_EDC_CTRL_BUSECC	64	1	Parity
IRC_FW_CBASS_J7AM_MVO_CC_FW_CBASS_DMSC_FW_SCR_SCR_J7AM_MVO_CC_FW_CBASS_DMSC_FW_SCR_SCR_EDC_CTRL_BUSECC	65	1	Parity

Table 12-578. EDC checkers information for ECC Aggregator Instance ECC_AGG10 (continued)

Protected Interconnect	Group ID	Width	Checker Type
IRC_FW_CBASS_J7AM_MVO_CC_FW_CBASS_DMSC_FW_SCR_SCR_J7AM_MVO_CC_FW_CBASS_DMSC_FW_SCR_SCR_EDC_CTRL_BUSECC	66	1	Redundant
IRC_FW_CBASS_J7AM_MVO_CC_FW_CBASS_DMSC_FW_SCR_SCR_J7AM_MVO_CC_FW_CBASS_DMSC_FW_SCR_SCR_EDC_CTRL_BUSECC	67	8	Parity
IRC_FW_CBASS_J7AM_MVO_CC_FW_CBASS_DMSC_FW_SCR_SCR_J7AM_MVO_CC_FW_CBASS_DMSC_FW_SCR_SCR_EDC_CTRL_BUSECC	68	6	Parity
IRC_FW_CBASS_J7AM_MVO_CC_FW_CBASS_DMSC_FW_SCR_SCR_J7AM_MVO_CC_FW_CBASS_DMSC_FW_SCR_SCR_EDC_CTRL_BUSECC	69	11	Parity
IRC_FW_CBASS_J7AM_MVO_CC_FW_CBASS_DMSC_FW_SCR_SCR_J7AM_MVO_CC_FW_CBASS_DMSC_FW_SCR_SCR_EDC_CTRL_BUSECC	70	7	Parity
IRC_FW_CBASS_J7AM_MVO_CC_FW_CBASS_DMSC_FW_SCR_SCR_J7AM_MVO_CC_FW_CBASS_DMSC_FW_SCR_SCR_EDC_CTRL_BUSECC	71	8	Parity
IRC_FW_CBASS_J7AM_MVO_CC_FW_CBASS_DMSC_FW_SCR_SCR_J7AM_MVO_CC_FW_CBASS_DMSC_FW_SCR_SCR_EDC_CTRL_BUSECC	72	3	Parity
IRC_FW_CBASS_J7AM_MVO_CC_FW_CBASS_DMSC_FW_SCR_SCR_J7AM_MVO_CC_FW_CBASS_DMSC_FW_SCR_SCR_EDC_CTRL_BUSECC	73	1	Parity
IRC_FW_CBASS_J7AM_MVO_CC_FW_CBASS_DMSC_FW_SCR_SCR_J7AM_MVO_CC_FW_CBASS_DMSC_FW_SCR_SCR_EDC_CTRL_BUSECC	74	3	Parity
IRC_FW_CBASS_J7AM_MVO_CC_FW_CBASS_DMSC_FW_SCR_SCR_J7AM_MVO_CC_FW_CBASS_DMSC_FW_SCR_SCR_EDC_CTRL_BUSECC	75	26	Parity
IRC_FW_CBASS_J7AM_MVO_CC_FW_CBASS_DMSC_FW_SCR_SCR_J7AM_MVO_CC_FW_CBASS_DMSC_FW_SCR_SCR_EDC_CTRL_BUSECC	76	3	Parity
IRC_FW_CBASS_J7AM_MVO_CC_FW_CBASS_DMSC_FW_SCR_SCR_J7AM_MVO_CC_FW_CBASS_DMSC_FW_SCR_SCR_EDC_CTRL_BUSECC	77	3	Parity
IRC_FW_CBASS_J7AM_MVO_CC_FW_CBASS_DMSC_FW_SCR_SCR_J7AM_MVO_CC_FW_CBASS_DMSC_FW_SCR_SCR_EDC_CTRL_BUSECC	78	1	Parity
IRC_FW_CBASS_J7AM_MVO_CC_FW_CBASS_DMSC_FW_SCR_SCR_J7AM_MVO_CC_FW_CBASS_DMSC_FW_SCR_SCR_EDC_CTRL_BUSECC	79	3	Parity
IRC_FW_CBASS_J7AM_MVO_CC_FW_CBASS_DMSC_FW_SCR_SCR_J7AM_MVO_CC_FW_CBASS_DMSC_FW_SCR_SCR_EDC_CTRL_BUSECC	80	26	Parity
IRC_FW_CBASS_J7AM_MVO_CC_FW_CBASS_DMSC_FW_SCR_SCR_J7AM_MVO_CC_FW_CBASS_DMSC_FW_SCR_SCR_EDC_CTRL_BUSECC	81	3	Parity
IRC_FW_CBASS_J7AM_MVO_CC_FW_CBASS_DMSC_FW_SCR_SCR_J7AM_MVO_CC_FW_CBASS_DMSC_FW_SCR_SCR_EDC_CTRL_BUSECC	82	3	Parity
IRC_FW_CBASS_J7AM_MVO_CC_FW_CBASS_DMSC_FW_SCR_SCR_J7AM_MVO_CC_FW_CBASS_DMSC_FW_SCR_SCR_EDC_CTRL_BUSECC	83	1	Parity
IRC_FW_CBASS_J7AM_MVO_CC_FW_CBASS_DMSC_FW_SCR_SCR_J7AM_MVO_CC_FW_CBASS_DMSC_FW_SCR_SCR_EDC_CTRL_BUSECC	84	3	Parity
IRC_FW_CBASS_J7AM_MVO_CC_FW_CBASS_DMSC_FW_SCR_SCR_J7AM_MVO_CC_FW_CBASS_DMSC_FW_SCR_SCR_EDC_CTRL_BUSECC	85	26	Parity
IRC_FW_CBASS_J7AM_MVO_CC_FW_CBASS_DMSC_FW_SCR_SCR_J7AM_MVO_CC_FW_CBASS_DMSC_FW_SCR_SCR_EDC_CTRL_BUSECC	86	3	Parity
IRC_FW_CBASS_J7AM_MVO_CC_FW_CBASS_DMSC_FW_SCR_SCR_J7AM_MVO_CC_FW_CBASS_DMSC_FW_SCR_SCR_EDC_CTRL_BUSECC	87	3	Parity
IRC_FW_CBASS_J7AM_MVO_CC_FW_CBASS_DMSC_FW_SCR_SCR_J7AM_MVO_CC_FW_CBASS_DMSC_FW_SCR_SCR_EDC_CTRL_BUSECC	88	1	Parity
IRC_FW_CBASS_J7AM_MVO_CC_FW_CBASS_DMSC_FW_SCR_SCR_J7AM_MVO_CC_FW_CBASS_DMSC_FW_SCR_SCR_EDC_CTRL_BUSECC	89	3	Parity
IRC_FW_CBASS_J7AM_MVO_CC_FW_CBASS_DMSC_FW_SCR_SCR_J7AM_MVO_CC_FW_CBASS_DMSC_FW_SCR_SCR_EDC_CTRL_BUSECC	90	26	Parity
IRC_FW_CBASS_J7AM_MVO_CC_FW_CBASS_DMSC_FW_SCR_SCR_J7AM_MVO_CC_FW_CBASS_DMSC_FW_SCR_SCR_EDC_CTRL_BUSECC	91	3	Parity
IRC_FW_CBASS_J7AM_MVO_CC_FW_CBASS_DMSC_FW_SCR_SCR_J7AM_MVO_CC_FW_CBASS_DMSC_FW_SCR_SCR_EDC_CTRL_BUSECC	92	3	Parity
IRC_FW_CBASS_J7AM_MVO_CC_FW_CBASS_DMSC_FW_SCR_SCR_J7AM_MVO_CC_FW_CBASS_DMSC_FW_SCR_SCR_EDC_CTRL_BUSECC	93	1	Parity

Table 12-578. EDC checkers information for ECC Aggregator Instance ECC_AGGR10 (continued)

Protected Interconnect	Group ID	Width	Checker Type
IRC_FW_CBASS_J7AM_MVO_CC_FW_CBASS_DMSC_FW_SCR_SCR_J7AM_MVO_CC_FW_CBASS_DMSC_FW_SCR_SCR_EDC_CTRL_BUSECC	94	3	Parity
IRC_FW_CBASS_J7AM_MVO_CC_FW_CBASS_DMSC_FW_SCR_SCR_J7AM_MVO_CC_FW_CBASS_DMSC_FW_SCR_SCR_EDC_CTRL_BUSECC	95	26	Parity
IRC_FW_CBASS_J7AM_MVO_CC_FW_CBASS_DMSC_FW_SCR_SCR_J7AM_MVO_CC_FW_CBASS_DMSC_FW_SCR_SCR_EDC_CTRL_BUSECC	96	3	Parity
IRC_FW_CBASS_J7AM_MVO_CC_FW_CBASS_DMSC_FW_SCR_SCR_J7AM_MVO_CC_FW_CBASS_DMSC_FW_SCR_SCR_EDC_CTRL_BUSECC	97	3	Parity
IRC_FW_CBASS_J7AM_MVO_CC_FW_CBASS_DMSC_FW_SCR_SCR_J7AM_MVO_CC_FW_CBASS_DMSC_FW_SCR_SCR_EDC_CTRL_BUSECC	98	1	Parity
IRC_FW_CBASS_J7AM_MVO_CC_FW_CBASS_DMSC_FW_SCR_SCR_J7AM_MVO_CC_FW_CBASS_DMSC_FW_SCR_SCR_EDC_CTRL_BUSECC	99	3	Parity
IRC_FW_CBASS_J7AM_MVO_CC_FW_CBASS_DMSC_FW_SCR_SCR_J7AM_MVO_CC_FW_CBASS_DMSC_FW_SCR_SCR_EDC_CTRL_BUSECC	100	26	Parity
IRC_FW_CBASS_J7AM_MVO_CC_FW_CBASS_DMSC_FW_SCR_SCR_J7AM_MVO_CC_FW_CBASS_DMSC_FW_SCR_SCR_EDC_CTRL_BUSECC	101	3	Parity
IRC_FW_CBASS_J7AM_MVO_CC_FW_CBASS_DMSC_FW_SCR_SCR_J7AM_MVO_CC_FW_CBASS_DMSC_FW_SCR_SCR_EDC_CTRL_BUSECC	102	3	Parity
IRC_FW_CBASS_J7AM_MVO_CC_FW_CBASS_DMSC_FW_SCR_SCR_J7AM_MVO_CC_FW_CBASS_DMSC_FW_SCR_SCR_EDC_CTRL_BUSECC	103	1	Parity
IRC_FW_CBASS_J7AM_MVO_CC_FW_CBASS_DMSC_FW_SCR_SCR_J7AM_MVO_CC_FW_CBASS_DMSC_FW_SCR_SCR_EDC_CTRL_BUSECC	104	3	Parity
IRC_FW_CBASS_J7AM_MVO_CC_FW_CBASS_DMSC_FW_SCR_SCR_J7AM_MVO_CC_FW_CBASS_DMSC_FW_SCR_SCR_EDC_CTRL_BUSECC	105	26	Parity
IRC_FW_CBASS_J7AM_MVO_CC_FW_CBASS_DMSC_FW_SCR_SCR_J7AM_MVO_CC_FW_CBASS_DMSC_FW_SCR_SCR_EDC_CTRL_BUSECC	106	3	Parity
IRC_FW_CBASS_J7AM_MVO_CC_FW_CBASS_DMSC_FW_SCR_SCR_J7AM_MVO_CC_FW_CBASS_DMSC_FW_SCR_SCR_EDC_CTRL_BUSECC	107	1	Redundant
IRC_FW_CBASS_J7AM_MVO_CC_FW_CBASS_DMSC_FW_SCR_SCR_J7AM_MVO_CC_FW_CBASS_DMSC_FW_SCR_SCR_EDC_CTRL_BUSECC	108	1	Parity
IRC_FW_CBASS_J7AM_MVO_CC_FW_CBASS_DMSC_FW_SCR_SCR_J7AM_MVO_CC_FW_CBASS_DMSC_FW_SCR_SCR_EDC_CTRL_BUSECC	109	1	Parity
IRC_FW_CBASS_J7AM_MVO_CC_FW_CBASS_DMSC_FW_SCR_SCR_J7AM_MVO_CC_FW_CBASS_DMSC_FW_SCR_SCR_EDC_CTRL_BUSECC	110	32	EDC
IRC_FW_CBASS_J7AM_MVO_CC_FW_CBASS_DMSC_FW_SCR_SCR_J7AM_MVO_CC_FW_CBASS_DMSC_FW_SCR_SCR_EDC_CTRL_BUSECC	111	1	Redundant
IRC_FW_CBASS_J7AM_MVO_CC_FW_CBASS_DMSC_FW_SCR_SCR_J7AM_MVO_CC_FW_CBASS_DMSC_FW_SCR_SCR_EDC_CTRL_BUSECC	112	1	Parity
IRC_FW_CBASS_J7AM_MVO_CC_FW_CBASS_DMSC_FW_SCR_SCR_J7AM_MVO_CC_FW_CBASS_DMSC_FW_SCR_SCR_EDC_CTRL_BUSECC	113	10	Parity
IRC_FW_CBASS_J7AM_MVO_CC_FW_CBASS_DMSC_FW_SCR_SCR_J7AM_MVO_CC_FW_CBASS_DMSC_FW_SCR_SCR_EDC_CTRL_BUSECC	114	10	Parity
IRC_FW_CBASS_J7AM_MVO_CC_FW_CBASS_DMSC_FW_SCR_SCR_J7AM_MVO_CC_FW_CBASS_DMSC_FW_SCR_SCR_EDC_CTRL_BUSECC	115	1	Parity
IRC_FW_CBASS_J7AM_MVO_CC_FW_CBASS_CBASS_DEFAULT_ERR_J7AM_MVO_CC_FW_CBASS_CBASS_DEFAULT_ERR_EDC_CTRL_BUSECC	0	1	Redundant
IRC_FW_CBASS_J7AM_MVO_CC_FW_CBASS_CBASS_DEFAULT_ERR_J7AM_MVO_CC_FW_CBASS_CBASS_DEFAULT_ERR_EDC_CTRL_BUSECC	1	1	Parity
IRC_FW_CBASS_J7AM_MVO_CC_FW_CBASS_CBASS_DEFAULT_ERR_J7AM_MVO_CC_FW_CBASS_CBASS_DEFAULT_ERR_EDC_CTRL_BUSECC	2	4	Parity
IRC_FW_CBASS_J7AM_MVO_CC_FW_CBASS_CBASS_DEFAULT_ERR_J7AM_MVO_CC_FW_CBASS_CBASS_DEFAULT_ERR_EDC_CTRL_BUSECC	3	10	Parity
IRC_FW_CBASS_J7AM_MVO_CC_FW_CBASS_CBASS_DEFAULT_ERR_J7AM_MVO_CC_FW_CBASS_CBASS_DEFAULT_ERR_EDC_CTRL_BUSECC	4	32	EDC
IRC_FW_CBASS_J7AM_MVO_CC_FW_CBASS_ERR_SLV_P2P_BRIDGE_ERR_SLV_BRIDGE_BUSECC	0	1	Parity

Table 12-578. EDC checkers information for ECC Aggregator Instance ECC_AGG10 (continued)

Protected Interconnect	Group ID	Width	Checker Type
IRC_FW_CBASS_J7AM_MVO_CC_FW_CBASS_ERR_SLV_P2P_BRIDGE_ERR_SLV_BRIDGE_BUSECC	1	1	Redundant
IRC_FW_CBASS_J7AM_MVO_CC_FW_CBASS_ERR_SLV_P2P_BRIDGE_ERR_SLV_BRIDGE_BUSECC	2	1	Redundant
IRC_FW_CBASS_J7AM_MVO_CC_FW_CBASS_ERR_SLV_P2P_BRIDGE_ERR_SLV_BRIDGE_BUSECC	3	1	Redundant
IRC_FW_CBASS_J7AM_MVO_CC_FW_CBASS_ERR_SLV_P2P_BRIDGE_ERR_SLV_BRIDGE_BUSECC	4	10	Parity
IRC_FW_CBASS_J7AM_MVO_CC_FW_CBASS_ERR_SLV_P2P_BRIDGE_ERR_SLV_BRIDGE_BUSECC	5	3	Parity
IRC_FW_CBASS_J7AM_MVO_CC_FW_CBASS_ERR_SLV_P2P_BRIDGE_ERR_SLV_BRIDGE_BUSECC	6	3	Parity
IRC_FW_CBASS_J7AM_MVO_CC_FW_CBASS_ERR_SLV_P2P_BRIDGE_ERR_SLV_BRIDGE_BUSECC	7	1	Parity
IRC_FW_CBASS_J7AM_MVO_CC_FW_CBASS_ERR_SLV_P2P_BRIDGE_ERR_SLV_BRIDGE_BUSECC	8	1	Parity
IRC_FW_CBASS_J7AM_MVO_CC_FW_CBASS_ERR_SLV_P2P_BRIDGE_ERR_SLV_BRIDGE_BUSECC	9	2	Parity
IRC_FW_CBASS_J7AM_MVO_CC_FW_CBASS_ERR_SLV_P2P_BRIDGE_ERR_SLV_BRIDGE_BUSECC	10	3	Parity
IRC_FW_CBASS_J7AM_MVO_CC_FW_CBASS_ERR_SLV_P2P_BRIDGE_ERR_SLV_BRIDGE_BUSECC	11	1	Parity
IRC_FW_CBASS_J7AM_MVO_CC_FW_CBASS_ERR_SLV_P2P_BRIDGE_ERR_SLV_BRIDGE_BUSECC	12	10	Parity
IRC_FW_CBASS_J7AM_MVO_CC_FW_CBASS_ERR_SLV_P2P_BRIDGE_ERR_SLV_BRIDGE_BUSECC	13	5	Parity
IRC_FW_CBASS_J7AM_MVO_CC_FW_CBASS_ERR_SLV_P2P_BRIDGE_ERR_SLV_BRIDGE_BUSECC	14	3	Parity
IRC_FW_CBASS_J7AM_MVO_CC_FW_CBASS_ERR_SLV_P2P_BRIDGE_ERR_SLV_BRIDGE_BUSECC	15	4	Parity
IRC_FW_CBASS_J7AM_MVO_CC_FW_CBASS_ERR_SLV_P2P_BRIDGE_ERR_SLV_BRIDGE_BUSECC	16	2	Parity
IRC_FW_CBASS_J7AM_MVO_CC_FW_CBASS_ERR_SLV_P2P_BRIDGE_ERR_SLV_BRIDGE_BUSECC	17	10	Parity
IRC_FW_CBASS_J7AM_MVO_CC_FW_CBASS_ERR_SLV_P2P_BRIDGE_ERR_SLV_BRIDGE_BUSECC	18	3	Parity
IRC_FW_CBASS_J7AM_MVO_CC_FW_CBASS_ERR_SCR_J7AM_MVO_CC_FW_C_BASS_ERR_SCR_EDC_CTRL_BUSECC	0	1	Redundant
IRC_FW_CBASS_J7AM_MVO_CC_FW_CBASS_ERR_SCR_J7AM_MVO_CC_FW_C_BASS_ERR_SCR_EDC_CTRL_BUSECC	1	10	Parity
IRC_FW_CBASS_J7AM_MVO_CC_FW_CBASS_ERR_SCR_J7AM_MVO_CC_FW_C_BASS_ERR_SCR_EDC_CTRL_BUSECC	2	1	Parity
IRC_FW_CBASS_J7AM_MVO_CC_FW_CBASS_ERR_SCR_J7AM_MVO_CC_FW_C_BASS_ERR_SCR_EDC_CTRL_BUSECC	3	4	Parity
IRC_FW_CBASS_J7AM_MVO_CC_FW_CBASS_ERR_SCR_J7AM_MVO_CC_FW_C_BASS_ERR_SCR_EDC_CTRL_BUSECC	4	3	Parity
IRC_FW_CBASS_J7AM_MVO_CC_FW_CBASS_ERR_SCR_J7AM_MVO_CC_FW_C_BASS_ERR_SCR_EDC_CTRL_BUSECC	5	1	Parity
IRC_FW_CBASS_J7AM_MVO_CC_FW_CBASS_ERR_SCR_J7AM_MVO_CC_FW_C_BASS_ERR_SCR_EDC_CTRL_BUSECC	6	4	Parity
IRC_FW_CBASS_J7AM_MVO_CC_FW_CBASS_ERR_SCR_J7AM_MVO_CC_FW_C_BASS_ERR_SCR_EDC_CTRL_BUSECC	7	4	Parity
IRC_FW_CBASS_J7AM_MVO_CC_FW_CBASS_ERR_SCR_J7AM_MVO_CC_FW_C_BASS_ERR_SCR_EDC_CTRL_BUSECC	8	2	Parity
IRC_FW_CBASS_J7AM_MVO_CC_FW_CBASS_ERR_SCR_J7AM_MVO_CC_FW_C_BASS_ERR_SCR_EDC_CTRL_BUSECC	9	1	Redundant

Table 12-578. EDC checkers information for ECC Aggregator Instance ECC_AGGR10 (continued)

Protected Interconnect	Group ID	Width	Checker Type
IRC_FW_CBASS_J7AM_MVO_CC_FW_CBASS_ERR_SCR_J7AM_MVO_CC_FW_C BASS_ERR_SCR_EDC_CTRL_BUSECC	10	1	Redundant
IRC_FW_CBASS_J7AM_MVO_CC_FW_CBASS_ERR_SCR_J7AM_MVO_CC_FW_C BASS_ERR_SCR_EDC_CTRL_BUSECC	11	1	Redundant
IRC_FW_CBASS_J7AM_MVO_CC_FW_CBASS_ERR_SCR_J7AM_MVO_CC_FW_C BASS_ERR_SCR_EDC_CTRL_BUSECC	12	1	Redundant
IRC_FW_CBASS_J7AM_MVO_CC_FW_CBASS_ERR_SCR_J7AM_MVO_CC_FW_C BASS_ERR_SCR_EDC_CTRL_BUSECC	13	1	Redundant
IRC_FW_CBASS_J7AM_MVO_CC_FW_CBASS_ERR_SCR_J7AM_MVO_CC_FW_C BASS_ERR_SCR_EDC_CTRL_BUSECC	14	12	Parity
IRC_FW_CBASS_J7AM_MVO_CC_FW_CBASS_ERR_SCR_J7AM_MVO_CC_FW_C BASS_ERR_SCR_EDC_CTRL_BUSECC	15	4	Parity
IRC_FW_CBASS_J7AM_MVO_CC_FW_CBASS_ERR_SCR_J7AM_MVO_CC_FW_C BASS_ERR_SCR_EDC_CTRL_BUSECC	16	1	Redundant
IRC_FW_CBASS_J7AM_MVO_CC_FW_CBASS_ERR_SCR_J7AM_MVO_CC_FW_C BASS_ERR_SCR_EDC_CTRL_BUSECC	17	1	Redundant
IRC_FW_CBASS_J7AM_MVO_CC_FW_CBASS_ERR_SCR_J7AM_MVO_CC_FW_C BASS_ERR_SCR_EDC_CTRL_BUSECC	18	10	Parity
IRC_FW_CBASS_J7AM_MVO_CC_FW_CBASS_ERR_SCR_J7AM_MVO_CC_FW_C BASS_ERR_SCR_EDC_CTRL_BUSECC	19	1	Redundant
IRC_FW_CBASS_J7AM_MVO_CC_FW_CBASS_ERR_SCR_J7AM_MVO_CC_FW_C BASS_ERR_SCR_EDC_CTRL_BUSECC	20	12	Parity
IRC_FW_CBASS_J7AM_MVO_CC_FW_CBASS_ERR_SCR_J7AM_MVO_CC_FW_C BASS_ERR_SCR_EDC_CTRL_BUSECC	21	4	Parity
IRC_FW_CBASS_J7AM_MVO_CC_FW_CBASS_ERR_SCR_J7AM_MVO_CC_FW_C BASS_ERR_SCR_EDC_CTRL_BUSECC	22	1	Parity
IRC_FW_CBASS_J7AM_MVO_CC_FW_CBASS_ERR_SCR_J7AM_MVO_CC_FW_C BASS_ERR_SCR_EDC_CTRL_BUSECC	23	4	Parity
IRC_FW_CBASS_J7AM_MVO_CC_FW_CBASS_ERR_SCR_J7AM_MVO_CC_FW_C BASS_ERR_SCR_EDC_CTRL_BUSECC	24	7	Parity
IRC_FW_CBASS_J7AM_MVO_CC_FW_CBASS_ERR_SCR_J7AM_MVO_CC_FW_C BASS_ERR_SCR_EDC_CTRL_BUSECC	25	2	Parity
IRC_FW_CBASS_J7AM_MVO_CC_FW_CBASS_ERR_SCR_J7AM_MVO_CC_FW_C BASS_ERR_SCR_EDC_CTRL_BUSECC	26	3	Parity
IRC_FW_CBASS_J7AM_MVO_CC_FW_CBASS_ERR_SCR_J7AM_MVO_CC_FW_C BASS_ERR_SCR_EDC_CTRL_BUSECC	27	3	Parity
IRC_FW_CBASS_J7AM_MVO_CC_FW_CBASS_ERR_SCR_J7AM_MVO_CC_FW_C BASS_ERR_SCR_EDC_CTRL_BUSECC	28	26	Parity
IRC_FW_CBASS_J7AM_MVO_CC_FW_CBASS_ERR_SCR_J7AM_MVO_CC_FW_C BASS_ERR_SCR_EDC_CTRL_BUSECC	29	3	Parity
IRC_FW_CBASS_J7AM_MVO_CC_FW_CBASS_ERR_SCR_J7AM_MVO_CC_FW_C BASS_ERR_SCR_EDC_CTRL_BUSECC	30	3	Parity
IRC_FW_CBASS_J7AM_MVO_CC_FW_CBASS_ERR_SCR_J7AM_MVO_CC_FW_C BASS_ERR_SCR_EDC_CTRL_BUSECC	31	26	Parity
IRC_FW_CBASS_J7AM_MVO_CC_FW_CBASS_ERR_SCR_J7AM_MVO_CC_FW_C BASS_ERR_SCR_EDC_CTRL_BUSECC	32	3	Parity
IRC_FW_CBASS_J7AM_MVO_CC_FW_CBASS_ERR_SCR_J7AM_MVO_CC_FW_C BASS_ERR_SCR_EDC_CTRL_BUSECC	33	1	Redundant
IRC_FW_CBASS_J7AM_MVO_CC_FW_CBASS_ERR_SCR_J7AM_MVO_CC_FW_C BASS_ERR_SCR_EDC_CTRL_BUSECC	34	1	Parity
IRC_FW_CBASS_J7AM_MVO_CC_FW_CBASS_ERR_SCR_J7AM_MVO_CC_FW_C BASS_ERR_SCR_EDC_CTRL_BUSECC	35	1	Parity
IRC_FW_CBASS_J7AM_MVO_CC_FW_CBASS_ERR_SCR_J7AM_MVO_CC_FW_C BASS_ERR_SCR_EDC_CTRL_BUSECC	36	32	EDC
IRC_FW_CBASS_J7AM_MVO_CC_FW_CBASS_ERR_SCR_J7AM_MVO_CC_FW_C BASS_ERR_SCR_EDC_CTRL_BUSECC	37	1	Redundant

Table 12-578. EDC checkers information for ECC Aggregator Instance ECC_AGGR10 (continued)

Protected Interconnect	Group ID	Width	Checker Type
IRC_FW_CBASS_J7AM_MVO_CC_FW_CBASS_ERR_SCR_J7AM_MVO_CC_FW_C BASS_ERR_SCR_EDC_CTRL_BUSECC	38	1	Parity
IRC_FW_CBASS_J7AM_MVO_CC_FW_CBASS_ERR_SCR_J7AM_MVO_CC_FW_C BASS_ERR_SCR_EDC_CTRL_BUSECC	39	10	Parity
IRC_FW_CBASS_J7AM_MVO_CC_FW_CBASS_ERR_SCR_J7AM_MVO_CC_FW_C BASS_ERR_SCR_EDC_CTRL_BUSECC	40	10	Parity
IRC_FW_CBASS_J7AM_MVO_CC_FW_CBASS_ERR_SCR_J7AM_MVO_CC_FW_C BASS_ERR_SCR_EDC_CTRL_BUSECC	41	1	Parity
IRC_FW_CBASS_J7AM_MVO_CC_FW_CBASS_MAIN_SYSClk0_4_CLK_EDC_CTR L_CBASS_INT_MAIN_SYSClk0_4_BUSECC	0	1	Redundant
IRC_FW_CBASS_J7AM_MVO_CC_FW_CBASS_MAIN_SYSClk0_4_CLK_EDC_CTR L_CBASS_INT_MAIN_SYSClk0_4_BUSECC	1	32	EDC
IRC_FW_CBASS_J7AM_MVO_CC_FW_CBASS_MAIN_SYSClk0_4_CLK_EDC_CTR L_CBASS_INT_MAIN_SYSClk0_4_BUSECC	2	1	Parity
IRC_FW_CBASS_J7AM_MVO_CC_FW_CBASS_MAIN_SYSClk0_4_CLK_EDC_CTR L_CBASS_INT_MAIN_SYSClk0_4_BUSECC	3	15	Parity
IRC_FW_CBASS_J7AM_MVO_CC_FW_CBASS_MAIN_SYSClk0_4_CLK_EDC_CTR L_CBASS_INT_MAIN_SYSClk0_4_BUSECC	4	4	Parity
IRC_FW_CBASS_J7AM_MVO_CC_FW_CBASS_MAIN_SYSClk0_4_CLK_EDC_CTR L_CBASS_INT_MAIN_SYSClk0_4_BUSECC	5	3	Parity
IRC_FW_CBASS_J7AM_MVO_CC_FW_CBASS_MAIN_SYSClk0_4_CLK_EDC_CTR L_CBASS_INT_MAIN_SYSClk0_4_BUSECC	6	12	Parity
IRC_FW_CBASS_J7AM_MVO_CC_FW_CBASS_MAIN_SYSClk0_4_CLK_EDC_CTR L_CBASS_INT_MAIN_SYSClk0_4_BUSECC	7	4	Parity
IRC_FW_CBASS_J7AM_MVO_CC_FW_CBASS_MAIN_SYSClk0_4_CLK_EDC_CTR L_CBASS_INT_MAIN_SYSClk0_4_BUSECC	8	12	Parity
J7AM_NAVSS512_VIRTSS_PHYS_ECC_AGGR_EDC_CTRL	0	1	Redundant
J7AM_NAVSS512_VIRTSS_PHYS_ECC_AGGR_EDC_CTRL	1	32	EDC
J7AM_NAVSS512_VIRTSS_PHYS_ECC_AGGR_EDC_CTRL	2	1	Parity
J7AM_NAVSS512_VIRTSS_PHYS_ECC_AGGR_EDC_CTRL	3	10	Parity
J7AM_NAVSS512_VIRTSS_PHYS_ECC_AGGR_EDC_CTRL	4	4	Parity
J7AM_NAVSS512_VIRTSS_PHYS_ECC_AGGR_EDC_CTRL	5	3	Parity

Table 12-579. Properties of ECC Aggregator Instance ECC_AGGR11

RAM ID Name	RAM ID	ECC Type	Inject Type	Accessi ble Flag	Max Number of Checkers
VDC_DATA_VBUSM_64B_SRC_MSMC_GIC_MEM_WR_S RC_VBUSS	0	EDC Interconnect	Inject with error capture	Yes	42
VDC_CC_SOC_CFG_VBUSP_32B_DST_MSMC_VBUSP_ CFG_M2M_VBUSS	1	EDC Interconnect	Inject with error capture	Yes	92
VDC_J7_NAV_NB_SLV_DST_NB_SLV1_M2M_VBUSS	2	EDC Interconnect	Inject with error capture	Yes	93
VDC_CC_SOC_DMSC_VBUSP_32B_DST_MSMC_VBUSP_ _DMSC_M2M_DST_VBUSS	3	EDC Interconnect	Inject with error capture	Yes	24
VDC_J7_NAV_NB_SLV_DST_NB_SLV1_DST_VBUSS	4	EDC Interconnect	Inject with error capture	Yes	42
VDC_J7_NAV_NB_SLV_DST_NB_SLV0_M2M_VBUSS	5	EDC Interconnect	Inject with error capture	Yes	93
VDC_CC_SOC_CFG_VBUSP_32B_DST_MSMC_VBUSP_ CFG_DST_M2P_SRC_BUSECC	6	EDC Interconnect	Inject with error capture	Yes	31
VDC_CC_SOC_DMSC_VBUSP_32B_DST_MSMC_VBUSP_ _DMSC_M2M_VBUSS	7	EDC Interconnect	Inject with error capture	Yes	92
VDC_J7_NAV_NB_SLV_DST_NB_SLV3_M2M_VBUSS	8	EDC Interconnect	Inject with error capture	Yes	93

Table 12-579. Properties of ECC Aggregator Instance ECC_AGGR11 (continued)

RAM ID Name	RAM ID	ECC Type	Inject Type	Accessi- ble Flag	Max Number of Checkers
VDC_J7_NAV_NB_MST0_SRC_NB_MST0_SRC_VBUSS	9	EDC Interconnect	Inject with error capture	Yes	42
VDC_DATA_VBUSM_64B_SRC_MSMC_GIC_MEM_RD_SR C_VBUSS	10	EDC Interconnect	Inject with error capture	Yes	42
VDC_J7_NAV_NB_ECC_AGGR_DST_NB_ECC_AGGR_CF G_M2M_DST_VBUSS	11	EDC Interconnect	Inject with error capture	Yes	24
VDC_J7_NAV_NB_SLV_DST_NB_SLV0_DST_VBUSS	12	EDC Interconnect	Inject with error capture	Yes	42
VDC_J7_NAV_NB_SLV_DST_NB_SLV3_DST_VBUSS	13	EDC Interconnect	Inject with error capture	Yes	42
VDC_CC_SOC_CFG_VBUSP_32B_DST_MSMC_VBUSP_ CFG_M2M_DST_VBUSS	14	EDC Interconnect	Inject with error capture	Yes	24
VDC_J7_NAV_NB_ECC_AGGR_DST_NB_ECC_AGGR_CF G_DST_M2P_SRC_BUSECC	15	EDC Interconnect	Inject with error capture	Yes	31
VDC_J7_NAV_NB_SLV_DST_NB_SLV2_DST_VBUSS	16	EDC Interconnect	Inject with error capture	Yes	42
VDC_J7_NAV_NB_SLV_DST_NB_SLV2_M2M_VBUSS	17	EDC Interconnect	Inject with error capture	Yes	93
VDC_J7_NAV_NB_ECC_AGGR_DST_NB_ECC_AGGR_CF G_M2M_VBUSS	18	EDC Interconnect	Inject with error capture	Yes	87
VDC_CC_SOC_DMSC_VBUSP_32B_DST_MSMC_VBUSP_ DMSC_DST_M2P_SRC_BUSECC	19	EDC Interconnect	Inject with error capture	Yes	31
VDC_J7_NAV_NB_SLV_DST_NB_SLV4_DST_VBUSS	20	EDC Interconnect	Inject with error capture	Yes	42
VDC_J7_NAV_NB_SLV_DST_NB_SLV4_M2M_VBUSS	21	EDC Interconnect	Inject with error capture	Yes	93
J7AM_NAVSS512_NBSS_PSIL_RETIME_BR_EDC_CTRL_ BUSECC	22	EDC Interconnect	Inject with error capture	Yes	18
J7AM_NAVSS512_NBSS_PHYS_ECC_AGGR_EDC_CTRL	23	EDC Interconnect	Inject with error capture	Yes	6

Table 12-580. EDC checkers information for ECC Aggregator Instance ECC_AGGR11

Protected Interconnect	Group ID	Width	Checker Type
VDC_DATA_VBUSM_64B_SRC_MSMC_GIC_MEM_WR_SRC_VBUSS	0	1	Parity
VDC_DATA_VBUSM_64B_SRC_MSMC_GIC_MEM_WR_SRC_VBUSS	1	1	Parity
VDC_DATA_VBUSM_64B_SRC_MSMC_GIC_MEM_WR_SRC_VBUSS	2	6	Parity
VDC_DATA_VBUSM_64B_SRC_MSMC_GIC_MEM_WR_SRC_VBUSS	3	12	Parity
VDC_DATA_VBUSM_64B_SRC_MSMC_GIC_MEM_WR_SRC_VBUSS	4	12	Parity
VDC_DATA_VBUSM_64B_SRC_MSMC_GIC_MEM_WR_SRC_VBUSS	5	4	Parity
VDC_DATA_VBUSM_64B_SRC_MSMC_GIC_MEM_WR_SRC_VBUSS	6	1	Redundant
VDC_DATA_VBUSM_64B_SRC_MSMC_GIC_MEM_WR_SRC_VBUSS	7	1	Parity
VDC_DATA_VBUSM_64B_SRC_MSMC_GIC_MEM_WR_SRC_VBUSS	8	1	Parity
VDC_DATA_VBUSM_64B_SRC_MSMC_GIC_MEM_WR_SRC_VBUSS	9	1	Parity
VDC_DATA_VBUSM_64B_SRC_MSMC_GIC_MEM_WR_SRC_VBUSS	10	1	Parity
VDC_DATA_VBUSM_64B_SRC_MSMC_GIC_MEM_WR_SRC_VBUSS	11	1	Parity
VDC_DATA_VBUSM_64B_SRC_MSMC_GIC_MEM_WR_SRC_VBUSS	12	1	Parity
VDC_DATA_VBUSM_64B_SRC_MSMC_GIC_MEM_WR_SRC_VBUSS	13	1	Parity
VDC_DATA_VBUSM_64B_SRC_MSMC_GIC_MEM_WR_SRC_VBUSS	14	1	Parity
VDC_DATA_VBUSM_64B_SRC_MSMC_GIC_MEM_WR_SRC_VBUSS	15	1	Parity
VDC_DATA_VBUSM_64B_SRC_MSMC_GIC_MEM_WR_SRC_VBUSS	16	1	Parity
VDC_DATA_VBUSM_64B_SRC_MSMC_GIC_MEM_WR_SRC_VBUSS	17	1	Parity

Table 12-580. EDC checkers information for ECC Aggregator Instance ECC_AGGR11 (continued)

Protected Interconnect	Group ID	Width	Checker Type
VDC_DATA_VBUSM_64B_SRC_MSMC_GIC_MEM_WR_SRC_VBUSS	18	1	Parity
VDC_DATA_VBUSM_64B_SRC_MSMC_GIC_MEM_WR_SRC_VBUSS	19	1	Parity
VDC_DATA_VBUSM_64B_SRC_MSMC_GIC_MEM_WR_SRC_VBUSS	20	1	Parity
VDC_DATA_VBUSM_64B_SRC_MSMC_GIC_MEM_WR_SRC_VBUSS	21	1	Parity
VDC_DATA_VBUSM_64B_SRC_MSMC_GIC_MEM_WR_SRC_VBUSS	22	6	Parity
VDC_DATA_VBUSM_64B_SRC_MSMC_GIC_MEM_WR_SRC_VBUSS	23	12	Parity
VDC_DATA_VBUSM_64B_SRC_MSMC_GIC_MEM_WR_SRC_VBUSS	24	12	Parity
VDC_DATA_VBUSM_64B_SRC_MSMC_GIC_MEM_WR_SRC_VBUSS	25	4	Parity
VDC_DATA_VBUSM_64B_SRC_MSMC_GIC_MEM_WR_SRC_VBUSS	26	1	Redundant
VDC_DATA_VBUSM_64B_SRC_MSMC_GIC_MEM_WR_SRC_VBUSS	27	1	Parity
VDC_DATA_VBUSM_64B_SRC_MSMC_GIC_MEM_WR_SRC_VBUSS	28	1	Parity
VDC_DATA_VBUSM_64B_SRC_MSMC_GIC_MEM_WR_SRC_VBUSS	29	1	Parity
VDC_DATA_VBUSM_64B_SRC_MSMC_GIC_MEM_WR_SRC_VBUSS	30	1	Parity
VDC_DATA_VBUSM_64B_SRC_MSMC_GIC_MEM_WR_SRC_VBUSS	31	1	Parity
VDC_DATA_VBUSM_64B_SRC_MSMC_GIC_MEM_WR_SRC_VBUSS	32	1	Parity
VDC_DATA_VBUSM_64B_SRC_MSMC_GIC_MEM_WR_SRC_VBUSS	33	1	Parity
VDC_DATA_VBUSM_64B_SRC_MSMC_GIC_MEM_WR_SRC_VBUSS	34	1	Parity
VDC_DATA_VBUSM_64B_SRC_MSMC_GIC_MEM_WR_SRC_VBUSS	35	1	Parity
VDC_DATA_VBUSM_64B_SRC_MSMC_GIC_MEM_WR_SRC_VBUSS	36	1	Parity
VDC_DATA_VBUSM_64B_SRC_MSMC_GIC_MEM_WR_SRC_VBUSS	37	1	Parity
VDC_DATA_VBUSM_64B_SRC_MSMC_GIC_MEM_WR_SRC_VBUSS	38	1	Parity
VDC_DATA_VBUSM_64B_SRC_MSMC_GIC_MEM_WR_SRC_VBUSS	39	1	Parity
VDC_DATA_VBUSM_64B_SRC_MSMC_GIC_MEM_WR_SRC_VBUSS	40	1	Redundant
VDC_DATA_VBUSM_64B_SRC_MSMC_GIC_MEM_WR_SRC_VBUSS	41	1	Redundant
VDC_CC_SOC_CFG_VBUSP_32B_DST_MSMC_VBUSP_CFG_M2M_M2M_VBUSS	0	24	Parity
VDC_CC_SOC_CFG_VBUSP_32B_DST_MSMC_VBUSP_CFG_M2M_M2M_VBUSS	1	1	Parity
VDC_CC_SOC_CFG_VBUSP_32B_DST_MSMC_VBUSP_CFG_M2M_M2M_VBUSS	2	1	Parity
VDC_CC_SOC_CFG_VBUSP_32B_DST_MSMC_VBUSP_CFG_M2M_M2M_VBUSS	3	1	Redundant
VDC_CC_SOC_CFG_VBUSP_32B_DST_MSMC_VBUSP_CFG_M2M_M2M_VBUSS	4	27	Parity
VDC_CC_SOC_CFG_VBUSP_32B_DST_MSMC_VBUSP_CFG_M2M_M2M_VBUSS	5	10	Parity
VDC_CC_SOC_CFG_VBUSP_32B_DST_MSMC_VBUSP_CFG_M2M_M2M_VBUSS	6	1	Parity
VDC_CC_SOC_CFG_VBUSP_32B_DST_MSMC_VBUSP_CFG_M2M_M2M_VBUSS	7	3	Parity
VDC_CC_SOC_CFG_VBUSP_32B_DST_MSMC_VBUSP_CFG_M2M_M2M_VBUSS	8	3	Parity
VDC_CC_SOC_CFG_VBUSP_32B_DST_MSMC_VBUSP_CFG_M2M_M2M_VBUSS	9	1	Parity
VDC_CC_SOC_CFG_VBUSP_32B_DST_MSMC_VBUSP_CFG_M2M_M2M_VBUSS	10	1	Parity
VDC_CC_SOC_CFG_VBUSP_32B_DST_MSMC_VBUSP_CFG_M2M_M2M_VBUSS	11	9	Parity
VDC_CC_SOC_CFG_VBUSP_32B_DST_MSMC_VBUSP_CFG_M2M_M2M_VBUSS	12	10	Parity
VDC_CC_SOC_CFG_VBUSP_32B_DST_MSMC_VBUSP_CFG_M2M_M2M_VBUSS	13	10	Parity
VDC_CC_SOC_CFG_VBUSP_32B_DST_MSMC_VBUSP_CFG_M2M_M2M_VBUSS	14	1	Redundant
VDC_CC_SOC_CFG_VBUSP_32B_DST_MSMC_VBUSP_CFG_M2M_M2M_VBUSS	15	1	Redundant
VDC_CC_SOC_CFG_VBUSP_32B_DST_MSMC_VBUSP_CFG_M2M_M2M_VBUSS	16	27	Parity
VDC_CC_SOC_CFG_VBUSP_32B_DST_MSMC_VBUSP_CFG_M2M_M2M_VBUSS	17	1	Redundant
VDC_CC_SOC_CFG_VBUSP_32B_DST_MSMC_VBUSP_CFG_M2M_M2M_VBUSS	18	1	Redundant
VDC_CC_SOC_CFG_VBUSP_32B_DST_MSMC_VBUSP_CFG_M2M_M2M_VBUSS	19	10	Parity
VDC_CC_SOC_CFG_VBUSP_32B_DST_MSMC_VBUSP_CFG_M2M_M2M_VBUSS	20	1	Parity
VDC_CC_SOC_CFG_VBUSP_32B_DST_MSMC_VBUSP_CFG_M2M_M2M_VBUSS	21	1	Parity
VDC_CC_SOC_CFG_VBUSP_32B_DST_MSMC_VBUSP_CFG_M2M_M2M_VBUSS	22	1	Parity

Table 12-580. EDC checkers information for ECC Aggregator Instance ECC_AGGR11 (continued)

Protected Interconnect	Group ID	Width	Checker Type
VDC_CC_SOC_CFG_VBUSP_32B_DST_MSMC_VBUSP_CFG_M2M_M2M_VBUSS	23	10	Parity
VDC_CC_SOC_CFG_VBUSP_32B_DST_MSMC_VBUSP_CFG_M2M_M2M_VBUSS	24	1	Parity
VDC_CC_SOC_CFG_VBUSP_32B_DST_MSMC_VBUSP_CFG_M2M_M2M_VBUSS	25	1	Redundant
VDC_CC_SOC_CFG_VBUSP_32B_DST_MSMC_VBUSP_CFG_M2M_M2M_VBUSS	26	1	Parity
VDC_CC_SOC_CFG_VBUSP_32B_DST_MSMC_VBUSP_CFG_M2M_M2M_VBUSS	27	1	Parity
VDC_CC_SOC_CFG_VBUSP_32B_DST_MSMC_VBUSP_CFG_M2M_M2M_VBUSS	28	10	Parity
VDC_CC_SOC_CFG_VBUSP_32B_DST_MSMC_VBUSP_CFG_M2M_M2M_VBUSS	29	9	Parity
VDC_CC_SOC_CFG_VBUSP_32B_DST_MSMC_VBUSP_CFG_M2M_M2M_VBUSS	30	1	Parity
VDC_CC_SOC_CFG_VBUSP_32B_DST_MSMC_VBUSP_CFG_M2M_M2M_VBUSS	31	10	Parity
VDC_CC_SOC_CFG_VBUSP_32B_DST_MSMC_VBUSP_CFG_M2M_M2M_VBUSS	32	10	Parity
VDC_CC_SOC_CFG_VBUSP_32B_DST_MSMC_VBUSP_CFG_M2M_M2M_VBUSS	33	1	Parity
VDC_CC_SOC_CFG_VBUSP_32B_DST_MSMC_VBUSP_CFG_M2M_M2M_VBUSS	34	3	Parity
VDC_CC_SOC_CFG_VBUSP_32B_DST_MSMC_VBUSP_CFG_M2M_M2M_VBUSS	35	9	Parity
VDC_CC_SOC_CFG_VBUSP_32B_DST_MSMC_VBUSP_CFG_M2M_M2M_VBUSS	36	1	Redundant
VDC_CC_SOC_CFG_VBUSP_32B_DST_MSMC_VBUSP_CFG_M2M_M2M_VBUSS	37	1	Parity
VDC_CC_SOC_CFG_VBUSP_32B_DST_MSMC_VBUSP_CFG_M2M_M2M_VBUSS	38	3	Parity
VDC_CC_SOC_CFG_VBUSP_32B_DST_MSMC_VBUSP_CFG_M2M_M2M_VBUSS	39	3	Parity
VDC_CC_SOC_CFG_VBUSP_32B_DST_MSMC_VBUSP_CFG_M2M_M2M_VBUSS	40	10	Parity
VDC_CC_SOC_CFG_VBUSP_32B_DST_MSMC_VBUSP_CFG_M2M_M2M_VBUSS	41	1	Parity
VDC_CC_SOC_CFG_VBUSP_32B_DST_MSMC_VBUSP_CFG_M2M_M2M_VBUSS	42	1	Redundant
VDC_CC_SOC_CFG_VBUSP_32B_DST_MSMC_VBUSP_CFG_M2M_M2M_VBUSS	43	10	Parity
VDC_CC_SOC_CFG_VBUSP_32B_DST_MSMC_VBUSP_CFG_M2M_M2M_VBUSS	44	10	Parity
VDC_CC_SOC_CFG_VBUSP_32B_DST_MSMC_VBUSP_CFG_M2M_M2M_VBUSS	45	1	Parity
VDC_CC_SOC_CFG_VBUSP_32B_DST_MSMC_VBUSP_CFG_M2M_M2M_VBUSS	46	1	Parity
VDC_CC_SOC_CFG_VBUSP_32B_DST_MSMC_VBUSP_CFG_M2M_M2M_VBUSS	47	3	Parity
VDC_CC_SOC_CFG_VBUSP_32B_DST_MSMC_VBUSP_CFG_M2M_M2M_VBUSS	48	10	Parity
VDC_CC_SOC_CFG_VBUSP_32B_DST_MSMC_VBUSP_CFG_M2M_M2M_VBUSS	49	3	Parity
VDC_CC_SOC_CFG_VBUSP_32B_DST_MSMC_VBUSP_CFG_M2M_M2M_VBUSS	50	12	Parity
VDC_CC_SOC_CFG_VBUSP_32B_DST_MSMC_VBUSP_CFG_M2M_M2M_VBUSS	51	2	Parity
VDC_CC_SOC_CFG_VBUSP_32B_DST_MSMC_VBUSP_CFG_M2M_M2M_VBUSS	52	2	Parity
VDC_CC_SOC_CFG_VBUSP_32B_DST_MSMC_VBUSP_CFG_M2M_M2M_VBUSS	53	8	Parity
VDC_CC_SOC_CFG_VBUSP_32B_DST_MSMC_VBUSP_CFG_M2M_M2M_VBUSS	54	8	Parity
VDC_CC_SOC_CFG_VBUSP_32B_DST_MSMC_VBUSP_CFG_M2M_M2M_VBUSS	55	8	Parity
VDC_CC_SOC_CFG_VBUSP_32B_DST_MSMC_VBUSP_CFG_M2M_M2M_VBUSS	56	3	Parity
VDC_CC_SOC_CFG_VBUSP_32B_DST_MSMC_VBUSP_CFG_M2M_M2M_VBUSS	57	3	Parity
VDC_CC_SOC_CFG_VBUSP_32B_DST_MSMC_VBUSP_CFG_M2M_M2M_VBUSS	58	3	Parity
VDC_CC_SOC_CFG_VBUSP_32B_DST_MSMC_VBUSP_CFG_M2M_M2M_VBUSS	59	1	Parity
VDC_CC_SOC_CFG_VBUSP_32B_DST_MSMC_VBUSP_CFG_M2M_M2M_VBUSS	60	4	Parity
VDC_CC_SOC_CFG_VBUSP_32B_DST_MSMC_VBUSP_CFG_M2M_M2M_VBUSS	61	16	Parity
VDC_CC_SOC_CFG_VBUSP_32B_DST_MSMC_VBUSP_CFG_M2M_M2M_VBUSS	62	4	Parity
VDC_CC_SOC_CFG_VBUSP_32B_DST_MSMC_VBUSP_CFG_M2M_M2M_VBUSS	63	16	Parity
VDC_CC_SOC_CFG_VBUSP_32B_DST_MSMC_VBUSP_CFG_M2M_M2M_VBUSS	64	16	Parity
VDC_CC_SOC_CFG_VBUSP_32B_DST_MSMC_VBUSP_CFG_M2M_M2M_VBUSS	65	2	Parity
VDC_CC_SOC_CFG_VBUSP_32B_DST_MSMC_VBUSP_CFG_M2M_M2M_VBUSS	66	2	Parity
VDC_CC_SOC_CFG_VBUSP_32B_DST_MSMC_VBUSP_CFG_M2M_M2M_VBUSS	67	1	Parity
VDC_CC_SOC_CFG_VBUSP_32B_DST_MSMC_VBUSP_CFG_M2M_M2M_VBUSS	68	1	Parity
VDC_CC_SOC_CFG_VBUSP_32B_DST_MSMC_VBUSP_CFG_M2M_M2M_VBUSS	69	2	Parity

Table 12-580. EDC checkers information for ECC Aggregator Instance ECC_AGGR11 (continued)

Protected Interconnect	Group ID	Width	Checker Type
VDC_CC_SOC_CFG_VBUSP_32B_DST_MSMC_VBUSP_CFG_M2M_M2M_VBUSS	70	1	Parity
VDC_CC_SOC_CFG_VBUSP_32B_DST_MSMC_VBUSP_CFG_M2M_M2M_VBUSS	71	1	Parity
VDC_CC_SOC_CFG_VBUSP_32B_DST_MSMC_VBUSP_CFG_M2M_M2M_VBUSS	72	4	Parity
VDC_CC_SOC_CFG_VBUSP_32B_DST_MSMC_VBUSP_CFG_M2M_M2M_VBUSS	73	4	Parity
VDC_CC_SOC_CFG_VBUSP_32B_DST_MSMC_VBUSP_CFG_M2M_M2M_VBUSS	74	4	Parity
VDC_CC_SOC_CFG_VBUSP_32B_DST_MSMC_VBUSP_CFG_M2M_M2M_VBUSS	75	4	Parity
VDC_CC_SOC_CFG_VBUSP_32B_DST_MSMC_VBUSP_CFG_M2M_M2M_VBUSS	76	3	Parity
VDC_CC_SOC_CFG_VBUSP_32B_DST_MSMC_VBUSP_CFG_M2M_M2M_VBUSS	77	3	Parity
VDC_CC_SOC_CFG_VBUSP_32B_DST_MSMC_VBUSP_CFG_M2M_M2M_VBUSS	78	3	Parity
VDC_CC_SOC_CFG_VBUSP_32B_DST_MSMC_VBUSP_CFG_M2M_M2M_VBUSS	79	8	Parity
VDC_CC_SOC_CFG_VBUSP_32B_DST_MSMC_VBUSP_CFG_M2M_M2M_VBUSS	80	8	Parity
VDC_CC_SOC_CFG_VBUSP_32B_DST_MSMC_VBUSP_CFG_M2M_M2M_VBUSS	81	12	Parity
VDC_CC_SOC_CFG_VBUSP_32B_DST_MSMC_VBUSP_CFG_M2M_M2M_VBUSS	82	2	Parity
VDC_CC_SOC_CFG_VBUSP_32B_DST_MSMC_VBUSP_CFG_M2M_M2M_VBUSS	83	2	Parity
VDC_CC_SOC_CFG_VBUSP_32B_DST_MSMC_VBUSP_CFG_M2M_M2M_VBUSS	84	8	Parity
VDC_CC_SOC_CFG_VBUSP_32B_DST_MSMC_VBUSP_CFG_M2M_M2M_VBUSS	85	8	Parity
VDC_CC_SOC_CFG_VBUSP_32B_DST_MSMC_VBUSP_CFG_M2M_M2M_VBUSS	86	8	Parity
VDC_CC_SOC_CFG_VBUSP_32B_DST_MSMC_VBUSP_CFG_M2M_M2M_VBUSS	87	3	Parity
VDC_CC_SOC_CFG_VBUSP_32B_DST_MSMC_VBUSP_CFG_M2M_M2M_VBUSS	88	3	Parity
VDC_CC_SOC_CFG_VBUSP_32B_DST_MSMC_VBUSP_CFG_M2M_M2M_VBUSS	89	3	Parity
VDC_CC_SOC_CFG_VBUSP_32B_DST_MSMC_VBUSP_CFG_M2M_M2M_VBUSS	90	1	Parity
VDC_CC_SOC_CFG_VBUSP_32B_DST_MSMC_VBUSP_CFG_M2M_M2M_VBUSS	91	12	Parity
VDC_J7_NAV_NB_SLV_DST_NB_SLV1_M2M_VBUSS	0	24	Parity
VDC_J7_NAV_NB_SLV_DST_NB_SLV1_M2M_VBUSS	1	1	Parity
VDC_J7_NAV_NB_SLV_DST_NB_SLV1_M2M_VBUSS	2	1	Parity
VDC_J7_NAV_NB_SLV_DST_NB_SLV1_M2M_VBUSS	3	1	Redundant
VDC_J7_NAV_NB_SLV_DST_NB_SLV1_M2M_VBUSS	4	48	Parity
VDC_J7_NAV_NB_SLV_DST_NB_SLV1_M2M_VBUSS	5	10	Parity
VDC_J7_NAV_NB_SLV_DST_NB_SLV1_M2M_VBUSS	6	1	Parity
VDC_J7_NAV_NB_SLV_DST_NB_SLV1_M2M_VBUSS	7	3	Parity
VDC_J7_NAV_NB_SLV_DST_NB_SLV1_M2M_VBUSS	8	3	Parity
VDC_J7_NAV_NB_SLV_DST_NB_SLV1_M2M_VBUSS	9	1	Parity
VDC_J7_NAV_NB_SLV_DST_NB_SLV1_M2M_VBUSS	10	1	Parity
VDC_J7_NAV_NB_SLV_DST_NB_SLV1_M2M_VBUSS	11	9	Parity
VDC_J7_NAV_NB_SLV_DST_NB_SLV1_M2M_VBUSS	12	10	Parity
VDC_J7_NAV_NB_SLV_DST_NB_SLV1_M2M_VBUSS	13	10	Parity
VDC_J7_NAV_NB_SLV_DST_NB_SLV1_M2M_VBUSS	14	1	Redundant
VDC_J7_NAV_NB_SLV_DST_NB_SLV1_M2M_VBUSS	15	1	Redundant
VDC_J7_NAV_NB_SLV_DST_NB_SLV1_M2M_VBUSS	16	48	Parity
VDC_J7_NAV_NB_SLV_DST_NB_SLV1_M2M_VBUSS	17	1	Redundant
VDC_J7_NAV_NB_SLV_DST_NB_SLV1_M2M_VBUSS	18	1	Redundant
VDC_J7_NAV_NB_SLV_DST_NB_SLV1_M2M_VBUSS	19	10	Parity
VDC_J7_NAV_NB_SLV_DST_NB_SLV1_M2M_VBUSS	20	1	Parity
VDC_J7_NAV_NB_SLV_DST_NB_SLV1_M2M_VBUSS	21	1	Parity
VDC_J7_NAV_NB_SLV_DST_NB_SLV1_M2M_VBUSS	22	1	Parity
VDC_J7_NAV_NB_SLV_DST_NB_SLV1_M2M_VBUSS	23	10	Parity
VDC_J7_NAV_NB_SLV_DST_NB_SLV1_M2M_VBUSS	24	1	Parity

Table 12-580. EDC checkers information for ECC Aggregator Instance ECC_AGGR11 (continued)

Protected Interconnect	Group ID	Width	Checker Type
VDC_J7_NAV_NB_SLV_DST_NB_SLV1_M2M_VBUSS	25	1	Redundant
VDC_J7_NAV_NB_SLV_DST_NB_SLV1_M2M_VBUSS	26	1	Parity
VDC_J7_NAV_NB_SLV_DST_NB_SLV1_M2M_VBUSS	27	1	Parity
VDC_J7_NAV_NB_SLV_DST_NB_SLV1_M2M_VBUSS	28	10	Parity
VDC_J7_NAV_NB_SLV_DST_NB_SLV1_M2M_VBUSS	29	9	Parity
VDC_J7_NAV_NB_SLV_DST_NB_SLV1_M2M_VBUSS	30	1	Parity
VDC_J7_NAV_NB_SLV_DST_NB_SLV1_M2M_VBUSS	31	10	Parity
VDC_J7_NAV_NB_SLV_DST_NB_SLV1_M2M_VBUSS	32	10	Parity
VDC_J7_NAV_NB_SLV_DST_NB_SLV1_M2M_VBUSS	33	1	Parity
VDC_J7_NAV_NB_SLV_DST_NB_SLV1_M2M_VBUSS	34	6	Parity
VDC_J7_NAV_NB_SLV_DST_NB_SLV1_M2M_VBUSS	35	9	Parity
VDC_J7_NAV_NB_SLV_DST_NB_SLV1_M2M_VBUSS	36	1	Redundant
VDC_J7_NAV_NB_SLV_DST_NB_SLV1_M2M_VBUSS	37	1	Parity
VDC_J7_NAV_NB_SLV_DST_NB_SLV1_M2M_VBUSS	38	3	Parity
VDC_J7_NAV_NB_SLV_DST_NB_SLV1_M2M_VBUSS	39	3	Parity
VDC_J7_NAV_NB_SLV_DST_NB_SLV1_M2M_VBUSS	40	10	Parity
VDC_J7_NAV_NB_SLV_DST_NB_SLV1_M2M_VBUSS	41	1	Parity
VDC_J7_NAV_NB_SLV_DST_NB_SLV1_M2M_VBUSS	42	1	Redundant
VDC_J7_NAV_NB_SLV_DST_NB_SLV1_M2M_VBUSS	43	10	Parity
VDC_J7_NAV_NB_SLV_DST_NB_SLV1_M2M_VBUSS	44	10	Parity
VDC_J7_NAV_NB_SLV_DST_NB_SLV1_M2M_VBUSS	45	1	Parity
VDC_J7_NAV_NB_SLV_DST_NB_SLV1_M2M_VBUSS	46	1	Parity
VDC_J7_NAV_NB_SLV_DST_NB_SLV1_M2M_VBUSS	47	3	Parity
VDC_J7_NAV_NB_SLV_DST_NB_SLV1_M2M_VBUSS	48	10	Parity
VDC_J7_NAV_NB_SLV_DST_NB_SLV1_M2M_VBUSS	49	3	Parity
VDC_J7_NAV_NB_SLV_DST_NB_SLV1_M2M_VBUSS	50	18	Parity
VDC_J7_NAV_NB_SLV_DST_NB_SLV1_M2M_VBUSS	51	3	Parity
VDC_J7_NAV_NB_SLV_DST_NB_SLV1_M2M_VBUSS	52	3	Parity
VDC_J7_NAV_NB_SLV_DST_NB_SLV1_M2M_VBUSS	53	8	Parity
VDC_J7_NAV_NB_SLV_DST_NB_SLV1_M2M_VBUSS	54	8	Parity
VDC_J7_NAV_NB_SLV_DST_NB_SLV1_M2M_VBUSS	55	8	Parity
VDC_J7_NAV_NB_SLV_DST_NB_SLV1_M2M_VBUSS	56	8	Parity
VDC_J7_NAV_NB_SLV_DST_NB_SLV1_M2M_VBUSS	57	8	Parity
VDC_J7_NAV_NB_SLV_DST_NB_SLV1_M2M_VBUSS	58	8	Parity
VDC_J7_NAV_NB_SLV_DST_NB_SLV1_M2M_VBUSS	59	8	Parity
VDC_J7_NAV_NB_SLV_DST_NB_SLV1_M2M_VBUSS	60	8	Parity
VDC_J7_NAV_NB_SLV_DST_NB_SLV1_M2M_VBUSS	61	8	Parity
VDC_J7_NAV_NB_SLV_DST_NB_SLV1_M2M_VBUSS	62	8	Parity
VDC_J7_NAV_NB_SLV_DST_NB_SLV1_M2M_VBUSS	63	3	Parity
VDC_J7_NAV_NB_SLV_DST_NB_SLV1_M2M_VBUSS	64	1	Parity
VDC_J7_NAV_NB_SLV_DST_NB_SLV1_M2M_VBUSS	65	4	Parity
VDC_J7_NAV_NB_SLV_DST_NB_SLV1_M2M_VBUSS	66	4	Parity
VDC_J7_NAV_NB_SLV_DST_NB_SLV1_M2M_VBUSS	67	1	Parity
VDC_J7_NAV_NB_SLV_DST_NB_SLV1_M2M_VBUSS	68	1	Parity
VDC_J7_NAV_NB_SLV_DST_NB_SLV1_M2M_VBUSS	69	4	Parity
VDC_J7_NAV_NB_SLV_DST_NB_SLV1_M2M_VBUSS	70	1	Parity
VDC_J7_NAV_NB_SLV_DST_NB_SLV1_M2M_VBUSS	71	1	Parity

Table 12-580. EDC checkers information for ECC Aggregator Instance ECC_AGGR11 (continued)

Protected Interconnect	Group ID	Width	Checker Type
VDC_J7_NAV_NB_SLV_DST_NB_SLV1_M2M_VBUSS	72	16	Parity
VDC_J7_NAV_NB_SLV_DST_NB_SLV1_M2M_VBUSS	73	16	Parity
VDC_J7_NAV_NB_SLV_DST_NB_SLV1_M2M_VBUSS	74	16	Parity
VDC_J7_NAV_NB_SLV_DST_NB_SLV1_M2M_VBUSS	75	16	Parity
VDC_J7_NAV_NB_SLV_DST_NB_SLV1_M2M_VBUSS	76	5	Parity
VDC_J7_NAV_NB_SLV_DST_NB_SLV1_M2M_VBUSS	77	5	Parity
VDC_J7_NAV_NB_SLV_DST_NB_SLV1_M2M_VBUSS	78	5	Parity
VDC_J7_NAV_NB_SLV_DST_NB_SLV1_M2M_VBUSS	79	8	Parity
VDC_J7_NAV_NB_SLV_DST_NB_SLV1_M2M_VBUSS	80	14	Parity
VDC_J7_NAV_NB_SLV_DST_NB_SLV1_M2M_VBUSS	81	14	Parity
VDC_J7_NAV_NB_SLV_DST_NB_SLV1_M2M_VBUSS	82	2	Parity
VDC_J7_NAV_NB_SLV_DST_NB_SLV1_M2M_VBUSS	83	2	Parity
VDC_J7_NAV_NB_SLV_DST_NB_SLV1_M2M_VBUSS	84	8	Parity
VDC_J7_NAV_NB_SLV_DST_NB_SLV1_M2M_VBUSS	85	8	Parity
VDC_J7_NAV_NB_SLV_DST_NB_SLV1_M2M_VBUSS	86	8	Parity
VDC_J7_NAV_NB_SLV_DST_NB_SLV1_M2M_VBUSS	87	8	Parity
VDC_J7_NAV_NB_SLV_DST_NB_SLV1_M2M_VBUSS	88	4	Parity
VDC_J7_NAV_NB_SLV_DST_NB_SLV1_M2M_VBUSS	89	4	Parity
VDC_J7_NAV_NB_SLV_DST_NB_SLV1_M2M_VBUSS	90	3	Parity
VDC_J7_NAV_NB_SLV_DST_NB_SLV1_M2M_VBUSS	91	1	Parity
VDC_J7_NAV_NB_SLV_DST_NB_SLV1_M2M_VBUSS	92	22	Parity
VDC_CC_SOC_DMSC_VBUSP_32B_DST_MSMC_VBUSP_DMSC_M2M_DST_VBUSS	0	1	Redundant
VDC_CC_SOC_DMSC_VBUSP_32B_DST_MSMC_VBUSP_DMSC_M2M_DST_VBUSS	1	1	Redundant
VDC_CC_SOC_DMSC_VBUSP_32B_DST_MSMC_VBUSP_DMSC_M2M_DST_VBUSS	2	1	Parity
VDC_CC_SOC_DMSC_VBUSP_32B_DST_MSMC_VBUSP_DMSC_M2M_DST_VBUSS	3	1	Parity
VDC_CC_SOC_DMSC_VBUSP_32B_DST_MSMC_VBUSP_DMSC_M2M_DST_VBUSS	4	6	Parity
VDC_CC_SOC_DMSC_VBUSP_32B_DST_MSMC_VBUSP_DMSC_M2M_DST_VBUSS	5	3	Parity
VDC_CC_SOC_DMSC_VBUSP_32B_DST_MSMC_VBUSP_DMSC_M2M_DST_VBUSS	6	3	Parity
VDC_CC_SOC_DMSC_VBUSP_32B_DST_MSMC_VBUSP_DMSC_M2M_DST_VBUSS	7	2	Parity
VDC_CC_SOC_DMSC_VBUSP_32B_DST_MSMC_VBUSP_DMSC_M2M_DST_VBUSS	8	1	Redundant
VDC_CC_SOC_DMSC_VBUSP_32B_DST_MSMC_VBUSP_DMSC_M2M_DST_VBUSS	9	1	Parity
VDC_CC_SOC_DMSC_VBUSP_32B_DST_MSMC_VBUSP_DMSC_M2M_DST_VBUSS	10	1	Parity
VDC_CC_SOC_DMSC_VBUSP_32B_DST_MSMC_VBUSP_DMSC_M2M_DST_VBUSS	11	1	Parity
VDC_CC_SOC_DMSC_VBUSP_32B_DST_MSMC_VBUSP_DMSC_M2M_DST_VBUSS	12	1	Parity
VDC_CC_SOC_DMSC_VBUSP_32B_DST_MSMC_VBUSP_DMSC_M2M_DST_VBUSS	13	1	Parity
VDC_CC_SOC_DMSC_VBUSP_32B_DST_MSMC_VBUSP_DMSC_M2M_DST_VBUSS	14	1	Parity

Table 12-580. EDC checkers information for ECC Aggregator Instance ECC_AGGR11 (continued)

Protected Interconnect	Group ID	Width	Checker Type
VDC_CC_SOC_DMSC_VBUSP_32B_DST_MSMC_VBUSP_DMSC_M2M_DST_VBUSS	15	6	Parity
VDC_CC_SOC_DMSC_VBUSP_32B_DST_MSMC_VBUSP_DMSC_M2M_DST_VBUSS	16	3	Parity
VDC_CC_SOC_DMSC_VBUSP_32B_DST_MSMC_VBUSP_DMSC_M2M_DST_VBUSS	17	3	Parity
VDC_CC_SOC_DMSC_VBUSP_32B_DST_MSMC_VBUSP_DMSC_M2M_DST_VBUSS	18	2	Parity
VDC_CC_SOC_DMSC_VBUSP_32B_DST_MSMC_VBUSP_DMSC_M2M_DST_VBUSS	19	1	Redundant
VDC_CC_SOC_DMSC_VBUSP_32B_DST_MSMC_VBUSP_DMSC_M2M_DST_VBUSS	20	1	Parity
VDC_CC_SOC_DMSC_VBUSP_32B_DST_MSMC_VBUSP_DMSC_M2M_DST_VBUSS	21	1	Parity
VDC_CC_SOC_DMSC_VBUSP_32B_DST_MSMC_VBUSP_DMSC_M2M_DST_VBUSS	22	1	Parity
VDC_CC_SOC_DMSC_VBUSP_32B_DST_MSMC_VBUSP_DMSC_M2M_DST_VBUSS	23	1	Parity
VDC_J7_NAV_NB_SLV_DST_NB_SLV1_DST_VBUSS	0	1	Redundant
VDC_J7_NAV_NB_SLV_DST_NB_SLV1_DST_VBUSS	1	1	Redundant
VDC_J7_NAV_NB_SLV_DST_NB_SLV1_DST_VBUSS	2	1	Parity
VDC_J7_NAV_NB_SLV_DST_NB_SLV1_DST_VBUSS	3	1	Parity
VDC_J7_NAV_NB_SLV_DST_NB_SLV1_DST_VBUSS	4	6	Parity
VDC_J7_NAV_NB_SLV_DST_NB_SLV1_DST_VBUSS	5	12	Parity
VDC_J7_NAV_NB_SLV_DST_NB_SLV1_DST_VBUSS	6	12	Parity
VDC_J7_NAV_NB_SLV_DST_NB_SLV1_DST_VBUSS	7	4	Parity
VDC_J7_NAV_NB_SLV_DST_NB_SLV1_DST_VBUSS	8	1	Redundant
VDC_J7_NAV_NB_SLV_DST_NB_SLV1_DST_VBUSS	9	1	Parity
VDC_J7_NAV_NB_SLV_DST_NB_SLV1_DST_VBUSS	10	1	Parity
VDC_J7_NAV_NB_SLV_DST_NB_SLV1_DST_VBUSS	11	1	Parity
VDC_J7_NAV_NB_SLV_DST_NB_SLV1_DST_VBUSS	12	1	Parity
VDC_J7_NAV_NB_SLV_DST_NB_SLV1_DST_VBUSS	13	1	Parity
VDC_J7_NAV_NB_SLV_DST_NB_SLV1_DST_VBUSS	14	1	Parity
VDC_J7_NAV_NB_SLV_DST_NB_SLV1_DST_VBUSS	15	1	Parity
VDC_J7_NAV_NB_SLV_DST_NB_SLV1_DST_VBUSS	16	1	Parity
VDC_J7_NAV_NB_SLV_DST_NB_SLV1_DST_VBUSS	17	1	Parity
VDC_J7_NAV_NB_SLV_DST_NB_SLV1_DST_VBUSS	18	1	Parity
VDC_J7_NAV_NB_SLV_DST_NB_SLV1_DST_VBUSS	19	1	Parity
VDC_J7_NAV_NB_SLV_DST_NB_SLV1_DST_VBUSS	20	1	Parity
VDC_J7_NAV_NB_SLV_DST_NB_SLV1_DST_VBUSS	21	1	Parity
VDC_J7_NAV_NB_SLV_DST_NB_SLV1_DST_VBUSS	22	1	Parity
VDC_J7_NAV_NB_SLV_DST_NB_SLV1_DST_VBUSS	23	1	Parity
VDC_J7_NAV_NB_SLV_DST_NB_SLV1_DST_VBUSS	24	6	Parity
VDC_J7_NAV_NB_SLV_DST_NB_SLV1_DST_VBUSS	25	12	Parity
VDC_J7_NAV_NB_SLV_DST_NB_SLV1_DST_VBUSS	26	12	Parity
VDC_J7_NAV_NB_SLV_DST_NB_SLV1_DST_VBUSS	27	4	Parity
VDC_J7_NAV_NB_SLV_DST_NB_SLV1_DST_VBUSS	28	1	Redundant
VDC_J7_NAV_NB_SLV_DST_NB_SLV1_DST_VBUSS	29	1	Parity
VDC_J7_NAV_NB_SLV_DST_NB_SLV1_DST_VBUSS	30	1	Parity
VDC_J7_NAV_NB_SLV_DST_NB_SLV1_DST_VBUSS	31	1	Parity

Table 12-580. EDC checkers information for ECC Aggregator Instance ECC_AGGR11 (continued)

Protected Interconnect	Group ID	Width	Checker Type
VDC_J7_NAV_NB_SLV_DST_NB_SLV1_DST_VBUSS	32	1	Parity
VDC_J7_NAV_NB_SLV_DST_NB_SLV1_DST_VBUSS	33	1	Parity
VDC_J7_NAV_NB_SLV_DST_NB_SLV1_DST_VBUSS	34	1	Parity
VDC_J7_NAV_NB_SLV_DST_NB_SLV1_DST_VBUSS	35	1	Parity
VDC_J7_NAV_NB_SLV_DST_NB_SLV1_DST_VBUSS	36	1	Parity
VDC_J7_NAV_NB_SLV_DST_NB_SLV1_DST_VBUSS	37	1	Parity
VDC_J7_NAV_NB_SLV_DST_NB_SLV1_DST_VBUSS	38	1	Parity
VDC_J7_NAV_NB_SLV_DST_NB_SLV1_DST_VBUSS	39	1	Parity
VDC_J7_NAV_NB_SLV_DST_NB_SLV1_DST_VBUSS	40	1	Parity
VDC_J7_NAV_NB_SLV_DST_NB_SLV1_DST_VBUSS	41	1	Parity
VDC_J7_NAV_NB_SLV_DST_NB_SLV0_M2M_VBUSS	0	24	Parity
VDC_J7_NAV_NB_SLV_DST_NB_SLV0_M2M_VBUSS	1	1	Parity
VDC_J7_NAV_NB_SLV_DST_NB_SLV0_M2M_VBUSS	2	1	Parity
VDC_J7_NAV_NB_SLV_DST_NB_SLV0_M2M_VBUSS	3	1	Redundant
VDC_J7_NAV_NB_SLV_DST_NB_SLV0_M2M_VBUSS	4	48	Parity
VDC_J7_NAV_NB_SLV_DST_NB_SLV0_M2M_VBUSS	5	10	Parity
VDC_J7_NAV_NB_SLV_DST_NB_SLV0_M2M_VBUSS	6	1	Parity
VDC_J7_NAV_NB_SLV_DST_NB_SLV0_M2M_VBUSS	7	3	Parity
VDC_J7_NAV_NB_SLV_DST_NB_SLV0_M2M_VBUSS	8	3	Parity
VDC_J7_NAV_NB_SLV_DST_NB_SLV0_M2M_VBUSS	9	1	Parity
VDC_J7_NAV_NB_SLV_DST_NB_SLV0_M2M_VBUSS	10	1	Parity
VDC_J7_NAV_NB_SLV_DST_NB_SLV0_M2M_VBUSS	11	9	Parity
VDC_J7_NAV_NB_SLV_DST_NB_SLV0_M2M_VBUSS	12	10	Parity
VDC_J7_NAV_NB_SLV_DST_NB_SLV0_M2M_VBUSS	13	10	Parity
VDC_J7_NAV_NB_SLV_DST_NB_SLV0_M2M_VBUSS	14	1	Redundant
VDC_J7_NAV_NB_SLV_DST_NB_SLV0_M2M_VBUSS	15	1	Redundant
VDC_J7_NAV_NB_SLV_DST_NB_SLV0_M2M_VBUSS	16	48	Parity
VDC_J7_NAV_NB_SLV_DST_NB_SLV0_M2M_VBUSS	17	1	Redundant
VDC_J7_NAV_NB_SLV_DST_NB_SLV0_M2M_VBUSS	18	1	Redundant
VDC_J7_NAV_NB_SLV_DST_NB_SLV0_M2M_VBUSS	19	10	Parity
VDC_J7_NAV_NB_SLV_DST_NB_SLV0_M2M_VBUSS	20	1	Parity
VDC_J7_NAV_NB_SLV_DST_NB_SLV0_M2M_VBUSS	21	1	Parity
VDC_J7_NAV_NB_SLV_DST_NB_SLV0_M2M_VBUSS	22	1	Parity
VDC_J7_NAV_NB_SLV_DST_NB_SLV0_M2M_VBUSS	23	10	Parity
VDC_J7_NAV_NB_SLV_DST_NB_SLV0_M2M_VBUSS	24	1	Parity
VDC_J7_NAV_NB_SLV_DST_NB_SLV0_M2M_VBUSS	25	1	Redundant
VDC_J7_NAV_NB_SLV_DST_NB_SLV0_M2M_VBUSS	26	1	Parity
VDC_J7_NAV_NB_SLV_DST_NB_SLV0_M2M_VBUSS	27	1	Parity
VDC_J7_NAV_NB_SLV_DST_NB_SLV0_M2M_VBUSS	28	10	Parity
VDC_J7_NAV_NB_SLV_DST_NB_SLV0_M2M_VBUSS	29	9	Parity
VDC_J7_NAV_NB_SLV_DST_NB_SLV0_M2M_VBUSS	30	1	Parity
VDC_J7_NAV_NB_SLV_DST_NB_SLV0_M2M_VBUSS	31	10	Parity
VDC_J7_NAV_NB_SLV_DST_NB_SLV0_M2M_VBUSS	32	10	Parity
VDC_J7_NAV_NB_SLV_DST_NB_SLV0_M2M_VBUSS	33	1	Parity
VDC_J7_NAV_NB_SLV_DST_NB_SLV0_M2M_VBUSS	34	6	Parity
VDC_J7_NAV_NB_SLV_DST_NB_SLV0_M2M_VBUSS	35	9	Parity
VDC_J7_NAV_NB_SLV_DST_NB_SLV0_M2M_VBUSS	36	1	Redundant

Table 12-580. EDC checkers information for ECC Aggregator Instance ECC_AGGR11 (continued)

Protected Interconnect	Group ID	Width	Checker Type
VDC_J7_NAV_NB_SLV_DST_NB_SLV0_M2M_VBUSS	37	1	Parity
VDC_J7_NAV_NB_SLV_DST_NB_SLV0_M2M_VBUSS	38	3	Parity
VDC_J7_NAV_NB_SLV_DST_NB_SLV0_M2M_VBUSS	39	3	Parity
VDC_J7_NAV_NB_SLV_DST_NB_SLV0_M2M_VBUSS	40	10	Parity
VDC_J7_NAV_NB_SLV_DST_NB_SLV0_M2M_VBUSS	41	1	Parity
VDC_J7_NAV_NB_SLV_DST_NB_SLV0_M2M_VBUSS	42	1	Redundant
VDC_J7_NAV_NB_SLV_DST_NB_SLV0_M2M_VBUSS	43	10	Parity
VDC_J7_NAV_NB_SLV_DST_NB_SLV0_M2M_VBUSS	44	10	Parity
VDC_J7_NAV_NB_SLV_DST_NB_SLV0_M2M_VBUSS	45	1	Parity
VDC_J7_NAV_NB_SLV_DST_NB_SLV0_M2M_VBUSS	46	1	Parity
VDC_J7_NAV_NB_SLV_DST_NB_SLV0_M2M_VBUSS	47	3	Parity
VDC_J7_NAV_NB_SLV_DST_NB_SLV0_M2M_VBUSS	48	10	Parity
VDC_J7_NAV_NB_SLV_DST_NB_SLV0_M2M_VBUSS	49	3	Parity
VDC_J7_NAV_NB_SLV_DST_NB_SLV0_M2M_VBUSS	50	18	Parity
VDC_J7_NAV_NB_SLV_DST_NB_SLV0_M2M_VBUSS	51	3	Parity
VDC_J7_NAV_NB_SLV_DST_NB_SLV0_M2M_VBUSS	52	3	Parity
VDC_J7_NAV_NB_SLV_DST_NB_SLV0_M2M_VBUSS	53	8	Parity
VDC_J7_NAV_NB_SLV_DST_NB_SLV0_M2M_VBUSS	54	8	Parity
VDC_J7_NAV_NB_SLV_DST_NB_SLV0_M2M_VBUSS	55	8	Parity
VDC_J7_NAV_NB_SLV_DST_NB_SLV0_M2M_VBUSS	56	8	Parity
VDC_J7_NAV_NB_SLV_DST_NB_SLV0_M2M_VBUSS	57	8	Parity
VDC_J7_NAV_NB_SLV_DST_NB_SLV0_M2M_VBUSS	58	8	Parity
VDC_J7_NAV_NB_SLV_DST_NB_SLV0_M2M_VBUSS	59	8	Parity
VDC_J7_NAV_NB_SLV_DST_NB_SLV0_M2M_VBUSS	60	8	Parity
VDC_J7_NAV_NB_SLV_DST_NB_SLV0_M2M_VBUSS	61	8	Parity
VDC_J7_NAV_NB_SLV_DST_NB_SLV0_M2M_VBUSS	62	8	Parity
VDC_J7_NAV_NB_SLV_DST_NB_SLV0_M2M_VBUSS	63	3	Parity
VDC_J7_NAV_NB_SLV_DST_NB_SLV0_M2M_VBUSS	64	1	Parity
VDC_J7_NAV_NB_SLV_DST_NB_SLV0_M2M_VBUSS	65	4	Parity
VDC_J7_NAV_NB_SLV_DST_NB_SLV0_M2M_VBUSS	66	4	Parity
VDC_J7_NAV_NB_SLV_DST_NB_SLV0_M2M_VBUSS	67	1	Parity
VDC_J7_NAV_NB_SLV_DST_NB_SLV0_M2M_VBUSS	68	1	Parity
VDC_J7_NAV_NB_SLV_DST_NB_SLV0_M2M_VBUSS	69	4	Parity
VDC_J7_NAV_NB_SLV_DST_NB_SLV0_M2M_VBUSS	70	1	Parity
VDC_J7_NAV_NB_SLV_DST_NB_SLV0_M2M_VBUSS	71	1	Parity
VDC_J7_NAV_NB_SLV_DST_NB_SLV0_M2M_VBUSS	72	16	Parity
VDC_J7_NAV_NB_SLV_DST_NB_SLV0_M2M_VBUSS	73	16	Parity
VDC_J7_NAV_NB_SLV_DST_NB_SLV0_M2M_VBUSS	74	16	Parity
VDC_J7_NAV_NB_SLV_DST_NB_SLV0_M2M_VBUSS	75	16	Parity
VDC_J7_NAV_NB_SLV_DST_NB_SLV0_M2M_VBUSS	76	5	Parity
VDC_J7_NAV_NB_SLV_DST_NB_SLV0_M2M_VBUSS	77	5	Parity
VDC_J7_NAV_NB_SLV_DST_NB_SLV0_M2M_VBUSS	78	5	Parity
VDC_J7_NAV_NB_SLV_DST_NB_SLV0_M2M_VBUSS	79	8	Parity
VDC_J7_NAV_NB_SLV_DST_NB_SLV0_M2M_VBUSS	80	14	Parity
VDC_J7_NAV_NB_SLV_DST_NB_SLV0_M2M_VBUSS	81	14	Parity
VDC_J7_NAV_NB_SLV_DST_NB_SLV0_M2M_VBUSS	82	2	Parity
VDC_J7_NAV_NB_SLV_DST_NB_SLV0_M2M_VBUSS	83	2	Parity

Table 12-580. EDC checkers information for ECC Aggregator Instance ECC_AGGR11 (continued)

Protected Interconnect	Group ID	Width	Checker Type
VDC_J7_NAV_NB_SLV_DST_NB_SLV0_M2M_VBUSS	84	8	Parity
VDC_J7_NAV_NB_SLV_DST_NB_SLV0_M2M_VBUSS	85	8	Parity
VDC_J7_NAV_NB_SLV_DST_NB_SLV0_M2M_VBUSS	86	8	Parity
VDC_J7_NAV_NB_SLV_DST_NB_SLV0_M2M_VBUSS	87	8	Parity
VDC_J7_NAV_NB_SLV_DST_NB_SLV0_M2M_VBUSS	88	4	Parity
VDC_J7_NAV_NB_SLV_DST_NB_SLV0_M2M_VBUSS	89	4	Parity
VDC_J7_NAV_NB_SLV_DST_NB_SLV0_M2M_VBUSS	90	3	Parity
VDC_J7_NAV_NB_SLV_DST_NB_SLV0_M2M_VBUSS	91	1	Parity
VDC_J7_NAV_NB_SLV_DST_NB_SLV0_M2M_VBUSS	92	22	Parity
VDC_CC_SOC_CFG_VBUSP_32B_DST_MSMC_VBUSP_CFG_DST_M2P_SRC_BU SECC	0	32	Parity
VDC_CC_SOC_CFG_VBUSP_32B_DST_MSMC_VBUSP_CFG_DST_M2P_SRC_BU SECC	1	32	Parity
VDC_CC_SOC_CFG_VBUSP_32B_DST_MSMC_VBUSP_CFG_DST_M2P_SRC_BU SECC	2	1	Redundant
VDC_CC_SOC_CFG_VBUSP_32B_DST_MSMC_VBUSP_CFG_DST_M2P_SRC_BU SECC	3	1	Redundant
VDC_CC_SOC_CFG_VBUSP_32B_DST_MSMC_VBUSP_CFG_DST_M2P_SRC_BU SECC	4	1	Redundant
VDC_CC_SOC_CFG_VBUSP_32B_DST_MSMC_VBUSP_CFG_DST_M2P_SRC_BU SECC	5	1	Redundant
VDC_CC_SOC_CFG_VBUSP_32B_DST_MSMC_VBUSP_CFG_DST_M2P_SRC_BU SECC	6	1	Redundant
VDC_CC_SOC_CFG_VBUSP_32B_DST_MSMC_VBUSP_CFG_DST_M2P_SRC_BU SECC	7	1	Redundant
VDC_CC_SOC_CFG_VBUSP_32B_DST_MSMC_VBUSP_CFG_DST_M2P_SRC_BU SECC	8	27	Parity
VDC_CC_SOC_CFG_VBUSP_32B_DST_MSMC_VBUSP_CFG_DST_M2P_SRC_BU SECC	9	3	Parity
VDC_CC_SOC_CFG_VBUSP_32B_DST_MSMC_VBUSP_CFG_DST_M2P_SRC_BU SECC	10	3	Parity
VDC_CC_SOC_CFG_VBUSP_32B_DST_MSMC_VBUSP_CFG_DST_M2P_SRC_BU SECC	11	2	Parity
VDC_CC_SOC_CFG_VBUSP_32B_DST_MSMC_VBUSP_CFG_DST_M2P_SRC_BU SECC	12	3	Parity
VDC_CC_SOC_CFG_VBUSP_32B_DST_MSMC_VBUSP_CFG_DST_M2P_SRC_BU SECC	13	1	Parity
VDC_CC_SOC_CFG_VBUSP_32B_DST_MSMC_VBUSP_CFG_DST_M2P_SRC_BU SECC	14	10	Parity
VDC_CC_SOC_CFG_VBUSP_32B_DST_MSMC_VBUSP_CFG_DST_M2P_SRC_BU SECC	15	3	Parity
VDC_CC_SOC_CFG_VBUSP_32B_DST_MSMC_VBUSP_CFG_DST_M2P_SRC_BU SECC	16	1	Parity
VDC_CC_SOC_CFG_VBUSP_32B_DST_MSMC_VBUSP_CFG_DST_M2P_SRC_BU SECC	17	4	Parity
VDC_CC_SOC_CFG_VBUSP_32B_DST_MSMC_VBUSP_CFG_DST_M2P_SRC_BU SECC	18	1	Parity
VDC_CC_SOC_CFG_VBUSP_32B_DST_MSMC_VBUSP_CFG_DST_M2P_SRC_BU SECC	19	1	Redundant
VDC_CC_SOC_CFG_VBUSP_32B_DST_MSMC_VBUSP_CFG_DST_M2P_SRC_BU SECC	20	3	Parity
VDC_CC_SOC_CFG_VBUSP_32B_DST_MSMC_VBUSP_CFG_DST_M2P_SRC_BU SECC	21	3	Parity

Table 12-580. EDC checkers information for ECC Aggregator Instance ECC_AGGR11 (continued)

Protected Interconnect	Group ID	Width	Checker Type
VDC_CC_SOC_CFG_VBUSP_32B_DST_MSMC_VBUSP_CFG_DST_M2P_SRC_BU SECC	22	10	Parity
VDC_CC_SOC_CFG_VBUSP_32B_DST_MSMC_VBUSP_CFG_DST_M2P_SRC_BU SECC	23	1	Parity
VDC_CC_SOC_CFG_VBUSP_32B_DST_MSMC_VBUSP_CFG_DST_M2P_SRC_BU SECC	24	1	Parity
VDC_CC_SOC_CFG_VBUSP_32B_DST_MSMC_VBUSP_CFG_DST_M2P_SRC_BU SECC	25	1	Parity
VDC_CC_SOC_CFG_VBUSP_32B_DST_MSMC_VBUSP_CFG_DST_M2P_SRC_BU SECC	26	1	Parity
VDC_CC_SOC_CFG_VBUSP_32B_DST_MSMC_VBUSP_CFG_DST_M2P_SRC_BU SECC	27	1	Parity
VDC_CC_SOC_CFG_VBUSP_32B_DST_MSMC_VBUSP_CFG_DST_M2P_SRC_BU SECC	28	3	Parity
VDC_CC_SOC_CFG_VBUSP_32B_DST_MSMC_VBUSP_CFG_DST_M2P_SRC_BU SECC	29	3	Parity
VDC_CC_SOC_CFG_VBUSP_32B_DST_MSMC_VBUSP_CFG_DST_M2P_SRC_BU SECC	30	4	Parity
VDC_CC_SOC_DMSC_VBUSP_32B_DST_MSMC_VBUSP_DMSC_M2M_M2M_VBU SS	0	24	Parity
VDC_CC_SOC_DMSC_VBUSP_32B_DST_MSMC_VBUSP_DMSC_M2M_M2M_VBU SS	1	1	Parity
VDC_CC_SOC_DMSC_VBUSP_32B_DST_MSMC_VBUSP_DMSC_M2M_M2M_VBU SS	2	1	Parity
VDC_CC_SOC_DMSC_VBUSP_32B_DST_MSMC_VBUSP_DMSC_M2M_M2M_VBU SS	3	1	Redundant
VDC_CC_SOC_DMSC_VBUSP_32B_DST_MSMC_VBUSP_DMSC_M2M_M2M_VBU SS	4	18	Parity
VDC_CC_SOC_DMSC_VBUSP_32B_DST_MSMC_VBUSP_DMSC_M2M_M2M_VBU SS	5	10	Parity
VDC_CC_SOC_DMSC_VBUSP_32B_DST_MSMC_VBUSP_DMSC_M2M_M2M_VBU SS	6	1	Parity
VDC_CC_SOC_DMSC_VBUSP_32B_DST_MSMC_VBUSP_DMSC_M2M_M2M_VBU SS	7	3	Parity
VDC_CC_SOC_DMSC_VBUSP_32B_DST_MSMC_VBUSP_DMSC_M2M_M2M_VBU SS	8	3	Parity
VDC_CC_SOC_DMSC_VBUSP_32B_DST_MSMC_VBUSP_DMSC_M2M_M2M_VBU SS	9	1	Parity
VDC_CC_SOC_DMSC_VBUSP_32B_DST_MSMC_VBUSP_DMSC_M2M_M2M_VBU SS	10	1	Parity
VDC_CC_SOC_DMSC_VBUSP_32B_DST_MSMC_VBUSP_DMSC_M2M_M2M_VBU SS	11	9	Parity
VDC_CC_SOC_DMSC_VBUSP_32B_DST_MSMC_VBUSP_DMSC_M2M_M2M_VBU SS	12	10	Parity
VDC_CC_SOC_DMSC_VBUSP_32B_DST_MSMC_VBUSP_DMSC_M2M_M2M_VBU SS	13	10	Parity
VDC_CC_SOC_DMSC_VBUSP_32B_DST_MSMC_VBUSP_DMSC_M2M_M2M_VBU SS	14	1	Redundant
VDC_CC_SOC_DMSC_VBUSP_32B_DST_MSMC_VBUSP_DMSC_M2M_M2M_VBU SS	15	1	Redundant
VDC_CC_SOC_DMSC_VBUSP_32B_DST_MSMC_VBUSP_DMSC_M2M_M2M_VBU SS	16	18	Parity
VDC_CC_SOC_DMSC_VBUSP_32B_DST_MSMC_VBUSP_DMSC_M2M_M2M_VBU SS	17	1	Redundant
VDC_CC_SOC_DMSC_VBUSP_32B_DST_MSMC_VBUSP_DMSC_M2M_M2M_VBU SS	18	1	Redundant

Table 12-580. EDC checkers information for ECC Aggregator Instance ECC_AGGR11 (continued)

Protected Interconnect	Group ID	Width	Checker Type
VDC_CC_SOC_DMSC_VBUSP_32B_DST_MSMC_VBUSP_DMSC_M2M_M2M_VBUSS	19	10	Parity
VDC_CC_SOC_DMSC_VBUSP_32B_DST_MSMC_VBUSP_DMSC_M2M_M2M_VBUSS	20	1	Parity
VDC_CC_SOC_DMSC_VBUSP_32B_DST_MSMC_VBUSP_DMSC_M2M_M2M_VBUSS	21	1	Parity
VDC_CC_SOC_DMSC_VBUSP_32B_DST_MSMC_VBUSP_DMSC_M2M_M2M_VBUSS	22	1	Parity
VDC_CC_SOC_DMSC_VBUSP_32B_DST_MSMC_VBUSP_DMSC_M2M_M2M_VBUSS	23	10	Parity
VDC_CC_SOC_DMSC_VBUSP_32B_DST_MSMC_VBUSP_DMSC_M2M_M2M_VBUSS	24	1	Parity
VDC_CC_SOC_DMSC_VBUSP_32B_DST_MSMC_VBUSP_DMSC_M2M_M2M_VBUSS	25	1	Redundant
VDC_CC_SOC_DMSC_VBUSP_32B_DST_MSMC_VBUSP_DMSC_M2M_M2M_VBUSS	26	1	Parity
VDC_CC_SOC_DMSC_VBUSP_32B_DST_MSMC_VBUSP_DMSC_M2M_M2M_VBUSS	27	1	Parity
VDC_CC_SOC_DMSC_VBUSP_32B_DST_MSMC_VBUSP_DMSC_M2M_M2M_VBUSS	28	10	Parity
VDC_CC_SOC_DMSC_VBUSP_32B_DST_MSMC_VBUSP_DMSC_M2M_M2M_VBUSS	29	9	Parity
VDC_CC_SOC_DMSC_VBUSP_32B_DST_MSMC_VBUSP_DMSC_M2M_M2M_VBUSS	30	1	Parity
VDC_CC_SOC_DMSC_VBUSP_32B_DST_MSMC_VBUSP_DMSC_M2M_M2M_VBUSS	31	10	Parity
VDC_CC_SOC_DMSC_VBUSP_32B_DST_MSMC_VBUSP_DMSC_M2M_M2M_VBUSS	32	10	Parity
VDC_CC_SOC_DMSC_VBUSP_32B_DST_MSMC_VBUSP_DMSC_M2M_M2M_VBUSS	33	1	Parity
VDC_CC_SOC_DMSC_VBUSP_32B_DST_MSMC_VBUSP_DMSC_M2M_M2M_VBUSS	34	3	Parity
VDC_CC_SOC_DMSC_VBUSP_32B_DST_MSMC_VBUSP_DMSC_M2M_M2M_VBUSS	35	9	Parity
VDC_CC_SOC_DMSC_VBUSP_32B_DST_MSMC_VBUSP_DMSC_M2M_M2M_VBUSS	36	1	Redundant
VDC_CC_SOC_DMSC_VBUSP_32B_DST_MSMC_VBUSP_DMSC_M2M_M2M_VBUSS	37	1	Parity
VDC_CC_SOC_DMSC_VBUSP_32B_DST_MSMC_VBUSP_DMSC_M2M_M2M_VBUSS	38	3	Parity
VDC_CC_SOC_DMSC_VBUSP_32B_DST_MSMC_VBUSP_DMSC_M2M_M2M_VBUSS	39	3	Parity
VDC_CC_SOC_DMSC_VBUSP_32B_DST_MSMC_VBUSP_DMSC_M2M_M2M_VBUSS	40	10	Parity
VDC_CC_SOC_DMSC_VBUSP_32B_DST_MSMC_VBUSP_DMSC_M2M_M2M_VBUSS	41	1	Parity
VDC_CC_SOC_DMSC_VBUSP_32B_DST_MSMC_VBUSP_DMSC_M2M_M2M_VBUSS	42	1	Redundant
VDC_CC_SOC_DMSC_VBUSP_32B_DST_MSMC_VBUSP_DMSC_M2M_M2M_VBUSS	43	10	Parity
VDC_CC_SOC_DMSC_VBUSP_32B_DST_MSMC_VBUSP_DMSC_M2M_M2M_VBUSS	44	10	Parity
VDC_CC_SOC_DMSC_VBUSP_32B_DST_MSMC_VBUSP_DMSC_M2M_M2M_VBUSS	45	1	Parity
VDC_CC_SOC_DMSC_VBUSP_32B_DST_MSMC_VBUSP_DMSC_M2M_M2M_VBUSS	46	1	Parity

Table 12-580. EDC checkers information for ECC Aggregator Instance ECC_AGGR11 (continued)

Protected Interconnect	Group ID	Width	Checker Type
VDC_CC_SOC_DMSC_VBUSP_32B_DST_MSMC_VBUSP_DMSC_M2M_M2M_VBUSS	47	3	Parity
VDC_CC_SOC_DMSC_VBUSP_32B_DST_MSMC_VBUSP_DMSC_M2M_M2M_VBUSS	48	10	Parity
VDC_CC_SOC_DMSC_VBUSP_32B_DST_MSMC_VBUSP_DMSC_M2M_M2M_VBUSS	49	3	Parity
VDC_CC_SOC_DMSC_VBUSP_32B_DST_MSMC_VBUSP_DMSC_M2M_M2M_VBUSS	50	12	Parity
VDC_CC_SOC_DMSC_VBUSP_32B_DST_MSMC_VBUSP_DMSC_M2M_M2M_VBUSS	51	2	Parity
VDC_CC_SOC_DMSC_VBUSP_32B_DST_MSMC_VBUSP_DMSC_M2M_M2M_VBUSS	52	2	Parity
VDC_CC_SOC_DMSC_VBUSP_32B_DST_MSMC_VBUSP_DMSC_M2M_M2M_VBUSS	53	8	Parity
VDC_CC_SOC_DMSC_VBUSP_32B_DST_MSMC_VBUSP_DMSC_M2M_M2M_VBUSS	54	8	Parity
VDC_CC_SOC_DMSC_VBUSP_32B_DST_MSMC_VBUSP_DMSC_M2M_M2M_VBUSS	55	8	Parity
VDC_CC_SOC_DMSC_VBUSP_32B_DST_MSMC_VBUSP_DMSC_M2M_M2M_VBUSS	56	3	Parity
VDC_CC_SOC_DMSC_VBUSP_32B_DST_MSMC_VBUSP_DMSC_M2M_M2M_VBUSS	57	3	Parity
VDC_CC_SOC_DMSC_VBUSP_32B_DST_MSMC_VBUSP_DMSC_M2M_M2M_VBUSS	58	3	Parity
VDC_CC_SOC_DMSC_VBUSP_32B_DST_MSMC_VBUSP_DMSC_M2M_M2M_VBUSS	59	1	Parity
VDC_CC_SOC_DMSC_VBUSP_32B_DST_MSMC_VBUSP_DMSC_M2M_M2M_VBUSS	60	4	Parity
VDC_CC_SOC_DMSC_VBUSP_32B_DST_MSMC_VBUSP_DMSC_M2M_M2M_VBUSS	61	16	Parity
VDC_CC_SOC_DMSC_VBUSP_32B_DST_MSMC_VBUSP_DMSC_M2M_M2M_VBUSS	62	4	Parity
VDC_CC_SOC_DMSC_VBUSP_32B_DST_MSMC_VBUSP_DMSC_M2M_M2M_VBUSS	63	16	Parity
VDC_CC_SOC_DMSC_VBUSP_32B_DST_MSMC_VBUSP_DMSC_M2M_M2M_VBUSS	64	16	Parity
VDC_CC_SOC_DMSC_VBUSP_32B_DST_MSMC_VBUSP_DMSC_M2M_M2M_VBUSS	65	2	Parity
VDC_CC_SOC_DMSC_VBUSP_32B_DST_MSMC_VBUSP_DMSC_M2M_M2M_VBUSS	66	2	Parity
VDC_CC_SOC_DMSC_VBUSP_32B_DST_MSMC_VBUSP_DMSC_M2M_M2M_VBUSS	67	1	Parity
VDC_CC_SOC_DMSC_VBUSP_32B_DST_MSMC_VBUSP_DMSC_M2M_M2M_VBUSS	68	1	Parity
VDC_CC_SOC_DMSC_VBUSP_32B_DST_MSMC_VBUSP_DMSC_M2M_M2M_VBUSS	69	2	Parity
VDC_CC_SOC_DMSC_VBUSP_32B_DST_MSMC_VBUSP_DMSC_M2M_M2M_VBUSS	70	1	Parity
VDC_CC_SOC_DMSC_VBUSP_32B_DST_MSMC_VBUSP_DMSC_M2M_M2M_VBUSS	71	1	Parity
VDC_CC_SOC_DMSC_VBUSP_32B_DST_MSMC_VBUSP_DMSC_M2M_M2M_VBUSS	72	4	Parity
VDC_CC_SOC_DMSC_VBUSP_32B_DST_MSMC_VBUSP_DMSC_M2M_M2M_VBUSS	73	4	Parity
VDC_CC_SOC_DMSC_VBUSP_32B_DST_MSMC_VBUSP_DMSC_M2M_M2M_VBUSS	74	4	Parity

Table 12-580. EDC checkers information for ECC Aggregator Instance ECC_AGGR11 (continued)

Protected Interconnect	Group ID	Width	Checker Type
VDC_CC_SOC_DMSC_VBUSP_32B_DST_MSMC_VBUSP_DMSC_M2M_M2M_VBUSS	75	4	Parity
VDC_CC_SOC_DMSC_VBUSP_32B_DST_MSMC_VBUSP_DMSC_M2M_M2M_VBUSS	76	3	Parity
VDC_CC_SOC_DMSC_VBUSP_32B_DST_MSMC_VBUSP_DMSC_M2M_M2M_VBUSS	77	3	Parity
VDC_CC_SOC_DMSC_VBUSP_32B_DST_MSMC_VBUSP_DMSC_M2M_M2M_VBUSS	78	3	Parity
VDC_CC_SOC_DMSC_VBUSP_32B_DST_MSMC_VBUSP_DMSC_M2M_M2M_VBUSS	79	8	Parity
VDC_CC_SOC_DMSC_VBUSP_32B_DST_MSMC_VBUSP_DMSC_M2M_M2M_VBUSS	80	8	Parity
VDC_CC_SOC_DMSC_VBUSP_32B_DST_MSMC_VBUSP_DMSC_M2M_M2M_VBUSS	81	12	Parity
VDC_CC_SOC_DMSC_VBUSP_32B_DST_MSMC_VBUSP_DMSC_M2M_M2M_VBUSS	82	2	Parity
VDC_CC_SOC_DMSC_VBUSP_32B_DST_MSMC_VBUSP_DMSC_M2M_M2M_VBUSS	83	2	Parity
VDC_CC_SOC_DMSC_VBUSP_32B_DST_MSMC_VBUSP_DMSC_M2M_M2M_VBUSS	84	8	Parity
VDC_CC_SOC_DMSC_VBUSP_32B_DST_MSMC_VBUSP_DMSC_M2M_M2M_VBUSS	85	8	Parity
VDC_CC_SOC_DMSC_VBUSP_32B_DST_MSMC_VBUSP_DMSC_M2M_M2M_VBUSS	86	8	Parity
VDC_CC_SOC_DMSC_VBUSP_32B_DST_MSMC_VBUSP_DMSC_M2M_M2M_VBUSS	87	3	Parity
VDC_CC_SOC_DMSC_VBUSP_32B_DST_MSMC_VBUSP_DMSC_M2M_M2M_VBUSS	88	3	Parity
VDC_CC_SOC_DMSC_VBUSP_32B_DST_MSMC_VBUSP_DMSC_M2M_M2M_VBUSS	89	3	Parity
VDC_CC_SOC_DMSC_VBUSP_32B_DST_MSMC_VBUSP_DMSC_M2M_M2M_VBUSS	90	1	Parity
VDC_CC_SOC_DMSC_VBUSP_32B_DST_MSMC_VBUSP_DMSC_M2M_M2M_VBUSS	91	12	Parity
VDC_J7_NAV_NB_SLV_DST_NB_SLV3_M2M_VBUSS	0	24	Parity
VDC_J7_NAV_NB_SLV_DST_NB_SLV3_M2M_VBUSS	1	1	Parity
VDC_J7_NAV_NB_SLV_DST_NB_SLV3_M2M_VBUSS	2	1	Parity
VDC_J7_NAV_NB_SLV_DST_NB_SLV3_M2M_VBUSS	3	1	Redundant
VDC_J7_NAV_NB_SLV_DST_NB_SLV3_M2M_VBUSS	4	48	Parity
VDC_J7_NAV_NB_SLV_DST_NB_SLV3_M2M_VBUSS	5	10	Parity
VDC_J7_NAV_NB_SLV_DST_NB_SLV3_M2M_VBUSS	6	1	Parity
VDC_J7_NAV_NB_SLV_DST_NB_SLV3_M2M_VBUSS	7	3	Parity
VDC_J7_NAV_NB_SLV_DST_NB_SLV3_M2M_VBUSS	8	3	Parity
VDC_J7_NAV_NB_SLV_DST_NB_SLV3_M2M_VBUSS	9	1	Parity
VDC_J7_NAV_NB_SLV_DST_NB_SLV3_M2M_VBUSS	10	1	Parity
VDC_J7_NAV_NB_SLV_DST_NB_SLV3_M2M_VBUSS	11	9	Parity
VDC_J7_NAV_NB_SLV_DST_NB_SLV3_M2M_VBUSS	12	10	Parity
VDC_J7_NAV_NB_SLV_DST_NB_SLV3_M2M_VBUSS	13	10	Parity
VDC_J7_NAV_NB_SLV_DST_NB_SLV3_M2M_VBUSS	14	1	Redundant
VDC_J7_NAV_NB_SLV_DST_NB_SLV3_M2M_VBUSS	15	1	Redundant
VDC_J7_NAV_NB_SLV_DST_NB_SLV3_M2M_VBUSS	16	48	Parity
VDC_J7_NAV_NB_SLV_DST_NB_SLV3_M2M_VBUSS	17	1	Redundant

Table 12-580. EDC checkers information for ECC Aggregator Instance ECC_AGGR11 (continued)

Protected Interconnect	Group ID	Width	Checker Type
VDC_J7_NAV_NB_SLV_DST_NB_SLV3_M2M_VBUSS	18	1	Redundant
VDC_J7_NAV_NB_SLV_DST_NB_SLV3_M2M_VBUSS	19	10	Parity
VDC_J7_NAV_NB_SLV_DST_NB_SLV3_M2M_VBUSS	20	1	Parity
VDC_J7_NAV_NB_SLV_DST_NB_SLV3_M2M_VBUSS	21	1	Parity
VDC_J7_NAV_NB_SLV_DST_NB_SLV3_M2M_VBUSS	22	1	Parity
VDC_J7_NAV_NB_SLV_DST_NB_SLV3_M2M_VBUSS	23	10	Parity
VDC_J7_NAV_NB_SLV_DST_NB_SLV3_M2M_VBUSS	24	1	Parity
VDC_J7_NAV_NB_SLV_DST_NB_SLV3_M2M_VBUSS	25	1	Redundant
VDC_J7_NAV_NB_SLV_DST_NB_SLV3_M2M_VBUSS	26	1	Parity
VDC_J7_NAV_NB_SLV_DST_NB_SLV3_M2M_VBUSS	27	1	Parity
VDC_J7_NAV_NB_SLV_DST_NB_SLV3_M2M_VBUSS	28	10	Parity
VDC_J7_NAV_NB_SLV_DST_NB_SLV3_M2M_VBUSS	29	9	Parity
VDC_J7_NAV_NB_SLV_DST_NB_SLV3_M2M_VBUSS	30	1	Parity
VDC_J7_NAV_NB_SLV_DST_NB_SLV3_M2M_VBUSS	31	10	Parity
VDC_J7_NAV_NB_SLV_DST_NB_SLV3_M2M_VBUSS	32	10	Parity
VDC_J7_NAV_NB_SLV_DST_NB_SLV3_M2M_VBUSS	33	1	Parity
VDC_J7_NAV_NB_SLV_DST_NB_SLV3_M2M_VBUSS	34	6	Parity
VDC_J7_NAV_NB_SLV_DST_NB_SLV3_M2M_VBUSS	35	9	Parity
VDC_J7_NAV_NB_SLV_DST_NB_SLV3_M2M_VBUSS	36	1	Redundant
VDC_J7_NAV_NB_SLV_DST_NB_SLV3_M2M_VBUSS	37	1	Parity
VDC_J7_NAV_NB_SLV_DST_NB_SLV3_M2M_VBUSS	38	3	Parity
VDC_J7_NAV_NB_SLV_DST_NB_SLV3_M2M_VBUSS	39	3	Parity
VDC_J7_NAV_NB_SLV_DST_NB_SLV3_M2M_VBUSS	40	10	Parity
VDC_J7_NAV_NB_SLV_DST_NB_SLV3_M2M_VBUSS	41	1	Parity
VDC_J7_NAV_NB_SLV_DST_NB_SLV3_M2M_VBUSS	42	1	Redundant
VDC_J7_NAV_NB_SLV_DST_NB_SLV3_M2M_VBUSS	43	10	Parity
VDC_J7_NAV_NB_SLV_DST_NB_SLV3_M2M_VBUSS	44	10	Parity
VDC_J7_NAV_NB_SLV_DST_NB_SLV3_M2M_VBUSS	45	1	Parity
VDC_J7_NAV_NB_SLV_DST_NB_SLV3_M2M_VBUSS	46	1	Parity
VDC_J7_NAV_NB_SLV_DST_NB_SLV3_M2M_VBUSS	47	3	Parity
VDC_J7_NAV_NB_SLV_DST_NB_SLV3_M2M_VBUSS	48	10	Parity
VDC_J7_NAV_NB_SLV_DST_NB_SLV3_M2M_VBUSS	49	3	Parity
VDC_J7_NAV_NB_SLV_DST_NB_SLV3_M2M_VBUSS	50	18	Parity
VDC_J7_NAV_NB_SLV_DST_NB_SLV3_M2M_VBUSS	51	3	Parity
VDC_J7_NAV_NB_SLV_DST_NB_SLV3_M2M_VBUSS	52	3	Parity
VDC_J7_NAV_NB_SLV_DST_NB_SLV3_M2M_VBUSS	53	8	Parity
VDC_J7_NAV_NB_SLV_DST_NB_SLV3_M2M_VBUSS	54	8	Parity
VDC_J7_NAV_NB_SLV_DST_NB_SLV3_M2M_VBUSS	55	8	Parity
VDC_J7_NAV_NB_SLV_DST_NB_SLV3_M2M_VBUSS	56	8	Parity
VDC_J7_NAV_NB_SLV_DST_NB_SLV3_M2M_VBUSS	57	8	Parity
VDC_J7_NAV_NB_SLV_DST_NB_SLV3_M2M_VBUSS	58	8	Parity
VDC_J7_NAV_NB_SLV_DST_NB_SLV3_M2M_VBUSS	59	8	Parity
VDC_J7_NAV_NB_SLV_DST_NB_SLV3_M2M_VBUSS	60	8	Parity
VDC_J7_NAV_NB_SLV_DST_NB_SLV3_M2M_VBUSS	61	8	Parity
VDC_J7_NAV_NB_SLV_DST_NB_SLV3_M2M_VBUSS	62	8	Parity
VDC_J7_NAV_NB_SLV_DST_NB_SLV3_M2M_VBUSS	63	3	Parity
VDC_J7_NAV_NB_SLV_DST_NB_SLV3_M2M_VBUSS	64	1	Parity

Table 12-580. EDC checkers information for ECC Aggregator Instance ECC_AGGR11 (continued)

Protected Interconnect	Group ID	Width	Checker Type
VDC_J7_NAV_NB_SLV_DST_NB_SLV3_M2M_VBUSS	65	4	Parity
VDC_J7_NAV_NB_SLV_DST_NB_SLV3_M2M_VBUSS	66	4	Parity
VDC_J7_NAV_NB_SLV_DST_NB_SLV3_M2M_VBUSS	67	1	Parity
VDC_J7_NAV_NB_SLV_DST_NB_SLV3_M2M_VBUSS	68	1	Parity
VDC_J7_NAV_NB_SLV_DST_NB_SLV3_M2M_VBUSS	69	4	Parity
VDC_J7_NAV_NB_SLV_DST_NB_SLV3_M2M_VBUSS	70	1	Parity
VDC_J7_NAV_NB_SLV_DST_NB_SLV3_M2M_VBUSS	71	1	Parity
VDC_J7_NAV_NB_SLV_DST_NB_SLV3_M2M_VBUSS	72	16	Parity
VDC_J7_NAV_NB_SLV_DST_NB_SLV3_M2M_VBUSS	73	16	Parity
VDC_J7_NAV_NB_SLV_DST_NB_SLV3_M2M_VBUSS	74	16	Parity
VDC_J7_NAV_NB_SLV_DST_NB_SLV3_M2M_VBUSS	75	16	Parity
VDC_J7_NAV_NB_SLV_DST_NB_SLV3_M2M_VBUSS	76	5	Parity
VDC_J7_NAV_NB_SLV_DST_NB_SLV3_M2M_VBUSS	77	5	Parity
VDC_J7_NAV_NB_SLV_DST_NB_SLV3_M2M_VBUSS	78	5	Parity
VDC_J7_NAV_NB_SLV_DST_NB_SLV3_M2M_VBUSS	79	8	Parity
VDC_J7_NAV_NB_SLV_DST_NB_SLV3_M2M_VBUSS	80	14	Parity
VDC_J7_NAV_NB_SLV_DST_NB_SLV3_M2M_VBUSS	81	14	Parity
VDC_J7_NAV_NB_SLV_DST_NB_SLV3_M2M_VBUSS	82	2	Parity
VDC_J7_NAV_NB_SLV_DST_NB_SLV3_M2M_VBUSS	83	2	Parity
VDC_J7_NAV_NB_SLV_DST_NB_SLV3_M2M_VBUSS	84	8	Parity
VDC_J7_NAV_NB_SLV_DST_NB_SLV3_M2M_VBUSS	85	8	Parity
VDC_J7_NAV_NB_SLV_DST_NB_SLV3_M2M_VBUSS	86	8	Parity
VDC_J7_NAV_NB_SLV_DST_NB_SLV3_M2M_VBUSS	87	8	Parity
VDC_J7_NAV_NB_SLV_DST_NB_SLV3_M2M_VBUSS	88	4	Parity
VDC_J7_NAV_NB_SLV_DST_NB_SLV3_M2M_VBUSS	89	4	Parity
VDC_J7_NAV_NB_SLV_DST_NB_SLV3_M2M_VBUSS	90	3	Parity
VDC_J7_NAV_NB_SLV_DST_NB_SLV3_M2M_VBUSS	91	1	Parity
VDC_J7_NAV_NB_SLV_DST_NB_SLV3_M2M_VBUSS	92	22	Parity
VDC_J7_NAV_NB_MST0_SRC_NB_MST0_SRC_VBUSS	0	1	Parity
VDC_J7_NAV_NB_MST0_SRC_NB_MST0_SRC_VBUSS	1	1	Parity
VDC_J7_NAV_NB_MST0_SRC_NB_MST0_SRC_VBUSS	2	6	Parity
VDC_J7_NAV_NB_MST0_SRC_NB_MST0_SRC_VBUSS	3	12	Parity
VDC_J7_NAV_NB_MST0_SRC_NB_MST0_SRC_VBUSS	4	12	Parity
VDC_J7_NAV_NB_MST0_SRC_NB_MST0_SRC_VBUSS	5	4	Parity
VDC_J7_NAV_NB_MST0_SRC_NB_MST0_SRC_VBUSS	6	1	Redundant
VDC_J7_NAV_NB_MST0_SRC_NB_MST0_SRC_VBUSS	7	1	Parity
VDC_J7_NAV_NB_MST0_SRC_NB_MST0_SRC_VBUSS	8	1	Parity
VDC_J7_NAV_NB_MST0_SRC_NB_MST0_SRC_VBUSS	9	1	Parity
VDC_J7_NAV_NB_MST0_SRC_NB_MST0_SRC_VBUSS	10	1	Parity
VDC_J7_NAV_NB_MST0_SRC_NB_MST0_SRC_VBUSS	11	1	Parity
VDC_J7_NAV_NB_MST0_SRC_NB_MST0_SRC_VBUSS	12	1	Parity
VDC_J7_NAV_NB_MST0_SRC_NB_MST0_SRC_VBUSS	13	1	Parity
VDC_J7_NAV_NB_MST0_SRC_NB_MST0_SRC_VBUSS	14	1	Parity
VDC_J7_NAV_NB_MST0_SRC_NB_MST0_SRC_VBUSS	15	1	Parity
VDC_J7_NAV_NB_MST0_SRC_NB_MST0_SRC_VBUSS	16	1	Parity
VDC_J7_NAV_NB_MST0_SRC_NB_MST0_SRC_VBUSS	17	1	Parity
VDC_J7_NAV_NB_MST0_SRC_NB_MST0_SRC_VBUSS	18	1	Parity

Table 12-580. EDC checkers information for ECC Aggregator Instance ECC_AGGR11 (continued)

Protected Interconnect	Group ID	Width	Checker Type
VDC_J7_NAV_NB_MST0_SRC_NB_MST0_SRC_VBUSS	19	1	Parity
VDC_J7_NAV_NB_MST0_SRC_NB_MST0_SRC_VBUSS	20	1	Parity
VDC_J7_NAV_NB_MST0_SRC_NB_MST0_SRC_VBUSS	21	1	Parity
VDC_J7_NAV_NB_MST0_SRC_NB_MST0_SRC_VBUSS	22	6	Parity
VDC_J7_NAV_NB_MST0_SRC_NB_MST0_SRC_VBUSS	23	12	Parity
VDC_J7_NAV_NB_MST0_SRC_NB_MST0_SRC_VBUSS	24	12	Parity
VDC_J7_NAV_NB_MST0_SRC_NB_MST0_SRC_VBUSS	25	4	Parity
VDC_J7_NAV_NB_MST0_SRC_NB_MST0_SRC_VBUSS	26	1	Redundant
VDC_J7_NAV_NB_MST0_SRC_NB_MST0_SRC_VBUSS	27	1	Parity
VDC_J7_NAV_NB_MST0_SRC_NB_MST0_SRC_VBUSS	28	1	Parity
VDC_J7_NAV_NB_MST0_SRC_NB_MST0_SRC_VBUSS	29	1	Parity
VDC_J7_NAV_NB_MST0_SRC_NB_MST0_SRC_VBUSS	30	1	Parity
VDC_J7_NAV_NB_MST0_SRC_NB_MST0_SRC_VBUSS	31	1	Parity
VDC_J7_NAV_NB_MST0_SRC_NB_MST0_SRC_VBUSS	32	1	Parity
VDC_J7_NAV_NB_MST0_SRC_NB_MST0_SRC_VBUSS	33	1	Parity
VDC_J7_NAV_NB_MST0_SRC_NB_MST0_SRC_VBUSS	34	1	Parity
VDC_J7_NAV_NB_MST0_SRC_NB_MST0_SRC_VBUSS	35	1	Parity
VDC_J7_NAV_NB_MST0_SRC_NB_MST0_SRC_VBUSS	36	1	Parity
VDC_J7_NAV_NB_MST0_SRC_NB_MST0_SRC_VBUSS	37	1	Parity
VDC_J7_NAV_NB_MST0_SRC_NB_MST0_SRC_VBUSS	38	1	Parity
VDC_J7_NAV_NB_MST0_SRC_NB_MST0_SRC_VBUSS	39	1	Parity
VDC_J7_NAV_NB_MST0_SRC_NB_MST0_SRC_VBUSS	40	1	Redundant
VDC_J7_NAV_NB_MST0_SRC_NB_MST0_SRC_VBUSS	41	1	Redundant
VDC_DATA_VBUSM_64B_SRC_MSMC_GIC_MEM_RD_SRC_VBUSS	0	1	Parity
VDC_DATA_VBUSM_64B_SRC_MSMC_GIC_MEM_RD_SRC_VBUSS	1	1	Parity
VDC_DATA_VBUSM_64B_SRC_MSMC_GIC_MEM_RD_SRC_VBUSS	2	6	Parity
VDC_DATA_VBUSM_64B_SRC_MSMC_GIC_MEM_RD_SRC_VBUSS	3	12	Parity
VDC_DATA_VBUSM_64B_SRC_MSMC_GIC_MEM_RD_SRC_VBUSS	4	12	Parity
VDC_DATA_VBUSM_64B_SRC_MSMC_GIC_MEM_RD_SRC_VBUSS	5	4	Parity
VDC_DATA_VBUSM_64B_SRC_MSMC_GIC_MEM_RD_SRC_VBUSS	6	1	Redundant
VDC_DATA_VBUSM_64B_SRC_MSMC_GIC_MEM_RD_SRC_VBUSS	7	1	Parity
VDC_DATA_VBUSM_64B_SRC_MSMC_GIC_MEM_RD_SRC_VBUSS	8	1	Parity
VDC_DATA_VBUSM_64B_SRC_MSMC_GIC_MEM_RD_SRC_VBUSS	9	1	Parity
VDC_DATA_VBUSM_64B_SRC_MSMC_GIC_MEM_RD_SRC_VBUSS	10	1	Parity
VDC_DATA_VBUSM_64B_SRC_MSMC_GIC_MEM_RD_SRC_VBUSS	11	1	Parity
VDC_DATA_VBUSM_64B_SRC_MSMC_GIC_MEM_RD_SRC_VBUSS	12	1	Parity
VDC_DATA_VBUSM_64B_SRC_MSMC_GIC_MEM_RD_SRC_VBUSS	13	1	Parity
VDC_DATA_VBUSM_64B_SRC_MSMC_GIC_MEM_RD_SRC_VBUSS	14	1	Parity
VDC_DATA_VBUSM_64B_SRC_MSMC_GIC_MEM_RD_SRC_VBUSS	15	1	Parity
VDC_DATA_VBUSM_64B_SRC_MSMC_GIC_MEM_RD_SRC_VBUSS	16	1	Parity
VDC_DATA_VBUSM_64B_SRC_MSMC_GIC_MEM_RD_SRC_VBUSS	17	1	Parity
VDC_DATA_VBUSM_64B_SRC_MSMC_GIC_MEM_RD_SRC_VBUSS	18	1	Parity
VDC_DATA_VBUSM_64B_SRC_MSMC_GIC_MEM_RD_SRC_VBUSS	19	1	Parity
VDC_DATA_VBUSM_64B_SRC_MSMC_GIC_MEM_RD_SRC_VBUSS	20	1	Parity
VDC_DATA_VBUSM_64B_SRC_MSMC_GIC_MEM_RD_SRC_VBUSS	21	1	Parity
VDC_DATA_VBUSM_64B_SRC_MSMC_GIC_MEM_RD_SRC_VBUSS	22	6	Parity
VDC_DATA_VBUSM_64B_SRC_MSMC_GIC_MEM_RD_SRC_VBUSS	23	12	Parity

Table 12-580. EDC checkers information for ECC Aggregator Instance ECC_AGGR11 (continued)

Protected Interconnect	Group ID	Width	Checker Type
VDC_DATA_VBUSM_64B_SRC_MSMC_GIC_MEM_RD_SRC_VBUSS	24	12	Parity
VDC_DATA_VBUSM_64B_SRC_MSMC_GIC_MEM_RD_SRC_VBUSS	25	4	Parity
VDC_DATA_VBUSM_64B_SRC_MSMC_GIC_MEM_RD_SRC_VBUSS	26	1	Redundant
VDC_DATA_VBUSM_64B_SRC_MSMC_GIC_MEM_RD_SRC_VBUSS	27	1	Parity
VDC_DATA_VBUSM_64B_SRC_MSMC_GIC_MEM_RD_SRC_VBUSS	28	1	Parity
VDC_DATA_VBUSM_64B_SRC_MSMC_GIC_MEM_RD_SRC_VBUSS	29	1	Parity
VDC_DATA_VBUSM_64B_SRC_MSMC_GIC_MEM_RD_SRC_VBUSS	30	1	Parity
VDC_DATA_VBUSM_64B_SRC_MSMC_GIC_MEM_RD_SRC_VBUSS	31	1	Parity
VDC_DATA_VBUSM_64B_SRC_MSMC_GIC_MEM_RD_SRC_VBUSS	32	1	Parity
VDC_DATA_VBUSM_64B_SRC_MSMC_GIC_MEM_RD_SRC_VBUSS	33	1	Parity
VDC_DATA_VBUSM_64B_SRC_MSMC_GIC_MEM_RD_SRC_VBUSS	34	1	Parity
VDC_DATA_VBUSM_64B_SRC_MSMC_GIC_MEM_RD_SRC_VBUSS	35	1	Parity
VDC_DATA_VBUSM_64B_SRC_MSMC_GIC_MEM_RD_SRC_VBUSS	36	1	Parity
VDC_DATA_VBUSM_64B_SRC_MSMC_GIC_MEM_RD_SRC_VBUSS	37	1	Parity
VDC_DATA_VBUSM_64B_SRC_MSMC_GIC_MEM_RD_SRC_VBUSS	38	1	Parity
VDC_DATA_VBUSM_64B_SRC_MSMC_GIC_MEM_RD_SRC_VBUSS	39	1	Parity
VDC_DATA_VBUSM_64B_SRC_MSMC_GIC_MEM_RD_SRC_VBUSS	40	1	Redundant
VDC_DATA_VBUSM_64B_SRC_MSMC_GIC_MEM_RD_SRC_VBUSS	41	1	Redundant
VDC_J7_NAV_NB_ECC_AGGR_DST_NB_ECC_AGGR_CFG_M2M_DST_VBUSS	0	1	Redundant
VDC_J7_NAV_NB_ECC_AGGR_DST_NB_ECC_AGGR_CFG_M2M_DST_VBUSS	1	1	Redundant
VDC_J7_NAV_NB_ECC_AGGR_DST_NB_ECC_AGGR_CFG_M2M_DST_VBUSS	2	1	Parity
VDC_J7_NAV_NB_ECC_AGGR_DST_NB_ECC_AGGR_CFG_M2M_DST_VBUSS	3	1	Parity
VDC_J7_NAV_NB_ECC_AGGR_DST_NB_ECC_AGGR_CFG_M2M_DST_VBUSS	4	6	Parity
VDC_J7_NAV_NB_ECC_AGGR_DST_NB_ECC_AGGR_CFG_M2M_DST_VBUSS	5	3	Parity
VDC_J7_NAV_NB_ECC_AGGR_DST_NB_ECC_AGGR_CFG_M2M_DST_VBUSS	6	3	Parity
VDC_J7_NAV_NB_ECC_AGGR_DST_NB_ECC_AGGR_CFG_M2M_DST_VBUSS	7	2	Parity
VDC_J7_NAV_NB_ECC_AGGR_DST_NB_ECC_AGGR_CFG_M2M_DST_VBUSS	8	1	Redundant
VDC_J7_NAV_NB_ECC_AGGR_DST_NB_ECC_AGGR_CFG_M2M_DST_VBUSS	9	1	Parity
VDC_J7_NAV_NB_ECC_AGGR_DST_NB_ECC_AGGR_CFG_M2M_DST_VBUSS	10	1	Parity
VDC_J7_NAV_NB_ECC_AGGR_DST_NB_ECC_AGGR_CFG_M2M_DST_VBUSS	11	1	Parity
VDC_J7_NAV_NB_ECC_AGGR_DST_NB_ECC_AGGR_CFG_M2M_DST_VBUSS	12	1	Parity
VDC_J7_NAV_NB_ECC_AGGR_DST_NB_ECC_AGGR_CFG_M2M_DST_VBUSS	13	1	Parity
VDC_J7_NAV_NB_ECC_AGGR_DST_NB_ECC_AGGR_CFG_M2M_DST_VBUSS	14	1	Parity
VDC_J7_NAV_NB_ECC_AGGR_DST_NB_ECC_AGGR_CFG_M2M_DST_VBUSS	15	6	Parity
VDC_J7_NAV_NB_ECC_AGGR_DST_NB_ECC_AGGR_CFG_M2M_DST_VBUSS	16	3	Parity
VDC_J7_NAV_NB_ECC_AGGR_DST_NB_ECC_AGGR_CFG_M2M_DST_VBUSS	17	3	Parity
VDC_J7_NAV_NB_ECC_AGGR_DST_NB_ECC_AGGR_CFG_M2M_DST_VBUSS	18	2	Parity
VDC_J7_NAV_NB_ECC_AGGR_DST_NB_ECC_AGGR_CFG_M2M_DST_VBUSS	19	1	Redundant
VDC_J7_NAV_NB_ECC_AGGR_DST_NB_ECC_AGGR_CFG_M2M_DST_VBUSS	20	1	Parity
VDC_J7_NAV_NB_ECC_AGGR_DST_NB_ECC_AGGR_CFG_M2M_DST_VBUSS	21	1	Parity
VDC_J7_NAV_NB_ECC_AGGR_DST_NB_ECC_AGGR_CFG_M2M_DST_VBUSS	22	1	Parity
VDC_J7_NAV_NB_ECC_AGGR_DST_NB_ECC_AGGR_CFG_M2M_DST_VBUSS	23	1	Parity
VDC_J7_NAV_NB_SLV_DST_NB_SLV0_DST_VBUSS	0	1	Redundant
VDC_J7_NAV_NB_SLV_DST_NB_SLV0_DST_VBUSS	1	1	Redundant
VDC_J7_NAV_NB_SLV_DST_NB_SLV0_DST_VBUSS	2	1	Parity
VDC_J7_NAV_NB_SLV_DST_NB_SLV0_DST_VBUSS	3	1	Parity
VDC_J7_NAV_NB_SLV_DST_NB_SLV0_DST_VBUSS	4	6	Parity

Table 12-580. EDC checkers information for ECC Aggregator Instance ECC_AGGR11 (continued)

Protected Interconnect	Group ID	Width	Checker Type
VDC_J7_NAV_NB_SLV_DST_NB_SLV0_DST_VBUSS	5	12	Parity
VDC_J7_NAV_NB_SLV_DST_NB_SLV0_DST_VBUSS	6	12	Parity
VDC_J7_NAV_NB_SLV_DST_NB_SLV0_DST_VBUSS	7	4	Parity
VDC_J7_NAV_NB_SLV_DST_NB_SLV0_DST_VBUSS	8	1	Redundant
VDC_J7_NAV_NB_SLV_DST_NB_SLV0_DST_VBUSS	9	1	Parity
VDC_J7_NAV_NB_SLV_DST_NB_SLV0_DST_VBUSS	10	1	Parity
VDC_J7_NAV_NB_SLV_DST_NB_SLV0_DST_VBUSS	11	1	Parity
VDC_J7_NAV_NB_SLV_DST_NB_SLV0_DST_VBUSS	12	1	Parity
VDC_J7_NAV_NB_SLV_DST_NB_SLV0_DST_VBUSS	13	1	Parity
VDC_J7_NAV_NB_SLV_DST_NB_SLV0_DST_VBUSS	14	1	Parity
VDC_J7_NAV_NB_SLV_DST_NB_SLV0_DST_VBUSS	15	1	Parity
VDC_J7_NAV_NB_SLV_DST_NB_SLV0_DST_VBUSS	16	1	Parity
VDC_J7_NAV_NB_SLV_DST_NB_SLV0_DST_VBUSS	17	1	Parity
VDC_J7_NAV_NB_SLV_DST_NB_SLV0_DST_VBUSS	18	1	Parity
VDC_J7_NAV_NB_SLV_DST_NB_SLV0_DST_VBUSS	19	1	Parity
VDC_J7_NAV_NB_SLV_DST_NB_SLV0_DST_VBUSS	20	1	Parity
VDC_J7_NAV_NB_SLV_DST_NB_SLV0_DST_VBUSS	21	1	Parity
VDC_J7_NAV_NB_SLV_DST_NB_SLV0_DST_VBUSS	22	1	Parity
VDC_J7_NAV_NB_SLV_DST_NB_SLV0_DST_VBUSS	23	1	Parity
VDC_J7_NAV_NB_SLV_DST_NB_SLV0_DST_VBUSS	24	6	Parity
VDC_J7_NAV_NB_SLV_DST_NB_SLV0_DST_VBUSS	25	12	Parity
VDC_J7_NAV_NB_SLV_DST_NB_SLV0_DST_VBUSS	26	12	Parity
VDC_J7_NAV_NB_SLV_DST_NB_SLV0_DST_VBUSS	27	4	Parity
VDC_J7_NAV_NB_SLV_DST_NB_SLV0_DST_VBUSS	28	1	Redundant
VDC_J7_NAV_NB_SLV_DST_NB_SLV0_DST_VBUSS	29	1	Parity
VDC_J7_NAV_NB_SLV_DST_NB_SLV0_DST_VBUSS	30	1	Parity
VDC_J7_NAV_NB_SLV_DST_NB_SLV0_DST_VBUSS	31	1	Parity
VDC_J7_NAV_NB_SLV_DST_NB_SLV0_DST_VBUSS	32	1	Parity
VDC_J7_NAV_NB_SLV_DST_NB_SLV0_DST_VBUSS	33	1	Parity
VDC_J7_NAV_NB_SLV_DST_NB_SLV0_DST_VBUSS	34	1	Parity
VDC_J7_NAV_NB_SLV_DST_NB_SLV0_DST_VBUSS	35	1	Parity
VDC_J7_NAV_NB_SLV_DST_NB_SLV0_DST_VBUSS	36	1	Parity
VDC_J7_NAV_NB_SLV_DST_NB_SLV0_DST_VBUSS	37	1	Parity
VDC_J7_NAV_NB_SLV_DST_NB_SLV0_DST_VBUSS	38	1	Parity
VDC_J7_NAV_NB_SLV_DST_NB_SLV0_DST_VBUSS	39	1	Parity
VDC_J7_NAV_NB_SLV_DST_NB_SLV0_DST_VBUSS	40	1	Parity
VDC_J7_NAV_NB_SLV_DST_NB_SLV0_DST_VBUSS	41	1	Parity
VDC_J7_NAV_NB_SLV_DST_NB_SLV3_DST_VBUSS	0	1	Redundant
VDC_J7_NAV_NB_SLV_DST_NB_SLV3_DST_VBUSS	1	1	Redundant
VDC_J7_NAV_NB_SLV_DST_NB_SLV3_DST_VBUSS	2	1	Parity
VDC_J7_NAV_NB_SLV_DST_NB_SLV3_DST_VBUSS	3	1	Parity
VDC_J7_NAV_NB_SLV_DST_NB_SLV3_DST_VBUSS	4	6	Parity
VDC_J7_NAV_NB_SLV_DST_NB_SLV3_DST_VBUSS	5	12	Parity
VDC_J7_NAV_NB_SLV_DST_NB_SLV3_DST_VBUSS	6	12	Parity
VDC_J7_NAV_NB_SLV_DST_NB_SLV3_DST_VBUSS	7	4	Parity
VDC_J7_NAV_NB_SLV_DST_NB_SLV3_DST_VBUSS	8	1	Redundant
VDC_J7_NAV_NB_SLV_DST_NB_SLV3_DST_VBUSS	9	1	Parity

Table 12-580. EDC checkers information for ECC Aggregator Instance ECC_AGGR11 (continued)

Protected Interconnect	Group ID	Width	Checker Type
VDC_J7_NAV_NB_SLV_DST_NB_SLV3_DST_VBUSS	10	1	Parity
VDC_J7_NAV_NB_SLV_DST_NB_SLV3_DST_VBUSS	11	1	Parity
VDC_J7_NAV_NB_SLV_DST_NB_SLV3_DST_VBUSS	12	1	Parity
VDC_J7_NAV_NB_SLV_DST_NB_SLV3_DST_VBUSS	13	1	Parity
VDC_J7_NAV_NB_SLV_DST_NB_SLV3_DST_VBUSS	14	1	Parity
VDC_J7_NAV_NB_SLV_DST_NB_SLV3_DST_VBUSS	15	1	Parity
VDC_J7_NAV_NB_SLV_DST_NB_SLV3_DST_VBUSS	16	1	Parity
VDC_J7_NAV_NB_SLV_DST_NB_SLV3_DST_VBUSS	17	1	Parity
VDC_J7_NAV_NB_SLV_DST_NB_SLV3_DST_VBUSS	18	1	Parity
VDC_J7_NAV_NB_SLV_DST_NB_SLV3_DST_VBUSS	19	1	Parity
VDC_J7_NAV_NB_SLV_DST_NB_SLV3_DST_VBUSS	20	1	Parity
VDC_J7_NAV_NB_SLV_DST_NB_SLV3_DST_VBUSS	21	1	Parity
VDC_J7_NAV_NB_SLV_DST_NB_SLV3_DST_VBUSS	22	1	Parity
VDC_J7_NAV_NB_SLV_DST_NB_SLV3_DST_VBUSS	23	1	Parity
VDC_J7_NAV_NB_SLV_DST_NB_SLV3_DST_VBUSS	24	6	Parity
VDC_J7_NAV_NB_SLV_DST_NB_SLV3_DST_VBUSS	25	12	Parity
VDC_J7_NAV_NB_SLV_DST_NB_SLV3_DST_VBUSS	26	12	Parity
VDC_J7_NAV_NB_SLV_DST_NB_SLV3_DST_VBUSS	27	4	Parity
VDC_J7_NAV_NB_SLV_DST_NB_SLV3_DST_VBUSS	28	1	Redundant
VDC_J7_NAV_NB_SLV_DST_NB_SLV3_DST_VBUSS	29	1	Parity
VDC_J7_NAV_NB_SLV_DST_NB_SLV3_DST_VBUSS	30	1	Parity
VDC_J7_NAV_NB_SLV_DST_NB_SLV3_DST_VBUSS	31	1	Parity
VDC_J7_NAV_NB_SLV_DST_NB_SLV3_DST_VBUSS	32	1	Parity
VDC_J7_NAV_NB_SLV_DST_NB_SLV3_DST_VBUSS	33	1	Parity
VDC_J7_NAV_NB_SLV_DST_NB_SLV3_DST_VBUSS	34	1	Parity
VDC_J7_NAV_NB_SLV_DST_NB_SLV3_DST_VBUSS	35	1	Parity
VDC_J7_NAV_NB_SLV_DST_NB_SLV3_DST_VBUSS	36	1	Parity
VDC_J7_NAV_NB_SLV_DST_NB_SLV3_DST_VBUSS	37	1	Parity
VDC_J7_NAV_NB_SLV_DST_NB_SLV3_DST_VBUSS	38	1	Parity
VDC_J7_NAV_NB_SLV_DST_NB_SLV3_DST_VBUSS	39	1	Parity
VDC_J7_NAV_NB_SLV_DST_NB_SLV3_DST_VBUSS	40	1	Parity
VDC_J7_NAV_NB_SLV_DST_NB_SLV3_DST_VBUSS	41	1	Parity
VDC_CC_SOC_CFG_VBUSP_32B_DST_MSMC_VBUSP_CFG_M2M_DST_VBUSS	0	1	Redundant
VDC_CC_SOC_CFG_VBUSP_32B_DST_MSMC_VBUSP_CFG_M2M_DST_VBUSS	1	1	Redundant
VDC_CC_SOC_CFG_VBUSP_32B_DST_MSMC_VBUSP_CFG_M2M_DST_VBUSS	2	1	Parity
VDC_CC_SOC_CFG_VBUSP_32B_DST_MSMC_VBUSP_CFG_M2M_DST_VBUSS	3	1	Parity
VDC_CC_SOC_CFG_VBUSP_32B_DST_MSMC_VBUSP_CFG_M2M_DST_VBUSS	4	6	Parity
VDC_CC_SOC_CFG_VBUSP_32B_DST_MSMC_VBUSP_CFG_M2M_DST_VBUSS	5	3	Parity
VDC_CC_SOC_CFG_VBUSP_32B_DST_MSMC_VBUSP_CFG_M2M_DST_VBUSS	6	3	Parity
VDC_CC_SOC_CFG_VBUSP_32B_DST_MSMC_VBUSP_CFG_M2M_DST_VBUSS	7	2	Parity
VDC_CC_SOC_CFG_VBUSP_32B_DST_MSMC_VBUSP_CFG_M2M_DST_VBUSS	8	1	Redundant
VDC_CC_SOC_CFG_VBUSP_32B_DST_MSMC_VBUSP_CFG_M2M_DST_VBUSS	9	1	Parity
VDC_CC_SOC_CFG_VBUSP_32B_DST_MSMC_VBUSP_CFG_M2M_DST_VBUSS	10	1	Parity
VDC_CC_SOC_CFG_VBUSP_32B_DST_MSMC_VBUSP_CFG_M2M_DST_VBUSS	11	1	Parity
VDC_CC_SOC_CFG_VBUSP_32B_DST_MSMC_VBUSP_CFG_M2M_DST_VBUSS	12	1	Parity
VDC_CC_SOC_CFG_VBUSP_32B_DST_MSMC_VBUSP_CFG_M2M_DST_VBUSS	13	1	Parity
VDC_CC_SOC_CFG_VBUSP_32B_DST_MSMC_VBUSP_CFG_M2M_DST_VBUSS	14	1	Parity

Table 12-580. EDC checkers information for ECC Aggregator Instance ECC_AGGR11 (continued)

Protected Interconnect	Group ID	Width	Checker Type
VDC_CC_SOC_CFG_VBUSP_32B_DST_MSMC_VBUSP_CFG_M2M_DST_VBUSS	15	6	Parity
VDC_CC_SOC_CFG_VBUSP_32B_DST_MSMC_VBUSP_CFG_M2M_DST_VBUSS	16	3	Parity
VDC_CC_SOC_CFG_VBUSP_32B_DST_MSMC_VBUSP_CFG_M2M_DST_VBUSS	17	3	Parity
VDC_CC_SOC_CFG_VBUSP_32B_DST_MSMC_VBUSP_CFG_M2M_DST_VBUSS	18	2	Parity
VDC_CC_SOC_CFG_VBUSP_32B_DST_MSMC_VBUSP_CFG_M2M_DST_VBUSS	19	1	Redundant
VDC_CC_SOC_CFG_VBUSP_32B_DST_MSMC_VBUSP_CFG_M2M_DST_VBUSS	20	1	Parity
VDC_CC_SOC_CFG_VBUSP_32B_DST_MSMC_VBUSP_CFG_M2M_DST_VBUSS	21	1	Parity
VDC_CC_SOC_CFG_VBUSP_32B_DST_MSMC_VBUSP_CFG_M2M_DST_VBUSS	22	1	Parity
VDC_CC_SOC_CFG_VBUSP_32B_DST_MSMC_VBUSP_CFG_M2M_DST_VBUSS	23	1	Parity
VDC_J7_NAV_NB_ECC_AGGR_DST_NB_ECC_AGGR_CFG_DST_M2P_SRC_BUS ECC	0	32	Parity
VDC_J7_NAV_NB_ECC_AGGR_DST_NB_ECC_AGGR_CFG_DST_M2P_SRC_BUS ECC	1	32	Parity
VDC_J7_NAV_NB_ECC_AGGR_DST_NB_ECC_AGGR_CFG_DST_M2P_SRC_BUS ECC	2	1	Redundant
VDC_J7_NAV_NB_ECC_AGGR_DST_NB_ECC_AGGR_CFG_DST_M2P_SRC_BUS ECC	3	1	Redundant
VDC_J7_NAV_NB_ECC_AGGR_DST_NB_ECC_AGGR_CFG_DST_M2P_SRC_BUS ECC	4	1	Redundant
VDC_J7_NAV_NB_ECC_AGGR_DST_NB_ECC_AGGR_CFG_DST_M2P_SRC_BUS ECC	5	1	Redundant
VDC_J7_NAV_NB_ECC_AGGR_DST_NB_ECC_AGGR_CFG_DST_M2P_SRC_BUS ECC	6	1	Redundant
VDC_J7_NAV_NB_ECC_AGGR_DST_NB_ECC_AGGR_CFG_DST_M2P_SRC_BUS ECC	7	1	Redundant
VDC_J7_NAV_NB_ECC_AGGR_DST_NB_ECC_AGGR_CFG_DST_M2P_SRC_BUS ECC	8	10	Parity
VDC_J7_NAV_NB_ECC_AGGR_DST_NB_ECC_AGGR_CFG_DST_M2P_SRC_BUS ECC	9	3	Parity
VDC_J7_NAV_NB_ECC_AGGR_DST_NB_ECC_AGGR_CFG_DST_M2P_SRC_BUS ECC	10	3	Parity
VDC_J7_NAV_NB_ECC_AGGR_DST_NB_ECC_AGGR_CFG_DST_M2P_SRC_BUS ECC	11	2	Parity
VDC_J7_NAV_NB_ECC_AGGR_DST_NB_ECC_AGGR_CFG_DST_M2P_SRC_BUS ECC	12	3	Parity
VDC_J7_NAV_NB_ECC_AGGR_DST_NB_ECC_AGGR_CFG_DST_M2P_SRC_BUS ECC	13	1	Parity
VDC_J7_NAV_NB_ECC_AGGR_DST_NB_ECC_AGGR_CFG_DST_M2P_SRC_BUS ECC	14	10	Parity
VDC_J7_NAV_NB_ECC_AGGR_DST_NB_ECC_AGGR_CFG_DST_M2P_SRC_BUS ECC	15	3	Parity
VDC_J7_NAV_NB_ECC_AGGR_DST_NB_ECC_AGGR_CFG_DST_M2P_SRC_BUS ECC	16	1	Parity
VDC_J7_NAV_NB_ECC_AGGR_DST_NB_ECC_AGGR_CFG_DST_M2P_SRC_BUS ECC	17	4	Parity
VDC_J7_NAV_NB_ECC_AGGR_DST_NB_ECC_AGGR_CFG_DST_M2P_SRC_BUS ECC	18	1	Parity
VDC_J7_NAV_NB_ECC_AGGR_DST_NB_ECC_AGGR_CFG_DST_M2P_SRC_BUS ECC	19	1	Redundant
VDC_J7_NAV_NB_ECC_AGGR_DST_NB_ECC_AGGR_CFG_DST_M2P_SRC_BUS ECC	20	3	Parity
VDC_J7_NAV_NB_ECC_AGGR_DST_NB_ECC_AGGR_CFG_DST_M2P_SRC_BUS ECC	21	3	Parity

Table 12-580. EDC checkers information for ECC Aggregator Instance ECC_AGGR11 (continued)

Protected Interconnect	Group ID	Width	Checker Type
VDC_J7_NAV_NB_ECC_AGGR_DST_NB_ECC_AGGR_CFG_DST_M2P_SRC_BUS ECC	22	10	Parity
VDC_J7_NAV_NB_ECC_AGGR_DST_NB_ECC_AGGR_CFG_DST_M2P_SRC_BUS ECC	23	1	Parity
VDC_J7_NAV_NB_ECC_AGGR_DST_NB_ECC_AGGR_CFG_DST_M2P_SRC_BUS ECC	24	1	Parity
VDC_J7_NAV_NB_ECC_AGGR_DST_NB_ECC_AGGR_CFG_DST_M2P_SRC_BUS ECC	25	1	Parity
VDC_J7_NAV_NB_ECC_AGGR_DST_NB_ECC_AGGR_CFG_DST_M2P_SRC_BUS ECC	26	1	Parity
VDC_J7_NAV_NB_ECC_AGGR_DST_NB_ECC_AGGR_CFG_DST_M2P_SRC_BUS ECC	27	1	Parity
VDC_J7_NAV_NB_ECC_AGGR_DST_NB_ECC_AGGR_CFG_DST_M2P_SRC_BUS ECC	28	3	Parity
VDC_J7_NAV_NB_ECC_AGGR_DST_NB_ECC_AGGR_CFG_DST_M2P_SRC_BUS ECC	29	3	Parity
VDC_J7_NAV_NB_ECC_AGGR_DST_NB_ECC_AGGR_CFG_DST_M2P_SRC_BUS ECC	30	4	Parity
VDC_J7_NAV_NB_SLV_DST_NB_SLV2_DST_VBUSS	0	1	Redundant
VDC_J7_NAV_NB_SLV_DST_NB_SLV2_DST_VBUSS	1	1	Redundant
VDC_J7_NAV_NB_SLV_DST_NB_SLV2_DST_VBUSS	2	1	Parity
VDC_J7_NAV_NB_SLV_DST_NB_SLV2_DST_VBUSS	3	1	Parity
VDC_J7_NAV_NB_SLV_DST_NB_SLV2_DST_VBUSS	4	6	Parity
VDC_J7_NAV_NB_SLV_DST_NB_SLV2_DST_VBUSS	5	12	Parity
VDC_J7_NAV_NB_SLV_DST_NB_SLV2_DST_VBUSS	6	12	Parity
VDC_J7_NAV_NB_SLV_DST_NB_SLV2_DST_VBUSS	7	4	Parity
VDC_J7_NAV_NB_SLV_DST_NB_SLV2_DST_VBUSS	8	1	Redundant
VDC_J7_NAV_NB_SLV_DST_NB_SLV2_DST_VBUSS	9	1	Parity
VDC_J7_NAV_NB_SLV_DST_NB_SLV2_DST_VBUSS	10	1	Parity
VDC_J7_NAV_NB_SLV_DST_NB_SLV2_DST_VBUSS	11	1	Parity
VDC_J7_NAV_NB_SLV_DST_NB_SLV2_DST_VBUSS	12	1	Parity
VDC_J7_NAV_NB_SLV_DST_NB_SLV2_DST_VBUSS	13	1	Parity
VDC_J7_NAV_NB_SLV_DST_NB_SLV2_DST_VBUSS	14	1	Parity
VDC_J7_NAV_NB_SLV_DST_NB_SLV2_DST_VBUSS	15	1	Parity
VDC_J7_NAV_NB_SLV_DST_NB_SLV2_DST_VBUSS	16	1	Parity
VDC_J7_NAV_NB_SLV_DST_NB_SLV2_DST_VBUSS	17	1	Parity
VDC_J7_NAV_NB_SLV_DST_NB_SLV2_DST_VBUSS	18	1	Parity
VDC_J7_NAV_NB_SLV_DST_NB_SLV2_DST_VBUSS	19	1	Parity
VDC_J7_NAV_NB_SLV_DST_NB_SLV2_DST_VBUSS	20	1	Parity
VDC_J7_NAV_NB_SLV_DST_NB_SLV2_DST_VBUSS	21	1	Parity
VDC_J7_NAV_NB_SLV_DST_NB_SLV2_DST_VBUSS	22	1	Parity
VDC_J7_NAV_NB_SLV_DST_NB_SLV2_DST_VBUSS	23	1	Parity
VDC_J7_NAV_NB_SLV_DST_NB_SLV2_DST_VBUSS	24	6	Parity
VDC_J7_NAV_NB_SLV_DST_NB_SLV2_DST_VBUSS	25	12	Parity
VDC_J7_NAV_NB_SLV_DST_NB_SLV2_DST_VBUSS	26	12	Parity
VDC_J7_NAV_NB_SLV_DST_NB_SLV2_DST_VBUSS	27	4	Parity
VDC_J7_NAV_NB_SLV_DST_NB_SLV2_DST_VBUSS	28	1	Redundant
VDC_J7_NAV_NB_SLV_DST_NB_SLV2_DST_VBUSS	29	1	Parity
VDC_J7_NAV_NB_SLV_DST_NB_SLV2_DST_VBUSS	30	1	Parity
VDC_J7_NAV_NB_SLV_DST_NB_SLV2_DST_VBUSS	31	1	Parity

Table 12-580. EDC checkers information for ECC Aggregator Instance ECC_AGGR11 (continued)

Protected Interconnect	Group ID	Width	Checker Type
VDC_J7_NAV_NB_SLV_DST_NB_SLV2_DST_VBUSS	32	1	Parity
VDC_J7_NAV_NB_SLV_DST_NB_SLV2_DST_VBUSS	33	1	Parity
VDC_J7_NAV_NB_SLV_DST_NB_SLV2_DST_VBUSS	34	1	Parity
VDC_J7_NAV_NB_SLV_DST_NB_SLV2_DST_VBUSS	35	1	Parity
VDC_J7_NAV_NB_SLV_DST_NB_SLV2_DST_VBUSS	36	1	Parity
VDC_J7_NAV_NB_SLV_DST_NB_SLV2_DST_VBUSS	37	1	Parity
VDC_J7_NAV_NB_SLV_DST_NB_SLV2_DST_VBUSS	38	1	Parity
VDC_J7_NAV_NB_SLV_DST_NB_SLV2_DST_VBUSS	39	1	Parity
VDC_J7_NAV_NB_SLV_DST_NB_SLV2_DST_VBUSS	40	1	Parity
VDC_J7_NAV_NB_SLV_DST_NB_SLV2_DST_VBUSS	41	1	Parity
VDC_J7_NAV_NB_SLV_DST_NB_SLV2_M2M_VBUSS	0	24	Parity
VDC_J7_NAV_NB_SLV_DST_NB_SLV2_M2M_VBUSS	1	1	Parity
VDC_J7_NAV_NB_SLV_DST_NB_SLV2_M2M_VBUSS	2	1	Parity
VDC_J7_NAV_NB_SLV_DST_NB_SLV2_M2M_VBUSS	3	1	Redundant
VDC_J7_NAV_NB_SLV_DST_NB_SLV2_M2M_VBUSS	4	48	Parity
VDC_J7_NAV_NB_SLV_DST_NB_SLV2_M2M_VBUSS	5	10	Parity
VDC_J7_NAV_NB_SLV_DST_NB_SLV2_M2M_VBUSS	6	1	Parity
VDC_J7_NAV_NB_SLV_DST_NB_SLV2_M2M_VBUSS	7	3	Parity
VDC_J7_NAV_NB_SLV_DST_NB_SLV2_M2M_VBUSS	8	3	Parity
VDC_J7_NAV_NB_SLV_DST_NB_SLV2_M2M_VBUSS	9	1	Parity
VDC_J7_NAV_NB_SLV_DST_NB_SLV2_M2M_VBUSS	10	1	Parity
VDC_J7_NAV_NB_SLV_DST_NB_SLV2_M2M_VBUSS	11	9	Parity
VDC_J7_NAV_NB_SLV_DST_NB_SLV2_M2M_VBUSS	12	10	Parity
VDC_J7_NAV_NB_SLV_DST_NB_SLV2_M2M_VBUSS	13	10	Parity
VDC_J7_NAV_NB_SLV_DST_NB_SLV2_M2M_VBUSS	14	1	Redundant
VDC_J7_NAV_NB_SLV_DST_NB_SLV2_M2M_VBUSS	15	1	Redundant
VDC_J7_NAV_NB_SLV_DST_NB_SLV2_M2M_VBUSS	16	48	Parity
VDC_J7_NAV_NB_SLV_DST_NB_SLV2_M2M_VBUSS	17	1	Redundant
VDC_J7_NAV_NB_SLV_DST_NB_SLV2_M2M_VBUSS	18	1	Redundant
VDC_J7_NAV_NB_SLV_DST_NB_SLV2_M2M_VBUSS	19	10	Parity
VDC_J7_NAV_NB_SLV_DST_NB_SLV2_M2M_VBUSS	20	1	Parity
VDC_J7_NAV_NB_SLV_DST_NB_SLV2_M2M_VBUSS	21	1	Parity
VDC_J7_NAV_NB_SLV_DST_NB_SLV2_M2M_VBUSS	22	1	Parity
VDC_J7_NAV_NB_SLV_DST_NB_SLV2_M2M_VBUSS	23	10	Parity
VDC_J7_NAV_NB_SLV_DST_NB_SLV2_M2M_VBUSS	24	1	Parity
VDC_J7_NAV_NB_SLV_DST_NB_SLV2_M2M_VBUSS	25	1	Redundant
VDC_J7_NAV_NB_SLV_DST_NB_SLV2_M2M_VBUSS	26	1	Parity
VDC_J7_NAV_NB_SLV_DST_NB_SLV2_M2M_VBUSS	27	1	Parity
VDC_J7_NAV_NB_SLV_DST_NB_SLV2_M2M_VBUSS	28	10	Parity
VDC_J7_NAV_NB_SLV_DST_NB_SLV2_M2M_VBUSS	29	9	Parity
VDC_J7_NAV_NB_SLV_DST_NB_SLV2_M2M_VBUSS	30	1	Parity
VDC_J7_NAV_NB_SLV_DST_NB_SLV2_M2M_VBUSS	31	10	Parity
VDC_J7_NAV_NB_SLV_DST_NB_SLV2_M2M_VBUSS	32	10	Parity
VDC_J7_NAV_NB_SLV_DST_NB_SLV2_M2M_VBUSS	33	1	Parity
VDC_J7_NAV_NB_SLV_DST_NB_SLV2_M2M_VBUSS	34	6	Parity
VDC_J7_NAV_NB_SLV_DST_NB_SLV2_M2M_VBUSS	35	9	Parity
VDC_J7_NAV_NB_SLV_DST_NB_SLV2_M2M_VBUSS	36	1	Redundant

Table 12-580. EDC checkers information for ECC Aggregator Instance ECC_AGGR11 (continued)

Protected Interconnect	Group ID	Width	Checker Type
VDC_J7_NAV_NB_SLV_DST_NB_SLV2_M2M_VBUSS	37	1	Parity
VDC_J7_NAV_NB_SLV_DST_NB_SLV2_M2M_VBUSS	38	3	Parity
VDC_J7_NAV_NB_SLV_DST_NB_SLV2_M2M_VBUSS	39	3	Parity
VDC_J7_NAV_NB_SLV_DST_NB_SLV2_M2M_VBUSS	40	10	Parity
VDC_J7_NAV_NB_SLV_DST_NB_SLV2_M2M_VBUSS	41	1	Parity
VDC_J7_NAV_NB_SLV_DST_NB_SLV2_M2M_VBUSS	42	1	Redundant
VDC_J7_NAV_NB_SLV_DST_NB_SLV2_M2M_VBUSS	43	10	Parity
VDC_J7_NAV_NB_SLV_DST_NB_SLV2_M2M_VBUSS	44	10	Parity
VDC_J7_NAV_NB_SLV_DST_NB_SLV2_M2M_VBUSS	45	1	Parity
VDC_J7_NAV_NB_SLV_DST_NB_SLV2_M2M_VBUSS	46	1	Parity
VDC_J7_NAV_NB_SLV_DST_NB_SLV2_M2M_VBUSS	47	3	Parity
VDC_J7_NAV_NB_SLV_DST_NB_SLV2_M2M_VBUSS	48	10	Parity
VDC_J7_NAV_NB_SLV_DST_NB_SLV2_M2M_VBUSS	49	3	Parity
VDC_J7_NAV_NB_SLV_DST_NB_SLV2_M2M_VBUSS	50	18	Parity
VDC_J7_NAV_NB_SLV_DST_NB_SLV2_M2M_VBUSS	51	3	Parity
VDC_J7_NAV_NB_SLV_DST_NB_SLV2_M2M_VBUSS	52	3	Parity
VDC_J7_NAV_NB_SLV_DST_NB_SLV2_M2M_VBUSS	53	8	Parity
VDC_J7_NAV_NB_SLV_DST_NB_SLV2_M2M_VBUSS	54	8	Parity
VDC_J7_NAV_NB_SLV_DST_NB_SLV2_M2M_VBUSS	55	8	Parity
VDC_J7_NAV_NB_SLV_DST_NB_SLV2_M2M_VBUSS	56	8	Parity
VDC_J7_NAV_NB_SLV_DST_NB_SLV2_M2M_VBUSS	57	8	Parity
VDC_J7_NAV_NB_SLV_DST_NB_SLV2_M2M_VBUSS	58	8	Parity
VDC_J7_NAV_NB_SLV_DST_NB_SLV2_M2M_VBUSS	59	8	Parity
VDC_J7_NAV_NB_SLV_DST_NB_SLV2_M2M_VBUSS	60	8	Parity
VDC_J7_NAV_NB_SLV_DST_NB_SLV2_M2M_VBUSS	61	8	Parity
VDC_J7_NAV_NB_SLV_DST_NB_SLV2_M2M_VBUSS	62	8	Parity
VDC_J7_NAV_NB_SLV_DST_NB_SLV2_M2M_VBUSS	63	3	Parity
VDC_J7_NAV_NB_SLV_DST_NB_SLV2_M2M_VBUSS	64	1	Parity
VDC_J7_NAV_NB_SLV_DST_NB_SLV2_M2M_VBUSS	65	4	Parity
VDC_J7_NAV_NB_SLV_DST_NB_SLV2_M2M_VBUSS	66	4	Parity
VDC_J7_NAV_NB_SLV_DST_NB_SLV2_M2M_VBUSS	67	1	Parity
VDC_J7_NAV_NB_SLV_DST_NB_SLV2_M2M_VBUSS	68	1	Parity
VDC_J7_NAV_NB_SLV_DST_NB_SLV2_M2M_VBUSS	69	4	Parity
VDC_J7_NAV_NB_SLV_DST_NB_SLV2_M2M_VBUSS	70	1	Parity
VDC_J7_NAV_NB_SLV_DST_NB_SLV2_M2M_VBUSS	71	1	Parity
VDC_J7_NAV_NB_SLV_DST_NB_SLV2_M2M_VBUSS	72	16	Parity
VDC_J7_NAV_NB_SLV_DST_NB_SLV2_M2M_VBUSS	73	16	Parity
VDC_J7_NAV_NB_SLV_DST_NB_SLV2_M2M_VBUSS	74	16	Parity
VDC_J7_NAV_NB_SLV_DST_NB_SLV2_M2M_VBUSS	75	16	Parity
VDC_J7_NAV_NB_SLV_DST_NB_SLV2_M2M_VBUSS	76	5	Parity
VDC_J7_NAV_NB_SLV_DST_NB_SLV2_M2M_VBUSS	77	5	Parity
VDC_J7_NAV_NB_SLV_DST_NB_SLV2_M2M_VBUSS	78	5	Parity
VDC_J7_NAV_NB_SLV_DST_NB_SLV2_M2M_VBUSS	79	8	Parity
VDC_J7_NAV_NB_SLV_DST_NB_SLV2_M2M_VBUSS	80	14	Parity
VDC_J7_NAV_NB_SLV_DST_NB_SLV2_M2M_VBUSS	81	14	Parity
VDC_J7_NAV_NB_SLV_DST_NB_SLV2_M2M_VBUSS	82	2	Parity
VDC_J7_NAV_NB_SLV_DST_NB_SLV2_M2M_VBUSS	83	2	Parity

Table 12-580. EDC checkers information for ECC Aggregator Instance ECC_AGGR11 (continued)

Protected Interconnect	Group ID	Width	Checker Type
VDC_J7_NAV_NB_SLV_DST_NB_SLV2_M2M_VBUSS	84	8	Parity
VDC_J7_NAV_NB_SLV_DST_NB_SLV2_M2M_VBUSS	85	8	Parity
VDC_J7_NAV_NB_SLV_DST_NB_SLV2_M2M_VBUSS	86	8	Parity
VDC_J7_NAV_NB_SLV_DST_NB_SLV2_M2M_VBUSS	87	8	Parity
VDC_J7_NAV_NB_SLV_DST_NB_SLV2_M2M_VBUSS	88	4	Parity
VDC_J7_NAV_NB_SLV_DST_NB_SLV2_M2M_VBUSS	89	4	Parity
VDC_J7_NAV_NB_SLV_DST_NB_SLV2_M2M_VBUSS	90	3	Parity
VDC_J7_NAV_NB_SLV_DST_NB_SLV2_M2M_VBUSS	91	1	Parity
VDC_J7_NAV_NB_SLV_DST_NB_SLV2_M2M_VBUSS	92	22	Parity
VDC_J7_NAV_NB_ECC_AGGR_DST_NB_ECC_AGGR_CFG_M2M_M2M_VBUSS	0	24	Parity
VDC_J7_NAV_NB_ECC_AGGR_DST_NB_ECC_AGGR_CFG_M2M_M2M_VBUSS	1	1	Parity
VDC_J7_NAV_NB_ECC_AGGR_DST_NB_ECC_AGGR_CFG_M2M_M2M_VBUSS	2	1	Parity
VDC_J7_NAV_NB_ECC_AGGR_DST_NB_ECC_AGGR_CFG_M2M_M2M_VBUSS	3	1	Redundant
VDC_J7_NAV_NB_ECC_AGGR_DST_NB_ECC_AGGR_CFG_M2M_M2M_VBUSS	4	10	Parity
VDC_J7_NAV_NB_ECC_AGGR_DST_NB_ECC_AGGR_CFG_M2M_M2M_VBUSS	5	10	Parity
VDC_J7_NAV_NB_ECC_AGGR_DST_NB_ECC_AGGR_CFG_M2M_M2M_VBUSS	6	1	Parity
VDC_J7_NAV_NB_ECC_AGGR_DST_NB_ECC_AGGR_CFG_M2M_M2M_VBUSS	7	3	Parity
VDC_J7_NAV_NB_ECC_AGGR_DST_NB_ECC_AGGR_CFG_M2M_M2M_VBUSS	8	3	Parity
VDC_J7_NAV_NB_ECC_AGGR_DST_NB_ECC_AGGR_CFG_M2M_M2M_VBUSS	9	1	Parity
VDC_J7_NAV_NB_ECC_AGGR_DST_NB_ECC_AGGR_CFG_M2M_M2M_VBUSS	10	1	Parity
VDC_J7_NAV_NB_ECC_AGGR_DST_NB_ECC_AGGR_CFG_M2M_M2M_VBUSS	11	9	Parity
VDC_J7_NAV_NB_ECC_AGGR_DST_NB_ECC_AGGR_CFG_M2M_M2M_VBUSS	12	10	Parity
VDC_J7_NAV_NB_ECC_AGGR_DST_NB_ECC_AGGR_CFG_M2M_M2M_VBUSS	13	10	Parity
VDC_J7_NAV_NB_ECC_AGGR_DST_NB_ECC_AGGR_CFG_M2M_M2M_VBUSS	14	1	Redundant
VDC_J7_NAV_NB_ECC_AGGR_DST_NB_ECC_AGGR_CFG_M2M_M2M_VBUSS	15	1	Redundant
VDC_J7_NAV_NB_ECC_AGGR_DST_NB_ECC_AGGR_CFG_M2M_M2M_VBUSS	16	10	Parity
VDC_J7_NAV_NB_ECC_AGGR_DST_NB_ECC_AGGR_CFG_M2M_M2M_VBUSS	17	1	Redundant
VDC_J7_NAV_NB_ECC_AGGR_DST_NB_ECC_AGGR_CFG_M2M_M2M_VBUSS	18	1	Redundant
VDC_J7_NAV_NB_ECC_AGGR_DST_NB_ECC_AGGR_CFG_M2M_M2M_VBUSS	19	10	Parity
VDC_J7_NAV_NB_ECC_AGGR_DST_NB_ECC_AGGR_CFG_M2M_M2M_VBUSS	20	1	Parity
VDC_J7_NAV_NB_ECC_AGGR_DST_NB_ECC_AGGR_CFG_M2M_M2M_VBUSS	21	1	Parity
VDC_J7_NAV_NB_ECC_AGGR_DST_NB_ECC_AGGR_CFG_M2M_M2M_VBUSS	22	1	Parity
VDC_J7_NAV_NB_ECC_AGGR_DST_NB_ECC_AGGR_CFG_M2M_M2M_VBUSS	23	10	Parity
VDC_J7_NAV_NB_ECC_AGGR_DST_NB_ECC_AGGR_CFG_M2M_M2M_VBUSS	24	1	Parity
VDC_J7_NAV_NB_ECC_AGGR_DST_NB_ECC_AGGR_CFG_M2M_M2M_VBUSS	25	1	Redundant
VDC_J7_NAV_NB_ECC_AGGR_DST_NB_ECC_AGGR_CFG_M2M_M2M_VBUSS	26	1	Parity
VDC_J7_NAV_NB_ECC_AGGR_DST_NB_ECC_AGGR_CFG_M2M_M2M_VBUSS	27	1	Parity
VDC_J7_NAV_NB_ECC_AGGR_DST_NB_ECC_AGGR_CFG_M2M_M2M_VBUSS	28	10	Parity
VDC_J7_NAV_NB_ECC_AGGR_DST_NB_ECC_AGGR_CFG_M2M_M2M_VBUSS	29	9	Parity
VDC_J7_NAV_NB_ECC_AGGR_DST_NB_ECC_AGGR_CFG_M2M_M2M_VBUSS	30	1	Parity
VDC_J7_NAV_NB_ECC_AGGR_DST_NB_ECC_AGGR_CFG_M2M_M2M_VBUSS	31	10	Parity
VDC_J7_NAV_NB_ECC_AGGR_DST_NB_ECC_AGGR_CFG_M2M_M2M_VBUSS	32	10	Parity
VDC_J7_NAV_NB_ECC_AGGR_DST_NB_ECC_AGGR_CFG_M2M_M2M_VBUSS	33	1	Parity
VDC_J7_NAV_NB_ECC_AGGR_DST_NB_ECC_AGGR_CFG_M2M_M2M_VBUSS	34	3	Parity
VDC_J7_NAV_NB_ECC_AGGR_DST_NB_ECC_AGGR_CFG_M2M_M2M_VBUSS	35	9	Parity
VDC_J7_NAV_NB_ECC_AGGR_DST_NB_ECC_AGGR_CFG_M2M_M2M_VBUSS	36	1	Redundant
VDC_J7_NAV_NB_ECC_AGGR_DST_NB_ECC_AGGR_CFG_M2M_M2M_VBUSS	37	1	Parity

Table 12-580. EDC checkers information for ECC Aggregator Instance ECC_AGGR11 (continued)

Protected Interconnect	Group ID	Width	Checker Type
VDC_J7_NAV_NB_ECC_AGGR_DST_NB_ECC_AGGR_CFG_M2M_M2M_VBUSS	38	3	Parity
VDC_J7_NAV_NB_ECC_AGGR_DST_NB_ECC_AGGR_CFG_M2M_M2M_VBUSS	39	3	Parity
VDC_J7_NAV_NB_ECC_AGGR_DST_NB_ECC_AGGR_CFG_M2M_M2M_VBUSS	40	10	Parity
VDC_J7_NAV_NB_ECC_AGGR_DST_NB_ECC_AGGR_CFG_M2M_M2M_VBUSS	41	1	Parity
VDC_J7_NAV_NB_ECC_AGGR_DST_NB_ECC_AGGR_CFG_M2M_M2M_VBUSS	42	1	Redundant
VDC_J7_NAV_NB_ECC_AGGR_DST_NB_ECC_AGGR_CFG_M2M_M2M_VBUSS	43	10	Parity
VDC_J7_NAV_NB_ECC_AGGR_DST_NB_ECC_AGGR_CFG_M2M_M2M_VBUSS	44	10	Parity
VDC_J7_NAV_NB_ECC_AGGR_DST_NB_ECC_AGGR_CFG_M2M_M2M_VBUSS	45	1	Parity
VDC_J7_NAV_NB_ECC_AGGR_DST_NB_ECC_AGGR_CFG_M2M_M2M_VBUSS	46	1	Parity
VDC_J7_NAV_NB_ECC_AGGR_DST_NB_ECC_AGGR_CFG_M2M_M2M_VBUSS	47	3	Parity
VDC_J7_NAV_NB_ECC_AGGR_DST_NB_ECC_AGGR_CFG_M2M_M2M_VBUSS	48	10	Parity
VDC_J7_NAV_NB_ECC_AGGR_DST_NB_ECC_AGGR_CFG_M2M_M2M_VBUSS	49	3	Parity
VDC_J7_NAV_NB_ECC_AGGR_DST_NB_ECC_AGGR_CFG_M2M_M2M_VBUSS	50	12	Parity
VDC_J7_NAV_NB_ECC_AGGR_DST_NB_ECC_AGGR_CFG_M2M_M2M_VBUSS	51	2	Parity
VDC_J7_NAV_NB_ECC_AGGR_DST_NB_ECC_AGGR_CFG_M2M_M2M_VBUSS	52	2	Parity
VDC_J7_NAV_NB_ECC_AGGR_DST_NB_ECC_AGGR_CFG_M2M_M2M_VBUSS	53	8	Parity
VDC_J7_NAV_NB_ECC_AGGR_DST_NB_ECC_AGGR_CFG_M2M_M2M_VBUSS	54	8	Parity
VDC_J7_NAV_NB_ECC_AGGR_DST_NB_ECC_AGGR_CFG_M2M_M2M_VBUSS	55	8	Parity
VDC_J7_NAV_NB_ECC_AGGR_DST_NB_ECC_AGGR_CFG_M2M_M2M_VBUSS	56	3	Parity
VDC_J7_NAV_NB_ECC_AGGR_DST_NB_ECC_AGGR_CFG_M2M_M2M_VBUSS	57	3	Parity
VDC_J7_NAV_NB_ECC_AGGR_DST_NB_ECC_AGGR_CFG_M2M_M2M_VBUSS	58	3	Parity
VDC_J7_NAV_NB_ECC_AGGR_DST_NB_ECC_AGGR_CFG_M2M_M2M_VBUSS	59	1	Parity
VDC_J7_NAV_NB_ECC_AGGR_DST_NB_ECC_AGGR_CFG_M2M_M2M_VBUSS	60	2	Parity
VDC_J7_NAV_NB_ECC_AGGR_DST_NB_ECC_AGGR_CFG_M2M_M2M_VBUSS	61	2	Parity
VDC_J7_NAV_NB_ECC_AGGR_DST_NB_ECC_AGGR_CFG_M2M_M2M_VBUSS	62	1	Parity
VDC_J7_NAV_NB_ECC_AGGR_DST_NB_ECC_AGGR_CFG_M2M_M2M_VBUSS	63	1	Parity
VDC_J7_NAV_NB_ECC_AGGR_DST_NB_ECC_AGGR_CFG_M2M_M2M_VBUSS	64	2	Parity
VDC_J7_NAV_NB_ECC_AGGR_DST_NB_ECC_AGGR_CFG_M2M_M2M_VBUSS	65	1	Parity
VDC_J7_NAV_NB_ECC_AGGR_DST_NB_ECC_AGGR_CFG_M2M_M2M_VBUSS	66	1	Parity
VDC_J7_NAV_NB_ECC_AGGR_DST_NB_ECC_AGGR_CFG_M2M_M2M_VBUSS	67	4	Parity
VDC_J7_NAV_NB_ECC_AGGR_DST_NB_ECC_AGGR_CFG_M2M_M2M_VBUSS	68	4	Parity
VDC_J7_NAV_NB_ECC_AGGR_DST_NB_ECC_AGGR_CFG_M2M_M2M_VBUSS	69	4	Parity
VDC_J7_NAV_NB_ECC_AGGR_DST_NB_ECC_AGGR_CFG_M2M_M2M_VBUSS	70	4	Parity
VDC_J7_NAV_NB_ECC_AGGR_DST_NB_ECC_AGGR_CFG_M2M_M2M_VBUSS	71	3	Parity
VDC_J7_NAV_NB_ECC_AGGR_DST_NB_ECC_AGGR_CFG_M2M_M2M_VBUSS	72	3	Parity
VDC_J7_NAV_NB_ECC_AGGR_DST_NB_ECC_AGGR_CFG_M2M_M2M_VBUSS	73	3	Parity
VDC_J7_NAV_NB_ECC_AGGR_DST_NB_ECC_AGGR_CFG_M2M_M2M_VBUSS	74	8	Parity
VDC_J7_NAV_NB_ECC_AGGR_DST_NB_ECC_AGGR_CFG_M2M_M2M_VBUSS	75	8	Parity
VDC_J7_NAV_NB_ECC_AGGR_DST_NB_ECC_AGGR_CFG_M2M_M2M_VBUSS	76	12	Parity
VDC_J7_NAV_NB_ECC_AGGR_DST_NB_ECC_AGGR_CFG_M2M_M2M_VBUSS	77	2	Parity
VDC_J7_NAV_NB_ECC_AGGR_DST_NB_ECC_AGGR_CFG_M2M_M2M_VBUSS	78	2	Parity
VDC_J7_NAV_NB_ECC_AGGR_DST_NB_ECC_AGGR_CFG_M2M_M2M_VBUSS	79	8	Parity
VDC_J7_NAV_NB_ECC_AGGR_DST_NB_ECC_AGGR_CFG_M2M_M2M_VBUSS	80	8	Parity
VDC_J7_NAV_NB_ECC_AGGR_DST_NB_ECC_AGGR_CFG_M2M_M2M_VBUSS	81	8	Parity
VDC_J7_NAV_NB_ECC_AGGR_DST_NB_ECC_AGGR_CFG_M2M_M2M_VBUSS	82	3	Parity
VDC_J7_NAV_NB_ECC_AGGR_DST_NB_ECC_AGGR_CFG_M2M_M2M_VBUSS	83	3	Parity
VDC_J7_NAV_NB_ECC_AGGR_DST_NB_ECC_AGGR_CFG_M2M_M2M_VBUSS	84	3	Parity

Table 12-580. EDC checkers information for ECC Aggregator Instance ECC_AGGR11 (continued)

Protected Interconnect	Group ID	Width	Checker Type
VDC_J7_NAV_NB_ECC_AGGR_DST_NB_ECC_AGGR_CFG_M2M_M2M_VBUSS	85	1	Parity
VDC_J7_NAV_NB_ECC_AGGR_DST_NB_ECC_AGGR_CFG_M2M_M2M_VBUSS	86	12	Parity
VDC_CC_SOC_DMSC_VBUSP_32B_DST_MSMC_VBUSP_DMSC_DST_M2P_SRC_BUSECC	0	32	Parity
VDC_CC_SOC_DMSC_VBUSP_32B_DST_MSMC_VBUSP_DMSC_DST_M2P_SRC_BUSECC	1	32	Parity
VDC_CC_SOC_DMSC_VBUSP_32B_DST_MSMC_VBUSP_DMSC_DST_M2P_SRC_BUSECC	2	1	Redundant
VDC_CC_SOC_DMSC_VBUSP_32B_DST_MSMC_VBUSP_DMSC_DST_M2P_SRC_BUSECC	3	1	Redundant
VDC_CC_SOC_DMSC_VBUSP_32B_DST_MSMC_VBUSP_DMSC_DST_M2P_SRC_BUSECC	4	1	Redundant
VDC_CC_SOC_DMSC_VBUSP_32B_DST_MSMC_VBUSP_DMSC_DST_M2P_SRC_BUSECC	5	1	Redundant
VDC_CC_SOC_DMSC_VBUSP_32B_DST_MSMC_VBUSP_DMSC_DST_M2P_SRC_BUSECC	6	1	Redundant
VDC_CC_SOC_DMSC_VBUSP_32B_DST_MSMC_VBUSP_DMSC_DST_M2P_SRC_BUSECC	7	1	Redundant
VDC_CC_SOC_DMSC_VBUSP_32B_DST_MSMC_VBUSP_DMSC_DST_M2P_SRC_BUSECC	8	18	Parity
VDC_CC_SOC_DMSC_VBUSP_32B_DST_MSMC_VBUSP_DMSC_DST_M2P_SRC_BUSECC	9	3	Parity
VDC_CC_SOC_DMSC_VBUSP_32B_DST_MSMC_VBUSP_DMSC_DST_M2P_SRC_BUSECC	10	3	Parity
VDC_CC_SOC_DMSC_VBUSP_32B_DST_MSMC_VBUSP_DMSC_DST_M2P_SRC_BUSECC	11	2	Parity
VDC_CC_SOC_DMSC_VBUSP_32B_DST_MSMC_VBUSP_DMSC_DST_M2P_SRC_BUSECC	12	3	Parity
VDC_CC_SOC_DMSC_VBUSP_32B_DST_MSMC_VBUSP_DMSC_DST_M2P_SRC_BUSECC	13	1	Parity
VDC_CC_SOC_DMSC_VBUSP_32B_DST_MSMC_VBUSP_DMSC_DST_M2P_SRC_BUSECC	14	10	Parity
VDC_CC_SOC_DMSC_VBUSP_32B_DST_MSMC_VBUSP_DMSC_DST_M2P_SRC_BUSECC	15	3	Parity
VDC_CC_SOC_DMSC_VBUSP_32B_DST_MSMC_VBUSP_DMSC_DST_M2P_SRC_BUSECC	16	1	Parity
VDC_CC_SOC_DMSC_VBUSP_32B_DST_MSMC_VBUSP_DMSC_DST_M2P_SRC_BUSECC	17	4	Parity
VDC_CC_SOC_DMSC_VBUSP_32B_DST_MSMC_VBUSP_DMSC_DST_M2P_SRC_BUSECC	18	1	Parity
VDC_CC_SOC_DMSC_VBUSP_32B_DST_MSMC_VBUSP_DMSC_DST_M2P_SRC_BUSECC	19	1	Redundant
VDC_CC_SOC_DMSC_VBUSP_32B_DST_MSMC_VBUSP_DMSC_DST_M2P_SRC_BUSECC	20	3	Parity
VDC_CC_SOC_DMSC_VBUSP_32B_DST_MSMC_VBUSP_DMSC_DST_M2P_SRC_BUSECC	21	3	Parity
VDC_CC_SOC_DMSC_VBUSP_32B_DST_MSMC_VBUSP_DMSC_DST_M2P_SRC_BUSECC	22	10	Parity
VDC_CC_SOC_DMSC_VBUSP_32B_DST_MSMC_VBUSP_DMSC_DST_M2P_SRC_BUSECC	23	1	Parity
VDC_CC_SOC_DMSC_VBUSP_32B_DST_MSMC_VBUSP_DMSC_DST_M2P_SRC_BUSECC	24	1	Parity
VDC_CC_SOC_DMSC_VBUSP_32B_DST_MSMC_VBUSP_DMSC_DST_M2P_SRC_BUSECC	25	1	Parity

Table 12-580. EDC checkers information for ECC Aggregator Instance ECC_AGGR11 (continued)

Protected Interconnect	Group ID	Width	Checker Type
VDC_CC_SOC_DMSC_VBUSP_32B_DST_MSMC_VBUSP_DMSC_DST_M2P_SRC_BUSECC	26	1	Parity
VDC_CC_SOC_DMSC_VBUSP_32B_DST_MSMC_VBUSP_DMSC_DST_M2P_SRC_BUSECC	27	1	Parity
VDC_CC_SOC_DMSC_VBUSP_32B_DST_MSMC_VBUSP_DMSC_DST_M2P_SRC_BUSECC	28	3	Parity
VDC_CC_SOC_DMSC_VBUSP_32B_DST_MSMC_VBUSP_DMSC_DST_M2P_SRC_BUSECC	29	3	Parity
VDC_CC_SOC_DMSC_VBUSP_32B_DST_MSMC_VBUSP_DMSC_DST_M2P_SRC_BUSECC	30	4	Parity
VDC_J7_NAV_NB_SLV_DST_NB_SLV4_DST_VBUSS	0	1	Redundant
VDC_J7_NAV_NB_SLV_DST_NB_SLV4_DST_VBUSS	1	1	Redundant
VDC_J7_NAV_NB_SLV_DST_NB_SLV4_DST_VBUSS	2	1	Parity
VDC_J7_NAV_NB_SLV_DST_NB_SLV4_DST_VBUSS	3	1	Parity
VDC_J7_NAV_NB_SLV_DST_NB_SLV4_DST_VBUSS	4	6	Parity
VDC_J7_NAV_NB_SLV_DST_NB_SLV4_DST_VBUSS	5	12	Parity
VDC_J7_NAV_NB_SLV_DST_NB_SLV4_DST_VBUSS	6	12	Parity
VDC_J7_NAV_NB_SLV_DST_NB_SLV4_DST_VBUSS	7	4	Parity
VDC_J7_NAV_NB_SLV_DST_NB_SLV4_DST_VBUSS	8	1	Redundant
VDC_J7_NAV_NB_SLV_DST_NB_SLV4_DST_VBUSS	9	1	Parity
VDC_J7_NAV_NB_SLV_DST_NB_SLV4_DST_VBUSS	10	1	Parity
VDC_J7_NAV_NB_SLV_DST_NB_SLV4_DST_VBUSS	11	1	Parity
VDC_J7_NAV_NB_SLV_DST_NB_SLV4_DST_VBUSS	12	1	Parity
VDC_J7_NAV_NB_SLV_DST_NB_SLV4_DST_VBUSS	13	1	Parity
VDC_J7_NAV_NB_SLV_DST_NB_SLV4_DST_VBUSS	14	1	Parity
VDC_J7_NAV_NB_SLV_DST_NB_SLV4_DST_VBUSS	15	1	Parity
VDC_J7_NAV_NB_SLV_DST_NB_SLV4_DST_VBUSS	16	1	Parity
VDC_J7_NAV_NB_SLV_DST_NB_SLV4_DST_VBUSS	17	1	Parity
VDC_J7_NAV_NB_SLV_DST_NB_SLV4_DST_VBUSS	18	1	Parity
VDC_J7_NAV_NB_SLV_DST_NB_SLV4_DST_VBUSS	19	1	Parity
VDC_J7_NAV_NB_SLV_DST_NB_SLV4_DST_VBUSS	20	1	Parity
VDC_J7_NAV_NB_SLV_DST_NB_SLV4_DST_VBUSS	21	1	Parity
VDC_J7_NAV_NB_SLV_DST_NB_SLV4_DST_VBUSS	22	1	Parity
VDC_J7_NAV_NB_SLV_DST_NB_SLV4_DST_VBUSS	23	1	Parity
VDC_J7_NAV_NB_SLV_DST_NB_SLV4_DST_VBUSS	24	6	Parity
VDC_J7_NAV_NB_SLV_DST_NB_SLV4_DST_VBUSS	25	12	Parity
VDC_J7_NAV_NB_SLV_DST_NB_SLV4_DST_VBUSS	26	12	Parity
VDC_J7_NAV_NB_SLV_DST_NB_SLV4_DST_VBUSS	27	4	Parity
VDC_J7_NAV_NB_SLV_DST_NB_SLV4_DST_VBUSS	28	1	Redundant
VDC_J7_NAV_NB_SLV_DST_NB_SLV4_DST_VBUSS	29	1	Parity
VDC_J7_NAV_NB_SLV_DST_NB_SLV4_DST_VBUSS	30	1	Parity
VDC_J7_NAV_NB_SLV_DST_NB_SLV4_DST_VBUSS	31	1	Parity
VDC_J7_NAV_NB_SLV_DST_NB_SLV4_DST_VBUSS	32	1	Parity
VDC_J7_NAV_NB_SLV_DST_NB_SLV4_DST_VBUSS	33	1	Parity
VDC_J7_NAV_NB_SLV_DST_NB_SLV4_DST_VBUSS	34	1	Parity
VDC_J7_NAV_NB_SLV_DST_NB_SLV4_DST_VBUSS	35	1	Parity
VDC_J7_NAV_NB_SLV_DST_NB_SLV4_DST_VBUSS	36	1	Parity
VDC_J7_NAV_NB_SLV_DST_NB_SLV4_DST_VBUSS	37	1	Parity

Table 12-580. EDC checkers information for ECC Aggregator Instance ECC_AGGR11 (continued)

Protected Interconnect	Group ID	Width	Checker Type
VDC_J7_NAV_NB_SLV_DST_NB_SLV4_DST_VBUSS	38	1	Parity
VDC_J7_NAV_NB_SLV_DST_NB_SLV4_DST_VBUSS	39	1	Parity
VDC_J7_NAV_NB_SLV_DST_NB_SLV4_DST_VBUSS	40	1	Parity
VDC_J7_NAV_NB_SLV_DST_NB_SLV4_DST_VBUSS	41	1	Parity
VDC_J7_NAV_NB_SLV_DST_NB_SLV4_M2M_VBUSS	0	24	Parity
VDC_J7_NAV_NB_SLV_DST_NB_SLV4_M2M_VBUSS	1	1	Parity
VDC_J7_NAV_NB_SLV_DST_NB_SLV4_M2M_VBUSS	2	1	Parity
VDC_J7_NAV_NB_SLV_DST_NB_SLV4_M2M_VBUSS	3	1	Redundant
VDC_J7_NAV_NB_SLV_DST_NB_SLV4_M2M_VBUSS	4	48	Parity
VDC_J7_NAV_NB_SLV_DST_NB_SLV4_M2M_VBUSS	5	10	Parity
VDC_J7_NAV_NB_SLV_DST_NB_SLV4_M2M_VBUSS	6	1	Parity
VDC_J7_NAV_NB_SLV_DST_NB_SLV4_M2M_VBUSS	7	3	Parity
VDC_J7_NAV_NB_SLV_DST_NB_SLV4_M2M_VBUSS	8	3	Parity
VDC_J7_NAV_NB_SLV_DST_NB_SLV4_M2M_VBUSS	9	1	Parity
VDC_J7_NAV_NB_SLV_DST_NB_SLV4_M2M_VBUSS	10	1	Parity
VDC_J7_NAV_NB_SLV_DST_NB_SLV4_M2M_VBUSS	11	9	Parity
VDC_J7_NAV_NB_SLV_DST_NB_SLV4_M2M_VBUSS	12	10	Parity
VDC_J7_NAV_NB_SLV_DST_NB_SLV4_M2M_VBUSS	13	10	Parity
VDC_J7_NAV_NB_SLV_DST_NB_SLV4_M2M_VBUSS	14	1	Redundant
VDC_J7_NAV_NB_SLV_DST_NB_SLV4_M2M_VBUSS	15	1	Redundant
VDC_J7_NAV_NB_SLV_DST_NB_SLV4_M2M_VBUSS	16	48	Parity
VDC_J7_NAV_NB_SLV_DST_NB_SLV4_M2M_VBUSS	17	1	Redundant
VDC_J7_NAV_NB_SLV_DST_NB_SLV4_M2M_VBUSS	18	1	Redundant
VDC_J7_NAV_NB_SLV_DST_NB_SLV4_M2M_VBUSS	19	10	Parity
VDC_J7_NAV_NB_SLV_DST_NB_SLV4_M2M_VBUSS	20	1	Parity
VDC_J7_NAV_NB_SLV_DST_NB_SLV4_M2M_VBUSS	21	1	Parity
VDC_J7_NAV_NB_SLV_DST_NB_SLV4_M2M_VBUSS	22	1	Parity
VDC_J7_NAV_NB_SLV_DST_NB_SLV4_M2M_VBUSS	23	10	Parity
VDC_J7_NAV_NB_SLV_DST_NB_SLV4_M2M_VBUSS	24	1	Parity
VDC_J7_NAV_NB_SLV_DST_NB_SLV4_M2M_VBUSS	25	1	Redundant
VDC_J7_NAV_NB_SLV_DST_NB_SLV4_M2M_VBUSS	26	1	Parity
VDC_J7_NAV_NB_SLV_DST_NB_SLV4_M2M_VBUSS	27	1	Parity
VDC_J7_NAV_NB_SLV_DST_NB_SLV4_M2M_VBUSS	28	10	Parity
VDC_J7_NAV_NB_SLV_DST_NB_SLV4_M2M_VBUSS	29	9	Parity
VDC_J7_NAV_NB_SLV_DST_NB_SLV4_M2M_VBUSS	30	1	Parity
VDC_J7_NAV_NB_SLV_DST_NB_SLV4_M2M_VBUSS	31	10	Parity
VDC_J7_NAV_NB_SLV_DST_NB_SLV4_M2M_VBUSS	32	10	Parity
VDC_J7_NAV_NB_SLV_DST_NB_SLV4_M2M_VBUSS	33	1	Parity
VDC_J7_NAV_NB_SLV_DST_NB_SLV4_M2M_VBUSS	34	6	Parity
VDC_J7_NAV_NB_SLV_DST_NB_SLV4_M2M_VBUSS	35	9	Parity
VDC_J7_NAV_NB_SLV_DST_NB_SLV4_M2M_VBUSS	36	1	Redundant
VDC_J7_NAV_NB_SLV_DST_NB_SLV4_M2M_VBUSS	37	1	Parity
VDC_J7_NAV_NB_SLV_DST_NB_SLV4_M2M_VBUSS	38	3	Parity
VDC_J7_NAV_NB_SLV_DST_NB_SLV4_M2M_VBUSS	39	3	Parity
VDC_J7_NAV_NB_SLV_DST_NB_SLV4_M2M_VBUSS	40	10	Parity
VDC_J7_NAV_NB_SLV_DST_NB_SLV4_M2M_VBUSS	41	1	Parity
VDC_J7_NAV_NB_SLV_DST_NB_SLV4_M2M_VBUSS	42	1	Redundant

Table 12-580. EDC checkers information for ECC Aggregator Instance ECC_AGGR11 (continued)

Protected Interconnect	Group ID	Width	Checker Type
VDC_J7_NAV_NB_SLV_DST_NB_SLV4_M2M_VBUSS	43	10	Parity
VDC_J7_NAV_NB_SLV_DST_NB_SLV4_M2M_VBUSS	44	10	Parity
VDC_J7_NAV_NB_SLV_DST_NB_SLV4_M2M_VBUSS	45	1	Parity
VDC_J7_NAV_NB_SLV_DST_NB_SLV4_M2M_VBUSS	46	1	Parity
VDC_J7_NAV_NB_SLV_DST_NB_SLV4_M2M_VBUSS	47	3	Parity
VDC_J7_NAV_NB_SLV_DST_NB_SLV4_M2M_VBUSS	48	10	Parity
VDC_J7_NAV_NB_SLV_DST_NB_SLV4_M2M_VBUSS	49	3	Parity
VDC_J7_NAV_NB_SLV_DST_NB_SLV4_M2M_VBUSS	50	18	Parity
VDC_J7_NAV_NB_SLV_DST_NB_SLV4_M2M_VBUSS	51	3	Parity
VDC_J7_NAV_NB_SLV_DST_NB_SLV4_M2M_VBUSS	52	3	Parity
VDC_J7_NAV_NB_SLV_DST_NB_SLV4_M2M_VBUSS	53	8	Parity
VDC_J7_NAV_NB_SLV_DST_NB_SLV4_M2M_VBUSS	54	8	Parity
VDC_J7_NAV_NB_SLV_DST_NB_SLV4_M2M_VBUSS	55	8	Parity
VDC_J7_NAV_NB_SLV_DST_NB_SLV4_M2M_VBUSS	56	8	Parity
VDC_J7_NAV_NB_SLV_DST_NB_SLV4_M2M_VBUSS	57	8	Parity
VDC_J7_NAV_NB_SLV_DST_NB_SLV4_M2M_VBUSS	58	8	Parity
VDC_J7_NAV_NB_SLV_DST_NB_SLV4_M2M_VBUSS	59	8	Parity
VDC_J7_NAV_NB_SLV_DST_NB_SLV4_M2M_VBUSS	60	8	Parity
VDC_J7_NAV_NB_SLV_DST_NB_SLV4_M2M_VBUSS	61	8	Parity
VDC_J7_NAV_NB_SLV_DST_NB_SLV4_M2M_VBUSS	62	8	Parity
VDC_J7_NAV_NB_SLV_DST_NB_SLV4_M2M_VBUSS	63	3	Parity
VDC_J7_NAV_NB_SLV_DST_NB_SLV4_M2M_VBUSS	64	1	Parity
VDC_J7_NAV_NB_SLV_DST_NB_SLV4_M2M_VBUSS	65	4	Parity
VDC_J7_NAV_NB_SLV_DST_NB_SLV4_M2M_VBUSS	66	4	Parity
VDC_J7_NAV_NB_SLV_DST_NB_SLV4_M2M_VBUSS	67	1	Parity
VDC_J7_NAV_NB_SLV_DST_NB_SLV4_M2M_VBUSS	68	1	Parity
VDC_J7_NAV_NB_SLV_DST_NB_SLV4_M2M_VBUSS	69	4	Parity
VDC_J7_NAV_NB_SLV_DST_NB_SLV4_M2M_VBUSS	70	1	Parity
VDC_J7_NAV_NB_SLV_DST_NB_SLV4_M2M_VBUSS	71	1	Parity
VDC_J7_NAV_NB_SLV_DST_NB_SLV4_M2M_VBUSS	72	16	Parity
VDC_J7_NAV_NB_SLV_DST_NB_SLV4_M2M_VBUSS	73	16	Parity
VDC_J7_NAV_NB_SLV_DST_NB_SLV4_M2M_VBUSS	74	16	Parity
VDC_J7_NAV_NB_SLV_DST_NB_SLV4_M2M_VBUSS	75	16	Parity
VDC_J7_NAV_NB_SLV_DST_NB_SLV4_M2M_VBUSS	76	5	Parity
VDC_J7_NAV_NB_SLV_DST_NB_SLV4_M2M_VBUSS	77	5	Parity
VDC_J7_NAV_NB_SLV_DST_NB_SLV4_M2M_VBUSS	78	5	Parity
VDC_J7_NAV_NB_SLV_DST_NB_SLV4_M2M_VBUSS	79	8	Parity
VDC_J7_NAV_NB_SLV_DST_NB_SLV4_M2M_VBUSS	80	14	Parity
VDC_J7_NAV_NB_SLV_DST_NB_SLV4_M2M_VBUSS	81	14	Parity
VDC_J7_NAV_NB_SLV_DST_NB_SLV4_M2M_VBUSS	82	2	Parity
VDC_J7_NAV_NB_SLV_DST_NB_SLV4_M2M_VBUSS	83	2	Parity
VDC_J7_NAV_NB_SLV_DST_NB_SLV4_M2M_VBUSS	84	8	Parity
VDC_J7_NAV_NB_SLV_DST_NB_SLV4_M2M_VBUSS	85	8	Parity
VDC_J7_NAV_NB_SLV_DST_NB_SLV4_M2M_VBUSS	86	8	Parity
VDC_J7_NAV_NB_SLV_DST_NB_SLV4_M2M_VBUSS	87	8	Parity
VDC_J7_NAV_NB_SLV_DST_NB_SLV4_M2M_VBUSS	88	4	Parity
VDC_J7_NAV_NB_SLV_DST_NB_SLV4_M2M_VBUSS	89	4	Parity

Table 12-580. EDC checkers information for ECC Aggregator Instance ECC_AGGR11 (continued)

Protected Interconnect	Group ID	Width	Checker Type
VDC_J7_NAV_NB_SLV_DST_NB_SLV4_M2M_VBUSS	90	3	Parity
VDC_J7_NAV_NB_SLV_DST_NB_SLV4_M2M_VBUSS	91	1	Parity
VDC_J7_NAV_NB_SLV_DST_NB_SLV4_M2M_VBUSS	92	22	Parity
J7AM_NAVSS512_NBSS_PSIL_RETIRE_BR_EDC_CTRL_BUSECC	0	1	Redundant
J7AM_NAVSS512_NBSS_PSIL_RETIRE_BR_EDC_CTRL_BUSECC	1	1	Redundant
J7AM_NAVSS512_NBSS_PSIL_RETIRE_BR_EDC_CTRL_BUSECC	2	1	Redundant
J7AM_NAVSS512_NBSS_PSIL_RETIRE_BR_EDC_CTRL_BUSECC	3	1	Redundant
J7AM_NAVSS512_NBSS_PSIL_RETIRE_BR_EDC_CTRL_BUSECC	4	1	Redundant
J7AM_NAVSS512_NBSS_PSIL_RETIRE_BR_EDC_CTRL_BUSECC	5	1	Redundant
J7AM_NAVSS512_NBSS_PSIL_RETIRE_BR_EDC_CTRL_BUSECC	6	1	Redundant
J7AM_NAVSS512_NBSS_PSIL_RETIRE_BR_EDC_CTRL_BUSECC	7	1	Redundant
J7AM_NAVSS512_NBSS_PSIL_RETIRE_BR_EDC_CTRL_BUSECC	8	1	Redundant
J7AM_NAVSS512_NBSS_PSIL_RETIRE_BR_EDC_CTRL_BUSECC	9	1	Redundant
J7AM_NAVSS512_NBSS_PSIL_RETIRE_BR_EDC_CTRL_BUSECC	10	1	Redundant
J7AM_NAVSS512_NBSS_PSIL_RETIRE_BR_EDC_CTRL_BUSECC	11	1	Redundant
J7AM_NAVSS512_NBSS_PSIL_RETIRE_BR_EDC_CTRL_BUSECC	12	8	Parity
J7AM_NAVSS512_NBSS_PSIL_RETIRE_BR_EDC_CTRL_BUSECC	13	8	Parity
J7AM_NAVSS512_NBSS_PSIL_RETIRE_BR_EDC_CTRL_BUSECC	14	8	Parity
J7AM_NAVSS512_NBSS_PSIL_RETIRE_BR_EDC_CTRL_BUSECC	15	8	Parity
J7AM_NAVSS512_NBSS_PSIL_RETIRE_BR_EDC_CTRL_BUSECC	16	8	Parity
J7AM_NAVSS512_NBSS_PSIL_RETIRE_BR_EDC_CTRL_BUSECC	17	8	Parity
J7AM_NAVSS512_NBSS_PHYS_ECC_AGGR_EDC_CTRL	0	1	Redundant
J7AM_NAVSS512_NBSS_PHYS_ECC_AGGR_EDC_CTRL	1	32	EDC
J7AM_NAVSS512_NBSS_PHYS_ECC_AGGR_EDC_CTRL	2	1	Parity
J7AM_NAVSS512_NBSS_PHYS_ECC_AGGR_EDC_CTRL	3	10	Parity
J7AM_NAVSS512_NBSS_PHYS_ECC_AGGR_EDC_CTRL	4	4	Parity
J7AM_NAVSS512_NBSS_PHYS_ECC_AGGR_EDC_CTRL	5	3	Parity

Table 12-581. Properties of ECC Aggregator Instance ECC_AGGR4M_MAIN_RC_ECC_AGGR

RAM ID Name	RAM ID	ECC Type	Inject Type	Accessi- ble Flag	Row Width	RAM Size
RC_TO_RC_CFG_VBUSM_L0_STOG_6_WR_RAMECC	44	ECC Wrapper	Inject with error capture	Yes	88	352 B
RC_TO_RC_CFG_VBUSM_L0_STOG_6_RD_RAMECC	72	ECC Wrapper	Inject with error capture	Yes	88	44 B

Table 12-582. Properties of ECC Aggregator Instance ECC_AGGR4M_MAIN_RC_ECC_AGGR

RAM ID Name	RAM ID	ECC Type	Inject Type	Accessi- ble Flag	Max Number of Checkers
IMCU_COR_DATA_VBUSM_64B_M2M_VBUSS	0	EDC Interconnect	Inject with error capture	Yes	93
IMCU_COR_FW_VBUSP_32B_DST_M2P_BUSECC	1	EDC Interconnect	Inject with error capture	Yes	31
IMCU_COR_INFRA_VBUSP_32B_DST_M2P_SRC_BUSECC	2	EDC Interconnect	Inject with error capture	Yes	31
IMCU_COR_INFRA_VBUSP_32B_M2M_DST_VBUSS	3	EDC Interconnect	Inject with error capture	Yes	24
IMCU_COR_INFRA_VBUSP_32B_M2M_VBUSS	4	EDC Interconnect	Inject with error capture	Yes	85

Table 12-582. Properties of ECC Aggregator Instance ECC_AGGR4M_MAIN_RC_ECC_AGGR (continued)

RAM ID Name	RAM ID	ECC Type	Inject Type	Accessi- ble Flag	Max Number of Checkers
IWKU_COR_DATA_VBUSP_32B_DST_M2P_SRC_BUSEC C	5	EDC Interconnect	Inject with error capture	Yes	24
IWKU_COR_DATA_VBUSP_32B_M2M_DST_VBUSS	6	EDC Interconnect	Inject with error capture	Yes	24
IWKU_COR_DATA_VBUSP_32B_M2M_VBUSS	7	EDC Interconnect	Inject with error capture	Yes	85
ICOR_MCU_DATA_VBUSM_64B_SRC_VBUSS	8	EDC Interconnect	Inject with error capture	Yes	46
IMCU_COR_DATA_VBUSM_64B_DST_VBUSS	9	EDC Interconnect	Inject with error capture	Yes	46
IMCU_COR_FW_VBUSP_32B_M2M_DST_VBUSS	10	EDC Interconnect	Inject with error capture	Yes	24
IMCU_COR_FW_VBUSP_32B_M2M_VBUSS	11	EDC Interconnect	Inject with error capture	Yes	85
RC_CBASS_RC_CBASS_EXPORT_RC_TO_MCU_VBUSM _L0_M2M_BRIDGE_RC_CBASS_EXPORT_RC_TO_MCU_ VBUSM_L0_M2M_BRIDGE_SRC_EDC_CTRL_BUSECC	12	EDC Interconnect	Inject with error capture	Yes	72
PULSAR0_SLV_CBASS_0_PULSAR0_SLV_CBASS_IPULS AR_SL_MAIN_0_CPU1_CFG_SLV_P2P_BRIDGE_IPULSA R_SL_MAIN_0_CPU1_CFG_SLV_BRIDGE_BUSECC	13	EDC Interconnect	Inject with error capture	Yes	13
RC_CBASS_RC_CBASS_DMSC_SLV_P2P_BRIDGE_DMS C_SLV_BRIDGE_BUSECC	14	EDC Interconnect	Inject with error capture	Yes	19
RC_CBASS_RC_CBASS_EXPORT_RC_TO_MAIN_INFRA VBUSP_L0_M2P_BRIDGE_EXPORT_RC_TO_MAIN_INFR A_VBUSP_L0_BRIDGE_SRC_BUSECC	15	EDC Interconnect	Inject with error capture	Yes	17
RC_CFG_CBASS_RC_CFG_CBASS_EXPORT_RC_TO_R C_CFG_VBUSM_L0_M2P_BRIDGE_EXPORT_RC_TO_RC _CFG_VBUSM_L0_BRIDGE_BUSECC	16	EDC Interconnect	Inject with error capture	Yes	31
PULSAR0_SLV_CBASS_0_PULSAR0_SLV_CBASS_PULS AR0_SLV_CBASS_MAIN_0_CBASS_ERR_SLV_P2P_BRID GE_PULSAR0_SLV_CBASS_MAIN_0_CBASS_ERR_SLV_ BRIDGE_SRC_BUSECC	17	EDC Interconnect	Inject with error capture	Yes	17
PULSAR0_SLV_CBASS_0_PULSAR0_SLV_CBASS_INT_D MSC_SCR_PULSAR0_SLV_CBASS_INT_DMSC_SCR_ED C_CTRL_BUSECC	18	EDC Interconnect	Inject with error capture	Yes	42
PULSAR0_SLV_CBASS_0_PULSAR0_SLV_CBASS_SCRP _32B_CLK4_SCR_PULSAR0_SLV_CBASS_SCRP_32B_CL K4_SCR_EDC_CTRL_BUSECC_1	19	EDC Interconnect	Inject with error capture	Yes	256
PULSAR0_SLV_CBASS_0_PULSAR0_SLV_CBASS_MAIN_ SYSCLK0_2_CLK_EDC_CTRL_CBASS_INT_MAIN_SYSC LK0_2_BUSECC	20	EDC Interconnect	Inject with error capture	Yes	108
PULSAR0_SLV_CBASS_0_PULSAR0_SLV_CBASS_DEFA ULT_ERR_PULSAR0_SLV_CBASS_DEFAULT_ERR_EDC_ CTRL_BUSECC	21	EDC Interconnect	Inject with error capture	Yes	5
RC_CBASS_RC_CBASS_BR_SCRM_64B_CLK2_CFG_L0_ M2P_BRIDGE_BR_SCRM_64B_CLK2_CFG_L0_BRIDGE_ SRC_BUSECC	22	EDC Interconnect	Inject with error capture	Yes	17
RC_CBASS_RC_CBASS_INAVSS512MAIN_0_NAV_DDR0_ M2M_BRIDGE_RC_CBASS_INAVSS512MAIN_0_NAV_DD R0_M2M_BRIDGE_SRC_EDC_CTRL_BUSECC	23	EDC Interconnect	Inject with error capture	Yes	76
RC_CBASS_RC_CBASS_EXPORT_IPPHY_TO_RC_VBUS P_L0_P2M_BRIDGE_EXPORT_IPPHY_TO_RC_VBUSP_L0_ _BRIDGE_BUSECC	24	EDC Interconnect	Inject with error capture	Yes	28
PULSAR0_SLV_CBASS_0_PULSAR0_SLV_CBASS_BR_S CRM_64B_CLK2_L0_M2P_BRIDGE_BR_SCRM_64B_CLK 2_L0_BRIDGE_DST_BUSECC	25	EDC Interconnect	Inject with error capture	Yes	14

Table 12-582. Properties of ECC Aggregator Instance ECC_AGGR4M_MAIN_RC_ECC_AGGR (continued)

RAM ID Name	RAM ID	ECC Type	Inject Type	Accessi- ble Flag	Max Number of Checkers
RC_CBASS_RC_CBASS_SCRM_128B_CLK1_SCR_RC_C BASS_SCRM_128B_CLK1_SCR_EDC_CTRL_BUSECC_0	26	EDC Interconnect	Inject with error capture	Yes	256
PULSAR0_SLV_CBASS_0_PULSAR0_SLV_CBASS_ERR_ SCR_PULSAR0_SLV_CBASS_ERR_SCR_EDC_CTRL_BU SECC	27	EDC Interconnect	Inject with error capture	Yes	42
PULSAR0_SLV_CBASS_0_PULSAR0_SLV_CBASS_SCRP_ _32B_CLK4_SCR_PULSAR0_SLV_CBASS_SCRP_32B_CL K4_SCR_EDC_CTRL_BUSECC_2	28	EDC Interconnect	Inject with error capture	Yes	105
PULSAR0_SLV_CBASS_0_PULSAR0_SLV_CBASS_IMSRA M16KX256E_MAIN_0_CFG_P2P_BRIDGE_IMSRAM16KX2 56E_MAIN_0_CFG_BRIDGE_BUSECC	29	EDC Interconnect	Inject with error capture	Yes	13
RC_CBASS_RC_CBASS_EXPORT_RC_TO_IPPHY_VBUS P_L0_M2P_BRIDGE_EXPORT_RC_TO_IPPHY_VBUSP_L0 _BRIDGE_DST_BUSECC	30	EDC Interconnect	Inject with error capture	Yes	14
RC_CBASS_RC_CBASS_DEFAULT_MMRS_RC_CBASS_D EFAULT_MMRS_EDC_CTRL_BUSECC	31	EDC Interconnect	Inject with error capture	Yes	9
PULSAR0_SLV_CBASS_0_PULSAR0_SLV_CBASS_IIDOM 0_ECC_AGGR_MAIN_RC_R5_0_CFG_P2P_BRIDGE_IIDO M0_ECC_AGGR_MAIN_RC_R5_0_CFG_BRIDGE_BUSECC	32	EDC Interconnect	Inject with error capture	Yes	13
IRC_FW_CBASS_RC_CBASS_MAIN_FW_CBASS_PULSA R0_SLV_CBASS_DMISC_SLV_P2P_BRIDGE_PULSAR0_S LV_CBASS_DMISC_SLV_BRIDGE_SRC_BUSECC	33	EDC Interconnect	Inject with error capture	Yes	15
RC_CBASS_RC_CBASS_INT_DMISC_SCR_RC_CBASS_I NT_DMISC_SCR_EDC_CTRL_BUSECC	34	EDC Interconnect	Inject with error capture	Yes	42
RC_CBASS_RC_CBASS_BR_SCRM_64B_CLK2_L0_M2M _BRIDGE_RC_CBASS_BR_SCRM_64B_CLK2_L0_M2M_B RIDGE_DST_EDC_CTRL_BUSECC	35	EDC Interconnect	Inject with error capture	Yes	74
PULSAR0_SLV_CBASS_0_PULSAR0_SLV_CBASS_IPULS AR_SL_MAIN_2_CPU1_CFG_SLV_P2P_BRIDGE_IPULSA R_SL_MAIN_2_CPU1_CFG_SLV_BRIDGE_BUSECC	36	EDC Interconnect	Inject with error capture	Yes	13
RC_CBASS_RC_CBASS_EXPORT_RC_TO_RC_CFG_VB USM_L0_P2M_BRIDGE_EXPORT_RC_TO_RC_CFG_VBU SM_L0_BRIDGE_BUSECC	37	EDC Interconnect	Inject with error capture	Yes	16
IRC_FW_CBASS_RC_CBASS_MAIN_FW_CBASS_PULSA R0_SLV_CBASS_DMISC_SLV_P2P_BRIDGE_PULSAR0_S LV_CBASS_DMISC_SLV_BRIDGE_DST_BUSECC	38	EDC Interconnect	Inject with error capture	Yes	4
ICOMPUTE_CLUSTER_J7AHP_MAIN_0_GIC_MEM_RD_V BUSM_MTOG_EDC_CTRL	39	EDC Interconnect	Inject with error capture	Yes	1
RC_CBASS_RC_CBASS_SCRM_128B_CLK1_SCR_RC_C BASS_SCRM_128B_CLK1_SCR_EDC_CTRL_BUSECC_1	40	EDC Interconnect	Inject with error capture	Yes	2
PULSAR0_SLV_CBASS_0_PULSAR0_SLV_CBASS_SCRM_ _64B_CLK2_SCR_PULSAR0_SLV_CBASS_SCRM_64B_C LK2_SCR_EDC_CTRL_BUSECC_1	41	EDC Interconnect	Inject with error capture	Yes	14
PULSAR0_SLV_CBASS_0_PULSAR0_SLV_CBASS_DEFA ULT_MMRS_PULSAR0_SLV_CBASS_DEFAULT_MMRS_E DC_CTRL_BUSECC	42	EDC Interconnect	Inject with error capture	Yes	7
RC_CBASS_RC_CBASS_BR_SCRM_128B_CLK1_L0_M2 M_BRIDGE_RC_CBASS_BR_SCRM_128B_CLK1_L0_M2M _BRIDGE_DST_EDC_CTRL_BUSECC	43	EDC Interconnect	Inject with error capture	Yes	77
ICOMPUTE_CLUSTER_J7AHP_MAIN_0_GIC_MEM_WR_V BUSM_MTOG_EDC_CTRL	45	EDC Interconnect	Inject with error capture	Yes	1
RC_CBASS_RC_CBASS_ISLAVE_SAFETY_GASKET_MAI N_RC2CFG_0_CFG_P2P_BRIDGE_ISLAVE_SAFETY_GAS KET_MAIN_RC2CFG_0_CFG_BRIDGE_BUSECC	46	EDC Interconnect	Inject with error capture	Yes	13
RC_CBASS_RC_CBASS_MAIN_SYSCLK0_4_CLK_EDC_C TRL_CBASS_INT_MAIN_SYSCLK0_4_BUSECC	47	EDC Interconnect	Inject with error capture	Yes	218

Table 12-582. Properties of ECC Aggregator Instance ECC_AGGR4M_MAIN_RC_ECC_AGGR (continued)

RAM ID Name	RAM ID	ECC Type	Inject Type	Accessi- ble Flag	Max Number of Checkers
RC_CBASS_RC_CBASS_INAVSS512MAIN_0_NAV_MST0_M2M_BRIDGE_RC_CBASS_INAVSS512MAIN_0_NAV_MS TO_M2M_BRIDGE_SRC_EDC_CTRL_BUSECC	48	EDC Interconnect	Inject with error capture	Yes	83
RC_CBASS_RC_CBASS_ERR_SCR_RC_CBASS_ERR_S CR_EDC_CTRL_BUSECC	49	EDC Interconnect	Inject with error capture	Yes	42
PULSAR0_SLV_CBASS_0_PULSAR0_SLV_CBASS_DMSC _SLV_P2P_BRIDGE_DMSC_SLV_BRIDGE_BUSECC	50	EDC Interconnect	Inject with error capture	Yes	19
IRC_FW_CBASS_RC_CBASS_MAIN_FW_CBASS_RC_CB ASS_DMSC_SLV_P2P_BRIDGE_RC_CBASS_DMSC_SLV_ BRIDGE_SRC_BUSECC	51	EDC Interconnect	Inject with error capture	Yes	15
RC_CBASS_RC_CBASS_SCRM_64B_CLK2_SCR_RC_CB ASS_SCRM_64B_CLK2_SCR_EDC_CTRL_BUSECC_0	52	EDC Interconnect	Inject with error capture	Yes	256
RC_CBASS_RC_CBASS_EXPORT_RC_MCU_TO_IPPHY_ VBUSP_L0_M2P_BRIDGE_EXPORT_RC_MCU_TO_IPPHY_ _VBUSP_L0_BRIDGE_DST_BUSECC	53	EDC Interconnect	Inject with error capture	Yes	14
RC_CBASS_RC_CBASS_BR_SCRM_128B_CLK1_L0_M2 M_BRIDGE_RC_CBASS_BR_SCRM_128B_CLK1_L0_M2M _BRIDGE_SRC_EDC_CTRL_BUSECC	54	EDC Interconnect	Inject with error capture	Yes	73
RC_CFG_CBASS_RC_CFG_CBASS_MAIN_SYSClk0_4_ CLK_EDC_CTRL_CBASS_INT_MAIN_SYSClk0_4_BUSEC C	55	EDC Interconnect	Inject with error capture	Yes	38
RC_CBASS_RC_CBASS_EXPORT_RC_TO_IPPHY_VBUS P_L0_M2P_BRIDGE_EXPORT_RC_TO_IPPHY_VBUSP_L0 _BRIDGE_SRC_BUSECC	56	EDC Interconnect	Inject with error capture	Yes	17
PULSAR0_SLV_CBASS_0_PULSAR0_SLV_CBASS_IPULS AR_SL_MAIN_1_CPU1_CFG_SLV_P2P_BRIDGE_IPULSA R_SL_MAIN_1_CPU1_CFG_SLV_BRIDGE_BUSECC	57	EDC Interconnect	Inject with error capture	Yes	13
PULSAR0_SLV_CBASS_0_PULSAR0_SLV_CBASS_ERR_ SLV_P2P_BRIDGE_ERR_SLV_BRIDGE_BUSECC	58	EDC Interconnect	Inject with error capture	Yes	19
RC_TO_RC_CFG_VBUSM_L0_STOG_6_EDC_CTRL	59	EDC Interconnect	Inject with error capture	Yes	131
IEMMCSD4SS_MAIN_0_EMMCSDSS_WR_MTOG_EDC_C TRL	60	EDC Interconnect	Inject with error capture	Yes	1
IRC_FW_CBASS_RC_CBASS_MAIN_FW_CBASS_TO_RC _FW_CBASS_P2P_BRIDGE_TO_RC_FW_CBASS_BRIDG E_BUSECC	61	EDC Interconnect	Inject with error capture	Yes	7
RC_CBASS_RC_CBASS_BR_SCRM_64B_CLK2_CFG_L0_ M2P_BRIDGE_BR_SCRM_64B_CLK2_CFG_L0_BRIDGE_ DST_BUSECC	62	EDC Interconnect	Inject with error capture	Yes	14
RC_CBASS_RC_CBASS_INAVSS512MAIN_0_NAV_MST1_ M2M_BRIDGE_RC_CBASS_INAVSS512MAIN_0_NAV_MS T1_M2M_BRIDGE_SRC_EDC_CTRL_BUSECC	63	EDC Interconnect	Inject with error capture	Yes	83
PULSAR0_SLV_CBASS_0_PULSAR0_SLV_CBASS_IIDOM 1_ECC_AGGR_MAIN_RC_R5_0_1_CFG_P2P_BRIDGE_I DOM1_ECC_AGGR_MAIN_RC_R5_0_1_CFG_BRIDGE_B USECC	64	EDC Interconnect	Inject with error capture	Yes	13
RC_CBASS_RC_CBASS_SCRM_64B_CLK2_SCR_RC_CB ASS_SCRM_64B_CLK2_SCR_EDC_CTRL_BUSECC_1	65	EDC Interconnect	Inject with error capture	Yes	224
RC_CBASS_RC_CBASS_NAVSS512_NBSS_PHYS_ECC_ AGGR_MAIN_RCNAVSS_11_CFG_P2P_BRIDGE_NAVSS5 12_NBSS_PHYS_ECC_AGGR_MAIN_RCNAVSS_11_CFG_ BRIDGE_SRC_BUSECC	66	EDC Interconnect	Inject with error capture	Yes	17
IRC_FW_CBASS_RC_CBASS_MAIN_FW_CBASS_RC_CB ASS_DMSC_SLV_P2P_BRIDGE_RC_CBASS_DMSC_SLV_ BRIDGE_DST_BUSECC	67	EDC Interconnect	Inject with error capture	Yes	4
RC_CBASS_RC_CBASS_INAVSS512MAIN_0_NAV_SRAM 1_M2M_BRIDGE_RC_CBASS_INAVSS512MAIN_0_NAV_S RAM1_M2M_BRIDGE_SRC_EDC_CTRL_BUSECC	68	EDC Interconnect	Inject with error capture	Yes	83

Table 12-582. Properties of ECC Aggregator Instance ECC_AGGR4M_MAIN_RC_ECC_AGGR (continued)

RAM ID Name	RAM ID	ECC Type	Inject Type	Accessi- ble Flag	Max Number of Checkers
RC_CBASS_RC_CBASS_DEFAULT_ERR_RC_CBASS_DE- FAULT_ERR_EDC_CTRL_BUSECC	69	EDC Interconnect	Inject with error capture	Yes	5
RC_CBASS_RC_CBASS_SCRP_32B_CLK4_CFG_SCR_R C_CBASS_SCRP_32B_CLK4_CFG_SCR_EDC_CTRL_BU- SECC	70	EDC Interconnect	Inject with error capture	Yes	169
PULSAR0_SLV_CBASS_0_PULSAR0_SLV_CBASS_IIDOM 0_ECC_AGGR_MAIN_RC_R5_1_0_CFG_P2P_BRIDGE_I DOM0_ECC_AGGR_MAIN_RC_R5_1_0_CFG_BRIDGE_B USECC	71	EDC Interconnect	Inject with error capture	Yes	13
PULSAR0_SLV_CBASS_0_PULSAR0_SLV_CBASS_IIDOM 1_ECC_AGGR_MAIN_RC_R5_1_CFG_P2P_BRIDGE_IID OM1_ECC_AGGR_MAIN_RC_R5_1_CFG_BRIDGE_BUSEC C	73	EDC Interconnect	Inject with error capture	Yes	13
PULSAR0_SLV_CBASS_0_PULSAR0_SLV_CBASS_SCRM _64B_CLK2_SCR_PULSAR0_SLV_CBASS_SCRM_64B_C LK2_SCR_EDC_CTRL_BUSECC_0	74	EDC Interconnect	Inject with error capture	Yes	256
RC_CBASS_RC_CBASS_NAVSS512_VIRTSS_PHYS_ECC _AGGR_MAIN_RCNAVSS_10_CFG_P2P_BRIDGE_NAVSS 512_VIRTSS_PHYS_ECC_AGGR_MAIN_RCNAVSS_10_C FG_BRIDGE_DST_BUSECC	75	EDC Interconnect	Inject with error capture	Yes	7
RC_CBASS_RC_CBASS_EXPORT_RC_TO_MAIN_INFRA VBUSP_L0_M2P_BRIDGE_EXPORT_RC_TO_MAIN_INFR A_VBUSP_L0_BRIDGE_DST_BUSECC	76	EDC Interconnect	Inject with error capture	Yes	14
RC_CBASS_RC_CBASS_INAVSS512MAIN_0_NAV_DDR1 _M2M_BRIDGE_RC_CBASS_INAVSS512MAIN_0_NAV_DD R1_M2M_BRIDGE_SRC_EDC_CTRL_BUSECC	77	EDC Interconnect	Inject with error capture	Yes	76
PULSAR0_SLV_CBASS_0_PULSAR0_SLV_CBASS_PULS AR0_MEM_CBASS_MAIN_0_CBASS_ERR_SLV_P2P_BRI DGE_PULSAR0_MEM_CBASS_MAIN_0_CBASS_ERR_SL V_BRIDGE_SRC_BUSECC	78	EDC Interconnect	Inject with error capture	Yes	17
RC_CBASS_RC_CBASS_MAIN_RC_ECC_AGGR_MAIN_R C_4_CFG_P2P_BRIDGE_MAIN_RC_ECC_AGGR_MAIN_R C_4_CFG_BRIDGE_DST_BUSECC	79	EDC Interconnect	Inject with error capture	Yes	7
PULSAR0_SLV_CBASS_0_PULSAR0_SLV_CBASS_MAIN _SYSCLK0_4_CLK_EDC_CTRL_CBASS_INT_MAIN_SYSC LK0_4_BUSECC_0	80	EDC Interconnect	Inject with error capture	Yes	256
PULSAR0_SLV_CBASS_0_PULSAR0_SLV_CBASS_MAIN _SYSCLK0_4_CLK_EDC_CTRL_CBASS_INT_MAIN_SYSC LK0_4_BUSECC_1	81	EDC Interconnect	Inject with error capture	Yes	148
PULSAR0_SLV_CBASS_0_PULSAR0_SLV_CBASS_BR_S CRM_64B_CLK2_L0_M2P_BRIDGE_BR_SCRM_64B_CLK 2_L0_BRIDGE_SRC_BUSECC	82	EDC Interconnect	Inject with error capture	Yes	17
RC_CBASS_RC_CBASS_MAIN_RC_CBASS_MAIN_0_CBASS_E RR_SLV_P2P_BRIDGE_RC_CBASS_MAIN_0_CBASS_ER R_SLV_BRIDGE_DST_BUSECC	83	EDC Interconnect	Inject with error capture	Yes	7
PULSAR0_SLV_CBASS_0_PULSAR0_SLV_CBASS_IMSRA M16KX256E_MAIN_1_CFG_P2P_BRIDGE_IMSRAM16KX2 56E_MAIN_1_CFG_BRIDGE_BUSECC	84	EDC Interconnect	Inject with error capture	Yes	13
PULSAR0_SLV_CBASS_0_PULSAR0_SLV_CBASS_IIDOM 0_ECC_AGGR_MAIN_RC_R5_2_0_CFG_P2P_BRIDGE_I DOM0_ECC_AGGR_MAIN_RC_R5_2_0_CFG_BRIDGE_B USECC	85	EDC Interconnect	Inject with error capture	Yes	13
PULSAR0_SLV_CBASS_0_PULSAR0_SLV_CBASS_PULS AR0_SLV_CBASS_MAIN_0_CBASS_ERR_SLV_P2P_BRI DGE_PULSAR0_SLV_CBASS_MAIN_0_CBASS_ERR_SLV_ BRIDGE_DST_BUSECC	86	EDC Interconnect	Inject with error capture	Yes	7
RC_CBASS_RC_CBASS_RC_CBASS_MAIN_0_CBASS_E RR_SLV_P2P_BRIDGE_RC_CBASS_MAIN_0_CBASS_ER R_SLV_BRIDGE_SRC_BUSECC	87	EDC Interconnect	Inject with error capture	Yes	17

Table 12-582. Properties of ECC Aggregator Instance ECC_AGGR4M_MAIN_RC_ECC_AGGR (continued)

RAM ID Name	RAM ID	ECC Type	Inject Type	Accessi- ble Flag	Max Number of Checkers
RC_CBASS_RC_CBASS_ERR_SLV_P2P_BRIDGE_ERR_S LV_BRIDGE_BUSECC	88	EDC Interconnect	Inject with error capture	Yes	19
RC_CBASS_RC_CBASS_NAVSS512_NBSS_PHYS_ECC_ AGGR_MAIN_RCNAVSS_11_CFG_P2P_BRIDGE_NAVSS5 12_NBSS_PHYS_ECC_AGGR_MAIN_RCNAVSS_11_CFG_ BRIDGE_DST_BUSECC	89	EDC Interconnect	Inject with error capture	Yes	7
IEMMCSD4SS_MAIN_0_EMMCSDSS_RD_MTOG_EDC_C TRL	90	EDC Interconnect	Inject with error capture	Yes	1
RC_CBASS_RC_CBASS_NAVSS512_VIRTSS_PHYS_ECC_ AGGR_MAIN_RCNAVSS_10_CFG_P2P_BRIDGE_NAVSS 512_VIRTSS_PHYS_ECC_AGGR_MAIN_RCNAVSS_10_C FG_BRIDGE_SRC_BUSECC	91	EDC Interconnect	Inject with error capture	Yes	17
RC_CBASS_RC_CBASS_BR_SCRM_64B_CLK2_L0_M2M_ BRIDGE_RC_CBASS_BR_SCRM_64B_CLK2_L0_M2M_B RIDGE_SRC_EDC_CTRL_BUSECC	92	EDC Interconnect	Inject with error capture	Yes	74
RC_CBASS_RC_CBASS_EXPORT_RC_TO_IPPHY_SWIT CH_VBUSM_L0_M2M_BRIDGE_RC_CBASS_EXPORT_RC_ TO_IPPHY_SWITCH_VBUSM_L0_M2M_BRIDGE_SRC_E DC_CTRL_BUSECC	93	EDC Interconnect	Inject with error capture	Yes	107
RC_CBASS_RC_CBASS_MAIN_RC_ECC_AGGR_MAIN_R C_4_CFG_P2P_BRIDGE_MAIN_RC_ECC_AGGR_MAIN_R C_4_CFG_BRIDGE_SRC_BUSECC	94	EDC Interconnect	Inject with error capture	Yes	17
PULSAR0_SLV_CBASS_0_PULSAR0_SLV_CBASS_IIDOM 1_ECC_AGGR_MAIN_RC_R5_2_1_CFG_P2P_BRIDGE_I DOM1_ECC_AGGR_MAIN_RC_R5_2_1_CFG_BRIDGE_B USECC	95	EDC Interconnect	Inject with error capture	Yes	13
RC_CBASS_RC_CBASS_MAIN_SYSClk0_2_CLK_EDC_C TRL_CBASS_INT_MAIN_SYSClk0_2_BUSECC	96	EDC Interconnect	Inject with error capture	Yes	200
PULSAR0_SLV_CBASS_0_PULSAR0_SLV_CBASS_SCRP _32B_CLK4_SCR_PULSAR0_SLV_CBASS_SCRP_32B_CL K4_SCR_EDC_CTRL_BUSECC_0	97	EDC Interconnect	Inject with error capture	Yes	256
RC_CBASS_RC_CBASS_EXPORT_RC_MCU_TO_IPPHY_ VBUSP_L0_M2P_BRIDGE_EXPORT_RC_MCU_TO_IPPHY_ _VBUSP_L0_BRIDGE_SRC_BUSECC	98	EDC Interconnect	Inject with error capture	Yes	17
PULSAR0_SLV_CBASS_0_PULSAR0_SLV_CBASS_IMSRA M16KX256E_MAIN_2_CFG_P2P_BRIDGE_IMSRAM16KX2 56E_MAIN_2_CFG_BRIDGE_BUSECC	99	EDC Interconnect	Inject with error capture	Yes	13
IRC_FW_CBASS_RC_CBASS_MAIN_FW_CBASS_MAIN_S YSClk0_4_CLK_EDC_CTRL_CBASS_INT_MAIN_SYSClk 0_4_BUSECC	100	EDC Interconnect	Inject with error capture	Yes	28
RC_CBASS_RC_CBASS_INAVSS512MAIN_0_NAV_SRAM 0_M2M_BRIDGE_RC_CBASS_INAVSS512MAIN_0_NAV_S RAM0_M2M_BRIDGE_SRC_EDC_CTRL_BUSECC	101	EDC Interconnect	Inject with error capture	Yes	83
PULSAR0_SLV_CBASS_0_PULSAR0_SLV_CBASS_PULS AR0_MEM_CBASS_MAIN_0_CBASS_ERR_SLV_P2P_BRI DGE_PULSAR0_MEM_CBASS_MAIN_0_CBASS_ERR_SL V_BRIDGE_DST_BUSECC	102	EDC Interconnect	Inject with error capture	Yes	7
RC_CBASS_RC_CBASS_EXPORT_HC2_TO_RC_VBUSM_ L1_M2M_BRIDGE_RC_CBASS_EXPORT_HC2_TO_RC_V BUSM_L1_M2M_BRIDGE_SRC_EDC_CTRL_BUSECC	103	EDC Interconnect	Inject with error capture	Yes	72
RC_CBASS_RC_CBASS_EXPORT_MCU_TO_RC_VBUSM_ L0_M2M_BRIDGE_RC_CBASS_EXPORT_MCU_TO_RC_ VBUSM_L0_M2M_BRIDGE_SRC_EDC_CTRL_BUSECC	104	EDC Interconnect	Inject with error capture	Yes	72
RC_CBASS_RC_CBASS_EXPORT_HC2_TO_RC_VBUSM_ L0_M2M_BRIDGE_RC_CBASS_EXPORT_HC2_TO_RC_V BUSM_L0_M2M_BRIDGE_SRC_EDC_CTRL_BUSECC	105	EDC Interconnect	Inject with error capture	Yes	72
RC_CBASS_RC_CBASS_EXPORT_RC_TO_HC2_VBUSM_ L1_M2M_BRIDGE_RC_CBASS_EXPORT_RC_TO_HC2_V BUSM_L1_M2M_BRIDGE_SRC_EDC_CTRL_BUSECC	106	EDC Interconnect	Inject with error capture	Yes	72

Table 12-582. Properties of ECC Aggregator Instance ECC_AGGR4M_MAIN_RC_ECC_AGGR (continued)

RAM ID Name	RAM ID	ECC Type	Inject Type	Accessi- ble Flag	Max Number of Checkers
RC_CBASS_RC_CBASS_EXPORT_RC_TO_HC2_VBUSP_L0_P2P_BRIDGE_EXPORT_RC_TO_HC2_VBUSP_L0_BRIDGE_BUSECC	107	EDC Interconnect	Inject with error capture	Yes	11
PULSAR0_SLV_CBASS_0_PULSAR0_SLV_CBASS_EXPORT_RC_TO_PULSAR0_VBUSM_L0_M2M_BRIDGE_PULSAR0_SLV_CBASS_EXPORT_RC_TO_PULSAR0_VBUSM_L0_M2M_BRIDGE_SRC_EDC_CTRL_BUSECC	108	EDC Interconnect	Inject with error capture	Yes	72
RC_CBASS_RC_CBASS_EXPORT_RC_TO_HC2_VBUSM_L0_M2M_BRIDGE_RC_CBASS_EXPORT_RC_TO_HC2_VBUSM_L0_M2M_BRIDGE_SRC_EDC_CTRL_BUSECC	109	EDC Interconnect	Inject with error capture	Yes	72
RC_CBASS_RC_CBASS_EXPORT_RC_TO_PULSAR0_VBUSM_L0_M2M_BRIDGE_RC_CBASS_EXPORT_RC_TO_PULSAR0_VBUSM_L0_M2M_BRIDGE_SRC_EDC_CTRL_BUSECC	110	EDC Interconnect	Inject with error capture	Yes	72
RC_CBASS_RC_CBASS_ICOMPUTE_CLUSTER_J7AHP_MAIN_0_VBUSP_CFG_P2P_BRIDGE_ICOMPUTE_CLUSTER_J7AHP_MAIN_0_VBUSP_CFG_BRIDGE_BUSECC	111	EDC Interconnect	Inject with error capture	Yes	11
MAIN_RC_ECC_AGGR_EDC_CTRL	112	EDC Interconnect	Inject with error capture	Yes	6

Table 12-583. EDC checkers information for ECC Aggregator Instance ECC_AGGR4M_MAIN_RC_ECC_AGGR

Protected Interconnect	Group ID	Width	Checker Type
IMCU_COR_DATA_VBUSM_64B_M2M_VBUSS	0	24	Parity
IMCU_COR_DATA_VBUSM_64B_M2M_VBUSS	1	1	Parity
IMCU_COR_DATA_VBUSM_64B_M2M_VBUSS	2	1	Parity
IMCU_COR_DATA_VBUSM_64B_M2M_VBUSS	3	1	Redundant
IMCU_COR_DATA_VBUSM_64B_M2M_VBUSS	4	48	Parity
IMCU_COR_DATA_VBUSM_64B_M2M_VBUSS	5	10	Parity
IMCU_COR_DATA_VBUSM_64B_M2M_VBUSS	6	1	Parity
IMCU_COR_DATA_VBUSM_64B_M2M_VBUSS	7	3	Parity
IMCU_COR_DATA_VBUSM_64B_M2M_VBUSS	8	3	Parity
IMCU_COR_DATA_VBUSM_64B_M2M_VBUSS	9	1	Parity
IMCU_COR_DATA_VBUSM_64B_M2M_VBUSS	10	1	Parity
IMCU_COR_DATA_VBUSM_64B_M2M_VBUSS	11	9	Parity
IMCU_COR_DATA_VBUSM_64B_M2M_VBUSS	12	10	Parity
IMCU_COR_DATA_VBUSM_64B_M2M_VBUSS	13	10	Parity
IMCU_COR_DATA_VBUSM_64B_M2M_VBUSS	14	1	Redundant
IMCU_COR_DATA_VBUSM_64B_M2M_VBUSS	15	1	Redundant
IMCU_COR_DATA_VBUSM_64B_M2M_VBUSS	16	48	Parity
IMCU_COR_DATA_VBUSM_64B_M2M_VBUSS	17	1	Redundant
IMCU_COR_DATA_VBUSM_64B_M2M_VBUSS	18	1	Redundant
IMCU_COR_DATA_VBUSM_64B_M2M_VBUSS	19	10	Parity
IMCU_COR_DATA_VBUSM_64B_M2M_VBUSS	20	1	Parity
IMCU_COR_DATA_VBUSM_64B_M2M_VBUSS	21	1	Parity
IMCU_COR_DATA_VBUSM_64B_M2M_VBUSS	22	1	Parity
IMCU_COR_DATA_VBUSM_64B_M2M_VBUSS	23	10	Parity
IMCU_COR_DATA_VBUSM_64B_M2M_VBUSS	24	1	Parity
IMCU_COR_DATA_VBUSM_64B_M2M_VBUSS	25	1	Redundant
IMCU_COR_DATA_VBUSM_64B_M2M_VBUSS	26	1	Parity

**Table 12-583. EDC checkers information for ECC Aggregator Instance
ECC_AGGR4M_MAIN_RC_ECC_AGGR (continued)**

Protected Interconnect	Group ID	Width	Checker Type
IMCU_COR_DATA_VBUSM_64B_M2M_VBUSS	27	1	Parity
IMCU_COR_DATA_VBUSM_64B_M2M_VBUSS	28	10	Parity
IMCU_COR_DATA_VBUSM_64B_M2M_VBUSS	29	9	Parity
IMCU_COR_DATA_VBUSM_64B_M2M_VBUSS	30	1	Parity
IMCU_COR_DATA_VBUSM_64B_M2M_VBUSS	31	10	Parity
IMCU_COR_DATA_VBUSM_64B_M2M_VBUSS	32	10	Parity
IMCU_COR_DATA_VBUSM_64B_M2M_VBUSS	33	1	Parity
IMCU_COR_DATA_VBUSM_64B_M2M_VBUSS	34	4	Parity
IMCU_COR_DATA_VBUSM_64B_M2M_VBUSS	35	9	Parity
IMCU_COR_DATA_VBUSM_64B_M2M_VBUSS	36	1	Redundant
IMCU_COR_DATA_VBUSM_64B_M2M_VBUSS	37	1	Parity
IMCU_COR_DATA_VBUSM_64B_M2M_VBUSS	38	3	Parity
IMCU_COR_DATA_VBUSM_64B_M2M_VBUSS	39	3	Parity
IMCU_COR_DATA_VBUSM_64B_M2M_VBUSS	40	10	Parity
IMCU_COR_DATA_VBUSM_64B_M2M_VBUSS	41	1	Parity
IMCU_COR_DATA_VBUSM_64B_M2M_VBUSS	42	1	Redundant
IMCU_COR_DATA_VBUSM_64B_M2M_VBUSS	43	10	Parity
IMCU_COR_DATA_VBUSM_64B_M2M_VBUSS	44	10	Parity
IMCU_COR_DATA_VBUSM_64B_M2M_VBUSS	45	1	Parity
IMCU_COR_DATA_VBUSM_64B_M2M_VBUSS	46	1	Parity
IMCU_COR_DATA_VBUSM_64B_M2M_VBUSS	47	3	Parity
IMCU_COR_DATA_VBUSM_64B_M2M_VBUSS	48	10	Parity
IMCU_COR_DATA_VBUSM_64B_M2M_VBUSS	49	3	Parity
IMCU_COR_DATA_VBUSM_64B_M2M_VBUSS	50	18	Parity
IMCU_COR_DATA_VBUSM_64B_M2M_VBUSS	51	3	Parity
IMCU_COR_DATA_VBUSM_64B_M2M_VBUSS	52	3	Parity
IMCU_COR_DATA_VBUSM_64B_M2M_VBUSS	53	8	Parity
IMCU_COR_DATA_VBUSM_64B_M2M_VBUSS	54	8	Parity
IMCU_COR_DATA_VBUSM_64B_M2M_VBUSS	55	8	Parity
IMCU_COR_DATA_VBUSM_64B_M2M_VBUSS	56	8	Parity
IMCU_COR_DATA_VBUSM_64B_M2M_VBUSS	57	8	Parity
IMCU_COR_DATA_VBUSM_64B_M2M_VBUSS	58	8	Parity
IMCU_COR_DATA_VBUSM_64B_M2M_VBUSS	59	8	Parity
IMCU_COR_DATA_VBUSM_64B_M2M_VBUSS	60	8	Parity
IMCU_COR_DATA_VBUSM_64B_M2M_VBUSS	61	8	Parity
IMCU_COR_DATA_VBUSM_64B_M2M_VBUSS	62	8	Parity
IMCU_COR_DATA_VBUSM_64B_M2M_VBUSS	63	3	Parity
IMCU_COR_DATA_VBUSM_64B_M2M_VBUSS	64	1	Parity
IMCU_COR_DATA_VBUSM_64B_M2M_VBUSS	65	5	Parity
IMCU_COR_DATA_VBUSM_64B_M2M_VBUSS	66	5	Parity
IMCU_COR_DATA_VBUSM_64B_M2M_VBUSS	67	1	Parity
IMCU_COR_DATA_VBUSM_64B_M2M_VBUSS	68	1	Parity
IMCU_COR_DATA_VBUSM_64B_M2M_VBUSS	69	5	Parity
IMCU_COR_DATA_VBUSM_64B_M2M_VBUSS	70	1	Parity
IMCU_COR_DATA_VBUSM_64B_M2M_VBUSS	71	1	Parity
IMCU_COR_DATA_VBUSM_64B_M2M_VBUSS	72	20	Parity

**Table 12-583. EDC checkers information for ECC Aggregator Instance
ECC_AGGR4M_MAIN_RC_ECC_AGGR (continued)**

Protected Interconnect	Group ID	Width	Checker Type
IMCU_COR_DATA_VBUSM_64B_M2M_VBUSS	73	20	Parity
IMCU_COR_DATA_VBUSM_64B_M2M_VBUSS	74	20	Parity
IMCU_COR_DATA_VBUSM_64B_M2M_VBUSS	75	20	Parity
IMCU_COR_DATA_VBUSM_64B_M2M_VBUSS	76	6	Parity
IMCU_COR_DATA_VBUSM_64B_M2M_VBUSS	77	6	Parity
IMCU_COR_DATA_VBUSM_64B_M2M_VBUSS	78	6	Parity
IMCU_COR_DATA_VBUSM_64B_M2M_VBUSS	79	8	Parity
IMCU_COR_DATA_VBUSM_64B_M2M_VBUSS	80	14	Parity
IMCU_COR_DATA_VBUSM_64B_M2M_VBUSS	81	14	Parity
IMCU_COR_DATA_VBUSM_64B_M2M_VBUSS	82	2	Parity
IMCU_COR_DATA_VBUSM_64B_M2M_VBUSS	83	2	Parity
IMCU_COR_DATA_VBUSM_64B_M2M_VBUSS	84	8	Parity
IMCU_COR_DATA_VBUSM_64B_M2M_VBUSS	85	8	Parity
IMCU_COR_DATA_VBUSM_64B_M2M_VBUSS	86	8	Parity
IMCU_COR_DATA_VBUSM_64B_M2M_VBUSS	87	8	Parity
IMCU_COR_DATA_VBUSM_64B_M2M_VBUSS	88	4	Parity
IMCU_COR_DATA_VBUSM_64B_M2M_VBUSS	89	4	Parity
IMCU_COR_DATA_VBUSM_64B_M2M_VBUSS	90	3	Parity
IMCU_COR_DATA_VBUSM_64B_M2M_VBUSS	91	1	Parity
IMCU_COR_DATA_VBUSM_64B_M2M_VBUSS	92	26	Parity
IMCU_COR_FW_VBUSP_32B_DST_M2P_BUSECC	0	32	Parity
IMCU_COR_FW_VBUSP_32B_DST_M2P_BUSECC	1	32	Parity
IMCU_COR_FW_VBUSP_32B_DST_M2P_BUSECC	2	1	Redundant
IMCU_COR_FW_VBUSP_32B_DST_M2P_BUSECC	3	1	Redundant
IMCU_COR_FW_VBUSP_32B_DST_M2P_BUSECC	4	1	Redundant
IMCU_COR_FW_VBUSP_32B_DST_M2P_BUSECC	5	1	Redundant
IMCU_COR_FW_VBUSP_32B_DST_M2P_BUSECC	6	1	Redundant
IMCU_COR_FW_VBUSP_32B_DST_M2P_BUSECC	7	1	Redundant
IMCU_COR_FW_VBUSP_32B_DST_M2P_BUSECC	8	24	Parity
IMCU_COR_FW_VBUSP_32B_DST_M2P_BUSECC	9	3	Parity
IMCU_COR_FW_VBUSP_32B_DST_M2P_BUSECC	10	3	Parity
IMCU_COR_FW_VBUSP_32B_DST_M2P_BUSECC	11	2	Parity
IMCU_COR_FW_VBUSP_32B_DST_M2P_BUSECC	12	3	Parity
IMCU_COR_FW_VBUSP_32B_DST_M2P_BUSECC	13	1	Parity
IMCU_COR_FW_VBUSP_32B_DST_M2P_BUSECC	14	10	Parity
IMCU_COR_FW_VBUSP_32B_DST_M2P_BUSECC	15	3	Parity
IMCU_COR_FW_VBUSP_32B_DST_M2P_BUSECC	16	1	Parity
IMCU_COR_FW_VBUSP_32B_DST_M2P_BUSECC	17	3	Parity
IMCU_COR_FW_VBUSP_32B_DST_M2P_BUSECC	18	1	Parity
IMCU_COR_FW_VBUSP_32B_DST_M2P_BUSECC	19	1	Redundant
IMCU_COR_FW_VBUSP_32B_DST_M2P_BUSECC	20	3	Parity
IMCU_COR_FW_VBUSP_32B_DST_M2P_BUSECC	21	3	Parity
IMCU_COR_FW_VBUSP_32B_DST_M2P_BUSECC	22	10	Parity
IMCU_COR_FW_VBUSP_32B_DST_M2P_BUSECC	23	1	Parity
IMCU_COR_FW_VBUSP_32B_DST_M2P_BUSECC	24	1	Parity
IMCU_COR_FW_VBUSP_32B_DST_M2P_BUSECC	25	1	Parity

**Table 12-583. EDC checkers information for ECC Aggregator Instance
ECC_AGGR4M_MAIN_RC_ECC_AGGR (continued)**

Protected Interconnect	Group ID	Width	Checker Type
IMCU_COR_FW_VBUSB_32B_DST_M2P_BUSECC	26	1	Parity
IMCU_COR_FW_VBUSB_32B_DST_M2P_BUSECC	27	1	Parity
IMCU_COR_FW_VBUSB_32B_DST_M2P_BUSECC	28	3	Parity
IMCU_COR_FW_VBUSB_32B_DST_M2P_BUSECC	29	3	Parity
IMCU_COR_FW_VBUSB_32B_DST_M2P_BUSECC	30	3	Parity
IMCU_COR_INFRA_VBUSB_32B_DST_M2P_SRC_BUSECC	0	32	Parity
IMCU_COR_INFRA_VBUSB_32B_DST_M2P_SRC_BUSECC	1	32	Parity
IMCU_COR_INFRA_VBUSB_32B_DST_M2P_SRC_BUSECC	2	1	Redundant
IMCU_COR_INFRA_VBUSB_32B_DST_M2P_SRC_BUSECC	3	1	Redundant
IMCU_COR_INFRA_VBUSB_32B_DST_M2P_SRC_BUSECC	4	1	Redundant
IMCU_COR_INFRA_VBUSB_32B_DST_M2P_SRC_BUSECC	5	1	Redundant
IMCU_COR_INFRA_VBUSB_32B_DST_M2P_SRC_BUSECC	6	1	Redundant
IMCU_COR_INFRA_VBUSB_32B_DST_M2P_SRC_BUSECC	7	1	Redundant
IMCU_COR_INFRA_VBUSB_32B_DST_M2P_SRC_BUSECC	8	48	Parity
IMCU_COR_INFRA_VBUSB_32B_DST_M2P_SRC_BUSECC	9	3	Parity
IMCU_COR_INFRA_VBUSB_32B_DST_M2P_SRC_BUSECC	10	3	Parity
IMCU_COR_INFRA_VBUSB_32B_DST_M2P_SRC_BUSECC	11	2	Parity
IMCU_COR_INFRA_VBUSB_32B_DST_M2P_SRC_BUSECC	12	3	Parity
IMCU_COR_INFRA_VBUSB_32B_DST_M2P_SRC_BUSECC	13	1	Parity
IMCU_COR_INFRA_VBUSB_32B_DST_M2P_SRC_BUSECC	14	10	Parity
IMCU_COR_INFRA_VBUSB_32B_DST_M2P_SRC_BUSECC	15	3	Parity
IMCU_COR_INFRA_VBUSB_32B_DST_M2P_SRC_BUSECC	16	1	Parity
IMCU_COR_INFRA_VBUSB_32B_DST_M2P_SRC_BUSECC	17	3	Parity
IMCU_COR_INFRA_VBUSB_32B_DST_M2P_SRC_BUSECC	18	1	Parity
IMCU_COR_INFRA_VBUSB_32B_DST_M2P_SRC_BUSECC	19	1	Redundant
IMCU_COR_INFRA_VBUSB_32B_DST_M2P_SRC_BUSECC	20	3	Parity
IMCU_COR_INFRA_VBUSB_32B_DST_M2P_SRC_BUSECC	21	3	Parity
IMCU_COR_INFRA_VBUSB_32B_DST_M2P_SRC_BUSECC	22	10	Parity
IMCU_COR_INFRA_VBUSB_32B_DST_M2P_SRC_BUSECC	23	1	Parity
IMCU_COR_INFRA_VBUSB_32B_DST_M2P_SRC_BUSECC	24	1	Parity
IMCU_COR_INFRA_VBUSB_32B_DST_M2P_SRC_BUSECC	25	1	Parity
IMCU_COR_INFRA_VBUSB_32B_DST_M2P_SRC_BUSECC	26	1	Parity
IMCU_COR_INFRA_VBUSB_32B_DST_M2P_SRC_BUSECC	27	1	Parity
IMCU_COR_INFRA_VBUSB_32B_DST_M2P_SRC_BUSECC	28	3	Parity
IMCU_COR_INFRA_VBUSB_32B_DST_M2P_SRC_BUSECC	29	3	Parity
IMCU_COR_INFRA_VBUSB_32B_DST_M2P_SRC_BUSECC	30	3	Parity
IMCU_COR_INFRA_VBUSB_32B_M2M_DST_VBUSS	0	1	Redundant
IMCU_COR_INFRA_VBUSB_32B_M2M_DST_VBUSS	1	1	Redundant
IMCU_COR_INFRA_VBUSB_32B_M2M_DST_VBUSS	2	1	Parity
IMCU_COR_INFRA_VBUSB_32B_M2M_DST_VBUSS	3	1	Parity
IMCU_COR_INFRA_VBUSB_32B_M2M_DST_VBUSS	4	6	Parity
IMCU_COR_INFRA_VBUSB_32B_M2M_DST_VBUSS	5	3	Parity
IMCU_COR_INFRA_VBUSB_32B_M2M_DST_VBUSS	6	3	Parity
IMCU_COR_INFRA_VBUSB_32B_M2M_DST_VBUSS	7	2	Parity
IMCU_COR_INFRA_VBUSB_32B_M2M_DST_VBUSS	8	1	Redundant
IMCU_COR_INFRA_VBUSB_32B_M2M_DST_VBUSS	9	1	Parity

**Table 12-583. EDC checkers information for ECC Aggregator Instance
ECC_AGGR4M_MAIN_RC_ECC_AGGR (continued)**

Protected Interconnect	Group ID	Width	Checker Type
IMCU_COR_INFRA_VBUSB_32B_M2M_DST_VBUSS	10	1	Parity
IMCU_COR_INFRA_VBUSB_32B_M2M_DST_VBUSS	11	1	Parity
IMCU_COR_INFRA_VBUSB_32B_M2M_DST_VBUSS	12	1	Parity
IMCU_COR_INFRA_VBUSB_32B_M2M_DST_VBUSS	13	1	Parity
IMCU_COR_INFRA_VBUSB_32B_M2M_DST_VBUSS	14	1	Parity
IMCU_COR_INFRA_VBUSB_32B_M2M_DST_VBUSS	15	6	Parity
IMCU_COR_INFRA_VBUSB_32B_M2M_DST_VBUSS	16	3	Parity
IMCU_COR_INFRA_VBUSB_32B_M2M_DST_VBUSS	17	3	Parity
IMCU_COR_INFRA_VBUSB_32B_M2M_DST_VBUSS	18	2	Parity
IMCU_COR_INFRA_VBUSB_32B_M2M_DST_VBUSS	19	1	Redundant
IMCU_COR_INFRA_VBUSB_32B_M2M_DST_VBUSS	20	1	Parity
IMCU_COR_INFRA_VBUSB_32B_M2M_DST_VBUSS	21	1	Parity
IMCU_COR_INFRA_VBUSB_32B_M2M_DST_VBUSS	22	1	Parity
IMCU_COR_INFRA_VBUSB_32B_M2M_DST_VBUSS	23	1	Parity
IMCU_COR_INFRA_VBUSB_32B_M2M_M2M_VBUSS	0	24	Parity
IMCU_COR_INFRA_VBUSB_32B_M2M_M2M_VBUSS	1	1	Parity
IMCU_COR_INFRA_VBUSB_32B_M2M_M2M_VBUSS	2	1	Parity
IMCU_COR_INFRA_VBUSB_32B_M2M_M2M_VBUSS	3	1	Redundant
IMCU_COR_INFRA_VBUSB_32B_M2M_M2M_VBUSS	4	48	Parity
IMCU_COR_INFRA_VBUSB_32B_M2M_M2M_VBUSS	5	10	Parity
IMCU_COR_INFRA_VBUSB_32B_M2M_M2M_VBUSS	6	1	Parity
IMCU_COR_INFRA_VBUSB_32B_M2M_M2M_VBUSS	7	3	Parity
IMCU_COR_INFRA_VBUSB_32B_M2M_M2M_VBUSS	8	3	Parity
IMCU_COR_INFRA_VBUSB_32B_M2M_M2M_VBUSS	9	1	Parity
IMCU_COR_INFRA_VBUSB_32B_M2M_M2M_VBUSS	10	1	Parity
IMCU_COR_INFRA_VBUSB_32B_M2M_M2M_VBUSS	11	9	Parity
IMCU_COR_INFRA_VBUSB_32B_M2M_M2M_VBUSS	12	10	Parity
IMCU_COR_INFRA_VBUSB_32B_M2M_M2M_VBUSS	13	10	Parity
IMCU_COR_INFRA_VBUSB_32B_M2M_M2M_VBUSS	14	1	Redundant
IMCU_COR_INFRA_VBUSB_32B_M2M_M2M_VBUSS	15	1	Redundant
IMCU_COR_INFRA_VBUSB_32B_M2M_M2M_VBUSS	16	48	Parity
IMCU_COR_INFRA_VBUSB_32B_M2M_M2M_VBUSS	17	1	Redundant
IMCU_COR_INFRA_VBUSB_32B_M2M_M2M_VBUSS	18	1	Redundant
IMCU_COR_INFRA_VBUSB_32B_M2M_M2M_VBUSS	19	10	Parity
IMCU_COR_INFRA_VBUSB_32B_M2M_M2M_VBUSS	20	1	Parity
IMCU_COR_INFRA_VBUSB_32B_M2M_M2M_VBUSS	21	1	Parity
IMCU_COR_INFRA_VBUSB_32B_M2M_M2M_VBUSS	22	1	Parity
IMCU_COR_INFRA_VBUSB_32B_M2M_M2M_VBUSS	23	10	Parity
IMCU_COR_INFRA_VBUSB_32B_M2M_M2M_VBUSS	24	1	Parity
IMCU_COR_INFRA_VBUSB_32B_M2M_M2M_VBUSS	25	1	Redundant
IMCU_COR_INFRA_VBUSB_32B_M2M_M2M_VBUSS	26	1	Parity
IMCU_COR_INFRA_VBUSB_32B_M2M_M2M_VBUSS	27	1	Parity
IMCU_COR_INFRA_VBUSB_32B_M2M_M2M_VBUSS	28	10	Parity
IMCU_COR_INFRA_VBUSB_32B_M2M_M2M_VBUSS	29	9	Parity
IMCU_COR_INFRA_VBUSB_32B_M2M_M2M_VBUSS	30	1	Parity
IMCU_COR_INFRA_VBUSB_32B_M2M_M2M_VBUSS	31	10	Parity

**Table 12-583. EDC checkers information for ECC Aggregator Instance
ECC_AGGR4M_MAIN_RC_ECC_AGGR (continued)**

Protected Interconnect	Group ID	Width	Checker Type
IMCU_COR_INFRA_VBUSEP_32B_M2M_M2M_VBUSS	32	10	Parity
IMCU_COR_INFRA_VBUSEP_32B_M2M_M2M_VBUSS	33	1	Parity
IMCU_COR_INFRA_VBUSEP_32B_M2M_M2M_VBUSS	34	3	Parity
IMCU_COR_INFRA_VBUSEP_32B_M2M_M2M_VBUSS	35	9	Parity
IMCU_COR_INFRA_VBUSEP_32B_M2M_M2M_VBUSS	36	1	Redundant
IMCU_COR_INFRA_VBUSEP_32B_M2M_M2M_VBUSS	37	1	Parity
IMCU_COR_INFRA_VBUSEP_32B_M2M_M2M_VBUSS	38	3	Parity
IMCU_COR_INFRA_VBUSEP_32B_M2M_M2M_VBUSS	39	3	Parity
IMCU_COR_INFRA_VBUSEP_32B_M2M_M2M_VBUSS	40	10	Parity
IMCU_COR_INFRA_VBUSEP_32B_M2M_M2M_VBUSS	41	1	Parity
IMCU_COR_INFRA_VBUSEP_32B_M2M_M2M_VBUSS	42	1	Redundant
IMCU_COR_INFRA_VBUSEP_32B_M2M_M2M_VBUSS	43	10	Parity
IMCU_COR_INFRA_VBUSEP_32B_M2M_M2M_VBUSS	44	10	Parity
IMCU_COR_INFRA_VBUSEP_32B_M2M_M2M_VBUSS	45	1	Parity
IMCU_COR_INFRA_VBUSEP_32B_M2M_M2M_VBUSS	46	1	Parity
IMCU_COR_INFRA_VBUSEP_32B_M2M_M2M_VBUSS	47	3	Parity
IMCU_COR_INFRA_VBUSEP_32B_M2M_M2M_VBUSS	48	10	Parity
IMCU_COR_INFRA_VBUSEP_32B_M2M_M2M_VBUSS	49	3	Parity
IMCU_COR_INFRA_VBUSEP_32B_M2M_M2M_VBUSS	50	8	Parity
IMCU_COR_INFRA_VBUSEP_32B_M2M_M2M_VBUSS	51	1	Parity
IMCU_COR_INFRA_VBUSEP_32B_M2M_M2M_VBUSS	52	1	Parity
IMCU_COR_INFRA_VBUSEP_32B_M2M_M2M_VBUSS	53	8	Parity
IMCU_COR_INFRA_VBUSEP_32B_M2M_M2M_VBUSS	54	8	Parity
IMCU_COR_INFRA_VBUSEP_32B_M2M_M2M_VBUSS	55	2	Parity
IMCU_COR_INFRA_VBUSEP_32B_M2M_M2M_VBUSS	56	2	Parity
IMCU_COR_INFRA_VBUSEP_32B_M2M_M2M_VBUSS	57	3	Parity
IMCU_COR_INFRA_VBUSEP_32B_M2M_M2M_VBUSS	58	1	Parity
IMCU_COR_INFRA_VBUSEP_32B_M2M_M2M_VBUSS	59	3	Parity
IMCU_COR_INFRA_VBUSEP_32B_M2M_M2M_VBUSS	60	3	Parity
IMCU_COR_INFRA_VBUSEP_32B_M2M_M2M_VBUSS	61	1	Parity
IMCU_COR_INFRA_VBUSEP_32B_M2M_M2M_VBUSS	62	1	Parity
IMCU_COR_INFRA_VBUSEP_32B_M2M_M2M_VBUSS	63	3	Parity
IMCU_COR_INFRA_VBUSEP_32B_M2M_M2M_VBUSS	64	1	Parity
IMCU_COR_INFRA_VBUSEP_32B_M2M_M2M_VBUSS	65	1	Parity
IMCU_COR_INFRA_VBUSEP_32B_M2M_M2M_VBUSS	66	8	Parity
IMCU_COR_INFRA_VBUSEP_32B_M2M_M2M_VBUSS	67	8	Parity
IMCU_COR_INFRA_VBUSEP_32B_M2M_M2M_VBUSS	68	8	Parity
IMCU_COR_INFRA_VBUSEP_32B_M2M_M2M_VBUSS	69	8	Parity
IMCU_COR_INFRA_VBUSEP_32B_M2M_M2M_VBUSS	70	4	Parity
IMCU_COR_INFRA_VBUSEP_32B_M2M_M2M_VBUSS	71	4	Parity
IMCU_COR_INFRA_VBUSEP_32B_M2M_M2M_VBUSS	72	4	Parity
IMCU_COR_INFRA_VBUSEP_32B_M2M_M2M_VBUSS	73	8	Parity
IMCU_COR_INFRA_VBUSEP_32B_M2M_M2M_VBUSS	74	8	Parity
IMCU_COR_INFRA_VBUSEP_32B_M2M_M2M_VBUSS	75	8	Parity
IMCU_COR_INFRA_VBUSEP_32B_M2M_M2M_VBUSS	76	1	Parity
IMCU_COR_INFRA_VBUSEP_32B_M2M_M2M_VBUSS	77	1	Parity

**Table 12-583. EDC checkers information for ECC Aggregator Instance
ECC_AGGR4M_MAIN_RC_ECC_AGGR (continued)**

Protected Interconnect	Group ID	Width	Checker Type
IMCU_COR_INFRA_VBUSB_32B_M2M_M2M_VBUSS	78	8	Parity
IMCU_COR_INFRA_VBUSB_32B_M2M_M2M_VBUSS	79	8	Parity
IMCU_COR_INFRA_VBUSB_32B_M2M_M2M_VBUSS	80	2	Parity
IMCU_COR_INFRA_VBUSB_32B_M2M_M2M_VBUSS	81	2	Parity
IMCU_COR_INFRA_VBUSB_32B_M2M_M2M_VBUSS	82	3	Parity
IMCU_COR_INFRA_VBUSB_32B_M2M_M2M_VBUSS	83	1	Parity
IMCU_COR_INFRA_VBUSB_32B_M2M_M2M_VBUSS	84	18	Parity
IWKU_COR_DATA_VBUSB_32B_DST_M2P_SRC_BUSECC	0	1	Parity
IWKU_COR_DATA_VBUSB_32B_DST_M2P_SRC_BUSECC	1	1	Parity
IWKU_COR_DATA_VBUSB_32B_DST_M2P_SRC_BUSECC	2	6	Parity
IWKU_COR_DATA_VBUSB_32B_DST_M2P_SRC_BUSECC	3	3	Parity
IWKU_COR_DATA_VBUSB_32B_DST_M2P_SRC_BUSECC	4	3	Parity
IWKU_COR_DATA_VBUSB_32B_DST_M2P_SRC_BUSECC	5	2	Parity
IWKU_COR_DATA_VBUSB_32B_DST_M2P_SRC_BUSECC	6	1	Redundant
IWKU_COR_DATA_VBUSB_32B_DST_M2P_SRC_BUSECC	7	1	Parity
IWKU_COR_DATA_VBUSB_32B_DST_M2P_SRC_BUSECC	8	1	Parity
IWKU_COR_DATA_VBUSB_32B_DST_M2P_SRC_BUSECC	9	1	Parity
IWKU_COR_DATA_VBUSB_32B_DST_M2P_SRC_BUSECC	10	1	Parity
IWKU_COR_DATA_VBUSB_32B_DST_M2P_SRC_BUSECC	11	1	Parity
IWKU_COR_DATA_VBUSB_32B_DST_M2P_SRC_BUSECC	12	1	Parity
IWKU_COR_DATA_VBUSB_32B_DST_M2P_SRC_BUSECC	13	6	Parity
IWKU_COR_DATA_VBUSB_32B_DST_M2P_SRC_BUSECC	14	3	Parity
IWKU_COR_DATA_VBUSB_32B_DST_M2P_SRC_BUSECC	15	3	Parity
IWKU_COR_DATA_VBUSB_32B_DST_M2P_SRC_BUSECC	16	2	Parity
IWKU_COR_DATA_VBUSB_32B_DST_M2P_SRC_BUSECC	17	1	Redundant
IWKU_COR_DATA_VBUSB_32B_DST_M2P_SRC_BUSECC	18	1	Parity
IWKU_COR_DATA_VBUSB_32B_DST_M2P_SRC_BUSECC	19	1	Parity
IWKU_COR_DATA_VBUSB_32B_DST_M2P_SRC_BUSECC	20	1	Parity
IWKU_COR_DATA_VBUSB_32B_DST_M2P_SRC_BUSECC	21	1	Parity
IWKU_COR_DATA_VBUSB_32B_DST_M2P_SRC_BUSECC	22	1	Redundant
IWKU_COR_DATA_VBUSB_32B_DST_M2P_SRC_BUSECC	23	1	Redundant
IWKU_COR_DATA_VBUSB_32B_M2M_DST_VBUSS	0	1	Redundant
IWKU_COR_DATA_VBUSB_32B_M2M_DST_VBUSS	1	1	Redundant
IWKU_COR_DATA_VBUSB_32B_M2M_DST_VBUSS	2	1	Parity
IWKU_COR_DATA_VBUSB_32B_M2M_DST_VBUSS	3	1	Parity
IWKU_COR_DATA_VBUSB_32B_M2M_DST_VBUSS	4	6	Parity
IWKU_COR_DATA_VBUSB_32B_M2M_DST_VBUSS	5	3	Parity
IWKU_COR_DATA_VBUSB_32B_M2M_DST_VBUSS	6	3	Parity
IWKU_COR_DATA_VBUSB_32B_M2M_DST_VBUSS	7	2	Parity
IWKU_COR_DATA_VBUSB_32B_M2M_DST_VBUSS	8	1	Redundant
IWKU_COR_DATA_VBUSB_32B_M2M_DST_VBUSS	9	1	Parity
IWKU_COR_DATA_VBUSB_32B_M2M_DST_VBUSS	10	1	Parity
IWKU_COR_DATA_VBUSB_32B_M2M_DST_VBUSS	11	1	Parity
IWKU_COR_DATA_VBUSB_32B_M2M_DST_VBUSS	12	1	Parity
IWKU_COR_DATA_VBUSB_32B_M2M_DST_VBUSS	13	1	Parity
IWKU_COR_DATA_VBUSB_32B_M2M_DST_VBUSS	14	1	Parity

**Table 12-583. EDC checkers information for ECC Aggregator Instance
ECC_AGGR4M_MAIN_RC_ECC_AGGR (continued)**

Protected Interconnect	Group ID	Width	Checker Type
IWKU_COR_DATA_VBUSP_32B_M2M_DST_VBUSS	15	6	Parity
IWKU_COR_DATA_VBUSP_32B_M2M_DST_VBUSS	16	3	Parity
IWKU_COR_DATA_VBUSP_32B_M2M_DST_VBUSS	17	3	Parity
IWKU_COR_DATA_VBUSP_32B_M2M_DST_VBUSS	18	2	Parity
IWKU_COR_DATA_VBUSP_32B_M2M_DST_VBUSS	19	1	Redundant
IWKU_COR_DATA_VBUSP_32B_M2M_DST_VBUSS	20	1	Parity
IWKU_COR_DATA_VBUSP_32B_M2M_DST_VBUSS	21	1	Parity
IWKU_COR_DATA_VBUSP_32B_M2M_DST_VBUSS	22	1	Parity
IWKU_COR_DATA_VBUSP_32B_M2M_DST_VBUSS	23	1	Parity
IWKU_COR_DATA_VBUSP_32B_M2M_M2M_VBUSS	0	24	Parity
IWKU_COR_DATA_VBUSP_32B_M2M_M2M_VBUSS	1	1	Parity
IWKU_COR_DATA_VBUSP_32B_M2M_M2M_VBUSS	2	1	Parity
IWKU_COR_DATA_VBUSP_32B_M2M_M2M_VBUSS	3	1	Redundant
IWKU_COR_DATA_VBUSP_32B_M2M_M2M_VBUSS	4	48	Parity
IWKU_COR_DATA_VBUSP_32B_M2M_M2M_VBUSS	5	10	Parity
IWKU_COR_DATA_VBUSP_32B_M2M_M2M_VBUSS	6	1	Parity
IWKU_COR_DATA_VBUSP_32B_M2M_M2M_VBUSS	7	3	Parity
IWKU_COR_DATA_VBUSP_32B_M2M_M2M_VBUSS	8	3	Parity
IWKU_COR_DATA_VBUSP_32B_M2M_M2M_VBUSS	9	1	Parity
IWKU_COR_DATA_VBUSP_32B_M2M_M2M_VBUSS	10	1	Parity
IWKU_COR_DATA_VBUSP_32B_M2M_M2M_VBUSS	11	9	Parity
IWKU_COR_DATA_VBUSP_32B_M2M_M2M_VBUSS	12	10	Parity
IWKU_COR_DATA_VBUSP_32B_M2M_M2M_VBUSS	13	10	Parity
IWKU_COR_DATA_VBUSP_32B_M2M_M2M_VBUSS	14	1	Redundant
IWKU_COR_DATA_VBUSP_32B_M2M_M2M_VBUSS	15	1	Redundant
IWKU_COR_DATA_VBUSP_32B_M2M_M2M_VBUSS	16	48	Parity
IWKU_COR_DATA_VBUSP_32B_M2M_M2M_VBUSS	17	1	Redundant
IWKU_COR_DATA_VBUSP_32B_M2M_M2M_VBUSS	18	1	Redundant
IWKU_COR_DATA_VBUSP_32B_M2M_M2M_VBUSS	19	10	Parity
IWKU_COR_DATA_VBUSP_32B_M2M_M2M_VBUSS	20	1	Parity
IWKU_COR_DATA_VBUSP_32B_M2M_M2M_VBUSS	21	1	Parity
IWKU_COR_DATA_VBUSP_32B_M2M_M2M_VBUSS	22	1	Parity
IWKU_COR_DATA_VBUSP_32B_M2M_M2M_VBUSS	23	10	Parity
IWKU_COR_DATA_VBUSP_32B_M2M_M2M_VBUSS	24	1	Parity
IWKU_COR_DATA_VBUSP_32B_M2M_M2M_VBUSS	25	1	Redundant
IWKU_COR_DATA_VBUSP_32B_M2M_M2M_VBUSS	26	1	Parity
IWKU_COR_DATA_VBUSP_32B_M2M_M2M_VBUSS	27	1	Parity
IWKU_COR_DATA_VBUSP_32B_M2M_M2M_VBUSS	28	10	Parity
IWKU_COR_DATA_VBUSP_32B_M2M_M2M_VBUSS	29	9	Parity
IWKU_COR_DATA_VBUSP_32B_M2M_M2M_VBUSS	30	1	Parity
IWKU_COR_DATA_VBUSP_32B_M2M_M2M_VBUSS	31	10	Parity
IWKU_COR_DATA_VBUSP_32B_M2M_M2M_VBUSS	32	10	Parity
IWKU_COR_DATA_VBUSP_32B_M2M_M2M_VBUSS	33	1	Parity
IWKU_COR_DATA_VBUSP_32B_M2M_M2M_VBUSS	34	3	Parity
IWKU_COR_DATA_VBUSP_32B_M2M_M2M_VBUSS	35	9	Parity
IWKU_COR_DATA_VBUSP_32B_M2M_M2M_VBUSS	36	1	Redundant

**Table 12-583. EDC checkers information for ECC Aggregator Instance
ECC_AGGR4M_MAIN_RC_ECC_AGGR (continued)**

Protected Interconnect	Group ID	Width	Checker Type
IWKU_COR_DATA_VBUSP_32B_M2M_M2M_VBUSS	37	1	Parity
IWKU_COR_DATA_VBUSP_32B_M2M_M2M_VBUSS	38	3	Parity
IWKU_COR_DATA_VBUSP_32B_M2M_M2M_VBUSS	39	3	Parity
IWKU_COR_DATA_VBUSP_32B_M2M_M2M_VBUSS	40	10	Parity
IWKU_COR_DATA_VBUSP_32B_M2M_M2M_VBUSS	41	1	Parity
IWKU_COR_DATA_VBUSP_32B_M2M_M2M_VBUSS	42	1	Redundant
IWKU_COR_DATA_VBUSP_32B_M2M_M2M_VBUSS	43	10	Parity
IWKU_COR_DATA_VBUSP_32B_M2M_M2M_VBUSS	44	10	Parity
IWKU_COR_DATA_VBUSP_32B_M2M_M2M_VBUSS	45	1	Parity
IWKU_COR_DATA_VBUSP_32B_M2M_M2M_VBUSS	46	1	Parity
IWKU_COR_DATA_VBUSP_32B_M2M_M2M_VBUSS	47	3	Parity
IWKU_COR_DATA_VBUSP_32B_M2M_M2M_VBUSS	48	10	Parity
IWKU_COR_DATA_VBUSP_32B_M2M_M2M_VBUSS	49	3	Parity
IWKU_COR_DATA_VBUSP_32B_M2M_M2M_VBUSS	50	8	Parity
IWKU_COR_DATA_VBUSP_32B_M2M_M2M_VBUSS	51	1	Parity
IWKU_COR_DATA_VBUSP_32B_M2M_M2M_VBUSS	52	1	Parity
IWKU_COR_DATA_VBUSP_32B_M2M_M2M_VBUSS	53	8	Parity
IWKU_COR_DATA_VBUSP_32B_M2M_M2M_VBUSS	54	8	Parity
IWKU_COR_DATA_VBUSP_32B_M2M_M2M_VBUSS	55	2	Parity
IWKU_COR_DATA_VBUSP_32B_M2M_M2M_VBUSS	56	2	Parity
IWKU_COR_DATA_VBUSP_32B_M2M_M2M_VBUSS	57	3	Parity
IWKU_COR_DATA_VBUSP_32B_M2M_M2M_VBUSS	58	1	Parity
IWKU_COR_DATA_VBUSP_32B_M2M_M2M_VBUSS	59	3	Parity
IWKU_COR_DATA_VBUSP_32B_M2M_M2M_VBUSS	60	3	Parity
IWKU_COR_DATA_VBUSP_32B_M2M_M2M_VBUSS	61	1	Parity
IWKU_COR_DATA_VBUSP_32B_M2M_M2M_VBUSS	62	1	Parity
IWKU_COR_DATA_VBUSP_32B_M2M_M2M_VBUSS	63	3	Parity
IWKU_COR_DATA_VBUSP_32B_M2M_M2M_VBUSS	64	1	Parity
IWKU_COR_DATA_VBUSP_32B_M2M_M2M_VBUSS	65	1	Parity
IWKU_COR_DATA_VBUSP_32B_M2M_M2M_VBUSS	66	8	Parity
IWKU_COR_DATA_VBUSP_32B_M2M_M2M_VBUSS	67	8	Parity
IWKU_COR_DATA_VBUSP_32B_M2M_M2M_VBUSS	68	8	Parity
IWKU_COR_DATA_VBUSP_32B_M2M_M2M_VBUSS	69	8	Parity
IWKU_COR_DATA_VBUSP_32B_M2M_M2M_VBUSS	70	4	Parity
IWKU_COR_DATA_VBUSP_32B_M2M_M2M_VBUSS	71	4	Parity
IWKU_COR_DATA_VBUSP_32B_M2M_M2M_VBUSS	72	4	Parity
IWKU_COR_DATA_VBUSP_32B_M2M_M2M_VBUSS	73	8	Parity
IWKU_COR_DATA_VBUSP_32B_M2M_M2M_VBUSS	74	8	Parity
IWKU_COR_DATA_VBUSP_32B_M2M_M2M_VBUSS	75	8	Parity
IWKU_COR_DATA_VBUSP_32B_M2M_M2M_VBUSS	76	1	Parity
IWKU_COR_DATA_VBUSP_32B_M2M_M2M_VBUSS	77	1	Parity
IWKU_COR_DATA_VBUSP_32B_M2M_M2M_VBUSS	78	8	Parity
IWKU_COR_DATA_VBUSP_32B_M2M_M2M_VBUSS	79	8	Parity
IWKU_COR_DATA_VBUSP_32B_M2M_M2M_VBUSS	80	2	Parity
IWKU_COR_DATA_VBUSP_32B_M2M_M2M_VBUSS	81	2	Parity
IWKU_COR_DATA_VBUSP_32B_M2M_M2M_VBUSS	82	3	Parity

**Table 12-583. EDC checkers information for ECC Aggregator Instance
ECC_AGGR4M_MAIN_RC_ECC_AGGR (continued)**

Protected Interconnect	Group ID	Width	Checker Type
IWKU_COR_DATA_VBUSP_32B_M2M_M2M_VBUSS	83	1	Parity
IWKU_COR_DATA_VBUSP_32B_M2M_M2M_VBUSS	84	18	Parity
ICOR_MCU_DATA_VBUSM_64B_SRC_VBUSS	0	1	Parity
ICOR_MCU_DATA_VBUSM_64B_SRC_VBUSS	1	1	Parity
ICOR_MCU_DATA_VBUSM_64B_SRC_VBUSS	2	6	Parity
ICOR_MCU_DATA_VBUSM_64B_SRC_VBUSS	3	14	Parity
ICOR_MCU_DATA_VBUSM_64B_SRC_VBUSS	4	14	Parity
ICOR_MCU_DATA_VBUSM_64B_SRC_VBUSS	5	4	Parity
ICOR_MCU_DATA_VBUSM_64B_SRC_VBUSS	6	1	Redundant
ICOR_MCU_DATA_VBUSM_64B_SRC_VBUSS	7	1	Parity
ICOR_MCU_DATA_VBUSM_64B_SRC_VBUSS	8	1	Parity
ICOR_MCU_DATA_VBUSM_64B_SRC_VBUSS	9	1	Parity
ICOR_MCU_DATA_VBUSM_64B_SRC_VBUSS	10	1	Parity
ICOR_MCU_DATA_VBUSM_64B_SRC_VBUSS	11	1	Parity
ICOR_MCU_DATA_VBUSM_64B_SRC_VBUSS	12	1	Parity
ICOR_MCU_DATA_VBUSM_64B_SRC_VBUSS	13	1	Parity
ICOR_MCU_DATA_VBUSM_64B_SRC_VBUSS	14	1	Parity
ICOR_MCU_DATA_VBUSM_64B_SRC_VBUSS	15	1	Parity
ICOR_MCU_DATA_VBUSM_64B_SRC_VBUSS	16	1	Parity
ICOR_MCU_DATA_VBUSM_64B_SRC_VBUSS	17	1	Parity
ICOR_MCU_DATA_VBUSM_64B_SRC_VBUSS	18	1	Parity
ICOR_MCU_DATA_VBUSM_64B_SRC_VBUSS	19	1	Parity
ICOR_MCU_DATA_VBUSM_64B_SRC_VBUSS	20	1	Parity
ICOR_MCU_DATA_VBUSM_64B_SRC_VBUSS	21	1	Parity
ICOR_MCU_DATA_VBUSM_64B_SRC_VBUSS	22	1	Parity
ICOR_MCU_DATA_VBUSM_64B_SRC_VBUSS	23	1	Parity
ICOR_MCU_DATA_VBUSM_64B_SRC_VBUSS	24	6	Parity
ICOR_MCU_DATA_VBUSM_64B_SRC_VBUSS	25	14	Parity
ICOR_MCU_DATA_VBUSM_64B_SRC_VBUSS	26	14	Parity
ICOR_MCU_DATA_VBUSM_64B_SRC_VBUSS	27	4	Parity
ICOR_MCU_DATA_VBUSM_64B_SRC_VBUSS	28	1	Redundant
ICOR_MCU_DATA_VBUSM_64B_SRC_VBUSS	29	1	Parity
ICOR_MCU_DATA_VBUSM_64B_SRC_VBUSS	30	1	Parity
ICOR_MCU_DATA_VBUSM_64B_SRC_VBUSS	31	1	Parity
ICOR_MCU_DATA_VBUSM_64B_SRC_VBUSS	32	1	Parity
ICOR_MCU_DATA_VBUSM_64B_SRC_VBUSS	33	1	Parity
ICOR_MCU_DATA_VBUSM_64B_SRC_VBUSS	34	1	Parity
ICOR_MCU_DATA_VBUSM_64B_SRC_VBUSS	35	1	Parity
ICOR_MCU_DATA_VBUSM_64B_SRC_VBUSS	36	1	Parity
ICOR_MCU_DATA_VBUSM_64B_SRC_VBUSS	37	1	Parity
ICOR_MCU_DATA_VBUSM_64B_SRC_VBUSS	38	1	Parity
ICOR_MCU_DATA_VBUSM_64B_SRC_VBUSS	39	1	Parity
ICOR_MCU_DATA_VBUSM_64B_SRC_VBUSS	40	1	Parity
ICOR_MCU_DATA_VBUSM_64B_SRC_VBUSS	41	1	Parity
ICOR_MCU_DATA_VBUSM_64B_SRC_VBUSS	42	1	Parity
ICOR_MCU_DATA_VBUSM_64B_SRC_VBUSS	43	1	Parity

**Table 12-583. EDC checkers information for ECC Aggregator Instance
ECC_AGGR4M_MAIN_RC_ECC_AGGR (continued)**

Protected Interconnect	Group ID	Width	Checker Type
ICOR_MCU_DATA_VBUSM_64B_SRC_VBUSS	44	1	Redundant
ICOR_MCU_DATA_VBUSM_64B_SRC_VBUSS	45	1	Redundant
IMCU_COR_DATA_VBUSM_64B_DST_VBUSS	0	1	Redundant
IMCU_COR_DATA_VBUSM_64B_DST_VBUSS	1	1	Redundant
IMCU_COR_DATA_VBUSM_64B_DST_VBUSS	2	1	Parity
IMCU_COR_DATA_VBUSM_64B_DST_VBUSS	3	1	Parity
IMCU_COR_DATA_VBUSM_64B_DST_VBUSS	4	6	Parity
IMCU_COR_DATA_VBUSM_64B_DST_VBUSS	5	14	Parity
IMCU_COR_DATA_VBUSM_64B_DST_VBUSS	6	14	Parity
IMCU_COR_DATA_VBUSM_64B_DST_VBUSS	7	4	Parity
IMCU_COR_DATA_VBUSM_64B_DST_VBUSS	8	1	Redundant
IMCU_COR_DATA_VBUSM_64B_DST_VBUSS	9	1	Parity
IMCU_COR_DATA_VBUSM_64B_DST_VBUSS	10	1	Parity
IMCU_COR_DATA_VBUSM_64B_DST_VBUSS	11	1	Parity
IMCU_COR_DATA_VBUSM_64B_DST_VBUSS	12	1	Parity
IMCU_COR_DATA_VBUSM_64B_DST_VBUSS	13	1	Parity
IMCU_COR_DATA_VBUSM_64B_DST_VBUSS	14	1	Parity
IMCU_COR_DATA_VBUSM_64B_DST_VBUSS	15	1	Parity
IMCU_COR_DATA_VBUSM_64B_DST_VBUSS	16	1	Parity
IMCU_COR_DATA_VBUSM_64B_DST_VBUSS	17	1	Parity
IMCU_COR_DATA_VBUSM_64B_DST_VBUSS	18	1	Parity
IMCU_COR_DATA_VBUSM_64B_DST_VBUSS	19	1	Parity
IMCU_COR_DATA_VBUSM_64B_DST_VBUSS	20	1	Parity
IMCU_COR_DATA_VBUSM_64B_DST_VBUSS	21	1	Parity
IMCU_COR_DATA_VBUSM_64B_DST_VBUSS	22	1	Parity
IMCU_COR_DATA_VBUSM_64B_DST_VBUSS	23	1	Parity
IMCU_COR_DATA_VBUSM_64B_DST_VBUSS	24	1	Parity
IMCU_COR_DATA_VBUSM_64B_DST_VBUSS	25	1	Parity
IMCU_COR_DATA_VBUSM_64B_DST_VBUSS	26	6	Parity
IMCU_COR_DATA_VBUSM_64B_DST_VBUSS	27	14	Parity
IMCU_COR_DATA_VBUSM_64B_DST_VBUSS	28	14	Parity
IMCU_COR_DATA_VBUSM_64B_DST_VBUSS	29	4	Parity
IMCU_COR_DATA_VBUSM_64B_DST_VBUSS	30	1	Redundant
IMCU_COR_DATA_VBUSM_64B_DST_VBUSS	31	1	Parity
IMCU_COR_DATA_VBUSM_64B_DST_VBUSS	32	1	Parity
IMCU_COR_DATA_VBUSM_64B_DST_VBUSS	33	1	Parity
IMCU_COR_DATA_VBUSM_64B_DST_VBUSS	34	1	Parity
IMCU_COR_DATA_VBUSM_64B_DST_VBUSS	35	1	Parity
IMCU_COR_DATA_VBUSM_64B_DST_VBUSS	36	1	Parity
IMCU_COR_DATA_VBUSM_64B_DST_VBUSS	37	1	Parity
IMCU_COR_DATA_VBUSM_64B_DST_VBUSS	38	1	Parity
IMCU_COR_DATA_VBUSM_64B_DST_VBUSS	39	1	Parity
IMCU_COR_DATA_VBUSM_64B_DST_VBUSS	40	1	Parity
IMCU_COR_DATA_VBUSM_64B_DST_VBUSS	41	1	Parity
IMCU_COR_DATA_VBUSM_64B_DST_VBUSS	42	1	Parity
IMCU_COR_DATA_VBUSM_64B_DST_VBUSS	43	1	Parity

**Table 12-583. EDC checkers information for ECC Aggregator Instance
ECC_AGGR4M_MAIN_RC_ECC_AGGR (continued)**

Protected Interconnect	Group ID	Width	Checker Type
IMCU_COR_DATA_VBUSM_64B_DST_VBUSS	44	1	Parity
IMCU_COR_DATA_VBUSM_64B_DST_VBUSS	45	1	Parity
IMCU_COR_FW_VBUSP_32B_M2M_DST_VBUSS	0	1	Redundant
IMCU_COR_FW_VBUSP_32B_M2M_DST_VBUSS	1	1	Redundant
IMCU_COR_FW_VBUSP_32B_M2M_DST_VBUSS	2	1	Parity
IMCU_COR_FW_VBUSP_32B_M2M_DST_VBUSS	3	1	Parity
IMCU_COR_FW_VBUSP_32B_M2M_DST_VBUSS	4	6	Parity
IMCU_COR_FW_VBUSP_32B_M2M_DST_VBUSS	5	3	Parity
IMCU_COR_FW_VBUSP_32B_M2M_DST_VBUSS	6	3	Parity
IMCU_COR_FW_VBUSP_32B_M2M_DST_VBUSS	7	2	Parity
IMCU_COR_FW_VBUSP_32B_M2M_DST_VBUSS	8	1	Redundant
IMCU_COR_FW_VBUSP_32B_M2M_DST_VBUSS	9	1	Parity
IMCU_COR_FW_VBUSP_32B_M2M_DST_VBUSS	10	1	Parity
IMCU_COR_FW_VBUSP_32B_M2M_DST_VBUSS	11	1	Parity
IMCU_COR_FW_VBUSP_32B_M2M_DST_VBUSS	12	1	Parity
IMCU_COR_FW_VBUSP_32B_M2M_DST_VBUSS	13	1	Parity
IMCU_COR_FW_VBUSP_32B_M2M_DST_VBUSS	14	1	Parity
IMCU_COR_FW_VBUSP_32B_M2M_DST_VBUSS	15	6	Parity
IMCU_COR_FW_VBUSP_32B_M2M_DST_VBUSS	16	3	Parity
IMCU_COR_FW_VBUSP_32B_M2M_DST_VBUSS	17	3	Parity
IMCU_COR_FW_VBUSP_32B_M2M_DST_VBUSS	18	2	Parity
IMCU_COR_FW_VBUSP_32B_M2M_DST_VBUSS	19	1	Redundant
IMCU_COR_FW_VBUSP_32B_M2M_DST_VBUSS	20	1	Parity
IMCU_COR_FW_VBUSP_32B_M2M_DST_VBUSS	21	1	Parity
IMCU_COR_FW_VBUSP_32B_M2M_DST_VBUSS	22	1	Parity
IMCU_COR_FW_VBUSP_32B_M2M_DST_VBUSS	23	1	Parity
IMCU_COR_FW_VBUSP_32B_M2M_M2M_VBUSS	0	24	Parity
IMCU_COR_FW_VBUSP_32B_M2M_M2M_VBUSS	1	1	Parity
IMCU_COR_FW_VBUSP_32B_M2M_M2M_VBUSS	2	1	Parity
IMCU_COR_FW_VBUSP_32B_M2M_M2M_VBUSS	3	1	Redundant
IMCU_COR_FW_VBUSP_32B_M2M_M2M_VBUSS	4	24	Parity
IMCU_COR_FW_VBUSP_32B_M2M_M2M_VBUSS	5	10	Parity
IMCU_COR_FW_VBUSP_32B_M2M_M2M_VBUSS	6	1	Parity
IMCU_COR_FW_VBUSP_32B_M2M_M2M_VBUSS	7	3	Parity
IMCU_COR_FW_VBUSP_32B_M2M_M2M_VBUSS	8	3	Parity
IMCU_COR_FW_VBUSP_32B_M2M_M2M_VBUSS	9	1	Parity
IMCU_COR_FW_VBUSP_32B_M2M_M2M_VBUSS	10	1	Parity
IMCU_COR_FW_VBUSP_32B_M2M_M2M_VBUSS	11	9	Parity
IMCU_COR_FW_VBUSP_32B_M2M_M2M_VBUSS	12	10	Parity
IMCU_COR_FW_VBUSP_32B_M2M_M2M_VBUSS	13	10	Parity
IMCU_COR_FW_VBUSP_32B_M2M_M2M_VBUSS	14	1	Redundant
IMCU_COR_FW_VBUSP_32B_M2M_M2M_VBUSS	15	1	Redundant
IMCU_COR_FW_VBUSP_32B_M2M_M2M_VBUSS	16	24	Parity
IMCU_COR_FW_VBUSP_32B_M2M_M2M_VBUSS	17	1	Redundant
IMCU_COR_FW_VBUSP_32B_M2M_M2M_VBUSS	18	1	Redundant
IMCU_COR_FW_VBUSP_32B_M2M_M2M_VBUSS	19	10	Parity

**Table 12-583. EDC checkers information for ECC Aggregator Instance
ECC_AGGR4M_MAIN_RC_ECC_AGGR (continued)**

Protected Interconnect	Group ID	Width	Checker Type
IMCU_COR_FW_VBUSB_32B_M2M_M2M_VBUSS	20	1	Parity
IMCU_COR_FW_VBUSB_32B_M2M_M2M_VBUSS	21	1	Parity
IMCU_COR_FW_VBUSB_32B_M2M_M2M_VBUSS	22	1	Parity
IMCU_COR_FW_VBUSB_32B_M2M_M2M_VBUSS	23	10	Parity
IMCU_COR_FW_VBUSB_32B_M2M_M2M_VBUSS	24	1	Parity
IMCU_COR_FW_VBUSB_32B_M2M_M2M_VBUSS	25	1	Redundant
IMCU_COR_FW_VBUSB_32B_M2M_M2M_VBUSS	26	1	Parity
IMCU_COR_FW_VBUSB_32B_M2M_M2M_VBUSS	27	1	Parity
IMCU_COR_FW_VBUSB_32B_M2M_M2M_VBUSS	28	10	Parity
IMCU_COR_FW_VBUSB_32B_M2M_M2M_VBUSS	29	9	Parity
IMCU_COR_FW_VBUSB_32B_M2M_M2M_VBUSS	30	1	Parity
IMCU_COR_FW_VBUSB_32B_M2M_M2M_VBUSS	31	10	Parity
IMCU_COR_FW_VBUSB_32B_M2M_M2M_VBUSS	32	10	Parity
IMCU_COR_FW_VBUSB_32B_M2M_M2M_VBUSS	33	1	Parity
IMCU_COR_FW_VBUSB_32B_M2M_M2M_VBUSS	34	3	Parity
IMCU_COR_FW_VBUSB_32B_M2M_M2M_VBUSS	35	9	Parity
IMCU_COR_FW_VBUSB_32B_M2M_M2M_VBUSS	36	1	Redundant
IMCU_COR_FW_VBUSB_32B_M2M_M2M_VBUSS	37	1	Parity
IMCU_COR_FW_VBUSB_32B_M2M_M2M_VBUSS	38	3	Parity
IMCU_COR_FW_VBUSB_32B_M2M_M2M_VBUSS	39	3	Parity
IMCU_COR_FW_VBUSB_32B_M2M_M2M_VBUSS	40	10	Parity
IMCU_COR_FW_VBUSB_32B_M2M_M2M_VBUSS	41	1	Parity
IMCU_COR_FW_VBUSB_32B_M2M_M2M_VBUSS	42	1	Redundant
IMCU_COR_FW_VBUSB_32B_M2M_M2M_VBUSS	43	10	Parity
IMCU_COR_FW_VBUSB_32B_M2M_M2M_VBUSS	44	10	Parity
IMCU_COR_FW_VBUSB_32B_M2M_M2M_VBUSS	45	1	Parity
IMCU_COR_FW_VBUSB_32B_M2M_M2M_VBUSS	46	1	Parity
IMCU_COR_FW_VBUSB_32B_M2M_M2M_VBUSS	47	3	Parity
IMCU_COR_FW_VBUSB_32B_M2M_M2M_VBUSS	48	10	Parity
IMCU_COR_FW_VBUSB_32B_M2M_M2M_VBUSS	49	3	Parity
IMCU_COR_FW_VBUSB_32B_M2M_M2M_VBUSS	50	8	Parity
IMCU_COR_FW_VBUSB_32B_M2M_M2M_VBUSS	51	1	Parity
IMCU_COR_FW_VBUSB_32B_M2M_M2M_VBUSS	52	1	Parity
IMCU_COR_FW_VBUSB_32B_M2M_M2M_VBUSS	53	8	Parity
IMCU_COR_FW_VBUSB_32B_M2M_M2M_VBUSS	54	8	Parity
IMCU_COR_FW_VBUSB_32B_M2M_M2M_VBUSS	55	2	Parity
IMCU_COR_FW_VBUSB_32B_M2M_M2M_VBUSS	56	2	Parity
IMCU_COR_FW_VBUSB_32B_M2M_M2M_VBUSS	57	3	Parity
IMCU_COR_FW_VBUSB_32B_M2M_M2M_VBUSS	58	1	Parity
IMCU_COR_FW_VBUSB_32B_M2M_M2M_VBUSS	59	3	Parity
IMCU_COR_FW_VBUSB_32B_M2M_M2M_VBUSS	60	3	Parity
IMCU_COR_FW_VBUSB_32B_M2M_M2M_VBUSS	61	1	Parity
IMCU_COR_FW_VBUSB_32B_M2M_M2M_VBUSS	62	1	Parity
IMCU_COR_FW_VBUSB_32B_M2M_M2M_VBUSS	63	3	Parity
IMCU_COR_FW_VBUSB_32B_M2M_M2M_VBUSS	64	1	Parity
IMCU_COR_FW_VBUSB_32B_M2M_M2M_VBUSS	65	1	Parity

**Table 12-583. EDC checkers information for ECC Aggregator Instance
ECC_AGGR4M_MAIN_RC_ECC_AGGR (continued)**

Protected Interconnect	Group ID	Width	Checker Type
IMCU_COR_FW_VBUSP_32B_M2M_M2M_VBUSS	66	8	Parity
IMCU_COR_FW_VBUSP_32B_M2M_M2M_VBUSS	67	8	Parity
IMCU_COR_FW_VBUSP_32B_M2M_M2M_VBUSS	68	8	Parity
IMCU_COR_FW_VBUSP_32B_M2M_M2M_VBUSS	69	8	Parity
IMCU_COR_FW_VBUSP_32B_M2M_M2M_VBUSS	70	4	Parity
IMCU_COR_FW_VBUSP_32B_M2M_M2M_VBUSS	71	4	Parity
IMCU_COR_FW_VBUSP_32B_M2M_M2M_VBUSS	72	4	Parity
IMCU_COR_FW_VBUSP_32B_M2M_M2M_VBUSS	73	8	Parity
IMCU_COR_FW_VBUSP_32B_M2M_M2M_VBUSS	74	8	Parity
IMCU_COR_FW_VBUSP_32B_M2M_M2M_VBUSS	75	8	Parity
IMCU_COR_FW_VBUSP_32B_M2M_M2M_VBUSS	76	1	Parity
IMCU_COR_FW_VBUSP_32B_M2M_M2M_VBUSS	77	1	Parity
IMCU_COR_FW_VBUSP_32B_M2M_M2M_VBUSS	78	8	Parity
IMCU_COR_FW_VBUSP_32B_M2M_M2M_VBUSS	79	8	Parity
IMCU_COR_FW_VBUSP_32B_M2M_M2M_VBUSS	80	2	Parity
IMCU_COR_FW_VBUSP_32B_M2M_M2M_VBUSS	81	2	Parity
IMCU_COR_FW_VBUSP_32B_M2M_M2M_VBUSS	82	3	Parity
IMCU_COR_FW_VBUSP_32B_M2M_M2M_VBUSS	83	1	Parity
IMCU_COR_FW_VBUSP_32B_M2M_M2M_VBUSS	84	18	Parity
RC_CBASS_RC_CBASS_EXPORT_RC_TO_MCU_VBUSM_L0_M2M_BRIDGE_RC_CBASS_EXPORT_RC_TO_MCU_VBUSM_L0_M2M_BRIDGE_SRC_EDC_CTRL_BU SECC	0	24	Parity
RC_CBASS_RC_CBASS_EXPORT_RC_TO_MCU_VBUSM_L0_M2M_BRIDGE_RC_CBASS_EXPORT_RC_TO_MCU_VBUSM_L0_M2M_BRIDGE_SRC_EDC_CTRL_BU SECC	1	1	Parity
RC_CBASS_RC_CBASS_EXPORT_RC_TO_MCU_VBUSM_L0_M2M_BRIDGE_RC_CBASS_EXPORT_RC_TO_MCU_VBUSM_L0_M2M_BRIDGE_SRC_EDC_CTRL_BU SECC	2	1	Parity
RC_CBASS_RC_CBASS_EXPORT_RC_TO_MCU_VBUSM_L0_M2M_BRIDGE_RC_CBASS_EXPORT_RC_TO_MCU_VBUSM_L0_M2M_BRIDGE_SRC_EDC_CTRL_BU SECC	3	1	Redundant
RC_CBASS_RC_CBASS_EXPORT_RC_TO_MCU_VBUSM_L0_M2M_BRIDGE_RC_CBASS_EXPORT_RC_TO_MCU_VBUSM_L0_M2M_BRIDGE_SRC_EDC_CTRL_BU SECC	4	48	Parity
RC_CBASS_RC_CBASS_EXPORT_RC_TO_MCU_VBUSM_L0_M2M_BRIDGE_RC_CBASS_EXPORT_RC_TO_MCU_VBUSM_L0_M2M_BRIDGE_SRC_EDC_CTRL_BU SECC	5	10	Parity
RC_CBASS_RC_CBASS_EXPORT_RC_TO_MCU_VBUSM_L0_M2M_BRIDGE_RC_CBASS_EXPORT_RC_TO_MCU_VBUSM_L0_M2M_BRIDGE_SRC_EDC_CTRL_BU SECC	6	1	Parity
RC_CBASS_RC_CBASS_EXPORT_RC_TO_MCU_VBUSM_L0_M2M_BRIDGE_RC_CBASS_EXPORT_RC_TO_MCU_VBUSM_L0_M2M_BRIDGE_SRC_EDC_CTRL_BU SECC	7	3	Parity
RC_CBASS_RC_CBASS_EXPORT_RC_TO_MCU_VBUSM_L0_M2M_BRIDGE_RC_CBASS_EXPORT_RC_TO_MCU_VBUSM_L0_M2M_BRIDGE_SRC_EDC_CTRL_BU SECC	8	3	Parity
RC_CBASS_RC_CBASS_EXPORT_RC_TO_MCU_VBUSM_L0_M2M_BRIDGE_RC_CBASS_EXPORT_RC_TO_MCU_VBUSM_L0_M2M_BRIDGE_SRC_EDC_CTRL_BU SECC	9	1	Parity
RC_CBASS_RC_CBASS_EXPORT_RC_TO_MCU_VBUSM_L0_M2M_BRIDGE_RC_CBASS_EXPORT_RC_TO_MCU_VBUSM_L0_M2M_BRIDGE_SRC_EDC_CTRL_BU SECC	10	1	Parity

**Table 12-583. EDC checkers information for ECC Aggregator Instance
ECC_AGGR4M_MAIN_RC_ECC_AGGR (continued)**

Protected Interconnect	Group ID	Width	Checker Type
RC_CBASS_RC_CBASS_EXPORT_RC_TO_MCU_VBUSM_L0_M2M_BRIDGE_RC_CBASS_EXPORT_RC_TO_MCU_VBUSM_L0_M2M_BRIDGE_SRC_EDC_CTRL_BU SECC	11	9	Parity
RC_CBASS_RC_CBASS_EXPORT_RC_TO_MCU_VBUSM_L0_M2M_BRIDGE_RC_CBASS_EXPORT_RC_TO_MCU_VBUSM_L0_M2M_BRIDGE_SRC_EDC_CTRL_BU SECC	12	10	Parity
RC_CBASS_RC_CBASS_EXPORT_RC_TO_MCU_VBUSM_L0_M2M_BRIDGE_RC_CBASS_EXPORT_RC_TO_MCU_VBUSM_L0_M2M_BRIDGE_SRC_EDC_CTRL_BU SECC	13	10	Parity
RC_CBASS_RC_CBASS_EXPORT_RC_TO_MCU_VBUSM_L0_M2M_BRIDGE_RC_CBASS_EXPORT_RC_TO_MCU_VBUSM_L0_M2M_BRIDGE_SRC_EDC_CTRL_BU SECC	14	1	Redundant
RC_CBASS_RC_CBASS_EXPORT_RC_TO_MCU_VBUSM_L0_M2M_BRIDGE_RC_CBASS_EXPORT_RC_TO_MCU_VBUSM_L0_M2M_BRIDGE_SRC_EDC_CTRL_BU SECC	15	1	Redundant
RC_CBASS_RC_CBASS_EXPORT_RC_TO_MCU_VBUSM_L0_M2M_BRIDGE_RC_CBASS_EXPORT_RC_TO_MCU_VBUSM_L0_M2M_BRIDGE_SRC_EDC_CTRL_BU SECC	16	48	Parity
RC_CBASS_RC_CBASS_EXPORT_RC_TO_MCU_VBUSM_L0_M2M_BRIDGE_RC_CBASS_EXPORT_RC_TO_MCU_VBUSM_L0_M2M_BRIDGE_SRC_EDC_CTRL_BU SECC	17	1	Redundant
RC_CBASS_RC_CBASS_EXPORT_RC_TO_MCU_VBUSM_L0_M2M_BRIDGE_RC_CBASS_EXPORT_RC_TO_MCU_VBUSM_L0_M2M_BRIDGE_SRC_EDC_CTRL_BU SECC	18	1	Redundant
RC_CBASS_RC_CBASS_EXPORT_RC_TO_MCU_VBUSM_L0_M2M_BRIDGE_RC_CBASS_EXPORT_RC_TO_MCU_VBUSM_L0_M2M_BRIDGE_SRC_EDC_CTRL_BU SECC	19	10	Parity
RC_CBASS_RC_CBASS_EXPORT_RC_TO_MCU_VBUSM_L0_M2M_BRIDGE_RC_CBASS_EXPORT_RC_TO_MCU_VBUSM_L0_M2M_BRIDGE_SRC_EDC_CTRL_BU SECC	20	1	Parity
RC_CBASS_RC_CBASS_EXPORT_RC_TO_MCU_VBUSM_L0_M2M_BRIDGE_RC_CBASS_EXPORT_RC_TO_MCU_VBUSM_L0_M2M_BRIDGE_SRC_EDC_CTRL_BU SECC	21	1	Parity
RC_CBASS_RC_CBASS_EXPORT_RC_TO_MCU_VBUSM_L0_M2M_BRIDGE_RC_CBASS_EXPORT_RC_TO_MCU_VBUSM_L0_M2M_BRIDGE_SRC_EDC_CTRL_BU SECC	22	1	Parity
RC_CBASS_RC_CBASS_EXPORT_RC_TO_MCU_VBUSM_L0_M2M_BRIDGE_RC_CBASS_EXPORT_RC_TO_MCU_VBUSM_L0_M2M_BRIDGE_SRC_EDC_CTRL_BU SECC	23	10	Parity
RC_CBASS_RC_CBASS_EXPORT_RC_TO_MCU_VBUSM_L0_M2M_BRIDGE_RC_CBASS_EXPORT_RC_TO_MCU_VBUSM_L0_M2M_BRIDGE_SRC_EDC_CTRL_BU SECC	24	1	Parity
RC_CBASS_RC_CBASS_EXPORT_RC_TO_MCU_VBUSM_L0_M2M_BRIDGE_RC_CBASS_EXPORT_RC_TO_MCU_VBUSM_L0_M2M_BRIDGE_SRC_EDC_CTRL_BU SECC	25	1	Redundant
RC_CBASS_RC_CBASS_EXPORT_RC_TO_MCU_VBUSM_L0_M2M_BRIDGE_RC_CBASS_EXPORT_RC_TO_MCU_VBUSM_L0_M2M_BRIDGE_SRC_EDC_CTRL_BU SECC	26	1	Parity
RC_CBASS_RC_CBASS_EXPORT_RC_TO_MCU_VBUSM_L0_M2M_BRIDGE_RC_CBASS_EXPORT_RC_TO_MCU_VBUSM_L0_M2M_BRIDGE_SRC_EDC_CTRL_BU SECC	27	1	Parity
RC_CBASS_RC_CBASS_EXPORT_RC_TO_MCU_VBUSM_L0_M2M_BRIDGE_RC_CBASS_EXPORT_RC_TO_MCU_VBUSM_L0_M2M_BRIDGE_SRC_EDC_CTRL_BU SECC	28	10	Parity
RC_CBASS_RC_CBASS_EXPORT_RC_TO_MCU_VBUSM_L0_M2M_BRIDGE_RC_CBASS_EXPORT_RC_TO_MCU_VBUSM_L0_M2M_BRIDGE_SRC_EDC_CTRL_BU SECC	29	9	Parity

**Table 12-583. EDC checkers information for ECC Aggregator Instance
ECC_AGGR4M_MAIN_RC_ECC_AGGR (continued)**

Protected Interconnect	Group ID	Width	Checker Type
RC_CBASS_RC_CBASS_EXPORT_RC_TO_MCU_VBUSM_L0_M2M_BRIDGE_RC_CBASS_EXPORT_RC_TO_MCU_VBUSM_L0_M2M_BRIDGE_SRC_EDC_CTRL_BU SECC	30	1	Parity
RC_CBASS_RC_CBASS_EXPORT_RC_TO_MCU_VBUSM_L0_M2M_BRIDGE_RC_CBASS_EXPORT_RC_TO_MCU_VBUSM_L0_M2M_BRIDGE_SRC_EDC_CTRL_BU SECC	31	10	Parity
RC_CBASS_RC_CBASS_EXPORT_RC_TO_MCU_VBUSM_L0_M2M_BRIDGE_RC_CBASS_EXPORT_RC_TO_MCU_VBUSM_L0_M2M_BRIDGE_SRC_EDC_CTRL_BU SECC	32	10	Parity
RC_CBASS_RC_CBASS_EXPORT_RC_TO_MCU_VBUSM_L0_M2M_BRIDGE_RC_CBASS_EXPORT_RC_TO_MCU_VBUSM_L0_M2M_BRIDGE_SRC_EDC_CTRL_BU SECC	33	1	Parity
RC_CBASS_RC_CBASS_EXPORT_RC_TO_MCU_VBUSM_L0_M2M_BRIDGE_RC_CBASS_EXPORT_RC_TO_MCU_VBUSM_L0_M2M_BRIDGE_SRC_EDC_CTRL_BU SECC	34	4	Parity
RC_CBASS_RC_CBASS_EXPORT_RC_TO_MCU_VBUSM_L0_M2M_BRIDGE_RC_CBASS_EXPORT_RC_TO_MCU_VBUSM_L0_M2M_BRIDGE_SRC_EDC_CTRL_BU SECC	35	9	Parity
RC_CBASS_RC_CBASS_EXPORT_RC_TO_MCU_VBUSM_L0_M2M_BRIDGE_RC_CBASS_EXPORT_RC_TO_MCU_VBUSM_L0_M2M_BRIDGE_SRC_EDC_CTRL_BU SECC	36	1	Redundant
RC_CBASS_RC_CBASS_EXPORT_RC_TO_MCU_VBUSM_L0_M2M_BRIDGE_RC_CBASS_EXPORT_RC_TO_MCU_VBUSM_L0_M2M_BRIDGE_SRC_EDC_CTRL_BU SECC	37	1	Parity
RC_CBASS_RC_CBASS_EXPORT_RC_TO_MCU_VBUSM_L0_M2M_BRIDGE_RC_CBASS_EXPORT_RC_TO_MCU_VBUSM_L0_M2M_BRIDGE_SRC_EDC_CTRL_BU SECC	38	3	Parity
RC_CBASS_RC_CBASS_EXPORT_RC_TO_MCU_VBUSM_L0_M2M_BRIDGE_RC_CBASS_EXPORT_RC_TO_MCU_VBUSM_L0_M2M_BRIDGE_SRC_EDC_CTRL_BU SECC	39	3	Parity
RC_CBASS_RC_CBASS_EXPORT_RC_TO_MCU_VBUSM_L0_M2M_BRIDGE_RC_CBASS_EXPORT_RC_TO_MCU_VBUSM_L0_M2M_BRIDGE_SRC_EDC_CTRL_BU SECC	40	10	Parity
RC_CBASS_RC_CBASS_EXPORT_RC_TO_MCU_VBUSM_L0_M2M_BRIDGE_RC_CBASS_EXPORT_RC_TO_MCU_VBUSM_L0_M2M_BRIDGE_SRC_EDC_CTRL_BU SECC	41	1	Parity
RC_CBASS_RC_CBASS_EXPORT_RC_TO_MCU_VBUSM_L0_M2M_BRIDGE_RC_CBASS_EXPORT_RC_TO_MCU_VBUSM_L0_M2M_BRIDGE_SRC_EDC_CTRL_BU SECC	42	1	Redundant
RC_CBASS_RC_CBASS_EXPORT_RC_TO_MCU_VBUSM_L0_M2M_BRIDGE_RC_CBASS_EXPORT_RC_TO_MCU_VBUSM_L0_M2M_BRIDGE_SRC_EDC_CTRL_BU SECC	43	10	Parity
RC_CBASS_RC_CBASS_EXPORT_RC_TO_MCU_VBUSM_L0_M2M_BRIDGE_RC_CBASS_EXPORT_RC_TO_MCU_VBUSM_L0_M2M_BRIDGE_SRC_EDC_CTRL_BU SECC	44	10	Parity
RC_CBASS_RC_CBASS_EXPORT_RC_TO_MCU_VBUSM_L0_M2M_BRIDGE_RC_CBASS_EXPORT_RC_TO_MCU_VBUSM_L0_M2M_BRIDGE_SRC_EDC_CTRL_BU SECC	45	1	Parity
RC_CBASS_RC_CBASS_EXPORT_RC_TO_MCU_VBUSM_L0_M2M_BRIDGE_RC_CBASS_EXPORT_RC_TO_MCU_VBUSM_L0_M2M_BRIDGE_SRC_EDC_CTRL_BU SECC	46	1	Parity
RC_CBASS_RC_CBASS_EXPORT_RC_TO_MCU_VBUSM_L0_M2M_BRIDGE_RC_CBASS_EXPORT_RC_TO_MCU_VBUSM_L0_M2M_BRIDGE_SRC_EDC_CTRL_BU SECC	47	3	Parity
RC_CBASS_RC_CBASS_EXPORT_RC_TO_MCU_VBUSM_L0_M2M_BRIDGE_RC_CBASS_EXPORT_RC_TO_MCU_VBUSM_L0_M2M_BRIDGE_SRC_EDC_CTRL_BU SECC	48	10	Parity

**Table 12-583. EDC checkers information for ECC Aggregator Instance
ECC_AGGR4M_MAIN_RC_ECC_AGGR (continued)**

Protected Interconnect	Group ID	Width	Checker Type
RC_CBASS_RC_CBASS_EXPORT_RC_TO_MCU_VBUSM_L0_M2M_BRIDGE_RC_CBASS_EXPORT_RC_TO_MCU_VBUSM_L0_M2M_BRIDGE_SRC_EDC_CTRL_BU SECC	49	3	Parity
RC_CBASS_RC_CBASS_EXPORT_RC_TO_MCU_VBUSM_L0_M2M_BRIDGE_RC_CBASS_EXPORT_RC_TO_MCU_VBUSM_L0_M2M_BRIDGE_SRC_EDC_CTRL_BU SECC	50	8	Parity
RC_CBASS_RC_CBASS_EXPORT_RC_TO_MCU_VBUSM_L0_M2M_BRIDGE_RC_CBASS_EXPORT_RC_TO_MCU_VBUSM_L0_M2M_BRIDGE_SRC_EDC_CTRL_BU SECC	51	1	Parity
RC_CBASS_RC_CBASS_EXPORT_RC_TO_MCU_VBUSM_L0_M2M_BRIDGE_RC_CBASS_EXPORT_RC_TO_MCU_VBUSM_L0_M2M_BRIDGE_SRC_EDC_CTRL_BU SECC	52	1	Parity
RC_CBASS_RC_CBASS_EXPORT_RC_TO_MCU_VBUSM_L0_M2M_BRIDGE_RC_CBASS_EXPORT_RC_TO_MCU_VBUSM_L0_M2M_BRIDGE_SRC_EDC_CTRL_BU SECC	53	8	Parity
RC_CBASS_RC_CBASS_EXPORT_RC_TO_MCU_VBUSM_L0_M2M_BRIDGE_RC_CBASS_EXPORT_RC_TO_MCU_VBUSM_L0_M2M_BRIDGE_SRC_EDC_CTRL_BU SECC	54	8	Parity
RC_CBASS_RC_CBASS_EXPORT_RC_TO_MCU_VBUSM_L0_M2M_BRIDGE_RC_CBASS_EXPORT_RC_TO_MCU_VBUSM_L0_M2M_BRIDGE_SRC_EDC_CTRL_BU SECC	55	2	Parity
RC_CBASS_RC_CBASS_EXPORT_RC_TO_MCU_VBUSM_L0_M2M_BRIDGE_RC_CBASS_EXPORT_RC_TO_MCU_VBUSM_L0_M2M_BRIDGE_SRC_EDC_CTRL_BU SECC	56	2	Parity
RC_CBASS_RC_CBASS_EXPORT_RC_TO_MCU_VBUSM_L0_M2M_BRIDGE_RC_CBASS_EXPORT_RC_TO_MCU_VBUSM_L0_M2M_BRIDGE_SRC_EDC_CTRL_BU SECC	57	3	Parity
RC_CBASS_RC_CBASS_EXPORT_RC_TO_MCU_VBUSM_L0_M2M_BRIDGE_RC_CBASS_EXPORT_RC_TO_MCU_VBUSM_L0_M2M_BRIDGE_SRC_EDC_CTRL_BU SECC	58	1	Parity
RC_CBASS_RC_CBASS_EXPORT_RC_TO_MCU_VBUSM_L0_M2M_BRIDGE_RC_CBASS_EXPORT_RC_TO_MCU_VBUSM_L0_M2M_BRIDGE_SRC_EDC_CTRL_BU SECC	59	8	Parity
RC_CBASS_RC_CBASS_EXPORT_RC_TO_MCU_VBUSM_L0_M2M_BRIDGE_RC_CBASS_EXPORT_RC_TO_MCU_VBUSM_L0_M2M_BRIDGE_SRC_EDC_CTRL_BU SECC	60	8	Parity
RC_CBASS_RC_CBASS_EXPORT_RC_TO_MCU_VBUSM_L0_M2M_BRIDGE_RC_CBASS_EXPORT_RC_TO_MCU_VBUSM_L0_M2M_BRIDGE_SRC_EDC_CTRL_BU SECC	61	8	Parity
RC_CBASS_RC_CBASS_EXPORT_RC_TO_MCU_VBUSM_L0_M2M_BRIDGE_RC_CBASS_EXPORT_RC_TO_MCU_VBUSM_L0_M2M_BRIDGE_SRC_EDC_CTRL_BU SECC	62	8	Parity
RC_CBASS_RC_CBASS_EXPORT_RC_TO_MCU_VBUSM_L0_M2M_BRIDGE_RC_CBASS_EXPORT_RC_TO_MCU_VBUSM_L0_M2M_BRIDGE_SRC_EDC_CTRL_BU SECC	63	1	Parity
RC_CBASS_RC_CBASS_EXPORT_RC_TO_MCU_VBUSM_L0_M2M_BRIDGE_RC_CBASS_EXPORT_RC_TO_MCU_VBUSM_L0_M2M_BRIDGE_SRC_EDC_CTRL_BU SECC	64	1	Parity
RC_CBASS_RC_CBASS_EXPORT_RC_TO_MCU_VBUSM_L0_M2M_BRIDGE_RC_CBASS_EXPORT_RC_TO_MCU_VBUSM_L0_M2M_BRIDGE_SRC_EDC_CTRL_BU SECC	65	8	Parity
RC_CBASS_RC_CBASS_EXPORT_RC_TO_MCU_VBUSM_L0_M2M_BRIDGE_RC_CBASS_EXPORT_RC_TO_MCU_VBUSM_L0_M2M_BRIDGE_SRC_EDC_CTRL_BU SECC	66	8	Parity
RC_CBASS_RC_CBASS_EXPORT_RC_TO_MCU_VBUSM_L0_M2M_BRIDGE_RC_CBASS_EXPORT_RC_TO_MCU_VBUSM_L0_M2M_BRIDGE_SRC_EDC_CTRL_BU SECC	67	2	Parity

**Table 12-583. EDC checkers information for ECC Aggregator Instance
ECC_AGGR4M_MAIN_RC_ECC_AGGR (continued)**

Protected Interconnect	Group ID	Width	Checker Type
RC_CBASS_RC_CBASS_EXPORT_RC_TO_MCU_VBUSM_L0_M2M_BRIDGE_RC_CBASS_EXPORT_RC_TO_MCU_VBUSM_L0_M2M_BRIDGE_SRC_EDC_CTRL_BU SECC	68	2	Parity
RC_CBASS_RC_CBASS_EXPORT_RC_TO_MCU_VBUSM_L0_M2M_BRIDGE_RC_CBASS_EXPORT_RC_TO_MCU_VBUSM_L0_M2M_BRIDGE_SRC_EDC_CTRL_BU SECC	69	3	Parity
RC_CBASS_RC_CBASS_EXPORT_RC_TO_MCU_VBUSM_L0_M2M_BRIDGE_RC_CBASS_EXPORT_RC_TO_MCU_VBUSM_L0_M2M_BRIDGE_SRC_EDC_CTRL_BU SECC	70	1	Parity
RC_CBASS_RC_CBASS_EXPORT_RC_TO_MCU_VBUSM_L0_M2M_BRIDGE_RC_CBASS_EXPORT_RC_TO_MCU_VBUSM_L0_M2M_BRIDGE_SRC_EDC_CTRL_BU SECC	71	8	Parity
PULSAR0_SLV_CBASS_0_PULSAR0_SLV_CBASS_IPULSAR_SL_MAIN_0_CPU1_C FG_SLV_P2P_BRIDGE_IPULSAR_SL_MAIN_0_CPU1_CFG_SLV_BRIDGE_BUSECC	0	1	Parity
PULSAR0_SLV_CBASS_0_PULSAR0_SLV_CBASS_IPULSAR_SL_MAIN_0_CPU1_C FG_SLV_P2P_BRIDGE_IPULSAR_SL_MAIN_0_CPU1_CFG_SLV_BRIDGE_BUSECC	1	32	Parity
PULSAR0_SLV_CBASS_0_PULSAR0_SLV_CBASS_IPULSAR_SL_MAIN_0_CPU1_C FG_SLV_P2P_BRIDGE_IPULSAR_SL_MAIN_0_CPU1_CFG_SLV_BRIDGE_BUSECC	2	1	Redundant
PULSAR0_SLV_CBASS_0_PULSAR0_SLV_CBASS_IPULSAR_SL_MAIN_0_CPU1_C FG_SLV_P2P_BRIDGE_IPULSAR_SL_MAIN_0_CPU1_CFG_SLV_BRIDGE_BUSECC	3	1	Redundant
PULSAR0_SLV_CBASS_0_PULSAR0_SLV_CBASS_IPULSAR_SL_MAIN_0_CPU1_C FG_SLV_P2P_BRIDGE_IPULSAR_SL_MAIN_0_CPU1_CFG_SLV_BRIDGE_BUSECC	4	1	Redundant
PULSAR0_SLV_CBASS_0_PULSAR0_SLV_CBASS_IPULSAR_SL_MAIN_0_CPU1_C FG_SLV_P2P_BRIDGE_IPULSAR_SL_MAIN_0_CPU1_CFG_SLV_BRIDGE_BUSECC	5	1	Redundant
PULSAR0_SLV_CBASS_0_PULSAR0_SLV_CBASS_IPULSAR_SL_MAIN_0_CPU1_C FG_SLV_P2P_BRIDGE_IPULSAR_SL_MAIN_0_CPU1_CFG_SLV_BRIDGE_BUSECC	6	1	Redundant
PULSAR0_SLV_CBASS_0_PULSAR0_SLV_CBASS_IPULSAR_SL_MAIN_0_CPU1_C FG_SLV_P2P_BRIDGE_IPULSAR_SL_MAIN_0_CPU1_CFG_SLV_BRIDGE_BUSECC	7	8	Parity
PULSAR0_SLV_CBASS_0_PULSAR0_SLV_CBASS_IPULSAR_SL_MAIN_0_CPU1_C FG_SLV_P2P_BRIDGE_IPULSAR_SL_MAIN_0_CPU1_CFG_SLV_BRIDGE_BUSECC	8	8	Parity
PULSAR0_SLV_CBASS_0_PULSAR0_SLV_CBASS_IPULSAR_SL_MAIN_0_CPU1_C FG_SLV_P2P_BRIDGE_IPULSAR_SL_MAIN_0_CPU1_CFG_SLV_BRIDGE_BUSECC	9	8	Parity
PULSAR0_SLV_CBASS_0_PULSAR0_SLV_CBASS_IPULSAR_SL_MAIN_0_CPU1_C FG_SLV_P2P_BRIDGE_IPULSAR_SL_MAIN_0_CPU1_CFG_SLV_BRIDGE_BUSECC	10	8	Parity
PULSAR0_SLV_CBASS_0_PULSAR0_SLV_CBASS_IPULSAR_SL_MAIN_0_CPU1_C FG_SLV_P2P_BRIDGE_IPULSAR_SL_MAIN_0_CPU1_CFG_SLV_BRIDGE_BUSECC	11	1	Parity
PULSAR0_SLV_CBASS_0_PULSAR0_SLV_CBASS_IPULSAR_SL_MAIN_0_CPU1_C FG_SLV_P2P_BRIDGE_IPULSAR_SL_MAIN_0_CPU1_CFG_SLV_BRIDGE_BUSECC	12	1	Parity
RC_CBASS_RC_CBASS_DMSC_SLV_P2P_BRIDGE_DMSC_SLV_BRIDGE_BUSEC C	0	1	Parity
RC_CBASS_RC_CBASS_DMSC_SLV_P2P_BRIDGE_DMSC_SLV_BRIDGE_BUSEC C	1	1	Redundant
RC_CBASS_RC_CBASS_DMSC_SLV_P2P_BRIDGE_DMSC_SLV_BRIDGE_BUSEC C	2	1	Redundant
RC_CBASS_RC_CBASS_DMSC_SLV_P2P_BRIDGE_DMSC_SLV_BRIDGE_BUSEC C	3	1	Redundant
RC_CBASS_RC_CBASS_DMSC_SLV_P2P_BRIDGE_DMSC_SLV_BRIDGE_BUSEC C	4	16	Parity
RC_CBASS_RC_CBASS_DMSC_SLV_P2P_BRIDGE_DMSC_SLV_BRIDGE_BUSEC C	5	3	Parity
RC_CBASS_RC_CBASS_DMSC_SLV_P2P_BRIDGE_DMSC_SLV_BRIDGE_BUSEC C	6	3	Parity
RC_CBASS_RC_CBASS_DMSC_SLV_P2P_BRIDGE_DMSC_SLV_BRIDGE_BUSEC C	7	1	Parity

**Table 12-583. EDC checkers information for ECC Aggregator Instance
ECC_AGGR4M_MAIN_RC_ECC_AGGR (continued)**

Protected Interconnect	Group ID	Width	Checker Type
RC_CBASS_RC_CBASS_DMSC_SLV_P2P_BRIDGE_DMSC_SLV_BRIDGE_BUSEC C	8	1	Parity
RC_CBASS_RC_CBASS_DMSC_SLV_P2P_BRIDGE_DMSC_SLV_BRIDGE_BUSEC C	9	2	Parity
RC_CBASS_RC_CBASS_DMSC_SLV_P2P_BRIDGE_DMSC_SLV_BRIDGE_BUSEC C	10	3	Parity
RC_CBASS_RC_CBASS_DMSC_SLV_P2P_BRIDGE_DMSC_SLV_BRIDGE_BUSEC C	11	1	Parity
RC_CBASS_RC_CBASS_DMSC_SLV_P2P_BRIDGE_DMSC_SLV_BRIDGE_BUSEC C	12	10	Parity
RC_CBASS_RC_CBASS_DMSC_SLV_P2P_BRIDGE_DMSC_SLV_BRIDGE_BUSEC C	13	5	Parity
RC_CBASS_RC_CBASS_DMSC_SLV_P2P_BRIDGE_DMSC_SLV_BRIDGE_BUSEC C	14	3	Parity
RC_CBASS_RC_CBASS_DMSC_SLV_P2P_BRIDGE_DMSC_SLV_BRIDGE_BUSEC C	15	4	Parity
RC_CBASS_RC_CBASS_DMSC_SLV_P2P_BRIDGE_DMSC_SLV_BRIDGE_BUSEC C	16	2	Parity
RC_CBASS_RC_CBASS_DMSC_SLV_P2P_BRIDGE_DMSC_SLV_BRIDGE_BUSEC C	17	16	Parity
RC_CBASS_RC_CBASS_DMSC_SLV_P2P_BRIDGE_DMSC_SLV_BRIDGE_BUSEC C	18	3	Parity
RC_CBASS_RC_CBASS_EXPORT_RC_TO_MAIN_INFRA_VBUSP_L0_M2P_BRIDG E_EXPORT_RC_TO_MAIN_INFRA_VBUSP_L0_BRIDGE_SRC_BUSECC	0	32	Parity
RC_CBASS_RC_CBASS_EXPORT_RC_TO_MAIN_INFRA_VBUSP_L0_M2P_BRIDG E_EXPORT_RC_TO_MAIN_INFRA_VBUSP_L0_BRIDGE_SRC_BUSECC	1	32	Parity
RC_CBASS_RC_CBASS_EXPORT_RC_TO_MAIN_INFRA_VBUSP_L0_M2P_BRIDG E_EXPORT_RC_TO_MAIN_INFRA_VBUSP_L0_BRIDGE_SRC_BUSECC	2	1	Redundant
RC_CBASS_RC_CBASS_EXPORT_RC_TO_MAIN_INFRA_VBUSP_L0_M2P_BRIDG E_EXPORT_RC_TO_MAIN_INFRA_VBUSP_L0_BRIDGE_SRC_BUSECC	3	1	Redundant
RC_CBASS_RC_CBASS_EXPORT_RC_TO_MAIN_INFRA_VBUSP_L0_M2P_BRIDG E_EXPORT_RC_TO_MAIN_INFRA_VBUSP_L0_BRIDGE_SRC_BUSECC	4	1	Redundant
RC_CBASS_RC_CBASS_EXPORT_RC_TO_MAIN_INFRA_VBUSP_L0_M2P_BRIDG E_EXPORT_RC_TO_MAIN_INFRA_VBUSP_L0_BRIDGE_SRC_BUSECC	5	1	Redundant
RC_CBASS_RC_CBASS_EXPORT_RC_TO_MAIN_INFRA_VBUSP_L0_M2P_BRIDG E_EXPORT_RC_TO_MAIN_INFRA_VBUSP_L0_BRIDGE_SRC_BUSECC	6	48	Parity
RC_CBASS_RC_CBASS_EXPORT_RC_TO_MAIN_INFRA_VBUSP_L0_M2P_BRIDG E_EXPORT_RC_TO_MAIN_INFRA_VBUSP_L0_BRIDGE_SRC_BUSECC	7	3	Parity
RC_CBASS_RC_CBASS_EXPORT_RC_TO_MAIN_INFRA_VBUSP_L0_M2P_BRIDG E_EXPORT_RC_TO_MAIN_INFRA_VBUSP_L0_BRIDGE_SRC_BUSECC	8	3	Parity
RC_CBASS_RC_CBASS_EXPORT_RC_TO_MAIN_INFRA_VBUSP_L0_M2P_BRIDG E_EXPORT_RC_TO_MAIN_INFRA_VBUSP_L0_BRIDGE_SRC_BUSECC	9	2	Parity
RC_CBASS_RC_CBASS_EXPORT_RC_TO_MAIN_INFRA_VBUSP_L0_M2P_BRIDG E_EXPORT_RC_TO_MAIN_INFRA_VBUSP_L0_BRIDGE_SRC_BUSECC	10	3	Parity
RC_CBASS_RC_CBASS_EXPORT_RC_TO_MAIN_INFRA_VBUSP_L0_M2P_BRIDG E_EXPORT_RC_TO_MAIN_INFRA_VBUSP_L0_BRIDGE_SRC_BUSECC	11	1	Parity
RC_CBASS_RC_CBASS_EXPORT_RC_TO_MAIN_INFRA_VBUSP_L0_M2P_BRIDG E_EXPORT_RC_TO_MAIN_INFRA_VBUSP_L0_BRIDGE_SRC_BUSECC	12	10	Parity
RC_CBASS_RC_CBASS_EXPORT_RC_TO_MAIN_INFRA_VBUSP_L0_M2P_BRIDG E_EXPORT_RC_TO_MAIN_INFRA_VBUSP_L0_BRIDGE_SRC_BUSECC	13	3	Parity
RC_CBASS_RC_CBASS_EXPORT_RC_TO_MAIN_INFRA_VBUSP_L0_M2P_BRIDG E_EXPORT_RC_TO_MAIN_INFRA_VBUSP_L0_BRIDGE_SRC_BUSECC	14	2	Parity
RC_CBASS_RC_CBASS_EXPORT_RC_TO_MAIN_INFRA_VBUSP_L0_M2P_BRIDG E_EXPORT_RC_TO_MAIN_INFRA_VBUSP_L0_BRIDGE_SRC_BUSECC	15	3	Parity

**Table 12-583. EDC checkers information for ECC Aggregator Instance
ECC_AGGR4M_MAIN_RC_ECC_AGGR (continued)**

Protected Interconnect	Group ID	Width	Checker Type
RC_CBASS_RC_CBASS_EXPORT_RC_TO_MAIN_INFRA_VBUSP_L0_M2P_BRIDGE_EXPORT_RC_TO_MAIN_INFRA_VBUSP_L0_BRIDGE_SRC_BUSECC	16	1	Parity
RC_CFG_CBASS_RC_CFG_CBASS_EXPORT_RC_TO_RC_CFG_VBUSM_L0_M2P_BRIDGE_EXPORT_RC_TO_RC_CFG_VBUSM_L0_BRIDGE_BUSECC	0	32	Parity
RC_CFG_CBASS_RC_CFG_CBASS_EXPORT_RC_TO_RC_CFG_VBUSM_L0_M2P_BRIDGE_EXPORT_RC_TO_RC_CFG_VBUSM_L0_BRIDGE_BUSECC	1	32	Parity
RC_CFG_CBASS_RC_CFG_CBASS_EXPORT_RC_TO_RC_CFG_VBUSM_L0_M2P_BRIDGE_EXPORT_RC_TO_RC_CFG_VBUSM_L0_BRIDGE_BUSECC	2	1	Redundant
RC_CFG_CBASS_RC_CFG_CBASS_EXPORT_RC_TO_RC_CFG_VBUSM_L0_M2P_BRIDGE_EXPORT_RC_TO_RC_CFG_VBUSM_L0_BRIDGE_BUSECC	3	1	Redundant
RC_CFG_CBASS_RC_CFG_CBASS_EXPORT_RC_TO_RC_CFG_VBUSM_L0_M2P_BRIDGE_EXPORT_RC_TO_RC_CFG_VBUSM_L0_BRIDGE_BUSECC	4	1	Redundant
RC_CFG_CBASS_RC_CFG_CBASS_EXPORT_RC_TO_RC_CFG_VBUSM_L0_M2P_BRIDGE_EXPORT_RC_TO_RC_CFG_VBUSM_L0_BRIDGE_BUSECC	5	1	Redundant
RC_CFG_CBASS_RC_CFG_CBASS_EXPORT_RC_TO_RC_CFG_VBUSM_L0_M2P_BRIDGE_EXPORT_RC_TO_RC_CFG_VBUSM_L0_BRIDGE_BUSECC	6	1	Redundant
RC_CFG_CBASS_RC_CFG_CBASS_EXPORT_RC_TO_RC_CFG_VBUSM_L0_M2P_BRIDGE_EXPORT_RC_TO_RC_CFG_VBUSM_L0_BRIDGE_BUSECC	7	1	Redundant
RC_CFG_CBASS_RC_CFG_CBASS_EXPORT_RC_TO_RC_CFG_VBUSM_L0_M2P_BRIDGE_EXPORT_RC_TO_RC_CFG_VBUSM_L0_BRIDGE_BUSECC	8	48	Parity
RC_CFG_CBASS_RC_CFG_CBASS_EXPORT_RC_TO_RC_CFG_VBUSM_L0_M2P_BRIDGE_EXPORT_RC_TO_RC_CFG_VBUSM_L0_BRIDGE_BUSECC	9	3	Parity
RC_CFG_CBASS_RC_CFG_CBASS_EXPORT_RC_TO_RC_CFG_VBUSM_L0_M2P_BRIDGE_EXPORT_RC_TO_RC_CFG_VBUSM_L0_BRIDGE_BUSECC	10	3	Parity
RC_CFG_CBASS_RC_CFG_CBASS_EXPORT_RC_TO_RC_CFG_VBUSM_L0_M2P_BRIDGE_EXPORT_RC_TO_RC_CFG_VBUSM_L0_BRIDGE_BUSECC	11	2	Parity
RC_CFG_CBASS_RC_CFG_CBASS_EXPORT_RC_TO_RC_CFG_VBUSM_L0_M2P_BRIDGE_EXPORT_RC_TO_RC_CFG_VBUSM_L0_BRIDGE_BUSECC	12	3	Parity
RC_CFG_CBASS_RC_CFG_CBASS_EXPORT_RC_TO_RC_CFG_VBUSM_L0_M2P_BRIDGE_EXPORT_RC_TO_RC_CFG_VBUSM_L0_BRIDGE_BUSECC	13	1	Parity
RC_CFG_CBASS_RC_CFG_CBASS_EXPORT_RC_TO_RC_CFG_VBUSM_L0_M2P_BRIDGE_EXPORT_RC_TO_RC_CFG_VBUSM_L0_BRIDGE_BUSECC	14	10	Parity
RC_CFG_CBASS_RC_CFG_CBASS_EXPORT_RC_TO_RC_CFG_VBUSM_L0_M2P_BRIDGE_EXPORT_RC_TO_RC_CFG_VBUSM_L0_BRIDGE_BUSECC	15	4	Parity
RC_CFG_CBASS_RC_CFG_CBASS_EXPORT_RC_TO_RC_CFG_VBUSM_L0_M2P_BRIDGE_EXPORT_RC_TO_RC_CFG_VBUSM_L0_BRIDGE_BUSECC	16	2	Parity
RC_CFG_CBASS_RC_CFG_CBASS_EXPORT_RC_TO_RC_CFG_VBUSM_L0_M2P_BRIDGE_EXPORT_RC_TO_RC_CFG_VBUSM_L0_BRIDGE_BUSECC	17	4	Parity
RC_CFG_CBASS_RC_CFG_CBASS_EXPORT_RC_TO_RC_CFG_VBUSM_L0_M2P_BRIDGE_EXPORT_RC_TO_RC_CFG_VBUSM_L0_BRIDGE_BUSECC	18	1	Parity
RC_CFG_CBASS_RC_CFG_CBASS_EXPORT_RC_TO_RC_CFG_VBUSM_L0_M2P_BRIDGE_EXPORT_RC_TO_RC_CFG_VBUSM_L0_BRIDGE_BUSECC	19	1	Redundant
RC_CFG_CBASS_RC_CFG_CBASS_EXPORT_RC_TO_RC_CFG_VBUSM_L0_M2P_BRIDGE_EXPORT_RC_TO_RC_CFG_VBUSM_L0_BRIDGE_BUSECC	20	4	Parity
RC_CFG_CBASS_RC_CFG_CBASS_EXPORT_RC_TO_RC_CFG_VBUSM_L0_M2P_BRIDGE_EXPORT_RC_TO_RC_CFG_VBUSM_L0_BRIDGE_BUSECC	21	3	Parity
RC_CFG_CBASS_RC_CFG_CBASS_EXPORT_RC_TO_RC_CFG_VBUSM_L0_M2P_BRIDGE_EXPORT_RC_TO_RC_CFG_VBUSM_L0_BRIDGE_BUSECC	22	10	Parity
RC_CFG_CBASS_RC_CFG_CBASS_EXPORT_RC_TO_RC_CFG_VBUSM_L0_M2P_BRIDGE_EXPORT_RC_TO_RC_CFG_VBUSM_L0_BRIDGE_BUSECC	23	1	Parity
RC_CFG_CBASS_RC_CFG_CBASS_EXPORT_RC_TO_RC_CFG_VBUSM_L0_M2P_BRIDGE_EXPORT_RC_TO_RC_CFG_VBUSM_L0_BRIDGE_BUSECC	24	1	Parity
RC_CFG_CBASS_RC_CFG_CBASS_EXPORT_RC_TO_RC_CFG_VBUSM_L0_M2P_BRIDGE_EXPORT_RC_TO_RC_CFG_VBUSM_L0_BRIDGE_BUSECC	25	1	Parity

**Table 12-583. EDC checkers information for ECC Aggregator Instance
ECC_AGGR4M_MAIN_RC_ECC_AGGR (continued)**

Protected Interconnect	Group ID	Width	Checker Type
RC_CFG_CBASS_RC_CFG_CBASS_EXPORT_RC_TO_RC_CFG_VBUSM_L0_M2P_BRIDGE_EXPORT_RC_TO_RC_CFG_VBUSM_L0_BRIDGE_BUSECC	26	1	Parity
RC_CFG_CBASS_RC_CFG_CBASS_EXPORT_RC_TO_RC_CFG_VBUSM_L0_M2P_BRIDGE_EXPORT_RC_TO_RC_CFG_VBUSM_L0_BRIDGE_BUSECC	27	2	Parity
RC_CFG_CBASS_RC_CFG_CBASS_EXPORT_RC_TO_RC_CFG_VBUSM_L0_M2P_BRIDGE_EXPORT_RC_TO_RC_CFG_VBUSM_L0_BRIDGE_BUSECC	28	3	Parity
RC_CFG_CBASS_RC_CFG_CBASS_EXPORT_RC_TO_RC_CFG_VBUSM_L0_M2P_BRIDGE_EXPORT_RC_TO_RC_CFG_VBUSM_L0_BRIDGE_BUSECC	29	3	Parity
RC_CFG_CBASS_RC_CFG_CBASS_EXPORT_RC_TO_RC_CFG_VBUSM_L0_M2P_BRIDGE_EXPORT_RC_TO_RC_CFG_VBUSM_L0_BRIDGE_BUSECC	30	4	Parity
PULSAR0_SLV_CBASS_0_PULSAR0_SLV_CBASS_PULSAR0_SLV_CBASS_MAIN_0_CBASS_ERR_SLV_P2P_BRIDGE_PULSAR0_SLV_CBASS_MAIN_0_CBASS_ERR_SLV_BRIDGE_SRC_BUSECC	0	1	Parity
PULSAR0_SLV_CBASS_0_PULSAR0_SLV_CBASS_PULSAR0_SLV_CBASS_MAIN_0_CBASS_ERR_SLV_P2P_BRIDGE_PULSAR0_SLV_CBASS_MAIN_0_CBASS_ERR_SLV_BRIDGE_SRC_BUSECC	1	32	Parity
PULSAR0_SLV_CBASS_0_PULSAR0_SLV_CBASS_PULSAR0_SLV_CBASS_MAIN_0_CBASS_ERR_SLV_P2P_BRIDGE_PULSAR0_SLV_CBASS_MAIN_0_CBASS_ERR_SLV_BRIDGE_SRC_BUSECC	2	1	Redundant
PULSAR0_SLV_CBASS_0_PULSAR0_SLV_CBASS_PULSAR0_SLV_CBASS_MAIN_0_CBASS_ERR_SLV_P2P_BRIDGE_PULSAR0_SLV_CBASS_MAIN_0_CBASS_ERR_SLV_BRIDGE_SRC_BUSECC	3	1	Redundant
PULSAR0_SLV_CBASS_0_PULSAR0_SLV_CBASS_PULSAR0_SLV_CBASS_MAIN_0_CBASS_ERR_SLV_P2P_BRIDGE_PULSAR0_SLV_CBASS_MAIN_0_CBASS_ERR_SLV_BRIDGE_SRC_BUSECC	4	10	Parity
PULSAR0_SLV_CBASS_0_PULSAR0_SLV_CBASS_PULSAR0_SLV_CBASS_MAIN_0_CBASS_ERR_SLV_P2P_BRIDGE_PULSAR0_SLV_CBASS_MAIN_0_CBASS_ERR_SLV_BRIDGE_SRC_BUSECC	5	3	Parity
PULSAR0_SLV_CBASS_0_PULSAR0_SLV_CBASS_PULSAR0_SLV_CBASS_MAIN_0_CBASS_ERR_SLV_P2P_BRIDGE_PULSAR0_SLV_CBASS_MAIN_0_CBASS_ERR_SLV_BRIDGE_SRC_BUSECC	6	3	Parity
PULSAR0_SLV_CBASS_0_PULSAR0_SLV_CBASS_PULSAR0_SLV_CBASS_MAIN_0_CBASS_ERR_SLV_P2P_BRIDGE_PULSAR0_SLV_CBASS_MAIN_0_CBASS_ERR_SLV_BRIDGE_SRC_BUSECC	7	1	Parity
PULSAR0_SLV_CBASS_0_PULSAR0_SLV_CBASS_PULSAR0_SLV_CBASS_MAIN_0_CBASS_ERR_SLV_P2P_BRIDGE_PULSAR0_SLV_CBASS_MAIN_0_CBASS_ERR_SLV_BRIDGE_SRC_BUSECC	8	1	Parity
PULSAR0_SLV_CBASS_0_PULSAR0_SLV_CBASS_PULSAR0_SLV_CBASS_MAIN_0_CBASS_ERR_SLV_P2P_BRIDGE_PULSAR0_SLV_CBASS_MAIN_0_CBASS_ERR_SLV_BRIDGE_SRC_BUSECC	9	2	Parity
PULSAR0_SLV_CBASS_0_PULSAR0_SLV_CBASS_PULSAR0_SLV_CBASS_MAIN_0_CBASS_ERR_SLV_P2P_BRIDGE_PULSAR0_SLV_CBASS_MAIN_0_CBASS_ERR_SLV_BRIDGE_SRC_BUSECC	10	3	Parity
PULSAR0_SLV_CBASS_0_PULSAR0_SLV_CBASS_PULSAR0_SLV_CBASS_MAIN_0_CBASS_ERR_SLV_P2P_BRIDGE_PULSAR0_SLV_CBASS_MAIN_0_CBASS_ERR_SLV_BRIDGE_SRC_BUSECC	11	1	Parity
PULSAR0_SLV_CBASS_0_PULSAR0_SLV_CBASS_PULSAR0_SLV_CBASS_MAIN_0_CBASS_ERR_SLV_P2P_BRIDGE_PULSAR0_SLV_CBASS_MAIN_0_CBASS_ERR_SLV_BRIDGE_SRC_BUSECC	12	10	Parity
PULSAR0_SLV_CBASS_0_PULSAR0_SLV_CBASS_PULSAR0_SLV_CBASS_MAIN_0_CBASS_ERR_SLV_P2P_BRIDGE_PULSAR0_SLV_CBASS_MAIN_0_CBASS_ERR_SLV_BRIDGE_SRC_BUSECC	13	5	Parity
PULSAR0_SLV_CBASS_0_PULSAR0_SLV_CBASS_PULSAR0_SLV_CBASS_MAIN_0_CBASS_ERR_SLV_P2P_BRIDGE_PULSAR0_SLV_CBASS_MAIN_0_CBASS_ERR_SLV_BRIDGE_SRC_BUSECC	14	3	Parity

**Table 12-583. EDC checkers information for ECC Aggregator Instance
ECC_AGGR4M_MAIN_RC_ECC_AGGR (continued)**

Protected Interconnect	Group ID	Width	Checker Type
PULSAR0_SLV_CBASS_0_PULSAR0_SLV_CBASS_PULSAR0_SLV_CBASS_MAIN_0_CBASS_ERR_SLV_P2P_BRIDGE_PULSAR0_SLV_CBASS_MAIN_0_CBASS_ERR_SLV_BRIDGE_SRC_BUSECC	15	4	Parity
PULSAR0_SLV_CBASS_0_PULSAR0_SLV_CBASS_PULSAR0_SLV_CBASS_MAIN_0_CBASS_ERR_SLV_P2P_BRIDGE_PULSAR0_SLV_CBASS_MAIN_0_CBASS_ERR_SLV_BRIDGE_SRC_BUSECC	16	2	Parity
PULSAR0_SLV_CBASS_0_PULSAR0_SLV_CBASS_CBASS_INT_DMSC_SCR_PULSAR0_SLV_CBASS_CBASS_INT_DMSC_SCR_EDC_CTRL_BUSECC	0	1	Redundant
PULSAR0_SLV_CBASS_0_PULSAR0_SLV_CBASS_CBASS_INT_DMSC_SCR_PULSAR0_SLV_CBASS_CBASS_INT_DMSC_SCR_EDC_CTRL_BUSECC	1	19	Parity
PULSAR0_SLV_CBASS_0_PULSAR0_SLV_CBASS_CBASS_INT_DMSC_SCR_PULSAR0_SLV_CBASS_CBASS_INT_DMSC_SCR_EDC_CTRL_BUSECC	2	1	Parity
PULSAR0_SLV_CBASS_0_PULSAR0_SLV_CBASS_CBASS_INT_DMSC_SCR_PULSAR0_SLV_CBASS_CBASS_INT_DMSC_SCR_EDC_CTRL_BUSECC	3	4	Parity
PULSAR0_SLV_CBASS_0_PULSAR0_SLV_CBASS_CBASS_INT_DMSC_SCR_PULSAR0_SLV_CBASS_CBASS_INT_DMSC_SCR_EDC_CTRL_BUSECC	4	3	Parity
PULSAR0_SLV_CBASS_0_PULSAR0_SLV_CBASS_CBASS_INT_DMSC_SCR_PULSAR0_SLV_CBASS_CBASS_INT_DMSC_SCR_EDC_CTRL_BUSECC	5	1	Parity
PULSAR0_SLV_CBASS_0_PULSAR0_SLV_CBASS_CBASS_INT_DMSC_SCR_PULSAR0_SLV_CBASS_CBASS_INT_DMSC_SCR_EDC_CTRL_BUSECC	6	4	Parity
PULSAR0_SLV_CBASS_0_PULSAR0_SLV_CBASS_CBASS_INT_DMSC_SCR_PULSAR0_SLV_CBASS_CBASS_INT_DMSC_SCR_EDC_CTRL_BUSECC	7	4	Parity
PULSAR0_SLV_CBASS_0_PULSAR0_SLV_CBASS_CBASS_INT_DMSC_SCR_PULSAR0_SLV_CBASS_CBASS_INT_DMSC_SCR_EDC_CTRL_BUSECC	8	2	Parity
PULSAR0_SLV_CBASS_0_PULSAR0_SLV_CBASS_CBASS_INT_DMSC_SCR_PULSAR0_SLV_CBASS_CBASS_INT_DMSC_SCR_EDC_CTRL_BUSECC	9	1	Redundant
PULSAR0_SLV_CBASS_0_PULSAR0_SLV_CBASS_CBASS_INT_DMSC_SCR_PULSAR0_SLV_CBASS_CBASS_INT_DMSC_SCR_EDC_CTRL_BUSECC	10	1	Redundant
PULSAR0_SLV_CBASS_0_PULSAR0_SLV_CBASS_CBASS_INT_DMSC_SCR_PULSAR0_SLV_CBASS_CBASS_INT_DMSC_SCR_EDC_CTRL_BUSECC	11	1	Redundant
PULSAR0_SLV_CBASS_0_PULSAR0_SLV_CBASS_CBASS_INT_DMSC_SCR_PULSAR0_SLV_CBASS_CBASS_INT_DMSC_SCR_EDC_CTRL_BUSECC	12	1	Redundant
PULSAR0_SLV_CBASS_0_PULSAR0_SLV_CBASS_CBASS_INT_DMSC_SCR_PULSAR0_SLV_CBASS_CBASS_INT_DMSC_SCR_EDC_CTRL_BUSECC	13	1	Redundant
PULSAR0_SLV_CBASS_0_PULSAR0_SLV_CBASS_CBASS_INT_DMSC_SCR_PULSAR0_SLV_CBASS_CBASS_INT_DMSC_SCR_EDC_CTRL_BUSECC	14	12	Parity
PULSAR0_SLV_CBASS_0_PULSAR0_SLV_CBASS_CBASS_INT_DMSC_SCR_PULSAR0_SLV_CBASS_CBASS_INT_DMSC_SCR_EDC_CTRL_BUSECC	15	4	Parity
PULSAR0_SLV_CBASS_0_PULSAR0_SLV_CBASS_CBASS_INT_DMSC_SCR_PULSAR0_SLV_CBASS_CBASS_INT_DMSC_SCR_EDC_CTRL_BUSECC	16	1	Redundant
PULSAR0_SLV_CBASS_0_PULSAR0_SLV_CBASS_CBASS_INT_DMSC_SCR_PULSAR0_SLV_CBASS_CBASS_INT_DMSC_SCR_EDC_CTRL_BUSECC	17	1	Redundant
PULSAR0_SLV_CBASS_0_PULSAR0_SLV_CBASS_CBASS_INT_DMSC_SCR_PULSAR0_SLV_CBASS_CBASS_INT_DMSC_SCR_EDC_CTRL_BUSECC	18	10	Parity
PULSAR0_SLV_CBASS_0_PULSAR0_SLV_CBASS_CBASS_INT_DMSC_SCR_PULSAR0_SLV_CBASS_CBASS_INT_DMSC_SCR_EDC_CTRL_BUSECC	19	1	Redundant
PULSAR0_SLV_CBASS_0_PULSAR0_SLV_CBASS_CBASS_INT_DMSC_SCR_PULSAR0_SLV_CBASS_CBASS_INT_DMSC_SCR_EDC_CTRL_BUSECC	20	12	Parity
PULSAR0_SLV_CBASS_0_PULSAR0_SLV_CBASS_CBASS_INT_DMSC_SCR_PULSAR0_SLV_CBASS_CBASS_INT_DMSC_SCR_EDC_CTRL_BUSECC	21	4	Parity
PULSAR0_SLV_CBASS_0_PULSAR0_SLV_CBASS_CBASS_INT_DMSC_SCR_PULSAR0_SLV_CBASS_CBASS_INT_DMSC_SCR_EDC_CTRL_BUSECC	22	1	Parity
PULSAR0_SLV_CBASS_0_PULSAR0_SLV_CBASS_CBASS_INT_DMSC_SCR_PULSAR0_SLV_CBASS_CBASS_INT_DMSC_SCR_EDC_CTRL_BUSECC	23	4	Parity

**Table 12-583. EDC checkers information for ECC Aggregator Instance
ECC_AGGR4M_MAIN_RC_ECC_AGGR (continued)**

Protected Interconnect	Group ID	Width	Checker Type
PULSAR0_SLV_CBASS_0_PULSAR0_SLV_CBASS_CBASS_INT_DMSC_SCR_PULSAR0_SLV_CBASS_CBASS_INT_DMSC_SCR_EDC_CTRL_BUSECC	24	7	Parity
PULSAR0_SLV_CBASS_0_PULSAR0_SLV_CBASS_CBASS_INT_DMSC_SCR_PULSAR0_SLV_CBASS_CBASS_INT_DMSC_SCR_EDC_CTRL_BUSECC	25	2	Parity
PULSAR0_SLV_CBASS_0_PULSAR0_SLV_CBASS_CBASS_INT_DMSC_SCR_PULSAR0_SLV_CBASS_CBASS_INT_DMSC_SCR_EDC_CTRL_BUSECC	26	3	Parity
PULSAR0_SLV_CBASS_0_PULSAR0_SLV_CBASS_CBASS_INT_DMSC_SCR_PULSAR0_SLV_CBASS_CBASS_INT_DMSC_SCR_EDC_CTRL_BUSECC	27	3	Parity
PULSAR0_SLV_CBASS_0_PULSAR0_SLV_CBASS_CBASS_INT_DMSC_SCR_PULSAR0_SLV_CBASS_CBASS_INT_DMSC_SCR_EDC_CTRL_BUSECC	28	26	Parity
PULSAR0_SLV_CBASS_0_PULSAR0_SLV_CBASS_CBASS_INT_DMSC_SCR_PULSAR0_SLV_CBASS_CBASS_INT_DMSC_SCR_EDC_CTRL_BUSECC	29	3	Parity
PULSAR0_SLV_CBASS_0_PULSAR0_SLV_CBASS_CBASS_INT_DMSC_SCR_PULSAR0_SLV_CBASS_CBASS_INT_DMSC_SCR_EDC_CTRL_BUSECC	30	3	Parity
PULSAR0_SLV_CBASS_0_PULSAR0_SLV_CBASS_CBASS_INT_DMSC_SCR_PULSAR0_SLV_CBASS_CBASS_INT_DMSC_SCR_EDC_CTRL_BUSECC	31	26	Parity
PULSAR0_SLV_CBASS_0_PULSAR0_SLV_CBASS_CBASS_INT_DMSC_SCR_PULSAR0_SLV_CBASS_CBASS_INT_DMSC_SCR_EDC_CTRL_BUSECC	32	3	Parity
PULSAR0_SLV_CBASS_0_PULSAR0_SLV_CBASS_CBASS_INT_DMSC_SCR_PULSAR0_SLV_CBASS_CBASS_INT_DMSC_SCR_EDC_CTRL_BUSECC	33	1	Redundant
PULSAR0_SLV_CBASS_0_PULSAR0_SLV_CBASS_CBASS_INT_DMSC_SCR_PULSAR0_SLV_CBASS_CBASS_INT_DMSC_SCR_EDC_CTRL_BUSECC	34	1	Parity
PULSAR0_SLV_CBASS_0_PULSAR0_SLV_CBASS_CBASS_INT_DMSC_SCR_PULSAR0_SLV_CBASS_CBASS_INT_DMSC_SCR_EDC_CTRL_BUSECC	35	1	Parity
PULSAR0_SLV_CBASS_0_PULSAR0_SLV_CBASS_CBASS_INT_DMSC_SCR_PULSAR0_SLV_CBASS_CBASS_INT_DMSC_SCR_EDC_CTRL_BUSECC	36	32	EDC
PULSAR0_SLV_CBASS_0_PULSAR0_SLV_CBASS_CBASS_INT_DMSC_SCR_PULSAR0_SLV_CBASS_CBASS_INT_DMSC_SCR_EDC_CTRL_BUSECC	37	1	Redundant
PULSAR0_SLV_CBASS_0_PULSAR0_SLV_CBASS_CBASS_INT_DMSC_SCR_PULSAR0_SLV_CBASS_CBASS_INT_DMSC_SCR_EDC_CTRL_BUSECC	38	1	Parity
PULSAR0_SLV_CBASS_0_PULSAR0_SLV_CBASS_CBASS_INT_DMSC_SCR_PULSAR0_SLV_CBASS_CBASS_INT_DMSC_SCR_EDC_CTRL_BUSECC	39	10	Parity
PULSAR0_SLV_CBASS_0_PULSAR0_SLV_CBASS_CBASS_INT_DMSC_SCR_PULSAR0_SLV_CBASS_CBASS_INT_DMSC_SCR_EDC_CTRL_BUSECC	40	10	Parity
PULSAR0_SLV_CBASS_0_PULSAR0_SLV_CBASS_CBASS_INT_DMSC_SCR_PULSAR0_SLV_CBASS_CBASS_INT_DMSC_SCR_EDC_CTRL_BUSECC	41	1	Parity
PULSAR0_SLV_CBASS_0_PULSAR0_SLV_CBASS_SCRP_32B_CLK4_SCR_PULSAR0_SLV_CBASS_SCRP_32B_CLK4_SCR_EDC_CTRL_BUSECC_1	0	1	Parity
PULSAR0_SLV_CBASS_0_PULSAR0_SLV_CBASS_SCRP_32B_CLK4_SCR_PULSAR0_SLV_CBASS_SCRP_32B_CLK4_SCR_EDC_CTRL_BUSECC_1	1	1	Parity
PULSAR0_SLV_CBASS_0_PULSAR0_SLV_CBASS_SCRP_32B_CLK4_SCR_PULSAR0_SLV_CBASS_SCRP_32B_CLK4_SCR_EDC_CTRL_BUSECC_1	2	1	Parity
PULSAR0_SLV_CBASS_0_PULSAR0_SLV_CBASS_SCRP_32B_CLK4_SCR_PULSAR0_SLV_CBASS_SCRP_32B_CLK4_SCR_EDC_CTRL_BUSECC_1	3	48	Parity
PULSAR0_SLV_CBASS_0_PULSAR0_SLV_CBASS_SCRP_32B_CLK4_SCR_PULSAR0_SLV_CBASS_SCRP_32B_CLK4_SCR_EDC_CTRL_BUSECC_1	4	4	Parity
PULSAR0_SLV_CBASS_0_PULSAR0_SLV_CBASS_SCRP_32B_CLK4_SCR_PULSAR0_SLV_CBASS_SCRP_32B_CLK4_SCR_EDC_CTRL_BUSECC_1	5	3	Parity
PULSAR0_SLV_CBASS_0_PULSAR0_SLV_CBASS_SCRP_32B_CLK4_SCR_PULSAR0_SLV_CBASS_SCRP_32B_CLK4_SCR_EDC_CTRL_BUSECC_1	6	5	Parity
PULSAR0_SLV_CBASS_0_PULSAR0_SLV_CBASS_SCRP_32B_CLK4_SCR_PULSAR0_SLV_CBASS_SCRP_32B_CLK4_SCR_EDC_CTRL_BUSECC_1	7	10	Parity
PULSAR0_SLV_CBASS_0_PULSAR0_SLV_CBASS_SCRP_32B_CLK4_SCR_PULSAR0_SLV_CBASS_SCRP_32B_CLK4_SCR_EDC_CTRL_BUSECC_1	8	1	Parity

**Table 12-583. EDC checkers information for ECC Aggregator Instance
ECC_AGGR4M_MAIN_RC_ECC_AGGR (continued)**

Protected Interconnect	Group ID	Width	Checker Type
PULSAR0_SLV_CBASS_0_PULSAR0_SLV_CBASS_SCRP_32B_CLK4_SCR_PULSA R0_SLV_CBASS_SCRP_32B_CLK4_SCR_EDC_CTRL_BUSECC_1	9	1	Parity
PULSAR0_SLV_CBASS_0_PULSAR0_SLV_CBASS_SCRP_32B_CLK4_SCR_PULSA R0_SLV_CBASS_SCRP_32B_CLK4_SCR_EDC_CTRL_BUSECC_1	10	1	Redundant
PULSAR0_SLV_CBASS_0_PULSAR0_SLV_CBASS_SCRP_32B_CLK4_SCR_PULSA R0_SLV_CBASS_SCRP_32B_CLK4_SCR_EDC_CTRL_BUSECC_1	11	8	Parity
PULSAR0_SLV_CBASS_0_PULSAR0_SLV_CBASS_SCRP_32B_CLK4_SCR_PULSA R0_SLV_CBASS_SCRP_32B_CLK4_SCR_EDC_CTRL_BUSECC_1	12	3	Parity
PULSAR0_SLV_CBASS_0_PULSAR0_SLV_CBASS_SCRP_32B_CLK4_SCR_PULSA R0_SLV_CBASS_SCRP_32B_CLK4_SCR_EDC_CTRL_BUSECC_1	13	1	Parity
PULSAR0_SLV_CBASS_0_PULSAR0_SLV_CBASS_SCRP_32B_CLK4_SCR_PULSA R0_SLV_CBASS_SCRP_32B_CLK4_SCR_EDC_CTRL_BUSECC_1	14	3	Parity
PULSAR0_SLV_CBASS_0_PULSAR0_SLV_CBASS_SCRP_32B_CLK4_SCR_PULSA R0_SLV_CBASS_SCRP_32B_CLK4_SCR_EDC_CTRL_BUSECC_1	15	26	Parity
PULSAR0_SLV_CBASS_0_PULSAR0_SLV_CBASS_SCRP_32B_CLK4_SCR_PULSA R0_SLV_CBASS_SCRP_32B_CLK4_SCR_EDC_CTRL_BUSECC_1	16	3	Parity
PULSAR0_SLV_CBASS_0_PULSAR0_SLV_CBASS_SCRP_32B_CLK4_SCR_PULSA R0_SLV_CBASS_SCRP_32B_CLK4_SCR_EDC_CTRL_BUSECC_1	17	1	Redundant
PULSAR0_SLV_CBASS_0_PULSAR0_SLV_CBASS_SCRP_32B_CLK4_SCR_PULSA R0_SLV_CBASS_SCRP_32B_CLK4_SCR_EDC_CTRL_BUSECC_1	18	1	Redundant
PULSAR0_SLV_CBASS_0_PULSAR0_SLV_CBASS_SCRP_32B_CLK4_SCR_PULSA R0_SLV_CBASS_SCRP_32B_CLK4_SCR_EDC_CTRL_BUSECC_1	19	12	Parity
PULSAR0_SLV_CBASS_0_PULSAR0_SLV_CBASS_SCRP_32B_CLK4_SCR_PULSA R0_SLV_CBASS_SCRP_32B_CLK4_SCR_EDC_CTRL_BUSECC_1	20	1	Parity
PULSAR0_SLV_CBASS_0_PULSAR0_SLV_CBASS_SCRP_32B_CLK4_SCR_PULSA R0_SLV_CBASS_SCRP_32B_CLK4_SCR_EDC_CTRL_BUSECC_1	21	4	Parity
PULSAR0_SLV_CBASS_0_PULSAR0_SLV_CBASS_SCRP_32B_CLK4_SCR_PULSA R0_SLV_CBASS_SCRP_32B_CLK4_SCR_EDC_CTRL_BUSECC_1	22	3	Parity
PULSAR0_SLV_CBASS_0_PULSAR0_SLV_CBASS_SCRP_32B_CLK4_SCR_PULSA R0_SLV_CBASS_SCRP_32B_CLK4_SCR_EDC_CTRL_BUSECC_1	23	5	Parity
PULSAR0_SLV_CBASS_0_PULSAR0_SLV_CBASS_SCRP_32B_CLK4_SCR_PULSA R0_SLV_CBASS_SCRP_32B_CLK4_SCR_EDC_CTRL_BUSECC_1	24	10	Parity
PULSAR0_SLV_CBASS_0_PULSAR0_SLV_CBASS_SCRP_32B_CLK4_SCR_PULSA R0_SLV_CBASS_SCRP_32B_CLK4_SCR_EDC_CTRL_BUSECC_1	25	1	Parity
PULSAR0_SLV_CBASS_0_PULSAR0_SLV_CBASS_SCRP_32B_CLK4_SCR_PULSA R0_SLV_CBASS_SCRP_32B_CLK4_SCR_EDC_CTRL_BUSECC_1	26	1	Parity
PULSAR0_SLV_CBASS_0_PULSAR0_SLV_CBASS_SCRP_32B_CLK4_SCR_PULSA R0_SLV_CBASS_SCRP_32B_CLK4_SCR_EDC_CTRL_BUSECC_1	27	1	Parity
PULSAR0_SLV_CBASS_0_PULSAR0_SLV_CBASS_SCRP_32B_CLK4_SCR_PULSA R0_SLV_CBASS_SCRP_32B_CLK4_SCR_EDC_CTRL_BUSECC_1	28	48	Parity
PULSAR0_SLV_CBASS_0_PULSAR0_SLV_CBASS_SCRP_32B_CLK4_SCR_PULSA R0_SLV_CBASS_SCRP_32B_CLK4_SCR_EDC_CTRL_BUSECC_1	29	4	Parity
PULSAR0_SLV_CBASS_0_PULSAR0_SLV_CBASS_SCRP_32B_CLK4_SCR_PULSA R0_SLV_CBASS_SCRP_32B_CLK4_SCR_EDC_CTRL_BUSECC_1	30	3	Parity
PULSAR0_SLV_CBASS_0_PULSAR0_SLV_CBASS_SCRP_32B_CLK4_SCR_PULSA R0_SLV_CBASS_SCRP_32B_CLK4_SCR_EDC_CTRL_BUSECC_1	31	5	Parity
PULSAR0_SLV_CBASS_0_PULSAR0_SLV_CBASS_SCRP_32B_CLK4_SCR_PULSA R0_SLV_CBASS_SCRP_32B_CLK4_SCR_EDC_CTRL_BUSECC_1	32	10	Parity
PULSAR0_SLV_CBASS_0_PULSAR0_SLV_CBASS_SCRP_32B_CLK4_SCR_PULSA R0_SLV_CBASS_SCRP_32B_CLK4_SCR_EDC_CTRL_BUSECC_1	33	1	Parity
PULSAR0_SLV_CBASS_0_PULSAR0_SLV_CBASS_SCRP_32B_CLK4_SCR_PULSA R0_SLV_CBASS_SCRP_32B_CLK4_SCR_EDC_CTRL_BUSECC_1	34	1	Parity
PULSAR0_SLV_CBASS_0_PULSAR0_SLV_CBASS_SCRP_32B_CLK4_SCR_PULSA R0_SLV_CBASS_SCRP_32B_CLK4_SCR_EDC_CTRL_BUSECC_1	35	1	Redundant

**Table 12-583. EDC checkers information for ECC Aggregator Instance
ECC_AGGR4M_MAIN_RC_ECC_AGGR (continued)**

Protected Interconnect	Group ID	Width	Checker Type
PULSAR0_SLV_CBASS_0_PULSAR0_SLV_CBASS_SCRP_32B_CLK4_SCR_PULSAR0_SLV_CBASS_SCRP_32B_CLK4_SCR_EDC_CTRL_BUSECC_1	36	8	Parity
PULSAR0_SLV_CBASS_0_PULSAR0_SLV_CBASS_SCRP_32B_CLK4_SCR_PULSAR0_SLV_CBASS_SCRP_32B_CLK4_SCR_EDC_CTRL_BUSECC_1	37	3	Parity
PULSAR0_SLV_CBASS_0_PULSAR0_SLV_CBASS_SCRP_32B_CLK4_SCR_PULSAR0_SLV_CBASS_SCRP_32B_CLK4_SCR_EDC_CTRL_BUSECC_1	38	1	Parity
PULSAR0_SLV_CBASS_0_PULSAR0_SLV_CBASS_SCRP_32B_CLK4_SCR_PULSAR0_SLV_CBASS_SCRP_32B_CLK4_SCR_EDC_CTRL_BUSECC_1	39	3	Parity
PULSAR0_SLV_CBASS_0_PULSAR0_SLV_CBASS_SCRP_32B_CLK4_SCR_PULSAR0_SLV_CBASS_SCRP_32B_CLK4_SCR_EDC_CTRL_BUSECC_1	40	26	Parity
PULSAR0_SLV_CBASS_0_PULSAR0_SLV_CBASS_SCRP_32B_CLK4_SCR_PULSAR0_SLV_CBASS_SCRP_32B_CLK4_SCR_EDC_CTRL_BUSECC_1	41	3	Parity
PULSAR0_SLV_CBASS_0_PULSAR0_SLV_CBASS_SCRP_32B_CLK4_SCR_PULSAR0_SLV_CBASS_SCRP_32B_CLK4_SCR_EDC_CTRL_BUSECC_1	42	1	Redundant
PULSAR0_SLV_CBASS_0_PULSAR0_SLV_CBASS_SCRP_32B_CLK4_SCR_PULSAR0_SLV_CBASS_SCRP_32B_CLK4_SCR_EDC_CTRL_BUSECC_1	43	1	Redundant
PULSAR0_SLV_CBASS_0_PULSAR0_SLV_CBASS_SCRP_32B_CLK4_SCR_PULSAR0_SLV_CBASS_SCRP_32B_CLK4_SCR_EDC_CTRL_BUSECC_1	44	12	Parity
PULSAR0_SLV_CBASS_0_PULSAR0_SLV_CBASS_SCRP_32B_CLK4_SCR_PULSAR0_SLV_CBASS_SCRP_32B_CLK4_SCR_EDC_CTRL_BUSECC_1	45	1	Parity
PULSAR0_SLV_CBASS_0_PULSAR0_SLV_CBASS_SCRP_32B_CLK4_SCR_PULSAR0_SLV_CBASS_SCRP_32B_CLK4_SCR_EDC_CTRL_BUSECC_1	46	4	Parity
PULSAR0_SLV_CBASS_0_PULSAR0_SLV_CBASS_SCRP_32B_CLK4_SCR_PULSAR0_SLV_CBASS_SCRP_32B_CLK4_SCR_EDC_CTRL_BUSECC_1	47	3	Parity
PULSAR0_SLV_CBASS_0_PULSAR0_SLV_CBASS_SCRP_32B_CLK4_SCR_PULSAR0_SLV_CBASS_SCRP_32B_CLK4_SCR_EDC_CTRL_BUSECC_1	48	5	Parity
PULSAR0_SLV_CBASS_0_PULSAR0_SLV_CBASS_SCRP_32B_CLK4_SCR_PULSAR0_SLV_CBASS_SCRP_32B_CLK4_SCR_EDC_CTRL_BUSECC_1	49	10	Parity
PULSAR0_SLV_CBASS_0_PULSAR0_SLV_CBASS_SCRP_32B_CLK4_SCR_PULSAR0_SLV_CBASS_SCRP_32B_CLK4_SCR_EDC_CTRL_BUSECC_1	50	1	Parity
PULSAR0_SLV_CBASS_0_PULSAR0_SLV_CBASS_SCRP_32B_CLK4_SCR_PULSAR0_SLV_CBASS_SCRP_32B_CLK4_SCR_EDC_CTRL_BUSECC_1	51	1	Parity
PULSAR0_SLV_CBASS_0_PULSAR0_SLV_CBASS_SCRP_32B_CLK4_SCR_PULSAR0_SLV_CBASS_SCRP_32B_CLK4_SCR_EDC_CTRL_BUSECC_1	52	1	Parity
PULSAR0_SLV_CBASS_0_PULSAR0_SLV_CBASS_SCRP_32B_CLK4_SCR_PULSAR0_SLV_CBASS_SCRP_32B_CLK4_SCR_EDC_CTRL_BUSECC_1	53	48	Parity
PULSAR0_SLV_CBASS_0_PULSAR0_SLV_CBASS_SCRP_32B_CLK4_SCR_PULSAR0_SLV_CBASS_SCRP_32B_CLK4_SCR_EDC_CTRL_BUSECC_1	54	4	Parity
PULSAR0_SLV_CBASS_0_PULSAR0_SLV_CBASS_SCRP_32B_CLK4_SCR_PULSAR0_SLV_CBASS_SCRP_32B_CLK4_SCR_EDC_CTRL_BUSECC_1	55	3	Parity
PULSAR0_SLV_CBASS_0_PULSAR0_SLV_CBASS_SCRP_32B_CLK4_SCR_PULSAR0_SLV_CBASS_SCRP_32B_CLK4_SCR_EDC_CTRL_BUSECC_1	56	5	Parity
PULSAR0_SLV_CBASS_0_PULSAR0_SLV_CBASS_SCRP_32B_CLK4_SCR_PULSAR0_SLV_CBASS_SCRP_32B_CLK4_SCR_EDC_CTRL_BUSECC_1	57	10	Parity
PULSAR0_SLV_CBASS_0_PULSAR0_SLV_CBASS_SCRP_32B_CLK4_SCR_PULSAR0_SLV_CBASS_SCRP_32B_CLK4_SCR_EDC_CTRL_BUSECC_1	58	1	Parity
PULSAR0_SLV_CBASS_0_PULSAR0_SLV_CBASS_SCRP_32B_CLK4_SCR_PULSAR0_SLV_CBASS_SCRP_32B_CLK4_SCR_EDC_CTRL_BUSECC_1	59	1	Parity
PULSAR0_SLV_CBASS_0_PULSAR0_SLV_CBASS_SCRP_32B_CLK4_SCR_PULSAR0_SLV_CBASS_SCRP_32B_CLK4_SCR_EDC_CTRL_BUSECC_1	60	1	Redundant
PULSAR0_SLV_CBASS_0_PULSAR0_SLV_CBASS_SCRP_32B_CLK4_SCR_PULSAR0_SLV_CBASS_SCRP_32B_CLK4_SCR_EDC_CTRL_BUSECC_1	61	8	Parity
PULSAR0_SLV_CBASS_0_PULSAR0_SLV_CBASS_SCRP_32B_CLK4_SCR_PULSAR0_SLV_CBASS_SCRP_32B_CLK4_SCR_EDC_CTRL_BUSECC_1	62	3	Parity

**Table 12-583. EDC checkers information for ECC Aggregator Instance
ECC_AGGR4M_MAIN_RC_ECC_AGGR (continued)**

Protected Interconnect	Group ID	Width	Checker Type
PULSAR0_SLV_CBASS_0_PULSAR0_SLV_CBASS_SCRP_32B_CLK4_SCR_PULSA R0_SLV_CBASS_SCRP_32B_CLK4_SCR_EDC_CTRL_BUSECC_1	63	1	Parity
PULSAR0_SLV_CBASS_0_PULSAR0_SLV_CBASS_SCRP_32B_CLK4_SCR_PULSA R0_SLV_CBASS_SCRP_32B_CLK4_SCR_EDC_CTRL_BUSECC_1	64	3	Parity
PULSAR0_SLV_CBASS_0_PULSAR0_SLV_CBASS_SCRP_32B_CLK4_SCR_PULSA R0_SLV_CBASS_SCRP_32B_CLK4_SCR_EDC_CTRL_BUSECC_1	65	26	Parity
PULSAR0_SLV_CBASS_0_PULSAR0_SLV_CBASS_SCRP_32B_CLK4_SCR_PULSA R0_SLV_CBASS_SCRP_32B_CLK4_SCR_EDC_CTRL_BUSECC_1	66	3	Parity
PULSAR0_SLV_CBASS_0_PULSAR0_SLV_CBASS_SCRP_32B_CLK4_SCR_PULSA R0_SLV_CBASS_SCRP_32B_CLK4_SCR_EDC_CTRL_BUSECC_1	67	1	Redundant
PULSAR0_SLV_CBASS_0_PULSAR0_SLV_CBASS_SCRP_32B_CLK4_SCR_PULSA R0_SLV_CBASS_SCRP_32B_CLK4_SCR_EDC_CTRL_BUSECC_1	68	1	Redundant
PULSAR0_SLV_CBASS_0_PULSAR0_SLV_CBASS_SCRP_32B_CLK4_SCR_PULSA R0_SLV_CBASS_SCRP_32B_CLK4_SCR_EDC_CTRL_BUSECC_1	69	12	Parity
PULSAR0_SLV_CBASS_0_PULSAR0_SLV_CBASS_SCRP_32B_CLK4_SCR_PULSA R0_SLV_CBASS_SCRP_32B_CLK4_SCR_EDC_CTRL_BUSECC_1	70	1	Parity
PULSAR0_SLV_CBASS_0_PULSAR0_SLV_CBASS_SCRP_32B_CLK4_SCR_PULSA R0_SLV_CBASS_SCRP_32B_CLK4_SCR_EDC_CTRL_BUSECC_1	71	4	Parity
PULSAR0_SLV_CBASS_0_PULSAR0_SLV_CBASS_SCRP_32B_CLK4_SCR_PULSA R0_SLV_CBASS_SCRP_32B_CLK4_SCR_EDC_CTRL_BUSECC_1	72	3	Parity
PULSAR0_SLV_CBASS_0_PULSAR0_SLV_CBASS_SCRP_32B_CLK4_SCR_PULSA R0_SLV_CBASS_SCRP_32B_CLK4_SCR_EDC_CTRL_BUSECC_1	73	5	Parity
PULSAR0_SLV_CBASS_0_PULSAR0_SLV_CBASS_SCRP_32B_CLK4_SCR_PULSA R0_SLV_CBASS_SCRP_32B_CLK4_SCR_EDC_CTRL_BUSECC_1	74	10	Parity
PULSAR0_SLV_CBASS_0_PULSAR0_SLV_CBASS_SCRP_32B_CLK4_SCR_PULSA R0_SLV_CBASS_SCRP_32B_CLK4_SCR_EDC_CTRL_BUSECC_1	75	1	Parity
PULSAR0_SLV_CBASS_0_PULSAR0_SLV_CBASS_SCRP_32B_CLK4_SCR_PULSA R0_SLV_CBASS_SCRP_32B_CLK4_SCR_EDC_CTRL_BUSECC_1	76	1	Parity
PULSAR0_SLV_CBASS_0_PULSAR0_SLV_CBASS_SCRP_32B_CLK4_SCR_PULSA R0_SLV_CBASS_SCRP_32B_CLK4_SCR_EDC_CTRL_BUSECC_1	77	1	Parity
PULSAR0_SLV_CBASS_0_PULSAR0_SLV_CBASS_SCRP_32B_CLK4_SCR_PULSA R0_SLV_CBASS_SCRP_32B_CLK4_SCR_EDC_CTRL_BUSECC_1	78	48	Parity
PULSAR0_SLV_CBASS_0_PULSAR0_SLV_CBASS_SCRP_32B_CLK4_SCR_PULSA R0_SLV_CBASS_SCRP_32B_CLK4_SCR_EDC_CTRL_BUSECC_1	79	4	Parity
PULSAR0_SLV_CBASS_0_PULSAR0_SLV_CBASS_SCRP_32B_CLK4_SCR_PULSA R0_SLV_CBASS_SCRP_32B_CLK4_SCR_EDC_CTRL_BUSECC_1	80	3	Parity
PULSAR0_SLV_CBASS_0_PULSAR0_SLV_CBASS_SCRP_32B_CLK4_SCR_PULSA R0_SLV_CBASS_SCRP_32B_CLK4_SCR_EDC_CTRL_BUSECC_1	81	5	Parity
PULSAR0_SLV_CBASS_0_PULSAR0_SLV_CBASS_SCRP_32B_CLK4_SCR_PULSA R0_SLV_CBASS_SCRP_32B_CLK4_SCR_EDC_CTRL_BUSECC_1	82	10	Parity
PULSAR0_SLV_CBASS_0_PULSAR0_SLV_CBASS_SCRP_32B_CLK4_SCR_PULSA R0_SLV_CBASS_SCRP_32B_CLK4_SCR_EDC_CTRL_BUSECC_1	83	1	Parity
PULSAR0_SLV_CBASS_0_PULSAR0_SLV_CBASS_SCRP_32B_CLK4_SCR_PULSA R0_SLV_CBASS_SCRP_32B_CLK4_SCR_EDC_CTRL_BUSECC_1	84	1	Parity
PULSAR0_SLV_CBASS_0_PULSAR0_SLV_CBASS_SCRP_32B_CLK4_SCR_PULSA R0_SLV_CBASS_SCRP_32B_CLK4_SCR_EDC_CTRL_BUSECC_1	85	1	Redundant
PULSAR0_SLV_CBASS_0_PULSAR0_SLV_CBASS_SCRP_32B_CLK4_SCR_PULSA R0_SLV_CBASS_SCRP_32B_CLK4_SCR_EDC_CTRL_BUSECC_1	86	8	Parity
PULSAR0_SLV_CBASS_0_PULSAR0_SLV_CBASS_SCRP_32B_CLK4_SCR_PULSA R0_SLV_CBASS_SCRP_32B_CLK4_SCR_EDC_CTRL_BUSECC_1	87	3	Parity
PULSAR0_SLV_CBASS_0_PULSAR0_SLV_CBASS_SCRP_32B_CLK4_SCR_PULSA R0_SLV_CBASS_SCRP_32B_CLK4_SCR_EDC_CTRL_BUSECC_1	88	1	Parity
PULSAR0_SLV_CBASS_0_PULSAR0_SLV_CBASS_SCRP_32B_CLK4_SCR_PULSA R0_SLV_CBASS_SCRP_32B_CLK4_SCR_EDC_CTRL_BUSECC_1	89	3	Parity

**Table 12-583. EDC checkers information for ECC Aggregator Instance
ECC_AGGR4M_MAIN_RC_ECC_AGGR (continued)**

Protected Interconnect	Group ID	Width	Checker Type
PULSAR0_SLV_CBASS_0_PULSAR0_SLV_CBASS_SCRP_32B_CLK4_SCR_PULSAR0_SLV_CBASS_SCRP_32B_CLK4_SCR_EDC_CTRL_BUSECC_1	90	26	Parity
PULSAR0_SLV_CBASS_0_PULSAR0_SLV_CBASS_SCRP_32B_CLK4_SCR_PULSAR0_SLV_CBASS_SCRP_32B_CLK4_SCR_EDC_CTRL_BUSECC_1	91	3	Parity
PULSAR0_SLV_CBASS_0_PULSAR0_SLV_CBASS_SCRP_32B_CLK4_SCR_PULSAR0_SLV_CBASS_SCRP_32B_CLK4_SCR_EDC_CTRL_BUSECC_1	92	3	Parity
PULSAR0_SLV_CBASS_0_PULSAR0_SLV_CBASS_SCRP_32B_CLK4_SCR_PULSAR0_SLV_CBASS_SCRP_32B_CLK4_SCR_EDC_CTRL_BUSECC_1	93	1	Parity
PULSAR0_SLV_CBASS_0_PULSAR0_SLV_CBASS_SCRP_32B_CLK4_SCR_PULSAR0_SLV_CBASS_SCRP_32B_CLK4_SCR_EDC_CTRL_BUSECC_1	94	3	Parity
PULSAR0_SLV_CBASS_0_PULSAR0_SLV_CBASS_SCRP_32B_CLK4_SCR_PULSAR0_SLV_CBASS_SCRP_32B_CLK4_SCR_EDC_CTRL_BUSECC_1	95	26	Parity
PULSAR0_SLV_CBASS_0_PULSAR0_SLV_CBASS_SCRP_32B_CLK4_SCR_PULSAR0_SLV_CBASS_SCRP_32B_CLK4_SCR_EDC_CTRL_BUSECC_1	96	3	Parity
PULSAR0_SLV_CBASS_0_PULSAR0_SLV_CBASS_SCRP_32B_CLK4_SCR_PULSAR0_SLV_CBASS_SCRP_32B_CLK4_SCR_EDC_CTRL_BUSECC_1	97	3	Parity
PULSAR0_SLV_CBASS_0_PULSAR0_SLV_CBASS_SCRP_32B_CLK4_SCR_PULSAR0_SLV_CBASS_SCRP_32B_CLK4_SCR_EDC_CTRL_BUSECC_1	98	1	Parity
PULSAR0_SLV_CBASS_0_PULSAR0_SLV_CBASS_SCRP_32B_CLK4_SCR_PULSAR0_SLV_CBASS_SCRP_32B_CLK4_SCR_EDC_CTRL_BUSECC_1	99	3	Parity
PULSAR0_SLV_CBASS_0_PULSAR0_SLV_CBASS_SCRP_32B_CLK4_SCR_PULSAR0_SLV_CBASS_SCRP_32B_CLK4_SCR_EDC_CTRL_BUSECC_1	100	26	Parity
PULSAR0_SLV_CBASS_0_PULSAR0_SLV_CBASS_SCRP_32B_CLK4_SCR_PULSAR0_SLV_CBASS_SCRP_32B_CLK4_SCR_EDC_CTRL_BUSECC_1	101	3	Parity
PULSAR0_SLV_CBASS_0_PULSAR0_SLV_CBASS_SCRP_32B_CLK4_SCR_PULSAR0_SLV_CBASS_SCRP_32B_CLK4_SCR_EDC_CTRL_BUSECC_1	102	1	Redundant
PULSAR0_SLV_CBASS_0_PULSAR0_SLV_CBASS_SCRP_32B_CLK4_SCR_PULSAR0_SLV_CBASS_SCRP_32B_CLK4_SCR_EDC_CTRL_BUSECC_1	103	1	Redundant
PULSAR0_SLV_CBASS_0_PULSAR0_SLV_CBASS_SCRP_32B_CLK4_SCR_PULSAR0_SLV_CBASS_SCRP_32B_CLK4_SCR_EDC_CTRL_BUSECC_1	104	12	Parity
PULSAR0_SLV_CBASS_0_PULSAR0_SLV_CBASS_SCRP_32B_CLK4_SCR_PULSAR0_SLV_CBASS_SCRP_32B_CLK4_SCR_EDC_CTRL_BUSECC_1	105	1	Parity
PULSAR0_SLV_CBASS_0_PULSAR0_SLV_CBASS_SCRP_32B_CLK4_SCR_PULSAR0_SLV_CBASS_SCRP_32B_CLK4_SCR_EDC_CTRL_BUSECC_1	106	4	Parity
PULSAR0_SLV_CBASS_0_PULSAR0_SLV_CBASS_SCRP_32B_CLK4_SCR_PULSAR0_SLV_CBASS_SCRP_32B_CLK4_SCR_EDC_CTRL_BUSECC_1	107	3	Parity
PULSAR0_SLV_CBASS_0_PULSAR0_SLV_CBASS_SCRP_32B_CLK4_SCR_PULSAR0_SLV_CBASS_SCRP_32B_CLK4_SCR_EDC_CTRL_BUSECC_1	108	5	Parity
PULSAR0_SLV_CBASS_0_PULSAR0_SLV_CBASS_SCRP_32B_CLK4_SCR_PULSAR0_SLV_CBASS_SCRP_32B_CLK4_SCR_EDC_CTRL_BUSECC_1	109	10	Parity
PULSAR0_SLV_CBASS_0_PULSAR0_SLV_CBASS_SCRP_32B_CLK4_SCR_PULSAR0_SLV_CBASS_SCRP_32B_CLK4_SCR_EDC_CTRL_BUSECC_1	110	1	Parity
PULSAR0_SLV_CBASS_0_PULSAR0_SLV_CBASS_SCRP_32B_CLK4_SCR_PULSAR0_SLV_CBASS_SCRP_32B_CLK4_SCR_EDC_CTRL_BUSECC_1	111	1	Parity
PULSAR0_SLV_CBASS_0_PULSAR0_SLV_CBASS_SCRP_32B_CLK4_SCR_PULSAR0_SLV_CBASS_SCRP_32B_CLK4_SCR_EDC_CTRL_BUSECC_1	112	1	Parity
PULSAR0_SLV_CBASS_0_PULSAR0_SLV_CBASS_SCRP_32B_CLK4_SCR_PULSAR0_SLV_CBASS_SCRP_32B_CLK4_SCR_EDC_CTRL_BUSECC_1	113	48	Parity
PULSAR0_SLV_CBASS_0_PULSAR0_SLV_CBASS_SCRP_32B_CLK4_SCR_PULSAR0_SLV_CBASS_SCRP_32B_CLK4_SCR_EDC_CTRL_BUSECC_1	114	4	Parity
PULSAR0_SLV_CBASS_0_PULSAR0_SLV_CBASS_SCRP_32B_CLK4_SCR_PULSAR0_SLV_CBASS_SCRP_32B_CLK4_SCR_EDC_CTRL_BUSECC_1	115	3	Parity
PULSAR0_SLV_CBASS_0_PULSAR0_SLV_CBASS_SCRP_32B_CLK4_SCR_PULSAR0_SLV_CBASS_SCRP_32B_CLK4_SCR_EDC_CTRL_BUSECC_1	116	5	Parity

**Table 12-583. EDC checkers information for ECC Aggregator Instance
ECC_AGGR4M_MAIN_RC_ECC_AGGR (continued)**

Protected Interconnect	Group ID	Width	Checker Type
PULSAR0_SLV_CBASS_0_PULSAR0_SLV_CBASS_SCRP_32B_CLK4_SCR_PULSA R0_SLV_CBASS_SCRP_32B_CLK4_SCR_EDC_CTRL_BUSECC_1	117	10	Parity
PULSAR0_SLV_CBASS_0_PULSAR0_SLV_CBASS_SCRP_32B_CLK4_SCR_PULSA R0_SLV_CBASS_SCRP_32B_CLK4_SCR_EDC_CTRL_BUSECC_1	118	1	Parity
PULSAR0_SLV_CBASS_0_PULSAR0_SLV_CBASS_SCRP_32B_CLK4_SCR_PULSA R0_SLV_CBASS_SCRP_32B_CLK4_SCR_EDC_CTRL_BUSECC_1	119	1	Parity
PULSAR0_SLV_CBASS_0_PULSAR0_SLV_CBASS_SCRP_32B_CLK4_SCR_PULSA R0_SLV_CBASS_SCRP_32B_CLK4_SCR_EDC_CTRL_BUSECC_1	120	1	Redundant
PULSAR0_SLV_CBASS_0_PULSAR0_SLV_CBASS_SCRP_32B_CLK4_SCR_PULSA R0_SLV_CBASS_SCRP_32B_CLK4_SCR_EDC_CTRL_BUSECC_1	121	8	Parity
PULSAR0_SLV_CBASS_0_PULSAR0_SLV_CBASS_SCRP_32B_CLK4_SCR_PULSA R0_SLV_CBASS_SCRP_32B_CLK4_SCR_EDC_CTRL_BUSECC_1	122	3	Parity
PULSAR0_SLV_CBASS_0_PULSAR0_SLV_CBASS_SCRP_32B_CLK4_SCR_PULSA R0_SLV_CBASS_SCRP_32B_CLK4_SCR_EDC_CTRL_BUSECC_1	123	1	Parity
PULSAR0_SLV_CBASS_0_PULSAR0_SLV_CBASS_SCRP_32B_CLK4_SCR_PULSA R0_SLV_CBASS_SCRP_32B_CLK4_SCR_EDC_CTRL_BUSECC_1	124	3	Parity
PULSAR0_SLV_CBASS_0_PULSAR0_SLV_CBASS_SCRP_32B_CLK4_SCR_PULSA R0_SLV_CBASS_SCRP_32B_CLK4_SCR_EDC_CTRL_BUSECC_1	125	26	Parity
PULSAR0_SLV_CBASS_0_PULSAR0_SLV_CBASS_SCRP_32B_CLK4_SCR_PULSA R0_SLV_CBASS_SCRP_32B_CLK4_SCR_EDC_CTRL_BUSECC_1	126	3	Parity
PULSAR0_SLV_CBASS_0_PULSAR0_SLV_CBASS_SCRP_32B_CLK4_SCR_PULSA R0_SLV_CBASS_SCRP_32B_CLK4_SCR_EDC_CTRL_BUSECC_1	127	1	Redundant
PULSAR0_SLV_CBASS_0_PULSAR0_SLV_CBASS_SCRP_32B_CLK4_SCR_PULSA R0_SLV_CBASS_SCRP_32B_CLK4_SCR_EDC_CTRL_BUSECC_1	128	1	Redundant
PULSAR0_SLV_CBASS_0_PULSAR0_SLV_CBASS_SCRP_32B_CLK4_SCR_PULSA R0_SLV_CBASS_SCRP_32B_CLK4_SCR_EDC_CTRL_BUSECC_1	129	12	Parity
PULSAR0_SLV_CBASS_0_PULSAR0_SLV_CBASS_SCRP_32B_CLK4_SCR_PULSA R0_SLV_CBASS_SCRP_32B_CLK4_SCR_EDC_CTRL_BUSECC_1	130	1	Parity
PULSAR0_SLV_CBASS_0_PULSAR0_SLV_CBASS_SCRP_32B_CLK4_SCR_PULSA R0_SLV_CBASS_SCRP_32B_CLK4_SCR_EDC_CTRL_BUSECC_1	131	4	Parity
PULSAR0_SLV_CBASS_0_PULSAR0_SLV_CBASS_SCRP_32B_CLK4_SCR_PULSA R0_SLV_CBASS_SCRP_32B_CLK4_SCR_EDC_CTRL_BUSECC_1	132	3	Parity
PULSAR0_SLV_CBASS_0_PULSAR0_SLV_CBASS_SCRP_32B_CLK4_SCR_PULSA R0_SLV_CBASS_SCRP_32B_CLK4_SCR_EDC_CTRL_BUSECC_1	133	5	Parity
PULSAR0_SLV_CBASS_0_PULSAR0_SLV_CBASS_SCRP_32B_CLK4_SCR_PULSA R0_SLV_CBASS_SCRP_32B_CLK4_SCR_EDC_CTRL_BUSECC_1	134	10	Parity
PULSAR0_SLV_CBASS_0_PULSAR0_SLV_CBASS_SCRP_32B_CLK4_SCR_PULSA R0_SLV_CBASS_SCRP_32B_CLK4_SCR_EDC_CTRL_BUSECC_1	135	1	Parity
PULSAR0_SLV_CBASS_0_PULSAR0_SLV_CBASS_SCRP_32B_CLK4_SCR_PULSA R0_SLV_CBASS_SCRP_32B_CLK4_SCR_EDC_CTRL_BUSECC_1	136	1	Parity
PULSAR0_SLV_CBASS_0_PULSAR0_SLV_CBASS_SCRP_32B_CLK4_SCR_PULSA R0_SLV_CBASS_SCRP_32B_CLK4_SCR_EDC_CTRL_BUSECC_1	137	1	Parity
PULSAR0_SLV_CBASS_0_PULSAR0_SLV_CBASS_SCRP_32B_CLK4_SCR_PULSA R0_SLV_CBASS_SCRP_32B_CLK4_SCR_EDC_CTRL_BUSECC_1	138	48	Parity
PULSAR0_SLV_CBASS_0_PULSAR0_SLV_CBASS_SCRP_32B_CLK4_SCR_PULSA R0_SLV_CBASS_SCRP_32B_CLK4_SCR_EDC_CTRL_BUSECC_1	139	4	Parity
PULSAR0_SLV_CBASS_0_PULSAR0_SLV_CBASS_SCRP_32B_CLK4_SCR_PULSA R0_SLV_CBASS_SCRP_32B_CLK4_SCR_EDC_CTRL_BUSECC_1	140	3	Parity
PULSAR0_SLV_CBASS_0_PULSAR0_SLV_CBASS_SCRP_32B_CLK4_SCR_PULSA R0_SLV_CBASS_SCRP_32B_CLK4_SCR_EDC_CTRL_BUSECC_1	141	5	Parity
PULSAR0_SLV_CBASS_0_PULSAR0_SLV_CBASS_SCRP_32B_CLK4_SCR_PULSA R0_SLV_CBASS_SCRP_32B_CLK4_SCR_EDC_CTRL_BUSECC_1	142	10	Parity
PULSAR0_SLV_CBASS_0_PULSAR0_SLV_CBASS_SCRP_32B_CLK4_SCR_PULSA R0_SLV_CBASS_SCRP_32B_CLK4_SCR_EDC_CTRL_BUSECC_1	143	1	Parity

**Table 12-583. EDC checkers information for ECC Aggregator Instance
ECC_AGGR4M_MAIN_RC_ECC_AGGR (continued)**

Protected Interconnect	Group ID	Width	Checker Type
PULSAR0_SLV_CBASS_0_PULSAR0_SLV_CBASS_SCRP_32B_CLK4_SCR_PULSAR0_SLV_CBASS_SCRP_32B_CLK4_SCR_EDC_CTRL_BUSECC_1	144	1	Parity
PULSAR0_SLV_CBASS_0_PULSAR0_SLV_CBASS_SCRP_32B_CLK4_SCR_PULSAR0_SLV_CBASS_SCRP_32B_CLK4_SCR_EDC_CTRL_BUSECC_1	145	1	Redundant
PULSAR0_SLV_CBASS_0_PULSAR0_SLV_CBASS_SCRP_32B_CLK4_SCR_PULSAR0_SLV_CBASS_SCRP_32B_CLK4_SCR_EDC_CTRL_BUSECC_1	146	8	Parity
PULSAR0_SLV_CBASS_0_PULSAR0_SLV_CBASS_SCRP_32B_CLK4_SCR_PULSAR0_SLV_CBASS_SCRP_32B_CLK4_SCR_EDC_CTRL_BUSECC_1	147	3	Parity
PULSAR0_SLV_CBASS_0_PULSAR0_SLV_CBASS_SCRP_32B_CLK4_SCR_PULSAR0_SLV_CBASS_SCRP_32B_CLK4_SCR_EDC_CTRL_BUSECC_1	148	1	Parity
PULSAR0_SLV_CBASS_0_PULSAR0_SLV_CBASS_SCRP_32B_CLK4_SCR_PULSAR0_SLV_CBASS_SCRP_32B_CLK4_SCR_EDC_CTRL_BUSECC_1	149	3	Parity
PULSAR0_SLV_CBASS_0_PULSAR0_SLV_CBASS_SCRP_32B_CLK4_SCR_PULSAR0_SLV_CBASS_SCRP_32B_CLK4_SCR_EDC_CTRL_BUSECC_1	150	26	Parity
PULSAR0_SLV_CBASS_0_PULSAR0_SLV_CBASS_SCRP_32B_CLK4_SCR_PULSAR0_SLV_CBASS_SCRP_32B_CLK4_SCR_EDC_CTRL_BUSECC_1	151	3	Parity
PULSAR0_SLV_CBASS_0_PULSAR0_SLV_CBASS_SCRP_32B_CLK4_SCR_PULSAR0_SLV_CBASS_SCRP_32B_CLK4_SCR_EDC_CTRL_BUSECC_1	152	1	Redundant
PULSAR0_SLV_CBASS_0_PULSAR0_SLV_CBASS_SCRP_32B_CLK4_SCR_PULSAR0_SLV_CBASS_SCRP_32B_CLK4_SCR_EDC_CTRL_BUSECC_1	153	1	Redundant
PULSAR0_SLV_CBASS_0_PULSAR0_SLV_CBASS_SCRP_32B_CLK4_SCR_PULSAR0_SLV_CBASS_SCRP_32B_CLK4_SCR_EDC_CTRL_BUSECC_1	154	12	Parity
PULSAR0_SLV_CBASS_0_PULSAR0_SLV_CBASS_SCRP_32B_CLK4_SCR_PULSAR0_SLV_CBASS_SCRP_32B_CLK4_SCR_EDC_CTRL_BUSECC_1	155	1	Parity
PULSAR0_SLV_CBASS_0_PULSAR0_SLV_CBASS_SCRP_32B_CLK4_SCR_PULSAR0_SLV_CBASS_SCRP_32B_CLK4_SCR_EDC_CTRL_BUSECC_1	156	4	Parity
PULSAR0_SLV_CBASS_0_PULSAR0_SLV_CBASS_SCRP_32B_CLK4_SCR_PULSAR0_SLV_CBASS_SCRP_32B_CLK4_SCR_EDC_CTRL_BUSECC_1	157	3	Parity
PULSAR0_SLV_CBASS_0_PULSAR0_SLV_CBASS_SCRP_32B_CLK4_SCR_PULSAR0_SLV_CBASS_SCRP_32B_CLK4_SCR_EDC_CTRL_BUSECC_1	158	5	Parity
PULSAR0_SLV_CBASS_0_PULSAR0_SLV_CBASS_SCRP_32B_CLK4_SCR_PULSAR0_SLV_CBASS_SCRP_32B_CLK4_SCR_EDC_CTRL_BUSECC_1	159	10	Parity
PULSAR0_SLV_CBASS_0_PULSAR0_SLV_CBASS_SCRP_32B_CLK4_SCR_PULSAR0_SLV_CBASS_SCRP_32B_CLK4_SCR_EDC_CTRL_BUSECC_1	160	1	Parity
PULSAR0_SLV_CBASS_0_PULSAR0_SLV_CBASS_SCRP_32B_CLK4_SCR_PULSAR0_SLV_CBASS_SCRP_32B_CLK4_SCR_EDC_CTRL_BUSECC_1	161	1	Parity
PULSAR0_SLV_CBASS_0_PULSAR0_SLV_CBASS_SCRP_32B_CLK4_SCR_PULSAR0_SLV_CBASS_SCRP_32B_CLK4_SCR_EDC_CTRL_BUSECC_1	162	1	Parity
PULSAR0_SLV_CBASS_0_PULSAR0_SLV_CBASS_SCRP_32B_CLK4_SCR_PULSAR0_SLV_CBASS_SCRP_32B_CLK4_SCR_EDC_CTRL_BUSECC_1	163	48	Parity
PULSAR0_SLV_CBASS_0_PULSAR0_SLV_CBASS_SCRP_32B_CLK4_SCR_PULSAR0_SLV_CBASS_SCRP_32B_CLK4_SCR_EDC_CTRL_BUSECC_1	164	4	Parity
PULSAR0_SLV_CBASS_0_PULSAR0_SLV_CBASS_SCRP_32B_CLK4_SCR_PULSAR0_SLV_CBASS_SCRP_32B_CLK4_SCR_EDC_CTRL_BUSECC_1	165	3	Parity
PULSAR0_SLV_CBASS_0_PULSAR0_SLV_CBASS_SCRP_32B_CLK4_SCR_PULSAR0_SLV_CBASS_SCRP_32B_CLK4_SCR_EDC_CTRL_BUSECC_1	166	5	Parity
PULSAR0_SLV_CBASS_0_PULSAR0_SLV_CBASS_SCRP_32B_CLK4_SCR_PULSAR0_SLV_CBASS_SCRP_32B_CLK4_SCR_EDC_CTRL_BUSECC_1	167	10	Parity
PULSAR0_SLV_CBASS_0_PULSAR0_SLV_CBASS_SCRP_32B_CLK4_SCR_PULSAR0_SLV_CBASS_SCRP_32B_CLK4_SCR_EDC_CTRL_BUSECC_1	168	1	Parity
PULSAR0_SLV_CBASS_0_PULSAR0_SLV_CBASS_SCRP_32B_CLK4_SCR_PULSAR0_SLV_CBASS_SCRP_32B_CLK4_SCR_EDC_CTRL_BUSECC_1	169	1	Parity
PULSAR0_SLV_CBASS_0_PULSAR0_SLV_CBASS_SCRP_32B_CLK4_SCR_PULSAR0_SLV_CBASS_SCRP_32B_CLK4_SCR_EDC_CTRL_BUSECC_1	170	1	Redundant

**Table 12-583. EDC checkers information for ECC Aggregator Instance
ECC_AGGR4M_MAIN_RC_ECC_AGGR (continued)**

Protected Interconnect	Group ID	Width	Checker Type
PULSAR0_SLV_CBASS_0_PULSAR0_SLV_CBASS_SCRP_32B_CLK4_SCR_PULSA R0_SLV_CBASS_SCRP_32B_CLK4_SCR_EDC_CTRL_BUSECC_1	171	8	Parity
PULSAR0_SLV_CBASS_0_PULSAR0_SLV_CBASS_SCRP_32B_CLK4_SCR_PULSA R0_SLV_CBASS_SCRP_32B_CLK4_SCR_EDC_CTRL_BUSECC_1	172	3	Parity
PULSAR0_SLV_CBASS_0_PULSAR0_SLV_CBASS_SCRP_32B_CLK4_SCR_PULSA R0_SLV_CBASS_SCRP_32B_CLK4_SCR_EDC_CTRL_BUSECC_1	173	1	Parity
PULSAR0_SLV_CBASS_0_PULSAR0_SLV_CBASS_SCRP_32B_CLK4_SCR_PULSA R0_SLV_CBASS_SCRP_32B_CLK4_SCR_EDC_CTRL_BUSECC_1	174	3	Parity
PULSAR0_SLV_CBASS_0_PULSAR0_SLV_CBASS_SCRP_32B_CLK4_SCR_PULSA R0_SLV_CBASS_SCRP_32B_CLK4_SCR_EDC_CTRL_BUSECC_1	175	26	Parity
PULSAR0_SLV_CBASS_0_PULSAR0_SLV_CBASS_SCRP_32B_CLK4_SCR_PULSA R0_SLV_CBASS_SCRP_32B_CLK4_SCR_EDC_CTRL_BUSECC_1	176	3	Parity
PULSAR0_SLV_CBASS_0_PULSAR0_SLV_CBASS_SCRP_32B_CLK4_SCR_PULSA R0_SLV_CBASS_SCRP_32B_CLK4_SCR_EDC_CTRL_BUSECC_1	177	1	Redundant
PULSAR0_SLV_CBASS_0_PULSAR0_SLV_CBASS_SCRP_32B_CLK4_SCR_PULSA R0_SLV_CBASS_SCRP_32B_CLK4_SCR_EDC_CTRL_BUSECC_1	178	1	Redundant
PULSAR0_SLV_CBASS_0_PULSAR0_SLV_CBASS_SCRP_32B_CLK4_SCR_PULSA R0_SLV_CBASS_SCRP_32B_CLK4_SCR_EDC_CTRL_BUSECC_1	179	12	Parity
PULSAR0_SLV_CBASS_0_PULSAR0_SLV_CBASS_SCRP_32B_CLK4_SCR_PULSA R0_SLV_CBASS_SCRP_32B_CLK4_SCR_EDC_CTRL_BUSECC_1	180	1	Parity
PULSAR0_SLV_CBASS_0_PULSAR0_SLV_CBASS_SCRP_32B_CLK4_SCR_PULSA R0_SLV_CBASS_SCRP_32B_CLK4_SCR_EDC_CTRL_BUSECC_1	181	4	Parity
PULSAR0_SLV_CBASS_0_PULSAR0_SLV_CBASS_SCRP_32B_CLK4_SCR_PULSA R0_SLV_CBASS_SCRP_32B_CLK4_SCR_EDC_CTRL_BUSECC_1	182	3	Parity
PULSAR0_SLV_CBASS_0_PULSAR0_SLV_CBASS_SCRP_32B_CLK4_SCR_PULSA R0_SLV_CBASS_SCRP_32B_CLK4_SCR_EDC_CTRL_BUSECC_1	183	5	Parity
PULSAR0_SLV_CBASS_0_PULSAR0_SLV_CBASS_SCRP_32B_CLK4_SCR_PULSA R0_SLV_CBASS_SCRP_32B_CLK4_SCR_EDC_CTRL_BUSECC_1	184	10	Parity
PULSAR0_SLV_CBASS_0_PULSAR0_SLV_CBASS_SCRP_32B_CLK4_SCR_PULSA R0_SLV_CBASS_SCRP_32B_CLK4_SCR_EDC_CTRL_BUSECC_1	185	1	Parity
PULSAR0_SLV_CBASS_0_PULSAR0_SLV_CBASS_SCRP_32B_CLK4_SCR_PULSA R0_SLV_CBASS_SCRP_32B_CLK4_SCR_EDC_CTRL_BUSECC_1	186	1	Parity
PULSAR0_SLV_CBASS_0_PULSAR0_SLV_CBASS_SCRP_32B_CLK4_SCR_PULSA R0_SLV_CBASS_SCRP_32B_CLK4_SCR_EDC_CTRL_BUSECC_1	187	1	Parity
PULSAR0_SLV_CBASS_0_PULSAR0_SLV_CBASS_SCRP_32B_CLK4_SCR_PULSA R0_SLV_CBASS_SCRP_32B_CLK4_SCR_EDC_CTRL_BUSECC_1	188	48	Parity
PULSAR0_SLV_CBASS_0_PULSAR0_SLV_CBASS_SCRP_32B_CLK4_SCR_PULSA R0_SLV_CBASS_SCRP_32B_CLK4_SCR_EDC_CTRL_BUSECC_1	189	4	Parity
PULSAR0_SLV_CBASS_0_PULSAR0_SLV_CBASS_SCRP_32B_CLK4_SCR_PULSA R0_SLV_CBASS_SCRP_32B_CLK4_SCR_EDC_CTRL_BUSECC_1	190	3	Parity
PULSAR0_SLV_CBASS_0_PULSAR0_SLV_CBASS_SCRP_32B_CLK4_SCR_PULSA R0_SLV_CBASS_SCRP_32B_CLK4_SCR_EDC_CTRL_BUSECC_1	191	5	Parity
PULSAR0_SLV_CBASS_0_PULSAR0_SLV_CBASS_SCRP_32B_CLK4_SCR_PULSA R0_SLV_CBASS_SCRP_32B_CLK4_SCR_EDC_CTRL_BUSECC_1	192	10	Parity
PULSAR0_SLV_CBASS_0_PULSAR0_SLV_CBASS_SCRP_32B_CLK4_SCR_PULSA R0_SLV_CBASS_SCRP_32B_CLK4_SCR_EDC_CTRL_BUSECC_1	193	1	Parity
PULSAR0_SLV_CBASS_0_PULSAR0_SLV_CBASS_SCRP_32B_CLK4_SCR_PULSA R0_SLV_CBASS_SCRP_32B_CLK4_SCR_EDC_CTRL_BUSECC_1	194	1	Parity
PULSAR0_SLV_CBASS_0_PULSAR0_SLV_CBASS_SCRP_32B_CLK4_SCR_PULSA R0_SLV_CBASS_SCRP_32B_CLK4_SCR_EDC_CTRL_BUSECC_1	195	1	Redundant
PULSAR0_SLV_CBASS_0_PULSAR0_SLV_CBASS_SCRP_32B_CLK4_SCR_PULSA R0_SLV_CBASS_SCRP_32B_CLK4_SCR_EDC_CTRL_BUSECC_1	196	8	Parity
PULSAR0_SLV_CBASS_0_PULSAR0_SLV_CBASS_SCRP_32B_CLK4_SCR_PULSA R0_SLV_CBASS_SCRP_32B_CLK4_SCR_EDC_CTRL_BUSECC_1	197	3	Parity

**Table 12-583. EDC checkers information for ECC Aggregator Instance
ECC_AGGR4M_MAIN_RC_ECC_AGGR (continued)**

Protected Interconnect	Group ID	Width	Checker Type
PULSAR0_SLV_CBASS_0_PULSAR0_SLV_CBASS_SCRP_32B_CLK4_SCR_PULSAR0_SLV_CBASS_SCRP_32B_CLK4_SCR_EDC_CTRL_BUSECC_1	198	1	Parity
PULSAR0_SLV_CBASS_0_PULSAR0_SLV_CBASS_SCRP_32B_CLK4_SCR_PULSAR0_SLV_CBASS_SCRP_32B_CLK4_SCR_EDC_CTRL_BUSECC_1	199	3	Parity
PULSAR0_SLV_CBASS_0_PULSAR0_SLV_CBASS_SCRP_32B_CLK4_SCR_PULSAR0_SLV_CBASS_SCRP_32B_CLK4_SCR_EDC_CTRL_BUSECC_1	200	26	Parity
PULSAR0_SLV_CBASS_0_PULSAR0_SLV_CBASS_SCRP_32B_CLK4_SCR_PULSAR0_SLV_CBASS_SCRP_32B_CLK4_SCR_EDC_CTRL_BUSECC_1	201	3	Parity
PULSAR0_SLV_CBASS_0_PULSAR0_SLV_CBASS_SCRP_32B_CLK4_SCR_PULSAR0_SLV_CBASS_SCRP_32B_CLK4_SCR_EDC_CTRL_BUSECC_1	202	1	Redundant
PULSAR0_SLV_CBASS_0_PULSAR0_SLV_CBASS_SCRP_32B_CLK4_SCR_PULSAR0_SLV_CBASS_SCRP_32B_CLK4_SCR_EDC_CTRL_BUSECC_1	203	1	Redundant
PULSAR0_SLV_CBASS_0_PULSAR0_SLV_CBASS_SCRP_32B_CLK4_SCR_PULSAR0_SLV_CBASS_SCRP_32B_CLK4_SCR_EDC_CTRL_BUSECC_1	204	12	Parity
PULSAR0_SLV_CBASS_0_PULSAR0_SLV_CBASS_SCRP_32B_CLK4_SCR_PULSAR0_SLV_CBASS_SCRP_32B_CLK4_SCR_EDC_CTRL_BUSECC_1	205	1	Parity
PULSAR0_SLV_CBASS_0_PULSAR0_SLV_CBASS_SCRP_32B_CLK4_SCR_PULSAR0_SLV_CBASS_SCRP_32B_CLK4_SCR_EDC_CTRL_BUSECC_1	206	4	Parity
PULSAR0_SLV_CBASS_0_PULSAR0_SLV_CBASS_SCRP_32B_CLK4_SCR_PULSAR0_SLV_CBASS_SCRP_32B_CLK4_SCR_EDC_CTRL_BUSECC_1	207	3	Parity
PULSAR0_SLV_CBASS_0_PULSAR0_SLV_CBASS_SCRP_32B_CLK4_SCR_PULSAR0_SLV_CBASS_SCRP_32B_CLK4_SCR_EDC_CTRL_BUSECC_1	208	5	Parity
PULSAR0_SLV_CBASS_0_PULSAR0_SLV_CBASS_SCRP_32B_CLK4_SCR_PULSAR0_SLV_CBASS_SCRP_32B_CLK4_SCR_EDC_CTRL_BUSECC_1	209	10	Parity
PULSAR0_SLV_CBASS_0_PULSAR0_SLV_CBASS_SCRP_32B_CLK4_SCR_PULSAR0_SLV_CBASS_SCRP_32B_CLK4_SCR_EDC_CTRL_BUSECC_1	210	1	Parity
PULSAR0_SLV_CBASS_0_PULSAR0_SLV_CBASS_SCRP_32B_CLK4_SCR_PULSAR0_SLV_CBASS_SCRP_32B_CLK4_SCR_EDC_CTRL_BUSECC_1	211	1	Parity
PULSAR0_SLV_CBASS_0_PULSAR0_SLV_CBASS_SCRP_32B_CLK4_SCR_PULSAR0_SLV_CBASS_SCRP_32B_CLK4_SCR_EDC_CTRL_BUSECC_1	212	1	Parity
PULSAR0_SLV_CBASS_0_PULSAR0_SLV_CBASS_SCRP_32B_CLK4_SCR_PULSAR0_SLV_CBASS_SCRP_32B_CLK4_SCR_EDC_CTRL_BUSECC_1	213	48	Parity
PULSAR0_SLV_CBASS_0_PULSAR0_SLV_CBASS_SCRP_32B_CLK4_SCR_PULSAR0_SLV_CBASS_SCRP_32B_CLK4_SCR_EDC_CTRL_BUSECC_1	214	4	Parity
PULSAR0_SLV_CBASS_0_PULSAR0_SLV_CBASS_SCRP_32B_CLK4_SCR_PULSAR0_SLV_CBASS_SCRP_32B_CLK4_SCR_EDC_CTRL_BUSECC_1	215	3	Parity
PULSAR0_SLV_CBASS_0_PULSAR0_SLV_CBASS_SCRP_32B_CLK4_SCR_PULSAR0_SLV_CBASS_SCRP_32B_CLK4_SCR_EDC_CTRL_BUSECC_1	216	5	Parity
PULSAR0_SLV_CBASS_0_PULSAR0_SLV_CBASS_SCRP_32B_CLK4_SCR_PULSAR0_SLV_CBASS_SCRP_32B_CLK4_SCR_EDC_CTRL_BUSECC_1	217	10	Parity
PULSAR0_SLV_CBASS_0_PULSAR0_SLV_CBASS_SCRP_32B_CLK4_SCR_PULSAR0_SLV_CBASS_SCRP_32B_CLK4_SCR_EDC_CTRL_BUSECC_1	218	1	Parity
PULSAR0_SLV_CBASS_0_PULSAR0_SLV_CBASS_SCRP_32B_CLK4_SCR_PULSAR0_SLV_CBASS_SCRP_32B_CLK4_SCR_EDC_CTRL_BUSECC_1	219	1	Parity
PULSAR0_SLV_CBASS_0_PULSAR0_SLV_CBASS_SCRP_32B_CLK4_SCR_PULSAR0_SLV_CBASS_SCRP_32B_CLK4_SCR_EDC_CTRL_BUSECC_1	220	1	Redundant
PULSAR0_SLV_CBASS_0_PULSAR0_SLV_CBASS_SCRP_32B_CLK4_SCR_PULSAR0_SLV_CBASS_SCRP_32B_CLK4_SCR_EDC_CTRL_BUSECC_1	221	8	Parity
PULSAR0_SLV_CBASS_0_PULSAR0_SLV_CBASS_SCRP_32B_CLK4_SCR_PULSAR0_SLV_CBASS_SCRP_32B_CLK4_SCR_EDC_CTRL_BUSECC_1	222	3	Parity
PULSAR0_SLV_CBASS_0_PULSAR0_SLV_CBASS_SCRP_32B_CLK4_SCR_PULSAR0_SLV_CBASS_SCRP_32B_CLK4_SCR_EDC_CTRL_BUSECC_1	223	1	Parity
PULSAR0_SLV_CBASS_0_PULSAR0_SLV_CBASS_SCRP_32B_CLK4_SCR_PULSAR0_SLV_CBASS_SCRP_32B_CLK4_SCR_EDC_CTRL_BUSECC_1	224	3	Parity

**Table 12-583. EDC checkers information for ECC Aggregator Instance
ECC_AGGR4M_MAIN_RC_ECC_AGGR (continued)**

Protected Interconnect	Group ID	Width	Checker Type
PULSAR0_SLV_CBASS_0_PULSAR0_SLV_CBASS_SCRP_32B_CLK4_SCR_PULSA R0_SLV_CBASS_SCRP_32B_CLK4_SCR_EDC_CTRL_BUSECC_1	225	26	Parity
PULSAR0_SLV_CBASS_0_PULSAR0_SLV_CBASS_SCRP_32B_CLK4_SCR_PULSA R0_SLV_CBASS_SCRP_32B_CLK4_SCR_EDC_CTRL_BUSECC_1	226	3	Parity
PULSAR0_SLV_CBASS_0_PULSAR0_SLV_CBASS_SCRP_32B_CLK4_SCR_PULSA R0_SLV_CBASS_SCRP_32B_CLK4_SCR_EDC_CTRL_BUSECC_1	227	1	Redundant
PULSAR0_SLV_CBASS_0_PULSAR0_SLV_CBASS_SCRP_32B_CLK4_SCR_PULSA R0_SLV_CBASS_SCRP_32B_CLK4_SCR_EDC_CTRL_BUSECC_1	228	1	Redundant
PULSAR0_SLV_CBASS_0_PULSAR0_SLV_CBASS_SCRP_32B_CLK4_SCR_PULSA R0_SLV_CBASS_SCRP_32B_CLK4_SCR_EDC_CTRL_BUSECC_1	229	12	Parity
PULSAR0_SLV_CBASS_0_PULSAR0_SLV_CBASS_SCRP_32B_CLK4_SCR_PULSA R0_SLV_CBASS_SCRP_32B_CLK4_SCR_EDC_CTRL_BUSECC_1	230	1	Parity
PULSAR0_SLV_CBASS_0_PULSAR0_SLV_CBASS_SCRP_32B_CLK4_SCR_PULSA R0_SLV_CBASS_SCRP_32B_CLK4_SCR_EDC_CTRL_BUSECC_1	231	4	Parity
PULSAR0_SLV_CBASS_0_PULSAR0_SLV_CBASS_SCRP_32B_CLK4_SCR_PULSA R0_SLV_CBASS_SCRP_32B_CLK4_SCR_EDC_CTRL_BUSECC_1	232	3	Parity
PULSAR0_SLV_CBASS_0_PULSAR0_SLV_CBASS_SCRP_32B_CLK4_SCR_PULSA R0_SLV_CBASS_SCRP_32B_CLK4_SCR_EDC_CTRL_BUSECC_1	233	5	Parity
PULSAR0_SLV_CBASS_0_PULSAR0_SLV_CBASS_SCRP_32B_CLK4_SCR_PULSA R0_SLV_CBASS_SCRP_32B_CLK4_SCR_EDC_CTRL_BUSECC_1	234	10	Parity
PULSAR0_SLV_CBASS_0_PULSAR0_SLV_CBASS_SCRP_32B_CLK4_SCR_PULSA R0_SLV_CBASS_SCRP_32B_CLK4_SCR_EDC_CTRL_BUSECC_1	235	1	Parity
PULSAR0_SLV_CBASS_0_PULSAR0_SLV_CBASS_SCRP_32B_CLK4_SCR_PULSA R0_SLV_CBASS_SCRP_32B_CLK4_SCR_EDC_CTRL_BUSECC_1	236	1	Parity
PULSAR0_SLV_CBASS_0_PULSAR0_SLV_CBASS_SCRP_32B_CLK4_SCR_PULSA R0_SLV_CBASS_SCRP_32B_CLK4_SCR_EDC_CTRL_BUSECC_1	237	1	Parity
PULSAR0_SLV_CBASS_0_PULSAR0_SLV_CBASS_SCRP_32B_CLK4_SCR_PULSA R0_SLV_CBASS_SCRP_32B_CLK4_SCR_EDC_CTRL_BUSECC_1	238	48	Parity
PULSAR0_SLV_CBASS_0_PULSAR0_SLV_CBASS_SCRP_32B_CLK4_SCR_PULSA R0_SLV_CBASS_SCRP_32B_CLK4_SCR_EDC_CTRL_BUSECC_1	239	4	Parity
PULSAR0_SLV_CBASS_0_PULSAR0_SLV_CBASS_SCRP_32B_CLK4_SCR_PULSA R0_SLV_CBASS_SCRP_32B_CLK4_SCR_EDC_CTRL_BUSECC_1	240	3	Parity
PULSAR0_SLV_CBASS_0_PULSAR0_SLV_CBASS_SCRP_32B_CLK4_SCR_PULSA R0_SLV_CBASS_SCRP_32B_CLK4_SCR_EDC_CTRL_BUSECC_1	241	5	Parity
PULSAR0_SLV_CBASS_0_PULSAR0_SLV_CBASS_SCRP_32B_CLK4_SCR_PULSA R0_SLV_CBASS_SCRP_32B_CLK4_SCR_EDC_CTRL_BUSECC_1	242	10	Parity
PULSAR0_SLV_CBASS_0_PULSAR0_SLV_CBASS_SCRP_32B_CLK4_SCR_PULSA R0_SLV_CBASS_SCRP_32B_CLK4_SCR_EDC_CTRL_BUSECC_1	243	1	Parity
PULSAR0_SLV_CBASS_0_PULSAR0_SLV_CBASS_SCRP_32B_CLK4_SCR_PULSA R0_SLV_CBASS_SCRP_32B_CLK4_SCR_EDC_CTRL_BUSECC_1	244	1	Parity
PULSAR0_SLV_CBASS_0_PULSAR0_SLV_CBASS_SCRP_32B_CLK4_SCR_PULSA R0_SLV_CBASS_SCRP_32B_CLK4_SCR_EDC_CTRL_BUSECC_1	245	1	Redundant
PULSAR0_SLV_CBASS_0_PULSAR0_SLV_CBASS_SCRP_32B_CLK4_SCR_PULSA R0_SLV_CBASS_SCRP_32B_CLK4_SCR_EDC_CTRL_BUSECC_1	246	8	Parity
PULSAR0_SLV_CBASS_0_PULSAR0_SLV_CBASS_SCRP_32B_CLK4_SCR_PULSA R0_SLV_CBASS_SCRP_32B_CLK4_SCR_EDC_CTRL_BUSECC_1	247	3	Parity
PULSAR0_SLV_CBASS_0_PULSAR0_SLV_CBASS_SCRP_32B_CLK4_SCR_PULSA R0_SLV_CBASS_SCRP_32B_CLK4_SCR_EDC_CTRL_BUSECC_1	248	1	Parity
PULSAR0_SLV_CBASS_0_PULSAR0_SLV_CBASS_SCRP_32B_CLK4_SCR_PULSA R0_SLV_CBASS_SCRP_32B_CLK4_SCR_EDC_CTRL_BUSECC_1	249	3	Parity
PULSAR0_SLV_CBASS_0_PULSAR0_SLV_CBASS_SCRP_32B_CLK4_SCR_PULSA R0_SLV_CBASS_SCRP_32B_CLK4_SCR_EDC_CTRL_BUSECC_1	250	26	Parity
PULSAR0_SLV_CBASS_0_PULSAR0_SLV_CBASS_SCRP_32B_CLK4_SCR_PULSA R0_SLV_CBASS_SCRP_32B_CLK4_SCR_EDC_CTRL_BUSECC_1	251	3	Parity

**Table 12-583. EDC checkers information for ECC Aggregator Instance
ECC_AGGR4M_MAIN_RC_ECC_AGGR (continued)**

Protected Interconnect	Group ID	Width	Checker Type
PULSAR0_SLV_CBASS_0_PULSAR0_SLV_CBASS_SCRP_32B_CLK4_SCR_PULSAR0_SLV_CBASS_SCRP_32B_CLK4_SCR_EDC_CTRL_BUSECC_1	252	1	Redundant
PULSAR0_SLV_CBASS_0_PULSAR0_SLV_CBASS_SCRP_32B_CLK4_SCR_PULSAR0_SLV_CBASS_SCRP_32B_CLK4_SCR_EDC_CTRL_BUSECC_1	253	1	Redundant
PULSAR0_SLV_CBASS_0_PULSAR0_SLV_CBASS_SCRP_32B_CLK4_SCR_PULSAR0_SLV_CBASS_SCRP_32B_CLK4_SCR_EDC_CTRL_BUSECC_1	254	12	Parity
PULSAR0_SLV_CBASS_0_PULSAR0_SLV_CBASS_SCRP_32B_CLK4_SCR_PULSAR0_SLV_CBASS_SCRP_32B_CLK4_SCR_EDC_CTRL_BUSECC_1	255	1	Parity
PULSAR0_SLV_CBASS_0_PULSAR0_SLV_CBASS_MAIN_SYSClk0_2_CLK_EDC_CTRL_CBASS_INT_MAIN_SYSClk0_2_BUSECC	0	2	Parity
PULSAR0_SLV_CBASS_0_PULSAR0_SLV_CBASS_MAIN_SYSClk0_2_CLK_EDC_CTRL_CBASS_INT_MAIN_SYSClk0_2_BUSECC	1	2	Parity
PULSAR0_SLV_CBASS_0_PULSAR0_SLV_CBASS_MAIN_SYSClk0_2_CLK_EDC_CTRL_CBASS_INT_MAIN_SYSClk0_2_BUSECC	2	10	Parity
PULSAR0_SLV_CBASS_0_PULSAR0_SLV_CBASS_MAIN_SYSClk0_2_CLK_EDC_CTRL_CBASS_INT_MAIN_SYSClk0_2_BUSECC	3	2	Parity
PULSAR0_SLV_CBASS_0_PULSAR0_SLV_CBASS_MAIN_SYSClk0_2_CLK_EDC_CTRL_CBASS_INT_MAIN_SYSClk0_2_BUSECC	4	3	Parity
PULSAR0_SLV_CBASS_0_PULSAR0_SLV_CBASS_MAIN_SYSClk0_2_CLK_EDC_CTRL_CBASS_INT_MAIN_SYSClk0_2_BUSECC	5	1	Redundant
PULSAR0_SLV_CBASS_0_PULSAR0_SLV_CBASS_MAIN_SYSClk0_2_CLK_EDC_CTRL_CBASS_INT_MAIN_SYSClk0_2_BUSECC	6	1	Parity
PULSAR0_SLV_CBASS_0_PULSAR0_SLV_CBASS_MAIN_SYSClk0_2_CLK_EDC_CTRL_CBASS_INT_MAIN_SYSClk0_2_BUSECC	7	8	Parity
PULSAR0_SLV_CBASS_0_PULSAR0_SLV_CBASS_MAIN_SYSClk0_2_CLK_EDC_CTRL_CBASS_INT_MAIN_SYSClk0_2_BUSECC	8	1	Parity
PULSAR0_SLV_CBASS_0_PULSAR0_SLV_CBASS_MAIN_SYSClk0_2_CLK_EDC_CTRL_CBASS_INT_MAIN_SYSClk0_2_BUSECC	9	2	Parity
PULSAR0_SLV_CBASS_0_PULSAR0_SLV_CBASS_MAIN_SYSClk0_2_CLK_EDC_CTRL_CBASS_INT_MAIN_SYSClk0_2_BUSECC	10	1	Parity
PULSAR0_SLV_CBASS_0_PULSAR0_SLV_CBASS_MAIN_SYSClk0_2_CLK_EDC_CTRL_CBASS_INT_MAIN_SYSClk0_2_BUSECC	11	12	Parity
PULSAR0_SLV_CBASS_0_PULSAR0_SLV_CBASS_MAIN_SYSClk0_2_CLK_EDC_CTRL_CBASS_INT_MAIN_SYSClk0_2_BUSECC	12	2	Parity
PULSAR0_SLV_CBASS_0_PULSAR0_SLV_CBASS_MAIN_SYSClk0_2_CLK_EDC_CTRL_CBASS_INT_MAIN_SYSClk0_2_BUSECC	13	2	Parity
PULSAR0_SLV_CBASS_0_PULSAR0_SLV_CBASS_MAIN_SYSClk0_2_CLK_EDC_CTRL_CBASS_INT_MAIN_SYSClk0_2_BUSECC	14	4	Parity
PULSAR0_SLV_CBASS_0_PULSAR0_SLV_CBASS_MAIN_SYSClk0_2_CLK_EDC_CTRL_CBASS_INT_MAIN_SYSClk0_2_BUSECC	15	1	Redundant
PULSAR0_SLV_CBASS_0_PULSAR0_SLV_CBASS_MAIN_SYSClk0_2_CLK_EDC_CTRL_CBASS_INT_MAIN_SYSClk0_2_BUSECC	16	1	Parity
PULSAR0_SLV_CBASS_0_PULSAR0_SLV_CBASS_MAIN_SYSClk0_2_CLK_EDC_CTRL_CBASS_INT_MAIN_SYSClk0_2_BUSECC	17	2	Parity
PULSAR0_SLV_CBASS_0_PULSAR0_SLV_CBASS_MAIN_SYSClk0_2_CLK_EDC_CTRL_CBASS_INT_MAIN_SYSClk0_2_BUSECC	18	2	Parity
PULSAR0_SLV_CBASS_0_PULSAR0_SLV_CBASS_MAIN_SYSClk0_2_CLK_EDC_CTRL_CBASS_INT_MAIN_SYSClk0_2_BUSECC	19	10	Parity
PULSAR0_SLV_CBASS_0_PULSAR0_SLV_CBASS_MAIN_SYSClk0_2_CLK_EDC_CTRL_CBASS_INT_MAIN_SYSClk0_2_BUSECC	20	2	Parity
PULSAR0_SLV_CBASS_0_PULSAR0_SLV_CBASS_MAIN_SYSClk0_2_CLK_EDC_CTRL_CBASS_INT_MAIN_SYSClk0_2_BUSECC	21	3	Parity
PULSAR0_SLV_CBASS_0_PULSAR0_SLV_CBASS_MAIN_SYSClk0_2_CLK_EDC_CTRL_CBASS_INT_MAIN_SYSClk0_2_BUSECC	22	1	Redundant

**Table 12-583. EDC checkers information for ECC Aggregator Instance
ECC_AGGR4M_MAIN_RC_ECC_AGGR (continued)**

Protected Interconnect	Group ID	Width	Checker Type
PULSAR0_SLV_CBASS_0_PULSAR0_SLV_CBASS_MAIN_SYSCLK0_2_CLK_EDC_CTRL_CBASS_INT_MAIN_SYSCLK0_2_BUSECC	23	1	Parity
PULSAR0_SLV_CBASS_0_PULSAR0_SLV_CBASS_MAIN_SYSCLK0_2_CLK_EDC_CTRL_CBASS_INT_MAIN_SYSCLK0_2_BUSECC	24	8	Parity
PULSAR0_SLV_CBASS_0_PULSAR0_SLV_CBASS_MAIN_SYSCLK0_2_CLK_EDC_CTRL_CBASS_INT_MAIN_SYSCLK0_2_BUSECC	25	1	Parity
PULSAR0_SLV_CBASS_0_PULSAR0_SLV_CBASS_MAIN_SYSCLK0_2_CLK_EDC_CTRL_CBASS_INT_MAIN_SYSCLK0_2_BUSECC	26	2	Parity
PULSAR0_SLV_CBASS_0_PULSAR0_SLV_CBASS_MAIN_SYSCLK0_2_CLK_EDC_CTRL_CBASS_INT_MAIN_SYSCLK0_2_BUSECC	27	1	Parity
PULSAR0_SLV_CBASS_0_PULSAR0_SLV_CBASS_MAIN_SYSCLK0_2_CLK_EDC_CTRL_CBASS_INT_MAIN_SYSCLK0_2_BUSECC	28	12	Parity
PULSAR0_SLV_CBASS_0_PULSAR0_SLV_CBASS_MAIN_SYSCLK0_2_CLK_EDC_CTRL_CBASS_INT_MAIN_SYSCLK0_2_BUSECC	29	2	Parity
PULSAR0_SLV_CBASS_0_PULSAR0_SLV_CBASS_MAIN_SYSCLK0_2_CLK_EDC_CTRL_CBASS_INT_MAIN_SYSCLK0_2_BUSECC	30	2	Parity
PULSAR0_SLV_CBASS_0_PULSAR0_SLV_CBASS_MAIN_SYSCLK0_2_CLK_EDC_CTRL_CBASS_INT_MAIN_SYSCLK0_2_BUSECC	31	4	Parity
PULSAR0_SLV_CBASS_0_PULSAR0_SLV_CBASS_MAIN_SYSCLK0_2_CLK_EDC_CTRL_CBASS_INT_MAIN_SYSCLK0_2_BUSECC	32	1	Redundant
PULSAR0_SLV_CBASS_0_PULSAR0_SLV_CBASS_MAIN_SYSCLK0_2_CLK_EDC_CTRL_CBASS_INT_MAIN_SYSCLK0_2_BUSECC	33	1	Parity
PULSAR0_SLV_CBASS_0_PULSAR0_SLV_CBASS_MAIN_SYSCLK0_2_CLK_EDC_CTRL_CBASS_INT_MAIN_SYSCLK0_2_BUSECC	34	2	Parity
PULSAR0_SLV_CBASS_0_PULSAR0_SLV_CBASS_MAIN_SYSCLK0_2_CLK_EDC_CTRL_CBASS_INT_MAIN_SYSCLK0_2_BUSECC	35	2	Parity
PULSAR0_SLV_CBASS_0_PULSAR0_SLV_CBASS_MAIN_SYSCLK0_2_CLK_EDC_CTRL_CBASS_INT_MAIN_SYSCLK0_2_BUSECC	36	10	Parity
PULSAR0_SLV_CBASS_0_PULSAR0_SLV_CBASS_MAIN_SYSCLK0_2_CLK_EDC_CTRL_CBASS_INT_MAIN_SYSCLK0_2_BUSECC	37	2	Parity
PULSAR0_SLV_CBASS_0_PULSAR0_SLV_CBASS_MAIN_SYSCLK0_2_CLK_EDC_CTRL_CBASS_INT_MAIN_SYSCLK0_2_BUSECC	38	3	Parity
PULSAR0_SLV_CBASS_0_PULSAR0_SLV_CBASS_MAIN_SYSCLK0_2_CLK_EDC_CTRL_CBASS_INT_MAIN_SYSCLK0_2_BUSECC	39	1	Redundant
PULSAR0_SLV_CBASS_0_PULSAR0_SLV_CBASS_MAIN_SYSCLK0_2_CLK_EDC_CTRL_CBASS_INT_MAIN_SYSCLK0_2_BUSECC	40	1	Parity
PULSAR0_SLV_CBASS_0_PULSAR0_SLV_CBASS_MAIN_SYSCLK0_2_CLK_EDC_CTRL_CBASS_INT_MAIN_SYSCLK0_2_BUSECC	41	8	Parity
PULSAR0_SLV_CBASS_0_PULSAR0_SLV_CBASS_MAIN_SYSCLK0_2_CLK_EDC_CTRL_CBASS_INT_MAIN_SYSCLK0_2_BUSECC	42	1	Parity
PULSAR0_SLV_CBASS_0_PULSAR0_SLV_CBASS_MAIN_SYSCLK0_2_CLK_EDC_CTRL_CBASS_INT_MAIN_SYSCLK0_2_BUSECC	43	2	Parity
PULSAR0_SLV_CBASS_0_PULSAR0_SLV_CBASS_MAIN_SYSCLK0_2_CLK_EDC_CTRL_CBASS_INT_MAIN_SYSCLK0_2_BUSECC	44	1	Parity
PULSAR0_SLV_CBASS_0_PULSAR0_SLV_CBASS_MAIN_SYSCLK0_2_CLK_EDC_CTRL_CBASS_INT_MAIN_SYSCLK0_2_BUSECC	45	12	Parity
PULSAR0_SLV_CBASS_0_PULSAR0_SLV_CBASS_MAIN_SYSCLK0_2_CLK_EDC_CTRL_CBASS_INT_MAIN_SYSCLK0_2_BUSECC	46	2	Parity
PULSAR0_SLV_CBASS_0_PULSAR0_SLV_CBASS_MAIN_SYSCLK0_2_CLK_EDC_CTRL_CBASS_INT_MAIN_SYSCLK0_2_BUSECC	47	2	Parity
PULSAR0_SLV_CBASS_0_PULSAR0_SLV_CBASS_MAIN_SYSCLK0_2_CLK_EDC_CTRL_CBASS_INT_MAIN_SYSCLK0_2_BUSECC	48	4	Parity
PULSAR0_SLV_CBASS_0_PULSAR0_SLV_CBASS_MAIN_SYSCLK0_2_CLK_EDC_CTRL_CBASS_INT_MAIN_SYSCLK0_2_BUSECC	49	1	Redundant

**Table 12-583. EDC checkers information for ECC Aggregator Instance
ECC_AGGR4M_MAIN_RC_ECC_AGGR (continued)**

Protected Interconnect	Group ID	Width	Checker Type
PULSAR0_SLV_CBASS_0_PULSAR0_SLV_CBASS_MAIN_SYSCLK0_2_CLK_EDC_CTRL_CBASS_INT_MAIN_SYSCLK0_2_BUSECC	50	1	Parity
PULSAR0_SLV_CBASS_0_PULSAR0_SLV_CBASS_MAIN_SYSCLK0_2_CLK_EDC_CTRL_CBASS_INT_MAIN_SYSCLK0_2_BUSECC	51	2	Parity
PULSAR0_SLV_CBASS_0_PULSAR0_SLV_CBASS_MAIN_SYSCLK0_2_CLK_EDC_CTRL_CBASS_INT_MAIN_SYSCLK0_2_BUSECC	52	2	Parity
PULSAR0_SLV_CBASS_0_PULSAR0_SLV_CBASS_MAIN_SYSCLK0_2_CLK_EDC_CTRL_CBASS_INT_MAIN_SYSCLK0_2_BUSECC	53	10	Parity
PULSAR0_SLV_CBASS_0_PULSAR0_SLV_CBASS_MAIN_SYSCLK0_2_CLK_EDC_CTRL_CBASS_INT_MAIN_SYSCLK0_2_BUSECC	54	2	Parity
PULSAR0_SLV_CBASS_0_PULSAR0_SLV_CBASS_MAIN_SYSCLK0_2_CLK_EDC_CTRL_CBASS_INT_MAIN_SYSCLK0_2_BUSECC	55	3	Parity
PULSAR0_SLV_CBASS_0_PULSAR0_SLV_CBASS_MAIN_SYSCLK0_2_CLK_EDC_CTRL_CBASS_INT_MAIN_SYSCLK0_2_BUSECC	56	1	Redundant
PULSAR0_SLV_CBASS_0_PULSAR0_SLV_CBASS_MAIN_SYSCLK0_2_CLK_EDC_CTRL_CBASS_INT_MAIN_SYSCLK0_2_BUSECC	57	1	Parity
PULSAR0_SLV_CBASS_0_PULSAR0_SLV_CBASS_MAIN_SYSCLK0_2_CLK_EDC_CTRL_CBASS_INT_MAIN_SYSCLK0_2_BUSECC	58	8	Parity
PULSAR0_SLV_CBASS_0_PULSAR0_SLV_CBASS_MAIN_SYSCLK0_2_CLK_EDC_CTRL_CBASS_INT_MAIN_SYSCLK0_2_BUSECC	59	1	Parity
PULSAR0_SLV_CBASS_0_PULSAR0_SLV_CBASS_MAIN_SYSCLK0_2_CLK_EDC_CTRL_CBASS_INT_MAIN_SYSCLK0_2_BUSECC	60	2	Parity
PULSAR0_SLV_CBASS_0_PULSAR0_SLV_CBASS_MAIN_SYSCLK0_2_CLK_EDC_CTRL_CBASS_INT_MAIN_SYSCLK0_2_BUSECC	61	1	Parity
PULSAR0_SLV_CBASS_0_PULSAR0_SLV_CBASS_MAIN_SYSCLK0_2_CLK_EDC_CTRL_CBASS_INT_MAIN_SYSCLK0_2_BUSECC	62	12	Parity
PULSAR0_SLV_CBASS_0_PULSAR0_SLV_CBASS_MAIN_SYSCLK0_2_CLK_EDC_CTRL_CBASS_INT_MAIN_SYSCLK0_2_BUSECC	63	2	Parity
PULSAR0_SLV_CBASS_0_PULSAR0_SLV_CBASS_MAIN_SYSCLK0_2_CLK_EDC_CTRL_CBASS_INT_MAIN_SYSCLK0_2_BUSECC	64	2	Parity
PULSAR0_SLV_CBASS_0_PULSAR0_SLV_CBASS_MAIN_SYSCLK0_2_CLK_EDC_CTRL_CBASS_INT_MAIN_SYSCLK0_2_BUSECC	65	4	Parity
PULSAR0_SLV_CBASS_0_PULSAR0_SLV_CBASS_MAIN_SYSCLK0_2_CLK_EDC_CTRL_CBASS_INT_MAIN_SYSCLK0_2_BUSECC	66	1	Redundant
PULSAR0_SLV_CBASS_0_PULSAR0_SLV_CBASS_MAIN_SYSCLK0_2_CLK_EDC_CTRL_CBASS_INT_MAIN_SYSCLK0_2_BUSECC	67	1	Parity
PULSAR0_SLV_CBASS_0_PULSAR0_SLV_CBASS_MAIN_SYSCLK0_2_CLK_EDC_CTRL_CBASS_INT_MAIN_SYSCLK0_2_BUSECC	68	2	Parity
PULSAR0_SLV_CBASS_0_PULSAR0_SLV_CBASS_MAIN_SYSCLK0_2_CLK_EDC_CTRL_CBASS_INT_MAIN_SYSCLK0_2_BUSECC	69	2	Parity
PULSAR0_SLV_CBASS_0_PULSAR0_SLV_CBASS_MAIN_SYSCLK0_2_CLK_EDC_CTRL_CBASS_INT_MAIN_SYSCLK0_2_BUSECC	70	10	Parity
PULSAR0_SLV_CBASS_0_PULSAR0_SLV_CBASS_MAIN_SYSCLK0_2_CLK_EDC_CTRL_CBASS_INT_MAIN_SYSCLK0_2_BUSECC	71	2	Parity
PULSAR0_SLV_CBASS_0_PULSAR0_SLV_CBASS_MAIN_SYSCLK0_2_CLK_EDC_CTRL_CBASS_INT_MAIN_SYSCLK0_2_BUSECC	72	3	Parity
PULSAR0_SLV_CBASS_0_PULSAR0_SLV_CBASS_MAIN_SYSCLK0_2_CLK_EDC_CTRL_CBASS_INT_MAIN_SYSCLK0_2_BUSECC	73	1	Redundant
PULSAR0_SLV_CBASS_0_PULSAR0_SLV_CBASS_MAIN_SYSCLK0_2_CLK_EDC_CTRL_CBASS_INT_MAIN_SYSCLK0_2_BUSECC	74	1	Parity
PULSAR0_SLV_CBASS_0_PULSAR0_SLV_CBASS_MAIN_SYSCLK0_2_CLK_EDC_CTRL_CBASS_INT_MAIN_SYSCLK0_2_BUSECC	75	8	Parity
PULSAR0_SLV_CBASS_0_PULSAR0_SLV_CBASS_MAIN_SYSCLK0_2_CLK_EDC_CTRL_CBASS_INT_MAIN_SYSCLK0_2_BUSECC	76	1	Parity

**Table 12-583. EDC checkers information for ECC Aggregator Instance
ECC_AGGR4M_MAIN_RC_ECC_AGGR (continued)**

Protected Interconnect	Group ID	Width	Checker Type
PULSAR0_SLV_CBASS_0_PULSAR0_SLV_CBASS_MAIN_SYSCLK0_2_CLK_EDC_CTRL_CBASS_INT_MAIN_SYSCLK0_2_BUSECC	77	2	Parity
PULSAR0_SLV_CBASS_0_PULSAR0_SLV_CBASS_MAIN_SYSCLK0_2_CLK_EDC_CTRL_CBASS_INT_MAIN_SYSCLK0_2_BUSECC	78	1	Parity
PULSAR0_SLV_CBASS_0_PULSAR0_SLV_CBASS_MAIN_SYSCLK0_2_CLK_EDC_CTRL_CBASS_INT_MAIN_SYSCLK0_2_BUSECC	79	12	Parity
PULSAR0_SLV_CBASS_0_PULSAR0_SLV_CBASS_MAIN_SYSCLK0_2_CLK_EDC_CTRL_CBASS_INT_MAIN_SYSCLK0_2_BUSECC	80	2	Parity
PULSAR0_SLV_CBASS_0_PULSAR0_SLV_CBASS_MAIN_SYSCLK0_2_CLK_EDC_CTRL_CBASS_INT_MAIN_SYSCLK0_2_BUSECC	81	2	Parity
PULSAR0_SLV_CBASS_0_PULSAR0_SLV_CBASS_MAIN_SYSCLK0_2_CLK_EDC_CTRL_CBASS_INT_MAIN_SYSCLK0_2_BUSECC	82	4	Parity
PULSAR0_SLV_CBASS_0_PULSAR0_SLV_CBASS_MAIN_SYSCLK0_2_CLK_EDC_CTRL_CBASS_INT_MAIN_SYSCLK0_2_BUSECC	83	1	Redundant
PULSAR0_SLV_CBASS_0_PULSAR0_SLV_CBASS_MAIN_SYSCLK0_2_CLK_EDC_CTRL_CBASS_INT_MAIN_SYSCLK0_2_BUSECC	84	1	Parity
PULSAR0_SLV_CBASS_0_PULSAR0_SLV_CBASS_MAIN_SYSCLK0_2_CLK_EDC_CTRL_CBASS_INT_MAIN_SYSCLK0_2_BUSECC	85	2	Parity
PULSAR0_SLV_CBASS_0_PULSAR0_SLV_CBASS_MAIN_SYSCLK0_2_CLK_EDC_CTRL_CBASS_INT_MAIN_SYSCLK0_2_BUSECC	86	2	Parity
PULSAR0_SLV_CBASS_0_PULSAR0_SLV_CBASS_MAIN_SYSCLK0_2_CLK_EDC_CTRL_CBASS_INT_MAIN_SYSCLK0_2_BUSECC	87	10	Parity
PULSAR0_SLV_CBASS_0_PULSAR0_SLV_CBASS_MAIN_SYSCLK0_2_CLK_EDC_CTRL_CBASS_INT_MAIN_SYSCLK0_2_BUSECC	88	2	Parity
PULSAR0_SLV_CBASS_0_PULSAR0_SLV_CBASS_MAIN_SYSCLK0_2_CLK_EDC_CTRL_CBASS_INT_MAIN_SYSCLK0_2_BUSECC	89	3	Parity
PULSAR0_SLV_CBASS_0_PULSAR0_SLV_CBASS_MAIN_SYSCLK0_2_CLK_EDC_CTRL_CBASS_INT_MAIN_SYSCLK0_2_BUSECC	90	1	Redundant
PULSAR0_SLV_CBASS_0_PULSAR0_SLV_CBASS_MAIN_SYSCLK0_2_CLK_EDC_CTRL_CBASS_INT_MAIN_SYSCLK0_2_BUSECC	91	1	Parity
PULSAR0_SLV_CBASS_0_PULSAR0_SLV_CBASS_MAIN_SYSCLK0_2_CLK_EDC_CTRL_CBASS_INT_MAIN_SYSCLK0_2_BUSECC	92	8	Parity
PULSAR0_SLV_CBASS_0_PULSAR0_SLV_CBASS_MAIN_SYSCLK0_2_CLK_EDC_CTRL_CBASS_INT_MAIN_SYSCLK0_2_BUSECC	93	1	Parity
PULSAR0_SLV_CBASS_0_PULSAR0_SLV_CBASS_MAIN_SYSCLK0_2_CLK_EDC_CTRL_CBASS_INT_MAIN_SYSCLK0_2_BUSECC	94	2	Parity
PULSAR0_SLV_CBASS_0_PULSAR0_SLV_CBASS_MAIN_SYSCLK0_2_CLK_EDC_CTRL_CBASS_INT_MAIN_SYSCLK0_2_BUSECC	95	1	Parity
PULSAR0_SLV_CBASS_0_PULSAR0_SLV_CBASS_MAIN_SYSCLK0_2_CLK_EDC_CTRL_CBASS_INT_MAIN_SYSCLK0_2_BUSECC	96	12	Parity
PULSAR0_SLV_CBASS_0_PULSAR0_SLV_CBASS_MAIN_SYSCLK0_2_CLK_EDC_CTRL_CBASS_INT_MAIN_SYSCLK0_2_BUSECC	97	2	Parity
PULSAR0_SLV_CBASS_0_PULSAR0_SLV_CBASS_MAIN_SYSCLK0_2_CLK_EDC_CTRL_CBASS_INT_MAIN_SYSCLK0_2_BUSECC	98	2	Parity
PULSAR0_SLV_CBASS_0_PULSAR0_SLV_CBASS_MAIN_SYSCLK0_2_CLK_EDC_CTRL_CBASS_INT_MAIN_SYSCLK0_2_BUSECC	99	4	Parity
PULSAR0_SLV_CBASS_0_PULSAR0_SLV_CBASS_MAIN_SYSCLK0_2_CLK_EDC_CTRL_CBASS_INT_MAIN_SYSCLK0_2_BUSECC	100	1	Redundant
PULSAR0_SLV_CBASS_0_PULSAR0_SLV_CBASS_MAIN_SYSCLK0_2_CLK_EDC_CTRL_CBASS_INT_MAIN_SYSCLK0_2_BUSECC	101	1	Parity
PULSAR0_SLV_CBASS_0_PULSAR0_SLV_CBASS_MAIN_SYSCLK0_2_CLK_EDC_CTRL_CBASS_INT_MAIN_SYSCLK0_2_BUSECC	102	2	Parity
PULSAR0_SLV_CBASS_0_PULSAR0_SLV_CBASS_MAIN_SYSCLK0_2_CLK_EDC_CTRL_CBASS_INT_MAIN_SYSCLK0_2_BUSECC	103	2	Parity

**Table 12-583. EDC checkers information for ECC Aggregator Instance
ECC_AGGR4M_MAIN_RC_ECC_AGGR (continued)**

Protected Interconnect	Group ID	Width	Checker Type
PULSAR0_SLV_CBASS_0_PULSAR0_SLV_CBASS_MAIN_SYSCLK0_2_CLK_EDC_CTRL_CBASS_INT_MAIN_SYSCLK0_2_BUSECC	104	2	Parity
PULSAR0_SLV_CBASS_0_PULSAR0_SLV_CBASS_MAIN_SYSCLK0_2_CLK_EDC_CTRL_CBASS_INT_MAIN_SYSCLK0_2_BUSECC	105	2	Parity
PULSAR0_SLV_CBASS_0_PULSAR0_SLV_CBASS_MAIN_SYSCLK0_2_CLK_EDC_CTRL_CBASS_INT_MAIN_SYSCLK0_2_BUSECC	106	2	Parity
PULSAR0_SLV_CBASS_0_PULSAR0_SLV_CBASS_MAIN_SYSCLK0_2_CLK_EDC_CTRL_CBASS_INT_MAIN_SYSCLK0_2_BUSECC	107	2	Parity
PULSAR0_SLV_CBASS_0_PULSAR0_SLV_CBASS_CBASS_DEFAULT_ERR_PULSAR0_SLV_CBASS_CBASS_DEFAULT_ERR_EDC_CTRL_BUSECC	0	1	Redundant
PULSAR0_SLV_CBASS_0_PULSAR0_SLV_CBASS_CBASS_DEFAULT_ERR_PULSAR0_SLV_CBASS_CBASS_DEFAULT_ERR_EDC_CTRL_BUSECC	1	1	Parity
PULSAR0_SLV_CBASS_0_PULSAR0_SLV_CBASS_CBASS_DEFAULT_ERR_PULSAR0_SLV_CBASS_CBASS_DEFAULT_ERR_EDC_CTRL_BUSECC	2	4	Parity
PULSAR0_SLV_CBASS_0_PULSAR0_SLV_CBASS_CBASS_DEFAULT_ERR_PULSAR0_SLV_CBASS_CBASS_DEFAULT_ERR_EDC_CTRL_BUSECC	3	10	Parity
PULSAR0_SLV_CBASS_0_PULSAR0_SLV_CBASS_CBASS_DEFAULT_ERR_PULSAR0_SLV_CBASS_CBASS_DEFAULT_ERR_EDC_CTRL_BUSECC	4	32	EDC
RC_CBASS_RC_CBASS_BR_BR_SCRM_64B_CLK2_CFG_L0_M2P_BRIDGE_BR_BR_SCRM_64B_CLK2_CFG_L0_BRIDGE_SRC_BUSECC	0	32	Parity
RC_CBASS_RC_CBASS_BR_BR_SCRM_64B_CLK2_CFG_L0_M2P_BRIDGE_BR_BR_SCRM_64B_CLK2_CFG_L0_BRIDGE_SRC_BUSECC	1	32	Parity
RC_CBASS_RC_CBASS_BR_BR_SCRM_64B_CLK2_CFG_L0_M2P_BRIDGE_BR_BR_SCRM_64B_CLK2_CFG_L0_BRIDGE_SRC_BUSECC	2	1	Redundant
RC_CBASS_RC_CBASS_BR_BR_SCRM_64B_CLK2_CFG_L0_M2P_BRIDGE_BR_BR_SCRM_64B_CLK2_CFG_L0_BRIDGE_SRC_BUSECC	3	1	Redundant
RC_CBASS_RC_CBASS_BR_BR_SCRM_64B_CLK2_CFG_L0_M2P_BRIDGE_BR_BR_SCRM_64B_CLK2_CFG_L0_BRIDGE_SRC_BUSECC	4	1	Redundant
RC_CBASS_RC_CBASS_BR_BR_SCRM_64B_CLK2_CFG_L0_M2P_BRIDGE_BR_BR_SCRM_64B_CLK2_CFG_L0_BRIDGE_SRC_BUSECC	5	1	Redundant
RC_CBASS_RC_CBASS_BR_BR_SCRM_64B_CLK2_CFG_L0_M2P_BRIDGE_BR_BR_SCRM_64B_CLK2_CFG_L0_BRIDGE_SRC_BUSECC	6	48	Parity
RC_CBASS_RC_CBASS_BR_BR_SCRM_64B_CLK2_CFG_L0_M2P_BRIDGE_BR_BR_SCRM_64B_CLK2_CFG_L0_BRIDGE_SRC_BUSECC	7	3	Parity
RC_CBASS_RC_CBASS_BR_BR_SCRM_64B_CLK2_CFG_L0_M2P_BRIDGE_BR_BR_SCRM_64B_CLK2_CFG_L0_BRIDGE_SRC_BUSECC	8	3	Parity
RC_CBASS_RC_CBASS_BR_BR_SCRM_64B_CLK2_CFG_L0_M2P_BRIDGE_BR_BR_SCRM_64B_CLK2_CFG_L0_BRIDGE_SRC_BUSECC	9	2	Parity
RC_CBASS_RC_CBASS_BR_BR_SCRM_64B_CLK2_CFG_L0_M2P_BRIDGE_BR_BR_SCRM_64B_CLK2_CFG_L0_BRIDGE_SRC_BUSECC	10	3	Parity
RC_CBASS_RC_CBASS_BR_BR_SCRM_64B_CLK2_CFG_L0_M2P_BRIDGE_BR_BR_SCRM_64B_CLK2_CFG_L0_BRIDGE_SRC_BUSECC	11	1	Parity
RC_CBASS_RC_CBASS_BR_BR_SCRM_64B_CLK2_CFG_L0_M2P_BRIDGE_BR_BR_SCRM_64B_CLK2_CFG_L0_BRIDGE_SRC_BUSECC	12	10	Parity
RC_CBASS_RC_CBASS_BR_BR_SCRM_64B_CLK2_CFG_L0_M2P_BRIDGE_BR_BR_SCRM_64B_CLK2_CFG_L0_BRIDGE_SRC_BUSECC	13	3	Parity
RC_CBASS_RC_CBASS_BR_BR_SCRM_64B_CLK2_CFG_L0_M2P_BRIDGE_BR_BR_SCRM_64B_CLK2_CFG_L0_BRIDGE_SRC_BUSECC	14	2	Parity
RC_CBASS_RC_CBASS_BR_BR_SCRM_64B_CLK2_CFG_L0_M2P_BRIDGE_BR_BR_SCRM_64B_CLK2_CFG_L0_BRIDGE_SRC_BUSECC	15	3	Parity
RC_CBASS_RC_CBASS_BR_BR_SCRM_64B_CLK2_CFG_L0_M2P_BRIDGE_BR_BR_SCRM_64B_CLK2_CFG_L0_BRIDGE_SRC_BUSECC	16	1	Parity
RC_CBASS_RC_CBASS_INAVSS512MAIN_0_NAV_DDR0_M2M_BRIDGE_RC_CBASS_INAVSS512MAIN_0_NAV_DDR0_M2M_BRIDGE_SRC_EDC_CTRL_BUSECC	0	24	Parity

**Table 12-583. EDC checkers information for ECC Aggregator Instance
ECC_AGGR4M_MAIN_RC_ECC_AGGR (continued)**

Protected Interconnect	Group ID	Width	Checker Type
RC_CBASS_RC_CBASS_INAVSS512MAIN_0_NAV_DDR0_M2M_BRIDGE_RC_CBA SS_INAVSS512MAIN_0_NAV_DDR0_M2M_BRIDGE_SRC_EDC_CTRL_BUSECC	1	1	Parity
RC_CBASS_RC_CBASS_INAVSS512MAIN_0_NAV_DDR0_M2M_BRIDGE_RC_CBA SS_INAVSS512MAIN_0_NAV_DDR0_M2M_BRIDGE_SRC_EDC_CTRL_BUSECC	2	1	Parity
RC_CBASS_RC_CBASS_INAVSS512MAIN_0_NAV_DDR0_M2M_BRIDGE_RC_CBA SS_INAVSS512MAIN_0_NAV_DDR0_M2M_BRIDGE_SRC_EDC_CTRL_BUSECC	3	1	Redundant
RC_CBASS_RC_CBASS_INAVSS512MAIN_0_NAV_DDR0_M2M_BRIDGE_RC_CBA SS_INAVSS512MAIN_0_NAV_DDR0_M2M_BRIDGE_SRC_EDC_CTRL_BUSECC	4	48	Parity
RC_CBASS_RC_CBASS_INAVSS512MAIN_0_NAV_DDR0_M2M_BRIDGE_RC_CBA SS_INAVSS512MAIN_0_NAV_DDR0_M2M_BRIDGE_SRC_EDC_CTRL_BUSECC	5	10	Parity
RC_CBASS_RC_CBASS_INAVSS512MAIN_0_NAV_DDR0_M2M_BRIDGE_RC_CBA SS_INAVSS512MAIN_0_NAV_DDR0_M2M_BRIDGE_SRC_EDC_CTRL_BUSECC	6	1	Parity
RC_CBASS_RC_CBASS_INAVSS512MAIN_0_NAV_DDR0_M2M_BRIDGE_RC_CBA SS_INAVSS512MAIN_0_NAV_DDR0_M2M_BRIDGE_SRC_EDC_CTRL_BUSECC	7	3	Parity
RC_CBASS_RC_CBASS_INAVSS512MAIN_0_NAV_DDR0_M2M_BRIDGE_RC_CBA SS_INAVSS512MAIN_0_NAV_DDR0_M2M_BRIDGE_SRC_EDC_CTRL_BUSECC	8	3	Parity
RC_CBASS_RC_CBASS_INAVSS512MAIN_0_NAV_DDR0_M2M_BRIDGE_RC_CBA SS_INAVSS512MAIN_0_NAV_DDR0_M2M_BRIDGE_SRC_EDC_CTRL_BUSECC	9	1	Parity
RC_CBASS_RC_CBASS_INAVSS512MAIN_0_NAV_DDR0_M2M_BRIDGE_RC_CBA SS_INAVSS512MAIN_0_NAV_DDR0_M2M_BRIDGE_SRC_EDC_CTRL_BUSECC	10	1	Parity
RC_CBASS_RC_CBASS_INAVSS512MAIN_0_NAV_DDR0_M2M_BRIDGE_RC_CBA SS_INAVSS512MAIN_0_NAV_DDR0_M2M_BRIDGE_SRC_EDC_CTRL_BUSECC	11	9	Parity
RC_CBASS_RC_CBASS_INAVSS512MAIN_0_NAV_DDR0_M2M_BRIDGE_RC_CBA SS_INAVSS512MAIN_0_NAV_DDR0_M2M_BRIDGE_SRC_EDC_CTRL_BUSECC	12	10	Parity
RC_CBASS_RC_CBASS_INAVSS512MAIN_0_NAV_DDR0_M2M_BRIDGE_RC_CBA SS_INAVSS512MAIN_0_NAV_DDR0_M2M_BRIDGE_SRC_EDC_CTRL_BUSECC	13	10	Parity
RC_CBASS_RC_CBASS_INAVSS512MAIN_0_NAV_DDR0_M2M_BRIDGE_RC_CBA SS_INAVSS512MAIN_0_NAV_DDR0_M2M_BRIDGE_SRC_EDC_CTRL_BUSECC	14	1	Redundant
RC_CBASS_RC_CBASS_INAVSS512MAIN_0_NAV_DDR0_M2M_BRIDGE_RC_CBA SS_INAVSS512MAIN_0_NAV_DDR0_M2M_BRIDGE_SRC_EDC_CTRL_BUSECC	15	1	Redundant
RC_CBASS_RC_CBASS_INAVSS512MAIN_0_NAV_DDR0_M2M_BRIDGE_RC_CBA SS_INAVSS512MAIN_0_NAV_DDR0_M2M_BRIDGE_SRC_EDC_CTRL_BUSECC	16	48	Parity
RC_CBASS_RC_CBASS_INAVSS512MAIN_0_NAV_DDR0_M2M_BRIDGE_RC_CBA SS_INAVSS512MAIN_0_NAV_DDR0_M2M_BRIDGE_SRC_EDC_CTRL_BUSECC	17	1	Redundant
RC_CBASS_RC_CBASS_INAVSS512MAIN_0_NAV_DDR0_M2M_BRIDGE_RC_CBA SS_INAVSS512MAIN_0_NAV_DDR0_M2M_BRIDGE_SRC_EDC_CTRL_BUSECC	18	1	Redundant
RC_CBASS_RC_CBASS_INAVSS512MAIN_0_NAV_DDR0_M2M_BRIDGE_RC_CBA SS_INAVSS512MAIN_0_NAV_DDR0_M2M_BRIDGE_SRC_EDC_CTRL_BUSECC	19	10	Parity
RC_CBASS_RC_CBASS_INAVSS512MAIN_0_NAV_DDR0_M2M_BRIDGE_RC_CBA SS_INAVSS512MAIN_0_NAV_DDR0_M2M_BRIDGE_SRC_EDC_CTRL_BUSECC	20	1	Parity
RC_CBASS_RC_CBASS_INAVSS512MAIN_0_NAV_DDR0_M2M_BRIDGE_RC_CBA SS_INAVSS512MAIN_0_NAV_DDR0_M2M_BRIDGE_SRC_EDC_CTRL_BUSECC	21	1	Parity
RC_CBASS_RC_CBASS_INAVSS512MAIN_0_NAV_DDR0_M2M_BRIDGE_RC_CBA SS_INAVSS512MAIN_0_NAV_DDR0_M2M_BRIDGE_SRC_EDC_CTRL_BUSECC	22	1	Parity
RC_CBASS_RC_CBASS_INAVSS512MAIN_0_NAV_DDR0_M2M_BRIDGE_RC_CBA SS_INAVSS512MAIN_0_NAV_DDR0_M2M_BRIDGE_SRC_EDC_CTRL_BUSECC	23	10	Parity
RC_CBASS_RC_CBASS_INAVSS512MAIN_0_NAV_DDR0_M2M_BRIDGE_RC_CBA SS_INAVSS512MAIN_0_NAV_DDR0_M2M_BRIDGE_SRC_EDC_CTRL_BUSECC	24	1	Parity
RC_CBASS_RC_CBASS_INAVSS512MAIN_0_NAV_DDR0_M2M_BRIDGE_RC_CBA SS_INAVSS512MAIN_0_NAV_DDR0_M2M_BRIDGE_SRC_EDC_CTRL_BUSECC	25	1	Redundant
RC_CBASS_RC_CBASS_INAVSS512MAIN_0_NAV_DDR0_M2M_BRIDGE_RC_CBA SS_INAVSS512MAIN_0_NAV_DDR0_M2M_BRIDGE_SRC_EDC_CTRL_BUSECC	26	1	Parity
RC_CBASS_RC_CBASS_INAVSS512MAIN_0_NAV_DDR0_M2M_BRIDGE_RC_CBA SS_INAVSS512MAIN_0_NAV_DDR0_M2M_BRIDGE_SRC_EDC_CTRL_BUSECC	27	1	Parity

**Table 12-583. EDC checkers information for ECC Aggregator Instance
ECC_AGGR4M_MAIN_RC_ECC_AGGR (continued)**

Protected Interconnect	Group ID	Width	Checker Type
RC_CBASS_RC_CBASS_INAVSS512MAIN_0_NAV_DDR0_M2M_BRIDGE_RC_CBA SS_INAVSS512MAIN_0_NAV_DDR0_M2M_BRIDGE_SRC_EDC_CTRL_BUSECC	28	10	Parity
RC_CBASS_RC_CBASS_INAVSS512MAIN_0_NAV_DDR0_M2M_BRIDGE_RC_CBA SS_INAVSS512MAIN_0_NAV_DDR0_M2M_BRIDGE_SRC_EDC_CTRL_BUSECC	29	9	Parity
RC_CBASS_RC_CBASS_INAVSS512MAIN_0_NAV_DDR0_M2M_BRIDGE_RC_CBA SS_INAVSS512MAIN_0_NAV_DDR0_M2M_BRIDGE_SRC_EDC_CTRL_BUSECC	30	1	Parity
RC_CBASS_RC_CBASS_INAVSS512MAIN_0_NAV_DDR0_M2M_BRIDGE_RC_CBA SS_INAVSS512MAIN_0_NAV_DDR0_M2M_BRIDGE_SRC_EDC_CTRL_BUSECC	31	10	Parity
RC_CBASS_RC_CBASS_INAVSS512MAIN_0_NAV_DDR0_M2M_BRIDGE_RC_CBA SS_INAVSS512MAIN_0_NAV_DDR0_M2M_BRIDGE_SRC_EDC_CTRL_BUSECC	32	10	Parity
RC_CBASS_RC_CBASS_INAVSS512MAIN_0_NAV_DDR0_M2M_BRIDGE_RC_CBA SS_INAVSS512MAIN_0_NAV_DDR0_M2M_BRIDGE_SRC_EDC_CTRL_BUSECC	33	1	Parity
RC_CBASS_RC_CBASS_INAVSS512MAIN_0_NAV_DDR0_M2M_BRIDGE_RC_CBA SS_INAVSS512MAIN_0_NAV_DDR0_M2M_BRIDGE_SRC_EDC_CTRL_BUSECC	34	5	Parity
RC_CBASS_RC_CBASS_INAVSS512MAIN_0_NAV_DDR0_M2M_BRIDGE_RC_CBA SS_INAVSS512MAIN_0_NAV_DDR0_M2M_BRIDGE_SRC_EDC_CTRL_BUSECC	35	9	Parity
RC_CBASS_RC_CBASS_INAVSS512MAIN_0_NAV_DDR0_M2M_BRIDGE_RC_CBA SS_INAVSS512MAIN_0_NAV_DDR0_M2M_BRIDGE_SRC_EDC_CTRL_BUSECC	36	1	Redundant
RC_CBASS_RC_CBASS_INAVSS512MAIN_0_NAV_DDR0_M2M_BRIDGE_RC_CBA SS_INAVSS512MAIN_0_NAV_DDR0_M2M_BRIDGE_SRC_EDC_CTRL_BUSECC	37	1	Parity
RC_CBASS_RC_CBASS_INAVSS512MAIN_0_NAV_DDR0_M2M_BRIDGE_RC_CBA SS_INAVSS512MAIN_0_NAV_DDR0_M2M_BRIDGE_SRC_EDC_CTRL_BUSECC	38	3	Parity
RC_CBASS_RC_CBASS_INAVSS512MAIN_0_NAV_DDR0_M2M_BRIDGE_RC_CBA SS_INAVSS512MAIN_0_NAV_DDR0_M2M_BRIDGE_SRC_EDC_CTRL_BUSECC	39	3	Parity
RC_CBASS_RC_CBASS_INAVSS512MAIN_0_NAV_DDR0_M2M_BRIDGE_RC_CBA SS_INAVSS512MAIN_0_NAV_DDR0_M2M_BRIDGE_SRC_EDC_CTRL_BUSECC	40	10	Parity
RC_CBASS_RC_CBASS_INAVSS512MAIN_0_NAV_DDR0_M2M_BRIDGE_RC_CBA SS_INAVSS512MAIN_0_NAV_DDR0_M2M_BRIDGE_SRC_EDC_CTRL_BUSECC	41	1	Parity
RC_CBASS_RC_CBASS_INAVSS512MAIN_0_NAV_DDR0_M2M_BRIDGE_RC_CBA SS_INAVSS512MAIN_0_NAV_DDR0_M2M_BRIDGE_SRC_EDC_CTRL_BUSECC	42	1	Redundant
RC_CBASS_RC_CBASS_INAVSS512MAIN_0_NAV_DDR0_M2M_BRIDGE_RC_CBA SS_INAVSS512MAIN_0_NAV_DDR0_M2M_BRIDGE_SRC_EDC_CTRL_BUSECC	43	10	Parity
RC_CBASS_RC_CBASS_INAVSS512MAIN_0_NAV_DDR0_M2M_BRIDGE_RC_CBA SS_INAVSS512MAIN_0_NAV_DDR0_M2M_BRIDGE_SRC_EDC_CTRL_BUSECC	44	10	Parity
RC_CBASS_RC_CBASS_INAVSS512MAIN_0_NAV_DDR0_M2M_BRIDGE_RC_CBA SS_INAVSS512MAIN_0_NAV_DDR0_M2M_BRIDGE_SRC_EDC_CTRL_BUSECC	45	1	Parity
RC_CBASS_RC_CBASS_INAVSS512MAIN_0_NAV_DDR0_M2M_BRIDGE_RC_CBA SS_INAVSS512MAIN_0_NAV_DDR0_M2M_BRIDGE_SRC_EDC_CTRL_BUSECC	46	1	Parity
RC_CBASS_RC_CBASS_INAVSS512MAIN_0_NAV_DDR0_M2M_BRIDGE_RC_CBA SS_INAVSS512MAIN_0_NAV_DDR0_M2M_BRIDGE_SRC_EDC_CTRL_BUSECC	47	3	Parity
RC_CBASS_RC_CBASS_INAVSS512MAIN_0_NAV_DDR0_M2M_BRIDGE_RC_CBA SS_INAVSS512MAIN_0_NAV_DDR0_M2M_BRIDGE_SRC_EDC_CTRL_BUSECC	48	10	Parity
RC_CBASS_RC_CBASS_INAVSS512MAIN_0_NAV_DDR0_M2M_BRIDGE_RC_CBA SS_INAVSS512MAIN_0_NAV_DDR0_M2M_BRIDGE_SRC_EDC_CTRL_BUSECC	49	3	Parity
RC_CBASS_RC_CBASS_INAVSS512MAIN_0_NAV_DDR0_M2M_BRIDGE_RC_CBA SS_INAVSS512MAIN_0_NAV_DDR0_M2M_BRIDGE_SRC_EDC_CTRL_BUSECC	50	14	Parity
RC_CBASS_RC_CBASS_INAVSS512MAIN_0_NAV_DDR0_M2M_BRIDGE_RC_CBA SS_INAVSS512MAIN_0_NAV_DDR0_M2M_BRIDGE_SRC_EDC_CTRL_BUSECC	51	2	Parity
RC_CBASS_RC_CBASS_INAVSS512MAIN_0_NAV_DDR0_M2M_BRIDGE_RC_CBA SS_INAVSS512MAIN_0_NAV_DDR0_M2M_BRIDGE_SRC_EDC_CTRL_BUSECC	52	2	Parity
RC_CBASS_RC_CBASS_INAVSS512MAIN_0_NAV_DDR0_M2M_BRIDGE_RC_CBA SS_INAVSS512MAIN_0_NAV_DDR0_M2M_BRIDGE_SRC_EDC_CTRL_BUSECC	53	8	Parity
RC_CBASS_RC_CBASS_INAVSS512MAIN_0_NAV_DDR0_M2M_BRIDGE_RC_CBA SS_INAVSS512MAIN_0_NAV_DDR0_M2M_BRIDGE_SRC_EDC_CTRL_BUSECC	54	8	Parity

**Table 12-583. EDC checkers information for ECC Aggregator Instance
ECC_AGGR4M_MAIN_RC_ECC_AGGR (continued)**

Protected Interconnect	Group ID	Width	Checker Type
RC_CBASS_RC_CBASS_INAVSS512MAIN_0_NAV_DDR0_M2M_BRIDGE_RC_CBA SS_INAVSS512MAIN_0_NAV_DDR0_M2M_BRIDGE_SRC_EDC_CTRL_BUSECC	55	8	Parity
RC_CBASS_RC_CBASS_INAVSS512MAIN_0_NAV_DDR0_M2M_BRIDGE_RC_CBA SS_INAVSS512MAIN_0_NAV_DDR0_M2M_BRIDGE_SRC_EDC_CTRL_BUSECC	56	8	Parity
RC_CBASS_RC_CBASS_INAVSS512MAIN_0_NAV_DDR0_M2M_BRIDGE_RC_CBA SS_INAVSS512MAIN_0_NAV_DDR0_M2M_BRIDGE_SRC_EDC_CTRL_BUSECC	57	4	Parity
RC_CBASS_RC_CBASS_INAVSS512MAIN_0_NAV_DDR0_M2M_BRIDGE_RC_CBA SS_INAVSS512MAIN_0_NAV_DDR0_M2M_BRIDGE_SRC_EDC_CTRL_BUSECC	58	4	Parity
RC_CBASS_RC_CBASS_INAVSS512MAIN_0_NAV_DDR0_M2M_BRIDGE_RC_CBA SS_INAVSS512MAIN_0_NAV_DDR0_M2M_BRIDGE_SRC_EDC_CTRL_BUSECC	59	3	Parity
RC_CBASS_RC_CBASS_INAVSS512MAIN_0_NAV_DDR0_M2M_BRIDGE_RC_CBA SS_INAVSS512MAIN_0_NAV_DDR0_M2M_BRIDGE_SRC_EDC_CTRL_BUSECC	60	1	Parity
RC_CBASS_RC_CBASS_INAVSS512MAIN_0_NAV_DDR0_M2M_BRIDGE_RC_CBA SS_INAVSS512MAIN_0_NAV_DDR0_M2M_BRIDGE_SRC_EDC_CTRL_BUSECC	61	18	Parity
RC_CBASS_RC_CBASS_INAVSS512MAIN_0_NAV_DDR0_M2M_BRIDGE_RC_CBA SS_INAVSS512MAIN_0_NAV_DDR0_M2M_BRIDGE_SRC_EDC_CTRL_BUSECC	62	8	Parity
RC_CBASS_RC_CBASS_INAVSS512MAIN_0_NAV_DDR0_M2M_BRIDGE_RC_CBA SS_INAVSS512MAIN_0_NAV_DDR0_M2M_BRIDGE_SRC_EDC_CTRL_BUSECC	63	14	Parity
RC_CBASS_RC_CBASS_INAVSS512MAIN_0_NAV_DDR0_M2M_BRIDGE_RC_CBA SS_INAVSS512MAIN_0_NAV_DDR0_M2M_BRIDGE_SRC_EDC_CTRL_BUSECC	64	14	Parity
RC_CBASS_RC_CBASS_INAVSS512MAIN_0_NAV_DDR0_M2M_BRIDGE_RC_CBA SS_INAVSS512MAIN_0_NAV_DDR0_M2M_BRIDGE_SRC_EDC_CTRL_BUSECC	65	2	Parity
RC_CBASS_RC_CBASS_INAVSS512MAIN_0_NAV_DDR0_M2M_BRIDGE_RC_CBA SS_INAVSS512MAIN_0_NAV_DDR0_M2M_BRIDGE_SRC_EDC_CTRL_BUSECC	66	2	Parity
RC_CBASS_RC_CBASS_INAVSS512MAIN_0_NAV_DDR0_M2M_BRIDGE_RC_CBA SS_INAVSS512MAIN_0_NAV_DDR0_M2M_BRIDGE_SRC_EDC_CTRL_BUSECC	67	8	Parity
RC_CBASS_RC_CBASS_INAVSS512MAIN_0_NAV_DDR0_M2M_BRIDGE_RC_CBA SS_INAVSS512MAIN_0_NAV_DDR0_M2M_BRIDGE_SRC_EDC_CTRL_BUSECC	68	8	Parity
RC_CBASS_RC_CBASS_INAVSS512MAIN_0_NAV_DDR0_M2M_BRIDGE_RC_CBA SS_INAVSS512MAIN_0_NAV_DDR0_M2M_BRIDGE_SRC_EDC_CTRL_BUSECC	69	8	Parity
RC_CBASS_RC_CBASS_INAVSS512MAIN_0_NAV_DDR0_M2M_BRIDGE_RC_CBA SS_INAVSS512MAIN_0_NAV_DDR0_M2M_BRIDGE_SRC_EDC_CTRL_BUSECC	70	8	Parity
RC_CBASS_RC_CBASS_INAVSS512MAIN_0_NAV_DDR0_M2M_BRIDGE_RC_CBA SS_INAVSS512MAIN_0_NAV_DDR0_M2M_BRIDGE_SRC_EDC_CTRL_BUSECC	71	4	Parity
RC_CBASS_RC_CBASS_INAVSS512MAIN_0_NAV_DDR0_M2M_BRIDGE_RC_CBA SS_INAVSS512MAIN_0_NAV_DDR0_M2M_BRIDGE_SRC_EDC_CTRL_BUSECC	72	4	Parity
RC_CBASS_RC_CBASS_INAVSS512MAIN_0_NAV_DDR0_M2M_BRIDGE_RC_CBA SS_INAVSS512MAIN_0_NAV_DDR0_M2M_BRIDGE_SRC_EDC_CTRL_BUSECC	73	3	Parity
RC_CBASS_RC_CBASS_INAVSS512MAIN_0_NAV_DDR0_M2M_BRIDGE_RC_CBA SS_INAVSS512MAIN_0_NAV_DDR0_M2M_BRIDGE_SRC_EDC_CTRL_BUSECC	74	1	Parity
RC_CBASS_RC_CBASS_INAVSS512MAIN_0_NAV_DDR0_M2M_BRIDGE_RC_CBA SS_INAVSS512MAIN_0_NAV_DDR0_M2M_BRIDGE_SRC_EDC_CTRL_BUSECC	75	18	Parity
RC_CBASS_RC_CBASS_EXPORT_IPPHY_TO_RC_VBUSP_L0_P2M_BRIDGE_EXP ORT_IPPHY_TO_RC_VBUSP_L0_BRIDGE_BUSECC	0	32	Parity
RC_CBASS_RC_CBASS_EXPORT_IPPHY_TO_RC_VBUSP_L0_P2M_BRIDGE_EXP ORT_IPPHY_TO_RC_VBUSP_L0_BRIDGE_BUSECC	1	1	Parity
RC_CBASS_RC_CBASS_EXPORT_IPPHY_TO_RC_VBUSP_L0_P2M_BRIDGE_EXP ORT_IPPHY_TO_RC_VBUSP_L0_BRIDGE_BUSECC	2	1	Redundant
RC_CBASS_RC_CBASS_EXPORT_IPPHY_TO_RC_VBUSP_L0_P2M_BRIDGE_EXP ORT_IPPHY_TO_RC_VBUSP_L0_BRIDGE_BUSECC	3	1	Redundant
RC_CBASS_RC_CBASS_EXPORT_IPPHY_TO_RC_VBUSP_L0_P2M_BRIDGE_EXP ORT_IPPHY_TO_RC_VBUSP_L0_BRIDGE_BUSECC	4	1	Redundant
RC_CBASS_RC_CBASS_EXPORT_IPPHY_TO_RC_VBUSP_L0_P2M_BRIDGE_EXP ORT_IPPHY_TO_RC_VBUSP_L0_BRIDGE_BUSECC	5	1	Redundant

**Table 12-583. EDC checkers information for ECC Aggregator Instance
ECC_AGGR4M_MAIN_RC_ECC_AGGR (continued)**

Protected Interconnect	Group ID	Width	Checker Type
RC_CBASS_RC_CBASS_EXPORT_IPPHY_TO_RC_VBUSP_L0_P2M_BRIDGE_EXP ORT_IPPHY_TO_RC_VBUSP_L0_BRIDGE_BUSECC	6	1	Redundant
RC_CBASS_RC_CBASS_EXPORT_IPPHY_TO_RC_VBUSP_L0_P2M_BRIDGE_EXP ORT_IPPHY_TO_RC_VBUSP_L0_BRIDGE_BUSECC	7	1	Redundant
RC_CBASS_RC_CBASS_EXPORT_IPPHY_TO_RC_VBUSP_L0_P2M_BRIDGE_EXP ORT_IPPHY_TO_RC_VBUSP_L0_BRIDGE_BUSECC	8	48	Parity
RC_CBASS_RC_CBASS_EXPORT_IPPHY_TO_RC_VBUSP_L0_P2M_BRIDGE_EXP ORT_IPPHY_TO_RC_VBUSP_L0_BRIDGE_BUSECC	9	3	Parity
RC_CBASS_RC_CBASS_EXPORT_IPPHY_TO_RC_VBUSP_L0_P2M_BRIDGE_EXP ORT_IPPHY_TO_RC_VBUSP_L0_BRIDGE_BUSECC	10	3	Parity
RC_CBASS_RC_CBASS_EXPORT_IPPHY_TO_RC_VBUSP_L0_P2M_BRIDGE_EXP ORT_IPPHY_TO_RC_VBUSP_L0_BRIDGE_BUSECC	11	1	Parity
RC_CBASS_RC_CBASS_EXPORT_IPPHY_TO_RC_VBUSP_L0_P2M_BRIDGE_EXP ORT_IPPHY_TO_RC_VBUSP_L0_BRIDGE_BUSECC	12	1	Parity
RC_CBASS_RC_CBASS_EXPORT_IPPHY_TO_RC_VBUSP_L0_P2M_BRIDGE_EXP ORT_IPPHY_TO_RC_VBUSP_L0_BRIDGE_BUSECC	13	2	Parity
RC_CBASS_RC_CBASS_EXPORT_IPPHY_TO_RC_VBUSP_L0_P2M_BRIDGE_EXP ORT_IPPHY_TO_RC_VBUSP_L0_BRIDGE_BUSECC	14	3	Parity
RC_CBASS_RC_CBASS_EXPORT_IPPHY_TO_RC_VBUSP_L0_P2M_BRIDGE_EXP ORT_IPPHY_TO_RC_VBUSP_L0_BRIDGE_BUSECC	15	1	Parity
RC_CBASS_RC_CBASS_EXPORT_IPPHY_TO_RC_VBUSP_L0_P2M_BRIDGE_EXP ORT_IPPHY_TO_RC_VBUSP_L0_BRIDGE_BUSECC	16	10	Parity
RC_CBASS_RC_CBASS_EXPORT_IPPHY_TO_RC_VBUSP_L0_P2M_BRIDGE_EXP ORT_IPPHY_TO_RC_VBUSP_L0_BRIDGE_BUSECC	17	5	Parity
RC_CBASS_RC_CBASS_EXPORT_IPPHY_TO_RC_VBUSP_L0_P2M_BRIDGE_EXP ORT_IPPHY_TO_RC_VBUSP_L0_BRIDGE_BUSECC	18	3	Parity
RC_CBASS_RC_CBASS_EXPORT_IPPHY_TO_RC_VBUSP_L0_P2M_BRIDGE_EXP ORT_IPPHY_TO_RC_VBUSP_L0_BRIDGE_BUSECC	19	4	Parity
RC_CBASS_RC_CBASS_EXPORT_IPPHY_TO_RC_VBUSP_L0_P2M_BRIDGE_EXP ORT_IPPHY_TO_RC_VBUSP_L0_BRIDGE_BUSECC	20	3	Parity
RC_CBASS_RC_CBASS_EXPORT_IPPHY_TO_RC_VBUSP_L0_P2M_BRIDGE_EXP ORT_IPPHY_TO_RC_VBUSP_L0_BRIDGE_BUSECC	21	48	Parity
RC_CBASS_RC_CBASS_EXPORT_IPPHY_TO_RC_VBUSP_L0_P2M_BRIDGE_EXP ORT_IPPHY_TO_RC_VBUSP_L0_BRIDGE_BUSECC	22	3	Parity
RC_CBASS_RC_CBASS_EXPORT_IPPHY_TO_RC_VBUSP_L0_P2M_BRIDGE_EXP ORT_IPPHY_TO_RC_VBUSP_L0_BRIDGE_BUSECC	23	32	EDC
RC_CBASS_RC_CBASS_EXPORT_IPPHY_TO_RC_VBUSP_L0_P2M_BRIDGE_EXP ORT_IPPHY_TO_RC_VBUSP_L0_BRIDGE_BUSECC	24	32	EDC
RC_CBASS_RC_CBASS_EXPORT_IPPHY_TO_RC_VBUSP_L0_P2M_BRIDGE_EXP ORT_IPPHY_TO_RC_VBUSP_L0_BRIDGE_BUSECC	25	8	Parity
RC_CBASS_RC_CBASS_EXPORT_IPPHY_TO_RC_VBUSP_L0_P2M_BRIDGE_EXP ORT_IPPHY_TO_RC_VBUSP_L0_BRIDGE_BUSECC	26	8	Parity
RC_CBASS_RC_CBASS_EXPORT_IPPHY_TO_RC_VBUSP_L0_P2M_BRIDGE_EXP ORT_IPPHY_TO_RC_VBUSP_L0_BRIDGE_BUSECC	27	14	Parity
PULSAR0_SLV_CBASS_0_PULSAR0_SLV_CBASS_BR_BR_SCRM_64B_CLK2_L0_ M2P_BRIDGE_BR_BR_SCRM_64B_CLK2_L0_BRIDGE_DST_BUSECC	0	1	Redundant
PULSAR0_SLV_CBASS_0_PULSAR0_SLV_CBASS_BR_BR_SCRM_64B_CLK2_L0_ M2P_BRIDGE_BR_BR_SCRM_64B_CLK2_L0_BRIDGE_DST_BUSECC	1	1	Redundant
PULSAR0_SLV_CBASS_0_PULSAR0_SLV_CBASS_BR_BR_SCRM_64B_CLK2_L0_ M2P_BRIDGE_BR_BR_SCRM_64B_CLK2_L0_BRIDGE_DST_BUSECC	2	1	Redundant
PULSAR0_SLV_CBASS_0_PULSAR0_SLV_CBASS_BR_BR_SCRM_64B_CLK2_L0_ M2P_BRIDGE_BR_BR_SCRM_64B_CLK2_L0_BRIDGE_DST_BUSECC	3	3	Parity
PULSAR0_SLV_CBASS_0_PULSAR0_SLV_CBASS_BR_BR_SCRM_64B_CLK2_L0_ M2P_BRIDGE_BR_BR_SCRM_64B_CLK2_L0_BRIDGE_DST_BUSECC	4	3	Parity

**Table 12-583. EDC checkers information for ECC Aggregator Instance
ECC_AGGR4M_MAIN_RC_ECC_AGGR (continued)**

Protected Interconnect	Group ID	Width	Checker Type
PULSAR0_SLV_CBASS_0_PULSAR0_SLV_CBASS_BR_BR_SCRM_64B_CLK2_L0_M2P_BRIDGE_BR_BR_SCRM_64B_CLK2_L0_BRIDGE_DST_BUSECC	5	10	Parity
PULSAR0_SLV_CBASS_0_PULSAR0_SLV_CBASS_BR_BR_SCRM_64B_CLK2_L0_M2P_BRIDGE_BR_BR_SCRM_64B_CLK2_L0_BRIDGE_DST_BUSECC	6	1	Parity
PULSAR0_SLV_CBASS_0_PULSAR0_SLV_CBASS_BR_BR_SCRM_64B_CLK2_L0_M2P_BRIDGE_BR_BR_SCRM_64B_CLK2_L0_BRIDGE_DST_BUSECC	7	1	Parity
PULSAR0_SLV_CBASS_0_PULSAR0_SLV_CBASS_BR_BR_SCRM_64B_CLK2_L0_M2P_BRIDGE_BR_BR_SCRM_64B_CLK2_L0_BRIDGE_DST_BUSECC	8	1	Parity
PULSAR0_SLV_CBASS_0_PULSAR0_SLV_CBASS_BR_BR_SCRM_64B_CLK2_L0_M2P_BRIDGE_BR_BR_SCRM_64B_CLK2_L0_BRIDGE_DST_BUSECC	9	1	Parity
PULSAR0_SLV_CBASS_0_PULSAR0_SLV_CBASS_BR_BR_SCRM_64B_CLK2_L0_M2P_BRIDGE_BR_BR_SCRM_64B_CLK2_L0_BRIDGE_DST_BUSECC	10	2	Parity
PULSAR0_SLV_CBASS_0_PULSAR0_SLV_CBASS_BR_BR_SCRM_64B_CLK2_L0_M2P_BRIDGE_BR_BR_SCRM_64B_CLK2_L0_BRIDGE_DST_BUSECC	11	3	Parity
PULSAR0_SLV_CBASS_0_PULSAR0_SLV_CBASS_BR_BR_SCRM_64B_CLK2_L0_M2P_BRIDGE_BR_BR_SCRM_64B_CLK2_L0_BRIDGE_DST_BUSECC	12	3	Parity
PULSAR0_SLV_CBASS_0_PULSAR0_SLV_CBASS_BR_BR_SCRM_64B_CLK2_L0_M2P_BRIDGE_BR_BR_SCRM_64B_CLK2_L0_BRIDGE_DST_BUSECC	13	3	Parity
RC_CBASS_RC_CBASS_SCRM_128B_CLK1_SCR_RC_CBASS_SCRM_128B_CLK1_SCR_EDC_CTRL_BUSECC_0	0	1	Redundant
RC_CBASS_RC_CBASS_SCRM_128B_CLK1_SCR_RC_CBASS_SCRM_128B_CLK1_SCR_EDC_CTRL_BUSECC_0	1	48	Parity
RC_CBASS_RC_CBASS_SCRM_128B_CLK1_SCR_RC_CBASS_SCRM_128B_CLK1_SCR_EDC_CTRL_BUSECC_0	2	1	Parity
RC_CBASS_RC_CBASS_SCRM_128B_CLK1_SCR_RC_CBASS_SCRM_128B_CLK1_SCR_EDC_CTRL_BUSECC_0	3	4	Parity
RC_CBASS_RC_CBASS_SCRM_128B_CLK1_SCR_RC_CBASS_SCRM_128B_CLK1_SCR_EDC_CTRL_BUSECC_0	4	3	Parity
RC_CBASS_RC_CBASS_SCRM_128B_CLK1_SCR_RC_CBASS_SCRM_128B_CLK1_SCR_EDC_CTRL_BUSECC_0	5	4	Parity
RC_CBASS_RC_CBASS_SCRM_128B_CLK1_SCR_RC_CBASS_SCRM_128B_CLK1_SCR_EDC_CTRL_BUSECC_0	6	4	Parity
RC_CBASS_RC_CBASS_SCRM_128B_CLK1_SCR_RC_CBASS_SCRM_128B_CLK1_SCR_EDC_CTRL_BUSECC_0	7	2	Parity
RC_CBASS_RC_CBASS_SCRM_128B_CLK1_SCR_RC_CBASS_SCRM_128B_CLK1_SCR_EDC_CTRL_BUSECC_0	8	1	Redundant
RC_CBASS_RC_CBASS_SCRM_128B_CLK1_SCR_RC_CBASS_SCRM_128B_CLK1_SCR_EDC_CTRL_BUSECC_0	9	1	Parity
RC_CBASS_RC_CBASS_SCRM_128B_CLK1_SCR_RC_CBASS_SCRM_128B_CLK1_SCR_EDC_CTRL_BUSECC_0	10	1	Redundant
RC_CBASS_RC_CBASS_SCRM_128B_CLK1_SCR_RC_CBASS_SCRM_128B_CLK1_SCR_EDC_CTRL_BUSECC_0	11	1	Redundant
RC_CBASS_RC_CBASS_SCRM_128B_CLK1_SCR_RC_CBASS_SCRM_128B_CLK1_SCR_EDC_CTRL_BUSECC_0	12	1	Redundant
RC_CBASS_RC_CBASS_SCRM_128B_CLK1_SCR_RC_CBASS_SCRM_128B_CLK1_SCR_EDC_CTRL_BUSECC_0	13	48	Parity
RC_CBASS_RC_CBASS_SCRM_128B_CLK1_SCR_RC_CBASS_SCRM_128B_CLK1_SCR_EDC_CTRL_BUSECC_0	14	1	Parity
RC_CBASS_RC_CBASS_SCRM_128B_CLK1_SCR_RC_CBASS_SCRM_128B_CLK1_SCR_EDC_CTRL_BUSECC_0	15	4	Parity
RC_CBASS_RC_CBASS_SCRM_128B_CLK1_SCR_RC_CBASS_SCRM_128B_CLK1_SCR_EDC_CTRL_BUSECC_0	16	3	Parity
RC_CBASS_RC_CBASS_SCRM_128B_CLK1_SCR_RC_CBASS_SCRM_128B_CLK1_SCR_EDC_CTRL_BUSECC_0	17	4	Parity

**Table 12-583. EDC checkers information for ECC Aggregator Instance
ECC_AGGR4M_MAIN_RC_ECC_AGGR (continued)**

Protected Interconnect	Group ID	Width	Checker Type
RC_CBASS_RC_CBASS_SCRM_128B_CLK1_SCR_RC_CBASS_SCRM_128B_CLK_1_SCR_EDC_CTRL_BUSECC_0	18	4	Parity
RC_CBASS_RC_CBASS_SCRM_128B_CLK1_SCR_RC_CBASS_SCRM_128B_CLK_1_SCR_EDC_CTRL_BUSECC_0	19	2	Parity
RC_CBASS_RC_CBASS_SCRM_128B_CLK1_SCR_RC_CBASS_SCRM_128B_CLK_1_SCR_EDC_CTRL_BUSECC_0	20	1	Redundant
RC_CBASS_RC_CBASS_SCRM_128B_CLK1_SCR_RC_CBASS_SCRM_128B_CLK_1_SCR_EDC_CTRL_BUSECC_0	21	1	Parity
RC_CBASS_RC_CBASS_SCRM_128B_CLK1_SCR_RC_CBASS_SCRM_128B_CLK_1_SCR_EDC_CTRL_BUSECC_0	22	1	Redundant
RC_CBASS_RC_CBASS_SCRM_128B_CLK1_SCR_RC_CBASS_SCRM_128B_CLK_1_SCR_EDC_CTRL_BUSECC_0	23	1	Redundant
RC_CBASS_RC_CBASS_SCRM_128B_CLK1_SCR_RC_CBASS_SCRM_128B_CLK_1_SCR_EDC_CTRL_BUSECC_0	24	1	Redundant
RC_CBASS_RC_CBASS_SCRM_128B_CLK1_SCR_RC_CBASS_SCRM_128B_CLK_1_SCR_EDC_CTRL_BUSECC_0	25	48	Parity
RC_CBASS_RC_CBASS_SCRM_128B_CLK1_SCR_RC_CBASS_SCRM_128B_CLK_1_SCR_EDC_CTRL_BUSECC_0	26	1	Parity
RC_CBASS_RC_CBASS_SCRM_128B_CLK1_SCR_RC_CBASS_SCRM_128B_CLK_1_SCR_EDC_CTRL_BUSECC_0	27	4	Parity
RC_CBASS_RC_CBASS_SCRM_128B_CLK1_SCR_RC_CBASS_SCRM_128B_CLK_1_SCR_EDC_CTRL_BUSECC_0	28	3	Parity
RC_CBASS_RC_CBASS_SCRM_128B_CLK1_SCR_RC_CBASS_SCRM_128B_CLK_1_SCR_EDC_CTRL_BUSECC_0	29	4	Parity
RC_CBASS_RC_CBASS_SCRM_128B_CLK1_SCR_RC_CBASS_SCRM_128B_CLK_1_SCR_EDC_CTRL_BUSECC_0	30	4	Parity
RC_CBASS_RC_CBASS_SCRM_128B_CLK1_SCR_RC_CBASS_SCRM_128B_CLK_1_SCR_EDC_CTRL_BUSECC_0	31	2	Parity
RC_CBASS_RC_CBASS_SCRM_128B_CLK1_SCR_RC_CBASS_SCRM_128B_CLK_1_SCR_EDC_CTRL_BUSECC_0	32	1	Redundant
RC_CBASS_RC_CBASS_SCRM_128B_CLK1_SCR_RC_CBASS_SCRM_128B_CLK_1_SCR_EDC_CTRL_BUSECC_0	33	1	Parity
RC_CBASS_RC_CBASS_SCRM_128B_CLK1_SCR_RC_CBASS_SCRM_128B_CLK_1_SCR_EDC_CTRL_BUSECC_0	34	1	Redundant
RC_CBASS_RC_CBASS_SCRM_128B_CLK1_SCR_RC_CBASS_SCRM_128B_CLK_1_SCR_EDC_CTRL_BUSECC_0	35	1	Redundant
RC_CBASS_RC_CBASS_SCRM_128B_CLK1_SCR_RC_CBASS_SCRM_128B_CLK_1_SCR_EDC_CTRL_BUSECC_0	36	1	Redundant
RC_CBASS_RC_CBASS_SCRM_128B_CLK1_SCR_RC_CBASS_SCRM_128B_CLK_1_SCR_EDC_CTRL_BUSECC_0	37	48	Parity
RC_CBASS_RC_CBASS_SCRM_128B_CLK1_SCR_RC_CBASS_SCRM_128B_CLK_1_SCR_EDC_CTRL_BUSECC_0	38	1	Parity
RC_CBASS_RC_CBASS_SCRM_128B_CLK1_SCR_RC_CBASS_SCRM_128B_CLK_1_SCR_EDC_CTRL_BUSECC_0	39	4	Parity
RC_CBASS_RC_CBASS_SCRM_128B_CLK1_SCR_RC_CBASS_SCRM_128B_CLK_1_SCR_EDC_CTRL_BUSECC_0	40	3	Parity
RC_CBASS_RC_CBASS_SCRM_128B_CLK1_SCR_RC_CBASS_SCRM_128B_CLK_1_SCR_EDC_CTRL_BUSECC_0	41	4	Parity
RC_CBASS_RC_CBASS_SCRM_128B_CLK1_SCR_RC_CBASS_SCRM_128B_CLK_1_SCR_EDC_CTRL_BUSECC_0	42	4	Parity
RC_CBASS_RC_CBASS_SCRM_128B_CLK1_SCR_RC_CBASS_SCRM_128B_CLK_1_SCR_EDC_CTRL_BUSECC_0	43	2	Parity
RC_CBASS_RC_CBASS_SCRM_128B_CLK1_SCR_RC_CBASS_SCRM_128B_CLK_1_SCR_EDC_CTRL_BUSECC_0	44	1	Redundant

**Table 12-583. EDC checkers information for ECC Aggregator Instance
ECC_AGGR4M_MAIN_RC_ECC_AGGR (continued)**

Protected Interconnect	Group ID	Width	Checker Type
RC_CBASS_RC_CBASS_SCRM_128B_CLK1_SCR_RC_CBASS_SCRM_128B_CLK_1_SCR_EDC_CTRL_BUSECC_0	45	1	Parity
RC_CBASS_RC_CBASS_SCRM_128B_CLK1_SCR_RC_CBASS_SCRM_128B_CLK_1_SCR_EDC_CTRL_BUSECC_0	46	1	Redundant
RC_CBASS_RC_CBASS_SCRM_128B_CLK1_SCR_RC_CBASS_SCRM_128B_CLK_1_SCR_EDC_CTRL_BUSECC_0	47	1	Redundant
RC_CBASS_RC_CBASS_SCRM_128B_CLK1_SCR_RC_CBASS_SCRM_128B_CLK_1_SCR_EDC_CTRL_BUSECC_0	48	1	Redundant
RC_CBASS_RC_CBASS_SCRM_128B_CLK1_SCR_RC_CBASS_SCRM_128B_CLK_1_SCR_EDC_CTRL_BUSECC_0	49	48	Parity
RC_CBASS_RC_CBASS_SCRM_128B_CLK1_SCR_RC_CBASS_SCRM_128B_CLK_1_SCR_EDC_CTRL_BUSECC_0	50	1	Parity
RC_CBASS_RC_CBASS_SCRM_128B_CLK1_SCR_RC_CBASS_SCRM_128B_CLK_1_SCR_EDC_CTRL_BUSECC_0	51	4	Parity
RC_CBASS_RC_CBASS_SCRM_128B_CLK1_SCR_RC_CBASS_SCRM_128B_CLK_1_SCR_EDC_CTRL_BUSECC_0	52	3	Parity
RC_CBASS_RC_CBASS_SCRM_128B_CLK1_SCR_RC_CBASS_SCRM_128B_CLK_1_SCR_EDC_CTRL_BUSECC_0	53	4	Parity
RC_CBASS_RC_CBASS_SCRM_128B_CLK1_SCR_RC_CBASS_SCRM_128B_CLK_1_SCR_EDC_CTRL_BUSECC_0	54	4	Parity
RC_CBASS_RC_CBASS_SCRM_128B_CLK1_SCR_RC_CBASS_SCRM_128B_CLK_1_SCR_EDC_CTRL_BUSECC_0	55	2	Parity
RC_CBASS_RC_CBASS_SCRM_128B_CLK1_SCR_RC_CBASS_SCRM_128B_CLK_1_SCR_EDC_CTRL_BUSECC_0	56	1	Redundant
RC_CBASS_RC_CBASS_SCRM_128B_CLK1_SCR_RC_CBASS_SCRM_128B_CLK_1_SCR_EDC_CTRL_BUSECC_0	57	1	Parity
RC_CBASS_RC_CBASS_SCRM_128B_CLK1_SCR_RC_CBASS_SCRM_128B_CLK_1_SCR_EDC_CTRL_BUSECC_0	58	1	Redundant
RC_CBASS_RC_CBASS_SCRM_128B_CLK1_SCR_RC_CBASS_SCRM_128B_CLK_1_SCR_EDC_CTRL_BUSECC_0	59	1	Redundant
RC_CBASS_RC_CBASS_SCRM_128B_CLK1_SCR_RC_CBASS_SCRM_128B_CLK_1_SCR_EDC_CTRL_BUSECC_0	60	1	Redundant
RC_CBASS_RC_CBASS_SCRM_128B_CLK1_SCR_RC_CBASS_SCRM_128B_CLK_1_SCR_EDC_CTRL_BUSECC_0	61	10	Parity
RC_CBASS_RC_CBASS_SCRM_128B_CLK1_SCR_RC_CBASS_SCRM_128B_CLK_1_SCR_EDC_CTRL_BUSECC_0	62	10	Parity
RC_CBASS_RC_CBASS_SCRM_128B_CLK1_SCR_RC_CBASS_SCRM_128B_CLK_1_SCR_EDC_CTRL_BUSECC_0	63	1	Parity
RC_CBASS_RC_CBASS_SCRM_128B_CLK1_SCR_RC_CBASS_SCRM_128B_CLK_1_SCR_EDC_CTRL_BUSECC_0	64	1	Redundant
RC_CBASS_RC_CBASS_SCRM_128B_CLK1_SCR_RC_CBASS_SCRM_128B_CLK_1_SCR_EDC_CTRL_BUSECC_0	65	1	Redundant
RC_CBASS_RC_CBASS_SCRM_128B_CLK1_SCR_RC_CBASS_SCRM_128B_CLK_1_SCR_EDC_CTRL_BUSECC_0	66	12	Parity
RC_CBASS_RC_CBASS_SCRM_128B_CLK1_SCR_RC_CBASS_SCRM_128B_CLK_1_SCR_EDC_CTRL_BUSECC_0	67	4	Parity
RC_CBASS_RC_CBASS_SCRM_128B_CLK1_SCR_RC_CBASS_SCRM_128B_CLK_1_SCR_EDC_CTRL_BUSECC_0	68	3	Parity
RC_CBASS_RC_CBASS_SCRM_128B_CLK1_SCR_RC_CBASS_SCRM_128B_CLK_1_SCR_EDC_CTRL_BUSECC_0	69	1	Redundant
RC_CBASS_RC_CBASS_SCRM_128B_CLK1_SCR_RC_CBASS_SCRM_128B_CLK_1_SCR_EDC_CTRL_BUSECC_0	70	12	Parity
RC_CBASS_RC_CBASS_SCRM_128B_CLK1_SCR_RC_CBASS_SCRM_128B_CLK_1_SCR_EDC_CTRL_BUSECC_0	71	4	Parity

**Table 12-583. EDC checkers information for ECC Aggregator Instance
ECC_AGGR4M_MAIN_RC_ECC_AGGR (continued)**

Protected Interconnect	Group ID	Width	Checker Type
RC_CBASS_RC_CBASS_SCRM_128B_CLK1_SCR_RC_CBASS_SCRM_128B_CLK1_SCR_EDC_CTRL_BUSECC_0	72	1	Redundant
RC_CBASS_RC_CBASS_SCRM_128B_CLK1_SCR_RC_CBASS_SCRM_128B_CLK1_SCR_EDC_CTRL_BUSECC_0	73	10	Parity
RC_CBASS_RC_CBASS_SCRM_128B_CLK1_SCR_RC_CBASS_SCRM_128B_CLK1_SCR_EDC_CTRL_BUSECC_0	74	10	Parity
RC_CBASS_RC_CBASS_SCRM_128B_CLK1_SCR_RC_CBASS_SCRM_128B_CLK1_SCR_EDC_CTRL_BUSECC_0	75	1	Parity
RC_CBASS_RC_CBASS_SCRM_128B_CLK1_SCR_RC_CBASS_SCRM_128B_CLK1_SCR_EDC_CTRL_BUSECC_0	76	1	Redundant
RC_CBASS_RC_CBASS_SCRM_128B_CLK1_SCR_RC_CBASS_SCRM_128B_CLK1_SCR_EDC_CTRL_BUSECC_0	77	1	Redundant
RC_CBASS_RC_CBASS_SCRM_128B_CLK1_SCR_RC_CBASS_SCRM_128B_CLK1_SCR_EDC_CTRL_BUSECC_0	78	12	Parity
RC_CBASS_RC_CBASS_SCRM_128B_CLK1_SCR_RC_CBASS_SCRM_128B_CLK1_SCR_EDC_CTRL_BUSECC_0	79	4	Parity
RC_CBASS_RC_CBASS_SCRM_128B_CLK1_SCR_RC_CBASS_SCRM_128B_CLK1_SCR_EDC_CTRL_BUSECC_0	80	3	Parity
RC_CBASS_RC_CBASS_SCRM_128B_CLK1_SCR_RC_CBASS_SCRM_128B_CLK1_SCR_EDC_CTRL_BUSECC_0	81	1	Redundant
RC_CBASS_RC_CBASS_SCRM_128B_CLK1_SCR_RC_CBASS_SCRM_128B_CLK1_SCR_EDC_CTRL_BUSECC_0	82	12	Parity
RC_CBASS_RC_CBASS_SCRM_128B_CLK1_SCR_RC_CBASS_SCRM_128B_CLK1_SCR_EDC_CTRL_BUSECC_0	83	4	Parity
RC_CBASS_RC_CBASS_SCRM_128B_CLK1_SCR_RC_CBASS_SCRM_128B_CLK1_SCR_EDC_CTRL_BUSECC_0	84	1	Redundant
RC_CBASS_RC_CBASS_SCRM_128B_CLK1_SCR_RC_CBASS_SCRM_128B_CLK1_SCR_EDC_CTRL_BUSECC_0	85	10	Parity
RC_CBASS_RC_CBASS_SCRM_128B_CLK1_SCR_RC_CBASS_SCRM_128B_CLK1_SCR_EDC_CTRL_BUSECC_0	86	10	Parity
RC_CBASS_RC_CBASS_SCRM_128B_CLK1_SCR_RC_CBASS_SCRM_128B_CLK1_SCR_EDC_CTRL_BUSECC_0	87	1	Parity
RC_CBASS_RC_CBASS_SCRM_128B_CLK1_SCR_RC_CBASS_SCRM_128B_CLK1_SCR_EDC_CTRL_BUSECC_0	88	1	Redundant
RC_CBASS_RC_CBASS_SCRM_128B_CLK1_SCR_RC_CBASS_SCRM_128B_CLK1_SCR_EDC_CTRL_BUSECC_0	89	1	Redundant
RC_CBASS_RC_CBASS_SCRM_128B_CLK1_SCR_RC_CBASS_SCRM_128B_CLK1_SCR_EDC_CTRL_BUSECC_0	90	12	Parity
RC_CBASS_RC_CBASS_SCRM_128B_CLK1_SCR_RC_CBASS_SCRM_128B_CLK1_SCR_EDC_CTRL_BUSECC_0	91	4	Parity
RC_CBASS_RC_CBASS_SCRM_128B_CLK1_SCR_RC_CBASS_SCRM_128B_CLK1_SCR_EDC_CTRL_BUSECC_0	92	3	Parity
RC_CBASS_RC_CBASS_SCRM_128B_CLK1_SCR_RC_CBASS_SCRM_128B_CLK1_SCR_EDC_CTRL_BUSECC_0	93	1	Redundant
RC_CBASS_RC_CBASS_SCRM_128B_CLK1_SCR_RC_CBASS_SCRM_128B_CLK1_SCR_EDC_CTRL_BUSECC_0	94	12	Parity
RC_CBASS_RC_CBASS_SCRM_128B_CLK1_SCR_RC_CBASS_SCRM_128B_CLK1_SCR_EDC_CTRL_BUSECC_0	95	4	Parity
RC_CBASS_RC_CBASS_SCRM_128B_CLK1_SCR_RC_CBASS_SCRM_128B_CLK1_SCR_EDC_CTRL_BUSECC_0	96	1	Redundant
RC_CBASS_RC_CBASS_SCRM_128B_CLK1_SCR_RC_CBASS_SCRM_128B_CLK1_SCR_EDC_CTRL_BUSECC_0	97	10	Parity
RC_CBASS_RC_CBASS_SCRM_128B_CLK1_SCR_RC_CBASS_SCRM_128B_CLK1_SCR_EDC_CTRL_BUSECC_0	98	10	Parity

**Table 12-583. EDC checkers information for ECC Aggregator Instance
ECC_AGGR4M_MAIN_RC_ECC_AGGR (continued)**

Protected Interconnect	Group ID	Width	Checker Type
RC_CBASS_RC_CBASS_SCRM_128B_CLK1_SCR_RC_CBASS_SCRM_128B_CLK_1_SCR_EDC_CTRL_BUSECC_0	99	1	Parity
RC_CBASS_RC_CBASS_SCRM_128B_CLK1_SCR_RC_CBASS_SCRM_128B_CLK_1_SCR_EDC_CTRL_BUSECC_0	100	1	Redundant
RC_CBASS_RC_CBASS_SCRM_128B_CLK1_SCR_RC_CBASS_SCRM_128B_CLK_1_SCR_EDC_CTRL_BUSECC_0	101	1	Redundant
RC_CBASS_RC_CBASS_SCRM_128B_CLK1_SCR_RC_CBASS_SCRM_128B_CLK_1_SCR_EDC_CTRL_BUSECC_0	102	12	Parity
RC_CBASS_RC_CBASS_SCRM_128B_CLK1_SCR_RC_CBASS_SCRM_128B_CLK_1_SCR_EDC_CTRL_BUSECC_0	103	4	Parity
RC_CBASS_RC_CBASS_SCRM_128B_CLK1_SCR_RC_CBASS_SCRM_128B_CLK_1_SCR_EDC_CTRL_BUSECC_0	104	3	Parity
RC_CBASS_RC_CBASS_SCRM_128B_CLK1_SCR_RC_CBASS_SCRM_128B_CLK_1_SCR_EDC_CTRL_BUSECC_0	105	1	Redundant
RC_CBASS_RC_CBASS_SCRM_128B_CLK1_SCR_RC_CBASS_SCRM_128B_CLK_1_SCR_EDC_CTRL_BUSECC_0	106	12	Parity
RC_CBASS_RC_CBASS_SCRM_128B_CLK1_SCR_RC_CBASS_SCRM_128B_CLK_1_SCR_EDC_CTRL_BUSECC_0	107	4	Parity
RC_CBASS_RC_CBASS_SCRM_128B_CLK1_SCR_RC_CBASS_SCRM_128B_CLK_1_SCR_EDC_CTRL_BUSECC_0	108	1	Redundant
RC_CBASS_RC_CBASS_SCRM_128B_CLK1_SCR_RC_CBASS_SCRM_128B_CLK_1_SCR_EDC_CTRL_BUSECC_0	109	10	Parity
RC_CBASS_RC_CBASS_SCRM_128B_CLK1_SCR_RC_CBASS_SCRM_128B_CLK_1_SCR_EDC_CTRL_BUSECC_0	110	10	Parity
RC_CBASS_RC_CBASS_SCRM_128B_CLK1_SCR_RC_CBASS_SCRM_128B_CLK_1_SCR_EDC_CTRL_BUSECC_0	111	1	Parity
RC_CBASS_RC_CBASS_SCRM_128B_CLK1_SCR_RC_CBASS_SCRM_128B_CLK_1_SCR_EDC_CTRL_BUSECC_0	112	1	Redundant
RC_CBASS_RC_CBASS_SCRM_128B_CLK1_SCR_RC_CBASS_SCRM_128B_CLK_1_SCR_EDC_CTRL_BUSECC_0	113	1	Redundant
RC_CBASS_RC_CBASS_SCRM_128B_CLK1_SCR_RC_CBASS_SCRM_128B_CLK_1_SCR_EDC_CTRL_BUSECC_0	114	12	Parity
RC_CBASS_RC_CBASS_SCRM_128B_CLK1_SCR_RC_CBASS_SCRM_128B_CLK_1_SCR_EDC_CTRL_BUSECC_0	115	4	Parity
RC_CBASS_RC_CBASS_SCRM_128B_CLK1_SCR_RC_CBASS_SCRM_128B_CLK_1_SCR_EDC_CTRL_BUSECC_0	116	3	Parity
RC_CBASS_RC_CBASS_SCRM_128B_CLK1_SCR_RC_CBASS_SCRM_128B_CLK_1_SCR_EDC_CTRL_BUSECC_0	117	1	Redundant
RC_CBASS_RC_CBASS_SCRM_128B_CLK1_SCR_RC_CBASS_SCRM_128B_CLK_1_SCR_EDC_CTRL_BUSECC_0	118	12	Parity
RC_CBASS_RC_CBASS_SCRM_128B_CLK1_SCR_RC_CBASS_SCRM_128B_CLK_1_SCR_EDC_CTRL_BUSECC_0	119	4	Parity
RC_CBASS_RC_CBASS_SCRM_128B_CLK1_SCR_RC_CBASS_SCRM_128B_CLK_1_SCR_EDC_CTRL_BUSECC_0	120	1	Redundant
RC_CBASS_RC_CBASS_SCRM_128B_CLK1_SCR_RC_CBASS_SCRM_128B_CLK_1_SCR_EDC_CTRL_BUSECC_0	121	10	Parity
RC_CBASS_RC_CBASS_SCRM_128B_CLK1_SCR_RC_CBASS_SCRM_128B_CLK_1_SCR_EDC_CTRL_BUSECC_0	122	10	Parity
RC_CBASS_RC_CBASS_SCRM_128B_CLK1_SCR_RC_CBASS_SCRM_128B_CLK_1_SCR_EDC_CTRL_BUSECC_0	123	1	Parity
RC_CBASS_RC_CBASS_SCRM_128B_CLK1_SCR_RC_CBASS_SCRM_128B_CLK_1_SCR_EDC_CTRL_BUSECC_0	124	1	Redundant
RC_CBASS_RC_CBASS_SCRM_128B_CLK1_SCR_RC_CBASS_SCRM_128B_CLK_1_SCR_EDC_CTRL_BUSECC_0	125	1	Redundant

**Table 12-583. EDC checkers information for ECC Aggregator Instance
ECC_AGGR4M_MAIN_RC_ECC_AGGR (continued)**

Protected Interconnect	Group ID	Width	Checker Type
RC_CBASS_RC_CBASS_SCRM_128B_CLK1_SCR_RC_CBASS_SCRM_128B_CLK_1_SCR_EDC_CTRL_BUSECC_0	126	12	Parity
RC_CBASS_RC_CBASS_SCRM_128B_CLK1_SCR_RC_CBASS_SCRM_128B_CLK_1_SCR_EDC_CTRL_BUSECC_0	127	4	Parity
RC_CBASS_RC_CBASS_SCRM_128B_CLK1_SCR_RC_CBASS_SCRM_128B_CLK_1_SCR_EDC_CTRL_BUSECC_0	128	3	Parity
RC_CBASS_RC_CBASS_SCRM_128B_CLK1_SCR_RC_CBASS_SCRM_128B_CLK_1_SCR_EDC_CTRL_BUSECC_0	129	1	Redundant
RC_CBASS_RC_CBASS_SCRM_128B_CLK1_SCR_RC_CBASS_SCRM_128B_CLK_1_SCR_EDC_CTRL_BUSECC_0	130	12	Parity
RC_CBASS_RC_CBASS_SCRM_128B_CLK1_SCR_RC_CBASS_SCRM_128B_CLK_1_SCR_EDC_CTRL_BUSECC_0	131	4	Parity
RC_CBASS_RC_CBASS_SCRM_128B_CLK1_SCR_RC_CBASS_SCRM_128B_CLK_1_SCR_EDC_CTRL_BUSECC_0	132	1	Redundant
RC_CBASS_RC_CBASS_SCRM_128B_CLK1_SCR_RC_CBASS_SCRM_128B_CLK_1_SCR_EDC_CTRL_BUSECC_0	133	10	Parity
RC_CBASS_RC_CBASS_SCRM_128B_CLK1_SCR_RC_CBASS_SCRM_128B_CLK_1_SCR_EDC_CTRL_BUSECC_0	134	10	Parity
RC_CBASS_RC_CBASS_SCRM_128B_CLK1_SCR_RC_CBASS_SCRM_128B_CLK_1_SCR_EDC_CTRL_BUSECC_0	135	1	Parity
RC_CBASS_RC_CBASS_SCRM_128B_CLK1_SCR_RC_CBASS_SCRM_128B_CLK_1_SCR_EDC_CTRL_BUSECC_0	136	1	Redundant
RC_CBASS_RC_CBASS_SCRM_128B_CLK1_SCR_RC_CBASS_SCRM_128B_CLK_1_SCR_EDC_CTRL_BUSECC_0	137	1	Redundant
RC_CBASS_RC_CBASS_SCRM_128B_CLK1_SCR_RC_CBASS_SCRM_128B_CLK_1_SCR_EDC_CTRL_BUSECC_0	138	12	Parity
RC_CBASS_RC_CBASS_SCRM_128B_CLK1_SCR_RC_CBASS_SCRM_128B_CLK_1_SCR_EDC_CTRL_BUSECC_0	139	4	Parity
RC_CBASS_RC_CBASS_SCRM_128B_CLK1_SCR_RC_CBASS_SCRM_128B_CLK_1_SCR_EDC_CTRL_BUSECC_0	140	3	Parity
RC_CBASS_RC_CBASS_SCRM_128B_CLK1_SCR_RC_CBASS_SCRM_128B_CLK_1_SCR_EDC_CTRL_BUSECC_0	141	1	Redundant
RC_CBASS_RC_CBASS_SCRM_128B_CLK1_SCR_RC_CBASS_SCRM_128B_CLK_1_SCR_EDC_CTRL_BUSECC_0	142	12	Parity
RC_CBASS_RC_CBASS_SCRM_128B_CLK1_SCR_RC_CBASS_SCRM_128B_CLK_1_SCR_EDC_CTRL_BUSECC_0	143	4	Parity
RC_CBASS_RC_CBASS_SCRM_128B_CLK1_SCR_RC_CBASS_SCRM_128B_CLK_1_SCR_EDC_CTRL_BUSECC_0	144	1	Redundant
RC_CBASS_RC_CBASS_SCRM_128B_CLK1_SCR_RC_CBASS_SCRM_128B_CLK_1_SCR_EDC_CTRL_BUSECC_0	145	10	Parity
RC_CBASS_RC_CBASS_SCRM_128B_CLK1_SCR_RC_CBASS_SCRM_128B_CLK_1_SCR_EDC_CTRL_BUSECC_0	146	10	Parity
RC_CBASS_RC_CBASS_SCRM_128B_CLK1_SCR_RC_CBASS_SCRM_128B_CLK_1_SCR_EDC_CTRL_BUSECC_0	147	1	Parity
RC_CBASS_RC_CBASS_SCRM_128B_CLK1_SCR_RC_CBASS_SCRM_128B_CLK_1_SCR_EDC_CTRL_BUSECC_0	148	1	Redundant
RC_CBASS_RC_CBASS_SCRM_128B_CLK1_SCR_RC_CBASS_SCRM_128B_CLK_1_SCR_EDC_CTRL_BUSECC_0	149	1	Redundant
RC_CBASS_RC_CBASS_SCRM_128B_CLK1_SCR_RC_CBASS_SCRM_128B_CLK_1_SCR_EDC_CTRL_BUSECC_0	150	12	Parity
RC_CBASS_RC_CBASS_SCRM_128B_CLK1_SCR_RC_CBASS_SCRM_128B_CLK_1_SCR_EDC_CTRL_BUSECC_0	151	4	Parity
RC_CBASS_RC_CBASS_SCRM_128B_CLK1_SCR_RC_CBASS_SCRM_128B_CLK_1_SCR_EDC_CTRL_BUSECC_0	152	3	Parity

**Table 12-583. EDC checkers information for ECC Aggregator Instance
ECC_AGGR4M_MAIN_RC_ECC_AGGR (continued)**

Protected Interconnect	Group ID	Width	Checker Type
RC_CBASS_RC_CBASS_SCRM_128B_CLK1_SCR_RC_CBASS_SCRM_128B_CLK_1_SCR_EDC_CTRL_BUSECC_0	153	1	Redundant
RC_CBASS_RC_CBASS_SCRM_128B_CLK1_SCR_RC_CBASS_SCRM_128B_CLK_1_SCR_EDC_CTRL_BUSECC_0	154	12	Parity
RC_CBASS_RC_CBASS_SCRM_128B_CLK1_SCR_RC_CBASS_SCRM_128B_CLK_1_SCR_EDC_CTRL_BUSECC_0	155	4	Parity
RC_CBASS_RC_CBASS_SCRM_128B_CLK1_SCR_RC_CBASS_SCRM_128B_CLK_1_SCR_EDC_CTRL_BUSECC_0	156	1	Parity
RC_CBASS_RC_CBASS_SCRM_128B_CLK1_SCR_RC_CBASS_SCRM_128B_CLK_1_SCR_EDC_CTRL_BUSECC_0	157	4	Parity
RC_CBASS_RC_CBASS_SCRM_128B_CLK1_SCR_RC_CBASS_SCRM_128B_CLK_1_SCR_EDC_CTRL_BUSECC_0	158	3	Parity
RC_CBASS_RC_CBASS_SCRM_128B_CLK1_SCR_RC_CBASS_SCRM_128B_CLK_1_SCR_EDC_CTRL_BUSECC_0	159	8	Parity
RC_CBASS_RC_CBASS_SCRM_128B_CLK1_SCR_RC_CBASS_SCRM_128B_CLK_1_SCR_EDC_CTRL_BUSECC_0	160	6	Parity
RC_CBASS_RC_CBASS_SCRM_128B_CLK1_SCR_RC_CBASS_SCRM_128B_CLK_1_SCR_EDC_CTRL_BUSECC_0	161	53	Parity
RC_CBASS_RC_CBASS_SCRM_128B_CLK1_SCR_RC_CBASS_SCRM_128B_CLK_1_SCR_EDC_CTRL_BUSECC_0	162	5	Parity
RC_CBASS_RC_CBASS_SCRM_128B_CLK1_SCR_RC_CBASS_SCRM_128B_CLK_1_SCR_EDC_CTRL_BUSECC_0	163	3	Parity
RC_CBASS_RC_CBASS_SCRM_128B_CLK1_SCR_RC_CBASS_SCRM_128B_CLK_1_SCR_EDC_CTRL_BUSECC_0	164	8	Parity
RC_CBASS_RC_CBASS_SCRM_128B_CLK1_SCR_RC_CBASS_SCRM_128B_CLK_1_SCR_EDC_CTRL_BUSECC_0	165	6	Parity
RC_CBASS_RC_CBASS_SCRM_128B_CLK1_SCR_RC_CBASS_SCRM_128B_CLK_1_SCR_EDC_CTRL_BUSECC_0	166	53	Parity
RC_CBASS_RC_CBASS_SCRM_128B_CLK1_SCR_RC_CBASS_SCRM_128B_CLK_1_SCR_EDC_CTRL_BUSECC_0	167	5	Parity
RC_CBASS_RC_CBASS_SCRM_128B_CLK1_SCR_RC_CBASS_SCRM_128B_CLK_1_SCR_EDC_CTRL_BUSECC_0	168	6	Parity
RC_CBASS_RC_CBASS_SCRM_128B_CLK1_SCR_RC_CBASS_SCRM_128B_CLK_1_SCR_EDC_CTRL_BUSECC_0	169	11	Parity
RC_CBASS_RC_CBASS_SCRM_128B_CLK1_SCR_RC_CBASS_SCRM_128B_CLK_1_SCR_EDC_CTRL_BUSECC_0	170	9	Parity
RC_CBASS_RC_CBASS_SCRM_128B_CLK1_SCR_RC_CBASS_SCRM_128B_CLK_1_SCR_EDC_CTRL_BUSECC_0	171	64	Parity
RC_CBASS_RC_CBASS_SCRM_128B_CLK1_SCR_RC_CBASS_SCRM_128B_CLK_1_SCR_EDC_CTRL_BUSECC_0	172	16	Parity
RC_CBASS_RC_CBASS_SCRM_128B_CLK1_SCR_RC_CBASS_SCRM_128B_CLK_1_SCR_EDC_CTRL_BUSECC_0	173	8	Parity
RC_CBASS_RC_CBASS_SCRM_128B_CLK1_SCR_RC_CBASS_SCRM_128B_CLK_1_SCR_EDC_CTRL_BUSECC_0	174	5	Parity
RC_CBASS_RC_CBASS_SCRM_128B_CLK1_SCR_RC_CBASS_SCRM_128B_CLK_1_SCR_EDC_CTRL_BUSECC_0	175	10	Parity
RC_CBASS_RC_CBASS_SCRM_128B_CLK1_SCR_RC_CBASS_SCRM_128B_CLK_1_SCR_EDC_CTRL_BUSECC_0	176	8	Parity
RC_CBASS_RC_CBASS_SCRM_128B_CLK1_SCR_RC_CBASS_SCRM_128B_CLK_1_SCR_EDC_CTRL_BUSECC_0	177	64	Parity
RC_CBASS_RC_CBASS_SCRM_128B_CLK1_SCR_RC_CBASS_SCRM_128B_CLK_1_SCR_EDC_CTRL_BUSECC_0	178	7	Parity
RC_CBASS_RC_CBASS_SCRM_128B_CLK1_SCR_RC_CBASS_SCRM_128B_CLK_1_SCR_EDC_CTRL_BUSECC_0	179	7	Parity

**Table 12-583. EDC checkers information for ECC Aggregator Instance
ECC_AGGR4M_MAIN_RC_ECC_AGGR (continued)**

Protected Interconnect	Group ID	Width	Checker Type
RC_CBASS_RC_CBASS_SCRM_128B_CLK1_SCR_RC_CBASS_SCRM_128B_CLK_1_SCR_EDC_CTRL_BUSECC_0	180	5	Parity
RC_CBASS_RC_CBASS_SCRM_128B_CLK1_SCR_RC_CBASS_SCRM_128B_CLK_1_SCR_EDC_CTRL_BUSECC_0	181	10	Parity
RC_CBASS_RC_CBASS_SCRM_128B_CLK1_SCR_RC_CBASS_SCRM_128B_CLK_1_SCR_EDC_CTRL_BUSECC_0	182	8	Parity
RC_CBASS_RC_CBASS_SCRM_128B_CLK1_SCR_RC_CBASS_SCRM_128B_CLK_1_SCR_EDC_CTRL_BUSECC_0	183	64	Parity
RC_CBASS_RC_CBASS_SCRM_128B_CLK1_SCR_RC_CBASS_SCRM_128B_CLK_1_SCR_EDC_CTRL_BUSECC_0	184	7	Parity
RC_CBASS_RC_CBASS_SCRM_128B_CLK1_SCR_RC_CBASS_SCRM_128B_CLK_1_SCR_EDC_CTRL_BUSECC_0	185	7	Parity
RC_CBASS_RC_CBASS_SCRM_128B_CLK1_SCR_RC_CBASS_SCRM_128B_CLK_1_SCR_EDC_CTRL_BUSECC_0	186	3	Parity
RC_CBASS_RC_CBASS_SCRM_128B_CLK1_SCR_RC_CBASS_SCRM_128B_CLK_1_SCR_EDC_CTRL_BUSECC_0	187	1	Parity
RC_CBASS_RC_CBASS_SCRM_128B_CLK1_SCR_RC_CBASS_SCRM_128B_CLK_1_SCR_EDC_CTRL_BUSECC_0	188	44	Parity
RC_CBASS_RC_CBASS_SCRM_128B_CLK1_SCR_RC_CBASS_SCRM_128B_CLK_1_SCR_EDC_CTRL_BUSECC_0	189	26	Parity
RC_CBASS_RC_CBASS_SCRM_128B_CLK1_SCR_RC_CBASS_SCRM_128B_CLK_1_SCR_EDC_CTRL_BUSECC_0	190	6	Parity
RC_CBASS_RC_CBASS_SCRM_128B_CLK1_SCR_RC_CBASS_SCRM_128B_CLK_1_SCR_EDC_CTRL_BUSECC_0	191	4	Parity
RC_CBASS_RC_CBASS_SCRM_128B_CLK1_SCR_RC_CBASS_SCRM_128B_CLK_1_SCR_EDC_CTRL_BUSECC_0	192	4	Parity
RC_CBASS_RC_CBASS_SCRM_128B_CLK1_SCR_RC_CBASS_SCRM_128B_CLK_1_SCR_EDC_CTRL_BUSECC_0	193	3	Parity
RC_CBASS_RC_CBASS_SCRM_128B_CLK1_SCR_RC_CBASS_SCRM_128B_CLK_1_SCR_EDC_CTRL_BUSECC_0	194	1	Parity
RC_CBASS_RC_CBASS_SCRM_128B_CLK1_SCR_RC_CBASS_SCRM_128B_CLK_1_SCR_EDC_CTRL_BUSECC_0	195	44	Parity
RC_CBASS_RC_CBASS_SCRM_128B_CLK1_SCR_RC_CBASS_SCRM_128B_CLK_1_SCR_EDC_CTRL_BUSECC_0	196	26	Parity
RC_CBASS_RC_CBASS_SCRM_128B_CLK1_SCR_RC_CBASS_SCRM_128B_CLK_1_SCR_EDC_CTRL_BUSECC_0	197	6	Parity
RC_CBASS_RC_CBASS_SCRM_128B_CLK1_SCR_RC_CBASS_SCRM_128B_CLK_1_SCR_EDC_CTRL_BUSECC_0	198	4	Parity
RC_CBASS_RC_CBASS_SCRM_128B_CLK1_SCR_RC_CBASS_SCRM_128B_CLK_1_SCR_EDC_CTRL_BUSECC_0	199	4	Parity
RC_CBASS_RC_CBASS_SCRM_128B_CLK1_SCR_RC_CBASS_SCRM_128B_CLK_1_SCR_EDC_CTRL_BUSECC_0	200	3	Parity
RC_CBASS_RC_CBASS_SCRM_128B_CLK1_SCR_RC_CBASS_SCRM_128B_CLK_1_SCR_EDC_CTRL_BUSECC_0	201	1	Parity
RC_CBASS_RC_CBASS_SCRM_128B_CLK1_SCR_RC_CBASS_SCRM_128B_CLK_1_SCR_EDC_CTRL_BUSECC_0	202	44	Parity
RC_CBASS_RC_CBASS_SCRM_128B_CLK1_SCR_RC_CBASS_SCRM_128B_CLK_1_SCR_EDC_CTRL_BUSECC_0	203	26	Parity
RC_CBASS_RC_CBASS_SCRM_128B_CLK1_SCR_RC_CBASS_SCRM_128B_CLK_1_SCR_EDC_CTRL_BUSECC_0	204	6	Parity
RC_CBASS_RC_CBASS_SCRM_128B_CLK1_SCR_RC_CBASS_SCRM_128B_CLK_1_SCR_EDC_CTRL_BUSECC_0	205	4	Parity
RC_CBASS_RC_CBASS_SCRM_128B_CLK1_SCR_RC_CBASS_SCRM_128B_CLK_1_SCR_EDC_CTRL_BUSECC_0	206	4	Parity

**Table 12-583. EDC checkers information for ECC Aggregator Instance
ECC_AGGR4M_MAIN_RC_ECC_AGGR (continued)**

Protected Interconnect	Group ID	Width	Checker Type
RC_CBASS_RC_CBASS_SCRM_128B_CLK1_SCR_RC_CBASS_SCRM_128B_CLK_1_SCR_EDC_CTRL_BUSECC_0	207	3	Parity
RC_CBASS_RC_CBASS_SCRM_128B_CLK1_SCR_RC_CBASS_SCRM_128B_CLK_1_SCR_EDC_CTRL_BUSECC_0	208	1	Parity
RC_CBASS_RC_CBASS_SCRM_128B_CLK1_SCR_RC_CBASS_SCRM_128B_CLK_1_SCR_EDC_CTRL_BUSECC_0	209	44	Parity
RC_CBASS_RC_CBASS_SCRM_128B_CLK1_SCR_RC_CBASS_SCRM_128B_CLK_1_SCR_EDC_CTRL_BUSECC_0	210	26	Parity
RC_CBASS_RC_CBASS_SCRM_128B_CLK1_SCR_RC_CBASS_SCRM_128B_CLK_1_SCR_EDC_CTRL_BUSECC_0	211	6	Parity
RC_CBASS_RC_CBASS_SCRM_128B_CLK1_SCR_RC_CBASS_SCRM_128B_CLK_1_SCR_EDC_CTRL_BUSECC_0	212	4	Parity
RC_CBASS_RC_CBASS_SCRM_128B_CLK1_SCR_RC_CBASS_SCRM_128B_CLK_1_SCR_EDC_CTRL_BUSECC_0	213	4	Parity
RC_CBASS_RC_CBASS_SCRM_128B_CLK1_SCR_RC_CBASS_SCRM_128B_CLK_1_SCR_EDC_CTRL_BUSECC_0	214	3	Parity
RC_CBASS_RC_CBASS_SCRM_128B_CLK1_SCR_RC_CBASS_SCRM_128B_CLK_1_SCR_EDC_CTRL_BUSECC_0	215	1	Parity
RC_CBASS_RC_CBASS_SCRM_128B_CLK1_SCR_RC_CBASS_SCRM_128B_CLK_1_SCR_EDC_CTRL_BUSECC_0	216	53	Parity
RC_CBASS_RC_CBASS_SCRM_128B_CLK1_SCR_RC_CBASS_SCRM_128B_CLK_1_SCR_EDC_CTRL_BUSECC_0	217	26	Parity
RC_CBASS_RC_CBASS_SCRM_128B_CLK1_SCR_RC_CBASS_SCRM_128B_CLK_1_SCR_EDC_CTRL_BUSECC_0	218	7	Parity
RC_CBASS_RC_CBASS_SCRM_128B_CLK1_SCR_RC_CBASS_SCRM_128B_CLK_1_SCR_EDC_CTRL_BUSECC_0	219	5	Parity
RC_CBASS_RC_CBASS_SCRM_128B_CLK1_SCR_RC_CBASS_SCRM_128B_CLK_1_SCR_EDC_CTRL_BUSECC_0	220	5	Parity
RC_CBASS_RC_CBASS_SCRM_128B_CLK1_SCR_RC_CBASS_SCRM_128B_CLK_1_SCR_EDC_CTRL_BUSECC_0	221	3	Parity
RC_CBASS_RC_CBASS_SCRM_128B_CLK1_SCR_RC_CBASS_SCRM_128B_CLK_1_SCR_EDC_CTRL_BUSECC_0	222	1	Parity
RC_CBASS_RC_CBASS_SCRM_128B_CLK1_SCR_RC_CBASS_SCRM_128B_CLK_1_SCR_EDC_CTRL_BUSECC_0	223	44	Parity
RC_CBASS_RC_CBASS_SCRM_128B_CLK1_SCR_RC_CBASS_SCRM_128B_CLK_1_SCR_EDC_CTRL_BUSECC_0	224	26	Parity
RC_CBASS_RC_CBASS_SCRM_128B_CLK1_SCR_RC_CBASS_SCRM_128B_CLK_1_SCR_EDC_CTRL_BUSECC_0	225	6	Parity
RC_CBASS_RC_CBASS_SCRM_128B_CLK1_SCR_RC_CBASS_SCRM_128B_CLK_1_SCR_EDC_CTRL_BUSECC_0	226	4	Parity
RC_CBASS_RC_CBASS_SCRM_128B_CLK1_SCR_RC_CBASS_SCRM_128B_CLK_1_SCR_EDC_CTRL_BUSECC_0	227	4	Parity
RC_CBASS_RC_CBASS_SCRM_128B_CLK1_SCR_RC_CBASS_SCRM_128B_CLK_1_SCR_EDC_CTRL_BUSECC_0	228	3	Parity
RC_CBASS_RC_CBASS_SCRM_128B_CLK1_SCR_RC_CBASS_SCRM_128B_CLK_1_SCR_EDC_CTRL_BUSECC_0	229	1	Parity
RC_CBASS_RC_CBASS_SCRM_128B_CLK1_SCR_RC_CBASS_SCRM_128B_CLK_1_SCR_EDC_CTRL_BUSECC_0	230	44	Parity
RC_CBASS_RC_CBASS_SCRM_128B_CLK1_SCR_RC_CBASS_SCRM_128B_CLK_1_SCR_EDC_CTRL_BUSECC_0	231	26	Parity
RC_CBASS_RC_CBASS_SCRM_128B_CLK1_SCR_RC_CBASS_SCRM_128B_CLK_1_SCR_EDC_CTRL_BUSECC_0	232	6	Parity
RC_CBASS_RC_CBASS_SCRM_128B_CLK1_SCR_RC_CBASS_SCRM_128B_CLK_1_SCR_EDC_CTRL_BUSECC_0	233	4	Parity

**Table 12-583. EDC checkers information for ECC Aggregator Instance
ECC_AGGR4M_MAIN_RC_ECC_AGGR (continued)**

Protected Interconnect	Group ID	Width	Checker Type
RC_CBASS_RC_CBASS_SCRM_128B_CLK1_SCR_RC_CBASS_SCRM_128B_CLK_1_SCR_EDC_CTRL_BUSECC_0	234	4	Parity
RC_CBASS_RC_CBASS_SCRM_128B_CLK1_SCR_RC_CBASS_SCRM_128B_CLK_1_SCR_EDC_CTRL_BUSECC_0	235	3	Parity
RC_CBASS_RC_CBASS_SCRM_128B_CLK1_SCR_RC_CBASS_SCRM_128B_CLK_1_SCR_EDC_CTRL_BUSECC_0	236	1	Parity
RC_CBASS_RC_CBASS_SCRM_128B_CLK1_SCR_RC_CBASS_SCRM_128B_CLK_1_SCR_EDC_CTRL_BUSECC_0	237	6	Parity
RC_CBASS_RC_CBASS_SCRM_128B_CLK1_SCR_RC_CBASS_SCRM_128B_CLK_1_SCR_EDC_CTRL_BUSECC_0	238	26	Parity
RC_CBASS_RC_CBASS_SCRM_128B_CLK1_SCR_RC_CBASS_SCRM_128B_CLK_1_SCR_EDC_CTRL_BUSECC_0	239	8	Parity
RC_CBASS_RC_CBASS_SCRM_128B_CLK1_SCR_RC_CBASS_SCRM_128B_CLK_1_SCR_EDC_CTRL_BUSECC_0	240	6	Parity
RC_CBASS_RC_CBASS_SCRM_128B_CLK1_SCR_RC_CBASS_SCRM_128B_CLK_1_SCR_EDC_CTRL_BUSECC_0	241	6	Parity
RC_CBASS_RC_CBASS_SCRM_128B_CLK1_SCR_RC_CBASS_SCRM_128B_CLK_1_SCR_EDC_CTRL_BUSECC_0	242	1	Redundant
RC_CBASS_RC_CBASS_SCRM_128B_CLK1_SCR_RC_CBASS_SCRM_128B_CLK_1_SCR_EDC_CTRL_BUSECC_0	243	1	Redundant
RC_CBASS_RC_CBASS_SCRM_128B_CLK1_SCR_RC_CBASS_SCRM_128B_CLK_1_SCR_EDC_CTRL_BUSECC_0	244	1	Parity
RC_CBASS_RC_CBASS_SCRM_128B_CLK1_SCR_RC_CBASS_SCRM_128B_CLK_1_SCR_EDC_CTRL_BUSECC_0	245	1	Redundant
RC_CBASS_RC_CBASS_SCRM_128B_CLK1_SCR_RC_CBASS_SCRM_128B_CLK_1_SCR_EDC_CTRL_BUSECC_0	246	1	Redundant
RC_CBASS_RC_CBASS_SCRM_128B_CLK1_SCR_RC_CBASS_SCRM_128B_CLK_1_SCR_EDC_CTRL_BUSECC_0	247	1	Parity
RC_CBASS_RC_CBASS_SCRM_128B_CLK1_SCR_RC_CBASS_SCRM_128B_CLK_1_SCR_EDC_CTRL_BUSECC_0	248	32	EDC
RC_CBASS_RC_CBASS_SCRM_128B_CLK1_SCR_RC_CBASS_SCRM_128B_CLK_1_SCR_EDC_CTRL_BUSECC_0	249	32	EDC
RC_CBASS_RC_CBASS_SCRM_128B_CLK1_SCR_RC_CBASS_SCRM_128B_CLK_1_SCR_EDC_CTRL_BUSECC_0	250	32	EDC
RC_CBASS_RC_CBASS_SCRM_128B_CLK1_SCR_RC_CBASS_SCRM_128B_CLK_1_SCR_EDC_CTRL_BUSECC_0	251	32	EDC
RC_CBASS_RC_CBASS_SCRM_128B_CLK1_SCR_RC_CBASS_SCRM_128B_CLK_1_SCR_EDC_CTRL_BUSECC_0	252	1	Parity
RC_CBASS_RC_CBASS_SCRM_128B_CLK1_SCR_RC_CBASS_SCRM_128B_CLK_1_SCR_EDC_CTRL_BUSECC_0	253	1	Parity
RC_CBASS_RC_CBASS_SCRM_128B_CLK1_SCR_RC_CBASS_SCRM_128B_CLK_1_SCR_EDC_CTRL_BUSECC_0	254	48	Parity
RC_CBASS_RC_CBASS_SCRM_128B_CLK1_SCR_RC_CBASS_SCRM_128B_CLK_1_SCR_EDC_CTRL_BUSECC_0	255	10	Parity
PULSAR0_SLV_CBASS_0_PULSAR0_SLV_CBASS_ERR_SCR_PULSAR0_SLV_CBASS_ERR_SCR_EDC_CTRL_BUSECC	0	1	Redundant
PULSAR0_SLV_CBASS_0_PULSAR0_SLV_CBASS_ERR_SCR_PULSAR0_SLV_CBASS_ERR_SCR_EDC_CTRL_BUSECC	1	10	Parity
PULSAR0_SLV_CBASS_0_PULSAR0_SLV_CBASS_ERR_SCR_PULSAR0_SLV_CBASS_ERR_SCR_EDC_CTRL_BUSECC	2	1	Parity
PULSAR0_SLV_CBASS_0_PULSAR0_SLV_CBASS_ERR_SCR_PULSAR0_SLV_CBASS_ERR_SCR_EDC_CTRL_BUSECC	3	4	Parity
PULSAR0_SLV_CBASS_0_PULSAR0_SLV_CBASS_ERR_SCR_PULSAR0_SLV_CBASS_ERR_SCR_EDC_CTRL_BUSECC	4	3	Parity

**Table 12-583. EDC checkers information for ECC Aggregator Instance
ECC_AGGR4M_MAIN_RC_ECC_AGGR (continued)**

Protected Interconnect	Group ID	Width	Checker Type
PULSAR0_SLV_CBASS_0_PULSAR0_SLV_CBASS_ERR_SCR_PULSAR0_SLV_CBASS_ERR_SCR_EDC_CTRL_BUSECC	5	1	Parity
PULSAR0_SLV_CBASS_0_PULSAR0_SLV_CBASS_ERR_SCR_PULSAR0_SLV_CBASS_ERR_SCR_EDC_CTRL_BUSECC	6	4	Parity
PULSAR0_SLV_CBASS_0_PULSAR0_SLV_CBASS_ERR_SCR_PULSAR0_SLV_CBASS_ERR_SCR_EDC_CTRL_BUSECC	7	4	Parity
PULSAR0_SLV_CBASS_0_PULSAR0_SLV_CBASS_ERR_SCR_PULSAR0_SLV_CBASS_ERR_SCR_EDC_CTRL_BUSECC	8	2	Parity
PULSAR0_SLV_CBASS_0_PULSAR0_SLV_CBASS_ERR_SCR_PULSAR0_SLV_CBASS_ERR_SCR_EDC_CTRL_BUSECC	9	1	Redundant
PULSAR0_SLV_CBASS_0_PULSAR0_SLV_CBASS_ERR_SCR_PULSAR0_SLV_CBASS_ERR_SCR_EDC_CTRL_BUSECC	10	1	Redundant
PULSAR0_SLV_CBASS_0_PULSAR0_SLV_CBASS_ERR_SCR_PULSAR0_SLV_CBASS_ERR_SCR_EDC_CTRL_BUSECC	11	1	Redundant
PULSAR0_SLV_CBASS_0_PULSAR0_SLV_CBASS_ERR_SCR_PULSAR0_SLV_CBASS_ERR_SCR_EDC_CTRL_BUSECC	12	1	Redundant
PULSAR0_SLV_CBASS_0_PULSAR0_SLV_CBASS_ERR_SCR_PULSAR0_SLV_CBASS_ERR_SCR_EDC_CTRL_BUSECC	13	1	Redundant
PULSAR0_SLV_CBASS_0_PULSAR0_SLV_CBASS_ERR_SCR_PULSAR0_SLV_CBASS_ERR_SCR_EDC_CTRL_BUSECC	14	12	Parity
PULSAR0_SLV_CBASS_0_PULSAR0_SLV_CBASS_ERR_SCR_PULSAR0_SLV_CBASS_ERR_SCR_EDC_CTRL_BUSECC	15	4	Parity
PULSAR0_SLV_CBASS_0_PULSAR0_SLV_CBASS_ERR_SCR_PULSAR0_SLV_CBASS_ERR_SCR_EDC_CTRL_BUSECC	16	1	Redundant
PULSAR0_SLV_CBASS_0_PULSAR0_SLV_CBASS_ERR_SCR_PULSAR0_SLV_CBASS_ERR_SCR_EDC_CTRL_BUSECC	17	1	Redundant
PULSAR0_SLV_CBASS_0_PULSAR0_SLV_CBASS_ERR_SCR_PULSAR0_SLV_CBASS_ERR_SCR_EDC_CTRL_BUSECC	18	10	Parity
PULSAR0_SLV_CBASS_0_PULSAR0_SLV_CBASS_ERR_SCR_PULSAR0_SLV_CBASS_ERR_SCR_EDC_CTRL_BUSECC	19	1	Redundant
PULSAR0_SLV_CBASS_0_PULSAR0_SLV_CBASS_ERR_SCR_PULSAR0_SLV_CBASS_ERR_SCR_EDC_CTRL_BUSECC	20	12	Parity
PULSAR0_SLV_CBASS_0_PULSAR0_SLV_CBASS_ERR_SCR_PULSAR0_SLV_CBASS_ERR_SCR_EDC_CTRL_BUSECC	21	4	Parity
PULSAR0_SLV_CBASS_0_PULSAR0_SLV_CBASS_ERR_SCR_PULSAR0_SLV_CBASS_ERR_SCR_EDC_CTRL_BUSECC	22	1	Parity
PULSAR0_SLV_CBASS_0_PULSAR0_SLV_CBASS_ERR_SCR_PULSAR0_SLV_CBASS_ERR_SCR_EDC_CTRL_BUSECC	23	4	Parity
PULSAR0_SLV_CBASS_0_PULSAR0_SLV_CBASS_ERR_SCR_PULSAR0_SLV_CBASS_ERR_SCR_EDC_CTRL_BUSECC	24	7	Parity
PULSAR0_SLV_CBASS_0_PULSAR0_SLV_CBASS_ERR_SCR_PULSAR0_SLV_CBASS_ERR_SCR_EDC_CTRL_BUSECC	25	2	Parity
PULSAR0_SLV_CBASS_0_PULSAR0_SLV_CBASS_ERR_SCR_PULSAR0_SLV_CBASS_ERR_SCR_EDC_CTRL_BUSECC	26	3	Parity
PULSAR0_SLV_CBASS_0_PULSAR0_SLV_CBASS_ERR_SCR_PULSAR0_SLV_CBASS_ERR_SCR_EDC_CTRL_BUSECC	27	3	Parity
PULSAR0_SLV_CBASS_0_PULSAR0_SLV_CBASS_ERR_SCR_PULSAR0_SLV_CBASS_ERR_SCR_EDC_CTRL_BUSECC	28	26	Parity
PULSAR0_SLV_CBASS_0_PULSAR0_SLV_CBASS_ERR_SCR_PULSAR0_SLV_CBASS_ERR_SCR_EDC_CTRL_BUSECC	29	3	Parity
PULSAR0_SLV_CBASS_0_PULSAR0_SLV_CBASS_ERR_SCR_PULSAR0_SLV_CBASS_ERR_SCR_EDC_CTRL_BUSECC	30	3	Parity
PULSAR0_SLV_CBASS_0_PULSAR0_SLV_CBASS_ERR_SCR_PULSAR0_SLV_CBASS_ERR_SCR_EDC_CTRL_BUSECC	31	26	Parity

**Table 12-583. EDC checkers information for ECC Aggregator Instance
ECC_AGGR4M_MAIN_RC_ECC_AGGR (continued)**

Protected Interconnect	Group ID	Width	Checker Type
PULSAR0_SLV_CBASS_0_PULSAR0_SLV_CBASS_ERR_SCR_PULSAR0_SLV_CBASS_ERR_SCR_EDC_CTRL_BUSECC	32	3	Parity
PULSAR0_SLV_CBASS_0_PULSAR0_SLV_CBASS_ERR_SCR_PULSAR0_SLV_CBASS_ERR_SCR_EDC_CTRL_BUSECC	33	1	Redundant
PULSAR0_SLV_CBASS_0_PULSAR0_SLV_CBASS_ERR_SCR_PULSAR0_SLV_CBASS_ERR_SCR_EDC_CTRL_BUSECC	34	1	Parity
PULSAR0_SLV_CBASS_0_PULSAR0_SLV_CBASS_ERR_SCR_PULSAR0_SLV_CBASS_ERR_SCR_EDC_CTRL_BUSECC	35	1	Parity
PULSAR0_SLV_CBASS_0_PULSAR0_SLV_CBASS_ERR_SCR_PULSAR0_SLV_CBASS_ERR_SCR_EDC_CTRL_BUSECC	36	32	EDC
PULSAR0_SLV_CBASS_0_PULSAR0_SLV_CBASS_ERR_SCR_PULSAR0_SLV_CBASS_ERR_SCR_EDC_CTRL_BUSECC	37	1	Redundant
PULSAR0_SLV_CBASS_0_PULSAR0_SLV_CBASS_ERR_SCR_PULSAR0_SLV_CBASS_ERR_SCR_EDC_CTRL_BUSECC	38	1	Parity
PULSAR0_SLV_CBASS_0_PULSAR0_SLV_CBASS_ERR_SCR_PULSAR0_SLV_CBASS_ERR_SCR_EDC_CTRL_BUSECC	39	10	Parity
PULSAR0_SLV_CBASS_0_PULSAR0_SLV_CBASS_ERR_SCR_PULSAR0_SLV_CBASS_ERR_SCR_EDC_CTRL_BUSECC	40	10	Parity
PULSAR0_SLV_CBASS_0_PULSAR0_SLV_CBASS_ERR_SCR_PULSAR0_SLV_CBASS_ERR_SCR_EDC_CTRL_BUSECC	41	1	Parity
PULSAR0_SLV_CBASS_0_PULSAR0_SLV_CBASS_SCRP_32B_CLK4_SCR_PULSAR0_SLV_CBASS_SCRP_32B_CLK4_SCR_EDC_CTRL_BUSECC_2	0	4	Parity
PULSAR0_SLV_CBASS_0_PULSAR0_SLV_CBASS_SCRP_32B_CLK4_SCR_PULSAR0_SLV_CBASS_SCRP_32B_CLK4_SCR_EDC_CTRL_BUSECC_2	1	3	Parity
PULSAR0_SLV_CBASS_0_PULSAR0_SLV_CBASS_SCRP_32B_CLK4_SCR_PULSAR0_SLV_CBASS_SCRP_32B_CLK4_SCR_EDC_CTRL_BUSECC_2	2	5	Parity
PULSAR0_SLV_CBASS_0_PULSAR0_SLV_CBASS_SCRP_32B_CLK4_SCR_PULSAR0_SLV_CBASS_SCRP_32B_CLK4_SCR_EDC_CTRL_BUSECC_2	3	10	Parity
PULSAR0_SLV_CBASS_0_PULSAR0_SLV_CBASS_SCRP_32B_CLK4_SCR_PULSAR0_SLV_CBASS_SCRP_32B_CLK4_SCR_EDC_CTRL_BUSECC_2	4	1	Parity
PULSAR0_SLV_CBASS_0_PULSAR0_SLV_CBASS_SCRP_32B_CLK4_SCR_PULSAR0_SLV_CBASS_SCRP_32B_CLK4_SCR_EDC_CTRL_BUSECC_2	5	1	Parity
PULSAR0_SLV_CBASS_0_PULSAR0_SLV_CBASS_SCRP_32B_CLK4_SCR_PULSAR0_SLV_CBASS_SCRP_32B_CLK4_SCR_EDC_CTRL_BUSECC_2	6	1	Parity
PULSAR0_SLV_CBASS_0_PULSAR0_SLV_CBASS_SCRP_32B_CLK4_SCR_PULSAR0_SLV_CBASS_SCRP_32B_CLK4_SCR_EDC_CTRL_BUSECC_2	7	48	Parity
PULSAR0_SLV_CBASS_0_PULSAR0_SLV_CBASS_SCRP_32B_CLK4_SCR_PULSAR0_SLV_CBASS_SCRP_32B_CLK4_SCR_EDC_CTRL_BUSECC_2	8	4	Parity
PULSAR0_SLV_CBASS_0_PULSAR0_SLV_CBASS_SCRP_32B_CLK4_SCR_PULSAR0_SLV_CBASS_SCRP_32B_CLK4_SCR_EDC_CTRL_BUSECC_2	9	3	Parity
PULSAR0_SLV_CBASS_0_PULSAR0_SLV_CBASS_SCRP_32B_CLK4_SCR_PULSAR0_SLV_CBASS_SCRP_32B_CLK4_SCR_EDC_CTRL_BUSECC_2	10	5	Parity
PULSAR0_SLV_CBASS_0_PULSAR0_SLV_CBASS_SCRP_32B_CLK4_SCR_PULSAR0_SLV_CBASS_SCRP_32B_CLK4_SCR_EDC_CTRL_BUSECC_2	11	10	Parity
PULSAR0_SLV_CBASS_0_PULSAR0_SLV_CBASS_SCRP_32B_CLK4_SCR_PULSAR0_SLV_CBASS_SCRP_32B_CLK4_SCR_EDC_CTRL_BUSECC_2	12	1	Parity
PULSAR0_SLV_CBASS_0_PULSAR0_SLV_CBASS_SCRP_32B_CLK4_SCR_PULSAR0_SLV_CBASS_SCRP_32B_CLK4_SCR_EDC_CTRL_BUSECC_2	13	1	Parity
PULSAR0_SLV_CBASS_0_PULSAR0_SLV_CBASS_SCRP_32B_CLK4_SCR_PULSAR0_SLV_CBASS_SCRP_32B_CLK4_SCR_EDC_CTRL_BUSECC_2	14	1	Redundant
PULSAR0_SLV_CBASS_0_PULSAR0_SLV_CBASS_SCRP_32B_CLK4_SCR_PULSAR0_SLV_CBASS_SCRP_32B_CLK4_SCR_EDC_CTRL_BUSECC_2	15	8	Parity
PULSAR0_SLV_CBASS_0_PULSAR0_SLV_CBASS_SCRP_32B_CLK4_SCR_PULSAR0_SLV_CBASS_SCRP_32B_CLK4_SCR_EDC_CTRL_BUSECC_2	16	3	Parity

**Table 12-583. EDC checkers information for ECC Aggregator Instance
ECC_AGGR4M_MAIN_RC_ECC_AGGR (continued)**

Protected Interconnect	Group ID	Width	Checker Type
PULSAR0_SLV_CBASS_0_PULSAR0_SLV_CBASS_SCRP_32B_CLK4_SCR_PULSA R0_SLV_CBASS_SCRP_32B_CLK4_SCR_EDC_CTRL_BUSECC_2	17	1	Parity
PULSAR0_SLV_CBASS_0_PULSAR0_SLV_CBASS_SCRP_32B_CLK4_SCR_PULSA R0_SLV_CBASS_SCRP_32B_CLK4_SCR_EDC_CTRL_BUSECC_2	18	3	Parity
PULSAR0_SLV_CBASS_0_PULSAR0_SLV_CBASS_SCRP_32B_CLK4_SCR_PULSA R0_SLV_CBASS_SCRP_32B_CLK4_SCR_EDC_CTRL_BUSECC_2	19	26	Parity
PULSAR0_SLV_CBASS_0_PULSAR0_SLV_CBASS_SCRP_32B_CLK4_SCR_PULSA R0_SLV_CBASS_SCRP_32B_CLK4_SCR_EDC_CTRL_BUSECC_2	20	3	Parity
PULSAR0_SLV_CBASS_0_PULSAR0_SLV_CBASS_SCRP_32B_CLK4_SCR_PULSA R0_SLV_CBASS_SCRP_32B_CLK4_SCR_EDC_CTRL_BUSECC_2	21	1	Redundant
PULSAR0_SLV_CBASS_0_PULSAR0_SLV_CBASS_SCRP_32B_CLK4_SCR_PULSA R0_SLV_CBASS_SCRP_32B_CLK4_SCR_EDC_CTRL_BUSECC_2	22	1	Redundant
PULSAR0_SLV_CBASS_0_PULSAR0_SLV_CBASS_SCRP_32B_CLK4_SCR_PULSA R0_SLV_CBASS_SCRP_32B_CLK4_SCR_EDC_CTRL_BUSECC_2	23	12	Parity
PULSAR0_SLV_CBASS_0_PULSAR0_SLV_CBASS_SCRP_32B_CLK4_SCR_PULSA R0_SLV_CBASS_SCRP_32B_CLK4_SCR_EDC_CTRL_BUSECC_2	24	1	Parity
PULSAR0_SLV_CBASS_0_PULSAR0_SLV_CBASS_SCRP_32B_CLK4_SCR_PULSA R0_SLV_CBASS_SCRP_32B_CLK4_SCR_EDC_CTRL_BUSECC_2	25	4	Parity
PULSAR0_SLV_CBASS_0_PULSAR0_SLV_CBASS_SCRP_32B_CLK4_SCR_PULSA R0_SLV_CBASS_SCRP_32B_CLK4_SCR_EDC_CTRL_BUSECC_2	26	3	Parity
PULSAR0_SLV_CBASS_0_PULSAR0_SLV_CBASS_SCRP_32B_CLK4_SCR_PULSA R0_SLV_CBASS_SCRP_32B_CLK4_SCR_EDC_CTRL_BUSECC_2	27	5	Parity
PULSAR0_SLV_CBASS_0_PULSAR0_SLV_CBASS_SCRP_32B_CLK4_SCR_PULSA R0_SLV_CBASS_SCRP_32B_CLK4_SCR_EDC_CTRL_BUSECC_2	28	10	Parity
PULSAR0_SLV_CBASS_0_PULSAR0_SLV_CBASS_SCRP_32B_CLK4_SCR_PULSA R0_SLV_CBASS_SCRP_32B_CLK4_SCR_EDC_CTRL_BUSECC_2	29	1	Parity
PULSAR0_SLV_CBASS_0_PULSAR0_SLV_CBASS_SCRP_32B_CLK4_SCR_PULSA R0_SLV_CBASS_SCRP_32B_CLK4_SCR_EDC_CTRL_BUSECC_2	30	1	Parity
PULSAR0_SLV_CBASS_0_PULSAR0_SLV_CBASS_SCRP_32B_CLK4_SCR_PULSA R0_SLV_CBASS_SCRP_32B_CLK4_SCR_EDC_CTRL_BUSECC_2	31	1	Parity
PULSAR0_SLV_CBASS_0_PULSAR0_SLV_CBASS_SCRP_32B_CLK4_SCR_PULSA R0_SLV_CBASS_SCRP_32B_CLK4_SCR_EDC_CTRL_BUSECC_2	32	48	Parity
PULSAR0_SLV_CBASS_0_PULSAR0_SLV_CBASS_SCRP_32B_CLK4_SCR_PULSA R0_SLV_CBASS_SCRP_32B_CLK4_SCR_EDC_CTRL_BUSECC_2	33	4	Parity
PULSAR0_SLV_CBASS_0_PULSAR0_SLV_CBASS_SCRP_32B_CLK4_SCR_PULSA R0_SLV_CBASS_SCRP_32B_CLK4_SCR_EDC_CTRL_BUSECC_2	34	3	Parity
PULSAR0_SLV_CBASS_0_PULSAR0_SLV_CBASS_SCRP_32B_CLK4_SCR_PULSA R0_SLV_CBASS_SCRP_32B_CLK4_SCR_EDC_CTRL_BUSECC_2	35	5	Parity
PULSAR0_SLV_CBASS_0_PULSAR0_SLV_CBASS_SCRP_32B_CLK4_SCR_PULSA R0_SLV_CBASS_SCRP_32B_CLK4_SCR_EDC_CTRL_BUSECC_2	36	10	Parity
PULSAR0_SLV_CBASS_0_PULSAR0_SLV_CBASS_SCRP_32B_CLK4_SCR_PULSA R0_SLV_CBASS_SCRP_32B_CLK4_SCR_EDC_CTRL_BUSECC_2	37	1	Parity
PULSAR0_SLV_CBASS_0_PULSAR0_SLV_CBASS_SCRP_32B_CLK4_SCR_PULSA R0_SLV_CBASS_SCRP_32B_CLK4_SCR_EDC_CTRL_BUSECC_2	38	1	Parity
PULSAR0_SLV_CBASS_0_PULSAR0_SLV_CBASS_SCRP_32B_CLK4_SCR_PULSA R0_SLV_CBASS_SCRP_32B_CLK4_SCR_EDC_CTRL_BUSECC_2	39	1	Redundant
PULSAR0_SLV_CBASS_0_PULSAR0_SLV_CBASS_SCRP_32B_CLK4_SCR_PULSA R0_SLV_CBASS_SCRP_32B_CLK4_SCR_EDC_CTRL_BUSECC_2	40	8	Parity
PULSAR0_SLV_CBASS_0_PULSAR0_SLV_CBASS_SCRP_32B_CLK4_SCR_PULSA R0_SLV_CBASS_SCRP_32B_CLK4_SCR_EDC_CTRL_BUSECC_2	41	3	Parity
PULSAR0_SLV_CBASS_0_PULSAR0_SLV_CBASS_SCRP_32B_CLK4_SCR_PULSA R0_SLV_CBASS_SCRP_32B_CLK4_SCR_EDC_CTRL_BUSECC_2	42	1	Parity
PULSAR0_SLV_CBASS_0_PULSAR0_SLV_CBASS_SCRP_32B_CLK4_SCR_PULSA R0_SLV_CBASS_SCRP_32B_CLK4_SCR_EDC_CTRL_BUSECC_2	43	3	Parity

**Table 12-583. EDC checkers information for ECC Aggregator Instance
ECC_AGGR4M_MAIN_RC_ECC_AGGR (continued)**

Protected Interconnect	Group ID	Width	Checker Type
PULSAR0_SLV_CBASS_0_PULSAR0_SLV_CBASS_SCRP_32B_CLK4_SCR_PULSAR0_SLV_CBASS_SCRP_32B_CLK4_SCR_EDC_CTRL_BUSECC_2	44	26	Parity
PULSAR0_SLV_CBASS_0_PULSAR0_SLV_CBASS_SCRP_32B_CLK4_SCR_PULSAR0_SLV_CBASS_SCRP_32B_CLK4_SCR_EDC_CTRL_BUSECC_2	45	3	Parity
PULSAR0_SLV_CBASS_0_PULSAR0_SLV_CBASS_SCRP_32B_CLK4_SCR_PULSAR0_SLV_CBASS_SCRP_32B_CLK4_SCR_EDC_CTRL_BUSECC_2	46	1	Redundant
PULSAR0_SLV_CBASS_0_PULSAR0_SLV_CBASS_SCRP_32B_CLK4_SCR_PULSAR0_SLV_CBASS_SCRP_32B_CLK4_SCR_EDC_CTRL_BUSECC_2	47	1	Redundant
PULSAR0_SLV_CBASS_0_PULSAR0_SLV_CBASS_SCRP_32B_CLK4_SCR_PULSAR0_SLV_CBASS_SCRP_32B_CLK4_SCR_EDC_CTRL_BUSECC_2	48	12	Parity
PULSAR0_SLV_CBASS_0_PULSAR0_SLV_CBASS_SCRP_32B_CLK4_SCR_PULSAR0_SLV_CBASS_SCRP_32B_CLK4_SCR_EDC_CTRL_BUSECC_2	49	1	Parity
PULSAR0_SLV_CBASS_0_PULSAR0_SLV_CBASS_SCRP_32B_CLK4_SCR_PULSAR0_SLV_CBASS_SCRP_32B_CLK4_SCR_EDC_CTRL_BUSECC_2	50	4	Parity
PULSAR0_SLV_CBASS_0_PULSAR0_SLV_CBASS_SCRP_32B_CLK4_SCR_PULSAR0_SLV_CBASS_SCRP_32B_CLK4_SCR_EDC_CTRL_BUSECC_2	51	3	Parity
PULSAR0_SLV_CBASS_0_PULSAR0_SLV_CBASS_SCRP_32B_CLK4_SCR_PULSAR0_SLV_CBASS_SCRP_32B_CLK4_SCR_EDC_CTRL_BUSECC_2	52	5	Parity
PULSAR0_SLV_CBASS_0_PULSAR0_SLV_CBASS_SCRP_32B_CLK4_SCR_PULSAR0_SLV_CBASS_SCRP_32B_CLK4_SCR_EDC_CTRL_BUSECC_2	53	10	Parity
PULSAR0_SLV_CBASS_0_PULSAR0_SLV_CBASS_SCRP_32B_CLK4_SCR_PULSAR0_SLV_CBASS_SCRP_32B_CLK4_SCR_EDC_CTRL_BUSECC_2	54	1	Parity
PULSAR0_SLV_CBASS_0_PULSAR0_SLV_CBASS_SCRP_32B_CLK4_SCR_PULSAR0_SLV_CBASS_SCRP_32B_CLK4_SCR_EDC_CTRL_BUSECC_2	55	1	Parity
PULSAR0_SLV_CBASS_0_PULSAR0_SLV_CBASS_SCRP_32B_CLK4_SCR_PULSAR0_SLV_CBASS_SCRP_32B_CLK4_SCR_EDC_CTRL_BUSECC_2	56	1	Parity
PULSAR0_SLV_CBASS_0_PULSAR0_SLV_CBASS_SCRP_32B_CLK4_SCR_PULSAR0_SLV_CBASS_SCRP_32B_CLK4_SCR_EDC_CTRL_BUSECC_2	57	48	Parity
PULSAR0_SLV_CBASS_0_PULSAR0_SLV_CBASS_SCRP_32B_CLK4_SCR_PULSAR0_SLV_CBASS_SCRP_32B_CLK4_SCR_EDC_CTRL_BUSECC_2	58	4	Parity
PULSAR0_SLV_CBASS_0_PULSAR0_SLV_CBASS_SCRP_32B_CLK4_SCR_PULSAR0_SLV_CBASS_SCRP_32B_CLK4_SCR_EDC_CTRL_BUSECC_2	59	3	Parity
PULSAR0_SLV_CBASS_0_PULSAR0_SLV_CBASS_SCRP_32B_CLK4_SCR_PULSAR0_SLV_CBASS_SCRP_32B_CLK4_SCR_EDC_CTRL_BUSECC_2	60	5	Parity
PULSAR0_SLV_CBASS_0_PULSAR0_SLV_CBASS_SCRP_32B_CLK4_SCR_PULSAR0_SLV_CBASS_SCRP_32B_CLK4_SCR_EDC_CTRL_BUSECC_2	61	10	Parity
PULSAR0_SLV_CBASS_0_PULSAR0_SLV_CBASS_SCRP_32B_CLK4_SCR_PULSAR0_SLV_CBASS_SCRP_32B_CLK4_SCR_EDC_CTRL_BUSECC_2	62	1	Parity
PULSAR0_SLV_CBASS_0_PULSAR0_SLV_CBASS_SCRP_32B_CLK4_SCR_PULSAR0_SLV_CBASS_SCRP_32B_CLK4_SCR_EDC_CTRL_BUSECC_2	63	1	Parity
PULSAR0_SLV_CBASS_0_PULSAR0_SLV_CBASS_SCRP_32B_CLK4_SCR_PULSAR0_SLV_CBASS_SCRP_32B_CLK4_SCR_EDC_CTRL_BUSECC_2	64	1	Redundant
PULSAR0_SLV_CBASS_0_PULSAR0_SLV_CBASS_SCRP_32B_CLK4_SCR_PULSAR0_SLV_CBASS_SCRP_32B_CLK4_SCR_EDC_CTRL_BUSECC_2	65	8	Parity
PULSAR0_SLV_CBASS_0_PULSAR0_SLV_CBASS_SCRP_32B_CLK4_SCR_PULSAR0_SLV_CBASS_SCRP_32B_CLK4_SCR_EDC_CTRL_BUSECC_2	66	3	Parity
PULSAR0_SLV_CBASS_0_PULSAR0_SLV_CBASS_SCRP_32B_CLK4_SCR_PULSAR0_SLV_CBASS_SCRP_32B_CLK4_SCR_EDC_CTRL_BUSECC_2	67	1	Parity
PULSAR0_SLV_CBASS_0_PULSAR0_SLV_CBASS_SCRP_32B_CLK4_SCR_PULSAR0_SLV_CBASS_SCRP_32B_CLK4_SCR_EDC_CTRL_BUSECC_2	68	3	Parity
PULSAR0_SLV_CBASS_0_PULSAR0_SLV_CBASS_SCRP_32B_CLK4_SCR_PULSAR0_SLV_CBASS_SCRP_32B_CLK4_SCR_EDC_CTRL_BUSECC_2	69	26	Parity
PULSAR0_SLV_CBASS_0_PULSAR0_SLV_CBASS_SCRP_32B_CLK4_SCR_PULSAR0_SLV_CBASS_SCRP_32B_CLK4_SCR_EDC_CTRL_BUSECC_2	70	3	Parity

**Table 12-583. EDC checkers information for ECC Aggregator Instance
ECC_AGGR4M_MAIN_RC_ECC_AGGR (continued)**

Protected Interconnect	Group ID	Width	Checker Type
PULSAR0_SLV_CBASS_0_PULSAR0_SLV_CBASS_SCRP_32B_CLK4_SCR_PULSA R0_SLV_CBASS_SCRP_32B_CLK4_SCR_EDC_CTRL_BUSECC_2	71	1	Redundant
PULSAR0_SLV_CBASS_0_PULSAR0_SLV_CBASS_SCRP_32B_CLK4_SCR_PULSA R0_SLV_CBASS_SCRP_32B_CLK4_SCR_EDC_CTRL_BUSECC_2	72	1	Redundant
PULSAR0_SLV_CBASS_0_PULSAR0_SLV_CBASS_SCRP_32B_CLK4_SCR_PULSA R0_SLV_CBASS_SCRP_32B_CLK4_SCR_EDC_CTRL_BUSECC_2	73	12	Parity
PULSAR0_SLV_CBASS_0_PULSAR0_SLV_CBASS_SCRP_32B_CLK4_SCR_PULSA R0_SLV_CBASS_SCRP_32B_CLK4_SCR_EDC_CTRL_BUSECC_2	74	1	Parity
PULSAR0_SLV_CBASS_0_PULSAR0_SLV_CBASS_SCRP_32B_CLK4_SCR_PULSA R0_SLV_CBASS_SCRP_32B_CLK4_SCR_EDC_CTRL_BUSECC_2	75	4	Parity
PULSAR0_SLV_CBASS_0_PULSAR0_SLV_CBASS_SCRP_32B_CLK4_SCR_PULSA R0_SLV_CBASS_SCRP_32B_CLK4_SCR_EDC_CTRL_BUSECC_2	76	3	Parity
PULSAR0_SLV_CBASS_0_PULSAR0_SLV_CBASS_SCRP_32B_CLK4_SCR_PULSA R0_SLV_CBASS_SCRP_32B_CLK4_SCR_EDC_CTRL_BUSECC_2	77	5	Parity
PULSAR0_SLV_CBASS_0_PULSAR0_SLV_CBASS_SCRP_32B_CLK4_SCR_PULSA R0_SLV_CBASS_SCRP_32B_CLK4_SCR_EDC_CTRL_BUSECC_2	78	10	Parity
PULSAR0_SLV_CBASS_0_PULSAR0_SLV_CBASS_SCRP_32B_CLK4_SCR_PULSA R0_SLV_CBASS_SCRP_32B_CLK4_SCR_EDC_CTRL_BUSECC_2	79	1	Parity
PULSAR0_SLV_CBASS_0_PULSAR0_SLV_CBASS_SCRP_32B_CLK4_SCR_PULSA R0_SLV_CBASS_SCRP_32B_CLK4_SCR_EDC_CTRL_BUSECC_2	80	1	Parity
PULSAR0_SLV_CBASS_0_PULSAR0_SLV_CBASS_SCRP_32B_CLK4_SCR_PULSA R0_SLV_CBASS_SCRP_32B_CLK4_SCR_EDC_CTRL_BUSECC_2	81	1	Parity
PULSAR0_SLV_CBASS_0_PULSAR0_SLV_CBASS_SCRP_32B_CLK4_SCR_PULSA R0_SLV_CBASS_SCRP_32B_CLK4_SCR_EDC_CTRL_BUSECC_2	82	48	Parity
PULSAR0_SLV_CBASS_0_PULSAR0_SLV_CBASS_SCRP_32B_CLK4_SCR_PULSA R0_SLV_CBASS_SCRP_32B_CLK4_SCR_EDC_CTRL_BUSECC_2	83	4	Parity
PULSAR0_SLV_CBASS_0_PULSAR0_SLV_CBASS_SCRP_32B_CLK4_SCR_PULSA R0_SLV_CBASS_SCRP_32B_CLK4_SCR_EDC_CTRL_BUSECC_2	84	3	Parity
PULSAR0_SLV_CBASS_0_PULSAR0_SLV_CBASS_SCRP_32B_CLK4_SCR_PULSA R0_SLV_CBASS_SCRP_32B_CLK4_SCR_EDC_CTRL_BUSECC_2	85	5	Parity
PULSAR0_SLV_CBASS_0_PULSAR0_SLV_CBASS_SCRP_32B_CLK4_SCR_PULSA R0_SLV_CBASS_SCRP_32B_CLK4_SCR_EDC_CTRL_BUSECC_2	86	10	Parity
PULSAR0_SLV_CBASS_0_PULSAR0_SLV_CBASS_SCRP_32B_CLK4_SCR_PULSA R0_SLV_CBASS_SCRP_32B_CLK4_SCR_EDC_CTRL_BUSECC_2	87	1	Parity
PULSAR0_SLV_CBASS_0_PULSAR0_SLV_CBASS_SCRP_32B_CLK4_SCR_PULSA R0_SLV_CBASS_SCRP_32B_CLK4_SCR_EDC_CTRL_BUSECC_2	88	1	Parity
PULSAR0_SLV_CBASS_0_PULSAR0_SLV_CBASS_SCRP_32B_CLK4_SCR_PULSA R0_SLV_CBASS_SCRP_32B_CLK4_SCR_EDC_CTRL_BUSECC_2	89	1	Redundant
PULSAR0_SLV_CBASS_0_PULSAR0_SLV_CBASS_SCRP_32B_CLK4_SCR_PULSA R0_SLV_CBASS_SCRP_32B_CLK4_SCR_EDC_CTRL_BUSECC_2	90	8	Parity
PULSAR0_SLV_CBASS_0_PULSAR0_SLV_CBASS_SCRP_32B_CLK4_SCR_PULSA R0_SLV_CBASS_SCRP_32B_CLK4_SCR_EDC_CTRL_BUSECC_2	91	3	Parity
PULSAR0_SLV_CBASS_0_PULSAR0_SLV_CBASS_SCRP_32B_CLK4_SCR_PULSA R0_SLV_CBASS_SCRP_32B_CLK4_SCR_EDC_CTRL_BUSECC_2	92	1	Parity
PULSAR0_SLV_CBASS_0_PULSAR0_SLV_CBASS_SCRP_32B_CLK4_SCR_PULSA R0_SLV_CBASS_SCRP_32B_CLK4_SCR_EDC_CTRL_BUSECC_2	93	3	Parity
PULSAR0_SLV_CBASS_0_PULSAR0_SLV_CBASS_SCRP_32B_CLK4_SCR_PULSA R0_SLV_CBASS_SCRP_32B_CLK4_SCR_EDC_CTRL_BUSECC_2	94	26	Parity
PULSAR0_SLV_CBASS_0_PULSAR0_SLV_CBASS_SCRP_32B_CLK4_SCR_PULSA R0_SLV_CBASS_SCRP_32B_CLK4_SCR_EDC_CTRL_BUSECC_2	95	3	Parity
PULSAR0_SLV_CBASS_0_PULSAR0_SLV_CBASS_SCRP_32B_CLK4_SCR_PULSA R0_SLV_CBASS_SCRP_32B_CLK4_SCR_EDC_CTRL_BUSECC_2	96	1	Redundant
PULSAR0_SLV_CBASS_0_PULSAR0_SLV_CBASS_SCRP_32B_CLK4_SCR_PULSA R0_SLV_CBASS_SCRP_32B_CLK4_SCR_EDC_CTRL_BUSECC_2	97	1	Parity

**Table 12-583. EDC checkers information for ECC Aggregator Instance
ECC_AGGR4M_MAIN_RC_ECC_AGGR (continued)**

Protected Interconnect	Group ID	Width	Checker Type
PULSAR0_SLV_CBASS_0_PULSAR0_SLV_CBASS_SCRP_32B_CLK4_SCR_PULSAR0_SLV_CBASS_SCRP_32B_CLK4_SCR_EDC_CTRL_BUSECC_2	98	1	Parity
PULSAR0_SLV_CBASS_0_PULSAR0_SLV_CBASS_SCRP_32B_CLK4_SCR_PULSAR0_SLV_CBASS_SCRP_32B_CLK4_SCR_EDC_CTRL_BUSECC_2	99	32	EDC
PULSAR0_SLV_CBASS_0_PULSAR0_SLV_CBASS_SCRP_32B_CLK4_SCR_PULSAR0_SLV_CBASS_SCRP_32B_CLK4_SCR_EDC_CTRL_BUSECC_2	100	1	Redundant
PULSAR0_SLV_CBASS_0_PULSAR0_SLV_CBASS_SCRP_32B_CLK4_SCR_PULSAR0_SLV_CBASS_SCRP_32B_CLK4_SCR_EDC_CTRL_BUSECC_2	101	1	Parity
PULSAR0_SLV_CBASS_0_PULSAR0_SLV_CBASS_SCRP_32B_CLK4_SCR_PULSAR0_SLV_CBASS_SCRP_32B_CLK4_SCR_EDC_CTRL_BUSECC_2	102	10	Parity
PULSAR0_SLV_CBASS_0_PULSAR0_SLV_CBASS_SCRP_32B_CLK4_SCR_PULSAR0_SLV_CBASS_SCRP_32B_CLK4_SCR_EDC_CTRL_BUSECC_2	103	10	Parity
PULSAR0_SLV_CBASS_0_PULSAR0_SLV_CBASS_SCRP_32B_CLK4_SCR_PULSAR0_SLV_CBASS_SCRP_32B_CLK4_SCR_EDC_CTRL_BUSECC_2	104	1	Parity
PULSAR0_SLV_CBASS_0_PULSAR0_SLV_CBASS_IMSRAM16KX256E_MAIN_0_CFG_P2P_BRIDGE_IMSRAM16KX256E_MAIN_0_CFG_BRIDGE_BUSECC	0	1	Parity
PULSAR0_SLV_CBASS_0_PULSAR0_SLV_CBASS_IMSRAM16KX256E_MAIN_0_CFG_P2P_BRIDGE_IMSRAM16KX256E_MAIN_0_CFG_BRIDGE_BUSECC	1	32	Parity
PULSAR0_SLV_CBASS_0_PULSAR0_SLV_CBASS_IMSRAM16KX256E_MAIN_0_CFG_P2P_BRIDGE_IMSRAM16KX256E_MAIN_0_CFG_BRIDGE_BUSECC	2	1	Redundant
PULSAR0_SLV_CBASS_0_PULSAR0_SLV_CBASS_IMSRAM16KX256E_MAIN_0_CFG_P2P_BRIDGE_IMSRAM16KX256E_MAIN_0_CFG_BRIDGE_BUSECC	3	1	Redundant
PULSAR0_SLV_CBASS_0_PULSAR0_SLV_CBASS_IMSRAM16KX256E_MAIN_0_CFG_P2P_BRIDGE_IMSRAM16KX256E_MAIN_0_CFG_BRIDGE_BUSECC	4	1	Redundant
PULSAR0_SLV_CBASS_0_PULSAR0_SLV_CBASS_IMSRAM16KX256E_MAIN_0_CFG_P2P_BRIDGE_IMSRAM16KX256E_MAIN_0_CFG_BRIDGE_BUSECC	5	1	Redundant
PULSAR0_SLV_CBASS_0_PULSAR0_SLV_CBASS_IMSRAM16KX256E_MAIN_0_CFG_P2P_BRIDGE_IMSRAM16KX256E_MAIN_0_CFG_BRIDGE_BUSECC	6	1	Redundant
PULSAR0_SLV_CBASS_0_PULSAR0_SLV_CBASS_IMSRAM16KX256E_MAIN_0_CFG_P2P_BRIDGE_IMSRAM16KX256E_MAIN_0_CFG_BRIDGE_BUSECC	7	8	Parity
PULSAR0_SLV_CBASS_0_PULSAR0_SLV_CBASS_IMSRAM16KX256E_MAIN_0_CFG_P2P_BRIDGE_IMSRAM16KX256E_MAIN_0_CFG_BRIDGE_BUSECC	8	8	Parity
PULSAR0_SLV_CBASS_0_PULSAR0_SLV_CBASS_IMSRAM16KX256E_MAIN_0_CFG_P2P_BRIDGE_IMSRAM16KX256E_MAIN_0_CFG_BRIDGE_BUSECC	9	8	Parity
PULSAR0_SLV_CBASS_0_PULSAR0_SLV_CBASS_IMSRAM16KX256E_MAIN_0_CFG_P2P_BRIDGE_IMSRAM16KX256E_MAIN_0_CFG_BRIDGE_BUSECC	10	8	Parity
PULSAR0_SLV_CBASS_0_PULSAR0_SLV_CBASS_IMSRAM16KX256E_MAIN_0_CFG_P2P_BRIDGE_IMSRAM16KX256E_MAIN_0_CFG_BRIDGE_BUSECC	11	1	Parity
PULSAR0_SLV_CBASS_0_PULSAR0_SLV_CBASS_IMSRAM16KX256E_MAIN_0_CFG_P2P_BRIDGE_IMSRAM16KX256E_MAIN_0_CFG_BRIDGE_BUSECC	12	1	Parity
RC_CBASS_RC_CBASS_EXPORT_RC_TO_IPPHY_VBUSP_L0_M2P_BRIDGE_EXP_ORT_RC_TO_IPPHY_VBUSP_L0_BRIDGE_DST_BUSECC	0	1	Redundant
RC_CBASS_RC_CBASS_EXPORT_RC_TO_IPPHY_VBUSP_L0_M2P_BRIDGE_EXP_ORT_RC_TO_IPPHY_VBUSP_L0_BRIDGE_DST_BUSECC	1	1	Redundant
RC_CBASS_RC_CBASS_EXPORT_RC_TO_IPPHY_VBUSP_L0_M2P_BRIDGE_EXP_ORT_RC_TO_IPPHY_VBUSP_L0_BRIDGE_DST_BUSECC	2	1	Redundant
RC_CBASS_RC_CBASS_EXPORT_RC_TO_IPPHY_VBUSP_L0_M2P_BRIDGE_EXP_ORT_RC_TO_IPPHY_VBUSP_L0_BRIDGE_DST_BUSECC	3	3	Parity
RC_CBASS_RC_CBASS_EXPORT_RC_TO_IPPHY_VBUSP_L0_M2P_BRIDGE_EXP_ORT_RC_TO_IPPHY_VBUSP_L0_BRIDGE_DST_BUSECC	4	3	Parity
RC_CBASS_RC_CBASS_EXPORT_RC_TO_IPPHY_VBUSP_L0_M2P_BRIDGE_EXP_ORT_RC_TO_IPPHY_VBUSP_L0_BRIDGE_DST_BUSECC	5	10	Parity
RC_CBASS_RC_CBASS_EXPORT_RC_TO_IPPHY_VBUSP_L0_M2P_BRIDGE_EXP_ORT_RC_TO_IPPHY_VBUSP_L0_BRIDGE_DST_BUSECC	6	1	Parity

**Table 12-583. EDC checkers information for ECC Aggregator Instance
ECC_AGGR4M_MAIN_RC_ECC_AGGR (continued)**

Protected Interconnect	Group ID	Width	Checker Type
RC_CBASS_RC_CBASS_EXPORT_RC_TO_IPPHY_VBUSP_L0_M2P_BRIDGE_EXP ORT_RC_TO_IPPHY_VBUSP_L0_BRIDGE_DST_BUSECC	7	1	Parity
RC_CBASS_RC_CBASS_EXPORT_RC_TO_IPPHY_VBUSP_L0_M2P_BRIDGE_EXP ORT_RC_TO_IPPHY_VBUSP_L0_BRIDGE_DST_BUSECC	8	1	Parity
RC_CBASS_RC_CBASS_EXPORT_RC_TO_IPPHY_VBUSP_L0_M2P_BRIDGE_EXP ORT_RC_TO_IPPHY_VBUSP_L0_BRIDGE_DST_BUSECC	9	1	Parity
RC_CBASS_RC_CBASS_EXPORT_RC_TO_IPPHY_VBUSP_L0_M2P_BRIDGE_EXP ORT_RC_TO_IPPHY_VBUSP_L0_BRIDGE_DST_BUSECC	10	2	Parity
RC_CBASS_RC_CBASS_EXPORT_RC_TO_IPPHY_VBUSP_L0_M2P_BRIDGE_EXP ORT_RC_TO_IPPHY_VBUSP_L0_BRIDGE_DST_BUSECC	11	3	Parity
RC_CBASS_RC_CBASS_EXPORT_RC_TO_IPPHY_VBUSP_L0_M2P_BRIDGE_EXP ORT_RC_TO_IPPHY_VBUSP_L0_BRIDGE_DST_BUSECC	12	3	Parity
RC_CBASS_RC_CBASS_EXPORT_RC_TO_IPPHY_VBUSP_L0_M2P_BRIDGE_EXP ORT_RC_TO_IPPHY_VBUSP_L0_BRIDGE_DST_BUSECC	13	3	Parity
RC_CBASS_RC_CBASS_CBASS_DEFAULT_MMRS_RC_CBASS_CBASS_DEFAULT _MMRS_EDC_CTRL_BUSECC	0	32	Parity
RC_CBASS_RC_CBASS_CBASS_DEFAULT_MMRS_RC_CBASS_CBASS_DEFAULT _MMRS_EDC_CTRL_BUSECC	1	32	Parity
RC_CBASS_RC_CBASS_CBASS_DEFAULT_MMRS_RC_CBASS_CBASS_DEFAULT _MMRS_EDC_CTRL_BUSECC	2	32	Parity
RC_CBASS_RC_CBASS_CBASS_DEFAULT_MMRS_RC_CBASS_CBASS_DEFAULT _MMRS_EDC_CTRL_BUSECC	3	1	Redundant
RC_CBASS_RC_CBASS_CBASS_DEFAULT_MMRS_RC_CBASS_CBASS_DEFAULT _MMRS_EDC_CTRL_BUSECC	4	1	Parity
RC_CBASS_RC_CBASS_CBASS_DEFAULT_MMRS_RC_CBASS_CBASS_DEFAULT _MMRS_EDC_CTRL_BUSECC	5	4	Parity
RC_CBASS_RC_CBASS_CBASS_DEFAULT_MMRS_RC_CBASS_CBASS_DEFAULT _MMRS_EDC_CTRL_BUSECC	6	16	Parity
RC_CBASS_RC_CBASS_CBASS_DEFAULT_MMRS_RC_CBASS_CBASS_DEFAULT _MMRS_EDC_CTRL_BUSECC	7	4	Parity
RC_CBASS_RC_CBASS_CBASS_DEFAULT_MMRS_RC_CBASS_CBASS_DEFAULT _MMRS_EDC_CTRL_BUSECC	8	32	EDC
PULSAR0_SLV_CBASS_0_PULSAR0_SLV_CBASS_IIDOM0_ECC_AGGR_MAIN_RC _R5_0_0_CFG_P2P_BRIDGE_IIDOM0_ECC_AGGR_MAIN_RC_R5_0_0_CFG_BRID GE_BUSECC	0	1	Parity
PULSAR0_SLV_CBASS_0_PULSAR0_SLV_CBASS_IIDOM0_ECC_AGGR_MAIN_RC _R5_0_0_CFG_P2P_BRIDGE_IIDOM0_ECC_AGGR_MAIN_RC_R5_0_0_CFG_BRID GE_BUSECC	1	32	Parity
PULSAR0_SLV_CBASS_0_PULSAR0_SLV_CBASS_IIDOM0_ECC_AGGR_MAIN_RC _R5_0_0_CFG_P2P_BRIDGE_IIDOM0_ECC_AGGR_MAIN_RC_R5_0_0_CFG_BRID GE_BUSECC	2	1	Redundant
PULSAR0_SLV_CBASS_0_PULSAR0_SLV_CBASS_IIDOM0_ECC_AGGR_MAIN_RC _R5_0_0_CFG_P2P_BRIDGE_IIDOM0_ECC_AGGR_MAIN_RC_R5_0_0_CFG_BRID GE_BUSECC	3	1	Redundant
PULSAR0_SLV_CBASS_0_PULSAR0_SLV_CBASS_IIDOM0_ECC_AGGR_MAIN_RC _R5_0_0_CFG_P2P_BRIDGE_IIDOM0_ECC_AGGR_MAIN_RC_R5_0_0_CFG_BRID GE_BUSECC	4	1	Redundant
PULSAR0_SLV_CBASS_0_PULSAR0_SLV_CBASS_IIDOM0_ECC_AGGR_MAIN_RC _R5_0_0_CFG_P2P_BRIDGE_IIDOM0_ECC_AGGR_MAIN_RC_R5_0_0_CFG_BRID GE_BUSECC	5	1	Redundant
PULSAR0_SLV_CBASS_0_PULSAR0_SLV_CBASS_IIDOM0_ECC_AGGR_MAIN_RC _R5_0_0_CFG_P2P_BRIDGE_IIDOM0_ECC_AGGR_MAIN_RC_R5_0_0_CFG_BRID GE_BUSECC	6	1	Redundant
PULSAR0_SLV_CBASS_0_PULSAR0_SLV_CBASS_IIDOM0_ECC_AGGR_MAIN_RC _R5_0_0_CFG_P2P_BRIDGE_IIDOM0_ECC_AGGR_MAIN_RC_R5_0_0_CFG_BRID GE_BUSECC	7	8	Parity

**Table 12-583. EDC checkers information for ECC Aggregator Instance
ECC_AGGR4M_MAIN_RC_ECC_AGGR (continued)**

Protected Interconnect	Group ID	Width	Checker Type
PULSAR0_SLV_CBASS_0_PULSAR0_SLV_CBASS_IIDOM0_ECC_AGGR_MAIN_RC_R5_0_0_CFG_P2P_BRIDGE_IIDOM0_ECC_AGGR_MAIN_RC_R5_0_0_CFG_BRIDGE_BUSECC	8	8	Parity
PULSAR0_SLV_CBASS_0_PULSAR0_SLV_CBASS_IIDOM0_ECC_AGGR_MAIN_RC_R5_0_0_CFG_P2P_BRIDGE_IIDOM0_ECC_AGGR_MAIN_RC_R5_0_0_CFG_BRIDGE_BUSECC	9	8	Parity
PULSAR0_SLV_CBASS_0_PULSAR0_SLV_CBASS_IIDOM0_ECC_AGGR_MAIN_RC_R5_0_0_CFG_P2P_BRIDGE_IIDOM0_ECC_AGGR_MAIN_RC_R5_0_0_CFG_BRIDGE_BUSECC	10	8	Parity
PULSAR0_SLV_CBASS_0_PULSAR0_SLV_CBASS_IIDOM0_ECC_AGGR_MAIN_RC_R5_0_0_CFG_P2P_BRIDGE_IIDOM0_ECC_AGGR_MAIN_RC_R5_0_0_CFG_BRIDGE_BUSECC	11	1	Parity
PULSAR0_SLV_CBASS_0_PULSAR0_SLV_CBASS_IIDOM0_ECC_AGGR_MAIN_RC_R5_0_0_CFG_P2P_BRIDGE_IIDOM0_ECC_AGGR_MAIN_RC_R5_0_0_CFG_BRIDGE_BUSECC	12	1	Parity
IRC_FW_CBASS_RC_CBASS_MAIN_FW_CBASS_PULSAR0_SLV_CBASS_DMSC_SLV_P2P_BRIDGE_PULSAR0_SLV_CBASS_DMSC_SLV_BRIDGE_SRC_BUSECC	0	1	Parity
IRC_FW_CBASS_RC_CBASS_MAIN_FW_CBASS_PULSAR0_SLV_CBASS_DMSC_SLV_P2P_BRIDGE_PULSAR0_SLV_CBASS_DMSC_SLV_BRIDGE_SRC_BUSECC	1	1	Redundant
IRC_FW_CBASS_RC_CBASS_MAIN_FW_CBASS_PULSAR0_SLV_CBASS_DMSC_SLV_P2P_BRIDGE_PULSAR0_SLV_CBASS_DMSC_SLV_BRIDGE_SRC_BUSECC	2	16	Parity
IRC_FW_CBASS_RC_CBASS_MAIN_FW_CBASS_PULSAR0_SLV_CBASS_DMSC_SLV_P2P_BRIDGE_PULSAR0_SLV_CBASS_DMSC_SLV_BRIDGE_SRC_BUSECC	3	3	Parity
IRC_FW_CBASS_RC_CBASS_MAIN_FW_CBASS_PULSAR0_SLV_CBASS_DMSC_SLV_P2P_BRIDGE_PULSAR0_SLV_CBASS_DMSC_SLV_BRIDGE_SRC_BUSECC	4	3	Parity
IRC_FW_CBASS_RC_CBASS_MAIN_FW_CBASS_PULSAR0_SLV_CBASS_DMSC_SLV_P2P_BRIDGE_PULSAR0_SLV_CBASS_DMSC_SLV_BRIDGE_SRC_BUSECC	5	1	Parity
IRC_FW_CBASS_RC_CBASS_MAIN_FW_CBASS_PULSAR0_SLV_CBASS_DMSC_SLV_P2P_BRIDGE_PULSAR0_SLV_CBASS_DMSC_SLV_BRIDGE_SRC_BUSECC	6	1	Parity
IRC_FW_CBASS_RC_CBASS_MAIN_FW_CBASS_PULSAR0_SLV_CBASS_DMSC_SLV_P2P_BRIDGE_PULSAR0_SLV_CBASS_DMSC_SLV_BRIDGE_SRC_BUSECC	7	2	Parity
IRC_FW_CBASS_RC_CBASS_MAIN_FW_CBASS_PULSAR0_SLV_CBASS_DMSC_SLV_P2P_BRIDGE_PULSAR0_SLV_CBASS_DMSC_SLV_BRIDGE_SRC_BUSECC	8	3	Parity
IRC_FW_CBASS_RC_CBASS_MAIN_FW_CBASS_PULSAR0_SLV_CBASS_DMSC_SLV_P2P_BRIDGE_PULSAR0_SLV_CBASS_DMSC_SLV_BRIDGE_SRC_BUSECC	9	1	Parity
IRC_FW_CBASS_RC_CBASS_MAIN_FW_CBASS_PULSAR0_SLV_CBASS_DMSC_SLV_P2P_BRIDGE_PULSAR0_SLV_CBASS_DMSC_SLV_BRIDGE_SRC_BUSECC	10	10	Parity
IRC_FW_CBASS_RC_CBASS_MAIN_FW_CBASS_PULSAR0_SLV_CBASS_DMSC_SLV_P2P_BRIDGE_PULSAR0_SLV_CBASS_DMSC_SLV_BRIDGE_SRC_BUSECC	11	5	Parity
IRC_FW_CBASS_RC_CBASS_MAIN_FW_CBASS_PULSAR0_SLV_CBASS_DMSC_SLV_P2P_BRIDGE_PULSAR0_SLV_CBASS_DMSC_SLV_BRIDGE_SRC_BUSECC	12	3	Parity
IRC_FW_CBASS_RC_CBASS_MAIN_FW_CBASS_PULSAR0_SLV_CBASS_DMSC_SLV_P2P_BRIDGE_PULSAR0_SLV_CBASS_DMSC_SLV_BRIDGE_SRC_BUSECC	13	4	Parity
IRC_FW_CBASS_RC_CBASS_MAIN_FW_CBASS_PULSAR0_SLV_CBASS_DMSC_SLV_P2P_BRIDGE_PULSAR0_SLV_CBASS_DMSC_SLV_BRIDGE_SRC_BUSECC	14	2	Parity
RC_CBASS_RC_CBASS_CBASS_INT_DMSC_SCR_RC_CBASS_CBASS_INT_DMSC_SCR_EDC_CTRL_BUSECC	0	1	Redundant
RC_CBASS_RC_CBASS_CBASS_INT_DMSC_SCR_RC_CBASS_CBASS_INT_DMSC_SCR_EDC_CTRL_BUSECC	1	19	Parity
RC_CBASS_RC_CBASS_CBASS_INT_DMSC_SCR_RC_CBASS_CBASS_INT_DMSC_SCR_EDC_CTRL_BUSECC	2	1	Parity
RC_CBASS_RC_CBASS_CBASS_INT_DMSC_SCR_RC_CBASS_CBASS_INT_DMSC_SCR_EDC_CTRL_BUSECC	3	4	Parity
RC_CBASS_RC_CBASS_CBASS_INT_DMSC_SCR_RC_CBASS_CBASS_INT_DMSC_SCR_EDC_CTRL_BUSECC	4	3	Parity

**Table 12-583. EDC checkers information for ECC Aggregator Instance
ECC_AGGR4M_MAIN_RC_ECC_AGGR (continued)**

Protected Interconnect	Group ID	Width	Checker Type
RC_CBASS_RC_CBASS_CBASS_INT_DMSC_SCR_RC_CBASS_CBASS_INT_DMS C_SCR_EDC_CTRL_BUSECC	5	1	Parity
RC_CBASS_RC_CBASS_CBASS_INT_DMSC_SCR_RC_CBASS_CBASS_INT_DMS C_SCR_EDC_CTRL_BUSECC	6	4	Parity
RC_CBASS_RC_CBASS_CBASS_INT_DMSC_SCR_RC_CBASS_CBASS_INT_DMS C_SCR_EDC_CTRL_BUSECC	7	4	Parity
RC_CBASS_RC_CBASS_CBASS_INT_DMSC_SCR_RC_CBASS_CBASS_INT_DMS C_SCR_EDC_CTRL_BUSECC	8	2	Parity
RC_CBASS_RC_CBASS_CBASS_INT_DMSC_SCR_RC_CBASS_CBASS_INT_DMS C_SCR_EDC_CTRL_BUSECC	9	1	Redundant
RC_CBASS_RC_CBASS_CBASS_INT_DMSC_SCR_RC_CBASS_CBASS_INT_DMS C_SCR_EDC_CTRL_BUSECC	10	1	Redundant
RC_CBASS_RC_CBASS_CBASS_INT_DMSC_SCR_RC_CBASS_CBASS_INT_DMS C_SCR_EDC_CTRL_BUSECC	11	1	Redundant
RC_CBASS_RC_CBASS_CBASS_INT_DMSC_SCR_RC_CBASS_CBASS_INT_DMS C_SCR_EDC_CTRL_BUSECC	12	1	Redundant
RC_CBASS_RC_CBASS_CBASS_INT_DMSC_SCR_RC_CBASS_CBASS_INT_DMS C_SCR_EDC_CTRL_BUSECC	13	1	Redundant
RC_CBASS_RC_CBASS_CBASS_INT_DMSC_SCR_RC_CBASS_CBASS_INT_DMS C_SCR_EDC_CTRL_BUSECC	14	12	Parity
RC_CBASS_RC_CBASS_CBASS_INT_DMSC_SCR_RC_CBASS_CBASS_INT_DMS C_SCR_EDC_CTRL_BUSECC	15	4	Parity
RC_CBASS_RC_CBASS_CBASS_INT_DMSC_SCR_RC_CBASS_CBASS_INT_DMS C_SCR_EDC_CTRL_BUSECC	16	1	Redundant
RC_CBASS_RC_CBASS_CBASS_INT_DMSC_SCR_RC_CBASS_CBASS_INT_DMS C_SCR_EDC_CTRL_BUSECC	17	1	Redundant
RC_CBASS_RC_CBASS_CBASS_INT_DMSC_SCR_RC_CBASS_CBASS_INT_DMS C_SCR_EDC_CTRL_BUSECC	18	10	Parity
RC_CBASS_RC_CBASS_CBASS_INT_DMSC_SCR_RC_CBASS_CBASS_INT_DMS C_SCR_EDC_CTRL_BUSECC	19	1	Redundant
RC_CBASS_RC_CBASS_CBASS_INT_DMSC_SCR_RC_CBASS_CBASS_INT_DMS C_SCR_EDC_CTRL_BUSECC	20	12	Parity
RC_CBASS_RC_CBASS_CBASS_INT_DMSC_SCR_RC_CBASS_CBASS_INT_DMS C_SCR_EDC_CTRL_BUSECC	21	4	Parity
RC_CBASS_RC_CBASS_CBASS_INT_DMSC_SCR_RC_CBASS_CBASS_INT_DMS C_SCR_EDC_CTRL_BUSECC	22	1	Parity
RC_CBASS_RC_CBASS_CBASS_INT_DMSC_SCR_RC_CBASS_CBASS_INT_DMS C_SCR_EDC_CTRL_BUSECC	23	4	Parity
RC_CBASS_RC_CBASS_CBASS_INT_DMSC_SCR_RC_CBASS_CBASS_INT_DMS C_SCR_EDC_CTRL_BUSECC	24	7	Parity
RC_CBASS_RC_CBASS_CBASS_INT_DMSC_SCR_RC_CBASS_CBASS_INT_DMS C_SCR_EDC_CTRL_BUSECC	25	2	Parity
RC_CBASS_RC_CBASS_CBASS_INT_DMSC_SCR_RC_CBASS_CBASS_INT_DMS C_SCR_EDC_CTRL_BUSECC	26	3	Parity
RC_CBASS_RC_CBASS_CBASS_INT_DMSC_SCR_RC_CBASS_CBASS_INT_DMS C_SCR_EDC_CTRL_BUSECC	27	3	Parity
RC_CBASS_RC_CBASS_CBASS_INT_DMSC_SCR_RC_CBASS_CBASS_INT_DMS C_SCR_EDC_CTRL_BUSECC	28	26	Parity
RC_CBASS_RC_CBASS_CBASS_INT_DMSC_SCR_RC_CBASS_CBASS_INT_DMS C_SCR_EDC_CTRL_BUSECC	29	3	Parity
RC_CBASS_RC_CBASS_CBASS_INT_DMSC_SCR_RC_CBASS_CBASS_INT_DMS C_SCR_EDC_CTRL_BUSECC	30	3	Parity
RC_CBASS_RC_CBASS_CBASS_INT_DMSC_SCR_RC_CBASS_CBASS_INT_DMS C_SCR_EDC_CTRL_BUSECC	31	26	Parity

**Table 12-583. EDC checkers information for ECC Aggregator Instance
ECC_AGGR4M_MAIN_RC_ECC_AGGR (continued)**

Protected Interconnect	Group ID	Width	Checker Type
RC_CBASS_RC_CBASS_CBASS_INT_DMSC_SCR_RC_CBASS_CBASS_INT_DMS C_SCR_EDC_CTRL_BUSECC	32	3	Parity
RC_CBASS_RC_CBASS_CBASS_INT_DMSC_SCR_RC_CBASS_CBASS_INT_DMS C_SCR_EDC_CTRL_BUSECC	33	1	Redundant
RC_CBASS_RC_CBASS_CBASS_INT_DMSC_SCR_RC_CBASS_CBASS_INT_DMS C_SCR_EDC_CTRL_BUSECC	34	1	Parity
RC_CBASS_RC_CBASS_CBASS_INT_DMSC_SCR_RC_CBASS_CBASS_INT_DMS C_SCR_EDC_CTRL_BUSECC	35	1	Parity
RC_CBASS_RC_CBASS_CBASS_INT_DMSC_SCR_RC_CBASS_CBASS_INT_DMS C_SCR_EDC_CTRL_BUSECC	36	32	EDC
RC_CBASS_RC_CBASS_CBASS_INT_DMSC_SCR_RC_CBASS_CBASS_INT_DMS C_SCR_EDC_CTRL_BUSECC	37	1	Redundant
RC_CBASS_RC_CBASS_CBASS_INT_DMSC_SCR_RC_CBASS_CBASS_INT_DMS C_SCR_EDC_CTRL_BUSECC	38	1	Parity
RC_CBASS_RC_CBASS_CBASS_INT_DMSC_SCR_RC_CBASS_CBASS_INT_DMS C_SCR_EDC_CTRL_BUSECC	39	10	Parity
RC_CBASS_RC_CBASS_CBASS_INT_DMSC_SCR_RC_CBASS_CBASS_INT_DMS C_SCR_EDC_CTRL_BUSECC	40	10	Parity
RC_CBASS_RC_CBASS_CBASS_INT_DMSC_SCR_RC_CBASS_CBASS_INT_DMS C_SCR_EDC_CTRL_BUSECC	41	1	Parity
RC_CBASS_RC_CBASS_BR_BR_SCRM_64B_CLK2_L0_M2M_BRIDGE_RC_CBAS S_BR_BR_SCRM_64B_CLK2_L0_M2M_BRIDGE_DST_EDC_CTRL_BUSECC	0	1	Parity
RC_CBASS_RC_CBASS_BR_BR_SCRM_64B_CLK2_L0_M2M_BRIDGE_RC_CBAS S_BR_BR_SCRM_64B_CLK2_L0_M2M_BRIDGE_DST_EDC_CTRL_BUSECC	1	1	Parity
RC_CBASS_RC_CBASS_BR_BR_SCRM_64B_CLK2_L0_M2M_BRIDGE_RC_CBAS S_BR_BR_SCRM_64B_CLK2_L0_M2M_BRIDGE_DST_EDC_CTRL_BUSECC	2	1	Parity
RC_CBASS_RC_CBASS_BR_BR_SCRM_64B_CLK2_L0_M2M_BRIDGE_RC_CBAS S_BR_BR_SCRM_64B_CLK2_L0_M2M_BRIDGE_DST_EDC_CTRL_BUSECC	3	9	Parity
RC_CBASS_RC_CBASS_BR_BR_SCRM_64B_CLK2_L0_M2M_BRIDGE_RC_CBAS S_BR_BR_SCRM_64B_CLK2_L0_M2M_BRIDGE_DST_EDC_CTRL_BUSECC	4	10	Parity
RC_CBASS_RC_CBASS_BR_BR_SCRM_64B_CLK2_L0_M2M_BRIDGE_RC_CBAS S_BR_BR_SCRM_64B_CLK2_L0_M2M_BRIDGE_DST_EDC_CTRL_BUSECC	5	10	Parity
RC_CBASS_RC_CBASS_BR_BR_SCRM_64B_CLK2_L0_M2M_BRIDGE_RC_CBAS S_BR_BR_SCRM_64B_CLK2_L0_M2M_BRIDGE_DST_EDC_CTRL_BUSECC	6	1	Redundant
RC_CBASS_RC_CBASS_BR_BR_SCRM_64B_CLK2_L0_M2M_BRIDGE_RC_CBAS S_BR_BR_SCRM_64B_CLK2_L0_M2M_BRIDGE_DST_EDC_CTRL_BUSECC	7	1	Redundant
RC_CBASS_RC_CBASS_BR_BR_SCRM_64B_CLK2_L0_M2M_BRIDGE_RC_CBAS S_BR_BR_SCRM_64B_CLK2_L0_M2M_BRIDGE_DST_EDC_CTRL_BUSECC	8	48	Parity
RC_CBASS_RC_CBASS_BR_BR_SCRM_64B_CLK2_L0_M2M_BRIDGE_RC_CBAS S_BR_BR_SCRM_64B_CLK2_L0_M2M_BRIDGE_DST_EDC_CTRL_BUSECC	9	1	Redundant
RC_CBASS_RC_CBASS_BR_BR_SCRM_64B_CLK2_L0_M2M_BRIDGE_RC_CBAS S_BR_BR_SCRM_64B_CLK2_L0_M2M_BRIDGE_DST_EDC_CTRL_BUSECC	10	1	Parity
RC_CBASS_RC_CBASS_BR_BR_SCRM_64B_CLK2_L0_M2M_BRIDGE_RC_CBAS S_BR_BR_SCRM_64B_CLK2_L0_M2M_BRIDGE_DST_EDC_CTRL_BUSECC	11	10	Parity
RC_CBASS_RC_CBASS_BR_BR_SCRM_64B_CLK2_L0_M2M_BRIDGE_RC_CBAS S_BR_BR_SCRM_64B_CLK2_L0_M2M_BRIDGE_DST_EDC_CTRL_BUSECC	12	1	Parity
RC_CBASS_RC_CBASS_BR_BR_SCRM_64B_CLK2_L0_M2M_BRIDGE_RC_CBAS S_BR_BR_SCRM_64B_CLK2_L0_M2M_BRIDGE_DST_EDC_CTRL_BUSECC	13	1	Redundant
RC_CBASS_RC_CBASS_BR_BR_SCRM_64B_CLK2_L0_M2M_BRIDGE_RC_CBAS S_BR_BR_SCRM_64B_CLK2_L0_M2M_BRIDGE_DST_EDC_CTRL_BUSECC	14	1	Parity
RC_CBASS_RC_CBASS_BR_BR_SCRM_64B_CLK2_L0_M2M_BRIDGE_RC_CBAS S_BR_BR_SCRM_64B_CLK2_L0_M2M_BRIDGE_DST_EDC_CTRL_BUSECC	15	1	Parity
RC_CBASS_RC_CBASS_BR_BR_SCRM_64B_CLK2_L0_M2M_BRIDGE_RC_CBAS S_BR_BR_SCRM_64B_CLK2_L0_M2M_BRIDGE_DST_EDC_CTRL_BUSECC	16	10	Parity

**Table 12-583. EDC checkers information for ECC Aggregator Instance
ECC_AGGR4M_MAIN_RC_ECC_AGGR (continued)**

Protected Interconnect	Group ID	Width	Checker Type
RC_CBASS_RC_CBASS_BR_BR_SCRM_64B_CLK2_L0_M2M_BRIDGE_RC_CBAS S_BR_BR_SCRM_64B_CLK2_L0_M2M_BRIDGE_DST_EDC_CTRL_BUSECC	17	9	Parity
RC_CBASS_RC_CBASS_BR_BR_SCRM_64B_CLK2_L0_M2M_BRIDGE_RC_CBAS S_BR_BR_SCRM_64B_CLK2_L0_M2M_BRIDGE_DST_EDC_CTRL_BUSECC	18	1	Parity
RC_CBASS_RC_CBASS_BR_BR_SCRM_64B_CLK2_L0_M2M_BRIDGE_RC_CBAS S_BR_BR_SCRM_64B_CLK2_L0_M2M_BRIDGE_DST_EDC_CTRL_BUSECC	19	10	Parity
RC_CBASS_RC_CBASS_BR_BR_SCRM_64B_CLK2_L0_M2M_BRIDGE_RC_CBAS S_BR_BR_SCRM_64B_CLK2_L0_M2M_BRIDGE_DST_EDC_CTRL_BUSECC	20	10	Parity
RC_CBASS_RC_CBASS_BR_BR_SCRM_64B_CLK2_L0_M2M_BRIDGE_RC_CBAS S_BR_BR_SCRM_64B_CLK2_L0_M2M_BRIDGE_DST_EDC_CTRL_BUSECC	21	1	Parity
RC_CBASS_RC_CBASS_BR_BR_SCRM_64B_CLK2_L0_M2M_BRIDGE_RC_CBAS S_BR_BR_SCRM_64B_CLK2_L0_M2M_BRIDGE_DST_EDC_CTRL_BUSECC	22	5	Parity
RC_CBASS_RC_CBASS_BR_BR_SCRM_64B_CLK2_L0_M2M_BRIDGE_RC_CBAS S_BR_BR_SCRM_64B_CLK2_L0_M2M_BRIDGE_DST_EDC_CTRL_BUSECC	23	9	Parity
RC_CBASS_RC_CBASS_BR_BR_SCRM_64B_CLK2_L0_M2M_BRIDGE_RC_CBAS S_BR_BR_SCRM_64B_CLK2_L0_M2M_BRIDGE_DST_EDC_CTRL_BUSECC	24	1	Parity
RC_CBASS_RC_CBASS_BR_BR_SCRM_64B_CLK2_L0_M2M_BRIDGE_RC_CBAS S_BR_BR_SCRM_64B_CLK2_L0_M2M_BRIDGE_DST_EDC_CTRL_BUSECC	25	3	Parity
RC_CBASS_RC_CBASS_BR_BR_SCRM_64B_CLK2_L0_M2M_BRIDGE_RC_CBAS S_BR_BR_SCRM_64B_CLK2_L0_M2M_BRIDGE_DST_EDC_CTRL_BUSECC	26	3	Parity
RC_CBASS_RC_CBASS_BR_BR_SCRM_64B_CLK2_L0_M2M_BRIDGE_RC_CBAS S_BR_BR_SCRM_64B_CLK2_L0_M2M_BRIDGE_DST_EDC_CTRL_BUSECC	27	1	Parity
RC_CBASS_RC_CBASS_BR_BR_SCRM_64B_CLK2_L0_M2M_BRIDGE_RC_CBAS S_BR_BR_SCRM_64B_CLK2_L0_M2M_BRIDGE_DST_EDC_CTRL_BUSECC	28	1	Parity
RC_CBASS_RC_CBASS_BR_BR_SCRM_64B_CLK2_L0_M2M_BRIDGE_RC_CBAS S_BR_BR_SCRM_64B_CLK2_L0_M2M_BRIDGE_DST_EDC_CTRL_BUSECC	29	2	Parity
RC_CBASS_RC_CBASS_BR_BR_SCRM_64B_CLK2_L0_M2M_BRIDGE_RC_CBAS S_BR_BR_SCRM_64B_CLK2_L0_M2M_BRIDGE_DST_EDC_CTRL_BUSECC	30	1	Parity
RC_CBASS_RC_CBASS_BR_BR_SCRM_64B_CLK2_L0_M2M_BRIDGE_RC_CBAS S_BR_BR_SCRM_64B_CLK2_L0_M2M_BRIDGE_DST_EDC_CTRL_BUSECC	31	4	Parity
RC_CBASS_RC_CBASS_BR_BR_SCRM_64B_CLK2_L0_M2M_BRIDGE_RC_CBAS S_BR_BR_SCRM_64B_CLK2_L0_M2M_BRIDGE_DST_EDC_CTRL_BUSECC	32	4	Parity
RC_CBASS_RC_CBASS_BR_BR_SCRM_64B_CLK2_L0_M2M_BRIDGE_RC_CBAS S_BR_BR_SCRM_64B_CLK2_L0_M2M_BRIDGE_DST_EDC_CTRL_BUSECC	33	3	Parity
RC_CBASS_RC_CBASS_BR_BR_SCRM_64B_CLK2_L0_M2M_BRIDGE_RC_CBAS S_BR_BR_SCRM_64B_CLK2_L0_M2M_BRIDGE_DST_EDC_CTRL_BUSECC	34	3	Parity
RC_CBASS_RC_CBASS_BR_BR_SCRM_64B_CLK2_L0_M2M_BRIDGE_RC_CBAS S_BR_BR_SCRM_64B_CLK2_L0_M2M_BRIDGE_DST_EDC_CTRL_BUSECC	35	1	Parity
RC_CBASS_RC_CBASS_BR_BR_SCRM_64B_CLK2_L0_M2M_BRIDGE_RC_CBAS S_BR_BR_SCRM_64B_CLK2_L0_M2M_BRIDGE_DST_EDC_CTRL_BUSECC	36	2	Parity
RC_CBASS_RC_CBASS_BR_BR_SCRM_64B_CLK2_L0_M2M_BRIDGE_RC_CBAS S_BR_BR_SCRM_64B_CLK2_L0_M2M_BRIDGE_DST_EDC_CTRL_BUSECC	37	4	Parity
RC_CBASS_RC_CBASS_BR_BR_SCRM_64B_CLK2_L0_M2M_BRIDGE_RC_CBAS S_BR_BR_SCRM_64B_CLK2_L0_M2M_BRIDGE_DST_EDC_CTRL_BUSECC	38	3	Parity
RC_CBASS_RC_CBASS_BR_BR_SCRM_64B_CLK2_L0_M2M_BRIDGE_RC_CBAS S_BR_BR_SCRM_64B_CLK2_L0_M2M_BRIDGE_DST_EDC_CTRL_BUSECC	39	1	Parity
RC_CBASS_RC_CBASS_BR_BR_SCRM_64B_CLK2_L0_M2M_BRIDGE_RC_CBAS S_BR_BR_SCRM_64B_CLK2_L0_M2M_BRIDGE_DST_EDC_CTRL_BUSECC	40	8	Parity
RC_CBASS_RC_CBASS_BR_BR_SCRM_64B_CLK2_L0_M2M_BRIDGE_RC_CBAS S_BR_BR_SCRM_64B_CLK2_L0_M2M_BRIDGE_DST_EDC_CTRL_BUSECC	41	8	Parity
RC_CBASS_RC_CBASS_BR_BR_SCRM_64B_CLK2_L0_M2M_BRIDGE_RC_CBAS S_BR_BR_SCRM_64B_CLK2_L0_M2M_BRIDGE_DST_EDC_CTRL_BUSECC	42	4	Parity
RC_CBASS_RC_CBASS_BR_BR_SCRM_64B_CLK2_L0_M2M_BRIDGE_RC_CBAS S_BR_BR_SCRM_64B_CLK2_L0_M2M_BRIDGE_DST_EDC_CTRL_BUSECC	43	4	Parity

**Table 12-583. EDC checkers information for ECC Aggregator Instance
ECC_AGGR4M_MAIN_RC_ECC_AGGR (continued)**

Protected Interconnect	Group ID	Width	Checker Type
RC_CBASS_RC_CBASS_BR_BR_SCRM_64B_CLK2_L0_M2M_BRIDGE_RC_CBAS S_BR_BR_SCRM_64B_CLK2_L0_M2M_BRIDGE_DST_EDC_CTRL_BUSECC	44	8	Parity
RC_CBASS_RC_CBASS_BR_BR_SCRM_64B_CLK2_L0_M2M_BRIDGE_RC_CBAS S_BR_BR_SCRM_64B_CLK2_L0_M2M_BRIDGE_DST_EDC_CTRL_BUSECC	45	2	Parity
RC_CBASS_RC_CBASS_BR_BR_SCRM_64B_CLK2_L0_M2M_BRIDGE_RC_CBAS S_BR_BR_SCRM_64B_CLK2_L0_M2M_BRIDGE_DST_EDC_CTRL_BUSECC	46	2	Parity
RC_CBASS_RC_CBASS_BR_BR_SCRM_64B_CLK2_L0_M2M_BRIDGE_RC_CBAS S_BR_BR_SCRM_64B_CLK2_L0_M2M_BRIDGE_DST_EDC_CTRL_BUSECC	47	1	Parity
RC_CBASS_RC_CBASS_BR_BR_SCRM_64B_CLK2_L0_M2M_BRIDGE_RC_CBAS S_BR_BR_SCRM_64B_CLK2_L0_M2M_BRIDGE_DST_EDC_CTRL_BUSECC	48	1	Parity
RC_CBASS_RC_CBASS_BR_BR_SCRM_64B_CLK2_L0_M2M_BRIDGE_RC_CBAS S_BR_BR_SCRM_64B_CLK2_L0_M2M_BRIDGE_DST_EDC_CTRL_BUSECC	49	1	Parity
RC_CBASS_RC_CBASS_BR_BR_SCRM_64B_CLK2_L0_M2M_BRIDGE_RC_CBAS S_BR_BR_SCRM_64B_CLK2_L0_M2M_BRIDGE_DST_EDC_CTRL_BUSECC	50	4	Parity
RC_CBASS_RC_CBASS_BR_BR_SCRM_64B_CLK2_L0_M2M_BRIDGE_RC_CBAS S_BR_BR_SCRM_64B_CLK2_L0_M2M_BRIDGE_DST_EDC_CTRL_BUSECC	51	4	Parity
RC_CBASS_RC_CBASS_BR_BR_SCRM_64B_CLK2_L0_M2M_BRIDGE_RC_CBAS S_BR_BR_SCRM_64B_CLK2_L0_M2M_BRIDGE_DST_EDC_CTRL_BUSECC	52	3	Parity
RC_CBASS_RC_CBASS_BR_BR_SCRM_64B_CLK2_L0_M2M_BRIDGE_RC_CBAS S_BR_BR_SCRM_64B_CLK2_L0_M2M_BRIDGE_DST_EDC_CTRL_BUSECC	53	2	Parity
RC_CBASS_RC_CBASS_BR_BR_SCRM_64B_CLK2_L0_M2M_BRIDGE_RC_CBAS S_BR_BR_SCRM_64B_CLK2_L0_M2M_BRIDGE_DST_EDC_CTRL_BUSECC	54	1	Parity
RC_CBASS_RC_CBASS_BR_BR_SCRM_64B_CLK2_L0_M2M_BRIDGE_RC_CBAS S_BR_BR_SCRM_64B_CLK2_L0_M2M_BRIDGE_DST_EDC_CTRL_BUSECC	55	4	Parity
RC_CBASS_RC_CBASS_BR_BR_SCRM_64B_CLK2_L0_M2M_BRIDGE_RC_CBAS S_BR_BR_SCRM_64B_CLK2_L0_M2M_BRIDGE_DST_EDC_CTRL_BUSECC	56	4	Parity
RC_CBASS_RC_CBASS_BR_BR_SCRM_64B_CLK2_L0_M2M_BRIDGE_RC_CBAS S_BR_BR_SCRM_64B_CLK2_L0_M2M_BRIDGE_DST_EDC_CTRL_BUSECC	57	3	Parity
RC_CBASS_RC_CBASS_BR_BR_SCRM_64B_CLK2_L0_M2M_BRIDGE_RC_CBAS S_BR_BR_SCRM_64B_CLK2_L0_M2M_BRIDGE_DST_EDC_CTRL_BUSECC	58	2	Parity
RC_CBASS_RC_CBASS_BR_BR_SCRM_64B_CLK2_L0_M2M_BRIDGE_RC_CBAS S_BR_BR_SCRM_64B_CLK2_L0_M2M_BRIDGE_DST_EDC_CTRL_BUSECC	59	8	Parity
RC_CBASS_RC_CBASS_BR_BR_SCRM_64B_CLK2_L0_M2M_BRIDGE_RC_CBAS S_BR_BR_SCRM_64B_CLK2_L0_M2M_BRIDGE_DST_EDC_CTRL_BUSECC	60	8	Parity
RC_CBASS_RC_CBASS_BR_BR_SCRM_64B_CLK2_L0_M2M_BRIDGE_RC_CBAS S_BR_BR_SCRM_64B_CLK2_L0_M2M_BRIDGE_DST_EDC_CTRL_BUSECC	61	8	Parity
RC_CBASS_RC_CBASS_BR_BR_SCRM_64B_CLK2_L0_M2M_BRIDGE_RC_CBAS S_BR_BR_SCRM_64B_CLK2_L0_M2M_BRIDGE_DST_EDC_CTRL_BUSECC	62	8	Parity
RC_CBASS_RC_CBASS_BR_BR_SCRM_64B_CLK2_L0_M2M_BRIDGE_RC_CBAS S_BR_BR_SCRM_64B_CLK2_L0_M2M_BRIDGE_DST_EDC_CTRL_BUSECC	63	4	Parity
RC_CBASS_RC_CBASS_BR_BR_SCRM_64B_CLK2_L0_M2M_BRIDGE_RC_CBAS S_BR_BR_SCRM_64B_CLK2_L0_M2M_BRIDGE_DST_EDC_CTRL_BUSECC	64	3	Parity
RC_CBASS_RC_CBASS_BR_BR_SCRM_64B_CLK2_L0_M2M_BRIDGE_RC_CBAS S_BR_BR_SCRM_64B_CLK2_L0_M2M_BRIDGE_DST_EDC_CTRL_BUSECC	65	1	Parity
RC_CBASS_RC_CBASS_BR_BR_SCRM_64B_CLK2_L0_M2M_BRIDGE_RC_CBAS S_BR_BR_SCRM_64B_CLK2_L0_M2M_BRIDGE_DST_EDC_CTRL_BUSECC	66	3	Parity
RC_CBASS_RC_CBASS_BR_BR_SCRM_64B_CLK2_L0_M2M_BRIDGE_RC_CBAS S_BR_BR_SCRM_64B_CLK2_L0_M2M_BRIDGE_DST_EDC_CTRL_BUSECC	67	3	Parity
RC_CBASS_RC_CBASS_BR_BR_SCRM_64B_CLK2_L0_M2M_BRIDGE_RC_CBAS S_BR_BR_SCRM_64B_CLK2_L0_M2M_BRIDGE_DST_EDC_CTRL_BUSECC	68	1	Parity
RC_CBASS_RC_CBASS_BR_BR_SCRM_64B_CLK2_L0_M2M_BRIDGE_RC_CBAS S_BR_BR_SCRM_64B_CLK2_L0_M2M_BRIDGE_DST_EDC_CTRL_BUSECC	69	1	Parity
RC_CBASS_RC_CBASS_BR_BR_SCRM_64B_CLK2_L0_M2M_BRIDGE_RC_CBAS S_BR_BR_SCRM_64B_CLK2_L0_M2M_BRIDGE_DST_EDC_CTRL_BUSECC	70	1	Parity

**Table 12-583. EDC checkers information for ECC Aggregator Instance
ECC_AGGR4M_MAIN_RC_ECC_AGGR (continued)**

Protected Interconnect	Group ID	Width	Checker Type
RC_CBASS_RC_CBASS_BR_BR_SCRM_64B_CLK2_L0_M2M_BRIDGE_RC_CBASS_BR_BR_SCRM_64B_CLK2_L0_M2M_BRIDGE_DST_EDC_CTRL_BUSECC	71	8	Parity
RC_CBASS_RC_CBASS_BR_BR_SCRM_64B_CLK2_L0_M2M_BRIDGE_RC_CBASS_BR_BR_SCRM_64B_CLK2_L0_M2M_BRIDGE_DST_EDC_CTRL_BUSECC	72	8	Parity
RC_CBASS_RC_CBASS_BR_BR_SCRM_64B_CLK2_L0_M2M_BRIDGE_RC_CBASS_BR_BR_SCRM_64B_CLK2_L0_M2M_BRIDGE_DST_EDC_CTRL_BUSECC	73	4	Parity
PULSAR0_SLV_CBASS_0_PULSAR0_SLV_CBASS_IPULSAR_SL_MAIN_2_CPU1_CFG_SLV_P2P_BRIDGE_IPULSAR_SL_MAIN_2_CPU1_CFG_SLV_BRIDGE_BUSECC	0	1	Parity
PULSAR0_SLV_CBASS_0_PULSAR0_SLV_CBASS_IPULSAR_SL_MAIN_2_CPU1_CFG_SLV_P2P_BRIDGE_IPULSAR_SL_MAIN_2_CPU1_CFG_SLV_BRIDGE_BUSECC	1	32	Parity
PULSAR0_SLV_CBASS_0_PULSAR0_SLV_CBASS_IPULSAR_SL_MAIN_2_CPU1_CFG_SLV_P2P_BRIDGE_IPULSAR_SL_MAIN_2_CPU1_CFG_SLV_BRIDGE_BUSECC	2	1	Redundant
PULSAR0_SLV_CBASS_0_PULSAR0_SLV_CBASS_IPULSAR_SL_MAIN_2_CPU1_CFG_SLV_P2P_BRIDGE_IPULSAR_SL_MAIN_2_CPU1_CFG_SLV_BRIDGE_BUSECC	3	1	Redundant
PULSAR0_SLV_CBASS_0_PULSAR0_SLV_CBASS_IPULSAR_SL_MAIN_2_CPU1_CFG_SLV_P2P_BRIDGE_IPULSAR_SL_MAIN_2_CPU1_CFG_SLV_BRIDGE_BUSECC	4	1	Redundant
PULSAR0_SLV_CBASS_0_PULSAR0_SLV_CBASS_IPULSAR_SL_MAIN_2_CPU1_CFG_SLV_P2P_BRIDGE_IPULSAR_SL_MAIN_2_CPU1_CFG_SLV_BRIDGE_BUSECC	5	1	Redundant
PULSAR0_SLV_CBASS_0_PULSAR0_SLV_CBASS_IPULSAR_SL_MAIN_2_CPU1_CFG_SLV_P2P_BRIDGE_IPULSAR_SL_MAIN_2_CPU1_CFG_SLV_BRIDGE_BUSECC	6	1	Redundant
PULSAR0_SLV_CBASS_0_PULSAR0_SLV_CBASS_IPULSAR_SL_MAIN_2_CPU1_CFG_SLV_P2P_BRIDGE_IPULSAR_SL_MAIN_2_CPU1_CFG_SLV_BRIDGE_BUSECC	7	8	Parity
PULSAR0_SLV_CBASS_0_PULSAR0_SLV_CBASS_IPULSAR_SL_MAIN_2_CPU1_CFG_SLV_P2P_BRIDGE_IPULSAR_SL_MAIN_2_CPU1_CFG_SLV_BRIDGE_BUSECC	8	8	Parity
PULSAR0_SLV_CBASS_0_PULSAR0_SLV_CBASS_IPULSAR_SL_MAIN_2_CPU1_CFG_SLV_P2P_BRIDGE_IPULSAR_SL_MAIN_2_CPU1_CFG_SLV_BRIDGE_BUSECC	9	8	Parity
PULSAR0_SLV_CBASS_0_PULSAR0_SLV_CBASS_IPULSAR_SL_MAIN_2_CPU1_CFG_SLV_P2P_BRIDGE_IPULSAR_SL_MAIN_2_CPU1_CFG_SLV_BRIDGE_BUSECC	10	8	Parity
PULSAR0_SLV_CBASS_0_PULSAR0_SLV_CBASS_IPULSAR_SL_MAIN_2_CPU1_CFG_SLV_P2P_BRIDGE_IPULSAR_SL_MAIN_2_CPU1_CFG_SLV_BRIDGE_BUSECC	11	1	Parity
PULSAR0_SLV_CBASS_0_PULSAR0_SLV_CBASS_IPULSAR_SL_MAIN_2_CPU1_CFG_SLV_P2P_BRIDGE_IPULSAR_SL_MAIN_2_CPU1_CFG_SLV_BRIDGE_BUSECC	12	1	Parity
RC_CBASS_RC_CBASS_EXPORT_RC_TO_RC_CFG_VBUSM_L0_P2M_BRIDGE_EXPORT_RC_TO_RC_CFG_VBUSM_L0_BRIDGE_BUSECC	0	32	Parity
RC_CBASS_RC_CBASS_EXPORT_RC_TO_RC_CFG_VBUSM_L0_P2M_BRIDGE_EXPORT_RC_TO_RC_CFG_VBUSM_L0_BRIDGE_BUSECC	1	1	Parity
RC_CBASS_RC_CBASS_EXPORT_RC_TO_RC_CFG_VBUSM_L0_P2M_BRIDGE_EXPORT_RC_TO_RC_CFG_VBUSM_L0_BRIDGE_BUSECC	2	1	Redundant
RC_CBASS_RC_CBASS_EXPORT_RC_TO_RC_CFG_VBUSM_L0_P2M_BRIDGE_EXPORT_RC_TO_RC_CFG_VBUSM_L0_BRIDGE_BUSECC	3	1	Redundant
RC_CBASS_RC_CBASS_EXPORT_RC_TO_RC_CFG_VBUSM_L0_P2M_BRIDGE_EXPORT_RC_TO_RC_CFG_VBUSM_L0_BRIDGE_BUSECC	4	1	Redundant
RC_CBASS_RC_CBASS_EXPORT_RC_TO_RC_CFG_VBUSM_L0_P2M_BRIDGE_EXPORT_RC_TO_RC_CFG_VBUSM_L0_BRIDGE_BUSECC	5	1	Redundant
RC_CBASS_RC_CBASS_EXPORT_RC_TO_RC_CFG_VBUSM_L0_P2M_BRIDGE_EXPORT_RC_TO_RC_CFG_VBUSM_L0_BRIDGE_BUSECC	6	1	Redundant
RC_CBASS_RC_CBASS_EXPORT_RC_TO_RC_CFG_VBUSM_L0_P2M_BRIDGE_EXPORT_RC_TO_RC_CFG_VBUSM_L0_BRIDGE_BUSECC	7	1	Redundant
RC_CBASS_RC_CBASS_EXPORT_RC_TO_RC_CFG_VBUSM_L0_P2M_BRIDGE_EXPORT_RC_TO_RC_CFG_VBUSM_L0_BRIDGE_BUSECC	8	8	Parity
RC_CBASS_RC_CBASS_EXPORT_RC_TO_RC_CFG_VBUSM_L0_P2M_BRIDGE_EXPORT_RC_TO_RC_CFG_VBUSM_L0_BRIDGE_BUSECC	9	8	Parity
RC_CBASS_RC_CBASS_EXPORT_RC_TO_RC_CFG_VBUSM_L0_P2M_BRIDGE_EXPORT_RC_TO_RC_CFG_VBUSM_L0_BRIDGE_BUSECC	10	8	Parity

**Table 12-583. EDC checkers information for ECC Aggregator Instance
ECC_AGGR4M_MAIN_RC_ECC_AGGR (continued)**

Protected Interconnect	Group ID	Width	Checker Type
RC_CBASS_RC_CBASS_EXPORT_RC_TO_RC_CFG_VBUSM_L0_P2M_BRIDGE_EXPORT_RC_TO_RC_CFG_VBUSM_L0_BRIDGE_BUSECC	11	8	Parity
RC_CBASS_RC_CBASS_EXPORT_RC_TO_RC_CFG_VBUSM_L0_P2M_BRIDGE_EXPORT_RC_TO_RC_CFG_VBUSM_L0_BRIDGE_BUSECC	12	32	EDC
RC_CBASS_RC_CBASS_EXPORT_RC_TO_RC_CFG_VBUSM_L0_P2M_BRIDGE_EXPORT_RC_TO_RC_CFG_VBUSM_L0_BRIDGE_BUSECC	13	8	Parity
RC_CBASS_RC_CBASS_EXPORT_RC_TO_RC_CFG_VBUSM_L0_P2M_BRIDGE_EXPORT_RC_TO_RC_CFG_VBUSM_L0_BRIDGE_BUSECC	14	8	Parity
RC_CBASS_RC_CBASS_EXPORT_RC_TO_RC_CFG_VBUSM_L0_P2M_BRIDGE_EXPORT_RC_TO_RC_CFG_VBUSM_L0_BRIDGE_BUSECC	15	14	Parity
IRC_FW_CBASS_RC_CBASS_MAIN_FW_CBASS_PULSAR0_SLV_CBASS_DMSC_SLV_P2P_BRIDGE_PULSAR0_SLV_CBASS_DMSC_SLV_BRIDGE_DST_BUSECC	0	1	Redundant
IRC_FW_CBASS_RC_CBASS_MAIN_FW_CBASS_PULSAR0_SLV_CBASS_DMSC_SLV_P2P_BRIDGE_PULSAR0_SLV_CBASS_DMSC_SLV_BRIDGE_DST_BUSECC	1	1	Redundant
IRC_FW_CBASS_RC_CBASS_MAIN_FW_CBASS_PULSAR0_SLV_CBASS_DMSC_SLV_P2P_BRIDGE_PULSAR0_SLV_CBASS_DMSC_SLV_BRIDGE_DST_BUSECC	2	16	Parity
IRC_FW_CBASS_RC_CBASS_MAIN_FW_CBASS_PULSAR0_SLV_CBASS_DMSC_SLV_P2P_BRIDGE_PULSAR0_SLV_CBASS_DMSC_SLV_BRIDGE_DST_BUSECC	3	3	Parity
ICOMPUTE_CLUSTER_J7AHP_MAIN_0_GIC_MEM_RD_VBUSM_MTOG_EDC_CTRL	0	48	Parity
RC_CBASS_RC_CBASS_SCRM_128B_CLK1_SCR_RC_CBASS_SCRM_128B_CLK1_SCR_EDC_CTRL_BUSECC_1	0	2	Parity
RC_CBASS_RC_CBASS_SCRM_128B_CLK1_SCR_RC_CBASS_SCRM_128B_CLK1_SCR_EDC_CTRL_BUSECC_1	1	3	Parity
PULSAR0_SLV_CBASS_0_PULSAR0_SLV_CBASS_SCRM_64B_CLK2_SCR_PULSAR0_SLV_CBASS_SCRM_64B_CLK2_SCR_EDC_CTRL_BUSECC_1	0	1	Redundant
PULSAR0_SLV_CBASS_0_PULSAR0_SLV_CBASS_SCRM_64B_CLK2_SCR_PULSAR0_SLV_CBASS_SCRM_64B_CLK2_SCR_EDC_CTRL_BUSECC_1	1	1	Redundant
PULSAR0_SLV_CBASS_0_PULSAR0_SLV_CBASS_SCRM_64B_CLK2_SCR_PULSAR0_SLV_CBASS_SCRM_64B_CLK2_SCR_EDC_CTRL_BUSECC_1	2	1	Parity
PULSAR0_SLV_CBASS_0_PULSAR0_SLV_CBASS_SCRM_64B_CLK2_SCR_PULSAR0_SLV_CBASS_SCRM_64B_CLK2_SCR_EDC_CTRL_BUSECC_1	3	1	Redundant
PULSAR0_SLV_CBASS_0_PULSAR0_SLV_CBASS_SCRM_64B_CLK2_SCR_PULSAR0_SLV_CBASS_SCRM_64B_CLK2_SCR_EDC_CTRL_BUSECC_1	4	1	Redundant
PULSAR0_SLV_CBASS_0_PULSAR0_SLV_CBASS_SCRM_64B_CLK2_SCR_PULSAR0_SLV_CBASS_SCRM_64B_CLK2_SCR_EDC_CTRL_BUSECC_1	5	1	Parity
PULSAR0_SLV_CBASS_0_PULSAR0_SLV_CBASS_SCRM_64B_CLK2_SCR_PULSAR0_SLV_CBASS_SCRM_64B_CLK2_SCR_EDC_CTRL_BUSECC_1	6	32	EDC
PULSAR0_SLV_CBASS_0_PULSAR0_SLV_CBASS_SCRM_64B_CLK2_SCR_PULSAR0_SLV_CBASS_SCRM_64B_CLK2_SCR_EDC_CTRL_BUSECC_1	7	32	EDC
PULSAR0_SLV_CBASS_0_PULSAR0_SLV_CBASS_SCRM_64B_CLK2_SCR_PULSAR0_SLV_CBASS_SCRM_64B_CLK2_SCR_EDC_CTRL_BUSECC_1	8	1	Parity
PULSAR0_SLV_CBASS_0_PULSAR0_SLV_CBASS_SCRM_64B_CLK2_SCR_PULSAR0_SLV_CBASS_SCRM_64B_CLK2_SCR_EDC_CTRL_BUSECC_1	9	1	Parity
PULSAR0_SLV_CBASS_0_PULSAR0_SLV_CBASS_SCRM_64B_CLK2_SCR_PULSAR0_SLV_CBASS_SCRM_64B_CLK2_SCR_EDC_CTRL_BUSECC_1	10	48	Parity
PULSAR0_SLV_CBASS_0_PULSAR0_SLV_CBASS_SCRM_64B_CLK2_SCR_PULSAR0_SLV_CBASS_SCRM_64B_CLK2_SCR_EDC_CTRL_BUSECC_1	11	10	Parity
PULSAR0_SLV_CBASS_0_PULSAR0_SLV_CBASS_SCRM_64B_CLK2_SCR_PULSAR0_SLV_CBASS_SCRM_64B_CLK2_SCR_EDC_CTRL_BUSECC_1	12	2	Parity
PULSAR0_SLV_CBASS_0_PULSAR0_SLV_CBASS_SCRM_64B_CLK2_SCR_PULSAR0_SLV_CBASS_SCRM_64B_CLK2_SCR_EDC_CTRL_BUSECC_1	13	3	Parity
PULSAR0_SLV_CBASS_0_PULSAR0_SLV_CBASS_CBASS_DEFAULT_MMRS_PULSAR0_SLV_CBASS_CBASS_DEFAULT_MMRS_EDC_CTRL_BUSECC	0	32	Parity

**Table 12-583. EDC checkers information for ECC Aggregator Instance
ECC_AGGR4M_MAIN_RC_ECC_AGGR (continued)**

Protected Interconnect	Group ID	Width	Checker Type
PULSAR0_SLV_CBASS_0_PULSAR0_SLV_CBASS_CBASS_DEFAULT_MMRS_PULSAR0_SLV_CBASS_CBASS_DEFAULT_MMRS_EDC_CTRL_BUSECC	1	1	Redundant
PULSAR0_SLV_CBASS_0_PULSAR0_SLV_CBASS_CBASS_DEFAULT_MMRS_PULSAR0_SLV_CBASS_CBASS_DEFAULT_MMRS_EDC_CTRL_BUSECC	2	1	Parity
PULSAR0_SLV_CBASS_0_PULSAR0_SLV_CBASS_CBASS_DEFAULT_MMRS_PULSAR0_SLV_CBASS_CBASS_DEFAULT_MMRS_EDC_CTRL_BUSECC	3	4	Parity
PULSAR0_SLV_CBASS_0_PULSAR0_SLV_CBASS_CBASS_DEFAULT_MMRS_PULSAR0_SLV_CBASS_CBASS_DEFAULT_MMRS_EDC_CTRL_BUSECC	4	16	Parity
PULSAR0_SLV_CBASS_0_PULSAR0_SLV_CBASS_CBASS_DEFAULT_MMRS_PULSAR0_SLV_CBASS_CBASS_DEFAULT_MMRS_EDC_CTRL_BUSECC	5	4	Parity
PULSAR0_SLV_CBASS_0_PULSAR0_SLV_CBASS_CBASS_DEFAULT_MMRS_PULSAR0_SLV_CBASS_CBASS_DEFAULT_MMRS_EDC_CTRL_BUSECC	6	32	EDC
RC_CBASS_RC_CBASS_BR_BR_SCRM_128B_CLK1_L0_M2M_BRIDGE_RC_CBASS_BR_BR_SCRM_128B_CLK1_L0_M2M_BRIDGE_DST_EDC_CTRL_BUSECC	0	1	Parity
RC_CBASS_RC_CBASS_BR_BR_SCRM_128B_CLK1_L0_M2M_BRIDGE_RC_CBASS_BR_BR_SCRM_128B_CLK1_L0_M2M_BRIDGE_DST_EDC_CTRL_BUSECC	1	1	Parity
RC_CBASS_RC_CBASS_BR_BR_SCRM_128B_CLK1_L0_M2M_BRIDGE_RC_CBASS_BR_BR_SCRM_128B_CLK1_L0_M2M_BRIDGE_DST_EDC_CTRL_BUSECC	2	1	Parity
RC_CBASS_RC_CBASS_BR_BR_SCRM_128B_CLK1_L0_M2M_BRIDGE_RC_CBASS_BR_BR_SCRM_128B_CLK1_L0_M2M_BRIDGE_DST_EDC_CTRL_BUSECC	3	9	Parity
RC_CBASS_RC_CBASS_BR_BR_SCRM_128B_CLK1_L0_M2M_BRIDGE_RC_CBASS_BR_BR_SCRM_128B_CLK1_L0_M2M_BRIDGE_DST_EDC_CTRL_BUSECC	4	10	Parity
RC_CBASS_RC_CBASS_BR_BR_SCRM_128B_CLK1_L0_M2M_BRIDGE_RC_CBASS_BR_BR_SCRM_128B_CLK1_L0_M2M_BRIDGE_DST_EDC_CTRL_BUSECC	5	10	Parity
RC_CBASS_RC_CBASS_BR_BR_SCRM_128B_CLK1_L0_M2M_BRIDGE_RC_CBASS_BR_BR_SCRM_128B_CLK1_L0_M2M_BRIDGE_DST_EDC_CTRL_BUSECC	6	1	Redundant
RC_CBASS_RC_CBASS_BR_BR_SCRM_128B_CLK1_L0_M2M_BRIDGE_RC_CBASS_BR_BR_SCRM_128B_CLK1_L0_M2M_BRIDGE_DST_EDC_CTRL_BUSECC	7	1	Redundant
RC_CBASS_RC_CBASS_BR_BR_SCRM_128B_CLK1_L0_M2M_BRIDGE_RC_CBASS_BR_BR_SCRM_128B_CLK1_L0_M2M_BRIDGE_DST_EDC_CTRL_BUSECC	8	48	Parity
RC_CBASS_RC_CBASS_BR_BR_SCRM_128B_CLK1_L0_M2M_BRIDGE_RC_CBASS_BR_BR_SCRM_128B_CLK1_L0_M2M_BRIDGE_DST_EDC_CTRL_BUSECC	9	1	Redundant
RC_CBASS_RC_CBASS_BR_BR_SCRM_128B_CLK1_L0_M2M_BRIDGE_RC_CBASS_BR_BR_SCRM_128B_CLK1_L0_M2M_BRIDGE_DST_EDC_CTRL_BUSECC	10	1	Parity
RC_CBASS_RC_CBASS_BR_BR_SCRM_128B_CLK1_L0_M2M_BRIDGE_RC_CBASS_BR_BR_SCRM_128B_CLK1_L0_M2M_BRIDGE_DST_EDC_CTRL_BUSECC	11	10	Parity
RC_CBASS_RC_CBASS_BR_BR_SCRM_128B_CLK1_L0_M2M_BRIDGE_RC_CBASS_BR_BR_SCRM_128B_CLK1_L0_M2M_BRIDGE_DST_EDC_CTRL_BUSECC	12	1	Parity
RC_CBASS_RC_CBASS_BR_BR_SCRM_128B_CLK1_L0_M2M_BRIDGE_RC_CBASS_BR_BR_SCRM_128B_CLK1_L0_M2M_BRIDGE_DST_EDC_CTRL_BUSECC	13	1	Redundant
RC_CBASS_RC_CBASS_BR_BR_SCRM_128B_CLK1_L0_M2M_BRIDGE_RC_CBASS_BR_BR_SCRM_128B_CLK1_L0_M2M_BRIDGE_DST_EDC_CTRL_BUSECC	14	1	Parity
RC_CBASS_RC_CBASS_BR_BR_SCRM_128B_CLK1_L0_M2M_BRIDGE_RC_CBASS_BR_BR_SCRM_128B_CLK1_L0_M2M_BRIDGE_DST_EDC_CTRL_BUSECC	15	1	Parity
RC_CBASS_RC_CBASS_BR_BR_SCRM_128B_CLK1_L0_M2M_BRIDGE_RC_CBASS_BR_BR_SCRM_128B_CLK1_L0_M2M_BRIDGE_DST_EDC_CTRL_BUSECC	16	10	Parity
RC_CBASS_RC_CBASS_BR_BR_SCRM_128B_CLK1_L0_M2M_BRIDGE_RC_CBASS_BR_BR_SCRM_128B_CLK1_L0_M2M_BRIDGE_DST_EDC_CTRL_BUSECC	17	9	Parity
RC_CBASS_RC_CBASS_BR_BR_SCRM_128B_CLK1_L0_M2M_BRIDGE_RC_CBASS_BR_BR_SCRM_128B_CLK1_L0_M2M_BRIDGE_DST_EDC_CTRL_BUSECC	18	1	Parity
RC_CBASS_RC_CBASS_BR_BR_SCRM_128B_CLK1_L0_M2M_BRIDGE_RC_CBASS_BR_BR_SCRM_128B_CLK1_L0_M2M_BRIDGE_DST_EDC_CTRL_BUSECC	19	10	Parity
RC_CBASS_RC_CBASS_BR_BR_SCRM_128B_CLK1_L0_M2M_BRIDGE_RC_CBASS_BR_BR_SCRM_128B_CLK1_L0_M2M_BRIDGE_DST_EDC_CTRL_BUSECC	20	10	Parity

**Table 12-583. EDC checkers information for ECC Aggregator Instance
ECC_AGGR4M_MAIN_RC_ECC_AGGR (continued)**

Protected Interconnect	Group ID	Width	Checker Type
RC_CBASS_RC_CBASS_BR_BR_SCRM_128B_CLK1_L0_M2M_BRIDGE_RC_CBAS S_BR_BR_SCRM_128B_CLK1_L0_M2M_BRIDGE_DST_EDC_CTRL_BUSECC	21	1	Parity
RC_CBASS_RC_CBASS_BR_BR_SCRM_128B_CLK1_L0_M2M_BRIDGE_RC_CBAS S_BR_BR_SCRM_128B_CLK1_L0_M2M_BRIDGE_DST_EDC_CTRL_BUSECC	22	4	Parity
RC_CBASS_RC_CBASS_BR_BR_SCRM_128B_CLK1_L0_M2M_BRIDGE_RC_CBAS S_BR_BR_SCRM_128B_CLK1_L0_M2M_BRIDGE_DST_EDC_CTRL_BUSECC	23	9	Parity
RC_CBASS_RC_CBASS_BR_BR_SCRM_128B_CLK1_L0_M2M_BRIDGE_RC_CBAS S_BR_BR_SCRM_128B_CLK1_L0_M2M_BRIDGE_DST_EDC_CTRL_BUSECC	24	1	Parity
RC_CBASS_RC_CBASS_BR_BR_SCRM_128B_CLK1_L0_M2M_BRIDGE_RC_CBAS S_BR_BR_SCRM_128B_CLK1_L0_M2M_BRIDGE_DST_EDC_CTRL_BUSECC	25	3	Parity
RC_CBASS_RC_CBASS_BR_BR_SCRM_128B_CLK1_L0_M2M_BRIDGE_RC_CBAS S_BR_BR_SCRM_128B_CLK1_L0_M2M_BRIDGE_DST_EDC_CTRL_BUSECC	26	3	Parity
RC_CBASS_RC_CBASS_BR_BR_SCRM_128B_CLK1_L0_M2M_BRIDGE_RC_CBAS S_BR_BR_SCRM_128B_CLK1_L0_M2M_BRIDGE_DST_EDC_CTRL_BUSECC	27	1	Parity
RC_CBASS_RC_CBASS_BR_BR_SCRM_128B_CLK1_L0_M2M_BRIDGE_RC_CBAS S_BR_BR_SCRM_128B_CLK1_L0_M2M_BRIDGE_DST_EDC_CTRL_BUSECC	28	1	Parity
RC_CBASS_RC_CBASS_BR_BR_SCRM_128B_CLK1_L0_M2M_BRIDGE_RC_CBAS S_BR_BR_SCRM_128B_CLK1_L0_M2M_BRIDGE_DST_EDC_CTRL_BUSECC	29	2	Parity
RC_CBASS_RC_CBASS_BR_BR_SCRM_128B_CLK1_L0_M2M_BRIDGE_RC_CBAS S_BR_BR_SCRM_128B_CLK1_L0_M2M_BRIDGE_DST_EDC_CTRL_BUSECC	30	1	Parity
RC_CBASS_RC_CBASS_BR_BR_SCRM_128B_CLK1_L0_M2M_BRIDGE_RC_CBAS S_BR_BR_SCRM_128B_CLK1_L0_M2M_BRIDGE_DST_EDC_CTRL_BUSECC	31	4	Parity
RC_CBASS_RC_CBASS_BR_BR_SCRM_128B_CLK1_L0_M2M_BRIDGE_RC_CBAS S_BR_BR_SCRM_128B_CLK1_L0_M2M_BRIDGE_DST_EDC_CTRL_BUSECC	32	4	Parity
RC_CBASS_RC_CBASS_BR_BR_SCRM_128B_CLK1_L0_M2M_BRIDGE_RC_CBAS S_BR_BR_SCRM_128B_CLK1_L0_M2M_BRIDGE_DST_EDC_CTRL_BUSECC	33	3	Parity
RC_CBASS_RC_CBASS_BR_BR_SCRM_128B_CLK1_L0_M2M_BRIDGE_RC_CBAS S_BR_BR_SCRM_128B_CLK1_L0_M2M_BRIDGE_DST_EDC_CTRL_BUSECC	34	3	Parity
RC_CBASS_RC_CBASS_BR_BR_SCRM_128B_CLK1_L0_M2M_BRIDGE_RC_CBAS S_BR_BR_SCRM_128B_CLK1_L0_M2M_BRIDGE_DST_EDC_CTRL_BUSECC	35	1	Parity
RC_CBASS_RC_CBASS_BR_BR_SCRM_128B_CLK1_L0_M2M_BRIDGE_RC_CBAS S_BR_BR_SCRM_128B_CLK1_L0_M2M_BRIDGE_DST_EDC_CTRL_BUSECC	36	2	Parity
RC_CBASS_RC_CBASS_BR_BR_SCRM_128B_CLK1_L0_M2M_BRIDGE_RC_CBAS S_BR_BR_SCRM_128B_CLK1_L0_M2M_BRIDGE_DST_EDC_CTRL_BUSECC	37	4	Parity
RC_CBASS_RC_CBASS_BR_BR_SCRM_128B_CLK1_L0_M2M_BRIDGE_RC_CBAS S_BR_BR_SCRM_128B_CLK1_L0_M2M_BRIDGE_DST_EDC_CTRL_BUSECC	38	6	Parity
RC_CBASS_RC_CBASS_BR_BR_SCRM_128B_CLK1_L0_M2M_BRIDGE_RC_CBAS S_BR_BR_SCRM_128B_CLK1_L0_M2M_BRIDGE_DST_EDC_CTRL_BUSECC	39	6	Parity
RC_CBASS_RC_CBASS_BR_BR_SCRM_128B_CLK1_L0_M2M_BRIDGE_RC_CBAS S_BR_BR_SCRM_128B_CLK1_L0_M2M_BRIDGE_DST_EDC_CTRL_BUSECC	40	3	Parity
RC_CBASS_RC_CBASS_BR_BR_SCRM_128B_CLK1_L0_M2M_BRIDGE_RC_CBAS S_BR_BR_SCRM_128B_CLK1_L0_M2M_BRIDGE_DST_EDC_CTRL_BUSECC	41	1	Parity
RC_CBASS_RC_CBASS_BR_BR_SCRM_128B_CLK1_L0_M2M_BRIDGE_RC_CBAS S_BR_BR_SCRM_128B_CLK1_L0_M2M_BRIDGE_DST_EDC_CTRL_BUSECC	42	8	Parity
RC_CBASS_RC_CBASS_BR_BR_SCRM_128B_CLK1_L0_M2M_BRIDGE_RC_CBAS S_BR_BR_SCRM_128B_CLK1_L0_M2M_BRIDGE_DST_EDC_CTRL_BUSECC	43	8	Parity
RC_CBASS_RC_CBASS_BR_BR_SCRM_128B_CLK1_L0_M2M_BRIDGE_RC_CBAS S_BR_BR_SCRM_128B_CLK1_L0_M2M_BRIDGE_DST_EDC_CTRL_BUSECC	44	4	Parity
RC_CBASS_RC_CBASS_BR_BR_SCRM_128B_CLK1_L0_M2M_BRIDGE_RC_CBAS S_BR_BR_SCRM_128B_CLK1_L0_M2M_BRIDGE_DST_EDC_CTRL_BUSECC	45	4	Parity
RC_CBASS_RC_CBASS_BR_BR_SCRM_128B_CLK1_L0_M2M_BRIDGE_RC_CBAS S_BR_BR_SCRM_128B_CLK1_L0_M2M_BRIDGE_DST_EDC_CTRL_BUSECC	46	8	Parity
RC_CBASS_RC_CBASS_BR_BR_SCRM_128B_CLK1_L0_M2M_BRIDGE_RC_CBAS S_BR_BR_SCRM_128B_CLK1_L0_M2M_BRIDGE_DST_EDC_CTRL_BUSECC	47	2	Parity

**Table 12-583. EDC checkers information for ECC Aggregator Instance
ECC_AGGR4M_MAIN_RC_ECC_AGGR (continued)**

Protected Interconnect	Group ID	Width	Checker Type
RC_CBASS_RC_CBASS_BR_BR_SCRM_128B_CLK1_L0_M2M_BRIDGE_RC_CBAS S_BR_BR_SCRM_128B_CLK1_L0_M2M_BRIDGE_DST_EDC_CTRL_BUSECC	48	2	Parity
RC_CBASS_RC_CBASS_BR_BR_SCRM_128B_CLK1_L0_M2M_BRIDGE_RC_CBAS S_BR_BR_SCRM_128B_CLK1_L0_M2M_BRIDGE_DST_EDC_CTRL_BUSECC	49	1	Parity
RC_CBASS_RC_CBASS_BR_BR_SCRM_128B_CLK1_L0_M2M_BRIDGE_RC_CBAS S_BR_BR_SCRM_128B_CLK1_L0_M2M_BRIDGE_DST_EDC_CTRL_BUSECC	50	1	Parity
RC_CBASS_RC_CBASS_BR_BR_SCRM_128B_CLK1_L0_M2M_BRIDGE_RC_CBAS S_BR_BR_SCRM_128B_CLK1_L0_M2M_BRIDGE_DST_EDC_CTRL_BUSECC	51	1	Parity
RC_CBASS_RC_CBASS_BR_BR_SCRM_128B_CLK1_L0_M2M_BRIDGE_RC_CBAS S_BR_BR_SCRM_128B_CLK1_L0_M2M_BRIDGE_DST_EDC_CTRL_BUSECC	52	4	Parity
RC_CBASS_RC_CBASS_BR_BR_SCRM_128B_CLK1_L0_M2M_BRIDGE_RC_CBAS S_BR_BR_SCRM_128B_CLK1_L0_M2M_BRIDGE_DST_EDC_CTRL_BUSECC	53	4	Parity
RC_CBASS_RC_CBASS_BR_BR_SCRM_128B_CLK1_L0_M2M_BRIDGE_RC_CBAS S_BR_BR_SCRM_128B_CLK1_L0_M2M_BRIDGE_DST_EDC_CTRL_BUSECC	54	3	Parity
RC_CBASS_RC_CBASS_BR_BR_SCRM_128B_CLK1_L0_M2M_BRIDGE_RC_CBAS S_BR_BR_SCRM_128B_CLK1_L0_M2M_BRIDGE_DST_EDC_CTRL_BUSECC	55	2	Parity
RC_CBASS_RC_CBASS_BR_BR_SCRM_128B_CLK1_L0_M2M_BRIDGE_RC_CBAS S_BR_BR_SCRM_128B_CLK1_L0_M2M_BRIDGE_DST_EDC_CTRL_BUSECC	56	1	Parity
RC_CBASS_RC_CBASS_BR_BR_SCRM_128B_CLK1_L0_M2M_BRIDGE_RC_CBAS S_BR_BR_SCRM_128B_CLK1_L0_M2M_BRIDGE_DST_EDC_CTRL_BUSECC	57	4	Parity
RC_CBASS_RC_CBASS_BR_BR_SCRM_128B_CLK1_L0_M2M_BRIDGE_RC_CBAS S_BR_BR_SCRM_128B_CLK1_L0_M2M_BRIDGE_DST_EDC_CTRL_BUSECC	58	4	Parity
RC_CBASS_RC_CBASS_BR_BR_SCRM_128B_CLK1_L0_M2M_BRIDGE_RC_CBAS S_BR_BR_SCRM_128B_CLK1_L0_M2M_BRIDGE_DST_EDC_CTRL_BUSECC	59	3	Parity
RC_CBASS_RC_CBASS_BR_BR_SCRM_128B_CLK1_L0_M2M_BRIDGE_RC_CBAS S_BR_BR_SCRM_128B_CLK1_L0_M2M_BRIDGE_DST_EDC_CTRL_BUSECC	60	2	Parity
RC_CBASS_RC_CBASS_BR_BR_SCRM_128B_CLK1_L0_M2M_BRIDGE_RC_CBAS S_BR_BR_SCRM_128B_CLK1_L0_M2M_BRIDGE_DST_EDC_CTRL_BUSECC	61	8	Parity
RC_CBASS_RC_CBASS_BR_BR_SCRM_128B_CLK1_L0_M2M_BRIDGE_RC_CBAS S_BR_BR_SCRM_128B_CLK1_L0_M2M_BRIDGE_DST_EDC_CTRL_BUSECC	62	8	Parity
RC_CBASS_RC_CBASS_BR_BR_SCRM_128B_CLK1_L0_M2M_BRIDGE_RC_CBAS S_BR_BR_SCRM_128B_CLK1_L0_M2M_BRIDGE_DST_EDC_CTRL_BUSECC	63	8	Parity
RC_CBASS_RC_CBASS_BR_BR_SCRM_128B_CLK1_L0_M2M_BRIDGE_RC_CBAS S_BR_BR_SCRM_128B_CLK1_L0_M2M_BRIDGE_DST_EDC_CTRL_BUSECC	64	8	Parity
RC_CBASS_RC_CBASS_BR_BR_SCRM_128B_CLK1_L0_M2M_BRIDGE_RC_CBAS S_BR_BR_SCRM_128B_CLK1_L0_M2M_BRIDGE_DST_EDC_CTRL_BUSECC	65	4	Parity
RC_CBASS_RC_CBASS_BR_BR_SCRM_128B_CLK1_L0_M2M_BRIDGE_RC_CBAS S_BR_BR_SCRM_128B_CLK1_L0_M2M_BRIDGE_DST_EDC_CTRL_BUSECC	66	3	Parity
RC_CBASS_RC_CBASS_BR_BR_SCRM_128B_CLK1_L0_M2M_BRIDGE_RC_CBAS S_BR_BR_SCRM_128B_CLK1_L0_M2M_BRIDGE_DST_EDC_CTRL_BUSECC	67	1	Parity
RC_CBASS_RC_CBASS_BR_BR_SCRM_128B_CLK1_L0_M2M_BRIDGE_RC_CBAS S_BR_BR_SCRM_128B_CLK1_L0_M2M_BRIDGE_DST_EDC_CTRL_BUSECC	68	3	Parity
RC_CBASS_RC_CBASS_BR_BR_SCRM_128B_CLK1_L0_M2M_BRIDGE_RC_CBAS S_BR_BR_SCRM_128B_CLK1_L0_M2M_BRIDGE_DST_EDC_CTRL_BUSECC	69	3	Parity
RC_CBASS_RC_CBASS_BR_BR_SCRM_128B_CLK1_L0_M2M_BRIDGE_RC_CBAS S_BR_BR_SCRM_128B_CLK1_L0_M2M_BRIDGE_DST_EDC_CTRL_BUSECC	70	1	Parity
RC_CBASS_RC_CBASS_BR_BR_SCRM_128B_CLK1_L0_M2M_BRIDGE_RC_CBAS S_BR_BR_SCRM_128B_CLK1_L0_M2M_BRIDGE_DST_EDC_CTRL_BUSECC	71	1	Parity
RC_CBASS_RC_CBASS_BR_BR_SCRM_128B_CLK1_L0_M2M_BRIDGE_RC_CBAS S_BR_BR_SCRM_128B_CLK1_L0_M2M_BRIDGE_DST_EDC_CTRL_BUSECC	72	1	Parity
RC_CBASS_RC_CBASS_BR_BR_SCRM_128B_CLK1_L0_M2M_BRIDGE_RC_CBAS S_BR_BR_SCRM_128B_CLK1_L0_M2M_BRIDGE_DST_EDC_CTRL_BUSECC	73	8	Parity
RC_CBASS_RC_CBASS_BR_BR_SCRM_128B_CLK1_L0_M2M_BRIDGE_RC_CBAS S_BR_BR_SCRM_128B_CLK1_L0_M2M_BRIDGE_DST_EDC_CTRL_BUSECC	74	8	Parity

**Table 12-583. EDC checkers information for ECC Aggregator Instance
ECC_AGGR4M_MAIN_RC_ECC_AGGR (continued)**

Protected Interconnect	Group ID	Width	Checker Type
RC_CBASS_RC_CBASS_BR_BR_SCRM_128B_CLK1_L0_M2M_BRIDGE_RC_CBASS_BR_BR_SCRM_128B_CLK1_L0_M2M_BRIDGE_DST_EDC_CTRL_BUSECC	75	4	Parity
RC_CBASS_RC_CBASS_BR_BR_SCRM_128B_CLK1_L0_M2M_BRIDGE_RC_CBASS_BR_BR_SCRM_128B_CLK1_L0_M2M_BRIDGE_DST_EDC_CTRL_BUSECC	76	1	Parity
ICOMPUTE_CLUSTER_J7AHP_MAIN_0_GIC_MEM_WR_VBUSM_MTOG_EDC_CTRL	0	48	Parity
RC_CBASS_RC_CBASS_ISLAVE_SAFETY_GASKET_MAIN_RC2CFG_0_CFG_P2P_BRIDGE_ISLAVE_SAFETY_GASKET_MAIN_RC2CFG_0_CFG_BRIDGE_BUSECC	0	1	Parity
RC_CBASS_RC_CBASS_ISLAVE_SAFETY_GASKET_MAIN_RC2CFG_0_CFG_P2P_BRIDGE_ISLAVE_SAFETY_GASKET_MAIN_RC2CFG_0_CFG_BRIDGE_BUSECC	1	32	Parity
RC_CBASS_RC_CBASS_ISLAVE_SAFETY_GASKET_MAIN_RC2CFG_0_CFG_P2P_BRIDGE_ISLAVE_SAFETY_GASKET_MAIN_RC2CFG_0_CFG_BRIDGE_BUSECC	2	1	Redundant
RC_CBASS_RC_CBASS_ISLAVE_SAFETY_GASKET_MAIN_RC2CFG_0_CFG_P2P_BRIDGE_ISLAVE_SAFETY_GASKET_MAIN_RC2CFG_0_CFG_BRIDGE_BUSECC	3	1	Redundant
RC_CBASS_RC_CBASS_ISLAVE_SAFETY_GASKET_MAIN_RC2CFG_0_CFG_P2P_BRIDGE_ISLAVE_SAFETY_GASKET_MAIN_RC2CFG_0_CFG_BRIDGE_BUSECC	4	1	Redundant
RC_CBASS_RC_CBASS_ISLAVE_SAFETY_GASKET_MAIN_RC2CFG_0_CFG_P2P_BRIDGE_ISLAVE_SAFETY_GASKET_MAIN_RC2CFG_0_CFG_BRIDGE_BUSECC	5	1	Redundant
RC_CBASS_RC_CBASS_ISLAVE_SAFETY_GASKET_MAIN_RC2CFG_0_CFG_P2P_BRIDGE_ISLAVE_SAFETY_GASKET_MAIN_RC2CFG_0_CFG_BRIDGE_BUSECC	6	1	Redundant
RC_CBASS_RC_CBASS_ISLAVE_SAFETY_GASKET_MAIN_RC2CFG_0_CFG_P2P_BRIDGE_ISLAVE_SAFETY_GASKET_MAIN_RC2CFG_0_CFG_BRIDGE_BUSECC	7	8	Parity
RC_CBASS_RC_CBASS_ISLAVE_SAFETY_GASKET_MAIN_RC2CFG_0_CFG_P2P_BRIDGE_ISLAVE_SAFETY_GASKET_MAIN_RC2CFG_0_CFG_BRIDGE_BUSECC	8	8	Parity
RC_CBASS_RC_CBASS_ISLAVE_SAFETY_GASKET_MAIN_RC2CFG_0_CFG_P2P_BRIDGE_ISLAVE_SAFETY_GASKET_MAIN_RC2CFG_0_CFG_BRIDGE_BUSECC	9	8	Parity
RC_CBASS_RC_CBASS_ISLAVE_SAFETY_GASKET_MAIN_RC2CFG_0_CFG_P2P_BRIDGE_ISLAVE_SAFETY_GASKET_MAIN_RC2CFG_0_CFG_BRIDGE_BUSECC	10	8	Parity
RC_CBASS_RC_CBASS_ISLAVE_SAFETY_GASKET_MAIN_RC2CFG_0_CFG_P2P_BRIDGE_ISLAVE_SAFETY_GASKET_MAIN_RC2CFG_0_CFG_BRIDGE_BUSECC	11	1	Parity
RC_CBASS_RC_CBASS_ISLAVE_SAFETY_GASKET_MAIN_RC2CFG_0_CFG_P2P_BRIDGE_ISLAVE_SAFETY_GASKET_MAIN_RC2CFG_0_CFG_BRIDGE_BUSECC	12	1	Parity
RC_CBASS_RC_CBASS_MAIN_SYSCLOCK_4_CLK_EDC_CTRL_CBASS_INT_MAIN_SYSCLOCK_4_BUSECC	0	2	Parity
RC_CBASS_RC_CBASS_MAIN_SYSCLOCK_4_CLK_EDC_CTRL_CBASS_INT_MAIN_SYSCLOCK_4_BUSECC	1	2	Parity
RC_CBASS_RC_CBASS_MAIN_SYSCLOCK_4_CLK_EDC_CTRL_CBASS_INT_MAIN_SYSCLOCK_4_BUSECC	2	10	Parity
RC_CBASS_RC_CBASS_MAIN_SYSCLOCK_4_CLK_EDC_CTRL_CBASS_INT_MAIN_SYSCLOCK_4_BUSECC	3	2	Parity
RC_CBASS_RC_CBASS_MAIN_SYSCLOCK_4_CLK_EDC_CTRL_CBASS_INT_MAIN_SYSCLOCK_4_BUSECC	4	3	Parity
RC_CBASS_RC_CBASS_MAIN_SYSCLOCK_4_CLK_EDC_CTRL_CBASS_INT_MAIN_SYSCLOCK_4_BUSECC	5	1	Redundant
RC_CBASS_RC_CBASS_MAIN_SYSCLOCK_4_CLK_EDC_CTRL_CBASS_INT_MAIN_SYSCLOCK_4_BUSECC	6	1	Parity
RC_CBASS_RC_CBASS_MAIN_SYSCLOCK_4_CLK_EDC_CTRL_CBASS_INT_MAIN_SYSCLOCK_4_BUSECC	7	8	Parity
RC_CBASS_RC_CBASS_MAIN_SYSCLOCK_4_CLK_EDC_CTRL_CBASS_INT_MAIN_SYSCLOCK_4_BUSECC	8	1	Parity
RC_CBASS_RC_CBASS_MAIN_SYSCLOCK_4_CLK_EDC_CTRL_CBASS_INT_MAIN_SYSCLOCK_4_BUSECC	9	2	Parity
RC_CBASS_RC_CBASS_MAIN_SYSCLOCK_4_CLK_EDC_CTRL_CBASS_INT_MAIN_SYSCLOCK_4_BUSECC	10	1	Parity

**Table 12-583. EDC checkers information for ECC Aggregator Instance
ECC_AGGR4M_MAIN_RC_ECC_AGGR (continued)**

Protected Interconnect	Group ID	Width	Checker Type
RC_CBASS_RC_CBASS_MAIN_SYSCLK0_4_CLK_EDC_CTRL_CBASS_INT_MAIN_SYSCLK0_4_BUSECC	11	12	Parity
RC_CBASS_RC_CBASS_MAIN_SYSCLK0_4_CLK_EDC_CTRL_CBASS_INT_MAIN_SYSCLK0_4_BUSECC	12	2	Parity
RC_CBASS_RC_CBASS_MAIN_SYSCLK0_4_CLK_EDC_CTRL_CBASS_INT_MAIN_SYSCLK0_4_BUSECC	13	2	Parity
RC_CBASS_RC_CBASS_MAIN_SYSCLK0_4_CLK_EDC_CTRL_CBASS_INT_MAIN_SYSCLK0_4_BUSECC	14	4	Parity
RC_CBASS_RC_CBASS_MAIN_SYSCLK0_4_CLK_EDC_CTRL_CBASS_INT_MAIN_SYSCLK0_4_BUSECC	15	2	Parity
RC_CBASS_RC_CBASS_MAIN_SYSCLK0_4_CLK_EDC_CTRL_CBASS_INT_MAIN_SYSCLK0_4_BUSECC	16	2	Parity
RC_CBASS_RC_CBASS_MAIN_SYSCLK0_4_CLK_EDC_CTRL_CBASS_INT_MAIN_SYSCLK0_4_BUSECC	17	10	Parity
RC_CBASS_RC_CBASS_MAIN_SYSCLK0_4_CLK_EDC_CTRL_CBASS_INT_MAIN_SYSCLK0_4_BUSECC	18	2	Parity
RC_CBASS_RC_CBASS_MAIN_SYSCLK0_4_CLK_EDC_CTRL_CBASS_INT_MAIN_SYSCLK0_4_BUSECC	19	3	Parity
RC_CBASS_RC_CBASS_MAIN_SYSCLK0_4_CLK_EDC_CTRL_CBASS_INT_MAIN_SYSCLK0_4_BUSECC	20	1	Redundant
RC_CBASS_RC_CBASS_MAIN_SYSCLK0_4_CLK_EDC_CTRL_CBASS_INT_MAIN_SYSCLK0_4_BUSECC	21	1	Parity
RC_CBASS_RC_CBASS_MAIN_SYSCLK0_4_CLK_EDC_CTRL_CBASS_INT_MAIN_SYSCLK0_4_BUSECC	22	8	Parity
RC_CBASS_RC_CBASS_MAIN_SYSCLK0_4_CLK_EDC_CTRL_CBASS_INT_MAIN_SYSCLK0_4_BUSECC	23	1	Parity
RC_CBASS_RC_CBASS_MAIN_SYSCLK0_4_CLK_EDC_CTRL_CBASS_INT_MAIN_SYSCLK0_4_BUSECC	24	2	Parity
RC_CBASS_RC_CBASS_MAIN_SYSCLK0_4_CLK_EDC_CTRL_CBASS_INT_MAIN_SYSCLK0_4_BUSECC	25	1	Parity
RC_CBASS_RC_CBASS_MAIN_SYSCLK0_4_CLK_EDC_CTRL_CBASS_INT_MAIN_SYSCLK0_4_BUSECC	26	12	Parity
RC_CBASS_RC_CBASS_MAIN_SYSCLK0_4_CLK_EDC_CTRL_CBASS_INT_MAIN_SYSCLK0_4_BUSECC	27	2	Parity
RC_CBASS_RC_CBASS_MAIN_SYSCLK0_4_CLK_EDC_CTRL_CBASS_INT_MAIN_SYSCLK0_4_BUSECC	28	2	Parity
RC_CBASS_RC_CBASS_MAIN_SYSCLK0_4_CLK_EDC_CTRL_CBASS_INT_MAIN_SYSCLK0_4_BUSECC	29	4	Parity
RC_CBASS_RC_CBASS_MAIN_SYSCLK0_4_CLK_EDC_CTRL_CBASS_INT_MAIN_SYSCLK0_4_BUSECC	30	2	Parity
RC_CBASS_RC_CBASS_MAIN_SYSCLK0_4_CLK_EDC_CTRL_CBASS_INT_MAIN_SYSCLK0_4_BUSECC	31	2	Parity
RC_CBASS_RC_CBASS_MAIN_SYSCLK0_4_CLK_EDC_CTRL_CBASS_INT_MAIN_SYSCLK0_4_BUSECC	32	10	Parity
RC_CBASS_RC_CBASS_MAIN_SYSCLK0_4_CLK_EDC_CTRL_CBASS_INT_MAIN_SYSCLK0_4_BUSECC	33	2	Parity
RC_CBASS_RC_CBASS_MAIN_SYSCLK0_4_CLK_EDC_CTRL_CBASS_INT_MAIN_SYSCLK0_4_BUSECC	34	3	Parity
RC_CBASS_RC_CBASS_MAIN_SYSCLK0_4_CLK_EDC_CTRL_CBASS_INT_MAIN_SYSCLK0_4_BUSECC	35	1	Redundant
RC_CBASS_RC_CBASS_MAIN_SYSCLK0_4_CLK_EDC_CTRL_CBASS_INT_MAIN_SYSCLK0_4_BUSECC	36	1	Parity
RC_CBASS_RC_CBASS_MAIN_SYSCLK0_4_CLK_EDC_CTRL_CBASS_INT_MAIN_SYSCLK0_4_BUSECC	37	8	Parity

**Table 12-583. EDC checkers information for ECC Aggregator Instance
ECC_AGGR4M_MAIN_RC_ECC_AGGR (continued)**

Protected Interconnect	Group ID	Width	Checker Type
RC_CBASS_RC_CBASS_MAIN_SYSCLK0_4_CLK_EDC_CTRL_CBASS_INT_MAIN_SYSCLK0_4_BUSECC	38	1	Parity
RC_CBASS_RC_CBASS_MAIN_SYSCLK0_4_CLK_EDC_CTRL_CBASS_INT_MAIN_SYSCLK0_4_BUSECC	39	2	Parity
RC_CBASS_RC_CBASS_MAIN_SYSCLK0_4_CLK_EDC_CTRL_CBASS_INT_MAIN_SYSCLK0_4_BUSECC	40	1	Parity
RC_CBASS_RC_CBASS_MAIN_SYSCLK0_4_CLK_EDC_CTRL_CBASS_INT_MAIN_SYSCLK0_4_BUSECC	41	12	Parity
RC_CBASS_RC_CBASS_MAIN_SYSCLK0_4_CLK_EDC_CTRL_CBASS_INT_MAIN_SYSCLK0_4_BUSECC	42	2	Parity
RC_CBASS_RC_CBASS_MAIN_SYSCLK0_4_CLK_EDC_CTRL_CBASS_INT_MAIN_SYSCLK0_4_BUSECC	43	2	Parity
RC_CBASS_RC_CBASS_MAIN_SYSCLK0_4_CLK_EDC_CTRL_CBASS_INT_MAIN_SYSCLK0_4_BUSECC	44	4	Parity
RC_CBASS_RC_CBASS_MAIN_SYSCLK0_4_CLK_EDC_CTRL_CBASS_INT_MAIN_SYSCLK0_4_BUSECC	45	2	Parity
RC_CBASS_RC_CBASS_MAIN_SYSCLK0_4_CLK_EDC_CTRL_CBASS_INT_MAIN_SYSCLK0_4_BUSECC	46	2	Parity
RC_CBASS_RC_CBASS_MAIN_SYSCLK0_4_CLK_EDC_CTRL_CBASS_INT_MAIN_SYSCLK0_4_BUSECC	47	10	Parity
RC_CBASS_RC_CBASS_MAIN_SYSCLK0_4_CLK_EDC_CTRL_CBASS_INT_MAIN_SYSCLK0_4_BUSECC	48	2	Parity
RC_CBASS_RC_CBASS_MAIN_SYSCLK0_4_CLK_EDC_CTRL_CBASS_INT_MAIN_SYSCLK0_4_BUSECC	49	3	Parity
RC_CBASS_RC_CBASS_MAIN_SYSCLK0_4_CLK_EDC_CTRL_CBASS_INT_MAIN_SYSCLK0_4_BUSECC	50	1	Redundant
RC_CBASS_RC_CBASS_MAIN_SYSCLK0_4_CLK_EDC_CTRL_CBASS_INT_MAIN_SYSCLK0_4_BUSECC	51	1	Parity
RC_CBASS_RC_CBASS_MAIN_SYSCLK0_4_CLK_EDC_CTRL_CBASS_INT_MAIN_SYSCLK0_4_BUSECC	52	8	Parity
RC_CBASS_RC_CBASS_MAIN_SYSCLK0_4_CLK_EDC_CTRL_CBASS_INT_MAIN_SYSCLK0_4_BUSECC	53	1	Parity
RC_CBASS_RC_CBASS_MAIN_SYSCLK0_4_CLK_EDC_CTRL_CBASS_INT_MAIN_SYSCLK0_4_BUSECC	54	2	Parity
RC_CBASS_RC_CBASS_MAIN_SYSCLK0_4_CLK_EDC_CTRL_CBASS_INT_MAIN_SYSCLK0_4_BUSECC	55	1	Parity
RC_CBASS_RC_CBASS_MAIN_SYSCLK0_4_CLK_EDC_CTRL_CBASS_INT_MAIN_SYSCLK0_4_BUSECC	56	12	Parity
RC_CBASS_RC_CBASS_MAIN_SYSCLK0_4_CLK_EDC_CTRL_CBASS_INT_MAIN_SYSCLK0_4_BUSECC	57	2	Parity
RC_CBASS_RC_CBASS_MAIN_SYSCLK0_4_CLK_EDC_CTRL_CBASS_INT_MAIN_SYSCLK0_4_BUSECC	58	2	Parity
RC_CBASS_RC_CBASS_MAIN_SYSCLK0_4_CLK_EDC_CTRL_CBASS_INT_MAIN_SYSCLK0_4_BUSECC	59	4	Parity
RC_CBASS_RC_CBASS_MAIN_SYSCLK0_4_CLK_EDC_CTRL_CBASS_INT_MAIN_SYSCLK0_4_BUSECC	60	2	Parity
RC_CBASS_RC_CBASS_MAIN_SYSCLK0_4_CLK_EDC_CTRL_CBASS_INT_MAIN_SYSCLK0_4_BUSECC	61	2	Parity
RC_CBASS_RC_CBASS_MAIN_SYSCLK0_4_CLK_EDC_CTRL_CBASS_INT_MAIN_SYSCLK0_4_BUSECC	62	10	Parity
RC_CBASS_RC_CBASS_MAIN_SYSCLK0_4_CLK_EDC_CTRL_CBASS_INT_MAIN_SYSCLK0_4_BUSECC	63	2	Parity
RC_CBASS_RC_CBASS_MAIN_SYSCLK0_4_CLK_EDC_CTRL_CBASS_INT_MAIN_SYSCLK0_4_BUSECC	64	3	Parity

**Table 12-583. EDC checkers information for ECC Aggregator Instance
ECC_AGGR4M_MAIN_RC_ECC_AGGR (continued)**

Protected Interconnect	Group ID	Width	Checker Type
RC_CBASS_RC_CBASS_MAIN_SYSCLK0_4_CLK_EDC_CTRL_CBASS_INT_MAIN_SYSCLK0_4_BUSECC	65	1	Redundant
RC_CBASS_RC_CBASS_MAIN_SYSCLK0_4_CLK_EDC_CTRL_CBASS_INT_MAIN_SYSCLK0_4_BUSECC	66	1	Parity
RC_CBASS_RC_CBASS_MAIN_SYSCLK0_4_CLK_EDC_CTRL_CBASS_INT_MAIN_SYSCLK0_4_BUSECC	67	8	Parity
RC_CBASS_RC_CBASS_MAIN_SYSCLK0_4_CLK_EDC_CTRL_CBASS_INT_MAIN_SYSCLK0_4_BUSECC	68	1	Parity
RC_CBASS_RC_CBASS_MAIN_SYSCLK0_4_CLK_EDC_CTRL_CBASS_INT_MAIN_SYSCLK0_4_BUSECC	69	2	Parity
RC_CBASS_RC_CBASS_MAIN_SYSCLK0_4_CLK_EDC_CTRL_CBASS_INT_MAIN_SYSCLK0_4_BUSECC	70	1	Parity
RC_CBASS_RC_CBASS_MAIN_SYSCLK0_4_CLK_EDC_CTRL_CBASS_INT_MAIN_SYSCLK0_4_BUSECC	71	12	Parity
RC_CBASS_RC_CBASS_MAIN_SYSCLK0_4_CLK_EDC_CTRL_CBASS_INT_MAIN_SYSCLK0_4_BUSECC	72	2	Parity
RC_CBASS_RC_CBASS_MAIN_SYSCLK0_4_CLK_EDC_CTRL_CBASS_INT_MAIN_SYSCLK0_4_BUSECC	73	2	Parity
RC_CBASS_RC_CBASS_MAIN_SYSCLK0_4_CLK_EDC_CTRL_CBASS_INT_MAIN_SYSCLK0_4_BUSECC	74	4	Parity
RC_CBASS_RC_CBASS_MAIN_SYSCLK0_4_CLK_EDC_CTRL_CBASS_INT_MAIN_SYSCLK0_4_BUSECC	75	2	Parity
RC_CBASS_RC_CBASS_MAIN_SYSCLK0_4_CLK_EDC_CTRL_CBASS_INT_MAIN_SYSCLK0_4_BUSECC	76	2	Parity
RC_CBASS_RC_CBASS_MAIN_SYSCLK0_4_CLK_EDC_CTRL_CBASS_INT_MAIN_SYSCLK0_4_BUSECC	77	10	Parity
RC_CBASS_RC_CBASS_MAIN_SYSCLK0_4_CLK_EDC_CTRL_CBASS_INT_MAIN_SYSCLK0_4_BUSECC	78	2	Parity
RC_CBASS_RC_CBASS_MAIN_SYSCLK0_4_CLK_EDC_CTRL_CBASS_INT_MAIN_SYSCLK0_4_BUSECC	79	3	Parity
RC_CBASS_RC_CBASS_MAIN_SYSCLK0_4_CLK_EDC_CTRL_CBASS_INT_MAIN_SYSCLK0_4_BUSECC	80	1	Redundant
RC_CBASS_RC_CBASS_MAIN_SYSCLK0_4_CLK_EDC_CTRL_CBASS_INT_MAIN_SYSCLK0_4_BUSECC	81	1	Parity
RC_CBASS_RC_CBASS_MAIN_SYSCLK0_4_CLK_EDC_CTRL_CBASS_INT_MAIN_SYSCLK0_4_BUSECC	82	8	Parity
RC_CBASS_RC_CBASS_MAIN_SYSCLK0_4_CLK_EDC_CTRL_CBASS_INT_MAIN_SYSCLK0_4_BUSECC	83	1	Parity
RC_CBASS_RC_CBASS_MAIN_SYSCLK0_4_CLK_EDC_CTRL_CBASS_INT_MAIN_SYSCLK0_4_BUSECC	84	2	Parity
RC_CBASS_RC_CBASS_MAIN_SYSCLK0_4_CLK_EDC_CTRL_CBASS_INT_MAIN_SYSCLK0_4_BUSECC	85	1	Parity
RC_CBASS_RC_CBASS_MAIN_SYSCLK0_4_CLK_EDC_CTRL_CBASS_INT_MAIN_SYSCLK0_4_BUSECC	86	12	Parity
RC_CBASS_RC_CBASS_MAIN_SYSCLK0_4_CLK_EDC_CTRL_CBASS_INT_MAIN_SYSCLK0_4_BUSECC	87	2	Parity
RC_CBASS_RC_CBASS_MAIN_SYSCLK0_4_CLK_EDC_CTRL_CBASS_INT_MAIN_SYSCLK0_4_BUSECC	88	2	Parity
RC_CBASS_RC_CBASS_MAIN_SYSCLK0_4_CLK_EDC_CTRL_CBASS_INT_MAIN_SYSCLK0_4_BUSECC	89	4	Parity
RC_CBASS_RC_CBASS_MAIN_SYSCLK0_4_CLK_EDC_CTRL_CBASS_INT_MAIN_SYSCLK0_4_BUSECC	90	2	Parity
RC_CBASS_RC_CBASS_MAIN_SYSCLK0_4_CLK_EDC_CTRL_CBASS_INT_MAIN_SYSCLK0_4_BUSECC	91	2	Parity

**Table 12-583. EDC checkers information for ECC Aggregator Instance
ECC_AGGR4M_MAIN_RC_ECC_AGGR (continued)**

Protected Interconnect	Group ID	Width	Checker Type
RC_CBASS_RC_CBASS_MAIN_SYSCLK0_4_CLK_EDC_CTRL_CBASS_INT_MAIN_SYSCLK0_4_BUSECC	92	10	Parity
RC_CBASS_RC_CBASS_MAIN_SYSCLK0_4_CLK_EDC_CTRL_CBASS_INT_MAIN_SYSCLK0_4_BUSECC	93	2	Parity
RC_CBASS_RC_CBASS_MAIN_SYSCLK0_4_CLK_EDC_CTRL_CBASS_INT_MAIN_SYSCLK0_4_BUSECC	94	3	Parity
RC_CBASS_RC_CBASS_MAIN_SYSCLK0_4_CLK_EDC_CTRL_CBASS_INT_MAIN_SYSCLK0_4_BUSECC	95	1	Redundant
RC_CBASS_RC_CBASS_MAIN_SYSCLK0_4_CLK_EDC_CTRL_CBASS_INT_MAIN_SYSCLK0_4_BUSECC	96	1	Parity
RC_CBASS_RC_CBASS_MAIN_SYSCLK0_4_CLK_EDC_CTRL_CBASS_INT_MAIN_SYSCLK0_4_BUSECC	97	8	Parity
RC_CBASS_RC_CBASS_MAIN_SYSCLK0_4_CLK_EDC_CTRL_CBASS_INT_MAIN_SYSCLK0_4_BUSECC	98	1	Parity
RC_CBASS_RC_CBASS_MAIN_SYSCLK0_4_CLK_EDC_CTRL_CBASS_INT_MAIN_SYSCLK0_4_BUSECC	99	2	Parity
RC_CBASS_RC_CBASS_MAIN_SYSCLK0_4_CLK_EDC_CTRL_CBASS_INT_MAIN_SYSCLK0_4_BUSECC	100	1	Parity
RC_CBASS_RC_CBASS_MAIN_SYSCLK0_4_CLK_EDC_CTRL_CBASS_INT_MAIN_SYSCLK0_4_BUSECC	101	12	Parity
RC_CBASS_RC_CBASS_MAIN_SYSCLK0_4_CLK_EDC_CTRL_CBASS_INT_MAIN_SYSCLK0_4_BUSECC	102	2	Parity
RC_CBASS_RC_CBASS_MAIN_SYSCLK0_4_CLK_EDC_CTRL_CBASS_INT_MAIN_SYSCLK0_4_BUSECC	103	2	Parity
RC_CBASS_RC_CBASS_MAIN_SYSCLK0_4_CLK_EDC_CTRL_CBASS_INT_MAIN_SYSCLK0_4_BUSECC	104	4	Parity
RC_CBASS_RC_CBASS_MAIN_SYSCLK0_4_CLK_EDC_CTRL_CBASS_INT_MAIN_SYSCLK0_4_BUSECC	105	2	Parity
RC_CBASS_RC_CBASS_MAIN_SYSCLK0_4_CLK_EDC_CTRL_CBASS_INT_MAIN_SYSCLK0_4_BUSECC	106	2	Parity
RC_CBASS_RC_CBASS_MAIN_SYSCLK0_4_CLK_EDC_CTRL_CBASS_INT_MAIN_SYSCLK0_4_BUSECC	107	10	Parity
RC_CBASS_RC_CBASS_MAIN_SYSCLK0_4_CLK_EDC_CTRL_CBASS_INT_MAIN_SYSCLK0_4_BUSECC	108	2	Parity
RC_CBASS_RC_CBASS_MAIN_SYSCLK0_4_CLK_EDC_CTRL_CBASS_INT_MAIN_SYSCLK0_4_BUSECC	109	3	Parity
RC_CBASS_RC_CBASS_MAIN_SYSCLK0_4_CLK_EDC_CTRL_CBASS_INT_MAIN_SYSCLK0_4_BUSECC	110	1	Redundant
RC_CBASS_RC_CBASS_MAIN_SYSCLK0_4_CLK_EDC_CTRL_CBASS_INT_MAIN_SYSCLK0_4_BUSECC	111	1	Parity
RC_CBASS_RC_CBASS_MAIN_SYSCLK0_4_CLK_EDC_CTRL_CBASS_INT_MAIN_SYSCLK0_4_BUSECC	112	8	Parity
RC_CBASS_RC_CBASS_MAIN_SYSCLK0_4_CLK_EDC_CTRL_CBASS_INT_MAIN_SYSCLK0_4_BUSECC	113	1	Parity
RC_CBASS_RC_CBASS_MAIN_SYSCLK0_4_CLK_EDC_CTRL_CBASS_INT_MAIN_SYSCLK0_4_BUSECC	114	2	Parity
RC_CBASS_RC_CBASS_MAIN_SYSCLK0_4_CLK_EDC_CTRL_CBASS_INT_MAIN_SYSCLK0_4_BUSECC	115	1	Parity
RC_CBASS_RC_CBASS_MAIN_SYSCLK0_4_CLK_EDC_CTRL_CBASS_INT_MAIN_SYSCLK0_4_BUSECC	116	12	Parity
RC_CBASS_RC_CBASS_MAIN_SYSCLK0_4_CLK_EDC_CTRL_CBASS_INT_MAIN_SYSCLK0_4_BUSECC	117	2	Parity
RC_CBASS_RC_CBASS_MAIN_SYSCLK0_4_CLK_EDC_CTRL_CBASS_INT_MAIN_SYSCLK0_4_BUSECC	118	2	Parity

**Table 12-583. EDC checkers information for ECC Aggregator Instance
ECC_AGGR4M_MAIN_RC_ECC_AGGR (continued)**

Protected Interconnect	Group ID	Width	Checker Type
RC_CBASS_RC_CBASS_MAIN_SYSCLK0_4_CLK_EDC_CTRL_CBASS_INT_MAIN_SYSCLK0_4_BUSECC	119	4	Parity
RC_CBASS_RC_CBASS_MAIN_SYSCLK0_4_CLK_EDC_CTRL_CBASS_INT_MAIN_SYSCLK0_4_BUSECC	120	2	Parity
RC_CBASS_RC_CBASS_MAIN_SYSCLK0_4_CLK_EDC_CTRL_CBASS_INT_MAIN_SYSCLK0_4_BUSECC	121	2	Parity
RC_CBASS_RC_CBASS_MAIN_SYSCLK0_4_CLK_EDC_CTRL_CBASS_INT_MAIN_SYSCLK0_4_BUSECC	122	10	Parity
RC_CBASS_RC_CBASS_MAIN_SYSCLK0_4_CLK_EDC_CTRL_CBASS_INT_MAIN_SYSCLK0_4_BUSECC	123	2	Parity
RC_CBASS_RC_CBASS_MAIN_SYSCLK0_4_CLK_EDC_CTRL_CBASS_INT_MAIN_SYSCLK0_4_BUSECC	124	3	Parity
RC_CBASS_RC_CBASS_MAIN_SYSCLK0_4_CLK_EDC_CTRL_CBASS_INT_MAIN_SYSCLK0_4_BUSECC	125	1	Redundant
RC_CBASS_RC_CBASS_MAIN_SYSCLK0_4_CLK_EDC_CTRL_CBASS_INT_MAIN_SYSCLK0_4_BUSECC	126	1	Parity
RC_CBASS_RC_CBASS_MAIN_SYSCLK0_4_CLK_EDC_CTRL_CBASS_INT_MAIN_SYSCLK0_4_BUSECC	127	8	Parity
RC_CBASS_RC_CBASS_MAIN_SYSCLK0_4_CLK_EDC_CTRL_CBASS_INT_MAIN_SYSCLK0_4_BUSECC	128	1	Parity
RC_CBASS_RC_CBASS_MAIN_SYSCLK0_4_CLK_EDC_CTRL_CBASS_INT_MAIN_SYSCLK0_4_BUSECC	129	2	Parity
RC_CBASS_RC_CBASS_MAIN_SYSCLK0_4_CLK_EDC_CTRL_CBASS_INT_MAIN_SYSCLK0_4_BUSECC	130	1	Parity
RC_CBASS_RC_CBASS_MAIN_SYSCLK0_4_CLK_EDC_CTRL_CBASS_INT_MAIN_SYSCLK0_4_BUSECC	131	12	Parity
RC_CBASS_RC_CBASS_MAIN_SYSCLK0_4_CLK_EDC_CTRL_CBASS_INT_MAIN_SYSCLK0_4_BUSECC	132	2	Parity
RC_CBASS_RC_CBASS_MAIN_SYSCLK0_4_CLK_EDC_CTRL_CBASS_INT_MAIN_SYSCLK0_4_BUSECC	133	2	Parity
RC_CBASS_RC_CBASS_MAIN_SYSCLK0_4_CLK_EDC_CTRL_CBASS_INT_MAIN_SYSCLK0_4_BUSECC	134	4	Parity
RC_CBASS_RC_CBASS_MAIN_SYSCLK0_4_CLK_EDC_CTRL_CBASS_INT_MAIN_SYSCLK0_4_BUSECC	135	2	Parity
RC_CBASS_RC_CBASS_MAIN_SYSCLK0_4_CLK_EDC_CTRL_CBASS_INT_MAIN_SYSCLK0_4_BUSECC	136	2	Parity
RC_CBASS_RC_CBASS_MAIN_SYSCLK0_4_CLK_EDC_CTRL_CBASS_INT_MAIN_SYSCLK0_4_BUSECC	137	10	Parity
RC_CBASS_RC_CBASS_MAIN_SYSCLK0_4_CLK_EDC_CTRL_CBASS_INT_MAIN_SYSCLK0_4_BUSECC	138	2	Parity
RC_CBASS_RC_CBASS_MAIN_SYSCLK0_4_CLK_EDC_CTRL_CBASS_INT_MAIN_SYSCLK0_4_BUSECC	139	3	Parity
RC_CBASS_RC_CBASS_MAIN_SYSCLK0_4_CLK_EDC_CTRL_CBASS_INT_MAIN_SYSCLK0_4_BUSECC	140	1	Redundant
RC_CBASS_RC_CBASS_MAIN_SYSCLK0_4_CLK_EDC_CTRL_CBASS_INT_MAIN_SYSCLK0_4_BUSECC	141	1	Parity
RC_CBASS_RC_CBASS_MAIN_SYSCLK0_4_CLK_EDC_CTRL_CBASS_INT_MAIN_SYSCLK0_4_BUSECC	142	8	Parity
RC_CBASS_RC_CBASS_MAIN_SYSCLK0_4_CLK_EDC_CTRL_CBASS_INT_MAIN_SYSCLK0_4_BUSECC	143	1	Parity
RC_CBASS_RC_CBASS_MAIN_SYSCLK0_4_CLK_EDC_CTRL_CBASS_INT_MAIN_SYSCLK0_4_BUSECC	144	2	Parity
RC_CBASS_RC_CBASS_MAIN_SYSCLK0_4_CLK_EDC_CTRL_CBASS_INT_MAIN_SYSCLK0_4_BUSECC	145	1	Parity

**Table 12-583. EDC checkers information for ECC Aggregator Instance
ECC_AGGR4M_MAIN_RC_ECC_AGGR (continued)**

Protected Interconnect	Group ID	Width	Checker Type
RC_CBASS_RC_CBASS_MAIN_SYSCLK0_4_CLK_EDC_CTRL_CBASS_INT_MAIN_SYSCLK0_4_BUSECC	146	12	Parity
RC_CBASS_RC_CBASS_MAIN_SYSCLK0_4_CLK_EDC_CTRL_CBASS_INT_MAIN_SYSCLK0_4_BUSECC	147	2	Parity
RC_CBASS_RC_CBASS_MAIN_SYSCLK0_4_CLK_EDC_CTRL_CBASS_INT_MAIN_SYSCLK0_4_BUSECC	148	2	Parity
RC_CBASS_RC_CBASS_MAIN_SYSCLK0_4_CLK_EDC_CTRL_CBASS_INT_MAIN_SYSCLK0_4_BUSECC	149	4	Parity
RC_CBASS_RC_CBASS_MAIN_SYSCLK0_4_CLK_EDC_CTRL_CBASS_INT_MAIN_SYSCLK0_4_BUSECC	150	1	Redundant
RC_CBASS_RC_CBASS_MAIN_SYSCLK0_4_CLK_EDC_CTRL_CBASS_INT_MAIN_SYSCLK0_4_BUSECC	151	32	EDC
RC_CBASS_RC_CBASS_MAIN_SYSCLK0_4_CLK_EDC_CTRL_CBASS_INT_MAIN_SYSCLK0_4_BUSECC	152	1	Parity
RC_CBASS_RC_CBASS_MAIN_SYSCLK0_4_CLK_EDC_CTRL_CBASS_INT_MAIN_SYSCLK0_4_BUSECC	153	21	Parity
RC_CBASS_RC_CBASS_MAIN_SYSCLK0_4_CLK_EDC_CTRL_CBASS_INT_MAIN_SYSCLK0_4_BUSECC	154	4	Parity
RC_CBASS_RC_CBASS_MAIN_SYSCLK0_4_CLK_EDC_CTRL_CBASS_INT_MAIN_SYSCLK0_4_BUSECC	155	3	Parity
RC_CBASS_RC_CBASS_MAIN_SYSCLK0_4_CLK_EDC_CTRL_CBASS_INT_MAIN_SYSCLK0_4_BUSECC	156	12	Parity
RC_CBASS_RC_CBASS_MAIN_SYSCLK0_4_CLK_EDC_CTRL_CBASS_INT_MAIN_SYSCLK0_4_BUSECC	157	4	Parity
RC_CBASS_RC_CBASS_MAIN_SYSCLK0_4_CLK_EDC_CTRL_CBASS_INT_MAIN_SYSCLK0_4_BUSECC	158	12	Parity
RC_CBASS_RC_CBASS_MAIN_SYSCLK0_4_CLK_EDC_CTRL_CBASS_INT_MAIN_SYSCLK0_4_BUSECC	159	1	Parity
RC_CBASS_RC_CBASS_MAIN_SYSCLK0_4_CLK_EDC_CTRL_CBASS_INT_MAIN_SYSCLK0_4_BUSECC	160	1	Parity
RC_CBASS_RC_CBASS_MAIN_SYSCLK0_4_CLK_EDC_CTRL_CBASS_INT_MAIN_SYSCLK0_4_BUSECC	161	1	Parity
RC_CBASS_RC_CBASS_MAIN_SYSCLK0_4_CLK_EDC_CTRL_CBASS_INT_MAIN_SYSCLK0_4_BUSECC	162	1	Redundant
RC_CBASS_RC_CBASS_MAIN_SYSCLK0_4_CLK_EDC_CTRL_CBASS_INT_MAIN_SYSCLK0_4_BUSECC	163	2	Parity
RC_CBASS_RC_CBASS_MAIN_SYSCLK0_4_CLK_EDC_CTRL_CBASS_INT_MAIN_SYSCLK0_4_BUSECC	164	1	Redundant
RC_CBASS_RC_CBASS_MAIN_SYSCLK0_4_CLK_EDC_CTRL_CBASS_INT_MAIN_SYSCLK0_4_BUSECC	165	32	EDC
RC_CBASS_RC_CBASS_MAIN_SYSCLK0_4_CLK_EDC_CTRL_CBASS_INT_MAIN_SYSCLK0_4_BUSECC	166	1	Parity
RC_CBASS_RC_CBASS_MAIN_SYSCLK0_4_CLK_EDC_CTRL_CBASS_INT_MAIN_SYSCLK0_4_BUSECC	167	8	Parity
RC_CBASS_RC_CBASS_MAIN_SYSCLK0_4_CLK_EDC_CTRL_CBASS_INT_MAIN_SYSCLK0_4_BUSECC	168	4	Parity
RC_CBASS_RC_CBASS_MAIN_SYSCLK0_4_CLK_EDC_CTRL_CBASS_INT_MAIN_SYSCLK0_4_BUSECC	169	3	Parity
RC_CBASS_RC_CBASS_MAIN_SYSCLK0_4_CLK_EDC_CTRL_CBASS_INT_MAIN_SYSCLK0_4_BUSECC	170	1	Parity
RC_CBASS_RC_CBASS_MAIN_SYSCLK0_4_CLK_EDC_CTRL_CBASS_INT_MAIN_SYSCLK0_4_BUSECC	171	1	Parity
RC_CBASS_RC_CBASS_MAIN_SYSCLK0_4_CLK_EDC_CTRL_CBASS_INT_MAIN_SYSCLK0_4_BUSECC	172	10	Parity

**Table 12-583. EDC checkers information for ECC Aggregator Instance
ECC_AGGR4M_MAIN_RC_ECC_AGGR (continued)**

Protected Interconnect	Group ID	Width	Checker Type
RC_CBASS_RC_CBASS_MAIN_SYSCLK0_4_CLK_EDC_CTRL_CBASS_INT_MAIN_SYSCLK0_4_BUSECC	173	12	Parity
RC_CBASS_RC_CBASS_MAIN_SYSCLK0_4_CLK_EDC_CTRL_CBASS_INT_MAIN_SYSCLK0_4_BUSECC	174	4	Parity
RC_CBASS_RC_CBASS_MAIN_SYSCLK0_4_CLK_EDC_CTRL_CBASS_INT_MAIN_SYSCLK0_4_BUSECC	175	12	Parity
RC_CBASS_RC_CBASS_MAIN_SYSCLK0_4_CLK_EDC_CTRL_CBASS_INT_MAIN_SYSCLK0_4_BUSECC	176	2	Parity
RC_CBASS_RC_CBASS_MAIN_SYSCLK0_4_CLK_EDC_CTRL_CBASS_INT_MAIN_SYSCLK0_4_BUSECC	177	3	Parity
RC_CBASS_RC_CBASS_MAIN_SYSCLK0_4_CLK_EDC_CTRL_CBASS_INT_MAIN_SYSCLK0_4_BUSECC	178	1	Parity
RC_CBASS_RC_CBASS_MAIN_SYSCLK0_4_CLK_EDC_CTRL_CBASS_INT_MAIN_SYSCLK0_4_BUSECC	179	1	Parity
RC_CBASS_RC_CBASS_MAIN_SYSCLK0_4_CLK_EDC_CTRL_CBASS_INT_MAIN_SYSCLK0_4_BUSECC	180	1	Parity
RC_CBASS_RC_CBASS_MAIN_SYSCLK0_4_CLK_EDC_CTRL_CBASS_INT_MAIN_SYSCLK0_4_BUSECC	181	1	Redundant
RC_CBASS_RC_CBASS_MAIN_SYSCLK0_4_CLK_EDC_CTRL_CBASS_INT_MAIN_SYSCLK0_4_BUSECC	182	2	Parity
RC_CBASS_RC_CBASS_MAIN_SYSCLK0_4_CLK_EDC_CTRL_CBASS_INT_MAIN_SYSCLK0_4_BUSECC	183	2	Parity
RC_CBASS_RC_CBASS_MAIN_SYSCLK0_4_CLK_EDC_CTRL_CBASS_INT_MAIN_SYSCLK0_4_BUSECC	184	2	Parity
RC_CBASS_RC_CBASS_MAIN_SYSCLK0_4_CLK_EDC_CTRL_CBASS_INT_MAIN_SYSCLK0_4_BUSECC	185	2	Parity
RC_CBASS_RC_CBASS_MAIN_SYSCLK0_4_CLK_EDC_CTRL_CBASS_INT_MAIN_SYSCLK0_4_BUSECC	186	2	Parity
RC_CBASS_RC_CBASS_MAIN_SYSCLK0_4_CLK_EDC_CTRL_CBASS_INT_MAIN_SYSCLK0_4_BUSECC	187	2	Parity
RC_CBASS_RC_CBASS_MAIN_SYSCLK0_4_CLK_EDC_CTRL_CBASS_INT_MAIN_SYSCLK0_4_BUSECC	188	2	Parity
RC_CBASS_RC_CBASS_MAIN_SYSCLK0_4_CLK_EDC_CTRL_CBASS_INT_MAIN_SYSCLK0_4_BUSECC	189	1	Redundant
RC_CBASS_RC_CBASS_MAIN_SYSCLK0_4_CLK_EDC_CTRL_CBASS_INT_MAIN_SYSCLK0_4_BUSECC	190	32	EDC
RC_CBASS_RC_CBASS_MAIN_SYSCLK0_4_CLK_EDC_CTRL_CBASS_INT_MAIN_SYSCLK0_4_BUSECC	191	1	Parity
RC_CBASS_RC_CBASS_MAIN_SYSCLK0_4_CLK_EDC_CTRL_CBASS_INT_MAIN_SYSCLK0_4_BUSECC	192	10	Parity
RC_CBASS_RC_CBASS_MAIN_SYSCLK0_4_CLK_EDC_CTRL_CBASS_INT_MAIN_SYSCLK0_4_BUSECC	193	4	Parity
RC_CBASS_RC_CBASS_MAIN_SYSCLK0_4_CLK_EDC_CTRL_CBASS_INT_MAIN_SYSCLK0_4_BUSECC	194	3	Parity
RC_CBASS_RC_CBASS_MAIN_SYSCLK0_4_CLK_EDC_CTRL_CBASS_INT_MAIN_SYSCLK0_4_BUSECC	195	12	Parity
RC_CBASS_RC_CBASS_MAIN_SYSCLK0_4_CLK_EDC_CTRL_CBASS_INT_MAIN_SYSCLK0_4_BUSECC	196	4	Parity
RC_CBASS_RC_CBASS_MAIN_SYSCLK0_4_CLK_EDC_CTRL_CBASS_INT_MAIN_SYSCLK0_4_BUSECC	197	12	Parity
RC_CBASS_RC_CBASS_MAIN_SYSCLK0_4_CLK_EDC_CTRL_CBASS_INT_MAIN_SYSCLK0_4_BUSECC	198	1	Parity
RC_CBASS_RC_CBASS_MAIN_SYSCLK0_4_CLK_EDC_CTRL_CBASS_INT_MAIN_SYSCLK0_4_BUSECC	199	1	Parity

**Table 12-583. EDC checkers information for ECC Aggregator Instance
ECC_AGGR4M_MAIN_RC_ECC_AGGR (continued)**

Protected Interconnect	Group ID	Width	Checker Type
RC_CBASS_RC_CBASS_MAIN_SYSCLOCK_4_CLK_EDC_CTRL_CBASS_INT_MAIN_SYSCLOCK_4_BUSECC	200	1	Parity
RC_CBASS_RC_CBASS_MAIN_SYSCLOCK_4_CLK_EDC_CTRL_CBASS_INT_MAIN_SYSCLOCK_4_BUSECC	201	1	Redundant
RC_CBASS_RC_CBASS_MAIN_SYSCLOCK_4_CLK_EDC_CTRL_CBASS_INT_MAIN_SYSCLOCK_4_BUSECC	202	2	Parity
RC_CBASS_RC_CBASS_MAIN_SYSCLOCK_4_CLK_EDC_CTRL_CBASS_INT_MAIN_SYSCLOCK_4_BUSECC	203	1	Redundant
RC_CBASS_RC_CBASS_MAIN_SYSCLOCK_4_CLK_EDC_CTRL_CBASS_INT_MAIN_SYSCLOCK_4_BUSECC	204	32	EDC
RC_CBASS_RC_CBASS_MAIN_SYSCLOCK_4_CLK_EDC_CTRL_CBASS_INT_MAIN_SYSCLOCK_4_BUSECC	205	1	Parity
RC_CBASS_RC_CBASS_MAIN_SYSCLOCK_4_CLK_EDC_CTRL_CBASS_INT_MAIN_SYSCLOCK_4_BUSECC	206	21	Parity
RC_CBASS_RC_CBASS_MAIN_SYSCLOCK_4_CLK_EDC_CTRL_CBASS_INT_MAIN_SYSCLOCK_4_BUSECC	207	4	Parity
RC_CBASS_RC_CBASS_MAIN_SYSCLOCK_4_CLK_EDC_CTRL_CBASS_INT_MAIN_SYSCLOCK_4_BUSECC	208	3	Parity
RC_CBASS_RC_CBASS_MAIN_SYSCLOCK_4_CLK_EDC_CTRL_CBASS_INT_MAIN_SYSCLOCK_4_BUSECC	209	4	Parity
RC_CBASS_RC_CBASS_MAIN_SYSCLOCK_4_CLK_EDC_CTRL_CBASS_INT_MAIN_SYSCLOCK_4_BUSECC	210	12	Parity
RC_CBASS_RC_CBASS_MAIN_SYSCLOCK_4_CLK_EDC_CTRL_CBASS_INT_MAIN_SYSCLOCK_4_BUSECC	211	4	Parity
RC_CBASS_RC_CBASS_MAIN_SYSCLOCK_4_CLK_EDC_CTRL_CBASS_INT_MAIN_SYSCLOCK_4_BUSECC	212	12	Parity
RC_CBASS_RC_CBASS_MAIN_SYSCLOCK_4_CLK_EDC_CTRL_CBASS_INT_MAIN_SYSCLOCK_4_BUSECC	213	1	Parity
RC_CBASS_RC_CBASS_MAIN_SYSCLOCK_4_CLK_EDC_CTRL_CBASS_INT_MAIN_SYSCLOCK_4_BUSECC	214	1	Parity
RC_CBASS_RC_CBASS_MAIN_SYSCLOCK_4_CLK_EDC_CTRL_CBASS_INT_MAIN_SYSCLOCK_4_BUSECC	215	1	Parity
RC_CBASS_RC_CBASS_MAIN_SYSCLOCK_4_CLK_EDC_CTRL_CBASS_INT_MAIN_SYSCLOCK_4_BUSECC	216	1	Redundant
RC_CBASS_RC_CBASS_MAIN_SYSCLOCK_4_CLK_EDC_CTRL_CBASS_INT_MAIN_SYSCLOCK_4_BUSECC	217	2	Parity
RC_CBASS_RC_CBASS_INAVSS512MAIN_0_NAV_MST0_M2M_BRIDGE_RC_CBA SS_INAVSS512MAIN_0_NAV_MST0_M2M_BRIDGE_SRC_EDC_CTRL_BUSECC	0	24	Parity
RC_CBASS_RC_CBASS_INAVSS512MAIN_0_NAV_MST0_M2M_BRIDGE_RC_CBA SS_INAVSS512MAIN_0_NAV_MST0_M2M_BRIDGE_SRC_EDC_CTRL_BUSECC	1	1	Parity
RC_CBASS_RC_CBASS_INAVSS512MAIN_0_NAV_MST0_M2M_BRIDGE_RC_CBA SS_INAVSS512MAIN_0_NAV_MST0_M2M_BRIDGE_SRC_EDC_CTRL_BUSECC	2	1	Parity
RC_CBASS_RC_CBASS_INAVSS512MAIN_0_NAV_MST0_M2M_BRIDGE_RC_CBA SS_INAVSS512MAIN_0_NAV_MST0_M2M_BRIDGE_SRC_EDC_CTRL_BUSECC	3	1	Redundant
RC_CBASS_RC_CBASS_INAVSS512MAIN_0_NAV_MST0_M2M_BRIDGE_RC_CBA SS_INAVSS512MAIN_0_NAV_MST0_M2M_BRIDGE_SRC_EDC_CTRL_BUSECC	4	48	Parity
RC_CBASS_RC_CBASS_INAVSS512MAIN_0_NAV_MST0_M2M_BRIDGE_RC_CBA SS_INAVSS512MAIN_0_NAV_MST0_M2M_BRIDGE_SRC_EDC_CTRL_BUSECC	5	10	Parity
RC_CBASS_RC_CBASS_INAVSS512MAIN_0_NAV_MST0_M2M_BRIDGE_RC_CBA SS_INAVSS512MAIN_0_NAV_MST0_M2M_BRIDGE_SRC_EDC_CTRL_BUSECC	6	1	Parity
RC_CBASS_RC_CBASS_INAVSS512MAIN_0_NAV_MST0_M2M_BRIDGE_RC_CBA SS_INAVSS512MAIN_0_NAV_MST0_M2M_BRIDGE_SRC_EDC_CTRL_BUSECC	7	3	Parity
RC_CBASS_RC_CBASS_INAVSS512MAIN_0_NAV_MST0_M2M_BRIDGE_RC_CBA SS_INAVSS512MAIN_0_NAV_MST0_M2M_BRIDGE_SRC_EDC_CTRL_BUSECC	8	3	Parity

**Table 12-583. EDC checkers information for ECC Aggregator Instance
ECC_AGGR4M_MAIN_RC_ECC_AGGR (continued)**

Protected Interconnect	Group ID	Width	Checker Type
RC_CBASS_RC_CBASS_INAVSS512MAIN_0_NAV_MST0_M2M_BRIDGE_RC_CBA SS_INAVSS512MAIN_0_NAV_MST0_M2M_BRIDGE_SRC_EDC_CTRL_BUSECC	9	1	Parity
RC_CBASS_RC_CBASS_INAVSS512MAIN_0_NAV_MST0_M2M_BRIDGE_RC_CBA SS_INAVSS512MAIN_0_NAV_MST0_M2M_BRIDGE_SRC_EDC_CTRL_BUSECC	10	1	Parity
RC_CBASS_RC_CBASS_INAVSS512MAIN_0_NAV_MST0_M2M_BRIDGE_RC_CBA SS_INAVSS512MAIN_0_NAV_MST0_M2M_BRIDGE_SRC_EDC_CTRL_BUSECC	11	9	Parity
RC_CBASS_RC_CBASS_INAVSS512MAIN_0_NAV_MST0_M2M_BRIDGE_RC_CBA SS_INAVSS512MAIN_0_NAV_MST0_M2M_BRIDGE_SRC_EDC_CTRL_BUSECC	12	10	Parity
RC_CBASS_RC_CBASS_INAVSS512MAIN_0_NAV_MST0_M2M_BRIDGE_RC_CBA SS_INAVSS512MAIN_0_NAV_MST0_M2M_BRIDGE_SRC_EDC_CTRL_BUSECC	13	10	Parity
RC_CBASS_RC_CBASS_INAVSS512MAIN_0_NAV_MST0_M2M_BRIDGE_RC_CBA SS_INAVSS512MAIN_0_NAV_MST0_M2M_BRIDGE_SRC_EDC_CTRL_BUSECC	14	1	Redundant
RC_CBASS_RC_CBASS_INAVSS512MAIN_0_NAV_MST0_M2M_BRIDGE_RC_CBA SS_INAVSS512MAIN_0_NAV_MST0_M2M_BRIDGE_SRC_EDC_CTRL_BUSECC	15	1	Redundant
RC_CBASS_RC_CBASS_INAVSS512MAIN_0_NAV_MST0_M2M_BRIDGE_RC_CBA SS_INAVSS512MAIN_0_NAV_MST0_M2M_BRIDGE_SRC_EDC_CTRL_BUSECC	16	48	Parity
RC_CBASS_RC_CBASS_INAVSS512MAIN_0_NAV_MST0_M2M_BRIDGE_RC_CBA SS_INAVSS512MAIN_0_NAV_MST0_M2M_BRIDGE_SRC_EDC_CTRL_BUSECC	17	1	Redundant
RC_CBASS_RC_CBASS_INAVSS512MAIN_0_NAV_MST0_M2M_BRIDGE_RC_CBA SS_INAVSS512MAIN_0_NAV_MST0_M2M_BRIDGE_SRC_EDC_CTRL_BUSECC	18	1	Redundant
RC_CBASS_RC_CBASS_INAVSS512MAIN_0_NAV_MST0_M2M_BRIDGE_RC_CBA SS_INAVSS512MAIN_0_NAV_MST0_M2M_BRIDGE_SRC_EDC_CTRL_BUSECC	19	10	Parity
RC_CBASS_RC_CBASS_INAVSS512MAIN_0_NAV_MST0_M2M_BRIDGE_RC_CBA SS_INAVSS512MAIN_0_NAV_MST0_M2M_BRIDGE_SRC_EDC_CTRL_BUSECC	20	1	Parity
RC_CBASS_RC_CBASS_INAVSS512MAIN_0_NAV_MST0_M2M_BRIDGE_RC_CBA SS_INAVSS512MAIN_0_NAV_MST0_M2M_BRIDGE_SRC_EDC_CTRL_BUSECC	21	1	Parity
RC_CBASS_RC_CBASS_INAVSS512MAIN_0_NAV_MST0_M2M_BRIDGE_RC_CBA SS_INAVSS512MAIN_0_NAV_MST0_M2M_BRIDGE_SRC_EDC_CTRL_BUSECC	22	1	Parity
RC_CBASS_RC_CBASS_INAVSS512MAIN_0_NAV_MST0_M2M_BRIDGE_RC_CBA SS_INAVSS512MAIN_0_NAV_MST0_M2M_BRIDGE_SRC_EDC_CTRL_BUSECC	23	10	Parity
RC_CBASS_RC_CBASS_INAVSS512MAIN_0_NAV_MST0_M2M_BRIDGE_RC_CBA SS_INAVSS512MAIN_0_NAV_MST0_M2M_BRIDGE_SRC_EDC_CTRL_BUSECC	24	1	Parity
RC_CBASS_RC_CBASS_INAVSS512MAIN_0_NAV_MST0_M2M_BRIDGE_RC_CBA SS_INAVSS512MAIN_0_NAV_MST0_M2M_BRIDGE_SRC_EDC_CTRL_BUSECC	25	1	Redundant
RC_CBASS_RC_CBASS_INAVSS512MAIN_0_NAV_MST0_M2M_BRIDGE_RC_CBA SS_INAVSS512MAIN_0_NAV_MST0_M2M_BRIDGE_SRC_EDC_CTRL_BUSECC	26	1	Parity
RC_CBASS_RC_CBASS_INAVSS512MAIN_0_NAV_MST0_M2M_BRIDGE_RC_CBA SS_INAVSS512MAIN_0_NAV_MST0_M2M_BRIDGE_SRC_EDC_CTRL_BUSECC	27	1	Parity
RC_CBASS_RC_CBASS_INAVSS512MAIN_0_NAV_MST0_M2M_BRIDGE_RC_CBA SS_INAVSS512MAIN_0_NAV_MST0_M2M_BRIDGE_SRC_EDC_CTRL_BUSECC	28	10	Parity
RC_CBASS_RC_CBASS_INAVSS512MAIN_0_NAV_MST0_M2M_BRIDGE_RC_CBA SS_INAVSS512MAIN_0_NAV_MST0_M2M_BRIDGE_SRC_EDC_CTRL_BUSECC	29	9	Parity
RC_CBASS_RC_CBASS_INAVSS512MAIN_0_NAV_MST0_M2M_BRIDGE_RC_CBA SS_INAVSS512MAIN_0_NAV_MST0_M2M_BRIDGE_SRC_EDC_CTRL_BUSECC	30	1	Parity
RC_CBASS_RC_CBASS_INAVSS512MAIN_0_NAV_MST0_M2M_BRIDGE_RC_CBA SS_INAVSS512MAIN_0_NAV_MST0_M2M_BRIDGE_SRC_EDC_CTRL_BUSECC	31	10	Parity
RC_CBASS_RC_CBASS_INAVSS512MAIN_0_NAV_MST0_M2M_BRIDGE_RC_CBA SS_INAVSS512MAIN_0_NAV_MST0_M2M_BRIDGE_SRC_EDC_CTRL_BUSECC	32	10	Parity
RC_CBASS_RC_CBASS_INAVSS512MAIN_0_NAV_MST0_M2M_BRIDGE_RC_CBA SS_INAVSS512MAIN_0_NAV_MST0_M2M_BRIDGE_SRC_EDC_CTRL_BUSECC	33	1	Parity
RC_CBASS_RC_CBASS_INAVSS512MAIN_0_NAV_MST0_M2M_BRIDGE_RC_CBA SS_INAVSS512MAIN_0_NAV_MST0_M2M_BRIDGE_SRC_EDC_CTRL_BUSECC	34	5	Parity
RC_CBASS_RC_CBASS_INAVSS512MAIN_0_NAV_MST0_M2M_BRIDGE_RC_CBA SS_INAVSS512MAIN_0_NAV_MST0_M2M_BRIDGE_SRC_EDC_CTRL_BUSECC	35	9	Parity

**Table 12-583. EDC checkers information for ECC Aggregator Instance
ECC_AGGR4M_MAIN_RC_ECC_AGGR (continued)**

Protected Interconnect	Group ID	Width	Checker Type
RC_CBASS_RC_CBASS_INAVSS512MAIN_0_NAV_MST0_M2M_BRIDGE_RC_CBA SS_INAVSS512MAIN_0_NAV_MST0_M2M_BRIDGE_SRC_EDC_CTRL_BUSECC	36	1	Redundant
RC_CBASS_RC_CBASS_INAVSS512MAIN_0_NAV_MST0_M2M_BRIDGE_RC_CBA SS_INAVSS512MAIN_0_NAV_MST0_M2M_BRIDGE_SRC_EDC_CTRL_BUSECC	37	1	Parity
RC_CBASS_RC_CBASS_INAVSS512MAIN_0_NAV_MST0_M2M_BRIDGE_RC_CBA SS_INAVSS512MAIN_0_NAV_MST0_M2M_BRIDGE_SRC_EDC_CTRL_BUSECC	38	3	Parity
RC_CBASS_RC_CBASS_INAVSS512MAIN_0_NAV_MST0_M2M_BRIDGE_RC_CBA SS_INAVSS512MAIN_0_NAV_MST0_M2M_BRIDGE_SRC_EDC_CTRL_BUSECC	39	3	Parity
RC_CBASS_RC_CBASS_INAVSS512MAIN_0_NAV_MST0_M2M_BRIDGE_RC_CBA SS_INAVSS512MAIN_0_NAV_MST0_M2M_BRIDGE_SRC_EDC_CTRL_BUSECC	40	10	Parity
RC_CBASS_RC_CBASS_INAVSS512MAIN_0_NAV_MST0_M2M_BRIDGE_RC_CBA SS_INAVSS512MAIN_0_NAV_MST0_M2M_BRIDGE_SRC_EDC_CTRL_BUSECC	41	1	Parity
RC_CBASS_RC_CBASS_INAVSS512MAIN_0_NAV_MST0_M2M_BRIDGE_RC_CBA SS_INAVSS512MAIN_0_NAV_MST0_M2M_BRIDGE_SRC_EDC_CTRL_BUSECC	42	1	Redundant
RC_CBASS_RC_CBASS_INAVSS512MAIN_0_NAV_MST0_M2M_BRIDGE_RC_CBA SS_INAVSS512MAIN_0_NAV_MST0_M2M_BRIDGE_SRC_EDC_CTRL_BUSECC	43	10	Parity
RC_CBASS_RC_CBASS_INAVSS512MAIN_0_NAV_MST0_M2M_BRIDGE_RC_CBA SS_INAVSS512MAIN_0_NAV_MST0_M2M_BRIDGE_SRC_EDC_CTRL_BUSECC	44	10	Parity
RC_CBASS_RC_CBASS_INAVSS512MAIN_0_NAV_MST0_M2M_BRIDGE_RC_CBA SS_INAVSS512MAIN_0_NAV_MST0_M2M_BRIDGE_SRC_EDC_CTRL_BUSECC	45	1	Parity
RC_CBASS_RC_CBASS_INAVSS512MAIN_0_NAV_MST0_M2M_BRIDGE_RC_CBA SS_INAVSS512MAIN_0_NAV_MST0_M2M_BRIDGE_SRC_EDC_CTRL_BUSECC	46	1	Parity
RC_CBASS_RC_CBASS_INAVSS512MAIN_0_NAV_MST0_M2M_BRIDGE_RC_CBA SS_INAVSS512MAIN_0_NAV_MST0_M2M_BRIDGE_SRC_EDC_CTRL_BUSECC	47	3	Parity
RC_CBASS_RC_CBASS_INAVSS512MAIN_0_NAV_MST0_M2M_BRIDGE_RC_CBA SS_INAVSS512MAIN_0_NAV_MST0_M2M_BRIDGE_SRC_EDC_CTRL_BUSECC	48	10	Parity
RC_CBASS_RC_CBASS_INAVSS512MAIN_0_NAV_MST0_M2M_BRIDGE_RC_CBA SS_INAVSS512MAIN_0_NAV_MST0_M2M_BRIDGE_SRC_EDC_CTRL_BUSECC	49	3	Parity
RC_CBASS_RC_CBASS_INAVSS512MAIN_0_NAV_MST0_M2M_BRIDGE_RC_CBA SS_INAVSS512MAIN_0_NAV_MST0_M2M_BRIDGE_SRC_EDC_CTRL_BUSECC	50	18	Parity
RC_CBASS_RC_CBASS_INAVSS512MAIN_0_NAV_MST0_M2M_BRIDGE_RC_CBA SS_INAVSS512MAIN_0_NAV_MST0_M2M_BRIDGE_SRC_EDC_CTRL_BUSECC	51	3	Parity
RC_CBASS_RC_CBASS_INAVSS512MAIN_0_NAV_MST0_M2M_BRIDGE_RC_CBA SS_INAVSS512MAIN_0_NAV_MST0_M2M_BRIDGE_SRC_EDC_CTRL_BUSECC	52	3	Parity
RC_CBASS_RC_CBASS_INAVSS512MAIN_0_NAV_MST0_M2M_BRIDGE_RC_CBA SS_INAVSS512MAIN_0_NAV_MST0_M2M_BRIDGE_SRC_EDC_CTRL_BUSECC	53	8	Parity
RC_CBASS_RC_CBASS_INAVSS512MAIN_0_NAV_MST0_M2M_BRIDGE_RC_CBA SS_INAVSS512MAIN_0_NAV_MST0_M2M_BRIDGE_SRC_EDC_CTRL_BUSECC	54	8	Parity
RC_CBASS_RC_CBASS_INAVSS512MAIN_0_NAV_MST0_M2M_BRIDGE_RC_CBA SS_INAVSS512MAIN_0_NAV_MST0_M2M_BRIDGE_SRC_EDC_CTRL_BUSECC	55	8	Parity
RC_CBASS_RC_CBASS_INAVSS512MAIN_0_NAV_MST0_M2M_BRIDGE_RC_CBA SS_INAVSS512MAIN_0_NAV_MST0_M2M_BRIDGE_SRC_EDC_CTRL_BUSECC	56	8	Parity
RC_CBASS_RC_CBASS_INAVSS512MAIN_0_NAV_MST0_M2M_BRIDGE_RC_CBA SS_INAVSS512MAIN_0_NAV_MST0_M2M_BRIDGE_SRC_EDC_CTRL_BUSECC	57	8	Parity
RC_CBASS_RC_CBASS_INAVSS512MAIN_0_NAV_MST0_M2M_BRIDGE_RC_CBA SS_INAVSS512MAIN_0_NAV_MST0_M2M_BRIDGE_SRC_EDC_CTRL_BUSECC	58	8	Parity
RC_CBASS_RC_CBASS_INAVSS512MAIN_0_NAV_MST0_M2M_BRIDGE_RC_CBA SS_INAVSS512MAIN_0_NAV_MST0_M2M_BRIDGE_SRC_EDC_CTRL_BUSECC	59	8	Parity
RC_CBASS_RC_CBASS_INAVSS512MAIN_0_NAV_MST0_M2M_BRIDGE_RC_CBA SS_INAVSS512MAIN_0_NAV_MST0_M2M_BRIDGE_SRC_EDC_CTRL_BUSECC	60	8	Parity
RC_CBASS_RC_CBASS_INAVSS512MAIN_0_NAV_MST0_M2M_BRIDGE_RC_CBA SS_INAVSS512MAIN_0_NAV_MST0_M2M_BRIDGE_SRC_EDC_CTRL_BUSECC	61	8	Parity
RC_CBASS_RC_CBASS_INAVSS512MAIN_0_NAV_MST0_M2M_BRIDGE_RC_CBA SS_INAVSS512MAIN_0_NAV_MST0_M2M_BRIDGE_SRC_EDC_CTRL_BUSECC	62	8	Parity

**Table 12-583. EDC checkers information for ECC Aggregator Instance
ECC_AGGR4M_MAIN_RC_ECC_AGGR (continued)**

Protected Interconnect	Group ID	Width	Checker Type
RC_CBASS_RC_CBASS_INAVSS512MAIN_0_NAV_MST0_M2M_BRIDGE_RC_CBA SS_INAVSS512MAIN_0_NAV_MST0_M2M_BRIDGE_SRC_EDC_CTRL_BUSECC	63	3	Parity
RC_CBASS_RC_CBASS_INAVSS512MAIN_0_NAV_MST0_M2M_BRIDGE_RC_CBA SS_INAVSS512MAIN_0_NAV_MST0_M2M_BRIDGE_SRC_EDC_CTRL_BUSECC	64	1	Parity
RC_CBASS_RC_CBASS_INAVSS512MAIN_0_NAV_MST0_M2M_BRIDGE_RC_CBA SS_INAVSS512MAIN_0_NAV_MST0_M2M_BRIDGE_SRC_EDC_CTRL_BUSECC	65	20	Parity
RC_CBASS_RC_CBASS_INAVSS512MAIN_0_NAV_MST0_M2M_BRIDGE_RC_CBA SS_INAVSS512MAIN_0_NAV_MST0_M2M_BRIDGE_SRC_EDC_CTRL_BUSECC	66	8	Parity
RC_CBASS_RC_CBASS_INAVSS512MAIN_0_NAV_MST0_M2M_BRIDGE_RC_CBA SS_INAVSS512MAIN_0_NAV_MST0_M2M_BRIDGE_SRC_EDC_CTRL_BUSECC	67	14	Parity
RC_CBASS_RC_CBASS_INAVSS512MAIN_0_NAV_MST0_M2M_BRIDGE_RC_CBA SS_INAVSS512MAIN_0_NAV_MST0_M2M_BRIDGE_SRC_EDC_CTRL_BUSECC	68	18	Parity
RC_CBASS_RC_CBASS_INAVSS512MAIN_0_NAV_MST0_M2M_BRIDGE_RC_CBA SS_INAVSS512MAIN_0_NAV_MST0_M2M_BRIDGE_SRC_EDC_CTRL_BUSECC	69	3	Parity
RC_CBASS_RC_CBASS_INAVSS512MAIN_0_NAV_MST0_M2M_BRIDGE_RC_CBA SS_INAVSS512MAIN_0_NAV_MST0_M2M_BRIDGE_SRC_EDC_CTRL_BUSECC	70	3	Parity
RC_CBASS_RC_CBASS_INAVSS512MAIN_0_NAV_MST0_M2M_BRIDGE_RC_CBA SS_INAVSS512MAIN_0_NAV_MST0_M2M_BRIDGE_SRC_EDC_CTRL_BUSECC	71	8	Parity
RC_CBASS_RC_CBASS_INAVSS512MAIN_0_NAV_MST0_M2M_BRIDGE_RC_CBA SS_INAVSS512MAIN_0_NAV_MST0_M2M_BRIDGE_SRC_EDC_CTRL_BUSECC	72	8	Parity
RC_CBASS_RC_CBASS_INAVSS512MAIN_0_NAV_MST0_M2M_BRIDGE_RC_CBA SS_INAVSS512MAIN_0_NAV_MST0_M2M_BRIDGE_SRC_EDC_CTRL_BUSECC	73	8	Parity
RC_CBASS_RC_CBASS_INAVSS512MAIN_0_NAV_MST0_M2M_BRIDGE_RC_CBA SS_INAVSS512MAIN_0_NAV_MST0_M2M_BRIDGE_SRC_EDC_CTRL_BUSECC	74	8	Parity
RC_CBASS_RC_CBASS_INAVSS512MAIN_0_NAV_MST0_M2M_BRIDGE_RC_CBA SS_INAVSS512MAIN_0_NAV_MST0_M2M_BRIDGE_SRC_EDC_CTRL_BUSECC	75	8	Parity
RC_CBASS_RC_CBASS_INAVSS512MAIN_0_NAV_MST0_M2M_BRIDGE_RC_CBA SS_INAVSS512MAIN_0_NAV_MST0_M2M_BRIDGE_SRC_EDC_CTRL_BUSECC	76	8	Parity
RC_CBASS_RC_CBASS_INAVSS512MAIN_0_NAV_MST0_M2M_BRIDGE_RC_CBA SS_INAVSS512MAIN_0_NAV_MST0_M2M_BRIDGE_SRC_EDC_CTRL_BUSECC	77	8	Parity
RC_CBASS_RC_CBASS_INAVSS512MAIN_0_NAV_MST0_M2M_BRIDGE_RC_CBA SS_INAVSS512MAIN_0_NAV_MST0_M2M_BRIDGE_SRC_EDC_CTRL_BUSECC	78	7	Parity
RC_CBASS_RC_CBASS_INAVSS512MAIN_0_NAV_MST0_M2M_BRIDGE_RC_CBA SS_INAVSS512MAIN_0_NAV_MST0_M2M_BRIDGE_SRC_EDC_CTRL_BUSECC	79	7	Parity
RC_CBASS_RC_CBASS_INAVSS512MAIN_0_NAV_MST0_M2M_BRIDGE_RC_CBA SS_INAVSS512MAIN_0_NAV_MST0_M2M_BRIDGE_SRC_EDC_CTRL_BUSECC	80	3	Parity
RC_CBASS_RC_CBASS_INAVSS512MAIN_0_NAV_MST0_M2M_BRIDGE_RC_CBA SS_INAVSS512MAIN_0_NAV_MST0_M2M_BRIDGE_SRC_EDC_CTRL_BUSECC	81	1	Parity
RC_CBASS_RC_CBASS_INAVSS512MAIN_0_NAV_MST0_M2M_BRIDGE_RC_CBA SS_INAVSS512MAIN_0_NAV_MST0_M2M_BRIDGE_SRC_EDC_CTRL_BUSECC	82	20	Parity
RC_CBASS_RC_CBASS_ERR_SCR_RC_CBASS_ERR_SCR_EDC_CTRL_BUSECC	0	1	Redundant
RC_CBASS_RC_CBASS_ERR_SCR_RC_CBASS_ERR_SCR_EDC_CTRL_BUSECC	1	10	Parity
RC_CBASS_RC_CBASS_ERR_SCR_RC_CBASS_ERR_SCR_EDC_CTRL_BUSECC	2	1	Parity
RC_CBASS_RC_CBASS_ERR_SCR_RC_CBASS_ERR_SCR_EDC_CTRL_BUSECC	3	4	Parity
RC_CBASS_RC_CBASS_ERR_SCR_RC_CBASS_ERR_SCR_EDC_CTRL_BUSECC	4	3	Parity
RC_CBASS_RC_CBASS_ERR_SCR_RC_CBASS_ERR_SCR_EDC_CTRL_BUSECC	5	1	Parity
RC_CBASS_RC_CBASS_ERR_SCR_RC_CBASS_ERR_SCR_EDC_CTRL_BUSECC	6	4	Parity
RC_CBASS_RC_CBASS_ERR_SCR_RC_CBASS_ERR_SCR_EDC_CTRL_BUSECC	7	4	Parity
RC_CBASS_RC_CBASS_ERR_SCR_RC_CBASS_ERR_SCR_EDC_CTRL_BUSECC	8	2	Parity
RC_CBASS_RC_CBASS_ERR_SCR_RC_CBASS_ERR_SCR_EDC_CTRL_BUSECC	9	1	Redundant
RC_CBASS_RC_CBASS_ERR_SCR_RC_CBASS_ERR_SCR_EDC_CTRL_BUSECC	10	1	Redundant
RC_CBASS_RC_CBASS_ERR_SCR_RC_CBASS_ERR_SCR_EDC_CTRL_BUSECC	11	1	Redundant

**Table 12-583. EDC checkers information for ECC Aggregator Instance
ECC_AGGR4M_MAIN_RC_ECC_AGGR (continued)**

Protected Interconnect	Group ID	Width	Checker Type
RC_CBASS_RC_CBASS_ERR_SCR_RC_CBASS_ERR_SCR_EDC_CTRL_BUSECC	12	1	Redundant
RC_CBASS_RC_CBASS_ERR_SCR_RC_CBASS_ERR_SCR_EDC_CTRL_BUSECC	13	1	Redundant
RC_CBASS_RC_CBASS_ERR_SCR_RC_CBASS_ERR_SCR_EDC_CTRL_BUSECC	14	12	Parity
RC_CBASS_RC_CBASS_ERR_SCR_RC_CBASS_ERR_SCR_EDC_CTRL_BUSECC	15	4	Parity
RC_CBASS_RC_CBASS_ERR_SCR_RC_CBASS_ERR_SCR_EDC_CTRL_BUSECC	16	1	Redundant
RC_CBASS_RC_CBASS_ERR_SCR_RC_CBASS_ERR_SCR_EDC_CTRL_BUSECC	17	1	Redundant
RC_CBASS_RC_CBASS_ERR_SCR_RC_CBASS_ERR_SCR_EDC_CTRL_BUSECC	18	10	Parity
RC_CBASS_RC_CBASS_ERR_SCR_RC_CBASS_ERR_SCR_EDC_CTRL_BUSECC	19	1	Redundant
RC_CBASS_RC_CBASS_ERR_SCR_RC_CBASS_ERR_SCR_EDC_CTRL_BUSECC	20	12	Parity
RC_CBASS_RC_CBASS_ERR_SCR_RC_CBASS_ERR_SCR_EDC_CTRL_BUSECC	21	4	Parity
RC_CBASS_RC_CBASS_ERR_SCR_RC_CBASS_ERR_SCR_EDC_CTRL_BUSECC	22	1	Parity
RC_CBASS_RC_CBASS_ERR_SCR_RC_CBASS_ERR_SCR_EDC_CTRL_BUSECC	23	4	Parity
RC_CBASS_RC_CBASS_ERR_SCR_RC_CBASS_ERR_SCR_EDC_CTRL_BUSECC	24	7	Parity
RC_CBASS_RC_CBASS_ERR_SCR_RC_CBASS_ERR_SCR_EDC_CTRL_BUSECC	25	2	Parity
RC_CBASS_RC_CBASS_ERR_SCR_RC_CBASS_ERR_SCR_EDC_CTRL_BUSECC	26	3	Parity
RC_CBASS_RC_CBASS_ERR_SCR_RC_CBASS_ERR_SCR_EDC_CTRL_BUSECC	27	3	Parity
RC_CBASS_RC_CBASS_ERR_SCR_RC_CBASS_ERR_SCR_EDC_CTRL_BUSECC	28	26	Parity
RC_CBASS_RC_CBASS_ERR_SCR_RC_CBASS_ERR_SCR_EDC_CTRL_BUSECC	29	3	Parity
RC_CBASS_RC_CBASS_ERR_SCR_RC_CBASS_ERR_SCR_EDC_CTRL_BUSECC	30	3	Parity
RC_CBASS_RC_CBASS_ERR_SCR_RC_CBASS_ERR_SCR_EDC_CTRL_BUSECC	31	26	Parity
RC_CBASS_RC_CBASS_ERR_SCR_RC_CBASS_ERR_SCR_EDC_CTRL_BUSECC	32	3	Parity
RC_CBASS_RC_CBASS_ERR_SCR_RC_CBASS_ERR_SCR_EDC_CTRL_BUSECC	33	1	Redundant
RC_CBASS_RC_CBASS_ERR_SCR_RC_CBASS_ERR_SCR_EDC_CTRL_BUSECC	34	1	Parity
RC_CBASS_RC_CBASS_ERR_SCR_RC_CBASS_ERR_SCR_EDC_CTRL_BUSECC	35	1	Parity
RC_CBASS_RC_CBASS_ERR_SCR_RC_CBASS_ERR_SCR_EDC_CTRL_BUSECC	36	32	EDC
RC_CBASS_RC_CBASS_ERR_SCR_RC_CBASS_ERR_SCR_EDC_CTRL_BUSECC	37	1	Redundant
RC_CBASS_RC_CBASS_ERR_SCR_RC_CBASS_ERR_SCR_EDC_CTRL_BUSECC	38	1	Parity
RC_CBASS_RC_CBASS_ERR_SCR_RC_CBASS_ERR_SCR_EDC_CTRL_BUSECC	39	10	Parity
RC_CBASS_RC_CBASS_ERR_SCR_RC_CBASS_ERR_SCR_EDC_CTRL_BUSECC	40	10	Parity
RC_CBASS_RC_CBASS_ERR_SCR_RC_CBASS_ERR_SCR_EDC_CTRL_BUSECC	41	1	Parity
PULSAR0_SLV_CBASS_0_PULSAR0_SLV_CBASS_DMSC_SLV_P2P_BRIDGE_DM SC_SLV_BRIDGE_BUSECC	0	1	Parity
PULSAR0_SLV_CBASS_0_PULSAR0_SLV_CBASS_DMSC_SLV_P2P_BRIDGE_DM SC_SLV_BRIDGE_BUSECC	1	1	Redundant
PULSAR0_SLV_CBASS_0_PULSAR0_SLV_CBASS_DMSC_SLV_P2P_BRIDGE_DM SC_SLV_BRIDGE_BUSECC	2	1	Redundant
PULSAR0_SLV_CBASS_0_PULSAR0_SLV_CBASS_DMSC_SLV_P2P_BRIDGE_DM SC_SLV_BRIDGE_BUSECC	3	1	Redundant
PULSAR0_SLV_CBASS_0_PULSAR0_SLV_CBASS_DMSC_SLV_P2P_BRIDGE_DM SC_SLV_BRIDGE_BUSECC	4	16	Parity
PULSAR0_SLV_CBASS_0_PULSAR0_SLV_CBASS_DMSC_SLV_P2P_BRIDGE_DM SC_SLV_BRIDGE_BUSECC	5	3	Parity
PULSAR0_SLV_CBASS_0_PULSAR0_SLV_CBASS_DMSC_SLV_P2P_BRIDGE_DM SC_SLV_BRIDGE_BUSECC	6	3	Parity
PULSAR0_SLV_CBASS_0_PULSAR0_SLV_CBASS_DMSC_SLV_P2P_BRIDGE_DM SC_SLV_BRIDGE_BUSECC	7	1	Parity
PULSAR0_SLV_CBASS_0_PULSAR0_SLV_CBASS_DMSC_SLV_P2P_BRIDGE_DM SC_SLV_BRIDGE_BUSECC	8	1	Parity

**Table 12-583. EDC checkers information for ECC Aggregator Instance
ECC_AGGR4M_MAIN_RC_ECC_AGGR (continued)**

Protected Interconnect	Group ID	Width	Checker Type
PULSAR0_SLV_CBASS_0_PULSAR0_SLV_CBASS_DMSC_SLV_P2P_BRIDGE_DM SC_SLV_BRIDGE_BUSECC	9	2	Parity
PULSAR0_SLV_CBASS_0_PULSAR0_SLV_CBASS_DMSC_SLV_P2P_BRIDGE_DM SC_SLV_BRIDGE_BUSECC	10	3	Parity
PULSAR0_SLV_CBASS_0_PULSAR0_SLV_CBASS_DMSC_SLV_P2P_BRIDGE_DM SC_SLV_BRIDGE_BUSECC	11	1	Parity
PULSAR0_SLV_CBASS_0_PULSAR0_SLV_CBASS_DMSC_SLV_P2P_BRIDGE_DM SC_SLV_BRIDGE_BUSECC	12	10	Parity
PULSAR0_SLV_CBASS_0_PULSAR0_SLV_CBASS_DMSC_SLV_P2P_BRIDGE_DM SC_SLV_BRIDGE_BUSECC	13	5	Parity
PULSAR0_SLV_CBASS_0_PULSAR0_SLV_CBASS_DMSC_SLV_P2P_BRIDGE_DM SC_SLV_BRIDGE_BUSECC	14	3	Parity
PULSAR0_SLV_CBASS_0_PULSAR0_SLV_CBASS_DMSC_SLV_P2P_BRIDGE_DM SC_SLV_BRIDGE_BUSECC	15	4	Parity
PULSAR0_SLV_CBASS_0_PULSAR0_SLV_CBASS_DMSC_SLV_P2P_BRIDGE_DM SC_SLV_BRIDGE_BUSECC	16	2	Parity
PULSAR0_SLV_CBASS_0_PULSAR0_SLV_CBASS_DMSC_SLV_P2P_BRIDGE_DM SC_SLV_BRIDGE_BUSECC	17	16	Parity
PULSAR0_SLV_CBASS_0_PULSAR0_SLV_CBASS_DMSC_SLV_P2P_BRIDGE_DM SC_SLV_BRIDGE_BUSECC	18	3	Parity
IRC_FW_CBASS_RC_CBASS_MAIN_FW_CBASS_RC_CBASS_DMSC_SLV_P2P_B RIDGE_RC_CBASS_DMSC_SLV_BRIDGE_SRC_BUSECC	0	1	Parity
IRC_FW_CBASS_RC_CBASS_MAIN_FW_CBASS_RC_CBASS_DMSC_SLV_P2P_B RIDGE_RC_CBASS_DMSC_SLV_BRIDGE_SRC_BUSECC	1	1	Redundant
IRC_FW_CBASS_RC_CBASS_MAIN_FW_CBASS_RC_CBASS_DMSC_SLV_P2P_B RIDGE_RC_CBASS_DMSC_SLV_BRIDGE_SRC_BUSECC	2	16	Parity
IRC_FW_CBASS_RC_CBASS_MAIN_FW_CBASS_RC_CBASS_DMSC_SLV_P2P_B RIDGE_RC_CBASS_DMSC_SLV_BRIDGE_SRC_BUSECC	3	3	Parity
IRC_FW_CBASS_RC_CBASS_MAIN_FW_CBASS_RC_CBASS_DMSC_SLV_P2P_B RIDGE_RC_CBASS_DMSC_SLV_BRIDGE_SRC_BUSECC	4	3	Parity
IRC_FW_CBASS_RC_CBASS_MAIN_FW_CBASS_RC_CBASS_DMSC_SLV_P2P_B RIDGE_RC_CBASS_DMSC_SLV_BRIDGE_SRC_BUSECC	5	1	Parity
IRC_FW_CBASS_RC_CBASS_MAIN_FW_CBASS_RC_CBASS_DMSC_SLV_P2P_B RIDGE_RC_CBASS_DMSC_SLV_BRIDGE_SRC_BUSECC	6	1	Parity
IRC_FW_CBASS_RC_CBASS_MAIN_FW_CBASS_RC_CBASS_DMSC_SLV_P2P_B RIDGE_RC_CBASS_DMSC_SLV_BRIDGE_SRC_BUSECC	7	2	Parity
IRC_FW_CBASS_RC_CBASS_MAIN_FW_CBASS_RC_CBASS_DMSC_SLV_P2P_B RIDGE_RC_CBASS_DMSC_SLV_BRIDGE_SRC_BUSECC	8	3	Parity
IRC_FW_CBASS_RC_CBASS_MAIN_FW_CBASS_RC_CBASS_DMSC_SLV_P2P_B RIDGE_RC_CBASS_DMSC_SLV_BRIDGE_SRC_BUSECC	9	1	Parity
IRC_FW_CBASS_RC_CBASS_MAIN_FW_CBASS_RC_CBASS_DMSC_SLV_P2P_B RIDGE_RC_CBASS_DMSC_SLV_BRIDGE_SRC_BUSECC	10	10	Parity
IRC_FW_CBASS_RC_CBASS_MAIN_FW_CBASS_RC_CBASS_DMSC_SLV_P2P_B RIDGE_RC_CBASS_DMSC_SLV_BRIDGE_SRC_BUSECC	11	5	Parity
IRC_FW_CBASS_RC_CBASS_MAIN_FW_CBASS_RC_CBASS_DMSC_SLV_P2P_B RIDGE_RC_CBASS_DMSC_SLV_BRIDGE_SRC_BUSECC	12	3	Parity
IRC_FW_CBASS_RC_CBASS_MAIN_FW_CBASS_RC_CBASS_DMSC_SLV_P2P_B RIDGE_RC_CBASS_DMSC_SLV_BRIDGE_SRC_BUSECC	13	4	Parity
IRC_FW_CBASS_RC_CBASS_MAIN_FW_CBASS_RC_CBASS_DMSC_SLV_P2P_B RIDGE_RC_CBASS_DMSC_SLV_BRIDGE_SRC_BUSECC	14	2	Parity
RC_CBASS_RC_CBASS_SCRM_64B_CLK2_SCR_RC_CBASS_SCRM_64B_CLK2_ SCR_EDC_CTRL_BUSECC_0	0	1	Redundant
RC_CBASS_RC_CBASS_SCRM_64B_CLK2_SCR_RC_CBASS_SCRM_64B_CLK2_ SCR_EDC_CTRL_BUSECC_0	1	48	Parity

**Table 12-583. EDC checkers information for ECC Aggregator Instance
ECC_AGGR4M_MAIN_RC_ECC_AGGR (continued)**

Protected Interconnect	Group ID	Width	Checker Type
RC_CBASS_RC_CBASS_SCRM_64B_CLK2_SCR_RC_CBASS_SCRM_64B_CLK2_SCR_EDC_CTRL_BUSECC_0	2	1	Parity
RC_CBASS_RC_CBASS_SCRM_64B_CLK2_SCR_RC_CBASS_SCRM_64B_CLK2_SCR_EDC_CTRL_BUSECC_0	3	4	Parity
RC_CBASS_RC_CBASS_SCRM_64B_CLK2_SCR_RC_CBASS_SCRM_64B_CLK2_SCR_EDC_CTRL_BUSECC_0	4	3	Parity
RC_CBASS_RC_CBASS_SCRM_64B_CLK2_SCR_RC_CBASS_SCRM_64B_CLK2_SCR_EDC_CTRL_BUSECC_0	5	4	Parity
RC_CBASS_RC_CBASS_SCRM_64B_CLK2_SCR_RC_CBASS_SCRM_64B_CLK2_SCR_EDC_CTRL_BUSECC_0	6	4	Parity
RC_CBASS_RC_CBASS_SCRM_64B_CLK2_SCR_RC_CBASS_SCRM_64B_CLK2_SCR_EDC_CTRL_BUSECC_0	7	2	Parity
RC_CBASS_RC_CBASS_SCRM_64B_CLK2_SCR_RC_CBASS_SCRM_64B_CLK2_SCR_EDC_CTRL_BUSECC_0	8	1	Redundant
RC_CBASS_RC_CBASS_SCRM_64B_CLK2_SCR_RC_CBASS_SCRM_64B_CLK2_SCR_EDC_CTRL_BUSECC_0	9	1	Parity
RC_CBASS_RC_CBASS_SCRM_64B_CLK2_SCR_RC_CBASS_SCRM_64B_CLK2_SCR_EDC_CTRL_BUSECC_0	10	1	Redundant
RC_CBASS_RC_CBASS_SCRM_64B_CLK2_SCR_RC_CBASS_SCRM_64B_CLK2_SCR_EDC_CTRL_BUSECC_0	11	1	Redundant
RC_CBASS_RC_CBASS_SCRM_64B_CLK2_SCR_RC_CBASS_SCRM_64B_CLK2_SCR_EDC_CTRL_BUSECC_0	12	1	Redundant
RC_CBASS_RC_CBASS_SCRM_64B_CLK2_SCR_RC_CBASS_SCRM_64B_CLK2_SCR_EDC_CTRL_BUSECC_0	13	48	Parity
RC_CBASS_RC_CBASS_SCRM_64B_CLK2_SCR_RC_CBASS_SCRM_64B_CLK2_SCR_EDC_CTRL_BUSECC_0	14	1	Parity
RC_CBASS_RC_CBASS_SCRM_64B_CLK2_SCR_RC_CBASS_SCRM_64B_CLK2_SCR_EDC_CTRL_BUSECC_0	15	4	Parity
RC_CBASS_RC_CBASS_SCRM_64B_CLK2_SCR_RC_CBASS_SCRM_64B_CLK2_SCR_EDC_CTRL_BUSECC_0	16	3	Parity
RC_CBASS_RC_CBASS_SCRM_64B_CLK2_SCR_RC_CBASS_SCRM_64B_CLK2_SCR_EDC_CTRL_BUSECC_0	17	4	Parity
RC_CBASS_RC_CBASS_SCRM_64B_CLK2_SCR_RC_CBASS_SCRM_64B_CLK2_SCR_EDC_CTRL_BUSECC_0	18	4	Parity
RC_CBASS_RC_CBASS_SCRM_64B_CLK2_SCR_RC_CBASS_SCRM_64B_CLK2_SCR_EDC_CTRL_BUSECC_0	19	2	Parity
RC_CBASS_RC_CBASS_SCRM_64B_CLK2_SCR_RC_CBASS_SCRM_64B_CLK2_SCR_EDC_CTRL_BUSECC_0	20	1	Redundant
RC_CBASS_RC_CBASS_SCRM_64B_CLK2_SCR_RC_CBASS_SCRM_64B_CLK2_SCR_EDC_CTRL_BUSECC_0	21	1	Parity
RC_CBASS_RC_CBASS_SCRM_64B_CLK2_SCR_RC_CBASS_SCRM_64B_CLK2_SCR_EDC_CTRL_BUSECC_0	22	1	Redundant
RC_CBASS_RC_CBASS_SCRM_64B_CLK2_SCR_RC_CBASS_SCRM_64B_CLK2_SCR_EDC_CTRL_BUSECC_0	23	1	Redundant
RC_CBASS_RC_CBASS_SCRM_64B_CLK2_SCR_RC_CBASS_SCRM_64B_CLK2_SCR_EDC_CTRL_BUSECC_0	24	1	Redundant
RC_CBASS_RC_CBASS_SCRM_64B_CLK2_SCR_RC_CBASS_SCRM_64B_CLK2_SCR_EDC_CTRL_BUSECC_0	25	48	Parity
RC_CBASS_RC_CBASS_SCRM_64B_CLK2_SCR_RC_CBASS_SCRM_64B_CLK2_SCR_EDC_CTRL_BUSECC_0	26	1	Parity
RC_CBASS_RC_CBASS_SCRM_64B_CLK2_SCR_RC_CBASS_SCRM_64B_CLK2_SCR_EDC_CTRL_BUSECC_0	27	4	Parity
RC_CBASS_RC_CBASS_SCRM_64B_CLK2_SCR_RC_CBASS_SCRM_64B_CLK2_SCR_EDC_CTRL_BUSECC_0	28	3	Parity

**Table 12-583. EDC checkers information for ECC Aggregator Instance
ECC_AGGR4M_MAIN_RC_ECC_AGGR (continued)**

Protected Interconnect	Group ID	Width	Checker Type
RC_CBASS_RC_CBASS_SCRM_64B_CLK2_SCR_RC_CBASS_SCRM_64B_CLK2_SCR_EDC_CTRL_BUSECC_0	29	4	Parity
RC_CBASS_RC_CBASS_SCRM_64B_CLK2_SCR_RC_CBASS_SCRM_64B_CLK2_SCR_EDC_CTRL_BUSECC_0	30	4	Parity
RC_CBASS_RC_CBASS_SCRM_64B_CLK2_SCR_RC_CBASS_SCRM_64B_CLK2_SCR_EDC_CTRL_BUSECC_0	31	2	Parity
RC_CBASS_RC_CBASS_SCRM_64B_CLK2_SCR_RC_CBASS_SCRM_64B_CLK2_SCR_EDC_CTRL_BUSECC_0	32	1	Redundant
RC_CBASS_RC_CBASS_SCRM_64B_CLK2_SCR_RC_CBASS_SCRM_64B_CLK2_SCR_EDC_CTRL_BUSECC_0	33	1	Parity
RC_CBASS_RC_CBASS_SCRM_64B_CLK2_SCR_RC_CBASS_SCRM_64B_CLK2_SCR_EDC_CTRL_BUSECC_0	34	1	Redundant
RC_CBASS_RC_CBASS_SCRM_64B_CLK2_SCR_RC_CBASS_SCRM_64B_CLK2_SCR_EDC_CTRL_BUSECC_0	35	1	Redundant
RC_CBASS_RC_CBASS_SCRM_64B_CLK2_SCR_RC_CBASS_SCRM_64B_CLK2_SCR_EDC_CTRL_BUSECC_0	36	1	Redundant
RC_CBASS_RC_CBASS_SCRM_64B_CLK2_SCR_RC_CBASS_SCRM_64B_CLK2_SCR_EDC_CTRL_BUSECC_0	37	48	Parity
RC_CBASS_RC_CBASS_SCRM_64B_CLK2_SCR_RC_CBASS_SCRM_64B_CLK2_SCR_EDC_CTRL_BUSECC_0	38	1	Parity
RC_CBASS_RC_CBASS_SCRM_64B_CLK2_SCR_RC_CBASS_SCRM_64B_CLK2_SCR_EDC_CTRL_BUSECC_0	39	4	Parity
RC_CBASS_RC_CBASS_SCRM_64B_CLK2_SCR_RC_CBASS_SCRM_64B_CLK2_SCR_EDC_CTRL_BUSECC_0	40	3	Parity
RC_CBASS_RC_CBASS_SCRM_64B_CLK2_SCR_RC_CBASS_SCRM_64B_CLK2_SCR_EDC_CTRL_BUSECC_0	41	4	Parity
RC_CBASS_RC_CBASS_SCRM_64B_CLK2_SCR_RC_CBASS_SCRM_64B_CLK2_SCR_EDC_CTRL_BUSECC_0	42	4	Parity
RC_CBASS_RC_CBASS_SCRM_64B_CLK2_SCR_RC_CBASS_SCRM_64B_CLK2_SCR_EDC_CTRL_BUSECC_0	43	2	Parity
RC_CBASS_RC_CBASS_SCRM_64B_CLK2_SCR_RC_CBASS_SCRM_64B_CLK2_SCR_EDC_CTRL_BUSECC_0	44	1	Redundant
RC_CBASS_RC_CBASS_SCRM_64B_CLK2_SCR_RC_CBASS_SCRM_64B_CLK2_SCR_EDC_CTRL_BUSECC_0	45	1	Parity
RC_CBASS_RC_CBASS_SCRM_64B_CLK2_SCR_RC_CBASS_SCRM_64B_CLK2_SCR_EDC_CTRL_BUSECC_0	46	1	Redundant
RC_CBASS_RC_CBASS_SCRM_64B_CLK2_SCR_RC_CBASS_SCRM_64B_CLK2_SCR_EDC_CTRL_BUSECC_0	47	1	Redundant
RC_CBASS_RC_CBASS_SCRM_64B_CLK2_SCR_RC_CBASS_SCRM_64B_CLK2_SCR_EDC_CTRL_BUSECC_0	48	1	Redundant
RC_CBASS_RC_CBASS_SCRM_64B_CLK2_SCR_RC_CBASS_SCRM_64B_CLK2_SCR_EDC_CTRL_BUSECC_0	49	48	Parity
RC_CBASS_RC_CBASS_SCRM_64B_CLK2_SCR_RC_CBASS_SCRM_64B_CLK2_SCR_EDC_CTRL_BUSECC_0	50	1	Parity
RC_CBASS_RC_CBASS_SCRM_64B_CLK2_SCR_RC_CBASS_SCRM_64B_CLK2_SCR_EDC_CTRL_BUSECC_0	51	4	Parity
RC_CBASS_RC_CBASS_SCRM_64B_CLK2_SCR_RC_CBASS_SCRM_64B_CLK2_SCR_EDC_CTRL_BUSECC_0	52	3	Parity
RC_CBASS_RC_CBASS_SCRM_64B_CLK2_SCR_RC_CBASS_SCRM_64B_CLK2_SCR_EDC_CTRL_BUSECC_0	53	4	Parity
RC_CBASS_RC_CBASS_SCRM_64B_CLK2_SCR_RC_CBASS_SCRM_64B_CLK2_SCR_EDC_CTRL_BUSECC_0	54	4	Parity
RC_CBASS_RC_CBASS_SCRM_64B_CLK2_SCR_RC_CBASS_SCRM_64B_CLK2_SCR_EDC_CTRL_BUSECC_0	55	2	Parity

**Table 12-583. EDC checkers information for ECC Aggregator Instance
ECC_AGGR4M_MAIN_RC_ECC_AGGR (continued)**

Protected Interconnect	Group ID	Width	Checker Type
RC_CBASS_RC_CBASS_SCRM_64B_CLK2_SCR_RC_CBASS_SCRM_64B_CLK2_SCR_EDC_CTRL_BUSECC_0	56	1	Redundant
RC_CBASS_RC_CBASS_SCRM_64B_CLK2_SCR_RC_CBASS_SCRM_64B_CLK2_SCR_EDC_CTRL_BUSECC_0	57	1	Parity
RC_CBASS_RC_CBASS_SCRM_64B_CLK2_SCR_RC_CBASS_SCRM_64B_CLK2_SCR_EDC_CTRL_BUSECC_0	58	1	Redundant
RC_CBASS_RC_CBASS_SCRM_64B_CLK2_SCR_RC_CBASS_SCRM_64B_CLK2_SCR_EDC_CTRL_BUSECC_0	59	1	Redundant
RC_CBASS_RC_CBASS_SCRM_64B_CLK2_SCR_RC_CBASS_SCRM_64B_CLK2_SCR_EDC_CTRL_BUSECC_0	60	1	Redundant
RC_CBASS_RC_CBASS_SCRM_64B_CLK2_SCR_RC_CBASS_SCRM_64B_CLK2_SCR_EDC_CTRL_BUSECC_0	61	48	Parity
RC_CBASS_RC_CBASS_SCRM_64B_CLK2_SCR_RC_CBASS_SCRM_64B_CLK2_SCR_EDC_CTRL_BUSECC_0	62	1	Parity
RC_CBASS_RC_CBASS_SCRM_64B_CLK2_SCR_RC_CBASS_SCRM_64B_CLK2_SCR_EDC_CTRL_BUSECC_0	63	4	Parity
RC_CBASS_RC_CBASS_SCRM_64B_CLK2_SCR_RC_CBASS_SCRM_64B_CLK2_SCR_EDC_CTRL_BUSECC_0	64	3	Parity
RC_CBASS_RC_CBASS_SCRM_64B_CLK2_SCR_RC_CBASS_SCRM_64B_CLK2_SCR_EDC_CTRL_BUSECC_0	65	4	Parity
RC_CBASS_RC_CBASS_SCRM_64B_CLK2_SCR_RC_CBASS_SCRM_64B_CLK2_SCR_EDC_CTRL_BUSECC_0	66	4	Parity
RC_CBASS_RC_CBASS_SCRM_64B_CLK2_SCR_RC_CBASS_SCRM_64B_CLK2_SCR_EDC_CTRL_BUSECC_0	67	2	Parity
RC_CBASS_RC_CBASS_SCRM_64B_CLK2_SCR_RC_CBASS_SCRM_64B_CLK2_SCR_EDC_CTRL_BUSECC_0	68	1	Redundant
RC_CBASS_RC_CBASS_SCRM_64B_CLK2_SCR_RC_CBASS_SCRM_64B_CLK2_SCR_EDC_CTRL_BUSECC_0	69	1	Parity
RC_CBASS_RC_CBASS_SCRM_64B_CLK2_SCR_RC_CBASS_SCRM_64B_CLK2_SCR_EDC_CTRL_BUSECC_0	70	1	Redundant
RC_CBASS_RC_CBASS_SCRM_64B_CLK2_SCR_RC_CBASS_SCRM_64B_CLK2_SCR_EDC_CTRL_BUSECC_0	71	1	Redundant
RC_CBASS_RC_CBASS_SCRM_64B_CLK2_SCR_RC_CBASS_SCRM_64B_CLK2_SCR_EDC_CTRL_BUSECC_0	72	1	Redundant
RC_CBASS_RC_CBASS_SCRM_64B_CLK2_SCR_RC_CBASS_SCRM_64B_CLK2_SCR_EDC_CTRL_BUSECC_0	73	48	Parity
RC_CBASS_RC_CBASS_SCRM_64B_CLK2_SCR_RC_CBASS_SCRM_64B_CLK2_SCR_EDC_CTRL_BUSECC_0	74	1	Parity
RC_CBASS_RC_CBASS_SCRM_64B_CLK2_SCR_RC_CBASS_SCRM_64B_CLK2_SCR_EDC_CTRL_BUSECC_0	75	4	Parity
RC_CBASS_RC_CBASS_SCRM_64B_CLK2_SCR_RC_CBASS_SCRM_64B_CLK2_SCR_EDC_CTRL_BUSECC_0	76	3	Parity
RC_CBASS_RC_CBASS_SCRM_64B_CLK2_SCR_RC_CBASS_SCRM_64B_CLK2_SCR_EDC_CTRL_BUSECC_0	77	4	Parity
RC_CBASS_RC_CBASS_SCRM_64B_CLK2_SCR_RC_CBASS_SCRM_64B_CLK2_SCR_EDC_CTRL_BUSECC_0	78	4	Parity
RC_CBASS_RC_CBASS_SCRM_64B_CLK2_SCR_RC_CBASS_SCRM_64B_CLK2_SCR_EDC_CTRL_BUSECC_0	79	2	Parity
RC_CBASS_RC_CBASS_SCRM_64B_CLK2_SCR_RC_CBASS_SCRM_64B_CLK2_SCR_EDC_CTRL_BUSECC_0	80	1	Redundant
RC_CBASS_RC_CBASS_SCRM_64B_CLK2_SCR_RC_CBASS_SCRM_64B_CLK2_SCR_EDC_CTRL_BUSECC_0	81	1	Parity
RC_CBASS_RC_CBASS_SCRM_64B_CLK2_SCR_RC_CBASS_SCRM_64B_CLK2_SCR_EDC_CTRL_BUSECC_0	82	1	Redundant

**Table 12-583. EDC checkers information for ECC Aggregator Instance
ECC_AGGR4M_MAIN_RC_ECC_AGGR (continued)**

Protected Interconnect	Group ID	Width	Checker Type
RC_CBASS_RC_CBASS_SCRM_64B_CLK2_SCR_RC_CBASS_SCRM_64B_CLK2_SCR_EDC_CTRL_BUSECC_0	83	1	Redundant
RC_CBASS_RC_CBASS_SCRM_64B_CLK2_SCR_RC_CBASS_SCRM_64B_CLK2_SCR_EDC_CTRL_BUSECC_0	84	1	Redundant
RC_CBASS_RC_CBASS_SCRM_64B_CLK2_SCR_RC_CBASS_SCRM_64B_CLK2_SCR_EDC_CTRL_BUSECC_0	85	48	Parity
RC_CBASS_RC_CBASS_SCRM_64B_CLK2_SCR_RC_CBASS_SCRM_64B_CLK2_SCR_EDC_CTRL_BUSECC_0	86	1	Parity
RC_CBASS_RC_CBASS_SCRM_64B_CLK2_SCR_RC_CBASS_SCRM_64B_CLK2_SCR_EDC_CTRL_BUSECC_0	87	4	Parity
RC_CBASS_RC_CBASS_SCRM_64B_CLK2_SCR_RC_CBASS_SCRM_64B_CLK2_SCR_EDC_CTRL_BUSECC_0	88	3	Parity
RC_CBASS_RC_CBASS_SCRM_64B_CLK2_SCR_RC_CBASS_SCRM_64B_CLK2_SCR_EDC_CTRL_BUSECC_0	89	4	Parity
RC_CBASS_RC_CBASS_SCRM_64B_CLK2_SCR_RC_CBASS_SCRM_64B_CLK2_SCR_EDC_CTRL_BUSECC_0	90	4	Parity
RC_CBASS_RC_CBASS_SCRM_64B_CLK2_SCR_RC_CBASS_SCRM_64B_CLK2_SCR_EDC_CTRL_BUSECC_0	91	2	Parity
RC_CBASS_RC_CBASS_SCRM_64B_CLK2_SCR_RC_CBASS_SCRM_64B_CLK2_SCR_EDC_CTRL_BUSECC_0	92	1	Redundant
RC_CBASS_RC_CBASS_SCRM_64B_CLK2_SCR_RC_CBASS_SCRM_64B_CLK2_SCR_EDC_CTRL_BUSECC_0	93	1	Parity
RC_CBASS_RC_CBASS_SCRM_64B_CLK2_SCR_RC_CBASS_SCRM_64B_CLK2_SCR_EDC_CTRL_BUSECC_0	94	1	Redundant
RC_CBASS_RC_CBASS_SCRM_64B_CLK2_SCR_RC_CBASS_SCRM_64B_CLK2_SCR_EDC_CTRL_BUSECC_0	95	1	Redundant
RC_CBASS_RC_CBASS_SCRM_64B_CLK2_SCR_RC_CBASS_SCRM_64B_CLK2_SCR_EDC_CTRL_BUSECC_0	96	1	Redundant
RC_CBASS_RC_CBASS_SCRM_64B_CLK2_SCR_RC_CBASS_SCRM_64B_CLK2_SCR_EDC_CTRL_BUSECC_0	97	48	Parity
RC_CBASS_RC_CBASS_SCRM_64B_CLK2_SCR_RC_CBASS_SCRM_64B_CLK2_SCR_EDC_CTRL_BUSECC_0	98	1	Parity
RC_CBASS_RC_CBASS_SCRM_64B_CLK2_SCR_RC_CBASS_SCRM_64B_CLK2_SCR_EDC_CTRL_BUSECC_0	99	4	Parity
RC_CBASS_RC_CBASS_SCRM_64B_CLK2_SCR_RC_CBASS_SCRM_64B_CLK2_SCR_EDC_CTRL_BUSECC_0	100	3	Parity
RC_CBASS_RC_CBASS_SCRM_64B_CLK2_SCR_RC_CBASS_SCRM_64B_CLK2_SCR_EDC_CTRL_BUSECC_0	101	4	Parity
RC_CBASS_RC_CBASS_SCRM_64B_CLK2_SCR_RC_CBASS_SCRM_64B_CLK2_SCR_EDC_CTRL_BUSECC_0	102	4	Parity
RC_CBASS_RC_CBASS_SCRM_64B_CLK2_SCR_RC_CBASS_SCRM_64B_CLK2_SCR_EDC_CTRL_BUSECC_0	103	2	Parity
RC_CBASS_RC_CBASS_SCRM_64B_CLK2_SCR_RC_CBASS_SCRM_64B_CLK2_SCR_EDC_CTRL_BUSECC_0	104	1	Redundant
RC_CBASS_RC_CBASS_SCRM_64B_CLK2_SCR_RC_CBASS_SCRM_64B_CLK2_SCR_EDC_CTRL_BUSECC_0	105	1	Parity
RC_CBASS_RC_CBASS_SCRM_64B_CLK2_SCR_RC_CBASS_SCRM_64B_CLK2_SCR_EDC_CTRL_BUSECC_0	106	1	Redundant
RC_CBASS_RC_CBASS_SCRM_64B_CLK2_SCR_RC_CBASS_SCRM_64B_CLK2_SCR_EDC_CTRL_BUSECC_0	107	1	Redundant
RC_CBASS_RC_CBASS_SCRM_64B_CLK2_SCR_RC_CBASS_SCRM_64B_CLK2_SCR_EDC_CTRL_BUSECC_0	108	1	Redundant
RC_CBASS_RC_CBASS_SCRM_64B_CLK2_SCR_RC_CBASS_SCRM_64B_CLK2_SCR_EDC_CTRL_BUSECC_0	109	10	Parity

**Table 12-583. EDC checkers information for ECC Aggregator Instance
ECC_AGGR4M_MAIN_RC_ECC_AGGR (continued)**

Protected Interconnect	Group ID	Width	Checker Type
RC_CBASS_RC_CBASS_SCRM_64B_CLK2_SCR_RC_CBASS_SCRM_64B_CLK2_SCR_EDC_CTRL_BUSECC_0	110	10	Parity
RC_CBASS_RC_CBASS_SCRM_64B_CLK2_SCR_RC_CBASS_SCRM_64B_CLK2_SCR_EDC_CTRL_BUSECC_0	111	1	Parity
RC_CBASS_RC_CBASS_SCRM_64B_CLK2_SCR_RC_CBASS_SCRM_64B_CLK2_SCR_EDC_CTRL_BUSECC_0	112	1	Redundant
RC_CBASS_RC_CBASS_SCRM_64B_CLK2_SCR_RC_CBASS_SCRM_64B_CLK2_SCR_EDC_CTRL_BUSECC_0	113	1	Redundant
RC_CBASS_RC_CBASS_SCRM_64B_CLK2_SCR_RC_CBASS_SCRM_64B_CLK2_SCR_EDC_CTRL_BUSECC_0	114	12	Parity
RC_CBASS_RC_CBASS_SCRM_64B_CLK2_SCR_RC_CBASS_SCRM_64B_CLK2_SCR_EDC_CTRL_BUSECC_0	115	4	Parity
RC_CBASS_RC_CBASS_SCRM_64B_CLK2_SCR_RC_CBASS_SCRM_64B_CLK2_SCR_EDC_CTRL_BUSECC_0	116	3	Parity
RC_CBASS_RC_CBASS_SCRM_64B_CLK2_SCR_RC_CBASS_SCRM_64B_CLK2_SCR_EDC_CTRL_BUSECC_0	117	1	Redundant
RC_CBASS_RC_CBASS_SCRM_64B_CLK2_SCR_RC_CBASS_SCRM_64B_CLK2_SCR_EDC_CTRL_BUSECC_0	118	12	Parity
RC_CBASS_RC_CBASS_SCRM_64B_CLK2_SCR_RC_CBASS_SCRM_64B_CLK2_SCR_EDC_CTRL_BUSECC_0	119	4	Parity
RC_CBASS_RC_CBASS_SCRM_64B_CLK2_SCR_RC_CBASS_SCRM_64B_CLK2_SCR_EDC_CTRL_BUSECC_0	120	1	Redundant
RC_CBASS_RC_CBASS_SCRM_64B_CLK2_SCR_RC_CBASS_SCRM_64B_CLK2_SCR_EDC_CTRL_BUSECC_0	121	10	Parity
RC_CBASS_RC_CBASS_SCRM_64B_CLK2_SCR_RC_CBASS_SCRM_64B_CLK2_SCR_EDC_CTRL_BUSECC_0	122	10	Parity
RC_CBASS_RC_CBASS_SCRM_64B_CLK2_SCR_RC_CBASS_SCRM_64B_CLK2_SCR_EDC_CTRL_BUSECC_0	123	1	Parity
RC_CBASS_RC_CBASS_SCRM_64B_CLK2_SCR_RC_CBASS_SCRM_64B_CLK2_SCR_EDC_CTRL_BUSECC_0	124	1	Redundant
RC_CBASS_RC_CBASS_SCRM_64B_CLK2_SCR_RC_CBASS_SCRM_64B_CLK2_SCR_EDC_CTRL_BUSECC_0	125	1	Redundant
RC_CBASS_RC_CBASS_SCRM_64B_CLK2_SCR_RC_CBASS_SCRM_64B_CLK2_SCR_EDC_CTRL_BUSECC_0	126	12	Parity
RC_CBASS_RC_CBASS_SCRM_64B_CLK2_SCR_RC_CBASS_SCRM_64B_CLK2_SCR_EDC_CTRL_BUSECC_0	127	4	Parity
RC_CBASS_RC_CBASS_SCRM_64B_CLK2_SCR_RC_CBASS_SCRM_64B_CLK2_SCR_EDC_CTRL_BUSECC_0	128	3	Parity
RC_CBASS_RC_CBASS_SCRM_64B_CLK2_SCR_RC_CBASS_SCRM_64B_CLK2_SCR_EDC_CTRL_BUSECC_0	129	1	Redundant
RC_CBASS_RC_CBASS_SCRM_64B_CLK2_SCR_RC_CBASS_SCRM_64B_CLK2_SCR_EDC_CTRL_BUSECC_0	130	12	Parity
RC_CBASS_RC_CBASS_SCRM_64B_CLK2_SCR_RC_CBASS_SCRM_64B_CLK2_SCR_EDC_CTRL_BUSECC_0	131	4	Parity
RC_CBASS_RC_CBASS_SCRM_64B_CLK2_SCR_RC_CBASS_SCRM_64B_CLK2_SCR_EDC_CTRL_BUSECC_0	132	1	Redundant
RC_CBASS_RC_CBASS_SCRM_64B_CLK2_SCR_RC_CBASS_SCRM_64B_CLK2_SCR_EDC_CTRL_BUSECC_0	133	10	Parity
RC_CBASS_RC_CBASS_SCRM_64B_CLK2_SCR_RC_CBASS_SCRM_64B_CLK2_SCR_EDC_CTRL_BUSECC_0	134	10	Parity
RC_CBASS_RC_CBASS_SCRM_64B_CLK2_SCR_RC_CBASS_SCRM_64B_CLK2_SCR_EDC_CTRL_BUSECC_0	135	1	Parity
RC_CBASS_RC_CBASS_SCRM_64B_CLK2_SCR_RC_CBASS_SCRM_64B_CLK2_SCR_EDC_CTRL_BUSECC_0	136	1	Redundant

**Table 12-583. EDC checkers information for ECC Aggregator Instance
ECC_AGGR4M_MAIN_RC_ECC_AGGR (continued)**

Protected Interconnect	Group ID	Width	Checker Type
RC_CBASS_RC_CBASS_SCRM_64B_CLK2_SCR_RC_CBASS_SCRM_64B_CLK2_SCR_EDC_CTRL_BUSECC_0	137	1	Redundant
RC_CBASS_RC_CBASS_SCRM_64B_CLK2_SCR_RC_CBASS_SCRM_64B_CLK2_SCR_EDC_CTRL_BUSECC_0	138	12	Parity
RC_CBASS_RC_CBASS_SCRM_64B_CLK2_SCR_RC_CBASS_SCRM_64B_CLK2_SCR_EDC_CTRL_BUSECC_0	139	4	Parity
RC_CBASS_RC_CBASS_SCRM_64B_CLK2_SCR_RC_CBASS_SCRM_64B_CLK2_SCR_EDC_CTRL_BUSECC_0	140	3	Parity
RC_CBASS_RC_CBASS_SCRM_64B_CLK2_SCR_RC_CBASS_SCRM_64B_CLK2_SCR_EDC_CTRL_BUSECC_0	141	1	Redundant
RC_CBASS_RC_CBASS_SCRM_64B_CLK2_SCR_RC_CBASS_SCRM_64B_CLK2_SCR_EDC_CTRL_BUSECC_0	142	12	Parity
RC_CBASS_RC_CBASS_SCRM_64B_CLK2_SCR_RC_CBASS_SCRM_64B_CLK2_SCR_EDC_CTRL_BUSECC_0	143	4	Parity
RC_CBASS_RC_CBASS_SCRM_64B_CLK2_SCR_RC_CBASS_SCRM_64B_CLK2_SCR_EDC_CTRL_BUSECC_0	144	1	Redundant
RC_CBASS_RC_CBASS_SCRM_64B_CLK2_SCR_RC_CBASS_SCRM_64B_CLK2_SCR_EDC_CTRL_BUSECC_0	145	10	Parity
RC_CBASS_RC_CBASS_SCRM_64B_CLK2_SCR_RC_CBASS_SCRM_64B_CLK2_SCR_EDC_CTRL_BUSECC_0	146	10	Parity
RC_CBASS_RC_CBASS_SCRM_64B_CLK2_SCR_RC_CBASS_SCRM_64B_CLK2_SCR_EDC_CTRL_BUSECC_0	147	1	Parity
RC_CBASS_RC_CBASS_SCRM_64B_CLK2_SCR_RC_CBASS_SCRM_64B_CLK2_SCR_EDC_CTRL_BUSECC_0	148	1	Redundant
RC_CBASS_RC_CBASS_SCRM_64B_CLK2_SCR_RC_CBASS_SCRM_64B_CLK2_SCR_EDC_CTRL_BUSECC_0	149	1	Redundant
RC_CBASS_RC_CBASS_SCRM_64B_CLK2_SCR_RC_CBASS_SCRM_64B_CLK2_SCR_EDC_CTRL_BUSECC_0	150	12	Parity
RC_CBASS_RC_CBASS_SCRM_64B_CLK2_SCR_RC_CBASS_SCRM_64B_CLK2_SCR_EDC_CTRL_BUSECC_0	151	4	Parity
RC_CBASS_RC_CBASS_SCRM_64B_CLK2_SCR_RC_CBASS_SCRM_64B_CLK2_SCR_EDC_CTRL_BUSECC_0	152	3	Parity
RC_CBASS_RC_CBASS_SCRM_64B_CLK2_SCR_RC_CBASS_SCRM_64B_CLK2_SCR_EDC_CTRL_BUSECC_0	153	1	Redundant
RC_CBASS_RC_CBASS_SCRM_64B_CLK2_SCR_RC_CBASS_SCRM_64B_CLK2_SCR_EDC_CTRL_BUSECC_0	154	12	Parity
RC_CBASS_RC_CBASS_SCRM_64B_CLK2_SCR_RC_CBASS_SCRM_64B_CLK2_SCR_EDC_CTRL_BUSECC_0	155	4	Parity
RC_CBASS_RC_CBASS_SCRM_64B_CLK2_SCR_RC_CBASS_SCRM_64B_CLK2_SCR_EDC_CTRL_BUSECC_0	156	1	Redundant
RC_CBASS_RC_CBASS_SCRM_64B_CLK2_SCR_RC_CBASS_SCRM_64B_CLK2_SCR_EDC_CTRL_BUSECC_0	157	10	Parity
RC_CBASS_RC_CBASS_SCRM_64B_CLK2_SCR_RC_CBASS_SCRM_64B_CLK2_SCR_EDC_CTRL_BUSECC_0	158	10	Parity
RC_CBASS_RC_CBASS_SCRM_64B_CLK2_SCR_RC_CBASS_SCRM_64B_CLK2_SCR_EDC_CTRL_BUSECC_0	159	1	Parity
RC_CBASS_RC_CBASS_SCRM_64B_CLK2_SCR_RC_CBASS_SCRM_64B_CLK2_SCR_EDC_CTRL_BUSECC_0	160	1	Redundant
RC_CBASS_RC_CBASS_SCRM_64B_CLK2_SCR_RC_CBASS_SCRM_64B_CLK2_SCR_EDC_CTRL_BUSECC_0	161	1	Redundant
RC_CBASS_RC_CBASS_SCRM_64B_CLK2_SCR_RC_CBASS_SCRM_64B_CLK2_SCR_EDC_CTRL_BUSECC_0	162	12	Parity
RC_CBASS_RC_CBASS_SCRM_64B_CLK2_SCR_RC_CBASS_SCRM_64B_CLK2_SCR_EDC_CTRL_BUSECC_0	163	4	Parity

**Table 12-583. EDC checkers information for ECC Aggregator Instance
ECC_AGGR4M_MAIN_RC_ECC_AGGR (continued)**

Protected Interconnect	Group ID	Width	Checker Type
RC_CBASS_RC_CBASS_SCRM_64B_CLK2_SCR_RC_CBASS_SCRM_64B_CLK2_SCR_EDC_CTRL_BUSECC_0	164	3	Parity
RC_CBASS_RC_CBASS_SCRM_64B_CLK2_SCR_RC_CBASS_SCRM_64B_CLK2_SCR_EDC_CTRL_BUSECC_0	165	1	Redundant
RC_CBASS_RC_CBASS_SCRM_64B_CLK2_SCR_RC_CBASS_SCRM_64B_CLK2_SCR_EDC_CTRL_BUSECC_0	166	12	Parity
RC_CBASS_RC_CBASS_SCRM_64B_CLK2_SCR_RC_CBASS_SCRM_64B_CLK2_SCR_EDC_CTRL_BUSECC_0	167	4	Parity
RC_CBASS_RC_CBASS_SCRM_64B_CLK2_SCR_RC_CBASS_SCRM_64B_CLK2_SCR_EDC_CTRL_BUSECC_0	168	1	Redundant
RC_CBASS_RC_CBASS_SCRM_64B_CLK2_SCR_RC_CBASS_SCRM_64B_CLK2_SCR_EDC_CTRL_BUSECC_0	169	10	Parity
RC_CBASS_RC_CBASS_SCRM_64B_CLK2_SCR_RC_CBASS_SCRM_64B_CLK2_SCR_EDC_CTRL_BUSECC_0	170	10	Parity
RC_CBASS_RC_CBASS_SCRM_64B_CLK2_SCR_RC_CBASS_SCRM_64B_CLK2_SCR_EDC_CTRL_BUSECC_0	171	1	Parity
RC_CBASS_RC_CBASS_SCRM_64B_CLK2_SCR_RC_CBASS_SCRM_64B_CLK2_SCR_EDC_CTRL_BUSECC_0	172	1	Redundant
RC_CBASS_RC_CBASS_SCRM_64B_CLK2_SCR_RC_CBASS_SCRM_64B_CLK2_SCR_EDC_CTRL_BUSECC_0	173	1	Redundant
RC_CBASS_RC_CBASS_SCRM_64B_CLK2_SCR_RC_CBASS_SCRM_64B_CLK2_SCR_EDC_CTRL_BUSECC_0	174	12	Parity
RC_CBASS_RC_CBASS_SCRM_64B_CLK2_SCR_RC_CBASS_SCRM_64B_CLK2_SCR_EDC_CTRL_BUSECC_0	175	4	Parity
RC_CBASS_RC_CBASS_SCRM_64B_CLK2_SCR_RC_CBASS_SCRM_64B_CLK2_SCR_EDC_CTRL_BUSECC_0	176	3	Parity
RC_CBASS_RC_CBASS_SCRM_64B_CLK2_SCR_RC_CBASS_SCRM_64B_CLK2_SCR_EDC_CTRL_BUSECC_0	177	1	Redundant
RC_CBASS_RC_CBASS_SCRM_64B_CLK2_SCR_RC_CBASS_SCRM_64B_CLK2_SCR_EDC_CTRL_BUSECC_0	178	12	Parity
RC_CBASS_RC_CBASS_SCRM_64B_CLK2_SCR_RC_CBASS_SCRM_64B_CLK2_SCR_EDC_CTRL_BUSECC_0	179	4	Parity
RC_CBASS_RC_CBASS_SCRM_64B_CLK2_SCR_RC_CBASS_SCRM_64B_CLK2_SCR_EDC_CTRL_BUSECC_0	180	1	Redundant
RC_CBASS_RC_CBASS_SCRM_64B_CLK2_SCR_RC_CBASS_SCRM_64B_CLK2_SCR_EDC_CTRL_BUSECC_0	181	10	Parity
RC_CBASS_RC_CBASS_SCRM_64B_CLK2_SCR_RC_CBASS_SCRM_64B_CLK2_SCR_EDC_CTRL_BUSECC_0	182	10	Parity
RC_CBASS_RC_CBASS_SCRM_64B_CLK2_SCR_RC_CBASS_SCRM_64B_CLK2_SCR_EDC_CTRL_BUSECC_0	183	1	Parity
RC_CBASS_RC_CBASS_SCRM_64B_CLK2_SCR_RC_CBASS_SCRM_64B_CLK2_SCR_EDC_CTRL_BUSECC_0	184	1	Redundant
RC_CBASS_RC_CBASS_SCRM_64B_CLK2_SCR_RC_CBASS_SCRM_64B_CLK2_SCR_EDC_CTRL_BUSECC_0	185	1	Redundant
RC_CBASS_RC_CBASS_SCRM_64B_CLK2_SCR_RC_CBASS_SCRM_64B_CLK2_SCR_EDC_CTRL_BUSECC_0	186	12	Parity
RC_CBASS_RC_CBASS_SCRM_64B_CLK2_SCR_RC_CBASS_SCRM_64B_CLK2_SCR_EDC_CTRL_BUSECC_0	187	4	Parity
RC_CBASS_RC_CBASS_SCRM_64B_CLK2_SCR_RC_CBASS_SCRM_64B_CLK2_SCR_EDC_CTRL_BUSECC_0	188	3	Parity
RC_CBASS_RC_CBASS_SCRM_64B_CLK2_SCR_RC_CBASS_SCRM_64B_CLK2_SCR_EDC_CTRL_BUSECC_0	189	1	Redundant
RC_CBASS_RC_CBASS_SCRM_64B_CLK2_SCR_RC_CBASS_SCRM_64B_CLK2_SCR_EDC_CTRL_BUSECC_0	190	12	Parity

**Table 12-583. EDC checkers information for ECC Aggregator Instance
ECC_AGGR4M_MAIN_RC_ECC_AGGR (continued)**

Protected Interconnect	Group ID	Width	Checker Type
RC_CBASS_RC_CBASS_SCRM_64B_CLK2_SCR_RC_CBASS_SCRM_64B_CLK2_SCR_EDC_CTRL_BUSECC_0	191	4	Parity
RC_CBASS_RC_CBASS_SCRM_64B_CLK2_SCR_RC_CBASS_SCRM_64B_CLK2_SCR_EDC_CTRL_BUSECC_0	192	1	Redundant
RC_CBASS_RC_CBASS_SCRM_64B_CLK2_SCR_RC_CBASS_SCRM_64B_CLK2_SCR_EDC_CTRL_BUSECC_0	193	10	Parity
RC_CBASS_RC_CBASS_SCRM_64B_CLK2_SCR_RC_CBASS_SCRM_64B_CLK2_SCR_EDC_CTRL_BUSECC_0	194	10	Parity
RC_CBASS_RC_CBASS_SCRM_64B_CLK2_SCR_RC_CBASS_SCRM_64B_CLK2_SCR_EDC_CTRL_BUSECC_0	195	1	Parity
RC_CBASS_RC_CBASS_SCRM_64B_CLK2_SCR_RC_CBASS_SCRM_64B_CLK2_SCR_EDC_CTRL_BUSECC_0	196	1	Redundant
RC_CBASS_RC_CBASS_SCRM_64B_CLK2_SCR_RC_CBASS_SCRM_64B_CLK2_SCR_EDC_CTRL_BUSECC_0	197	1	Redundant
RC_CBASS_RC_CBASS_SCRM_64B_CLK2_SCR_RC_CBASS_SCRM_64B_CLK2_SCR_EDC_CTRL_BUSECC_0	198	12	Parity
RC_CBASS_RC_CBASS_SCRM_64B_CLK2_SCR_RC_CBASS_SCRM_64B_CLK2_SCR_EDC_CTRL_BUSECC_0	199	4	Parity
RC_CBASS_RC_CBASS_SCRM_64B_CLK2_SCR_RC_CBASS_SCRM_64B_CLK2_SCR_EDC_CTRL_BUSECC_0	200	3	Parity
RC_CBASS_RC_CBASS_SCRM_64B_CLK2_SCR_RC_CBASS_SCRM_64B_CLK2_SCR_EDC_CTRL_BUSECC_0	201	1	Redundant
RC_CBASS_RC_CBASS_SCRM_64B_CLK2_SCR_RC_CBASS_SCRM_64B_CLK2_SCR_EDC_CTRL_BUSECC_0	202	12	Parity
RC_CBASS_RC_CBASS_SCRM_64B_CLK2_SCR_RC_CBASS_SCRM_64B_CLK2_SCR_EDC_CTRL_BUSECC_0	203	4	Parity
RC_CBASS_RC_CBASS_SCRM_64B_CLK2_SCR_RC_CBASS_SCRM_64B_CLK2_SCR_EDC_CTRL_BUSECC_0	204	1	Redundant
RC_CBASS_RC_CBASS_SCRM_64B_CLK2_SCR_RC_CBASS_SCRM_64B_CLK2_SCR_EDC_CTRL_BUSECC_0	205	10	Parity
RC_CBASS_RC_CBASS_SCRM_64B_CLK2_SCR_RC_CBASS_SCRM_64B_CLK2_SCR_EDC_CTRL_BUSECC_0	206	10	Parity
RC_CBASS_RC_CBASS_SCRM_64B_CLK2_SCR_RC_CBASS_SCRM_64B_CLK2_SCR_EDC_CTRL_BUSECC_0	207	1	Parity
RC_CBASS_RC_CBASS_SCRM_64B_CLK2_SCR_RC_CBASS_SCRM_64B_CLK2_SCR_EDC_CTRL_BUSECC_0	208	1	Redundant
RC_CBASS_RC_CBASS_SCRM_64B_CLK2_SCR_RC_CBASS_SCRM_64B_CLK2_SCR_EDC_CTRL_BUSECC_0	209	1	Redundant
RC_CBASS_RC_CBASS_SCRM_64B_CLK2_SCR_RC_CBASS_SCRM_64B_CLK2_SCR_EDC_CTRL_BUSECC_0	210	12	Parity
RC_CBASS_RC_CBASS_SCRM_64B_CLK2_SCR_RC_CBASS_SCRM_64B_CLK2_SCR_EDC_CTRL_BUSECC_0	211	4	Parity
RC_CBASS_RC_CBASS_SCRM_64B_CLK2_SCR_RC_CBASS_SCRM_64B_CLK2_SCR_EDC_CTRL_BUSECC_0	212	3	Parity
RC_CBASS_RC_CBASS_SCRM_64B_CLK2_SCR_RC_CBASS_SCRM_64B_CLK2_SCR_EDC_CTRL_BUSECC_0	213	1	Redundant
RC_CBASS_RC_CBASS_SCRM_64B_CLK2_SCR_RC_CBASS_SCRM_64B_CLK2_SCR_EDC_CTRL_BUSECC_0	214	12	Parity
RC_CBASS_RC_CBASS_SCRM_64B_CLK2_SCR_RC_CBASS_SCRM_64B_CLK2_SCR_EDC_CTRL_BUSECC_0	215	4	Parity
RC_CBASS_RC_CBASS_SCRM_64B_CLK2_SCR_RC_CBASS_SCRM_64B_CLK2_SCR_EDC_CTRL_BUSECC_0	216	1	Redundant
RC_CBASS_RC_CBASS_SCRM_64B_CLK2_SCR_RC_CBASS_SCRM_64B_CLK2_SCR_EDC_CTRL_BUSECC_0	217	10	Parity

**Table 12-583. EDC checkers information for ECC Aggregator Instance
ECC_AGGR4M_MAIN_RC_ECC_AGGR (continued)**

Protected Interconnect	Group ID	Width	Checker Type
RC_CBASS_RC_CBASS_SCRM_64B_CLK2_SCR_RC_CBASS_SCRM_64B_CLK2_SCR_EDC_CTRL_BUSECC_0	218	10	Parity
RC_CBASS_RC_CBASS_SCRM_64B_CLK2_SCR_RC_CBASS_SCRM_64B_CLK2_SCR_EDC_CTRL_BUSECC_0	219	1	Parity
RC_CBASS_RC_CBASS_SCRM_64B_CLK2_SCR_RC_CBASS_SCRM_64B_CLK2_SCR_EDC_CTRL_BUSECC_0	220	1	Redundant
RC_CBASS_RC_CBASS_SCRM_64B_CLK2_SCR_RC_CBASS_SCRM_64B_CLK2_SCR_EDC_CTRL_BUSECC_0	221	1	Redundant
RC_CBASS_RC_CBASS_SCRM_64B_CLK2_SCR_RC_CBASS_SCRM_64B_CLK2_SCR_EDC_CTRL_BUSECC_0	222	12	Parity
RC_CBASS_RC_CBASS_SCRM_64B_CLK2_SCR_RC_CBASS_SCRM_64B_CLK2_SCR_EDC_CTRL_BUSECC_0	223	4	Parity
RC_CBASS_RC_CBASS_SCRM_64B_CLK2_SCR_RC_CBASS_SCRM_64B_CLK2_SCR_EDC_CTRL_BUSECC_0	224	3	Parity
RC_CBASS_RC_CBASS_SCRM_64B_CLK2_SCR_RC_CBASS_SCRM_64B_CLK2_SCR_EDC_CTRL_BUSECC_0	225	1	Redundant
RC_CBASS_RC_CBASS_SCRM_64B_CLK2_SCR_RC_CBASS_SCRM_64B_CLK2_SCR_EDC_CTRL_BUSECC_0	226	12	Parity
RC_CBASS_RC_CBASS_SCRM_64B_CLK2_SCR_RC_CBASS_SCRM_64B_CLK2_SCR_EDC_CTRL_BUSECC_0	227	4	Parity
RC_CBASS_RC_CBASS_SCRM_64B_CLK2_SCR_RC_CBASS_SCRM_64B_CLK2_SCR_EDC_CTRL_BUSECC_0	228	1	Redundant
RC_CBASS_RC_CBASS_SCRM_64B_CLK2_SCR_RC_CBASS_SCRM_64B_CLK2_SCR_EDC_CTRL_BUSECC_0	229	10	Parity
RC_CBASS_RC_CBASS_SCRM_64B_CLK2_SCR_RC_CBASS_SCRM_64B_CLK2_SCR_EDC_CTRL_BUSECC_0	230	10	Parity
RC_CBASS_RC_CBASS_SCRM_64B_CLK2_SCR_RC_CBASS_SCRM_64B_CLK2_SCR_EDC_CTRL_BUSECC_0	231	1	Parity
RC_CBASS_RC_CBASS_SCRM_64B_CLK2_SCR_RC_CBASS_SCRM_64B_CLK2_SCR_EDC_CTRL_BUSECC_0	232	1	Redundant
RC_CBASS_RC_CBASS_SCRM_64B_CLK2_SCR_RC_CBASS_SCRM_64B_CLK2_SCR_EDC_CTRL_BUSECC_0	233	1	Redundant
RC_CBASS_RC_CBASS_SCRM_64B_CLK2_SCR_RC_CBASS_SCRM_64B_CLK2_SCR_EDC_CTRL_BUSECC_0	234	12	Parity
RC_CBASS_RC_CBASS_SCRM_64B_CLK2_SCR_RC_CBASS_SCRM_64B_CLK2_SCR_EDC_CTRL_BUSECC_0	235	4	Parity
RC_CBASS_RC_CBASS_SCRM_64B_CLK2_SCR_RC_CBASS_SCRM_64B_CLK2_SCR_EDC_CTRL_BUSECC_0	236	3	Parity
RC_CBASS_RC_CBASS_SCRM_64B_CLK2_SCR_RC_CBASS_SCRM_64B_CLK2_SCR_EDC_CTRL_BUSECC_0	237	1	Redundant
RC_CBASS_RC_CBASS_SCRM_64B_CLK2_SCR_RC_CBASS_SCRM_64B_CLK2_SCR_EDC_CTRL_BUSECC_0	238	12	Parity
RC_CBASS_RC_CBASS_SCRM_64B_CLK2_SCR_RC_CBASS_SCRM_64B_CLK2_SCR_EDC_CTRL_BUSECC_0	239	4	Parity
RC_CBASS_RC_CBASS_SCRM_64B_CLK2_SCR_RC_CBASS_SCRM_64B_CLK2_SCR_EDC_CTRL_BUSECC_0	240	1	Parity
RC_CBASS_RC_CBASS_SCRM_64B_CLK2_SCR_RC_CBASS_SCRM_64B_CLK2_SCR_EDC_CTRL_BUSECC_0	241	4	Parity
RC_CBASS_RC_CBASS_SCRM_64B_CLK2_SCR_RC_CBASS_SCRM_64B_CLK2_SCR_EDC_CTRL_BUSECC_0	242	1	Redundant
RC_CBASS_RC_CBASS_SCRM_64B_CLK2_SCR_RC_CBASS_SCRM_64B_CLK2_SCR_EDC_CTRL_BUSECC_0	243	1	Redundant
RC_CBASS_RC_CBASS_SCRM_64B_CLK2_SCR_RC_CBASS_SCRM_64B_CLK2_SCR_EDC_CTRL_BUSECC_0	244	1	Parity

**Table 12-583. EDC checkers information for ECC Aggregator Instance
ECC_AGGR4M_MAIN_RC_ECC_AGGR (continued)**

Protected Interconnect	Group ID	Width	Checker Type
RC_CBASS_RC_CBASS_SCRM_64B_CLK2_SCR_RC_CBASS_SCRM_64B_CLK2_SCR_EDC_CTRL_BUSECC_0	245	1	Parity
RC_CBASS_RC_CBASS_SCRM_64B_CLK2_SCR_RC_CBASS_SCRM_64B_CLK2_SCR_EDC_CTRL_BUSECC_0	246	1	Redundant
RC_CBASS_RC_CBASS_SCRM_64B_CLK2_SCR_RC_CBASS_SCRM_64B_CLK2_SCR_EDC_CTRL_BUSECC_0	247	1	Redundant
RC_CBASS_RC_CBASS_SCRM_64B_CLK2_SCR_RC_CBASS_SCRM_64B_CLK2_SCR_EDC_CTRL_BUSECC_0	248	1	Parity
RC_CBASS_RC_CBASS_SCRM_64B_CLK2_SCR_RC_CBASS_SCRM_64B_CLK2_SCR_EDC_CTRL_BUSECC_0	249	3	Parity
RC_CBASS_RC_CBASS_SCRM_64B_CLK2_SCR_RC_CBASS_SCRM_64B_CLK2_SCR_EDC_CTRL_BUSECC_0	250	3	Parity
RC_CBASS_RC_CBASS_SCRM_64B_CLK2_SCR_RC_CBASS_SCRM_64B_CLK2_SCR_EDC_CTRL_BUSECC_0	251	8	Parity
RC_CBASS_RC_CBASS_SCRM_64B_CLK2_SCR_RC_CBASS_SCRM_64B_CLK2_SCR_EDC_CTRL_BUSECC_0	252	8	Parity
RC_CBASS_RC_CBASS_SCRM_64B_CLK2_SCR_RC_CBASS_SCRM_64B_CLK2_SCR_EDC_CTRL_BUSECC_0	253	8	Parity
RC_CBASS_RC_CBASS_SCRM_64B_CLK2_SCR_RC_CBASS_SCRM_64B_CLK2_SCR_EDC_CTRL_BUSECC_0	254	8	Parity
RC_CBASS_RC_CBASS_SCRM_64B_CLK2_SCR_RC_CBASS_SCRM_64B_CLK2_SCR_EDC_CTRL_BUSECC_0	255	3	Parity
RC_CBASS_RC_CBASS_EXPORT_RC_MCU_TO_IPPHY_VBUSP_L0_M2P_BRIDGE_EXPORT_RC_MCU_TO_IPPHY_VBUSP_L0_BRIDGE_DST_BUSECC	0	1	Redundant
RC_CBASS_RC_CBASS_EXPORT_RC_MCU_TO_IPPHY_VBUSP_L0_M2P_BRIDGE_EXPORT_RC_MCU_TO_IPPHY_VBUSP_L0_BRIDGE_DST_BUSECC	1	1	Redundant
RC_CBASS_RC_CBASS_EXPORT_RC_MCU_TO_IPPHY_VBUSP_L0_M2P_BRIDGE_EXPORT_RC_MCU_TO_IPPHY_VBUSP_L0_BRIDGE_DST_BUSECC	2	1	Redundant
RC_CBASS_RC_CBASS_EXPORT_RC_MCU_TO_IPPHY_VBUSP_L0_M2P_BRIDGE_EXPORT_RC_MCU_TO_IPPHY_VBUSP_L0_BRIDGE_DST_BUSECC	3	3	Parity
RC_CBASS_RC_CBASS_EXPORT_RC_MCU_TO_IPPHY_VBUSP_L0_M2P_BRIDGE_EXPORT_RC_MCU_TO_IPPHY_VBUSP_L0_BRIDGE_DST_BUSECC	4	3	Parity
RC_CBASS_RC_CBASS_EXPORT_RC_MCU_TO_IPPHY_VBUSP_L0_M2P_BRIDGE_EXPORT_RC_MCU_TO_IPPHY_VBUSP_L0_BRIDGE_DST_BUSECC	5	10	Parity
RC_CBASS_RC_CBASS_EXPORT_RC_MCU_TO_IPPHY_VBUSP_L0_M2P_BRIDGE_EXPORT_RC_MCU_TO_IPPHY_VBUSP_L0_BRIDGE_DST_BUSECC	6	1	Parity
RC_CBASS_RC_CBASS_EXPORT_RC_MCU_TO_IPPHY_VBUSP_L0_M2P_BRIDGE_EXPORT_RC_MCU_TO_IPPHY_VBUSP_L0_BRIDGE_DST_BUSECC	7	1	Parity
RC_CBASS_RC_CBASS_EXPORT_RC_MCU_TO_IPPHY_VBUSP_L0_M2P_BRIDGE_EXPORT_RC_MCU_TO_IPPHY_VBUSP_L0_BRIDGE_DST_BUSECC	8	1	Parity
RC_CBASS_RC_CBASS_EXPORT_RC_MCU_TO_IPPHY_VBUSP_L0_M2P_BRIDGE_EXPORT_RC_MCU_TO_IPPHY_VBUSP_L0_BRIDGE_DST_BUSECC	9	1	Parity
RC_CBASS_RC_CBASS_EXPORT_RC_MCU_TO_IPPHY_VBUSP_L0_M2P_BRIDGE_EXPORT_RC_MCU_TO_IPPHY_VBUSP_L0_BRIDGE_DST_BUSECC	10	2	Parity
RC_CBASS_RC_CBASS_EXPORT_RC_MCU_TO_IPPHY_VBUSP_L0_M2P_BRIDGE_EXPORT_RC_MCU_TO_IPPHY_VBUSP_L0_BRIDGE_DST_BUSECC	11	3	Parity
RC_CBASS_RC_CBASS_EXPORT_RC_MCU_TO_IPPHY_VBUSP_L0_M2P_BRIDGE_EXPORT_RC_MCU_TO_IPPHY_VBUSP_L0_BRIDGE_DST_BUSECC	12	3	Parity
RC_CBASS_RC_CBASS_EXPORT_RC_MCU_TO_IPPHY_VBUSP_L0_M2P_BRIDGE_EXPORT_RC_MCU_TO_IPPHY_VBUSP_L0_BRIDGE_DST_BUSECC	13	3	Parity
RC_CBASS_RC_CBASS_BR_BR_SCRM_128B_CLK1_L0_M2M_BRIDGE_RC_CBASS_BR_BR_SCRM_128B_CLK1_L0_M2M_BRIDGE_SRC_EDC_CTRL_BUSECC	0	24	Parity
RC_CBASS_RC_CBASS_BR_BR_SCRM_128B_CLK1_L0_M2M_BRIDGE_RC_CBASS_BR_BR_SCRM_128B_CLK1_L0_M2M_BRIDGE_SRC_EDC_CTRL_BUSECC	1	1	Parity

**Table 12-583. EDC checkers information for ECC Aggregator Instance
ECC_AGGR4M_MAIN_RC_ECC_AGGR (continued)**

Protected Interconnect	Group ID	Width	Checker Type
RC_CBASS_RC_CBASS_BR_BR_SCRM_128B_CLK1_L0_M2M_BRIDGE_RC_CBAS S_BR_BR_SCRM_128B_CLK1_L0_M2M_BRIDGE_SRC_EDC_CTRL_BUSECC	2	1	Parity
RC_CBASS_RC_CBASS_BR_BR_SCRM_128B_CLK1_L0_M2M_BRIDGE_RC_CBAS S_BR_BR_SCRM_128B_CLK1_L0_M2M_BRIDGE_SRC_EDC_CTRL_BUSECC	3	1	Redundant
RC_CBASS_RC_CBASS_BR_BR_SCRM_128B_CLK1_L0_M2M_BRIDGE_RC_CBAS S_BR_BR_SCRM_128B_CLK1_L0_M2M_BRIDGE_SRC_EDC_CTRL_BUSECC	4	48	Parity
RC_CBASS_RC_CBASS_BR_BR_SCRM_128B_CLK1_L0_M2M_BRIDGE_RC_CBAS S_BR_BR_SCRM_128B_CLK1_L0_M2M_BRIDGE_SRC_EDC_CTRL_BUSECC	5	10	Parity
RC_CBASS_RC_CBASS_BR_BR_SCRM_128B_CLK1_L0_M2M_BRIDGE_RC_CBAS S_BR_BR_SCRM_128B_CLK1_L0_M2M_BRIDGE_SRC_EDC_CTRL_BUSECC	6	1	Parity
RC_CBASS_RC_CBASS_BR_BR_SCRM_128B_CLK1_L0_M2M_BRIDGE_RC_CBAS S_BR_BR_SCRM_128B_CLK1_L0_M2M_BRIDGE_SRC_EDC_CTRL_BUSECC	7	3	Parity
RC_CBASS_RC_CBASS_BR_BR_SCRM_128B_CLK1_L0_M2M_BRIDGE_RC_CBAS S_BR_BR_SCRM_128B_CLK1_L0_M2M_BRIDGE_SRC_EDC_CTRL_BUSECC	8	3	Parity
RC_CBASS_RC_CBASS_BR_BR_SCRM_128B_CLK1_L0_M2M_BRIDGE_RC_CBAS S_BR_BR_SCRM_128B_CLK1_L0_M2M_BRIDGE_SRC_EDC_CTRL_BUSECC	9	1	Redundant
RC_CBASS_RC_CBASS_BR_BR_SCRM_128B_CLK1_L0_M2M_BRIDGE_RC_CBAS S_BR_BR_SCRM_128B_CLK1_L0_M2M_BRIDGE_SRC_EDC_CTRL_BUSECC	10	10	Parity
RC_CBASS_RC_CBASS_BR_BR_SCRM_128B_CLK1_L0_M2M_BRIDGE_RC_CBAS S_BR_BR_SCRM_128B_CLK1_L0_M2M_BRIDGE_SRC_EDC_CTRL_BUSECC	11	1	Parity
RC_CBASS_RC_CBASS_BR_BR_SCRM_128B_CLK1_L0_M2M_BRIDGE_RC_CBAS S_BR_BR_SCRM_128B_CLK1_L0_M2M_BRIDGE_SRC_EDC_CTRL_BUSECC	12	1	Parity
RC_CBASS_RC_CBASS_BR_BR_SCRM_128B_CLK1_L0_M2M_BRIDGE_RC_CBAS S_BR_BR_SCRM_128B_CLK1_L0_M2M_BRIDGE_SRC_EDC_CTRL_BUSECC	13	1	Redundant
RC_CBASS_RC_CBASS_BR_BR_SCRM_128B_CLK1_L0_M2M_BRIDGE_RC_CBAS S_BR_BR_SCRM_128B_CLK1_L0_M2M_BRIDGE_SRC_EDC_CTRL_BUSECC	14	10	Parity
RC_CBASS_RC_CBASS_BR_BR_SCRM_128B_CLK1_L0_M2M_BRIDGE_RC_CBAS S_BR_BR_SCRM_128B_CLK1_L0_M2M_BRIDGE_SRC_EDC_CTRL_BUSECC	15	1	Parity
RC_CBASS_RC_CBASS_BR_BR_SCRM_128B_CLK1_L0_M2M_BRIDGE_RC_CBAS S_BR_BR_SCRM_128B_CLK1_L0_M2M_BRIDGE_SRC_EDC_CTRL_BUSECC	16	1	Redundant
RC_CBASS_RC_CBASS_BR_BR_SCRM_128B_CLK1_L0_M2M_BRIDGE_RC_CBAS S_BR_BR_SCRM_128B_CLK1_L0_M2M_BRIDGE_SRC_EDC_CTRL_BUSECC	17	10	Parity
RC_CBASS_RC_CBASS_BR_BR_SCRM_128B_CLK1_L0_M2M_BRIDGE_RC_CBAS S_BR_BR_SCRM_128B_CLK1_L0_M2M_BRIDGE_SRC_EDC_CTRL_BUSECC	18	10	Parity
RC_CBASS_RC_CBASS_BR_BR_SCRM_128B_CLK1_L0_M2M_BRIDGE_RC_CBAS S_BR_BR_SCRM_128B_CLK1_L0_M2M_BRIDGE_SRC_EDC_CTRL_BUSECC	19	1	Parity
RC_CBASS_RC_CBASS_BR_BR_SCRM_128B_CLK1_L0_M2M_BRIDGE_RC_CBAS S_BR_BR_SCRM_128B_CLK1_L0_M2M_BRIDGE_SRC_EDC_CTRL_BUSECC	20	1	Parity
RC_CBASS_RC_CBASS_BR_BR_SCRM_128B_CLK1_L0_M2M_BRIDGE_RC_CBAS S_BR_BR_SCRM_128B_CLK1_L0_M2M_BRIDGE_SRC_EDC_CTRL_BUSECC	21	1	Parity
RC_CBASS_RC_CBASS_BR_BR_SCRM_128B_CLK1_L0_M2M_BRIDGE_RC_CBAS S_BR_BR_SCRM_128B_CLK1_L0_M2M_BRIDGE_SRC_EDC_CTRL_BUSECC	22	3	Parity
RC_CBASS_RC_CBASS_BR_BR_SCRM_128B_CLK1_L0_M2M_BRIDGE_RC_CBAS S_BR_BR_SCRM_128B_CLK1_L0_M2M_BRIDGE_SRC_EDC_CTRL_BUSECC	23	3	Parity
RC_CBASS_RC_CBASS_BR_BR_SCRM_128B_CLK1_L0_M2M_BRIDGE_RC_CBAS S_BR_BR_SCRM_128B_CLK1_L0_M2M_BRIDGE_SRC_EDC_CTRL_BUSECC	24	10	Parity
RC_CBASS_RC_CBASS_BR_BR_SCRM_128B_CLK1_L0_M2M_BRIDGE_RC_CBAS S_BR_BR_SCRM_128B_CLK1_L0_M2M_BRIDGE_SRC_EDC_CTRL_BUSECC	25	3	Parity
RC_CBASS_RC_CBASS_BR_BR_SCRM_128B_CLK1_L0_M2M_BRIDGE_RC_CBAS S_BR_BR_SCRM_128B_CLK1_L0_M2M_BRIDGE_SRC_EDC_CTRL_BUSECC	26	1	Parity
RC_CBASS_RC_CBASS_BR_BR_SCRM_128B_CLK1_L0_M2M_BRIDGE_RC_CBAS S_BR_BR_SCRM_128B_CLK1_L0_M2M_BRIDGE_SRC_EDC_CTRL_BUSECC	27	1	Parity
RC_CBASS_RC_CBASS_BR_BR_SCRM_128B_CLK1_L0_M2M_BRIDGE_RC_CBAS S_BR_BR_SCRM_128B_CLK1_L0_M2M_BRIDGE_SRC_EDC_CTRL_BUSECC	28	2	Parity

**Table 12-583. EDC checkers information for ECC Aggregator Instance
ECC_AGGR4M_MAIN_RC_ECC_AGGR (continued)**

Protected Interconnect	Group ID	Width	Checker Type
RC_CBASS_RC_CBASS_BR_BR_SCRM_128B_CLK1_L0_M2M_BRIDGE_RC_CBAS S_BR_BR_SCRM_128B_CLK1_L0_M2M_BRIDGE_SRC_EDC_CTRL_BUSECC	29	2	Parity
RC_CBASS_RC_CBASS_BR_BR_SCRM_128B_CLK1_L0_M2M_BRIDGE_RC_CBAS S_BR_BR_SCRM_128B_CLK1_L0_M2M_BRIDGE_SRC_EDC_CTRL_BUSECC	30	1	Parity
RC_CBASS_RC_CBASS_BR_BR_SCRM_128B_CLK1_L0_M2M_BRIDGE_RC_CBAS S_BR_BR_SCRM_128B_CLK1_L0_M2M_BRIDGE_SRC_EDC_CTRL_BUSECC	31	1	Parity
RC_CBASS_RC_CBASS_BR_BR_SCRM_128B_CLK1_L0_M2M_BRIDGE_RC_CBAS S_BR_BR_SCRM_128B_CLK1_L0_M2M_BRIDGE_SRC_EDC_CTRL_BUSECC	32	1	Parity
RC_CBASS_RC_CBASS_BR_BR_SCRM_128B_CLK1_L0_M2M_BRIDGE_RC_CBAS S_BR_BR_SCRM_128B_CLK1_L0_M2M_BRIDGE_SRC_EDC_CTRL_BUSECC	33	4	Parity
RC_CBASS_RC_CBASS_BR_BR_SCRM_128B_CLK1_L0_M2M_BRIDGE_RC_CBAS S_BR_BR_SCRM_128B_CLK1_L0_M2M_BRIDGE_SRC_EDC_CTRL_BUSECC	34	4	Parity
RC_CBASS_RC_CBASS_BR_BR_SCRM_128B_CLK1_L0_M2M_BRIDGE_RC_CBAS S_BR_BR_SCRM_128B_CLK1_L0_M2M_BRIDGE_SRC_EDC_CTRL_BUSECC	35	3	Parity
RC_CBASS_RC_CBASS_BR_BR_SCRM_128B_CLK1_L0_M2M_BRIDGE_RC_CBAS S_BR_BR_SCRM_128B_CLK1_L0_M2M_BRIDGE_SRC_EDC_CTRL_BUSECC	36	2	Parity
RC_CBASS_RC_CBASS_BR_BR_SCRM_128B_CLK1_L0_M2M_BRIDGE_RC_CBAS S_BR_BR_SCRM_128B_CLK1_L0_M2M_BRIDGE_SRC_EDC_CTRL_BUSECC	37	8	Parity
RC_CBASS_RC_CBASS_BR_BR_SCRM_128B_CLK1_L0_M2M_BRIDGE_RC_CBAS S_BR_BR_SCRM_128B_CLK1_L0_M2M_BRIDGE_SRC_EDC_CTRL_BUSECC	38	8	Parity
RC_CBASS_RC_CBASS_BR_BR_SCRM_128B_CLK1_L0_M2M_BRIDGE_RC_CBAS S_BR_BR_SCRM_128B_CLK1_L0_M2M_BRIDGE_SRC_EDC_CTRL_BUSECC	39	8	Parity
RC_CBASS_RC_CBASS_BR_BR_SCRM_128B_CLK1_L0_M2M_BRIDGE_RC_CBAS S_BR_BR_SCRM_128B_CLK1_L0_M2M_BRIDGE_SRC_EDC_CTRL_BUSECC	40	8	Parity
RC_CBASS_RC_CBASS_BR_BR_SCRM_128B_CLK1_L0_M2M_BRIDGE_RC_CBAS S_BR_BR_SCRM_128B_CLK1_L0_M2M_BRIDGE_SRC_EDC_CTRL_BUSECC	41	4	Parity
RC_CBASS_RC_CBASS_BR_BR_SCRM_128B_CLK1_L0_M2M_BRIDGE_RC_CBAS S_BR_BR_SCRM_128B_CLK1_L0_M2M_BRIDGE_SRC_EDC_CTRL_BUSECC	42	3	Parity
RC_CBASS_RC_CBASS_BR_BR_SCRM_128B_CLK1_L0_M2M_BRIDGE_RC_CBAS S_BR_BR_SCRM_128B_CLK1_L0_M2M_BRIDGE_SRC_EDC_CTRL_BUSECC	43	1	Parity
RC_CBASS_RC_CBASS_BR_BR_SCRM_128B_CLK1_L0_M2M_BRIDGE_RC_CBAS S_BR_BR_SCRM_128B_CLK1_L0_M2M_BRIDGE_SRC_EDC_CTRL_BUSECC	44	3	Parity
RC_CBASS_RC_CBASS_BR_BR_SCRM_128B_CLK1_L0_M2M_BRIDGE_RC_CBAS S_BR_BR_SCRM_128B_CLK1_L0_M2M_BRIDGE_SRC_EDC_CTRL_BUSECC	45	3	Parity
RC_CBASS_RC_CBASS_BR_BR_SCRM_128B_CLK1_L0_M2M_BRIDGE_RC_CBAS S_BR_BR_SCRM_128B_CLK1_L0_M2M_BRIDGE_SRC_EDC_CTRL_BUSECC	46	1	Parity
RC_CBASS_RC_CBASS_BR_BR_SCRM_128B_CLK1_L0_M2M_BRIDGE_RC_CBAS S_BR_BR_SCRM_128B_CLK1_L0_M2M_BRIDGE_SRC_EDC_CTRL_BUSECC	47	1	Parity
RC_CBASS_RC_CBASS_BR_BR_SCRM_128B_CLK1_L0_M2M_BRIDGE_RC_CBAS S_BR_BR_SCRM_128B_CLK1_L0_M2M_BRIDGE_SRC_EDC_CTRL_BUSECC	48	1	Parity
RC_CBASS_RC_CBASS_BR_BR_SCRM_128B_CLK1_L0_M2M_BRIDGE_RC_CBAS S_BR_BR_SCRM_128B_CLK1_L0_M2M_BRIDGE_SRC_EDC_CTRL_BUSECC	49	8	Parity
RC_CBASS_RC_CBASS_BR_BR_SCRM_128B_CLK1_L0_M2M_BRIDGE_RC_CBAS S_BR_BR_SCRM_128B_CLK1_L0_M2M_BRIDGE_SRC_EDC_CTRL_BUSECC	50	8	Parity
RC_CBASS_RC_CBASS_BR_BR_SCRM_128B_CLK1_L0_M2M_BRIDGE_RC_CBAS S_BR_BR_SCRM_128B_CLK1_L0_M2M_BRIDGE_SRC_EDC_CTRL_BUSECC	51	4	Parity
RC_CBASS_RC_CBASS_BR_BR_SCRM_128B_CLK1_L0_M2M_BRIDGE_RC_CBAS S_BR_BR_SCRM_128B_CLK1_L0_M2M_BRIDGE_SRC_EDC_CTRL_BUSECC	52	2	Parity
RC_CBASS_RC_CBASS_BR_BR_SCRM_128B_CLK1_L0_M2M_BRIDGE_RC_CBAS S_BR_BR_SCRM_128B_CLK1_L0_M2M_BRIDGE_SRC_EDC_CTRL_BUSECC	53	1	Parity
RC_CBASS_RC_CBASS_BR_BR_SCRM_128B_CLK1_L0_M2M_BRIDGE_RC_CBAS S_BR_BR_SCRM_128B_CLK1_L0_M2M_BRIDGE_SRC_EDC_CTRL_BUSECC	54	4	Parity
RC_CBASS_RC_CBASS_BR_BR_SCRM_128B_CLK1_L0_M2M_BRIDGE_RC_CBAS S_BR_BR_SCRM_128B_CLK1_L0_M2M_BRIDGE_SRC_EDC_CTRL_BUSECC	55	4	Parity

**Table 12-583. EDC checkers information for ECC Aggregator Instance
ECC_AGGR4M_MAIN_RC_ECC_AGGR (continued)**

Protected Interconnect	Group ID	Width	Checker Type
RC_CBASS_RC_CBASS_BR_BR_SCRM_128B_CLK1_L0_M2M_BRIDGE_RC_CBAS S_BR_BR_SCRM_128B_CLK1_L0_M2M_BRIDGE_SRC_EDC_CTRL_BUSECC	56	3	Parity
RC_CBASS_RC_CBASS_BR_BR_SCRM_128B_CLK1_L0_M2M_BRIDGE_RC_CBAS S_BR_BR_SCRM_128B_CLK1_L0_M2M_BRIDGE_SRC_EDC_CTRL_BUSECC	57	3	Parity
RC_CBASS_RC_CBASS_BR_BR_SCRM_128B_CLK1_L0_M2M_BRIDGE_RC_CBAS S_BR_BR_SCRM_128B_CLK1_L0_M2M_BRIDGE_SRC_EDC_CTRL_BUSECC	58	2	Parity
RC_CBASS_RC_CBASS_BR_BR_SCRM_128B_CLK1_L0_M2M_BRIDGE_RC_CBAS S_BR_BR_SCRM_128B_CLK1_L0_M2M_BRIDGE_SRC_EDC_CTRL_BUSECC	59	1	Parity
RC_CBASS_RC_CBASS_BR_BR_SCRM_128B_CLK1_L0_M2M_BRIDGE_RC_CBAS S_BR_BR_SCRM_128B_CLK1_L0_M2M_BRIDGE_SRC_EDC_CTRL_BUSECC	60	4	Parity
RC_CBASS_RC_CBASS_BR_BR_SCRM_128B_CLK1_L0_M2M_BRIDGE_RC_CBAS S_BR_BR_SCRM_128B_CLK1_L0_M2M_BRIDGE_SRC_EDC_CTRL_BUSECC	61	4	Parity
RC_CBASS_RC_CBASS_BR_BR_SCRM_128B_CLK1_L0_M2M_BRIDGE_RC_CBAS S_BR_BR_SCRM_128B_CLK1_L0_M2M_BRIDGE_SRC_EDC_CTRL_BUSECC	62	3	Parity
RC_CBASS_RC_CBASS_BR_BR_SCRM_128B_CLK1_L0_M2M_BRIDGE_RC_CBAS S_BR_BR_SCRM_128B_CLK1_L0_M2M_BRIDGE_SRC_EDC_CTRL_BUSECC	63	3	Parity
RC_CBASS_RC_CBASS_BR_BR_SCRM_128B_CLK1_L0_M2M_BRIDGE_RC_CBAS S_BR_BR_SCRM_128B_CLK1_L0_M2M_BRIDGE_SRC_EDC_CTRL_BUSECC	64	1	Parity
RC_CBASS_RC_CBASS_BR_BR_SCRM_128B_CLK1_L0_M2M_BRIDGE_RC_CBAS S_BR_BR_SCRM_128B_CLK1_L0_M2M_BRIDGE_SRC_EDC_CTRL_BUSECC	65	2	Parity
RC_CBASS_RC_CBASS_BR_BR_SCRM_128B_CLK1_L0_M2M_BRIDGE_RC_CBAS S_BR_BR_SCRM_128B_CLK1_L0_M2M_BRIDGE_SRC_EDC_CTRL_BUSECC	66	4	Parity
RC_CBASS_RC_CBASS_BR_BR_SCRM_128B_CLK1_L0_M2M_BRIDGE_RC_CBAS S_BR_BR_SCRM_128B_CLK1_L0_M2M_BRIDGE_SRC_EDC_CTRL_BUSECC	67	3	Parity
RC_CBASS_RC_CBASS_BR_BR_SCRM_128B_CLK1_L0_M2M_BRIDGE_RC_CBAS S_BR_BR_SCRM_128B_CLK1_L0_M2M_BRIDGE_SRC_EDC_CTRL_BUSECC	68	1	Parity
RC_CBASS_RC_CBASS_BR_BR_SCRM_128B_CLK1_L0_M2M_BRIDGE_RC_CBAS S_BR_BR_SCRM_128B_CLK1_L0_M2M_BRIDGE_SRC_EDC_CTRL_BUSECC	69	8	Parity
RC_CBASS_RC_CBASS_BR_BR_SCRM_128B_CLK1_L0_M2M_BRIDGE_RC_CBAS S_BR_BR_SCRM_128B_CLK1_L0_M2M_BRIDGE_SRC_EDC_CTRL_BUSECC	70	8	Parity
RC_CBASS_RC_CBASS_BR_BR_SCRM_128B_CLK1_L0_M2M_BRIDGE_RC_CBAS S_BR_BR_SCRM_128B_CLK1_L0_M2M_BRIDGE_SRC_EDC_CTRL_BUSECC	71	4	Parity
RC_CBASS_RC_CBASS_BR_BR_SCRM_128B_CLK1_L0_M2M_BRIDGE_RC_CBAS S_BR_BR_SCRM_128B_CLK1_L0_M2M_BRIDGE_SRC_EDC_CTRL_BUSECC	72	4	Parity
RC_CFG_CBASS_RC_CFG_CBASS_MAIN_SYSCLK0_4_CLK_EDC_CTRL_CBASS_ INT_MAIN_SYSCLK0_4_BUSECC	0	1	Redundant
RC_CFG_CBASS_RC_CFG_CBASS_MAIN_SYSCLK0_4_CLK_EDC_CTRL_CBASS_ INT_MAIN_SYSCLK0_4_BUSECC	1	32	EDC
RC_CFG_CBASS_RC_CFG_CBASS_MAIN_SYSCLK0_4_CLK_EDC_CTRL_CBASS_ INT_MAIN_SYSCLK0_4_BUSECC	2	1	Parity
RC_CFG_CBASS_RC_CFG_CBASS_MAIN_SYSCLK0_4_CLK_EDC_CTRL_CBASS_ INT_MAIN_SYSCLK0_4_BUSECC	3	48	Parity
RC_CFG_CBASS_RC_CFG_CBASS_MAIN_SYSCLK0_4_CLK_EDC_CTRL_CBASS_ INT_MAIN_SYSCLK0_4_BUSECC	4	4	Parity
RC_CFG_CBASS_RC_CFG_CBASS_MAIN_SYSCLK0_4_CLK_EDC_CTRL_CBASS_ INT_MAIN_SYSCLK0_4_BUSECC	5	3	Parity
RC_CFG_CBASS_RC_CFG_CBASS_MAIN_SYSCLK0_4_CLK_EDC_CTRL_CBASS_ INT_MAIN_SYSCLK0_4_BUSECC	6	1	Parity
RC_CFG_CBASS_RC_CFG_CBASS_MAIN_SYSCLK0_4_CLK_EDC_CTRL_CBASS_ INT_MAIN_SYSCLK0_4_BUSECC	7	1	Parity
RC_CFG_CBASS_RC_CFG_CBASS_MAIN_SYSCLK0_4_CLK_EDC_CTRL_CBASS_ INT_MAIN_SYSCLK0_4_BUSECC	8	10	Parity
RC_CFG_CBASS_RC_CFG_CBASS_MAIN_SYSCLK0_4_CLK_EDC_CTRL_CBASS_ INT_MAIN_SYSCLK0_4_BUSECC	9	5	Parity

**Table 12-583. EDC checkers information for ECC Aggregator Instance
ECC_AGGR4M_MAIN_RC_ECC_AGGR (continued)**

Protected Interconnect	Group ID	Width	Checker Type
RC_CFG_CBASS_RC_CFG_CBASS_MAIN_SYSCLK0_4_CLK_EDC_CTRL_CBASS_INT_MAIN_SYSCLK0_4_BUSECC	10	12	Parity
RC_CFG_CBASS_RC_CFG_CBASS_MAIN_SYSCLK0_4_CLK_EDC_CTRL_CBASS_INT_MAIN_SYSCLK0_4_BUSECC	11	4	Parity
RC_CFG_CBASS_RC_CFG_CBASS_MAIN_SYSCLK0_4_CLK_EDC_CTRL_CBASS_INT_MAIN_SYSCLK0_4_BUSECC	12	12	Parity
RC_CFG_CBASS_RC_CFG_CBASS_MAIN_SYSCLK0_4_CLK_EDC_CTRL_CBASS_INT_MAIN_SYSCLK0_4_BUSECC	13	3	Parity
RC_CFG_CBASS_RC_CFG_CBASS_MAIN_SYSCLK0_4_CLK_EDC_CTRL_CBASS_INT_MAIN_SYSCLK0_4_BUSECC	14	3	Parity
RC_CFG_CBASS_RC_CFG_CBASS_MAIN_SYSCLK0_4_CLK_EDC_CTRL_CBASS_INT_MAIN_SYSCLK0_4_BUSECC	15	2	Parity
RC_CFG_CBASS_RC_CFG_CBASS_MAIN_SYSCLK0_4_CLK_EDC_CTRL_CBASS_INT_MAIN_SYSCLK0_4_BUSECC	16	3	Parity
RC_CFG_CBASS_RC_CFG_CBASS_MAIN_SYSCLK0_4_CLK_EDC_CTRL_CBASS_INT_MAIN_SYSCLK0_4_BUSECC	17	1	Parity
RC_CFG_CBASS_RC_CFG_CBASS_MAIN_SYSCLK0_4_CLK_EDC_CTRL_CBASS_INT_MAIN_SYSCLK0_4_BUSECC	18	1	Parity
RC_CFG_CBASS_RC_CFG_CBASS_MAIN_SYSCLK0_4_CLK_EDC_CTRL_CBASS_INT_MAIN_SYSCLK0_4_BUSECC	19	2	Parity
RC_CFG_CBASS_RC_CFG_CBASS_MAIN_SYSCLK0_4_CLK_EDC_CTRL_CBASS_INT_MAIN_SYSCLK0_4_BUSECC	20	2	Parity
RC_CFG_CBASS_RC_CFG_CBASS_MAIN_SYSCLK0_4_CLK_EDC_CTRL_CBASS_INT_MAIN_SYSCLK0_4_BUSECC	21	8	Parity
RC_CFG_CBASS_RC_CFG_CBASS_MAIN_SYSCLK0_4_CLK_EDC_CTRL_CBASS_INT_MAIN_SYSCLK0_4_BUSECC	22	1	Parity
RC_CFG_CBASS_RC_CFG_CBASS_MAIN_SYSCLK0_4_CLK_EDC_CTRL_CBASS_INT_MAIN_SYSCLK0_4_BUSECC	23	1	Parity
RC_CFG_CBASS_RC_CFG_CBASS_MAIN_SYSCLK0_4_CLK_EDC_CTRL_CBASS_INT_MAIN_SYSCLK0_4_BUSECC	24	1	Parity
RC_CFG_CBASS_RC_CFG_CBASS_MAIN_SYSCLK0_4_CLK_EDC_CTRL_CBASS_INT_MAIN_SYSCLK0_4_BUSECC	25	3	Parity
RC_CFG_CBASS_RC_CFG_CBASS_MAIN_SYSCLK0_4_CLK_EDC_CTRL_CBASS_INT_MAIN_SYSCLK0_4_BUSECC	26	2	Parity
RC_CFG_CBASS_RC_CFG_CBASS_MAIN_SYSCLK0_4_CLK_EDC_CTRL_CBASS_INT_MAIN_SYSCLK0_4_BUSECC	27	2	Parity
RC_CFG_CBASS_RC_CFG_CBASS_MAIN_SYSCLK0_4_CLK_EDC_CTRL_CBASS_INT_MAIN_SYSCLK0_4_BUSECC	28	2	Parity
RC_CFG_CBASS_RC_CFG_CBASS_MAIN_SYSCLK0_4_CLK_EDC_CTRL_CBASS_INT_MAIN_SYSCLK0_4_BUSECC	29	2	Parity
RC_CFG_CBASS_RC_CFG_CBASS_MAIN_SYSCLK0_4_CLK_EDC_CTRL_CBASS_INT_MAIN_SYSCLK0_4_BUSECC	30	1	Parity
RC_CFG_CBASS_RC_CFG_CBASS_MAIN_SYSCLK0_4_CLK_EDC_CTRL_CBASS_INT_MAIN_SYSCLK0_4_BUSECC	31	2	Parity
RC_CFG_CBASS_RC_CFG_CBASS_MAIN_SYSCLK0_4_CLK_EDC_CTRL_CBASS_INT_MAIN_SYSCLK0_4_BUSECC	32	4	Parity
RC_CFG_CBASS_RC_CFG_CBASS_MAIN_SYSCLK0_4_CLK_EDC_CTRL_CBASS_INT_MAIN_SYSCLK0_4_BUSECC	33	12	Parity
RC_CFG_CBASS_RC_CFG_CBASS_MAIN_SYSCLK0_4_CLK_EDC_CTRL_CBASS_INT_MAIN_SYSCLK0_4_BUSECC	34	2	Parity
RC_CFG_CBASS_RC_CFG_CBASS_MAIN_SYSCLK0_4_CLK_EDC_CTRL_CBASS_INT_MAIN_SYSCLK0_4_BUSECC	35	1	Parity
RC_CFG_CBASS_RC_CFG_CBASS_MAIN_SYSCLK0_4_CLK_EDC_CTRL_CBASS_INT_MAIN_SYSCLK0_4_BUSECC	36	12	Parity

**Table 12-583. EDC checkers information for ECC Aggregator Instance
ECC_AGGR4M_MAIN_RC_ECC_AGGR (continued)**

Protected Interconnect	Group ID	Width	Checker Type
RC_CFG_CBASS_RC_CFG_CBASS_MAIN_SYSCLK0_4_CLK_EDC_CTRL_CBASS_INT_MAIN_SYSCLK0_4_BUSECC	37	1	Redundant
RC_CBASS_RC_CBASS_EXPORT_RC_TO_IPPHY_VBUSP_L0_M2P_BRIDGE_EXP ORT_RC_TO_IPPHY_VBUSP_L0_BRIDGE_SRC_BUSECC	0	32	Parity
RC_CBASS_RC_CBASS_EXPORT_RC_TO_IPPHY_VBUSP_L0_M2P_BRIDGE_EXP ORT_RC_TO_IPPHY_VBUSP_L0_BRIDGE_SRC_BUSECC	1	32	Parity
RC_CBASS_RC_CBASS_EXPORT_RC_TO_IPPHY_VBUSP_L0_M2P_BRIDGE_EXP ORT_RC_TO_IPPHY_VBUSP_L0_BRIDGE_SRC_BUSECC	2	1	Redundant
RC_CBASS_RC_CBASS_EXPORT_RC_TO_IPPHY_VBUSP_L0_M2P_BRIDGE_EXP ORT_RC_TO_IPPHY_VBUSP_L0_BRIDGE_SRC_BUSECC	3	1	Redundant
RC_CBASS_RC_CBASS_EXPORT_RC_TO_IPPHY_VBUSP_L0_M2P_BRIDGE_EXP ORT_RC_TO_IPPHY_VBUSP_L0_BRIDGE_SRC_BUSECC	4	1	Redundant
RC_CBASS_RC_CBASS_EXPORT_RC_TO_IPPHY_VBUSP_L0_M2P_BRIDGE_EXP ORT_RC_TO_IPPHY_VBUSP_L0_BRIDGE_SRC_BUSECC	5	1	Redundant
RC_CBASS_RC_CBASS_EXPORT_RC_TO_IPPHY_VBUSP_L0_M2P_BRIDGE_EXP ORT_RC_TO_IPPHY_VBUSP_L0_BRIDGE_SRC_BUSECC	6	48	Parity
RC_CBASS_RC_CBASS_EXPORT_RC_TO_IPPHY_VBUSP_L0_M2P_BRIDGE_EXP ORT_RC_TO_IPPHY_VBUSP_L0_BRIDGE_SRC_BUSECC	7	3	Parity
RC_CBASS_RC_CBASS_EXPORT_RC_TO_IPPHY_VBUSP_L0_M2P_BRIDGE_EXP ORT_RC_TO_IPPHY_VBUSP_L0_BRIDGE_SRC_BUSECC	8	3	Parity
RC_CBASS_RC_CBASS_EXPORT_RC_TO_IPPHY_VBUSP_L0_M2P_BRIDGE_EXP ORT_RC_TO_IPPHY_VBUSP_L0_BRIDGE_SRC_BUSECC	9	2	Parity
RC_CBASS_RC_CBASS_EXPORT_RC_TO_IPPHY_VBUSP_L0_M2P_BRIDGE_EXP ORT_RC_TO_IPPHY_VBUSP_L0_BRIDGE_SRC_BUSECC	10	3	Parity
RC_CBASS_RC_CBASS_EXPORT_RC_TO_IPPHY_VBUSP_L0_M2P_BRIDGE_EXP ORT_RC_TO_IPPHY_VBUSP_L0_BRIDGE_SRC_BUSECC	11	1	Parity
RC_CBASS_RC_CBASS_EXPORT_RC_TO_IPPHY_VBUSP_L0_M2P_BRIDGE_EXP ORT_RC_TO_IPPHY_VBUSP_L0_BRIDGE_SRC_BUSECC	12	10	Parity
RC_CBASS_RC_CBASS_EXPORT_RC_TO_IPPHY_VBUSP_L0_M2P_BRIDGE_EXP ORT_RC_TO_IPPHY_VBUSP_L0_BRIDGE_SRC_BUSECC	13	3	Parity
RC_CBASS_RC_CBASS_EXPORT_RC_TO_IPPHY_VBUSP_L0_M2P_BRIDGE_EXP ORT_RC_TO_IPPHY_VBUSP_L0_BRIDGE_SRC_BUSECC	14	2	Parity
RC_CBASS_RC_CBASS_EXPORT_RC_TO_IPPHY_VBUSP_L0_M2P_BRIDGE_EXP ORT_RC_TO_IPPHY_VBUSP_L0_BRIDGE_SRC_BUSECC	15	3	Parity
RC_CBASS_RC_CBASS_EXPORT_RC_TO_IPPHY_VBUSP_L0_M2P_BRIDGE_EXP ORT_RC_TO_IPPHY_VBUSP_L0_BRIDGE_SRC_BUSECC	16	1	Parity
PULSAR0_SLV_CBASS_0_PULSAR0_SLV_CBASS_IPULSAR_SL_MAIN_1_CPU1_C FG_SLV_P2P_BRIDGE_IPULSAR_SL_MAIN_1_CPU1_CFG_SLV_BRIDGE_BUSECC	0	1	Parity
PULSAR0_SLV_CBASS_0_PULSAR0_SLV_CBASS_IPULSAR_SL_MAIN_1_CPU1_C FG_SLV_P2P_BRIDGE_IPULSAR_SL_MAIN_1_CPU1_CFG_SLV_BRIDGE_BUSECC	1	32	Parity
PULSAR0_SLV_CBASS_0_PULSAR0_SLV_CBASS_IPULSAR_SL_MAIN_1_CPU1_C FG_SLV_P2P_BRIDGE_IPULSAR_SL_MAIN_1_CPU1_CFG_SLV_BRIDGE_BUSECC	2	1	Redundant
PULSAR0_SLV_CBASS_0_PULSAR0_SLV_CBASS_IPULSAR_SL_MAIN_1_CPU1_C FG_SLV_P2P_BRIDGE_IPULSAR_SL_MAIN_1_CPU1_CFG_SLV_BRIDGE_BUSECC	3	1	Redundant
PULSAR0_SLV_CBASS_0_PULSAR0_SLV_CBASS_IPULSAR_SL_MAIN_1_CPU1_C FG_SLV_P2P_BRIDGE_IPULSAR_SL_MAIN_1_CPU1_CFG_SLV_BRIDGE_BUSECC	4	1	Redundant
PULSAR0_SLV_CBASS_0_PULSAR0_SLV_CBASS_IPULSAR_SL_MAIN_1_CPU1_C FG_SLV_P2P_BRIDGE_IPULSAR_SL_MAIN_1_CPU1_CFG_SLV_BRIDGE_BUSECC	5	1	Redundant
PULSAR0_SLV_CBASS_0_PULSAR0_SLV_CBASS_IPULSAR_SL_MAIN_1_CPU1_C FG_SLV_P2P_BRIDGE_IPULSAR_SL_MAIN_1_CPU1_CFG_SLV_BRIDGE_BUSECC	6	1	Redundant
PULSAR0_SLV_CBASS_0_PULSAR0_SLV_CBASS_IPULSAR_SL_MAIN_1_CPU1_C FG_SLV_P2P_BRIDGE_IPULSAR_SL_MAIN_1_CPU1_CFG_SLV_BRIDGE_BUSECC	7	8	Parity
PULSAR0_SLV_CBASS_0_PULSAR0_SLV_CBASS_IPULSAR_SL_MAIN_1_CPU1_C FG_SLV_P2P_BRIDGE_IPULSAR_SL_MAIN_1_CPU1_CFG_SLV_BRIDGE_BUSECC	8	8	Parity

**Table 12-583. EDC checkers information for ECC Aggregator Instance
ECC_AGGR4M_MAIN_RC_ECC_AGGR (continued)**

Protected Interconnect	Group ID	Width	Checker Type
PULSAR0_SLV_CBASS_0_PULSAR0_SLV_CBASS_IPULSAR_SL_MAIN_1_CPU1_CFG_SLV_P2P_BRIDGE_IPULSAR_SL_MAIN_1_CPU1_CFG_SLV_BRIDGE_BUSECC	9	8	Parity
PULSAR0_SLV_CBASS_0_PULSAR0_SLV_CBASS_IPULSAR_SL_MAIN_1_CPU1_CFG_SLV_P2P_BRIDGE_IPULSAR_SL_MAIN_1_CPU1_CFG_SLV_BRIDGE_BUSECC	10	8	Parity
PULSAR0_SLV_CBASS_0_PULSAR0_SLV_CBASS_IPULSAR_SL_MAIN_1_CPU1_CFG_SLV_P2P_BRIDGE_IPULSAR_SL_MAIN_1_CPU1_CFG_SLV_BRIDGE_BUSECC	11	1	Parity
PULSAR0_SLV_CBASS_0_PULSAR0_SLV_CBASS_IPULSAR_SL_MAIN_1_CPU1_CFG_SLV_P2P_BRIDGE_IPULSAR_SL_MAIN_1_CPU1_CFG_SLV_BRIDGE_BUSECC	12	1	Parity
PULSAR0_SLV_CBASS_0_PULSAR0_SLV_CBASS_ERR_SLV_P2P_BRIDGE_ERR_SLV_BRIDGE_BUSECC	0	1	Parity
PULSAR0_SLV_CBASS_0_PULSAR0_SLV_CBASS_ERR_SLV_P2P_BRIDGE_ERR_SLV_BRIDGE_BUSECC	1	1	Redundant
PULSAR0_SLV_CBASS_0_PULSAR0_SLV_CBASS_ERR_SLV_P2P_BRIDGE_ERR_SLV_BRIDGE_BUSECC	2	1	Redundant
PULSAR0_SLV_CBASS_0_PULSAR0_SLV_CBASS_ERR_SLV_P2P_BRIDGE_ERR_SLV_BRIDGE_BUSECC	3	1	Redundant
PULSAR0_SLV_CBASS_0_PULSAR0_SLV_CBASS_ERR_SLV_P2P_BRIDGE_ERR_SLV_BRIDGE_BUSECC	4	10	Parity
PULSAR0_SLV_CBASS_0_PULSAR0_SLV_CBASS_ERR_SLV_P2P_BRIDGE_ERR_SLV_BRIDGE_BUSECC	5	3	Parity
PULSAR0_SLV_CBASS_0_PULSAR0_SLV_CBASS_ERR_SLV_P2P_BRIDGE_ERR_SLV_BRIDGE_BUSECC	6	3	Parity
PULSAR0_SLV_CBASS_0_PULSAR0_SLV_CBASS_ERR_SLV_P2P_BRIDGE_ERR_SLV_BRIDGE_BUSECC	7	1	Parity
PULSAR0_SLV_CBASS_0_PULSAR0_SLV_CBASS_ERR_SLV_P2P_BRIDGE_ERR_SLV_BRIDGE_BUSECC	8	1	Parity
PULSAR0_SLV_CBASS_0_PULSAR0_SLV_CBASS_ERR_SLV_P2P_BRIDGE_ERR_SLV_BRIDGE_BUSECC	9	2	Parity
PULSAR0_SLV_CBASS_0_PULSAR0_SLV_CBASS_ERR_SLV_P2P_BRIDGE_ERR_SLV_BRIDGE_BUSECC	10	3	Parity
PULSAR0_SLV_CBASS_0_PULSAR0_SLV_CBASS_ERR_SLV_P2P_BRIDGE_ERR_SLV_BRIDGE_BUSECC	11	1	Parity
PULSAR0_SLV_CBASS_0_PULSAR0_SLV_CBASS_ERR_SLV_P2P_BRIDGE_ERR_SLV_BRIDGE_BUSECC	12	10	Parity
PULSAR0_SLV_CBASS_0_PULSAR0_SLV_CBASS_ERR_SLV_P2P_BRIDGE_ERR_SLV_BRIDGE_BUSECC	13	5	Parity
PULSAR0_SLV_CBASS_0_PULSAR0_SLV_CBASS_ERR_SLV_P2P_BRIDGE_ERR_SLV_BRIDGE_BUSECC	14	3	Parity
PULSAR0_SLV_CBASS_0_PULSAR0_SLV_CBASS_ERR_SLV_P2P_BRIDGE_ERR_SLV_BRIDGE_BUSECC	15	4	Parity
PULSAR0_SLV_CBASS_0_PULSAR0_SLV_CBASS_ERR_SLV_P2P_BRIDGE_ERR_SLV_BRIDGE_BUSECC	16	2	Parity
PULSAR0_SLV_CBASS_0_PULSAR0_SLV_CBASS_ERR_SLV_P2P_BRIDGE_ERR_SLV_BRIDGE_BUSECC	17	10	Parity
PULSAR0_SLV_CBASS_0_PULSAR0_SLV_CBASS_ERR_SLV_P2P_BRIDGE_ERR_SLV_BRIDGE_BUSECC	18	3	Parity
RC_TO_RC_CFG_VBUSM_L0_STOG_6_EDC_CTRL	0	1	Redundant
RC_TO_RC_CFG_VBUSM_L0_STOG_6_EDC_CTRL	1	1	Parity
RC_TO_RC_CFG_VBUSM_L0_STOG_6_EDC_CTRL	2	4	Parity
RC_TO_RC_CFG_VBUSM_L0_STOG_6_EDC_CTRL	3	10	Parity
RC_TO_RC_CFG_VBUSM_L0_STOG_6_EDC_CTRL	4	32	EDC
RC_TO_RC_CFG_VBUSM_L0_STOG_6_EDC_CTRL	5	1	Parity
RC_TO_RC_CFG_VBUSM_L0_STOG_6_EDC_CTRL	6	2	Parity

**Table 12-583. EDC checkers information for ECC Aggregator Instance
ECC_AGGR4M_MAIN_RC_ECC_AGGR (continued)**

Protected Interconnect	Group ID	Width	Checker Type
RC_TO_RC_CFG_VBUSM_L0_STOG_6_EDC_CTRL	7	2	Parity
RC_TO_RC_CFG_VBUSM_L0_STOG_6_EDC_CTRL	8	1	Parity
RC_TO_RC_CFG_VBUSM_L0_STOG_6_EDC_CTRL	9	30	Parity
RC_TO_RC_CFG_VBUSM_L0_STOG_6_EDC_CTRL	10	2	Parity
RC_TO_RC_CFG_VBUSM_L0_STOG_6_EDC_CTRL	11	5	Parity
RC_TO_RC_CFG_VBUSM_L0_STOG_6_EDC_CTRL	12	10	Parity
RC_TO_RC_CFG_VBUSM_L0_STOG_6_EDC_CTRL	13	12	Parity
RC_TO_RC_CFG_VBUSM_L0_STOG_6_EDC_CTRL	14	4	Parity
RC_TO_RC_CFG_VBUSM_L0_STOG_6_EDC_CTRL	15	3	Parity
RC_TO_RC_CFG_VBUSM_L0_STOG_6_EDC_CTRL	16	1	Parity
RC_TO_RC_CFG_VBUSM_L0_STOG_6_EDC_CTRL	17	1	Parity
RC_TO_RC_CFG_VBUSM_L0_STOG_6_EDC_CTRL	18	1	Parity
RC_TO_RC_CFG_VBUSM_L0_STOG_6_EDC_CTRL	19	1	Parity
RC_TO_RC_CFG_VBUSM_L0_STOG_6_EDC_CTRL	20	2	Parity
RC_TO_RC_CFG_VBUSM_L0_STOG_6_EDC_CTRL	21	10	Parity
RC_TO_RC_CFG_VBUSM_L0_STOG_6_EDC_CTRL	22	10	Parity
RC_TO_RC_CFG_VBUSM_L0_STOG_6_EDC_CTRL	23	12	Parity
RC_TO_RC_CFG_VBUSM_L0_STOG_6_EDC_CTRL	24	4	Parity
RC_TO_RC_CFG_VBUSM_L0_STOG_6_EDC_CTRL	25	3	Parity
RC_TO_RC_CFG_VBUSM_L0_STOG_6_EDC_CTRL	26	1	Parity
RC_TO_RC_CFG_VBUSM_L0_STOG_6_EDC_CTRL	27	10	Parity
RC_TO_RC_CFG_VBUSM_L0_STOG_6_EDC_CTRL	28	3	Parity
RC_TO_RC_CFG_VBUSM_L0_STOG_6_EDC_CTRL	29	3	Parity
RC_TO_RC_CFG_VBUSM_L0_STOG_6_EDC_CTRL	30	1	Parity
RC_TO_RC_CFG_VBUSM_L0_STOG_6_EDC_CTRL	31	1	Parity
RC_TO_RC_CFG_VBUSM_L0_STOG_6_EDC_CTRL	32	1	Parity
RC_TO_RC_CFG_VBUSM_L0_STOG_6_EDC_CTRL	33	1	Parity
RC_TO_RC_CFG_VBUSM_L0_STOG_6_EDC_CTRL	34	3	Parity
RC_TO_RC_CFG_VBUSM_L0_STOG_6_EDC_CTRL	35	1	Parity
RC_TO_RC_CFG_VBUSM_L0_STOG_6_EDC_CTRL	36	1	Parity
RC_TO_RC_CFG_VBUSM_L0_STOG_6_EDC_CTRL	37	1	Parity
RC_TO_RC_CFG_VBUSM_L0_STOG_6_EDC_CTRL	38	30	Parity
RC_TO_RC_CFG_VBUSM_L0_STOG_6_EDC_CTRL	39	6	Parity
RC_TO_RC_CFG_VBUSM_L0_STOG_6_EDC_CTRL	40	6	Parity
RC_TO_RC_CFG_VBUSM_L0_STOG_6_EDC_CTRL	41	6	Parity
RC_TO_RC_CFG_VBUSM_L0_STOG_6_EDC_CTRL	42	2	Parity
RC_TO_RC_CFG_VBUSM_L0_STOG_6_EDC_CTRL	43	10	Parity
RC_TO_RC_CFG_VBUSM_L0_STOG_6_EDC_CTRL	44	6	Parity
RC_TO_RC_CFG_VBUSM_L0_STOG_6_EDC_CTRL	45	5	Parity
RC_TO_RC_CFG_VBUSM_L0_STOG_6_EDC_CTRL	46	32	Parity
RC_TO_RC_CFG_VBUSM_L0_STOG_6_EDC_CTRL	47	1	Parity
RC_TO_RC_CFG_VBUSM_L0_STOG_6_EDC_CTRL	48	4	Parity
RC_TO_RC_CFG_VBUSM_L0_STOG_6_EDC_CTRL	49	12	Parity
RC_TO_RC_CFG_VBUSM_L0_STOG_6_EDC_CTRL	50	10	Parity
RC_TO_RC_CFG_VBUSM_L0_STOG_6_EDC_CTRL	51	48	Parity
RC_TO_RC_CFG_VBUSM_L0_STOG_6_EDC_CTRL	52	1	Parity

**Table 12-583. EDC checkers information for ECC Aggregator Instance
ECC_AGGR4M_MAIN_RC_ECC_AGGR (continued)**

Protected Interconnect	Group ID	Width	Checker Type
RC_TO_RC_CFG_VBUSM_L0_STOG_6_EDC_CTRL	53	1	Parity
RC_TO_RC_CFG_VBUSM_L0_STOG_6_EDC_CTRL	54	1	Parity
RC_TO_RC_CFG_VBUSM_L0_STOG_6_EDC_CTRL	55	1	Parity
RC_TO_RC_CFG_VBUSM_L0_STOG_6_EDC_CTRL	56	1	Parity
RC_TO_RC_CFG_VBUSM_L0_STOG_6_EDC_CTRL	57	11	Parity
RC_TO_RC_CFG_VBUSM_L0_STOG_6_EDC_CTRL	58	32	Parity
RC_TO_RC_CFG_VBUSM_L0_STOG_6_EDC_CTRL	59	5	Parity
RC_TO_RC_CFG_VBUSM_L0_STOG_6_EDC_CTRL	60	5	Parity
RC_TO_RC_CFG_VBUSM_L0_STOG_6_EDC_CTRL	61	5	Parity
RC_TO_RC_CFG_VBUSM_L0_STOG_6_EDC_CTRL	62	5	Parity
RC_TO_RC_CFG_VBUSM_L0_STOG_6_EDC_CTRL	63	5	Parity
RC_TO_RC_CFG_VBUSM_L0_STOG_6_EDC_CTRL	64	5	Parity
RC_TO_RC_CFG_VBUSM_L0_STOG_6_EDC_CTRL	65	5	Parity
RC_TO_RC_CFG_VBUSM_L0_STOG_6_EDC_CTRL	66	5	Parity
RC_TO_RC_CFG_VBUSM_L0_STOG_6_EDC_CTRL	67	5	Parity
RC_TO_RC_CFG_VBUSM_L0_STOG_6_EDC_CTRL	68	5	Parity
RC_TO_RC_CFG_VBUSM_L0_STOG_6_EDC_CTRL	69	5	Parity
RC_TO_RC_CFG_VBUSM_L0_STOG_6_EDC_CTRL	70	5	Parity
RC_TO_RC_CFG_VBUSM_L0_STOG_6_EDC_CTRL	71	5	Parity
RC_TO_RC_CFG_VBUSM_L0_STOG_6_EDC_CTRL	72	5	Parity
RC_TO_RC_CFG_VBUSM_L0_STOG_6_EDC_CTRL	73	5	Parity
RC_TO_RC_CFG_VBUSM_L0_STOG_6_EDC_CTRL	74	5	Parity
RC_TO_RC_CFG_VBUSM_L0_STOG_6_EDC_CTRL	75	5	Parity
RC_TO_RC_CFG_VBUSM_L0_STOG_6_EDC_CTRL	76	5	Parity
RC_TO_RC_CFG_VBUSM_L0_STOG_6_EDC_CTRL	77	5	Parity
RC_TO_RC_CFG_VBUSM_L0_STOG_6_EDC_CTRL	78	5	Parity
RC_TO_RC_CFG_VBUSM_L0_STOG_6_EDC_CTRL	79	5	Parity
RC_TO_RC_CFG_VBUSM_L0_STOG_6_EDC_CTRL	80	5	Parity
RC_TO_RC_CFG_VBUSM_L0_STOG_6_EDC_CTRL	81	5	Parity
RC_TO_RC_CFG_VBUSM_L0_STOG_6_EDC_CTRL	82	5	Parity
RC_TO_RC_CFG_VBUSM_L0_STOG_6_EDC_CTRL	83	5	Parity
RC_TO_RC_CFG_VBUSM_L0_STOG_6_EDC_CTRL	84	5	Parity
RC_TO_RC_CFG_VBUSM_L0_STOG_6_EDC_CTRL	85	5	Parity
RC_TO_RC_CFG_VBUSM_L0_STOG_6_EDC_CTRL	86	5	Parity
RC_TO_RC_CFG_VBUSM_L0_STOG_6_EDC_CTRL	87	5	Parity
RC_TO_RC_CFG_VBUSM_L0_STOG_6_EDC_CTRL	88	5	Parity
RC_TO_RC_CFG_VBUSM_L0_STOG_6_EDC_CTRL	89	5	Parity
RC_TO_RC_CFG_VBUSM_L0_STOG_6_EDC_CTRL	90	5	Parity
RC_TO_RC_CFG_VBUSM_L0_STOG_6_EDC_CTRL	91	19	Parity
RC_TO_RC_CFG_VBUSM_L0_STOG_6_EDC_CTRL	92	19	Parity
RC_TO_RC_CFG_VBUSM_L0_STOG_6_EDC_CTRL	93	1	Parity
RC_TO_RC_CFG_VBUSM_L0_STOG_6_EDC_CTRL	94	1	Parity
RC_TO_RC_CFG_VBUSM_L0_STOG_6_EDC_CTRL	95	1	Parity
RC_TO_RC_CFG_VBUSM_L0_STOG_6_EDC_CTRL	96	1	Parity
RC_TO_RC_CFG_VBUSM_L0_STOG_6_EDC_CTRL	97	10	Parity
RC_TO_RC_CFG_VBUSM_L0_STOG_6_EDC_CTRL	98	3	Parity

**Table 12-583. EDC checkers information for ECC Aggregator Instance
ECC_AGGR4M_MAIN_RC_ECC_AGGR (continued)**

Protected Interconnect	Group ID	Width	Checker Type
RC_TO_RC_CFG_VBUSM_L0_STOG_6_EDC_CTRL	99	2	Parity
RC_TO_RC_CFG_VBUSM_L0_STOG_6_EDC_CTRL	100	4	Parity
RC_TO_RC_CFG_VBUSM_L0_STOG_6_EDC_CTRL	101	5	Parity
RC_TO_RC_CFG_VBUSM_L0_STOG_6_EDC_CTRL	102	4	Parity
RC_TO_RC_CFG_VBUSM_L0_STOG_6_EDC_CTRL	103	2	Parity
RC_TO_RC_CFG_VBUSM_L0_STOG_6_EDC_CTRL	104	2	Parity
RC_TO_RC_CFG_VBUSM_L0_STOG_6_EDC_CTRL	105	2	Parity
RC_TO_RC_CFG_VBUSM_L0_STOG_6_EDC_CTRL	106	2	Parity
RC_TO_RC_CFG_VBUSM_L0_STOG_6_EDC_CTRL	107	55	Parity
RC_TO_RC_CFG_VBUSM_L0_STOG_6_EDC_CTRL	108	55	Parity
RC_TO_RC_CFG_VBUSM_L0_STOG_6_EDC_CTRL	109	12	Parity
RC_TO_RC_CFG_VBUSM_L0_STOG_6_EDC_CTRL	110	4	Parity
RC_TO_RC_CFG_VBUSM_L0_STOG_6_EDC_CTRL	111	12	Parity
RC_TO_RC_CFG_VBUSM_L0_STOG_6_EDC_CTRL	112	10	Parity
RC_TO_RC_CFG_VBUSM_L0_STOG_6_EDC_CTRL	113	3	Parity
RC_TO_RC_CFG_VBUSM_L0_STOG_6_EDC_CTRL	114	1	Parity
RC_TO_RC_CFG_VBUSM_L0_STOG_6_EDC_CTRL	115	8	Parity
RC_TO_RC_CFG_VBUSM_L0_STOG_6_EDC_CTRL	116	4	Parity
RC_TO_RC_CFG_VBUSM_L0_STOG_6_EDC_CTRL	117	12	Parity
RC_TO_RC_CFG_VBUSM_L0_STOG_6_EDC_CTRL	118	12	Parity
RC_TO_RC_CFG_VBUSM_L0_STOG_6_EDC_CTRL	119	10	Parity
RC_TO_RC_CFG_VBUSM_L0_STOG_6_EDC_CTRL	120	10	Parity
RC_TO_RC_CFG_VBUSM_L0_STOG_6_EDC_CTRL	121	1	Parity
RC_TO_RC_CFG_VBUSM_L0_STOG_6_EDC_CTRL	122	1	Parity
RC_TO_RC_CFG_VBUSM_L0_STOG_6_EDC_CTRL	123	1	Parity
RC_TO_RC_CFG_VBUSM_L0_STOG_6_EDC_CTRL	124	1	Parity
RC_TO_RC_CFG_VBUSM_L0_STOG_6_EDC_CTRL	125	3	Parity
RC_TO_RC_CFG_VBUSM_L0_STOG_6_EDC_CTRL	126	3	Parity
RC_TO_RC_CFG_VBUSM_L0_STOG_6_EDC_CTRL	127	3	Parity
RC_TO_RC_CFG_VBUSM_L0_STOG_6_EDC_CTRL	128	3	Parity
RC_TO_RC_CFG_VBUSM_L0_STOG_6_EDC_CTRL	129	1	Parity
RC_TO_RC_CFG_VBUSM_L0_STOG_6_EDC_CTRL	130	8	Parity
IEMMCSD4SS_MAIN_0_EMMCSDSS_WR_MTOG_EDC_CTRL	0	48	Parity
IRC_FW_CBASS_RC_CBASS_MAIN_FW_CBASS_TO_RC_FW_CBASS_P2P_BRIDGE_TO_RC_FW_CBASS_BRIDGE_BUSECC	0	1	Parity
IRC_FW_CBASS_RC_CBASS_MAIN_FW_CBASS_TO_RC_FW_CBASS_P2P_BRIDGE_TO_RC_FW_CBASS_BRIDGE_BUSECC	1	1	Redundant
IRC_FW_CBASS_RC_CBASS_MAIN_FW_CBASS_TO_RC_FW_CBASS_P2P_BRIDGE_TO_RC_FW_CBASS_BRIDGE_BUSECC	2	1	Redundant
IRC_FW_CBASS_RC_CBASS_MAIN_FW_CBASS_TO_RC_FW_CBASS_P2P_BRIDGE_TO_RC_FW_CBASS_BRIDGE_BUSECC	3	1	Redundant
IRC_FW_CBASS_RC_CBASS_MAIN_FW_CBASS_TO_RC_FW_CBASS_P2P_BRIDGE_TO_RC_FW_CBASS_BRIDGE_BUSECC	4	14	Parity
IRC_FW_CBASS_RC_CBASS_MAIN_FW_CBASS_TO_RC_FW_CBASS_P2P_BRIDGE_TO_RC_FW_CBASS_BRIDGE_BUSECC	5	14	Parity
IRC_FW_CBASS_RC_CBASS_MAIN_FW_CBASS_TO_RC_FW_CBASS_P2P_BRIDGE_TO_RC_FW_CBASS_BRIDGE_BUSECC	6	14	Parity

**Table 12-583. EDC checkers information for ECC Aggregator Instance
ECC_AGGR4M_MAIN_RC_ECC_AGGR (continued)**

Protected Interconnect	Group ID	Width	Checker Type
RC_CBASS_RC_CBASS_BR_BR_SCRM_64B_CLK2_CFG_L0_M2P_BRIDGE_BR_B R_SCRM_64B_CLK2_CFG_L0_BRIDGE_DST_BUSECC	0	1	Redundant
RC_CBASS_RC_CBASS_BR_BR_SCRM_64B_CLK2_CFG_L0_M2P_BRIDGE_BR_B R_SCRM_64B_CLK2_CFG_L0_BRIDGE_DST_BUSECC	1	1	Redundant
RC_CBASS_RC_CBASS_BR_BR_SCRM_64B_CLK2_CFG_L0_M2P_BRIDGE_BR_B R_SCRM_64B_CLK2_CFG_L0_BRIDGE_DST_BUSECC	2	1	Redundant
RC_CBASS_RC_CBASS_BR_BR_SCRM_64B_CLK2_CFG_L0_M2P_BRIDGE_BR_B R_SCRM_64B_CLK2_CFG_L0_BRIDGE_DST_BUSECC	3	3	Parity
RC_CBASS_RC_CBASS_BR_BR_SCRM_64B_CLK2_CFG_L0_M2P_BRIDGE_BR_B R_SCRM_64B_CLK2_CFG_L0_BRIDGE_DST_BUSECC	4	3	Parity
RC_CBASS_RC_CBASS_BR_BR_SCRM_64B_CLK2_CFG_L0_M2P_BRIDGE_BR_B R_SCRM_64B_CLK2_CFG_L0_BRIDGE_DST_BUSECC	5	10	Parity
RC_CBASS_RC_CBASS_BR_BR_SCRM_64B_CLK2_CFG_L0_M2P_BRIDGE_BR_B R_SCRM_64B_CLK2_CFG_L0_BRIDGE_DST_BUSECC	6	1	Parity
RC_CBASS_RC_CBASS_BR_BR_SCRM_64B_CLK2_CFG_L0_M2P_BRIDGE_BR_B R_SCRM_64B_CLK2_CFG_L0_BRIDGE_DST_BUSECC	7	1	Parity
RC_CBASS_RC_CBASS_BR_BR_SCRM_64B_CLK2_CFG_L0_M2P_BRIDGE_BR_B R_SCRM_64B_CLK2_CFG_L0_BRIDGE_DST_BUSECC	8	1	Parity
RC_CBASS_RC_CBASS_BR_BR_SCRM_64B_CLK2_CFG_L0_M2P_BRIDGE_BR_B R_SCRM_64B_CLK2_CFG_L0_BRIDGE_DST_BUSECC	9	1	Parity
RC_CBASS_RC_CBASS_BR_BR_SCRM_64B_CLK2_CFG_L0_M2P_BRIDGE_BR_B R_SCRM_64B_CLK2_CFG_L0_BRIDGE_DST_BUSECC	10	2	Parity
RC_CBASS_RC_CBASS_BR_BR_SCRM_64B_CLK2_CFG_L0_M2P_BRIDGE_BR_B R_SCRM_64B_CLK2_CFG_L0_BRIDGE_DST_BUSECC	11	3	Parity
RC_CBASS_RC_CBASS_BR_BR_SCRM_64B_CLK2_CFG_L0_M2P_BRIDGE_BR_B R_SCRM_64B_CLK2_CFG_L0_BRIDGE_DST_BUSECC	12	3	Parity
RC_CBASS_RC_CBASS_BR_BR_SCRM_64B_CLK2_CFG_L0_M2P_BRIDGE_BR_B R_SCRM_64B_CLK2_CFG_L0_BRIDGE_DST_BUSECC	13	3	Parity
RC_CBASS_RC_CBASS_INAVSS512MAIN_0_NAV_MST1_M2M_BRIDGE_RC_CBA SS_INAVSS512MAIN_0_NAV_MST1_M2M_BRIDGE_SRC_EDC_CTRL_BUSECC	0	24	Parity
RC_CBASS_RC_CBASS_INAVSS512MAIN_0_NAV_MST1_M2M_BRIDGE_RC_CBA SS_INAVSS512MAIN_0_NAV_MST1_M2M_BRIDGE_SRC_EDC_CTRL_BUSECC	1	1	Parity
RC_CBASS_RC_CBASS_INAVSS512MAIN_0_NAV_MST1_M2M_BRIDGE_RC_CBA SS_INAVSS512MAIN_0_NAV_MST1_M2M_BRIDGE_SRC_EDC_CTRL_BUSECC	2	1	Parity
RC_CBASS_RC_CBASS_INAVSS512MAIN_0_NAV_MST1_M2M_BRIDGE_RC_CBA SS_INAVSS512MAIN_0_NAV_MST1_M2M_BRIDGE_SRC_EDC_CTRL_BUSECC	3	1	Redundant
RC_CBASS_RC_CBASS_INAVSS512MAIN_0_NAV_MST1_M2M_BRIDGE_RC_CBA SS_INAVSS512MAIN_0_NAV_MST1_M2M_BRIDGE_SRC_EDC_CTRL_BUSECC	4	48	Parity
RC_CBASS_RC_CBASS_INAVSS512MAIN_0_NAV_MST1_M2M_BRIDGE_RC_CBA SS_INAVSS512MAIN_0_NAV_MST1_M2M_BRIDGE_SRC_EDC_CTRL_BUSECC	5	10	Parity
RC_CBASS_RC_CBASS_INAVSS512MAIN_0_NAV_MST1_M2M_BRIDGE_RC_CBA SS_INAVSS512MAIN_0_NAV_MST1_M2M_BRIDGE_SRC_EDC_CTRL_BUSECC	6	1	Parity
RC_CBASS_RC_CBASS_INAVSS512MAIN_0_NAV_MST1_M2M_BRIDGE_RC_CBA SS_INAVSS512MAIN_0_NAV_MST1_M2M_BRIDGE_SRC_EDC_CTRL_BUSECC	7	3	Parity
RC_CBASS_RC_CBASS_INAVSS512MAIN_0_NAV_MST1_M2M_BRIDGE_RC_CBA SS_INAVSS512MAIN_0_NAV_MST1_M2M_BRIDGE_SRC_EDC_CTRL_BUSECC	8	3	Parity
RC_CBASS_RC_CBASS_INAVSS512MAIN_0_NAV_MST1_M2M_BRIDGE_RC_CBA SS_INAVSS512MAIN_0_NAV_MST1_M2M_BRIDGE_SRC_EDC_CTRL_BUSECC	9	1	Parity
RC_CBASS_RC_CBASS_INAVSS512MAIN_0_NAV_MST1_M2M_BRIDGE_RC_CBA SS_INAVSS512MAIN_0_NAV_MST1_M2M_BRIDGE_SRC_EDC_CTRL_BUSECC	10	1	Parity
RC_CBASS_RC_CBASS_INAVSS512MAIN_0_NAV_MST1_M2M_BRIDGE_RC_CBA SS_INAVSS512MAIN_0_NAV_MST1_M2M_BRIDGE_SRC_EDC_CTRL_BUSECC	11	9	Parity
RC_CBASS_RC_CBASS_INAVSS512MAIN_0_NAV_MST1_M2M_BRIDGE_RC_CBA SS_INAVSS512MAIN_0_NAV_MST1_M2M_BRIDGE_SRC_EDC_CTRL_BUSECC	12	10	Parity

**Table 12-583. EDC checkers information for ECC Aggregator Instance
ECC_AGGR4M_MAIN_RC_ECC_AGGR (continued)**

Protected Interconnect	Group ID	Width	Checker Type
RC_CBASS_RC_CBASS_INAVSS512MAIN_0_NAV_MST1_M2M_BRIDGE_RC_CBA SS_INAVSS512MAIN_0_NAV_MST1_M2M_BRIDGE_SRC_EDC_CTRL_BUSECC	13	10	Parity
RC_CBASS_RC_CBASS_INAVSS512MAIN_0_NAV_MST1_M2M_BRIDGE_RC_CBA SS_INAVSS512MAIN_0_NAV_MST1_M2M_BRIDGE_SRC_EDC_CTRL_BUSECC	14	1	Redundant
RC_CBASS_RC_CBASS_INAVSS512MAIN_0_NAV_MST1_M2M_BRIDGE_RC_CBA SS_INAVSS512MAIN_0_NAV_MST1_M2M_BRIDGE_SRC_EDC_CTRL_BUSECC	15	1	Redundant
RC_CBASS_RC_CBASS_INAVSS512MAIN_0_NAV_MST1_M2M_BRIDGE_RC_CBA SS_INAVSS512MAIN_0_NAV_MST1_M2M_BRIDGE_SRC_EDC_CTRL_BUSECC	16	48	Parity
RC_CBASS_RC_CBASS_INAVSS512MAIN_0_NAV_MST1_M2M_BRIDGE_RC_CBA SS_INAVSS512MAIN_0_NAV_MST1_M2M_BRIDGE_SRC_EDC_CTRL_BUSECC	17	1	Redundant
RC_CBASS_RC_CBASS_INAVSS512MAIN_0_NAV_MST1_M2M_BRIDGE_RC_CBA SS_INAVSS512MAIN_0_NAV_MST1_M2M_BRIDGE_SRC_EDC_CTRL_BUSECC	18	1	Redundant
RC_CBASS_RC_CBASS_INAVSS512MAIN_0_NAV_MST1_M2M_BRIDGE_RC_CBA SS_INAVSS512MAIN_0_NAV_MST1_M2M_BRIDGE_SRC_EDC_CTRL_BUSECC	19	10	Parity
RC_CBASS_RC_CBASS_INAVSS512MAIN_0_NAV_MST1_M2M_BRIDGE_RC_CBA SS_INAVSS512MAIN_0_NAV_MST1_M2M_BRIDGE_SRC_EDC_CTRL_BUSECC	20	1	Parity
RC_CBASS_RC_CBASS_INAVSS512MAIN_0_NAV_MST1_M2M_BRIDGE_RC_CBA SS_INAVSS512MAIN_0_NAV_MST1_M2M_BRIDGE_SRC_EDC_CTRL_BUSECC	21	1	Parity
RC_CBASS_RC_CBASS_INAVSS512MAIN_0_NAV_MST1_M2M_BRIDGE_RC_CBA SS_INAVSS512MAIN_0_NAV_MST1_M2M_BRIDGE_SRC_EDC_CTRL_BUSECC	22	1	Parity
RC_CBASS_RC_CBASS_INAVSS512MAIN_0_NAV_MST1_M2M_BRIDGE_RC_CBA SS_INAVSS512MAIN_0_NAV_MST1_M2M_BRIDGE_SRC_EDC_CTRL_BUSECC	23	10	Parity
RC_CBASS_RC_CBASS_INAVSS512MAIN_0_NAV_MST1_M2M_BRIDGE_RC_CBA SS_INAVSS512MAIN_0_NAV_MST1_M2M_BRIDGE_SRC_EDC_CTRL_BUSECC	24	1	Parity
RC_CBASS_RC_CBASS_INAVSS512MAIN_0_NAV_MST1_M2M_BRIDGE_RC_CBA SS_INAVSS512MAIN_0_NAV_MST1_M2M_BRIDGE_SRC_EDC_CTRL_BUSECC	25	1	Redundant
RC_CBASS_RC_CBASS_INAVSS512MAIN_0_NAV_MST1_M2M_BRIDGE_RC_CBA SS_INAVSS512MAIN_0_NAV_MST1_M2M_BRIDGE_SRC_EDC_CTRL_BUSECC	26	1	Parity
RC_CBASS_RC_CBASS_INAVSS512MAIN_0_NAV_MST1_M2M_BRIDGE_RC_CBA SS_INAVSS512MAIN_0_NAV_MST1_M2M_BRIDGE_SRC_EDC_CTRL_BUSECC	27	1	Parity
RC_CBASS_RC_CBASS_INAVSS512MAIN_0_NAV_MST1_M2M_BRIDGE_RC_CBA SS_INAVSS512MAIN_0_NAV_MST1_M2M_BRIDGE_SRC_EDC_CTRL_BUSECC	28	10	Parity
RC_CBASS_RC_CBASS_INAVSS512MAIN_0_NAV_MST1_M2M_BRIDGE_RC_CBA SS_INAVSS512MAIN_0_NAV_MST1_M2M_BRIDGE_SRC_EDC_CTRL_BUSECC	29	9	Parity
RC_CBASS_RC_CBASS_INAVSS512MAIN_0_NAV_MST1_M2M_BRIDGE_RC_CBA SS_INAVSS512MAIN_0_NAV_MST1_M2M_BRIDGE_SRC_EDC_CTRL_BUSECC	30	1	Parity
RC_CBASS_RC_CBASS_INAVSS512MAIN_0_NAV_MST1_M2M_BRIDGE_RC_CBA SS_INAVSS512MAIN_0_NAV_MST1_M2M_BRIDGE_SRC_EDC_CTRL_BUSECC	31	10	Parity
RC_CBASS_RC_CBASS_INAVSS512MAIN_0_NAV_MST1_M2M_BRIDGE_RC_CBA SS_INAVSS512MAIN_0_NAV_MST1_M2M_BRIDGE_SRC_EDC_CTRL_BUSECC	32	10	Parity
RC_CBASS_RC_CBASS_INAVSS512MAIN_0_NAV_MST1_M2M_BRIDGE_RC_CBA SS_INAVSS512MAIN_0_NAV_MST1_M2M_BRIDGE_SRC_EDC_CTRL_BUSECC	33	1	Parity
RC_CBASS_RC_CBASS_INAVSS512MAIN_0_NAV_MST1_M2M_BRIDGE_RC_CBA SS_INAVSS512MAIN_0_NAV_MST1_M2M_BRIDGE_SRC_EDC_CTRL_BUSECC	34	5	Parity
RC_CBASS_RC_CBASS_INAVSS512MAIN_0_NAV_MST1_M2M_BRIDGE_RC_CBA SS_INAVSS512MAIN_0_NAV_MST1_M2M_BRIDGE_SRC_EDC_CTRL_BUSECC	35	9	Parity
RC_CBASS_RC_CBASS_INAVSS512MAIN_0_NAV_MST1_M2M_BRIDGE_RC_CBA SS_INAVSS512MAIN_0_NAV_MST1_M2M_BRIDGE_SRC_EDC_CTRL_BUSECC	36	1	Redundant
RC_CBASS_RC_CBASS_INAVSS512MAIN_0_NAV_MST1_M2M_BRIDGE_RC_CBA SS_INAVSS512MAIN_0_NAV_MST1_M2M_BRIDGE_SRC_EDC_CTRL_BUSECC	37	1	Parity
RC_CBASS_RC_CBASS_INAVSS512MAIN_0_NAV_MST1_M2M_BRIDGE_RC_CBA SS_INAVSS512MAIN_0_NAV_MST1_M2M_BRIDGE_SRC_EDC_CTRL_BUSECC	38	3	Parity
RC_CBASS_RC_CBASS_INAVSS512MAIN_0_NAV_MST1_M2M_BRIDGE_RC_CBA SS_INAVSS512MAIN_0_NAV_MST1_M2M_BRIDGE_SRC_EDC_CTRL_BUSECC	39	3	Parity

**Table 12-583. EDC checkers information for ECC Aggregator Instance
ECC_AGGR4M_MAIN_RC_ECC_AGGR (continued)**

Protected Interconnect	Group ID	Width	Checker Type
RC_CBASS_RC_CBASS_INAVSS512MAIN_0_NAV_MST1_M2M_BRIDGE_RC_CBA SS_INAVSS512MAIN_0_NAV_MST1_M2M_BRIDGE_SRC_EDC_CTRL_BUSECC	40	10	Parity
RC_CBASS_RC_CBASS_INAVSS512MAIN_0_NAV_MST1_M2M_BRIDGE_RC_CBA SS_INAVSS512MAIN_0_NAV_MST1_M2M_BRIDGE_SRC_EDC_CTRL_BUSECC	41	1	Parity
RC_CBASS_RC_CBASS_INAVSS512MAIN_0_NAV_MST1_M2M_BRIDGE_RC_CBA SS_INAVSS512MAIN_0_NAV_MST1_M2M_BRIDGE_SRC_EDC_CTRL_BUSECC	42	1	Redundant
RC_CBASS_RC_CBASS_INAVSS512MAIN_0_NAV_MST1_M2M_BRIDGE_RC_CBA SS_INAVSS512MAIN_0_NAV_MST1_M2M_BRIDGE_SRC_EDC_CTRL_BUSECC	43	10	Parity
RC_CBASS_RC_CBASS_INAVSS512MAIN_0_NAV_MST1_M2M_BRIDGE_RC_CBA SS_INAVSS512MAIN_0_NAV_MST1_M2M_BRIDGE_SRC_EDC_CTRL_BUSECC	44	10	Parity
RC_CBASS_RC_CBASS_INAVSS512MAIN_0_NAV_MST1_M2M_BRIDGE_RC_CBA SS_INAVSS512MAIN_0_NAV_MST1_M2M_BRIDGE_SRC_EDC_CTRL_BUSECC	45	1	Parity
RC_CBASS_RC_CBASS_INAVSS512MAIN_0_NAV_MST1_M2M_BRIDGE_RC_CBA SS_INAVSS512MAIN_0_NAV_MST1_M2M_BRIDGE_SRC_EDC_CTRL_BUSECC	46	1	Parity
RC_CBASS_RC_CBASS_INAVSS512MAIN_0_NAV_MST1_M2M_BRIDGE_RC_CBA SS_INAVSS512MAIN_0_NAV_MST1_M2M_BRIDGE_SRC_EDC_CTRL_BUSECC	47	3	Parity
RC_CBASS_RC_CBASS_INAVSS512MAIN_0_NAV_MST1_M2M_BRIDGE_RC_CBA SS_INAVSS512MAIN_0_NAV_MST1_M2M_BRIDGE_SRC_EDC_CTRL_BUSECC	48	10	Parity
RC_CBASS_RC_CBASS_INAVSS512MAIN_0_NAV_MST1_M2M_BRIDGE_RC_CBA SS_INAVSS512MAIN_0_NAV_MST1_M2M_BRIDGE_SRC_EDC_CTRL_BUSECC	49	3	Parity
RC_CBASS_RC_CBASS_INAVSS512MAIN_0_NAV_MST1_M2M_BRIDGE_RC_CBA SS_INAVSS512MAIN_0_NAV_MST1_M2M_BRIDGE_SRC_EDC_CTRL_BUSECC	50	18	Parity
RC_CBASS_RC_CBASS_INAVSS512MAIN_0_NAV_MST1_M2M_BRIDGE_RC_CBA SS_INAVSS512MAIN_0_NAV_MST1_M2M_BRIDGE_SRC_EDC_CTRL_BUSECC	51	3	Parity
RC_CBASS_RC_CBASS_INAVSS512MAIN_0_NAV_MST1_M2M_BRIDGE_RC_CBA SS_INAVSS512MAIN_0_NAV_MST1_M2M_BRIDGE_SRC_EDC_CTRL_BUSECC	52	3	Parity
RC_CBASS_RC_CBASS_INAVSS512MAIN_0_NAV_MST1_M2M_BRIDGE_RC_CBA SS_INAVSS512MAIN_0_NAV_MST1_M2M_BRIDGE_SRC_EDC_CTRL_BUSECC	53	8	Parity
RC_CBASS_RC_CBASS_INAVSS512MAIN_0_NAV_MST1_M2M_BRIDGE_RC_CBA SS_INAVSS512MAIN_0_NAV_MST1_M2M_BRIDGE_SRC_EDC_CTRL_BUSECC	54	8	Parity
RC_CBASS_RC_CBASS_INAVSS512MAIN_0_NAV_MST1_M2M_BRIDGE_RC_CBA SS_INAVSS512MAIN_0_NAV_MST1_M2M_BRIDGE_SRC_EDC_CTRL_BUSECC	55	8	Parity
RC_CBASS_RC_CBASS_INAVSS512MAIN_0_NAV_MST1_M2M_BRIDGE_RC_CBA SS_INAVSS512MAIN_0_NAV_MST1_M2M_BRIDGE_SRC_EDC_CTRL_BUSECC	56	8	Parity
RC_CBASS_RC_CBASS_INAVSS512MAIN_0_NAV_MST1_M2M_BRIDGE_RC_CBA SS_INAVSS512MAIN_0_NAV_MST1_M2M_BRIDGE_SRC_EDC_CTRL_BUSECC	57	8	Parity
RC_CBASS_RC_CBASS_INAVSS512MAIN_0_NAV_MST1_M2M_BRIDGE_RC_CBA SS_INAVSS512MAIN_0_NAV_MST1_M2M_BRIDGE_SRC_EDC_CTRL_BUSECC	58	8	Parity
RC_CBASS_RC_CBASS_INAVSS512MAIN_0_NAV_MST1_M2M_BRIDGE_RC_CBA SS_INAVSS512MAIN_0_NAV_MST1_M2M_BRIDGE_SRC_EDC_CTRL_BUSECC	59	8	Parity
RC_CBASS_RC_CBASS_INAVSS512MAIN_0_NAV_MST1_M2M_BRIDGE_RC_CBA SS_INAVSS512MAIN_0_NAV_MST1_M2M_BRIDGE_SRC_EDC_CTRL_BUSECC	60	8	Parity
RC_CBASS_RC_CBASS_INAVSS512MAIN_0_NAV_MST1_M2M_BRIDGE_RC_CBA SS_INAVSS512MAIN_0_NAV_MST1_M2M_BRIDGE_SRC_EDC_CTRL_BUSECC	61	8	Parity
RC_CBASS_RC_CBASS_INAVSS512MAIN_0_NAV_MST1_M2M_BRIDGE_RC_CBA SS_INAVSS512MAIN_0_NAV_MST1_M2M_BRIDGE_SRC_EDC_CTRL_BUSECC	62	8	Parity
RC_CBASS_RC_CBASS_INAVSS512MAIN_0_NAV_MST1_M2M_BRIDGE_RC_CBA SS_INAVSS512MAIN_0_NAV_MST1_M2M_BRIDGE_SRC_EDC_CTRL_BUSECC	63	3	Parity
RC_CBASS_RC_CBASS_INAVSS512MAIN_0_NAV_MST1_M2M_BRIDGE_RC_CBA SS_INAVSS512MAIN_0_NAV_MST1_M2M_BRIDGE_SRC_EDC_CTRL_BUSECC	64	1	Parity
RC_CBASS_RC_CBASS_INAVSS512MAIN_0_NAV_MST1_M2M_BRIDGE_RC_CBA SS_INAVSS512MAIN_0_NAV_MST1_M2M_BRIDGE_SRC_EDC_CTRL_BUSECC	65	20	Parity
RC_CBASS_RC_CBASS_INAVSS512MAIN_0_NAV_MST1_M2M_BRIDGE_RC_CBA SS_INAVSS512MAIN_0_NAV_MST1_M2M_BRIDGE_SRC_EDC_CTRL_BUSECC	66	8	Parity

**Table 12-583. EDC checkers information for ECC Aggregator Instance
ECC_AGGR4M_MAIN_RC_ECC_AGGR (continued)**

Protected Interconnect	Group ID	Width	Checker Type
RC_CBASS_RC_CBASS_INAVSS512MAIN_0_NAV_MST1_M2M_BRIDGE_RC_CBA SS_INAVSS512MAIN_0_NAV_MST1_M2M_BRIDGE_SRC_EDC_CTRL_BUSECC	67	14	Parity
RC_CBASS_RC_CBASS_INAVSS512MAIN_0_NAV_MST1_M2M_BRIDGE_RC_CBA SS_INAVSS512MAIN_0_NAV_MST1_M2M_BRIDGE_SRC_EDC_CTRL_BUSECC	68	18	Parity
RC_CBASS_RC_CBASS_INAVSS512MAIN_0_NAV_MST1_M2M_BRIDGE_RC_CBA SS_INAVSS512MAIN_0_NAV_MST1_M2M_BRIDGE_SRC_EDC_CTRL_BUSECC	69	3	Parity
RC_CBASS_RC_CBASS_INAVSS512MAIN_0_NAV_MST1_M2M_BRIDGE_RC_CBA SS_INAVSS512MAIN_0_NAV_MST1_M2M_BRIDGE_SRC_EDC_CTRL_BUSECC	70	3	Parity
RC_CBASS_RC_CBASS_INAVSS512MAIN_0_NAV_MST1_M2M_BRIDGE_RC_CBA SS_INAVSS512MAIN_0_NAV_MST1_M2M_BRIDGE_SRC_EDC_CTRL_BUSECC	71	8	Parity
RC_CBASS_RC_CBASS_INAVSS512MAIN_0_NAV_MST1_M2M_BRIDGE_RC_CBA SS_INAVSS512MAIN_0_NAV_MST1_M2M_BRIDGE_SRC_EDC_CTRL_BUSECC	72	8	Parity
RC_CBASS_RC_CBASS_INAVSS512MAIN_0_NAV_MST1_M2M_BRIDGE_RC_CBA SS_INAVSS512MAIN_0_NAV_MST1_M2M_BRIDGE_SRC_EDC_CTRL_BUSECC	73	8	Parity
RC_CBASS_RC_CBASS_INAVSS512MAIN_0_NAV_MST1_M2M_BRIDGE_RC_CBA SS_INAVSS512MAIN_0_NAV_MST1_M2M_BRIDGE_SRC_EDC_CTRL_BUSECC	74	8	Parity
RC_CBASS_RC_CBASS_INAVSS512MAIN_0_NAV_MST1_M2M_BRIDGE_RC_CBA SS_INAVSS512MAIN_0_NAV_MST1_M2M_BRIDGE_SRC_EDC_CTRL_BUSECC	75	8	Parity
RC_CBASS_RC_CBASS_INAVSS512MAIN_0_NAV_MST1_M2M_BRIDGE_RC_CBA SS_INAVSS512MAIN_0_NAV_MST1_M2M_BRIDGE_SRC_EDC_CTRL_BUSECC	76	8	Parity
RC_CBASS_RC_CBASS_INAVSS512MAIN_0_NAV_MST1_M2M_BRIDGE_RC_CBA SS_INAVSS512MAIN_0_NAV_MST1_M2M_BRIDGE_SRC_EDC_CTRL_BUSECC	77	8	Parity
RC_CBASS_RC_CBASS_INAVSS512MAIN_0_NAV_MST1_M2M_BRIDGE_RC_CBA SS_INAVSS512MAIN_0_NAV_MST1_M2M_BRIDGE_SRC_EDC_CTRL_BUSECC	78	7	Parity
RC_CBASS_RC_CBASS_INAVSS512MAIN_0_NAV_MST1_M2M_BRIDGE_RC_CBA SS_INAVSS512MAIN_0_NAV_MST1_M2M_BRIDGE_SRC_EDC_CTRL_BUSECC	79	7	Parity
RC_CBASS_RC_CBASS_INAVSS512MAIN_0_NAV_MST1_M2M_BRIDGE_RC_CBA SS_INAVSS512MAIN_0_NAV_MST1_M2M_BRIDGE_SRC_EDC_CTRL_BUSECC	80	3	Parity
RC_CBASS_RC_CBASS_INAVSS512MAIN_0_NAV_MST1_M2M_BRIDGE_RC_CBA SS_INAVSS512MAIN_0_NAV_MST1_M2M_BRIDGE_SRC_EDC_CTRL_BUSECC	81	1	Parity
RC_CBASS_RC_CBASS_INAVSS512MAIN_0_NAV_MST1_M2M_BRIDGE_RC_CBA SS_INAVSS512MAIN_0_NAV_MST1_M2M_BRIDGE_SRC_EDC_CTRL_BUSECC	82	20	Parity
PULSAR0_SLV_CBASS_0_PULSAR0_SLV_CBASS_IIDOM1_ECC_AGGR_MAIN_RC _R5_0_1_CFG_P2P_BRIDGE_IIDOM1_ECC_AGGR_MAIN_RC_R5_0_1_CFG_BRID GE_BUSECC	0	1	Parity
PULSAR0_SLV_CBASS_0_PULSAR0_SLV_CBASS_IIDOM1_ECC_AGGR_MAIN_RC _R5_0_1_CFG_P2P_BRIDGE_IIDOM1_ECC_AGGR_MAIN_RC_R5_0_1_CFG_BRID GE_BUSECC	1	32	Parity
PULSAR0_SLV_CBASS_0_PULSAR0_SLV_CBASS_IIDOM1_ECC_AGGR_MAIN_RC _R5_0_1_CFG_P2P_BRIDGE_IIDOM1_ECC_AGGR_MAIN_RC_R5_0_1_CFG_BRID GE_BUSECC	2	1	Redundant
PULSAR0_SLV_CBASS_0_PULSAR0_SLV_CBASS_IIDOM1_ECC_AGGR_MAIN_RC _R5_0_1_CFG_P2P_BRIDGE_IIDOM1_ECC_AGGR_MAIN_RC_R5_0_1_CFG_BRID GE_BUSECC	3	1	Redundant
PULSAR0_SLV_CBASS_0_PULSAR0_SLV_CBASS_IIDOM1_ECC_AGGR_MAIN_RC _R5_0_1_CFG_P2P_BRIDGE_IIDOM1_ECC_AGGR_MAIN_RC_R5_0_1_CFG_BRID GE_BUSECC	4	1	Redundant
PULSAR0_SLV_CBASS_0_PULSAR0_SLV_CBASS_IIDOM1_ECC_AGGR_MAIN_RC _R5_0_1_CFG_P2P_BRIDGE_IIDOM1_ECC_AGGR_MAIN_RC_R5_0_1_CFG_BRID GE_BUSECC	5	1	Redundant
PULSAR0_SLV_CBASS_0_PULSAR0_SLV_CBASS_IIDOM1_ECC_AGGR_MAIN_RC _R5_0_1_CFG_P2P_BRIDGE_IIDOM1_ECC_AGGR_MAIN_RC_R5_0_1_CFG_BRID GE_BUSECC	6	1	Redundant
PULSAR0_SLV_CBASS_0_PULSAR0_SLV_CBASS_IIDOM1_ECC_AGGR_MAIN_RC _R5_0_1_CFG_P2P_BRIDGE_IIDOM1_ECC_AGGR_MAIN_RC_R5_0_1_CFG_BRID GE_BUSECC	7	8	Parity

**Table 12-583. EDC checkers information for ECC Aggregator Instance
ECC_AGGR4M_MAIN_RC_ECC_AGGR (continued)**

Protected Interconnect	Group ID	Width	Checker Type
PULSAR0_SLV_CBASS_0_PULSAR0_SLV_CBASS_IIDOM1_ECC_AGGR_MAIN_RC_R5_0_1_CFG_P2P_BRIDGE_IIDOM1_ECC_AGGR_MAIN_RC_R5_0_1_CFG_BRIDGE_BUSECC	8	8	Parity
PULSAR0_SLV_CBASS_0_PULSAR0_SLV_CBASS_IIDOM1_ECC_AGGR_MAIN_RC_R5_0_1_CFG_P2P_BRIDGE_IIDOM1_ECC_AGGR_MAIN_RC_R5_0_1_CFG_BRIDGE_BUSECC	9	8	Parity
PULSAR0_SLV_CBASS_0_PULSAR0_SLV_CBASS_IIDOM1_ECC_AGGR_MAIN_RC_R5_0_1_CFG_P2P_BRIDGE_IIDOM1_ECC_AGGR_MAIN_RC_R5_0_1_CFG_BRIDGE_BUSECC	10	8	Parity
PULSAR0_SLV_CBASS_0_PULSAR0_SLV_CBASS_IIDOM1_ECC_AGGR_MAIN_RC_R5_0_1_CFG_P2P_BRIDGE_IIDOM1_ECC_AGGR_MAIN_RC_R5_0_1_CFG_BRIDGE_BUSECC	11	1	Parity
PULSAR0_SLV_CBASS_0_PULSAR0_SLV_CBASS_IIDOM1_ECC_AGGR_MAIN_RC_R5_0_1_CFG_P2P_BRIDGE_IIDOM1_ECC_AGGR_MAIN_RC_R5_0_1_CFG_BRIDGE_BUSECC	12	1	Parity
RC_CBASS_RC_CBASS_SCRM_64B_CLK2_SCR_RC_CBASS_SCRM_64B_CLK2_SCR_EDC_CTRL_BUSECC_1	0	9	Parity
RC_CBASS_RC_CBASS_SCRM_64B_CLK2_SCR_RC_CBASS_SCRM_64B_CLK2_SCR_EDC_CTRL_BUSECC_1	1	18	Parity
RC_CBASS_RC_CBASS_SCRM_64B_CLK2_SCR_RC_CBASS_SCRM_64B_CLK2_SCR_EDC_CTRL_BUSECC_1	2	12	Parity
RC_CBASS_RC_CBASS_SCRM_64B_CLK2_SCR_RC_CBASS_SCRM_64B_CLK2_SCR_EDC_CTRL_BUSECC_1	3	59	Parity
RC_CBASS_RC_CBASS_SCRM_64B_CLK2_SCR_RC_CBASS_SCRM_64B_CLK2_SCR_EDC_CTRL_BUSECC_1	4	48	Parity
RC_CBASS_RC_CBASS_SCRM_64B_CLK2_SCR_RC_CBASS_SCRM_64B_CLK2_SCR_EDC_CTRL_BUSECC_1	5	11	Parity
RC_CBASS_RC_CBASS_SCRM_64B_CLK2_SCR_RC_CBASS_SCRM_64B_CLK2_SCR_EDC_CTRL_BUSECC_1	6	1	Redundant
RC_CBASS_RC_CBASS_SCRM_64B_CLK2_SCR_RC_CBASS_SCRM_64B_CLK2_SCR_EDC_CTRL_BUSECC_1	7	1	Redundant
RC_CBASS_RC_CBASS_SCRM_64B_CLK2_SCR_RC_CBASS_SCRM_64B_CLK2_SCR_EDC_CTRL_BUSECC_1	8	1	Parity
RC_CBASS_RC_CBASS_SCRM_64B_CLK2_SCR_RC_CBASS_SCRM_64B_CLK2_SCR_EDC_CTRL_BUSECC_1	9	1	Parity
RC_CBASS_RC_CBASS_SCRM_64B_CLK2_SCR_RC_CBASS_SCRM_64B_CLK2_SCR_EDC_CTRL_BUSECC_1	10	1	Redundant
RC_CBASS_RC_CBASS_SCRM_64B_CLK2_SCR_RC_CBASS_SCRM_64B_CLK2_SCR_EDC_CTRL_BUSECC_1	11	1	Redundant
RC_CBASS_RC_CBASS_SCRM_64B_CLK2_SCR_RC_CBASS_SCRM_64B_CLK2_SCR_EDC_CTRL_BUSECC_1	12	1	Parity
RC_CBASS_RC_CBASS_SCRM_64B_CLK2_SCR_RC_CBASS_SCRM_64B_CLK2_SCR_EDC_CTRL_BUSECC_1	13	3	Parity
RC_CBASS_RC_CBASS_SCRM_64B_CLK2_SCR_RC_CBASS_SCRM_64B_CLK2_SCR_EDC_CTRL_BUSECC_1	14	3	Parity
RC_CBASS_RC_CBASS_SCRM_64B_CLK2_SCR_RC_CBASS_SCRM_64B_CLK2_SCR_EDC_CTRL_BUSECC_1	15	8	Parity
RC_CBASS_RC_CBASS_SCRM_64B_CLK2_SCR_RC_CBASS_SCRM_64B_CLK2_SCR_EDC_CTRL_BUSECC_1	16	8	Parity
RC_CBASS_RC_CBASS_SCRM_64B_CLK2_SCR_RC_CBASS_SCRM_64B_CLK2_SCR_EDC_CTRL_BUSECC_1	17	8	Parity
RC_CBASS_RC_CBASS_SCRM_64B_CLK2_SCR_RC_CBASS_SCRM_64B_CLK2_SCR_EDC_CTRL_BUSECC_1	18	8	Parity
RC_CBASS_RC_CBASS_SCRM_64B_CLK2_SCR_RC_CBASS_SCRM_64B_CLK2_SCR_EDC_CTRL_BUSECC_1	19	3	Parity

**Table 12-583. EDC checkers information for ECC Aggregator Instance
ECC_AGGR4M_MAIN_RC_ECC_AGGR (continued)**

Protected Interconnect	Group ID	Width	Checker Type
RC_CBASS_RC_CBASS_SCRM_64B_CLK2_SCR_RC_CBASS_SCRM_64B_CLK2_SCR_EDC_CTRL_BUSECC_1	20	9	Parity
RC_CBASS_RC_CBASS_SCRM_64B_CLK2_SCR_RC_CBASS_SCRM_64B_CLK2_SCR_EDC_CTRL_BUSECC_1	21	18	Parity
RC_CBASS_RC_CBASS_SCRM_64B_CLK2_SCR_RC_CBASS_SCRM_64B_CLK2_SCR_EDC_CTRL_BUSECC_1	22	12	Parity
RC_CBASS_RC_CBASS_SCRM_64B_CLK2_SCR_RC_CBASS_SCRM_64B_CLK2_SCR_EDC_CTRL_BUSECC_1	23	59	Parity
RC_CBASS_RC_CBASS_SCRM_64B_CLK2_SCR_RC_CBASS_SCRM_64B_CLK2_SCR_EDC_CTRL_BUSECC_1	24	48	Parity
RC_CBASS_RC_CBASS_SCRM_64B_CLK2_SCR_RC_CBASS_SCRM_64B_CLK2_SCR_EDC_CTRL_BUSECC_1	25	11	Parity
RC_CBASS_RC_CBASS_SCRM_64B_CLK2_SCR_RC_CBASS_SCRM_64B_CLK2_SCR_EDC_CTRL_BUSECC_1	26	1	Redundant
RC_CBASS_RC_CBASS_SCRM_64B_CLK2_SCR_RC_CBASS_SCRM_64B_CLK2_SCR_EDC_CTRL_BUSECC_1	27	1	Redundant
RC_CBASS_RC_CBASS_SCRM_64B_CLK2_SCR_RC_CBASS_SCRM_64B_CLK2_SCR_EDC_CTRL_BUSECC_1	28	1	Parity
RC_CBASS_RC_CBASS_SCRM_64B_CLK2_SCR_RC_CBASS_SCRM_64B_CLK2_SCR_EDC_CTRL_BUSECC_1	29	1	Parity
RC_CBASS_RC_CBASS_SCRM_64B_CLK2_SCR_RC_CBASS_SCRM_64B_CLK2_SCR_EDC_CTRL_BUSECC_1	30	1	Redundant
RC_CBASS_RC_CBASS_SCRM_64B_CLK2_SCR_RC_CBASS_SCRM_64B_CLK2_SCR_EDC_CTRL_BUSECC_1	31	1	Redundant
RC_CBASS_RC_CBASS_SCRM_64B_CLK2_SCR_RC_CBASS_SCRM_64B_CLK2_SCR_EDC_CTRL_BUSECC_1	32	1	Parity
RC_CBASS_RC_CBASS_SCRM_64B_CLK2_SCR_RC_CBASS_SCRM_64B_CLK2_SCR_EDC_CTRL_BUSECC_1	33	3	Parity
RC_CBASS_RC_CBASS_SCRM_64B_CLK2_SCR_RC_CBASS_SCRM_64B_CLK2_SCR_EDC_CTRL_BUSECC_1	34	3	Parity
RC_CBASS_RC_CBASS_SCRM_64B_CLK2_SCR_RC_CBASS_SCRM_64B_CLK2_SCR_EDC_CTRL_BUSECC_1	35	8	Parity
RC_CBASS_RC_CBASS_SCRM_64B_CLK2_SCR_RC_CBASS_SCRM_64B_CLK2_SCR_EDC_CTRL_BUSECC_1	36	8	Parity
RC_CBASS_RC_CBASS_SCRM_64B_CLK2_SCR_RC_CBASS_SCRM_64B_CLK2_SCR_EDC_CTRL_BUSECC_1	37	8	Parity
RC_CBASS_RC_CBASS_SCRM_64B_CLK2_SCR_RC_CBASS_SCRM_64B_CLK2_SCR_EDC_CTRL_BUSECC_1	38	8	Parity
RC_CBASS_RC_CBASS_SCRM_64B_CLK2_SCR_RC_CBASS_SCRM_64B_CLK2_SCR_EDC_CTRL_BUSECC_1	39	3	Parity
RC_CBASS_RC_CBASS_SCRM_64B_CLK2_SCR_RC_CBASS_SCRM_64B_CLK2_SCR_EDC_CTRL_BUSECC_1	40	9	Parity
RC_CBASS_RC_CBASS_SCRM_64B_CLK2_SCR_RC_CBASS_SCRM_64B_CLK2_SCR_EDC_CTRL_BUSECC_1	41	18	Parity
RC_CBASS_RC_CBASS_SCRM_64B_CLK2_SCR_RC_CBASS_SCRM_64B_CLK2_SCR_EDC_CTRL_BUSECC_1	42	12	Parity
RC_CBASS_RC_CBASS_SCRM_64B_CLK2_SCR_RC_CBASS_SCRM_64B_CLK2_SCR_EDC_CTRL_BUSECC_1	43	59	Parity
RC_CBASS_RC_CBASS_SCRM_64B_CLK2_SCR_RC_CBASS_SCRM_64B_CLK2_SCR_EDC_CTRL_BUSECC_1	44	48	Parity
RC_CBASS_RC_CBASS_SCRM_64B_CLK2_SCR_RC_CBASS_SCRM_64B_CLK2_SCR_EDC_CTRL_BUSECC_1	45	11	Parity
RC_CBASS_RC_CBASS_SCRM_64B_CLK2_SCR_RC_CBASS_SCRM_64B_CLK2_SCR_EDC_CTRL_BUSECC_1	46	1	Redundant

**Table 12-583. EDC checkers information for ECC Aggregator Instance
ECC_AGGR4M_MAIN_RC_ECC_AGGR (continued)**

Protected Interconnect	Group ID	Width	Checker Type
RC_CBASS_RC_CBASS_SCRM_64B_CLK2_SCR_RC_CBASS_SCRM_64B_CLK2_SCR_EDC_CTRL_BUSECC_1	47	1	Redundant
RC_CBASS_RC_CBASS_SCRM_64B_CLK2_SCR_RC_CBASS_SCRM_64B_CLK2_SCR_EDC_CTRL_BUSECC_1	48	1	Parity
RC_CBASS_RC_CBASS_SCRM_64B_CLK2_SCR_RC_CBASS_SCRM_64B_CLK2_SCR_EDC_CTRL_BUSECC_1	49	1	Parity
RC_CBASS_RC_CBASS_SCRM_64B_CLK2_SCR_RC_CBASS_SCRM_64B_CLK2_SCR_EDC_CTRL_BUSECC_1	50	1	Redundant
RC_CBASS_RC_CBASS_SCRM_64B_CLK2_SCR_RC_CBASS_SCRM_64B_CLK2_SCR_EDC_CTRL_BUSECC_1	51	1	Redundant
RC_CBASS_RC_CBASS_SCRM_64B_CLK2_SCR_RC_CBASS_SCRM_64B_CLK2_SCR_EDC_CTRL_BUSECC_1	52	1	Parity
RC_CBASS_RC_CBASS_SCRM_64B_CLK2_SCR_RC_CBASS_SCRM_64B_CLK2_SCR_EDC_CTRL_BUSECC_1	53	3	Parity
RC_CBASS_RC_CBASS_SCRM_64B_CLK2_SCR_RC_CBASS_SCRM_64B_CLK2_SCR_EDC_CTRL_BUSECC_1	54	3	Parity
RC_CBASS_RC_CBASS_SCRM_64B_CLK2_SCR_RC_CBASS_SCRM_64B_CLK2_SCR_EDC_CTRL_BUSECC_1	55	8	Parity
RC_CBASS_RC_CBASS_SCRM_64B_CLK2_SCR_RC_CBASS_SCRM_64B_CLK2_SCR_EDC_CTRL_BUSECC_1	56	8	Parity
RC_CBASS_RC_CBASS_SCRM_64B_CLK2_SCR_RC_CBASS_SCRM_64B_CLK2_SCR_EDC_CTRL_BUSECC_1	57	8	Parity
RC_CBASS_RC_CBASS_SCRM_64B_CLK2_SCR_RC_CBASS_SCRM_64B_CLK2_SCR_EDC_CTRL_BUSECC_1	58	8	Parity
RC_CBASS_RC_CBASS_SCRM_64B_CLK2_SCR_RC_CBASS_SCRM_64B_CLK2_SCR_EDC_CTRL_BUSECC_1	59	3	Parity
RC_CBASS_RC_CBASS_SCRM_64B_CLK2_SCR_RC_CBASS_SCRM_64B_CLK2_SCR_EDC_CTRL_BUSECC_1	60	9	Parity
RC_CBASS_RC_CBASS_SCRM_64B_CLK2_SCR_RC_CBASS_SCRM_64B_CLK2_SCR_EDC_CTRL_BUSECC_1	61	18	Parity
RC_CBASS_RC_CBASS_SCRM_64B_CLK2_SCR_RC_CBASS_SCRM_64B_CLK2_SCR_EDC_CTRL_BUSECC_1	62	12	Parity
RC_CBASS_RC_CBASS_SCRM_64B_CLK2_SCR_RC_CBASS_SCRM_64B_CLK2_SCR_EDC_CTRL_BUSECC_1	63	59	Parity
RC_CBASS_RC_CBASS_SCRM_64B_CLK2_SCR_RC_CBASS_SCRM_64B_CLK2_SCR_EDC_CTRL_BUSECC_1	64	48	Parity
RC_CBASS_RC_CBASS_SCRM_64B_CLK2_SCR_RC_CBASS_SCRM_64B_CLK2_SCR_EDC_CTRL_BUSECC_1	65	11	Parity
RC_CBASS_RC_CBASS_SCRM_64B_CLK2_SCR_RC_CBASS_SCRM_64B_CLK2_SCR_EDC_CTRL_BUSECC_1	66	1	Redundant
RC_CBASS_RC_CBASS_SCRM_64B_CLK2_SCR_RC_CBASS_SCRM_64B_CLK2_SCR_EDC_CTRL_BUSECC_1	67	1	Redundant
RC_CBASS_RC_CBASS_SCRM_64B_CLK2_SCR_RC_CBASS_SCRM_64B_CLK2_SCR_EDC_CTRL_BUSECC_1	68	1	Parity
RC_CBASS_RC_CBASS_SCRM_64B_CLK2_SCR_RC_CBASS_SCRM_64B_CLK2_SCR_EDC_CTRL_BUSECC_1	69	1	Parity
RC_CBASS_RC_CBASS_SCRM_64B_CLK2_SCR_RC_CBASS_SCRM_64B_CLK2_SCR_EDC_CTRL_BUSECC_1	70	1	Redundant
RC_CBASS_RC_CBASS_SCRM_64B_CLK2_SCR_RC_CBASS_SCRM_64B_CLK2_SCR_EDC_CTRL_BUSECC_1	71	1	Redundant
RC_CBASS_RC_CBASS_SCRM_64B_CLK2_SCR_RC_CBASS_SCRM_64B_CLK2_SCR_EDC_CTRL_BUSECC_1	72	1	Parity
RC_CBASS_RC_CBASS_SCRM_64B_CLK2_SCR_RC_CBASS_SCRM_64B_CLK2_SCR_EDC_CTRL_BUSECC_1	73	3	Parity

**Table 12-583. EDC checkers information for ECC Aggregator Instance
ECC_AGGR4M_MAIN_RC_ECC_AGGR (continued)**

Protected Interconnect	Group ID	Width	Checker Type
RC_CBASS_RC_CBASS_SCRM_64B_CLK2_SCR_RC_CBASS_SCRM_64B_CLK2_SCR_EDC_CTRL_BUSECC_1	74	3	Parity
RC_CBASS_RC_CBASS_SCRM_64B_CLK2_SCR_RC_CBASS_SCRM_64B_CLK2_SCR_EDC_CTRL_BUSECC_1	75	8	Parity
RC_CBASS_RC_CBASS_SCRM_64B_CLK2_SCR_RC_CBASS_SCRM_64B_CLK2_SCR_EDC_CTRL_BUSECC_1	76	8	Parity
RC_CBASS_RC_CBASS_SCRM_64B_CLK2_SCR_RC_CBASS_SCRM_64B_CLK2_SCR_EDC_CTRL_BUSECC_1	77	8	Parity
RC_CBASS_RC_CBASS_SCRM_64B_CLK2_SCR_RC_CBASS_SCRM_64B_CLK2_SCR_EDC_CTRL_BUSECC_1	78	8	Parity
RC_CBASS_RC_CBASS_SCRM_64B_CLK2_SCR_RC_CBASS_SCRM_64B_CLK2_SCR_EDC_CTRL_BUSECC_1	79	3	Parity
RC_CBASS_RC_CBASS_SCRM_64B_CLK2_SCR_RC_CBASS_SCRM_64B_CLK2_SCR_EDC_CTRL_BUSECC_1	80	9	Parity
RC_CBASS_RC_CBASS_SCRM_64B_CLK2_SCR_RC_CBASS_SCRM_64B_CLK2_SCR_EDC_CTRL_BUSECC_1	81	14	Parity
RC_CBASS_RC_CBASS_SCRM_64B_CLK2_SCR_RC_CBASS_SCRM_64B_CLK2_SCR_EDC_CTRL_BUSECC_1	82	12	Parity
RC_CBASS_RC_CBASS_SCRM_64B_CLK2_SCR_RC_CBASS_SCRM_64B_CLK2_SCR_EDC_CTRL_BUSECC_1	83	59	Parity
RC_CBASS_RC_CBASS_SCRM_64B_CLK2_SCR_RC_CBASS_SCRM_64B_CLK2_SCR_EDC_CTRL_BUSECC_1	84	48	Parity
RC_CBASS_RC_CBASS_SCRM_64B_CLK2_SCR_RC_CBASS_SCRM_64B_CLK2_SCR_EDC_CTRL_BUSECC_1	85	11	Parity
RC_CBASS_RC_CBASS_SCRM_64B_CLK2_SCR_RC_CBASS_SCRM_64B_CLK2_SCR_EDC_CTRL_BUSECC_1	86	8	Parity
RC_CBASS_RC_CBASS_SCRM_64B_CLK2_SCR_RC_CBASS_SCRM_64B_CLK2_SCR_EDC_CTRL_BUSECC_1	87	13	Parity
RC_CBASS_RC_CBASS_SCRM_64B_CLK2_SCR_RC_CBASS_SCRM_64B_CLK2_SCR_EDC_CTRL_BUSECC_1	88	11	Parity
RC_CBASS_RC_CBASS_SCRM_64B_CLK2_SCR_RC_CBASS_SCRM_64B_CLK2_SCR_EDC_CTRL_BUSECC_1	89	63	Parity
RC_CBASS_RC_CBASS_SCRM_64B_CLK2_SCR_RC_CBASS_SCRM_64B_CLK2_SCR_EDC_CTRL_BUSECC_1	90	35	Parity
RC_CBASS_RC_CBASS_SCRM_64B_CLK2_SCR_RC_CBASS_SCRM_64B_CLK2_SCR_EDC_CTRL_BUSECC_1	91	10	Parity
RC_CBASS_RC_CBASS_SCRM_64B_CLK2_SCR_RC_CBASS_SCRM_64B_CLK2_SCR_EDC_CTRL_BUSECC_1	92	7	Parity
RC_CBASS_RC_CBASS_SCRM_64B_CLK2_SCR_RC_CBASS_SCRM_64B_CLK2_SCR_EDC_CTRL_BUSECC_1	93	12	Parity
RC_CBASS_RC_CBASS_SCRM_64B_CLK2_SCR_RC_CBASS_SCRM_64B_CLK2_SCR_EDC_CTRL_BUSECC_1	94	10	Parity
RC_CBASS_RC_CBASS_SCRM_64B_CLK2_SCR_RC_CBASS_SCRM_64B_CLK2_SCR_EDC_CTRL_BUSECC_1	95	64	Parity
RC_CBASS_RC_CBASS_SCRM_64B_CLK2_SCR_RC_CBASS_SCRM_64B_CLK2_SCR_EDC_CTRL_BUSECC_1	96	25	Parity
RC_CBASS_RC_CBASS_SCRM_64B_CLK2_SCR_RC_CBASS_SCRM_64B_CLK2_SCR_EDC_CTRL_BUSECC_1	97	9	Parity
RC_CBASS_RC_CBASS_SCRM_64B_CLK2_SCR_RC_CBASS_SCRM_64B_CLK2_SCR_EDC_CTRL_BUSECC_1	98	7	Parity
RC_CBASS_RC_CBASS_SCRM_64B_CLK2_SCR_RC_CBASS_SCRM_64B_CLK2_SCR_EDC_CTRL_BUSECC_1	99	12	Parity
RC_CBASS_RC_CBASS_SCRM_64B_CLK2_SCR_RC_CBASS_SCRM_64B_CLK2_SCR_EDC_CTRL_BUSECC_1	100	10	Parity

**Table 12-583. EDC checkers information for ECC Aggregator Instance
ECC_AGGR4M_MAIN_RC_ECC_AGGR (continued)**

Protected Interconnect	Group ID	Width	Checker Type
RC_CBASS_RC_CBASS_SCRM_64B_CLK2_SCR_RC_CBASS_SCRM_64B_CLK2_SCR_EDC_CTRL_BUSECC_1	101	64	Parity
RC_CBASS_RC_CBASS_SCRM_64B_CLK2_SCR_RC_CBASS_SCRM_64B_CLK2_SCR_EDC_CTRL_BUSECC_1	102	25	Parity
RC_CBASS_RC_CBASS_SCRM_64B_CLK2_SCR_RC_CBASS_SCRM_64B_CLK2_SCR_EDC_CTRL_BUSECC_1	103	9	Parity
RC_CBASS_RC_CBASS_SCRM_64B_CLK2_SCR_RC_CBASS_SCRM_64B_CLK2_SCR_EDC_CTRL_BUSECC_1	104	8	Parity
RC_CBASS_RC_CBASS_SCRM_64B_CLK2_SCR_RC_CBASS_SCRM_64B_CLK2_SCR_EDC_CTRL_BUSECC_1	105	13	Parity
RC_CBASS_RC_CBASS_SCRM_64B_CLK2_SCR_RC_CBASS_SCRM_64B_CLK2_SCR_EDC_CTRL_BUSECC_1	106	11	Parity
RC_CBASS_RC_CBASS_SCRM_64B_CLK2_SCR_RC_CBASS_SCRM_64B_CLK2_SCR_EDC_CTRL_BUSECC_1	107	63	Parity
RC_CBASS_RC_CBASS_SCRM_64B_CLK2_SCR_RC_CBASS_SCRM_64B_CLK2_SCR_EDC_CTRL_BUSECC_1	108	35	Parity
RC_CBASS_RC_CBASS_SCRM_64B_CLK2_SCR_RC_CBASS_SCRM_64B_CLK2_SCR_EDC_CTRL_BUSECC_1	109	10	Parity
RC_CBASS_RC_CBASS_SCRM_64B_CLK2_SCR_RC_CBASS_SCRM_64B_CLK2_SCR_EDC_CTRL_BUSECC_1	110	3	Parity
RC_CBASS_RC_CBASS_SCRM_64B_CLK2_SCR_RC_CBASS_SCRM_64B_CLK2_SCR_EDC_CTRL_BUSECC_1	111	1	Parity
RC_CBASS_RC_CBASS_SCRM_64B_CLK2_SCR_RC_CBASS_SCRM_64B_CLK2_SCR_EDC_CTRL_BUSECC_1	112	63	Parity
RC_CBASS_RC_CBASS_SCRM_64B_CLK2_SCR_RC_CBASS_SCRM_64B_CLK2_SCR_EDC_CTRL_BUSECC_1	113	35	Parity
RC_CBASS_RC_CBASS_SCRM_64B_CLK2_SCR_RC_CBASS_SCRM_64B_CLK2_SCR_EDC_CTRL_BUSECC_1	114	26	Parity
RC_CBASS_RC_CBASS_SCRM_64B_CLK2_SCR_RC_CBASS_SCRM_64B_CLK2_SCR_EDC_CTRL_BUSECC_1	115	12	Parity
RC_CBASS_RC_CBASS_SCRM_64B_CLK2_SCR_RC_CBASS_SCRM_64B_CLK2_SCR_EDC_CTRL_BUSECC_1	116	10	Parity
RC_CBASS_RC_CBASS_SCRM_64B_CLK2_SCR_RC_CBASS_SCRM_64B_CLK2_SCR_EDC_CTRL_BUSECC_1	117	10	Parity
RC_CBASS_RC_CBASS_SCRM_64B_CLK2_SCR_RC_CBASS_SCRM_64B_CLK2_SCR_EDC_CTRL_BUSECC_1	118	1	Redundant
RC_CBASS_RC_CBASS_SCRM_64B_CLK2_SCR_RC_CBASS_SCRM_64B_CLK2_SCR_EDC_CTRL_BUSECC_1	119	1	Redundant
RC_CBASS_RC_CBASS_SCRM_64B_CLK2_SCR_RC_CBASS_SCRM_64B_CLK2_SCR_EDC_CTRL_BUSECC_1	120	1	Parity
RC_CBASS_RC_CBASS_SCRM_64B_CLK2_SCR_RC_CBASS_SCRM_64B_CLK2_SCR_EDC_CTRL_BUSECC_1	121	1	Parity
RC_CBASS_RC_CBASS_SCRM_64B_CLK2_SCR_RC_CBASS_SCRM_64B_CLK2_SCR_EDC_CTRL_BUSECC_1	122	1	Redundant
RC_CBASS_RC_CBASS_SCRM_64B_CLK2_SCR_RC_CBASS_SCRM_64B_CLK2_SCR_EDC_CTRL_BUSECC_1	123	1	Redundant
RC_CBASS_RC_CBASS_SCRM_64B_CLK2_SCR_RC_CBASS_SCRM_64B_CLK2_SCR_EDC_CTRL_BUSECC_1	124	1	Parity
RC_CBASS_RC_CBASS_SCRM_64B_CLK2_SCR_RC_CBASS_SCRM_64B_CLK2_SCR_EDC_CTRL_BUSECC_1	125	3	Parity
RC_CBASS_RC_CBASS_SCRM_64B_CLK2_SCR_RC_CBASS_SCRM_64B_CLK2_SCR_EDC_CTRL_BUSECC_1	126	3	Parity
RC_CBASS_RC_CBASS_SCRM_64B_CLK2_SCR_RC_CBASS_SCRM_64B_CLK2_SCR_EDC_CTRL_BUSECC_1	127	8	Parity

**Table 12-583. EDC checkers information for ECC Aggregator Instance
ECC_AGGR4M_MAIN_RC_ECC_AGGR (continued)**

Protected Interconnect	Group ID	Width	Checker Type
RC_CBASS_RC_CBASS_SCRM_64B_CLK2_SCR_RC_CBASS_SCRM_64B_CLK2_SCR_EDC_CTRL_BUSECC_1	128	8	Parity
RC_CBASS_RC_CBASS_SCRM_64B_CLK2_SCR_RC_CBASS_SCRM_64B_CLK2_SCR_EDC_CTRL_BUSECC_1	129	8	Parity
RC_CBASS_RC_CBASS_SCRM_64B_CLK2_SCR_RC_CBASS_SCRM_64B_CLK2_SCR_EDC_CTRL_BUSECC_1	130	8	Parity
RC_CBASS_RC_CBASS_SCRM_64B_CLK2_SCR_RC_CBASS_SCRM_64B_CLK2_SCR_EDC_CTRL_BUSECC_1	131	3	Parity
RC_CBASS_RC_CBASS_SCRM_64B_CLK2_SCR_RC_CBASS_SCRM_64B_CLK2_SCR_EDC_CTRL_BUSECC_1	132	3	Parity
RC_CBASS_RC_CBASS_SCRM_64B_CLK2_SCR_RC_CBASS_SCRM_64B_CLK2_SCR_EDC_CTRL_BUSECC_1	133	1	Parity
RC_CBASS_RC_CBASS_SCRM_64B_CLK2_SCR_RC_CBASS_SCRM_64B_CLK2_SCR_EDC_CTRL_BUSECC_1	134	64	Parity
RC_CBASS_RC_CBASS_SCRM_64B_CLK2_SCR_RC_CBASS_SCRM_64B_CLK2_SCR_EDC_CTRL_BUSECC_1	135	25	Parity
RC_CBASS_RC_CBASS_SCRM_64B_CLK2_SCR_RC_CBASS_SCRM_64B_CLK2_SCR_EDC_CTRL_BUSECC_1	136	26	Parity
RC_CBASS_RC_CBASS_SCRM_64B_CLK2_SCR_RC_CBASS_SCRM_64B_CLK2_SCR_EDC_CTRL_BUSECC_1	137	11	Parity
RC_CBASS_RC_CBASS_SCRM_64B_CLK2_SCR_RC_CBASS_SCRM_64B_CLK2_SCR_EDC_CTRL_BUSECC_1	138	9	Parity
RC_CBASS_RC_CBASS_SCRM_64B_CLK2_SCR_RC_CBASS_SCRM_64B_CLK2_SCR_EDC_CTRL_BUSECC_1	139	9	Parity
RC_CBASS_RC_CBASS_SCRM_64B_CLK2_SCR_RC_CBASS_SCRM_64B_CLK2_SCR_EDC_CTRL_BUSECC_1	140	3	Parity
RC_CBASS_RC_CBASS_SCRM_64B_CLK2_SCR_RC_CBASS_SCRM_64B_CLK2_SCR_EDC_CTRL_BUSECC_1	141	1	Parity
RC_CBASS_RC_CBASS_SCRM_64B_CLK2_SCR_RC_CBASS_SCRM_64B_CLK2_SCR_EDC_CTRL_BUSECC_1	142	63	Parity
RC_CBASS_RC_CBASS_SCRM_64B_CLK2_SCR_RC_CBASS_SCRM_64B_CLK2_SCR_EDC_CTRL_BUSECC_1	143	35	Parity
RC_CBASS_RC_CBASS_SCRM_64B_CLK2_SCR_RC_CBASS_SCRM_64B_CLK2_SCR_EDC_CTRL_BUSECC_1	144	26	Parity
RC_CBASS_RC_CBASS_SCRM_64B_CLK2_SCR_RC_CBASS_SCRM_64B_CLK2_SCR_EDC_CTRL_BUSECC_1	145	12	Parity
RC_CBASS_RC_CBASS_SCRM_64B_CLK2_SCR_RC_CBASS_SCRM_64B_CLK2_SCR_EDC_CTRL_BUSECC_1	146	10	Parity
RC_CBASS_RC_CBASS_SCRM_64B_CLK2_SCR_RC_CBASS_SCRM_64B_CLK2_SCR_EDC_CTRL_BUSECC_1	147	10	Parity
RC_CBASS_RC_CBASS_SCRM_64B_CLK2_SCR_RC_CBASS_SCRM_64B_CLK2_SCR_EDC_CTRL_BUSECC_1	148	3	Parity
RC_CBASS_RC_CBASS_SCRM_64B_CLK2_SCR_RC_CBASS_SCRM_64B_CLK2_SCR_EDC_CTRL_BUSECC_1	149	1	Parity
RC_CBASS_RC_CBASS_SCRM_64B_CLK2_SCR_RC_CBASS_SCRM_64B_CLK2_SCR_EDC_CTRL_BUSECC_1	150	64	Parity
RC_CBASS_RC_CBASS_SCRM_64B_CLK2_SCR_RC_CBASS_SCRM_64B_CLK2_SCR_EDC_CTRL_BUSECC_1	151	25	Parity
RC_CBASS_RC_CBASS_SCRM_64B_CLK2_SCR_RC_CBASS_SCRM_64B_CLK2_SCR_EDC_CTRL_BUSECC_1	152	26	Parity
RC_CBASS_RC_CBASS_SCRM_64B_CLK2_SCR_RC_CBASS_SCRM_64B_CLK2_SCR_EDC_CTRL_BUSECC_1	153	11	Parity
RC_CBASS_RC_CBASS_SCRM_64B_CLK2_SCR_RC_CBASS_SCRM_64B_CLK2_SCR_EDC_CTRL_BUSECC_1	154	9	Parity

**Table 12-583. EDC checkers information for ECC Aggregator Instance
ECC_AGGR4M_MAIN_RC_ECC_AGGR (continued)**

Protected Interconnect	Group ID	Width	Checker Type
RC_CBASS_RC_CBASS_SCRM_64B_CLK2_SCR_RC_CBASS_SCRM_64B_CLK2_SCR_EDC_CTRL_BUSECC_1	155	9	Parity
RC_CBASS_RC_CBASS_SCRM_64B_CLK2_SCR_RC_CBASS_SCRM_64B_CLK2_SCR_EDC_CTRL_BUSECC_1	156	3	Parity
RC_CBASS_RC_CBASS_SCRM_64B_CLK2_SCR_RC_CBASS_SCRM_64B_CLK2_SCR_EDC_CTRL_BUSECC_1	157	1	Parity
RC_CBASS_RC_CBASS_SCRM_64B_CLK2_SCR_RC_CBASS_SCRM_64B_CLK2_SCR_EDC_CTRL_BUSECC_1	158	64	Parity
RC_CBASS_RC_CBASS_SCRM_64B_CLK2_SCR_RC_CBASS_SCRM_64B_CLK2_SCR_EDC_CTRL_BUSECC_1	159	25	Parity
RC_CBASS_RC_CBASS_SCRM_64B_CLK2_SCR_RC_CBASS_SCRM_64B_CLK2_SCR_EDC_CTRL_BUSECC_1	160	26	Parity
RC_CBASS_RC_CBASS_SCRM_64B_CLK2_SCR_RC_CBASS_SCRM_64B_CLK2_SCR_EDC_CTRL_BUSECC_1	161	11	Parity
RC_CBASS_RC_CBASS_SCRM_64B_CLK2_SCR_RC_CBASS_SCRM_64B_CLK2_SCR_EDC_CTRL_BUSECC_1	162	9	Parity
RC_CBASS_RC_CBASS_SCRM_64B_CLK2_SCR_RC_CBASS_SCRM_64B_CLK2_SCR_EDC_CTRL_BUSECC_1	163	9	Parity
RC_CBASS_RC_CBASS_SCRM_64B_CLK2_SCR_RC_CBASS_SCRM_64B_CLK2_SCR_EDC_CTRL_BUSECC_1	164	3	Parity
RC_CBASS_RC_CBASS_SCRM_64B_CLK2_SCR_RC_CBASS_SCRM_64B_CLK2_SCR_EDC_CTRL_BUSECC_1	165	1	Parity
RC_CBASS_RC_CBASS_SCRM_64B_CLK2_SCR_RC_CBASS_SCRM_64B_CLK2_SCR_EDC_CTRL_BUSECC_1	166	63	Parity
RC_CBASS_RC_CBASS_SCRM_64B_CLK2_SCR_RC_CBASS_SCRM_64B_CLK2_SCR_EDC_CTRL_BUSECC_1	167	35	Parity
RC_CBASS_RC_CBASS_SCRM_64B_CLK2_SCR_RC_CBASS_SCRM_64B_CLK2_SCR_EDC_CTRL_BUSECC_1	168	26	Parity
RC_CBASS_RC_CBASS_SCRM_64B_CLK2_SCR_RC_CBASS_SCRM_64B_CLK2_SCR_EDC_CTRL_BUSECC_1	169	12	Parity
RC_CBASS_RC_CBASS_SCRM_64B_CLK2_SCR_RC_CBASS_SCRM_64B_CLK2_SCR_EDC_CTRL_BUSECC_1	170	10	Parity
RC_CBASS_RC_CBASS_SCRM_64B_CLK2_SCR_RC_CBASS_SCRM_64B_CLK2_SCR_EDC_CTRL_BUSECC_1	171	10	Parity
RC_CBASS_RC_CBASS_SCRM_64B_CLK2_SCR_RC_CBASS_SCRM_64B_CLK2_SCR_EDC_CTRL_BUSECC_1	172	3	Parity
RC_CBASS_RC_CBASS_SCRM_64B_CLK2_SCR_RC_CBASS_SCRM_64B_CLK2_SCR_EDC_CTRL_BUSECC_1	173	1	Parity
RC_CBASS_RC_CBASS_SCRM_64B_CLK2_SCR_RC_CBASS_SCRM_64B_CLK2_SCR_EDC_CTRL_BUSECC_1	174	64	Parity
RC_CBASS_RC_CBASS_SCRM_64B_CLK2_SCR_RC_CBASS_SCRM_64B_CLK2_SCR_EDC_CTRL_BUSECC_1	175	25	Parity
RC_CBASS_RC_CBASS_SCRM_64B_CLK2_SCR_RC_CBASS_SCRM_64B_CLK2_SCR_EDC_CTRL_BUSECC_1	176	26	Parity
RC_CBASS_RC_CBASS_SCRM_64B_CLK2_SCR_RC_CBASS_SCRM_64B_CLK2_SCR_EDC_CTRL_BUSECC_1	177	11	Parity
RC_CBASS_RC_CBASS_SCRM_64B_CLK2_SCR_RC_CBASS_SCRM_64B_CLK2_SCR_EDC_CTRL_BUSECC_1	178	9	Parity
RC_CBASS_RC_CBASS_SCRM_64B_CLK2_SCR_RC_CBASS_SCRM_64B_CLK2_SCR_EDC_CTRL_BUSECC_1	179	9	Parity
RC_CBASS_RC_CBASS_SCRM_64B_CLK2_SCR_RC_CBASS_SCRM_64B_CLK2_SCR_EDC_CTRL_BUSECC_1	180	3	Parity
RC_CBASS_RC_CBASS_SCRM_64B_CLK2_SCR_RC_CBASS_SCRM_64B_CLK2_SCR_EDC_CTRL_BUSECC_1	181	1	Parity

**Table 12-583. EDC checkers information for ECC Aggregator Instance
ECC_AGGR4M_MAIN_RC_ECC_AGGR (continued)**

Protected Interconnect	Group ID	Width	Checker Type
RC_CBASS_RC_CBASS_SCRM_64B_CLK2_SCR_RC_CBASS_SCRM_64B_CLK2_SCR_EDC_CTRL_BUSECC_1	182	64	Parity
RC_CBASS_RC_CBASS_SCRM_64B_CLK2_SCR_RC_CBASS_SCRM_64B_CLK2_SCR_EDC_CTRL_BUSECC_1	183	25	Parity
RC_CBASS_RC_CBASS_SCRM_64B_CLK2_SCR_RC_CBASS_SCRM_64B_CLK2_SCR_EDC_CTRL_BUSECC_1	184	26	Parity
RC_CBASS_RC_CBASS_SCRM_64B_CLK2_SCR_RC_CBASS_SCRM_64B_CLK2_SCR_EDC_CTRL_BUSECC_1	185	11	Parity
RC_CBASS_RC_CBASS_SCRM_64B_CLK2_SCR_RC_CBASS_SCRM_64B_CLK2_SCR_EDC_CTRL_BUSECC_1	186	9	Parity
RC_CBASS_RC_CBASS_SCRM_64B_CLK2_SCR_RC_CBASS_SCRM_64B_CLK2_SCR_EDC_CTRL_BUSECC_1	187	9	Parity
RC_CBASS_RC_CBASS_SCRM_64B_CLK2_SCR_RC_CBASS_SCRM_64B_CLK2_SCR_EDC_CTRL_BUSECC_1	188	3	Parity
RC_CBASS_RC_CBASS_SCRM_64B_CLK2_SCR_RC_CBASS_SCRM_64B_CLK2_SCR_EDC_CTRL_BUSECC_1	189	1	Parity
RC_CBASS_RC_CBASS_SCRM_64B_CLK2_SCR_RC_CBASS_SCRM_64B_CLK2_SCR_EDC_CTRL_BUSECC_1	190	64	Parity
RC_CBASS_RC_CBASS_SCRM_64B_CLK2_SCR_RC_CBASS_SCRM_64B_CLK2_SCR_EDC_CTRL_BUSECC_1	191	16	Parity
RC_CBASS_RC_CBASS_SCRM_64B_CLK2_SCR_RC_CBASS_SCRM_64B_CLK2_SCR_EDC_CTRL_BUSECC_1	192	26	Parity
RC_CBASS_RC_CBASS_SCRM_64B_CLK2_SCR_RC_CBASS_SCRM_64B_CLK2_SCR_EDC_CTRL_BUSECC_1	193	10	Parity
RC_CBASS_RC_CBASS_SCRM_64B_CLK2_SCR_RC_CBASS_SCRM_64B_CLK2_SCR_EDC_CTRL_BUSECC_1	194	8	Parity
RC_CBASS_RC_CBASS_SCRM_64B_CLK2_SCR_RC_CBASS_SCRM_64B_CLK2_SCR_EDC_CTRL_BUSECC_1	195	8	Parity
RC_CBASS_RC_CBASS_SCRM_64B_CLK2_SCR_RC_CBASS_SCRM_64B_CLK2_SCR_EDC_CTRL_BUSECC_1	196	3	Parity
RC_CBASS_RC_CBASS_SCRM_64B_CLK2_SCR_RC_CBASS_SCRM_64B_CLK2_SCR_EDC_CTRL_BUSECC_1	197	1	Parity
RC_CBASS_RC_CBASS_SCRM_64B_CLK2_SCR_RC_CBASS_SCRM_64B_CLK2_SCR_EDC_CTRL_BUSECC_1	198	3	Parity
RC_CBASS_RC_CBASS_SCRM_64B_CLK2_SCR_RC_CBASS_SCRM_64B_CLK2_SCR_EDC_CTRL_BUSECC_1	199	26	Parity
RC_CBASS_RC_CBASS_SCRM_64B_CLK2_SCR_RC_CBASS_SCRM_64B_CLK2_SCR_EDC_CTRL_BUSECC_1	200	5	Parity
RC_CBASS_RC_CBASS_SCRM_64B_CLK2_SCR_RC_CBASS_SCRM_64B_CLK2_SCR_EDC_CTRL_BUSECC_1	201	3	Parity
RC_CBASS_RC_CBASS_SCRM_64B_CLK2_SCR_RC_CBASS_SCRM_64B_CLK2_SCR_EDC_CTRL_BUSECC_1	202	3	Parity
RC_CBASS_RC_CBASS_SCRM_64B_CLK2_SCR_RC_CBASS_SCRM_64B_CLK2_SCR_EDC_CTRL_BUSECC_1	203	3	Parity
RC_CBASS_RC_CBASS_SCRM_64B_CLK2_SCR_RC_CBASS_SCRM_64B_CLK2_SCR_EDC_CTRL_BUSECC_1	204	1	Parity
RC_CBASS_RC_CBASS_SCRM_64B_CLK2_SCR_RC_CBASS_SCRM_64B_CLK2_SCR_EDC_CTRL_BUSECC_1	205	10	Parity
RC_CBASS_RC_CBASS_SCRM_64B_CLK2_SCR_RC_CBASS_SCRM_64B_CLK2_SCR_EDC_CTRL_BUSECC_1	206	26	Parity
RC_CBASS_RC_CBASS_SCRM_64B_CLK2_SCR_RC_CBASS_SCRM_64B_CLK2_SCR_EDC_CTRL_BUSECC_1	207	12	Parity
RC_CBASS_RC_CBASS_SCRM_64B_CLK2_SCR_RC_CBASS_SCRM_64B_CLK2_SCR_EDC_CTRL_BUSECC_1	208	10	Parity

**Table 12-583. EDC checkers information for ECC Aggregator Instance
ECC_AGGR4M_MAIN_RC_ECC_AGGR (continued)**

Protected Interconnect	Group ID	Width	Checker Type
RC_CBASS_RC_CBASS_SCRM_64B_CLK2_SCR_RC_CBASS_SCRM_64B_CLK2_SCR_EDC_CTRL_BUSECC_1	209	10	Parity
RC_CBASS_RC_CBASS_SCRM_64B_CLK2_SCR_RC_CBASS_SCRM_64B_CLK2_SCR_EDC_CTRL_BUSECC_1	210	1	Redundant
RC_CBASS_RC_CBASS_SCRM_64B_CLK2_SCR_RC_CBASS_SCRM_64B_CLK2_SCR_EDC_CTRL_BUSECC_1	211	1	Redundant
RC_CBASS_RC_CBASS_SCRM_64B_CLK2_SCR_RC_CBASS_SCRM_64B_CLK2_SCR_EDC_CTRL_BUSECC_1	212	1	Parity
RC_CBASS_RC_CBASS_SCRM_64B_CLK2_SCR_RC_CBASS_SCRM_64B_CLK2_SCR_EDC_CTRL_BUSECC_1	213	1	Redundant
RC_CBASS_RC_CBASS_SCRM_64B_CLK2_SCR_RC_CBASS_SCRM_64B_CLK2_SCR_EDC_CTRL_BUSECC_1	214	1	Redundant
RC_CBASS_RC_CBASS_SCRM_64B_CLK2_SCR_RC_CBASS_SCRM_64B_CLK2_SCR_EDC_CTRL_BUSECC_1	215	1	Parity
RC_CBASS_RC_CBASS_SCRM_64B_CLK2_SCR_RC_CBASS_SCRM_64B_CLK2_SCR_EDC_CTRL_BUSECC_1	216	32	EDC
RC_CBASS_RC_CBASS_SCRM_64B_CLK2_SCR_RC_CBASS_SCRM_64B_CLK2_SCR_EDC_CTRL_BUSECC_1	217	32	EDC
RC_CBASS_RC_CBASS_SCRM_64B_CLK2_SCR_RC_CBASS_SCRM_64B_CLK2_SCR_EDC_CTRL_BUSECC_1	218	1	Parity
RC_CBASS_RC_CBASS_SCRM_64B_CLK2_SCR_RC_CBASS_SCRM_64B_CLK2_SCR_EDC_CTRL_BUSECC_1	219	1	Parity
RC_CBASS_RC_CBASS_SCRM_64B_CLK2_SCR_RC_CBASS_SCRM_64B_CLK2_SCR_EDC_CTRL_BUSECC_1	220	48	Parity
RC_CBASS_RC_CBASS_SCRM_64B_CLK2_SCR_RC_CBASS_SCRM_64B_CLK2_SCR_EDC_CTRL_BUSECC_1	221	10	Parity
RC_CBASS_RC_CBASS_SCRM_64B_CLK2_SCR_RC_CBASS_SCRM_64B_CLK2_SCR_EDC_CTRL_BUSECC_1	222	2	Parity
RC_CBASS_RC_CBASS_SCRM_64B_CLK2_SCR_RC_CBASS_SCRM_64B_CLK2_SCR_EDC_CTRL_BUSECC_1	223	3	Parity
RC_CBASS_RC_CBASS_NAVSS512_NBSS_PHYS_ECC_AGGR_MAIN_RCNAVSS_11_CFG_P2P_BRIDGE_NAVSS512_NBSS_PHYS_ECC_AGGR_MAIN_RCNAVSS_11_CFG_BRIDGE_SRC_BUSECC	0	1	Parity
RC_CBASS_RC_CBASS_NAVSS512_NBSS_PHYS_ECC_AGGR_MAIN_RCNAVSS_11_CFG_P2P_BRIDGE_NAVSS512_NBSS_PHYS_ECC_AGGR_MAIN_RCNAVSS_11_CFG_BRIDGE_SRC_BUSECC	1	32	Parity
RC_CBASS_RC_CBASS_NAVSS512_NBSS_PHYS_ECC_AGGR_MAIN_RCNAVSS_11_CFG_P2P_BRIDGE_NAVSS512_NBSS_PHYS_ECC_AGGR_MAIN_RCNAVSS_11_CFG_BRIDGE_SRC_BUSECC	2	1	Redundant
RC_CBASS_RC_CBASS_NAVSS512_NBSS_PHYS_ECC_AGGR_MAIN_RCNAVSS_11_CFG_P2P_BRIDGE_NAVSS512_NBSS_PHYS_ECC_AGGR_MAIN_RCNAVSS_11_CFG_BRIDGE_SRC_BUSECC	3	1	Redundant
RC_CBASS_RC_CBASS_NAVSS512_NBSS_PHYS_ECC_AGGR_MAIN_RCNAVSS_11_CFG_P2P_BRIDGE_NAVSS512_NBSS_PHYS_ECC_AGGR_MAIN_RCNAVSS_11_CFG_BRIDGE_SRC_BUSECC	4	10	Parity
RC_CBASS_RC_CBASS_NAVSS512_NBSS_PHYS_ECC_AGGR_MAIN_RCNAVSS_11_CFG_P2P_BRIDGE_NAVSS512_NBSS_PHYS_ECC_AGGR_MAIN_RCNAVSS_11_CFG_BRIDGE_SRC_BUSECC	5	3	Parity
RC_CBASS_RC_CBASS_NAVSS512_NBSS_PHYS_ECC_AGGR_MAIN_RCNAVSS_11_CFG_P2P_BRIDGE_NAVSS512_NBSS_PHYS_ECC_AGGR_MAIN_RCNAVSS_11_CFG_BRIDGE_SRC_BUSECC	6	3	Parity
RC_CBASS_RC_CBASS_NAVSS512_NBSS_PHYS_ECC_AGGR_MAIN_RCNAVSS_11_CFG_P2P_BRIDGE_NAVSS512_NBSS_PHYS_ECC_AGGR_MAIN_RCNAVSS_11_CFG_BRIDGE_SRC_BUSECC	7	1	Parity

**Table 12-583. EDC checkers information for ECC Aggregator Instance
ECC_AGGR4M_MAIN_RC_ECC_AGGR (continued)**

Protected Interconnect	Group ID	Width	Checker Type
RC_CBASS_RC_CBASS_NAVSS512_NBSS_PHYS_ECC_AGGR_MAIN_RCNAVSS_11_CFG_P2P_BRIDGE_NAVSS512_NBSS_PHYS_ECC_AGGR_MAIN_RCNAVSS_11_CFG_BRIDGE_SRC_BUSECC	8	1	Parity
RC_CBASS_RC_CBASS_NAVSS512_NBSS_PHYS_ECC_AGGR_MAIN_RCNAVSS_11_CFG_P2P_BRIDGE_NAVSS512_NBSS_PHYS_ECC_AGGR_MAIN_RCNAVSS_11_CFG_BRIDGE_SRC_BUSECC	9	2	Parity
RC_CBASS_RC_CBASS_NAVSS512_NBSS_PHYS_ECC_AGGR_MAIN_RCNAVSS_11_CFG_P2P_BRIDGE_NAVSS512_NBSS_PHYS_ECC_AGGR_MAIN_RCNAVSS_11_CFG_BRIDGE_SRC_BUSECC	10	3	Parity
RC_CBASS_RC_CBASS_NAVSS512_NBSS_PHYS_ECC_AGGR_MAIN_RCNAVSS_11_CFG_P2P_BRIDGE_NAVSS512_NBSS_PHYS_ECC_AGGR_MAIN_RCNAVSS_11_CFG_BRIDGE_SRC_BUSECC	11	1	Parity
RC_CBASS_RC_CBASS_NAVSS512_NBSS_PHYS_ECC_AGGR_MAIN_RCNAVSS_11_CFG_P2P_BRIDGE_NAVSS512_NBSS_PHYS_ECC_AGGR_MAIN_RCNAVSS_11_CFG_BRIDGE_SRC_BUSECC	12	10	Parity
RC_CBASS_RC_CBASS_NAVSS512_NBSS_PHYS_ECC_AGGR_MAIN_RCNAVSS_11_CFG_P2P_BRIDGE_NAVSS512_NBSS_PHYS_ECC_AGGR_MAIN_RCNAVSS_11_CFG_BRIDGE_SRC_BUSECC	13	5	Parity
RC_CBASS_RC_CBASS_NAVSS512_NBSS_PHYS_ECC_AGGR_MAIN_RCNAVSS_11_CFG_P2P_BRIDGE_NAVSS512_NBSS_PHYS_ECC_AGGR_MAIN_RCNAVSS_11_CFG_BRIDGE_SRC_BUSECC	14	3	Parity
RC_CBASS_RC_CBASS_NAVSS512_NBSS_PHYS_ECC_AGGR_MAIN_RCNAVSS_11_CFG_P2P_BRIDGE_NAVSS512_NBSS_PHYS_ECC_AGGR_MAIN_RCNAVSS_11_CFG_BRIDGE_SRC_BUSECC	15	4	Parity
RC_CBASS_RC_CBASS_NAVSS512_NBSS_PHYS_ECC_AGGR_MAIN_RCNAVSS_11_CFG_P2P_BRIDGE_NAVSS512_NBSS_PHYS_ECC_AGGR_MAIN_RCNAVSS_11_CFG_BRIDGE_SRC_BUSECC	16	2	Parity
IRC_FW_CBASS_RC_CBASS_MAIN_FW_CBASS_RC_CBASS_DMISC_SLV_P2P_BRIDGE_RC_CBASS_DMISC_SLV_BRIDGE_DST_BUSECC	0	1	Redundant
IRC_FW_CBASS_RC_CBASS_MAIN_FW_CBASS_RC_CBASS_DMISC_SLV_P2P_BRIDGE_RC_CBASS_DMISC_SLV_BRIDGE_DST_BUSECC	1	1	Redundant
IRC_FW_CBASS_RC_CBASS_MAIN_FW_CBASS_RC_CBASS_DMISC_SLV_P2P_BRIDGE_RC_CBASS_DMISC_SLV_BRIDGE_DST_BUSECC	2	16	Parity
IRC_FW_CBASS_RC_CBASS_MAIN_FW_CBASS_RC_CBASS_DMISC_SLV_P2P_BRIDGE_RC_CBASS_DMISC_SLV_BRIDGE_DST_BUSECC	3	3	Parity
RC_CBASS_RC_CBASS_INAVSS512MAIN_0_NAV_SRAM1_M2M_BRIDGE_RC_CBASS_INAVSS512MAIN_0_NAV_SRAM1_M2M_BRIDGE_SRC_EDC_CTRL_BUSECC	0	24	Parity
RC_CBASS_RC_CBASS_INAVSS512MAIN_0_NAV_SRAM1_M2M_BRIDGE_RC_CBASS_INAVSS512MAIN_0_NAV_SRAM1_M2M_BRIDGE_SRC_EDC_CTRL_BUSECC	1	1	Parity
RC_CBASS_RC_CBASS_INAVSS512MAIN_0_NAV_SRAM1_M2M_BRIDGE_RC_CBASS_INAVSS512MAIN_0_NAV_SRAM1_M2M_BRIDGE_SRC_EDC_CTRL_BUSECC	2	1	Parity
RC_CBASS_RC_CBASS_INAVSS512MAIN_0_NAV_SRAM1_M2M_BRIDGE_RC_CBASS_INAVSS512MAIN_0_NAV_SRAM1_M2M_BRIDGE_SRC_EDC_CTRL_BUSECC	3	1	Redundant
RC_CBASS_RC_CBASS_INAVSS512MAIN_0_NAV_SRAM1_M2M_BRIDGE_RC_CBASS_INAVSS512MAIN_0_NAV_SRAM1_M2M_BRIDGE_SRC_EDC_CTRL_BUSECC	4	48	Parity
RC_CBASS_RC_CBASS_INAVSS512MAIN_0_NAV_SRAM1_M2M_BRIDGE_RC_CBASS_INAVSS512MAIN_0_NAV_SRAM1_M2M_BRIDGE_SRC_EDC_CTRL_BUSECC	5	10	Parity
RC_CBASS_RC_CBASS_INAVSS512MAIN_0_NAV_SRAM1_M2M_BRIDGE_RC_CBASS_INAVSS512MAIN_0_NAV_SRAM1_M2M_BRIDGE_SRC_EDC_CTRL_BUSECC	6	1	Parity
RC_CBASS_RC_CBASS_INAVSS512MAIN_0_NAV_SRAM1_M2M_BRIDGE_RC_CBASS_INAVSS512MAIN_0_NAV_SRAM1_M2M_BRIDGE_SRC_EDC_CTRL_BUSECC	7	3	Parity
RC_CBASS_RC_CBASS_INAVSS512MAIN_0_NAV_SRAM1_M2M_BRIDGE_RC_CBASS_INAVSS512MAIN_0_NAV_SRAM1_M2M_BRIDGE_SRC_EDC_CTRL_BUSECC	8	3	Parity
RC_CBASS_RC_CBASS_INAVSS512MAIN_0_NAV_SRAM1_M2M_BRIDGE_RC_CBASS_INAVSS512MAIN_0_NAV_SRAM1_M2M_BRIDGE_SRC_EDC_CTRL_BUSECC	9	1	Parity

**Table 12-583. EDC checkers information for ECC Aggregator Instance
ECC_AGGR4M_MAIN_RC_ECC_AGGR (continued)**

Protected Interconnect	Group ID	Width	Checker Type
RC_CBASS_RC_CBASS_INAVSS512MAIN_0_NAV_SRAM1_M2M_BRIDGE_RC_CBASS_INAVSS512MAIN_0_NAV_SRAM1_M2M_BRIDGE_SRC_EDC_CTRL_BUSECC	10	1	Parity
RC_CBASS_RC_CBASS_INAVSS512MAIN_0_NAV_SRAM1_M2M_BRIDGE_RC_CBASS_INAVSS512MAIN_0_NAV_SRAM1_M2M_BRIDGE_SRC_EDC_CTRL_BUSECC	11	9	Parity
RC_CBASS_RC_CBASS_INAVSS512MAIN_0_NAV_SRAM1_M2M_BRIDGE_RC_CBASS_INAVSS512MAIN_0_NAV_SRAM1_M2M_BRIDGE_SRC_EDC_CTRL_BUSECC	12	10	Parity
RC_CBASS_RC_CBASS_INAVSS512MAIN_0_NAV_SRAM1_M2M_BRIDGE_RC_CBASS_INAVSS512MAIN_0_NAV_SRAM1_M2M_BRIDGE_SRC_EDC_CTRL_BUSECC	13	10	Parity
RC_CBASS_RC_CBASS_INAVSS512MAIN_0_NAV_SRAM1_M2M_BRIDGE_RC_CBASS_INAVSS512MAIN_0_NAV_SRAM1_M2M_BRIDGE_SRC_EDC_CTRL_BUSECC	14	1	Redundant
RC_CBASS_RC_CBASS_INAVSS512MAIN_0_NAV_SRAM1_M2M_BRIDGE_RC_CBASS_INAVSS512MAIN_0_NAV_SRAM1_M2M_BRIDGE_SRC_EDC_CTRL_BUSECC	15	1	Redundant
RC_CBASS_RC_CBASS_INAVSS512MAIN_0_NAV_SRAM1_M2M_BRIDGE_RC_CBASS_INAVSS512MAIN_0_NAV_SRAM1_M2M_BRIDGE_SRC_EDC_CTRL_BUSECC	16	48	Parity
RC_CBASS_RC_CBASS_INAVSS512MAIN_0_NAV_SRAM1_M2M_BRIDGE_RC_CBASS_INAVSS512MAIN_0_NAV_SRAM1_M2M_BRIDGE_SRC_EDC_CTRL_BUSECC	17	1	Redundant
RC_CBASS_RC_CBASS_INAVSS512MAIN_0_NAV_SRAM1_M2M_BRIDGE_RC_CBASS_INAVSS512MAIN_0_NAV_SRAM1_M2M_BRIDGE_SRC_EDC_CTRL_BUSECC	18	1	Redundant
RC_CBASS_RC_CBASS_INAVSS512MAIN_0_NAV_SRAM1_M2M_BRIDGE_RC_CBASS_INAVSS512MAIN_0_NAV_SRAM1_M2M_BRIDGE_SRC_EDC_CTRL_BUSECC	19	10	Parity
RC_CBASS_RC_CBASS_INAVSS512MAIN_0_NAV_SRAM1_M2M_BRIDGE_RC_CBASS_INAVSS512MAIN_0_NAV_SRAM1_M2M_BRIDGE_SRC_EDC_CTRL_BUSECC	20	1	Parity
RC_CBASS_RC_CBASS_INAVSS512MAIN_0_NAV_SRAM1_M2M_BRIDGE_RC_CBASS_INAVSS512MAIN_0_NAV_SRAM1_M2M_BRIDGE_SRC_EDC_CTRL_BUSECC	21	1	Parity
RC_CBASS_RC_CBASS_INAVSS512MAIN_0_NAV_SRAM1_M2M_BRIDGE_RC_CBASS_INAVSS512MAIN_0_NAV_SRAM1_M2M_BRIDGE_SRC_EDC_CTRL_BUSECC	22	1	Parity
RC_CBASS_RC_CBASS_INAVSS512MAIN_0_NAV_SRAM1_M2M_BRIDGE_RC_CBASS_INAVSS512MAIN_0_NAV_SRAM1_M2M_BRIDGE_SRC_EDC_CTRL_BUSECC	23	10	Parity
RC_CBASS_RC_CBASS_INAVSS512MAIN_0_NAV_SRAM1_M2M_BRIDGE_RC_CBASS_INAVSS512MAIN_0_NAV_SRAM1_M2M_BRIDGE_SRC_EDC_CTRL_BUSECC	24	1	Parity
RC_CBASS_RC_CBASS_INAVSS512MAIN_0_NAV_SRAM1_M2M_BRIDGE_RC_CBASS_INAVSS512MAIN_0_NAV_SRAM1_M2M_BRIDGE_SRC_EDC_CTRL_BUSECC	25	1	Redundant
RC_CBASS_RC_CBASS_INAVSS512MAIN_0_NAV_SRAM1_M2M_BRIDGE_RC_CBASS_INAVSS512MAIN_0_NAV_SRAM1_M2M_BRIDGE_SRC_EDC_CTRL_BUSECC	26	1	Parity
RC_CBASS_RC_CBASS_INAVSS512MAIN_0_NAV_SRAM1_M2M_BRIDGE_RC_CBASS_INAVSS512MAIN_0_NAV_SRAM1_M2M_BRIDGE_SRC_EDC_CTRL_BUSECC	27	1	Parity
RC_CBASS_RC_CBASS_INAVSS512MAIN_0_NAV_SRAM1_M2M_BRIDGE_RC_CBASS_INAVSS512MAIN_0_NAV_SRAM1_M2M_BRIDGE_SRC_EDC_CTRL_BUSECC	28	10	Parity
RC_CBASS_RC_CBASS_INAVSS512MAIN_0_NAV_SRAM1_M2M_BRIDGE_RC_CBASS_INAVSS512MAIN_0_NAV_SRAM1_M2M_BRIDGE_SRC_EDC_CTRL_BUSECC	29	9	Parity
RC_CBASS_RC_CBASS_INAVSS512MAIN_0_NAV_SRAM1_M2M_BRIDGE_RC_CBASS_INAVSS512MAIN_0_NAV_SRAM1_M2M_BRIDGE_SRC_EDC_CTRL_BUSECC	30	1	Parity
RC_CBASS_RC_CBASS_INAVSS512MAIN_0_NAV_SRAM1_M2M_BRIDGE_RC_CBASS_INAVSS512MAIN_0_NAV_SRAM1_M2M_BRIDGE_SRC_EDC_CTRL_BUSECC	31	10	Parity
RC_CBASS_RC_CBASS_INAVSS512MAIN_0_NAV_SRAM1_M2M_BRIDGE_RC_CBASS_INAVSS512MAIN_0_NAV_SRAM1_M2M_BRIDGE_SRC_EDC_CTRL_BUSECC	32	10	Parity
RC_CBASS_RC_CBASS_INAVSS512MAIN_0_NAV_SRAM1_M2M_BRIDGE_RC_CBASS_INAVSS512MAIN_0_NAV_SRAM1_M2M_BRIDGE_SRC_EDC_CTRL_BUSECC	33	1	Parity
RC_CBASS_RC_CBASS_INAVSS512MAIN_0_NAV_SRAM1_M2M_BRIDGE_RC_CBASS_INAVSS512MAIN_0_NAV_SRAM1_M2M_BRIDGE_SRC_EDC_CTRL_BUSECC	34	5	Parity
RC_CBASS_RC_CBASS_INAVSS512MAIN_0_NAV_SRAM1_M2M_BRIDGE_RC_CBASS_INAVSS512MAIN_0_NAV_SRAM1_M2M_BRIDGE_SRC_EDC_CTRL_BUSECC	35	9	Parity
RC_CBASS_RC_CBASS_INAVSS512MAIN_0_NAV_SRAM1_M2M_BRIDGE_RC_CBASS_INAVSS512MAIN_0_NAV_SRAM1_M2M_BRIDGE_SRC_EDC_CTRL_BUSECC	36	1	Redundant

**Table 12-583. EDC checkers information for ECC Aggregator Instance
ECC_AGGR4M_MAIN_RC_ECC_AGGR (continued)**

Protected Interconnect	Group ID	Width	Checker Type
RC_CBASS_RC_CBASS_INAVSS512MAIN_0_NAV_SRAM1_M2M_BRIDGE_RC_CBASS_INAVSS512MAIN_0_NAV_SRAM1_M2M_BRIDGE_SRC_EDC_CTRL_BUSECC	37	1	Parity
RC_CBASS_RC_CBASS_INAVSS512MAIN_0_NAV_SRAM1_M2M_BRIDGE_RC_CBASS_INAVSS512MAIN_0_NAV_SRAM1_M2M_BRIDGE_SRC_EDC_CTRL_BUSECC	38	3	Parity
RC_CBASS_RC_CBASS_INAVSS512MAIN_0_NAV_SRAM1_M2M_BRIDGE_RC_CBASS_INAVSS512MAIN_0_NAV_SRAM1_M2M_BRIDGE_SRC_EDC_CTRL_BUSECC	39	3	Parity
RC_CBASS_RC_CBASS_INAVSS512MAIN_0_NAV_SRAM1_M2M_BRIDGE_RC_CBASS_INAVSS512MAIN_0_NAV_SRAM1_M2M_BRIDGE_SRC_EDC_CTRL_BUSECC	40	10	Parity
RC_CBASS_RC_CBASS_INAVSS512MAIN_0_NAV_SRAM1_M2M_BRIDGE_RC_CBASS_INAVSS512MAIN_0_NAV_SRAM1_M2M_BRIDGE_SRC_EDC_CTRL_BUSECC	41	1	Parity
RC_CBASS_RC_CBASS_INAVSS512MAIN_0_NAV_SRAM1_M2M_BRIDGE_RC_CBASS_INAVSS512MAIN_0_NAV_SRAM1_M2M_BRIDGE_SRC_EDC_CTRL_BUSECC	42	1	Redundant
RC_CBASS_RC_CBASS_INAVSS512MAIN_0_NAV_SRAM1_M2M_BRIDGE_RC_CBASS_INAVSS512MAIN_0_NAV_SRAM1_M2M_BRIDGE_SRC_EDC_CTRL_BUSECC	43	10	Parity
RC_CBASS_RC_CBASS_INAVSS512MAIN_0_NAV_SRAM1_M2M_BRIDGE_RC_CBASS_INAVSS512MAIN_0_NAV_SRAM1_M2M_BRIDGE_SRC_EDC_CTRL_BUSECC	44	10	Parity
RC_CBASS_RC_CBASS_INAVSS512MAIN_0_NAV_SRAM1_M2M_BRIDGE_RC_CBASS_INAVSS512MAIN_0_NAV_SRAM1_M2M_BRIDGE_SRC_EDC_CTRL_BUSECC	45	1	Parity
RC_CBASS_RC_CBASS_INAVSS512MAIN_0_NAV_SRAM1_M2M_BRIDGE_RC_CBASS_INAVSS512MAIN_0_NAV_SRAM1_M2M_BRIDGE_SRC_EDC_CTRL_BUSECC	46	1	Parity
RC_CBASS_RC_CBASS_INAVSS512MAIN_0_NAV_SRAM1_M2M_BRIDGE_RC_CBASS_INAVSS512MAIN_0_NAV_SRAM1_M2M_BRIDGE_SRC_EDC_CTRL_BUSECC	47	3	Parity
RC_CBASS_RC_CBASS_INAVSS512MAIN_0_NAV_SRAM1_M2M_BRIDGE_RC_CBASS_INAVSS512MAIN_0_NAV_SRAM1_M2M_BRIDGE_SRC_EDC_CTRL_BUSECC	48	10	Parity
RC_CBASS_RC_CBASS_INAVSS512MAIN_0_NAV_SRAM1_M2M_BRIDGE_RC_CBASS_INAVSS512MAIN_0_NAV_SRAM1_M2M_BRIDGE_SRC_EDC_CTRL_BUSECC	49	3	Parity
RC_CBASS_RC_CBASS_INAVSS512MAIN_0_NAV_SRAM1_M2M_BRIDGE_RC_CBASS_INAVSS512MAIN_0_NAV_SRAM1_M2M_BRIDGE_SRC_EDC_CTRL_BUSECC	50	18	Parity
RC_CBASS_RC_CBASS_INAVSS512MAIN_0_NAV_SRAM1_M2M_BRIDGE_RC_CBASS_INAVSS512MAIN_0_NAV_SRAM1_M2M_BRIDGE_SRC_EDC_CTRL_BUSECC	51	3	Parity
RC_CBASS_RC_CBASS_INAVSS512MAIN_0_NAV_SRAM1_M2M_BRIDGE_RC_CBASS_INAVSS512MAIN_0_NAV_SRAM1_M2M_BRIDGE_SRC_EDC_CTRL_BUSECC	52	3	Parity
RC_CBASS_RC_CBASS_INAVSS512MAIN_0_NAV_SRAM1_M2M_BRIDGE_RC_CBASS_INAVSS512MAIN_0_NAV_SRAM1_M2M_BRIDGE_SRC_EDC_CTRL_BUSECC	53	8	Parity
RC_CBASS_RC_CBASS_INAVSS512MAIN_0_NAV_SRAM1_M2M_BRIDGE_RC_CBASS_INAVSS512MAIN_0_NAV_SRAM1_M2M_BRIDGE_SRC_EDC_CTRL_BUSECC	54	8	Parity
RC_CBASS_RC_CBASS_INAVSS512MAIN_0_NAV_SRAM1_M2M_BRIDGE_RC_CBASS_INAVSS512MAIN_0_NAV_SRAM1_M2M_BRIDGE_SRC_EDC_CTRL_BUSECC	55	8	Parity
RC_CBASS_RC_CBASS_INAVSS512MAIN_0_NAV_SRAM1_M2M_BRIDGE_RC_CBASS_INAVSS512MAIN_0_NAV_SRAM1_M2M_BRIDGE_SRC_EDC_CTRL_BUSECC	56	8	Parity
RC_CBASS_RC_CBASS_INAVSS512MAIN_0_NAV_SRAM1_M2M_BRIDGE_RC_CBASS_INAVSS512MAIN_0_NAV_SRAM1_M2M_BRIDGE_SRC_EDC_CTRL_BUSECC	57	8	Parity
RC_CBASS_RC_CBASS_INAVSS512MAIN_0_NAV_SRAM1_M2M_BRIDGE_RC_CBASS_INAVSS512MAIN_0_NAV_SRAM1_M2M_BRIDGE_SRC_EDC_CTRL_BUSECC	58	8	Parity
RC_CBASS_RC_CBASS_INAVSS512MAIN_0_NAV_SRAM1_M2M_BRIDGE_RC_CBASS_INAVSS512MAIN_0_NAV_SRAM1_M2M_BRIDGE_SRC_EDC_CTRL_BUSECC	59	8	Parity
RC_CBASS_RC_CBASS_INAVSS512MAIN_0_NAV_SRAM1_M2M_BRIDGE_RC_CBASS_INAVSS512MAIN_0_NAV_SRAM1_M2M_BRIDGE_SRC_EDC_CTRL_BUSECC	60	8	Parity
RC_CBASS_RC_CBASS_INAVSS512MAIN_0_NAV_SRAM1_M2M_BRIDGE_RC_CBASS_INAVSS512MAIN_0_NAV_SRAM1_M2M_BRIDGE_SRC_EDC_CTRL_BUSECC	61	8	Parity
RC_CBASS_RC_CBASS_INAVSS512MAIN_0_NAV_SRAM1_M2M_BRIDGE_RC_CBASS_INAVSS512MAIN_0_NAV_SRAM1_M2M_BRIDGE_SRC_EDC_CTRL_BUSECC	62	8	Parity
RC_CBASS_RC_CBASS_INAVSS512MAIN_0_NAV_SRAM1_M2M_BRIDGE_RC_CBASS_INAVSS512MAIN_0_NAV_SRAM1_M2M_BRIDGE_SRC_EDC_CTRL_BUSECC	63	3	Parity

**Table 12-583. EDC checkers information for ECC Aggregator Instance
ECC_AGGR4M_MAIN_RC_ECC_AGGR (continued)**

Protected Interconnect	Group ID	Width	Checker Type
RC_CBASS_RC_CBASS_INAVSS512MAIN_0_NAV_SRAM1_M2M_BRIDGE_RC_CBASS_INAVSS512MAIN_0_NAV_SRAM1_M2M_BRIDGE_SRC_EDC_CTRL_BUSECC	64	1	Parity
RC_CBASS_RC_CBASS_INAVSS512MAIN_0_NAV_SRAM1_M2M_BRIDGE_RC_CBASS_INAVSS512MAIN_0_NAV_SRAM1_M2M_BRIDGE_SRC_EDC_CTRL_BUSECC	65	20	Parity
RC_CBASS_RC_CBASS_INAVSS512MAIN_0_NAV_SRAM1_M2M_BRIDGE_RC_CBASS_INAVSS512MAIN_0_NAV_SRAM1_M2M_BRIDGE_SRC_EDC_CTRL_BUSECC	66	8	Parity
RC_CBASS_RC_CBASS_INAVSS512MAIN_0_NAV_SRAM1_M2M_BRIDGE_RC_CBASS_INAVSS512MAIN_0_NAV_SRAM1_M2M_BRIDGE_SRC_EDC_CTRL_BUSECC	67	14	Parity
RC_CBASS_RC_CBASS_INAVSS512MAIN_0_NAV_SRAM1_M2M_BRIDGE_RC_CBASS_INAVSS512MAIN_0_NAV_SRAM1_M2M_BRIDGE_SRC_EDC_CTRL_BUSECC	68	18	Parity
RC_CBASS_RC_CBASS_INAVSS512MAIN_0_NAV_SRAM1_M2M_BRIDGE_RC_CBASS_INAVSS512MAIN_0_NAV_SRAM1_M2M_BRIDGE_SRC_EDC_CTRL_BUSECC	69	3	Parity
RC_CBASS_RC_CBASS_INAVSS512MAIN_0_NAV_SRAM1_M2M_BRIDGE_RC_CBASS_INAVSS512MAIN_0_NAV_SRAM1_M2M_BRIDGE_SRC_EDC_CTRL_BUSECC	70	3	Parity
RC_CBASS_RC_CBASS_INAVSS512MAIN_0_NAV_SRAM1_M2M_BRIDGE_RC_CBASS_INAVSS512MAIN_0_NAV_SRAM1_M2M_BRIDGE_SRC_EDC_CTRL_BUSECC	71	8	Parity
RC_CBASS_RC_CBASS_INAVSS512MAIN_0_NAV_SRAM1_M2M_BRIDGE_RC_CBASS_INAVSS512MAIN_0_NAV_SRAM1_M2M_BRIDGE_SRC_EDC_CTRL_BUSECC	72	8	Parity
RC_CBASS_RC_CBASS_INAVSS512MAIN_0_NAV_SRAM1_M2M_BRIDGE_RC_CBASS_INAVSS512MAIN_0_NAV_SRAM1_M2M_BRIDGE_SRC_EDC_CTRL_BUSECC	73	8	Parity
RC_CBASS_RC_CBASS_INAVSS512MAIN_0_NAV_SRAM1_M2M_BRIDGE_RC_CBASS_INAVSS512MAIN_0_NAV_SRAM1_M2M_BRIDGE_SRC_EDC_CTRL_BUSECC	74	8	Parity
RC_CBASS_RC_CBASS_INAVSS512MAIN_0_NAV_SRAM1_M2M_BRIDGE_RC_CBASS_INAVSS512MAIN_0_NAV_SRAM1_M2M_BRIDGE_SRC_EDC_CTRL_BUSECC	75	8	Parity
RC_CBASS_RC_CBASS_INAVSS512MAIN_0_NAV_SRAM1_M2M_BRIDGE_RC_CBASS_INAVSS512MAIN_0_NAV_SRAM1_M2M_BRIDGE_SRC_EDC_CTRL_BUSECC	76	8	Parity
RC_CBASS_RC_CBASS_INAVSS512MAIN_0_NAV_SRAM1_M2M_BRIDGE_RC_CBASS_INAVSS512MAIN_0_NAV_SRAM1_M2M_BRIDGE_SRC_EDC_CTRL_BUSECC	77	8	Parity
RC_CBASS_RC_CBASS_INAVSS512MAIN_0_NAV_SRAM1_M2M_BRIDGE_RC_CBASS_INAVSS512MAIN_0_NAV_SRAM1_M2M_BRIDGE_SRC_EDC_CTRL_BUSECC	78	7	Parity
RC_CBASS_RC_CBASS_INAVSS512MAIN_0_NAV_SRAM1_M2M_BRIDGE_RC_CBASS_INAVSS512MAIN_0_NAV_SRAM1_M2M_BRIDGE_SRC_EDC_CTRL_BUSECC	79	7	Parity
RC_CBASS_RC_CBASS_INAVSS512MAIN_0_NAV_SRAM1_M2M_BRIDGE_RC_CBASS_INAVSS512MAIN_0_NAV_SRAM1_M2M_BRIDGE_SRC_EDC_CTRL_BUSECC	80	3	Parity
RC_CBASS_RC_CBASS_INAVSS512MAIN_0_NAV_SRAM1_M2M_BRIDGE_RC_CBASS_INAVSS512MAIN_0_NAV_SRAM1_M2M_BRIDGE_SRC_EDC_CTRL_BUSECC	81	1	Parity
RC_CBASS_RC_CBASS_INAVSS512MAIN_0_NAV_SRAM1_M2M_BRIDGE_RC_CBASS_INAVSS512MAIN_0_NAV_SRAM1_M2M_BRIDGE_SRC_EDC_CTRL_BUSECC	82	20	Parity
RC_CBASS_RC_CBASS_CBASS_DEFAULT_ERR_RC_CBASS_CBASS_DEFAULT_ERR_EDC_CTRL_BUSECC	0	1	Redundant
RC_CBASS_RC_CBASS_CBASS_DEFAULT_ERR_RC_CBASS_CBASS_DEFAULT_ERR_EDC_CTRL_BUSECC	1	1	Parity
RC_CBASS_RC_CBASS_CBASS_DEFAULT_ERR_RC_CBASS_CBASS_DEFAULT_ERR_EDC_CTRL_BUSECC	2	4	Parity
RC_CBASS_RC_CBASS_CBASS_DEFAULT_ERR_RC_CBASS_CBASS_DEFAULT_ERR_EDC_CTRL_BUSECC	3	10	Parity
RC_CBASS_RC_CBASS_CBASS_DEFAULT_ERR_RC_CBASS_CBASS_DEFAULT_ERR_EDC_CTRL_BUSECC	4	32	EDC
RC_CBASS_RC_CBASS_SCRP_32B_CLK4_CFG_SCR_RC_CBASS_SCRP_32B_CLK4_CFG_SCR_EDC_CTRL_BUSECC	0	1	Redundant
RC_CBASS_RC_CBASS_SCRP_32B_CLK4_CFG_SCR_RC_CBASS_SCRP_32B_CLK4_CFG_SCR_EDC_CTRL_BUSECC	1	48	Parity
RC_CBASS_RC_CBASS_SCRP_32B_CLK4_CFG_SCR_RC_CBASS_SCRP_32B_CLK4_CFG_SCR_EDC_CTRL_BUSECC	2	1	Parity

**Table 12-583. EDC checkers information for ECC Aggregator Instance
ECC_AGGR4M_MAIN_RC_ECC_AGGR (continued)**

Protected Interconnect	Group ID	Width	Checker Type
RC_CBASS_RC_CBASS_SCRP_32B_CLK4_CFG_SCR_RC_CBASS_SCRP_32B_C_LK4_CFG_SCR_EDC_CTRL_BUSECC	3	4	Parity
RC_CBASS_RC_CBASS_SCRP_32B_CLK4_CFG_SCR_RC_CBASS_SCRP_32B_C_LK4_CFG_SCR_EDC_CTRL_BUSECC	4	3	Parity
RC_CBASS_RC_CBASS_SCRP_32B_CLK4_CFG_SCR_RC_CBASS_SCRP_32B_C_LK4_CFG_SCR_EDC_CTRL_BUSECC	5	1	Parity
RC_CBASS_RC_CBASS_SCRP_32B_CLK4_CFG_SCR_RC_CBASS_SCRP_32B_C_LK4_CFG_SCR_EDC_CTRL_BUSECC	6	4	Parity
RC_CBASS_RC_CBASS_SCRP_32B_CLK4_CFG_SCR_RC_CBASS_SCRP_32B_C_LK4_CFG_SCR_EDC_CTRL_BUSECC	7	4	Parity
RC_CBASS_RC_CBASS_SCRP_32B_CLK4_CFG_SCR_RC_CBASS_SCRP_32B_C_LK4_CFG_SCR_EDC_CTRL_BUSECC	8	2	Parity
RC_CBASS_RC_CBASS_SCRP_32B_CLK4_CFG_SCR_RC_CBASS_SCRP_32B_C_LK4_CFG_SCR_EDC_CTRL_BUSECC	9	1	Redundant
RC_CBASS_RC_CBASS_SCRP_32B_CLK4_CFG_SCR_RC_CBASS_SCRP_32B_C_LK4_CFG_SCR_EDC_CTRL_BUSECC	10	1	Redundant
RC_CBASS_RC_CBASS_SCRP_32B_CLK4_CFG_SCR_RC_CBASS_SCRP_32B_C_LK4_CFG_SCR_EDC_CTRL_BUSECC	11	1	Redundant
RC_CBASS_RC_CBASS_SCRP_32B_CLK4_CFG_SCR_RC_CBASS_SCRP_32B_C_LK4_CFG_SCR_EDC_CTRL_BUSECC	12	1	Redundant
RC_CBASS_RC_CBASS_SCRP_32B_CLK4_CFG_SCR_RC_CBASS_SCRP_32B_C_LK4_CFG_SCR_EDC_CTRL_BUSECC	13	10	Parity
RC_CBASS_RC_CBASS_SCRP_32B_CLK4_CFG_SCR_RC_CBASS_SCRP_32B_C_LK4_CFG_SCR_EDC_CTRL_BUSECC	14	1	Redundant
RC_CBASS_RC_CBASS_SCRP_32B_CLK4_CFG_SCR_RC_CBASS_SCRP_32B_C_LK4_CFG_SCR_EDC_CTRL_BUSECC	15	12	Parity
RC_CBASS_RC_CBASS_SCRP_32B_CLK4_CFG_SCR_RC_CBASS_SCRP_32B_C_LK4_CFG_SCR_EDC_CTRL_BUSECC	16	4	Parity
RC_CBASS_RC_CBASS_SCRP_32B_CLK4_CFG_SCR_RC_CBASS_SCRP_32B_C_LK4_CFG_SCR_EDC_CTRL_BUSECC	17	1	Redundant
RC_CBASS_RC_CBASS_SCRP_32B_CLK4_CFG_SCR_RC_CBASS_SCRP_32B_C_LK4_CFG_SCR_EDC_CTRL_BUSECC	18	1	Redundant
RC_CBASS_RC_CBASS_SCRP_32B_CLK4_CFG_SCR_RC_CBASS_SCRP_32B_C_LK4_CFG_SCR_EDC_CTRL_BUSECC	19	10	Parity
RC_CBASS_RC_CBASS_SCRP_32B_CLK4_CFG_SCR_RC_CBASS_SCRP_32B_C_LK4_CFG_SCR_EDC_CTRL_BUSECC	20	1	Redundant
RC_CBASS_RC_CBASS_SCRP_32B_CLK4_CFG_SCR_RC_CBASS_SCRP_32B_C_LK4_CFG_SCR_EDC_CTRL_BUSECC	21	12	Parity
RC_CBASS_RC_CBASS_SCRP_32B_CLK4_CFG_SCR_RC_CBASS_SCRP_32B_C_LK4_CFG_SCR_EDC_CTRL_BUSECC	22	4	Parity
RC_CBASS_RC_CBASS_SCRP_32B_CLK4_CFG_SCR_RC_CBASS_SCRP_32B_C_LK4_CFG_SCR_EDC_CTRL_BUSECC	23	1	Redundant
RC_CBASS_RC_CBASS_SCRP_32B_CLK4_CFG_SCR_RC_CBASS_SCRP_32B_C_LK4_CFG_SCR_EDC_CTRL_BUSECC	24	1	Redundant
RC_CBASS_RC_CBASS_SCRP_32B_CLK4_CFG_SCR_RC_CBASS_SCRP_32B_C_LK4_CFG_SCR_EDC_CTRL_BUSECC	25	10	Parity
RC_CBASS_RC_CBASS_SCRP_32B_CLK4_CFG_SCR_RC_CBASS_SCRP_32B_C_LK4_CFG_SCR_EDC_CTRL_BUSECC	26	1	Redundant
RC_CBASS_RC_CBASS_SCRP_32B_CLK4_CFG_SCR_RC_CBASS_SCRP_32B_C_LK4_CFG_SCR_EDC_CTRL_BUSECC	27	12	Parity
RC_CBASS_RC_CBASS_SCRP_32B_CLK4_CFG_SCR_RC_CBASS_SCRP_32B_C_LK4_CFG_SCR_EDC_CTRL_BUSECC	28	4	Parity
RC_CBASS_RC_CBASS_SCRP_32B_CLK4_CFG_SCR_RC_CBASS_SCRP_32B_C_LK4_CFG_SCR_EDC_CTRL_BUSECC	29	1	Redundant

**Table 12-583. EDC checkers information for ECC Aggregator Instance
ECC_AGGR4M_MAIN_RC_ECC_AGGR (continued)**

Protected Interconnect	Group ID	Width	Checker Type
RC_CBASS_RC_CBASS_SCRP_32B_CLK4_CFG_SCR_RC_CBASS_SCRP_32B_C_LK4_CFG_SCR_EDC_CTRL_BUSECC	30	1	Redundant
RC_CBASS_RC_CBASS_SCRP_32B_CLK4_CFG_SCR_RC_CBASS_SCRP_32B_C_LK4_CFG_SCR_EDC_CTRL_BUSECC	31	10	Parity
RC_CBASS_RC_CBASS_SCRP_32B_CLK4_CFG_SCR_RC_CBASS_SCRP_32B_C_LK4_CFG_SCR_EDC_CTRL_BUSECC	32	1	Redundant
RC_CBASS_RC_CBASS_SCRP_32B_CLK4_CFG_SCR_RC_CBASS_SCRP_32B_C_LK4_CFG_SCR_EDC_CTRL_BUSECC	33	12	Parity
RC_CBASS_RC_CBASS_SCRP_32B_CLK4_CFG_SCR_RC_CBASS_SCRP_32B_C_LK4_CFG_SCR_EDC_CTRL_BUSECC	34	4	Parity
RC_CBASS_RC_CBASS_SCRP_32B_CLK4_CFG_SCR_RC_CBASS_SCRP_32B_C_LK4_CFG_SCR_EDC_CTRL_BUSECC	35	1	Redundant
RC_CBASS_RC_CBASS_SCRP_32B_CLK4_CFG_SCR_RC_CBASS_SCRP_32B_C_LK4_CFG_SCR_EDC_CTRL_BUSECC	36	1	Redundant
RC_CBASS_RC_CBASS_SCRP_32B_CLK4_CFG_SCR_RC_CBASS_SCRP_32B_C_LK4_CFG_SCR_EDC_CTRL_BUSECC	37	10	Parity
RC_CBASS_RC_CBASS_SCRP_32B_CLK4_CFG_SCR_RC_CBASS_SCRP_32B_C_LK4_CFG_SCR_EDC_CTRL_BUSECC	38	1	Redundant
RC_CBASS_RC_CBASS_SCRP_32B_CLK4_CFG_SCR_RC_CBASS_SCRP_32B_C_LK4_CFG_SCR_EDC_CTRL_BUSECC	39	12	Parity
RC_CBASS_RC_CBASS_SCRP_32B_CLK4_CFG_SCR_RC_CBASS_SCRP_32B_C_LK4_CFG_SCR_EDC_CTRL_BUSECC	40	4	Parity
RC_CBASS_RC_CBASS_SCRP_32B_CLK4_CFG_SCR_RC_CBASS_SCRP_32B_C_LK4_CFG_SCR_EDC_CTRL_BUSECC	41	1	Redundant
RC_CBASS_RC_CBASS_SCRP_32B_CLK4_CFG_SCR_RC_CBASS_SCRP_32B_C_LK4_CFG_SCR_EDC_CTRL_BUSECC	42	1	Redundant
RC_CBASS_RC_CBASS_SCRP_32B_CLK4_CFG_SCR_RC_CBASS_SCRP_32B_C_LK4_CFG_SCR_EDC_CTRL_BUSECC	43	10	Parity
RC_CBASS_RC_CBASS_SCRP_32B_CLK4_CFG_SCR_RC_CBASS_SCRP_32B_C_LK4_CFG_SCR_EDC_CTRL_BUSECC	44	1	Redundant
RC_CBASS_RC_CBASS_SCRP_32B_CLK4_CFG_SCR_RC_CBASS_SCRP_32B_C_LK4_CFG_SCR_EDC_CTRL_BUSECC	45	12	Parity
RC_CBASS_RC_CBASS_SCRP_32B_CLK4_CFG_SCR_RC_CBASS_SCRP_32B_C_LK4_CFG_SCR_EDC_CTRL_BUSECC	46	4	Parity
RC_CBASS_RC_CBASS_SCRP_32B_CLK4_CFG_SCR_RC_CBASS_SCRP_32B_C_LK4_CFG_SCR_EDC_CTRL_BUSECC	47	1	Redundant
RC_CBASS_RC_CBASS_SCRP_32B_CLK4_CFG_SCR_RC_CBASS_SCRP_32B_C_LK4_CFG_SCR_EDC_CTRL_BUSECC	48	1	Redundant
RC_CBASS_RC_CBASS_SCRP_32B_CLK4_CFG_SCR_RC_CBASS_SCRP_32B_C_LK4_CFG_SCR_EDC_CTRL_BUSECC	49	10	Parity
RC_CBASS_RC_CBASS_SCRP_32B_CLK4_CFG_SCR_RC_CBASS_SCRP_32B_C_LK4_CFG_SCR_EDC_CTRL_BUSECC	50	1	Redundant
RC_CBASS_RC_CBASS_SCRP_32B_CLK4_CFG_SCR_RC_CBASS_SCRP_32B_C_LK4_CFG_SCR_EDC_CTRL_BUSECC	51	12	Parity
RC_CBASS_RC_CBASS_SCRP_32B_CLK4_CFG_SCR_RC_CBASS_SCRP_32B_C_LK4_CFG_SCR_EDC_CTRL_BUSECC	52	4	Parity
RC_CBASS_RC_CBASS_SCRP_32B_CLK4_CFG_SCR_RC_CBASS_SCRP_32B_C_LK4_CFG_SCR_EDC_CTRL_BUSECC	53	1	Redundant
RC_CBASS_RC_CBASS_SCRP_32B_CLK4_CFG_SCR_RC_CBASS_SCRP_32B_C_LK4_CFG_SCR_EDC_CTRL_BUSECC	54	1	Redundant
RC_CBASS_RC_CBASS_SCRP_32B_CLK4_CFG_SCR_RC_CBASS_SCRP_32B_C_LK4_CFG_SCR_EDC_CTRL_BUSECC	55	10	Parity
RC_CBASS_RC_CBASS_SCRP_32B_CLK4_CFG_SCR_RC_CBASS_SCRP_32B_C_LK4_CFG_SCR_EDC_CTRL_BUSECC	56	1	Redundant

**Table 12-583. EDC checkers information for ECC Aggregator Instance
ECC_AGGR4M_MAIN_RC_ECC_AGGR (continued)**

Protected Interconnect	Group ID	Width	Checker Type
RC_CBASS_RC_CBASS_SCRP_32B_CLK4_CFG_SCR_RC_CBASS_SCRP_32B_C_LK4_CFG_SCR_EDC_CTRL_BUSECC	57	12	Parity
RC_CBASS_RC_CBASS_SCRP_32B_CLK4_CFG_SCR_RC_CBASS_SCRP_32B_C_LK4_CFG_SCR_EDC_CTRL_BUSECC	58	4	Parity
RC_CBASS_RC_CBASS_SCRP_32B_CLK4_CFG_SCR_RC_CBASS_SCRP_32B_C_LK4_CFG_SCR_EDC_CTRL_BUSECC	59	1	Redundant
RC_CBASS_RC_CBASS_SCRP_32B_CLK4_CFG_SCR_RC_CBASS_SCRP_32B_C_LK4_CFG_SCR_EDC_CTRL_BUSECC	60	1	Redundant
RC_CBASS_RC_CBASS_SCRP_32B_CLK4_CFG_SCR_RC_CBASS_SCRP_32B_C_LK4_CFG_SCR_EDC_CTRL_BUSECC	61	10	Parity
RC_CBASS_RC_CBASS_SCRP_32B_CLK4_CFG_SCR_RC_CBASS_SCRP_32B_C_LK4_CFG_SCR_EDC_CTRL_BUSECC	62	1	Redundant
RC_CBASS_RC_CBASS_SCRP_32B_CLK4_CFG_SCR_RC_CBASS_SCRP_32B_C_LK4_CFG_SCR_EDC_CTRL_BUSECC	63	12	Parity
RC_CBASS_RC_CBASS_SCRP_32B_CLK4_CFG_SCR_RC_CBASS_SCRP_32B_C_LK4_CFG_SCR_EDC_CTRL_BUSECC	64	4	Parity
RC_CBASS_RC_CBASS_SCRP_32B_CLK4_CFG_SCR_RC_CBASS_SCRP_32B_C_LK4_CFG_SCR_EDC_CTRL_BUSECC	65	1	Redundant
RC_CBASS_RC_CBASS_SCRP_32B_CLK4_CFG_SCR_RC_CBASS_SCRP_32B_C_LK4_CFG_SCR_EDC_CTRL_BUSECC	66	1	Redundant
RC_CBASS_RC_CBASS_SCRP_32B_CLK4_CFG_SCR_RC_CBASS_SCRP_32B_C_LK4_CFG_SCR_EDC_CTRL_BUSECC	67	10	Parity
RC_CBASS_RC_CBASS_SCRP_32B_CLK4_CFG_SCR_RC_CBASS_SCRP_32B_C_LK4_CFG_SCR_EDC_CTRL_BUSECC	68	1	Redundant
RC_CBASS_RC_CBASS_SCRP_32B_CLK4_CFG_SCR_RC_CBASS_SCRP_32B_C_LK4_CFG_SCR_EDC_CTRL_BUSECC	69	12	Parity
RC_CBASS_RC_CBASS_SCRP_32B_CLK4_CFG_SCR_RC_CBASS_SCRP_32B_C_LK4_CFG_SCR_EDC_CTRL_BUSECC	70	4	Parity
RC_CBASS_RC_CBASS_SCRP_32B_CLK4_CFG_SCR_RC_CBASS_SCRP_32B_C_LK4_CFG_SCR_EDC_CTRL_BUSECC	71	1	Redundant
RC_CBASS_RC_CBASS_SCRP_32B_CLK4_CFG_SCR_RC_CBASS_SCRP_32B_C_LK4_CFG_SCR_EDC_CTRL_BUSECC	72	1	Redundant
RC_CBASS_RC_CBASS_SCRP_32B_CLK4_CFG_SCR_RC_CBASS_SCRP_32B_C_LK4_CFG_SCR_EDC_CTRL_BUSECC	73	10	Parity
RC_CBASS_RC_CBASS_SCRP_32B_CLK4_CFG_SCR_RC_CBASS_SCRP_32B_C_LK4_CFG_SCR_EDC_CTRL_BUSECC	74	1	Redundant
RC_CBASS_RC_CBASS_SCRP_32B_CLK4_CFG_SCR_RC_CBASS_SCRP_32B_C_LK4_CFG_SCR_EDC_CTRL_BUSECC	75	12	Parity
RC_CBASS_RC_CBASS_SCRP_32B_CLK4_CFG_SCR_RC_CBASS_SCRP_32B_C_LK4_CFG_SCR_EDC_CTRL_BUSECC	76	4	Parity
RC_CBASS_RC_CBASS_SCRP_32B_CLK4_CFG_SCR_RC_CBASS_SCRP_32B_C_LK4_CFG_SCR_EDC_CTRL_BUSECC	77	1	Redundant
RC_CBASS_RC_CBASS_SCRP_32B_CLK4_CFG_SCR_RC_CBASS_SCRP_32B_C_LK4_CFG_SCR_EDC_CTRL_BUSECC	78	1	Redundant
RC_CBASS_RC_CBASS_SCRP_32B_CLK4_CFG_SCR_RC_CBASS_SCRP_32B_C_LK4_CFG_SCR_EDC_CTRL_BUSECC	79	10	Parity
RC_CBASS_RC_CBASS_SCRP_32B_CLK4_CFG_SCR_RC_CBASS_SCRP_32B_C_LK4_CFG_SCR_EDC_CTRL_BUSECC	80	1	Redundant
RC_CBASS_RC_CBASS_SCRP_32B_CLK4_CFG_SCR_RC_CBASS_SCRP_32B_C_LK4_CFG_SCR_EDC_CTRL_BUSECC	81	12	Parity
RC_CBASS_RC_CBASS_SCRP_32B_CLK4_CFG_SCR_RC_CBASS_SCRP_32B_C_LK4_CFG_SCR_EDC_CTRL_BUSECC	82	4	Parity
RC_CBASS_RC_CBASS_SCRP_32B_CLK4_CFG_SCR_RC_CBASS_SCRP_32B_C_LK4_CFG_SCR_EDC_CTRL_BUSECC	83	1	Redundant

**Table 12-583. EDC checkers information for ECC Aggregator Instance
ECC_AGGR4M_MAIN_RC_ECC_AGGR (continued)**

Protected Interconnect	Group ID	Width	Checker Type
RC_CBASS_RC_CBASS_SCRP_32B_CLK4_CFG_SCR_RC_CBASS_SCRP_32B_C_LK4_CFG_SCR_EDC_CTRL_BUSECC	84	1	Redundant
RC_CBASS_RC_CBASS_SCRP_32B_CLK4_CFG_SCR_RC_CBASS_SCRP_32B_C_LK4_CFG_SCR_EDC_CTRL_BUSECC	85	10	Parity
RC_CBASS_RC_CBASS_SCRP_32B_CLK4_CFG_SCR_RC_CBASS_SCRP_32B_C_LK4_CFG_SCR_EDC_CTRL_BUSECC	86	1	Redundant
RC_CBASS_RC_CBASS_SCRP_32B_CLK4_CFG_SCR_RC_CBASS_SCRP_32B_C_LK4_CFG_SCR_EDC_CTRL_BUSECC	87	12	Parity
RC_CBASS_RC_CBASS_SCRP_32B_CLK4_CFG_SCR_RC_CBASS_SCRP_32B_C_LK4_CFG_SCR_EDC_CTRL_BUSECC	88	4	Parity
RC_CBASS_RC_CBASS_SCRP_32B_CLK4_CFG_SCR_RC_CBASS_SCRP_32B_C_LK4_CFG_SCR_EDC_CTRL_BUSECC	89	1	Parity
RC_CBASS_RC_CBASS_SCRP_32B_CLK4_CFG_SCR_RC_CBASS_SCRP_32B_C_LK4_CFG_SCR_EDC_CTRL_BUSECC	90	4	Parity
RC_CBASS_RC_CBASS_SCRP_32B_CLK4_CFG_SCR_RC_CBASS_SCRP_32B_C_LK4_CFG_SCR_EDC_CTRL_BUSECC	91	12	Parity
RC_CBASS_RC_CBASS_SCRP_32B_CLK4_CFG_SCR_RC_CBASS_SCRP_32B_C_LK4_CFG_SCR_EDC_CTRL_BUSECC	92	17	Parity
RC_CBASS_RC_CBASS_SCRP_32B_CLK4_CFG_SCR_RC_CBASS_SCRP_32B_C_LK4_CFG_SCR_EDC_CTRL_BUSECC	93	13	Parity
RC_CBASS_RC_CBASS_SCRP_32B_CLK4_CFG_SCR_RC_CBASS_SCRP_32B_C_LK4_CFG_SCR_EDC_CTRL_BUSECC	94	14	Parity
RC_CBASS_RC_CBASS_SCRP_32B_CLK4_CFG_SCR_RC_CBASS_SCRP_32B_C_LK4_CFG_SCR_EDC_CTRL_BUSECC	95	3	Parity
RC_CBASS_RC_CBASS_SCRP_32B_CLK4_CFG_SCR_RC_CBASS_SCRP_32B_C_LK4_CFG_SCR_EDC_CTRL_BUSECC	96	1	Parity
RC_CBASS_RC_CBASS_SCRP_32B_CLK4_CFG_SCR_RC_CBASS_SCRP_32B_C_LK4_CFG_SCR_EDC_CTRL_BUSECC	97	3	Parity
RC_CBASS_RC_CBASS_SCRP_32B_CLK4_CFG_SCR_RC_CBASS_SCRP_32B_C_LK4_CFG_SCR_EDC_CTRL_BUSECC	98	26	Parity
RC_CBASS_RC_CBASS_SCRP_32B_CLK4_CFG_SCR_RC_CBASS_SCRP_32B_C_LK4_CFG_SCR_EDC_CTRL_BUSECC	99	3	Parity
RC_CBASS_RC_CBASS_SCRP_32B_CLK4_CFG_SCR_RC_CBASS_SCRP_32B_C_LK4_CFG_SCR_EDC_CTRL_BUSECC	100	3	Parity
RC_CBASS_RC_CBASS_SCRP_32B_CLK4_CFG_SCR_RC_CBASS_SCRP_32B_C_LK4_CFG_SCR_EDC_CTRL_BUSECC	101	1	Parity
RC_CBASS_RC_CBASS_SCRP_32B_CLK4_CFG_SCR_RC_CBASS_SCRP_32B_C_LK4_CFG_SCR_EDC_CTRL_BUSECC	102	3	Parity
RC_CBASS_RC_CBASS_SCRP_32B_CLK4_CFG_SCR_RC_CBASS_SCRP_32B_C_LK4_CFG_SCR_EDC_CTRL_BUSECC	103	26	Parity
RC_CBASS_RC_CBASS_SCRP_32B_CLK4_CFG_SCR_RC_CBASS_SCRP_32B_C_LK4_CFG_SCR_EDC_CTRL_BUSECC	104	3	Parity
RC_CBASS_RC_CBASS_SCRP_32B_CLK4_CFG_SCR_RC_CBASS_SCRP_32B_C_LK4_CFG_SCR_EDC_CTRL_BUSECC	105	3	Parity
RC_CBASS_RC_CBASS_SCRP_32B_CLK4_CFG_SCR_RC_CBASS_SCRP_32B_C_LK4_CFG_SCR_EDC_CTRL_BUSECC	106	1	Parity
RC_CBASS_RC_CBASS_SCRP_32B_CLK4_CFG_SCR_RC_CBASS_SCRP_32B_C_LK4_CFG_SCR_EDC_CTRL_BUSECC	107	3	Parity
RC_CBASS_RC_CBASS_SCRP_32B_CLK4_CFG_SCR_RC_CBASS_SCRP_32B_C_LK4_CFG_SCR_EDC_CTRL_BUSECC	108	26	Parity
RC_CBASS_RC_CBASS_SCRP_32B_CLK4_CFG_SCR_RC_CBASS_SCRP_32B_C_LK4_CFG_SCR_EDC_CTRL_BUSECC	109	3	Parity
RC_CBASS_RC_CBASS_SCRP_32B_CLK4_CFG_SCR_RC_CBASS_SCRP_32B_C_LK4_CFG_SCR_EDC_CTRL_BUSECC	110	3	Parity

**Table 12-583. EDC checkers information for ECC Aggregator Instance
ECC_AGGR4M_MAIN_RC_ECC_AGGR (continued)**

Protected Interconnect	Group ID	Width	Checker Type
RC_CBASS_RC_CBASS_SCRP_32B_CLK4_CFG_SCR_RC_CBASS_SCRP_32B_C_LK4_CFG_SCR_EDC_CTRL_BUSECC	111	1	Parity
RC_CBASS_RC_CBASS_SCRP_32B_CLK4_CFG_SCR_RC_CBASS_SCRP_32B_C_LK4_CFG_SCR_EDC_CTRL_BUSECC	112	3	Parity
RC_CBASS_RC_CBASS_SCRP_32B_CLK4_CFG_SCR_RC_CBASS_SCRP_32B_C_LK4_CFG_SCR_EDC_CTRL_BUSECC	113	26	Parity
RC_CBASS_RC_CBASS_SCRP_32B_CLK4_CFG_SCR_RC_CBASS_SCRP_32B_C_LK4_CFG_SCR_EDC_CTRL_BUSECC	114	3	Parity
RC_CBASS_RC_CBASS_SCRP_32B_CLK4_CFG_SCR_RC_CBASS_SCRP_32B_C_LK4_CFG_SCR_EDC_CTRL_BUSECC	115	3	Parity
RC_CBASS_RC_CBASS_SCRP_32B_CLK4_CFG_SCR_RC_CBASS_SCRP_32B_C_LK4_CFG_SCR_EDC_CTRL_BUSECC	116	1	Parity
RC_CBASS_RC_CBASS_SCRP_32B_CLK4_CFG_SCR_RC_CBASS_SCRP_32B_C_LK4_CFG_SCR_EDC_CTRL_BUSECC	117	3	Parity
RC_CBASS_RC_CBASS_SCRP_32B_CLK4_CFG_SCR_RC_CBASS_SCRP_32B_C_LK4_CFG_SCR_EDC_CTRL_BUSECC	118	26	Parity
RC_CBASS_RC_CBASS_SCRP_32B_CLK4_CFG_SCR_RC_CBASS_SCRP_32B_C_LK4_CFG_SCR_EDC_CTRL_BUSECC	119	3	Parity
RC_CBASS_RC_CBASS_SCRP_32B_CLK4_CFG_SCR_RC_CBASS_SCRP_32B_C_LK4_CFG_SCR_EDC_CTRL_BUSECC	120	3	Parity
RC_CBASS_RC_CBASS_SCRP_32B_CLK4_CFG_SCR_RC_CBASS_SCRP_32B_C_LK4_CFG_SCR_EDC_CTRL_BUSECC	121	1	Parity
RC_CBASS_RC_CBASS_SCRP_32B_CLK4_CFG_SCR_RC_CBASS_SCRP_32B_C_LK4_CFG_SCR_EDC_CTRL_BUSECC	122	3	Parity
RC_CBASS_RC_CBASS_SCRP_32B_CLK4_CFG_SCR_RC_CBASS_SCRP_32B_C_LK4_CFG_SCR_EDC_CTRL_BUSECC	123	26	Parity
RC_CBASS_RC_CBASS_SCRP_32B_CLK4_CFG_SCR_RC_CBASS_SCRP_32B_C_LK4_CFG_SCR_EDC_CTRL_BUSECC	124	3	Parity
RC_CBASS_RC_CBASS_SCRP_32B_CLK4_CFG_SCR_RC_CBASS_SCRP_32B_C_LK4_CFG_SCR_EDC_CTRL_BUSECC	125	3	Parity
RC_CBASS_RC_CBASS_SCRP_32B_CLK4_CFG_SCR_RC_CBASS_SCRP_32B_C_LK4_CFG_SCR_EDC_CTRL_BUSECC	126	1	Parity
RC_CBASS_RC_CBASS_SCRP_32B_CLK4_CFG_SCR_RC_CBASS_SCRP_32B_C_LK4_CFG_SCR_EDC_CTRL_BUSECC	127	3	Parity
RC_CBASS_RC_CBASS_SCRP_32B_CLK4_CFG_SCR_RC_CBASS_SCRP_32B_C_LK4_CFG_SCR_EDC_CTRL_BUSECC	128	26	Parity
RC_CBASS_RC_CBASS_SCRP_32B_CLK4_CFG_SCR_RC_CBASS_SCRP_32B_C_LK4_CFG_SCR_EDC_CTRL_BUSECC	129	3	Parity
RC_CBASS_RC_CBASS_SCRP_32B_CLK4_CFG_SCR_RC_CBASS_SCRP_32B_C_LK4_CFG_SCR_EDC_CTRL_BUSECC	130	3	Parity
RC_CBASS_RC_CBASS_SCRP_32B_CLK4_CFG_SCR_RC_CBASS_SCRP_32B_C_LK4_CFG_SCR_EDC_CTRL_BUSECC	131	1	Parity
RC_CBASS_RC_CBASS_SCRP_32B_CLK4_CFG_SCR_RC_CBASS_SCRP_32B_C_LK4_CFG_SCR_EDC_CTRL_BUSECC	132	3	Parity
RC_CBASS_RC_CBASS_SCRP_32B_CLK4_CFG_SCR_RC_CBASS_SCRP_32B_C_LK4_CFG_SCR_EDC_CTRL_BUSECC	133	26	Parity
RC_CBASS_RC_CBASS_SCRP_32B_CLK4_CFG_SCR_RC_CBASS_SCRP_32B_C_LK4_CFG_SCR_EDC_CTRL_BUSECC	134	3	Parity
RC_CBASS_RC_CBASS_SCRP_32B_CLK4_CFG_SCR_RC_CBASS_SCRP_32B_C_LK4_CFG_SCR_EDC_CTRL_BUSECC	135	3	Parity
RC_CBASS_RC_CBASS_SCRP_32B_CLK4_CFG_SCR_RC_CBASS_SCRP_32B_C_LK4_CFG_SCR_EDC_CTRL_BUSECC	136	1	Parity
RC_CBASS_RC_CBASS_SCRP_32B_CLK4_CFG_SCR_RC_CBASS_SCRP_32B_C_LK4_CFG_SCR_EDC_CTRL_BUSECC	137	3	Parity

**Table 12-583. EDC checkers information for ECC Aggregator Instance
ECC_AGGR4M_MAIN_RC_ECC_AGGR (continued)**

Protected Interconnect	Group ID	Width	Checker Type
RC_CBASS_RC_CBASS_SCRP_32B_CLK4_CFG_SCR_RC_CBASS_SCRP_32B_C_LK4_CFG_SCR_EDC_CTRL_BUSECC	138	26	Parity
RC_CBASS_RC_CBASS_SCRP_32B_CLK4_CFG_SCR_RC_CBASS_SCRP_32B_C_LK4_CFG_SCR_EDC_CTRL_BUSECC	139	3	Parity
RC_CBASS_RC_CBASS_SCRP_32B_CLK4_CFG_SCR_RC_CBASS_SCRP_32B_C_LK4_CFG_SCR_EDC_CTRL_BUSECC	140	3	Parity
RC_CBASS_RC_CBASS_SCRP_32B_CLK4_CFG_SCR_RC_CBASS_SCRP_32B_C_LK4_CFG_SCR_EDC_CTRL_BUSECC	141	1	Parity
RC_CBASS_RC_CBASS_SCRP_32B_CLK4_CFG_SCR_RC_CBASS_SCRP_32B_C_LK4_CFG_SCR_EDC_CTRL_BUSECC	142	3	Parity
RC_CBASS_RC_CBASS_SCRP_32B_CLK4_CFG_SCR_RC_CBASS_SCRP_32B_C_LK4_CFG_SCR_EDC_CTRL_BUSECC	143	26	Parity
RC_CBASS_RC_CBASS_SCRP_32B_CLK4_CFG_SCR_RC_CBASS_SCRP_32B_C_LK4_CFG_SCR_EDC_CTRL_BUSECC	144	3	Parity
RC_CBASS_RC_CBASS_SCRP_32B_CLK4_CFG_SCR_RC_CBASS_SCRP_32B_C_LK4_CFG_SCR_EDC_CTRL_BUSECC	145	3	Parity
RC_CBASS_RC_CBASS_SCRP_32B_CLK4_CFG_SCR_RC_CBASS_SCRP_32B_C_LK4_CFG_SCR_EDC_CTRL_BUSECC	146	1	Parity
RC_CBASS_RC_CBASS_SCRP_32B_CLK4_CFG_SCR_RC_CBASS_SCRP_32B_C_LK4_CFG_SCR_EDC_CTRL_BUSECC	147	3	Parity
RC_CBASS_RC_CBASS_SCRP_32B_CLK4_CFG_SCR_RC_CBASS_SCRP_32B_C_LK4_CFG_SCR_EDC_CTRL_BUSECC	148	26	Parity
RC_CBASS_RC_CBASS_SCRP_32B_CLK4_CFG_SCR_RC_CBASS_SCRP_32B_C_LK4_CFG_SCR_EDC_CTRL_BUSECC	149	3	Parity
RC_CBASS_RC_CBASS_SCRP_32B_CLK4_CFG_SCR_RC_CBASS_SCRP_32B_C_LK4_CFG_SCR_EDC_CTRL_BUSECC	150	3	Parity
RC_CBASS_RC_CBASS_SCRP_32B_CLK4_CFG_SCR_RC_CBASS_SCRP_32B_C_LK4_CFG_SCR_EDC_CTRL_BUSECC	151	1	Parity
RC_CBASS_RC_CBASS_SCRP_32B_CLK4_CFG_SCR_RC_CBASS_SCRP_32B_C_LK4_CFG_SCR_EDC_CTRL_BUSECC	152	3	Parity
RC_CBASS_RC_CBASS_SCRP_32B_CLK4_CFG_SCR_RC_CBASS_SCRP_32B_C_LK4_CFG_SCR_EDC_CTRL_BUSECC	153	26	Parity
RC_CBASS_RC_CBASS_SCRP_32B_CLK4_CFG_SCR_RC_CBASS_SCRP_32B_C_LK4_CFG_SCR_EDC_CTRL_BUSECC	154	3	Parity
RC_CBASS_RC_CBASS_SCRP_32B_CLK4_CFG_SCR_RC_CBASS_SCRP_32B_C_LK4_CFG_SCR_EDC_CTRL_BUSECC	155	3	Parity
RC_CBASS_RC_CBASS_SCRP_32B_CLK4_CFG_SCR_RC_CBASS_SCRP_32B_C_LK4_CFG_SCR_EDC_CTRL_BUSECC	156	1	Parity
RC_CBASS_RC_CBASS_SCRP_32B_CLK4_CFG_SCR_RC_CBASS_SCRP_32B_C_LK4_CFG_SCR_EDC_CTRL_BUSECC	157	3	Parity
RC_CBASS_RC_CBASS_SCRP_32B_CLK4_CFG_SCR_RC_CBASS_SCRP_32B_C_LK4_CFG_SCR_EDC_CTRL_BUSECC	158	26	Parity
RC_CBASS_RC_CBASS_SCRP_32B_CLK4_CFG_SCR_RC_CBASS_SCRP_32B_C_LK4_CFG_SCR_EDC_CTRL_BUSECC	159	3	Parity
RC_CBASS_RC_CBASS_SCRP_32B_CLK4_CFG_SCR_RC_CBASS_SCRP_32B_C_LK4_CFG_SCR_EDC_CTRL_BUSECC	160	1	Redundant
RC_CBASS_RC_CBASS_SCRP_32B_CLK4_CFG_SCR_RC_CBASS_SCRP_32B_C_LK4_CFG_SCR_EDC_CTRL_BUSECC	161	1	Parity
RC_CBASS_RC_CBASS_SCRP_32B_CLK4_CFG_SCR_RC_CBASS_SCRP_32B_C_LK4_CFG_SCR_EDC_CTRL_BUSECC	162	1	Parity
RC_CBASS_RC_CBASS_SCRP_32B_CLK4_CFG_SCR_RC_CBASS_SCRP_32B_C_LK4_CFG_SCR_EDC_CTRL_BUSECC	163	32	EDC
RC_CBASS_RC_CBASS_SCRP_32B_CLK4_CFG_SCR_RC_CBASS_SCRP_32B_C_LK4_CFG_SCR_EDC_CTRL_BUSECC	164	1	Redundant

**Table 12-583. EDC checkers information for ECC Aggregator Instance
ECC_AGGR4M_MAIN_RC_ECC_AGGR (continued)**

Protected Interconnect	Group ID	Width	Checker Type
RC_CBASS_RC_CBASS_SCRP_32B_CLK4_CFG_SCR_RC_CBASS_SCRP_32B_CLK4_CFG_SCR_EDC_CTRL_BUSECC	165	1	Parity
RC_CBASS_RC_CBASS_SCRP_32B_CLK4_CFG_SCR_RC_CBASS_SCRP_32B_CLK4_CFG_SCR_EDC_CTRL_BUSECC	166	10	Parity
RC_CBASS_RC_CBASS_SCRP_32B_CLK4_CFG_SCR_RC_CBASS_SCRP_32B_CLK4_CFG_SCR_EDC_CTRL_BUSECC	167	10	Parity
RC_CBASS_RC_CBASS_SCRP_32B_CLK4_CFG_SCR_RC_CBASS_SCRP_32B_CLK4_CFG_SCR_EDC_CTRL_BUSECC	168	1	Parity
PULSAR0_SLV_CBASS_0_PULSAR0_SLV_CBASS_IIDOM0_ECC_AGGR_MAIN_RC_R5_1_0_CFG_P2P_BRIDGE_IIDOM0_ECC_AGGR_MAIN_RC_R5_1_0_CFG_BRIDGE_BUSECC	0	1	Parity
PULSAR0_SLV_CBASS_0_PULSAR0_SLV_CBASS_IIDOM0_ECC_AGGR_MAIN_RC_R5_1_0_CFG_P2P_BRIDGE_IIDOM0_ECC_AGGR_MAIN_RC_R5_1_0_CFG_BRIDGE_BUSECC	1	32	Parity
PULSAR0_SLV_CBASS_0_PULSAR0_SLV_CBASS_IIDOM0_ECC_AGGR_MAIN_RC_R5_1_0_CFG_P2P_BRIDGE_IIDOM0_ECC_AGGR_MAIN_RC_R5_1_0_CFG_BRIDGE_BUSECC	2	1	Redundant
PULSAR0_SLV_CBASS_0_PULSAR0_SLV_CBASS_IIDOM0_ECC_AGGR_MAIN_RC_R5_1_0_CFG_P2P_BRIDGE_IIDOM0_ECC_AGGR_MAIN_RC_R5_1_0_CFG_BRIDGE_BUSECC	3	1	Redundant
PULSAR0_SLV_CBASS_0_PULSAR0_SLV_CBASS_IIDOM0_ECC_AGGR_MAIN_RC_R5_1_0_CFG_P2P_BRIDGE_IIDOM0_ECC_AGGR_MAIN_RC_R5_1_0_CFG_BRIDGE_BUSECC	4	1	Redundant
PULSAR0_SLV_CBASS_0_PULSAR0_SLV_CBASS_IIDOM0_ECC_AGGR_MAIN_RC_R5_1_0_CFG_P2P_BRIDGE_IIDOM0_ECC_AGGR_MAIN_RC_R5_1_0_CFG_BRIDGE_BUSECC	5	1	Redundant
PULSAR0_SLV_CBASS_0_PULSAR0_SLV_CBASS_IIDOM0_ECC_AGGR_MAIN_RC_R5_1_0_CFG_P2P_BRIDGE_IIDOM0_ECC_AGGR_MAIN_RC_R5_1_0_CFG_BRIDGE_BUSECC	6	1	Redundant
PULSAR0_SLV_CBASS_0_PULSAR0_SLV_CBASS_IIDOM0_ECC_AGGR_MAIN_RC_R5_1_0_CFG_P2P_BRIDGE_IIDOM0_ECC_AGGR_MAIN_RC_R5_1_0_CFG_BRIDGE_BUSECC	7	8	Parity
PULSAR0_SLV_CBASS_0_PULSAR0_SLV_CBASS_IIDOM0_ECC_AGGR_MAIN_RC_R5_1_0_CFG_P2P_BRIDGE_IIDOM0_ECC_AGGR_MAIN_RC_R5_1_0_CFG_BRIDGE_BUSECC	8	8	Parity
PULSAR0_SLV_CBASS_0_PULSAR0_SLV_CBASS_IIDOM0_ECC_AGGR_MAIN_RC_R5_1_0_CFG_P2P_BRIDGE_IIDOM0_ECC_AGGR_MAIN_RC_R5_1_0_CFG_BRIDGE_BUSECC	9	8	Parity
PULSAR0_SLV_CBASS_0_PULSAR0_SLV_CBASS_IIDOM0_ECC_AGGR_MAIN_RC_R5_1_0_CFG_P2P_BRIDGE_IIDOM0_ECC_AGGR_MAIN_RC_R5_1_0_CFG_BRIDGE_BUSECC	10	8	Parity
PULSAR0_SLV_CBASS_0_PULSAR0_SLV_CBASS_IIDOM0_ECC_AGGR_MAIN_RC_R5_1_0_CFG_P2P_BRIDGE_IIDOM0_ECC_AGGR_MAIN_RC_R5_1_0_CFG_BRIDGE_BUSECC	11	1	Parity
PULSAR0_SLV_CBASS_0_PULSAR0_SLV_CBASS_IIDOM0_ECC_AGGR_MAIN_RC_R5_1_0_CFG_P2P_BRIDGE_IIDOM0_ECC_AGGR_MAIN_RC_R5_1_0_CFG_BRIDGE_BUSECC	12	1	Parity
PULSAR0_SLV_CBASS_0_PULSAR0_SLV_CBASS_IIDOM1_ECC_AGGR_MAIN_RC_R5_1_1_CFG_P2P_BRIDGE_IIDOM1_ECC_AGGR_MAIN_RC_R5_1_1_CFG_BRIDGE_BUSECC	0	1	Parity
PULSAR0_SLV_CBASS_0_PULSAR0_SLV_CBASS_IIDOM1_ECC_AGGR_MAIN_RC_R5_1_1_CFG_P2P_BRIDGE_IIDOM1_ECC_AGGR_MAIN_RC_R5_1_1_CFG_BRIDGE_BUSECC	1	32	Parity
PULSAR0_SLV_CBASS_0_PULSAR0_SLV_CBASS_IIDOM1_ECC_AGGR_MAIN_RC_R5_1_1_CFG_P2P_BRIDGE_IIDOM1_ECC_AGGR_MAIN_RC_R5_1_1_CFG_BRIDGE_BUSECC	2	1	Redundant

**Table 12-583. EDC checkers information for ECC Aggregator Instance
ECC_AGGR4M_MAIN_RC_ECC_AGGR (continued)**

Protected Interconnect	Group ID	Width	Checker Type
PULSAR0_SLV_CBASS_0_PULSAR0_SLV_CBASS_IIDOM1_ECC_AGGR_MAIN_RC_R5_1_1_CFG_P2P_BRIDGE_IIDOM1_ECC_AGGR_MAIN_RC_R5_1_1_CFG_BRIDGE_BUSECC	3	1	Redundant
PULSAR0_SLV_CBASS_0_PULSAR0_SLV_CBASS_IIDOM1_ECC_AGGR_MAIN_RC_R5_1_1_CFG_P2P_BRIDGE_IIDOM1_ECC_AGGR_MAIN_RC_R5_1_1_CFG_BRIDGE_BUSECC	4	1	Redundant
PULSAR0_SLV_CBASS_0_PULSAR0_SLV_CBASS_IIDOM1_ECC_AGGR_MAIN_RC_R5_1_1_CFG_P2P_BRIDGE_IIDOM1_ECC_AGGR_MAIN_RC_R5_1_1_CFG_BRIDGE_BUSECC	5	1	Redundant
PULSAR0_SLV_CBASS_0_PULSAR0_SLV_CBASS_IIDOM1_ECC_AGGR_MAIN_RC_R5_1_1_CFG_P2P_BRIDGE_IIDOM1_ECC_AGGR_MAIN_RC_R5_1_1_CFG_BRIDGE_BUSECC	6	1	Redundant
PULSAR0_SLV_CBASS_0_PULSAR0_SLV_CBASS_IIDOM1_ECC_AGGR_MAIN_RC_R5_1_1_CFG_P2P_BRIDGE_IIDOM1_ECC_AGGR_MAIN_RC_R5_1_1_CFG_BRIDGE_BUSECC	7	8	Parity
PULSAR0_SLV_CBASS_0_PULSAR0_SLV_CBASS_IIDOM1_ECC_AGGR_MAIN_RC_R5_1_1_CFG_P2P_BRIDGE_IIDOM1_ECC_AGGR_MAIN_RC_R5_1_1_CFG_BRIDGE_BUSECC	8	8	Parity
PULSAR0_SLV_CBASS_0_PULSAR0_SLV_CBASS_IIDOM1_ECC_AGGR_MAIN_RC_R5_1_1_CFG_P2P_BRIDGE_IIDOM1_ECC_AGGR_MAIN_RC_R5_1_1_CFG_BRIDGE_BUSECC	9	8	Parity
PULSAR0_SLV_CBASS_0_PULSAR0_SLV_CBASS_IIDOM1_ECC_AGGR_MAIN_RC_R5_1_1_CFG_P2P_BRIDGE_IIDOM1_ECC_AGGR_MAIN_RC_R5_1_1_CFG_BRIDGE_BUSECC	10	8	Parity
PULSAR0_SLV_CBASS_0_PULSAR0_SLV_CBASS_IIDOM1_ECC_AGGR_MAIN_RC_R5_1_1_CFG_P2P_BRIDGE_IIDOM1_ECC_AGGR_MAIN_RC_R5_1_1_CFG_BRIDGE_BUSECC	11	1	Parity
PULSAR0_SLV_CBASS_0_PULSAR0_SLV_CBASS_IIDOM1_ECC_AGGR_MAIN_RC_R5_1_1_CFG_P2P_BRIDGE_IIDOM1_ECC_AGGR_MAIN_RC_R5_1_1_CFG_BRIDGE_BUSECC	12	1	Parity
PULSAR0_SLV_CBASS_0_PULSAR0_SLV_CBASS_SCRM_64B_CLK2_SCR_PULSAR0_SLV_CBASS_SCRM_64B_CLK2_SCR_EDC_CTRL_BUSECC_0	0	1	Redundant
PULSAR0_SLV_CBASS_0_PULSAR0_SLV_CBASS_SCRM_64B_CLK2_SCR_PULSAR0_SLV_CBASS_SCRM_64B_CLK2_SCR_EDC_CTRL_BUSECC_0	1	48	Parity
PULSAR0_SLV_CBASS_0_PULSAR0_SLV_CBASS_SCRM_64B_CLK2_SCR_PULSAR0_SLV_CBASS_SCRM_64B_CLK2_SCR_EDC_CTRL_BUSECC_0	2	1	Parity
PULSAR0_SLV_CBASS_0_PULSAR0_SLV_CBASS_SCRM_64B_CLK2_SCR_PULSAR0_SLV_CBASS_SCRM_64B_CLK2_SCR_EDC_CTRL_BUSECC_0	3	4	Parity
PULSAR0_SLV_CBASS_0_PULSAR0_SLV_CBASS_SCRM_64B_CLK2_SCR_PULSAR0_SLV_CBASS_SCRM_64B_CLK2_SCR_EDC_CTRL_BUSECC_0	4	3	Parity
PULSAR0_SLV_CBASS_0_PULSAR0_SLV_CBASS_SCRM_64B_CLK2_SCR_PULSAR0_SLV_CBASS_SCRM_64B_CLK2_SCR_EDC_CTRL_BUSECC_0	5	4	Parity
PULSAR0_SLV_CBASS_0_PULSAR0_SLV_CBASS_SCRM_64B_CLK2_SCR_PULSAR0_SLV_CBASS_SCRM_64B_CLK2_SCR_EDC_CTRL_BUSECC_0	6	4	Parity
PULSAR0_SLV_CBASS_0_PULSAR0_SLV_CBASS_SCRM_64B_CLK2_SCR_PULSAR0_SLV_CBASS_SCRM_64B_CLK2_SCR_EDC_CTRL_BUSECC_0	7	2	Parity
PULSAR0_SLV_CBASS_0_PULSAR0_SLV_CBASS_SCRM_64B_CLK2_SCR_PULSAR0_SLV_CBASS_SCRM_64B_CLK2_SCR_EDC_CTRL_BUSECC_0	8	1	Redundant
PULSAR0_SLV_CBASS_0_PULSAR0_SLV_CBASS_SCRM_64B_CLK2_SCR_PULSAR0_SLV_CBASS_SCRM_64B_CLK2_SCR_EDC_CTRL_BUSECC_0	9	1	Parity
PULSAR0_SLV_CBASS_0_PULSAR0_SLV_CBASS_SCRM_64B_CLK2_SCR_PULSAR0_SLV_CBASS_SCRM_64B_CLK2_SCR_EDC_CTRL_BUSECC_0	10	1	Redundant
PULSAR0_SLV_CBASS_0_PULSAR0_SLV_CBASS_SCRM_64B_CLK2_SCR_PULSAR0_SLV_CBASS_SCRM_64B_CLK2_SCR_EDC_CTRL_BUSECC_0	11	1	Redundant
PULSAR0_SLV_CBASS_0_PULSAR0_SLV_CBASS_SCRM_64B_CLK2_SCR_PULSAR0_SLV_CBASS_SCRM_64B_CLK2_SCR_EDC_CTRL_BUSECC_0	12	1	Redundant

**Table 12-583. EDC checkers information for ECC Aggregator Instance
ECC_AGGR4M_MAIN_RC_ECC_AGGR (continued)**

Protected Interconnect	Group ID	Width	Checker Type
PULSAR0_SLV_CBASS_0_PULSAR0_SLV_CBASS_SCRM_64B_CLK2_SCR_PULSAR0_SLV_CBASS_SCRM_64B_CLK2_SCR_EDC_CTRL_BUSECC_0	13	10	Parity
PULSAR0_SLV_CBASS_0_PULSAR0_SLV_CBASS_SCRM_64B_CLK2_SCR_PULSAR0_SLV_CBASS_SCRM_64B_CLK2_SCR_EDC_CTRL_BUSECC_0	14	10	Parity
PULSAR0_SLV_CBASS_0_PULSAR0_SLV_CBASS_SCRM_64B_CLK2_SCR_PULSAR0_SLV_CBASS_SCRM_64B_CLK2_SCR_EDC_CTRL_BUSECC_0	15	1	Parity
PULSAR0_SLV_CBASS_0_PULSAR0_SLV_CBASS_SCRM_64B_CLK2_SCR_PULSAR0_SLV_CBASS_SCRM_64B_CLK2_SCR_EDC_CTRL_BUSECC_0	16	1	Redundant
PULSAR0_SLV_CBASS_0_PULSAR0_SLV_CBASS_SCRM_64B_CLK2_SCR_PULSAR0_SLV_CBASS_SCRM_64B_CLK2_SCR_EDC_CTRL_BUSECC_0	17	1	Redundant
PULSAR0_SLV_CBASS_0_PULSAR0_SLV_CBASS_SCRM_64B_CLK2_SCR_PULSAR0_SLV_CBASS_SCRM_64B_CLK2_SCR_EDC_CTRL_BUSECC_0	18	12	Parity
PULSAR0_SLV_CBASS_0_PULSAR0_SLV_CBASS_SCRM_64B_CLK2_SCR_PULSAR0_SLV_CBASS_SCRM_64B_CLK2_SCR_EDC_CTRL_BUSECC_0	19	4	Parity
PULSAR0_SLV_CBASS_0_PULSAR0_SLV_CBASS_SCRM_64B_CLK2_SCR_PULSAR0_SLV_CBASS_SCRM_64B_CLK2_SCR_EDC_CTRL_BUSECC_0	20	3	Parity
PULSAR0_SLV_CBASS_0_PULSAR0_SLV_CBASS_SCRM_64B_CLK2_SCR_PULSAR0_SLV_CBASS_SCRM_64B_CLK2_SCR_EDC_CTRL_BUSECC_0	21	1	Redundant
PULSAR0_SLV_CBASS_0_PULSAR0_SLV_CBASS_SCRM_64B_CLK2_SCR_PULSAR0_SLV_CBASS_SCRM_64B_CLK2_SCR_EDC_CTRL_BUSECC_0	22	12	Parity
PULSAR0_SLV_CBASS_0_PULSAR0_SLV_CBASS_SCRM_64B_CLK2_SCR_PULSAR0_SLV_CBASS_SCRM_64B_CLK2_SCR_EDC_CTRL_BUSECC_0	23	4	Parity
PULSAR0_SLV_CBASS_0_PULSAR0_SLV_CBASS_SCRM_64B_CLK2_SCR_PULSAR0_SLV_CBASS_SCRM_64B_CLK2_SCR_EDC_CTRL_BUSECC_0	24	1	Redundant
PULSAR0_SLV_CBASS_0_PULSAR0_SLV_CBASS_SCRM_64B_CLK2_SCR_PULSAR0_SLV_CBASS_SCRM_64B_CLK2_SCR_EDC_CTRL_BUSECC_0	25	10	Parity
PULSAR0_SLV_CBASS_0_PULSAR0_SLV_CBASS_SCRM_64B_CLK2_SCR_PULSAR0_SLV_CBASS_SCRM_64B_CLK2_SCR_EDC_CTRL_BUSECC_0	26	10	Parity
PULSAR0_SLV_CBASS_0_PULSAR0_SLV_CBASS_SCRM_64B_CLK2_SCR_PULSAR0_SLV_CBASS_SCRM_64B_CLK2_SCR_EDC_CTRL_BUSECC_0	27	1	Parity
PULSAR0_SLV_CBASS_0_PULSAR0_SLV_CBASS_SCRM_64B_CLK2_SCR_PULSAR0_SLV_CBASS_SCRM_64B_CLK2_SCR_EDC_CTRL_BUSECC_0	28	1	Redundant
PULSAR0_SLV_CBASS_0_PULSAR0_SLV_CBASS_SCRM_64B_CLK2_SCR_PULSAR0_SLV_CBASS_SCRM_64B_CLK2_SCR_EDC_CTRL_BUSECC_0	29	1	Redundant
PULSAR0_SLV_CBASS_0_PULSAR0_SLV_CBASS_SCRM_64B_CLK2_SCR_PULSAR0_SLV_CBASS_SCRM_64B_CLK2_SCR_EDC_CTRL_BUSECC_0	30	12	Parity
PULSAR0_SLV_CBASS_0_PULSAR0_SLV_CBASS_SCRM_64B_CLK2_SCR_PULSAR0_SLV_CBASS_SCRM_64B_CLK2_SCR_EDC_CTRL_BUSECC_0	31	4	Parity
PULSAR0_SLV_CBASS_0_PULSAR0_SLV_CBASS_SCRM_64B_CLK2_SCR_PULSAR0_SLV_CBASS_SCRM_64B_CLK2_SCR_EDC_CTRL_BUSECC_0	32	3	Parity
PULSAR0_SLV_CBASS_0_PULSAR0_SLV_CBASS_SCRM_64B_CLK2_SCR_PULSAR0_SLV_CBASS_SCRM_64B_CLK2_SCR_EDC_CTRL_BUSECC_0	33	1	Redundant
PULSAR0_SLV_CBASS_0_PULSAR0_SLV_CBASS_SCRM_64B_CLK2_SCR_PULSAR0_SLV_CBASS_SCRM_64B_CLK2_SCR_EDC_CTRL_BUSECC_0	34	12	Parity
PULSAR0_SLV_CBASS_0_PULSAR0_SLV_CBASS_SCRM_64B_CLK2_SCR_PULSAR0_SLV_CBASS_SCRM_64B_CLK2_SCR_EDC_CTRL_BUSECC_0	35	4	Parity
PULSAR0_SLV_CBASS_0_PULSAR0_SLV_CBASS_SCRM_64B_CLK2_SCR_PULSAR0_SLV_CBASS_SCRM_64B_CLK2_SCR_EDC_CTRL_BUSECC_0	36	1	Redundant
PULSAR0_SLV_CBASS_0_PULSAR0_SLV_CBASS_SCRM_64B_CLK2_SCR_PULSAR0_SLV_CBASS_SCRM_64B_CLK2_SCR_EDC_CTRL_BUSECC_0	37	10	Parity
PULSAR0_SLV_CBASS_0_PULSAR0_SLV_CBASS_SCRM_64B_CLK2_SCR_PULSAR0_SLV_CBASS_SCRM_64B_CLK2_SCR_EDC_CTRL_BUSECC_0	38	10	Parity
PULSAR0_SLV_CBASS_0_PULSAR0_SLV_CBASS_SCRM_64B_CLK2_SCR_PULSAR0_SLV_CBASS_SCRM_64B_CLK2_SCR_EDC_CTRL_BUSECC_0	39	1	Parity

**Table 12-583. EDC checkers information for ECC Aggregator Instance
ECC_AGGR4M_MAIN_RC_ECC_AGGR (continued)**

Protected Interconnect	Group ID	Width	Checker Type
PULSAR0_SLV_CBASS_0_PULSAR0_SLV_CBASS_SCRM_64B_CLK2_SCR_PULSAR0_SLV_CBASS_SCRM_64B_CLK2_SCR_EDC_CTRL_BUSECC_0	40	1	Redundant
PULSAR0_SLV_CBASS_0_PULSAR0_SLV_CBASS_SCRM_64B_CLK2_SCR_PULSAR0_SLV_CBASS_SCRM_64B_CLK2_SCR_EDC_CTRL_BUSECC_0	41	1	Redundant
PULSAR0_SLV_CBASS_0_PULSAR0_SLV_CBASS_SCRM_64B_CLK2_SCR_PULSAR0_SLV_CBASS_SCRM_64B_CLK2_SCR_EDC_CTRL_BUSECC_0	42	12	Parity
PULSAR0_SLV_CBASS_0_PULSAR0_SLV_CBASS_SCRM_64B_CLK2_SCR_PULSAR0_SLV_CBASS_SCRM_64B_CLK2_SCR_EDC_CTRL_BUSECC_0	43	4	Parity
PULSAR0_SLV_CBASS_0_PULSAR0_SLV_CBASS_SCRM_64B_CLK2_SCR_PULSAR0_SLV_CBASS_SCRM_64B_CLK2_SCR_EDC_CTRL_BUSECC_0	44	3	Parity
PULSAR0_SLV_CBASS_0_PULSAR0_SLV_CBASS_SCRM_64B_CLK2_SCR_PULSAR0_SLV_CBASS_SCRM_64B_CLK2_SCR_EDC_CTRL_BUSECC_0	45	1	Redundant
PULSAR0_SLV_CBASS_0_PULSAR0_SLV_CBASS_SCRM_64B_CLK2_SCR_PULSAR0_SLV_CBASS_SCRM_64B_CLK2_SCR_EDC_CTRL_BUSECC_0	46	12	Parity
PULSAR0_SLV_CBASS_0_PULSAR0_SLV_CBASS_SCRM_64B_CLK2_SCR_PULSAR0_SLV_CBASS_SCRM_64B_CLK2_SCR_EDC_CTRL_BUSECC_0	47	4	Parity
PULSAR0_SLV_CBASS_0_PULSAR0_SLV_CBASS_SCRM_64B_CLK2_SCR_PULSAR0_SLV_CBASS_SCRM_64B_CLK2_SCR_EDC_CTRL_BUSECC_0	48	1	Redundant
PULSAR0_SLV_CBASS_0_PULSAR0_SLV_CBASS_SCRM_64B_CLK2_SCR_PULSAR0_SLV_CBASS_SCRM_64B_CLK2_SCR_EDC_CTRL_BUSECC_0	49	10	Parity
PULSAR0_SLV_CBASS_0_PULSAR0_SLV_CBASS_SCRM_64B_CLK2_SCR_PULSAR0_SLV_CBASS_SCRM_64B_CLK2_SCR_EDC_CTRL_BUSECC_0	50	10	Parity
PULSAR0_SLV_CBASS_0_PULSAR0_SLV_CBASS_SCRM_64B_CLK2_SCR_PULSAR0_SLV_CBASS_SCRM_64B_CLK2_SCR_EDC_CTRL_BUSECC_0	51	1	Parity
PULSAR0_SLV_CBASS_0_PULSAR0_SLV_CBASS_SCRM_64B_CLK2_SCR_PULSAR0_SLV_CBASS_SCRM_64B_CLK2_SCR_EDC_CTRL_BUSECC_0	52	1	Redundant
PULSAR0_SLV_CBASS_0_PULSAR0_SLV_CBASS_SCRM_64B_CLK2_SCR_PULSAR0_SLV_CBASS_SCRM_64B_CLK2_SCR_EDC_CTRL_BUSECC_0	53	1	Redundant
PULSAR0_SLV_CBASS_0_PULSAR0_SLV_CBASS_SCRM_64B_CLK2_SCR_PULSAR0_SLV_CBASS_SCRM_64B_CLK2_SCR_EDC_CTRL_BUSECC_0	54	12	Parity
PULSAR0_SLV_CBASS_0_PULSAR0_SLV_CBASS_SCRM_64B_CLK2_SCR_PULSAR0_SLV_CBASS_SCRM_64B_CLK2_SCR_EDC_CTRL_BUSECC_0	55	4	Parity
PULSAR0_SLV_CBASS_0_PULSAR0_SLV_CBASS_SCRM_64B_CLK2_SCR_PULSAR0_SLV_CBASS_SCRM_64B_CLK2_SCR_EDC_CTRL_BUSECC_0	56	3	Parity
PULSAR0_SLV_CBASS_0_PULSAR0_SLV_CBASS_SCRM_64B_CLK2_SCR_PULSAR0_SLV_CBASS_SCRM_64B_CLK2_SCR_EDC_CTRL_BUSECC_0	57	1	Redundant
PULSAR0_SLV_CBASS_0_PULSAR0_SLV_CBASS_SCRM_64B_CLK2_SCR_PULSAR0_SLV_CBASS_SCRM_64B_CLK2_SCR_EDC_CTRL_BUSECC_0	58	12	Parity
PULSAR0_SLV_CBASS_0_PULSAR0_SLV_CBASS_SCRM_64B_CLK2_SCR_PULSAR0_SLV_CBASS_SCRM_64B_CLK2_SCR_EDC_CTRL_BUSECC_0	59	4	Parity
PULSAR0_SLV_CBASS_0_PULSAR0_SLV_CBASS_SCRM_64B_CLK2_SCR_PULSAR0_SLV_CBASS_SCRM_64B_CLK2_SCR_EDC_CTRL_BUSECC_0	60	1	Redundant
PULSAR0_SLV_CBASS_0_PULSAR0_SLV_CBASS_SCRM_64B_CLK2_SCR_PULSAR0_SLV_CBASS_SCRM_64B_CLK2_SCR_EDC_CTRL_BUSECC_0	61	10	Parity
PULSAR0_SLV_CBASS_0_PULSAR0_SLV_CBASS_SCRM_64B_CLK2_SCR_PULSAR0_SLV_CBASS_SCRM_64B_CLK2_SCR_EDC_CTRL_BUSECC_0	62	10	Parity
PULSAR0_SLV_CBASS_0_PULSAR0_SLV_CBASS_SCRM_64B_CLK2_SCR_PULSAR0_SLV_CBASS_SCRM_64B_CLK2_SCR_EDC_CTRL_BUSECC_0	63	1	Parity
PULSAR0_SLV_CBASS_0_PULSAR0_SLV_CBASS_SCRM_64B_CLK2_SCR_PULSAR0_SLV_CBASS_SCRM_64B_CLK2_SCR_EDC_CTRL_BUSECC_0	64	1	Redundant
PULSAR0_SLV_CBASS_0_PULSAR0_SLV_CBASS_SCRM_64B_CLK2_SCR_PULSAR0_SLV_CBASS_SCRM_64B_CLK2_SCR_EDC_CTRL_BUSECC_0	65	1	Redundant
PULSAR0_SLV_CBASS_0_PULSAR0_SLV_CBASS_SCRM_64B_CLK2_SCR_PULSAR0_SLV_CBASS_SCRM_64B_CLK2_SCR_EDC_CTRL_BUSECC_0	66	12	Parity

**Table 12-583. EDC checkers information for ECC Aggregator Instance
ECC_AGGR4M_MAIN_RC_ECC_AGGR (continued)**

Protected Interconnect	Group ID	Width	Checker Type
PULSAR0_SLV_CBASS_0_PULSAR0_SLV_CBASS_SCRM_64B_CLK2_SCR_PULSAR0_SLV_CBASS_SCRM_64B_CLK2_SCR_EDC_CTRL_BUSECC_0	67	4	Parity
PULSAR0_SLV_CBASS_0_PULSAR0_SLV_CBASS_SCRM_64B_CLK2_SCR_PULSAR0_SLV_CBASS_SCRM_64B_CLK2_SCR_EDC_CTRL_BUSECC_0	68	3	Parity
PULSAR0_SLV_CBASS_0_PULSAR0_SLV_CBASS_SCRM_64B_CLK2_SCR_PULSAR0_SLV_CBASS_SCRM_64B_CLK2_SCR_EDC_CTRL_BUSECC_0	69	1	Redundant
PULSAR0_SLV_CBASS_0_PULSAR0_SLV_CBASS_SCRM_64B_CLK2_SCR_PULSAR0_SLV_CBASS_SCRM_64B_CLK2_SCR_EDC_CTRL_BUSECC_0	70	12	Parity
PULSAR0_SLV_CBASS_0_PULSAR0_SLV_CBASS_SCRM_64B_CLK2_SCR_PULSAR0_SLV_CBASS_SCRM_64B_CLK2_SCR_EDC_CTRL_BUSECC_0	71	4	Parity
PULSAR0_SLV_CBASS_0_PULSAR0_SLV_CBASS_SCRM_64B_CLK2_SCR_PULSAR0_SLV_CBASS_SCRM_64B_CLK2_SCR_EDC_CTRL_BUSECC_0	72	1	Redundant
PULSAR0_SLV_CBASS_0_PULSAR0_SLV_CBASS_SCRM_64B_CLK2_SCR_PULSAR0_SLV_CBASS_SCRM_64B_CLK2_SCR_EDC_CTRL_BUSECC_0	73	10	Parity
PULSAR0_SLV_CBASS_0_PULSAR0_SLV_CBASS_SCRM_64B_CLK2_SCR_PULSAR0_SLV_CBASS_SCRM_64B_CLK2_SCR_EDC_CTRL_BUSECC_0	74	10	Parity
PULSAR0_SLV_CBASS_0_PULSAR0_SLV_CBASS_SCRM_64B_CLK2_SCR_PULSAR0_SLV_CBASS_SCRM_64B_CLK2_SCR_EDC_CTRL_BUSECC_0	75	1	Parity
PULSAR0_SLV_CBASS_0_PULSAR0_SLV_CBASS_SCRM_64B_CLK2_SCR_PULSAR0_SLV_CBASS_SCRM_64B_CLK2_SCR_EDC_CTRL_BUSECC_0	76	1	Redundant
PULSAR0_SLV_CBASS_0_PULSAR0_SLV_CBASS_SCRM_64B_CLK2_SCR_PULSAR0_SLV_CBASS_SCRM_64B_CLK2_SCR_EDC_CTRL_BUSECC_0	77	1	Redundant
PULSAR0_SLV_CBASS_0_PULSAR0_SLV_CBASS_SCRM_64B_CLK2_SCR_PULSAR0_SLV_CBASS_SCRM_64B_CLK2_SCR_EDC_CTRL_BUSECC_0	78	12	Parity
PULSAR0_SLV_CBASS_0_PULSAR0_SLV_CBASS_SCRM_64B_CLK2_SCR_PULSAR0_SLV_CBASS_SCRM_64B_CLK2_SCR_EDC_CTRL_BUSECC_0	79	4	Parity
PULSAR0_SLV_CBASS_0_PULSAR0_SLV_CBASS_SCRM_64B_CLK2_SCR_PULSAR0_SLV_CBASS_SCRM_64B_CLK2_SCR_EDC_CTRL_BUSECC_0	80	3	Parity
PULSAR0_SLV_CBASS_0_PULSAR0_SLV_CBASS_SCRM_64B_CLK2_SCR_PULSAR0_SLV_CBASS_SCRM_64B_CLK2_SCR_EDC_CTRL_BUSECC_0	81	1	Redundant
PULSAR0_SLV_CBASS_0_PULSAR0_SLV_CBASS_SCRM_64B_CLK2_SCR_PULSAR0_SLV_CBASS_SCRM_64B_CLK2_SCR_EDC_CTRL_BUSECC_0	82	12	Parity
PULSAR0_SLV_CBASS_0_PULSAR0_SLV_CBASS_SCRM_64B_CLK2_SCR_PULSAR0_SLV_CBASS_SCRM_64B_CLK2_SCR_EDC_CTRL_BUSECC_0	83	4	Parity
PULSAR0_SLV_CBASS_0_PULSAR0_SLV_CBASS_SCRM_64B_CLK2_SCR_PULSAR0_SLV_CBASS_SCRM_64B_CLK2_SCR_EDC_CTRL_BUSECC_0	84	1	Redundant
PULSAR0_SLV_CBASS_0_PULSAR0_SLV_CBASS_SCRM_64B_CLK2_SCR_PULSAR0_SLV_CBASS_SCRM_64B_CLK2_SCR_EDC_CTRL_BUSECC_0	85	10	Parity
PULSAR0_SLV_CBASS_0_PULSAR0_SLV_CBASS_SCRM_64B_CLK2_SCR_PULSAR0_SLV_CBASS_SCRM_64B_CLK2_SCR_EDC_CTRL_BUSECC_0	86	10	Parity
PULSAR0_SLV_CBASS_0_PULSAR0_SLV_CBASS_SCRM_64B_CLK2_SCR_PULSAR0_SLV_CBASS_SCRM_64B_CLK2_SCR_EDC_CTRL_BUSECC_0	87	1	Parity
PULSAR0_SLV_CBASS_0_PULSAR0_SLV_CBASS_SCRM_64B_CLK2_SCR_PULSAR0_SLV_CBASS_SCRM_64B_CLK2_SCR_EDC_CTRL_BUSECC_0	88	1	Redundant
PULSAR0_SLV_CBASS_0_PULSAR0_SLV_CBASS_SCRM_64B_CLK2_SCR_PULSAR0_SLV_CBASS_SCRM_64B_CLK2_SCR_EDC_CTRL_BUSECC_0	89	1	Redundant
PULSAR0_SLV_CBASS_0_PULSAR0_SLV_CBASS_SCRM_64B_CLK2_SCR_PULSAR0_SLV_CBASS_SCRM_64B_CLK2_SCR_EDC_CTRL_BUSECC_0	90	12	Parity
PULSAR0_SLV_CBASS_0_PULSAR0_SLV_CBASS_SCRM_64B_CLK2_SCR_PULSAR0_SLV_CBASS_SCRM_64B_CLK2_SCR_EDC_CTRL_BUSECC_0	91	4	Parity
PULSAR0_SLV_CBASS_0_PULSAR0_SLV_CBASS_SCRM_64B_CLK2_SCR_PULSAR0_SLV_CBASS_SCRM_64B_CLK2_SCR_EDC_CTRL_BUSECC_0	92	3	Parity
PULSAR0_SLV_CBASS_0_PULSAR0_SLV_CBASS_SCRM_64B_CLK2_SCR_PULSAR0_SLV_CBASS_SCRM_64B_CLK2_SCR_EDC_CTRL_BUSECC_0	93	1	Redundant

**Table 12-583. EDC checkers information for ECC Aggregator Instance
ECC_AGGR4M_MAIN_RC_ECC_AGGR (continued)**

Protected Interconnect	Group ID	Width	Checker Type
PULSAR0_SLV_CBASS_0_PULSAR0_SLV_CBASS_SCRM_64B_CLK2_SCR_PULSAR0_SLV_CBASS_SCRM_64B_CLK2_SCR_EDC_CTRL_BUSECC_0	94	12	Parity
PULSAR0_SLV_CBASS_0_PULSAR0_SLV_CBASS_SCRM_64B_CLK2_SCR_PULSAR0_SLV_CBASS_SCRM_64B_CLK2_SCR_EDC_CTRL_BUSECC_0	95	4	Parity
PULSAR0_SLV_CBASS_0_PULSAR0_SLV_CBASS_SCRM_64B_CLK2_SCR_PULSAR0_SLV_CBASS_SCRM_64B_CLK2_SCR_EDC_CTRL_BUSECC_0	96	1	Redundant
PULSAR0_SLV_CBASS_0_PULSAR0_SLV_CBASS_SCRM_64B_CLK2_SCR_PULSAR0_SLV_CBASS_SCRM_64B_CLK2_SCR_EDC_CTRL_BUSECC_0	97	10	Parity
PULSAR0_SLV_CBASS_0_PULSAR0_SLV_CBASS_SCRM_64B_CLK2_SCR_PULSAR0_SLV_CBASS_SCRM_64B_CLK2_SCR_EDC_CTRL_BUSECC_0	98	10	Parity
PULSAR0_SLV_CBASS_0_PULSAR0_SLV_CBASS_SCRM_64B_CLK2_SCR_PULSAR0_SLV_CBASS_SCRM_64B_CLK2_SCR_EDC_CTRL_BUSECC_0	99	1	Parity
PULSAR0_SLV_CBASS_0_PULSAR0_SLV_CBASS_SCRM_64B_CLK2_SCR_PULSAR0_SLV_CBASS_SCRM_64B_CLK2_SCR_EDC_CTRL_BUSECC_0	100	1	Redundant
PULSAR0_SLV_CBASS_0_PULSAR0_SLV_CBASS_SCRM_64B_CLK2_SCR_PULSAR0_SLV_CBASS_SCRM_64B_CLK2_SCR_EDC_CTRL_BUSECC_0	101	1	Redundant
PULSAR0_SLV_CBASS_0_PULSAR0_SLV_CBASS_SCRM_64B_CLK2_SCR_PULSAR0_SLV_CBASS_SCRM_64B_CLK2_SCR_EDC_CTRL_BUSECC_0	102	12	Parity
PULSAR0_SLV_CBASS_0_PULSAR0_SLV_CBASS_SCRM_64B_CLK2_SCR_PULSAR0_SLV_CBASS_SCRM_64B_CLK2_SCR_EDC_CTRL_BUSECC_0	103	4	Parity
PULSAR0_SLV_CBASS_0_PULSAR0_SLV_CBASS_SCRM_64B_CLK2_SCR_PULSAR0_SLV_CBASS_SCRM_64B_CLK2_SCR_EDC_CTRL_BUSECC_0	104	3	Parity
PULSAR0_SLV_CBASS_0_PULSAR0_SLV_CBASS_SCRM_64B_CLK2_SCR_PULSAR0_SLV_CBASS_SCRM_64B_CLK2_SCR_EDC_CTRL_BUSECC_0	105	1	Redundant
PULSAR0_SLV_CBASS_0_PULSAR0_SLV_CBASS_SCRM_64B_CLK2_SCR_PULSAR0_SLV_CBASS_SCRM_64B_CLK2_SCR_EDC_CTRL_BUSECC_0	106	12	Parity
PULSAR0_SLV_CBASS_0_PULSAR0_SLV_CBASS_SCRM_64B_CLK2_SCR_PULSAR0_SLV_CBASS_SCRM_64B_CLK2_SCR_EDC_CTRL_BUSECC_0	107	4	Parity
PULSAR0_SLV_CBASS_0_PULSAR0_SLV_CBASS_SCRM_64B_CLK2_SCR_PULSAR0_SLV_CBASS_SCRM_64B_CLK2_SCR_EDC_CTRL_BUSECC_0	108	1	Parity
PULSAR0_SLV_CBASS_0_PULSAR0_SLV_CBASS_SCRM_64B_CLK2_SCR_PULSAR0_SLV_CBASS_SCRM_64B_CLK2_SCR_EDC_CTRL_BUSECC_0	109	4	Parity
PULSAR0_SLV_CBASS_0_PULSAR0_SLV_CBASS_SCRM_64B_CLK2_SCR_PULSAR0_SLV_CBASS_SCRM_64B_CLK2_SCR_EDC_CTRL_BUSECC_0	110	7	Parity
PULSAR0_SLV_CBASS_0_PULSAR0_SLV_CBASS_SCRM_64B_CLK2_SCR_PULSAR0_SLV_CBASS_SCRM_64B_CLK2_SCR_EDC_CTRL_BUSECC_0	111	12	Parity
PULSAR0_SLV_CBASS_0_PULSAR0_SLV_CBASS_SCRM_64B_CLK2_SCR_PULSAR0_SLV_CBASS_SCRM_64B_CLK2_SCR_EDC_CTRL_BUSECC_0	112	10	Parity
PULSAR0_SLV_CBASS_0_PULSAR0_SLV_CBASS_SCRM_64B_CLK2_SCR_PULSAR0_SLV_CBASS_SCRM_64B_CLK2_SCR_EDC_CTRL_BUSECC_0	113	64	Parity
PULSAR0_SLV_CBASS_0_PULSAR0_SLV_CBASS_SCRM_64B_CLK2_SCR_PULSAR0_SLV_CBASS_SCRM_64B_CLK2_SCR_EDC_CTRL_BUSECC_0	114	25	Parity
PULSAR0_SLV_CBASS_0_PULSAR0_SLV_CBASS_SCRM_64B_CLK2_SCR_PULSAR0_SLV_CBASS_SCRM_64B_CLK2_SCR_EDC_CTRL_BUSECC_0	115	9	Parity
PULSAR0_SLV_CBASS_0_PULSAR0_SLV_CBASS_SCRM_64B_CLK2_SCR_PULSAR0_SLV_CBASS_SCRM_64B_CLK2_SCR_EDC_CTRL_BUSECC_0	116	3	Parity
PULSAR0_SLV_CBASS_0_PULSAR0_SLV_CBASS_SCRM_64B_CLK2_SCR_PULSAR0_SLV_CBASS_SCRM_64B_CLK2_SCR_EDC_CTRL_BUSECC_0	117	1	Parity
PULSAR0_SLV_CBASS_0_PULSAR0_SLV_CBASS_SCRM_64B_CLK2_SCR_PULSAR0_SLV_CBASS_SCRM_64B_CLK2_SCR_EDC_CTRL_BUSECC_0	118	3	Parity
PULSAR0_SLV_CBASS_0_PULSAR0_SLV_CBASS_SCRM_64B_CLK2_SCR_PULSAR0_SLV_CBASS_SCRM_64B_CLK2_SCR_EDC_CTRL_BUSECC_0	119	26	Parity
PULSAR0_SLV_CBASS_0_PULSAR0_SLV_CBASS_SCRM_64B_CLK2_SCR_PULSAR0_SLV_CBASS_SCRM_64B_CLK2_SCR_EDC_CTRL_BUSECC_0	120	5	Parity

**Table 12-583. EDC checkers information for ECC Aggregator Instance
ECC_AGGR4M_MAIN_RC_ECC_AGGR (continued)**

Protected Interconnect	Group ID	Width	Checker Type
PULSAR0_SLV_CBASS_0_PULSAR0_SLV_CBASS_SCRM_64B_CLK2_SCR_PULSAR0_SLV_CBASS_SCRM_64B_CLK2_SCR_EDC_CTRL_BUSECC_0	121	3	Parity
PULSAR0_SLV_CBASS_0_PULSAR0_SLV_CBASS_SCRM_64B_CLK2_SCR_PULSAR0_SLV_CBASS_SCRM_64B_CLK2_SCR_EDC_CTRL_BUSECC_0	122	3	Parity
PULSAR0_SLV_CBASS_0_PULSAR0_SLV_CBASS_SCRM_64B_CLK2_SCR_PULSAR0_SLV_CBASS_SCRM_64B_CLK2_SCR_EDC_CTRL_BUSECC_0	123	1	Redundant
PULSAR0_SLV_CBASS_0_PULSAR0_SLV_CBASS_SCRM_64B_CLK2_SCR_PULSAR0_SLV_CBASS_SCRM_64B_CLK2_SCR_EDC_CTRL_BUSECC_0	124	1	Redundant
PULSAR0_SLV_CBASS_0_PULSAR0_SLV_CBASS_SCRM_64B_CLK2_SCR_PULSAR0_SLV_CBASS_SCRM_64B_CLK2_SCR_EDC_CTRL_BUSECC_0	125	1	Parity
PULSAR0_SLV_CBASS_0_PULSAR0_SLV_CBASS_SCRM_64B_CLK2_SCR_PULSAR0_SLV_CBASS_SCRM_64B_CLK2_SCR_EDC_CTRL_BUSECC_0	126	1	Parity
PULSAR0_SLV_CBASS_0_PULSAR0_SLV_CBASS_SCRM_64B_CLK2_SCR_PULSAR0_SLV_CBASS_SCRM_64B_CLK2_SCR_EDC_CTRL_BUSECC_0	127	1	Redundant
PULSAR0_SLV_CBASS_0_PULSAR0_SLV_CBASS_SCRM_64B_CLK2_SCR_PULSAR0_SLV_CBASS_SCRM_64B_CLK2_SCR_EDC_CTRL_BUSECC_0	128	1	Redundant
PULSAR0_SLV_CBASS_0_PULSAR0_SLV_CBASS_SCRM_64B_CLK2_SCR_PULSAR0_SLV_CBASS_SCRM_64B_CLK2_SCR_EDC_CTRL_BUSECC_0	129	1	Parity
PULSAR0_SLV_CBASS_0_PULSAR0_SLV_CBASS_SCRM_64B_CLK2_SCR_PULSAR0_SLV_CBASS_SCRM_64B_CLK2_SCR_EDC_CTRL_BUSECC_0	130	3	Parity
PULSAR0_SLV_CBASS_0_PULSAR0_SLV_CBASS_SCRM_64B_CLK2_SCR_PULSAR0_SLV_CBASS_SCRM_64B_CLK2_SCR_EDC_CTRL_BUSECC_0	131	3	Parity
PULSAR0_SLV_CBASS_0_PULSAR0_SLV_CBASS_SCRM_64B_CLK2_SCR_PULSAR0_SLV_CBASS_SCRM_64B_CLK2_SCR_EDC_CTRL_BUSECC_0	132	8	Parity
PULSAR0_SLV_CBASS_0_PULSAR0_SLV_CBASS_SCRM_64B_CLK2_SCR_PULSAR0_SLV_CBASS_SCRM_64B_CLK2_SCR_EDC_CTRL_BUSECC_0	133	8	Parity
PULSAR0_SLV_CBASS_0_PULSAR0_SLV_CBASS_SCRM_64B_CLK2_SCR_PULSAR0_SLV_CBASS_SCRM_64B_CLK2_SCR_EDC_CTRL_BUSECC_0	134	8	Parity
PULSAR0_SLV_CBASS_0_PULSAR0_SLV_CBASS_SCRM_64B_CLK2_SCR_PULSAR0_SLV_CBASS_SCRM_64B_CLK2_SCR_EDC_CTRL_BUSECC_0	135	8	Parity
PULSAR0_SLV_CBASS_0_PULSAR0_SLV_CBASS_SCRM_64B_CLK2_SCR_PULSAR0_SLV_CBASS_SCRM_64B_CLK2_SCR_EDC_CTRL_BUSECC_0	136	3	Parity
PULSAR0_SLV_CBASS_0_PULSAR0_SLV_CBASS_SCRM_64B_CLK2_SCR_PULSAR0_SLV_CBASS_SCRM_64B_CLK2_SCR_EDC_CTRL_BUSECC_0	137	3	Parity
PULSAR0_SLV_CBASS_0_PULSAR0_SLV_CBASS_SCRM_64B_CLK2_SCR_PULSAR0_SLV_CBASS_SCRM_64B_CLK2_SCR_EDC_CTRL_BUSECC_0	138	1	Parity
PULSAR0_SLV_CBASS_0_PULSAR0_SLV_CBASS_SCRM_64B_CLK2_SCR_PULSAR0_SLV_CBASS_SCRM_64B_CLK2_SCR_EDC_CTRL_BUSECC_0	139	3	Parity
PULSAR0_SLV_CBASS_0_PULSAR0_SLV_CBASS_SCRM_64B_CLK2_SCR_PULSAR0_SLV_CBASS_SCRM_64B_CLK2_SCR_EDC_CTRL_BUSECC_0	140	26	Parity
PULSAR0_SLV_CBASS_0_PULSAR0_SLV_CBASS_SCRM_64B_CLK2_SCR_PULSAR0_SLV_CBASS_SCRM_64B_CLK2_SCR_EDC_CTRL_BUSECC_0	141	5	Parity
PULSAR0_SLV_CBASS_0_PULSAR0_SLV_CBASS_SCRM_64B_CLK2_SCR_PULSAR0_SLV_CBASS_SCRM_64B_CLK2_SCR_EDC_CTRL_BUSECC_0	142	3	Parity
PULSAR0_SLV_CBASS_0_PULSAR0_SLV_CBASS_SCRM_64B_CLK2_SCR_PULSAR0_SLV_CBASS_SCRM_64B_CLK2_SCR_EDC_CTRL_BUSECC_0	143	3	Parity
PULSAR0_SLV_CBASS_0_PULSAR0_SLV_CBASS_SCRM_64B_CLK2_SCR_PULSAR0_SLV_CBASS_SCRM_64B_CLK2_SCR_EDC_CTRL_BUSECC_0	144	1	Redundant
PULSAR0_SLV_CBASS_0_PULSAR0_SLV_CBASS_SCRM_64B_CLK2_SCR_PULSAR0_SLV_CBASS_SCRM_64B_CLK2_SCR_EDC_CTRL_BUSECC_0	145	1	Redundant
PULSAR0_SLV_CBASS_0_PULSAR0_SLV_CBASS_SCRM_64B_CLK2_SCR_PULSAR0_SLV_CBASS_SCRM_64B_CLK2_SCR_EDC_CTRL_BUSECC_0	146	1	Parity
PULSAR0_SLV_CBASS_0_PULSAR0_SLV_CBASS_SCRM_64B_CLK2_SCR_PULSAR0_SLV_CBASS_SCRM_64B_CLK2_SCR_EDC_CTRL_BUSECC_0	147	1	Parity

**Table 12-583. EDC checkers information for ECC Aggregator Instance
ECC_AGGR4M_MAIN_RC_ECC_AGGR (continued)**

Protected Interconnect	Group ID	Width	Checker Type
PULSAR0_SLV_CBASS_0_PULSAR0_SLV_CBASS_SCRM_64B_CLK2_SCR_PULSAR0_SLV_CBASS_SCRM_64B_CLK2_SCR_EDC_CTRL_BUSECC_0	148	1	Redundant
PULSAR0_SLV_CBASS_0_PULSAR0_SLV_CBASS_SCRM_64B_CLK2_SCR_PULSAR0_SLV_CBASS_SCRM_64B_CLK2_SCR_EDC_CTRL_BUSECC_0	149	1	Redundant
PULSAR0_SLV_CBASS_0_PULSAR0_SLV_CBASS_SCRM_64B_CLK2_SCR_PULSAR0_SLV_CBASS_SCRM_64B_CLK2_SCR_EDC_CTRL_BUSECC_0	150	1	Parity
PULSAR0_SLV_CBASS_0_PULSAR0_SLV_CBASS_SCRM_64B_CLK2_SCR_PULSAR0_SLV_CBASS_SCRM_64B_CLK2_SCR_EDC_CTRL_BUSECC_0	151	3	Parity
PULSAR0_SLV_CBASS_0_PULSAR0_SLV_CBASS_SCRM_64B_CLK2_SCR_PULSAR0_SLV_CBASS_SCRM_64B_CLK2_SCR_EDC_CTRL_BUSECC_0	152	3	Parity
PULSAR0_SLV_CBASS_0_PULSAR0_SLV_CBASS_SCRM_64B_CLK2_SCR_PULSAR0_SLV_CBASS_SCRM_64B_CLK2_SCR_EDC_CTRL_BUSECC_0	153	8	Parity
PULSAR0_SLV_CBASS_0_PULSAR0_SLV_CBASS_SCRM_64B_CLK2_SCR_PULSAR0_SLV_CBASS_SCRM_64B_CLK2_SCR_EDC_CTRL_BUSECC_0	154	8	Parity
PULSAR0_SLV_CBASS_0_PULSAR0_SLV_CBASS_SCRM_64B_CLK2_SCR_PULSAR0_SLV_CBASS_SCRM_64B_CLK2_SCR_EDC_CTRL_BUSECC_0	155	8	Parity
PULSAR0_SLV_CBASS_0_PULSAR0_SLV_CBASS_SCRM_64B_CLK2_SCR_PULSAR0_SLV_CBASS_SCRM_64B_CLK2_SCR_EDC_CTRL_BUSECC_0	156	8	Parity
PULSAR0_SLV_CBASS_0_PULSAR0_SLV_CBASS_SCRM_64B_CLK2_SCR_PULSAR0_SLV_CBASS_SCRM_64B_CLK2_SCR_EDC_CTRL_BUSECC_0	157	3	Parity
PULSAR0_SLV_CBASS_0_PULSAR0_SLV_CBASS_SCRM_64B_CLK2_SCR_PULSAR0_SLV_CBASS_SCRM_64B_CLK2_SCR_EDC_CTRL_BUSECC_0	158	3	Parity
PULSAR0_SLV_CBASS_0_PULSAR0_SLV_CBASS_SCRM_64B_CLK2_SCR_PULSAR0_SLV_CBASS_SCRM_64B_CLK2_SCR_EDC_CTRL_BUSECC_0	159	1	Parity
PULSAR0_SLV_CBASS_0_PULSAR0_SLV_CBASS_SCRM_64B_CLK2_SCR_PULSAR0_SLV_CBASS_SCRM_64B_CLK2_SCR_EDC_CTRL_BUSECC_0	160	3	Parity
PULSAR0_SLV_CBASS_0_PULSAR0_SLV_CBASS_SCRM_64B_CLK2_SCR_PULSAR0_SLV_CBASS_SCRM_64B_CLK2_SCR_EDC_CTRL_BUSECC_0	161	26	Parity
PULSAR0_SLV_CBASS_0_PULSAR0_SLV_CBASS_SCRM_64B_CLK2_SCR_PULSAR0_SLV_CBASS_SCRM_64B_CLK2_SCR_EDC_CTRL_BUSECC_0	162	5	Parity
PULSAR0_SLV_CBASS_0_PULSAR0_SLV_CBASS_SCRM_64B_CLK2_SCR_PULSAR0_SLV_CBASS_SCRM_64B_CLK2_SCR_EDC_CTRL_BUSECC_0	163	3	Parity
PULSAR0_SLV_CBASS_0_PULSAR0_SLV_CBASS_SCRM_64B_CLK2_SCR_PULSAR0_SLV_CBASS_SCRM_64B_CLK2_SCR_EDC_CTRL_BUSECC_0	164	3	Parity
PULSAR0_SLV_CBASS_0_PULSAR0_SLV_CBASS_SCRM_64B_CLK2_SCR_PULSAR0_SLV_CBASS_SCRM_64B_CLK2_SCR_EDC_CTRL_BUSECC_0	165	1	Redundant
PULSAR0_SLV_CBASS_0_PULSAR0_SLV_CBASS_SCRM_64B_CLK2_SCR_PULSAR0_SLV_CBASS_SCRM_64B_CLK2_SCR_EDC_CTRL_BUSECC_0	166	1	Redundant
PULSAR0_SLV_CBASS_0_PULSAR0_SLV_CBASS_SCRM_64B_CLK2_SCR_PULSAR0_SLV_CBASS_SCRM_64B_CLK2_SCR_EDC_CTRL_BUSECC_0	167	1	Parity
PULSAR0_SLV_CBASS_0_PULSAR0_SLV_CBASS_SCRM_64B_CLK2_SCR_PULSAR0_SLV_CBASS_SCRM_64B_CLK2_SCR_EDC_CTRL_BUSECC_0	168	1	Parity
PULSAR0_SLV_CBASS_0_PULSAR0_SLV_CBASS_SCRM_64B_CLK2_SCR_PULSAR0_SLV_CBASS_SCRM_64B_CLK2_SCR_EDC_CTRL_BUSECC_0	169	1	Redundant
PULSAR0_SLV_CBASS_0_PULSAR0_SLV_CBASS_SCRM_64B_CLK2_SCR_PULSAR0_SLV_CBASS_SCRM_64B_CLK2_SCR_EDC_CTRL_BUSECC_0	170	1	Redundant
PULSAR0_SLV_CBASS_0_PULSAR0_SLV_CBASS_SCRM_64B_CLK2_SCR_PULSAR0_SLV_CBASS_SCRM_64B_CLK2_SCR_EDC_CTRL_BUSECC_0	171	1	Parity
PULSAR0_SLV_CBASS_0_PULSAR0_SLV_CBASS_SCRM_64B_CLK2_SCR_PULSAR0_SLV_CBASS_SCRM_64B_CLK2_SCR_EDC_CTRL_BUSECC_0	172	3	Parity
PULSAR0_SLV_CBASS_0_PULSAR0_SLV_CBASS_SCRM_64B_CLK2_SCR_PULSAR0_SLV_CBASS_SCRM_64B_CLK2_SCR_EDC_CTRL_BUSECC_0	173	3	Parity
PULSAR0_SLV_CBASS_0_PULSAR0_SLV_CBASS_SCRM_64B_CLK2_SCR_PULSAR0_SLV_CBASS_SCRM_64B_CLK2_SCR_EDC_CTRL_BUSECC_0	174	8	Parity

**Table 12-583. EDC checkers information for ECC Aggregator Instance
ECC_AGGR4M_MAIN_RC_ECC_AGGR (continued)**

Protected Interconnect	Group ID	Width	Checker Type
PULSAR0_SLV_CBASS_0_PULSAR0_SLV_CBASS_SCRM_64B_CLK2_SCR_PULSAR0_SLV_CBASS_SCRM_64B_CLK2_SCR_EDC_CTRL_BUSECC_0	175	8	Parity
PULSAR0_SLV_CBASS_0_PULSAR0_SLV_CBASS_SCRM_64B_CLK2_SCR_PULSAR0_SLV_CBASS_SCRM_64B_CLK2_SCR_EDC_CTRL_BUSECC_0	176	8	Parity
PULSAR0_SLV_CBASS_0_PULSAR0_SLV_CBASS_SCRM_64B_CLK2_SCR_PULSAR0_SLV_CBASS_SCRM_64B_CLK2_SCR_EDC_CTRL_BUSECC_0	177	8	Parity
PULSAR0_SLV_CBASS_0_PULSAR0_SLV_CBASS_SCRM_64B_CLK2_SCR_PULSAR0_SLV_CBASS_SCRM_64B_CLK2_SCR_EDC_CTRL_BUSECC_0	178	3	Parity
PULSAR0_SLV_CBASS_0_PULSAR0_SLV_CBASS_SCRM_64B_CLK2_SCR_PULSAR0_SLV_CBASS_SCRM_64B_CLK2_SCR_EDC_CTRL_BUSECC_0	179	3	Parity
PULSAR0_SLV_CBASS_0_PULSAR0_SLV_CBASS_SCRM_64B_CLK2_SCR_PULSAR0_SLV_CBASS_SCRM_64B_CLK2_SCR_EDC_CTRL_BUSECC_0	180	1	Parity
PULSAR0_SLV_CBASS_0_PULSAR0_SLV_CBASS_SCRM_64B_CLK2_SCR_PULSAR0_SLV_CBASS_SCRM_64B_CLK2_SCR_EDC_CTRL_BUSECC_0	181	3	Parity
PULSAR0_SLV_CBASS_0_PULSAR0_SLV_CBASS_SCRM_64B_CLK2_SCR_PULSAR0_SLV_CBASS_SCRM_64B_CLK2_SCR_EDC_CTRL_BUSECC_0	182	26	Parity
PULSAR0_SLV_CBASS_0_PULSAR0_SLV_CBASS_SCRM_64B_CLK2_SCR_PULSAR0_SLV_CBASS_SCRM_64B_CLK2_SCR_EDC_CTRL_BUSECC_0	183	5	Parity
PULSAR0_SLV_CBASS_0_PULSAR0_SLV_CBASS_SCRM_64B_CLK2_SCR_PULSAR0_SLV_CBASS_SCRM_64B_CLK2_SCR_EDC_CTRL_BUSECC_0	184	3	Parity
PULSAR0_SLV_CBASS_0_PULSAR0_SLV_CBASS_SCRM_64B_CLK2_SCR_PULSAR0_SLV_CBASS_SCRM_64B_CLK2_SCR_EDC_CTRL_BUSECC_0	185	3	Parity
PULSAR0_SLV_CBASS_0_PULSAR0_SLV_CBASS_SCRM_64B_CLK2_SCR_PULSAR0_SLV_CBASS_SCRM_64B_CLK2_SCR_EDC_CTRL_BUSECC_0	186	1	Redundant
PULSAR0_SLV_CBASS_0_PULSAR0_SLV_CBASS_SCRM_64B_CLK2_SCR_PULSAR0_SLV_CBASS_SCRM_64B_CLK2_SCR_EDC_CTRL_BUSECC_0	187	1	Redundant
PULSAR0_SLV_CBASS_0_PULSAR0_SLV_CBASS_SCRM_64B_CLK2_SCR_PULSAR0_SLV_CBASS_SCRM_64B_CLK2_SCR_EDC_CTRL_BUSECC_0	188	1	Parity
PULSAR0_SLV_CBASS_0_PULSAR0_SLV_CBASS_SCRM_64B_CLK2_SCR_PULSAR0_SLV_CBASS_SCRM_64B_CLK2_SCR_EDC_CTRL_BUSECC_0	189	1	Parity
PULSAR0_SLV_CBASS_0_PULSAR0_SLV_CBASS_SCRM_64B_CLK2_SCR_PULSAR0_SLV_CBASS_SCRM_64B_CLK2_SCR_EDC_CTRL_BUSECC_0	190	1	Redundant
PULSAR0_SLV_CBASS_0_PULSAR0_SLV_CBASS_SCRM_64B_CLK2_SCR_PULSAR0_SLV_CBASS_SCRM_64B_CLK2_SCR_EDC_CTRL_BUSECC_0	191	1	Redundant
PULSAR0_SLV_CBASS_0_PULSAR0_SLV_CBASS_SCRM_64B_CLK2_SCR_PULSAR0_SLV_CBASS_SCRM_64B_CLK2_SCR_EDC_CTRL_BUSECC_0	192	1	Parity
PULSAR0_SLV_CBASS_0_PULSAR0_SLV_CBASS_SCRM_64B_CLK2_SCR_PULSAR0_SLV_CBASS_SCRM_64B_CLK2_SCR_EDC_CTRL_BUSECC_0	193	3	Parity
PULSAR0_SLV_CBASS_0_PULSAR0_SLV_CBASS_SCRM_64B_CLK2_SCR_PULSAR0_SLV_CBASS_SCRM_64B_CLK2_SCR_EDC_CTRL_BUSECC_0	194	3	Parity
PULSAR0_SLV_CBASS_0_PULSAR0_SLV_CBASS_SCRM_64B_CLK2_SCR_PULSAR0_SLV_CBASS_SCRM_64B_CLK2_SCR_EDC_CTRL_BUSECC_0	195	8	Parity
PULSAR0_SLV_CBASS_0_PULSAR0_SLV_CBASS_SCRM_64B_CLK2_SCR_PULSAR0_SLV_CBASS_SCRM_64B_CLK2_SCR_EDC_CTRL_BUSECC_0	196	8	Parity
PULSAR0_SLV_CBASS_0_PULSAR0_SLV_CBASS_SCRM_64B_CLK2_SCR_PULSAR0_SLV_CBASS_SCRM_64B_CLK2_SCR_EDC_CTRL_BUSECC_0	197	8	Parity
PULSAR0_SLV_CBASS_0_PULSAR0_SLV_CBASS_SCRM_64B_CLK2_SCR_PULSAR0_SLV_CBASS_SCRM_64B_CLK2_SCR_EDC_CTRL_BUSECC_0	198	8	Parity
PULSAR0_SLV_CBASS_0_PULSAR0_SLV_CBASS_SCRM_64B_CLK2_SCR_PULSAR0_SLV_CBASS_SCRM_64B_CLK2_SCR_EDC_CTRL_BUSECC_0	199	3	Parity
PULSAR0_SLV_CBASS_0_PULSAR0_SLV_CBASS_SCRM_64B_CLK2_SCR_PULSAR0_SLV_CBASS_SCRM_64B_CLK2_SCR_EDC_CTRL_BUSECC_0	200	3	Parity
PULSAR0_SLV_CBASS_0_PULSAR0_SLV_CBASS_SCRM_64B_CLK2_SCR_PULSAR0_SLV_CBASS_SCRM_64B_CLK2_SCR_EDC_CTRL_BUSECC_0	201	1	Parity

**Table 12-583. EDC checkers information for ECC Aggregator Instance
ECC_AGGR4M_MAIN_RC_ECC_AGGR (continued)**

Protected Interconnect	Group ID	Width	Checker Type
PULSAR0_SLV_CBASS_0_PULSAR0_SLV_CBASS_SCRM_64B_CLK2_SCR_PULSAR0_SLV_CBASS_SCRM_64B_CLK2_SCR_EDC_CTRL_BUSECC_0	202	3	Parity
PULSAR0_SLV_CBASS_0_PULSAR0_SLV_CBASS_SCRM_64B_CLK2_SCR_PULSAR0_SLV_CBASS_SCRM_64B_CLK2_SCR_EDC_CTRL_BUSECC_0	203	26	Parity
PULSAR0_SLV_CBASS_0_PULSAR0_SLV_CBASS_SCRM_64B_CLK2_SCR_PULSAR0_SLV_CBASS_SCRM_64B_CLK2_SCR_EDC_CTRL_BUSECC_0	204	5	Parity
PULSAR0_SLV_CBASS_0_PULSAR0_SLV_CBASS_SCRM_64B_CLK2_SCR_PULSAR0_SLV_CBASS_SCRM_64B_CLK2_SCR_EDC_CTRL_BUSECC_0	205	3	Parity
PULSAR0_SLV_CBASS_0_PULSAR0_SLV_CBASS_SCRM_64B_CLK2_SCR_PULSAR0_SLV_CBASS_SCRM_64B_CLK2_SCR_EDC_CTRL_BUSECC_0	206	3	Parity
PULSAR0_SLV_CBASS_0_PULSAR0_SLV_CBASS_SCRM_64B_CLK2_SCR_PULSAR0_SLV_CBASS_SCRM_64B_CLK2_SCR_EDC_CTRL_BUSECC_0	207	1	Redundant
PULSAR0_SLV_CBASS_0_PULSAR0_SLV_CBASS_SCRM_64B_CLK2_SCR_PULSAR0_SLV_CBASS_SCRM_64B_CLK2_SCR_EDC_CTRL_BUSECC_0	208	1	Redundant
PULSAR0_SLV_CBASS_0_PULSAR0_SLV_CBASS_SCRM_64B_CLK2_SCR_PULSAR0_SLV_CBASS_SCRM_64B_CLK2_SCR_EDC_CTRL_BUSECC_0	209	1	Parity
PULSAR0_SLV_CBASS_0_PULSAR0_SLV_CBASS_SCRM_64B_CLK2_SCR_PULSAR0_SLV_CBASS_SCRM_64B_CLK2_SCR_EDC_CTRL_BUSECC_0	210	1	Parity
PULSAR0_SLV_CBASS_0_PULSAR0_SLV_CBASS_SCRM_64B_CLK2_SCR_PULSAR0_SLV_CBASS_SCRM_64B_CLK2_SCR_EDC_CTRL_BUSECC_0	211	1	Redundant
PULSAR0_SLV_CBASS_0_PULSAR0_SLV_CBASS_SCRM_64B_CLK2_SCR_PULSAR0_SLV_CBASS_SCRM_64B_CLK2_SCR_EDC_CTRL_BUSECC_0	212	1	Redundant
PULSAR0_SLV_CBASS_0_PULSAR0_SLV_CBASS_SCRM_64B_CLK2_SCR_PULSAR0_SLV_CBASS_SCRM_64B_CLK2_SCR_EDC_CTRL_BUSECC_0	213	1	Parity
PULSAR0_SLV_CBASS_0_PULSAR0_SLV_CBASS_SCRM_64B_CLK2_SCR_PULSAR0_SLV_CBASS_SCRM_64B_CLK2_SCR_EDC_CTRL_BUSECC_0	214	3	Parity
PULSAR0_SLV_CBASS_0_PULSAR0_SLV_CBASS_SCRM_64B_CLK2_SCR_PULSAR0_SLV_CBASS_SCRM_64B_CLK2_SCR_EDC_CTRL_BUSECC_0	215	3	Parity
PULSAR0_SLV_CBASS_0_PULSAR0_SLV_CBASS_SCRM_64B_CLK2_SCR_PULSAR0_SLV_CBASS_SCRM_64B_CLK2_SCR_EDC_CTRL_BUSECC_0	216	8	Parity
PULSAR0_SLV_CBASS_0_PULSAR0_SLV_CBASS_SCRM_64B_CLK2_SCR_PULSAR0_SLV_CBASS_SCRM_64B_CLK2_SCR_EDC_CTRL_BUSECC_0	217	8	Parity
PULSAR0_SLV_CBASS_0_PULSAR0_SLV_CBASS_SCRM_64B_CLK2_SCR_PULSAR0_SLV_CBASS_SCRM_64B_CLK2_SCR_EDC_CTRL_BUSECC_0	218	8	Parity
PULSAR0_SLV_CBASS_0_PULSAR0_SLV_CBASS_SCRM_64B_CLK2_SCR_PULSAR0_SLV_CBASS_SCRM_64B_CLK2_SCR_EDC_CTRL_BUSECC_0	219	8	Parity
PULSAR0_SLV_CBASS_0_PULSAR0_SLV_CBASS_SCRM_64B_CLK2_SCR_PULSAR0_SLV_CBASS_SCRM_64B_CLK2_SCR_EDC_CTRL_BUSECC_0	220	3	Parity
PULSAR0_SLV_CBASS_0_PULSAR0_SLV_CBASS_SCRM_64B_CLK2_SCR_PULSAR0_SLV_CBASS_SCRM_64B_CLK2_SCR_EDC_CTRL_BUSECC_0	221	3	Parity
PULSAR0_SLV_CBASS_0_PULSAR0_SLV_CBASS_SCRM_64B_CLK2_SCR_PULSAR0_SLV_CBASS_SCRM_64B_CLK2_SCR_EDC_CTRL_BUSECC_0	222	1	Parity
PULSAR0_SLV_CBASS_0_PULSAR0_SLV_CBASS_SCRM_64B_CLK2_SCR_PULSAR0_SLV_CBASS_SCRM_64B_CLK2_SCR_EDC_CTRL_BUSECC_0	223	3	Parity
PULSAR0_SLV_CBASS_0_PULSAR0_SLV_CBASS_SCRM_64B_CLK2_SCR_PULSAR0_SLV_CBASS_SCRM_64B_CLK2_SCR_EDC_CTRL_BUSECC_0	224	26	Parity
PULSAR0_SLV_CBASS_0_PULSAR0_SLV_CBASS_SCRM_64B_CLK2_SCR_PULSAR0_SLV_CBASS_SCRM_64B_CLK2_SCR_EDC_CTRL_BUSECC_0	225	5	Parity
PULSAR0_SLV_CBASS_0_PULSAR0_SLV_CBASS_SCRM_64B_CLK2_SCR_PULSAR0_SLV_CBASS_SCRM_64B_CLK2_SCR_EDC_CTRL_BUSECC_0	226	3	Parity
PULSAR0_SLV_CBASS_0_PULSAR0_SLV_CBASS_SCRM_64B_CLK2_SCR_PULSAR0_SLV_CBASS_SCRM_64B_CLK2_SCR_EDC_CTRL_BUSECC_0	227	3	Parity
PULSAR0_SLV_CBASS_0_PULSAR0_SLV_CBASS_SCRM_64B_CLK2_SCR_PULSAR0_SLV_CBASS_SCRM_64B_CLK2_SCR_EDC_CTRL_BUSECC_0	228	1	Redundant

**Table 12-583. EDC checkers information for ECC Aggregator Instance
ECC_AGGR4M_MAIN_RC_ECC_AGGR (continued)**

Protected Interconnect	Group ID	Width	Checker Type
PULSAR0_SLV_CBASS_0_PULSAR0_SLV_CBASS_SCRM_64B_CLK2_SCR_PULSAR0_SLV_CBASS_SCRM_64B_CLK2_SCR_EDC_CTRL_BUSECC_0	229	1	Redundant
PULSAR0_SLV_CBASS_0_PULSAR0_SLV_CBASS_SCRM_64B_CLK2_SCR_PULSAR0_SLV_CBASS_SCRM_64B_CLK2_SCR_EDC_CTRL_BUSECC_0	230	1	Parity
PULSAR0_SLV_CBASS_0_PULSAR0_SLV_CBASS_SCRM_64B_CLK2_SCR_PULSAR0_SLV_CBASS_SCRM_64B_CLK2_SCR_EDC_CTRL_BUSECC_0	231	1	Parity
PULSAR0_SLV_CBASS_0_PULSAR0_SLV_CBASS_SCRM_64B_CLK2_SCR_PULSAR0_SLV_CBASS_SCRM_64B_CLK2_SCR_EDC_CTRL_BUSECC_0	232	1	Redundant
PULSAR0_SLV_CBASS_0_PULSAR0_SLV_CBASS_SCRM_64B_CLK2_SCR_PULSAR0_SLV_CBASS_SCRM_64B_CLK2_SCR_EDC_CTRL_BUSECC_0	233	1	Redundant
PULSAR0_SLV_CBASS_0_PULSAR0_SLV_CBASS_SCRM_64B_CLK2_SCR_PULSAR0_SLV_CBASS_SCRM_64B_CLK2_SCR_EDC_CTRL_BUSECC_0	234	1	Parity
PULSAR0_SLV_CBASS_0_PULSAR0_SLV_CBASS_SCRM_64B_CLK2_SCR_PULSAR0_SLV_CBASS_SCRM_64B_CLK2_SCR_EDC_CTRL_BUSECC_0	235	3	Parity
PULSAR0_SLV_CBASS_0_PULSAR0_SLV_CBASS_SCRM_64B_CLK2_SCR_PULSAR0_SLV_CBASS_SCRM_64B_CLK2_SCR_EDC_CTRL_BUSECC_0	236	3	Parity
PULSAR0_SLV_CBASS_0_PULSAR0_SLV_CBASS_SCRM_64B_CLK2_SCR_PULSAR0_SLV_CBASS_SCRM_64B_CLK2_SCR_EDC_CTRL_BUSECC_0	237	8	Parity
PULSAR0_SLV_CBASS_0_PULSAR0_SLV_CBASS_SCRM_64B_CLK2_SCR_PULSAR0_SLV_CBASS_SCRM_64B_CLK2_SCR_EDC_CTRL_BUSECC_0	238	8	Parity
PULSAR0_SLV_CBASS_0_PULSAR0_SLV_CBASS_SCRM_64B_CLK2_SCR_PULSAR0_SLV_CBASS_SCRM_64B_CLK2_SCR_EDC_CTRL_BUSECC_0	239	8	Parity
PULSAR0_SLV_CBASS_0_PULSAR0_SLV_CBASS_SCRM_64B_CLK2_SCR_PULSAR0_SLV_CBASS_SCRM_64B_CLK2_SCR_EDC_CTRL_BUSECC_0	240	8	Parity
PULSAR0_SLV_CBASS_0_PULSAR0_SLV_CBASS_SCRM_64B_CLK2_SCR_PULSAR0_SLV_CBASS_SCRM_64B_CLK2_SCR_EDC_CTRL_BUSECC_0	241	3	Parity
PULSAR0_SLV_CBASS_0_PULSAR0_SLV_CBASS_SCRM_64B_CLK2_SCR_PULSAR0_SLV_CBASS_SCRM_64B_CLK2_SCR_EDC_CTRL_BUSECC_0	242	3	Parity
PULSAR0_SLV_CBASS_0_PULSAR0_SLV_CBASS_SCRM_64B_CLK2_SCR_PULSAR0_SLV_CBASS_SCRM_64B_CLK2_SCR_EDC_CTRL_BUSECC_0	243	1	Parity
PULSAR0_SLV_CBASS_0_PULSAR0_SLV_CBASS_SCRM_64B_CLK2_SCR_PULSAR0_SLV_CBASS_SCRM_64B_CLK2_SCR_EDC_CTRL_BUSECC_0	244	3	Parity
PULSAR0_SLV_CBASS_0_PULSAR0_SLV_CBASS_SCRM_64B_CLK2_SCR_PULSAR0_SLV_CBASS_SCRM_64B_CLK2_SCR_EDC_CTRL_BUSECC_0	245	26	Parity
PULSAR0_SLV_CBASS_0_PULSAR0_SLV_CBASS_SCRM_64B_CLK2_SCR_PULSAR0_SLV_CBASS_SCRM_64B_CLK2_SCR_EDC_CTRL_BUSECC_0	246	5	Parity
PULSAR0_SLV_CBASS_0_PULSAR0_SLV_CBASS_SCRM_64B_CLK2_SCR_PULSAR0_SLV_CBASS_SCRM_64B_CLK2_SCR_EDC_CTRL_BUSECC_0	247	3	Parity
PULSAR0_SLV_CBASS_0_PULSAR0_SLV_CBASS_SCRM_64B_CLK2_SCR_PULSAR0_SLV_CBASS_SCRM_64B_CLK2_SCR_EDC_CTRL_BUSECC_0	248	3	Parity
PULSAR0_SLV_CBASS_0_PULSAR0_SLV_CBASS_SCRM_64B_CLK2_SCR_PULSAR0_SLV_CBASS_SCRM_64B_CLK2_SCR_EDC_CTRL_BUSECC_0	249	3	Parity
PULSAR0_SLV_CBASS_0_PULSAR0_SLV_CBASS_SCRM_64B_CLK2_SCR_PULSAR0_SLV_CBASS_SCRM_64B_CLK2_SCR_EDC_CTRL_BUSECC_0	250	1	Parity
PULSAR0_SLV_CBASS_0_PULSAR0_SLV_CBASS_SCRM_64B_CLK2_SCR_PULSAR0_SLV_CBASS_SCRM_64B_CLK2_SCR_EDC_CTRL_BUSECC_0	251	3	Parity
PULSAR0_SLV_CBASS_0_PULSAR0_SLV_CBASS_SCRM_64B_CLK2_SCR_PULSAR0_SLV_CBASS_SCRM_64B_CLK2_SCR_EDC_CTRL_BUSECC_0	252	26	Parity
PULSAR0_SLV_CBASS_0_PULSAR0_SLV_CBASS_SCRM_64B_CLK2_SCR_PULSAR0_SLV_CBASS_SCRM_64B_CLK2_SCR_EDC_CTRL_BUSECC_0	253	5	Parity
PULSAR0_SLV_CBASS_0_PULSAR0_SLV_CBASS_SCRM_64B_CLK2_SCR_PULSAR0_SLV_CBASS_SCRM_64B_CLK2_SCR_EDC_CTRL_BUSECC_0	254	3	Parity
PULSAR0_SLV_CBASS_0_PULSAR0_SLV_CBASS_SCRM_64B_CLK2_SCR_PULSAR0_SLV_CBASS_SCRM_64B_CLK2_SCR_EDC_CTRL_BUSECC_0	255	3	Parity

**Table 12-583. EDC checkers information for ECC Aggregator Instance
ECC_AGGR4M_MAIN_RC_ECC_AGGR (continued)**

Protected Interconnect	Group ID	Width	Checker Type
RC_CBASS_RC_CBASS_NAVSS512_VIRTSS_PHYS_ECC_AGGR_MAIN_RCNAVS_S_10_CFG_P2P_BRIDGE_NAVSS512_VIRTSS_PHYS_ECC_AGGR_MAIN_RCNAVS_S_10_CFG_BRIDGE_DST_BUSECC	0	1	Redundant
RC_CBASS_RC_CBASS_NAVSS512_VIRTSS_PHYS_ECC_AGGR_MAIN_RCNAVS_S_10_CFG_P2P_BRIDGE_NAVSS512_VIRTSS_PHYS_ECC_AGGR_MAIN_RCNAVS_S_10_CFG_BRIDGE_DST_BUSECC	1	1	Redundant
RC_CBASS_RC_CBASS_NAVSS512_VIRTSS_PHYS_ECC_AGGR_MAIN_RCNAVS_S_10_CFG_P2P_BRIDGE_NAVSS512_VIRTSS_PHYS_ECC_AGGR_MAIN_RCNAVS_S_10_CFG_BRIDGE_DST_BUSECC	2	1	Redundant
RC_CBASS_RC_CBASS_NAVSS512_VIRTSS_PHYS_ECC_AGGR_MAIN_RCNAVS_S_10_CFG_P2P_BRIDGE_NAVSS512_VIRTSS_PHYS_ECC_AGGR_MAIN_RCNAVS_S_10_CFG_BRIDGE_DST_BUSECC	3	10	Parity
RC_CBASS_RC_CBASS_NAVSS512_VIRTSS_PHYS_ECC_AGGR_MAIN_RCNAVS_S_10_CFG_P2P_BRIDGE_NAVSS512_VIRTSS_PHYS_ECC_AGGR_MAIN_RCNAVS_S_10_CFG_BRIDGE_DST_BUSECC	4	3	Parity
RC_CBASS_RC_CBASS_NAVSS512_VIRTSS_PHYS_ECC_AGGR_MAIN_RCNAVS_S_10_CFG_P2P_BRIDGE_NAVSS512_VIRTSS_PHYS_ECC_AGGR_MAIN_RCNAVS_S_10_CFG_BRIDGE_DST_BUSECC	5	1	Parity
RC_CBASS_RC_CBASS_NAVSS512_VIRTSS_PHYS_ECC_AGGR_MAIN_RCNAVS_S_10_CFG_P2P_BRIDGE_NAVSS512_VIRTSS_PHYS_ECC_AGGR_MAIN_RCNAVS_S_10_CFG_BRIDGE_DST_BUSECC	6	1	Parity
RC_CBASS_RC_CBASS_EXPORT_RC_TO_MAIN_INFRA_VBUSP_L0_M2P_BRIDGE_EXPORT_RC_TO_MAIN_INFRA_VBUSP_L0_BRIDGE_DST_BUSECC	0	1	Redundant
RC_CBASS_RC_CBASS_EXPORT_RC_TO_MAIN_INFRA_VBUSP_L0_M2P_BRIDGE_EXPORT_RC_TO_MAIN_INFRA_VBUSP_L0_BRIDGE_DST_BUSECC	1	1	Redundant
RC_CBASS_RC_CBASS_EXPORT_RC_TO_MAIN_INFRA_VBUSP_L0_M2P_BRIDGE_EXPORT_RC_TO_MAIN_INFRA_VBUSP_L0_BRIDGE_DST_BUSECC	2	1	Redundant
RC_CBASS_RC_CBASS_EXPORT_RC_TO_MAIN_INFRA_VBUSP_L0_M2P_BRIDGE_EXPORT_RC_TO_MAIN_INFRA_VBUSP_L0_BRIDGE_DST_BUSECC	3	3	Parity
RC_CBASS_RC_CBASS_EXPORT_RC_TO_MAIN_INFRA_VBUSP_L0_M2P_BRIDGE_EXPORT_RC_TO_MAIN_INFRA_VBUSP_L0_BRIDGE_DST_BUSECC	4	3	Parity
RC_CBASS_RC_CBASS_EXPORT_RC_TO_MAIN_INFRA_VBUSP_L0_M2P_BRIDGE_EXPORT_RC_TO_MAIN_INFRA_VBUSP_L0_BRIDGE_DST_BUSECC	5	10	Parity
RC_CBASS_RC_CBASS_EXPORT_RC_TO_MAIN_INFRA_VBUSP_L0_M2P_BRIDGE_EXPORT_RC_TO_MAIN_INFRA_VBUSP_L0_BRIDGE_DST_BUSECC	6	1	Parity
RC_CBASS_RC_CBASS_EXPORT_RC_TO_MAIN_INFRA_VBUSP_L0_M2P_BRIDGE_EXPORT_RC_TO_MAIN_INFRA_VBUSP_L0_BRIDGE_DST_BUSECC	7	1	Parity
RC_CBASS_RC_CBASS_EXPORT_RC_TO_MAIN_INFRA_VBUSP_L0_M2P_BRIDGE_EXPORT_RC_TO_MAIN_INFRA_VBUSP_L0_BRIDGE_DST_BUSECC	8	1	Parity
RC_CBASS_RC_CBASS_EXPORT_RC_TO_MAIN_INFRA_VBUSP_L0_M2P_BRIDGE_EXPORT_RC_TO_MAIN_INFRA_VBUSP_L0_BRIDGE_DST_BUSECC	9	1	Parity
RC_CBASS_RC_CBASS_EXPORT_RC_TO_MAIN_INFRA_VBUSP_L0_M2P_BRIDGE_EXPORT_RC_TO_MAIN_INFRA_VBUSP_L0_BRIDGE_DST_BUSECC	10	2	Parity
RC_CBASS_RC_CBASS_EXPORT_RC_TO_MAIN_INFRA_VBUSP_L0_M2P_BRIDGE_EXPORT_RC_TO_MAIN_INFRA_VBUSP_L0_BRIDGE_DST_BUSECC	11	3	Parity
RC_CBASS_RC_CBASS_EXPORT_RC_TO_MAIN_INFRA_VBUSP_L0_M2P_BRIDGE_EXPORT_RC_TO_MAIN_INFRA_VBUSP_L0_BRIDGE_DST_BUSECC	12	3	Parity
RC_CBASS_RC_CBASS_EXPORT_RC_TO_MAIN_INFRA_VBUSP_L0_M2P_BRIDGE_EXPORT_RC_TO_MAIN_INFRA_VBUSP_L0_BRIDGE_DST_BUSECC	13	3	Parity
RC_CBASS_RC_CBASS_INAVSS512MAIN_0_NAV_DDR1_M2M_BRIDGE_RC_CBA SS_INAVSS512MAIN_0_NAV_DDR1_M2M_BRIDGE_SRC_EDC_CTRL_BUSECC	0	24	Parity
RC_CBASS_RC_CBASS_INAVSS512MAIN_0_NAV_DDR1_M2M_BRIDGE_RC_CBA SS_INAVSS512MAIN_0_NAV_DDR1_M2M_BRIDGE_SRC_EDC_CTRL_BUSECC	1	1	Parity
RC_CBASS_RC_CBASS_INAVSS512MAIN_0_NAV_DDR1_M2M_BRIDGE_RC_CBA SS_INAVSS512MAIN_0_NAV_DDR1_M2M_BRIDGE_SRC_EDC_CTRL_BUSECC	2	1	Parity

**Table 12-583. EDC checkers information for ECC Aggregator Instance
ECC_AGGR4M_MAIN_RC_ECC_AGGR (continued)**

Protected Interconnect	Group ID	Width	Checker Type
RC_CBASS_RC_CBASS_INAVSS512MAIN_0_NAV_DDR1_M2M_BRIDGE_RC_CBA SS_INAVSS512MAIN_0_NAV_DDR1_M2M_BRIDGE_SRC_EDC_CTRL_BUSECC	3	1	Redundant
RC_CBASS_RC_CBASS_INAVSS512MAIN_0_NAV_DDR1_M2M_BRIDGE_RC_CBA SS_INAVSS512MAIN_0_NAV_DDR1_M2M_BRIDGE_SRC_EDC_CTRL_BUSECC	4	48	Parity
RC_CBASS_RC_CBASS_INAVSS512MAIN_0_NAV_DDR1_M2M_BRIDGE_RC_CBA SS_INAVSS512MAIN_0_NAV_DDR1_M2M_BRIDGE_SRC_EDC_CTRL_BUSECC	5	10	Parity
RC_CBASS_RC_CBASS_INAVSS512MAIN_0_NAV_DDR1_M2M_BRIDGE_RC_CBA SS_INAVSS512MAIN_0_NAV_DDR1_M2M_BRIDGE_SRC_EDC_CTRL_BUSECC	6	1	Parity
RC_CBASS_RC_CBASS_INAVSS512MAIN_0_NAV_DDR1_M2M_BRIDGE_RC_CBA SS_INAVSS512MAIN_0_NAV_DDR1_M2M_BRIDGE_SRC_EDC_CTRL_BUSECC	7	3	Parity
RC_CBASS_RC_CBASS_INAVSS512MAIN_0_NAV_DDR1_M2M_BRIDGE_RC_CBA SS_INAVSS512MAIN_0_NAV_DDR1_M2M_BRIDGE_SRC_EDC_CTRL_BUSECC	8	3	Parity
RC_CBASS_RC_CBASS_INAVSS512MAIN_0_NAV_DDR1_M2M_BRIDGE_RC_CBA SS_INAVSS512MAIN_0_NAV_DDR1_M2M_BRIDGE_SRC_EDC_CTRL_BUSECC	9	1	Parity
RC_CBASS_RC_CBASS_INAVSS512MAIN_0_NAV_DDR1_M2M_BRIDGE_RC_CBA SS_INAVSS512MAIN_0_NAV_DDR1_M2M_BRIDGE_SRC_EDC_CTRL_BUSECC	10	1	Parity
RC_CBASS_RC_CBASS_INAVSS512MAIN_0_NAV_DDR1_M2M_BRIDGE_RC_CBA SS_INAVSS512MAIN_0_NAV_DDR1_M2M_BRIDGE_SRC_EDC_CTRL_BUSECC	11	9	Parity
RC_CBASS_RC_CBASS_INAVSS512MAIN_0_NAV_DDR1_M2M_BRIDGE_RC_CBA SS_INAVSS512MAIN_0_NAV_DDR1_M2M_BRIDGE_SRC_EDC_CTRL_BUSECC	12	10	Parity
RC_CBASS_RC_CBASS_INAVSS512MAIN_0_NAV_DDR1_M2M_BRIDGE_RC_CBA SS_INAVSS512MAIN_0_NAV_DDR1_M2M_BRIDGE_SRC_EDC_CTRL_BUSECC	13	10	Parity
RC_CBASS_RC_CBASS_INAVSS512MAIN_0_NAV_DDR1_M2M_BRIDGE_RC_CBA SS_INAVSS512MAIN_0_NAV_DDR1_M2M_BRIDGE_SRC_EDC_CTRL_BUSECC	14	1	Redundant
RC_CBASS_RC_CBASS_INAVSS512MAIN_0_NAV_DDR1_M2M_BRIDGE_RC_CBA SS_INAVSS512MAIN_0_NAV_DDR1_M2M_BRIDGE_SRC_EDC_CTRL_BUSECC	15	1	Redundant
RC_CBASS_RC_CBASS_INAVSS512MAIN_0_NAV_DDR1_M2M_BRIDGE_RC_CBA SS_INAVSS512MAIN_0_NAV_DDR1_M2M_BRIDGE_SRC_EDC_CTRL_BUSECC	16	48	Parity
RC_CBASS_RC_CBASS_INAVSS512MAIN_0_NAV_DDR1_M2M_BRIDGE_RC_CBA SS_INAVSS512MAIN_0_NAV_DDR1_M2M_BRIDGE_SRC_EDC_CTRL_BUSECC	17	1	Redundant
RC_CBASS_RC_CBASS_INAVSS512MAIN_0_NAV_DDR1_M2M_BRIDGE_RC_CBA SS_INAVSS512MAIN_0_NAV_DDR1_M2M_BRIDGE_SRC_EDC_CTRL_BUSECC	18	1	Redundant
RC_CBASS_RC_CBASS_INAVSS512MAIN_0_NAV_DDR1_M2M_BRIDGE_RC_CBA SS_INAVSS512MAIN_0_NAV_DDR1_M2M_BRIDGE_SRC_EDC_CTRL_BUSECC	19	10	Parity
RC_CBASS_RC_CBASS_INAVSS512MAIN_0_NAV_DDR1_M2M_BRIDGE_RC_CBA SS_INAVSS512MAIN_0_NAV_DDR1_M2M_BRIDGE_SRC_EDC_CTRL_BUSECC	20	1	Parity
RC_CBASS_RC_CBASS_INAVSS512MAIN_0_NAV_DDR1_M2M_BRIDGE_RC_CBA SS_INAVSS512MAIN_0_NAV_DDR1_M2M_BRIDGE_SRC_EDC_CTRL_BUSECC	21	1	Parity
RC_CBASS_RC_CBASS_INAVSS512MAIN_0_NAV_DDR1_M2M_BRIDGE_RC_CBA SS_INAVSS512MAIN_0_NAV_DDR1_M2M_BRIDGE_SRC_EDC_CTRL_BUSECC	22	1	Parity
RC_CBASS_RC_CBASS_INAVSS512MAIN_0_NAV_DDR1_M2M_BRIDGE_RC_CBA SS_INAVSS512MAIN_0_NAV_DDR1_M2M_BRIDGE_SRC_EDC_CTRL_BUSECC	23	10	Parity
RC_CBASS_RC_CBASS_INAVSS512MAIN_0_NAV_DDR1_M2M_BRIDGE_RC_CBA SS_INAVSS512MAIN_0_NAV_DDR1_M2M_BRIDGE_SRC_EDC_CTRL_BUSECC	24	1	Parity
RC_CBASS_RC_CBASS_INAVSS512MAIN_0_NAV_DDR1_M2M_BRIDGE_RC_CBA SS_INAVSS512MAIN_0_NAV_DDR1_M2M_BRIDGE_SRC_EDC_CTRL_BUSECC	25	1	Redundant
RC_CBASS_RC_CBASS_INAVSS512MAIN_0_NAV_DDR1_M2M_BRIDGE_RC_CBA SS_INAVSS512MAIN_0_NAV_DDR1_M2M_BRIDGE_SRC_EDC_CTRL_BUSECC	26	1	Parity
RC_CBASS_RC_CBASS_INAVSS512MAIN_0_NAV_DDR1_M2M_BRIDGE_RC_CBA SS_INAVSS512MAIN_0_NAV_DDR1_M2M_BRIDGE_SRC_EDC_CTRL_BUSECC	27	1	Parity
RC_CBASS_RC_CBASS_INAVSS512MAIN_0_NAV_DDR1_M2M_BRIDGE_RC_CBA SS_INAVSS512MAIN_0_NAV_DDR1_M2M_BRIDGE_SRC_EDC_CTRL_BUSECC	28	10	Parity
RC_CBASS_RC_CBASS_INAVSS512MAIN_0_NAV_DDR1_M2M_BRIDGE_RC_CBA SS_INAVSS512MAIN_0_NAV_DDR1_M2M_BRIDGE_SRC_EDC_CTRL_BUSECC	29	9	Parity

**Table 12-583. EDC checkers information for ECC Aggregator Instance
ECC_AGGR4M_MAIN_RC_ECC_AGGR (continued)**

Protected Interconnect	Group ID	Width	Checker Type
RC_CBASS_RC_CBASS_INAVSS512MAIN_0_NAV_DDR1_M2M_BRIDGE_RC_CBA SS_INAVSS512MAIN_0_NAV_DDR1_M2M_BRIDGE_SRC_EDC_CTRL_BUSECC	30	1	Parity
RC_CBASS_RC_CBASS_INAVSS512MAIN_0_NAV_DDR1_M2M_BRIDGE_RC_CBA SS_INAVSS512MAIN_0_NAV_DDR1_M2M_BRIDGE_SRC_EDC_CTRL_BUSECC	31	10	Parity
RC_CBASS_RC_CBASS_INAVSS512MAIN_0_NAV_DDR1_M2M_BRIDGE_RC_CBA SS_INAVSS512MAIN_0_NAV_DDR1_M2M_BRIDGE_SRC_EDC_CTRL_BUSECC	32	10	Parity
RC_CBASS_RC_CBASS_INAVSS512MAIN_0_NAV_DDR1_M2M_BRIDGE_RC_CBA SS_INAVSS512MAIN_0_NAV_DDR1_M2M_BRIDGE_SRC_EDC_CTRL_BUSECC	33	1	Parity
RC_CBASS_RC_CBASS_INAVSS512MAIN_0_NAV_DDR1_M2M_BRIDGE_RC_CBA SS_INAVSS512MAIN_0_NAV_DDR1_M2M_BRIDGE_SRC_EDC_CTRL_BUSECC	34	5	Parity
RC_CBASS_RC_CBASS_INAVSS512MAIN_0_NAV_DDR1_M2M_BRIDGE_RC_CBA SS_INAVSS512MAIN_0_NAV_DDR1_M2M_BRIDGE_SRC_EDC_CTRL_BUSECC	35	9	Parity
RC_CBASS_RC_CBASS_INAVSS512MAIN_0_NAV_DDR1_M2M_BRIDGE_RC_CBA SS_INAVSS512MAIN_0_NAV_DDR1_M2M_BRIDGE_SRC_EDC_CTRL_BUSECC	36	1	Redundant
RC_CBASS_RC_CBASS_INAVSS512MAIN_0_NAV_DDR1_M2M_BRIDGE_RC_CBA SS_INAVSS512MAIN_0_NAV_DDR1_M2M_BRIDGE_SRC_EDC_CTRL_BUSECC	37	1	Parity
RC_CBASS_RC_CBASS_INAVSS512MAIN_0_NAV_DDR1_M2M_BRIDGE_RC_CBA SS_INAVSS512MAIN_0_NAV_DDR1_M2M_BRIDGE_SRC_EDC_CTRL_BUSECC	38	3	Parity
RC_CBASS_RC_CBASS_INAVSS512MAIN_0_NAV_DDR1_M2M_BRIDGE_RC_CBA SS_INAVSS512MAIN_0_NAV_DDR1_M2M_BRIDGE_SRC_EDC_CTRL_BUSECC	39	3	Parity
RC_CBASS_RC_CBASS_INAVSS512MAIN_0_NAV_DDR1_M2M_BRIDGE_RC_CBA SS_INAVSS512MAIN_0_NAV_DDR1_M2M_BRIDGE_SRC_EDC_CTRL_BUSECC	40	10	Parity
RC_CBASS_RC_CBASS_INAVSS512MAIN_0_NAV_DDR1_M2M_BRIDGE_RC_CBA SS_INAVSS512MAIN_0_NAV_DDR1_M2M_BRIDGE_SRC_EDC_CTRL_BUSECC	41	1	Parity
RC_CBASS_RC_CBASS_INAVSS512MAIN_0_NAV_DDR1_M2M_BRIDGE_RC_CBA SS_INAVSS512MAIN_0_NAV_DDR1_M2M_BRIDGE_SRC_EDC_CTRL_BUSECC	42	1	Redundant
RC_CBASS_RC_CBASS_INAVSS512MAIN_0_NAV_DDR1_M2M_BRIDGE_RC_CBA SS_INAVSS512MAIN_0_NAV_DDR1_M2M_BRIDGE_SRC_EDC_CTRL_BUSECC	43	10	Parity
RC_CBASS_RC_CBASS_INAVSS512MAIN_0_NAV_DDR1_M2M_BRIDGE_RC_CBA SS_INAVSS512MAIN_0_NAV_DDR1_M2M_BRIDGE_SRC_EDC_CTRL_BUSECC	44	10	Parity
RC_CBASS_RC_CBASS_INAVSS512MAIN_0_NAV_DDR1_M2M_BRIDGE_RC_CBA SS_INAVSS512MAIN_0_NAV_DDR1_M2M_BRIDGE_SRC_EDC_CTRL_BUSECC	45	1	Parity
RC_CBASS_RC_CBASS_INAVSS512MAIN_0_NAV_DDR1_M2M_BRIDGE_RC_CBA SS_INAVSS512MAIN_0_NAV_DDR1_M2M_BRIDGE_SRC_EDC_CTRL_BUSECC	46	1	Parity
RC_CBASS_RC_CBASS_INAVSS512MAIN_0_NAV_DDR1_M2M_BRIDGE_RC_CBA SS_INAVSS512MAIN_0_NAV_DDR1_M2M_BRIDGE_SRC_EDC_CTRL_BUSECC	47	3	Parity
RC_CBASS_RC_CBASS_INAVSS512MAIN_0_NAV_DDR1_M2M_BRIDGE_RC_CBA SS_INAVSS512MAIN_0_NAV_DDR1_M2M_BRIDGE_SRC_EDC_CTRL_BUSECC	48	10	Parity
RC_CBASS_RC_CBASS_INAVSS512MAIN_0_NAV_DDR1_M2M_BRIDGE_RC_CBA SS_INAVSS512MAIN_0_NAV_DDR1_M2M_BRIDGE_SRC_EDC_CTRL_BUSECC	49	3	Parity
RC_CBASS_RC_CBASS_INAVSS512MAIN_0_NAV_DDR1_M2M_BRIDGE_RC_CBA SS_INAVSS512MAIN_0_NAV_DDR1_M2M_BRIDGE_SRC_EDC_CTRL_BUSECC	50	14	Parity
RC_CBASS_RC_CBASS_INAVSS512MAIN_0_NAV_DDR1_M2M_BRIDGE_RC_CBA SS_INAVSS512MAIN_0_NAV_DDR1_M2M_BRIDGE_SRC_EDC_CTRL_BUSECC	51	2	Parity
RC_CBASS_RC_CBASS_INAVSS512MAIN_0_NAV_DDR1_M2M_BRIDGE_RC_CBA SS_INAVSS512MAIN_0_NAV_DDR1_M2M_BRIDGE_SRC_EDC_CTRL_BUSECC	52	2	Parity
RC_CBASS_RC_CBASS_INAVSS512MAIN_0_NAV_DDR1_M2M_BRIDGE_RC_CBA SS_INAVSS512MAIN_0_NAV_DDR1_M2M_BRIDGE_SRC_EDC_CTRL_BUSECC	53	8	Parity
RC_CBASS_RC_CBASS_INAVSS512MAIN_0_NAV_DDR1_M2M_BRIDGE_RC_CBA SS_INAVSS512MAIN_0_NAV_DDR1_M2M_BRIDGE_SRC_EDC_CTRL_BUSECC	54	8	Parity
RC_CBASS_RC_CBASS_INAVSS512MAIN_0_NAV_DDR1_M2M_BRIDGE_RC_CBA SS_INAVSS512MAIN_0_NAV_DDR1_M2M_BRIDGE_SRC_EDC_CTRL_BUSECC	55	8	Parity
RC_CBASS_RC_CBASS_INAVSS512MAIN_0_NAV_DDR1_M2M_BRIDGE_RC_CBA SS_INAVSS512MAIN_0_NAV_DDR1_M2M_BRIDGE_SRC_EDC_CTRL_BUSECC	56	8	Parity

**Table 12-583. EDC checkers information for ECC Aggregator Instance
ECC_AGGR4M_MAIN_RC_ECC_AGGR (continued)**

Protected Interconnect	Group ID	Width	Checker Type
RC_CBASS_RC_CBASS_INAVSS512MAIN_0_NAV_DDR1_M2M_BRIDGE_RC_CBA SS_INAVSS512MAIN_0_NAV_DDR1_M2M_BRIDGE_SRC_EDC_CTRL_BUSECC	57	4	Parity
RC_CBASS_RC_CBASS_INAVSS512MAIN_0_NAV_DDR1_M2M_BRIDGE_RC_CBA SS_INAVSS512MAIN_0_NAV_DDR1_M2M_BRIDGE_SRC_EDC_CTRL_BUSECC	58	4	Parity
RC_CBASS_RC_CBASS_INAVSS512MAIN_0_NAV_DDR1_M2M_BRIDGE_RC_CBA SS_INAVSS512MAIN_0_NAV_DDR1_M2M_BRIDGE_SRC_EDC_CTRL_BUSECC	59	3	Parity
RC_CBASS_RC_CBASS_INAVSS512MAIN_0_NAV_DDR1_M2M_BRIDGE_RC_CBA SS_INAVSS512MAIN_0_NAV_DDR1_M2M_BRIDGE_SRC_EDC_CTRL_BUSECC	60	1	Parity
RC_CBASS_RC_CBASS_INAVSS512MAIN_0_NAV_DDR1_M2M_BRIDGE_RC_CBA SS_INAVSS512MAIN_0_NAV_DDR1_M2M_BRIDGE_SRC_EDC_CTRL_BUSECC	61	18	Parity
RC_CBASS_RC_CBASS_INAVSS512MAIN_0_NAV_DDR1_M2M_BRIDGE_RC_CBA SS_INAVSS512MAIN_0_NAV_DDR1_M2M_BRIDGE_SRC_EDC_CTRL_BUSECC	62	8	Parity
RC_CBASS_RC_CBASS_INAVSS512MAIN_0_NAV_DDR1_M2M_BRIDGE_RC_CBA SS_INAVSS512MAIN_0_NAV_DDR1_M2M_BRIDGE_SRC_EDC_CTRL_BUSECC	63	14	Parity
RC_CBASS_RC_CBASS_INAVSS512MAIN_0_NAV_DDR1_M2M_BRIDGE_RC_CBA SS_INAVSS512MAIN_0_NAV_DDR1_M2M_BRIDGE_SRC_EDC_CTRL_BUSECC	64	14	Parity
RC_CBASS_RC_CBASS_INAVSS512MAIN_0_NAV_DDR1_M2M_BRIDGE_RC_CBA SS_INAVSS512MAIN_0_NAV_DDR1_M2M_BRIDGE_SRC_EDC_CTRL_BUSECC	65	2	Parity
RC_CBASS_RC_CBASS_INAVSS512MAIN_0_NAV_DDR1_M2M_BRIDGE_RC_CBA SS_INAVSS512MAIN_0_NAV_DDR1_M2M_BRIDGE_SRC_EDC_CTRL_BUSECC	66	2	Parity
RC_CBASS_RC_CBASS_INAVSS512MAIN_0_NAV_DDR1_M2M_BRIDGE_RC_CBA SS_INAVSS512MAIN_0_NAV_DDR1_M2M_BRIDGE_SRC_EDC_CTRL_BUSECC	67	8	Parity
RC_CBASS_RC_CBASS_INAVSS512MAIN_0_NAV_DDR1_M2M_BRIDGE_RC_CBA SS_INAVSS512MAIN_0_NAV_DDR1_M2M_BRIDGE_SRC_EDC_CTRL_BUSECC	68	8	Parity
RC_CBASS_RC_CBASS_INAVSS512MAIN_0_NAV_DDR1_M2M_BRIDGE_RC_CBA SS_INAVSS512MAIN_0_NAV_DDR1_M2M_BRIDGE_SRC_EDC_CTRL_BUSECC	69	8	Parity
RC_CBASS_RC_CBASS_INAVSS512MAIN_0_NAV_DDR1_M2M_BRIDGE_RC_CBA SS_INAVSS512MAIN_0_NAV_DDR1_M2M_BRIDGE_SRC_EDC_CTRL_BUSECC	70	8	Parity
RC_CBASS_RC_CBASS_INAVSS512MAIN_0_NAV_DDR1_M2M_BRIDGE_RC_CBA SS_INAVSS512MAIN_0_NAV_DDR1_M2M_BRIDGE_SRC_EDC_CTRL_BUSECC	71	4	Parity
RC_CBASS_RC_CBASS_INAVSS512MAIN_0_NAV_DDR1_M2M_BRIDGE_RC_CBA SS_INAVSS512MAIN_0_NAV_DDR1_M2M_BRIDGE_SRC_EDC_CTRL_BUSECC	72	4	Parity
RC_CBASS_RC_CBASS_INAVSS512MAIN_0_NAV_DDR1_M2M_BRIDGE_RC_CBA SS_INAVSS512MAIN_0_NAV_DDR1_M2M_BRIDGE_SRC_EDC_CTRL_BUSECC	73	3	Parity
RC_CBASS_RC_CBASS_INAVSS512MAIN_0_NAV_DDR1_M2M_BRIDGE_RC_CBA SS_INAVSS512MAIN_0_NAV_DDR1_M2M_BRIDGE_SRC_EDC_CTRL_BUSECC	74	1	Parity
RC_CBASS_RC_CBASS_INAVSS512MAIN_0_NAV_DDR1_M2M_BRIDGE_RC_CBA SS_INAVSS512MAIN_0_NAV_DDR1_M2M_BRIDGE_SRC_EDC_CTRL_BUSECC	75	18	Parity
PULSAR0_SLV_CBASS_0_PULSAR0_SLV_CBASS_PULSAR0_MEM_CBASS_MAIN _0_CBASS_ERR_SLV_P2P_BRIDGE_PULSAR0_MEM_CBASS_MAIN_0_CBASS_E RR_SLV_BRIDGE_SRC_BUSECC	0	1	Parity
PULSAR0_SLV_CBASS_0_PULSAR0_SLV_CBASS_PULSAR0_MEM_CBASS_MAIN _0_CBASS_ERR_SLV_P2P_BRIDGE_PULSAR0_MEM_CBASS_MAIN_0_CBASS_E RR_SLV_BRIDGE_SRC_BUSECC	1	32	Parity
PULSAR0_SLV_CBASS_0_PULSAR0_SLV_CBASS_PULSAR0_MEM_CBASS_MAIN _0_CBASS_ERR_SLV_P2P_BRIDGE_PULSAR0_MEM_CBASS_MAIN_0_CBASS_E RR_SLV_BRIDGE_SRC_BUSECC	2	1	Redundant
PULSAR0_SLV_CBASS_0_PULSAR0_SLV_CBASS_PULSAR0_MEM_CBASS_MAIN _0_CBASS_ERR_SLV_P2P_BRIDGE_PULSAR0_MEM_CBASS_MAIN_0_CBASS_E RR_SLV_BRIDGE_SRC_BUSECC	3	1	Redundant
PULSAR0_SLV_CBASS_0_PULSAR0_SLV_CBASS_PULSAR0_MEM_CBASS_MAIN _0_CBASS_ERR_SLV_P2P_BRIDGE_PULSAR0_MEM_CBASS_MAIN_0_CBASS_E RR_SLV_BRIDGE_SRC_BUSECC	4	10	Parity
PULSAR0_SLV_CBASS_0_PULSAR0_SLV_CBASS_PULSAR0_MEM_CBASS_MAIN _0_CBASS_ERR_SLV_P2P_BRIDGE_PULSAR0_MEM_CBASS_MAIN_0_CBASS_E RR_SLV_BRIDGE_SRC_BUSECC	5	3	Parity

**Table 12-583. EDC checkers information for ECC Aggregator Instance
ECC_AGGR4M_MAIN_RC_ECC_AGGR (continued)**

Protected Interconnect	Group ID	Width	Checker Type
PULSAR0_SLV_CBASS_0_PULSAR0_SLV_CBASS_PULSAR0_MEM_CBASS_MAIN_0_CBASS_ERR_SLV_P2P_BRIDGE_PULSAR0_MEM_CBASS_MAIN_0_CBASS_ERR_SLV_BRIDGE_SRC_BUSECC	6	3	Parity
PULSAR0_SLV_CBASS_0_PULSAR0_SLV_CBASS_PULSAR0_MEM_CBASS_MAIN_0_CBASS_ERR_SLV_P2P_BRIDGE_PULSAR0_MEM_CBASS_MAIN_0_CBASS_ERR_SLV_BRIDGE_SRC_BUSECC	7	1	Parity
PULSAR0_SLV_CBASS_0_PULSAR0_SLV_CBASS_PULSAR0_MEM_CBASS_MAIN_0_CBASS_ERR_SLV_P2P_BRIDGE_PULSAR0_MEM_CBASS_MAIN_0_CBASS_ERR_SLV_BRIDGE_SRC_BUSECC	8	1	Parity
PULSAR0_SLV_CBASS_0_PULSAR0_SLV_CBASS_PULSAR0_MEM_CBASS_MAIN_0_CBASS_ERR_SLV_P2P_BRIDGE_PULSAR0_MEM_CBASS_MAIN_0_CBASS_ERR_SLV_BRIDGE_SRC_BUSECC	9	2	Parity
PULSAR0_SLV_CBASS_0_PULSAR0_SLV_CBASS_PULSAR0_MEM_CBASS_MAIN_0_CBASS_ERR_SLV_P2P_BRIDGE_PULSAR0_MEM_CBASS_MAIN_0_CBASS_ERR_SLV_BRIDGE_SRC_BUSECC	10	3	Parity
PULSAR0_SLV_CBASS_0_PULSAR0_SLV_CBASS_PULSAR0_MEM_CBASS_MAIN_0_CBASS_ERR_SLV_P2P_BRIDGE_PULSAR0_MEM_CBASS_MAIN_0_CBASS_ERR_SLV_BRIDGE_SRC_BUSECC	11	1	Parity
PULSAR0_SLV_CBASS_0_PULSAR0_SLV_CBASS_PULSAR0_MEM_CBASS_MAIN_0_CBASS_ERR_SLV_P2P_BRIDGE_PULSAR0_MEM_CBASS_MAIN_0_CBASS_ERR_SLV_BRIDGE_SRC_BUSECC	12	10	Parity
PULSAR0_SLV_CBASS_0_PULSAR0_SLV_CBASS_PULSAR0_MEM_CBASS_MAIN_0_CBASS_ERR_SLV_P2P_BRIDGE_PULSAR0_MEM_CBASS_MAIN_0_CBASS_ERR_SLV_BRIDGE_SRC_BUSECC	13	5	Parity
PULSAR0_SLV_CBASS_0_PULSAR0_SLV_CBASS_PULSAR0_MEM_CBASS_MAIN_0_CBASS_ERR_SLV_P2P_BRIDGE_PULSAR0_MEM_CBASS_MAIN_0_CBASS_ERR_SLV_BRIDGE_SRC_BUSECC	14	3	Parity
PULSAR0_SLV_CBASS_0_PULSAR0_SLV_CBASS_PULSAR0_MEM_CBASS_MAIN_0_CBASS_ERR_SLV_P2P_BRIDGE_PULSAR0_MEM_CBASS_MAIN_0_CBASS_ERR_SLV_BRIDGE_SRC_BUSECC	15	4	Parity
PULSAR0_SLV_CBASS_0_PULSAR0_SLV_CBASS_PULSAR0_MEM_CBASS_MAIN_0_CBASS_ERR_SLV_P2P_BRIDGE_PULSAR0_MEM_CBASS_MAIN_0_CBASS_ERR_SLV_BRIDGE_SRC_BUSECC	16	2	Parity
RC_CBASS_RC_CBASS_MAIN_RC_ECC_AGGR_MAIN_RC_4_CFG_P2P_BRIDGE_MAIN_RC_ECC_AGGR_MAIN_RC_4_CFG_BRIDGE_DST_BUSECC	0	1	Redundant
RC_CBASS_RC_CBASS_MAIN_RC_ECC_AGGR_MAIN_RC_4_CFG_P2P_BRIDGE_MAIN_RC_ECC_AGGR_MAIN_RC_4_CFG_BRIDGE_DST_BUSECC	1	1	Redundant
RC_CBASS_RC_CBASS_MAIN_RC_ECC_AGGR_MAIN_RC_4_CFG_P2P_BRIDGE_MAIN_RC_ECC_AGGR_MAIN_RC_4_CFG_BRIDGE_DST_BUSECC	2	1	Redundant
RC_CBASS_RC_CBASS_MAIN_RC_ECC_AGGR_MAIN_RC_4_CFG_P2P_BRIDGE_MAIN_RC_ECC_AGGR_MAIN_RC_4_CFG_BRIDGE_DST_BUSECC	3	10	Parity
RC_CBASS_RC_CBASS_MAIN_RC_ECC_AGGR_MAIN_RC_4_CFG_P2P_BRIDGE_MAIN_RC_ECC_AGGR_MAIN_RC_4_CFG_BRIDGE_DST_BUSECC	4	3	Parity
RC_CBASS_RC_CBASS_MAIN_RC_ECC_AGGR_MAIN_RC_4_CFG_P2P_BRIDGE_MAIN_RC_ECC_AGGR_MAIN_RC_4_CFG_BRIDGE_DST_BUSECC	5	1	Parity
RC_CBASS_RC_CBASS_MAIN_RC_ECC_AGGR_MAIN_RC_4_CFG_P2P_BRIDGE_MAIN_RC_ECC_AGGR_MAIN_RC_4_CFG_BRIDGE_DST_BUSECC	6	1	Parity
PULSAR0_SLV_CBASS_0_PULSAR0_SLV_CBASS_MAIN_SYSCLK0_4_CLK_EDC_CTRL_CBASS_INT_MAIN_SYSCLK0_4_BUSECC_0	0	2	Parity
PULSAR0_SLV_CBASS_0_PULSAR0_SLV_CBASS_MAIN_SYSCLK0_4_CLK_EDC_CTRL_CBASS_INT_MAIN_SYSCLK0_4_BUSECC_0	1	2	Parity
PULSAR0_SLV_CBASS_0_PULSAR0_SLV_CBASS_MAIN_SYSCLK0_4_CLK_EDC_CTRL_CBASS_INT_MAIN_SYSCLK0_4_BUSECC_0	2	10	Parity
PULSAR0_SLV_CBASS_0_PULSAR0_SLV_CBASS_MAIN_SYSCLK0_4_CLK_EDC_CTRL_CBASS_INT_MAIN_SYSCLK0_4_BUSECC_0	3	2	Parity
PULSAR0_SLV_CBASS_0_PULSAR0_SLV_CBASS_MAIN_SYSCLK0_4_CLK_EDC_CTRL_CBASS_INT_MAIN_SYSCLK0_4_BUSECC_0	4	3	Parity

**Table 12-583. EDC checkers information for ECC Aggregator Instance
ECC_AGGR4M_MAIN_RC_ECC_AGGR (continued)**

Protected Interconnect	Group ID	Width	Checker Type
PULSAR0_SLV_CBASS_0_PULSAR0_SLV_CBASS_MAIN_SYSCLK0_4_CLK_EDC_CTRL_CBASS_INT_MAIN_SYSCLK0_4_BUSECC_0	5	1	Redundant
PULSAR0_SLV_CBASS_0_PULSAR0_SLV_CBASS_MAIN_SYSCLK0_4_CLK_EDC_CTRL_CBASS_INT_MAIN_SYSCLK0_4_BUSECC_0	6	1	Parity
PULSAR0_SLV_CBASS_0_PULSAR0_SLV_CBASS_MAIN_SYSCLK0_4_CLK_EDC_CTRL_CBASS_INT_MAIN_SYSCLK0_4_BUSECC_0	7	8	Parity
PULSAR0_SLV_CBASS_0_PULSAR0_SLV_CBASS_MAIN_SYSCLK0_4_CLK_EDC_CTRL_CBASS_INT_MAIN_SYSCLK0_4_BUSECC_0	8	1	Parity
PULSAR0_SLV_CBASS_0_PULSAR0_SLV_CBASS_MAIN_SYSCLK0_4_CLK_EDC_CTRL_CBASS_INT_MAIN_SYSCLK0_4_BUSECC_0	9	2	Parity
PULSAR0_SLV_CBASS_0_PULSAR0_SLV_CBASS_MAIN_SYSCLK0_4_CLK_EDC_CTRL_CBASS_INT_MAIN_SYSCLK0_4_BUSECC_0	10	1	Parity
PULSAR0_SLV_CBASS_0_PULSAR0_SLV_CBASS_MAIN_SYSCLK0_4_CLK_EDC_CTRL_CBASS_INT_MAIN_SYSCLK0_4_BUSECC_0	11	12	Parity
PULSAR0_SLV_CBASS_0_PULSAR0_SLV_CBASS_MAIN_SYSCLK0_4_CLK_EDC_CTRL_CBASS_INT_MAIN_SYSCLK0_4_BUSECC_0	12	2	Parity
PULSAR0_SLV_CBASS_0_PULSAR0_SLV_CBASS_MAIN_SYSCLK0_4_CLK_EDC_CTRL_CBASS_INT_MAIN_SYSCLK0_4_BUSECC_0	13	2	Parity
PULSAR0_SLV_CBASS_0_PULSAR0_SLV_CBASS_MAIN_SYSCLK0_4_CLK_EDC_CTRL_CBASS_INT_MAIN_SYSCLK0_4_BUSECC_0	14	4	Parity
PULSAR0_SLV_CBASS_0_PULSAR0_SLV_CBASS_MAIN_SYSCLK0_4_CLK_EDC_CTRL_CBASS_INT_MAIN_SYSCLK0_4_BUSECC_0	15	2	Parity
PULSAR0_SLV_CBASS_0_PULSAR0_SLV_CBASS_MAIN_SYSCLK0_4_CLK_EDC_CTRL_CBASS_INT_MAIN_SYSCLK0_4_BUSECC_0	16	2	Parity
PULSAR0_SLV_CBASS_0_PULSAR0_SLV_CBASS_MAIN_SYSCLK0_4_CLK_EDC_CTRL_CBASS_INT_MAIN_SYSCLK0_4_BUSECC_0	17	10	Parity
PULSAR0_SLV_CBASS_0_PULSAR0_SLV_CBASS_MAIN_SYSCLK0_4_CLK_EDC_CTRL_CBASS_INT_MAIN_SYSCLK0_4_BUSECC_0	18	2	Parity
PULSAR0_SLV_CBASS_0_PULSAR0_SLV_CBASS_MAIN_SYSCLK0_4_CLK_EDC_CTRL_CBASS_INT_MAIN_SYSCLK0_4_BUSECC_0	19	3	Parity
PULSAR0_SLV_CBASS_0_PULSAR0_SLV_CBASS_MAIN_SYSCLK0_4_CLK_EDC_CTRL_CBASS_INT_MAIN_SYSCLK0_4_BUSECC_0	20	1	Redundant
PULSAR0_SLV_CBASS_0_PULSAR0_SLV_CBASS_MAIN_SYSCLK0_4_CLK_EDC_CTRL_CBASS_INT_MAIN_SYSCLK0_4_BUSECC_0	21	1	Parity
PULSAR0_SLV_CBASS_0_PULSAR0_SLV_CBASS_MAIN_SYSCLK0_4_CLK_EDC_CTRL_CBASS_INT_MAIN_SYSCLK0_4_BUSECC_0	22	8	Parity
PULSAR0_SLV_CBASS_0_PULSAR0_SLV_CBASS_MAIN_SYSCLK0_4_CLK_EDC_CTRL_CBASS_INT_MAIN_SYSCLK0_4_BUSECC_0	23	1	Parity
PULSAR0_SLV_CBASS_0_PULSAR0_SLV_CBASS_MAIN_SYSCLK0_4_CLK_EDC_CTRL_CBASS_INT_MAIN_SYSCLK0_4_BUSECC_0	24	2	Parity
PULSAR0_SLV_CBASS_0_PULSAR0_SLV_CBASS_MAIN_SYSCLK0_4_CLK_EDC_CTRL_CBASS_INT_MAIN_SYSCLK0_4_BUSECC_0	25	1	Parity
PULSAR0_SLV_CBASS_0_PULSAR0_SLV_CBASS_MAIN_SYSCLK0_4_CLK_EDC_CTRL_CBASS_INT_MAIN_SYSCLK0_4_BUSECC_0	26	12	Parity
PULSAR0_SLV_CBASS_0_PULSAR0_SLV_CBASS_MAIN_SYSCLK0_4_CLK_EDC_CTRL_CBASS_INT_MAIN_SYSCLK0_4_BUSECC_0	27	2	Parity
PULSAR0_SLV_CBASS_0_PULSAR0_SLV_CBASS_MAIN_SYSCLK0_4_CLK_EDC_CTRL_CBASS_INT_MAIN_SYSCLK0_4_BUSECC_0	28	2	Parity
PULSAR0_SLV_CBASS_0_PULSAR0_SLV_CBASS_MAIN_SYSCLK0_4_CLK_EDC_CTRL_CBASS_INT_MAIN_SYSCLK0_4_BUSECC_0	29	4	Parity
PULSAR0_SLV_CBASS_0_PULSAR0_SLV_CBASS_MAIN_SYSCLK0_4_CLK_EDC_CTRL_CBASS_INT_MAIN_SYSCLK0_4_BUSECC_0	30	2	Parity
PULSAR0_SLV_CBASS_0_PULSAR0_SLV_CBASS_MAIN_SYSCLK0_4_CLK_EDC_CTRL_CBASS_INT_MAIN_SYSCLK0_4_BUSECC_0	31	2	Parity

**Table 12-583. EDC checkers information for ECC Aggregator Instance
ECC_AGGR4M_MAIN_RC_ECC_AGGR (continued)**

Protected Interconnect	Group ID	Width	Checker Type
PULSAR0_SLV_CBASS_0_PULSAR0_SLV_CBASS_MAIN_SYSCLK0_4_CLK_EDC_CTRL_CBASS_INT_MAIN_SYSCLK0_4_BUSECC_0	32	10	Parity
PULSAR0_SLV_CBASS_0_PULSAR0_SLV_CBASS_MAIN_SYSCLK0_4_CLK_EDC_CTRL_CBASS_INT_MAIN_SYSCLK0_4_BUSECC_0	33	2	Parity
PULSAR0_SLV_CBASS_0_PULSAR0_SLV_CBASS_MAIN_SYSCLK0_4_CLK_EDC_CTRL_CBASS_INT_MAIN_SYSCLK0_4_BUSECC_0	34	3	Parity
PULSAR0_SLV_CBASS_0_PULSAR0_SLV_CBASS_MAIN_SYSCLK0_4_CLK_EDC_CTRL_CBASS_INT_MAIN_SYSCLK0_4_BUSECC_0	35	1	Redundant
PULSAR0_SLV_CBASS_0_PULSAR0_SLV_CBASS_MAIN_SYSCLK0_4_CLK_EDC_CTRL_CBASS_INT_MAIN_SYSCLK0_4_BUSECC_0	36	1	Parity
PULSAR0_SLV_CBASS_0_PULSAR0_SLV_CBASS_MAIN_SYSCLK0_4_CLK_EDC_CTRL_CBASS_INT_MAIN_SYSCLK0_4_BUSECC_0	37	8	Parity
PULSAR0_SLV_CBASS_0_PULSAR0_SLV_CBASS_MAIN_SYSCLK0_4_CLK_EDC_CTRL_CBASS_INT_MAIN_SYSCLK0_4_BUSECC_0	38	1	Parity
PULSAR0_SLV_CBASS_0_PULSAR0_SLV_CBASS_MAIN_SYSCLK0_4_CLK_EDC_CTRL_CBASS_INT_MAIN_SYSCLK0_4_BUSECC_0	39	2	Parity
PULSAR0_SLV_CBASS_0_PULSAR0_SLV_CBASS_MAIN_SYSCLK0_4_CLK_EDC_CTRL_CBASS_INT_MAIN_SYSCLK0_4_BUSECC_0	40	1	Parity
PULSAR0_SLV_CBASS_0_PULSAR0_SLV_CBASS_MAIN_SYSCLK0_4_CLK_EDC_CTRL_CBASS_INT_MAIN_SYSCLK0_4_BUSECC_0	41	12	Parity
PULSAR0_SLV_CBASS_0_PULSAR0_SLV_CBASS_MAIN_SYSCLK0_4_CLK_EDC_CTRL_CBASS_INT_MAIN_SYSCLK0_4_BUSECC_0	42	2	Parity
PULSAR0_SLV_CBASS_0_PULSAR0_SLV_CBASS_MAIN_SYSCLK0_4_CLK_EDC_CTRL_CBASS_INT_MAIN_SYSCLK0_4_BUSECC_0	43	2	Parity
PULSAR0_SLV_CBASS_0_PULSAR0_SLV_CBASS_MAIN_SYSCLK0_4_CLK_EDC_CTRL_CBASS_INT_MAIN_SYSCLK0_4_BUSECC_0	44	4	Parity
PULSAR0_SLV_CBASS_0_PULSAR0_SLV_CBASS_MAIN_SYSCLK0_4_CLK_EDC_CTRL_CBASS_INT_MAIN_SYSCLK0_4_BUSECC_0	45	2	Parity
PULSAR0_SLV_CBASS_0_PULSAR0_SLV_CBASS_MAIN_SYSCLK0_4_CLK_EDC_CTRL_CBASS_INT_MAIN_SYSCLK0_4_BUSECC_0	46	2	Parity
PULSAR0_SLV_CBASS_0_PULSAR0_SLV_CBASS_MAIN_SYSCLK0_4_CLK_EDC_CTRL_CBASS_INT_MAIN_SYSCLK0_4_BUSECC_0	47	10	Parity
PULSAR0_SLV_CBASS_0_PULSAR0_SLV_CBASS_MAIN_SYSCLK0_4_CLK_EDC_CTRL_CBASS_INT_MAIN_SYSCLK0_4_BUSECC_0	48	2	Parity
PULSAR0_SLV_CBASS_0_PULSAR0_SLV_CBASS_MAIN_SYSCLK0_4_CLK_EDC_CTRL_CBASS_INT_MAIN_SYSCLK0_4_BUSECC_0	49	3	Parity
PULSAR0_SLV_CBASS_0_PULSAR0_SLV_CBASS_MAIN_SYSCLK0_4_CLK_EDC_CTRL_CBASS_INT_MAIN_SYSCLK0_4_BUSECC_0	50	1	Redundant
PULSAR0_SLV_CBASS_0_PULSAR0_SLV_CBASS_MAIN_SYSCLK0_4_CLK_EDC_CTRL_CBASS_INT_MAIN_SYSCLK0_4_BUSECC_0	51	1	Parity
PULSAR0_SLV_CBASS_0_PULSAR0_SLV_CBASS_MAIN_SYSCLK0_4_CLK_EDC_CTRL_CBASS_INT_MAIN_SYSCLK0_4_BUSECC_0	52	8	Parity
PULSAR0_SLV_CBASS_0_PULSAR0_SLV_CBASS_MAIN_SYSCLK0_4_CLK_EDC_CTRL_CBASS_INT_MAIN_SYSCLK0_4_BUSECC_0	53	1	Parity
PULSAR0_SLV_CBASS_0_PULSAR0_SLV_CBASS_MAIN_SYSCLK0_4_CLK_EDC_CTRL_CBASS_INT_MAIN_SYSCLK0_4_BUSECC_0	54	2	Parity
PULSAR0_SLV_CBASS_0_PULSAR0_SLV_CBASS_MAIN_SYSCLK0_4_CLK_EDC_CTRL_CBASS_INT_MAIN_SYSCLK0_4_BUSECC_0	55	1	Parity
PULSAR0_SLV_CBASS_0_PULSAR0_SLV_CBASS_MAIN_SYSCLK0_4_CLK_EDC_CTRL_CBASS_INT_MAIN_SYSCLK0_4_BUSECC_0	56	12	Parity
PULSAR0_SLV_CBASS_0_PULSAR0_SLV_CBASS_MAIN_SYSCLK0_4_CLK_EDC_CTRL_CBASS_INT_MAIN_SYSCLK0_4_BUSECC_0	57	2	Parity
PULSAR0_SLV_CBASS_0_PULSAR0_SLV_CBASS_MAIN_SYSCLK0_4_CLK_EDC_CTRL_CBASS_INT_MAIN_SYSCLK0_4_BUSECC_0	58	2	Parity

**Table 12-583. EDC checkers information for ECC Aggregator Instance
ECC_AGGR4M_MAIN_RC_ECC_AGGR (continued)**

Protected Interconnect	Group ID	Width	Checker Type
PULSAR0_SLV_CBASS_0_PULSAR0_SLV_CBASS_MAIN_SYSCLK0_4_CLK_EDC_CTRL_CBASS_INT_MAIN_SYSCLK0_4_BUSECC_0	59	4	Parity
PULSAR0_SLV_CBASS_0_PULSAR0_SLV_CBASS_MAIN_SYSCLK0_4_CLK_EDC_CTRL_CBASS_INT_MAIN_SYSCLK0_4_BUSECC_0	60	2	Parity
PULSAR0_SLV_CBASS_0_PULSAR0_SLV_CBASS_MAIN_SYSCLK0_4_CLK_EDC_CTRL_CBASS_INT_MAIN_SYSCLK0_4_BUSECC_0	61	2	Parity
PULSAR0_SLV_CBASS_0_PULSAR0_SLV_CBASS_MAIN_SYSCLK0_4_CLK_EDC_CTRL_CBASS_INT_MAIN_SYSCLK0_4_BUSECC_0	62	10	Parity
PULSAR0_SLV_CBASS_0_PULSAR0_SLV_CBASS_MAIN_SYSCLK0_4_CLK_EDC_CTRL_CBASS_INT_MAIN_SYSCLK0_4_BUSECC_0	63	2	Parity
PULSAR0_SLV_CBASS_0_PULSAR0_SLV_CBASS_MAIN_SYSCLK0_4_CLK_EDC_CTRL_CBASS_INT_MAIN_SYSCLK0_4_BUSECC_0	64	3	Parity
PULSAR0_SLV_CBASS_0_PULSAR0_SLV_CBASS_MAIN_SYSCLK0_4_CLK_EDC_CTRL_CBASS_INT_MAIN_SYSCLK0_4_BUSECC_0	65	1	Redundant
PULSAR0_SLV_CBASS_0_PULSAR0_SLV_CBASS_MAIN_SYSCLK0_4_CLK_EDC_CTRL_CBASS_INT_MAIN_SYSCLK0_4_BUSECC_0	66	1	Parity
PULSAR0_SLV_CBASS_0_PULSAR0_SLV_CBASS_MAIN_SYSCLK0_4_CLK_EDC_CTRL_CBASS_INT_MAIN_SYSCLK0_4_BUSECC_0	67	8	Parity
PULSAR0_SLV_CBASS_0_PULSAR0_SLV_CBASS_MAIN_SYSCLK0_4_CLK_EDC_CTRL_CBASS_INT_MAIN_SYSCLK0_4_BUSECC_0	68	1	Parity
PULSAR0_SLV_CBASS_0_PULSAR0_SLV_CBASS_MAIN_SYSCLK0_4_CLK_EDC_CTRL_CBASS_INT_MAIN_SYSCLK0_4_BUSECC_0	69	2	Parity
PULSAR0_SLV_CBASS_0_PULSAR0_SLV_CBASS_MAIN_SYSCLK0_4_CLK_EDC_CTRL_CBASS_INT_MAIN_SYSCLK0_4_BUSECC_0	70	1	Parity
PULSAR0_SLV_CBASS_0_PULSAR0_SLV_CBASS_MAIN_SYSCLK0_4_CLK_EDC_CTRL_CBASS_INT_MAIN_SYSCLK0_4_BUSECC_0	71	12	Parity
PULSAR0_SLV_CBASS_0_PULSAR0_SLV_CBASS_MAIN_SYSCLK0_4_CLK_EDC_CTRL_CBASS_INT_MAIN_SYSCLK0_4_BUSECC_0	72	2	Parity
PULSAR0_SLV_CBASS_0_PULSAR0_SLV_CBASS_MAIN_SYSCLK0_4_CLK_EDC_CTRL_CBASS_INT_MAIN_SYSCLK0_4_BUSECC_0	73	2	Parity
PULSAR0_SLV_CBASS_0_PULSAR0_SLV_CBASS_MAIN_SYSCLK0_4_CLK_EDC_CTRL_CBASS_INT_MAIN_SYSCLK0_4_BUSECC_0	74	4	Parity
PULSAR0_SLV_CBASS_0_PULSAR0_SLV_CBASS_MAIN_SYSCLK0_4_CLK_EDC_CTRL_CBASS_INT_MAIN_SYSCLK0_4_BUSECC_0	75	2	Parity
PULSAR0_SLV_CBASS_0_PULSAR0_SLV_CBASS_MAIN_SYSCLK0_4_CLK_EDC_CTRL_CBASS_INT_MAIN_SYSCLK0_4_BUSECC_0	76	2	Parity
PULSAR0_SLV_CBASS_0_PULSAR0_SLV_CBASS_MAIN_SYSCLK0_4_CLK_EDC_CTRL_CBASS_INT_MAIN_SYSCLK0_4_BUSECC_0	77	10	Parity
PULSAR0_SLV_CBASS_0_PULSAR0_SLV_CBASS_MAIN_SYSCLK0_4_CLK_EDC_CTRL_CBASS_INT_MAIN_SYSCLK0_4_BUSECC_0	78	2	Parity
PULSAR0_SLV_CBASS_0_PULSAR0_SLV_CBASS_MAIN_SYSCLK0_4_CLK_EDC_CTRL_CBASS_INT_MAIN_SYSCLK0_4_BUSECC_0	79	3	Parity
PULSAR0_SLV_CBASS_0_PULSAR0_SLV_CBASS_MAIN_SYSCLK0_4_CLK_EDC_CTRL_CBASS_INT_MAIN_SYSCLK0_4_BUSECC_0	80	1	Redundant
PULSAR0_SLV_CBASS_0_PULSAR0_SLV_CBASS_MAIN_SYSCLK0_4_CLK_EDC_CTRL_CBASS_INT_MAIN_SYSCLK0_4_BUSECC_0	81	1	Parity
PULSAR0_SLV_CBASS_0_PULSAR0_SLV_CBASS_MAIN_SYSCLK0_4_CLK_EDC_CTRL_CBASS_INT_MAIN_SYSCLK0_4_BUSECC_0	82	8	Parity
PULSAR0_SLV_CBASS_0_PULSAR0_SLV_CBASS_MAIN_SYSCLK0_4_CLK_EDC_CTRL_CBASS_INT_MAIN_SYSCLK0_4_BUSECC_0	83	1	Parity
PULSAR0_SLV_CBASS_0_PULSAR0_SLV_CBASS_MAIN_SYSCLK0_4_CLK_EDC_CTRL_CBASS_INT_MAIN_SYSCLK0_4_BUSECC_0	84	2	Parity
PULSAR0_SLV_CBASS_0_PULSAR0_SLV_CBASS_MAIN_SYSCLK0_4_CLK_EDC_CTRL_CBASS_INT_MAIN_SYSCLK0_4_BUSECC_0	85	1	Parity

**Table 12-583. EDC checkers information for ECC Aggregator Instance
ECC_AGGR4M_MAIN_RC_ECC_AGGR (continued)**

Protected Interconnect	Group ID	Width	Checker Type
PULSAR0_SLV_CBASS_0_PULSAR0_SLV_CBASS_MAIN_SYSCLK0_4_CLK_EDC_CTRL_CBASS_INT_MAIN_SYSCLK0_4_BUSECC_0	86	12	Parity
PULSAR0_SLV_CBASS_0_PULSAR0_SLV_CBASS_MAIN_SYSCLK0_4_CLK_EDC_CTRL_CBASS_INT_MAIN_SYSCLK0_4_BUSECC_0	87	2	Parity
PULSAR0_SLV_CBASS_0_PULSAR0_SLV_CBASS_MAIN_SYSCLK0_4_CLK_EDC_CTRL_CBASS_INT_MAIN_SYSCLK0_4_BUSECC_0	88	2	Parity
PULSAR0_SLV_CBASS_0_PULSAR0_SLV_CBASS_MAIN_SYSCLK0_4_CLK_EDC_CTRL_CBASS_INT_MAIN_SYSCLK0_4_BUSECC_0	89	4	Parity
PULSAR0_SLV_CBASS_0_PULSAR0_SLV_CBASS_MAIN_SYSCLK0_4_CLK_EDC_CTRL_CBASS_INT_MAIN_SYSCLK0_4_BUSECC_0	90	2	Parity
PULSAR0_SLV_CBASS_0_PULSAR0_SLV_CBASS_MAIN_SYSCLK0_4_CLK_EDC_CTRL_CBASS_INT_MAIN_SYSCLK0_4_BUSECC_0	91	2	Parity
PULSAR0_SLV_CBASS_0_PULSAR0_SLV_CBASS_MAIN_SYSCLK0_4_CLK_EDC_CTRL_CBASS_INT_MAIN_SYSCLK0_4_BUSECC_0	92	10	Parity
PULSAR0_SLV_CBASS_0_PULSAR0_SLV_CBASS_MAIN_SYSCLK0_4_CLK_EDC_CTRL_CBASS_INT_MAIN_SYSCLK0_4_BUSECC_0	93	2	Parity
PULSAR0_SLV_CBASS_0_PULSAR0_SLV_CBASS_MAIN_SYSCLK0_4_CLK_EDC_CTRL_CBASS_INT_MAIN_SYSCLK0_4_BUSECC_0	94	3	Parity
PULSAR0_SLV_CBASS_0_PULSAR0_SLV_CBASS_MAIN_SYSCLK0_4_CLK_EDC_CTRL_CBASS_INT_MAIN_SYSCLK0_4_BUSECC_0	95	1	Redundant
PULSAR0_SLV_CBASS_0_PULSAR0_SLV_CBASS_MAIN_SYSCLK0_4_CLK_EDC_CTRL_CBASS_INT_MAIN_SYSCLK0_4_BUSECC_0	96	1	Parity
PULSAR0_SLV_CBASS_0_PULSAR0_SLV_CBASS_MAIN_SYSCLK0_4_CLK_EDC_CTRL_CBASS_INT_MAIN_SYSCLK0_4_BUSECC_0	97	8	Parity
PULSAR0_SLV_CBASS_0_PULSAR0_SLV_CBASS_MAIN_SYSCLK0_4_CLK_EDC_CTRL_CBASS_INT_MAIN_SYSCLK0_4_BUSECC_0	98	1	Parity
PULSAR0_SLV_CBASS_0_PULSAR0_SLV_CBASS_MAIN_SYSCLK0_4_CLK_EDC_CTRL_CBASS_INT_MAIN_SYSCLK0_4_BUSECC_0	99	2	Parity
PULSAR0_SLV_CBASS_0_PULSAR0_SLV_CBASS_MAIN_SYSCLK0_4_CLK_EDC_CTRL_CBASS_INT_MAIN_SYSCLK0_4_BUSECC_0	100	1	Parity
PULSAR0_SLV_CBASS_0_PULSAR0_SLV_CBASS_MAIN_SYSCLK0_4_CLK_EDC_CTRL_CBASS_INT_MAIN_SYSCLK0_4_BUSECC_0	101	12	Parity
PULSAR0_SLV_CBASS_0_PULSAR0_SLV_CBASS_MAIN_SYSCLK0_4_CLK_EDC_CTRL_CBASS_INT_MAIN_SYSCLK0_4_BUSECC_0	102	2	Parity
PULSAR0_SLV_CBASS_0_PULSAR0_SLV_CBASS_MAIN_SYSCLK0_4_CLK_EDC_CTRL_CBASS_INT_MAIN_SYSCLK0_4_BUSECC_0	103	2	Parity
PULSAR0_SLV_CBASS_0_PULSAR0_SLV_CBASS_MAIN_SYSCLK0_4_CLK_EDC_CTRL_CBASS_INT_MAIN_SYSCLK0_4_BUSECC_0	104	4	Parity
PULSAR0_SLV_CBASS_0_PULSAR0_SLV_CBASS_MAIN_SYSCLK0_4_CLK_EDC_CTRL_CBASS_INT_MAIN_SYSCLK0_4_BUSECC_0	105	2	Parity
PULSAR0_SLV_CBASS_0_PULSAR0_SLV_CBASS_MAIN_SYSCLK0_4_CLK_EDC_CTRL_CBASS_INT_MAIN_SYSCLK0_4_BUSECC_0	106	2	Parity
PULSAR0_SLV_CBASS_0_PULSAR0_SLV_CBASS_MAIN_SYSCLK0_4_CLK_EDC_CTRL_CBASS_INT_MAIN_SYSCLK0_4_BUSECC_0	107	10	Parity
PULSAR0_SLV_CBASS_0_PULSAR0_SLV_CBASS_MAIN_SYSCLK0_4_CLK_EDC_CTRL_CBASS_INT_MAIN_SYSCLK0_4_BUSECC_0	108	2	Parity
PULSAR0_SLV_CBASS_0_PULSAR0_SLV_CBASS_MAIN_SYSCLK0_4_CLK_EDC_CTRL_CBASS_INT_MAIN_SYSCLK0_4_BUSECC_0	109	3	Parity
PULSAR0_SLV_CBASS_0_PULSAR0_SLV_CBASS_MAIN_SYSCLK0_4_CLK_EDC_CTRL_CBASS_INT_MAIN_SYSCLK0_4_BUSECC_0	110	1	Redundant
PULSAR0_SLV_CBASS_0_PULSAR0_SLV_CBASS_MAIN_SYSCLK0_4_CLK_EDC_CTRL_CBASS_INT_MAIN_SYSCLK0_4_BUSECC_0	111	1	Parity
PULSAR0_SLV_CBASS_0_PULSAR0_SLV_CBASS_MAIN_SYSCLK0_4_CLK_EDC_CTRL_CBASS_INT_MAIN_SYSCLK0_4_BUSECC_0	112	8	Parity

**Table 12-583. EDC checkers information for ECC Aggregator Instance
ECC_AGGR4M_MAIN_RC_ECC_AGGR (continued)**

Protected Interconnect	Group ID	Width	Checker Type
PULSAR0_SLV_CBASS_0_PULSAR0_SLV_CBASS_MAIN_SYSCLK0_4_CLK_EDC_CTRL_CBASS_INT_MAIN_SYSCLK0_4_BUSECC_0	113	1	Parity
PULSAR0_SLV_CBASS_0_PULSAR0_SLV_CBASS_MAIN_SYSCLK0_4_CLK_EDC_CTRL_CBASS_INT_MAIN_SYSCLK0_4_BUSECC_0	114	2	Parity
PULSAR0_SLV_CBASS_0_PULSAR0_SLV_CBASS_MAIN_SYSCLK0_4_CLK_EDC_CTRL_CBASS_INT_MAIN_SYSCLK0_4_BUSECC_0	115	1	Parity
PULSAR0_SLV_CBASS_0_PULSAR0_SLV_CBASS_MAIN_SYSCLK0_4_CLK_EDC_CTRL_CBASS_INT_MAIN_SYSCLK0_4_BUSECC_0	116	12	Parity
PULSAR0_SLV_CBASS_0_PULSAR0_SLV_CBASS_MAIN_SYSCLK0_4_CLK_EDC_CTRL_CBASS_INT_MAIN_SYSCLK0_4_BUSECC_0	117	2	Parity
PULSAR0_SLV_CBASS_0_PULSAR0_SLV_CBASS_MAIN_SYSCLK0_4_CLK_EDC_CTRL_CBASS_INT_MAIN_SYSCLK0_4_BUSECC_0	118	2	Parity
PULSAR0_SLV_CBASS_0_PULSAR0_SLV_CBASS_MAIN_SYSCLK0_4_CLK_EDC_CTRL_CBASS_INT_MAIN_SYSCLK0_4_BUSECC_0	119	4	Parity
PULSAR0_SLV_CBASS_0_PULSAR0_SLV_CBASS_MAIN_SYSCLK0_4_CLK_EDC_CTRL_CBASS_INT_MAIN_SYSCLK0_4_BUSECC_0	120	2	Parity
PULSAR0_SLV_CBASS_0_PULSAR0_SLV_CBASS_MAIN_SYSCLK0_4_CLK_EDC_CTRL_CBASS_INT_MAIN_SYSCLK0_4_BUSECC_0	121	2	Parity
PULSAR0_SLV_CBASS_0_PULSAR0_SLV_CBASS_MAIN_SYSCLK0_4_CLK_EDC_CTRL_CBASS_INT_MAIN_SYSCLK0_4_BUSECC_0	122	10	Parity
PULSAR0_SLV_CBASS_0_PULSAR0_SLV_CBASS_MAIN_SYSCLK0_4_CLK_EDC_CTRL_CBASS_INT_MAIN_SYSCLK0_4_BUSECC_0	123	2	Parity
PULSAR0_SLV_CBASS_0_PULSAR0_SLV_CBASS_MAIN_SYSCLK0_4_CLK_EDC_CTRL_CBASS_INT_MAIN_SYSCLK0_4_BUSECC_0	124	3	Parity
PULSAR0_SLV_CBASS_0_PULSAR0_SLV_CBASS_MAIN_SYSCLK0_4_CLK_EDC_CTRL_CBASS_INT_MAIN_SYSCLK0_4_BUSECC_0	125	1	Redundant
PULSAR0_SLV_CBASS_0_PULSAR0_SLV_CBASS_MAIN_SYSCLK0_4_CLK_EDC_CTRL_CBASS_INT_MAIN_SYSCLK0_4_BUSECC_0	126	1	Parity
PULSAR0_SLV_CBASS_0_PULSAR0_SLV_CBASS_MAIN_SYSCLK0_4_CLK_EDC_CTRL_CBASS_INT_MAIN_SYSCLK0_4_BUSECC_0	127	8	Parity
PULSAR0_SLV_CBASS_0_PULSAR0_SLV_CBASS_MAIN_SYSCLK0_4_CLK_EDC_CTRL_CBASS_INT_MAIN_SYSCLK0_4_BUSECC_0	128	1	Parity
PULSAR0_SLV_CBASS_0_PULSAR0_SLV_CBASS_MAIN_SYSCLK0_4_CLK_EDC_CTRL_CBASS_INT_MAIN_SYSCLK0_4_BUSECC_0	129	2	Parity
PULSAR0_SLV_CBASS_0_PULSAR0_SLV_CBASS_MAIN_SYSCLK0_4_CLK_EDC_CTRL_CBASS_INT_MAIN_SYSCLK0_4_BUSECC_0	130	1	Parity
PULSAR0_SLV_CBASS_0_PULSAR0_SLV_CBASS_MAIN_SYSCLK0_4_CLK_EDC_CTRL_CBASS_INT_MAIN_SYSCLK0_4_BUSECC_0	131	12	Parity
PULSAR0_SLV_CBASS_0_PULSAR0_SLV_CBASS_MAIN_SYSCLK0_4_CLK_EDC_CTRL_CBASS_INT_MAIN_SYSCLK0_4_BUSECC_0	132	2	Parity
PULSAR0_SLV_CBASS_0_PULSAR0_SLV_CBASS_MAIN_SYSCLK0_4_CLK_EDC_CTRL_CBASS_INT_MAIN_SYSCLK0_4_BUSECC_0	133	2	Parity
PULSAR0_SLV_CBASS_0_PULSAR0_SLV_CBASS_MAIN_SYSCLK0_4_CLK_EDC_CTRL_CBASS_INT_MAIN_SYSCLK0_4_BUSECC_0	134	4	Parity
PULSAR0_SLV_CBASS_0_PULSAR0_SLV_CBASS_MAIN_SYSCLK0_4_CLK_EDC_CTRL_CBASS_INT_MAIN_SYSCLK0_4_BUSECC_0	135	2	Parity
PULSAR0_SLV_CBASS_0_PULSAR0_SLV_CBASS_MAIN_SYSCLK0_4_CLK_EDC_CTRL_CBASS_INT_MAIN_SYSCLK0_4_BUSECC_0	136	2	Parity
PULSAR0_SLV_CBASS_0_PULSAR0_SLV_CBASS_MAIN_SYSCLK0_4_CLK_EDC_CTRL_CBASS_INT_MAIN_SYSCLK0_4_BUSECC_0	137	10	Parity
PULSAR0_SLV_CBASS_0_PULSAR0_SLV_CBASS_MAIN_SYSCLK0_4_CLK_EDC_CTRL_CBASS_INT_MAIN_SYSCLK0_4_BUSECC_0	138	2	Parity
PULSAR0_SLV_CBASS_0_PULSAR0_SLV_CBASS_MAIN_SYSCLK0_4_CLK_EDC_CTRL_CBASS_INT_MAIN_SYSCLK0_4_BUSECC_0	139	3	Parity

**Table 12-583. EDC checkers information for ECC Aggregator Instance
ECC_AGGR4M_MAIN_RC_ECC_AGGR (continued)**

Protected Interconnect	Group ID	Width	Checker Type
PULSAR0_SLV_CBASS_0_PULSAR0_SLV_CBASS_MAIN_SYSCLK0_4_CLK_EDC_CTRL_CBASS_INT_MAIN_SYSCLK0_4_BUSECC_0	140	1	Redundant
PULSAR0_SLV_CBASS_0_PULSAR0_SLV_CBASS_MAIN_SYSCLK0_4_CLK_EDC_CTRL_CBASS_INT_MAIN_SYSCLK0_4_BUSECC_0	141	1	Parity
PULSAR0_SLV_CBASS_0_PULSAR0_SLV_CBASS_MAIN_SYSCLK0_4_CLK_EDC_CTRL_CBASS_INT_MAIN_SYSCLK0_4_BUSECC_0	142	8	Parity
PULSAR0_SLV_CBASS_0_PULSAR0_SLV_CBASS_MAIN_SYSCLK0_4_CLK_EDC_CTRL_CBASS_INT_MAIN_SYSCLK0_4_BUSECC_0	143	1	Parity
PULSAR0_SLV_CBASS_0_PULSAR0_SLV_CBASS_MAIN_SYSCLK0_4_CLK_EDC_CTRL_CBASS_INT_MAIN_SYSCLK0_4_BUSECC_0	144	2	Parity
PULSAR0_SLV_CBASS_0_PULSAR0_SLV_CBASS_MAIN_SYSCLK0_4_CLK_EDC_CTRL_CBASS_INT_MAIN_SYSCLK0_4_BUSECC_0	145	1	Parity
PULSAR0_SLV_CBASS_0_PULSAR0_SLV_CBASS_MAIN_SYSCLK0_4_CLK_EDC_CTRL_CBASS_INT_MAIN_SYSCLK0_4_BUSECC_0	146	12	Parity
PULSAR0_SLV_CBASS_0_PULSAR0_SLV_CBASS_MAIN_SYSCLK0_4_CLK_EDC_CTRL_CBASS_INT_MAIN_SYSCLK0_4_BUSECC_0	147	2	Parity
PULSAR0_SLV_CBASS_0_PULSAR0_SLV_CBASS_MAIN_SYSCLK0_4_CLK_EDC_CTRL_CBASS_INT_MAIN_SYSCLK0_4_BUSECC_0	148	2	Parity
PULSAR0_SLV_CBASS_0_PULSAR0_SLV_CBASS_MAIN_SYSCLK0_4_CLK_EDC_CTRL_CBASS_INT_MAIN_SYSCLK0_4_BUSECC_0	149	4	Parity
PULSAR0_SLV_CBASS_0_PULSAR0_SLV_CBASS_MAIN_SYSCLK0_4_CLK_EDC_CTRL_CBASS_INT_MAIN_SYSCLK0_4_BUSECC_0	150	2	Parity
PULSAR0_SLV_CBASS_0_PULSAR0_SLV_CBASS_MAIN_SYSCLK0_4_CLK_EDC_CTRL_CBASS_INT_MAIN_SYSCLK0_4_BUSECC_0	151	2	Parity
PULSAR0_SLV_CBASS_0_PULSAR0_SLV_CBASS_MAIN_SYSCLK0_4_CLK_EDC_CTRL_CBASS_INT_MAIN_SYSCLK0_4_BUSECC_0	152	10	Parity
PULSAR0_SLV_CBASS_0_PULSAR0_SLV_CBASS_MAIN_SYSCLK0_4_CLK_EDC_CTRL_CBASS_INT_MAIN_SYSCLK0_4_BUSECC_0	153	2	Parity
PULSAR0_SLV_CBASS_0_PULSAR0_SLV_CBASS_MAIN_SYSCLK0_4_CLK_EDC_CTRL_CBASS_INT_MAIN_SYSCLK0_4_BUSECC_0	154	3	Parity
PULSAR0_SLV_CBASS_0_PULSAR0_SLV_CBASS_MAIN_SYSCLK0_4_CLK_EDC_CTRL_CBASS_INT_MAIN_SYSCLK0_4_BUSECC_0	155	1	Redundant
PULSAR0_SLV_CBASS_0_PULSAR0_SLV_CBASS_MAIN_SYSCLK0_4_CLK_EDC_CTRL_CBASS_INT_MAIN_SYSCLK0_4_BUSECC_0	156	1	Parity
PULSAR0_SLV_CBASS_0_PULSAR0_SLV_CBASS_MAIN_SYSCLK0_4_CLK_EDC_CTRL_CBASS_INT_MAIN_SYSCLK0_4_BUSECC_0	157	8	Parity
PULSAR0_SLV_CBASS_0_PULSAR0_SLV_CBASS_MAIN_SYSCLK0_4_CLK_EDC_CTRL_CBASS_INT_MAIN_SYSCLK0_4_BUSECC_0	158	1	Parity
PULSAR0_SLV_CBASS_0_PULSAR0_SLV_CBASS_MAIN_SYSCLK0_4_CLK_EDC_CTRL_CBASS_INT_MAIN_SYSCLK0_4_BUSECC_0	159	2	Parity
PULSAR0_SLV_CBASS_0_PULSAR0_SLV_CBASS_MAIN_SYSCLK0_4_CLK_EDC_CTRL_CBASS_INT_MAIN_SYSCLK0_4_BUSECC_0	160	1	Parity
PULSAR0_SLV_CBASS_0_PULSAR0_SLV_CBASS_MAIN_SYSCLK0_4_CLK_EDC_CTRL_CBASS_INT_MAIN_SYSCLK0_4_BUSECC_0	161	12	Parity
PULSAR0_SLV_CBASS_0_PULSAR0_SLV_CBASS_MAIN_SYSCLK0_4_CLK_EDC_CTRL_CBASS_INT_MAIN_SYSCLK0_4_BUSECC_0	162	2	Parity
PULSAR0_SLV_CBASS_0_PULSAR0_SLV_CBASS_MAIN_SYSCLK0_4_CLK_EDC_CTRL_CBASS_INT_MAIN_SYSCLK0_4_BUSECC_0	163	2	Parity
PULSAR0_SLV_CBASS_0_PULSAR0_SLV_CBASS_MAIN_SYSCLK0_4_CLK_EDC_CTRL_CBASS_INT_MAIN_SYSCLK0_4_BUSECC_0	164	4	Parity
PULSAR0_SLV_CBASS_0_PULSAR0_SLV_CBASS_MAIN_SYSCLK0_4_CLK_EDC_CTRL_CBASS_INT_MAIN_SYSCLK0_4_BUSECC_0	165	2	Parity
PULSAR0_SLV_CBASS_0_PULSAR0_SLV_CBASS_MAIN_SYSCLK0_4_CLK_EDC_CTRL_CBASS_INT_MAIN_SYSCLK0_4_BUSECC_0	166	2	Parity

**Table 12-583. EDC checkers information for ECC Aggregator Instance
ECC_AGGR4M_MAIN_RC_ECC_AGGR (continued)**

Protected Interconnect	Group ID	Width	Checker Type
PULSAR0_SLV_CBASS_0_PULSAR0_SLV_CBASS_MAIN_SYSCLK0_4_CLK_EDC_CTRL_CBASS_INT_MAIN_SYSCLK0_4_BUSECC_0	167	10	Parity
PULSAR0_SLV_CBASS_0_PULSAR0_SLV_CBASS_MAIN_SYSCLK0_4_CLK_EDC_CTRL_CBASS_INT_MAIN_SYSCLK0_4_BUSECC_0	168	2	Parity
PULSAR0_SLV_CBASS_0_PULSAR0_SLV_CBASS_MAIN_SYSCLK0_4_CLK_EDC_CTRL_CBASS_INT_MAIN_SYSCLK0_4_BUSECC_0	169	3	Parity
PULSAR0_SLV_CBASS_0_PULSAR0_SLV_CBASS_MAIN_SYSCLK0_4_CLK_EDC_CTRL_CBASS_INT_MAIN_SYSCLK0_4_BUSECC_0	170	1	Redundant
PULSAR0_SLV_CBASS_0_PULSAR0_SLV_CBASS_MAIN_SYSCLK0_4_CLK_EDC_CTRL_CBASS_INT_MAIN_SYSCLK0_4_BUSECC_0	171	1	Parity
PULSAR0_SLV_CBASS_0_PULSAR0_SLV_CBASS_MAIN_SYSCLK0_4_CLK_EDC_CTRL_CBASS_INT_MAIN_SYSCLK0_4_BUSECC_0	172	8	Parity
PULSAR0_SLV_CBASS_0_PULSAR0_SLV_CBASS_MAIN_SYSCLK0_4_CLK_EDC_CTRL_CBASS_INT_MAIN_SYSCLK0_4_BUSECC_0	173	1	Parity
PULSAR0_SLV_CBASS_0_PULSAR0_SLV_CBASS_MAIN_SYSCLK0_4_CLK_EDC_CTRL_CBASS_INT_MAIN_SYSCLK0_4_BUSECC_0	174	2	Parity
PULSAR0_SLV_CBASS_0_PULSAR0_SLV_CBASS_MAIN_SYSCLK0_4_CLK_EDC_CTRL_CBASS_INT_MAIN_SYSCLK0_4_BUSECC_0	175	1	Parity
PULSAR0_SLV_CBASS_0_PULSAR0_SLV_CBASS_MAIN_SYSCLK0_4_CLK_EDC_CTRL_CBASS_INT_MAIN_SYSCLK0_4_BUSECC_0	176	12	Parity
PULSAR0_SLV_CBASS_0_PULSAR0_SLV_CBASS_MAIN_SYSCLK0_4_CLK_EDC_CTRL_CBASS_INT_MAIN_SYSCLK0_4_BUSECC_0	177	2	Parity
PULSAR0_SLV_CBASS_0_PULSAR0_SLV_CBASS_MAIN_SYSCLK0_4_CLK_EDC_CTRL_CBASS_INT_MAIN_SYSCLK0_4_BUSECC_0	178	2	Parity
PULSAR0_SLV_CBASS_0_PULSAR0_SLV_CBASS_MAIN_SYSCLK0_4_CLK_EDC_CTRL_CBASS_INT_MAIN_SYSCLK0_4_BUSECC_0	179	4	Parity
PULSAR0_SLV_CBASS_0_PULSAR0_SLV_CBASS_MAIN_SYSCLK0_4_CLK_EDC_CTRL_CBASS_INT_MAIN_SYSCLK0_4_BUSECC_0	180	2	Parity
PULSAR0_SLV_CBASS_0_PULSAR0_SLV_CBASS_MAIN_SYSCLK0_4_CLK_EDC_CTRL_CBASS_INT_MAIN_SYSCLK0_4_BUSECC_0	181	2	Parity
PULSAR0_SLV_CBASS_0_PULSAR0_SLV_CBASS_MAIN_SYSCLK0_4_CLK_EDC_CTRL_CBASS_INT_MAIN_SYSCLK0_4_BUSECC_0	182	10	Parity
PULSAR0_SLV_CBASS_0_PULSAR0_SLV_CBASS_MAIN_SYSCLK0_4_CLK_EDC_CTRL_CBASS_INT_MAIN_SYSCLK0_4_BUSECC_0	183	2	Parity
PULSAR0_SLV_CBASS_0_PULSAR0_SLV_CBASS_MAIN_SYSCLK0_4_CLK_EDC_CTRL_CBASS_INT_MAIN_SYSCLK0_4_BUSECC_0	184	3	Parity
PULSAR0_SLV_CBASS_0_PULSAR0_SLV_CBASS_MAIN_SYSCLK0_4_CLK_EDC_CTRL_CBASS_INT_MAIN_SYSCLK0_4_BUSECC_0	185	1	Redundant
PULSAR0_SLV_CBASS_0_PULSAR0_SLV_CBASS_MAIN_SYSCLK0_4_CLK_EDC_CTRL_CBASS_INT_MAIN_SYSCLK0_4_BUSECC_0	186	1	Parity
PULSAR0_SLV_CBASS_0_PULSAR0_SLV_CBASS_MAIN_SYSCLK0_4_CLK_EDC_CTRL_CBASS_INT_MAIN_SYSCLK0_4_BUSECC_0	187	8	Parity
PULSAR0_SLV_CBASS_0_PULSAR0_SLV_CBASS_MAIN_SYSCLK0_4_CLK_EDC_CTRL_CBASS_INT_MAIN_SYSCLK0_4_BUSECC_0	188	1	Parity
PULSAR0_SLV_CBASS_0_PULSAR0_SLV_CBASS_MAIN_SYSCLK0_4_CLK_EDC_CTRL_CBASS_INT_MAIN_SYSCLK0_4_BUSECC_0	189	2	Parity
PULSAR0_SLV_CBASS_0_PULSAR0_SLV_CBASS_MAIN_SYSCLK0_4_CLK_EDC_CTRL_CBASS_INT_MAIN_SYSCLK0_4_BUSECC_0	190	1	Parity
PULSAR0_SLV_CBASS_0_PULSAR0_SLV_CBASS_MAIN_SYSCLK0_4_CLK_EDC_CTRL_CBASS_INT_MAIN_SYSCLK0_4_BUSECC_0	191	12	Parity
PULSAR0_SLV_CBASS_0_PULSAR0_SLV_CBASS_MAIN_SYSCLK0_4_CLK_EDC_CTRL_CBASS_INT_MAIN_SYSCLK0_4_BUSECC_0	192	2	Parity
PULSAR0_SLV_CBASS_0_PULSAR0_SLV_CBASS_MAIN_SYSCLK0_4_CLK_EDC_CTRL_CBASS_INT_MAIN_SYSCLK0_4_BUSECC_0	193	2	Parity

**Table 12-583. EDC checkers information for ECC Aggregator Instance
ECC_AGGR4M_MAIN_RC_ECC_AGGR (continued)**

Protected Interconnect	Group ID	Width	Checker Type
PULSAR0_SLV_CBASS_0_PULSAR0_SLV_CBASS_MAIN_SYSCLK0_4_CLK_EDC_CTRL_CBASS_INT_MAIN_SYSCLK0_4_BUSECC_0	194	4	Parity
PULSAR0_SLV_CBASS_0_PULSAR0_SLV_CBASS_MAIN_SYSCLK0_4_CLK_EDC_CTRL_CBASS_INT_MAIN_SYSCLK0_4_BUSECC_0	195	2	Parity
PULSAR0_SLV_CBASS_0_PULSAR0_SLV_CBASS_MAIN_SYSCLK0_4_CLK_EDC_CTRL_CBASS_INT_MAIN_SYSCLK0_4_BUSECC_0	196	2	Parity
PULSAR0_SLV_CBASS_0_PULSAR0_SLV_CBASS_MAIN_SYSCLK0_4_CLK_EDC_CTRL_CBASS_INT_MAIN_SYSCLK0_4_BUSECC_0	197	10	Parity
PULSAR0_SLV_CBASS_0_PULSAR0_SLV_CBASS_MAIN_SYSCLK0_4_CLK_EDC_CTRL_CBASS_INT_MAIN_SYSCLK0_4_BUSECC_0	198	2	Parity
PULSAR0_SLV_CBASS_0_PULSAR0_SLV_CBASS_MAIN_SYSCLK0_4_CLK_EDC_CTRL_CBASS_INT_MAIN_SYSCLK0_4_BUSECC_0	199	3	Parity
PULSAR0_SLV_CBASS_0_PULSAR0_SLV_CBASS_MAIN_SYSCLK0_4_CLK_EDC_CTRL_CBASS_INT_MAIN_SYSCLK0_4_BUSECC_0	200	1	Redundant
PULSAR0_SLV_CBASS_0_PULSAR0_SLV_CBASS_MAIN_SYSCLK0_4_CLK_EDC_CTRL_CBASS_INT_MAIN_SYSCLK0_4_BUSECC_0	201	1	Parity
PULSAR0_SLV_CBASS_0_PULSAR0_SLV_CBASS_MAIN_SYSCLK0_4_CLK_EDC_CTRL_CBASS_INT_MAIN_SYSCLK0_4_BUSECC_0	202	8	Parity
PULSAR0_SLV_CBASS_0_PULSAR0_SLV_CBASS_MAIN_SYSCLK0_4_CLK_EDC_CTRL_CBASS_INT_MAIN_SYSCLK0_4_BUSECC_0	203	1	Parity
PULSAR0_SLV_CBASS_0_PULSAR0_SLV_CBASS_MAIN_SYSCLK0_4_CLK_EDC_CTRL_CBASS_INT_MAIN_SYSCLK0_4_BUSECC_0	204	2	Parity
PULSAR0_SLV_CBASS_0_PULSAR0_SLV_CBASS_MAIN_SYSCLK0_4_CLK_EDC_CTRL_CBASS_INT_MAIN_SYSCLK0_4_BUSECC_0	205	1	Parity
PULSAR0_SLV_CBASS_0_PULSAR0_SLV_CBASS_MAIN_SYSCLK0_4_CLK_EDC_CTRL_CBASS_INT_MAIN_SYSCLK0_4_BUSECC_0	206	12	Parity
PULSAR0_SLV_CBASS_0_PULSAR0_SLV_CBASS_MAIN_SYSCLK0_4_CLK_EDC_CTRL_CBASS_INT_MAIN_SYSCLK0_4_BUSECC_0	207	2	Parity
PULSAR0_SLV_CBASS_0_PULSAR0_SLV_CBASS_MAIN_SYSCLK0_4_CLK_EDC_CTRL_CBASS_INT_MAIN_SYSCLK0_4_BUSECC_0	208	2	Parity
PULSAR0_SLV_CBASS_0_PULSAR0_SLV_CBASS_MAIN_SYSCLK0_4_CLK_EDC_CTRL_CBASS_INT_MAIN_SYSCLK0_4_BUSECC_0	209	4	Parity
PULSAR0_SLV_CBASS_0_PULSAR0_SLV_CBASS_MAIN_SYSCLK0_4_CLK_EDC_CTRL_CBASS_INT_MAIN_SYSCLK0_4_BUSECC_0	210	2	Parity
PULSAR0_SLV_CBASS_0_PULSAR0_SLV_CBASS_MAIN_SYSCLK0_4_CLK_EDC_CTRL_CBASS_INT_MAIN_SYSCLK0_4_BUSECC_0	211	2	Parity
PULSAR0_SLV_CBASS_0_PULSAR0_SLV_CBASS_MAIN_SYSCLK0_4_CLK_EDC_CTRL_CBASS_INT_MAIN_SYSCLK0_4_BUSECC_0	212	10	Parity
PULSAR0_SLV_CBASS_0_PULSAR0_SLV_CBASS_MAIN_SYSCLK0_4_CLK_EDC_CTRL_CBASS_INT_MAIN_SYSCLK0_4_BUSECC_0	213	2	Parity
PULSAR0_SLV_CBASS_0_PULSAR0_SLV_CBASS_MAIN_SYSCLK0_4_CLK_EDC_CTRL_CBASS_INT_MAIN_SYSCLK0_4_BUSECC_0	214	3	Parity
PULSAR0_SLV_CBASS_0_PULSAR0_SLV_CBASS_MAIN_SYSCLK0_4_CLK_EDC_CTRL_CBASS_INT_MAIN_SYSCLK0_4_BUSECC_0	215	1	Redundant
PULSAR0_SLV_CBASS_0_PULSAR0_SLV_CBASS_MAIN_SYSCLK0_4_CLK_EDC_CTRL_CBASS_INT_MAIN_SYSCLK0_4_BUSECC_0	216	1	Parity
PULSAR0_SLV_CBASS_0_PULSAR0_SLV_CBASS_MAIN_SYSCLK0_4_CLK_EDC_CTRL_CBASS_INT_MAIN_SYSCLK0_4_BUSECC_0	217	8	Parity
PULSAR0_SLV_CBASS_0_PULSAR0_SLV_CBASS_MAIN_SYSCLK0_4_CLK_EDC_CTRL_CBASS_INT_MAIN_SYSCLK0_4_BUSECC_0	218	1	Parity
PULSAR0_SLV_CBASS_0_PULSAR0_SLV_CBASS_MAIN_SYSCLK0_4_CLK_EDC_CTRL_CBASS_INT_MAIN_SYSCLK0_4_BUSECC_0	219	2	Parity
PULSAR0_SLV_CBASS_0_PULSAR0_SLV_CBASS_MAIN_SYSCLK0_4_CLK_EDC_CTRL_CBASS_INT_MAIN_SYSCLK0_4_BUSECC_0	220	1	Parity

**Table 12-583. EDC checkers information for ECC Aggregator Instance
ECC_AGGR4M_MAIN_RC_ECC_AGGR (continued)**

Protected Interconnect	Group ID	Width	Checker Type
PULSAR0_SLV_CBASS_0_PULSAR0_SLV_CBASS_MAIN_SYSCLK0_4_CLK_EDC_CTRL_CBASS_INT_MAIN_SYSCLK0_4_BUSECC_0	221	12	Parity
PULSAR0_SLV_CBASS_0_PULSAR0_SLV_CBASS_MAIN_SYSCLK0_4_CLK_EDC_CTRL_CBASS_INT_MAIN_SYSCLK0_4_BUSECC_0	222	2	Parity
PULSAR0_SLV_CBASS_0_PULSAR0_SLV_CBASS_MAIN_SYSCLK0_4_CLK_EDC_CTRL_CBASS_INT_MAIN_SYSCLK0_4_BUSECC_0	223	2	Parity
PULSAR0_SLV_CBASS_0_PULSAR0_SLV_CBASS_MAIN_SYSCLK0_4_CLK_EDC_CTRL_CBASS_INT_MAIN_SYSCLK0_4_BUSECC_0	224	4	Parity
PULSAR0_SLV_CBASS_0_PULSAR0_SLV_CBASS_MAIN_SYSCLK0_4_CLK_EDC_CTRL_CBASS_INT_MAIN_SYSCLK0_4_BUSECC_0	225	2	Parity
PULSAR0_SLV_CBASS_0_PULSAR0_SLV_CBASS_MAIN_SYSCLK0_4_CLK_EDC_CTRL_CBASS_INT_MAIN_SYSCLK0_4_BUSECC_0	226	2	Parity
PULSAR0_SLV_CBASS_0_PULSAR0_SLV_CBASS_MAIN_SYSCLK0_4_CLK_EDC_CTRL_CBASS_INT_MAIN_SYSCLK0_4_BUSECC_0	227	10	Parity
PULSAR0_SLV_CBASS_0_PULSAR0_SLV_CBASS_MAIN_SYSCLK0_4_CLK_EDC_CTRL_CBASS_INT_MAIN_SYSCLK0_4_BUSECC_0	228	2	Parity
PULSAR0_SLV_CBASS_0_PULSAR0_SLV_CBASS_MAIN_SYSCLK0_4_CLK_EDC_CTRL_CBASS_INT_MAIN_SYSCLK0_4_BUSECC_0	229	3	Parity
PULSAR0_SLV_CBASS_0_PULSAR0_SLV_CBASS_MAIN_SYSCLK0_4_CLK_EDC_CTRL_CBASS_INT_MAIN_SYSCLK0_4_BUSECC_0	230	1	Redundant
PULSAR0_SLV_CBASS_0_PULSAR0_SLV_CBASS_MAIN_SYSCLK0_4_CLK_EDC_CTRL_CBASS_INT_MAIN_SYSCLK0_4_BUSECC_0	231	1	Parity
PULSAR0_SLV_CBASS_0_PULSAR0_SLV_CBASS_MAIN_SYSCLK0_4_CLK_EDC_CTRL_CBASS_INT_MAIN_SYSCLK0_4_BUSECC_0	232	8	Parity
PULSAR0_SLV_CBASS_0_PULSAR0_SLV_CBASS_MAIN_SYSCLK0_4_CLK_EDC_CTRL_CBASS_INT_MAIN_SYSCLK0_4_BUSECC_0	233	1	Parity
PULSAR0_SLV_CBASS_0_PULSAR0_SLV_CBASS_MAIN_SYSCLK0_4_CLK_EDC_CTRL_CBASS_INT_MAIN_SYSCLK0_4_BUSECC_0	234	2	Parity
PULSAR0_SLV_CBASS_0_PULSAR0_SLV_CBASS_MAIN_SYSCLK0_4_CLK_EDC_CTRL_CBASS_INT_MAIN_SYSCLK0_4_BUSECC_0	235	1	Parity
PULSAR0_SLV_CBASS_0_PULSAR0_SLV_CBASS_MAIN_SYSCLK0_4_CLK_EDC_CTRL_CBASS_INT_MAIN_SYSCLK0_4_BUSECC_0	236	12	Parity
PULSAR0_SLV_CBASS_0_PULSAR0_SLV_CBASS_MAIN_SYSCLK0_4_CLK_EDC_CTRL_CBASS_INT_MAIN_SYSCLK0_4_BUSECC_0	237	2	Parity
PULSAR0_SLV_CBASS_0_PULSAR0_SLV_CBASS_MAIN_SYSCLK0_4_CLK_EDC_CTRL_CBASS_INT_MAIN_SYSCLK0_4_BUSECC_0	238	2	Parity
PULSAR0_SLV_CBASS_0_PULSAR0_SLV_CBASS_MAIN_SYSCLK0_4_CLK_EDC_CTRL_CBASS_INT_MAIN_SYSCLK0_4_BUSECC_0	239	4	Parity
PULSAR0_SLV_CBASS_0_PULSAR0_SLV_CBASS_MAIN_SYSCLK0_4_CLK_EDC_CTRL_CBASS_INT_MAIN_SYSCLK0_4_BUSECC_0	240	2	Parity
PULSAR0_SLV_CBASS_0_PULSAR0_SLV_CBASS_MAIN_SYSCLK0_4_CLK_EDC_CTRL_CBASS_INT_MAIN_SYSCLK0_4_BUSECC_0	241	2	Parity
PULSAR0_SLV_CBASS_0_PULSAR0_SLV_CBASS_MAIN_SYSCLK0_4_CLK_EDC_CTRL_CBASS_INT_MAIN_SYSCLK0_4_BUSECC_0	242	10	Parity
PULSAR0_SLV_CBASS_0_PULSAR0_SLV_CBASS_MAIN_SYSCLK0_4_CLK_EDC_CTRL_CBASS_INT_MAIN_SYSCLK0_4_BUSECC_0	243	2	Parity
PULSAR0_SLV_CBASS_0_PULSAR0_SLV_CBASS_MAIN_SYSCLK0_4_CLK_EDC_CTRL_CBASS_INT_MAIN_SYSCLK0_4_BUSECC_0	244	3	Parity
PULSAR0_SLV_CBASS_0_PULSAR0_SLV_CBASS_MAIN_SYSCLK0_4_CLK_EDC_CTRL_CBASS_INT_MAIN_SYSCLK0_4_BUSECC_0	245	1	Redundant
PULSAR0_SLV_CBASS_0_PULSAR0_SLV_CBASS_MAIN_SYSCLK0_4_CLK_EDC_CTRL_CBASS_INT_MAIN_SYSCLK0_4_BUSECC_0	246	1	Parity
PULSAR0_SLV_CBASS_0_PULSAR0_SLV_CBASS_MAIN_SYSCLK0_4_CLK_EDC_CTRL_CBASS_INT_MAIN_SYSCLK0_4_BUSECC_0	247	8	Parity

**Table 12-583. EDC checkers information for ECC Aggregator Instance
ECC_AGGR4M_MAIN_RC_ECC_AGGR (continued)**

Protected Interconnect	Group ID	Width	Checker Type
PULSAR0_SLV_CBASS_0_PULSAR0_SLV_CBASS_MAIN_SYSCLK0_4_CLK_EDC_CTRL_CBASS_INT_MAIN_SYSCLK0_4_BUSECC_0	248	1	Parity
PULSAR0_SLV_CBASS_0_PULSAR0_SLV_CBASS_MAIN_SYSCLK0_4_CLK_EDC_CTRL_CBASS_INT_MAIN_SYSCLK0_4_BUSECC_0	249	2	Parity
PULSAR0_SLV_CBASS_0_PULSAR0_SLV_CBASS_MAIN_SYSCLK0_4_CLK_EDC_CTRL_CBASS_INT_MAIN_SYSCLK0_4_BUSECC_0	250	1	Parity
PULSAR0_SLV_CBASS_0_PULSAR0_SLV_CBASS_MAIN_SYSCLK0_4_CLK_EDC_CTRL_CBASS_INT_MAIN_SYSCLK0_4_BUSECC_0	251	12	Parity
PULSAR0_SLV_CBASS_0_PULSAR0_SLV_CBASS_MAIN_SYSCLK0_4_CLK_EDC_CTRL_CBASS_INT_MAIN_SYSCLK0_4_BUSECC_0	252	2	Parity
PULSAR0_SLV_CBASS_0_PULSAR0_SLV_CBASS_MAIN_SYSCLK0_4_CLK_EDC_CTRL_CBASS_INT_MAIN_SYSCLK0_4_BUSECC_0	253	2	Parity
PULSAR0_SLV_CBASS_0_PULSAR0_SLV_CBASS_MAIN_SYSCLK0_4_CLK_EDC_CTRL_CBASS_INT_MAIN_SYSCLK0_4_BUSECC_0	254	4	Parity
PULSAR0_SLV_CBASS_0_PULSAR0_SLV_CBASS_MAIN_SYSCLK0_4_CLK_EDC_CTRL_CBASS_INT_MAIN_SYSCLK0_4_BUSECC_0	255	2	Parity
PULSAR0_SLV_CBASS_0_PULSAR0_SLV_CBASS_MAIN_SYSCLK0_4_CLK_EDC_CTRL_CBASS_INT_MAIN_SYSCLK0_4_BUSECC_1	0	2	Parity
PULSAR0_SLV_CBASS_0_PULSAR0_SLV_CBASS_MAIN_SYSCLK0_4_CLK_EDC_CTRL_CBASS_INT_MAIN_SYSCLK0_4_BUSECC_1	1	10	Parity
PULSAR0_SLV_CBASS_0_PULSAR0_SLV_CBASS_MAIN_SYSCLK0_4_CLK_EDC_CTRL_CBASS_INT_MAIN_SYSCLK0_4_BUSECC_1	2	2	Parity
PULSAR0_SLV_CBASS_0_PULSAR0_SLV_CBASS_MAIN_SYSCLK0_4_CLK_EDC_CTRL_CBASS_INT_MAIN_SYSCLK0_4_BUSECC_1	3	3	Parity
PULSAR0_SLV_CBASS_0_PULSAR0_SLV_CBASS_MAIN_SYSCLK0_4_CLK_EDC_CTRL_CBASS_INT_MAIN_SYSCLK0_4_BUSECC_1	4	1	Redundant
PULSAR0_SLV_CBASS_0_PULSAR0_SLV_CBASS_MAIN_SYSCLK0_4_CLK_EDC_CTRL_CBASS_INT_MAIN_SYSCLK0_4_BUSECC_1	5	1	Parity
PULSAR0_SLV_CBASS_0_PULSAR0_SLV_CBASS_MAIN_SYSCLK0_4_CLK_EDC_CTRL_CBASS_INT_MAIN_SYSCLK0_4_BUSECC_1	6	8	Parity
PULSAR0_SLV_CBASS_0_PULSAR0_SLV_CBASS_MAIN_SYSCLK0_4_CLK_EDC_CTRL_CBASS_INT_MAIN_SYSCLK0_4_BUSECC_1	7	1	Parity
PULSAR0_SLV_CBASS_0_PULSAR0_SLV_CBASS_MAIN_SYSCLK0_4_CLK_EDC_CTRL_CBASS_INT_MAIN_SYSCLK0_4_BUSECC_1	8	2	Parity
PULSAR0_SLV_CBASS_0_PULSAR0_SLV_CBASS_MAIN_SYSCLK0_4_CLK_EDC_CTRL_CBASS_INT_MAIN_SYSCLK0_4_BUSECC_1	9	1	Parity
PULSAR0_SLV_CBASS_0_PULSAR0_SLV_CBASS_MAIN_SYSCLK0_4_CLK_EDC_CTRL_CBASS_INT_MAIN_SYSCLK0_4_BUSECC_1	10	12	Parity
PULSAR0_SLV_CBASS_0_PULSAR0_SLV_CBASS_MAIN_SYSCLK0_4_CLK_EDC_CTRL_CBASS_INT_MAIN_SYSCLK0_4_BUSECC_1	11	2	Parity
PULSAR0_SLV_CBASS_0_PULSAR0_SLV_CBASS_MAIN_SYSCLK0_4_CLK_EDC_CTRL_CBASS_INT_MAIN_SYSCLK0_4_BUSECC_1	12	2	Parity
PULSAR0_SLV_CBASS_0_PULSAR0_SLV_CBASS_MAIN_SYSCLK0_4_CLK_EDC_CTRL_CBASS_INT_MAIN_SYSCLK0_4_BUSECC_1	13	4	Parity
PULSAR0_SLV_CBASS_0_PULSAR0_SLV_CBASS_MAIN_SYSCLK0_4_CLK_EDC_CTRL_CBASS_INT_MAIN_SYSCLK0_4_BUSECC_1	14	2	Parity
PULSAR0_SLV_CBASS_0_PULSAR0_SLV_CBASS_MAIN_SYSCLK0_4_CLK_EDC_CTRL_CBASS_INT_MAIN_SYSCLK0_4_BUSECC_1	15	2	Parity
PULSAR0_SLV_CBASS_0_PULSAR0_SLV_CBASS_MAIN_SYSCLK0_4_CLK_EDC_CTRL_CBASS_INT_MAIN_SYSCLK0_4_BUSECC_1	16	10	Parity
PULSAR0_SLV_CBASS_0_PULSAR0_SLV_CBASS_MAIN_SYSCLK0_4_CLK_EDC_CTRL_CBASS_INT_MAIN_SYSCLK0_4_BUSECC_1	17	2	Parity
PULSAR0_SLV_CBASS_0_PULSAR0_SLV_CBASS_MAIN_SYSCLK0_4_CLK_EDC_CTRL_CBASS_INT_MAIN_SYSCLK0_4_BUSECC_1	18	3	Parity

**Table 12-583. EDC checkers information for ECC Aggregator Instance
ECC_AGGR4M_MAIN_RC_ECC_AGGR (continued)**

Protected Interconnect	Group ID	Width	Checker Type
PULSAR0_SLV_CBASS_0_PULSAR0_SLV_CBASS_MAIN_SYSCLK0_4_CLK_EDC_CTRL_CBASS_INT_MAIN_SYSCLK0_4_BUSECC_1	19	1	Redundant
PULSAR0_SLV_CBASS_0_PULSAR0_SLV_CBASS_MAIN_SYSCLK0_4_CLK_EDC_CTRL_CBASS_INT_MAIN_SYSCLK0_4_BUSECC_1	20	1	Parity
PULSAR0_SLV_CBASS_0_PULSAR0_SLV_CBASS_MAIN_SYSCLK0_4_CLK_EDC_CTRL_CBASS_INT_MAIN_SYSCLK0_4_BUSECC_1	21	8	Parity
PULSAR0_SLV_CBASS_0_PULSAR0_SLV_CBASS_MAIN_SYSCLK0_4_CLK_EDC_CTRL_CBASS_INT_MAIN_SYSCLK0_4_BUSECC_1	22	1	Parity
PULSAR0_SLV_CBASS_0_PULSAR0_SLV_CBASS_MAIN_SYSCLK0_4_CLK_EDC_CTRL_CBASS_INT_MAIN_SYSCLK0_4_BUSECC_1	23	2	Parity
PULSAR0_SLV_CBASS_0_PULSAR0_SLV_CBASS_MAIN_SYSCLK0_4_CLK_EDC_CTRL_CBASS_INT_MAIN_SYSCLK0_4_BUSECC_1	24	1	Parity
PULSAR0_SLV_CBASS_0_PULSAR0_SLV_CBASS_MAIN_SYSCLK0_4_CLK_EDC_CTRL_CBASS_INT_MAIN_SYSCLK0_4_BUSECC_1	25	12	Parity
PULSAR0_SLV_CBASS_0_PULSAR0_SLV_CBASS_MAIN_SYSCLK0_4_CLK_EDC_CTRL_CBASS_INT_MAIN_SYSCLK0_4_BUSECC_1	26	2	Parity
PULSAR0_SLV_CBASS_0_PULSAR0_SLV_CBASS_MAIN_SYSCLK0_4_CLK_EDC_CTRL_CBASS_INT_MAIN_SYSCLK0_4_BUSECC_1	27	2	Parity
PULSAR0_SLV_CBASS_0_PULSAR0_SLV_CBASS_MAIN_SYSCLK0_4_CLK_EDC_CTRL_CBASS_INT_MAIN_SYSCLK0_4_BUSECC_1	28	4	Parity
PULSAR0_SLV_CBASS_0_PULSAR0_SLV_CBASS_MAIN_SYSCLK0_4_CLK_EDC_CTRL_CBASS_INT_MAIN_SYSCLK0_4_BUSECC_1	29	2	Parity
PULSAR0_SLV_CBASS_0_PULSAR0_SLV_CBASS_MAIN_SYSCLK0_4_CLK_EDC_CTRL_CBASS_INT_MAIN_SYSCLK0_4_BUSECC_1	30	2	Parity
PULSAR0_SLV_CBASS_0_PULSAR0_SLV_CBASS_MAIN_SYSCLK0_4_CLK_EDC_CTRL_CBASS_INT_MAIN_SYSCLK0_4_BUSECC_1	31	10	Parity
PULSAR0_SLV_CBASS_0_PULSAR0_SLV_CBASS_MAIN_SYSCLK0_4_CLK_EDC_CTRL_CBASS_INT_MAIN_SYSCLK0_4_BUSECC_1	32	2	Parity
PULSAR0_SLV_CBASS_0_PULSAR0_SLV_CBASS_MAIN_SYSCLK0_4_CLK_EDC_CTRL_CBASS_INT_MAIN_SYSCLK0_4_BUSECC_1	33	3	Parity
PULSAR0_SLV_CBASS_0_PULSAR0_SLV_CBASS_MAIN_SYSCLK0_4_CLK_EDC_CTRL_CBASS_INT_MAIN_SYSCLK0_4_BUSECC_1	34	1	Redundant
PULSAR0_SLV_CBASS_0_PULSAR0_SLV_CBASS_MAIN_SYSCLK0_4_CLK_EDC_CTRL_CBASS_INT_MAIN_SYSCLK0_4_BUSECC_1	35	1	Parity
PULSAR0_SLV_CBASS_0_PULSAR0_SLV_CBASS_MAIN_SYSCLK0_4_CLK_EDC_CTRL_CBASS_INT_MAIN_SYSCLK0_4_BUSECC_1	36	8	Parity
PULSAR0_SLV_CBASS_0_PULSAR0_SLV_CBASS_MAIN_SYSCLK0_4_CLK_EDC_CTRL_CBASS_INT_MAIN_SYSCLK0_4_BUSECC_1	37	1	Parity
PULSAR0_SLV_CBASS_0_PULSAR0_SLV_CBASS_MAIN_SYSCLK0_4_CLK_EDC_CTRL_CBASS_INT_MAIN_SYSCLK0_4_BUSECC_1	38	2	Parity
PULSAR0_SLV_CBASS_0_PULSAR0_SLV_CBASS_MAIN_SYSCLK0_4_CLK_EDC_CTRL_CBASS_INT_MAIN_SYSCLK0_4_BUSECC_1	39	1	Parity
PULSAR0_SLV_CBASS_0_PULSAR0_SLV_CBASS_MAIN_SYSCLK0_4_CLK_EDC_CTRL_CBASS_INT_MAIN_SYSCLK0_4_BUSECC_1	40	12	Parity
PULSAR0_SLV_CBASS_0_PULSAR0_SLV_CBASS_MAIN_SYSCLK0_4_CLK_EDC_CTRL_CBASS_INT_MAIN_SYSCLK0_4_BUSECC_1	41	2	Parity
PULSAR0_SLV_CBASS_0_PULSAR0_SLV_CBASS_MAIN_SYSCLK0_4_CLK_EDC_CTRL_CBASS_INT_MAIN_SYSCLK0_4_BUSECC_1	42	2	Parity
PULSAR0_SLV_CBASS_0_PULSAR0_SLV_CBASS_MAIN_SYSCLK0_4_CLK_EDC_CTRL_CBASS_INT_MAIN_SYSCLK0_4_BUSECC_1	43	4	Parity
PULSAR0_SLV_CBASS_0_PULSAR0_SLV_CBASS_MAIN_SYSCLK0_4_CLK_EDC_CTRL_CBASS_INT_MAIN_SYSCLK0_4_BUSECC_1	44	1	Redundant
PULSAR0_SLV_CBASS_0_PULSAR0_SLV_CBASS_MAIN_SYSCLK0_4_CLK_EDC_CTRL_CBASS_INT_MAIN_SYSCLK0_4_BUSECC_1	45	32	EDC

**Table 12-583. EDC checkers information for ECC Aggregator Instance
ECC_AGGR4M_MAIN_RC_ECC_AGGR (continued)**

Protected Interconnect	Group ID	Width	Checker Type
PULSAR0_SLV_CBASS_0_PULSAR0_SLV_CBASS_MAIN_SYSCLK0_4_CLK_EDC_CTRL_CBASS_INT_MAIN_SYSCLK0_4_BUSECC_1	46	1	Parity
PULSAR0_SLV_CBASS_0_PULSAR0_SLV_CBASS_MAIN_SYSCLK0_4_CLK_EDC_CTRL_CBASS_INT_MAIN_SYSCLK0_4_BUSECC_1	47	11	Parity
PULSAR0_SLV_CBASS_0_PULSAR0_SLV_CBASS_MAIN_SYSCLK0_4_CLK_EDC_CTRL_CBASS_INT_MAIN_SYSCLK0_4_BUSECC_1	48	4	Parity
PULSAR0_SLV_CBASS_0_PULSAR0_SLV_CBASS_MAIN_SYSCLK0_4_CLK_EDC_CTRL_CBASS_INT_MAIN_SYSCLK0_4_BUSECC_1	49	3	Parity
PULSAR0_SLV_CBASS_0_PULSAR0_SLV_CBASS_MAIN_SYSCLK0_4_CLK_EDC_CTRL_CBASS_INT_MAIN_SYSCLK0_4_BUSECC_1	50	4	Parity
PULSAR0_SLV_CBASS_0_PULSAR0_SLV_CBASS_MAIN_SYSCLK0_4_CLK_EDC_CTRL_CBASS_INT_MAIN_SYSCLK0_4_BUSECC_1	51	12	Parity
PULSAR0_SLV_CBASS_0_PULSAR0_SLV_CBASS_MAIN_SYSCLK0_4_CLK_EDC_CTRL_CBASS_INT_MAIN_SYSCLK0_4_BUSECC_1	52	4	Parity
PULSAR0_SLV_CBASS_0_PULSAR0_SLV_CBASS_MAIN_SYSCLK0_4_CLK_EDC_CTRL_CBASS_INT_MAIN_SYSCLK0_4_BUSECC_1	53	12	Parity
PULSAR0_SLV_CBASS_0_PULSAR0_SLV_CBASS_MAIN_SYSCLK0_4_CLK_EDC_CTRL_CBASS_INT_MAIN_SYSCLK0_4_BUSECC_1	54	2	Parity
PULSAR0_SLV_CBASS_0_PULSAR0_SLV_CBASS_MAIN_SYSCLK0_4_CLK_EDC_CTRL_CBASS_INT_MAIN_SYSCLK0_4_BUSECC_1	55	1	Parity
PULSAR0_SLV_CBASS_0_PULSAR0_SLV_CBASS_MAIN_SYSCLK0_4_CLK_EDC_CTRL_CBASS_INT_MAIN_SYSCLK0_4_BUSECC_1	56	1	Parity
PULSAR0_SLV_CBASS_0_PULSAR0_SLV_CBASS_MAIN_SYSCLK0_4_CLK_EDC_CTRL_CBASS_INT_MAIN_SYSCLK0_4_BUSECC_1	57	1	Parity
PULSAR0_SLV_CBASS_0_PULSAR0_SLV_CBASS_MAIN_SYSCLK0_4_CLK_EDC_CTRL_CBASS_INT_MAIN_SYSCLK0_4_BUSECC_1	58	1	Redundant
PULSAR0_SLV_CBASS_0_PULSAR0_SLV_CBASS_MAIN_SYSCLK0_4_CLK_EDC_CTRL_CBASS_INT_MAIN_SYSCLK0_4_BUSECC_1	59	2	Parity
PULSAR0_SLV_CBASS_0_PULSAR0_SLV_CBASS_MAIN_SYSCLK0_4_CLK_EDC_CTRL_CBASS_INT_MAIN_SYSCLK0_4_BUSECC_1	60	2	Parity
PULSAR0_SLV_CBASS_0_PULSAR0_SLV_CBASS_MAIN_SYSCLK0_4_CLK_EDC_CTRL_CBASS_INT_MAIN_SYSCLK0_4_BUSECC_1	61	2	Parity
PULSAR0_SLV_CBASS_0_PULSAR0_SLV_CBASS_MAIN_SYSCLK0_4_CLK_EDC_CTRL_CBASS_INT_MAIN_SYSCLK0_4_BUSECC_1	62	2	Parity
PULSAR0_SLV_CBASS_0_PULSAR0_SLV_CBASS_MAIN_SYSCLK0_4_CLK_EDC_CTRL_CBASS_INT_MAIN_SYSCLK0_4_BUSECC_1	63	2	Parity
PULSAR0_SLV_CBASS_0_PULSAR0_SLV_CBASS_MAIN_SYSCLK0_4_CLK_EDC_CTRL_CBASS_INT_MAIN_SYSCLK0_4_BUSECC_1	64	2	Parity
PULSAR0_SLV_CBASS_0_PULSAR0_SLV_CBASS_MAIN_SYSCLK0_4_CLK_EDC_CTRL_CBASS_INT_MAIN_SYSCLK0_4_BUSECC_1	65	2	Parity
PULSAR0_SLV_CBASS_0_PULSAR0_SLV_CBASS_MAIN_SYSCLK0_4_CLK_EDC_CTRL_CBASS_INT_MAIN_SYSCLK0_4_BUSECC_1	66	1	Redundant
PULSAR0_SLV_CBASS_0_PULSAR0_SLV_CBASS_MAIN_SYSCLK0_4_CLK_EDC_CTRL_CBASS_INT_MAIN_SYSCLK0_4_BUSECC_1	67	32	EDC
PULSAR0_SLV_CBASS_0_PULSAR0_SLV_CBASS_MAIN_SYSCLK0_4_CLK_EDC_CTRL_CBASS_INT_MAIN_SYSCLK0_4_BUSECC_1	68	1	Parity
PULSAR0_SLV_CBASS_0_PULSAR0_SLV_CBASS_MAIN_SYSCLK0_4_CLK_EDC_CTRL_CBASS_INT_MAIN_SYSCLK0_4_BUSECC_1	69	10	Parity
PULSAR0_SLV_CBASS_0_PULSAR0_SLV_CBASS_MAIN_SYSCLK0_4_CLK_EDC_CTRL_CBASS_INT_MAIN_SYSCLK0_4_BUSECC_1	70	4	Parity
PULSAR0_SLV_CBASS_0_PULSAR0_SLV_CBASS_MAIN_SYSCLK0_4_CLK_EDC_CTRL_CBASS_INT_MAIN_SYSCLK0_4_BUSECC_1	71	3	Parity
PULSAR0_SLV_CBASS_0_PULSAR0_SLV_CBASS_MAIN_SYSCLK0_4_CLK_EDC_CTRL_CBASS_INT_MAIN_SYSCLK0_4_BUSECC_1	72	12	Parity

**Table 12-583. EDC checkers information for ECC Aggregator Instance
ECC_AGGR4M_MAIN_RC_ECC_AGGR (continued)**

Protected Interconnect	Group ID	Width	Checker Type
PULSAR0_SLV_CBASS_0_PULSAR0_SLV_CBASS_MAIN_SYSCLK0_4_CLK_EDC_CTRL_CBASS_INT_MAIN_SYSCLK0_4_BUSECC_1	73	4	Parity
PULSAR0_SLV_CBASS_0_PULSAR0_SLV_CBASS_MAIN_SYSCLK0_4_CLK_EDC_CTRL_CBASS_INT_MAIN_SYSCLK0_4_BUSECC_1	74	12	Parity
PULSAR0_SLV_CBASS_0_PULSAR0_SLV_CBASS_MAIN_SYSCLK0_4_CLK_EDC_CTRL_CBASS_INT_MAIN_SYSCLK0_4_BUSECC_1	75	1	Parity
PULSAR0_SLV_CBASS_0_PULSAR0_SLV_CBASS_MAIN_SYSCLK0_4_CLK_EDC_CTRL_CBASS_INT_MAIN_SYSCLK0_4_BUSECC_1	76	1	Parity
PULSAR0_SLV_CBASS_0_PULSAR0_SLV_CBASS_MAIN_SYSCLK0_4_CLK_EDC_CTRL_CBASS_INT_MAIN_SYSCLK0_4_BUSECC_1	77	1	Parity
PULSAR0_SLV_CBASS_0_PULSAR0_SLV_CBASS_MAIN_SYSCLK0_4_CLK_EDC_CTRL_CBASS_INT_MAIN_SYSCLK0_4_BUSECC_1	78	1	Redundant
PULSAR0_SLV_CBASS_0_PULSAR0_SLV_CBASS_MAIN_SYSCLK0_4_CLK_EDC_CTRL_CBASS_INT_MAIN_SYSCLK0_4_BUSECC_1	79	2	Parity
PULSAR0_SLV_CBASS_0_PULSAR0_SLV_CBASS_MAIN_SYSCLK0_4_CLK_EDC_CTRL_CBASS_INT_MAIN_SYSCLK0_4_BUSECC_1	80	2	Parity
PULSAR0_SLV_CBASS_0_PULSAR0_SLV_CBASS_MAIN_SYSCLK0_4_CLK_EDC_CTRL_CBASS_INT_MAIN_SYSCLK0_4_BUSECC_1	81	2	Parity
PULSAR0_SLV_CBASS_0_PULSAR0_SLV_CBASS_MAIN_SYSCLK0_4_CLK_EDC_CTRL_CBASS_INT_MAIN_SYSCLK0_4_BUSECC_1	82	1	Redundant
PULSAR0_SLV_CBASS_0_PULSAR0_SLV_CBASS_MAIN_SYSCLK0_4_CLK_EDC_CTRL_CBASS_INT_MAIN_SYSCLK0_4_BUSECC_1	83	32	EDC
PULSAR0_SLV_CBASS_0_PULSAR0_SLV_CBASS_MAIN_SYSCLK0_4_CLK_EDC_CTRL_CBASS_INT_MAIN_SYSCLK0_4_BUSECC_1	84	1	Parity
PULSAR0_SLV_CBASS_0_PULSAR0_SLV_CBASS_MAIN_SYSCLK0_4_CLK_EDC_CTRL_CBASS_INT_MAIN_SYSCLK0_4_BUSECC_1	85	11	Parity
PULSAR0_SLV_CBASS_0_PULSAR0_SLV_CBASS_MAIN_SYSCLK0_4_CLK_EDC_CTRL_CBASS_INT_MAIN_SYSCLK0_4_BUSECC_1	86	4	Parity
PULSAR0_SLV_CBASS_0_PULSAR0_SLV_CBASS_MAIN_SYSCLK0_4_CLK_EDC_CTRL_CBASS_INT_MAIN_SYSCLK0_4_BUSECC_1	87	3	Parity
PULSAR0_SLV_CBASS_0_PULSAR0_SLV_CBASS_MAIN_SYSCLK0_4_CLK_EDC_CTRL_CBASS_INT_MAIN_SYSCLK0_4_BUSECC_1	88	4	Parity
PULSAR0_SLV_CBASS_0_PULSAR0_SLV_CBASS_MAIN_SYSCLK0_4_CLK_EDC_CTRL_CBASS_INT_MAIN_SYSCLK0_4_BUSECC_1	89	12	Parity
PULSAR0_SLV_CBASS_0_PULSAR0_SLV_CBASS_MAIN_SYSCLK0_4_CLK_EDC_CTRL_CBASS_INT_MAIN_SYSCLK0_4_BUSECC_1	90	4	Parity
PULSAR0_SLV_CBASS_0_PULSAR0_SLV_CBASS_MAIN_SYSCLK0_4_CLK_EDC_CTRL_CBASS_INT_MAIN_SYSCLK0_4_BUSECC_1	91	12	Parity
PULSAR0_SLV_CBASS_0_PULSAR0_SLV_CBASS_MAIN_SYSCLK0_4_CLK_EDC_CTRL_CBASS_INT_MAIN_SYSCLK0_4_BUSECC_1	92	2	Parity
PULSAR0_SLV_CBASS_0_PULSAR0_SLV_CBASS_MAIN_SYSCLK0_4_CLK_EDC_CTRL_CBASS_INT_MAIN_SYSCLK0_4_BUSECC_1	93	1	Parity
PULSAR0_SLV_CBASS_0_PULSAR0_SLV_CBASS_MAIN_SYSCLK0_4_CLK_EDC_CTRL_CBASS_INT_MAIN_SYSCLK0_4_BUSECC_1	94	1	Parity
PULSAR0_SLV_CBASS_0_PULSAR0_SLV_CBASS_MAIN_SYSCLK0_4_CLK_EDC_CTRL_CBASS_INT_MAIN_SYSCLK0_4_BUSECC_1	95	1	Parity
PULSAR0_SLV_CBASS_0_PULSAR0_SLV_CBASS_MAIN_SYSCLK0_4_CLK_EDC_CTRL_CBASS_INT_MAIN_SYSCLK0_4_BUSECC_1	96	1	Redundant
PULSAR0_SLV_CBASS_0_PULSAR0_SLV_CBASS_MAIN_SYSCLK0_4_CLK_EDC_CTRL_CBASS_INT_MAIN_SYSCLK0_4_BUSECC_1	97	2	Parity
PULSAR0_SLV_CBASS_0_PULSAR0_SLV_CBASS_MAIN_SYSCLK0_4_CLK_EDC_CTRL_CBASS_INT_MAIN_SYSCLK0_4_BUSECC_1	98	2	Parity
PULSAR0_SLV_CBASS_0_PULSAR0_SLV_CBASS_MAIN_SYSCLK0_4_CLK_EDC_CTRL_CBASS_INT_MAIN_SYSCLK0_4_BUSECC_1	99	2	Parity

**Table 12-583. EDC checkers information for ECC Aggregator Instance
ECC_AGGR4M_MAIN_RC_ECC_AGGR (continued)**

Protected Interconnect	Group ID	Width	Checker Type
PULSAR0_SLV_CBASS_0_PULSAR0_SLV_CBASS_MAIN_SYSCLK0_4_CLK_EDC_CTRL_CBASS_INT_MAIN_SYSCLK0_4_BUSECC_1	100	1	Redundant
PULSAR0_SLV_CBASS_0_PULSAR0_SLV_CBASS_MAIN_SYSCLK0_4_CLK_EDC_CTRL_CBASS_INT_MAIN_SYSCLK0_4_BUSECC_1	101	32	EDC
PULSAR0_SLV_CBASS_0_PULSAR0_SLV_CBASS_MAIN_SYSCLK0_4_CLK_EDC_CTRL_CBASS_INT_MAIN_SYSCLK0_4_BUSECC_1	102	1	Parity
PULSAR0_SLV_CBASS_0_PULSAR0_SLV_CBASS_MAIN_SYSCLK0_4_CLK_EDC_CTRL_CBASS_INT_MAIN_SYSCLK0_4_BUSECC_1	103	10	Parity
PULSAR0_SLV_CBASS_0_PULSAR0_SLV_CBASS_MAIN_SYSCLK0_4_CLK_EDC_CTRL_CBASS_INT_MAIN_SYSCLK0_4_BUSECC_1	104	4	Parity
PULSAR0_SLV_CBASS_0_PULSAR0_SLV_CBASS_MAIN_SYSCLK0_4_CLK_EDC_CTRL_CBASS_INT_MAIN_SYSCLK0_4_BUSECC_1	105	3	Parity
PULSAR0_SLV_CBASS_0_PULSAR0_SLV_CBASS_MAIN_SYSCLK0_4_CLK_EDC_CTRL_CBASS_INT_MAIN_SYSCLK0_4_BUSECC_1	106	12	Parity
PULSAR0_SLV_CBASS_0_PULSAR0_SLV_CBASS_MAIN_SYSCLK0_4_CLK_EDC_CTRL_CBASS_INT_MAIN_SYSCLK0_4_BUSECC_1	107	4	Parity
PULSAR0_SLV_CBASS_0_PULSAR0_SLV_CBASS_MAIN_SYSCLK0_4_CLK_EDC_CTRL_CBASS_INT_MAIN_SYSCLK0_4_BUSECC_1	108	12	Parity
PULSAR0_SLV_CBASS_0_PULSAR0_SLV_CBASS_MAIN_SYSCLK0_4_CLK_EDC_CTRL_CBASS_INT_MAIN_SYSCLK0_4_BUSECC_1	109	1	Parity
PULSAR0_SLV_CBASS_0_PULSAR0_SLV_CBASS_MAIN_SYSCLK0_4_CLK_EDC_CTRL_CBASS_INT_MAIN_SYSCLK0_4_BUSECC_1	110	1	Parity
PULSAR0_SLV_CBASS_0_PULSAR0_SLV_CBASS_MAIN_SYSCLK0_4_CLK_EDC_CTRL_CBASS_INT_MAIN_SYSCLK0_4_BUSECC_1	111	1	Parity
PULSAR0_SLV_CBASS_0_PULSAR0_SLV_CBASS_MAIN_SYSCLK0_4_CLK_EDC_CTRL_CBASS_INT_MAIN_SYSCLK0_4_BUSECC_1	112	1	Redundant
PULSAR0_SLV_CBASS_0_PULSAR0_SLV_CBASS_MAIN_SYSCLK0_4_CLK_EDC_CTRL_CBASS_INT_MAIN_SYSCLK0_4_BUSECC_1	113	2	Parity
PULSAR0_SLV_CBASS_0_PULSAR0_SLV_CBASS_MAIN_SYSCLK0_4_CLK_EDC_CTRL_CBASS_INT_MAIN_SYSCLK0_4_BUSECC_1	114	1	Redundant
PULSAR0_SLV_CBASS_0_PULSAR0_SLV_CBASS_MAIN_SYSCLK0_4_CLK_EDC_CTRL_CBASS_INT_MAIN_SYSCLK0_4_BUSECC_1	115	32	EDC
PULSAR0_SLV_CBASS_0_PULSAR0_SLV_CBASS_MAIN_SYSCLK0_4_CLK_EDC_CTRL_CBASS_INT_MAIN_SYSCLK0_4_BUSECC_1	116	1	Parity
PULSAR0_SLV_CBASS_0_PULSAR0_SLV_CBASS_MAIN_SYSCLK0_4_CLK_EDC_CTRL_CBASS_INT_MAIN_SYSCLK0_4_BUSECC_1	117	11	Parity
PULSAR0_SLV_CBASS_0_PULSAR0_SLV_CBASS_MAIN_SYSCLK0_4_CLK_EDC_CTRL_CBASS_INT_MAIN_SYSCLK0_4_BUSECC_1	118	4	Parity
PULSAR0_SLV_CBASS_0_PULSAR0_SLV_CBASS_MAIN_SYSCLK0_4_CLK_EDC_CTRL_CBASS_INT_MAIN_SYSCLK0_4_BUSECC_1	119	3	Parity
PULSAR0_SLV_CBASS_0_PULSAR0_SLV_CBASS_MAIN_SYSCLK0_4_CLK_EDC_CTRL_CBASS_INT_MAIN_SYSCLK0_4_BUSECC_1	120	4	Parity
PULSAR0_SLV_CBASS_0_PULSAR0_SLV_CBASS_MAIN_SYSCLK0_4_CLK_EDC_CTRL_CBASS_INT_MAIN_SYSCLK0_4_BUSECC_1	121	12	Parity
PULSAR0_SLV_CBASS_0_PULSAR0_SLV_CBASS_MAIN_SYSCLK0_4_CLK_EDC_CTRL_CBASS_INT_MAIN_SYSCLK0_4_BUSECC_1	122	4	Parity
PULSAR0_SLV_CBASS_0_PULSAR0_SLV_CBASS_MAIN_SYSCLK0_4_CLK_EDC_CTRL_CBASS_INT_MAIN_SYSCLK0_4_BUSECC_1	123	12	Parity
PULSAR0_SLV_CBASS_0_PULSAR0_SLV_CBASS_MAIN_SYSCLK0_4_CLK_EDC_CTRL_CBASS_INT_MAIN_SYSCLK0_4_BUSECC_1	124	2	Parity
PULSAR0_SLV_CBASS_0_PULSAR0_SLV_CBASS_MAIN_SYSCLK0_4_CLK_EDC_CTRL_CBASS_INT_MAIN_SYSCLK0_4_BUSECC_1	125	1	Parity
PULSAR0_SLV_CBASS_0_PULSAR0_SLV_CBASS_MAIN_SYSCLK0_4_CLK_EDC_CTRL_CBASS_INT_MAIN_SYSCLK0_4_BUSECC_1	126	1	Parity

**Table 12-583. EDC checkers information for ECC Aggregator Instance
ECC_AGGR4M_MAIN_RC_ECC_AGGR (continued)**

Protected Interconnect	Group ID	Width	Checker Type
PULSAR0_SLV_CBASS_0_PULSAR0_SLV_CBASS_MAIN_SYSCLK0_4_CLK_EDC_CTRL_CBASS_INT_MAIN_SYSCLK0_4_BUSECC_1	127	1	Parity
PULSAR0_SLV_CBASS_0_PULSAR0_SLV_CBASS_MAIN_SYSCLK0_4_CLK_EDC_CTRL_CBASS_INT_MAIN_SYSCLK0_4_BUSECC_1	128	1	Redundant
PULSAR0_SLV_CBASS_0_PULSAR0_SLV_CBASS_MAIN_SYSCLK0_4_CLK_EDC_CTRL_CBASS_INT_MAIN_SYSCLK0_4_BUSECC_1	129	2	Parity
PULSAR0_SLV_CBASS_0_PULSAR0_SLV_CBASS_MAIN_SYSCLK0_4_CLK_EDC_CTRL_CBASS_INT_MAIN_SYSCLK0_4_BUSECC_1	130	2	Parity
PULSAR0_SLV_CBASS_0_PULSAR0_SLV_CBASS_MAIN_SYSCLK0_4_CLK_EDC_CTRL_CBASS_INT_MAIN_SYSCLK0_4_BUSECC_1	131	2	Parity
PULSAR0_SLV_CBASS_0_PULSAR0_SLV_CBASS_MAIN_SYSCLK0_4_CLK_EDC_CTRL_CBASS_INT_MAIN_SYSCLK0_4_BUSECC_1	132	1	Redundant
PULSAR0_SLV_CBASS_0_PULSAR0_SLV_CBASS_MAIN_SYSCLK0_4_CLK_EDC_CTRL_CBASS_INT_MAIN_SYSCLK0_4_BUSECC_1	133	32	EDC
PULSAR0_SLV_CBASS_0_PULSAR0_SLV_CBASS_MAIN_SYSCLK0_4_CLK_EDC_CTRL_CBASS_INT_MAIN_SYSCLK0_4_BUSECC_1	134	1	Parity
PULSAR0_SLV_CBASS_0_PULSAR0_SLV_CBASS_MAIN_SYSCLK0_4_CLK_EDC_CTRL_CBASS_INT_MAIN_SYSCLK0_4_BUSECC_1	135	10	Parity
PULSAR0_SLV_CBASS_0_PULSAR0_SLV_CBASS_MAIN_SYSCLK0_4_CLK_EDC_CTRL_CBASS_INT_MAIN_SYSCLK0_4_BUSECC_1	136	4	Parity
PULSAR0_SLV_CBASS_0_PULSAR0_SLV_CBASS_MAIN_SYSCLK0_4_CLK_EDC_CTRL_CBASS_INT_MAIN_SYSCLK0_4_BUSECC_1	137	3	Parity
PULSAR0_SLV_CBASS_0_PULSAR0_SLV_CBASS_MAIN_SYSCLK0_4_CLK_EDC_CTRL_CBASS_INT_MAIN_SYSCLK0_4_BUSECC_1	138	12	Parity
PULSAR0_SLV_CBASS_0_PULSAR0_SLV_CBASS_MAIN_SYSCLK0_4_CLK_EDC_CTRL_CBASS_INT_MAIN_SYSCLK0_4_BUSECC_1	139	4	Parity
PULSAR0_SLV_CBASS_0_PULSAR0_SLV_CBASS_MAIN_SYSCLK0_4_CLK_EDC_CTRL_CBASS_INT_MAIN_SYSCLK0_4_BUSECC_1	140	12	Parity
PULSAR0_SLV_CBASS_0_PULSAR0_SLV_CBASS_MAIN_SYSCLK0_4_CLK_EDC_CTRL_CBASS_INT_MAIN_SYSCLK0_4_BUSECC_1	141	1	Parity
PULSAR0_SLV_CBASS_0_PULSAR0_SLV_CBASS_MAIN_SYSCLK0_4_CLK_EDC_CTRL_CBASS_INT_MAIN_SYSCLK0_4_BUSECC_1	142	1	Parity
PULSAR0_SLV_CBASS_0_PULSAR0_SLV_CBASS_MAIN_SYSCLK0_4_CLK_EDC_CTRL_CBASS_INT_MAIN_SYSCLK0_4_BUSECC_1	143	1	Parity
PULSAR0_SLV_CBASS_0_PULSAR0_SLV_CBASS_MAIN_SYSCLK0_4_CLK_EDC_CTRL_CBASS_INT_MAIN_SYSCLK0_4_BUSECC_1	144	1	Redundant
PULSAR0_SLV_CBASS_0_PULSAR0_SLV_CBASS_MAIN_SYSCLK0_4_CLK_EDC_CTRL_CBASS_INT_MAIN_SYSCLK0_4_BUSECC_1	145	2	Parity
PULSAR0_SLV_CBASS_0_PULSAR0_SLV_CBASS_MAIN_SYSCLK0_4_CLK_EDC_CTRL_CBASS_INT_MAIN_SYSCLK0_4_BUSECC_1	146	2	Parity
PULSAR0_SLV_CBASS_0_PULSAR0_SLV_CBASS_MAIN_SYSCLK0_4_CLK_EDC_CTRL_CBASS_INT_MAIN_SYSCLK0_4_BUSECC_1	147	2	Parity
PULSAR0_SLV_CBASS_0_PULSAR0_SLV_CBASS_BR_BR_SCRM_64B_CLK2_L0_M2P_BRIDGE_BR_BR_SCRM_64B_CLK2_L0_BRIDGE_SRC_BUSECC	0	32	Parity
PULSAR0_SLV_CBASS_0_PULSAR0_SLV_CBASS_BR_BR_SCRM_64B_CLK2_L0_M2P_BRIDGE_BR_BR_SCRM_64B_CLK2_L0_BRIDGE_SRC_BUSECC	1	32	Parity
PULSAR0_SLV_CBASS_0_PULSAR0_SLV_CBASS_BR_BR_SCRM_64B_CLK2_L0_M2P_BRIDGE_BR_BR_SCRM_64B_CLK2_L0_BRIDGE_SRC_BUSECC	2	1	Redundant
PULSAR0_SLV_CBASS_0_PULSAR0_SLV_CBASS_BR_BR_SCRM_64B_CLK2_L0_M2P_BRIDGE_BR_BR_SCRM_64B_CLK2_L0_BRIDGE_SRC_BUSECC	3	1	Redundant
PULSAR0_SLV_CBASS_0_PULSAR0_SLV_CBASS_BR_BR_SCRM_64B_CLK2_L0_M2P_BRIDGE_BR_BR_SCRM_64B_CLK2_L0_BRIDGE_SRC_BUSECC	4	1	Redundant
PULSAR0_SLV_CBASS_0_PULSAR0_SLV_CBASS_BR_BR_SCRM_64B_CLK2_L0_M2P_BRIDGE_BR_BR_SCRM_64B_CLK2_L0_BRIDGE_SRC_BUSECC	5	1	Redundant

**Table 12-583. EDC checkers information for ECC Aggregator Instance
ECC_AGGR4M_MAIN_RC_ECC_AGGR (continued)**

Protected Interconnect	Group ID	Width	Checker Type
PULSAR0_SLV_CBASS_0_PULSAR0_SLV_CBASS_BR_BR_SCRM_64B_CLK2_L0_M2P_BRIDGE_BR_BR_SCRM_64B_CLK2_L0_BRIDGE_SRC_BUSECC	6	48	Parity
PULSAR0_SLV_CBASS_0_PULSAR0_SLV_CBASS_BR_BR_SCRM_64B_CLK2_L0_M2P_BRIDGE_BR_BR_SCRM_64B_CLK2_L0_BRIDGE_SRC_BUSECC	7	3	Parity
PULSAR0_SLV_CBASS_0_PULSAR0_SLV_CBASS_BR_BR_SCRM_64B_CLK2_L0_M2P_BRIDGE_BR_BR_SCRM_64B_CLK2_L0_BRIDGE_SRC_BUSECC	8	3	Parity
PULSAR0_SLV_CBASS_0_PULSAR0_SLV_CBASS_BR_BR_SCRM_64B_CLK2_L0_M2P_BRIDGE_BR_BR_SCRM_64B_CLK2_L0_BRIDGE_SRC_BUSECC	9	2	Parity
PULSAR0_SLV_CBASS_0_PULSAR0_SLV_CBASS_BR_BR_SCRM_64B_CLK2_L0_M2P_BRIDGE_BR_BR_SCRM_64B_CLK2_L0_BRIDGE_SRC_BUSECC	10	3	Parity
PULSAR0_SLV_CBASS_0_PULSAR0_SLV_CBASS_BR_BR_SCRM_64B_CLK2_L0_M2P_BRIDGE_BR_BR_SCRM_64B_CLK2_L0_BRIDGE_SRC_BUSECC	11	1	Parity
PULSAR0_SLV_CBASS_0_PULSAR0_SLV_CBASS_BR_BR_SCRM_64B_CLK2_L0_M2P_BRIDGE_BR_BR_SCRM_64B_CLK2_L0_BRIDGE_SRC_BUSECC	12	10	Parity
PULSAR0_SLV_CBASS_0_PULSAR0_SLV_CBASS_BR_BR_SCRM_64B_CLK2_L0_M2P_BRIDGE_BR_BR_SCRM_64B_CLK2_L0_BRIDGE_SRC_BUSECC	13	3	Parity
PULSAR0_SLV_CBASS_0_PULSAR0_SLV_CBASS_BR_BR_SCRM_64B_CLK2_L0_M2P_BRIDGE_BR_BR_SCRM_64B_CLK2_L0_BRIDGE_SRC_BUSECC	14	2	Parity
PULSAR0_SLV_CBASS_0_PULSAR0_SLV_CBASS_BR_BR_SCRM_64B_CLK2_L0_M2P_BRIDGE_BR_BR_SCRM_64B_CLK2_L0_BRIDGE_SRC_BUSECC	15	3	Parity
PULSAR0_SLV_CBASS_0_PULSAR0_SLV_CBASS_BR_BR_SCRM_64B_CLK2_L0_M2P_BRIDGE_BR_BR_SCRM_64B_CLK2_L0_BRIDGE_SRC_BUSECC	16	1	Parity
RC_CBASS_RC_CBASS_RC_CBASS_MAIN_0_CBASS_ERR_SLV_P2P_BRIDGE_R_C_CBASS_MAIN_0_CBASS_ERR_SLV_BRIDGE_DST_BUSECC	0	1	Redundant
RC_CBASS_RC_CBASS_RC_CBASS_MAIN_0_CBASS_ERR_SLV_P2P_BRIDGE_R_C_CBASS_MAIN_0_CBASS_ERR_SLV_BRIDGE_DST_BUSECC	1	1	Redundant
RC_CBASS_RC_CBASS_RC_CBASS_MAIN_0_CBASS_ERR_SLV_P2P_BRIDGE_R_C_CBASS_MAIN_0_CBASS_ERR_SLV_BRIDGE_DST_BUSECC	2	1	Redundant
RC_CBASS_RC_CBASS_RC_CBASS_MAIN_0_CBASS_ERR_SLV_P2P_BRIDGE_R_C_CBASS_MAIN_0_CBASS_ERR_SLV_BRIDGE_DST_BUSECC	3	10	Parity
RC_CBASS_RC_CBASS_RC_CBASS_MAIN_0_CBASS_ERR_SLV_P2P_BRIDGE_R_C_CBASS_MAIN_0_CBASS_ERR_SLV_BRIDGE_DST_BUSECC	4	3	Parity
RC_CBASS_RC_CBASS_RC_CBASS_MAIN_0_CBASS_ERR_SLV_P2P_BRIDGE_R_C_CBASS_MAIN_0_CBASS_ERR_SLV_BRIDGE_DST_BUSECC	5	1	Parity
RC_CBASS_RC_CBASS_RC_CBASS_MAIN_0_CBASS_ERR_SLV_P2P_BRIDGE_R_C_CBASS_MAIN_0_CBASS_ERR_SLV_BRIDGE_DST_BUSECC	6	1	Parity
PULSAR0_SLV_CBASS_0_PULSAR0_SLV_CBASS_IMSRAM16KX256E_MAIN_1_CFG_G_P2P_BRIDGE_IMSRAM16KX256E_MAIN_1_CFG_BRIDGE_BUSECC	0	1	Parity
PULSAR0_SLV_CBASS_0_PULSAR0_SLV_CBASS_IMSRAM16KX256E_MAIN_1_CFG_G_P2P_BRIDGE_IMSRAM16KX256E_MAIN_1_CFG_BRIDGE_BUSECC	1	32	Parity
PULSAR0_SLV_CBASS_0_PULSAR0_SLV_CBASS_IMSRAM16KX256E_MAIN_1_CFG_G_P2P_BRIDGE_IMSRAM16KX256E_MAIN_1_CFG_BRIDGE_BUSECC	2	1	Redundant
PULSAR0_SLV_CBASS_0_PULSAR0_SLV_CBASS_IMSRAM16KX256E_MAIN_1_CFG_G_P2P_BRIDGE_IMSRAM16KX256E_MAIN_1_CFG_BRIDGE_BUSECC	3	1	Redundant
PULSAR0_SLV_CBASS_0_PULSAR0_SLV_CBASS_IMSRAM16KX256E_MAIN_1_CFG_G_P2P_BRIDGE_IMSRAM16KX256E_MAIN_1_CFG_BRIDGE_BUSECC	4	1	Redundant
PULSAR0_SLV_CBASS_0_PULSAR0_SLV_CBASS_IMSRAM16KX256E_MAIN_1_CFG_G_P2P_BRIDGE_IMSRAM16KX256E_MAIN_1_CFG_BRIDGE_BUSECC	5	1	Redundant
PULSAR0_SLV_CBASS_0_PULSAR0_SLV_CBASS_IMSRAM16KX256E_MAIN_1_CFG_G_P2P_BRIDGE_IMSRAM16KX256E_MAIN_1_CFG_BRIDGE_BUSECC	6	1	Redundant
PULSAR0_SLV_CBASS_0_PULSAR0_SLV_CBASS_IMSRAM16KX256E_MAIN_1_CFG_G_P2P_BRIDGE_IMSRAM16KX256E_MAIN_1_CFG_BRIDGE_BUSECC	7	8	Parity
PULSAR0_SLV_CBASS_0_PULSAR0_SLV_CBASS_IMSRAM16KX256E_MAIN_1_CFG_G_P2P_BRIDGE_IMSRAM16KX256E_MAIN_1_CFG_BRIDGE_BUSECC	8	8	Parity

**Table 12-583. EDC checkers information for ECC Aggregator Instance
ECC_AGGR4M_MAIN_RC_ECC_AGGR (continued)**

Protected Interconnect	Group ID	Width	Checker Type
PULSAR0_SLV_CBASS_0_PULSAR0_SLV_CBASS_IMSRAM16KX256E_MAIN_1_CFG_P2P_BRIDGE_IMSRAM16KX256E_MAIN_1_CFG_BRIDGE_BUSECC	9	8	Parity
PULSAR0_SLV_CBASS_0_PULSAR0_SLV_CBASS_IMSRAM16KX256E_MAIN_1_CFG_P2P_BRIDGE_IMSRAM16KX256E_MAIN_1_CFG_BRIDGE_BUSECC	10	8	Parity
PULSAR0_SLV_CBASS_0_PULSAR0_SLV_CBASS_IMSRAM16KX256E_MAIN_1_CFG_P2P_BRIDGE_IMSRAM16KX256E_MAIN_1_CFG_BRIDGE_BUSECC	11	1	Parity
PULSAR0_SLV_CBASS_0_PULSAR0_SLV_CBASS_IMSRAM16KX256E_MAIN_1_CFG_P2P_BRIDGE_IMSRAM16KX256E_MAIN_1_CFG_BRIDGE_BUSECC	12	1	Parity
PULSAR0_SLV_CBASS_0_PULSAR0_SLV_CBASS_IIDOM0_ECC_AGGR_MAIN_RC_R5_2_0_CFG_P2P_BRIDGE_IIDOM0_ECC_AGGR_MAIN_RC_R5_2_0_CFG_BRIDGE_BUSECC	0	1	Parity
PULSAR0_SLV_CBASS_0_PULSAR0_SLV_CBASS_IIDOM0_ECC_AGGR_MAIN_RC_R5_2_0_CFG_P2P_BRIDGE_IIDOM0_ECC_AGGR_MAIN_RC_R5_2_0_CFG_BRIDGE_BUSECC	1	32	Parity
PULSAR0_SLV_CBASS_0_PULSAR0_SLV_CBASS_IIDOM0_ECC_AGGR_MAIN_RC_R5_2_0_CFG_P2P_BRIDGE_IIDOM0_ECC_AGGR_MAIN_RC_R5_2_0_CFG_BRIDGE_BUSECC	2	1	Redundant
PULSAR0_SLV_CBASS_0_PULSAR0_SLV_CBASS_IIDOM0_ECC_AGGR_MAIN_RC_R5_2_0_CFG_P2P_BRIDGE_IIDOM0_ECC_AGGR_MAIN_RC_R5_2_0_CFG_BRIDGE_BUSECC	3	1	Redundant
PULSAR0_SLV_CBASS_0_PULSAR0_SLV_CBASS_IIDOM0_ECC_AGGR_MAIN_RC_R5_2_0_CFG_P2P_BRIDGE_IIDOM0_ECC_AGGR_MAIN_RC_R5_2_0_CFG_BRIDGE_BUSECC	4	1	Redundant
PULSAR0_SLV_CBASS_0_PULSAR0_SLV_CBASS_IIDOM0_ECC_AGGR_MAIN_RC_R5_2_0_CFG_P2P_BRIDGE_IIDOM0_ECC_AGGR_MAIN_RC_R5_2_0_CFG_BRIDGE_BUSECC	5	1	Redundant
PULSAR0_SLV_CBASS_0_PULSAR0_SLV_CBASS_IIDOM0_ECC_AGGR_MAIN_RC_R5_2_0_CFG_P2P_BRIDGE_IIDOM0_ECC_AGGR_MAIN_RC_R5_2_0_CFG_BRIDGE_BUSECC	6	1	Redundant
PULSAR0_SLV_CBASS_0_PULSAR0_SLV_CBASS_IIDOM0_ECC_AGGR_MAIN_RC_R5_2_0_CFG_P2P_BRIDGE_IIDOM0_ECC_AGGR_MAIN_RC_R5_2_0_CFG_BRIDGE_BUSECC	7	8	Parity
PULSAR0_SLV_CBASS_0_PULSAR0_SLV_CBASS_IIDOM0_ECC_AGGR_MAIN_RC_R5_2_0_CFG_P2P_BRIDGE_IIDOM0_ECC_AGGR_MAIN_RC_R5_2_0_CFG_BRIDGE_BUSECC	8	8	Parity
PULSAR0_SLV_CBASS_0_PULSAR0_SLV_CBASS_IIDOM0_ECC_AGGR_MAIN_RC_R5_2_0_CFG_P2P_BRIDGE_IIDOM0_ECC_AGGR_MAIN_RC_R5_2_0_CFG_BRIDGE_BUSECC	9	8	Parity
PULSAR0_SLV_CBASS_0_PULSAR0_SLV_CBASS_IIDOM0_ECC_AGGR_MAIN_RC_R5_2_0_CFG_P2P_BRIDGE_IIDOM0_ECC_AGGR_MAIN_RC_R5_2_0_CFG_BRIDGE_BUSECC	10	8	Parity
PULSAR0_SLV_CBASS_0_PULSAR0_SLV_CBASS_IIDOM0_ECC_AGGR_MAIN_RC_R5_2_0_CFG_P2P_BRIDGE_IIDOM0_ECC_AGGR_MAIN_RC_R5_2_0_CFG_BRIDGE_BUSECC	11	1	Parity
PULSAR0_SLV_CBASS_0_PULSAR0_SLV_CBASS_IIDOM0_ECC_AGGR_MAIN_RC_R5_2_0_CFG_P2P_BRIDGE_IIDOM0_ECC_AGGR_MAIN_RC_R5_2_0_CFG_BRIDGE_BUSECC	12	1	Parity
PULSAR0_SLV_CBASS_0_PULSAR0_SLV_CBASS_PULSAR0_SLV_CBASS_MAIN_0_CBASS_ERR_SLV_P2P_BRIDGE_PULSAR0_SLV_CBASS_MAIN_0_CBASS_ERR_SLV_BRIDGE_DST_BUSECC	0	1	Redundant
PULSAR0_SLV_CBASS_0_PULSAR0_SLV_CBASS_PULSAR0_SLV_CBASS_MAIN_0_CBASS_ERR_SLV_P2P_BRIDGE_PULSAR0_SLV_CBASS_MAIN_0_CBASS_ERR_SLV_BRIDGE_DST_BUSECC	1	1	Redundant
PULSAR0_SLV_CBASS_0_PULSAR0_SLV_CBASS_PULSAR0_SLV_CBASS_MAIN_0_CBASS_ERR_SLV_P2P_BRIDGE_PULSAR0_SLV_CBASS_MAIN_0_CBASS_ERR_SLV_BRIDGE_DST_BUSECC	2	1	Redundant

**Table 12-583. EDC checkers information for ECC Aggregator Instance
ECC_AGGR4M_MAIN_RC_ECC_AGGR (continued)**

Protected Interconnect	Group ID	Width	Checker Type
PULSAR0_SLV_CBASS_0_PULSAR0_SLV_CBASS_PULSAR0_SLV_CBASS_MAIN_0_CBASS_ERR_SLV_P2P_BRIDGE_PULSAR0_SLV_CBASS_MAIN_0_CBASS_ERR_SLV_BRIDGE_DST_BUSECC	3	10	Parity
PULSAR0_SLV_CBASS_0_PULSAR0_SLV_CBASS_PULSAR0_SLV_CBASS_MAIN_0_CBASS_ERR_SLV_P2P_BRIDGE_PULSAR0_SLV_CBASS_MAIN_0_CBASS_ERR_SLV_BRIDGE_DST_BUSECC	4	3	Parity
PULSAR0_SLV_CBASS_0_PULSAR0_SLV_CBASS_PULSAR0_SLV_CBASS_MAIN_0_CBASS_ERR_SLV_P2P_BRIDGE_PULSAR0_SLV_CBASS_MAIN_0_CBASS_ERR_SLV_BRIDGE_DST_BUSECC	5	1	Parity
PULSAR0_SLV_CBASS_0_PULSAR0_SLV_CBASS_PULSAR0_SLV_CBASS_MAIN_0_CBASS_ERR_SLV_P2P_BRIDGE_PULSAR0_SLV_CBASS_MAIN_0_CBASS_ERR_SLV_BRIDGE_DST_BUSECC	6	1	Parity
RC_CBASS_RC_CBASS_RC_CBASS_MAIN_0_CBASS_ERR_SLV_P2P_BRIDGE_R_C_CBASS_MAIN_0_CBASS_ERR_SLV_BRIDGE_SRC_BUSECC	0	1	Parity
RC_CBASS_RC_CBASS_RC_CBASS_MAIN_0_CBASS_ERR_SLV_P2P_BRIDGE_R_C_CBASS_MAIN_0_CBASS_ERR_SLV_BRIDGE_SRC_BUSECC	1	32	Parity
RC_CBASS_RC_CBASS_RC_CBASS_MAIN_0_CBASS_ERR_SLV_P2P_BRIDGE_R_C_CBASS_MAIN_0_CBASS_ERR_SLV_BRIDGE_SRC_BUSECC	2	1	Redundant
RC_CBASS_RC_CBASS_RC_CBASS_MAIN_0_CBASS_ERR_SLV_P2P_BRIDGE_R_C_CBASS_MAIN_0_CBASS_ERR_SLV_BRIDGE_SRC_BUSECC	3	1	Redundant
RC_CBASS_RC_CBASS_RC_CBASS_MAIN_0_CBASS_ERR_SLV_P2P_BRIDGE_R_C_CBASS_MAIN_0_CBASS_ERR_SLV_BRIDGE_SRC_BUSECC	4	10	Parity
RC_CBASS_RC_CBASS_RC_CBASS_MAIN_0_CBASS_ERR_SLV_P2P_BRIDGE_R_C_CBASS_MAIN_0_CBASS_ERR_SLV_BRIDGE_SRC_BUSECC	5	3	Parity
RC_CBASS_RC_CBASS_RC_CBASS_MAIN_0_CBASS_ERR_SLV_P2P_BRIDGE_R_C_CBASS_MAIN_0_CBASS_ERR_SLV_BRIDGE_SRC_BUSECC	6	3	Parity
RC_CBASS_RC_CBASS_RC_CBASS_MAIN_0_CBASS_ERR_SLV_P2P_BRIDGE_R_C_CBASS_MAIN_0_CBASS_ERR_SLV_BRIDGE_SRC_BUSECC	7	1	Parity
RC_CBASS_RC_CBASS_RC_CBASS_MAIN_0_CBASS_ERR_SLV_P2P_BRIDGE_R_C_CBASS_MAIN_0_CBASS_ERR_SLV_BRIDGE_SRC_BUSECC	8	1	Parity
RC_CBASS_RC_CBASS_RC_CBASS_MAIN_0_CBASS_ERR_SLV_P2P_BRIDGE_R_C_CBASS_MAIN_0_CBASS_ERR_SLV_BRIDGE_SRC_BUSECC	9	2	Parity
RC_CBASS_RC_CBASS_RC_CBASS_MAIN_0_CBASS_ERR_SLV_P2P_BRIDGE_R_C_CBASS_MAIN_0_CBASS_ERR_SLV_BRIDGE_SRC_BUSECC	10	3	Parity
RC_CBASS_RC_CBASS_RC_CBASS_MAIN_0_CBASS_ERR_SLV_P2P_BRIDGE_R_C_CBASS_MAIN_0_CBASS_ERR_SLV_BRIDGE_SRC_BUSECC	11	1	Parity
RC_CBASS_RC_CBASS_RC_CBASS_MAIN_0_CBASS_ERR_SLV_P2P_BRIDGE_R_C_CBASS_MAIN_0_CBASS_ERR_SLV_BRIDGE_SRC_BUSECC	12	10	Parity
RC_CBASS_RC_CBASS_RC_CBASS_MAIN_0_CBASS_ERR_SLV_P2P_BRIDGE_R_C_CBASS_MAIN_0_CBASS_ERR_SLV_BRIDGE_SRC_BUSECC	13	5	Parity
RC_CBASS_RC_CBASS_RC_CBASS_MAIN_0_CBASS_ERR_SLV_P2P_BRIDGE_R_C_CBASS_MAIN_0_CBASS_ERR_SLV_BRIDGE_SRC_BUSECC	14	3	Parity
RC_CBASS_RC_CBASS_RC_CBASS_MAIN_0_CBASS_ERR_SLV_P2P_BRIDGE_R_C_CBASS_MAIN_0_CBASS_ERR_SLV_BRIDGE_SRC_BUSECC	15	4	Parity
RC_CBASS_RC_CBASS_RC_CBASS_MAIN_0_CBASS_ERR_SLV_P2P_BRIDGE_R_C_CBASS_MAIN_0_CBASS_ERR_SLV_BRIDGE_SRC_BUSECC	16	2	Parity
RC_CBASS_RC_CBASS_ERR_SLV_P2P_BRIDGE_ERR_SLV_BRIDGE_BUSECC	0	1	Parity
RC_CBASS_RC_CBASS_ERR_SLV_P2P_BRIDGE_ERR_SLV_BRIDGE_BUSECC	1	1	Redundant
RC_CBASS_RC_CBASS_ERR_SLV_P2P_BRIDGE_ERR_SLV_BRIDGE_BUSECC	2	1	Redundant
RC_CBASS_RC_CBASS_ERR_SLV_P2P_BRIDGE_ERR_SLV_BRIDGE_BUSECC	3	1	Redundant
RC_CBASS_RC_CBASS_ERR_SLV_P2P_BRIDGE_ERR_SLV_BRIDGE_BUSECC	4	10	Parity
RC_CBASS_RC_CBASS_ERR_SLV_P2P_BRIDGE_ERR_SLV_BRIDGE_BUSECC	5	3	Parity
RC_CBASS_RC_CBASS_ERR_SLV_P2P_BRIDGE_ERR_SLV_BRIDGE_BUSECC	6	3	Parity
RC_CBASS_RC_CBASS_ERR_SLV_P2P_BRIDGE_ERR_SLV_BRIDGE_BUSECC	7	1	Parity

**Table 12-583. EDC checkers information for ECC Aggregator Instance
ECC_AGGR4M_MAIN_RC_ECC_AGGR (continued)**

Protected Interconnect	Group ID	Width	Checker Type
RC_CBASS_RC_CBASS_ERR_SLV_P2P_BRIDGE_ERR_SLV_BRIDGE_BUSECC	8	1	Parity
RC_CBASS_RC_CBASS_ERR_SLV_P2P_BRIDGE_ERR_SLV_BRIDGE_BUSECC	9	2	Parity
RC_CBASS_RC_CBASS_ERR_SLV_P2P_BRIDGE_ERR_SLV_BRIDGE_BUSECC	10	3	Parity
RC_CBASS_RC_CBASS_ERR_SLV_P2P_BRIDGE_ERR_SLV_BRIDGE_BUSECC	11	1	Parity
RC_CBASS_RC_CBASS_ERR_SLV_P2P_BRIDGE_ERR_SLV_BRIDGE_BUSECC	12	10	Parity
RC_CBASS_RC_CBASS_ERR_SLV_P2P_BRIDGE_ERR_SLV_BRIDGE_BUSECC	13	5	Parity
RC_CBASS_RC_CBASS_ERR_SLV_P2P_BRIDGE_ERR_SLV_BRIDGE_BUSECC	14	3	Parity
RC_CBASS_RC_CBASS_ERR_SLV_P2P_BRIDGE_ERR_SLV_BRIDGE_BUSECC	15	4	Parity
RC_CBASS_RC_CBASS_ERR_SLV_P2P_BRIDGE_ERR_SLV_BRIDGE_BUSECC	16	2	Parity
RC_CBASS_RC_CBASS_ERR_SLV_P2P_BRIDGE_ERR_SLV_BRIDGE_BUSECC	17	10	Parity
RC_CBASS_RC_CBASS_ERR_SLV_P2P_BRIDGE_ERR_SLV_BRIDGE_BUSECC	18	3	Parity
RC_CBASS_RC_CBASS_NAVSS512_NBSS_PHYS_ECC_AGGR_MAIN_RCNAVSS_11_CFG_P2P_BRIDGE_NAVSS512_NBSS_PHYS_ECC_AGGR_MAIN_RCNAVSS_11_CFG_BRIDGE_DST_BUSECC	0	1	Redundant
RC_CBASS_RC_CBASS_NAVSS512_NBSS_PHYS_ECC_AGGR_MAIN_RCNAVSS_11_CFG_P2P_BRIDGE_NAVSS512_NBSS_PHYS_ECC_AGGR_MAIN_RCNAVSS_11_CFG_BRIDGE_DST_BUSECC	1	1	Redundant
RC_CBASS_RC_CBASS_NAVSS512_NBSS_PHYS_ECC_AGGR_MAIN_RCNAVSS_11_CFG_P2P_BRIDGE_NAVSS512_NBSS_PHYS_ECC_AGGR_MAIN_RCNAVSS_11_CFG_BRIDGE_DST_BUSECC	2	1	Redundant
RC_CBASS_RC_CBASS_NAVSS512_NBSS_PHYS_ECC_AGGR_MAIN_RCNAVSS_11_CFG_P2P_BRIDGE_NAVSS512_NBSS_PHYS_ECC_AGGR_MAIN_RCNAVSS_11_CFG_BRIDGE_DST_BUSECC	3	10	Parity
RC_CBASS_RC_CBASS_NAVSS512_NBSS_PHYS_ECC_AGGR_MAIN_RCNAVSS_11_CFG_P2P_BRIDGE_NAVSS512_NBSS_PHYS_ECC_AGGR_MAIN_RCNAVSS_11_CFG_BRIDGE_DST_BUSECC	4	3	Parity
RC_CBASS_RC_CBASS_NAVSS512_NBSS_PHYS_ECC_AGGR_MAIN_RCNAVSS_11_CFG_P2P_BRIDGE_NAVSS512_NBSS_PHYS_ECC_AGGR_MAIN_RCNAVSS_11_CFG_BRIDGE_DST_BUSECC	5	1	Parity
RC_CBASS_RC_CBASS_NAVSS512_NBSS_PHYS_ECC_AGGR_MAIN_RCNAVSS_11_CFG_P2P_BRIDGE_NAVSS512_NBSS_PHYS_ECC_AGGR_MAIN_RCNAVSS_11_CFG_BRIDGE_DST_BUSECC	6	1	Parity
RC_CBASS_RC_CBASS_NAVSS512_NBSS_PHYS_ECC_AGGR_MAIN_RCNAVSS_11_CFG_P2P_BRIDGE_NAVSS512_NBSS_PHYS_ECC_AGGR_MAIN_RCNAVSS_11_CFG_BRIDGE_DST_BUSECC	0	48	Parity
RC_CBASS_RC_CBASS_NAVSS512_VIRTSS_PHYS_ECC_AGGR_MAIN_RCNAVS_S_10_CFG_P2P_BRIDGE_NAVSS512_VIRTSS_PHYS_ECC_AGGR_MAIN_RCNAVS_S_10_CFG_BRIDGE_SRC_BUSECC	0	1	Parity
RC_CBASS_RC_CBASS_NAVSS512_VIRTSS_PHYS_ECC_AGGR_MAIN_RCNAVS_S_10_CFG_P2P_BRIDGE_NAVSS512_VIRTSS_PHYS_ECC_AGGR_MAIN_RCNAVS_S_10_CFG_BRIDGE_SRC_BUSECC	1	32	Parity
RC_CBASS_RC_CBASS_NAVSS512_VIRTSS_PHYS_ECC_AGGR_MAIN_RCNAVS_S_10_CFG_P2P_BRIDGE_NAVSS512_VIRTSS_PHYS_ECC_AGGR_MAIN_RCNAVS_S_10_CFG_BRIDGE_SRC_BUSECC	2	1	Redundant
RC_CBASS_RC_CBASS_NAVSS512_VIRTSS_PHYS_ECC_AGGR_MAIN_RCNAVS_S_10_CFG_P2P_BRIDGE_NAVSS512_VIRTSS_PHYS_ECC_AGGR_MAIN_RCNAVS_S_10_CFG_BRIDGE_SRC_BUSECC	3	1	Redundant
RC_CBASS_RC_CBASS_NAVSS512_VIRTSS_PHYS_ECC_AGGR_MAIN_RCNAVS_S_10_CFG_P2P_BRIDGE_NAVSS512_VIRTSS_PHYS_ECC_AGGR_MAIN_RCNAVS_S_10_CFG_BRIDGE_SRC_BUSECC	4	10	Parity
RC_CBASS_RC_CBASS_NAVSS512_VIRTSS_PHYS_ECC_AGGR_MAIN_RCNAVS_S_10_CFG_P2P_BRIDGE_NAVSS512_VIRTSS_PHYS_ECC_AGGR_MAIN_RCNAVS_S_10_CFG_BRIDGE_SRC_BUSECC	5	3	Parity
RC_CBASS_RC_CBASS_NAVSS512_VIRTSS_PHYS_ECC_AGGR_MAIN_RCNAVS_S_10_CFG_P2P_BRIDGE_NAVSS512_VIRTSS_PHYS_ECC_AGGR_MAIN_RCNAVS_S_10_CFG_BRIDGE_SRC_BUSECC	6	3	Parity

**Table 12-583. EDC checkers information for ECC Aggregator Instance
ECC_AGGR4M_MAIN_RC_ECC_AGGR (continued)**

Protected Interconnect	Group ID	Width	Checker Type
RC_CBASS_RC_CBASS_NAVSS512_VIRTSS_PHYS_ECC_AGGR_MAIN_RCNAVS S_10_CFG_P2P_BRIDGE_NAVSS512_VIRTSS_PHYS_ECC_AGGR_MAIN_RCNAVS S_10_CFG_BRIDGE_SRC_BUSECC	7	1	Parity
RC_CBASS_RC_CBASS_NAVSS512_VIRTSS_PHYS_ECC_AGGR_MAIN_RCNAVS S_10_CFG_P2P_BRIDGE_NAVSS512_VIRTSS_PHYS_ECC_AGGR_MAIN_RCNAVS S_10_CFG_BRIDGE_SRC_BUSECC	8	1	Parity
RC_CBASS_RC_CBASS_NAVSS512_VIRTSS_PHYS_ECC_AGGR_MAIN_RCNAVS S_10_CFG_P2P_BRIDGE_NAVSS512_VIRTSS_PHYS_ECC_AGGR_MAIN_RCNAVS S_10_CFG_BRIDGE_SRC_BUSECC	9	2	Parity
RC_CBASS_RC_CBASS_NAVSS512_VIRTSS_PHYS_ECC_AGGR_MAIN_RCNAVS S_10_CFG_P2P_BRIDGE_NAVSS512_VIRTSS_PHYS_ECC_AGGR_MAIN_RCNAVS S_10_CFG_BRIDGE_SRC_BUSECC	10	3	Parity
RC_CBASS_RC_CBASS_NAVSS512_VIRTSS_PHYS_ECC_AGGR_MAIN_RCNAVS S_10_CFG_P2P_BRIDGE_NAVSS512_VIRTSS_PHYS_ECC_AGGR_MAIN_RCNAVS S_10_CFG_BRIDGE_SRC_BUSECC	11	1	Parity
RC_CBASS_RC_CBASS_NAVSS512_VIRTSS_PHYS_ECC_AGGR_MAIN_RCNAVS S_10_CFG_P2P_BRIDGE_NAVSS512_VIRTSS_PHYS_ECC_AGGR_MAIN_RCNAVS S_10_CFG_BRIDGE_SRC_BUSECC	12	10	Parity
RC_CBASS_RC_CBASS_NAVSS512_VIRTSS_PHYS_ECC_AGGR_MAIN_RCNAVS S_10_CFG_P2P_BRIDGE_NAVSS512_VIRTSS_PHYS_ECC_AGGR_MAIN_RCNAVS S_10_CFG_BRIDGE_SRC_BUSECC	13	5	Parity
RC_CBASS_RC_CBASS_NAVSS512_VIRTSS_PHYS_ECC_AGGR_MAIN_RCNAVS S_10_CFG_P2P_BRIDGE_NAVSS512_VIRTSS_PHYS_ECC_AGGR_MAIN_RCNAVS S_10_CFG_BRIDGE_SRC_BUSECC	14	3	Parity
RC_CBASS_RC_CBASS_NAVSS512_VIRTSS_PHYS_ECC_AGGR_MAIN_RCNAVS S_10_CFG_P2P_BRIDGE_NAVSS512_VIRTSS_PHYS_ECC_AGGR_MAIN_RCNAVS S_10_CFG_BRIDGE_SRC_BUSECC	15	4	Parity
RC_CBASS_RC_CBASS_NAVSS512_VIRTSS_PHYS_ECC_AGGR_MAIN_RCNAVS S_10_CFG_P2P_BRIDGE_NAVSS512_VIRTSS_PHYS_ECC_AGGR_MAIN_RCNAVS S_10_CFG_BRIDGE_SRC_BUSECC	16	2	Parity
RC_CBASS_RC_CBASS_BR_BR_SCRM_64B_CLK2_L0_M2M_BRIDGE_RC_CBAS S_BR_BR_SCRM_64B_CLK2_L0_M2M_BRIDGE_SRC_EDC_CTRL_BUSECC	0	24	Parity
RC_CBASS_RC_CBASS_BR_BR_SCRM_64B_CLK2_L0_M2M_BRIDGE_RC_CBAS S_BR_BR_SCRM_64B_CLK2_L0_M2M_BRIDGE_SRC_EDC_CTRL_BUSECC	1	1	Parity
RC_CBASS_RC_CBASS_BR_BR_SCRM_64B_CLK2_L0_M2M_BRIDGE_RC_CBAS S_BR_BR_SCRM_64B_CLK2_L0_M2M_BRIDGE_SRC_EDC_CTRL_BUSECC	2	1	Parity
RC_CBASS_RC_CBASS_BR_BR_SCRM_64B_CLK2_L0_M2M_BRIDGE_RC_CBAS S_BR_BR_SCRM_64B_CLK2_L0_M2M_BRIDGE_SRC_EDC_CTRL_BUSECC	3	1	Redundant
RC_CBASS_RC_CBASS_BR_BR_SCRM_64B_CLK2_L0_M2M_BRIDGE_RC_CBAS S_BR_BR_SCRM_64B_CLK2_L0_M2M_BRIDGE_SRC_EDC_CTRL_BUSECC	4	48	Parity
RC_CBASS_RC_CBASS_BR_BR_SCRM_64B_CLK2_L0_M2M_BRIDGE_RC_CBAS S_BR_BR_SCRM_64B_CLK2_L0_M2M_BRIDGE_SRC_EDC_CTRL_BUSECC	5	10	Parity
RC_CBASS_RC_CBASS_BR_BR_SCRM_64B_CLK2_L0_M2M_BRIDGE_RC_CBAS S_BR_BR_SCRM_64B_CLK2_L0_M2M_BRIDGE_SRC_EDC_CTRL_BUSECC	6	1	Parity
RC_CBASS_RC_CBASS_BR_BR_SCRM_64B_CLK2_L0_M2M_BRIDGE_RC_CBAS S_BR_BR_SCRM_64B_CLK2_L0_M2M_BRIDGE_SRC_EDC_CTRL_BUSECC	7	3	Parity
RC_CBASS_RC_CBASS_BR_BR_SCRM_64B_CLK2_L0_M2M_BRIDGE_RC_CBAS S_BR_BR_SCRM_64B_CLK2_L0_M2M_BRIDGE_SRC_EDC_CTRL_BUSECC	8	3	Parity
RC_CBASS_RC_CBASS_BR_BR_SCRM_64B_CLK2_L0_M2M_BRIDGE_RC_CBAS S_BR_BR_SCRM_64B_CLK2_L0_M2M_BRIDGE_SRC_EDC_CTRL_BUSECC	9	1	Redundant
RC_CBASS_RC_CBASS_BR_BR_SCRM_64B_CLK2_L0_M2M_BRIDGE_RC_CBAS S_BR_BR_SCRM_64B_CLK2_L0_M2M_BRIDGE_SRC_EDC_CTRL_BUSECC	10	10	Parity
RC_CBASS_RC_CBASS_BR_BR_SCRM_64B_CLK2_L0_M2M_BRIDGE_RC_CBAS S_BR_BR_SCRM_64B_CLK2_L0_M2M_BRIDGE_SRC_EDC_CTRL_BUSECC	11	1	Parity
RC_CBASS_RC_CBASS_BR_BR_SCRM_64B_CLK2_L0_M2M_BRIDGE_RC_CBAS S_BR_BR_SCRM_64B_CLK2_L0_M2M_BRIDGE_SRC_EDC_CTRL_BUSECC	12	1	Parity

**Table 12-583. EDC checkers information for ECC Aggregator Instance
ECC_AGGR4M_MAIN_RC_ECC_AGGR (continued)**

Protected Interconnect	Group ID	Width	Checker Type
RC_CBASS_RC_CBASS_BR_BR_SCRM_64B_CLK2_L0_M2M_BRIDGE_RC_CBAS S_BR_BR_SCRM_64B_CLK2_L0_M2M_BRIDGE_SRC_EDC_CTRL_BUSECC	13	1	Redundant
RC_CBASS_RC_CBASS_BR_BR_SCRM_64B_CLK2_L0_M2M_BRIDGE_RC_CBAS S_BR_BR_SCRM_64B_CLK2_L0_M2M_BRIDGE_SRC_EDC_CTRL_BUSECC	14	10	Parity
RC_CBASS_RC_CBASS_BR_BR_SCRM_64B_CLK2_L0_M2M_BRIDGE_RC_CBAS S_BR_BR_SCRM_64B_CLK2_L0_M2M_BRIDGE_SRC_EDC_CTRL_BUSECC	15	1	Parity
RC_CBASS_RC_CBASS_BR_BR_SCRM_64B_CLK2_L0_M2M_BRIDGE_RC_CBAS S_BR_BR_SCRM_64B_CLK2_L0_M2M_BRIDGE_SRC_EDC_CTRL_BUSECC	16	1	Redundant
RC_CBASS_RC_CBASS_BR_BR_SCRM_64B_CLK2_L0_M2M_BRIDGE_RC_CBAS S_BR_BR_SCRM_64B_CLK2_L0_M2M_BRIDGE_SRC_EDC_CTRL_BUSECC	17	10	Parity
RC_CBASS_RC_CBASS_BR_BR_SCRM_64B_CLK2_L0_M2M_BRIDGE_RC_CBAS S_BR_BR_SCRM_64B_CLK2_L0_M2M_BRIDGE_SRC_EDC_CTRL_BUSECC	18	10	Parity
RC_CBASS_RC_CBASS_BR_BR_SCRM_64B_CLK2_L0_M2M_BRIDGE_RC_CBAS S_BR_BR_SCRM_64B_CLK2_L0_M2M_BRIDGE_SRC_EDC_CTRL_BUSECC	19	1	Parity
RC_CBASS_RC_CBASS_BR_BR_SCRM_64B_CLK2_L0_M2M_BRIDGE_RC_CBAS S_BR_BR_SCRM_64B_CLK2_L0_M2M_BRIDGE_SRC_EDC_CTRL_BUSECC	20	1	Parity
RC_CBASS_RC_CBASS_BR_BR_SCRM_64B_CLK2_L0_M2M_BRIDGE_RC_CBAS S_BR_BR_SCRM_64B_CLK2_L0_M2M_BRIDGE_SRC_EDC_CTRL_BUSECC	21	3	Parity
RC_CBASS_RC_CBASS_BR_BR_SCRM_64B_CLK2_L0_M2M_BRIDGE_RC_CBAS S_BR_BR_SCRM_64B_CLK2_L0_M2M_BRIDGE_SRC_EDC_CTRL_BUSECC	22	10	Parity
RC_CBASS_RC_CBASS_BR_BR_SCRM_64B_CLK2_L0_M2M_BRIDGE_RC_CBAS S_BR_BR_SCRM_64B_CLK2_L0_M2M_BRIDGE_SRC_EDC_CTRL_BUSECC	23	3	Parity
RC_CBASS_RC_CBASS_BR_BR_SCRM_64B_CLK2_L0_M2M_BRIDGE_RC_CBAS S_BR_BR_SCRM_64B_CLK2_L0_M2M_BRIDGE_SRC_EDC_CTRL_BUSECC	24	1	Parity
RC_CBASS_RC_CBASS_BR_BR_SCRM_64B_CLK2_L0_M2M_BRIDGE_RC_CBAS S_BR_BR_SCRM_64B_CLK2_L0_M2M_BRIDGE_SRC_EDC_CTRL_BUSECC	25	1	Parity
RC_CBASS_RC_CBASS_BR_BR_SCRM_64B_CLK2_L0_M2M_BRIDGE_RC_CBAS S_BR_BR_SCRM_64B_CLK2_L0_M2M_BRIDGE_SRC_EDC_CTRL_BUSECC	26	2	Parity
RC_CBASS_RC_CBASS_BR_BR_SCRM_64B_CLK2_L0_M2M_BRIDGE_RC_CBAS S_BR_BR_SCRM_64B_CLK2_L0_M2M_BRIDGE_SRC_EDC_CTRL_BUSECC	27	2	Parity
RC_CBASS_RC_CBASS_BR_BR_SCRM_64B_CLK2_L0_M2M_BRIDGE_RC_CBAS S_BR_BR_SCRM_64B_CLK2_L0_M2M_BRIDGE_SRC_EDC_CTRL_BUSECC	28	1	Parity
RC_CBASS_RC_CBASS_BR_BR_SCRM_64B_CLK2_L0_M2M_BRIDGE_RC_CBAS S_BR_BR_SCRM_64B_CLK2_L0_M2M_BRIDGE_SRC_EDC_CTRL_BUSECC	29	1	Parity
RC_CBASS_RC_CBASS_BR_BR_SCRM_64B_CLK2_L0_M2M_BRIDGE_RC_CBAS S_BR_BR_SCRM_64B_CLK2_L0_M2M_BRIDGE_SRC_EDC_CTRL_BUSECC	30	1	Parity
RC_CBASS_RC_CBASS_BR_BR_SCRM_64B_CLK2_L0_M2M_BRIDGE_RC_CBAS S_BR_BR_SCRM_64B_CLK2_L0_M2M_BRIDGE_SRC_EDC_CTRL_BUSECC	31	4	Parity
RC_CBASS_RC_CBASS_BR_BR_SCRM_64B_CLK2_L0_M2M_BRIDGE_RC_CBAS S_BR_BR_SCRM_64B_CLK2_L0_M2M_BRIDGE_SRC_EDC_CTRL_BUSECC	32	4	Parity
RC_CBASS_RC_CBASS_BR_BR_SCRM_64B_CLK2_L0_M2M_BRIDGE_RC_CBAS S_BR_BR_SCRM_64B_CLK2_L0_M2M_BRIDGE_SRC_EDC_CTRL_BUSECC	33	3	Parity
RC_CBASS_RC_CBASS_BR_BR_SCRM_64B_CLK2_L0_M2M_BRIDGE_RC_CBAS S_BR_BR_SCRM_64B_CLK2_L0_M2M_BRIDGE_SRC_EDC_CTRL_BUSECC	34	2	Parity
RC_CBASS_RC_CBASS_BR_BR_SCRM_64B_CLK2_L0_M2M_BRIDGE_RC_CBAS S_BR_BR_SCRM_64B_CLK2_L0_M2M_BRIDGE_SRC_EDC_CTRL_BUSECC	35	8	Parity
RC_CBASS_RC_CBASS_BR_BR_SCRM_64B_CLK2_L0_M2M_BRIDGE_RC_CBAS S_BR_BR_SCRM_64B_CLK2_L0_M2M_BRIDGE_SRC_EDC_CTRL_BUSECC	36	8	Parity
RC_CBASS_RC_CBASS_BR_BR_SCRM_64B_CLK2_L0_M2M_BRIDGE_RC_CBAS S_BR_BR_SCRM_64B_CLK2_L0_M2M_BRIDGE_SRC_EDC_CTRL_BUSECC	37	8	Parity
RC_CBASS_RC_CBASS_BR_BR_SCRM_64B_CLK2_L0_M2M_BRIDGE_RC_CBAS S_BR_BR_SCRM_64B_CLK2_L0_M2M_BRIDGE_SRC_EDC_CTRL_BUSECC	38	8	Parity
RC_CBASS_RC_CBASS_BR_BR_SCRM_64B_CLK2_L0_M2M_BRIDGE_RC_CBAS S_BR_BR_SCRM_64B_CLK2_L0_M2M_BRIDGE_SRC_EDC_CTRL_BUSECC	39	4	Parity

**Table 12-583. EDC checkers information for ECC Aggregator Instance
ECC_AGGR4M_MAIN_RC_ECC_AGGR (continued)**

Protected Interconnect	Group ID	Width	Checker Type
RC_CBASS_RC_CBASS_BR_BR_SCRM_64B_CLK2_L0_M2M_BRIDGE_RC_CBAS S_BR_BR_SCRM_64B_CLK2_L0_M2M_BRIDGE_SRC_EDC_CTRL_BUSECC	40	3	Parity
RC_CBASS_RC_CBASS_BR_BR_SCRM_64B_CLK2_L0_M2M_BRIDGE_RC_CBAS S_BR_BR_SCRM_64B_CLK2_L0_M2M_BRIDGE_SRC_EDC_CTRL_BUSECC	41	1	Parity
RC_CBASS_RC_CBASS_BR_BR_SCRM_64B_CLK2_L0_M2M_BRIDGE_RC_CBAS S_BR_BR_SCRM_64B_CLK2_L0_M2M_BRIDGE_SRC_EDC_CTRL_BUSECC	42	3	Parity
RC_CBASS_RC_CBASS_BR_BR_SCRM_64B_CLK2_L0_M2M_BRIDGE_RC_CBAS S_BR_BR_SCRM_64B_CLK2_L0_M2M_BRIDGE_SRC_EDC_CTRL_BUSECC	43	3	Parity
RC_CBASS_RC_CBASS_BR_BR_SCRM_64B_CLK2_L0_M2M_BRIDGE_RC_CBAS S_BR_BR_SCRM_64B_CLK2_L0_M2M_BRIDGE_SRC_EDC_CTRL_BUSECC	44	1	Parity
RC_CBASS_RC_CBASS_BR_BR_SCRM_64B_CLK2_L0_M2M_BRIDGE_RC_CBAS S_BR_BR_SCRM_64B_CLK2_L0_M2M_BRIDGE_SRC_EDC_CTRL_BUSECC	45	1	Parity
RC_CBASS_RC_CBASS_BR_BR_SCRM_64B_CLK2_L0_M2M_BRIDGE_RC_CBAS S_BR_BR_SCRM_64B_CLK2_L0_M2M_BRIDGE_SRC_EDC_CTRL_BUSECC	46	1	Parity
RC_CBASS_RC_CBASS_BR_BR_SCRM_64B_CLK2_L0_M2M_BRIDGE_RC_CBAS S_BR_BR_SCRM_64B_CLK2_L0_M2M_BRIDGE_SRC_EDC_CTRL_BUSECC	47	8	Parity
RC_CBASS_RC_CBASS_BR_BR_SCRM_64B_CLK2_L0_M2M_BRIDGE_RC_CBAS S_BR_BR_SCRM_64B_CLK2_L0_M2M_BRIDGE_SRC_EDC_CTRL_BUSECC	48	8	Parity
RC_CBASS_RC_CBASS_BR_BR_SCRM_64B_CLK2_L0_M2M_BRIDGE_RC_CBAS S_BR_BR_SCRM_64B_CLK2_L0_M2M_BRIDGE_SRC_EDC_CTRL_BUSECC	49	4	Parity
RC_CBASS_RC_CBASS_BR_BR_SCRM_64B_CLK2_L0_M2M_BRIDGE_RC_CBAS S_BR_BR_SCRM_64B_CLK2_L0_M2M_BRIDGE_SRC_EDC_CTRL_BUSECC	50	1	Parity
RC_CBASS_RC_CBASS_BR_BR_SCRM_64B_CLK2_L0_M2M_BRIDGE_RC_CBAS S_BR_BR_SCRM_64B_CLK2_L0_M2M_BRIDGE_SRC_EDC_CTRL_BUSECC	51	2	Parity
RC_CBASS_RC_CBASS_BR_BR_SCRM_64B_CLK2_L0_M2M_BRIDGE_RC_CBAS S_BR_BR_SCRM_64B_CLK2_L0_M2M_BRIDGE_SRC_EDC_CTRL_BUSECC	52	1	Parity
RC_CBASS_RC_CBASS_BR_BR_SCRM_64B_CLK2_L0_M2M_BRIDGE_RC_CBAS S_BR_BR_SCRM_64B_CLK2_L0_M2M_BRIDGE_SRC_EDC_CTRL_BUSECC	53	4	Parity
RC_CBASS_RC_CBASS_BR_BR_SCRM_64B_CLK2_L0_M2M_BRIDGE_RC_CBAS S_BR_BR_SCRM_64B_CLK2_L0_M2M_BRIDGE_SRC_EDC_CTRL_BUSECC	54	4	Parity
RC_CBASS_RC_CBASS_BR_BR_SCRM_64B_CLK2_L0_M2M_BRIDGE_RC_CBAS S_BR_BR_SCRM_64B_CLK2_L0_M2M_BRIDGE_SRC_EDC_CTRL_BUSECC	55	3	Parity
RC_CBASS_RC_CBASS_BR_BR_SCRM_64B_CLK2_L0_M2M_BRIDGE_RC_CBAS S_BR_BR_SCRM_64B_CLK2_L0_M2M_BRIDGE_SRC_EDC_CTRL_BUSECC	56	3	Parity
RC_CBASS_RC_CBASS_BR_BR_SCRM_64B_CLK2_L0_M2M_BRIDGE_RC_CBAS S_BR_BR_SCRM_64B_CLK2_L0_M2M_BRIDGE_SRC_EDC_CTRL_BUSECC	57	2	Parity
RC_CBASS_RC_CBASS_BR_BR_SCRM_64B_CLK2_L0_M2M_BRIDGE_RC_CBAS S_BR_BR_SCRM_64B_CLK2_L0_M2M_BRIDGE_SRC_EDC_CTRL_BUSECC	58	1	Parity
RC_CBASS_RC_CBASS_BR_BR_SCRM_64B_CLK2_L0_M2M_BRIDGE_RC_CBAS S_BR_BR_SCRM_64B_CLK2_L0_M2M_BRIDGE_SRC_EDC_CTRL_BUSECC	59	4	Parity
RC_CBASS_RC_CBASS_BR_BR_SCRM_64B_CLK2_L0_M2M_BRIDGE_RC_CBAS S_BR_BR_SCRM_64B_CLK2_L0_M2M_BRIDGE_SRC_EDC_CTRL_BUSECC	60	4	Parity
RC_CBASS_RC_CBASS_BR_BR_SCRM_64B_CLK2_L0_M2M_BRIDGE_RC_CBAS S_BR_BR_SCRM_64B_CLK2_L0_M2M_BRIDGE_SRC_EDC_CTRL_BUSECC	61	3	Parity
RC_CBASS_RC_CBASS_BR_BR_SCRM_64B_CLK2_L0_M2M_BRIDGE_RC_CBAS S_BR_BR_SCRM_64B_CLK2_L0_M2M_BRIDGE_SRC_EDC_CTRL_BUSECC	62	3	Parity
RC_CBASS_RC_CBASS_BR_BR_SCRM_64B_CLK2_L0_M2M_BRIDGE_RC_CBAS S_BR_BR_SCRM_64B_CLK2_L0_M2M_BRIDGE_SRC_EDC_CTRL_BUSECC	63	1	Parity
RC_CBASS_RC_CBASS_BR_BR_SCRM_64B_CLK2_L0_M2M_BRIDGE_RC_CBAS S_BR_BR_SCRM_64B_CLK2_L0_M2M_BRIDGE_SRC_EDC_CTRL_BUSECC	64	2	Parity
RC_CBASS_RC_CBASS_BR_BR_SCRM_64B_CLK2_L0_M2M_BRIDGE_RC_CBAS S_BR_BR_SCRM_64B_CLK2_L0_M2M_BRIDGE_SRC_EDC_CTRL_BUSECC	65	4	Parity
RC_CBASS_RC_CBASS_BR_BR_SCRM_64B_CLK2_L0_M2M_BRIDGE_RC_CBAS S_BR_BR_SCRM_64B_CLK2_L0_M2M_BRIDGE_SRC_EDC_CTRL_BUSECC	66	6	Parity

**Table 12-583. EDC checkers information for ECC Aggregator Instance
ECC_AGGR4M_MAIN_RC_ECC_AGGR (continued)**

Protected Interconnect	Group ID	Width	Checker Type
RC_CBASS_RC_CBASS_BR_BR_SCRM_64B_CLK2_L0_M2M_BRIDGE_RC_CBASS_BR_BR_SCRM_64B_CLK2_L0_M2M_BRIDGE_SRC_EDC_CTRL_BUSECC	67	6	Parity
RC_CBASS_RC_CBASS_BR_BR_SCRM_64B_CLK2_L0_M2M_BRIDGE_RC_CBASS_BR_BR_SCRM_64B_CLK2_L0_M2M_BRIDGE_SRC_EDC_CTRL_BUSECC	68	3	Parity
RC_CBASS_RC_CBASS_BR_BR_SCRM_64B_CLK2_L0_M2M_BRIDGE_RC_CBASS_BR_BR_SCRM_64B_CLK2_L0_M2M_BRIDGE_SRC_EDC_CTRL_BUSECC	69	1	Parity
RC_CBASS_RC_CBASS_BR_BR_SCRM_64B_CLK2_L0_M2M_BRIDGE_RC_CBASS_BR_BR_SCRM_64B_CLK2_L0_M2M_BRIDGE_SRC_EDC_CTRL_BUSECC	70	8	Parity
RC_CBASS_RC_CBASS_BR_BR_SCRM_64B_CLK2_L0_M2M_BRIDGE_RC_CBASS_BR_BR_SCRM_64B_CLK2_L0_M2M_BRIDGE_SRC_EDC_CTRL_BUSECC	71	8	Parity
RC_CBASS_RC_CBASS_BR_BR_SCRM_64B_CLK2_L0_M2M_BRIDGE_RC_CBASS_BR_BR_SCRM_64B_CLK2_L0_M2M_BRIDGE_SRC_EDC_CTRL_BUSECC	72	4	Parity
RC_CBASS_RC_CBASS_BR_BR_SCRM_64B_CLK2_L0_M2M_BRIDGE_RC_CBASS_BR_BR_SCRM_64B_CLK2_L0_M2M_BRIDGE_SRC_EDC_CTRL_BUSECC	73	4	Parity
RC_CBASS_RC_CBASS_EXPORT_RC_TO_IPPHY_SWITCH_VBUSM_L0_M2M_BRIDGE_RC_CBASS_EXPORT_RC_TO_IPPHY_SWITCH_VBUSM_L0_M2M_BRIDGE_SRC_EDC_CTRL_BUSECC	0	24	Parity
RC_CBASS_RC_CBASS_EXPORT_RC_TO_IPPHY_SWITCH_VBUSM_L0_M2M_BRIDGE_RC_CBASS_EXPORT_RC_TO_IPPHY_SWITCH_VBUSM_L0_M2M_BRIDGE_SRC_EDC_CTRL_BUSECC	1	1	Parity
RC_CBASS_RC_CBASS_EXPORT_RC_TO_IPPHY_SWITCH_VBUSM_L0_M2M_BRIDGE_RC_CBASS_EXPORT_RC_TO_IPPHY_SWITCH_VBUSM_L0_M2M_BRIDGE_SRC_EDC_CTRL_BUSECC	2	1	Parity
RC_CBASS_RC_CBASS_EXPORT_RC_TO_IPPHY_SWITCH_VBUSM_L0_M2M_BRIDGE_RC_CBASS_EXPORT_RC_TO_IPPHY_SWITCH_VBUSM_L0_M2M_BRIDGE_SRC_EDC_CTRL_BUSECC	3	1	Redundant
RC_CBASS_RC_CBASS_EXPORT_RC_TO_IPPHY_SWITCH_VBUSM_L0_M2M_BRIDGE_RC_CBASS_EXPORT_RC_TO_IPPHY_SWITCH_VBUSM_L0_M2M_BRIDGE_SRC_EDC_CTRL_BUSECC	4	48	Parity
RC_CBASS_RC_CBASS_EXPORT_RC_TO_IPPHY_SWITCH_VBUSM_L0_M2M_BRIDGE_RC_CBASS_EXPORT_RC_TO_IPPHY_SWITCH_VBUSM_L0_M2M_BRIDGE_SRC_EDC_CTRL_BUSECC	5	10	Parity
RC_CBASS_RC_CBASS_EXPORT_RC_TO_IPPHY_SWITCH_VBUSM_L0_M2M_BRIDGE_RC_CBASS_EXPORT_RC_TO_IPPHY_SWITCH_VBUSM_L0_M2M_BRIDGE_SRC_EDC_CTRL_BUSECC	6	1	Parity
RC_CBASS_RC_CBASS_EXPORT_RC_TO_IPPHY_SWITCH_VBUSM_L0_M2M_BRIDGE_RC_CBASS_EXPORT_RC_TO_IPPHY_SWITCH_VBUSM_L0_M2M_BRIDGE_SRC_EDC_CTRL_BUSECC	7	3	Parity
RC_CBASS_RC_CBASS_EXPORT_RC_TO_IPPHY_SWITCH_VBUSM_L0_M2M_BRIDGE_RC_CBASS_EXPORT_RC_TO_IPPHY_SWITCH_VBUSM_L0_M2M_BRIDGE_SRC_EDC_CTRL_BUSECC	8	3	Parity
RC_CBASS_RC_CBASS_EXPORT_RC_TO_IPPHY_SWITCH_VBUSM_L0_M2M_BRIDGE_RC_CBASS_EXPORT_RC_TO_IPPHY_SWITCH_VBUSM_L0_M2M_BRIDGE_SRC_EDC_CTRL_BUSECC	9	1	Parity
RC_CBASS_RC_CBASS_EXPORT_RC_TO_IPPHY_SWITCH_VBUSM_L0_M2M_BRIDGE_RC_CBASS_EXPORT_RC_TO_IPPHY_SWITCH_VBUSM_L0_M2M_BRIDGE_SRC_EDC_CTRL_BUSECC	10	1	Parity
RC_CBASS_RC_CBASS_EXPORT_RC_TO_IPPHY_SWITCH_VBUSM_L0_M2M_BRIDGE_RC_CBASS_EXPORT_RC_TO_IPPHY_SWITCH_VBUSM_L0_M2M_BRIDGE_SRC_EDC_CTRL_BUSECC	11	9	Parity
RC_CBASS_RC_CBASS_EXPORT_RC_TO_IPPHY_SWITCH_VBUSM_L0_M2M_BRIDGE_RC_CBASS_EXPORT_RC_TO_IPPHY_SWITCH_VBUSM_L0_M2M_BRIDGE_SRC_EDC_CTRL_BUSECC	12	10	Parity
RC_CBASS_RC_CBASS_EXPORT_RC_TO_IPPHY_SWITCH_VBUSM_L0_M2M_BRIDGE_RC_CBASS_EXPORT_RC_TO_IPPHY_SWITCH_VBUSM_L0_M2M_BRIDGE_SRC_EDC_CTRL_BUSECC	13	10	Parity

**Table 12-583. EDC checkers information for ECC Aggregator Instance
ECC_AGGR4M_MAIN_RC_ECC_AGGR (continued)**

Protected Interconnect	Group ID	Width	Checker Type
RC_CBASS_RC_CBASS_EXPORT_RC_TO_IPPHY_SWITCH_VBUSM_L0_M2M_BRIDGE_RC_CBASS_EXPORT_RC_TO_IPPHY_SWITCH_VBUSM_L0_M2M_BRIDGE_SRC_EDC_CTRL_BUSECC	14	1	Redundant
RC_CBASS_RC_CBASS_EXPORT_RC_TO_IPPHY_SWITCH_VBUSM_L0_M2M_BRIDGE_RC_CBASS_EXPORT_RC_TO_IPPHY_SWITCH_VBUSM_L0_M2M_BRIDGE_SRC_EDC_CTRL_BUSECC	15	1	Redundant
RC_CBASS_RC_CBASS_EXPORT_RC_TO_IPPHY_SWITCH_VBUSM_L0_M2M_BRIDGE_RC_CBASS_EXPORT_RC_TO_IPPHY_SWITCH_VBUSM_L0_M2M_BRIDGE_SRC_EDC_CTRL_BUSECC	16	48	Parity
RC_CBASS_RC_CBASS_EXPORT_RC_TO_IPPHY_SWITCH_VBUSM_L0_M2M_BRIDGE_RC_CBASS_EXPORT_RC_TO_IPPHY_SWITCH_VBUSM_L0_M2M_BRIDGE_SRC_EDC_CTRL_BUSECC	17	1	Redundant
RC_CBASS_RC_CBASS_EXPORT_RC_TO_IPPHY_SWITCH_VBUSM_L0_M2M_BRIDGE_RC_CBASS_EXPORT_RC_TO_IPPHY_SWITCH_VBUSM_L0_M2M_BRIDGE_SRC_EDC_CTRL_BUSECC	18	1	Redundant
RC_CBASS_RC_CBASS_EXPORT_RC_TO_IPPHY_SWITCH_VBUSM_L0_M2M_BRIDGE_RC_CBASS_EXPORT_RC_TO_IPPHY_SWITCH_VBUSM_L0_M2M_BRIDGE_SRC_EDC_CTRL_BUSECC	19	10	Parity
RC_CBASS_RC_CBASS_EXPORT_RC_TO_IPPHY_SWITCH_VBUSM_L0_M2M_BRIDGE_RC_CBASS_EXPORT_RC_TO_IPPHY_SWITCH_VBUSM_L0_M2M_BRIDGE_SRC_EDC_CTRL_BUSECC	20	1	Parity
RC_CBASS_RC_CBASS_EXPORT_RC_TO_IPPHY_SWITCH_VBUSM_L0_M2M_BRIDGE_RC_CBASS_EXPORT_RC_TO_IPPHY_SWITCH_VBUSM_L0_M2M_BRIDGE_SRC_EDC_CTRL_BUSECC	21	1	Parity
RC_CBASS_RC_CBASS_EXPORT_RC_TO_IPPHY_SWITCH_VBUSM_L0_M2M_BRIDGE_RC_CBASS_EXPORT_RC_TO_IPPHY_SWITCH_VBUSM_L0_M2M_BRIDGE_SRC_EDC_CTRL_BUSECC	22	1	Parity
RC_CBASS_RC_CBASS_EXPORT_RC_TO_IPPHY_SWITCH_VBUSM_L0_M2M_BRIDGE_RC_CBASS_EXPORT_RC_TO_IPPHY_SWITCH_VBUSM_L0_M2M_BRIDGE_SRC_EDC_CTRL_BUSECC	23	10	Parity
RC_CBASS_RC_CBASS_EXPORT_RC_TO_IPPHY_SWITCH_VBUSM_L0_M2M_BRIDGE_RC_CBASS_EXPORT_RC_TO_IPPHY_SWITCH_VBUSM_L0_M2M_BRIDGE_SRC_EDC_CTRL_BUSECC	24	1	Parity
RC_CBASS_RC_CBASS_EXPORT_RC_TO_IPPHY_SWITCH_VBUSM_L0_M2M_BRIDGE_RC_CBASS_EXPORT_RC_TO_IPPHY_SWITCH_VBUSM_L0_M2M_BRIDGE_SRC_EDC_CTRL_BUSECC	25	1	Redundant
RC_CBASS_RC_CBASS_EXPORT_RC_TO_IPPHY_SWITCH_VBUSM_L0_M2M_BRIDGE_RC_CBASS_EXPORT_RC_TO_IPPHY_SWITCH_VBUSM_L0_M2M_BRIDGE_SRC_EDC_CTRL_BUSECC	26	1	Parity
RC_CBASS_RC_CBASS_EXPORT_RC_TO_IPPHY_SWITCH_VBUSM_L0_M2M_BRIDGE_RC_CBASS_EXPORT_RC_TO_IPPHY_SWITCH_VBUSM_L0_M2M_BRIDGE_SRC_EDC_CTRL_BUSECC	27	1	Parity
RC_CBASS_RC_CBASS_EXPORT_RC_TO_IPPHY_SWITCH_VBUSM_L0_M2M_BRIDGE_RC_CBASS_EXPORT_RC_TO_IPPHY_SWITCH_VBUSM_L0_M2M_BRIDGE_SRC_EDC_CTRL_BUSECC	28	10	Parity
RC_CBASS_RC_CBASS_EXPORT_RC_TO_IPPHY_SWITCH_VBUSM_L0_M2M_BRIDGE_RC_CBASS_EXPORT_RC_TO_IPPHY_SWITCH_VBUSM_L0_M2M_BRIDGE_SRC_EDC_CTRL_BUSECC	29	9	Parity
RC_CBASS_RC_CBASS_EXPORT_RC_TO_IPPHY_SWITCH_VBUSM_L0_M2M_BRIDGE_RC_CBASS_EXPORT_RC_TO_IPPHY_SWITCH_VBUSM_L0_M2M_BRIDGE_SRC_EDC_CTRL_BUSECC	30	1	Parity
RC_CBASS_RC_CBASS_EXPORT_RC_TO_IPPHY_SWITCH_VBUSM_L0_M2M_BRIDGE_RC_CBASS_EXPORT_RC_TO_IPPHY_SWITCH_VBUSM_L0_M2M_BRIDGE_SRC_EDC_CTRL_BUSECC	31	10	Parity
RC_CBASS_RC_CBASS_EXPORT_RC_TO_IPPHY_SWITCH_VBUSM_L0_M2M_BRIDGE_RC_CBASS_EXPORT_RC_TO_IPPHY_SWITCH_VBUSM_L0_M2M_BRIDGE_SRC_EDC_CTRL_BUSECC	32	10	Parity

**Table 12-583. EDC checkers information for ECC Aggregator Instance
ECC_AGGR4M_MAIN_RC_ECC_AGGR (continued)**

Protected Interconnect	Group ID	Width	Checker Type
RC_CBASS_RC_CBASS_EXPORT_RC_TO_IPPHY_SWITCH_VBUSM_L0_M2M_BRIDGE_RC_CBASS_EXPORT_RC_TO_IPPHY_SWITCH_VBUSM_L0_M2M_BRIDGE_SRC_EDC_CTRL_BUSECC	33	1	Parity
RC_CBASS_RC_CBASS_EXPORT_RC_TO_IPPHY_SWITCH_VBUSM_L0_M2M_BRIDGE_RC_CBASS_EXPORT_RC_TO_IPPHY_SWITCH_VBUSM_L0_M2M_BRIDGE_SRC_EDC_CTRL_BUSECC	34	3	Parity
RC_CBASS_RC_CBASS_EXPORT_RC_TO_IPPHY_SWITCH_VBUSM_L0_M2M_BRIDGE_RC_CBASS_EXPORT_RC_TO_IPPHY_SWITCH_VBUSM_L0_M2M_BRIDGE_SRC_EDC_CTRL_BUSECC	35	9	Parity
RC_CBASS_RC_CBASS_EXPORT_RC_TO_IPPHY_SWITCH_VBUSM_L0_M2M_BRIDGE_RC_CBASS_EXPORT_RC_TO_IPPHY_SWITCH_VBUSM_L0_M2M_BRIDGE_SRC_EDC_CTRL_BUSECC	36	1	Redundant
RC_CBASS_RC_CBASS_EXPORT_RC_TO_IPPHY_SWITCH_VBUSM_L0_M2M_BRIDGE_RC_CBASS_EXPORT_RC_TO_IPPHY_SWITCH_VBUSM_L0_M2M_BRIDGE_SRC_EDC_CTRL_BUSECC	37	1	Parity
RC_CBASS_RC_CBASS_EXPORT_RC_TO_IPPHY_SWITCH_VBUSM_L0_M2M_BRIDGE_RC_CBASS_EXPORT_RC_TO_IPPHY_SWITCH_VBUSM_L0_M2M_BRIDGE_SRC_EDC_CTRL_BUSECC	38	3	Parity
RC_CBASS_RC_CBASS_EXPORT_RC_TO_IPPHY_SWITCH_VBUSM_L0_M2M_BRIDGE_RC_CBASS_EXPORT_RC_TO_IPPHY_SWITCH_VBUSM_L0_M2M_BRIDGE_SRC_EDC_CTRL_BUSECC	39	3	Parity
RC_CBASS_RC_CBASS_EXPORT_RC_TO_IPPHY_SWITCH_VBUSM_L0_M2M_BRIDGE_RC_CBASS_EXPORT_RC_TO_IPPHY_SWITCH_VBUSM_L0_M2M_BRIDGE_SRC_EDC_CTRL_BUSECC	40	10	Parity
RC_CBASS_RC_CBASS_EXPORT_RC_TO_IPPHY_SWITCH_VBUSM_L0_M2M_BRIDGE_RC_CBASS_EXPORT_RC_TO_IPPHY_SWITCH_VBUSM_L0_M2M_BRIDGE_SRC_EDC_CTRL_BUSECC	41	1	Parity
RC_CBASS_RC_CBASS_EXPORT_RC_TO_IPPHY_SWITCH_VBUSM_L0_M2M_BRIDGE_RC_CBASS_EXPORT_RC_TO_IPPHY_SWITCH_VBUSM_L0_M2M_BRIDGE_SRC_EDC_CTRL_BUSECC	42	1	Redundant
RC_CBASS_RC_CBASS_EXPORT_RC_TO_IPPHY_SWITCH_VBUSM_L0_M2M_BRIDGE_RC_CBASS_EXPORT_RC_TO_IPPHY_SWITCH_VBUSM_L0_M2M_BRIDGE_SRC_EDC_CTRL_BUSECC	43	10	Parity
RC_CBASS_RC_CBASS_EXPORT_RC_TO_IPPHY_SWITCH_VBUSM_L0_M2M_BRIDGE_RC_CBASS_EXPORT_RC_TO_IPPHY_SWITCH_VBUSM_L0_M2M_BRIDGE_SRC_EDC_CTRL_BUSECC	44	10	Parity
RC_CBASS_RC_CBASS_EXPORT_RC_TO_IPPHY_SWITCH_VBUSM_L0_M2M_BRIDGE_RC_CBASS_EXPORT_RC_TO_IPPHY_SWITCH_VBUSM_L0_M2M_BRIDGE_SRC_EDC_CTRL_BUSECC	45	1	Parity
RC_CBASS_RC_CBASS_EXPORT_RC_TO_IPPHY_SWITCH_VBUSM_L0_M2M_BRIDGE_RC_CBASS_EXPORT_RC_TO_IPPHY_SWITCH_VBUSM_L0_M2M_BRIDGE_SRC_EDC_CTRL_BUSECC	46	1	Parity
RC_CBASS_RC_CBASS_EXPORT_RC_TO_IPPHY_SWITCH_VBUSM_L0_M2M_BRIDGE_RC_CBASS_EXPORT_RC_TO_IPPHY_SWITCH_VBUSM_L0_M2M_BRIDGE_SRC_EDC_CTRL_BUSECC	47	1	Parity
RC_CBASS_RC_CBASS_EXPORT_RC_TO_IPPHY_SWITCH_VBUSM_L0_M2M_BRIDGE_RC_CBASS_EXPORT_RC_TO_IPPHY_SWITCH_VBUSM_L0_M2M_BRIDGE_SRC_EDC_CTRL_BUSECC	48	3	Parity
RC_CBASS_RC_CBASS_EXPORT_RC_TO_IPPHY_SWITCH_VBUSM_L0_M2M_BRIDGE_RC_CBASS_EXPORT_RC_TO_IPPHY_SWITCH_VBUSM_L0_M2M_BRIDGE_SRC_EDC_CTRL_BUSECC	49	3	Parity
RC_CBASS_RC_CBASS_EXPORT_RC_TO_IPPHY_SWITCH_VBUSM_L0_M2M_BRIDGE_RC_CBASS_EXPORT_RC_TO_IPPHY_SWITCH_VBUSM_L0_M2M_BRIDGE_SRC_EDC_CTRL_BUSECC	50	10	Parity
RC_CBASS_RC_CBASS_EXPORT_RC_TO_IPPHY_SWITCH_VBUSM_L0_M2M_BRIDGE_RC_CBASS_EXPORT_RC_TO_IPPHY_SWITCH_VBUSM_L0_M2M_BRIDGE_SRC_EDC_CTRL_BUSECC	51	3	Parity

**Table 12-583. EDC checkers information for ECC Aggregator Instance
ECC_AGGR4M_MAIN_RC_ECC_AGGR (continued)**

Protected Interconnect	Group ID	Width	Checker Type
RC_CBASS_RC_CBASS_EXPORT_RC_TO_IPPHY_SWITCH_VBUSM_L0_M2M_BRIDGE_RC_CBASS_EXPORT_RC_TO_IPPHY_SWITCH_VBUSM_L0_M2M_BRIDGE_SRC_EDC_CTRL_BUSECC	52	14	Parity
RC_CBASS_RC_CBASS_EXPORT_RC_TO_IPPHY_SWITCH_VBUSM_L0_M2M_BRIDGE_RC_CBASS_EXPORT_RC_TO_IPPHY_SWITCH_VBUSM_L0_M2M_BRIDGE_SRC_EDC_CTRL_BUSECC	53	2	Parity
RC_CBASS_RC_CBASS_EXPORT_RC_TO_IPPHY_SWITCH_VBUSM_L0_M2M_BRIDGE_RC_CBASS_EXPORT_RC_TO_IPPHY_SWITCH_VBUSM_L0_M2M_BRIDGE_SRC_EDC_CTRL_BUSECC	54	2	Parity
RC_CBASS_RC_CBASS_EXPORT_RC_TO_IPPHY_SWITCH_VBUSM_L0_M2M_BRIDGE_RC_CBASS_EXPORT_RC_TO_IPPHY_SWITCH_VBUSM_L0_M2M_BRIDGE_SRC_EDC_CTRL_BUSECC	55	8	Parity
RC_CBASS_RC_CBASS_EXPORT_RC_TO_IPPHY_SWITCH_VBUSM_L0_M2M_BRIDGE_RC_CBASS_EXPORT_RC_TO_IPPHY_SWITCH_VBUSM_L0_M2M_BRIDGE_SRC_EDC_CTRL_BUSECC	56	8	Parity
RC_CBASS_RC_CBASS_EXPORT_RC_TO_IPPHY_SWITCH_VBUSM_L0_M2M_BRIDGE_RC_CBASS_EXPORT_RC_TO_IPPHY_SWITCH_VBUSM_L0_M2M_BRIDGE_SRC_EDC_CTRL_BUSECC	57	8	Parity
RC_CBASS_RC_CBASS_EXPORT_RC_TO_IPPHY_SWITCH_VBUSM_L0_M2M_BRIDGE_RC_CBASS_EXPORT_RC_TO_IPPHY_SWITCH_VBUSM_L0_M2M_BRIDGE_SRC_EDC_CTRL_BUSECC	58	8	Parity
RC_CBASS_RC_CBASS_EXPORT_RC_TO_IPPHY_SWITCH_VBUSM_L0_M2M_BRIDGE_RC_CBASS_EXPORT_RC_TO_IPPHY_SWITCH_VBUSM_L0_M2M_BRIDGE_SRC_EDC_CTRL_BUSECC	59	4	Parity
RC_CBASS_RC_CBASS_EXPORT_RC_TO_IPPHY_SWITCH_VBUSM_L0_M2M_BRIDGE_RC_CBASS_EXPORT_RC_TO_IPPHY_SWITCH_VBUSM_L0_M2M_BRIDGE_SRC_EDC_CTRL_BUSECC	60	4	Parity
RC_CBASS_RC_CBASS_EXPORT_RC_TO_IPPHY_SWITCH_VBUSM_L0_M2M_BRIDGE_RC_CBASS_EXPORT_RC_TO_IPPHY_SWITCH_VBUSM_L0_M2M_BRIDGE_SRC_EDC_CTRL_BUSECC	61	3	Parity
RC_CBASS_RC_CBASS_EXPORT_RC_TO_IPPHY_SWITCH_VBUSM_L0_M2M_BRIDGE_RC_CBASS_EXPORT_RC_TO_IPPHY_SWITCH_VBUSM_L0_M2M_BRIDGE_SRC_EDC_CTRL_BUSECC	62	1	Parity
RC_CBASS_RC_CBASS_EXPORT_RC_TO_IPPHY_SWITCH_VBUSM_L0_M2M_BRIDGE_RC_CBASS_EXPORT_RC_TO_IPPHY_SWITCH_VBUSM_L0_M2M_BRIDGE_SRC_EDC_CTRL_BUSECC	63	6	Parity
RC_CBASS_RC_CBASS_EXPORT_RC_TO_IPPHY_SWITCH_VBUSM_L0_M2M_BRIDGE_RC_CBASS_EXPORT_RC_TO_IPPHY_SWITCH_VBUSM_L0_M2M_BRIDGE_SRC_EDC_CTRL_BUSECC	64	6	Parity
RC_CBASS_RC_CBASS_EXPORT_RC_TO_IPPHY_SWITCH_VBUSM_L0_M2M_BRIDGE_RC_CBASS_EXPORT_RC_TO_IPPHY_SWITCH_VBUSM_L0_M2M_BRIDGE_SRC_EDC_CTRL_BUSECC	65	3	Parity
RC_CBASS_RC_CBASS_EXPORT_RC_TO_IPPHY_SWITCH_VBUSM_L0_M2M_BRIDGE_RC_CBASS_EXPORT_RC_TO_IPPHY_SWITCH_VBUSM_L0_M2M_BRIDGE_SRC_EDC_CTRL_BUSECC	66	3	Parity
RC_CBASS_RC_CBASS_EXPORT_RC_TO_IPPHY_SWITCH_VBUSM_L0_M2M_BRIDGE_RC_CBASS_EXPORT_RC_TO_IPPHY_SWITCH_VBUSM_L0_M2M_BRIDGE_SRC_EDC_CTRL_BUSECC	67	1	Parity
RC_CBASS_RC_CBASS_EXPORT_RC_TO_IPPHY_SWITCH_VBUSM_L0_M2M_BRIDGE_RC_CBASS_EXPORT_RC_TO_IPPHY_SWITCH_VBUSM_L0_M2M_BRIDGE_SRC_EDC_CTRL_BUSECC	68	1	Parity
RC_CBASS_RC_CBASS_EXPORT_RC_TO_IPPHY_SWITCH_VBUSM_L0_M2M_BRIDGE_RC_CBASS_EXPORT_RC_TO_IPPHY_SWITCH_VBUSM_L0_M2M_BRIDGE_SRC_EDC_CTRL_BUSECC	69	3	Parity
RC_CBASS_RC_CBASS_EXPORT_RC_TO_IPPHY_SWITCH_VBUSM_L0_M2M_BRIDGE_RC_CBASS_EXPORT_RC_TO_IPPHY_SWITCH_VBUSM_L0_M2M_BRIDGE_SRC_EDC_CTRL_BUSECC	70	1	Parity

**Table 12-583. EDC checkers information for ECC Aggregator Instance
ECC_AGGR4M_MAIN_RC_ECC_AGGR (continued)**

Protected Interconnect	Group ID	Width	Checker Type
RC_CBASS_RC_CBASS_EXPORT_RC_TO_IPPHY_SWITCH_VBUSM_L0_M2M_BRIDGE_RC_CBASS_EXPORT_RC_TO_IPPHY_SWITCH_VBUSM_L0_M2M_BRIDGE_SRC_EDC_CTRL_BUSECC	71	1	Parity
RC_CBASS_RC_CBASS_EXPORT_RC_TO_IPPHY_SWITCH_VBUSM_L0_M2M_BRIDGE_RC_CBASS_EXPORT_RC_TO_IPPHY_SWITCH_VBUSM_L0_M2M_BRIDGE_SRC_EDC_CTRL_BUSECC	72	8	Parity
RC_CBASS_RC_CBASS_EXPORT_RC_TO_IPPHY_SWITCH_VBUSM_L0_M2M_BRIDGE_RC_CBASS_EXPORT_RC_TO_IPPHY_SWITCH_VBUSM_L0_M2M_BRIDGE_SRC_EDC_CTRL_BUSECC	73	8	Parity
RC_CBASS_RC_CBASS_EXPORT_RC_TO_IPPHY_SWITCH_VBUSM_L0_M2M_BRIDGE_RC_CBASS_EXPORT_RC_TO_IPPHY_SWITCH_VBUSM_L0_M2M_BRIDGE_SRC_EDC_CTRL_BUSECC	74	8	Parity
RC_CBASS_RC_CBASS_EXPORT_RC_TO_IPPHY_SWITCH_VBUSM_L0_M2M_BRIDGE_RC_CBASS_EXPORT_RC_TO_IPPHY_SWITCH_VBUSM_L0_M2M_BRIDGE_SRC_EDC_CTRL_BUSECC	75	8	Parity
RC_CBASS_RC_CBASS_EXPORT_RC_TO_IPPHY_SWITCH_VBUSM_L0_M2M_BRIDGE_RC_CBASS_EXPORT_RC_TO_IPPHY_SWITCH_VBUSM_L0_M2M_BRIDGE_SRC_EDC_CTRL_BUSECC	76	4	Parity
RC_CBASS_RC_CBASS_EXPORT_RC_TO_IPPHY_SWITCH_VBUSM_L0_M2M_BRIDGE_RC_CBASS_EXPORT_RC_TO_IPPHY_SWITCH_VBUSM_L0_M2M_BRIDGE_SRC_EDC_CTRL_BUSECC	77	4	Parity
RC_CBASS_RC_CBASS_EXPORT_RC_TO_IPPHY_SWITCH_VBUSM_L0_M2M_BRIDGE_RC_CBASS_EXPORT_RC_TO_IPPHY_SWITCH_VBUSM_L0_M2M_BRIDGE_SRC_EDC_CTRL_BUSECC	78	4	Parity
RC_CBASS_RC_CBASS_EXPORT_RC_TO_IPPHY_SWITCH_VBUSM_L0_M2M_BRIDGE_RC_CBASS_EXPORT_RC_TO_IPPHY_SWITCH_VBUSM_L0_M2M_BRIDGE_SRC_EDC_CTRL_BUSECC	79	8	Parity
RC_CBASS_RC_CBASS_EXPORT_RC_TO_IPPHY_SWITCH_VBUSM_L0_M2M_BRIDGE_RC_CBASS_EXPORT_RC_TO_IPPHY_SWITCH_VBUSM_L0_M2M_BRIDGE_SRC_EDC_CTRL_BUSECC	80	14	Parity
RC_CBASS_RC_CBASS_EXPORT_RC_TO_IPPHY_SWITCH_VBUSM_L0_M2M_BRIDGE_RC_CBASS_EXPORT_RC_TO_IPPHY_SWITCH_VBUSM_L0_M2M_BRIDGE_SRC_EDC_CTRL_BUSECC	81	14	Parity
RC_CBASS_RC_CBASS_EXPORT_RC_TO_IPPHY_SWITCH_VBUSM_L0_M2M_BRIDGE_RC_CBASS_EXPORT_RC_TO_IPPHY_SWITCH_VBUSM_L0_M2M_BRIDGE_SRC_EDC_CTRL_BUSECC	82	2	Parity
RC_CBASS_RC_CBASS_EXPORT_RC_TO_IPPHY_SWITCH_VBUSM_L0_M2M_BRIDGE_RC_CBASS_EXPORT_RC_TO_IPPHY_SWITCH_VBUSM_L0_M2M_BRIDGE_SRC_EDC_CTRL_BUSECC	83	2	Parity
RC_CBASS_RC_CBASS_EXPORT_RC_TO_IPPHY_SWITCH_VBUSM_L0_M2M_BRIDGE_RC_CBASS_EXPORT_RC_TO_IPPHY_SWITCH_VBUSM_L0_M2M_BRIDGE_SRC_EDC_CTRL_BUSECC	84	8	Parity
RC_CBASS_RC_CBASS_EXPORT_RC_TO_IPPHY_SWITCH_VBUSM_L0_M2M_BRIDGE_RC_CBASS_EXPORT_RC_TO_IPPHY_SWITCH_VBUSM_L0_M2M_BRIDGE_SRC_EDC_CTRL_BUSECC	85	8	Parity
RC_CBASS_RC_CBASS_EXPORT_RC_TO_IPPHY_SWITCH_VBUSM_L0_M2M_BRIDGE_RC_CBASS_EXPORT_RC_TO_IPPHY_SWITCH_VBUSM_L0_M2M_BRIDGE_SRC_EDC_CTRL_BUSECC	86	8	Parity
RC_CBASS_RC_CBASS_EXPORT_RC_TO_IPPHY_SWITCH_VBUSM_L0_M2M_BRIDGE_RC_CBASS_EXPORT_RC_TO_IPPHY_SWITCH_VBUSM_L0_M2M_BRIDGE_SRC_EDC_CTRL_BUSECC	87	8	Parity
RC_CBASS_RC_CBASS_EXPORT_RC_TO_IPPHY_SWITCH_VBUSM_L0_M2M_BRIDGE_RC_CBASS_EXPORT_RC_TO_IPPHY_SWITCH_VBUSM_L0_M2M_BRIDGE_SRC_EDC_CTRL_BUSECC	88	4	Parity
RC_CBASS_RC_CBASS_EXPORT_RC_TO_IPPHY_SWITCH_VBUSM_L0_M2M_BRIDGE_RC_CBASS_EXPORT_RC_TO_IPPHY_SWITCH_VBUSM_L0_M2M_BRIDGE_SRC_EDC_CTRL_BUSECC	89	4	Parity

**Table 12-583. EDC checkers information for ECC Aggregator Instance
ECC_AGGR4M_MAIN_RC_ECC_AGGR (continued)**

Protected Interconnect	Group ID	Width	Checker Type
RC_CBASS_RC_CBASS_EXPORT_RC_TO_IPPHY_SWITCH_VBUSM_L0_M2M_BRIDGE_RC_CBASS_EXPORT_RC_TO_IPPHY_SWITCH_VBUSM_L0_M2M_BRIDGE_SRC_EDC_CTRL_BUSECC	90	3	Parity
RC_CBASS_RC_CBASS_EXPORT_RC_TO_IPPHY_SWITCH_VBUSM_L0_M2M_BRIDGE_RC_CBASS_EXPORT_RC_TO_IPPHY_SWITCH_VBUSM_L0_M2M_BRIDGE_SRC_EDC_CTRL_BUSECC	91	1	Parity
RC_CBASS_RC_CBASS_EXPORT_RC_TO_IPPHY_SWITCH_VBUSM_L0_M2M_BRIDGE_RC_CBASS_EXPORT_RC_TO_IPPHY_SWITCH_VBUSM_L0_M2M_BRIDGE_SRC_EDC_CTRL_BUSECC	92	3	Parity
RC_CBASS_RC_CBASS_EXPORT_RC_TO_IPPHY_SWITCH_VBUSM_L0_M2M_BRIDGE_RC_CBASS_EXPORT_RC_TO_IPPHY_SWITCH_VBUSM_L0_M2M_BRIDGE_SRC_EDC_CTRL_BUSECC	93	3	Parity
RC_CBASS_RC_CBASS_EXPORT_RC_TO_IPPHY_SWITCH_VBUSM_L0_M2M_BRIDGE_RC_CBASS_EXPORT_RC_TO_IPPHY_SWITCH_VBUSM_L0_M2M_BRIDGE_SRC_EDC_CTRL_BUSECC	94	1	Parity
RC_CBASS_RC_CBASS_EXPORT_RC_TO_IPPHY_SWITCH_VBUSM_L0_M2M_BRIDGE_RC_CBASS_EXPORT_RC_TO_IPPHY_SWITCH_VBUSM_L0_M2M_BRIDGE_SRC_EDC_CTRL_BUSECC	95	1	Parity
RC_CBASS_RC_CBASS_EXPORT_RC_TO_IPPHY_SWITCH_VBUSM_L0_M2M_BRIDGE_RC_CBASS_EXPORT_RC_TO_IPPHY_SWITCH_VBUSM_L0_M2M_BRIDGE_SRC_EDC_CTRL_BUSECC	96	3	Parity
RC_CBASS_RC_CBASS_EXPORT_RC_TO_IPPHY_SWITCH_VBUSM_L0_M2M_BRIDGE_RC_CBASS_EXPORT_RC_TO_IPPHY_SWITCH_VBUSM_L0_M2M_BRIDGE_SRC_EDC_CTRL_BUSECC	97	1	Parity
RC_CBASS_RC_CBASS_EXPORT_RC_TO_IPPHY_SWITCH_VBUSM_L0_M2M_BRIDGE_RC_CBASS_EXPORT_RC_TO_IPPHY_SWITCH_VBUSM_L0_M2M_BRIDGE_SRC_EDC_CTRL_BUSECC	98	1	Parity
RC_CBASS_RC_CBASS_EXPORT_RC_TO_IPPHY_SWITCH_VBUSM_L0_M2M_BRIDGE_RC_CBASS_EXPORT_RC_TO_IPPHY_SWITCH_VBUSM_L0_M2M_BRIDGE_SRC_EDC_CTRL_BUSECC	99	8	Parity
RC_CBASS_RC_CBASS_EXPORT_RC_TO_IPPHY_SWITCH_VBUSM_L0_M2M_BRIDGE_RC_CBASS_EXPORT_RC_TO_IPPHY_SWITCH_VBUSM_L0_M2M_BRIDGE_SRC_EDC_CTRL_BUSECC	100	8	Parity
RC_CBASS_RC_CBASS_EXPORT_RC_TO_IPPHY_SWITCH_VBUSM_L0_M2M_BRIDGE_RC_CBASS_EXPORT_RC_TO_IPPHY_SWITCH_VBUSM_L0_M2M_BRIDGE_SRC_EDC_CTRL_BUSECC	101	8	Parity
RC_CBASS_RC_CBASS_EXPORT_RC_TO_IPPHY_SWITCH_VBUSM_L0_M2M_BRIDGE_RC_CBASS_EXPORT_RC_TO_IPPHY_SWITCH_VBUSM_L0_M2M_BRIDGE_SRC_EDC_CTRL_BUSECC	102	8	Parity
RC_CBASS_RC_CBASS_EXPORT_RC_TO_IPPHY_SWITCH_VBUSM_L0_M2M_BRIDGE_RC_CBASS_EXPORT_RC_TO_IPPHY_SWITCH_VBUSM_L0_M2M_BRIDGE_SRC_EDC_CTRL_BUSECC	103	4	Parity
RC_CBASS_RC_CBASS_EXPORT_RC_TO_IPPHY_SWITCH_VBUSM_L0_M2M_BRIDGE_RC_CBASS_EXPORT_RC_TO_IPPHY_SWITCH_VBUSM_L0_M2M_BRIDGE_SRC_EDC_CTRL_BUSECC	104	4	Parity
RC_CBASS_RC_CBASS_EXPORT_RC_TO_IPPHY_SWITCH_VBUSM_L0_M2M_BRIDGE_RC_CBASS_EXPORT_RC_TO_IPPHY_SWITCH_VBUSM_L0_M2M_BRIDGE_SRC_EDC_CTRL_BUSECC	105	4	Parity
RC_CBASS_RC_CBASS_EXPORT_RC_TO_IPPHY_SWITCH_VBUSM_L0_M2M_BRIDGE_RC_CBASS_EXPORT_RC_TO_IPPHY_SWITCH_VBUSM_L0_M2M_BRIDGE_SRC_EDC_CTRL_BUSECC	106	1	Parity
RC_CBASS_RC_CBASS_MAIN_RC_ECC_AGGR_MAIN_RC_4_CFG_P2P_BRIDGE_MAIN_RC_ECC_AGGR_MAIN_RC_4_CFG_BRIDGE_SRC_BUSECC	0	1	Parity
RC_CBASS_RC_CBASS_MAIN_RC_ECC_AGGR_MAIN_RC_4_CFG_P2P_BRIDGE_MAIN_RC_ECC_AGGR_MAIN_RC_4_CFG_BRIDGE_SRC_BUSECC	1	32	Parity
RC_CBASS_RC_CBASS_MAIN_RC_ECC_AGGR_MAIN_RC_4_CFG_P2P_BRIDGE_MAIN_RC_ECC_AGGR_MAIN_RC_4_CFG_BRIDGE_SRC_BUSECC	2	1	Redundant

**Table 12-583. EDC checkers information for ECC Aggregator Instance
ECC_AGGR4M_MAIN_RC_ECC_AGGR (continued)**

Protected Interconnect	Group ID	Width	Checker Type
RC_CBASS_RC_CBASS_MAIN_RC_ECC_AGGR_MAIN_RC_4_CFG_P2P_BRIDGE_MAIN_RC_ECC_AGGR_MAIN_RC_4_CFG_BRIDGE_SRC_BUSECC	3	1	Redundant
RC_CBASS_RC_CBASS_MAIN_RC_ECC_AGGR_MAIN_RC_4_CFG_P2P_BRIDGE_MAIN_RC_ECC_AGGR_MAIN_RC_4_CFG_BRIDGE_SRC_BUSECC	4	10	Parity
RC_CBASS_RC_CBASS_MAIN_RC_ECC_AGGR_MAIN_RC_4_CFG_P2P_BRIDGE_MAIN_RC_ECC_AGGR_MAIN_RC_4_CFG_BRIDGE_SRC_BUSECC	5	3	Parity
RC_CBASS_RC_CBASS_MAIN_RC_ECC_AGGR_MAIN_RC_4_CFG_P2P_BRIDGE_MAIN_RC_ECC_AGGR_MAIN_RC_4_CFG_BRIDGE_SRC_BUSECC	6	3	Parity
RC_CBASS_RC_CBASS_MAIN_RC_ECC_AGGR_MAIN_RC_4_CFG_P2P_BRIDGE_MAIN_RC_ECC_AGGR_MAIN_RC_4_CFG_BRIDGE_SRC_BUSECC	7	1	Parity
RC_CBASS_RC_CBASS_MAIN_RC_ECC_AGGR_MAIN_RC_4_CFG_P2P_BRIDGE_MAIN_RC_ECC_AGGR_MAIN_RC_4_CFG_BRIDGE_SRC_BUSECC	8	1	Parity
RC_CBASS_RC_CBASS_MAIN_RC_ECC_AGGR_MAIN_RC_4_CFG_P2P_BRIDGE_MAIN_RC_ECC_AGGR_MAIN_RC_4_CFG_BRIDGE_SRC_BUSECC	9	2	Parity
RC_CBASS_RC_CBASS_MAIN_RC_ECC_AGGR_MAIN_RC_4_CFG_P2P_BRIDGE_MAIN_RC_ECC_AGGR_MAIN_RC_4_CFG_BRIDGE_SRC_BUSECC	10	3	Parity
RC_CBASS_RC_CBASS_MAIN_RC_ECC_AGGR_MAIN_RC_4_CFG_P2P_BRIDGE_MAIN_RC_ECC_AGGR_MAIN_RC_4_CFG_BRIDGE_SRC_BUSECC	11	1	Parity
RC_CBASS_RC_CBASS_MAIN_RC_ECC_AGGR_MAIN_RC_4_CFG_P2P_BRIDGE_MAIN_RC_ECC_AGGR_MAIN_RC_4_CFG_BRIDGE_SRC_BUSECC	12	10	Parity
RC_CBASS_RC_CBASS_MAIN_RC_ECC_AGGR_MAIN_RC_4_CFG_P2P_BRIDGE_MAIN_RC_ECC_AGGR_MAIN_RC_4_CFG_BRIDGE_SRC_BUSECC	13	5	Parity
RC_CBASS_RC_CBASS_MAIN_RC_ECC_AGGR_MAIN_RC_4_CFG_P2P_BRIDGE_MAIN_RC_ECC_AGGR_MAIN_RC_4_CFG_BRIDGE_SRC_BUSECC	14	3	Parity
RC_CBASS_RC_CBASS_MAIN_RC_ECC_AGGR_MAIN_RC_4_CFG_P2P_BRIDGE_MAIN_RC_ECC_AGGR_MAIN_RC_4_CFG_BRIDGE_SRC_BUSECC	15	4	Parity
RC_CBASS_RC_CBASS_MAIN_RC_ECC_AGGR_MAIN_RC_4_CFG_P2P_BRIDGE_MAIN_RC_ECC_AGGR_MAIN_RC_4_CFG_BRIDGE_SRC_BUSECC	16	2	Parity
PULSAR0_SLV_CBASS_0_PULSAR0_SLV_CBASS_IIDOM1_ECC_AGGR_MAIN_RC_R5_2_1_CFG_P2P_BRIDGE_IIDOM1_ECC_AGGR_MAIN_RC_R5_2_1_CFG_BRIDGE_BUSECC	0	1	Parity
PULSAR0_SLV_CBASS_0_PULSAR0_SLV_CBASS_IIDOM1_ECC_AGGR_MAIN_RC_R5_2_1_CFG_P2P_BRIDGE_IIDOM1_ECC_AGGR_MAIN_RC_R5_2_1_CFG_BRIDGE_BUSECC	1	32	Parity
PULSAR0_SLV_CBASS_0_PULSAR0_SLV_CBASS_IIDOM1_ECC_AGGR_MAIN_RC_R5_2_1_CFG_P2P_BRIDGE_IIDOM1_ECC_AGGR_MAIN_RC_R5_2_1_CFG_BRIDGE_BUSECC	2	1	Redundant
PULSAR0_SLV_CBASS_0_PULSAR0_SLV_CBASS_IIDOM1_ECC_AGGR_MAIN_RC_R5_2_1_CFG_P2P_BRIDGE_IIDOM1_ECC_AGGR_MAIN_RC_R5_2_1_CFG_BRIDGE_BUSECC	3	1	Redundant
PULSAR0_SLV_CBASS_0_PULSAR0_SLV_CBASS_IIDOM1_ECC_AGGR_MAIN_RC_R5_2_1_CFG_P2P_BRIDGE_IIDOM1_ECC_AGGR_MAIN_RC_R5_2_1_CFG_BRIDGE_BUSECC	4	1	Redundant
PULSAR0_SLV_CBASS_0_PULSAR0_SLV_CBASS_IIDOM1_ECC_AGGR_MAIN_RC_R5_2_1_CFG_P2P_BRIDGE_IIDOM1_ECC_AGGR_MAIN_RC_R5_2_1_CFG_BRIDGE_BUSECC	5	1	Redundant
PULSAR0_SLV_CBASS_0_PULSAR0_SLV_CBASS_IIDOM1_ECC_AGGR_MAIN_RC_R5_2_1_CFG_P2P_BRIDGE_IIDOM1_ECC_AGGR_MAIN_RC_R5_2_1_CFG_BRIDGE_BUSECC	6	1	Redundant
PULSAR0_SLV_CBASS_0_PULSAR0_SLV_CBASS_IIDOM1_ECC_AGGR_MAIN_RC_R5_2_1_CFG_P2P_BRIDGE_IIDOM1_ECC_AGGR_MAIN_RC_R5_2_1_CFG_BRIDGE_BUSECC	7	8	Parity
PULSAR0_SLV_CBASS_0_PULSAR0_SLV_CBASS_IIDOM1_ECC_AGGR_MAIN_RC_R5_2_1_CFG_P2P_BRIDGE_IIDOM1_ECC_AGGR_MAIN_RC_R5_2_1_CFG_BRIDGE_BUSECC	8	8	Parity

**Table 12-583. EDC checkers information for ECC Aggregator Instance
ECC_AGGR4M_MAIN_RC_ECC_AGGR (continued)**

Protected Interconnect	Group ID	Width	Checker Type
PULSAR0_SLV_CBASS_0_PULSAR0_SLV_CBASS_IIDOM1_ECC_AGGR_MAIN_RC_R5_2_1_CFG_P2P_BRIDGE_IIDOM1_ECC_AGGR_MAIN_RC_R5_2_1_CFG_BRIDGE_BUSECC	9	8	Parity
PULSAR0_SLV_CBASS_0_PULSAR0_SLV_CBASS_IIDOM1_ECC_AGGR_MAIN_RC_R5_2_1_CFG_P2P_BRIDGE_IIDOM1_ECC_AGGR_MAIN_RC_R5_2_1_CFG_BRIDGE_BUSECC	10	8	Parity
PULSAR0_SLV_CBASS_0_PULSAR0_SLV_CBASS_IIDOM1_ECC_AGGR_MAIN_RC_R5_2_1_CFG_P2P_BRIDGE_IIDOM1_ECC_AGGR_MAIN_RC_R5_2_1_CFG_BRIDGE_BUSECC	11	1	Parity
PULSAR0_SLV_CBASS_0_PULSAR0_SLV_CBASS_IIDOM1_ECC_AGGR_MAIN_RC_R5_2_1_CFG_P2P_BRIDGE_IIDOM1_ECC_AGGR_MAIN_RC_R5_2_1_CFG_BRIDGE_BUSECC	12	1	Parity
RC_CBASS_RC_CBASS_MAIN_SYSCLK0_2_CLK_EDC_CTRL_CBASS_INT_MAIN_SYSCLK0_2_BUSECC	0	2	Parity
RC_CBASS_RC_CBASS_MAIN_SYSCLK0_2_CLK_EDC_CTRL_CBASS_INT_MAIN_SYSCLK0_2_BUSECC	1	2	Parity
RC_CBASS_RC_CBASS_MAIN_SYSCLK0_2_CLK_EDC_CTRL_CBASS_INT_MAIN_SYSCLK0_2_BUSECC	2	10	Parity
RC_CBASS_RC_CBASS_MAIN_SYSCLK0_2_CLK_EDC_CTRL_CBASS_INT_MAIN_SYSCLK0_2_BUSECC	3	2	Parity
RC_CBASS_RC_CBASS_MAIN_SYSCLK0_2_CLK_EDC_CTRL_CBASS_INT_MAIN_SYSCLK0_2_BUSECC	4	3	Parity
RC_CBASS_RC_CBASS_MAIN_SYSCLK0_2_CLK_EDC_CTRL_CBASS_INT_MAIN_SYSCLK0_2_BUSECC	5	1	Redundant
RC_CBASS_RC_CBASS_MAIN_SYSCLK0_2_CLK_EDC_CTRL_CBASS_INT_MAIN_SYSCLK0_2_BUSECC	6	1	Parity
RC_CBASS_RC_CBASS_MAIN_SYSCLK0_2_CLK_EDC_CTRL_CBASS_INT_MAIN_SYSCLK0_2_BUSECC	7	8	Parity
RC_CBASS_RC_CBASS_MAIN_SYSCLK0_2_CLK_EDC_CTRL_CBASS_INT_MAIN_SYSCLK0_2_BUSECC	8	1	Parity
RC_CBASS_RC_CBASS_MAIN_SYSCLK0_2_CLK_EDC_CTRL_CBASS_INT_MAIN_SYSCLK0_2_BUSECC	9	2	Parity
RC_CBASS_RC_CBASS_MAIN_SYSCLK0_2_CLK_EDC_CTRL_CBASS_INT_MAIN_SYSCLK0_2_BUSECC	10	1	Parity
RC_CBASS_RC_CBASS_MAIN_SYSCLK0_2_CLK_EDC_CTRL_CBASS_INT_MAIN_SYSCLK0_2_BUSECC	11	12	Parity
RC_CBASS_RC_CBASS_MAIN_SYSCLK0_2_CLK_EDC_CTRL_CBASS_INT_MAIN_SYSCLK0_2_BUSECC	12	2	Parity
RC_CBASS_RC_CBASS_MAIN_SYSCLK0_2_CLK_EDC_CTRL_CBASS_INT_MAIN_SYSCLK0_2_BUSECC	13	2	Parity
RC_CBASS_RC_CBASS_MAIN_SYSCLK0_2_CLK_EDC_CTRL_CBASS_INT_MAIN_SYSCLK0_2_BUSECC	14	4	Parity
RC_CBASS_RC_CBASS_MAIN_SYSCLK0_2_CLK_EDC_CTRL_CBASS_INT_MAIN_SYSCLK0_2_BUSECC	15	1	Redundant
RC_CBASS_RC_CBASS_MAIN_SYSCLK0_2_CLK_EDC_CTRL_CBASS_INT_MAIN_SYSCLK0_2_BUSECC	16	1	Parity
RC_CBASS_RC_CBASS_MAIN_SYSCLK0_2_CLK_EDC_CTRL_CBASS_INT_MAIN_SYSCLK0_2_BUSECC	17	2	Parity
RC_CBASS_RC_CBASS_MAIN_SYSCLK0_2_CLK_EDC_CTRL_CBASS_INT_MAIN_SYSCLK0_2_BUSECC	18	2	Parity
RC_CBASS_RC_CBASS_MAIN_SYSCLK0_2_CLK_EDC_CTRL_CBASS_INT_MAIN_SYSCLK0_2_BUSECC	19	10	Parity
RC_CBASS_RC_CBASS_MAIN_SYSCLK0_2_CLK_EDC_CTRL_CBASS_INT_MAIN_SYSCLK0_2_BUSECC	20	2	Parity

**Table 12-583. EDC checkers information for ECC Aggregator Instance
ECC_AGGR4M_MAIN_RC_ECC_AGGR (continued)**

Protected Interconnect	Group ID	Width	Checker Type
RC_CBASS_RC_CBASS_MAIN_SYSCLK0_2_CLK_EDC_CTRL_CBASS_INT_MAIN_SYSCLK0_2_BUSECC	21	3	Parity
RC_CBASS_RC_CBASS_MAIN_SYSCLK0_2_CLK_EDC_CTRL_CBASS_INT_MAIN_SYSCLK0_2_BUSECC	22	1	Redundant
RC_CBASS_RC_CBASS_MAIN_SYSCLK0_2_CLK_EDC_CTRL_CBASS_INT_MAIN_SYSCLK0_2_BUSECC	23	1	Parity
RC_CBASS_RC_CBASS_MAIN_SYSCLK0_2_CLK_EDC_CTRL_CBASS_INT_MAIN_SYSCLK0_2_BUSECC	24	8	Parity
RC_CBASS_RC_CBASS_MAIN_SYSCLK0_2_CLK_EDC_CTRL_CBASS_INT_MAIN_SYSCLK0_2_BUSECC	25	1	Parity
RC_CBASS_RC_CBASS_MAIN_SYSCLK0_2_CLK_EDC_CTRL_CBASS_INT_MAIN_SYSCLK0_2_BUSECC	26	2	Parity
RC_CBASS_RC_CBASS_MAIN_SYSCLK0_2_CLK_EDC_CTRL_CBASS_INT_MAIN_SYSCLK0_2_BUSECC	27	1	Parity
RC_CBASS_RC_CBASS_MAIN_SYSCLK0_2_CLK_EDC_CTRL_CBASS_INT_MAIN_SYSCLK0_2_BUSECC	28	12	Parity
RC_CBASS_RC_CBASS_MAIN_SYSCLK0_2_CLK_EDC_CTRL_CBASS_INT_MAIN_SYSCLK0_2_BUSECC	29	2	Parity
RC_CBASS_RC_CBASS_MAIN_SYSCLK0_2_CLK_EDC_CTRL_CBASS_INT_MAIN_SYSCLK0_2_BUSECC	30	2	Parity
RC_CBASS_RC_CBASS_MAIN_SYSCLK0_2_CLK_EDC_CTRL_CBASS_INT_MAIN_SYSCLK0_2_BUSECC	31	4	Parity
RC_CBASS_RC_CBASS_MAIN_SYSCLK0_2_CLK_EDC_CTRL_CBASS_INT_MAIN_SYSCLK0_2_BUSECC	32	1	Redundant
RC_CBASS_RC_CBASS_MAIN_SYSCLK0_2_CLK_EDC_CTRL_CBASS_INT_MAIN_SYSCLK0_2_BUSECC	33	48	Parity
RC_CBASS_RC_CBASS_MAIN_SYSCLK0_2_CLK_EDC_CTRL_CBASS_INT_MAIN_SYSCLK0_2_BUSECC	34	10	Parity
RC_CBASS_RC_CBASS_MAIN_SYSCLK0_2_CLK_EDC_CTRL_CBASS_INT_MAIN_SYSCLK0_2_BUSECC	35	2	Parity
RC_CBASS_RC_CBASS_MAIN_SYSCLK0_2_CLK_EDC_CTRL_CBASS_INT_MAIN_SYSCLK0_2_BUSECC	36	4	Parity
RC_CBASS_RC_CBASS_MAIN_SYSCLK0_2_CLK_EDC_CTRL_CBASS_INT_MAIN_SYSCLK0_2_BUSECC	37	1	Parity
RC_CBASS_RC_CBASS_MAIN_SYSCLK0_2_CLK_EDC_CTRL_CBASS_INT_MAIN_SYSCLK0_2_BUSECC	38	2	Parity
RC_CBASS_RC_CBASS_MAIN_SYSCLK0_2_CLK_EDC_CTRL_CBASS_INT_MAIN_SYSCLK0_2_BUSECC	39	29	Parity
RC_CBASS_RC_CBASS_MAIN_SYSCLK0_2_CLK_EDC_CTRL_CBASS_INT_MAIN_SYSCLK0_2_BUSECC	40	48	Parity
RC_CBASS_RC_CBASS_MAIN_SYSCLK0_2_CLK_EDC_CTRL_CBASS_INT_MAIN_SYSCLK0_2_BUSECC	41	10	Parity
RC_CBASS_RC_CBASS_MAIN_SYSCLK0_2_CLK_EDC_CTRL_CBASS_INT_MAIN_SYSCLK0_2_BUSECC	42	2	Parity
RC_CBASS_RC_CBASS_MAIN_SYSCLK0_2_CLK_EDC_CTRL_CBASS_INT_MAIN_SYSCLK0_2_BUSECC	43	4	Parity
RC_CBASS_RC_CBASS_MAIN_SYSCLK0_2_CLK_EDC_CTRL_CBASS_INT_MAIN_SYSCLK0_2_BUSECC	44	1	Parity
RC_CBASS_RC_CBASS_MAIN_SYSCLK0_2_CLK_EDC_CTRL_CBASS_INT_MAIN_SYSCLK0_2_BUSECC	45	2	Parity
RC_CBASS_RC_CBASS_MAIN_SYSCLK0_2_CLK_EDC_CTRL_CBASS_INT_MAIN_SYSCLK0_2_BUSECC	46	29	Parity
RC_CBASS_RC_CBASS_MAIN_SYSCLK0_2_CLK_EDC_CTRL_CBASS_INT_MAIN_SYSCLK0_2_BUSECC	47	1	Redundant

**Table 12-583. EDC checkers information for ECC Aggregator Instance
ECC_AGGR4M_MAIN_RC_ECC_AGGR (continued)**

Protected Interconnect	Group ID	Width	Checker Type
RC_CBASS_RC_CBASS_MAIN_SYSCLK0_2_CLK_EDC_CTRL_CBASS_INT_MAIN_SYSCLK0_2_BUSECC	48	1	Redundant
RC_CBASS_RC_CBASS_MAIN_SYSCLK0_2_CLK_EDC_CTRL_CBASS_INT_MAIN_SYSCLK0_2_BUSECC	49	1	Redundant
RC_CBASS_RC_CBASS_MAIN_SYSCLK0_2_CLK_EDC_CTRL_CBASS_INT_MAIN_SYSCLK0_2_BUSECC	50	12	Parity
RC_CBASS_RC_CBASS_MAIN_SYSCLK0_2_CLK_EDC_CTRL_CBASS_INT_MAIN_SYSCLK0_2_BUSECC	51	10	Parity
RC_CBASS_RC_CBASS_MAIN_SYSCLK0_2_CLK_EDC_CTRL_CBASS_INT_MAIN_SYSCLK0_2_BUSECC	52	3	Parity
RC_CBASS_RC_CBASS_MAIN_SYSCLK0_2_CLK_EDC_CTRL_CBASS_INT_MAIN_SYSCLK0_2_BUSECC	53	48	Parity
RC_CBASS_RC_CBASS_MAIN_SYSCLK0_2_CLK_EDC_CTRL_CBASS_INT_MAIN_SYSCLK0_2_BUSECC	54	10	Parity
RC_CBASS_RC_CBASS_MAIN_SYSCLK0_2_CLK_EDC_CTRL_CBASS_INT_MAIN_SYSCLK0_2_BUSECC	55	2	Parity
RC_CBASS_RC_CBASS_MAIN_SYSCLK0_2_CLK_EDC_CTRL_CBASS_INT_MAIN_SYSCLK0_2_BUSECC	56	4	Parity
RC_CBASS_RC_CBASS_MAIN_SYSCLK0_2_CLK_EDC_CTRL_CBASS_INT_MAIN_SYSCLK0_2_BUSECC	57	1	Parity
RC_CBASS_RC_CBASS_MAIN_SYSCLK0_2_CLK_EDC_CTRL_CBASS_INT_MAIN_SYSCLK0_2_BUSECC	58	2	Parity
RC_CBASS_RC_CBASS_MAIN_SYSCLK0_2_CLK_EDC_CTRL_CBASS_INT_MAIN_SYSCLK0_2_BUSECC	59	43	Parity
RC_CBASS_RC_CBASS_MAIN_SYSCLK0_2_CLK_EDC_CTRL_CBASS_INT_MAIN_SYSCLK0_2_BUSECC	60	1	Redundant
RC_CBASS_RC_CBASS_MAIN_SYSCLK0_2_CLK_EDC_CTRL_CBASS_INT_MAIN_SYSCLK0_2_BUSECC	61	1	Redundant
RC_CBASS_RC_CBASS_MAIN_SYSCLK0_2_CLK_EDC_CTRL_CBASS_INT_MAIN_SYSCLK0_2_BUSECC	62	12	Parity
RC_CBASS_RC_CBASS_MAIN_SYSCLK0_2_CLK_EDC_CTRL_CBASS_INT_MAIN_SYSCLK0_2_BUSECC	63	10	Parity
RC_CBASS_RC_CBASS_MAIN_SYSCLK0_2_CLK_EDC_CTRL_CBASS_INT_MAIN_SYSCLK0_2_BUSECC	64	10	Parity
RC_CBASS_RC_CBASS_MAIN_SYSCLK0_2_CLK_EDC_CTRL_CBASS_INT_MAIN_SYSCLK0_2_BUSECC	65	1	Parity
RC_CBASS_RC_CBASS_MAIN_SYSCLK0_2_CLK_EDC_CTRL_CBASS_INT_MAIN_SYSCLK0_2_BUSECC	66	1	Parity
RC_CBASS_RC_CBASS_MAIN_SYSCLK0_2_CLK_EDC_CTRL_CBASS_INT_MAIN_SYSCLK0_2_BUSECC	67	1	Parity
RC_CBASS_RC_CBASS_MAIN_SYSCLK0_2_CLK_EDC_CTRL_CBASS_INT_MAIN_SYSCLK0_2_BUSECC	68	1	Parity
RC_CBASS_RC_CBASS_MAIN_SYSCLK0_2_CLK_EDC_CTRL_CBASS_INT_MAIN_SYSCLK0_2_BUSECC	69	4	Parity
RC_CBASS_RC_CBASS_MAIN_SYSCLK0_2_CLK_EDC_CTRL_CBASS_INT_MAIN_SYSCLK0_2_BUSECC	70	32	EDC
RC_CBASS_RC_CBASS_MAIN_SYSCLK0_2_CLK_EDC_CTRL_CBASS_INT_MAIN_SYSCLK0_2_BUSECC	71	32	EDC
RC_CBASS_RC_CBASS_MAIN_SYSCLK0_2_CLK_EDC_CTRL_CBASS_INT_MAIN_SYSCLK0_2_BUSECC	72	3	Parity
RC_CBASS_RC_CBASS_MAIN_SYSCLK0_2_CLK_EDC_CTRL_CBASS_INT_MAIN_SYSCLK0_2_BUSECC	73	48	Parity
RC_CBASS_RC_CBASS_MAIN_SYSCLK0_2_CLK_EDC_CTRL_CBASS_INT_MAIN_SYSCLK0_2_BUSECC	74	10	Parity

**Table 12-583. EDC checkers information for ECC Aggregator Instance
ECC_AGGR4M_MAIN_RC_ECC_AGGR (continued)**

Protected Interconnect	Group ID	Width	Checker Type
RC_CBASS_RC_CBASS_MAIN_SYSCLK0_2_CLK_EDC_CTRL_CBASS_INT_MAIN_SYSCLK0_2_BUSECC	75	2	Parity
RC_CBASS_RC_CBASS_MAIN_SYSCLK0_2_CLK_EDC_CTRL_CBASS_INT_MAIN_SYSCLK0_2_BUSECC	76	4	Parity
RC_CBASS_RC_CBASS_MAIN_SYSCLK0_2_CLK_EDC_CTRL_CBASS_INT_MAIN_SYSCLK0_2_BUSECC	77	1	Parity
RC_CBASS_RC_CBASS_MAIN_SYSCLK0_2_CLK_EDC_CTRL_CBASS_INT_MAIN_SYSCLK0_2_BUSECC	78	2	Parity
RC_CBASS_RC_CBASS_MAIN_SYSCLK0_2_CLK_EDC_CTRL_CBASS_INT_MAIN_SYSCLK0_2_BUSECC	79	43	Parity
RC_CBASS_RC_CBASS_MAIN_SYSCLK0_2_CLK_EDC_CTRL_CBASS_INT_MAIN_SYSCLK0_2_BUSECC	80	1	Redundant
RC_CBASS_RC_CBASS_MAIN_SYSCLK0_2_CLK_EDC_CTRL_CBASS_INT_MAIN_SYSCLK0_2_BUSECC	81	1	Redundant
RC_CBASS_RC_CBASS_MAIN_SYSCLK0_2_CLK_EDC_CTRL_CBASS_INT_MAIN_SYSCLK0_2_BUSECC	82	1	Redundant
RC_CBASS_RC_CBASS_MAIN_SYSCLK0_2_CLK_EDC_CTRL_CBASS_INT_MAIN_SYSCLK0_2_BUSECC	83	12	Parity
RC_CBASS_RC_CBASS_MAIN_SYSCLK0_2_CLK_EDC_CTRL_CBASS_INT_MAIN_SYSCLK0_2_BUSECC	84	10	Parity
RC_CBASS_RC_CBASS_MAIN_SYSCLK0_2_CLK_EDC_CTRL_CBASS_INT_MAIN_SYSCLK0_2_BUSECC	85	10	Parity
RC_CBASS_RC_CBASS_MAIN_SYSCLK0_2_CLK_EDC_CTRL_CBASS_INT_MAIN_SYSCLK0_2_BUSECC	86	1	Parity
RC_CBASS_RC_CBASS_MAIN_SYSCLK0_2_CLK_EDC_CTRL_CBASS_INT_MAIN_SYSCLK0_2_BUSECC	87	1	Parity
RC_CBASS_RC_CBASS_MAIN_SYSCLK0_2_CLK_EDC_CTRL_CBASS_INT_MAIN_SYSCLK0_2_BUSECC	88	1	Parity
RC_CBASS_RC_CBASS_MAIN_SYSCLK0_2_CLK_EDC_CTRL_CBASS_INT_MAIN_SYSCLK0_2_BUSECC	89	1	Parity
RC_CBASS_RC_CBASS_MAIN_SYSCLK0_2_CLK_EDC_CTRL_CBASS_INT_MAIN_SYSCLK0_2_BUSECC	90	4	Parity
RC_CBASS_RC_CBASS_MAIN_SYSCLK0_2_CLK_EDC_CTRL_CBASS_INT_MAIN_SYSCLK0_2_BUSECC	91	32	EDC
RC_CBASS_RC_CBASS_MAIN_SYSCLK0_2_CLK_EDC_CTRL_CBASS_INT_MAIN_SYSCLK0_2_BUSECC	92	32	EDC
RC_CBASS_RC_CBASS_MAIN_SYSCLK0_2_CLK_EDC_CTRL_CBASS_INT_MAIN_SYSCLK0_2_BUSECC	93	3	Parity
RC_CBASS_RC_CBASS_MAIN_SYSCLK0_2_CLK_EDC_CTRL_CBASS_INT_MAIN_SYSCLK0_2_BUSECC	94	1	Redundant
RC_CBASS_RC_CBASS_MAIN_SYSCLK0_2_CLK_EDC_CTRL_CBASS_INT_MAIN_SYSCLK0_2_BUSECC	95	12	Parity
RC_CBASS_RC_CBASS_MAIN_SYSCLK0_2_CLK_EDC_CTRL_CBASS_INT_MAIN_SYSCLK0_2_BUSECC	96	10	Parity
RC_CBASS_RC_CBASS_MAIN_SYSCLK0_2_CLK_EDC_CTRL_CBASS_INT_MAIN_SYSCLK0_2_BUSECC	97	3	Parity
RC_CBASS_RC_CBASS_MAIN_SYSCLK0_2_CLK_EDC_CTRL_CBASS_INT_MAIN_SYSCLK0_2_BUSECC	98	48	Parity
RC_CBASS_RC_CBASS_MAIN_SYSCLK0_2_CLK_EDC_CTRL_CBASS_INT_MAIN_SYSCLK0_2_BUSECC	99	10	Parity
RC_CBASS_RC_CBASS_MAIN_SYSCLK0_2_CLK_EDC_CTRL_CBASS_INT_MAIN_SYSCLK0_2_BUSECC	100	2	Parity
RC_CBASS_RC_CBASS_MAIN_SYSCLK0_2_CLK_EDC_CTRL_CBASS_INT_MAIN_SYSCLK0_2_BUSECC	101	4	Parity

**Table 12-583. EDC checkers information for ECC Aggregator Instance
ECC_AGGR4M_MAIN_RC_ECC_AGGR (continued)**

Protected Interconnect	Group ID	Width	Checker Type
RC_CBASS_RC_CBASS_MAIN_SYSCLOCK_2_CLK_EDC_CTRL_CBASS_INT_MAIN_SYSCLOCK_2_BUSECC	102	1	Parity
RC_CBASS_RC_CBASS_MAIN_SYSCLOCK_2_CLK_EDC_CTRL_CBASS_INT_MAIN_SYSCLOCK_2_BUSECC	103	2	Parity
RC_CBASS_RC_CBASS_MAIN_SYSCLOCK_2_CLK_EDC_CTRL_CBASS_INT_MAIN_SYSCLOCK_2_BUSECC	104	12	Parity
RC_CBASS_RC_CBASS_MAIN_SYSCLOCK_2_CLK_EDC_CTRL_CBASS_INT_MAIN_SYSCLOCK_2_BUSECC	105	1	Redundant
RC_CBASS_RC_CBASS_MAIN_SYSCLOCK_2_CLK_EDC_CTRL_CBASS_INT_MAIN_SYSCLOCK_2_BUSECC	106	1	Redundant
RC_CBASS_RC_CBASS_MAIN_SYSCLOCK_2_CLK_EDC_CTRL_CBASS_INT_MAIN_SYSCLOCK_2_BUSECC	107	1	Redundant
RC_CBASS_RC_CBASS_MAIN_SYSCLOCK_2_CLK_EDC_CTRL_CBASS_INT_MAIN_SYSCLOCK_2_BUSECC	108	12	Parity
RC_CBASS_RC_CBASS_MAIN_SYSCLOCK_2_CLK_EDC_CTRL_CBASS_INT_MAIN_SYSCLOCK_2_BUSECC	109	4	Parity
RC_CBASS_RC_CBASS_MAIN_SYSCLOCK_2_CLK_EDC_CTRL_CBASS_INT_MAIN_SYSCLOCK_2_BUSECC	110	12	Parity
RC_CBASS_RC_CBASS_MAIN_SYSCLOCK_2_CLK_EDC_CTRL_CBASS_INT_MAIN_SYSCLOCK_2_BUSECC	111	10	Parity
RC_CBASS_RC_CBASS_MAIN_SYSCLOCK_2_CLK_EDC_CTRL_CBASS_INT_MAIN_SYSCLOCK_2_BUSECC	112	10	Parity
RC_CBASS_RC_CBASS_MAIN_SYSCLOCK_2_CLK_EDC_CTRL_CBASS_INT_MAIN_SYSCLOCK_2_BUSECC	113	1	Parity
RC_CBASS_RC_CBASS_MAIN_SYSCLOCK_2_CLK_EDC_CTRL_CBASS_INT_MAIN_SYSCLOCK_2_BUSECC	114	1	Parity
RC_CBASS_RC_CBASS_MAIN_SYSCLOCK_2_CLK_EDC_CTRL_CBASS_INT_MAIN_SYSCLOCK_2_BUSECC	115	1	Parity
RC_CBASS_RC_CBASS_MAIN_SYSCLOCK_2_CLK_EDC_CTRL_CBASS_INT_MAIN_SYSCLOCK_2_BUSECC	116	1	Parity
RC_CBASS_RC_CBASS_MAIN_SYSCLOCK_2_CLK_EDC_CTRL_CBASS_INT_MAIN_SYSCLOCK_2_BUSECC	117	4	Parity
RC_CBASS_RC_CBASS_MAIN_SYSCLOCK_2_CLK_EDC_CTRL_CBASS_INT_MAIN_SYSCLOCK_2_BUSECC	118	3	Parity
RC_CBASS_RC_CBASS_MAIN_SYSCLOCK_2_CLK_EDC_CTRL_CBASS_INT_MAIN_SYSCLOCK_2_BUSECC	119	3	Parity
RC_CBASS_RC_CBASS_MAIN_SYSCLOCK_2_CLK_EDC_CTRL_CBASS_INT_MAIN_SYSCLOCK_2_BUSECC	120	1	Parity
RC_CBASS_RC_CBASS_MAIN_SYSCLOCK_2_CLK_EDC_CTRL_CBASS_INT_MAIN_SYSCLOCK_2_BUSECC	121	32	EDC
RC_CBASS_RC_CBASS_MAIN_SYSCLOCK_2_CLK_EDC_CTRL_CBASS_INT_MAIN_SYSCLOCK_2_BUSECC	122	32	EDC
RC_CBASS_RC_CBASS_MAIN_SYSCLOCK_2_CLK_EDC_CTRL_CBASS_INT_MAIN_SYSCLOCK_2_BUSECC	123	3	Parity
RC_CBASS_RC_CBASS_MAIN_SYSCLOCK_2_CLK_EDC_CTRL_CBASS_INT_MAIN_SYSCLOCK_2_BUSECC	124	1	Redundant
RC_CBASS_RC_CBASS_MAIN_SYSCLOCK_2_CLK_EDC_CTRL_CBASS_INT_MAIN_SYSCLOCK_2_BUSECC	125	12	Parity
RC_CBASS_RC_CBASS_MAIN_SYSCLOCK_2_CLK_EDC_CTRL_CBASS_INT_MAIN_SYSCLOCK_2_BUSECC	126	10	Parity
RC_CBASS_RC_CBASS_MAIN_SYSCLOCK_2_CLK_EDC_CTRL_CBASS_INT_MAIN_SYSCLOCK_2_BUSECC	127	3	Parity
RC_CBASS_RC_CBASS_MAIN_SYSCLOCK_2_CLK_EDC_CTRL_CBASS_INT_MAIN_SYSCLOCK_2_BUSECC	128	12	Parity

**Table 12-583. EDC checkers information for ECC Aggregator Instance
ECC_AGGR4M_MAIN_RC_ECC_AGGR (continued)**

Protected Interconnect	Group ID	Width	Checker Type
RC_CBASS_RC_CBASS_MAIN_SYSCLK0_2_CLK_EDC_CTRL_CBASS_INT_MAIN_SYSCLK0_2_BUSECC	129	4	Parity
RC_CBASS_RC_CBASS_MAIN_SYSCLK0_2_CLK_EDC_CTRL_CBASS_INT_MAIN_SYSCLK0_2_BUSECC	130	1	Parity
RC_CBASS_RC_CBASS_MAIN_SYSCLK0_2_CLK_EDC_CTRL_CBASS_INT_MAIN_SYSCLK0_2_BUSECC	131	1	Redundant
RC_CBASS_RC_CBASS_MAIN_SYSCLK0_2_CLK_EDC_CTRL_CBASS_INT_MAIN_SYSCLK0_2_BUSECC	132	12	Parity
RC_CBASS_RC_CBASS_MAIN_SYSCLK0_2_CLK_EDC_CTRL_CBASS_INT_MAIN_SYSCLK0_2_BUSECC	133	1	Parity
RC_CBASS_RC_CBASS_MAIN_SYSCLK0_2_CLK_EDC_CTRL_CBASS_INT_MAIN_SYSCLK0_2_BUSECC	134	10	Parity
RC_CBASS_RC_CBASS_MAIN_SYSCLK0_2_CLK_EDC_CTRL_CBASS_INT_MAIN_SYSCLK0_2_BUSECC	135	30	Parity
RC_CBASS_RC_CBASS_MAIN_SYSCLK0_2_CLK_EDC_CTRL_CBASS_INT_MAIN_SYSCLK0_2_BUSECC	136	2	Parity
RC_CBASS_RC_CBASS_MAIN_SYSCLK0_2_CLK_EDC_CTRL_CBASS_INT_MAIN_SYSCLK0_2_BUSECC	137	3	Parity
RC_CBASS_RC_CBASS_MAIN_SYSCLK0_2_CLK_EDC_CTRL_CBASS_INT_MAIN_SYSCLK0_2_BUSECC	138	12	Parity
RC_CBASS_RC_CBASS_MAIN_SYSCLK0_2_CLK_EDC_CTRL_CBASS_INT_MAIN_SYSCLK0_2_BUSECC	139	4	Parity
RC_CBASS_RC_CBASS_MAIN_SYSCLK0_2_CLK_EDC_CTRL_CBASS_INT_MAIN_SYSCLK0_2_BUSECC	140	4	Parity
RC_CBASS_RC_CBASS_MAIN_SYSCLK0_2_CLK_EDC_CTRL_CBASS_INT_MAIN_SYSCLK0_2_BUSECC	141	3	Parity
RC_CBASS_RC_CBASS_MAIN_SYSCLK0_2_CLK_EDC_CTRL_CBASS_INT_MAIN_SYSCLK0_2_BUSECC	142	1	Parity
RC_CBASS_RC_CBASS_MAIN_SYSCLK0_2_CLK_EDC_CTRL_CBASS_INT_MAIN_SYSCLK0_2_BUSECC	143	1	Parity
RC_CBASS_RC_CBASS_MAIN_SYSCLK0_2_CLK_EDC_CTRL_CBASS_INT_MAIN_SYSCLK0_2_BUSECC	144	1	Parity
RC_CBASS_RC_CBASS_MAIN_SYSCLK0_2_CLK_EDC_CTRL_CBASS_INT_MAIN_SYSCLK0_2_BUSECC	145	1	Redundant
RC_CBASS_RC_CBASS_MAIN_SYSCLK0_2_CLK_EDC_CTRL_CBASS_INT_MAIN_SYSCLK0_2_BUSECC	146	10	Parity
RC_CBASS_RC_CBASS_MAIN_SYSCLK0_2_CLK_EDC_CTRL_CBASS_INT_MAIN_SYSCLK0_2_BUSECC	147	1	Parity
RC_CBASS_RC_CBASS_MAIN_SYSCLK0_2_CLK_EDC_CTRL_CBASS_INT_MAIN_SYSCLK0_2_BUSECC	148	1	Parity
RC_CBASS_RC_CBASS_MAIN_SYSCLK0_2_CLK_EDC_CTRL_CBASS_INT_MAIN_SYSCLK0_2_BUSECC	149	4	Parity
RC_CBASS_RC_CBASS_MAIN_SYSCLK0_2_CLK_EDC_CTRL_CBASS_INT_MAIN_SYSCLK0_2_BUSECC	150	8	Parity
RC_CBASS_RC_CBASS_MAIN_SYSCLK0_2_CLK_EDC_CTRL_CBASS_INT_MAIN_SYSCLK0_2_BUSECC	151	1	Parity
RC_CBASS_RC_CBASS_MAIN_SYSCLK0_2_CLK_EDC_CTRL_CBASS_INT_MAIN_SYSCLK0_2_BUSECC	152	32	EDC
RC_CBASS_RC_CBASS_MAIN_SYSCLK0_2_CLK_EDC_CTRL_CBASS_INT_MAIN_SYSCLK0_2_BUSECC	153	32	EDC
RC_CBASS_RC_CBASS_MAIN_SYSCLK0_2_CLK_EDC_CTRL_CBASS_INT_MAIN_SYSCLK0_2_BUSECC	154	1	Redundant
RC_CBASS_RC_CBASS_MAIN_SYSCLK0_2_CLK_EDC_CTRL_CBASS_INT_MAIN_SYSCLK0_2_BUSECC	155	1	Redundant

**Table 12-583. EDC checkers information for ECC Aggregator Instance
ECC_AGGR4M_MAIN_RC_ECC_AGGR (continued)**

Protected Interconnect	Group ID	Width	Checker Type
RC_CBASS_RC_CBASS_MAIN_SYSCLK0_2_CLK_EDC_CTRL_CBASS_INT_MAIN_SYSCLK0_2_BUSECC	156	2	Parity
RC_CBASS_RC_CBASS_MAIN_SYSCLK0_2_CLK_EDC_CTRL_CBASS_INT_MAIN_SYSCLK0_2_BUSECC	157	1	Redundant
RC_CBASS_RC_CBASS_MAIN_SYSCLK0_2_CLK_EDC_CTRL_CBASS_INT_MAIN_SYSCLK0_2_BUSECC	158	12	Parity
RC_CBASS_RC_CBASS_MAIN_SYSCLK0_2_CLK_EDC_CTRL_CBASS_INT_MAIN_SYSCLK0_2_BUSECC	159	1	Parity
RC_CBASS_RC_CBASS_MAIN_SYSCLK0_2_CLK_EDC_CTRL_CBASS_INT_MAIN_SYSCLK0_2_BUSECC	160	10	Parity
RC_CBASS_RC_CBASS_MAIN_SYSCLK0_2_CLK_EDC_CTRL_CBASS_INT_MAIN_SYSCLK0_2_BUSECC	161	48	Parity
RC_CBASS_RC_CBASS_MAIN_SYSCLK0_2_CLK_EDC_CTRL_CBASS_INT_MAIN_SYSCLK0_2_BUSECC	162	2	Parity
RC_CBASS_RC_CBASS_MAIN_SYSCLK0_2_CLK_EDC_CTRL_CBASS_INT_MAIN_SYSCLK0_2_BUSECC	163	3	Parity
RC_CBASS_RC_CBASS_MAIN_SYSCLK0_2_CLK_EDC_CTRL_CBASS_INT_MAIN_SYSCLK0_2_BUSECC	164	12	Parity
RC_CBASS_RC_CBASS_MAIN_SYSCLK0_2_CLK_EDC_CTRL_CBASS_INT_MAIN_SYSCLK0_2_BUSECC	165	4	Parity
RC_CBASS_RC_CBASS_MAIN_SYSCLK0_2_CLK_EDC_CTRL_CBASS_INT_MAIN_SYSCLK0_2_BUSECC	166	3	Parity
RC_CBASS_RC_CBASS_MAIN_SYSCLK0_2_CLK_EDC_CTRL_CBASS_INT_MAIN_SYSCLK0_2_BUSECC	167	3	Parity
RC_CBASS_RC_CBASS_MAIN_SYSCLK0_2_CLK_EDC_CTRL_CBASS_INT_MAIN_SYSCLK0_2_BUSECC	168	1	Parity
RC_CBASS_RC_CBASS_MAIN_SYSCLK0_2_CLK_EDC_CTRL_CBASS_INT_MAIN_SYSCLK0_2_BUSECC	169	1	Parity
RC_CBASS_RC_CBASS_MAIN_SYSCLK0_2_CLK_EDC_CTRL_CBASS_INT_MAIN_SYSCLK0_2_BUSECC	170	2	Parity
RC_CBASS_RC_CBASS_MAIN_SYSCLK0_2_CLK_EDC_CTRL_CBASS_INT_MAIN_SYSCLK0_2_BUSECC	171	2	Parity
RC_CBASS_RC_CBASS_MAIN_SYSCLK0_2_CLK_EDC_CTRL_CBASS_INT_MAIN_SYSCLK0_2_BUSECC	172	8	Parity
RC_CBASS_RC_CBASS_MAIN_SYSCLK0_2_CLK_EDC_CTRL_CBASS_INT_MAIN_SYSCLK0_2_BUSECC	173	1	Parity
RC_CBASS_RC_CBASS_MAIN_SYSCLK0_2_CLK_EDC_CTRL_CBASS_INT_MAIN_SYSCLK0_2_BUSECC	174	1	Parity
RC_CBASS_RC_CBASS_MAIN_SYSCLK0_2_CLK_EDC_CTRL_CBASS_INT_MAIN_SYSCLK0_2_BUSECC	175	1	Parity
RC_CBASS_RC_CBASS_MAIN_SYSCLK0_2_CLK_EDC_CTRL_CBASS_INT_MAIN_SYSCLK0_2_BUSECC	176	3	Parity
RC_CBASS_RC_CBASS_MAIN_SYSCLK0_2_CLK_EDC_CTRL_CBASS_INT_MAIN_SYSCLK0_2_BUSECC	177	2	Parity
RC_CBASS_RC_CBASS_MAIN_SYSCLK0_2_CLK_EDC_CTRL_CBASS_INT_MAIN_SYSCLK0_2_BUSECC	178	2	Parity
RC_CBASS_RC_CBASS_MAIN_SYSCLK0_2_CLK_EDC_CTRL_CBASS_INT_MAIN_SYSCLK0_2_BUSECC	179	2	Parity
RC_CBASS_RC_CBASS_MAIN_SYSCLK0_2_CLK_EDC_CTRL_CBASS_INT_MAIN_SYSCLK0_2_BUSECC	180	2	Parity
RC_CBASS_RC_CBASS_MAIN_SYSCLK0_2_CLK_EDC_CTRL_CBASS_INT_MAIN_SYSCLK0_2_BUSECC	181	1	Parity
RC_CBASS_RC_CBASS_MAIN_SYSCLK0_2_CLK_EDC_CTRL_CBASS_INT_MAIN_SYSCLK0_2_BUSECC	182	12	Parity

**Table 12-583. EDC checkers information for ECC Aggregator Instance
ECC_AGGR4M_MAIN_RC_ECC_AGGR (continued)**

Protected Interconnect	Group ID	Width	Checker Type
RC_CBASS_RC_CBASS_MAIN_SYSCLOCK_2_CLK_EDC_CTRL_CBASS_INT_MAIN_SYSCLOCK_2_BUSECC	183	2	Parity
RC_CBASS_RC_CBASS_MAIN_SYSCLOCK_2_CLK_EDC_CTRL_CBASS_INT_MAIN_SYSCLOCK_2_BUSECC	184	4	Parity
RC_CBASS_RC_CBASS_MAIN_SYSCLOCK_2_CLK_EDC_CTRL_CBASS_INT_MAIN_SYSCLOCK_2_BUSECC	185	2	Parity
RC_CBASS_RC_CBASS_MAIN_SYSCLOCK_2_CLK_EDC_CTRL_CBASS_INT_MAIN_SYSCLOCK_2_BUSECC	186	1	Parity
RC_CBASS_RC_CBASS_MAIN_SYSCLOCK_2_CLK_EDC_CTRL_CBASS_INT_MAIN_SYSCLOCK_2_BUSECC	187	12	Parity
RC_CBASS_RC_CBASS_MAIN_SYSCLOCK_2_CLK_EDC_CTRL_CBASS_INT_MAIN_SYSCLOCK_2_BUSECC	188	1	Redundant
RC_CBASS_RC_CBASS_MAIN_SYSCLOCK_2_CLK_EDC_CTRL_CBASS_INT_MAIN_SYSCLOCK_2_BUSECC	189	10	Parity
RC_CBASS_RC_CBASS_MAIN_SYSCLOCK_2_CLK_EDC_CTRL_CBASS_INT_MAIN_SYSCLOCK_2_BUSECC	190	1	Parity
RC_CBASS_RC_CBASS_MAIN_SYSCLOCK_2_CLK_EDC_CTRL_CBASS_INT_MAIN_SYSCLOCK_2_BUSECC	191	1	Parity
RC_CBASS_RC_CBASS_MAIN_SYSCLOCK_2_CLK_EDC_CTRL_CBASS_INT_MAIN_SYSCLOCK_2_BUSECC	192	4	Parity
RC_CBASS_RC_CBASS_MAIN_SYSCLOCK_2_CLK_EDC_CTRL_CBASS_INT_MAIN_SYSCLOCK_2_BUSECC	193	8	Parity
RC_CBASS_RC_CBASS_MAIN_SYSCLOCK_2_CLK_EDC_CTRL_CBASS_INT_MAIN_SYSCLOCK_2_BUSECC	194	1	Parity
RC_CBASS_RC_CBASS_MAIN_SYSCLOCK_2_CLK_EDC_CTRL_CBASS_INT_MAIN_SYSCLOCK_2_BUSECC	195	32	EDC
RC_CBASS_RC_CBASS_MAIN_SYSCLOCK_2_CLK_EDC_CTRL_CBASS_INT_MAIN_SYSCLOCK_2_BUSECC	196	32	EDC
RC_CBASS_RC_CBASS_MAIN_SYSCLOCK_2_CLK_EDC_CTRL_CBASS_INT_MAIN_SYSCLOCK_2_BUSECC	197	1	Redundant
RC_CBASS_RC_CBASS_MAIN_SYSCLOCK_2_CLK_EDC_CTRL_CBASS_INT_MAIN_SYSCLOCK_2_BUSECC	198	1	Redundant
RC_CBASS_RC_CBASS_MAIN_SYSCLOCK_2_CLK_EDC_CTRL_CBASS_INT_MAIN_SYSCLOCK_2_BUSECC	199	2	Parity
PULSAR0_SLV_CBASS_0_PULSAR0_SLV_CBASS_SCRP_32B_CLK4_SCR_PULSAR0_SLV_CBASS_SCRP_32B_CLK4_SCR_EDC_CTRL_BUSECC_0	0	1	Redundant
PULSAR0_SLV_CBASS_0_PULSAR0_SLV_CBASS_SCRP_32B_CLK4_SCR_PULSAR0_SLV_CBASS_SCRP_32B_CLK4_SCR_EDC_CTRL_BUSECC_0	1	48	Parity
PULSAR0_SLV_CBASS_0_PULSAR0_SLV_CBASS_SCRP_32B_CLK4_SCR_PULSAR0_SLV_CBASS_SCRP_32B_CLK4_SCR_EDC_CTRL_BUSECC_0	2	1	Parity
PULSAR0_SLV_CBASS_0_PULSAR0_SLV_CBASS_SCRP_32B_CLK4_SCR_PULSAR0_SLV_CBASS_SCRP_32B_CLK4_SCR_EDC_CTRL_BUSECC_0	3	4	Parity
PULSAR0_SLV_CBASS_0_PULSAR0_SLV_CBASS_SCRP_32B_CLK4_SCR_PULSAR0_SLV_CBASS_SCRP_32B_CLK4_SCR_EDC_CTRL_BUSECC_0	4	3	Parity
PULSAR0_SLV_CBASS_0_PULSAR0_SLV_CBASS_SCRP_32B_CLK4_SCR_PULSAR0_SLV_CBASS_SCRP_32B_CLK4_SCR_EDC_CTRL_BUSECC_0	5	1	Parity
PULSAR0_SLV_CBASS_0_PULSAR0_SLV_CBASS_SCRP_32B_CLK4_SCR_PULSAR0_SLV_CBASS_SCRP_32B_CLK4_SCR_EDC_CTRL_BUSECC_0	6	4	Parity
PULSAR0_SLV_CBASS_0_PULSAR0_SLV_CBASS_SCRP_32B_CLK4_SCR_PULSAR0_SLV_CBASS_SCRP_32B_CLK4_SCR_EDC_CTRL_BUSECC_0	7	4	Parity
PULSAR0_SLV_CBASS_0_PULSAR0_SLV_CBASS_SCRP_32B_CLK4_SCR_PULSAR0_SLV_CBASS_SCRP_32B_CLK4_SCR_EDC_CTRL_BUSECC_0	8	2	Parity
PULSAR0_SLV_CBASS_0_PULSAR0_SLV_CBASS_SCRP_32B_CLK4_SCR_PULSAR0_SLV_CBASS_SCRP_32B_CLK4_SCR_EDC_CTRL_BUSECC_0	9	1	Redundant

**Table 12-583. EDC checkers information for ECC Aggregator Instance
ECC_AGGR4M_MAIN_RC_ECC_AGGR (continued)**

Protected Interconnect	Group ID	Width	Checker Type
PULSAR0_SLV_CBASS_0_PULSAR0_SLV_CBASS_SCRP_32B_CLK4_SCR_PULSA R0_SLV_CBASS_SCRP_32B_CLK4_SCR_EDC_CTRL_BUSECC_0	10	1	Redundant
PULSAR0_SLV_CBASS_0_PULSAR0_SLV_CBASS_SCRP_32B_CLK4_SCR_PULSA R0_SLV_CBASS_SCRP_32B_CLK4_SCR_EDC_CTRL_BUSECC_0	11	1	Redundant
PULSAR0_SLV_CBASS_0_PULSAR0_SLV_CBASS_SCRP_32B_CLK4_SCR_PULSA R0_SLV_CBASS_SCRP_32B_CLK4_SCR_EDC_CTRL_BUSECC_0	12	1	Redundant
PULSAR0_SLV_CBASS_0_PULSAR0_SLV_CBASS_SCRP_32B_CLK4_SCR_PULSA R0_SLV_CBASS_SCRP_32B_CLK4_SCR_EDC_CTRL_BUSECC_0	13	10	Parity
PULSAR0_SLV_CBASS_0_PULSAR0_SLV_CBASS_SCRP_32B_CLK4_SCR_PULSA R0_SLV_CBASS_SCRP_32B_CLK4_SCR_EDC_CTRL_BUSECC_0	14	1	Redundant
PULSAR0_SLV_CBASS_0_PULSAR0_SLV_CBASS_SCRP_32B_CLK4_SCR_PULSA R0_SLV_CBASS_SCRP_32B_CLK4_SCR_EDC_CTRL_BUSECC_0	15	12	Parity
PULSAR0_SLV_CBASS_0_PULSAR0_SLV_CBASS_SCRP_32B_CLK4_SCR_PULSA R0_SLV_CBASS_SCRP_32B_CLK4_SCR_EDC_CTRL_BUSECC_0	16	4	Parity
PULSAR0_SLV_CBASS_0_PULSAR0_SLV_CBASS_SCRP_32B_CLK4_SCR_PULSA R0_SLV_CBASS_SCRP_32B_CLK4_SCR_EDC_CTRL_BUSECC_0	17	1	Redundant
PULSAR0_SLV_CBASS_0_PULSAR0_SLV_CBASS_SCRP_32B_CLK4_SCR_PULSA R0_SLV_CBASS_SCRP_32B_CLK4_SCR_EDC_CTRL_BUSECC_0	18	1	Redundant
PULSAR0_SLV_CBASS_0_PULSAR0_SLV_CBASS_SCRP_32B_CLK4_SCR_PULSA R0_SLV_CBASS_SCRP_32B_CLK4_SCR_EDC_CTRL_BUSECC_0	19	10	Parity
PULSAR0_SLV_CBASS_0_PULSAR0_SLV_CBASS_SCRP_32B_CLK4_SCR_PULSA R0_SLV_CBASS_SCRP_32B_CLK4_SCR_EDC_CTRL_BUSECC_0	20	1	Redundant
PULSAR0_SLV_CBASS_0_PULSAR0_SLV_CBASS_SCRP_32B_CLK4_SCR_PULSA R0_SLV_CBASS_SCRP_32B_CLK4_SCR_EDC_CTRL_BUSECC_0	21	12	Parity
PULSAR0_SLV_CBASS_0_PULSAR0_SLV_CBASS_SCRP_32B_CLK4_SCR_PULSA R0_SLV_CBASS_SCRP_32B_CLK4_SCR_EDC_CTRL_BUSECC_0	22	4	Parity
PULSAR0_SLV_CBASS_0_PULSAR0_SLV_CBASS_SCRP_32B_CLK4_SCR_PULSA R0_SLV_CBASS_SCRP_32B_CLK4_SCR_EDC_CTRL_BUSECC_0	23	1	Redundant
PULSAR0_SLV_CBASS_0_PULSAR0_SLV_CBASS_SCRP_32B_CLK4_SCR_PULSA R0_SLV_CBASS_SCRP_32B_CLK4_SCR_EDC_CTRL_BUSECC_0	24	1	Redundant
PULSAR0_SLV_CBASS_0_PULSAR0_SLV_CBASS_SCRP_32B_CLK4_SCR_PULSA R0_SLV_CBASS_SCRP_32B_CLK4_SCR_EDC_CTRL_BUSECC_0	25	10	Parity
PULSAR0_SLV_CBASS_0_PULSAR0_SLV_CBASS_SCRP_32B_CLK4_SCR_PULSA R0_SLV_CBASS_SCRP_32B_CLK4_SCR_EDC_CTRL_BUSECC_0	26	1	Redundant
PULSAR0_SLV_CBASS_0_PULSAR0_SLV_CBASS_SCRP_32B_CLK4_SCR_PULSA R0_SLV_CBASS_SCRP_32B_CLK4_SCR_EDC_CTRL_BUSECC_0	27	12	Parity
PULSAR0_SLV_CBASS_0_PULSAR0_SLV_CBASS_SCRP_32B_CLK4_SCR_PULSA R0_SLV_CBASS_SCRP_32B_CLK4_SCR_EDC_CTRL_BUSECC_0	28	4	Parity
PULSAR0_SLV_CBASS_0_PULSAR0_SLV_CBASS_SCRP_32B_CLK4_SCR_PULSA R0_SLV_CBASS_SCRP_32B_CLK4_SCR_EDC_CTRL_BUSECC_0	29	1	Redundant
PULSAR0_SLV_CBASS_0_PULSAR0_SLV_CBASS_SCRP_32B_CLK4_SCR_PULSA R0_SLV_CBASS_SCRP_32B_CLK4_SCR_EDC_CTRL_BUSECC_0	30	1	Redundant
PULSAR0_SLV_CBASS_0_PULSAR0_SLV_CBASS_SCRP_32B_CLK4_SCR_PULSA R0_SLV_CBASS_SCRP_32B_CLK4_SCR_EDC_CTRL_BUSECC_0	31	10	Parity
PULSAR0_SLV_CBASS_0_PULSAR0_SLV_CBASS_SCRP_32B_CLK4_SCR_PULSA R0_SLV_CBASS_SCRP_32B_CLK4_SCR_EDC_CTRL_BUSECC_0	32	1	Redundant
PULSAR0_SLV_CBASS_0_PULSAR0_SLV_CBASS_SCRP_32B_CLK4_SCR_PULSA R0_SLV_CBASS_SCRP_32B_CLK4_SCR_EDC_CTRL_BUSECC_0	33	12	Parity
PULSAR0_SLV_CBASS_0_PULSAR0_SLV_CBASS_SCRP_32B_CLK4_SCR_PULSA R0_SLV_CBASS_SCRP_32B_CLK4_SCR_EDC_CTRL_BUSECC_0	34	4	Parity
PULSAR0_SLV_CBASS_0_PULSAR0_SLV_CBASS_SCRP_32B_CLK4_SCR_PULSA R0_SLV_CBASS_SCRP_32B_CLK4_SCR_EDC_CTRL_BUSECC_0	35	1	Redundant
PULSAR0_SLV_CBASS_0_PULSAR0_SLV_CBASS_SCRP_32B_CLK4_SCR_PULSA R0_SLV_CBASS_SCRP_32B_CLK4_SCR_EDC_CTRL_BUSECC_0	36	1	Redundant

**Table 12-583. EDC checkers information for ECC Aggregator Instance
ECC_AGGR4M_MAIN_RC_ECC_AGGR (continued)**

Protected Interconnect	Group ID	Width	Checker Type
PULSAR0_SLV_CBASS_0_PULSAR0_SLV_CBASS_SCRP_32B_CLK4_SCR_PULSAR0_SLV_CBASS_SCRP_32B_CLK4_SCR_EDC_CTRL_BUSECC_0	37	10	Parity
PULSAR0_SLV_CBASS_0_PULSAR0_SLV_CBASS_SCRP_32B_CLK4_SCR_PULSAR0_SLV_CBASS_SCRP_32B_CLK4_SCR_EDC_CTRL_BUSECC_0	38	1	Redundant
PULSAR0_SLV_CBASS_0_PULSAR0_SLV_CBASS_SCRP_32B_CLK4_SCR_PULSAR0_SLV_CBASS_SCRP_32B_CLK4_SCR_EDC_CTRL_BUSECC_0	39	12	Parity
PULSAR0_SLV_CBASS_0_PULSAR0_SLV_CBASS_SCRP_32B_CLK4_SCR_PULSAR0_SLV_CBASS_SCRP_32B_CLK4_SCR_EDC_CTRL_BUSECC_0	40	4	Parity
PULSAR0_SLV_CBASS_0_PULSAR0_SLV_CBASS_SCRP_32B_CLK4_SCR_PULSAR0_SLV_CBASS_SCRP_32B_CLK4_SCR_EDC_CTRL_BUSECC_0	41	1	Redundant
PULSAR0_SLV_CBASS_0_PULSAR0_SLV_CBASS_SCRP_32B_CLK4_SCR_PULSAR0_SLV_CBASS_SCRP_32B_CLK4_SCR_EDC_CTRL_BUSECC_0	42	1	Redundant
PULSAR0_SLV_CBASS_0_PULSAR0_SLV_CBASS_SCRP_32B_CLK4_SCR_PULSAR0_SLV_CBASS_SCRP_32B_CLK4_SCR_EDC_CTRL_BUSECC_0	43	10	Parity
PULSAR0_SLV_CBASS_0_PULSAR0_SLV_CBASS_SCRP_32B_CLK4_SCR_PULSAR0_SLV_CBASS_SCRP_32B_CLK4_SCR_EDC_CTRL_BUSECC_0	44	1	Redundant
PULSAR0_SLV_CBASS_0_PULSAR0_SLV_CBASS_SCRP_32B_CLK4_SCR_PULSAR0_SLV_CBASS_SCRP_32B_CLK4_SCR_EDC_CTRL_BUSECC_0	45	12	Parity
PULSAR0_SLV_CBASS_0_PULSAR0_SLV_CBASS_SCRP_32B_CLK4_SCR_PULSAR0_SLV_CBASS_SCRP_32B_CLK4_SCR_EDC_CTRL_BUSECC_0	46	4	Parity
PULSAR0_SLV_CBASS_0_PULSAR0_SLV_CBASS_SCRP_32B_CLK4_SCR_PULSAR0_SLV_CBASS_SCRP_32B_CLK4_SCR_EDC_CTRL_BUSECC_0	47	1	Redundant
PULSAR0_SLV_CBASS_0_PULSAR0_SLV_CBASS_SCRP_32B_CLK4_SCR_PULSAR0_SLV_CBASS_SCRP_32B_CLK4_SCR_EDC_CTRL_BUSECC_0	48	1	Redundant
PULSAR0_SLV_CBASS_0_PULSAR0_SLV_CBASS_SCRP_32B_CLK4_SCR_PULSAR0_SLV_CBASS_SCRP_32B_CLK4_SCR_EDC_CTRL_BUSECC_0	49	10	Parity
PULSAR0_SLV_CBASS_0_PULSAR0_SLV_CBASS_SCRP_32B_CLK4_SCR_PULSAR0_SLV_CBASS_SCRP_32B_CLK4_SCR_EDC_CTRL_BUSECC_0	50	1	Redundant
PULSAR0_SLV_CBASS_0_PULSAR0_SLV_CBASS_SCRP_32B_CLK4_SCR_PULSAR0_SLV_CBASS_SCRP_32B_CLK4_SCR_EDC_CTRL_BUSECC_0	51	12	Parity
PULSAR0_SLV_CBASS_0_PULSAR0_SLV_CBASS_SCRP_32B_CLK4_SCR_PULSAR0_SLV_CBASS_SCRP_32B_CLK4_SCR_EDC_CTRL_BUSECC_0	52	4	Parity
PULSAR0_SLV_CBASS_0_PULSAR0_SLV_CBASS_SCRP_32B_CLK4_SCR_PULSAR0_SLV_CBASS_SCRP_32B_CLK4_SCR_EDC_CTRL_BUSECC_0	53	1	Redundant
PULSAR0_SLV_CBASS_0_PULSAR0_SLV_CBASS_SCRP_32B_CLK4_SCR_PULSAR0_SLV_CBASS_SCRP_32B_CLK4_SCR_EDC_CTRL_BUSECC_0	54	1	Redundant
PULSAR0_SLV_CBASS_0_PULSAR0_SLV_CBASS_SCRP_32B_CLK4_SCR_PULSAR0_SLV_CBASS_SCRP_32B_CLK4_SCR_EDC_CTRL_BUSECC_0	55	10	Parity
PULSAR0_SLV_CBASS_0_PULSAR0_SLV_CBASS_SCRP_32B_CLK4_SCR_PULSAR0_SLV_CBASS_SCRP_32B_CLK4_SCR_EDC_CTRL_BUSECC_0	56	1	Redundant
PULSAR0_SLV_CBASS_0_PULSAR0_SLV_CBASS_SCRP_32B_CLK4_SCR_PULSAR0_SLV_CBASS_SCRP_32B_CLK4_SCR_EDC_CTRL_BUSECC_0	57	12	Parity
PULSAR0_SLV_CBASS_0_PULSAR0_SLV_CBASS_SCRP_32B_CLK4_SCR_PULSAR0_SLV_CBASS_SCRP_32B_CLK4_SCR_EDC_CTRL_BUSECC_0	58	4	Parity
PULSAR0_SLV_CBASS_0_PULSAR0_SLV_CBASS_SCRP_32B_CLK4_SCR_PULSAR0_SLV_CBASS_SCRP_32B_CLK4_SCR_EDC_CTRL_BUSECC_0	59	1	Redundant
PULSAR0_SLV_CBASS_0_PULSAR0_SLV_CBASS_SCRP_32B_CLK4_SCR_PULSAR0_SLV_CBASS_SCRP_32B_CLK4_SCR_EDC_CTRL_BUSECC_0	60	1	Redundant
PULSAR0_SLV_CBASS_0_PULSAR0_SLV_CBASS_SCRP_32B_CLK4_SCR_PULSAR0_SLV_CBASS_SCRP_32B_CLK4_SCR_EDC_CTRL_BUSECC_0	61	10	Parity
PULSAR0_SLV_CBASS_0_PULSAR0_SLV_CBASS_SCRP_32B_CLK4_SCR_PULSAR0_SLV_CBASS_SCRP_32B_CLK4_SCR_EDC_CTRL_BUSECC_0	62	1	Redundant
PULSAR0_SLV_CBASS_0_PULSAR0_SLV_CBASS_SCRP_32B_CLK4_SCR_PULSAR0_SLV_CBASS_SCRP_32B_CLK4_SCR_EDC_CTRL_BUSECC_0	63	12	Parity

**Table 12-583. EDC checkers information for ECC Aggregator Instance
ECC_AGGR4M_MAIN_RC_ECC_AGGR (continued)**

Protected Interconnect	Group ID	Width	Checker Type
PULSAR0_SLV_CBASS_0_PULSAR0_SLV_CBASS_SCRP_32B_CLK4_SCR_PULSA R0_SLV_CBASS_SCRP_32B_CLK4_SCR_EDC_CTRL_BUSECC_0	64	4	Parity
PULSAR0_SLV_CBASS_0_PULSAR0_SLV_CBASS_SCRP_32B_CLK4_SCR_PULSA R0_SLV_CBASS_SCRP_32B_CLK4_SCR_EDC_CTRL_BUSECC_0	65	1	Redundant
PULSAR0_SLV_CBASS_0_PULSAR0_SLV_CBASS_SCRP_32B_CLK4_SCR_PULSA R0_SLV_CBASS_SCRP_32B_CLK4_SCR_EDC_CTRL_BUSECC_0	66	1	Redundant
PULSAR0_SLV_CBASS_0_PULSAR0_SLV_CBASS_SCRP_32B_CLK4_SCR_PULSA R0_SLV_CBASS_SCRP_32B_CLK4_SCR_EDC_CTRL_BUSECC_0	67	10	Parity
PULSAR0_SLV_CBASS_0_PULSAR0_SLV_CBASS_SCRP_32B_CLK4_SCR_PULSA R0_SLV_CBASS_SCRP_32B_CLK4_SCR_EDC_CTRL_BUSECC_0	68	1	Redundant
PULSAR0_SLV_CBASS_0_PULSAR0_SLV_CBASS_SCRP_32B_CLK4_SCR_PULSA R0_SLV_CBASS_SCRP_32B_CLK4_SCR_EDC_CTRL_BUSECC_0	69	12	Parity
PULSAR0_SLV_CBASS_0_PULSAR0_SLV_CBASS_SCRP_32B_CLK4_SCR_PULSA R0_SLV_CBASS_SCRP_32B_CLK4_SCR_EDC_CTRL_BUSECC_0	70	4	Parity
PULSAR0_SLV_CBASS_0_PULSAR0_SLV_CBASS_SCRP_32B_CLK4_SCR_PULSA R0_SLV_CBASS_SCRP_32B_CLK4_SCR_EDC_CTRL_BUSECC_0	71	1	Redundant
PULSAR0_SLV_CBASS_0_PULSAR0_SLV_CBASS_SCRP_32B_CLK4_SCR_PULSA R0_SLV_CBASS_SCRP_32B_CLK4_SCR_EDC_CTRL_BUSECC_0	72	1	Redundant
PULSAR0_SLV_CBASS_0_PULSAR0_SLV_CBASS_SCRP_32B_CLK4_SCR_PULSA R0_SLV_CBASS_SCRP_32B_CLK4_SCR_EDC_CTRL_BUSECC_0	73	10	Parity
PULSAR0_SLV_CBASS_0_PULSAR0_SLV_CBASS_SCRP_32B_CLK4_SCR_PULSA R0_SLV_CBASS_SCRP_32B_CLK4_SCR_EDC_CTRL_BUSECC_0	74	1	Redundant
PULSAR0_SLV_CBASS_0_PULSAR0_SLV_CBASS_SCRP_32B_CLK4_SCR_PULSA R0_SLV_CBASS_SCRP_32B_CLK4_SCR_EDC_CTRL_BUSECC_0	75	12	Parity
PULSAR0_SLV_CBASS_0_PULSAR0_SLV_CBASS_SCRP_32B_CLK4_SCR_PULSA R0_SLV_CBASS_SCRP_32B_CLK4_SCR_EDC_CTRL_BUSECC_0	76	4	Parity
PULSAR0_SLV_CBASS_0_PULSAR0_SLV_CBASS_SCRP_32B_CLK4_SCR_PULSA R0_SLV_CBASS_SCRP_32B_CLK4_SCR_EDC_CTRL_BUSECC_0	77	1	Redundant
PULSAR0_SLV_CBASS_0_PULSAR0_SLV_CBASS_SCRP_32B_CLK4_SCR_PULSA R0_SLV_CBASS_SCRP_32B_CLK4_SCR_EDC_CTRL_BUSECC_0	78	1	Redundant
PULSAR0_SLV_CBASS_0_PULSAR0_SLV_CBASS_SCRP_32B_CLK4_SCR_PULSA R0_SLV_CBASS_SCRP_32B_CLK4_SCR_EDC_CTRL_BUSECC_0	79	10	Parity
PULSAR0_SLV_CBASS_0_PULSAR0_SLV_CBASS_SCRP_32B_CLK4_SCR_PULSA R0_SLV_CBASS_SCRP_32B_CLK4_SCR_EDC_CTRL_BUSECC_0	80	1	Redundant
PULSAR0_SLV_CBASS_0_PULSAR0_SLV_CBASS_SCRP_32B_CLK4_SCR_PULSA R0_SLV_CBASS_SCRP_32B_CLK4_SCR_EDC_CTRL_BUSECC_0	81	12	Parity
PULSAR0_SLV_CBASS_0_PULSAR0_SLV_CBASS_SCRP_32B_CLK4_SCR_PULSA R0_SLV_CBASS_SCRP_32B_CLK4_SCR_EDC_CTRL_BUSECC_0	82	4	Parity
PULSAR0_SLV_CBASS_0_PULSAR0_SLV_CBASS_SCRP_32B_CLK4_SCR_PULSA R0_SLV_CBASS_SCRP_32B_CLK4_SCR_EDC_CTRL_BUSECC_0	83	1	Redundant
PULSAR0_SLV_CBASS_0_PULSAR0_SLV_CBASS_SCRP_32B_CLK4_SCR_PULSA R0_SLV_CBASS_SCRP_32B_CLK4_SCR_EDC_CTRL_BUSECC_0	84	1	Redundant
PULSAR0_SLV_CBASS_0_PULSAR0_SLV_CBASS_SCRP_32B_CLK4_SCR_PULSA R0_SLV_CBASS_SCRP_32B_CLK4_SCR_EDC_CTRL_BUSECC_0	85	10	Parity
PULSAR0_SLV_CBASS_0_PULSAR0_SLV_CBASS_SCRP_32B_CLK4_SCR_PULSA R0_SLV_CBASS_SCRP_32B_CLK4_SCR_EDC_CTRL_BUSECC_0	86	1	Redundant
PULSAR0_SLV_CBASS_0_PULSAR0_SLV_CBASS_SCRP_32B_CLK4_SCR_PULSA R0_SLV_CBASS_SCRP_32B_CLK4_SCR_EDC_CTRL_BUSECC_0	87	12	Parity
PULSAR0_SLV_CBASS_0_PULSAR0_SLV_CBASS_SCRP_32B_CLK4_SCR_PULSA R0_SLV_CBASS_SCRP_32B_CLK4_SCR_EDC_CTRL_BUSECC_0	88	4	Parity
PULSAR0_SLV_CBASS_0_PULSAR0_SLV_CBASS_SCRP_32B_CLK4_SCR_PULSA R0_SLV_CBASS_SCRP_32B_CLK4_SCR_EDC_CTRL_BUSECC_0	89	1	Redundant
PULSAR0_SLV_CBASS_0_PULSAR0_SLV_CBASS_SCRP_32B_CLK4_SCR_PULSA R0_SLV_CBASS_SCRP_32B_CLK4_SCR_EDC_CTRL_BUSECC_0	90	1	Redundant

**Table 12-583. EDC checkers information for ECC Aggregator Instance
ECC_AGGR4M_MAIN_RC_ECC_AGGR (continued)**

Protected Interconnect	Group ID	Width	Checker Type
PULSAR0_SLV_CBASS_0_PULSAR0_SLV_CBASS_SCRP_32B_CLK4_SCR_PULSAR0_SLV_CBASS_SCRP_32B_CLK4_SCR_EDC_CTRL_BUSECC_0	91	10	Parity
PULSAR0_SLV_CBASS_0_PULSAR0_SLV_CBASS_SCRP_32B_CLK4_SCR_PULSAR0_SLV_CBASS_SCRP_32B_CLK4_SCR_EDC_CTRL_BUSECC_0	92	1	Redundant
PULSAR0_SLV_CBASS_0_PULSAR0_SLV_CBASS_SCRP_32B_CLK4_SCR_PULSAR0_SLV_CBASS_SCRP_32B_CLK4_SCR_EDC_CTRL_BUSECC_0	93	12	Parity
PULSAR0_SLV_CBASS_0_PULSAR0_SLV_CBASS_SCRP_32B_CLK4_SCR_PULSAR0_SLV_CBASS_SCRP_32B_CLK4_SCR_EDC_CTRL_BUSECC_0	94	4	Parity
PULSAR0_SLV_CBASS_0_PULSAR0_SLV_CBASS_SCRP_32B_CLK4_SCR_PULSAR0_SLV_CBASS_SCRP_32B_CLK4_SCR_EDC_CTRL_BUSECC_0	95	1	Redundant
PULSAR0_SLV_CBASS_0_PULSAR0_SLV_CBASS_SCRP_32B_CLK4_SCR_PULSAR0_SLV_CBASS_SCRP_32B_CLK4_SCR_EDC_CTRL_BUSECC_0	96	1	Redundant
PULSAR0_SLV_CBASS_0_PULSAR0_SLV_CBASS_SCRP_32B_CLK4_SCR_PULSAR0_SLV_CBASS_SCRP_32B_CLK4_SCR_EDC_CTRL_BUSECC_0	97	10	Parity
PULSAR0_SLV_CBASS_0_PULSAR0_SLV_CBASS_SCRP_32B_CLK4_SCR_PULSAR0_SLV_CBASS_SCRP_32B_CLK4_SCR_EDC_CTRL_BUSECC_0	98	1	Redundant
PULSAR0_SLV_CBASS_0_PULSAR0_SLV_CBASS_SCRP_32B_CLK4_SCR_PULSAR0_SLV_CBASS_SCRP_32B_CLK4_SCR_EDC_CTRL_BUSECC_0	99	12	Parity
PULSAR0_SLV_CBASS_0_PULSAR0_SLV_CBASS_SCRP_32B_CLK4_SCR_PULSAR0_SLV_CBASS_SCRP_32B_CLK4_SCR_EDC_CTRL_BUSECC_0	100	4	Parity
PULSAR0_SLV_CBASS_0_PULSAR0_SLV_CBASS_SCRP_32B_CLK4_SCR_PULSAR0_SLV_CBASS_SCRP_32B_CLK4_SCR_EDC_CTRL_BUSECC_0	101	1	Redundant
PULSAR0_SLV_CBASS_0_PULSAR0_SLV_CBASS_SCRP_32B_CLK4_SCR_PULSAR0_SLV_CBASS_SCRP_32B_CLK4_SCR_EDC_CTRL_BUSECC_0	102	1	Redundant
PULSAR0_SLV_CBASS_0_PULSAR0_SLV_CBASS_SCRP_32B_CLK4_SCR_PULSAR0_SLV_CBASS_SCRP_32B_CLK4_SCR_EDC_CTRL_BUSECC_0	103	10	Parity
PULSAR0_SLV_CBASS_0_PULSAR0_SLV_CBASS_SCRP_32B_CLK4_SCR_PULSAR0_SLV_CBASS_SCRP_32B_CLK4_SCR_EDC_CTRL_BUSECC_0	104	1	Redundant
PULSAR0_SLV_CBASS_0_PULSAR0_SLV_CBASS_SCRP_32B_CLK4_SCR_PULSAR0_SLV_CBASS_SCRP_32B_CLK4_SCR_EDC_CTRL_BUSECC_0	105	12	Parity
PULSAR0_SLV_CBASS_0_PULSAR0_SLV_CBASS_SCRP_32B_CLK4_SCR_PULSAR0_SLV_CBASS_SCRP_32B_CLK4_SCR_EDC_CTRL_BUSECC_0	106	4	Parity
PULSAR0_SLV_CBASS_0_PULSAR0_SLV_CBASS_SCRP_32B_CLK4_SCR_PULSAR0_SLV_CBASS_SCRP_32B_CLK4_SCR_EDC_CTRL_BUSECC_0	107	1	Redundant
PULSAR0_SLV_CBASS_0_PULSAR0_SLV_CBASS_SCRP_32B_CLK4_SCR_PULSAR0_SLV_CBASS_SCRP_32B_CLK4_SCR_EDC_CTRL_BUSECC_0	108	1	Redundant
PULSAR0_SLV_CBASS_0_PULSAR0_SLV_CBASS_SCRP_32B_CLK4_SCR_PULSAR0_SLV_CBASS_SCRP_32B_CLK4_SCR_EDC_CTRL_BUSECC_0	109	10	Parity
PULSAR0_SLV_CBASS_0_PULSAR0_SLV_CBASS_SCRP_32B_CLK4_SCR_PULSAR0_SLV_CBASS_SCRP_32B_CLK4_SCR_EDC_CTRL_BUSECC_0	110	1	Redundant
PULSAR0_SLV_CBASS_0_PULSAR0_SLV_CBASS_SCRP_32B_CLK4_SCR_PULSAR0_SLV_CBASS_SCRP_32B_CLK4_SCR_EDC_CTRL_BUSECC_0	111	12	Parity
PULSAR0_SLV_CBASS_0_PULSAR0_SLV_CBASS_SCRP_32B_CLK4_SCR_PULSAR0_SLV_CBASS_SCRP_32B_CLK4_SCR_EDC_CTRL_BUSECC_0	112	4	Parity
PULSAR0_SLV_CBASS_0_PULSAR0_SLV_CBASS_SCRP_32B_CLK4_SCR_PULSAR0_SLV_CBASS_SCRP_32B_CLK4_SCR_EDC_CTRL_BUSECC_0	113	1	Redundant
PULSAR0_SLV_CBASS_0_PULSAR0_SLV_CBASS_SCRP_32B_CLK4_SCR_PULSAR0_SLV_CBASS_SCRP_32B_CLK4_SCR_EDC_CTRL_BUSECC_0	114	1	Redundant
PULSAR0_SLV_CBASS_0_PULSAR0_SLV_CBASS_SCRP_32B_CLK4_SCR_PULSAR0_SLV_CBASS_SCRP_32B_CLK4_SCR_EDC_CTRL_BUSECC_0	115	10	Parity
PULSAR0_SLV_CBASS_0_PULSAR0_SLV_CBASS_SCRP_32B_CLK4_SCR_PULSAR0_SLV_CBASS_SCRP_32B_CLK4_SCR_EDC_CTRL_BUSECC_0	116	1	Redundant
PULSAR0_SLV_CBASS_0_PULSAR0_SLV_CBASS_SCRP_32B_CLK4_SCR_PULSAR0_SLV_CBASS_SCRP_32B_CLK4_SCR_EDC_CTRL_BUSECC_0	117	12	Parity

**Table 12-583. EDC checkers information for ECC Aggregator Instance
ECC_AGGR4M_MAIN_RC_ECC_AGGR (continued)**

Protected Interconnect	Group ID	Width	Checker Type
PULSAR0_SLV_CBASS_0_PULSAR0_SLV_CBASS_SCRP_32B_CLK4_SCR_PULSA R0_SLV_CBASS_SCRP_32B_CLK4_SCR_EDC_CTRL_BUSECC_0	118	4	Parity
PULSAR0_SLV_CBASS_0_PULSAR0_SLV_CBASS_SCRP_32B_CLK4_SCR_PULSA R0_SLV_CBASS_SCRP_32B_CLK4_SCR_EDC_CTRL_BUSECC_0	119	1	Redundant
PULSAR0_SLV_CBASS_0_PULSAR0_SLV_CBASS_SCRP_32B_CLK4_SCR_PULSA R0_SLV_CBASS_SCRP_32B_CLK4_SCR_EDC_CTRL_BUSECC_0	120	1	Redundant
PULSAR0_SLV_CBASS_0_PULSAR0_SLV_CBASS_SCRP_32B_CLK4_SCR_PULSA R0_SLV_CBASS_SCRP_32B_CLK4_SCR_EDC_CTRL_BUSECC_0	121	10	Parity
PULSAR0_SLV_CBASS_0_PULSAR0_SLV_CBASS_SCRP_32B_CLK4_SCR_PULSA R0_SLV_CBASS_SCRP_32B_CLK4_SCR_EDC_CTRL_BUSECC_0	122	1	Redundant
PULSAR0_SLV_CBASS_0_PULSAR0_SLV_CBASS_SCRP_32B_CLK4_SCR_PULSA R0_SLV_CBASS_SCRP_32B_CLK4_SCR_EDC_CTRL_BUSECC_0	123	12	Parity
PULSAR0_SLV_CBASS_0_PULSAR0_SLV_CBASS_SCRP_32B_CLK4_SCR_PULSA R0_SLV_CBASS_SCRP_32B_CLK4_SCR_EDC_CTRL_BUSECC_0	124	4	Parity
PULSAR0_SLV_CBASS_0_PULSAR0_SLV_CBASS_SCRP_32B_CLK4_SCR_PULSA R0_SLV_CBASS_SCRP_32B_CLK4_SCR_EDC_CTRL_BUSECC_0	125	1	Redundant
PULSAR0_SLV_CBASS_0_PULSAR0_SLV_CBASS_SCRP_32B_CLK4_SCR_PULSA R0_SLV_CBASS_SCRP_32B_CLK4_SCR_EDC_CTRL_BUSECC_0	126	1	Redundant
PULSAR0_SLV_CBASS_0_PULSAR0_SLV_CBASS_SCRP_32B_CLK4_SCR_PULSA R0_SLV_CBASS_SCRP_32B_CLK4_SCR_EDC_CTRL_BUSECC_0	127	10	Parity
PULSAR0_SLV_CBASS_0_PULSAR0_SLV_CBASS_SCRP_32B_CLK4_SCR_PULSA R0_SLV_CBASS_SCRP_32B_CLK4_SCR_EDC_CTRL_BUSECC_0	128	1	Redundant
PULSAR0_SLV_CBASS_0_PULSAR0_SLV_CBASS_SCRP_32B_CLK4_SCR_PULSA R0_SLV_CBASS_SCRP_32B_CLK4_SCR_EDC_CTRL_BUSECC_0	129	12	Parity
PULSAR0_SLV_CBASS_0_PULSAR0_SLV_CBASS_SCRP_32B_CLK4_SCR_PULSA R0_SLV_CBASS_SCRP_32B_CLK4_SCR_EDC_CTRL_BUSECC_0	130	4	Parity
PULSAR0_SLV_CBASS_0_PULSAR0_SLV_CBASS_SCRP_32B_CLK4_SCR_PULSA R0_SLV_CBASS_SCRP_32B_CLK4_SCR_EDC_CTRL_BUSECC_0	131	1	Redundant
PULSAR0_SLV_CBASS_0_PULSAR0_SLV_CBASS_SCRP_32B_CLK4_SCR_PULSA R0_SLV_CBASS_SCRP_32B_CLK4_SCR_EDC_CTRL_BUSECC_0	132	1	Redundant
PULSAR0_SLV_CBASS_0_PULSAR0_SLV_CBASS_SCRP_32B_CLK4_SCR_PULSA R0_SLV_CBASS_SCRP_32B_CLK4_SCR_EDC_CTRL_BUSECC_0	133	10	Parity
PULSAR0_SLV_CBASS_0_PULSAR0_SLV_CBASS_SCRP_32B_CLK4_SCR_PULSA R0_SLV_CBASS_SCRP_32B_CLK4_SCR_EDC_CTRL_BUSECC_0	134	1	Redundant
PULSAR0_SLV_CBASS_0_PULSAR0_SLV_CBASS_SCRP_32B_CLK4_SCR_PULSA R0_SLV_CBASS_SCRP_32B_CLK4_SCR_EDC_CTRL_BUSECC_0	135	12	Parity
PULSAR0_SLV_CBASS_0_PULSAR0_SLV_CBASS_SCRP_32B_CLK4_SCR_PULSA R0_SLV_CBASS_SCRP_32B_CLK4_SCR_EDC_CTRL_BUSECC_0	136	4	Parity
PULSAR0_SLV_CBASS_0_PULSAR0_SLV_CBASS_SCRP_32B_CLK4_SCR_PULSA R0_SLV_CBASS_SCRP_32B_CLK4_SCR_EDC_CTRL_BUSECC_0	137	1	Parity
PULSAR0_SLV_CBASS_0_PULSAR0_SLV_CBASS_SCRP_32B_CLK4_SCR_PULSA R0_SLV_CBASS_SCRP_32B_CLK4_SCR_EDC_CTRL_BUSECC_0	138	4	Parity
PULSAR0_SLV_CBASS_0_PULSAR0_SLV_CBASS_SCRP_32B_CLK4_SCR_PULSA R0_SLV_CBASS_SCRP_32B_CLK4_SCR_EDC_CTRL_BUSECC_0	139	20	Parity
PULSAR0_SLV_CBASS_0_PULSAR0_SLV_CBASS_SCRP_32B_CLK4_SCR_PULSA R0_SLV_CBASS_SCRP_32B_CLK4_SCR_EDC_CTRL_BUSECC_0	140	25	Parity
PULSAR0_SLV_CBASS_0_PULSAR0_SLV_CBASS_SCRP_32B_CLK4_SCR_PULSA R0_SLV_CBASS_SCRP_32B_CLK4_SCR_EDC_CTRL_BUSECC_0	141	21	Parity
PULSAR0_SLV_CBASS_0_PULSAR0_SLV_CBASS_SCRP_32B_CLK4_SCR_PULSA R0_SLV_CBASS_SCRP_32B_CLK4_SCR_EDC_CTRL_BUSECC_0	142	22	Parity
PULSAR0_SLV_CBASS_0_PULSAR0_SLV_CBASS_SCRP_32B_CLK4_SCR_PULSA R0_SLV_CBASS_SCRP_32B_CLK4_SCR_EDC_CTRL_BUSECC_0	143	3	Parity
PULSAR0_SLV_CBASS_0_PULSAR0_SLV_CBASS_SCRP_32B_CLK4_SCR_PULSA R0_SLV_CBASS_SCRP_32B_CLK4_SCR_EDC_CTRL_BUSECC_0	144	1	Parity

**Table 12-583. EDC checkers information for ECC Aggregator Instance
ECC_AGGR4M_MAIN_RC_ECC_AGGR (continued)**

Protected Interconnect	Group ID	Width	Checker Type
PULSAR0_SLV_CBASS_0_PULSAR0_SLV_CBASS_SCRP_32B_CLK4_SCR_PULSAR0_SLV_CBASS_SCRP_32B_CLK4_SCR_EDC_CTRL_BUSECC_0	145	3	Parity
PULSAR0_SLV_CBASS_0_PULSAR0_SLV_CBASS_SCRP_32B_CLK4_SCR_PULSAR0_SLV_CBASS_SCRP_32B_CLK4_SCR_EDC_CTRL_BUSECC_0	146	26	Parity
PULSAR0_SLV_CBASS_0_PULSAR0_SLV_CBASS_SCRP_32B_CLK4_SCR_PULSAR0_SLV_CBASS_SCRP_32B_CLK4_SCR_EDC_CTRL_BUSECC_0	147	3	Parity
PULSAR0_SLV_CBASS_0_PULSAR0_SLV_CBASS_SCRP_32B_CLK4_SCR_PULSAR0_SLV_CBASS_SCRP_32B_CLK4_SCR_EDC_CTRL_BUSECC_0	148	1	Redundant
PULSAR0_SLV_CBASS_0_PULSAR0_SLV_CBASS_SCRP_32B_CLK4_SCR_PULSAR0_SLV_CBASS_SCRP_32B_CLK4_SCR_EDC_CTRL_BUSECC_0	149	1	Redundant
PULSAR0_SLV_CBASS_0_PULSAR0_SLV_CBASS_SCRP_32B_CLK4_SCR_PULSAR0_SLV_CBASS_SCRP_32B_CLK4_SCR_EDC_CTRL_BUSECC_0	150	12	Parity
PULSAR0_SLV_CBASS_0_PULSAR0_SLV_CBASS_SCRP_32B_CLK4_SCR_PULSAR0_SLV_CBASS_SCRP_32B_CLK4_SCR_EDC_CTRL_BUSECC_0	151	1	Parity
PULSAR0_SLV_CBASS_0_PULSAR0_SLV_CBASS_SCRP_32B_CLK4_SCR_PULSAR0_SLV_CBASS_SCRP_32B_CLK4_SCR_EDC_CTRL_BUSECC_0	152	4	Parity
PULSAR0_SLV_CBASS_0_PULSAR0_SLV_CBASS_SCRP_32B_CLK4_SCR_PULSAR0_SLV_CBASS_SCRP_32B_CLK4_SCR_EDC_CTRL_BUSECC_0	153	3	Parity
PULSAR0_SLV_CBASS_0_PULSAR0_SLV_CBASS_SCRP_32B_CLK4_SCR_PULSAR0_SLV_CBASS_SCRP_32B_CLK4_SCR_EDC_CTRL_BUSECC_0	154	5	Parity
PULSAR0_SLV_CBASS_0_PULSAR0_SLV_CBASS_SCRP_32B_CLK4_SCR_PULSAR0_SLV_CBASS_SCRP_32B_CLK4_SCR_EDC_CTRL_BUSECC_0	155	10	Parity
PULSAR0_SLV_CBASS_0_PULSAR0_SLV_CBASS_SCRP_32B_CLK4_SCR_PULSAR0_SLV_CBASS_SCRP_32B_CLK4_SCR_EDC_CTRL_BUSECC_0	156	1	Parity
PULSAR0_SLV_CBASS_0_PULSAR0_SLV_CBASS_SCRP_32B_CLK4_SCR_PULSAR0_SLV_CBASS_SCRP_32B_CLK4_SCR_EDC_CTRL_BUSECC_0	157	1	Parity
PULSAR0_SLV_CBASS_0_PULSAR0_SLV_CBASS_SCRP_32B_CLK4_SCR_PULSAR0_SLV_CBASS_SCRP_32B_CLK4_SCR_EDC_CTRL_BUSECC_0	158	1	Parity
PULSAR0_SLV_CBASS_0_PULSAR0_SLV_CBASS_SCRP_32B_CLK4_SCR_PULSAR0_SLV_CBASS_SCRP_32B_CLK4_SCR_EDC_CTRL_BUSECC_0	159	48	Parity
PULSAR0_SLV_CBASS_0_PULSAR0_SLV_CBASS_SCRP_32B_CLK4_SCR_PULSAR0_SLV_CBASS_SCRP_32B_CLK4_SCR_EDC_CTRL_BUSECC_0	160	4	Parity
PULSAR0_SLV_CBASS_0_PULSAR0_SLV_CBASS_SCRP_32B_CLK4_SCR_PULSAR0_SLV_CBASS_SCRP_32B_CLK4_SCR_EDC_CTRL_BUSECC_0	161	3	Parity
PULSAR0_SLV_CBASS_0_PULSAR0_SLV_CBASS_SCRP_32B_CLK4_SCR_PULSAR0_SLV_CBASS_SCRP_32B_CLK4_SCR_EDC_CTRL_BUSECC_0	162	5	Parity
PULSAR0_SLV_CBASS_0_PULSAR0_SLV_CBASS_SCRP_32B_CLK4_SCR_PULSAR0_SLV_CBASS_SCRP_32B_CLK4_SCR_EDC_CTRL_BUSECC_0	163	10	Parity
PULSAR0_SLV_CBASS_0_PULSAR0_SLV_CBASS_SCRP_32B_CLK4_SCR_PULSAR0_SLV_CBASS_SCRP_32B_CLK4_SCR_EDC_CTRL_BUSECC_0	164	1	Parity
PULSAR0_SLV_CBASS_0_PULSAR0_SLV_CBASS_SCRP_32B_CLK4_SCR_PULSAR0_SLV_CBASS_SCRP_32B_CLK4_SCR_EDC_CTRL_BUSECC_0	165	1	Parity
PULSAR0_SLV_CBASS_0_PULSAR0_SLV_CBASS_SCRP_32B_CLK4_SCR_PULSAR0_SLV_CBASS_SCRP_32B_CLK4_SCR_EDC_CTRL_BUSECC_0	166	1	Redundant
PULSAR0_SLV_CBASS_0_PULSAR0_SLV_CBASS_SCRP_32B_CLK4_SCR_PULSAR0_SLV_CBASS_SCRP_32B_CLK4_SCR_EDC_CTRL_BUSECC_0	167	8	Parity
PULSAR0_SLV_CBASS_0_PULSAR0_SLV_CBASS_SCRP_32B_CLK4_SCR_PULSAR0_SLV_CBASS_SCRP_32B_CLK4_SCR_EDC_CTRL_BUSECC_0	168	3	Parity
PULSAR0_SLV_CBASS_0_PULSAR0_SLV_CBASS_SCRP_32B_CLK4_SCR_PULSAR0_SLV_CBASS_SCRP_32B_CLK4_SCR_EDC_CTRL_BUSECC_0	169	1	Parity
PULSAR0_SLV_CBASS_0_PULSAR0_SLV_CBASS_SCRP_32B_CLK4_SCR_PULSAR0_SLV_CBASS_SCRP_32B_CLK4_SCR_EDC_CTRL_BUSECC_0	170	3	Parity
PULSAR0_SLV_CBASS_0_PULSAR0_SLV_CBASS_SCRP_32B_CLK4_SCR_PULSAR0_SLV_CBASS_SCRP_32B_CLK4_SCR_EDC_CTRL_BUSECC_0	171	26	Parity

**Table 12-583. EDC checkers information for ECC Aggregator Instance
ECC_AGGR4M_MAIN_RC_ECC_AGGR (continued)**

Protected Interconnect	Group ID	Width	Checker Type
PULSAR0_SLV_CBASS_0_PULSAR0_SLV_CBASS_SCRP_32B_CLK4_SCR_PULSA R0_SLV_CBASS_SCRP_32B_CLK4_SCR_EDC_CTRL_BUSECC_0	172	3	Parity
PULSAR0_SLV_CBASS_0_PULSAR0_SLV_CBASS_SCRP_32B_CLK4_SCR_PULSA R0_SLV_CBASS_SCRP_32B_CLK4_SCR_EDC_CTRL_BUSECC_0	173	1	Redundant
PULSAR0_SLV_CBASS_0_PULSAR0_SLV_CBASS_SCRP_32B_CLK4_SCR_PULSA R0_SLV_CBASS_SCRP_32B_CLK4_SCR_EDC_CTRL_BUSECC_0	174	1	Redundant
PULSAR0_SLV_CBASS_0_PULSAR0_SLV_CBASS_SCRP_32B_CLK4_SCR_PULSA R0_SLV_CBASS_SCRP_32B_CLK4_SCR_EDC_CTRL_BUSECC_0	175	12	Parity
PULSAR0_SLV_CBASS_0_PULSAR0_SLV_CBASS_SCRP_32B_CLK4_SCR_PULSA R0_SLV_CBASS_SCRP_32B_CLK4_SCR_EDC_CTRL_BUSECC_0	176	1	Parity
PULSAR0_SLV_CBASS_0_PULSAR0_SLV_CBASS_SCRP_32B_CLK4_SCR_PULSA R0_SLV_CBASS_SCRP_32B_CLK4_SCR_EDC_CTRL_BUSECC_0	177	4	Parity
PULSAR0_SLV_CBASS_0_PULSAR0_SLV_CBASS_SCRP_32B_CLK4_SCR_PULSA R0_SLV_CBASS_SCRP_32B_CLK4_SCR_EDC_CTRL_BUSECC_0	178	3	Parity
PULSAR0_SLV_CBASS_0_PULSAR0_SLV_CBASS_SCRP_32B_CLK4_SCR_PULSA R0_SLV_CBASS_SCRP_32B_CLK4_SCR_EDC_CTRL_BUSECC_0	179	5	Parity
PULSAR0_SLV_CBASS_0_PULSAR0_SLV_CBASS_SCRP_32B_CLK4_SCR_PULSA R0_SLV_CBASS_SCRP_32B_CLK4_SCR_EDC_CTRL_BUSECC_0	180	10	Parity
PULSAR0_SLV_CBASS_0_PULSAR0_SLV_CBASS_SCRP_32B_CLK4_SCR_PULSA R0_SLV_CBASS_SCRP_32B_CLK4_SCR_EDC_CTRL_BUSECC_0	181	1	Parity
PULSAR0_SLV_CBASS_0_PULSAR0_SLV_CBASS_SCRP_32B_CLK4_SCR_PULSA R0_SLV_CBASS_SCRP_32B_CLK4_SCR_EDC_CTRL_BUSECC_0	182	1	Parity
PULSAR0_SLV_CBASS_0_PULSAR0_SLV_CBASS_SCRP_32B_CLK4_SCR_PULSA R0_SLV_CBASS_SCRP_32B_CLK4_SCR_EDC_CTRL_BUSECC_0	183	1	Parity
PULSAR0_SLV_CBASS_0_PULSAR0_SLV_CBASS_SCRP_32B_CLK4_SCR_PULSA R0_SLV_CBASS_SCRP_32B_CLK4_SCR_EDC_CTRL_BUSECC_0	184	48	Parity
PULSAR0_SLV_CBASS_0_PULSAR0_SLV_CBASS_SCRP_32B_CLK4_SCR_PULSA R0_SLV_CBASS_SCRP_32B_CLK4_SCR_EDC_CTRL_BUSECC_0	185	4	Parity
PULSAR0_SLV_CBASS_0_PULSAR0_SLV_CBASS_SCRP_32B_CLK4_SCR_PULSA R0_SLV_CBASS_SCRP_32B_CLK4_SCR_EDC_CTRL_BUSECC_0	186	3	Parity
PULSAR0_SLV_CBASS_0_PULSAR0_SLV_CBASS_SCRP_32B_CLK4_SCR_PULSA R0_SLV_CBASS_SCRP_32B_CLK4_SCR_EDC_CTRL_BUSECC_0	187	5	Parity
PULSAR0_SLV_CBASS_0_PULSAR0_SLV_CBASS_SCRP_32B_CLK4_SCR_PULSA R0_SLV_CBASS_SCRP_32B_CLK4_SCR_EDC_CTRL_BUSECC_0	188	10	Parity
PULSAR0_SLV_CBASS_0_PULSAR0_SLV_CBASS_SCRP_32B_CLK4_SCR_PULSA R0_SLV_CBASS_SCRP_32B_CLK4_SCR_EDC_CTRL_BUSECC_0	189	1	Parity
PULSAR0_SLV_CBASS_0_PULSAR0_SLV_CBASS_SCRP_32B_CLK4_SCR_PULSA R0_SLV_CBASS_SCRP_32B_CLK4_SCR_EDC_CTRL_BUSECC_0	190	1	Parity
PULSAR0_SLV_CBASS_0_PULSAR0_SLV_CBASS_SCRP_32B_CLK4_SCR_PULSA R0_SLV_CBASS_SCRP_32B_CLK4_SCR_EDC_CTRL_BUSECC_0	191	1	Redundant
PULSAR0_SLV_CBASS_0_PULSAR0_SLV_CBASS_SCRP_32B_CLK4_SCR_PULSA R0_SLV_CBASS_SCRP_32B_CLK4_SCR_EDC_CTRL_BUSECC_0	192	8	Parity
PULSAR0_SLV_CBASS_0_PULSAR0_SLV_CBASS_SCRP_32B_CLK4_SCR_PULSA R0_SLV_CBASS_SCRP_32B_CLK4_SCR_EDC_CTRL_BUSECC_0	193	3	Parity
PULSAR0_SLV_CBASS_0_PULSAR0_SLV_CBASS_SCRP_32B_CLK4_SCR_PULSA R0_SLV_CBASS_SCRP_32B_CLK4_SCR_EDC_CTRL_BUSECC_0	194	1	Parity
PULSAR0_SLV_CBASS_0_PULSAR0_SLV_CBASS_SCRP_32B_CLK4_SCR_PULSA R0_SLV_CBASS_SCRP_32B_CLK4_SCR_EDC_CTRL_BUSECC_0	195	3	Parity
PULSAR0_SLV_CBASS_0_PULSAR0_SLV_CBASS_SCRP_32B_CLK4_SCR_PULSA R0_SLV_CBASS_SCRP_32B_CLK4_SCR_EDC_CTRL_BUSECC_0	196	26	Parity
PULSAR0_SLV_CBASS_0_PULSAR0_SLV_CBASS_SCRP_32B_CLK4_SCR_PULSA R0_SLV_CBASS_SCRP_32B_CLK4_SCR_EDC_CTRL_BUSECC_0	197	3	Parity
PULSAR0_SLV_CBASS_0_PULSAR0_SLV_CBASS_SCRP_32B_CLK4_SCR_PULSA R0_SLV_CBASS_SCRP_32B_CLK4_SCR_EDC_CTRL_BUSECC_0	198	1	Redundant

**Table 12-583. EDC checkers information for ECC Aggregator Instance
ECC_AGGR4M_MAIN_RC_ECC_AGGR (continued)**

Protected Interconnect	Group ID	Width	Checker Type
PULSAR0_SLV_CBASS_0_PULSAR0_SLV_CBASS_SCRP_32B_CLK4_SCR_PULSAR0_SLV_CBASS_SCRP_32B_CLK4_SCR_EDC_CTRL_BUSECC_0	199	1	Redundant
PULSAR0_SLV_CBASS_0_PULSAR0_SLV_CBASS_SCRP_32B_CLK4_SCR_PULSAR0_SLV_CBASS_SCRP_32B_CLK4_SCR_EDC_CTRL_BUSECC_0	200	12	Parity
PULSAR0_SLV_CBASS_0_PULSAR0_SLV_CBASS_SCRP_32B_CLK4_SCR_PULSAR0_SLV_CBASS_SCRP_32B_CLK4_SCR_EDC_CTRL_BUSECC_0	201	1	Parity
PULSAR0_SLV_CBASS_0_PULSAR0_SLV_CBASS_SCRP_32B_CLK4_SCR_PULSAR0_SLV_CBASS_SCRP_32B_CLK4_SCR_EDC_CTRL_BUSECC_0	202	4	Parity
PULSAR0_SLV_CBASS_0_PULSAR0_SLV_CBASS_SCRP_32B_CLK4_SCR_PULSAR0_SLV_CBASS_SCRP_32B_CLK4_SCR_EDC_CTRL_BUSECC_0	203	3	Parity
PULSAR0_SLV_CBASS_0_PULSAR0_SLV_CBASS_SCRP_32B_CLK4_SCR_PULSAR0_SLV_CBASS_SCRP_32B_CLK4_SCR_EDC_CTRL_BUSECC_0	204	5	Parity
PULSAR0_SLV_CBASS_0_PULSAR0_SLV_CBASS_SCRP_32B_CLK4_SCR_PULSAR0_SLV_CBASS_SCRP_32B_CLK4_SCR_EDC_CTRL_BUSECC_0	205	10	Parity
PULSAR0_SLV_CBASS_0_PULSAR0_SLV_CBASS_SCRP_32B_CLK4_SCR_PULSAR0_SLV_CBASS_SCRP_32B_CLK4_SCR_EDC_CTRL_BUSECC_0	206	1	Parity
PULSAR0_SLV_CBASS_0_PULSAR0_SLV_CBASS_SCRP_32B_CLK4_SCR_PULSAR0_SLV_CBASS_SCRP_32B_CLK4_SCR_EDC_CTRL_BUSECC_0	207	1	Parity
PULSAR0_SLV_CBASS_0_PULSAR0_SLV_CBASS_SCRP_32B_CLK4_SCR_PULSAR0_SLV_CBASS_SCRP_32B_CLK4_SCR_EDC_CTRL_BUSECC_0	208	1	Parity
PULSAR0_SLV_CBASS_0_PULSAR0_SLV_CBASS_SCRP_32B_CLK4_SCR_PULSAR0_SLV_CBASS_SCRP_32B_CLK4_SCR_EDC_CTRL_BUSECC_0	209	48	Parity
PULSAR0_SLV_CBASS_0_PULSAR0_SLV_CBASS_SCRP_32B_CLK4_SCR_PULSAR0_SLV_CBASS_SCRP_32B_CLK4_SCR_EDC_CTRL_BUSECC_0	210	4	Parity
PULSAR0_SLV_CBASS_0_PULSAR0_SLV_CBASS_SCRP_32B_CLK4_SCR_PULSAR0_SLV_CBASS_SCRP_32B_CLK4_SCR_EDC_CTRL_BUSECC_0	211	3	Parity
PULSAR0_SLV_CBASS_0_PULSAR0_SLV_CBASS_SCRP_32B_CLK4_SCR_PULSAR0_SLV_CBASS_SCRP_32B_CLK4_SCR_EDC_CTRL_BUSECC_0	212	5	Parity
PULSAR0_SLV_CBASS_0_PULSAR0_SLV_CBASS_SCRP_32B_CLK4_SCR_PULSAR0_SLV_CBASS_SCRP_32B_CLK4_SCR_EDC_CTRL_BUSECC_0	213	10	Parity
PULSAR0_SLV_CBASS_0_PULSAR0_SLV_CBASS_SCRP_32B_CLK4_SCR_PULSAR0_SLV_CBASS_SCRP_32B_CLK4_SCR_EDC_CTRL_BUSECC_0	214	1	Parity
PULSAR0_SLV_CBASS_0_PULSAR0_SLV_CBASS_SCRP_32B_CLK4_SCR_PULSAR0_SLV_CBASS_SCRP_32B_CLK4_SCR_EDC_CTRL_BUSECC_0	215	1	Parity
PULSAR0_SLV_CBASS_0_PULSAR0_SLV_CBASS_SCRP_32B_CLK4_SCR_PULSAR0_SLV_CBASS_SCRP_32B_CLK4_SCR_EDC_CTRL_BUSECC_0	216	1	Redundant
PULSAR0_SLV_CBASS_0_PULSAR0_SLV_CBASS_SCRP_32B_CLK4_SCR_PULSAR0_SLV_CBASS_SCRP_32B_CLK4_SCR_EDC_CTRL_BUSECC_0	217	8	Parity
PULSAR0_SLV_CBASS_0_PULSAR0_SLV_CBASS_SCRP_32B_CLK4_SCR_PULSAR0_SLV_CBASS_SCRP_32B_CLK4_SCR_EDC_CTRL_BUSECC_0	218	3	Parity
PULSAR0_SLV_CBASS_0_PULSAR0_SLV_CBASS_SCRP_32B_CLK4_SCR_PULSAR0_SLV_CBASS_SCRP_32B_CLK4_SCR_EDC_CTRL_BUSECC_0	219	1	Parity
PULSAR0_SLV_CBASS_0_PULSAR0_SLV_CBASS_SCRP_32B_CLK4_SCR_PULSAR0_SLV_CBASS_SCRP_32B_CLK4_SCR_EDC_CTRL_BUSECC_0	220	3	Parity
PULSAR0_SLV_CBASS_0_PULSAR0_SLV_CBASS_SCRP_32B_CLK4_SCR_PULSAR0_SLV_CBASS_SCRP_32B_CLK4_SCR_EDC_CTRL_BUSECC_0	221	26	Parity
PULSAR0_SLV_CBASS_0_PULSAR0_SLV_CBASS_SCRP_32B_CLK4_SCR_PULSAR0_SLV_CBASS_SCRP_32B_CLK4_SCR_EDC_CTRL_BUSECC_0	222	3	Parity
PULSAR0_SLV_CBASS_0_PULSAR0_SLV_CBASS_SCRP_32B_CLK4_SCR_PULSAR0_SLV_CBASS_SCRP_32B_CLK4_SCR_EDC_CTRL_BUSECC_0	223	1	Redundant
PULSAR0_SLV_CBASS_0_PULSAR0_SLV_CBASS_SCRP_32B_CLK4_SCR_PULSAR0_SLV_CBASS_SCRP_32B_CLK4_SCR_EDC_CTRL_BUSECC_0	224	1	Redundant
PULSAR0_SLV_CBASS_0_PULSAR0_SLV_CBASS_SCRP_32B_CLK4_SCR_PULSAR0_SLV_CBASS_SCRP_32B_CLK4_SCR_EDC_CTRL_BUSECC_0	225	12	Parity

**Table 12-583. EDC checkers information for ECC Aggregator Instance
ECC_AGGR4M_MAIN_RC_ECC_AGGR (continued)**

Protected Interconnect	Group ID	Width	Checker Type
PULSAR0_SLV_CBASS_0_PULSAR0_SLV_CBASS_SCRP_32B_CLK4_SCR_PULSA R0_SLV_CBASS_SCRP_32B_CLK4_SCR_EDC_CTRL_BUSECC_0	226	1	Parity
PULSAR0_SLV_CBASS_0_PULSAR0_SLV_CBASS_SCRP_32B_CLK4_SCR_PULSA R0_SLV_CBASS_SCRP_32B_CLK4_SCR_EDC_CTRL_BUSECC_0	227	4	Parity
PULSAR0_SLV_CBASS_0_PULSAR0_SLV_CBASS_SCRP_32B_CLK4_SCR_PULSA R0_SLV_CBASS_SCRP_32B_CLK4_SCR_EDC_CTRL_BUSECC_0	228	3	Parity
PULSAR0_SLV_CBASS_0_PULSAR0_SLV_CBASS_SCRP_32B_CLK4_SCR_PULSA R0_SLV_CBASS_SCRP_32B_CLK4_SCR_EDC_CTRL_BUSECC_0	229	5	Parity
PULSAR0_SLV_CBASS_0_PULSAR0_SLV_CBASS_SCRP_32B_CLK4_SCR_PULSA R0_SLV_CBASS_SCRP_32B_CLK4_SCR_EDC_CTRL_BUSECC_0	230	10	Parity
PULSAR0_SLV_CBASS_0_PULSAR0_SLV_CBASS_SCRP_32B_CLK4_SCR_PULSA R0_SLV_CBASS_SCRP_32B_CLK4_SCR_EDC_CTRL_BUSECC_0	231	1	Parity
PULSAR0_SLV_CBASS_0_PULSAR0_SLV_CBASS_SCRP_32B_CLK4_SCR_PULSA R0_SLV_CBASS_SCRP_32B_CLK4_SCR_EDC_CTRL_BUSECC_0	232	1	Parity
PULSAR0_SLV_CBASS_0_PULSAR0_SLV_CBASS_SCRP_32B_CLK4_SCR_PULSA R0_SLV_CBASS_SCRP_32B_CLK4_SCR_EDC_CTRL_BUSECC_0	233	1	Parity
PULSAR0_SLV_CBASS_0_PULSAR0_SLV_CBASS_SCRP_32B_CLK4_SCR_PULSA R0_SLV_CBASS_SCRP_32B_CLK4_SCR_EDC_CTRL_BUSECC_0	234	48	Parity
PULSAR0_SLV_CBASS_0_PULSAR0_SLV_CBASS_SCRP_32B_CLK4_SCR_PULSA R0_SLV_CBASS_SCRP_32B_CLK4_SCR_EDC_CTRL_BUSECC_0	235	4	Parity
PULSAR0_SLV_CBASS_0_PULSAR0_SLV_CBASS_SCRP_32B_CLK4_SCR_PULSA R0_SLV_CBASS_SCRP_32B_CLK4_SCR_EDC_CTRL_BUSECC_0	236	3	Parity
PULSAR0_SLV_CBASS_0_PULSAR0_SLV_CBASS_SCRP_32B_CLK4_SCR_PULSA R0_SLV_CBASS_SCRP_32B_CLK4_SCR_EDC_CTRL_BUSECC_0	237	5	Parity
PULSAR0_SLV_CBASS_0_PULSAR0_SLV_CBASS_SCRP_32B_CLK4_SCR_PULSA R0_SLV_CBASS_SCRP_32B_CLK4_SCR_EDC_CTRL_BUSECC_0	238	10	Parity
PULSAR0_SLV_CBASS_0_PULSAR0_SLV_CBASS_SCRP_32B_CLK4_SCR_PULSA R0_SLV_CBASS_SCRP_32B_CLK4_SCR_EDC_CTRL_BUSECC_0	239	1	Parity
PULSAR0_SLV_CBASS_0_PULSAR0_SLV_CBASS_SCRP_32B_CLK4_SCR_PULSA R0_SLV_CBASS_SCRP_32B_CLK4_SCR_EDC_CTRL_BUSECC_0	240	1	Parity
PULSAR0_SLV_CBASS_0_PULSAR0_SLV_CBASS_SCRP_32B_CLK4_SCR_PULSA R0_SLV_CBASS_SCRP_32B_CLK4_SCR_EDC_CTRL_BUSECC_0	241	1	Redundant
PULSAR0_SLV_CBASS_0_PULSAR0_SLV_CBASS_SCRP_32B_CLK4_SCR_PULSA R0_SLV_CBASS_SCRP_32B_CLK4_SCR_EDC_CTRL_BUSECC_0	242	8	Parity
PULSAR0_SLV_CBASS_0_PULSAR0_SLV_CBASS_SCRP_32B_CLK4_SCR_PULSA R0_SLV_CBASS_SCRP_32B_CLK4_SCR_EDC_CTRL_BUSECC_0	243	3	Parity
PULSAR0_SLV_CBASS_0_PULSAR0_SLV_CBASS_SCRP_32B_CLK4_SCR_PULSA R0_SLV_CBASS_SCRP_32B_CLK4_SCR_EDC_CTRL_BUSECC_0	244	1	Parity
PULSAR0_SLV_CBASS_0_PULSAR0_SLV_CBASS_SCRP_32B_CLK4_SCR_PULSA R0_SLV_CBASS_SCRP_32B_CLK4_SCR_EDC_CTRL_BUSECC_0	245	3	Parity
PULSAR0_SLV_CBASS_0_PULSAR0_SLV_CBASS_SCRP_32B_CLK4_SCR_PULSA R0_SLV_CBASS_SCRP_32B_CLK4_SCR_EDC_CTRL_BUSECC_0	246	26	Parity
PULSAR0_SLV_CBASS_0_PULSAR0_SLV_CBASS_SCRP_32B_CLK4_SCR_PULSA R0_SLV_CBASS_SCRP_32B_CLK4_SCR_EDC_CTRL_BUSECC_0	247	3	Parity
PULSAR0_SLV_CBASS_0_PULSAR0_SLV_CBASS_SCRP_32B_CLK4_SCR_PULSA R0_SLV_CBASS_SCRP_32B_CLK4_SCR_EDC_CTRL_BUSECC_0	248	1	Redundant
PULSAR0_SLV_CBASS_0_PULSAR0_SLV_CBASS_SCRP_32B_CLK4_SCR_PULSA R0_SLV_CBASS_SCRP_32B_CLK4_SCR_EDC_CTRL_BUSECC_0	249	1	Redundant
PULSAR0_SLV_CBASS_0_PULSAR0_SLV_CBASS_SCRP_32B_CLK4_SCR_PULSA R0_SLV_CBASS_SCRP_32B_CLK4_SCR_EDC_CTRL_BUSECC_0	250	12	Parity
PULSAR0_SLV_CBASS_0_PULSAR0_SLV_CBASS_SCRP_32B_CLK4_SCR_PULSA R0_SLV_CBASS_SCRP_32B_CLK4_SCR_EDC_CTRL_BUSECC_0	251	1	Parity
PULSAR0_SLV_CBASS_0_PULSAR0_SLV_CBASS_SCRP_32B_CLK4_SCR_PULSA R0_SLV_CBASS_SCRP_32B_CLK4_SCR_EDC_CTRL_BUSECC_0	252	4	Parity

**Table 12-583. EDC checkers information for ECC Aggregator Instance
ECC_AGGR4M_MAIN_RC_ECC_AGGR (continued)**

Protected Interconnect	Group ID	Width	Checker Type
PULSAR0_SLV_CBASS_0_PULSAR0_SLV_CBASS_SCRP_32B_CLK4_SCR_PULSAR0_SLV_CBASS_SCRP_32B_CLK4_SCR_EDC_CTRL_BUSECC_0	253	3	Parity
PULSAR0_SLV_CBASS_0_PULSAR0_SLV_CBASS_SCRP_32B_CLK4_SCR_PULSAR0_SLV_CBASS_SCRP_32B_CLK4_SCR_EDC_CTRL_BUSECC_0	254	5	Parity
PULSAR0_SLV_CBASS_0_PULSAR0_SLV_CBASS_SCRP_32B_CLK4_SCR_PULSAR0_SLV_CBASS_SCRP_32B_CLK4_SCR_EDC_CTRL_BUSECC_0	255	10	Parity
RC_CBASS_RC_CBASS_EXPORT_RC_MCU_TO_IPPHY_VBUSP_L0_M2P_BRIDGE_EXPORT_RC_MCU_TO_IPPHY_VBUSP_L0_BRIDGE_SRC_BUSECC	0	32	Parity
RC_CBASS_RC_CBASS_EXPORT_RC_MCU_TO_IPPHY_VBUSP_L0_M2P_BRIDGE_EXPORT_RC_MCU_TO_IPPHY_VBUSP_L0_BRIDGE_SRC_BUSECC	1	32	Parity
RC_CBASS_RC_CBASS_EXPORT_RC_MCU_TO_IPPHY_VBUSP_L0_M2P_BRIDGE_EXPORT_RC_MCU_TO_IPPHY_VBUSP_L0_BRIDGE_SRC_BUSECC	2	1	Redundant
RC_CBASS_RC_CBASS_EXPORT_RC_MCU_TO_IPPHY_VBUSP_L0_M2P_BRIDGE_EXPORT_RC_MCU_TO_IPPHY_VBUSP_L0_BRIDGE_SRC_BUSECC	3	1	Redundant
RC_CBASS_RC_CBASS_EXPORT_RC_MCU_TO_IPPHY_VBUSP_L0_M2P_BRIDGE_EXPORT_RC_MCU_TO_IPPHY_VBUSP_L0_BRIDGE_SRC_BUSECC	4	1	Redundant
RC_CBASS_RC_CBASS_EXPORT_RC_MCU_TO_IPPHY_VBUSP_L0_M2P_BRIDGE_EXPORT_RC_MCU_TO_IPPHY_VBUSP_L0_BRIDGE_SRC_BUSECC	5	1	Redundant
RC_CBASS_RC_CBASS_EXPORT_RC_MCU_TO_IPPHY_VBUSP_L0_M2P_BRIDGE_EXPORT_RC_MCU_TO_IPPHY_VBUSP_L0_BRIDGE_SRC_BUSECC	6	48	Parity
RC_CBASS_RC_CBASS_EXPORT_RC_MCU_TO_IPPHY_VBUSP_L0_M2P_BRIDGE_EXPORT_RC_MCU_TO_IPPHY_VBUSP_L0_BRIDGE_SRC_BUSECC	7	3	Parity
RC_CBASS_RC_CBASS_EXPORT_RC_MCU_TO_IPPHY_VBUSP_L0_M2P_BRIDGE_EXPORT_RC_MCU_TO_IPPHY_VBUSP_L0_BRIDGE_SRC_BUSECC	8	3	Parity
RC_CBASS_RC_CBASS_EXPORT_RC_MCU_TO_IPPHY_VBUSP_L0_M2P_BRIDGE_EXPORT_RC_MCU_TO_IPPHY_VBUSP_L0_BRIDGE_SRC_BUSECC	9	2	Parity
RC_CBASS_RC_CBASS_EXPORT_RC_MCU_TO_IPPHY_VBUSP_L0_M2P_BRIDGE_EXPORT_RC_MCU_TO_IPPHY_VBUSP_L0_BRIDGE_SRC_BUSECC	10	3	Parity
RC_CBASS_RC_CBASS_EXPORT_RC_MCU_TO_IPPHY_VBUSP_L0_M2P_BRIDGE_EXPORT_RC_MCU_TO_IPPHY_VBUSP_L0_BRIDGE_SRC_BUSECC	11	1	Parity
RC_CBASS_RC_CBASS_EXPORT_RC_MCU_TO_IPPHY_VBUSP_L0_M2P_BRIDGE_EXPORT_RC_MCU_TO_IPPHY_VBUSP_L0_BRIDGE_SRC_BUSECC	12	10	Parity
RC_CBASS_RC_CBASS_EXPORT_RC_MCU_TO_IPPHY_VBUSP_L0_M2P_BRIDGE_EXPORT_RC_MCU_TO_IPPHY_VBUSP_L0_BRIDGE_SRC_BUSECC	13	3	Parity
RC_CBASS_RC_CBASS_EXPORT_RC_MCU_TO_IPPHY_VBUSP_L0_M2P_BRIDGE_EXPORT_RC_MCU_TO_IPPHY_VBUSP_L0_BRIDGE_SRC_BUSECC	14	2	Parity
RC_CBASS_RC_CBASS_EXPORT_RC_MCU_TO_IPPHY_VBUSP_L0_M2P_BRIDGE_EXPORT_RC_MCU_TO_IPPHY_VBUSP_L0_BRIDGE_SRC_BUSECC	15	3	Parity
RC_CBASS_RC_CBASS_EXPORT_RC_MCU_TO_IPPHY_VBUSP_L0_M2P_BRIDGE_EXPORT_RC_MCU_TO_IPPHY_VBUSP_L0_BRIDGE_SRC_BUSECC	16	1	Parity
PULSAR0_SLV_CBASS_0_PULSAR0_SLV_CBASS_IMSRAM16KX256E_MAIN_2_CFG_P2P_BRIDGE_IMSRAM16KX256E_MAIN_2_CFG_BRIDGE_BUSECC	0	1	Parity
PULSAR0_SLV_CBASS_0_PULSAR0_SLV_CBASS_IMSRAM16KX256E_MAIN_2_CFG_P2P_BRIDGE_IMSRAM16KX256E_MAIN_2_CFG_BRIDGE_BUSECC	1	32	Parity
PULSAR0_SLV_CBASS_0_PULSAR0_SLV_CBASS_IMSRAM16KX256E_MAIN_2_CFG_P2P_BRIDGE_IMSRAM16KX256E_MAIN_2_CFG_BRIDGE_BUSECC	2	1	Redundant
PULSAR0_SLV_CBASS_0_PULSAR0_SLV_CBASS_IMSRAM16KX256E_MAIN_2_CFG_P2P_BRIDGE_IMSRAM16KX256E_MAIN_2_CFG_BRIDGE_BUSECC	3	1	Redundant
PULSAR0_SLV_CBASS_0_PULSAR0_SLV_CBASS_IMSRAM16KX256E_MAIN_2_CFG_P2P_BRIDGE_IMSRAM16KX256E_MAIN_2_CFG_BRIDGE_BUSECC	4	1	Redundant
PULSAR0_SLV_CBASS_0_PULSAR0_SLV_CBASS_IMSRAM16KX256E_MAIN_2_CFG_P2P_BRIDGE_IMSRAM16KX256E_MAIN_2_CFG_BRIDGE_BUSECC	5	1	Redundant
PULSAR0_SLV_CBASS_0_PULSAR0_SLV_CBASS_IMSRAM16KX256E_MAIN_2_CFG_P2P_BRIDGE_IMSRAM16KX256E_MAIN_2_CFG_BRIDGE_BUSECC	6	1	Redundant

**Table 12-583. EDC checkers information for ECC Aggregator Instance
ECC_AGGR4M_MAIN_RC_ECC_AGGR (continued)**

Protected Interconnect	Group ID	Width	Checker Type
PULSAR0_SLV_CBASS_0_PULSAR0_SLV_CBASS_IMSRAM16KX256E_MAIN_2_CFG_P2P_BRIDGE_IMSRAM16KX256E_MAIN_2_CFG_BRIDGE_BUSECC	7	8	Parity
PULSAR0_SLV_CBASS_0_PULSAR0_SLV_CBASS_IMSRAM16KX256E_MAIN_2_CFG_P2P_BRIDGE_IMSRAM16KX256E_MAIN_2_CFG_BRIDGE_BUSECC	8	8	Parity
PULSAR0_SLV_CBASS_0_PULSAR0_SLV_CBASS_IMSRAM16KX256E_MAIN_2_CFG_P2P_BRIDGE_IMSRAM16KX256E_MAIN_2_CFG_BRIDGE_BUSECC	9	8	Parity
PULSAR0_SLV_CBASS_0_PULSAR0_SLV_CBASS_IMSRAM16KX256E_MAIN_2_CFG_P2P_BRIDGE_IMSRAM16KX256E_MAIN_2_CFG_BRIDGE_BUSECC	10	8	Parity
PULSAR0_SLV_CBASS_0_PULSAR0_SLV_CBASS_IMSRAM16KX256E_MAIN_2_CFG_P2P_BRIDGE_IMSRAM16KX256E_MAIN_2_CFG_BRIDGE_BUSECC	11	1	Parity
PULSAR0_SLV_CBASS_0_PULSAR0_SLV_CBASS_IMSRAM16KX256E_MAIN_2_CFG_P2P_BRIDGE_IMSRAM16KX256E_MAIN_2_CFG_BRIDGE_BUSECC	12	1	Parity
IRC_FW_CBASS_RC_CBASS_MAIN_FW_CBASS_MAIN_SYSCLOCK_4_CLK_EDC_C_TRL_CBASS_INT_MAIN_SYSCLOCK_4_BUSECC	0	1	Redundant
IRC_FW_CBASS_RC_CBASS_MAIN_FW_CBASS_MAIN_SYSCLOCK_4_CLK_EDC_C_TRL_CBASS_INT_MAIN_SYSCLOCK_4_BUSECC	1	32	EDC
IRC_FW_CBASS_RC_CBASS_MAIN_FW_CBASS_MAIN_SYSCLOCK_4_CLK_EDC_C_TRL_CBASS_INT_MAIN_SYSCLOCK_4_BUSECC	2	1	Parity
IRC_FW_CBASS_RC_CBASS_MAIN_FW_CBASS_MAIN_SYSCLOCK_4_CLK_EDC_C_TRL_CBASS_INT_MAIN_SYSCLOCK_4_BUSECC	3	24	Parity
IRC_FW_CBASS_RC_CBASS_MAIN_FW_CBASS_MAIN_SYSCLOCK_4_CLK_EDC_C_TRL_CBASS_INT_MAIN_SYSCLOCK_4_BUSECC	4	4	Parity
IRC_FW_CBASS_RC_CBASS_MAIN_FW_CBASS_MAIN_SYSCLOCK_4_CLK_EDC_C_TRL_CBASS_INT_MAIN_SYSCLOCK_4_BUSECC	5	3	Parity
IRC_FW_CBASS_RC_CBASS_MAIN_FW_CBASS_MAIN_SYSCLOCK_4_CLK_EDC_C_TRL_CBASS_INT_MAIN_SYSCLOCK_4_BUSECC	6	1	Parity
IRC_FW_CBASS_RC_CBASS_MAIN_FW_CBASS_MAIN_SYSCLOCK_4_CLK_EDC_C_TRL_CBASS_INT_MAIN_SYSCLOCK_4_BUSECC	7	1	Parity
IRC_FW_CBASS_RC_CBASS_MAIN_FW_CBASS_MAIN_SYSCLOCK_4_CLK_EDC_C_TRL_CBASS_INT_MAIN_SYSCLOCK_4_BUSECC	8	10	Parity
IRC_FW_CBASS_RC_CBASS_MAIN_FW_CBASS_MAIN_SYSCLOCK_4_CLK_EDC_C_TRL_CBASS_INT_MAIN_SYSCLOCK_4_BUSECC	9	12	Parity
IRC_FW_CBASS_RC_CBASS_MAIN_FW_CBASS_MAIN_SYSCLOCK_4_CLK_EDC_C_TRL_CBASS_INT_MAIN_SYSCLOCK_4_BUSECC	10	4	Parity
IRC_FW_CBASS_RC_CBASS_MAIN_FW_CBASS_MAIN_SYSCLOCK_4_CLK_EDC_C_TRL_CBASS_INT_MAIN_SYSCLOCK_4_BUSECC	11	12	Parity
IRC_FW_CBASS_RC_CBASS_MAIN_FW_CBASS_MAIN_SYSCLOCK_4_CLK_EDC_C_TRL_CBASS_INT_MAIN_SYSCLOCK_4_BUSECC	12	2	Parity
IRC_FW_CBASS_RC_CBASS_MAIN_FW_CBASS_MAIN_SYSCLOCK_4_CLK_EDC_C_TRL_CBASS_INT_MAIN_SYSCLOCK_4_BUSECC	13	3	Parity
IRC_FW_CBASS_RC_CBASS_MAIN_FW_CBASS_MAIN_SYSCLOCK_4_CLK_EDC_C_TRL_CBASS_INT_MAIN_SYSCLOCK_4_BUSECC	14	2	Parity
IRC_FW_CBASS_RC_CBASS_MAIN_FW_CBASS_MAIN_SYSCLOCK_4_CLK_EDC_C_TRL_CBASS_INT_MAIN_SYSCLOCK_4_BUSECC	15	2	Parity
IRC_FW_CBASS_RC_CBASS_MAIN_FW_CBASS_MAIN_SYSCLOCK_4_CLK_EDC_C_TRL_CBASS_INT_MAIN_SYSCLOCK_4_BUSECC	16	8	Parity
IRC_FW_CBASS_RC_CBASS_MAIN_FW_CBASS_MAIN_SYSCLOCK_4_CLK_EDC_C_TRL_CBASS_INT_MAIN_SYSCLOCK_4_BUSECC	17	1	Parity
IRC_FW_CBASS_RC_CBASS_MAIN_FW_CBASS_MAIN_SYSCLOCK_4_CLK_EDC_C_TRL_CBASS_INT_MAIN_SYSCLOCK_4_BUSECC	18	1	Parity
IRC_FW_CBASS_RC_CBASS_MAIN_FW_CBASS_MAIN_SYSCLOCK_4_CLK_EDC_C_TRL_CBASS_INT_MAIN_SYSCLOCK_4_BUSECC	19	1	Redundant
IRC_FW_CBASS_RC_CBASS_MAIN_FW_CBASS_MAIN_SYSCLOCK_4_CLK_EDC_C_TRL_CBASS_INT_MAIN_SYSCLOCK_4_BUSECC	20	32	EDC

**Table 12-583. EDC checkers information for ECC Aggregator Instance
ECC_AGGR4M_MAIN_RC_ECC_AGGR (continued)**

Protected Interconnect	Group ID	Width	Checker Type
IRC_FW_CBASS_RC_CBASS_MAIN_FW_CBASS_MAIN_SYSCLK0_4_CLK_EDC_CTRL_CBASS_INT_MAIN_SYSCLK0_4_BUSECC	21	1	Redundant
IRC_FW_CBASS_RC_CBASS_MAIN_FW_CBASS_MAIN_SYSCLK0_4_CLK_EDC_CTRL_CBASS_INT_MAIN_SYSCLK0_4_BUSECC	22	1	Redundant
IRC_FW_CBASS_RC_CBASS_MAIN_FW_CBASS_MAIN_SYSCLK0_4_CLK_EDC_CTRL_CBASS_INT_MAIN_SYSCLK0_4_BUSECC	23	32	EDC
IRC_FW_CBASS_RC_CBASS_MAIN_FW_CBASS_MAIN_SYSCLK0_4_CLK_EDC_CTRL_CBASS_INT_MAIN_SYSCLK0_4_BUSECC	24	1	Redundant
IRC_FW_CBASS_RC_CBASS_MAIN_FW_CBASS_MAIN_SYSCLK0_4_CLK_EDC_CTRL_CBASS_INT_MAIN_SYSCLK0_4_BUSECC	25	1	Redundant
IRC_FW_CBASS_RC_CBASS_MAIN_FW_CBASS_MAIN_SYSCLK0_4_CLK_EDC_CTRL_CBASS_INT_MAIN_SYSCLK0_4_BUSECC	26	32	EDC
IRC_FW_CBASS_RC_CBASS_MAIN_FW_CBASS_MAIN_SYSCLK0_4_CLK_EDC_CTRL_CBASS_INT_MAIN_SYSCLK0_4_BUSECC	27	1	Redundant
RC_CBASS_RC_CBASS_INAVSS512MAIN_0_NAV_SRAM0_M2M_BRIDGE_RC_CBASS_INAVSS512MAIN_0_NAV_SRAM0_M2M_BRIDGE_SRC_EDC_CTRL_BUSECC	0	24	Parity
RC_CBASS_RC_CBASS_INAVSS512MAIN_0_NAV_SRAM0_M2M_BRIDGE_RC_CBASS_INAVSS512MAIN_0_NAV_SRAM0_M2M_BRIDGE_SRC_EDC_CTRL_BUSECC	1	1	Parity
RC_CBASS_RC_CBASS_INAVSS512MAIN_0_NAV_SRAM0_M2M_BRIDGE_RC_CBASS_INAVSS512MAIN_0_NAV_SRAM0_M2M_BRIDGE_SRC_EDC_CTRL_BUSECC	2	1	Parity
RC_CBASS_RC_CBASS_INAVSS512MAIN_0_NAV_SRAM0_M2M_BRIDGE_RC_CBASS_INAVSS512MAIN_0_NAV_SRAM0_M2M_BRIDGE_SRC_EDC_CTRL_BUSECC	3	1	Redundant
RC_CBASS_RC_CBASS_INAVSS512MAIN_0_NAV_SRAM0_M2M_BRIDGE_RC_CBASS_INAVSS512MAIN_0_NAV_SRAM0_M2M_BRIDGE_SRC_EDC_CTRL_BUSECC	4	48	Parity
RC_CBASS_RC_CBASS_INAVSS512MAIN_0_NAV_SRAM0_M2M_BRIDGE_RC_CBASS_INAVSS512MAIN_0_NAV_SRAM0_M2M_BRIDGE_SRC_EDC_CTRL_BUSECC	5	10	Parity
RC_CBASS_RC_CBASS_INAVSS512MAIN_0_NAV_SRAM0_M2M_BRIDGE_RC_CBASS_INAVSS512MAIN_0_NAV_SRAM0_M2M_BRIDGE_SRC_EDC_CTRL_BUSECC	6	1	Parity
RC_CBASS_RC_CBASS_INAVSS512MAIN_0_NAV_SRAM0_M2M_BRIDGE_RC_CBASS_INAVSS512MAIN_0_NAV_SRAM0_M2M_BRIDGE_SRC_EDC_CTRL_BUSECC	7	3	Parity
RC_CBASS_RC_CBASS_INAVSS512MAIN_0_NAV_SRAM0_M2M_BRIDGE_RC_CBASS_INAVSS512MAIN_0_NAV_SRAM0_M2M_BRIDGE_SRC_EDC_CTRL_BUSECC	8	3	Parity
RC_CBASS_RC_CBASS_INAVSS512MAIN_0_NAV_SRAM0_M2M_BRIDGE_RC_CBASS_INAVSS512MAIN_0_NAV_SRAM0_M2M_BRIDGE_SRC_EDC_CTRL_BUSECC	9	1	Parity
RC_CBASS_RC_CBASS_INAVSS512MAIN_0_NAV_SRAM0_M2M_BRIDGE_RC_CBASS_INAVSS512MAIN_0_NAV_SRAM0_M2M_BRIDGE_SRC_EDC_CTRL_BUSECC	10	1	Parity
RC_CBASS_RC_CBASS_INAVSS512MAIN_0_NAV_SRAM0_M2M_BRIDGE_RC_CBASS_INAVSS512MAIN_0_NAV_SRAM0_M2M_BRIDGE_SRC_EDC_CTRL_BUSECC	11	9	Parity
RC_CBASS_RC_CBASS_INAVSS512MAIN_0_NAV_SRAM0_M2M_BRIDGE_RC_CBASS_INAVSS512MAIN_0_NAV_SRAM0_M2M_BRIDGE_SRC_EDC_CTRL_BUSECC	12	10	Parity
RC_CBASS_RC_CBASS_INAVSS512MAIN_0_NAV_SRAM0_M2M_BRIDGE_RC_CBASS_INAVSS512MAIN_0_NAV_SRAM0_M2M_BRIDGE_SRC_EDC_CTRL_BUSECC	13	10	Parity
RC_CBASS_RC_CBASS_INAVSS512MAIN_0_NAV_SRAM0_M2M_BRIDGE_RC_CBASS_INAVSS512MAIN_0_NAV_SRAM0_M2M_BRIDGE_SRC_EDC_CTRL_BUSECC	14	1	Redundant
RC_CBASS_RC_CBASS_INAVSS512MAIN_0_NAV_SRAM0_M2M_BRIDGE_RC_CBASS_INAVSS512MAIN_0_NAV_SRAM0_M2M_BRIDGE_SRC_EDC_CTRL_BUSECC	15	1	Redundant
RC_CBASS_RC_CBASS_INAVSS512MAIN_0_NAV_SRAM0_M2M_BRIDGE_RC_CBASS_INAVSS512MAIN_0_NAV_SRAM0_M2M_BRIDGE_SRC_EDC_CTRL_BUSECC	16	48	Parity
RC_CBASS_RC_CBASS_INAVSS512MAIN_0_NAV_SRAM0_M2M_BRIDGE_RC_CBASS_INAVSS512MAIN_0_NAV_SRAM0_M2M_BRIDGE_SRC_EDC_CTRL_BUSECC	17	1	Redundant
RC_CBASS_RC_CBASS_INAVSS512MAIN_0_NAV_SRAM0_M2M_BRIDGE_RC_CBASS_INAVSS512MAIN_0_NAV_SRAM0_M2M_BRIDGE_SRC_EDC_CTRL_BUSECC	18	1	Redundant
RC_CBASS_RC_CBASS_INAVSS512MAIN_0_NAV_SRAM0_M2M_BRIDGE_RC_CBASS_INAVSS512MAIN_0_NAV_SRAM0_M2M_BRIDGE_SRC_EDC_CTRL_BUSECC	19	10	Parity

**Table 12-583. EDC checkers information for ECC Aggregator Instance
ECC_AGGR4M_MAIN_RC_ECC_AGGR (continued)**

Protected Interconnect	Group ID	Width	Checker Type
RC_CBASS_RC_CBASS_INAVSS512MAIN_0_NAV_SRAM0_M2M_BRIDGE_RC_CBASS_INAVSS512MAIN_0_NAV_SRAM0_M2M_BRIDGE_SRC_EDC_CTRL_BUSECC	20	1	Parity
RC_CBASS_RC_CBASS_INAVSS512MAIN_0_NAV_SRAM0_M2M_BRIDGE_RC_CBASS_INAVSS512MAIN_0_NAV_SRAM0_M2M_BRIDGE_SRC_EDC_CTRL_BUSECC	21	1	Parity
RC_CBASS_RC_CBASS_INAVSS512MAIN_0_NAV_SRAM0_M2M_BRIDGE_RC_CBASS_INAVSS512MAIN_0_NAV_SRAM0_M2M_BRIDGE_SRC_EDC_CTRL_BUSECC	22	1	Parity
RC_CBASS_RC_CBASS_INAVSS512MAIN_0_NAV_SRAM0_M2M_BRIDGE_RC_CBASS_INAVSS512MAIN_0_NAV_SRAM0_M2M_BRIDGE_SRC_EDC_CTRL_BUSECC	23	10	Parity
RC_CBASS_RC_CBASS_INAVSS512MAIN_0_NAV_SRAM0_M2M_BRIDGE_RC_CBASS_INAVSS512MAIN_0_NAV_SRAM0_M2M_BRIDGE_SRC_EDC_CTRL_BUSECC	24	1	Parity
RC_CBASS_RC_CBASS_INAVSS512MAIN_0_NAV_SRAM0_M2M_BRIDGE_RC_CBASS_INAVSS512MAIN_0_NAV_SRAM0_M2M_BRIDGE_SRC_EDC_CTRL_BUSECC	25	1	Redundant
RC_CBASS_RC_CBASS_INAVSS512MAIN_0_NAV_SRAM0_M2M_BRIDGE_RC_CBASS_INAVSS512MAIN_0_NAV_SRAM0_M2M_BRIDGE_SRC_EDC_CTRL_BUSECC	26	1	Parity
RC_CBASS_RC_CBASS_INAVSS512MAIN_0_NAV_SRAM0_M2M_BRIDGE_RC_CBASS_INAVSS512MAIN_0_NAV_SRAM0_M2M_BRIDGE_SRC_EDC_CTRL_BUSECC	27	1	Parity
RC_CBASS_RC_CBASS_INAVSS512MAIN_0_NAV_SRAM0_M2M_BRIDGE_RC_CBASS_INAVSS512MAIN_0_NAV_SRAM0_M2M_BRIDGE_SRC_EDC_CTRL_BUSECC	28	10	Parity
RC_CBASS_RC_CBASS_INAVSS512MAIN_0_NAV_SRAM0_M2M_BRIDGE_RC_CBASS_INAVSS512MAIN_0_NAV_SRAM0_M2M_BRIDGE_SRC_EDC_CTRL_BUSECC	29	9	Parity
RC_CBASS_RC_CBASS_INAVSS512MAIN_0_NAV_SRAM0_M2M_BRIDGE_RC_CBASS_INAVSS512MAIN_0_NAV_SRAM0_M2M_BRIDGE_SRC_EDC_CTRL_BUSECC	30	1	Parity
RC_CBASS_RC_CBASS_INAVSS512MAIN_0_NAV_SRAM0_M2M_BRIDGE_RC_CBASS_INAVSS512MAIN_0_NAV_SRAM0_M2M_BRIDGE_SRC_EDC_CTRL_BUSECC	31	10	Parity
RC_CBASS_RC_CBASS_INAVSS512MAIN_0_NAV_SRAM0_M2M_BRIDGE_RC_CBASS_INAVSS512MAIN_0_NAV_SRAM0_M2M_BRIDGE_SRC_EDC_CTRL_BUSECC	32	10	Parity
RC_CBASS_RC_CBASS_INAVSS512MAIN_0_NAV_SRAM0_M2M_BRIDGE_RC_CBASS_INAVSS512MAIN_0_NAV_SRAM0_M2M_BRIDGE_SRC_EDC_CTRL_BUSECC	33	1	Parity
RC_CBASS_RC_CBASS_INAVSS512MAIN_0_NAV_SRAM0_M2M_BRIDGE_RC_CBASS_INAVSS512MAIN_0_NAV_SRAM0_M2M_BRIDGE_SRC_EDC_CTRL_BUSECC	34	5	Parity
RC_CBASS_RC_CBASS_INAVSS512MAIN_0_NAV_SRAM0_M2M_BRIDGE_RC_CBASS_INAVSS512MAIN_0_NAV_SRAM0_M2M_BRIDGE_SRC_EDC_CTRL_BUSECC	35	9	Parity
RC_CBASS_RC_CBASS_INAVSS512MAIN_0_NAV_SRAM0_M2M_BRIDGE_RC_CBASS_INAVSS512MAIN_0_NAV_SRAM0_M2M_BRIDGE_SRC_EDC_CTRL_BUSECC	36	1	Redundant
RC_CBASS_RC_CBASS_INAVSS512MAIN_0_NAV_SRAM0_M2M_BRIDGE_RC_CBASS_INAVSS512MAIN_0_NAV_SRAM0_M2M_BRIDGE_SRC_EDC_CTRL_BUSECC	37	1	Parity
RC_CBASS_RC_CBASS_INAVSS512MAIN_0_NAV_SRAM0_M2M_BRIDGE_RC_CBASS_INAVSS512MAIN_0_NAV_SRAM0_M2M_BRIDGE_SRC_EDC_CTRL_BUSECC	38	3	Parity
RC_CBASS_RC_CBASS_INAVSS512MAIN_0_NAV_SRAM0_M2M_BRIDGE_RC_CBASS_INAVSS512MAIN_0_NAV_SRAM0_M2M_BRIDGE_SRC_EDC_CTRL_BUSECC	39	3	Parity
RC_CBASS_RC_CBASS_INAVSS512MAIN_0_NAV_SRAM0_M2M_BRIDGE_RC_CBASS_INAVSS512MAIN_0_NAV_SRAM0_M2M_BRIDGE_SRC_EDC_CTRL_BUSECC	40	10	Parity
RC_CBASS_RC_CBASS_INAVSS512MAIN_0_NAV_SRAM0_M2M_BRIDGE_RC_CBASS_INAVSS512MAIN_0_NAV_SRAM0_M2M_BRIDGE_SRC_EDC_CTRL_BUSECC	41	1	Parity
RC_CBASS_RC_CBASS_INAVSS512MAIN_0_NAV_SRAM0_M2M_BRIDGE_RC_CBASS_INAVSS512MAIN_0_NAV_SRAM0_M2M_BRIDGE_SRC_EDC_CTRL_BUSECC	42	1	Redundant
RC_CBASS_RC_CBASS_INAVSS512MAIN_0_NAV_SRAM0_M2M_BRIDGE_RC_CBASS_INAVSS512MAIN_0_NAV_SRAM0_M2M_BRIDGE_SRC_EDC_CTRL_BUSECC	43	10	Parity
RC_CBASS_RC_CBASS_INAVSS512MAIN_0_NAV_SRAM0_M2M_BRIDGE_RC_CBASS_INAVSS512MAIN_0_NAV_SRAM0_M2M_BRIDGE_SRC_EDC_CTRL_BUSECC	44	10	Parity
RC_CBASS_RC_CBASS_INAVSS512MAIN_0_NAV_SRAM0_M2M_BRIDGE_RC_CBASS_INAVSS512MAIN_0_NAV_SRAM0_M2M_BRIDGE_SRC_EDC_CTRL_BUSECC	45	1	Parity
RC_CBASS_RC_CBASS_INAVSS512MAIN_0_NAV_SRAM0_M2M_BRIDGE_RC_CBASS_INAVSS512MAIN_0_NAV_SRAM0_M2M_BRIDGE_SRC_EDC_CTRL_BUSECC	46	1	Parity

**Table 12-583. EDC checkers information for ECC Aggregator Instance
ECC_AGGR4M_MAIN_RC_ECC_AGGR (continued)**

Protected Interconnect	Group ID	Width	Checker Type
RC_CBASS_RC_CBASS_INAVSS512MAIN_0_NAV_SRAM0_M2M_BRIDGE_RC_CBASS_INAVSS512MAIN_0_NAV_SRAM0_M2M_BRIDGE_SRC_EDC_CTRL_BUSECC	47	3	Parity
RC_CBASS_RC_CBASS_INAVSS512MAIN_0_NAV_SRAM0_M2M_BRIDGE_RC_CBASS_INAVSS512MAIN_0_NAV_SRAM0_M2M_BRIDGE_SRC_EDC_CTRL_BUSECC	48	10	Parity
RC_CBASS_RC_CBASS_INAVSS512MAIN_0_NAV_SRAM0_M2M_BRIDGE_RC_CBASS_INAVSS512MAIN_0_NAV_SRAM0_M2M_BRIDGE_SRC_EDC_CTRL_BUSECC	49	3	Parity
RC_CBASS_RC_CBASS_INAVSS512MAIN_0_NAV_SRAM0_M2M_BRIDGE_RC_CBASS_INAVSS512MAIN_0_NAV_SRAM0_M2M_BRIDGE_SRC_EDC_CTRL_BUSECC	50	18	Parity
RC_CBASS_RC_CBASS_INAVSS512MAIN_0_NAV_SRAM0_M2M_BRIDGE_RC_CBASS_INAVSS512MAIN_0_NAV_SRAM0_M2M_BRIDGE_SRC_EDC_CTRL_BUSECC	51	3	Parity
RC_CBASS_RC_CBASS_INAVSS512MAIN_0_NAV_SRAM0_M2M_BRIDGE_RC_CBASS_INAVSS512MAIN_0_NAV_SRAM0_M2M_BRIDGE_SRC_EDC_CTRL_BUSECC	52	3	Parity
RC_CBASS_RC_CBASS_INAVSS512MAIN_0_NAV_SRAM0_M2M_BRIDGE_RC_CBASS_INAVSS512MAIN_0_NAV_SRAM0_M2M_BRIDGE_SRC_EDC_CTRL_BUSECC	53	8	Parity
RC_CBASS_RC_CBASS_INAVSS512MAIN_0_NAV_SRAM0_M2M_BRIDGE_RC_CBASS_INAVSS512MAIN_0_NAV_SRAM0_M2M_BRIDGE_SRC_EDC_CTRL_BUSECC	54	8	Parity
RC_CBASS_RC_CBASS_INAVSS512MAIN_0_NAV_SRAM0_M2M_BRIDGE_RC_CBASS_INAVSS512MAIN_0_NAV_SRAM0_M2M_BRIDGE_SRC_EDC_CTRL_BUSECC	55	8	Parity
RC_CBASS_RC_CBASS_INAVSS512MAIN_0_NAV_SRAM0_M2M_BRIDGE_RC_CBASS_INAVSS512MAIN_0_NAV_SRAM0_M2M_BRIDGE_SRC_EDC_CTRL_BUSECC	56	8	Parity
RC_CBASS_RC_CBASS_INAVSS512MAIN_0_NAV_SRAM0_M2M_BRIDGE_RC_CBASS_INAVSS512MAIN_0_NAV_SRAM0_M2M_BRIDGE_SRC_EDC_CTRL_BUSECC	57	8	Parity
RC_CBASS_RC_CBASS_INAVSS512MAIN_0_NAV_SRAM0_M2M_BRIDGE_RC_CBASS_INAVSS512MAIN_0_NAV_SRAM0_M2M_BRIDGE_SRC_EDC_CTRL_BUSECC	58	8	Parity
RC_CBASS_RC_CBASS_INAVSS512MAIN_0_NAV_SRAM0_M2M_BRIDGE_RC_CBASS_INAVSS512MAIN_0_NAV_SRAM0_M2M_BRIDGE_SRC_EDC_CTRL_BUSECC	59	8	Parity
RC_CBASS_RC_CBASS_INAVSS512MAIN_0_NAV_SRAM0_M2M_BRIDGE_RC_CBASS_INAVSS512MAIN_0_NAV_SRAM0_M2M_BRIDGE_SRC_EDC_CTRL_BUSECC	60	8	Parity
RC_CBASS_RC_CBASS_INAVSS512MAIN_0_NAV_SRAM0_M2M_BRIDGE_RC_CBASS_INAVSS512MAIN_0_NAV_SRAM0_M2M_BRIDGE_SRC_EDC_CTRL_BUSECC	61	8	Parity
RC_CBASS_RC_CBASS_INAVSS512MAIN_0_NAV_SRAM0_M2M_BRIDGE_RC_CBASS_INAVSS512MAIN_0_NAV_SRAM0_M2M_BRIDGE_SRC_EDC_CTRL_BUSECC	62	8	Parity
RC_CBASS_RC_CBASS_INAVSS512MAIN_0_NAV_SRAM0_M2M_BRIDGE_RC_CBASS_INAVSS512MAIN_0_NAV_SRAM0_M2M_BRIDGE_SRC_EDC_CTRL_BUSECC	63	3	Parity
RC_CBASS_RC_CBASS_INAVSS512MAIN_0_NAV_SRAM0_M2M_BRIDGE_RC_CBASS_INAVSS512MAIN_0_NAV_SRAM0_M2M_BRIDGE_SRC_EDC_CTRL_BUSECC	64	1	Parity
RC_CBASS_RC_CBASS_INAVSS512MAIN_0_NAV_SRAM0_M2M_BRIDGE_RC_CBASS_INAVSS512MAIN_0_NAV_SRAM0_M2M_BRIDGE_SRC_EDC_CTRL_BUSECC	65	20	Parity
RC_CBASS_RC_CBASS_INAVSS512MAIN_0_NAV_SRAM0_M2M_BRIDGE_RC_CBASS_INAVSS512MAIN_0_NAV_SRAM0_M2M_BRIDGE_SRC_EDC_CTRL_BUSECC	66	8	Parity
RC_CBASS_RC_CBASS_INAVSS512MAIN_0_NAV_SRAM0_M2M_BRIDGE_RC_CBASS_INAVSS512MAIN_0_NAV_SRAM0_M2M_BRIDGE_SRC_EDC_CTRL_BUSECC	67	14	Parity
RC_CBASS_RC_CBASS_INAVSS512MAIN_0_NAV_SRAM0_M2M_BRIDGE_RC_CBASS_INAVSS512MAIN_0_NAV_SRAM0_M2M_BRIDGE_SRC_EDC_CTRL_BUSECC	68	18	Parity
RC_CBASS_RC_CBASS_INAVSS512MAIN_0_NAV_SRAM0_M2M_BRIDGE_RC_CBASS_INAVSS512MAIN_0_NAV_SRAM0_M2M_BRIDGE_SRC_EDC_CTRL_BUSECC	69	3	Parity
RC_CBASS_RC_CBASS_INAVSS512MAIN_0_NAV_SRAM0_M2M_BRIDGE_RC_CBASS_INAVSS512MAIN_0_NAV_SRAM0_M2M_BRIDGE_SRC_EDC_CTRL_BUSECC	70	3	Parity
RC_CBASS_RC_CBASS_INAVSS512MAIN_0_NAV_SRAM0_M2M_BRIDGE_RC_CBASS_INAVSS512MAIN_0_NAV_SRAM0_M2M_BRIDGE_SRC_EDC_CTRL_BUSECC	71	8	Parity
RC_CBASS_RC_CBASS_INAVSS512MAIN_0_NAV_SRAM0_M2M_BRIDGE_RC_CBASS_INAVSS512MAIN_0_NAV_SRAM0_M2M_BRIDGE_SRC_EDC_CTRL_BUSECC	72	8	Parity
RC_CBASS_RC_CBASS_INAVSS512MAIN_0_NAV_SRAM0_M2M_BRIDGE_RC_CBASS_INAVSS512MAIN_0_NAV_SRAM0_M2M_BRIDGE_SRC_EDC_CTRL_BUSECC	73	8	Parity

**Table 12-583. EDC checkers information for ECC Aggregator Instance
ECC_AGGR4M_MAIN_RC_ECC_AGGR (continued)**

Protected Interconnect	Group ID	Width	Checker Type
RC_CBASS_RC_CBASS_INAVSS512MAIN_0_NAV_SRAM0_M2M_BRIDGE_RC_CBASS_INAVSS512MAIN_0_NAV_SRAM0_M2M_BRIDGE_SRC_EDC_CTRL_BUSECC	74	8	Parity
RC_CBASS_RC_CBASS_INAVSS512MAIN_0_NAV_SRAM0_M2M_BRIDGE_RC_CBASS_INAVSS512MAIN_0_NAV_SRAM0_M2M_BRIDGE_SRC_EDC_CTRL_BUSECC	75	8	Parity
RC_CBASS_RC_CBASS_INAVSS512MAIN_0_NAV_SRAM0_M2M_BRIDGE_RC_CBASS_INAVSS512MAIN_0_NAV_SRAM0_M2M_BRIDGE_SRC_EDC_CTRL_BUSECC	76	8	Parity
RC_CBASS_RC_CBASS_INAVSS512MAIN_0_NAV_SRAM0_M2M_BRIDGE_RC_CBASS_INAVSS512MAIN_0_NAV_SRAM0_M2M_BRIDGE_SRC_EDC_CTRL_BUSECC	77	8	Parity
RC_CBASS_RC_CBASS_INAVSS512MAIN_0_NAV_SRAM0_M2M_BRIDGE_RC_CBASS_INAVSS512MAIN_0_NAV_SRAM0_M2M_BRIDGE_SRC_EDC_CTRL_BUSECC	78	7	Parity
RC_CBASS_RC_CBASS_INAVSS512MAIN_0_NAV_SRAM0_M2M_BRIDGE_RC_CBASS_INAVSS512MAIN_0_NAV_SRAM0_M2M_BRIDGE_SRC_EDC_CTRL_BUSECC	79	7	Parity
RC_CBASS_RC_CBASS_INAVSS512MAIN_0_NAV_SRAM0_M2M_BRIDGE_RC_CBASS_INAVSS512MAIN_0_NAV_SRAM0_M2M_BRIDGE_SRC_EDC_CTRL_BUSECC	80	3	Parity
RC_CBASS_RC_CBASS_INAVSS512MAIN_0_NAV_SRAM0_M2M_BRIDGE_RC_CBASS_INAVSS512MAIN_0_NAV_SRAM0_M2M_BRIDGE_SRC_EDC_CTRL_BUSECC	81	1	Parity
RC_CBASS_RC_CBASS_INAVSS512MAIN_0_NAV_SRAM0_M2M_BRIDGE_RC_CBASS_INAVSS512MAIN_0_NAV_SRAM0_M2M_BRIDGE_SRC_EDC_CTRL_BUSECC	82	20	Parity
PULSAR0_SLV_CBASS_0_PULSAR0_SLV_CBASS_PULSAR0_MEM_CBASS_MAIN_0_CBASS_ERR_SLV_P2P_BRIDGE_PULSAR0_MEM_CBASS_MAIN_0_CBASS_ERR_SLV_BRIDGE_DST_BUSECC	0	1	Redundant
PULSAR0_SLV_CBASS_0_PULSAR0_SLV_CBASS_PULSAR0_MEM_CBASS_MAIN_0_CBASS_ERR_SLV_P2P_BRIDGE_PULSAR0_MEM_CBASS_MAIN_0_CBASS_ERR_SLV_BRIDGE_DST_BUSECC	1	1	Redundant
PULSAR0_SLV_CBASS_0_PULSAR0_SLV_CBASS_PULSAR0_MEM_CBASS_MAIN_0_CBASS_ERR_SLV_P2P_BRIDGE_PULSAR0_MEM_CBASS_MAIN_0_CBASS_ERR_SLV_BRIDGE_DST_BUSECC	2	1	Redundant
PULSAR0_SLV_CBASS_0_PULSAR0_SLV_CBASS_PULSAR0_MEM_CBASS_MAIN_0_CBASS_ERR_SLV_P2P_BRIDGE_PULSAR0_MEM_CBASS_MAIN_0_CBASS_ERR_SLV_BRIDGE_DST_BUSECC	3	10	Parity
PULSAR0_SLV_CBASS_0_PULSAR0_SLV_CBASS_PULSAR0_MEM_CBASS_MAIN_0_CBASS_ERR_SLV_P2P_BRIDGE_PULSAR0_MEM_CBASS_MAIN_0_CBASS_ERR_SLV_BRIDGE_DST_BUSECC	4	3	Parity
PULSAR0_SLV_CBASS_0_PULSAR0_SLV_CBASS_PULSAR0_MEM_CBASS_MAIN_0_CBASS_ERR_SLV_P2P_BRIDGE_PULSAR0_MEM_CBASS_MAIN_0_CBASS_ERR_SLV_BRIDGE_DST_BUSECC	5	1	Parity
PULSAR0_SLV_CBASS_0_PULSAR0_SLV_CBASS_PULSAR0_MEM_CBASS_MAIN_0_CBASS_ERR_SLV_P2P_BRIDGE_PULSAR0_MEM_CBASS_MAIN_0_CBASS_ERR_SLV_BRIDGE_DST_BUSECC	6	1	Parity
RC_CBASS_RC_CBASS_EXPORT_HC2_TO_RC_VBUSM_L1_M2M_BRIDGE_RC_CBASS_EXPORT_HC2_TO_RC_VBUSM_L1_M2M_BRIDGE_SRC_EDC_CTRL_BUSECC	0	24	Parity
RC_CBASS_RC_CBASS_EXPORT_HC2_TO_RC_VBUSM_L1_M2M_BRIDGE_RC_CBASS_EXPORT_HC2_TO_RC_VBUSM_L1_M2M_BRIDGE_SRC_EDC_CTRL_BUSECC	1	1	Parity
RC_CBASS_RC_CBASS_EXPORT_HC2_TO_RC_VBUSM_L1_M2M_BRIDGE_RC_CBASS_EXPORT_HC2_TO_RC_VBUSM_L1_M2M_BRIDGE_SRC_EDC_CTRL_BUSECC	2	1	Parity
RC_CBASS_RC_CBASS_EXPORT_HC2_TO_RC_VBUSM_L1_M2M_BRIDGE_RC_CBASS_EXPORT_HC2_TO_RC_VBUSM_L1_M2M_BRIDGE_SRC_EDC_CTRL_BUSECC	3	1	Redundant
RC_CBASS_RC_CBASS_EXPORT_HC2_TO_RC_VBUSM_L1_M2M_BRIDGE_RC_CBASS_EXPORT_HC2_TO_RC_VBUSM_L1_M2M_BRIDGE_SRC_EDC_CTRL_BUSECC	4	48	Parity
RC_CBASS_RC_CBASS_EXPORT_HC2_TO_RC_VBUSM_L1_M2M_BRIDGE_RC_CBASS_EXPORT_HC2_TO_RC_VBUSM_L1_M2M_BRIDGE_SRC_EDC_CTRL_BUSECC	5	10	Parity

**Table 12-583. EDC checkers information for ECC Aggregator Instance
ECC_AGGR4M_MAIN_RC_ECC_AGGR (continued)**

Protected Interconnect	Group ID	Width	Checker Type
RC_CBASS_RC_CBASS_EXPORT_HC2_TO_RC_VBUSM_L1_M2M_BRIDGE_RC_C BASS_EXPORT_HC2_TO_RC_VBUSM_L1_M2M_BRIDGE_SRC_EDC_CTRL_BUSE CC	6	1	Parity
RC_CBASS_RC_CBASS_EXPORT_HC2_TO_RC_VBUSM_L1_M2M_BRIDGE_RC_C BASS_EXPORT_HC2_TO_RC_VBUSM_L1_M2M_BRIDGE_SRC_EDC_CTRL_BUSE CC	7	3	Parity
RC_CBASS_RC_CBASS_EXPORT_HC2_TO_RC_VBUSM_L1_M2M_BRIDGE_RC_C BASS_EXPORT_HC2_TO_RC_VBUSM_L1_M2M_BRIDGE_SRC_EDC_CTRL_BUSE CC	8	3	Parity
RC_CBASS_RC_CBASS_EXPORT_HC2_TO_RC_VBUSM_L1_M2M_BRIDGE_RC_C BASS_EXPORT_HC2_TO_RC_VBUSM_L1_M2M_BRIDGE_SRC_EDC_CTRL_BUSE CC	9	1	Parity
RC_CBASS_RC_CBASS_EXPORT_HC2_TO_RC_VBUSM_L1_M2M_BRIDGE_RC_C BASS_EXPORT_HC2_TO_RC_VBUSM_L1_M2M_BRIDGE_SRC_EDC_CTRL_BUSE CC	10	1	Parity
RC_CBASS_RC_CBASS_EXPORT_HC2_TO_RC_VBUSM_L1_M2M_BRIDGE_RC_C BASS_EXPORT_HC2_TO_RC_VBUSM_L1_M2M_BRIDGE_SRC_EDC_CTRL_BUSE CC	11	9	Parity
RC_CBASS_RC_CBASS_EXPORT_HC2_TO_RC_VBUSM_L1_M2M_BRIDGE_RC_C BASS_EXPORT_HC2_TO_RC_VBUSM_L1_M2M_BRIDGE_SRC_EDC_CTRL_BUSE CC	12	10	Parity
RC_CBASS_RC_CBASS_EXPORT_HC2_TO_RC_VBUSM_L1_M2M_BRIDGE_RC_C BASS_EXPORT_HC2_TO_RC_VBUSM_L1_M2M_BRIDGE_SRC_EDC_CTRL_BUSE CC	13	10	Parity
RC_CBASS_RC_CBASS_EXPORT_HC2_TO_RC_VBUSM_L1_M2M_BRIDGE_RC_C BASS_EXPORT_HC2_TO_RC_VBUSM_L1_M2M_BRIDGE_SRC_EDC_CTRL_BUSE CC	14	1	Redundant
RC_CBASS_RC_CBASS_EXPORT_HC2_TO_RC_VBUSM_L1_M2M_BRIDGE_RC_C BASS_EXPORT_HC2_TO_RC_VBUSM_L1_M2M_BRIDGE_SRC_EDC_CTRL_BUSE CC	15	1	Redundant
RC_CBASS_RC_CBASS_EXPORT_HC2_TO_RC_VBUSM_L1_M2M_BRIDGE_RC_C BASS_EXPORT_HC2_TO_RC_VBUSM_L1_M2M_BRIDGE_SRC_EDC_CTRL_BUSE CC	16	48	Parity
RC_CBASS_RC_CBASS_EXPORT_HC2_TO_RC_VBUSM_L1_M2M_BRIDGE_RC_C BASS_EXPORT_HC2_TO_RC_VBUSM_L1_M2M_BRIDGE_SRC_EDC_CTRL_BUSE CC	17	1	Redundant
RC_CBASS_RC_CBASS_EXPORT_HC2_TO_RC_VBUSM_L1_M2M_BRIDGE_RC_C BASS_EXPORT_HC2_TO_RC_VBUSM_L1_M2M_BRIDGE_SRC_EDC_CTRL_BUSE CC	18	1	Redundant
RC_CBASS_RC_CBASS_EXPORT_HC2_TO_RC_VBUSM_L1_M2M_BRIDGE_RC_C BASS_EXPORT_HC2_TO_RC_VBUSM_L1_M2M_BRIDGE_SRC_EDC_CTRL_BUSE CC	19	10	Parity
RC_CBASS_RC_CBASS_EXPORT_HC2_TO_RC_VBUSM_L1_M2M_BRIDGE_RC_C BASS_EXPORT_HC2_TO_RC_VBUSM_L1_M2M_BRIDGE_SRC_EDC_CTRL_BUSE CC	20	1	Parity
RC_CBASS_RC_CBASS_EXPORT_HC2_TO_RC_VBUSM_L1_M2M_BRIDGE_RC_C BASS_EXPORT_HC2_TO_RC_VBUSM_L1_M2M_BRIDGE_SRC_EDC_CTRL_BUSE CC	21	1	Parity
RC_CBASS_RC_CBASS_EXPORT_HC2_TO_RC_VBUSM_L1_M2M_BRIDGE_RC_C BASS_EXPORT_HC2_TO_RC_VBUSM_L1_M2M_BRIDGE_SRC_EDC_CTRL_BUSE CC	22	1	Parity
RC_CBASS_RC_CBASS_EXPORT_HC2_TO_RC_VBUSM_L1_M2M_BRIDGE_RC_C BASS_EXPORT_HC2_TO_RC_VBUSM_L1_M2M_BRIDGE_SRC_EDC_CTRL_BUSE CC	23	10	Parity
RC_CBASS_RC_CBASS_EXPORT_HC2_TO_RC_VBUSM_L1_M2M_BRIDGE_RC_C BASS_EXPORT_HC2_TO_RC_VBUSM_L1_M2M_BRIDGE_SRC_EDC_CTRL_BUSE CC	24	1	Parity

**Table 12-583. EDC checkers information for ECC Aggregator Instance
ECC_AGGR4M_MAIN_RC_ECC_AGGR (continued)**

Protected Interconnect	Group ID	Width	Checker Type
RC_CBASS_RC_CBASS_EXPORT_HC2_TO_RC_VBUSM_L1_M2M_BRIDGE_RC_C BASS_EXPORT_HC2_TO_RC_VBUSM_L1_M2M_BRIDGE_SRC_EDC_CTRL_BUSE CC	25	1	Redundant
RC_CBASS_RC_CBASS_EXPORT_HC2_TO_RC_VBUSM_L1_M2M_BRIDGE_RC_C BASS_EXPORT_HC2_TO_RC_VBUSM_L1_M2M_BRIDGE_SRC_EDC_CTRL_BUSE CC	26	1	Parity
RC_CBASS_RC_CBASS_EXPORT_HC2_TO_RC_VBUSM_L1_M2M_BRIDGE_RC_C BASS_EXPORT_HC2_TO_RC_VBUSM_L1_M2M_BRIDGE_SRC_EDC_CTRL_BUSE CC	27	1	Parity
RC_CBASS_RC_CBASS_EXPORT_HC2_TO_RC_VBUSM_L1_M2M_BRIDGE_RC_C BASS_EXPORT_HC2_TO_RC_VBUSM_L1_M2M_BRIDGE_SRC_EDC_CTRL_BUSE CC	28	10	Parity
RC_CBASS_RC_CBASS_EXPORT_HC2_TO_RC_VBUSM_L1_M2M_BRIDGE_RC_C BASS_EXPORT_HC2_TO_RC_VBUSM_L1_M2M_BRIDGE_SRC_EDC_CTRL_BUSE CC	29	9	Parity
RC_CBASS_RC_CBASS_EXPORT_HC2_TO_RC_VBUSM_L1_M2M_BRIDGE_RC_C BASS_EXPORT_HC2_TO_RC_VBUSM_L1_M2M_BRIDGE_SRC_EDC_CTRL_BUSE CC	30	1	Parity
RC_CBASS_RC_CBASS_EXPORT_HC2_TO_RC_VBUSM_L1_M2M_BRIDGE_RC_C BASS_EXPORT_HC2_TO_RC_VBUSM_L1_M2M_BRIDGE_SRC_EDC_CTRL_BUSE CC	31	10	Parity
RC_CBASS_RC_CBASS_EXPORT_HC2_TO_RC_VBUSM_L1_M2M_BRIDGE_RC_C BASS_EXPORT_HC2_TO_RC_VBUSM_L1_M2M_BRIDGE_SRC_EDC_CTRL_BUSE CC	32	10	Parity
RC_CBASS_RC_CBASS_EXPORT_HC2_TO_RC_VBUSM_L1_M2M_BRIDGE_RC_C BASS_EXPORT_HC2_TO_RC_VBUSM_L1_M2M_BRIDGE_SRC_EDC_CTRL_BUSE CC	33	1	Parity
RC_CBASS_RC_CBASS_EXPORT_HC2_TO_RC_VBUSM_L1_M2M_BRIDGE_RC_C BASS_EXPORT_HC2_TO_RC_VBUSM_L1_M2M_BRIDGE_SRC_EDC_CTRL_BUSE CC	34	5	Parity
RC_CBASS_RC_CBASS_EXPORT_HC2_TO_RC_VBUSM_L1_M2M_BRIDGE_RC_C BASS_EXPORT_HC2_TO_RC_VBUSM_L1_M2M_BRIDGE_SRC_EDC_CTRL_BUSE CC	35	9	Parity
RC_CBASS_RC_CBASS_EXPORT_HC2_TO_RC_VBUSM_L1_M2M_BRIDGE_RC_C BASS_EXPORT_HC2_TO_RC_VBUSM_L1_M2M_BRIDGE_SRC_EDC_CTRL_BUSE CC	36	1	Redundant
RC_CBASS_RC_CBASS_EXPORT_HC2_TO_RC_VBUSM_L1_M2M_BRIDGE_RC_C BASS_EXPORT_HC2_TO_RC_VBUSM_L1_M2M_BRIDGE_SRC_EDC_CTRL_BUSE CC	37	1	Parity
RC_CBASS_RC_CBASS_EXPORT_HC2_TO_RC_VBUSM_L1_M2M_BRIDGE_RC_C BASS_EXPORT_HC2_TO_RC_VBUSM_L1_M2M_BRIDGE_SRC_EDC_CTRL_BUSE CC	38	3	Parity
RC_CBASS_RC_CBASS_EXPORT_HC2_TO_RC_VBUSM_L1_M2M_BRIDGE_RC_C BASS_EXPORT_HC2_TO_RC_VBUSM_L1_M2M_BRIDGE_SRC_EDC_CTRL_BUSE CC	39	3	Parity
RC_CBASS_RC_CBASS_EXPORT_HC2_TO_RC_VBUSM_L1_M2M_BRIDGE_RC_C BASS_EXPORT_HC2_TO_RC_VBUSM_L1_M2M_BRIDGE_SRC_EDC_CTRL_BUSE CC	40	10	Parity
RC_CBASS_RC_CBASS_EXPORT_HC2_TO_RC_VBUSM_L1_M2M_BRIDGE_RC_C BASS_EXPORT_HC2_TO_RC_VBUSM_L1_M2M_BRIDGE_SRC_EDC_CTRL_BUSE CC	41	1	Parity
RC_CBASS_RC_CBASS_EXPORT_HC2_TO_RC_VBUSM_L1_M2M_BRIDGE_RC_C BASS_EXPORT_HC2_TO_RC_VBUSM_L1_M2M_BRIDGE_SRC_EDC_CTRL_BUSE CC	42	1	Redundant
RC_CBASS_RC_CBASS_EXPORT_HC2_TO_RC_VBUSM_L1_M2M_BRIDGE_RC_C BASS_EXPORT_HC2_TO_RC_VBUSM_L1_M2M_BRIDGE_SRC_EDC_CTRL_BUSE CC	43	10	Parity

**Table 12-583. EDC checkers information for ECC Aggregator Instance
ECC_AGGR4M_MAIN_RC_ECC_AGGR (continued)**

Protected Interconnect	Group ID	Width	Checker Type
RC_CBASS_RC_CBASS_EXPORT_HC2_TO_RC_VBUSM_L1_M2M_BRIDGE_RC_C BASS_EXPORT_HC2_TO_RC_VBUSM_L1_M2M_BRIDGE_SRC_EDC_CTRL_BUSE CC	44	10	Parity
RC_CBASS_RC_CBASS_EXPORT_HC2_TO_RC_VBUSM_L1_M2M_BRIDGE_RC_C BASS_EXPORT_HC2_TO_RC_VBUSM_L1_M2M_BRIDGE_SRC_EDC_CTRL_BUSE CC	45	1	Parity
RC_CBASS_RC_CBASS_EXPORT_HC2_TO_RC_VBUSM_L1_M2M_BRIDGE_RC_C BASS_EXPORT_HC2_TO_RC_VBUSM_L1_M2M_BRIDGE_SRC_EDC_CTRL_BUSE CC	46	1	Parity
RC_CBASS_RC_CBASS_EXPORT_HC2_TO_RC_VBUSM_L1_M2M_BRIDGE_RC_C BASS_EXPORT_HC2_TO_RC_VBUSM_L1_M2M_BRIDGE_SRC_EDC_CTRL_BUSE CC	47	3	Parity
RC_CBASS_RC_CBASS_EXPORT_HC2_TO_RC_VBUSM_L1_M2M_BRIDGE_RC_C BASS_EXPORT_HC2_TO_RC_VBUSM_L1_M2M_BRIDGE_SRC_EDC_CTRL_BUSE CC	48	10	Parity
RC_CBASS_RC_CBASS_EXPORT_HC2_TO_RC_VBUSM_L1_M2M_BRIDGE_RC_C BASS_EXPORT_HC2_TO_RC_VBUSM_L1_M2M_BRIDGE_SRC_EDC_CTRL_BUSE CC	49	3	Parity
RC_CBASS_RC_CBASS_EXPORT_HC2_TO_RC_VBUSM_L1_M2M_BRIDGE_RC_C BASS_EXPORT_HC2_TO_RC_VBUSM_L1_M2M_BRIDGE_SRC_EDC_CTRL_BUSE CC	50	8	Parity
RC_CBASS_RC_CBASS_EXPORT_HC2_TO_RC_VBUSM_L1_M2M_BRIDGE_RC_C BASS_EXPORT_HC2_TO_RC_VBUSM_L1_M2M_BRIDGE_SRC_EDC_CTRL_BUSE CC	51	1	Parity
RC_CBASS_RC_CBASS_EXPORT_HC2_TO_RC_VBUSM_L1_M2M_BRIDGE_RC_C BASS_EXPORT_HC2_TO_RC_VBUSM_L1_M2M_BRIDGE_SRC_EDC_CTRL_BUSE CC	52	1	Parity
RC_CBASS_RC_CBASS_EXPORT_HC2_TO_RC_VBUSM_L1_M2M_BRIDGE_RC_C BASS_EXPORT_HC2_TO_RC_VBUSM_L1_M2M_BRIDGE_SRC_EDC_CTRL_BUSE CC	53	8	Parity
RC_CBASS_RC_CBASS_EXPORT_HC2_TO_RC_VBUSM_L1_M2M_BRIDGE_RC_C BASS_EXPORT_HC2_TO_RC_VBUSM_L1_M2M_BRIDGE_SRC_EDC_CTRL_BUSE CC	54	8	Parity
RC_CBASS_RC_CBASS_EXPORT_HC2_TO_RC_VBUSM_L1_M2M_BRIDGE_RC_C BASS_EXPORT_HC2_TO_RC_VBUSM_L1_M2M_BRIDGE_SRC_EDC_CTRL_BUSE CC	55	2	Parity
RC_CBASS_RC_CBASS_EXPORT_HC2_TO_RC_VBUSM_L1_M2M_BRIDGE_RC_C BASS_EXPORT_HC2_TO_RC_VBUSM_L1_M2M_BRIDGE_SRC_EDC_CTRL_BUSE CC	56	2	Parity
RC_CBASS_RC_CBASS_EXPORT_HC2_TO_RC_VBUSM_L1_M2M_BRIDGE_RC_C BASS_EXPORT_HC2_TO_RC_VBUSM_L1_M2M_BRIDGE_SRC_EDC_CTRL_BUSE CC	57	3	Parity
RC_CBASS_RC_CBASS_EXPORT_HC2_TO_RC_VBUSM_L1_M2M_BRIDGE_RC_C BASS_EXPORT_HC2_TO_RC_VBUSM_L1_M2M_BRIDGE_SRC_EDC_CTRL_BUSE CC	58	1	Parity
RC_CBASS_RC_CBASS_EXPORT_HC2_TO_RC_VBUSM_L1_M2M_BRIDGE_RC_C BASS_EXPORT_HC2_TO_RC_VBUSM_L1_M2M_BRIDGE_SRC_EDC_CTRL_BUSE CC	59	8	Parity
RC_CBASS_RC_CBASS_EXPORT_HC2_TO_RC_VBUSM_L1_M2M_BRIDGE_RC_C BASS_EXPORT_HC2_TO_RC_VBUSM_L1_M2M_BRIDGE_SRC_EDC_CTRL_BUSE CC	60	8	Parity
RC_CBASS_RC_CBASS_EXPORT_HC2_TO_RC_VBUSM_L1_M2M_BRIDGE_RC_C BASS_EXPORT_HC2_TO_RC_VBUSM_L1_M2M_BRIDGE_SRC_EDC_CTRL_BUSE CC	61	8	Parity
RC_CBASS_RC_CBASS_EXPORT_HC2_TO_RC_VBUSM_L1_M2M_BRIDGE_RC_C BASS_EXPORT_HC2_TO_RC_VBUSM_L1_M2M_BRIDGE_SRC_EDC_CTRL_BUSE CC	62	8	Parity

**Table 12-583. EDC checkers information for ECC Aggregator Instance
ECC_AGGR4M_MAIN_RC_ECC_AGGR (continued)**

Protected Interconnect	Group ID	Width	Checker Type
RC_CBASS_RC_CBASS_EXPORT_HC2_TO_RC_VBUSM_L1_M2M_BRIDGE_RC_C BASS_EXPORT_HC2_TO_RC_VBUSM_L1_M2M_BRIDGE_SRC_EDC_CTRL_BUSE CC	63	1	Parity
RC_CBASS_RC_CBASS_EXPORT_HC2_TO_RC_VBUSM_L1_M2M_BRIDGE_RC_C BASS_EXPORT_HC2_TO_RC_VBUSM_L1_M2M_BRIDGE_SRC_EDC_CTRL_BUSE CC	64	1	Parity
RC_CBASS_RC_CBASS_EXPORT_HC2_TO_RC_VBUSM_L1_M2M_BRIDGE_RC_C BASS_EXPORT_HC2_TO_RC_VBUSM_L1_M2M_BRIDGE_SRC_EDC_CTRL_BUSE CC	65	8	Parity
RC_CBASS_RC_CBASS_EXPORT_HC2_TO_RC_VBUSM_L1_M2M_BRIDGE_RC_C BASS_EXPORT_HC2_TO_RC_VBUSM_L1_M2M_BRIDGE_SRC_EDC_CTRL_BUSE CC	66	8	Parity
RC_CBASS_RC_CBASS_EXPORT_HC2_TO_RC_VBUSM_L1_M2M_BRIDGE_RC_C BASS_EXPORT_HC2_TO_RC_VBUSM_L1_M2M_BRIDGE_SRC_EDC_CTRL_BUSE CC	67	2	Parity
RC_CBASS_RC_CBASS_EXPORT_HC2_TO_RC_VBUSM_L1_M2M_BRIDGE_RC_C BASS_EXPORT_HC2_TO_RC_VBUSM_L1_M2M_BRIDGE_SRC_EDC_CTRL_BUSE CC	68	2	Parity
RC_CBASS_RC_CBASS_EXPORT_HC2_TO_RC_VBUSM_L1_M2M_BRIDGE_RC_C BASS_EXPORT_HC2_TO_RC_VBUSM_L1_M2M_BRIDGE_SRC_EDC_CTRL_BUSE CC	69	3	Parity
RC_CBASS_RC_CBASS_EXPORT_HC2_TO_RC_VBUSM_L1_M2M_BRIDGE_RC_C BASS_EXPORT_HC2_TO_RC_VBUSM_L1_M2M_BRIDGE_SRC_EDC_CTRL_BUSE CC	70	1	Parity
RC_CBASS_RC_CBASS_EXPORT_HC2_TO_RC_VBUSM_L1_M2M_BRIDGE_RC_C BASS_EXPORT_HC2_TO_RC_VBUSM_L1_M2M_BRIDGE_SRC_EDC_CTRL_BUSE CC	71	8	Parity
RC_CBASS_RC_CBASS_EXPORT_MCU_TO_RC_VBUSM_L0_M2M_BRIDGE_RC_C BASS_EXPORT_MCU_TO_RC_VBUSM_L0_M2M_BRIDGE_SRC_EDC_CTRL_BU SECC	0	24	Parity
RC_CBASS_RC_CBASS_EXPORT_MCU_TO_RC_VBUSM_L0_M2M_BRIDGE_RC_C BASS_EXPORT_MCU_TO_RC_VBUSM_L0_M2M_BRIDGE_SRC_EDC_CTRL_BU SECC	1	1	Parity
RC_CBASS_RC_CBASS_EXPORT_MCU_TO_RC_VBUSM_L0_M2M_BRIDGE_RC_C BASS_EXPORT_MCU_TO_RC_VBUSM_L0_M2M_BRIDGE_SRC_EDC_CTRL_BU SECC	2	1	Parity
RC_CBASS_RC_CBASS_EXPORT_MCU_TO_RC_VBUSM_L0_M2M_BRIDGE_RC_C BASS_EXPORT_MCU_TO_RC_VBUSM_L0_M2M_BRIDGE_SRC_EDC_CTRL_BU SECC	3	1	Redundant
RC_CBASS_RC_CBASS_EXPORT_MCU_TO_RC_VBUSM_L0_M2M_BRIDGE_RC_C BASS_EXPORT_MCU_TO_RC_VBUSM_L0_M2M_BRIDGE_SRC_EDC_CTRL_BU SECC	4	48	Parity
RC_CBASS_RC_CBASS_EXPORT_MCU_TO_RC_VBUSM_L0_M2M_BRIDGE_RC_C BASS_EXPORT_MCU_TO_RC_VBUSM_L0_M2M_BRIDGE_SRC_EDC_CTRL_BU SECC	5	10	Parity
RC_CBASS_RC_CBASS_EXPORT_MCU_TO_RC_VBUSM_L0_M2M_BRIDGE_RC_C BASS_EXPORT_MCU_TO_RC_VBUSM_L0_M2M_BRIDGE_SRC_EDC_CTRL_BU SECC	6	1	Parity
RC_CBASS_RC_CBASS_EXPORT_MCU_TO_RC_VBUSM_L0_M2M_BRIDGE_RC_C BASS_EXPORT_MCU_TO_RC_VBUSM_L0_M2M_BRIDGE_SRC_EDC_CTRL_BU SECC	7	3	Parity
RC_CBASS_RC_CBASS_EXPORT_MCU_TO_RC_VBUSM_L0_M2M_BRIDGE_RC_C BASS_EXPORT_MCU_TO_RC_VBUSM_L0_M2M_BRIDGE_SRC_EDC_CTRL_BU SECC	8	3	Parity
RC_CBASS_RC_CBASS_EXPORT_MCU_TO_RC_VBUSM_L0_M2M_BRIDGE_RC_C BASS_EXPORT_MCU_TO_RC_VBUSM_L0_M2M_BRIDGE_SRC_EDC_CTRL_BU SECC	9	1	Parity

**Table 12-583. EDC checkers information for ECC Aggregator Instance
ECC_AGGR4M_MAIN_RC_ECC_AGGR (continued)**

Protected Interconnect	Group ID	Width	Checker Type
RC_CBASS_RC_CBASS_EXPORT_MCU_TO_RC_VBUSM_L0_M2M_BRIDGE_RC_CBASS_EXPORT_MCU_TO_RC_VBUSM_L0_M2M_BRIDGE_SRC_EDC_CTRL_BU SECC	10	1	Parity
RC_CBASS_RC_CBASS_EXPORT_MCU_TO_RC_VBUSM_L0_M2M_BRIDGE_RC_CBASS_EXPORT_MCU_TO_RC_VBUSM_L0_M2M_BRIDGE_SRC_EDC_CTRL_BU SECC	11	9	Parity
RC_CBASS_RC_CBASS_EXPORT_MCU_TO_RC_VBUSM_L0_M2M_BRIDGE_RC_CBASS_EXPORT_MCU_TO_RC_VBUSM_L0_M2M_BRIDGE_SRC_EDC_CTRL_BU SECC	12	10	Parity
RC_CBASS_RC_CBASS_EXPORT_MCU_TO_RC_VBUSM_L0_M2M_BRIDGE_RC_CBASS_EXPORT_MCU_TO_RC_VBUSM_L0_M2M_BRIDGE_SRC_EDC_CTRL_BU SECC	13	10	Parity
RC_CBASS_RC_CBASS_EXPORT_MCU_TO_RC_VBUSM_L0_M2M_BRIDGE_RC_CBASS_EXPORT_MCU_TO_RC_VBUSM_L0_M2M_BRIDGE_SRC_EDC_CTRL_BU SECC	14	1	Redundant
RC_CBASS_RC_CBASS_EXPORT_MCU_TO_RC_VBUSM_L0_M2M_BRIDGE_RC_CBASS_EXPORT_MCU_TO_RC_VBUSM_L0_M2M_BRIDGE_SRC_EDC_CTRL_BU SECC	15	1	Redundant
RC_CBASS_RC_CBASS_EXPORT_MCU_TO_RC_VBUSM_L0_M2M_BRIDGE_RC_CBASS_EXPORT_MCU_TO_RC_VBUSM_L0_M2M_BRIDGE_SRC_EDC_CTRL_BU SECC	16	48	Parity
RC_CBASS_RC_CBASS_EXPORT_MCU_TO_RC_VBUSM_L0_M2M_BRIDGE_RC_CBASS_EXPORT_MCU_TO_RC_VBUSM_L0_M2M_BRIDGE_SRC_EDC_CTRL_BU SECC	17	1	Redundant
RC_CBASS_RC_CBASS_EXPORT_MCU_TO_RC_VBUSM_L0_M2M_BRIDGE_RC_CBASS_EXPORT_MCU_TO_RC_VBUSM_L0_M2M_BRIDGE_SRC_EDC_CTRL_BU SECC	18	1	Redundant
RC_CBASS_RC_CBASS_EXPORT_MCU_TO_RC_VBUSM_L0_M2M_BRIDGE_RC_CBASS_EXPORT_MCU_TO_RC_VBUSM_L0_M2M_BRIDGE_SRC_EDC_CTRL_BU SECC	19	10	Parity
RC_CBASS_RC_CBASS_EXPORT_MCU_TO_RC_VBUSM_L0_M2M_BRIDGE_RC_CBASS_EXPORT_MCU_TO_RC_VBUSM_L0_M2M_BRIDGE_SRC_EDC_CTRL_BU SECC	20	1	Parity
RC_CBASS_RC_CBASS_EXPORT_MCU_TO_RC_VBUSM_L0_M2M_BRIDGE_RC_CBASS_EXPORT_MCU_TO_RC_VBUSM_L0_M2M_BRIDGE_SRC_EDC_CTRL_BU SECC	21	1	Parity
RC_CBASS_RC_CBASS_EXPORT_MCU_TO_RC_VBUSM_L0_M2M_BRIDGE_RC_CBASS_EXPORT_MCU_TO_RC_VBUSM_L0_M2M_BRIDGE_SRC_EDC_CTRL_BU SECC	22	1	Parity
RC_CBASS_RC_CBASS_EXPORT_MCU_TO_RC_VBUSM_L0_M2M_BRIDGE_RC_CBASS_EXPORT_MCU_TO_RC_VBUSM_L0_M2M_BRIDGE_SRC_EDC_CTRL_BU SECC	23	10	Parity
RC_CBASS_RC_CBASS_EXPORT_MCU_TO_RC_VBUSM_L0_M2M_BRIDGE_RC_CBASS_EXPORT_MCU_TO_RC_VBUSM_L0_M2M_BRIDGE_SRC_EDC_CTRL_BU SECC	24	1	Parity
RC_CBASS_RC_CBASS_EXPORT_MCU_TO_RC_VBUSM_L0_M2M_BRIDGE_RC_CBASS_EXPORT_MCU_TO_RC_VBUSM_L0_M2M_BRIDGE_SRC_EDC_CTRL_BU SECC	25	1	Redundant
RC_CBASS_RC_CBASS_EXPORT_MCU_TO_RC_VBUSM_L0_M2M_BRIDGE_RC_CBASS_EXPORT_MCU_TO_RC_VBUSM_L0_M2M_BRIDGE_SRC_EDC_CTRL_BU SECC	26	1	Parity
RC_CBASS_RC_CBASS_EXPORT_MCU_TO_RC_VBUSM_L0_M2M_BRIDGE_RC_CBASS_EXPORT_MCU_TO_RC_VBUSM_L0_M2M_BRIDGE_SRC_EDC_CTRL_BU SECC	27	1	Parity
RC_CBASS_RC_CBASS_EXPORT_MCU_TO_RC_VBUSM_L0_M2M_BRIDGE_RC_CBASS_EXPORT_MCU_TO_RC_VBUSM_L0_M2M_BRIDGE_SRC_EDC_CTRL_BU SECC	28	10	Parity

**Table 12-583. EDC checkers information for ECC Aggregator Instance
ECC_AGGR4M_MAIN_RC_ECC_AGGR (continued)**

Protected Interconnect	Group ID	Width	Checker Type
RC_CBASS_RC_CBASS_EXPORT_MCU_TO_RC_VBUSM_L0_M2M_BRIDGE_RC_CBASS_EXPORT_MCU_TO_RC_VBUSM_L0_M2M_BRIDGE_SRC_EDC_CTRL_BU SECC	29	9	Parity
RC_CBASS_RC_CBASS_EXPORT_MCU_TO_RC_VBUSM_L0_M2M_BRIDGE_RC_CBASS_EXPORT_MCU_TO_RC_VBUSM_L0_M2M_BRIDGE_SRC_EDC_CTRL_BU SECC	30	1	Parity
RC_CBASS_RC_CBASS_EXPORT_MCU_TO_RC_VBUSM_L0_M2M_BRIDGE_RC_CBASS_EXPORT_MCU_TO_RC_VBUSM_L0_M2M_BRIDGE_SRC_EDC_CTRL_BU SECC	31	10	Parity
RC_CBASS_RC_CBASS_EXPORT_MCU_TO_RC_VBUSM_L0_M2M_BRIDGE_RC_CBASS_EXPORT_MCU_TO_RC_VBUSM_L0_M2M_BRIDGE_SRC_EDC_CTRL_BU SECC	32	10	Parity
RC_CBASS_RC_CBASS_EXPORT_MCU_TO_RC_VBUSM_L0_M2M_BRIDGE_RC_CBASS_EXPORT_MCU_TO_RC_VBUSM_L0_M2M_BRIDGE_SRC_EDC_CTRL_BU SECC	33	1	Parity
RC_CBASS_RC_CBASS_EXPORT_MCU_TO_RC_VBUSM_L0_M2M_BRIDGE_RC_CBASS_EXPORT_MCU_TO_RC_VBUSM_L0_M2M_BRIDGE_SRC_EDC_CTRL_BU SECC	34	4	Parity
RC_CBASS_RC_CBASS_EXPORT_MCU_TO_RC_VBUSM_L0_M2M_BRIDGE_RC_CBASS_EXPORT_MCU_TO_RC_VBUSM_L0_M2M_BRIDGE_SRC_EDC_CTRL_BU SECC	35	9	Parity
RC_CBASS_RC_CBASS_EXPORT_MCU_TO_RC_VBUSM_L0_M2M_BRIDGE_RC_CBASS_EXPORT_MCU_TO_RC_VBUSM_L0_M2M_BRIDGE_SRC_EDC_CTRL_BU SECC	36	1	Redundant
RC_CBASS_RC_CBASS_EXPORT_MCU_TO_RC_VBUSM_L0_M2M_BRIDGE_RC_CBASS_EXPORT_MCU_TO_RC_VBUSM_L0_M2M_BRIDGE_SRC_EDC_CTRL_BU SECC	37	1	Parity
RC_CBASS_RC_CBASS_EXPORT_MCU_TO_RC_VBUSM_L0_M2M_BRIDGE_RC_CBASS_EXPORT_MCU_TO_RC_VBUSM_L0_M2M_BRIDGE_SRC_EDC_CTRL_BU SECC	38	3	Parity
RC_CBASS_RC_CBASS_EXPORT_MCU_TO_RC_VBUSM_L0_M2M_BRIDGE_RC_CBASS_EXPORT_MCU_TO_RC_VBUSM_L0_M2M_BRIDGE_SRC_EDC_CTRL_BU SECC	39	3	Parity
RC_CBASS_RC_CBASS_EXPORT_MCU_TO_RC_VBUSM_L0_M2M_BRIDGE_RC_CBASS_EXPORT_MCU_TO_RC_VBUSM_L0_M2M_BRIDGE_SRC_EDC_CTRL_BU SECC	40	10	Parity
RC_CBASS_RC_CBASS_EXPORT_MCU_TO_RC_VBUSM_L0_M2M_BRIDGE_RC_CBASS_EXPORT_MCU_TO_RC_VBUSM_L0_M2M_BRIDGE_SRC_EDC_CTRL_BU SECC	41	1	Parity
RC_CBASS_RC_CBASS_EXPORT_MCU_TO_RC_VBUSM_L0_M2M_BRIDGE_RC_CBASS_EXPORT_MCU_TO_RC_VBUSM_L0_M2M_BRIDGE_SRC_EDC_CTRL_BU SECC	42	1	Redundant
RC_CBASS_RC_CBASS_EXPORT_MCU_TO_RC_VBUSM_L0_M2M_BRIDGE_RC_CBASS_EXPORT_MCU_TO_RC_VBUSM_L0_M2M_BRIDGE_SRC_EDC_CTRL_BU SECC	43	10	Parity
RC_CBASS_RC_CBASS_EXPORT_MCU_TO_RC_VBUSM_L0_M2M_BRIDGE_RC_CBASS_EXPORT_MCU_TO_RC_VBUSM_L0_M2M_BRIDGE_SRC_EDC_CTRL_BU SECC	44	10	Parity
RC_CBASS_RC_CBASS_EXPORT_MCU_TO_RC_VBUSM_L0_M2M_BRIDGE_RC_CBASS_EXPORT_MCU_TO_RC_VBUSM_L0_M2M_BRIDGE_SRC_EDC_CTRL_BU SECC	45	1	Parity
RC_CBASS_RC_CBASS_EXPORT_MCU_TO_RC_VBUSM_L0_M2M_BRIDGE_RC_CBASS_EXPORT_MCU_TO_RC_VBUSM_L0_M2M_BRIDGE_SRC_EDC_CTRL_BU SECC	46	1	Parity
RC_CBASS_RC_CBASS_EXPORT_MCU_TO_RC_VBUSM_L0_M2M_BRIDGE_RC_CBASS_EXPORT_MCU_TO_RC_VBUSM_L0_M2M_BRIDGE_SRC_EDC_CTRL_BU SECC	47	3	Parity

**Table 12-583. EDC checkers information for ECC Aggregator Instance
ECC_AGGR4M_MAIN_RC_ECC_AGGR (continued)**

Protected Interconnect	Group ID	Width	Checker Type
RC_CBASS_RC_CBASS_EXPORT_MCU_TO_RC_VBUSM_L0_M2M_BRIDGE_RC_CBASS_EXPORT_MCU_TO_RC_VBUSM_L0_M2M_BRIDGE_SRC_EDC_CTRL_BU SECC	48	10	Parity
RC_CBASS_RC_CBASS_EXPORT_MCU_TO_RC_VBUSM_L0_M2M_BRIDGE_RC_CBASS_EXPORT_MCU_TO_RC_VBUSM_L0_M2M_BRIDGE_SRC_EDC_CTRL_BU SECC	49	3	Parity
RC_CBASS_RC_CBASS_EXPORT_MCU_TO_RC_VBUSM_L0_M2M_BRIDGE_RC_CBASS_EXPORT_MCU_TO_RC_VBUSM_L0_M2M_BRIDGE_SRC_EDC_CTRL_BU SECC	50	8	Parity
RC_CBASS_RC_CBASS_EXPORT_MCU_TO_RC_VBUSM_L0_M2M_BRIDGE_RC_CBASS_EXPORT_MCU_TO_RC_VBUSM_L0_M2M_BRIDGE_SRC_EDC_CTRL_BU SECC	51	1	Parity
RC_CBASS_RC_CBASS_EXPORT_MCU_TO_RC_VBUSM_L0_M2M_BRIDGE_RC_CBASS_EXPORT_MCU_TO_RC_VBUSM_L0_M2M_BRIDGE_SRC_EDC_CTRL_BU SECC	52	1	Parity
RC_CBASS_RC_CBASS_EXPORT_MCU_TO_RC_VBUSM_L0_M2M_BRIDGE_RC_CBASS_EXPORT_MCU_TO_RC_VBUSM_L0_M2M_BRIDGE_SRC_EDC_CTRL_BU SECC	53	8	Parity
RC_CBASS_RC_CBASS_EXPORT_MCU_TO_RC_VBUSM_L0_M2M_BRIDGE_RC_CBASS_EXPORT_MCU_TO_RC_VBUSM_L0_M2M_BRIDGE_SRC_EDC_CTRL_BU SECC	54	8	Parity
RC_CBASS_RC_CBASS_EXPORT_MCU_TO_RC_VBUSM_L0_M2M_BRIDGE_RC_CBASS_EXPORT_MCU_TO_RC_VBUSM_L0_M2M_BRIDGE_SRC_EDC_CTRL_BU SECC	55	2	Parity
RC_CBASS_RC_CBASS_EXPORT_MCU_TO_RC_VBUSM_L0_M2M_BRIDGE_RC_CBASS_EXPORT_MCU_TO_RC_VBUSM_L0_M2M_BRIDGE_SRC_EDC_CTRL_BU SECC	56	2	Parity
RC_CBASS_RC_CBASS_EXPORT_MCU_TO_RC_VBUSM_L0_M2M_BRIDGE_RC_CBASS_EXPORT_MCU_TO_RC_VBUSM_L0_M2M_BRIDGE_SRC_EDC_CTRL_BU SECC	57	3	Parity
RC_CBASS_RC_CBASS_EXPORT_MCU_TO_RC_VBUSM_L0_M2M_BRIDGE_RC_CBASS_EXPORT_MCU_TO_RC_VBUSM_L0_M2M_BRIDGE_SRC_EDC_CTRL_BU SECC	58	1	Parity
RC_CBASS_RC_CBASS_EXPORT_MCU_TO_RC_VBUSM_L0_M2M_BRIDGE_RC_CBASS_EXPORT_MCU_TO_RC_VBUSM_L0_M2M_BRIDGE_SRC_EDC_CTRL_BU SECC	59	8	Parity
RC_CBASS_RC_CBASS_EXPORT_MCU_TO_RC_VBUSM_L0_M2M_BRIDGE_RC_CBASS_EXPORT_MCU_TO_RC_VBUSM_L0_M2M_BRIDGE_SRC_EDC_CTRL_BU SECC	60	8	Parity
RC_CBASS_RC_CBASS_EXPORT_MCU_TO_RC_VBUSM_L0_M2M_BRIDGE_RC_CBASS_EXPORT_MCU_TO_RC_VBUSM_L0_M2M_BRIDGE_SRC_EDC_CTRL_BU SECC	61	8	Parity
RC_CBASS_RC_CBASS_EXPORT_MCU_TO_RC_VBUSM_L0_M2M_BRIDGE_RC_CBASS_EXPORT_MCU_TO_RC_VBUSM_L0_M2M_BRIDGE_SRC_EDC_CTRL_BU SECC	62	8	Parity
RC_CBASS_RC_CBASS_EXPORT_MCU_TO_RC_VBUSM_L0_M2M_BRIDGE_RC_CBASS_EXPORT_MCU_TO_RC_VBUSM_L0_M2M_BRIDGE_SRC_EDC_CTRL_BU SECC	63	1	Parity
RC_CBASS_RC_CBASS_EXPORT_MCU_TO_RC_VBUSM_L0_M2M_BRIDGE_RC_CBASS_EXPORT_MCU_TO_RC_VBUSM_L0_M2M_BRIDGE_SRC_EDC_CTRL_BU SECC	64	1	Parity
RC_CBASS_RC_CBASS_EXPORT_MCU_TO_RC_VBUSM_L0_M2M_BRIDGE_RC_CBASS_EXPORT_MCU_TO_RC_VBUSM_L0_M2M_BRIDGE_SRC_EDC_CTRL_BU SECC	65	8	Parity
RC_CBASS_RC_CBASS_EXPORT_MCU_TO_RC_VBUSM_L0_M2M_BRIDGE_RC_CBASS_EXPORT_MCU_TO_RC_VBUSM_L0_M2M_BRIDGE_SRC_EDC_CTRL_BU SECC	66	8	Parity

**Table 12-583. EDC checkers information for ECC Aggregator Instance
ECC_AGGR4M_MAIN_RC_ECC_AGGR (continued)**

Protected Interconnect	Group ID	Width	Checker Type
RC_CBASS_RC_CBASS_EXPORT_MCU_TO_RC_VBUSM_L0_M2M_BRIDGE_RC_CBASS_EXPORT_MCU_TO_RC_VBUSM_L0_M2M_BRIDGE_SRC_EDC_CTRL_BU SECC	67	2	Parity
RC_CBASS_RC_CBASS_EXPORT_MCU_TO_RC_VBUSM_L0_M2M_BRIDGE_RC_CBASS_EXPORT_MCU_TO_RC_VBUSM_L0_M2M_BRIDGE_SRC_EDC_CTRL_BU SECC	68	2	Parity
RC_CBASS_RC_CBASS_EXPORT_MCU_TO_RC_VBUSM_L0_M2M_BRIDGE_RC_CBASS_EXPORT_MCU_TO_RC_VBUSM_L0_M2M_BRIDGE_SRC_EDC_CTRL_BU SECC	69	3	Parity
RC_CBASS_RC_CBASS_EXPORT_MCU_TO_RC_VBUSM_L0_M2M_BRIDGE_RC_CBASS_EXPORT_MCU_TO_RC_VBUSM_L0_M2M_BRIDGE_SRC_EDC_CTRL_BU SECC	70	1	Parity
RC_CBASS_RC_CBASS_EXPORT_MCU_TO_RC_VBUSM_L0_M2M_BRIDGE_RC_CBASS_EXPORT_MCU_TO_RC_VBUSM_L0_M2M_BRIDGE_SRC_EDC_CTRL_BU SECC	71	8	Parity
RC_CBASS_RC_CBASS_EXPORT_HC2_TO_RC_VBUSM_L0_M2M_BRIDGE_RC_C BASS_EXPORT_HC2_TO_RC_VBUSM_L0_M2M_BRIDGE_SRC_EDC_CTRL_BUSE CC	0	24	Parity
RC_CBASS_RC_CBASS_EXPORT_HC2_TO_RC_VBUSM_L0_M2M_BRIDGE_RC_C BASS_EXPORT_HC2_TO_RC_VBUSM_L0_M2M_BRIDGE_SRC_EDC_CTRL_BUSE CC	1	1	Parity
RC_CBASS_RC_CBASS_EXPORT_HC2_TO_RC_VBUSM_L0_M2M_BRIDGE_RC_C BASS_EXPORT_HC2_TO_RC_VBUSM_L0_M2M_BRIDGE_SRC_EDC_CTRL_BUSE CC	2	1	Parity
RC_CBASS_RC_CBASS_EXPORT_HC2_TO_RC_VBUSM_L0_M2M_BRIDGE_RC_C BASS_EXPORT_HC2_TO_RC_VBUSM_L0_M2M_BRIDGE_SRC_EDC_CTRL_BUSE CC	3	1	Redundant
RC_CBASS_RC_CBASS_EXPORT_HC2_TO_RC_VBUSM_L0_M2M_BRIDGE_RC_C BASS_EXPORT_HC2_TO_RC_VBUSM_L0_M2M_BRIDGE_SRC_EDC_CTRL_BUSE CC	4	48	Parity
RC_CBASS_RC_CBASS_EXPORT_HC2_TO_RC_VBUSM_L0_M2M_BRIDGE_RC_C BASS_EXPORT_HC2_TO_RC_VBUSM_L0_M2M_BRIDGE_SRC_EDC_CTRL_BUSE CC	5	10	Parity
RC_CBASS_RC_CBASS_EXPORT_HC2_TO_RC_VBUSM_L0_M2M_BRIDGE_RC_C BASS_EXPORT_HC2_TO_RC_VBUSM_L0_M2M_BRIDGE_SRC_EDC_CTRL_BUSE CC	6	1	Parity
RC_CBASS_RC_CBASS_EXPORT_HC2_TO_RC_VBUSM_L0_M2M_BRIDGE_RC_C BASS_EXPORT_HC2_TO_RC_VBUSM_L0_M2M_BRIDGE_SRC_EDC_CTRL_BUSE CC	7	3	Parity
RC_CBASS_RC_CBASS_EXPORT_HC2_TO_RC_VBUSM_L0_M2M_BRIDGE_RC_C BASS_EXPORT_HC2_TO_RC_VBUSM_L0_M2M_BRIDGE_SRC_EDC_CTRL_BUSE CC	8	3	Parity
RC_CBASS_RC_CBASS_EXPORT_HC2_TO_RC_VBUSM_L0_M2M_BRIDGE_RC_C BASS_EXPORT_HC2_TO_RC_VBUSM_L0_M2M_BRIDGE_SRC_EDC_CTRL_BUSE CC	9	1	Parity
RC_CBASS_RC_CBASS_EXPORT_HC2_TO_RC_VBUSM_L0_M2M_BRIDGE_RC_C BASS_EXPORT_HC2_TO_RC_VBUSM_L0_M2M_BRIDGE_SRC_EDC_CTRL_BUSE CC	10	1	Parity
RC_CBASS_RC_CBASS_EXPORT_HC2_TO_RC_VBUSM_L0_M2M_BRIDGE_RC_C BASS_EXPORT_HC2_TO_RC_VBUSM_L0_M2M_BRIDGE_SRC_EDC_CTRL_BUSE CC	11	9	Parity
RC_CBASS_RC_CBASS_EXPORT_HC2_TO_RC_VBUSM_L0_M2M_BRIDGE_RC_C BASS_EXPORT_HC2_TO_RC_VBUSM_L0_M2M_BRIDGE_SRC_EDC_CTRL_BUSE CC	12	10	Parity
RC_CBASS_RC_CBASS_EXPORT_HC2_TO_RC_VBUSM_L0_M2M_BRIDGE_RC_C BASS_EXPORT_HC2_TO_RC_VBUSM_L0_M2M_BRIDGE_SRC_EDC_CTRL_BUSE CC	13	10	Parity

**Table 12-583. EDC checkers information for ECC Aggregator Instance
ECC_AGGR4M_MAIN_RC_ECC_AGGR (continued)**

Protected Interconnect	Group ID	Width	Checker Type
RC_CBASS_RC_CBASS_EXPORT_HC2_TO_RC_VBUSM_L0_M2M_BRIDGE_RC_C BASS_EXPORT_HC2_TO_RC_VBUSM_L0_M2M_BRIDGE_SRC_EDC_CTRL_BUSE CC	14	1	Redundant
RC_CBASS_RC_CBASS_EXPORT_HC2_TO_RC_VBUSM_L0_M2M_BRIDGE_RC_C BASS_EXPORT_HC2_TO_RC_VBUSM_L0_M2M_BRIDGE_SRC_EDC_CTRL_BUSE CC	15	1	Redundant
RC_CBASS_RC_CBASS_EXPORT_HC2_TO_RC_VBUSM_L0_M2M_BRIDGE_RC_C BASS_EXPORT_HC2_TO_RC_VBUSM_L0_M2M_BRIDGE_SRC_EDC_CTRL_BUSE CC	16	48	Parity
RC_CBASS_RC_CBASS_EXPORT_HC2_TO_RC_VBUSM_L0_M2M_BRIDGE_RC_C BASS_EXPORT_HC2_TO_RC_VBUSM_L0_M2M_BRIDGE_SRC_EDC_CTRL_BUSE CC	17	1	Redundant
RC_CBASS_RC_CBASS_EXPORT_HC2_TO_RC_VBUSM_L0_M2M_BRIDGE_RC_C BASS_EXPORT_HC2_TO_RC_VBUSM_L0_M2M_BRIDGE_SRC_EDC_CTRL_BUSE CC	18	1	Redundant
RC_CBASS_RC_CBASS_EXPORT_HC2_TO_RC_VBUSM_L0_M2M_BRIDGE_RC_C BASS_EXPORT_HC2_TO_RC_VBUSM_L0_M2M_BRIDGE_SRC_EDC_CTRL_BUSE CC	19	10	Parity
RC_CBASS_RC_CBASS_EXPORT_HC2_TO_RC_VBUSM_L0_M2M_BRIDGE_RC_C BASS_EXPORT_HC2_TO_RC_VBUSM_L0_M2M_BRIDGE_SRC_EDC_CTRL_BUSE CC	20	1	Parity
RC_CBASS_RC_CBASS_EXPORT_HC2_TO_RC_VBUSM_L0_M2M_BRIDGE_RC_C BASS_EXPORT_HC2_TO_RC_VBUSM_L0_M2M_BRIDGE_SRC_EDC_CTRL_BUSE CC	21	1	Parity
RC_CBASS_RC_CBASS_EXPORT_HC2_TO_RC_VBUSM_L0_M2M_BRIDGE_RC_C BASS_EXPORT_HC2_TO_RC_VBUSM_L0_M2M_BRIDGE_SRC_EDC_CTRL_BUSE CC	22	1	Parity
RC_CBASS_RC_CBASS_EXPORT_HC2_TO_RC_VBUSM_L0_M2M_BRIDGE_RC_C BASS_EXPORT_HC2_TO_RC_VBUSM_L0_M2M_BRIDGE_SRC_EDC_CTRL_BUSE CC	23	10	Parity
RC_CBASS_RC_CBASS_EXPORT_HC2_TO_RC_VBUSM_L0_M2M_BRIDGE_RC_C BASS_EXPORT_HC2_TO_RC_VBUSM_L0_M2M_BRIDGE_SRC_EDC_CTRL_BUSE CC	24	1	Parity
RC_CBASS_RC_CBASS_EXPORT_HC2_TO_RC_VBUSM_L0_M2M_BRIDGE_RC_C BASS_EXPORT_HC2_TO_RC_VBUSM_L0_M2M_BRIDGE_SRC_EDC_CTRL_BUSE CC	25	1	Redundant
RC_CBASS_RC_CBASS_EXPORT_HC2_TO_RC_VBUSM_L0_M2M_BRIDGE_RC_C BASS_EXPORT_HC2_TO_RC_VBUSM_L0_M2M_BRIDGE_SRC_EDC_CTRL_BUSE CC	26	1	Parity
RC_CBASS_RC_CBASS_EXPORT_HC2_TO_RC_VBUSM_L0_M2M_BRIDGE_RC_C BASS_EXPORT_HC2_TO_RC_VBUSM_L0_M2M_BRIDGE_SRC_EDC_CTRL_BUSE CC	27	1	Parity
RC_CBASS_RC_CBASS_EXPORT_HC2_TO_RC_VBUSM_L0_M2M_BRIDGE_RC_C BASS_EXPORT_HC2_TO_RC_VBUSM_L0_M2M_BRIDGE_SRC_EDC_CTRL_BUSE CC	28	10	Parity
RC_CBASS_RC_CBASS_EXPORT_HC2_TO_RC_VBUSM_L0_M2M_BRIDGE_RC_C BASS_EXPORT_HC2_TO_RC_VBUSM_L0_M2M_BRIDGE_SRC_EDC_CTRL_BUSE CC	29	9	Parity
RC_CBASS_RC_CBASS_EXPORT_HC2_TO_RC_VBUSM_L0_M2M_BRIDGE_RC_C BASS_EXPORT_HC2_TO_RC_VBUSM_L0_M2M_BRIDGE_SRC_EDC_CTRL_BUSE CC	30	1	Parity
RC_CBASS_RC_CBASS_EXPORT_HC2_TO_RC_VBUSM_L0_M2M_BRIDGE_RC_C BASS_EXPORT_HC2_TO_RC_VBUSM_L0_M2M_BRIDGE_SRC_EDC_CTRL_BUSE CC	31	10	Parity
RC_CBASS_RC_CBASS_EXPORT_HC2_TO_RC_VBUSM_L0_M2M_BRIDGE_RC_C BASS_EXPORT_HC2_TO_RC_VBUSM_L0_M2M_BRIDGE_SRC_EDC_CTRL_BUSE CC	32	10	Parity

**Table 12-583. EDC checkers information for ECC Aggregator Instance
ECC_AGGR4M_MAIN_RC_ECC_AGGR (continued)**

Protected Interconnect	Group ID	Width	Checker Type
RC_CBASS_RC_CBASS_EXPORT_HC2_TO_RC_VBUSM_L0_M2M_BRIDGE_RC_C BASS_EXPORT_HC2_TO_RC_VBUSM_L0_M2M_BRIDGE_SRC_EDC_CTRL_BUSE CC	33	1	Parity
RC_CBASS_RC_CBASS_EXPORT_HC2_TO_RC_VBUSM_L0_M2M_BRIDGE_RC_C BASS_EXPORT_HC2_TO_RC_VBUSM_L0_M2M_BRIDGE_SRC_EDC_CTRL_BUSE CC	34	5	Parity
RC_CBASS_RC_CBASS_EXPORT_HC2_TO_RC_VBUSM_L0_M2M_BRIDGE_RC_C BASS_EXPORT_HC2_TO_RC_VBUSM_L0_M2M_BRIDGE_SRC_EDC_CTRL_BUSE CC	35	9	Parity
RC_CBASS_RC_CBASS_EXPORT_HC2_TO_RC_VBUSM_L0_M2M_BRIDGE_RC_C BASS_EXPORT_HC2_TO_RC_VBUSM_L0_M2M_BRIDGE_SRC_EDC_CTRL_BUSE CC	36	1	Redundant
RC_CBASS_RC_CBASS_EXPORT_HC2_TO_RC_VBUSM_L0_M2M_BRIDGE_RC_C BASS_EXPORT_HC2_TO_RC_VBUSM_L0_M2M_BRIDGE_SRC_EDC_CTRL_BUSE CC	37	1	Parity
RC_CBASS_RC_CBASS_EXPORT_HC2_TO_RC_VBUSM_L0_M2M_BRIDGE_RC_C BASS_EXPORT_HC2_TO_RC_VBUSM_L0_M2M_BRIDGE_SRC_EDC_CTRL_BUSE CC	38	3	Parity
RC_CBASS_RC_CBASS_EXPORT_HC2_TO_RC_VBUSM_L0_M2M_BRIDGE_RC_C BASS_EXPORT_HC2_TO_RC_VBUSM_L0_M2M_BRIDGE_SRC_EDC_CTRL_BUSE CC	39	3	Parity
RC_CBASS_RC_CBASS_EXPORT_HC2_TO_RC_VBUSM_L0_M2M_BRIDGE_RC_C BASS_EXPORT_HC2_TO_RC_VBUSM_L0_M2M_BRIDGE_SRC_EDC_CTRL_BUSE CC	40	10	Parity
RC_CBASS_RC_CBASS_EXPORT_HC2_TO_RC_VBUSM_L0_M2M_BRIDGE_RC_C BASS_EXPORT_HC2_TO_RC_VBUSM_L0_M2M_BRIDGE_SRC_EDC_CTRL_BUSE CC	41	1	Parity
RC_CBASS_RC_CBASS_EXPORT_HC2_TO_RC_VBUSM_L0_M2M_BRIDGE_RC_C BASS_EXPORT_HC2_TO_RC_VBUSM_L0_M2M_BRIDGE_SRC_EDC_CTRL_BUSE CC	42	1	Redundant
RC_CBASS_RC_CBASS_EXPORT_HC2_TO_RC_VBUSM_L0_M2M_BRIDGE_RC_C BASS_EXPORT_HC2_TO_RC_VBUSM_L0_M2M_BRIDGE_SRC_EDC_CTRL_BUSE CC	43	10	Parity
RC_CBASS_RC_CBASS_EXPORT_HC2_TO_RC_VBUSM_L0_M2M_BRIDGE_RC_C BASS_EXPORT_HC2_TO_RC_VBUSM_L0_M2M_BRIDGE_SRC_EDC_CTRL_BUSE CC	44	10	Parity
RC_CBASS_RC_CBASS_EXPORT_HC2_TO_RC_VBUSM_L0_M2M_BRIDGE_RC_C BASS_EXPORT_HC2_TO_RC_VBUSM_L0_M2M_BRIDGE_SRC_EDC_CTRL_BUSE CC	45	1	Parity
RC_CBASS_RC_CBASS_EXPORT_HC2_TO_RC_VBUSM_L0_M2M_BRIDGE_RC_C BASS_EXPORT_HC2_TO_RC_VBUSM_L0_M2M_BRIDGE_SRC_EDC_CTRL_BUSE CC	46	1	Parity
RC_CBASS_RC_CBASS_EXPORT_HC2_TO_RC_VBUSM_L0_M2M_BRIDGE_RC_C BASS_EXPORT_HC2_TO_RC_VBUSM_L0_M2M_BRIDGE_SRC_EDC_CTRL_BUSE CC	47	3	Parity
RC_CBASS_RC_CBASS_EXPORT_HC2_TO_RC_VBUSM_L0_M2M_BRIDGE_RC_C BASS_EXPORT_HC2_TO_RC_VBUSM_L0_M2M_BRIDGE_SRC_EDC_CTRL_BUSE CC	48	10	Parity
RC_CBASS_RC_CBASS_EXPORT_HC2_TO_RC_VBUSM_L0_M2M_BRIDGE_RC_C BASS_EXPORT_HC2_TO_RC_VBUSM_L0_M2M_BRIDGE_SRC_EDC_CTRL_BUSE CC	49	3	Parity
RC_CBASS_RC_CBASS_EXPORT_HC2_TO_RC_VBUSM_L0_M2M_BRIDGE_RC_C BASS_EXPORT_HC2_TO_RC_VBUSM_L0_M2M_BRIDGE_SRC_EDC_CTRL_BUSE CC	50	8	Parity
RC_CBASS_RC_CBASS_EXPORT_HC2_TO_RC_VBUSM_L0_M2M_BRIDGE_RC_C BASS_EXPORT_HC2_TO_RC_VBUSM_L0_M2M_BRIDGE_SRC_EDC_CTRL_BUSE CC	51	1	Parity

**Table 12-583. EDC checkers information for ECC Aggregator Instance
ECC_AGGR4M_MAIN_RC_ECC_AGGR (continued)**

Protected Interconnect	Group ID	Width	Checker Type
RC_CBASS_RC_CBASS_EXPORT_HC2_TO_RC_VBUSM_L0_M2M_BRIDGE_RC_C BASS_EXPORT_HC2_TO_RC_VBUSM_L0_M2M_BRIDGE_SRC_EDC_CTRL_BUSE CC	52	1	Parity
RC_CBASS_RC_CBASS_EXPORT_HC2_TO_RC_VBUSM_L0_M2M_BRIDGE_RC_C BASS_EXPORT_HC2_TO_RC_VBUSM_L0_M2M_BRIDGE_SRC_EDC_CTRL_BUSE CC	53	8	Parity
RC_CBASS_RC_CBASS_EXPORT_HC2_TO_RC_VBUSM_L0_M2M_BRIDGE_RC_C BASS_EXPORT_HC2_TO_RC_VBUSM_L0_M2M_BRIDGE_SRC_EDC_CTRL_BUSE CC	54	8	Parity
RC_CBASS_RC_CBASS_EXPORT_HC2_TO_RC_VBUSM_L0_M2M_BRIDGE_RC_C BASS_EXPORT_HC2_TO_RC_VBUSM_L0_M2M_BRIDGE_SRC_EDC_CTRL_BUSE CC	55	2	Parity
RC_CBASS_RC_CBASS_EXPORT_HC2_TO_RC_VBUSM_L0_M2M_BRIDGE_RC_C BASS_EXPORT_HC2_TO_RC_VBUSM_L0_M2M_BRIDGE_SRC_EDC_CTRL_BUSE CC	56	2	Parity
RC_CBASS_RC_CBASS_EXPORT_HC2_TO_RC_VBUSM_L0_M2M_BRIDGE_RC_C BASS_EXPORT_HC2_TO_RC_VBUSM_L0_M2M_BRIDGE_SRC_EDC_CTRL_BUSE CC	57	3	Parity
RC_CBASS_RC_CBASS_EXPORT_HC2_TO_RC_VBUSM_L0_M2M_BRIDGE_RC_C BASS_EXPORT_HC2_TO_RC_VBUSM_L0_M2M_BRIDGE_SRC_EDC_CTRL_BUSE CC	58	1	Parity
RC_CBASS_RC_CBASS_EXPORT_HC2_TO_RC_VBUSM_L0_M2M_BRIDGE_RC_C BASS_EXPORT_HC2_TO_RC_VBUSM_L0_M2M_BRIDGE_SRC_EDC_CTRL_BUSE CC	59	8	Parity
RC_CBASS_RC_CBASS_EXPORT_HC2_TO_RC_VBUSM_L0_M2M_BRIDGE_RC_C BASS_EXPORT_HC2_TO_RC_VBUSM_L0_M2M_BRIDGE_SRC_EDC_CTRL_BUSE CC	60	8	Parity
RC_CBASS_RC_CBASS_EXPORT_HC2_TO_RC_VBUSM_L0_M2M_BRIDGE_RC_C BASS_EXPORT_HC2_TO_RC_VBUSM_L0_M2M_BRIDGE_SRC_EDC_CTRL_BUSE CC	61	8	Parity
RC_CBASS_RC_CBASS_EXPORT_HC2_TO_RC_VBUSM_L0_M2M_BRIDGE_RC_C BASS_EXPORT_HC2_TO_RC_VBUSM_L0_M2M_BRIDGE_SRC_EDC_CTRL_BUSE CC	62	8	Parity
RC_CBASS_RC_CBASS_EXPORT_HC2_TO_RC_VBUSM_L0_M2M_BRIDGE_RC_C BASS_EXPORT_HC2_TO_RC_VBUSM_L0_M2M_BRIDGE_SRC_EDC_CTRL_BUSE CC	63	1	Parity
RC_CBASS_RC_CBASS_EXPORT_HC2_TO_RC_VBUSM_L0_M2M_BRIDGE_RC_C BASS_EXPORT_HC2_TO_RC_VBUSM_L0_M2M_BRIDGE_SRC_EDC_CTRL_BUSE CC	64	1	Parity
RC_CBASS_RC_CBASS_EXPORT_HC2_TO_RC_VBUSM_L0_M2M_BRIDGE_RC_C BASS_EXPORT_HC2_TO_RC_VBUSM_L0_M2M_BRIDGE_SRC_EDC_CTRL_BUSE CC	65	8	Parity
RC_CBASS_RC_CBASS_EXPORT_HC2_TO_RC_VBUSM_L0_M2M_BRIDGE_RC_C BASS_EXPORT_HC2_TO_RC_VBUSM_L0_M2M_BRIDGE_SRC_EDC_CTRL_BUSE CC	66	8	Parity
RC_CBASS_RC_CBASS_EXPORT_HC2_TO_RC_VBUSM_L0_M2M_BRIDGE_RC_C BASS_EXPORT_HC2_TO_RC_VBUSM_L0_M2M_BRIDGE_SRC_EDC_CTRL_BUSE CC	67	2	Parity
RC_CBASS_RC_CBASS_EXPORT_HC2_TO_RC_VBUSM_L0_M2M_BRIDGE_RC_C BASS_EXPORT_HC2_TO_RC_VBUSM_L0_M2M_BRIDGE_SRC_EDC_CTRL_BUSE CC	68	2	Parity
RC_CBASS_RC_CBASS_EXPORT_HC2_TO_RC_VBUSM_L0_M2M_BRIDGE_RC_C BASS_EXPORT_HC2_TO_RC_VBUSM_L0_M2M_BRIDGE_SRC_EDC_CTRL_BUSE CC	69	3	Parity
RC_CBASS_RC_CBASS_EXPORT_HC2_TO_RC_VBUSM_L0_M2M_BRIDGE_RC_C BASS_EXPORT_HC2_TO_RC_VBUSM_L0_M2M_BRIDGE_SRC_EDC_CTRL_BUSE CC	70	1	Parity

**Table 12-583. EDC checkers information for ECC Aggregator Instance
ECC_AGGR4M_MAIN_RC_ECC_AGGR (continued)**

Protected Interconnect	Group ID	Width	Checker Type
RC_CBASS_RC_CBASS_EXPORT_HC2_TO_RC_VBUSM_L0_M2M_BRIDGE_RC_C BASS_EXPORT_HC2_TO_RC_VBUSM_L0_M2M_BRIDGE_SRC_EDC_CTRL_BUSE CC	71	8	Parity
RC_CBASS_RC_CBASS_EXPORT_RC_TO_HC2_VBUSM_L1_M2M_BRIDGE_RC_C BASS_EXPORT_RC_TO_HC2_VBUSM_L1_M2M_BRIDGE_SRC_EDC_CTRL_BUSE CC	0	24	Parity
RC_CBASS_RC_CBASS_EXPORT_RC_TO_HC2_VBUSM_L1_M2M_BRIDGE_RC_C BASS_EXPORT_RC_TO_HC2_VBUSM_L1_M2M_BRIDGE_SRC_EDC_CTRL_BUSE CC	1	1	Parity
RC_CBASS_RC_CBASS_EXPORT_RC_TO_HC2_VBUSM_L1_M2M_BRIDGE_RC_C BASS_EXPORT_RC_TO_HC2_VBUSM_L1_M2M_BRIDGE_SRC_EDC_CTRL_BUSE CC	2	1	Parity
RC_CBASS_RC_CBASS_EXPORT_RC_TO_HC2_VBUSM_L1_M2M_BRIDGE_RC_C BASS_EXPORT_RC_TO_HC2_VBUSM_L1_M2M_BRIDGE_SRC_EDC_CTRL_BUSE CC	3	1	Redundant
RC_CBASS_RC_CBASS_EXPORT_RC_TO_HC2_VBUSM_L1_M2M_BRIDGE_RC_C BASS_EXPORT_RC_TO_HC2_VBUSM_L1_M2M_BRIDGE_SRC_EDC_CTRL_BUSE CC	4	48	Parity
RC_CBASS_RC_CBASS_EXPORT_RC_TO_HC2_VBUSM_L1_M2M_BRIDGE_RC_C BASS_EXPORT_RC_TO_HC2_VBUSM_L1_M2M_BRIDGE_SRC_EDC_CTRL_BUSE CC	5	10	Parity
RC_CBASS_RC_CBASS_EXPORT_RC_TO_HC2_VBUSM_L1_M2M_BRIDGE_RC_C BASS_EXPORT_RC_TO_HC2_VBUSM_L1_M2M_BRIDGE_SRC_EDC_CTRL_BUSE CC	6	1	Parity
RC_CBASS_RC_CBASS_EXPORT_RC_TO_HC2_VBUSM_L1_M2M_BRIDGE_RC_C BASS_EXPORT_RC_TO_HC2_VBUSM_L1_M2M_BRIDGE_SRC_EDC_CTRL_BUSE CC	7	3	Parity
RC_CBASS_RC_CBASS_EXPORT_RC_TO_HC2_VBUSM_L1_M2M_BRIDGE_RC_C BASS_EXPORT_RC_TO_HC2_VBUSM_L1_M2M_BRIDGE_SRC_EDC_CTRL_BUSE CC	8	3	Parity
RC_CBASS_RC_CBASS_EXPORT_RC_TO_HC2_VBUSM_L1_M2M_BRIDGE_RC_C BASS_EXPORT_RC_TO_HC2_VBUSM_L1_M2M_BRIDGE_SRC_EDC_CTRL_BUSE CC	9	1	Parity
RC_CBASS_RC_CBASS_EXPORT_RC_TO_HC2_VBUSM_L1_M2M_BRIDGE_RC_C BASS_EXPORT_RC_TO_HC2_VBUSM_L1_M2M_BRIDGE_SRC_EDC_CTRL_BUSE CC	10	1	Parity
RC_CBASS_RC_CBASS_EXPORT_RC_TO_HC2_VBUSM_L1_M2M_BRIDGE_RC_C BASS_EXPORT_RC_TO_HC2_VBUSM_L1_M2M_BRIDGE_SRC_EDC_CTRL_BUSE CC	11	9	Parity
RC_CBASS_RC_CBASS_EXPORT_RC_TO_HC2_VBUSM_L1_M2M_BRIDGE_RC_C BASS_EXPORT_RC_TO_HC2_VBUSM_L1_M2M_BRIDGE_SRC_EDC_CTRL_BUSE CC	12	10	Parity
RC_CBASS_RC_CBASS_EXPORT_RC_TO_HC2_VBUSM_L1_M2M_BRIDGE_RC_C BASS_EXPORT_RC_TO_HC2_VBUSM_L1_M2M_BRIDGE_SRC_EDC_CTRL_BUSE CC	13	10	Parity
RC_CBASS_RC_CBASS_EXPORT_RC_TO_HC2_VBUSM_L1_M2M_BRIDGE_RC_C BASS_EXPORT_RC_TO_HC2_VBUSM_L1_M2M_BRIDGE_SRC_EDC_CTRL_BUSE CC	14	1	Redundant
RC_CBASS_RC_CBASS_EXPORT_RC_TO_HC2_VBUSM_L1_M2M_BRIDGE_RC_C BASS_EXPORT_RC_TO_HC2_VBUSM_L1_M2M_BRIDGE_SRC_EDC_CTRL_BUSE CC	15	1	Redundant
RC_CBASS_RC_CBASS_EXPORT_RC_TO_HC2_VBUSM_L1_M2M_BRIDGE_RC_C BASS_EXPORT_RC_TO_HC2_VBUSM_L1_M2M_BRIDGE_SRC_EDC_CTRL_BUSE CC	16	48	Parity
RC_CBASS_RC_CBASS_EXPORT_RC_TO_HC2_VBUSM_L1_M2M_BRIDGE_RC_C BASS_EXPORT_RC_TO_HC2_VBUSM_L1_M2M_BRIDGE_SRC_EDC_CTRL_BUSE CC	17	1	Redundant

**Table 12-583. EDC checkers information for ECC Aggregator Instance
ECC_AGGR4M_MAIN_RC_ECC_AGGR (continued)**

Protected Interconnect	Group ID	Width	Checker Type
RC_CBASS_RC_CBASS_EXPORT_RC_TO_HC2_VBUSM_L1_M2M_BRIDGE_RC_C BASS_EXPORT_RC_TO_HC2_VBUSM_L1_M2M_BRIDGE_SRC_EDC_CTRL_BUSE CC	18	1	Redundant
RC_CBASS_RC_CBASS_EXPORT_RC_TO_HC2_VBUSM_L1_M2M_BRIDGE_RC_C BASS_EXPORT_RC_TO_HC2_VBUSM_L1_M2M_BRIDGE_SRC_EDC_CTRL_BUSE CC	19	10	Parity
RC_CBASS_RC_CBASS_EXPORT_RC_TO_HC2_VBUSM_L1_M2M_BRIDGE_RC_C BASS_EXPORT_RC_TO_HC2_VBUSM_L1_M2M_BRIDGE_SRC_EDC_CTRL_BUSE CC	20	1	Parity
RC_CBASS_RC_CBASS_EXPORT_RC_TO_HC2_VBUSM_L1_M2M_BRIDGE_RC_C BASS_EXPORT_RC_TO_HC2_VBUSM_L1_M2M_BRIDGE_SRC_EDC_CTRL_BUSE CC	21	1	Parity
RC_CBASS_RC_CBASS_EXPORT_RC_TO_HC2_VBUSM_L1_M2M_BRIDGE_RC_C BASS_EXPORT_RC_TO_HC2_VBUSM_L1_M2M_BRIDGE_SRC_EDC_CTRL_BUSE CC	22	1	Parity
RC_CBASS_RC_CBASS_EXPORT_RC_TO_HC2_VBUSM_L1_M2M_BRIDGE_RC_C BASS_EXPORT_RC_TO_HC2_VBUSM_L1_M2M_BRIDGE_SRC_EDC_CTRL_BUSE CC	23	10	Parity
RC_CBASS_RC_CBASS_EXPORT_RC_TO_HC2_VBUSM_L1_M2M_BRIDGE_RC_C BASS_EXPORT_RC_TO_HC2_VBUSM_L1_M2M_BRIDGE_SRC_EDC_CTRL_BUSE CC	24	1	Parity
RC_CBASS_RC_CBASS_EXPORT_RC_TO_HC2_VBUSM_L1_M2M_BRIDGE_RC_C BASS_EXPORT_RC_TO_HC2_VBUSM_L1_M2M_BRIDGE_SRC_EDC_CTRL_BUSE CC	25	1	Redundant
RC_CBASS_RC_CBASS_EXPORT_RC_TO_HC2_VBUSM_L1_M2M_BRIDGE_RC_C BASS_EXPORT_RC_TO_HC2_VBUSM_L1_M2M_BRIDGE_SRC_EDC_CTRL_BUSE CC	26	1	Parity
RC_CBASS_RC_CBASS_EXPORT_RC_TO_HC2_VBUSM_L1_M2M_BRIDGE_RC_C BASS_EXPORT_RC_TO_HC2_VBUSM_L1_M2M_BRIDGE_SRC_EDC_CTRL_BUSE CC	27	1	Parity
RC_CBASS_RC_CBASS_EXPORT_RC_TO_HC2_VBUSM_L1_M2M_BRIDGE_RC_C BASS_EXPORT_RC_TO_HC2_VBUSM_L1_M2M_BRIDGE_SRC_EDC_CTRL_BUSE CC	28	10	Parity
RC_CBASS_RC_CBASS_EXPORT_RC_TO_HC2_VBUSM_L1_M2M_BRIDGE_RC_C BASS_EXPORT_RC_TO_HC2_VBUSM_L1_M2M_BRIDGE_SRC_EDC_CTRL_BUSE CC	29	9	Parity
RC_CBASS_RC_CBASS_EXPORT_RC_TO_HC2_VBUSM_L1_M2M_BRIDGE_RC_C BASS_EXPORT_RC_TO_HC2_VBUSM_L1_M2M_BRIDGE_SRC_EDC_CTRL_BUSE CC	30	1	Parity
RC_CBASS_RC_CBASS_EXPORT_RC_TO_HC2_VBUSM_L1_M2M_BRIDGE_RC_C BASS_EXPORT_RC_TO_HC2_VBUSM_L1_M2M_BRIDGE_SRC_EDC_CTRL_BUSE CC	31	10	Parity
RC_CBASS_RC_CBASS_EXPORT_RC_TO_HC2_VBUSM_L1_M2M_BRIDGE_RC_C BASS_EXPORT_RC_TO_HC2_VBUSM_L1_M2M_BRIDGE_SRC_EDC_CTRL_BUSE CC	32	10	Parity
RC_CBASS_RC_CBASS_EXPORT_RC_TO_HC2_VBUSM_L1_M2M_BRIDGE_RC_C BASS_EXPORT_RC_TO_HC2_VBUSM_L1_M2M_BRIDGE_SRC_EDC_CTRL_BUSE CC	33	1	Parity
RC_CBASS_RC_CBASS_EXPORT_RC_TO_HC2_VBUSM_L1_M2M_BRIDGE_RC_C BASS_EXPORT_RC_TO_HC2_VBUSM_L1_M2M_BRIDGE_SRC_EDC_CTRL_BUSE CC	34	5	Parity
RC_CBASS_RC_CBASS_EXPORT_RC_TO_HC2_VBUSM_L1_M2M_BRIDGE_RC_C BASS_EXPORT_RC_TO_HC2_VBUSM_L1_M2M_BRIDGE_SRC_EDC_CTRL_BUSE CC	35	9	Parity
RC_CBASS_RC_CBASS_EXPORT_RC_TO_HC2_VBUSM_L1_M2M_BRIDGE_RC_C BASS_EXPORT_RC_TO_HC2_VBUSM_L1_M2M_BRIDGE_SRC_EDC_CTRL_BUSE CC	36	1	Redundant

**Table 12-583. EDC checkers information for ECC Aggregator Instance
ECC_AGGR4M_MAIN_RC_ECC_AGGR (continued)**

Protected Interconnect	Group ID	Width	Checker Type
RC_CBASS_RC_CBASS_EXPORT_RC_TO_HC2_VBUSM_L1_M2M_BRIDGE_RC_C BASS_EXPORT_RC_TO_HC2_VBUSM_L1_M2M_BRIDGE_SRC_EDC_CTRL_BUSE CC	37	1	Parity
RC_CBASS_RC_CBASS_EXPORT_RC_TO_HC2_VBUSM_L1_M2M_BRIDGE_RC_C BASS_EXPORT_RC_TO_HC2_VBUSM_L1_M2M_BRIDGE_SRC_EDC_CTRL_BUSE CC	38	3	Parity
RC_CBASS_RC_CBASS_EXPORT_RC_TO_HC2_VBUSM_L1_M2M_BRIDGE_RC_C BASS_EXPORT_RC_TO_HC2_VBUSM_L1_M2M_BRIDGE_SRC_EDC_CTRL_BUSE CC	39	3	Parity
RC_CBASS_RC_CBASS_EXPORT_RC_TO_HC2_VBUSM_L1_M2M_BRIDGE_RC_C BASS_EXPORT_RC_TO_HC2_VBUSM_L1_M2M_BRIDGE_SRC_EDC_CTRL_BUSE CC	40	10	Parity
RC_CBASS_RC_CBASS_EXPORT_RC_TO_HC2_VBUSM_L1_M2M_BRIDGE_RC_C BASS_EXPORT_RC_TO_HC2_VBUSM_L1_M2M_BRIDGE_SRC_EDC_CTRL_BUSE CC	41	1	Parity
RC_CBASS_RC_CBASS_EXPORT_RC_TO_HC2_VBUSM_L1_M2M_BRIDGE_RC_C BASS_EXPORT_RC_TO_HC2_VBUSM_L1_M2M_BRIDGE_SRC_EDC_CTRL_BUSE CC	42	1	Redundant
RC_CBASS_RC_CBASS_EXPORT_RC_TO_HC2_VBUSM_L1_M2M_BRIDGE_RC_C BASS_EXPORT_RC_TO_HC2_VBUSM_L1_M2M_BRIDGE_SRC_EDC_CTRL_BUSE CC	43	10	Parity
RC_CBASS_RC_CBASS_EXPORT_RC_TO_HC2_VBUSM_L1_M2M_BRIDGE_RC_C BASS_EXPORT_RC_TO_HC2_VBUSM_L1_M2M_BRIDGE_SRC_EDC_CTRL_BUSE CC	44	10	Parity
RC_CBASS_RC_CBASS_EXPORT_RC_TO_HC2_VBUSM_L1_M2M_BRIDGE_RC_C BASS_EXPORT_RC_TO_HC2_VBUSM_L1_M2M_BRIDGE_SRC_EDC_CTRL_BUSE CC	45	1	Parity
RC_CBASS_RC_CBASS_EXPORT_RC_TO_HC2_VBUSM_L1_M2M_BRIDGE_RC_C BASS_EXPORT_RC_TO_HC2_VBUSM_L1_M2M_BRIDGE_SRC_EDC_CTRL_BUSE CC	46	1	Parity
RC_CBASS_RC_CBASS_EXPORT_RC_TO_HC2_VBUSM_L1_M2M_BRIDGE_RC_C BASS_EXPORT_RC_TO_HC2_VBUSM_L1_M2M_BRIDGE_SRC_EDC_CTRL_BUSE CC	47	3	Parity
RC_CBASS_RC_CBASS_EXPORT_RC_TO_HC2_VBUSM_L1_M2M_BRIDGE_RC_C BASS_EXPORT_RC_TO_HC2_VBUSM_L1_M2M_BRIDGE_SRC_EDC_CTRL_BUSE CC	48	10	Parity
RC_CBASS_RC_CBASS_EXPORT_RC_TO_HC2_VBUSM_L1_M2M_BRIDGE_RC_C BASS_EXPORT_RC_TO_HC2_VBUSM_L1_M2M_BRIDGE_SRC_EDC_CTRL_BUSE CC	49	3	Parity
RC_CBASS_RC_CBASS_EXPORT_RC_TO_HC2_VBUSM_L1_M2M_BRIDGE_RC_C BASS_EXPORT_RC_TO_HC2_VBUSM_L1_M2M_BRIDGE_SRC_EDC_CTRL_BUSE CC	50	8	Parity
RC_CBASS_RC_CBASS_EXPORT_RC_TO_HC2_VBUSM_L1_M2M_BRIDGE_RC_C BASS_EXPORT_RC_TO_HC2_VBUSM_L1_M2M_BRIDGE_SRC_EDC_CTRL_BUSE CC	51	1	Parity
RC_CBASS_RC_CBASS_EXPORT_RC_TO_HC2_VBUSM_L1_M2M_BRIDGE_RC_C BASS_EXPORT_RC_TO_HC2_VBUSM_L1_M2M_BRIDGE_SRC_EDC_CTRL_BUSE CC	52	1	Parity
RC_CBASS_RC_CBASS_EXPORT_RC_TO_HC2_VBUSM_L1_M2M_BRIDGE_RC_C BASS_EXPORT_RC_TO_HC2_VBUSM_L1_M2M_BRIDGE_SRC_EDC_CTRL_BUSE CC	53	8	Parity
RC_CBASS_RC_CBASS_EXPORT_RC_TO_HC2_VBUSM_L1_M2M_BRIDGE_RC_C BASS_EXPORT_RC_TO_HC2_VBUSM_L1_M2M_BRIDGE_SRC_EDC_CTRL_BUSE CC	54	8	Parity
RC_CBASS_RC_CBASS_EXPORT_RC_TO_HC2_VBUSM_L1_M2M_BRIDGE_RC_C BASS_EXPORT_RC_TO_HC2_VBUSM_L1_M2M_BRIDGE_SRC_EDC_CTRL_BUSE CC	55	2	Parity

**Table 12-583. EDC checkers information for ECC Aggregator Instance
ECC_AGGR4M_MAIN_RC_ECC_AGGR (continued)**

Protected Interconnect	Group ID	Width	Checker Type
RC_CBASS_RC_CBASS_EXPORT_RC_TO_HC2_VBUSM_L1_M2M_BRIDGE_RC_C BASS_EXPORT_RC_TO_HC2_VBUSM_L1_M2M_BRIDGE_SRC_EDC_CTRL_BUSE CC	56	2	Parity
RC_CBASS_RC_CBASS_EXPORT_RC_TO_HC2_VBUSM_L1_M2M_BRIDGE_RC_C BASS_EXPORT_RC_TO_HC2_VBUSM_L1_M2M_BRIDGE_SRC_EDC_CTRL_BUSE CC	57	3	Parity
RC_CBASS_RC_CBASS_EXPORT_RC_TO_HC2_VBUSM_L1_M2M_BRIDGE_RC_C BASS_EXPORT_RC_TO_HC2_VBUSM_L1_M2M_BRIDGE_SRC_EDC_CTRL_BUSE CC	58	1	Parity
RC_CBASS_RC_CBASS_EXPORT_RC_TO_HC2_VBUSM_L1_M2M_BRIDGE_RC_C BASS_EXPORT_RC_TO_HC2_VBUSM_L1_M2M_BRIDGE_SRC_EDC_CTRL_BUSE CC	59	8	Parity
RC_CBASS_RC_CBASS_EXPORT_RC_TO_HC2_VBUSM_L1_M2M_BRIDGE_RC_C BASS_EXPORT_RC_TO_HC2_VBUSM_L1_M2M_BRIDGE_SRC_EDC_CTRL_BUSE CC	60	8	Parity
RC_CBASS_RC_CBASS_EXPORT_RC_TO_HC2_VBUSM_L1_M2M_BRIDGE_RC_C BASS_EXPORT_RC_TO_HC2_VBUSM_L1_M2M_BRIDGE_SRC_EDC_CTRL_BUSE CC	61	8	Parity
RC_CBASS_RC_CBASS_EXPORT_RC_TO_HC2_VBUSM_L1_M2M_BRIDGE_RC_C BASS_EXPORT_RC_TO_HC2_VBUSM_L1_M2M_BRIDGE_SRC_EDC_CTRL_BUSE CC	62	8	Parity
RC_CBASS_RC_CBASS_EXPORT_RC_TO_HC2_VBUSM_L1_M2M_BRIDGE_RC_C BASS_EXPORT_RC_TO_HC2_VBUSM_L1_M2M_BRIDGE_SRC_EDC_CTRL_BUSE CC	63	1	Parity
RC_CBASS_RC_CBASS_EXPORT_RC_TO_HC2_VBUSM_L1_M2M_BRIDGE_RC_C BASS_EXPORT_RC_TO_HC2_VBUSM_L1_M2M_BRIDGE_SRC_EDC_CTRL_BUSE CC	64	1	Parity
RC_CBASS_RC_CBASS_EXPORT_RC_TO_HC2_VBUSM_L1_M2M_BRIDGE_RC_C BASS_EXPORT_RC_TO_HC2_VBUSM_L1_M2M_BRIDGE_SRC_EDC_CTRL_BUSE CC	65	8	Parity
RC_CBASS_RC_CBASS_EXPORT_RC_TO_HC2_VBUSM_L1_M2M_BRIDGE_RC_C BASS_EXPORT_RC_TO_HC2_VBUSM_L1_M2M_BRIDGE_SRC_EDC_CTRL_BUSE CC	66	8	Parity
RC_CBASS_RC_CBASS_EXPORT_RC_TO_HC2_VBUSM_L1_M2M_BRIDGE_RC_C BASS_EXPORT_RC_TO_HC2_VBUSM_L1_M2M_BRIDGE_SRC_EDC_CTRL_BUSE CC	67	2	Parity
RC_CBASS_RC_CBASS_EXPORT_RC_TO_HC2_VBUSM_L1_M2M_BRIDGE_RC_C BASS_EXPORT_RC_TO_HC2_VBUSM_L1_M2M_BRIDGE_SRC_EDC_CTRL_BUSE CC	68	2	Parity
RC_CBASS_RC_CBASS_EXPORT_RC_TO_HC2_VBUSM_L1_M2M_BRIDGE_RC_C BASS_EXPORT_RC_TO_HC2_VBUSM_L1_M2M_BRIDGE_SRC_EDC_CTRL_BUSE CC	69	3	Parity
RC_CBASS_RC_CBASS_EXPORT_RC_TO_HC2_VBUSM_L1_M2M_BRIDGE_RC_C BASS_EXPORT_RC_TO_HC2_VBUSM_L1_M2M_BRIDGE_SRC_EDC_CTRL_BUSE CC	70	1	Parity
RC_CBASS_RC_CBASS_EXPORT_RC_TO_HC2_VBUSM_L1_M2M_BRIDGE_RC_C BASS_EXPORT_RC_TO_HC2_VBUSM_L1_M2M_BRIDGE_SRC_EDC_CTRL_BUSE CC	71	8	Parity
RC_CBASS_RC_CBASS_EXPORT_RC_TO_HC2_VBUSP_L0_P2P_BRIDGE_EXPO RT_RC_TO_HC2_VBUSP_L0_BRIDGE_BUSECC	0	1	Parity
RC_CBASS_RC_CBASS_EXPORT_RC_TO_HC2_VBUSP_L0_P2P_BRIDGE_EXPO RT_RC_TO_HC2_VBUSP_L0_BRIDGE_BUSECC	1	32	Parity
RC_CBASS_RC_CBASS_EXPORT_RC_TO_HC2_VBUSP_L0_P2P_BRIDGE_EXPO RT_RC_TO_HC2_VBUSP_L0_BRIDGE_BUSECC	2	1	Redundant
RC_CBASS_RC_CBASS_EXPORT_RC_TO_HC2_VBUSP_L0_P2P_BRIDGE_EXPO RT_RC_TO_HC2_VBUSP_L0_BRIDGE_BUSECC	3	1	Redundant

**Table 12-583. EDC checkers information for ECC Aggregator Instance
ECC_AGGR4M_MAIN_RC_ECC_AGGR (continued)**

Protected Interconnect	Group ID	Width	Checker Type
RC_CBASS_RC_CBASS_EXPORT_RC_TO_HC2_VBUSP_L0_P2P_BRIDGE_EXPO RT_RC_TO_HC2_VBUSP_L0_BRIDGE_BUSECC	4	1	Redundant
RC_CBASS_RC_CBASS_EXPORT_RC_TO_HC2_VBUSP_L0_P2P_BRIDGE_EXPO RT_RC_TO_HC2_VBUSP_L0_BRIDGE_BUSECC	5	1	Redundant
RC_CBASS_RC_CBASS_EXPORT_RC_TO_HC2_VBUSP_L0_P2P_BRIDGE_EXPO RT_RC_TO_HC2_VBUSP_L0_BRIDGE_BUSECC	6	1	Redundant
RC_CBASS_RC_CBASS_EXPORT_RC_TO_HC2_VBUSP_L0_P2P_BRIDGE_EXPO RT_RC_TO_HC2_VBUSP_L0_BRIDGE_BUSECC	7	8	Parity
RC_CBASS_RC_CBASS_EXPORT_RC_TO_HC2_VBUSP_L0_P2P_BRIDGE_EXPO RT_RC_TO_HC2_VBUSP_L0_BRIDGE_BUSECC	8	8	Parity
RC_CBASS_RC_CBASS_EXPORT_RC_TO_HC2_VBUSP_L0_P2P_BRIDGE_EXPO RT_RC_TO_HC2_VBUSP_L0_BRIDGE_BUSECC	9	8	Parity
RC_CBASS_RC_CBASS_EXPORT_RC_TO_HC2_VBUSP_L0_P2P_BRIDGE_EXPO RT_RC_TO_HC2_VBUSP_L0_BRIDGE_BUSECC	10	8	Parity
PULSAR0_SLV_CBASS_0_PULSAR0_SLV_CBASS_EXPORT_RC_TO_PULSAR0_V BUSM_L0_M2M_BRIDGE_PULSAR0_SLV_CBASS_EXPORT_RC_TO_PULSAR0_VB USM_L0_M2M_BRIDGE_SRC_EDC_CTRL_BUSECC	0	24	Parity
PULSAR0_SLV_CBASS_0_PULSAR0_SLV_CBASS_EXPORT_RC_TO_PULSAR0_V BUSM_L0_M2M_BRIDGE_PULSAR0_SLV_CBASS_EXPORT_RC_TO_PULSAR0_VB USM_L0_M2M_BRIDGE_SRC_EDC_CTRL_BUSECC	1	1	Parity
PULSAR0_SLV_CBASS_0_PULSAR0_SLV_CBASS_EXPORT_RC_TO_PULSAR0_V BUSM_L0_M2M_BRIDGE_PULSAR0_SLV_CBASS_EXPORT_RC_TO_PULSAR0_VB USM_L0_M2M_BRIDGE_SRC_EDC_CTRL_BUSECC	2	1	Parity
PULSAR0_SLV_CBASS_0_PULSAR0_SLV_CBASS_EXPORT_RC_TO_PULSAR0_V BUSM_L0_M2M_BRIDGE_PULSAR0_SLV_CBASS_EXPORT_RC_TO_PULSAR0_VB USM_L0_M2M_BRIDGE_SRC_EDC_CTRL_BUSECC	3	1	Redundant
PULSAR0_SLV_CBASS_0_PULSAR0_SLV_CBASS_EXPORT_RC_TO_PULSAR0_V BUSM_L0_M2M_BRIDGE_PULSAR0_SLV_CBASS_EXPORT_RC_TO_PULSAR0_VB USM_L0_M2M_BRIDGE_SRC_EDC_CTRL_BUSECC	4	48	Parity
PULSAR0_SLV_CBASS_0_PULSAR0_SLV_CBASS_EXPORT_RC_TO_PULSAR0_V BUSM_L0_M2M_BRIDGE_PULSAR0_SLV_CBASS_EXPORT_RC_TO_PULSAR0_VB USM_L0_M2M_BRIDGE_SRC_EDC_CTRL_BUSECC	5	10	Parity
PULSAR0_SLV_CBASS_0_PULSAR0_SLV_CBASS_EXPORT_RC_TO_PULSAR0_V BUSM_L0_M2M_BRIDGE_PULSAR0_SLV_CBASS_EXPORT_RC_TO_PULSAR0_VB USM_L0_M2M_BRIDGE_SRC_EDC_CTRL_BUSECC	6	1	Parity
PULSAR0_SLV_CBASS_0_PULSAR0_SLV_CBASS_EXPORT_RC_TO_PULSAR0_V BUSM_L0_M2M_BRIDGE_PULSAR0_SLV_CBASS_EXPORT_RC_TO_PULSAR0_VB USM_L0_M2M_BRIDGE_SRC_EDC_CTRL_BUSECC	7	3	Parity
PULSAR0_SLV_CBASS_0_PULSAR0_SLV_CBASS_EXPORT_RC_TO_PULSAR0_V BUSM_L0_M2M_BRIDGE_PULSAR0_SLV_CBASS_EXPORT_RC_TO_PULSAR0_VB USM_L0_M2M_BRIDGE_SRC_EDC_CTRL_BUSECC	8	3	Parity
PULSAR0_SLV_CBASS_0_PULSAR0_SLV_CBASS_EXPORT_RC_TO_PULSAR0_V BUSM_L0_M2M_BRIDGE_PULSAR0_SLV_CBASS_EXPORT_RC_TO_PULSAR0_VB USM_L0_M2M_BRIDGE_SRC_EDC_CTRL_BUSECC	9	1	Parity
PULSAR0_SLV_CBASS_0_PULSAR0_SLV_CBASS_EXPORT_RC_TO_PULSAR0_V BUSM_L0_M2M_BRIDGE_PULSAR0_SLV_CBASS_EXPORT_RC_TO_PULSAR0_VB USM_L0_M2M_BRIDGE_SRC_EDC_CTRL_BUSECC	10	1	Parity
PULSAR0_SLV_CBASS_0_PULSAR0_SLV_CBASS_EXPORT_RC_TO_PULSAR0_V BUSM_L0_M2M_BRIDGE_PULSAR0_SLV_CBASS_EXPORT_RC_TO_PULSAR0_VB USM_L0_M2M_BRIDGE_SRC_EDC_CTRL_BUSECC	11	9	Parity
PULSAR0_SLV_CBASS_0_PULSAR0_SLV_CBASS_EXPORT_RC_TO_PULSAR0_V BUSM_L0_M2M_BRIDGE_PULSAR0_SLV_CBASS_EXPORT_RC_TO_PULSAR0_VB USM_L0_M2M_BRIDGE_SRC_EDC_CTRL_BUSECC	12	10	Parity
PULSAR0_SLV_CBASS_0_PULSAR0_SLV_CBASS_EXPORT_RC_TO_PULSAR0_V BUSM_L0_M2M_BRIDGE_PULSAR0_SLV_CBASS_EXPORT_RC_TO_PULSAR0_VB USM_L0_M2M_BRIDGE_SRC_EDC_CTRL_BUSECC	13	10	Parity

**Table 12-583. EDC checkers information for ECC Aggregator Instance
ECC_AGGR4M_MAIN_RC_ECC_AGGR (continued)**

Protected Interconnect	Group ID	Width	Checker Type
PULSAR0_SLV_CBASS_0_PULSAR0_SLV_CBASS_EXPORT_RC_TO_PULSAR0_V BUSM_L0_M2M_BRIDGE_PULSAR0_SLV_CBASS_EXPORT_RC_TO_PULSAR0_VB USM_L0_M2M_BRIDGE_SRC_EDC_CTRL_BUSECC	14	1	Redundant
PULSAR0_SLV_CBASS_0_PULSAR0_SLV_CBASS_EXPORT_RC_TO_PULSAR0_V BUSM_L0_M2M_BRIDGE_PULSAR0_SLV_CBASS_EXPORT_RC_TO_PULSAR0_VB USM_L0_M2M_BRIDGE_SRC_EDC_CTRL_BUSECC	15	1	Redundant
PULSAR0_SLV_CBASS_0_PULSAR0_SLV_CBASS_EXPORT_RC_TO_PULSAR0_V BUSM_L0_M2M_BRIDGE_PULSAR0_SLV_CBASS_EXPORT_RC_TO_PULSAR0_VB USM_L0_M2M_BRIDGE_SRC_EDC_CTRL_BUSECC	16	48	Parity
PULSAR0_SLV_CBASS_0_PULSAR0_SLV_CBASS_EXPORT_RC_TO_PULSAR0_V BUSM_L0_M2M_BRIDGE_PULSAR0_SLV_CBASS_EXPORT_RC_TO_PULSAR0_VB USM_L0_M2M_BRIDGE_SRC_EDC_CTRL_BUSECC	17	1	Redundant
PULSAR0_SLV_CBASS_0_PULSAR0_SLV_CBASS_EXPORT_RC_TO_PULSAR0_V BUSM_L0_M2M_BRIDGE_PULSAR0_SLV_CBASS_EXPORT_RC_TO_PULSAR0_VB USM_L0_M2M_BRIDGE_SRC_EDC_CTRL_BUSECC	18	1	Redundant
PULSAR0_SLV_CBASS_0_PULSAR0_SLV_CBASS_EXPORT_RC_TO_PULSAR0_V BUSM_L0_M2M_BRIDGE_PULSAR0_SLV_CBASS_EXPORT_RC_TO_PULSAR0_VB USM_L0_M2M_BRIDGE_SRC_EDC_CTRL_BUSECC	19	10	Parity
PULSAR0_SLV_CBASS_0_PULSAR0_SLV_CBASS_EXPORT_RC_TO_PULSAR0_V BUSM_L0_M2M_BRIDGE_PULSAR0_SLV_CBASS_EXPORT_RC_TO_PULSAR0_VB USM_L0_M2M_BRIDGE_SRC_EDC_CTRL_BUSECC	20	1	Parity
PULSAR0_SLV_CBASS_0_PULSAR0_SLV_CBASS_EXPORT_RC_TO_PULSAR0_V BUSM_L0_M2M_BRIDGE_PULSAR0_SLV_CBASS_EXPORT_RC_TO_PULSAR0_VB USM_L0_M2M_BRIDGE_SRC_EDC_CTRL_BUSECC	21	1	Parity
PULSAR0_SLV_CBASS_0_PULSAR0_SLV_CBASS_EXPORT_RC_TO_PULSAR0_V BUSM_L0_M2M_BRIDGE_PULSAR0_SLV_CBASS_EXPORT_RC_TO_PULSAR0_VB USM_L0_M2M_BRIDGE_SRC_EDC_CTRL_BUSECC	22	1	Parity
PULSAR0_SLV_CBASS_0_PULSAR0_SLV_CBASS_EXPORT_RC_TO_PULSAR0_V BUSM_L0_M2M_BRIDGE_PULSAR0_SLV_CBASS_EXPORT_RC_TO_PULSAR0_VB USM_L0_M2M_BRIDGE_SRC_EDC_CTRL_BUSECC	23	10	Parity
PULSAR0_SLV_CBASS_0_PULSAR0_SLV_CBASS_EXPORT_RC_TO_PULSAR0_V BUSM_L0_M2M_BRIDGE_PULSAR0_SLV_CBASS_EXPORT_RC_TO_PULSAR0_VB USM_L0_M2M_BRIDGE_SRC_EDC_CTRL_BUSECC	24	1	Parity
PULSAR0_SLV_CBASS_0_PULSAR0_SLV_CBASS_EXPORT_RC_TO_PULSAR0_V BUSM_L0_M2M_BRIDGE_PULSAR0_SLV_CBASS_EXPORT_RC_TO_PULSAR0_VB USM_L0_M2M_BRIDGE_SRC_EDC_CTRL_BUSECC	25	1	Redundant
PULSAR0_SLV_CBASS_0_PULSAR0_SLV_CBASS_EXPORT_RC_TO_PULSAR0_V BUSM_L0_M2M_BRIDGE_PULSAR0_SLV_CBASS_EXPORT_RC_TO_PULSAR0_VB USM_L0_M2M_BRIDGE_SRC_EDC_CTRL_BUSECC	26	1	Parity
PULSAR0_SLV_CBASS_0_PULSAR0_SLV_CBASS_EXPORT_RC_TO_PULSAR0_V BUSM_L0_M2M_BRIDGE_PULSAR0_SLV_CBASS_EXPORT_RC_TO_PULSAR0_VB USM_L0_M2M_BRIDGE_SRC_EDC_CTRL_BUSECC	27	1	Parity
PULSAR0_SLV_CBASS_0_PULSAR0_SLV_CBASS_EXPORT_RC_TO_PULSAR0_V BUSM_L0_M2M_BRIDGE_PULSAR0_SLV_CBASS_EXPORT_RC_TO_PULSAR0_VB USM_L0_M2M_BRIDGE_SRC_EDC_CTRL_BUSECC	28	10	Parity
PULSAR0_SLV_CBASS_0_PULSAR0_SLV_CBASS_EXPORT_RC_TO_PULSAR0_V BUSM_L0_M2M_BRIDGE_PULSAR0_SLV_CBASS_EXPORT_RC_TO_PULSAR0_VB USM_L0_M2M_BRIDGE_SRC_EDC_CTRL_BUSECC	29	9	Parity
PULSAR0_SLV_CBASS_0_PULSAR0_SLV_CBASS_EXPORT_RC_TO_PULSAR0_V BUSM_L0_M2M_BRIDGE_PULSAR0_SLV_CBASS_EXPORT_RC_TO_PULSAR0_VB USM_L0_M2M_BRIDGE_SRC_EDC_CTRL_BUSECC	30	1	Parity
PULSAR0_SLV_CBASS_0_PULSAR0_SLV_CBASS_EXPORT_RC_TO_PULSAR0_V BUSM_L0_M2M_BRIDGE_PULSAR0_SLV_CBASS_EXPORT_RC_TO_PULSAR0_VB USM_L0_M2M_BRIDGE_SRC_EDC_CTRL_BUSECC	31	10	Parity
PULSAR0_SLV_CBASS_0_PULSAR0_SLV_CBASS_EXPORT_RC_TO_PULSAR0_V BUSM_L0_M2M_BRIDGE_PULSAR0_SLV_CBASS_EXPORT_RC_TO_PULSAR0_VB USM_L0_M2M_BRIDGE_SRC_EDC_CTRL_BUSECC	32	10	Parity

**Table 12-583. EDC checkers information for ECC Aggregator Instance
ECC_AGGR4M_MAIN_RC_ECC_AGGR (continued)**

Protected Interconnect	Group ID	Width	Checker Type
PULSAR0_SLV_CBASS_0_PULSAR0_SLV_CBASS_EXPORT_RC_TO_PULSAR0_V BUSM_L0_M2M_BRIDGE_PULSAR0_SLV_CBASS_EXPORT_RC_TO_PULSAR0_VB USM_L0_M2M_BRIDGE_SRC_EDC_CTRL_BUSECC	33	1	Parity
PULSAR0_SLV_CBASS_0_PULSAR0_SLV_CBASS_EXPORT_RC_TO_PULSAR0_V BUSM_L0_M2M_BRIDGE_PULSAR0_SLV_CBASS_EXPORT_RC_TO_PULSAR0_VB USM_L0_M2M_BRIDGE_SRC_EDC_CTRL_BUSECC	34	4	Parity
PULSAR0_SLV_CBASS_0_PULSAR0_SLV_CBASS_EXPORT_RC_TO_PULSAR0_V BUSM_L0_M2M_BRIDGE_PULSAR0_SLV_CBASS_EXPORT_RC_TO_PULSAR0_VB USM_L0_M2M_BRIDGE_SRC_EDC_CTRL_BUSECC	35	9	Parity
PULSAR0_SLV_CBASS_0_PULSAR0_SLV_CBASS_EXPORT_RC_TO_PULSAR0_V BUSM_L0_M2M_BRIDGE_PULSAR0_SLV_CBASS_EXPORT_RC_TO_PULSAR0_VB USM_L0_M2M_BRIDGE_SRC_EDC_CTRL_BUSECC	36	1	Redundant
PULSAR0_SLV_CBASS_0_PULSAR0_SLV_CBASS_EXPORT_RC_TO_PULSAR0_V BUSM_L0_M2M_BRIDGE_PULSAR0_SLV_CBASS_EXPORT_RC_TO_PULSAR0_VB USM_L0_M2M_BRIDGE_SRC_EDC_CTRL_BUSECC	37	1	Parity
PULSAR0_SLV_CBASS_0_PULSAR0_SLV_CBASS_EXPORT_RC_TO_PULSAR0_V BUSM_L0_M2M_BRIDGE_PULSAR0_SLV_CBASS_EXPORT_RC_TO_PULSAR0_VB USM_L0_M2M_BRIDGE_SRC_EDC_CTRL_BUSECC	38	3	Parity
PULSAR0_SLV_CBASS_0_PULSAR0_SLV_CBASS_EXPORT_RC_TO_PULSAR0_V BUSM_L0_M2M_BRIDGE_PULSAR0_SLV_CBASS_EXPORT_RC_TO_PULSAR0_VB USM_L0_M2M_BRIDGE_SRC_EDC_CTRL_BUSECC	39	3	Parity
PULSAR0_SLV_CBASS_0_PULSAR0_SLV_CBASS_EXPORT_RC_TO_PULSAR0_V BUSM_L0_M2M_BRIDGE_PULSAR0_SLV_CBASS_EXPORT_RC_TO_PULSAR0_VB USM_L0_M2M_BRIDGE_SRC_EDC_CTRL_BUSECC	40	10	Parity
PULSAR0_SLV_CBASS_0_PULSAR0_SLV_CBASS_EXPORT_RC_TO_PULSAR0_V BUSM_L0_M2M_BRIDGE_PULSAR0_SLV_CBASS_EXPORT_RC_TO_PULSAR0_VB USM_L0_M2M_BRIDGE_SRC_EDC_CTRL_BUSECC	41	1	Parity
PULSAR0_SLV_CBASS_0_PULSAR0_SLV_CBASS_EXPORT_RC_TO_PULSAR0_V BUSM_L0_M2M_BRIDGE_PULSAR0_SLV_CBASS_EXPORT_RC_TO_PULSAR0_VB USM_L0_M2M_BRIDGE_SRC_EDC_CTRL_BUSECC	42	1	Redundant
PULSAR0_SLV_CBASS_0_PULSAR0_SLV_CBASS_EXPORT_RC_TO_PULSAR0_V BUSM_L0_M2M_BRIDGE_PULSAR0_SLV_CBASS_EXPORT_RC_TO_PULSAR0_VB USM_L0_M2M_BRIDGE_SRC_EDC_CTRL_BUSECC	43	10	Parity
PULSAR0_SLV_CBASS_0_PULSAR0_SLV_CBASS_EXPORT_RC_TO_PULSAR0_V BUSM_L0_M2M_BRIDGE_PULSAR0_SLV_CBASS_EXPORT_RC_TO_PULSAR0_VB USM_L0_M2M_BRIDGE_SRC_EDC_CTRL_BUSECC	44	10	Parity
PULSAR0_SLV_CBASS_0_PULSAR0_SLV_CBASS_EXPORT_RC_TO_PULSAR0_V BUSM_L0_M2M_BRIDGE_PULSAR0_SLV_CBASS_EXPORT_RC_TO_PULSAR0_VB USM_L0_M2M_BRIDGE_SRC_EDC_CTRL_BUSECC	45	1	Parity
PULSAR0_SLV_CBASS_0_PULSAR0_SLV_CBASS_EXPORT_RC_TO_PULSAR0_V BUSM_L0_M2M_BRIDGE_PULSAR0_SLV_CBASS_EXPORT_RC_TO_PULSAR0_VB USM_L0_M2M_BRIDGE_SRC_EDC_CTRL_BUSECC	46	1	Parity
PULSAR0_SLV_CBASS_0_PULSAR0_SLV_CBASS_EXPORT_RC_TO_PULSAR0_V BUSM_L0_M2M_BRIDGE_PULSAR0_SLV_CBASS_EXPORT_RC_TO_PULSAR0_VB USM_L0_M2M_BRIDGE_SRC_EDC_CTRL_BUSECC	47	3	Parity
PULSAR0_SLV_CBASS_0_PULSAR0_SLV_CBASS_EXPORT_RC_TO_PULSAR0_V BUSM_L0_M2M_BRIDGE_PULSAR0_SLV_CBASS_EXPORT_RC_TO_PULSAR0_VB USM_L0_M2M_BRIDGE_SRC_EDC_CTRL_BUSECC	48	10	Parity
PULSAR0_SLV_CBASS_0_PULSAR0_SLV_CBASS_EXPORT_RC_TO_PULSAR0_V BUSM_L0_M2M_BRIDGE_PULSAR0_SLV_CBASS_EXPORT_RC_TO_PULSAR0_VB USM_L0_M2M_BRIDGE_SRC_EDC_CTRL_BUSECC	49	3	Parity
PULSAR0_SLV_CBASS_0_PULSAR0_SLV_CBASS_EXPORT_RC_TO_PULSAR0_V BUSM_L0_M2M_BRIDGE_PULSAR0_SLV_CBASS_EXPORT_RC_TO_PULSAR0_VB USM_L0_M2M_BRIDGE_SRC_EDC_CTRL_BUSECC	50	8	Parity
PULSAR0_SLV_CBASS_0_PULSAR0_SLV_CBASS_EXPORT_RC_TO_PULSAR0_V BUSM_L0_M2M_BRIDGE_PULSAR0_SLV_CBASS_EXPORT_RC_TO_PULSAR0_VB USM_L0_M2M_BRIDGE_SRC_EDC_CTRL_BUSECC	51	1	Parity

**Table 12-583. EDC checkers information for ECC Aggregator Instance
ECC_AGGR4M_MAIN_RC_ECC_AGGR (continued)**

Protected Interconnect	Group ID	Width	Checker Type
PULSAR0_SLV_CBASS_0_PULSAR0_SLV_CBASS_EXPORT_RC_TO_PULSAR0_V BUSM_L0_M2M_BRIDGE_PULSAR0_SLV_CBASS_EXPORT_RC_TO_PULSAR0_VB USM_L0_M2M_BRIDGE_SRC_EDC_CTRL_BUSECC	52	1	Parity
PULSAR0_SLV_CBASS_0_PULSAR0_SLV_CBASS_EXPORT_RC_TO_PULSAR0_V BUSM_L0_M2M_BRIDGE_PULSAR0_SLV_CBASS_EXPORT_RC_TO_PULSAR0_VB USM_L0_M2M_BRIDGE_SRC_EDC_CTRL_BUSECC	53	8	Parity
PULSAR0_SLV_CBASS_0_PULSAR0_SLV_CBASS_EXPORT_RC_TO_PULSAR0_V BUSM_L0_M2M_BRIDGE_PULSAR0_SLV_CBASS_EXPORT_RC_TO_PULSAR0_VB USM_L0_M2M_BRIDGE_SRC_EDC_CTRL_BUSECC	54	8	Parity
PULSAR0_SLV_CBASS_0_PULSAR0_SLV_CBASS_EXPORT_RC_TO_PULSAR0_V BUSM_L0_M2M_BRIDGE_PULSAR0_SLV_CBASS_EXPORT_RC_TO_PULSAR0_VB USM_L0_M2M_BRIDGE_SRC_EDC_CTRL_BUSECC	55	2	Parity
PULSAR0_SLV_CBASS_0_PULSAR0_SLV_CBASS_EXPORT_RC_TO_PULSAR0_V BUSM_L0_M2M_BRIDGE_PULSAR0_SLV_CBASS_EXPORT_RC_TO_PULSAR0_VB USM_L0_M2M_BRIDGE_SRC_EDC_CTRL_BUSECC	56	2	Parity
PULSAR0_SLV_CBASS_0_PULSAR0_SLV_CBASS_EXPORT_RC_TO_PULSAR0_V BUSM_L0_M2M_BRIDGE_PULSAR0_SLV_CBASS_EXPORT_RC_TO_PULSAR0_VB USM_L0_M2M_BRIDGE_SRC_EDC_CTRL_BUSECC	57	3	Parity
PULSAR0_SLV_CBASS_0_PULSAR0_SLV_CBASS_EXPORT_RC_TO_PULSAR0_V BUSM_L0_M2M_BRIDGE_PULSAR0_SLV_CBASS_EXPORT_RC_TO_PULSAR0_VB USM_L0_M2M_BRIDGE_SRC_EDC_CTRL_BUSECC	58	1	Parity
PULSAR0_SLV_CBASS_0_PULSAR0_SLV_CBASS_EXPORT_RC_TO_PULSAR0_V BUSM_L0_M2M_BRIDGE_PULSAR0_SLV_CBASS_EXPORT_RC_TO_PULSAR0_VB USM_L0_M2M_BRIDGE_SRC_EDC_CTRL_BUSECC	59	8	Parity
PULSAR0_SLV_CBASS_0_PULSAR0_SLV_CBASS_EXPORT_RC_TO_PULSAR0_V BUSM_L0_M2M_BRIDGE_PULSAR0_SLV_CBASS_EXPORT_RC_TO_PULSAR0_VB USM_L0_M2M_BRIDGE_SRC_EDC_CTRL_BUSECC	60	8	Parity
PULSAR0_SLV_CBASS_0_PULSAR0_SLV_CBASS_EXPORT_RC_TO_PULSAR0_V BUSM_L0_M2M_BRIDGE_PULSAR0_SLV_CBASS_EXPORT_RC_TO_PULSAR0_VB USM_L0_M2M_BRIDGE_SRC_EDC_CTRL_BUSECC	61	8	Parity
PULSAR0_SLV_CBASS_0_PULSAR0_SLV_CBASS_EXPORT_RC_TO_PULSAR0_V BUSM_L0_M2M_BRIDGE_PULSAR0_SLV_CBASS_EXPORT_RC_TO_PULSAR0_VB USM_L0_M2M_BRIDGE_SRC_EDC_CTRL_BUSECC	62	8	Parity
PULSAR0_SLV_CBASS_0_PULSAR0_SLV_CBASS_EXPORT_RC_TO_PULSAR0_V BUSM_L0_M2M_BRIDGE_PULSAR0_SLV_CBASS_EXPORT_RC_TO_PULSAR0_VB USM_L0_M2M_BRIDGE_SRC_EDC_CTRL_BUSECC	63	1	Parity
PULSAR0_SLV_CBASS_0_PULSAR0_SLV_CBASS_EXPORT_RC_TO_PULSAR0_V BUSM_L0_M2M_BRIDGE_PULSAR0_SLV_CBASS_EXPORT_RC_TO_PULSAR0_VB USM_L0_M2M_BRIDGE_SRC_EDC_CTRL_BUSECC	64	1	Parity
PULSAR0_SLV_CBASS_0_PULSAR0_SLV_CBASS_EXPORT_RC_TO_PULSAR0_V BUSM_L0_M2M_BRIDGE_PULSAR0_SLV_CBASS_EXPORT_RC_TO_PULSAR0_VB USM_L0_M2M_BRIDGE_SRC_EDC_CTRL_BUSECC	65	8	Parity
PULSAR0_SLV_CBASS_0_PULSAR0_SLV_CBASS_EXPORT_RC_TO_PULSAR0_V BUSM_L0_M2M_BRIDGE_PULSAR0_SLV_CBASS_EXPORT_RC_TO_PULSAR0_VB USM_L0_M2M_BRIDGE_SRC_EDC_CTRL_BUSECC	66	8	Parity
PULSAR0_SLV_CBASS_0_PULSAR0_SLV_CBASS_EXPORT_RC_TO_PULSAR0_V BUSM_L0_M2M_BRIDGE_PULSAR0_SLV_CBASS_EXPORT_RC_TO_PULSAR0_VB USM_L0_M2M_BRIDGE_SRC_EDC_CTRL_BUSECC	67	2	Parity
PULSAR0_SLV_CBASS_0_PULSAR0_SLV_CBASS_EXPORT_RC_TO_PULSAR0_V BUSM_L0_M2M_BRIDGE_PULSAR0_SLV_CBASS_EXPORT_RC_TO_PULSAR0_VB USM_L0_M2M_BRIDGE_SRC_EDC_CTRL_BUSECC	68	2	Parity
PULSAR0_SLV_CBASS_0_PULSAR0_SLV_CBASS_EXPORT_RC_TO_PULSAR0_V BUSM_L0_M2M_BRIDGE_PULSAR0_SLV_CBASS_EXPORT_RC_TO_PULSAR0_VB USM_L0_M2M_BRIDGE_SRC_EDC_CTRL_BUSECC	69	3	Parity
PULSAR0_SLV_CBASS_0_PULSAR0_SLV_CBASS_EXPORT_RC_TO_PULSAR0_V BUSM_L0_M2M_BRIDGE_PULSAR0_SLV_CBASS_EXPORT_RC_TO_PULSAR0_VB USM_L0_M2M_BRIDGE_SRC_EDC_CTRL_BUSECC	70	1	Parity

**Table 12-583. EDC checkers information for ECC Aggregator Instance
ECC_AGGR4M_MAIN_RC_ECC_AGGR (continued)**

Protected Interconnect	Group ID	Width	Checker Type
PULSAR0_SLV_CBASS_0_PULSAR0_SLV_CBASS_EXPORT_RC_TO_PULSAR0_VBUSM_L0_M2M_BRIDGE_PULSAR0_SLV_CBASS_EXPORT_RC_TO_PULSAR0_VBUSM_L0_M2M_BRIDGE_SRC_EDC_CTRL_BUSECC	71	8	Parity
RC_CBASS_RC_CBASS_EXPORT_RC_TO_HC2_VBUSM_L0_M2M_BRIDGE_RC_CBASS_EXPORT_RC_TO_HC2_VBUSM_L0_M2M_BRIDGE_SRC_EDC_CTRL_BUSECC	0	24	Parity
RC_CBASS_RC_CBASS_EXPORT_RC_TO_HC2_VBUSM_L0_M2M_BRIDGE_RC_CBASS_EXPORT_RC_TO_HC2_VBUSM_L0_M2M_BRIDGE_SRC_EDC_CTRL_BUSECC	1	1	Parity
RC_CBASS_RC_CBASS_EXPORT_RC_TO_HC2_VBUSM_L0_M2M_BRIDGE_RC_CBASS_EXPORT_RC_TO_HC2_VBUSM_L0_M2M_BRIDGE_SRC_EDC_CTRL_BUSECC	2	1	Parity
RC_CBASS_RC_CBASS_EXPORT_RC_TO_HC2_VBUSM_L0_M2M_BRIDGE_RC_CBASS_EXPORT_RC_TO_HC2_VBUSM_L0_M2M_BRIDGE_SRC_EDC_CTRL_BUSECC	3	1	Redundant
RC_CBASS_RC_CBASS_EXPORT_RC_TO_HC2_VBUSM_L0_M2M_BRIDGE_RC_CBASS_EXPORT_RC_TO_HC2_VBUSM_L0_M2M_BRIDGE_SRC_EDC_CTRL_BUSECC	4	48	Parity
RC_CBASS_RC_CBASS_EXPORT_RC_TO_HC2_VBUSM_L0_M2M_BRIDGE_RC_CBASS_EXPORT_RC_TO_HC2_VBUSM_L0_M2M_BRIDGE_SRC_EDC_CTRL_BUSECC	5	10	Parity
RC_CBASS_RC_CBASS_EXPORT_RC_TO_HC2_VBUSM_L0_M2M_BRIDGE_RC_CBASS_EXPORT_RC_TO_HC2_VBUSM_L0_M2M_BRIDGE_SRC_EDC_CTRL_BUSECC	6	1	Parity
RC_CBASS_RC_CBASS_EXPORT_RC_TO_HC2_VBUSM_L0_M2M_BRIDGE_RC_CBASS_EXPORT_RC_TO_HC2_VBUSM_L0_M2M_BRIDGE_SRC_EDC_CTRL_BUSECC	7	3	Parity
RC_CBASS_RC_CBASS_EXPORT_RC_TO_HC2_VBUSM_L0_M2M_BRIDGE_RC_CBASS_EXPORT_RC_TO_HC2_VBUSM_L0_M2M_BRIDGE_SRC_EDC_CTRL_BUSECC	8	3	Parity
RC_CBASS_RC_CBASS_EXPORT_RC_TO_HC2_VBUSM_L0_M2M_BRIDGE_RC_CBASS_EXPORT_RC_TO_HC2_VBUSM_L0_M2M_BRIDGE_SRC_EDC_CTRL_BUSECC	9	1	Parity
RC_CBASS_RC_CBASS_EXPORT_RC_TO_HC2_VBUSM_L0_M2M_BRIDGE_RC_CBASS_EXPORT_RC_TO_HC2_VBUSM_L0_M2M_BRIDGE_SRC_EDC_CTRL_BUSECC	10	1	Parity
RC_CBASS_RC_CBASS_EXPORT_RC_TO_HC2_VBUSM_L0_M2M_BRIDGE_RC_CBASS_EXPORT_RC_TO_HC2_VBUSM_L0_M2M_BRIDGE_SRC_EDC_CTRL_BUSECC	11	9	Parity
RC_CBASS_RC_CBASS_EXPORT_RC_TO_HC2_VBUSM_L0_M2M_BRIDGE_RC_CBASS_EXPORT_RC_TO_HC2_VBUSM_L0_M2M_BRIDGE_SRC_EDC_CTRL_BUSECC	12	10	Parity
RC_CBASS_RC_CBASS_EXPORT_RC_TO_HC2_VBUSM_L0_M2M_BRIDGE_RC_CBASS_EXPORT_RC_TO_HC2_VBUSM_L0_M2M_BRIDGE_SRC_EDC_CTRL_BUSECC	13	10	Parity
RC_CBASS_RC_CBASS_EXPORT_RC_TO_HC2_VBUSM_L0_M2M_BRIDGE_RC_CBASS_EXPORT_RC_TO_HC2_VBUSM_L0_M2M_BRIDGE_SRC_EDC_CTRL_BUSECC	14	1	Redundant
RC_CBASS_RC_CBASS_EXPORT_RC_TO_HC2_VBUSM_L0_M2M_BRIDGE_RC_CBASS_EXPORT_RC_TO_HC2_VBUSM_L0_M2M_BRIDGE_SRC_EDC_CTRL_BUSECC	15	1	Redundant
RC_CBASS_RC_CBASS_EXPORT_RC_TO_HC2_VBUSM_L0_M2M_BRIDGE_RC_CBASS_EXPORT_RC_TO_HC2_VBUSM_L0_M2M_BRIDGE_SRC_EDC_CTRL_BUSECC	16	48	Parity
RC_CBASS_RC_CBASS_EXPORT_RC_TO_HC2_VBUSM_L0_M2M_BRIDGE_RC_CBASS_EXPORT_RC_TO_HC2_VBUSM_L0_M2M_BRIDGE_SRC_EDC_CTRL_BUSECC	17	1	Redundant

**Table 12-583. EDC checkers information for ECC Aggregator Instance
ECC_AGGR4M_MAIN_RC_ECC_AGGR (continued)**

Protected Interconnect	Group ID	Width	Checker Type
RC_CBASS_RC_CBASS_EXPORT_RC_TO_HC2_VBUSM_L0_M2M_BRIDGE_RC_C BASS_EXPORT_RC_TO_HC2_VBUSM_L0_M2M_BRIDGE_SRC_EDC_CTRL_BUSE CC	18	1	Redundant
RC_CBASS_RC_CBASS_EXPORT_RC_TO_HC2_VBUSM_L0_M2M_BRIDGE_RC_C BASS_EXPORT_RC_TO_HC2_VBUSM_L0_M2M_BRIDGE_SRC_EDC_CTRL_BUSE CC	19	10	Parity
RC_CBASS_RC_CBASS_EXPORT_RC_TO_HC2_VBUSM_L0_M2M_BRIDGE_RC_C BASS_EXPORT_RC_TO_HC2_VBUSM_L0_M2M_BRIDGE_SRC_EDC_CTRL_BUSE CC	20	1	Parity
RC_CBASS_RC_CBASS_EXPORT_RC_TO_HC2_VBUSM_L0_M2M_BRIDGE_RC_C BASS_EXPORT_RC_TO_HC2_VBUSM_L0_M2M_BRIDGE_SRC_EDC_CTRL_BUSE CC	21	1	Parity
RC_CBASS_RC_CBASS_EXPORT_RC_TO_HC2_VBUSM_L0_M2M_BRIDGE_RC_C BASS_EXPORT_RC_TO_HC2_VBUSM_L0_M2M_BRIDGE_SRC_EDC_CTRL_BUSE CC	22	1	Parity
RC_CBASS_RC_CBASS_EXPORT_RC_TO_HC2_VBUSM_L0_M2M_BRIDGE_RC_C BASS_EXPORT_RC_TO_HC2_VBUSM_L0_M2M_BRIDGE_SRC_EDC_CTRL_BUSE CC	23	10	Parity
RC_CBASS_RC_CBASS_EXPORT_RC_TO_HC2_VBUSM_L0_M2M_BRIDGE_RC_C BASS_EXPORT_RC_TO_HC2_VBUSM_L0_M2M_BRIDGE_SRC_EDC_CTRL_BUSE CC	24	1	Parity
RC_CBASS_RC_CBASS_EXPORT_RC_TO_HC2_VBUSM_L0_M2M_BRIDGE_RC_C BASS_EXPORT_RC_TO_HC2_VBUSM_L0_M2M_BRIDGE_SRC_EDC_CTRL_BUSE CC	25	1	Redundant
RC_CBASS_RC_CBASS_EXPORT_RC_TO_HC2_VBUSM_L0_M2M_BRIDGE_RC_C BASS_EXPORT_RC_TO_HC2_VBUSM_L0_M2M_BRIDGE_SRC_EDC_CTRL_BUSE CC	26	1	Parity
RC_CBASS_RC_CBASS_EXPORT_RC_TO_HC2_VBUSM_L0_M2M_BRIDGE_RC_C BASS_EXPORT_RC_TO_HC2_VBUSM_L0_M2M_BRIDGE_SRC_EDC_CTRL_BUSE CC	27	1	Parity
RC_CBASS_RC_CBASS_EXPORT_RC_TO_HC2_VBUSM_L0_M2M_BRIDGE_RC_C BASS_EXPORT_RC_TO_HC2_VBUSM_L0_M2M_BRIDGE_SRC_EDC_CTRL_BUSE CC	28	10	Parity
RC_CBASS_RC_CBASS_EXPORT_RC_TO_HC2_VBUSM_L0_M2M_BRIDGE_RC_C BASS_EXPORT_RC_TO_HC2_VBUSM_L0_M2M_BRIDGE_SRC_EDC_CTRL_BUSE CC	29	9	Parity
RC_CBASS_RC_CBASS_EXPORT_RC_TO_HC2_VBUSM_L0_M2M_BRIDGE_RC_C BASS_EXPORT_RC_TO_HC2_VBUSM_L0_M2M_BRIDGE_SRC_EDC_CTRL_BUSE CC	30	1	Parity
RC_CBASS_RC_CBASS_EXPORT_RC_TO_HC2_VBUSM_L0_M2M_BRIDGE_RC_C BASS_EXPORT_RC_TO_HC2_VBUSM_L0_M2M_BRIDGE_SRC_EDC_CTRL_BUSE CC	31	10	Parity
RC_CBASS_RC_CBASS_EXPORT_RC_TO_HC2_VBUSM_L0_M2M_BRIDGE_RC_C BASS_EXPORT_RC_TO_HC2_VBUSM_L0_M2M_BRIDGE_SRC_EDC_CTRL_BUSE CC	32	10	Parity
RC_CBASS_RC_CBASS_EXPORT_RC_TO_HC2_VBUSM_L0_M2M_BRIDGE_RC_C BASS_EXPORT_RC_TO_HC2_VBUSM_L0_M2M_BRIDGE_SRC_EDC_CTRL_BUSE CC	33	1	Parity
RC_CBASS_RC_CBASS_EXPORT_RC_TO_HC2_VBUSM_L0_M2M_BRIDGE_RC_C BASS_EXPORT_RC_TO_HC2_VBUSM_L0_M2M_BRIDGE_SRC_EDC_CTRL_BUSE CC	34	5	Parity
RC_CBASS_RC_CBASS_EXPORT_RC_TO_HC2_VBUSM_L0_M2M_BRIDGE_RC_C BASS_EXPORT_RC_TO_HC2_VBUSM_L0_M2M_BRIDGE_SRC_EDC_CTRL_BUSE CC	35	9	Parity
RC_CBASS_RC_CBASS_EXPORT_RC_TO_HC2_VBUSM_L0_M2M_BRIDGE_RC_C BASS_EXPORT_RC_TO_HC2_VBUSM_L0_M2M_BRIDGE_SRC_EDC_CTRL_BUSE CC	36	1	Redundant

**Table 12-583. EDC checkers information for ECC Aggregator Instance
ECC_AGGR4M_MAIN_RC_ECC_AGGR (continued)**

Protected Interconnect	Group ID	Width	Checker Type
RC_CBASS_RC_CBASS_EXPORT_RC_TO_HC2_VBUSM_L0_M2M_BRIDGE_RC_C BASS_EXPORT_RC_TO_HC2_VBUSM_L0_M2M_BRIDGE_SRC_EDC_CTRL_BUSE CC	37	1	Parity
RC_CBASS_RC_CBASS_EXPORT_RC_TO_HC2_VBUSM_L0_M2M_BRIDGE_RC_C BASS_EXPORT_RC_TO_HC2_VBUSM_L0_M2M_BRIDGE_SRC_EDC_CTRL_BUSE CC	38	3	Parity
RC_CBASS_RC_CBASS_EXPORT_RC_TO_HC2_VBUSM_L0_M2M_BRIDGE_RC_C BASS_EXPORT_RC_TO_HC2_VBUSM_L0_M2M_BRIDGE_SRC_EDC_CTRL_BUSE CC	39	3	Parity
RC_CBASS_RC_CBASS_EXPORT_RC_TO_HC2_VBUSM_L0_M2M_BRIDGE_RC_C BASS_EXPORT_RC_TO_HC2_VBUSM_L0_M2M_BRIDGE_SRC_EDC_CTRL_BUSE CC	40	10	Parity
RC_CBASS_RC_CBASS_EXPORT_RC_TO_HC2_VBUSM_L0_M2M_BRIDGE_RC_C BASS_EXPORT_RC_TO_HC2_VBUSM_L0_M2M_BRIDGE_SRC_EDC_CTRL_BUSE CC	41	1	Parity
RC_CBASS_RC_CBASS_EXPORT_RC_TO_HC2_VBUSM_L0_M2M_BRIDGE_RC_C BASS_EXPORT_RC_TO_HC2_VBUSM_L0_M2M_BRIDGE_SRC_EDC_CTRL_BUSE CC	42	1	Redundant
RC_CBASS_RC_CBASS_EXPORT_RC_TO_HC2_VBUSM_L0_M2M_BRIDGE_RC_C BASS_EXPORT_RC_TO_HC2_VBUSM_L0_M2M_BRIDGE_SRC_EDC_CTRL_BUSE CC	43	10	Parity
RC_CBASS_RC_CBASS_EXPORT_RC_TO_HC2_VBUSM_L0_M2M_BRIDGE_RC_C BASS_EXPORT_RC_TO_HC2_VBUSM_L0_M2M_BRIDGE_SRC_EDC_CTRL_BUSE CC	44	10	Parity
RC_CBASS_RC_CBASS_EXPORT_RC_TO_HC2_VBUSM_L0_M2M_BRIDGE_RC_C BASS_EXPORT_RC_TO_HC2_VBUSM_L0_M2M_BRIDGE_SRC_EDC_CTRL_BUSE CC	45	1	Parity
RC_CBASS_RC_CBASS_EXPORT_RC_TO_HC2_VBUSM_L0_M2M_BRIDGE_RC_C BASS_EXPORT_RC_TO_HC2_VBUSM_L0_M2M_BRIDGE_SRC_EDC_CTRL_BUSE CC	46	1	Parity
RC_CBASS_RC_CBASS_EXPORT_RC_TO_HC2_VBUSM_L0_M2M_BRIDGE_RC_C BASS_EXPORT_RC_TO_HC2_VBUSM_L0_M2M_BRIDGE_SRC_EDC_CTRL_BUSE CC	47	3	Parity
RC_CBASS_RC_CBASS_EXPORT_RC_TO_HC2_VBUSM_L0_M2M_BRIDGE_RC_C BASS_EXPORT_RC_TO_HC2_VBUSM_L0_M2M_BRIDGE_SRC_EDC_CTRL_BUSE CC	48	10	Parity
RC_CBASS_RC_CBASS_EXPORT_RC_TO_HC2_VBUSM_L0_M2M_BRIDGE_RC_C BASS_EXPORT_RC_TO_HC2_VBUSM_L0_M2M_BRIDGE_SRC_EDC_CTRL_BUSE CC	49	3	Parity
RC_CBASS_RC_CBASS_EXPORT_RC_TO_HC2_VBUSM_L0_M2M_BRIDGE_RC_C BASS_EXPORT_RC_TO_HC2_VBUSM_L0_M2M_BRIDGE_SRC_EDC_CTRL_BUSE CC	50	8	Parity
RC_CBASS_RC_CBASS_EXPORT_RC_TO_HC2_VBUSM_L0_M2M_BRIDGE_RC_C BASS_EXPORT_RC_TO_HC2_VBUSM_L0_M2M_BRIDGE_SRC_EDC_CTRL_BUSE CC	51	1	Parity
RC_CBASS_RC_CBASS_EXPORT_RC_TO_HC2_VBUSM_L0_M2M_BRIDGE_RC_C BASS_EXPORT_RC_TO_HC2_VBUSM_L0_M2M_BRIDGE_SRC_EDC_CTRL_BUSE CC	52	1	Parity
RC_CBASS_RC_CBASS_EXPORT_RC_TO_HC2_VBUSM_L0_M2M_BRIDGE_RC_C BASS_EXPORT_RC_TO_HC2_VBUSM_L0_M2M_BRIDGE_SRC_EDC_CTRL_BUSE CC	53	8	Parity
RC_CBASS_RC_CBASS_EXPORT_RC_TO_HC2_VBUSM_L0_M2M_BRIDGE_RC_C BASS_EXPORT_RC_TO_HC2_VBUSM_L0_M2M_BRIDGE_SRC_EDC_CTRL_BUSE CC	54	8	Parity
RC_CBASS_RC_CBASS_EXPORT_RC_TO_HC2_VBUSM_L0_M2M_BRIDGE_RC_C BASS_EXPORT_RC_TO_HC2_VBUSM_L0_M2M_BRIDGE_SRC_EDC_CTRL_BUSE CC	55	2	Parity

**Table 12-583. EDC checkers information for ECC Aggregator Instance
ECC_AGGR4M_MAIN_RC_ECC_AGGR (continued)**

Protected Interconnect	Group ID	Width	Checker Type
RC_CBASS_RC_CBASS_EXPORT_RC_TO_HC2_VBUSM_L0_M2M_BRIDGE_RC_C BASS_EXPORT_RC_TO_HC2_VBUSM_L0_M2M_BRIDGE_SRC_EDC_CTRL_BUSE CC	56	2	Parity
RC_CBASS_RC_CBASS_EXPORT_RC_TO_HC2_VBUSM_L0_M2M_BRIDGE_RC_C BASS_EXPORT_RC_TO_HC2_VBUSM_L0_M2M_BRIDGE_SRC_EDC_CTRL_BUSE CC	57	3	Parity
RC_CBASS_RC_CBASS_EXPORT_RC_TO_HC2_VBUSM_L0_M2M_BRIDGE_RC_C BASS_EXPORT_RC_TO_HC2_VBUSM_L0_M2M_BRIDGE_SRC_EDC_CTRL_BUSE CC	58	1	Parity
RC_CBASS_RC_CBASS_EXPORT_RC_TO_HC2_VBUSM_L0_M2M_BRIDGE_RC_C BASS_EXPORT_RC_TO_HC2_VBUSM_L0_M2M_BRIDGE_SRC_EDC_CTRL_BUSE CC	59	8	Parity
RC_CBASS_RC_CBASS_EXPORT_RC_TO_HC2_VBUSM_L0_M2M_BRIDGE_RC_C BASS_EXPORT_RC_TO_HC2_VBUSM_L0_M2M_BRIDGE_SRC_EDC_CTRL_BUSE CC	60	8	Parity
RC_CBASS_RC_CBASS_EXPORT_RC_TO_HC2_VBUSM_L0_M2M_BRIDGE_RC_C BASS_EXPORT_RC_TO_HC2_VBUSM_L0_M2M_BRIDGE_SRC_EDC_CTRL_BUSE CC	61	8	Parity
RC_CBASS_RC_CBASS_EXPORT_RC_TO_HC2_VBUSM_L0_M2M_BRIDGE_RC_C BASS_EXPORT_RC_TO_HC2_VBUSM_L0_M2M_BRIDGE_SRC_EDC_CTRL_BUSE CC	62	8	Parity
RC_CBASS_RC_CBASS_EXPORT_RC_TO_HC2_VBUSM_L0_M2M_BRIDGE_RC_C BASS_EXPORT_RC_TO_HC2_VBUSM_L0_M2M_BRIDGE_SRC_EDC_CTRL_BUSE CC	63	1	Parity
RC_CBASS_RC_CBASS_EXPORT_RC_TO_HC2_VBUSM_L0_M2M_BRIDGE_RC_C BASS_EXPORT_RC_TO_HC2_VBUSM_L0_M2M_BRIDGE_SRC_EDC_CTRL_BUSE CC	64	1	Parity
RC_CBASS_RC_CBASS_EXPORT_RC_TO_HC2_VBUSM_L0_M2M_BRIDGE_RC_C BASS_EXPORT_RC_TO_HC2_VBUSM_L0_M2M_BRIDGE_SRC_EDC_CTRL_BUSE CC	65	8	Parity
RC_CBASS_RC_CBASS_EXPORT_RC_TO_HC2_VBUSM_L0_M2M_BRIDGE_RC_C BASS_EXPORT_RC_TO_HC2_VBUSM_L0_M2M_BRIDGE_SRC_EDC_CTRL_BUSE CC	66	8	Parity
RC_CBASS_RC_CBASS_EXPORT_RC_TO_HC2_VBUSM_L0_M2M_BRIDGE_RC_C BASS_EXPORT_RC_TO_HC2_VBUSM_L0_M2M_BRIDGE_SRC_EDC_CTRL_BUSE CC	67	2	Parity
RC_CBASS_RC_CBASS_EXPORT_RC_TO_HC2_VBUSM_L0_M2M_BRIDGE_RC_C BASS_EXPORT_RC_TO_HC2_VBUSM_L0_M2M_BRIDGE_SRC_EDC_CTRL_BUSE CC	68	2	Parity
RC_CBASS_RC_CBASS_EXPORT_RC_TO_HC2_VBUSM_L0_M2M_BRIDGE_RC_C BASS_EXPORT_RC_TO_HC2_VBUSM_L0_M2M_BRIDGE_SRC_EDC_CTRL_BUSE CC	69	3	Parity
RC_CBASS_RC_CBASS_EXPORT_RC_TO_HC2_VBUSM_L0_M2M_BRIDGE_RC_C BASS_EXPORT_RC_TO_HC2_VBUSM_L0_M2M_BRIDGE_SRC_EDC_CTRL_BUSE CC	70	1	Parity
RC_CBASS_RC_CBASS_EXPORT_RC_TO_HC2_VBUSM_L0_M2M_BRIDGE_RC_C BASS_EXPORT_RC_TO_HC2_VBUSM_L0_M2M_BRIDGE_SRC_EDC_CTRL_BUSE CC	71	8	Parity
RC_CBASS_RC_CBASS_EXPORT_RC_TO_PULSAR0_VBUSM_L0_M2M_BRIDGE_ RC_CBASS_EXPORT_RC_TO_PULSAR0_VBUSM_L0_M2M_BRIDGE_SRC_EDC_C TRL_BUSECC	0	24	Parity
RC_CBASS_RC_CBASS_EXPORT_RC_TO_PULSAR0_VBUSM_L0_M2M_BRIDGE_ RC_CBASS_EXPORT_RC_TO_PULSAR0_VBUSM_L0_M2M_BRIDGE_SRC_EDC_C TRL_BUSECC	1	1	Parity
RC_CBASS_RC_CBASS_EXPORT_RC_TO_PULSAR0_VBUSM_L0_M2M_BRIDGE_ RC_CBASS_EXPORT_RC_TO_PULSAR0_VBUSM_L0_M2M_BRIDGE_SRC_EDC_C TRL_BUSECC	2	1	Parity

**Table 12-583. EDC checkers information for ECC Aggregator Instance
ECC_AGGR4M_MAIN_RC_ECC_AGGR (continued)**

Protected Interconnect	Group ID	Width	Checker Type
RC_CBASS_RC_CBASS_EXPORT_RC_TO_PULSAR0_VBUSM_L0_M2M_BRIDGE_ RC_CBASS_EXPORT_RC_TO_PULSAR0_VBUSM_L0_M2M_BRIDGE_SRC_EDC_C TRL_BUSECC	3	1	Redundant
RC_CBASS_RC_CBASS_EXPORT_RC_TO_PULSAR0_VBUSM_L0_M2M_BRIDGE_ RC_CBASS_EXPORT_RC_TO_PULSAR0_VBUSM_L0_M2M_BRIDGE_SRC_EDC_C TRL_BUSECC	4	48	Parity
RC_CBASS_RC_CBASS_EXPORT_RC_TO_PULSAR0_VBUSM_L0_M2M_BRIDGE_ RC_CBASS_EXPORT_RC_TO_PULSAR0_VBUSM_L0_M2M_BRIDGE_SRC_EDC_C TRL_BUSECC	5	10	Parity
RC_CBASS_RC_CBASS_EXPORT_RC_TO_PULSAR0_VBUSM_L0_M2M_BRIDGE_ RC_CBASS_EXPORT_RC_TO_PULSAR0_VBUSM_L0_M2M_BRIDGE_SRC_EDC_C TRL_BUSECC	6	1	Parity
RC_CBASS_RC_CBASS_EXPORT_RC_TO_PULSAR0_VBUSM_L0_M2M_BRIDGE_ RC_CBASS_EXPORT_RC_TO_PULSAR0_VBUSM_L0_M2M_BRIDGE_SRC_EDC_C TRL_BUSECC	7	3	Parity
RC_CBASS_RC_CBASS_EXPORT_RC_TO_PULSAR0_VBUSM_L0_M2M_BRIDGE_ RC_CBASS_EXPORT_RC_TO_PULSAR0_VBUSM_L0_M2M_BRIDGE_SRC_EDC_C TRL_BUSECC	8	3	Parity
RC_CBASS_RC_CBASS_EXPORT_RC_TO_PULSAR0_VBUSM_L0_M2M_BRIDGE_ RC_CBASS_EXPORT_RC_TO_PULSAR0_VBUSM_L0_M2M_BRIDGE_SRC_EDC_C TRL_BUSECC	9	1	Parity
RC_CBASS_RC_CBASS_EXPORT_RC_TO_PULSAR0_VBUSM_L0_M2M_BRIDGE_ RC_CBASS_EXPORT_RC_TO_PULSAR0_VBUSM_L0_M2M_BRIDGE_SRC_EDC_C TRL_BUSECC	10	1	Parity
RC_CBASS_RC_CBASS_EXPORT_RC_TO_PULSAR0_VBUSM_L0_M2M_BRIDGE_ RC_CBASS_EXPORT_RC_TO_PULSAR0_VBUSM_L0_M2M_BRIDGE_SRC_EDC_C TRL_BUSECC	11	9	Parity
RC_CBASS_RC_CBASS_EXPORT_RC_TO_PULSAR0_VBUSM_L0_M2M_BRIDGE_ RC_CBASS_EXPORT_RC_TO_PULSAR0_VBUSM_L0_M2M_BRIDGE_SRC_EDC_C TRL_BUSECC	12	10	Parity
RC_CBASS_RC_CBASS_EXPORT_RC_TO_PULSAR0_VBUSM_L0_M2M_BRIDGE_ RC_CBASS_EXPORT_RC_TO_PULSAR0_VBUSM_L0_M2M_BRIDGE_SRC_EDC_C TRL_BUSECC	13	10	Parity
RC_CBASS_RC_CBASS_EXPORT_RC_TO_PULSAR0_VBUSM_L0_M2M_BRIDGE_ RC_CBASS_EXPORT_RC_TO_PULSAR0_VBUSM_L0_M2M_BRIDGE_SRC_EDC_C TRL_BUSECC	14	1	Redundant
RC_CBASS_RC_CBASS_EXPORT_RC_TO_PULSAR0_VBUSM_L0_M2M_BRIDGE_ RC_CBASS_EXPORT_RC_TO_PULSAR0_VBUSM_L0_M2M_BRIDGE_SRC_EDC_C TRL_BUSECC	15	1	Redundant
RC_CBASS_RC_CBASS_EXPORT_RC_TO_PULSAR0_VBUSM_L0_M2M_BRIDGE_ RC_CBASS_EXPORT_RC_TO_PULSAR0_VBUSM_L0_M2M_BRIDGE_SRC_EDC_C TRL_BUSECC	16	48	Parity
RC_CBASS_RC_CBASS_EXPORT_RC_TO_PULSAR0_VBUSM_L0_M2M_BRIDGE_ RC_CBASS_EXPORT_RC_TO_PULSAR0_VBUSM_L0_M2M_BRIDGE_SRC_EDC_C TRL_BUSECC	17	1	Redundant
RC_CBASS_RC_CBASS_EXPORT_RC_TO_PULSAR0_VBUSM_L0_M2M_BRIDGE_ RC_CBASS_EXPORT_RC_TO_PULSAR0_VBUSM_L0_M2M_BRIDGE_SRC_EDC_C TRL_BUSECC	18	1	Redundant
RC_CBASS_RC_CBASS_EXPORT_RC_TO_PULSAR0_VBUSM_L0_M2M_BRIDGE_ RC_CBASS_EXPORT_RC_TO_PULSAR0_VBUSM_L0_M2M_BRIDGE_SRC_EDC_C TRL_BUSECC	19	10	Parity
RC_CBASS_RC_CBASS_EXPORT_RC_TO_PULSAR0_VBUSM_L0_M2M_BRIDGE_ RC_CBASS_EXPORT_RC_TO_PULSAR0_VBUSM_L0_M2M_BRIDGE_SRC_EDC_C TRL_BUSECC	20	1	Parity
RC_CBASS_RC_CBASS_EXPORT_RC_TO_PULSAR0_VBUSM_L0_M2M_BRIDGE_ RC_CBASS_EXPORT_RC_TO_PULSAR0_VBUSM_L0_M2M_BRIDGE_SRC_EDC_C TRL_BUSECC	21	1	Parity

**Table 12-583. EDC checkers information for ECC Aggregator Instance
ECC_AGGR4M_MAIN_RC_ECC_AGGR (continued)**

Protected Interconnect	Group ID	Width	Checker Type
RC_CBASS_RC_CBASS_EXPORT_RC_TO_PULSAR0_VBUSM_L0_M2M_BRIDGE_ RC_CBASS_EXPORT_RC_TO_PULSAR0_VBUSM_L0_M2M_BRIDGE_SRC_EDC_C TRL_BUSECC	22	1	Parity
RC_CBASS_RC_CBASS_EXPORT_RC_TO_PULSAR0_VBUSM_L0_M2M_BRIDGE_ RC_CBASS_EXPORT_RC_TO_PULSAR0_VBUSM_L0_M2M_BRIDGE_SRC_EDC_C TRL_BUSECC	23	10	Parity
RC_CBASS_RC_CBASS_EXPORT_RC_TO_PULSAR0_VBUSM_L0_M2M_BRIDGE_ RC_CBASS_EXPORT_RC_TO_PULSAR0_VBUSM_L0_M2M_BRIDGE_SRC_EDC_C TRL_BUSECC	24	1	Parity
RC_CBASS_RC_CBASS_EXPORT_RC_TO_PULSAR0_VBUSM_L0_M2M_BRIDGE_ RC_CBASS_EXPORT_RC_TO_PULSAR0_VBUSM_L0_M2M_BRIDGE_SRC_EDC_C TRL_BUSECC	25	1	Redundant
RC_CBASS_RC_CBASS_EXPORT_RC_TO_PULSAR0_VBUSM_L0_M2M_BRIDGE_ RC_CBASS_EXPORT_RC_TO_PULSAR0_VBUSM_L0_M2M_BRIDGE_SRC_EDC_C TRL_BUSECC	26	1	Parity
RC_CBASS_RC_CBASS_EXPORT_RC_TO_PULSAR0_VBUSM_L0_M2M_BRIDGE_ RC_CBASS_EXPORT_RC_TO_PULSAR0_VBUSM_L0_M2M_BRIDGE_SRC_EDC_C TRL_BUSECC	27	1	Parity
RC_CBASS_RC_CBASS_EXPORT_RC_TO_PULSAR0_VBUSM_L0_M2M_BRIDGE_ RC_CBASS_EXPORT_RC_TO_PULSAR0_VBUSM_L0_M2M_BRIDGE_SRC_EDC_C TRL_BUSECC	28	10	Parity
RC_CBASS_RC_CBASS_EXPORT_RC_TO_PULSAR0_VBUSM_L0_M2M_BRIDGE_ RC_CBASS_EXPORT_RC_TO_PULSAR0_VBUSM_L0_M2M_BRIDGE_SRC_EDC_C TRL_BUSECC	29	9	Parity
RC_CBASS_RC_CBASS_EXPORT_RC_TO_PULSAR0_VBUSM_L0_M2M_BRIDGE_ RC_CBASS_EXPORT_RC_TO_PULSAR0_VBUSM_L0_M2M_BRIDGE_SRC_EDC_C TRL_BUSECC	30	1	Parity
RC_CBASS_RC_CBASS_EXPORT_RC_TO_PULSAR0_VBUSM_L0_M2M_BRIDGE_ RC_CBASS_EXPORT_RC_TO_PULSAR0_VBUSM_L0_M2M_BRIDGE_SRC_EDC_C TRL_BUSECC	31	10	Parity
RC_CBASS_RC_CBASS_EXPORT_RC_TO_PULSAR0_VBUSM_L0_M2M_BRIDGE_ RC_CBASS_EXPORT_RC_TO_PULSAR0_VBUSM_L0_M2M_BRIDGE_SRC_EDC_C TRL_BUSECC	32	10	Parity
RC_CBASS_RC_CBASS_EXPORT_RC_TO_PULSAR0_VBUSM_L0_M2M_BRIDGE_ RC_CBASS_EXPORT_RC_TO_PULSAR0_VBUSM_L0_M2M_BRIDGE_SRC_EDC_C TRL_BUSECC	33	1	Parity
RC_CBASS_RC_CBASS_EXPORT_RC_TO_PULSAR0_VBUSM_L0_M2M_BRIDGE_ RC_CBASS_EXPORT_RC_TO_PULSAR0_VBUSM_L0_M2M_BRIDGE_SRC_EDC_C TRL_BUSECC	34	4	Parity
RC_CBASS_RC_CBASS_EXPORT_RC_TO_PULSAR0_VBUSM_L0_M2M_BRIDGE_ RC_CBASS_EXPORT_RC_TO_PULSAR0_VBUSM_L0_M2M_BRIDGE_SRC_EDC_C TRL_BUSECC	35	9	Parity
RC_CBASS_RC_CBASS_EXPORT_RC_TO_PULSAR0_VBUSM_L0_M2M_BRIDGE_ RC_CBASS_EXPORT_RC_TO_PULSAR0_VBUSM_L0_M2M_BRIDGE_SRC_EDC_C TRL_BUSECC	36	1	Redundant
RC_CBASS_RC_CBASS_EXPORT_RC_TO_PULSAR0_VBUSM_L0_M2M_BRIDGE_ RC_CBASS_EXPORT_RC_TO_PULSAR0_VBUSM_L0_M2M_BRIDGE_SRC_EDC_C TRL_BUSECC	37	1	Parity
RC_CBASS_RC_CBASS_EXPORT_RC_TO_PULSAR0_VBUSM_L0_M2M_BRIDGE_ RC_CBASS_EXPORT_RC_TO_PULSAR0_VBUSM_L0_M2M_BRIDGE_SRC_EDC_C TRL_BUSECC	38	3	Parity
RC_CBASS_RC_CBASS_EXPORT_RC_TO_PULSAR0_VBUSM_L0_M2M_BRIDGE_ RC_CBASS_EXPORT_RC_TO_PULSAR0_VBUSM_L0_M2M_BRIDGE_SRC_EDC_C TRL_BUSECC	39	3	Parity
RC_CBASS_RC_CBASS_EXPORT_RC_TO_PULSAR0_VBUSM_L0_M2M_BRIDGE_ RC_CBASS_EXPORT_RC_TO_PULSAR0_VBUSM_L0_M2M_BRIDGE_SRC_EDC_C TRL_BUSECC	40	10	Parity

**Table 12-583. EDC checkers information for ECC Aggregator Instance
ECC_AGGR4M_MAIN_RC_ECC_AGGR (continued)**

Protected Interconnect	Group ID	Width	Checker Type
RC_CBASS_RC_CBASS_EXPORT_RC_TO_PULSAR0_VBUSM_L0_M2M_BRIDGE_ RC_CBASS_EXPORT_RC_TO_PULSAR0_VBUSM_L0_M2M_BRIDGE_SRC_EDC_C TRL_BUSECC	41	1	Parity
RC_CBASS_RC_CBASS_EXPORT_RC_TO_PULSAR0_VBUSM_L0_M2M_BRIDGE_ RC_CBASS_EXPORT_RC_TO_PULSAR0_VBUSM_L0_M2M_BRIDGE_SRC_EDC_C TRL_BUSECC	42	1	Redundant
RC_CBASS_RC_CBASS_EXPORT_RC_TO_PULSAR0_VBUSM_L0_M2M_BRIDGE_ RC_CBASS_EXPORT_RC_TO_PULSAR0_VBUSM_L0_M2M_BRIDGE_SRC_EDC_C TRL_BUSECC	43	10	Parity
RC_CBASS_RC_CBASS_EXPORT_RC_TO_PULSAR0_VBUSM_L0_M2M_BRIDGE_ RC_CBASS_EXPORT_RC_TO_PULSAR0_VBUSM_L0_M2M_BRIDGE_SRC_EDC_C TRL_BUSECC	44	10	Parity
RC_CBASS_RC_CBASS_EXPORT_RC_TO_PULSAR0_VBUSM_L0_M2M_BRIDGE_ RC_CBASS_EXPORT_RC_TO_PULSAR0_VBUSM_L0_M2M_BRIDGE_SRC_EDC_C TRL_BUSECC	45	1	Parity
RC_CBASS_RC_CBASS_EXPORT_RC_TO_PULSAR0_VBUSM_L0_M2M_BRIDGE_ RC_CBASS_EXPORT_RC_TO_PULSAR0_VBUSM_L0_M2M_BRIDGE_SRC_EDC_C TRL_BUSECC	46	1	Parity
RC_CBASS_RC_CBASS_EXPORT_RC_TO_PULSAR0_VBUSM_L0_M2M_BRIDGE_ RC_CBASS_EXPORT_RC_TO_PULSAR0_VBUSM_L0_M2M_BRIDGE_SRC_EDC_C TRL_BUSECC	47	3	Parity
RC_CBASS_RC_CBASS_EXPORT_RC_TO_PULSAR0_VBUSM_L0_M2M_BRIDGE_ RC_CBASS_EXPORT_RC_TO_PULSAR0_VBUSM_L0_M2M_BRIDGE_SRC_EDC_C TRL_BUSECC	48	10	Parity
RC_CBASS_RC_CBASS_EXPORT_RC_TO_PULSAR0_VBUSM_L0_M2M_BRIDGE_ RC_CBASS_EXPORT_RC_TO_PULSAR0_VBUSM_L0_M2M_BRIDGE_SRC_EDC_C TRL_BUSECC	49	3	Parity
RC_CBASS_RC_CBASS_EXPORT_RC_TO_PULSAR0_VBUSM_L0_M2M_BRIDGE_ RC_CBASS_EXPORT_RC_TO_PULSAR0_VBUSM_L0_M2M_BRIDGE_SRC_EDC_C TRL_BUSECC	50	8	Parity
RC_CBASS_RC_CBASS_EXPORT_RC_TO_PULSAR0_VBUSM_L0_M2M_BRIDGE_ RC_CBASS_EXPORT_RC_TO_PULSAR0_VBUSM_L0_M2M_BRIDGE_SRC_EDC_C TRL_BUSECC	51	1	Parity
RC_CBASS_RC_CBASS_EXPORT_RC_TO_PULSAR0_VBUSM_L0_M2M_BRIDGE_ RC_CBASS_EXPORT_RC_TO_PULSAR0_VBUSM_L0_M2M_BRIDGE_SRC_EDC_C TRL_BUSECC	52	1	Parity
RC_CBASS_RC_CBASS_EXPORT_RC_TO_PULSAR0_VBUSM_L0_M2M_BRIDGE_ RC_CBASS_EXPORT_RC_TO_PULSAR0_VBUSM_L0_M2M_BRIDGE_SRC_EDC_C TRL_BUSECC	53	8	Parity
RC_CBASS_RC_CBASS_EXPORT_RC_TO_PULSAR0_VBUSM_L0_M2M_BRIDGE_ RC_CBASS_EXPORT_RC_TO_PULSAR0_VBUSM_L0_M2M_BRIDGE_SRC_EDC_C TRL_BUSECC	54	8	Parity
RC_CBASS_RC_CBASS_EXPORT_RC_TO_PULSAR0_VBUSM_L0_M2M_BRIDGE_ RC_CBASS_EXPORT_RC_TO_PULSAR0_VBUSM_L0_M2M_BRIDGE_SRC_EDC_C TRL_BUSECC	55	2	Parity
RC_CBASS_RC_CBASS_EXPORT_RC_TO_PULSAR0_VBUSM_L0_M2M_BRIDGE_ RC_CBASS_EXPORT_RC_TO_PULSAR0_VBUSM_L0_M2M_BRIDGE_SRC_EDC_C TRL_BUSECC	56	2	Parity
RC_CBASS_RC_CBASS_EXPORT_RC_TO_PULSAR0_VBUSM_L0_M2M_BRIDGE_ RC_CBASS_EXPORT_RC_TO_PULSAR0_VBUSM_L0_M2M_BRIDGE_SRC_EDC_C TRL_BUSECC	57	3	Parity
RC_CBASS_RC_CBASS_EXPORT_RC_TO_PULSAR0_VBUSM_L0_M2M_BRIDGE_ RC_CBASS_EXPORT_RC_TO_PULSAR0_VBUSM_L0_M2M_BRIDGE_SRC_EDC_C TRL_BUSECC	58	1	Parity
RC_CBASS_RC_CBASS_EXPORT_RC_TO_PULSAR0_VBUSM_L0_M2M_BRIDGE_ RC_CBASS_EXPORT_RC_TO_PULSAR0_VBUSM_L0_M2M_BRIDGE_SRC_EDC_C TRL_BUSECC	59	8	Parity

**Table 12-583. EDC checkers information for ECC Aggregator Instance
ECC_AGGR4M_MAIN_RC_ECC_AGGR (continued)**

Protected Interconnect	Group ID	Width	Checker Type
RC_CBASS_RC_CBASS_EXPORT_RC_TO_PULSAR0_VBUSM_L0_M2M_BRIDGE_ RC_CBASS_EXPORT_RC_TO_PULSAR0_VBUSM_L0_M2M_BRIDGE_SRC_EDC_C TRL_BUSECC	60	8	Parity
RC_CBASS_RC_CBASS_EXPORT_RC_TO_PULSAR0_VBUSM_L0_M2M_BRIDGE_ RC_CBASS_EXPORT_RC_TO_PULSAR0_VBUSM_L0_M2M_BRIDGE_SRC_EDC_C TRL_BUSECC	61	8	Parity
RC_CBASS_RC_CBASS_EXPORT_RC_TO_PULSAR0_VBUSM_L0_M2M_BRIDGE_ RC_CBASS_EXPORT_RC_TO_PULSAR0_VBUSM_L0_M2M_BRIDGE_SRC_EDC_C TRL_BUSECC	62	8	Parity
RC_CBASS_RC_CBASS_EXPORT_RC_TO_PULSAR0_VBUSM_L0_M2M_BRIDGE_ RC_CBASS_EXPORT_RC_TO_PULSAR0_VBUSM_L0_M2M_BRIDGE_SRC_EDC_C TRL_BUSECC	63	1	Parity
RC_CBASS_RC_CBASS_EXPORT_RC_TO_PULSAR0_VBUSM_L0_M2M_BRIDGE_ RC_CBASS_EXPORT_RC_TO_PULSAR0_VBUSM_L0_M2M_BRIDGE_SRC_EDC_C TRL_BUSECC	64	1	Parity
RC_CBASS_RC_CBASS_EXPORT_RC_TO_PULSAR0_VBUSM_L0_M2M_BRIDGE_ RC_CBASS_EXPORT_RC_TO_PULSAR0_VBUSM_L0_M2M_BRIDGE_SRC_EDC_C TRL_BUSECC	65	8	Parity
RC_CBASS_RC_CBASS_EXPORT_RC_TO_PULSAR0_VBUSM_L0_M2M_BRIDGE_ RC_CBASS_EXPORT_RC_TO_PULSAR0_VBUSM_L0_M2M_BRIDGE_SRC_EDC_C TRL_BUSECC	66	8	Parity
RC_CBASS_RC_CBASS_EXPORT_RC_TO_PULSAR0_VBUSM_L0_M2M_BRIDGE_ RC_CBASS_EXPORT_RC_TO_PULSAR0_VBUSM_L0_M2M_BRIDGE_SRC_EDC_C TRL_BUSECC	67	2	Parity
RC_CBASS_RC_CBASS_EXPORT_RC_TO_PULSAR0_VBUSM_L0_M2M_BRIDGE_ RC_CBASS_EXPORT_RC_TO_PULSAR0_VBUSM_L0_M2M_BRIDGE_SRC_EDC_C TRL_BUSECC	68	2	Parity
RC_CBASS_RC_CBASS_EXPORT_RC_TO_PULSAR0_VBUSM_L0_M2M_BRIDGE_ RC_CBASS_EXPORT_RC_TO_PULSAR0_VBUSM_L0_M2M_BRIDGE_SRC_EDC_C TRL_BUSECC	69	3	Parity
RC_CBASS_RC_CBASS_EXPORT_RC_TO_PULSAR0_VBUSM_L0_M2M_BRIDGE_ RC_CBASS_EXPORT_RC_TO_PULSAR0_VBUSM_L0_M2M_BRIDGE_SRC_EDC_C TRL_BUSECC	70	1	Parity
RC_CBASS_RC_CBASS_EXPORT_RC_TO_PULSAR0_VBUSM_L0_M2M_BRIDGE_ RC_CBASS_EXPORT_RC_TO_PULSAR0_VBUSM_L0_M2M_BRIDGE_SRC_EDC_C TRL_BUSECC	71	8	Parity
RC_CBASS_RC_CBASS_ICOMPUTE_CLUSTER_J7AHP_MAIN_0_VBUSP_CFG_P2 P_BRIDGE_ICOMPUTE_CLUSTER_J7AHP_MAIN_0_VBUSP_CFG_BRIDGE_BUSE CC	0	1	Parity
RC_CBASS_RC_CBASS_ICOMPUTE_CLUSTER_J7AHP_MAIN_0_VBUSP_CFG_P2 P_BRIDGE_ICOMPUTE_CLUSTER_J7AHP_MAIN_0_VBUSP_CFG_BRIDGE_BUSE CC	1	32	Parity
RC_CBASS_RC_CBASS_ICOMPUTE_CLUSTER_J7AHP_MAIN_0_VBUSP_CFG_P2 P_BRIDGE_ICOMPUTE_CLUSTER_J7AHP_MAIN_0_VBUSP_CFG_BRIDGE_BUSE CC	2	1	Redundant
RC_CBASS_RC_CBASS_ICOMPUTE_CLUSTER_J7AHP_MAIN_0_VBUSP_CFG_P2 P_BRIDGE_ICOMPUTE_CLUSTER_J7AHP_MAIN_0_VBUSP_CFG_BRIDGE_BUSE CC	3	1	Redundant
RC_CBASS_RC_CBASS_ICOMPUTE_CLUSTER_J7AHP_MAIN_0_VBUSP_CFG_P2 P_BRIDGE_ICOMPUTE_CLUSTER_J7AHP_MAIN_0_VBUSP_CFG_BRIDGE_BUSE CC	4	1	Redundant
RC_CBASS_RC_CBASS_ICOMPUTE_CLUSTER_J7AHP_MAIN_0_VBUSP_CFG_P2 P_BRIDGE_ICOMPUTE_CLUSTER_J7AHP_MAIN_0_VBUSP_CFG_BRIDGE_BUSE CC	5	1	Redundant
RC_CBASS_RC_CBASS_ICOMPUTE_CLUSTER_J7AHP_MAIN_0_VBUSP_CFG_P2 P_BRIDGE_ICOMPUTE_CLUSTER_J7AHP_MAIN_0_VBUSP_CFG_BRIDGE_BUSE CC	6	1	Redundant

**Table 12-583. EDC checkers information for ECC Aggregator Instance
ECC_AGGR4M_MAIN_RC_ECC_AGGR (continued)**

Protected Interconnect	Group ID	Width	Checker Type
RC_CBASS_RC_CBASS_ICOMPUTE_CLUSTER_J7AHP_MAIN_0_VBUSP_CFG_P2_P_BRIDGE_ICOMPUTE_CLUSTER_J7AHP_MAIN_0_VBUSP_CFG_BRIDGE_BUSECC	7	8	Parity
RC_CBASS_RC_CBASS_ICOMPUTE_CLUSTER_J7AHP_MAIN_0_VBUSP_CFG_P2_P_BRIDGE_ICOMPUTE_CLUSTER_J7AHP_MAIN_0_VBUSP_CFG_BRIDGE_BUSECC	8	8	Parity
RC_CBASS_RC_CBASS_ICOMPUTE_CLUSTER_J7AHP_MAIN_0_VBUSP_CFG_P2_P_BRIDGE_ICOMPUTE_CLUSTER_J7AHP_MAIN_0_VBUSP_CFG_BRIDGE_BUSECC	9	8	Parity
RC_CBASS_RC_CBASS_ICOMPUTE_CLUSTER_J7AHP_MAIN_0_VBUSP_CFG_P2_P_BRIDGE_ICOMPUTE_CLUSTER_J7AHP_MAIN_0_VBUSP_CFG_BRIDGE_BUSECC	10	8	Parity
MAIN_RC_ECC_AGGR_EDC_CTRL	0	1	Redundant
MAIN_RC_ECC_AGGR_EDC_CTRL	1	32	EDC
MAIN_RC_ECC_AGGR_EDC_CTRL	2	1	Parity
MAIN_RC_ECC_AGGR_EDC_CTRL	3	10	Parity
MAIN_RC_ECC_AGGR_EDC_CTRL	4	4	Parity
MAIN_RC_ECC_AGGR_EDC_CTRL	5	3	Parity

Table 12-584. Properties of ECC Aggregator Instance ECC_AGGR5M_MAIN_HC_ECC_AGGR

RAM ID Name	RAM ID	ECC Type	Inject Type	Accessi- ble Flag	Row Width	RAM Size
RC_TO_HC2_VBUSM_L0_STOG_3_WR_RAMECC	2	ECC Wrapper	Inject with error capture	Yes	88	1 KB
HC2_TO_HC_CFG_VBUSM_L0_STOG_5_WR_RAMECC	4	ECC Wrapper	Inject with error capture	Yes	88	352 B
HC2_TO_HC_CFG_VBUSM_L0_STOG_5_RD_RAMECC	7	ECC Wrapper	Inject with error capture	Yes	88	44 B
RC_TO_HC2_VBUSM_L0_STOG_3_RD_RAMECC	19	ECC Wrapper	Inject with error capture	Yes	88	1 KB
RC_TO_HC2_VBUSM_L1_STOG_4_RD_RAMECC	22	ECC Wrapper	Inject with error capture	Yes	88	1 KB
RC_TO_HC2_VBUSM_L1_STOG_4_WR_RAMECC	24	ECC Wrapper	Inject with error capture	Yes	88	1 KB

Table 12-585. Properties of ECC Aggregator Instance ECC_AGGR5M_MAIN_HC_ECC_AGGR

RAM ID Name	RAM ID	ECC Type	Inject Type	Accessi- ble Flag	Max Number of Checkers
HC_PIPE3_PHYS_IRC_TO_HC_CFG_P2P_BUSECC	0	EDC Interconnect	Inject with error capture	Yes	11
HC2_TO_RC_VBUSM_L1_MTOG_EDC_CTRL	1	EDC Interconnect	Inject with error capture	Yes	1
HC2_CBASS_ISLAVE_SAFETY_GASKET_MAIN_RC2HC2_1_CFG_P2P_BRIDGE_ISLAVE_SAFETY_GASKET_MAIN_RC2HC2_1_CFG_BRIDGE_SRC_BUSECC	3	EDC Interconnect	Inject with error capture	Yes	13
HC2_CBASS_MAIN_SYSCLK0_4_CLK_EDC_CTRL_CBASS_INT_MAIN_SYSCLK0_4_BUSECC_0	5	EDC Interconnect	Inject with error capture	Yes	256
HC2_TO_HC_CFG_VBUSM_L0_STOG_5_EDC_CTRL	6	EDC Interconnect	Inject with error capture	Yes	131
HC2_CBASS_SCRP_32B_CLK4_SCR_HC2_CBASS_SCRP_32B_CLK4_SCR_EDC_CTRL_BUSECC	8	EDC Interconnect	Inject with error capture	Yes	200
RC_TO_HC2_VBUSM_L1_STOG_4_EDC_CTRL_BUSECC_1	9	EDC Interconnect	Inject with error capture	Yes	95

Table 12-585. Properties of ECC Aggregator Instance ECC_AGGR5M_MAIN_HC_ECC_AGGR (continued)

RAM ID Name	RAM ID	ECC Type	Inject Type	Accessi- ble Flag	Max Number of Checkers
HC2_CBASS_ERR_SLV_P2P_BRIDGE_ERR_SLV_BRIDGE_BUSECC	10	EDC Interconnect	Inject with error capture	Yes	19
HC_CFG_CBASS_EXPORT_HC2_TO_HC_CFG_VBUSM_L0_M2P_BRIDGE_EXPORT_HC2_TO_HC_CFG_VBUSM_L0_BRIDGE_BUSECC	11	EDC Interconnect	Inject with error capture	Yes	31
HC2_CBASS_HC2_CBASS_MAIN_0_CBASS_ERR_SLV_P2P_BRIDGE_HC2_CBASS_MAIN_0_CBASS_ERR_SLV_BRIDGE_SRC_BUSECC	12	EDC Interconnect	Inject with error capture	Yes	17
HC2_TO_RC_VBUSM_L0_MTOG_EDC_CTRL	13	EDC Interconnect	Inject with error capture	Yes	1
HC2_CBASS_EXPORT_HC2_TO_HC_CFG_VBUSM_L0_P2M_BRIDGE_EXPORT_HC2_TO_HC_CFG_VBUSM_L0_BRIDGE_BUSECC	14	EDC Interconnect	Inject with error capture	Yes	16
HC2_CBASS_ISLAVE_SAFETY_GASKET_MAIN_RC2HC2_0_CFG_P2P_BRIDGE_ISLAVE_SAFETY_GASKET_MAIN_RC2HC2_0_CFG_BRIDGE_SRC_BUSECC	15	EDC Interconnect	Inject with error capture	Yes	13
HC2_CBASS_MAIN_HC_ECC_AGGR_MAIN_HC_5_CFG_P2P_BRIDGE_MAIN_HC_ECC_AGGR_MAIN_HC_5_CFG_BRIDGE_SRC_BUSECC	16	EDC Interconnect	Inject with error capture	Yes	17
HC2_CBASS_MAIN_SYSCLK0_4_CLK_EDC_CTRL_CBASS_INT_MAIN_SYSCLK0_4_BUSECC_1	17	EDC Interconnect	Inject with error capture	Yes	31
HC2_CBASS_HC2_CBASS_MAIN_0_CBASS_ERR_SLV_P2P_BRIDGE_HC2_CBASS_MAIN_0_CBASS_ERR_SLV_BRIDGE_DST_BUSECC	18	EDC Interconnect	Inject with error capture	Yes	7
HC2_CBASS_MAIN_HC_ECC_AGGR_MAIN_HC_5_CFG_P2P_BRIDGE_MAIN_HC_ECC_AGGR_MAIN_HC_5_CFG_BRIDGE_DST_BUSECC	20	EDC Interconnect	Inject with error capture	Yes	7
HC2_CBASS_ISLAVE_SAFETY_GASKET_MAIN_HC2CFG_0_CFG_P2P_BRIDGE_ISLAVE_SAFETY_GASKET_MAIN_HC2CFG_0_CFG_BRIDGE_BUSECC	21	EDC Interconnect	Inject with error capture	Yes	13
RC_TO_HC2_VBUSM_L1_STOG_4_EDC_CTRL_BUSECC_0	23	EDC Interconnect	Inject with error capture	Yes	256
HC2_CBASS_MAIN_SYSCLK0_1_CLK_EDC_CTRL_CBASS_INT_MAIN_SYSCLK0_1_BUSECC_1	25	EDC Interconnect	Inject with error capture	Yes	256
HC2_CBASS_SCRM_128B_CLK1_SCR_HC2_CBASS_SCRM_128B_CLK1_SCR_EDC_CTRL_BUSECC_0	26	EDC Interconnect	Inject with error capture	Yes	256
HC2_CBASS_MAIN_SYSCLK0_1_CLK_EDC_CTRL_CBASS_INT_MAIN_SYSCLK0_1_BUSECC_0	27	EDC Interconnect	Inject with error capture	Yes	256
HC2_CBASS_DEFAULT_ERR_HC2_CBASS_DEFAULT_ERR_EDC_CTRL_BUSECC	28	EDC Interconnect	Inject with error capture	Yes	5
MAIN_HC2_FW_CBASS_HC2_CBASS_DMSC_SLV_P2P_BRIDGE_HC2_CBASS_DMSC_SLV_BRIDGE_DST_BUSECC	29	EDC Interconnect	Inject with error capture	Yes	4
HC2_CBASS_DMSC_SLV_P2P_BRIDGE_DMSC_SLV_BRIDGE_BUSECC	30	EDC Interconnect	Inject with error capture	Yes	19
HC_CFG_CBASS_MAIN_SYSCLK0_4_CLK_EDC_CTRL_CBASS_INT_MAIN_SYSCLK0_4_BUSECC	31	EDC Interconnect	Inject with error capture	Yes	38
HC2_CBASS_INT_DMSC_SCR_HC2_CBASS_INT_DMSC_SCR_EDC_CTRL_BUSECC	32	EDC Interconnect	Inject with error capture	Yes	42
MAIN_HC2_FW_CBASS_HC2_CBASS_DMSC_SLV_P2P_BRIDGE_HC2_CBASS_DMSC_SLV_BRIDGE_SRC_BUSECC	33	EDC Interconnect	Inject with error capture	Yes	15
MAIN_HC2_FW_CBASS_0_MAIN_HC2_FW_CBASS_MAIN_SYSCLK0_4_CLK_EDC_CTRL_CBASS_INT_MAIN_SYSCLK0_4_BUSECC	34	EDC Interconnect	Inject with error capture	Yes	25
HC2_CBASS_DEFAULT_MMRS_HC2_CBASS_DEFAULT_MMRS_EDC_CTRL_BUSECC	35	EDC Interconnect	Inject with error capture	Yes	9

Table 12-585. Properties of ECC Aggregator Instance ECC_AGGR5M_MAIN_HC_ECC_AGGR (continued)

RAM ID Name	RAM ID	ECC Type	Inject Type	Accessi- ble Flag	Max Number of Checkers
HC2_CBASS_ERR_SCR_HC2_CBASS_ERR_SCR_EDC_C TRL_BUSECC	36	EDC Interconnect	Inject with error capture	Yes	42
HC2_CBASS_SCRM_128B_CLK1_SCR_HC2_CBASS_SC RM_128B_CLK1_SCR_EDC_CTRL_BUSECC_1	37	EDC Interconnect	Inject with error capture	Yes	256
HC2_CBASS_EXPORT_HC2_TO_RC_VBUSM_L0_M2M_B RIDGE_HC2_CBASS_EXPORT_HC2_TO_RC_VBUSM_L0_ M2M_BRIDGE_SRC_EDC_CTRL_BUSECC	38	EDC Interconnect	Inject with error capture	Yes	72
HC2_CBASS_EXPORT_RC_TO_HC2_VBUSM_L1_M2M_B RIDGE_HC2_CBASS_EXPORT_RC_TO_HC2_VBUSM_L1_ M2M_BRIDGE_SRC_EDC_CTRL_BUSECC	39	EDC Interconnect	Inject with error capture	Yes	72
HC_PIPE3_PHYS_IHC2_TO_RC_VBUSM_L0_128B_M2M_ RETIME_SRC_EDC_CTRL_BUSECC	40	EDC Interconnect	Inject with error capture	Yes	41
HC_PIPE3_PHYS_IHC2_TO_RC_VBUSM_L0_128B_M2M_ RETIME_DST_EDC_CTRL_BUSECC	41	EDC Interconnect	Inject with error capture	Yes	45
HC_PIPE3_PHYS_IHC2_TO_RC_VBUSM_L1_128B_M2M_ RETIME_SRC_EDC_CTRL_BUSECC	42	EDC Interconnect	Inject with error capture	Yes	41
HC_PIPE3_PHYS_IHC2_TO_RC_VBUSM_L1_128B_M2M_ RETIME_DST_EDC_CTRL_BUSECC	43	EDC Interconnect	Inject with error capture	Yes	45
HC_PIPE3_PHYS_IRC_TO_HC2_VBUSM_L0_128B_M2M_ RETIME_SRC_EDC_CTRL_BUSECC	44	EDC Interconnect	Inject with error capture	Yes	41
HC_PIPE3_PHYS_IRC_TO_HC2_VBUSM_L0_128B_M2M_ RETIME_DST_EDC_CTRL_BUSECC	45	EDC Interconnect	Inject with error capture	Yes	45
HC_PIPE3_PHYS_IRC_TO_HC2_VBUSM_L1_128B_M2M_ RETIME_SRC_EDC_CTRL_BUSECC	46	EDC Interconnect	Inject with error capture	Yes	41
HC_PIPE3_PHYS_IRC_TO_HC2_VBUSM_L1_128B_M2M_ RETIME_DST_EDC_CTRL_BUSECC	47	EDC Interconnect	Inject with error capture	Yes	45
HC2_CBASS_EXPORT_RC_TO_HC2_VBUSM_L0_M2M_B RIDGE_HC2_CBASS_EXPORT_RC_TO_HC2_VBUSM_L0_ M2M_BRIDGE_SRC_EDC_CTRL_BUSECC	48	EDC Interconnect	Inject with error capture	Yes	72
HC2_CBASS_EXPORT_HC2_TO_RC_VBUSM_L1_M2M_B RIDGE_HC2_CBASS_EXPORT_HC2_TO_RC_VBUSM_L1_ M2M_BRIDGE_SRC_EDC_CTRL_BUSECC	49	EDC Interconnect	Inject with error capture	Yes	72
HC2_CBASS_EXPORT_RC_TO_HC2_VBUSP_L0_P2P_BR IDGE_EXPORT_RC_TO_HC2_VBUSP_L0_BRIDGE_BUSE CC	50	EDC Interconnect	Inject with error capture	Yes	11
HC2_CBASS_SCRM_128B_CLK1_SCR_HC2_CBASS_SC RM_128B_CLK1_SCR_EDC_CTRL_BUSECC_2	51	EDC Interconnect	Inject with error capture	Yes	175
RC_TO_HC2_VBUSM_L0_STOG_3_EDC_CTRL_BUSECC _0	52	EDC Interconnect	Inject with error capture	Yes	256
RC_TO_HC2_VBUSM_L0_STOG_3_EDC_CTRL_BUSECC _1	53	EDC Interconnect	Inject with error capture	Yes	95
HC2_CBASS_ISLAVE_SAFETY_GASKET_MAIN_RC2HC2 _1_CFG_P2P_BRIDGE_ISLAVE_SAFETY_GASKET_MAIN _RC2HC2_1_CFG_BRIDGE_DST_BUSECC	54	EDC Interconnect	Inject with error capture	Yes	13
HC2_CBASS_ISLAVE_SAFETY_GASKET_MAIN_RC2HC2 _0_CFG_P2P_BRIDGE_ISLAVE_SAFETY_GASKET_MAIN _RC2HC2_0_CFG_BRIDGE_DST_BUSECC	55	EDC Interconnect	Inject with error capture	Yes	13
MAIN_HC_ECC_AGGR_EDC_CTRL	56	EDC Interconnect	Inject with error capture	Yes	6

**Table 12-586. EDC checkers information for ECC Aggregator Instance
ECC_AGGR5M_MAIN_HC_ECC_AGGR**

Protected Interconnect	Group ID	Width	Checker Type
HC_PIPE3_PHYS_IRC_TO_HC_CFG_P2P_BUSECC	0	1	Parity
HC_PIPE3_PHYS_IRC_TO_HC_CFG_P2P_BUSECC	1	32	Parity

**Table 12-586. EDC checkers information for ECC Aggregator Instance
ECC_AGGR5M_MAIN_HC_ECC_AGGR (continued)**

Protected Interconnect	Group ID	Width	Checker Type
HC_PIPE3_PHYS__IRC_TO_HC_CFG_P2P_BUSECC	2	1	Redundant
HC_PIPE3_PHYS__IRC_TO_HC_CFG_P2P_BUSECC	3	1	Redundant
HC_PIPE3_PHYS__IRC_TO_HC_CFG_P2P_BUSECC	4	1	Redundant
HC_PIPE3_PHYS__IRC_TO_HC_CFG_P2P_BUSECC	5	1	Redundant
HC_PIPE3_PHYS__IRC_TO_HC_CFG_P2P_BUSECC	6	1	Redundant
HC_PIPE3_PHYS__IRC_TO_HC_CFG_P2P_BUSECC	7	18	Parity
HC_PIPE3_PHYS__IRC_TO_HC_CFG_P2P_BUSECC	8	20	Parity
HC_PIPE3_PHYS__IRC_TO_HC_CFG_P2P_BUSECC	9	18	Parity
HC_PIPE3_PHYS__IRC_TO_HC_CFG_P2P_BUSECC	10	20	Parity
HC2_TO_RC_VBUSM_L1_MTOG_EDC_CTRL	0	48	Parity
HC2_CBASS_ISLAVE_SAFETY_GASKET_MAIN_RC2HC2_1_CFG_P2P_BRIDGE_IS LAVE_SAFETY_GASKET_MAIN_RC2HC2_1_CFG_BRIDGE_SRC_BUSECC	0	1	Parity
HC2_CBASS_ISLAVE_SAFETY_GASKET_MAIN_RC2HC2_1_CFG_P2P_BRIDGE_IS LAVE_SAFETY_GASKET_MAIN_RC2HC2_1_CFG_BRIDGE_SRC_BUSECC	1	32	Parity
HC2_CBASS_ISLAVE_SAFETY_GASKET_MAIN_RC2HC2_1_CFG_P2P_BRIDGE_IS LAVE_SAFETY_GASKET_MAIN_RC2HC2_1_CFG_BRIDGE_SRC_BUSECC	2	1	Redundant
HC2_CBASS_ISLAVE_SAFETY_GASKET_MAIN_RC2HC2_1_CFG_P2P_BRIDGE_IS LAVE_SAFETY_GASKET_MAIN_RC2HC2_1_CFG_BRIDGE_SRC_BUSECC	3	1	Redundant
HC2_CBASS_ISLAVE_SAFETY_GASKET_MAIN_RC2HC2_1_CFG_P2P_BRIDGE_IS LAVE_SAFETY_GASKET_MAIN_RC2HC2_1_CFG_BRIDGE_SRC_BUSECC	4	1	Redundant
HC2_CBASS_ISLAVE_SAFETY_GASKET_MAIN_RC2HC2_1_CFG_P2P_BRIDGE_IS LAVE_SAFETY_GASKET_MAIN_RC2HC2_1_CFG_BRIDGE_SRC_BUSECC	5	1	Redundant
HC2_CBASS_ISLAVE_SAFETY_GASKET_MAIN_RC2HC2_1_CFG_P2P_BRIDGE_IS LAVE_SAFETY_GASKET_MAIN_RC2HC2_1_CFG_BRIDGE_SRC_BUSECC	6	1	Redundant
HC2_CBASS_ISLAVE_SAFETY_GASKET_MAIN_RC2HC2_1_CFG_P2P_BRIDGE_IS LAVE_SAFETY_GASKET_MAIN_RC2HC2_1_CFG_BRIDGE_SRC_BUSECC	7	8	Parity
HC2_CBASS_ISLAVE_SAFETY_GASKET_MAIN_RC2HC2_1_CFG_P2P_BRIDGE_IS LAVE_SAFETY_GASKET_MAIN_RC2HC2_1_CFG_BRIDGE_SRC_BUSECC	8	8	Parity
HC2_CBASS_ISLAVE_SAFETY_GASKET_MAIN_RC2HC2_1_CFG_P2P_BRIDGE_IS LAVE_SAFETY_GASKET_MAIN_RC2HC2_1_CFG_BRIDGE_SRC_BUSECC	9	8	Parity
HC2_CBASS_ISLAVE_SAFETY_GASKET_MAIN_RC2HC2_1_CFG_P2P_BRIDGE_IS LAVE_SAFETY_GASKET_MAIN_RC2HC2_1_CFG_BRIDGE_SRC_BUSECC	10	8	Parity
HC2_CBASS_ISLAVE_SAFETY_GASKET_MAIN_RC2HC2_1_CFG_P2P_BRIDGE_IS LAVE_SAFETY_GASKET_MAIN_RC2HC2_1_CFG_BRIDGE_SRC_BUSECC	11	1	Parity
HC2_CBASS_ISLAVE_SAFETY_GASKET_MAIN_RC2HC2_1_CFG_P2P_BRIDGE_IS LAVE_SAFETY_GASKET_MAIN_RC2HC2_1_CFG_BRIDGE_SRC_BUSECC	12	1	Parity
HC2_CBASS_MAIN_SYSCLK0_4_CLK_EDC_CTRL_CBASS_INT_MAIN_SYSCLK0_ 4_BUSECC_0	0	2	Parity
HC2_CBASS_MAIN_SYSCLK0_4_CLK_EDC_CTRL_CBASS_INT_MAIN_SYSCLK0_ 4_BUSECC_0	1	2	Parity
HC2_CBASS_MAIN_SYSCLK0_4_CLK_EDC_CTRL_CBASS_INT_MAIN_SYSCLK0_ 4_BUSECC_0	2	10	Parity
HC2_CBASS_MAIN_SYSCLK0_4_CLK_EDC_CTRL_CBASS_INT_MAIN_SYSCLK0_ 4_BUSECC_0	3	2	Parity
HC2_CBASS_MAIN_SYSCLK0_4_CLK_EDC_CTRL_CBASS_INT_MAIN_SYSCLK0_ 4_BUSECC_0	4	3	Parity
HC2_CBASS_MAIN_SYSCLK0_4_CLK_EDC_CTRL_CBASS_INT_MAIN_SYSCLK0_ 4_BUSECC_0	5	1	Redundant
HC2_CBASS_MAIN_SYSCLK0_4_CLK_EDC_CTRL_CBASS_INT_MAIN_SYSCLK0_ 4_BUSECC_0	6	1	Parity
HC2_CBASS_MAIN_SYSCLK0_4_CLK_EDC_CTRL_CBASS_INT_MAIN_SYSCLK0_ 4_BUSECC_0	7	8	Parity

**Table 12-586. EDC checkers information for ECC Aggregator Instance
ECC_AGGR5M_MAIN_HC_ECC_AGGR (continued)**

Protected Interconnect	Group ID	Width	Checker Type
HC2_CBASS_MAIN_SYSCLK0_4_CLK_EDC_CTRL_CBASS_INT_MAIN_SYSCLK0_4_BUSECC_0	8	1	Parity
HC2_CBASS_MAIN_SYSCLK0_4_CLK_EDC_CTRL_CBASS_INT_MAIN_SYSCLK0_4_BUSECC_0	9	2	Parity
HC2_CBASS_MAIN_SYSCLK0_4_CLK_EDC_CTRL_CBASS_INT_MAIN_SYSCLK0_4_BUSECC_0	10	1	Parity
HC2_CBASS_MAIN_SYSCLK0_4_CLK_EDC_CTRL_CBASS_INT_MAIN_SYSCLK0_4_BUSECC_0	11	12	Parity
HC2_CBASS_MAIN_SYSCLK0_4_CLK_EDC_CTRL_CBASS_INT_MAIN_SYSCLK0_4_BUSECC_0	12	2	Parity
HC2_CBASS_MAIN_SYSCLK0_4_CLK_EDC_CTRL_CBASS_INT_MAIN_SYSCLK0_4_BUSECC_0	13	2	Parity
HC2_CBASS_MAIN_SYSCLK0_4_CLK_EDC_CTRL_CBASS_INT_MAIN_SYSCLK0_4_BUSECC_0	14	4	Parity
HC2_CBASS_MAIN_SYSCLK0_4_CLK_EDC_CTRL_CBASS_INT_MAIN_SYSCLK0_4_BUSECC_0	15	2	Parity
HC2_CBASS_MAIN_SYSCLK0_4_CLK_EDC_CTRL_CBASS_INT_MAIN_SYSCLK0_4_BUSECC_0	16	2	Parity
HC2_CBASS_MAIN_SYSCLK0_4_CLK_EDC_CTRL_CBASS_INT_MAIN_SYSCLK0_4_BUSECC_0	17	10	Parity
HC2_CBASS_MAIN_SYSCLK0_4_CLK_EDC_CTRL_CBASS_INT_MAIN_SYSCLK0_4_BUSECC_0	18	2	Parity
HC2_CBASS_MAIN_SYSCLK0_4_CLK_EDC_CTRL_CBASS_INT_MAIN_SYSCLK0_4_BUSECC_0	19	3	Parity
HC2_CBASS_MAIN_SYSCLK0_4_CLK_EDC_CTRL_CBASS_INT_MAIN_SYSCLK0_4_BUSECC_0	20	1	Redundant
HC2_CBASS_MAIN_SYSCLK0_4_CLK_EDC_CTRL_CBASS_INT_MAIN_SYSCLK0_4_BUSECC_0	21	1	Parity
HC2_CBASS_MAIN_SYSCLK0_4_CLK_EDC_CTRL_CBASS_INT_MAIN_SYSCLK0_4_BUSECC_0	22	8	Parity
HC2_CBASS_MAIN_SYSCLK0_4_CLK_EDC_CTRL_CBASS_INT_MAIN_SYSCLK0_4_BUSECC_0	23	1	Parity
HC2_CBASS_MAIN_SYSCLK0_4_CLK_EDC_CTRL_CBASS_INT_MAIN_SYSCLK0_4_BUSECC_0	24	2	Parity
HC2_CBASS_MAIN_SYSCLK0_4_CLK_EDC_CTRL_CBASS_INT_MAIN_SYSCLK0_4_BUSECC_0	25	1	Parity
HC2_CBASS_MAIN_SYSCLK0_4_CLK_EDC_CTRL_CBASS_INT_MAIN_SYSCLK0_4_BUSECC_0	26	12	Parity
HC2_CBASS_MAIN_SYSCLK0_4_CLK_EDC_CTRL_CBASS_INT_MAIN_SYSCLK0_4_BUSECC_0	27	2	Parity
HC2_CBASS_MAIN_SYSCLK0_4_CLK_EDC_CTRL_CBASS_INT_MAIN_SYSCLK0_4_BUSECC_0	28	2	Parity
HC2_CBASS_MAIN_SYSCLK0_4_CLK_EDC_CTRL_CBASS_INT_MAIN_SYSCLK0_4_BUSECC_0	29	4	Parity
HC2_CBASS_MAIN_SYSCLK0_4_CLK_EDC_CTRL_CBASS_INT_MAIN_SYSCLK0_4_BUSECC_0	30	2	Parity
HC2_CBASS_MAIN_SYSCLK0_4_CLK_EDC_CTRL_CBASS_INT_MAIN_SYSCLK0_4_BUSECC_0	31	2	Parity
HC2_CBASS_MAIN_SYSCLK0_4_CLK_EDC_CTRL_CBASS_INT_MAIN_SYSCLK0_4_BUSECC_0	32	10	Parity
HC2_CBASS_MAIN_SYSCLK0_4_CLK_EDC_CTRL_CBASS_INT_MAIN_SYSCLK0_4_BUSECC_0	33	2	Parity
HC2_CBASS_MAIN_SYSCLK0_4_CLK_EDC_CTRL_CBASS_INT_MAIN_SYSCLK0_4_BUSECC_0	34	3	Parity

**Table 12-586. EDC checkers information for ECC Aggregator Instance
ECC_AGGR5M_MAIN_HC_ECC_AGGR (continued)**

Protected Interconnect	Group ID	Width	Checker Type
HC2_CBASS_MAIN_SYSCLK0_4_CLK_EDC_CTRL_CBASS_INT_MAIN_SYSCLK0_4_BUSECC_0	35	1	Redundant
HC2_CBASS_MAIN_SYSCLK0_4_CLK_EDC_CTRL_CBASS_INT_MAIN_SYSCLK0_4_BUSECC_0	36	1	Parity
HC2_CBASS_MAIN_SYSCLK0_4_CLK_EDC_CTRL_CBASS_INT_MAIN_SYSCLK0_4_BUSECC_0	37	8	Parity
HC2_CBASS_MAIN_SYSCLK0_4_CLK_EDC_CTRL_CBASS_INT_MAIN_SYSCLK0_4_BUSECC_0	38	1	Parity
HC2_CBASS_MAIN_SYSCLK0_4_CLK_EDC_CTRL_CBASS_INT_MAIN_SYSCLK0_4_BUSECC_0	39	2	Parity
HC2_CBASS_MAIN_SYSCLK0_4_CLK_EDC_CTRL_CBASS_INT_MAIN_SYSCLK0_4_BUSECC_0	40	1	Parity
HC2_CBASS_MAIN_SYSCLK0_4_CLK_EDC_CTRL_CBASS_INT_MAIN_SYSCLK0_4_BUSECC_0	41	12	Parity
HC2_CBASS_MAIN_SYSCLK0_4_CLK_EDC_CTRL_CBASS_INT_MAIN_SYSCLK0_4_BUSECC_0	42	2	Parity
HC2_CBASS_MAIN_SYSCLK0_4_CLK_EDC_CTRL_CBASS_INT_MAIN_SYSCLK0_4_BUSECC_0	43	2	Parity
HC2_CBASS_MAIN_SYSCLK0_4_CLK_EDC_CTRL_CBASS_INT_MAIN_SYSCLK0_4_BUSECC_0	44	4	Parity
HC2_CBASS_MAIN_SYSCLK0_4_CLK_EDC_CTRL_CBASS_INT_MAIN_SYSCLK0_4_BUSECC_0	45	2	Parity
HC2_CBASS_MAIN_SYSCLK0_4_CLK_EDC_CTRL_CBASS_INT_MAIN_SYSCLK0_4_BUSECC_0	46	2	Parity
HC2_CBASS_MAIN_SYSCLK0_4_CLK_EDC_CTRL_CBASS_INT_MAIN_SYSCLK0_4_BUSECC_0	47	10	Parity
HC2_CBASS_MAIN_SYSCLK0_4_CLK_EDC_CTRL_CBASS_INT_MAIN_SYSCLK0_4_BUSECC_0	48	2	Parity
HC2_CBASS_MAIN_SYSCLK0_4_CLK_EDC_CTRL_CBASS_INT_MAIN_SYSCLK0_4_BUSECC_0	49	3	Parity
HC2_CBASS_MAIN_SYSCLK0_4_CLK_EDC_CTRL_CBASS_INT_MAIN_SYSCLK0_4_BUSECC_0	50	1	Redundant
HC2_CBASS_MAIN_SYSCLK0_4_CLK_EDC_CTRL_CBASS_INT_MAIN_SYSCLK0_4_BUSECC_0	51	1	Parity
HC2_CBASS_MAIN_SYSCLK0_4_CLK_EDC_CTRL_CBASS_INT_MAIN_SYSCLK0_4_BUSECC_0	52	8	Parity
HC2_CBASS_MAIN_SYSCLK0_4_CLK_EDC_CTRL_CBASS_INT_MAIN_SYSCLK0_4_BUSECC_0	53	1	Parity
HC2_CBASS_MAIN_SYSCLK0_4_CLK_EDC_CTRL_CBASS_INT_MAIN_SYSCLK0_4_BUSECC_0	54	2	Parity
HC2_CBASS_MAIN_SYSCLK0_4_CLK_EDC_CTRL_CBASS_INT_MAIN_SYSCLK0_4_BUSECC_0	55	1	Parity
HC2_CBASS_MAIN_SYSCLK0_4_CLK_EDC_CTRL_CBASS_INT_MAIN_SYSCLK0_4_BUSECC_0	56	12	Parity
HC2_CBASS_MAIN_SYSCLK0_4_CLK_EDC_CTRL_CBASS_INT_MAIN_SYSCLK0_4_BUSECC_0	57	2	Parity
HC2_CBASS_MAIN_SYSCLK0_4_CLK_EDC_CTRL_CBASS_INT_MAIN_SYSCLK0_4_BUSECC_0	58	2	Parity
HC2_CBASS_MAIN_SYSCLK0_4_CLK_EDC_CTRL_CBASS_INT_MAIN_SYSCLK0_4_BUSECC_0	59	4	Parity
HC2_CBASS_MAIN_SYSCLK0_4_CLK_EDC_CTRL_CBASS_INT_MAIN_SYSCLK0_4_BUSECC_0	60	2	Parity
HC2_CBASS_MAIN_SYSCLK0_4_CLK_EDC_CTRL_CBASS_INT_MAIN_SYSCLK0_4_BUSECC_0	61	2	Parity

**Table 12-586. EDC checkers information for ECC Aggregator Instance
ECC_AGGR5M_MAIN_HC_ECC_AGGR (continued)**

Protected Interconnect	Group ID	Width	Checker Type
HC2_CBASS_MAIN_SYSCLK0_4_CLK_EDC_CTRL_CBASS_INT_MAIN_SYSCLK0_4_BUSECC_0	62	10	Parity
HC2_CBASS_MAIN_SYSCLK0_4_CLK_EDC_CTRL_CBASS_INT_MAIN_SYSCLK0_4_BUSECC_0	63	2	Parity
HC2_CBASS_MAIN_SYSCLK0_4_CLK_EDC_CTRL_CBASS_INT_MAIN_SYSCLK0_4_BUSECC_0	64	3	Parity
HC2_CBASS_MAIN_SYSCLK0_4_CLK_EDC_CTRL_CBASS_INT_MAIN_SYSCLK0_4_BUSECC_0	65	1	Redundant
HC2_CBASS_MAIN_SYSCLK0_4_CLK_EDC_CTRL_CBASS_INT_MAIN_SYSCLK0_4_BUSECC_0	66	1	Parity
HC2_CBASS_MAIN_SYSCLK0_4_CLK_EDC_CTRL_CBASS_INT_MAIN_SYSCLK0_4_BUSECC_0	67	8	Parity
HC2_CBASS_MAIN_SYSCLK0_4_CLK_EDC_CTRL_CBASS_INT_MAIN_SYSCLK0_4_BUSECC_0	68	1	Parity
HC2_CBASS_MAIN_SYSCLK0_4_CLK_EDC_CTRL_CBASS_INT_MAIN_SYSCLK0_4_BUSECC_0	69	2	Parity
HC2_CBASS_MAIN_SYSCLK0_4_CLK_EDC_CTRL_CBASS_INT_MAIN_SYSCLK0_4_BUSECC_0	70	1	Parity
HC2_CBASS_MAIN_SYSCLK0_4_CLK_EDC_CTRL_CBASS_INT_MAIN_SYSCLK0_4_BUSECC_0	71	12	Parity
HC2_CBASS_MAIN_SYSCLK0_4_CLK_EDC_CTRL_CBASS_INT_MAIN_SYSCLK0_4_BUSECC_0	72	2	Parity
HC2_CBASS_MAIN_SYSCLK0_4_CLK_EDC_CTRL_CBASS_INT_MAIN_SYSCLK0_4_BUSECC_0	73	2	Parity
HC2_CBASS_MAIN_SYSCLK0_4_CLK_EDC_CTRL_CBASS_INT_MAIN_SYSCLK0_4_BUSECC_0	74	4	Parity
HC2_CBASS_MAIN_SYSCLK0_4_CLK_EDC_CTRL_CBASS_INT_MAIN_SYSCLK0_4_BUSECC_0	75	2	Parity
HC2_CBASS_MAIN_SYSCLK0_4_CLK_EDC_CTRL_CBASS_INT_MAIN_SYSCLK0_4_BUSECC_0	76	2	Parity
HC2_CBASS_MAIN_SYSCLK0_4_CLK_EDC_CTRL_CBASS_INT_MAIN_SYSCLK0_4_BUSECC_0	77	10	Parity
HC2_CBASS_MAIN_SYSCLK0_4_CLK_EDC_CTRL_CBASS_INT_MAIN_SYSCLK0_4_BUSECC_0	78	2	Parity
HC2_CBASS_MAIN_SYSCLK0_4_CLK_EDC_CTRL_CBASS_INT_MAIN_SYSCLK0_4_BUSECC_0	79	3	Parity
HC2_CBASS_MAIN_SYSCLK0_4_CLK_EDC_CTRL_CBASS_INT_MAIN_SYSCLK0_4_BUSECC_0	80	1	Redundant
HC2_CBASS_MAIN_SYSCLK0_4_CLK_EDC_CTRL_CBASS_INT_MAIN_SYSCLK0_4_BUSECC_0	81	1	Parity
HC2_CBASS_MAIN_SYSCLK0_4_CLK_EDC_CTRL_CBASS_INT_MAIN_SYSCLK0_4_BUSECC_0	82	8	Parity
HC2_CBASS_MAIN_SYSCLK0_4_CLK_EDC_CTRL_CBASS_INT_MAIN_SYSCLK0_4_BUSECC_0	83	1	Parity
HC2_CBASS_MAIN_SYSCLK0_4_CLK_EDC_CTRL_CBASS_INT_MAIN_SYSCLK0_4_BUSECC_0	84	2	Parity
HC2_CBASS_MAIN_SYSCLK0_4_CLK_EDC_CTRL_CBASS_INT_MAIN_SYSCLK0_4_BUSECC_0	85	1	Parity
HC2_CBASS_MAIN_SYSCLK0_4_CLK_EDC_CTRL_CBASS_INT_MAIN_SYSCLK0_4_BUSECC_0	86	12	Parity
HC2_CBASS_MAIN_SYSCLK0_4_CLK_EDC_CTRL_CBASS_INT_MAIN_SYSCLK0_4_BUSECC_0	87	2	Parity
HC2_CBASS_MAIN_SYSCLK0_4_CLK_EDC_CTRL_CBASS_INT_MAIN_SYSCLK0_4_BUSECC_0	88	2	Parity

**Table 12-586. EDC checkers information for ECC Aggregator Instance
ECC_AGGR5M_MAIN_HC_ECC_AGGR (continued)**

Protected Interconnect	Group ID	Width	Checker Type
HC2_CBASS_MAIN_SYSCLK0_4_CLK_EDC_CTRL_CBASS_INT_MAIN_SYSCLK0_4_BUSECC_0	89	4	Parity
HC2_CBASS_MAIN_SYSCLK0_4_CLK_EDC_CTRL_CBASS_INT_MAIN_SYSCLK0_4_BUSECC_0	90	2	Parity
HC2_CBASS_MAIN_SYSCLK0_4_CLK_EDC_CTRL_CBASS_INT_MAIN_SYSCLK0_4_BUSECC_0	91	2	Parity
HC2_CBASS_MAIN_SYSCLK0_4_CLK_EDC_CTRL_CBASS_INT_MAIN_SYSCLK0_4_BUSECC_0	92	10	Parity
HC2_CBASS_MAIN_SYSCLK0_4_CLK_EDC_CTRL_CBASS_INT_MAIN_SYSCLK0_4_BUSECC_0	93	2	Parity
HC2_CBASS_MAIN_SYSCLK0_4_CLK_EDC_CTRL_CBASS_INT_MAIN_SYSCLK0_4_BUSECC_0	94	3	Parity
HC2_CBASS_MAIN_SYSCLK0_4_CLK_EDC_CTRL_CBASS_INT_MAIN_SYSCLK0_4_BUSECC_0	95	1	Redundant
HC2_CBASS_MAIN_SYSCLK0_4_CLK_EDC_CTRL_CBASS_INT_MAIN_SYSCLK0_4_BUSECC_0	96	1	Parity
HC2_CBASS_MAIN_SYSCLK0_4_CLK_EDC_CTRL_CBASS_INT_MAIN_SYSCLK0_4_BUSECC_0	97	8	Parity
HC2_CBASS_MAIN_SYSCLK0_4_CLK_EDC_CTRL_CBASS_INT_MAIN_SYSCLK0_4_BUSECC_0	98	1	Parity
HC2_CBASS_MAIN_SYSCLK0_4_CLK_EDC_CTRL_CBASS_INT_MAIN_SYSCLK0_4_BUSECC_0	99	2	Parity
HC2_CBASS_MAIN_SYSCLK0_4_CLK_EDC_CTRL_CBASS_INT_MAIN_SYSCLK0_4_BUSECC_0	100	1	Parity
HC2_CBASS_MAIN_SYSCLK0_4_CLK_EDC_CTRL_CBASS_INT_MAIN_SYSCLK0_4_BUSECC_0	101	12	Parity
HC2_CBASS_MAIN_SYSCLK0_4_CLK_EDC_CTRL_CBASS_INT_MAIN_SYSCLK0_4_BUSECC_0	102	2	Parity
HC2_CBASS_MAIN_SYSCLK0_4_CLK_EDC_CTRL_CBASS_INT_MAIN_SYSCLK0_4_BUSECC_0	103	2	Parity
HC2_CBASS_MAIN_SYSCLK0_4_CLK_EDC_CTRL_CBASS_INT_MAIN_SYSCLK0_4_BUSECC_0	104	4	Parity
HC2_CBASS_MAIN_SYSCLK0_4_CLK_EDC_CTRL_CBASS_INT_MAIN_SYSCLK0_4_BUSECC_0	105	2	Parity
HC2_CBASS_MAIN_SYSCLK0_4_CLK_EDC_CTRL_CBASS_INT_MAIN_SYSCLK0_4_BUSECC_0	106	2	Parity
HC2_CBASS_MAIN_SYSCLK0_4_CLK_EDC_CTRL_CBASS_INT_MAIN_SYSCLK0_4_BUSECC_0	107	10	Parity
HC2_CBASS_MAIN_SYSCLK0_4_CLK_EDC_CTRL_CBASS_INT_MAIN_SYSCLK0_4_BUSECC_0	108	2	Parity
HC2_CBASS_MAIN_SYSCLK0_4_CLK_EDC_CTRL_CBASS_INT_MAIN_SYSCLK0_4_BUSECC_0	109	3	Parity
HC2_CBASS_MAIN_SYSCLK0_4_CLK_EDC_CTRL_CBASS_INT_MAIN_SYSCLK0_4_BUSECC_0	110	1	Redundant
HC2_CBASS_MAIN_SYSCLK0_4_CLK_EDC_CTRL_CBASS_INT_MAIN_SYSCLK0_4_BUSECC_0	111	1	Parity
HC2_CBASS_MAIN_SYSCLK0_4_CLK_EDC_CTRL_CBASS_INT_MAIN_SYSCLK0_4_BUSECC_0	112	8	Parity
HC2_CBASS_MAIN_SYSCLK0_4_CLK_EDC_CTRL_CBASS_INT_MAIN_SYSCLK0_4_BUSECC_0	113	1	Parity
HC2_CBASS_MAIN_SYSCLK0_4_CLK_EDC_CTRL_CBASS_INT_MAIN_SYSCLK0_4_BUSECC_0	114	2	Parity
HC2_CBASS_MAIN_SYSCLK0_4_CLK_EDC_CTRL_CBASS_INT_MAIN_SYSCLK0_4_BUSECC_0	115	1	Parity

**Table 12-586. EDC checkers information for ECC Aggregator Instance
ECC_AGR5M_MAIN_HC_ECC_AGR (continued)**

Protected Interconnect	Group ID	Width	Checker Type
HC2_CBASS_MAIN_SYSCLK0_4_CLK_EDC_CTRL_CBASS_INT_MAIN_SYSCLK0_4_BUSECC_0	116	12	Parity
HC2_CBASS_MAIN_SYSCLK0_4_CLK_EDC_CTRL_CBASS_INT_MAIN_SYSCLK0_4_BUSECC_0	117	2	Parity
HC2_CBASS_MAIN_SYSCLK0_4_CLK_EDC_CTRL_CBASS_INT_MAIN_SYSCLK0_4_BUSECC_0	118	2	Parity
HC2_CBASS_MAIN_SYSCLK0_4_CLK_EDC_CTRL_CBASS_INT_MAIN_SYSCLK0_4_BUSECC_0	119	4	Parity
HC2_CBASS_MAIN_SYSCLK0_4_CLK_EDC_CTRL_CBASS_INT_MAIN_SYSCLK0_4_BUSECC_0	120	2	Parity
HC2_CBASS_MAIN_SYSCLK0_4_CLK_EDC_CTRL_CBASS_INT_MAIN_SYSCLK0_4_BUSECC_0	121	2	Parity
HC2_CBASS_MAIN_SYSCLK0_4_CLK_EDC_CTRL_CBASS_INT_MAIN_SYSCLK0_4_BUSECC_0	122	10	Parity
HC2_CBASS_MAIN_SYSCLK0_4_CLK_EDC_CTRL_CBASS_INT_MAIN_SYSCLK0_4_BUSECC_0	123	2	Parity
HC2_CBASS_MAIN_SYSCLK0_4_CLK_EDC_CTRL_CBASS_INT_MAIN_SYSCLK0_4_BUSECC_0	124	3	Parity
HC2_CBASS_MAIN_SYSCLK0_4_CLK_EDC_CTRL_CBASS_INT_MAIN_SYSCLK0_4_BUSECC_0	125	1	Redundant
HC2_CBASS_MAIN_SYSCLK0_4_CLK_EDC_CTRL_CBASS_INT_MAIN_SYSCLK0_4_BUSECC_0	126	1	Parity
HC2_CBASS_MAIN_SYSCLK0_4_CLK_EDC_CTRL_CBASS_INT_MAIN_SYSCLK0_4_BUSECC_0	127	8	Parity
HC2_CBASS_MAIN_SYSCLK0_4_CLK_EDC_CTRL_CBASS_INT_MAIN_SYSCLK0_4_BUSECC_0	128	1	Parity
HC2_CBASS_MAIN_SYSCLK0_4_CLK_EDC_CTRL_CBASS_INT_MAIN_SYSCLK0_4_BUSECC_0	129	2	Parity
HC2_CBASS_MAIN_SYSCLK0_4_CLK_EDC_CTRL_CBASS_INT_MAIN_SYSCLK0_4_BUSECC_0	130	1	Parity
HC2_CBASS_MAIN_SYSCLK0_4_CLK_EDC_CTRL_CBASS_INT_MAIN_SYSCLK0_4_BUSECC_0	131	12	Parity
HC2_CBASS_MAIN_SYSCLK0_4_CLK_EDC_CTRL_CBASS_INT_MAIN_SYSCLK0_4_BUSECC_0	132	2	Parity
HC2_CBASS_MAIN_SYSCLK0_4_CLK_EDC_CTRL_CBASS_INT_MAIN_SYSCLK0_4_BUSECC_0	133	2	Parity
HC2_CBASS_MAIN_SYSCLK0_4_CLK_EDC_CTRL_CBASS_INT_MAIN_SYSCLK0_4_BUSECC_0	134	4	Parity
HC2_CBASS_MAIN_SYSCLK0_4_CLK_EDC_CTRL_CBASS_INT_MAIN_SYSCLK0_4_BUSECC_0	135	2	Parity
HC2_CBASS_MAIN_SYSCLK0_4_CLK_EDC_CTRL_CBASS_INT_MAIN_SYSCLK0_4_BUSECC_0	136	2	Parity
HC2_CBASS_MAIN_SYSCLK0_4_CLK_EDC_CTRL_CBASS_INT_MAIN_SYSCLK0_4_BUSECC_0	137	10	Parity
HC2_CBASS_MAIN_SYSCLK0_4_CLK_EDC_CTRL_CBASS_INT_MAIN_SYSCLK0_4_BUSECC_0	138	2	Parity
HC2_CBASS_MAIN_SYSCLK0_4_CLK_EDC_CTRL_CBASS_INT_MAIN_SYSCLK0_4_BUSECC_0	139	3	Parity
HC2_CBASS_MAIN_SYSCLK0_4_CLK_EDC_CTRL_CBASS_INT_MAIN_SYSCLK0_4_BUSECC_0	140	1	Redundant
HC2_CBASS_MAIN_SYSCLK0_4_CLK_EDC_CTRL_CBASS_INT_MAIN_SYSCLK0_4_BUSECC_0	141	1	Parity
HC2_CBASS_MAIN_SYSCLK0_4_CLK_EDC_CTRL_CBASS_INT_MAIN_SYSCLK0_4_BUSECC_0	142	8	Parity

**Table 12-586. EDC checkers information for ECC Aggregator Instance
ECC_AGGR5M_MAIN_HC_ECC_AGGR (continued)**

Protected Interconnect	Group ID	Width	Checker Type
HC2_CBASS_MAIN_SYSCLK0_4_CLK_EDC_CTRL_CBASS_INT_MAIN_SYSCLK0_4_BUSECC_0	143	1	Parity
HC2_CBASS_MAIN_SYSCLK0_4_CLK_EDC_CTRL_CBASS_INT_MAIN_SYSCLK0_4_BUSECC_0	144	2	Parity
HC2_CBASS_MAIN_SYSCLK0_4_CLK_EDC_CTRL_CBASS_INT_MAIN_SYSCLK0_4_BUSECC_0	145	1	Parity
HC2_CBASS_MAIN_SYSCLK0_4_CLK_EDC_CTRL_CBASS_INT_MAIN_SYSCLK0_4_BUSECC_0	146	12	Parity
HC2_CBASS_MAIN_SYSCLK0_4_CLK_EDC_CTRL_CBASS_INT_MAIN_SYSCLK0_4_BUSECC_0	147	2	Parity
HC2_CBASS_MAIN_SYSCLK0_4_CLK_EDC_CTRL_CBASS_INT_MAIN_SYSCLK0_4_BUSECC_0	148	2	Parity
HC2_CBASS_MAIN_SYSCLK0_4_CLK_EDC_CTRL_CBASS_INT_MAIN_SYSCLK0_4_BUSECC_0	149	4	Parity
HC2_CBASS_MAIN_SYSCLK0_4_CLK_EDC_CTRL_CBASS_INT_MAIN_SYSCLK0_4_BUSECC_0	150	2	Parity
HC2_CBASS_MAIN_SYSCLK0_4_CLK_EDC_CTRL_CBASS_INT_MAIN_SYSCLK0_4_BUSECC_0	151	2	Parity
HC2_CBASS_MAIN_SYSCLK0_4_CLK_EDC_CTRL_CBASS_INT_MAIN_SYSCLK0_4_BUSECC_0	152	10	Parity
HC2_CBASS_MAIN_SYSCLK0_4_CLK_EDC_CTRL_CBASS_INT_MAIN_SYSCLK0_4_BUSECC_0	153	2	Parity
HC2_CBASS_MAIN_SYSCLK0_4_CLK_EDC_CTRL_CBASS_INT_MAIN_SYSCLK0_4_BUSECC_0	154	3	Parity
HC2_CBASS_MAIN_SYSCLK0_4_CLK_EDC_CTRL_CBASS_INT_MAIN_SYSCLK0_4_BUSECC_0	155	1	Redundant
HC2_CBASS_MAIN_SYSCLK0_4_CLK_EDC_CTRL_CBASS_INT_MAIN_SYSCLK0_4_BUSECC_0	156	1	Parity
HC2_CBASS_MAIN_SYSCLK0_4_CLK_EDC_CTRL_CBASS_INT_MAIN_SYSCLK0_4_BUSECC_0	157	8	Parity
HC2_CBASS_MAIN_SYSCLK0_4_CLK_EDC_CTRL_CBASS_INT_MAIN_SYSCLK0_4_BUSECC_0	158	1	Parity
HC2_CBASS_MAIN_SYSCLK0_4_CLK_EDC_CTRL_CBASS_INT_MAIN_SYSCLK0_4_BUSECC_0	159	2	Parity
HC2_CBASS_MAIN_SYSCLK0_4_CLK_EDC_CTRL_CBASS_INT_MAIN_SYSCLK0_4_BUSECC_0	160	1	Parity
HC2_CBASS_MAIN_SYSCLK0_4_CLK_EDC_CTRL_CBASS_INT_MAIN_SYSCLK0_4_BUSECC_0	161	12	Parity
HC2_CBASS_MAIN_SYSCLK0_4_CLK_EDC_CTRL_CBASS_INT_MAIN_SYSCLK0_4_BUSECC_0	162	2	Parity
HC2_CBASS_MAIN_SYSCLK0_4_CLK_EDC_CTRL_CBASS_INT_MAIN_SYSCLK0_4_BUSECC_0	163	2	Parity
HC2_CBASS_MAIN_SYSCLK0_4_CLK_EDC_CTRL_CBASS_INT_MAIN_SYSCLK0_4_BUSECC_0	164	4	Parity
HC2_CBASS_MAIN_SYSCLK0_4_CLK_EDC_CTRL_CBASS_INT_MAIN_SYSCLK0_4_BUSECC_0	165	2	Parity
HC2_CBASS_MAIN_SYSCLK0_4_CLK_EDC_CTRL_CBASS_INT_MAIN_SYSCLK0_4_BUSECC_0	166	2	Parity
HC2_CBASS_MAIN_SYSCLK0_4_CLK_EDC_CTRL_CBASS_INT_MAIN_SYSCLK0_4_BUSECC_0	167	10	Parity
HC2_CBASS_MAIN_SYSCLK0_4_CLK_EDC_CTRL_CBASS_INT_MAIN_SYSCLK0_4_BUSECC_0	168	2	Parity
HC2_CBASS_MAIN_SYSCLK0_4_CLK_EDC_CTRL_CBASS_INT_MAIN_SYSCLK0_4_BUSECC_0	169	3	Parity

**Table 12-586. EDC checkers information for ECC Aggregator Instance
ECC_AGGR5M_MAIN_HC_ECC_AGGR (continued)**

Protected Interconnect	Group ID	Width	Checker Type
HC2_CBASS_MAIN_SYSCLK0_4_CLK_EDC_CTRL_CBASS_INT_MAIN_SYSCLK0_4_BUSECC_0	170	1	Redundant
HC2_CBASS_MAIN_SYSCLK0_4_CLK_EDC_CTRL_CBASS_INT_MAIN_SYSCLK0_4_BUSECC_0	171	1	Parity
HC2_CBASS_MAIN_SYSCLK0_4_CLK_EDC_CTRL_CBASS_INT_MAIN_SYSCLK0_4_BUSECC_0	172	8	Parity
HC2_CBASS_MAIN_SYSCLK0_4_CLK_EDC_CTRL_CBASS_INT_MAIN_SYSCLK0_4_BUSECC_0	173	1	Parity
HC2_CBASS_MAIN_SYSCLK0_4_CLK_EDC_CTRL_CBASS_INT_MAIN_SYSCLK0_4_BUSECC_0	174	2	Parity
HC2_CBASS_MAIN_SYSCLK0_4_CLK_EDC_CTRL_CBASS_INT_MAIN_SYSCLK0_4_BUSECC_0	175	1	Parity
HC2_CBASS_MAIN_SYSCLK0_4_CLK_EDC_CTRL_CBASS_INT_MAIN_SYSCLK0_4_BUSECC_0	176	12	Parity
HC2_CBASS_MAIN_SYSCLK0_4_CLK_EDC_CTRL_CBASS_INT_MAIN_SYSCLK0_4_BUSECC_0	177	2	Parity
HC2_CBASS_MAIN_SYSCLK0_4_CLK_EDC_CTRL_CBASS_INT_MAIN_SYSCLK0_4_BUSECC_0	178	2	Parity
HC2_CBASS_MAIN_SYSCLK0_4_CLK_EDC_CTRL_CBASS_INT_MAIN_SYSCLK0_4_BUSECC_0	179	4	Parity
HC2_CBASS_MAIN_SYSCLK0_4_CLK_EDC_CTRL_CBASS_INT_MAIN_SYSCLK0_4_BUSECC_0	180	1	Redundant
HC2_CBASS_MAIN_SYSCLK0_4_CLK_EDC_CTRL_CBASS_INT_MAIN_SYSCLK0_4_BUSECC_0	181	32	EDC
HC2_CBASS_MAIN_SYSCLK0_4_CLK_EDC_CTRL_CBASS_INT_MAIN_SYSCLK0_4_BUSECC_0	182	1	Parity
HC2_CBASS_MAIN_SYSCLK0_4_CLK_EDC_CTRL_CBASS_INT_MAIN_SYSCLK0_4_BUSECC_0	183	16	Parity
HC2_CBASS_MAIN_SYSCLK0_4_CLK_EDC_CTRL_CBASS_INT_MAIN_SYSCLK0_4_BUSECC_0	184	4	Parity
HC2_CBASS_MAIN_SYSCLK0_4_CLK_EDC_CTRL_CBASS_INT_MAIN_SYSCLK0_4_BUSECC_0	185	3	Parity
HC2_CBASS_MAIN_SYSCLK0_4_CLK_EDC_CTRL_CBASS_INT_MAIN_SYSCLK0_4_BUSECC_0	186	5	Parity
HC2_CBASS_MAIN_SYSCLK0_4_CLK_EDC_CTRL_CBASS_INT_MAIN_SYSCLK0_4_BUSECC_0	187	12	Parity
HC2_CBASS_MAIN_SYSCLK0_4_CLK_EDC_CTRL_CBASS_INT_MAIN_SYSCLK0_4_BUSECC_0	188	4	Parity
HC2_CBASS_MAIN_SYSCLK0_4_CLK_EDC_CTRL_CBASS_INT_MAIN_SYSCLK0_4_BUSECC_0	189	12	Parity
HC2_CBASS_MAIN_SYSCLK0_4_CLK_EDC_CTRL_CBASS_INT_MAIN_SYSCLK0_4_BUSECC_0	190	1	Parity
HC2_CBASS_MAIN_SYSCLK0_4_CLK_EDC_CTRL_CBASS_INT_MAIN_SYSCLK0_4_BUSECC_0	191	1	Parity
HC2_CBASS_MAIN_SYSCLK0_4_CLK_EDC_CTRL_CBASS_INT_MAIN_SYSCLK0_4_BUSECC_0	192	1	Parity
HC2_CBASS_MAIN_SYSCLK0_4_CLK_EDC_CTRL_CBASS_INT_MAIN_SYSCLK0_4_BUSECC_0	193	1	Redundant
HC2_CBASS_MAIN_SYSCLK0_4_CLK_EDC_CTRL_CBASS_INT_MAIN_SYSCLK0_4_BUSECC_0	194	2	Parity
HC2_CBASS_MAIN_SYSCLK0_4_CLK_EDC_CTRL_CBASS_INT_MAIN_SYSCLK0_4_BUSECC_0	195	2	Parity
HC2_CBASS_MAIN_SYSCLK0_4_CLK_EDC_CTRL_CBASS_INT_MAIN_SYSCLK0_4_BUSECC_0	196	1	Redundant

**Table 12-586. EDC checkers information for ECC Aggregator Instance
ECC_AGGR5M_MAIN_HC_ECC_AGGR (continued)**

Protected Interconnect	Group ID	Width	Checker Type
HC2_CBASS_MAIN_SYSCLK0_4_CLK_EDC_CTRL_CBASS_INT_MAIN_SYSCLK0_4_BUSECC_0	197	32	EDC
HC2_CBASS_MAIN_SYSCLK0_4_CLK_EDC_CTRL_CBASS_INT_MAIN_SYSCLK0_4_BUSECC_0	198	1	Parity
HC2_CBASS_MAIN_SYSCLK0_4_CLK_EDC_CTRL_CBASS_INT_MAIN_SYSCLK0_4_BUSECC_0	199	10	Parity
HC2_CBASS_MAIN_SYSCLK0_4_CLK_EDC_CTRL_CBASS_INT_MAIN_SYSCLK0_4_BUSECC_0	200	4	Parity
HC2_CBASS_MAIN_SYSCLK0_4_CLK_EDC_CTRL_CBASS_INT_MAIN_SYSCLK0_4_BUSECC_0	201	3	Parity
HC2_CBASS_MAIN_SYSCLK0_4_CLK_EDC_CTRL_CBASS_INT_MAIN_SYSCLK0_4_BUSECC_0	202	12	Parity
HC2_CBASS_MAIN_SYSCLK0_4_CLK_EDC_CTRL_CBASS_INT_MAIN_SYSCLK0_4_BUSECC_0	203	4	Parity
HC2_CBASS_MAIN_SYSCLK0_4_CLK_EDC_CTRL_CBASS_INT_MAIN_SYSCLK0_4_BUSECC_0	204	12	Parity
HC2_CBASS_MAIN_SYSCLK0_4_CLK_EDC_CTRL_CBASS_INT_MAIN_SYSCLK0_4_BUSECC_0	205	1	Parity
HC2_CBASS_MAIN_SYSCLK0_4_CLK_EDC_CTRL_CBASS_INT_MAIN_SYSCLK0_4_BUSECC_0	206	1	Parity
HC2_CBASS_MAIN_SYSCLK0_4_CLK_EDC_CTRL_CBASS_INT_MAIN_SYSCLK0_4_BUSECC_0	207	1	Parity
HC2_CBASS_MAIN_SYSCLK0_4_CLK_EDC_CTRL_CBASS_INT_MAIN_SYSCLK0_4_BUSECC_0	208	1	Redundant
HC2_CBASS_MAIN_SYSCLK0_4_CLK_EDC_CTRL_CBASS_INT_MAIN_SYSCLK0_4_BUSECC_0	209	2	Parity
HC2_CBASS_MAIN_SYSCLK0_4_CLK_EDC_CTRL_CBASS_INT_MAIN_SYSCLK0_4_BUSECC_0	210	1	Redundant
HC2_CBASS_MAIN_SYSCLK0_4_CLK_EDC_CTRL_CBASS_INT_MAIN_SYSCLK0_4_BUSECC_0	211	32	EDC
HC2_CBASS_MAIN_SYSCLK0_4_CLK_EDC_CTRL_CBASS_INT_MAIN_SYSCLK0_4_BUSECC_0	212	1	Parity
HC2_CBASS_MAIN_SYSCLK0_4_CLK_EDC_CTRL_CBASS_INT_MAIN_SYSCLK0_4_BUSECC_0	213	21	Parity
HC2_CBASS_MAIN_SYSCLK0_4_CLK_EDC_CTRL_CBASS_INT_MAIN_SYSCLK0_4_BUSECC_0	214	4	Parity
HC2_CBASS_MAIN_SYSCLK0_4_CLK_EDC_CTRL_CBASS_INT_MAIN_SYSCLK0_4_BUSECC_0	215	3	Parity
HC2_CBASS_MAIN_SYSCLK0_4_CLK_EDC_CTRL_CBASS_INT_MAIN_SYSCLK0_4_BUSECC_0	216	4	Parity
HC2_CBASS_MAIN_SYSCLK0_4_CLK_EDC_CTRL_CBASS_INT_MAIN_SYSCLK0_4_BUSECC_0	217	12	Parity
HC2_CBASS_MAIN_SYSCLK0_4_CLK_EDC_CTRL_CBASS_INT_MAIN_SYSCLK0_4_BUSECC_0	218	4	Parity
HC2_CBASS_MAIN_SYSCLK0_4_CLK_EDC_CTRL_CBASS_INT_MAIN_SYSCLK0_4_BUSECC_0	219	12	Parity
HC2_CBASS_MAIN_SYSCLK0_4_CLK_EDC_CTRL_CBASS_INT_MAIN_SYSCLK0_4_BUSECC_0	220	1	Parity
HC2_CBASS_MAIN_SYSCLK0_4_CLK_EDC_CTRL_CBASS_INT_MAIN_SYSCLK0_4_BUSECC_0	221	1	Parity
HC2_CBASS_MAIN_SYSCLK0_4_CLK_EDC_CTRL_CBASS_INT_MAIN_SYSCLK0_4_BUSECC_0	222	1	Parity
HC2_CBASS_MAIN_SYSCLK0_4_CLK_EDC_CTRL_CBASS_INT_MAIN_SYSCLK0_4_BUSECC_0	223	1	Redundant

**Table 12-586. EDC checkers information for ECC Aggregator Instance
ECC_AGR5M_MAIN_HC_ECC_AGR (continued)**

Protected Interconnect	Group ID	Width	Checker Type
HC2_CBASS_MAIN_SYSCLK0_4_CLK_EDC_CTRL_CBASS_INT_MAIN_SYSCLK0_4_BUSECC_0	224	2	Parity
HC2_CBASS_MAIN_SYSCLK0_4_CLK_EDC_CTRL_CBASS_INT_MAIN_SYSCLK0_4_BUSECC_0	225	2	Parity
HC2_CBASS_MAIN_SYSCLK0_4_CLK_EDC_CTRL_CBASS_INT_MAIN_SYSCLK0_4_BUSECC_0	226	2	Parity
HC2_CBASS_MAIN_SYSCLK0_4_CLK_EDC_CTRL_CBASS_INT_MAIN_SYSCLK0_4_BUSECC_0	227	2	Parity
HC2_CBASS_MAIN_SYSCLK0_4_CLK_EDC_CTRL_CBASS_INT_MAIN_SYSCLK0_4_BUSECC_0	228	1	Redundant
HC2_CBASS_MAIN_SYSCLK0_4_CLK_EDC_CTRL_CBASS_INT_MAIN_SYSCLK0_4_BUSECC_0	229	32	EDC
HC2_CBASS_MAIN_SYSCLK0_4_CLK_EDC_CTRL_CBASS_INT_MAIN_SYSCLK0_4_BUSECC_0	230	1	Parity
HC2_CBASS_MAIN_SYSCLK0_4_CLK_EDC_CTRL_CBASS_INT_MAIN_SYSCLK0_4_BUSECC_0	231	16	Parity
HC2_CBASS_MAIN_SYSCLK0_4_CLK_EDC_CTRL_CBASS_INT_MAIN_SYSCLK0_4_BUSECC_0	232	4	Parity
HC2_CBASS_MAIN_SYSCLK0_4_CLK_EDC_CTRL_CBASS_INT_MAIN_SYSCLK0_4_BUSECC_0	233	3	Parity
HC2_CBASS_MAIN_SYSCLK0_4_CLK_EDC_CTRL_CBASS_INT_MAIN_SYSCLK0_4_BUSECC_0	234	5	Parity
HC2_CBASS_MAIN_SYSCLK0_4_CLK_EDC_CTRL_CBASS_INT_MAIN_SYSCLK0_4_BUSECC_0	235	12	Parity
HC2_CBASS_MAIN_SYSCLK0_4_CLK_EDC_CTRL_CBASS_INT_MAIN_SYSCLK0_4_BUSECC_0	236	4	Parity
HC2_CBASS_MAIN_SYSCLK0_4_CLK_EDC_CTRL_CBASS_INT_MAIN_SYSCLK0_4_BUSECC_0	237	12	Parity
HC2_CBASS_MAIN_SYSCLK0_4_CLK_EDC_CTRL_CBASS_INT_MAIN_SYSCLK0_4_BUSECC_0	238	1	Parity
HC2_CBASS_MAIN_SYSCLK0_4_CLK_EDC_CTRL_CBASS_INT_MAIN_SYSCLK0_4_BUSECC_0	239	1	Parity
HC2_CBASS_MAIN_SYSCLK0_4_CLK_EDC_CTRL_CBASS_INT_MAIN_SYSCLK0_4_BUSECC_0	240	1	Parity
HC2_CBASS_MAIN_SYSCLK0_4_CLK_EDC_CTRL_CBASS_INT_MAIN_SYSCLK0_4_BUSECC_0	241	1	Redundant
HC2_CBASS_MAIN_SYSCLK0_4_CLK_EDC_CTRL_CBASS_INT_MAIN_SYSCLK0_4_BUSECC_0	242	2	Parity
HC2_CBASS_MAIN_SYSCLK0_4_CLK_EDC_CTRL_CBASS_INT_MAIN_SYSCLK0_4_BUSECC_0	243	1	Redundant
HC2_CBASS_MAIN_SYSCLK0_4_CLK_EDC_CTRL_CBASS_INT_MAIN_SYSCLK0_4_BUSECC_0	244	32	EDC
HC2_CBASS_MAIN_SYSCLK0_4_CLK_EDC_CTRL_CBASS_INT_MAIN_SYSCLK0_4_BUSECC_0	245	1	Parity
HC2_CBASS_MAIN_SYSCLK0_4_CLK_EDC_CTRL_CBASS_INT_MAIN_SYSCLK0_4_BUSECC_0	246	10	Parity
HC2_CBASS_MAIN_SYSCLK0_4_CLK_EDC_CTRL_CBASS_INT_MAIN_SYSCLK0_4_BUSECC_0	247	4	Parity
HC2_CBASS_MAIN_SYSCLK0_4_CLK_EDC_CTRL_CBASS_INT_MAIN_SYSCLK0_4_BUSECC_0	248	3	Parity
HC2_CBASS_MAIN_SYSCLK0_4_CLK_EDC_CTRL_CBASS_INT_MAIN_SYSCLK0_4_BUSECC_0	249	12	Parity
HC2_CBASS_MAIN_SYSCLK0_4_CLK_EDC_CTRL_CBASS_INT_MAIN_SYSCLK0_4_BUSECC_0	250	4	Parity

**Table 12-586. EDC checkers information for ECC Aggregator Instance
ECC_AGGR5M_MAIN_HC_ECC_AGGR (continued)**

Protected Interconnect	Group ID	Width	Checker Type
HC2_CBASS_MAIN_SYSCLK0_4_CLK_EDC_CTRL_CBASS_INT_MAIN_SYSCLK0_4_BUSECC_0	251	12	Parity
HC2_CBASS_MAIN_SYSCLK0_4_CLK_EDC_CTRL_CBASS_INT_MAIN_SYSCLK0_4_BUSECC_0	252	1	Parity
HC2_CBASS_MAIN_SYSCLK0_4_CLK_EDC_CTRL_CBASS_INT_MAIN_SYSCLK0_4_BUSECC_0	253	1	Parity
HC2_CBASS_MAIN_SYSCLK0_4_CLK_EDC_CTRL_CBASS_INT_MAIN_SYSCLK0_4_BUSECC_0	254	1	Parity
HC2_CBASS_MAIN_SYSCLK0_4_CLK_EDC_CTRL_CBASS_INT_MAIN_SYSCLK0_4_BUSECC_0	255	1	Redundant
HC2_TO_HC_CFG_VBUSM_L0_STOG_5_EDC_CTRL	0	1	Redundant
HC2_TO_HC_CFG_VBUSM_L0_STOG_5_EDC_CTRL	1	1	Parity
HC2_TO_HC_CFG_VBUSM_L0_STOG_5_EDC_CTRL	2	4	Parity
HC2_TO_HC_CFG_VBUSM_L0_STOG_5_EDC_CTRL	3	10	Parity
HC2_TO_HC_CFG_VBUSM_L0_STOG_5_EDC_CTRL	4	32	EDC
HC2_TO_HC_CFG_VBUSM_L0_STOG_5_EDC_CTRL	5	1	Parity
HC2_TO_HC_CFG_VBUSM_L0_STOG_5_EDC_CTRL	6	2	Parity
HC2_TO_HC_CFG_VBUSM_L0_STOG_5_EDC_CTRL	7	2	Parity
HC2_TO_HC_CFG_VBUSM_L0_STOG_5_EDC_CTRL	8	1	Parity
HC2_TO_HC_CFG_VBUSM_L0_STOG_5_EDC_CTRL	9	30	Parity
HC2_TO_HC_CFG_VBUSM_L0_STOG_5_EDC_CTRL	10	2	Parity
HC2_TO_HC_CFG_VBUSM_L0_STOG_5_EDC_CTRL	11	5	Parity
HC2_TO_HC_CFG_VBUSM_L0_STOG_5_EDC_CTRL	12	10	Parity
HC2_TO_HC_CFG_VBUSM_L0_STOG_5_EDC_CTRL	13	12	Parity
HC2_TO_HC_CFG_VBUSM_L0_STOG_5_EDC_CTRL	14	4	Parity
HC2_TO_HC_CFG_VBUSM_L0_STOG_5_EDC_CTRL	15	3	Parity
HC2_TO_HC_CFG_VBUSM_L0_STOG_5_EDC_CTRL	16	1	Parity
HC2_TO_HC_CFG_VBUSM_L0_STOG_5_EDC_CTRL	17	1	Parity
HC2_TO_HC_CFG_VBUSM_L0_STOG_5_EDC_CTRL	18	1	Parity
HC2_TO_HC_CFG_VBUSM_L0_STOG_5_EDC_CTRL	19	1	Parity
HC2_TO_HC_CFG_VBUSM_L0_STOG_5_EDC_CTRL	20	2	Parity
HC2_TO_HC_CFG_VBUSM_L0_STOG_5_EDC_CTRL	21	10	Parity
HC2_TO_HC_CFG_VBUSM_L0_STOG_5_EDC_CTRL	22	10	Parity
HC2_TO_HC_CFG_VBUSM_L0_STOG_5_EDC_CTRL	23	12	Parity
HC2_TO_HC_CFG_VBUSM_L0_STOG_5_EDC_CTRL	24	4	Parity
HC2_TO_HC_CFG_VBUSM_L0_STOG_5_EDC_CTRL	25	3	Parity
HC2_TO_HC_CFG_VBUSM_L0_STOG_5_EDC_CTRL	26	1	Parity
HC2_TO_HC_CFG_VBUSM_L0_STOG_5_EDC_CTRL	27	10	Parity
HC2_TO_HC_CFG_VBUSM_L0_STOG_5_EDC_CTRL	28	3	Parity
HC2_TO_HC_CFG_VBUSM_L0_STOG_5_EDC_CTRL	29	3	Parity
HC2_TO_HC_CFG_VBUSM_L0_STOG_5_EDC_CTRL	30	1	Parity
HC2_TO_HC_CFG_VBUSM_L0_STOG_5_EDC_CTRL	31	1	Parity
HC2_TO_HC_CFG_VBUSM_L0_STOG_5_EDC_CTRL	32	1	Parity
HC2_TO_HC_CFG_VBUSM_L0_STOG_5_EDC_CTRL	33	1	Parity
HC2_TO_HC_CFG_VBUSM_L0_STOG_5_EDC_CTRL	34	3	Parity
HC2_TO_HC_CFG_VBUSM_L0_STOG_5_EDC_CTRL	35	1	Parity
HC2_TO_HC_CFG_VBUSM_L0_STOG_5_EDC_CTRL	36	1	Parity

**Table 12-586. EDC checkers information for ECC Aggregator Instance
ECC_AGGR5M_MAIN_HC_ECC_AGGR (continued)**

Protected Interconnect	Group ID	Width	Checker Type
HC2_TO_HC_CFG_VBUSM_L0_STOG_5_EDC_CTRL	37	1	Parity
HC2_TO_HC_CFG_VBUSM_L0_STOG_5_EDC_CTRL	38	30	Parity
HC2_TO_HC_CFG_VBUSM_L0_STOG_5_EDC_CTRL	39	6	Parity
HC2_TO_HC_CFG_VBUSM_L0_STOG_5_EDC_CTRL	40	6	Parity
HC2_TO_HC_CFG_VBUSM_L0_STOG_5_EDC_CTRL	41	6	Parity
HC2_TO_HC_CFG_VBUSM_L0_STOG_5_EDC_CTRL	42	2	Parity
HC2_TO_HC_CFG_VBUSM_L0_STOG_5_EDC_CTRL	43	10	Parity
HC2_TO_HC_CFG_VBUSM_L0_STOG_5_EDC_CTRL	44	6	Parity
HC2_TO_HC_CFG_VBUSM_L0_STOG_5_EDC_CTRL	45	5	Parity
HC2_TO_HC_CFG_VBUSM_L0_STOG_5_EDC_CTRL	46	32	Parity
HC2_TO_HC_CFG_VBUSM_L0_STOG_5_EDC_CTRL	47	1	Parity
HC2_TO_HC_CFG_VBUSM_L0_STOG_5_EDC_CTRL	48	4	Parity
HC2_TO_HC_CFG_VBUSM_L0_STOG_5_EDC_CTRL	49	12	Parity
HC2_TO_HC_CFG_VBUSM_L0_STOG_5_EDC_CTRL	50	10	Parity
HC2_TO_HC_CFG_VBUSM_L0_STOG_5_EDC_CTRL	51	48	Parity
HC2_TO_HC_CFG_VBUSM_L0_STOG_5_EDC_CTRL	52	1	Parity
HC2_TO_HC_CFG_VBUSM_L0_STOG_5_EDC_CTRL	53	1	Parity
HC2_TO_HC_CFG_VBUSM_L0_STOG_5_EDC_CTRL	54	1	Parity
HC2_TO_HC_CFG_VBUSM_L0_STOG_5_EDC_CTRL	55	1	Parity
HC2_TO_HC_CFG_VBUSM_L0_STOG_5_EDC_CTRL	56	1	Parity
HC2_TO_HC_CFG_VBUSM_L0_STOG_5_EDC_CTRL	57	11	Parity
HC2_TO_HC_CFG_VBUSM_L0_STOG_5_EDC_CTRL	58	32	Parity
HC2_TO_HC_CFG_VBUSM_L0_STOG_5_EDC_CTRL	59	5	Parity
HC2_TO_HC_CFG_VBUSM_L0_STOG_5_EDC_CTRL	60	5	Parity
HC2_TO_HC_CFG_VBUSM_L0_STOG_5_EDC_CTRL	61	5	Parity
HC2_TO_HC_CFG_VBUSM_L0_STOG_5_EDC_CTRL	62	5	Parity
HC2_TO_HC_CFG_VBUSM_L0_STOG_5_EDC_CTRL	63	5	Parity
HC2_TO_HC_CFG_VBUSM_L0_STOG_5_EDC_CTRL	64	5	Parity
HC2_TO_HC_CFG_VBUSM_L0_STOG_5_EDC_CTRL	65	5	Parity
HC2_TO_HC_CFG_VBUSM_L0_STOG_5_EDC_CTRL	66	5	Parity
HC2_TO_HC_CFG_VBUSM_L0_STOG_5_EDC_CTRL	67	5	Parity
HC2_TO_HC_CFG_VBUSM_L0_STOG_5_EDC_CTRL	68	5	Parity
HC2_TO_HC_CFG_VBUSM_L0_STOG_5_EDC_CTRL	69	5	Parity
HC2_TO_HC_CFG_VBUSM_L0_STOG_5_EDC_CTRL	70	5	Parity
HC2_TO_HC_CFG_VBUSM_L0_STOG_5_EDC_CTRL	71	5	Parity
HC2_TO_HC_CFG_VBUSM_L0_STOG_5_EDC_CTRL	72	5	Parity
HC2_TO_HC_CFG_VBUSM_L0_STOG_5_EDC_CTRL	73	5	Parity
HC2_TO_HC_CFG_VBUSM_L0_STOG_5_EDC_CTRL	74	5	Parity
HC2_TO_HC_CFG_VBUSM_L0_STOG_5_EDC_CTRL	75	5	Parity
HC2_TO_HC_CFG_VBUSM_L0_STOG_5_EDC_CTRL	76	5	Parity
HC2_TO_HC_CFG_VBUSM_L0_STOG_5_EDC_CTRL	77	5	Parity
HC2_TO_HC_CFG_VBUSM_L0_STOG_5_EDC_CTRL	78	5	Parity
HC2_TO_HC_CFG_VBUSM_L0_STOG_5_EDC_CTRL	79	5	Parity
HC2_TO_HC_CFG_VBUSM_L0_STOG_5_EDC_CTRL	80	5	Parity
HC2_TO_HC_CFG_VBUSM_L0_STOG_5_EDC_CTRL	81	5	Parity
HC2_TO_HC_CFG_VBUSM_L0_STOG_5_EDC_CTRL	82	5	Parity

**Table 12-586. EDC checkers information for ECC Aggregator Instance
ECC_AGGR5M_MAIN_HC_ECC_AGGR (continued)**

Protected Interconnect	Group ID	Width	Checker Type
HC2_TO_HC_CFG_VBUSM_L0_STOG_5_EDC_CTRL	83	5	Parity
HC2_TO_HC_CFG_VBUSM_L0_STOG_5_EDC_CTRL	84	5	Parity
HC2_TO_HC_CFG_VBUSM_L0_STOG_5_EDC_CTRL	85	5	Parity
HC2_TO_HC_CFG_VBUSM_L0_STOG_5_EDC_CTRL	86	5	Parity
HC2_TO_HC_CFG_VBUSM_L0_STOG_5_EDC_CTRL	87	5	Parity
HC2_TO_HC_CFG_VBUSM_L0_STOG_5_EDC_CTRL	88	5	Parity
HC2_TO_HC_CFG_VBUSM_L0_STOG_5_EDC_CTRL	89	5	Parity
HC2_TO_HC_CFG_VBUSM_L0_STOG_5_EDC_CTRL	90	5	Parity
HC2_TO_HC_CFG_VBUSM_L0_STOG_5_EDC_CTRL	91	19	Parity
HC2_TO_HC_CFG_VBUSM_L0_STOG_5_EDC_CTRL	92	19	Parity
HC2_TO_HC_CFG_VBUSM_L0_STOG_5_EDC_CTRL	93	1	Parity
HC2_TO_HC_CFG_VBUSM_L0_STOG_5_EDC_CTRL	94	1	Parity
HC2_TO_HC_CFG_VBUSM_L0_STOG_5_EDC_CTRL	95	1	Parity
HC2_TO_HC_CFG_VBUSM_L0_STOG_5_EDC_CTRL	96	1	Parity
HC2_TO_HC_CFG_VBUSM_L0_STOG_5_EDC_CTRL	97	10	Parity
HC2_TO_HC_CFG_VBUSM_L0_STOG_5_EDC_CTRL	98	3	Parity
HC2_TO_HC_CFG_VBUSM_L0_STOG_5_EDC_CTRL	99	2	Parity
HC2_TO_HC_CFG_VBUSM_L0_STOG_5_EDC_CTRL	100	4	Parity
HC2_TO_HC_CFG_VBUSM_L0_STOG_5_EDC_CTRL	101	5	Parity
HC2_TO_HC_CFG_VBUSM_L0_STOG_5_EDC_CTRL	102	4	Parity
HC2_TO_HC_CFG_VBUSM_L0_STOG_5_EDC_CTRL	103	2	Parity
HC2_TO_HC_CFG_VBUSM_L0_STOG_5_EDC_CTRL	104	2	Parity
HC2_TO_HC_CFG_VBUSM_L0_STOG_5_EDC_CTRL	105	2	Parity
HC2_TO_HC_CFG_VBUSM_L0_STOG_5_EDC_CTRL	106	2	Parity
HC2_TO_HC_CFG_VBUSM_L0_STOG_5_EDC_CTRL	107	55	Parity
HC2_TO_HC_CFG_VBUSM_L0_STOG_5_EDC_CTRL	108	55	Parity
HC2_TO_HC_CFG_VBUSM_L0_STOG_5_EDC_CTRL	109	12	Parity
HC2_TO_HC_CFG_VBUSM_L0_STOG_5_EDC_CTRL	110	4	Parity
HC2_TO_HC_CFG_VBUSM_L0_STOG_5_EDC_CTRL	111	12	Parity
HC2_TO_HC_CFG_VBUSM_L0_STOG_5_EDC_CTRL	112	10	Parity
HC2_TO_HC_CFG_VBUSM_L0_STOG_5_EDC_CTRL	113	3	Parity
HC2_TO_HC_CFG_VBUSM_L0_STOG_5_EDC_CTRL	114	1	Parity
HC2_TO_HC_CFG_VBUSM_L0_STOG_5_EDC_CTRL	115	8	Parity
HC2_TO_HC_CFG_VBUSM_L0_STOG_5_EDC_CTRL	116	4	Parity
HC2_TO_HC_CFG_VBUSM_L0_STOG_5_EDC_CTRL	117	12	Parity
HC2_TO_HC_CFG_VBUSM_L0_STOG_5_EDC_CTRL	118	12	Parity
HC2_TO_HC_CFG_VBUSM_L0_STOG_5_EDC_CTRL	119	10	Parity
HC2_TO_HC_CFG_VBUSM_L0_STOG_5_EDC_CTRL	120	10	Parity
HC2_TO_HC_CFG_VBUSM_L0_STOG_5_EDC_CTRL	121	1	Parity
HC2_TO_HC_CFG_VBUSM_L0_STOG_5_EDC_CTRL	122	1	Parity
HC2_TO_HC_CFG_VBUSM_L0_STOG_5_EDC_CTRL	123	1	Parity
HC2_TO_HC_CFG_VBUSM_L0_STOG_5_EDC_CTRL	124	1	Parity
HC2_TO_HC_CFG_VBUSM_L0_STOG_5_EDC_CTRL	125	3	Parity
HC2_TO_HC_CFG_VBUSM_L0_STOG_5_EDC_CTRL	126	3	Parity
HC2_TO_HC_CFG_VBUSM_L0_STOG_5_EDC_CTRL	127	3	Parity
HC2_TO_HC_CFG_VBUSM_L0_STOG_5_EDC_CTRL	128	3	Parity

**Table 12-586. EDC checkers information for ECC Aggregator Instance
ECC_AGGR5M_MAIN_HC_ECC_AGGR (continued)**

Protected Interconnect	Group ID	Width	Checker Type
HC2_TO_HC_CFG_VBUSM_L0_STOG_5_EDC_CTRL	129	1	Parity
HC2_TO_HC_CFG_VBUSM_L0_STOG_5_EDC_CTRL	130	8	Parity
HC2_CBASS_SCRP_32B_CLK4_SCR_HC2_CBASS_SCRP_32B_CLK4_SCR_EDC_CTRL_BUSECC	0	1	Redundant
HC2_CBASS_SCRP_32B_CLK4_SCR_HC2_CBASS_SCRP_32B_CLK4_SCR_EDC_CTRL_BUSECC	1	48	Parity
HC2_CBASS_SCRP_32B_CLK4_SCR_HC2_CBASS_SCRP_32B_CLK4_SCR_EDC_CTRL_BUSECC	2	1	Parity
HC2_CBASS_SCRP_32B_CLK4_SCR_HC2_CBASS_SCRP_32B_CLK4_SCR_EDC_CTRL_BUSECC	3	4	Parity
HC2_CBASS_SCRP_32B_CLK4_SCR_HC2_CBASS_SCRP_32B_CLK4_SCR_EDC_CTRL_BUSECC	4	3	Parity
HC2_CBASS_SCRP_32B_CLK4_SCR_HC2_CBASS_SCRP_32B_CLK4_SCR_EDC_CTRL_BUSECC	5	1	Parity
HC2_CBASS_SCRP_32B_CLK4_SCR_HC2_CBASS_SCRP_32B_CLK4_SCR_EDC_CTRL_BUSECC	6	4	Parity
HC2_CBASS_SCRP_32B_CLK4_SCR_HC2_CBASS_SCRP_32B_CLK4_SCR_EDC_CTRL_BUSECC	7	4	Parity
HC2_CBASS_SCRP_32B_CLK4_SCR_HC2_CBASS_SCRP_32B_CLK4_SCR_EDC_CTRL_BUSECC	8	2	Parity
HC2_CBASS_SCRP_32B_CLK4_SCR_HC2_CBASS_SCRP_32B_CLK4_SCR_EDC_CTRL_BUSECC	9	1	Redundant
HC2_CBASS_SCRP_32B_CLK4_SCR_HC2_CBASS_SCRP_32B_CLK4_SCR_EDC_CTRL_BUSECC	10	1	Redundant
HC2_CBASS_SCRP_32B_CLK4_SCR_HC2_CBASS_SCRP_32B_CLK4_SCR_EDC_CTRL_BUSECC	11	1	Redundant
HC2_CBASS_SCRP_32B_CLK4_SCR_HC2_CBASS_SCRP_32B_CLK4_SCR_EDC_CTRL_BUSECC	12	1	Redundant
HC2_CBASS_SCRP_32B_CLK4_SCR_HC2_CBASS_SCRP_32B_CLK4_SCR_EDC_CTRL_BUSECC	13	10	Parity
HC2_CBASS_SCRP_32B_CLK4_SCR_HC2_CBASS_SCRP_32B_CLK4_SCR_EDC_CTRL_BUSECC	14	1	Redundant
HC2_CBASS_SCRP_32B_CLK4_SCR_HC2_CBASS_SCRP_32B_CLK4_SCR_EDC_CTRL_BUSECC	15	12	Parity
HC2_CBASS_SCRP_32B_CLK4_SCR_HC2_CBASS_SCRP_32B_CLK4_SCR_EDC_CTRL_BUSECC	16	4	Parity
HC2_CBASS_SCRP_32B_CLK4_SCR_HC2_CBASS_SCRP_32B_CLK4_SCR_EDC_CTRL_BUSECC	17	1	Redundant
HC2_CBASS_SCRP_32B_CLK4_SCR_HC2_CBASS_SCRP_32B_CLK4_SCR_EDC_CTRL_BUSECC	18	1	Redundant
HC2_CBASS_SCRP_32B_CLK4_SCR_HC2_CBASS_SCRP_32B_CLK4_SCR_EDC_CTRL_BUSECC	19	10	Parity
HC2_CBASS_SCRP_32B_CLK4_SCR_HC2_CBASS_SCRP_32B_CLK4_SCR_EDC_CTRL_BUSECC	20	1	Redundant
HC2_CBASS_SCRP_32B_CLK4_SCR_HC2_CBASS_SCRP_32B_CLK4_SCR_EDC_CTRL_BUSECC	21	12	Parity
HC2_CBASS_SCRP_32B_CLK4_SCR_HC2_CBASS_SCRP_32B_CLK4_SCR_EDC_CTRL_BUSECC	22	4	Parity
HC2_CBASS_SCRP_32B_CLK4_SCR_HC2_CBASS_SCRP_32B_CLK4_SCR_EDC_CTRL_BUSECC	23	1	Redundant
HC2_CBASS_SCRP_32B_CLK4_SCR_HC2_CBASS_SCRP_32B_CLK4_SCR_EDC_CTRL_BUSECC	24	1	Redundant
HC2_CBASS_SCRP_32B_CLK4_SCR_HC2_CBASS_SCRP_32B_CLK4_SCR_EDC_CTRL_BUSECC	25	10	Parity

**Table 12-586. EDC checkers information for ECC Aggregator Instance
ECC_AGGR5M_MAIN_HC_ECC_AGGR (continued)**

Protected Interconnect	Group ID	Width	Checker Type
HC2_CBASS_SCRP_32B_CLK4_SCR_HC2_CBASS_SCRP_32B_CLK4_SCR_EDC_CTRL_BUSECC	26	1	Redundant
HC2_CBASS_SCRP_32B_CLK4_SCR_HC2_CBASS_SCRP_32B_CLK4_SCR_EDC_CTRL_BUSECC	27	12	Parity
HC2_CBASS_SCRP_32B_CLK4_SCR_HC2_CBASS_SCRP_32B_CLK4_SCR_EDC_CTRL_BUSECC	28	4	Parity
HC2_CBASS_SCRP_32B_CLK4_SCR_HC2_CBASS_SCRP_32B_CLK4_SCR_EDC_CTRL_BUSECC	29	1	Redundant
HC2_CBASS_SCRP_32B_CLK4_SCR_HC2_CBASS_SCRP_32B_CLK4_SCR_EDC_CTRL_BUSECC	30	1	Redundant
HC2_CBASS_SCRP_32B_CLK4_SCR_HC2_CBASS_SCRP_32B_CLK4_SCR_EDC_CTRL_BUSECC	31	10	Parity
HC2_CBASS_SCRP_32B_CLK4_SCR_HC2_CBASS_SCRP_32B_CLK4_SCR_EDC_CTRL_BUSECC	32	1	Redundant
HC2_CBASS_SCRP_32B_CLK4_SCR_HC2_CBASS_SCRP_32B_CLK4_SCR_EDC_CTRL_BUSECC	33	12	Parity
HC2_CBASS_SCRP_32B_CLK4_SCR_HC2_CBASS_SCRP_32B_CLK4_SCR_EDC_CTRL_BUSECC	34	4	Parity
HC2_CBASS_SCRP_32B_CLK4_SCR_HC2_CBASS_SCRP_32B_CLK4_SCR_EDC_CTRL_BUSECC	35	1	Redundant
HC2_CBASS_SCRP_32B_CLK4_SCR_HC2_CBASS_SCRP_32B_CLK4_SCR_EDC_CTRL_BUSECC	36	1	Redundant
HC2_CBASS_SCRP_32B_CLK4_SCR_HC2_CBASS_SCRP_32B_CLK4_SCR_EDC_CTRL_BUSECC	37	10	Parity
HC2_CBASS_SCRP_32B_CLK4_SCR_HC2_CBASS_SCRP_32B_CLK4_SCR_EDC_CTRL_BUSECC	38	1	Redundant
HC2_CBASS_SCRP_32B_CLK4_SCR_HC2_CBASS_SCRP_32B_CLK4_SCR_EDC_CTRL_BUSECC	39	12	Parity
HC2_CBASS_SCRP_32B_CLK4_SCR_HC2_CBASS_SCRP_32B_CLK4_SCR_EDC_CTRL_BUSECC	40	4	Parity
HC2_CBASS_SCRP_32B_CLK4_SCR_HC2_CBASS_SCRP_32B_CLK4_SCR_EDC_CTRL_BUSECC	41	1	Redundant
HC2_CBASS_SCRP_32B_CLK4_SCR_HC2_CBASS_SCRP_32B_CLK4_SCR_EDC_CTRL_BUSECC	42	1	Redundant
HC2_CBASS_SCRP_32B_CLK4_SCR_HC2_CBASS_SCRP_32B_CLK4_SCR_EDC_CTRL_BUSECC	43	10	Parity
HC2_CBASS_SCRP_32B_CLK4_SCR_HC2_CBASS_SCRP_32B_CLK4_SCR_EDC_CTRL_BUSECC	44	1	Redundant
HC2_CBASS_SCRP_32B_CLK4_SCR_HC2_CBASS_SCRP_32B_CLK4_SCR_EDC_CTRL_BUSECC	45	12	Parity
HC2_CBASS_SCRP_32B_CLK4_SCR_HC2_CBASS_SCRP_32B_CLK4_SCR_EDC_CTRL_BUSECC	46	4	Parity
HC2_CBASS_SCRP_32B_CLK4_SCR_HC2_CBASS_SCRP_32B_CLK4_SCR_EDC_CTRL_BUSECC	47	1	Redundant
HC2_CBASS_SCRP_32B_CLK4_SCR_HC2_CBASS_SCRP_32B_CLK4_SCR_EDC_CTRL_BUSECC	48	1	Redundant
HC2_CBASS_SCRP_32B_CLK4_SCR_HC2_CBASS_SCRP_32B_CLK4_SCR_EDC_CTRL_BUSECC	49	10	Parity
HC2_CBASS_SCRP_32B_CLK4_SCR_HC2_CBASS_SCRP_32B_CLK4_SCR_EDC_CTRL_BUSECC	50	1	Redundant
HC2_CBASS_SCRP_32B_CLK4_SCR_HC2_CBASS_SCRP_32B_CLK4_SCR_EDC_CTRL_BUSECC	51	12	Parity
HC2_CBASS_SCRP_32B_CLK4_SCR_HC2_CBASS_SCRP_32B_CLK4_SCR_EDC_CTRL_BUSECC	52	4	Parity

**Table 12-586. EDC checkers information for ECC Aggregator Instance
ECC_AGGR5M_MAIN_HC_ECC_AGGR (continued)**

Protected Interconnect	Group ID	Width	Checker Type
HC2_CBASS_SCRP_32B_CLK4_SCR_HC2_CBASS_SCRP_32B_CLK4_SCR_EDC_CTRL_BUSECC	53	1	Redundant
HC2_CBASS_SCRP_32B_CLK4_SCR_HC2_CBASS_SCRP_32B_CLK4_SCR_EDC_CTRL_BUSECC	54	1	Redundant
HC2_CBASS_SCRP_32B_CLK4_SCR_HC2_CBASS_SCRP_32B_CLK4_SCR_EDC_CTRL_BUSECC	55	10	Parity
HC2_CBASS_SCRP_32B_CLK4_SCR_HC2_CBASS_SCRP_32B_CLK4_SCR_EDC_CTRL_BUSECC	56	1	Redundant
HC2_CBASS_SCRP_32B_CLK4_SCR_HC2_CBASS_SCRP_32B_CLK4_SCR_EDC_CTRL_BUSECC	57	12	Parity
HC2_CBASS_SCRP_32B_CLK4_SCR_HC2_CBASS_SCRP_32B_CLK4_SCR_EDC_CTRL_BUSECC	58	4	Parity
HC2_CBASS_SCRP_32B_CLK4_SCR_HC2_CBASS_SCRP_32B_CLK4_SCR_EDC_CTRL_BUSECC	59	1	Redundant
HC2_CBASS_SCRP_32B_CLK4_SCR_HC2_CBASS_SCRP_32B_CLK4_SCR_EDC_CTRL_BUSECC	60	1	Redundant
HC2_CBASS_SCRP_32B_CLK4_SCR_HC2_CBASS_SCRP_32B_CLK4_SCR_EDC_CTRL_BUSECC	61	10	Parity
HC2_CBASS_SCRP_32B_CLK4_SCR_HC2_CBASS_SCRP_32B_CLK4_SCR_EDC_CTRL_BUSECC	62	1	Redundant
HC2_CBASS_SCRP_32B_CLK4_SCR_HC2_CBASS_SCRP_32B_CLK4_SCR_EDC_CTRL_BUSECC	63	12	Parity
HC2_CBASS_SCRP_32B_CLK4_SCR_HC2_CBASS_SCRP_32B_CLK4_SCR_EDC_CTRL_BUSECC	64	4	Parity
HC2_CBASS_SCRP_32B_CLK4_SCR_HC2_CBASS_SCRP_32B_CLK4_SCR_EDC_CTRL_BUSECC	65	1	Redundant
HC2_CBASS_SCRP_32B_CLK4_SCR_HC2_CBASS_SCRP_32B_CLK4_SCR_EDC_CTRL_BUSECC	66	1	Redundant
HC2_CBASS_SCRP_32B_CLK4_SCR_HC2_CBASS_SCRP_32B_CLK4_SCR_EDC_CTRL_BUSECC	67	10	Parity
HC2_CBASS_SCRP_32B_CLK4_SCR_HC2_CBASS_SCRP_32B_CLK4_SCR_EDC_CTRL_BUSECC	68	1	Redundant
HC2_CBASS_SCRP_32B_CLK4_SCR_HC2_CBASS_SCRP_32B_CLK4_SCR_EDC_CTRL_BUSECC	69	12	Parity
HC2_CBASS_SCRP_32B_CLK4_SCR_HC2_CBASS_SCRP_32B_CLK4_SCR_EDC_CTRL_BUSECC	70	4	Parity
HC2_CBASS_SCRP_32B_CLK4_SCR_HC2_CBASS_SCRP_32B_CLK4_SCR_EDC_CTRL_BUSECC	71	1	Redundant
HC2_CBASS_SCRP_32B_CLK4_SCR_HC2_CBASS_SCRP_32B_CLK4_SCR_EDC_CTRL_BUSECC	72	1	Redundant
HC2_CBASS_SCRP_32B_CLK4_SCR_HC2_CBASS_SCRP_32B_CLK4_SCR_EDC_CTRL_BUSECC	73	10	Parity
HC2_CBASS_SCRP_32B_CLK4_SCR_HC2_CBASS_SCRP_32B_CLK4_SCR_EDC_CTRL_BUSECC	74	1	Redundant
HC2_CBASS_SCRP_32B_CLK4_SCR_HC2_CBASS_SCRP_32B_CLK4_SCR_EDC_CTRL_BUSECC	75	12	Parity
HC2_CBASS_SCRP_32B_CLK4_SCR_HC2_CBASS_SCRP_32B_CLK4_SCR_EDC_CTRL_BUSECC	76	4	Parity
HC2_CBASS_SCRP_32B_CLK4_SCR_HC2_CBASS_SCRP_32B_CLK4_SCR_EDC_CTRL_BUSECC	77	1	Redundant
HC2_CBASS_SCRP_32B_CLK4_SCR_HC2_CBASS_SCRP_32B_CLK4_SCR_EDC_CTRL_BUSECC	78	1	Redundant
HC2_CBASS_SCRP_32B_CLK4_SCR_HC2_CBASS_SCRP_32B_CLK4_SCR_EDC_CTRL_BUSECC	79	10	Parity

**Table 12-586. EDC checkers information for ECC Aggregator Instance
ECC_AGGR5M_MAIN_HC_ECC_AGGR (continued)**

Protected Interconnect	Group ID	Width	Checker Type
HC2_CBASS_SCRP_32B_CLK4_SCR_HC2_CBASS_SCRP_32B_CLK4_SCR_EDC_CTRL_BUSECC	80	1	Redundant
HC2_CBASS_SCRP_32B_CLK4_SCR_HC2_CBASS_SCRP_32B_CLK4_SCR_EDC_CTRL_BUSECC	81	12	Parity
HC2_CBASS_SCRP_32B_CLK4_SCR_HC2_CBASS_SCRP_32B_CLK4_SCR_EDC_CTRL_BUSECC	82	4	Parity
HC2_CBASS_SCRP_32B_CLK4_SCR_HC2_CBASS_SCRP_32B_CLK4_SCR_EDC_CTRL_BUSECC	83	1	Redundant
HC2_CBASS_SCRP_32B_CLK4_SCR_HC2_CBASS_SCRP_32B_CLK4_SCR_EDC_CTRL_BUSECC	84	1	Redundant
HC2_CBASS_SCRP_32B_CLK4_SCR_HC2_CBASS_SCRP_32B_CLK4_SCR_EDC_CTRL_BUSECC	85	10	Parity
HC2_CBASS_SCRP_32B_CLK4_SCR_HC2_CBASS_SCRP_32B_CLK4_SCR_EDC_CTRL_BUSECC	86	1	Redundant
HC2_CBASS_SCRP_32B_CLK4_SCR_HC2_CBASS_SCRP_32B_CLK4_SCR_EDC_CTRL_BUSECC	87	12	Parity
HC2_CBASS_SCRP_32B_CLK4_SCR_HC2_CBASS_SCRP_32B_CLK4_SCR_EDC_CTRL_BUSECC	88	4	Parity
HC2_CBASS_SCRP_32B_CLK4_SCR_HC2_CBASS_SCRP_32B_CLK4_SCR_EDC_CTRL_BUSECC	89	1	Redundant
HC2_CBASS_SCRP_32B_CLK4_SCR_HC2_CBASS_SCRP_32B_CLK4_SCR_EDC_CTRL_BUSECC	90	1	Redundant
HC2_CBASS_SCRP_32B_CLK4_SCR_HC2_CBASS_SCRP_32B_CLK4_SCR_EDC_CTRL_BUSECC	91	10	Parity
HC2_CBASS_SCRP_32B_CLK4_SCR_HC2_CBASS_SCRP_32B_CLK4_SCR_EDC_CTRL_BUSECC	92	1	Redundant
HC2_CBASS_SCRP_32B_CLK4_SCR_HC2_CBASS_SCRP_32B_CLK4_SCR_EDC_CTRL_BUSECC	93	12	Parity
HC2_CBASS_SCRP_32B_CLK4_SCR_HC2_CBASS_SCRP_32B_CLK4_SCR_EDC_CTRL_BUSECC	94	4	Parity
HC2_CBASS_SCRP_32B_CLK4_SCR_HC2_CBASS_SCRP_32B_CLK4_SCR_EDC_CTRL_BUSECC	95	1	Parity
HC2_CBASS_SCRP_32B_CLK4_SCR_HC2_CBASS_SCRP_32B_CLK4_SCR_EDC_CTRL_BUSECC	96	4	Parity
HC2_CBASS_SCRP_32B_CLK4_SCR_HC2_CBASS_SCRP_32B_CLK4_SCR_EDC_CTRL_BUSECC	97	13	Parity
HC2_CBASS_SCRP_32B_CLK4_SCR_HC2_CBASS_SCRP_32B_CLK4_SCR_EDC_CTRL_BUSECC	98	18	Parity
HC2_CBASS_SCRP_32B_CLK4_SCR_HC2_CBASS_SCRP_32B_CLK4_SCR_EDC_CTRL_BUSECC	99	14	Parity
HC2_CBASS_SCRP_32B_CLK4_SCR_HC2_CBASS_SCRP_32B_CLK4_SCR_EDC_CTRL_BUSECC	100	15	Parity
HC2_CBASS_SCRP_32B_CLK4_SCR_HC2_CBASS_SCRP_32B_CLK4_SCR_EDC_CTRL_BUSECC	101	3	Parity
HC2_CBASS_SCRP_32B_CLK4_SCR_HC2_CBASS_SCRP_32B_CLK4_SCR_EDC_CTRL_BUSECC	102	1	Parity
HC2_CBASS_SCRP_32B_CLK4_SCR_HC2_CBASS_SCRP_32B_CLK4_SCR_EDC_CTRL_BUSECC	103	3	Parity
HC2_CBASS_SCRP_32B_CLK4_SCR_HC2_CBASS_SCRP_32B_CLK4_SCR_EDC_CTRL_BUSECC	104	26	Parity
HC2_CBASS_SCRP_32B_CLK4_SCR_HC2_CBASS_SCRP_32B_CLK4_SCR_EDC_CTRL_BUSECC	105	3	Parity
HC2_CBASS_SCRP_32B_CLK4_SCR_HC2_CBASS_SCRP_32B_CLK4_SCR_EDC_CTRL_BUSECC	106	3	Parity

**Table 12-586. EDC checkers information for ECC Aggregator Instance
ECC_AGGR5M_MAIN_HC_ECC_AGGR (continued)**

Protected Interconnect	Group ID	Width	Checker Type
HC2_CBASS_SCRP_32B_CLK4_SCR_HC2_CBASS_SCRP_32B_CLK4_SCR_EDC_CTRL_BUSECC	107	1	Parity
HC2_CBASS_SCRP_32B_CLK4_SCR_HC2_CBASS_SCRP_32B_CLK4_SCR_EDC_CTRL_BUSECC	108	3	Parity
HC2_CBASS_SCRP_32B_CLK4_SCR_HC2_CBASS_SCRP_32B_CLK4_SCR_EDC_CTRL_BUSECC	109	26	Parity
HC2_CBASS_SCRP_32B_CLK4_SCR_HC2_CBASS_SCRP_32B_CLK4_SCR_EDC_CTRL_BUSECC	110	3	Parity
HC2_CBASS_SCRP_32B_CLK4_SCR_HC2_CBASS_SCRP_32B_CLK4_SCR_EDC_CTRL_BUSECC	111	3	Parity
HC2_CBASS_SCRP_32B_CLK4_SCR_HC2_CBASS_SCRP_32B_CLK4_SCR_EDC_CTRL_BUSECC	112	1	Parity
HC2_CBASS_SCRP_32B_CLK4_SCR_HC2_CBASS_SCRP_32B_CLK4_SCR_EDC_CTRL_BUSECC	113	3	Parity
HC2_CBASS_SCRP_32B_CLK4_SCR_HC2_CBASS_SCRP_32B_CLK4_SCR_EDC_CTRL_BUSECC	114	26	Parity
HC2_CBASS_SCRP_32B_CLK4_SCR_HC2_CBASS_SCRP_32B_CLK4_SCR_EDC_CTRL_BUSECC	115	3	Parity
HC2_CBASS_SCRP_32B_CLK4_SCR_HC2_CBASS_SCRP_32B_CLK4_SCR_EDC_CTRL_BUSECC	116	3	Parity
HC2_CBASS_SCRP_32B_CLK4_SCR_HC2_CBASS_SCRP_32B_CLK4_SCR_EDC_CTRL_BUSECC	117	1	Parity
HC2_CBASS_SCRP_32B_CLK4_SCR_HC2_CBASS_SCRP_32B_CLK4_SCR_EDC_CTRL_BUSECC	118	3	Parity
HC2_CBASS_SCRP_32B_CLK4_SCR_HC2_CBASS_SCRP_32B_CLK4_SCR_EDC_CTRL_BUSECC	119	26	Parity
HC2_CBASS_SCRP_32B_CLK4_SCR_HC2_CBASS_SCRP_32B_CLK4_SCR_EDC_CTRL_BUSECC	120	3	Parity
HC2_CBASS_SCRP_32B_CLK4_SCR_HC2_CBASS_SCRP_32B_CLK4_SCR_EDC_CTRL_BUSECC	121	3	Parity
HC2_CBASS_SCRP_32B_CLK4_SCR_HC2_CBASS_SCRP_32B_CLK4_SCR_EDC_CTRL_BUSECC	122	1	Parity
HC2_CBASS_SCRP_32B_CLK4_SCR_HC2_CBASS_SCRP_32B_CLK4_SCR_EDC_CTRL_BUSECC	123	3	Parity
HC2_CBASS_SCRP_32B_CLK4_SCR_HC2_CBASS_SCRP_32B_CLK4_SCR_EDC_CTRL_BUSECC	124	26	Parity
HC2_CBASS_SCRP_32B_CLK4_SCR_HC2_CBASS_SCRP_32B_CLK4_SCR_EDC_CTRL_BUSECC	125	3	Parity
HC2_CBASS_SCRP_32B_CLK4_SCR_HC2_CBASS_SCRP_32B_CLK4_SCR_EDC_CTRL_BUSECC	126	3	Parity
HC2_CBASS_SCRP_32B_CLK4_SCR_HC2_CBASS_SCRP_32B_CLK4_SCR_EDC_CTRL_BUSECC	127	1	Parity
HC2_CBASS_SCRP_32B_CLK4_SCR_HC2_CBASS_SCRP_32B_CLK4_SCR_EDC_CTRL_BUSECC	128	3	Parity
HC2_CBASS_SCRP_32B_CLK4_SCR_HC2_CBASS_SCRP_32B_CLK4_SCR_EDC_CTRL_BUSECC	129	26	Parity
HC2_CBASS_SCRP_32B_CLK4_SCR_HC2_CBASS_SCRP_32B_CLK4_SCR_EDC_CTRL_BUSECC	130	3	Parity
HC2_CBASS_SCRP_32B_CLK4_SCR_HC2_CBASS_SCRP_32B_CLK4_SCR_EDC_CTRL_BUSECC	131	3	Parity
HC2_CBASS_SCRP_32B_CLK4_SCR_HC2_CBASS_SCRP_32B_CLK4_SCR_EDC_CTRL_BUSECC	132	1	Parity
HC2_CBASS_SCRP_32B_CLK4_SCR_HC2_CBASS_SCRP_32B_CLK4_SCR_EDC_CTRL_BUSECC	133	3	Parity

**Table 12-586. EDC checkers information for ECC Aggregator Instance
ECC_AGGR5M_MAIN_HC_ECC_AGGR (continued)**

Protected Interconnect	Group ID	Width	Checker Type
HC2_CBASS_SCRP_32B_CLK4_SCR_HC2_CBASS_SCRP_32B_CLK4_SCR_EDC_CTRL_BUSECC	134	26	Parity
HC2_CBASS_SCRP_32B_CLK4_SCR_HC2_CBASS_SCRP_32B_CLK4_SCR_EDC_CTRL_BUSECC	135	3	Parity
HC2_CBASS_SCRP_32B_CLK4_SCR_HC2_CBASS_SCRP_32B_CLK4_SCR_EDC_CTRL_BUSECC	136	3	Parity
HC2_CBASS_SCRP_32B_CLK4_SCR_HC2_CBASS_SCRP_32B_CLK4_SCR_EDC_CTRL_BUSECC	137	1	Parity
HC2_CBASS_SCRP_32B_CLK4_SCR_HC2_CBASS_SCRP_32B_CLK4_SCR_EDC_CTRL_BUSECC	138	3	Parity
HC2_CBASS_SCRP_32B_CLK4_SCR_HC2_CBASS_SCRP_32B_CLK4_SCR_EDC_CTRL_BUSECC	139	26	Parity
HC2_CBASS_SCRP_32B_CLK4_SCR_HC2_CBASS_SCRP_32B_CLK4_SCR_EDC_CTRL_BUSECC	140	3	Parity
HC2_CBASS_SCRP_32B_CLK4_SCR_HC2_CBASS_SCRP_32B_CLK4_SCR_EDC_CTRL_BUSECC	141	3	Parity
HC2_CBASS_SCRP_32B_CLK4_SCR_HC2_CBASS_SCRP_32B_CLK4_SCR_EDC_CTRL_BUSECC	142	1	Parity
HC2_CBASS_SCRP_32B_CLK4_SCR_HC2_CBASS_SCRP_32B_CLK4_SCR_EDC_CTRL_BUSECC	143	3	Parity
HC2_CBASS_SCRP_32B_CLK4_SCR_HC2_CBASS_SCRP_32B_CLK4_SCR_EDC_CTRL_BUSECC	144	26	Parity
HC2_CBASS_SCRP_32B_CLK4_SCR_HC2_CBASS_SCRP_32B_CLK4_SCR_EDC_CTRL_BUSECC	145	3	Parity
HC2_CBASS_SCRP_32B_CLK4_SCR_HC2_CBASS_SCRP_32B_CLK4_SCR_EDC_CTRL_BUSECC	146	3	Parity
HC2_CBASS_SCRP_32B_CLK4_SCR_HC2_CBASS_SCRP_32B_CLK4_SCR_EDC_CTRL_BUSECC	147	1	Parity
HC2_CBASS_SCRP_32B_CLK4_SCR_HC2_CBASS_SCRP_32B_CLK4_SCR_EDC_CTRL_BUSECC	148	3	Parity
HC2_CBASS_SCRP_32B_CLK4_SCR_HC2_CBASS_SCRP_32B_CLK4_SCR_EDC_CTRL_BUSECC	149	26	Parity
HC2_CBASS_SCRP_32B_CLK4_SCR_HC2_CBASS_SCRP_32B_CLK4_SCR_EDC_CTRL_BUSECC	150	3	Parity
HC2_CBASS_SCRP_32B_CLK4_SCR_HC2_CBASS_SCRP_32B_CLK4_SCR_EDC_CTRL_BUSECC	151	3	Parity
HC2_CBASS_SCRP_32B_CLK4_SCR_HC2_CBASS_SCRP_32B_CLK4_SCR_EDC_CTRL_BUSECC	152	1	Parity
HC2_CBASS_SCRP_32B_CLK4_SCR_HC2_CBASS_SCRP_32B_CLK4_SCR_EDC_CTRL_BUSECC	153	3	Parity
HC2_CBASS_SCRP_32B_CLK4_SCR_HC2_CBASS_SCRP_32B_CLK4_SCR_EDC_CTRL_BUSECC	154	26	Parity
HC2_CBASS_SCRP_32B_CLK4_SCR_HC2_CBASS_SCRP_32B_CLK4_SCR_EDC_CTRL_BUSECC	155	3	Parity
HC2_CBASS_SCRP_32B_CLK4_SCR_HC2_CBASS_SCRP_32B_CLK4_SCR_EDC_CTRL_BUSECC	156	3	Parity
HC2_CBASS_SCRP_32B_CLK4_SCR_HC2_CBASS_SCRP_32B_CLK4_SCR_EDC_CTRL_BUSECC	157	1	Parity
HC2_CBASS_SCRP_32B_CLK4_SCR_HC2_CBASS_SCRP_32B_CLK4_SCR_EDC_CTRL_BUSECC	158	3	Parity
HC2_CBASS_SCRP_32B_CLK4_SCR_HC2_CBASS_SCRP_32B_CLK4_SCR_EDC_CTRL_BUSECC	159	26	Parity
HC2_CBASS_SCRP_32B_CLK4_SCR_HC2_CBASS_SCRP_32B_CLK4_SCR_EDC_CTRL_BUSECC	160	3	Parity

**Table 12-586. EDC checkers information for ECC Aggregator Instance
ECC_AGGR5M_MAIN_HC_ECC_AGGR (continued)**

Protected Interconnect	Group ID	Width	Checker Type
HC2_CBASS_SCRP_32B_CLK4_SCR_HC2_CBASS_SCRP_32B_CLK4_SCR_EDC_CTRL_BUSECC	161	3	Parity
HC2_CBASS_SCRP_32B_CLK4_SCR_HC2_CBASS_SCRP_32B_CLK4_SCR_EDC_CTRL_BUSECC	162	1	Parity
HC2_CBASS_SCRP_32B_CLK4_SCR_HC2_CBASS_SCRP_32B_CLK4_SCR_EDC_CTRL_BUSECC	163	3	Parity
HC2_CBASS_SCRP_32B_CLK4_SCR_HC2_CBASS_SCRP_32B_CLK4_SCR_EDC_CTRL_BUSECC	164	26	Parity
HC2_CBASS_SCRP_32B_CLK4_SCR_HC2_CBASS_SCRP_32B_CLK4_SCR_EDC_CTRL_BUSECC	165	3	Parity
HC2_CBASS_SCRP_32B_CLK4_SCR_HC2_CBASS_SCRP_32B_CLK4_SCR_EDC_CTRL_BUSECC	166	1	Redundant
HC2_CBASS_SCRP_32B_CLK4_SCR_HC2_CBASS_SCRP_32B_CLK4_SCR_EDC_CTRL_BUSECC	167	1	Redundant
HC2_CBASS_SCRP_32B_CLK4_SCR_HC2_CBASS_SCRP_32B_CLK4_SCR_EDC_CTRL_BUSECC	168	12	Parity
HC2_CBASS_SCRP_32B_CLK4_SCR_HC2_CBASS_SCRP_32B_CLK4_SCR_EDC_CTRL_BUSECC	169	1	Parity
HC2_CBASS_SCRP_32B_CLK4_SCR_HC2_CBASS_SCRP_32B_CLK4_SCR_EDC_CTRL_BUSECC	170	4	Parity
HC2_CBASS_SCRP_32B_CLK4_SCR_HC2_CBASS_SCRP_32B_CLK4_SCR_EDC_CTRL_BUSECC	171	3	Parity
HC2_CBASS_SCRP_32B_CLK4_SCR_HC2_CBASS_SCRP_32B_CLK4_SCR_EDC_CTRL_BUSECC	172	5	Parity
HC2_CBASS_SCRP_32B_CLK4_SCR_HC2_CBASS_SCRP_32B_CLK4_SCR_EDC_CTRL_BUSECC	173	10	Parity
HC2_CBASS_SCRP_32B_CLK4_SCR_HC2_CBASS_SCRP_32B_CLK4_SCR_EDC_CTRL_BUSECC	174	1	Parity
HC2_CBASS_SCRP_32B_CLK4_SCR_HC2_CBASS_SCRP_32B_CLK4_SCR_EDC_CTRL_BUSECC	175	1	Parity
HC2_CBASS_SCRP_32B_CLK4_SCR_HC2_CBASS_SCRP_32B_CLK4_SCR_EDC_CTRL_BUSECC	176	1	Parity
HC2_CBASS_SCRP_32B_CLK4_SCR_HC2_CBASS_SCRP_32B_CLK4_SCR_EDC_CTRL_BUSECC	177	48	Parity
HC2_CBASS_SCRP_32B_CLK4_SCR_HC2_CBASS_SCRP_32B_CLK4_SCR_EDC_CTRL_BUSECC	178	4	Parity
HC2_CBASS_SCRP_32B_CLK4_SCR_HC2_CBASS_SCRP_32B_CLK4_SCR_EDC_CTRL_BUSECC	179	3	Parity
HC2_CBASS_SCRP_32B_CLK4_SCR_HC2_CBASS_SCRP_32B_CLK4_SCR_EDC_CTRL_BUSECC	180	5	Parity
HC2_CBASS_SCRP_32B_CLK4_SCR_HC2_CBASS_SCRP_32B_CLK4_SCR_EDC_CTRL_BUSECC	181	10	Parity
HC2_CBASS_SCRP_32B_CLK4_SCR_HC2_CBASS_SCRP_32B_CLK4_SCR_EDC_CTRL_BUSECC	182	1	Parity
HC2_CBASS_SCRP_32B_CLK4_SCR_HC2_CBASS_SCRP_32B_CLK4_SCR_EDC_CTRL_BUSECC	183	1	Parity
HC2_CBASS_SCRP_32B_CLK4_SCR_HC2_CBASS_SCRP_32B_CLK4_SCR_EDC_CTRL_BUSECC	184	1	Redundant
HC2_CBASS_SCRP_32B_CLK4_SCR_HC2_CBASS_SCRP_32B_CLK4_SCR_EDC_CTRL_BUSECC	185	8	Parity
HC2_CBASS_SCRP_32B_CLK4_SCR_HC2_CBASS_SCRP_32B_CLK4_SCR_EDC_CTRL_BUSECC	186	3	Parity
HC2_CBASS_SCRP_32B_CLK4_SCR_HC2_CBASS_SCRP_32B_CLK4_SCR_EDC_CTRL_BUSECC	187	1	Parity

**Table 12-586. EDC checkers information for ECC Aggregator Instance
ECC_AGGR5M_MAIN_HC_ECC_AGGR (continued)**

Protected Interconnect	Group ID	Width	Checker Type
HC2_CBASS_SCRP_32B_CLK4_SCR_HC2_CBASS_SCRP_32B_CLK4_SCR_EDC_CTRL_BUSECC	188	3	Parity
HC2_CBASS_SCRP_32B_CLK4_SCR_HC2_CBASS_SCRP_32B_CLK4_SCR_EDC_CTRL_BUSECC	189	26	Parity
HC2_CBASS_SCRP_32B_CLK4_SCR_HC2_CBASS_SCRP_32B_CLK4_SCR_EDC_CTRL_BUSECC	190	3	Parity
HC2_CBASS_SCRP_32B_CLK4_SCR_HC2_CBASS_SCRP_32B_CLK4_SCR_EDC_CTRL_BUSECC	191	1	Redundant
HC2_CBASS_SCRP_32B_CLK4_SCR_HC2_CBASS_SCRP_32B_CLK4_SCR_EDC_CTRL_BUSECC	192	1	Parity
HC2_CBASS_SCRP_32B_CLK4_SCR_HC2_CBASS_SCRP_32B_CLK4_SCR_EDC_CTRL_BUSECC	193	1	Parity
HC2_CBASS_SCRP_32B_CLK4_SCR_HC2_CBASS_SCRP_32B_CLK4_SCR_EDC_CTRL_BUSECC	194	32	EDC
HC2_CBASS_SCRP_32B_CLK4_SCR_HC2_CBASS_SCRP_32B_CLK4_SCR_EDC_CTRL_BUSECC	195	1	Redundant
HC2_CBASS_SCRP_32B_CLK4_SCR_HC2_CBASS_SCRP_32B_CLK4_SCR_EDC_CTRL_BUSECC	196	1	Parity
HC2_CBASS_SCRP_32B_CLK4_SCR_HC2_CBASS_SCRP_32B_CLK4_SCR_EDC_CTRL_BUSECC	197	10	Parity
HC2_CBASS_SCRP_32B_CLK4_SCR_HC2_CBASS_SCRP_32B_CLK4_SCR_EDC_CTRL_BUSECC	198	10	Parity
HC2_CBASS_SCRP_32B_CLK4_SCR_HC2_CBASS_SCRP_32B_CLK4_SCR_EDC_CTRL_BUSECC	199	1	Parity
RC_TO_HC2_VBUSM_L1_STOG_4_EDC_CTRL_BUSECC_1	0	7	Parity
RC_TO_HC2_VBUSM_L1_STOG_4_EDC_CTRL_BUSECC_1	1	7	Parity
RC_TO_HC2_VBUSM_L1_STOG_4_EDC_CTRL_BUSECC_1	2	7	Parity
RC_TO_HC2_VBUSM_L1_STOG_4_EDC_CTRL_BUSECC_1	3	7	Parity
RC_TO_HC2_VBUSM_L1_STOG_4_EDC_CTRL_BUSECC_1	4	7	Parity
RC_TO_HC2_VBUSM_L1_STOG_4_EDC_CTRL_BUSECC_1	5	7	Parity
RC_TO_HC2_VBUSM_L1_STOG_4_EDC_CTRL_BUSECC_1	6	7	Parity
RC_TO_HC2_VBUSM_L1_STOG_4_EDC_CTRL_BUSECC_1	7	7	Parity
RC_TO_HC2_VBUSM_L1_STOG_4_EDC_CTRL_BUSECC_1	8	7	Parity
RC_TO_HC2_VBUSM_L1_STOG_4_EDC_CTRL_BUSECC_1	9	7	Parity
RC_TO_HC2_VBUSM_L1_STOG_4_EDC_CTRL_BUSECC_1	10	7	Parity
RC_TO_HC2_VBUSM_L1_STOG_4_EDC_CTRL_BUSECC_1	11	7	Parity
RC_TO_HC2_VBUSM_L1_STOG_4_EDC_CTRL_BUSECC_1	12	7	Parity
RC_TO_HC2_VBUSM_L1_STOG_4_EDC_CTRL_BUSECC_1	13	7	Parity
RC_TO_HC2_VBUSM_L1_STOG_4_EDC_CTRL_BUSECC_1	14	7	Parity
RC_TO_HC2_VBUSM_L1_STOG_4_EDC_CTRL_BUSECC_1	15	7	Parity
RC_TO_HC2_VBUSM_L1_STOG_4_EDC_CTRL_BUSECC_1	16	7	Parity
RC_TO_HC2_VBUSM_L1_STOG_4_EDC_CTRL_BUSECC_1	17	7	Parity
RC_TO_HC2_VBUSM_L1_STOG_4_EDC_CTRL_BUSECC_1	18	7	Parity
RC_TO_HC2_VBUSM_L1_STOG_4_EDC_CTRL_BUSECC_1	19	7	Parity
RC_TO_HC2_VBUSM_L1_STOG_4_EDC_CTRL_BUSECC_1	20	7	Parity
RC_TO_HC2_VBUSM_L1_STOG_4_EDC_CTRL_BUSECC_1	21	7	Parity
RC_TO_HC2_VBUSM_L1_STOG_4_EDC_CTRL_BUSECC_1	22	7	Parity
RC_TO_HC2_VBUSM_L1_STOG_4_EDC_CTRL_BUSECC_1	23	7	Parity
RC_TO_HC2_VBUSM_L1_STOG_4_EDC_CTRL_BUSECC_1	24	7	Parity
RC_TO_HC2_VBUSM_L1_STOG_4_EDC_CTRL_BUSECC_1	25	7	Parity

**Table 12-586. EDC checkers information for ECC Aggregator Instance
ECC_AGGR5M_MAIN_HC_ECC_AGGR (continued)**

Protected Interconnect	Group ID	Width	Checker Type
RC_TO_HC2_VBUSM_L1_STOG_4_EDC_CTRL_BUSECC_1	26	7	Parity
RC_TO_HC2_VBUSM_L1_STOG_4_EDC_CTRL_BUSECC_1	27	7	Parity
RC_TO_HC2_VBUSM_L1_STOG_4_EDC_CTRL_BUSECC_1	28	7	Parity
RC_TO_HC2_VBUSM_L1_STOG_4_EDC_CTRL_BUSECC_1	29	7	Parity
RC_TO_HC2_VBUSM_L1_STOG_4_EDC_CTRL_BUSECC_1	30	7	Parity
RC_TO_HC2_VBUSM_L1_STOG_4_EDC_CTRL_BUSECC_1	31	7	Parity
RC_TO_HC2_VBUSM_L1_STOG_4_EDC_CTRL_BUSECC_1	32	7	Parity
RC_TO_HC2_VBUSM_L1_STOG_4_EDC_CTRL_BUSECC_1	33	7	Parity
RC_TO_HC2_VBUSM_L1_STOG_4_EDC_CTRL_BUSECC_1	34	7	Parity
RC_TO_HC2_VBUSM_L1_STOG_4_EDC_CTRL_BUSECC_1	35	7	Parity
RC_TO_HC2_VBUSM_L1_STOG_4_EDC_CTRL_BUSECC_1	36	7	Parity
RC_TO_HC2_VBUSM_L1_STOG_4_EDC_CTRL_BUSECC_1	37	7	Parity
RC_TO_HC2_VBUSM_L1_STOG_4_EDC_CTRL_BUSECC_1	38	7	Parity
RC_TO_HC2_VBUSM_L1_STOG_4_EDC_CTRL_BUSECC_1	39	7	Parity
RC_TO_HC2_VBUSM_L1_STOG_4_EDC_CTRL_BUSECC_1	40	7	Parity
RC_TO_HC2_VBUSM_L1_STOG_4_EDC_CTRL_BUSECC_1	41	7	Parity
RC_TO_HC2_VBUSM_L1_STOG_4_EDC_CTRL_BUSECC_1	42	7	Parity
RC_TO_HC2_VBUSM_L1_STOG_4_EDC_CTRL_BUSECC_1	43	7	Parity
RC_TO_HC2_VBUSM_L1_STOG_4_EDC_CTRL_BUSECC_1	44	7	Parity
RC_TO_HC2_VBUSM_L1_STOG_4_EDC_CTRL_BUSECC_1	45	7	Parity
RC_TO_HC2_VBUSM_L1_STOG_4_EDC_CTRL_BUSECC_1	46	7	Parity
RC_TO_HC2_VBUSM_L1_STOG_4_EDC_CTRL_BUSECC_1	47	7	Parity
RC_TO_HC2_VBUSM_L1_STOG_4_EDC_CTRL_BUSECC_1	48	7	Parity
RC_TO_HC2_VBUSM_L1_STOG_4_EDC_CTRL_BUSECC_1	49	7	Parity
RC_TO_HC2_VBUSM_L1_STOG_4_EDC_CTRL_BUSECC_1	50	7	Parity
RC_TO_HC2_VBUSM_L1_STOG_4_EDC_CTRL_BUSECC_1	51	7	Parity
RC_TO_HC2_VBUSM_L1_STOG_4_EDC_CTRL_BUSECC_1	52	7	Parity
RC_TO_HC2_VBUSM_L1_STOG_4_EDC_CTRL_BUSECC_1	53	7	Parity
RC_TO_HC2_VBUSM_L1_STOG_4_EDC_CTRL_BUSECC_1	54	7	Parity
RC_TO_HC2_VBUSM_L1_STOG_4_EDC_CTRL_BUSECC_1	55	7	Parity
RC_TO_HC2_VBUSM_L1_STOG_4_EDC_CTRL_BUSECC_1	56	7	Parity
RC_TO_HC2_VBUSM_L1_STOG_4_EDC_CTRL_BUSECC_1	57	7	Parity
RC_TO_HC2_VBUSM_L1_STOG_4_EDC_CTRL_BUSECC_1	58	7	Parity
RC_TO_HC2_VBUSM_L1_STOG_4_EDC_CTRL_BUSECC_1	59	7	Parity
RC_TO_HC2_VBUSM_L1_STOG_4_EDC_CTRL_BUSECC_1	60	7	Parity
RC_TO_HC2_VBUSM_L1_STOG_4_EDC_CTRL_BUSECC_1	61	7	Parity
RC_TO_HC2_VBUSM_L1_STOG_4_EDC_CTRL_BUSECC_1	62	7	Parity
RC_TO_HC2_VBUSM_L1_STOG_4_EDC_CTRL_BUSECC_1	63	7	Parity
RC_TO_HC2_VBUSM_L1_STOG_4_EDC_CTRL_BUSECC_1	64	7	Parity
RC_TO_HC2_VBUSM_L1_STOG_4_EDC_CTRL_BUSECC_1	65	7	Parity
RC_TO_HC2_VBUSM_L1_STOG_4_EDC_CTRL_BUSECC_1	66	7	Parity
RC_TO_HC2_VBUSM_L1_STOG_4_EDC_CTRL_BUSECC_1	67	7	Parity
RC_TO_HC2_VBUSM_L1_STOG_4_EDC_CTRL_BUSECC_1	68	7	Parity
RC_TO_HC2_VBUSM_L1_STOG_4_EDC_CTRL_BUSECC_1	69	7	Parity
RC_TO_HC2_VBUSM_L1_STOG_4_EDC_CTRL_BUSECC_1	70	7	Parity
RC_TO_HC2_VBUSM_L1_STOG_4_EDC_CTRL_BUSECC_1	71	50	Parity

**Table 12-586. EDC checkers information for ECC Aggregator Instance
ECC_AGGR5M_MAIN_HC_ECC_AGGR (continued)**

Protected Interconnect	Group ID	Width	Checker Type
RC_TO_HC2_VBUSM_L1_STOG_4_EDC_CTRL_BUSECC_1	72	50	Parity
RC_TO_HC2_VBUSM_L1_STOG_4_EDC_CTRL_BUSECC_1	73	12	Parity
RC_TO_HC2_VBUSM_L1_STOG_4_EDC_CTRL_BUSECC_1	74	4	Parity
RC_TO_HC2_VBUSM_L1_STOG_4_EDC_CTRL_BUSECC_1	75	12	Parity
RC_TO_HC2_VBUSM_L1_STOG_4_EDC_CTRL_BUSECC_1	76	10	Parity
RC_TO_HC2_VBUSM_L1_STOG_4_EDC_CTRL_BUSECC_1	77	3	Parity
RC_TO_HC2_VBUSM_L1_STOG_4_EDC_CTRL_BUSECC_1	78	1	Parity
RC_TO_HC2_VBUSM_L1_STOG_4_EDC_CTRL_BUSECC_1	79	8	Parity
RC_TO_HC2_VBUSM_L1_STOG_4_EDC_CTRL_BUSECC_1	80	4	Parity
RC_TO_HC2_VBUSM_L1_STOG_4_EDC_CTRL_BUSECC_1	81	12	Parity
RC_TO_HC2_VBUSM_L1_STOG_4_EDC_CTRL_BUSECC_1	82	12	Parity
RC_TO_HC2_VBUSM_L1_STOG_4_EDC_CTRL_BUSECC_1	83	10	Parity
RC_TO_HC2_VBUSM_L1_STOG_4_EDC_CTRL_BUSECC_1	84	10	Parity
RC_TO_HC2_VBUSM_L1_STOG_4_EDC_CTRL_BUSECC_1	85	1	Parity
RC_TO_HC2_VBUSM_L1_STOG_4_EDC_CTRL_BUSECC_1	86	1	Parity
RC_TO_HC2_VBUSM_L1_STOG_4_EDC_CTRL_BUSECC_1	87	1	Parity
RC_TO_HC2_VBUSM_L1_STOG_4_EDC_CTRL_BUSECC_1	88	1	Parity
RC_TO_HC2_VBUSM_L1_STOG_4_EDC_CTRL_BUSECC_1	89	5	Parity
RC_TO_HC2_VBUSM_L1_STOG_4_EDC_CTRL_BUSECC_1	90	3	Parity
RC_TO_HC2_VBUSM_L1_STOG_4_EDC_CTRL_BUSECC_1	91	3	Parity
RC_TO_HC2_VBUSM_L1_STOG_4_EDC_CTRL_BUSECC_1	92	3	Parity
RC_TO_HC2_VBUSM_L1_STOG_4_EDC_CTRL_BUSECC_1	93	1	Parity
RC_TO_HC2_VBUSM_L1_STOG_4_EDC_CTRL_BUSECC_1	94	8	Parity
HC2_CBASS_ERR_SLV_P2P_BRIDGE_ERR_SLV_BRIDGE_BUSECC	0	1	Parity
HC2_CBASS_ERR_SLV_P2P_BRIDGE_ERR_SLV_BRIDGE_BUSECC	1	1	Redundant
HC2_CBASS_ERR_SLV_P2P_BRIDGE_ERR_SLV_BRIDGE_BUSECC	2	1	Redundant
HC2_CBASS_ERR_SLV_P2P_BRIDGE_ERR_SLV_BRIDGE_BUSECC	3	1	Redundant
HC2_CBASS_ERR_SLV_P2P_BRIDGE_ERR_SLV_BRIDGE_BUSECC	4	10	Parity
HC2_CBASS_ERR_SLV_P2P_BRIDGE_ERR_SLV_BRIDGE_BUSECC	5	3	Parity
HC2_CBASS_ERR_SLV_P2P_BRIDGE_ERR_SLV_BRIDGE_BUSECC	6	3	Parity
HC2_CBASS_ERR_SLV_P2P_BRIDGE_ERR_SLV_BRIDGE_BUSECC	7	1	Parity
HC2_CBASS_ERR_SLV_P2P_BRIDGE_ERR_SLV_BRIDGE_BUSECC	8	1	Parity
HC2_CBASS_ERR_SLV_P2P_BRIDGE_ERR_SLV_BRIDGE_BUSECC	9	2	Parity
HC2_CBASS_ERR_SLV_P2P_BRIDGE_ERR_SLV_BRIDGE_BUSECC	10	3	Parity
HC2_CBASS_ERR_SLV_P2P_BRIDGE_ERR_SLV_BRIDGE_BUSECC	11	1	Parity
HC2_CBASS_ERR_SLV_P2P_BRIDGE_ERR_SLV_BRIDGE_BUSECC	12	10	Parity
HC2_CBASS_ERR_SLV_P2P_BRIDGE_ERR_SLV_BRIDGE_BUSECC	13	5	Parity
HC2_CBASS_ERR_SLV_P2P_BRIDGE_ERR_SLV_BRIDGE_BUSECC	14	3	Parity
HC2_CBASS_ERR_SLV_P2P_BRIDGE_ERR_SLV_BRIDGE_BUSECC	15	4	Parity
HC2_CBASS_ERR_SLV_P2P_BRIDGE_ERR_SLV_BRIDGE_BUSECC	16	2	Parity
HC2_CBASS_ERR_SLV_P2P_BRIDGE_ERR_SLV_BRIDGE_BUSECC	17	10	Parity
HC2_CBASS_ERR_SLV_P2P_BRIDGE_ERR_SLV_BRIDGE_BUSECC	18	3	Parity
HC_CFG_CBASS_EXPORT_HC2_TO_HC_CFG_VBUSM_L0_M2P_BRIDGE_EXPOR T_HC2_TO_HC_CFG_VBUSM_L0_BRIDGE_BUSECC	0	32	Parity
HC_CFG_CBASS_EXPORT_HC2_TO_HC_CFG_VBUSM_L0_M2P_BRIDGE_EXPOR T_HC2_TO_HC_CFG_VBUSM_L0_BRIDGE_BUSECC	1	32	Parity

**Table 12-586. EDC checkers information for ECC Aggregator Instance
ECC_AGGR5M_MAIN_HC_ECC_AGGR (continued)**

Protected Interconnect	Group ID	Width	Checker Type
HC_CFG_CBASS_EXPORT_HC2_TO_HC_CFG_VBUSM_L0_M2P_BRIDGE_EXPOR T_HC2_TO_HC_CFG_VBUSM_L0_BRIDGE_BUSECC	2	1	Redundant
HC_CFG_CBASS_EXPORT_HC2_TO_HC_CFG_VBUSM_L0_M2P_BRIDGE_EXPOR T_HC2_TO_HC_CFG_VBUSM_L0_BRIDGE_BUSECC	3	1	Redundant
HC_CFG_CBASS_EXPORT_HC2_TO_HC_CFG_VBUSM_L0_M2P_BRIDGE_EXPOR T_HC2_TO_HC_CFG_VBUSM_L0_BRIDGE_BUSECC	4	1	Redundant
HC_CFG_CBASS_EXPORT_HC2_TO_HC_CFG_VBUSM_L0_M2P_BRIDGE_EXPOR T_HC2_TO_HC_CFG_VBUSM_L0_BRIDGE_BUSECC	5	1	Redundant
HC_CFG_CBASS_EXPORT_HC2_TO_HC_CFG_VBUSM_L0_M2P_BRIDGE_EXPOR T_HC2_TO_HC_CFG_VBUSM_L0_BRIDGE_BUSECC	6	1	Redundant
HC_CFG_CBASS_EXPORT_HC2_TO_HC_CFG_VBUSM_L0_M2P_BRIDGE_EXPOR T_HC2_TO_HC_CFG_VBUSM_L0_BRIDGE_BUSECC	7	1	Redundant
HC_CFG_CBASS_EXPORT_HC2_TO_HC_CFG_VBUSM_L0_M2P_BRIDGE_EXPOR T_HC2_TO_HC_CFG_VBUSM_L0_BRIDGE_BUSECC	8	48	Parity
HC_CFG_CBASS_EXPORT_HC2_TO_HC_CFG_VBUSM_L0_M2P_BRIDGE_EXPOR T_HC2_TO_HC_CFG_VBUSM_L0_BRIDGE_BUSECC	9	3	Parity
HC_CFG_CBASS_EXPORT_HC2_TO_HC_CFG_VBUSM_L0_M2P_BRIDGE_EXPOR T_HC2_TO_HC_CFG_VBUSM_L0_BRIDGE_BUSECC	10	3	Parity
HC_CFG_CBASS_EXPORT_HC2_TO_HC_CFG_VBUSM_L0_M2P_BRIDGE_EXPOR T_HC2_TO_HC_CFG_VBUSM_L0_BRIDGE_BUSECC	11	2	Parity
HC_CFG_CBASS_EXPORT_HC2_TO_HC_CFG_VBUSM_L0_M2P_BRIDGE_EXPOR T_HC2_TO_HC_CFG_VBUSM_L0_BRIDGE_BUSECC	12	3	Parity
HC_CFG_CBASS_EXPORT_HC2_TO_HC_CFG_VBUSM_L0_M2P_BRIDGE_EXPOR T_HC2_TO_HC_CFG_VBUSM_L0_BRIDGE_BUSECC	13	1	Parity
HC_CFG_CBASS_EXPORT_HC2_TO_HC_CFG_VBUSM_L0_M2P_BRIDGE_EXPOR T_HC2_TO_HC_CFG_VBUSM_L0_BRIDGE_BUSECC	14	10	Parity
HC_CFG_CBASS_EXPORT_HC2_TO_HC_CFG_VBUSM_L0_M2P_BRIDGE_EXPOR T_HC2_TO_HC_CFG_VBUSM_L0_BRIDGE_BUSECC	15	2	Parity
HC_CFG_CBASS_EXPORT_HC2_TO_HC_CFG_VBUSM_L0_M2P_BRIDGE_EXPOR T_HC2_TO_HC_CFG_VBUSM_L0_BRIDGE_BUSECC	16	2	Parity
HC_CFG_CBASS_EXPORT_HC2_TO_HC_CFG_VBUSM_L0_M2P_BRIDGE_EXPOR T_HC2_TO_HC_CFG_VBUSM_L0_BRIDGE_BUSECC	17	2	Parity
HC_CFG_CBASS_EXPORT_HC2_TO_HC_CFG_VBUSM_L0_M2P_BRIDGE_EXPOR T_HC2_TO_HC_CFG_VBUSM_L0_BRIDGE_BUSECC	18	1	Parity
HC_CFG_CBASS_EXPORT_HC2_TO_HC_CFG_VBUSM_L0_M2P_BRIDGE_EXPOR T_HC2_TO_HC_CFG_VBUSM_L0_BRIDGE_BUSECC	19	1	Redundant
HC_CFG_CBASS_EXPORT_HC2_TO_HC_CFG_VBUSM_L0_M2P_BRIDGE_EXPOR T_HC2_TO_HC_CFG_VBUSM_L0_BRIDGE_BUSECC	20	2	Parity
HC_CFG_CBASS_EXPORT_HC2_TO_HC_CFG_VBUSM_L0_M2P_BRIDGE_EXPOR T_HC2_TO_HC_CFG_VBUSM_L0_BRIDGE_BUSECC	21	3	Parity
HC_CFG_CBASS_EXPORT_HC2_TO_HC_CFG_VBUSM_L0_M2P_BRIDGE_EXPOR T_HC2_TO_HC_CFG_VBUSM_L0_BRIDGE_BUSECC	22	10	Parity
HC_CFG_CBASS_EXPORT_HC2_TO_HC_CFG_VBUSM_L0_M2P_BRIDGE_EXPOR T_HC2_TO_HC_CFG_VBUSM_L0_BRIDGE_BUSECC	23	1	Parity
HC_CFG_CBASS_EXPORT_HC2_TO_HC_CFG_VBUSM_L0_M2P_BRIDGE_EXPOR T_HC2_TO_HC_CFG_VBUSM_L0_BRIDGE_BUSECC	24	1	Parity
HC_CFG_CBASS_EXPORT_HC2_TO_HC_CFG_VBUSM_L0_M2P_BRIDGE_EXPOR T_HC2_TO_HC_CFG_VBUSM_L0_BRIDGE_BUSECC	25	1	Parity
HC_CFG_CBASS_EXPORT_HC2_TO_HC_CFG_VBUSM_L0_M2P_BRIDGE_EXPOR T_HC2_TO_HC_CFG_VBUSM_L0_BRIDGE_BUSECC	26	1	Parity
HC_CFG_CBASS_EXPORT_HC2_TO_HC_CFG_VBUSM_L0_M2P_BRIDGE_EXPOR T_HC2_TO_HC_CFG_VBUSM_L0_BRIDGE_BUSECC	27	2	Parity
HC_CFG_CBASS_EXPORT_HC2_TO_HC_CFG_VBUSM_L0_M2P_BRIDGE_EXPOR T_HC2_TO_HC_CFG_VBUSM_L0_BRIDGE_BUSECC	28	3	Parity

**Table 12-586. EDC checkers information for ECC Aggregator Instance
ECC_AGGR5M_MAIN_HC_ECC_AGGR (continued)**

Protected Interconnect	Group ID	Width	Checker Type
HC_CFG_CBASS_EXPORT_HC2_TO_HC_CFG_VBUSM_L0_M2P_BRIDGE_EXPOR T_HC2_TO_HC_CFG_VBUSM_L0_BRIDGE_BUSECC	29	3	Parity
HC_CFG_CBASS_EXPORT_HC2_TO_HC_CFG_VBUSM_L0_M2P_BRIDGE_EXPOR T_HC2_TO_HC_CFG_VBUSM_L0_BRIDGE_BUSECC	30	2	Parity
HC2_CBASS_HC2_CBASS_MAIN_0_CBASS_ERR_SLV_P2P_BRIDGE_HC2_CBAS S_MAIN_0_CBASS_ERR_SLV_BRIDGE_SRC_BUSECC	0	1	Parity
HC2_CBASS_HC2_CBASS_MAIN_0_CBASS_ERR_SLV_P2P_BRIDGE_HC2_CBAS S_MAIN_0_CBASS_ERR_SLV_BRIDGE_SRC_BUSECC	1	32	Parity
HC2_CBASS_HC2_CBASS_MAIN_0_CBASS_ERR_SLV_P2P_BRIDGE_HC2_CBAS S_MAIN_0_CBASS_ERR_SLV_BRIDGE_SRC_BUSECC	2	1	Redundant
HC2_CBASS_HC2_CBASS_MAIN_0_CBASS_ERR_SLV_P2P_BRIDGE_HC2_CBAS S_MAIN_0_CBASS_ERR_SLV_BRIDGE_SRC_BUSECC	3	1	Redundant
HC2_CBASS_HC2_CBASS_MAIN_0_CBASS_ERR_SLV_P2P_BRIDGE_HC2_CBAS S_MAIN_0_CBASS_ERR_SLV_BRIDGE_SRC_BUSECC	4	10	Parity
HC2_CBASS_HC2_CBASS_MAIN_0_CBASS_ERR_SLV_P2P_BRIDGE_HC2_CBAS S_MAIN_0_CBASS_ERR_SLV_BRIDGE_SRC_BUSECC	5	3	Parity
HC2_CBASS_HC2_CBASS_MAIN_0_CBASS_ERR_SLV_P2P_BRIDGE_HC2_CBAS S_MAIN_0_CBASS_ERR_SLV_BRIDGE_SRC_BUSECC	6	3	Parity
HC2_CBASS_HC2_CBASS_MAIN_0_CBASS_ERR_SLV_P2P_BRIDGE_HC2_CBAS S_MAIN_0_CBASS_ERR_SLV_BRIDGE_SRC_BUSECC	7	1	Parity
HC2_CBASS_HC2_CBASS_MAIN_0_CBASS_ERR_SLV_P2P_BRIDGE_HC2_CBAS S_MAIN_0_CBASS_ERR_SLV_BRIDGE_SRC_BUSECC	8	1	Parity
HC2_CBASS_HC2_CBASS_MAIN_0_CBASS_ERR_SLV_P2P_BRIDGE_HC2_CBAS S_MAIN_0_CBASS_ERR_SLV_BRIDGE_SRC_BUSECC	9	2	Parity
HC2_CBASS_HC2_CBASS_MAIN_0_CBASS_ERR_SLV_P2P_BRIDGE_HC2_CBAS S_MAIN_0_CBASS_ERR_SLV_BRIDGE_SRC_BUSECC	10	3	Parity
HC2_CBASS_HC2_CBASS_MAIN_0_CBASS_ERR_SLV_P2P_BRIDGE_HC2_CBAS S_MAIN_0_CBASS_ERR_SLV_BRIDGE_SRC_BUSECC	11	1	Parity
HC2_CBASS_HC2_CBASS_MAIN_0_CBASS_ERR_SLV_P2P_BRIDGE_HC2_CBAS S_MAIN_0_CBASS_ERR_SLV_BRIDGE_SRC_BUSECC	12	10	Parity
HC2_CBASS_HC2_CBASS_MAIN_0_CBASS_ERR_SLV_P2P_BRIDGE_HC2_CBAS S_MAIN_0_CBASS_ERR_SLV_BRIDGE_SRC_BUSECC	13	5	Parity
HC2_CBASS_HC2_CBASS_MAIN_0_CBASS_ERR_SLV_P2P_BRIDGE_HC2_CBAS S_MAIN_0_CBASS_ERR_SLV_BRIDGE_SRC_BUSECC	14	3	Parity
HC2_CBASS_HC2_CBASS_MAIN_0_CBASS_ERR_SLV_P2P_BRIDGE_HC2_CBAS S_MAIN_0_CBASS_ERR_SLV_BRIDGE_SRC_BUSECC	15	4	Parity
HC2_CBASS_HC2_CBASS_MAIN_0_CBASS_ERR_SLV_P2P_BRIDGE_HC2_CBAS S_MAIN_0_CBASS_ERR_SLV_BRIDGE_SRC_BUSECC	16	2	Parity
HC2_TO_RC_VBUSM_L0_MTOG_EDC_CTRL	0	48	Parity
HC2_CBASS_EXPORT_HC2_TO_HC_CFG_VBUSM_L0_P2M_BRIDGE_EXPORT_H C2_TO_HC_CFG_VBUSM_L0_BRIDGE_BUSECC	0	32	Parity
HC2_CBASS_EXPORT_HC2_TO_HC_CFG_VBUSM_L0_P2M_BRIDGE_EXPORT_H C2_TO_HC_CFG_VBUSM_L0_BRIDGE_BUSECC	1	1	Parity
HC2_CBASS_EXPORT_HC2_TO_HC_CFG_VBUSM_L0_P2M_BRIDGE_EXPORT_H C2_TO_HC_CFG_VBUSM_L0_BRIDGE_BUSECC	2	1	Redundant
HC2_CBASS_EXPORT_HC2_TO_HC_CFG_VBUSM_L0_P2M_BRIDGE_EXPORT_H C2_TO_HC_CFG_VBUSM_L0_BRIDGE_BUSECC	3	1	Redundant
HC2_CBASS_EXPORT_HC2_TO_HC_CFG_VBUSM_L0_P2M_BRIDGE_EXPORT_H C2_TO_HC_CFG_VBUSM_L0_BRIDGE_BUSECC	4	1	Redundant
HC2_CBASS_EXPORT_HC2_TO_HC_CFG_VBUSM_L0_P2M_BRIDGE_EXPORT_H C2_TO_HC_CFG_VBUSM_L0_BRIDGE_BUSECC	5	1	Redundant
HC2_CBASS_EXPORT_HC2_TO_HC_CFG_VBUSM_L0_P2M_BRIDGE_EXPORT_H C2_TO_HC_CFG_VBUSM_L0_BRIDGE_BUSECC	6	1	Redundant

**Table 12-586. EDC checkers information for ECC Aggregator Instance
ECC_AGGR5M_MAIN_HC_ECC_AGGR (continued)**

Protected Interconnect	Group ID	Width	Checker Type
HC2_CBASS_EXPORT_HC2_TO_HC_CFG_VBUSM_L0_P2M_BRIDGE_EXPORT_H C2_TO_HC_CFG_VBUSM_L0_BRIDGE_BUSECC	7	1	Redundant
HC2_CBASS_EXPORT_HC2_TO_HC_CFG_VBUSM_L0_P2M_BRIDGE_EXPORT_H C2_TO_HC_CFG_VBUSM_L0_BRIDGE_BUSECC	8	14	Parity
HC2_CBASS_EXPORT_HC2_TO_HC_CFG_VBUSM_L0_P2M_BRIDGE_EXPORT_H C2_TO_HC_CFG_VBUSM_L0_BRIDGE_BUSECC	9	14	Parity
HC2_CBASS_EXPORT_HC2_TO_HC_CFG_VBUSM_L0_P2M_BRIDGE_EXPORT_H C2_TO_HC_CFG_VBUSM_L0_BRIDGE_BUSECC	10	14	Parity
HC2_CBASS_EXPORT_HC2_TO_HC_CFG_VBUSM_L0_P2M_BRIDGE_EXPORT_H C2_TO_HC_CFG_VBUSM_L0_BRIDGE_BUSECC	11	14	Parity
HC2_CBASS_EXPORT_HC2_TO_HC_CFG_VBUSM_L0_P2M_BRIDGE_EXPORT_H C2_TO_HC_CFG_VBUSM_L0_BRIDGE_BUSECC	12	32	EDC
HC2_CBASS_EXPORT_HC2_TO_HC_CFG_VBUSM_L0_P2M_BRIDGE_EXPORT_H C2_TO_HC_CFG_VBUSM_L0_BRIDGE_BUSECC	13	8	Parity
HC2_CBASS_EXPORT_HC2_TO_HC_CFG_VBUSM_L0_P2M_BRIDGE_EXPORT_H C2_TO_HC_CFG_VBUSM_L0_BRIDGE_BUSECC	14	8	Parity
HC2_CBASS_EXPORT_HC2_TO_HC_CFG_VBUSM_L0_P2M_BRIDGE_EXPORT_H C2_TO_HC_CFG_VBUSM_L0_BRIDGE_BUSECC	15	14	Parity
HC2_CBASS_ISLAVE_SAFETY_GASKET_MAIN_RC2HC2_0_CFG_P2P_BRIDGE_IS LAVE_SAFETY_GASKET_MAIN_RC2HC2_0_CFG_BRIDGE_SRC_BUSECC	0	1	Parity
HC2_CBASS_ISLAVE_SAFETY_GASKET_MAIN_RC2HC2_0_CFG_P2P_BRIDGE_IS LAVE_SAFETY_GASKET_MAIN_RC2HC2_0_CFG_BRIDGE_SRC_BUSECC	1	32	Parity
HC2_CBASS_ISLAVE_SAFETY_GASKET_MAIN_RC2HC2_0_CFG_P2P_BRIDGE_IS LAVE_SAFETY_GASKET_MAIN_RC2HC2_0_CFG_BRIDGE_SRC_BUSECC	2	1	Redundant
HC2_CBASS_ISLAVE_SAFETY_GASKET_MAIN_RC2HC2_0_CFG_P2P_BRIDGE_IS LAVE_SAFETY_GASKET_MAIN_RC2HC2_0_CFG_BRIDGE_SRC_BUSECC	3	1	Redundant
HC2_CBASS_ISLAVE_SAFETY_GASKET_MAIN_RC2HC2_0_CFG_P2P_BRIDGE_IS LAVE_SAFETY_GASKET_MAIN_RC2HC2_0_CFG_BRIDGE_SRC_BUSECC	4	1	Redundant
HC2_CBASS_ISLAVE_SAFETY_GASKET_MAIN_RC2HC2_0_CFG_P2P_BRIDGE_IS LAVE_SAFETY_GASKET_MAIN_RC2HC2_0_CFG_BRIDGE_SRC_BUSECC	5	1	Redundant
HC2_CBASS_ISLAVE_SAFETY_GASKET_MAIN_RC2HC2_0_CFG_P2P_BRIDGE_IS LAVE_SAFETY_GASKET_MAIN_RC2HC2_0_CFG_BRIDGE_SRC_BUSECC	6	1	Redundant
HC2_CBASS_ISLAVE_SAFETY_GASKET_MAIN_RC2HC2_0_CFG_P2P_BRIDGE_IS LAVE_SAFETY_GASKET_MAIN_RC2HC2_0_CFG_BRIDGE_SRC_BUSECC	7	8	Parity
HC2_CBASS_ISLAVE_SAFETY_GASKET_MAIN_RC2HC2_0_CFG_P2P_BRIDGE_IS LAVE_SAFETY_GASKET_MAIN_RC2HC2_0_CFG_BRIDGE_SRC_BUSECC	8	8	Parity
HC2_CBASS_ISLAVE_SAFETY_GASKET_MAIN_RC2HC2_0_CFG_P2P_BRIDGE_IS LAVE_SAFETY_GASKET_MAIN_RC2HC2_0_CFG_BRIDGE_SRC_BUSECC	9	8	Parity
HC2_CBASS_ISLAVE_SAFETY_GASKET_MAIN_RC2HC2_0_CFG_P2P_BRIDGE_IS LAVE_SAFETY_GASKET_MAIN_RC2HC2_0_CFG_BRIDGE_SRC_BUSECC	10	8	Parity
HC2_CBASS_ISLAVE_SAFETY_GASKET_MAIN_RC2HC2_0_CFG_P2P_BRIDGE_IS LAVE_SAFETY_GASKET_MAIN_RC2HC2_0_CFG_BRIDGE_SRC_BUSECC	11	1	Parity
HC2_CBASS_ISLAVE_SAFETY_GASKET_MAIN_RC2HC2_0_CFG_P2P_BRIDGE_IS LAVE_SAFETY_GASKET_MAIN_RC2HC2_0_CFG_BRIDGE_SRC_BUSECC	12	1	Parity
HC2_CBASS_MAIN_HC_ECC_AGGR_MAIN_HC_5_CFG_P2P_BRIDGE_MAIN_HC_ ECC_AGGR_MAIN_HC_5_CFG_BRIDGE_SRC_BUSECC	0	1	Parity
HC2_CBASS_MAIN_HC_ECC_AGGR_MAIN_HC_5_CFG_P2P_BRIDGE_MAIN_HC_ ECC_AGGR_MAIN_HC_5_CFG_BRIDGE_SRC_BUSECC	1	32	Parity
HC2_CBASS_MAIN_HC_ECC_AGGR_MAIN_HC_5_CFG_P2P_BRIDGE_MAIN_HC_ ECC_AGGR_MAIN_HC_5_CFG_BRIDGE_SRC_BUSECC	2	1	Redundant
HC2_CBASS_MAIN_HC_ECC_AGGR_MAIN_HC_5_CFG_P2P_BRIDGE_MAIN_HC_ ECC_AGGR_MAIN_HC_5_CFG_BRIDGE_SRC_BUSECC	3	1	Redundant
HC2_CBASS_MAIN_HC_ECC_AGGR_MAIN_HC_5_CFG_P2P_BRIDGE_MAIN_HC_ ECC_AGGR_MAIN_HC_5_CFG_BRIDGE_SRC_BUSECC	4	10	Parity

**Table 12-586. EDC checkers information for ECC Aggregator Instance
ECC_AGGR5M_MAIN_HC_ECC_AGGR (continued)**

Protected Interconnect	Group ID	Width	Checker Type
HC2_CBASS_MAIN_HC_ECC_AGGR_MAIN_HC_5_CFG_P2P_BRIDGE_MAIN_HC_ECC_AGGR_MAIN_HC_5_CFG_BRIDGE_SRC_BUSECC	5	3	Parity
HC2_CBASS_MAIN_HC_ECC_AGGR_MAIN_HC_5_CFG_P2P_BRIDGE_MAIN_HC_ECC_AGGR_MAIN_HC_5_CFG_BRIDGE_SRC_BUSECC	6	3	Parity
HC2_CBASS_MAIN_HC_ECC_AGGR_MAIN_HC_5_CFG_P2P_BRIDGE_MAIN_HC_ECC_AGGR_MAIN_HC_5_CFG_BRIDGE_SRC_BUSECC	7	1	Parity
HC2_CBASS_MAIN_HC_ECC_AGGR_MAIN_HC_5_CFG_P2P_BRIDGE_MAIN_HC_ECC_AGGR_MAIN_HC_5_CFG_BRIDGE_SRC_BUSECC	8	1	Parity
HC2_CBASS_MAIN_HC_ECC_AGGR_MAIN_HC_5_CFG_P2P_BRIDGE_MAIN_HC_ECC_AGGR_MAIN_HC_5_CFG_BRIDGE_SRC_BUSECC	9	2	Parity
HC2_CBASS_MAIN_HC_ECC_AGGR_MAIN_HC_5_CFG_P2P_BRIDGE_MAIN_HC_ECC_AGGR_MAIN_HC_5_CFG_BRIDGE_SRC_BUSECC	10	3	Parity
HC2_CBASS_MAIN_HC_ECC_AGGR_MAIN_HC_5_CFG_P2P_BRIDGE_MAIN_HC_ECC_AGGR_MAIN_HC_5_CFG_BRIDGE_SRC_BUSECC	11	1	Parity
HC2_CBASS_MAIN_HC_ECC_AGGR_MAIN_HC_5_CFG_P2P_BRIDGE_MAIN_HC_ECC_AGGR_MAIN_HC_5_CFG_BRIDGE_SRC_BUSECC	12	10	Parity
HC2_CBASS_MAIN_HC_ECC_AGGR_MAIN_HC_5_CFG_P2P_BRIDGE_MAIN_HC_ECC_AGGR_MAIN_HC_5_CFG_BRIDGE_SRC_BUSECC	13	5	Parity
HC2_CBASS_MAIN_HC_ECC_AGGR_MAIN_HC_5_CFG_P2P_BRIDGE_MAIN_HC_ECC_AGGR_MAIN_HC_5_CFG_BRIDGE_SRC_BUSECC	14	3	Parity
HC2_CBASS_MAIN_HC_ECC_AGGR_MAIN_HC_5_CFG_P2P_BRIDGE_MAIN_HC_ECC_AGGR_MAIN_HC_5_CFG_BRIDGE_SRC_BUSECC	15	4	Parity
HC2_CBASS_MAIN_HC_ECC_AGGR_MAIN_HC_5_CFG_P2P_BRIDGE_MAIN_HC_ECC_AGGR_MAIN_HC_5_CFG_BRIDGE_SRC_BUSECC	16	2	Parity
HC2_CBASS_MAIN_SYSCLK0_4_CLK_EDC_CTRL_CBASS_INT_MAIN_SYSCLK0_4_BUSECC_1	0	2	Parity
HC2_CBASS_MAIN_SYSCLK0_4_CLK_EDC_CTRL_CBASS_INT_MAIN_SYSCLK0_4_BUSECC_1	1	2	Parity
HC2_CBASS_MAIN_SYSCLK0_4_CLK_EDC_CTRL_CBASS_INT_MAIN_SYSCLK0_4_BUSECC_1	2	1	Redundant
HC2_CBASS_MAIN_SYSCLK0_4_CLK_EDC_CTRL_CBASS_INT_MAIN_SYSCLK0_4_BUSECC_1	3	32	EDC
HC2_CBASS_MAIN_SYSCLK0_4_CLK_EDC_CTRL_CBASS_INT_MAIN_SYSCLK0_4_BUSECC_1	4	1	Parity
HC2_CBASS_MAIN_SYSCLK0_4_CLK_EDC_CTRL_CBASS_INT_MAIN_SYSCLK0_4_BUSECC_1	5	16	Parity
HC2_CBASS_MAIN_SYSCLK0_4_CLK_EDC_CTRL_CBASS_INT_MAIN_SYSCLK0_4_BUSECC_1	6	4	Parity
HC2_CBASS_MAIN_SYSCLK0_4_CLK_EDC_CTRL_CBASS_INT_MAIN_SYSCLK0_4_BUSECC_1	7	3	Parity
HC2_CBASS_MAIN_SYSCLK0_4_CLK_EDC_CTRL_CBASS_INT_MAIN_SYSCLK0_4_BUSECC_1	8	5	Parity
HC2_CBASS_MAIN_SYSCLK0_4_CLK_EDC_CTRL_CBASS_INT_MAIN_SYSCLK0_4_BUSECC_1	9	12	Parity
HC2_CBASS_MAIN_SYSCLK0_4_CLK_EDC_CTRL_CBASS_INT_MAIN_SYSCLK0_4_BUSECC_1	10	4	Parity
HC2_CBASS_MAIN_SYSCLK0_4_CLK_EDC_CTRL_CBASS_INT_MAIN_SYSCLK0_4_BUSECC_1	11	12	Parity
HC2_CBASS_MAIN_SYSCLK0_4_CLK_EDC_CTRL_CBASS_INT_MAIN_SYSCLK0_4_BUSECC_1	12	1	Parity
HC2_CBASS_MAIN_SYSCLK0_4_CLK_EDC_CTRL_CBASS_INT_MAIN_SYSCLK0_4_BUSECC_1	13	1	Parity
HC2_CBASS_MAIN_SYSCLK0_4_CLK_EDC_CTRL_CBASS_INT_MAIN_SYSCLK0_4_BUSECC_1	14	1	Parity

**Table 12-586. EDC checkers information for ECC Aggregator Instance
ECC_AGGR5M_MAIN_HC_ECC_AGGR (continued)**

Protected Interconnect	Group ID	Width	Checker Type
HC2_CBASS_MAIN_SYSCLK0_4_CLK_EDC_CTRL_CBASS_INT_MAIN_SYSCLK0_4_BUSECC_1	15	1	Redundant
HC2_CBASS_MAIN_SYSCLK0_4_CLK_EDC_CTRL_CBASS_INT_MAIN_SYSCLK0_4_BUSECC_1	16	2	Parity
HC2_CBASS_MAIN_SYSCLK0_4_CLK_EDC_CTRL_CBASS_INT_MAIN_SYSCLK0_4_BUSECC_1	17	1	Redundant
HC2_CBASS_MAIN_SYSCLK0_4_CLK_EDC_CTRL_CBASS_INT_MAIN_SYSCLK0_4_BUSECC_1	18	32	EDC
HC2_CBASS_MAIN_SYSCLK0_4_CLK_EDC_CTRL_CBASS_INT_MAIN_SYSCLK0_4_BUSECC_1	19	1	Parity
HC2_CBASS_MAIN_SYSCLK0_4_CLK_EDC_CTRL_CBASS_INT_MAIN_SYSCLK0_4_BUSECC_1	20	12	Parity
HC2_CBASS_MAIN_SYSCLK0_4_CLK_EDC_CTRL_CBASS_INT_MAIN_SYSCLK0_4_BUSECC_1	21	4	Parity
HC2_CBASS_MAIN_SYSCLK0_4_CLK_EDC_CTRL_CBASS_INT_MAIN_SYSCLK0_4_BUSECC_1	22	3	Parity
HC2_CBASS_MAIN_SYSCLK0_4_CLK_EDC_CTRL_CBASS_INT_MAIN_SYSCLK0_4_BUSECC_1	23	12	Parity
HC2_CBASS_MAIN_SYSCLK0_4_CLK_EDC_CTRL_CBASS_INT_MAIN_SYSCLK0_4_BUSECC_1	24	4	Parity
HC2_CBASS_MAIN_SYSCLK0_4_CLK_EDC_CTRL_CBASS_INT_MAIN_SYSCLK0_4_BUSECC_1	25	12	Parity
HC2_CBASS_MAIN_SYSCLK0_4_CLK_EDC_CTRL_CBASS_INT_MAIN_SYSCLK0_4_BUSECC_1	26	1	Parity
HC2_CBASS_MAIN_SYSCLK0_4_CLK_EDC_CTRL_CBASS_INT_MAIN_SYSCLK0_4_BUSECC_1	27	1	Parity
HC2_CBASS_MAIN_SYSCLK0_4_CLK_EDC_CTRL_CBASS_INT_MAIN_SYSCLK0_4_BUSECC_1	28	1	Parity
HC2_CBASS_MAIN_SYSCLK0_4_CLK_EDC_CTRL_CBASS_INT_MAIN_SYSCLK0_4_BUSECC_1	29	1	Redundant
HC2_CBASS_MAIN_SYSCLK0_4_CLK_EDC_CTRL_CBASS_INT_MAIN_SYSCLK0_4_BUSECC_1	30	2	Parity
HC2_CBASS_HC2_CBASS_MAIN_0_CBASS_ERR_SLV_P2P_BRIDGE_HC2_CBASS_MAIN_0_CBASS_ERR_SLV_BRIDGE_DST_BUSECC	0	1	Redundant
HC2_CBASS_HC2_CBASS_MAIN_0_CBASS_ERR_SLV_P2P_BRIDGE_HC2_CBASS_MAIN_0_CBASS_ERR_SLV_BRIDGE_DST_BUSECC	1	1	Redundant
HC2_CBASS_HC2_CBASS_MAIN_0_CBASS_ERR_SLV_P2P_BRIDGE_HC2_CBASS_MAIN_0_CBASS_ERR_SLV_BRIDGE_DST_BUSECC	2	1	Redundant
HC2_CBASS_HC2_CBASS_MAIN_0_CBASS_ERR_SLV_P2P_BRIDGE_HC2_CBASS_MAIN_0_CBASS_ERR_SLV_BRIDGE_DST_BUSECC	3	10	Parity
HC2_CBASS_HC2_CBASS_MAIN_0_CBASS_ERR_SLV_P2P_BRIDGE_HC2_CBASS_MAIN_0_CBASS_ERR_SLV_BRIDGE_DST_BUSECC	4	3	Parity
HC2_CBASS_HC2_CBASS_MAIN_0_CBASS_ERR_SLV_P2P_BRIDGE_HC2_CBASS_MAIN_0_CBASS_ERR_SLV_BRIDGE_DST_BUSECC	5	1	Parity
HC2_CBASS_HC2_CBASS_MAIN_0_CBASS_ERR_SLV_P2P_BRIDGE_HC2_CBASS_MAIN_0_CBASS_ERR_SLV_BRIDGE_DST_BUSECC	6	1	Parity
HC2_CBASS_MAIN_HC_ECC_AGGR_MAIN_HC_5_CFG_P2P_BRIDGE_MAIN_HC_ECC_AGGR_MAIN_HC_5_CFG_BRIDGE_DST_BUSECC	0	1	Redundant
HC2_CBASS_MAIN_HC_ECC_AGGR_MAIN_HC_5_CFG_P2P_BRIDGE_MAIN_HC_ECC_AGGR_MAIN_HC_5_CFG_BRIDGE_DST_BUSECC	1	1	Redundant
HC2_CBASS_MAIN_HC_ECC_AGGR_MAIN_HC_5_CFG_P2P_BRIDGE_MAIN_HC_ECC_AGGR_MAIN_HC_5_CFG_BRIDGE_DST_BUSECC	2	1	Redundant
HC2_CBASS_MAIN_HC_ECC_AGGR_MAIN_HC_5_CFG_P2P_BRIDGE_MAIN_HC_ECC_AGGR_MAIN_HC_5_CFG_BRIDGE_DST_BUSECC	3	10	Parity

**Table 12-586. EDC checkers information for ECC Aggregator Instance
ECC_AGGR5M_MAIN_HC_ECC_AGGR (continued)**

Protected Interconnect	Group ID	Width	Checker Type
HC2_CBASS_MAIN_HC_ECC_AGGR_MAIN_HC_5_CFG_P2P_BRIDGE_MAIN_HC_ECC_AGGR_MAIN_HC_5_CFG_BRIDGE_DST_BUSECC	4	3	Parity
HC2_CBASS_MAIN_HC_ECC_AGGR_MAIN_HC_5_CFG_P2P_BRIDGE_MAIN_HC_ECC_AGGR_MAIN_HC_5_CFG_BRIDGE_DST_BUSECC	5	1	Parity
HC2_CBASS_MAIN_HC_ECC_AGGR_MAIN_HC_5_CFG_P2P_BRIDGE_MAIN_HC_ECC_AGGR_MAIN_HC_5_CFG_BRIDGE_DST_BUSECC	6	1	Parity
HC2_CBASS_ISLAVE_SAFETY_GASKET_MAIN_HC2CFG_0_CFG_P2P_BRIDGE_I SLAVE_SAFETY_GASKET_MAIN_HC2CFG_0_CFG_BRIDGE_BUSECC	0	1	Parity
HC2_CBASS_ISLAVE_SAFETY_GASKET_MAIN_HC2CFG_0_CFG_P2P_BRIDGE_I SLAVE_SAFETY_GASKET_MAIN_HC2CFG_0_CFG_BRIDGE_BUSECC	1	32	Parity
HC2_CBASS_ISLAVE_SAFETY_GASKET_MAIN_HC2CFG_0_CFG_P2P_BRIDGE_I SLAVE_SAFETY_GASKET_MAIN_HC2CFG_0_CFG_BRIDGE_BUSECC	2	1	Redundant
HC2_CBASS_ISLAVE_SAFETY_GASKET_MAIN_HC2CFG_0_CFG_P2P_BRIDGE_I SLAVE_SAFETY_GASKET_MAIN_HC2CFG_0_CFG_BRIDGE_BUSECC	3	1	Redundant
HC2_CBASS_ISLAVE_SAFETY_GASKET_MAIN_HC2CFG_0_CFG_P2P_BRIDGE_I SLAVE_SAFETY_GASKET_MAIN_HC2CFG_0_CFG_BRIDGE_BUSECC	4	1	Redundant
HC2_CBASS_ISLAVE_SAFETY_GASKET_MAIN_HC2CFG_0_CFG_P2P_BRIDGE_I SLAVE_SAFETY_GASKET_MAIN_HC2CFG_0_CFG_BRIDGE_BUSECC	5	1	Redundant
HC2_CBASS_ISLAVE_SAFETY_GASKET_MAIN_HC2CFG_0_CFG_P2P_BRIDGE_I SLAVE_SAFETY_GASKET_MAIN_HC2CFG_0_CFG_BRIDGE_BUSECC	6	1	Redundant
HC2_CBASS_ISLAVE_SAFETY_GASKET_MAIN_HC2CFG_0_CFG_P2P_BRIDGE_I SLAVE_SAFETY_GASKET_MAIN_HC2CFG_0_CFG_BRIDGE_BUSECC	7	8	Parity
HC2_CBASS_ISLAVE_SAFETY_GASKET_MAIN_HC2CFG_0_CFG_P2P_BRIDGE_I SLAVE_SAFETY_GASKET_MAIN_HC2CFG_0_CFG_BRIDGE_BUSECC	8	8	Parity
HC2_CBASS_ISLAVE_SAFETY_GASKET_MAIN_HC2CFG_0_CFG_P2P_BRIDGE_I SLAVE_SAFETY_GASKET_MAIN_HC2CFG_0_CFG_BRIDGE_BUSECC	9	8	Parity
HC2_CBASS_ISLAVE_SAFETY_GASKET_MAIN_HC2CFG_0_CFG_P2P_BRIDGE_I SLAVE_SAFETY_GASKET_MAIN_HC2CFG_0_CFG_BRIDGE_BUSECC	10	8	Parity
HC2_CBASS_ISLAVE_SAFETY_GASKET_MAIN_HC2CFG_0_CFG_P2P_BRIDGE_I SLAVE_SAFETY_GASKET_MAIN_HC2CFG_0_CFG_BRIDGE_BUSECC	11	1	Parity
HC2_CBASS_ISLAVE_SAFETY_GASKET_MAIN_HC2CFG_0_CFG_P2P_BRIDGE_I SLAVE_SAFETY_GASKET_MAIN_HC2CFG_0_CFG_BRIDGE_BUSECC	12	1	Parity
RC_TO_HC2_VBUSM_L1_STOG_4_EDC_CTRL_BUSECC_0	0	1	Redundant
RC_TO_HC2_VBUSM_L1_STOG_4_EDC_CTRL_BUSECC_0	1	1	Parity
RC_TO_HC2_VBUSM_L1_STOG_4_EDC_CTRL_BUSECC_0	2	4	Parity
RC_TO_HC2_VBUSM_L1_STOG_4_EDC_CTRL_BUSECC_0	3	10	Parity
RC_TO_HC2_VBUSM_L1_STOG_4_EDC_CTRL_BUSECC_0	4	32	EDC
RC_TO_HC2_VBUSM_L1_STOG_4_EDC_CTRL_BUSECC_0	5	1	Parity
RC_TO_HC2_VBUSM_L1_STOG_4_EDC_CTRL_BUSECC_0	6	2	Parity
RC_TO_HC2_VBUSM_L1_STOG_4_EDC_CTRL_BUSECC_0	7	2	Parity
RC_TO_HC2_VBUSM_L1_STOG_4_EDC_CTRL_BUSECC_0	8	1	Parity
RC_TO_HC2_VBUSM_L1_STOG_4_EDC_CTRL_BUSECC_0	9	30	Parity
RC_TO_HC2_VBUSM_L1_STOG_4_EDC_CTRL_BUSECC_0	10	2	Parity
RC_TO_HC2_VBUSM_L1_STOG_4_EDC_CTRL_BUSECC_0	11	7	Parity
RC_TO_HC2_VBUSM_L1_STOG_4_EDC_CTRL_BUSECC_0	12	10	Parity
RC_TO_HC2_VBUSM_L1_STOG_4_EDC_CTRL_BUSECC_0	13	12	Parity
RC_TO_HC2_VBUSM_L1_STOG_4_EDC_CTRL_BUSECC_0	14	4	Parity
RC_TO_HC2_VBUSM_L1_STOG_4_EDC_CTRL_BUSECC_0	15	3	Parity
RC_TO_HC2_VBUSM_L1_STOG_4_EDC_CTRL_BUSECC_0	16	1	Parity
RC_TO_HC2_VBUSM_L1_STOG_4_EDC_CTRL_BUSECC_0	17	1	Parity
RC_TO_HC2_VBUSM_L1_STOG_4_EDC_CTRL_BUSECC_0	18	1	Parity

**Table 12-586. EDC checkers information for ECC Aggregator Instance
ECC_AGGR5M_MAIN_HC_ECC_AGGR (continued)**

Protected Interconnect	Group ID	Width	Checker Type
RC_TO_HC2_VBUSM_L1_STOG_4_EDC_CTRL_BUSECC_0	19	1	Parity
RC_TO_HC2_VBUSM_L1_STOG_4_EDC_CTRL_BUSECC_0	20	7	Parity
RC_TO_HC2_VBUSM_L1_STOG_4_EDC_CTRL_BUSECC_0	21	10	Parity
RC_TO_HC2_VBUSM_L1_STOG_4_EDC_CTRL_BUSECC_0	22	10	Parity
RC_TO_HC2_VBUSM_L1_STOG_4_EDC_CTRL_BUSECC_0	23	12	Parity
RC_TO_HC2_VBUSM_L1_STOG_4_EDC_CTRL_BUSECC_0	24	4	Parity
RC_TO_HC2_VBUSM_L1_STOG_4_EDC_CTRL_BUSECC_0	25	3	Parity
RC_TO_HC2_VBUSM_L1_STOG_4_EDC_CTRL_BUSECC_0	26	1	Parity
RC_TO_HC2_VBUSM_L1_STOG_4_EDC_CTRL_BUSECC_0	27	10	Parity
RC_TO_HC2_VBUSM_L1_STOG_4_EDC_CTRL_BUSECC_0	28	3	Parity
RC_TO_HC2_VBUSM_L1_STOG_4_EDC_CTRL_BUSECC_0	29	3	Parity
RC_TO_HC2_VBUSM_L1_STOG_4_EDC_CTRL_BUSECC_0	30	1	Parity
RC_TO_HC2_VBUSM_L1_STOG_4_EDC_CTRL_BUSECC_0	31	1	Parity
RC_TO_HC2_VBUSM_L1_STOG_4_EDC_CTRL_BUSECC_0	32	1	Parity
RC_TO_HC2_VBUSM_L1_STOG_4_EDC_CTRL_BUSECC_0	33	1	Parity
RC_TO_HC2_VBUSM_L1_STOG_4_EDC_CTRL_BUSECC_0	34	5	Parity
RC_TO_HC2_VBUSM_L1_STOG_4_EDC_CTRL_BUSECC_0	35	1	Parity
RC_TO_HC2_VBUSM_L1_STOG_4_EDC_CTRL_BUSECC_0	36	1	Parity
RC_TO_HC2_VBUSM_L1_STOG_4_EDC_CTRL_BUSECC_0	37	1	Parity
RC_TO_HC2_VBUSM_L1_STOG_4_EDC_CTRL_BUSECC_0	38	30	Parity
RC_TO_HC2_VBUSM_L1_STOG_4_EDC_CTRL_BUSECC_0	39	6	Parity
RC_TO_HC2_VBUSM_L1_STOG_4_EDC_CTRL_BUSECC_0	40	6	Parity
RC_TO_HC2_VBUSM_L1_STOG_4_EDC_CTRL_BUSECC_0	41	6	Parity
RC_TO_HC2_VBUSM_L1_STOG_4_EDC_CTRL_BUSECC_0	42	2	Parity
RC_TO_HC2_VBUSM_L1_STOG_4_EDC_CTRL_BUSECC_0	43	10	Parity
RC_TO_HC2_VBUSM_L1_STOG_4_EDC_CTRL_BUSECC_0	44	8	Parity
RC_TO_HC2_VBUSM_L1_STOG_4_EDC_CTRL_BUSECC_0	45	7	Parity
RC_TO_HC2_VBUSM_L1_STOG_4_EDC_CTRL_BUSECC_0	46	128	Parity
RC_TO_HC2_VBUSM_L1_STOG_4_EDC_CTRL_BUSECC_0	47	1	Parity
RC_TO_HC2_VBUSM_L1_STOG_4_EDC_CTRL_BUSECC_0	48	4	Parity
RC_TO_HC2_VBUSM_L1_STOG_4_EDC_CTRL_BUSECC_0	49	12	Parity
RC_TO_HC2_VBUSM_L1_STOG_4_EDC_CTRL_BUSECC_0	50	10	Parity
RC_TO_HC2_VBUSM_L1_STOG_4_EDC_CTRL_BUSECC_0	51	48	Parity
RC_TO_HC2_VBUSM_L1_STOG_4_EDC_CTRL_BUSECC_0	52	1	Parity
RC_TO_HC2_VBUSM_L1_STOG_4_EDC_CTRL_BUSECC_0	53	1	Parity
RC_TO_HC2_VBUSM_L1_STOG_4_EDC_CTRL_BUSECC_0	54	1	Parity
RC_TO_HC2_VBUSM_L1_STOG_4_EDC_CTRL_BUSECC_0	55	1	Parity
RC_TO_HC2_VBUSM_L1_STOG_4_EDC_CTRL_BUSECC_0	56	1	Parity
RC_TO_HC2_VBUSM_L1_STOG_4_EDC_CTRL_BUSECC_0	57	15	Parity
RC_TO_HC2_VBUSM_L1_STOG_4_EDC_CTRL_BUSECC_0	58	128	Parity
RC_TO_HC2_VBUSM_L1_STOG_4_EDC_CTRL_BUSECC_0	59	7	Parity
RC_TO_HC2_VBUSM_L1_STOG_4_EDC_CTRL_BUSECC_0	60	7	Parity
RC_TO_HC2_VBUSM_L1_STOG_4_EDC_CTRL_BUSECC_0	61	7	Parity
RC_TO_HC2_VBUSM_L1_STOG_4_EDC_CTRL_BUSECC_0	62	7	Parity
RC_TO_HC2_VBUSM_L1_STOG_4_EDC_CTRL_BUSECC_0	63	7	Parity
RC_TO_HC2_VBUSM_L1_STOG_4_EDC_CTRL_BUSECC_0	64	7	Parity

**Table 12-586. EDC checkers information for ECC Aggregator Instance
ECC_AGGR5M_MAIN_HC_ECC_AGGR (continued)**

Protected Interconnect	Group ID	Width	Checker Type
RC_TO_HC2_VBUSM_L1_STOG_4_EDC_CTRL_BUSECC_0	65	7	Parity
RC_TO_HC2_VBUSM_L1_STOG_4_EDC_CTRL_BUSECC_0	66	7	Parity
RC_TO_HC2_VBUSM_L1_STOG_4_EDC_CTRL_BUSECC_0	67	7	Parity
RC_TO_HC2_VBUSM_L1_STOG_4_EDC_CTRL_BUSECC_0	68	7	Parity
RC_TO_HC2_VBUSM_L1_STOG_4_EDC_CTRL_BUSECC_0	69	7	Parity
RC_TO_HC2_VBUSM_L1_STOG_4_EDC_CTRL_BUSECC_0	70	7	Parity
RC_TO_HC2_VBUSM_L1_STOG_4_EDC_CTRL_BUSECC_0	71	7	Parity
RC_TO_HC2_VBUSM_L1_STOG_4_EDC_CTRL_BUSECC_0	72	7	Parity
RC_TO_HC2_VBUSM_L1_STOG_4_EDC_CTRL_BUSECC_0	73	7	Parity
RC_TO_HC2_VBUSM_L1_STOG_4_EDC_CTRL_BUSECC_0	74	7	Parity
RC_TO_HC2_VBUSM_L1_STOG_4_EDC_CTRL_BUSECC_0	75	7	Parity
RC_TO_HC2_VBUSM_L1_STOG_4_EDC_CTRL_BUSECC_0	76	7	Parity
RC_TO_HC2_VBUSM_L1_STOG_4_EDC_CTRL_BUSECC_0	77	7	Parity
RC_TO_HC2_VBUSM_L1_STOG_4_EDC_CTRL_BUSECC_0	78	7	Parity
RC_TO_HC2_VBUSM_L1_STOG_4_EDC_CTRL_BUSECC_0	79	7	Parity
RC_TO_HC2_VBUSM_L1_STOG_4_EDC_CTRL_BUSECC_0	80	7	Parity
RC_TO_HC2_VBUSM_L1_STOG_4_EDC_CTRL_BUSECC_0	81	7	Parity
RC_TO_HC2_VBUSM_L1_STOG_4_EDC_CTRL_BUSECC_0	82	7	Parity
RC_TO_HC2_VBUSM_L1_STOG_4_EDC_CTRL_BUSECC_0	83	7	Parity
RC_TO_HC2_VBUSM_L1_STOG_4_EDC_CTRL_BUSECC_0	84	7	Parity
RC_TO_HC2_VBUSM_L1_STOG_4_EDC_CTRL_BUSECC_0	85	7	Parity
RC_TO_HC2_VBUSM_L1_STOG_4_EDC_CTRL_BUSECC_0	86	7	Parity
RC_TO_HC2_VBUSM_L1_STOG_4_EDC_CTRL_BUSECC_0	87	7	Parity
RC_TO_HC2_VBUSM_L1_STOG_4_EDC_CTRL_BUSECC_0	88	7	Parity
RC_TO_HC2_VBUSM_L1_STOG_4_EDC_CTRL_BUSECC_0	89	7	Parity
RC_TO_HC2_VBUSM_L1_STOG_4_EDC_CTRL_BUSECC_0	90	7	Parity
RC_TO_HC2_VBUSM_L1_STOG_4_EDC_CTRL_BUSECC_0	91	7	Parity
RC_TO_HC2_VBUSM_L1_STOG_4_EDC_CTRL_BUSECC_0	92	7	Parity
RC_TO_HC2_VBUSM_L1_STOG_4_EDC_CTRL_BUSECC_0	93	7	Parity
RC_TO_HC2_VBUSM_L1_STOG_4_EDC_CTRL_BUSECC_0	94	7	Parity
RC_TO_HC2_VBUSM_L1_STOG_4_EDC_CTRL_BUSECC_0	95	7	Parity
RC_TO_HC2_VBUSM_L1_STOG_4_EDC_CTRL_BUSECC_0	96	7	Parity
RC_TO_HC2_VBUSM_L1_STOG_4_EDC_CTRL_BUSECC_0	97	7	Parity
RC_TO_HC2_VBUSM_L1_STOG_4_EDC_CTRL_BUSECC_0	98	7	Parity
RC_TO_HC2_VBUSM_L1_STOG_4_EDC_CTRL_BUSECC_0	99	7	Parity
RC_TO_HC2_VBUSM_L1_STOG_4_EDC_CTRL_BUSECC_0	100	7	Parity
RC_TO_HC2_VBUSM_L1_STOG_4_EDC_CTRL_BUSECC_0	101	7	Parity
RC_TO_HC2_VBUSM_L1_STOG_4_EDC_CTRL_BUSECC_0	102	7	Parity
RC_TO_HC2_VBUSM_L1_STOG_4_EDC_CTRL_BUSECC_0	103	7	Parity
RC_TO_HC2_VBUSM_L1_STOG_4_EDC_CTRL_BUSECC_0	104	7	Parity
RC_TO_HC2_VBUSM_L1_STOG_4_EDC_CTRL_BUSECC_0	105	7	Parity
RC_TO_HC2_VBUSM_L1_STOG_4_EDC_CTRL_BUSECC_0	106	7	Parity
RC_TO_HC2_VBUSM_L1_STOG_4_EDC_CTRL_BUSECC_0	107	7	Parity
RC_TO_HC2_VBUSM_L1_STOG_4_EDC_CTRL_BUSECC_0	108	7	Parity
RC_TO_HC2_VBUSM_L1_STOG_4_EDC_CTRL_BUSECC_0	109	7	Parity
RC_TO_HC2_VBUSM_L1_STOG_4_EDC_CTRL_BUSECC_0	110	7	Parity

**Table 12-586. EDC checkers information for ECC Aggregator Instance
ECC_AGGR5M_MAIN_HC_ECC_AGGR (continued)**

Protected Interconnect	Group ID	Width	Checker Type
RC_TO_HC2_VBUSM_L1_STOG_4_EDC_CTRL_BUSECC_0	111	7	Parity
RC_TO_HC2_VBUSM_L1_STOG_4_EDC_CTRL_BUSECC_0	112	7	Parity
RC_TO_HC2_VBUSM_L1_STOG_4_EDC_CTRL_BUSECC_0	113	7	Parity
RC_TO_HC2_VBUSM_L1_STOG_4_EDC_CTRL_BUSECC_0	114	7	Parity
RC_TO_HC2_VBUSM_L1_STOG_4_EDC_CTRL_BUSECC_0	115	7	Parity
RC_TO_HC2_VBUSM_L1_STOG_4_EDC_CTRL_BUSECC_0	116	7	Parity
RC_TO_HC2_VBUSM_L1_STOG_4_EDC_CTRL_BUSECC_0	117	7	Parity
RC_TO_HC2_VBUSM_L1_STOG_4_EDC_CTRL_BUSECC_0	118	7	Parity
RC_TO_HC2_VBUSM_L1_STOG_4_EDC_CTRL_BUSECC_0	119	7	Parity
RC_TO_HC2_VBUSM_L1_STOG_4_EDC_CTRL_BUSECC_0	120	7	Parity
RC_TO_HC2_VBUSM_L1_STOG_4_EDC_CTRL_BUSECC_0	121	7	Parity
RC_TO_HC2_VBUSM_L1_STOG_4_EDC_CTRL_BUSECC_0	122	7	Parity
RC_TO_HC2_VBUSM_L1_STOG_4_EDC_CTRL_BUSECC_0	123	7	Parity
RC_TO_HC2_VBUSM_L1_STOG_4_EDC_CTRL_BUSECC_0	124	7	Parity
RC_TO_HC2_VBUSM_L1_STOG_4_EDC_CTRL_BUSECC_0	125	7	Parity
RC_TO_HC2_VBUSM_L1_STOG_4_EDC_CTRL_BUSECC_0	126	7	Parity
RC_TO_HC2_VBUSM_L1_STOG_4_EDC_CTRL_BUSECC_0	127	7	Parity
RC_TO_HC2_VBUSM_L1_STOG_4_EDC_CTRL_BUSECC_0	128	7	Parity
RC_TO_HC2_VBUSM_L1_STOG_4_EDC_CTRL_BUSECC_0	129	7	Parity
RC_TO_HC2_VBUSM_L1_STOG_4_EDC_CTRL_BUSECC_0	130	7	Parity
RC_TO_HC2_VBUSM_L1_STOG_4_EDC_CTRL_BUSECC_0	131	7	Parity
RC_TO_HC2_VBUSM_L1_STOG_4_EDC_CTRL_BUSECC_0	132	7	Parity
RC_TO_HC2_VBUSM_L1_STOG_4_EDC_CTRL_BUSECC_0	133	7	Parity
RC_TO_HC2_VBUSM_L1_STOG_4_EDC_CTRL_BUSECC_0	134	7	Parity
RC_TO_HC2_VBUSM_L1_STOG_4_EDC_CTRL_BUSECC_0	135	7	Parity
RC_TO_HC2_VBUSM_L1_STOG_4_EDC_CTRL_BUSECC_0	136	7	Parity
RC_TO_HC2_VBUSM_L1_STOG_4_EDC_CTRL_BUSECC_0	137	7	Parity
RC_TO_HC2_VBUSM_L1_STOG_4_EDC_CTRL_BUSECC_0	138	7	Parity
RC_TO_HC2_VBUSM_L1_STOG_4_EDC_CTRL_BUSECC_0	139	7	Parity
RC_TO_HC2_VBUSM_L1_STOG_4_EDC_CTRL_BUSECC_0	140	7	Parity
RC_TO_HC2_VBUSM_L1_STOG_4_EDC_CTRL_BUSECC_0	141	7	Parity
RC_TO_HC2_VBUSM_L1_STOG_4_EDC_CTRL_BUSECC_0	142	7	Parity
RC_TO_HC2_VBUSM_L1_STOG_4_EDC_CTRL_BUSECC_0	143	7	Parity
RC_TO_HC2_VBUSM_L1_STOG_4_EDC_CTRL_BUSECC_0	144	7	Parity
RC_TO_HC2_VBUSM_L1_STOG_4_EDC_CTRL_BUSECC_0	145	7	Parity
RC_TO_HC2_VBUSM_L1_STOG_4_EDC_CTRL_BUSECC_0	146	7	Parity
RC_TO_HC2_VBUSM_L1_STOG_4_EDC_CTRL_BUSECC_0	147	7	Parity
RC_TO_HC2_VBUSM_L1_STOG_4_EDC_CTRL_BUSECC_0	148	7	Parity
RC_TO_HC2_VBUSM_L1_STOG_4_EDC_CTRL_BUSECC_0	149	7	Parity
RC_TO_HC2_VBUSM_L1_STOG_4_EDC_CTRL_BUSECC_0	150	7	Parity
RC_TO_HC2_VBUSM_L1_STOG_4_EDC_CTRL_BUSECC_0	151	7	Parity
RC_TO_HC2_VBUSM_L1_STOG_4_EDC_CTRL_BUSECC_0	152	7	Parity
RC_TO_HC2_VBUSM_L1_STOG_4_EDC_CTRL_BUSECC_0	153	7	Parity
RC_TO_HC2_VBUSM_L1_STOG_4_EDC_CTRL_BUSECC_0	154	7	Parity
RC_TO_HC2_VBUSM_L1_STOG_4_EDC_CTRL_BUSECC_0	155	7	Parity
RC_TO_HC2_VBUSM_L1_STOG_4_EDC_CTRL_BUSECC_0	156	7	Parity

**Table 12-586. EDC checkers information for ECC Aggregator Instance
ECC_AGGR5M_MAIN_HC_ECC_AGGR (continued)**

Protected Interconnect	Group ID	Width	Checker Type
RC_TO_HC2_VBUSM_L1_STOG_4_EDC_CTRL_BUSECC_0	157	7	Parity
RC_TO_HC2_VBUSM_L1_STOG_4_EDC_CTRL_BUSECC_0	158	7	Parity
RC_TO_HC2_VBUSM_L1_STOG_4_EDC_CTRL_BUSECC_0	159	7	Parity
RC_TO_HC2_VBUSM_L1_STOG_4_EDC_CTRL_BUSECC_0	160	7	Parity
RC_TO_HC2_VBUSM_L1_STOG_4_EDC_CTRL_BUSECC_0	161	7	Parity
RC_TO_HC2_VBUSM_L1_STOG_4_EDC_CTRL_BUSECC_0	162	7	Parity
RC_TO_HC2_VBUSM_L1_STOG_4_EDC_CTRL_BUSECC_0	163	7	Parity
RC_TO_HC2_VBUSM_L1_STOG_4_EDC_CTRL_BUSECC_0	164	7	Parity
RC_TO_HC2_VBUSM_L1_STOG_4_EDC_CTRL_BUSECC_0	165	7	Parity
RC_TO_HC2_VBUSM_L1_STOG_4_EDC_CTRL_BUSECC_0	166	7	Parity
RC_TO_HC2_VBUSM_L1_STOG_4_EDC_CTRL_BUSECC_0	167	7	Parity
RC_TO_HC2_VBUSM_L1_STOG_4_EDC_CTRL_BUSECC_0	168	7	Parity
RC_TO_HC2_VBUSM_L1_STOG_4_EDC_CTRL_BUSECC_0	169	7	Parity
RC_TO_HC2_VBUSM_L1_STOG_4_EDC_CTRL_BUSECC_0	170	7	Parity
RC_TO_HC2_VBUSM_L1_STOG_4_EDC_CTRL_BUSECC_0	171	7	Parity
RC_TO_HC2_VBUSM_L1_STOG_4_EDC_CTRL_BUSECC_0	172	7	Parity
RC_TO_HC2_VBUSM_L1_STOG_4_EDC_CTRL_BUSECC_0	173	7	Parity
RC_TO_HC2_VBUSM_L1_STOG_4_EDC_CTRL_BUSECC_0	174	7	Parity
RC_TO_HC2_VBUSM_L1_STOG_4_EDC_CTRL_BUSECC_0	175	7	Parity
RC_TO_HC2_VBUSM_L1_STOG_4_EDC_CTRL_BUSECC_0	176	7	Parity
RC_TO_HC2_VBUSM_L1_STOG_4_EDC_CTRL_BUSECC_0	177	7	Parity
RC_TO_HC2_VBUSM_L1_STOG_4_EDC_CTRL_BUSECC_0	178	7	Parity
RC_TO_HC2_VBUSM_L1_STOG_4_EDC_CTRL_BUSECC_0	179	7	Parity
RC_TO_HC2_VBUSM_L1_STOG_4_EDC_CTRL_BUSECC_0	180	7	Parity
RC_TO_HC2_VBUSM_L1_STOG_4_EDC_CTRL_BUSECC_0	181	7	Parity
RC_TO_HC2_VBUSM_L1_STOG_4_EDC_CTRL_BUSECC_0	182	7	Parity
RC_TO_HC2_VBUSM_L1_STOG_4_EDC_CTRL_BUSECC_0	183	7	Parity
RC_TO_HC2_VBUSM_L1_STOG_4_EDC_CTRL_BUSECC_0	184	7	Parity
RC_TO_HC2_VBUSM_L1_STOG_4_EDC_CTRL_BUSECC_0	185	7	Parity
RC_TO_HC2_VBUSM_L1_STOG_4_EDC_CTRL_BUSECC_0	186	7	Parity
RC_TO_HC2_VBUSM_L1_STOG_4_EDC_CTRL_BUSECC_0	187	17	Parity
RC_TO_HC2_VBUSM_L1_STOG_4_EDC_CTRL_BUSECC_0	188	17	Parity
RC_TO_HC2_VBUSM_L1_STOG_4_EDC_CTRL_BUSECC_0	189	1	Parity
RC_TO_HC2_VBUSM_L1_STOG_4_EDC_CTRL_BUSECC_0	190	1	Parity
RC_TO_HC2_VBUSM_L1_STOG_4_EDC_CTRL_BUSECC_0	191	1	Parity
RC_TO_HC2_VBUSM_L1_STOG_4_EDC_CTRL_BUSECC_0	192	1	Parity
RC_TO_HC2_VBUSM_L1_STOG_4_EDC_CTRL_BUSECC_0	193	10	Parity
RC_TO_HC2_VBUSM_L1_STOG_4_EDC_CTRL_BUSECC_0	194	8	Parity
RC_TO_HC2_VBUSM_L1_STOG_4_EDC_CTRL_BUSECC_0	195	7	Parity
RC_TO_HC2_VBUSM_L1_STOG_4_EDC_CTRL_BUSECC_0	196	128	Parity
RC_TO_HC2_VBUSM_L1_STOG_4_EDC_CTRL_BUSECC_0	197	15	Parity
RC_TO_HC2_VBUSM_L1_STOG_4_EDC_CTRL_BUSECC_0	198	128	Parity
RC_TO_HC2_VBUSM_L1_STOG_4_EDC_CTRL_BUSECC_0	199	7	Parity
RC_TO_HC2_VBUSM_L1_STOG_4_EDC_CTRL_BUSECC_0	200	7	Parity
RC_TO_HC2_VBUSM_L1_STOG_4_EDC_CTRL_BUSECC_0	201	7	Parity
RC_TO_HC2_VBUSM_L1_STOG_4_EDC_CTRL_BUSECC_0	202	7	Parity

**Table 12-586. EDC checkers information for ECC Aggregator Instance
ECC_AGGR5M_MAIN_HC_ECC_AGGR (continued)**

Protected Interconnect	Group ID	Width	Checker Type
RC_TO_HC2_VBUSM_L1_STOG_4_EDC_CTRL_BUSECC_0	203	7	Parity
RC_TO_HC2_VBUSM_L1_STOG_4_EDC_CTRL_BUSECC_0	204	7	Parity
RC_TO_HC2_VBUSM_L1_STOG_4_EDC_CTRL_BUSECC_0	205	7	Parity
RC_TO_HC2_VBUSM_L1_STOG_4_EDC_CTRL_BUSECC_0	206	7	Parity
RC_TO_HC2_VBUSM_L1_STOG_4_EDC_CTRL_BUSECC_0	207	7	Parity
RC_TO_HC2_VBUSM_L1_STOG_4_EDC_CTRL_BUSECC_0	208	7	Parity
RC_TO_HC2_VBUSM_L1_STOG_4_EDC_CTRL_BUSECC_0	209	7	Parity
RC_TO_HC2_VBUSM_L1_STOG_4_EDC_CTRL_BUSECC_0	210	7	Parity
RC_TO_HC2_VBUSM_L1_STOG_4_EDC_CTRL_BUSECC_0	211	7	Parity
RC_TO_HC2_VBUSM_L1_STOG_4_EDC_CTRL_BUSECC_0	212	7	Parity
RC_TO_HC2_VBUSM_L1_STOG_4_EDC_CTRL_BUSECC_0	213	7	Parity
RC_TO_HC2_VBUSM_L1_STOG_4_EDC_CTRL_BUSECC_0	214	7	Parity
RC_TO_HC2_VBUSM_L1_STOG_4_EDC_CTRL_BUSECC_0	215	7	Parity
RC_TO_HC2_VBUSM_L1_STOG_4_EDC_CTRL_BUSECC_0	216	7	Parity
RC_TO_HC2_VBUSM_L1_STOG_4_EDC_CTRL_BUSECC_0	217	7	Parity
RC_TO_HC2_VBUSM_L1_STOG_4_EDC_CTRL_BUSECC_0	218	7	Parity
RC_TO_HC2_VBUSM_L1_STOG_4_EDC_CTRL_BUSECC_0	219	7	Parity
RC_TO_HC2_VBUSM_L1_STOG_4_EDC_CTRL_BUSECC_0	220	7	Parity
RC_TO_HC2_VBUSM_L1_STOG_4_EDC_CTRL_BUSECC_0	221	7	Parity
RC_TO_HC2_VBUSM_L1_STOG_4_EDC_CTRL_BUSECC_0	222	7	Parity
RC_TO_HC2_VBUSM_L1_STOG_4_EDC_CTRL_BUSECC_0	223	7	Parity
RC_TO_HC2_VBUSM_L1_STOG_4_EDC_CTRL_BUSECC_0	224	7	Parity
RC_TO_HC2_VBUSM_L1_STOG_4_EDC_CTRL_BUSECC_0	225	7	Parity
RC_TO_HC2_VBUSM_L1_STOG_4_EDC_CTRL_BUSECC_0	226	7	Parity
RC_TO_HC2_VBUSM_L1_STOG_4_EDC_CTRL_BUSECC_0	227	7	Parity
RC_TO_HC2_VBUSM_L1_STOG_4_EDC_CTRL_BUSECC_0	228	7	Parity
RC_TO_HC2_VBUSM_L1_STOG_4_EDC_CTRL_BUSECC_0	229	7	Parity
RC_TO_HC2_VBUSM_L1_STOG_4_EDC_CTRL_BUSECC_0	230	7	Parity
RC_TO_HC2_VBUSM_L1_STOG_4_EDC_CTRL_BUSECC_0	231	7	Parity
RC_TO_HC2_VBUSM_L1_STOG_4_EDC_CTRL_BUSECC_0	232	7	Parity
RC_TO_HC2_VBUSM_L1_STOG_4_EDC_CTRL_BUSECC_0	233	7	Parity
RC_TO_HC2_VBUSM_L1_STOG_4_EDC_CTRL_BUSECC_0	234	7	Parity
RC_TO_HC2_VBUSM_L1_STOG_4_EDC_CTRL_BUSECC_0	235	7	Parity
RC_TO_HC2_VBUSM_L1_STOG_4_EDC_CTRL_BUSECC_0	236	7	Parity
RC_TO_HC2_VBUSM_L1_STOG_4_EDC_CTRL_BUSECC_0	237	7	Parity
RC_TO_HC2_VBUSM_L1_STOG_4_EDC_CTRL_BUSECC_0	238	7	Parity
RC_TO_HC2_VBUSM_L1_STOG_4_EDC_CTRL_BUSECC_0	239	7	Parity
RC_TO_HC2_VBUSM_L1_STOG_4_EDC_CTRL_BUSECC_0	240	7	Parity
RC_TO_HC2_VBUSM_L1_STOG_4_EDC_CTRL_BUSECC_0	241	7	Parity
RC_TO_HC2_VBUSM_L1_STOG_4_EDC_CTRL_BUSECC_0	242	7	Parity
RC_TO_HC2_VBUSM_L1_STOG_4_EDC_CTRL_BUSECC_0	243	7	Parity
RC_TO_HC2_VBUSM_L1_STOG_4_EDC_CTRL_BUSECC_0	244	7	Parity
RC_TO_HC2_VBUSM_L1_STOG_4_EDC_CTRL_BUSECC_0	245	7	Parity
RC_TO_HC2_VBUSM_L1_STOG_4_EDC_CTRL_BUSECC_0	246	7	Parity
RC_TO_HC2_VBUSM_L1_STOG_4_EDC_CTRL_BUSECC_0	247	7	Parity
RC_TO_HC2_VBUSM_L1_STOG_4_EDC_CTRL_BUSECC_0	248	7	Parity

**Table 12-586. EDC checkers information for ECC Aggregator Instance
ECC_AGGR5M_MAIN_HC_ECC_AGGR (continued)**

Protected Interconnect	Group ID	Width	Checker Type
RC_TO_HC2_VBUSM_L1_STOG_4_EDC_CTRL_BUSECC_0	249	7	Parity
RC_TO_HC2_VBUSM_L1_STOG_4_EDC_CTRL_BUSECC_0	250	7	Parity
RC_TO_HC2_VBUSM_L1_STOG_4_EDC_CTRL_BUSECC_0	251	7	Parity
RC_TO_HC2_VBUSM_L1_STOG_4_EDC_CTRL_BUSECC_0	252	7	Parity
RC_TO_HC2_VBUSM_L1_STOG_4_EDC_CTRL_BUSECC_0	253	7	Parity
RC_TO_HC2_VBUSM_L1_STOG_4_EDC_CTRL_BUSECC_0	254	7	Parity
RC_TO_HC2_VBUSM_L1_STOG_4_EDC_CTRL_BUSECC_0	255	7	Parity
HC2_CBASS_MAIN_SYSCLK0_1_CLK_EDC_CTRL_CBASS_INT_MAIN_SYSCLK0_1_BUSECC_1	0	1	Redundant
HC2_CBASS_MAIN_SYSCLK0_1_CLK_EDC_CTRL_CBASS_INT_MAIN_SYSCLK0_1_BUSECC_1	1	1	Redundant
HC2_CBASS_MAIN_SYSCLK0_1_CLK_EDC_CTRL_CBASS_INT_MAIN_SYSCLK0_1_BUSECC_1	2	12	Parity
HC2_CBASS_MAIN_SYSCLK0_1_CLK_EDC_CTRL_CBASS_INT_MAIN_SYSCLK0_1_BUSECC_1	3	10	Parity
HC2_CBASS_MAIN_SYSCLK0_1_CLK_EDC_CTRL_CBASS_INT_MAIN_SYSCLK0_1_BUSECC_1	4	10	Parity
HC2_CBASS_MAIN_SYSCLK0_1_CLK_EDC_CTRL_CBASS_INT_MAIN_SYSCLK0_1_BUSECC_1	5	1	Parity
HC2_CBASS_MAIN_SYSCLK0_1_CLK_EDC_CTRL_CBASS_INT_MAIN_SYSCLK0_1_BUSECC_1	6	1	Parity
HC2_CBASS_MAIN_SYSCLK0_1_CLK_EDC_CTRL_CBASS_INT_MAIN_SYSCLK0_1_BUSECC_1	7	1	Parity
HC2_CBASS_MAIN_SYSCLK0_1_CLK_EDC_CTRL_CBASS_INT_MAIN_SYSCLK0_1_BUSECC_1	8	1	Parity
HC2_CBASS_MAIN_SYSCLK0_1_CLK_EDC_CTRL_CBASS_INT_MAIN_SYSCLK0_1_BUSECC_1	9	5	Parity
HC2_CBASS_MAIN_SYSCLK0_1_CLK_EDC_CTRL_CBASS_INT_MAIN_SYSCLK0_1_BUSECC_1	10	32	EDC
HC2_CBASS_MAIN_SYSCLK0_1_CLK_EDC_CTRL_CBASS_INT_MAIN_SYSCLK0_1_BUSECC_1	11	32	EDC
HC2_CBASS_MAIN_SYSCLK0_1_CLK_EDC_CTRL_CBASS_INT_MAIN_SYSCLK0_1_BUSECC_1	12	32	EDC
HC2_CBASS_MAIN_SYSCLK0_1_CLK_EDC_CTRL_CBASS_INT_MAIN_SYSCLK0_1_BUSECC_1	13	32	EDC
HC2_CBASS_MAIN_SYSCLK0_1_CLK_EDC_CTRL_CBASS_INT_MAIN_SYSCLK0_1_BUSECC_1	14	3	Parity
HC2_CBASS_MAIN_SYSCLK0_1_CLK_EDC_CTRL_CBASS_INT_MAIN_SYSCLK0_1_BUSECC_1	15	1	Redundant
HC2_CBASS_MAIN_SYSCLK0_1_CLK_EDC_CTRL_CBASS_INT_MAIN_SYSCLK0_1_BUSECC_1	16	12	Parity
HC2_CBASS_MAIN_SYSCLK0_1_CLK_EDC_CTRL_CBASS_INT_MAIN_SYSCLK0_1_BUSECC_1	17	10	Parity
HC2_CBASS_MAIN_SYSCLK0_1_CLK_EDC_CTRL_CBASS_INT_MAIN_SYSCLK0_1_BUSECC_1	18	3	Parity
HC2_CBASS_MAIN_SYSCLK0_1_CLK_EDC_CTRL_CBASS_INT_MAIN_SYSCLK0_1_BUSECC_1	19	48	Parity
HC2_CBASS_MAIN_SYSCLK0_1_CLK_EDC_CTRL_CBASS_INT_MAIN_SYSCLK0_1_BUSECC_1	20	10	Parity
HC2_CBASS_MAIN_SYSCLK0_1_CLK_EDC_CTRL_CBASS_INT_MAIN_SYSCLK0_1_BUSECC_1	21	2	Parity
HC2_CBASS_MAIN_SYSCLK0_1_CLK_EDC_CTRL_CBASS_INT_MAIN_SYSCLK0_1_BUSECC_1	22	4	Parity

**Table 12-586. EDC checkers information for ECC Aggregator Instance
ECC_AGGR5M_MAIN_HC_ECC_AGGR (continued)**

Protected Interconnect	Group ID	Width	Checker Type
HC2_CBASS_MAIN_SYSCLK0_1_CLK_EDC_CTRL_CBASS_INT_MAIN_SYSCLK0_1_BUSECC_1	23	1	Parity
HC2_CBASS_MAIN_SYSCLK0_1_CLK_EDC_CTRL_CBASS_INT_MAIN_SYSCLK0_1_BUSECC_1	24	2	Parity
HC2_CBASS_MAIN_SYSCLK0_1_CLK_EDC_CTRL_CBASS_INT_MAIN_SYSCLK0_1_BUSECC_1	25	8	Parity
HC2_CBASS_MAIN_SYSCLK0_1_CLK_EDC_CTRL_CBASS_INT_MAIN_SYSCLK0_1_BUSECC_1	26	43	Parity
HC2_CBASS_MAIN_SYSCLK0_1_CLK_EDC_CTRL_CBASS_INT_MAIN_SYSCLK0_1_BUSECC_1	27	1	Redundant
HC2_CBASS_MAIN_SYSCLK0_1_CLK_EDC_CTRL_CBASS_INT_MAIN_SYSCLK0_1_BUSECC_1	28	1	Redundant
HC2_CBASS_MAIN_SYSCLK0_1_CLK_EDC_CTRL_CBASS_INT_MAIN_SYSCLK0_1_BUSECC_1	29	12	Parity
HC2_CBASS_MAIN_SYSCLK0_1_CLK_EDC_CTRL_CBASS_INT_MAIN_SYSCLK0_1_BUSECC_1	30	10	Parity
HC2_CBASS_MAIN_SYSCLK0_1_CLK_EDC_CTRL_CBASS_INT_MAIN_SYSCLK0_1_BUSECC_1	31	10	Parity
HC2_CBASS_MAIN_SYSCLK0_1_CLK_EDC_CTRL_CBASS_INT_MAIN_SYSCLK0_1_BUSECC_1	32	1	Parity
HC2_CBASS_MAIN_SYSCLK0_1_CLK_EDC_CTRL_CBASS_INT_MAIN_SYSCLK0_1_BUSECC_1	33	1	Parity
HC2_CBASS_MAIN_SYSCLK0_1_CLK_EDC_CTRL_CBASS_INT_MAIN_SYSCLK0_1_BUSECC_1	34	1	Parity
HC2_CBASS_MAIN_SYSCLK0_1_CLK_EDC_CTRL_CBASS_INT_MAIN_SYSCLK0_1_BUSECC_1	35	1	Parity
HC2_CBASS_MAIN_SYSCLK0_1_CLK_EDC_CTRL_CBASS_INT_MAIN_SYSCLK0_1_BUSECC_1	36	5	Parity
HC2_CBASS_MAIN_SYSCLK0_1_CLK_EDC_CTRL_CBASS_INT_MAIN_SYSCLK0_1_BUSECC_1	37	32	EDC
HC2_CBASS_MAIN_SYSCLK0_1_CLK_EDC_CTRL_CBASS_INT_MAIN_SYSCLK0_1_BUSECC_1	38	32	EDC
HC2_CBASS_MAIN_SYSCLK0_1_CLK_EDC_CTRL_CBASS_INT_MAIN_SYSCLK0_1_BUSECC_1	39	32	EDC
HC2_CBASS_MAIN_SYSCLK0_1_CLK_EDC_CTRL_CBASS_INT_MAIN_SYSCLK0_1_BUSECC_1	40	32	EDC
HC2_CBASS_MAIN_SYSCLK0_1_CLK_EDC_CTRL_CBASS_INT_MAIN_SYSCLK0_1_BUSECC_1	41	3	Parity
HC2_CBASS_MAIN_SYSCLK0_1_CLK_EDC_CTRL_CBASS_INT_MAIN_SYSCLK0_1_BUSECC_1	42	12	Parity
HC2_CBASS_MAIN_SYSCLK0_1_CLK_EDC_CTRL_CBASS_INT_MAIN_SYSCLK0_1_BUSECC_1	43	48	Parity
HC2_CBASS_MAIN_SYSCLK0_1_CLK_EDC_CTRL_CBASS_INT_MAIN_SYSCLK0_1_BUSECC_1	44	10	Parity
HC2_CBASS_MAIN_SYSCLK0_1_CLK_EDC_CTRL_CBASS_INT_MAIN_SYSCLK0_1_BUSECC_1	45	2	Parity
HC2_CBASS_MAIN_SYSCLK0_1_CLK_EDC_CTRL_CBASS_INT_MAIN_SYSCLK0_1_BUSECC_1	46	4	Parity
HC2_CBASS_MAIN_SYSCLK0_1_CLK_EDC_CTRL_CBASS_INT_MAIN_SYSCLK0_1_BUSECC_1	47	1	Parity
HC2_CBASS_MAIN_SYSCLK0_1_CLK_EDC_CTRL_CBASS_INT_MAIN_SYSCLK0_1_BUSECC_1	48	2	Parity
HC2_CBASS_MAIN_SYSCLK0_1_CLK_EDC_CTRL_CBASS_INT_MAIN_SYSCLK0_1_BUSECC_1	49	43	Parity

**Table 12-586. EDC checkers information for ECC Aggregator Instance
ECC_AGGR5M_MAIN_HC_ECC_AGGR (continued)**

Protected Interconnect	Group ID	Width	Checker Type
HC2_CBASS_MAIN_SYSCLK0_1_CLK_EDC_CTRL_CBASS_INT_MAIN_SYSCLK0_1_BUSECC_1	50	1	Redundant
HC2_CBASS_MAIN_SYSCLK0_1_CLK_EDC_CTRL_CBASS_INT_MAIN_SYSCLK0_1_BUSECC_1	51	1	Redundant
HC2_CBASS_MAIN_SYSCLK0_1_CLK_EDC_CTRL_CBASS_INT_MAIN_SYSCLK0_1_BUSECC_1	52	1	Redundant
HC2_CBASS_MAIN_SYSCLK0_1_CLK_EDC_CTRL_CBASS_INT_MAIN_SYSCLK0_1_BUSECC_1	53	12	Parity
HC2_CBASS_MAIN_SYSCLK0_1_CLK_EDC_CTRL_CBASS_INT_MAIN_SYSCLK0_1_BUSECC_1	54	10	Parity
HC2_CBASS_MAIN_SYSCLK0_1_CLK_EDC_CTRL_CBASS_INT_MAIN_SYSCLK0_1_BUSECC_1	55	3	Parity
HC2_CBASS_MAIN_SYSCLK0_1_CLK_EDC_CTRL_CBASS_INT_MAIN_SYSCLK0_1_BUSECC_1	56	12	Parity
HC2_CBASS_MAIN_SYSCLK0_1_CLK_EDC_CTRL_CBASS_INT_MAIN_SYSCLK0_1_BUSECC_1	57	48	Parity
HC2_CBASS_MAIN_SYSCLK0_1_CLK_EDC_CTRL_CBASS_INT_MAIN_SYSCLK0_1_BUSECC_1	58	10	Parity
HC2_CBASS_MAIN_SYSCLK0_1_CLK_EDC_CTRL_CBASS_INT_MAIN_SYSCLK0_1_BUSECC_1	59	2	Parity
HC2_CBASS_MAIN_SYSCLK0_1_CLK_EDC_CTRL_CBASS_INT_MAIN_SYSCLK0_1_BUSECC_1	60	4	Parity
HC2_CBASS_MAIN_SYSCLK0_1_CLK_EDC_CTRL_CBASS_INT_MAIN_SYSCLK0_1_BUSECC_1	61	1	Parity
HC2_CBASS_MAIN_SYSCLK0_1_CLK_EDC_CTRL_CBASS_INT_MAIN_SYSCLK0_1_BUSECC_1	62	2	Parity
HC2_CBASS_MAIN_SYSCLK0_1_CLK_EDC_CTRL_CBASS_INT_MAIN_SYSCLK0_1_BUSECC_1	63	43	Parity
HC2_CBASS_MAIN_SYSCLK0_1_CLK_EDC_CTRL_CBASS_INT_MAIN_SYSCLK0_1_BUSECC_1	64	1	Redundant
HC2_CBASS_MAIN_SYSCLK0_1_CLK_EDC_CTRL_CBASS_INT_MAIN_SYSCLK0_1_BUSECC_1	65	1	Redundant
HC2_CBASS_MAIN_SYSCLK0_1_CLK_EDC_CTRL_CBASS_INT_MAIN_SYSCLK0_1_BUSECC_1	66	12	Parity
HC2_CBASS_MAIN_SYSCLK0_1_CLK_EDC_CTRL_CBASS_INT_MAIN_SYSCLK0_1_BUSECC_1	67	10	Parity
HC2_CBASS_MAIN_SYSCLK0_1_CLK_EDC_CTRL_CBASS_INT_MAIN_SYSCLK0_1_BUSECC_1	68	10	Parity
HC2_CBASS_MAIN_SYSCLK0_1_CLK_EDC_CTRL_CBASS_INT_MAIN_SYSCLK0_1_BUSECC_1	69	1	Parity
HC2_CBASS_MAIN_SYSCLK0_1_CLK_EDC_CTRL_CBASS_INT_MAIN_SYSCLK0_1_BUSECC_1	70	1	Parity
HC2_CBASS_MAIN_SYSCLK0_1_CLK_EDC_CTRL_CBASS_INT_MAIN_SYSCLK0_1_BUSECC_1	71	1	Parity
HC2_CBASS_MAIN_SYSCLK0_1_CLK_EDC_CTRL_CBASS_INT_MAIN_SYSCLK0_1_BUSECC_1	72	1	Parity
HC2_CBASS_MAIN_SYSCLK0_1_CLK_EDC_CTRL_CBASS_INT_MAIN_SYSCLK0_1_BUSECC_1	73	5	Parity
HC2_CBASS_MAIN_SYSCLK0_1_CLK_EDC_CTRL_CBASS_INT_MAIN_SYSCLK0_1_BUSECC_1	74	32	EDC
HC2_CBASS_MAIN_SYSCLK0_1_CLK_EDC_CTRL_CBASS_INT_MAIN_SYSCLK0_1_BUSECC_1	75	32	EDC
HC2_CBASS_MAIN_SYSCLK0_1_CLK_EDC_CTRL_CBASS_INT_MAIN_SYSCLK0_1_BUSECC_1	76	32	EDC

**Table 12-586. EDC checkers information for ECC Aggregator Instance
ECC_AGGR5M_MAIN_HC_ECC_AGGR (continued)**

Protected Interconnect	Group ID	Width	Checker Type
HC2_CBASS_MAIN_SYSCLK0_1_CLK_EDC_CTRL_CBASS_INT_MAIN_SYSCLK0_1_BUSECC_1	77	32	EDC
HC2_CBASS_MAIN_SYSCLK0_1_CLK_EDC_CTRL_CBASS_INT_MAIN_SYSCLK0_1_BUSECC_1	78	3	Parity
HC2_CBASS_MAIN_SYSCLK0_1_CLK_EDC_CTRL_CBASS_INT_MAIN_SYSCLK0_1_BUSECC_1	79	12	Parity
HC2_CBASS_MAIN_SYSCLK0_1_CLK_EDC_CTRL_CBASS_INT_MAIN_SYSCLK0_1_BUSECC_1	80	48	Parity
HC2_CBASS_MAIN_SYSCLK0_1_CLK_EDC_CTRL_CBASS_INT_MAIN_SYSCLK0_1_BUSECC_1	81	10	Parity
HC2_CBASS_MAIN_SYSCLK0_1_CLK_EDC_CTRL_CBASS_INT_MAIN_SYSCLK0_1_BUSECC_1	82	2	Parity
HC2_CBASS_MAIN_SYSCLK0_1_CLK_EDC_CTRL_CBASS_INT_MAIN_SYSCLK0_1_BUSECC_1	83	4	Parity
HC2_CBASS_MAIN_SYSCLK0_1_CLK_EDC_CTRL_CBASS_INT_MAIN_SYSCLK0_1_BUSECC_1	84	1	Parity
HC2_CBASS_MAIN_SYSCLK0_1_CLK_EDC_CTRL_CBASS_INT_MAIN_SYSCLK0_1_BUSECC_1	85	2	Parity
HC2_CBASS_MAIN_SYSCLK0_1_CLK_EDC_CTRL_CBASS_INT_MAIN_SYSCLK0_1_BUSECC_1	86	43	Parity
HC2_CBASS_MAIN_SYSCLK0_1_CLK_EDC_CTRL_CBASS_INT_MAIN_SYSCLK0_1_BUSECC_1	87	1	Redundant
HC2_CBASS_MAIN_SYSCLK0_1_CLK_EDC_CTRL_CBASS_INT_MAIN_SYSCLK0_1_BUSECC_1	88	1	Redundant
HC2_CBASS_MAIN_SYSCLK0_1_CLK_EDC_CTRL_CBASS_INT_MAIN_SYSCLK0_1_BUSECC_1	89	1	Redundant
HC2_CBASS_MAIN_SYSCLK0_1_CLK_EDC_CTRL_CBASS_INT_MAIN_SYSCLK0_1_BUSECC_1	90	12	Parity
HC2_CBASS_MAIN_SYSCLK0_1_CLK_EDC_CTRL_CBASS_INT_MAIN_SYSCLK0_1_BUSECC_1	91	10	Parity
HC2_CBASS_MAIN_SYSCLK0_1_CLK_EDC_CTRL_CBASS_INT_MAIN_SYSCLK0_1_BUSECC_1	92	3	Parity
HC2_CBASS_MAIN_SYSCLK0_1_CLK_EDC_CTRL_CBASS_INT_MAIN_SYSCLK0_1_BUSECC_1	93	12	Parity
HC2_CBASS_MAIN_SYSCLK0_1_CLK_EDC_CTRL_CBASS_INT_MAIN_SYSCLK0_1_BUSECC_1	94	48	Parity
HC2_CBASS_MAIN_SYSCLK0_1_CLK_EDC_CTRL_CBASS_INT_MAIN_SYSCLK0_1_BUSECC_1	95	10	Parity
HC2_CBASS_MAIN_SYSCLK0_1_CLK_EDC_CTRL_CBASS_INT_MAIN_SYSCLK0_1_BUSECC_1	96	2	Parity
HC2_CBASS_MAIN_SYSCLK0_1_CLK_EDC_CTRL_CBASS_INT_MAIN_SYSCLK0_1_BUSECC_1	97	4	Parity
HC2_CBASS_MAIN_SYSCLK0_1_CLK_EDC_CTRL_CBASS_INT_MAIN_SYSCLK0_1_BUSECC_1	98	1	Parity
HC2_CBASS_MAIN_SYSCLK0_1_CLK_EDC_CTRL_CBASS_INT_MAIN_SYSCLK0_1_BUSECC_1	99	2	Parity
HC2_CBASS_MAIN_SYSCLK0_1_CLK_EDC_CTRL_CBASS_INT_MAIN_SYSCLK0_1_BUSECC_1	100	43	Parity
HC2_CBASS_MAIN_SYSCLK0_1_CLK_EDC_CTRL_CBASS_INT_MAIN_SYSCLK0_1_BUSECC_1	101	1	Redundant
HC2_CBASS_MAIN_SYSCLK0_1_CLK_EDC_CTRL_CBASS_INT_MAIN_SYSCLK0_1_BUSECC_1	102	1	Redundant
HC2_CBASS_MAIN_SYSCLK0_1_CLK_EDC_CTRL_CBASS_INT_MAIN_SYSCLK0_1_BUSECC_1	103	12	Parity

**Table 12-586. EDC checkers information for ECC Aggregator Instance
ECC_AGGR5M_MAIN_HC_ECC_AGGR (continued)**

Protected Interconnect	Group ID	Width	Checker Type
HC2_CBASS_MAIN_SYSCLK0_1_CLK_EDC_CTRL_CBASS_INT_MAIN_SYSCLK0_1_BUSECC_1	104	10	Parity
HC2_CBASS_MAIN_SYSCLK0_1_CLK_EDC_CTRL_CBASS_INT_MAIN_SYSCLK0_1_BUSECC_1	105	10	Parity
HC2_CBASS_MAIN_SYSCLK0_1_CLK_EDC_CTRL_CBASS_INT_MAIN_SYSCLK0_1_BUSECC_1	106	1	Parity
HC2_CBASS_MAIN_SYSCLK0_1_CLK_EDC_CTRL_CBASS_INT_MAIN_SYSCLK0_1_BUSECC_1	107	1	Parity
HC2_CBASS_MAIN_SYSCLK0_1_CLK_EDC_CTRL_CBASS_INT_MAIN_SYSCLK0_1_BUSECC_1	108	1	Parity
HC2_CBASS_MAIN_SYSCLK0_1_CLK_EDC_CTRL_CBASS_INT_MAIN_SYSCLK0_1_BUSECC_1	109	1	Parity
HC2_CBASS_MAIN_SYSCLK0_1_CLK_EDC_CTRL_CBASS_INT_MAIN_SYSCLK0_1_BUSECC_1	110	5	Parity
HC2_CBASS_MAIN_SYSCLK0_1_CLK_EDC_CTRL_CBASS_INT_MAIN_SYSCLK0_1_BUSECC_1	111	32	EDC
HC2_CBASS_MAIN_SYSCLK0_1_CLK_EDC_CTRL_CBASS_INT_MAIN_SYSCLK0_1_BUSECC_1	112	32	EDC
HC2_CBASS_MAIN_SYSCLK0_1_CLK_EDC_CTRL_CBASS_INT_MAIN_SYSCLK0_1_BUSECC_1	113	32	EDC
HC2_CBASS_MAIN_SYSCLK0_1_CLK_EDC_CTRL_CBASS_INT_MAIN_SYSCLK0_1_BUSECC_1	114	32	EDC
HC2_CBASS_MAIN_SYSCLK0_1_CLK_EDC_CTRL_CBASS_INT_MAIN_SYSCLK0_1_BUSECC_1	115	3	Parity
HC2_CBASS_MAIN_SYSCLK0_1_CLK_EDC_CTRL_CBASS_INT_MAIN_SYSCLK0_1_BUSECC_1	116	12	Parity
HC2_CBASS_MAIN_SYSCLK0_1_CLK_EDC_CTRL_CBASS_INT_MAIN_SYSCLK0_1_BUSECC_1	117	48	Parity
HC2_CBASS_MAIN_SYSCLK0_1_CLK_EDC_CTRL_CBASS_INT_MAIN_SYSCLK0_1_BUSECC_1	118	10	Parity
HC2_CBASS_MAIN_SYSCLK0_1_CLK_EDC_CTRL_CBASS_INT_MAIN_SYSCLK0_1_BUSECC_1	119	2	Parity
HC2_CBASS_MAIN_SYSCLK0_1_CLK_EDC_CTRL_CBASS_INT_MAIN_SYSCLK0_1_BUSECC_1	120	4	Parity
HC2_CBASS_MAIN_SYSCLK0_1_CLK_EDC_CTRL_CBASS_INT_MAIN_SYSCLK0_1_BUSECC_1	121	1	Parity
HC2_CBASS_MAIN_SYSCLK0_1_CLK_EDC_CTRL_CBASS_INT_MAIN_SYSCLK0_1_BUSECC_1	122	2	Parity
HC2_CBASS_MAIN_SYSCLK0_1_CLK_EDC_CTRL_CBASS_INT_MAIN_SYSCLK0_1_BUSECC_1	123	29	Parity
HC2_CBASS_MAIN_SYSCLK0_1_CLK_EDC_CTRL_CBASS_INT_MAIN_SYSCLK0_1_BUSECC_1	124	1	Redundant
HC2_CBASS_MAIN_SYSCLK0_1_CLK_EDC_CTRL_CBASS_INT_MAIN_SYSCLK0_1_BUSECC_1	125	1	Redundant
HC2_CBASS_MAIN_SYSCLK0_1_CLK_EDC_CTRL_CBASS_INT_MAIN_SYSCLK0_1_BUSECC_1	126	1	Redundant
HC2_CBASS_MAIN_SYSCLK0_1_CLK_EDC_CTRL_CBASS_INT_MAIN_SYSCLK0_1_BUSECC_1	127	12	Parity
HC2_CBASS_MAIN_SYSCLK0_1_CLK_EDC_CTRL_CBASS_INT_MAIN_SYSCLK0_1_BUSECC_1	128	10	Parity
HC2_CBASS_MAIN_SYSCLK0_1_CLK_EDC_CTRL_CBASS_INT_MAIN_SYSCLK0_1_BUSECC_1	129	3	Parity
HC2_CBASS_MAIN_SYSCLK0_1_CLK_EDC_CTRL_CBASS_INT_MAIN_SYSCLK0_1_BUSECC_1	130	12	Parity

**Table 12-586. EDC checkers information for ECC Aggregator Instance
ECC_AGGR5M_MAIN_HC_ECC_AGGR (continued)**

Protected Interconnect	Group ID	Width	Checker Type
HC2_CBASS_MAIN_SYSCLK0_1_CLK_EDC_CTRL_CBASS_INT_MAIN_SYSCLK0_1_BUSECC_1	131	48	Parity
HC2_CBASS_MAIN_SYSCLK0_1_CLK_EDC_CTRL_CBASS_INT_MAIN_SYSCLK0_1_BUSECC_1	132	10	Parity
HC2_CBASS_MAIN_SYSCLK0_1_CLK_EDC_CTRL_CBASS_INT_MAIN_SYSCLK0_1_BUSECC_1	133	2	Parity
HC2_CBASS_MAIN_SYSCLK0_1_CLK_EDC_CTRL_CBASS_INT_MAIN_SYSCLK0_1_BUSECC_1	134	4	Parity
HC2_CBASS_MAIN_SYSCLK0_1_CLK_EDC_CTRL_CBASS_INT_MAIN_SYSCLK0_1_BUSECC_1	135	1	Parity
HC2_CBASS_MAIN_SYSCLK0_1_CLK_EDC_CTRL_CBASS_INT_MAIN_SYSCLK0_1_BUSECC_1	136	2	Parity
HC2_CBASS_MAIN_SYSCLK0_1_CLK_EDC_CTRL_CBASS_INT_MAIN_SYSCLK0_1_BUSECC_1	137	29	Parity
HC2_CBASS_MAIN_SYSCLK0_1_CLK_EDC_CTRL_CBASS_INT_MAIN_SYSCLK0_1_BUSECC_1	138	1	Redundant
HC2_CBASS_MAIN_SYSCLK0_1_CLK_EDC_CTRL_CBASS_INT_MAIN_SYSCLK0_1_BUSECC_1	139	1	Redundant
HC2_CBASS_MAIN_SYSCLK0_1_CLK_EDC_CTRL_CBASS_INT_MAIN_SYSCLK0_1_BUSECC_1	140	12	Parity
HC2_CBASS_MAIN_SYSCLK0_1_CLK_EDC_CTRL_CBASS_INT_MAIN_SYSCLK0_1_BUSECC_1	141	10	Parity
HC2_CBASS_MAIN_SYSCLK0_1_CLK_EDC_CTRL_CBASS_INT_MAIN_SYSCLK0_1_BUSECC_1	142	10	Parity
HC2_CBASS_MAIN_SYSCLK0_1_CLK_EDC_CTRL_CBASS_INT_MAIN_SYSCLK0_1_BUSECC_1	143	1	Parity
HC2_CBASS_MAIN_SYSCLK0_1_CLK_EDC_CTRL_CBASS_INT_MAIN_SYSCLK0_1_BUSECC_1	144	1	Parity
HC2_CBASS_MAIN_SYSCLK0_1_CLK_EDC_CTRL_CBASS_INT_MAIN_SYSCLK0_1_BUSECC_1	145	1	Parity
HC2_CBASS_MAIN_SYSCLK0_1_CLK_EDC_CTRL_CBASS_INT_MAIN_SYSCLK0_1_BUSECC_1	146	1	Parity
HC2_CBASS_MAIN_SYSCLK0_1_CLK_EDC_CTRL_CBASS_INT_MAIN_SYSCLK0_1_BUSECC_1	147	5	Parity
HC2_CBASS_MAIN_SYSCLK0_1_CLK_EDC_CTRL_CBASS_INT_MAIN_SYSCLK0_1_BUSECC_1	148	32	EDC
HC2_CBASS_MAIN_SYSCLK0_1_CLK_EDC_CTRL_CBASS_INT_MAIN_SYSCLK0_1_BUSECC_1	149	32	EDC
HC2_CBASS_MAIN_SYSCLK0_1_CLK_EDC_CTRL_CBASS_INT_MAIN_SYSCLK0_1_BUSECC_1	150	32	EDC
HC2_CBASS_MAIN_SYSCLK0_1_CLK_EDC_CTRL_CBASS_INT_MAIN_SYSCLK0_1_BUSECC_1	151	32	EDC
HC2_CBASS_MAIN_SYSCLK0_1_CLK_EDC_CTRL_CBASS_INT_MAIN_SYSCLK0_1_BUSECC_1	152	3	Parity
HC2_CBASS_MAIN_SYSCLK0_1_CLK_EDC_CTRL_CBASS_INT_MAIN_SYSCLK0_1_BUSECC_1	153	12	Parity
HC2_CBASS_MAIN_SYSCLK0_1_CLK_EDC_CTRL_CBASS_INT_MAIN_SYSCLK0_1_BUSECC_1	154	48	Parity
HC2_CBASS_MAIN_SYSCLK0_1_CLK_EDC_CTRL_CBASS_INT_MAIN_SYSCLK0_1_BUSECC_1	155	10	Parity
HC2_CBASS_MAIN_SYSCLK0_1_CLK_EDC_CTRL_CBASS_INT_MAIN_SYSCLK0_1_BUSECC_1	156	2	Parity
HC2_CBASS_MAIN_SYSCLK0_1_CLK_EDC_CTRL_CBASS_INT_MAIN_SYSCLK0_1_BUSECC_1	157	4	Parity

**Table 12-586. EDC checkers information for ECC Aggregator Instance
ECC_AGGR5M_MAIN_HC_ECC_AGGR (continued)**

Protected Interconnect	Group ID	Width	Checker Type
HC2_CBASS_MAIN_SYSCLK0_1_CLK_EDC_CTRL_CBASS_INT_MAIN_SYSCLK0_1_BUSECC_1	158	1	Parity
HC2_CBASS_MAIN_SYSCLK0_1_CLK_EDC_CTRL_CBASS_INT_MAIN_SYSCLK0_1_BUSECC_1	159	2	Parity
HC2_CBASS_MAIN_SYSCLK0_1_CLK_EDC_CTRL_CBASS_INT_MAIN_SYSCLK0_1_BUSECC_1	160	29	Parity
HC2_CBASS_MAIN_SYSCLK0_1_CLK_EDC_CTRL_CBASS_INT_MAIN_SYSCLK0_1_BUSECC_1	161	1	Redundant
HC2_CBASS_MAIN_SYSCLK0_1_CLK_EDC_CTRL_CBASS_INT_MAIN_SYSCLK0_1_BUSECC_1	162	1	Redundant
HC2_CBASS_MAIN_SYSCLK0_1_CLK_EDC_CTRL_CBASS_INT_MAIN_SYSCLK0_1_BUSECC_1	163	1	Redundant
HC2_CBASS_MAIN_SYSCLK0_1_CLK_EDC_CTRL_CBASS_INT_MAIN_SYSCLK0_1_BUSECC_1	164	12	Parity
HC2_CBASS_MAIN_SYSCLK0_1_CLK_EDC_CTRL_CBASS_INT_MAIN_SYSCLK0_1_BUSECC_1	165	10	Parity
HC2_CBASS_MAIN_SYSCLK0_1_CLK_EDC_CTRL_CBASS_INT_MAIN_SYSCLK0_1_BUSECC_1	166	3	Parity
HC2_CBASS_MAIN_SYSCLK0_1_CLK_EDC_CTRL_CBASS_INT_MAIN_SYSCLK0_1_BUSECC_1	167	12	Parity
HC2_CBASS_MAIN_SYSCLK0_1_CLK_EDC_CTRL_CBASS_INT_MAIN_SYSCLK0_1_BUSECC_1	168	48	Parity
HC2_CBASS_MAIN_SYSCLK0_1_CLK_EDC_CTRL_CBASS_INT_MAIN_SYSCLK0_1_BUSECC_1	169	10	Parity
HC2_CBASS_MAIN_SYSCLK0_1_CLK_EDC_CTRL_CBASS_INT_MAIN_SYSCLK0_1_BUSECC_1	170	2	Parity
HC2_CBASS_MAIN_SYSCLK0_1_CLK_EDC_CTRL_CBASS_INT_MAIN_SYSCLK0_1_BUSECC_1	171	4	Parity
HC2_CBASS_MAIN_SYSCLK0_1_CLK_EDC_CTRL_CBASS_INT_MAIN_SYSCLK0_1_BUSECC_1	172	1	Parity
HC2_CBASS_MAIN_SYSCLK0_1_CLK_EDC_CTRL_CBASS_INT_MAIN_SYSCLK0_1_BUSECC_1	173	2	Parity
HC2_CBASS_MAIN_SYSCLK0_1_CLK_EDC_CTRL_CBASS_INT_MAIN_SYSCLK0_1_BUSECC_1	174	29	Parity
HC2_CBASS_MAIN_SYSCLK0_1_CLK_EDC_CTRL_CBASS_INT_MAIN_SYSCLK0_1_BUSECC_1	175	1	Redundant
HC2_CBASS_MAIN_SYSCLK0_1_CLK_EDC_CTRL_CBASS_INT_MAIN_SYSCLK0_1_BUSECC_1	176	12	Parity
HC2_CBASS_MAIN_SYSCLK0_1_CLK_EDC_CTRL_CBASS_INT_MAIN_SYSCLK0_1_BUSECC_1	177	1	Parity
HC2_CBASS_MAIN_SYSCLK0_1_CLK_EDC_CTRL_CBASS_INT_MAIN_SYSCLK0_1_BUSECC_1	178	10	Parity
HC2_CBASS_MAIN_SYSCLK0_1_CLK_EDC_CTRL_CBASS_INT_MAIN_SYSCLK0_1_BUSECC_1	179	48	Parity
HC2_CBASS_MAIN_SYSCLK0_1_CLK_EDC_CTRL_CBASS_INT_MAIN_SYSCLK0_1_BUSECC_1	180	2	Parity
HC2_CBASS_MAIN_SYSCLK0_1_CLK_EDC_CTRL_CBASS_INT_MAIN_SYSCLK0_1_BUSECC_1	181	3	Parity
HC2_CBASS_MAIN_SYSCLK0_1_CLK_EDC_CTRL_CBASS_INT_MAIN_SYSCLK0_1_BUSECC_1	182	12	Parity
HC2_CBASS_MAIN_SYSCLK0_1_CLK_EDC_CTRL_CBASS_INT_MAIN_SYSCLK0_1_BUSECC_1	183	4	Parity
HC2_CBASS_MAIN_SYSCLK0_1_CLK_EDC_CTRL_CBASS_INT_MAIN_SYSCLK0_1_BUSECC_1	184	4	Parity

**Table 12-586. EDC checkers information for ECC Aggregator Instance
ECC_AGGR5M_MAIN_HC_ECC_AGGR (continued)**

Protected Interconnect	Group ID	Width	Checker Type
HC2_CBASS_MAIN_SYSCLK0_1_CLK_EDC_CTRL_CBASS_INT_MAIN_SYSCLK0_1_BUSECC_1	185	3	Parity
HC2_CBASS_MAIN_SYSCLK0_1_CLK_EDC_CTRL_CBASS_INT_MAIN_SYSCLK0_1_BUSECC_1	186	3	Parity
HC2_CBASS_MAIN_SYSCLK0_1_CLK_EDC_CTRL_CBASS_INT_MAIN_SYSCLK0_1_BUSECC_1	187	1	Parity
HC2_CBASS_MAIN_SYSCLK0_1_CLK_EDC_CTRL_CBASS_INT_MAIN_SYSCLK0_1_BUSECC_1	188	1	Parity
HC2_CBASS_MAIN_SYSCLK0_1_CLK_EDC_CTRL_CBASS_INT_MAIN_SYSCLK0_1_BUSECC_1	189	2	Parity
HC2_CBASS_MAIN_SYSCLK0_1_CLK_EDC_CTRL_CBASS_INT_MAIN_SYSCLK0_1_BUSECC_1	190	2	Parity
HC2_CBASS_MAIN_SYSCLK0_1_CLK_EDC_CTRL_CBASS_INT_MAIN_SYSCLK0_1_BUSECC_1	191	8	Parity
HC2_CBASS_MAIN_SYSCLK0_1_CLK_EDC_CTRL_CBASS_INT_MAIN_SYSCLK0_1_BUSECC_1	192	1	Parity
HC2_CBASS_MAIN_SYSCLK0_1_CLK_EDC_CTRL_CBASS_INT_MAIN_SYSCLK0_1_BUSECC_1	193	1	Parity
HC2_CBASS_MAIN_SYSCLK0_1_CLK_EDC_CTRL_CBASS_INT_MAIN_SYSCLK0_1_BUSECC_1	194	1	Parity
HC2_CBASS_MAIN_SYSCLK0_1_CLK_EDC_CTRL_CBASS_INT_MAIN_SYSCLK0_1_BUSECC_1	195	3	Parity
HC2_CBASS_MAIN_SYSCLK0_1_CLK_EDC_CTRL_CBASS_INT_MAIN_SYSCLK0_1_BUSECC_1	196	2	Parity
HC2_CBASS_MAIN_SYSCLK0_1_CLK_EDC_CTRL_CBASS_INT_MAIN_SYSCLK0_1_BUSECC_1	197	2	Parity
HC2_CBASS_MAIN_SYSCLK0_1_CLK_EDC_CTRL_CBASS_INT_MAIN_SYSCLK0_1_BUSECC_1	198	2	Parity
HC2_CBASS_MAIN_SYSCLK0_1_CLK_EDC_CTRL_CBASS_INT_MAIN_SYSCLK0_1_BUSECC_1	199	2	Parity
HC2_CBASS_MAIN_SYSCLK0_1_CLK_EDC_CTRL_CBASS_INT_MAIN_SYSCLK0_1_BUSECC_1	200	1	Parity
HC2_CBASS_MAIN_SYSCLK0_1_CLK_EDC_CTRL_CBASS_INT_MAIN_SYSCLK0_1_BUSECC_1	201	12	Parity
HC2_CBASS_MAIN_SYSCLK0_1_CLK_EDC_CTRL_CBASS_INT_MAIN_SYSCLK0_1_BUSECC_1	202	2	Parity
HC2_CBASS_MAIN_SYSCLK0_1_CLK_EDC_CTRL_CBASS_INT_MAIN_SYSCLK0_1_BUSECC_1	203	4	Parity
HC2_CBASS_MAIN_SYSCLK0_1_CLK_EDC_CTRL_CBASS_INT_MAIN_SYSCLK0_1_BUSECC_1	204	2	Parity
HC2_CBASS_MAIN_SYSCLK0_1_CLK_EDC_CTRL_CBASS_INT_MAIN_SYSCLK0_1_BUSECC_1	205	1	Parity
HC2_CBASS_MAIN_SYSCLK0_1_CLK_EDC_CTRL_CBASS_INT_MAIN_SYSCLK0_1_BUSECC_1	206	12	Parity
HC2_CBASS_MAIN_SYSCLK0_1_CLK_EDC_CTRL_CBASS_INT_MAIN_SYSCLK0_1_BUSECC_1	207	1	Redundant
HC2_CBASS_MAIN_SYSCLK0_1_CLK_EDC_CTRL_CBASS_INT_MAIN_SYSCLK0_1_BUSECC_1	208	10	Parity
HC2_CBASS_MAIN_SYSCLK0_1_CLK_EDC_CTRL_CBASS_INT_MAIN_SYSCLK0_1_BUSECC_1	209	1	Parity
HC2_CBASS_MAIN_SYSCLK0_1_CLK_EDC_CTRL_CBASS_INT_MAIN_SYSCLK0_1_BUSECC_1	210	1	Parity
HC2_CBASS_MAIN_SYSCLK0_1_CLK_EDC_CTRL_CBASS_INT_MAIN_SYSCLK0_1_BUSECC_1	211	5	Parity

**Table 12-586. EDC checkers information for ECC Aggregator Instance
ECC_AGGR5M_MAIN_HC_ECC_AGGR (continued)**

Protected Interconnect	Group ID	Width	Checker Type
HC2_CBASS_MAIN_SYSCLK0_1_CLK_EDC_CTRL_CBASS_INT_MAIN_SYSCLK0_1_BUSECC_1	212	16	Parity
HC2_CBASS_MAIN_SYSCLK0_1_CLK_EDC_CTRL_CBASS_INT_MAIN_SYSCLK0_1_BUSECC_1	213	1	Parity
HC2_CBASS_MAIN_SYSCLK0_1_CLK_EDC_CTRL_CBASS_INT_MAIN_SYSCLK0_1_BUSECC_1	214	32	EDC
HC2_CBASS_MAIN_SYSCLK0_1_CLK_EDC_CTRL_CBASS_INT_MAIN_SYSCLK0_1_BUSECC_1	215	32	EDC
HC2_CBASS_MAIN_SYSCLK0_1_CLK_EDC_CTRL_CBASS_INT_MAIN_SYSCLK0_1_BUSECC_1	216	32	EDC
HC2_CBASS_MAIN_SYSCLK0_1_CLK_EDC_CTRL_CBASS_INT_MAIN_SYSCLK0_1_BUSECC_1	217	32	EDC
HC2_CBASS_MAIN_SYSCLK0_1_CLK_EDC_CTRL_CBASS_INT_MAIN_SYSCLK0_1_BUSECC_1	218	1	Redundant
HC2_CBASS_MAIN_SYSCLK0_1_CLK_EDC_CTRL_CBASS_INT_MAIN_SYSCLK0_1_BUSECC_1	219	1	Redundant
HC2_CBASS_MAIN_SYSCLK0_1_CLK_EDC_CTRL_CBASS_INT_MAIN_SYSCLK0_1_BUSECC_1	220	2	Parity
HC2_CBASS_MAIN_SYSCLK0_1_CLK_EDC_CTRL_CBASS_INT_MAIN_SYSCLK0_1_BUSECC_1	221	1	Redundant
HC2_CBASS_MAIN_SYSCLK0_1_CLK_EDC_CTRL_CBASS_INT_MAIN_SYSCLK0_1_BUSECC_1	222	12	Parity
HC2_CBASS_MAIN_SYSCLK0_1_CLK_EDC_CTRL_CBASS_INT_MAIN_SYSCLK0_1_BUSECC_1	223	1	Parity
HC2_CBASS_MAIN_SYSCLK0_1_CLK_EDC_CTRL_CBASS_INT_MAIN_SYSCLK0_1_BUSECC_1	224	10	Parity
HC2_CBASS_MAIN_SYSCLK0_1_CLK_EDC_CTRL_CBASS_INT_MAIN_SYSCLK0_1_BUSECC_1	225	48	Parity
HC2_CBASS_MAIN_SYSCLK0_1_CLK_EDC_CTRL_CBASS_INT_MAIN_SYSCLK0_1_BUSECC_1	226	2	Parity
HC2_CBASS_MAIN_SYSCLK0_1_CLK_EDC_CTRL_CBASS_INT_MAIN_SYSCLK0_1_BUSECC_1	227	3	Parity
HC2_CBASS_MAIN_SYSCLK0_1_CLK_EDC_CTRL_CBASS_INT_MAIN_SYSCLK0_1_BUSECC_1	228	12	Parity
HC2_CBASS_MAIN_SYSCLK0_1_CLK_EDC_CTRL_CBASS_INT_MAIN_SYSCLK0_1_BUSECC_1	229	4	Parity
HC2_CBASS_MAIN_SYSCLK0_1_CLK_EDC_CTRL_CBASS_INT_MAIN_SYSCLK0_1_BUSECC_1	230	4	Parity
HC2_CBASS_MAIN_SYSCLK0_1_CLK_EDC_CTRL_CBASS_INT_MAIN_SYSCLK0_1_BUSECC_1	231	3	Parity
HC2_CBASS_MAIN_SYSCLK0_1_CLK_EDC_CTRL_CBASS_INT_MAIN_SYSCLK0_1_BUSECC_1	232	3	Parity
HC2_CBASS_MAIN_SYSCLK0_1_CLK_EDC_CTRL_CBASS_INT_MAIN_SYSCLK0_1_BUSECC_1	233	1	Parity
HC2_CBASS_MAIN_SYSCLK0_1_CLK_EDC_CTRL_CBASS_INT_MAIN_SYSCLK0_1_BUSECC_1	234	1	Parity
HC2_CBASS_MAIN_SYSCLK0_1_CLK_EDC_CTRL_CBASS_INT_MAIN_SYSCLK0_1_BUSECC_1	235	2	Parity
HC2_CBASS_MAIN_SYSCLK0_1_CLK_EDC_CTRL_CBASS_INT_MAIN_SYSCLK0_1_BUSECC_1	236	2	Parity
HC2_CBASS_MAIN_SYSCLK0_1_CLK_EDC_CTRL_CBASS_INT_MAIN_SYSCLK0_1_BUSECC_1	237	8	Parity
HC2_CBASS_MAIN_SYSCLK0_1_CLK_EDC_CTRL_CBASS_INT_MAIN_SYSCLK0_1_BUSECC_1	238	1	Parity

**Table 12-586. EDC checkers information for ECC Aggregator Instance
ECC_AGGR5M_MAIN_HC_ECC_AGGR (continued)**

Protected Interconnect	Group ID	Width	Checker Type
HC2_CBASS_MAIN_SYSCLK0_1_CLK_EDC_CTRL_CBASS_INT_MAIN_SYSCLK0_1_BUSECC_1	239	1	Parity
HC2_CBASS_MAIN_SYSCLK0_1_CLK_EDC_CTRL_CBASS_INT_MAIN_SYSCLK0_1_BUSECC_1	240	1	Parity
HC2_CBASS_MAIN_SYSCLK0_1_CLK_EDC_CTRL_CBASS_INT_MAIN_SYSCLK0_1_BUSECC_1	241	3	Parity
HC2_CBASS_MAIN_SYSCLK0_1_CLK_EDC_CTRL_CBASS_INT_MAIN_SYSCLK0_1_BUSECC_1	242	2	Parity
HC2_CBASS_MAIN_SYSCLK0_1_CLK_EDC_CTRL_CBASS_INT_MAIN_SYSCLK0_1_BUSECC_1	243	2	Parity
HC2_CBASS_MAIN_SYSCLK0_1_CLK_EDC_CTRL_CBASS_INT_MAIN_SYSCLK0_1_BUSECC_1	244	2	Parity
HC2_CBASS_MAIN_SYSCLK0_1_CLK_EDC_CTRL_CBASS_INT_MAIN_SYSCLK0_1_BUSECC_1	245	2	Parity
HC2_CBASS_MAIN_SYSCLK0_1_CLK_EDC_CTRL_CBASS_INT_MAIN_SYSCLK0_1_BUSECC_1	246	1	Parity
HC2_CBASS_MAIN_SYSCLK0_1_CLK_EDC_CTRL_CBASS_INT_MAIN_SYSCLK0_1_BUSECC_1	247	12	Parity
HC2_CBASS_MAIN_SYSCLK0_1_CLK_EDC_CTRL_CBASS_INT_MAIN_SYSCLK0_1_BUSECC_1	248	2	Parity
HC2_CBASS_MAIN_SYSCLK0_1_CLK_EDC_CTRL_CBASS_INT_MAIN_SYSCLK0_1_BUSECC_1	249	4	Parity
HC2_CBASS_MAIN_SYSCLK0_1_CLK_EDC_CTRL_CBASS_INT_MAIN_SYSCLK0_1_BUSECC_1	250	2	Parity
HC2_CBASS_MAIN_SYSCLK0_1_CLK_EDC_CTRL_CBASS_INT_MAIN_SYSCLK0_1_BUSECC_1	251	1	Parity
HC2_CBASS_MAIN_SYSCLK0_1_CLK_EDC_CTRL_CBASS_INT_MAIN_SYSCLK0_1_BUSECC_1	252	12	Parity
HC2_CBASS_MAIN_SYSCLK0_1_CLK_EDC_CTRL_CBASS_INT_MAIN_SYSCLK0_1_BUSECC_1	253	1	Redundant
HC2_CBASS_MAIN_SYSCLK0_1_CLK_EDC_CTRL_CBASS_INT_MAIN_SYSCLK0_1_BUSECC_1	254	10	Parity
HC2_CBASS_MAIN_SYSCLK0_1_CLK_EDC_CTRL_CBASS_INT_MAIN_SYSCLK0_1_BUSECC_1	255	1	Parity
HC2_CBASS_SCRM_128B_CLK1_SCR_HC2_CBASS_SCRM_128B_CLK1_SCR_EDC_CTRL_BUSECC_0	0	1	Redundant
HC2_CBASS_SCRM_128B_CLK1_SCR_HC2_CBASS_SCRM_128B_CLK1_SCR_EDC_CTRL_BUSECC_0	1	48	Parity
HC2_CBASS_SCRM_128B_CLK1_SCR_HC2_CBASS_SCRM_128B_CLK1_SCR_EDC_CTRL_BUSECC_0	2	1	Parity
HC2_CBASS_SCRM_128B_CLK1_SCR_HC2_CBASS_SCRM_128B_CLK1_SCR_EDC_CTRL_BUSECC_0	3	4	Parity
HC2_CBASS_SCRM_128B_CLK1_SCR_HC2_CBASS_SCRM_128B_CLK1_SCR_EDC_CTRL_BUSECC_0	4	3	Parity
HC2_CBASS_SCRM_128B_CLK1_SCR_HC2_CBASS_SCRM_128B_CLK1_SCR_EDC_CTRL_BUSECC_0	5	4	Parity
HC2_CBASS_SCRM_128B_CLK1_SCR_HC2_CBASS_SCRM_128B_CLK1_SCR_EDC_CTRL_BUSECC_0	6	4	Parity
HC2_CBASS_SCRM_128B_CLK1_SCR_HC2_CBASS_SCRM_128B_CLK1_SCR_EDC_CTRL_BUSECC_0	7	2	Parity
HC2_CBASS_SCRM_128B_CLK1_SCR_HC2_CBASS_SCRM_128B_CLK1_SCR_EDC_CTRL_BUSECC_0	8	1	Redundant
HC2_CBASS_SCRM_128B_CLK1_SCR_HC2_CBASS_SCRM_128B_CLK1_SCR_EDC_CTRL_BUSECC_0	9	1	Parity

**Table 12-586. EDC checkers information for ECC Aggregator Instance
ECC_AGGR5M_MAIN_HC_ECC_AGGR (continued)**

Protected Interconnect	Group ID	Width	Checker Type
HC2_CBASS_SCRM_128B_CLK1_SCR_HC2_CBASS_SCRM_128B_CLK1_SCR_EDC_CTRL_BUSECC_0	10	1	Redundant
HC2_CBASS_SCRM_128B_CLK1_SCR_HC2_CBASS_SCRM_128B_CLK1_SCR_EDC_CTRL_BUSECC_0	11	1	Redundant
HC2_CBASS_SCRM_128B_CLK1_SCR_HC2_CBASS_SCRM_128B_CLK1_SCR_EDC_CTRL_BUSECC_0	12	1	Redundant
HC2_CBASS_SCRM_128B_CLK1_SCR_HC2_CBASS_SCRM_128B_CLK1_SCR_EDC_CTRL_BUSECC_0	13	48	Parity
HC2_CBASS_SCRM_128B_CLK1_SCR_HC2_CBASS_SCRM_128B_CLK1_SCR_EDC_CTRL_BUSECC_0	14	1	Parity
HC2_CBASS_SCRM_128B_CLK1_SCR_HC2_CBASS_SCRM_128B_CLK1_SCR_EDC_CTRL_BUSECC_0	15	4	Parity
HC2_CBASS_SCRM_128B_CLK1_SCR_HC2_CBASS_SCRM_128B_CLK1_SCR_EDC_CTRL_BUSECC_0	16	3	Parity
HC2_CBASS_SCRM_128B_CLK1_SCR_HC2_CBASS_SCRM_128B_CLK1_SCR_EDC_CTRL_BUSECC_0	17	4	Parity
HC2_CBASS_SCRM_128B_CLK1_SCR_HC2_CBASS_SCRM_128B_CLK1_SCR_EDC_CTRL_BUSECC_0	18	4	Parity
HC2_CBASS_SCRM_128B_CLK1_SCR_HC2_CBASS_SCRM_128B_CLK1_SCR_EDC_CTRL_BUSECC_0	19	2	Parity
HC2_CBASS_SCRM_128B_CLK1_SCR_HC2_CBASS_SCRM_128B_CLK1_SCR_EDC_CTRL_BUSECC_0	20	1	Redundant
HC2_CBASS_SCRM_128B_CLK1_SCR_HC2_CBASS_SCRM_128B_CLK1_SCR_EDC_CTRL_BUSECC_0	21	1	Parity
HC2_CBASS_SCRM_128B_CLK1_SCR_HC2_CBASS_SCRM_128B_CLK1_SCR_EDC_CTRL_BUSECC_0	22	1	Redundant
HC2_CBASS_SCRM_128B_CLK1_SCR_HC2_CBASS_SCRM_128B_CLK1_SCR_EDC_CTRL_BUSECC_0	23	1	Redundant
HC2_CBASS_SCRM_128B_CLK1_SCR_HC2_CBASS_SCRM_128B_CLK1_SCR_EDC_CTRL_BUSECC_0	24	1	Redundant
HC2_CBASS_SCRM_128B_CLK1_SCR_HC2_CBASS_SCRM_128B_CLK1_SCR_EDC_CTRL_BUSECC_0	25	48	Parity
HC2_CBASS_SCRM_128B_CLK1_SCR_HC2_CBASS_SCRM_128B_CLK1_SCR_EDC_CTRL_BUSECC_0	26	1	Parity
HC2_CBASS_SCRM_128B_CLK1_SCR_HC2_CBASS_SCRM_128B_CLK1_SCR_EDC_CTRL_BUSECC_0	27	4	Parity
HC2_CBASS_SCRM_128B_CLK1_SCR_HC2_CBASS_SCRM_128B_CLK1_SCR_EDC_CTRL_BUSECC_0	28	3	Parity
HC2_CBASS_SCRM_128B_CLK1_SCR_HC2_CBASS_SCRM_128B_CLK1_SCR_EDC_CTRL_BUSECC_0	29	4	Parity
HC2_CBASS_SCRM_128B_CLK1_SCR_HC2_CBASS_SCRM_128B_CLK1_SCR_EDC_CTRL_BUSECC_0	30	4	Parity
HC2_CBASS_SCRM_128B_CLK1_SCR_HC2_CBASS_SCRM_128B_CLK1_SCR_EDC_CTRL_BUSECC_0	31	2	Parity
HC2_CBASS_SCRM_128B_CLK1_SCR_HC2_CBASS_SCRM_128B_CLK1_SCR_EDC_CTRL_BUSECC_0	32	1	Redundant
HC2_CBASS_SCRM_128B_CLK1_SCR_HC2_CBASS_SCRM_128B_CLK1_SCR_EDC_CTRL_BUSECC_0	33	1	Parity
HC2_CBASS_SCRM_128B_CLK1_SCR_HC2_CBASS_SCRM_128B_CLK1_SCR_EDC_CTRL_BUSECC_0	34	1	Redundant
HC2_CBASS_SCRM_128B_CLK1_SCR_HC2_CBASS_SCRM_128B_CLK1_SCR_EDC_CTRL_BUSECC_0	35	1	Redundant
HC2_CBASS_SCRM_128B_CLK1_SCR_HC2_CBASS_SCRM_128B_CLK1_SCR_EDC_CTRL_BUSECC_0	36	1	Redundant

**Table 12-586. EDC checkers information for ECC Aggregator Instance
ECC_AGGR5M_MAIN_HC_ECC_AGGR (continued)**

Protected Interconnect	Group ID	Width	Checker Type
HC2_CBASS_SCRM_128B_CLK1_SCR_HC2_CBASS_SCRM_128B_CLK1_SCR_EDC_CTRL_BUSECC_0	37	48	Parity
HC2_CBASS_SCRM_128B_CLK1_SCR_HC2_CBASS_SCRM_128B_CLK1_SCR_EDC_CTRL_BUSECC_0	38	1	Parity
HC2_CBASS_SCRM_128B_CLK1_SCR_HC2_CBASS_SCRM_128B_CLK1_SCR_EDC_CTRL_BUSECC_0	39	4	Parity
HC2_CBASS_SCRM_128B_CLK1_SCR_HC2_CBASS_SCRM_128B_CLK1_SCR_EDC_CTRL_BUSECC_0	40	3	Parity
HC2_CBASS_SCRM_128B_CLK1_SCR_HC2_CBASS_SCRM_128B_CLK1_SCR_EDC_CTRL_BUSECC_0	41	4	Parity
HC2_CBASS_SCRM_128B_CLK1_SCR_HC2_CBASS_SCRM_128B_CLK1_SCR_EDC_CTRL_BUSECC_0	42	4	Parity
HC2_CBASS_SCRM_128B_CLK1_SCR_HC2_CBASS_SCRM_128B_CLK1_SCR_EDC_CTRL_BUSECC_0	43	2	Parity
HC2_CBASS_SCRM_128B_CLK1_SCR_HC2_CBASS_SCRM_128B_CLK1_SCR_EDC_CTRL_BUSECC_0	44	1	Redundant
HC2_CBASS_SCRM_128B_CLK1_SCR_HC2_CBASS_SCRM_128B_CLK1_SCR_EDC_CTRL_BUSECC_0	45	1	Parity
HC2_CBASS_SCRM_128B_CLK1_SCR_HC2_CBASS_SCRM_128B_CLK1_SCR_EDC_CTRL_BUSECC_0	46	1	Redundant
HC2_CBASS_SCRM_128B_CLK1_SCR_HC2_CBASS_SCRM_128B_CLK1_SCR_EDC_CTRL_BUSECC_0	47	1	Redundant
HC2_CBASS_SCRM_128B_CLK1_SCR_HC2_CBASS_SCRM_128B_CLK1_SCR_EDC_CTRL_BUSECC_0	48	1	Redundant
HC2_CBASS_SCRM_128B_CLK1_SCR_HC2_CBASS_SCRM_128B_CLK1_SCR_EDC_CTRL_BUSECC_0	49	48	Parity
HC2_CBASS_SCRM_128B_CLK1_SCR_HC2_CBASS_SCRM_128B_CLK1_SCR_EDC_CTRL_BUSECC_0	50	1	Parity
HC2_CBASS_SCRM_128B_CLK1_SCR_HC2_CBASS_SCRM_128B_CLK1_SCR_EDC_CTRL_BUSECC_0	51	4	Parity
HC2_CBASS_SCRM_128B_CLK1_SCR_HC2_CBASS_SCRM_128B_CLK1_SCR_EDC_CTRL_BUSECC_0	52	3	Parity
HC2_CBASS_SCRM_128B_CLK1_SCR_HC2_CBASS_SCRM_128B_CLK1_SCR_EDC_CTRL_BUSECC_0	53	4	Parity
HC2_CBASS_SCRM_128B_CLK1_SCR_HC2_CBASS_SCRM_128B_CLK1_SCR_EDC_CTRL_BUSECC_0	54	4	Parity
HC2_CBASS_SCRM_128B_CLK1_SCR_HC2_CBASS_SCRM_128B_CLK1_SCR_EDC_CTRL_BUSECC_0	55	2	Parity
HC2_CBASS_SCRM_128B_CLK1_SCR_HC2_CBASS_SCRM_128B_CLK1_SCR_EDC_CTRL_BUSECC_0	56	1	Redundant
HC2_CBASS_SCRM_128B_CLK1_SCR_HC2_CBASS_SCRM_128B_CLK1_SCR_EDC_CTRL_BUSECC_0	57	1	Parity
HC2_CBASS_SCRM_128B_CLK1_SCR_HC2_CBASS_SCRM_128B_CLK1_SCR_EDC_CTRL_BUSECC_0	58	1	Redundant
HC2_CBASS_SCRM_128B_CLK1_SCR_HC2_CBASS_SCRM_128B_CLK1_SCR_EDC_CTRL_BUSECC_0	59	1	Redundant
HC2_CBASS_SCRM_128B_CLK1_SCR_HC2_CBASS_SCRM_128B_CLK1_SCR_EDC_CTRL_BUSECC_0	60	1	Redundant
HC2_CBASS_SCRM_128B_CLK1_SCR_HC2_CBASS_SCRM_128B_CLK1_SCR_EDC_CTRL_BUSECC_0	61	48	Parity
HC2_CBASS_SCRM_128B_CLK1_SCR_HC2_CBASS_SCRM_128B_CLK1_SCR_EDC_CTRL_BUSECC_0	62	1	Parity
HC2_CBASS_SCRM_128B_CLK1_SCR_HC2_CBASS_SCRM_128B_CLK1_SCR_EDC_CTRL_BUSECC_0	63	4	Parity

**Table 12-586. EDC checkers information for ECC Aggregator Instance
ECC_AGGR5M_MAIN_HC_ECC_AGGR (continued)**

Protected Interconnect	Group ID	Width	Checker Type
HC2_CBASS_SCRM_128B_CLK1_SCR_HC2_CBASS_SCRM_128B_CLK1_SCR_ED C_CTRL_BUSECC_0	64	3	Parity
HC2_CBASS_SCRM_128B_CLK1_SCR_HC2_CBASS_SCRM_128B_CLK1_SCR_ED C_CTRL_BUSECC_0	65	4	Parity
HC2_CBASS_SCRM_128B_CLK1_SCR_HC2_CBASS_SCRM_128B_CLK1_SCR_ED C_CTRL_BUSECC_0	66	4	Parity
HC2_CBASS_SCRM_128B_CLK1_SCR_HC2_CBASS_SCRM_128B_CLK1_SCR_ED C_CTRL_BUSECC_0	67	2	Parity
HC2_CBASS_SCRM_128B_CLK1_SCR_HC2_CBASS_SCRM_128B_CLK1_SCR_ED C_CTRL_BUSECC_0	68	1	Redundant
HC2_CBASS_SCRM_128B_CLK1_SCR_HC2_CBASS_SCRM_128B_CLK1_SCR_ED C_CTRL_BUSECC_0	69	1	Parity
HC2_CBASS_SCRM_128B_CLK1_SCR_HC2_CBASS_SCRM_128B_CLK1_SCR_ED C_CTRL_BUSECC_0	70	1	Redundant
HC2_CBASS_SCRM_128B_CLK1_SCR_HC2_CBASS_SCRM_128B_CLK1_SCR_ED C_CTRL_BUSECC_0	71	1	Redundant
HC2_CBASS_SCRM_128B_CLK1_SCR_HC2_CBASS_SCRM_128B_CLK1_SCR_ED C_CTRL_BUSECC_0	72	1	Redundant
HC2_CBASS_SCRM_128B_CLK1_SCR_HC2_CBASS_SCRM_128B_CLK1_SCR_ED C_CTRL_BUSECC_0	73	48	Parity
HC2_CBASS_SCRM_128B_CLK1_SCR_HC2_CBASS_SCRM_128B_CLK1_SCR_ED C_CTRL_BUSECC_0	74	1	Parity
HC2_CBASS_SCRM_128B_CLK1_SCR_HC2_CBASS_SCRM_128B_CLK1_SCR_ED C_CTRL_BUSECC_0	75	4	Parity
HC2_CBASS_SCRM_128B_CLK1_SCR_HC2_CBASS_SCRM_128B_CLK1_SCR_ED C_CTRL_BUSECC_0	76	3	Parity
HC2_CBASS_SCRM_128B_CLK1_SCR_HC2_CBASS_SCRM_128B_CLK1_SCR_ED C_CTRL_BUSECC_0	77	4	Parity
HC2_CBASS_SCRM_128B_CLK1_SCR_HC2_CBASS_SCRM_128B_CLK1_SCR_ED C_CTRL_BUSECC_0	78	4	Parity
HC2_CBASS_SCRM_128B_CLK1_SCR_HC2_CBASS_SCRM_128B_CLK1_SCR_ED C_CTRL_BUSECC_0	79	2	Parity
HC2_CBASS_SCRM_128B_CLK1_SCR_HC2_CBASS_SCRM_128B_CLK1_SCR_ED C_CTRL_BUSECC_0	80	1	Redundant
HC2_CBASS_SCRM_128B_CLK1_SCR_HC2_CBASS_SCRM_128B_CLK1_SCR_ED C_CTRL_BUSECC_0	81	1	Parity
HC2_CBASS_SCRM_128B_CLK1_SCR_HC2_CBASS_SCRM_128B_CLK1_SCR_ED C_CTRL_BUSECC_0	82	1	Redundant
HC2_CBASS_SCRM_128B_CLK1_SCR_HC2_CBASS_SCRM_128B_CLK1_SCR_ED C_CTRL_BUSECC_0	83	1	Redundant
HC2_CBASS_SCRM_128B_CLK1_SCR_HC2_CBASS_SCRM_128B_CLK1_SCR_ED C_CTRL_BUSECC_0	84	1	Redundant
HC2_CBASS_SCRM_128B_CLK1_SCR_HC2_CBASS_SCRM_128B_CLK1_SCR_ED C_CTRL_BUSECC_0	85	48	Parity
HC2_CBASS_SCRM_128B_CLK1_SCR_HC2_CBASS_SCRM_128B_CLK1_SCR_ED C_CTRL_BUSECC_0	86	1	Parity
HC2_CBASS_SCRM_128B_CLK1_SCR_HC2_CBASS_SCRM_128B_CLK1_SCR_ED C_CTRL_BUSECC_0	87	4	Parity
HC2_CBASS_SCRM_128B_CLK1_SCR_HC2_CBASS_SCRM_128B_CLK1_SCR_ED C_CTRL_BUSECC_0	88	3	Parity
HC2_CBASS_SCRM_128B_CLK1_SCR_HC2_CBASS_SCRM_128B_CLK1_SCR_ED C_CTRL_BUSECC_0	89	4	Parity
HC2_CBASS_SCRM_128B_CLK1_SCR_HC2_CBASS_SCRM_128B_CLK1_SCR_ED C_CTRL_BUSECC_0	90	4	Parity

**Table 12-586. EDC checkers information for ECC Aggregator Instance
ECC_AGR5M_MAIN_HC_ECC_AGR (continued)**

Protected Interconnect	Group ID	Width	Checker Type
HC2_CBASS_SCRM_128B_CLK1_SCR_HC2_CBASS_SCRM_128B_CLK1_SCR_EDC_CTRL_BUSECC_0	91	2	Parity
HC2_CBASS_SCRM_128B_CLK1_SCR_HC2_CBASS_SCRM_128B_CLK1_SCR_EDC_CTRL_BUSECC_0	92	1	Redundant
HC2_CBASS_SCRM_128B_CLK1_SCR_HC2_CBASS_SCRM_128B_CLK1_SCR_EDC_CTRL_BUSECC_0	93	1	Parity
HC2_CBASS_SCRM_128B_CLK1_SCR_HC2_CBASS_SCRM_128B_CLK1_SCR_EDC_CTRL_BUSECC_0	94	1	Redundant
HC2_CBASS_SCRM_128B_CLK1_SCR_HC2_CBASS_SCRM_128B_CLK1_SCR_EDC_CTRL_BUSECC_0	95	1	Redundant
HC2_CBASS_SCRM_128B_CLK1_SCR_HC2_CBASS_SCRM_128B_CLK1_SCR_EDC_CTRL_BUSECC_0	96	1	Redundant
HC2_CBASS_SCRM_128B_CLK1_SCR_HC2_CBASS_SCRM_128B_CLK1_SCR_EDC_CTRL_BUSECC_0	97	48	Parity
HC2_CBASS_SCRM_128B_CLK1_SCR_HC2_CBASS_SCRM_128B_CLK1_SCR_EDC_CTRL_BUSECC_0	98	1	Parity
HC2_CBASS_SCRM_128B_CLK1_SCR_HC2_CBASS_SCRM_128B_CLK1_SCR_EDC_CTRL_BUSECC_0	99	4	Parity
HC2_CBASS_SCRM_128B_CLK1_SCR_HC2_CBASS_SCRM_128B_CLK1_SCR_EDC_CTRL_BUSECC_0	100	3	Parity
HC2_CBASS_SCRM_128B_CLK1_SCR_HC2_CBASS_SCRM_128B_CLK1_SCR_EDC_CTRL_BUSECC_0	101	4	Parity
HC2_CBASS_SCRM_128B_CLK1_SCR_HC2_CBASS_SCRM_128B_CLK1_SCR_EDC_CTRL_BUSECC_0	102	4	Parity
HC2_CBASS_SCRM_128B_CLK1_SCR_HC2_CBASS_SCRM_128B_CLK1_SCR_EDC_CTRL_BUSECC_0	103	2	Parity
HC2_CBASS_SCRM_128B_CLK1_SCR_HC2_CBASS_SCRM_128B_CLK1_SCR_EDC_CTRL_BUSECC_0	104	1	Redundant
HC2_CBASS_SCRM_128B_CLK1_SCR_HC2_CBASS_SCRM_128B_CLK1_SCR_EDC_CTRL_BUSECC_0	105	1	Parity
HC2_CBASS_SCRM_128B_CLK1_SCR_HC2_CBASS_SCRM_128B_CLK1_SCR_EDC_CTRL_BUSECC_0	106	1	Redundant
HC2_CBASS_SCRM_128B_CLK1_SCR_HC2_CBASS_SCRM_128B_CLK1_SCR_EDC_CTRL_BUSECC_0	107	1	Redundant
HC2_CBASS_SCRM_128B_CLK1_SCR_HC2_CBASS_SCRM_128B_CLK1_SCR_EDC_CTRL_BUSECC_0	108	1	Redundant
HC2_CBASS_SCRM_128B_CLK1_SCR_HC2_CBASS_SCRM_128B_CLK1_SCR_EDC_CTRL_BUSECC_0	109	48	Parity
HC2_CBASS_SCRM_128B_CLK1_SCR_HC2_CBASS_SCRM_128B_CLK1_SCR_EDC_CTRL_BUSECC_0	110	1	Parity
HC2_CBASS_SCRM_128B_CLK1_SCR_HC2_CBASS_SCRM_128B_CLK1_SCR_EDC_CTRL_BUSECC_0	111	4	Parity
HC2_CBASS_SCRM_128B_CLK1_SCR_HC2_CBASS_SCRM_128B_CLK1_SCR_EDC_CTRL_BUSECC_0	112	3	Parity
HC2_CBASS_SCRM_128B_CLK1_SCR_HC2_CBASS_SCRM_128B_CLK1_SCR_EDC_CTRL_BUSECC_0	113	4	Parity
HC2_CBASS_SCRM_128B_CLK1_SCR_HC2_CBASS_SCRM_128B_CLK1_SCR_EDC_CTRL_BUSECC_0	114	4	Parity
HC2_CBASS_SCRM_128B_CLK1_SCR_HC2_CBASS_SCRM_128B_CLK1_SCR_EDC_CTRL_BUSECC_0	115	2	Parity
HC2_CBASS_SCRM_128B_CLK1_SCR_HC2_CBASS_SCRM_128B_CLK1_SCR_EDC_CTRL_BUSECC_0	116	1	Redundant
HC2_CBASS_SCRM_128B_CLK1_SCR_HC2_CBASS_SCRM_128B_CLK1_SCR_EDC_CTRL_BUSECC_0	117	1	Parity

**Table 12-586. EDC checkers information for ECC Aggregator Instance
ECC_AGGR5M_MAIN_HC_ECC_AGGR (continued)**

Protected Interconnect	Group ID	Width	Checker Type
HC2_CBASS_SCRM_128B_CLK1_SCR_HC2_CBASS_SCRM_128B_CLK1_SCR_ED C_CTRL_BUSECC_0	118	1	Redundant
HC2_CBASS_SCRM_128B_CLK1_SCR_HC2_CBASS_SCRM_128B_CLK1_SCR_ED C_CTRL_BUSECC_0	119	1	Redundant
HC2_CBASS_SCRM_128B_CLK1_SCR_HC2_CBASS_SCRM_128B_CLK1_SCR_ED C_CTRL_BUSECC_0	120	1	Redundant
HC2_CBASS_SCRM_128B_CLK1_SCR_HC2_CBASS_SCRM_128B_CLK1_SCR_ED C_CTRL_BUSECC_0	121	48	Parity
HC2_CBASS_SCRM_128B_CLK1_SCR_HC2_CBASS_SCRM_128B_CLK1_SCR_ED C_CTRL_BUSECC_0	122	1	Parity
HC2_CBASS_SCRM_128B_CLK1_SCR_HC2_CBASS_SCRM_128B_CLK1_SCR_ED C_CTRL_BUSECC_0	123	4	Parity
HC2_CBASS_SCRM_128B_CLK1_SCR_HC2_CBASS_SCRM_128B_CLK1_SCR_ED C_CTRL_BUSECC_0	124	3	Parity
HC2_CBASS_SCRM_128B_CLK1_SCR_HC2_CBASS_SCRM_128B_CLK1_SCR_ED C_CTRL_BUSECC_0	125	4	Parity
HC2_CBASS_SCRM_128B_CLK1_SCR_HC2_CBASS_SCRM_128B_CLK1_SCR_ED C_CTRL_BUSECC_0	126	4	Parity
HC2_CBASS_SCRM_128B_CLK1_SCR_HC2_CBASS_SCRM_128B_CLK1_SCR_ED C_CTRL_BUSECC_0	127	2	Parity
HC2_CBASS_SCRM_128B_CLK1_SCR_HC2_CBASS_SCRM_128B_CLK1_SCR_ED C_CTRL_BUSECC_0	128	1	Redundant
HC2_CBASS_SCRM_128B_CLK1_SCR_HC2_CBASS_SCRM_128B_CLK1_SCR_ED C_CTRL_BUSECC_0	129	1	Parity
HC2_CBASS_SCRM_128B_CLK1_SCR_HC2_CBASS_SCRM_128B_CLK1_SCR_ED C_CTRL_BUSECC_0	130	1	Redundant
HC2_CBASS_SCRM_128B_CLK1_SCR_HC2_CBASS_SCRM_128B_CLK1_SCR_ED C_CTRL_BUSECC_0	131	1	Redundant
HC2_CBASS_SCRM_128B_CLK1_SCR_HC2_CBASS_SCRM_128B_CLK1_SCR_ED C_CTRL_BUSECC_0	132	1	Redundant
HC2_CBASS_SCRM_128B_CLK1_SCR_HC2_CBASS_SCRM_128B_CLK1_SCR_ED C_CTRL_BUSECC_0	133	48	Parity
HC2_CBASS_SCRM_128B_CLK1_SCR_HC2_CBASS_SCRM_128B_CLK1_SCR_ED C_CTRL_BUSECC_0	134	1	Parity
HC2_CBASS_SCRM_128B_CLK1_SCR_HC2_CBASS_SCRM_128B_CLK1_SCR_ED C_CTRL_BUSECC_0	135	4	Parity
HC2_CBASS_SCRM_128B_CLK1_SCR_HC2_CBASS_SCRM_128B_CLK1_SCR_ED C_CTRL_BUSECC_0	136	3	Parity
HC2_CBASS_SCRM_128B_CLK1_SCR_HC2_CBASS_SCRM_128B_CLK1_SCR_ED C_CTRL_BUSECC_0	137	4	Parity
HC2_CBASS_SCRM_128B_CLK1_SCR_HC2_CBASS_SCRM_128B_CLK1_SCR_ED C_CTRL_BUSECC_0	138	4	Parity
HC2_CBASS_SCRM_128B_CLK1_SCR_HC2_CBASS_SCRM_128B_CLK1_SCR_ED C_CTRL_BUSECC_0	139	2	Parity
HC2_CBASS_SCRM_128B_CLK1_SCR_HC2_CBASS_SCRM_128B_CLK1_SCR_ED C_CTRL_BUSECC_0	140	1	Redundant
HC2_CBASS_SCRM_128B_CLK1_SCR_HC2_CBASS_SCRM_128B_CLK1_SCR_ED C_CTRL_BUSECC_0	141	1	Parity
HC2_CBASS_SCRM_128B_CLK1_SCR_HC2_CBASS_SCRM_128B_CLK1_SCR_ED C_CTRL_BUSECC_0	142	1	Redundant
HC2_CBASS_SCRM_128B_CLK1_SCR_HC2_CBASS_SCRM_128B_CLK1_SCR_ED C_CTRL_BUSECC_0	143	1	Redundant
HC2_CBASS_SCRM_128B_CLK1_SCR_HC2_CBASS_SCRM_128B_CLK1_SCR_ED C_CTRL_BUSECC_0	144	1	Redundant

**Table 12-586. EDC checkers information for ECC Aggregator Instance
ECC_AGGR5M_MAIN_HC_ECC_AGGR (continued)**

Protected Interconnect	Group ID	Width	Checker Type
HC2_CBASS_SCRM_128B_CLK1_SCR_HC2_CBASS_SCRM_128B_CLK1_SCR_EDC_CTRL_BUSECC_0	145	48	Parity
HC2_CBASS_SCRM_128B_CLK1_SCR_HC2_CBASS_SCRM_128B_CLK1_SCR_EDC_CTRL_BUSECC_0	146	1	Parity
HC2_CBASS_SCRM_128B_CLK1_SCR_HC2_CBASS_SCRM_128B_CLK1_SCR_EDC_CTRL_BUSECC_0	147	4	Parity
HC2_CBASS_SCRM_128B_CLK1_SCR_HC2_CBASS_SCRM_128B_CLK1_SCR_EDC_CTRL_BUSECC_0	148	3	Parity
HC2_CBASS_SCRM_128B_CLK1_SCR_HC2_CBASS_SCRM_128B_CLK1_SCR_EDC_CTRL_BUSECC_0	149	4	Parity
HC2_CBASS_SCRM_128B_CLK1_SCR_HC2_CBASS_SCRM_128B_CLK1_SCR_EDC_CTRL_BUSECC_0	150	4	Parity
HC2_CBASS_SCRM_128B_CLK1_SCR_HC2_CBASS_SCRM_128B_CLK1_SCR_EDC_CTRL_BUSECC_0	151	2	Parity
HC2_CBASS_SCRM_128B_CLK1_SCR_HC2_CBASS_SCRM_128B_CLK1_SCR_EDC_CTRL_BUSECC_0	152	1	Redundant
HC2_CBASS_SCRM_128B_CLK1_SCR_HC2_CBASS_SCRM_128B_CLK1_SCR_EDC_CTRL_BUSECC_0	153	1	Parity
HC2_CBASS_SCRM_128B_CLK1_SCR_HC2_CBASS_SCRM_128B_CLK1_SCR_EDC_CTRL_BUSECC_0	154	1	Redundant
HC2_CBASS_SCRM_128B_CLK1_SCR_HC2_CBASS_SCRM_128B_CLK1_SCR_EDC_CTRL_BUSECC_0	155	1	Redundant
HC2_CBASS_SCRM_128B_CLK1_SCR_HC2_CBASS_SCRM_128B_CLK1_SCR_EDC_CTRL_BUSECC_0	156	1	Redundant
HC2_CBASS_SCRM_128B_CLK1_SCR_HC2_CBASS_SCRM_128B_CLK1_SCR_EDC_CTRL_BUSECC_0	157	48	Parity
HC2_CBASS_SCRM_128B_CLK1_SCR_HC2_CBASS_SCRM_128B_CLK1_SCR_EDC_CTRL_BUSECC_0	158	1	Parity
HC2_CBASS_SCRM_128B_CLK1_SCR_HC2_CBASS_SCRM_128B_CLK1_SCR_EDC_CTRL_BUSECC_0	159	4	Parity
HC2_CBASS_SCRM_128B_CLK1_SCR_HC2_CBASS_SCRM_128B_CLK1_SCR_EDC_CTRL_BUSECC_0	160	3	Parity
HC2_CBASS_SCRM_128B_CLK1_SCR_HC2_CBASS_SCRM_128B_CLK1_SCR_EDC_CTRL_BUSECC_0	161	4	Parity
HC2_CBASS_SCRM_128B_CLK1_SCR_HC2_CBASS_SCRM_128B_CLK1_SCR_EDC_CTRL_BUSECC_0	162	4	Parity
HC2_CBASS_SCRM_128B_CLK1_SCR_HC2_CBASS_SCRM_128B_CLK1_SCR_EDC_CTRL_BUSECC_0	163	2	Parity
HC2_CBASS_SCRM_128B_CLK1_SCR_HC2_CBASS_SCRM_128B_CLK1_SCR_EDC_CTRL_BUSECC_0	164	1	Redundant
HC2_CBASS_SCRM_128B_CLK1_SCR_HC2_CBASS_SCRM_128B_CLK1_SCR_EDC_CTRL_BUSECC_0	165	1	Parity
HC2_CBASS_SCRM_128B_CLK1_SCR_HC2_CBASS_SCRM_128B_CLK1_SCR_EDC_CTRL_BUSECC_0	166	1	Redundant
HC2_CBASS_SCRM_128B_CLK1_SCR_HC2_CBASS_SCRM_128B_CLK1_SCR_EDC_CTRL_BUSECC_0	167	1	Redundant
HC2_CBASS_SCRM_128B_CLK1_SCR_HC2_CBASS_SCRM_128B_CLK1_SCR_EDC_CTRL_BUSECC_0	168	1	Redundant
HC2_CBASS_SCRM_128B_CLK1_SCR_HC2_CBASS_SCRM_128B_CLK1_SCR_EDC_CTRL_BUSECC_0	169	48	Parity
HC2_CBASS_SCRM_128B_CLK1_SCR_HC2_CBASS_SCRM_128B_CLK1_SCR_EDC_CTRL_BUSECC_0	170	1	Parity
HC2_CBASS_SCRM_128B_CLK1_SCR_HC2_CBASS_SCRM_128B_CLK1_SCR_EDC_CTRL_BUSECC_0	171	4	Parity

**Table 12-586. EDC checkers information for ECC Aggregator Instance
ECC_AGGR5M_MAIN_HC_ECC_AGGR (continued)**

Protected Interconnect	Group ID	Width	Checker Type
HC2_CBASS_SCRM_128B_CLK1_SCR_HC2_CBASS_SCRM_128B_CLK1_SCR_EDC_CTRL_BUSECC_0	172	3	Parity
HC2_CBASS_SCRM_128B_CLK1_SCR_HC2_CBASS_SCRM_128B_CLK1_SCR_EDC_CTRL_BUSECC_0	173	4	Parity
HC2_CBASS_SCRM_128B_CLK1_SCR_HC2_CBASS_SCRM_128B_CLK1_SCR_EDC_CTRL_BUSECC_0	174	4	Parity
HC2_CBASS_SCRM_128B_CLK1_SCR_HC2_CBASS_SCRM_128B_CLK1_SCR_EDC_CTRL_BUSECC_0	175	2	Parity
HC2_CBASS_SCRM_128B_CLK1_SCR_HC2_CBASS_SCRM_128B_CLK1_SCR_EDC_CTRL_BUSECC_0	176	1	Redundant
HC2_CBASS_SCRM_128B_CLK1_SCR_HC2_CBASS_SCRM_128B_CLK1_SCR_EDC_CTRL_BUSECC_0	177	1	Parity
HC2_CBASS_SCRM_128B_CLK1_SCR_HC2_CBASS_SCRM_128B_CLK1_SCR_EDC_CTRL_BUSECC_0	178	1	Redundant
HC2_CBASS_SCRM_128B_CLK1_SCR_HC2_CBASS_SCRM_128B_CLK1_SCR_EDC_CTRL_BUSECC_0	179	1	Redundant
HC2_CBASS_SCRM_128B_CLK1_SCR_HC2_CBASS_SCRM_128B_CLK1_SCR_EDC_CTRL_BUSECC_0	180	1	Redundant
HC2_CBASS_SCRM_128B_CLK1_SCR_HC2_CBASS_SCRM_128B_CLK1_SCR_EDC_CTRL_BUSECC_0	181	48	Parity
HC2_CBASS_SCRM_128B_CLK1_SCR_HC2_CBASS_SCRM_128B_CLK1_SCR_EDC_CTRL_BUSECC_0	182	1	Parity
HC2_CBASS_SCRM_128B_CLK1_SCR_HC2_CBASS_SCRM_128B_CLK1_SCR_EDC_CTRL_BUSECC_0	183	4	Parity
HC2_CBASS_SCRM_128B_CLK1_SCR_HC2_CBASS_SCRM_128B_CLK1_SCR_EDC_CTRL_BUSECC_0	184	3	Parity
HC2_CBASS_SCRM_128B_CLK1_SCR_HC2_CBASS_SCRM_128B_CLK1_SCR_EDC_CTRL_BUSECC_0	185	4	Parity
HC2_CBASS_SCRM_128B_CLK1_SCR_HC2_CBASS_SCRM_128B_CLK1_SCR_EDC_CTRL_BUSECC_0	186	4	Parity
HC2_CBASS_SCRM_128B_CLK1_SCR_HC2_CBASS_SCRM_128B_CLK1_SCR_EDC_CTRL_BUSECC_0	187	2	Parity
HC2_CBASS_SCRM_128B_CLK1_SCR_HC2_CBASS_SCRM_128B_CLK1_SCR_EDC_CTRL_BUSECC_0	188	1	Redundant
HC2_CBASS_SCRM_128B_CLK1_SCR_HC2_CBASS_SCRM_128B_CLK1_SCR_EDC_CTRL_BUSECC_0	189	1	Parity
HC2_CBASS_SCRM_128B_CLK1_SCR_HC2_CBASS_SCRM_128B_CLK1_SCR_EDC_CTRL_BUSECC_0	190	1	Redundant
HC2_CBASS_SCRM_128B_CLK1_SCR_HC2_CBASS_SCRM_128B_CLK1_SCR_EDC_CTRL_BUSECC_0	191	1	Redundant
HC2_CBASS_SCRM_128B_CLK1_SCR_HC2_CBASS_SCRM_128B_CLK1_SCR_EDC_CTRL_BUSECC_0	192	1	Redundant
HC2_CBASS_SCRM_128B_CLK1_SCR_HC2_CBASS_SCRM_128B_CLK1_SCR_EDC_CTRL_BUSECC_0	193	48	Parity
HC2_CBASS_SCRM_128B_CLK1_SCR_HC2_CBASS_SCRM_128B_CLK1_SCR_EDC_CTRL_BUSECC_0	194	1	Parity
HC2_CBASS_SCRM_128B_CLK1_SCR_HC2_CBASS_SCRM_128B_CLK1_SCR_EDC_CTRL_BUSECC_0	195	4	Parity
HC2_CBASS_SCRM_128B_CLK1_SCR_HC2_CBASS_SCRM_128B_CLK1_SCR_EDC_CTRL_BUSECC_0	196	3	Parity
HC2_CBASS_SCRM_128B_CLK1_SCR_HC2_CBASS_SCRM_128B_CLK1_SCR_EDC_CTRL_BUSECC_0	197	4	Parity
HC2_CBASS_SCRM_128B_CLK1_SCR_HC2_CBASS_SCRM_128B_CLK1_SCR_EDC_CTRL_BUSECC_0	198	4	Parity

**Table 12-586. EDC checkers information for ECC Aggregator Instance
ECC_AGGR5M_MAIN_HC_ECC_AGGR (continued)**

Protected Interconnect	Group ID	Width	Checker Type
HC2_CBASS_SCRM_128B_CLK1_SCR_HC2_CBASS_SCRM_128B_CLK1_SCR_ED C_CTRL_BUSECC_0	199	2	Parity
HC2_CBASS_SCRM_128B_CLK1_SCR_HC2_CBASS_SCRM_128B_CLK1_SCR_ED C_CTRL_BUSECC_0	200	1	Redundant
HC2_CBASS_SCRM_128B_CLK1_SCR_HC2_CBASS_SCRM_128B_CLK1_SCR_ED C_CTRL_BUSECC_0	201	1	Parity
HC2_CBASS_SCRM_128B_CLK1_SCR_HC2_CBASS_SCRM_128B_CLK1_SCR_ED C_CTRL_BUSECC_0	202	1	Redundant
HC2_CBASS_SCRM_128B_CLK1_SCR_HC2_CBASS_SCRM_128B_CLK1_SCR_ED C_CTRL_BUSECC_0	203	1	Redundant
HC2_CBASS_SCRM_128B_CLK1_SCR_HC2_CBASS_SCRM_128B_CLK1_SCR_ED C_CTRL_BUSECC_0	204	1	Redundant
HC2_CBASS_SCRM_128B_CLK1_SCR_HC2_CBASS_SCRM_128B_CLK1_SCR_ED C_CTRL_BUSECC_0	205	48	Parity
HC2_CBASS_SCRM_128B_CLK1_SCR_HC2_CBASS_SCRM_128B_CLK1_SCR_ED C_CTRL_BUSECC_0	206	1	Parity
HC2_CBASS_SCRM_128B_CLK1_SCR_HC2_CBASS_SCRM_128B_CLK1_SCR_ED C_CTRL_BUSECC_0	207	4	Parity
HC2_CBASS_SCRM_128B_CLK1_SCR_HC2_CBASS_SCRM_128B_CLK1_SCR_ED C_CTRL_BUSECC_0	208	3	Parity
HC2_CBASS_SCRM_128B_CLK1_SCR_HC2_CBASS_SCRM_128B_CLK1_SCR_ED C_CTRL_BUSECC_0	209	4	Parity
HC2_CBASS_SCRM_128B_CLK1_SCR_HC2_CBASS_SCRM_128B_CLK1_SCR_ED C_CTRL_BUSECC_0	210	4	Parity
HC2_CBASS_SCRM_128B_CLK1_SCR_HC2_CBASS_SCRM_128B_CLK1_SCR_ED C_CTRL_BUSECC_0	211	2	Parity
HC2_CBASS_SCRM_128B_CLK1_SCR_HC2_CBASS_SCRM_128B_CLK1_SCR_ED C_CTRL_BUSECC_0	212	1	Redundant
HC2_CBASS_SCRM_128B_CLK1_SCR_HC2_CBASS_SCRM_128B_CLK1_SCR_ED C_CTRL_BUSECC_0	213	1	Parity
HC2_CBASS_SCRM_128B_CLK1_SCR_HC2_CBASS_SCRM_128B_CLK1_SCR_ED C_CTRL_BUSECC_0	214	1	Redundant
HC2_CBASS_SCRM_128B_CLK1_SCR_HC2_CBASS_SCRM_128B_CLK1_SCR_ED C_CTRL_BUSECC_0	215	1	Redundant
HC2_CBASS_SCRM_128B_CLK1_SCR_HC2_CBASS_SCRM_128B_CLK1_SCR_ED C_CTRL_BUSECC_0	216	1	Redundant
HC2_CBASS_SCRM_128B_CLK1_SCR_HC2_CBASS_SCRM_128B_CLK1_SCR_ED C_CTRL_BUSECC_0	217	48	Parity
HC2_CBASS_SCRM_128B_CLK1_SCR_HC2_CBASS_SCRM_128B_CLK1_SCR_ED C_CTRL_BUSECC_0	218	1	Parity
HC2_CBASS_SCRM_128B_CLK1_SCR_HC2_CBASS_SCRM_128B_CLK1_SCR_ED C_CTRL_BUSECC_0	219	4	Parity
HC2_CBASS_SCRM_128B_CLK1_SCR_HC2_CBASS_SCRM_128B_CLK1_SCR_ED C_CTRL_BUSECC_0	220	3	Parity
HC2_CBASS_SCRM_128B_CLK1_SCR_HC2_CBASS_SCRM_128B_CLK1_SCR_ED C_CTRL_BUSECC_0	221	4	Parity
HC2_CBASS_SCRM_128B_CLK1_SCR_HC2_CBASS_SCRM_128B_CLK1_SCR_ED C_CTRL_BUSECC_0	222	4	Parity
HC2_CBASS_SCRM_128B_CLK1_SCR_HC2_CBASS_SCRM_128B_CLK1_SCR_ED C_CTRL_BUSECC_0	223	2	Parity
HC2_CBASS_SCRM_128B_CLK1_SCR_HC2_CBASS_SCRM_128B_CLK1_SCR_ED C_CTRL_BUSECC_0	224	1	Redundant
HC2_CBASS_SCRM_128B_CLK1_SCR_HC2_CBASS_SCRM_128B_CLK1_SCR_ED C_CTRL_BUSECC_0	225	1	Parity

**Table 12-586. EDC checkers information for ECC Aggregator Instance
ECC_AGGR5M_MAIN_HC_ECC_AGGR (continued)**

Protected Interconnect	Group ID	Width	Checker Type
HC2_CBASS_SCRM_128B_CLK1_SCR_HC2_CBASS_SCRM_128B_CLK1_SCR_ED C_CTRL_BUSECC_0	226	1	Redundant
HC2_CBASS_SCRM_128B_CLK1_SCR_HC2_CBASS_SCRM_128B_CLK1_SCR_ED C_CTRL_BUSECC_0	227	1	Redundant
HC2_CBASS_SCRM_128B_CLK1_SCR_HC2_CBASS_SCRM_128B_CLK1_SCR_ED C_CTRL_BUSECC_0	228	1	Redundant
HC2_CBASS_SCRM_128B_CLK1_SCR_HC2_CBASS_SCRM_128B_CLK1_SCR_ED C_CTRL_BUSECC_0	229	10	Parity
HC2_CBASS_SCRM_128B_CLK1_SCR_HC2_CBASS_SCRM_128B_CLK1_SCR_ED C_CTRL_BUSECC_0	230	10	Parity
HC2_CBASS_SCRM_128B_CLK1_SCR_HC2_CBASS_SCRM_128B_CLK1_SCR_ED C_CTRL_BUSECC_0	231	1	Parity
HC2_CBASS_SCRM_128B_CLK1_SCR_HC2_CBASS_SCRM_128B_CLK1_SCR_ED C_CTRL_BUSECC_0	232	1	Redundant
HC2_CBASS_SCRM_128B_CLK1_SCR_HC2_CBASS_SCRM_128B_CLK1_SCR_ED C_CTRL_BUSECC_0	233	1	Redundant
HC2_CBASS_SCRM_128B_CLK1_SCR_HC2_CBASS_SCRM_128B_CLK1_SCR_ED C_CTRL_BUSECC_0	234	12	Parity
HC2_CBASS_SCRM_128B_CLK1_SCR_HC2_CBASS_SCRM_128B_CLK1_SCR_ED C_CTRL_BUSECC_0	235	4	Parity
HC2_CBASS_SCRM_128B_CLK1_SCR_HC2_CBASS_SCRM_128B_CLK1_SCR_ED C_CTRL_BUSECC_0	236	3	Parity
HC2_CBASS_SCRM_128B_CLK1_SCR_HC2_CBASS_SCRM_128B_CLK1_SCR_ED C_CTRL_BUSECC_0	237	1	Redundant
HC2_CBASS_SCRM_128B_CLK1_SCR_HC2_CBASS_SCRM_128B_CLK1_SCR_ED C_CTRL_BUSECC_0	238	12	Parity
HC2_CBASS_SCRM_128B_CLK1_SCR_HC2_CBASS_SCRM_128B_CLK1_SCR_ED C_CTRL_BUSECC_0	239	4	Parity
HC2_CBASS_SCRM_128B_CLK1_SCR_HC2_CBASS_SCRM_128B_CLK1_SCR_ED C_CTRL_BUSECC_0	240	1	Redundant
HC2_CBASS_SCRM_128B_CLK1_SCR_HC2_CBASS_SCRM_128B_CLK1_SCR_ED C_CTRL_BUSECC_0	241	10	Parity
HC2_CBASS_SCRM_128B_CLK1_SCR_HC2_CBASS_SCRM_128B_CLK1_SCR_ED C_CTRL_BUSECC_0	242	10	Parity
HC2_CBASS_SCRM_128B_CLK1_SCR_HC2_CBASS_SCRM_128B_CLK1_SCR_ED C_CTRL_BUSECC_0	243	1	Parity
HC2_CBASS_SCRM_128B_CLK1_SCR_HC2_CBASS_SCRM_128B_CLK1_SCR_ED C_CTRL_BUSECC_0	244	1	Redundant
HC2_CBASS_SCRM_128B_CLK1_SCR_HC2_CBASS_SCRM_128B_CLK1_SCR_ED C_CTRL_BUSECC_0	245	1	Redundant
HC2_CBASS_SCRM_128B_CLK1_SCR_HC2_CBASS_SCRM_128B_CLK1_SCR_ED C_CTRL_BUSECC_0	246	12	Parity
HC2_CBASS_SCRM_128B_CLK1_SCR_HC2_CBASS_SCRM_128B_CLK1_SCR_ED C_CTRL_BUSECC_0	247	4	Parity
HC2_CBASS_SCRM_128B_CLK1_SCR_HC2_CBASS_SCRM_128B_CLK1_SCR_ED C_CTRL_BUSECC_0	248	3	Parity
HC2_CBASS_SCRM_128B_CLK1_SCR_HC2_CBASS_SCRM_128B_CLK1_SCR_ED C_CTRL_BUSECC_0	249	1	Redundant
HC2_CBASS_SCRM_128B_CLK1_SCR_HC2_CBASS_SCRM_128B_CLK1_SCR_ED C_CTRL_BUSECC_0	250	12	Parity
HC2_CBASS_SCRM_128B_CLK1_SCR_HC2_CBASS_SCRM_128B_CLK1_SCR_ED C_CTRL_BUSECC_0	251	4	Parity
HC2_CBASS_SCRM_128B_CLK1_SCR_HC2_CBASS_SCRM_128B_CLK1_SCR_ED C_CTRL_BUSECC_0	252	1	Redundant

**Table 12-586. EDC checkers information for ECC Aggregator Instance
ECC_AGGR5M_MAIN_HC_ECC_AGGR (continued)**

Protected Interconnect	Group ID	Width	Checker Type
HC2_CBASS_SCRM_128B_CLK1_SCR_HC2_CBASS_SCRM_128B_CLK1_SCR_EDC_CTRL_BUSECC_0	253	10	Parity
HC2_CBASS_SCRM_128B_CLK1_SCR_HC2_CBASS_SCRM_128B_CLK1_SCR_EDC_CTRL_BUSECC_0	254	10	Parity
HC2_CBASS_SCRM_128B_CLK1_SCR_HC2_CBASS_SCRM_128B_CLK1_SCR_EDC_CTRL_BUSECC_0	255	1	Parity
HC2_CBASS_MAIN_SYSCLK0_1_CLK_EDC_CTRL_CBASS_INT_MAIN_SYSCLK0_1_BUSECC_0	0	2	Parity
HC2_CBASS_MAIN_SYSCLK0_1_CLK_EDC_CTRL_CBASS_INT_MAIN_SYSCLK0_1_BUSECC_0	1	2	Parity
HC2_CBASS_MAIN_SYSCLK0_1_CLK_EDC_CTRL_CBASS_INT_MAIN_SYSCLK0_1_BUSECC_0	2	10	Parity
HC2_CBASS_MAIN_SYSCLK0_1_CLK_EDC_CTRL_CBASS_INT_MAIN_SYSCLK0_1_BUSECC_0	3	2	Parity
HC2_CBASS_MAIN_SYSCLK0_1_CLK_EDC_CTRL_CBASS_INT_MAIN_SYSCLK0_1_BUSECC_0	4	3	Parity
HC2_CBASS_MAIN_SYSCLK0_1_CLK_EDC_CTRL_CBASS_INT_MAIN_SYSCLK0_1_BUSECC_0	5	1	Redundant
HC2_CBASS_MAIN_SYSCLK0_1_CLK_EDC_CTRL_CBASS_INT_MAIN_SYSCLK0_1_BUSECC_0	6	1	Parity
HC2_CBASS_MAIN_SYSCLK0_1_CLK_EDC_CTRL_CBASS_INT_MAIN_SYSCLK0_1_BUSECC_0	7	8	Parity
HC2_CBASS_MAIN_SYSCLK0_1_CLK_EDC_CTRL_CBASS_INT_MAIN_SYSCLK0_1_BUSECC_0	8	1	Parity
HC2_CBASS_MAIN_SYSCLK0_1_CLK_EDC_CTRL_CBASS_INT_MAIN_SYSCLK0_1_BUSECC_0	9	2	Parity
HC2_CBASS_MAIN_SYSCLK0_1_CLK_EDC_CTRL_CBASS_INT_MAIN_SYSCLK0_1_BUSECC_0	10	1	Parity
HC2_CBASS_MAIN_SYSCLK0_1_CLK_EDC_CTRL_CBASS_INT_MAIN_SYSCLK0_1_BUSECC_0	11	12	Parity
HC2_CBASS_MAIN_SYSCLK0_1_CLK_EDC_CTRL_CBASS_INT_MAIN_SYSCLK0_1_BUSECC_0	12	2	Parity
HC2_CBASS_MAIN_SYSCLK0_1_CLK_EDC_CTRL_CBASS_INT_MAIN_SYSCLK0_1_BUSECC_0	13	2	Parity
HC2_CBASS_MAIN_SYSCLK0_1_CLK_EDC_CTRL_CBASS_INT_MAIN_SYSCLK0_1_BUSECC_0	14	4	Parity
HC2_CBASS_MAIN_SYSCLK0_1_CLK_EDC_CTRL_CBASS_INT_MAIN_SYSCLK0_1_BUSECC_0	15	1	Redundant
HC2_CBASS_MAIN_SYSCLK0_1_CLK_EDC_CTRL_CBASS_INT_MAIN_SYSCLK0_1_BUSECC_0	16	2	Parity
HC2_CBASS_MAIN_SYSCLK0_1_CLK_EDC_CTRL_CBASS_INT_MAIN_SYSCLK0_1_BUSECC_0	17	2	Parity
HC2_CBASS_MAIN_SYSCLK0_1_CLK_EDC_CTRL_CBASS_INT_MAIN_SYSCLK0_1_BUSECC_0	18	10	Parity
HC2_CBASS_MAIN_SYSCLK0_1_CLK_EDC_CTRL_CBASS_INT_MAIN_SYSCLK0_1_BUSECC_0	19	2	Parity
HC2_CBASS_MAIN_SYSCLK0_1_CLK_EDC_CTRL_CBASS_INT_MAIN_SYSCLK0_1_BUSECC_0	20	3	Parity
HC2_CBASS_MAIN_SYSCLK0_1_CLK_EDC_CTRL_CBASS_INT_MAIN_SYSCLK0_1_BUSECC_0	21	1	Redundant
HC2_CBASS_MAIN_SYSCLK0_1_CLK_EDC_CTRL_CBASS_INT_MAIN_SYSCLK0_1_BUSECC_0	22	1	Parity
HC2_CBASS_MAIN_SYSCLK0_1_CLK_EDC_CTRL_CBASS_INT_MAIN_SYSCLK0_1_BUSECC_0	23	8	Parity

**Table 12-586. EDC checkers information for ECC Aggregator Instance
ECC_AGGR5M_MAIN_HC_ECC_AGGR (continued)**

Protected Interconnect	Group ID	Width	Checker Type
HC2_CBASS_MAIN_SYSCLK0_1_CLK_EDC_CTRL_CBASS_INT_MAIN_SYSCLK0_1_BUSECC_0	24	1	Parity
HC2_CBASS_MAIN_SYSCLK0_1_CLK_EDC_CTRL_CBASS_INT_MAIN_SYSCLK0_1_BUSECC_0	25	2	Parity
HC2_CBASS_MAIN_SYSCLK0_1_CLK_EDC_CTRL_CBASS_INT_MAIN_SYSCLK0_1_BUSECC_0	26	1	Parity
HC2_CBASS_MAIN_SYSCLK0_1_CLK_EDC_CTRL_CBASS_INT_MAIN_SYSCLK0_1_BUSECC_0	27	12	Parity
HC2_CBASS_MAIN_SYSCLK0_1_CLK_EDC_CTRL_CBASS_INT_MAIN_SYSCLK0_1_BUSECC_0	28	2	Parity
HC2_CBASS_MAIN_SYSCLK0_1_CLK_EDC_CTRL_CBASS_INT_MAIN_SYSCLK0_1_BUSECC_0	29	2	Parity
HC2_CBASS_MAIN_SYSCLK0_1_CLK_EDC_CTRL_CBASS_INT_MAIN_SYSCLK0_1_BUSECC_0	30	4	Parity
HC2_CBASS_MAIN_SYSCLK0_1_CLK_EDC_CTRL_CBASS_INT_MAIN_SYSCLK0_1_BUSECC_0	31	1	Redundant
HC2_CBASS_MAIN_SYSCLK0_1_CLK_EDC_CTRL_CBASS_INT_MAIN_SYSCLK0_1_BUSECC_0	32	2	Parity
HC2_CBASS_MAIN_SYSCLK0_1_CLK_EDC_CTRL_CBASS_INT_MAIN_SYSCLK0_1_BUSECC_0	33	2	Parity
HC2_CBASS_MAIN_SYSCLK0_1_CLK_EDC_CTRL_CBASS_INT_MAIN_SYSCLK0_1_BUSECC_0	34	10	Parity
HC2_CBASS_MAIN_SYSCLK0_1_CLK_EDC_CTRL_CBASS_INT_MAIN_SYSCLK0_1_BUSECC_0	35	2	Parity
HC2_CBASS_MAIN_SYSCLK0_1_CLK_EDC_CTRL_CBASS_INT_MAIN_SYSCLK0_1_BUSECC_0	36	3	Parity
HC2_CBASS_MAIN_SYSCLK0_1_CLK_EDC_CTRL_CBASS_INT_MAIN_SYSCLK0_1_BUSECC_0	37	1	Redundant
HC2_CBASS_MAIN_SYSCLK0_1_CLK_EDC_CTRL_CBASS_INT_MAIN_SYSCLK0_1_BUSECC_0	38	1	Parity
HC2_CBASS_MAIN_SYSCLK0_1_CLK_EDC_CTRL_CBASS_INT_MAIN_SYSCLK0_1_BUSECC_0	39	8	Parity
HC2_CBASS_MAIN_SYSCLK0_1_CLK_EDC_CTRL_CBASS_INT_MAIN_SYSCLK0_1_BUSECC_0	40	1	Parity
HC2_CBASS_MAIN_SYSCLK0_1_CLK_EDC_CTRL_CBASS_INT_MAIN_SYSCLK0_1_BUSECC_0	41	2	Parity
HC2_CBASS_MAIN_SYSCLK0_1_CLK_EDC_CTRL_CBASS_INT_MAIN_SYSCLK0_1_BUSECC_0	42	1	Parity
HC2_CBASS_MAIN_SYSCLK0_1_CLK_EDC_CTRL_CBASS_INT_MAIN_SYSCLK0_1_BUSECC_0	43	12	Parity
HC2_CBASS_MAIN_SYSCLK0_1_CLK_EDC_CTRL_CBASS_INT_MAIN_SYSCLK0_1_BUSECC_0	44	2	Parity
HC2_CBASS_MAIN_SYSCLK0_1_CLK_EDC_CTRL_CBASS_INT_MAIN_SYSCLK0_1_BUSECC_0	45	2	Parity
HC2_CBASS_MAIN_SYSCLK0_1_CLK_EDC_CTRL_CBASS_INT_MAIN_SYSCLK0_1_BUSECC_0	46	4	Parity
HC2_CBASS_MAIN_SYSCLK0_1_CLK_EDC_CTRL_CBASS_INT_MAIN_SYSCLK0_1_BUSECC_0	47	1	Redundant
HC2_CBASS_MAIN_SYSCLK0_1_CLK_EDC_CTRL_CBASS_INT_MAIN_SYSCLK0_1_BUSECC_0	48	2	Parity
HC2_CBASS_MAIN_SYSCLK0_1_CLK_EDC_CTRL_CBASS_INT_MAIN_SYSCLK0_1_BUSECC_0	49	2	Parity
HC2_CBASS_MAIN_SYSCLK0_1_CLK_EDC_CTRL_CBASS_INT_MAIN_SYSCLK0_1_BUSECC_0	50	10	Parity

**Table 12-586. EDC checkers information for ECC Aggregator Instance
ECC_AGGR5M_MAIN_HC_ECC_AGGR (continued)**

Protected Interconnect	Group ID	Width	Checker Type
HC2_CBASS_MAIN_SYSCLK0_1_CLK_EDC_CTRL_CBASS_INT_MAIN_SYSCLK0_1_BUSECC_0	51	2	Parity
HC2_CBASS_MAIN_SYSCLK0_1_CLK_EDC_CTRL_CBASS_INT_MAIN_SYSCLK0_1_BUSECC_0	52	3	Parity
HC2_CBASS_MAIN_SYSCLK0_1_CLK_EDC_CTRL_CBASS_INT_MAIN_SYSCLK0_1_BUSECC_0	53	1	Redundant
HC2_CBASS_MAIN_SYSCLK0_1_CLK_EDC_CTRL_CBASS_INT_MAIN_SYSCLK0_1_BUSECC_0	54	1	Parity
HC2_CBASS_MAIN_SYSCLK0_1_CLK_EDC_CTRL_CBASS_INT_MAIN_SYSCLK0_1_BUSECC_0	55	8	Parity
HC2_CBASS_MAIN_SYSCLK0_1_CLK_EDC_CTRL_CBASS_INT_MAIN_SYSCLK0_1_BUSECC_0	56	1	Parity
HC2_CBASS_MAIN_SYSCLK0_1_CLK_EDC_CTRL_CBASS_INT_MAIN_SYSCLK0_1_BUSECC_0	57	2	Parity
HC2_CBASS_MAIN_SYSCLK0_1_CLK_EDC_CTRL_CBASS_INT_MAIN_SYSCLK0_1_BUSECC_0	58	1	Parity
HC2_CBASS_MAIN_SYSCLK0_1_CLK_EDC_CTRL_CBASS_INT_MAIN_SYSCLK0_1_BUSECC_0	59	12	Parity
HC2_CBASS_MAIN_SYSCLK0_1_CLK_EDC_CTRL_CBASS_INT_MAIN_SYSCLK0_1_BUSECC_0	60	2	Parity
HC2_CBASS_MAIN_SYSCLK0_1_CLK_EDC_CTRL_CBASS_INT_MAIN_SYSCLK0_1_BUSECC_0	61	2	Parity
HC2_CBASS_MAIN_SYSCLK0_1_CLK_EDC_CTRL_CBASS_INT_MAIN_SYSCLK0_1_BUSECC_0	62	4	Parity
HC2_CBASS_MAIN_SYSCLK0_1_CLK_EDC_CTRL_CBASS_INT_MAIN_SYSCLK0_1_BUSECC_0	63	1	Redundant
HC2_CBASS_MAIN_SYSCLK0_1_CLK_EDC_CTRL_CBASS_INT_MAIN_SYSCLK0_1_BUSECC_0	64	2	Parity
HC2_CBASS_MAIN_SYSCLK0_1_CLK_EDC_CTRL_CBASS_INT_MAIN_SYSCLK0_1_BUSECC_0	65	2	Parity
HC2_CBASS_MAIN_SYSCLK0_1_CLK_EDC_CTRL_CBASS_INT_MAIN_SYSCLK0_1_BUSECC_0	66	10	Parity
HC2_CBASS_MAIN_SYSCLK0_1_CLK_EDC_CTRL_CBASS_INT_MAIN_SYSCLK0_1_BUSECC_0	67	2	Parity
HC2_CBASS_MAIN_SYSCLK0_1_CLK_EDC_CTRL_CBASS_INT_MAIN_SYSCLK0_1_BUSECC_0	68	3	Parity
HC2_CBASS_MAIN_SYSCLK0_1_CLK_EDC_CTRL_CBASS_INT_MAIN_SYSCLK0_1_BUSECC_0	69	1	Redundant
HC2_CBASS_MAIN_SYSCLK0_1_CLK_EDC_CTRL_CBASS_INT_MAIN_SYSCLK0_1_BUSECC_0	70	1	Parity
HC2_CBASS_MAIN_SYSCLK0_1_CLK_EDC_CTRL_CBASS_INT_MAIN_SYSCLK0_1_BUSECC_0	71	8	Parity
HC2_CBASS_MAIN_SYSCLK0_1_CLK_EDC_CTRL_CBASS_INT_MAIN_SYSCLK0_1_BUSECC_0	72	1	Parity
HC2_CBASS_MAIN_SYSCLK0_1_CLK_EDC_CTRL_CBASS_INT_MAIN_SYSCLK0_1_BUSECC_0	73	2	Parity
HC2_CBASS_MAIN_SYSCLK0_1_CLK_EDC_CTRL_CBASS_INT_MAIN_SYSCLK0_1_BUSECC_0	74	1	Parity
HC2_CBASS_MAIN_SYSCLK0_1_CLK_EDC_CTRL_CBASS_INT_MAIN_SYSCLK0_1_BUSECC_0	75	12	Parity
HC2_CBASS_MAIN_SYSCLK0_1_CLK_EDC_CTRL_CBASS_INT_MAIN_SYSCLK0_1_BUSECC_0	76	2	Parity
HC2_CBASS_MAIN_SYSCLK0_1_CLK_EDC_CTRL_CBASS_INT_MAIN_SYSCLK0_1_BUSECC_0	77	2	Parity

**Table 12-586. EDC checkers information for ECC Aggregator Instance
ECC_AGR5M_MAIN_HC_ECC_AGR (continued)**

Protected Interconnect	Group ID	Width	Checker Type
HC2_CBASS_MAIN_SYSCLK0_1_CLK_EDC_CTRL_CBASS_INT_MAIN_SYSCLK0_1_BUSECC_0	78	4	Parity
HC2_CBASS_MAIN_SYSCLK0_1_CLK_EDC_CTRL_CBASS_INT_MAIN_SYSCLK0_1_BUSECC_0	79	1	Redundant
HC2_CBASS_MAIN_SYSCLK0_1_CLK_EDC_CTRL_CBASS_INT_MAIN_SYSCLK0_1_BUSECC_0	80	2	Parity
HC2_CBASS_MAIN_SYSCLK0_1_CLK_EDC_CTRL_CBASS_INT_MAIN_SYSCLK0_1_BUSECC_0	81	2	Parity
HC2_CBASS_MAIN_SYSCLK0_1_CLK_EDC_CTRL_CBASS_INT_MAIN_SYSCLK0_1_BUSECC_0	82	10	Parity
HC2_CBASS_MAIN_SYSCLK0_1_CLK_EDC_CTRL_CBASS_INT_MAIN_SYSCLK0_1_BUSECC_0	83	2	Parity
HC2_CBASS_MAIN_SYSCLK0_1_CLK_EDC_CTRL_CBASS_INT_MAIN_SYSCLK0_1_BUSECC_0	84	3	Parity
HC2_CBASS_MAIN_SYSCLK0_1_CLK_EDC_CTRL_CBASS_INT_MAIN_SYSCLK0_1_BUSECC_0	85	1	Redundant
HC2_CBASS_MAIN_SYSCLK0_1_CLK_EDC_CTRL_CBASS_INT_MAIN_SYSCLK0_1_BUSECC_0	86	1	Parity
HC2_CBASS_MAIN_SYSCLK0_1_CLK_EDC_CTRL_CBASS_INT_MAIN_SYSCLK0_1_BUSECC_0	87	8	Parity
HC2_CBASS_MAIN_SYSCLK0_1_CLK_EDC_CTRL_CBASS_INT_MAIN_SYSCLK0_1_BUSECC_0	88	1	Parity
HC2_CBASS_MAIN_SYSCLK0_1_CLK_EDC_CTRL_CBASS_INT_MAIN_SYSCLK0_1_BUSECC_0	89	2	Parity
HC2_CBASS_MAIN_SYSCLK0_1_CLK_EDC_CTRL_CBASS_INT_MAIN_SYSCLK0_1_BUSECC_0	90	1	Parity
HC2_CBASS_MAIN_SYSCLK0_1_CLK_EDC_CTRL_CBASS_INT_MAIN_SYSCLK0_1_BUSECC_0	91	12	Parity
HC2_CBASS_MAIN_SYSCLK0_1_CLK_EDC_CTRL_CBASS_INT_MAIN_SYSCLK0_1_BUSECC_0	92	2	Parity
HC2_CBASS_MAIN_SYSCLK0_1_CLK_EDC_CTRL_CBASS_INT_MAIN_SYSCLK0_1_BUSECC_0	93	2	Parity
HC2_CBASS_MAIN_SYSCLK0_1_CLK_EDC_CTRL_CBASS_INT_MAIN_SYSCLK0_1_BUSECC_0	94	4	Parity
HC2_CBASS_MAIN_SYSCLK0_1_CLK_EDC_CTRL_CBASS_INT_MAIN_SYSCLK0_1_BUSECC_0	95	1	Redundant
HC2_CBASS_MAIN_SYSCLK0_1_CLK_EDC_CTRL_CBASS_INT_MAIN_SYSCLK0_1_BUSECC_0	96	1	Redundant
HC2_CBASS_MAIN_SYSCLK0_1_CLK_EDC_CTRL_CBASS_INT_MAIN_SYSCLK0_1_BUSECC_0	97	1	Redundant
HC2_CBASS_MAIN_SYSCLK0_1_CLK_EDC_CTRL_CBASS_INT_MAIN_SYSCLK0_1_BUSECC_0	98	1	Redundant
HC2_CBASS_MAIN_SYSCLK0_1_CLK_EDC_CTRL_CBASS_INT_MAIN_SYSCLK0_1_BUSECC_0	99	12	Parity
HC2_CBASS_MAIN_SYSCLK0_1_CLK_EDC_CTRL_CBASS_INT_MAIN_SYSCLK0_1_BUSECC_0	100	10	Parity
HC2_CBASS_MAIN_SYSCLK0_1_CLK_EDC_CTRL_CBASS_INT_MAIN_SYSCLK0_1_BUSECC_0	101	3	Parity
HC2_CBASS_MAIN_SYSCLK0_1_CLK_EDC_CTRL_CBASS_INT_MAIN_SYSCLK0_1_BUSECC_0	102	48	Parity
HC2_CBASS_MAIN_SYSCLK0_1_CLK_EDC_CTRL_CBASS_INT_MAIN_SYSCLK0_1_BUSECC_0	103	10	Parity
HC2_CBASS_MAIN_SYSCLK0_1_CLK_EDC_CTRL_CBASS_INT_MAIN_SYSCLK0_1_BUSECC_0	104	2	Parity

**Table 12-586. EDC checkers information for ECC Aggregator Instance
ECC_AGR5M_MAIN_HC_ECC_AGR (continued)**

Protected Interconnect	Group ID	Width	Checker Type
HC2_CBASS_MAIN_SYSCLK0_1_CLK_EDC_CTRL_CBASS_INT_MAIN_SYSCLK0_1_BUSECC_0	105	4	Parity
HC2_CBASS_MAIN_SYSCLK0_1_CLK_EDC_CTRL_CBASS_INT_MAIN_SYSCLK0_1_BUSECC_0	106	1	Parity
HC2_CBASS_MAIN_SYSCLK0_1_CLK_EDC_CTRL_CBASS_INT_MAIN_SYSCLK0_1_BUSECC_0	107	2	Parity
HC2_CBASS_MAIN_SYSCLK0_1_CLK_EDC_CTRL_CBASS_INT_MAIN_SYSCLK0_1_BUSECC_0	108	43	Parity
HC2_CBASS_MAIN_SYSCLK0_1_CLK_EDC_CTRL_CBASS_INT_MAIN_SYSCLK0_1_BUSECC_0	109	1	Redundant
HC2_CBASS_MAIN_SYSCLK0_1_CLK_EDC_CTRL_CBASS_INT_MAIN_SYSCLK0_1_BUSECC_0	110	1	Redundant
HC2_CBASS_MAIN_SYSCLK0_1_CLK_EDC_CTRL_CBASS_INT_MAIN_SYSCLK0_1_BUSECC_0	111	12	Parity
HC2_CBASS_MAIN_SYSCLK0_1_CLK_EDC_CTRL_CBASS_INT_MAIN_SYSCLK0_1_BUSECC_0	112	10	Parity
HC2_CBASS_MAIN_SYSCLK0_1_CLK_EDC_CTRL_CBASS_INT_MAIN_SYSCLK0_1_BUSECC_0	113	10	Parity
HC2_CBASS_MAIN_SYSCLK0_1_CLK_EDC_CTRL_CBASS_INT_MAIN_SYSCLK0_1_BUSECC_0	114	1	Parity
HC2_CBASS_MAIN_SYSCLK0_1_CLK_EDC_CTRL_CBASS_INT_MAIN_SYSCLK0_1_BUSECC_0	115	1	Parity
HC2_CBASS_MAIN_SYSCLK0_1_CLK_EDC_CTRL_CBASS_INT_MAIN_SYSCLK0_1_BUSECC_0	116	1	Parity
HC2_CBASS_MAIN_SYSCLK0_1_CLK_EDC_CTRL_CBASS_INT_MAIN_SYSCLK0_1_BUSECC_0	117	1	Parity
HC2_CBASS_MAIN_SYSCLK0_1_CLK_EDC_CTRL_CBASS_INT_MAIN_SYSCLK0_1_BUSECC_0	118	5	Parity
HC2_CBASS_MAIN_SYSCLK0_1_CLK_EDC_CTRL_CBASS_INT_MAIN_SYSCLK0_1_BUSECC_0	119	32	EDC
HC2_CBASS_MAIN_SYSCLK0_1_CLK_EDC_CTRL_CBASS_INT_MAIN_SYSCLK0_1_BUSECC_0	120	32	EDC
HC2_CBASS_MAIN_SYSCLK0_1_CLK_EDC_CTRL_CBASS_INT_MAIN_SYSCLK0_1_BUSECC_0	121	32	EDC
HC2_CBASS_MAIN_SYSCLK0_1_CLK_EDC_CTRL_CBASS_INT_MAIN_SYSCLK0_1_BUSECC_0	122	32	EDC
HC2_CBASS_MAIN_SYSCLK0_1_CLK_EDC_CTRL_CBASS_INT_MAIN_SYSCLK0_1_BUSECC_0	123	3	Parity
HC2_CBASS_MAIN_SYSCLK0_1_CLK_EDC_CTRL_CBASS_INT_MAIN_SYSCLK0_1_BUSECC_0	124	48	Parity
HC2_CBASS_MAIN_SYSCLK0_1_CLK_EDC_CTRL_CBASS_INT_MAIN_SYSCLK0_1_BUSECC_0	125	10	Parity
HC2_CBASS_MAIN_SYSCLK0_1_CLK_EDC_CTRL_CBASS_INT_MAIN_SYSCLK0_1_BUSECC_0	126	2	Parity
HC2_CBASS_MAIN_SYSCLK0_1_CLK_EDC_CTRL_CBASS_INT_MAIN_SYSCLK0_1_BUSECC_0	127	4	Parity
HC2_CBASS_MAIN_SYSCLK0_1_CLK_EDC_CTRL_CBASS_INT_MAIN_SYSCLK0_1_BUSECC_0	128	1	Parity
HC2_CBASS_MAIN_SYSCLK0_1_CLK_EDC_CTRL_CBASS_INT_MAIN_SYSCLK0_1_BUSECC_0	129	2	Parity
HC2_CBASS_MAIN_SYSCLK0_1_CLK_EDC_CTRL_CBASS_INT_MAIN_SYSCLK0_1_BUSECC_0	130	43	Parity
HC2_CBASS_MAIN_SYSCLK0_1_CLK_EDC_CTRL_CBASS_INT_MAIN_SYSCLK0_1_BUSECC_0	131	1	Redundant

**Table 12-586. EDC checkers information for ECC Aggregator Instance
ECC_AGGR5M_MAIN_HC_ECC_AGGR (continued)**

Protected Interconnect	Group ID	Width	Checker Type
HC2_CBASS_MAIN_SYSCLK0_1_CLK_EDC_CTRL_CBASS_INT_MAIN_SYSCLK0_1_BUSECC_0	132	1	Redundant
HC2_CBASS_MAIN_SYSCLK0_1_CLK_EDC_CTRL_CBASS_INT_MAIN_SYSCLK0_1_BUSECC_0	133	12	Parity
HC2_CBASS_MAIN_SYSCLK0_1_CLK_EDC_CTRL_CBASS_INT_MAIN_SYSCLK0_1_BUSECC_0	134	10	Parity
HC2_CBASS_MAIN_SYSCLK0_1_CLK_EDC_CTRL_CBASS_INT_MAIN_SYSCLK0_1_BUSECC_0	135	10	Parity
HC2_CBASS_MAIN_SYSCLK0_1_CLK_EDC_CTRL_CBASS_INT_MAIN_SYSCLK0_1_BUSECC_0	136	1	Parity
HC2_CBASS_MAIN_SYSCLK0_1_CLK_EDC_CTRL_CBASS_INT_MAIN_SYSCLK0_1_BUSECC_0	137	1	Parity
HC2_CBASS_MAIN_SYSCLK0_1_CLK_EDC_CTRL_CBASS_INT_MAIN_SYSCLK0_1_BUSECC_0	138	1	Parity
HC2_CBASS_MAIN_SYSCLK0_1_CLK_EDC_CTRL_CBASS_INT_MAIN_SYSCLK0_1_BUSECC_0	139	1	Parity
HC2_CBASS_MAIN_SYSCLK0_1_CLK_EDC_CTRL_CBASS_INT_MAIN_SYSCLK0_1_BUSECC_0	140	5	Parity
HC2_CBASS_MAIN_SYSCLK0_1_CLK_EDC_CTRL_CBASS_INT_MAIN_SYSCLK0_1_BUSECC_0	141	32	EDC
HC2_CBASS_MAIN_SYSCLK0_1_CLK_EDC_CTRL_CBASS_INT_MAIN_SYSCLK0_1_BUSECC_0	142	32	EDC
HC2_CBASS_MAIN_SYSCLK0_1_CLK_EDC_CTRL_CBASS_INT_MAIN_SYSCLK0_1_BUSECC_0	143	32	EDC
HC2_CBASS_MAIN_SYSCLK0_1_CLK_EDC_CTRL_CBASS_INT_MAIN_SYSCLK0_1_BUSECC_0	144	32	EDC
HC2_CBASS_MAIN_SYSCLK0_1_CLK_EDC_CTRL_CBASS_INT_MAIN_SYSCLK0_1_BUSECC_0	145	3	Parity
HC2_CBASS_MAIN_SYSCLK0_1_CLK_EDC_CTRL_CBASS_INT_MAIN_SYSCLK0_1_BUSECC_0	146	12	Parity
HC2_CBASS_MAIN_SYSCLK0_1_CLK_EDC_CTRL_CBASS_INT_MAIN_SYSCLK0_1_BUSECC_0	147	48	Parity
HC2_CBASS_MAIN_SYSCLK0_1_CLK_EDC_CTRL_CBASS_INT_MAIN_SYSCLK0_1_BUSECC_0	148	10	Parity
HC2_CBASS_MAIN_SYSCLK0_1_CLK_EDC_CTRL_CBASS_INT_MAIN_SYSCLK0_1_BUSECC_0	149	2	Parity
HC2_CBASS_MAIN_SYSCLK0_1_CLK_EDC_CTRL_CBASS_INT_MAIN_SYSCLK0_1_BUSECC_0	150	4	Parity
HC2_CBASS_MAIN_SYSCLK0_1_CLK_EDC_CTRL_CBASS_INT_MAIN_SYSCLK0_1_BUSECC_0	151	1	Parity
HC2_CBASS_MAIN_SYSCLK0_1_CLK_EDC_CTRL_CBASS_INT_MAIN_SYSCLK0_1_BUSECC_0	152	2	Parity
HC2_CBASS_MAIN_SYSCLK0_1_CLK_EDC_CTRL_CBASS_INT_MAIN_SYSCLK0_1_BUSECC_0	153	29	Parity
HC2_CBASS_MAIN_SYSCLK0_1_CLK_EDC_CTRL_CBASS_INT_MAIN_SYSCLK0_1_BUSECC_0	154	1	Redundant
HC2_CBASS_MAIN_SYSCLK0_1_CLK_EDC_CTRL_CBASS_INT_MAIN_SYSCLK0_1_BUSECC_0	155	1	Redundant
HC2_CBASS_MAIN_SYSCLK0_1_CLK_EDC_CTRL_CBASS_INT_MAIN_SYSCLK0_1_BUSECC_0	156	1	Redundant
HC2_CBASS_MAIN_SYSCLK0_1_CLK_EDC_CTRL_CBASS_INT_MAIN_SYSCLK0_1_BUSECC_0	157	12	Parity
HC2_CBASS_MAIN_SYSCLK0_1_CLK_EDC_CTRL_CBASS_INT_MAIN_SYSCLK0_1_BUSECC_0	158	10	Parity

**Table 12-586. EDC checkers information for ECC Aggregator Instance
ECC_AGGR5M_MAIN_HC_ECC_AGGR (continued)**

Protected Interconnect	Group ID	Width	Checker Type
HC2_CBASS_MAIN_SYSCLK0_1_CLK_EDC_CTRL_CBASS_INT_MAIN_SYSCLK0_1_BUSECC_0	159	3	Parity
HC2_CBASS_MAIN_SYSCLK0_1_CLK_EDC_CTRL_CBASS_INT_MAIN_SYSCLK0_1_BUSECC_0	160	12	Parity
HC2_CBASS_MAIN_SYSCLK0_1_CLK_EDC_CTRL_CBASS_INT_MAIN_SYSCLK0_1_BUSECC_0	161	48	Parity
HC2_CBASS_MAIN_SYSCLK0_1_CLK_EDC_CTRL_CBASS_INT_MAIN_SYSCLK0_1_BUSECC_0	162	10	Parity
HC2_CBASS_MAIN_SYSCLK0_1_CLK_EDC_CTRL_CBASS_INT_MAIN_SYSCLK0_1_BUSECC_0	163	2	Parity
HC2_CBASS_MAIN_SYSCLK0_1_CLK_EDC_CTRL_CBASS_INT_MAIN_SYSCLK0_1_BUSECC_0	164	4	Parity
HC2_CBASS_MAIN_SYSCLK0_1_CLK_EDC_CTRL_CBASS_INT_MAIN_SYSCLK0_1_BUSECC_0	165	1	Parity
HC2_CBASS_MAIN_SYSCLK0_1_CLK_EDC_CTRL_CBASS_INT_MAIN_SYSCLK0_1_BUSECC_0	166	2	Parity
HC2_CBASS_MAIN_SYSCLK0_1_CLK_EDC_CTRL_CBASS_INT_MAIN_SYSCLK0_1_BUSECC_0	167	29	Parity
HC2_CBASS_MAIN_SYSCLK0_1_CLK_EDC_CTRL_CBASS_INT_MAIN_SYSCLK0_1_BUSECC_0	168	1	Redundant
HC2_CBASS_MAIN_SYSCLK0_1_CLK_EDC_CTRL_CBASS_INT_MAIN_SYSCLK0_1_BUSECC_0	169	1	Redundant
HC2_CBASS_MAIN_SYSCLK0_1_CLK_EDC_CTRL_CBASS_INT_MAIN_SYSCLK0_1_BUSECC_0	170	1	Redundant
HC2_CBASS_MAIN_SYSCLK0_1_CLK_EDC_CTRL_CBASS_INT_MAIN_SYSCLK0_1_BUSECC_0	171	12	Parity
HC2_CBASS_MAIN_SYSCLK0_1_CLK_EDC_CTRL_CBASS_INT_MAIN_SYSCLK0_1_BUSECC_0	172	10	Parity
HC2_CBASS_MAIN_SYSCLK0_1_CLK_EDC_CTRL_CBASS_INT_MAIN_SYSCLK0_1_BUSECC_0	173	10	Parity
HC2_CBASS_MAIN_SYSCLK0_1_CLK_EDC_CTRL_CBASS_INT_MAIN_SYSCLK0_1_BUSECC_0	174	1	Parity
HC2_CBASS_MAIN_SYSCLK0_1_CLK_EDC_CTRL_CBASS_INT_MAIN_SYSCLK0_1_BUSECC_0	175	1	Parity
HC2_CBASS_MAIN_SYSCLK0_1_CLK_EDC_CTRL_CBASS_INT_MAIN_SYSCLK0_1_BUSECC_0	176	1	Parity
HC2_CBASS_MAIN_SYSCLK0_1_CLK_EDC_CTRL_CBASS_INT_MAIN_SYSCLK0_1_BUSECC_0	177	1	Parity
HC2_CBASS_MAIN_SYSCLK0_1_CLK_EDC_CTRL_CBASS_INT_MAIN_SYSCLK0_1_BUSECC_0	178	5	Parity
HC2_CBASS_MAIN_SYSCLK0_1_CLK_EDC_CTRL_CBASS_INT_MAIN_SYSCLK0_1_BUSECC_0	179	3	Parity
HC2_CBASS_MAIN_SYSCLK0_1_CLK_EDC_CTRL_CBASS_INT_MAIN_SYSCLK0_1_BUSECC_0	180	3	Parity
HC2_CBASS_MAIN_SYSCLK0_1_CLK_EDC_CTRL_CBASS_INT_MAIN_SYSCLK0_1_BUSECC_0	181	1	Parity
HC2_CBASS_MAIN_SYSCLK0_1_CLK_EDC_CTRL_CBASS_INT_MAIN_SYSCLK0_1_BUSECC_0	182	32	EDC
HC2_CBASS_MAIN_SYSCLK0_1_CLK_EDC_CTRL_CBASS_INT_MAIN_SYSCLK0_1_BUSECC_0	183	32	EDC
HC2_CBASS_MAIN_SYSCLK0_1_CLK_EDC_CTRL_CBASS_INT_MAIN_SYSCLK0_1_BUSECC_0	184	32	EDC
HC2_CBASS_MAIN_SYSCLK0_1_CLK_EDC_CTRL_CBASS_INT_MAIN_SYSCLK0_1_BUSECC_0	185	32	EDC

**Table 12-586. EDC checkers information for ECC Aggregator Instance
ECC_AGGR5M_MAIN_HC_ECC_AGGR (continued)**

Protected Interconnect	Group ID	Width	Checker Type
HC2_CBASS_MAIN_SYSCLK0_1_CLK_EDC_CTRL_CBASS_INT_MAIN_SYSCLK0_1_BUSECC_0	186	3	Parity
HC2_CBASS_MAIN_SYSCLK0_1_CLK_EDC_CTRL_CBASS_INT_MAIN_SYSCLK0_1_BUSECC_0	187	1	Redundant
HC2_CBASS_MAIN_SYSCLK0_1_CLK_EDC_CTRL_CBASS_INT_MAIN_SYSCLK0_1_BUSECC_0	188	12	Parity
HC2_CBASS_MAIN_SYSCLK0_1_CLK_EDC_CTRL_CBASS_INT_MAIN_SYSCLK0_1_BUSECC_0	189	10	Parity
HC2_CBASS_MAIN_SYSCLK0_1_CLK_EDC_CTRL_CBASS_INT_MAIN_SYSCLK0_1_BUSECC_0	190	3	Parity
HC2_CBASS_MAIN_SYSCLK0_1_CLK_EDC_CTRL_CBASS_INT_MAIN_SYSCLK0_1_BUSECC_0	191	1	Parity
HC2_CBASS_MAIN_SYSCLK0_1_CLK_EDC_CTRL_CBASS_INT_MAIN_SYSCLK0_1_BUSECC_0	192	26	Parity
HC2_CBASS_MAIN_SYSCLK0_1_CLK_EDC_CTRL_CBASS_INT_MAIN_SYSCLK0_1_BUSECC_0	193	1	Redundant
HC2_CBASS_MAIN_SYSCLK0_1_CLK_EDC_CTRL_CBASS_INT_MAIN_SYSCLK0_1_BUSECC_0	194	1	Redundant
HC2_CBASS_MAIN_SYSCLK0_1_CLK_EDC_CTRL_CBASS_INT_MAIN_SYSCLK0_1_BUSECC_0	195	1	Redundant
HC2_CBASS_MAIN_SYSCLK0_1_CLK_EDC_CTRL_CBASS_INT_MAIN_SYSCLK0_1_BUSECC_0	196	12	Parity
HC2_CBASS_MAIN_SYSCLK0_1_CLK_EDC_CTRL_CBASS_INT_MAIN_SYSCLK0_1_BUSECC_0	197	10	Parity
HC2_CBASS_MAIN_SYSCLK0_1_CLK_EDC_CTRL_CBASS_INT_MAIN_SYSCLK0_1_BUSECC_0	198	10	Parity
HC2_CBASS_MAIN_SYSCLK0_1_CLK_EDC_CTRL_CBASS_INT_MAIN_SYSCLK0_1_BUSECC_0	199	1	Parity
HC2_CBASS_MAIN_SYSCLK0_1_CLK_EDC_CTRL_CBASS_INT_MAIN_SYSCLK0_1_BUSECC_0	200	1	Parity
HC2_CBASS_MAIN_SYSCLK0_1_CLK_EDC_CTRL_CBASS_INT_MAIN_SYSCLK0_1_BUSECC_0	201	1	Parity
HC2_CBASS_MAIN_SYSCLK0_1_CLK_EDC_CTRL_CBASS_INT_MAIN_SYSCLK0_1_BUSECC_0	202	1	Parity
HC2_CBASS_MAIN_SYSCLK0_1_CLK_EDC_CTRL_CBASS_INT_MAIN_SYSCLK0_1_BUSECC_0	203	5	Parity
HC2_CBASS_MAIN_SYSCLK0_1_CLK_EDC_CTRL_CBASS_INT_MAIN_SYSCLK0_1_BUSECC_0	204	3	Parity
HC2_CBASS_MAIN_SYSCLK0_1_CLK_EDC_CTRL_CBASS_INT_MAIN_SYSCLK0_1_BUSECC_0	205	3	Parity
HC2_CBASS_MAIN_SYSCLK0_1_CLK_EDC_CTRL_CBASS_INT_MAIN_SYSCLK0_1_BUSECC_0	206	1	Parity
HC2_CBASS_MAIN_SYSCLK0_1_CLK_EDC_CTRL_CBASS_INT_MAIN_SYSCLK0_1_BUSECC_0	207	32	EDC
HC2_CBASS_MAIN_SYSCLK0_1_CLK_EDC_CTRL_CBASS_INT_MAIN_SYSCLK0_1_BUSECC_0	208	32	EDC
HC2_CBASS_MAIN_SYSCLK0_1_CLK_EDC_CTRL_CBASS_INT_MAIN_SYSCLK0_1_BUSECC_0	209	32	EDC
HC2_CBASS_MAIN_SYSCLK0_1_CLK_EDC_CTRL_CBASS_INT_MAIN_SYSCLK0_1_BUSECC_0	210	32	EDC
HC2_CBASS_MAIN_SYSCLK0_1_CLK_EDC_CTRL_CBASS_INT_MAIN_SYSCLK0_1_BUSECC_0	211	3	Parity
HC2_CBASS_MAIN_SYSCLK0_1_CLK_EDC_CTRL_CBASS_INT_MAIN_SYSCLK0_1_BUSECC_0	212	1	Redundant

**Table 12-586. EDC checkers information for ECC Aggregator Instance
ECC_AGGR5M_MAIN_HC_ECC_AGGR (continued)**

Protected Interconnect	Group ID	Width	Checker Type
HC2_CBASS_MAIN_SYSCLK0_1_CLK_EDC_CTRL_CBASS_INT_MAIN_SYSCLK0_1_BUSECC_0	213	12	Parity
HC2_CBASS_MAIN_SYSCLK0_1_CLK_EDC_CTRL_CBASS_INT_MAIN_SYSCLK0_1_BUSECC_0	214	10	Parity
HC2_CBASS_MAIN_SYSCLK0_1_CLK_EDC_CTRL_CBASS_INT_MAIN_SYSCLK0_1_BUSECC_0	215	3	Parity
HC2_CBASS_MAIN_SYSCLK0_1_CLK_EDC_CTRL_CBASS_INT_MAIN_SYSCLK0_1_BUSECC_0	216	1	Parity
HC2_CBASS_MAIN_SYSCLK0_1_CLK_EDC_CTRL_CBASS_INT_MAIN_SYSCLK0_1_BUSECC_0	217	26	Parity
HC2_CBASS_MAIN_SYSCLK0_1_CLK_EDC_CTRL_CBASS_INT_MAIN_SYSCLK0_1_BUSECC_0	218	1	Redundant
HC2_CBASS_MAIN_SYSCLK0_1_CLK_EDC_CTRL_CBASS_INT_MAIN_SYSCLK0_1_BUSECC_0	219	1	Redundant
HC2_CBASS_MAIN_SYSCLK0_1_CLK_EDC_CTRL_CBASS_INT_MAIN_SYSCLK0_1_BUSECC_0	220	12	Parity
HC2_CBASS_MAIN_SYSCLK0_1_CLK_EDC_CTRL_CBASS_INT_MAIN_SYSCLK0_1_BUSECC_0	221	10	Parity
HC2_CBASS_MAIN_SYSCLK0_1_CLK_EDC_CTRL_CBASS_INT_MAIN_SYSCLK0_1_BUSECC_0	222	10	Parity
HC2_CBASS_MAIN_SYSCLK0_1_CLK_EDC_CTRL_CBASS_INT_MAIN_SYSCLK0_1_BUSECC_0	223	1	Parity
HC2_CBASS_MAIN_SYSCLK0_1_CLK_EDC_CTRL_CBASS_INT_MAIN_SYSCLK0_1_BUSECC_0	224	1	Parity
HC2_CBASS_MAIN_SYSCLK0_1_CLK_EDC_CTRL_CBASS_INT_MAIN_SYSCLK0_1_BUSECC_0	225	1	Parity
HC2_CBASS_MAIN_SYSCLK0_1_CLK_EDC_CTRL_CBASS_INT_MAIN_SYSCLK0_1_BUSECC_0	226	1	Parity
HC2_CBASS_MAIN_SYSCLK0_1_CLK_EDC_CTRL_CBASS_INT_MAIN_SYSCLK0_1_BUSECC_0	227	5	Parity
HC2_CBASS_MAIN_SYSCLK0_1_CLK_EDC_CTRL_CBASS_INT_MAIN_SYSCLK0_1_BUSECC_0	228	32	EDC
HC2_CBASS_MAIN_SYSCLK0_1_CLK_EDC_CTRL_CBASS_INT_MAIN_SYSCLK0_1_BUSECC_0	229	32	EDC
HC2_CBASS_MAIN_SYSCLK0_1_CLK_EDC_CTRL_CBASS_INT_MAIN_SYSCLK0_1_BUSECC_0	230	32	EDC
HC2_CBASS_MAIN_SYSCLK0_1_CLK_EDC_CTRL_CBASS_INT_MAIN_SYSCLK0_1_BUSECC_0	231	32	EDC
HC2_CBASS_MAIN_SYSCLK0_1_CLK_EDC_CTRL_CBASS_INT_MAIN_SYSCLK0_1_BUSECC_0	232	3	Parity
HC2_CBASS_MAIN_SYSCLK0_1_CLK_EDC_CTRL_CBASS_INT_MAIN_SYSCLK0_1_BUSECC_0	233	12	Parity
HC2_CBASS_MAIN_SYSCLK0_1_CLK_EDC_CTRL_CBASS_INT_MAIN_SYSCLK0_1_BUSECC_0	234	48	Parity
HC2_CBASS_MAIN_SYSCLK0_1_CLK_EDC_CTRL_CBASS_INT_MAIN_SYSCLK0_1_BUSECC_0	235	10	Parity
HC2_CBASS_MAIN_SYSCLK0_1_CLK_EDC_CTRL_CBASS_INT_MAIN_SYSCLK0_1_BUSECC_0	236	2	Parity
HC2_CBASS_MAIN_SYSCLK0_1_CLK_EDC_CTRL_CBASS_INT_MAIN_SYSCLK0_1_BUSECC_0	237	4	Parity
HC2_CBASS_MAIN_SYSCLK0_1_CLK_EDC_CTRL_CBASS_INT_MAIN_SYSCLK0_1_BUSECC_0	238	1	Parity
HC2_CBASS_MAIN_SYSCLK0_1_CLK_EDC_CTRL_CBASS_INT_MAIN_SYSCLK0_1_BUSECC_0	239	2	Parity

**Table 12-586. EDC checkers information for ECC Aggregator Instance
ECC_AGGR5M_MAIN_HC_ECC_AGGR (continued)**

Protected Interconnect	Group ID	Width	Checker Type
HC2_CBASS_MAIN_SYSCLK0_1_CLK_EDC_CTRL_CBASS_INT_MAIN_SYSCLK0_1_BUSECC_0	240	29	Parity
HC2_CBASS_MAIN_SYSCLK0_1_CLK_EDC_CTRL_CBASS_INT_MAIN_SYSCLK0_1_BUSECC_0	241	1	Redundant
HC2_CBASS_MAIN_SYSCLK0_1_CLK_EDC_CTRL_CBASS_INT_MAIN_SYSCLK0_1_BUSECC_0	242	1	Redundant
HC2_CBASS_MAIN_SYSCLK0_1_CLK_EDC_CTRL_CBASS_INT_MAIN_SYSCLK0_1_BUSECC_0	243	1	Redundant
HC2_CBASS_MAIN_SYSCLK0_1_CLK_EDC_CTRL_CBASS_INT_MAIN_SYSCLK0_1_BUSECC_0	244	12	Parity
HC2_CBASS_MAIN_SYSCLK0_1_CLK_EDC_CTRL_CBASS_INT_MAIN_SYSCLK0_1_BUSECC_0	245	10	Parity
HC2_CBASS_MAIN_SYSCLK0_1_CLK_EDC_CTRL_CBASS_INT_MAIN_SYSCLK0_1_BUSECC_0	246	3	Parity
HC2_CBASS_MAIN_SYSCLK0_1_CLK_EDC_CTRL_CBASS_INT_MAIN_SYSCLK0_1_BUSECC_0	247	12	Parity
HC2_CBASS_MAIN_SYSCLK0_1_CLK_EDC_CTRL_CBASS_INT_MAIN_SYSCLK0_1_BUSECC_0	248	48	Parity
HC2_CBASS_MAIN_SYSCLK0_1_CLK_EDC_CTRL_CBASS_INT_MAIN_SYSCLK0_1_BUSECC_0	249	10	Parity
HC2_CBASS_MAIN_SYSCLK0_1_CLK_EDC_CTRL_CBASS_INT_MAIN_SYSCLK0_1_BUSECC_0	250	2	Parity
HC2_CBASS_MAIN_SYSCLK0_1_CLK_EDC_CTRL_CBASS_INT_MAIN_SYSCLK0_1_BUSECC_0	251	4	Parity
HC2_CBASS_MAIN_SYSCLK0_1_CLK_EDC_CTRL_CBASS_INT_MAIN_SYSCLK0_1_BUSECC_0	252	1	Parity
HC2_CBASS_MAIN_SYSCLK0_1_CLK_EDC_CTRL_CBASS_INT_MAIN_SYSCLK0_1_BUSECC_0	253	2	Parity
HC2_CBASS_MAIN_SYSCLK0_1_CLK_EDC_CTRL_CBASS_INT_MAIN_SYSCLK0_1_BUSECC_0	254	29	Parity
HC2_CBASS_MAIN_SYSCLK0_1_CLK_EDC_CTRL_CBASS_INT_MAIN_SYSCLK0_1_BUSECC_0	255	1	Redundant
HC2_CBASS_CBASS_DEFAULT_ERR_HC2_CBASS_CBASS_DEFAULT_ERR_EDC_CTRL_BUSECC	0	1	Redundant
HC2_CBASS_CBASS_DEFAULT_ERR_HC2_CBASS_CBASS_DEFAULT_ERR_EDC_CTRL_BUSECC	1	1	Parity
HC2_CBASS_CBASS_DEFAULT_ERR_HC2_CBASS_CBASS_DEFAULT_ERR_EDC_CTRL_BUSECC	2	4	Parity
HC2_CBASS_CBASS_DEFAULT_ERR_HC2_CBASS_CBASS_DEFAULT_ERR_EDC_CTRL_BUSECC	3	10	Parity
HC2_CBASS_CBASS_DEFAULT_ERR_HC2_CBASS_CBASS_DEFAULT_ERR_EDC_CTRL_BUSECC	4	32	EDC
MAIN_HC2_FW_CBASS_HC2_CBASS_DMSC_SLV_P2P_BRIDGE_HC2_CBASS_DMSC_SLV_BRIDGE_DST_BUSECC	0	1	Redundant
MAIN_HC2_FW_CBASS_HC2_CBASS_DMSC_SLV_P2P_BRIDGE_HC2_CBASS_DMSC_SLV_BRIDGE_DST_BUSECC	1	1	Redundant
MAIN_HC2_FW_CBASS_HC2_CBASS_DMSC_SLV_P2P_BRIDGE_HC2_CBASS_DMSC_SLV_BRIDGE_DST_BUSECC	2	15	Parity
MAIN_HC2_FW_CBASS_HC2_CBASS_DMSC_SLV_P2P_BRIDGE_HC2_CBASS_DMSC_SLV_BRIDGE_DST_BUSECC	3	3	Parity
HC2_CBASS_DMSC_SLV_P2P_BRIDGE_DMSC_SLV_BRIDGE_BUSECC	0	1	Parity
HC2_CBASS_DMSC_SLV_P2P_BRIDGE_DMSC_SLV_BRIDGE_BUSECC	1	1	Redundant
HC2_CBASS_DMSC_SLV_P2P_BRIDGE_DMSC_SLV_BRIDGE_BUSECC	2	1	Redundant
HC2_CBASS_DMSC_SLV_P2P_BRIDGE_DMSC_SLV_BRIDGE_BUSECC	3	1	Redundant

**Table 12-586. EDC checkers information for ECC Aggregator Instance
ECC_AGGR5M_MAIN_HC_ECC_AGGR (continued)**

Protected Interconnect	Group ID	Width	Checker Type
HC2_CBASS_DMSC_SLV_P2P_BRIDGE_DMSC_SLV_BRIDGE_BUSECC	4	15	Parity
HC2_CBASS_DMSC_SLV_P2P_BRIDGE_DMSC_SLV_BRIDGE_BUSECC	5	3	Parity
HC2_CBASS_DMSC_SLV_P2P_BRIDGE_DMSC_SLV_BRIDGE_BUSECC	6	3	Parity
HC2_CBASS_DMSC_SLV_P2P_BRIDGE_DMSC_SLV_BRIDGE_BUSECC	7	1	Parity
HC2_CBASS_DMSC_SLV_P2P_BRIDGE_DMSC_SLV_BRIDGE_BUSECC	8	1	Parity
HC2_CBASS_DMSC_SLV_P2P_BRIDGE_DMSC_SLV_BRIDGE_BUSECC	9	2	Parity
HC2_CBASS_DMSC_SLV_P2P_BRIDGE_DMSC_SLV_BRIDGE_BUSECC	10	3	Parity
HC2_CBASS_DMSC_SLV_P2P_BRIDGE_DMSC_SLV_BRIDGE_BUSECC	11	1	Parity
HC2_CBASS_DMSC_SLV_P2P_BRIDGE_DMSC_SLV_BRIDGE_BUSECC	12	10	Parity
HC2_CBASS_DMSC_SLV_P2P_BRIDGE_DMSC_SLV_BRIDGE_BUSECC	13	5	Parity
HC2_CBASS_DMSC_SLV_P2P_BRIDGE_DMSC_SLV_BRIDGE_BUSECC	14	3	Parity
HC2_CBASS_DMSC_SLV_P2P_BRIDGE_DMSC_SLV_BRIDGE_BUSECC	15	4	Parity
HC2_CBASS_DMSC_SLV_P2P_BRIDGE_DMSC_SLV_BRIDGE_BUSECC	16	2	Parity
HC2_CBASS_DMSC_SLV_P2P_BRIDGE_DMSC_SLV_BRIDGE_BUSECC	17	15	Parity
HC2_CBASS_DMSC_SLV_P2P_BRIDGE_DMSC_SLV_BRIDGE_BUSECC	18	3	Parity
HC_CFG_CBASS_MAIN_SYSCLK0_4_CLK_EDC_CTRL_CBASS_INT_MAIN_SYSCLK0_4_BUSECC	0	1	Redundant
HC_CFG_CBASS_MAIN_SYSCLK0_4_CLK_EDC_CTRL_CBASS_INT_MAIN_SYSCLK0_4_BUSECC	1	32	EDC
HC_CFG_CBASS_MAIN_SYSCLK0_4_CLK_EDC_CTRL_CBASS_INT_MAIN_SYSCLK0_4_BUSECC	2	1	Parity
HC_CFG_CBASS_MAIN_SYSCLK0_4_CLK_EDC_CTRL_CBASS_INT_MAIN_SYSCLK0_4_BUSECC	3	48	Parity
HC_CFG_CBASS_MAIN_SYSCLK0_4_CLK_EDC_CTRL_CBASS_INT_MAIN_SYSCLK0_4_BUSECC	4	4	Parity
HC_CFG_CBASS_MAIN_SYSCLK0_4_CLK_EDC_CTRL_CBASS_INT_MAIN_SYSCLK0_4_BUSECC	5	3	Parity
HC_CFG_CBASS_MAIN_SYSCLK0_4_CLK_EDC_CTRL_CBASS_INT_MAIN_SYSCLK0_4_BUSECC	6	1	Parity
HC_CFG_CBASS_MAIN_SYSCLK0_4_CLK_EDC_CTRL_CBASS_INT_MAIN_SYSCLK0_4_BUSECC	7	1	Parity
HC_CFG_CBASS_MAIN_SYSCLK0_4_CLK_EDC_CTRL_CBASS_INT_MAIN_SYSCLK0_4_BUSECC	8	10	Parity
HC_CFG_CBASS_MAIN_SYSCLK0_4_CLK_EDC_CTRL_CBASS_INT_MAIN_SYSCLK0_4_BUSECC	9	5	Parity
HC_CFG_CBASS_MAIN_SYSCLK0_4_CLK_EDC_CTRL_CBASS_INT_MAIN_SYSCLK0_4_BUSECC	10	12	Parity
HC_CFG_CBASS_MAIN_SYSCLK0_4_CLK_EDC_CTRL_CBASS_INT_MAIN_SYSCLK0_4_BUSECC	11	4	Parity
HC_CFG_CBASS_MAIN_SYSCLK0_4_CLK_EDC_CTRL_CBASS_INT_MAIN_SYSCLK0_4_BUSECC	12	12	Parity
HC_CFG_CBASS_MAIN_SYSCLK0_4_CLK_EDC_CTRL_CBASS_INT_MAIN_SYSCLK0_4_BUSECC	13	3	Parity
HC_CFG_CBASS_MAIN_SYSCLK0_4_CLK_EDC_CTRL_CBASS_INT_MAIN_SYSCLK0_4_BUSECC	14	3	Parity
HC_CFG_CBASS_MAIN_SYSCLK0_4_CLK_EDC_CTRL_CBASS_INT_MAIN_SYSCLK0_4_BUSECC	15	2	Parity
HC_CFG_CBASS_MAIN_SYSCLK0_4_CLK_EDC_CTRL_CBASS_INT_MAIN_SYSCLK0_4_BUSECC	16	3	Parity
HC_CFG_CBASS_MAIN_SYSCLK0_4_CLK_EDC_CTRL_CBASS_INT_MAIN_SYSCLK0_4_BUSECC	17	1	Parity

**Table 12-586. EDC checkers information for ECC Aggregator Instance
ECC_AGGR5M_MAIN_HC_ECC_AGGR (continued)**

Protected Interconnect	Group ID	Width	Checker Type
HC_CFG_CBASS_MAIN_SYSCLK0_4_CLK_EDC_CTRL_CBASS_INT_MAIN_SYSCLK0_4_BUSECC	18	1	Parity
HC_CFG_CBASS_MAIN_SYSCLK0_4_CLK_EDC_CTRL_CBASS_INT_MAIN_SYSCLK0_4_BUSECC	19	2	Parity
HC_CFG_CBASS_MAIN_SYSCLK0_4_CLK_EDC_CTRL_CBASS_INT_MAIN_SYSCLK0_4_BUSECC	20	2	Parity
HC_CFG_CBASS_MAIN_SYSCLK0_4_CLK_EDC_CTRL_CBASS_INT_MAIN_SYSCLK0_4_BUSECC	21	8	Parity
HC_CFG_CBASS_MAIN_SYSCLK0_4_CLK_EDC_CTRL_CBASS_INT_MAIN_SYSCLK0_4_BUSECC	22	1	Parity
HC_CFG_CBASS_MAIN_SYSCLK0_4_CLK_EDC_CTRL_CBASS_INT_MAIN_SYSCLK0_4_BUSECC	23	1	Parity
HC_CFG_CBASS_MAIN_SYSCLK0_4_CLK_EDC_CTRL_CBASS_INT_MAIN_SYSCLK0_4_BUSECC	24	1	Parity
HC_CFG_CBASS_MAIN_SYSCLK0_4_CLK_EDC_CTRL_CBASS_INT_MAIN_SYSCLK0_4_BUSECC	25	3	Parity
HC_CFG_CBASS_MAIN_SYSCLK0_4_CLK_EDC_CTRL_CBASS_INT_MAIN_SYSCLK0_4_BUSECC	26	2	Parity
HC_CFG_CBASS_MAIN_SYSCLK0_4_CLK_EDC_CTRL_CBASS_INT_MAIN_SYSCLK0_4_BUSECC	27	2	Parity
HC_CFG_CBASS_MAIN_SYSCLK0_4_CLK_EDC_CTRL_CBASS_INT_MAIN_SYSCLK0_4_BUSECC	28	2	Parity
HC_CFG_CBASS_MAIN_SYSCLK0_4_CLK_EDC_CTRL_CBASS_INT_MAIN_SYSCLK0_4_BUSECC	29	2	Parity
HC_CFG_CBASS_MAIN_SYSCLK0_4_CLK_EDC_CTRL_CBASS_INT_MAIN_SYSCLK0_4_BUSECC	30	1	Parity
HC_CFG_CBASS_MAIN_SYSCLK0_4_CLK_EDC_CTRL_CBASS_INT_MAIN_SYSCLK0_4_BUSECC	31	2	Parity
HC_CFG_CBASS_MAIN_SYSCLK0_4_CLK_EDC_CTRL_CBASS_INT_MAIN_SYSCLK0_4_BUSECC	32	4	Parity
HC_CFG_CBASS_MAIN_SYSCLK0_4_CLK_EDC_CTRL_CBASS_INT_MAIN_SYSCLK0_4_BUSECC	33	12	Parity
HC_CFG_CBASS_MAIN_SYSCLK0_4_CLK_EDC_CTRL_CBASS_INT_MAIN_SYSCLK0_4_BUSECC	34	2	Parity
HC_CFG_CBASS_MAIN_SYSCLK0_4_CLK_EDC_CTRL_CBASS_INT_MAIN_SYSCLK0_4_BUSECC	35	1	Parity
HC_CFG_CBASS_MAIN_SYSCLK0_4_CLK_EDC_CTRL_CBASS_INT_MAIN_SYSCLK0_4_BUSECC	36	12	Parity
HC_CFG_CBASS_MAIN_SYSCLK0_4_CLK_EDC_CTRL_CBASS_INT_MAIN_SYSCLK0_4_BUSECC	37	1	Redundant
HC2_CBASS_CBASS_INT_DMSC_SCR_HC2_CBASS_CBASS_INT_DMSC_SCR_EDC_CTRL_BUSECC	0	1	Redundant
HC2_CBASS_CBASS_INT_DMSC_SCR_HC2_CBASS_CBASS_INT_DMSC_SCR_EDC_CTRL_BUSECC	1	18	Parity
HC2_CBASS_CBASS_INT_DMSC_SCR_HC2_CBASS_CBASS_INT_DMSC_SCR_EDC_CTRL_BUSECC	2	1	Parity
HC2_CBASS_CBASS_INT_DMSC_SCR_HC2_CBASS_CBASS_INT_DMSC_SCR_EDC_CTRL_BUSECC	3	4	Parity
HC2_CBASS_CBASS_INT_DMSC_SCR_HC2_CBASS_CBASS_INT_DMSC_SCR_EDC_CTRL_BUSECC	4	3	Parity
HC2_CBASS_CBASS_INT_DMSC_SCR_HC2_CBASS_CBASS_INT_DMSC_SCR_EDC_CTRL_BUSECC	5	1	Parity
HC2_CBASS_CBASS_INT_DMSC_SCR_HC2_CBASS_CBASS_INT_DMSC_SCR_EDC_CTRL_BUSECC	6	4	Parity

**Table 12-586. EDC checkers information for ECC Aggregator Instance
ECC_AGGR5M_MAIN_HC_ECC_AGGR (continued)**

Protected Interconnect	Group ID	Width	Checker Type
HC2_CBASS_CBASS_INT_DMSC_SCR_HC2_CBASS_CBASS_INT_DMSC_SCR_E DC_CTRL_BUSECC	7	4	Parity
HC2_CBASS_CBASS_INT_DMSC_SCR_HC2_CBASS_CBASS_INT_DMSC_SCR_E DC_CTRL_BUSECC	8	2	Parity
HC2_CBASS_CBASS_INT_DMSC_SCR_HC2_CBASS_CBASS_INT_DMSC_SCR_E DC_CTRL_BUSECC	9	1	Redundant
HC2_CBASS_CBASS_INT_DMSC_SCR_HC2_CBASS_CBASS_INT_DMSC_SCR_E DC_CTRL_BUSECC	10	1	Redundant
HC2_CBASS_CBASS_INT_DMSC_SCR_HC2_CBASS_CBASS_INT_DMSC_SCR_E DC_CTRL_BUSECC	11	1	Redundant
HC2_CBASS_CBASS_INT_DMSC_SCR_HC2_CBASS_CBASS_INT_DMSC_SCR_E DC_CTRL_BUSECC	12	1	Redundant
HC2_CBASS_CBASS_INT_DMSC_SCR_HC2_CBASS_CBASS_INT_DMSC_SCR_E DC_CTRL_BUSECC	13	1	Redundant
HC2_CBASS_CBASS_INT_DMSC_SCR_HC2_CBASS_CBASS_INT_DMSC_SCR_E DC_CTRL_BUSECC	14	12	Parity
HC2_CBASS_CBASS_INT_DMSC_SCR_HC2_CBASS_CBASS_INT_DMSC_SCR_E DC_CTRL_BUSECC	15	4	Parity
HC2_CBASS_CBASS_INT_DMSC_SCR_HC2_CBASS_CBASS_INT_DMSC_SCR_E DC_CTRL_BUSECC	16	1	Redundant
HC2_CBASS_CBASS_INT_DMSC_SCR_HC2_CBASS_CBASS_INT_DMSC_SCR_E DC_CTRL_BUSECC	17	1	Redundant
HC2_CBASS_CBASS_INT_DMSC_SCR_HC2_CBASS_CBASS_INT_DMSC_SCR_E DC_CTRL_BUSECC	18	10	Parity
HC2_CBASS_CBASS_INT_DMSC_SCR_HC2_CBASS_CBASS_INT_DMSC_SCR_E DC_CTRL_BUSECC	19	1	Redundant
HC2_CBASS_CBASS_INT_DMSC_SCR_HC2_CBASS_CBASS_INT_DMSC_SCR_E DC_CTRL_BUSECC	20	12	Parity
HC2_CBASS_CBASS_INT_DMSC_SCR_HC2_CBASS_CBASS_INT_DMSC_SCR_E DC_CTRL_BUSECC	21	4	Parity
HC2_CBASS_CBASS_INT_DMSC_SCR_HC2_CBASS_CBASS_INT_DMSC_SCR_E DC_CTRL_BUSECC	22	1	Parity
HC2_CBASS_CBASS_INT_DMSC_SCR_HC2_CBASS_CBASS_INT_DMSC_SCR_E DC_CTRL_BUSECC	23	4	Parity
HC2_CBASS_CBASS_INT_DMSC_SCR_HC2_CBASS_CBASS_INT_DMSC_SCR_E DC_CTRL_BUSECC	24	7	Parity
HC2_CBASS_CBASS_INT_DMSC_SCR_HC2_CBASS_CBASS_INT_DMSC_SCR_E DC_CTRL_BUSECC	25	2	Parity
HC2_CBASS_CBASS_INT_DMSC_SCR_HC2_CBASS_CBASS_INT_DMSC_SCR_E DC_CTRL_BUSECC	26	3	Parity
HC2_CBASS_CBASS_INT_DMSC_SCR_HC2_CBASS_CBASS_INT_DMSC_SCR_E DC_CTRL_BUSECC	27	3	Parity
HC2_CBASS_CBASS_INT_DMSC_SCR_HC2_CBASS_CBASS_INT_DMSC_SCR_E DC_CTRL_BUSECC	28	26	Parity
HC2_CBASS_CBASS_INT_DMSC_SCR_HC2_CBASS_CBASS_INT_DMSC_SCR_E DC_CTRL_BUSECC	29	3	Parity
HC2_CBASS_CBASS_INT_DMSC_SCR_HC2_CBASS_CBASS_INT_DMSC_SCR_E DC_CTRL_BUSECC	30	3	Parity
HC2_CBASS_CBASS_INT_DMSC_SCR_HC2_CBASS_CBASS_INT_DMSC_SCR_E DC_CTRL_BUSECC	31	26	Parity
HC2_CBASS_CBASS_INT_DMSC_SCR_HC2_CBASS_CBASS_INT_DMSC_SCR_E DC_CTRL_BUSECC	32	3	Parity
HC2_CBASS_CBASS_INT_DMSC_SCR_HC2_CBASS_CBASS_INT_DMSC_SCR_E DC_CTRL_BUSECC	33	1	Redundant

**Table 12-586. EDC checkers information for ECC Aggregator Instance
ECC_AGGR5M_MAIN_HC_ECC_AGGR (continued)**

Protected Interconnect	Group ID	Width	Checker Type
HC2_CBASS_CBASS_INT_DMSC_SCR_HC2_CBASS_CBASS_INT_DMSC_SCR_E DC_CTRL_BUSECC	34	1	Parity
HC2_CBASS_CBASS_INT_DMSC_SCR_HC2_CBASS_CBASS_INT_DMSC_SCR_E DC_CTRL_BUSECC	35	1	Parity
HC2_CBASS_CBASS_INT_DMSC_SCR_HC2_CBASS_CBASS_INT_DMSC_SCR_E DC_CTRL_BUSECC	36	32	EDC
HC2_CBASS_CBASS_INT_DMSC_SCR_HC2_CBASS_CBASS_INT_DMSC_SCR_E DC_CTRL_BUSECC	37	1	Redundant
HC2_CBASS_CBASS_INT_DMSC_SCR_HC2_CBASS_CBASS_INT_DMSC_SCR_E DC_CTRL_BUSECC	38	1	Parity
HC2_CBASS_CBASS_INT_DMSC_SCR_HC2_CBASS_CBASS_INT_DMSC_SCR_E DC_CTRL_BUSECC	39	10	Parity
HC2_CBASS_CBASS_INT_DMSC_SCR_HC2_CBASS_CBASS_INT_DMSC_SCR_E DC_CTRL_BUSECC	40	10	Parity
HC2_CBASS_CBASS_INT_DMSC_SCR_HC2_CBASS_CBASS_INT_DMSC_SCR_E DC_CTRL_BUSECC	41	1	Parity
MAIN_HC2_FW_CBASS_HC2_CBASS_DMSC_SLV_P2P_BRIDGE_HC2_CBASS_D MSC_SLV_BRIDGE_SRC_BUSECC	0	1	Parity
MAIN_HC2_FW_CBASS_HC2_CBASS_DMSC_SLV_P2P_BRIDGE_HC2_CBASS_D MSC_SLV_BRIDGE_SRC_BUSECC	1	1	Redundant
MAIN_HC2_FW_CBASS_HC2_CBASS_DMSC_SLV_P2P_BRIDGE_HC2_CBASS_D MSC_SLV_BRIDGE_SRC_BUSECC	2	15	Parity
MAIN_HC2_FW_CBASS_HC2_CBASS_DMSC_SLV_P2P_BRIDGE_HC2_CBASS_D MSC_SLV_BRIDGE_SRC_BUSECC	3	3	Parity
MAIN_HC2_FW_CBASS_HC2_CBASS_DMSC_SLV_P2P_BRIDGE_HC2_CBASS_D MSC_SLV_BRIDGE_SRC_BUSECC	4	3	Parity
MAIN_HC2_FW_CBASS_HC2_CBASS_DMSC_SLV_P2P_BRIDGE_HC2_CBASS_D MSC_SLV_BRIDGE_SRC_BUSECC	5	1	Parity
MAIN_HC2_FW_CBASS_HC2_CBASS_DMSC_SLV_P2P_BRIDGE_HC2_CBASS_D MSC_SLV_BRIDGE_SRC_BUSECC	6	1	Parity
MAIN_HC2_FW_CBASS_HC2_CBASS_DMSC_SLV_P2P_BRIDGE_HC2_CBASS_D MSC_SLV_BRIDGE_SRC_BUSECC	7	2	Parity
MAIN_HC2_FW_CBASS_HC2_CBASS_DMSC_SLV_P2P_BRIDGE_HC2_CBASS_D MSC_SLV_BRIDGE_SRC_BUSECC	8	3	Parity
MAIN_HC2_FW_CBASS_HC2_CBASS_DMSC_SLV_P2P_BRIDGE_HC2_CBASS_D MSC_SLV_BRIDGE_SRC_BUSECC	9	1	Parity
MAIN_HC2_FW_CBASS_HC2_CBASS_DMSC_SLV_P2P_BRIDGE_HC2_CBASS_D MSC_SLV_BRIDGE_SRC_BUSECC	10	10	Parity
MAIN_HC2_FW_CBASS_HC2_CBASS_DMSC_SLV_P2P_BRIDGE_HC2_CBASS_D MSC_SLV_BRIDGE_SRC_BUSECC	11	5	Parity
MAIN_HC2_FW_CBASS_HC2_CBASS_DMSC_SLV_P2P_BRIDGE_HC2_CBASS_D MSC_SLV_BRIDGE_SRC_BUSECC	12	3	Parity
MAIN_HC2_FW_CBASS_HC2_CBASS_DMSC_SLV_P2P_BRIDGE_HC2_CBASS_D MSC_SLV_BRIDGE_SRC_BUSECC	13	4	Parity
MAIN_HC2_FW_CBASS_HC2_CBASS_DMSC_SLV_P2P_BRIDGE_HC2_CBASS_D MSC_SLV_BRIDGE_SRC_BUSECC	14	2	Parity
MAIN_HC2_FW_CBASS_0_MAIN_HC2_FW_CBASS_MAIN_SYSCLK0_4_CLK_EDC _CTRL_CBASS_INT_MAIN_SYSCLK0_4_BUSECC	0	1	Redundant
MAIN_HC2_FW_CBASS_0_MAIN_HC2_FW_CBASS_MAIN_SYSCLK0_4_CLK_EDC _CTRL_CBASS_INT_MAIN_SYSCLK0_4_BUSECC	1	32	EDC
MAIN_HC2_FW_CBASS_0_MAIN_HC2_FW_CBASS_MAIN_SYSCLK0_4_CLK_EDC _CTRL_CBASS_INT_MAIN_SYSCLK0_4_BUSECC	2	1	Parity
MAIN_HC2_FW_CBASS_0_MAIN_HC2_FW_CBASS_MAIN_SYSCLK0_4_CLK_EDC _CTRL_CBASS_INT_MAIN_SYSCLK0_4_BUSECC	3	24	Parity

**Table 12-586. EDC checkers information for ECC Aggregator Instance
ECC_AGGR5M_MAIN_HC_ECC_AGGR (continued)**

Protected Interconnect	Group ID	Width	Checker Type
MAIN_HC2_FW_CBASS_0_MAIN_HC2_FW_CBASS_MAIN_SYSCLK0_4_CLK_EDC_CTRL_CBASS_INT_MAIN_SYSCLK0_4_BUSECC	4	4	Parity
MAIN_HC2_FW_CBASS_0_MAIN_HC2_FW_CBASS_MAIN_SYSCLK0_4_CLK_EDC_CTRL_CBASS_INT_MAIN_SYSCLK0_4_BUSECC	5	3	Parity
MAIN_HC2_FW_CBASS_0_MAIN_HC2_FW_CBASS_MAIN_SYSCLK0_4_CLK_EDC_CTRL_CBASS_INT_MAIN_SYSCLK0_4_BUSECC	6	1	Parity
MAIN_HC2_FW_CBASS_0_MAIN_HC2_FW_CBASS_MAIN_SYSCLK0_4_CLK_EDC_CTRL_CBASS_INT_MAIN_SYSCLK0_4_BUSECC	7	1	Parity
MAIN_HC2_FW_CBASS_0_MAIN_HC2_FW_CBASS_MAIN_SYSCLK0_4_CLK_EDC_CTRL_CBASS_INT_MAIN_SYSCLK0_4_BUSECC	8	10	Parity
MAIN_HC2_FW_CBASS_0_MAIN_HC2_FW_CBASS_MAIN_SYSCLK0_4_CLK_EDC_CTRL_CBASS_INT_MAIN_SYSCLK0_4_BUSECC	9	12	Parity
MAIN_HC2_FW_CBASS_0_MAIN_HC2_FW_CBASS_MAIN_SYSCLK0_4_CLK_EDC_CTRL_CBASS_INT_MAIN_SYSCLK0_4_BUSECC	10	4	Parity
MAIN_HC2_FW_CBASS_0_MAIN_HC2_FW_CBASS_MAIN_SYSCLK0_4_CLK_EDC_CTRL_CBASS_INT_MAIN_SYSCLK0_4_BUSECC	11	12	Parity
MAIN_HC2_FW_CBASS_0_MAIN_HC2_FW_CBASS_MAIN_SYSCLK0_4_CLK_EDC_CTRL_CBASS_INT_MAIN_SYSCLK0_4_BUSECC	12	2	Parity
MAIN_HC2_FW_CBASS_0_MAIN_HC2_FW_CBASS_MAIN_SYSCLK0_4_CLK_EDC_CTRL_CBASS_INT_MAIN_SYSCLK0_4_BUSECC	13	3	Parity
MAIN_HC2_FW_CBASS_0_MAIN_HC2_FW_CBASS_MAIN_SYSCLK0_4_CLK_EDC_CTRL_CBASS_INT_MAIN_SYSCLK0_4_BUSECC	14	2	Parity
MAIN_HC2_FW_CBASS_0_MAIN_HC2_FW_CBASS_MAIN_SYSCLK0_4_CLK_EDC_CTRL_CBASS_INT_MAIN_SYSCLK0_4_BUSECC	15	2	Parity
MAIN_HC2_FW_CBASS_0_MAIN_HC2_FW_CBASS_MAIN_SYSCLK0_4_CLK_EDC_CTRL_CBASS_INT_MAIN_SYSCLK0_4_BUSECC	16	8	Parity
MAIN_HC2_FW_CBASS_0_MAIN_HC2_FW_CBASS_MAIN_SYSCLK0_4_CLK_EDC_CTRL_CBASS_INT_MAIN_SYSCLK0_4_BUSECC	17	1	Parity
MAIN_HC2_FW_CBASS_0_MAIN_HC2_FW_CBASS_MAIN_SYSCLK0_4_CLK_EDC_CTRL_CBASS_INT_MAIN_SYSCLK0_4_BUSECC	18	1	Parity
MAIN_HC2_FW_CBASS_0_MAIN_HC2_FW_CBASS_MAIN_SYSCLK0_4_CLK_EDC_CTRL_CBASS_INT_MAIN_SYSCLK0_4_BUSECC	19	1	Redundant
MAIN_HC2_FW_CBASS_0_MAIN_HC2_FW_CBASS_MAIN_SYSCLK0_4_CLK_EDC_CTRL_CBASS_INT_MAIN_SYSCLK0_4_BUSECC	20	32	EDC
MAIN_HC2_FW_CBASS_0_MAIN_HC2_FW_CBASS_MAIN_SYSCLK0_4_CLK_EDC_CTRL_CBASS_INT_MAIN_SYSCLK0_4_BUSECC	21	1	Redundant
MAIN_HC2_FW_CBASS_0_MAIN_HC2_FW_CBASS_MAIN_SYSCLK0_4_CLK_EDC_CTRL_CBASS_INT_MAIN_SYSCLK0_4_BUSECC	22	1	Redundant
MAIN_HC2_FW_CBASS_0_MAIN_HC2_FW_CBASS_MAIN_SYSCLK0_4_CLK_EDC_CTRL_CBASS_INT_MAIN_SYSCLK0_4_BUSECC	23	32	EDC
MAIN_HC2_FW_CBASS_0_MAIN_HC2_FW_CBASS_MAIN_SYSCLK0_4_CLK_EDC_CTRL_CBASS_INT_MAIN_SYSCLK0_4_BUSECC	24	1	Redundant
HC2_CBASS_CBASS_DEFAULT_MMRS_HC2_CBASS_CBASS_DEFAULT_MMRS_EDC_CTRL_BUSECC	0	32	Parity
HC2_CBASS_CBASS_DEFAULT_MMRS_HC2_CBASS_CBASS_DEFAULT_MMRS_EDC_CTRL_BUSECC	1	32	Parity
HC2_CBASS_CBASS_DEFAULT_MMRS_HC2_CBASS_CBASS_DEFAULT_MMRS_EDC_CTRL_BUSECC	2	32	Parity
HC2_CBASS_CBASS_DEFAULT_MMRS_HC2_CBASS_CBASS_DEFAULT_MMRS_EDC_CTRL_BUSECC	3	1	Redundant
HC2_CBASS_CBASS_DEFAULT_MMRS_HC2_CBASS_CBASS_DEFAULT_MMRS_EDC_CTRL_BUSECC	4	1	Parity
HC2_CBASS_CBASS_DEFAULT_MMRS_HC2_CBASS_CBASS_DEFAULT_MMRS_EDC_CTRL_BUSECC	5	4	Parity

**Table 12-586. EDC checkers information for ECC Aggregator Instance
ECC_AGGR5M_MAIN_HC_ECC_AGGR (continued)**

Protected Interconnect	Group ID	Width	Checker Type
HC2_CBASS_CBASS_DEFAULT_MMRS_HC2_CBASS_CBASS_DEFAULT_MMRS_E DC_CTRL_BUSECC	6	15	Parity
HC2_CBASS_CBASS_DEFAULT_MMRS_HC2_CBASS_CBASS_DEFAULT_MMRS_E DC_CTRL_BUSECC	7	4	Parity
HC2_CBASS_CBASS_DEFAULT_MMRS_HC2_CBASS_CBASS_DEFAULT_MMRS_E DC_CTRL_BUSECC	8	32	EDC
HC2_CBASS_ERR_SCR_HC2_CBASS_ERR_SCR_EDC_CTRL_BUSECC	0	1	Redundant
HC2_CBASS_ERR_SCR_HC2_CBASS_ERR_SCR_EDC_CTRL_BUSECC	1	10	Parity
HC2_CBASS_ERR_SCR_HC2_CBASS_ERR_SCR_EDC_CTRL_BUSECC	2	1	Parity
HC2_CBASS_ERR_SCR_HC2_CBASS_ERR_SCR_EDC_CTRL_BUSECC	3	4	Parity
HC2_CBASS_ERR_SCR_HC2_CBASS_ERR_SCR_EDC_CTRL_BUSECC	4	3	Parity
HC2_CBASS_ERR_SCR_HC2_CBASS_ERR_SCR_EDC_CTRL_BUSECC	5	1	Parity
HC2_CBASS_ERR_SCR_HC2_CBASS_ERR_SCR_EDC_CTRL_BUSECC	6	4	Parity
HC2_CBASS_ERR_SCR_HC2_CBASS_ERR_SCR_EDC_CTRL_BUSECC	7	4	Parity
HC2_CBASS_ERR_SCR_HC2_CBASS_ERR_SCR_EDC_CTRL_BUSECC	8	2	Parity
HC2_CBASS_ERR_SCR_HC2_CBASS_ERR_SCR_EDC_CTRL_BUSECC	9	1	Redundant
HC2_CBASS_ERR_SCR_HC2_CBASS_ERR_SCR_EDC_CTRL_BUSECC	10	1	Redundant
HC2_CBASS_ERR_SCR_HC2_CBASS_ERR_SCR_EDC_CTRL_BUSECC	11	1	Redundant
HC2_CBASS_ERR_SCR_HC2_CBASS_ERR_SCR_EDC_CTRL_BUSECC	12	1	Redundant
HC2_CBASS_ERR_SCR_HC2_CBASS_ERR_SCR_EDC_CTRL_BUSECC	13	1	Redundant
HC2_CBASS_ERR_SCR_HC2_CBASS_ERR_SCR_EDC_CTRL_BUSECC	14	12	Parity
HC2_CBASS_ERR_SCR_HC2_CBASS_ERR_SCR_EDC_CTRL_BUSECC	15	4	Parity
HC2_CBASS_ERR_SCR_HC2_CBASS_ERR_SCR_EDC_CTRL_BUSECC	16	1	Redundant
HC2_CBASS_ERR_SCR_HC2_CBASS_ERR_SCR_EDC_CTRL_BUSECC	17	1	Redundant
HC2_CBASS_ERR_SCR_HC2_CBASS_ERR_SCR_EDC_CTRL_BUSECC	18	10	Parity
HC2_CBASS_ERR_SCR_HC2_CBASS_ERR_SCR_EDC_CTRL_BUSECC	19	1	Redundant
HC2_CBASS_ERR_SCR_HC2_CBASS_ERR_SCR_EDC_CTRL_BUSECC	20	12	Parity
HC2_CBASS_ERR_SCR_HC2_CBASS_ERR_SCR_EDC_CTRL_BUSECC	21	4	Parity
HC2_CBASS_ERR_SCR_HC2_CBASS_ERR_SCR_EDC_CTRL_BUSECC	22	1	Parity
HC2_CBASS_ERR_SCR_HC2_CBASS_ERR_SCR_EDC_CTRL_BUSECC	23	4	Parity
HC2_CBASS_ERR_SCR_HC2_CBASS_ERR_SCR_EDC_CTRL_BUSECC	24	7	Parity
HC2_CBASS_ERR_SCR_HC2_CBASS_ERR_SCR_EDC_CTRL_BUSECC	25	2	Parity
HC2_CBASS_ERR_SCR_HC2_CBASS_ERR_SCR_EDC_CTRL_BUSECC	26	3	Parity
HC2_CBASS_ERR_SCR_HC2_CBASS_ERR_SCR_EDC_CTRL_BUSECC	27	3	Parity
HC2_CBASS_ERR_SCR_HC2_CBASS_ERR_SCR_EDC_CTRL_BUSECC	28	26	Parity
HC2_CBASS_ERR_SCR_HC2_CBASS_ERR_SCR_EDC_CTRL_BUSECC	29	3	Parity
HC2_CBASS_ERR_SCR_HC2_CBASS_ERR_SCR_EDC_CTRL_BUSECC	30	3	Parity
HC2_CBASS_ERR_SCR_HC2_CBASS_ERR_SCR_EDC_CTRL_BUSECC	31	26	Parity
HC2_CBASS_ERR_SCR_HC2_CBASS_ERR_SCR_EDC_CTRL_BUSECC	32	3	Parity
HC2_CBASS_ERR_SCR_HC2_CBASS_ERR_SCR_EDC_CTRL_BUSECC	33	1	Redundant
HC2_CBASS_ERR_SCR_HC2_CBASS_ERR_SCR_EDC_CTRL_BUSECC	34	1	Parity
HC2_CBASS_ERR_SCR_HC2_CBASS_ERR_SCR_EDC_CTRL_BUSECC	35	1	Parity
HC2_CBASS_ERR_SCR_HC2_CBASS_ERR_SCR_EDC_CTRL_BUSECC	36	32	EDC
HC2_CBASS_ERR_SCR_HC2_CBASS_ERR_SCR_EDC_CTRL_BUSECC	37	1	Redundant
HC2_CBASS_ERR_SCR_HC2_CBASS_ERR_SCR_EDC_CTRL_BUSECC	38	1	Parity
HC2_CBASS_ERR_SCR_HC2_CBASS_ERR_SCR_EDC_CTRL_BUSECC	39	10	Parity
HC2_CBASS_ERR_SCR_HC2_CBASS_ERR_SCR_EDC_CTRL_BUSECC	40	10	Parity

**Table 12-586. EDC checkers information for ECC Aggregator Instance
ECC_AGGR5M_MAIN_HC_ECC_AGGR (continued)**

Protected Interconnect	Group ID	Width	Checker Type
HC2_CBASS_ERR_SCR_HC2_CBASS_ERR_SCR_EDC_CTRL_BUSECC	41	1	Parity
HC2_CBASS_SCRM_128B_CLK1_SCR_HC2_CBASS_SCRM_128B_CLK1_SCR_EDC_CTRL_BUSECC_1	0	1	Redundant
HC2_CBASS_SCRM_128B_CLK1_SCR_HC2_CBASS_SCRM_128B_CLK1_SCR_EDC_CTRL_BUSECC_1	1	1	Redundant
HC2_CBASS_SCRM_128B_CLK1_SCR_HC2_CBASS_SCRM_128B_CLK1_SCR_EDC_CTRL_BUSECC_1	2	12	Parity
HC2_CBASS_SCRM_128B_CLK1_SCR_HC2_CBASS_SCRM_128B_CLK1_SCR_EDC_CTRL_BUSECC_1	3	4	Parity
HC2_CBASS_SCRM_128B_CLK1_SCR_HC2_CBASS_SCRM_128B_CLK1_SCR_EDC_CTRL_BUSECC_1	4	3	Parity
HC2_CBASS_SCRM_128B_CLK1_SCR_HC2_CBASS_SCRM_128B_CLK1_SCR_EDC_CTRL_BUSECC_1	5	1	Redundant
HC2_CBASS_SCRM_128B_CLK1_SCR_HC2_CBASS_SCRM_128B_CLK1_SCR_EDC_CTRL_BUSECC_1	6	12	Parity
HC2_CBASS_SCRM_128B_CLK1_SCR_HC2_CBASS_SCRM_128B_CLK1_SCR_EDC_CTRL_BUSECC_1	7	4	Parity
HC2_CBASS_SCRM_128B_CLK1_SCR_HC2_CBASS_SCRM_128B_CLK1_SCR_EDC_CTRL_BUSECC_1	8	1	Redundant
HC2_CBASS_SCRM_128B_CLK1_SCR_HC2_CBASS_SCRM_128B_CLK1_SCR_EDC_CTRL_BUSECC_1	9	10	Parity
HC2_CBASS_SCRM_128B_CLK1_SCR_HC2_CBASS_SCRM_128B_CLK1_SCR_EDC_CTRL_BUSECC_1	10	10	Parity
HC2_CBASS_SCRM_128B_CLK1_SCR_HC2_CBASS_SCRM_128B_CLK1_SCR_EDC_CTRL_BUSECC_1	11	1	Parity
HC2_CBASS_SCRM_128B_CLK1_SCR_HC2_CBASS_SCRM_128B_CLK1_SCR_EDC_CTRL_BUSECC_1	12	1	Redundant
HC2_CBASS_SCRM_128B_CLK1_SCR_HC2_CBASS_SCRM_128B_CLK1_SCR_EDC_CTRL_BUSECC_1	13	1	Redundant
HC2_CBASS_SCRM_128B_CLK1_SCR_HC2_CBASS_SCRM_128B_CLK1_SCR_EDC_CTRL_BUSECC_1	14	12	Parity
HC2_CBASS_SCRM_128B_CLK1_SCR_HC2_CBASS_SCRM_128B_CLK1_SCR_EDC_CTRL_BUSECC_1	15	4	Parity
HC2_CBASS_SCRM_128B_CLK1_SCR_HC2_CBASS_SCRM_128B_CLK1_SCR_EDC_CTRL_BUSECC_1	16	3	Parity
HC2_CBASS_SCRM_128B_CLK1_SCR_HC2_CBASS_SCRM_128B_CLK1_SCR_EDC_CTRL_BUSECC_1	17	1	Redundant
HC2_CBASS_SCRM_128B_CLK1_SCR_HC2_CBASS_SCRM_128B_CLK1_SCR_EDC_CTRL_BUSECC_1	18	12	Parity
HC2_CBASS_SCRM_128B_CLK1_SCR_HC2_CBASS_SCRM_128B_CLK1_SCR_EDC_CTRL_BUSECC_1	19	4	Parity
HC2_CBASS_SCRM_128B_CLK1_SCR_HC2_CBASS_SCRM_128B_CLK1_SCR_EDC_CTRL_BUSECC_1	20	1	Redundant
HC2_CBASS_SCRM_128B_CLK1_SCR_HC2_CBASS_SCRM_128B_CLK1_SCR_EDC_CTRL_BUSECC_1	21	10	Parity
HC2_CBASS_SCRM_128B_CLK1_SCR_HC2_CBASS_SCRM_128B_CLK1_SCR_EDC_CTRL_BUSECC_1	22	10	Parity
HC2_CBASS_SCRM_128B_CLK1_SCR_HC2_CBASS_SCRM_128B_CLK1_SCR_EDC_CTRL_BUSECC_1	23	1	Parity
HC2_CBASS_SCRM_128B_CLK1_SCR_HC2_CBASS_SCRM_128B_CLK1_SCR_EDC_CTRL_BUSECC_1	24	1	Redundant
HC2_CBASS_SCRM_128B_CLK1_SCR_HC2_CBASS_SCRM_128B_CLK1_SCR_EDC_CTRL_BUSECC_1	25	1	Redundant

**Table 12-586. EDC checkers information for ECC Aggregator Instance
ECC_AGGR5M_MAIN_HC_ECC_AGGR (continued)**

Protected Interconnect	Group ID	Width	Checker Type
HC2_CBASS_SCRM_128B_CLK1_SCR_HC2_CBASS_SCRM_128B_CLK1_SCR_ED C_CTRL_BUSECC_1	26	12	Parity
HC2_CBASS_SCRM_128B_CLK1_SCR_HC2_CBASS_SCRM_128B_CLK1_SCR_ED C_CTRL_BUSECC_1	27	4	Parity
HC2_CBASS_SCRM_128B_CLK1_SCR_HC2_CBASS_SCRM_128B_CLK1_SCR_ED C_CTRL_BUSECC_1	28	3	Parity
HC2_CBASS_SCRM_128B_CLK1_SCR_HC2_CBASS_SCRM_128B_CLK1_SCR_ED C_CTRL_BUSECC_1	29	1	Redundant
HC2_CBASS_SCRM_128B_CLK1_SCR_HC2_CBASS_SCRM_128B_CLK1_SCR_ED C_CTRL_BUSECC_1	30	12	Parity
HC2_CBASS_SCRM_128B_CLK1_SCR_HC2_CBASS_SCRM_128B_CLK1_SCR_ED C_CTRL_BUSECC_1	31	4	Parity
HC2_CBASS_SCRM_128B_CLK1_SCR_HC2_CBASS_SCRM_128B_CLK1_SCR_ED C_CTRL_BUSECC_1	32	1	Redundant
HC2_CBASS_SCRM_128B_CLK1_SCR_HC2_CBASS_SCRM_128B_CLK1_SCR_ED C_CTRL_BUSECC_1	33	10	Parity
HC2_CBASS_SCRM_128B_CLK1_SCR_HC2_CBASS_SCRM_128B_CLK1_SCR_ED C_CTRL_BUSECC_1	34	10	Parity
HC2_CBASS_SCRM_128B_CLK1_SCR_HC2_CBASS_SCRM_128B_CLK1_SCR_ED C_CTRL_BUSECC_1	35	1	Parity
HC2_CBASS_SCRM_128B_CLK1_SCR_HC2_CBASS_SCRM_128B_CLK1_SCR_ED C_CTRL_BUSECC_1	36	1	Redundant
HC2_CBASS_SCRM_128B_CLK1_SCR_HC2_CBASS_SCRM_128B_CLK1_SCR_ED C_CTRL_BUSECC_1	37	1	Redundant
HC2_CBASS_SCRM_128B_CLK1_SCR_HC2_CBASS_SCRM_128B_CLK1_SCR_ED C_CTRL_BUSECC_1	38	12	Parity
HC2_CBASS_SCRM_128B_CLK1_SCR_HC2_CBASS_SCRM_128B_CLK1_SCR_ED C_CTRL_BUSECC_1	39	4	Parity
HC2_CBASS_SCRM_128B_CLK1_SCR_HC2_CBASS_SCRM_128B_CLK1_SCR_ED C_CTRL_BUSECC_1	40	3	Parity
HC2_CBASS_SCRM_128B_CLK1_SCR_HC2_CBASS_SCRM_128B_CLK1_SCR_ED C_CTRL_BUSECC_1	41	1	Redundant
HC2_CBASS_SCRM_128B_CLK1_SCR_HC2_CBASS_SCRM_128B_CLK1_SCR_ED C_CTRL_BUSECC_1	42	12	Parity
HC2_CBASS_SCRM_128B_CLK1_SCR_HC2_CBASS_SCRM_128B_CLK1_SCR_ED C_CTRL_BUSECC_1	43	4	Parity
HC2_CBASS_SCRM_128B_CLK1_SCR_HC2_CBASS_SCRM_128B_CLK1_SCR_ED C_CTRL_BUSECC_1	44	1	Redundant
HC2_CBASS_SCRM_128B_CLK1_SCR_HC2_CBASS_SCRM_128B_CLK1_SCR_ED C_CTRL_BUSECC_1	45	10	Parity
HC2_CBASS_SCRM_128B_CLK1_SCR_HC2_CBASS_SCRM_128B_CLK1_SCR_ED C_CTRL_BUSECC_1	46	10	Parity
HC2_CBASS_SCRM_128B_CLK1_SCR_HC2_CBASS_SCRM_128B_CLK1_SCR_ED C_CTRL_BUSECC_1	47	1	Parity
HC2_CBASS_SCRM_128B_CLK1_SCR_HC2_CBASS_SCRM_128B_CLK1_SCR_ED C_CTRL_BUSECC_1	48	1	Redundant
HC2_CBASS_SCRM_128B_CLK1_SCR_HC2_CBASS_SCRM_128B_CLK1_SCR_ED C_CTRL_BUSECC_1	49	1	Redundant
HC2_CBASS_SCRM_128B_CLK1_SCR_HC2_CBASS_SCRM_128B_CLK1_SCR_ED C_CTRL_BUSECC_1	50	12	Parity
HC2_CBASS_SCRM_128B_CLK1_SCR_HC2_CBASS_SCRM_128B_CLK1_SCR_ED C_CTRL_BUSECC_1	51	4	Parity
HC2_CBASS_SCRM_128B_CLK1_SCR_HC2_CBASS_SCRM_128B_CLK1_SCR_ED C_CTRL_BUSECC_1	52	3	Parity

**Table 12-586. EDC checkers information for ECC Aggregator Instance
ECC_AGGR5M_MAIN_HC_ECC_AGGR (continued)**

Protected Interconnect	Group ID	Width	Checker Type
HC2_CBASS_SCRM_128B_CLK1_SCR_HC2_CBASS_SCRM_128B_CLK1_SCR_EDC_CTRL_BUSECC_1	53	1	Redundant
HC2_CBASS_SCRM_128B_CLK1_SCR_HC2_CBASS_SCRM_128B_CLK1_SCR_EDC_CTRL_BUSECC_1	54	12	Parity
HC2_CBASS_SCRM_128B_CLK1_SCR_HC2_CBASS_SCRM_128B_CLK1_SCR_EDC_CTRL_BUSECC_1	55	4	Parity
HC2_CBASS_SCRM_128B_CLK1_SCR_HC2_CBASS_SCRM_128B_CLK1_SCR_EDC_CTRL_BUSECC_1	56	1	Redundant
HC2_CBASS_SCRM_128B_CLK1_SCR_HC2_CBASS_SCRM_128B_CLK1_SCR_EDC_CTRL_BUSECC_1	57	10	Parity
HC2_CBASS_SCRM_128B_CLK1_SCR_HC2_CBASS_SCRM_128B_CLK1_SCR_EDC_CTRL_BUSECC_1	58	10	Parity
HC2_CBASS_SCRM_128B_CLK1_SCR_HC2_CBASS_SCRM_128B_CLK1_SCR_EDC_CTRL_BUSECC_1	59	1	Parity
HC2_CBASS_SCRM_128B_CLK1_SCR_HC2_CBASS_SCRM_128B_CLK1_SCR_EDC_CTRL_BUSECC_1	60	1	Redundant
HC2_CBASS_SCRM_128B_CLK1_SCR_HC2_CBASS_SCRM_128B_CLK1_SCR_EDC_CTRL_BUSECC_1	61	1	Redundant
HC2_CBASS_SCRM_128B_CLK1_SCR_HC2_CBASS_SCRM_128B_CLK1_SCR_EDC_CTRL_BUSECC_1	62	12	Parity
HC2_CBASS_SCRM_128B_CLK1_SCR_HC2_CBASS_SCRM_128B_CLK1_SCR_EDC_CTRL_BUSECC_1	63	4	Parity
HC2_CBASS_SCRM_128B_CLK1_SCR_HC2_CBASS_SCRM_128B_CLK1_SCR_EDC_CTRL_BUSECC_1	64	3	Parity
HC2_CBASS_SCRM_128B_CLK1_SCR_HC2_CBASS_SCRM_128B_CLK1_SCR_EDC_CTRL_BUSECC_1	65	1	Redundant
HC2_CBASS_SCRM_128B_CLK1_SCR_HC2_CBASS_SCRM_128B_CLK1_SCR_EDC_CTRL_BUSECC_1	66	12	Parity
HC2_CBASS_SCRM_128B_CLK1_SCR_HC2_CBASS_SCRM_128B_CLK1_SCR_EDC_CTRL_BUSECC_1	67	4	Parity
HC2_CBASS_SCRM_128B_CLK1_SCR_HC2_CBASS_SCRM_128B_CLK1_SCR_EDC_CTRL_BUSECC_1	68	1	Redundant
HC2_CBASS_SCRM_128B_CLK1_SCR_HC2_CBASS_SCRM_128B_CLK1_SCR_EDC_CTRL_BUSECC_1	69	10	Parity
HC2_CBASS_SCRM_128B_CLK1_SCR_HC2_CBASS_SCRM_128B_CLK1_SCR_EDC_CTRL_BUSECC_1	70	10	Parity
HC2_CBASS_SCRM_128B_CLK1_SCR_HC2_CBASS_SCRM_128B_CLK1_SCR_EDC_CTRL_BUSECC_1	71	1	Parity
HC2_CBASS_SCRM_128B_CLK1_SCR_HC2_CBASS_SCRM_128B_CLK1_SCR_EDC_CTRL_BUSECC_1	72	1	Redundant
HC2_CBASS_SCRM_128B_CLK1_SCR_HC2_CBASS_SCRM_128B_CLK1_SCR_EDC_CTRL_BUSECC_1	73	1	Redundant
HC2_CBASS_SCRM_128B_CLK1_SCR_HC2_CBASS_SCRM_128B_CLK1_SCR_EDC_CTRL_BUSECC_1	74	12	Parity
HC2_CBASS_SCRM_128B_CLK1_SCR_HC2_CBASS_SCRM_128B_CLK1_SCR_EDC_CTRL_BUSECC_1	75	4	Parity
HC2_CBASS_SCRM_128B_CLK1_SCR_HC2_CBASS_SCRM_128B_CLK1_SCR_EDC_CTRL_BUSECC_1	76	3	Parity
HC2_CBASS_SCRM_128B_CLK1_SCR_HC2_CBASS_SCRM_128B_CLK1_SCR_EDC_CTRL_BUSECC_1	77	1	Redundant
HC2_CBASS_SCRM_128B_CLK1_SCR_HC2_CBASS_SCRM_128B_CLK1_SCR_EDC_CTRL_BUSECC_1	78	12	Parity
HC2_CBASS_SCRM_128B_CLK1_SCR_HC2_CBASS_SCRM_128B_CLK1_SCR_EDC_CTRL_BUSECC_1	79	4	Parity

**Table 12-586. EDC checkers information for ECC Aggregator Instance
ECC_AGGR5M_MAIN_HC_ECC_AGGR (continued)**

Protected Interconnect	Group ID	Width	Checker Type
HC2_CBASS_SCRM_128B_CLK1_SCR_HC2_CBASS_SCRM_128B_CLK1_SCR_EDC_CTRL_BUSECC_1	80	1	Parity
HC2_CBASS_SCRM_128B_CLK1_SCR_HC2_CBASS_SCRM_128B_CLK1_SCR_EDC_CTRL_BUSECC_1	81	4	Parity
HC2_CBASS_SCRM_128B_CLK1_SCR_HC2_CBASS_SCRM_128B_CLK1_SCR_EDC_CTRL_BUSECC_1	82	8	Parity
HC2_CBASS_SCRM_128B_CLK1_SCR_HC2_CBASS_SCRM_128B_CLK1_SCR_EDC_CTRL_BUSECC_1	83	17	Parity
HC2_CBASS_SCRM_128B_CLK1_SCR_HC2_CBASS_SCRM_128B_CLK1_SCR_EDC_CTRL_BUSECC_1	84	11	Parity
HC2_CBASS_SCRM_128B_CLK1_SCR_HC2_CBASS_SCRM_128B_CLK1_SCR_EDC_CTRL_BUSECC_1	85	63	Parity
HC2_CBASS_SCRM_128B_CLK1_SCR_HC2_CBASS_SCRM_128B_CLK1_SCR_EDC_CTRL_BUSECC_1	86	35	Parity
HC2_CBASS_SCRM_128B_CLK1_SCR_HC2_CBASS_SCRM_128B_CLK1_SCR_EDC_CTRL_BUSECC_1	87	10	Parity
HC2_CBASS_SCRM_128B_CLK1_SCR_HC2_CBASS_SCRM_128B_CLK1_SCR_EDC_CTRL_BUSECC_1	88	8	Parity
HC2_CBASS_SCRM_128B_CLK1_SCR_HC2_CBASS_SCRM_128B_CLK1_SCR_EDC_CTRL_BUSECC_1	89	17	Parity
HC2_CBASS_SCRM_128B_CLK1_SCR_HC2_CBASS_SCRM_128B_CLK1_SCR_EDC_CTRL_BUSECC_1	90	11	Parity
HC2_CBASS_SCRM_128B_CLK1_SCR_HC2_CBASS_SCRM_128B_CLK1_SCR_EDC_CTRL_BUSECC_1	91	63	Parity
HC2_CBASS_SCRM_128B_CLK1_SCR_HC2_CBASS_SCRM_128B_CLK1_SCR_EDC_CTRL_BUSECC_1	92	35	Parity
HC2_CBASS_SCRM_128B_CLK1_SCR_HC2_CBASS_SCRM_128B_CLK1_SCR_EDC_CTRL_BUSECC_1	93	10	Parity
HC2_CBASS_SCRM_128B_CLK1_SCR_HC2_CBASS_SCRM_128B_CLK1_SCR_EDC_CTRL_BUSECC_1	94	7	Parity
HC2_CBASS_SCRM_128B_CLK1_SCR_HC2_CBASS_SCRM_128B_CLK1_SCR_EDC_CTRL_BUSECC_1	95	16	Parity
HC2_CBASS_SCRM_128B_CLK1_SCR_HC2_CBASS_SCRM_128B_CLK1_SCR_EDC_CTRL_BUSECC_1	96	10	Parity
HC2_CBASS_SCRM_128B_CLK1_SCR_HC2_CBASS_SCRM_128B_CLK1_SCR_EDC_CTRL_BUSECC_1	97	64	Parity
HC2_CBASS_SCRM_128B_CLK1_SCR_HC2_CBASS_SCRM_128B_CLK1_SCR_EDC_CTRL_BUSECC_1	98	25	Parity
HC2_CBASS_SCRM_128B_CLK1_SCR_HC2_CBASS_SCRM_128B_CLK1_SCR_EDC_CTRL_BUSECC_1	99	9	Parity
HC2_CBASS_SCRM_128B_CLK1_SCR_HC2_CBASS_SCRM_128B_CLK1_SCR_EDC_CTRL_BUSECC_1	100	7	Parity
HC2_CBASS_SCRM_128B_CLK1_SCR_HC2_CBASS_SCRM_128B_CLK1_SCR_EDC_CTRL_BUSECC_1	101	16	Parity
HC2_CBASS_SCRM_128B_CLK1_SCR_HC2_CBASS_SCRM_128B_CLK1_SCR_EDC_CTRL_BUSECC_1	102	10	Parity
HC2_CBASS_SCRM_128B_CLK1_SCR_HC2_CBASS_SCRM_128B_CLK1_SCR_EDC_CTRL_BUSECC_1	103	64	Parity
HC2_CBASS_SCRM_128B_CLK1_SCR_HC2_CBASS_SCRM_128B_CLK1_SCR_EDC_CTRL_BUSECC_1	104	25	Parity
HC2_CBASS_SCRM_128B_CLK1_SCR_HC2_CBASS_SCRM_128B_CLK1_SCR_EDC_CTRL_BUSECC_1	105	9	Parity
HC2_CBASS_SCRM_128B_CLK1_SCR_HC2_CBASS_SCRM_128B_CLK1_SCR_EDC_CTRL_BUSECC_1	106	1	Redundant

**Table 12-586. EDC checkers information for ECC Aggregator Instance
ECC_AGGR5M_MAIN_HC_ECC_AGGR (continued)**

Protected Interconnect	Group ID	Width	Checker Type
HC2_CBASS_SCRM_128B_CLK1_SCR_HC2_CBASS_SCRM_128B_CLK1_SCR_ED C_CTRL_BUSECC_1	107	1	Redundant
HC2_CBASS_SCRM_128B_CLK1_SCR_HC2_CBASS_SCRM_128B_CLK1_SCR_ED C_CTRL_BUSECC_1	108	1	Parity
HC2_CBASS_SCRM_128B_CLK1_SCR_HC2_CBASS_SCRM_128B_CLK1_SCR_ED C_CTRL_BUSECC_1	109	1	Parity
HC2_CBASS_SCRM_128B_CLK1_SCR_HC2_CBASS_SCRM_128B_CLK1_SCR_ED C_CTRL_BUSECC_1	110	1	Redundant
HC2_CBASS_SCRM_128B_CLK1_SCR_HC2_CBASS_SCRM_128B_CLK1_SCR_ED C_CTRL_BUSECC_1	111	1	Redundant
HC2_CBASS_SCRM_128B_CLK1_SCR_HC2_CBASS_SCRM_128B_CLK1_SCR_ED C_CTRL_BUSECC_1	112	1	Parity
HC2_CBASS_SCRM_128B_CLK1_SCR_HC2_CBASS_SCRM_128B_CLK1_SCR_ED C_CTRL_BUSECC_1	113	3	Parity
HC2_CBASS_SCRM_128B_CLK1_SCR_HC2_CBASS_SCRM_128B_CLK1_SCR_ED C_CTRL_BUSECC_1	114	3	Parity
HC2_CBASS_SCRM_128B_CLK1_SCR_HC2_CBASS_SCRM_128B_CLK1_SCR_ED C_CTRL_BUSECC_1	115	8	Parity
HC2_CBASS_SCRM_128B_CLK1_SCR_HC2_CBASS_SCRM_128B_CLK1_SCR_ED C_CTRL_BUSECC_1	116	8	Parity
HC2_CBASS_SCRM_128B_CLK1_SCR_HC2_CBASS_SCRM_128B_CLK1_SCR_ED C_CTRL_BUSECC_1	117	8	Parity
HC2_CBASS_SCRM_128B_CLK1_SCR_HC2_CBASS_SCRM_128B_CLK1_SCR_ED C_CTRL_BUSECC_1	118	8	Parity
HC2_CBASS_SCRM_128B_CLK1_SCR_HC2_CBASS_SCRM_128B_CLK1_SCR_ED C_CTRL_BUSECC_1	119	3	Parity
HC2_CBASS_SCRM_128B_CLK1_SCR_HC2_CBASS_SCRM_128B_CLK1_SCR_ED C_CTRL_BUSECC_1	120	7	Parity
HC2_CBASS_SCRM_128B_CLK1_SCR_HC2_CBASS_SCRM_128B_CLK1_SCR_ED C_CTRL_BUSECC_1	121	16	Parity
HC2_CBASS_SCRM_128B_CLK1_SCR_HC2_CBASS_SCRM_128B_CLK1_SCR_ED C_CTRL_BUSECC_1	122	10	Parity
HC2_CBASS_SCRM_128B_CLK1_SCR_HC2_CBASS_SCRM_128B_CLK1_SCR_ED C_CTRL_BUSECC_1	123	64	Parity
HC2_CBASS_SCRM_128B_CLK1_SCR_HC2_CBASS_SCRM_128B_CLK1_SCR_ED C_CTRL_BUSECC_1	124	25	Parity
HC2_CBASS_SCRM_128B_CLK1_SCR_HC2_CBASS_SCRM_128B_CLK1_SCR_ED C_CTRL_BUSECC_1	125	9	Parity
HC2_CBASS_SCRM_128B_CLK1_SCR_HC2_CBASS_SCRM_128B_CLK1_SCR_ED C_CTRL_BUSECC_1	126	1	Redundant
HC2_CBASS_SCRM_128B_CLK1_SCR_HC2_CBASS_SCRM_128B_CLK1_SCR_ED C_CTRL_BUSECC_1	127	1	Redundant
HC2_CBASS_SCRM_128B_CLK1_SCR_HC2_CBASS_SCRM_128B_CLK1_SCR_ED C_CTRL_BUSECC_1	128	1	Parity
HC2_CBASS_SCRM_128B_CLK1_SCR_HC2_CBASS_SCRM_128B_CLK1_SCR_ED C_CTRL_BUSECC_1	129	1	Parity
HC2_CBASS_SCRM_128B_CLK1_SCR_HC2_CBASS_SCRM_128B_CLK1_SCR_ED C_CTRL_BUSECC_1	130	1	Redundant
HC2_CBASS_SCRM_128B_CLK1_SCR_HC2_CBASS_SCRM_128B_CLK1_SCR_ED C_CTRL_BUSECC_1	131	1	Redundant
HC2_CBASS_SCRM_128B_CLK1_SCR_HC2_CBASS_SCRM_128B_CLK1_SCR_ED C_CTRL_BUSECC_1	132	1	Parity
HC2_CBASS_SCRM_128B_CLK1_SCR_HC2_CBASS_SCRM_128B_CLK1_SCR_ED C_CTRL_BUSECC_1	133	3	Parity

**Table 12-586. EDC checkers information for ECC Aggregator Instance
ECC_AGGR5M_MAIN_HC_ECC_AGGR (continued)**

Protected Interconnect	Group ID	Width	Checker Type
HC2_CBASS_SCRM_128B_CLK1_SCR_HC2_CBASS_SCRM_128B_CLK1_SCR_EDC_CTRL_BUSECC_1	134	3	Parity
HC2_CBASS_SCRM_128B_CLK1_SCR_HC2_CBASS_SCRM_128B_CLK1_SCR_EDC_CTRL_BUSECC_1	135	8	Parity
HC2_CBASS_SCRM_128B_CLK1_SCR_HC2_CBASS_SCRM_128B_CLK1_SCR_EDC_CTRL_BUSECC_1	136	8	Parity
HC2_CBASS_SCRM_128B_CLK1_SCR_HC2_CBASS_SCRM_128B_CLK1_SCR_EDC_CTRL_BUSECC_1	137	8	Parity
HC2_CBASS_SCRM_128B_CLK1_SCR_HC2_CBASS_SCRM_128B_CLK1_SCR_EDC_CTRL_BUSECC_1	138	8	Parity
HC2_CBASS_SCRM_128B_CLK1_SCR_HC2_CBASS_SCRM_128B_CLK1_SCR_EDC_CTRL_BUSECC_1	139	3	Parity
HC2_CBASS_SCRM_128B_CLK1_SCR_HC2_CBASS_SCRM_128B_CLK1_SCR_EDC_CTRL_BUSECC_1	140	7	Parity
HC2_CBASS_SCRM_128B_CLK1_SCR_HC2_CBASS_SCRM_128B_CLK1_SCR_EDC_CTRL_BUSECC_1	141	16	Parity
HC2_CBASS_SCRM_128B_CLK1_SCR_HC2_CBASS_SCRM_128B_CLK1_SCR_EDC_CTRL_BUSECC_1	142	10	Parity
HC2_CBASS_SCRM_128B_CLK1_SCR_HC2_CBASS_SCRM_128B_CLK1_SCR_EDC_CTRL_BUSECC_1	143	64	Parity
HC2_CBASS_SCRM_128B_CLK1_SCR_HC2_CBASS_SCRM_128B_CLK1_SCR_EDC_CTRL_BUSECC_1	144	25	Parity
HC2_CBASS_SCRM_128B_CLK1_SCR_HC2_CBASS_SCRM_128B_CLK1_SCR_EDC_CTRL_BUSECC_1	145	9	Parity
HC2_CBASS_SCRM_128B_CLK1_SCR_HC2_CBASS_SCRM_128B_CLK1_SCR_EDC_CTRL_BUSECC_1	146	7	Parity
HC2_CBASS_SCRM_128B_CLK1_SCR_HC2_CBASS_SCRM_128B_CLK1_SCR_EDC_CTRL_BUSECC_1	147	16	Parity
HC2_CBASS_SCRM_128B_CLK1_SCR_HC2_CBASS_SCRM_128B_CLK1_SCR_EDC_CTRL_BUSECC_1	148	10	Parity
HC2_CBASS_SCRM_128B_CLK1_SCR_HC2_CBASS_SCRM_128B_CLK1_SCR_EDC_CTRL_BUSECC_1	149	64	Parity
HC2_CBASS_SCRM_128B_CLK1_SCR_HC2_CBASS_SCRM_128B_CLK1_SCR_EDC_CTRL_BUSECC_1	150	25	Parity
HC2_CBASS_SCRM_128B_CLK1_SCR_HC2_CBASS_SCRM_128B_CLK1_SCR_EDC_CTRL_BUSECC_1	151	9	Parity
HC2_CBASS_SCRM_128B_CLK1_SCR_HC2_CBASS_SCRM_128B_CLK1_SCR_EDC_CTRL_BUSECC_1	152	7	Parity
HC2_CBASS_SCRM_128B_CLK1_SCR_HC2_CBASS_SCRM_128B_CLK1_SCR_EDC_CTRL_BUSECC_1	153	16	Parity
HC2_CBASS_SCRM_128B_CLK1_SCR_HC2_CBASS_SCRM_128B_CLK1_SCR_EDC_CTRL_BUSECC_1	154	10	Parity
HC2_CBASS_SCRM_128B_CLK1_SCR_HC2_CBASS_SCRM_128B_CLK1_SCR_EDC_CTRL_BUSECC_1	155	64	Parity
HC2_CBASS_SCRM_128B_CLK1_SCR_HC2_CBASS_SCRM_128B_CLK1_SCR_EDC_CTRL_BUSECC_1	156	25	Parity
HC2_CBASS_SCRM_128B_CLK1_SCR_HC2_CBASS_SCRM_128B_CLK1_SCR_EDC_CTRL_BUSECC_1	157	9	Parity
HC2_CBASS_SCRM_128B_CLK1_SCR_HC2_CBASS_SCRM_128B_CLK1_SCR_EDC_CTRL_BUSECC_1	158	8	Parity
HC2_CBASS_SCRM_128B_CLK1_SCR_HC2_CBASS_SCRM_128B_CLK1_SCR_EDC_CTRL_BUSECC_1	159	17	Parity
HC2_CBASS_SCRM_128B_CLK1_SCR_HC2_CBASS_SCRM_128B_CLK1_SCR_EDC_CTRL_BUSECC_1	160	11	Parity

**Table 12-586. EDC checkers information for ECC Aggregator Instance
ECC_AGGR5M_MAIN_HC_ECC_AGGR (continued)**

Protected Interconnect	Group ID	Width	Checker Type
HC2_CBASS_SCRM_128B_CLK1_SCR_HC2_CBASS_SCRM_128B_CLK1_SCR_EDC_CTRL_BUSECC_1	161	63	Parity
HC2_CBASS_SCRM_128B_CLK1_SCR_HC2_CBASS_SCRM_128B_CLK1_SCR_EDC_CTRL_BUSECC_1	162	35	Parity
HC2_CBASS_SCRM_128B_CLK1_SCR_HC2_CBASS_SCRM_128B_CLK1_SCR_EDC_CTRL_BUSECC_1	163	10	Parity
HC2_CBASS_SCRM_128B_CLK1_SCR_HC2_CBASS_SCRM_128B_CLK1_SCR_EDC_CTRL_BUSECC_1	164	1	Redundant
HC2_CBASS_SCRM_128B_CLK1_SCR_HC2_CBASS_SCRM_128B_CLK1_SCR_EDC_CTRL_BUSECC_1	165	1	Redundant
HC2_CBASS_SCRM_128B_CLK1_SCR_HC2_CBASS_SCRM_128B_CLK1_SCR_EDC_CTRL_BUSECC_1	166	1	Parity
HC2_CBASS_SCRM_128B_CLK1_SCR_HC2_CBASS_SCRM_128B_CLK1_SCR_EDC_CTRL_BUSECC_1	167	1	Parity
HC2_CBASS_SCRM_128B_CLK1_SCR_HC2_CBASS_SCRM_128B_CLK1_SCR_EDC_CTRL_BUSECC_1	168	1	Redundant
HC2_CBASS_SCRM_128B_CLK1_SCR_HC2_CBASS_SCRM_128B_CLK1_SCR_EDC_CTRL_BUSECC_1	169	1	Redundant
HC2_CBASS_SCRM_128B_CLK1_SCR_HC2_CBASS_SCRM_128B_CLK1_SCR_EDC_CTRL_BUSECC_1	170	1	Parity
HC2_CBASS_SCRM_128B_CLK1_SCR_HC2_CBASS_SCRM_128B_CLK1_SCR_EDC_CTRL_BUSECC_1	171	3	Parity
HC2_CBASS_SCRM_128B_CLK1_SCR_HC2_CBASS_SCRM_128B_CLK1_SCR_EDC_CTRL_BUSECC_1	172	3	Parity
HC2_CBASS_SCRM_128B_CLK1_SCR_HC2_CBASS_SCRM_128B_CLK1_SCR_EDC_CTRL_BUSECC_1	173	8	Parity
HC2_CBASS_SCRM_128B_CLK1_SCR_HC2_CBASS_SCRM_128B_CLK1_SCR_EDC_CTRL_BUSECC_1	174	8	Parity
HC2_CBASS_SCRM_128B_CLK1_SCR_HC2_CBASS_SCRM_128B_CLK1_SCR_EDC_CTRL_BUSECC_1	175	8	Parity
HC2_CBASS_SCRM_128B_CLK1_SCR_HC2_CBASS_SCRM_128B_CLK1_SCR_EDC_CTRL_BUSECC_1	176	8	Parity
HC2_CBASS_SCRM_128B_CLK1_SCR_HC2_CBASS_SCRM_128B_CLK1_SCR_EDC_CTRL_BUSECC_1	177	3	Parity
HC2_CBASS_SCRM_128B_CLK1_SCR_HC2_CBASS_SCRM_128B_CLK1_SCR_EDC_CTRL_BUSECC_1	178	8	Parity
HC2_CBASS_SCRM_128B_CLK1_SCR_HC2_CBASS_SCRM_128B_CLK1_SCR_EDC_CTRL_BUSECC_1	179	17	Parity
HC2_CBASS_SCRM_128B_CLK1_SCR_HC2_CBASS_SCRM_128B_CLK1_SCR_EDC_CTRL_BUSECC_1	180	11	Parity
HC2_CBASS_SCRM_128B_CLK1_SCR_HC2_CBASS_SCRM_128B_CLK1_SCR_EDC_CTRL_BUSECC_1	181	63	Parity
HC2_CBASS_SCRM_128B_CLK1_SCR_HC2_CBASS_SCRM_128B_CLK1_SCR_EDC_CTRL_BUSECC_1	182	35	Parity
HC2_CBASS_SCRM_128B_CLK1_SCR_HC2_CBASS_SCRM_128B_CLK1_SCR_EDC_CTRL_BUSECC_1	183	10	Parity
HC2_CBASS_SCRM_128B_CLK1_SCR_HC2_CBASS_SCRM_128B_CLK1_SCR_EDC_CTRL_BUSECC_1	184	1	Redundant
HC2_CBASS_SCRM_128B_CLK1_SCR_HC2_CBASS_SCRM_128B_CLK1_SCR_EDC_CTRL_BUSECC_1	185	1	Redundant
HC2_CBASS_SCRM_128B_CLK1_SCR_HC2_CBASS_SCRM_128B_CLK1_SCR_EDC_CTRL_BUSECC_1	186	1	Parity
HC2_CBASS_SCRM_128B_CLK1_SCR_HC2_CBASS_SCRM_128B_CLK1_SCR_EDC_CTRL_BUSECC_1	187	1	Parity

**Table 12-586. EDC checkers information for ECC Aggregator Instance
ECC_AGGR5M_MAIN_HC_ECC_AGGR (continued)**

Protected Interconnect	Group ID	Width	Checker Type
HC2_CBASS_SCRM_128B_CLK1_SCR_HC2_CBASS_SCRM_128B_CLK1_SCR_EDC_CTRL_BUSECC_1	188	1	Redundant
HC2_CBASS_SCRM_128B_CLK1_SCR_HC2_CBASS_SCRM_128B_CLK1_SCR_EDC_CTRL_BUSECC_1	189	1	Redundant
HC2_CBASS_SCRM_128B_CLK1_SCR_HC2_CBASS_SCRM_128B_CLK1_SCR_EDC_CTRL_BUSECC_1	190	1	Parity
HC2_CBASS_SCRM_128B_CLK1_SCR_HC2_CBASS_SCRM_128B_CLK1_SCR_EDC_CTRL_BUSECC_1	191	3	Parity
HC2_CBASS_SCRM_128B_CLK1_SCR_HC2_CBASS_SCRM_128B_CLK1_SCR_EDC_CTRL_BUSECC_1	192	3	Parity
HC2_CBASS_SCRM_128B_CLK1_SCR_HC2_CBASS_SCRM_128B_CLK1_SCR_EDC_CTRL_BUSECC_1	193	8	Parity
HC2_CBASS_SCRM_128B_CLK1_SCR_HC2_CBASS_SCRM_128B_CLK1_SCR_EDC_CTRL_BUSECC_1	194	8	Parity
HC2_CBASS_SCRM_128B_CLK1_SCR_HC2_CBASS_SCRM_128B_CLK1_SCR_EDC_CTRL_BUSECC_1	195	8	Parity
HC2_CBASS_SCRM_128B_CLK1_SCR_HC2_CBASS_SCRM_128B_CLK1_SCR_EDC_CTRL_BUSECC_1	196	8	Parity
HC2_CBASS_SCRM_128B_CLK1_SCR_HC2_CBASS_SCRM_128B_CLK1_SCR_EDC_CTRL_BUSECC_1	197	3	Parity
HC2_CBASS_SCRM_128B_CLK1_SCR_HC2_CBASS_SCRM_128B_CLK1_SCR_EDC_CTRL_BUSECC_1	198	8	Parity
HC2_CBASS_SCRM_128B_CLK1_SCR_HC2_CBASS_SCRM_128B_CLK1_SCR_EDC_CTRL_BUSECC_1	199	17	Parity
HC2_CBASS_SCRM_128B_CLK1_SCR_HC2_CBASS_SCRM_128B_CLK1_SCR_EDC_CTRL_BUSECC_1	200	11	Parity
HC2_CBASS_SCRM_128B_CLK1_SCR_HC2_CBASS_SCRM_128B_CLK1_SCR_EDC_CTRL_BUSECC_1	201	63	Parity
HC2_CBASS_SCRM_128B_CLK1_SCR_HC2_CBASS_SCRM_128B_CLK1_SCR_EDC_CTRL_BUSECC_1	202	35	Parity
HC2_CBASS_SCRM_128B_CLK1_SCR_HC2_CBASS_SCRM_128B_CLK1_SCR_EDC_CTRL_BUSECC_1	203	10	Parity
HC2_CBASS_SCRM_128B_CLK1_SCR_HC2_CBASS_SCRM_128B_CLK1_SCR_EDC_CTRL_BUSECC_1	204	8	Parity
HC2_CBASS_SCRM_128B_CLK1_SCR_HC2_CBASS_SCRM_128B_CLK1_SCR_EDC_CTRL_BUSECC_1	205	17	Parity
HC2_CBASS_SCRM_128B_CLK1_SCR_HC2_CBASS_SCRM_128B_CLK1_SCR_EDC_CTRL_BUSECC_1	206	11	Parity
HC2_CBASS_SCRM_128B_CLK1_SCR_HC2_CBASS_SCRM_128B_CLK1_SCR_EDC_CTRL_BUSECC_1	207	63	Parity
HC2_CBASS_SCRM_128B_CLK1_SCR_HC2_CBASS_SCRM_128B_CLK1_SCR_EDC_CTRL_BUSECC_1	208	35	Parity
HC2_CBASS_SCRM_128B_CLK1_SCR_HC2_CBASS_SCRM_128B_CLK1_SCR_EDC_CTRL_BUSECC_1	209	10	Parity
HC2_CBASS_SCRM_128B_CLK1_SCR_HC2_CBASS_SCRM_128B_CLK1_SCR_EDC_CTRL_BUSECC_1	210	8	Parity
HC2_CBASS_SCRM_128B_CLK1_SCR_HC2_CBASS_SCRM_128B_CLK1_SCR_EDC_CTRL_BUSECC_1	211	17	Parity
HC2_CBASS_SCRM_128B_CLK1_SCR_HC2_CBASS_SCRM_128B_CLK1_SCR_EDC_CTRL_BUSECC_1	212	11	Parity
HC2_CBASS_SCRM_128B_CLK1_SCR_HC2_CBASS_SCRM_128B_CLK1_SCR_EDC_CTRL_BUSECC_1	213	63	Parity
HC2_CBASS_SCRM_128B_CLK1_SCR_HC2_CBASS_SCRM_128B_CLK1_SCR_EDC_CTRL_BUSECC_1	214	35	Parity

**Table 12-586. EDC checkers information for ECC Aggregator Instance
ECC_AGGR5M_MAIN_HC_ECC_AGGR (continued)**

Protected Interconnect	Group ID	Width	Checker Type
HC2_CBASS_SCRM_128B_CLK1_SCR_HC2_CBASS_SCRM_128B_CLK1_SCR_ED C_CTRL_BUSECC_1	215	10	Parity
HC2_CBASS_SCRM_128B_CLK1_SCR_HC2_CBASS_SCRM_128B_CLK1_SCR_ED C_CTRL_BUSECC_1	216	7	Parity
HC2_CBASS_SCRM_128B_CLK1_SCR_HC2_CBASS_SCRM_128B_CLK1_SCR_ED C_CTRL_BUSECC_1	217	16	Parity
HC2_CBASS_SCRM_128B_CLK1_SCR_HC2_CBASS_SCRM_128B_CLK1_SCR_ED C_CTRL_BUSECC_1	218	10	Parity
HC2_CBASS_SCRM_128B_CLK1_SCR_HC2_CBASS_SCRM_128B_CLK1_SCR_ED C_CTRL_BUSECC_1	219	64	Parity
HC2_CBASS_SCRM_128B_CLK1_SCR_HC2_CBASS_SCRM_128B_CLK1_SCR_ED C_CTRL_BUSECC_1	220	25	Parity
HC2_CBASS_SCRM_128B_CLK1_SCR_HC2_CBASS_SCRM_128B_CLK1_SCR_ED C_CTRL_BUSECC_1	221	9	Parity
HC2_CBASS_SCRM_128B_CLK1_SCR_HC2_CBASS_SCRM_128B_CLK1_SCR_ED C_CTRL_BUSECC_1	222	7	Parity
HC2_CBASS_SCRM_128B_CLK1_SCR_HC2_CBASS_SCRM_128B_CLK1_SCR_ED C_CTRL_BUSECC_1	223	16	Parity
HC2_CBASS_SCRM_128B_CLK1_SCR_HC2_CBASS_SCRM_128B_CLK1_SCR_ED C_CTRL_BUSECC_1	224	10	Parity
HC2_CBASS_SCRM_128B_CLK1_SCR_HC2_CBASS_SCRM_128B_CLK1_SCR_ED C_CTRL_BUSECC_1	225	64	Parity
HC2_CBASS_SCRM_128B_CLK1_SCR_HC2_CBASS_SCRM_128B_CLK1_SCR_ED C_CTRL_BUSECC_1	226	25	Parity
HC2_CBASS_SCRM_128B_CLK1_SCR_HC2_CBASS_SCRM_128B_CLK1_SCR_ED C_CTRL_BUSECC_1	227	9	Parity
HC2_CBASS_SCRM_128B_CLK1_SCR_HC2_CBASS_SCRM_128B_CLK1_SCR_ED C_CTRL_BUSECC_1	228	7	Parity
HC2_CBASS_SCRM_128B_CLK1_SCR_HC2_CBASS_SCRM_128B_CLK1_SCR_ED C_CTRL_BUSECC_1	229	16	Parity
HC2_CBASS_SCRM_128B_CLK1_SCR_HC2_CBASS_SCRM_128B_CLK1_SCR_ED C_CTRL_BUSECC_1	230	10	Parity
HC2_CBASS_SCRM_128B_CLK1_SCR_HC2_CBASS_SCRM_128B_CLK1_SCR_ED C_CTRL_BUSECC_1	231	64	Parity
HC2_CBASS_SCRM_128B_CLK1_SCR_HC2_CBASS_SCRM_128B_CLK1_SCR_ED C_CTRL_BUSECC_1	232	25	Parity
HC2_CBASS_SCRM_128B_CLK1_SCR_HC2_CBASS_SCRM_128B_CLK1_SCR_ED C_CTRL_BUSECC_1	233	9	Parity
HC2_CBASS_SCRM_128B_CLK1_SCR_HC2_CBASS_SCRM_128B_CLK1_SCR_ED C_CTRL_BUSECC_1	234	7	Parity
HC2_CBASS_SCRM_128B_CLK1_SCR_HC2_CBASS_SCRM_128B_CLK1_SCR_ED C_CTRL_BUSECC_1	235	16	Parity
HC2_CBASS_SCRM_128B_CLK1_SCR_HC2_CBASS_SCRM_128B_CLK1_SCR_ED C_CTRL_BUSECC_1	236	10	Parity
HC2_CBASS_SCRM_128B_CLK1_SCR_HC2_CBASS_SCRM_128B_CLK1_SCR_ED C_CTRL_BUSECC_1	237	64	Parity
HC2_CBASS_SCRM_128B_CLK1_SCR_HC2_CBASS_SCRM_128B_CLK1_SCR_ED C_CTRL_BUSECC_1	238	25	Parity
HC2_CBASS_SCRM_128B_CLK1_SCR_HC2_CBASS_SCRM_128B_CLK1_SCR_ED C_CTRL_BUSECC_1	239	9	Parity
HC2_CBASS_SCRM_128B_CLK1_SCR_HC2_CBASS_SCRM_128B_CLK1_SCR_ED C_CTRL_BUSECC_1	240	6	Parity
HC2_CBASS_SCRM_128B_CLK1_SCR_HC2_CBASS_SCRM_128B_CLK1_SCR_ED C_CTRL_BUSECC_1	241	11	Parity

**Table 12-586. EDC checkers information for ECC Aggregator Instance
ECC_AGGR5M_MAIN_HC_ECC_AGGR (continued)**

Protected Interconnect	Group ID	Width	Checker Type
HC2_CBASS_SCRM_128B_CLK1_SCR_HC2_CBASS_SCRM_128B_CLK1_SCR_EDC_CTRL_BUSECC_1	242	9	Parity
HC2_CBASS_SCRM_128B_CLK1_SCR_HC2_CBASS_SCRM_128B_CLK1_SCR_EDC_CTRL_BUSECC_1	243	64	Parity
HC2_CBASS_SCRM_128B_CLK1_SCR_HC2_CBASS_SCRM_128B_CLK1_SCR_EDC_CTRL_BUSECC_1	244	16	Parity
HC2_CBASS_SCRM_128B_CLK1_SCR_HC2_CBASS_SCRM_128B_CLK1_SCR_EDC_CTRL_BUSECC_1	245	8	Parity
HC2_CBASS_SCRM_128B_CLK1_SCR_HC2_CBASS_SCRM_128B_CLK1_SCR_EDC_CTRL_BUSECC_1	246	6	Parity
HC2_CBASS_SCRM_128B_CLK1_SCR_HC2_CBASS_SCRM_128B_CLK1_SCR_EDC_CTRL_BUSECC_1	247	11	Parity
HC2_CBASS_SCRM_128B_CLK1_SCR_HC2_CBASS_SCRM_128B_CLK1_SCR_EDC_CTRL_BUSECC_1	248	9	Parity
HC2_CBASS_SCRM_128B_CLK1_SCR_HC2_CBASS_SCRM_128B_CLK1_SCR_EDC_CTRL_BUSECC_1	249	64	Parity
HC2_CBASS_SCRM_128B_CLK1_SCR_HC2_CBASS_SCRM_128B_CLK1_SCR_EDC_CTRL_BUSECC_1	250	16	Parity
HC2_CBASS_SCRM_128B_CLK1_SCR_HC2_CBASS_SCRM_128B_CLK1_SCR_EDC_CTRL_BUSECC_1	251	8	Parity
HC2_CBASS_SCRM_128B_CLK1_SCR_HC2_CBASS_SCRM_128B_CLK1_SCR_EDC_CTRL_BUSECC_1	252	3	Parity
HC2_CBASS_SCRM_128B_CLK1_SCR_HC2_CBASS_SCRM_128B_CLK1_SCR_EDC_CTRL_BUSECC_1	253	1	Parity
HC2_CBASS_SCRM_128B_CLK1_SCR_HC2_CBASS_SCRM_128B_CLK1_SCR_EDC_CTRL_BUSECC_1	254	60	Parity
HC2_CBASS_SCRM_128B_CLK1_SCR_HC2_CBASS_SCRM_128B_CLK1_SCR_EDC_CTRL_BUSECC_1	255	59	Parity
HC2_CBASS_EXPORT_HC2_TO_RC_VBUSM_L0_M2M_BRIDGE_HC2_CBASS_EXPORT_HC2_TO_RC_VBUSM_L0_M2M_BRIDGE_SRC_EDC_CTRL_BUSECC	0	24	Parity
HC2_CBASS_EXPORT_HC2_TO_RC_VBUSM_L0_M2M_BRIDGE_HC2_CBASS_EXPORT_HC2_TO_RC_VBUSM_L0_M2M_BRIDGE_SRC_EDC_CTRL_BUSECC	1	1	Parity
HC2_CBASS_EXPORT_HC2_TO_RC_VBUSM_L0_M2M_BRIDGE_HC2_CBASS_EXPORT_HC2_TO_RC_VBUSM_L0_M2M_BRIDGE_SRC_EDC_CTRL_BUSECC	2	1	Parity
HC2_CBASS_EXPORT_HC2_TO_RC_VBUSM_L0_M2M_BRIDGE_HC2_CBASS_EXPORT_HC2_TO_RC_VBUSM_L0_M2M_BRIDGE_SRC_EDC_CTRL_BUSECC	3	1	Redundant
HC2_CBASS_EXPORT_HC2_TO_RC_VBUSM_L0_M2M_BRIDGE_HC2_CBASS_EXPORT_HC2_TO_RC_VBUSM_L0_M2M_BRIDGE_SRC_EDC_CTRL_BUSECC	4	48	Parity
HC2_CBASS_EXPORT_HC2_TO_RC_VBUSM_L0_M2M_BRIDGE_HC2_CBASS_EXPORT_HC2_TO_RC_VBUSM_L0_M2M_BRIDGE_SRC_EDC_CTRL_BUSECC	5	10	Parity
HC2_CBASS_EXPORT_HC2_TO_RC_VBUSM_L0_M2M_BRIDGE_HC2_CBASS_EXPORT_HC2_TO_RC_VBUSM_L0_M2M_BRIDGE_SRC_EDC_CTRL_BUSECC	6	1	Parity
HC2_CBASS_EXPORT_HC2_TO_RC_VBUSM_L0_M2M_BRIDGE_HC2_CBASS_EXPORT_HC2_TO_RC_VBUSM_L0_M2M_BRIDGE_SRC_EDC_CTRL_BUSECC	7	3	Parity
HC2_CBASS_EXPORT_HC2_TO_RC_VBUSM_L0_M2M_BRIDGE_HC2_CBASS_EXPORT_HC2_TO_RC_VBUSM_L0_M2M_BRIDGE_SRC_EDC_CTRL_BUSECC	8	3	Parity
HC2_CBASS_EXPORT_HC2_TO_RC_VBUSM_L0_M2M_BRIDGE_HC2_CBASS_EXPORT_HC2_TO_RC_VBUSM_L0_M2M_BRIDGE_SRC_EDC_CTRL_BUSECC	9	1	Parity
HC2_CBASS_EXPORT_HC2_TO_RC_VBUSM_L0_M2M_BRIDGE_HC2_CBASS_EXPORT_HC2_TO_RC_VBUSM_L0_M2M_BRIDGE_SRC_EDC_CTRL_BUSECC	10	1	Parity
HC2_CBASS_EXPORT_HC2_TO_RC_VBUSM_L0_M2M_BRIDGE_HC2_CBASS_EXPORT_HC2_TO_RC_VBUSM_L0_M2M_BRIDGE_SRC_EDC_CTRL_BUSECC	11	9	Parity
HC2_CBASS_EXPORT_HC2_TO_RC_VBUSM_L0_M2M_BRIDGE_HC2_CBASS_EXPORT_HC2_TO_RC_VBUSM_L0_M2M_BRIDGE_SRC_EDC_CTRL_BUSECC	12	10	Parity

**Table 12-586. EDC checkers information for ECC Aggregator Instance
ECC_AGGR5M_MAIN_HC_ECC_AGGR (continued)**

Protected Interconnect	Group ID	Width	Checker Type
HC2_CBASS_EXPORT_HC2_TO_RC_VBUSM_L0_M2M_BRIDGE_HC2_CBASS_EXPORT_HC2_TO_RC_VBUSM_L0_M2M_BRIDGE_SRC_EDC_CTRL_BUSECC	13	10	Parity
HC2_CBASS_EXPORT_HC2_TO_RC_VBUSM_L0_M2M_BRIDGE_HC2_CBASS_EXPORT_HC2_TO_RC_VBUSM_L0_M2M_BRIDGE_SRC_EDC_CTRL_BUSECC	14	1	Redundant
HC2_CBASS_EXPORT_HC2_TO_RC_VBUSM_L0_M2M_BRIDGE_HC2_CBASS_EXPORT_HC2_TO_RC_VBUSM_L0_M2M_BRIDGE_SRC_EDC_CTRL_BUSECC	15	1	Redundant
HC2_CBASS_EXPORT_HC2_TO_RC_VBUSM_L0_M2M_BRIDGE_HC2_CBASS_EXPORT_HC2_TO_RC_VBUSM_L0_M2M_BRIDGE_SRC_EDC_CTRL_BUSECC	16	48	Parity
HC2_CBASS_EXPORT_HC2_TO_RC_VBUSM_L0_M2M_BRIDGE_HC2_CBASS_EXPORT_HC2_TO_RC_VBUSM_L0_M2M_BRIDGE_SRC_EDC_CTRL_BUSECC	17	1	Redundant
HC2_CBASS_EXPORT_HC2_TO_RC_VBUSM_L0_M2M_BRIDGE_HC2_CBASS_EXPORT_HC2_TO_RC_VBUSM_L0_M2M_BRIDGE_SRC_EDC_CTRL_BUSECC	18	1	Redundant
HC2_CBASS_EXPORT_HC2_TO_RC_VBUSM_L0_M2M_BRIDGE_HC2_CBASS_EXPORT_HC2_TO_RC_VBUSM_L0_M2M_BRIDGE_SRC_EDC_CTRL_BUSECC	19	10	Parity
HC2_CBASS_EXPORT_HC2_TO_RC_VBUSM_L0_M2M_BRIDGE_HC2_CBASS_EXPORT_HC2_TO_RC_VBUSM_L0_M2M_BRIDGE_SRC_EDC_CTRL_BUSECC	20	1	Parity
HC2_CBASS_EXPORT_HC2_TO_RC_VBUSM_L0_M2M_BRIDGE_HC2_CBASS_EXPORT_HC2_TO_RC_VBUSM_L0_M2M_BRIDGE_SRC_EDC_CTRL_BUSECC	21	1	Parity
HC2_CBASS_EXPORT_HC2_TO_RC_VBUSM_L0_M2M_BRIDGE_HC2_CBASS_EXPORT_HC2_TO_RC_VBUSM_L0_M2M_BRIDGE_SRC_EDC_CTRL_BUSECC	22	1	Parity
HC2_CBASS_EXPORT_HC2_TO_RC_VBUSM_L0_M2M_BRIDGE_HC2_CBASS_EXPORT_HC2_TO_RC_VBUSM_L0_M2M_BRIDGE_SRC_EDC_CTRL_BUSECC	23	10	Parity
HC2_CBASS_EXPORT_HC2_TO_RC_VBUSM_L0_M2M_BRIDGE_HC2_CBASS_EXPORT_HC2_TO_RC_VBUSM_L0_M2M_BRIDGE_SRC_EDC_CTRL_BUSECC	24	1	Parity
HC2_CBASS_EXPORT_HC2_TO_RC_VBUSM_L0_M2M_BRIDGE_HC2_CBASS_EXPORT_HC2_TO_RC_VBUSM_L0_M2M_BRIDGE_SRC_EDC_CTRL_BUSECC	25	1	Redundant
HC2_CBASS_EXPORT_HC2_TO_RC_VBUSM_L0_M2M_BRIDGE_HC2_CBASS_EXPORT_HC2_TO_RC_VBUSM_L0_M2M_BRIDGE_SRC_EDC_CTRL_BUSECC	26	1	Parity
HC2_CBASS_EXPORT_HC2_TO_RC_VBUSM_L0_M2M_BRIDGE_HC2_CBASS_EXPORT_HC2_TO_RC_VBUSM_L0_M2M_BRIDGE_SRC_EDC_CTRL_BUSECC	27	1	Parity
HC2_CBASS_EXPORT_HC2_TO_RC_VBUSM_L0_M2M_BRIDGE_HC2_CBASS_EXPORT_HC2_TO_RC_VBUSM_L0_M2M_BRIDGE_SRC_EDC_CTRL_BUSECC	28	10	Parity
HC2_CBASS_EXPORT_HC2_TO_RC_VBUSM_L0_M2M_BRIDGE_HC2_CBASS_EXPORT_HC2_TO_RC_VBUSM_L0_M2M_BRIDGE_SRC_EDC_CTRL_BUSECC	29	9	Parity
HC2_CBASS_EXPORT_HC2_TO_RC_VBUSM_L0_M2M_BRIDGE_HC2_CBASS_EXPORT_HC2_TO_RC_VBUSM_L0_M2M_BRIDGE_SRC_EDC_CTRL_BUSECC	30	1	Parity
HC2_CBASS_EXPORT_HC2_TO_RC_VBUSM_L0_M2M_BRIDGE_HC2_CBASS_EXPORT_HC2_TO_RC_VBUSM_L0_M2M_BRIDGE_SRC_EDC_CTRL_BUSECC	31	10	Parity
HC2_CBASS_EXPORT_HC2_TO_RC_VBUSM_L0_M2M_BRIDGE_HC2_CBASS_EXPORT_HC2_TO_RC_VBUSM_L0_M2M_BRIDGE_SRC_EDC_CTRL_BUSECC	32	10	Parity
HC2_CBASS_EXPORT_HC2_TO_RC_VBUSM_L0_M2M_BRIDGE_HC2_CBASS_EXPORT_HC2_TO_RC_VBUSM_L0_M2M_BRIDGE_SRC_EDC_CTRL_BUSECC	33	1	Parity
HC2_CBASS_EXPORT_HC2_TO_RC_VBUSM_L0_M2M_BRIDGE_HC2_CBASS_EXPORT_HC2_TO_RC_VBUSM_L0_M2M_BRIDGE_SRC_EDC_CTRL_BUSECC	34	5	Parity
HC2_CBASS_EXPORT_HC2_TO_RC_VBUSM_L0_M2M_BRIDGE_HC2_CBASS_EXPORT_HC2_TO_RC_VBUSM_L0_M2M_BRIDGE_SRC_EDC_CTRL_BUSECC	35	9	Parity
HC2_CBASS_EXPORT_HC2_TO_RC_VBUSM_L0_M2M_BRIDGE_HC2_CBASS_EXPORT_HC2_TO_RC_VBUSM_L0_M2M_BRIDGE_SRC_EDC_CTRL_BUSECC	36	1	Redundant
HC2_CBASS_EXPORT_HC2_TO_RC_VBUSM_L0_M2M_BRIDGE_HC2_CBASS_EXPORT_HC2_TO_RC_VBUSM_L0_M2M_BRIDGE_SRC_EDC_CTRL_BUSECC	37	1	Parity
HC2_CBASS_EXPORT_HC2_TO_RC_VBUSM_L0_M2M_BRIDGE_HC2_CBASS_EXPORT_HC2_TO_RC_VBUSM_L0_M2M_BRIDGE_SRC_EDC_CTRL_BUSECC	38	3	Parity
HC2_CBASS_EXPORT_HC2_TO_RC_VBUSM_L0_M2M_BRIDGE_HC2_CBASS_EXPORT_HC2_TO_RC_VBUSM_L0_M2M_BRIDGE_SRC_EDC_CTRL_BUSECC	39	3	Parity

**Table 12-586. EDC checkers information for ECC Aggregator Instance
ECC_AGGR5M_MAIN_HC_ECC_AGGR (continued)**

Protected Interconnect	Group ID	Width	Checker Type
HC2_CBASS_EXPORT_HC2_TO_RC_VBUSM_L0_M2M_BRIDGE_HC2_CBASS_EXPORT_HC2_TO_RC_VBUSM_L0_M2M_BRIDGE_SRC_EDC_CTRL_BUSECC	40	10	Parity
HC2_CBASS_EXPORT_HC2_TO_RC_VBUSM_L0_M2M_BRIDGE_HC2_CBASS_EXPORT_HC2_TO_RC_VBUSM_L0_M2M_BRIDGE_SRC_EDC_CTRL_BUSECC	41	1	Parity
HC2_CBASS_EXPORT_HC2_TO_RC_VBUSM_L0_M2M_BRIDGE_HC2_CBASS_EXPORT_HC2_TO_RC_VBUSM_L0_M2M_BRIDGE_SRC_EDC_CTRL_BUSECC	42	1	Redundant
HC2_CBASS_EXPORT_HC2_TO_RC_VBUSM_L0_M2M_BRIDGE_HC2_CBASS_EXPORT_HC2_TO_RC_VBUSM_L0_M2M_BRIDGE_SRC_EDC_CTRL_BUSECC	43	10	Parity
HC2_CBASS_EXPORT_HC2_TO_RC_VBUSM_L0_M2M_BRIDGE_HC2_CBASS_EXPORT_HC2_TO_RC_VBUSM_L0_M2M_BRIDGE_SRC_EDC_CTRL_BUSECC	44	10	Parity
HC2_CBASS_EXPORT_HC2_TO_RC_VBUSM_L0_M2M_BRIDGE_HC2_CBASS_EXPORT_HC2_TO_RC_VBUSM_L0_M2M_BRIDGE_SRC_EDC_CTRL_BUSECC	45	1	Parity
HC2_CBASS_EXPORT_HC2_TO_RC_VBUSM_L0_M2M_BRIDGE_HC2_CBASS_EXPORT_HC2_TO_RC_VBUSM_L0_M2M_BRIDGE_SRC_EDC_CTRL_BUSECC	46	1	Parity
HC2_CBASS_EXPORT_HC2_TO_RC_VBUSM_L0_M2M_BRIDGE_HC2_CBASS_EXPORT_HC2_TO_RC_VBUSM_L0_M2M_BRIDGE_SRC_EDC_CTRL_BUSECC	47	3	Parity
HC2_CBASS_EXPORT_HC2_TO_RC_VBUSM_L0_M2M_BRIDGE_HC2_CBASS_EXPORT_HC2_TO_RC_VBUSM_L0_M2M_BRIDGE_SRC_EDC_CTRL_BUSECC	48	10	Parity
HC2_CBASS_EXPORT_HC2_TO_RC_VBUSM_L0_M2M_BRIDGE_HC2_CBASS_EXPORT_HC2_TO_RC_VBUSM_L0_M2M_BRIDGE_SRC_EDC_CTRL_BUSECC	49	3	Parity
HC2_CBASS_EXPORT_HC2_TO_RC_VBUSM_L0_M2M_BRIDGE_HC2_CBASS_EXPORT_HC2_TO_RC_VBUSM_L0_M2M_BRIDGE_SRC_EDC_CTRL_BUSECC	50	8	Parity
HC2_CBASS_EXPORT_HC2_TO_RC_VBUSM_L0_M2M_BRIDGE_HC2_CBASS_EXPORT_HC2_TO_RC_VBUSM_L0_M2M_BRIDGE_SRC_EDC_CTRL_BUSECC	51	1	Parity
HC2_CBASS_EXPORT_HC2_TO_RC_VBUSM_L0_M2M_BRIDGE_HC2_CBASS_EXPORT_HC2_TO_RC_VBUSM_L0_M2M_BRIDGE_SRC_EDC_CTRL_BUSECC	52	1	Parity
HC2_CBASS_EXPORT_HC2_TO_RC_VBUSM_L0_M2M_BRIDGE_HC2_CBASS_EXPORT_HC2_TO_RC_VBUSM_L0_M2M_BRIDGE_SRC_EDC_CTRL_BUSECC	53	8	Parity
HC2_CBASS_EXPORT_HC2_TO_RC_VBUSM_L0_M2M_BRIDGE_HC2_CBASS_EXPORT_HC2_TO_RC_VBUSM_L0_M2M_BRIDGE_SRC_EDC_CTRL_BUSECC	54	8	Parity
HC2_CBASS_EXPORT_HC2_TO_RC_VBUSM_L0_M2M_BRIDGE_HC2_CBASS_EXPORT_HC2_TO_RC_VBUSM_L0_M2M_BRIDGE_SRC_EDC_CTRL_BUSECC	55	2	Parity
HC2_CBASS_EXPORT_HC2_TO_RC_VBUSM_L0_M2M_BRIDGE_HC2_CBASS_EXPORT_HC2_TO_RC_VBUSM_L0_M2M_BRIDGE_SRC_EDC_CTRL_BUSECC	56	2	Parity
HC2_CBASS_EXPORT_HC2_TO_RC_VBUSM_L0_M2M_BRIDGE_HC2_CBASS_EXPORT_HC2_TO_RC_VBUSM_L0_M2M_BRIDGE_SRC_EDC_CTRL_BUSECC	57	3	Parity
HC2_CBASS_EXPORT_HC2_TO_RC_VBUSM_L0_M2M_BRIDGE_HC2_CBASS_EXPORT_HC2_TO_RC_VBUSM_L0_M2M_BRIDGE_SRC_EDC_CTRL_BUSECC	58	1	Parity
HC2_CBASS_EXPORT_HC2_TO_RC_VBUSM_L0_M2M_BRIDGE_HC2_CBASS_EXPORT_HC2_TO_RC_VBUSM_L0_M2M_BRIDGE_SRC_EDC_CTRL_BUSECC	59	8	Parity
HC2_CBASS_EXPORT_HC2_TO_RC_VBUSM_L0_M2M_BRIDGE_HC2_CBASS_EXPORT_HC2_TO_RC_VBUSM_L0_M2M_BRIDGE_SRC_EDC_CTRL_BUSECC	60	8	Parity
HC2_CBASS_EXPORT_HC2_TO_RC_VBUSM_L0_M2M_BRIDGE_HC2_CBASS_EXPORT_HC2_TO_RC_VBUSM_L0_M2M_BRIDGE_SRC_EDC_CTRL_BUSECC	61	8	Parity
HC2_CBASS_EXPORT_HC2_TO_RC_VBUSM_L0_M2M_BRIDGE_HC2_CBASS_EXPORT_HC2_TO_RC_VBUSM_L0_M2M_BRIDGE_SRC_EDC_CTRL_BUSECC	62	8	Parity
HC2_CBASS_EXPORT_HC2_TO_RC_VBUSM_L0_M2M_BRIDGE_HC2_CBASS_EXPORT_HC2_TO_RC_VBUSM_L0_M2M_BRIDGE_SRC_EDC_CTRL_BUSECC	63	1	Parity
HC2_CBASS_EXPORT_HC2_TO_RC_VBUSM_L0_M2M_BRIDGE_HC2_CBASS_EXPORT_HC2_TO_RC_VBUSM_L0_M2M_BRIDGE_SRC_EDC_CTRL_BUSECC	64	1	Parity
HC2_CBASS_EXPORT_HC2_TO_RC_VBUSM_L0_M2M_BRIDGE_HC2_CBASS_EXPORT_HC2_TO_RC_VBUSM_L0_M2M_BRIDGE_SRC_EDC_CTRL_BUSECC	65	8	Parity
HC2_CBASS_EXPORT_HC2_TO_RC_VBUSM_L0_M2M_BRIDGE_HC2_CBASS_EXPORT_HC2_TO_RC_VBUSM_L0_M2M_BRIDGE_SRC_EDC_CTRL_BUSECC	66	8	Parity

**Table 12-586. EDC checkers information for ECC Aggregator Instance
ECC_AGGR5M_MAIN_HC_ECC_AGGR (continued)**

Protected Interconnect	Group ID	Width	Checker Type
HC2_CBASS_EXPORT_HC2_TO_RC_VBUSM_L0_M2M_BRIDGE_HC2_CBASS_EXPORT_HC2_TO_RC_VBUSM_L0_M2M_BRIDGE_SRC_EDC_CTRL_BUSECC	67	2	Parity
HC2_CBASS_EXPORT_HC2_TO_RC_VBUSM_L0_M2M_BRIDGE_HC2_CBASS_EXPORT_HC2_TO_RC_VBUSM_L0_M2M_BRIDGE_SRC_EDC_CTRL_BUSECC	68	2	Parity
HC2_CBASS_EXPORT_HC2_TO_RC_VBUSM_L0_M2M_BRIDGE_HC2_CBASS_EXPORT_HC2_TO_RC_VBUSM_L0_M2M_BRIDGE_SRC_EDC_CTRL_BUSECC	69	3	Parity
HC2_CBASS_EXPORT_HC2_TO_RC_VBUSM_L0_M2M_BRIDGE_HC2_CBASS_EXPORT_HC2_TO_RC_VBUSM_L0_M2M_BRIDGE_SRC_EDC_CTRL_BUSECC	70	1	Parity
HC2_CBASS_EXPORT_HC2_TO_RC_VBUSM_L0_M2M_BRIDGE_HC2_CBASS_EXPORT_HC2_TO_RC_VBUSM_L0_M2M_BRIDGE_SRC_EDC_CTRL_BUSECC	71	8	Parity
HC2_CBASS_EXPORT_RC_TO_HC2_VBUSM_L1_M2M_BRIDGE_HC2_CBASS_EXPORT_RC_TO_HC2_VBUSM_L1_M2M_BRIDGE_SRC_EDC_CTRL_BUSECC	0	24	Parity
HC2_CBASS_EXPORT_RC_TO_HC2_VBUSM_L1_M2M_BRIDGE_HC2_CBASS_EXPORT_RC_TO_HC2_VBUSM_L1_M2M_BRIDGE_SRC_EDC_CTRL_BUSECC	1	1	Parity
HC2_CBASS_EXPORT_RC_TO_HC2_VBUSM_L1_M2M_BRIDGE_HC2_CBASS_EXPORT_RC_TO_HC2_VBUSM_L1_M2M_BRIDGE_SRC_EDC_CTRL_BUSECC	2	1	Parity
HC2_CBASS_EXPORT_RC_TO_HC2_VBUSM_L1_M2M_BRIDGE_HC2_CBASS_EXPORT_RC_TO_HC2_VBUSM_L1_M2M_BRIDGE_SRC_EDC_CTRL_BUSECC	3	1	Redundant
HC2_CBASS_EXPORT_RC_TO_HC2_VBUSM_L1_M2M_BRIDGE_HC2_CBASS_EXPORT_RC_TO_HC2_VBUSM_L1_M2M_BRIDGE_SRC_EDC_CTRL_BUSECC	4	48	Parity
HC2_CBASS_EXPORT_RC_TO_HC2_VBUSM_L1_M2M_BRIDGE_HC2_CBASS_EXPORT_RC_TO_HC2_VBUSM_L1_M2M_BRIDGE_SRC_EDC_CTRL_BUSECC	5	10	Parity
HC2_CBASS_EXPORT_RC_TO_HC2_VBUSM_L1_M2M_BRIDGE_HC2_CBASS_EXPORT_RC_TO_HC2_VBUSM_L1_M2M_BRIDGE_SRC_EDC_CTRL_BUSECC	6	1	Parity
HC2_CBASS_EXPORT_RC_TO_HC2_VBUSM_L1_M2M_BRIDGE_HC2_CBASS_EXPORT_RC_TO_HC2_VBUSM_L1_M2M_BRIDGE_SRC_EDC_CTRL_BUSECC	7	3	Parity
HC2_CBASS_EXPORT_RC_TO_HC2_VBUSM_L1_M2M_BRIDGE_HC2_CBASS_EXPORT_RC_TO_HC2_VBUSM_L1_M2M_BRIDGE_SRC_EDC_CTRL_BUSECC	8	3	Parity
HC2_CBASS_EXPORT_RC_TO_HC2_VBUSM_L1_M2M_BRIDGE_HC2_CBASS_EXPORT_RC_TO_HC2_VBUSM_L1_M2M_BRIDGE_SRC_EDC_CTRL_BUSECC	9	1	Parity
HC2_CBASS_EXPORT_RC_TO_HC2_VBUSM_L1_M2M_BRIDGE_HC2_CBASS_EXPORT_RC_TO_HC2_VBUSM_L1_M2M_BRIDGE_SRC_EDC_CTRL_BUSECC	10	1	Parity
HC2_CBASS_EXPORT_RC_TO_HC2_VBUSM_L1_M2M_BRIDGE_HC2_CBASS_EXPORT_RC_TO_HC2_VBUSM_L1_M2M_BRIDGE_SRC_EDC_CTRL_BUSECC	11	9	Parity
HC2_CBASS_EXPORT_RC_TO_HC2_VBUSM_L1_M2M_BRIDGE_HC2_CBASS_EXPORT_RC_TO_HC2_VBUSM_L1_M2M_BRIDGE_SRC_EDC_CTRL_BUSECC	12	10	Parity
HC2_CBASS_EXPORT_RC_TO_HC2_VBUSM_L1_M2M_BRIDGE_HC2_CBASS_EXPORT_RC_TO_HC2_VBUSM_L1_M2M_BRIDGE_SRC_EDC_CTRL_BUSECC	13	10	Parity
HC2_CBASS_EXPORT_RC_TO_HC2_VBUSM_L1_M2M_BRIDGE_HC2_CBASS_EXPORT_RC_TO_HC2_VBUSM_L1_M2M_BRIDGE_SRC_EDC_CTRL_BUSECC	14	1	Redundant
HC2_CBASS_EXPORT_RC_TO_HC2_VBUSM_L1_M2M_BRIDGE_HC2_CBASS_EXPORT_RC_TO_HC2_VBUSM_L1_M2M_BRIDGE_SRC_EDC_CTRL_BUSECC	15	1	Redundant
HC2_CBASS_EXPORT_RC_TO_HC2_VBUSM_L1_M2M_BRIDGE_HC2_CBASS_EXPORT_RC_TO_HC2_VBUSM_L1_M2M_BRIDGE_SRC_EDC_CTRL_BUSECC	16	48	Parity
HC2_CBASS_EXPORT_RC_TO_HC2_VBUSM_L1_M2M_BRIDGE_HC2_CBASS_EXPORT_RC_TO_HC2_VBUSM_L1_M2M_BRIDGE_SRC_EDC_CTRL_BUSECC	17	1	Redundant
HC2_CBASS_EXPORT_RC_TO_HC2_VBUSM_L1_M2M_BRIDGE_HC2_CBASS_EXPORT_RC_TO_HC2_VBUSM_L1_M2M_BRIDGE_SRC_EDC_CTRL_BUSECC	18	1	Redundant
HC2_CBASS_EXPORT_RC_TO_HC2_VBUSM_L1_M2M_BRIDGE_HC2_CBASS_EXPORT_RC_TO_HC2_VBUSM_L1_M2M_BRIDGE_SRC_EDC_CTRL_BUSECC	19	10	Parity
HC2_CBASS_EXPORT_RC_TO_HC2_VBUSM_L1_M2M_BRIDGE_HC2_CBASS_EXPORT_RC_TO_HC2_VBUSM_L1_M2M_BRIDGE_SRC_EDC_CTRL_BUSECC	20	1	Parity
HC2_CBASS_EXPORT_RC_TO_HC2_VBUSM_L1_M2M_BRIDGE_HC2_CBASS_EXPORT_RC_TO_HC2_VBUSM_L1_M2M_BRIDGE_SRC_EDC_CTRL_BUSECC	21	1	Parity

**Table 12-586. EDC checkers information for ECC Aggregator Instance
ECC_AGGR5M_MAIN_HC_ECC_AGGR (continued)**

Protected Interconnect	Group ID	Width	Checker Type
HC2_CBASS_EXPORT_RC_TO_HC2_VBUSM_L1_M2M_BRIDGE_HC2_CBASS_EXPORT_RC_TO_HC2_VBUSM_L1_M2M_BRIDGE_SRC_EDC_CTRL_BUSECC	22	1	Parity
HC2_CBASS_EXPORT_RC_TO_HC2_VBUSM_L1_M2M_BRIDGE_HC2_CBASS_EXPORT_RC_TO_HC2_VBUSM_L1_M2M_BRIDGE_SRC_EDC_CTRL_BUSECC	23	10	Parity
HC2_CBASS_EXPORT_RC_TO_HC2_VBUSM_L1_M2M_BRIDGE_HC2_CBASS_EXPORT_RC_TO_HC2_VBUSM_L1_M2M_BRIDGE_SRC_EDC_CTRL_BUSECC	24	1	Parity
HC2_CBASS_EXPORT_RC_TO_HC2_VBUSM_L1_M2M_BRIDGE_HC2_CBASS_EXPORT_RC_TO_HC2_VBUSM_L1_M2M_BRIDGE_SRC_EDC_CTRL_BUSECC	25	1	Redundant
HC2_CBASS_EXPORT_RC_TO_HC2_VBUSM_L1_M2M_BRIDGE_HC2_CBASS_EXPORT_RC_TO_HC2_VBUSM_L1_M2M_BRIDGE_SRC_EDC_CTRL_BUSECC	26	1	Parity
HC2_CBASS_EXPORT_RC_TO_HC2_VBUSM_L1_M2M_BRIDGE_HC2_CBASS_EXPORT_RC_TO_HC2_VBUSM_L1_M2M_BRIDGE_SRC_EDC_CTRL_BUSECC	27	1	Parity
HC2_CBASS_EXPORT_RC_TO_HC2_VBUSM_L1_M2M_BRIDGE_HC2_CBASS_EXPORT_RC_TO_HC2_VBUSM_L1_M2M_BRIDGE_SRC_EDC_CTRL_BUSECC	28	10	Parity
HC2_CBASS_EXPORT_RC_TO_HC2_VBUSM_L1_M2M_BRIDGE_HC2_CBASS_EXPORT_RC_TO_HC2_VBUSM_L1_M2M_BRIDGE_SRC_EDC_CTRL_BUSECC	29	9	Parity
HC2_CBASS_EXPORT_RC_TO_HC2_VBUSM_L1_M2M_BRIDGE_HC2_CBASS_EXPORT_RC_TO_HC2_VBUSM_L1_M2M_BRIDGE_SRC_EDC_CTRL_BUSECC	30	1	Parity
HC2_CBASS_EXPORT_RC_TO_HC2_VBUSM_L1_M2M_BRIDGE_HC2_CBASS_EXPORT_RC_TO_HC2_VBUSM_L1_M2M_BRIDGE_SRC_EDC_CTRL_BUSECC	31	10	Parity
HC2_CBASS_EXPORT_RC_TO_HC2_VBUSM_L1_M2M_BRIDGE_HC2_CBASS_EXPORT_RC_TO_HC2_VBUSM_L1_M2M_BRIDGE_SRC_EDC_CTRL_BUSECC	32	10	Parity
HC2_CBASS_EXPORT_RC_TO_HC2_VBUSM_L1_M2M_BRIDGE_HC2_CBASS_EXPORT_RC_TO_HC2_VBUSM_L1_M2M_BRIDGE_SRC_EDC_CTRL_BUSECC	33	1	Parity
HC2_CBASS_EXPORT_RC_TO_HC2_VBUSM_L1_M2M_BRIDGE_HC2_CBASS_EXPORT_RC_TO_HC2_VBUSM_L1_M2M_BRIDGE_SRC_EDC_CTRL_BUSECC	34	5	Parity
HC2_CBASS_EXPORT_RC_TO_HC2_VBUSM_L1_M2M_BRIDGE_HC2_CBASS_EXPORT_RC_TO_HC2_VBUSM_L1_M2M_BRIDGE_SRC_EDC_CTRL_BUSECC	35	9	Parity
HC2_CBASS_EXPORT_RC_TO_HC2_VBUSM_L1_M2M_BRIDGE_HC2_CBASS_EXPORT_RC_TO_HC2_VBUSM_L1_M2M_BRIDGE_SRC_EDC_CTRL_BUSECC	36	1	Redundant
HC2_CBASS_EXPORT_RC_TO_HC2_VBUSM_L1_M2M_BRIDGE_HC2_CBASS_EXPORT_RC_TO_HC2_VBUSM_L1_M2M_BRIDGE_SRC_EDC_CTRL_BUSECC	37	1	Parity
HC2_CBASS_EXPORT_RC_TO_HC2_VBUSM_L1_M2M_BRIDGE_HC2_CBASS_EXPORT_RC_TO_HC2_VBUSM_L1_M2M_BRIDGE_SRC_EDC_CTRL_BUSECC	38	3	Parity
HC2_CBASS_EXPORT_RC_TO_HC2_VBUSM_L1_M2M_BRIDGE_HC2_CBASS_EXPORT_RC_TO_HC2_VBUSM_L1_M2M_BRIDGE_SRC_EDC_CTRL_BUSECC	39	3	Parity
HC2_CBASS_EXPORT_RC_TO_HC2_VBUSM_L1_M2M_BRIDGE_HC2_CBASS_EXPORT_RC_TO_HC2_VBUSM_L1_M2M_BRIDGE_SRC_EDC_CTRL_BUSECC	40	10	Parity
HC2_CBASS_EXPORT_RC_TO_HC2_VBUSM_L1_M2M_BRIDGE_HC2_CBASS_EXPORT_RC_TO_HC2_VBUSM_L1_M2M_BRIDGE_SRC_EDC_CTRL_BUSECC	41	1	Parity
HC2_CBASS_EXPORT_RC_TO_HC2_VBUSM_L1_M2M_BRIDGE_HC2_CBASS_EXPORT_RC_TO_HC2_VBUSM_L1_M2M_BRIDGE_SRC_EDC_CTRL_BUSECC	42	1	Redundant
HC2_CBASS_EXPORT_RC_TO_HC2_VBUSM_L1_M2M_BRIDGE_HC2_CBASS_EXPORT_RC_TO_HC2_VBUSM_L1_M2M_BRIDGE_SRC_EDC_CTRL_BUSECC	43	10	Parity
HC2_CBASS_EXPORT_RC_TO_HC2_VBUSM_L1_M2M_BRIDGE_HC2_CBASS_EXPORT_RC_TO_HC2_VBUSM_L1_M2M_BRIDGE_SRC_EDC_CTRL_BUSECC	44	10	Parity
HC2_CBASS_EXPORT_RC_TO_HC2_VBUSM_L1_M2M_BRIDGE_HC2_CBASS_EXPORT_RC_TO_HC2_VBUSM_L1_M2M_BRIDGE_SRC_EDC_CTRL_BUSECC	45	1	Parity
HC2_CBASS_EXPORT_RC_TO_HC2_VBUSM_L1_M2M_BRIDGE_HC2_CBASS_EXPORT_RC_TO_HC2_VBUSM_L1_M2M_BRIDGE_SRC_EDC_CTRL_BUSECC	46	1	Parity
HC2_CBASS_EXPORT_RC_TO_HC2_VBUSM_L1_M2M_BRIDGE_HC2_CBASS_EXPORT_RC_TO_HC2_VBUSM_L1_M2M_BRIDGE_SRC_EDC_CTRL_BUSECC	47	3	Parity
HC2_CBASS_EXPORT_RC_TO_HC2_VBUSM_L1_M2M_BRIDGE_HC2_CBASS_EXPORT_RC_TO_HC2_VBUSM_L1_M2M_BRIDGE_SRC_EDC_CTRL_BUSECC	48	10	Parity

**Table 12-586. EDC checkers information for ECC Aggregator Instance
ECC_AGGR5M_MAIN_HC_ECC_AGGR (continued)**

Protected Interconnect	Group ID	Width	Checker Type
HC2_CBASS_EXPORT_RC_TO_HC2_VBUSM_L1_M2M_BRIDGE_HC2_CBASS_EXPORT_RC_TO_HC2_VBUSM_L1_M2M_BRIDGE_SRC_EDC_CTRL_BUSECC	49	3	Parity
HC2_CBASS_EXPORT_RC_TO_HC2_VBUSM_L1_M2M_BRIDGE_HC2_CBASS_EXPORT_RC_TO_HC2_VBUSM_L1_M2M_BRIDGE_SRC_EDC_CTRL_BUSECC	50	8	Parity
HC2_CBASS_EXPORT_RC_TO_HC2_VBUSM_L1_M2M_BRIDGE_HC2_CBASS_EXPORT_RC_TO_HC2_VBUSM_L1_M2M_BRIDGE_SRC_EDC_CTRL_BUSECC	51	1	Parity
HC2_CBASS_EXPORT_RC_TO_HC2_VBUSM_L1_M2M_BRIDGE_HC2_CBASS_EXPORT_RC_TO_HC2_VBUSM_L1_M2M_BRIDGE_SRC_EDC_CTRL_BUSECC	52	1	Parity
HC2_CBASS_EXPORT_RC_TO_HC2_VBUSM_L1_M2M_BRIDGE_HC2_CBASS_EXPORT_RC_TO_HC2_VBUSM_L1_M2M_BRIDGE_SRC_EDC_CTRL_BUSECC	53	8	Parity
HC2_CBASS_EXPORT_RC_TO_HC2_VBUSM_L1_M2M_BRIDGE_HC2_CBASS_EXPORT_RC_TO_HC2_VBUSM_L1_M2M_BRIDGE_SRC_EDC_CTRL_BUSECC	54	8	Parity
HC2_CBASS_EXPORT_RC_TO_HC2_VBUSM_L1_M2M_BRIDGE_HC2_CBASS_EXPORT_RC_TO_HC2_VBUSM_L1_M2M_BRIDGE_SRC_EDC_CTRL_BUSECC	55	2	Parity
HC2_CBASS_EXPORT_RC_TO_HC2_VBUSM_L1_M2M_BRIDGE_HC2_CBASS_EXPORT_RC_TO_HC2_VBUSM_L1_M2M_BRIDGE_SRC_EDC_CTRL_BUSECC	56	2	Parity
HC2_CBASS_EXPORT_RC_TO_HC2_VBUSM_L1_M2M_BRIDGE_HC2_CBASS_EXPORT_RC_TO_HC2_VBUSM_L1_M2M_BRIDGE_SRC_EDC_CTRL_BUSECC	57	3	Parity
HC2_CBASS_EXPORT_RC_TO_HC2_VBUSM_L1_M2M_BRIDGE_HC2_CBASS_EXPORT_RC_TO_HC2_VBUSM_L1_M2M_BRIDGE_SRC_EDC_CTRL_BUSECC	58	1	Parity
HC2_CBASS_EXPORT_RC_TO_HC2_VBUSM_L1_M2M_BRIDGE_HC2_CBASS_EXPORT_RC_TO_HC2_VBUSM_L1_M2M_BRIDGE_SRC_EDC_CTRL_BUSECC	59	8	Parity
HC2_CBASS_EXPORT_RC_TO_HC2_VBUSM_L1_M2M_BRIDGE_HC2_CBASS_EXPORT_RC_TO_HC2_VBUSM_L1_M2M_BRIDGE_SRC_EDC_CTRL_BUSECC	60	8	Parity
HC2_CBASS_EXPORT_RC_TO_HC2_VBUSM_L1_M2M_BRIDGE_HC2_CBASS_EXPORT_RC_TO_HC2_VBUSM_L1_M2M_BRIDGE_SRC_EDC_CTRL_BUSECC	61	8	Parity
HC2_CBASS_EXPORT_RC_TO_HC2_VBUSM_L1_M2M_BRIDGE_HC2_CBASS_EXPORT_RC_TO_HC2_VBUSM_L1_M2M_BRIDGE_SRC_EDC_CTRL_BUSECC	62	8	Parity
HC2_CBASS_EXPORT_RC_TO_HC2_VBUSM_L1_M2M_BRIDGE_HC2_CBASS_EXPORT_RC_TO_HC2_VBUSM_L1_M2M_BRIDGE_SRC_EDC_CTRL_BUSECC	63	1	Parity
HC2_CBASS_EXPORT_RC_TO_HC2_VBUSM_L1_M2M_BRIDGE_HC2_CBASS_EXPORT_RC_TO_HC2_VBUSM_L1_M2M_BRIDGE_SRC_EDC_CTRL_BUSECC	64	1	Parity
HC2_CBASS_EXPORT_RC_TO_HC2_VBUSM_L1_M2M_BRIDGE_HC2_CBASS_EXPORT_RC_TO_HC2_VBUSM_L1_M2M_BRIDGE_SRC_EDC_CTRL_BUSECC	65	8	Parity
HC2_CBASS_EXPORT_RC_TO_HC2_VBUSM_L1_M2M_BRIDGE_HC2_CBASS_EXPORT_RC_TO_HC2_VBUSM_L1_M2M_BRIDGE_SRC_EDC_CTRL_BUSECC	66	8	Parity
HC2_CBASS_EXPORT_RC_TO_HC2_VBUSM_L1_M2M_BRIDGE_HC2_CBASS_EXPORT_RC_TO_HC2_VBUSM_L1_M2M_BRIDGE_SRC_EDC_CTRL_BUSECC	67	2	Parity
HC2_CBASS_EXPORT_RC_TO_HC2_VBUSM_L1_M2M_BRIDGE_HC2_CBASS_EXPORT_RC_TO_HC2_VBUSM_L1_M2M_BRIDGE_SRC_EDC_CTRL_BUSECC	68	2	Parity
HC2_CBASS_EXPORT_RC_TO_HC2_VBUSM_L1_M2M_BRIDGE_HC2_CBASS_EXPORT_RC_TO_HC2_VBUSM_L1_M2M_BRIDGE_SRC_EDC_CTRL_BUSECC	69	3	Parity
HC2_CBASS_EXPORT_RC_TO_HC2_VBUSM_L1_M2M_BRIDGE_HC2_CBASS_EXPORT_RC_TO_HC2_VBUSM_L1_M2M_BRIDGE_SRC_EDC_CTRL_BUSECC	70	1	Parity
HC2_CBASS_EXPORT_RC_TO_HC2_VBUSM_L1_M2M_BRIDGE_HC2_CBASS_EXPORT_RC_TO_HC2_VBUSM_L1_M2M_BRIDGE_SRC_EDC_CTRL_BUSECC	71	8	Parity
HC_PIPE3_PHYS_IHC2_TO_RC_VBUSM_L0_128B_M2M_RETIRE_SRC_EDC_CTRL_BUSECC	0	24	Parity
HC_PIPE3_PHYS_IHC2_TO_RC_VBUSM_L0_128B_M2M_RETIRE_SRC_EDC_CTRL_BUSECC	1	1	Parity
HC_PIPE3_PHYS_IHC2_TO_RC_VBUSM_L0_128B_M2M_RETIRE_SRC_EDC_CTRL_BUSECC	2	1	Parity
HC_PIPE3_PHYS_IHC2_TO_RC_VBUSM_L0_128B_M2M_RETIRE_SRC_EDC_CTRL_BUSECC	3	1	Redundant

**Table 12-586. EDC checkers information for ECC Aggregator Instance
ECC_AGGR5M_MAIN_HC_ECC_AGGR (continued)**

Protected Interconnect	Group ID	Width	Checker Type
HC_PIPE3_PHYS_IHC2_TO_RC_VBUSM_L0_128B_M2M_RETIME_SRC_EDC_CT RL_BUSECC	4	48	Parity
HC_PIPE3_PHYS_IHC2_TO_RC_VBUSM_L0_128B_M2M_RETIME_SRC_EDC_CT RL_BUSECC	5	10	Parity
HC_PIPE3_PHYS_IHC2_TO_RC_VBUSM_L0_128B_M2M_RETIME_SRC_EDC_CT RL_BUSECC	6	1	Parity
HC_PIPE3_PHYS_IHC2_TO_RC_VBUSM_L0_128B_M2M_RETIME_SRC_EDC_CT RL_BUSECC	7	3	Parity
HC_PIPE3_PHYS_IHC2_TO_RC_VBUSM_L0_128B_M2M_RETIME_SRC_EDC_CT RL_BUSECC	8	3	Parity
HC_PIPE3_PHYS_IHC2_TO_RC_VBUSM_L0_128B_M2M_RETIME_SRC_EDC_CT RL_BUSECC	9	1	Redundant
HC_PIPE3_PHYS_IHC2_TO_RC_VBUSM_L0_128B_M2M_RETIME_SRC_EDC_CT RL_BUSECC	10	10	Parity
HC_PIPE3_PHYS_IHC2_TO_RC_VBUSM_L0_128B_M2M_RETIME_SRC_EDC_CT RL_BUSECC	11	1	Parity
HC_PIPE3_PHYS_IHC2_TO_RC_VBUSM_L0_128B_M2M_RETIME_SRC_EDC_CT RL_BUSECC	12	1	Parity
HC_PIPE3_PHYS_IHC2_TO_RC_VBUSM_L0_128B_M2M_RETIME_SRC_EDC_CT RL_BUSECC	13	1	Redundant
HC_PIPE3_PHYS_IHC2_TO_RC_VBUSM_L0_128B_M2M_RETIME_SRC_EDC_CT RL_BUSECC	14	10	Parity
HC_PIPE3_PHYS_IHC2_TO_RC_VBUSM_L0_128B_M2M_RETIME_SRC_EDC_CT RL_BUSECC	15	1	Parity
HC_PIPE3_PHYS_IHC2_TO_RC_VBUSM_L0_128B_M2M_RETIME_SRC_EDC_CT RL_BUSECC	16	1	Redundant
HC_PIPE3_PHYS_IHC2_TO_RC_VBUSM_L0_128B_M2M_RETIME_SRC_EDC_CT RL_BUSECC	17	10	Parity
HC_PIPE3_PHYS_IHC2_TO_RC_VBUSM_L0_128B_M2M_RETIME_SRC_EDC_CT RL_BUSECC	18	10	Parity
HC_PIPE3_PHYS_IHC2_TO_RC_VBUSM_L0_128B_M2M_RETIME_SRC_EDC_CT RL_BUSECC	19	1	Parity
HC_PIPE3_PHYS_IHC2_TO_RC_VBUSM_L0_128B_M2M_RETIME_SRC_EDC_CT RL_BUSECC	20	1	Parity
HC_PIPE3_PHYS_IHC2_TO_RC_VBUSM_L0_128B_M2M_RETIME_SRC_EDC_CT RL_BUSECC	21	3	Parity
HC_PIPE3_PHYS_IHC2_TO_RC_VBUSM_L0_128B_M2M_RETIME_SRC_EDC_CT RL_BUSECC	22	10	Parity
HC_PIPE3_PHYS_IHC2_TO_RC_VBUSM_L0_128B_M2M_RETIME_SRC_EDC_CT RL_BUSECC	23	3	Parity
HC_PIPE3_PHYS_IHC2_TO_RC_VBUSM_L0_128B_M2M_RETIME_SRC_EDC_CT RL_BUSECC	24	1	Parity
HC_PIPE3_PHYS_IHC2_TO_RC_VBUSM_L0_128B_M2M_RETIME_SRC_EDC_CT RL_BUSECC	25	1	Parity
HC_PIPE3_PHYS_IHC2_TO_RC_VBUSM_L0_128B_M2M_RETIME_SRC_EDC_CT RL_BUSECC	26	18	Parity
HC_PIPE3_PHYS_IHC2_TO_RC_VBUSM_L0_128B_M2M_RETIME_SRC_EDC_CT RL_BUSECC	27	3	Parity
HC_PIPE3_PHYS_IHC2_TO_RC_VBUSM_L0_128B_M2M_RETIME_SRC_EDC_CT RL_BUSECC	28	8	Parity
HC_PIPE3_PHYS_IHC2_TO_RC_VBUSM_L0_128B_M2M_RETIME_SRC_EDC_CT RL_BUSECC	29	8	Parity
HC_PIPE3_PHYS_IHC2_TO_RC_VBUSM_L0_128B_M2M_RETIME_SRC_EDC_CT RL_BUSECC	30	8	Parity

**Table 12-586. EDC checkers information for ECC Aggregator Instance
ECC_AGGR5M_MAIN_HC_ECC_AGGR (continued)**

Protected Interconnect	Group ID	Width	Checker Type
HC_PIPE3_PHYS_IHC2_TO_RC_VBUSM_L0_128B_M2M_RETTIME_SRC_EDC_CT RL_BUSECC	31	8	Parity
HC_PIPE3_PHYS_IHC2_TO_RC_VBUSM_L0_128B_M2M_RETTIME_SRC_EDC_CT RL_BUSECC	32	8	Parity
HC_PIPE3_PHYS_IHC2_TO_RC_VBUSM_L0_128B_M2M_RETTIME_SRC_EDC_CT RL_BUSECC	33	8	Parity
HC_PIPE3_PHYS_IHC2_TO_RC_VBUSM_L0_128B_M2M_RETTIME_SRC_EDC_CT RL_BUSECC	34	8	Parity
HC_PIPE3_PHYS_IHC2_TO_RC_VBUSM_L0_128B_M2M_RETTIME_SRC_EDC_CT RL_BUSECC	35	7	Parity
HC_PIPE3_PHYS_IHC2_TO_RC_VBUSM_L0_128B_M2M_RETTIME_SRC_EDC_CT RL_BUSECC	36	3	Parity
HC_PIPE3_PHYS_IHC2_TO_RC_VBUSM_L0_128B_M2M_RETTIME_SRC_EDC_CT RL_BUSECC	37	1	Parity
HC_PIPE3_PHYS_IHC2_TO_RC_VBUSM_L0_128B_M2M_RETTIME_SRC_EDC_CT RL_BUSECC	38	20	Parity
HC_PIPE3_PHYS_IHC2_TO_RC_VBUSM_L0_128B_M2M_RETTIME_SRC_EDC_CT RL_BUSECC	39	3	Parity
HC_PIPE3_PHYS_IHC2_TO_RC_VBUSM_L0_128B_M2M_RETTIME_SRC_EDC_CT RL_BUSECC	40	7	Parity
HC_PIPE3_PHYS_IHC2_TO_RC_VBUSM_L0_128B_M2M_RETTIME_DST_EDC_CT RL_BUSECC	0	1	Parity
HC_PIPE3_PHYS_IHC2_TO_RC_VBUSM_L0_128B_M2M_RETTIME_DST_EDC_CT RL_BUSECC	1	1	Parity
HC_PIPE3_PHYS_IHC2_TO_RC_VBUSM_L0_128B_M2M_RETTIME_DST_EDC_CT RL_BUSECC	2	9	Parity
HC_PIPE3_PHYS_IHC2_TO_RC_VBUSM_L0_128B_M2M_RETTIME_DST_EDC_CT RL_BUSECC	3	10	Parity
HC_PIPE3_PHYS_IHC2_TO_RC_VBUSM_L0_128B_M2M_RETTIME_DST_EDC_CT RL_BUSECC	4	10	Parity
HC_PIPE3_PHYS_IHC2_TO_RC_VBUSM_L0_128B_M2M_RETTIME_DST_EDC_CT RL_BUSECC	5	1	Redundant
HC_PIPE3_PHYS_IHC2_TO_RC_VBUSM_L0_128B_M2M_RETTIME_DST_EDC_CT RL_BUSECC	6	1	Redundant
HC_PIPE3_PHYS_IHC2_TO_RC_VBUSM_L0_128B_M2M_RETTIME_DST_EDC_CT RL_BUSECC	7	48	Parity
HC_PIPE3_PHYS_IHC2_TO_RC_VBUSM_L0_128B_M2M_RETTIME_DST_EDC_CT RL_BUSECC	8	1	Redundant
HC_PIPE3_PHYS_IHC2_TO_RC_VBUSM_L0_128B_M2M_RETTIME_DST_EDC_CT RL_BUSECC	9	1	Parity
HC_PIPE3_PHYS_IHC2_TO_RC_VBUSM_L0_128B_M2M_RETTIME_DST_EDC_CT RL_BUSECC	10	10	Parity
HC_PIPE3_PHYS_IHC2_TO_RC_VBUSM_L0_128B_M2M_RETTIME_DST_EDC_CT RL_BUSECC	11	1	Parity
HC_PIPE3_PHYS_IHC2_TO_RC_VBUSM_L0_128B_M2M_RETTIME_DST_EDC_CT RL_BUSECC	12	1	Redundant
HC_PIPE3_PHYS_IHC2_TO_RC_VBUSM_L0_128B_M2M_RETTIME_DST_EDC_CT RL_BUSECC	13	1	Parity
HC_PIPE3_PHYS_IHC2_TO_RC_VBUSM_L0_128B_M2M_RETTIME_DST_EDC_CT RL_BUSECC	14	1	Parity
HC_PIPE3_PHYS_IHC2_TO_RC_VBUSM_L0_128B_M2M_RETTIME_DST_EDC_CT RL_BUSECC	15	10	Parity
HC_PIPE3_PHYS_IHC2_TO_RC_VBUSM_L0_128B_M2M_RETTIME_DST_EDC_CT RL_BUSECC	16	9	Parity

**Table 12-586. EDC checkers information for ECC Aggregator Instance
ECC_AGGR5M_MAIN_HC_ECC_AGGR (continued)**

Protected Interconnect	Group ID	Width	Checker Type
HC_PIPE3_PHYS_IHC2_TO_RC_VBUSM_L0_128B_M2M_RETIME_DST_EDC_CT RL_BUSECC	17	1	Parity
HC_PIPE3_PHYS_IHC2_TO_RC_VBUSM_L0_128B_M2M_RETIME_DST_EDC_CT RL_BUSECC	18	10	Parity
HC_PIPE3_PHYS_IHC2_TO_RC_VBUSM_L0_128B_M2M_RETIME_DST_EDC_CT RL_BUSECC	19	10	Parity
HC_PIPE3_PHYS_IHC2_TO_RC_VBUSM_L0_128B_M2M_RETIME_DST_EDC_CT RL_BUSECC	20	1	Parity
HC_PIPE3_PHYS_IHC2_TO_RC_VBUSM_L0_128B_M2M_RETIME_DST_EDC_CT RL_BUSECC	21	5	Parity
HC_PIPE3_PHYS_IHC2_TO_RC_VBUSM_L0_128B_M2M_RETIME_DST_EDC_CT RL_BUSECC	22	9	Parity
HC_PIPE3_PHYS_IHC2_TO_RC_VBUSM_L0_128B_M2M_RETIME_DST_EDC_CT RL_BUSECC	23	1	Parity
HC_PIPE3_PHYS_IHC2_TO_RC_VBUSM_L0_128B_M2M_RETIME_DST_EDC_CT RL_BUSECC	24	3	Parity
HC_PIPE3_PHYS_IHC2_TO_RC_VBUSM_L0_128B_M2M_RETIME_DST_EDC_CT RL_BUSECC	25	3	Parity
HC_PIPE3_PHYS_IHC2_TO_RC_VBUSM_L0_128B_M2M_RETIME_DST_EDC_CT RL_BUSECC	26	1	Parity
HC_PIPE3_PHYS_IHC2_TO_RC_VBUSM_L0_128B_M2M_RETIME_DST_EDC_CT RL_BUSECC	27	1	Parity
HC_PIPE3_PHYS_IHC2_TO_RC_VBUSM_L0_128B_M2M_RETIME_DST_EDC_CT RL_BUSECC	28	3	Parity
HC_PIPE3_PHYS_IHC2_TO_RC_VBUSM_L0_128B_M2M_RETIME_DST_EDC_CT RL_BUSECC	29	7	Parity
HC_PIPE3_PHYS_IHC2_TO_RC_VBUSM_L0_128B_M2M_RETIME_DST_EDC_CT RL_BUSECC	30	8	Parity
HC_PIPE3_PHYS_IHC2_TO_RC_VBUSM_L0_128B_M2M_RETIME_DST_EDC_CT RL_BUSECC	31	18	Parity
HC_PIPE3_PHYS_IHC2_TO_RC_VBUSM_L0_128B_M2M_RETIME_DST_EDC_CT RL_BUSECC	32	18	Parity
HC_PIPE3_PHYS_IHC2_TO_RC_VBUSM_L0_128B_M2M_RETIME_DST_EDC_CT RL_BUSECC	33	3	Parity
HC_PIPE3_PHYS_IHC2_TO_RC_VBUSM_L0_128B_M2M_RETIME_DST_EDC_CT RL_BUSECC	34	8	Parity
HC_PIPE3_PHYS_IHC2_TO_RC_VBUSM_L0_128B_M2M_RETIME_DST_EDC_CT RL_BUSECC	35	8	Parity
HC_PIPE3_PHYS_IHC2_TO_RC_VBUSM_L0_128B_M2M_RETIME_DST_EDC_CT RL_BUSECC	36	8	Parity
HC_PIPE3_PHYS_IHC2_TO_RC_VBUSM_L0_128B_M2M_RETIME_DST_EDC_CT RL_BUSECC	37	8	Parity
HC_PIPE3_PHYS_IHC2_TO_RC_VBUSM_L0_128B_M2M_RETIME_DST_EDC_CT RL_BUSECC	38	8	Parity
HC_PIPE3_PHYS_IHC2_TO_RC_VBUSM_L0_128B_M2M_RETIME_DST_EDC_CT RL_BUSECC	39	8	Parity
HC_PIPE3_PHYS_IHC2_TO_RC_VBUSM_L0_128B_M2M_RETIME_DST_EDC_CT RL_BUSECC	40	8	Parity
HC_PIPE3_PHYS_IHC2_TO_RC_VBUSM_L0_128B_M2M_RETIME_DST_EDC_CT RL_BUSECC	41	7	Parity
HC_PIPE3_PHYS_IHC2_TO_RC_VBUSM_L0_128B_M2M_RETIME_DST_EDC_CT RL_BUSECC	42	3	Parity
HC_PIPE3_PHYS_IHC2_TO_RC_VBUSM_L0_128B_M2M_RETIME_DST_EDC_CT RL_BUSECC	43	1	Parity

**Table 12-586. EDC checkers information for ECC Aggregator Instance
ECC_AGGR5M_MAIN_HC_ECC_AGGR (continued)**

Protected Interconnect	Group ID	Width	Checker Type
HC_PIPE3_PHYS_IHC2_TO_RC_VBUSM_L0_128B_M2M_RETTIME_DST_EDC_CT RL_BUSECC	44	20	Parity
HC_PIPE3_PHYS_IHC2_TO_RC_VBUSM_L1_128B_M2M_RETTIME_SRC_EDC_CT RL_BUSECC	0	24	Parity
HC_PIPE3_PHYS_IHC2_TO_RC_VBUSM_L1_128B_M2M_RETTIME_SRC_EDC_CT RL_BUSECC	1	1	Parity
HC_PIPE3_PHYS_IHC2_TO_RC_VBUSM_L1_128B_M2M_RETTIME_SRC_EDC_CT RL_BUSECC	2	1	Parity
HC_PIPE3_PHYS_IHC2_TO_RC_VBUSM_L1_128B_M2M_RETTIME_SRC_EDC_CT RL_BUSECC	3	1	Redundant
HC_PIPE3_PHYS_IHC2_TO_RC_VBUSM_L1_128B_M2M_RETTIME_SRC_EDC_CT RL_BUSECC	4	48	Parity
HC_PIPE3_PHYS_IHC2_TO_RC_VBUSM_L1_128B_M2M_RETTIME_SRC_EDC_CT RL_BUSECC	5	10	Parity
HC_PIPE3_PHYS_IHC2_TO_RC_VBUSM_L1_128B_M2M_RETTIME_SRC_EDC_CT RL_BUSECC	6	1	Parity
HC_PIPE3_PHYS_IHC2_TO_RC_VBUSM_L1_128B_M2M_RETTIME_SRC_EDC_CT RL_BUSECC	7	3	Parity
HC_PIPE3_PHYS_IHC2_TO_RC_VBUSM_L1_128B_M2M_RETTIME_SRC_EDC_CT RL_BUSECC	8	3	Parity
HC_PIPE3_PHYS_IHC2_TO_RC_VBUSM_L1_128B_M2M_RETTIME_SRC_EDC_CT RL_BUSECC	9	1	Redundant
HC_PIPE3_PHYS_IHC2_TO_RC_VBUSM_L1_128B_M2M_RETTIME_SRC_EDC_CT RL_BUSECC	10	10	Parity
HC_PIPE3_PHYS_IHC2_TO_RC_VBUSM_L1_128B_M2M_RETTIME_SRC_EDC_CT RL_BUSECC	11	1	Parity
HC_PIPE3_PHYS_IHC2_TO_RC_VBUSM_L1_128B_M2M_RETTIME_SRC_EDC_CT RL_BUSECC	12	1	Parity
HC_PIPE3_PHYS_IHC2_TO_RC_VBUSM_L1_128B_M2M_RETTIME_SRC_EDC_CT RL_BUSECC	13	1	Redundant
HC_PIPE3_PHYS_IHC2_TO_RC_VBUSM_L1_128B_M2M_RETTIME_SRC_EDC_CT RL_BUSECC	14	10	Parity
HC_PIPE3_PHYS_IHC2_TO_RC_VBUSM_L1_128B_M2M_RETTIME_SRC_EDC_CT RL_BUSECC	15	1	Parity
HC_PIPE3_PHYS_IHC2_TO_RC_VBUSM_L1_128B_M2M_RETTIME_SRC_EDC_CT RL_BUSECC	16	1	Redundant
HC_PIPE3_PHYS_IHC2_TO_RC_VBUSM_L1_128B_M2M_RETTIME_SRC_EDC_CT RL_BUSECC	17	10	Parity
HC_PIPE3_PHYS_IHC2_TO_RC_VBUSM_L1_128B_M2M_RETTIME_SRC_EDC_CT RL_BUSECC	18	10	Parity
HC_PIPE3_PHYS_IHC2_TO_RC_VBUSM_L1_128B_M2M_RETTIME_SRC_EDC_CT RL_BUSECC	19	1	Parity
HC_PIPE3_PHYS_IHC2_TO_RC_VBUSM_L1_128B_M2M_RETTIME_SRC_EDC_CT RL_BUSECC	20	1	Parity
HC_PIPE3_PHYS_IHC2_TO_RC_VBUSM_L1_128B_M2M_RETTIME_SRC_EDC_CT RL_BUSECC	21	3	Parity
HC_PIPE3_PHYS_IHC2_TO_RC_VBUSM_L1_128B_M2M_RETTIME_SRC_EDC_CT RL_BUSECC	22	10	Parity
HC_PIPE3_PHYS_IHC2_TO_RC_VBUSM_L1_128B_M2M_RETTIME_SRC_EDC_CT RL_BUSECC	23	3	Parity
HC_PIPE3_PHYS_IHC2_TO_RC_VBUSM_L1_128B_M2M_RETTIME_SRC_EDC_CT RL_BUSECC	24	1	Parity
HC_PIPE3_PHYS_IHC2_TO_RC_VBUSM_L1_128B_M2M_RETTIME_SRC_EDC_CT RL_BUSECC	25	1	Parity

**Table 12-586. EDC checkers information for ECC Aggregator Instance
ECC_AGGR5M_MAIN_HC_ECC_AGGR (continued)**

Protected Interconnect	Group ID	Width	Checker Type
HC_PIPE3_PHYS_IHC2_TO_RC_VBUSM_L1_128B_M2M_RETTIME_SRC_EDC_CT RL_BUSECC	26	18	Parity
HC_PIPE3_PHYS_IHC2_TO_RC_VBUSM_L1_128B_M2M_RETTIME_SRC_EDC_CT RL_BUSECC	27	3	Parity
HC_PIPE3_PHYS_IHC2_TO_RC_VBUSM_L1_128B_M2M_RETTIME_SRC_EDC_CT RL_BUSECC	28	8	Parity
HC_PIPE3_PHYS_IHC2_TO_RC_VBUSM_L1_128B_M2M_RETTIME_SRC_EDC_CT RL_BUSECC	29	8	Parity
HC_PIPE3_PHYS_IHC2_TO_RC_VBUSM_L1_128B_M2M_RETTIME_SRC_EDC_CT RL_BUSECC	30	8	Parity
HC_PIPE3_PHYS_IHC2_TO_RC_VBUSM_L1_128B_M2M_RETTIME_SRC_EDC_CT RL_BUSECC	31	8	Parity
HC_PIPE3_PHYS_IHC2_TO_RC_VBUSM_L1_128B_M2M_RETTIME_SRC_EDC_CT RL_BUSECC	32	8	Parity
HC_PIPE3_PHYS_IHC2_TO_RC_VBUSM_L1_128B_M2M_RETTIME_SRC_EDC_CT RL_BUSECC	33	8	Parity
HC_PIPE3_PHYS_IHC2_TO_RC_VBUSM_L1_128B_M2M_RETTIME_SRC_EDC_CT RL_BUSECC	34	8	Parity
HC_PIPE3_PHYS_IHC2_TO_RC_VBUSM_L1_128B_M2M_RETTIME_SRC_EDC_CT RL_BUSECC	35	7	Parity
HC_PIPE3_PHYS_IHC2_TO_RC_VBUSM_L1_128B_M2M_RETTIME_SRC_EDC_CT RL_BUSECC	36	3	Parity
HC_PIPE3_PHYS_IHC2_TO_RC_VBUSM_L1_128B_M2M_RETTIME_SRC_EDC_CT RL_BUSECC	37	1	Parity
HC_PIPE3_PHYS_IHC2_TO_RC_VBUSM_L1_128B_M2M_RETTIME_SRC_EDC_CT RL_BUSECC	38	20	Parity
HC_PIPE3_PHYS_IHC2_TO_RC_VBUSM_L1_128B_M2M_RETTIME_SRC_EDC_CT RL_BUSECC	39	3	Parity
HC_PIPE3_PHYS_IHC2_TO_RC_VBUSM_L1_128B_M2M_RETTIME_SRC_EDC_CT RL_BUSECC	40	7	Parity
HC_PIPE3_PHYS_IHC2_TO_RC_VBUSM_L1_128B_M2M_RETTIME_DST_EDC_CT RL_BUSECC	0	1	Parity
HC_PIPE3_PHYS_IHC2_TO_RC_VBUSM_L1_128B_M2M_RETTIME_DST_EDC_CT RL_BUSECC	1	1	Parity
HC_PIPE3_PHYS_IHC2_TO_RC_VBUSM_L1_128B_M2M_RETTIME_DST_EDC_CT RL_BUSECC	2	9	Parity
HC_PIPE3_PHYS_IHC2_TO_RC_VBUSM_L1_128B_M2M_RETTIME_DST_EDC_CT RL_BUSECC	3	10	Parity
HC_PIPE3_PHYS_IHC2_TO_RC_VBUSM_L1_128B_M2M_RETTIME_DST_EDC_CT RL_BUSECC	4	10	Parity
HC_PIPE3_PHYS_IHC2_TO_RC_VBUSM_L1_128B_M2M_RETTIME_DST_EDC_CT RL_BUSECC	5	1	Redundant
HC_PIPE3_PHYS_IHC2_TO_RC_VBUSM_L1_128B_M2M_RETTIME_DST_EDC_CT RL_BUSECC	6	1	Redundant
HC_PIPE3_PHYS_IHC2_TO_RC_VBUSM_L1_128B_M2M_RETTIME_DST_EDC_CT RL_BUSECC	7	48	Parity
HC_PIPE3_PHYS_IHC2_TO_RC_VBUSM_L1_128B_M2M_RETTIME_DST_EDC_CT RL_BUSECC	8	1	Redundant
HC_PIPE3_PHYS_IHC2_TO_RC_VBUSM_L1_128B_M2M_RETTIME_DST_EDC_CT RL_BUSECC	9	1	Parity
HC_PIPE3_PHYS_IHC2_TO_RC_VBUSM_L1_128B_M2M_RETTIME_DST_EDC_CT RL_BUSECC	10	10	Parity
HC_PIPE3_PHYS_IHC2_TO_RC_VBUSM_L1_128B_M2M_RETTIME_DST_EDC_CT RL_BUSECC	11	1	Parity

**Table 12-586. EDC checkers information for ECC Aggregator Instance
ECC_AGGR5M_MAIN_HC_ECC_AGGR (continued)**

Protected Interconnect	Group ID	Width	Checker Type
HC_PIPE3_PHYS_IHC2_TO_RC_VBUSM_L1_128B_M2M_RETIME_DST_EDC_CT RL_BUSECC	12	1	Redundant
HC_PIPE3_PHYS_IHC2_TO_RC_VBUSM_L1_128B_M2M_RETIME_DST_EDC_CT RL_BUSECC	13	1	Parity
HC_PIPE3_PHYS_IHC2_TO_RC_VBUSM_L1_128B_M2M_RETIME_DST_EDC_CT RL_BUSECC	14	1	Parity
HC_PIPE3_PHYS_IHC2_TO_RC_VBUSM_L1_128B_M2M_RETIME_DST_EDC_CT RL_BUSECC	15	10	Parity
HC_PIPE3_PHYS_IHC2_TO_RC_VBUSM_L1_128B_M2M_RETIME_DST_EDC_CT RL_BUSECC	16	9	Parity
HC_PIPE3_PHYS_IHC2_TO_RC_VBUSM_L1_128B_M2M_RETIME_DST_EDC_CT RL_BUSECC	17	1	Parity
HC_PIPE3_PHYS_IHC2_TO_RC_VBUSM_L1_128B_M2M_RETIME_DST_EDC_CT RL_BUSECC	18	10	Parity
HC_PIPE3_PHYS_IHC2_TO_RC_VBUSM_L1_128B_M2M_RETIME_DST_EDC_CT RL_BUSECC	19	10	Parity
HC_PIPE3_PHYS_IHC2_TO_RC_VBUSM_L1_128B_M2M_RETIME_DST_EDC_CT RL_BUSECC	20	1	Parity
HC_PIPE3_PHYS_IHC2_TO_RC_VBUSM_L1_128B_M2M_RETIME_DST_EDC_CT RL_BUSECC	21	5	Parity
HC_PIPE3_PHYS_IHC2_TO_RC_VBUSM_L1_128B_M2M_RETIME_DST_EDC_CT RL_BUSECC	22	9	Parity
HC_PIPE3_PHYS_IHC2_TO_RC_VBUSM_L1_128B_M2M_RETIME_DST_EDC_CT RL_BUSECC	23	1	Parity
HC_PIPE3_PHYS_IHC2_TO_RC_VBUSM_L1_128B_M2M_RETIME_DST_EDC_CT RL_BUSECC	24	3	Parity
HC_PIPE3_PHYS_IHC2_TO_RC_VBUSM_L1_128B_M2M_RETIME_DST_EDC_CT RL_BUSECC	25	3	Parity
HC_PIPE3_PHYS_IHC2_TO_RC_VBUSM_L1_128B_M2M_RETIME_DST_EDC_CT RL_BUSECC	26	1	Parity
HC_PIPE3_PHYS_IHC2_TO_RC_VBUSM_L1_128B_M2M_RETIME_DST_EDC_CT RL_BUSECC	27	1	Parity
HC_PIPE3_PHYS_IHC2_TO_RC_VBUSM_L1_128B_M2M_RETIME_DST_EDC_CT RL_BUSECC	28	3	Parity
HC_PIPE3_PHYS_IHC2_TO_RC_VBUSM_L1_128B_M2M_RETIME_DST_EDC_CT RL_BUSECC	29	7	Parity
HC_PIPE3_PHYS_IHC2_TO_RC_VBUSM_L1_128B_M2M_RETIME_DST_EDC_CT RL_BUSECC	30	8	Parity
HC_PIPE3_PHYS_IHC2_TO_RC_VBUSM_L1_128B_M2M_RETIME_DST_EDC_CT RL_BUSECC	31	18	Parity
HC_PIPE3_PHYS_IHC2_TO_RC_VBUSM_L1_128B_M2M_RETIME_DST_EDC_CT RL_BUSECC	32	18	Parity
HC_PIPE3_PHYS_IHC2_TO_RC_VBUSM_L1_128B_M2M_RETIME_DST_EDC_CT RL_BUSECC	33	3	Parity
HC_PIPE3_PHYS_IHC2_TO_RC_VBUSM_L1_128B_M2M_RETIME_DST_EDC_CT RL_BUSECC	34	8	Parity
HC_PIPE3_PHYS_IHC2_TO_RC_VBUSM_L1_128B_M2M_RETIME_DST_EDC_CT RL_BUSECC	35	8	Parity
HC_PIPE3_PHYS_IHC2_TO_RC_VBUSM_L1_128B_M2M_RETIME_DST_EDC_CT RL_BUSECC	36	8	Parity
HC_PIPE3_PHYS_IHC2_TO_RC_VBUSM_L1_128B_M2M_RETIME_DST_EDC_CT RL_BUSECC	37	8	Parity
HC_PIPE3_PHYS_IHC2_TO_RC_VBUSM_L1_128B_M2M_RETIME_DST_EDC_CT RL_BUSECC	38	8	Parity

**Table 12-586. EDC checkers information for ECC Aggregator Instance
ECC_AGGR5M_MAIN_HC_ECC_AGGR (continued)**

Protected Interconnect	Group ID	Width	Checker Type
HC_PIPE3_PHYS_IHC2_TO_RC_VBUSM_L1_128B_M2M_RETIRE_DST_EDC_CT RL_BUSECC	39	8	Parity
HC_PIPE3_PHYS_IHC2_TO_RC_VBUSM_L1_128B_M2M_RETIRE_DST_EDC_CT RL_BUSECC	40	8	Parity
HC_PIPE3_PHYS_IHC2_TO_RC_VBUSM_L1_128B_M2M_RETIRE_DST_EDC_CT RL_BUSECC	41	7	Parity
HC_PIPE3_PHYS_IHC2_TO_RC_VBUSM_L1_128B_M2M_RETIRE_DST_EDC_CT RL_BUSECC	42	3	Parity
HC_PIPE3_PHYS_IHC2_TO_RC_VBUSM_L1_128B_M2M_RETIRE_DST_EDC_CT RL_BUSECC	43	1	Parity
HC_PIPE3_PHYS_IHC2_TO_RC_VBUSM_L1_128B_M2M_RETIRE_DST_EDC_CT RL_BUSECC	44	20	Parity
HC_PIPE3_PHYS_IRC_TO_HC2_VBUSM_L0_128B_M2M_RETIRE_SRC_EDC_CT RL_BUSECC	0	24	Parity
HC_PIPE3_PHYS_IRC_TO_HC2_VBUSM_L0_128B_M2M_RETIRE_SRC_EDC_CT RL_BUSECC	1	1	Parity
HC_PIPE3_PHYS_IRC_TO_HC2_VBUSM_L0_128B_M2M_RETIRE_SRC_EDC_CT RL_BUSECC	2	1	Parity
HC_PIPE3_PHYS_IRC_TO_HC2_VBUSM_L0_128B_M2M_RETIRE_SRC_EDC_CT RL_BUSECC	3	1	Redundant
HC_PIPE3_PHYS_IRC_TO_HC2_VBUSM_L0_128B_M2M_RETIRE_SRC_EDC_CT RL_BUSECC	4	48	Parity
HC_PIPE3_PHYS_IRC_TO_HC2_VBUSM_L0_128B_M2M_RETIRE_SRC_EDC_CT RL_BUSECC	5	10	Parity
HC_PIPE3_PHYS_IRC_TO_HC2_VBUSM_L0_128B_M2M_RETIRE_SRC_EDC_CT RL_BUSECC	6	1	Parity
HC_PIPE3_PHYS_IRC_TO_HC2_VBUSM_L0_128B_M2M_RETIRE_SRC_EDC_CT RL_BUSECC	7	3	Parity
HC_PIPE3_PHYS_IRC_TO_HC2_VBUSM_L0_128B_M2M_RETIRE_SRC_EDC_CT RL_BUSECC	8	3	Parity
HC_PIPE3_PHYS_IRC_TO_HC2_VBUSM_L0_128B_M2M_RETIRE_SRC_EDC_CT RL_BUSECC	9	1	Redundant
HC_PIPE3_PHYS_IRC_TO_HC2_VBUSM_L0_128B_M2M_RETIRE_SRC_EDC_CT RL_BUSECC	10	10	Parity
HC_PIPE3_PHYS_IRC_TO_HC2_VBUSM_L0_128B_M2M_RETIRE_SRC_EDC_CT RL_BUSECC	11	1	Parity
HC_PIPE3_PHYS_IRC_TO_HC2_VBUSM_L0_128B_M2M_RETIRE_SRC_EDC_CT RL_BUSECC	12	1	Parity
HC_PIPE3_PHYS_IRC_TO_HC2_VBUSM_L0_128B_M2M_RETIRE_SRC_EDC_CT RL_BUSECC	13	1	Redundant
HC_PIPE3_PHYS_IRC_TO_HC2_VBUSM_L0_128B_M2M_RETIRE_SRC_EDC_CT RL_BUSECC	14	10	Parity
HC_PIPE3_PHYS_IRC_TO_HC2_VBUSM_L0_128B_M2M_RETIRE_SRC_EDC_CT RL_BUSECC	15	1	Parity
HC_PIPE3_PHYS_IRC_TO_HC2_VBUSM_L0_128B_M2M_RETIRE_SRC_EDC_CT RL_BUSECC	16	1	Redundant
HC_PIPE3_PHYS_IRC_TO_HC2_VBUSM_L0_128B_M2M_RETIRE_SRC_EDC_CT RL_BUSECC	17	10	Parity
HC_PIPE3_PHYS_IRC_TO_HC2_VBUSM_L0_128B_M2M_RETIRE_SRC_EDC_CT RL_BUSECC	18	10	Parity
HC_PIPE3_PHYS_IRC_TO_HC2_VBUSM_L0_128B_M2M_RETIRE_SRC_EDC_CT RL_BUSECC	19	1	Parity
HC_PIPE3_PHYS_IRC_TO_HC2_VBUSM_L0_128B_M2M_RETIRE_SRC_EDC_CT RL_BUSECC	20	1	Parity

**Table 12-586. EDC checkers information for ECC Aggregator Instance
ECC_AGGR5M_MAIN_HC_ECC_AGGR (continued)**

Protected Interconnect	Group ID	Width	Checker Type
HC_PIPE3_PHYS__IRC_TO_HC2_VBUSM_L0_128B_M2M_RETTIME_SRC_EDC_CT RL_BUSECC	21	3	Parity
HC_PIPE3_PHYS__IRC_TO_HC2_VBUSM_L0_128B_M2M_RETTIME_SRC_EDC_CT RL_BUSECC	22	10	Parity
HC_PIPE3_PHYS__IRC_TO_HC2_VBUSM_L0_128B_M2M_RETTIME_SRC_EDC_CT RL_BUSECC	23	3	Parity
HC_PIPE3_PHYS__IRC_TO_HC2_VBUSM_L0_128B_M2M_RETTIME_SRC_EDC_CT RL_BUSECC	24	1	Parity
HC_PIPE3_PHYS__IRC_TO_HC2_VBUSM_L0_128B_M2M_RETTIME_SRC_EDC_CT RL_BUSECC	25	1	Parity
HC_PIPE3_PHYS__IRC_TO_HC2_VBUSM_L0_128B_M2M_RETTIME_SRC_EDC_CT RL_BUSECC	26	18	Parity
HC_PIPE3_PHYS__IRC_TO_HC2_VBUSM_L0_128B_M2M_RETTIME_SRC_EDC_CT RL_BUSECC	27	3	Parity
HC_PIPE3_PHYS__IRC_TO_HC2_VBUSM_L0_128B_M2M_RETTIME_SRC_EDC_CT RL_BUSECC	28	8	Parity
HC_PIPE3_PHYS__IRC_TO_HC2_VBUSM_L0_128B_M2M_RETTIME_SRC_EDC_CT RL_BUSECC	29	8	Parity
HC_PIPE3_PHYS__IRC_TO_HC2_VBUSM_L0_128B_M2M_RETTIME_SRC_EDC_CT RL_BUSECC	30	8	Parity
HC_PIPE3_PHYS__IRC_TO_HC2_VBUSM_L0_128B_M2M_RETTIME_SRC_EDC_CT RL_BUSECC	31	8	Parity
HC_PIPE3_PHYS__IRC_TO_HC2_VBUSM_L0_128B_M2M_RETTIME_SRC_EDC_CT RL_BUSECC	32	8	Parity
HC_PIPE3_PHYS__IRC_TO_HC2_VBUSM_L0_128B_M2M_RETTIME_SRC_EDC_CT RL_BUSECC	33	8	Parity
HC_PIPE3_PHYS__IRC_TO_HC2_VBUSM_L0_128B_M2M_RETTIME_SRC_EDC_CT RL_BUSECC	34	8	Parity
HC_PIPE3_PHYS__IRC_TO_HC2_VBUSM_L0_128B_M2M_RETTIME_SRC_EDC_CT RL_BUSECC	35	7	Parity
HC_PIPE3_PHYS__IRC_TO_HC2_VBUSM_L0_128B_M2M_RETTIME_SRC_EDC_CT RL_BUSECC	36	3	Parity
HC_PIPE3_PHYS__IRC_TO_HC2_VBUSM_L0_128B_M2M_RETTIME_SRC_EDC_CT RL_BUSECC	37	1	Parity
HC_PIPE3_PHYS__IRC_TO_HC2_VBUSM_L0_128B_M2M_RETTIME_SRC_EDC_CT RL_BUSECC	38	20	Parity
HC_PIPE3_PHYS__IRC_TO_HC2_VBUSM_L0_128B_M2M_RETTIME_SRC_EDC_CT RL_BUSECC	39	3	Parity
HC_PIPE3_PHYS__IRC_TO_HC2_VBUSM_L0_128B_M2M_RETTIME_SRC_EDC_CT RL_BUSECC	40	7	Parity
HC_PIPE3_PHYS__IRC_TO_HC2_VBUSM_L0_128B_M2M_RETTIME_DST_EDC_CT RL_BUSECC	0	1	Parity
HC_PIPE3_PHYS__IRC_TO_HC2_VBUSM_L0_128B_M2M_RETTIME_DST_EDC_CT RL_BUSECC	1	1	Parity
HC_PIPE3_PHYS__IRC_TO_HC2_VBUSM_L0_128B_M2M_RETTIME_DST_EDC_CT RL_BUSECC	2	9	Parity
HC_PIPE3_PHYS__IRC_TO_HC2_VBUSM_L0_128B_M2M_RETTIME_DST_EDC_CT RL_BUSECC	3	10	Parity
HC_PIPE3_PHYS__IRC_TO_HC2_VBUSM_L0_128B_M2M_RETTIME_DST_EDC_CT RL_BUSECC	4	10	Parity
HC_PIPE3_PHYS__IRC_TO_HC2_VBUSM_L0_128B_M2M_RETTIME_DST_EDC_CT RL_BUSECC	5	1	Redundant
HC_PIPE3_PHYS__IRC_TO_HC2_VBUSM_L0_128B_M2M_RETTIME_DST_EDC_CT RL_BUSECC	6	1	Redundant

**Table 12-586. EDC checkers information for ECC Aggregator Instance
ECC_AGGR5M_MAIN_HC_ECC_AGGR (continued)**

Protected Interconnect	Group ID	Width	Checker Type
HC_PIPE3_PHYS__IRC_TO_HC2_VBUSM_L0_128B_M2M_RETIME_DST_EDC_CT RL_BUSECC	7	48	Parity
HC_PIPE3_PHYS__IRC_TO_HC2_VBUSM_L0_128B_M2M_RETIME_DST_EDC_CT RL_BUSECC	8	1	Redundant
HC_PIPE3_PHYS__IRC_TO_HC2_VBUSM_L0_128B_M2M_RETIME_DST_EDC_CT RL_BUSECC	9	1	Parity
HC_PIPE3_PHYS__IRC_TO_HC2_VBUSM_L0_128B_M2M_RETIME_DST_EDC_CT RL_BUSECC	10	10	Parity
HC_PIPE3_PHYS__IRC_TO_HC2_VBUSM_L0_128B_M2M_RETIME_DST_EDC_CT RL_BUSECC	11	1	Parity
HC_PIPE3_PHYS__IRC_TO_HC2_VBUSM_L0_128B_M2M_RETIME_DST_EDC_CT RL_BUSECC	12	1	Redundant
HC_PIPE3_PHYS__IRC_TO_HC2_VBUSM_L0_128B_M2M_RETIME_DST_EDC_CT RL_BUSECC	13	1	Parity
HC_PIPE3_PHYS__IRC_TO_HC2_VBUSM_L0_128B_M2M_RETIME_DST_EDC_CT RL_BUSECC	14	1	Parity
HC_PIPE3_PHYS__IRC_TO_HC2_VBUSM_L0_128B_M2M_RETIME_DST_EDC_CT RL_BUSECC	15	10	Parity
HC_PIPE3_PHYS__IRC_TO_HC2_VBUSM_L0_128B_M2M_RETIME_DST_EDC_CT RL_BUSECC	16	9	Parity
HC_PIPE3_PHYS__IRC_TO_HC2_VBUSM_L0_128B_M2M_RETIME_DST_EDC_CT RL_BUSECC	17	1	Parity
HC_PIPE3_PHYS__IRC_TO_HC2_VBUSM_L0_128B_M2M_RETIME_DST_EDC_CT RL_BUSECC	18	10	Parity
HC_PIPE3_PHYS__IRC_TO_HC2_VBUSM_L0_128B_M2M_RETIME_DST_EDC_CT RL_BUSECC	19	10	Parity
HC_PIPE3_PHYS__IRC_TO_HC2_VBUSM_L0_128B_M2M_RETIME_DST_EDC_CT RL_BUSECC	20	1	Parity
HC_PIPE3_PHYS__IRC_TO_HC2_VBUSM_L0_128B_M2M_RETIME_DST_EDC_CT RL_BUSECC	21	5	Parity
HC_PIPE3_PHYS__IRC_TO_HC2_VBUSM_L0_128B_M2M_RETIME_DST_EDC_CT RL_BUSECC	22	9	Parity
HC_PIPE3_PHYS__IRC_TO_HC2_VBUSM_L0_128B_M2M_RETIME_DST_EDC_CT RL_BUSECC	23	1	Parity
HC_PIPE3_PHYS__IRC_TO_HC2_VBUSM_L0_128B_M2M_RETIME_DST_EDC_CT RL_BUSECC	24	3	Parity
HC_PIPE3_PHYS__IRC_TO_HC2_VBUSM_L0_128B_M2M_RETIME_DST_EDC_CT RL_BUSECC	25	3	Parity
HC_PIPE3_PHYS__IRC_TO_HC2_VBUSM_L0_128B_M2M_RETIME_DST_EDC_CT RL_BUSECC	26	1	Parity
HC_PIPE3_PHYS__IRC_TO_HC2_VBUSM_L0_128B_M2M_RETIME_DST_EDC_CT RL_BUSECC	27	1	Parity
HC_PIPE3_PHYS__IRC_TO_HC2_VBUSM_L0_128B_M2M_RETIME_DST_EDC_CT RL_BUSECC	28	3	Parity
HC_PIPE3_PHYS__IRC_TO_HC2_VBUSM_L0_128B_M2M_RETIME_DST_EDC_CT RL_BUSECC	29	7	Parity
HC_PIPE3_PHYS__IRC_TO_HC2_VBUSM_L0_128B_M2M_RETIME_DST_EDC_CT RL_BUSECC	30	8	Parity
HC_PIPE3_PHYS__IRC_TO_HC2_VBUSM_L0_128B_M2M_RETIME_DST_EDC_CT RL_BUSECC	31	18	Parity
HC_PIPE3_PHYS__IRC_TO_HC2_VBUSM_L0_128B_M2M_RETIME_DST_EDC_CT RL_BUSECC	32	18	Parity
HC_PIPE3_PHYS__IRC_TO_HC2_VBUSM_L0_128B_M2M_RETIME_DST_EDC_CT RL_BUSECC	33	3	Parity

**Table 12-586. EDC checkers information for ECC Aggregator Instance
ECC_AGGR5M_MAIN_HC_ECC_AGGR (continued)**

Protected Interconnect	Group ID	Width	Checker Type
HC_PIPE3_PHYS__IRC_TO_HC2_VBUSM_L0_128B_M2M_RETTIME_DST_EDC_CT RL_BUSECC	34	8	Parity
HC_PIPE3_PHYS__IRC_TO_HC2_VBUSM_L0_128B_M2M_RETTIME_DST_EDC_CT RL_BUSECC	35	8	Parity
HC_PIPE3_PHYS__IRC_TO_HC2_VBUSM_L0_128B_M2M_RETTIME_DST_EDC_CT RL_BUSECC	36	8	Parity
HC_PIPE3_PHYS__IRC_TO_HC2_VBUSM_L0_128B_M2M_RETTIME_DST_EDC_CT RL_BUSECC	37	8	Parity
HC_PIPE3_PHYS__IRC_TO_HC2_VBUSM_L0_128B_M2M_RETTIME_DST_EDC_CT RL_BUSECC	38	8	Parity
HC_PIPE3_PHYS__IRC_TO_HC2_VBUSM_L0_128B_M2M_RETTIME_DST_EDC_CT RL_BUSECC	39	8	Parity
HC_PIPE3_PHYS__IRC_TO_HC2_VBUSM_L0_128B_M2M_RETTIME_DST_EDC_CT RL_BUSECC	40	8	Parity
HC_PIPE3_PHYS__IRC_TO_HC2_VBUSM_L0_128B_M2M_RETTIME_DST_EDC_CT RL_BUSECC	41	7	Parity
HC_PIPE3_PHYS__IRC_TO_HC2_VBUSM_L0_128B_M2M_RETTIME_DST_EDC_CT RL_BUSECC	42	3	Parity
HC_PIPE3_PHYS__IRC_TO_HC2_VBUSM_L0_128B_M2M_RETTIME_DST_EDC_CT RL_BUSECC	43	1	Parity
HC_PIPE3_PHYS__IRC_TO_HC2_VBUSM_L0_128B_M2M_RETTIME_DST_EDC_CT RL_BUSECC	44	20	Parity
HC_PIPE3_PHYS__IRC_TO_HC2_VBUSM_L1_128B_M2M_RETTIME_SRC_EDC_CT RL_BUSECC	0	24	Parity
HC_PIPE3_PHYS__IRC_TO_HC2_VBUSM_L1_128B_M2M_RETTIME_SRC_EDC_CT RL_BUSECC	1	1	Parity
HC_PIPE3_PHYS__IRC_TO_HC2_VBUSM_L1_128B_M2M_RETTIME_SRC_EDC_CT RL_BUSECC	2	1	Parity
HC_PIPE3_PHYS__IRC_TO_HC2_VBUSM_L1_128B_M2M_RETTIME_SRC_EDC_CT RL_BUSECC	3	1	Redundant
HC_PIPE3_PHYS__IRC_TO_HC2_VBUSM_L1_128B_M2M_RETTIME_SRC_EDC_CT RL_BUSECC	4	48	Parity
HC_PIPE3_PHYS__IRC_TO_HC2_VBUSM_L1_128B_M2M_RETTIME_SRC_EDC_CT RL_BUSECC	5	10	Parity
HC_PIPE3_PHYS__IRC_TO_HC2_VBUSM_L1_128B_M2M_RETTIME_SRC_EDC_CT RL_BUSECC	6	1	Parity
HC_PIPE3_PHYS__IRC_TO_HC2_VBUSM_L1_128B_M2M_RETTIME_SRC_EDC_CT RL_BUSECC	7	3	Parity
HC_PIPE3_PHYS__IRC_TO_HC2_VBUSM_L1_128B_M2M_RETTIME_SRC_EDC_CT RL_BUSECC	8	3	Parity
HC_PIPE3_PHYS__IRC_TO_HC2_VBUSM_L1_128B_M2M_RETTIME_SRC_EDC_CT RL_BUSECC	9	1	Redundant
HC_PIPE3_PHYS__IRC_TO_HC2_VBUSM_L1_128B_M2M_RETTIME_SRC_EDC_CT RL_BUSECC	10	10	Parity
HC_PIPE3_PHYS__IRC_TO_HC2_VBUSM_L1_128B_M2M_RETTIME_SRC_EDC_CT RL_BUSECC	11	1	Parity
HC_PIPE3_PHYS__IRC_TO_HC2_VBUSM_L1_128B_M2M_RETTIME_SRC_EDC_CT RL_BUSECC	12	1	Parity
HC_PIPE3_PHYS__IRC_TO_HC2_VBUSM_L1_128B_M2M_RETTIME_SRC_EDC_CT RL_BUSECC	13	1	Redundant
HC_PIPE3_PHYS__IRC_TO_HC2_VBUSM_L1_128B_M2M_RETTIME_SRC_EDC_CT RL_BUSECC	14	10	Parity
HC_PIPE3_PHYS__IRC_TO_HC2_VBUSM_L1_128B_M2M_RETTIME_SRC_EDC_CT RL_BUSECC	15	1	Parity

**Table 12-586. EDC checkers information for ECC Aggregator Instance
ECC_AGGR5M_MAIN_HC_ECC_AGGR (continued)**

Protected Interconnect	Group ID	Width	Checker Type
HC_PIPE3_PHYS__IRC_TO_HC2_VBUSM_L1_128B_M2M_RETTIME_SRC_EDC_CT RL_BUSECC	16	1	Redundant
HC_PIPE3_PHYS__IRC_TO_HC2_VBUSM_L1_128B_M2M_RETTIME_SRC_EDC_CT RL_BUSECC	17	10	Parity
HC_PIPE3_PHYS__IRC_TO_HC2_VBUSM_L1_128B_M2M_RETTIME_SRC_EDC_CT RL_BUSECC	18	10	Parity
HC_PIPE3_PHYS__IRC_TO_HC2_VBUSM_L1_128B_M2M_RETTIME_SRC_EDC_CT RL_BUSECC	19	1	Parity
HC_PIPE3_PHYS__IRC_TO_HC2_VBUSM_L1_128B_M2M_RETTIME_SRC_EDC_CT RL_BUSECC	20	1	Parity
HC_PIPE3_PHYS__IRC_TO_HC2_VBUSM_L1_128B_M2M_RETTIME_SRC_EDC_CT RL_BUSECC	21	3	Parity
HC_PIPE3_PHYS__IRC_TO_HC2_VBUSM_L1_128B_M2M_RETTIME_SRC_EDC_CT RL_BUSECC	22	10	Parity
HC_PIPE3_PHYS__IRC_TO_HC2_VBUSM_L1_128B_M2M_RETTIME_SRC_EDC_CT RL_BUSECC	23	3	Parity
HC_PIPE3_PHYS__IRC_TO_HC2_VBUSM_L1_128B_M2M_RETTIME_SRC_EDC_CT RL_BUSECC	24	1	Parity
HC_PIPE3_PHYS__IRC_TO_HC2_VBUSM_L1_128B_M2M_RETTIME_SRC_EDC_CT RL_BUSECC	25	1	Parity
HC_PIPE3_PHYS__IRC_TO_HC2_VBUSM_L1_128B_M2M_RETTIME_SRC_EDC_CT RL_BUSECC	26	18	Parity
HC_PIPE3_PHYS__IRC_TO_HC2_VBUSM_L1_128B_M2M_RETTIME_SRC_EDC_CT RL_BUSECC	27	3	Parity
HC_PIPE3_PHYS__IRC_TO_HC2_VBUSM_L1_128B_M2M_RETTIME_SRC_EDC_CT RL_BUSECC	28	8	Parity
HC_PIPE3_PHYS__IRC_TO_HC2_VBUSM_L1_128B_M2M_RETTIME_SRC_EDC_CT RL_BUSECC	29	8	Parity
HC_PIPE3_PHYS__IRC_TO_HC2_VBUSM_L1_128B_M2M_RETTIME_SRC_EDC_CT RL_BUSECC	30	8	Parity
HC_PIPE3_PHYS__IRC_TO_HC2_VBUSM_L1_128B_M2M_RETTIME_SRC_EDC_CT RL_BUSECC	31	8	Parity
HC_PIPE3_PHYS__IRC_TO_HC2_VBUSM_L1_128B_M2M_RETTIME_SRC_EDC_CT RL_BUSECC	32	8	Parity
HC_PIPE3_PHYS__IRC_TO_HC2_VBUSM_L1_128B_M2M_RETTIME_SRC_EDC_CT RL_BUSECC	33	8	Parity
HC_PIPE3_PHYS__IRC_TO_HC2_VBUSM_L1_128B_M2M_RETTIME_SRC_EDC_CT RL_BUSECC	34	8	Parity
HC_PIPE3_PHYS__IRC_TO_HC2_VBUSM_L1_128B_M2M_RETTIME_SRC_EDC_CT RL_BUSECC	35	7	Parity
HC_PIPE3_PHYS__IRC_TO_HC2_VBUSM_L1_128B_M2M_RETTIME_SRC_EDC_CT RL_BUSECC	36	3	Parity
HC_PIPE3_PHYS__IRC_TO_HC2_VBUSM_L1_128B_M2M_RETTIME_SRC_EDC_CT RL_BUSECC	37	1	Parity
HC_PIPE3_PHYS__IRC_TO_HC2_VBUSM_L1_128B_M2M_RETTIME_SRC_EDC_CT RL_BUSECC	38	20	Parity
HC_PIPE3_PHYS__IRC_TO_HC2_VBUSM_L1_128B_M2M_RETTIME_SRC_EDC_CT RL_BUSECC	39	3	Parity
HC_PIPE3_PHYS__IRC_TO_HC2_VBUSM_L1_128B_M2M_RETTIME_SRC_EDC_CT RL_BUSECC	40	7	Parity
HC_PIPE3_PHYS__IRC_TO_HC2_VBUSM_L1_128B_M2M_RETTIME_DST_EDC_CT RL_BUSECC	0	1	Parity
HC_PIPE3_PHYS__IRC_TO_HC2_VBUSM_L1_128B_M2M_RETTIME_DST_EDC_CT RL_BUSECC	1	1	Parity

**Table 12-586. EDC checkers information for ECC Aggregator Instance
ECC_AGGR5M_MAIN_HC_ECC_AGGR (continued)**

Protected Interconnect	Group ID	Width	Checker Type
HC_PIPE3_PHYS__IRC_TO_HC2_VBUSM_L1_128B_M2M_RETTIME_DST_EDC_CT RL_BUSECC	2	9	Parity
HC_PIPE3_PHYS__IRC_TO_HC2_VBUSM_L1_128B_M2M_RETTIME_DST_EDC_CT RL_BUSECC	3	10	Parity
HC_PIPE3_PHYS__IRC_TO_HC2_VBUSM_L1_128B_M2M_RETTIME_DST_EDC_CT RL_BUSECC	4	10	Parity
HC_PIPE3_PHYS__IRC_TO_HC2_VBUSM_L1_128B_M2M_RETTIME_DST_EDC_CT RL_BUSECC	5	1	Redundant
HC_PIPE3_PHYS__IRC_TO_HC2_VBUSM_L1_128B_M2M_RETTIME_DST_EDC_CT RL_BUSECC	6	1	Redundant
HC_PIPE3_PHYS__IRC_TO_HC2_VBUSM_L1_128B_M2M_RETTIME_DST_EDC_CT RL_BUSECC	7	48	Parity
HC_PIPE3_PHYS__IRC_TO_HC2_VBUSM_L1_128B_M2M_RETTIME_DST_EDC_CT RL_BUSECC	8	1	Redundant
HC_PIPE3_PHYS__IRC_TO_HC2_VBUSM_L1_128B_M2M_RETTIME_DST_EDC_CT RL_BUSECC	9	1	Parity
HC_PIPE3_PHYS__IRC_TO_HC2_VBUSM_L1_128B_M2M_RETTIME_DST_EDC_CT RL_BUSECC	10	10	Parity
HC_PIPE3_PHYS__IRC_TO_HC2_VBUSM_L1_128B_M2M_RETTIME_DST_EDC_CT RL_BUSECC	11	1	Parity
HC_PIPE3_PHYS__IRC_TO_HC2_VBUSM_L1_128B_M2M_RETTIME_DST_EDC_CT RL_BUSECC	12	1	Redundant
HC_PIPE3_PHYS__IRC_TO_HC2_VBUSM_L1_128B_M2M_RETTIME_DST_EDC_CT RL_BUSECC	13	1	Parity
HC_PIPE3_PHYS__IRC_TO_HC2_VBUSM_L1_128B_M2M_RETTIME_DST_EDC_CT RL_BUSECC	14	1	Parity
HC_PIPE3_PHYS__IRC_TO_HC2_VBUSM_L1_128B_M2M_RETTIME_DST_EDC_CT RL_BUSECC	15	10	Parity
HC_PIPE3_PHYS__IRC_TO_HC2_VBUSM_L1_128B_M2M_RETTIME_DST_EDC_CT RL_BUSECC	16	9	Parity
HC_PIPE3_PHYS__IRC_TO_HC2_VBUSM_L1_128B_M2M_RETTIME_DST_EDC_CT RL_BUSECC	17	1	Parity
HC_PIPE3_PHYS__IRC_TO_HC2_VBUSM_L1_128B_M2M_RETTIME_DST_EDC_CT RL_BUSECC	18	10	Parity
HC_PIPE3_PHYS__IRC_TO_HC2_VBUSM_L1_128B_M2M_RETTIME_DST_EDC_CT RL_BUSECC	19	10	Parity
HC_PIPE3_PHYS__IRC_TO_HC2_VBUSM_L1_128B_M2M_RETTIME_DST_EDC_CT RL_BUSECC	20	1	Parity
HC_PIPE3_PHYS__IRC_TO_HC2_VBUSM_L1_128B_M2M_RETTIME_DST_EDC_CT RL_BUSECC	21	5	Parity
HC_PIPE3_PHYS__IRC_TO_HC2_VBUSM_L1_128B_M2M_RETTIME_DST_EDC_CT RL_BUSECC	22	9	Parity
HC_PIPE3_PHYS__IRC_TO_HC2_VBUSM_L1_128B_M2M_RETTIME_DST_EDC_CT RL_BUSECC	23	1	Parity
HC_PIPE3_PHYS__IRC_TO_HC2_VBUSM_L1_128B_M2M_RETTIME_DST_EDC_CT RL_BUSECC	24	3	Parity
HC_PIPE3_PHYS__IRC_TO_HC2_VBUSM_L1_128B_M2M_RETTIME_DST_EDC_CT RL_BUSECC	25	3	Parity
HC_PIPE3_PHYS__IRC_TO_HC2_VBUSM_L1_128B_M2M_RETTIME_DST_EDC_CT RL_BUSECC	26	1	Parity
HC_PIPE3_PHYS__IRC_TO_HC2_VBUSM_L1_128B_M2M_RETTIME_DST_EDC_CT RL_BUSECC	27	1	Parity
HC_PIPE3_PHYS__IRC_TO_HC2_VBUSM_L1_128B_M2M_RETTIME_DST_EDC_CT RL_BUSECC	28	3	Parity

**Table 12-586. EDC checkers information for ECC Aggregator Instance
ECC_AGGR5M_MAIN_HC_ECC_AGGR (continued)**

Protected Interconnect	Group ID	Width	Checker Type
HC_PIPE3_PHYS__IRC_TO_HC2_VBUSM_L1_128B_M2M_RETIME_DST_EDC_CTL_BUSECC	29	7	Parity
HC_PIPE3_PHYS__IRC_TO_HC2_VBUSM_L1_128B_M2M_RETIME_DST_EDC_CTL_BUSECC	30	8	Parity
HC_PIPE3_PHYS__IRC_TO_HC2_VBUSM_L1_128B_M2M_RETIME_DST_EDC_CTL_BUSECC	31	18	Parity
HC_PIPE3_PHYS__IRC_TO_HC2_VBUSM_L1_128B_M2M_RETIME_DST_EDC_CTL_BUSECC	32	18	Parity
HC_PIPE3_PHYS__IRC_TO_HC2_VBUSM_L1_128B_M2M_RETIME_DST_EDC_CTL_BUSECC	33	3	Parity
HC_PIPE3_PHYS__IRC_TO_HC2_VBUSM_L1_128B_M2M_RETIME_DST_EDC_CTL_BUSECC	34	8	Parity
HC_PIPE3_PHYS__IRC_TO_HC2_VBUSM_L1_128B_M2M_RETIME_DST_EDC_CTL_BUSECC	35	8	Parity
HC_PIPE3_PHYS__IRC_TO_HC2_VBUSM_L1_128B_M2M_RETIME_DST_EDC_CTL_BUSECC	36	8	Parity
HC_PIPE3_PHYS__IRC_TO_HC2_VBUSM_L1_128B_M2M_RETIME_DST_EDC_CTL_BUSECC	37	8	Parity
HC_PIPE3_PHYS__IRC_TO_HC2_VBUSM_L1_128B_M2M_RETIME_DST_EDC_CTL_BUSECC	38	8	Parity
HC_PIPE3_PHYS__IRC_TO_HC2_VBUSM_L1_128B_M2M_RETIME_DST_EDC_CTL_BUSECC	39	8	Parity
HC_PIPE3_PHYS__IRC_TO_HC2_VBUSM_L1_128B_M2M_RETIME_DST_EDC_CTL_BUSECC	40	8	Parity
HC_PIPE3_PHYS__IRC_TO_HC2_VBUSM_L1_128B_M2M_RETIME_DST_EDC_CTL_BUSECC	41	7	Parity
HC_PIPE3_PHYS__IRC_TO_HC2_VBUSM_L1_128B_M2M_RETIME_DST_EDC_CTL_BUSECC	42	3	Parity
HC_PIPE3_PHYS__IRC_TO_HC2_VBUSM_L1_128B_M2M_RETIME_DST_EDC_CTL_BUSECC	43	1	Parity
HC_PIPE3_PHYS__IRC_TO_HC2_VBUSM_L1_128B_M2M_RETIME_DST_EDC_CTL_BUSECC	44	20	Parity
HC2_CBASS_EXPORT_RC_TO_HC2_VBUSM_L0_M2M_BRIDGE_HC2_CBASS_EXPORT_RC_TO_HC2_VBUSM_L0_M2M_BRIDGE_SRC_EDC_CTRL_BUSECC	0	24	Parity
HC2_CBASS_EXPORT_RC_TO_HC2_VBUSM_L0_M2M_BRIDGE_HC2_CBASS_EXPORT_RC_TO_HC2_VBUSM_L0_M2M_BRIDGE_SRC_EDC_CTRL_BUSECC	1	1	Parity
HC2_CBASS_EXPORT_RC_TO_HC2_VBUSM_L0_M2M_BRIDGE_HC2_CBASS_EXPORT_RC_TO_HC2_VBUSM_L0_M2M_BRIDGE_SRC_EDC_CTRL_BUSECC	2	1	Parity
HC2_CBASS_EXPORT_RC_TO_HC2_VBUSM_L0_M2M_BRIDGE_HC2_CBASS_EXPORT_RC_TO_HC2_VBUSM_L0_M2M_BRIDGE_SRC_EDC_CTRL_BUSECC	3	1	Redundant
HC2_CBASS_EXPORT_RC_TO_HC2_VBUSM_L0_M2M_BRIDGE_HC2_CBASS_EXPORT_RC_TO_HC2_VBUSM_L0_M2M_BRIDGE_SRC_EDC_CTRL_BUSECC	4	48	Parity
HC2_CBASS_EXPORT_RC_TO_HC2_VBUSM_L0_M2M_BRIDGE_HC2_CBASS_EXPORT_RC_TO_HC2_VBUSM_L0_M2M_BRIDGE_SRC_EDC_CTRL_BUSECC	5	10	Parity
HC2_CBASS_EXPORT_RC_TO_HC2_VBUSM_L0_M2M_BRIDGE_HC2_CBASS_EXPORT_RC_TO_HC2_VBUSM_L0_M2M_BRIDGE_SRC_EDC_CTRL_BUSECC	6	1	Parity
HC2_CBASS_EXPORT_RC_TO_HC2_VBUSM_L0_M2M_BRIDGE_HC2_CBASS_EXPORT_RC_TO_HC2_VBUSM_L0_M2M_BRIDGE_SRC_EDC_CTRL_BUSECC	7	3	Parity
HC2_CBASS_EXPORT_RC_TO_HC2_VBUSM_L0_M2M_BRIDGE_HC2_CBASS_EXPORT_RC_TO_HC2_VBUSM_L0_M2M_BRIDGE_SRC_EDC_CTRL_BUSECC	8	3	Parity
HC2_CBASS_EXPORT_RC_TO_HC2_VBUSM_L0_M2M_BRIDGE_HC2_CBASS_EXPORT_RC_TO_HC2_VBUSM_L0_M2M_BRIDGE_SRC_EDC_CTRL_BUSECC	9	1	Parity
HC2_CBASS_EXPORT_RC_TO_HC2_VBUSM_L0_M2M_BRIDGE_HC2_CBASS_EXPORT_RC_TO_HC2_VBUSM_L0_M2M_BRIDGE_SRC_EDC_CTRL_BUSECC	10	1	Parity

**Table 12-586. EDC checkers information for ECC Aggregator Instance
ECC_AGGR5M_MAIN_HC_ECC_AGGR (continued)**

Protected Interconnect	Group ID	Width	Checker Type
HC2_CBASS_EXPORT_RC_TO_HC2_VBUSM_L0_M2M_BRIDGE_HC2_CBASS_EXPORT_RC_TO_HC2_VBUSM_L0_M2M_BRIDGE_SRC_EDC_CTRL_BUSECC	11	9	Parity
HC2_CBASS_EXPORT_RC_TO_HC2_VBUSM_L0_M2M_BRIDGE_HC2_CBASS_EXPORT_RC_TO_HC2_VBUSM_L0_M2M_BRIDGE_SRC_EDC_CTRL_BUSECC	12	10	Parity
HC2_CBASS_EXPORT_RC_TO_HC2_VBUSM_L0_M2M_BRIDGE_HC2_CBASS_EXPORT_RC_TO_HC2_VBUSM_L0_M2M_BRIDGE_SRC_EDC_CTRL_BUSECC	13	10	Parity
HC2_CBASS_EXPORT_RC_TO_HC2_VBUSM_L0_M2M_BRIDGE_HC2_CBASS_EXPORT_RC_TO_HC2_VBUSM_L0_M2M_BRIDGE_SRC_EDC_CTRL_BUSECC	14	1	Redundant
HC2_CBASS_EXPORT_RC_TO_HC2_VBUSM_L0_M2M_BRIDGE_HC2_CBASS_EXPORT_RC_TO_HC2_VBUSM_L0_M2M_BRIDGE_SRC_EDC_CTRL_BUSECC	15	1	Redundant
HC2_CBASS_EXPORT_RC_TO_HC2_VBUSM_L0_M2M_BRIDGE_HC2_CBASS_EXPORT_RC_TO_HC2_VBUSM_L0_M2M_BRIDGE_SRC_EDC_CTRL_BUSECC	16	48	Parity
HC2_CBASS_EXPORT_RC_TO_HC2_VBUSM_L0_M2M_BRIDGE_HC2_CBASS_EXPORT_RC_TO_HC2_VBUSM_L0_M2M_BRIDGE_SRC_EDC_CTRL_BUSECC	17	1	Redundant
HC2_CBASS_EXPORT_RC_TO_HC2_VBUSM_L0_M2M_BRIDGE_HC2_CBASS_EXPORT_RC_TO_HC2_VBUSM_L0_M2M_BRIDGE_SRC_EDC_CTRL_BUSECC	18	1	Redundant
HC2_CBASS_EXPORT_RC_TO_HC2_VBUSM_L0_M2M_BRIDGE_HC2_CBASS_EXPORT_RC_TO_HC2_VBUSM_L0_M2M_BRIDGE_SRC_EDC_CTRL_BUSECC	19	10	Parity
HC2_CBASS_EXPORT_RC_TO_HC2_VBUSM_L0_M2M_BRIDGE_HC2_CBASS_EXPORT_RC_TO_HC2_VBUSM_L0_M2M_BRIDGE_SRC_EDC_CTRL_BUSECC	20	1	Parity
HC2_CBASS_EXPORT_RC_TO_HC2_VBUSM_L0_M2M_BRIDGE_HC2_CBASS_EXPORT_RC_TO_HC2_VBUSM_L0_M2M_BRIDGE_SRC_EDC_CTRL_BUSECC	21	1	Parity
HC2_CBASS_EXPORT_RC_TO_HC2_VBUSM_L0_M2M_BRIDGE_HC2_CBASS_EXPORT_RC_TO_HC2_VBUSM_L0_M2M_BRIDGE_SRC_EDC_CTRL_BUSECC	22	1	Parity
HC2_CBASS_EXPORT_RC_TO_HC2_VBUSM_L0_M2M_BRIDGE_HC2_CBASS_EXPORT_RC_TO_HC2_VBUSM_L0_M2M_BRIDGE_SRC_EDC_CTRL_BUSECC	23	10	Parity
HC2_CBASS_EXPORT_RC_TO_HC2_VBUSM_L0_M2M_BRIDGE_HC2_CBASS_EXPORT_RC_TO_HC2_VBUSM_L0_M2M_BRIDGE_SRC_EDC_CTRL_BUSECC	24	1	Parity
HC2_CBASS_EXPORT_RC_TO_HC2_VBUSM_L0_M2M_BRIDGE_HC2_CBASS_EXPORT_RC_TO_HC2_VBUSM_L0_M2M_BRIDGE_SRC_EDC_CTRL_BUSECC	25	1	Redundant
HC2_CBASS_EXPORT_RC_TO_HC2_VBUSM_L0_M2M_BRIDGE_HC2_CBASS_EXPORT_RC_TO_HC2_VBUSM_L0_M2M_BRIDGE_SRC_EDC_CTRL_BUSECC	26	1	Parity
HC2_CBASS_EXPORT_RC_TO_HC2_VBUSM_L0_M2M_BRIDGE_HC2_CBASS_EXPORT_RC_TO_HC2_VBUSM_L0_M2M_BRIDGE_SRC_EDC_CTRL_BUSECC	27	1	Parity
HC2_CBASS_EXPORT_RC_TO_HC2_VBUSM_L0_M2M_BRIDGE_HC2_CBASS_EXPORT_RC_TO_HC2_VBUSM_L0_M2M_BRIDGE_SRC_EDC_CTRL_BUSECC	28	10	Parity
HC2_CBASS_EXPORT_RC_TO_HC2_VBUSM_L0_M2M_BRIDGE_HC2_CBASS_EXPORT_RC_TO_HC2_VBUSM_L0_M2M_BRIDGE_SRC_EDC_CTRL_BUSECC	29	9	Parity
HC2_CBASS_EXPORT_RC_TO_HC2_VBUSM_L0_M2M_BRIDGE_HC2_CBASS_EXPORT_RC_TO_HC2_VBUSM_L0_M2M_BRIDGE_SRC_EDC_CTRL_BUSECC	30	1	Parity
HC2_CBASS_EXPORT_RC_TO_HC2_VBUSM_L0_M2M_BRIDGE_HC2_CBASS_EXPORT_RC_TO_HC2_VBUSM_L0_M2M_BRIDGE_SRC_EDC_CTRL_BUSECC	31	10	Parity
HC2_CBASS_EXPORT_RC_TO_HC2_VBUSM_L0_M2M_BRIDGE_HC2_CBASS_EXPORT_RC_TO_HC2_VBUSM_L0_M2M_BRIDGE_SRC_EDC_CTRL_BUSECC	32	10	Parity
HC2_CBASS_EXPORT_RC_TO_HC2_VBUSM_L0_M2M_BRIDGE_HC2_CBASS_EXPORT_RC_TO_HC2_VBUSM_L0_M2M_BRIDGE_SRC_EDC_CTRL_BUSECC	33	1	Parity
HC2_CBASS_EXPORT_RC_TO_HC2_VBUSM_L0_M2M_BRIDGE_HC2_CBASS_EXPORT_RC_TO_HC2_VBUSM_L0_M2M_BRIDGE_SRC_EDC_CTRL_BUSECC	34	5	Parity
HC2_CBASS_EXPORT_RC_TO_HC2_VBUSM_L0_M2M_BRIDGE_HC2_CBASS_EXPORT_RC_TO_HC2_VBUSM_L0_M2M_BRIDGE_SRC_EDC_CTRL_BUSECC	35	9	Parity
HC2_CBASS_EXPORT_RC_TO_HC2_VBUSM_L0_M2M_BRIDGE_HC2_CBASS_EXPORT_RC_TO_HC2_VBUSM_L0_M2M_BRIDGE_SRC_EDC_CTRL_BUSECC	36	1	Redundant
HC2_CBASS_EXPORT_RC_TO_HC2_VBUSM_L0_M2M_BRIDGE_HC2_CBASS_EXPORT_RC_TO_HC2_VBUSM_L0_M2M_BRIDGE_SRC_EDC_CTRL_BUSECC	37	1	Parity

**Table 12-586. EDC checkers information for ECC Aggregator Instance
ECC_AGGR5M_MAIN_HC_ECC_AGGR (continued)**

Protected Interconnect	Group ID	Width	Checker Type
HC2_CBASS_EXPORT_RC_TO_HC2_VBUSM_L0_M2M_BRIDGE_HC2_CBASS_EXPORT_RC_TO_HC2_VBUSM_L0_M2M_BRIDGE_SRC_EDC_CTRL_BUSECC	38	3	Parity
HC2_CBASS_EXPORT_RC_TO_HC2_VBUSM_L0_M2M_BRIDGE_HC2_CBASS_EXPORT_RC_TO_HC2_VBUSM_L0_M2M_BRIDGE_SRC_EDC_CTRL_BUSECC	39	3	Parity
HC2_CBASS_EXPORT_RC_TO_HC2_VBUSM_L0_M2M_BRIDGE_HC2_CBASS_EXPORT_RC_TO_HC2_VBUSM_L0_M2M_BRIDGE_SRC_EDC_CTRL_BUSECC	40	10	Parity
HC2_CBASS_EXPORT_RC_TO_HC2_VBUSM_L0_M2M_BRIDGE_HC2_CBASS_EXPORT_RC_TO_HC2_VBUSM_L0_M2M_BRIDGE_SRC_EDC_CTRL_BUSECC	41	1	Parity
HC2_CBASS_EXPORT_RC_TO_HC2_VBUSM_L0_M2M_BRIDGE_HC2_CBASS_EXPORT_RC_TO_HC2_VBUSM_L0_M2M_BRIDGE_SRC_EDC_CTRL_BUSECC	42	1	Redundant
HC2_CBASS_EXPORT_RC_TO_HC2_VBUSM_L0_M2M_BRIDGE_HC2_CBASS_EXPORT_RC_TO_HC2_VBUSM_L0_M2M_BRIDGE_SRC_EDC_CTRL_BUSECC	43	10	Parity
HC2_CBASS_EXPORT_RC_TO_HC2_VBUSM_L0_M2M_BRIDGE_HC2_CBASS_EXPORT_RC_TO_HC2_VBUSM_L0_M2M_BRIDGE_SRC_EDC_CTRL_BUSECC	44	10	Parity
HC2_CBASS_EXPORT_RC_TO_HC2_VBUSM_L0_M2M_BRIDGE_HC2_CBASS_EXPORT_RC_TO_HC2_VBUSM_L0_M2M_BRIDGE_SRC_EDC_CTRL_BUSECC	45	1	Parity
HC2_CBASS_EXPORT_RC_TO_HC2_VBUSM_L0_M2M_BRIDGE_HC2_CBASS_EXPORT_RC_TO_HC2_VBUSM_L0_M2M_BRIDGE_SRC_EDC_CTRL_BUSECC	46	1	Parity
HC2_CBASS_EXPORT_RC_TO_HC2_VBUSM_L0_M2M_BRIDGE_HC2_CBASS_EXPORT_RC_TO_HC2_VBUSM_L0_M2M_BRIDGE_SRC_EDC_CTRL_BUSECC	47	3	Parity
HC2_CBASS_EXPORT_RC_TO_HC2_VBUSM_L0_M2M_BRIDGE_HC2_CBASS_EXPORT_RC_TO_HC2_VBUSM_L0_M2M_BRIDGE_SRC_EDC_CTRL_BUSECC	48	10	Parity
HC2_CBASS_EXPORT_RC_TO_HC2_VBUSM_L0_M2M_BRIDGE_HC2_CBASS_EXPORT_RC_TO_HC2_VBUSM_L0_M2M_BRIDGE_SRC_EDC_CTRL_BUSECC	49	3	Parity
HC2_CBASS_EXPORT_RC_TO_HC2_VBUSM_L0_M2M_BRIDGE_HC2_CBASS_EXPORT_RC_TO_HC2_VBUSM_L0_M2M_BRIDGE_SRC_EDC_CTRL_BUSECC	50	8	Parity
HC2_CBASS_EXPORT_RC_TO_HC2_VBUSM_L0_M2M_BRIDGE_HC2_CBASS_EXPORT_RC_TO_HC2_VBUSM_L0_M2M_BRIDGE_SRC_EDC_CTRL_BUSECC	51	1	Parity
HC2_CBASS_EXPORT_RC_TO_HC2_VBUSM_L0_M2M_BRIDGE_HC2_CBASS_EXPORT_RC_TO_HC2_VBUSM_L0_M2M_BRIDGE_SRC_EDC_CTRL_BUSECC	52	1	Parity
HC2_CBASS_EXPORT_RC_TO_HC2_VBUSM_L0_M2M_BRIDGE_HC2_CBASS_EXPORT_RC_TO_HC2_VBUSM_L0_M2M_BRIDGE_SRC_EDC_CTRL_BUSECC	53	8	Parity
HC2_CBASS_EXPORT_RC_TO_HC2_VBUSM_L0_M2M_BRIDGE_HC2_CBASS_EXPORT_RC_TO_HC2_VBUSM_L0_M2M_BRIDGE_SRC_EDC_CTRL_BUSECC	54	8	Parity
HC2_CBASS_EXPORT_RC_TO_HC2_VBUSM_L0_M2M_BRIDGE_HC2_CBASS_EXPORT_RC_TO_HC2_VBUSM_L0_M2M_BRIDGE_SRC_EDC_CTRL_BUSECC	55	2	Parity
HC2_CBASS_EXPORT_RC_TO_HC2_VBUSM_L0_M2M_BRIDGE_HC2_CBASS_EXPORT_RC_TO_HC2_VBUSM_L0_M2M_BRIDGE_SRC_EDC_CTRL_BUSECC	56	2	Parity
HC2_CBASS_EXPORT_RC_TO_HC2_VBUSM_L0_M2M_BRIDGE_HC2_CBASS_EXPORT_RC_TO_HC2_VBUSM_L0_M2M_BRIDGE_SRC_EDC_CTRL_BUSECC	57	3	Parity
HC2_CBASS_EXPORT_RC_TO_HC2_VBUSM_L0_M2M_BRIDGE_HC2_CBASS_EXPORT_RC_TO_HC2_VBUSM_L0_M2M_BRIDGE_SRC_EDC_CTRL_BUSECC	58	1	Parity
HC2_CBASS_EXPORT_RC_TO_HC2_VBUSM_L0_M2M_BRIDGE_HC2_CBASS_EXPORT_RC_TO_HC2_VBUSM_L0_M2M_BRIDGE_SRC_EDC_CTRL_BUSECC	59	8	Parity
HC2_CBASS_EXPORT_RC_TO_HC2_VBUSM_L0_M2M_BRIDGE_HC2_CBASS_EXPORT_RC_TO_HC2_VBUSM_L0_M2M_BRIDGE_SRC_EDC_CTRL_BUSECC	60	8	Parity
HC2_CBASS_EXPORT_RC_TO_HC2_VBUSM_L0_M2M_BRIDGE_HC2_CBASS_EXPORT_RC_TO_HC2_VBUSM_L0_M2M_BRIDGE_SRC_EDC_CTRL_BUSECC	61	8	Parity
HC2_CBASS_EXPORT_RC_TO_HC2_VBUSM_L0_M2M_BRIDGE_HC2_CBASS_EXPORT_RC_TO_HC2_VBUSM_L0_M2M_BRIDGE_SRC_EDC_CTRL_BUSECC	62	8	Parity
HC2_CBASS_EXPORT_RC_TO_HC2_VBUSM_L0_M2M_BRIDGE_HC2_CBASS_EXPORT_RC_TO_HC2_VBUSM_L0_M2M_BRIDGE_SRC_EDC_CTRL_BUSECC	63	1	Parity
HC2_CBASS_EXPORT_RC_TO_HC2_VBUSM_L0_M2M_BRIDGE_HC2_CBASS_EXPORT_RC_TO_HC2_VBUSM_L0_M2M_BRIDGE_SRC_EDC_CTRL_BUSECC	64	1	Parity

**Table 12-586. EDC checkers information for ECC Aggregator Instance
ECC_AGGR5M_MAIN_HC_ECC_AGGR (continued)**

Protected Interconnect	Group ID	Width	Checker Type
HC2_CBASS_EXPORT_RC_TO_HC2_VBUSM_L0_M2M_BRIDGE_HC2_CBASS_EXPORT_RC_TO_HC2_VBUSM_L0_M2M_BRIDGE_SRC_EDC_CTRL_BUSECC	65	8	Parity
HC2_CBASS_EXPORT_RC_TO_HC2_VBUSM_L0_M2M_BRIDGE_HC2_CBASS_EXPORT_RC_TO_HC2_VBUSM_L0_M2M_BRIDGE_SRC_EDC_CTRL_BUSECC	66	8	Parity
HC2_CBASS_EXPORT_RC_TO_HC2_VBUSM_L0_M2M_BRIDGE_HC2_CBASS_EXPORT_RC_TO_HC2_VBUSM_L0_M2M_BRIDGE_SRC_EDC_CTRL_BUSECC	67	2	Parity
HC2_CBASS_EXPORT_RC_TO_HC2_VBUSM_L0_M2M_BRIDGE_HC2_CBASS_EXPORT_RC_TO_HC2_VBUSM_L0_M2M_BRIDGE_SRC_EDC_CTRL_BUSECC	68	2	Parity
HC2_CBASS_EXPORT_RC_TO_HC2_VBUSM_L0_M2M_BRIDGE_HC2_CBASS_EXPORT_RC_TO_HC2_VBUSM_L0_M2M_BRIDGE_SRC_EDC_CTRL_BUSECC	69	3	Parity
HC2_CBASS_EXPORT_RC_TO_HC2_VBUSM_L0_M2M_BRIDGE_HC2_CBASS_EXPORT_RC_TO_HC2_VBUSM_L0_M2M_BRIDGE_SRC_EDC_CTRL_BUSECC	70	1	Parity
HC2_CBASS_EXPORT_RC_TO_HC2_VBUSM_L0_M2M_BRIDGE_HC2_CBASS_EXPORT_RC_TO_HC2_VBUSM_L0_M2M_BRIDGE_SRC_EDC_CTRL_BUSECC	71	8	Parity
HC2_CBASS_EXPORT_HC2_TO_RC_VBUSM_L1_M2M_BRIDGE_HC2_CBASS_EXPORT_HC2_TO_RC_VBUSM_L1_M2M_BRIDGE_SRC_EDC_CTRL_BUSECC	0	24	Parity
HC2_CBASS_EXPORT_HC2_TO_RC_VBUSM_L1_M2M_BRIDGE_HC2_CBASS_EXPORT_HC2_TO_RC_VBUSM_L1_M2M_BRIDGE_SRC_EDC_CTRL_BUSECC	1	1	Parity
HC2_CBASS_EXPORT_HC2_TO_RC_VBUSM_L1_M2M_BRIDGE_HC2_CBASS_EXPORT_HC2_TO_RC_VBUSM_L1_M2M_BRIDGE_SRC_EDC_CTRL_BUSECC	2	1	Parity
HC2_CBASS_EXPORT_HC2_TO_RC_VBUSM_L1_M2M_BRIDGE_HC2_CBASS_EXPORT_HC2_TO_RC_VBUSM_L1_M2M_BRIDGE_SRC_EDC_CTRL_BUSECC	3	1	Redundant
HC2_CBASS_EXPORT_HC2_TO_RC_VBUSM_L1_M2M_BRIDGE_HC2_CBASS_EXPORT_HC2_TO_RC_VBUSM_L1_M2M_BRIDGE_SRC_EDC_CTRL_BUSECC	4	48	Parity
HC2_CBASS_EXPORT_HC2_TO_RC_VBUSM_L1_M2M_BRIDGE_HC2_CBASS_EXPORT_HC2_TO_RC_VBUSM_L1_M2M_BRIDGE_SRC_EDC_CTRL_BUSECC	5	10	Parity
HC2_CBASS_EXPORT_HC2_TO_RC_VBUSM_L1_M2M_BRIDGE_HC2_CBASS_EXPORT_HC2_TO_RC_VBUSM_L1_M2M_BRIDGE_SRC_EDC_CTRL_BUSECC	6	1	Parity
HC2_CBASS_EXPORT_HC2_TO_RC_VBUSM_L1_M2M_BRIDGE_HC2_CBASS_EXPORT_HC2_TO_RC_VBUSM_L1_M2M_BRIDGE_SRC_EDC_CTRL_BUSECC	7	3	Parity
HC2_CBASS_EXPORT_HC2_TO_RC_VBUSM_L1_M2M_BRIDGE_HC2_CBASS_EXPORT_HC2_TO_RC_VBUSM_L1_M2M_BRIDGE_SRC_EDC_CTRL_BUSECC	8	3	Parity
HC2_CBASS_EXPORT_HC2_TO_RC_VBUSM_L1_M2M_BRIDGE_HC2_CBASS_EXPORT_HC2_TO_RC_VBUSM_L1_M2M_BRIDGE_SRC_EDC_CTRL_BUSECC	9	1	Parity
HC2_CBASS_EXPORT_HC2_TO_RC_VBUSM_L1_M2M_BRIDGE_HC2_CBASS_EXPORT_HC2_TO_RC_VBUSM_L1_M2M_BRIDGE_SRC_EDC_CTRL_BUSECC	10	1	Parity
HC2_CBASS_EXPORT_HC2_TO_RC_VBUSM_L1_M2M_BRIDGE_HC2_CBASS_EXPORT_HC2_TO_RC_VBUSM_L1_M2M_BRIDGE_SRC_EDC_CTRL_BUSECC	11	9	Parity
HC2_CBASS_EXPORT_HC2_TO_RC_VBUSM_L1_M2M_BRIDGE_HC2_CBASS_EXPORT_HC2_TO_RC_VBUSM_L1_M2M_BRIDGE_SRC_EDC_CTRL_BUSECC	12	10	Parity
HC2_CBASS_EXPORT_HC2_TO_RC_VBUSM_L1_M2M_BRIDGE_HC2_CBASS_EXPORT_HC2_TO_RC_VBUSM_L1_M2M_BRIDGE_SRC_EDC_CTRL_BUSECC	13	10	Parity
HC2_CBASS_EXPORT_HC2_TO_RC_VBUSM_L1_M2M_BRIDGE_HC2_CBASS_EXPORT_HC2_TO_RC_VBUSM_L1_M2M_BRIDGE_SRC_EDC_CTRL_BUSECC	14	1	Redundant
HC2_CBASS_EXPORT_HC2_TO_RC_VBUSM_L1_M2M_BRIDGE_HC2_CBASS_EXPORT_HC2_TO_RC_VBUSM_L1_M2M_BRIDGE_SRC_EDC_CTRL_BUSECC	15	1	Redundant
HC2_CBASS_EXPORT_HC2_TO_RC_VBUSM_L1_M2M_BRIDGE_HC2_CBASS_EXPORT_HC2_TO_RC_VBUSM_L1_M2M_BRIDGE_SRC_EDC_CTRL_BUSECC	16	48	Parity
HC2_CBASS_EXPORT_HC2_TO_RC_VBUSM_L1_M2M_BRIDGE_HC2_CBASS_EXPORT_HC2_TO_RC_VBUSM_L1_M2M_BRIDGE_SRC_EDC_CTRL_BUSECC	17	1	Redundant
HC2_CBASS_EXPORT_HC2_TO_RC_VBUSM_L1_M2M_BRIDGE_HC2_CBASS_EXPORT_HC2_TO_RC_VBUSM_L1_M2M_BRIDGE_SRC_EDC_CTRL_BUSECC	18	1	Redundant
HC2_CBASS_EXPORT_HC2_TO_RC_VBUSM_L1_M2M_BRIDGE_HC2_CBASS_EXPORT_HC2_TO_RC_VBUSM_L1_M2M_BRIDGE_SRC_EDC_CTRL_BUSECC	19	10	Parity

**Table 12-586. EDC checkers information for ECC Aggregator Instance
ECC_AGGR5M_MAIN_HC_ECC_AGGR (continued)**

Protected Interconnect	Group ID	Width	Checker Type
HC2_CBASS_EXPORT_HC2_TO_RC_VBUSM_L1_M2M_BRIDGE_HC2_CBASS_EXPORT_HC2_TO_RC_VBUSM_L1_M2M_BRIDGE_SRC_EDC_CTRL_BUSECC	20	1	Parity
HC2_CBASS_EXPORT_HC2_TO_RC_VBUSM_L1_M2M_BRIDGE_HC2_CBASS_EXPORT_HC2_TO_RC_VBUSM_L1_M2M_BRIDGE_SRC_EDC_CTRL_BUSECC	21	1	Parity
HC2_CBASS_EXPORT_HC2_TO_RC_VBUSM_L1_M2M_BRIDGE_HC2_CBASS_EXPORT_HC2_TO_RC_VBUSM_L1_M2M_BRIDGE_SRC_EDC_CTRL_BUSECC	22	1	Parity
HC2_CBASS_EXPORT_HC2_TO_RC_VBUSM_L1_M2M_BRIDGE_HC2_CBASS_EXPORT_HC2_TO_RC_VBUSM_L1_M2M_BRIDGE_SRC_EDC_CTRL_BUSECC	23	10	Parity
HC2_CBASS_EXPORT_HC2_TO_RC_VBUSM_L1_M2M_BRIDGE_HC2_CBASS_EXPORT_HC2_TO_RC_VBUSM_L1_M2M_BRIDGE_SRC_EDC_CTRL_BUSECC	24	1	Parity
HC2_CBASS_EXPORT_HC2_TO_RC_VBUSM_L1_M2M_BRIDGE_HC2_CBASS_EXPORT_HC2_TO_RC_VBUSM_L1_M2M_BRIDGE_SRC_EDC_CTRL_BUSECC	25	1	Redundant
HC2_CBASS_EXPORT_HC2_TO_RC_VBUSM_L1_M2M_BRIDGE_HC2_CBASS_EXPORT_HC2_TO_RC_VBUSM_L1_M2M_BRIDGE_SRC_EDC_CTRL_BUSECC	26	1	Parity
HC2_CBASS_EXPORT_HC2_TO_RC_VBUSM_L1_M2M_BRIDGE_HC2_CBASS_EXPORT_HC2_TO_RC_VBUSM_L1_M2M_BRIDGE_SRC_EDC_CTRL_BUSECC	27	1	Parity
HC2_CBASS_EXPORT_HC2_TO_RC_VBUSM_L1_M2M_BRIDGE_HC2_CBASS_EXPORT_HC2_TO_RC_VBUSM_L1_M2M_BRIDGE_SRC_EDC_CTRL_BUSECC	28	10	Parity
HC2_CBASS_EXPORT_HC2_TO_RC_VBUSM_L1_M2M_BRIDGE_HC2_CBASS_EXPORT_HC2_TO_RC_VBUSM_L1_M2M_BRIDGE_SRC_EDC_CTRL_BUSECC	29	9	Parity
HC2_CBASS_EXPORT_HC2_TO_RC_VBUSM_L1_M2M_BRIDGE_HC2_CBASS_EXPORT_HC2_TO_RC_VBUSM_L1_M2M_BRIDGE_SRC_EDC_CTRL_BUSECC	30	1	Parity
HC2_CBASS_EXPORT_HC2_TO_RC_VBUSM_L1_M2M_BRIDGE_HC2_CBASS_EXPORT_HC2_TO_RC_VBUSM_L1_M2M_BRIDGE_SRC_EDC_CTRL_BUSECC	31	10	Parity
HC2_CBASS_EXPORT_HC2_TO_RC_VBUSM_L1_M2M_BRIDGE_HC2_CBASS_EXPORT_HC2_TO_RC_VBUSM_L1_M2M_BRIDGE_SRC_EDC_CTRL_BUSECC	32	10	Parity
HC2_CBASS_EXPORT_HC2_TO_RC_VBUSM_L1_M2M_BRIDGE_HC2_CBASS_EXPORT_HC2_TO_RC_VBUSM_L1_M2M_BRIDGE_SRC_EDC_CTRL_BUSECC	33	1	Parity
HC2_CBASS_EXPORT_HC2_TO_RC_VBUSM_L1_M2M_BRIDGE_HC2_CBASS_EXPORT_HC2_TO_RC_VBUSM_L1_M2M_BRIDGE_SRC_EDC_CTRL_BUSECC	34	5	Parity
HC2_CBASS_EXPORT_HC2_TO_RC_VBUSM_L1_M2M_BRIDGE_HC2_CBASS_EXPORT_HC2_TO_RC_VBUSM_L1_M2M_BRIDGE_SRC_EDC_CTRL_BUSECC	35	9	Parity
HC2_CBASS_EXPORT_HC2_TO_RC_VBUSM_L1_M2M_BRIDGE_HC2_CBASS_EXPORT_HC2_TO_RC_VBUSM_L1_M2M_BRIDGE_SRC_EDC_CTRL_BUSECC	36	1	Redundant
HC2_CBASS_EXPORT_HC2_TO_RC_VBUSM_L1_M2M_BRIDGE_HC2_CBASS_EXPORT_HC2_TO_RC_VBUSM_L1_M2M_BRIDGE_SRC_EDC_CTRL_BUSECC	37	1	Parity
HC2_CBASS_EXPORT_HC2_TO_RC_VBUSM_L1_M2M_BRIDGE_HC2_CBASS_EXPORT_HC2_TO_RC_VBUSM_L1_M2M_BRIDGE_SRC_EDC_CTRL_BUSECC	38	3	Parity
HC2_CBASS_EXPORT_HC2_TO_RC_VBUSM_L1_M2M_BRIDGE_HC2_CBASS_EXPORT_HC2_TO_RC_VBUSM_L1_M2M_BRIDGE_SRC_EDC_CTRL_BUSECC	39	3	Parity
HC2_CBASS_EXPORT_HC2_TO_RC_VBUSM_L1_M2M_BRIDGE_HC2_CBASS_EXPORT_HC2_TO_RC_VBUSM_L1_M2M_BRIDGE_SRC_EDC_CTRL_BUSECC	40	10	Parity
HC2_CBASS_EXPORT_HC2_TO_RC_VBUSM_L1_M2M_BRIDGE_HC2_CBASS_EXPORT_HC2_TO_RC_VBUSM_L1_M2M_BRIDGE_SRC_EDC_CTRL_BUSECC	41	1	Parity
HC2_CBASS_EXPORT_HC2_TO_RC_VBUSM_L1_M2M_BRIDGE_HC2_CBASS_EXPORT_HC2_TO_RC_VBUSM_L1_M2M_BRIDGE_SRC_EDC_CTRL_BUSECC	42	1	Redundant
HC2_CBASS_EXPORT_HC2_TO_RC_VBUSM_L1_M2M_BRIDGE_HC2_CBASS_EXPORT_HC2_TO_RC_VBUSM_L1_M2M_BRIDGE_SRC_EDC_CTRL_BUSECC	43	10	Parity
HC2_CBASS_EXPORT_HC2_TO_RC_VBUSM_L1_M2M_BRIDGE_HC2_CBASS_EXPORT_HC2_TO_RC_VBUSM_L1_M2M_BRIDGE_SRC_EDC_CTRL_BUSECC	44	10	Parity
HC2_CBASS_EXPORT_HC2_TO_RC_VBUSM_L1_M2M_BRIDGE_HC2_CBASS_EXPORT_HC2_TO_RC_VBUSM_L1_M2M_BRIDGE_SRC_EDC_CTRL_BUSECC	45	1	Parity
HC2_CBASS_EXPORT_HC2_TO_RC_VBUSM_L1_M2M_BRIDGE_HC2_CBASS_EXPORT_HC2_TO_RC_VBUSM_L1_M2M_BRIDGE_SRC_EDC_CTRL_BUSECC	46	1	Parity

**Table 12-586. EDC checkers information for ECC Aggregator Instance
ECC_AGGR5M_MAIN_HC_ECC_AGGR (continued)**

Protected Interconnect	Group ID	Width	Checker Type
HC2_CBASS_EXPORT_HC2_TO_RC_VBUSM_L1_M2M_BRIDGE_HC2_CBASS_EXPORT_HC2_TO_RC_VBUSM_L1_M2M_BRIDGE_SRC_EDC_CTRL_BUSECC	47	3	Parity
HC2_CBASS_EXPORT_HC2_TO_RC_VBUSM_L1_M2M_BRIDGE_HC2_CBASS_EXPORT_HC2_TO_RC_VBUSM_L1_M2M_BRIDGE_SRC_EDC_CTRL_BUSECC	48	10	Parity
HC2_CBASS_EXPORT_HC2_TO_RC_VBUSM_L1_M2M_BRIDGE_HC2_CBASS_EXPORT_HC2_TO_RC_VBUSM_L1_M2M_BRIDGE_SRC_EDC_CTRL_BUSECC	49	3	Parity
HC2_CBASS_EXPORT_HC2_TO_RC_VBUSM_L1_M2M_BRIDGE_HC2_CBASS_EXPORT_HC2_TO_RC_VBUSM_L1_M2M_BRIDGE_SRC_EDC_CTRL_BUSECC	50	8	Parity
HC2_CBASS_EXPORT_HC2_TO_RC_VBUSM_L1_M2M_BRIDGE_HC2_CBASS_EXPORT_HC2_TO_RC_VBUSM_L1_M2M_BRIDGE_SRC_EDC_CTRL_BUSECC	51	1	Parity
HC2_CBASS_EXPORT_HC2_TO_RC_VBUSM_L1_M2M_BRIDGE_HC2_CBASS_EXPORT_HC2_TO_RC_VBUSM_L1_M2M_BRIDGE_SRC_EDC_CTRL_BUSECC	52	1	Parity
HC2_CBASS_EXPORT_HC2_TO_RC_VBUSM_L1_M2M_BRIDGE_HC2_CBASS_EXPORT_HC2_TO_RC_VBUSM_L1_M2M_BRIDGE_SRC_EDC_CTRL_BUSECC	53	8	Parity
HC2_CBASS_EXPORT_HC2_TO_RC_VBUSM_L1_M2M_BRIDGE_HC2_CBASS_EXPORT_HC2_TO_RC_VBUSM_L1_M2M_BRIDGE_SRC_EDC_CTRL_BUSECC	54	8	Parity
HC2_CBASS_EXPORT_HC2_TO_RC_VBUSM_L1_M2M_BRIDGE_HC2_CBASS_EXPORT_HC2_TO_RC_VBUSM_L1_M2M_BRIDGE_SRC_EDC_CTRL_BUSECC	55	2	Parity
HC2_CBASS_EXPORT_HC2_TO_RC_VBUSM_L1_M2M_BRIDGE_HC2_CBASS_EXPORT_HC2_TO_RC_VBUSM_L1_M2M_BRIDGE_SRC_EDC_CTRL_BUSECC	56	2	Parity
HC2_CBASS_EXPORT_HC2_TO_RC_VBUSM_L1_M2M_BRIDGE_HC2_CBASS_EXPORT_HC2_TO_RC_VBUSM_L1_M2M_BRIDGE_SRC_EDC_CTRL_BUSECC	57	3	Parity
HC2_CBASS_EXPORT_HC2_TO_RC_VBUSM_L1_M2M_BRIDGE_HC2_CBASS_EXPORT_HC2_TO_RC_VBUSM_L1_M2M_BRIDGE_SRC_EDC_CTRL_BUSECC	58	1	Parity
HC2_CBASS_EXPORT_HC2_TO_RC_VBUSM_L1_M2M_BRIDGE_HC2_CBASS_EXPORT_HC2_TO_RC_VBUSM_L1_M2M_BRIDGE_SRC_EDC_CTRL_BUSECC	59	8	Parity
HC2_CBASS_EXPORT_HC2_TO_RC_VBUSM_L1_M2M_BRIDGE_HC2_CBASS_EXPORT_HC2_TO_RC_VBUSM_L1_M2M_BRIDGE_SRC_EDC_CTRL_BUSECC	60	8	Parity
HC2_CBASS_EXPORT_HC2_TO_RC_VBUSM_L1_M2M_BRIDGE_HC2_CBASS_EXPORT_HC2_TO_RC_VBUSM_L1_M2M_BRIDGE_SRC_EDC_CTRL_BUSECC	61	8	Parity
HC2_CBASS_EXPORT_HC2_TO_RC_VBUSM_L1_M2M_BRIDGE_HC2_CBASS_EXPORT_HC2_TO_RC_VBUSM_L1_M2M_BRIDGE_SRC_EDC_CTRL_BUSECC	62	8	Parity
HC2_CBASS_EXPORT_HC2_TO_RC_VBUSM_L1_M2M_BRIDGE_HC2_CBASS_EXPORT_HC2_TO_RC_VBUSM_L1_M2M_BRIDGE_SRC_EDC_CTRL_BUSECC	63	1	Parity
HC2_CBASS_EXPORT_HC2_TO_RC_VBUSM_L1_M2M_BRIDGE_HC2_CBASS_EXPORT_HC2_TO_RC_VBUSM_L1_M2M_BRIDGE_SRC_EDC_CTRL_BUSECC	64	1	Parity
HC2_CBASS_EXPORT_HC2_TO_RC_VBUSM_L1_M2M_BRIDGE_HC2_CBASS_EXPORT_HC2_TO_RC_VBUSM_L1_M2M_BRIDGE_SRC_EDC_CTRL_BUSECC	65	8	Parity
HC2_CBASS_EXPORT_HC2_TO_RC_VBUSM_L1_M2M_BRIDGE_HC2_CBASS_EXPORT_HC2_TO_RC_VBUSM_L1_M2M_BRIDGE_SRC_EDC_CTRL_BUSECC	66	8	Parity
HC2_CBASS_EXPORT_HC2_TO_RC_VBUSM_L1_M2M_BRIDGE_HC2_CBASS_EXPORT_HC2_TO_RC_VBUSM_L1_M2M_BRIDGE_SRC_EDC_CTRL_BUSECC	67	2	Parity
HC2_CBASS_EXPORT_HC2_TO_RC_VBUSM_L1_M2M_BRIDGE_HC2_CBASS_EXPORT_HC2_TO_RC_VBUSM_L1_M2M_BRIDGE_SRC_EDC_CTRL_BUSECC	68	2	Parity
HC2_CBASS_EXPORT_HC2_TO_RC_VBUSM_L1_M2M_BRIDGE_HC2_CBASS_EXPORT_HC2_TO_RC_VBUSM_L1_M2M_BRIDGE_SRC_EDC_CTRL_BUSECC	69	3	Parity
HC2_CBASS_EXPORT_HC2_TO_RC_VBUSM_L1_M2M_BRIDGE_HC2_CBASS_EXPORT_HC2_TO_RC_VBUSM_L1_M2M_BRIDGE_SRC_EDC_CTRL_BUSECC	70	1	Parity
HC2_CBASS_EXPORT_HC2_TO_RC_VBUSM_L1_M2M_BRIDGE_HC2_CBASS_EXPORT_HC2_TO_RC_VBUSM_L1_M2M_BRIDGE_SRC_EDC_CTRL_BUSECC	71	8	Parity
HC2_CBASS_EXPORT_RC_TO_HC2_VBUSP_L0_P2P_BRIDGE_EXPORT_RC_TO_HC2_VBUSP_L0_BRIDGE_BUSECC	0	1	Parity
HC2_CBASS_EXPORT_RC_TO_HC2_VBUSP_L0_P2P_BRIDGE_EXPORT_RC_TO_HC2_VBUSP_L0_BRIDGE_BUSECC	1	32	Parity

**Table 12-586. EDC checkers information for ECC Aggregator Instance
ECC_AGGR5M_MAIN_HC_ECC_AGGR (continued)**

Protected Interconnect	Group ID	Width	Checker Type
HC2_CBASS_EXPORT_RC_TO_HC2_VBUSP_L0_P2P_BRIDGE_EXPORT_RC_TO_HC2_VBUSP_L0_BRIDGE_BUSECC	2	1	Redundant
HC2_CBASS_EXPORT_RC_TO_HC2_VBUSP_L0_P2P_BRIDGE_EXPORT_RC_TO_HC2_VBUSP_L0_BRIDGE_BUSECC	3	1	Redundant
HC2_CBASS_EXPORT_RC_TO_HC2_VBUSP_L0_P2P_BRIDGE_EXPORT_RC_TO_HC2_VBUSP_L0_BRIDGE_BUSECC	4	1	Redundant
HC2_CBASS_EXPORT_RC_TO_HC2_VBUSP_L0_P2P_BRIDGE_EXPORT_RC_TO_HC2_VBUSP_L0_BRIDGE_BUSECC	5	1	Redundant
HC2_CBASS_EXPORT_RC_TO_HC2_VBUSP_L0_P2P_BRIDGE_EXPORT_RC_TO_HC2_VBUSP_L0_BRIDGE_BUSECC	6	1	Redundant
HC2_CBASS_EXPORT_RC_TO_HC2_VBUSP_L0_P2P_BRIDGE_EXPORT_RC_TO_HC2_VBUSP_L0_BRIDGE_BUSECC	7	8	Parity
HC2_CBASS_EXPORT_RC_TO_HC2_VBUSP_L0_P2P_BRIDGE_EXPORT_RC_TO_HC2_VBUSP_L0_BRIDGE_BUSECC	8	8	Parity
HC2_CBASS_EXPORT_RC_TO_HC2_VBUSP_L0_P2P_BRIDGE_EXPORT_RC_TO_HC2_VBUSP_L0_BRIDGE_BUSECC	9	8	Parity
HC2_CBASS_EXPORT_RC_TO_HC2_VBUSP_L0_P2P_BRIDGE_EXPORT_RC_TO_HC2_VBUSP_L0_BRIDGE_BUSECC	10	8	Parity
HC2_CBASS_SCRM_128B_CLK1_SCR_HC2_CBASS_SCRM_128B_CLK1_SCR_ED_C_CTRL_BUSECC_2	0	51	Parity
HC2_CBASS_SCRM_128B_CLK1_SCR_HC2_CBASS_SCRM_128B_CLK1_SCR_ED_C_CTRL_BUSECC_2	1	26	Parity
HC2_CBASS_SCRM_128B_CLK1_SCR_HC2_CBASS_SCRM_128B_CLK1_SCR_ED_C_CTRL_BUSECC_2	2	20	Parity
HC2_CBASS_SCRM_128B_CLK1_SCR_HC2_CBASS_SCRM_128B_CLK1_SCR_ED_C_CTRL_BUSECC_2	3	18	Parity
HC2_CBASS_SCRM_128B_CLK1_SCR_HC2_CBASS_SCRM_128B_CLK1_SCR_ED_C_CTRL_BUSECC_2	4	18	Parity
HC2_CBASS_SCRM_128B_CLK1_SCR_HC2_CBASS_SCRM_128B_CLK1_SCR_ED_C_CTRL_BUSECC_2	5	1	Redundant
HC2_CBASS_SCRM_128B_CLK1_SCR_HC2_CBASS_SCRM_128B_CLK1_SCR_ED_C_CTRL_BUSECC_2	6	1	Redundant
HC2_CBASS_SCRM_128B_CLK1_SCR_HC2_CBASS_SCRM_128B_CLK1_SCR_ED_C_CTRL_BUSECC_2	7	1	Parity
HC2_CBASS_SCRM_128B_CLK1_SCR_HC2_CBASS_SCRM_128B_CLK1_SCR_ED_C_CTRL_BUSECC_2	8	1	Parity
HC2_CBASS_SCRM_128B_CLK1_SCR_HC2_CBASS_SCRM_128B_CLK1_SCR_ED_C_CTRL_BUSECC_2	9	1	Redundant
HC2_CBASS_SCRM_128B_CLK1_SCR_HC2_CBASS_SCRM_128B_CLK1_SCR_ED_C_CTRL_BUSECC_2	10	1	Redundant
HC2_CBASS_SCRM_128B_CLK1_SCR_HC2_CBASS_SCRM_128B_CLK1_SCR_ED_C_CTRL_BUSECC_2	11	1	Parity
HC2_CBASS_SCRM_128B_CLK1_SCR_HC2_CBASS_SCRM_128B_CLK1_SCR_ED_C_CTRL_BUSECC_2	12	3	Parity
HC2_CBASS_SCRM_128B_CLK1_SCR_HC2_CBASS_SCRM_128B_CLK1_SCR_ED_C_CTRL_BUSECC_2	13	3	Parity
HC2_CBASS_SCRM_128B_CLK1_SCR_HC2_CBASS_SCRM_128B_CLK1_SCR_ED_C_CTRL_BUSECC_2	14	8	Parity
HC2_CBASS_SCRM_128B_CLK1_SCR_HC2_CBASS_SCRM_128B_CLK1_SCR_ED_C_CTRL_BUSECC_2	15	8	Parity
HC2_CBASS_SCRM_128B_CLK1_SCR_HC2_CBASS_SCRM_128B_CLK1_SCR_ED_C_CTRL_BUSECC_2	16	8	Parity
HC2_CBASS_SCRM_128B_CLK1_SCR_HC2_CBASS_SCRM_128B_CLK1_SCR_ED_C_CTRL_BUSECC_2	17	8	Parity

**Table 12-586. EDC checkers information for ECC Aggregator Instance
ECC_AGGR5M_MAIN_HC_ECC_AGGR (continued)**

Protected Interconnect	Group ID	Width	Checker Type
HC2_CBASS_SCRM_128B_CLK1_SCR_HC2_CBASS_SCRM_128B_CLK1_SCR_ED C_CTRL_BUSECC_2	18	3	Parity
HC2_CBASS_SCRM_128B_CLK1_SCR_HC2_CBASS_SCRM_128B_CLK1_SCR_ED C_CTRL_BUSECC_2	19	3	Parity
HC2_CBASS_SCRM_128B_CLK1_SCR_HC2_CBASS_SCRM_128B_CLK1_SCR_ED C_CTRL_BUSECC_2	20	1	Parity
HC2_CBASS_SCRM_128B_CLK1_SCR_HC2_CBASS_SCRM_128B_CLK1_SCR_ED C_CTRL_BUSECC_2	21	63	Parity
HC2_CBASS_SCRM_128B_CLK1_SCR_HC2_CBASS_SCRM_128B_CLK1_SCR_ED C_CTRL_BUSECC_2	22	62	Parity
HC2_CBASS_SCRM_128B_CLK1_SCR_HC2_CBASS_SCRM_128B_CLK1_SCR_ED C_CTRL_BUSECC_2	23	54	Parity
HC2_CBASS_SCRM_128B_CLK1_SCR_HC2_CBASS_SCRM_128B_CLK1_SCR_ED C_CTRL_BUSECC_2	24	26	Parity
HC2_CBASS_SCRM_128B_CLK1_SCR_HC2_CBASS_SCRM_128B_CLK1_SCR_ED C_CTRL_BUSECC_2	25	21	Parity
HC2_CBASS_SCRM_128B_CLK1_SCR_HC2_CBASS_SCRM_128B_CLK1_SCR_ED C_CTRL_BUSECC_2	26	19	Parity
HC2_CBASS_SCRM_128B_CLK1_SCR_HC2_CBASS_SCRM_128B_CLK1_SCR_ED C_CTRL_BUSECC_2	27	19	Parity
HC2_CBASS_SCRM_128B_CLK1_SCR_HC2_CBASS_SCRM_128B_CLK1_SCR_ED C_CTRL_BUSECC_2	28	1	Redundant
HC2_CBASS_SCRM_128B_CLK1_SCR_HC2_CBASS_SCRM_128B_CLK1_SCR_ED C_CTRL_BUSECC_2	29	1	Redundant
HC2_CBASS_SCRM_128B_CLK1_SCR_HC2_CBASS_SCRM_128B_CLK1_SCR_ED C_CTRL_BUSECC_2	30	1	Parity
HC2_CBASS_SCRM_128B_CLK1_SCR_HC2_CBASS_SCRM_128B_CLK1_SCR_ED C_CTRL_BUSECC_2	31	1	Parity
HC2_CBASS_SCRM_128B_CLK1_SCR_HC2_CBASS_SCRM_128B_CLK1_SCR_ED C_CTRL_BUSECC_2	32	1	Redundant
HC2_CBASS_SCRM_128B_CLK1_SCR_HC2_CBASS_SCRM_128B_CLK1_SCR_ED C_CTRL_BUSECC_2	33	1	Redundant
HC2_CBASS_SCRM_128B_CLK1_SCR_HC2_CBASS_SCRM_128B_CLK1_SCR_ED C_CTRL_BUSECC_2	34	1	Parity
HC2_CBASS_SCRM_128B_CLK1_SCR_HC2_CBASS_SCRM_128B_CLK1_SCR_ED C_CTRL_BUSECC_2	35	3	Parity
HC2_CBASS_SCRM_128B_CLK1_SCR_HC2_CBASS_SCRM_128B_CLK1_SCR_ED C_CTRL_BUSECC_2	36	3	Parity
HC2_CBASS_SCRM_128B_CLK1_SCR_HC2_CBASS_SCRM_128B_CLK1_SCR_ED C_CTRL_BUSECC_2	37	8	Parity
HC2_CBASS_SCRM_128B_CLK1_SCR_HC2_CBASS_SCRM_128B_CLK1_SCR_ED C_CTRL_BUSECC_2	38	8	Parity
HC2_CBASS_SCRM_128B_CLK1_SCR_HC2_CBASS_SCRM_128B_CLK1_SCR_ED C_CTRL_BUSECC_2	39	8	Parity
HC2_CBASS_SCRM_128B_CLK1_SCR_HC2_CBASS_SCRM_128B_CLK1_SCR_ED C_CTRL_BUSECC_2	40	8	Parity
HC2_CBASS_SCRM_128B_CLK1_SCR_HC2_CBASS_SCRM_128B_CLK1_SCR_ED C_CTRL_BUSECC_2	41	3	Parity
HC2_CBASS_SCRM_128B_CLK1_SCR_HC2_CBASS_SCRM_128B_CLK1_SCR_ED C_CTRL_BUSECC_2	42	3	Parity
HC2_CBASS_SCRM_128B_CLK1_SCR_HC2_CBASS_SCRM_128B_CLK1_SCR_ED C_CTRL_BUSECC_2	43	1	Parity
HC2_CBASS_SCRM_128B_CLK1_SCR_HC2_CBASS_SCRM_128B_CLK1_SCR_ED C_CTRL_BUSECC_2	44	63	Parity

**Table 12-586. EDC checkers information for ECC Aggregator Instance
ECC_AGGR5M_MAIN_HC_ECC_AGGR (continued)**

Protected Interconnect	Group ID	Width	Checker Type
HC2_CBASS_SCRM_128B_CLK1_SCR_HC2_CBASS_SCRM_128B_CLK1_SCR_ED C_CTRL_BUSECC_2	45	62	Parity
HC2_CBASS_SCRM_128B_CLK1_SCR_HC2_CBASS_SCRM_128B_CLK1_SCR_ED C_CTRL_BUSECC_2	46	54	Parity
HC2_CBASS_SCRM_128B_CLK1_SCR_HC2_CBASS_SCRM_128B_CLK1_SCR_ED C_CTRL_BUSECC_2	47	26	Parity
HC2_CBASS_SCRM_128B_CLK1_SCR_HC2_CBASS_SCRM_128B_CLK1_SCR_ED C_CTRL_BUSECC_2	48	21	Parity
HC2_CBASS_SCRM_128B_CLK1_SCR_HC2_CBASS_SCRM_128B_CLK1_SCR_ED C_CTRL_BUSECC_2	49	19	Parity
HC2_CBASS_SCRM_128B_CLK1_SCR_HC2_CBASS_SCRM_128B_CLK1_SCR_ED C_CTRL_BUSECC_2	50	19	Parity
HC2_CBASS_SCRM_128B_CLK1_SCR_HC2_CBASS_SCRM_128B_CLK1_SCR_ED C_CTRL_BUSECC_2	51	1	Redundant
HC2_CBASS_SCRM_128B_CLK1_SCR_HC2_CBASS_SCRM_128B_CLK1_SCR_ED C_CTRL_BUSECC_2	52	1	Redundant
HC2_CBASS_SCRM_128B_CLK1_SCR_HC2_CBASS_SCRM_128B_CLK1_SCR_ED C_CTRL_BUSECC_2	53	1	Parity
HC2_CBASS_SCRM_128B_CLK1_SCR_HC2_CBASS_SCRM_128B_CLK1_SCR_ED C_CTRL_BUSECC_2	54	1	Parity
HC2_CBASS_SCRM_128B_CLK1_SCR_HC2_CBASS_SCRM_128B_CLK1_SCR_ED C_CTRL_BUSECC_2	55	1	Redundant
HC2_CBASS_SCRM_128B_CLK1_SCR_HC2_CBASS_SCRM_128B_CLK1_SCR_ED C_CTRL_BUSECC_2	56	1	Redundant
HC2_CBASS_SCRM_128B_CLK1_SCR_HC2_CBASS_SCRM_128B_CLK1_SCR_ED C_CTRL_BUSECC_2	57	1	Parity
HC2_CBASS_SCRM_128B_CLK1_SCR_HC2_CBASS_SCRM_128B_CLK1_SCR_ED C_CTRL_BUSECC_2	58	3	Parity
HC2_CBASS_SCRM_128B_CLK1_SCR_HC2_CBASS_SCRM_128B_CLK1_SCR_ED C_CTRL_BUSECC_2	59	3	Parity
HC2_CBASS_SCRM_128B_CLK1_SCR_HC2_CBASS_SCRM_128B_CLK1_SCR_ED C_CTRL_BUSECC_2	60	8	Parity
HC2_CBASS_SCRM_128B_CLK1_SCR_HC2_CBASS_SCRM_128B_CLK1_SCR_ED C_CTRL_BUSECC_2	61	8	Parity
HC2_CBASS_SCRM_128B_CLK1_SCR_HC2_CBASS_SCRM_128B_CLK1_SCR_ED C_CTRL_BUSECC_2	62	8	Parity
HC2_CBASS_SCRM_128B_CLK1_SCR_HC2_CBASS_SCRM_128B_CLK1_SCR_ED C_CTRL_BUSECC_2	63	8	Parity
HC2_CBASS_SCRM_128B_CLK1_SCR_HC2_CBASS_SCRM_128B_CLK1_SCR_ED C_CTRL_BUSECC_2	64	3	Parity
HC2_CBASS_SCRM_128B_CLK1_SCR_HC2_CBASS_SCRM_128B_CLK1_SCR_ED C_CTRL_BUSECC_2	65	3	Parity
HC2_CBASS_SCRM_128B_CLK1_SCR_HC2_CBASS_SCRM_128B_CLK1_SCR_ED C_CTRL_BUSECC_2	66	1	Parity
HC2_CBASS_SCRM_128B_CLK1_SCR_HC2_CBASS_SCRM_128B_CLK1_SCR_ED C_CTRL_BUSECC_2	67	60	Parity
HC2_CBASS_SCRM_128B_CLK1_SCR_HC2_CBASS_SCRM_128B_CLK1_SCR_ED C_CTRL_BUSECC_2	68	59	Parity
HC2_CBASS_SCRM_128B_CLK1_SCR_HC2_CBASS_SCRM_128B_CLK1_SCR_ED C_CTRL_BUSECC_2	69	51	Parity
HC2_CBASS_SCRM_128B_CLK1_SCR_HC2_CBASS_SCRM_128B_CLK1_SCR_ED C_CTRL_BUSECC_2	70	26	Parity
HC2_CBASS_SCRM_128B_CLK1_SCR_HC2_CBASS_SCRM_128B_CLK1_SCR_ED C_CTRL_BUSECC_2	71	20	Parity

**Table 12-586. EDC checkers information for ECC Aggregator Instance
ECC_AGGR5M_MAIN_HC_ECC_AGGR (continued)**

Protected Interconnect	Group ID	Width	Checker Type
HC2_CBASS_SCRM_128B_CLK1_SCR_HC2_CBASS_SCRM_128B_CLK1_SCR_ED C_CTRL_BUSECC_2	72	18	Parity
HC2_CBASS_SCRM_128B_CLK1_SCR_HC2_CBASS_SCRM_128B_CLK1_SCR_ED C_CTRL_BUSECC_2	73	18	Parity
HC2_CBASS_SCRM_128B_CLK1_SCR_HC2_CBASS_SCRM_128B_CLK1_SCR_ED C_CTRL_BUSECC_2	74	1	Redundant
HC2_CBASS_SCRM_128B_CLK1_SCR_HC2_CBASS_SCRM_128B_CLK1_SCR_ED C_CTRL_BUSECC_2	75	1	Redundant
HC2_CBASS_SCRM_128B_CLK1_SCR_HC2_CBASS_SCRM_128B_CLK1_SCR_ED C_CTRL_BUSECC_2	76	1	Parity
HC2_CBASS_SCRM_128B_CLK1_SCR_HC2_CBASS_SCRM_128B_CLK1_SCR_ED C_CTRL_BUSECC_2	77	1	Parity
HC2_CBASS_SCRM_128B_CLK1_SCR_HC2_CBASS_SCRM_128B_CLK1_SCR_ED C_CTRL_BUSECC_2	78	1	Redundant
HC2_CBASS_SCRM_128B_CLK1_SCR_HC2_CBASS_SCRM_128B_CLK1_SCR_ED C_CTRL_BUSECC_2	79	1	Redundant
HC2_CBASS_SCRM_128B_CLK1_SCR_HC2_CBASS_SCRM_128B_CLK1_SCR_ED C_CTRL_BUSECC_2	80	1	Parity
HC2_CBASS_SCRM_128B_CLK1_SCR_HC2_CBASS_SCRM_128B_CLK1_SCR_ED C_CTRL_BUSECC_2	81	3	Parity
HC2_CBASS_SCRM_128B_CLK1_SCR_HC2_CBASS_SCRM_128B_CLK1_SCR_ED C_CTRL_BUSECC_2	82	3	Parity
HC2_CBASS_SCRM_128B_CLK1_SCR_HC2_CBASS_SCRM_128B_CLK1_SCR_ED C_CTRL_BUSECC_2	83	8	Parity
HC2_CBASS_SCRM_128B_CLK1_SCR_HC2_CBASS_SCRM_128B_CLK1_SCR_ED C_CTRL_BUSECC_2	84	8	Parity
HC2_CBASS_SCRM_128B_CLK1_SCR_HC2_CBASS_SCRM_128B_CLK1_SCR_ED C_CTRL_BUSECC_2	85	8	Parity
HC2_CBASS_SCRM_128B_CLK1_SCR_HC2_CBASS_SCRM_128B_CLK1_SCR_ED C_CTRL_BUSECC_2	86	8	Parity
HC2_CBASS_SCRM_128B_CLK1_SCR_HC2_CBASS_SCRM_128B_CLK1_SCR_ED C_CTRL_BUSECC_2	87	3	Parity
HC2_CBASS_SCRM_128B_CLK1_SCR_HC2_CBASS_SCRM_128B_CLK1_SCR_ED C_CTRL_BUSECC_2	88	3	Parity
HC2_CBASS_SCRM_128B_CLK1_SCR_HC2_CBASS_SCRM_128B_CLK1_SCR_ED C_CTRL_BUSECC_2	89	1	Parity
HC2_CBASS_SCRM_128B_CLK1_SCR_HC2_CBASS_SCRM_128B_CLK1_SCR_ED C_CTRL_BUSECC_2	90	60	Parity
HC2_CBASS_SCRM_128B_CLK1_SCR_HC2_CBASS_SCRM_128B_CLK1_SCR_ED C_CTRL_BUSECC_2	91	59	Parity
HC2_CBASS_SCRM_128B_CLK1_SCR_HC2_CBASS_SCRM_128B_CLK1_SCR_ED C_CTRL_BUSECC_2	92	51	Parity
HC2_CBASS_SCRM_128B_CLK1_SCR_HC2_CBASS_SCRM_128B_CLK1_SCR_ED C_CTRL_BUSECC_2	93	26	Parity
HC2_CBASS_SCRM_128B_CLK1_SCR_HC2_CBASS_SCRM_128B_CLK1_SCR_ED C_CTRL_BUSECC_2	94	20	Parity
HC2_CBASS_SCRM_128B_CLK1_SCR_HC2_CBASS_SCRM_128B_CLK1_SCR_ED C_CTRL_BUSECC_2	95	18	Parity
HC2_CBASS_SCRM_128B_CLK1_SCR_HC2_CBASS_SCRM_128B_CLK1_SCR_ED C_CTRL_BUSECC_2	96	18	Parity
HC2_CBASS_SCRM_128B_CLK1_SCR_HC2_CBASS_SCRM_128B_CLK1_SCR_ED C_CTRL_BUSECC_2	97	1	Redundant
HC2_CBASS_SCRM_128B_CLK1_SCR_HC2_CBASS_SCRM_128B_CLK1_SCR_ED C_CTRL_BUSECC_2	98	1	Redundant

**Table 12-586. EDC checkers information for ECC Aggregator Instance
ECC_AGGR5M_MAIN_HC_ECC_AGGR (continued)**

Protected Interconnect	Group ID	Width	Checker Type
HC2_CBASS_SCRM_128B_CLK1_SCR_HC2_CBASS_SCRM_128B_CLK1_SCR_ED C_CTRL_BUSECC_2	99	1	Parity
HC2_CBASS_SCRM_128B_CLK1_SCR_HC2_CBASS_SCRM_128B_CLK1_SCR_ED C_CTRL_BUSECC_2	100	1	Parity
HC2_CBASS_SCRM_128B_CLK1_SCR_HC2_CBASS_SCRM_128B_CLK1_SCR_ED C_CTRL_BUSECC_2	101	1	Redundant
HC2_CBASS_SCRM_128B_CLK1_SCR_HC2_CBASS_SCRM_128B_CLK1_SCR_ED C_CTRL_BUSECC_2	102	1	Redundant
HC2_CBASS_SCRM_128B_CLK1_SCR_HC2_CBASS_SCRM_128B_CLK1_SCR_ED C_CTRL_BUSECC_2	103	1	Parity
HC2_CBASS_SCRM_128B_CLK1_SCR_HC2_CBASS_SCRM_128B_CLK1_SCR_ED C_CTRL_BUSECC_2	104	3	Parity
HC2_CBASS_SCRM_128B_CLK1_SCR_HC2_CBASS_SCRM_128B_CLK1_SCR_ED C_CTRL_BUSECC_2	105	3	Parity
HC2_CBASS_SCRM_128B_CLK1_SCR_HC2_CBASS_SCRM_128B_CLK1_SCR_ED C_CTRL_BUSECC_2	106	8	Parity
HC2_CBASS_SCRM_128B_CLK1_SCR_HC2_CBASS_SCRM_128B_CLK1_SCR_ED C_CTRL_BUSECC_2	107	8	Parity
HC2_CBASS_SCRM_128B_CLK1_SCR_HC2_CBASS_SCRM_128B_CLK1_SCR_ED C_CTRL_BUSECC_2	108	8	Parity
HC2_CBASS_SCRM_128B_CLK1_SCR_HC2_CBASS_SCRM_128B_CLK1_SCR_ED C_CTRL_BUSECC_2	109	8	Parity
HC2_CBASS_SCRM_128B_CLK1_SCR_HC2_CBASS_SCRM_128B_CLK1_SCR_ED C_CTRL_BUSECC_2	110	3	Parity
HC2_CBASS_SCRM_128B_CLK1_SCR_HC2_CBASS_SCRM_128B_CLK1_SCR_ED C_CTRL_BUSECC_2	111	3	Parity
HC2_CBASS_SCRM_128B_CLK1_SCR_HC2_CBASS_SCRM_128B_CLK1_SCR_ED C_CTRL_BUSECC_2	112	1	Parity
HC2_CBASS_SCRM_128B_CLK1_SCR_HC2_CBASS_SCRM_128B_CLK1_SCR_ED C_CTRL_BUSECC_2	113	60	Parity
HC2_CBASS_SCRM_128B_CLK1_SCR_HC2_CBASS_SCRM_128B_CLK1_SCR_ED C_CTRL_BUSECC_2	114	59	Parity
HC2_CBASS_SCRM_128B_CLK1_SCR_HC2_CBASS_SCRM_128B_CLK1_SCR_ED C_CTRL_BUSECC_2	115	51	Parity
HC2_CBASS_SCRM_128B_CLK1_SCR_HC2_CBASS_SCRM_128B_CLK1_SCR_ED C_CTRL_BUSECC_2	116	26	Parity
HC2_CBASS_SCRM_128B_CLK1_SCR_HC2_CBASS_SCRM_128B_CLK1_SCR_ED C_CTRL_BUSECC_2	117	20	Parity
HC2_CBASS_SCRM_128B_CLK1_SCR_HC2_CBASS_SCRM_128B_CLK1_SCR_ED C_CTRL_BUSECC_2	118	18	Parity
HC2_CBASS_SCRM_128B_CLK1_SCR_HC2_CBASS_SCRM_128B_CLK1_SCR_ED C_CTRL_BUSECC_2	119	18	Parity
HC2_CBASS_SCRM_128B_CLK1_SCR_HC2_CBASS_SCRM_128B_CLK1_SCR_ED C_CTRL_BUSECC_2	120	1	Redundant
HC2_CBASS_SCRM_128B_CLK1_SCR_HC2_CBASS_SCRM_128B_CLK1_SCR_ED C_CTRL_BUSECC_2	121	1	Redundant
HC2_CBASS_SCRM_128B_CLK1_SCR_HC2_CBASS_SCRM_128B_CLK1_SCR_ED C_CTRL_BUSECC_2	122	1	Parity
HC2_CBASS_SCRM_128B_CLK1_SCR_HC2_CBASS_SCRM_128B_CLK1_SCR_ED C_CTRL_BUSECC_2	123	1	Parity
HC2_CBASS_SCRM_128B_CLK1_SCR_HC2_CBASS_SCRM_128B_CLK1_SCR_ED C_CTRL_BUSECC_2	124	1	Redundant
HC2_CBASS_SCRM_128B_CLK1_SCR_HC2_CBASS_SCRM_128B_CLK1_SCR_ED C_CTRL_BUSECC_2	125	1	Redundant

**Table 12-586. EDC checkers information for ECC Aggregator Instance
ECC_AGGR5M_MAIN_HC_ECC_AGGR (continued)**

Protected Interconnect	Group ID	Width	Checker Type
HC2_CBASS_SCRM_128B_CLK1_SCR_HC2_CBASS_SCRM_128B_CLK1_SCR_ED C_CTRL_BUSECC_2	126	1	Parity
HC2_CBASS_SCRM_128B_CLK1_SCR_HC2_CBASS_SCRM_128B_CLK1_SCR_ED C_CTRL_BUSECC_2	127	3	Parity
HC2_CBASS_SCRM_128B_CLK1_SCR_HC2_CBASS_SCRM_128B_CLK1_SCR_ED C_CTRL_BUSECC_2	128	3	Parity
HC2_CBASS_SCRM_128B_CLK1_SCR_HC2_CBASS_SCRM_128B_CLK1_SCR_ED C_CTRL_BUSECC_2	129	8	Parity
HC2_CBASS_SCRM_128B_CLK1_SCR_HC2_CBASS_SCRM_128B_CLK1_SCR_ED C_CTRL_BUSECC_2	130	8	Parity
HC2_CBASS_SCRM_128B_CLK1_SCR_HC2_CBASS_SCRM_128B_CLK1_SCR_ED C_CTRL_BUSECC_2	131	8	Parity
HC2_CBASS_SCRM_128B_CLK1_SCR_HC2_CBASS_SCRM_128B_CLK1_SCR_ED C_CTRL_BUSECC_2	132	8	Parity
HC2_CBASS_SCRM_128B_CLK1_SCR_HC2_CBASS_SCRM_128B_CLK1_SCR_ED C_CTRL_BUSECC_2	133	3	Parity
HC2_CBASS_SCRM_128B_CLK1_SCR_HC2_CBASS_SCRM_128B_CLK1_SCR_ED C_CTRL_BUSECC_2	134	3	Parity
HC2_CBASS_SCRM_128B_CLK1_SCR_HC2_CBASS_SCRM_128B_CLK1_SCR_ED C_CTRL_BUSECC_2	135	1	Parity
HC2_CBASS_SCRM_128B_CLK1_SCR_HC2_CBASS_SCRM_128B_CLK1_SCR_ED C_CTRL_BUSECC_2	136	60	Parity
HC2_CBASS_SCRM_128B_CLK1_SCR_HC2_CBASS_SCRM_128B_CLK1_SCR_ED C_CTRL_BUSECC_2	137	59	Parity
HC2_CBASS_SCRM_128B_CLK1_SCR_HC2_CBASS_SCRM_128B_CLK1_SCR_ED C_CTRL_BUSECC_2	138	51	Parity
HC2_CBASS_SCRM_128B_CLK1_SCR_HC2_CBASS_SCRM_128B_CLK1_SCR_ED C_CTRL_BUSECC_2	139	26	Parity
HC2_CBASS_SCRM_128B_CLK1_SCR_HC2_CBASS_SCRM_128B_CLK1_SCR_ED C_CTRL_BUSECC_2	140	20	Parity
HC2_CBASS_SCRM_128B_CLK1_SCR_HC2_CBASS_SCRM_128B_CLK1_SCR_ED C_CTRL_BUSECC_2	141	18	Parity
HC2_CBASS_SCRM_128B_CLK1_SCR_HC2_CBASS_SCRM_128B_CLK1_SCR_ED C_CTRL_BUSECC_2	142	18	Parity
HC2_CBASS_SCRM_128B_CLK1_SCR_HC2_CBASS_SCRM_128B_CLK1_SCR_ED C_CTRL_BUSECC_2	143	3	Parity
HC2_CBASS_SCRM_128B_CLK1_SCR_HC2_CBASS_SCRM_128B_CLK1_SCR_ED C_CTRL_BUSECC_2	144	1	Parity
HC2_CBASS_SCRM_128B_CLK1_SCR_HC2_CBASS_SCRM_128B_CLK1_SCR_ED C_CTRL_BUSECC_2	145	60	Parity
HC2_CBASS_SCRM_128B_CLK1_SCR_HC2_CBASS_SCRM_128B_CLK1_SCR_ED C_CTRL_BUSECC_2	146	59	Parity
HC2_CBASS_SCRM_128B_CLK1_SCR_HC2_CBASS_SCRM_128B_CLK1_SCR_ED C_CTRL_BUSECC_2	147	51	Parity
HC2_CBASS_SCRM_128B_CLK1_SCR_HC2_CBASS_SCRM_128B_CLK1_SCR_ED C_CTRL_BUSECC_2	148	26	Parity
HC2_CBASS_SCRM_128B_CLK1_SCR_HC2_CBASS_SCRM_128B_CLK1_SCR_ED C_CTRL_BUSECC_2	149	20	Parity
HC2_CBASS_SCRM_128B_CLK1_SCR_HC2_CBASS_SCRM_128B_CLK1_SCR_ED C_CTRL_BUSECC_2	150	18	Parity
HC2_CBASS_SCRM_128B_CLK1_SCR_HC2_CBASS_SCRM_128B_CLK1_SCR_ED C_CTRL_BUSECC_2	151	18	Parity
HC2_CBASS_SCRM_128B_CLK1_SCR_HC2_CBASS_SCRM_128B_CLK1_SCR_ED C_CTRL_BUSECC_2	152	3	Parity

**Table 12-586. EDC checkers information for ECC Aggregator Instance
ECC_AGGR5M_MAIN_HC_ECC_AGGR (continued)**

Protected Interconnect	Group ID	Width	Checker Type
HC2_CBASS_SCRM_128B_CLK1_SCR_HC2_CBASS_SCRM_128B_CLK1_SCR_EDC_CTRL_BUSECC_2	153	1	Parity
HC2_CBASS_SCRM_128B_CLK1_SCR_HC2_CBASS_SCRM_128B_CLK1_SCR_EDC_CTRL_BUSECC_2	154	20	Parity
HC2_CBASS_SCRM_128B_CLK1_SCR_HC2_CBASS_SCRM_128B_CLK1_SCR_EDC_CTRL_BUSECC_2	155	26	Parity
HC2_CBASS_SCRM_128B_CLK1_SCR_HC2_CBASS_SCRM_128B_CLK1_SCR_EDC_CTRL_BUSECC_2	156	22	Parity
HC2_CBASS_SCRM_128B_CLK1_SCR_HC2_CBASS_SCRM_128B_CLK1_SCR_EDC_CTRL_BUSECC_2	157	20	Parity
HC2_CBASS_SCRM_128B_CLK1_SCR_HC2_CBASS_SCRM_128B_CLK1_SCR_EDC_CTRL_BUSECC_2	158	20	Parity
HC2_CBASS_SCRM_128B_CLK1_SCR_HC2_CBASS_SCRM_128B_CLK1_SCR_EDC_CTRL_BUSECC_2	159	1	Redundant
HC2_CBASS_SCRM_128B_CLK1_SCR_HC2_CBASS_SCRM_128B_CLK1_SCR_EDC_CTRL_BUSECC_2	160	1	Redundant
HC2_CBASS_SCRM_128B_CLK1_SCR_HC2_CBASS_SCRM_128B_CLK1_SCR_EDC_CTRL_BUSECC_2	161	1	Parity
HC2_CBASS_SCRM_128B_CLK1_SCR_HC2_CBASS_SCRM_128B_CLK1_SCR_EDC_CTRL_BUSECC_2	162	1	Redundant
HC2_CBASS_SCRM_128B_CLK1_SCR_HC2_CBASS_SCRM_128B_CLK1_SCR_EDC_CTRL_BUSECC_2	163	1	Redundant
HC2_CBASS_SCRM_128B_CLK1_SCR_HC2_CBASS_SCRM_128B_CLK1_SCR_EDC_CTRL_BUSECC_2	164	1	Parity
HC2_CBASS_SCRM_128B_CLK1_SCR_HC2_CBASS_SCRM_128B_CLK1_SCR_EDC_CTRL_BUSECC_2	165	32	EDC
HC2_CBASS_SCRM_128B_CLK1_SCR_HC2_CBASS_SCRM_128B_CLK1_SCR_EDC_CTRL_BUSECC_2	166	32	EDC
HC2_CBASS_SCRM_128B_CLK1_SCR_HC2_CBASS_SCRM_128B_CLK1_SCR_EDC_CTRL_BUSECC_2	167	32	EDC
HC2_CBASS_SCRM_128B_CLK1_SCR_HC2_CBASS_SCRM_128B_CLK1_SCR_EDC_CTRL_BUSECC_2	168	32	EDC
HC2_CBASS_SCRM_128B_CLK1_SCR_HC2_CBASS_SCRM_128B_CLK1_SCR_EDC_CTRL_BUSECC_2	169	1	Parity
HC2_CBASS_SCRM_128B_CLK1_SCR_HC2_CBASS_SCRM_128B_CLK1_SCR_EDC_CTRL_BUSECC_2	170	1	Parity
HC2_CBASS_SCRM_128B_CLK1_SCR_HC2_CBASS_SCRM_128B_CLK1_SCR_EDC_CTRL_BUSECC_2	171	48	Parity
HC2_CBASS_SCRM_128B_CLK1_SCR_HC2_CBASS_SCRM_128B_CLK1_SCR_EDC_CTRL_BUSECC_2	172	10	Parity
HC2_CBASS_SCRM_128B_CLK1_SCR_HC2_CBASS_SCRM_128B_CLK1_SCR_EDC_CTRL_BUSECC_2	173	2	Parity
HC2_CBASS_SCRM_128B_CLK1_SCR_HC2_CBASS_SCRM_128B_CLK1_SCR_EDC_CTRL_BUSECC_2	174	3	Parity
RC_TO_HC2_VBUSM_L0_STOG_3_EDC_CTRL_BUSECC_0	0	1	Redundant
RC_TO_HC2_VBUSM_L0_STOG_3_EDC_CTRL_BUSECC_0	1	1	Parity
RC_TO_HC2_VBUSM_L0_STOG_3_EDC_CTRL_BUSECC_0	2	4	Parity
RC_TO_HC2_VBUSM_L0_STOG_3_EDC_CTRL_BUSECC_0	3	10	Parity
RC_TO_HC2_VBUSM_L0_STOG_3_EDC_CTRL_BUSECC_0	4	32	EDC
RC_TO_HC2_VBUSM_L0_STOG_3_EDC_CTRL_BUSECC_0	5	1	Parity
RC_TO_HC2_VBUSM_L0_STOG_3_EDC_CTRL_BUSECC_0	6	2	Parity
RC_TO_HC2_VBUSM_L0_STOG_3_EDC_CTRL_BUSECC_0	7	2	Parity
RC_TO_HC2_VBUSM_L0_STOG_3_EDC_CTRL_BUSECC_0	8	1	Parity

**Table 12-586. EDC checkers information for ECC Aggregator Instance
ECC_AGGR5M_MAIN_HC_ECC_AGGR (continued)**

Protected Interconnect	Group ID	Width	Checker Type
RC_TO_HC2_VBUSM_L0_STOG_3_EDC_CTRL_BUSECC_0	9	30	Parity
RC_TO_HC2_VBUSM_L0_STOG_3_EDC_CTRL_BUSECC_0	10	2	Parity
RC_TO_HC2_VBUSM_L0_STOG_3_EDC_CTRL_BUSECC_0	11	7	Parity
RC_TO_HC2_VBUSM_L0_STOG_3_EDC_CTRL_BUSECC_0	12	10	Parity
RC_TO_HC2_VBUSM_L0_STOG_3_EDC_CTRL_BUSECC_0	13	12	Parity
RC_TO_HC2_VBUSM_L0_STOG_3_EDC_CTRL_BUSECC_0	14	4	Parity
RC_TO_HC2_VBUSM_L0_STOG_3_EDC_CTRL_BUSECC_0	15	3	Parity
RC_TO_HC2_VBUSM_L0_STOG_3_EDC_CTRL_BUSECC_0	16	1	Parity
RC_TO_HC2_VBUSM_L0_STOG_3_EDC_CTRL_BUSECC_0	17	1	Parity
RC_TO_HC2_VBUSM_L0_STOG_3_EDC_CTRL_BUSECC_0	18	1	Parity
RC_TO_HC2_VBUSM_L0_STOG_3_EDC_CTRL_BUSECC_0	19	1	Parity
RC_TO_HC2_VBUSM_L0_STOG_3_EDC_CTRL_BUSECC_0	20	7	Parity
RC_TO_HC2_VBUSM_L0_STOG_3_EDC_CTRL_BUSECC_0	21	10	Parity
RC_TO_HC2_VBUSM_L0_STOG_3_EDC_CTRL_BUSECC_0	22	10	Parity
RC_TO_HC2_VBUSM_L0_STOG_3_EDC_CTRL_BUSECC_0	23	12	Parity
RC_TO_HC2_VBUSM_L0_STOG_3_EDC_CTRL_BUSECC_0	24	4	Parity
RC_TO_HC2_VBUSM_L0_STOG_3_EDC_CTRL_BUSECC_0	25	3	Parity
RC_TO_HC2_VBUSM_L0_STOG_3_EDC_CTRL_BUSECC_0	26	1	Parity
RC_TO_HC2_VBUSM_L0_STOG_3_EDC_CTRL_BUSECC_0	27	10	Parity
RC_TO_HC2_VBUSM_L0_STOG_3_EDC_CTRL_BUSECC_0	28	3	Parity
RC_TO_HC2_VBUSM_L0_STOG_3_EDC_CTRL_BUSECC_0	29	3	Parity
RC_TO_HC2_VBUSM_L0_STOG_3_EDC_CTRL_BUSECC_0	30	1	Parity
RC_TO_HC2_VBUSM_L0_STOG_3_EDC_CTRL_BUSECC_0	31	1	Parity
RC_TO_HC2_VBUSM_L0_STOG_3_EDC_CTRL_BUSECC_0	32	1	Parity
RC_TO_HC2_VBUSM_L0_STOG_3_EDC_CTRL_BUSECC_0	33	1	Parity
RC_TO_HC2_VBUSM_L0_STOG_3_EDC_CTRL_BUSECC_0	34	5	Parity
RC_TO_HC2_VBUSM_L0_STOG_3_EDC_CTRL_BUSECC_0	35	1	Parity
RC_TO_HC2_VBUSM_L0_STOG_3_EDC_CTRL_BUSECC_0	36	1	Parity
RC_TO_HC2_VBUSM_L0_STOG_3_EDC_CTRL_BUSECC_0	37	1	Parity
RC_TO_HC2_VBUSM_L0_STOG_3_EDC_CTRL_BUSECC_0	38	30	Parity
RC_TO_HC2_VBUSM_L0_STOG_3_EDC_CTRL_BUSECC_0	39	6	Parity
RC_TO_HC2_VBUSM_L0_STOG_3_EDC_CTRL_BUSECC_0	40	6	Parity
RC_TO_HC2_VBUSM_L0_STOG_3_EDC_CTRL_BUSECC_0	41	6	Parity
RC_TO_HC2_VBUSM_L0_STOG_3_EDC_CTRL_BUSECC_0	42	2	Parity
RC_TO_HC2_VBUSM_L0_STOG_3_EDC_CTRL_BUSECC_0	43	10	Parity
RC_TO_HC2_VBUSM_L0_STOG_3_EDC_CTRL_BUSECC_0	44	8	Parity
RC_TO_HC2_VBUSM_L0_STOG_3_EDC_CTRL_BUSECC_0	45	7	Parity
RC_TO_HC2_VBUSM_L0_STOG_3_EDC_CTRL_BUSECC_0	46	128	Parity
RC_TO_HC2_VBUSM_L0_STOG_3_EDC_CTRL_BUSECC_0	47	1	Parity
RC_TO_HC2_VBUSM_L0_STOG_3_EDC_CTRL_BUSECC_0	48	4	Parity
RC_TO_HC2_VBUSM_L0_STOG_3_EDC_CTRL_BUSECC_0	49	12	Parity
RC_TO_HC2_VBUSM_L0_STOG_3_EDC_CTRL_BUSECC_0	50	10	Parity
RC_TO_HC2_VBUSM_L0_STOG_3_EDC_CTRL_BUSECC_0	51	48	Parity
RC_TO_HC2_VBUSM_L0_STOG_3_EDC_CTRL_BUSECC_0	52	1	Parity
RC_TO_HC2_VBUSM_L0_STOG_3_EDC_CTRL_BUSECC_0	53	1	Parity
RC_TO_HC2_VBUSM_L0_STOG_3_EDC_CTRL_BUSECC_0	54	1	Parity

**Table 12-586. EDC checkers information for ECC Aggregator Instance
ECC_AGGR5M_MAIN_HC_ECC_AGGR (continued)**

Protected Interconnect	Group ID	Width	Checker Type
RC_TO_HC2_VBUSM_L0_STOG_3_EDC_CTRL_BUSECC_0	55	1	Parity
RC_TO_HC2_VBUSM_L0_STOG_3_EDC_CTRL_BUSECC_0	56	1	Parity
RC_TO_HC2_VBUSM_L0_STOG_3_EDC_CTRL_BUSECC_0	57	15	Parity
RC_TO_HC2_VBUSM_L0_STOG_3_EDC_CTRL_BUSECC_0	58	128	Parity
RC_TO_HC2_VBUSM_L0_STOG_3_EDC_CTRL_BUSECC_0	59	7	Parity
RC_TO_HC2_VBUSM_L0_STOG_3_EDC_CTRL_BUSECC_0	60	7	Parity
RC_TO_HC2_VBUSM_L0_STOG_3_EDC_CTRL_BUSECC_0	61	7	Parity
RC_TO_HC2_VBUSM_L0_STOG_3_EDC_CTRL_BUSECC_0	62	7	Parity
RC_TO_HC2_VBUSM_L0_STOG_3_EDC_CTRL_BUSECC_0	63	7	Parity
RC_TO_HC2_VBUSM_L0_STOG_3_EDC_CTRL_BUSECC_0	64	7	Parity
RC_TO_HC2_VBUSM_L0_STOG_3_EDC_CTRL_BUSECC_0	65	7	Parity
RC_TO_HC2_VBUSM_L0_STOG_3_EDC_CTRL_BUSECC_0	66	7	Parity
RC_TO_HC2_VBUSM_L0_STOG_3_EDC_CTRL_BUSECC_0	67	7	Parity
RC_TO_HC2_VBUSM_L0_STOG_3_EDC_CTRL_BUSECC_0	68	7	Parity
RC_TO_HC2_VBUSM_L0_STOG_3_EDC_CTRL_BUSECC_0	69	7	Parity
RC_TO_HC2_VBUSM_L0_STOG_3_EDC_CTRL_BUSECC_0	70	7	Parity
RC_TO_HC2_VBUSM_L0_STOG_3_EDC_CTRL_BUSECC_0	71	7	Parity
RC_TO_HC2_VBUSM_L0_STOG_3_EDC_CTRL_BUSECC_0	72	7	Parity
RC_TO_HC2_VBUSM_L0_STOG_3_EDC_CTRL_BUSECC_0	73	7	Parity
RC_TO_HC2_VBUSM_L0_STOG_3_EDC_CTRL_BUSECC_0	74	7	Parity
RC_TO_HC2_VBUSM_L0_STOG_3_EDC_CTRL_BUSECC_0	75	7	Parity
RC_TO_HC2_VBUSM_L0_STOG_3_EDC_CTRL_BUSECC_0	76	7	Parity
RC_TO_HC2_VBUSM_L0_STOG_3_EDC_CTRL_BUSECC_0	77	7	Parity
RC_TO_HC2_VBUSM_L0_STOG_3_EDC_CTRL_BUSECC_0	78	7	Parity
RC_TO_HC2_VBUSM_L0_STOG_3_EDC_CTRL_BUSECC_0	79	7	Parity
RC_TO_HC2_VBUSM_L0_STOG_3_EDC_CTRL_BUSECC_0	80	7	Parity
RC_TO_HC2_VBUSM_L0_STOG_3_EDC_CTRL_BUSECC_0	81	7	Parity
RC_TO_HC2_VBUSM_L0_STOG_3_EDC_CTRL_BUSECC_0	82	7	Parity
RC_TO_HC2_VBUSM_L0_STOG_3_EDC_CTRL_BUSECC_0	83	7	Parity
RC_TO_HC2_VBUSM_L0_STOG_3_EDC_CTRL_BUSECC_0	84	7	Parity
RC_TO_HC2_VBUSM_L0_STOG_3_EDC_CTRL_BUSECC_0	85	7	Parity
RC_TO_HC2_VBUSM_L0_STOG_3_EDC_CTRL_BUSECC_0	86	7	Parity
RC_TO_HC2_VBUSM_L0_STOG_3_EDC_CTRL_BUSECC_0	87	7	Parity
RC_TO_HC2_VBUSM_L0_STOG_3_EDC_CTRL_BUSECC_0	88	7	Parity
RC_TO_HC2_VBUSM_L0_STOG_3_EDC_CTRL_BUSECC_0	89	7	Parity
RC_TO_HC2_VBUSM_L0_STOG_3_EDC_CTRL_BUSECC_0	90	7	Parity
RC_TO_HC2_VBUSM_L0_STOG_3_EDC_CTRL_BUSECC_0	91	7	Parity
RC_TO_HC2_VBUSM_L0_STOG_3_EDC_CTRL_BUSECC_0	92	7	Parity
RC_TO_HC2_VBUSM_L0_STOG_3_EDC_CTRL_BUSECC_0	93	7	Parity
RC_TO_HC2_VBUSM_L0_STOG_3_EDC_CTRL_BUSECC_0	94	7	Parity
RC_TO_HC2_VBUSM_L0_STOG_3_EDC_CTRL_BUSECC_0	95	7	Parity
RC_TO_HC2_VBUSM_L0_STOG_3_EDC_CTRL_BUSECC_0	96	7	Parity
RC_TO_HC2_VBUSM_L0_STOG_3_EDC_CTRL_BUSECC_0	97	7	Parity
RC_TO_HC2_VBUSM_L0_STOG_3_EDC_CTRL_BUSECC_0	98	7	Parity
RC_TO_HC2_VBUSM_L0_STOG_3_EDC_CTRL_BUSECC_0	99	7	Parity
RC_TO_HC2_VBUSM_L0_STOG_3_EDC_CTRL_BUSECC_0	100	7	Parity

**Table 12-586. EDC checkers information for ECC Aggregator Instance
ECC_AGGR5M_MAIN_HC_ECC_AGGR (continued)**

Protected Interconnect	Group ID	Width	Checker Type
RC_TO_HC2_VBUSM_L0_STOG_3_EDC_CTRL_BUSECC_0	101	7	Parity
RC_TO_HC2_VBUSM_L0_STOG_3_EDC_CTRL_BUSECC_0	102	7	Parity
RC_TO_HC2_VBUSM_L0_STOG_3_EDC_CTRL_BUSECC_0	103	7	Parity
RC_TO_HC2_VBUSM_L0_STOG_3_EDC_CTRL_BUSECC_0	104	7	Parity
RC_TO_HC2_VBUSM_L0_STOG_3_EDC_CTRL_BUSECC_0	105	7	Parity
RC_TO_HC2_VBUSM_L0_STOG_3_EDC_CTRL_BUSECC_0	106	7	Parity
RC_TO_HC2_VBUSM_L0_STOG_3_EDC_CTRL_BUSECC_0	107	7	Parity
RC_TO_HC2_VBUSM_L0_STOG_3_EDC_CTRL_BUSECC_0	108	7	Parity
RC_TO_HC2_VBUSM_L0_STOG_3_EDC_CTRL_BUSECC_0	109	7	Parity
RC_TO_HC2_VBUSM_L0_STOG_3_EDC_CTRL_BUSECC_0	110	7	Parity
RC_TO_HC2_VBUSM_L0_STOG_3_EDC_CTRL_BUSECC_0	111	7	Parity
RC_TO_HC2_VBUSM_L0_STOG_3_EDC_CTRL_BUSECC_0	112	7	Parity
RC_TO_HC2_VBUSM_L0_STOG_3_EDC_CTRL_BUSECC_0	113	7	Parity
RC_TO_HC2_VBUSM_L0_STOG_3_EDC_CTRL_BUSECC_0	114	7	Parity
RC_TO_HC2_VBUSM_L0_STOG_3_EDC_CTRL_BUSECC_0	115	7	Parity
RC_TO_HC2_VBUSM_L0_STOG_3_EDC_CTRL_BUSECC_0	116	7	Parity
RC_TO_HC2_VBUSM_L0_STOG_3_EDC_CTRL_BUSECC_0	117	7	Parity
RC_TO_HC2_VBUSM_L0_STOG_3_EDC_CTRL_BUSECC_0	118	7	Parity
RC_TO_HC2_VBUSM_L0_STOG_3_EDC_CTRL_BUSECC_0	119	7	Parity
RC_TO_HC2_VBUSM_L0_STOG_3_EDC_CTRL_BUSECC_0	120	7	Parity
RC_TO_HC2_VBUSM_L0_STOG_3_EDC_CTRL_BUSECC_0	121	7	Parity
RC_TO_HC2_VBUSM_L0_STOG_3_EDC_CTRL_BUSECC_0	122	7	Parity
RC_TO_HC2_VBUSM_L0_STOG_3_EDC_CTRL_BUSECC_0	123	7	Parity
RC_TO_HC2_VBUSM_L0_STOG_3_EDC_CTRL_BUSECC_0	124	7	Parity
RC_TO_HC2_VBUSM_L0_STOG_3_EDC_CTRL_BUSECC_0	125	7	Parity
RC_TO_HC2_VBUSM_L0_STOG_3_EDC_CTRL_BUSECC_0	126	7	Parity
RC_TO_HC2_VBUSM_L0_STOG_3_EDC_CTRL_BUSECC_0	127	7	Parity
RC_TO_HC2_VBUSM_L0_STOG_3_EDC_CTRL_BUSECC_0	128	7	Parity
RC_TO_HC2_VBUSM_L0_STOG_3_EDC_CTRL_BUSECC_0	129	7	Parity
RC_TO_HC2_VBUSM_L0_STOG_3_EDC_CTRL_BUSECC_0	130	7	Parity
RC_TO_HC2_VBUSM_L0_STOG_3_EDC_CTRL_BUSECC_0	131	7	Parity
RC_TO_HC2_VBUSM_L0_STOG_3_EDC_CTRL_BUSECC_0	132	7	Parity
RC_TO_HC2_VBUSM_L0_STOG_3_EDC_CTRL_BUSECC_0	133	7	Parity
RC_TO_HC2_VBUSM_L0_STOG_3_EDC_CTRL_BUSECC_0	134	7	Parity
RC_TO_HC2_VBUSM_L0_STOG_3_EDC_CTRL_BUSECC_0	135	7	Parity
RC_TO_HC2_VBUSM_L0_STOG_3_EDC_CTRL_BUSECC_0	136	7	Parity
RC_TO_HC2_VBUSM_L0_STOG_3_EDC_CTRL_BUSECC_0	137	7	Parity
RC_TO_HC2_VBUSM_L0_STOG_3_EDC_CTRL_BUSECC_0	138	7	Parity
RC_TO_HC2_VBUSM_L0_STOG_3_EDC_CTRL_BUSECC_0	139	7	Parity
RC_TO_HC2_VBUSM_L0_STOG_3_EDC_CTRL_BUSECC_0	140	7	Parity
RC_TO_HC2_VBUSM_L0_STOG_3_EDC_CTRL_BUSECC_0	141	7	Parity
RC_TO_HC2_VBUSM_L0_STOG_3_EDC_CTRL_BUSECC_0	142	7	Parity
RC_TO_HC2_VBUSM_L0_STOG_3_EDC_CTRL_BUSECC_0	143	7	Parity
RC_TO_HC2_VBUSM_L0_STOG_3_EDC_CTRL_BUSECC_0	144	7	Parity
RC_TO_HC2_VBUSM_L0_STOG_3_EDC_CTRL_BUSECC_0	145	7	Parity
RC_TO_HC2_VBUSM_L0_STOG_3_EDC_CTRL_BUSECC_0	146	7	Parity

**Table 12-586. EDC checkers information for ECC Aggregator Instance
ECC_AGGR5M_MAIN_HC_ECC_AGGR (continued)**

Protected Interconnect	Group ID	Width	Checker Type
RC_TO_HC2_VBUSM_L0_STOG_3_EDC_CTRL_BUSECC_0	147	7	Parity
RC_TO_HC2_VBUSM_L0_STOG_3_EDC_CTRL_BUSECC_0	148	7	Parity
RC_TO_HC2_VBUSM_L0_STOG_3_EDC_CTRL_BUSECC_0	149	7	Parity
RC_TO_HC2_VBUSM_L0_STOG_3_EDC_CTRL_BUSECC_0	150	7	Parity
RC_TO_HC2_VBUSM_L0_STOG_3_EDC_CTRL_BUSECC_0	151	7	Parity
RC_TO_HC2_VBUSM_L0_STOG_3_EDC_CTRL_BUSECC_0	152	7	Parity
RC_TO_HC2_VBUSM_L0_STOG_3_EDC_CTRL_BUSECC_0	153	7	Parity
RC_TO_HC2_VBUSM_L0_STOG_3_EDC_CTRL_BUSECC_0	154	7	Parity
RC_TO_HC2_VBUSM_L0_STOG_3_EDC_CTRL_BUSECC_0	155	7	Parity
RC_TO_HC2_VBUSM_L0_STOG_3_EDC_CTRL_BUSECC_0	156	7	Parity
RC_TO_HC2_VBUSM_L0_STOG_3_EDC_CTRL_BUSECC_0	157	7	Parity
RC_TO_HC2_VBUSM_L0_STOG_3_EDC_CTRL_BUSECC_0	158	7	Parity
RC_TO_HC2_VBUSM_L0_STOG_3_EDC_CTRL_BUSECC_0	159	7	Parity
RC_TO_HC2_VBUSM_L0_STOG_3_EDC_CTRL_BUSECC_0	160	7	Parity
RC_TO_HC2_VBUSM_L0_STOG_3_EDC_CTRL_BUSECC_0	161	7	Parity
RC_TO_HC2_VBUSM_L0_STOG_3_EDC_CTRL_BUSECC_0	162	7	Parity
RC_TO_HC2_VBUSM_L0_STOG_3_EDC_CTRL_BUSECC_0	163	7	Parity
RC_TO_HC2_VBUSM_L0_STOG_3_EDC_CTRL_BUSECC_0	164	7	Parity
RC_TO_HC2_VBUSM_L0_STOG_3_EDC_CTRL_BUSECC_0	165	7	Parity
RC_TO_HC2_VBUSM_L0_STOG_3_EDC_CTRL_BUSECC_0	166	7	Parity
RC_TO_HC2_VBUSM_L0_STOG_3_EDC_CTRL_BUSECC_0	167	7	Parity
RC_TO_HC2_VBUSM_L0_STOG_3_EDC_CTRL_BUSECC_0	168	7	Parity
RC_TO_HC2_VBUSM_L0_STOG_3_EDC_CTRL_BUSECC_0	169	7	Parity
RC_TO_HC2_VBUSM_L0_STOG_3_EDC_CTRL_BUSECC_0	170	7	Parity
RC_TO_HC2_VBUSM_L0_STOG_3_EDC_CTRL_BUSECC_0	171	7	Parity
RC_TO_HC2_VBUSM_L0_STOG_3_EDC_CTRL_BUSECC_0	172	7	Parity
RC_TO_HC2_VBUSM_L0_STOG_3_EDC_CTRL_BUSECC_0	173	7	Parity
RC_TO_HC2_VBUSM_L0_STOG_3_EDC_CTRL_BUSECC_0	174	7	Parity
RC_TO_HC2_VBUSM_L0_STOG_3_EDC_CTRL_BUSECC_0	175	7	Parity
RC_TO_HC2_VBUSM_L0_STOG_3_EDC_CTRL_BUSECC_0	176	7	Parity
RC_TO_HC2_VBUSM_L0_STOG_3_EDC_CTRL_BUSECC_0	177	7	Parity
RC_TO_HC2_VBUSM_L0_STOG_3_EDC_CTRL_BUSECC_0	178	7	Parity
RC_TO_HC2_VBUSM_L0_STOG_3_EDC_CTRL_BUSECC_0	179	7	Parity
RC_TO_HC2_VBUSM_L0_STOG_3_EDC_CTRL_BUSECC_0	180	7	Parity
RC_TO_HC2_VBUSM_L0_STOG_3_EDC_CTRL_BUSECC_0	181	7	Parity
RC_TO_HC2_VBUSM_L0_STOG_3_EDC_CTRL_BUSECC_0	182	7	Parity
RC_TO_HC2_VBUSM_L0_STOG_3_EDC_CTRL_BUSECC_0	183	7	Parity
RC_TO_HC2_VBUSM_L0_STOG_3_EDC_CTRL_BUSECC_0	184	7	Parity
RC_TO_HC2_VBUSM_L0_STOG_3_EDC_CTRL_BUSECC_0	185	7	Parity
RC_TO_HC2_VBUSM_L0_STOG_3_EDC_CTRL_BUSECC_0	186	7	Parity
RC_TO_HC2_VBUSM_L0_STOG_3_EDC_CTRL_BUSECC_0	187	17	Parity
RC_TO_HC2_VBUSM_L0_STOG_3_EDC_CTRL_BUSECC_0	188	17	Parity
RC_TO_HC2_VBUSM_L0_STOG_3_EDC_CTRL_BUSECC_0	189	1	Parity
RC_TO_HC2_VBUSM_L0_STOG_3_EDC_CTRL_BUSECC_0	190	1	Parity
RC_TO_HC2_VBUSM_L0_STOG_3_EDC_CTRL_BUSECC_0	191	1	Parity
RC_TO_HC2_VBUSM_L0_STOG_3_EDC_CTRL_BUSECC_0	192	1	Parity

**Table 12-586. EDC checkers information for ECC Aggregator Instance
ECC_AGGR5M_MAIN_HC_ECC_AGGR (continued)**

Protected Interconnect	Group ID	Width	Checker Type
RC_TO_HC2_VBUSM_L0_STOG_3_EDC_CTRL_BUSECC_0	193	10	Parity
RC_TO_HC2_VBUSM_L0_STOG_3_EDC_CTRL_BUSECC_0	194	8	Parity
RC_TO_HC2_VBUSM_L0_STOG_3_EDC_CTRL_BUSECC_0	195	7	Parity
RC_TO_HC2_VBUSM_L0_STOG_3_EDC_CTRL_BUSECC_0	196	128	Parity
RC_TO_HC2_VBUSM_L0_STOG_3_EDC_CTRL_BUSECC_0	197	15	Parity
RC_TO_HC2_VBUSM_L0_STOG_3_EDC_CTRL_BUSECC_0	198	128	Parity
RC_TO_HC2_VBUSM_L0_STOG_3_EDC_CTRL_BUSECC_0	199	7	Parity
RC_TO_HC2_VBUSM_L0_STOG_3_EDC_CTRL_BUSECC_0	200	7	Parity
RC_TO_HC2_VBUSM_L0_STOG_3_EDC_CTRL_BUSECC_0	201	7	Parity
RC_TO_HC2_VBUSM_L0_STOG_3_EDC_CTRL_BUSECC_0	202	7	Parity
RC_TO_HC2_VBUSM_L0_STOG_3_EDC_CTRL_BUSECC_0	203	7	Parity
RC_TO_HC2_VBUSM_L0_STOG_3_EDC_CTRL_BUSECC_0	204	7	Parity
RC_TO_HC2_VBUSM_L0_STOG_3_EDC_CTRL_BUSECC_0	205	7	Parity
RC_TO_HC2_VBUSM_L0_STOG_3_EDC_CTRL_BUSECC_0	206	7	Parity
RC_TO_HC2_VBUSM_L0_STOG_3_EDC_CTRL_BUSECC_0	207	7	Parity
RC_TO_HC2_VBUSM_L0_STOG_3_EDC_CTRL_BUSECC_0	208	7	Parity
RC_TO_HC2_VBUSM_L0_STOG_3_EDC_CTRL_BUSECC_0	209	7	Parity
RC_TO_HC2_VBUSM_L0_STOG_3_EDC_CTRL_BUSECC_0	210	7	Parity
RC_TO_HC2_VBUSM_L0_STOG_3_EDC_CTRL_BUSECC_0	211	7	Parity
RC_TO_HC2_VBUSM_L0_STOG_3_EDC_CTRL_BUSECC_0	212	7	Parity
RC_TO_HC2_VBUSM_L0_STOG_3_EDC_CTRL_BUSECC_0	213	7	Parity
RC_TO_HC2_VBUSM_L0_STOG_3_EDC_CTRL_BUSECC_0	214	7	Parity
RC_TO_HC2_VBUSM_L0_STOG_3_EDC_CTRL_BUSECC_0	215	7	Parity
RC_TO_HC2_VBUSM_L0_STOG_3_EDC_CTRL_BUSECC_0	216	7	Parity
RC_TO_HC2_VBUSM_L0_STOG_3_EDC_CTRL_BUSECC_0	217	7	Parity
RC_TO_HC2_VBUSM_L0_STOG_3_EDC_CTRL_BUSECC_0	218	7	Parity
RC_TO_HC2_VBUSM_L0_STOG_3_EDC_CTRL_BUSECC_0	219	7	Parity
RC_TO_HC2_VBUSM_L0_STOG_3_EDC_CTRL_BUSECC_0	220	7	Parity
RC_TO_HC2_VBUSM_L0_STOG_3_EDC_CTRL_BUSECC_0	221	7	Parity
RC_TO_HC2_VBUSM_L0_STOG_3_EDC_CTRL_BUSECC_0	222	7	Parity
RC_TO_HC2_VBUSM_L0_STOG_3_EDC_CTRL_BUSECC_0	223	7	Parity
RC_TO_HC2_VBUSM_L0_STOG_3_EDC_CTRL_BUSECC_0	224	7	Parity
RC_TO_HC2_VBUSM_L0_STOG_3_EDC_CTRL_BUSECC_0	225	7	Parity
RC_TO_HC2_VBUSM_L0_STOG_3_EDC_CTRL_BUSECC_0	226	7	Parity
RC_TO_HC2_VBUSM_L0_STOG_3_EDC_CTRL_BUSECC_0	227	7	Parity
RC_TO_HC2_VBUSM_L0_STOG_3_EDC_CTRL_BUSECC_0	228	7	Parity
RC_TO_HC2_VBUSM_L0_STOG_3_EDC_CTRL_BUSECC_0	229	7	Parity
RC_TO_HC2_VBUSM_L0_STOG_3_EDC_CTRL_BUSECC_0	230	7	Parity
RC_TO_HC2_VBUSM_L0_STOG_3_EDC_CTRL_BUSECC_0	231	7	Parity
RC_TO_HC2_VBUSM_L0_STOG_3_EDC_CTRL_BUSECC_0	232	7	Parity
RC_TO_HC2_VBUSM_L0_STOG_3_EDC_CTRL_BUSECC_0	233	7	Parity
RC_TO_HC2_VBUSM_L0_STOG_3_EDC_CTRL_BUSECC_0	234	7	Parity
RC_TO_HC2_VBUSM_L0_STOG_3_EDC_CTRL_BUSECC_0	235	7	Parity
RC_TO_HC2_VBUSM_L0_STOG_3_EDC_CTRL_BUSECC_0	236	7	Parity
RC_TO_HC2_VBUSM_L0_STOG_3_EDC_CTRL_BUSECC_0	237	7	Parity
RC_TO_HC2_VBUSM_L0_STOG_3_EDC_CTRL_BUSECC_0	238	7	Parity

**Table 12-586. EDC checkers information for ECC Aggregator Instance
ECC_AGGR5M_MAIN_HC_ECC_AGGR (continued)**

Protected Interconnect	Group ID	Width	Checker Type
RC_TO_HC2_VBUSM_L0_STOG_3_EDC_CTRL_BUSECC_0	239	7	Parity
RC_TO_HC2_VBUSM_L0_STOG_3_EDC_CTRL_BUSECC_0	240	7	Parity
RC_TO_HC2_VBUSM_L0_STOG_3_EDC_CTRL_BUSECC_0	241	7	Parity
RC_TO_HC2_VBUSM_L0_STOG_3_EDC_CTRL_BUSECC_0	242	7	Parity
RC_TO_HC2_VBUSM_L0_STOG_3_EDC_CTRL_BUSECC_0	243	7	Parity
RC_TO_HC2_VBUSM_L0_STOG_3_EDC_CTRL_BUSECC_0	244	7	Parity
RC_TO_HC2_VBUSM_L0_STOG_3_EDC_CTRL_BUSECC_0	245	7	Parity
RC_TO_HC2_VBUSM_L0_STOG_3_EDC_CTRL_BUSECC_0	246	7	Parity
RC_TO_HC2_VBUSM_L0_STOG_3_EDC_CTRL_BUSECC_0	247	7	Parity
RC_TO_HC2_VBUSM_L0_STOG_3_EDC_CTRL_BUSECC_0	248	7	Parity
RC_TO_HC2_VBUSM_L0_STOG_3_EDC_CTRL_BUSECC_0	249	7	Parity
RC_TO_HC2_VBUSM_L0_STOG_3_EDC_CTRL_BUSECC_0	250	7	Parity
RC_TO_HC2_VBUSM_L0_STOG_3_EDC_CTRL_BUSECC_0	251	7	Parity
RC_TO_HC2_VBUSM_L0_STOG_3_EDC_CTRL_BUSECC_0	252	7	Parity
RC_TO_HC2_VBUSM_L0_STOG_3_EDC_CTRL_BUSECC_0	253	7	Parity
RC_TO_HC2_VBUSM_L0_STOG_3_EDC_CTRL_BUSECC_0	254	7	Parity
RC_TO_HC2_VBUSM_L0_STOG_3_EDC_CTRL_BUSECC_0	255	7	Parity
RC_TO_HC2_VBUSM_L0_STOG_3_EDC_CTRL_BUSECC_1	0	7	Parity
RC_TO_HC2_VBUSM_L0_STOG_3_EDC_CTRL_BUSECC_1	1	7	Parity
RC_TO_HC2_VBUSM_L0_STOG_3_EDC_CTRL_BUSECC_1	2	7	Parity
RC_TO_HC2_VBUSM_L0_STOG_3_EDC_CTRL_BUSECC_1	3	7	Parity
RC_TO_HC2_VBUSM_L0_STOG_3_EDC_CTRL_BUSECC_1	4	7	Parity
RC_TO_HC2_VBUSM_L0_STOG_3_EDC_CTRL_BUSECC_1	5	7	Parity
RC_TO_HC2_VBUSM_L0_STOG_3_EDC_CTRL_BUSECC_1	6	7	Parity
RC_TO_HC2_VBUSM_L0_STOG_3_EDC_CTRL_BUSECC_1	7	7	Parity
RC_TO_HC2_VBUSM_L0_STOG_3_EDC_CTRL_BUSECC_1	8	7	Parity
RC_TO_HC2_VBUSM_L0_STOG_3_EDC_CTRL_BUSECC_1	9	7	Parity
RC_TO_HC2_VBUSM_L0_STOG_3_EDC_CTRL_BUSECC_1	10	7	Parity
RC_TO_HC2_VBUSM_L0_STOG_3_EDC_CTRL_BUSECC_1	11	7	Parity
RC_TO_HC2_VBUSM_L0_STOG_3_EDC_CTRL_BUSECC_1	12	7	Parity
RC_TO_HC2_VBUSM_L0_STOG_3_EDC_CTRL_BUSECC_1	13	7	Parity
RC_TO_HC2_VBUSM_L0_STOG_3_EDC_CTRL_BUSECC_1	14	7	Parity
RC_TO_HC2_VBUSM_L0_STOG_3_EDC_CTRL_BUSECC_1	15	7	Parity
RC_TO_HC2_VBUSM_L0_STOG_3_EDC_CTRL_BUSECC_1	16	7	Parity
RC_TO_HC2_VBUSM_L0_STOG_3_EDC_CTRL_BUSECC_1	17	7	Parity
RC_TO_HC2_VBUSM_L0_STOG_3_EDC_CTRL_BUSECC_1	18	7	Parity
RC_TO_HC2_VBUSM_L0_STOG_3_EDC_CTRL_BUSECC_1	19	7	Parity
RC_TO_HC2_VBUSM_L0_STOG_3_EDC_CTRL_BUSECC_1	20	7	Parity
RC_TO_HC2_VBUSM_L0_STOG_3_EDC_CTRL_BUSECC_1	21	7	Parity
RC_TO_HC2_VBUSM_L0_STOG_3_EDC_CTRL_BUSECC_1	22	7	Parity
RC_TO_HC2_VBUSM_L0_STOG_3_EDC_CTRL_BUSECC_1	23	7	Parity
RC_TO_HC2_VBUSM_L0_STOG_3_EDC_CTRL_BUSECC_1	24	7	Parity
RC_TO_HC2_VBUSM_L0_STOG_3_EDC_CTRL_BUSECC_1	25	7	Parity
RC_TO_HC2_VBUSM_L0_STOG_3_EDC_CTRL_BUSECC_1	26	7	Parity
RC_TO_HC2_VBUSM_L0_STOG_3_EDC_CTRL_BUSECC_1	27	7	Parity
RC_TO_HC2_VBUSM_L0_STOG_3_EDC_CTRL_BUSECC_1	28	7	Parity

**Table 12-586. EDC checkers information for ECC Aggregator Instance
ECC_AGGR5M_MAIN_HC_ECC_AGGR (continued)**

Protected Interconnect	Group ID	Width	Checker Type
RC_TO_HC2_VBUSM_L0_STOG_3_EDC_CTRL_BUSECC_1	29	7	Parity
RC_TO_HC2_VBUSM_L0_STOG_3_EDC_CTRL_BUSECC_1	30	7	Parity
RC_TO_HC2_VBUSM_L0_STOG_3_EDC_CTRL_BUSECC_1	31	7	Parity
RC_TO_HC2_VBUSM_L0_STOG_3_EDC_CTRL_BUSECC_1	32	7	Parity
RC_TO_HC2_VBUSM_L0_STOG_3_EDC_CTRL_BUSECC_1	33	7	Parity
RC_TO_HC2_VBUSM_L0_STOG_3_EDC_CTRL_BUSECC_1	34	7	Parity
RC_TO_HC2_VBUSM_L0_STOG_3_EDC_CTRL_BUSECC_1	35	7	Parity
RC_TO_HC2_VBUSM_L0_STOG_3_EDC_CTRL_BUSECC_1	36	7	Parity
RC_TO_HC2_VBUSM_L0_STOG_3_EDC_CTRL_BUSECC_1	37	7	Parity
RC_TO_HC2_VBUSM_L0_STOG_3_EDC_CTRL_BUSECC_1	38	7	Parity
RC_TO_HC2_VBUSM_L0_STOG_3_EDC_CTRL_BUSECC_1	39	7	Parity
RC_TO_HC2_VBUSM_L0_STOG_3_EDC_CTRL_BUSECC_1	40	7	Parity
RC_TO_HC2_VBUSM_L0_STOG_3_EDC_CTRL_BUSECC_1	41	7	Parity
RC_TO_HC2_VBUSM_L0_STOG_3_EDC_CTRL_BUSECC_1	42	7	Parity
RC_TO_HC2_VBUSM_L0_STOG_3_EDC_CTRL_BUSECC_1	43	7	Parity
RC_TO_HC2_VBUSM_L0_STOG_3_EDC_CTRL_BUSECC_1	44	7	Parity
RC_TO_HC2_VBUSM_L0_STOG_3_EDC_CTRL_BUSECC_1	45	7	Parity
RC_TO_HC2_VBUSM_L0_STOG_3_EDC_CTRL_BUSECC_1	46	7	Parity
RC_TO_HC2_VBUSM_L0_STOG_3_EDC_CTRL_BUSECC_1	47	7	Parity
RC_TO_HC2_VBUSM_L0_STOG_3_EDC_CTRL_BUSECC_1	48	7	Parity
RC_TO_HC2_VBUSM_L0_STOG_3_EDC_CTRL_BUSECC_1	49	7	Parity
RC_TO_HC2_VBUSM_L0_STOG_3_EDC_CTRL_BUSECC_1	50	7	Parity
RC_TO_HC2_VBUSM_L0_STOG_3_EDC_CTRL_BUSECC_1	51	7	Parity
RC_TO_HC2_VBUSM_L0_STOG_3_EDC_CTRL_BUSECC_1	52	7	Parity
RC_TO_HC2_VBUSM_L0_STOG_3_EDC_CTRL_BUSECC_1	53	7	Parity
RC_TO_HC2_VBUSM_L0_STOG_3_EDC_CTRL_BUSECC_1	54	7	Parity
RC_TO_HC2_VBUSM_L0_STOG_3_EDC_CTRL_BUSECC_1	55	7	Parity
RC_TO_HC2_VBUSM_L0_STOG_3_EDC_CTRL_BUSECC_1	56	7	Parity
RC_TO_HC2_VBUSM_L0_STOG_3_EDC_CTRL_BUSECC_1	57	7	Parity
RC_TO_HC2_VBUSM_L0_STOG_3_EDC_CTRL_BUSECC_1	58	7	Parity
RC_TO_HC2_VBUSM_L0_STOG_3_EDC_CTRL_BUSECC_1	59	7	Parity
RC_TO_HC2_VBUSM_L0_STOG_3_EDC_CTRL_BUSECC_1	60	7	Parity
RC_TO_HC2_VBUSM_L0_STOG_3_EDC_CTRL_BUSECC_1	61	7	Parity
RC_TO_HC2_VBUSM_L0_STOG_3_EDC_CTRL_BUSECC_1	62	7	Parity
RC_TO_HC2_VBUSM_L0_STOG_3_EDC_CTRL_BUSECC_1	63	7	Parity
RC_TO_HC2_VBUSM_L0_STOG_3_EDC_CTRL_BUSECC_1	64	7	Parity
RC_TO_HC2_VBUSM_L0_STOG_3_EDC_CTRL_BUSECC_1	65	7	Parity
RC_TO_HC2_VBUSM_L0_STOG_3_EDC_CTRL_BUSECC_1	66	7	Parity
RC_TO_HC2_VBUSM_L0_STOG_3_EDC_CTRL_BUSECC_1	67	7	Parity
RC_TO_HC2_VBUSM_L0_STOG_3_EDC_CTRL_BUSECC_1	68	7	Parity
RC_TO_HC2_VBUSM_L0_STOG_3_EDC_CTRL_BUSECC_1	69	7	Parity
RC_TO_HC2_VBUSM_L0_STOG_3_EDC_CTRL_BUSECC_1	70	7	Parity
RC_TO_HC2_VBUSM_L0_STOG_3_EDC_CTRL_BUSECC_1	71	50	Parity
RC_TO_HC2_VBUSM_L0_STOG_3_EDC_CTRL_BUSECC_1	72	50	Parity
RC_TO_HC2_VBUSM_L0_STOG_3_EDC_CTRL_BUSECC_1	73	12	Parity
RC_TO_HC2_VBUSM_L0_STOG_3_EDC_CTRL_BUSECC_1	74	4	Parity

**Table 12-586. EDC checkers information for ECC Aggregator Instance
ECC_AGGR5M_MAIN_HC_ECC_AGGR (continued)**

Protected Interconnect	Group ID	Width	Checker Type
RC_TO_HC2_VBUSM_L0_STOG_3_EDC_CTRL_BUSECC_1	75	12	Parity
RC_TO_HC2_VBUSM_L0_STOG_3_EDC_CTRL_BUSECC_1	76	10	Parity
RC_TO_HC2_VBUSM_L0_STOG_3_EDC_CTRL_BUSECC_1	77	3	Parity
RC_TO_HC2_VBUSM_L0_STOG_3_EDC_CTRL_BUSECC_1	78	1	Parity
RC_TO_HC2_VBUSM_L0_STOG_3_EDC_CTRL_BUSECC_1	79	8	Parity
RC_TO_HC2_VBUSM_L0_STOG_3_EDC_CTRL_BUSECC_1	80	4	Parity
RC_TO_HC2_VBUSM_L0_STOG_3_EDC_CTRL_BUSECC_1	81	12	Parity
RC_TO_HC2_VBUSM_L0_STOG_3_EDC_CTRL_BUSECC_1	82	12	Parity
RC_TO_HC2_VBUSM_L0_STOG_3_EDC_CTRL_BUSECC_1	83	10	Parity
RC_TO_HC2_VBUSM_L0_STOG_3_EDC_CTRL_BUSECC_1	84	10	Parity
RC_TO_HC2_VBUSM_L0_STOG_3_EDC_CTRL_BUSECC_1	85	1	Parity
RC_TO_HC2_VBUSM_L0_STOG_3_EDC_CTRL_BUSECC_1	86	1	Parity
RC_TO_HC2_VBUSM_L0_STOG_3_EDC_CTRL_BUSECC_1	87	1	Parity
RC_TO_HC2_VBUSM_L0_STOG_3_EDC_CTRL_BUSECC_1	88	1	Parity
RC_TO_HC2_VBUSM_L0_STOG_3_EDC_CTRL_BUSECC_1	89	5	Parity
RC_TO_HC2_VBUSM_L0_STOG_3_EDC_CTRL_BUSECC_1	90	3	Parity
RC_TO_HC2_VBUSM_L0_STOG_3_EDC_CTRL_BUSECC_1	91	3	Parity
RC_TO_HC2_VBUSM_L0_STOG_3_EDC_CTRL_BUSECC_1	92	3	Parity
RC_TO_HC2_VBUSM_L0_STOG_3_EDC_CTRL_BUSECC_1	93	1	Parity
RC_TO_HC2_VBUSM_L0_STOG_3_EDC_CTRL_BUSECC_1	94	8	Parity
HC2_CBASS_ISLAVE_SAFETY_GASKET_MAIN_RC2HC2_1_CFG_P2P_BRIDGE_IS LAVE_SAFETY_GASKET_MAIN_RC2HC2_1_CFG_BRIDGE_DST_BUSECC	0	1	Parity
HC2_CBASS_ISLAVE_SAFETY_GASKET_MAIN_RC2HC2_1_CFG_P2P_BRIDGE_IS LAVE_SAFETY_GASKET_MAIN_RC2HC2_1_CFG_BRIDGE_DST_BUSECC	1	32	Parity
HC2_CBASS_ISLAVE_SAFETY_GASKET_MAIN_RC2HC2_1_CFG_P2P_BRIDGE_IS LAVE_SAFETY_GASKET_MAIN_RC2HC2_1_CFG_BRIDGE_DST_BUSECC	2	1	Redundant
HC2_CBASS_ISLAVE_SAFETY_GASKET_MAIN_RC2HC2_1_CFG_P2P_BRIDGE_IS LAVE_SAFETY_GASKET_MAIN_RC2HC2_1_CFG_BRIDGE_DST_BUSECC	3	1	Redundant
HC2_CBASS_ISLAVE_SAFETY_GASKET_MAIN_RC2HC2_1_CFG_P2P_BRIDGE_IS LAVE_SAFETY_GASKET_MAIN_RC2HC2_1_CFG_BRIDGE_DST_BUSECC	4	1	Redundant
HC2_CBASS_ISLAVE_SAFETY_GASKET_MAIN_RC2HC2_1_CFG_P2P_BRIDGE_IS LAVE_SAFETY_GASKET_MAIN_RC2HC2_1_CFG_BRIDGE_DST_BUSECC	5	1	Redundant
HC2_CBASS_ISLAVE_SAFETY_GASKET_MAIN_RC2HC2_1_CFG_P2P_BRIDGE_IS LAVE_SAFETY_GASKET_MAIN_RC2HC2_1_CFG_BRIDGE_DST_BUSECC	6	1	Redundant
HC2_CBASS_ISLAVE_SAFETY_GASKET_MAIN_RC2HC2_1_CFG_P2P_BRIDGE_IS LAVE_SAFETY_GASKET_MAIN_RC2HC2_1_CFG_BRIDGE_DST_BUSECC	7	8	Parity
HC2_CBASS_ISLAVE_SAFETY_GASKET_MAIN_RC2HC2_1_CFG_P2P_BRIDGE_IS LAVE_SAFETY_GASKET_MAIN_RC2HC2_1_CFG_BRIDGE_DST_BUSECC	8	8	Parity
HC2_CBASS_ISLAVE_SAFETY_GASKET_MAIN_RC2HC2_1_CFG_P2P_BRIDGE_IS LAVE_SAFETY_GASKET_MAIN_RC2HC2_1_CFG_BRIDGE_DST_BUSECC	9	8	Parity
HC2_CBASS_ISLAVE_SAFETY_GASKET_MAIN_RC2HC2_1_CFG_P2P_BRIDGE_IS LAVE_SAFETY_GASKET_MAIN_RC2HC2_1_CFG_BRIDGE_DST_BUSECC	10	8	Parity
HC2_CBASS_ISLAVE_SAFETY_GASKET_MAIN_RC2HC2_1_CFG_P2P_BRIDGE_IS LAVE_SAFETY_GASKET_MAIN_RC2HC2_1_CFG_BRIDGE_DST_BUSECC	11	1	Parity
HC2_CBASS_ISLAVE_SAFETY_GASKET_MAIN_RC2HC2_1_CFG_P2P_BRIDGE_IS LAVE_SAFETY_GASKET_MAIN_RC2HC2_1_CFG_BRIDGE_DST_BUSECC	12	1	Parity
HC2_CBASS_ISLAVE_SAFETY_GASKET_MAIN_RC2HC2_0_CFG_P2P_BRIDGE_IS LAVE_SAFETY_GASKET_MAIN_RC2HC2_0_CFG_BRIDGE_DST_BUSECC	0	1	Parity
HC2_CBASS_ISLAVE_SAFETY_GASKET_MAIN_RC2HC2_0_CFG_P2P_BRIDGE_IS LAVE_SAFETY_GASKET_MAIN_RC2HC2_0_CFG_BRIDGE_DST_BUSECC	1	32	Parity

**Table 12-586. EDC checkers information for ECC Aggregator Instance
ECC_AGGR5M_MAIN_HC_ECC_AGGR (continued)**

Protected Interconnect	Group ID	Width	Checker Type
HC2_CBASS_ISLAVE_SAFETY_GASKET_MAIN_RC2HC2_0_CFG_P2P_BRIDGE_ISLAVE_SAFETY_GASKET_MAIN_RC2HC2_0_CFG_BRIDGE_DST_BUSECC	2	1	Redundant
HC2_CBASS_ISLAVE_SAFETY_GASKET_MAIN_RC2HC2_0_CFG_P2P_BRIDGE_ISLAVE_SAFETY_GASKET_MAIN_RC2HC2_0_CFG_BRIDGE_DST_BUSECC	3	1	Redundant
HC2_CBASS_ISLAVE_SAFETY_GASKET_MAIN_RC2HC2_0_CFG_P2P_BRIDGE_ISLAVE_SAFETY_GASKET_MAIN_RC2HC2_0_CFG_BRIDGE_DST_BUSECC	4	1	Redundant
HC2_CBASS_ISLAVE_SAFETY_GASKET_MAIN_RC2HC2_0_CFG_P2P_BRIDGE_ISLAVE_SAFETY_GASKET_MAIN_RC2HC2_0_CFG_BRIDGE_DST_BUSECC	5	1	Redundant
HC2_CBASS_ISLAVE_SAFETY_GASKET_MAIN_RC2HC2_0_CFG_P2P_BRIDGE_ISLAVE_SAFETY_GASKET_MAIN_RC2HC2_0_CFG_BRIDGE_DST_BUSECC	6	1	Redundant
HC2_CBASS_ISLAVE_SAFETY_GASKET_MAIN_RC2HC2_0_CFG_P2P_BRIDGE_ISLAVE_SAFETY_GASKET_MAIN_RC2HC2_0_CFG_BRIDGE_DST_BUSECC	7	8	Parity
HC2_CBASS_ISLAVE_SAFETY_GASKET_MAIN_RC2HC2_0_CFG_P2P_BRIDGE_ISLAVE_SAFETY_GASKET_MAIN_RC2HC2_0_CFG_BRIDGE_DST_BUSECC	8	8	Parity
HC2_CBASS_ISLAVE_SAFETY_GASKET_MAIN_RC2HC2_0_CFG_P2P_BRIDGE_ISLAVE_SAFETY_GASKET_MAIN_RC2HC2_0_CFG_BRIDGE_DST_BUSECC	9	8	Parity
HC2_CBASS_ISLAVE_SAFETY_GASKET_MAIN_RC2HC2_0_CFG_P2P_BRIDGE_ISLAVE_SAFETY_GASKET_MAIN_RC2HC2_0_CFG_BRIDGE_DST_BUSECC	10	8	Parity
HC2_CBASS_ISLAVE_SAFETY_GASKET_MAIN_RC2HC2_0_CFG_P2P_BRIDGE_ISLAVE_SAFETY_GASKET_MAIN_RC2HC2_0_CFG_BRIDGE_DST_BUSECC	11	1	Parity
HC2_CBASS_ISLAVE_SAFETY_GASKET_MAIN_RC2HC2_0_CFG_P2P_BRIDGE_ISLAVE_SAFETY_GASKET_MAIN_RC2HC2_0_CFG_BRIDGE_DST_BUSECC	12	1	Parity
MAIN_HC_ECC_AGGR_EDC_CTRL	0	1	Redundant
MAIN_HC_ECC_AGGR_EDC_CTRL	1	32	EDC
MAIN_HC_ECC_AGGR_EDC_CTRL	2	1	Parity
MAIN_HC_ECC_AGGR_EDC_CTRL	3	10	Parity
MAIN_HC_ECC_AGGR_EDC_CTRL	4	4	Parity
MAIN_HC_ECC_AGGR_EDC_CTRL	5	3	Parity

Table 12-587. Properties of ECC Aggregator Instance ECC_AGGR6M_MAIN_AC_ECC_AGGR

RAM ID Name	RAM ID	ECC Type	Inject Type	Accessi- ble Flag	Row Width	RAM Size
NAVSS_TO_AC_NON_SAFE_STOG_0_WR_RAMECC	2	ECC Wrapper	Inject with error capture	Yes	88	352 B
AC_CFG_TO_B_VBUSM_L0_STOG_1_RD_RAMECC	5	ECC Wrapper	Inject with error capture	Yes	88	44 B
NAVSS_TO_AC_NON_SAFE_STOG_0_RD_RAMECC	6	ECC Wrapper	Inject with error capture	Yes	88	352 B
AC_CFG_TO_B_VBUSM_L0_STOG_1_WR_RAMECC	11	ECC Wrapper	Inject with error capture	Yes	88	352 B
AC_CFG_TO_QM_VBUSM_L0_STOG_2_RD_RAMECC	21	ECC Wrapper	Inject with error capture	Yes	88	44 B
AC_CFG_TO_QM_VBUSM_L0_STOG_2_WR_RAMECC	30	ECC Wrapper	Inject with error capture	Yes	88	352 B

Table 12-588. Properties of ECC Aggregator Instance ECC_AGGR6M_MAIN_AC_ECC_AGGR

RAM ID Name	RAM ID	ECC Type	Inject Type	Accessi- ble Flag	Max Number of Checkers
AC_CFG_TO_B_VBUSM_L0_STOG_1_EDC_CTRL	0	EDC Interconnect	Inject with error capture	Yes	131

Table 12-588. Properties of ECC Aggregator Instance ECC_AGGR6M_MAIN_AC_ECC_AGGR (continued)

RAM ID Name	RAM ID	ECC Type	Inject Type	Accessi- ble Flag	Max Number of Checkers
AC_CFG_CBASS_0_AC_CFG_CBASS_MAIN_SYSCLK0_4_CLK_EDC_CTRL_CBASS_INT_MAIN_SYSCLK0_4_BUSECC_1	1	EDC Interconnect	Inject with error capture	Yes	145
AC_CBASS_MAIN_FW_CBASS_0_AC_CBASS_MAIN_FW_CBASS_AC_CFG_CBASS_DMISC_SLV_P2P_BRIDGE_A_C_CFG_CBASS_DMISC_SLV_BRIDGE_DST_BUSECC	3	EDC Interconnect	Inject with error capture	Yes	4
AC_CBASS_MAIN_FW_CBASS_0_AC_CBASS_MAIN_FW_CBASS_FW_TO_FW_P2P_BRIDGE_FW_TO_FW_BRIDGE_BUSECC	4	EDC Interconnect	Inject with error capture	Yes	7
AC_CBASS_MAIN_FW_CBASS_0_AC_CBASS_MAIN_FW_CBASS_MAIN_SYSCLK0_4_CLK_EDC_CTRL_CBASS_INT_MAIN_SYSCLK0_4_BUSECC	7	EDC Interconnect	Inject with error capture	Yes	25
AC_CBASS_MAIN_FW_CBASS_0_AC_CBASS_MAIN_FW_CBASS_AC_CFG_CBASS_DMISC_SLV_P2P_BRIDGE_A_C_CFG_CBASS_DMISC_SLV_BRIDGE_SRC_BUSECC	8	EDC Interconnect	Inject with error capture	Yes	15
AC_MERGER_CBASS_0_AC_MERGER_CBASS_MAIN_SYSCLK0_1_CLK_EDC_CTRL_CBASS_INT_MAIN_SYSCLK0_1_BUSECC	9	EDC Interconnect	Inject with error capture	Yes	128
AC_CFG_CBASS_0_AC_CFG_CBASS_MAIN_AC_ECC_A_GGR_MAIN_AC_6_CFG_P2P_BRIDGE_MAIN_AC_ECC_A_GGR_MAIN_AC_6_CFG_BRIDGE_DST_BUSECC	10	EDC Interconnect	Inject with error capture	Yes	7
AC_CFG_CBASS_0_AC_CFG_CBASS_INT_DMISC_SCR_AC_CFG_CBASS_INT_DMISC_SCR_EDC_CTRL_BUSECC	12	EDC Interconnect	Inject with error capture	Yes	42
AC_CFG_CBASS_0_AC_CFG_CBASS_ERR_SLV_P2P_BRIDGE_ERR_SLV_BRIDGE_BUSECC	13	EDC Interconnect	Inject with error capture	Yes	19
AC_CFG_CBASS_0_AC_CFG_CBASS_MAIN_SYSCLK0_4_CLK_EDC_CTRL_CBASS_INT_MAIN_SYSCLK0_4_BUSECC_0	14	EDC Interconnect	Inject with error capture	Yes	256
AC_CFG_CBASS_0_AC_CFG_CBASS_DMISC_SLV_P2P_BRIDGE_DMISC_SLV_BRIDGE_BUSECC	15	EDC Interconnect	Inject with error capture	Yes	19
AC_CFG_TO_QM_VBUSM_L0_STOG_2_EDC_CTRL	16	EDC Interconnect	Inject with error capture	Yes	131
AC_CFG_CBASS_0_AC_CFG_CBASS_ERR_SCR_AC_CFG_CBASS_ERR_SCR_EDC_CTRL_BUSECC	17	EDC Interconnect	Inject with error capture	Yes	42
AC_CFG_NON_SAFE_CBASS_0_AC_CFG_NON_SAFE_CBASS_EXPORT_AC_CFG_TO_B_VBUSM_L0_M2P_BRIDGE_EXPORT_AC_CFG_TO_B_VBUSM_L0_BRIDGE_BUSECC	18	EDC Interconnect	Inject with error capture	Yes	31
AC_CFG_CBASS_0_AC_CFG_CBASS_AC_CFG_CBASS_MAIN_0_CBASS_ERR_SLV_P2P_BRIDGE_AC_CFG_CBASS_MAIN_0_CBASS_ERR_SLV_BRIDGE_DST_BUSECC	19	EDC Interconnect	Inject with error capture	Yes	7
AC_CFG_CBASS_0_AC_CFG_CBASS_MAIN_AC_ECC_A_GGR_MAIN_AC_6_CFG_P2P_BRIDGE_MAIN_AC_ECC_A_GGR_MAIN_AC_6_CFG_BRIDGE_SRC_BUSECC	20	EDC Interconnect	Inject with error capture	Yes	17
AC_CFG_CBASS_0_AC_CFG_CBASS_MAIN_SYSCLK0_2_CLK_EDC_CTRL_CBASS_INT_MAIN_SYSCLK0_2_BUSECC	22	EDC Interconnect	Inject with error capture	Yes	51
AC_CFG_CBASS_0_AC_CFG_CBASS_DEFAULT_ERR_AC_CFG_CBASS_DEFAULT_ERR_EDC_CTRL_BUSECC	23	EDC Interconnect	Inject with error capture	Yes	5
AC_CFG_CBASS_0_AC_CFG_CBASS_AC_CFG_CBASS_MAIN_0_CBASS_ERR_SLV_P2P_BRIDGE_AC_CFG_CBASS_MAIN_0_CBASS_ERR_SLV_BRIDGE_SRC_BUSECC	24	EDC Interconnect	Inject with error capture	Yes	17
AC_CFG_NON_SAFE_CBASS_0_AC_CFG_NON_SAFE_CBASS_MAIN_SYSCLK0_4_CLK_EDC_CTRL_CBASS_INT_MAIN_SYSCLK0_4_BUSECC	25	EDC Interconnect	Inject with error capture	Yes	41
NAVSS_TO_AC_NON_SAFE_STOG_0_EDC_CTRL	26	EDC Interconnect	Inject with error capture	Yes	159

Table 12-588. Properties of ECC Aggregator Instance ECC_AGGR6M_MAIN_AC_ECC_AGGR (continued)

RAM ID Name	RAM ID	ECC Type	Inject Type	Accessi- ble Flag	Max Number of Checkers
AC_CFG_CBASS_0_AC_CFG_CBASS_DEFAULT_MMRS_ AC_CFG_CBASS_DEFAULT_MMRS_EDC_CTRL_BUSECC	27	EDC Interconnect	Inject with error capture	Yes	7
AC_NON_SAFE_CBASS_0_AC_NON_SAFE_CBASS_MAI N_SYSCLK0_1_CLK_EDC_CTRL_CBASS_INT_MAIN_SYS CLK0_1_BUSECC	28	EDC Interconnect	Inject with error capture	Yes	48
AC_CFG_NON_SAFE_CBASS_0_AC_CFG_NON_SAFE_C BASS_MAIN_SYSCLK0_2_CLK_EDC_CTRL_CBASS_INT_ MAIN_SYSCLK0_2_BUSECC	29	EDC Interconnect	Inject with error capture	Yes	38
AC_CFG_CBASS_0_AC_CFG_CBASS_MAIN_AC_ECC_A GGR_MAIN_AC_9_CFG_P2P_BRIDGE_MAIN_AC_ECC_A GGR_MAIN_AC_9_CFG_BRIDGE_SRC_BUSECC	31	EDC Interconnect	Inject with error capture	Yes	17
AC_CFG_CBASS_0_AC_CFG_CBASS_MAIN_AC_ECC_A GGR_MAIN_AC_9_CFG_P2P_BRIDGE_MAIN_AC_ECC_A GGR_MAIN_AC_9_CFG_BRIDGE_DST_BUSECC	32	EDC Interconnect	Inject with error capture	Yes	7
AC_CFG_CBASS_0_AC_CFG_CBASS_SCRP_32B_CLK4_ DIAG_SCR_AC_CFG_CBASS_SCRP_32B_CLK4_DIAG_S CR_EDC_CTRL_BUSECC	33	EDC Interconnect	Inject with error capture	Yes	202
AC_CFG_CBASS_0_AC_CFG_CBASS_ISLAVE_SAFETY_ GASKET_MAIN_NAVSS2AC_0_CFG_M2P_BRIDGE_ISLAV E_SAFETY_GASKET_MAIN_NAVSS2AC_0_CFG_BRIDGE_ SRC_BUSECC	34	EDC Interconnect	Inject with error capture	Yes	17
AC_CFG_CBASS_0_AC_CFG_CBASS_ISLAVE_SAFETY_ GASKET_MAIN_ACCFG2ACCFG_1_CFG_M2P_BRIDGE_I SLAVE_SAFETY_GASKET_MAIN_ACCFG2ACCFG_1_CFG_ BRIDGE_SRC_BUSECC	35	EDC Interconnect	Inject with error capture	Yes	17
AC_CFG_CBASS_0_AC_CFG_CBASS_SCRM_32B_CLK2_ MAIN_SCR_AC_CFG_CBASS_SCRM_32B_CLK2_MAIN_S CR_EDC_CTRL_BUSECC	36	EDC Interconnect	Inject with error capture	Yes	184
AC_CFG_CBASS_0_AC_CFG_CBASS_BR_SCRM_32B_C LK2_L0_M2P_BRIDGE_BR_SCRM_32B_CLK2_L0_BRIDG E_DST_BUSECC	37	EDC Interconnect	Inject with error capture	Yes	14
AC_CFG_CBASS_0_AC_CFG_CBASS_BR_SCRM_32B_C LK2_L0_M2P_BRIDGE_BR_SCRM_32B_CLK2_L0_BRIDG E_SRC_BUSECC	38	EDC Interconnect	Inject with error capture	Yes	17
AC_CFG_CBASS_0_AC_CFG_CBASS_EXPORT_AC_CFG_ TO_QM_VBUSM_L0_M2M_BRIDGE_AC_CFG_CBASS_E XPORT_AC_CFG_TO_QM_VBUSM_L0_M2M_BRIDGE_SR C_EDC_CTRL_BUSECC	39	EDC Interconnect	Inject with error capture	Yes	71
AC_CFG_CBASS_0_AC_CFG_CBASS_EXPORT_AC_CFG_ TO_QM_VBUSM_L0_M2M_BRIDGE_AC_CFG_CBASS_E XPORT_AC_CFG_TO_QM_VBUSM_L0_M2M_BRIDGE_DS T_EDC_CTRL_BUSECC	40	EDC Interconnect	Inject with error capture	Yes	74
AC_CFG_CBASS_0_AC_CFG_CBASS_ISLAVE_SAFETY_ GASKET_MAIN_ACCFG2ACCFG_1_CFG_M2P_BRIDGE_I SLAVE_SAFETY_GASKET_MAIN_ACCFG2ACCFG_1_CFG_ BRIDGE_DST_BUSECC	41	EDC Interconnect	Inject with error capture	Yes	16
AC_CFG_CBASS_0_AC_CFG_CBASS_ISLAVE_SAFETY_ GASKET_MAIN_NAVSS2AC_0_CFG_M2P_BRIDGE_ISLAV E_SAFETY_GASKET_MAIN_NAVSS2AC_0_CFG_BRIDGE_ DST_BUSECC	42	EDC Interconnect	Inject with error capture	Yes	16
AC_MERGER_CBASS_0_AC_MERGER_CBASS_INAVSS5 12MAIN_0_AC_DDR2_M2M_BRIDGE_AC_MERGER_CBA SS_INAVSS512MAIN_0_AC_DDR2_M2M_BRIDGE_SRC_E DC_CTRL_BUSECC	43	EDC Interconnect	Inject with error capture	Yes	72
AC_MERGER_CBASS_0_AC_MERGER_CBASS_INAVSS5 12MAIN_0_AC_DDR1_M2M_BRIDGE_AC_MERGER_CBA SS_INAVSS512MAIN_0_AC_DDR1_M2M_BRIDGE_SRC_E DC_CTRL_BUSECC	44	EDC Interconnect	Inject with error capture	Yes	72

Table 12-588. Properties of ECC Aggregator Instance ECC_AGGR6M_MAIN_AC_ECC_AGGR (continued)

RAM ID Name	RAM ID	ECC Type	Inject Type	Accessi- ble Flag	Max Number of Checkers
AC_NON_SAFE_CBASS_0_AC_NON_SAFE_CBASS_INAVSS512MAIN_0_AC_SLV0_M2M_BRIDGE_AC_NON_SAFE_CBASS_INAVSS512MAIN_0_AC_SLV0_M2M_BRIDGE_SRC_EDC_CTRL_BUSECC	45	EDC Interconnect	Inject with error capture	Yes	72
AC_MERGER_CBASS_0_AC_MERGER_CBASS_INAVSS512MAIN_0_AC_SRAM0_M2M_BRIDGE_AC_MERGER_CBASS_INAVSS512MAIN_0_AC_SRAM0_M2M_BRIDGE_SRC_EDC_CTRL_BUSECC	46	EDC Interconnect	Inject with error capture	Yes	72
AC_MERGER_CBASS_0_AC_MERGER_CBASS_INAVSS512MAIN_0_AC_DDR0_M2M_BRIDGE_AC_MERGER_CBASS_INAVSS512MAIN_0_AC_DDR0_M2M_BRIDGE_SRC_EDC_CTRL_BUSECC	47	EDC Interconnect	Inject with error capture	Yes	72
HC_PIPE2_PHYS_IRC_TO_HC_CFG_P2P_BUSECC	48	EDC Interconnect	Inject with error capture	Yes	11
HC_PIPE2_PHYS_IRC_TO_HC2_VBUSM_L0_128B_M2M_RETIME_DST_EDC_CTRL_BUSECC	49	EDC Interconnect	Inject with error capture	Yes	45
HC_PIPE2_PHYS_IRC_TO_HC2_VBUSM_L1_128B_M2M_RETIME_DST_EDC_CTRL_BUSECC	50	EDC Interconnect	Inject with error capture	Yes	45
HC_PIPE2_PHYS_IHC2_TO_RC_VBUSM_L1_128B_M2M_RETIME_DST_EDC_CTRL_BUSECC	51	EDC Interconnect	Inject with error capture	Yes	45
HC_PIPE2_PHYS_IHC2_TO_RC_VBUSM_L1_128B_M2M_RETIME_SRC_EDC_CTRL_BUSECC	52	EDC Interconnect	Inject with error capture	Yes	41
HC_PIPE2_PHYS_IRC_TO_HC2_VBUSM_L1_128B_M2M_RETIME_SRC_EDC_CTRL_BUSECC	53	EDC Interconnect	Inject with error capture	Yes	41
HC_PIPE2_PHYS_IHC2_TO_RC_VBUSM_L0_128B_M2M_RETIME_SRC_EDC_CTRL_BUSECC	54	EDC Interconnect	Inject with error capture	Yes	41
HC_PIPE2_PHYS_IRC_TO_HC2_VBUSM_L0_128B_M2M_RETIME_SRC_EDC_CTRL_BUSECC	55	EDC Interconnect	Inject with error capture	Yes	41
HC_PIPE2_PHYS_IHC2_TO_RC_VBUSM_L0_128B_M2M_RETIME_DST_EDC_CTRL_BUSECC	56	EDC Interconnect	Inject with error capture	Yes	45
AC_CFG_CBASS_0_AC_CFG_CBASS_EXPORT_PULSAR1_PERIPH_SWITCH_TO_AC_CFG_VBUSM_L0_M2M_BRIDGE_AC_CFG_CBASS_EXPORT_PULSAR1_PERIPH_SWITCH_TO_AC_CFG_VBUSM_L0_M2M_BRIDGE_SRC_EDC_CTRL_BUSECC	57	EDC Interconnect	Inject with error capture	Yes	72
AC_CFG_CBASS_0_AC_CFG_CBASS_EXPORT_IPPHY_TO_AC_CFG_VBUSM_L0_M2M_BRIDGE_AC_CFG_CBASS_EXPORT_IPPHY_TO_AC_CFG_VBUSM_L0_M2M_BRIDGE_SRC_EDC_CTRL_BUSECC	58	EDC Interconnect	Inject with error capture	Yes	72
HC_PIPE3_PHYS_IRC_TO_HC_CFG_P2P_BUSECC	59	EDC Interconnect	Inject with error capture	Yes	11
HC_PIPE3_PHYS_IRC_TO_HC2_VBUSM_L0_128B_M2M_RETIME_DST_EDC_CTRL_BUSECC	60	EDC Interconnect	Inject with error capture	Yes	45
HC_PIPE3_PHYS_IRC_TO_HC2_VBUSM_L1_128B_M2M_RETIME_DST_EDC_CTRL_BUSECC	61	EDC Interconnect	Inject with error capture	Yes	45
HC_PIPE3_PHYS_IHC2_TO_RC_VBUSM_L1_128B_M2M_RETIME_DST_EDC_CTRL_BUSECC	62	EDC Interconnect	Inject with error capture	Yes	45
HC_PIPE3_PHYS_IHC2_TO_RC_VBUSM_L1_128B_M2M_RETIME_SRC_EDC_CTRL_BUSECC	63	EDC Interconnect	Inject with error capture	Yes	41
HC_PIPE3_PHYS_IRC_TO_HC2_VBUSM_L1_128B_M2M_RETIME_SRC_EDC_CTRL_BUSECC	64	EDC Interconnect	Inject with error capture	Yes	41
HC_PIPE3_PHYS_IHC2_TO_RC_VBUSM_L0_128B_M2M_RETIME_SRC_EDC_CTRL_BUSECC	65	EDC Interconnect	Inject with error capture	Yes	41
HC_PIPE3_PHYS_IRC_TO_HC2_VBUSM_L0_128B_M2M_RETIME_SRC_EDC_CTRL_BUSECC	66	EDC Interconnect	Inject with error capture	Yes	41
HC_PIPE3_PHYS_IHC2_TO_RC_VBUSM_L0_128B_M2M_RETIME_DST_EDC_CTRL_BUSECC	67	EDC Interconnect	Inject with error capture	Yes	45

Table 12-588. Properties of ECC Aggregator Instance ECC_AGGR6M_MAIN_AC_ECC_AGGR (continued)

RAM ID Name	RAM ID	ECC Type	Inject Type	Accessi- ble Flag	Max Number of Checkers
AC_CFG_CBASS_0_AC_CFG_CBASS_ISLAVE_SAFETY_GASKET_MAIN_ACCFG2ACCFG_0_CFG_M2P_BRIDGE_I SLAVE_SAFETY_GASKET_MAIN_ACCFG2ACCFG_0_CFG _BRIDGE_BUSECC	68	EDC Interconnect	Inject with error capture	Yes	33
MAIN_AC_ECC_AGGR_EDC_CTRL	69	EDC Interconnect	Inject with error capture	Yes	6

**Table 12-589. EDC checkers information for ECC Aggregator Instance
ECC_AGGR6M_MAIN_AC_ECC_AGGR**

Protected Interconnect	Group ID	Width	Checker Type
AC_CFG_TO_B_VBUSM_L0_STOG_1_EDC_CTRL	0	1	Redundant
AC_CFG_TO_B_VBUSM_L0_STOG_1_EDC_CTRL	1	1	Parity
AC_CFG_TO_B_VBUSM_L0_STOG_1_EDC_CTRL	2	4	Parity
AC_CFG_TO_B_VBUSM_L0_STOG_1_EDC_CTRL	3	10	Parity
AC_CFG_TO_B_VBUSM_L0_STOG_1_EDC_CTRL	4	32	EDC
AC_CFG_TO_B_VBUSM_L0_STOG_1_EDC_CTRL	5	1	Parity
AC_CFG_TO_B_VBUSM_L0_STOG_1_EDC_CTRL	6	2	Parity
AC_CFG_TO_B_VBUSM_L0_STOG_1_EDC_CTRL	7	2	Parity
AC_CFG_TO_B_VBUSM_L0_STOG_1_EDC_CTRL	8	1	Parity
AC_CFG_TO_B_VBUSM_L0_STOG_1_EDC_CTRL	9	30	Parity
AC_CFG_TO_B_VBUSM_L0_STOG_1_EDC_CTRL	10	2	Parity
AC_CFG_TO_B_VBUSM_L0_STOG_1_EDC_CTRL	11	5	Parity
AC_CFG_TO_B_VBUSM_L0_STOG_1_EDC_CTRL	12	10	Parity
AC_CFG_TO_B_VBUSM_L0_STOG_1_EDC_CTRL	13	12	Parity
AC_CFG_TO_B_VBUSM_L0_STOG_1_EDC_CTRL	14	4	Parity
AC_CFG_TO_B_VBUSM_L0_STOG_1_EDC_CTRL	15	3	Parity
AC_CFG_TO_B_VBUSM_L0_STOG_1_EDC_CTRL	16	1	Parity
AC_CFG_TO_B_VBUSM_L0_STOG_1_EDC_CTRL	17	1	Parity
AC_CFG_TO_B_VBUSM_L0_STOG_1_EDC_CTRL	18	1	Parity
AC_CFG_TO_B_VBUSM_L0_STOG_1_EDC_CTRL	19	1	Parity
AC_CFG_TO_B_VBUSM_L0_STOG_1_EDC_CTRL	20	2	Parity
AC_CFG_TO_B_VBUSM_L0_STOG_1_EDC_CTRL	21	10	Parity
AC_CFG_TO_B_VBUSM_L0_STOG_1_EDC_CTRL	22	10	Parity
AC_CFG_TO_B_VBUSM_L0_STOG_1_EDC_CTRL	23	12	Parity
AC_CFG_TO_B_VBUSM_L0_STOG_1_EDC_CTRL	24	4	Parity
AC_CFG_TO_B_VBUSM_L0_STOG_1_EDC_CTRL	25	3	Parity
AC_CFG_TO_B_VBUSM_L0_STOG_1_EDC_CTRL	26	1	Parity
AC_CFG_TO_B_VBUSM_L0_STOG_1_EDC_CTRL	27	10	Parity
AC_CFG_TO_B_VBUSM_L0_STOG_1_EDC_CTRL	28	3	Parity
AC_CFG_TO_B_VBUSM_L0_STOG_1_EDC_CTRL	29	3	Parity
AC_CFG_TO_B_VBUSM_L0_STOG_1_EDC_CTRL	30	1	Parity
AC_CFG_TO_B_VBUSM_L0_STOG_1_EDC_CTRL	31	1	Parity
AC_CFG_TO_B_VBUSM_L0_STOG_1_EDC_CTRL	32	1	Parity
AC_CFG_TO_B_VBUSM_L0_STOG_1_EDC_CTRL	33	1	Parity
AC_CFG_TO_B_VBUSM_L0_STOG_1_EDC_CTRL	34	3	Parity
AC_CFG_TO_B_VBUSM_L0_STOG_1_EDC_CTRL	35	1	Parity
AC_CFG_TO_B_VBUSM_L0_STOG_1_EDC_CTRL	36	1	Parity
AC_CFG_TO_B_VBUSM_L0_STOG_1_EDC_CTRL	37	1	Parity

**Table 12-589. EDC checkers information for ECC Aggregator Instance
ECC_AGGR6M_MAIN_AC_ECC_AGGR (continued)**

Protected Interconnect	Group ID	Width	Checker Type
AC_CFG_TO_B_VBUSM_L0_STOG_1_EDC_CTRL	38	30	Parity
AC_CFG_TO_B_VBUSM_L0_STOG_1_EDC_CTRL	39	6	Parity
AC_CFG_TO_B_VBUSM_L0_STOG_1_EDC_CTRL	40	6	Parity
AC_CFG_TO_B_VBUSM_L0_STOG_1_EDC_CTRL	41	6	Parity
AC_CFG_TO_B_VBUSM_L0_STOG_1_EDC_CTRL	42	2	Parity
AC_CFG_TO_B_VBUSM_L0_STOG_1_EDC_CTRL	43	10	Parity
AC_CFG_TO_B_VBUSM_L0_STOG_1_EDC_CTRL	44	6	Parity
AC_CFG_TO_B_VBUSM_L0_STOG_1_EDC_CTRL	45	5	Parity
AC_CFG_TO_B_VBUSM_L0_STOG_1_EDC_CTRL	46	32	Parity
AC_CFG_TO_B_VBUSM_L0_STOG_1_EDC_CTRL	47	1	Parity
AC_CFG_TO_B_VBUSM_L0_STOG_1_EDC_CTRL	48	4	Parity
AC_CFG_TO_B_VBUSM_L0_STOG_1_EDC_CTRL	49	12	Parity
AC_CFG_TO_B_VBUSM_L0_STOG_1_EDC_CTRL	50	10	Parity
AC_CFG_TO_B_VBUSM_L0_STOG_1_EDC_CTRL	51	48	Parity
AC_CFG_TO_B_VBUSM_L0_STOG_1_EDC_CTRL	52	1	Parity
AC_CFG_TO_B_VBUSM_L0_STOG_1_EDC_CTRL	53	1	Parity
AC_CFG_TO_B_VBUSM_L0_STOG_1_EDC_CTRL	54	1	Parity
AC_CFG_TO_B_VBUSM_L0_STOG_1_EDC_CTRL	55	1	Parity
AC_CFG_TO_B_VBUSM_L0_STOG_1_EDC_CTRL	56	1	Parity
AC_CFG_TO_B_VBUSM_L0_STOG_1_EDC_CTRL	57	11	Parity
AC_CFG_TO_B_VBUSM_L0_STOG_1_EDC_CTRL	58	32	Parity
AC_CFG_TO_B_VBUSM_L0_STOG_1_EDC_CTRL	59	5	Parity
AC_CFG_TO_B_VBUSM_L0_STOG_1_EDC_CTRL	60	5	Parity
AC_CFG_TO_B_VBUSM_L0_STOG_1_EDC_CTRL	61	5	Parity
AC_CFG_TO_B_VBUSM_L0_STOG_1_EDC_CTRL	62	5	Parity
AC_CFG_TO_B_VBUSM_L0_STOG_1_EDC_CTRL	63	5	Parity
AC_CFG_TO_B_VBUSM_L0_STOG_1_EDC_CTRL	64	5	Parity
AC_CFG_TO_B_VBUSM_L0_STOG_1_EDC_CTRL	65	5	Parity
AC_CFG_TO_B_VBUSM_L0_STOG_1_EDC_CTRL	66	5	Parity
AC_CFG_TO_B_VBUSM_L0_STOG_1_EDC_CTRL	67	5	Parity
AC_CFG_TO_B_VBUSM_L0_STOG_1_EDC_CTRL	68	5	Parity
AC_CFG_TO_B_VBUSM_L0_STOG_1_EDC_CTRL	69	5	Parity
AC_CFG_TO_B_VBUSM_L0_STOG_1_EDC_CTRL	70	5	Parity
AC_CFG_TO_B_VBUSM_L0_STOG_1_EDC_CTRL	71	5	Parity
AC_CFG_TO_B_VBUSM_L0_STOG_1_EDC_CTRL	72	5	Parity
AC_CFG_TO_B_VBUSM_L0_STOG_1_EDC_CTRL	73	5	Parity
AC_CFG_TO_B_VBUSM_L0_STOG_1_EDC_CTRL	74	5	Parity
AC_CFG_TO_B_VBUSM_L0_STOG_1_EDC_CTRL	75	5	Parity
AC_CFG_TO_B_VBUSM_L0_STOG_1_EDC_CTRL	76	5	Parity
AC_CFG_TO_B_VBUSM_L0_STOG_1_EDC_CTRL	77	5	Parity
AC_CFG_TO_B_VBUSM_L0_STOG_1_EDC_CTRL	78	5	Parity
AC_CFG_TO_B_VBUSM_L0_STOG_1_EDC_CTRL	79	5	Parity
AC_CFG_TO_B_VBUSM_L0_STOG_1_EDC_CTRL	80	5	Parity
AC_CFG_TO_B_VBUSM_L0_STOG_1_EDC_CTRL	81	5	Parity
AC_CFG_TO_B_VBUSM_L0_STOG_1_EDC_CTRL	82	5	Parity
AC_CFG_TO_B_VBUSM_L0_STOG_1_EDC_CTRL	83	5	Parity

**Table 12-589. EDC checkers information for ECC Aggregator Instance
ECC_AGGR6M_MAIN_AC_ECC_AGGR (continued)**

Protected Interconnect	Group ID	Width	Checker Type
AC_CFG_TO_B_VBUSM_L0_STOG_1_EDC_CTRL	84	5	Parity
AC_CFG_TO_B_VBUSM_L0_STOG_1_EDC_CTRL	85	5	Parity
AC_CFG_TO_B_VBUSM_L0_STOG_1_EDC_CTRL	86	5	Parity
AC_CFG_TO_B_VBUSM_L0_STOG_1_EDC_CTRL	87	5	Parity
AC_CFG_TO_B_VBUSM_L0_STOG_1_EDC_CTRL	88	5	Parity
AC_CFG_TO_B_VBUSM_L0_STOG_1_EDC_CTRL	89	5	Parity
AC_CFG_TO_B_VBUSM_L0_STOG_1_EDC_CTRL	90	5	Parity
AC_CFG_TO_B_VBUSM_L0_STOG_1_EDC_CTRL	91	19	Parity
AC_CFG_TO_B_VBUSM_L0_STOG_1_EDC_CTRL	92	19	Parity
AC_CFG_TO_B_VBUSM_L0_STOG_1_EDC_CTRL	93	1	Parity
AC_CFG_TO_B_VBUSM_L0_STOG_1_EDC_CTRL	94	1	Parity
AC_CFG_TO_B_VBUSM_L0_STOG_1_EDC_CTRL	95	1	Parity
AC_CFG_TO_B_VBUSM_L0_STOG_1_EDC_CTRL	96	1	Parity
AC_CFG_TO_B_VBUSM_L0_STOG_1_EDC_CTRL	97	10	Parity
AC_CFG_TO_B_VBUSM_L0_STOG_1_EDC_CTRL	98	3	Parity
AC_CFG_TO_B_VBUSM_L0_STOG_1_EDC_CTRL	99	2	Parity
AC_CFG_TO_B_VBUSM_L0_STOG_1_EDC_CTRL	100	4	Parity
AC_CFG_TO_B_VBUSM_L0_STOG_1_EDC_CTRL	101	5	Parity
AC_CFG_TO_B_VBUSM_L0_STOG_1_EDC_CTRL	102	4	Parity
AC_CFG_TO_B_VBUSM_L0_STOG_1_EDC_CTRL	103	2	Parity
AC_CFG_TO_B_VBUSM_L0_STOG_1_EDC_CTRL	104	2	Parity
AC_CFG_TO_B_VBUSM_L0_STOG_1_EDC_CTRL	105	2	Parity
AC_CFG_TO_B_VBUSM_L0_STOG_1_EDC_CTRL	106	2	Parity
AC_CFG_TO_B_VBUSM_L0_STOG_1_EDC_CTRL	107	55	Parity
AC_CFG_TO_B_VBUSM_L0_STOG_1_EDC_CTRL	108	55	Parity
AC_CFG_TO_B_VBUSM_L0_STOG_1_EDC_CTRL	109	12	Parity
AC_CFG_TO_B_VBUSM_L0_STOG_1_EDC_CTRL	110	4	Parity
AC_CFG_TO_B_VBUSM_L0_STOG_1_EDC_CTRL	111	12	Parity
AC_CFG_TO_B_VBUSM_L0_STOG_1_EDC_CTRL	112	10	Parity
AC_CFG_TO_B_VBUSM_L0_STOG_1_EDC_CTRL	113	3	Parity
AC_CFG_TO_B_VBUSM_L0_STOG_1_EDC_CTRL	114	1	Parity
AC_CFG_TO_B_VBUSM_L0_STOG_1_EDC_CTRL	115	8	Parity
AC_CFG_TO_B_VBUSM_L0_STOG_1_EDC_CTRL	116	4	Parity
AC_CFG_TO_B_VBUSM_L0_STOG_1_EDC_CTRL	117	12	Parity
AC_CFG_TO_B_VBUSM_L0_STOG_1_EDC_CTRL	118	12	Parity
AC_CFG_TO_B_VBUSM_L0_STOG_1_EDC_CTRL	119	10	Parity
AC_CFG_TO_B_VBUSM_L0_STOG_1_EDC_CTRL	120	10	Parity
AC_CFG_TO_B_VBUSM_L0_STOG_1_EDC_CTRL	121	1	Parity
AC_CFG_TO_B_VBUSM_L0_STOG_1_EDC_CTRL	122	1	Parity
AC_CFG_TO_B_VBUSM_L0_STOG_1_EDC_CTRL	123	1	Parity
AC_CFG_TO_B_VBUSM_L0_STOG_1_EDC_CTRL	124	1	Parity
AC_CFG_TO_B_VBUSM_L0_STOG_1_EDC_CTRL	125	3	Parity
AC_CFG_TO_B_VBUSM_L0_STOG_1_EDC_CTRL	126	3	Parity
AC_CFG_TO_B_VBUSM_L0_STOG_1_EDC_CTRL	127	3	Parity
AC_CFG_TO_B_VBUSM_L0_STOG_1_EDC_CTRL	128	3	Parity
AC_CFG_TO_B_VBUSM_L0_STOG_1_EDC_CTRL	129	1	Parity

**Table 12-589. EDC checkers information for ECC Aggregator Instance
ECC_AGGR6M_MAIN_AC_ECC_AGGR (continued)**

Protected Interconnect	Group ID	Width	Checker Type
AC_CFG_TO_B_VBUSM_L0_STOG_1_EDC_CTRL	130	8	Parity
AC_CFG_CBASS_0_AC_CFG_CBASS_MAIN_SYSClk0_4_CLK_EDC_CTRL_CBAS S_INT_MAIN_SYSClk0_4_BUSECC_1	0	10	Parity
AC_CFG_CBASS_0_AC_CFG_CBASS_MAIN_SYSClk0_4_CLK_EDC_CTRL_CBAS S_INT_MAIN_SYSClk0_4_BUSECC_1	1	4	Parity
AC_CFG_CBASS_0_AC_CFG_CBASS_MAIN_SYSClk0_4_CLK_EDC_CTRL_CBAS S_INT_MAIN_SYSClk0_4_BUSECC_1	2	3	Parity
AC_CFG_CBASS_0_AC_CFG_CBASS_MAIN_SYSClk0_4_CLK_EDC_CTRL_CBAS S_INT_MAIN_SYSClk0_4_BUSECC_1	3	12	Parity
AC_CFG_CBASS_0_AC_CFG_CBASS_MAIN_SYSClk0_4_CLK_EDC_CTRL_CBAS S_INT_MAIN_SYSClk0_4_BUSECC_1	4	4	Parity
AC_CFG_CBASS_0_AC_CFG_CBASS_MAIN_SYSClk0_4_CLK_EDC_CTRL_CBAS S_INT_MAIN_SYSClk0_4_BUSECC_1	5	12	Parity
AC_CFG_CBASS_0_AC_CFG_CBASS_MAIN_SYSClk0_4_CLK_EDC_CTRL_CBAS S_INT_MAIN_SYSClk0_4_BUSECC_1	6	1	Parity
AC_CFG_CBASS_0_AC_CFG_CBASS_MAIN_SYSClk0_4_CLK_EDC_CTRL_CBAS S_INT_MAIN_SYSClk0_4_BUSECC_1	7	1	Parity
AC_CFG_CBASS_0_AC_CFG_CBASS_MAIN_SYSClk0_4_CLK_EDC_CTRL_CBAS S_INT_MAIN_SYSClk0_4_BUSECC_1	8	1	Parity
AC_CFG_CBASS_0_AC_CFG_CBASS_MAIN_SYSClk0_4_CLK_EDC_CTRL_CBAS S_INT_MAIN_SYSClk0_4_BUSECC_1	9	1	Redundant
AC_CFG_CBASS_0_AC_CFG_CBASS_MAIN_SYSClk0_4_CLK_EDC_CTRL_CBAS S_INT_MAIN_SYSClk0_4_BUSECC_1	10	2	Parity
AC_CFG_CBASS_0_AC_CFG_CBASS_MAIN_SYSClk0_4_CLK_EDC_CTRL_CBAS S_INT_MAIN_SYSClk0_4_BUSECC_1	11	1	Redundant
AC_CFG_CBASS_0_AC_CFG_CBASS_MAIN_SYSClk0_4_CLK_EDC_CTRL_CBAS S_INT_MAIN_SYSClk0_4_BUSECC_1	12	32	EDC
AC_CFG_CBASS_0_AC_CFG_CBASS_MAIN_SYSClk0_4_CLK_EDC_CTRL_CBAS S_INT_MAIN_SYSClk0_4_BUSECC_1	13	1	Parity
AC_CFG_CBASS_0_AC_CFG_CBASS_MAIN_SYSClk0_4_CLK_EDC_CTRL_CBAS S_INT_MAIN_SYSClk0_4_BUSECC_1	14	10	Parity
AC_CFG_CBASS_0_AC_CFG_CBASS_MAIN_SYSClk0_4_CLK_EDC_CTRL_CBAS S_INT_MAIN_SYSClk0_4_BUSECC_1	15	4	Parity
AC_CFG_CBASS_0_AC_CFG_CBASS_MAIN_SYSClk0_4_CLK_EDC_CTRL_CBAS S_INT_MAIN_SYSClk0_4_BUSECC_1	16	3	Parity
AC_CFG_CBASS_0_AC_CFG_CBASS_MAIN_SYSClk0_4_CLK_EDC_CTRL_CBAS S_INT_MAIN_SYSClk0_4_BUSECC_1	17	12	Parity
AC_CFG_CBASS_0_AC_CFG_CBASS_MAIN_SYSClk0_4_CLK_EDC_CTRL_CBAS S_INT_MAIN_SYSClk0_4_BUSECC_1	18	4	Parity
AC_CFG_CBASS_0_AC_CFG_CBASS_MAIN_SYSClk0_4_CLK_EDC_CTRL_CBAS S_INT_MAIN_SYSClk0_4_BUSECC_1	19	12	Parity
AC_CFG_CBASS_0_AC_CFG_CBASS_MAIN_SYSClk0_4_CLK_EDC_CTRL_CBAS S_INT_MAIN_SYSClk0_4_BUSECC_1	20	1	Parity
AC_CFG_CBASS_0_AC_CFG_CBASS_MAIN_SYSClk0_4_CLK_EDC_CTRL_CBAS S_INT_MAIN_SYSClk0_4_BUSECC_1	21	1	Parity
AC_CFG_CBASS_0_AC_CFG_CBASS_MAIN_SYSClk0_4_CLK_EDC_CTRL_CBAS S_INT_MAIN_SYSClk0_4_BUSECC_1	22	1	Parity
AC_CFG_CBASS_0_AC_CFG_CBASS_MAIN_SYSClk0_4_CLK_EDC_CTRL_CBAS S_INT_MAIN_SYSClk0_4_BUSECC_1	23	1	Redundant
AC_CFG_CBASS_0_AC_CFG_CBASS_MAIN_SYSClk0_4_CLK_EDC_CTRL_CBAS S_INT_MAIN_SYSClk0_4_BUSECC_1	24	2	Parity
AC_CFG_CBASS_0_AC_CFG_CBASS_MAIN_SYSClk0_4_CLK_EDC_CTRL_CBAS S_INT_MAIN_SYSClk0_4_BUSECC_1	25	2	Parity

**Table 12-589. EDC checkers information for ECC Aggregator Instance
ECC_AGGR6M_MAIN_AC_ECC_AGGR (continued)**

Protected Interconnect	Group ID	Width	Checker Type
AC_CFG_CBASS_0_AC_CFG_CBASS_MAIN_SYSCLK0_4_CLK_EDC_CTRL_CBAS S_INT_MAIN_SYSCLK0_4_BUSECC_1	26	2	Parity
AC_CFG_CBASS_0_AC_CFG_CBASS_MAIN_SYSCLK0_4_CLK_EDC_CTRL_CBAS S_INT_MAIN_SYSCLK0_4_BUSECC_1	27	1	Redundant
AC_CFG_CBASS_0_AC_CFG_CBASS_MAIN_SYSCLK0_4_CLK_EDC_CTRL_CBAS S_INT_MAIN_SYSCLK0_4_BUSECC_1	28	32	EDC
AC_CFG_CBASS_0_AC_CFG_CBASS_MAIN_SYSCLK0_4_CLK_EDC_CTRL_CBAS S_INT_MAIN_SYSCLK0_4_BUSECC_1	29	1	Parity
AC_CFG_CBASS_0_AC_CFG_CBASS_MAIN_SYSCLK0_4_CLK_EDC_CTRL_CBAS S_INT_MAIN_SYSCLK0_4_BUSECC_1	30	10	Parity
AC_CFG_CBASS_0_AC_CFG_CBASS_MAIN_SYSCLK0_4_CLK_EDC_CTRL_CBAS S_INT_MAIN_SYSCLK0_4_BUSECC_1	31	4	Parity
AC_CFG_CBASS_0_AC_CFG_CBASS_MAIN_SYSCLK0_4_CLK_EDC_CTRL_CBAS S_INT_MAIN_SYSCLK0_4_BUSECC_1	32	3	Parity
AC_CFG_CBASS_0_AC_CFG_CBASS_MAIN_SYSCLK0_4_CLK_EDC_CTRL_CBAS S_INT_MAIN_SYSCLK0_4_BUSECC_1	33	12	Parity
AC_CFG_CBASS_0_AC_CFG_CBASS_MAIN_SYSCLK0_4_CLK_EDC_CTRL_CBAS S_INT_MAIN_SYSCLK0_4_BUSECC_1	34	4	Parity
AC_CFG_CBASS_0_AC_CFG_CBASS_MAIN_SYSCLK0_4_CLK_EDC_CTRL_CBAS S_INT_MAIN_SYSCLK0_4_BUSECC_1	35	12	Parity
AC_CFG_CBASS_0_AC_CFG_CBASS_MAIN_SYSCLK0_4_CLK_EDC_CTRL_CBAS S_INT_MAIN_SYSCLK0_4_BUSECC_1	36	1	Parity
AC_CFG_CBASS_0_AC_CFG_CBASS_MAIN_SYSCLK0_4_CLK_EDC_CTRL_CBAS S_INT_MAIN_SYSCLK0_4_BUSECC_1	37	1	Parity
AC_CFG_CBASS_0_AC_CFG_CBASS_MAIN_SYSCLK0_4_CLK_EDC_CTRL_CBAS S_INT_MAIN_SYSCLK0_4_BUSECC_1	38	1	Parity
AC_CFG_CBASS_0_AC_CFG_CBASS_MAIN_SYSCLK0_4_CLK_EDC_CTRL_CBAS S_INT_MAIN_SYSCLK0_4_BUSECC_1	39	1	Redundant
AC_CFG_CBASS_0_AC_CFG_CBASS_MAIN_SYSCLK0_4_CLK_EDC_CTRL_CBAS S_INT_MAIN_SYSCLK0_4_BUSECC_1	40	2	Parity
AC_CFG_CBASS_0_AC_CFG_CBASS_MAIN_SYSCLK0_4_CLK_EDC_CTRL_CBAS S_INT_MAIN_SYSCLK0_4_BUSECC_1	41	2	Parity
AC_CFG_CBASS_0_AC_CFG_CBASS_MAIN_SYSCLK0_4_CLK_EDC_CTRL_CBAS S_INT_MAIN_SYSCLK0_4_BUSECC_1	42	1	Redundant
AC_CFG_CBASS_0_AC_CFG_CBASS_MAIN_SYSCLK0_4_CLK_EDC_CTRL_CBAS S_INT_MAIN_SYSCLK0_4_BUSECC_1	43	32	EDC
AC_CFG_CBASS_0_AC_CFG_CBASS_MAIN_SYSCLK0_4_CLK_EDC_CTRL_CBAS S_INT_MAIN_SYSCLK0_4_BUSECC_1	44	1	Parity
AC_CFG_CBASS_0_AC_CFG_CBASS_MAIN_SYSCLK0_4_CLK_EDC_CTRL_CBAS S_INT_MAIN_SYSCLK0_4_BUSECC_1	45	10	Parity
AC_CFG_CBASS_0_AC_CFG_CBASS_MAIN_SYSCLK0_4_CLK_EDC_CTRL_CBAS S_INT_MAIN_SYSCLK0_4_BUSECC_1	46	4	Parity
AC_CFG_CBASS_0_AC_CFG_CBASS_MAIN_SYSCLK0_4_CLK_EDC_CTRL_CBAS S_INT_MAIN_SYSCLK0_4_BUSECC_1	47	3	Parity
AC_CFG_CBASS_0_AC_CFG_CBASS_MAIN_SYSCLK0_4_CLK_EDC_CTRL_CBAS S_INT_MAIN_SYSCLK0_4_BUSECC_1	48	12	Parity
AC_CFG_CBASS_0_AC_CFG_CBASS_MAIN_SYSCLK0_4_CLK_EDC_CTRL_CBAS S_INT_MAIN_SYSCLK0_4_BUSECC_1	49	4	Parity
AC_CFG_CBASS_0_AC_CFG_CBASS_MAIN_SYSCLK0_4_CLK_EDC_CTRL_CBAS S_INT_MAIN_SYSCLK0_4_BUSECC_1	50	12	Parity
AC_CFG_CBASS_0_AC_CFG_CBASS_MAIN_SYSCLK0_4_CLK_EDC_CTRL_CBAS S_INT_MAIN_SYSCLK0_4_BUSECC_1	51	1	Parity
AC_CFG_CBASS_0_AC_CFG_CBASS_MAIN_SYSCLK0_4_CLK_EDC_CTRL_CBAS S_INT_MAIN_SYSCLK0_4_BUSECC_1	52	1	Parity

**Table 12-589. EDC checkers information for ECC Aggregator Instance
ECC_AGGR6M_MAIN_AC_ECC_AGGR (continued)**

Protected Interconnect	Group ID	Width	Checker Type
AC_CFG_CBASS_0_AC_CFG_CBASS_MAIN_SYSCLK0_4_CLK_EDC_CTRL_CBAS S_INT_MAIN_SYSCLK0_4_BUSECC_1	53	1	Parity
AC_CFG_CBASS_0_AC_CFG_CBASS_MAIN_SYSCLK0_4_CLK_EDC_CTRL_CBAS S_INT_MAIN_SYSCLK0_4_BUSECC_1	54	1	Redundant
AC_CFG_CBASS_0_AC_CFG_CBASS_MAIN_SYSCLK0_4_CLK_EDC_CTRL_CBAS S_INT_MAIN_SYSCLK0_4_BUSECC_1	55	2	Parity
AC_CFG_CBASS_0_AC_CFG_CBASS_MAIN_SYSCLK0_4_CLK_EDC_CTRL_CBAS S_INT_MAIN_SYSCLK0_4_BUSECC_1	56	1	Redundant
AC_CFG_CBASS_0_AC_CFG_CBASS_MAIN_SYSCLK0_4_CLK_EDC_CTRL_CBAS S_INT_MAIN_SYSCLK0_4_BUSECC_1	57	32	EDC
AC_CFG_CBASS_0_AC_CFG_CBASS_MAIN_SYSCLK0_4_CLK_EDC_CTRL_CBAS S_INT_MAIN_SYSCLK0_4_BUSECC_1	58	1	Parity
AC_CFG_CBASS_0_AC_CFG_CBASS_MAIN_SYSCLK0_4_CLK_EDC_CTRL_CBAS S_INT_MAIN_SYSCLK0_4_BUSECC_1	59	10	Parity
AC_CFG_CBASS_0_AC_CFG_CBASS_MAIN_SYSCLK0_4_CLK_EDC_CTRL_CBAS S_INT_MAIN_SYSCLK0_4_BUSECC_1	60	4	Parity
AC_CFG_CBASS_0_AC_CFG_CBASS_MAIN_SYSCLK0_4_CLK_EDC_CTRL_CBAS S_INT_MAIN_SYSCLK0_4_BUSECC_1	61	3	Parity
AC_CFG_CBASS_0_AC_CFG_CBASS_MAIN_SYSCLK0_4_CLK_EDC_CTRL_CBAS S_INT_MAIN_SYSCLK0_4_BUSECC_1	62	12	Parity
AC_CFG_CBASS_0_AC_CFG_CBASS_MAIN_SYSCLK0_4_CLK_EDC_CTRL_CBAS S_INT_MAIN_SYSCLK0_4_BUSECC_1	63	4	Parity
AC_CFG_CBASS_0_AC_CFG_CBASS_MAIN_SYSCLK0_4_CLK_EDC_CTRL_CBAS S_INT_MAIN_SYSCLK0_4_BUSECC_1	64	12	Parity
AC_CFG_CBASS_0_AC_CFG_CBASS_MAIN_SYSCLK0_4_CLK_EDC_CTRL_CBAS S_INT_MAIN_SYSCLK0_4_BUSECC_1	65	1	Parity
AC_CFG_CBASS_0_AC_CFG_CBASS_MAIN_SYSCLK0_4_CLK_EDC_CTRL_CBAS S_INT_MAIN_SYSCLK0_4_BUSECC_1	66	1	Parity
AC_CFG_CBASS_0_AC_CFG_CBASS_MAIN_SYSCLK0_4_CLK_EDC_CTRL_CBAS S_INT_MAIN_SYSCLK0_4_BUSECC_1	67	1	Parity
AC_CFG_CBASS_0_AC_CFG_CBASS_MAIN_SYSCLK0_4_CLK_EDC_CTRL_CBAS S_INT_MAIN_SYSCLK0_4_BUSECC_1	68	1	Redundant
AC_CFG_CBASS_0_AC_CFG_CBASS_MAIN_SYSCLK0_4_CLK_EDC_CTRL_CBAS S_INT_MAIN_SYSCLK0_4_BUSECC_1	69	2	Parity
AC_CFG_CBASS_0_AC_CFG_CBASS_MAIN_SYSCLK0_4_CLK_EDC_CTRL_CBAS S_INT_MAIN_SYSCLK0_4_BUSECC_1	70	1	Redundant
AC_CFG_CBASS_0_AC_CFG_CBASS_MAIN_SYSCLK0_4_CLK_EDC_CTRL_CBAS S_INT_MAIN_SYSCLK0_4_BUSECC_1	71	32	EDC
AC_CFG_CBASS_0_AC_CFG_CBASS_MAIN_SYSCLK0_4_CLK_EDC_CTRL_CBAS S_INT_MAIN_SYSCLK0_4_BUSECC_1	72	1	Parity
AC_CFG_CBASS_0_AC_CFG_CBASS_MAIN_SYSCLK0_4_CLK_EDC_CTRL_CBAS S_INT_MAIN_SYSCLK0_4_BUSECC_1	73	10	Parity
AC_CFG_CBASS_0_AC_CFG_CBASS_MAIN_SYSCLK0_4_CLK_EDC_CTRL_CBAS S_INT_MAIN_SYSCLK0_4_BUSECC_1	74	4	Parity
AC_CFG_CBASS_0_AC_CFG_CBASS_MAIN_SYSCLK0_4_CLK_EDC_CTRL_CBAS S_INT_MAIN_SYSCLK0_4_BUSECC_1	75	3	Parity
AC_CFG_CBASS_0_AC_CFG_CBASS_MAIN_SYSCLK0_4_CLK_EDC_CTRL_CBAS S_INT_MAIN_SYSCLK0_4_BUSECC_1	76	12	Parity
AC_CFG_CBASS_0_AC_CFG_CBASS_MAIN_SYSCLK0_4_CLK_EDC_CTRL_CBAS S_INT_MAIN_SYSCLK0_4_BUSECC_1	77	4	Parity
AC_CFG_CBASS_0_AC_CFG_CBASS_MAIN_SYSCLK0_4_CLK_EDC_CTRL_CBAS S_INT_MAIN_SYSCLK0_4_BUSECC_1	78	12	Parity
AC_CFG_CBASS_0_AC_CFG_CBASS_MAIN_SYSCLK0_4_CLK_EDC_CTRL_CBAS S_INT_MAIN_SYSCLK0_4_BUSECC_1	79	1	Parity

**Table 12-589. EDC checkers information for ECC Aggregator Instance
ECC_AGGR6M_MAIN_AC_ECC_AGGR (continued)**

Protected Interconnect	Group ID	Width	Checker Type
AC_CFG_CBASS_0_AC_CFG_CBASS_MAIN_SYSCLK0_4_CLK_EDC_CTRL_CBAS S_INT_MAIN_SYSCLK0_4_BUSECC_1	80	1	Parity
AC_CFG_CBASS_0_AC_CFG_CBASS_MAIN_SYSCLK0_4_CLK_EDC_CTRL_CBAS S_INT_MAIN_SYSCLK0_4_BUSECC_1	81	1	Parity
AC_CFG_CBASS_0_AC_CFG_CBASS_MAIN_SYSCLK0_4_CLK_EDC_CTRL_CBAS S_INT_MAIN_SYSCLK0_4_BUSECC_1	82	1	Redundant
AC_CFG_CBASS_0_AC_CFG_CBASS_MAIN_SYSCLK0_4_CLK_EDC_CTRL_CBAS S_INT_MAIN_SYSCLK0_4_BUSECC_1	83	2	Parity
AC_CFG_CBASS_0_AC_CFG_CBASS_MAIN_SYSCLK0_4_CLK_EDC_CTRL_CBAS S_INT_MAIN_SYSCLK0_4_BUSECC_1	84	1	Redundant
AC_CFG_CBASS_0_AC_CFG_CBASS_MAIN_SYSCLK0_4_CLK_EDC_CTRL_CBAS S_INT_MAIN_SYSCLK0_4_BUSECC_1	85	32	EDC
AC_CFG_CBASS_0_AC_CFG_CBASS_MAIN_SYSCLK0_4_CLK_EDC_CTRL_CBAS S_INT_MAIN_SYSCLK0_4_BUSECC_1	86	1	Parity
AC_CFG_CBASS_0_AC_CFG_CBASS_MAIN_SYSCLK0_4_CLK_EDC_CTRL_CBAS S_INT_MAIN_SYSCLK0_4_BUSECC_1	87	10	Parity
AC_CFG_CBASS_0_AC_CFG_CBASS_MAIN_SYSCLK0_4_CLK_EDC_CTRL_CBAS S_INT_MAIN_SYSCLK0_4_BUSECC_1	88	4	Parity
AC_CFG_CBASS_0_AC_CFG_CBASS_MAIN_SYSCLK0_4_CLK_EDC_CTRL_CBAS S_INT_MAIN_SYSCLK0_4_BUSECC_1	89	3	Parity
AC_CFG_CBASS_0_AC_CFG_CBASS_MAIN_SYSCLK0_4_CLK_EDC_CTRL_CBAS S_INT_MAIN_SYSCLK0_4_BUSECC_1	90	12	Parity
AC_CFG_CBASS_0_AC_CFG_CBASS_MAIN_SYSCLK0_4_CLK_EDC_CTRL_CBAS S_INT_MAIN_SYSCLK0_4_BUSECC_1	91	4	Parity
AC_CFG_CBASS_0_AC_CFG_CBASS_MAIN_SYSCLK0_4_CLK_EDC_CTRL_CBAS S_INT_MAIN_SYSCLK0_4_BUSECC_1	92	12	Parity
AC_CFG_CBASS_0_AC_CFG_CBASS_MAIN_SYSCLK0_4_CLK_EDC_CTRL_CBAS S_INT_MAIN_SYSCLK0_4_BUSECC_1	93	1	Parity
AC_CFG_CBASS_0_AC_CFG_CBASS_MAIN_SYSCLK0_4_CLK_EDC_CTRL_CBAS S_INT_MAIN_SYSCLK0_4_BUSECC_1	94	1	Parity
AC_CFG_CBASS_0_AC_CFG_CBASS_MAIN_SYSCLK0_4_CLK_EDC_CTRL_CBAS S_INT_MAIN_SYSCLK0_4_BUSECC_1	95	1	Parity
AC_CFG_CBASS_0_AC_CFG_CBASS_MAIN_SYSCLK0_4_CLK_EDC_CTRL_CBAS S_INT_MAIN_SYSCLK0_4_BUSECC_1	96	1	Redundant
AC_CFG_CBASS_0_AC_CFG_CBASS_MAIN_SYSCLK0_4_CLK_EDC_CTRL_CBAS S_INT_MAIN_SYSCLK0_4_BUSECC_1	97	2	Parity
AC_CFG_CBASS_0_AC_CFG_CBASS_MAIN_SYSCLK0_4_CLK_EDC_CTRL_CBAS S_INT_MAIN_SYSCLK0_4_BUSECC_1	98	1	Redundant
AC_CFG_CBASS_0_AC_CFG_CBASS_MAIN_SYSCLK0_4_CLK_EDC_CTRL_CBAS S_INT_MAIN_SYSCLK0_4_BUSECC_1	99	32	EDC
AC_CFG_CBASS_0_AC_CFG_CBASS_MAIN_SYSCLK0_4_CLK_EDC_CTRL_CBAS S_INT_MAIN_SYSCLK0_4_BUSECC_1	100	1	Parity
AC_CFG_CBASS_0_AC_CFG_CBASS_MAIN_SYSCLK0_4_CLK_EDC_CTRL_CBAS S_INT_MAIN_SYSCLK0_4_BUSECC_1	101	10	Parity
AC_CFG_CBASS_0_AC_CFG_CBASS_MAIN_SYSCLK0_4_CLK_EDC_CTRL_CBAS S_INT_MAIN_SYSCLK0_4_BUSECC_1	102	4	Parity
AC_CFG_CBASS_0_AC_CFG_CBASS_MAIN_SYSCLK0_4_CLK_EDC_CTRL_CBAS S_INT_MAIN_SYSCLK0_4_BUSECC_1	103	3	Parity
AC_CFG_CBASS_0_AC_CFG_CBASS_MAIN_SYSCLK0_4_CLK_EDC_CTRL_CBAS S_INT_MAIN_SYSCLK0_4_BUSECC_1	104	12	Parity
AC_CFG_CBASS_0_AC_CFG_CBASS_MAIN_SYSCLK0_4_CLK_EDC_CTRL_CBAS S_INT_MAIN_SYSCLK0_4_BUSECC_1	105	4	Parity
AC_CFG_CBASS_0_AC_CFG_CBASS_MAIN_SYSCLK0_4_CLK_EDC_CTRL_CBAS S_INT_MAIN_SYSCLK0_4_BUSECC_1	106	12	Parity

**Table 12-589. EDC checkers information for ECC Aggregator Instance
ECC_AGGR6M_MAIN_AC_ECC_AGGR (continued)**

Protected Interconnect	Group ID	Width	Checker Type
AC_CFG_CBASS_0_AC_CFG_CBASS_MAIN_SYSCLK0_4_CLK_EDC_CTRL_CBAS S_INT_MAIN_SYSCLK0_4_BUSECC_1	107	1	Parity
AC_CFG_CBASS_0_AC_CFG_CBASS_MAIN_SYSCLK0_4_CLK_EDC_CTRL_CBAS S_INT_MAIN_SYSCLK0_4_BUSECC_1	108	1	Parity
AC_CFG_CBASS_0_AC_CFG_CBASS_MAIN_SYSCLK0_4_CLK_EDC_CTRL_CBAS S_INT_MAIN_SYSCLK0_4_BUSECC_1	109	1	Parity
AC_CFG_CBASS_0_AC_CFG_CBASS_MAIN_SYSCLK0_4_CLK_EDC_CTRL_CBAS S_INT_MAIN_SYSCLK0_4_BUSECC_1	110	1	Redundant
AC_CFG_CBASS_0_AC_CFG_CBASS_MAIN_SYSCLK0_4_CLK_EDC_CTRL_CBAS S_INT_MAIN_SYSCLK0_4_BUSECC_1	111	2	Parity
AC_CFG_CBASS_0_AC_CFG_CBASS_MAIN_SYSCLK0_4_CLK_EDC_CTRL_CBAS S_INT_MAIN_SYSCLK0_4_BUSECC_1	112	1	Redundant
AC_CFG_CBASS_0_AC_CFG_CBASS_MAIN_SYSCLK0_4_CLK_EDC_CTRL_CBAS S_INT_MAIN_SYSCLK0_4_BUSECC_1	113	32	EDC
AC_CFG_CBASS_0_AC_CFG_CBASS_MAIN_SYSCLK0_4_CLK_EDC_CTRL_CBAS S_INT_MAIN_SYSCLK0_4_BUSECC_1	114	1	Parity
AC_CFG_CBASS_0_AC_CFG_CBASS_MAIN_SYSCLK0_4_CLK_EDC_CTRL_CBAS S_INT_MAIN_SYSCLK0_4_BUSECC_1	115	10	Parity
AC_CFG_CBASS_0_AC_CFG_CBASS_MAIN_SYSCLK0_4_CLK_EDC_CTRL_CBAS S_INT_MAIN_SYSCLK0_4_BUSECC_1	116	4	Parity
AC_CFG_CBASS_0_AC_CFG_CBASS_MAIN_SYSCLK0_4_CLK_EDC_CTRL_CBAS S_INT_MAIN_SYSCLK0_4_BUSECC_1	117	3	Parity
AC_CFG_CBASS_0_AC_CFG_CBASS_MAIN_SYSCLK0_4_CLK_EDC_CTRL_CBAS S_INT_MAIN_SYSCLK0_4_BUSECC_1	118	12	Parity
AC_CFG_CBASS_0_AC_CFG_CBASS_MAIN_SYSCLK0_4_CLK_EDC_CTRL_CBAS S_INT_MAIN_SYSCLK0_4_BUSECC_1	119	4	Parity
AC_CFG_CBASS_0_AC_CFG_CBASS_MAIN_SYSCLK0_4_CLK_EDC_CTRL_CBAS S_INT_MAIN_SYSCLK0_4_BUSECC_1	120	12	Parity
AC_CFG_CBASS_0_AC_CFG_CBASS_MAIN_SYSCLK0_4_CLK_EDC_CTRL_CBAS S_INT_MAIN_SYSCLK0_4_BUSECC_1	121	1	Parity
AC_CFG_CBASS_0_AC_CFG_CBASS_MAIN_SYSCLK0_4_CLK_EDC_CTRL_CBAS S_INT_MAIN_SYSCLK0_4_BUSECC_1	122	1	Parity
AC_CFG_CBASS_0_AC_CFG_CBASS_MAIN_SYSCLK0_4_CLK_EDC_CTRL_CBAS S_INT_MAIN_SYSCLK0_4_BUSECC_1	123	1	Parity
AC_CFG_CBASS_0_AC_CFG_CBASS_MAIN_SYSCLK0_4_CLK_EDC_CTRL_CBAS S_INT_MAIN_SYSCLK0_4_BUSECC_1	124	1	Redundant
AC_CFG_CBASS_0_AC_CFG_CBASS_MAIN_SYSCLK0_4_CLK_EDC_CTRL_CBAS S_INT_MAIN_SYSCLK0_4_BUSECC_1	125	2	Parity
AC_CFG_CBASS_0_AC_CFG_CBASS_MAIN_SYSCLK0_4_CLK_EDC_CTRL_CBAS S_INT_MAIN_SYSCLK0_4_BUSECC_1	126	1	Redundant
AC_CFG_CBASS_0_AC_CFG_CBASS_MAIN_SYSCLK0_4_CLK_EDC_CTRL_CBAS S_INT_MAIN_SYSCLK0_4_BUSECC_1	127	32	EDC
AC_CFG_CBASS_0_AC_CFG_CBASS_MAIN_SYSCLK0_4_CLK_EDC_CTRL_CBAS S_INT_MAIN_SYSCLK0_4_BUSECC_1	128	1	Parity
AC_CFG_CBASS_0_AC_CFG_CBASS_MAIN_SYSCLK0_4_CLK_EDC_CTRL_CBAS S_INT_MAIN_SYSCLK0_4_BUSECC_1	129	12	Parity
AC_CFG_CBASS_0_AC_CFG_CBASS_MAIN_SYSCLK0_4_CLK_EDC_CTRL_CBAS S_INT_MAIN_SYSCLK0_4_BUSECC_1	130	4	Parity
AC_CFG_CBASS_0_AC_CFG_CBASS_MAIN_SYSCLK0_4_CLK_EDC_CTRL_CBAS S_INT_MAIN_SYSCLK0_4_BUSECC_1	131	3	Parity
AC_CFG_CBASS_0_AC_CFG_CBASS_MAIN_SYSCLK0_4_CLK_EDC_CTRL_CBAS S_INT_MAIN_SYSCLK0_4_BUSECC_1	132	1	Parity
AC_CFG_CBASS_0_AC_CFG_CBASS_MAIN_SYSCLK0_4_CLK_EDC_CTRL_CBAS S_INT_MAIN_SYSCLK0_4_BUSECC_1	133	1	Parity

**Table 12-589. EDC checkers information for ECC Aggregator Instance
ECC_AGGR6M_MAIN_AC_ECC_AGGR (continued)**

Protected Interconnect	Group ID	Width	Checker Type
AC_CFG_CBASS_0_AC_CFG_CBASS_MAIN_SYSCLK0_4_CLK_EDC_CTRL_CBASS_INT_MAIN_SYSCLK0_4_BUSECC_1	134	10	Parity
AC_CFG_CBASS_0_AC_CFG_CBASS_MAIN_SYSCLK0_4_CLK_EDC_CTRL_CBASS_INT_MAIN_SYSCLK0_4_BUSECC_1	135	12	Parity
AC_CFG_CBASS_0_AC_CFG_CBASS_MAIN_SYSCLK0_4_CLK_EDC_CTRL_CBASS_INT_MAIN_SYSCLK0_4_BUSECC_1	136	4	Parity
AC_CFG_CBASS_0_AC_CFG_CBASS_MAIN_SYSCLK0_4_CLK_EDC_CTRL_CBASS_INT_MAIN_SYSCLK0_4_BUSECC_1	137	12	Parity
AC_CFG_CBASS_0_AC_CFG_CBASS_MAIN_SYSCLK0_4_CLK_EDC_CTRL_CBASS_INT_MAIN_SYSCLK0_4_BUSECC_1	138	2	Parity
AC_CFG_CBASS_0_AC_CFG_CBASS_MAIN_SYSCLK0_4_CLK_EDC_CTRL_CBASS_INT_MAIN_SYSCLK0_4_BUSECC_1	139	3	Parity
AC_CFG_CBASS_0_AC_CFG_CBASS_MAIN_SYSCLK0_4_CLK_EDC_CTRL_CBASS_INT_MAIN_SYSCLK0_4_BUSECC_1	140	1	Parity
AC_CFG_CBASS_0_AC_CFG_CBASS_MAIN_SYSCLK0_4_CLK_EDC_CTRL_CBASS_INT_MAIN_SYSCLK0_4_BUSECC_1	141	1	Parity
AC_CFG_CBASS_0_AC_CFG_CBASS_MAIN_SYSCLK0_4_CLK_EDC_CTRL_CBASS_INT_MAIN_SYSCLK0_4_BUSECC_1	142	1	Parity
AC_CFG_CBASS_0_AC_CFG_CBASS_MAIN_SYSCLK0_4_CLK_EDC_CTRL_CBASS_INT_MAIN_SYSCLK0_4_BUSECC_1	143	1	Redundant
AC_CFG_CBASS_0_AC_CFG_CBASS_MAIN_SYSCLK0_4_CLK_EDC_CTRL_CBASS_INT_MAIN_SYSCLK0_4_BUSECC_1	144	2	Parity
AC_CBASS_MAIN_FW_CBASS_0_AC_CBASS_MAIN_FW_CBASS_AC_CFG_CBASS_DMISC_SLV_P2P_BRIDGE_AC_CFG_CBASS_DMISC_SLV_BRIDGE_DST_BUSECC	0	1	Redundant
AC_CBASS_MAIN_FW_CBASS_0_AC_CBASS_MAIN_FW_CBASS_AC_CFG_CBASS_DMISC_SLV_P2P_BRIDGE_AC_CFG_CBASS_DMISC_SLV_BRIDGE_DST_BUSECC	1	1	Redundant
AC_CBASS_MAIN_FW_CBASS_0_AC_CBASS_MAIN_FW_CBASS_AC_CFG_CBASS_DMISC_SLV_P2P_BRIDGE_AC_CFG_CBASS_DMISC_SLV_BRIDGE_DST_BUSECC	2	15	Parity
AC_CBASS_MAIN_FW_CBASS_0_AC_CBASS_MAIN_FW_CBASS_AC_CFG_CBASS_DMISC_SLV_P2P_BRIDGE_AC_CFG_CBASS_DMISC_SLV_BRIDGE_DST_BUSECC	3	3	Parity
AC_CBASS_MAIN_FW_CBASS_0_AC_CBASS_MAIN_FW_CBASS_FW_TO_FW_P2P_BRIDGE_FW_TO_FW_BRIDGE_BUSECC	0	1	Parity
AC_CBASS_MAIN_FW_CBASS_0_AC_CBASS_MAIN_FW_CBASS_FW_TO_FW_P2P_BRIDGE_FW_TO_FW_BRIDGE_BUSECC	1	1	Redundant
AC_CBASS_MAIN_FW_CBASS_0_AC_CBASS_MAIN_FW_CBASS_FW_TO_FW_P2P_BRIDGE_FW_TO_FW_BRIDGE_BUSECC	2	1	Redundant
AC_CBASS_MAIN_FW_CBASS_0_AC_CBASS_MAIN_FW_CBASS_FW_TO_FW_P2P_BRIDGE_FW_TO_FW_BRIDGE_BUSECC	3	1	Redundant
AC_CBASS_MAIN_FW_CBASS_0_AC_CBASS_MAIN_FW_CBASS_FW_TO_FW_P2P_BRIDGE_FW_TO_FW_BRIDGE_BUSECC	4	14	Parity
AC_CBASS_MAIN_FW_CBASS_0_AC_CBASS_MAIN_FW_CBASS_FW_TO_FW_P2P_BRIDGE_FW_TO_FW_BRIDGE_BUSECC	5	14	Parity
AC_CBASS_MAIN_FW_CBASS_0_AC_CBASS_MAIN_FW_CBASS_FW_TO_FW_P2P_BRIDGE_FW_TO_FW_BRIDGE_BUSECC	6	14	Parity
AC_CBASS_MAIN_FW_CBASS_0_AC_CBASS_MAIN_FW_CBASS_MAIN_SYSCLK0_4_CLK_EDC_CTRL_CBASS_INT_MAIN_SYSCLK0_4_BUSECC	0	1	Redundant
AC_CBASS_MAIN_FW_CBASS_0_AC_CBASS_MAIN_FW_CBASS_MAIN_SYSCLK0_4_CLK_EDC_CTRL_CBASS_INT_MAIN_SYSCLK0_4_BUSECC	1	32	EDC
AC_CBASS_MAIN_FW_CBASS_0_AC_CBASS_MAIN_FW_CBASS_MAIN_SYSCLK0_4_CLK_EDC_CTRL_CBASS_INT_MAIN_SYSCLK0_4_BUSECC	2	1	Parity

**Table 12-589. EDC checkers information for ECC Aggregator Instance
ECC_AGGR6M_MAIN_AC_ECC_AGGR (continued)**

Protected Interconnect	Group ID	Width	Checker Type
AC_CBASS_MAIN_FW_CBASS_0_AC_CBASS_MAIN_FW_CBASS_MAIN_SYSCLK0_4_CLK_EDC_CTRL_CBASS_INT_MAIN_SYSCLK0_4_BUSECC	3	24	Parity
AC_CBASS_MAIN_FW_CBASS_0_AC_CBASS_MAIN_FW_CBASS_MAIN_SYSCLK0_4_CLK_EDC_CTRL_CBASS_INT_MAIN_SYSCLK0_4_BUSECC	4	4	Parity
AC_CBASS_MAIN_FW_CBASS_0_AC_CBASS_MAIN_FW_CBASS_MAIN_SYSCLK0_4_CLK_EDC_CTRL_CBASS_INT_MAIN_SYSCLK0_4_BUSECC	5	3	Parity
AC_CBASS_MAIN_FW_CBASS_0_AC_CBASS_MAIN_FW_CBASS_MAIN_SYSCLK0_4_CLK_EDC_CTRL_CBASS_INT_MAIN_SYSCLK0_4_BUSECC	6	1	Parity
AC_CBASS_MAIN_FW_CBASS_0_AC_CBASS_MAIN_FW_CBASS_MAIN_SYSCLK0_4_CLK_EDC_CTRL_CBASS_INT_MAIN_SYSCLK0_4_BUSECC	7	1	Parity
AC_CBASS_MAIN_FW_CBASS_0_AC_CBASS_MAIN_FW_CBASS_MAIN_SYSCLK0_4_CLK_EDC_CTRL_CBASS_INT_MAIN_SYSCLK0_4_BUSECC	8	10	Parity
AC_CBASS_MAIN_FW_CBASS_0_AC_CBASS_MAIN_FW_CBASS_MAIN_SYSCLK0_4_CLK_EDC_CTRL_CBASS_INT_MAIN_SYSCLK0_4_BUSECC	9	12	Parity
AC_CBASS_MAIN_FW_CBASS_0_AC_CBASS_MAIN_FW_CBASS_MAIN_SYSCLK0_4_CLK_EDC_CTRL_CBASS_INT_MAIN_SYSCLK0_4_BUSECC	10	4	Parity
AC_CBASS_MAIN_FW_CBASS_0_AC_CBASS_MAIN_FW_CBASS_MAIN_SYSCLK0_4_CLK_EDC_CTRL_CBASS_INT_MAIN_SYSCLK0_4_BUSECC	11	12	Parity
AC_CBASS_MAIN_FW_CBASS_0_AC_CBASS_MAIN_FW_CBASS_MAIN_SYSCLK0_4_CLK_EDC_CTRL_CBASS_INT_MAIN_SYSCLK0_4_BUSECC	12	2	Parity
AC_CBASS_MAIN_FW_CBASS_0_AC_CBASS_MAIN_FW_CBASS_MAIN_SYSCLK0_4_CLK_EDC_CTRL_CBASS_INT_MAIN_SYSCLK0_4_BUSECC	13	3	Parity
AC_CBASS_MAIN_FW_CBASS_0_AC_CBASS_MAIN_FW_CBASS_MAIN_SYSCLK0_4_CLK_EDC_CTRL_CBASS_INT_MAIN_SYSCLK0_4_BUSECC	14	2	Parity
AC_CBASS_MAIN_FW_CBASS_0_AC_CBASS_MAIN_FW_CBASS_MAIN_SYSCLK0_4_CLK_EDC_CTRL_CBASS_INT_MAIN_SYSCLK0_4_BUSECC	15	2	Parity
AC_CBASS_MAIN_FW_CBASS_0_AC_CBASS_MAIN_FW_CBASS_MAIN_SYSCLK0_4_CLK_EDC_CTRL_CBASS_INT_MAIN_SYSCLK0_4_BUSECC	16	8	Parity
AC_CBASS_MAIN_FW_CBASS_0_AC_CBASS_MAIN_FW_CBASS_MAIN_SYSCLK0_4_CLK_EDC_CTRL_CBASS_INT_MAIN_SYSCLK0_4_BUSECC	17	1	Parity
AC_CBASS_MAIN_FW_CBASS_0_AC_CBASS_MAIN_FW_CBASS_MAIN_SYSCLK0_4_CLK_EDC_CTRL_CBASS_INT_MAIN_SYSCLK0_4_BUSECC	18	1	Parity
AC_CBASS_MAIN_FW_CBASS_0_AC_CBASS_MAIN_FW_CBASS_MAIN_SYSCLK0_4_CLK_EDC_CTRL_CBASS_INT_MAIN_SYSCLK0_4_BUSECC	19	1	Redundant
AC_CBASS_MAIN_FW_CBASS_0_AC_CBASS_MAIN_FW_CBASS_MAIN_SYSCLK0_4_CLK_EDC_CTRL_CBASS_INT_MAIN_SYSCLK0_4_BUSECC	20	32	EDC
AC_CBASS_MAIN_FW_CBASS_0_AC_CBASS_MAIN_FW_CBASS_MAIN_SYSCLK0_4_CLK_EDC_CTRL_CBASS_INT_MAIN_SYSCLK0_4_BUSECC	21	1	Redundant
AC_CBASS_MAIN_FW_CBASS_0_AC_CBASS_MAIN_FW_CBASS_MAIN_SYSCLK0_4_CLK_EDC_CTRL_CBASS_INT_MAIN_SYSCLK0_4_BUSECC	22	1	Redundant
AC_CBASS_MAIN_FW_CBASS_0_AC_CBASS_MAIN_FW_CBASS_MAIN_SYSCLK0_4_CLK_EDC_CTRL_CBASS_INT_MAIN_SYSCLK0_4_BUSECC	23	32	EDC
AC_CBASS_MAIN_FW_CBASS_0_AC_CBASS_MAIN_FW_CBASS_MAIN_SYSCLK0_4_CLK_EDC_CTRL_CBASS_INT_MAIN_SYSCLK0_4_BUSECC	24	1	Redundant
AC_CBASS_MAIN_FW_CBASS_0_AC_CBASS_MAIN_FW_CBASS_AC_CFG_CBASS_DMISC_SLV_P2P_BRIDGE_AC_CFG_CBASS_DMISC_SLV_BRIDGE_SRC_BUSECC	0	1	Parity
AC_CBASS_MAIN_FW_CBASS_0_AC_CBASS_MAIN_FW_CBASS_AC_CFG_CBASS_DMISC_SLV_P2P_BRIDGE_AC_CFG_CBASS_DMISC_SLV_BRIDGE_SRC_BUSECC	1	1	Redundant
AC_CBASS_MAIN_FW_CBASS_0_AC_CBASS_MAIN_FW_CBASS_AC_CFG_CBASS_DMISC_SLV_P2P_BRIDGE_AC_CFG_CBASS_DMISC_SLV_BRIDGE_SRC_BUSECC	2	15	Parity

**Table 12-589. EDC checkers information for ECC Aggregator Instance
ECC_AGGR6M_MAIN_AC_ECC_AGGR (continued)**

Protected Interconnect	Group ID	Width	Checker Type
AC_CBASS_MAIN_FW_CBASS_0_AC_CBASS_MAIN_FW_CBASS_AC_CFG_CBASS_DMSC_SLV_P2P_BRIDGE_AC_CFG_CBASS_DMSC_SLV_BRIDGE_SRC_BUSECC	3	3	Parity
AC_CBASS_MAIN_FW_CBASS_0_AC_CBASS_MAIN_FW_CBASS_AC_CFG_CBASS_DMSC_SLV_P2P_BRIDGE_AC_CFG_CBASS_DMSC_SLV_BRIDGE_SRC_BUSECC	4	3	Parity
AC_CBASS_MAIN_FW_CBASS_0_AC_CBASS_MAIN_FW_CBASS_AC_CFG_CBASS_DMSC_SLV_P2P_BRIDGE_AC_CFG_CBASS_DMSC_SLV_BRIDGE_SRC_BUSECC	5	1	Parity
AC_CBASS_MAIN_FW_CBASS_0_AC_CBASS_MAIN_FW_CBASS_AC_CFG_CBASS_DMSC_SLV_P2P_BRIDGE_AC_CFG_CBASS_DMSC_SLV_BRIDGE_SRC_BUSECC	6	1	Parity
AC_CBASS_MAIN_FW_CBASS_0_AC_CBASS_MAIN_FW_CBASS_AC_CFG_CBASS_DMSC_SLV_P2P_BRIDGE_AC_CFG_CBASS_DMSC_SLV_BRIDGE_SRC_BUSECC	7	2	Parity
AC_CBASS_MAIN_FW_CBASS_0_AC_CBASS_MAIN_FW_CBASS_AC_CFG_CBASS_DMSC_SLV_P2P_BRIDGE_AC_CFG_CBASS_DMSC_SLV_BRIDGE_SRC_BUSECC	8	3	Parity
AC_CBASS_MAIN_FW_CBASS_0_AC_CBASS_MAIN_FW_CBASS_AC_CFG_CBASS_DMSC_SLV_P2P_BRIDGE_AC_CFG_CBASS_DMSC_SLV_BRIDGE_SRC_BUSECC	9	1	Parity
AC_CBASS_MAIN_FW_CBASS_0_AC_CBASS_MAIN_FW_CBASS_AC_CFG_CBASS_DMSC_SLV_P2P_BRIDGE_AC_CFG_CBASS_DMSC_SLV_BRIDGE_SRC_BUSECC	10	10	Parity
AC_CBASS_MAIN_FW_CBASS_0_AC_CBASS_MAIN_FW_CBASS_AC_CFG_CBASS_DMSC_SLV_P2P_BRIDGE_AC_CFG_CBASS_DMSC_SLV_BRIDGE_SRC_BUSECC	11	5	Parity
AC_CBASS_MAIN_FW_CBASS_0_AC_CBASS_MAIN_FW_CBASS_AC_CFG_CBASS_DMSC_SLV_P2P_BRIDGE_AC_CFG_CBASS_DMSC_SLV_BRIDGE_SRC_BUSECC	12	3	Parity
AC_CBASS_MAIN_FW_CBASS_0_AC_CBASS_MAIN_FW_CBASS_AC_CFG_CBASS_DMSC_SLV_P2P_BRIDGE_AC_CFG_CBASS_DMSC_SLV_BRIDGE_SRC_BUSECC	13	4	Parity
AC_CBASS_MAIN_FW_CBASS_0_AC_CBASS_MAIN_FW_CBASS_AC_CFG_CBASS_DMSC_SLV_P2P_BRIDGE_AC_CFG_CBASS_DMSC_SLV_BRIDGE_SRC_BUSECC	14	2	Parity
AC_MERGER_CBASS_0_AC_MERGER_CBASS_MAIN_SYSCLK0_1_CLK_EDC_CTL_CBASS_INT_MAIN_SYSCLK0_1_BUSECC	0	1	Redundant
AC_MERGER_CBASS_0_AC_MERGER_CBASS_MAIN_SYSCLK0_1_CLK_EDC_CTL_CBASS_INT_MAIN_SYSCLK0_1_BUSECC	1	1	Redundant
AC_MERGER_CBASS_0_AC_MERGER_CBASS_MAIN_SYSCLK0_1_CLK_EDC_CTL_CBASS_INT_MAIN_SYSCLK0_1_BUSECC	2	1	Redundant
AC_MERGER_CBASS_0_AC_MERGER_CBASS_MAIN_SYSCLK0_1_CLK_EDC_CTL_CBASS_INT_MAIN_SYSCLK0_1_BUSECC	3	12	Parity
AC_MERGER_CBASS_0_AC_MERGER_CBASS_MAIN_SYSCLK0_1_CLK_EDC_CTL_CBASS_INT_MAIN_SYSCLK0_1_BUSECC	4	4	Parity
AC_MERGER_CBASS_0_AC_MERGER_CBASS_MAIN_SYSCLK0_1_CLK_EDC_CTL_CBASS_INT_MAIN_SYSCLK0_1_BUSECC	5	12	Parity
AC_MERGER_CBASS_0_AC_MERGER_CBASS_MAIN_SYSCLK0_1_CLK_EDC_CTL_CBASS_INT_MAIN_SYSCLK0_1_BUSECC	6	10	Parity
AC_MERGER_CBASS_0_AC_MERGER_CBASS_MAIN_SYSCLK0_1_CLK_EDC_CTL_CBASS_INT_MAIN_SYSCLK0_1_BUSECC	7	10	Parity
AC_MERGER_CBASS_0_AC_MERGER_CBASS_MAIN_SYSCLK0_1_CLK_EDC_CTL_CBASS_INT_MAIN_SYSCLK0_1_BUSECC	8	1	Parity
AC_MERGER_CBASS_0_AC_MERGER_CBASS_MAIN_SYSCLK0_1_CLK_EDC_CTL_CBASS_INT_MAIN_SYSCLK0_1_BUSECC	9	1	Parity

**Table 12-589. EDC checkers information for ECC Aggregator Instance
ECC_AGGR6M_MAIN_AC_ECC_AGGR (continued)**

Protected Interconnect	Group ID	Width	Checker Type
AC_MERGER_CBASS_0_AC_MERGER_CBASS_MAIN_SYSCLK0_1_CLK_EDC_CTL_CBASS_INT_MAIN_SYSCLK0_1_BUSECC	10	1	Parity
AC_MERGER_CBASS_0_AC_MERGER_CBASS_MAIN_SYSCLK0_1_CLK_EDC_CTL_CBASS_INT_MAIN_SYSCLK0_1_BUSECC	11	1	Parity
AC_MERGER_CBASS_0_AC_MERGER_CBASS_MAIN_SYSCLK0_1_CLK_EDC_CTL_CBASS_INT_MAIN_SYSCLK0_1_BUSECC	12	6	Parity
AC_MERGER_CBASS_0_AC_MERGER_CBASS_MAIN_SYSCLK0_1_CLK_EDC_CTL_CBASS_INT_MAIN_SYSCLK0_1_BUSECC	13	3	Parity
AC_MERGER_CBASS_0_AC_MERGER_CBASS_MAIN_SYSCLK0_1_CLK_EDC_CTL_CBASS_INT_MAIN_SYSCLK0_1_BUSECC	14	3	Parity
AC_MERGER_CBASS_0_AC_MERGER_CBASS_MAIN_SYSCLK0_1_CLK_EDC_CTL_CBASS_INT_MAIN_SYSCLK0_1_BUSECC	15	1	Parity
AC_MERGER_CBASS_0_AC_MERGER_CBASS_MAIN_SYSCLK0_1_CLK_EDC_CTL_CBASS_INT_MAIN_SYSCLK0_1_BUSECC	16	32	EDC
AC_MERGER_CBASS_0_AC_MERGER_CBASS_MAIN_SYSCLK0_1_CLK_EDC_CTL_CBASS_INT_MAIN_SYSCLK0_1_BUSECC	17	32	EDC
AC_MERGER_CBASS_0_AC_MERGER_CBASS_MAIN_SYSCLK0_1_CLK_EDC_CTL_CBASS_INT_MAIN_SYSCLK0_1_BUSECC	18	32	EDC
AC_MERGER_CBASS_0_AC_MERGER_CBASS_MAIN_SYSCLK0_1_CLK_EDC_CTL_CBASS_INT_MAIN_SYSCLK0_1_BUSECC	19	32	EDC
AC_MERGER_CBASS_0_AC_MERGER_CBASS_MAIN_SYSCLK0_1_CLK_EDC_CTL_CBASS_INT_MAIN_SYSCLK0_1_BUSECC	20	32	EDC
AC_MERGER_CBASS_0_AC_MERGER_CBASS_MAIN_SYSCLK0_1_CLK_EDC_CTL_CBASS_INT_MAIN_SYSCLK0_1_BUSECC	21	32	EDC
AC_MERGER_CBASS_0_AC_MERGER_CBASS_MAIN_SYSCLK0_1_CLK_EDC_CTL_CBASS_INT_MAIN_SYSCLK0_1_BUSECC	22	32	EDC
AC_MERGER_CBASS_0_AC_MERGER_CBASS_MAIN_SYSCLK0_1_CLK_EDC_CTL_CBASS_INT_MAIN_SYSCLK0_1_BUSECC	23	32	EDC
AC_MERGER_CBASS_0_AC_MERGER_CBASS_MAIN_SYSCLK0_1_CLK_EDC_CTL_CBASS_INT_MAIN_SYSCLK0_1_BUSECC	24	3	Parity
AC_MERGER_CBASS_0_AC_MERGER_CBASS_MAIN_SYSCLK0_1_CLK_EDC_CTL_CBASS_INT_MAIN_SYSCLK0_1_BUSECC	25	1	Redundant
AC_MERGER_CBASS_0_AC_MERGER_CBASS_MAIN_SYSCLK0_1_CLK_EDC_CTL_CBASS_INT_MAIN_SYSCLK0_1_BUSECC	26	12	Parity
AC_MERGER_CBASS_0_AC_MERGER_CBASS_MAIN_SYSCLK0_1_CLK_EDC_CTL_CBASS_INT_MAIN_SYSCLK0_1_BUSECC	27	10	Parity
AC_MERGER_CBASS_0_AC_MERGER_CBASS_MAIN_SYSCLK0_1_CLK_EDC_CTL_CBASS_INT_MAIN_SYSCLK0_1_BUSECC	28	3	Parity
AC_MERGER_CBASS_0_AC_MERGER_CBASS_MAIN_SYSCLK0_1_CLK_EDC_CTL_CBASS_INT_MAIN_SYSCLK0_1_BUSECC	29	12	Parity
AC_MERGER_CBASS_0_AC_MERGER_CBASS_MAIN_SYSCLK0_1_CLK_EDC_CTL_CBASS_INT_MAIN_SYSCLK0_1_BUSECC	30	4	Parity
AC_MERGER_CBASS_0_AC_MERGER_CBASS_MAIN_SYSCLK0_1_CLK_EDC_CTL_CBASS_INT_MAIN_SYSCLK0_1_BUSECC	31	1	Parity
AC_MERGER_CBASS_0_AC_MERGER_CBASS_MAIN_SYSCLK0_1_CLK_EDC_CTL_CBASS_INT_MAIN_SYSCLK0_1_BUSECC	32	1	Redundant
AC_MERGER_CBASS_0_AC_MERGER_CBASS_MAIN_SYSCLK0_1_CLK_EDC_CTL_CBASS_INT_MAIN_SYSCLK0_1_BUSECC	33	1	Redundant
AC_MERGER_CBASS_0_AC_MERGER_CBASS_MAIN_SYSCLK0_1_CLK_EDC_CTL_CBASS_INT_MAIN_SYSCLK0_1_BUSECC	34	1	Redundant
AC_MERGER_CBASS_0_AC_MERGER_CBASS_MAIN_SYSCLK0_1_CLK_EDC_CTL_CBASS_INT_MAIN_SYSCLK0_1_BUSECC	35	12	Parity
AC_MERGER_CBASS_0_AC_MERGER_CBASS_MAIN_SYSCLK0_1_CLK_EDC_CTL_CBASS_INT_MAIN_SYSCLK0_1_BUSECC	36	4	Parity

**Table 12-589. EDC checkers information for ECC Aggregator Instance
ECC_AGGR6M_MAIN_AC_ECC_AGGR (continued)**

Protected Interconnect	Group ID	Width	Checker Type
AC_MERGER_CBASS_0_AC_MERGER_CBASS_MAIN_SYSCLK0_1_CLK_EDC_CTL_CBASS_INT_MAIN_SYSCLK0_1_BUSECC	37	12	Parity
AC_MERGER_CBASS_0_AC_MERGER_CBASS_MAIN_SYSCLK0_1_CLK_EDC_CTL_CBASS_INT_MAIN_SYSCLK0_1_BUSECC	38	10	Parity
AC_MERGER_CBASS_0_AC_MERGER_CBASS_MAIN_SYSCLK0_1_CLK_EDC_CTL_CBASS_INT_MAIN_SYSCLK0_1_BUSECC	39	10	Parity
AC_MERGER_CBASS_0_AC_MERGER_CBASS_MAIN_SYSCLK0_1_CLK_EDC_CTL_CBASS_INT_MAIN_SYSCLK0_1_BUSECC	40	1	Parity
AC_MERGER_CBASS_0_AC_MERGER_CBASS_MAIN_SYSCLK0_1_CLK_EDC_CTL_CBASS_INT_MAIN_SYSCLK0_1_BUSECC	41	1	Parity
AC_MERGER_CBASS_0_AC_MERGER_CBASS_MAIN_SYSCLK0_1_CLK_EDC_CTL_CBASS_INT_MAIN_SYSCLK0_1_BUSECC	42	1	Parity
AC_MERGER_CBASS_0_AC_MERGER_CBASS_MAIN_SYSCLK0_1_CLK_EDC_CTL_CBASS_INT_MAIN_SYSCLK0_1_BUSECC	43	1	Parity
AC_MERGER_CBASS_0_AC_MERGER_CBASS_MAIN_SYSCLK0_1_CLK_EDC_CTL_CBASS_INT_MAIN_SYSCLK0_1_BUSECC	44	6	Parity
AC_MERGER_CBASS_0_AC_MERGER_CBASS_MAIN_SYSCLK0_1_CLK_EDC_CTL_CBASS_INT_MAIN_SYSCLK0_1_BUSECC	45	3	Parity
AC_MERGER_CBASS_0_AC_MERGER_CBASS_MAIN_SYSCLK0_1_CLK_EDC_CTL_CBASS_INT_MAIN_SYSCLK0_1_BUSECC	46	3	Parity
AC_MERGER_CBASS_0_AC_MERGER_CBASS_MAIN_SYSCLK0_1_CLK_EDC_CTL_CBASS_INT_MAIN_SYSCLK0_1_BUSECC	47	1	Parity
AC_MERGER_CBASS_0_AC_MERGER_CBASS_MAIN_SYSCLK0_1_CLK_EDC_CTL_CBASS_INT_MAIN_SYSCLK0_1_BUSECC	48	32	EDC
AC_MERGER_CBASS_0_AC_MERGER_CBASS_MAIN_SYSCLK0_1_CLK_EDC_CTL_CBASS_INT_MAIN_SYSCLK0_1_BUSECC	49	32	EDC
AC_MERGER_CBASS_0_AC_MERGER_CBASS_MAIN_SYSCLK0_1_CLK_EDC_CTL_CBASS_INT_MAIN_SYSCLK0_1_BUSECC	50	32	EDC
AC_MERGER_CBASS_0_AC_MERGER_CBASS_MAIN_SYSCLK0_1_CLK_EDC_CTL_CBASS_INT_MAIN_SYSCLK0_1_BUSECC	51	32	EDC
AC_MERGER_CBASS_0_AC_MERGER_CBASS_MAIN_SYSCLK0_1_CLK_EDC_CTL_CBASS_INT_MAIN_SYSCLK0_1_BUSECC	52	32	EDC
AC_MERGER_CBASS_0_AC_MERGER_CBASS_MAIN_SYSCLK0_1_CLK_EDC_CTL_CBASS_INT_MAIN_SYSCLK0_1_BUSECC	53	32	EDC
AC_MERGER_CBASS_0_AC_MERGER_CBASS_MAIN_SYSCLK0_1_CLK_EDC_CTL_CBASS_INT_MAIN_SYSCLK0_1_BUSECC	54	32	EDC
AC_MERGER_CBASS_0_AC_MERGER_CBASS_MAIN_SYSCLK0_1_CLK_EDC_CTL_CBASS_INT_MAIN_SYSCLK0_1_BUSECC	55	32	EDC
AC_MERGER_CBASS_0_AC_MERGER_CBASS_MAIN_SYSCLK0_1_CLK_EDC_CTL_CBASS_INT_MAIN_SYSCLK0_1_BUSECC	56	3	Parity
AC_MERGER_CBASS_0_AC_MERGER_CBASS_MAIN_SYSCLK0_1_CLK_EDC_CTL_CBASS_INT_MAIN_SYSCLK0_1_BUSECC	57	1	Redundant
AC_MERGER_CBASS_0_AC_MERGER_CBASS_MAIN_SYSCLK0_1_CLK_EDC_CTL_CBASS_INT_MAIN_SYSCLK0_1_BUSECC	58	12	Parity
AC_MERGER_CBASS_0_AC_MERGER_CBASS_MAIN_SYSCLK0_1_CLK_EDC_CTL_CBASS_INT_MAIN_SYSCLK0_1_BUSECC	59	10	Parity
AC_MERGER_CBASS_0_AC_MERGER_CBASS_MAIN_SYSCLK0_1_CLK_EDC_CTL_CBASS_INT_MAIN_SYSCLK0_1_BUSECC	60	3	Parity
AC_MERGER_CBASS_0_AC_MERGER_CBASS_MAIN_SYSCLK0_1_CLK_EDC_CTL_CBASS_INT_MAIN_SYSCLK0_1_BUSECC	61	12	Parity
AC_MERGER_CBASS_0_AC_MERGER_CBASS_MAIN_SYSCLK0_1_CLK_EDC_CTL_CBASS_INT_MAIN_SYSCLK0_1_BUSECC	62	4	Parity
AC_MERGER_CBASS_0_AC_MERGER_CBASS_MAIN_SYSCLK0_1_CLK_EDC_CTL_CBASS_INT_MAIN_SYSCLK0_1_BUSECC	63	1	Parity

**Table 12-589. EDC checkers information for ECC Aggregator Instance
ECC_AGGR6M_MAIN_AC_ECC_AGGR (continued)**

Protected Interconnect	Group ID	Width	Checker Type
AC_MERGER_CBASS_0_AC_MERGER_CBASS_MAIN_SYSCLK0_1_CLK_EDC_CTL_CBASS_INT_MAIN_SYSCLK0_1_BUSECC	64	1	Redundant
AC_MERGER_CBASS_0_AC_MERGER_CBASS_MAIN_SYSCLK0_1_CLK_EDC_CTL_CBASS_INT_MAIN_SYSCLK0_1_BUSECC	65	1	Redundant
AC_MERGER_CBASS_0_AC_MERGER_CBASS_MAIN_SYSCLK0_1_CLK_EDC_CTL_CBASS_INT_MAIN_SYSCLK0_1_BUSECC	66	1	Redundant
AC_MERGER_CBASS_0_AC_MERGER_CBASS_MAIN_SYSCLK0_1_CLK_EDC_CTL_CBASS_INT_MAIN_SYSCLK0_1_BUSECC	67	12	Parity
AC_MERGER_CBASS_0_AC_MERGER_CBASS_MAIN_SYSCLK0_1_CLK_EDC_CTL_CBASS_INT_MAIN_SYSCLK0_1_BUSECC	68	4	Parity
AC_MERGER_CBASS_0_AC_MERGER_CBASS_MAIN_SYSCLK0_1_CLK_EDC_CTL_CBASS_INT_MAIN_SYSCLK0_1_BUSECC	69	12	Parity
AC_MERGER_CBASS_0_AC_MERGER_CBASS_MAIN_SYSCLK0_1_CLK_EDC_CTL_CBASS_INT_MAIN_SYSCLK0_1_BUSECC	70	10	Parity
AC_MERGER_CBASS_0_AC_MERGER_CBASS_MAIN_SYSCLK0_1_CLK_EDC_CTL_CBASS_INT_MAIN_SYSCLK0_1_BUSECC	71	10	Parity
AC_MERGER_CBASS_0_AC_MERGER_CBASS_MAIN_SYSCLK0_1_CLK_EDC_CTL_CBASS_INT_MAIN_SYSCLK0_1_BUSECC	72	1	Parity
AC_MERGER_CBASS_0_AC_MERGER_CBASS_MAIN_SYSCLK0_1_CLK_EDC_CTL_CBASS_INT_MAIN_SYSCLK0_1_BUSECC	73	1	Parity
AC_MERGER_CBASS_0_AC_MERGER_CBASS_MAIN_SYSCLK0_1_CLK_EDC_CTL_CBASS_INT_MAIN_SYSCLK0_1_BUSECC	74	1	Parity
AC_MERGER_CBASS_0_AC_MERGER_CBASS_MAIN_SYSCLK0_1_CLK_EDC_CTL_CBASS_INT_MAIN_SYSCLK0_1_BUSECC	75	1	Parity
AC_MERGER_CBASS_0_AC_MERGER_CBASS_MAIN_SYSCLK0_1_CLK_EDC_CTL_CBASS_INT_MAIN_SYSCLK0_1_BUSECC	76	6	Parity
AC_MERGER_CBASS_0_AC_MERGER_CBASS_MAIN_SYSCLK0_1_CLK_EDC_CTL_CBASS_INT_MAIN_SYSCLK0_1_BUSECC	77	3	Parity
AC_MERGER_CBASS_0_AC_MERGER_CBASS_MAIN_SYSCLK0_1_CLK_EDC_CTL_CBASS_INT_MAIN_SYSCLK0_1_BUSECC	78	3	Parity
AC_MERGER_CBASS_0_AC_MERGER_CBASS_MAIN_SYSCLK0_1_CLK_EDC_CTL_CBASS_INT_MAIN_SYSCLK0_1_BUSECC	79	1	Parity
AC_MERGER_CBASS_0_AC_MERGER_CBASS_MAIN_SYSCLK0_1_CLK_EDC_CTL_CBASS_INT_MAIN_SYSCLK0_1_BUSECC	80	32	EDC
AC_MERGER_CBASS_0_AC_MERGER_CBASS_MAIN_SYSCLK0_1_CLK_EDC_CTL_CBASS_INT_MAIN_SYSCLK0_1_BUSECC	81	32	EDC
AC_MERGER_CBASS_0_AC_MERGER_CBASS_MAIN_SYSCLK0_1_CLK_EDC_CTL_CBASS_INT_MAIN_SYSCLK0_1_BUSECC	82	32	EDC
AC_MERGER_CBASS_0_AC_MERGER_CBASS_MAIN_SYSCLK0_1_CLK_EDC_CTL_CBASS_INT_MAIN_SYSCLK0_1_BUSECC	83	32	EDC
AC_MERGER_CBASS_0_AC_MERGER_CBASS_MAIN_SYSCLK0_1_CLK_EDC_CTL_CBASS_INT_MAIN_SYSCLK0_1_BUSECC	84	32	EDC
AC_MERGER_CBASS_0_AC_MERGER_CBASS_MAIN_SYSCLK0_1_CLK_EDC_CTL_CBASS_INT_MAIN_SYSCLK0_1_BUSECC	85	32	EDC
AC_MERGER_CBASS_0_AC_MERGER_CBASS_MAIN_SYSCLK0_1_CLK_EDC_CTL_CBASS_INT_MAIN_SYSCLK0_1_BUSECC	86	32	EDC
AC_MERGER_CBASS_0_AC_MERGER_CBASS_MAIN_SYSCLK0_1_CLK_EDC_CTL_CBASS_INT_MAIN_SYSCLK0_1_BUSECC	87	32	EDC
AC_MERGER_CBASS_0_AC_MERGER_CBASS_MAIN_SYSCLK0_1_CLK_EDC_CTL_CBASS_INT_MAIN_SYSCLK0_1_BUSECC	88	3	Parity
AC_MERGER_CBASS_0_AC_MERGER_CBASS_MAIN_SYSCLK0_1_CLK_EDC_CTL_CBASS_INT_MAIN_SYSCLK0_1_BUSECC	89	1	Redundant
AC_MERGER_CBASS_0_AC_MERGER_CBASS_MAIN_SYSCLK0_1_CLK_EDC_CTL_CBASS_INT_MAIN_SYSCLK0_1_BUSECC	90	12	Parity

**Table 12-589. EDC checkers information for ECC Aggregator Instance
ECC_AGGR6M_MAIN_AC_ECC_AGGR (continued)**

Protected Interconnect	Group ID	Width	Checker Type
AC_MERGER_CBASS_0_AC_MERGER_CBASS_MAIN_SYSCLK0_1_CLK_EDC_CTL_CBASS_INT_MAIN_SYSCLK0_1_BUSECC	91	10	Parity
AC_MERGER_CBASS_0_AC_MERGER_CBASS_MAIN_SYSCLK0_1_CLK_EDC_CTL_CBASS_INT_MAIN_SYSCLK0_1_BUSECC	92	3	Parity
AC_MERGER_CBASS_0_AC_MERGER_CBASS_MAIN_SYSCLK0_1_CLK_EDC_CTL_CBASS_INT_MAIN_SYSCLK0_1_BUSECC	93	12	Parity
AC_MERGER_CBASS_0_AC_MERGER_CBASS_MAIN_SYSCLK0_1_CLK_EDC_CTL_CBASS_INT_MAIN_SYSCLK0_1_BUSECC	94	4	Parity
AC_MERGER_CBASS_0_AC_MERGER_CBASS_MAIN_SYSCLK0_1_CLK_EDC_CTL_CBASS_INT_MAIN_SYSCLK0_1_BUSECC	95	1	Parity
AC_MERGER_CBASS_0_AC_MERGER_CBASS_MAIN_SYSCLK0_1_CLK_EDC_CTL_CBASS_INT_MAIN_SYSCLK0_1_BUSECC	96	1	Redundant
AC_MERGER_CBASS_0_AC_MERGER_CBASS_MAIN_SYSCLK0_1_CLK_EDC_CTL_CBASS_INT_MAIN_SYSCLK0_1_BUSECC	97	1	Redundant
AC_MERGER_CBASS_0_AC_MERGER_CBASS_MAIN_SYSCLK0_1_CLK_EDC_CTL_CBASS_INT_MAIN_SYSCLK0_1_BUSECC	98	1	Redundant
AC_MERGER_CBASS_0_AC_MERGER_CBASS_MAIN_SYSCLK0_1_CLK_EDC_CTL_CBASS_INT_MAIN_SYSCLK0_1_BUSECC	99	12	Parity
AC_MERGER_CBASS_0_AC_MERGER_CBASS_MAIN_SYSCLK0_1_CLK_EDC_CTL_CBASS_INT_MAIN_SYSCLK0_1_BUSECC	100	4	Parity
AC_MERGER_CBASS_0_AC_MERGER_CBASS_MAIN_SYSCLK0_1_CLK_EDC_CTL_CBASS_INT_MAIN_SYSCLK0_1_BUSECC	101	12	Parity
AC_MERGER_CBASS_0_AC_MERGER_CBASS_MAIN_SYSCLK0_1_CLK_EDC_CTL_CBASS_INT_MAIN_SYSCLK0_1_BUSECC	102	10	Parity
AC_MERGER_CBASS_0_AC_MERGER_CBASS_MAIN_SYSCLK0_1_CLK_EDC_CTL_CBASS_INT_MAIN_SYSCLK0_1_BUSECC	103	10	Parity
AC_MERGER_CBASS_0_AC_MERGER_CBASS_MAIN_SYSCLK0_1_CLK_EDC_CTL_CBASS_INT_MAIN_SYSCLK0_1_BUSECC	104	1	Parity
AC_MERGER_CBASS_0_AC_MERGER_CBASS_MAIN_SYSCLK0_1_CLK_EDC_CTL_CBASS_INT_MAIN_SYSCLK0_1_BUSECC	105	1	Parity
AC_MERGER_CBASS_0_AC_MERGER_CBASS_MAIN_SYSCLK0_1_CLK_EDC_CTL_CBASS_INT_MAIN_SYSCLK0_1_BUSECC	106	1	Parity
AC_MERGER_CBASS_0_AC_MERGER_CBASS_MAIN_SYSCLK0_1_CLK_EDC_CTL_CBASS_INT_MAIN_SYSCLK0_1_BUSECC	107	1	Parity
AC_MERGER_CBASS_0_AC_MERGER_CBASS_MAIN_SYSCLK0_1_CLK_EDC_CTL_CBASS_INT_MAIN_SYSCLK0_1_BUSECC	108	6	Parity
AC_MERGER_CBASS_0_AC_MERGER_CBASS_MAIN_SYSCLK0_1_CLK_EDC_CTL_CBASS_INT_MAIN_SYSCLK0_1_BUSECC	109	3	Parity
AC_MERGER_CBASS_0_AC_MERGER_CBASS_MAIN_SYSCLK0_1_CLK_EDC_CTL_CBASS_INT_MAIN_SYSCLK0_1_BUSECC	110	3	Parity
AC_MERGER_CBASS_0_AC_MERGER_CBASS_MAIN_SYSCLK0_1_CLK_EDC_CTL_CBASS_INT_MAIN_SYSCLK0_1_BUSECC	111	1	Parity
AC_MERGER_CBASS_0_AC_MERGER_CBASS_MAIN_SYSCLK0_1_CLK_EDC_CTL_CBASS_INT_MAIN_SYSCLK0_1_BUSECC	112	32	EDC
AC_MERGER_CBASS_0_AC_MERGER_CBASS_MAIN_SYSCLK0_1_CLK_EDC_CTL_CBASS_INT_MAIN_SYSCLK0_1_BUSECC	113	32	EDC
AC_MERGER_CBASS_0_AC_MERGER_CBASS_MAIN_SYSCLK0_1_CLK_EDC_CTL_CBASS_INT_MAIN_SYSCLK0_1_BUSECC	114	32	EDC
AC_MERGER_CBASS_0_AC_MERGER_CBASS_MAIN_SYSCLK0_1_CLK_EDC_CTL_CBASS_INT_MAIN_SYSCLK0_1_BUSECC	115	32	EDC
AC_MERGER_CBASS_0_AC_MERGER_CBASS_MAIN_SYSCLK0_1_CLK_EDC_CTL_CBASS_INT_MAIN_SYSCLK0_1_BUSECC	116	32	EDC
AC_MERGER_CBASS_0_AC_MERGER_CBASS_MAIN_SYSCLK0_1_CLK_EDC_CTL_CBASS_INT_MAIN_SYSCLK0_1_BUSECC	117	32	EDC

**Table 12-589. EDC checkers information for ECC Aggregator Instance
ECC_AGGR6M_MAIN_AC_ECC_AGGR (continued)**

Protected Interconnect	Group ID	Width	Checker Type
AC_MERGER_CBASS_0_AC_MERGER_CBASS_MAIN_SYSCLK0_1_CLK_EDC_CTRL_CBASS_INT_MAIN_SYSCLK0_1_BUSECC	118	32	EDC
AC_MERGER_CBASS_0_AC_MERGER_CBASS_MAIN_SYSCLK0_1_CLK_EDC_CTRL_CBASS_INT_MAIN_SYSCLK0_1_BUSECC	119	32	EDC
AC_MERGER_CBASS_0_AC_MERGER_CBASS_MAIN_SYSCLK0_1_CLK_EDC_CTRL_CBASS_INT_MAIN_SYSCLK0_1_BUSECC	120	3	Parity
AC_MERGER_CBASS_0_AC_MERGER_CBASS_MAIN_SYSCLK0_1_CLK_EDC_CTRL_CBASS_INT_MAIN_SYSCLK0_1_BUSECC	121	1	Redundant
AC_MERGER_CBASS_0_AC_MERGER_CBASS_MAIN_SYSCLK0_1_CLK_EDC_CTRL_CBASS_INT_MAIN_SYSCLK0_1_BUSECC	122	12	Parity
AC_MERGER_CBASS_0_AC_MERGER_CBASS_MAIN_SYSCLK0_1_CLK_EDC_CTRL_CBASS_INT_MAIN_SYSCLK0_1_BUSECC	123	10	Parity
AC_MERGER_CBASS_0_AC_MERGER_CBASS_MAIN_SYSCLK0_1_CLK_EDC_CTRL_CBASS_INT_MAIN_SYSCLK0_1_BUSECC	124	3	Parity
AC_MERGER_CBASS_0_AC_MERGER_CBASS_MAIN_SYSCLK0_1_CLK_EDC_CTRL_CBASS_INT_MAIN_SYSCLK0_1_BUSECC	125	12	Parity
AC_MERGER_CBASS_0_AC_MERGER_CBASS_MAIN_SYSCLK0_1_CLK_EDC_CTRL_CBASS_INT_MAIN_SYSCLK0_1_BUSECC	126	4	Parity
AC_MERGER_CBASS_0_AC_MERGER_CBASS_MAIN_SYSCLK0_1_CLK_EDC_CTRL_CBASS_INT_MAIN_SYSCLK0_1_BUSECC	127	1	Parity
AC_CFG_CBASS_0_AC_CFG_CBASS_MAIN_AC_ECC_AGGR_MAIN_AC_6_CFG_P2P_BRIDGE_MAIN_AC_ECC_AGGR_MAIN_AC_6_CFG_BRIDGE_DST_BUSECC	0	1	Redundant
AC_CFG_CBASS_0_AC_CFG_CBASS_MAIN_AC_ECC_AGGR_MAIN_AC_6_CFG_P2P_BRIDGE_MAIN_AC_ECC_AGGR_MAIN_AC_6_CFG_BRIDGE_DST_BUSECC	1	1	Redundant
AC_CFG_CBASS_0_AC_CFG_CBASS_MAIN_AC_ECC_AGGR_MAIN_AC_6_CFG_P2P_BRIDGE_MAIN_AC_ECC_AGGR_MAIN_AC_6_CFG_BRIDGE_DST_BUSECC	2	1	Redundant
AC_CFG_CBASS_0_AC_CFG_CBASS_MAIN_AC_ECC_AGGR_MAIN_AC_6_CFG_P2P_BRIDGE_MAIN_AC_ECC_AGGR_MAIN_AC_6_CFG_BRIDGE_DST_BUSECC	3	10	Parity
AC_CFG_CBASS_0_AC_CFG_CBASS_MAIN_AC_ECC_AGGR_MAIN_AC_6_CFG_P2P_BRIDGE_MAIN_AC_ECC_AGGR_MAIN_AC_6_CFG_BRIDGE_DST_BUSECC	4	3	Parity
AC_CFG_CBASS_0_AC_CFG_CBASS_MAIN_AC_ECC_AGGR_MAIN_AC_6_CFG_P2P_BRIDGE_MAIN_AC_ECC_AGGR_MAIN_AC_6_CFG_BRIDGE_DST_BUSECC	5	1	Parity
AC_CFG_CBASS_0_AC_CFG_CBASS_MAIN_AC_ECC_AGGR_MAIN_AC_6_CFG_P2P_BRIDGE_MAIN_AC_ECC_AGGR_MAIN_AC_6_CFG_BRIDGE_DST_BUSECC	6	1	Parity
AC_CFG_CBASS_0_AC_CFG_CBASS_CBASS_INT_DMSC_SCR_AC_CFG_CBASS_CBASS_INT_DMSC_SCR_EDC_CTRL_BUSECC	0	1	Redundant
AC_CFG_CBASS_0_AC_CFG_CBASS_CBASS_INT_DMSC_SCR_AC_CFG_CBASS_CBASS_INT_DMSC_SCR_EDC_CTRL_BUSECC	1	18	Parity
AC_CFG_CBASS_0_AC_CFG_CBASS_CBASS_INT_DMSC_SCR_AC_CFG_CBASS_CBASS_INT_DMSC_SCR_EDC_CTRL_BUSECC	2	1	Parity
AC_CFG_CBASS_0_AC_CFG_CBASS_CBASS_INT_DMSC_SCR_AC_CFG_CBASS_CBASS_INT_DMSC_SCR_EDC_CTRL_BUSECC	3	4	Parity
AC_CFG_CBASS_0_AC_CFG_CBASS_CBASS_INT_DMSC_SCR_AC_CFG_CBASS_CBASS_INT_DMSC_SCR_EDC_CTRL_BUSECC	4	3	Parity
AC_CFG_CBASS_0_AC_CFG_CBASS_CBASS_INT_DMSC_SCR_AC_CFG_CBASS_CBASS_INT_DMSC_SCR_EDC_CTRL_BUSECC	5	1	Parity
AC_CFG_CBASS_0_AC_CFG_CBASS_CBASS_INT_DMSC_SCR_AC_CFG_CBASS_CBASS_INT_DMSC_SCR_EDC_CTRL_BUSECC	6	4	Parity
AC_CFG_CBASS_0_AC_CFG_CBASS_CBASS_INT_DMSC_SCR_AC_CFG_CBASS_CBASS_INT_DMSC_SCR_EDC_CTRL_BUSECC	7	4	Parity
AC_CFG_CBASS_0_AC_CFG_CBASS_CBASS_INT_DMSC_SCR_AC_CFG_CBASS_CBASS_INT_DMSC_SCR_EDC_CTRL_BUSECC	8	2	Parity
AC_CFG_CBASS_0_AC_CFG_CBASS_CBASS_INT_DMSC_SCR_AC_CFG_CBASS_CBASS_INT_DMSC_SCR_EDC_CTRL_BUSECC	9	1	Redundant

**Table 12-589. EDC checkers information for ECC Aggregator Instance
ECC_AGGR6M_MAIN_AC_ECC_AGGR (continued)**

Protected Interconnect	Group ID	Width	Checker Type
AC_CFG_CBASS_0_AC_CFG_CBASS_CBASS_INT_DMSC_SCR_AC_CFG_CBASS_CBASS_INT_DMSC_SCR_EDC_CTRL_BUSECC	10	1	Redundant
AC_CFG_CBASS_0_AC_CFG_CBASS_CBASS_INT_DMSC_SCR_AC_CFG_CBASS_CBASS_INT_DMSC_SCR_EDC_CTRL_BUSECC	11	1	Redundant
AC_CFG_CBASS_0_AC_CFG_CBASS_CBASS_INT_DMSC_SCR_AC_CFG_CBASS_CBASS_INT_DMSC_SCR_EDC_CTRL_BUSECC	12	1	Redundant
AC_CFG_CBASS_0_AC_CFG_CBASS_CBASS_INT_DMSC_SCR_AC_CFG_CBASS_CBASS_INT_DMSC_SCR_EDC_CTRL_BUSECC	13	1	Redundant
AC_CFG_CBASS_0_AC_CFG_CBASS_CBASS_INT_DMSC_SCR_AC_CFG_CBASS_CBASS_INT_DMSC_SCR_EDC_CTRL_BUSECC	14	12	Parity
AC_CFG_CBASS_0_AC_CFG_CBASS_CBASS_INT_DMSC_SCR_AC_CFG_CBASS_CBASS_INT_DMSC_SCR_EDC_CTRL_BUSECC	15	4	Parity
AC_CFG_CBASS_0_AC_CFG_CBASS_CBASS_INT_DMSC_SCR_AC_CFG_CBASS_CBASS_INT_DMSC_SCR_EDC_CTRL_BUSECC	16	1	Redundant
AC_CFG_CBASS_0_AC_CFG_CBASS_CBASS_INT_DMSC_SCR_AC_CFG_CBASS_CBASS_INT_DMSC_SCR_EDC_CTRL_BUSECC	17	1	Redundant
AC_CFG_CBASS_0_AC_CFG_CBASS_CBASS_INT_DMSC_SCR_AC_CFG_CBASS_CBASS_INT_DMSC_SCR_EDC_CTRL_BUSECC	18	10	Parity
AC_CFG_CBASS_0_AC_CFG_CBASS_CBASS_INT_DMSC_SCR_AC_CFG_CBASS_CBASS_INT_DMSC_SCR_EDC_CTRL_BUSECC	19	1	Redundant
AC_CFG_CBASS_0_AC_CFG_CBASS_CBASS_INT_DMSC_SCR_AC_CFG_CBASS_CBASS_INT_DMSC_SCR_EDC_CTRL_BUSECC	20	12	Parity
AC_CFG_CBASS_0_AC_CFG_CBASS_CBASS_INT_DMSC_SCR_AC_CFG_CBASS_CBASS_INT_DMSC_SCR_EDC_CTRL_BUSECC	21	4	Parity
AC_CFG_CBASS_0_AC_CFG_CBASS_CBASS_INT_DMSC_SCR_AC_CFG_CBASS_CBASS_INT_DMSC_SCR_EDC_CTRL_BUSECC	22	1	Parity
AC_CFG_CBASS_0_AC_CFG_CBASS_CBASS_INT_DMSC_SCR_AC_CFG_CBASS_CBASS_INT_DMSC_SCR_EDC_CTRL_BUSECC	23	4	Parity
AC_CFG_CBASS_0_AC_CFG_CBASS_CBASS_INT_DMSC_SCR_AC_CFG_CBASS_CBASS_INT_DMSC_SCR_EDC_CTRL_BUSECC	24	7	Parity
AC_CFG_CBASS_0_AC_CFG_CBASS_CBASS_INT_DMSC_SCR_AC_CFG_CBASS_CBASS_INT_DMSC_SCR_EDC_CTRL_BUSECC	25	2	Parity
AC_CFG_CBASS_0_AC_CFG_CBASS_CBASS_INT_DMSC_SCR_AC_CFG_CBASS_CBASS_INT_DMSC_SCR_EDC_CTRL_BUSECC	26	3	Parity
AC_CFG_CBASS_0_AC_CFG_CBASS_CBASS_INT_DMSC_SCR_AC_CFG_CBASS_CBASS_INT_DMSC_SCR_EDC_CTRL_BUSECC	27	3	Parity
AC_CFG_CBASS_0_AC_CFG_CBASS_CBASS_INT_DMSC_SCR_AC_CFG_CBASS_CBASS_INT_DMSC_SCR_EDC_CTRL_BUSECC	28	26	Parity
AC_CFG_CBASS_0_AC_CFG_CBASS_CBASS_INT_DMSC_SCR_AC_CFG_CBASS_CBASS_INT_DMSC_SCR_EDC_CTRL_BUSECC	29	3	Parity
AC_CFG_CBASS_0_AC_CFG_CBASS_CBASS_INT_DMSC_SCR_AC_CFG_CBASS_CBASS_INT_DMSC_SCR_EDC_CTRL_BUSECC	30	3	Parity
AC_CFG_CBASS_0_AC_CFG_CBASS_CBASS_INT_DMSC_SCR_AC_CFG_CBASS_CBASS_INT_DMSC_SCR_EDC_CTRL_BUSECC	31	26	Parity
AC_CFG_CBASS_0_AC_CFG_CBASS_CBASS_INT_DMSC_SCR_AC_CFG_CBASS_CBASS_INT_DMSC_SCR_EDC_CTRL_BUSECC	32	3	Parity
AC_CFG_CBASS_0_AC_CFG_CBASS_CBASS_INT_DMSC_SCR_AC_CFG_CBASS_CBASS_INT_DMSC_SCR_EDC_CTRL_BUSECC	33	1	Redundant
AC_CFG_CBASS_0_AC_CFG_CBASS_CBASS_INT_DMSC_SCR_AC_CFG_CBASS_CBASS_INT_DMSC_SCR_EDC_CTRL_BUSECC	34	1	Parity
AC_CFG_CBASS_0_AC_CFG_CBASS_CBASS_INT_DMSC_SCR_AC_CFG_CBASS_CBASS_INT_DMSC_SCR_EDC_CTRL_BUSECC	35	1	Parity
AC_CFG_CBASS_0_AC_CFG_CBASS_CBASS_INT_DMSC_SCR_AC_CFG_CBASS_CBASS_INT_DMSC_SCR_EDC_CTRL_BUSECC	36	32	EDC

**Table 12-589. EDC checkers information for ECC Aggregator Instance
ECC_AGGR6M_MAIN_AC_ECC_AGGR (continued)**

Protected Interconnect	Group ID	Width	Checker Type
AC_CFG_CBASS_0_AC_CFG_CBASS_CBASS_INT_DMSC_SCR_AC_CFG_CBASS_CBASS_INT_DMSC_SCR_EDC_CTRL_BUSECC	37	1	Redundant
AC_CFG_CBASS_0_AC_CFG_CBASS_CBASS_INT_DMSC_SCR_AC_CFG_CBASS_CBASS_INT_DMSC_SCR_EDC_CTRL_BUSECC	38	1	Parity
AC_CFG_CBASS_0_AC_CFG_CBASS_CBASS_INT_DMSC_SCR_AC_CFG_CBASS_CBASS_INT_DMSC_SCR_EDC_CTRL_BUSECC	39	10	Parity
AC_CFG_CBASS_0_AC_CFG_CBASS_CBASS_INT_DMSC_SCR_AC_CFG_CBASS_CBASS_INT_DMSC_SCR_EDC_CTRL_BUSECC	40	10	Parity
AC_CFG_CBASS_0_AC_CFG_CBASS_CBASS_INT_DMSC_SCR_AC_CFG_CBASS_CBASS_INT_DMSC_SCR_EDC_CTRL_BUSECC	41	1	Parity
AC_CFG_CBASS_0_AC_CFG_CBASS_ERR_SLV_P2P_BRIDGE_ERR_SLV_BRIDGE_BUSECC	0	1	Parity
AC_CFG_CBASS_0_AC_CFG_CBASS_ERR_SLV_P2P_BRIDGE_ERR_SLV_BRIDGE_BUSECC	1	1	Redundant
AC_CFG_CBASS_0_AC_CFG_CBASS_ERR_SLV_P2P_BRIDGE_ERR_SLV_BRIDGE_BUSECC	2	1	Redundant
AC_CFG_CBASS_0_AC_CFG_CBASS_ERR_SLV_P2P_BRIDGE_ERR_SLV_BRIDGE_BUSECC	3	1	Redundant
AC_CFG_CBASS_0_AC_CFG_CBASS_ERR_SLV_P2P_BRIDGE_ERR_SLV_BRIDGE_BUSECC	4	10	Parity
AC_CFG_CBASS_0_AC_CFG_CBASS_ERR_SLV_P2P_BRIDGE_ERR_SLV_BRIDGE_BUSECC	5	3	Parity
AC_CFG_CBASS_0_AC_CFG_CBASS_ERR_SLV_P2P_BRIDGE_ERR_SLV_BRIDGE_BUSECC	6	3	Parity
AC_CFG_CBASS_0_AC_CFG_CBASS_ERR_SLV_P2P_BRIDGE_ERR_SLV_BRIDGE_BUSECC	7	1	Parity
AC_CFG_CBASS_0_AC_CFG_CBASS_ERR_SLV_P2P_BRIDGE_ERR_SLV_BRIDGE_BUSECC	8	1	Parity
AC_CFG_CBASS_0_AC_CFG_CBASS_ERR_SLV_P2P_BRIDGE_ERR_SLV_BRIDGE_BUSECC	9	2	Parity
AC_CFG_CBASS_0_AC_CFG_CBASS_ERR_SLV_P2P_BRIDGE_ERR_SLV_BRIDGE_BUSECC	10	3	Parity
AC_CFG_CBASS_0_AC_CFG_CBASS_ERR_SLV_P2P_BRIDGE_ERR_SLV_BRIDGE_BUSECC	11	1	Parity
AC_CFG_CBASS_0_AC_CFG_CBASS_ERR_SLV_P2P_BRIDGE_ERR_SLV_BRIDGE_BUSECC	12	10	Parity
AC_CFG_CBASS_0_AC_CFG_CBASS_ERR_SLV_P2P_BRIDGE_ERR_SLV_BRIDGE_BUSECC	13	5	Parity
AC_CFG_CBASS_0_AC_CFG_CBASS_ERR_SLV_P2P_BRIDGE_ERR_SLV_BRIDGE_BUSECC	14	3	Parity
AC_CFG_CBASS_0_AC_CFG_CBASS_ERR_SLV_P2P_BRIDGE_ERR_SLV_BRIDGE_BUSECC	15	4	Parity
AC_CFG_CBASS_0_AC_CFG_CBASS_ERR_SLV_P2P_BRIDGE_ERR_SLV_BRIDGE_BUSECC	16	2	Parity
AC_CFG_CBASS_0_AC_CFG_CBASS_ERR_SLV_P2P_BRIDGE_ERR_SLV_BRIDGE_BUSECC	17	10	Parity
AC_CFG_CBASS_0_AC_CFG_CBASS_ERR_SLV_P2P_BRIDGE_ERR_SLV_BRIDGE_BUSECC	18	3	Parity
AC_CFG_CBASS_0_AC_CFG_CBASS_MAIN_SYSCLK0_4_CLK_EDC_CTRL_CBASS_INT_MAIN_SYSCLK0_4_BUSECC_0	0	2	Parity
AC_CFG_CBASS_0_AC_CFG_CBASS_MAIN_SYSCLK0_4_CLK_EDC_CTRL_CBASS_INT_MAIN_SYSCLK0_4_BUSECC_0	1	2	Parity
AC_CFG_CBASS_0_AC_CFG_CBASS_MAIN_SYSCLK0_4_CLK_EDC_CTRL_CBASS_INT_MAIN_SYSCLK0_4_BUSECC_0	2	10	Parity

**Table 12-589. EDC checkers information for ECC Aggregator Instance
ECC_AGGR6M_MAIN_AC_ECC_AGGR (continued)**

Protected Interconnect	Group ID	Width	Checker Type
AC_CFG_CBASS_0_AC_CFG_CBASS_MAIN_SYSCLK0_4_CLK_EDC_CTRL_CBAS S_INT_MAIN_SYSCLK0_4_BUSECC_0	3	2	Parity
AC_CFG_CBASS_0_AC_CFG_CBASS_MAIN_SYSCLK0_4_CLK_EDC_CTRL_CBAS S_INT_MAIN_SYSCLK0_4_BUSECC_0	4	3	Parity
AC_CFG_CBASS_0_AC_CFG_CBASS_MAIN_SYSCLK0_4_CLK_EDC_CTRL_CBAS S_INT_MAIN_SYSCLK0_4_BUSECC_0	5	1	Redundant
AC_CFG_CBASS_0_AC_CFG_CBASS_MAIN_SYSCLK0_4_CLK_EDC_CTRL_CBAS S_INT_MAIN_SYSCLK0_4_BUSECC_0	6	1	Parity
AC_CFG_CBASS_0_AC_CFG_CBASS_MAIN_SYSCLK0_4_CLK_EDC_CTRL_CBAS S_INT_MAIN_SYSCLK0_4_BUSECC_0	7	8	Parity
AC_CFG_CBASS_0_AC_CFG_CBASS_MAIN_SYSCLK0_4_CLK_EDC_CTRL_CBAS S_INT_MAIN_SYSCLK0_4_BUSECC_0	8	1	Parity
AC_CFG_CBASS_0_AC_CFG_CBASS_MAIN_SYSCLK0_4_CLK_EDC_CTRL_CBAS S_INT_MAIN_SYSCLK0_4_BUSECC_0	9	2	Parity
AC_CFG_CBASS_0_AC_CFG_CBASS_MAIN_SYSCLK0_4_CLK_EDC_CTRL_CBAS S_INT_MAIN_SYSCLK0_4_BUSECC_0	10	1	Parity
AC_CFG_CBASS_0_AC_CFG_CBASS_MAIN_SYSCLK0_4_CLK_EDC_CTRL_CBAS S_INT_MAIN_SYSCLK0_4_BUSECC_0	11	12	Parity
AC_CFG_CBASS_0_AC_CFG_CBASS_MAIN_SYSCLK0_4_CLK_EDC_CTRL_CBAS S_INT_MAIN_SYSCLK0_4_BUSECC_0	12	2	Parity
AC_CFG_CBASS_0_AC_CFG_CBASS_MAIN_SYSCLK0_4_CLK_EDC_CTRL_CBAS S_INT_MAIN_SYSCLK0_4_BUSECC_0	13	2	Parity
AC_CFG_CBASS_0_AC_CFG_CBASS_MAIN_SYSCLK0_4_CLK_EDC_CTRL_CBAS S_INT_MAIN_SYSCLK0_4_BUSECC_0	14	4	Parity
AC_CFG_CBASS_0_AC_CFG_CBASS_MAIN_SYSCLK0_4_CLK_EDC_CTRL_CBAS S_INT_MAIN_SYSCLK0_4_BUSECC_0	15	2	Parity
AC_CFG_CBASS_0_AC_CFG_CBASS_MAIN_SYSCLK0_4_CLK_EDC_CTRL_CBAS S_INT_MAIN_SYSCLK0_4_BUSECC_0	16	2	Parity
AC_CFG_CBASS_0_AC_CFG_CBASS_MAIN_SYSCLK0_4_CLK_EDC_CTRL_CBAS S_INT_MAIN_SYSCLK0_4_BUSECC_0	17	10	Parity
AC_CFG_CBASS_0_AC_CFG_CBASS_MAIN_SYSCLK0_4_CLK_EDC_CTRL_CBAS S_INT_MAIN_SYSCLK0_4_BUSECC_0	18	2	Parity
AC_CFG_CBASS_0_AC_CFG_CBASS_MAIN_SYSCLK0_4_CLK_EDC_CTRL_CBAS S_INT_MAIN_SYSCLK0_4_BUSECC_0	19	3	Parity
AC_CFG_CBASS_0_AC_CFG_CBASS_MAIN_SYSCLK0_4_CLK_EDC_CTRL_CBAS S_INT_MAIN_SYSCLK0_4_BUSECC_0	20	1	Redundant
AC_CFG_CBASS_0_AC_CFG_CBASS_MAIN_SYSCLK0_4_CLK_EDC_CTRL_CBAS S_INT_MAIN_SYSCLK0_4_BUSECC_0	21	1	Parity
AC_CFG_CBASS_0_AC_CFG_CBASS_MAIN_SYSCLK0_4_CLK_EDC_CTRL_CBAS S_INT_MAIN_SYSCLK0_4_BUSECC_0	22	8	Parity
AC_CFG_CBASS_0_AC_CFG_CBASS_MAIN_SYSCLK0_4_CLK_EDC_CTRL_CBAS S_INT_MAIN_SYSCLK0_4_BUSECC_0	23	1	Parity
AC_CFG_CBASS_0_AC_CFG_CBASS_MAIN_SYSCLK0_4_CLK_EDC_CTRL_CBAS S_INT_MAIN_SYSCLK0_4_BUSECC_0	24	2	Parity
AC_CFG_CBASS_0_AC_CFG_CBASS_MAIN_SYSCLK0_4_CLK_EDC_CTRL_CBAS S_INT_MAIN_SYSCLK0_4_BUSECC_0	25	1	Parity
AC_CFG_CBASS_0_AC_CFG_CBASS_MAIN_SYSCLK0_4_CLK_EDC_CTRL_CBAS S_INT_MAIN_SYSCLK0_4_BUSECC_0	26	12	Parity
AC_CFG_CBASS_0_AC_CFG_CBASS_MAIN_SYSCLK0_4_CLK_EDC_CTRL_CBAS S_INT_MAIN_SYSCLK0_4_BUSECC_0	27	2	Parity
AC_CFG_CBASS_0_AC_CFG_CBASS_MAIN_SYSCLK0_4_CLK_EDC_CTRL_CBAS S_INT_MAIN_SYSCLK0_4_BUSECC_0	28	2	Parity
AC_CFG_CBASS_0_AC_CFG_CBASS_MAIN_SYSCLK0_4_CLK_EDC_CTRL_CBAS S_INT_MAIN_SYSCLK0_4_BUSECC_0	29	4	Parity

**Table 12-589. EDC checkers information for ECC Aggregator Instance
ECC_AGGR6M_MAIN_AC_ECC_AGGR (continued)**

Protected Interconnect	Group ID	Width	Checker Type
AC_CFG_CBASS_0_AC_CFG_CBASS_MAIN_SYSCLK0_4_CLK_EDC_CTRL_CBAS S_INT_MAIN_SYSCLK0_4_BUSECC_0	30	2	Parity
AC_CFG_CBASS_0_AC_CFG_CBASS_MAIN_SYSCLK0_4_CLK_EDC_CTRL_CBAS S_INT_MAIN_SYSCLK0_4_BUSECC_0	31	2	Parity
AC_CFG_CBASS_0_AC_CFG_CBASS_MAIN_SYSCLK0_4_CLK_EDC_CTRL_CBAS S_INT_MAIN_SYSCLK0_4_BUSECC_0	32	10	Parity
AC_CFG_CBASS_0_AC_CFG_CBASS_MAIN_SYSCLK0_4_CLK_EDC_CTRL_CBAS S_INT_MAIN_SYSCLK0_4_BUSECC_0	33	2	Parity
AC_CFG_CBASS_0_AC_CFG_CBASS_MAIN_SYSCLK0_4_CLK_EDC_CTRL_CBAS S_INT_MAIN_SYSCLK0_4_BUSECC_0	34	3	Parity
AC_CFG_CBASS_0_AC_CFG_CBASS_MAIN_SYSCLK0_4_CLK_EDC_CTRL_CBAS S_INT_MAIN_SYSCLK0_4_BUSECC_0	35	1	Redundant
AC_CFG_CBASS_0_AC_CFG_CBASS_MAIN_SYSCLK0_4_CLK_EDC_CTRL_CBAS S_INT_MAIN_SYSCLK0_4_BUSECC_0	36	1	Parity
AC_CFG_CBASS_0_AC_CFG_CBASS_MAIN_SYSCLK0_4_CLK_EDC_CTRL_CBAS S_INT_MAIN_SYSCLK0_4_BUSECC_0	37	8	Parity
AC_CFG_CBASS_0_AC_CFG_CBASS_MAIN_SYSCLK0_4_CLK_EDC_CTRL_CBAS S_INT_MAIN_SYSCLK0_4_BUSECC_0	38	1	Parity
AC_CFG_CBASS_0_AC_CFG_CBASS_MAIN_SYSCLK0_4_CLK_EDC_CTRL_CBAS S_INT_MAIN_SYSCLK0_4_BUSECC_0	39	2	Parity
AC_CFG_CBASS_0_AC_CFG_CBASS_MAIN_SYSCLK0_4_CLK_EDC_CTRL_CBAS S_INT_MAIN_SYSCLK0_4_BUSECC_0	40	1	Parity
AC_CFG_CBASS_0_AC_CFG_CBASS_MAIN_SYSCLK0_4_CLK_EDC_CTRL_CBAS S_INT_MAIN_SYSCLK0_4_BUSECC_0	41	12	Parity
AC_CFG_CBASS_0_AC_CFG_CBASS_MAIN_SYSCLK0_4_CLK_EDC_CTRL_CBAS S_INT_MAIN_SYSCLK0_4_BUSECC_0	42	2	Parity
AC_CFG_CBASS_0_AC_CFG_CBASS_MAIN_SYSCLK0_4_CLK_EDC_CTRL_CBAS S_INT_MAIN_SYSCLK0_4_BUSECC_0	43	2	Parity
AC_CFG_CBASS_0_AC_CFG_CBASS_MAIN_SYSCLK0_4_CLK_EDC_CTRL_CBAS S_INT_MAIN_SYSCLK0_4_BUSECC_0	44	4	Parity
AC_CFG_CBASS_0_AC_CFG_CBASS_MAIN_SYSCLK0_4_CLK_EDC_CTRL_CBAS S_INT_MAIN_SYSCLK0_4_BUSECC_0	45	2	Parity
AC_CFG_CBASS_0_AC_CFG_CBASS_MAIN_SYSCLK0_4_CLK_EDC_CTRL_CBAS S_INT_MAIN_SYSCLK0_4_BUSECC_0	46	2	Parity
AC_CFG_CBASS_0_AC_CFG_CBASS_MAIN_SYSCLK0_4_CLK_EDC_CTRL_CBAS S_INT_MAIN_SYSCLK0_4_BUSECC_0	47	10	Parity
AC_CFG_CBASS_0_AC_CFG_CBASS_MAIN_SYSCLK0_4_CLK_EDC_CTRL_CBAS S_INT_MAIN_SYSCLK0_4_BUSECC_0	48	2	Parity
AC_CFG_CBASS_0_AC_CFG_CBASS_MAIN_SYSCLK0_4_CLK_EDC_CTRL_CBAS S_INT_MAIN_SYSCLK0_4_BUSECC_0	49	3	Parity
AC_CFG_CBASS_0_AC_CFG_CBASS_MAIN_SYSCLK0_4_CLK_EDC_CTRL_CBAS S_INT_MAIN_SYSCLK0_4_BUSECC_0	50	1	Redundant
AC_CFG_CBASS_0_AC_CFG_CBASS_MAIN_SYSCLK0_4_CLK_EDC_CTRL_CBAS S_INT_MAIN_SYSCLK0_4_BUSECC_0	51	1	Parity
AC_CFG_CBASS_0_AC_CFG_CBASS_MAIN_SYSCLK0_4_CLK_EDC_CTRL_CBAS S_INT_MAIN_SYSCLK0_4_BUSECC_0	52	8	Parity
AC_CFG_CBASS_0_AC_CFG_CBASS_MAIN_SYSCLK0_4_CLK_EDC_CTRL_CBAS S_INT_MAIN_SYSCLK0_4_BUSECC_0	53	1	Parity
AC_CFG_CBASS_0_AC_CFG_CBASS_MAIN_SYSCLK0_4_CLK_EDC_CTRL_CBAS S_INT_MAIN_SYSCLK0_4_BUSECC_0	54	2	Parity
AC_CFG_CBASS_0_AC_CFG_CBASS_MAIN_SYSCLK0_4_CLK_EDC_CTRL_CBAS S_INT_MAIN_SYSCLK0_4_BUSECC_0	55	1	Parity
AC_CFG_CBASS_0_AC_CFG_CBASS_MAIN_SYSCLK0_4_CLK_EDC_CTRL_CBAS S_INT_MAIN_SYSCLK0_4_BUSECC_0	56	12	Parity

**Table 12-589. EDC checkers information for ECC Aggregator Instance
ECC_AGGR6M_MAIN_AC_ECC_AGGR (continued)**

Protected Interconnect	Group ID	Width	Checker Type
AC_CFG_CBASS_0_AC_CFG_CBASS_MAIN_SYSCLK0_4_CLK_EDC_CTRL_CBAS S_INT_MAIN_SYSCLK0_4_BUSECC_0	57	2	Parity
AC_CFG_CBASS_0_AC_CFG_CBASS_MAIN_SYSCLK0_4_CLK_EDC_CTRL_CBAS S_INT_MAIN_SYSCLK0_4_BUSECC_0	58	2	Parity
AC_CFG_CBASS_0_AC_CFG_CBASS_MAIN_SYSCLK0_4_CLK_EDC_CTRL_CBAS S_INT_MAIN_SYSCLK0_4_BUSECC_0	59	4	Parity
AC_CFG_CBASS_0_AC_CFG_CBASS_MAIN_SYSCLK0_4_CLK_EDC_CTRL_CBAS S_INT_MAIN_SYSCLK0_4_BUSECC_0	60	2	Parity
AC_CFG_CBASS_0_AC_CFG_CBASS_MAIN_SYSCLK0_4_CLK_EDC_CTRL_CBAS S_INT_MAIN_SYSCLK0_4_BUSECC_0	61	2	Parity
AC_CFG_CBASS_0_AC_CFG_CBASS_MAIN_SYSCLK0_4_CLK_EDC_CTRL_CBAS S_INT_MAIN_SYSCLK0_4_BUSECC_0	62	10	Parity
AC_CFG_CBASS_0_AC_CFG_CBASS_MAIN_SYSCLK0_4_CLK_EDC_CTRL_CBAS S_INT_MAIN_SYSCLK0_4_BUSECC_0	63	2	Parity
AC_CFG_CBASS_0_AC_CFG_CBASS_MAIN_SYSCLK0_4_CLK_EDC_CTRL_CBAS S_INT_MAIN_SYSCLK0_4_BUSECC_0	64	3	Parity
AC_CFG_CBASS_0_AC_CFG_CBASS_MAIN_SYSCLK0_4_CLK_EDC_CTRL_CBAS S_INT_MAIN_SYSCLK0_4_BUSECC_0	65	1	Redundant
AC_CFG_CBASS_0_AC_CFG_CBASS_MAIN_SYSCLK0_4_CLK_EDC_CTRL_CBAS S_INT_MAIN_SYSCLK0_4_BUSECC_0	66	1	Parity
AC_CFG_CBASS_0_AC_CFG_CBASS_MAIN_SYSCLK0_4_CLK_EDC_CTRL_CBAS S_INT_MAIN_SYSCLK0_4_BUSECC_0	67	8	Parity
AC_CFG_CBASS_0_AC_CFG_CBASS_MAIN_SYSCLK0_4_CLK_EDC_CTRL_CBAS S_INT_MAIN_SYSCLK0_4_BUSECC_0	68	1	Parity
AC_CFG_CBASS_0_AC_CFG_CBASS_MAIN_SYSCLK0_4_CLK_EDC_CTRL_CBAS S_INT_MAIN_SYSCLK0_4_BUSECC_0	69	2	Parity
AC_CFG_CBASS_0_AC_CFG_CBASS_MAIN_SYSCLK0_4_CLK_EDC_CTRL_CBAS S_INT_MAIN_SYSCLK0_4_BUSECC_0	70	1	Parity
AC_CFG_CBASS_0_AC_CFG_CBASS_MAIN_SYSCLK0_4_CLK_EDC_CTRL_CBAS S_INT_MAIN_SYSCLK0_4_BUSECC_0	71	12	Parity
AC_CFG_CBASS_0_AC_CFG_CBASS_MAIN_SYSCLK0_4_CLK_EDC_CTRL_CBAS S_INT_MAIN_SYSCLK0_4_BUSECC_0	72	2	Parity
AC_CFG_CBASS_0_AC_CFG_CBASS_MAIN_SYSCLK0_4_CLK_EDC_CTRL_CBAS S_INT_MAIN_SYSCLK0_4_BUSECC_0	73	2	Parity
AC_CFG_CBASS_0_AC_CFG_CBASS_MAIN_SYSCLK0_4_CLK_EDC_CTRL_CBAS S_INT_MAIN_SYSCLK0_4_BUSECC_0	74	4	Parity
AC_CFG_CBASS_0_AC_CFG_CBASS_MAIN_SYSCLK0_4_CLK_EDC_CTRL_CBAS S_INT_MAIN_SYSCLK0_4_BUSECC_0	75	2	Parity
AC_CFG_CBASS_0_AC_CFG_CBASS_MAIN_SYSCLK0_4_CLK_EDC_CTRL_CBAS S_INT_MAIN_SYSCLK0_4_BUSECC_0	76	2	Parity
AC_CFG_CBASS_0_AC_CFG_CBASS_MAIN_SYSCLK0_4_CLK_EDC_CTRL_CBAS S_INT_MAIN_SYSCLK0_4_BUSECC_0	77	10	Parity
AC_CFG_CBASS_0_AC_CFG_CBASS_MAIN_SYSCLK0_4_CLK_EDC_CTRL_CBAS S_INT_MAIN_SYSCLK0_4_BUSECC_0	78	2	Parity
AC_CFG_CBASS_0_AC_CFG_CBASS_MAIN_SYSCLK0_4_CLK_EDC_CTRL_CBAS S_INT_MAIN_SYSCLK0_4_BUSECC_0	79	3	Parity
AC_CFG_CBASS_0_AC_CFG_CBASS_MAIN_SYSCLK0_4_CLK_EDC_CTRL_CBAS S_INT_MAIN_SYSCLK0_4_BUSECC_0	80	1	Redundant
AC_CFG_CBASS_0_AC_CFG_CBASS_MAIN_SYSCLK0_4_CLK_EDC_CTRL_CBAS S_INT_MAIN_SYSCLK0_4_BUSECC_0	81	1	Parity
AC_CFG_CBASS_0_AC_CFG_CBASS_MAIN_SYSCLK0_4_CLK_EDC_CTRL_CBAS S_INT_MAIN_SYSCLK0_4_BUSECC_0	82	8	Parity
AC_CFG_CBASS_0_AC_CFG_CBASS_MAIN_SYSCLK0_4_CLK_EDC_CTRL_CBAS S_INT_MAIN_SYSCLK0_4_BUSECC_0	83	1	Parity

**Table 12-589. EDC checkers information for ECC Aggregator Instance
ECC_AGGR6M_MAIN_AC_ECC_AGGR (continued)**

Protected Interconnect	Group ID	Width	Checker Type
AC_CFG_CBASS_0_AC_CFG_CBASS_MAIN_SYSCLK0_4_CLK_EDC_CTRL_CBAS S_INT_MAIN_SYSCLK0_4_BUSECC_0	84	2	Parity
AC_CFG_CBASS_0_AC_CFG_CBASS_MAIN_SYSCLK0_4_CLK_EDC_CTRL_CBAS S_INT_MAIN_SYSCLK0_4_BUSECC_0	85	1	Parity
AC_CFG_CBASS_0_AC_CFG_CBASS_MAIN_SYSCLK0_4_CLK_EDC_CTRL_CBAS S_INT_MAIN_SYSCLK0_4_BUSECC_0	86	12	Parity
AC_CFG_CBASS_0_AC_CFG_CBASS_MAIN_SYSCLK0_4_CLK_EDC_CTRL_CBAS S_INT_MAIN_SYSCLK0_4_BUSECC_0	87	2	Parity
AC_CFG_CBASS_0_AC_CFG_CBASS_MAIN_SYSCLK0_4_CLK_EDC_CTRL_CBAS S_INT_MAIN_SYSCLK0_4_BUSECC_0	88	2	Parity
AC_CFG_CBASS_0_AC_CFG_CBASS_MAIN_SYSCLK0_4_CLK_EDC_CTRL_CBAS S_INT_MAIN_SYSCLK0_4_BUSECC_0	89	4	Parity
AC_CFG_CBASS_0_AC_CFG_CBASS_MAIN_SYSCLK0_4_CLK_EDC_CTRL_CBAS S_INT_MAIN_SYSCLK0_4_BUSECC_0	90	2	Parity
AC_CFG_CBASS_0_AC_CFG_CBASS_MAIN_SYSCLK0_4_CLK_EDC_CTRL_CBAS S_INT_MAIN_SYSCLK0_4_BUSECC_0	91	2	Parity
AC_CFG_CBASS_0_AC_CFG_CBASS_MAIN_SYSCLK0_4_CLK_EDC_CTRL_CBAS S_INT_MAIN_SYSCLK0_4_BUSECC_0	92	10	Parity
AC_CFG_CBASS_0_AC_CFG_CBASS_MAIN_SYSCLK0_4_CLK_EDC_CTRL_CBAS S_INT_MAIN_SYSCLK0_4_BUSECC_0	93	2	Parity
AC_CFG_CBASS_0_AC_CFG_CBASS_MAIN_SYSCLK0_4_CLK_EDC_CTRL_CBAS S_INT_MAIN_SYSCLK0_4_BUSECC_0	94	3	Parity
AC_CFG_CBASS_0_AC_CFG_CBASS_MAIN_SYSCLK0_4_CLK_EDC_CTRL_CBAS S_INT_MAIN_SYSCLK0_4_BUSECC_0	95	1	Redundant
AC_CFG_CBASS_0_AC_CFG_CBASS_MAIN_SYSCLK0_4_CLK_EDC_CTRL_CBAS S_INT_MAIN_SYSCLK0_4_BUSECC_0	96	1	Parity
AC_CFG_CBASS_0_AC_CFG_CBASS_MAIN_SYSCLK0_4_CLK_EDC_CTRL_CBAS S_INT_MAIN_SYSCLK0_4_BUSECC_0	97	8	Parity
AC_CFG_CBASS_0_AC_CFG_CBASS_MAIN_SYSCLK0_4_CLK_EDC_CTRL_CBAS S_INT_MAIN_SYSCLK0_4_BUSECC_0	98	1	Parity
AC_CFG_CBASS_0_AC_CFG_CBASS_MAIN_SYSCLK0_4_CLK_EDC_CTRL_CBAS S_INT_MAIN_SYSCLK0_4_BUSECC_0	99	2	Parity
AC_CFG_CBASS_0_AC_CFG_CBASS_MAIN_SYSCLK0_4_CLK_EDC_CTRL_CBAS S_INT_MAIN_SYSCLK0_4_BUSECC_0	100	1	Parity
AC_CFG_CBASS_0_AC_CFG_CBASS_MAIN_SYSCLK0_4_CLK_EDC_CTRL_CBAS S_INT_MAIN_SYSCLK0_4_BUSECC_0	101	12	Parity
AC_CFG_CBASS_0_AC_CFG_CBASS_MAIN_SYSCLK0_4_CLK_EDC_CTRL_CBAS S_INT_MAIN_SYSCLK0_4_BUSECC_0	102	2	Parity
AC_CFG_CBASS_0_AC_CFG_CBASS_MAIN_SYSCLK0_4_CLK_EDC_CTRL_CBAS S_INT_MAIN_SYSCLK0_4_BUSECC_0	103	2	Parity
AC_CFG_CBASS_0_AC_CFG_CBASS_MAIN_SYSCLK0_4_CLK_EDC_CTRL_CBAS S_INT_MAIN_SYSCLK0_4_BUSECC_0	104	4	Parity
AC_CFG_CBASS_0_AC_CFG_CBASS_MAIN_SYSCLK0_4_CLK_EDC_CTRL_CBAS S_INT_MAIN_SYSCLK0_4_BUSECC_0	105	2	Parity
AC_CFG_CBASS_0_AC_CFG_CBASS_MAIN_SYSCLK0_4_CLK_EDC_CTRL_CBAS S_INT_MAIN_SYSCLK0_4_BUSECC_0	106	2	Parity
AC_CFG_CBASS_0_AC_CFG_CBASS_MAIN_SYSCLK0_4_CLK_EDC_CTRL_CBAS S_INT_MAIN_SYSCLK0_4_BUSECC_0	107	10	Parity
AC_CFG_CBASS_0_AC_CFG_CBASS_MAIN_SYSCLK0_4_CLK_EDC_CTRL_CBAS S_INT_MAIN_SYSCLK0_4_BUSECC_0	108	2	Parity
AC_CFG_CBASS_0_AC_CFG_CBASS_MAIN_SYSCLK0_4_CLK_EDC_CTRL_CBAS S_INT_MAIN_SYSCLK0_4_BUSECC_0	109	3	Parity
AC_CFG_CBASS_0_AC_CFG_CBASS_MAIN_SYSCLK0_4_CLK_EDC_CTRL_CBAS S_INT_MAIN_SYSCLK0_4_BUSECC_0	110	1	Redundant

**Table 12-589. EDC checkers information for ECC Aggregator Instance
ECC_AGGR6M_MAIN_AC_ECC_AGGR (continued)**

Protected Interconnect	Group ID	Width	Checker Type
AC_CFG_CBASS_0_AC_CFG_CBASS_MAIN_SYSCLK0_4_CLK_EDC_CTRL_CBAS S_INT_MAIN_SYSCLK0_4_BUSECC_0	111	1	Parity
AC_CFG_CBASS_0_AC_CFG_CBASS_MAIN_SYSCLK0_4_CLK_EDC_CTRL_CBAS S_INT_MAIN_SYSCLK0_4_BUSECC_0	112	8	Parity
AC_CFG_CBASS_0_AC_CFG_CBASS_MAIN_SYSCLK0_4_CLK_EDC_CTRL_CBAS S_INT_MAIN_SYSCLK0_4_BUSECC_0	113	1	Parity
AC_CFG_CBASS_0_AC_CFG_CBASS_MAIN_SYSCLK0_4_CLK_EDC_CTRL_CBAS S_INT_MAIN_SYSCLK0_4_BUSECC_0	114	2	Parity
AC_CFG_CBASS_0_AC_CFG_CBASS_MAIN_SYSCLK0_4_CLK_EDC_CTRL_CBAS S_INT_MAIN_SYSCLK0_4_BUSECC_0	115	1	Parity
AC_CFG_CBASS_0_AC_CFG_CBASS_MAIN_SYSCLK0_4_CLK_EDC_CTRL_CBAS S_INT_MAIN_SYSCLK0_4_BUSECC_0	116	12	Parity
AC_CFG_CBASS_0_AC_CFG_CBASS_MAIN_SYSCLK0_4_CLK_EDC_CTRL_CBAS S_INT_MAIN_SYSCLK0_4_BUSECC_0	117	2	Parity
AC_CFG_CBASS_0_AC_CFG_CBASS_MAIN_SYSCLK0_4_CLK_EDC_CTRL_CBAS S_INT_MAIN_SYSCLK0_4_BUSECC_0	118	2	Parity
AC_CFG_CBASS_0_AC_CFG_CBASS_MAIN_SYSCLK0_4_CLK_EDC_CTRL_CBAS S_INT_MAIN_SYSCLK0_4_BUSECC_0	119	4	Parity
AC_CFG_CBASS_0_AC_CFG_CBASS_MAIN_SYSCLK0_4_CLK_EDC_CTRL_CBAS S_INT_MAIN_SYSCLK0_4_BUSECC_0	120	2	Parity
AC_CFG_CBASS_0_AC_CFG_CBASS_MAIN_SYSCLK0_4_CLK_EDC_CTRL_CBAS S_INT_MAIN_SYSCLK0_4_BUSECC_0	121	2	Parity
AC_CFG_CBASS_0_AC_CFG_CBASS_MAIN_SYSCLK0_4_CLK_EDC_CTRL_CBAS S_INT_MAIN_SYSCLK0_4_BUSECC_0	122	10	Parity
AC_CFG_CBASS_0_AC_CFG_CBASS_MAIN_SYSCLK0_4_CLK_EDC_CTRL_CBAS S_INT_MAIN_SYSCLK0_4_BUSECC_0	123	2	Parity
AC_CFG_CBASS_0_AC_CFG_CBASS_MAIN_SYSCLK0_4_CLK_EDC_CTRL_CBAS S_INT_MAIN_SYSCLK0_4_BUSECC_0	124	3	Parity
AC_CFG_CBASS_0_AC_CFG_CBASS_MAIN_SYSCLK0_4_CLK_EDC_CTRL_CBAS S_INT_MAIN_SYSCLK0_4_BUSECC_0	125	1	Redundant
AC_CFG_CBASS_0_AC_CFG_CBASS_MAIN_SYSCLK0_4_CLK_EDC_CTRL_CBAS S_INT_MAIN_SYSCLK0_4_BUSECC_0	126	1	Parity
AC_CFG_CBASS_0_AC_CFG_CBASS_MAIN_SYSCLK0_4_CLK_EDC_CTRL_CBAS S_INT_MAIN_SYSCLK0_4_BUSECC_0	127	8	Parity
AC_CFG_CBASS_0_AC_CFG_CBASS_MAIN_SYSCLK0_4_CLK_EDC_CTRL_CBAS S_INT_MAIN_SYSCLK0_4_BUSECC_0	128	1	Parity
AC_CFG_CBASS_0_AC_CFG_CBASS_MAIN_SYSCLK0_4_CLK_EDC_CTRL_CBAS S_INT_MAIN_SYSCLK0_4_BUSECC_0	129	2	Parity
AC_CFG_CBASS_0_AC_CFG_CBASS_MAIN_SYSCLK0_4_CLK_EDC_CTRL_CBAS S_INT_MAIN_SYSCLK0_4_BUSECC_0	130	1	Parity
AC_CFG_CBASS_0_AC_CFG_CBASS_MAIN_SYSCLK0_4_CLK_EDC_CTRL_CBAS S_INT_MAIN_SYSCLK0_4_BUSECC_0	131	12	Parity
AC_CFG_CBASS_0_AC_CFG_CBASS_MAIN_SYSCLK0_4_CLK_EDC_CTRL_CBAS S_INT_MAIN_SYSCLK0_4_BUSECC_0	132	2	Parity
AC_CFG_CBASS_0_AC_CFG_CBASS_MAIN_SYSCLK0_4_CLK_EDC_CTRL_CBAS S_INT_MAIN_SYSCLK0_4_BUSECC_0	133	2	Parity
AC_CFG_CBASS_0_AC_CFG_CBASS_MAIN_SYSCLK0_4_CLK_EDC_CTRL_CBAS S_INT_MAIN_SYSCLK0_4_BUSECC_0	134	4	Parity
AC_CFG_CBASS_0_AC_CFG_CBASS_MAIN_SYSCLK0_4_CLK_EDC_CTRL_CBAS S_INT_MAIN_SYSCLK0_4_BUSECC_0	135	2	Parity
AC_CFG_CBASS_0_AC_CFG_CBASS_MAIN_SYSCLK0_4_CLK_EDC_CTRL_CBAS S_INT_MAIN_SYSCLK0_4_BUSECC_0	136	2	Parity
AC_CFG_CBASS_0_AC_CFG_CBASS_MAIN_SYSCLK0_4_CLK_EDC_CTRL_CBAS S_INT_MAIN_SYSCLK0_4_BUSECC_0	137	10	Parity

**Table 12-589. EDC checkers information for ECC Aggregator Instance
ECC_AGGR6M_MAIN_AC_ECC_AGGR (continued)**

Protected Interconnect	Group ID	Width	Checker Type
AC_CFG_CBASS_0_AC_CFG_CBASS_MAIN_SYSCLK0_4_CLK_EDC_CTRL_CBAS S_INT_MAIN_SYSCLK0_4_BUSECC_0	138	2	Parity
AC_CFG_CBASS_0_AC_CFG_CBASS_MAIN_SYSCLK0_4_CLK_EDC_CTRL_CBAS S_INT_MAIN_SYSCLK0_4_BUSECC_0	139	3	Parity
AC_CFG_CBASS_0_AC_CFG_CBASS_MAIN_SYSCLK0_4_CLK_EDC_CTRL_CBAS S_INT_MAIN_SYSCLK0_4_BUSECC_0	140	1	Redundant
AC_CFG_CBASS_0_AC_CFG_CBASS_MAIN_SYSCLK0_4_CLK_EDC_CTRL_CBAS S_INT_MAIN_SYSCLK0_4_BUSECC_0	141	1	Parity
AC_CFG_CBASS_0_AC_CFG_CBASS_MAIN_SYSCLK0_4_CLK_EDC_CTRL_CBAS S_INT_MAIN_SYSCLK0_4_BUSECC_0	142	8	Parity
AC_CFG_CBASS_0_AC_CFG_CBASS_MAIN_SYSCLK0_4_CLK_EDC_CTRL_CBAS S_INT_MAIN_SYSCLK0_4_BUSECC_0	143	1	Parity
AC_CFG_CBASS_0_AC_CFG_CBASS_MAIN_SYSCLK0_4_CLK_EDC_CTRL_CBAS S_INT_MAIN_SYSCLK0_4_BUSECC_0	144	2	Parity
AC_CFG_CBASS_0_AC_CFG_CBASS_MAIN_SYSCLK0_4_CLK_EDC_CTRL_CBAS S_INT_MAIN_SYSCLK0_4_BUSECC_0	145	1	Parity
AC_CFG_CBASS_0_AC_CFG_CBASS_MAIN_SYSCLK0_4_CLK_EDC_CTRL_CBAS S_INT_MAIN_SYSCLK0_4_BUSECC_0	146	12	Parity
AC_CFG_CBASS_0_AC_CFG_CBASS_MAIN_SYSCLK0_4_CLK_EDC_CTRL_CBAS S_INT_MAIN_SYSCLK0_4_BUSECC_0	147	2	Parity
AC_CFG_CBASS_0_AC_CFG_CBASS_MAIN_SYSCLK0_4_CLK_EDC_CTRL_CBAS S_INT_MAIN_SYSCLK0_4_BUSECC_0	148	2	Parity
AC_CFG_CBASS_0_AC_CFG_CBASS_MAIN_SYSCLK0_4_CLK_EDC_CTRL_CBAS S_INT_MAIN_SYSCLK0_4_BUSECC_0	149	4	Parity
AC_CFG_CBASS_0_AC_CFG_CBASS_MAIN_SYSCLK0_4_CLK_EDC_CTRL_CBAS S_INT_MAIN_SYSCLK0_4_BUSECC_0	150	2	Parity
AC_CFG_CBASS_0_AC_CFG_CBASS_MAIN_SYSCLK0_4_CLK_EDC_CTRL_CBAS S_INT_MAIN_SYSCLK0_4_BUSECC_0	151	2	Parity
AC_CFG_CBASS_0_AC_CFG_CBASS_MAIN_SYSCLK0_4_CLK_EDC_CTRL_CBAS S_INT_MAIN_SYSCLK0_4_BUSECC_0	152	10	Parity
AC_CFG_CBASS_0_AC_CFG_CBASS_MAIN_SYSCLK0_4_CLK_EDC_CTRL_CBAS S_INT_MAIN_SYSCLK0_4_BUSECC_0	153	2	Parity
AC_CFG_CBASS_0_AC_CFG_CBASS_MAIN_SYSCLK0_4_CLK_EDC_CTRL_CBAS S_INT_MAIN_SYSCLK0_4_BUSECC_0	154	3	Parity
AC_CFG_CBASS_0_AC_CFG_CBASS_MAIN_SYSCLK0_4_CLK_EDC_CTRL_CBAS S_INT_MAIN_SYSCLK0_4_BUSECC_0	155	1	Redundant
AC_CFG_CBASS_0_AC_CFG_CBASS_MAIN_SYSCLK0_4_CLK_EDC_CTRL_CBAS S_INT_MAIN_SYSCLK0_4_BUSECC_0	156	1	Parity
AC_CFG_CBASS_0_AC_CFG_CBASS_MAIN_SYSCLK0_4_CLK_EDC_CTRL_CBAS S_INT_MAIN_SYSCLK0_4_BUSECC_0	157	8	Parity
AC_CFG_CBASS_0_AC_CFG_CBASS_MAIN_SYSCLK0_4_CLK_EDC_CTRL_CBAS S_INT_MAIN_SYSCLK0_4_BUSECC_0	158	1	Parity
AC_CFG_CBASS_0_AC_CFG_CBASS_MAIN_SYSCLK0_4_CLK_EDC_CTRL_CBAS S_INT_MAIN_SYSCLK0_4_BUSECC_0	159	2	Parity
AC_CFG_CBASS_0_AC_CFG_CBASS_MAIN_SYSCLK0_4_CLK_EDC_CTRL_CBAS S_INT_MAIN_SYSCLK0_4_BUSECC_0	160	1	Parity
AC_CFG_CBASS_0_AC_CFG_CBASS_MAIN_SYSCLK0_4_CLK_EDC_CTRL_CBAS S_INT_MAIN_SYSCLK0_4_BUSECC_0	161	12	Parity
AC_CFG_CBASS_0_AC_CFG_CBASS_MAIN_SYSCLK0_4_CLK_EDC_CTRL_CBAS S_INT_MAIN_SYSCLK0_4_BUSECC_0	162	2	Parity
AC_CFG_CBASS_0_AC_CFG_CBASS_MAIN_SYSCLK0_4_CLK_EDC_CTRL_CBAS S_INT_MAIN_SYSCLK0_4_BUSECC_0	163	2	Parity
AC_CFG_CBASS_0_AC_CFG_CBASS_MAIN_SYSCLK0_4_CLK_EDC_CTRL_CBAS S_INT_MAIN_SYSCLK0_4_BUSECC_0	164	4	Parity

**Table 12-589. EDC checkers information for ECC Aggregator Instance
ECC_AGGR6M_MAIN_AC_ECC_AGGR (continued)**

Protected Interconnect	Group ID	Width	Checker Type
AC_CFG_CBASS_0_AC_CFG_CBASS_MAIN_SYSCLK0_4_CLK_EDC_CTRL_CBAS S_INT_MAIN_SYSCLK0_4_BUSECC_0	165	2	Parity
AC_CFG_CBASS_0_AC_CFG_CBASS_MAIN_SYSCLK0_4_CLK_EDC_CTRL_CBAS S_INT_MAIN_SYSCLK0_4_BUSECC_0	166	2	Parity
AC_CFG_CBASS_0_AC_CFG_CBASS_MAIN_SYSCLK0_4_CLK_EDC_CTRL_CBAS S_INT_MAIN_SYSCLK0_4_BUSECC_0	167	10	Parity
AC_CFG_CBASS_0_AC_CFG_CBASS_MAIN_SYSCLK0_4_CLK_EDC_CTRL_CBAS S_INT_MAIN_SYSCLK0_4_BUSECC_0	168	2	Parity
AC_CFG_CBASS_0_AC_CFG_CBASS_MAIN_SYSCLK0_4_CLK_EDC_CTRL_CBAS S_INT_MAIN_SYSCLK0_4_BUSECC_0	169	3	Parity
AC_CFG_CBASS_0_AC_CFG_CBASS_MAIN_SYSCLK0_4_CLK_EDC_CTRL_CBAS S_INT_MAIN_SYSCLK0_4_BUSECC_0	170	1	Redundant
AC_CFG_CBASS_0_AC_CFG_CBASS_MAIN_SYSCLK0_4_CLK_EDC_CTRL_CBAS S_INT_MAIN_SYSCLK0_4_BUSECC_0	171	1	Parity
AC_CFG_CBASS_0_AC_CFG_CBASS_MAIN_SYSCLK0_4_CLK_EDC_CTRL_CBAS S_INT_MAIN_SYSCLK0_4_BUSECC_0	172	8	Parity
AC_CFG_CBASS_0_AC_CFG_CBASS_MAIN_SYSCLK0_4_CLK_EDC_CTRL_CBAS S_INT_MAIN_SYSCLK0_4_BUSECC_0	173	1	Parity
AC_CFG_CBASS_0_AC_CFG_CBASS_MAIN_SYSCLK0_4_CLK_EDC_CTRL_CBAS S_INT_MAIN_SYSCLK0_4_BUSECC_0	174	2	Parity
AC_CFG_CBASS_0_AC_CFG_CBASS_MAIN_SYSCLK0_4_CLK_EDC_CTRL_CBAS S_INT_MAIN_SYSCLK0_4_BUSECC_0	175	1	Parity
AC_CFG_CBASS_0_AC_CFG_CBASS_MAIN_SYSCLK0_4_CLK_EDC_CTRL_CBAS S_INT_MAIN_SYSCLK0_4_BUSECC_0	176	12	Parity
AC_CFG_CBASS_0_AC_CFG_CBASS_MAIN_SYSCLK0_4_CLK_EDC_CTRL_CBAS S_INT_MAIN_SYSCLK0_4_BUSECC_0	177	2	Parity
AC_CFG_CBASS_0_AC_CFG_CBASS_MAIN_SYSCLK0_4_CLK_EDC_CTRL_CBAS S_INT_MAIN_SYSCLK0_4_BUSECC_0	178	2	Parity
AC_CFG_CBASS_0_AC_CFG_CBASS_MAIN_SYSCLK0_4_CLK_EDC_CTRL_CBAS S_INT_MAIN_SYSCLK0_4_BUSECC_0	179	4	Parity
AC_CFG_CBASS_0_AC_CFG_CBASS_MAIN_SYSCLK0_4_CLK_EDC_CTRL_CBAS S_INT_MAIN_SYSCLK0_4_BUSECC_0	180	2	Parity
AC_CFG_CBASS_0_AC_CFG_CBASS_MAIN_SYSCLK0_4_CLK_EDC_CTRL_CBAS S_INT_MAIN_SYSCLK0_4_BUSECC_0	181	2	Parity
AC_CFG_CBASS_0_AC_CFG_CBASS_MAIN_SYSCLK0_4_CLK_EDC_CTRL_CBAS S_INT_MAIN_SYSCLK0_4_BUSECC_0	182	10	Parity
AC_CFG_CBASS_0_AC_CFG_CBASS_MAIN_SYSCLK0_4_CLK_EDC_CTRL_CBAS S_INT_MAIN_SYSCLK0_4_BUSECC_0	183	2	Parity
AC_CFG_CBASS_0_AC_CFG_CBASS_MAIN_SYSCLK0_4_CLK_EDC_CTRL_CBAS S_INT_MAIN_SYSCLK0_4_BUSECC_0	184	3	Parity
AC_CFG_CBASS_0_AC_CFG_CBASS_MAIN_SYSCLK0_4_CLK_EDC_CTRL_CBAS S_INT_MAIN_SYSCLK0_4_BUSECC_0	185	1	Redundant
AC_CFG_CBASS_0_AC_CFG_CBASS_MAIN_SYSCLK0_4_CLK_EDC_CTRL_CBAS S_INT_MAIN_SYSCLK0_4_BUSECC_0	186	1	Parity
AC_CFG_CBASS_0_AC_CFG_CBASS_MAIN_SYSCLK0_4_CLK_EDC_CTRL_CBAS S_INT_MAIN_SYSCLK0_4_BUSECC_0	187	8	Parity
AC_CFG_CBASS_0_AC_CFG_CBASS_MAIN_SYSCLK0_4_CLK_EDC_CTRL_CBAS S_INT_MAIN_SYSCLK0_4_BUSECC_0	188	1	Parity
AC_CFG_CBASS_0_AC_CFG_CBASS_MAIN_SYSCLK0_4_CLK_EDC_CTRL_CBAS S_INT_MAIN_SYSCLK0_4_BUSECC_0	189	2	Parity
AC_CFG_CBASS_0_AC_CFG_CBASS_MAIN_SYSCLK0_4_CLK_EDC_CTRL_CBAS S_INT_MAIN_SYSCLK0_4_BUSECC_0	190	1	Parity
AC_CFG_CBASS_0_AC_CFG_CBASS_MAIN_SYSCLK0_4_CLK_EDC_CTRL_CBAS S_INT_MAIN_SYSCLK0_4_BUSECC_0	191	12	Parity

**Table 12-589. EDC checkers information for ECC Aggregator Instance
ECC_AGGR6M_MAIN_AC_ECC_AGGR (continued)**

Protected Interconnect	Group ID	Width	Checker Type
AC_CFG_CBASS_0_AC_CFG_CBASS_MAIN_SYSCLK0_4_CLK_EDC_CTRL_CBAS S_INT_MAIN_SYSCLK0_4_BUSECC_0	192	2	Parity
AC_CFG_CBASS_0_AC_CFG_CBASS_MAIN_SYSCLK0_4_CLK_EDC_CTRL_CBAS S_INT_MAIN_SYSCLK0_4_BUSECC_0	193	2	Parity
AC_CFG_CBASS_0_AC_CFG_CBASS_MAIN_SYSCLK0_4_CLK_EDC_CTRL_CBAS S_INT_MAIN_SYSCLK0_4_BUSECC_0	194	4	Parity
AC_CFG_CBASS_0_AC_CFG_CBASS_MAIN_SYSCLK0_4_CLK_EDC_CTRL_CBAS S_INT_MAIN_SYSCLK0_4_BUSECC_0	195	2	Parity
AC_CFG_CBASS_0_AC_CFG_CBASS_MAIN_SYSCLK0_4_CLK_EDC_CTRL_CBAS S_INT_MAIN_SYSCLK0_4_BUSECC_0	196	2	Parity
AC_CFG_CBASS_0_AC_CFG_CBASS_MAIN_SYSCLK0_4_CLK_EDC_CTRL_CBAS S_INT_MAIN_SYSCLK0_4_BUSECC_0	197	10	Parity
AC_CFG_CBASS_0_AC_CFG_CBASS_MAIN_SYSCLK0_4_CLK_EDC_CTRL_CBAS S_INT_MAIN_SYSCLK0_4_BUSECC_0	198	2	Parity
AC_CFG_CBASS_0_AC_CFG_CBASS_MAIN_SYSCLK0_4_CLK_EDC_CTRL_CBAS S_INT_MAIN_SYSCLK0_4_BUSECC_0	199	3	Parity
AC_CFG_CBASS_0_AC_CFG_CBASS_MAIN_SYSCLK0_4_CLK_EDC_CTRL_CBAS S_INT_MAIN_SYSCLK0_4_BUSECC_0	200	1	Redundant
AC_CFG_CBASS_0_AC_CFG_CBASS_MAIN_SYSCLK0_4_CLK_EDC_CTRL_CBAS S_INT_MAIN_SYSCLK0_4_BUSECC_0	201	1	Parity
AC_CFG_CBASS_0_AC_CFG_CBASS_MAIN_SYSCLK0_4_CLK_EDC_CTRL_CBAS S_INT_MAIN_SYSCLK0_4_BUSECC_0	202	8	Parity
AC_CFG_CBASS_0_AC_CFG_CBASS_MAIN_SYSCLK0_4_CLK_EDC_CTRL_CBAS S_INT_MAIN_SYSCLK0_4_BUSECC_0	203	1	Parity
AC_CFG_CBASS_0_AC_CFG_CBASS_MAIN_SYSCLK0_4_CLK_EDC_CTRL_CBAS S_INT_MAIN_SYSCLK0_4_BUSECC_0	204	2	Parity
AC_CFG_CBASS_0_AC_CFG_CBASS_MAIN_SYSCLK0_4_CLK_EDC_CTRL_CBAS S_INT_MAIN_SYSCLK0_4_BUSECC_0	205	1	Parity
AC_CFG_CBASS_0_AC_CFG_CBASS_MAIN_SYSCLK0_4_CLK_EDC_CTRL_CBAS S_INT_MAIN_SYSCLK0_4_BUSECC_0	206	12	Parity
AC_CFG_CBASS_0_AC_CFG_CBASS_MAIN_SYSCLK0_4_CLK_EDC_CTRL_CBAS S_INT_MAIN_SYSCLK0_4_BUSECC_0	207	2	Parity
AC_CFG_CBASS_0_AC_CFG_CBASS_MAIN_SYSCLK0_4_CLK_EDC_CTRL_CBAS S_INT_MAIN_SYSCLK0_4_BUSECC_0	208	2	Parity
AC_CFG_CBASS_0_AC_CFG_CBASS_MAIN_SYSCLK0_4_CLK_EDC_CTRL_CBAS S_INT_MAIN_SYSCLK0_4_BUSECC_0	209	4	Parity
AC_CFG_CBASS_0_AC_CFG_CBASS_MAIN_SYSCLK0_4_CLK_EDC_CTRL_CBAS S_INT_MAIN_SYSCLK0_4_BUSECC_0	210	2	Parity
AC_CFG_CBASS_0_AC_CFG_CBASS_MAIN_SYSCLK0_4_CLK_EDC_CTRL_CBAS S_INT_MAIN_SYSCLK0_4_BUSECC_0	211	2	Parity
AC_CFG_CBASS_0_AC_CFG_CBASS_MAIN_SYSCLK0_4_CLK_EDC_CTRL_CBAS S_INT_MAIN_SYSCLK0_4_BUSECC_0	212	10	Parity
AC_CFG_CBASS_0_AC_CFG_CBASS_MAIN_SYSCLK0_4_CLK_EDC_CTRL_CBAS S_INT_MAIN_SYSCLK0_4_BUSECC_0	213	2	Parity
AC_CFG_CBASS_0_AC_CFG_CBASS_MAIN_SYSCLK0_4_CLK_EDC_CTRL_CBAS S_INT_MAIN_SYSCLK0_4_BUSECC_0	214	3	Parity
AC_CFG_CBASS_0_AC_CFG_CBASS_MAIN_SYSCLK0_4_CLK_EDC_CTRL_CBAS S_INT_MAIN_SYSCLK0_4_BUSECC_0	215	1	Redundant
AC_CFG_CBASS_0_AC_CFG_CBASS_MAIN_SYSCLK0_4_CLK_EDC_CTRL_CBAS S_INT_MAIN_SYSCLK0_4_BUSECC_0	216	1	Parity
AC_CFG_CBASS_0_AC_CFG_CBASS_MAIN_SYSCLK0_4_CLK_EDC_CTRL_CBAS S_INT_MAIN_SYSCLK0_4_BUSECC_0	217	8	Parity
AC_CFG_CBASS_0_AC_CFG_CBASS_MAIN_SYSCLK0_4_CLK_EDC_CTRL_CBAS S_INT_MAIN_SYSCLK0_4_BUSECC_0	218	1	Parity

**Table 12-589. EDC checkers information for ECC Aggregator Instance
ECC_AGGR6M_MAIN_AC_ECC_AGGR (continued)**

Protected Interconnect	Group ID	Width	Checker Type
AC_CFG_CBASS_0_AC_CFG_CBASS_MAIN_SYSCLK0_4_CLK_EDC_CTRL_CBAS S_INT_MAIN_SYSCLK0_4_BUSECC_0	219	2	Parity
AC_CFG_CBASS_0_AC_CFG_CBASS_MAIN_SYSCLK0_4_CLK_EDC_CTRL_CBAS S_INT_MAIN_SYSCLK0_4_BUSECC_0	220	1	Parity
AC_CFG_CBASS_0_AC_CFG_CBASS_MAIN_SYSCLK0_4_CLK_EDC_CTRL_CBAS S_INT_MAIN_SYSCLK0_4_BUSECC_0	221	12	Parity
AC_CFG_CBASS_0_AC_CFG_CBASS_MAIN_SYSCLK0_4_CLK_EDC_CTRL_CBAS S_INT_MAIN_SYSCLK0_4_BUSECC_0	222	2	Parity
AC_CFG_CBASS_0_AC_CFG_CBASS_MAIN_SYSCLK0_4_CLK_EDC_CTRL_CBAS S_INT_MAIN_SYSCLK0_4_BUSECC_0	223	2	Parity
AC_CFG_CBASS_0_AC_CFG_CBASS_MAIN_SYSCLK0_4_CLK_EDC_CTRL_CBAS S_INT_MAIN_SYSCLK0_4_BUSECC_0	224	4	Parity
AC_CFG_CBASS_0_AC_CFG_CBASS_MAIN_SYSCLK0_4_CLK_EDC_CTRL_CBAS S_INT_MAIN_SYSCLK0_4_BUSECC_0	225	1	Redundant
AC_CFG_CBASS_0_AC_CFG_CBASS_MAIN_SYSCLK0_4_CLK_EDC_CTRL_CBAS S_INT_MAIN_SYSCLK0_4_BUSECC_0	226	32	EDC
AC_CFG_CBASS_0_AC_CFG_CBASS_MAIN_SYSCLK0_4_CLK_EDC_CTRL_CBAS S_INT_MAIN_SYSCLK0_4_BUSECC_0	227	1	Parity
AC_CFG_CBASS_0_AC_CFG_CBASS_MAIN_SYSCLK0_4_CLK_EDC_CTRL_CBAS S_INT_MAIN_SYSCLK0_4_BUSECC_0	228	10	Parity
AC_CFG_CBASS_0_AC_CFG_CBASS_MAIN_SYSCLK0_4_CLK_EDC_CTRL_CBAS S_INT_MAIN_SYSCLK0_4_BUSECC_0	229	4	Parity
AC_CFG_CBASS_0_AC_CFG_CBASS_MAIN_SYSCLK0_4_CLK_EDC_CTRL_CBAS S_INT_MAIN_SYSCLK0_4_BUSECC_0	230	3	Parity
AC_CFG_CBASS_0_AC_CFG_CBASS_MAIN_SYSCLK0_4_CLK_EDC_CTRL_CBAS S_INT_MAIN_SYSCLK0_4_BUSECC_0	231	12	Parity
AC_CFG_CBASS_0_AC_CFG_CBASS_MAIN_SYSCLK0_4_CLK_EDC_CTRL_CBAS S_INT_MAIN_SYSCLK0_4_BUSECC_0	232	4	Parity
AC_CFG_CBASS_0_AC_CFG_CBASS_MAIN_SYSCLK0_4_CLK_EDC_CTRL_CBAS S_INT_MAIN_SYSCLK0_4_BUSECC_0	233	12	Parity
AC_CFG_CBASS_0_AC_CFG_CBASS_MAIN_SYSCLK0_4_CLK_EDC_CTRL_CBAS S_INT_MAIN_SYSCLK0_4_BUSECC_0	234	1	Parity
AC_CFG_CBASS_0_AC_CFG_CBASS_MAIN_SYSCLK0_4_CLK_EDC_CTRL_CBAS S_INT_MAIN_SYSCLK0_4_BUSECC_0	235	1	Parity
AC_CFG_CBASS_0_AC_CFG_CBASS_MAIN_SYSCLK0_4_CLK_EDC_CTRL_CBAS S_INT_MAIN_SYSCLK0_4_BUSECC_0	236	1	Parity
AC_CFG_CBASS_0_AC_CFG_CBASS_MAIN_SYSCLK0_4_CLK_EDC_CTRL_CBAS S_INT_MAIN_SYSCLK0_4_BUSECC_0	237	1	Redundant
AC_CFG_CBASS_0_AC_CFG_CBASS_MAIN_SYSCLK0_4_CLK_EDC_CTRL_CBAS S_INT_MAIN_SYSCLK0_4_BUSECC_0	238	2	Parity
AC_CFG_CBASS_0_AC_CFG_CBASS_MAIN_SYSCLK0_4_CLK_EDC_CTRL_CBAS S_INT_MAIN_SYSCLK0_4_BUSECC_0	239	1	Redundant
AC_CFG_CBASS_0_AC_CFG_CBASS_MAIN_SYSCLK0_4_CLK_EDC_CTRL_CBAS S_INT_MAIN_SYSCLK0_4_BUSECC_0	240	32	EDC
AC_CFG_CBASS_0_AC_CFG_CBASS_MAIN_SYSCLK0_4_CLK_EDC_CTRL_CBAS S_INT_MAIN_SYSCLK0_4_BUSECC_0	241	1	Parity
AC_CFG_CBASS_0_AC_CFG_CBASS_MAIN_SYSCLK0_4_CLK_EDC_CTRL_CBAS S_INT_MAIN_SYSCLK0_4_BUSECC_0	242	10	Parity
AC_CFG_CBASS_0_AC_CFG_CBASS_MAIN_SYSCLK0_4_CLK_EDC_CTRL_CBAS S_INT_MAIN_SYSCLK0_4_BUSECC_0	243	4	Parity
AC_CFG_CBASS_0_AC_CFG_CBASS_MAIN_SYSCLK0_4_CLK_EDC_CTRL_CBAS S_INT_MAIN_SYSCLK0_4_BUSECC_0	244	3	Parity
AC_CFG_CBASS_0_AC_CFG_CBASS_MAIN_SYSCLK0_4_CLK_EDC_CTRL_CBAS S_INT_MAIN_SYSCLK0_4_BUSECC_0	245	12	Parity

**Table 12-589. EDC checkers information for ECC Aggregator Instance
ECC_AGGR6M_MAIN_AC_ECC_AGGR (continued)**

Protected Interconnect	Group ID	Width	Checker Type
AC_CFG_CBASS_0_AC_CFG_CBASS_MAIN_SYSCLK0_4_CLK_EDC_CTRL_CBAS S_INT_MAIN_SYSCLK0_4_BUSECC_0	246	4	Parity
AC_CFG_CBASS_0_AC_CFG_CBASS_MAIN_SYSCLK0_4_CLK_EDC_CTRL_CBAS S_INT_MAIN_SYSCLK0_4_BUSECC_0	247	12	Parity
AC_CFG_CBASS_0_AC_CFG_CBASS_MAIN_SYSCLK0_4_CLK_EDC_CTRL_CBAS S_INT_MAIN_SYSCLK0_4_BUSECC_0	248	1	Parity
AC_CFG_CBASS_0_AC_CFG_CBASS_MAIN_SYSCLK0_4_CLK_EDC_CTRL_CBAS S_INT_MAIN_SYSCLK0_4_BUSECC_0	249	1	Parity
AC_CFG_CBASS_0_AC_CFG_CBASS_MAIN_SYSCLK0_4_CLK_EDC_CTRL_CBAS S_INT_MAIN_SYSCLK0_4_BUSECC_0	250	1	Parity
AC_CFG_CBASS_0_AC_CFG_CBASS_MAIN_SYSCLK0_4_CLK_EDC_CTRL_CBAS S_INT_MAIN_SYSCLK0_4_BUSECC_0	251	1	Redundant
AC_CFG_CBASS_0_AC_CFG_CBASS_MAIN_SYSCLK0_4_CLK_EDC_CTRL_CBAS S_INT_MAIN_SYSCLK0_4_BUSECC_0	252	2	Parity
AC_CFG_CBASS_0_AC_CFG_CBASS_MAIN_SYSCLK0_4_CLK_EDC_CTRL_CBAS S_INT_MAIN_SYSCLK0_4_BUSECC_0	253	1	Redundant
AC_CFG_CBASS_0_AC_CFG_CBASS_MAIN_SYSCLK0_4_CLK_EDC_CTRL_CBAS S_INT_MAIN_SYSCLK0_4_BUSECC_0	254	32	EDC
AC_CFG_CBASS_0_AC_CFG_CBASS_MAIN_SYSCLK0_4_CLK_EDC_CTRL_CBAS S_INT_MAIN_SYSCLK0_4_BUSECC_0	255	1	Parity
AC_CFG_CBASS_0_AC_CFG_CBASS_DMSC_SLV_P2P_BRIDGE_DMSC_SLV_BRI DGE_BUSECC	0	1	Parity
AC_CFG_CBASS_0_AC_CFG_CBASS_DMSC_SLV_P2P_BRIDGE_DMSC_SLV_BRI DGE_BUSECC	1	1	Redundant
AC_CFG_CBASS_0_AC_CFG_CBASS_DMSC_SLV_P2P_BRIDGE_DMSC_SLV_BRI DGE_BUSECC	2	1	Redundant
AC_CFG_CBASS_0_AC_CFG_CBASS_DMSC_SLV_P2P_BRIDGE_DMSC_SLV_BRI DGE_BUSECC	3	1	Redundant
AC_CFG_CBASS_0_AC_CFG_CBASS_DMSC_SLV_P2P_BRIDGE_DMSC_SLV_BRI DGE_BUSECC	4	15	Parity
AC_CFG_CBASS_0_AC_CFG_CBASS_DMSC_SLV_P2P_BRIDGE_DMSC_SLV_BRI DGE_BUSECC	5	3	Parity
AC_CFG_CBASS_0_AC_CFG_CBASS_DMSC_SLV_P2P_BRIDGE_DMSC_SLV_BRI DGE_BUSECC	6	3	Parity
AC_CFG_CBASS_0_AC_CFG_CBASS_DMSC_SLV_P2P_BRIDGE_DMSC_SLV_BRI DGE_BUSECC	7	1	Parity
AC_CFG_CBASS_0_AC_CFG_CBASS_DMSC_SLV_P2P_BRIDGE_DMSC_SLV_BRI DGE_BUSECC	8	1	Parity
AC_CFG_CBASS_0_AC_CFG_CBASS_DMSC_SLV_P2P_BRIDGE_DMSC_SLV_BRI DGE_BUSECC	9	2	Parity
AC_CFG_CBASS_0_AC_CFG_CBASS_DMSC_SLV_P2P_BRIDGE_DMSC_SLV_BRI DGE_BUSECC	10	3	Parity
AC_CFG_CBASS_0_AC_CFG_CBASS_DMSC_SLV_P2P_BRIDGE_DMSC_SLV_BRI DGE_BUSECC	11	1	Parity
AC_CFG_CBASS_0_AC_CFG_CBASS_DMSC_SLV_P2P_BRIDGE_DMSC_SLV_BRI DGE_BUSECC	12	10	Parity
AC_CFG_CBASS_0_AC_CFG_CBASS_DMSC_SLV_P2P_BRIDGE_DMSC_SLV_BRI DGE_BUSECC	13	5	Parity
AC_CFG_CBASS_0_AC_CFG_CBASS_DMSC_SLV_P2P_BRIDGE_DMSC_SLV_BRI DGE_BUSECC	14	3	Parity
AC_CFG_CBASS_0_AC_CFG_CBASS_DMSC_SLV_P2P_BRIDGE_DMSC_SLV_BRI DGE_BUSECC	15	4	Parity
AC_CFG_CBASS_0_AC_CFG_CBASS_DMSC_SLV_P2P_BRIDGE_DMSC_SLV_BRI DGE_BUSECC	16	2	Parity

**Table 12-589. EDC checkers information for ECC Aggregator Instance
ECC_AGGR6M_MAIN_AC_ECC_AGGR (continued)**

Protected Interconnect	Group ID	Width	Checker Type
AC_CFG_CBASS_0_AC_CFG_CBASS_DMSC_SLV_P2P_BRIDGE_DMSC_SLV_BRIDGE_BUSECC	17	15	Parity
AC_CFG_CBASS_0_AC_CFG_CBASS_DMSC_SLV_P2P_BRIDGE_DMSC_SLV_BRIDGE_BUSECC	18	3	Parity
AC_CFG_TO_QM_VBUSM_L0_STOG_2_EDC_CTRL	0	1	Redundant
AC_CFG_TO_QM_VBUSM_L0_STOG_2_EDC_CTRL	1	1	Parity
AC_CFG_TO_QM_VBUSM_L0_STOG_2_EDC_CTRL	2	4	Parity
AC_CFG_TO_QM_VBUSM_L0_STOG_2_EDC_CTRL	3	10	Parity
AC_CFG_TO_QM_VBUSM_L0_STOG_2_EDC_CTRL	4	32	EDC
AC_CFG_TO_QM_VBUSM_L0_STOG_2_EDC_CTRL	5	1	Parity
AC_CFG_TO_QM_VBUSM_L0_STOG_2_EDC_CTRL	6	2	Parity
AC_CFG_TO_QM_VBUSM_L0_STOG_2_EDC_CTRL	7	2	Parity
AC_CFG_TO_QM_VBUSM_L0_STOG_2_EDC_CTRL	8	1	Parity
AC_CFG_TO_QM_VBUSM_L0_STOG_2_EDC_CTRL	9	30	Parity
AC_CFG_TO_QM_VBUSM_L0_STOG_2_EDC_CTRL	10	2	Parity
AC_CFG_TO_QM_VBUSM_L0_STOG_2_EDC_CTRL	11	5	Parity
AC_CFG_TO_QM_VBUSM_L0_STOG_2_EDC_CTRL	12	10	Parity
AC_CFG_TO_QM_VBUSM_L0_STOG_2_EDC_CTRL	13	12	Parity
AC_CFG_TO_QM_VBUSM_L0_STOG_2_EDC_CTRL	14	4	Parity
AC_CFG_TO_QM_VBUSM_L0_STOG_2_EDC_CTRL	15	3	Parity
AC_CFG_TO_QM_VBUSM_L0_STOG_2_EDC_CTRL	16	1	Parity
AC_CFG_TO_QM_VBUSM_L0_STOG_2_EDC_CTRL	17	1	Parity
AC_CFG_TO_QM_VBUSM_L0_STOG_2_EDC_CTRL	18	1	Parity
AC_CFG_TO_QM_VBUSM_L0_STOG_2_EDC_CTRL	19	1	Parity
AC_CFG_TO_QM_VBUSM_L0_STOG_2_EDC_CTRL	20	2	Parity
AC_CFG_TO_QM_VBUSM_L0_STOG_2_EDC_CTRL	21	10	Parity
AC_CFG_TO_QM_VBUSM_L0_STOG_2_EDC_CTRL	22	10	Parity
AC_CFG_TO_QM_VBUSM_L0_STOG_2_EDC_CTRL	23	12	Parity
AC_CFG_TO_QM_VBUSM_L0_STOG_2_EDC_CTRL	24	4	Parity
AC_CFG_TO_QM_VBUSM_L0_STOG_2_EDC_CTRL	25	3	Parity
AC_CFG_TO_QM_VBUSM_L0_STOG_2_EDC_CTRL	26	1	Parity
AC_CFG_TO_QM_VBUSM_L0_STOG_2_EDC_CTRL	27	10	Parity
AC_CFG_TO_QM_VBUSM_L0_STOG_2_EDC_CTRL	28	3	Parity
AC_CFG_TO_QM_VBUSM_L0_STOG_2_EDC_CTRL	29	3	Parity
AC_CFG_TO_QM_VBUSM_L0_STOG_2_EDC_CTRL	30	1	Parity
AC_CFG_TO_QM_VBUSM_L0_STOG_2_EDC_CTRL	31	1	Parity
AC_CFG_TO_QM_VBUSM_L0_STOG_2_EDC_CTRL	32	1	Parity
AC_CFG_TO_QM_VBUSM_L0_STOG_2_EDC_CTRL	33	1	Parity
AC_CFG_TO_QM_VBUSM_L0_STOG_2_EDC_CTRL	34	3	Parity
AC_CFG_TO_QM_VBUSM_L0_STOG_2_EDC_CTRL	35	1	Parity
AC_CFG_TO_QM_VBUSM_L0_STOG_2_EDC_CTRL	36	1	Parity
AC_CFG_TO_QM_VBUSM_L0_STOG_2_EDC_CTRL	37	1	Parity
AC_CFG_TO_QM_VBUSM_L0_STOG_2_EDC_CTRL	38	30	Parity
AC_CFG_TO_QM_VBUSM_L0_STOG_2_EDC_CTRL	39	6	Parity
AC_CFG_TO_QM_VBUSM_L0_STOG_2_EDC_CTRL	40	6	Parity
AC_CFG_TO_QM_VBUSM_L0_STOG_2_EDC_CTRL	41	6	Parity
AC_CFG_TO_QM_VBUSM_L0_STOG_2_EDC_CTRL	42	2	Parity

**Table 12-589. EDC checkers information for ECC Aggregator Instance
ECC_AGGR6M_MAIN_AC_ECC_AGGR (continued)**

Protected Interconnect	Group ID	Width	Checker Type
AC_CFG_TO_QM_VBUSM_L0_STOG_2_EDC_CTRL	43	10	Parity
AC_CFG_TO_QM_VBUSM_L0_STOG_2_EDC_CTRL	44	6	Parity
AC_CFG_TO_QM_VBUSM_L0_STOG_2_EDC_CTRL	45	5	Parity
AC_CFG_TO_QM_VBUSM_L0_STOG_2_EDC_CTRL	46	32	Parity
AC_CFG_TO_QM_VBUSM_L0_STOG_2_EDC_CTRL	47	1	Parity
AC_CFG_TO_QM_VBUSM_L0_STOG_2_EDC_CTRL	48	4	Parity
AC_CFG_TO_QM_VBUSM_L0_STOG_2_EDC_CTRL	49	12	Parity
AC_CFG_TO_QM_VBUSM_L0_STOG_2_EDC_CTRL	50	10	Parity
AC_CFG_TO_QM_VBUSM_L0_STOG_2_EDC_CTRL	51	48	Parity
AC_CFG_TO_QM_VBUSM_L0_STOG_2_EDC_CTRL	52	1	Parity
AC_CFG_TO_QM_VBUSM_L0_STOG_2_EDC_CTRL	53	1	Parity
AC_CFG_TO_QM_VBUSM_L0_STOG_2_EDC_CTRL	54	1	Parity
AC_CFG_TO_QM_VBUSM_L0_STOG_2_EDC_CTRL	55	1	Parity
AC_CFG_TO_QM_VBUSM_L0_STOG_2_EDC_CTRL	56	1	Parity
AC_CFG_TO_QM_VBUSM_L0_STOG_2_EDC_CTRL	57	11	Parity
AC_CFG_TO_QM_VBUSM_L0_STOG_2_EDC_CTRL	58	32	Parity
AC_CFG_TO_QM_VBUSM_L0_STOG_2_EDC_CTRL	59	5	Parity
AC_CFG_TO_QM_VBUSM_L0_STOG_2_EDC_CTRL	60	5	Parity
AC_CFG_TO_QM_VBUSM_L0_STOG_2_EDC_CTRL	61	5	Parity
AC_CFG_TO_QM_VBUSM_L0_STOG_2_EDC_CTRL	62	5	Parity
AC_CFG_TO_QM_VBUSM_L0_STOG_2_EDC_CTRL	63	5	Parity
AC_CFG_TO_QM_VBUSM_L0_STOG_2_EDC_CTRL	64	5	Parity
AC_CFG_TO_QM_VBUSM_L0_STOG_2_EDC_CTRL	65	5	Parity
AC_CFG_TO_QM_VBUSM_L0_STOG_2_EDC_CTRL	66	5	Parity
AC_CFG_TO_QM_VBUSM_L0_STOG_2_EDC_CTRL	67	5	Parity
AC_CFG_TO_QM_VBUSM_L0_STOG_2_EDC_CTRL	68	5	Parity
AC_CFG_TO_QM_VBUSM_L0_STOG_2_EDC_CTRL	69	5	Parity
AC_CFG_TO_QM_VBUSM_L0_STOG_2_EDC_CTRL	70	5	Parity
AC_CFG_TO_QM_VBUSM_L0_STOG_2_EDC_CTRL	71	5	Parity
AC_CFG_TO_QM_VBUSM_L0_STOG_2_EDC_CTRL	72	5	Parity
AC_CFG_TO_QM_VBUSM_L0_STOG_2_EDC_CTRL	73	5	Parity
AC_CFG_TO_QM_VBUSM_L0_STOG_2_EDC_CTRL	74	5	Parity
AC_CFG_TO_QM_VBUSM_L0_STOG_2_EDC_CTRL	75	5	Parity
AC_CFG_TO_QM_VBUSM_L0_STOG_2_EDC_CTRL	76	5	Parity
AC_CFG_TO_QM_VBUSM_L0_STOG_2_EDC_CTRL	77	5	Parity
AC_CFG_TO_QM_VBUSM_L0_STOG_2_EDC_CTRL	78	5	Parity
AC_CFG_TO_QM_VBUSM_L0_STOG_2_EDC_CTRL	79	5	Parity
AC_CFG_TO_QM_VBUSM_L0_STOG_2_EDC_CTRL	80	5	Parity
AC_CFG_TO_QM_VBUSM_L0_STOG_2_EDC_CTRL	81	5	Parity
AC_CFG_TO_QM_VBUSM_L0_STOG_2_EDC_CTRL	82	5	Parity
AC_CFG_TO_QM_VBUSM_L0_STOG_2_EDC_CTRL	83	5	Parity
AC_CFG_TO_QM_VBUSM_L0_STOG_2_EDC_CTRL	84	5	Parity
AC_CFG_TO_QM_VBUSM_L0_STOG_2_EDC_CTRL	85	5	Parity
AC_CFG_TO_QM_VBUSM_L0_STOG_2_EDC_CTRL	86	5	Parity
AC_CFG_TO_QM_VBUSM_L0_STOG_2_EDC_CTRL	87	5	Parity
AC_CFG_TO_QM_VBUSM_L0_STOG_2_EDC_CTRL	88	5	Parity

**Table 12-589. EDC checkers information for ECC Aggregator Instance
ECC_AGGR6M_MAIN_AC_ECC_AGGR (continued)**

Protected Interconnect	Group ID	Width	Checker Type
AC_CFG_TO_QM_VBUSM_L0_STOG_2_EDC_CTRL	89	5	Parity
AC_CFG_TO_QM_VBUSM_L0_STOG_2_EDC_CTRL	90	5	Parity
AC_CFG_TO_QM_VBUSM_L0_STOG_2_EDC_CTRL	91	19	Parity
AC_CFG_TO_QM_VBUSM_L0_STOG_2_EDC_CTRL	92	19	Parity
AC_CFG_TO_QM_VBUSM_L0_STOG_2_EDC_CTRL	93	1	Parity
AC_CFG_TO_QM_VBUSM_L0_STOG_2_EDC_CTRL	94	1	Parity
AC_CFG_TO_QM_VBUSM_L0_STOG_2_EDC_CTRL	95	1	Parity
AC_CFG_TO_QM_VBUSM_L0_STOG_2_EDC_CTRL	96	1	Parity
AC_CFG_TO_QM_VBUSM_L0_STOG_2_EDC_CTRL	97	10	Parity
AC_CFG_TO_QM_VBUSM_L0_STOG_2_EDC_CTRL	98	3	Parity
AC_CFG_TO_QM_VBUSM_L0_STOG_2_EDC_CTRL	99	2	Parity
AC_CFG_TO_QM_VBUSM_L0_STOG_2_EDC_CTRL	100	4	Parity
AC_CFG_TO_QM_VBUSM_L0_STOG_2_EDC_CTRL	101	5	Parity
AC_CFG_TO_QM_VBUSM_L0_STOG_2_EDC_CTRL	102	4	Parity
AC_CFG_TO_QM_VBUSM_L0_STOG_2_EDC_CTRL	103	2	Parity
AC_CFG_TO_QM_VBUSM_L0_STOG_2_EDC_CTRL	104	2	Parity
AC_CFG_TO_QM_VBUSM_L0_STOG_2_EDC_CTRL	105	2	Parity
AC_CFG_TO_QM_VBUSM_L0_STOG_2_EDC_CTRL	106	2	Parity
AC_CFG_TO_QM_VBUSM_L0_STOG_2_EDC_CTRL	107	55	Parity
AC_CFG_TO_QM_VBUSM_L0_STOG_2_EDC_CTRL	108	55	Parity
AC_CFG_TO_QM_VBUSM_L0_STOG_2_EDC_CTRL	109	12	Parity
AC_CFG_TO_QM_VBUSM_L0_STOG_2_EDC_CTRL	110	4	Parity
AC_CFG_TO_QM_VBUSM_L0_STOG_2_EDC_CTRL	111	12	Parity
AC_CFG_TO_QM_VBUSM_L0_STOG_2_EDC_CTRL	112	10	Parity
AC_CFG_TO_QM_VBUSM_L0_STOG_2_EDC_CTRL	113	3	Parity
AC_CFG_TO_QM_VBUSM_L0_STOG_2_EDC_CTRL	114	1	Parity
AC_CFG_TO_QM_VBUSM_L0_STOG_2_EDC_CTRL	115	8	Parity
AC_CFG_TO_QM_VBUSM_L0_STOG_2_EDC_CTRL	116	4	Parity
AC_CFG_TO_QM_VBUSM_L0_STOG_2_EDC_CTRL	117	12	Parity
AC_CFG_TO_QM_VBUSM_L0_STOG_2_EDC_CTRL	118	12	Parity
AC_CFG_TO_QM_VBUSM_L0_STOG_2_EDC_CTRL	119	10	Parity
AC_CFG_TO_QM_VBUSM_L0_STOG_2_EDC_CTRL	120	10	Parity
AC_CFG_TO_QM_VBUSM_L0_STOG_2_EDC_CTRL	121	1	Parity
AC_CFG_TO_QM_VBUSM_L0_STOG_2_EDC_CTRL	122	1	Parity
AC_CFG_TO_QM_VBUSM_L0_STOG_2_EDC_CTRL	123	1	Parity
AC_CFG_TO_QM_VBUSM_L0_STOG_2_EDC_CTRL	124	1	Parity
AC_CFG_TO_QM_VBUSM_L0_STOG_2_EDC_CTRL	125	3	Parity
AC_CFG_TO_QM_VBUSM_L0_STOG_2_EDC_CTRL	126	3	Parity
AC_CFG_TO_QM_VBUSM_L0_STOG_2_EDC_CTRL	127	3	Parity
AC_CFG_TO_QM_VBUSM_L0_STOG_2_EDC_CTRL	128	3	Parity
AC_CFG_TO_QM_VBUSM_L0_STOG_2_EDC_CTRL	129	1	Parity
AC_CFG_TO_QM_VBUSM_L0_STOG_2_EDC_CTRL	130	8	Parity
AC_CFG_CBASS_0_AC_CFG_CBASS_ERR_SCR_AC_CFG_CBASS_ERR_SCR_E DC_CTRL_BUSECC	0	1	Redundant
AC_CFG_CBASS_0_AC_CFG_CBASS_ERR_SCR_AC_CFG_CBASS_ERR_SCR_E DC_CTRL_BUSECC	1	10	Parity

**Table 12-589. EDC checkers information for ECC Aggregator Instance
ECC_AGGR6M_MAIN_AC_ECC_AGGR (continued)**

Protected Interconnect	Group ID	Width	Checker Type
AC_CFG_CBASS_0_AC_CFG_CBASS_ERR_SCR_AC_CFG_CBASS_ERR_SCR_E DC_CTRL_BUSECC	2	1	Parity
AC_CFG_CBASS_0_AC_CFG_CBASS_ERR_SCR_AC_CFG_CBASS_ERR_SCR_E DC_CTRL_BUSECC	3	4	Parity
AC_CFG_CBASS_0_AC_CFG_CBASS_ERR_SCR_AC_CFG_CBASS_ERR_SCR_E DC_CTRL_BUSECC	4	3	Parity
AC_CFG_CBASS_0_AC_CFG_CBASS_ERR_SCR_AC_CFG_CBASS_ERR_SCR_E DC_CTRL_BUSECC	5	1	Parity
AC_CFG_CBASS_0_AC_CFG_CBASS_ERR_SCR_AC_CFG_CBASS_ERR_SCR_E DC_CTRL_BUSECC	6	4	Parity
AC_CFG_CBASS_0_AC_CFG_CBASS_ERR_SCR_AC_CFG_CBASS_ERR_SCR_E DC_CTRL_BUSECC	7	4	Parity
AC_CFG_CBASS_0_AC_CFG_CBASS_ERR_SCR_AC_CFG_CBASS_ERR_SCR_E DC_CTRL_BUSECC	8	2	Parity
AC_CFG_CBASS_0_AC_CFG_CBASS_ERR_SCR_AC_CFG_CBASS_ERR_SCR_E DC_CTRL_BUSECC	9	1	Redundant
AC_CFG_CBASS_0_AC_CFG_CBASS_ERR_SCR_AC_CFG_CBASS_ERR_SCR_E DC_CTRL_BUSECC	10	1	Redundant
AC_CFG_CBASS_0_AC_CFG_CBASS_ERR_SCR_AC_CFG_CBASS_ERR_SCR_E DC_CTRL_BUSECC	11	1	Redundant
AC_CFG_CBASS_0_AC_CFG_CBASS_ERR_SCR_AC_CFG_CBASS_ERR_SCR_E DC_CTRL_BUSECC	12	1	Redundant
AC_CFG_CBASS_0_AC_CFG_CBASS_ERR_SCR_AC_CFG_CBASS_ERR_SCR_E DC_CTRL_BUSECC	13	1	Redundant
AC_CFG_CBASS_0_AC_CFG_CBASS_ERR_SCR_AC_CFG_CBASS_ERR_SCR_E DC_CTRL_BUSECC	14	12	Parity
AC_CFG_CBASS_0_AC_CFG_CBASS_ERR_SCR_AC_CFG_CBASS_ERR_SCR_E DC_CTRL_BUSECC	15	4	Parity
AC_CFG_CBASS_0_AC_CFG_CBASS_ERR_SCR_AC_CFG_CBASS_ERR_SCR_E DC_CTRL_BUSECC	16	1	Redundant
AC_CFG_CBASS_0_AC_CFG_CBASS_ERR_SCR_AC_CFG_CBASS_ERR_SCR_E DC_CTRL_BUSECC	17	1	Redundant
AC_CFG_CBASS_0_AC_CFG_CBASS_ERR_SCR_AC_CFG_CBASS_ERR_SCR_E DC_CTRL_BUSECC	18	10	Parity
AC_CFG_CBASS_0_AC_CFG_CBASS_ERR_SCR_AC_CFG_CBASS_ERR_SCR_E DC_CTRL_BUSECC	19	1	Redundant
AC_CFG_CBASS_0_AC_CFG_CBASS_ERR_SCR_AC_CFG_CBASS_ERR_SCR_E DC_CTRL_BUSECC	20	12	Parity
AC_CFG_CBASS_0_AC_CFG_CBASS_ERR_SCR_AC_CFG_CBASS_ERR_SCR_E DC_CTRL_BUSECC	21	4	Parity
AC_CFG_CBASS_0_AC_CFG_CBASS_ERR_SCR_AC_CFG_CBASS_ERR_SCR_E DC_CTRL_BUSECC	22	1	Parity
AC_CFG_CBASS_0_AC_CFG_CBASS_ERR_SCR_AC_CFG_CBASS_ERR_SCR_E DC_CTRL_BUSECC	23	4	Parity
AC_CFG_CBASS_0_AC_CFG_CBASS_ERR_SCR_AC_CFG_CBASS_ERR_SCR_E DC_CTRL_BUSECC	24	7	Parity
AC_CFG_CBASS_0_AC_CFG_CBASS_ERR_SCR_AC_CFG_CBASS_ERR_SCR_E DC_CTRL_BUSECC	25	2	Parity
AC_CFG_CBASS_0_AC_CFG_CBASS_ERR_SCR_AC_CFG_CBASS_ERR_SCR_E DC_CTRL_BUSECC	26	3	Parity
AC_CFG_CBASS_0_AC_CFG_CBASS_ERR_SCR_AC_CFG_CBASS_ERR_SCR_E DC_CTRL_BUSECC	27	3	Parity
AC_CFG_CBASS_0_AC_CFG_CBASS_ERR_SCR_AC_CFG_CBASS_ERR_SCR_E DC_CTRL_BUSECC	28	26	Parity

**Table 12-589. EDC checkers information for ECC Aggregator Instance
ECC_AGGR6M_MAIN_AC_ECC_AGGR (continued)**

Protected Interconnect	Group ID	Width	Checker Type
AC_CFG_CBASS_0_AC_CFG_CBASS_ERR_SCR_AC_CFG_CBASS_ERR_SCR_E DC_CTRL_BUSECC	29	3	Parity
AC_CFG_CBASS_0_AC_CFG_CBASS_ERR_SCR_AC_CFG_CBASS_ERR_SCR_E DC_CTRL_BUSECC	30	3	Parity
AC_CFG_CBASS_0_AC_CFG_CBASS_ERR_SCR_AC_CFG_CBASS_ERR_SCR_E DC_CTRL_BUSECC	31	26	Parity
AC_CFG_CBASS_0_AC_CFG_CBASS_ERR_SCR_AC_CFG_CBASS_ERR_SCR_E DC_CTRL_BUSECC	32	3	Parity
AC_CFG_CBASS_0_AC_CFG_CBASS_ERR_SCR_AC_CFG_CBASS_ERR_SCR_E DC_CTRL_BUSECC	33	1	Redundant
AC_CFG_CBASS_0_AC_CFG_CBASS_ERR_SCR_AC_CFG_CBASS_ERR_SCR_E DC_CTRL_BUSECC	34	1	Parity
AC_CFG_CBASS_0_AC_CFG_CBASS_ERR_SCR_AC_CFG_CBASS_ERR_SCR_E DC_CTRL_BUSECC	35	1	Parity
AC_CFG_CBASS_0_AC_CFG_CBASS_ERR_SCR_AC_CFG_CBASS_ERR_SCR_E DC_CTRL_BUSECC	36	32	EDC
AC_CFG_CBASS_0_AC_CFG_CBASS_ERR_SCR_AC_CFG_CBASS_ERR_SCR_E DC_CTRL_BUSECC	37	1	Redundant
AC_CFG_CBASS_0_AC_CFG_CBASS_ERR_SCR_AC_CFG_CBASS_ERR_SCR_E DC_CTRL_BUSECC	38	1	Parity
AC_CFG_CBASS_0_AC_CFG_CBASS_ERR_SCR_AC_CFG_CBASS_ERR_SCR_E DC_CTRL_BUSECC	39	10	Parity
AC_CFG_CBASS_0_AC_CFG_CBASS_ERR_SCR_AC_CFG_CBASS_ERR_SCR_E DC_CTRL_BUSECC	40	10	Parity
AC_CFG_CBASS_0_AC_CFG_CBASS_ERR_SCR_AC_CFG_CBASS_ERR_SCR_E DC_CTRL_BUSECC	41	1	Parity
AC_CFG_NON_SAFE_CBASS_0_AC_CFG_NON_SAFE_CBASS_EXPORT_AC_CF G_TO_B_VBUSM_L0_M2P_BRIDGE_EXPORT_AC_CFG_TO_B_VBUSM_L0_BRIDG E_BUSECC	0	32	Parity
AC_CFG_NON_SAFE_CBASS_0_AC_CFG_NON_SAFE_CBASS_EXPORT_AC_CF G_TO_B_VBUSM_L0_M2P_BRIDGE_EXPORT_AC_CFG_TO_B_VBUSM_L0_BRIDG E_BUSECC	1	32	Parity
AC_CFG_NON_SAFE_CBASS_0_AC_CFG_NON_SAFE_CBASS_EXPORT_AC_CF G_TO_B_VBUSM_L0_M2P_BRIDGE_EXPORT_AC_CFG_TO_B_VBUSM_L0_BRIDG E_BUSECC	2	1	Redundant
AC_CFG_NON_SAFE_CBASS_0_AC_CFG_NON_SAFE_CBASS_EXPORT_AC_CF G_TO_B_VBUSM_L0_M2P_BRIDGE_EXPORT_AC_CFG_TO_B_VBUSM_L0_BRIDG E_BUSECC	3	1	Redundant
AC_CFG_NON_SAFE_CBASS_0_AC_CFG_NON_SAFE_CBASS_EXPORT_AC_CF G_TO_B_VBUSM_L0_M2P_BRIDGE_EXPORT_AC_CFG_TO_B_VBUSM_L0_BRIDG E_BUSECC	4	1	Redundant
AC_CFG_NON_SAFE_CBASS_0_AC_CFG_NON_SAFE_CBASS_EXPORT_AC_CF G_TO_B_VBUSM_L0_M2P_BRIDGE_EXPORT_AC_CFG_TO_B_VBUSM_L0_BRIDG E_BUSECC	5	1	Redundant
AC_CFG_NON_SAFE_CBASS_0_AC_CFG_NON_SAFE_CBASS_EXPORT_AC_CF G_TO_B_VBUSM_L0_M2P_BRIDGE_EXPORT_AC_CFG_TO_B_VBUSM_L0_BRIDG E_BUSECC	6	1	Redundant
AC_CFG_NON_SAFE_CBASS_0_AC_CFG_NON_SAFE_CBASS_EXPORT_AC_CF G_TO_B_VBUSM_L0_M2P_BRIDGE_EXPORT_AC_CFG_TO_B_VBUSM_L0_BRIDG E_BUSECC	7	1	Redundant
AC_CFG_NON_SAFE_CBASS_0_AC_CFG_NON_SAFE_CBASS_EXPORT_AC_CF G_TO_B_VBUSM_L0_M2P_BRIDGE_EXPORT_AC_CFG_TO_B_VBUSM_L0_BRIDG E_BUSECC	8	48	Parity
AC_CFG_NON_SAFE_CBASS_0_AC_CFG_NON_SAFE_CBASS_EXPORT_AC_CF G_TO_B_VBUSM_L0_M2P_BRIDGE_EXPORT_AC_CFG_TO_B_VBUSM_L0_BRIDG E_BUSECC	9	3	Parity

**Table 12-589. EDC checkers information for ECC Aggregator Instance
ECC_AGGR6M_MAIN_AC_ECC_AGGR (continued)**

Protected Interconnect	Group ID	Width	Checker Type
AC_CFG_NON_SAFE_CBASS_0_AC_CFG_NON_SAFE_CBASS_EXPORT_AC_CFG_TO_B_VBUSM_L0_M2P_BRIDGE_EXPORT_AC_CFG_TO_B_VBUSM_L0_BRIDGE_BUSECC	10	3	Parity
AC_CFG_NON_SAFE_CBASS_0_AC_CFG_NON_SAFE_CBASS_EXPORT_AC_CFG_TO_B_VBUSM_L0_M2P_BRIDGE_EXPORT_AC_CFG_TO_B_VBUSM_L0_BRIDGE_BUSECC	11	2	Parity
AC_CFG_NON_SAFE_CBASS_0_AC_CFG_NON_SAFE_CBASS_EXPORT_AC_CFG_TO_B_VBUSM_L0_M2P_BRIDGE_EXPORT_AC_CFG_TO_B_VBUSM_L0_BRIDGE_BUSECC	12	3	Parity
AC_CFG_NON_SAFE_CBASS_0_AC_CFG_NON_SAFE_CBASS_EXPORT_AC_CFG_TO_B_VBUSM_L0_M2P_BRIDGE_EXPORT_AC_CFG_TO_B_VBUSM_L0_BRIDGE_BUSECC	13	1	Parity
AC_CFG_NON_SAFE_CBASS_0_AC_CFG_NON_SAFE_CBASS_EXPORT_AC_CFG_TO_B_VBUSM_L0_M2P_BRIDGE_EXPORT_AC_CFG_TO_B_VBUSM_L0_BRIDGE_BUSECC	14	10	Parity
AC_CFG_NON_SAFE_CBASS_0_AC_CFG_NON_SAFE_CBASS_EXPORT_AC_CFG_TO_B_VBUSM_L0_M2P_BRIDGE_EXPORT_AC_CFG_TO_B_VBUSM_L0_BRIDGE_BUSECC	15	5	Parity
AC_CFG_NON_SAFE_CBASS_0_AC_CFG_NON_SAFE_CBASS_EXPORT_AC_CFG_TO_B_VBUSM_L0_M2P_BRIDGE_EXPORT_AC_CFG_TO_B_VBUSM_L0_BRIDGE_BUSECC	16	4	Parity
AC_CFG_NON_SAFE_CBASS_0_AC_CFG_NON_SAFE_CBASS_EXPORT_AC_CFG_TO_B_VBUSM_L0_M2P_BRIDGE_EXPORT_AC_CFG_TO_B_VBUSM_L0_BRIDGE_BUSECC	17	5	Parity
AC_CFG_NON_SAFE_CBASS_0_AC_CFG_NON_SAFE_CBASS_EXPORT_AC_CFG_TO_B_VBUSM_L0_M2P_BRIDGE_EXPORT_AC_CFG_TO_B_VBUSM_L0_BRIDGE_BUSECC	18	1	Parity
AC_CFG_NON_SAFE_CBASS_0_AC_CFG_NON_SAFE_CBASS_EXPORT_AC_CFG_TO_B_VBUSM_L0_M2P_BRIDGE_EXPORT_AC_CFG_TO_B_VBUSM_L0_BRIDGE_BUSECC	19	1	Redundant
AC_CFG_NON_SAFE_CBASS_0_AC_CFG_NON_SAFE_CBASS_EXPORT_AC_CFG_TO_B_VBUSM_L0_M2P_BRIDGE_EXPORT_AC_CFG_TO_B_VBUSM_L0_BRIDGE_BUSECC	20	5	Parity
AC_CFG_NON_SAFE_CBASS_0_AC_CFG_NON_SAFE_CBASS_EXPORT_AC_CFG_TO_B_VBUSM_L0_M2P_BRIDGE_EXPORT_AC_CFG_TO_B_VBUSM_L0_BRIDGE_BUSECC	21	3	Parity
AC_CFG_NON_SAFE_CBASS_0_AC_CFG_NON_SAFE_CBASS_EXPORT_AC_CFG_TO_B_VBUSM_L0_M2P_BRIDGE_EXPORT_AC_CFG_TO_B_VBUSM_L0_BRIDGE_BUSECC	22	10	Parity
AC_CFG_NON_SAFE_CBASS_0_AC_CFG_NON_SAFE_CBASS_EXPORT_AC_CFG_TO_B_VBUSM_L0_M2P_BRIDGE_EXPORT_AC_CFG_TO_B_VBUSM_L0_BRIDGE_BUSECC	23	1	Parity
AC_CFG_NON_SAFE_CBASS_0_AC_CFG_NON_SAFE_CBASS_EXPORT_AC_CFG_TO_B_VBUSM_L0_M2P_BRIDGE_EXPORT_AC_CFG_TO_B_VBUSM_L0_BRIDGE_BUSECC	24	1	Parity
AC_CFG_NON_SAFE_CBASS_0_AC_CFG_NON_SAFE_CBASS_EXPORT_AC_CFG_TO_B_VBUSM_L0_M2P_BRIDGE_EXPORT_AC_CFG_TO_B_VBUSM_L0_BRIDGE_BUSECC	25	1	Parity
AC_CFG_NON_SAFE_CBASS_0_AC_CFG_NON_SAFE_CBASS_EXPORT_AC_CFG_TO_B_VBUSM_L0_M2P_BRIDGE_EXPORT_AC_CFG_TO_B_VBUSM_L0_BRIDGE_BUSECC	26	1	Parity
AC_CFG_NON_SAFE_CBASS_0_AC_CFG_NON_SAFE_CBASS_EXPORT_AC_CFG_TO_B_VBUSM_L0_M2P_BRIDGE_EXPORT_AC_CFG_TO_B_VBUSM_L0_BRIDGE_BUSECC	27	4	Parity
AC_CFG_NON_SAFE_CBASS_0_AC_CFG_NON_SAFE_CBASS_EXPORT_AC_CFG_TO_B_VBUSM_L0_M2P_BRIDGE_EXPORT_AC_CFG_TO_B_VBUSM_L0_BRIDGE_BUSECC	28	3	Parity

**Table 12-589. EDC checkers information for ECC Aggregator Instance
ECC_AGGR6M_MAIN_AC_ECC_AGGR (continued)**

Protected Interconnect	Group ID	Width	Checker Type
AC_CFG_NON_SAFE_CBASS_0_AC_CFG_NON_SAFE_CBASS_EXPORT_AC_CFG_TO_B_VBUSM_L0_M2P_BRIDGE_EXPORT_AC_CFG_TO_B_VBUSM_L0_BRIDGE_BUSECC	29	3	Parity
AC_CFG_NON_SAFE_CBASS_0_AC_CFG_NON_SAFE_CBASS_EXPORT_AC_CFG_TO_B_VBUSM_L0_M2P_BRIDGE_EXPORT_AC_CFG_TO_B_VBUSM_L0_BRIDGE_BUSECC	30	5	Parity
AC_CFG_CBASS_0_AC_CFG_CBASS_AC_CFG_CBASS_MAIN_0_CBASS_ERR_SLV_P2P_BRIDGE_AC_CFG_CBASS_MAIN_0_CBASS_ERR_SLV_BRIDGE_DST_BUS_ECC	0	1	Redundant
AC_CFG_CBASS_0_AC_CFG_CBASS_AC_CFG_CBASS_MAIN_0_CBASS_ERR_SLV_P2P_BRIDGE_AC_CFG_CBASS_MAIN_0_CBASS_ERR_SLV_BRIDGE_DST_BUS_ECC	1	1	Redundant
AC_CFG_CBASS_0_AC_CFG_CBASS_AC_CFG_CBASS_MAIN_0_CBASS_ERR_SLV_P2P_BRIDGE_AC_CFG_CBASS_MAIN_0_CBASS_ERR_SLV_BRIDGE_DST_BUS_ECC	2	1	Redundant
AC_CFG_CBASS_0_AC_CFG_CBASS_AC_CFG_CBASS_MAIN_0_CBASS_ERR_SLV_P2P_BRIDGE_AC_CFG_CBASS_MAIN_0_CBASS_ERR_SLV_BRIDGE_DST_BUS_ECC	3	10	Parity
AC_CFG_CBASS_0_AC_CFG_CBASS_AC_CFG_CBASS_MAIN_0_CBASS_ERR_SLV_P2P_BRIDGE_AC_CFG_CBASS_MAIN_0_CBASS_ERR_SLV_BRIDGE_DST_BUS_ECC	4	3	Parity
AC_CFG_CBASS_0_AC_CFG_CBASS_AC_CFG_CBASS_MAIN_0_CBASS_ERR_SLV_P2P_BRIDGE_AC_CFG_CBASS_MAIN_0_CBASS_ERR_SLV_BRIDGE_DST_BUS_ECC	5	1	Parity
AC_CFG_CBASS_0_AC_CFG_CBASS_AC_CFG_CBASS_MAIN_0_CBASS_ERR_SLV_P2P_BRIDGE_AC_CFG_CBASS_MAIN_0_CBASS_ERR_SLV_BRIDGE_DST_BUS_ECC	6	1	Parity
AC_CFG_CBASS_0_AC_CFG_CBASS_MAIN_AC_ECC_AGGR_MAIN_AC_6_CFG_P2P_BRIDGE_MAIN_AC_ECC_AGGR_MAIN_AC_6_CFG_BRIDGE_SRC_BUSECC	0	1	Parity
AC_CFG_CBASS_0_AC_CFG_CBASS_MAIN_AC_ECC_AGGR_MAIN_AC_6_CFG_P2P_BRIDGE_MAIN_AC_ECC_AGGR_MAIN_AC_6_CFG_BRIDGE_SRC_BUSECC	1	32	Parity
AC_CFG_CBASS_0_AC_CFG_CBASS_MAIN_AC_ECC_AGGR_MAIN_AC_6_CFG_P2P_BRIDGE_MAIN_AC_ECC_AGGR_MAIN_AC_6_CFG_BRIDGE_SRC_BUSECC	2	1	Redundant
AC_CFG_CBASS_0_AC_CFG_CBASS_MAIN_AC_ECC_AGGR_MAIN_AC_6_CFG_P2P_BRIDGE_MAIN_AC_ECC_AGGR_MAIN_AC_6_CFG_BRIDGE_SRC_BUSECC	3	1	Redundant
AC_CFG_CBASS_0_AC_CFG_CBASS_MAIN_AC_ECC_AGGR_MAIN_AC_6_CFG_P2P_BRIDGE_MAIN_AC_ECC_AGGR_MAIN_AC_6_CFG_BRIDGE_SRC_BUSECC	4	10	Parity
AC_CFG_CBASS_0_AC_CFG_CBASS_MAIN_AC_ECC_AGGR_MAIN_AC_6_CFG_P2P_BRIDGE_MAIN_AC_ECC_AGGR_MAIN_AC_6_CFG_BRIDGE_SRC_BUSECC	5	3	Parity
AC_CFG_CBASS_0_AC_CFG_CBASS_MAIN_AC_ECC_AGGR_MAIN_AC_6_CFG_P2P_BRIDGE_MAIN_AC_ECC_AGGR_MAIN_AC_6_CFG_BRIDGE_SRC_BUSECC	6	3	Parity
AC_CFG_CBASS_0_AC_CFG_CBASS_MAIN_AC_ECC_AGGR_MAIN_AC_6_CFG_P2P_BRIDGE_MAIN_AC_ECC_AGGR_MAIN_AC_6_CFG_BRIDGE_SRC_BUSECC	7	1	Parity
AC_CFG_CBASS_0_AC_CFG_CBASS_MAIN_AC_ECC_AGGR_MAIN_AC_6_CFG_P2P_BRIDGE_MAIN_AC_ECC_AGGR_MAIN_AC_6_CFG_BRIDGE_SRC_BUSECC	8	1	Parity
AC_CFG_CBASS_0_AC_CFG_CBASS_MAIN_AC_ECC_AGGR_MAIN_AC_6_CFG_P2P_BRIDGE_MAIN_AC_ECC_AGGR_MAIN_AC_6_CFG_BRIDGE_SRC_BUSECC	9	2	Parity
AC_CFG_CBASS_0_AC_CFG_CBASS_MAIN_AC_ECC_AGGR_MAIN_AC_6_CFG_P2P_BRIDGE_MAIN_AC_ECC_AGGR_MAIN_AC_6_CFG_BRIDGE_SRC_BUSECC	10	3	Parity
AC_CFG_CBASS_0_AC_CFG_CBASS_MAIN_AC_ECC_AGGR_MAIN_AC_6_CFG_P2P_BRIDGE_MAIN_AC_ECC_AGGR_MAIN_AC_6_CFG_BRIDGE_SRC_BUSECC	11	1	Parity
AC_CFG_CBASS_0_AC_CFG_CBASS_MAIN_AC_ECC_AGGR_MAIN_AC_6_CFG_P2P_BRIDGE_MAIN_AC_ECC_AGGR_MAIN_AC_6_CFG_BRIDGE_SRC_BUSECC	12	10	Parity
AC_CFG_CBASS_0_AC_CFG_CBASS_MAIN_AC_ECC_AGGR_MAIN_AC_6_CFG_P2P_BRIDGE_MAIN_AC_ECC_AGGR_MAIN_AC_6_CFG_BRIDGE_SRC_BUSECC	13	5	Parity

**Table 12-589. EDC checkers information for ECC Aggregator Instance
ECC_AGGR6M_MAIN_AC_ECC_AGGR (continued)**

Protected Interconnect	Group ID	Width	Checker Type
AC_CFG_CBASS_0_AC_CFG_CBASS_MAIN_AC_ECC_AGGR_MAIN_AC_6_CFG_P2P_BRIDGE_MAIN_AC_ECC_AGGR_MAIN_AC_6_CFG_BRIDGE_SRC_BUSECC	14	3	Parity
AC_CFG_CBASS_0_AC_CFG_CBASS_MAIN_AC_ECC_AGGR_MAIN_AC_6_CFG_P2P_BRIDGE_MAIN_AC_ECC_AGGR_MAIN_AC_6_CFG_BRIDGE_SRC_BUSECC	15	4	Parity
AC_CFG_CBASS_0_AC_CFG_CBASS_MAIN_AC_ECC_AGGR_MAIN_AC_6_CFG_P2P_BRIDGE_MAIN_AC_ECC_AGGR_MAIN_AC_6_CFG_BRIDGE_SRC_BUSECC	16	2	Parity
AC_CFG_CBASS_0_AC_CFG_CBASS_MAIN_SYSCLK0_2_CLK_EDC_CTRL_CBAS_S_INT_MAIN_SYSCLK0_2_BUSECC	0	2	Parity
AC_CFG_CBASS_0_AC_CFG_CBASS_MAIN_SYSCLK0_2_CLK_EDC_CTRL_CBAS_S_INT_MAIN_SYSCLK0_2_BUSECC	1	2	Parity
AC_CFG_CBASS_0_AC_CFG_CBASS_MAIN_SYSCLK0_2_CLK_EDC_CTRL_CBAS_S_INT_MAIN_SYSCLK0_2_BUSECC	2	10	Parity
AC_CFG_CBASS_0_AC_CFG_CBASS_MAIN_SYSCLK0_2_CLK_EDC_CTRL_CBAS_S_INT_MAIN_SYSCLK0_2_BUSECC	3	2	Parity
AC_CFG_CBASS_0_AC_CFG_CBASS_MAIN_SYSCLK0_2_CLK_EDC_CTRL_CBAS_S_INT_MAIN_SYSCLK0_2_BUSECC	4	3	Parity
AC_CFG_CBASS_0_AC_CFG_CBASS_MAIN_SYSCLK0_2_CLK_EDC_CTRL_CBAS_S_INT_MAIN_SYSCLK0_2_BUSECC	5	1	Redundant
AC_CFG_CBASS_0_AC_CFG_CBASS_MAIN_SYSCLK0_2_CLK_EDC_CTRL_CBAS_S_INT_MAIN_SYSCLK0_2_BUSECC	6	1	Parity
AC_CFG_CBASS_0_AC_CFG_CBASS_MAIN_SYSCLK0_2_CLK_EDC_CTRL_CBAS_S_INT_MAIN_SYSCLK0_2_BUSECC	7	8	Parity
AC_CFG_CBASS_0_AC_CFG_CBASS_MAIN_SYSCLK0_2_CLK_EDC_CTRL_CBAS_S_INT_MAIN_SYSCLK0_2_BUSECC	8	1	Parity
AC_CFG_CBASS_0_AC_CFG_CBASS_MAIN_SYSCLK0_2_CLK_EDC_CTRL_CBAS_S_INT_MAIN_SYSCLK0_2_BUSECC	9	2	Parity
AC_CFG_CBASS_0_AC_CFG_CBASS_MAIN_SYSCLK0_2_CLK_EDC_CTRL_CBAS_S_INT_MAIN_SYSCLK0_2_BUSECC	10	1	Parity
AC_CFG_CBASS_0_AC_CFG_CBASS_MAIN_SYSCLK0_2_CLK_EDC_CTRL_CBAS_S_INT_MAIN_SYSCLK0_2_BUSECC	11	12	Parity
AC_CFG_CBASS_0_AC_CFG_CBASS_MAIN_SYSCLK0_2_CLK_EDC_CTRL_CBAS_S_INT_MAIN_SYSCLK0_2_BUSECC	12	2	Parity
AC_CFG_CBASS_0_AC_CFG_CBASS_MAIN_SYSCLK0_2_CLK_EDC_CTRL_CBAS_S_INT_MAIN_SYSCLK0_2_BUSECC	13	2	Parity
AC_CFG_CBASS_0_AC_CFG_CBASS_MAIN_SYSCLK0_2_CLK_EDC_CTRL_CBAS_S_INT_MAIN_SYSCLK0_2_BUSECC	14	4	Parity
AC_CFG_CBASS_0_AC_CFG_CBASS_MAIN_SYSCLK0_2_CLK_EDC_CTRL_CBAS_S_INT_MAIN_SYSCLK0_2_BUSECC	15	1	Redundant
AC_CFG_CBASS_0_AC_CFG_CBASS_MAIN_SYSCLK0_2_CLK_EDC_CTRL_CBAS_S_INT_MAIN_SYSCLK0_2_BUSECC	16	2	Parity
AC_CFG_CBASS_0_AC_CFG_CBASS_MAIN_SYSCLK0_2_CLK_EDC_CTRL_CBAS_S_INT_MAIN_SYSCLK0_2_BUSECC	17	2	Parity
AC_CFG_CBASS_0_AC_CFG_CBASS_MAIN_SYSCLK0_2_CLK_EDC_CTRL_CBAS_S_INT_MAIN_SYSCLK0_2_BUSECC	18	10	Parity
AC_CFG_CBASS_0_AC_CFG_CBASS_MAIN_SYSCLK0_2_CLK_EDC_CTRL_CBAS_S_INT_MAIN_SYSCLK0_2_BUSECC	19	2	Parity
AC_CFG_CBASS_0_AC_CFG_CBASS_MAIN_SYSCLK0_2_CLK_EDC_CTRL_CBAS_S_INT_MAIN_SYSCLK0_2_BUSECC	20	3	Parity
AC_CFG_CBASS_0_AC_CFG_CBASS_MAIN_SYSCLK0_2_CLK_EDC_CTRL_CBAS_S_INT_MAIN_SYSCLK0_2_BUSECC	21	1	Redundant
AC_CFG_CBASS_0_AC_CFG_CBASS_MAIN_SYSCLK0_2_CLK_EDC_CTRL_CBAS_S_INT_MAIN_SYSCLK0_2_BUSECC	22	1	Parity
AC_CFG_CBASS_0_AC_CFG_CBASS_MAIN_SYSCLK0_2_CLK_EDC_CTRL_CBAS_S_INT_MAIN_SYSCLK0_2_BUSECC	23	8	Parity

**Table 12-589. EDC checkers information for ECC Aggregator Instance
ECC_AGGR6M_MAIN_AC_ECC_AGGR (continued)**

Protected Interconnect	Group ID	Width	Checker Type
AC_CFG_CBASS_0_AC_CFG_CBASS_MAIN_SYSCLK0_2_CLK_EDC_CTRL_CBAS S_INT_MAIN_SYSCLK0_2_BUSECC	24	1	Parity
AC_CFG_CBASS_0_AC_CFG_CBASS_MAIN_SYSCLK0_2_CLK_EDC_CTRL_CBAS S_INT_MAIN_SYSCLK0_2_BUSECC	25	2	Parity
AC_CFG_CBASS_0_AC_CFG_CBASS_MAIN_SYSCLK0_2_CLK_EDC_CTRL_CBAS S_INT_MAIN_SYSCLK0_2_BUSECC	26	1	Parity
AC_CFG_CBASS_0_AC_CFG_CBASS_MAIN_SYSCLK0_2_CLK_EDC_CTRL_CBAS S_INT_MAIN_SYSCLK0_2_BUSECC	27	12	Parity
AC_CFG_CBASS_0_AC_CFG_CBASS_MAIN_SYSCLK0_2_CLK_EDC_CTRL_CBAS S_INT_MAIN_SYSCLK0_2_BUSECC	28	2	Parity
AC_CFG_CBASS_0_AC_CFG_CBASS_MAIN_SYSCLK0_2_CLK_EDC_CTRL_CBAS S_INT_MAIN_SYSCLK0_2_BUSECC	29	2	Parity
AC_CFG_CBASS_0_AC_CFG_CBASS_MAIN_SYSCLK0_2_CLK_EDC_CTRL_CBAS S_INT_MAIN_SYSCLK0_2_BUSECC	30	4	Parity
AC_CFG_CBASS_0_AC_CFG_CBASS_MAIN_SYSCLK0_2_CLK_EDC_CTRL_CBAS S_INT_MAIN_SYSCLK0_2_BUSECC	31	1	Redundant
AC_CFG_CBASS_0_AC_CFG_CBASS_MAIN_SYSCLK0_2_CLK_EDC_CTRL_CBAS S_INT_MAIN_SYSCLK0_2_BUSECC	32	2	Parity
AC_CFG_CBASS_0_AC_CFG_CBASS_MAIN_SYSCLK0_2_CLK_EDC_CTRL_CBAS S_INT_MAIN_SYSCLK0_2_BUSECC	33	2	Parity
AC_CFG_CBASS_0_AC_CFG_CBASS_MAIN_SYSCLK0_2_CLK_EDC_CTRL_CBAS S_INT_MAIN_SYSCLK0_2_BUSECC	34	10	Parity
AC_CFG_CBASS_0_AC_CFG_CBASS_MAIN_SYSCLK0_2_CLK_EDC_CTRL_CBAS S_INT_MAIN_SYSCLK0_2_BUSECC	35	2	Parity
AC_CFG_CBASS_0_AC_CFG_CBASS_MAIN_SYSCLK0_2_CLK_EDC_CTRL_CBAS S_INT_MAIN_SYSCLK0_2_BUSECC	36	3	Parity
AC_CFG_CBASS_0_AC_CFG_CBASS_MAIN_SYSCLK0_2_CLK_EDC_CTRL_CBAS S_INT_MAIN_SYSCLK0_2_BUSECC	37	1	Redundant
AC_CFG_CBASS_0_AC_CFG_CBASS_MAIN_SYSCLK0_2_CLK_EDC_CTRL_CBAS S_INT_MAIN_SYSCLK0_2_BUSECC	38	1	Parity
AC_CFG_CBASS_0_AC_CFG_CBASS_MAIN_SYSCLK0_2_CLK_EDC_CTRL_CBAS S_INT_MAIN_SYSCLK0_2_BUSECC	39	8	Parity
AC_CFG_CBASS_0_AC_CFG_CBASS_MAIN_SYSCLK0_2_CLK_EDC_CTRL_CBAS S_INT_MAIN_SYSCLK0_2_BUSECC	40	1	Parity
AC_CFG_CBASS_0_AC_CFG_CBASS_MAIN_SYSCLK0_2_CLK_EDC_CTRL_CBAS S_INT_MAIN_SYSCLK0_2_BUSECC	41	2	Parity
AC_CFG_CBASS_0_AC_CFG_CBASS_MAIN_SYSCLK0_2_CLK_EDC_CTRL_CBAS S_INT_MAIN_SYSCLK0_2_BUSECC	42	1	Parity
AC_CFG_CBASS_0_AC_CFG_CBASS_MAIN_SYSCLK0_2_CLK_EDC_CTRL_CBAS S_INT_MAIN_SYSCLK0_2_BUSECC	43	12	Parity
AC_CFG_CBASS_0_AC_CFG_CBASS_MAIN_SYSCLK0_2_CLK_EDC_CTRL_CBAS S_INT_MAIN_SYSCLK0_2_BUSECC	44	2	Parity
AC_CFG_CBASS_0_AC_CFG_CBASS_MAIN_SYSCLK0_2_CLK_EDC_CTRL_CBAS S_INT_MAIN_SYSCLK0_2_BUSECC	45	2	Parity
AC_CFG_CBASS_0_AC_CFG_CBASS_MAIN_SYSCLK0_2_CLK_EDC_CTRL_CBAS S_INT_MAIN_SYSCLK0_2_BUSECC	46	4	Parity
AC_CFG_CBASS_0_AC_CFG_CBASS_MAIN_SYSCLK0_2_CLK_EDC_CTRL_CBAS S_INT_MAIN_SYSCLK0_2_BUSECC	47	1	Redundant
AC_CFG_CBASS_0_AC_CFG_CBASS_MAIN_SYSCLK0_2_CLK_EDC_CTRL_CBAS S_INT_MAIN_SYSCLK0_2_BUSECC	48	2	Parity
AC_CFG_CBASS_0_AC_CFG_CBASS_MAIN_SYSCLK0_2_CLK_EDC_CTRL_CBAS S_INT_MAIN_SYSCLK0_2_BUSECC	49	2	Parity
AC_CFG_CBASS_0_AC_CFG_CBASS_MAIN_SYSCLK0_2_CLK_EDC_CTRL_CBAS S_INT_MAIN_SYSCLK0_2_BUSECC	50	2	Parity

**Table 12-589. EDC checkers information for ECC Aggregator Instance
ECC_AGGR6M_MAIN_AC_ECC_AGGR (continued)**

Protected Interconnect	Group ID	Width	Checker Type
AC_CFG_CBASS_0_AC_CFG_CBASS_CBASS_DEFAULT_ERR_AC_CFG_CBASS_CBASS_DEFAULT_ERR_EDC_CTRL_BUSECC	0	1	Redundant
AC_CFG_CBASS_0_AC_CFG_CBASS_CBASS_DEFAULT_ERR_AC_CFG_CBASS_CBASS_DEFAULT_ERR_EDC_CTRL_BUSECC	1	1	Parity
AC_CFG_CBASS_0_AC_CFG_CBASS_CBASS_DEFAULT_ERR_AC_CFG_CBASS_CBASS_DEFAULT_ERR_EDC_CTRL_BUSECC	2	4	Parity
AC_CFG_CBASS_0_AC_CFG_CBASS_CBASS_DEFAULT_ERR_AC_CFG_CBASS_CBASS_DEFAULT_ERR_EDC_CTRL_BUSECC	3	10	Parity
AC_CFG_CBASS_0_AC_CFG_CBASS_CBASS_DEFAULT_ERR_AC_CFG_CBASS_CBASS_DEFAULT_ERR_EDC_CTRL_BUSECC	4	32	EDC
AC_CFG_CBASS_0_AC_CFG_CBASS_AC_CFG_CBASS_MAIN_0_CBASS_ERR_SLV_P2P_BRIDGE_AC_CFG_CBASS_MAIN_0_CBASS_ERR_SLV_BRIDGE_SRC_BUSECC	0	1	Parity
AC_CFG_CBASS_0_AC_CFG_CBASS_AC_CFG_CBASS_MAIN_0_CBASS_ERR_SLV_P2P_BRIDGE_AC_CFG_CBASS_MAIN_0_CBASS_ERR_SLV_BRIDGE_SRC_BUSECC	1	32	Parity
AC_CFG_CBASS_0_AC_CFG_CBASS_AC_CFG_CBASS_MAIN_0_CBASS_ERR_SLV_P2P_BRIDGE_AC_CFG_CBASS_MAIN_0_CBASS_ERR_SLV_BRIDGE_SRC_BUSECC	2	1	Redundant
AC_CFG_CBASS_0_AC_CFG_CBASS_AC_CFG_CBASS_MAIN_0_CBASS_ERR_SLV_P2P_BRIDGE_AC_CFG_CBASS_MAIN_0_CBASS_ERR_SLV_BRIDGE_SRC_BUSECC	3	1	Redundant
AC_CFG_CBASS_0_AC_CFG_CBASS_AC_CFG_CBASS_MAIN_0_CBASS_ERR_SLV_P2P_BRIDGE_AC_CFG_CBASS_MAIN_0_CBASS_ERR_SLV_BRIDGE_SRC_BUSECC	4	10	Parity
AC_CFG_CBASS_0_AC_CFG_CBASS_AC_CFG_CBASS_MAIN_0_CBASS_ERR_SLV_P2P_BRIDGE_AC_CFG_CBASS_MAIN_0_CBASS_ERR_SLV_BRIDGE_SRC_BUSECC	5	3	Parity
AC_CFG_CBASS_0_AC_CFG_CBASS_AC_CFG_CBASS_MAIN_0_CBASS_ERR_SLV_P2P_BRIDGE_AC_CFG_CBASS_MAIN_0_CBASS_ERR_SLV_BRIDGE_SRC_BUSECC	6	3	Parity
AC_CFG_CBASS_0_AC_CFG_CBASS_AC_CFG_CBASS_MAIN_0_CBASS_ERR_SLV_P2P_BRIDGE_AC_CFG_CBASS_MAIN_0_CBASS_ERR_SLV_BRIDGE_SRC_BUSECC	7	1	Parity
AC_CFG_CBASS_0_AC_CFG_CBASS_AC_CFG_CBASS_MAIN_0_CBASS_ERR_SLV_P2P_BRIDGE_AC_CFG_CBASS_MAIN_0_CBASS_ERR_SLV_BRIDGE_SRC_BUSECC	8	1	Parity
AC_CFG_CBASS_0_AC_CFG_CBASS_AC_CFG_CBASS_MAIN_0_CBASS_ERR_SLV_P2P_BRIDGE_AC_CFG_CBASS_MAIN_0_CBASS_ERR_SLV_BRIDGE_SRC_BUSECC	9	2	Parity
AC_CFG_CBASS_0_AC_CFG_CBASS_AC_CFG_CBASS_MAIN_0_CBASS_ERR_SLV_P2P_BRIDGE_AC_CFG_CBASS_MAIN_0_CBASS_ERR_SLV_BRIDGE_SRC_BUSECC	10	3	Parity
AC_CFG_CBASS_0_AC_CFG_CBASS_AC_CFG_CBASS_MAIN_0_CBASS_ERR_SLV_P2P_BRIDGE_AC_CFG_CBASS_MAIN_0_CBASS_ERR_SLV_BRIDGE_SRC_BUSECC	11	1	Parity
AC_CFG_CBASS_0_AC_CFG_CBASS_AC_CFG_CBASS_MAIN_0_CBASS_ERR_SLV_P2P_BRIDGE_AC_CFG_CBASS_MAIN_0_CBASS_ERR_SLV_BRIDGE_SRC_BUSECC	12	10	Parity
AC_CFG_CBASS_0_AC_CFG_CBASS_AC_CFG_CBASS_MAIN_0_CBASS_ERR_SLV_P2P_BRIDGE_AC_CFG_CBASS_MAIN_0_CBASS_ERR_SLV_BRIDGE_SRC_BUSECC	13	5	Parity
AC_CFG_CBASS_0_AC_CFG_CBASS_AC_CFG_CBASS_MAIN_0_CBASS_ERR_SLV_P2P_BRIDGE_AC_CFG_CBASS_MAIN_0_CBASS_ERR_SLV_BRIDGE_SRC_BUSECC	14	3	Parity

**Table 12-589. EDC checkers information for ECC Aggregator Instance
ECC_AGGR6M_MAIN_AC_ECC_AGGR (continued)**

Protected Interconnect	Group ID	Width	Checker Type
AC_CFG_CBASS_0_AC_CFG_CBASS_AC_CFG_CBASS_MAIN_0_CBASS_ERR_SLV_P2P_BRIDGE_AC_CFG_CBASS_MAIN_0_CBASS_ERR_SLV_BRIDGE_SRC_BU SECC	15	4	Parity
AC_CFG_CBASS_0_AC_CFG_CBASS_AC_CFG_CBASS_MAIN_0_CBASS_ERR_SLV_P2P_BRIDGE_AC_CFG_CBASS_MAIN_0_CBASS_ERR_SLV_BRIDGE_SRC_BU SECC	16	2	Parity
AC_CFG_NON_SAFE_CBASS_0_AC_CFG_NON_SAFE_CBASS_MAIN_SYSClk0_4_CLK_EDC_CTRL_CBASS_INT_MAIN_SYSClk0_4_BUSECC	0	1	Redundant
AC_CFG_NON_SAFE_CBASS_0_AC_CFG_NON_SAFE_CBASS_MAIN_SYSClk0_4_CLK_EDC_CTRL_CBASS_INT_MAIN_SYSClk0_4_BUSECC	1	12	Parity
AC_CFG_NON_SAFE_CBASS_0_AC_CFG_NON_SAFE_CBASS_MAIN_SYSClk0_4_CLK_EDC_CTRL_CBASS_INT_MAIN_SYSClk0_4_BUSECC	2	1	Parity
AC_CFG_NON_SAFE_CBASS_0_AC_CFG_NON_SAFE_CBASS_MAIN_SYSClk0_4_CLK_EDC_CTRL_CBASS_INT_MAIN_SYSClk0_4_BUSECC	3	10	Parity
AC_CFG_NON_SAFE_CBASS_0_AC_CFG_NON_SAFE_CBASS_MAIN_SYSClk0_4_CLK_EDC_CTRL_CBASS_INT_MAIN_SYSClk0_4_BUSECC	4	48	Parity
AC_CFG_NON_SAFE_CBASS_0_AC_CFG_NON_SAFE_CBASS_MAIN_SYSClk0_4_CLK_EDC_CTRL_CBASS_INT_MAIN_SYSClk0_4_BUSECC	5	2	Parity
AC_CFG_NON_SAFE_CBASS_0_AC_CFG_NON_SAFE_CBASS_MAIN_SYSClk0_4_CLK_EDC_CTRL_CBASS_INT_MAIN_SYSClk0_4_BUSECC	6	3	Parity
AC_CFG_NON_SAFE_CBASS_0_AC_CFG_NON_SAFE_CBASS_MAIN_SYSClk0_4_CLK_EDC_CTRL_CBASS_INT_MAIN_SYSClk0_4_BUSECC	7	12	Parity
AC_CFG_NON_SAFE_CBASS_0_AC_CFG_NON_SAFE_CBASS_MAIN_SYSClk0_4_CLK_EDC_CTRL_CBASS_INT_MAIN_SYSClk0_4_BUSECC	8	4	Parity
AC_CFG_NON_SAFE_CBASS_0_AC_CFG_NON_SAFE_CBASS_MAIN_SYSClk0_4_CLK_EDC_CTRL_CBASS_INT_MAIN_SYSClk0_4_BUSECC	9	3	Parity
AC_CFG_NON_SAFE_CBASS_0_AC_CFG_NON_SAFE_CBASS_MAIN_SYSClk0_4_CLK_EDC_CTRL_CBASS_INT_MAIN_SYSClk0_4_BUSECC	10	3	Parity
AC_CFG_NON_SAFE_CBASS_0_AC_CFG_NON_SAFE_CBASS_MAIN_SYSClk0_4_CLK_EDC_CTRL_CBASS_INT_MAIN_SYSClk0_4_BUSECC	11	1	Parity
AC_CFG_NON_SAFE_CBASS_0_AC_CFG_NON_SAFE_CBASS_MAIN_SYSClk0_4_CLK_EDC_CTRL_CBASS_INT_MAIN_SYSClk0_4_BUSECC	12	1	Parity
AC_CFG_NON_SAFE_CBASS_0_AC_CFG_NON_SAFE_CBASS_MAIN_SYSClk0_4_CLK_EDC_CTRL_CBASS_INT_MAIN_SYSClk0_4_BUSECC	13	2	Parity
AC_CFG_NON_SAFE_CBASS_0_AC_CFG_NON_SAFE_CBASS_MAIN_SYSClk0_4_CLK_EDC_CTRL_CBASS_INT_MAIN_SYSClk0_4_BUSECC	14	2	Parity
AC_CFG_NON_SAFE_CBASS_0_AC_CFG_NON_SAFE_CBASS_MAIN_SYSClk0_4_CLK_EDC_CTRL_CBASS_INT_MAIN_SYSClk0_4_BUSECC	15	8	Parity
AC_CFG_NON_SAFE_CBASS_0_AC_CFG_NON_SAFE_CBASS_MAIN_SYSClk0_4_CLK_EDC_CTRL_CBASS_INT_MAIN_SYSClk0_4_BUSECC	16	1	Parity
AC_CFG_NON_SAFE_CBASS_0_AC_CFG_NON_SAFE_CBASS_MAIN_SYSClk0_4_CLK_EDC_CTRL_CBASS_INT_MAIN_SYSClk0_4_BUSECC	17	1	Parity
AC_CFG_NON_SAFE_CBASS_0_AC_CFG_NON_SAFE_CBASS_MAIN_SYSClk0_4_CLK_EDC_CTRL_CBASS_INT_MAIN_SYSClk0_4_BUSECC	18	1	Parity
AC_CFG_NON_SAFE_CBASS_0_AC_CFG_NON_SAFE_CBASS_MAIN_SYSClk0_4_CLK_EDC_CTRL_CBASS_INT_MAIN_SYSClk0_4_BUSECC	19	3	Parity
AC_CFG_NON_SAFE_CBASS_0_AC_CFG_NON_SAFE_CBASS_MAIN_SYSClk0_4_CLK_EDC_CTRL_CBASS_INT_MAIN_SYSClk0_4_BUSECC	20	2	Parity
AC_CFG_NON_SAFE_CBASS_0_AC_CFG_NON_SAFE_CBASS_MAIN_SYSClk0_4_CLK_EDC_CTRL_CBASS_INT_MAIN_SYSClk0_4_BUSECC	21	2	Parity
AC_CFG_NON_SAFE_CBASS_0_AC_CFG_NON_SAFE_CBASS_MAIN_SYSClk0_4_CLK_EDC_CTRL_CBASS_INT_MAIN_SYSClk0_4_BUSECC	22	2	Parity
AC_CFG_NON_SAFE_CBASS_0_AC_CFG_NON_SAFE_CBASS_MAIN_SYSClk0_4_CLK_EDC_CTRL_CBASS_INT_MAIN_SYSClk0_4_BUSECC	23	2	Parity

**Table 12-589. EDC checkers information for ECC Aggregator Instance
ECC_AGGR6M_MAIN_AC_ECC_AGGR (continued)**

Protected Interconnect	Group ID	Width	Checker Type
AC_CFG_NON_SAFE_CBASS_0_AC_CFG_NON_SAFE_CBASS_MAIN_SYSCLK0_4_CLK_EDC_CTRL_CBASS_INT_MAIN_SYSCLK0_4_BUSECC	24	1	Parity
AC_CFG_NON_SAFE_CBASS_0_AC_CFG_NON_SAFE_CBASS_MAIN_SYSCLK0_4_CLK_EDC_CTRL_CBASS_INT_MAIN_SYSCLK0_4_BUSECC	25	12	Parity
AC_CFG_NON_SAFE_CBASS_0_AC_CFG_NON_SAFE_CBASS_MAIN_SYSCLK0_4_CLK_EDC_CTRL_CBASS_INT_MAIN_SYSCLK0_4_BUSECC	26	2	Parity
AC_CFG_NON_SAFE_CBASS_0_AC_CFG_NON_SAFE_CBASS_MAIN_SYSCLK0_4_CLK_EDC_CTRL_CBASS_INT_MAIN_SYSCLK0_4_BUSECC	27	4	Parity
AC_CFG_NON_SAFE_CBASS_0_AC_CFG_NON_SAFE_CBASS_MAIN_SYSCLK0_4_CLK_EDC_CTRL_CBASS_INT_MAIN_SYSCLK0_4_BUSECC	28	2	Parity
AC_CFG_NON_SAFE_CBASS_0_AC_CFG_NON_SAFE_CBASS_MAIN_SYSCLK0_4_CLK_EDC_CTRL_CBASS_INT_MAIN_SYSCLK0_4_BUSECC	29	1	Parity
AC_CFG_NON_SAFE_CBASS_0_AC_CFG_NON_SAFE_CBASS_MAIN_SYSCLK0_4_CLK_EDC_CTRL_CBASS_INT_MAIN_SYSCLK0_4_BUSECC	30	12	Parity
AC_CFG_NON_SAFE_CBASS_0_AC_CFG_NON_SAFE_CBASS_MAIN_SYSCLK0_4_CLK_EDC_CTRL_CBASS_INT_MAIN_SYSCLK0_4_BUSECC	31	1	Redundant
AC_CFG_NON_SAFE_CBASS_0_AC_CFG_NON_SAFE_CBASS_MAIN_SYSCLK0_4_CLK_EDC_CTRL_CBASS_INT_MAIN_SYSCLK0_4_BUSECC	32	10	Parity
AC_CFG_NON_SAFE_CBASS_0_AC_CFG_NON_SAFE_CBASS_MAIN_SYSCLK0_4_CLK_EDC_CTRL_CBASS_INT_MAIN_SYSCLK0_4_BUSECC	33	1	Parity
AC_CFG_NON_SAFE_CBASS_0_AC_CFG_NON_SAFE_CBASS_MAIN_SYSCLK0_4_CLK_EDC_CTRL_CBASS_INT_MAIN_SYSCLK0_4_BUSECC	34	1	Parity
AC_CFG_NON_SAFE_CBASS_0_AC_CFG_NON_SAFE_CBASS_MAIN_SYSCLK0_4_CLK_EDC_CTRL_CBASS_INT_MAIN_SYSCLK0_4_BUSECC	35	3	Parity
AC_CFG_NON_SAFE_CBASS_0_AC_CFG_NON_SAFE_CBASS_MAIN_SYSCLK0_4_CLK_EDC_CTRL_CBASS_INT_MAIN_SYSCLK0_4_BUSECC	36	4	Parity
AC_CFG_NON_SAFE_CBASS_0_AC_CFG_NON_SAFE_CBASS_MAIN_SYSCLK0_4_CLK_EDC_CTRL_CBASS_INT_MAIN_SYSCLK0_4_BUSECC	37	1	Parity
AC_CFG_NON_SAFE_CBASS_0_AC_CFG_NON_SAFE_CBASS_MAIN_SYSCLK0_4_CLK_EDC_CTRL_CBASS_INT_MAIN_SYSCLK0_4_BUSECC	38	32	EDC
AC_CFG_NON_SAFE_CBASS_0_AC_CFG_NON_SAFE_CBASS_MAIN_SYSCLK0_4_CLK_EDC_CTRL_CBASS_INT_MAIN_SYSCLK0_4_BUSECC	39	1	Redundant
AC_CFG_NON_SAFE_CBASS_0_AC_CFG_NON_SAFE_CBASS_MAIN_SYSCLK0_4_CLK_EDC_CTRL_CBASS_INT_MAIN_SYSCLK0_4_BUSECC	40	1	Redundant
NAVSS_TO_AC_NON_SAFE_STOG_0_EDC_CTRL	0	1	Redundant
NAVSS_TO_AC_NON_SAFE_STOG_0_EDC_CTRL	1	1	Parity
NAVSS_TO_AC_NON_SAFE_STOG_0_EDC_CTRL	2	4	Parity
NAVSS_TO_AC_NON_SAFE_STOG_0_EDC_CTRL	3	10	Parity
NAVSS_TO_AC_NON_SAFE_STOG_0_EDC_CTRL	4	32	EDC
NAVSS_TO_AC_NON_SAFE_STOG_0_EDC_CTRL	5	1	Parity
NAVSS_TO_AC_NON_SAFE_STOG_0_EDC_CTRL	6	2	Parity
NAVSS_TO_AC_NON_SAFE_STOG_0_EDC_CTRL	7	2	Parity
NAVSS_TO_AC_NON_SAFE_STOG_0_EDC_CTRL	8	1	Parity
NAVSS_TO_AC_NON_SAFE_STOG_0_EDC_CTRL	9	30	Parity
NAVSS_TO_AC_NON_SAFE_STOG_0_EDC_CTRL	10	2	Parity
NAVSS_TO_AC_NON_SAFE_STOG_0_EDC_CTRL	11	5	Parity
NAVSS_TO_AC_NON_SAFE_STOG_0_EDC_CTRL	12	10	Parity
NAVSS_TO_AC_NON_SAFE_STOG_0_EDC_CTRL	13	12	Parity
NAVSS_TO_AC_NON_SAFE_STOG_0_EDC_CTRL	14	4	Parity
NAVSS_TO_AC_NON_SAFE_STOG_0_EDC_CTRL	15	3	Parity
NAVSS_TO_AC_NON_SAFE_STOG_0_EDC_CTRL	16	1	Parity

**Table 12-589. EDC checkers information for ECC Aggregator Instance
ECC_AGGR6M_MAIN_AC_ECC_AGGR (continued)**

Protected Interconnect	Group ID	Width	Checker Type
NAVSS_TO_AC_NON_SAFE_STOG_0_EDC_CTRL	17	1	Parity
NAVSS_TO_AC_NON_SAFE_STOG_0_EDC_CTRL	18	1	Parity
NAVSS_TO_AC_NON_SAFE_STOG_0_EDC_CTRL	19	1	Parity
NAVSS_TO_AC_NON_SAFE_STOG_0_EDC_CTRL	20	5	Parity
NAVSS_TO_AC_NON_SAFE_STOG_0_EDC_CTRL	21	10	Parity
NAVSS_TO_AC_NON_SAFE_STOG_0_EDC_CTRL	22	10	Parity
NAVSS_TO_AC_NON_SAFE_STOG_0_EDC_CTRL	23	12	Parity
NAVSS_TO_AC_NON_SAFE_STOG_0_EDC_CTRL	24	4	Parity
NAVSS_TO_AC_NON_SAFE_STOG_0_EDC_CTRL	25	3	Parity
NAVSS_TO_AC_NON_SAFE_STOG_0_EDC_CTRL	26	1	Parity
NAVSS_TO_AC_NON_SAFE_STOG_0_EDC_CTRL	27	10	Parity
NAVSS_TO_AC_NON_SAFE_STOG_0_EDC_CTRL	28	3	Parity
NAVSS_TO_AC_NON_SAFE_STOG_0_EDC_CTRL	29	3	Parity
NAVSS_TO_AC_NON_SAFE_STOG_0_EDC_CTRL	30	1	Parity
NAVSS_TO_AC_NON_SAFE_STOG_0_EDC_CTRL	31	1	Parity
NAVSS_TO_AC_NON_SAFE_STOG_0_EDC_CTRL	32	1	Parity
NAVSS_TO_AC_NON_SAFE_STOG_0_EDC_CTRL	33	1	Parity
NAVSS_TO_AC_NON_SAFE_STOG_0_EDC_CTRL	34	6	Parity
NAVSS_TO_AC_NON_SAFE_STOG_0_EDC_CTRL	35	1	Parity
NAVSS_TO_AC_NON_SAFE_STOG_0_EDC_CTRL	36	1	Parity
NAVSS_TO_AC_NON_SAFE_STOG_0_EDC_CTRL	37	1	Parity
NAVSS_TO_AC_NON_SAFE_STOG_0_EDC_CTRL	38	30	Parity
NAVSS_TO_AC_NON_SAFE_STOG_0_EDC_CTRL	39	6	Parity
NAVSS_TO_AC_NON_SAFE_STOG_0_EDC_CTRL	40	6	Parity
NAVSS_TO_AC_NON_SAFE_STOG_0_EDC_CTRL	41	6	Parity
NAVSS_TO_AC_NON_SAFE_STOG_0_EDC_CTRL	42	2	Parity
NAVSS_TO_AC_NON_SAFE_STOG_0_EDC_CTRL	43	10	Parity
NAVSS_TO_AC_NON_SAFE_STOG_0_EDC_CTRL	44	6	Parity
NAVSS_TO_AC_NON_SAFE_STOG_0_EDC_CTRL	45	5	Parity
NAVSS_TO_AC_NON_SAFE_STOG_0_EDC_CTRL	46	32	Parity
NAVSS_TO_AC_NON_SAFE_STOG_0_EDC_CTRL	47	1	Parity
NAVSS_TO_AC_NON_SAFE_STOG_0_EDC_CTRL	48	4	Parity
NAVSS_TO_AC_NON_SAFE_STOG_0_EDC_CTRL	49	12	Parity
NAVSS_TO_AC_NON_SAFE_STOG_0_EDC_CTRL	50	10	Parity
NAVSS_TO_AC_NON_SAFE_STOG_0_EDC_CTRL	51	48	Parity
NAVSS_TO_AC_NON_SAFE_STOG_0_EDC_CTRL	52	1	Parity
NAVSS_TO_AC_NON_SAFE_STOG_0_EDC_CTRL	53	1	Parity
NAVSS_TO_AC_NON_SAFE_STOG_0_EDC_CTRL	54	1	Parity
NAVSS_TO_AC_NON_SAFE_STOG_0_EDC_CTRL	55	1	Parity
NAVSS_TO_AC_NON_SAFE_STOG_0_EDC_CTRL	56	1	Parity
NAVSS_TO_AC_NON_SAFE_STOG_0_EDC_CTRL	57	11	Parity
NAVSS_TO_AC_NON_SAFE_STOG_0_EDC_CTRL	58	32	Parity
NAVSS_TO_AC_NON_SAFE_STOG_0_EDC_CTRL	59	5	Parity
NAVSS_TO_AC_NON_SAFE_STOG_0_EDC_CTRL	60	5	Parity
NAVSS_TO_AC_NON_SAFE_STOG_0_EDC_CTRL	61	5	Parity
NAVSS_TO_AC_NON_SAFE_STOG_0_EDC_CTRL	62	5	Parity

**Table 12-589. EDC checkers information for ECC Aggregator Instance
ECC_AGGR6M_MAIN_AC_ECC_AGGR (continued)**

Protected Interconnect	Group ID	Width	Checker Type
NAVSS_TO_AC_NON_SAFE_STOG_0_EDC_CTRL	63	5	Parity
NAVSS_TO_AC_NON_SAFE_STOG_0_EDC_CTRL	64	5	Parity
NAVSS_TO_AC_NON_SAFE_STOG_0_EDC_CTRL	65	5	Parity
NAVSS_TO_AC_NON_SAFE_STOG_0_EDC_CTRL	66	5	Parity
NAVSS_TO_AC_NON_SAFE_STOG_0_EDC_CTRL	67	5	Parity
NAVSS_TO_AC_NON_SAFE_STOG_0_EDC_CTRL	68	5	Parity
NAVSS_TO_AC_NON_SAFE_STOG_0_EDC_CTRL	69	5	Parity
NAVSS_TO_AC_NON_SAFE_STOG_0_EDC_CTRL	70	5	Parity
NAVSS_TO_AC_NON_SAFE_STOG_0_EDC_CTRL	71	5	Parity
NAVSS_TO_AC_NON_SAFE_STOG_0_EDC_CTRL	72	5	Parity
NAVSS_TO_AC_NON_SAFE_STOG_0_EDC_CTRL	73	5	Parity
NAVSS_TO_AC_NON_SAFE_STOG_0_EDC_CTRL	74	5	Parity
NAVSS_TO_AC_NON_SAFE_STOG_0_EDC_CTRL	75	5	Parity
NAVSS_TO_AC_NON_SAFE_STOG_0_EDC_CTRL	76	5	Parity
NAVSS_TO_AC_NON_SAFE_STOG_0_EDC_CTRL	77	5	Parity
NAVSS_TO_AC_NON_SAFE_STOG_0_EDC_CTRL	78	5	Parity
NAVSS_TO_AC_NON_SAFE_STOG_0_EDC_CTRL	79	5	Parity
NAVSS_TO_AC_NON_SAFE_STOG_0_EDC_CTRL	80	5	Parity
NAVSS_TO_AC_NON_SAFE_STOG_0_EDC_CTRL	81	5	Parity
NAVSS_TO_AC_NON_SAFE_STOG_0_EDC_CTRL	82	5	Parity
NAVSS_TO_AC_NON_SAFE_STOG_0_EDC_CTRL	83	5	Parity
NAVSS_TO_AC_NON_SAFE_STOG_0_EDC_CTRL	84	5	Parity
NAVSS_TO_AC_NON_SAFE_STOG_0_EDC_CTRL	85	5	Parity
NAVSS_TO_AC_NON_SAFE_STOG_0_EDC_CTRL	86	5	Parity
NAVSS_TO_AC_NON_SAFE_STOG_0_EDC_CTRL	87	5	Parity
NAVSS_TO_AC_NON_SAFE_STOG_0_EDC_CTRL	88	5	Parity
NAVSS_TO_AC_NON_SAFE_STOG_0_EDC_CTRL	89	5	Parity
NAVSS_TO_AC_NON_SAFE_STOG_0_EDC_CTRL	90	5	Parity
NAVSS_TO_AC_NON_SAFE_STOG_0_EDC_CTRL	91	19	Parity
NAVSS_TO_AC_NON_SAFE_STOG_0_EDC_CTRL	92	19	Parity
NAVSS_TO_AC_NON_SAFE_STOG_0_EDC_CTRL	93	1	Parity
NAVSS_TO_AC_NON_SAFE_STOG_0_EDC_CTRL	94	1	Parity
NAVSS_TO_AC_NON_SAFE_STOG_0_EDC_CTRL	95	1	Parity
NAVSS_TO_AC_NON_SAFE_STOG_0_EDC_CTRL	96	1	Parity
NAVSS_TO_AC_NON_SAFE_STOG_0_EDC_CTRL	97	10	Parity
NAVSS_TO_AC_NON_SAFE_STOG_0_EDC_CTRL	98	6	Parity
NAVSS_TO_AC_NON_SAFE_STOG_0_EDC_CTRL	99	5	Parity
NAVSS_TO_AC_NON_SAFE_STOG_0_EDC_CTRL	100	32	Parity
NAVSS_TO_AC_NON_SAFE_STOG_0_EDC_CTRL	101	11	Parity
NAVSS_TO_AC_NON_SAFE_STOG_0_EDC_CTRL	102	32	Parity
NAVSS_TO_AC_NON_SAFE_STOG_0_EDC_CTRL	103	5	Parity
NAVSS_TO_AC_NON_SAFE_STOG_0_EDC_CTRL	104	5	Parity
NAVSS_TO_AC_NON_SAFE_STOG_0_EDC_CTRL	105	5	Parity
NAVSS_TO_AC_NON_SAFE_STOG_0_EDC_CTRL	106	5	Parity
NAVSS_TO_AC_NON_SAFE_STOG_0_EDC_CTRL	107	5	Parity
NAVSS_TO_AC_NON_SAFE_STOG_0_EDC_CTRL	108	5	Parity

**Table 12-589. EDC checkers information for ECC Aggregator Instance
ECC_AGGR6M_MAIN_AC_ECC_AGGR (continued)**

Protected Interconnect	Group ID	Width	Checker Type
NAVSS_TO_AC_NON_SAFE_STOG_0_EDC_CTRL	109	5	Parity
NAVSS_TO_AC_NON_SAFE_STOG_0_EDC_CTRL	110	5	Parity
NAVSS_TO_AC_NON_SAFE_STOG_0_EDC_CTRL	111	5	Parity
NAVSS_TO_AC_NON_SAFE_STOG_0_EDC_CTRL	112	5	Parity
NAVSS_TO_AC_NON_SAFE_STOG_0_EDC_CTRL	113	5	Parity
NAVSS_TO_AC_NON_SAFE_STOG_0_EDC_CTRL	114	5	Parity
NAVSS_TO_AC_NON_SAFE_STOG_0_EDC_CTRL	115	5	Parity
NAVSS_TO_AC_NON_SAFE_STOG_0_EDC_CTRL	116	5	Parity
NAVSS_TO_AC_NON_SAFE_STOG_0_EDC_CTRL	117	5	Parity
NAVSS_TO_AC_NON_SAFE_STOG_0_EDC_CTRL	118	5	Parity
NAVSS_TO_AC_NON_SAFE_STOG_0_EDC_CTRL	119	5	Parity
NAVSS_TO_AC_NON_SAFE_STOG_0_EDC_CTRL	120	5	Parity
NAVSS_TO_AC_NON_SAFE_STOG_0_EDC_CTRL	121	5	Parity
NAVSS_TO_AC_NON_SAFE_STOG_0_EDC_CTRL	122	5	Parity
NAVSS_TO_AC_NON_SAFE_STOG_0_EDC_CTRL	123	5	Parity
NAVSS_TO_AC_NON_SAFE_STOG_0_EDC_CTRL	124	5	Parity
NAVSS_TO_AC_NON_SAFE_STOG_0_EDC_CTRL	125	5	Parity
NAVSS_TO_AC_NON_SAFE_STOG_0_EDC_CTRL	126	5	Parity
NAVSS_TO_AC_NON_SAFE_STOG_0_EDC_CTRL	127	5	Parity
NAVSS_TO_AC_NON_SAFE_STOG_0_EDC_CTRL	128	5	Parity
NAVSS_TO_AC_NON_SAFE_STOG_0_EDC_CTRL	129	5	Parity
NAVSS_TO_AC_NON_SAFE_STOG_0_EDC_CTRL	130	5	Parity
NAVSS_TO_AC_NON_SAFE_STOG_0_EDC_CTRL	131	5	Parity
NAVSS_TO_AC_NON_SAFE_STOG_0_EDC_CTRL	132	5	Parity
NAVSS_TO_AC_NON_SAFE_STOG_0_EDC_CTRL	133	5	Parity
NAVSS_TO_AC_NON_SAFE_STOG_0_EDC_CTRL	134	5	Parity
NAVSS_TO_AC_NON_SAFE_STOG_0_EDC_CTRL	135	52	Parity
NAVSS_TO_AC_NON_SAFE_STOG_0_EDC_CTRL	136	52	Parity
NAVSS_TO_AC_NON_SAFE_STOG_0_EDC_CTRL	137	12	Parity
NAVSS_TO_AC_NON_SAFE_STOG_0_EDC_CTRL	138	4	Parity
NAVSS_TO_AC_NON_SAFE_STOG_0_EDC_CTRL	139	12	Parity
NAVSS_TO_AC_NON_SAFE_STOG_0_EDC_CTRL	140	10	Parity
NAVSS_TO_AC_NON_SAFE_STOG_0_EDC_CTRL	141	3	Parity
NAVSS_TO_AC_NON_SAFE_STOG_0_EDC_CTRL	142	1	Parity
NAVSS_TO_AC_NON_SAFE_STOG_0_EDC_CTRL	143	8	Parity
NAVSS_TO_AC_NON_SAFE_STOG_0_EDC_CTRL	144	4	Parity
NAVSS_TO_AC_NON_SAFE_STOG_0_EDC_CTRL	145	12	Parity
NAVSS_TO_AC_NON_SAFE_STOG_0_EDC_CTRL	146	12	Parity
NAVSS_TO_AC_NON_SAFE_STOG_0_EDC_CTRL	147	10	Parity
NAVSS_TO_AC_NON_SAFE_STOG_0_EDC_CTRL	148	10	Parity
NAVSS_TO_AC_NON_SAFE_STOG_0_EDC_CTRL	149	1	Parity
NAVSS_TO_AC_NON_SAFE_STOG_0_EDC_CTRL	150	1	Parity
NAVSS_TO_AC_NON_SAFE_STOG_0_EDC_CTRL	151	1	Parity
NAVSS_TO_AC_NON_SAFE_STOG_0_EDC_CTRL	152	1	Parity
NAVSS_TO_AC_NON_SAFE_STOG_0_EDC_CTRL	153	6	Parity
NAVSS_TO_AC_NON_SAFE_STOG_0_EDC_CTRL	154	3	Parity

**Table 12-589. EDC checkers information for ECC Aggregator Instance
ECC_AGGR6M_MAIN_AC_ECC_AGGR (continued)**

Protected Interconnect	Group ID	Width	Checker Type
NAVSS_TO_AC_NON_SAFE_STOG_0_EDC_CTRL	155	3	Parity
NAVSS_TO_AC_NON_SAFE_STOG_0_EDC_CTRL	156	3	Parity
NAVSS_TO_AC_NON_SAFE_STOG_0_EDC_CTRL	157	1	Parity
NAVSS_TO_AC_NON_SAFE_STOG_0_EDC_CTRL	158	8	Parity
AC_CFG_CBASS_0_AC_CFG_CBASS_CBASS_DEFAULT_MMRS_AC_CFG_CBASS_CBASS_DEFAULT_MMRS_EDC_CTRL_BUSECC	0	32	Parity
AC_CFG_CBASS_0_AC_CFG_CBASS_CBASS_DEFAULT_MMRS_AC_CFG_CBASS_CBASS_DEFAULT_MMRS_EDC_CTRL_BUSECC	1	1	Redundant
AC_CFG_CBASS_0_AC_CFG_CBASS_CBASS_DEFAULT_MMRS_AC_CFG_CBASS_CBASS_DEFAULT_MMRS_EDC_CTRL_BUSECC	2	1	Parity
AC_CFG_CBASS_0_AC_CFG_CBASS_CBASS_DEFAULT_MMRS_AC_CFG_CBASS_CBASS_DEFAULT_MMRS_EDC_CTRL_BUSECC	3	4	Parity
AC_CFG_CBASS_0_AC_CFG_CBASS_CBASS_DEFAULT_MMRS_AC_CFG_CBASS_CBASS_DEFAULT_MMRS_EDC_CTRL_BUSECC	4	15	Parity
AC_CFG_CBASS_0_AC_CFG_CBASS_CBASS_DEFAULT_MMRS_AC_CFG_CBASS_CBASS_DEFAULT_MMRS_EDC_CTRL_BUSECC	5	4	Parity
AC_CFG_CBASS_0_AC_CFG_CBASS_CBASS_DEFAULT_MMRS_AC_CFG_CBASS_CBASS_DEFAULT_MMRS_EDC_CTRL_BUSECC	6	32	EDC
AC_NON_SAFE_CBASS_0_AC_NON_SAFE_CBASS_MAIN_SYSClk0_1_CLK_EDC_CTRL_CBASS_INT_MAIN_SYSClk0_1_BUSECC	0	1	Redundant
AC_NON_SAFE_CBASS_0_AC_NON_SAFE_CBASS_MAIN_SYSClk0_1_CLK_EDC_CTRL_CBASS_INT_MAIN_SYSClk0_1_BUSECC	1	12	Parity
AC_NON_SAFE_CBASS_0_AC_NON_SAFE_CBASS_MAIN_SYSClk0_1_CLK_EDC_CTRL_CBASS_INT_MAIN_SYSClk0_1_BUSECC	2	1	Parity
AC_NON_SAFE_CBASS_0_AC_NON_SAFE_CBASS_MAIN_SYSClk0_1_CLK_EDC_CTRL_CBASS_INT_MAIN_SYSClk0_1_BUSECC	3	10	Parity
AC_NON_SAFE_CBASS_0_AC_NON_SAFE_CBASS_MAIN_SYSClk0_1_CLK_EDC_CTRL_CBASS_INT_MAIN_SYSClk0_1_BUSECC	4	48	Parity
AC_NON_SAFE_CBASS_0_AC_NON_SAFE_CBASS_MAIN_SYSClk0_1_CLK_EDC_CTRL_CBASS_INT_MAIN_SYSClk0_1_BUSECC	5	2	Parity
AC_NON_SAFE_CBASS_0_AC_NON_SAFE_CBASS_MAIN_SYSClk0_1_CLK_EDC_CTRL_CBASS_INT_MAIN_SYSClk0_1_BUSECC	6	3	Parity
AC_NON_SAFE_CBASS_0_AC_NON_SAFE_CBASS_MAIN_SYSClk0_1_CLK_EDC_CTRL_CBASS_INT_MAIN_SYSClk0_1_BUSECC	7	12	Parity
AC_NON_SAFE_CBASS_0_AC_NON_SAFE_CBASS_MAIN_SYSClk0_1_CLK_EDC_CTRL_CBASS_INT_MAIN_SYSClk0_1_BUSECC	8	4	Parity
AC_NON_SAFE_CBASS_0_AC_NON_SAFE_CBASS_MAIN_SYSClk0_1_CLK_EDC_CTRL_CBASS_INT_MAIN_SYSClk0_1_BUSECC	9	3	Parity
AC_NON_SAFE_CBASS_0_AC_NON_SAFE_CBASS_MAIN_SYSClk0_1_CLK_EDC_CTRL_CBASS_INT_MAIN_SYSClk0_1_BUSECC	10	3	Parity
AC_NON_SAFE_CBASS_0_AC_NON_SAFE_CBASS_MAIN_SYSClk0_1_CLK_EDC_CTRL_CBASS_INT_MAIN_SYSClk0_1_BUSECC	11	1	Parity
AC_NON_SAFE_CBASS_0_AC_NON_SAFE_CBASS_MAIN_SYSClk0_1_CLK_EDC_CTRL_CBASS_INT_MAIN_SYSClk0_1_BUSECC	12	1	Parity
AC_NON_SAFE_CBASS_0_AC_NON_SAFE_CBASS_MAIN_SYSClk0_1_CLK_EDC_CTRL_CBASS_INT_MAIN_SYSClk0_1_BUSECC	13	2	Parity
AC_NON_SAFE_CBASS_0_AC_NON_SAFE_CBASS_MAIN_SYSClk0_1_CLK_EDC_CTRL_CBASS_INT_MAIN_SYSClk0_1_BUSECC	14	2	Parity
AC_NON_SAFE_CBASS_0_AC_NON_SAFE_CBASS_MAIN_SYSClk0_1_CLK_EDC_CTRL_CBASS_INT_MAIN_SYSClk0_1_BUSECC	15	8	Parity
AC_NON_SAFE_CBASS_0_AC_NON_SAFE_CBASS_MAIN_SYSClk0_1_CLK_EDC_CTRL_CBASS_INT_MAIN_SYSClk0_1_BUSECC	16	1	Parity
AC_NON_SAFE_CBASS_0_AC_NON_SAFE_CBASS_MAIN_SYSClk0_1_CLK_EDC_CTRL_CBASS_INT_MAIN_SYSClk0_1_BUSECC	17	1	Parity

**Table 12-589. EDC checkers information for ECC Aggregator Instance
ECC_AGGR6M_MAIN_AC_ECC_AGGR (continued)**

Protected Interconnect	Group ID	Width	Checker Type
AC_NON_SAFE_CBASS_0_AC_NON_SAFE_CBASS_MAIN_SYSCLK0_1_CLK_EDC_CTRL_CBASS_INT_MAIN_SYSCLK0_1_BUSECC	18	1	Parity
AC_NON_SAFE_CBASS_0_AC_NON_SAFE_CBASS_MAIN_SYSCLK0_1_CLK_EDC_CTRL_CBASS_INT_MAIN_SYSCLK0_1_BUSECC	19	3	Parity
AC_NON_SAFE_CBASS_0_AC_NON_SAFE_CBASS_MAIN_SYSCLK0_1_CLK_EDC_CTRL_CBASS_INT_MAIN_SYSCLK0_1_BUSECC	20	2	Parity
AC_NON_SAFE_CBASS_0_AC_NON_SAFE_CBASS_MAIN_SYSCLK0_1_CLK_EDC_CTRL_CBASS_INT_MAIN_SYSCLK0_1_BUSECC	21	2	Parity
AC_NON_SAFE_CBASS_0_AC_NON_SAFE_CBASS_MAIN_SYSCLK0_1_CLK_EDC_CTRL_CBASS_INT_MAIN_SYSCLK0_1_BUSECC	22	2	Parity
AC_NON_SAFE_CBASS_0_AC_NON_SAFE_CBASS_MAIN_SYSCLK0_1_CLK_EDC_CTRL_CBASS_INT_MAIN_SYSCLK0_1_BUSECC	23	2	Parity
AC_NON_SAFE_CBASS_0_AC_NON_SAFE_CBASS_MAIN_SYSCLK0_1_CLK_EDC_CTRL_CBASS_INT_MAIN_SYSCLK0_1_BUSECC	24	1	Parity
AC_NON_SAFE_CBASS_0_AC_NON_SAFE_CBASS_MAIN_SYSCLK0_1_CLK_EDC_CTRL_CBASS_INT_MAIN_SYSCLK0_1_BUSECC	25	12	Parity
AC_NON_SAFE_CBASS_0_AC_NON_SAFE_CBASS_MAIN_SYSCLK0_1_CLK_EDC_CTRL_CBASS_INT_MAIN_SYSCLK0_1_BUSECC	26	2	Parity
AC_NON_SAFE_CBASS_0_AC_NON_SAFE_CBASS_MAIN_SYSCLK0_1_CLK_EDC_CTRL_CBASS_INT_MAIN_SYSCLK0_1_BUSECC	27	4	Parity
AC_NON_SAFE_CBASS_0_AC_NON_SAFE_CBASS_MAIN_SYSCLK0_1_CLK_EDC_CTRL_CBASS_INT_MAIN_SYSCLK0_1_BUSECC	28	2	Parity
AC_NON_SAFE_CBASS_0_AC_NON_SAFE_CBASS_MAIN_SYSCLK0_1_CLK_EDC_CTRL_CBASS_INT_MAIN_SYSCLK0_1_BUSECC	29	1	Parity
AC_NON_SAFE_CBASS_0_AC_NON_SAFE_CBASS_MAIN_SYSCLK0_1_CLK_EDC_CTRL_CBASS_INT_MAIN_SYSCLK0_1_BUSECC	30	12	Parity
AC_NON_SAFE_CBASS_0_AC_NON_SAFE_CBASS_MAIN_SYSCLK0_1_CLK_EDC_CTRL_CBASS_INT_MAIN_SYSCLK0_1_BUSECC	31	1	Redundant
AC_NON_SAFE_CBASS_0_AC_NON_SAFE_CBASS_MAIN_SYSCLK0_1_CLK_EDC_CTRL_CBASS_INT_MAIN_SYSCLK0_1_BUSECC	32	10	Parity
AC_NON_SAFE_CBASS_0_AC_NON_SAFE_CBASS_MAIN_SYSCLK0_1_CLK_EDC_CTRL_CBASS_INT_MAIN_SYSCLK0_1_BUSECC	33	1	Parity
AC_NON_SAFE_CBASS_0_AC_NON_SAFE_CBASS_MAIN_SYSCLK0_1_CLK_EDC_CTRL_CBASS_INT_MAIN_SYSCLK0_1_BUSECC	34	1	Parity
AC_NON_SAFE_CBASS_0_AC_NON_SAFE_CBASS_MAIN_SYSCLK0_1_CLK_EDC_CTRL_CBASS_INT_MAIN_SYSCLK0_1_BUSECC	35	6	Parity
AC_NON_SAFE_CBASS_0_AC_NON_SAFE_CBASS_MAIN_SYSCLK0_1_CLK_EDC_CTRL_CBASS_INT_MAIN_SYSCLK0_1_BUSECC	36	32	Parity
AC_NON_SAFE_CBASS_0_AC_NON_SAFE_CBASS_MAIN_SYSCLK0_1_CLK_EDC_CTRL_CBASS_INT_MAIN_SYSCLK0_1_BUSECC	37	1	Parity
AC_NON_SAFE_CBASS_0_AC_NON_SAFE_CBASS_MAIN_SYSCLK0_1_CLK_EDC_CTRL_CBASS_INT_MAIN_SYSCLK0_1_BUSECC	38	32	EDC
AC_NON_SAFE_CBASS_0_AC_NON_SAFE_CBASS_MAIN_SYSCLK0_1_CLK_EDC_CTRL_CBASS_INT_MAIN_SYSCLK0_1_BUSECC	39	32	EDC
AC_NON_SAFE_CBASS_0_AC_NON_SAFE_CBASS_MAIN_SYSCLK0_1_CLK_EDC_CTRL_CBASS_INT_MAIN_SYSCLK0_1_BUSECC	40	32	EDC
AC_NON_SAFE_CBASS_0_AC_NON_SAFE_CBASS_MAIN_SYSCLK0_1_CLK_EDC_CTRL_CBASS_INT_MAIN_SYSCLK0_1_BUSECC	41	32	EDC
AC_NON_SAFE_CBASS_0_AC_NON_SAFE_CBASS_MAIN_SYSCLK0_1_CLK_EDC_CTRL_CBASS_INT_MAIN_SYSCLK0_1_BUSECC	42	32	EDC
AC_NON_SAFE_CBASS_0_AC_NON_SAFE_CBASS_MAIN_SYSCLK0_1_CLK_EDC_CTRL_CBASS_INT_MAIN_SYSCLK0_1_BUSECC	43	32	EDC
AC_NON_SAFE_CBASS_0_AC_NON_SAFE_CBASS_MAIN_SYSCLK0_1_CLK_EDC_CTRL_CBASS_INT_MAIN_SYSCLK0_1_BUSECC	44	32	EDC

**Table 12-589. EDC checkers information for ECC Aggregator Instance
ECC_AGGR6M_MAIN_AC_ECC_AGGR (continued)**

Protected Interconnect	Group ID	Width	Checker Type
AC_NON_SAFE_CBASS_0_AC_NON_SAFE_CBASS_MAIN_SYSCLK0_1_CLK_EDC_CTRL_CBASS_INT_MAIN_SYSCLK0_1_BUSECC	45	32	EDC
AC_NON_SAFE_CBASS_0_AC_NON_SAFE_CBASS_MAIN_SYSCLK0_1_CLK_EDC_CTRL_CBASS_INT_MAIN_SYSCLK0_1_BUSECC	46	1	Redundant
AC_NON_SAFE_CBASS_0_AC_NON_SAFE_CBASS_MAIN_SYSCLK0_1_CLK_EDC_CTRL_CBASS_INT_MAIN_SYSCLK0_1_BUSECC	47	1	Redundant
AC_CFG_NON_SAFE_CBASS_0_AC_CFG_NON_SAFE_CBASS_MAIN_SYSCLK0_2_CLK_EDC_CTRL_CBASS_INT_MAIN_SYSCLK0_2_BUSECC	0	1	Redundant
AC_CFG_NON_SAFE_CBASS_0_AC_CFG_NON_SAFE_CBASS_MAIN_SYSCLK0_2_CLK_EDC_CTRL_CBASS_INT_MAIN_SYSCLK0_2_BUSECC	1	32	EDC
AC_CFG_NON_SAFE_CBASS_0_AC_CFG_NON_SAFE_CBASS_MAIN_SYSCLK0_2_CLK_EDC_CTRL_CBASS_INT_MAIN_SYSCLK0_2_BUSECC	2	1	Parity
AC_CFG_NON_SAFE_CBASS_0_AC_CFG_NON_SAFE_CBASS_MAIN_SYSCLK0_2_CLK_EDC_CTRL_CBASS_INT_MAIN_SYSCLK0_2_BUSECC	3	48	Parity
AC_CFG_NON_SAFE_CBASS_0_AC_CFG_NON_SAFE_CBASS_MAIN_SYSCLK0_2_CLK_EDC_CTRL_CBASS_INT_MAIN_SYSCLK0_2_BUSECC	4	4	Parity
AC_CFG_NON_SAFE_CBASS_0_AC_CFG_NON_SAFE_CBASS_MAIN_SYSCLK0_2_CLK_EDC_CTRL_CBASS_INT_MAIN_SYSCLK0_2_BUSECC	5	3	Parity
AC_CFG_NON_SAFE_CBASS_0_AC_CFG_NON_SAFE_CBASS_MAIN_SYSCLK0_2_CLK_EDC_CTRL_CBASS_INT_MAIN_SYSCLK0_2_BUSECC	6	1	Parity
AC_CFG_NON_SAFE_CBASS_0_AC_CFG_NON_SAFE_CBASS_MAIN_SYSCLK0_2_CLK_EDC_CTRL_CBASS_INT_MAIN_SYSCLK0_2_BUSECC	7	1	Parity
AC_CFG_NON_SAFE_CBASS_0_AC_CFG_NON_SAFE_CBASS_MAIN_SYSCLK0_2_CLK_EDC_CTRL_CBASS_INT_MAIN_SYSCLK0_2_BUSECC	8	10	Parity
AC_CFG_NON_SAFE_CBASS_0_AC_CFG_NON_SAFE_CBASS_MAIN_SYSCLK0_2_CLK_EDC_CTRL_CBASS_INT_MAIN_SYSCLK0_2_BUSECC	9	5	Parity
AC_CFG_NON_SAFE_CBASS_0_AC_CFG_NON_SAFE_CBASS_MAIN_SYSCLK0_2_CLK_EDC_CTRL_CBASS_INT_MAIN_SYSCLK0_2_BUSECC	10	12	Parity
AC_CFG_NON_SAFE_CBASS_0_AC_CFG_NON_SAFE_CBASS_MAIN_SYSCLK0_2_CLK_EDC_CTRL_CBASS_INT_MAIN_SYSCLK0_2_BUSECC	11	4	Parity
AC_CFG_NON_SAFE_CBASS_0_AC_CFG_NON_SAFE_CBASS_MAIN_SYSCLK0_2_CLK_EDC_CTRL_CBASS_INT_MAIN_SYSCLK0_2_BUSECC	12	12	Parity
AC_CFG_NON_SAFE_CBASS_0_AC_CFG_NON_SAFE_CBASS_MAIN_SYSCLK0_2_CLK_EDC_CTRL_CBASS_INT_MAIN_SYSCLK0_2_BUSECC	13	3	Parity
AC_CFG_NON_SAFE_CBASS_0_AC_CFG_NON_SAFE_CBASS_MAIN_SYSCLK0_2_CLK_EDC_CTRL_CBASS_INT_MAIN_SYSCLK0_2_BUSECC	14	3	Parity
AC_CFG_NON_SAFE_CBASS_0_AC_CFG_NON_SAFE_CBASS_MAIN_SYSCLK0_2_CLK_EDC_CTRL_CBASS_INT_MAIN_SYSCLK0_2_BUSECC	15	2	Parity
AC_CFG_NON_SAFE_CBASS_0_AC_CFG_NON_SAFE_CBASS_MAIN_SYSCLK0_2_CLK_EDC_CTRL_CBASS_INT_MAIN_SYSCLK0_2_BUSECC	16	3	Parity
AC_CFG_NON_SAFE_CBASS_0_AC_CFG_NON_SAFE_CBASS_MAIN_SYSCLK0_2_CLK_EDC_CTRL_CBASS_INT_MAIN_SYSCLK0_2_BUSECC	17	1	Parity
AC_CFG_NON_SAFE_CBASS_0_AC_CFG_NON_SAFE_CBASS_MAIN_SYSCLK0_2_CLK_EDC_CTRL_CBASS_INT_MAIN_SYSCLK0_2_BUSECC	18	1	Parity
AC_CFG_NON_SAFE_CBASS_0_AC_CFG_NON_SAFE_CBASS_MAIN_SYSCLK0_2_CLK_EDC_CTRL_CBASS_INT_MAIN_SYSCLK0_2_BUSECC	19	2	Parity
AC_CFG_NON_SAFE_CBASS_0_AC_CFG_NON_SAFE_CBASS_MAIN_SYSCLK0_2_CLK_EDC_CTRL_CBASS_INT_MAIN_SYSCLK0_2_BUSECC	20	2	Parity
AC_CFG_NON_SAFE_CBASS_0_AC_CFG_NON_SAFE_CBASS_MAIN_SYSCLK0_2_CLK_EDC_CTRL_CBASS_INT_MAIN_SYSCLK0_2_BUSECC	21	8	Parity
AC_CFG_NON_SAFE_CBASS_0_AC_CFG_NON_SAFE_CBASS_MAIN_SYSCLK0_2_CLK_EDC_CTRL_CBASS_INT_MAIN_SYSCLK0_2_BUSECC	22	1	Parity
AC_CFG_NON_SAFE_CBASS_0_AC_CFG_NON_SAFE_CBASS_MAIN_SYSCLK0_2_CLK_EDC_CTRL_CBASS_INT_MAIN_SYSCLK0_2_BUSECC	23	1	Parity

**Table 12-589. EDC checkers information for ECC Aggregator Instance
ECC_AGGR6M_MAIN_AC_ECC_AGGR (continued)**

Protected Interconnect	Group ID	Width	Checker Type
AC_CFG_NON_SAFE_CBASS_0 AC_CFG_NON_SAFE_CBASS_MAIN_SYSCLK0_2_CLK_EDC_CTRL_CBASS_INT_MAIN_SYSCLK0_2_BUSECC	24	1	Parity
AC_CFG_NON_SAFE_CBASS_0 AC_CFG_NON_SAFE_CBASS_MAIN_SYSCLK0_2_CLK_EDC_CTRL_CBASS_INT_MAIN_SYSCLK0_2_BUSECC	25	3	Parity
AC_CFG_NON_SAFE_CBASS_0 AC_CFG_NON_SAFE_CBASS_MAIN_SYSCLK0_2_CLK_EDC_CTRL_CBASS_INT_MAIN_SYSCLK0_2_BUSECC	26	2	Parity
AC_CFG_NON_SAFE_CBASS_0 AC_CFG_NON_SAFE_CBASS_MAIN_SYSCLK0_2_CLK_EDC_CTRL_CBASS_INT_MAIN_SYSCLK0_2_BUSECC	27	2	Parity
AC_CFG_NON_SAFE_CBASS_0 AC_CFG_NON_SAFE_CBASS_MAIN_SYSCLK0_2_CLK_EDC_CTRL_CBASS_INT_MAIN_SYSCLK0_2_BUSECC	28	2	Parity
AC_CFG_NON_SAFE_CBASS_0 AC_CFG_NON_SAFE_CBASS_MAIN_SYSCLK0_2_CLK_EDC_CTRL_CBASS_INT_MAIN_SYSCLK0_2_BUSECC	29	2	Parity
AC_CFG_NON_SAFE_CBASS_0 AC_CFG_NON_SAFE_CBASS_MAIN_SYSCLK0_2_CLK_EDC_CTRL_CBASS_INT_MAIN_SYSCLK0_2_BUSECC	30	1	Parity
AC_CFG_NON_SAFE_CBASS_0 AC_CFG_NON_SAFE_CBASS_MAIN_SYSCLK0_2_CLK_EDC_CTRL_CBASS_INT_MAIN_SYSCLK0_2_BUSECC	31	2	Parity
AC_CFG_NON_SAFE_CBASS_0 AC_CFG_NON_SAFE_CBASS_MAIN_SYSCLK0_2_CLK_EDC_CTRL_CBASS_INT_MAIN_SYSCLK0_2_BUSECC	32	4	Parity
AC_CFG_NON_SAFE_CBASS_0 AC_CFG_NON_SAFE_CBASS_MAIN_SYSCLK0_2_CLK_EDC_CTRL_CBASS_INT_MAIN_SYSCLK0_2_BUSECC	33	12	Parity
AC_CFG_NON_SAFE_CBASS_0 AC_CFG_NON_SAFE_CBASS_MAIN_SYSCLK0_2_CLK_EDC_CTRL_CBASS_INT_MAIN_SYSCLK0_2_BUSECC	34	2	Parity
AC_CFG_NON_SAFE_CBASS_0 AC_CFG_NON_SAFE_CBASS_MAIN_SYSCLK0_2_CLK_EDC_CTRL_CBASS_INT_MAIN_SYSCLK0_2_BUSECC	35	1	Parity
AC_CFG_NON_SAFE_CBASS_0 AC_CFG_NON_SAFE_CBASS_MAIN_SYSCLK0_2_CLK_EDC_CTRL_CBASS_INT_MAIN_SYSCLK0_2_BUSECC	36	12	Parity
AC_CFG_NON_SAFE_CBASS_0 AC_CFG_NON_SAFE_CBASS_MAIN_SYSCLK0_2_CLK_EDC_CTRL_CBASS_INT_MAIN_SYSCLK0_2_BUSECC	37	1	Redundant
AC_CFG_CBASS_0 AC_CFG_CBASS_MAIN_AC_ECC_AGGR_MAIN_AC_9_CFG_P2P_BRIDGE_MAIN_AC_ECC_AGGR_MAIN_AC_9_CFG_BRIDGE_SRC_BUSECC	0	1	Parity
AC_CFG_CBASS_0 AC_CFG_CBASS_MAIN_AC_ECC_AGGR_MAIN_AC_9_CFG_P2P_BRIDGE_MAIN_AC_ECC_AGGR_MAIN_AC_9_CFG_BRIDGE_SRC_BUSECC	1	32	Parity
AC_CFG_CBASS_0 AC_CFG_CBASS_MAIN_AC_ECC_AGGR_MAIN_AC_9_CFG_P2P_BRIDGE_MAIN_AC_ECC_AGGR_MAIN_AC_9_CFG_BRIDGE_SRC_BUSECC	2	1	Redundant
AC_CFG_CBASS_0 AC_CFG_CBASS_MAIN_AC_ECC_AGGR_MAIN_AC_9_CFG_P2P_BRIDGE_MAIN_AC_ECC_AGGR_MAIN_AC_9_CFG_BRIDGE_SRC_BUSECC	3	1	Redundant
AC_CFG_CBASS_0 AC_CFG_CBASS_MAIN_AC_ECC_AGGR_MAIN_AC_9_CFG_P2P_BRIDGE_MAIN_AC_ECC_AGGR_MAIN_AC_9_CFG_BRIDGE_SRC_BUSECC	4	10	Parity
AC_CFG_CBASS_0 AC_CFG_CBASS_MAIN_AC_ECC_AGGR_MAIN_AC_9_CFG_P2P_BRIDGE_MAIN_AC_ECC_AGGR_MAIN_AC_9_CFG_BRIDGE_SRC_BUSECC	5	3	Parity
AC_CFG_CBASS_0 AC_CFG_CBASS_MAIN_AC_ECC_AGGR_MAIN_AC_9_CFG_P2P_BRIDGE_MAIN_AC_ECC_AGGR_MAIN_AC_9_CFG_BRIDGE_SRC_BUSECC	6	3	Parity
AC_CFG_CBASS_0 AC_CFG_CBASS_MAIN_AC_ECC_AGGR_MAIN_AC_9_CFG_P2P_BRIDGE_MAIN_AC_ECC_AGGR_MAIN_AC_9_CFG_BRIDGE_SRC_BUSECC	7	1	Parity
AC_CFG_CBASS_0 AC_CFG_CBASS_MAIN_AC_ECC_AGGR_MAIN_AC_9_CFG_P2P_BRIDGE_MAIN_AC_ECC_AGGR_MAIN_AC_9_CFG_BRIDGE_SRC_BUSECC	8	1	Parity
AC_CFG_CBASS_0 AC_CFG_CBASS_MAIN_AC_ECC_AGGR_MAIN_AC_9_CFG_P2P_BRIDGE_MAIN_AC_ECC_AGGR_MAIN_AC_9_CFG_BRIDGE_SRC_BUSECC	9	2	Parity
AC_CFG_CBASS_0 AC_CFG_CBASS_MAIN_AC_ECC_AGGR_MAIN_AC_9_CFG_P2P_BRIDGE_MAIN_AC_ECC_AGGR_MAIN_AC_9_CFG_BRIDGE_SRC_BUSECC	10	3	Parity
AC_CFG_CBASS_0 AC_CFG_CBASS_MAIN_AC_ECC_AGGR_MAIN_AC_9_CFG_P2P_BRIDGE_MAIN_AC_ECC_AGGR_MAIN_AC_9_CFG_BRIDGE_SRC_BUSECC	11	1	Parity
AC_CFG_CBASS_0 AC_CFG_CBASS_MAIN_AC_ECC_AGGR_MAIN_AC_9_CFG_P2P_BRIDGE_MAIN_AC_ECC_AGGR_MAIN_AC_9_CFG_BRIDGE_SRC_BUSECC	12	10	Parity

**Table 12-589. EDC checkers information for ECC Aggregator Instance
ECC_AGGR6M_MAIN_AC_ECC_AGGR (continued)**

Protected Interconnect	Group ID	Width	Checker Type
AC_CFG_CBASS_0_AC_CFG_CBASS_MAIN_AC_ECC_AGGR_MAIN_AC_9_CFG_P2P_BRIDGE_MAIN_AC_ECC_AGGR_MAIN_AC_9_CFG_BRIDGE_SRC_BUSECC	13	5	Parity
AC_CFG_CBASS_0_AC_CFG_CBASS_MAIN_AC_ECC_AGGR_MAIN_AC_9_CFG_P2P_BRIDGE_MAIN_AC_ECC_AGGR_MAIN_AC_9_CFG_BRIDGE_SRC_BUSECC	14	3	Parity
AC_CFG_CBASS_0_AC_CFG_CBASS_MAIN_AC_ECC_AGGR_MAIN_AC_9_CFG_P2P_BRIDGE_MAIN_AC_ECC_AGGR_MAIN_AC_9_CFG_BRIDGE_SRC_BUSECC	15	4	Parity
AC_CFG_CBASS_0_AC_CFG_CBASS_MAIN_AC_ECC_AGGR_MAIN_AC_9_CFG_P2P_BRIDGE_MAIN_AC_ECC_AGGR_MAIN_AC_9_CFG_BRIDGE_SRC_BUSECC	16	2	Parity
AC_CFG_CBASS_0_AC_CFG_CBASS_MAIN_AC_ECC_AGGR_MAIN_AC_9_CFG_P2P_BRIDGE_MAIN_AC_ECC_AGGR_MAIN_AC_9_CFG_BRIDGE_DST_BUSECC	0	1	Redundant
AC_CFG_CBASS_0_AC_CFG_CBASS_MAIN_AC_ECC_AGGR_MAIN_AC_9_CFG_P2P_BRIDGE_MAIN_AC_ECC_AGGR_MAIN_AC_9_CFG_BRIDGE_DST_BUSECC	1	1	Redundant
AC_CFG_CBASS_0_AC_CFG_CBASS_MAIN_AC_ECC_AGGR_MAIN_AC_9_CFG_P2P_BRIDGE_MAIN_AC_ECC_AGGR_MAIN_AC_9_CFG_BRIDGE_DST_BUSECC	2	1	Redundant
AC_CFG_CBASS_0_AC_CFG_CBASS_MAIN_AC_ECC_AGGR_MAIN_AC_9_CFG_P2P_BRIDGE_MAIN_AC_ECC_AGGR_MAIN_AC_9_CFG_BRIDGE_DST_BUSECC	3	10	Parity
AC_CFG_CBASS_0_AC_CFG_CBASS_MAIN_AC_ECC_AGGR_MAIN_AC_9_CFG_P2P_BRIDGE_MAIN_AC_ECC_AGGR_MAIN_AC_9_CFG_BRIDGE_DST_BUSECC	4	3	Parity
AC_CFG_CBASS_0_AC_CFG_CBASS_MAIN_AC_ECC_AGGR_MAIN_AC_9_CFG_P2P_BRIDGE_MAIN_AC_ECC_AGGR_MAIN_AC_9_CFG_BRIDGE_DST_BUSECC	5	1	Parity
AC_CFG_CBASS_0_AC_CFG_CBASS_MAIN_AC_ECC_AGGR_MAIN_AC_9_CFG_P2P_BRIDGE_MAIN_AC_ECC_AGGR_MAIN_AC_9_CFG_BRIDGE_DST_BUSECC	6	1	Parity
AC_CFG_CBASS_0_AC_CFG_CBASS_SCRP_32B_CLK4_DIAG_SCR_AC_CFG_CBASS_SCRP_32B_CLK4_DIAG_SCR_EDC_CTRL_BUSECC	0	1	Redundant
AC_CFG_CBASS_0_AC_CFG_CBASS_SCRP_32B_CLK4_DIAG_SCR_AC_CFG_CBASS_SCRP_32B_CLK4_DIAG_SCR_EDC_CTRL_BUSECC	1	48	Parity
AC_CFG_CBASS_0_AC_CFG_CBASS_SCRP_32B_CLK4_DIAG_SCR_AC_CFG_CBASS_SCRP_32B_CLK4_DIAG_SCR_EDC_CTRL_BUSECC	2	1	Parity
AC_CFG_CBASS_0_AC_CFG_CBASS_SCRP_32B_CLK4_DIAG_SCR_AC_CFG_CBASS_SCRP_32B_CLK4_DIAG_SCR_EDC_CTRL_BUSECC	3	4	Parity
AC_CFG_CBASS_0_AC_CFG_CBASS_SCRP_32B_CLK4_DIAG_SCR_AC_CFG_CBASS_SCRP_32B_CLK4_DIAG_SCR_EDC_CTRL_BUSECC	4	3	Parity
AC_CFG_CBASS_0_AC_CFG_CBASS_SCRP_32B_CLK4_DIAG_SCR_AC_CFG_CBASS_SCRP_32B_CLK4_DIAG_SCR_EDC_CTRL_BUSECC	5	1	Parity
AC_CFG_CBASS_0_AC_CFG_CBASS_SCRP_32B_CLK4_DIAG_SCR_AC_CFG_CBASS_SCRP_32B_CLK4_DIAG_SCR_EDC_CTRL_BUSECC	6	4	Parity
AC_CFG_CBASS_0_AC_CFG_CBASS_SCRP_32B_CLK4_DIAG_SCR_AC_CFG_CBASS_SCRP_32B_CLK4_DIAG_SCR_EDC_CTRL_BUSECC	7	4	Parity
AC_CFG_CBASS_0_AC_CFG_CBASS_SCRP_32B_CLK4_DIAG_SCR_AC_CFG_CBASS_SCRP_32B_CLK4_DIAG_SCR_EDC_CTRL_BUSECC	8	2	Parity
AC_CFG_CBASS_0_AC_CFG_CBASS_SCRP_32B_CLK4_DIAG_SCR_AC_CFG_CBASS_SCRP_32B_CLK4_DIAG_SCR_EDC_CTRL_BUSECC	9	1	Redundant
AC_CFG_CBASS_0_AC_CFG_CBASS_SCRP_32B_CLK4_DIAG_SCR_AC_CFG_CBASS_SCRP_32B_CLK4_DIAG_SCR_EDC_CTRL_BUSECC	10	1	Redundant
AC_CFG_CBASS_0_AC_CFG_CBASS_SCRP_32B_CLK4_DIAG_SCR_AC_CFG_CBASS_SCRP_32B_CLK4_DIAG_SCR_EDC_CTRL_BUSECC	11	1	Redundant
AC_CFG_CBASS_0_AC_CFG_CBASS_SCRP_32B_CLK4_DIAG_SCR_AC_CFG_CBASS_SCRP_32B_CLK4_DIAG_SCR_EDC_CTRL_BUSECC	12	1	Redundant
AC_CFG_CBASS_0_AC_CFG_CBASS_SCRP_32B_CLK4_DIAG_SCR_AC_CFG_CBASS_SCRP_32B_CLK4_DIAG_SCR_EDC_CTRL_BUSECC	13	10	Parity
AC_CFG_CBASS_0_AC_CFG_CBASS_SCRP_32B_CLK4_DIAG_SCR_AC_CFG_CBASS_SCRP_32B_CLK4_DIAG_SCR_EDC_CTRL_BUSECC	14	1	Redundant
AC_CFG_CBASS_0_AC_CFG_CBASS_SCRP_32B_CLK4_DIAG_SCR_AC_CFG_CBASS_SCRP_32B_CLK4_DIAG_SCR_EDC_CTRL_BUSECC	15	12	Parity

**Table 12-589. EDC checkers information for ECC Aggregator Instance
ECC_AGGR6M_MAIN_AC_ECC_AGGR (continued)**

Protected Interconnect	Group ID	Width	Checker Type
AC_CFG_CBASS_0_AC_CFG_CBASS_SCRP_32B_CLK4_DIAG_SCR_AC_CFG_CBASS_SCRP_32B_CLK4_DIAG_SCR_EDC_CTRL_BUSECC	16	4	Parity
AC_CFG_CBASS_0_AC_CFG_CBASS_SCRP_32B_CLK4_DIAG_SCR_AC_CFG_CBASS_SCRP_32B_CLK4_DIAG_SCR_EDC_CTRL_BUSECC	17	1	Redundant
AC_CFG_CBASS_0_AC_CFG_CBASS_SCRP_32B_CLK4_DIAG_SCR_AC_CFG_CBASS_SCRP_32B_CLK4_DIAG_SCR_EDC_CTRL_BUSECC	18	1	Redundant
AC_CFG_CBASS_0_AC_CFG_CBASS_SCRP_32B_CLK4_DIAG_SCR_AC_CFG_CBASS_SCRP_32B_CLK4_DIAG_SCR_EDC_CTRL_BUSECC	19	10	Parity
AC_CFG_CBASS_0_AC_CFG_CBASS_SCRP_32B_CLK4_DIAG_SCR_AC_CFG_CBASS_SCRP_32B_CLK4_DIAG_SCR_EDC_CTRL_BUSECC	20	1	Redundant
AC_CFG_CBASS_0_AC_CFG_CBASS_SCRP_32B_CLK4_DIAG_SCR_AC_CFG_CBASS_SCRP_32B_CLK4_DIAG_SCR_EDC_CTRL_BUSECC	21	12	Parity
AC_CFG_CBASS_0_AC_CFG_CBASS_SCRP_32B_CLK4_DIAG_SCR_AC_CFG_CBASS_SCRP_32B_CLK4_DIAG_SCR_EDC_CTRL_BUSECC	22	4	Parity
AC_CFG_CBASS_0_AC_CFG_CBASS_SCRP_32B_CLK4_DIAG_SCR_AC_CFG_CBASS_SCRP_32B_CLK4_DIAG_SCR_EDC_CTRL_BUSECC	23	1	Redundant
AC_CFG_CBASS_0_AC_CFG_CBASS_SCRP_32B_CLK4_DIAG_SCR_AC_CFG_CBASS_SCRP_32B_CLK4_DIAG_SCR_EDC_CTRL_BUSECC	24	1	Redundant
AC_CFG_CBASS_0_AC_CFG_CBASS_SCRP_32B_CLK4_DIAG_SCR_AC_CFG_CBASS_SCRP_32B_CLK4_DIAG_SCR_EDC_CTRL_BUSECC	25	10	Parity
AC_CFG_CBASS_0_AC_CFG_CBASS_SCRP_32B_CLK4_DIAG_SCR_AC_CFG_CBASS_SCRP_32B_CLK4_DIAG_SCR_EDC_CTRL_BUSECC	26	1	Redundant
AC_CFG_CBASS_0_AC_CFG_CBASS_SCRP_32B_CLK4_DIAG_SCR_AC_CFG_CBASS_SCRP_32B_CLK4_DIAG_SCR_EDC_CTRL_BUSECC	27	12	Parity
AC_CFG_CBASS_0_AC_CFG_CBASS_SCRP_32B_CLK4_DIAG_SCR_AC_CFG_CBASS_SCRP_32B_CLK4_DIAG_SCR_EDC_CTRL_BUSECC	28	4	Parity
AC_CFG_CBASS_0_AC_CFG_CBASS_SCRP_32B_CLK4_DIAG_SCR_AC_CFG_CBASS_SCRP_32B_CLK4_DIAG_SCR_EDC_CTRL_BUSECC	29	1	Redundant
AC_CFG_CBASS_0_AC_CFG_CBASS_SCRP_32B_CLK4_DIAG_SCR_AC_CFG_CBASS_SCRP_32B_CLK4_DIAG_SCR_EDC_CTRL_BUSECC	30	1	Redundant
AC_CFG_CBASS_0_AC_CFG_CBASS_SCRP_32B_CLK4_DIAG_SCR_AC_CFG_CBASS_SCRP_32B_CLK4_DIAG_SCR_EDC_CTRL_BUSECC	31	10	Parity
AC_CFG_CBASS_0_AC_CFG_CBASS_SCRP_32B_CLK4_DIAG_SCR_AC_CFG_CBASS_SCRP_32B_CLK4_DIAG_SCR_EDC_CTRL_BUSECC	32	1	Redundant
AC_CFG_CBASS_0_AC_CFG_CBASS_SCRP_32B_CLK4_DIAG_SCR_AC_CFG_CBASS_SCRP_32B_CLK4_DIAG_SCR_EDC_CTRL_BUSECC	33	12	Parity
AC_CFG_CBASS_0_AC_CFG_CBASS_SCRP_32B_CLK4_DIAG_SCR_AC_CFG_CBASS_SCRP_32B_CLK4_DIAG_SCR_EDC_CTRL_BUSECC	34	4	Parity
AC_CFG_CBASS_0_AC_CFG_CBASS_SCRP_32B_CLK4_DIAG_SCR_AC_CFG_CBASS_SCRP_32B_CLK4_DIAG_SCR_EDC_CTRL_BUSECC	35	1	Redundant
AC_CFG_CBASS_0_AC_CFG_CBASS_SCRP_32B_CLK4_DIAG_SCR_AC_CFG_CBASS_SCRP_32B_CLK4_DIAG_SCR_EDC_CTRL_BUSECC	36	1	Redundant
AC_CFG_CBASS_0_AC_CFG_CBASS_SCRP_32B_CLK4_DIAG_SCR_AC_CFG_CBASS_SCRP_32B_CLK4_DIAG_SCR_EDC_CTRL_BUSECC	37	10	Parity
AC_CFG_CBASS_0_AC_CFG_CBASS_SCRP_32B_CLK4_DIAG_SCR_AC_CFG_CBASS_SCRP_32B_CLK4_DIAG_SCR_EDC_CTRL_BUSECC	38	1	Redundant
AC_CFG_CBASS_0_AC_CFG_CBASS_SCRP_32B_CLK4_DIAG_SCR_AC_CFG_CBASS_SCRP_32B_CLK4_DIAG_SCR_EDC_CTRL_BUSECC	39	12	Parity
AC_CFG_CBASS_0_AC_CFG_CBASS_SCRP_32B_CLK4_DIAG_SCR_AC_CFG_CBASS_SCRP_32B_CLK4_DIAG_SCR_EDC_CTRL_BUSECC	40	4	Parity
AC_CFG_CBASS_0_AC_CFG_CBASS_SCRP_32B_CLK4_DIAG_SCR_AC_CFG_CBASS_SCRP_32B_CLK4_DIAG_SCR_EDC_CTRL_BUSECC	41	1	Redundant
AC_CFG_CBASS_0_AC_CFG_CBASS_SCRP_32B_CLK4_DIAG_SCR_AC_CFG_CBASS_SCRP_32B_CLK4_DIAG_SCR_EDC_CTRL_BUSECC	42	1	Redundant

**Table 12-589. EDC checkers information for ECC Aggregator Instance
ECC_AGGR6M_MAIN_AC_ECC_AGGR (continued)**

Protected Interconnect	Group ID	Width	Checker Type
AC_CFG_CBASS_0_AC_CFG_CBASS_SCRP_32B_CLK4_DIAG_SCR_AC_CFG_CBASS_SCRP_32B_CLK4_DIAG_SCR_EDC_CTRL_BUSECC	43	10	Parity
AC_CFG_CBASS_0_AC_CFG_CBASS_SCRP_32B_CLK4_DIAG_SCR_AC_CFG_CBASS_SCRP_32B_CLK4_DIAG_SCR_EDC_CTRL_BUSECC	44	1	Redundant
AC_CFG_CBASS_0_AC_CFG_CBASS_SCRP_32B_CLK4_DIAG_SCR_AC_CFG_CBASS_SCRP_32B_CLK4_DIAG_SCR_EDC_CTRL_BUSECC	45	12	Parity
AC_CFG_CBASS_0_AC_CFG_CBASS_SCRP_32B_CLK4_DIAG_SCR_AC_CFG_CBASS_SCRP_32B_CLK4_DIAG_SCR_EDC_CTRL_BUSECC	46	4	Parity
AC_CFG_CBASS_0_AC_CFG_CBASS_SCRP_32B_CLK4_DIAG_SCR_AC_CFG_CBASS_SCRP_32B_CLK4_DIAG_SCR_EDC_CTRL_BUSECC	47	1	Redundant
AC_CFG_CBASS_0_AC_CFG_CBASS_SCRP_32B_CLK4_DIAG_SCR_AC_CFG_CBASS_SCRP_32B_CLK4_DIAG_SCR_EDC_CTRL_BUSECC	48	1	Redundant
AC_CFG_CBASS_0_AC_CFG_CBASS_SCRP_32B_CLK4_DIAG_SCR_AC_CFG_CBASS_SCRP_32B_CLK4_DIAG_SCR_EDC_CTRL_BUSECC	49	10	Parity
AC_CFG_CBASS_0_AC_CFG_CBASS_SCRP_32B_CLK4_DIAG_SCR_AC_CFG_CBASS_SCRP_32B_CLK4_DIAG_SCR_EDC_CTRL_BUSECC	50	1	Redundant
AC_CFG_CBASS_0_AC_CFG_CBASS_SCRP_32B_CLK4_DIAG_SCR_AC_CFG_CBASS_SCRP_32B_CLK4_DIAG_SCR_EDC_CTRL_BUSECC	51	12	Parity
AC_CFG_CBASS_0_AC_CFG_CBASS_SCRP_32B_CLK4_DIAG_SCR_AC_CFG_CBASS_SCRP_32B_CLK4_DIAG_SCR_EDC_CTRL_BUSECC	52	4	Parity
AC_CFG_CBASS_0_AC_CFG_CBASS_SCRP_32B_CLK4_DIAG_SCR_AC_CFG_CBASS_SCRP_32B_CLK4_DIAG_SCR_EDC_CTRL_BUSECC	53	1	Redundant
AC_CFG_CBASS_0_AC_CFG_CBASS_SCRP_32B_CLK4_DIAG_SCR_AC_CFG_CBASS_SCRP_32B_CLK4_DIAG_SCR_EDC_CTRL_BUSECC	54	1	Redundant
AC_CFG_CBASS_0_AC_CFG_CBASS_SCRP_32B_CLK4_DIAG_SCR_AC_CFG_CBASS_SCRP_32B_CLK4_DIAG_SCR_EDC_CTRL_BUSECC	55	10	Parity
AC_CFG_CBASS_0_AC_CFG_CBASS_SCRP_32B_CLK4_DIAG_SCR_AC_CFG_CBASS_SCRP_32B_CLK4_DIAG_SCR_EDC_CTRL_BUSECC	56	1	Redundant
AC_CFG_CBASS_0_AC_CFG_CBASS_SCRP_32B_CLK4_DIAG_SCR_AC_CFG_CBASS_SCRP_32B_CLK4_DIAG_SCR_EDC_CTRL_BUSECC	57	12	Parity
AC_CFG_CBASS_0_AC_CFG_CBASS_SCRP_32B_CLK4_DIAG_SCR_AC_CFG_CBASS_SCRP_32B_CLK4_DIAG_SCR_EDC_CTRL_BUSECC	58	4	Parity
AC_CFG_CBASS_0_AC_CFG_CBASS_SCRP_32B_CLK4_DIAG_SCR_AC_CFG_CBASS_SCRP_32B_CLK4_DIAG_SCR_EDC_CTRL_BUSECC	59	1	Redundant
AC_CFG_CBASS_0_AC_CFG_CBASS_SCRP_32B_CLK4_DIAG_SCR_AC_CFG_CBASS_SCRP_32B_CLK4_DIAG_SCR_EDC_CTRL_BUSECC	60	1	Redundant
AC_CFG_CBASS_0_AC_CFG_CBASS_SCRP_32B_CLK4_DIAG_SCR_AC_CFG_CBASS_SCRP_32B_CLK4_DIAG_SCR_EDC_CTRL_BUSECC	61	10	Parity
AC_CFG_CBASS_0_AC_CFG_CBASS_SCRP_32B_CLK4_DIAG_SCR_AC_CFG_CBASS_SCRP_32B_CLK4_DIAG_SCR_EDC_CTRL_BUSECC	62	1	Redundant
AC_CFG_CBASS_0_AC_CFG_CBASS_SCRP_32B_CLK4_DIAG_SCR_AC_CFG_CBASS_SCRP_32B_CLK4_DIAG_SCR_EDC_CTRL_BUSECC	63	12	Parity
AC_CFG_CBASS_0_AC_CFG_CBASS_SCRP_32B_CLK4_DIAG_SCR_AC_CFG_CBASS_SCRP_32B_CLK4_DIAG_SCR_EDC_CTRL_BUSECC	64	4	Parity
AC_CFG_CBASS_0_AC_CFG_CBASS_SCRP_32B_CLK4_DIAG_SCR_AC_CFG_CBASS_SCRP_32B_CLK4_DIAG_SCR_EDC_CTRL_BUSECC	65	1	Redundant
AC_CFG_CBASS_0_AC_CFG_CBASS_SCRP_32B_CLK4_DIAG_SCR_AC_CFG_CBASS_SCRP_32B_CLK4_DIAG_SCR_EDC_CTRL_BUSECC	66	1	Redundant
AC_CFG_CBASS_0_AC_CFG_CBASS_SCRP_32B_CLK4_DIAG_SCR_AC_CFG_CBASS_SCRP_32B_CLK4_DIAG_SCR_EDC_CTRL_BUSECC	67	10	Parity
AC_CFG_CBASS_0_AC_CFG_CBASS_SCRP_32B_CLK4_DIAG_SCR_AC_CFG_CBASS_SCRP_32B_CLK4_DIAG_SCR_EDC_CTRL_BUSECC	68	1	Redundant
AC_CFG_CBASS_0_AC_CFG_CBASS_SCRP_32B_CLK4_DIAG_SCR_AC_CFG_CBASS_SCRP_32B_CLK4_DIAG_SCR_EDC_CTRL_BUSECC	69	12	Parity

**Table 12-589. EDC checkers information for ECC Aggregator Instance
ECC_AGGR6M_MAIN_AC_ECC_AGGR (continued)**

Protected Interconnect	Group ID	Width	Checker Type
AC_CFG_CBASS_0_AC_CFG_CBASS_SCRP_32B_CLK4_DIAG_SCR_AC_CFG_CBASS_SCRP_32B_CLK4_DIAG_SCR_EDC_CTRL_BUSECC	70	4	Parity
AC_CFG_CBASS_0_AC_CFG_CBASS_SCRP_32B_CLK4_DIAG_SCR_AC_CFG_CBASS_SCRP_32B_CLK4_DIAG_SCR_EDC_CTRL_BUSECC	71	1	Redundant
AC_CFG_CBASS_0_AC_CFG_CBASS_SCRP_32B_CLK4_DIAG_SCR_AC_CFG_CBASS_SCRP_32B_CLK4_DIAG_SCR_EDC_CTRL_BUSECC	72	1	Redundant
AC_CFG_CBASS_0_AC_CFG_CBASS_SCRP_32B_CLK4_DIAG_SCR_AC_CFG_CBASS_SCRP_32B_CLK4_DIAG_SCR_EDC_CTRL_BUSECC	73	10	Parity
AC_CFG_CBASS_0_AC_CFG_CBASS_SCRP_32B_CLK4_DIAG_SCR_AC_CFG_CBASS_SCRP_32B_CLK4_DIAG_SCR_EDC_CTRL_BUSECC	74	1	Redundant
AC_CFG_CBASS_0_AC_CFG_CBASS_SCRP_32B_CLK4_DIAG_SCR_AC_CFG_CBASS_SCRP_32B_CLK4_DIAG_SCR_EDC_CTRL_BUSECC	75	12	Parity
AC_CFG_CBASS_0_AC_CFG_CBASS_SCRP_32B_CLK4_DIAG_SCR_AC_CFG_CBASS_SCRP_32B_CLK4_DIAG_SCR_EDC_CTRL_BUSECC	76	4	Parity
AC_CFG_CBASS_0_AC_CFG_CBASS_SCRP_32B_CLK4_DIAG_SCR_AC_CFG_CBASS_SCRP_32B_CLK4_DIAG_SCR_EDC_CTRL_BUSECC	77	1	Redundant
AC_CFG_CBASS_0_AC_CFG_CBASS_SCRP_32B_CLK4_DIAG_SCR_AC_CFG_CBASS_SCRP_32B_CLK4_DIAG_SCR_EDC_CTRL_BUSECC	78	1	Redundant
AC_CFG_CBASS_0_AC_CFG_CBASS_SCRP_32B_CLK4_DIAG_SCR_AC_CFG_CBASS_SCRP_32B_CLK4_DIAG_SCR_EDC_CTRL_BUSECC	79	10	Parity
AC_CFG_CBASS_0_AC_CFG_CBASS_SCRP_32B_CLK4_DIAG_SCR_AC_CFG_CBASS_SCRP_32B_CLK4_DIAG_SCR_EDC_CTRL_BUSECC	80	1	Redundant
AC_CFG_CBASS_0_AC_CFG_CBASS_SCRP_32B_CLK4_DIAG_SCR_AC_CFG_CBASS_SCRP_32B_CLK4_DIAG_SCR_EDC_CTRL_BUSECC	81	12	Parity
AC_CFG_CBASS_0_AC_CFG_CBASS_SCRP_32B_CLK4_DIAG_SCR_AC_CFG_CBASS_SCRP_32B_CLK4_DIAG_SCR_EDC_CTRL_BUSECC	82	4	Parity
AC_CFG_CBASS_0_AC_CFG_CBASS_SCRP_32B_CLK4_DIAG_SCR_AC_CFG_CBASS_SCRP_32B_CLK4_DIAG_SCR_EDC_CTRL_BUSECC	83	1	Redundant
AC_CFG_CBASS_0_AC_CFG_CBASS_SCRP_32B_CLK4_DIAG_SCR_AC_CFG_CBASS_SCRP_32B_CLK4_DIAG_SCR_EDC_CTRL_BUSECC	84	1	Redundant
AC_CFG_CBASS_0_AC_CFG_CBASS_SCRP_32B_CLK4_DIAG_SCR_AC_CFG_CBASS_SCRP_32B_CLK4_DIAG_SCR_EDC_CTRL_BUSECC	85	10	Parity
AC_CFG_CBASS_0_AC_CFG_CBASS_SCRP_32B_CLK4_DIAG_SCR_AC_CFG_CBASS_SCRP_32B_CLK4_DIAG_SCR_EDC_CTRL_BUSECC	86	1	Redundant
AC_CFG_CBASS_0_AC_CFG_CBASS_SCRP_32B_CLK4_DIAG_SCR_AC_CFG_CBASS_SCRP_32B_CLK4_DIAG_SCR_EDC_CTRL_BUSECC	87	12	Parity
AC_CFG_CBASS_0_AC_CFG_CBASS_SCRP_32B_CLK4_DIAG_SCR_AC_CFG_CBASS_SCRP_32B_CLK4_DIAG_SCR_EDC_CTRL_BUSECC	88	4	Parity
AC_CFG_CBASS_0_AC_CFG_CBASS_SCRP_32B_CLK4_DIAG_SCR_AC_CFG_CBASS_SCRP_32B_CLK4_DIAG_SCR_EDC_CTRL_BUSECC	89	1	Redundant
AC_CFG_CBASS_0_AC_CFG_CBASS_SCRP_32B_CLK4_DIAG_SCR_AC_CFG_CBASS_SCRP_32B_CLK4_DIAG_SCR_EDC_CTRL_BUSECC	90	1	Redundant
AC_CFG_CBASS_0_AC_CFG_CBASS_SCRP_32B_CLK4_DIAG_SCR_AC_CFG_CBASS_SCRP_32B_CLK4_DIAG_SCR_EDC_CTRL_BUSECC	91	10	Parity
AC_CFG_CBASS_0_AC_CFG_CBASS_SCRP_32B_CLK4_DIAG_SCR_AC_CFG_CBASS_SCRP_32B_CLK4_DIAG_SCR_EDC_CTRL_BUSECC	92	1	Redundant
AC_CFG_CBASS_0_AC_CFG_CBASS_SCRP_32B_CLK4_DIAG_SCR_AC_CFG_CBASS_SCRP_32B_CLK4_DIAG_SCR_EDC_CTRL_BUSECC	93	12	Parity
AC_CFG_CBASS_0_AC_CFG_CBASS_SCRP_32B_CLK4_DIAG_SCR_AC_CFG_CBASS_SCRP_32B_CLK4_DIAG_SCR_EDC_CTRL_BUSECC	94	4	Parity
AC_CFG_CBASS_0_AC_CFG_CBASS_SCRP_32B_CLK4_DIAG_SCR_AC_CFG_CBASS_SCRP_32B_CLK4_DIAG_SCR_EDC_CTRL_BUSECC	95	1	Redundant
AC_CFG_CBASS_0_AC_CFG_CBASS_SCRP_32B_CLK4_DIAG_SCR_AC_CFG_CBASS_SCRP_32B_CLK4_DIAG_SCR_EDC_CTRL_BUSECC	96	1	Redundant

**Table 12-589. EDC checkers information for ECC Aggregator Instance
ECC_AGGR6M_MAIN_AC_ECC_AGGR (continued)**

Protected Interconnect	Group ID	Width	Checker Type
AC_CFG_CBASS_0_AC_CFG_CBASS_SCRP_32B_CLK4_DIAG_SCR_AC_CFG_CBASS_SCRP_32B_CLK4_DIAG_SCR_EDC_CTRL_BUSECC	97	10	Parity
AC_CFG_CBASS_0_AC_CFG_CBASS_SCRP_32B_CLK4_DIAG_SCR_AC_CFG_CBASS_SCRP_32B_CLK4_DIAG_SCR_EDC_CTRL_BUSECC	98	1	Redundant
AC_CFG_CBASS_0_AC_CFG_CBASS_SCRP_32B_CLK4_DIAG_SCR_AC_CFG_CBASS_SCRP_32B_CLK4_DIAG_SCR_EDC_CTRL_BUSECC	99	12	Parity
AC_CFG_CBASS_0_AC_CFG_CBASS_SCRP_32B_CLK4_DIAG_SCR_AC_CFG_CBASS_SCRP_32B_CLK4_DIAG_SCR_EDC_CTRL_BUSECC	100	4	Parity
AC_CFG_CBASS_0_AC_CFG_CBASS_SCRP_32B_CLK4_DIAG_SCR_AC_CFG_CBASS_SCRP_32B_CLK4_DIAG_SCR_EDC_CTRL_BUSECC	101	1	Redundant
AC_CFG_CBASS_0_AC_CFG_CBASS_SCRP_32B_CLK4_DIAG_SCR_AC_CFG_CBASS_SCRP_32B_CLK4_DIAG_SCR_EDC_CTRL_BUSECC	102	1	Redundant
AC_CFG_CBASS_0_AC_CFG_CBASS_SCRP_32B_CLK4_DIAG_SCR_AC_CFG_CBASS_SCRP_32B_CLK4_DIAG_SCR_EDC_CTRL_BUSECC	103	10	Parity
AC_CFG_CBASS_0_AC_CFG_CBASS_SCRP_32B_CLK4_DIAG_SCR_AC_CFG_CBASS_SCRP_32B_CLK4_DIAG_SCR_EDC_CTRL_BUSECC	104	1	Redundant
AC_CFG_CBASS_0_AC_CFG_CBASS_SCRP_32B_CLK4_DIAG_SCR_AC_CFG_CBASS_SCRP_32B_CLK4_DIAG_SCR_EDC_CTRL_BUSECC	105	12	Parity
AC_CFG_CBASS_0_AC_CFG_CBASS_SCRP_32B_CLK4_DIAG_SCR_AC_CFG_CBASS_SCRP_32B_CLK4_DIAG_SCR_EDC_CTRL_BUSECC	106	4	Parity
AC_CFG_CBASS_0_AC_CFG_CBASS_SCRP_32B_CLK4_DIAG_SCR_AC_CFG_CBASS_SCRP_32B_CLK4_DIAG_SCR_EDC_CTRL_BUSECC	107	1	Parity
AC_CFG_CBASS_0_AC_CFG_CBASS_SCRP_32B_CLK4_DIAG_SCR_AC_CFG_CBASS_SCRP_32B_CLK4_DIAG_SCR_EDC_CTRL_BUSECC	108	4	Parity
AC_CFG_CBASS_0_AC_CFG_CBASS_SCRP_32B_CLK4_DIAG_SCR_AC_CFG_CBASS_SCRP_32B_CLK4_DIAG_SCR_EDC_CTRL_BUSECC	109	15	Parity
AC_CFG_CBASS_0_AC_CFG_CBASS_SCRP_32B_CLK4_DIAG_SCR_AC_CFG_CBASS_SCRP_32B_CLK4_DIAG_SCR_EDC_CTRL_BUSECC	110	20	Parity
AC_CFG_CBASS_0_AC_CFG_CBASS_SCRP_32B_CLK4_DIAG_SCR_AC_CFG_CBASS_SCRP_32B_CLK4_DIAG_SCR_EDC_CTRL_BUSECC	111	16	Parity
AC_CFG_CBASS_0_AC_CFG_CBASS_SCRP_32B_CLK4_DIAG_SCR_AC_CFG_CBASS_SCRP_32B_CLK4_DIAG_SCR_EDC_CTRL_BUSECC	112	17	Parity
AC_CFG_CBASS_0_AC_CFG_CBASS_SCRP_32B_CLK4_DIAG_SCR_AC_CFG_CBASS_SCRP_32B_CLK4_DIAG_SCR_EDC_CTRL_BUSECC	113	3	Parity
AC_CFG_CBASS_0_AC_CFG_CBASS_SCRP_32B_CLK4_DIAG_SCR_AC_CFG_CBASS_SCRP_32B_CLK4_DIAG_SCR_EDC_CTRL_BUSECC	114	1	Parity
AC_CFG_CBASS_0_AC_CFG_CBASS_SCRP_32B_CLK4_DIAG_SCR_AC_CFG_CBASS_SCRP_32B_CLK4_DIAG_SCR_EDC_CTRL_BUSECC	115	3	Parity
AC_CFG_CBASS_0_AC_CFG_CBASS_SCRP_32B_CLK4_DIAG_SCR_AC_CFG_CBASS_SCRP_32B_CLK4_DIAG_SCR_EDC_CTRL_BUSECC	116	26	Parity
AC_CFG_CBASS_0_AC_CFG_CBASS_SCRP_32B_CLK4_DIAG_SCR_AC_CFG_CBASS_SCRP_32B_CLK4_DIAG_SCR_EDC_CTRL_BUSECC	117	3	Parity
AC_CFG_CBASS_0_AC_CFG_CBASS_SCRP_32B_CLK4_DIAG_SCR_AC_CFG_CBASS_SCRP_32B_CLK4_DIAG_SCR_EDC_CTRL_BUSECC	118	3	Parity
AC_CFG_CBASS_0_AC_CFG_CBASS_SCRP_32B_CLK4_DIAG_SCR_AC_CFG_CBASS_SCRP_32B_CLK4_DIAG_SCR_EDC_CTRL_BUSECC	119	1	Parity
AC_CFG_CBASS_0_AC_CFG_CBASS_SCRP_32B_CLK4_DIAG_SCR_AC_CFG_CBASS_SCRP_32B_CLK4_DIAG_SCR_EDC_CTRL_BUSECC	120	3	Parity
AC_CFG_CBASS_0_AC_CFG_CBASS_SCRP_32B_CLK4_DIAG_SCR_AC_CFG_CBASS_SCRP_32B_CLK4_DIAG_SCR_EDC_CTRL_BUSECC	121	26	Parity
AC_CFG_CBASS_0_AC_CFG_CBASS_SCRP_32B_CLK4_DIAG_SCR_AC_CFG_CBASS_SCRP_32B_CLK4_DIAG_SCR_EDC_CTRL_BUSECC	122	3	Parity
AC_CFG_CBASS_0_AC_CFG_CBASS_SCRP_32B_CLK4_DIAG_SCR_AC_CFG_CBASS_SCRP_32B_CLK4_DIAG_SCR_EDC_CTRL_BUSECC	123	3	Parity

**Table 12-589. EDC checkers information for ECC Aggregator Instance
ECC_AGGR6M_MAIN_AC_ECC_AGGR (continued)**

Protected Interconnect	Group ID	Width	Checker Type
AC_CFG_CBASS_0_AC_CFG_CBASS_SCRP_32B_CLK4_DIAG_SCR_AC_CFG_CBASS_SCRP_32B_CLK4_DIAG_SCR_EDC_CTRL_BUSECC	124	1	Parity
AC_CFG_CBASS_0_AC_CFG_CBASS_SCRP_32B_CLK4_DIAG_SCR_AC_CFG_CBASS_SCRP_32B_CLK4_DIAG_SCR_EDC_CTRL_BUSECC	125	3	Parity
AC_CFG_CBASS_0_AC_CFG_CBASS_SCRP_32B_CLK4_DIAG_SCR_AC_CFG_CBASS_SCRP_32B_CLK4_DIAG_SCR_EDC_CTRL_BUSECC	126	26	Parity
AC_CFG_CBASS_0_AC_CFG_CBASS_SCRP_32B_CLK4_DIAG_SCR_AC_CFG_CBASS_SCRP_32B_CLK4_DIAG_SCR_EDC_CTRL_BUSECC	127	3	Parity
AC_CFG_CBASS_0_AC_CFG_CBASS_SCRP_32B_CLK4_DIAG_SCR_AC_CFG_CBASS_SCRP_32B_CLK4_DIAG_SCR_EDC_CTRL_BUSECC	128	3	Parity
AC_CFG_CBASS_0_AC_CFG_CBASS_SCRP_32B_CLK4_DIAG_SCR_AC_CFG_CBASS_SCRP_32B_CLK4_DIAG_SCR_EDC_CTRL_BUSECC	129	1	Parity
AC_CFG_CBASS_0_AC_CFG_CBASS_SCRP_32B_CLK4_DIAG_SCR_AC_CFG_CBASS_SCRP_32B_CLK4_DIAG_SCR_EDC_CTRL_BUSECC	130	3	Parity
AC_CFG_CBASS_0_AC_CFG_CBASS_SCRP_32B_CLK4_DIAG_SCR_AC_CFG_CBASS_SCRP_32B_CLK4_DIAG_SCR_EDC_CTRL_BUSECC	131	26	Parity
AC_CFG_CBASS_0_AC_CFG_CBASS_SCRP_32B_CLK4_DIAG_SCR_AC_CFG_CBASS_SCRP_32B_CLK4_DIAG_SCR_EDC_CTRL_BUSECC	132	3	Parity
AC_CFG_CBASS_0_AC_CFG_CBASS_SCRP_32B_CLK4_DIAG_SCR_AC_CFG_CBASS_SCRP_32B_CLK4_DIAG_SCR_EDC_CTRL_BUSECC	133	3	Parity
AC_CFG_CBASS_0_AC_CFG_CBASS_SCRP_32B_CLK4_DIAG_SCR_AC_CFG_CBASS_SCRP_32B_CLK4_DIAG_SCR_EDC_CTRL_BUSECC	134	1	Parity
AC_CFG_CBASS_0_AC_CFG_CBASS_SCRP_32B_CLK4_DIAG_SCR_AC_CFG_CBASS_SCRP_32B_CLK4_DIAG_SCR_EDC_CTRL_BUSECC	135	3	Parity
AC_CFG_CBASS_0_AC_CFG_CBASS_SCRP_32B_CLK4_DIAG_SCR_AC_CFG_CBASS_SCRP_32B_CLK4_DIAG_SCR_EDC_CTRL_BUSECC	136	26	Parity
AC_CFG_CBASS_0_AC_CFG_CBASS_SCRP_32B_CLK4_DIAG_SCR_AC_CFG_CBASS_SCRP_32B_CLK4_DIAG_SCR_EDC_CTRL_BUSECC	137	3	Parity
AC_CFG_CBASS_0_AC_CFG_CBASS_SCRP_32B_CLK4_DIAG_SCR_AC_CFG_CBASS_SCRP_32B_CLK4_DIAG_SCR_EDC_CTRL_BUSECC	138	3	Parity
AC_CFG_CBASS_0_AC_CFG_CBASS_SCRP_32B_CLK4_DIAG_SCR_AC_CFG_CBASS_SCRP_32B_CLK4_DIAG_SCR_EDC_CTRL_BUSECC	139	1	Parity
AC_CFG_CBASS_0_AC_CFG_CBASS_SCRP_32B_CLK4_DIAG_SCR_AC_CFG_CBASS_SCRP_32B_CLK4_DIAG_SCR_EDC_CTRL_BUSECC	140	3	Parity
AC_CFG_CBASS_0_AC_CFG_CBASS_SCRP_32B_CLK4_DIAG_SCR_AC_CFG_CBASS_SCRP_32B_CLK4_DIAG_SCR_EDC_CTRL_BUSECC	141	26	Parity
AC_CFG_CBASS_0_AC_CFG_CBASS_SCRP_32B_CLK4_DIAG_SCR_AC_CFG_CBASS_SCRP_32B_CLK4_DIAG_SCR_EDC_CTRL_BUSECC	142	3	Parity
AC_CFG_CBASS_0_AC_CFG_CBASS_SCRP_32B_CLK4_DIAG_SCR_AC_CFG_CBASS_SCRP_32B_CLK4_DIAG_SCR_EDC_CTRL_BUSECC	143	3	Parity
AC_CFG_CBASS_0_AC_CFG_CBASS_SCRP_32B_CLK4_DIAG_SCR_AC_CFG_CBASS_SCRP_32B_CLK4_DIAG_SCR_EDC_CTRL_BUSECC	144	1	Parity
AC_CFG_CBASS_0_AC_CFG_CBASS_SCRP_32B_CLK4_DIAG_SCR_AC_CFG_CBASS_SCRP_32B_CLK4_DIAG_SCR_EDC_CTRL_BUSECC	145	3	Parity
AC_CFG_CBASS_0_AC_CFG_CBASS_SCRP_32B_CLK4_DIAG_SCR_AC_CFG_CBASS_SCRP_32B_CLK4_DIAG_SCR_EDC_CTRL_BUSECC	146	26	Parity
AC_CFG_CBASS_0_AC_CFG_CBASS_SCRP_32B_CLK4_DIAG_SCR_AC_CFG_CBASS_SCRP_32B_CLK4_DIAG_SCR_EDC_CTRL_BUSECC	147	3	Parity
AC_CFG_CBASS_0_AC_CFG_CBASS_SCRP_32B_CLK4_DIAG_SCR_AC_CFG_CBASS_SCRP_32B_CLK4_DIAG_SCR_EDC_CTRL_BUSECC	148	3	Parity
AC_CFG_CBASS_0_AC_CFG_CBASS_SCRP_32B_CLK4_DIAG_SCR_AC_CFG_CBASS_SCRP_32B_CLK4_DIAG_SCR_EDC_CTRL_BUSECC	149	1	Parity
AC_CFG_CBASS_0_AC_CFG_CBASS_SCRP_32B_CLK4_DIAG_SCR_AC_CFG_CBASS_SCRP_32B_CLK4_DIAG_SCR_EDC_CTRL_BUSECC	150	3	Parity

**Table 12-589. EDC checkers information for ECC Aggregator Instance
ECC_AGGR6M_MAIN_AC_ECC_AGGR (continued)**

Protected Interconnect	Group ID	Width	Checker Type
AC_CFG_CBASS_0_AC_CFG_CBASS_SCRP_32B_CLK4_DIAG_SCR_AC_CFG_CBASS_SCRP_32B_CLK4_DIAG_SCR_EDC_CTRL_BUSECC	151	26	Parity
AC_CFG_CBASS_0_AC_CFG_CBASS_SCRP_32B_CLK4_DIAG_SCR_AC_CFG_CBASS_SCRP_32B_CLK4_DIAG_SCR_EDC_CTRL_BUSECC	152	3	Parity
AC_CFG_CBASS_0_AC_CFG_CBASS_SCRP_32B_CLK4_DIAG_SCR_AC_CFG_CBASS_SCRP_32B_CLK4_DIAG_SCR_EDC_CTRL_BUSECC	153	3	Parity
AC_CFG_CBASS_0_AC_CFG_CBASS_SCRP_32B_CLK4_DIAG_SCR_AC_CFG_CBASS_SCRP_32B_CLK4_DIAG_SCR_EDC_CTRL_BUSECC	154	1	Parity
AC_CFG_CBASS_0_AC_CFG_CBASS_SCRP_32B_CLK4_DIAG_SCR_AC_CFG_CBASS_SCRP_32B_CLK4_DIAG_SCR_EDC_CTRL_BUSECC	155	3	Parity
AC_CFG_CBASS_0_AC_CFG_CBASS_SCRP_32B_CLK4_DIAG_SCR_AC_CFG_CBASS_SCRP_32B_CLK4_DIAG_SCR_EDC_CTRL_BUSECC	156	26	Parity
AC_CFG_CBASS_0_AC_CFG_CBASS_SCRP_32B_CLK4_DIAG_SCR_AC_CFG_CBASS_SCRP_32B_CLK4_DIAG_SCR_EDC_CTRL_BUSECC	157	3	Parity
AC_CFG_CBASS_0_AC_CFG_CBASS_SCRP_32B_CLK4_DIAG_SCR_AC_CFG_CBASS_SCRP_32B_CLK4_DIAG_SCR_EDC_CTRL_BUSECC	158	3	Parity
AC_CFG_CBASS_0_AC_CFG_CBASS_SCRP_32B_CLK4_DIAG_SCR_AC_CFG_CBASS_SCRP_32B_CLK4_DIAG_SCR_EDC_CTRL_BUSECC	159	1	Parity
AC_CFG_CBASS_0_AC_CFG_CBASS_SCRP_32B_CLK4_DIAG_SCR_AC_CFG_CBASS_SCRP_32B_CLK4_DIAG_SCR_EDC_CTRL_BUSECC	160	3	Parity
AC_CFG_CBASS_0_AC_CFG_CBASS_SCRP_32B_CLK4_DIAG_SCR_AC_CFG_CBASS_SCRP_32B_CLK4_DIAG_SCR_EDC_CTRL_BUSECC	161	26	Parity
AC_CFG_CBASS_0_AC_CFG_CBASS_SCRP_32B_CLK4_DIAG_SCR_AC_CFG_CBASS_SCRP_32B_CLK4_DIAG_SCR_EDC_CTRL_BUSECC	162	3	Parity
AC_CFG_CBASS_0_AC_CFG_CBASS_SCRP_32B_CLK4_DIAG_SCR_AC_CFG_CBASS_SCRP_32B_CLK4_DIAG_SCR_EDC_CTRL_BUSECC	163	3	Parity
AC_CFG_CBASS_0_AC_CFG_CBASS_SCRP_32B_CLK4_DIAG_SCR_AC_CFG_CBASS_SCRP_32B_CLK4_DIAG_SCR_EDC_CTRL_BUSECC	164	1	Parity
AC_CFG_CBASS_0_AC_CFG_CBASS_SCRP_32B_CLK4_DIAG_SCR_AC_CFG_CBASS_SCRP_32B_CLK4_DIAG_SCR_EDC_CTRL_BUSECC	165	3	Parity
AC_CFG_CBASS_0_AC_CFG_CBASS_SCRP_32B_CLK4_DIAG_SCR_AC_CFG_CBASS_SCRP_32B_CLK4_DIAG_SCR_EDC_CTRL_BUSECC	166	26	Parity
AC_CFG_CBASS_0_AC_CFG_CBASS_SCRP_32B_CLK4_DIAG_SCR_AC_CFG_CBASS_SCRP_32B_CLK4_DIAG_SCR_EDC_CTRL_BUSECC	167	3	Parity
AC_CFG_CBASS_0_AC_CFG_CBASS_SCRP_32B_CLK4_DIAG_SCR_AC_CFG_CBASS_SCRP_32B_CLK4_DIAG_SCR_EDC_CTRL_BUSECC	168	3	Parity
AC_CFG_CBASS_0_AC_CFG_CBASS_SCRP_32B_CLK4_DIAG_SCR_AC_CFG_CBASS_SCRP_32B_CLK4_DIAG_SCR_EDC_CTRL_BUSECC	169	1	Parity
AC_CFG_CBASS_0_AC_CFG_CBASS_SCRP_32B_CLK4_DIAG_SCR_AC_CFG_CBASS_SCRP_32B_CLK4_DIAG_SCR_EDC_CTRL_BUSECC	170	3	Parity
AC_CFG_CBASS_0_AC_CFG_CBASS_SCRP_32B_CLK4_DIAG_SCR_AC_CFG_CBASS_SCRP_32B_CLK4_DIAG_SCR_EDC_CTRL_BUSECC	171	26	Parity
AC_CFG_CBASS_0_AC_CFG_CBASS_SCRP_32B_CLK4_DIAG_SCR_AC_CFG_CBASS_SCRP_32B_CLK4_DIAG_SCR_EDC_CTRL_BUSECC	172	3	Parity
AC_CFG_CBASS_0_AC_CFG_CBASS_SCRP_32B_CLK4_DIAG_SCR_AC_CFG_CBASS_SCRP_32B_CLK4_DIAG_SCR_EDC_CTRL_BUSECC	173	3	Parity
AC_CFG_CBASS_0_AC_CFG_CBASS_SCRP_32B_CLK4_DIAG_SCR_AC_CFG_CBASS_SCRP_32B_CLK4_DIAG_SCR_EDC_CTRL_BUSECC	174	1	Parity
AC_CFG_CBASS_0_AC_CFG_CBASS_SCRP_32B_CLK4_DIAG_SCR_AC_CFG_CBASS_SCRP_32B_CLK4_DIAG_SCR_EDC_CTRL_BUSECC	175	3	Parity
AC_CFG_CBASS_0_AC_CFG_CBASS_SCRP_32B_CLK4_DIAG_SCR_AC_CFG_CBASS_SCRP_32B_CLK4_DIAG_SCR_EDC_CTRL_BUSECC	176	26	Parity
AC_CFG_CBASS_0_AC_CFG_CBASS_SCRP_32B_CLK4_DIAG_SCR_AC_CFG_CBASS_SCRP_32B_CLK4_DIAG_SCR_EDC_CTRL_BUSECC	177	3	Parity

**Table 12-589. EDC checkers information for ECC Aggregator Instance
ECC_AGGR6M_MAIN_AC_ECC_AGGR (continued)**

Protected Interconnect	Group ID	Width	Checker Type
AC_CFG_CBASS_0_AC_CFG_CBASS_SCRP_32B_CLK4_DIAG_SCR_AC_CFG_CBASS_SCRP_32B_CLK4_DIAG_SCR_EDC_CTRL_BUSECC	178	3	Parity
AC_CFG_CBASS_0_AC_CFG_CBASS_SCRP_32B_CLK4_DIAG_SCR_AC_CFG_CBASS_SCRP_32B_CLK4_DIAG_SCR_EDC_CTRL_BUSECC	179	1	Parity
AC_CFG_CBASS_0_AC_CFG_CBASS_SCRP_32B_CLK4_DIAG_SCR_AC_CFG_CBASS_SCRP_32B_CLK4_DIAG_SCR_EDC_CTRL_BUSECC	180	3	Parity
AC_CFG_CBASS_0_AC_CFG_CBASS_SCRP_32B_CLK4_DIAG_SCR_AC_CFG_CBASS_SCRP_32B_CLK4_DIAG_SCR_EDC_CTRL_BUSECC	181	26	Parity
AC_CFG_CBASS_0_AC_CFG_CBASS_SCRP_32B_CLK4_DIAG_SCR_AC_CFG_CBASS_SCRP_32B_CLK4_DIAG_SCR_EDC_CTRL_BUSECC	182	3	Parity
AC_CFG_CBASS_0_AC_CFG_CBASS_SCRP_32B_CLK4_DIAG_SCR_AC_CFG_CBASS_SCRP_32B_CLK4_DIAG_SCR_EDC_CTRL_BUSECC	183	3	Parity
AC_CFG_CBASS_0_AC_CFG_CBASS_SCRP_32B_CLK4_DIAG_SCR_AC_CFG_CBASS_SCRP_32B_CLK4_DIAG_SCR_EDC_CTRL_BUSECC	184	1	Parity
AC_CFG_CBASS_0_AC_CFG_CBASS_SCRP_32B_CLK4_DIAG_SCR_AC_CFG_CBASS_SCRP_32B_CLK4_DIAG_SCR_EDC_CTRL_BUSECC	185	3	Parity
AC_CFG_CBASS_0_AC_CFG_CBASS_SCRP_32B_CLK4_DIAG_SCR_AC_CFG_CBASS_SCRP_32B_CLK4_DIAG_SCR_EDC_CTRL_BUSECC	186	26	Parity
AC_CFG_CBASS_0_AC_CFG_CBASS_SCRP_32B_CLK4_DIAG_SCR_AC_CFG_CBASS_SCRP_32B_CLK4_DIAG_SCR_EDC_CTRL_BUSECC	187	3	Parity
AC_CFG_CBASS_0_AC_CFG_CBASS_SCRP_32B_CLK4_DIAG_SCR_AC_CFG_CBASS_SCRP_32B_CLK4_DIAG_SCR_EDC_CTRL_BUSECC	188	3	Parity
AC_CFG_CBASS_0_AC_CFG_CBASS_SCRP_32B_CLK4_DIAG_SCR_AC_CFG_CBASS_SCRP_32B_CLK4_DIAG_SCR_EDC_CTRL_BUSECC	189	1	Parity
AC_CFG_CBASS_0_AC_CFG_CBASS_SCRP_32B_CLK4_DIAG_SCR_AC_CFG_CBASS_SCRP_32B_CLK4_DIAG_SCR_EDC_CTRL_BUSECC	190	3	Parity
AC_CFG_CBASS_0_AC_CFG_CBASS_SCRP_32B_CLK4_DIAG_SCR_AC_CFG_CBASS_SCRP_32B_CLK4_DIAG_SCR_EDC_CTRL_BUSECC	191	26	Parity
AC_CFG_CBASS_0_AC_CFG_CBASS_SCRP_32B_CLK4_DIAG_SCR_AC_CFG_CBASS_SCRP_32B_CLK4_DIAG_SCR_EDC_CTRL_BUSECC	192	3	Parity
AC_CFG_CBASS_0_AC_CFG_CBASS_SCRP_32B_CLK4_DIAG_SCR_AC_CFG_CBASS_SCRP_32B_CLK4_DIAG_SCR_EDC_CTRL_BUSECC	193	1	Redundant
AC_CFG_CBASS_0_AC_CFG_CBASS_SCRP_32B_CLK4_DIAG_SCR_AC_CFG_CBASS_SCRP_32B_CLK4_DIAG_SCR_EDC_CTRL_BUSECC	194	1	Parity
AC_CFG_CBASS_0_AC_CFG_CBASS_SCRP_32B_CLK4_DIAG_SCR_AC_CFG_CBASS_SCRP_32B_CLK4_DIAG_SCR_EDC_CTRL_BUSECC	195	1	Parity
AC_CFG_CBASS_0_AC_CFG_CBASS_SCRP_32B_CLK4_DIAG_SCR_AC_CFG_CBASS_SCRP_32B_CLK4_DIAG_SCR_EDC_CTRL_BUSECC	196	32	EDC
AC_CFG_CBASS_0_AC_CFG_CBASS_SCRP_32B_CLK4_DIAG_SCR_AC_CFG_CBASS_SCRP_32B_CLK4_DIAG_SCR_EDC_CTRL_BUSECC	197	1	Redundant
AC_CFG_CBASS_0_AC_CFG_CBASS_SCRP_32B_CLK4_DIAG_SCR_AC_CFG_CBASS_SCRP_32B_CLK4_DIAG_SCR_EDC_CTRL_BUSECC	198	1	Parity
AC_CFG_CBASS_0_AC_CFG_CBASS_SCRP_32B_CLK4_DIAG_SCR_AC_CFG_CBASS_SCRP_32B_CLK4_DIAG_SCR_EDC_CTRL_BUSECC	199	10	Parity
AC_CFG_CBASS_0_AC_CFG_CBASS_SCRP_32B_CLK4_DIAG_SCR_AC_CFG_CBASS_SCRP_32B_CLK4_DIAG_SCR_EDC_CTRL_BUSECC	200	10	Parity
AC_CFG_CBASS_0_AC_CFG_CBASS_SCRP_32B_CLK4_DIAG_SCR_AC_CFG_CBASS_SCRP_32B_CLK4_DIAG_SCR_EDC_CTRL_BUSECC	201	1	Parity
AC_CFG_CBASS_0_AC_CFG_CBASS_ISLAVE_SAFETY_GASKET_MAIN_NAVSS2AC_0_CFG_M2P_BRIDGE_ISLAVE_SAFETY_GASKET_MAIN_NAVSS2AC_0_CFG_BRIDGE_SRC_BUSECC	0	32	Parity
AC_CFG_CBASS_0_AC_CFG_CBASS_ISLAVE_SAFETY_GASKET_MAIN_NAVSS2AC_0_CFG_M2P_BRIDGE_ISLAVE_SAFETY_GASKET_MAIN_NAVSS2AC_0_CFG_BRIDGE_SRC_BUSECC	1	32	Parity

**Table 12-589. EDC checkers information for ECC Aggregator Instance
ECC_AGGR6M_MAIN_AC_ECC_AGGR (continued)**

Protected Interconnect	Group ID	Width	Checker Type
AC_CFG_CBASS_0 AC_CFG_CBASS_ISLAVE_SAFETY_GASKET_MAIN_NAVSS2 AC_0_CFG_M2P_BRIDGE_ISLAVE_SAFETY_GASKET_MAIN_NAVSS2AC_0_CFG_ BRIDGE_SRC_BUSECC	2	1	Redundant
AC_CFG_CBASS_0 AC_CFG_CBASS_ISLAVE_SAFETY_GASKET_MAIN_NAVSS2 AC_0_CFG_M2P_BRIDGE_ISLAVE_SAFETY_GASKET_MAIN_NAVSS2AC_0_CFG_ BRIDGE_SRC_BUSECC	3	1	Redundant
AC_CFG_CBASS_0 AC_CFG_CBASS_ISLAVE_SAFETY_GASKET_MAIN_NAVSS2 AC_0_CFG_M2P_BRIDGE_ISLAVE_SAFETY_GASKET_MAIN_NAVSS2AC_0_CFG_ BRIDGE_SRC_BUSECC	4	1	Redundant
AC_CFG_CBASS_0 AC_CFG_CBASS_ISLAVE_SAFETY_GASKET_MAIN_NAVSS2 AC_0_CFG_M2P_BRIDGE_ISLAVE_SAFETY_GASKET_MAIN_NAVSS2AC_0_CFG_ BRIDGE_SRC_BUSECC	5	1	Redundant
AC_CFG_CBASS_0 AC_CFG_CBASS_ISLAVE_SAFETY_GASKET_MAIN_NAVSS2 AC_0_CFG_M2P_BRIDGE_ISLAVE_SAFETY_GASKET_MAIN_NAVSS2AC_0_CFG_ BRIDGE_SRC_BUSECC	6	10	Parity
AC_CFG_CBASS_0 AC_CFG_CBASS_ISLAVE_SAFETY_GASKET_MAIN_NAVSS2 AC_0_CFG_M2P_BRIDGE_ISLAVE_SAFETY_GASKET_MAIN_NAVSS2AC_0_CFG_ BRIDGE_SRC_BUSECC	7	3	Parity
AC_CFG_CBASS_0 AC_CFG_CBASS_ISLAVE_SAFETY_GASKET_MAIN_NAVSS2 AC_0_CFG_M2P_BRIDGE_ISLAVE_SAFETY_GASKET_MAIN_NAVSS2AC_0_CFG_ BRIDGE_SRC_BUSECC	8	3	Parity
AC_CFG_CBASS_0 AC_CFG_CBASS_ISLAVE_SAFETY_GASKET_MAIN_NAVSS2 AC_0_CFG_M2P_BRIDGE_ISLAVE_SAFETY_GASKET_MAIN_NAVSS2AC_0_CFG_ BRIDGE_SRC_BUSECC	9	2	Parity
AC_CFG_CBASS_0 AC_CFG_CBASS_ISLAVE_SAFETY_GASKET_MAIN_NAVSS2 AC_0_CFG_M2P_BRIDGE_ISLAVE_SAFETY_GASKET_MAIN_NAVSS2AC_0_CFG_ BRIDGE_SRC_BUSECC	10	3	Parity
AC_CFG_CBASS_0 AC_CFG_CBASS_ISLAVE_SAFETY_GASKET_MAIN_NAVSS2 AC_0_CFG_M2P_BRIDGE_ISLAVE_SAFETY_GASKET_MAIN_NAVSS2AC_0_CFG_ BRIDGE_SRC_BUSECC	11	1	Parity
AC_CFG_CBASS_0 AC_CFG_CBASS_ISLAVE_SAFETY_GASKET_MAIN_NAVSS2 AC_0_CFG_M2P_BRIDGE_ISLAVE_SAFETY_GASKET_MAIN_NAVSS2AC_0_CFG_ BRIDGE_SRC_BUSECC	12	10	Parity
AC_CFG_CBASS_0 AC_CFG_CBASS_ISLAVE_SAFETY_GASKET_MAIN_NAVSS2 AC_0_CFG_M2P_BRIDGE_ISLAVE_SAFETY_GASKET_MAIN_NAVSS2AC_0_CFG_ BRIDGE_SRC_BUSECC	13	3	Parity
AC_CFG_CBASS_0 AC_CFG_CBASS_ISLAVE_SAFETY_GASKET_MAIN_NAVSS2 AC_0_CFG_M2P_BRIDGE_ISLAVE_SAFETY_GASKET_MAIN_NAVSS2AC_0_CFG_ BRIDGE_SRC_BUSECC	14	2	Parity
AC_CFG_CBASS_0 AC_CFG_CBASS_ISLAVE_SAFETY_GASKET_MAIN_NAVSS2 AC_0_CFG_M2P_BRIDGE_ISLAVE_SAFETY_GASKET_MAIN_NAVSS2AC_0_CFG_ BRIDGE_SRC_BUSECC	15	3	Parity
AC_CFG_CBASS_0 AC_CFG_CBASS_ISLAVE_SAFETY_GASKET_MAIN_NAVSS2 AC_0_CFG_M2P_BRIDGE_ISLAVE_SAFETY_GASKET_MAIN_NAVSS2AC_0_CFG_ BRIDGE_SRC_BUSECC	16	1	Parity
AC_CFG_CBASS_0 AC_CFG_CBASS_ISLAVE_SAFETY_GASKET_MAIN_ACCFG2 ACCFG_1_CFG_M2P_BRIDGE_ISLAVE_SAFETY_GASKET_MAIN_ACCFG2ACCFG _1_CFG_BRIDGE_SRC_BUSECC	0	32	Parity
AC_CFG_CBASS_0 AC_CFG_CBASS_ISLAVE_SAFETY_GASKET_MAIN_ACCFG2 ACCFG_1_CFG_M2P_BRIDGE_ISLAVE_SAFETY_GASKET_MAIN_ACCFG2ACCFG _1_CFG_BRIDGE_SRC_BUSECC	1	32	Parity
AC_CFG_CBASS_0 AC_CFG_CBASS_ISLAVE_SAFETY_GASKET_MAIN_ACCFG2 ACCFG_1_CFG_M2P_BRIDGE_ISLAVE_SAFETY_GASKET_MAIN_ACCFG2ACCFG _1_CFG_BRIDGE_SRC_BUSECC	2	1	Redundant
AC_CFG_CBASS_0 AC_CFG_CBASS_ISLAVE_SAFETY_GASKET_MAIN_ACCFG2 ACCFG_1_CFG_M2P_BRIDGE_ISLAVE_SAFETY_GASKET_MAIN_ACCFG2ACCFG _1_CFG_BRIDGE_SRC_BUSECC	3	1	Redundant

**Table 12-589. EDC checkers information for ECC Aggregator Instance
ECC_AGGR6M_MAIN_AC_ECC_AGGR (continued)**

Protected Interconnect	Group ID	Width	Checker Type
AC_CFG_CBASS_0_AC_CFG_CBASS_ISLAVE_SAFETY_GASKET_MAIN_ACCFG2 ACCFG_1_CFG_M2P_BRIDGE_ISLAVE_SAFETY_GASKET_MAIN_ACCFG2ACCFG _1_CFG_BRIDGE_SRC_BUSECC	4	1	Redundant
AC_CFG_CBASS_0_AC_CFG_CBASS_ISLAVE_SAFETY_GASKET_MAIN_ACCFG2 ACCFG_1_CFG_M2P_BRIDGE_ISLAVE_SAFETY_GASKET_MAIN_ACCFG2ACCFG _1_CFG_BRIDGE_SRC_BUSECC	5	1	Redundant
AC_CFG_CBASS_0_AC_CFG_CBASS_ISLAVE_SAFETY_GASKET_MAIN_ACCFG2 ACCFG_1_CFG_M2P_BRIDGE_ISLAVE_SAFETY_GASKET_MAIN_ACCFG2ACCFG _1_CFG_BRIDGE_SRC_BUSECC	6	10	Parity
AC_CFG_CBASS_0_AC_CFG_CBASS_ISLAVE_SAFETY_GASKET_MAIN_ACCFG2 ACCFG_1_CFG_M2P_BRIDGE_ISLAVE_SAFETY_GASKET_MAIN_ACCFG2ACCFG _1_CFG_BRIDGE_SRC_BUSECC	7	3	Parity
AC_CFG_CBASS_0_AC_CFG_CBASS_ISLAVE_SAFETY_GASKET_MAIN_ACCFG2 ACCFG_1_CFG_M2P_BRIDGE_ISLAVE_SAFETY_GASKET_MAIN_ACCFG2ACCFG _1_CFG_BRIDGE_SRC_BUSECC	8	3	Parity
AC_CFG_CBASS_0_AC_CFG_CBASS_ISLAVE_SAFETY_GASKET_MAIN_ACCFG2 ACCFG_1_CFG_M2P_BRIDGE_ISLAVE_SAFETY_GASKET_MAIN_ACCFG2ACCFG _1_CFG_BRIDGE_SRC_BUSECC	9	2	Parity
AC_CFG_CBASS_0_AC_CFG_CBASS_ISLAVE_SAFETY_GASKET_MAIN_ACCFG2 ACCFG_1_CFG_M2P_BRIDGE_ISLAVE_SAFETY_GASKET_MAIN_ACCFG2ACCFG _1_CFG_BRIDGE_SRC_BUSECC	10	3	Parity
AC_CFG_CBASS_0_AC_CFG_CBASS_ISLAVE_SAFETY_GASKET_MAIN_ACCFG2 ACCFG_1_CFG_M2P_BRIDGE_ISLAVE_SAFETY_GASKET_MAIN_ACCFG2ACCFG _1_CFG_BRIDGE_SRC_BUSECC	11	1	Parity
AC_CFG_CBASS_0_AC_CFG_CBASS_ISLAVE_SAFETY_GASKET_MAIN_ACCFG2 ACCFG_1_CFG_M2P_BRIDGE_ISLAVE_SAFETY_GASKET_MAIN_ACCFG2ACCFG _1_CFG_BRIDGE_SRC_BUSECC	12	10	Parity
AC_CFG_CBASS_0_AC_CFG_CBASS_ISLAVE_SAFETY_GASKET_MAIN_ACCFG2 ACCFG_1_CFG_M2P_BRIDGE_ISLAVE_SAFETY_GASKET_MAIN_ACCFG2ACCFG _1_CFG_BRIDGE_SRC_BUSECC	13	3	Parity
AC_CFG_CBASS_0_AC_CFG_CBASS_ISLAVE_SAFETY_GASKET_MAIN_ACCFG2 ACCFG_1_CFG_M2P_BRIDGE_ISLAVE_SAFETY_GASKET_MAIN_ACCFG2ACCFG _1_CFG_BRIDGE_SRC_BUSECC	14	2	Parity
AC_CFG_CBASS_0_AC_CFG_CBASS_ISLAVE_SAFETY_GASKET_MAIN_ACCFG2 ACCFG_1_CFG_M2P_BRIDGE_ISLAVE_SAFETY_GASKET_MAIN_ACCFG2ACCFG _1_CFG_BRIDGE_SRC_BUSECC	15	3	Parity
AC_CFG_CBASS_0_AC_CFG_CBASS_ISLAVE_SAFETY_GASKET_MAIN_ACCFG2 ACCFG_1_CFG_M2P_BRIDGE_ISLAVE_SAFETY_GASKET_MAIN_ACCFG2ACCFG _1_CFG_BRIDGE_SRC_BUSECC	16	1	Parity
AC_CFG_CBASS_0_AC_CFG_CBASS_SCRM_32B_CLK2_MAIN_SCR_AC_CFG_C BASS_SCRM_32B_CLK2_MAIN_SCR_EDC_CTRL_BUSECC	0	1	Redundant
AC_CFG_CBASS_0_AC_CFG_CBASS_SCRM_32B_CLK2_MAIN_SCR_AC_CFG_C BASS_SCRM_32B_CLK2_MAIN_SCR_EDC_CTRL_BUSECC	1	48	Parity
AC_CFG_CBASS_0_AC_CFG_CBASS_SCRM_32B_CLK2_MAIN_SCR_AC_CFG_C BASS_SCRM_32B_CLK2_MAIN_SCR_EDC_CTRL_BUSECC	2	1	Parity
AC_CFG_CBASS_0_AC_CFG_CBASS_SCRM_32B_CLK2_MAIN_SCR_AC_CFG_C BASS_SCRM_32B_CLK2_MAIN_SCR_EDC_CTRL_BUSECC	3	4	Parity
AC_CFG_CBASS_0_AC_CFG_CBASS_SCRM_32B_CLK2_MAIN_SCR_AC_CFG_C BASS_SCRM_32B_CLK2_MAIN_SCR_EDC_CTRL_BUSECC	4	3	Parity
AC_CFG_CBASS_0_AC_CFG_CBASS_SCRM_32B_CLK2_MAIN_SCR_AC_CFG_C BASS_SCRM_32B_CLK2_MAIN_SCR_EDC_CTRL_BUSECC	5	4	Parity
AC_CFG_CBASS_0_AC_CFG_CBASS_SCRM_32B_CLK2_MAIN_SCR_AC_CFG_C BASS_SCRM_32B_CLK2_MAIN_SCR_EDC_CTRL_BUSECC	6	4	Parity
AC_CFG_CBASS_0_AC_CFG_CBASS_SCRM_32B_CLK2_MAIN_SCR_AC_CFG_C BASS_SCRM_32B_CLK2_MAIN_SCR_EDC_CTRL_BUSECC	7	2	Parity
AC_CFG_CBASS_0_AC_CFG_CBASS_SCRM_32B_CLK2_MAIN_SCR_AC_CFG_C BASS_SCRM_32B_CLK2_MAIN_SCR_EDC_CTRL_BUSECC	8	1	Redundant

**Table 12-589. EDC checkers information for ECC Aggregator Instance
ECC_AGGR6M_MAIN_AC_ECC_AGGR (continued)**

Protected Interconnect	Group ID	Width	Checker Type
AC_CFG_CBASS_0_AC_CFG_CBASS_SCRM_32B_CLK2_MAIN_SCR_AC_CFG_C BASS_SCRM_32B_CLK2_MAIN_SCR_EDC_CTRL_BUSECC	9	1	Parity
AC_CFG_CBASS_0_AC_CFG_CBASS_SCRM_32B_CLK2_MAIN_SCR_AC_CFG_C BASS_SCRM_32B_CLK2_MAIN_SCR_EDC_CTRL_BUSECC	10	1	Redundant
AC_CFG_CBASS_0_AC_CFG_CBASS_SCRM_32B_CLK2_MAIN_SCR_AC_CFG_C BASS_SCRM_32B_CLK2_MAIN_SCR_EDC_CTRL_BUSECC	11	1	Redundant
AC_CFG_CBASS_0_AC_CFG_CBASS_SCRM_32B_CLK2_MAIN_SCR_AC_CFG_C BASS_SCRM_32B_CLK2_MAIN_SCR_EDC_CTRL_BUSECC	12	1	Redundant
AC_CFG_CBASS_0_AC_CFG_CBASS_SCRM_32B_CLK2_MAIN_SCR_AC_CFG_C BASS_SCRM_32B_CLK2_MAIN_SCR_EDC_CTRL_BUSECC	13	48	Parity
AC_CFG_CBASS_0_AC_CFG_CBASS_SCRM_32B_CLK2_MAIN_SCR_AC_CFG_C BASS_SCRM_32B_CLK2_MAIN_SCR_EDC_CTRL_BUSECC	14	1	Parity
AC_CFG_CBASS_0_AC_CFG_CBASS_SCRM_32B_CLK2_MAIN_SCR_AC_CFG_C BASS_SCRM_32B_CLK2_MAIN_SCR_EDC_CTRL_BUSECC	15	4	Parity
AC_CFG_CBASS_0_AC_CFG_CBASS_SCRM_32B_CLK2_MAIN_SCR_AC_CFG_C BASS_SCRM_32B_CLK2_MAIN_SCR_EDC_CTRL_BUSECC	16	3	Parity
AC_CFG_CBASS_0_AC_CFG_CBASS_SCRM_32B_CLK2_MAIN_SCR_AC_CFG_C BASS_SCRM_32B_CLK2_MAIN_SCR_EDC_CTRL_BUSECC	17	4	Parity
AC_CFG_CBASS_0_AC_CFG_CBASS_SCRM_32B_CLK2_MAIN_SCR_AC_CFG_C BASS_SCRM_32B_CLK2_MAIN_SCR_EDC_CTRL_BUSECC	18	4	Parity
AC_CFG_CBASS_0_AC_CFG_CBASS_SCRM_32B_CLK2_MAIN_SCR_AC_CFG_C BASS_SCRM_32B_CLK2_MAIN_SCR_EDC_CTRL_BUSECC	19	2	Parity
AC_CFG_CBASS_0_AC_CFG_CBASS_SCRM_32B_CLK2_MAIN_SCR_AC_CFG_C BASS_SCRM_32B_CLK2_MAIN_SCR_EDC_CTRL_BUSECC	20	1	Redundant
AC_CFG_CBASS_0_AC_CFG_CBASS_SCRM_32B_CLK2_MAIN_SCR_AC_CFG_C BASS_SCRM_32B_CLK2_MAIN_SCR_EDC_CTRL_BUSECC	21	1	Parity
AC_CFG_CBASS_0_AC_CFG_CBASS_SCRM_32B_CLK2_MAIN_SCR_AC_CFG_C BASS_SCRM_32B_CLK2_MAIN_SCR_EDC_CTRL_BUSECC	22	1	Redundant
AC_CFG_CBASS_0_AC_CFG_CBASS_SCRM_32B_CLK2_MAIN_SCR_AC_CFG_C BASS_SCRM_32B_CLK2_MAIN_SCR_EDC_CTRL_BUSECC	23	1	Redundant
AC_CFG_CBASS_0_AC_CFG_CBASS_SCRM_32B_CLK2_MAIN_SCR_AC_CFG_C BASS_SCRM_32B_CLK2_MAIN_SCR_EDC_CTRL_BUSECC	24	1	Redundant
AC_CFG_CBASS_0_AC_CFG_CBASS_SCRM_32B_CLK2_MAIN_SCR_AC_CFG_C BASS_SCRM_32B_CLK2_MAIN_SCR_EDC_CTRL_BUSECC	25	10	Parity
AC_CFG_CBASS_0_AC_CFG_CBASS_SCRM_32B_CLK2_MAIN_SCR_AC_CFG_C BASS_SCRM_32B_CLK2_MAIN_SCR_EDC_CTRL_BUSECC	26	10	Parity
AC_CFG_CBASS_0_AC_CFG_CBASS_SCRM_32B_CLK2_MAIN_SCR_AC_CFG_C BASS_SCRM_32B_CLK2_MAIN_SCR_EDC_CTRL_BUSECC	27	1	Parity
AC_CFG_CBASS_0_AC_CFG_CBASS_SCRM_32B_CLK2_MAIN_SCR_AC_CFG_C BASS_SCRM_32B_CLK2_MAIN_SCR_EDC_CTRL_BUSECC	28	1	Redundant
AC_CFG_CBASS_0_AC_CFG_CBASS_SCRM_32B_CLK2_MAIN_SCR_AC_CFG_C BASS_SCRM_32B_CLK2_MAIN_SCR_EDC_CTRL_BUSECC	29	1	Redundant
AC_CFG_CBASS_0_AC_CFG_CBASS_SCRM_32B_CLK2_MAIN_SCR_AC_CFG_C BASS_SCRM_32B_CLK2_MAIN_SCR_EDC_CTRL_BUSECC	30	12	Parity
AC_CFG_CBASS_0_AC_CFG_CBASS_SCRM_32B_CLK2_MAIN_SCR_AC_CFG_C BASS_SCRM_32B_CLK2_MAIN_SCR_EDC_CTRL_BUSECC	31	4	Parity
AC_CFG_CBASS_0_AC_CFG_CBASS_SCRM_32B_CLK2_MAIN_SCR_AC_CFG_C BASS_SCRM_32B_CLK2_MAIN_SCR_EDC_CTRL_BUSECC	32	3	Parity
AC_CFG_CBASS_0_AC_CFG_CBASS_SCRM_32B_CLK2_MAIN_SCR_AC_CFG_C BASS_SCRM_32B_CLK2_MAIN_SCR_EDC_CTRL_BUSECC	33	1	Redundant
AC_CFG_CBASS_0_AC_CFG_CBASS_SCRM_32B_CLK2_MAIN_SCR_AC_CFG_C BASS_SCRM_32B_CLK2_MAIN_SCR_EDC_CTRL_BUSECC	34	12	Parity
AC_CFG_CBASS_0_AC_CFG_CBASS_SCRM_32B_CLK2_MAIN_SCR_AC_CFG_C BASS_SCRM_32B_CLK2_MAIN_SCR_EDC_CTRL_BUSECC	35	4	Parity

**Table 12-589. EDC checkers information for ECC Aggregator Instance
ECC_AGGR6M_MAIN_AC_ECC_AGGR (continued)**

Protected Interconnect	Group ID	Width	Checker Type
AC_CFG_CBASS_0_AC_CFG_CBASS_SCRM_32B_CLK2_MAIN_SCR_AC_CFG_C BASS_SCRM_32B_CLK2_MAIN_SCR_EDC_CTRL_BUSECC	36	1	Redundant
AC_CFG_CBASS_0_AC_CFG_CBASS_SCRM_32B_CLK2_MAIN_SCR_AC_CFG_C BASS_SCRM_32B_CLK2_MAIN_SCR_EDC_CTRL_BUSECC	37	10	Parity
AC_CFG_CBASS_0_AC_CFG_CBASS_SCRM_32B_CLK2_MAIN_SCR_AC_CFG_C BASS_SCRM_32B_CLK2_MAIN_SCR_EDC_CTRL_BUSECC	38	10	Parity
AC_CFG_CBASS_0_AC_CFG_CBASS_SCRM_32B_CLK2_MAIN_SCR_AC_CFG_C BASS_SCRM_32B_CLK2_MAIN_SCR_EDC_CTRL_BUSECC	39	1	Parity
AC_CFG_CBASS_0_AC_CFG_CBASS_SCRM_32B_CLK2_MAIN_SCR_AC_CFG_C BASS_SCRM_32B_CLK2_MAIN_SCR_EDC_CTRL_BUSECC	40	1	Redundant
AC_CFG_CBASS_0_AC_CFG_CBASS_SCRM_32B_CLK2_MAIN_SCR_AC_CFG_C BASS_SCRM_32B_CLK2_MAIN_SCR_EDC_CTRL_BUSECC	41	1	Redundant
AC_CFG_CBASS_0_AC_CFG_CBASS_SCRM_32B_CLK2_MAIN_SCR_AC_CFG_C BASS_SCRM_32B_CLK2_MAIN_SCR_EDC_CTRL_BUSECC	42	12	Parity
AC_CFG_CBASS_0_AC_CFG_CBASS_SCRM_32B_CLK2_MAIN_SCR_AC_CFG_C BASS_SCRM_32B_CLK2_MAIN_SCR_EDC_CTRL_BUSECC	43	4	Parity
AC_CFG_CBASS_0_AC_CFG_CBASS_SCRM_32B_CLK2_MAIN_SCR_AC_CFG_C BASS_SCRM_32B_CLK2_MAIN_SCR_EDC_CTRL_BUSECC	44	3	Parity
AC_CFG_CBASS_0_AC_CFG_CBASS_SCRM_32B_CLK2_MAIN_SCR_AC_CFG_C BASS_SCRM_32B_CLK2_MAIN_SCR_EDC_CTRL_BUSECC	45	1	Redundant
AC_CFG_CBASS_0_AC_CFG_CBASS_SCRM_32B_CLK2_MAIN_SCR_AC_CFG_C BASS_SCRM_32B_CLK2_MAIN_SCR_EDC_CTRL_BUSECC	46	12	Parity
AC_CFG_CBASS_0_AC_CFG_CBASS_SCRM_32B_CLK2_MAIN_SCR_AC_CFG_C BASS_SCRM_32B_CLK2_MAIN_SCR_EDC_CTRL_BUSECC	47	4	Parity
AC_CFG_CBASS_0_AC_CFG_CBASS_SCRM_32B_CLK2_MAIN_SCR_AC_CFG_C BASS_SCRM_32B_CLK2_MAIN_SCR_EDC_CTRL_BUSECC	48	1	Redundant
AC_CFG_CBASS_0_AC_CFG_CBASS_SCRM_32B_CLK2_MAIN_SCR_AC_CFG_C BASS_SCRM_32B_CLK2_MAIN_SCR_EDC_CTRL_BUSECC	49	10	Parity
AC_CFG_CBASS_0_AC_CFG_CBASS_SCRM_32B_CLK2_MAIN_SCR_AC_CFG_C BASS_SCRM_32B_CLK2_MAIN_SCR_EDC_CTRL_BUSECC	50	10	Parity
AC_CFG_CBASS_0_AC_CFG_CBASS_SCRM_32B_CLK2_MAIN_SCR_AC_CFG_C BASS_SCRM_32B_CLK2_MAIN_SCR_EDC_CTRL_BUSECC	51	1	Parity
AC_CFG_CBASS_0_AC_CFG_CBASS_SCRM_32B_CLK2_MAIN_SCR_AC_CFG_C BASS_SCRM_32B_CLK2_MAIN_SCR_EDC_CTRL_BUSECC	52	1	Redundant
AC_CFG_CBASS_0_AC_CFG_CBASS_SCRM_32B_CLK2_MAIN_SCR_AC_CFG_C BASS_SCRM_32B_CLK2_MAIN_SCR_EDC_CTRL_BUSECC	53	1	Redundant
AC_CFG_CBASS_0_AC_CFG_CBASS_SCRM_32B_CLK2_MAIN_SCR_AC_CFG_C BASS_SCRM_32B_CLK2_MAIN_SCR_EDC_CTRL_BUSECC	54	12	Parity
AC_CFG_CBASS_0_AC_CFG_CBASS_SCRM_32B_CLK2_MAIN_SCR_AC_CFG_C BASS_SCRM_32B_CLK2_MAIN_SCR_EDC_CTRL_BUSECC	55	4	Parity
AC_CFG_CBASS_0_AC_CFG_CBASS_SCRM_32B_CLK2_MAIN_SCR_AC_CFG_C BASS_SCRM_32B_CLK2_MAIN_SCR_EDC_CTRL_BUSECC	56	3	Parity
AC_CFG_CBASS_0_AC_CFG_CBASS_SCRM_32B_CLK2_MAIN_SCR_AC_CFG_C BASS_SCRM_32B_CLK2_MAIN_SCR_EDC_CTRL_BUSECC	57	1	Redundant
AC_CFG_CBASS_0_AC_CFG_CBASS_SCRM_32B_CLK2_MAIN_SCR_AC_CFG_C BASS_SCRM_32B_CLK2_MAIN_SCR_EDC_CTRL_BUSECC	58	12	Parity
AC_CFG_CBASS_0_AC_CFG_CBASS_SCRM_32B_CLK2_MAIN_SCR_AC_CFG_C BASS_SCRM_32B_CLK2_MAIN_SCR_EDC_CTRL_BUSECC	59	4	Parity
AC_CFG_CBASS_0_AC_CFG_CBASS_SCRM_32B_CLK2_MAIN_SCR_AC_CFG_C BASS_SCRM_32B_CLK2_MAIN_SCR_EDC_CTRL_BUSECC	60	1	Redundant
AC_CFG_CBASS_0_AC_CFG_CBASS_SCRM_32B_CLK2_MAIN_SCR_AC_CFG_C BASS_SCRM_32B_CLK2_MAIN_SCR_EDC_CTRL_BUSECC	61	10	Parity
AC_CFG_CBASS_0_AC_CFG_CBASS_SCRM_32B_CLK2_MAIN_SCR_AC_CFG_C BASS_SCRM_32B_CLK2_MAIN_SCR_EDC_CTRL_BUSECC	62	10	Parity

**Table 12-589. EDC checkers information for ECC Aggregator Instance
ECC_AGGR6M_MAIN_AC_ECC_AGGR (continued)**

Protected Interconnect	Group ID	Width	Checker Type
AC_CFG_CBASS_0_AC_CFG_CBASS_SCRM_32B_CLK2_MAIN_SCR_AC_CFG_C BASS_SCRM_32B_CLK2_MAIN_SCR_EDC_CTRL_BUSECC	63	1	Parity
AC_CFG_CBASS_0_AC_CFG_CBASS_SCRM_32B_CLK2_MAIN_SCR_AC_CFG_C BASS_SCRM_32B_CLK2_MAIN_SCR_EDC_CTRL_BUSECC	64	1	Redundant
AC_CFG_CBASS_0_AC_CFG_CBASS_SCRM_32B_CLK2_MAIN_SCR_AC_CFG_C BASS_SCRM_32B_CLK2_MAIN_SCR_EDC_CTRL_BUSECC	65	1	Redundant
AC_CFG_CBASS_0_AC_CFG_CBASS_SCRM_32B_CLK2_MAIN_SCR_AC_CFG_C BASS_SCRM_32B_CLK2_MAIN_SCR_EDC_CTRL_BUSECC	66	12	Parity
AC_CFG_CBASS_0_AC_CFG_CBASS_SCRM_32B_CLK2_MAIN_SCR_AC_CFG_C BASS_SCRM_32B_CLK2_MAIN_SCR_EDC_CTRL_BUSECC	67	4	Parity
AC_CFG_CBASS_0_AC_CFG_CBASS_SCRM_32B_CLK2_MAIN_SCR_AC_CFG_C BASS_SCRM_32B_CLK2_MAIN_SCR_EDC_CTRL_BUSECC	68	3	Parity
AC_CFG_CBASS_0_AC_CFG_CBASS_SCRM_32B_CLK2_MAIN_SCR_AC_CFG_C BASS_SCRM_32B_CLK2_MAIN_SCR_EDC_CTRL_BUSECC	69	1	Redundant
AC_CFG_CBASS_0_AC_CFG_CBASS_SCRM_32B_CLK2_MAIN_SCR_AC_CFG_C BASS_SCRM_32B_CLK2_MAIN_SCR_EDC_CTRL_BUSECC	70	12	Parity
AC_CFG_CBASS_0_AC_CFG_CBASS_SCRM_32B_CLK2_MAIN_SCR_AC_CFG_C BASS_SCRM_32B_CLK2_MAIN_SCR_EDC_CTRL_BUSECC	71	4	Parity
AC_CFG_CBASS_0_AC_CFG_CBASS_SCRM_32B_CLK2_MAIN_SCR_AC_CFG_C BASS_SCRM_32B_CLK2_MAIN_SCR_EDC_CTRL_BUSECC	72	1	Redundant
AC_CFG_CBASS_0_AC_CFG_CBASS_SCRM_32B_CLK2_MAIN_SCR_AC_CFG_C BASS_SCRM_32B_CLK2_MAIN_SCR_EDC_CTRL_BUSECC	73	10	Parity
AC_CFG_CBASS_0_AC_CFG_CBASS_SCRM_32B_CLK2_MAIN_SCR_AC_CFG_C BASS_SCRM_32B_CLK2_MAIN_SCR_EDC_CTRL_BUSECC	74	10	Parity
AC_CFG_CBASS_0_AC_CFG_CBASS_SCRM_32B_CLK2_MAIN_SCR_AC_CFG_C BASS_SCRM_32B_CLK2_MAIN_SCR_EDC_CTRL_BUSECC	75	1	Parity
AC_CFG_CBASS_0_AC_CFG_CBASS_SCRM_32B_CLK2_MAIN_SCR_AC_CFG_C BASS_SCRM_32B_CLK2_MAIN_SCR_EDC_CTRL_BUSECC	76	1	Redundant
AC_CFG_CBASS_0_AC_CFG_CBASS_SCRM_32B_CLK2_MAIN_SCR_AC_CFG_C BASS_SCRM_32B_CLK2_MAIN_SCR_EDC_CTRL_BUSECC	77	1	Redundant
AC_CFG_CBASS_0_AC_CFG_CBASS_SCRM_32B_CLK2_MAIN_SCR_AC_CFG_C BASS_SCRM_32B_CLK2_MAIN_SCR_EDC_CTRL_BUSECC	78	12	Parity
AC_CFG_CBASS_0_AC_CFG_CBASS_SCRM_32B_CLK2_MAIN_SCR_AC_CFG_C BASS_SCRM_32B_CLK2_MAIN_SCR_EDC_CTRL_BUSECC	79	4	Parity
AC_CFG_CBASS_0_AC_CFG_CBASS_SCRM_32B_CLK2_MAIN_SCR_AC_CFG_C BASS_SCRM_32B_CLK2_MAIN_SCR_EDC_CTRL_BUSECC	80	3	Parity
AC_CFG_CBASS_0_AC_CFG_CBASS_SCRM_32B_CLK2_MAIN_SCR_AC_CFG_C BASS_SCRM_32B_CLK2_MAIN_SCR_EDC_CTRL_BUSECC	81	1	Redundant
AC_CFG_CBASS_0_AC_CFG_CBASS_SCRM_32B_CLK2_MAIN_SCR_AC_CFG_C BASS_SCRM_32B_CLK2_MAIN_SCR_EDC_CTRL_BUSECC	82	12	Parity
AC_CFG_CBASS_0_AC_CFG_CBASS_SCRM_32B_CLK2_MAIN_SCR_AC_CFG_C BASS_SCRM_32B_CLK2_MAIN_SCR_EDC_CTRL_BUSECC	83	4	Parity
AC_CFG_CBASS_0_AC_CFG_CBASS_SCRM_32B_CLK2_MAIN_SCR_AC_CFG_C BASS_SCRM_32B_CLK2_MAIN_SCR_EDC_CTRL_BUSECC	84	1	Redundant
AC_CFG_CBASS_0_AC_CFG_CBASS_SCRM_32B_CLK2_MAIN_SCR_AC_CFG_C BASS_SCRM_32B_CLK2_MAIN_SCR_EDC_CTRL_BUSECC	85	10	Parity
AC_CFG_CBASS_0_AC_CFG_CBASS_SCRM_32B_CLK2_MAIN_SCR_AC_CFG_C BASS_SCRM_32B_CLK2_MAIN_SCR_EDC_CTRL_BUSECC	86	10	Parity
AC_CFG_CBASS_0_AC_CFG_CBASS_SCRM_32B_CLK2_MAIN_SCR_AC_CFG_C BASS_SCRM_32B_CLK2_MAIN_SCR_EDC_CTRL_BUSECC	87	1	Parity
AC_CFG_CBASS_0_AC_CFG_CBASS_SCRM_32B_CLK2_MAIN_SCR_AC_CFG_C BASS_SCRM_32B_CLK2_MAIN_SCR_EDC_CTRL_BUSECC	88	1	Redundant
AC_CFG_CBASS_0_AC_CFG_CBASS_SCRM_32B_CLK2_MAIN_SCR_AC_CFG_C BASS_SCRM_32B_CLK2_MAIN_SCR_EDC_CTRL_BUSECC	89	1	Redundant

**Table 12-589. EDC checkers information for ECC Aggregator Instance
ECC_AGGR6M_MAIN_AC_ECC_AGGR (continued)**

Protected Interconnect	Group ID	Width	Checker Type
AC_CFG_CBASS_0_AC_CFG_CBASS_SCRM_32B_CLK2_MAIN_SCR_AC_CFG_C BASS_SCRM_32B_CLK2_MAIN_SCR_EDC_CTRL_BUSECC	90	12	Parity
AC_CFG_CBASS_0_AC_CFG_CBASS_SCRM_32B_CLK2_MAIN_SCR_AC_CFG_C BASS_SCRM_32B_CLK2_MAIN_SCR_EDC_CTRL_BUSECC	91	4	Parity
AC_CFG_CBASS_0_AC_CFG_CBASS_SCRM_32B_CLK2_MAIN_SCR_AC_CFG_C BASS_SCRM_32B_CLK2_MAIN_SCR_EDC_CTRL_BUSECC	92	3	Parity
AC_CFG_CBASS_0_AC_CFG_CBASS_SCRM_32B_CLK2_MAIN_SCR_AC_CFG_C BASS_SCRM_32B_CLK2_MAIN_SCR_EDC_CTRL_BUSECC	93	1	Redundant
AC_CFG_CBASS_0_AC_CFG_CBASS_SCRM_32B_CLK2_MAIN_SCR_AC_CFG_C BASS_SCRM_32B_CLK2_MAIN_SCR_EDC_CTRL_BUSECC	94	12	Parity
AC_CFG_CBASS_0_AC_CFG_CBASS_SCRM_32B_CLK2_MAIN_SCR_AC_CFG_C BASS_SCRM_32B_CLK2_MAIN_SCR_EDC_CTRL_BUSECC	95	4	Parity
AC_CFG_CBASS_0_AC_CFG_CBASS_SCRM_32B_CLK2_MAIN_SCR_AC_CFG_C BASS_SCRM_32B_CLK2_MAIN_SCR_EDC_CTRL_BUSECC	96	1	Redundant
AC_CFG_CBASS_0_AC_CFG_CBASS_SCRM_32B_CLK2_MAIN_SCR_AC_CFG_C BASS_SCRM_32B_CLK2_MAIN_SCR_EDC_CTRL_BUSECC	97	10	Parity
AC_CFG_CBASS_0_AC_CFG_CBASS_SCRM_32B_CLK2_MAIN_SCR_AC_CFG_C BASS_SCRM_32B_CLK2_MAIN_SCR_EDC_CTRL_BUSECC	98	10	Parity
AC_CFG_CBASS_0_AC_CFG_CBASS_SCRM_32B_CLK2_MAIN_SCR_AC_CFG_C BASS_SCRM_32B_CLK2_MAIN_SCR_EDC_CTRL_BUSECC	99	1	Parity
AC_CFG_CBASS_0_AC_CFG_CBASS_SCRM_32B_CLK2_MAIN_SCR_AC_CFG_C BASS_SCRM_32B_CLK2_MAIN_SCR_EDC_CTRL_BUSECC	100	1	Redundant
AC_CFG_CBASS_0_AC_CFG_CBASS_SCRM_32B_CLK2_MAIN_SCR_AC_CFG_C BASS_SCRM_32B_CLK2_MAIN_SCR_EDC_CTRL_BUSECC	101	1	Redundant
AC_CFG_CBASS_0_AC_CFG_CBASS_SCRM_32B_CLK2_MAIN_SCR_AC_CFG_C BASS_SCRM_32B_CLK2_MAIN_SCR_EDC_CTRL_BUSECC	102	12	Parity
AC_CFG_CBASS_0_AC_CFG_CBASS_SCRM_32B_CLK2_MAIN_SCR_AC_CFG_C BASS_SCRM_32B_CLK2_MAIN_SCR_EDC_CTRL_BUSECC	103	4	Parity
AC_CFG_CBASS_0_AC_CFG_CBASS_SCRM_32B_CLK2_MAIN_SCR_AC_CFG_C BASS_SCRM_32B_CLK2_MAIN_SCR_EDC_CTRL_BUSECC	104	3	Parity
AC_CFG_CBASS_0_AC_CFG_CBASS_SCRM_32B_CLK2_MAIN_SCR_AC_CFG_C BASS_SCRM_32B_CLK2_MAIN_SCR_EDC_CTRL_BUSECC	105	1	Redundant
AC_CFG_CBASS_0_AC_CFG_CBASS_SCRM_32B_CLK2_MAIN_SCR_AC_CFG_C BASS_SCRM_32B_CLK2_MAIN_SCR_EDC_CTRL_BUSECC	106	12	Parity
AC_CFG_CBASS_0_AC_CFG_CBASS_SCRM_32B_CLK2_MAIN_SCR_AC_CFG_C BASS_SCRM_32B_CLK2_MAIN_SCR_EDC_CTRL_BUSECC	107	4	Parity
AC_CFG_CBASS_0_AC_CFG_CBASS_SCRM_32B_CLK2_MAIN_SCR_AC_CFG_C BASS_SCRM_32B_CLK2_MAIN_SCR_EDC_CTRL_BUSECC	108	1	Parity
AC_CFG_CBASS_0_AC_CFG_CBASS_SCRM_32B_CLK2_MAIN_SCR_AC_CFG_C BASS_SCRM_32B_CLK2_MAIN_SCR_EDC_CTRL_BUSECC	109	4	Parity
AC_CFG_CBASS_0_AC_CFG_CBASS_SCRM_32B_CLK2_MAIN_SCR_AC_CFG_C BASS_SCRM_32B_CLK2_MAIN_SCR_EDC_CTRL_BUSECC	110	6	Parity
AC_CFG_CBASS_0_AC_CFG_CBASS_SCRM_32B_CLK2_MAIN_SCR_AC_CFG_C BASS_SCRM_32B_CLK2_MAIN_SCR_EDC_CTRL_BUSECC	111	11	Parity
AC_CFG_CBASS_0_AC_CFG_CBASS_SCRM_32B_CLK2_MAIN_SCR_AC_CFG_C BASS_SCRM_32B_CLK2_MAIN_SCR_EDC_CTRL_BUSECC	112	9	Parity
AC_CFG_CBASS_0_AC_CFG_CBASS_SCRM_32B_CLK2_MAIN_SCR_AC_CFG_C BASS_SCRM_32B_CLK2_MAIN_SCR_EDC_CTRL_BUSECC	113	64	Parity
AC_CFG_CBASS_0_AC_CFG_CBASS_SCRM_32B_CLK2_MAIN_SCR_AC_CFG_C BASS_SCRM_32B_CLK2_MAIN_SCR_EDC_CTRL_BUSECC	114	16	Parity
AC_CFG_CBASS_0_AC_CFG_CBASS_SCRM_32B_CLK2_MAIN_SCR_AC_CFG_C BASS_SCRM_32B_CLK2_MAIN_SCR_EDC_CTRL_BUSECC	115	8	Parity
AC_CFG_CBASS_0_AC_CFG_CBASS_SCRM_32B_CLK2_MAIN_SCR_AC_CFG_C BASS_SCRM_32B_CLK2_MAIN_SCR_EDC_CTRL_BUSECC	116	6	Parity

**Table 12-589. EDC checkers information for ECC Aggregator Instance
ECC_AGGR6M_MAIN_AC_ECC_AGGR (continued)**

Protected Interconnect	Group ID	Width	Checker Type
AC_CFG_CBASS_0_AC_CFG_CBASS_SCRM_32B_CLK2_MAIN_SCR_AC_CFG_C BASS_SCRM_32B_CLK2_MAIN_SCR_EDC_CTRL_BUSECC	117	11	Parity
AC_CFG_CBASS_0_AC_CFG_CBASS_SCRM_32B_CLK2_MAIN_SCR_AC_CFG_C BASS_SCRM_32B_CLK2_MAIN_SCR_EDC_CTRL_BUSECC	118	9	Parity
AC_CFG_CBASS_0_AC_CFG_CBASS_SCRM_32B_CLK2_MAIN_SCR_AC_CFG_C BASS_SCRM_32B_CLK2_MAIN_SCR_EDC_CTRL_BUSECC	119	64	Parity
AC_CFG_CBASS_0_AC_CFG_CBASS_SCRM_32B_CLK2_MAIN_SCR_AC_CFG_C BASS_SCRM_32B_CLK2_MAIN_SCR_EDC_CTRL_BUSECC	120	16	Parity
AC_CFG_CBASS_0_AC_CFG_CBASS_SCRM_32B_CLK2_MAIN_SCR_AC_CFG_C BASS_SCRM_32B_CLK2_MAIN_SCR_EDC_CTRL_BUSECC	121	8	Parity
AC_CFG_CBASS_0_AC_CFG_CBASS_SCRM_32B_CLK2_MAIN_SCR_AC_CFG_C BASS_SCRM_32B_CLK2_MAIN_SCR_EDC_CTRL_BUSECC	122	3	Parity
AC_CFG_CBASS_0_AC_CFG_CBASS_SCRM_32B_CLK2_MAIN_SCR_AC_CFG_C BASS_SCRM_32B_CLK2_MAIN_SCR_EDC_CTRL_BUSECC	123	1	Parity
AC_CFG_CBASS_0_AC_CFG_CBASS_SCRM_32B_CLK2_MAIN_SCR_AC_CFG_C BASS_SCRM_32B_CLK2_MAIN_SCR_EDC_CTRL_BUSECC	124	35	Parity
AC_CFG_CBASS_0_AC_CFG_CBASS_SCRM_32B_CLK2_MAIN_SCR_AC_CFG_C BASS_SCRM_32B_CLK2_MAIN_SCR_EDC_CTRL_BUSECC	125	26	Parity
AC_CFG_CBASS_0_AC_CFG_CBASS_SCRM_32B_CLK2_MAIN_SCR_AC_CFG_C BASS_SCRM_32B_CLK2_MAIN_SCR_EDC_CTRL_BUSECC	126	5	Parity
AC_CFG_CBASS_0_AC_CFG_CBASS_SCRM_32B_CLK2_MAIN_SCR_AC_CFG_C BASS_SCRM_32B_CLK2_MAIN_SCR_EDC_CTRL_BUSECC	127	3	Parity
AC_CFG_CBASS_0_AC_CFG_CBASS_SCRM_32B_CLK2_MAIN_SCR_AC_CFG_C BASS_SCRM_32B_CLK2_MAIN_SCR_EDC_CTRL_BUSECC	128	3	Parity
AC_CFG_CBASS_0_AC_CFG_CBASS_SCRM_32B_CLK2_MAIN_SCR_AC_CFG_C BASS_SCRM_32B_CLK2_MAIN_SCR_EDC_CTRL_BUSECC	129	3	Parity
AC_CFG_CBASS_0_AC_CFG_CBASS_SCRM_32B_CLK2_MAIN_SCR_AC_CFG_C BASS_SCRM_32B_CLK2_MAIN_SCR_EDC_CTRL_BUSECC	130	1	Parity
AC_CFG_CBASS_0_AC_CFG_CBASS_SCRM_32B_CLK2_MAIN_SCR_AC_CFG_C BASS_SCRM_32B_CLK2_MAIN_SCR_EDC_CTRL_BUSECC	131	35	Parity
AC_CFG_CBASS_0_AC_CFG_CBASS_SCRM_32B_CLK2_MAIN_SCR_AC_CFG_C BASS_SCRM_32B_CLK2_MAIN_SCR_EDC_CTRL_BUSECC	132	26	Parity
AC_CFG_CBASS_0_AC_CFG_CBASS_SCRM_32B_CLK2_MAIN_SCR_AC_CFG_C BASS_SCRM_32B_CLK2_MAIN_SCR_EDC_CTRL_BUSECC	133	5	Parity
AC_CFG_CBASS_0_AC_CFG_CBASS_SCRM_32B_CLK2_MAIN_SCR_AC_CFG_C BASS_SCRM_32B_CLK2_MAIN_SCR_EDC_CTRL_BUSECC	134	3	Parity
AC_CFG_CBASS_0_AC_CFG_CBASS_SCRM_32B_CLK2_MAIN_SCR_AC_CFG_C BASS_SCRM_32B_CLK2_MAIN_SCR_EDC_CTRL_BUSECC	135	3	Parity
AC_CFG_CBASS_0_AC_CFG_CBASS_SCRM_32B_CLK2_MAIN_SCR_AC_CFG_C BASS_SCRM_32B_CLK2_MAIN_SCR_EDC_CTRL_BUSECC	136	3	Parity
AC_CFG_CBASS_0_AC_CFG_CBASS_SCRM_32B_CLK2_MAIN_SCR_AC_CFG_C BASS_SCRM_32B_CLK2_MAIN_SCR_EDC_CTRL_BUSECC	137	1	Parity
AC_CFG_CBASS_0_AC_CFG_CBASS_SCRM_32B_CLK2_MAIN_SCR_AC_CFG_C BASS_SCRM_32B_CLK2_MAIN_SCR_EDC_CTRL_BUSECC	138	35	Parity
AC_CFG_CBASS_0_AC_CFG_CBASS_SCRM_32B_CLK2_MAIN_SCR_AC_CFG_C BASS_SCRM_32B_CLK2_MAIN_SCR_EDC_CTRL_BUSECC	139	26	Parity
AC_CFG_CBASS_0_AC_CFG_CBASS_SCRM_32B_CLK2_MAIN_SCR_AC_CFG_C BASS_SCRM_32B_CLK2_MAIN_SCR_EDC_CTRL_BUSECC	140	5	Parity
AC_CFG_CBASS_0_AC_CFG_CBASS_SCRM_32B_CLK2_MAIN_SCR_AC_CFG_C BASS_SCRM_32B_CLK2_MAIN_SCR_EDC_CTRL_BUSECC	141	3	Parity
AC_CFG_CBASS_0_AC_CFG_CBASS_SCRM_32B_CLK2_MAIN_SCR_AC_CFG_C BASS_SCRM_32B_CLK2_MAIN_SCR_EDC_CTRL_BUSECC	142	3	Parity
AC_CFG_CBASS_0_AC_CFG_CBASS_SCRM_32B_CLK2_MAIN_SCR_AC_CFG_C BASS_SCRM_32B_CLK2_MAIN_SCR_EDC_CTRL_BUSECC	143	3	Parity

**Table 12-589. EDC checkers information for ECC Aggregator Instance
ECC_AGGR6M_MAIN_AC_ECC_AGGR (continued)**

Protected Interconnect	Group ID	Width	Checker Type
AC_CFG_CBASS_0_AC_CFG_CBASS_SCRM_32B_CLK2_MAIN_SCR_AC_CFG_C BASS_SCRM_32B_CLK2_MAIN_SCR_EDC_CTRL_BUSECC	144	1	Parity
AC_CFG_CBASS_0_AC_CFG_CBASS_SCRM_32B_CLK2_MAIN_SCR_AC_CFG_C BASS_SCRM_32B_CLK2_MAIN_SCR_EDC_CTRL_BUSECC	145	35	Parity
AC_CFG_CBASS_0_AC_CFG_CBASS_SCRM_32B_CLK2_MAIN_SCR_AC_CFG_C BASS_SCRM_32B_CLK2_MAIN_SCR_EDC_CTRL_BUSECC	146	26	Parity
AC_CFG_CBASS_0_AC_CFG_CBASS_SCRM_32B_CLK2_MAIN_SCR_AC_CFG_C BASS_SCRM_32B_CLK2_MAIN_SCR_EDC_CTRL_BUSECC	147	5	Parity
AC_CFG_CBASS_0_AC_CFG_CBASS_SCRM_32B_CLK2_MAIN_SCR_AC_CFG_C BASS_SCRM_32B_CLK2_MAIN_SCR_EDC_CTRL_BUSECC	148	3	Parity
AC_CFG_CBASS_0_AC_CFG_CBASS_SCRM_32B_CLK2_MAIN_SCR_AC_CFG_C BASS_SCRM_32B_CLK2_MAIN_SCR_EDC_CTRL_BUSECC	149	3	Parity
AC_CFG_CBASS_0_AC_CFG_CBASS_SCRM_32B_CLK2_MAIN_SCR_AC_CFG_C BASS_SCRM_32B_CLK2_MAIN_SCR_EDC_CTRL_BUSECC	150	3	Parity
AC_CFG_CBASS_0_AC_CFG_CBASS_SCRM_32B_CLK2_MAIN_SCR_AC_CFG_C BASS_SCRM_32B_CLK2_MAIN_SCR_EDC_CTRL_BUSECC	151	1	Parity
AC_CFG_CBASS_0_AC_CFG_CBASS_SCRM_32B_CLK2_MAIN_SCR_AC_CFG_C BASS_SCRM_32B_CLK2_MAIN_SCR_EDC_CTRL_BUSECC	152	35	Parity
AC_CFG_CBASS_0_AC_CFG_CBASS_SCRM_32B_CLK2_MAIN_SCR_AC_CFG_C BASS_SCRM_32B_CLK2_MAIN_SCR_EDC_CTRL_BUSECC	153	26	Parity
AC_CFG_CBASS_0_AC_CFG_CBASS_SCRM_32B_CLK2_MAIN_SCR_AC_CFG_C BASS_SCRM_32B_CLK2_MAIN_SCR_EDC_CTRL_BUSECC	154	5	Parity
AC_CFG_CBASS_0_AC_CFG_CBASS_SCRM_32B_CLK2_MAIN_SCR_AC_CFG_C BASS_SCRM_32B_CLK2_MAIN_SCR_EDC_CTRL_BUSECC	155	3	Parity
AC_CFG_CBASS_0_AC_CFG_CBASS_SCRM_32B_CLK2_MAIN_SCR_AC_CFG_C BASS_SCRM_32B_CLK2_MAIN_SCR_EDC_CTRL_BUSECC	156	3	Parity
AC_CFG_CBASS_0_AC_CFG_CBASS_SCRM_32B_CLK2_MAIN_SCR_AC_CFG_C BASS_SCRM_32B_CLK2_MAIN_SCR_EDC_CTRL_BUSECC	157	3	Parity
AC_CFG_CBASS_0_AC_CFG_CBASS_SCRM_32B_CLK2_MAIN_SCR_AC_CFG_C BASS_SCRM_32B_CLK2_MAIN_SCR_EDC_CTRL_BUSECC	158	1	Parity
AC_CFG_CBASS_0_AC_CFG_CBASS_SCRM_32B_CLK2_MAIN_SCR_AC_CFG_C BASS_SCRM_32B_CLK2_MAIN_SCR_EDC_CTRL_BUSECC	159	35	Parity
AC_CFG_CBASS_0_AC_CFG_CBASS_SCRM_32B_CLK2_MAIN_SCR_AC_CFG_C BASS_SCRM_32B_CLK2_MAIN_SCR_EDC_CTRL_BUSECC	160	26	Parity
AC_CFG_CBASS_0_AC_CFG_CBASS_SCRM_32B_CLK2_MAIN_SCR_AC_CFG_C BASS_SCRM_32B_CLK2_MAIN_SCR_EDC_CTRL_BUSECC	161	5	Parity
AC_CFG_CBASS_0_AC_CFG_CBASS_SCRM_32B_CLK2_MAIN_SCR_AC_CFG_C BASS_SCRM_32B_CLK2_MAIN_SCR_EDC_CTRL_BUSECC	162	3	Parity
AC_CFG_CBASS_0_AC_CFG_CBASS_SCRM_32B_CLK2_MAIN_SCR_AC_CFG_C BASS_SCRM_32B_CLK2_MAIN_SCR_EDC_CTRL_BUSECC	163	3	Parity
AC_CFG_CBASS_0_AC_CFG_CBASS_SCRM_32B_CLK2_MAIN_SCR_AC_CFG_C BASS_SCRM_32B_CLK2_MAIN_SCR_EDC_CTRL_BUSECC	164	3	Parity
AC_CFG_CBASS_0_AC_CFG_CBASS_SCRM_32B_CLK2_MAIN_SCR_AC_CFG_C BASS_SCRM_32B_CLK2_MAIN_SCR_EDC_CTRL_BUSECC	165	1	Parity
AC_CFG_CBASS_0_AC_CFG_CBASS_SCRM_32B_CLK2_MAIN_SCR_AC_CFG_C BASS_SCRM_32B_CLK2_MAIN_SCR_EDC_CTRL_BUSECC	166	3	Parity
AC_CFG_CBASS_0_AC_CFG_CBASS_SCRM_32B_CLK2_MAIN_SCR_AC_CFG_C BASS_SCRM_32B_CLK2_MAIN_SCR_EDC_CTRL_BUSECC	167	26	Parity
AC_CFG_CBASS_0_AC_CFG_CBASS_SCRM_32B_CLK2_MAIN_SCR_AC_CFG_C BASS_SCRM_32B_CLK2_MAIN_SCR_EDC_CTRL_BUSECC	168	5	Parity
AC_CFG_CBASS_0_AC_CFG_CBASS_SCRM_32B_CLK2_MAIN_SCR_AC_CFG_C BASS_SCRM_32B_CLK2_MAIN_SCR_EDC_CTRL_BUSECC	169	3	Parity
AC_CFG_CBASS_0_AC_CFG_CBASS_SCRM_32B_CLK2_MAIN_SCR_AC_CFG_C BASS_SCRM_32B_CLK2_MAIN_SCR_EDC_CTRL_BUSECC	170	3	Parity

**Table 12-589. EDC checkers information for ECC Aggregator Instance
ECC_AGGR6M_MAIN_AC_ECC_AGGR (continued)**

Protected Interconnect	Group ID	Width	Checker Type
AC_CFG_CBASS_0_AC_CFG_CBASS_SCRM_32B_CLK2_MAIN_SCR_AC_CFG_C BASS_SCRM_32B_CLK2_MAIN_SCR_EDC_CTRL_BUSECC	171	1	Redundant
AC_CFG_CBASS_0_AC_CFG_CBASS_SCRM_32B_CLK2_MAIN_SCR_AC_CFG_C BASS_SCRM_32B_CLK2_MAIN_SCR_EDC_CTRL_BUSECC	172	1	Redundant
AC_CFG_CBASS_0_AC_CFG_CBASS_SCRM_32B_CLK2_MAIN_SCR_AC_CFG_C BASS_SCRM_32B_CLK2_MAIN_SCR_EDC_CTRL_BUSECC	173	1	Parity
AC_CFG_CBASS_0_AC_CFG_CBASS_SCRM_32B_CLK2_MAIN_SCR_AC_CFG_C BASS_SCRM_32B_CLK2_MAIN_SCR_EDC_CTRL_BUSECC	174	1	Redundant
AC_CFG_CBASS_0_AC_CFG_CBASS_SCRM_32B_CLK2_MAIN_SCR_AC_CFG_C BASS_SCRM_32B_CLK2_MAIN_SCR_EDC_CTRL_BUSECC	175	1	Redundant
AC_CFG_CBASS_0_AC_CFG_CBASS_SCRM_32B_CLK2_MAIN_SCR_AC_CFG_C BASS_SCRM_32B_CLK2_MAIN_SCR_EDC_CTRL_BUSECC	176	1	Parity
AC_CFG_CBASS_0_AC_CFG_CBASS_SCRM_32B_CLK2_MAIN_SCR_AC_CFG_C BASS_SCRM_32B_CLK2_MAIN_SCR_EDC_CTRL_BUSECC	177	32	EDC
AC_CFG_CBASS_0_AC_CFG_CBASS_SCRM_32B_CLK2_MAIN_SCR_AC_CFG_C BASS_SCRM_32B_CLK2_MAIN_SCR_EDC_CTRL_BUSECC	178	1	Parity
AC_CFG_CBASS_0_AC_CFG_CBASS_SCRM_32B_CLK2_MAIN_SCR_AC_CFG_C BASS_SCRM_32B_CLK2_MAIN_SCR_EDC_CTRL_BUSECC	179	1	Parity
AC_CFG_CBASS_0_AC_CFG_CBASS_SCRM_32B_CLK2_MAIN_SCR_AC_CFG_C BASS_SCRM_32B_CLK2_MAIN_SCR_EDC_CTRL_BUSECC	180	48	Parity
AC_CFG_CBASS_0_AC_CFG_CBASS_SCRM_32B_CLK2_MAIN_SCR_AC_CFG_C BASS_SCRM_32B_CLK2_MAIN_SCR_EDC_CTRL_BUSECC	181	10	Parity
AC_CFG_CBASS_0_AC_CFG_CBASS_SCRM_32B_CLK2_MAIN_SCR_AC_CFG_C BASS_SCRM_32B_CLK2_MAIN_SCR_EDC_CTRL_BUSECC	182	2	Parity
AC_CFG_CBASS_0_AC_CFG_CBASS_SCRM_32B_CLK2_MAIN_SCR_AC_CFG_C BASS_SCRM_32B_CLK2_MAIN_SCR_EDC_CTRL_BUSECC	183	3	Parity
AC_CFG_CBASS_0_AC_CFG_CBASS_BR_BR_SCRM_32B_CLK2_L0_M2P_BRIDG E_BR_BR_SCRM_32B_CLK2_L0_BRIDGE_DST_BUSECC	0	1	Redundant
AC_CFG_CBASS_0_AC_CFG_CBASS_BR_BR_SCRM_32B_CLK2_L0_M2P_BRIDG E_BR_BR_SCRM_32B_CLK2_L0_BRIDGE_DST_BUSECC	1	1	Redundant
AC_CFG_CBASS_0_AC_CFG_CBASS_BR_BR_SCRM_32B_CLK2_L0_M2P_BRIDG E_BR_BR_SCRM_32B_CLK2_L0_BRIDGE_DST_BUSECC	2	1	Redundant
AC_CFG_CBASS_0_AC_CFG_CBASS_BR_BR_SCRM_32B_CLK2_L0_M2P_BRIDG E_BR_BR_SCRM_32B_CLK2_L0_BRIDGE_DST_BUSECC	3	3	Parity
AC_CFG_CBASS_0_AC_CFG_CBASS_BR_BR_SCRM_32B_CLK2_L0_M2P_BRIDG E_BR_BR_SCRM_32B_CLK2_L0_BRIDGE_DST_BUSECC	4	3	Parity
AC_CFG_CBASS_0_AC_CFG_CBASS_BR_BR_SCRM_32B_CLK2_L0_M2P_BRIDG E_BR_BR_SCRM_32B_CLK2_L0_BRIDGE_DST_BUSECC	5	10	Parity
AC_CFG_CBASS_0_AC_CFG_CBASS_BR_BR_SCRM_32B_CLK2_L0_M2P_BRIDG E_BR_BR_SCRM_32B_CLK2_L0_BRIDGE_DST_BUSECC	6	1	Parity
AC_CFG_CBASS_0_AC_CFG_CBASS_BR_BR_SCRM_32B_CLK2_L0_M2P_BRIDG E_BR_BR_SCRM_32B_CLK2_L0_BRIDGE_DST_BUSECC	7	1	Parity
AC_CFG_CBASS_0_AC_CFG_CBASS_BR_BR_SCRM_32B_CLK2_L0_M2P_BRIDG E_BR_BR_SCRM_32B_CLK2_L0_BRIDGE_DST_BUSECC	8	1	Parity
AC_CFG_CBASS_0_AC_CFG_CBASS_BR_BR_SCRM_32B_CLK2_L0_M2P_BRIDG E_BR_BR_SCRM_32B_CLK2_L0_BRIDGE_DST_BUSECC	9	1	Parity
AC_CFG_CBASS_0_AC_CFG_CBASS_BR_BR_SCRM_32B_CLK2_L0_M2P_BRIDG E_BR_BR_SCRM_32B_CLK2_L0_BRIDGE_DST_BUSECC	10	2	Parity
AC_CFG_CBASS_0_AC_CFG_CBASS_BR_BR_SCRM_32B_CLK2_L0_M2P_BRIDG E_BR_BR_SCRM_32B_CLK2_L0_BRIDGE_DST_BUSECC	11	3	Parity
AC_CFG_CBASS_0_AC_CFG_CBASS_BR_BR_SCRM_32B_CLK2_L0_M2P_BRIDG E_BR_BR_SCRM_32B_CLK2_L0_BRIDGE_DST_BUSECC	12	3	Parity
AC_CFG_CBASS_0_AC_CFG_CBASS_BR_BR_SCRM_32B_CLK2_L0_M2P_BRIDG E_BR_BR_SCRM_32B_CLK2_L0_BRIDGE_DST_BUSECC	13	3	Parity

**Table 12-589. EDC checkers information for ECC Aggregator Instance
ECC_AGGR6M_MAIN_AC_ECC_AGGR (continued)**

Protected Interconnect	Group ID	Width	Checker Type
AC_CFG_CBASS_0_AC_CFG_CBASS_BR_BR_SCRM_32B_CLK2_L0_M2P_BRIDGE_E_BR_BR_SCRM_32B_CLK2_L0_BRIDGE_SRC_BUSECC	0	32	Parity
AC_CFG_CBASS_0_AC_CFG_CBASS_BR_BR_SCRM_32B_CLK2_L0_M2P_BRIDGE_E_BR_BR_SCRM_32B_CLK2_L0_BRIDGE_SRC_BUSECC	1	32	Parity
AC_CFG_CBASS_0_AC_CFG_CBASS_BR_BR_SCRM_32B_CLK2_L0_M2P_BRIDGE_E_BR_BR_SCRM_32B_CLK2_L0_BRIDGE_SRC_BUSECC	2	1	Redundant
AC_CFG_CBASS_0_AC_CFG_CBASS_BR_BR_SCRM_32B_CLK2_L0_M2P_BRIDGE_E_BR_BR_SCRM_32B_CLK2_L0_BRIDGE_SRC_BUSECC	3	1	Redundant
AC_CFG_CBASS_0_AC_CFG_CBASS_BR_BR_SCRM_32B_CLK2_L0_M2P_BRIDGE_E_BR_BR_SCRM_32B_CLK2_L0_BRIDGE_SRC_BUSECC	4	1	Redundant
AC_CFG_CBASS_0_AC_CFG_CBASS_BR_BR_SCRM_32B_CLK2_L0_M2P_BRIDGE_E_BR_BR_SCRM_32B_CLK2_L0_BRIDGE_SRC_BUSECC	5	1	Redundant
AC_CFG_CBASS_0_AC_CFG_CBASS_BR_BR_SCRM_32B_CLK2_L0_M2P_BRIDGE_E_BR_BR_SCRM_32B_CLK2_L0_BRIDGE_SRC_BUSECC	6	48	Parity
AC_CFG_CBASS_0_AC_CFG_CBASS_BR_BR_SCRM_32B_CLK2_L0_M2P_BRIDGE_E_BR_BR_SCRM_32B_CLK2_L0_BRIDGE_SRC_BUSECC	7	3	Parity
AC_CFG_CBASS_0_AC_CFG_CBASS_BR_BR_SCRM_32B_CLK2_L0_M2P_BRIDGE_E_BR_BR_SCRM_32B_CLK2_L0_BRIDGE_SRC_BUSECC	8	3	Parity
AC_CFG_CBASS_0_AC_CFG_CBASS_BR_BR_SCRM_32B_CLK2_L0_M2P_BRIDGE_E_BR_BR_SCRM_32B_CLK2_L0_BRIDGE_SRC_BUSECC	9	2	Parity
AC_CFG_CBASS_0_AC_CFG_CBASS_BR_BR_SCRM_32B_CLK2_L0_M2P_BRIDGE_E_BR_BR_SCRM_32B_CLK2_L0_BRIDGE_SRC_BUSECC	10	3	Parity
AC_CFG_CBASS_0_AC_CFG_CBASS_BR_BR_SCRM_32B_CLK2_L0_M2P_BRIDGE_E_BR_BR_SCRM_32B_CLK2_L0_BRIDGE_SRC_BUSECC	11	1	Parity
AC_CFG_CBASS_0_AC_CFG_CBASS_BR_BR_SCRM_32B_CLK2_L0_M2P_BRIDGE_E_BR_BR_SCRM_32B_CLK2_L0_BRIDGE_SRC_BUSECC	12	10	Parity
AC_CFG_CBASS_0_AC_CFG_CBASS_BR_BR_SCRM_32B_CLK2_L0_M2P_BRIDGE_E_BR_BR_SCRM_32B_CLK2_L0_BRIDGE_SRC_BUSECC	13	3	Parity
AC_CFG_CBASS_0_AC_CFG_CBASS_BR_BR_SCRM_32B_CLK2_L0_M2P_BRIDGE_E_BR_BR_SCRM_32B_CLK2_L0_BRIDGE_SRC_BUSECC	14	2	Parity
AC_CFG_CBASS_0_AC_CFG_CBASS_BR_BR_SCRM_32B_CLK2_L0_M2P_BRIDGE_E_BR_BR_SCRM_32B_CLK2_L0_BRIDGE_SRC_BUSECC	15	3	Parity
AC_CFG_CBASS_0_AC_CFG_CBASS_BR_BR_SCRM_32B_CLK2_L0_M2P_BRIDGE_E_BR_BR_SCRM_32B_CLK2_L0_BRIDGE_SRC_BUSECC	16	1	Parity
AC_CFG_CBASS_0_AC_CFG_CBASS_EXPORT_AC_CFG_TO_QM_VBUSM_L0_M2M_BRIDGE_AC_CFG_CBASS_EXPORT_AC_CFG_TO_QM_VBUSM_L0_M2M_BRIDGE_SRC_EDC_CTRL_BUSECC	0	24	Parity
AC_CFG_CBASS_0_AC_CFG_CBASS_EXPORT_AC_CFG_TO_QM_VBUSM_L0_M2M_BRIDGE_AC_CFG_CBASS_EXPORT_AC_CFG_TO_QM_VBUSM_L0_M2M_BRIDGE_SRC_EDC_CTRL_BUSECC	1	1	Parity
AC_CFG_CBASS_0_AC_CFG_CBASS_EXPORT_AC_CFG_TO_QM_VBUSM_L0_M2M_BRIDGE_AC_CFG_CBASS_EXPORT_AC_CFG_TO_QM_VBUSM_L0_M2M_BRIDGE_SRC_EDC_CTRL_BUSECC	2	1	Parity
AC_CFG_CBASS_0_AC_CFG_CBASS_EXPORT_AC_CFG_TO_QM_VBUSM_L0_M2M_BRIDGE_AC_CFG_CBASS_EXPORT_AC_CFG_TO_QM_VBUSM_L0_M2M_BRIDGE_SRC_EDC_CTRL_BUSECC	3	1	Redundant
AC_CFG_CBASS_0_AC_CFG_CBASS_EXPORT_AC_CFG_TO_QM_VBUSM_L0_M2M_BRIDGE_AC_CFG_CBASS_EXPORT_AC_CFG_TO_QM_VBUSM_L0_M2M_BRIDGE_SRC_EDC_CTRL_BUSECC	4	48	Parity
AC_CFG_CBASS_0_AC_CFG_CBASS_EXPORT_AC_CFG_TO_QM_VBUSM_L0_M2M_BRIDGE_AC_CFG_CBASS_EXPORT_AC_CFG_TO_QM_VBUSM_L0_M2M_BRIDGE_SRC_EDC_CTRL_BUSECC	5	10	Parity
AC_CFG_CBASS_0_AC_CFG_CBASS_EXPORT_AC_CFG_TO_QM_VBUSM_L0_M2M_BRIDGE_AC_CFG_CBASS_EXPORT_AC_CFG_TO_QM_VBUSM_L0_M2M_BRIDGE_SRC_EDC_CTRL_BUSECC	6	1	Parity

**Table 12-589. EDC checkers information for ECC Aggregator Instance
ECC_AGGR6M_MAIN_AC_ECC_AGGR (continued)**

Protected Interconnect	Group ID	Width	Checker Type
AC_CFG_CBASS_0_AC_CFG_CBASS_EXPORT_AC_CFG_TO_QM_VBUSM_L0_M2 M_BRIDGE_AC_CFG_CBASS_EXPORT_AC_CFG_TO_QM_VBUSM_L0_M2M_BRID GE_SRC_EDC_CTRL_BUSECC	7	3	Parity
AC_CFG_CBASS_0_AC_CFG_CBASS_EXPORT_AC_CFG_TO_QM_VBUSM_L0_M2 M_BRIDGE_AC_CFG_CBASS_EXPORT_AC_CFG_TO_QM_VBUSM_L0_M2M_BRID GE_SRC_EDC_CTRL_BUSECC	8	3	Parity
AC_CFG_CBASS_0_AC_CFG_CBASS_EXPORT_AC_CFG_TO_QM_VBUSM_L0_M2 M_BRIDGE_AC_CFG_CBASS_EXPORT_AC_CFG_TO_QM_VBUSM_L0_M2M_BRID GE_SRC_EDC_CTRL_BUSECC	9	1	Redundant
AC_CFG_CBASS_0_AC_CFG_CBASS_EXPORT_AC_CFG_TO_QM_VBUSM_L0_M2 M_BRIDGE_AC_CFG_CBASS_EXPORT_AC_CFG_TO_QM_VBUSM_L0_M2M_BRID GE_SRC_EDC_CTRL_BUSECC	10	10	Parity
AC_CFG_CBASS_0_AC_CFG_CBASS_EXPORT_AC_CFG_TO_QM_VBUSM_L0_M2 M_BRIDGE_AC_CFG_CBASS_EXPORT_AC_CFG_TO_QM_VBUSM_L0_M2M_BRID GE_SRC_EDC_CTRL_BUSECC	11	1	Parity
AC_CFG_CBASS_0_AC_CFG_CBASS_EXPORT_AC_CFG_TO_QM_VBUSM_L0_M2 M_BRIDGE_AC_CFG_CBASS_EXPORT_AC_CFG_TO_QM_VBUSM_L0_M2M_BRID GE_SRC_EDC_CTRL_BUSECC	12	1	Parity
AC_CFG_CBASS_0_AC_CFG_CBASS_EXPORT_AC_CFG_TO_QM_VBUSM_L0_M2 M_BRIDGE_AC_CFG_CBASS_EXPORT_AC_CFG_TO_QM_VBUSM_L0_M2M_BRID GE_SRC_EDC_CTRL_BUSECC	13	1	Redundant
AC_CFG_CBASS_0_AC_CFG_CBASS_EXPORT_AC_CFG_TO_QM_VBUSM_L0_M2 M_BRIDGE_AC_CFG_CBASS_EXPORT_AC_CFG_TO_QM_VBUSM_L0_M2M_BRID GE_SRC_EDC_CTRL_BUSECC	14	10	Parity
AC_CFG_CBASS_0_AC_CFG_CBASS_EXPORT_AC_CFG_TO_QM_VBUSM_L0_M2 M_BRIDGE_AC_CFG_CBASS_EXPORT_AC_CFG_TO_QM_VBUSM_L0_M2M_BRID GE_SRC_EDC_CTRL_BUSECC	15	1	Parity
AC_CFG_CBASS_0_AC_CFG_CBASS_EXPORT_AC_CFG_TO_QM_VBUSM_L0_M2 M_BRIDGE_AC_CFG_CBASS_EXPORT_AC_CFG_TO_QM_VBUSM_L0_M2M_BRID GE_SRC_EDC_CTRL_BUSECC	16	1	Redundant
AC_CFG_CBASS_0_AC_CFG_CBASS_EXPORT_AC_CFG_TO_QM_VBUSM_L0_M2 M_BRIDGE_AC_CFG_CBASS_EXPORT_AC_CFG_TO_QM_VBUSM_L0_M2M_BRID GE_SRC_EDC_CTRL_BUSECC	17	10	Parity
AC_CFG_CBASS_0_AC_CFG_CBASS_EXPORT_AC_CFG_TO_QM_VBUSM_L0_M2 M_BRIDGE_AC_CFG_CBASS_EXPORT_AC_CFG_TO_QM_VBUSM_L0_M2M_BRID GE_SRC_EDC_CTRL_BUSECC	18	10	Parity
AC_CFG_CBASS_0_AC_CFG_CBASS_EXPORT_AC_CFG_TO_QM_VBUSM_L0_M2 M_BRIDGE_AC_CFG_CBASS_EXPORT_AC_CFG_TO_QM_VBUSM_L0_M2M_BRID GE_SRC_EDC_CTRL_BUSECC	19	1	Parity
AC_CFG_CBASS_0_AC_CFG_CBASS_EXPORT_AC_CFG_TO_QM_VBUSM_L0_M2 M_BRIDGE_AC_CFG_CBASS_EXPORT_AC_CFG_TO_QM_VBUSM_L0_M2M_BRID GE_SRC_EDC_CTRL_BUSECC	20	1	Parity
AC_CFG_CBASS_0_AC_CFG_CBASS_EXPORT_AC_CFG_TO_QM_VBUSM_L0_M2 M_BRIDGE_AC_CFG_CBASS_EXPORT_AC_CFG_TO_QM_VBUSM_L0_M2M_BRID GE_SRC_EDC_CTRL_BUSECC	21	3	Parity
AC_CFG_CBASS_0_AC_CFG_CBASS_EXPORT_AC_CFG_TO_QM_VBUSM_L0_M2 M_BRIDGE_AC_CFG_CBASS_EXPORT_AC_CFG_TO_QM_VBUSM_L0_M2M_BRID GE_SRC_EDC_CTRL_BUSECC	22	10	Parity
AC_CFG_CBASS_0_AC_CFG_CBASS_EXPORT_AC_CFG_TO_QM_VBUSM_L0_M2 M_BRIDGE_AC_CFG_CBASS_EXPORT_AC_CFG_TO_QM_VBUSM_L0_M2M_BRID GE_SRC_EDC_CTRL_BUSECC	23	3	Parity
AC_CFG_CBASS_0_AC_CFG_CBASS_EXPORT_AC_CFG_TO_QM_VBUSM_L0_M2 M_BRIDGE_AC_CFG_CBASS_EXPORT_AC_CFG_TO_QM_VBUSM_L0_M2M_BRID GE_SRC_EDC_CTRL_BUSECC	24	1	Parity
AC_CFG_CBASS_0_AC_CFG_CBASS_EXPORT_AC_CFG_TO_QM_VBUSM_L0_M2 M_BRIDGE_AC_CFG_CBASS_EXPORT_AC_CFG_TO_QM_VBUSM_L0_M2M_BRID GE_SRC_EDC_CTRL_BUSECC	25	1	Parity

**Table 12-589. EDC checkers information for ECC Aggregator Instance
ECC_AGGR6M_MAIN_AC_ECC_AGGR (continued)**

Protected Interconnect	Group ID	Width	Checker Type
AC_CFG_CBASS_0_AC_CFG_CBASS_EXPORT_AC_CFG_TO_QM_VBUSM_L0_M2 M_BRIDGE_AC_CFG_CBASS_EXPORT_AC_CFG_TO_QM_VBUSM_L0_M2M_BRID GE_SRC_EDC_CTRL_BUSECC	26	2	Parity
AC_CFG_CBASS_0_AC_CFG_CBASS_EXPORT_AC_CFG_TO_QM_VBUSM_L0_M2 M_BRIDGE_AC_CFG_CBASS_EXPORT_AC_CFG_TO_QM_VBUSM_L0_M2M_BRID GE_SRC_EDC_CTRL_BUSECC	27	2	Parity
AC_CFG_CBASS_0_AC_CFG_CBASS_EXPORT_AC_CFG_TO_QM_VBUSM_L0_M2 M_BRIDGE_AC_CFG_CBASS_EXPORT_AC_CFG_TO_QM_VBUSM_L0_M2M_BRID GE_SRC_EDC_CTRL_BUSECC	28	1	Parity
AC_CFG_CBASS_0_AC_CFG_CBASS_EXPORT_AC_CFG_TO_QM_VBUSM_L0_M2 M_BRIDGE_AC_CFG_CBASS_EXPORT_AC_CFG_TO_QM_VBUSM_L0_M2M_BRID GE_SRC_EDC_CTRL_BUSECC	29	1	Parity
AC_CFG_CBASS_0_AC_CFG_CBASS_EXPORT_AC_CFG_TO_QM_VBUSM_L0_M2 M_BRIDGE_AC_CFG_CBASS_EXPORT_AC_CFG_TO_QM_VBUSM_L0_M2M_BRID GE_SRC_EDC_CTRL_BUSECC	30	1	Parity
AC_CFG_CBASS_0_AC_CFG_CBASS_EXPORT_AC_CFG_TO_QM_VBUSM_L0_M2 M_BRIDGE_AC_CFG_CBASS_EXPORT_AC_CFG_TO_QM_VBUSM_L0_M2M_BRID GE_SRC_EDC_CTRL_BUSECC	31	4	Parity
AC_CFG_CBASS_0_AC_CFG_CBASS_EXPORT_AC_CFG_TO_QM_VBUSM_L0_M2 M_BRIDGE_AC_CFG_CBASS_EXPORT_AC_CFG_TO_QM_VBUSM_L0_M2M_BRID GE_SRC_EDC_CTRL_BUSECC	32	4	Parity
AC_CFG_CBASS_0_AC_CFG_CBASS_EXPORT_AC_CFG_TO_QM_VBUSM_L0_M2 M_BRIDGE_AC_CFG_CBASS_EXPORT_AC_CFG_TO_QM_VBUSM_L0_M2M_BRID GE_SRC_EDC_CTRL_BUSECC	33	3	Parity
AC_CFG_CBASS_0_AC_CFG_CBASS_EXPORT_AC_CFG_TO_QM_VBUSM_L0_M2 M_BRIDGE_AC_CFG_CBASS_EXPORT_AC_CFG_TO_QM_VBUSM_L0_M2M_BRID GE_SRC_EDC_CTRL_BUSECC	34	2	Parity
AC_CFG_CBASS_0_AC_CFG_CBASS_EXPORT_AC_CFG_TO_QM_VBUSM_L0_M2 M_BRIDGE_AC_CFG_CBASS_EXPORT_AC_CFG_TO_QM_VBUSM_L0_M2M_BRID GE_SRC_EDC_CTRL_BUSECC	35	8	Parity
AC_CFG_CBASS_0_AC_CFG_CBASS_EXPORT_AC_CFG_TO_QM_VBUSM_L0_M2 M_BRIDGE_AC_CFG_CBASS_EXPORT_AC_CFG_TO_QM_VBUSM_L0_M2M_BRID GE_SRC_EDC_CTRL_BUSECC	36	8	Parity
AC_CFG_CBASS_0_AC_CFG_CBASS_EXPORT_AC_CFG_TO_QM_VBUSM_L0_M2 M_BRIDGE_AC_CFG_CBASS_EXPORT_AC_CFG_TO_QM_VBUSM_L0_M2M_BRID GE_SRC_EDC_CTRL_BUSECC	37	8	Parity
AC_CFG_CBASS_0_AC_CFG_CBASS_EXPORT_AC_CFG_TO_QM_VBUSM_L0_M2 M_BRIDGE_AC_CFG_CBASS_EXPORT_AC_CFG_TO_QM_VBUSM_L0_M2M_BRID GE_SRC_EDC_CTRL_BUSECC	38	8	Parity
AC_CFG_CBASS_0_AC_CFG_CBASS_EXPORT_AC_CFG_TO_QM_VBUSM_L0_M2 M_BRIDGE_AC_CFG_CBASS_EXPORT_AC_CFG_TO_QM_VBUSM_L0_M2M_BRID GE_SRC_EDC_CTRL_BUSECC	39	4	Parity
AC_CFG_CBASS_0_AC_CFG_CBASS_EXPORT_AC_CFG_TO_QM_VBUSM_L0_M2 M_BRIDGE_AC_CFG_CBASS_EXPORT_AC_CFG_TO_QM_VBUSM_L0_M2M_BRID GE_SRC_EDC_CTRL_BUSECC	40	3	Parity
AC_CFG_CBASS_0_AC_CFG_CBASS_EXPORT_AC_CFG_TO_QM_VBUSM_L0_M2 M_BRIDGE_AC_CFG_CBASS_EXPORT_AC_CFG_TO_QM_VBUSM_L0_M2M_BRID GE_SRC_EDC_CTRL_BUSECC	41	1	Parity
AC_CFG_CBASS_0_AC_CFG_CBASS_EXPORT_AC_CFG_TO_QM_VBUSM_L0_M2 M_BRIDGE_AC_CFG_CBASS_EXPORT_AC_CFG_TO_QM_VBUSM_L0_M2M_BRID GE_SRC_EDC_CTRL_BUSECC	42	3	Parity
AC_CFG_CBASS_0_AC_CFG_CBASS_EXPORT_AC_CFG_TO_QM_VBUSM_L0_M2 M_BRIDGE_AC_CFG_CBASS_EXPORT_AC_CFG_TO_QM_VBUSM_L0_M2M_BRID GE_SRC_EDC_CTRL_BUSECC	43	3	Parity
AC_CFG_CBASS_0_AC_CFG_CBASS_EXPORT_AC_CFG_TO_QM_VBUSM_L0_M2 M_BRIDGE_AC_CFG_CBASS_EXPORT_AC_CFG_TO_QM_VBUSM_L0_M2M_BRID GE_SRC_EDC_CTRL_BUSECC	44	1	Parity

**Table 12-589. EDC checkers information for ECC Aggregator Instance
ECC_AGGR6M_MAIN_AC_ECC_AGGR (continued)**

Protected Interconnect	Group ID	Width	Checker Type
AC_CFG_CBASS_0_AC_CFG_CBASS_EXPORT_AC_CFG_TO_QM_VBUSM_L0_M2 M_BRIDGE_AC_CFG_CBASS_EXPORT_AC_CFG_TO_QM_VBUSM_L0_M2M_BRID GE_SRC_EDC_CTRL_BUSECC	45	1	Parity
AC_CFG_CBASS_0_AC_CFG_CBASS_EXPORT_AC_CFG_TO_QM_VBUSM_L0_M2 M_BRIDGE_AC_CFG_CBASS_EXPORT_AC_CFG_TO_QM_VBUSM_L0_M2M_BRID GE_SRC_EDC_CTRL_BUSECC	46	1	Parity
AC_CFG_CBASS_0_AC_CFG_CBASS_EXPORT_AC_CFG_TO_QM_VBUSM_L0_M2 M_BRIDGE_AC_CFG_CBASS_EXPORT_AC_CFG_TO_QM_VBUSM_L0_M2M_BRID GE_SRC_EDC_CTRL_BUSECC	47	8	Parity
AC_CFG_CBASS_0_AC_CFG_CBASS_EXPORT_AC_CFG_TO_QM_VBUSM_L0_M2 M_BRIDGE_AC_CFG_CBASS_EXPORT_AC_CFG_TO_QM_VBUSM_L0_M2M_BRID GE_SRC_EDC_CTRL_BUSECC	48	8	Parity
AC_CFG_CBASS_0_AC_CFG_CBASS_EXPORT_AC_CFG_TO_QM_VBUSM_L0_M2 M_BRIDGE_AC_CFG_CBASS_EXPORT_AC_CFG_TO_QM_VBUSM_L0_M2M_BRID GE_SRC_EDC_CTRL_BUSECC	49	4	Parity
AC_CFG_CBASS_0_AC_CFG_CBASS_EXPORT_AC_CFG_TO_QM_VBUSM_L0_M2 M_BRIDGE_AC_CFG_CBASS_EXPORT_AC_CFG_TO_QM_VBUSM_L0_M2M_BRID GE_SRC_EDC_CTRL_BUSECC	50	2	Parity
AC_CFG_CBASS_0_AC_CFG_CBASS_EXPORT_AC_CFG_TO_QM_VBUSM_L0_M2 M_BRIDGE_AC_CFG_CBASS_EXPORT_AC_CFG_TO_QM_VBUSM_L0_M2M_BRID GE_SRC_EDC_CTRL_BUSECC	51	1	Parity
AC_CFG_CBASS_0_AC_CFG_CBASS_EXPORT_AC_CFG_TO_QM_VBUSM_L0_M2 M_BRIDGE_AC_CFG_CBASS_EXPORT_AC_CFG_TO_QM_VBUSM_L0_M2M_BRID GE_SRC_EDC_CTRL_BUSECC	52	4	Parity
AC_CFG_CBASS_0_AC_CFG_CBASS_EXPORT_AC_CFG_TO_QM_VBUSM_L0_M2 M_BRIDGE_AC_CFG_CBASS_EXPORT_AC_CFG_TO_QM_VBUSM_L0_M2M_BRID GE_SRC_EDC_CTRL_BUSECC	53	4	Parity
AC_CFG_CBASS_0_AC_CFG_CBASS_EXPORT_AC_CFG_TO_QM_VBUSM_L0_M2 M_BRIDGE_AC_CFG_CBASS_EXPORT_AC_CFG_TO_QM_VBUSM_L0_M2M_BRID GE_SRC_EDC_CTRL_BUSECC	54	3	Parity
AC_CFG_CBASS_0_AC_CFG_CBASS_EXPORT_AC_CFG_TO_QM_VBUSM_L0_M2 M_BRIDGE_AC_CFG_CBASS_EXPORT_AC_CFG_TO_QM_VBUSM_L0_M2M_BRID GE_SRC_EDC_CTRL_BUSECC	55	3	Parity
AC_CFG_CBASS_0_AC_CFG_CBASS_EXPORT_AC_CFG_TO_QM_VBUSM_L0_M2 M_BRIDGE_AC_CFG_CBASS_EXPORT_AC_CFG_TO_QM_VBUSM_L0_M2M_BRID GE_SRC_EDC_CTRL_BUSECC	56	2	Parity
AC_CFG_CBASS_0_AC_CFG_CBASS_EXPORT_AC_CFG_TO_QM_VBUSM_L0_M2 M_BRIDGE_AC_CFG_CBASS_EXPORT_AC_CFG_TO_QM_VBUSM_L0_M2M_BRID GE_SRC_EDC_CTRL_BUSECC	57	1	Parity
AC_CFG_CBASS_0_AC_CFG_CBASS_EXPORT_AC_CFG_TO_QM_VBUSM_L0_M2 M_BRIDGE_AC_CFG_CBASS_EXPORT_AC_CFG_TO_QM_VBUSM_L0_M2M_BRID GE_SRC_EDC_CTRL_BUSECC	58	4	Parity
AC_CFG_CBASS_0_AC_CFG_CBASS_EXPORT_AC_CFG_TO_QM_VBUSM_L0_M2 M_BRIDGE_AC_CFG_CBASS_EXPORT_AC_CFG_TO_QM_VBUSM_L0_M2M_BRID GE_SRC_EDC_CTRL_BUSECC	59	4	Parity
AC_CFG_CBASS_0_AC_CFG_CBASS_EXPORT_AC_CFG_TO_QM_VBUSM_L0_M2 M_BRIDGE_AC_CFG_CBASS_EXPORT_AC_CFG_TO_QM_VBUSM_L0_M2M_BRID GE_SRC_EDC_CTRL_BUSECC	60	3	Parity
AC_CFG_CBASS_0_AC_CFG_CBASS_EXPORT_AC_CFG_TO_QM_VBUSM_L0_M2 M_BRIDGE_AC_CFG_CBASS_EXPORT_AC_CFG_TO_QM_VBUSM_L0_M2M_BRID GE_SRC_EDC_CTRL_BUSECC	61	3	Parity
AC_CFG_CBASS_0_AC_CFG_CBASS_EXPORT_AC_CFG_TO_QM_VBUSM_L0_M2 M_BRIDGE_AC_CFG_CBASS_EXPORT_AC_CFG_TO_QM_VBUSM_L0_M2M_BRID GE_SRC_EDC_CTRL_BUSECC	62	1	Parity
AC_CFG_CBASS_0_AC_CFG_CBASS_EXPORT_AC_CFG_TO_QM_VBUSM_L0_M2 M_BRIDGE_AC_CFG_CBASS_EXPORT_AC_CFG_TO_QM_VBUSM_L0_M2M_BRID GE_SRC_EDC_CTRL_BUSECC	63	2	Parity

**Table 12-589. EDC checkers information for ECC Aggregator Instance
ECC_AGGR6M_MAIN_AC_ECC_AGGR (continued)**

Protected Interconnect	Group ID	Width	Checker Type
AC_CFG_CBASS_0_AC_CFG_CBASS_EXPORT_AC_CFG_TO_QM_VBUSM_L0_M2 M_BRIDGE_AC_CFG_CBASS_EXPORT_AC_CFG_TO_QM_VBUSM_L0_M2M_BRID GE_SRC_EDC_CTRL_BUSECC	64	4	Parity
AC_CFG_CBASS_0_AC_CFG_CBASS_EXPORT_AC_CFG_TO_QM_VBUSM_L0_M2 M_BRIDGE_AC_CFG_CBASS_EXPORT_AC_CFG_TO_QM_VBUSM_L0_M2M_BRID GE_SRC_EDC_CTRL_BUSECC	65	3	Parity
AC_CFG_CBASS_0_AC_CFG_CBASS_EXPORT_AC_CFG_TO_QM_VBUSM_L0_M2 M_BRIDGE_AC_CFG_CBASS_EXPORT_AC_CFG_TO_QM_VBUSM_L0_M2M_BRID GE_SRC_EDC_CTRL_BUSECC	66	1	Parity
AC_CFG_CBASS_0_AC_CFG_CBASS_EXPORT_AC_CFG_TO_QM_VBUSM_L0_M2 M_BRIDGE_AC_CFG_CBASS_EXPORT_AC_CFG_TO_QM_VBUSM_L0_M2M_BRID GE_SRC_EDC_CTRL_BUSECC	67	8	Parity
AC_CFG_CBASS_0_AC_CFG_CBASS_EXPORT_AC_CFG_TO_QM_VBUSM_L0_M2 M_BRIDGE_AC_CFG_CBASS_EXPORT_AC_CFG_TO_QM_VBUSM_L0_M2M_BRID GE_SRC_EDC_CTRL_BUSECC	68	8	Parity
AC_CFG_CBASS_0_AC_CFG_CBASS_EXPORT_AC_CFG_TO_QM_VBUSM_L0_M2 M_BRIDGE_AC_CFG_CBASS_EXPORT_AC_CFG_TO_QM_VBUSM_L0_M2M_BRID GE_SRC_EDC_CTRL_BUSECC	69	4	Parity
AC_CFG_CBASS_0_AC_CFG_CBASS_EXPORT_AC_CFG_TO_QM_VBUSM_L0_M2 M_BRIDGE_AC_CFG_CBASS_EXPORT_AC_CFG_TO_QM_VBUSM_L0_M2M_BRID GE_SRC_EDC_CTRL_BUSECC	70	4	Parity
AC_CFG_CBASS_0_AC_CFG_CBASS_EXPORT_AC_CFG_TO_QM_VBUSM_L0_M2 M_BRIDGE_AC_CFG_CBASS_EXPORT_AC_CFG_TO_QM_VBUSM_L0_M2M_BRID GE_DST_EDC_CTRL_BUSECC	0	1	Parity
AC_CFG_CBASS_0_AC_CFG_CBASS_EXPORT_AC_CFG_TO_QM_VBUSM_L0_M2 M_BRIDGE_AC_CFG_CBASS_EXPORT_AC_CFG_TO_QM_VBUSM_L0_M2M_BRID GE_DST_EDC_CTRL_BUSECC	1	1	Parity
AC_CFG_CBASS_0_AC_CFG_CBASS_EXPORT_AC_CFG_TO_QM_VBUSM_L0_M2 M_BRIDGE_AC_CFG_CBASS_EXPORT_AC_CFG_TO_QM_VBUSM_L0_M2M_BRID GE_DST_EDC_CTRL_BUSECC	2	1	Parity
AC_CFG_CBASS_0_AC_CFG_CBASS_EXPORT_AC_CFG_TO_QM_VBUSM_L0_M2 M_BRIDGE_AC_CFG_CBASS_EXPORT_AC_CFG_TO_QM_VBUSM_L0_M2M_BRID GE_DST_EDC_CTRL_BUSECC	3	9	Parity
AC_CFG_CBASS_0_AC_CFG_CBASS_EXPORT_AC_CFG_TO_QM_VBUSM_L0_M2 M_BRIDGE_AC_CFG_CBASS_EXPORT_AC_CFG_TO_QM_VBUSM_L0_M2M_BRID GE_DST_EDC_CTRL_BUSECC	4	10	Parity
AC_CFG_CBASS_0_AC_CFG_CBASS_EXPORT_AC_CFG_TO_QM_VBUSM_L0_M2 M_BRIDGE_AC_CFG_CBASS_EXPORT_AC_CFG_TO_QM_VBUSM_L0_M2M_BRID GE_DST_EDC_CTRL_BUSECC	5	10	Parity
AC_CFG_CBASS_0_AC_CFG_CBASS_EXPORT_AC_CFG_TO_QM_VBUSM_L0_M2 M_BRIDGE_AC_CFG_CBASS_EXPORT_AC_CFG_TO_QM_VBUSM_L0_M2M_BRID GE_DST_EDC_CTRL_BUSECC	6	1	Redundant
AC_CFG_CBASS_0_AC_CFG_CBASS_EXPORT_AC_CFG_TO_QM_VBUSM_L0_M2 M_BRIDGE_AC_CFG_CBASS_EXPORT_AC_CFG_TO_QM_VBUSM_L0_M2M_BRID GE_DST_EDC_CTRL_BUSECC	7	1	Redundant
AC_CFG_CBASS_0_AC_CFG_CBASS_EXPORT_AC_CFG_TO_QM_VBUSM_L0_M2 M_BRIDGE_AC_CFG_CBASS_EXPORT_AC_CFG_TO_QM_VBUSM_L0_M2M_BRID GE_DST_EDC_CTRL_BUSECC	8	48	Parity
AC_CFG_CBASS_0_AC_CFG_CBASS_EXPORT_AC_CFG_TO_QM_VBUSM_L0_M2 M_BRIDGE_AC_CFG_CBASS_EXPORT_AC_CFG_TO_QM_VBUSM_L0_M2M_BRID GE_DST_EDC_CTRL_BUSECC	9	1	Redundant
AC_CFG_CBASS_0_AC_CFG_CBASS_EXPORT_AC_CFG_TO_QM_VBUSM_L0_M2 M_BRIDGE_AC_CFG_CBASS_EXPORT_AC_CFG_TO_QM_VBUSM_L0_M2M_BRID GE_DST_EDC_CTRL_BUSECC	10	1	Parity
AC_CFG_CBASS_0_AC_CFG_CBASS_EXPORT_AC_CFG_TO_QM_VBUSM_L0_M2 M_BRIDGE_AC_CFG_CBASS_EXPORT_AC_CFG_TO_QM_VBUSM_L0_M2M_BRID GE_DST_EDC_CTRL_BUSECC	11	10	Parity

**Table 12-589. EDC checkers information for ECC Aggregator Instance
ECC_AGGR6M_MAIN_AC_ECC_AGGR (continued)**

Protected Interconnect	Group ID	Width	Checker Type
AC_CFG_CBASS_0_AC_CFG_CBASS_EXPORT_AC_CFG_TO_QM_VBUSM_L0_M2M_BRIDGE_AC_CFG_CBASS_EXPORT_AC_CFG_TO_QM_VBUSM_L0_M2M_BRIDGE_DST_EDC_CTRL_BUSECC	12	1	Parity
AC_CFG_CBASS_0_AC_CFG_CBASS_EXPORT_AC_CFG_TO_QM_VBUSM_L0_M2M_BRIDGE_AC_CFG_CBASS_EXPORT_AC_CFG_TO_QM_VBUSM_L0_M2M_BRIDGE_DST_EDC_CTRL_BUSECC	13	1	Redundant
AC_CFG_CBASS_0_AC_CFG_CBASS_EXPORT_AC_CFG_TO_QM_VBUSM_L0_M2M_BRIDGE_AC_CFG_CBASS_EXPORT_AC_CFG_TO_QM_VBUSM_L0_M2M_BRIDGE_DST_EDC_CTRL_BUSECC	14	1	Parity
AC_CFG_CBASS_0_AC_CFG_CBASS_EXPORT_AC_CFG_TO_QM_VBUSM_L0_M2M_BRIDGE_AC_CFG_CBASS_EXPORT_AC_CFG_TO_QM_VBUSM_L0_M2M_BRIDGE_DST_EDC_CTRL_BUSECC	15	1	Parity
AC_CFG_CBASS_0_AC_CFG_CBASS_EXPORT_AC_CFG_TO_QM_VBUSM_L0_M2M_BRIDGE_AC_CFG_CBASS_EXPORT_AC_CFG_TO_QM_VBUSM_L0_M2M_BRIDGE_DST_EDC_CTRL_BUSECC	16	10	Parity
AC_CFG_CBASS_0_AC_CFG_CBASS_EXPORT_AC_CFG_TO_QM_VBUSM_L0_M2M_BRIDGE_AC_CFG_CBASS_EXPORT_AC_CFG_TO_QM_VBUSM_L0_M2M_BRIDGE_DST_EDC_CTRL_BUSECC	17	9	Parity
AC_CFG_CBASS_0_AC_CFG_CBASS_EXPORT_AC_CFG_TO_QM_VBUSM_L0_M2M_BRIDGE_AC_CFG_CBASS_EXPORT_AC_CFG_TO_QM_VBUSM_L0_M2M_BRIDGE_DST_EDC_CTRL_BUSECC	18	1	Parity
AC_CFG_CBASS_0_AC_CFG_CBASS_EXPORT_AC_CFG_TO_QM_VBUSM_L0_M2M_BRIDGE_AC_CFG_CBASS_EXPORT_AC_CFG_TO_QM_VBUSM_L0_M2M_BRIDGE_DST_EDC_CTRL_BUSECC	19	10	Parity
AC_CFG_CBASS_0_AC_CFG_CBASS_EXPORT_AC_CFG_TO_QM_VBUSM_L0_M2M_BRIDGE_AC_CFG_CBASS_EXPORT_AC_CFG_TO_QM_VBUSM_L0_M2M_BRIDGE_DST_EDC_CTRL_BUSECC	20	10	Parity
AC_CFG_CBASS_0_AC_CFG_CBASS_EXPORT_AC_CFG_TO_QM_VBUSM_L0_M2M_BRIDGE_AC_CFG_CBASS_EXPORT_AC_CFG_TO_QM_VBUSM_L0_M2M_BRIDGE_DST_EDC_CTRL_BUSECC	21	1	Parity
AC_CFG_CBASS_0_AC_CFG_CBASS_EXPORT_AC_CFG_TO_QM_VBUSM_L0_M2M_BRIDGE_AC_CFG_CBASS_EXPORT_AC_CFG_TO_QM_VBUSM_L0_M2M_BRIDGE_DST_EDC_CTRL_BUSECC	22	3	Parity
AC_CFG_CBASS_0_AC_CFG_CBASS_EXPORT_AC_CFG_TO_QM_VBUSM_L0_M2M_BRIDGE_AC_CFG_CBASS_EXPORT_AC_CFG_TO_QM_VBUSM_L0_M2M_BRIDGE_DST_EDC_CTRL_BUSECC	23	9	Parity
AC_CFG_CBASS_0_AC_CFG_CBASS_EXPORT_AC_CFG_TO_QM_VBUSM_L0_M2M_BRIDGE_AC_CFG_CBASS_EXPORT_AC_CFG_TO_QM_VBUSM_L0_M2M_BRIDGE_DST_EDC_CTRL_BUSECC	24	1	Parity
AC_CFG_CBASS_0_AC_CFG_CBASS_EXPORT_AC_CFG_TO_QM_VBUSM_L0_M2M_BRIDGE_AC_CFG_CBASS_EXPORT_AC_CFG_TO_QM_VBUSM_L0_M2M_BRIDGE_DST_EDC_CTRL_BUSECC	25	3	Parity
AC_CFG_CBASS_0_AC_CFG_CBASS_EXPORT_AC_CFG_TO_QM_VBUSM_L0_M2M_BRIDGE_AC_CFG_CBASS_EXPORT_AC_CFG_TO_QM_VBUSM_L0_M2M_BRIDGE_DST_EDC_CTRL_BUSECC	26	3	Parity
AC_CFG_CBASS_0_AC_CFG_CBASS_EXPORT_AC_CFG_TO_QM_VBUSM_L0_M2M_BRIDGE_AC_CFG_CBASS_EXPORT_AC_CFG_TO_QM_VBUSM_L0_M2M_BRIDGE_DST_EDC_CTRL_BUSECC	27	1	Parity
AC_CFG_CBASS_0_AC_CFG_CBASS_EXPORT_AC_CFG_TO_QM_VBUSM_L0_M2M_BRIDGE_AC_CFG_CBASS_EXPORT_AC_CFG_TO_QM_VBUSM_L0_M2M_BRIDGE_DST_EDC_CTRL_BUSECC	28	1	Parity
AC_CFG_CBASS_0_AC_CFG_CBASS_EXPORT_AC_CFG_TO_QM_VBUSM_L0_M2M_BRIDGE_AC_CFG_CBASS_EXPORT_AC_CFG_TO_QM_VBUSM_L0_M2M_BRIDGE_DST_EDC_CTRL_BUSECC	29	2	Parity
AC_CFG_CBASS_0_AC_CFG_CBASS_EXPORT_AC_CFG_TO_QM_VBUSM_L0_M2M_BRIDGE_AC_CFG_CBASS_EXPORT_AC_CFG_TO_QM_VBUSM_L0_M2M_BRIDGE_DST_EDC_CTRL_BUSECC	30	1	Parity

**Table 12-589. EDC checkers information for ECC Aggregator Instance
ECC_AGGR6M_MAIN_AC_ECC_AGGR (continued)**

Protected Interconnect	Group ID	Width	Checker Type
AC_CFG_CBASS_0_AC_CFG_CBASS_EXPORT_AC_CFG_TO_QM_VBUSM_L0_M2 M_BRIDGE_AC_CFG_CBASS_EXPORT_AC_CFG_TO_QM_VBUSM_L0_M2M_BRID GE_DST_EDC_CTRL_BUSECC	31	4	Parity
AC_CFG_CBASS_0_AC_CFG_CBASS_EXPORT_AC_CFG_TO_QM_VBUSM_L0_M2 M_BRIDGE_AC_CFG_CBASS_EXPORT_AC_CFG_TO_QM_VBUSM_L0_M2M_BRID GE_DST_EDC_CTRL_BUSECC	32	4	Parity
AC_CFG_CBASS_0_AC_CFG_CBASS_EXPORT_AC_CFG_TO_QM_VBUSM_L0_M2 M_BRIDGE_AC_CFG_CBASS_EXPORT_AC_CFG_TO_QM_VBUSM_L0_M2M_BRID GE_DST_EDC_CTRL_BUSECC	33	3	Parity
AC_CFG_CBASS_0_AC_CFG_CBASS_EXPORT_AC_CFG_TO_QM_VBUSM_L0_M2 M_BRIDGE_AC_CFG_CBASS_EXPORT_AC_CFG_TO_QM_VBUSM_L0_M2M_BRID GE_DST_EDC_CTRL_BUSECC	34	3	Parity
AC_CFG_CBASS_0_AC_CFG_CBASS_EXPORT_AC_CFG_TO_QM_VBUSM_L0_M2 M_BRIDGE_AC_CFG_CBASS_EXPORT_AC_CFG_TO_QM_VBUSM_L0_M2M_BRID GE_DST_EDC_CTRL_BUSECC	35	1	Parity
AC_CFG_CBASS_0_AC_CFG_CBASS_EXPORT_AC_CFG_TO_QM_VBUSM_L0_M2 M_BRIDGE_AC_CFG_CBASS_EXPORT_AC_CFG_TO_QM_VBUSM_L0_M2M_BRID GE_DST_EDC_CTRL_BUSECC	36	2	Parity
AC_CFG_CBASS_0_AC_CFG_CBASS_EXPORT_AC_CFG_TO_QM_VBUSM_L0_M2 M_BRIDGE_AC_CFG_CBASS_EXPORT_AC_CFG_TO_QM_VBUSM_L0_M2M_BRID GE_DST_EDC_CTRL_BUSECC	37	4	Parity
AC_CFG_CBASS_0_AC_CFG_CBASS_EXPORT_AC_CFG_TO_QM_VBUSM_L0_M2 M_BRIDGE_AC_CFG_CBASS_EXPORT_AC_CFG_TO_QM_VBUSM_L0_M2M_BRID GE_DST_EDC_CTRL_BUSECC	38	3	Parity
AC_CFG_CBASS_0_AC_CFG_CBASS_EXPORT_AC_CFG_TO_QM_VBUSM_L0_M2 M_BRIDGE_AC_CFG_CBASS_EXPORT_AC_CFG_TO_QM_VBUSM_L0_M2M_BRID GE_DST_EDC_CTRL_BUSECC	39	1	Parity
AC_CFG_CBASS_0_AC_CFG_CBASS_EXPORT_AC_CFG_TO_QM_VBUSM_L0_M2 M_BRIDGE_AC_CFG_CBASS_EXPORT_AC_CFG_TO_QM_VBUSM_L0_M2M_BRID GE_DST_EDC_CTRL_BUSECC	40	8	Parity
AC_CFG_CBASS_0_AC_CFG_CBASS_EXPORT_AC_CFG_TO_QM_VBUSM_L0_M2 M_BRIDGE_AC_CFG_CBASS_EXPORT_AC_CFG_TO_QM_VBUSM_L0_M2M_BRID GE_DST_EDC_CTRL_BUSECC	41	8	Parity
AC_CFG_CBASS_0_AC_CFG_CBASS_EXPORT_AC_CFG_TO_QM_VBUSM_L0_M2 M_BRIDGE_AC_CFG_CBASS_EXPORT_AC_CFG_TO_QM_VBUSM_L0_M2M_BRID GE_DST_EDC_CTRL_BUSECC	42	4	Parity
AC_CFG_CBASS_0_AC_CFG_CBASS_EXPORT_AC_CFG_TO_QM_VBUSM_L0_M2 M_BRIDGE_AC_CFG_CBASS_EXPORT_AC_CFG_TO_QM_VBUSM_L0_M2M_BRID GE_DST_EDC_CTRL_BUSECC	43	4	Parity
AC_CFG_CBASS_0_AC_CFG_CBASS_EXPORT_AC_CFG_TO_QM_VBUSM_L0_M2 M_BRIDGE_AC_CFG_CBASS_EXPORT_AC_CFG_TO_QM_VBUSM_L0_M2M_BRID GE_DST_EDC_CTRL_BUSECC	44	8	Parity
AC_CFG_CBASS_0_AC_CFG_CBASS_EXPORT_AC_CFG_TO_QM_VBUSM_L0_M2 M_BRIDGE_AC_CFG_CBASS_EXPORT_AC_CFG_TO_QM_VBUSM_L0_M2M_BRID GE_DST_EDC_CTRL_BUSECC	45	2	Parity
AC_CFG_CBASS_0_AC_CFG_CBASS_EXPORT_AC_CFG_TO_QM_VBUSM_L0_M2 M_BRIDGE_AC_CFG_CBASS_EXPORT_AC_CFG_TO_QM_VBUSM_L0_M2M_BRID GE_DST_EDC_CTRL_BUSECC	46	2	Parity
AC_CFG_CBASS_0_AC_CFG_CBASS_EXPORT_AC_CFG_TO_QM_VBUSM_L0_M2 M_BRIDGE_AC_CFG_CBASS_EXPORT_AC_CFG_TO_QM_VBUSM_L0_M2M_BRID GE_DST_EDC_CTRL_BUSECC	47	1	Parity
AC_CFG_CBASS_0_AC_CFG_CBASS_EXPORT_AC_CFG_TO_QM_VBUSM_L0_M2 M_BRIDGE_AC_CFG_CBASS_EXPORT_AC_CFG_TO_QM_VBUSM_L0_M2M_BRID GE_DST_EDC_CTRL_BUSECC	48	1	Parity
AC_CFG_CBASS_0_AC_CFG_CBASS_EXPORT_AC_CFG_TO_QM_VBUSM_L0_M2 M_BRIDGE_AC_CFG_CBASS_EXPORT_AC_CFG_TO_QM_VBUSM_L0_M2M_BRID GE_DST_EDC_CTRL_BUSECC	49	1	Parity

**Table 12-589. EDC checkers information for ECC Aggregator Instance
ECC_AGGR6M_MAIN_AC_ECC_AGGR (continued)**

Protected Interconnect	Group ID	Width	Checker Type
AC_CFG_CBASS_0_AC_CFG_CBASS_EXPORT_AC_CFG_TO_QM_VBUSM_L0_M2 M_BRIDGE_AC_CFG_CBASS_EXPORT_AC_CFG_TO_QM_VBUSM_L0_M2M_BRID GE_DST_EDC_CTRL_BUSECC	50	4	Parity
AC_CFG_CBASS_0_AC_CFG_CBASS_EXPORT_AC_CFG_TO_QM_VBUSM_L0_M2 M_BRIDGE_AC_CFG_CBASS_EXPORT_AC_CFG_TO_QM_VBUSM_L0_M2M_BRID GE_DST_EDC_CTRL_BUSECC	51	4	Parity
AC_CFG_CBASS_0_AC_CFG_CBASS_EXPORT_AC_CFG_TO_QM_VBUSM_L0_M2 M_BRIDGE_AC_CFG_CBASS_EXPORT_AC_CFG_TO_QM_VBUSM_L0_M2M_BRID GE_DST_EDC_CTRL_BUSECC	52	3	Parity
AC_CFG_CBASS_0_AC_CFG_CBASS_EXPORT_AC_CFG_TO_QM_VBUSM_L0_M2 M_BRIDGE_AC_CFG_CBASS_EXPORT_AC_CFG_TO_QM_VBUSM_L0_M2M_BRID GE_DST_EDC_CTRL_BUSECC	53	2	Parity
AC_CFG_CBASS_0_AC_CFG_CBASS_EXPORT_AC_CFG_TO_QM_VBUSM_L0_M2 M_BRIDGE_AC_CFG_CBASS_EXPORT_AC_CFG_TO_QM_VBUSM_L0_M2M_BRID GE_DST_EDC_CTRL_BUSECC	54	1	Parity
AC_CFG_CBASS_0_AC_CFG_CBASS_EXPORT_AC_CFG_TO_QM_VBUSM_L0_M2 M_BRIDGE_AC_CFG_CBASS_EXPORT_AC_CFG_TO_QM_VBUSM_L0_M2M_BRID GE_DST_EDC_CTRL_BUSECC	55	4	Parity
AC_CFG_CBASS_0_AC_CFG_CBASS_EXPORT_AC_CFG_TO_QM_VBUSM_L0_M2 M_BRIDGE_AC_CFG_CBASS_EXPORT_AC_CFG_TO_QM_VBUSM_L0_M2M_BRID GE_DST_EDC_CTRL_BUSECC	56	4	Parity
AC_CFG_CBASS_0_AC_CFG_CBASS_EXPORT_AC_CFG_TO_QM_VBUSM_L0_M2 M_BRIDGE_AC_CFG_CBASS_EXPORT_AC_CFG_TO_QM_VBUSM_L0_M2M_BRID GE_DST_EDC_CTRL_BUSECC	57	3	Parity
AC_CFG_CBASS_0_AC_CFG_CBASS_EXPORT_AC_CFG_TO_QM_VBUSM_L0_M2 M_BRIDGE_AC_CFG_CBASS_EXPORT_AC_CFG_TO_QM_VBUSM_L0_M2M_BRID GE_DST_EDC_CTRL_BUSECC	58	2	Parity
AC_CFG_CBASS_0_AC_CFG_CBASS_EXPORT_AC_CFG_TO_QM_VBUSM_L0_M2 M_BRIDGE_AC_CFG_CBASS_EXPORT_AC_CFG_TO_QM_VBUSM_L0_M2M_BRID GE_DST_EDC_CTRL_BUSECC	59	8	Parity
AC_CFG_CBASS_0_AC_CFG_CBASS_EXPORT_AC_CFG_TO_QM_VBUSM_L0_M2 M_BRIDGE_AC_CFG_CBASS_EXPORT_AC_CFG_TO_QM_VBUSM_L0_M2M_BRID GE_DST_EDC_CTRL_BUSECC	60	8	Parity
AC_CFG_CBASS_0_AC_CFG_CBASS_EXPORT_AC_CFG_TO_QM_VBUSM_L0_M2 M_BRIDGE_AC_CFG_CBASS_EXPORT_AC_CFG_TO_QM_VBUSM_L0_M2M_BRID GE_DST_EDC_CTRL_BUSECC	61	8	Parity
AC_CFG_CBASS_0_AC_CFG_CBASS_EXPORT_AC_CFG_TO_QM_VBUSM_L0_M2 M_BRIDGE_AC_CFG_CBASS_EXPORT_AC_CFG_TO_QM_VBUSM_L0_M2M_BRID GE_DST_EDC_CTRL_BUSECC	62	8	Parity
AC_CFG_CBASS_0_AC_CFG_CBASS_EXPORT_AC_CFG_TO_QM_VBUSM_L0_M2 M_BRIDGE_AC_CFG_CBASS_EXPORT_AC_CFG_TO_QM_VBUSM_L0_M2M_BRID GE_DST_EDC_CTRL_BUSECC	63	4	Parity
AC_CFG_CBASS_0_AC_CFG_CBASS_EXPORT_AC_CFG_TO_QM_VBUSM_L0_M2 M_BRIDGE_AC_CFG_CBASS_EXPORT_AC_CFG_TO_QM_VBUSM_L0_M2M_BRID GE_DST_EDC_CTRL_BUSECC	64	3	Parity
AC_CFG_CBASS_0_AC_CFG_CBASS_EXPORT_AC_CFG_TO_QM_VBUSM_L0_M2 M_BRIDGE_AC_CFG_CBASS_EXPORT_AC_CFG_TO_QM_VBUSM_L0_M2M_BRID GE_DST_EDC_CTRL_BUSECC	65	1	Parity
AC_CFG_CBASS_0_AC_CFG_CBASS_EXPORT_AC_CFG_TO_QM_VBUSM_L0_M2 M_BRIDGE_AC_CFG_CBASS_EXPORT_AC_CFG_TO_QM_VBUSM_L0_M2M_BRID GE_DST_EDC_CTRL_BUSECC	66	3	Parity
AC_CFG_CBASS_0_AC_CFG_CBASS_EXPORT_AC_CFG_TO_QM_VBUSM_L0_M2 M_BRIDGE_AC_CFG_CBASS_EXPORT_AC_CFG_TO_QM_VBUSM_L0_M2M_BRID GE_DST_EDC_CTRL_BUSECC	67	3	Parity
AC_CFG_CBASS_0_AC_CFG_CBASS_EXPORT_AC_CFG_TO_QM_VBUSM_L0_M2 M_BRIDGE_AC_CFG_CBASS_EXPORT_AC_CFG_TO_QM_VBUSM_L0_M2M_BRID GE_DST_EDC_CTRL_BUSECC	68	1	Parity

**Table 12-589. EDC checkers information for ECC Aggregator Instance
ECC_AGGR6M_MAIN_AC_ECC_AGGR (continued)**

Protected Interconnect	Group ID	Width	Checker Type
AC_CFG_CBASS_0_AC_CFG_CBASS_EXPORT_AC_CFG_TO_QM_VBUSM_L0_M2 M_BRIDGE_AC_CFG_CBASS_EXPORT_AC_CFG_TO_QM_VBUSM_L0_M2M_BRID GE_DST_EDC_CTRL_BUSECC	69	1	Parity
AC_CFG_CBASS_0_AC_CFG_CBASS_EXPORT_AC_CFG_TO_QM_VBUSM_L0_M2 M_BRIDGE_AC_CFG_CBASS_EXPORT_AC_CFG_TO_QM_VBUSM_L0_M2M_BRID GE_DST_EDC_CTRL_BUSECC	70	1	Parity
AC_CFG_CBASS_0_AC_CFG_CBASS_EXPORT_AC_CFG_TO_QM_VBUSM_L0_M2 M_BRIDGE_AC_CFG_CBASS_EXPORT_AC_CFG_TO_QM_VBUSM_L0_M2M_BRID GE_DST_EDC_CTRL_BUSECC	71	8	Parity
AC_CFG_CBASS_0_AC_CFG_CBASS_EXPORT_AC_CFG_TO_QM_VBUSM_L0_M2 M_BRIDGE_AC_CFG_CBASS_EXPORT_AC_CFG_TO_QM_VBUSM_L0_M2M_BRID GE_DST_EDC_CTRL_BUSECC	72	8	Parity
AC_CFG_CBASS_0_AC_CFG_CBASS_EXPORT_AC_CFG_TO_QM_VBUSM_L0_M2 M_BRIDGE_AC_CFG_CBASS_EXPORT_AC_CFG_TO_QM_VBUSM_L0_M2M_BRID GE_DST_EDC_CTRL_BUSECC	73	4	Parity
AC_CFG_CBASS_0_AC_CFG_CBASS_ISLAVE_SAFETY_GASKET_MAIN_ACCFG2 ACCFG_1_CFG_M2P_BRIDGE_ISLAVE_SAFETY_GASKET_MAIN_ACCFG2ACCFG _1_CFG_BRIDGE_DST_BUSECC	0	1	Redundant
AC_CFG_CBASS_0_AC_CFG_CBASS_ISLAVE_SAFETY_GASKET_MAIN_ACCFG2 ACCFG_1_CFG_M2P_BRIDGE_ISLAVE_SAFETY_GASKET_MAIN_ACCFG2ACCFG _1_CFG_BRIDGE_DST_BUSECC	1	1	Redundant
AC_CFG_CBASS_0_AC_CFG_CBASS_ISLAVE_SAFETY_GASKET_MAIN_ACCFG2 ACCFG_1_CFG_M2P_BRIDGE_ISLAVE_SAFETY_GASKET_MAIN_ACCFG2ACCFG _1_CFG_BRIDGE_DST_BUSECC	2	1	Redundant
AC_CFG_CBASS_0_AC_CFG_CBASS_ISLAVE_SAFETY_GASKET_MAIN_ACCFG2 ACCFG_1_CFG_M2P_BRIDGE_ISLAVE_SAFETY_GASKET_MAIN_ACCFG2ACCFG _1_CFG_BRIDGE_DST_BUSECC	3	3	Parity
AC_CFG_CBASS_0_AC_CFG_CBASS_ISLAVE_SAFETY_GASKET_MAIN_ACCFG2 ACCFG_1_CFG_M2P_BRIDGE_ISLAVE_SAFETY_GASKET_MAIN_ACCFG2ACCFG _1_CFG_BRIDGE_DST_BUSECC	4	3	Parity
AC_CFG_CBASS_0_AC_CFG_CBASS_ISLAVE_SAFETY_GASKET_MAIN_ACCFG2 ACCFG_1_CFG_M2P_BRIDGE_ISLAVE_SAFETY_GASKET_MAIN_ACCFG2ACCFG _1_CFG_BRIDGE_DST_BUSECC	5	10	Parity
AC_CFG_CBASS_0_AC_CFG_CBASS_ISLAVE_SAFETY_GASKET_MAIN_ACCFG2 ACCFG_1_CFG_M2P_BRIDGE_ISLAVE_SAFETY_GASKET_MAIN_ACCFG2ACCFG _1_CFG_BRIDGE_DST_BUSECC	6	1	Parity
AC_CFG_CBASS_0_AC_CFG_CBASS_ISLAVE_SAFETY_GASKET_MAIN_ACCFG2 ACCFG_1_CFG_M2P_BRIDGE_ISLAVE_SAFETY_GASKET_MAIN_ACCFG2ACCFG _1_CFG_BRIDGE_DST_BUSECC	7	1	Parity
AC_CFG_CBASS_0_AC_CFG_CBASS_ISLAVE_SAFETY_GASKET_MAIN_ACCFG2 ACCFG_1_CFG_M2P_BRIDGE_ISLAVE_SAFETY_GASKET_MAIN_ACCFG2ACCFG _1_CFG_BRIDGE_DST_BUSECC	8	1	Parity
AC_CFG_CBASS_0_AC_CFG_CBASS_ISLAVE_SAFETY_GASKET_MAIN_ACCFG2 ACCFG_1_CFG_M2P_BRIDGE_ISLAVE_SAFETY_GASKET_MAIN_ACCFG2ACCFG _1_CFG_BRIDGE_DST_BUSECC	9	1	Parity
AC_CFG_CBASS_0_AC_CFG_CBASS_ISLAVE_SAFETY_GASKET_MAIN_ACCFG2 ACCFG_1_CFG_M2P_BRIDGE_ISLAVE_SAFETY_GASKET_MAIN_ACCFG2ACCFG _1_CFG_BRIDGE_DST_BUSECC	10	2	Parity
AC_CFG_CBASS_0_AC_CFG_CBASS_ISLAVE_SAFETY_GASKET_MAIN_ACCFG2 ACCFG_1_CFG_M2P_BRIDGE_ISLAVE_SAFETY_GASKET_MAIN_ACCFG2ACCFG _1_CFG_BRIDGE_DST_BUSECC	11	3	Parity
AC_CFG_CBASS_0_AC_CFG_CBASS_ISLAVE_SAFETY_GASKET_MAIN_ACCFG2 ACCFG_1_CFG_M2P_BRIDGE_ISLAVE_SAFETY_GASKET_MAIN_ACCFG2ACCFG _1_CFG_BRIDGE_DST_BUSECC	12	3	Parity
AC_CFG_CBASS_0_AC_CFG_CBASS_ISLAVE_SAFETY_GASKET_MAIN_ACCFG2 ACCFG_1_CFG_M2P_BRIDGE_ISLAVE_SAFETY_GASKET_MAIN_ACCFG2ACCFG _1_CFG_BRIDGE_DST_BUSECC	13	3	Parity

**Table 12-589. EDC checkers information for ECC Aggregator Instance
ECC_AGGR6M_MAIN_AC_ECC_AGGR (continued)**

Protected Interconnect	Group ID	Width	Checker Type
AC_CFG_CBASS_0_AC_CFG_CBASS_ISLAVE_SAFETY_GASKET_MAIN_ACCFG2 ACCFG_1_CFG_M2P_BRIDGE_ISLAVE_SAFETY_GASKET_MAIN_ACCFG2ACCFG _1_CFG_BRIDGE_DST_BUSECC	14	1	Parity
AC_CFG_CBASS_0_AC_CFG_CBASS_ISLAVE_SAFETY_GASKET_MAIN_ACCFG2 ACCFG_1_CFG_M2P_BRIDGE_ISLAVE_SAFETY_GASKET_MAIN_ACCFG2ACCFG _1_CFG_BRIDGE_DST_BUSECC	15	1	Parity
AC_CFG_CBASS_0_AC_CFG_CBASS_ISLAVE_SAFETY_GASKET_MAIN_NAVSS2 AC_0_CFG_M2P_BRIDGE_ISLAVE_SAFETY_GASKET_MAIN_NAVSS2AC_0_CFG_ BRIDGE_DST_BUSECC	0	1	Redundant
AC_CFG_CBASS_0_AC_CFG_CBASS_ISLAVE_SAFETY_GASKET_MAIN_NAVSS2 AC_0_CFG_M2P_BRIDGE_ISLAVE_SAFETY_GASKET_MAIN_NAVSS2AC_0_CFG_ BRIDGE_DST_BUSECC	1	1	Redundant
AC_CFG_CBASS_0_AC_CFG_CBASS_ISLAVE_SAFETY_GASKET_MAIN_NAVSS2 AC_0_CFG_M2P_BRIDGE_ISLAVE_SAFETY_GASKET_MAIN_NAVSS2AC_0_CFG_ BRIDGE_DST_BUSECC	2	1	Redundant
AC_CFG_CBASS_0_AC_CFG_CBASS_ISLAVE_SAFETY_GASKET_MAIN_NAVSS2 AC_0_CFG_M2P_BRIDGE_ISLAVE_SAFETY_GASKET_MAIN_NAVSS2AC_0_CFG_ BRIDGE_DST_BUSECC	3	3	Parity
AC_CFG_CBASS_0_AC_CFG_CBASS_ISLAVE_SAFETY_GASKET_MAIN_NAVSS2 AC_0_CFG_M2P_BRIDGE_ISLAVE_SAFETY_GASKET_MAIN_NAVSS2AC_0_CFG_ BRIDGE_DST_BUSECC	4	3	Parity
AC_CFG_CBASS_0_AC_CFG_CBASS_ISLAVE_SAFETY_GASKET_MAIN_NAVSS2 AC_0_CFG_M2P_BRIDGE_ISLAVE_SAFETY_GASKET_MAIN_NAVSS2AC_0_CFG_ BRIDGE_DST_BUSECC	5	10	Parity
AC_CFG_CBASS_0_AC_CFG_CBASS_ISLAVE_SAFETY_GASKET_MAIN_NAVSS2 AC_0_CFG_M2P_BRIDGE_ISLAVE_SAFETY_GASKET_MAIN_NAVSS2AC_0_CFG_ BRIDGE_DST_BUSECC	6	1	Parity
AC_CFG_CBASS_0_AC_CFG_CBASS_ISLAVE_SAFETY_GASKET_MAIN_NAVSS2 AC_0_CFG_M2P_BRIDGE_ISLAVE_SAFETY_GASKET_MAIN_NAVSS2AC_0_CFG_ BRIDGE_DST_BUSECC	7	1	Parity
AC_CFG_CBASS_0_AC_CFG_CBASS_ISLAVE_SAFETY_GASKET_MAIN_NAVSS2 AC_0_CFG_M2P_BRIDGE_ISLAVE_SAFETY_GASKET_MAIN_NAVSS2AC_0_CFG_ BRIDGE_DST_BUSECC	8	1	Parity
AC_CFG_CBASS_0_AC_CFG_CBASS_ISLAVE_SAFETY_GASKET_MAIN_NAVSS2 AC_0_CFG_M2P_BRIDGE_ISLAVE_SAFETY_GASKET_MAIN_NAVSS2AC_0_CFG_ BRIDGE_DST_BUSECC	9	1	Parity
AC_CFG_CBASS_0_AC_CFG_CBASS_ISLAVE_SAFETY_GASKET_MAIN_NAVSS2 AC_0_CFG_M2P_BRIDGE_ISLAVE_SAFETY_GASKET_MAIN_NAVSS2AC_0_CFG_ BRIDGE_DST_BUSECC	10	2	Parity
AC_CFG_CBASS_0_AC_CFG_CBASS_ISLAVE_SAFETY_GASKET_MAIN_NAVSS2 AC_0_CFG_M2P_BRIDGE_ISLAVE_SAFETY_GASKET_MAIN_NAVSS2AC_0_CFG_ BRIDGE_DST_BUSECC	11	3	Parity
AC_CFG_CBASS_0_AC_CFG_CBASS_ISLAVE_SAFETY_GASKET_MAIN_NAVSS2 AC_0_CFG_M2P_BRIDGE_ISLAVE_SAFETY_GASKET_MAIN_NAVSS2AC_0_CFG_ BRIDGE_DST_BUSECC	12	3	Parity
AC_CFG_CBASS_0_AC_CFG_CBASS_ISLAVE_SAFETY_GASKET_MAIN_NAVSS2 AC_0_CFG_M2P_BRIDGE_ISLAVE_SAFETY_GASKET_MAIN_NAVSS2AC_0_CFG_ BRIDGE_DST_BUSECC	13	3	Parity
AC_CFG_CBASS_0_AC_CFG_CBASS_ISLAVE_SAFETY_GASKET_MAIN_NAVSS2 AC_0_CFG_M2P_BRIDGE_ISLAVE_SAFETY_GASKET_MAIN_NAVSS2AC_0_CFG_ BRIDGE_DST_BUSECC	14	1	Parity
AC_CFG_CBASS_0_AC_CFG_CBASS_ISLAVE_SAFETY_GASKET_MAIN_NAVSS2 AC_0_CFG_M2P_BRIDGE_ISLAVE_SAFETY_GASKET_MAIN_NAVSS2AC_0_CFG_ BRIDGE_DST_BUSECC	15	1	Parity
AC_MERGER_CBASS_0_AC_MERGER_CBASS_INAVSS512MAIN_0_AC_DDR2_M 2M_BRIDGE_AC_MERGER_CBASS_INAVSS512MAIN_0_AC_DDR2_M2M_BRIDGE _SRC_EDC_CTRL_BUSECC	0	24	Parity

**Table 12-589. EDC checkers information for ECC Aggregator Instance
ECC_AGGR6M_MAIN_AC_ECC_AGGR (continued)**

Protected Interconnect	Group ID	Width	Checker Type
AC_MERGER_CBASS_0_AC_MERGER_CBASS_INAVSS512MAIN_0_AC_DDR2_M2M_BRIDGE_AC_MERGER_CBASS_INAVSS512MAIN_0_AC_DDR2_M2M_BRIDGE_SRC_EDC_CTRL_BUSECC	1	1	Parity
AC_MERGER_CBASS_0_AC_MERGER_CBASS_INAVSS512MAIN_0_AC_DDR2_M2M_BRIDGE_AC_MERGER_CBASS_INAVSS512MAIN_0_AC_DDR2_M2M_BRIDGE_SRC_EDC_CTRL_BUSECC	2	1	Parity
AC_MERGER_CBASS_0_AC_MERGER_CBASS_INAVSS512MAIN_0_AC_DDR2_M2M_BRIDGE_AC_MERGER_CBASS_INAVSS512MAIN_0_AC_DDR2_M2M_BRIDGE_SRC_EDC_CTRL_BUSECC	3	1	Redundant
AC_MERGER_CBASS_0_AC_MERGER_CBASS_INAVSS512MAIN_0_AC_DDR2_M2M_BRIDGE_AC_MERGER_CBASS_INAVSS512MAIN_0_AC_DDR2_M2M_BRIDGE_SRC_EDC_CTRL_BUSECC	4	48	Parity
AC_MERGER_CBASS_0_AC_MERGER_CBASS_INAVSS512MAIN_0_AC_DDR2_M2M_BRIDGE_AC_MERGER_CBASS_INAVSS512MAIN_0_AC_DDR2_M2M_BRIDGE_SRC_EDC_CTRL_BUSECC	5	10	Parity
AC_MERGER_CBASS_0_AC_MERGER_CBASS_INAVSS512MAIN_0_AC_DDR2_M2M_BRIDGE_AC_MERGER_CBASS_INAVSS512MAIN_0_AC_DDR2_M2M_BRIDGE_SRC_EDC_CTRL_BUSECC	6	1	Parity
AC_MERGER_CBASS_0_AC_MERGER_CBASS_INAVSS512MAIN_0_AC_DDR2_M2M_BRIDGE_AC_MERGER_CBASS_INAVSS512MAIN_0_AC_DDR2_M2M_BRIDGE_SRC_EDC_CTRL_BUSECC	7	3	Parity
AC_MERGER_CBASS_0_AC_MERGER_CBASS_INAVSS512MAIN_0_AC_DDR2_M2M_BRIDGE_AC_MERGER_CBASS_INAVSS512MAIN_0_AC_DDR2_M2M_BRIDGE_SRC_EDC_CTRL_BUSECC	8	3	Parity
AC_MERGER_CBASS_0_AC_MERGER_CBASS_INAVSS512MAIN_0_AC_DDR2_M2M_BRIDGE_AC_MERGER_CBASS_INAVSS512MAIN_0_AC_DDR2_M2M_BRIDGE_SRC_EDC_CTRL_BUSECC	9	1	Parity
AC_MERGER_CBASS_0_AC_MERGER_CBASS_INAVSS512MAIN_0_AC_DDR2_M2M_BRIDGE_AC_MERGER_CBASS_INAVSS512MAIN_0_AC_DDR2_M2M_BRIDGE_SRC_EDC_CTRL_BUSECC	10	1	Parity
AC_MERGER_CBASS_0_AC_MERGER_CBASS_INAVSS512MAIN_0_AC_DDR2_M2M_BRIDGE_AC_MERGER_CBASS_INAVSS512MAIN_0_AC_DDR2_M2M_BRIDGE_SRC_EDC_CTRL_BUSECC	11	9	Parity
AC_MERGER_CBASS_0_AC_MERGER_CBASS_INAVSS512MAIN_0_AC_DDR2_M2M_BRIDGE_AC_MERGER_CBASS_INAVSS512MAIN_0_AC_DDR2_M2M_BRIDGE_SRC_EDC_CTRL_BUSECC	12	10	Parity
AC_MERGER_CBASS_0_AC_MERGER_CBASS_INAVSS512MAIN_0_AC_DDR2_M2M_BRIDGE_AC_MERGER_CBASS_INAVSS512MAIN_0_AC_DDR2_M2M_BRIDGE_SRC_EDC_CTRL_BUSECC	13	10	Parity
AC_MERGER_CBASS_0_AC_MERGER_CBASS_INAVSS512MAIN_0_AC_DDR2_M2M_BRIDGE_AC_MERGER_CBASS_INAVSS512MAIN_0_AC_DDR2_M2M_BRIDGE_SRC_EDC_CTRL_BUSECC	14	1	Redundant
AC_MERGER_CBASS_0_AC_MERGER_CBASS_INAVSS512MAIN_0_AC_DDR2_M2M_BRIDGE_AC_MERGER_CBASS_INAVSS512MAIN_0_AC_DDR2_M2M_BRIDGE_SRC_EDC_CTRL_BUSECC	15	1	Redundant
AC_MERGER_CBASS_0_AC_MERGER_CBASS_INAVSS512MAIN_0_AC_DDR2_M2M_BRIDGE_AC_MERGER_CBASS_INAVSS512MAIN_0_AC_DDR2_M2M_BRIDGE_SRC_EDC_CTRL_BUSECC	16	48	Parity
AC_MERGER_CBASS_0_AC_MERGER_CBASS_INAVSS512MAIN_0_AC_DDR2_M2M_BRIDGE_AC_MERGER_CBASS_INAVSS512MAIN_0_AC_DDR2_M2M_BRIDGE_SRC_EDC_CTRL_BUSECC	17	1	Redundant
AC_MERGER_CBASS_0_AC_MERGER_CBASS_INAVSS512MAIN_0_AC_DDR2_M2M_BRIDGE_AC_MERGER_CBASS_INAVSS512MAIN_0_AC_DDR2_M2M_BRIDGE_SRC_EDC_CTRL_BUSECC	18	1	Redundant
AC_MERGER_CBASS_0_AC_MERGER_CBASS_INAVSS512MAIN_0_AC_DDR2_M2M_BRIDGE_AC_MERGER_CBASS_INAVSS512MAIN_0_AC_DDR2_M2M_BRIDGE_SRC_EDC_CTRL_BUSECC	19	10	Parity

**Table 12-589. EDC checkers information for ECC Aggregator Instance
ECC_AGGR6M_MAIN_AC_ECC_AGGR (continued)**

Protected Interconnect	Group ID	Width	Checker Type
AC_MERGER_CBASS_0_AC_MERGER_CBASS_INAVSS512MAIN_0_AC_DDR2_M2M_BRIDGE_AC_MERGER_CBASS_INAVSS512MAIN_0_AC_DDR2_M2M_BRIDGE_SRC_EDC_CTRL_BUSECC	20	1	Parity
AC_MERGER_CBASS_0_AC_MERGER_CBASS_INAVSS512MAIN_0_AC_DDR2_M2M_BRIDGE_AC_MERGER_CBASS_INAVSS512MAIN_0_AC_DDR2_M2M_BRIDGE_SRC_EDC_CTRL_BUSECC	21	1	Parity
AC_MERGER_CBASS_0_AC_MERGER_CBASS_INAVSS512MAIN_0_AC_DDR2_M2M_BRIDGE_AC_MERGER_CBASS_INAVSS512MAIN_0_AC_DDR2_M2M_BRIDGE_SRC_EDC_CTRL_BUSECC	22	1	Parity
AC_MERGER_CBASS_0_AC_MERGER_CBASS_INAVSS512MAIN_0_AC_DDR2_M2M_BRIDGE_AC_MERGER_CBASS_INAVSS512MAIN_0_AC_DDR2_M2M_BRIDGE_SRC_EDC_CTRL_BUSECC	23	10	Parity
AC_MERGER_CBASS_0_AC_MERGER_CBASS_INAVSS512MAIN_0_AC_DDR2_M2M_BRIDGE_AC_MERGER_CBASS_INAVSS512MAIN_0_AC_DDR2_M2M_BRIDGE_SRC_EDC_CTRL_BUSECC	24	1	Parity
AC_MERGER_CBASS_0_AC_MERGER_CBASS_INAVSS512MAIN_0_AC_DDR2_M2M_BRIDGE_AC_MERGER_CBASS_INAVSS512MAIN_0_AC_DDR2_M2M_BRIDGE_SRC_EDC_CTRL_BUSECC	25	1	Redundant
AC_MERGER_CBASS_0_AC_MERGER_CBASS_INAVSS512MAIN_0_AC_DDR2_M2M_BRIDGE_AC_MERGER_CBASS_INAVSS512MAIN_0_AC_DDR2_M2M_BRIDGE_SRC_EDC_CTRL_BUSECC	26	1	Parity
AC_MERGER_CBASS_0_AC_MERGER_CBASS_INAVSS512MAIN_0_AC_DDR2_M2M_BRIDGE_AC_MERGER_CBASS_INAVSS512MAIN_0_AC_DDR2_M2M_BRIDGE_SRC_EDC_CTRL_BUSECC	27	1	Parity
AC_MERGER_CBASS_0_AC_MERGER_CBASS_INAVSS512MAIN_0_AC_DDR2_M2M_BRIDGE_AC_MERGER_CBASS_INAVSS512MAIN_0_AC_DDR2_M2M_BRIDGE_SRC_EDC_CTRL_BUSECC	28	10	Parity
AC_MERGER_CBASS_0_AC_MERGER_CBASS_INAVSS512MAIN_0_AC_DDR2_M2M_BRIDGE_AC_MERGER_CBASS_INAVSS512MAIN_0_AC_DDR2_M2M_BRIDGE_SRC_EDC_CTRL_BUSECC	29	9	Parity
AC_MERGER_CBASS_0_AC_MERGER_CBASS_INAVSS512MAIN_0_AC_DDR2_M2M_BRIDGE_AC_MERGER_CBASS_INAVSS512MAIN_0_AC_DDR2_M2M_BRIDGE_SRC_EDC_CTRL_BUSECC	30	1	Parity
AC_MERGER_CBASS_0_AC_MERGER_CBASS_INAVSS512MAIN_0_AC_DDR2_M2M_BRIDGE_AC_MERGER_CBASS_INAVSS512MAIN_0_AC_DDR2_M2M_BRIDGE_SRC_EDC_CTRL_BUSECC	31	10	Parity
AC_MERGER_CBASS_0_AC_MERGER_CBASS_INAVSS512MAIN_0_AC_DDR2_M2M_BRIDGE_AC_MERGER_CBASS_INAVSS512MAIN_0_AC_DDR2_M2M_BRIDGE_SRC_EDC_CTRL_BUSECC	32	10	Parity
AC_MERGER_CBASS_0_AC_MERGER_CBASS_INAVSS512MAIN_0_AC_DDR2_M2M_BRIDGE_AC_MERGER_CBASS_INAVSS512MAIN_0_AC_DDR2_M2M_BRIDGE_SRC_EDC_CTRL_BUSECC	33	1	Parity
AC_MERGER_CBASS_0_AC_MERGER_CBASS_INAVSS512MAIN_0_AC_DDR2_M2M_BRIDGE_AC_MERGER_CBASS_INAVSS512MAIN_0_AC_DDR2_M2M_BRIDGE_SRC_EDC_CTRL_BUSECC	34	6	Parity
AC_MERGER_CBASS_0_AC_MERGER_CBASS_INAVSS512MAIN_0_AC_DDR2_M2M_BRIDGE_AC_MERGER_CBASS_INAVSS512MAIN_0_AC_DDR2_M2M_BRIDGE_SRC_EDC_CTRL_BUSECC	35	9	Parity
AC_MERGER_CBASS_0_AC_MERGER_CBASS_INAVSS512MAIN_0_AC_DDR2_M2M_BRIDGE_AC_MERGER_CBASS_INAVSS512MAIN_0_AC_DDR2_M2M_BRIDGE_SRC_EDC_CTRL_BUSECC	36	1	Redundant
AC_MERGER_CBASS_0_AC_MERGER_CBASS_INAVSS512MAIN_0_AC_DDR2_M2M_BRIDGE_AC_MERGER_CBASS_INAVSS512MAIN_0_AC_DDR2_M2M_BRIDGE_SRC_EDC_CTRL_BUSECC	37	1	Parity
AC_MERGER_CBASS_0_AC_MERGER_CBASS_INAVSS512MAIN_0_AC_DDR2_M2M_BRIDGE_AC_MERGER_CBASS_INAVSS512MAIN_0_AC_DDR2_M2M_BRIDGE_SRC_EDC_CTRL_BUSECC	38	3	Parity

**Table 12-589. EDC checkers information for ECC Aggregator Instance
ECC_AGGR6M_MAIN_AC_ECC_AGGR (continued)**

Protected Interconnect	Group ID	Width	Checker Type
AC_MERGER_CBASS_0_AC_MERGER_CBASS_INAVSS512MAIN_0_AC_DDR2_M2M_BRIDGE_AC_MERGER_CBASS_INAVSS512MAIN_0_AC_DDR2_M2M_BRIDGE_SRC_EDC_CTRL_BUSECC	39	3	Parity
AC_MERGER_CBASS_0_AC_MERGER_CBASS_INAVSS512MAIN_0_AC_DDR2_M2M_BRIDGE_AC_MERGER_CBASS_INAVSS512MAIN_0_AC_DDR2_M2M_BRIDGE_SRC_EDC_CTRL_BUSECC	40	10	Parity
AC_MERGER_CBASS_0_AC_MERGER_CBASS_INAVSS512MAIN_0_AC_DDR2_M2M_BRIDGE_AC_MERGER_CBASS_INAVSS512MAIN_0_AC_DDR2_M2M_BRIDGE_SRC_EDC_CTRL_BUSECC	41	1	Parity
AC_MERGER_CBASS_0_AC_MERGER_CBASS_INAVSS512MAIN_0_AC_DDR2_M2M_BRIDGE_AC_MERGER_CBASS_INAVSS512MAIN_0_AC_DDR2_M2M_BRIDGE_SRC_EDC_CTRL_BUSECC	42	1	Redundant
AC_MERGER_CBASS_0_AC_MERGER_CBASS_INAVSS512MAIN_0_AC_DDR2_M2M_BRIDGE_AC_MERGER_CBASS_INAVSS512MAIN_0_AC_DDR2_M2M_BRIDGE_SRC_EDC_CTRL_BUSECC	43	10	Parity
AC_MERGER_CBASS_0_AC_MERGER_CBASS_INAVSS512MAIN_0_AC_DDR2_M2M_BRIDGE_AC_MERGER_CBASS_INAVSS512MAIN_0_AC_DDR2_M2M_BRIDGE_SRC_EDC_CTRL_BUSECC	44	10	Parity
AC_MERGER_CBASS_0_AC_MERGER_CBASS_INAVSS512MAIN_0_AC_DDR2_M2M_BRIDGE_AC_MERGER_CBASS_INAVSS512MAIN_0_AC_DDR2_M2M_BRIDGE_SRC_EDC_CTRL_BUSECC	45	1	Parity
AC_MERGER_CBASS_0_AC_MERGER_CBASS_INAVSS512MAIN_0_AC_DDR2_M2M_BRIDGE_AC_MERGER_CBASS_INAVSS512MAIN_0_AC_DDR2_M2M_BRIDGE_SRC_EDC_CTRL_BUSECC	46	1	Parity
AC_MERGER_CBASS_0_AC_MERGER_CBASS_INAVSS512MAIN_0_AC_DDR2_M2M_BRIDGE_AC_MERGER_CBASS_INAVSS512MAIN_0_AC_DDR2_M2M_BRIDGE_SRC_EDC_CTRL_BUSECC	47	3	Parity
AC_MERGER_CBASS_0_AC_MERGER_CBASS_INAVSS512MAIN_0_AC_DDR2_M2M_BRIDGE_AC_MERGER_CBASS_INAVSS512MAIN_0_AC_DDR2_M2M_BRIDGE_SRC_EDC_CTRL_BUSECC	48	10	Parity
AC_MERGER_CBASS_0_AC_MERGER_CBASS_INAVSS512MAIN_0_AC_DDR2_M2M_BRIDGE_AC_MERGER_CBASS_INAVSS512MAIN_0_AC_DDR2_M2M_BRIDGE_SRC_EDC_CTRL_BUSECC	49	3	Parity
AC_MERGER_CBASS_0_AC_MERGER_CBASS_INAVSS512MAIN_0_AC_DDR2_M2M_BRIDGE_AC_MERGER_CBASS_INAVSS512MAIN_0_AC_DDR2_M2M_BRIDGE_SRC_EDC_CTRL_BUSECC	50	8	Parity
AC_MERGER_CBASS_0_AC_MERGER_CBASS_INAVSS512MAIN_0_AC_DDR2_M2M_BRIDGE_AC_MERGER_CBASS_INAVSS512MAIN_0_AC_DDR2_M2M_BRIDGE_SRC_EDC_CTRL_BUSECC	51	1	Parity
AC_MERGER_CBASS_0_AC_MERGER_CBASS_INAVSS512MAIN_0_AC_DDR2_M2M_BRIDGE_AC_MERGER_CBASS_INAVSS512MAIN_0_AC_DDR2_M2M_BRIDGE_SRC_EDC_CTRL_BUSECC	52	1	Parity
AC_MERGER_CBASS_0_AC_MERGER_CBASS_INAVSS512MAIN_0_AC_DDR2_M2M_BRIDGE_AC_MERGER_CBASS_INAVSS512MAIN_0_AC_DDR2_M2M_BRIDGE_SRC_EDC_CTRL_BUSECC	53	8	Parity
AC_MERGER_CBASS_0_AC_MERGER_CBASS_INAVSS512MAIN_0_AC_DDR2_M2M_BRIDGE_AC_MERGER_CBASS_INAVSS512MAIN_0_AC_DDR2_M2M_BRIDGE_SRC_EDC_CTRL_BUSECC	54	8	Parity
AC_MERGER_CBASS_0_AC_MERGER_CBASS_INAVSS512MAIN_0_AC_DDR2_M2M_BRIDGE_AC_MERGER_CBASS_INAVSS512MAIN_0_AC_DDR2_M2M_BRIDGE_SRC_EDC_CTRL_BUSECC	55	2	Parity
AC_MERGER_CBASS_0_AC_MERGER_CBASS_INAVSS512MAIN_0_AC_DDR2_M2M_BRIDGE_AC_MERGER_CBASS_INAVSS512MAIN_0_AC_DDR2_M2M_BRIDGE_SRC_EDC_CTRL_BUSECC	56	2	Parity
AC_MERGER_CBASS_0_AC_MERGER_CBASS_INAVSS512MAIN_0_AC_DDR2_M2M_BRIDGE_AC_MERGER_CBASS_INAVSS512MAIN_0_AC_DDR2_M2M_BRIDGE_SRC_EDC_CTRL_BUSECC	57	3	Parity

**Table 12-589. EDC checkers information for ECC Aggregator Instance
ECC_AGGR6M_MAIN_AC_ECC_AGGR (continued)**

Protected Interconnect	Group ID	Width	Checker Type
AC_MERGER_CBASS_0_AC_MERGER_CBASS_INAVSS512MAIN_0_AC_DDR2_M2M_BRIDGE_AC_MERGER_CBASS_INAVSS512MAIN_0_AC_DDR2_M2M_BRIDGE_SRC_EDC_CTRL_BUSECC	58	1	Parity
AC_MERGER_CBASS_0_AC_MERGER_CBASS_INAVSS512MAIN_0_AC_DDR2_M2M_BRIDGE_AC_MERGER_CBASS_INAVSS512MAIN_0_AC_DDR2_M2M_BRIDGE_SRC_EDC_CTRL_BUSECC	59	8	Parity
AC_MERGER_CBASS_0_AC_MERGER_CBASS_INAVSS512MAIN_0_AC_DDR2_M2M_BRIDGE_AC_MERGER_CBASS_INAVSS512MAIN_0_AC_DDR2_M2M_BRIDGE_SRC_EDC_CTRL_BUSECC	60	8	Parity
AC_MERGER_CBASS_0_AC_MERGER_CBASS_INAVSS512MAIN_0_AC_DDR2_M2M_BRIDGE_AC_MERGER_CBASS_INAVSS512MAIN_0_AC_DDR2_M2M_BRIDGE_SRC_EDC_CTRL_BUSECC	61	8	Parity
AC_MERGER_CBASS_0_AC_MERGER_CBASS_INAVSS512MAIN_0_AC_DDR2_M2M_BRIDGE_AC_MERGER_CBASS_INAVSS512MAIN_0_AC_DDR2_M2M_BRIDGE_SRC_EDC_CTRL_BUSECC	62	8	Parity
AC_MERGER_CBASS_0_AC_MERGER_CBASS_INAVSS512MAIN_0_AC_DDR2_M2M_BRIDGE_AC_MERGER_CBASS_INAVSS512MAIN_0_AC_DDR2_M2M_BRIDGE_SRC_EDC_CTRL_BUSECC	63	1	Parity
AC_MERGER_CBASS_0_AC_MERGER_CBASS_INAVSS512MAIN_0_AC_DDR2_M2M_BRIDGE_AC_MERGER_CBASS_INAVSS512MAIN_0_AC_DDR2_M2M_BRIDGE_SRC_EDC_CTRL_BUSECC	64	1	Parity
AC_MERGER_CBASS_0_AC_MERGER_CBASS_INAVSS512MAIN_0_AC_DDR2_M2M_BRIDGE_AC_MERGER_CBASS_INAVSS512MAIN_0_AC_DDR2_M2M_BRIDGE_SRC_EDC_CTRL_BUSECC	65	8	Parity
AC_MERGER_CBASS_0_AC_MERGER_CBASS_INAVSS512MAIN_0_AC_DDR2_M2M_BRIDGE_AC_MERGER_CBASS_INAVSS512MAIN_0_AC_DDR2_M2M_BRIDGE_SRC_EDC_CTRL_BUSECC	66	8	Parity
AC_MERGER_CBASS_0_AC_MERGER_CBASS_INAVSS512MAIN_0_AC_DDR2_M2M_BRIDGE_AC_MERGER_CBASS_INAVSS512MAIN_0_AC_DDR2_M2M_BRIDGE_SRC_EDC_CTRL_BUSECC	67	2	Parity
AC_MERGER_CBASS_0_AC_MERGER_CBASS_INAVSS512MAIN_0_AC_DDR2_M2M_BRIDGE_AC_MERGER_CBASS_INAVSS512MAIN_0_AC_DDR2_M2M_BRIDGE_SRC_EDC_CTRL_BUSECC	68	2	Parity
AC_MERGER_CBASS_0_AC_MERGER_CBASS_INAVSS512MAIN_0_AC_DDR2_M2M_BRIDGE_AC_MERGER_CBASS_INAVSS512MAIN_0_AC_DDR2_M2M_BRIDGE_SRC_EDC_CTRL_BUSECC	69	3	Parity
AC_MERGER_CBASS_0_AC_MERGER_CBASS_INAVSS512MAIN_0_AC_DDR2_M2M_BRIDGE_AC_MERGER_CBASS_INAVSS512MAIN_0_AC_DDR2_M2M_BRIDGE_SRC_EDC_CTRL_BUSECC	70	1	Parity
AC_MERGER_CBASS_0_AC_MERGER_CBASS_INAVSS512MAIN_0_AC_DDR2_M2M_BRIDGE_AC_MERGER_CBASS_INAVSS512MAIN_0_AC_DDR2_M2M_BRIDGE_SRC_EDC_CTRL_BUSECC	71	8	Parity
AC_MERGER_CBASS_0_AC_MERGER_CBASS_INAVSS512MAIN_0_AC_DDR1_M2M_BRIDGE_AC_MERGER_CBASS_INAVSS512MAIN_0_AC_DDR1_M2M_BRIDGE_SRC_EDC_CTRL_BUSECC	0	24	Parity
AC_MERGER_CBASS_0_AC_MERGER_CBASS_INAVSS512MAIN_0_AC_DDR1_M2M_BRIDGE_AC_MERGER_CBASS_INAVSS512MAIN_0_AC_DDR1_M2M_BRIDGE_SRC_EDC_CTRL_BUSECC	1	1	Parity
AC_MERGER_CBASS_0_AC_MERGER_CBASS_INAVSS512MAIN_0_AC_DDR1_M2M_BRIDGE_AC_MERGER_CBASS_INAVSS512MAIN_0_AC_DDR1_M2M_BRIDGE_SRC_EDC_CTRL_BUSECC	2	1	Parity
AC_MERGER_CBASS_0_AC_MERGER_CBASS_INAVSS512MAIN_0_AC_DDR1_M2M_BRIDGE_AC_MERGER_CBASS_INAVSS512MAIN_0_AC_DDR1_M2M_BRIDGE_SRC_EDC_CTRL_BUSECC	3	1	Redundant
AC_MERGER_CBASS_0_AC_MERGER_CBASS_INAVSS512MAIN_0_AC_DDR1_M2M_BRIDGE_AC_MERGER_CBASS_INAVSS512MAIN_0_AC_DDR1_M2M_BRIDGE_SRC_EDC_CTRL_BUSECC	4	48	Parity

**Table 12-589. EDC checkers information for ECC Aggregator Instance
ECC_AGGR6M_MAIN_AC_ECC_AGGR (continued)**

Protected Interconnect	Group ID	Width	Checker Type
AC_MERGER_CBASS_0_AC_MERGER_CBASS_INAVSS512MAIN_0_AC_DDR1_M2M_BRIDGE_AC_MERGER_CBASS_INAVSS512MAIN_0_AC_DDR1_M2M_BRIDGE_SRC_EDC_CTRL_BUSECC	5	10	Parity
AC_MERGER_CBASS_0_AC_MERGER_CBASS_INAVSS512MAIN_0_AC_DDR1_M2M_BRIDGE_AC_MERGER_CBASS_INAVSS512MAIN_0_AC_DDR1_M2M_BRIDGE_SRC_EDC_CTRL_BUSECC	6	1	Parity
AC_MERGER_CBASS_0_AC_MERGER_CBASS_INAVSS512MAIN_0_AC_DDR1_M2M_BRIDGE_AC_MERGER_CBASS_INAVSS512MAIN_0_AC_DDR1_M2M_BRIDGE_SRC_EDC_CTRL_BUSECC	7	3	Parity
AC_MERGER_CBASS_0_AC_MERGER_CBASS_INAVSS512MAIN_0_AC_DDR1_M2M_BRIDGE_AC_MERGER_CBASS_INAVSS512MAIN_0_AC_DDR1_M2M_BRIDGE_SRC_EDC_CTRL_BUSECC	8	3	Parity
AC_MERGER_CBASS_0_AC_MERGER_CBASS_INAVSS512MAIN_0_AC_DDR1_M2M_BRIDGE_AC_MERGER_CBASS_INAVSS512MAIN_0_AC_DDR1_M2M_BRIDGE_SRC_EDC_CTRL_BUSECC	9	1	Parity
AC_MERGER_CBASS_0_AC_MERGER_CBASS_INAVSS512MAIN_0_AC_DDR1_M2M_BRIDGE_AC_MERGER_CBASS_INAVSS512MAIN_0_AC_DDR1_M2M_BRIDGE_SRC_EDC_CTRL_BUSECC	10	1	Parity
AC_MERGER_CBASS_0_AC_MERGER_CBASS_INAVSS512MAIN_0_AC_DDR1_M2M_BRIDGE_AC_MERGER_CBASS_INAVSS512MAIN_0_AC_DDR1_M2M_BRIDGE_SRC_EDC_CTRL_BUSECC	11	9	Parity
AC_MERGER_CBASS_0_AC_MERGER_CBASS_INAVSS512MAIN_0_AC_DDR1_M2M_BRIDGE_AC_MERGER_CBASS_INAVSS512MAIN_0_AC_DDR1_M2M_BRIDGE_SRC_EDC_CTRL_BUSECC	12	10	Parity
AC_MERGER_CBASS_0_AC_MERGER_CBASS_INAVSS512MAIN_0_AC_DDR1_M2M_BRIDGE_AC_MERGER_CBASS_INAVSS512MAIN_0_AC_DDR1_M2M_BRIDGE_SRC_EDC_CTRL_BUSECC	13	10	Parity
AC_MERGER_CBASS_0_AC_MERGER_CBASS_INAVSS512MAIN_0_AC_DDR1_M2M_BRIDGE_AC_MERGER_CBASS_INAVSS512MAIN_0_AC_DDR1_M2M_BRIDGE_SRC_EDC_CTRL_BUSECC	14	1	Redundant
AC_MERGER_CBASS_0_AC_MERGER_CBASS_INAVSS512MAIN_0_AC_DDR1_M2M_BRIDGE_AC_MERGER_CBASS_INAVSS512MAIN_0_AC_DDR1_M2M_BRIDGE_SRC_EDC_CTRL_BUSECC	15	1	Redundant
AC_MERGER_CBASS_0_AC_MERGER_CBASS_INAVSS512MAIN_0_AC_DDR1_M2M_BRIDGE_AC_MERGER_CBASS_INAVSS512MAIN_0_AC_DDR1_M2M_BRIDGE_SRC_EDC_CTRL_BUSECC	16	48	Parity
AC_MERGER_CBASS_0_AC_MERGER_CBASS_INAVSS512MAIN_0_AC_DDR1_M2M_BRIDGE_AC_MERGER_CBASS_INAVSS512MAIN_0_AC_DDR1_M2M_BRIDGE_SRC_EDC_CTRL_BUSECC	17	1	Redundant
AC_MERGER_CBASS_0_AC_MERGER_CBASS_INAVSS512MAIN_0_AC_DDR1_M2M_BRIDGE_AC_MERGER_CBASS_INAVSS512MAIN_0_AC_DDR1_M2M_BRIDGE_SRC_EDC_CTRL_BUSECC	18	1	Redundant
AC_MERGER_CBASS_0_AC_MERGER_CBASS_INAVSS512MAIN_0_AC_DDR1_M2M_BRIDGE_AC_MERGER_CBASS_INAVSS512MAIN_0_AC_DDR1_M2M_BRIDGE_SRC_EDC_CTRL_BUSECC	19	10	Parity
AC_MERGER_CBASS_0_AC_MERGER_CBASS_INAVSS512MAIN_0_AC_DDR1_M2M_BRIDGE_AC_MERGER_CBASS_INAVSS512MAIN_0_AC_DDR1_M2M_BRIDGE_SRC_EDC_CTRL_BUSECC	20	1	Parity
AC_MERGER_CBASS_0_AC_MERGER_CBASS_INAVSS512MAIN_0_AC_DDR1_M2M_BRIDGE_AC_MERGER_CBASS_INAVSS512MAIN_0_AC_DDR1_M2M_BRIDGE_SRC_EDC_CTRL_BUSECC	21	1	Parity
AC_MERGER_CBASS_0_AC_MERGER_CBASS_INAVSS512MAIN_0_AC_DDR1_M2M_BRIDGE_AC_MERGER_CBASS_INAVSS512MAIN_0_AC_DDR1_M2M_BRIDGE_SRC_EDC_CTRL_BUSECC	22	1	Parity
AC_MERGER_CBASS_0_AC_MERGER_CBASS_INAVSS512MAIN_0_AC_DDR1_M2M_BRIDGE_AC_MERGER_CBASS_INAVSS512MAIN_0_AC_DDR1_M2M_BRIDGE_SRC_EDC_CTRL_BUSECC	23	10	Parity

**Table 12-589. EDC checkers information for ECC Aggregator Instance
ECC_AGGR6M_MAIN_AC_ECC_AGGR (continued)**

Protected Interconnect	Group ID	Width	Checker Type
AC_MERGER_CBASS_0_AC_MERGER_CBASS_INAVSS512MAIN_0_AC_DDR1_M2M_BRIDGE_AC_MERGER_CBASS_INAVSS512MAIN_0_AC_DDR1_M2M_BRIDGE_SRC_EDC_CTRL_BUSECC	24	1	Parity
AC_MERGER_CBASS_0_AC_MERGER_CBASS_INAVSS512MAIN_0_AC_DDR1_M2M_BRIDGE_AC_MERGER_CBASS_INAVSS512MAIN_0_AC_DDR1_M2M_BRIDGE_SRC_EDC_CTRL_BUSECC	25	1	Redundant
AC_MERGER_CBASS_0_AC_MERGER_CBASS_INAVSS512MAIN_0_AC_DDR1_M2M_BRIDGE_AC_MERGER_CBASS_INAVSS512MAIN_0_AC_DDR1_M2M_BRIDGE_SRC_EDC_CTRL_BUSECC	26	1	Parity
AC_MERGER_CBASS_0_AC_MERGER_CBASS_INAVSS512MAIN_0_AC_DDR1_M2M_BRIDGE_AC_MERGER_CBASS_INAVSS512MAIN_0_AC_DDR1_M2M_BRIDGE_SRC_EDC_CTRL_BUSECC	27	1	Parity
AC_MERGER_CBASS_0_AC_MERGER_CBASS_INAVSS512MAIN_0_AC_DDR1_M2M_BRIDGE_AC_MERGER_CBASS_INAVSS512MAIN_0_AC_DDR1_M2M_BRIDGE_SRC_EDC_CTRL_BUSECC	28	10	Parity
AC_MERGER_CBASS_0_AC_MERGER_CBASS_INAVSS512MAIN_0_AC_DDR1_M2M_BRIDGE_AC_MERGER_CBASS_INAVSS512MAIN_0_AC_DDR1_M2M_BRIDGE_SRC_EDC_CTRL_BUSECC	29	9	Parity
AC_MERGER_CBASS_0_AC_MERGER_CBASS_INAVSS512MAIN_0_AC_DDR1_M2M_BRIDGE_AC_MERGER_CBASS_INAVSS512MAIN_0_AC_DDR1_M2M_BRIDGE_SRC_EDC_CTRL_BUSECC	30	1	Parity
AC_MERGER_CBASS_0_AC_MERGER_CBASS_INAVSS512MAIN_0_AC_DDR1_M2M_BRIDGE_AC_MERGER_CBASS_INAVSS512MAIN_0_AC_DDR1_M2M_BRIDGE_SRC_EDC_CTRL_BUSECC	31	10	Parity
AC_MERGER_CBASS_0_AC_MERGER_CBASS_INAVSS512MAIN_0_AC_DDR1_M2M_BRIDGE_AC_MERGER_CBASS_INAVSS512MAIN_0_AC_DDR1_M2M_BRIDGE_SRC_EDC_CTRL_BUSECC	32	10	Parity
AC_MERGER_CBASS_0_AC_MERGER_CBASS_INAVSS512MAIN_0_AC_DDR1_M2M_BRIDGE_AC_MERGER_CBASS_INAVSS512MAIN_0_AC_DDR1_M2M_BRIDGE_SRC_EDC_CTRL_BUSECC	33	1	Parity
AC_MERGER_CBASS_0_AC_MERGER_CBASS_INAVSS512MAIN_0_AC_DDR1_M2M_BRIDGE_AC_MERGER_CBASS_INAVSS512MAIN_0_AC_DDR1_M2M_BRIDGE_SRC_EDC_CTRL_BUSECC	34	6	Parity
AC_MERGER_CBASS_0_AC_MERGER_CBASS_INAVSS512MAIN_0_AC_DDR1_M2M_BRIDGE_AC_MERGER_CBASS_INAVSS512MAIN_0_AC_DDR1_M2M_BRIDGE_SRC_EDC_CTRL_BUSECC	35	9	Parity
AC_MERGER_CBASS_0_AC_MERGER_CBASS_INAVSS512MAIN_0_AC_DDR1_M2M_BRIDGE_AC_MERGER_CBASS_INAVSS512MAIN_0_AC_DDR1_M2M_BRIDGE_SRC_EDC_CTRL_BUSECC	36	1	Redundant
AC_MERGER_CBASS_0_AC_MERGER_CBASS_INAVSS512MAIN_0_AC_DDR1_M2M_BRIDGE_AC_MERGER_CBASS_INAVSS512MAIN_0_AC_DDR1_M2M_BRIDGE_SRC_EDC_CTRL_BUSECC	37	1	Parity
AC_MERGER_CBASS_0_AC_MERGER_CBASS_INAVSS512MAIN_0_AC_DDR1_M2M_BRIDGE_AC_MERGER_CBASS_INAVSS512MAIN_0_AC_DDR1_M2M_BRIDGE_SRC_EDC_CTRL_BUSECC	38	3	Parity
AC_MERGER_CBASS_0_AC_MERGER_CBASS_INAVSS512MAIN_0_AC_DDR1_M2M_BRIDGE_AC_MERGER_CBASS_INAVSS512MAIN_0_AC_DDR1_M2M_BRIDGE_SRC_EDC_CTRL_BUSECC	39	3	Parity
AC_MERGER_CBASS_0_AC_MERGER_CBASS_INAVSS512MAIN_0_AC_DDR1_M2M_BRIDGE_AC_MERGER_CBASS_INAVSS512MAIN_0_AC_DDR1_M2M_BRIDGE_SRC_EDC_CTRL_BUSECC	40	10	Parity
AC_MERGER_CBASS_0_AC_MERGER_CBASS_INAVSS512MAIN_0_AC_DDR1_M2M_BRIDGE_AC_MERGER_CBASS_INAVSS512MAIN_0_AC_DDR1_M2M_BRIDGE_SRC_EDC_CTRL_BUSECC	41	1	Parity
AC_MERGER_CBASS_0_AC_MERGER_CBASS_INAVSS512MAIN_0_AC_DDR1_M2M_BRIDGE_AC_MERGER_CBASS_INAVSS512MAIN_0_AC_DDR1_M2M_BRIDGE_SRC_EDC_CTRL_BUSECC	42	1	Redundant

**Table 12-589. EDC checkers information for ECC Aggregator Instance
ECC_AGGR6M_MAIN_AC_ECC_AGGR (continued)**

Protected Interconnect	Group ID	Width	Checker Type
AC_MERGER_CBASS_0_AC_MERGER_CBASS_INAVSS512MAIN_0_AC_DDR1_M2M_BRIDGE_AC_MERGER_CBASS_INAVSS512MAIN_0_AC_DDR1_M2M_BRIDGE_SRC_EDC_CTRL_BUSECC	43	10	Parity
AC_MERGER_CBASS_0_AC_MERGER_CBASS_INAVSS512MAIN_0_AC_DDR1_M2M_BRIDGE_AC_MERGER_CBASS_INAVSS512MAIN_0_AC_DDR1_M2M_BRIDGE_SRC_EDC_CTRL_BUSECC	44	10	Parity
AC_MERGER_CBASS_0_AC_MERGER_CBASS_INAVSS512MAIN_0_AC_DDR1_M2M_BRIDGE_AC_MERGER_CBASS_INAVSS512MAIN_0_AC_DDR1_M2M_BRIDGE_SRC_EDC_CTRL_BUSECC	45	1	Parity
AC_MERGER_CBASS_0_AC_MERGER_CBASS_INAVSS512MAIN_0_AC_DDR1_M2M_BRIDGE_AC_MERGER_CBASS_INAVSS512MAIN_0_AC_DDR1_M2M_BRIDGE_SRC_EDC_CTRL_BUSECC	46	1	Parity
AC_MERGER_CBASS_0_AC_MERGER_CBASS_INAVSS512MAIN_0_AC_DDR1_M2M_BRIDGE_AC_MERGER_CBASS_INAVSS512MAIN_0_AC_DDR1_M2M_BRIDGE_SRC_EDC_CTRL_BUSECC	47	3	Parity
AC_MERGER_CBASS_0_AC_MERGER_CBASS_INAVSS512MAIN_0_AC_DDR1_M2M_BRIDGE_AC_MERGER_CBASS_INAVSS512MAIN_0_AC_DDR1_M2M_BRIDGE_SRC_EDC_CTRL_BUSECC	48	10	Parity
AC_MERGER_CBASS_0_AC_MERGER_CBASS_INAVSS512MAIN_0_AC_DDR1_M2M_BRIDGE_AC_MERGER_CBASS_INAVSS512MAIN_0_AC_DDR1_M2M_BRIDGE_SRC_EDC_CTRL_BUSECC	49	3	Parity
AC_MERGER_CBASS_0_AC_MERGER_CBASS_INAVSS512MAIN_0_AC_DDR1_M2M_BRIDGE_AC_MERGER_CBASS_INAVSS512MAIN_0_AC_DDR1_M2M_BRIDGE_SRC_EDC_CTRL_BUSECC	50	8	Parity
AC_MERGER_CBASS_0_AC_MERGER_CBASS_INAVSS512MAIN_0_AC_DDR1_M2M_BRIDGE_AC_MERGER_CBASS_INAVSS512MAIN_0_AC_DDR1_M2M_BRIDGE_SRC_EDC_CTRL_BUSECC	51	1	Parity
AC_MERGER_CBASS_0_AC_MERGER_CBASS_INAVSS512MAIN_0_AC_DDR1_M2M_BRIDGE_AC_MERGER_CBASS_INAVSS512MAIN_0_AC_DDR1_M2M_BRIDGE_SRC_EDC_CTRL_BUSECC	52	1	Parity
AC_MERGER_CBASS_0_AC_MERGER_CBASS_INAVSS512MAIN_0_AC_DDR1_M2M_BRIDGE_AC_MERGER_CBASS_INAVSS512MAIN_0_AC_DDR1_M2M_BRIDGE_SRC_EDC_CTRL_BUSECC	53	8	Parity
AC_MERGER_CBASS_0_AC_MERGER_CBASS_INAVSS512MAIN_0_AC_DDR1_M2M_BRIDGE_AC_MERGER_CBASS_INAVSS512MAIN_0_AC_DDR1_M2M_BRIDGE_SRC_EDC_CTRL_BUSECC	54	8	Parity
AC_MERGER_CBASS_0_AC_MERGER_CBASS_INAVSS512MAIN_0_AC_DDR1_M2M_BRIDGE_AC_MERGER_CBASS_INAVSS512MAIN_0_AC_DDR1_M2M_BRIDGE_SRC_EDC_CTRL_BUSECC	55	2	Parity
AC_MERGER_CBASS_0_AC_MERGER_CBASS_INAVSS512MAIN_0_AC_DDR1_M2M_BRIDGE_AC_MERGER_CBASS_INAVSS512MAIN_0_AC_DDR1_M2M_BRIDGE_SRC_EDC_CTRL_BUSECC	56	2	Parity
AC_MERGER_CBASS_0_AC_MERGER_CBASS_INAVSS512MAIN_0_AC_DDR1_M2M_BRIDGE_AC_MERGER_CBASS_INAVSS512MAIN_0_AC_DDR1_M2M_BRIDGE_SRC_EDC_CTRL_BUSECC	57	3	Parity
AC_MERGER_CBASS_0_AC_MERGER_CBASS_INAVSS512MAIN_0_AC_DDR1_M2M_BRIDGE_AC_MERGER_CBASS_INAVSS512MAIN_0_AC_DDR1_M2M_BRIDGE_SRC_EDC_CTRL_BUSECC	58	1	Parity
AC_MERGER_CBASS_0_AC_MERGER_CBASS_INAVSS512MAIN_0_AC_DDR1_M2M_BRIDGE_AC_MERGER_CBASS_INAVSS512MAIN_0_AC_DDR1_M2M_BRIDGE_SRC_EDC_CTRL_BUSECC	59	8	Parity
AC_MERGER_CBASS_0_AC_MERGER_CBASS_INAVSS512MAIN_0_AC_DDR1_M2M_BRIDGE_AC_MERGER_CBASS_INAVSS512MAIN_0_AC_DDR1_M2M_BRIDGE_SRC_EDC_CTRL_BUSECC	60	8	Parity
AC_MERGER_CBASS_0_AC_MERGER_CBASS_INAVSS512MAIN_0_AC_DDR1_M2M_BRIDGE_AC_MERGER_CBASS_INAVSS512MAIN_0_AC_DDR1_M2M_BRIDGE_SRC_EDC_CTRL_BUSECC	61	8	Parity

**Table 12-589. EDC checkers information for ECC Aggregator Instance
ECC_AGGR6M_MAIN_AC_ECC_AGGR (continued)**

Protected Interconnect	Group ID	Width	Checker Type
AC_MERGER_CBASS_0_AC_MERGER_CBASS_INAVSS512MAIN_0_AC_DDR1_M2M_BRIDGE_AC_MERGER_CBASS_INAVSS512MAIN_0_AC_DDR1_M2M_BRIDGE_SRC_EDC_CTRL_BUSECC	62	8	Parity
AC_MERGER_CBASS_0_AC_MERGER_CBASS_INAVSS512MAIN_0_AC_DDR1_M2M_BRIDGE_AC_MERGER_CBASS_INAVSS512MAIN_0_AC_DDR1_M2M_BRIDGE_SRC_EDC_CTRL_BUSECC	63	1	Parity
AC_MERGER_CBASS_0_AC_MERGER_CBASS_INAVSS512MAIN_0_AC_DDR1_M2M_BRIDGE_AC_MERGER_CBASS_INAVSS512MAIN_0_AC_DDR1_M2M_BRIDGE_SRC_EDC_CTRL_BUSECC	64	1	Parity
AC_MERGER_CBASS_0_AC_MERGER_CBASS_INAVSS512MAIN_0_AC_DDR1_M2M_BRIDGE_AC_MERGER_CBASS_INAVSS512MAIN_0_AC_DDR1_M2M_BRIDGE_SRC_EDC_CTRL_BUSECC	65	8	Parity
AC_MERGER_CBASS_0_AC_MERGER_CBASS_INAVSS512MAIN_0_AC_DDR1_M2M_BRIDGE_AC_MERGER_CBASS_INAVSS512MAIN_0_AC_DDR1_M2M_BRIDGE_SRC_EDC_CTRL_BUSECC	66	8	Parity
AC_MERGER_CBASS_0_AC_MERGER_CBASS_INAVSS512MAIN_0_AC_DDR1_M2M_BRIDGE_AC_MERGER_CBASS_INAVSS512MAIN_0_AC_DDR1_M2M_BRIDGE_SRC_EDC_CTRL_BUSECC	67	2	Parity
AC_MERGER_CBASS_0_AC_MERGER_CBASS_INAVSS512MAIN_0_AC_DDR1_M2M_BRIDGE_AC_MERGER_CBASS_INAVSS512MAIN_0_AC_DDR1_M2M_BRIDGE_SRC_EDC_CTRL_BUSECC	68	2	Parity
AC_MERGER_CBASS_0_AC_MERGER_CBASS_INAVSS512MAIN_0_AC_DDR1_M2M_BRIDGE_AC_MERGER_CBASS_INAVSS512MAIN_0_AC_DDR1_M2M_BRIDGE_SRC_EDC_CTRL_BUSECC	69	3	Parity
AC_MERGER_CBASS_0_AC_MERGER_CBASS_INAVSS512MAIN_0_AC_DDR1_M2M_BRIDGE_AC_MERGER_CBASS_INAVSS512MAIN_0_AC_DDR1_M2M_BRIDGE_SRC_EDC_CTRL_BUSECC	70	1	Parity
AC_MERGER_CBASS_0_AC_MERGER_CBASS_INAVSS512MAIN_0_AC_DDR1_M2M_BRIDGE_AC_MERGER_CBASS_INAVSS512MAIN_0_AC_DDR1_M2M_BRIDGE_SRC_EDC_CTRL_BUSECC	71	8	Parity
AC_NON_SAFE_CBASS_0_AC_NON_SAFE_CBASS_INAVSS512MAIN_0_AC_SLV0_M2M_BRIDGE_AC_NON_SAFE_CBASS_INAVSS512MAIN_0_AC_SLV0_M2M_BRIDGE_SRC_EDC_CTRL_BUSECC	0	24	Parity
AC_NON_SAFE_CBASS_0_AC_NON_SAFE_CBASS_INAVSS512MAIN_0_AC_SLV0_M2M_BRIDGE_AC_NON_SAFE_CBASS_INAVSS512MAIN_0_AC_SLV0_M2M_BRIDGE_SRC_EDC_CTRL_BUSECC	1	1	Parity
AC_NON_SAFE_CBASS_0_AC_NON_SAFE_CBASS_INAVSS512MAIN_0_AC_SLV0_M2M_BRIDGE_AC_NON_SAFE_CBASS_INAVSS512MAIN_0_AC_SLV0_M2M_BRIDGE_SRC_EDC_CTRL_BUSECC	2	1	Parity
AC_NON_SAFE_CBASS_0_AC_NON_SAFE_CBASS_INAVSS512MAIN_0_AC_SLV0_M2M_BRIDGE_AC_NON_SAFE_CBASS_INAVSS512MAIN_0_AC_SLV0_M2M_BRIDGE_SRC_EDC_CTRL_BUSECC	3	1	Redundant
AC_NON_SAFE_CBASS_0_AC_NON_SAFE_CBASS_INAVSS512MAIN_0_AC_SLV0_M2M_BRIDGE_AC_NON_SAFE_CBASS_INAVSS512MAIN_0_AC_SLV0_M2M_BRIDGE_SRC_EDC_CTRL_BUSECC	4	48	Parity
AC_NON_SAFE_CBASS_0_AC_NON_SAFE_CBASS_INAVSS512MAIN_0_AC_SLV0_M2M_BRIDGE_AC_NON_SAFE_CBASS_INAVSS512MAIN_0_AC_SLV0_M2M_BRIDGE_SRC_EDC_CTRL_BUSECC	5	10	Parity
AC_NON_SAFE_CBASS_0_AC_NON_SAFE_CBASS_INAVSS512MAIN_0_AC_SLV0_M2M_BRIDGE_AC_NON_SAFE_CBASS_INAVSS512MAIN_0_AC_SLV0_M2M_BRIDGE_SRC_EDC_CTRL_BUSECC	6	1	Parity
AC_NON_SAFE_CBASS_0_AC_NON_SAFE_CBASS_INAVSS512MAIN_0_AC_SLV0_M2M_BRIDGE_AC_NON_SAFE_CBASS_INAVSS512MAIN_0_AC_SLV0_M2M_BRIDGE_SRC_EDC_CTRL_BUSECC	7	3	Parity
AC_NON_SAFE_CBASS_0_AC_NON_SAFE_CBASS_INAVSS512MAIN_0_AC_SLV0_M2M_BRIDGE_AC_NON_SAFE_CBASS_INAVSS512MAIN_0_AC_SLV0_M2M_BRIDGE_SRC_EDC_CTRL_BUSECC	8	3	Parity

**Table 12-589. EDC checkers information for ECC Aggregator Instance
ECC_AGGR6M_MAIN_AC_ECC_AGGR (continued)**

Protected Interconnect	Group ID	Width	Checker Type
AC_NON_SAFE_CBASS_0_AC_NON_SAFE_CBASS_INAVSS512MAIN_0_AC_SLV0_M2M_BRIDGE_AC_NON_SAFE_CBASS_INAVSS512MAIN_0_AC_SLV0_M2M_BRIDGE_SRC_EDC_CTRL_BUSECC	9	1	Parity
AC_NON_SAFE_CBASS_0_AC_NON_SAFE_CBASS_INAVSS512MAIN_0_AC_SLV0_M2M_BRIDGE_AC_NON_SAFE_CBASS_INAVSS512MAIN_0_AC_SLV0_M2M_BRIDGE_SRC_EDC_CTRL_BUSECC	10	1	Parity
AC_NON_SAFE_CBASS_0_AC_NON_SAFE_CBASS_INAVSS512MAIN_0_AC_SLV0_M2M_BRIDGE_AC_NON_SAFE_CBASS_INAVSS512MAIN_0_AC_SLV0_M2M_BRIDGE_SRC_EDC_CTRL_BUSECC	11	9	Parity
AC_NON_SAFE_CBASS_0_AC_NON_SAFE_CBASS_INAVSS512MAIN_0_AC_SLV0_M2M_BRIDGE_AC_NON_SAFE_CBASS_INAVSS512MAIN_0_AC_SLV0_M2M_BRIDGE_SRC_EDC_CTRL_BUSECC	12	10	Parity
AC_NON_SAFE_CBASS_0_AC_NON_SAFE_CBASS_INAVSS512MAIN_0_AC_SLV0_M2M_BRIDGE_AC_NON_SAFE_CBASS_INAVSS512MAIN_0_AC_SLV0_M2M_BRIDGE_SRC_EDC_CTRL_BUSECC	13	10	Parity
AC_NON_SAFE_CBASS_0_AC_NON_SAFE_CBASS_INAVSS512MAIN_0_AC_SLV0_M2M_BRIDGE_AC_NON_SAFE_CBASS_INAVSS512MAIN_0_AC_SLV0_M2M_BRIDGE_SRC_EDC_CTRL_BUSECC	14	1	Redundant
AC_NON_SAFE_CBASS_0_AC_NON_SAFE_CBASS_INAVSS512MAIN_0_AC_SLV0_M2M_BRIDGE_AC_NON_SAFE_CBASS_INAVSS512MAIN_0_AC_SLV0_M2M_BRIDGE_SRC_EDC_CTRL_BUSECC	15	1	Redundant
AC_NON_SAFE_CBASS_0_AC_NON_SAFE_CBASS_INAVSS512MAIN_0_AC_SLV0_M2M_BRIDGE_AC_NON_SAFE_CBASS_INAVSS512MAIN_0_AC_SLV0_M2M_BRIDGE_SRC_EDC_CTRL_BUSECC	16	48	Parity
AC_NON_SAFE_CBASS_0_AC_NON_SAFE_CBASS_INAVSS512MAIN_0_AC_SLV0_M2M_BRIDGE_AC_NON_SAFE_CBASS_INAVSS512MAIN_0_AC_SLV0_M2M_BRIDGE_SRC_EDC_CTRL_BUSECC	17	1	Redundant
AC_NON_SAFE_CBASS_0_AC_NON_SAFE_CBASS_INAVSS512MAIN_0_AC_SLV0_M2M_BRIDGE_AC_NON_SAFE_CBASS_INAVSS512MAIN_0_AC_SLV0_M2M_BRIDGE_SRC_EDC_CTRL_BUSECC	18	1	Redundant
AC_NON_SAFE_CBASS_0_AC_NON_SAFE_CBASS_INAVSS512MAIN_0_AC_SLV0_M2M_BRIDGE_AC_NON_SAFE_CBASS_INAVSS512MAIN_0_AC_SLV0_M2M_BRIDGE_SRC_EDC_CTRL_BUSECC	19	10	Parity
AC_NON_SAFE_CBASS_0_AC_NON_SAFE_CBASS_INAVSS512MAIN_0_AC_SLV0_M2M_BRIDGE_AC_NON_SAFE_CBASS_INAVSS512MAIN_0_AC_SLV0_M2M_BRIDGE_SRC_EDC_CTRL_BUSECC	20	1	Parity
AC_NON_SAFE_CBASS_0_AC_NON_SAFE_CBASS_INAVSS512MAIN_0_AC_SLV0_M2M_BRIDGE_AC_NON_SAFE_CBASS_INAVSS512MAIN_0_AC_SLV0_M2M_BRIDGE_SRC_EDC_CTRL_BUSECC	21	1	Parity
AC_NON_SAFE_CBASS_0_AC_NON_SAFE_CBASS_INAVSS512MAIN_0_AC_SLV0_M2M_BRIDGE_AC_NON_SAFE_CBASS_INAVSS512MAIN_0_AC_SLV0_M2M_BRIDGE_SRC_EDC_CTRL_BUSECC	22	1	Parity
AC_NON_SAFE_CBASS_0_AC_NON_SAFE_CBASS_INAVSS512MAIN_0_AC_SLV0_M2M_BRIDGE_AC_NON_SAFE_CBASS_INAVSS512MAIN_0_AC_SLV0_M2M_BRIDGE_SRC_EDC_CTRL_BUSECC	23	10	Parity
AC_NON_SAFE_CBASS_0_AC_NON_SAFE_CBASS_INAVSS512MAIN_0_AC_SLV0_M2M_BRIDGE_AC_NON_SAFE_CBASS_INAVSS512MAIN_0_AC_SLV0_M2M_BRIDGE_SRC_EDC_CTRL_BUSECC	24	1	Parity
AC_NON_SAFE_CBASS_0_AC_NON_SAFE_CBASS_INAVSS512MAIN_0_AC_SLV0_M2M_BRIDGE_AC_NON_SAFE_CBASS_INAVSS512MAIN_0_AC_SLV0_M2M_BRIDGE_SRC_EDC_CTRL_BUSECC	25	1	Redundant
AC_NON_SAFE_CBASS_0_AC_NON_SAFE_CBASS_INAVSS512MAIN_0_AC_SLV0_M2M_BRIDGE_AC_NON_SAFE_CBASS_INAVSS512MAIN_0_AC_SLV0_M2M_BRIDGE_SRC_EDC_CTRL_BUSECC	26	1	Parity
AC_NON_SAFE_CBASS_0_AC_NON_SAFE_CBASS_INAVSS512MAIN_0_AC_SLV0_M2M_BRIDGE_AC_NON_SAFE_CBASS_INAVSS512MAIN_0_AC_SLV0_M2M_BRIDGE_SRC_EDC_CTRL_BUSECC	27	1	Parity

**Table 12-589. EDC checkers information for ECC Aggregator Instance
ECC_AGGR6M_MAIN_AC_ECC_AGGR (continued)**

Protected Interconnect	Group ID	Width	Checker Type
AC_NON_SAFE_CBASS_0_AC_NON_SAFE_CBASS_INAVSS512MAIN_0_AC_SLV0_M2M_BRIDGE_AC_NON_SAFE_CBASS_INAVSS512MAIN_0_AC_SLV0_M2M_BRIDGE_SRC_EDC_CTRL_BUSECC	28	10	Parity
AC_NON_SAFE_CBASS_0_AC_NON_SAFE_CBASS_INAVSS512MAIN_0_AC_SLV0_M2M_BRIDGE_AC_NON_SAFE_CBASS_INAVSS512MAIN_0_AC_SLV0_M2M_BRIDGE_SRC_EDC_CTRL_BUSECC	29	9	Parity
AC_NON_SAFE_CBASS_0_AC_NON_SAFE_CBASS_INAVSS512MAIN_0_AC_SLV0_M2M_BRIDGE_AC_NON_SAFE_CBASS_INAVSS512MAIN_0_AC_SLV0_M2M_BRIDGE_SRC_EDC_CTRL_BUSECC	30	1	Parity
AC_NON_SAFE_CBASS_0_AC_NON_SAFE_CBASS_INAVSS512MAIN_0_AC_SLV0_M2M_BRIDGE_AC_NON_SAFE_CBASS_INAVSS512MAIN_0_AC_SLV0_M2M_BRIDGE_SRC_EDC_CTRL_BUSECC	31	10	Parity
AC_NON_SAFE_CBASS_0_AC_NON_SAFE_CBASS_INAVSS512MAIN_0_AC_SLV0_M2M_BRIDGE_AC_NON_SAFE_CBASS_INAVSS512MAIN_0_AC_SLV0_M2M_BRIDGE_SRC_EDC_CTRL_BUSECC	32	10	Parity
AC_NON_SAFE_CBASS_0_AC_NON_SAFE_CBASS_INAVSS512MAIN_0_AC_SLV0_M2M_BRIDGE_AC_NON_SAFE_CBASS_INAVSS512MAIN_0_AC_SLV0_M2M_BRIDGE_SRC_EDC_CTRL_BUSECC	33	1	Parity
AC_NON_SAFE_CBASS_0_AC_NON_SAFE_CBASS_INAVSS512MAIN_0_AC_SLV0_M2M_BRIDGE_AC_NON_SAFE_CBASS_INAVSS512MAIN_0_AC_SLV0_M2M_BRIDGE_SRC_EDC_CTRL_BUSECC	34	6	Parity
AC_NON_SAFE_CBASS_0_AC_NON_SAFE_CBASS_INAVSS512MAIN_0_AC_SLV0_M2M_BRIDGE_AC_NON_SAFE_CBASS_INAVSS512MAIN_0_AC_SLV0_M2M_BRIDGE_SRC_EDC_CTRL_BUSECC	35	9	Parity
AC_NON_SAFE_CBASS_0_AC_NON_SAFE_CBASS_INAVSS512MAIN_0_AC_SLV0_M2M_BRIDGE_AC_NON_SAFE_CBASS_INAVSS512MAIN_0_AC_SLV0_M2M_BRIDGE_SRC_EDC_CTRL_BUSECC	36	1	Redundant
AC_NON_SAFE_CBASS_0_AC_NON_SAFE_CBASS_INAVSS512MAIN_0_AC_SLV0_M2M_BRIDGE_AC_NON_SAFE_CBASS_INAVSS512MAIN_0_AC_SLV0_M2M_BRIDGE_SRC_EDC_CTRL_BUSECC	37	1	Parity
AC_NON_SAFE_CBASS_0_AC_NON_SAFE_CBASS_INAVSS512MAIN_0_AC_SLV0_M2M_BRIDGE_AC_NON_SAFE_CBASS_INAVSS512MAIN_0_AC_SLV0_M2M_BRIDGE_SRC_EDC_CTRL_BUSECC	38	3	Parity
AC_NON_SAFE_CBASS_0_AC_NON_SAFE_CBASS_INAVSS512MAIN_0_AC_SLV0_M2M_BRIDGE_AC_NON_SAFE_CBASS_INAVSS512MAIN_0_AC_SLV0_M2M_BRIDGE_SRC_EDC_CTRL_BUSECC	39	3	Parity
AC_NON_SAFE_CBASS_0_AC_NON_SAFE_CBASS_INAVSS512MAIN_0_AC_SLV0_M2M_BRIDGE_AC_NON_SAFE_CBASS_INAVSS512MAIN_0_AC_SLV0_M2M_BRIDGE_SRC_EDC_CTRL_BUSECC	40	10	Parity
AC_NON_SAFE_CBASS_0_AC_NON_SAFE_CBASS_INAVSS512MAIN_0_AC_SLV0_M2M_BRIDGE_AC_NON_SAFE_CBASS_INAVSS512MAIN_0_AC_SLV0_M2M_BRIDGE_SRC_EDC_CTRL_BUSECC	41	1	Parity
AC_NON_SAFE_CBASS_0_AC_NON_SAFE_CBASS_INAVSS512MAIN_0_AC_SLV0_M2M_BRIDGE_AC_NON_SAFE_CBASS_INAVSS512MAIN_0_AC_SLV0_M2M_BRIDGE_SRC_EDC_CTRL_BUSECC	42	1	Redundant
AC_NON_SAFE_CBASS_0_AC_NON_SAFE_CBASS_INAVSS512MAIN_0_AC_SLV0_M2M_BRIDGE_AC_NON_SAFE_CBASS_INAVSS512MAIN_0_AC_SLV0_M2M_BRIDGE_SRC_EDC_CTRL_BUSECC	43	10	Parity
AC_NON_SAFE_CBASS_0_AC_NON_SAFE_CBASS_INAVSS512MAIN_0_AC_SLV0_M2M_BRIDGE_AC_NON_SAFE_CBASS_INAVSS512MAIN_0_AC_SLV0_M2M_BRIDGE_SRC_EDC_CTRL_BUSECC	44	10	Parity
AC_NON_SAFE_CBASS_0_AC_NON_SAFE_CBASS_INAVSS512MAIN_0_AC_SLV0_M2M_BRIDGE_AC_NON_SAFE_CBASS_INAVSS512MAIN_0_AC_SLV0_M2M_BRIDGE_SRC_EDC_CTRL_BUSECC	45	1	Parity
AC_NON_SAFE_CBASS_0_AC_NON_SAFE_CBASS_INAVSS512MAIN_0_AC_SLV0_M2M_BRIDGE_AC_NON_SAFE_CBASS_INAVSS512MAIN_0_AC_SLV0_M2M_BRIDGE_SRC_EDC_CTRL_BUSECC	46	1	Parity

**Table 12-589. EDC checkers information for ECC Aggregator Instance
ECC_AGGR6M_MAIN_AC_ECC_AGGR (continued)**

Protected Interconnect	Group ID	Width	Checker Type
AC_NON_SAFE_CBASS_0_AC_NON_SAFE_CBASS_INAVSS512MAIN_0_AC_SLV0_M2M_BRIDGE_AC_NON_SAFE_CBASS_INAVSS512MAIN_0_AC_SLV0_M2M_BRIDGE_SRC_EDC_CTRL_BUSECC	47	3	Parity
AC_NON_SAFE_CBASS_0_AC_NON_SAFE_CBASS_INAVSS512MAIN_0_AC_SLV0_M2M_BRIDGE_AC_NON_SAFE_CBASS_INAVSS512MAIN_0_AC_SLV0_M2M_BRIDGE_SRC_EDC_CTRL_BUSECC	48	10	Parity
AC_NON_SAFE_CBASS_0_AC_NON_SAFE_CBASS_INAVSS512MAIN_0_AC_SLV0_M2M_BRIDGE_AC_NON_SAFE_CBASS_INAVSS512MAIN_0_AC_SLV0_M2M_BRIDGE_SRC_EDC_CTRL_BUSECC	49	3	Parity
AC_NON_SAFE_CBASS_0_AC_NON_SAFE_CBASS_INAVSS512MAIN_0_AC_SLV0_M2M_BRIDGE_AC_NON_SAFE_CBASS_INAVSS512MAIN_0_AC_SLV0_M2M_BRIDGE_SRC_EDC_CTRL_BUSECC	50	8	Parity
AC_NON_SAFE_CBASS_0_AC_NON_SAFE_CBASS_INAVSS512MAIN_0_AC_SLV0_M2M_BRIDGE_AC_NON_SAFE_CBASS_INAVSS512MAIN_0_AC_SLV0_M2M_BRIDGE_SRC_EDC_CTRL_BUSECC	51	1	Parity
AC_NON_SAFE_CBASS_0_AC_NON_SAFE_CBASS_INAVSS512MAIN_0_AC_SLV0_M2M_BRIDGE_AC_NON_SAFE_CBASS_INAVSS512MAIN_0_AC_SLV0_M2M_BRIDGE_SRC_EDC_CTRL_BUSECC	52	1	Parity
AC_NON_SAFE_CBASS_0_AC_NON_SAFE_CBASS_INAVSS512MAIN_0_AC_SLV0_M2M_BRIDGE_AC_NON_SAFE_CBASS_INAVSS512MAIN_0_AC_SLV0_M2M_BRIDGE_SRC_EDC_CTRL_BUSECC	53	8	Parity
AC_NON_SAFE_CBASS_0_AC_NON_SAFE_CBASS_INAVSS512MAIN_0_AC_SLV0_M2M_BRIDGE_AC_NON_SAFE_CBASS_INAVSS512MAIN_0_AC_SLV0_M2M_BRIDGE_SRC_EDC_CTRL_BUSECC	54	8	Parity
AC_NON_SAFE_CBASS_0_AC_NON_SAFE_CBASS_INAVSS512MAIN_0_AC_SLV0_M2M_BRIDGE_AC_NON_SAFE_CBASS_INAVSS512MAIN_0_AC_SLV0_M2M_BRIDGE_SRC_EDC_CTRL_BUSECC	55	2	Parity
AC_NON_SAFE_CBASS_0_AC_NON_SAFE_CBASS_INAVSS512MAIN_0_AC_SLV0_M2M_BRIDGE_AC_NON_SAFE_CBASS_INAVSS512MAIN_0_AC_SLV0_M2M_BRIDGE_SRC_EDC_CTRL_BUSECC	56	2	Parity
AC_NON_SAFE_CBASS_0_AC_NON_SAFE_CBASS_INAVSS512MAIN_0_AC_SLV0_M2M_BRIDGE_AC_NON_SAFE_CBASS_INAVSS512MAIN_0_AC_SLV0_M2M_BRIDGE_SRC_EDC_CTRL_BUSECC	57	3	Parity
AC_NON_SAFE_CBASS_0_AC_NON_SAFE_CBASS_INAVSS512MAIN_0_AC_SLV0_M2M_BRIDGE_AC_NON_SAFE_CBASS_INAVSS512MAIN_0_AC_SLV0_M2M_BRIDGE_SRC_EDC_CTRL_BUSECC	58	1	Parity
AC_NON_SAFE_CBASS_0_AC_NON_SAFE_CBASS_INAVSS512MAIN_0_AC_SLV0_M2M_BRIDGE_AC_NON_SAFE_CBASS_INAVSS512MAIN_0_AC_SLV0_M2M_BRIDGE_SRC_EDC_CTRL_BUSECC	59	8	Parity
AC_NON_SAFE_CBASS_0_AC_NON_SAFE_CBASS_INAVSS512MAIN_0_AC_SLV0_M2M_BRIDGE_AC_NON_SAFE_CBASS_INAVSS512MAIN_0_AC_SLV0_M2M_BRIDGE_SRC_EDC_CTRL_BUSECC	60	8	Parity
AC_NON_SAFE_CBASS_0_AC_NON_SAFE_CBASS_INAVSS512MAIN_0_AC_SLV0_M2M_BRIDGE_AC_NON_SAFE_CBASS_INAVSS512MAIN_0_AC_SLV0_M2M_BRIDGE_SRC_EDC_CTRL_BUSECC	61	8	Parity
AC_NON_SAFE_CBASS_0_AC_NON_SAFE_CBASS_INAVSS512MAIN_0_AC_SLV0_M2M_BRIDGE_AC_NON_SAFE_CBASS_INAVSS512MAIN_0_AC_SLV0_M2M_BRIDGE_SRC_EDC_CTRL_BUSECC	62	8	Parity
AC_NON_SAFE_CBASS_0_AC_NON_SAFE_CBASS_INAVSS512MAIN_0_AC_SLV0_M2M_BRIDGE_AC_NON_SAFE_CBASS_INAVSS512MAIN_0_AC_SLV0_M2M_BRIDGE_SRC_EDC_CTRL_BUSECC	63	1	Parity
AC_NON_SAFE_CBASS_0_AC_NON_SAFE_CBASS_INAVSS512MAIN_0_AC_SLV0_M2M_BRIDGE_AC_NON_SAFE_CBASS_INAVSS512MAIN_0_AC_SLV0_M2M_BRIDGE_SRC_EDC_CTRL_BUSECC	64	1	Parity
AC_NON_SAFE_CBASS_0_AC_NON_SAFE_CBASS_INAVSS512MAIN_0_AC_SLV0_M2M_BRIDGE_AC_NON_SAFE_CBASS_INAVSS512MAIN_0_AC_SLV0_M2M_BRIDGE_SRC_EDC_CTRL_BUSECC	65	8	Parity

**Table 12-589. EDC checkers information for ECC Aggregator Instance
ECC_AGGR6M_MAIN_AC_ECC_AGGR (continued)**

Protected Interconnect	Group ID	Width	Checker Type
AC_NON_SAFE_CBASS_0_AC_NON_SAFE_CBASS_INAVSS512MAIN_0_AC_SLV0_M2M_BRIDGE_AC_NON_SAFE_CBASS_INAVSS512MAIN_0_AC_SLV0_M2M_BRIDGE_SRC_EDC_CTRL_BUSECC	66	8	Parity
AC_NON_SAFE_CBASS_0_AC_NON_SAFE_CBASS_INAVSS512MAIN_0_AC_SLV0_M2M_BRIDGE_AC_NON_SAFE_CBASS_INAVSS512MAIN_0_AC_SLV0_M2M_BRIDGE_SRC_EDC_CTRL_BUSECC	67	2	Parity
AC_NON_SAFE_CBASS_0_AC_NON_SAFE_CBASS_INAVSS512MAIN_0_AC_SLV0_M2M_BRIDGE_AC_NON_SAFE_CBASS_INAVSS512MAIN_0_AC_SLV0_M2M_BRIDGE_SRC_EDC_CTRL_BUSECC	68	2	Parity
AC_NON_SAFE_CBASS_0_AC_NON_SAFE_CBASS_INAVSS512MAIN_0_AC_SLV0_M2M_BRIDGE_AC_NON_SAFE_CBASS_INAVSS512MAIN_0_AC_SLV0_M2M_BRIDGE_SRC_EDC_CTRL_BUSECC	69	3	Parity
AC_NON_SAFE_CBASS_0_AC_NON_SAFE_CBASS_INAVSS512MAIN_0_AC_SLV0_M2M_BRIDGE_AC_NON_SAFE_CBASS_INAVSS512MAIN_0_AC_SLV0_M2M_BRIDGE_SRC_EDC_CTRL_BUSECC	70	1	Parity
AC_NON_SAFE_CBASS_0_AC_NON_SAFE_CBASS_INAVSS512MAIN_0_AC_SLV0_M2M_BRIDGE_AC_NON_SAFE_CBASS_INAVSS512MAIN_0_AC_SLV0_M2M_BRIDGE_SRC_EDC_CTRL_BUSECC	71	8	Parity
AC_MERGER_CBASS_0_AC_MERGER_CBASS_INAVSS512MAIN_0_AC_SRAM0_M2M_BRIDGE_AC_MERGER_CBASS_INAVSS512MAIN_0_AC_SRAM0_M2M_BRIDGE_SRC_EDC_CTRL_BUSECC	0	24	Parity
AC_MERGER_CBASS_0_AC_MERGER_CBASS_INAVSS512MAIN_0_AC_SRAM0_M2M_BRIDGE_AC_MERGER_CBASS_INAVSS512MAIN_0_AC_SRAM0_M2M_BRIDGE_SRC_EDC_CTRL_BUSECC	1	1	Parity
AC_MERGER_CBASS_0_AC_MERGER_CBASS_INAVSS512MAIN_0_AC_SRAM0_M2M_BRIDGE_AC_MERGER_CBASS_INAVSS512MAIN_0_AC_SRAM0_M2M_BRIDGE_SRC_EDC_CTRL_BUSECC	2	1	Parity
AC_MERGER_CBASS_0_AC_MERGER_CBASS_INAVSS512MAIN_0_AC_SRAM0_M2M_BRIDGE_AC_MERGER_CBASS_INAVSS512MAIN_0_AC_SRAM0_M2M_BRIDGE_SRC_EDC_CTRL_BUSECC	3	1	Redundant
AC_MERGER_CBASS_0_AC_MERGER_CBASS_INAVSS512MAIN_0_AC_SRAM0_M2M_BRIDGE_AC_MERGER_CBASS_INAVSS512MAIN_0_AC_SRAM0_M2M_BRIDGE_SRC_EDC_CTRL_BUSECC	4	48	Parity
AC_MERGER_CBASS_0_AC_MERGER_CBASS_INAVSS512MAIN_0_AC_SRAM0_M2M_BRIDGE_AC_MERGER_CBASS_INAVSS512MAIN_0_AC_SRAM0_M2M_BRIDGE_SRC_EDC_CTRL_BUSECC	5	10	Parity
AC_MERGER_CBASS_0_AC_MERGER_CBASS_INAVSS512MAIN_0_AC_SRAM0_M2M_BRIDGE_AC_MERGER_CBASS_INAVSS512MAIN_0_AC_SRAM0_M2M_BRIDGE_SRC_EDC_CTRL_BUSECC	6	1	Parity
AC_MERGER_CBASS_0_AC_MERGER_CBASS_INAVSS512MAIN_0_AC_SRAM0_M2M_BRIDGE_AC_MERGER_CBASS_INAVSS512MAIN_0_AC_SRAM0_M2M_BRIDGE_SRC_EDC_CTRL_BUSECC	7	3	Parity
AC_MERGER_CBASS_0_AC_MERGER_CBASS_INAVSS512MAIN_0_AC_SRAM0_M2M_BRIDGE_AC_MERGER_CBASS_INAVSS512MAIN_0_AC_SRAM0_M2M_BRIDGE_SRC_EDC_CTRL_BUSECC	8	3	Parity
AC_MERGER_CBASS_0_AC_MERGER_CBASS_INAVSS512MAIN_0_AC_SRAM0_M2M_BRIDGE_AC_MERGER_CBASS_INAVSS512MAIN_0_AC_SRAM0_M2M_BRIDGE_SRC_EDC_CTRL_BUSECC	9	1	Parity
AC_MERGER_CBASS_0_AC_MERGER_CBASS_INAVSS512MAIN_0_AC_SRAM0_M2M_BRIDGE_AC_MERGER_CBASS_INAVSS512MAIN_0_AC_SRAM0_M2M_BRIDGE_SRC_EDC_CTRL_BUSECC	10	1	Parity
AC_MERGER_CBASS_0_AC_MERGER_CBASS_INAVSS512MAIN_0_AC_SRAM0_M2M_BRIDGE_AC_MERGER_CBASS_INAVSS512MAIN_0_AC_SRAM0_M2M_BRIDGE_SRC_EDC_CTRL_BUSECC	11	9	Parity
AC_MERGER_CBASS_0_AC_MERGER_CBASS_INAVSS512MAIN_0_AC_SRAM0_M2M_BRIDGE_AC_MERGER_CBASS_INAVSS512MAIN_0_AC_SRAM0_M2M_BRIDGE_SRC_EDC_CTRL_BUSECC	12	10	Parity

**Table 12-589. EDC checkers information for ECC Aggregator Instance
ECC_AGGR6M_MAIN_AC_ECC_AGGR (continued)**

Protected Interconnect	Group ID	Width	Checker Type
AC_MERGER_CBASS_0_AC_MERGER_CBASS_INAVSS512MAIN_0_AC_SRAM0_M2M_BRIDGE_AC_MERGER_CBASS_INAVSS512MAIN_0_AC_SRAM0_M2M_BRIDGE_SRC_EDC_CTRL_BUSECC	13	10	Parity
AC_MERGER_CBASS_0_AC_MERGER_CBASS_INAVSS512MAIN_0_AC_SRAM0_M2M_BRIDGE_AC_MERGER_CBASS_INAVSS512MAIN_0_AC_SRAM0_M2M_BRIDGE_SRC_EDC_CTRL_BUSECC	14	1	Redundant
AC_MERGER_CBASS_0_AC_MERGER_CBASS_INAVSS512MAIN_0_AC_SRAM0_M2M_BRIDGE_AC_MERGER_CBASS_INAVSS512MAIN_0_AC_SRAM0_M2M_BRIDGE_SRC_EDC_CTRL_BUSECC	15	1	Redundant
AC_MERGER_CBASS_0_AC_MERGER_CBASS_INAVSS512MAIN_0_AC_SRAM0_M2M_BRIDGE_AC_MERGER_CBASS_INAVSS512MAIN_0_AC_SRAM0_M2M_BRIDGE_SRC_EDC_CTRL_BUSECC	16	48	Parity
AC_MERGER_CBASS_0_AC_MERGER_CBASS_INAVSS512MAIN_0_AC_SRAM0_M2M_BRIDGE_AC_MERGER_CBASS_INAVSS512MAIN_0_AC_SRAM0_M2M_BRIDGE_SRC_EDC_CTRL_BUSECC	17	1	Redundant
AC_MERGER_CBASS_0_AC_MERGER_CBASS_INAVSS512MAIN_0_AC_SRAM0_M2M_BRIDGE_AC_MERGER_CBASS_INAVSS512MAIN_0_AC_SRAM0_M2M_BRIDGE_SRC_EDC_CTRL_BUSECC	18	1	Redundant
AC_MERGER_CBASS_0_AC_MERGER_CBASS_INAVSS512MAIN_0_AC_SRAM0_M2M_BRIDGE_AC_MERGER_CBASS_INAVSS512MAIN_0_AC_SRAM0_M2M_BRIDGE_SRC_EDC_CTRL_BUSECC	19	10	Parity
AC_MERGER_CBASS_0_AC_MERGER_CBASS_INAVSS512MAIN_0_AC_SRAM0_M2M_BRIDGE_AC_MERGER_CBASS_INAVSS512MAIN_0_AC_SRAM0_M2M_BRIDGE_SRC_EDC_CTRL_BUSECC	20	1	Parity
AC_MERGER_CBASS_0_AC_MERGER_CBASS_INAVSS512MAIN_0_AC_SRAM0_M2M_BRIDGE_AC_MERGER_CBASS_INAVSS512MAIN_0_AC_SRAM0_M2M_BRIDGE_SRC_EDC_CTRL_BUSECC	21	1	Parity
AC_MERGER_CBASS_0_AC_MERGER_CBASS_INAVSS512MAIN_0_AC_SRAM0_M2M_BRIDGE_AC_MERGER_CBASS_INAVSS512MAIN_0_AC_SRAM0_M2M_BRIDGE_SRC_EDC_CTRL_BUSECC	22	1	Parity
AC_MERGER_CBASS_0_AC_MERGER_CBASS_INAVSS512MAIN_0_AC_SRAM0_M2M_BRIDGE_AC_MERGER_CBASS_INAVSS512MAIN_0_AC_SRAM0_M2M_BRIDGE_SRC_EDC_CTRL_BUSECC	23	10	Parity
AC_MERGER_CBASS_0_AC_MERGER_CBASS_INAVSS512MAIN_0_AC_SRAM0_M2M_BRIDGE_AC_MERGER_CBASS_INAVSS512MAIN_0_AC_SRAM0_M2M_BRIDGE_SRC_EDC_CTRL_BUSECC	24	1	Parity
AC_MERGER_CBASS_0_AC_MERGER_CBASS_INAVSS512MAIN_0_AC_SRAM0_M2M_BRIDGE_AC_MERGER_CBASS_INAVSS512MAIN_0_AC_SRAM0_M2M_BRIDGE_SRC_EDC_CTRL_BUSECC	25	1	Redundant
AC_MERGER_CBASS_0_AC_MERGER_CBASS_INAVSS512MAIN_0_AC_SRAM0_M2M_BRIDGE_AC_MERGER_CBASS_INAVSS512MAIN_0_AC_SRAM0_M2M_BRIDGE_SRC_EDC_CTRL_BUSECC	26	1	Parity
AC_MERGER_CBASS_0_AC_MERGER_CBASS_INAVSS512MAIN_0_AC_SRAM0_M2M_BRIDGE_AC_MERGER_CBASS_INAVSS512MAIN_0_AC_SRAM0_M2M_BRIDGE_SRC_EDC_CTRL_BUSECC	27	1	Parity
AC_MERGER_CBASS_0_AC_MERGER_CBASS_INAVSS512MAIN_0_AC_SRAM0_M2M_BRIDGE_AC_MERGER_CBASS_INAVSS512MAIN_0_AC_SRAM0_M2M_BRIDGE_SRC_EDC_CTRL_BUSECC	28	10	Parity
AC_MERGER_CBASS_0_AC_MERGER_CBASS_INAVSS512MAIN_0_AC_SRAM0_M2M_BRIDGE_AC_MERGER_CBASS_INAVSS512MAIN_0_AC_SRAM0_M2M_BRIDGE_SRC_EDC_CTRL_BUSECC	29	9	Parity
AC_MERGER_CBASS_0_AC_MERGER_CBASS_INAVSS512MAIN_0_AC_SRAM0_M2M_BRIDGE_AC_MERGER_CBASS_INAVSS512MAIN_0_AC_SRAM0_M2M_BRIDGE_SRC_EDC_CTRL_BUSECC	30	1	Parity
AC_MERGER_CBASS_0_AC_MERGER_CBASS_INAVSS512MAIN_0_AC_SRAM0_M2M_BRIDGE_AC_MERGER_CBASS_INAVSS512MAIN_0_AC_SRAM0_M2M_BRIDGE_SRC_EDC_CTRL_BUSECC	31	10	Parity

**Table 12-589. EDC checkers information for ECC Aggregator Instance
ECC_AGGR6M_MAIN_AC_ECC_AGGR (continued)**

Protected Interconnect	Group ID	Width	Checker Type
AC_MERGER_CBASS_0_AC_MERGER_CBASS_INAVSS512MAIN_0_AC_SRAM0_M2M_BRIDGE_AC_MERGER_CBASS_INAVSS512MAIN_0_AC_SRAM0_M2M_BRIDGE_SRC_EDC_CTRL_BUSECC	32	10	Parity
AC_MERGER_CBASS_0_AC_MERGER_CBASS_INAVSS512MAIN_0_AC_SRAM0_M2M_BRIDGE_AC_MERGER_CBASS_INAVSS512MAIN_0_AC_SRAM0_M2M_BRIDGE_SRC_EDC_CTRL_BUSECC	33	1	Parity
AC_MERGER_CBASS_0_AC_MERGER_CBASS_INAVSS512MAIN_0_AC_SRAM0_M2M_BRIDGE_AC_MERGER_CBASS_INAVSS512MAIN_0_AC_SRAM0_M2M_BRIDGE_SRC_EDC_CTRL_BUSECC	34	6	Parity
AC_MERGER_CBASS_0_AC_MERGER_CBASS_INAVSS512MAIN_0_AC_SRAM0_M2M_BRIDGE_AC_MERGER_CBASS_INAVSS512MAIN_0_AC_SRAM0_M2M_BRIDGE_SRC_EDC_CTRL_BUSECC	35	9	Parity
AC_MERGER_CBASS_0_AC_MERGER_CBASS_INAVSS512MAIN_0_AC_SRAM0_M2M_BRIDGE_AC_MERGER_CBASS_INAVSS512MAIN_0_AC_SRAM0_M2M_BRIDGE_SRC_EDC_CTRL_BUSECC	36	1	Redundant
AC_MERGER_CBASS_0_AC_MERGER_CBASS_INAVSS512MAIN_0_AC_SRAM0_M2M_BRIDGE_AC_MERGER_CBASS_INAVSS512MAIN_0_AC_SRAM0_M2M_BRIDGE_SRC_EDC_CTRL_BUSECC	37	1	Parity
AC_MERGER_CBASS_0_AC_MERGER_CBASS_INAVSS512MAIN_0_AC_SRAM0_M2M_BRIDGE_AC_MERGER_CBASS_INAVSS512MAIN_0_AC_SRAM0_M2M_BRIDGE_SRC_EDC_CTRL_BUSECC	38	3	Parity
AC_MERGER_CBASS_0_AC_MERGER_CBASS_INAVSS512MAIN_0_AC_SRAM0_M2M_BRIDGE_AC_MERGER_CBASS_INAVSS512MAIN_0_AC_SRAM0_M2M_BRIDGE_SRC_EDC_CTRL_BUSECC	39	3	Parity
AC_MERGER_CBASS_0_AC_MERGER_CBASS_INAVSS512MAIN_0_AC_SRAM0_M2M_BRIDGE_AC_MERGER_CBASS_INAVSS512MAIN_0_AC_SRAM0_M2M_BRIDGE_SRC_EDC_CTRL_BUSECC	40	10	Parity
AC_MERGER_CBASS_0_AC_MERGER_CBASS_INAVSS512MAIN_0_AC_SRAM0_M2M_BRIDGE_AC_MERGER_CBASS_INAVSS512MAIN_0_AC_SRAM0_M2M_BRIDGE_SRC_EDC_CTRL_BUSECC	41	1	Parity
AC_MERGER_CBASS_0_AC_MERGER_CBASS_INAVSS512MAIN_0_AC_SRAM0_M2M_BRIDGE_AC_MERGER_CBASS_INAVSS512MAIN_0_AC_SRAM0_M2M_BRIDGE_SRC_EDC_CTRL_BUSECC	42	1	Redundant
AC_MERGER_CBASS_0_AC_MERGER_CBASS_INAVSS512MAIN_0_AC_SRAM0_M2M_BRIDGE_AC_MERGER_CBASS_INAVSS512MAIN_0_AC_SRAM0_M2M_BRIDGE_SRC_EDC_CTRL_BUSECC	43	10	Parity
AC_MERGER_CBASS_0_AC_MERGER_CBASS_INAVSS512MAIN_0_AC_SRAM0_M2M_BRIDGE_AC_MERGER_CBASS_INAVSS512MAIN_0_AC_SRAM0_M2M_BRIDGE_SRC_EDC_CTRL_BUSECC	44	10	Parity
AC_MERGER_CBASS_0_AC_MERGER_CBASS_INAVSS512MAIN_0_AC_SRAM0_M2M_BRIDGE_AC_MERGER_CBASS_INAVSS512MAIN_0_AC_SRAM0_M2M_BRIDGE_SRC_EDC_CTRL_BUSECC	45	1	Parity
AC_MERGER_CBASS_0_AC_MERGER_CBASS_INAVSS512MAIN_0_AC_SRAM0_M2M_BRIDGE_AC_MERGER_CBASS_INAVSS512MAIN_0_AC_SRAM0_M2M_BRIDGE_SRC_EDC_CTRL_BUSECC	46	1	Parity
AC_MERGER_CBASS_0_AC_MERGER_CBASS_INAVSS512MAIN_0_AC_SRAM0_M2M_BRIDGE_AC_MERGER_CBASS_INAVSS512MAIN_0_AC_SRAM0_M2M_BRIDGE_SRC_EDC_CTRL_BUSECC	47	3	Parity
AC_MERGER_CBASS_0_AC_MERGER_CBASS_INAVSS512MAIN_0_AC_SRAM0_M2M_BRIDGE_AC_MERGER_CBASS_INAVSS512MAIN_0_AC_SRAM0_M2M_BRIDGE_SRC_EDC_CTRL_BUSECC	48	10	Parity
AC_MERGER_CBASS_0_AC_MERGER_CBASS_INAVSS512MAIN_0_AC_SRAM0_M2M_BRIDGE_AC_MERGER_CBASS_INAVSS512MAIN_0_AC_SRAM0_M2M_BRIDGE_SRC_EDC_CTRL_BUSECC	49	3	Parity
AC_MERGER_CBASS_0_AC_MERGER_CBASS_INAVSS512MAIN_0_AC_SRAM0_M2M_BRIDGE_AC_MERGER_CBASS_INAVSS512MAIN_0_AC_SRAM0_M2M_BRIDGE_SRC_EDC_CTRL_BUSECC	50	8	Parity

**Table 12-589. EDC checkers information for ECC Aggregator Instance
ECC_AGGR6M_MAIN_AC_ECC_AGGR (continued)**

Protected Interconnect	Group ID	Width	Checker Type
AC_MERGER_CBASS_0_AC_MERGER_CBASS_INAVSS512MAIN_0_AC_SRAM0_M2M_BRIDGE_AC_MERGER_CBASS_INAVSS512MAIN_0_AC_SRAM0_M2M_BRIDGE_SRC_EDC_CTRL_BUSECC	51	1	Parity
AC_MERGER_CBASS_0_AC_MERGER_CBASS_INAVSS512MAIN_0_AC_SRAM0_M2M_BRIDGE_AC_MERGER_CBASS_INAVSS512MAIN_0_AC_SRAM0_M2M_BRIDGE_SRC_EDC_CTRL_BUSECC	52	1	Parity
AC_MERGER_CBASS_0_AC_MERGER_CBASS_INAVSS512MAIN_0_AC_SRAM0_M2M_BRIDGE_AC_MERGER_CBASS_INAVSS512MAIN_0_AC_SRAM0_M2M_BRIDGE_SRC_EDC_CTRL_BUSECC	53	8	Parity
AC_MERGER_CBASS_0_AC_MERGER_CBASS_INAVSS512MAIN_0_AC_SRAM0_M2M_BRIDGE_AC_MERGER_CBASS_INAVSS512MAIN_0_AC_SRAM0_M2M_BRIDGE_SRC_EDC_CTRL_BUSECC	54	8	Parity
AC_MERGER_CBASS_0_AC_MERGER_CBASS_INAVSS512MAIN_0_AC_SRAM0_M2M_BRIDGE_AC_MERGER_CBASS_INAVSS512MAIN_0_AC_SRAM0_M2M_BRIDGE_SRC_EDC_CTRL_BUSECC	55	2	Parity
AC_MERGER_CBASS_0_AC_MERGER_CBASS_INAVSS512MAIN_0_AC_SRAM0_M2M_BRIDGE_AC_MERGER_CBASS_INAVSS512MAIN_0_AC_SRAM0_M2M_BRIDGE_SRC_EDC_CTRL_BUSECC	56	2	Parity
AC_MERGER_CBASS_0_AC_MERGER_CBASS_INAVSS512MAIN_0_AC_SRAM0_M2M_BRIDGE_AC_MERGER_CBASS_INAVSS512MAIN_0_AC_SRAM0_M2M_BRIDGE_SRC_EDC_CTRL_BUSECC	57	3	Parity
AC_MERGER_CBASS_0_AC_MERGER_CBASS_INAVSS512MAIN_0_AC_SRAM0_M2M_BRIDGE_AC_MERGER_CBASS_INAVSS512MAIN_0_AC_SRAM0_M2M_BRIDGE_SRC_EDC_CTRL_BUSECC	58	1	Parity
AC_MERGER_CBASS_0_AC_MERGER_CBASS_INAVSS512MAIN_0_AC_SRAM0_M2M_BRIDGE_AC_MERGER_CBASS_INAVSS512MAIN_0_AC_SRAM0_M2M_BRIDGE_SRC_EDC_CTRL_BUSECC	59	8	Parity
AC_MERGER_CBASS_0_AC_MERGER_CBASS_INAVSS512MAIN_0_AC_SRAM0_M2M_BRIDGE_AC_MERGER_CBASS_INAVSS512MAIN_0_AC_SRAM0_M2M_BRIDGE_SRC_EDC_CTRL_BUSECC	60	8	Parity
AC_MERGER_CBASS_0_AC_MERGER_CBASS_INAVSS512MAIN_0_AC_SRAM0_M2M_BRIDGE_AC_MERGER_CBASS_INAVSS512MAIN_0_AC_SRAM0_M2M_BRIDGE_SRC_EDC_CTRL_BUSECC	61	8	Parity
AC_MERGER_CBASS_0_AC_MERGER_CBASS_INAVSS512MAIN_0_AC_SRAM0_M2M_BRIDGE_AC_MERGER_CBASS_INAVSS512MAIN_0_AC_SRAM0_M2M_BRIDGE_SRC_EDC_CTRL_BUSECC	62	8	Parity
AC_MERGER_CBASS_0_AC_MERGER_CBASS_INAVSS512MAIN_0_AC_SRAM0_M2M_BRIDGE_AC_MERGER_CBASS_INAVSS512MAIN_0_AC_SRAM0_M2M_BRIDGE_SRC_EDC_CTRL_BUSECC	63	1	Parity
AC_MERGER_CBASS_0_AC_MERGER_CBASS_INAVSS512MAIN_0_AC_SRAM0_M2M_BRIDGE_AC_MERGER_CBASS_INAVSS512MAIN_0_AC_SRAM0_M2M_BRIDGE_SRC_EDC_CTRL_BUSECC	64	1	Parity
AC_MERGER_CBASS_0_AC_MERGER_CBASS_INAVSS512MAIN_0_AC_SRAM0_M2M_BRIDGE_AC_MERGER_CBASS_INAVSS512MAIN_0_AC_SRAM0_M2M_BRIDGE_SRC_EDC_CTRL_BUSECC	65	8	Parity
AC_MERGER_CBASS_0_AC_MERGER_CBASS_INAVSS512MAIN_0_AC_SRAM0_M2M_BRIDGE_AC_MERGER_CBASS_INAVSS512MAIN_0_AC_SRAM0_M2M_BRIDGE_SRC_EDC_CTRL_BUSECC	66	8	Parity
AC_MERGER_CBASS_0_AC_MERGER_CBASS_INAVSS512MAIN_0_AC_SRAM0_M2M_BRIDGE_AC_MERGER_CBASS_INAVSS512MAIN_0_AC_SRAM0_M2M_BRIDGE_SRC_EDC_CTRL_BUSECC	67	2	Parity
AC_MERGER_CBASS_0_AC_MERGER_CBASS_INAVSS512MAIN_0_AC_SRAM0_M2M_BRIDGE_AC_MERGER_CBASS_INAVSS512MAIN_0_AC_SRAM0_M2M_BRIDGE_SRC_EDC_CTRL_BUSECC	68	2	Parity
AC_MERGER_CBASS_0_AC_MERGER_CBASS_INAVSS512MAIN_0_AC_SRAM0_M2M_BRIDGE_AC_MERGER_CBASS_INAVSS512MAIN_0_AC_SRAM0_M2M_BRIDGE_SRC_EDC_CTRL_BUSECC	69	3	Parity

**Table 12-589. EDC checkers information for ECC Aggregator Instance
ECC_AGGR6M_MAIN_AC_ECC_AGGR (continued)**

Protected Interconnect	Group ID	Width	Checker Type
AC_MERGER_CBASS_0_AC_MERGER_CBASS_INAVSS512MAIN_0_AC_SRAM0_M2M_BRIDGE_AC_MERGER_CBASS_INAVSS512MAIN_0_AC_SRAM0_M2M_BRIDGE_SRC_EDC_CTRL_BUSECC	70	1	Parity
AC_MERGER_CBASS_0_AC_MERGER_CBASS_INAVSS512MAIN_0_AC_SRAM0_M2M_BRIDGE_AC_MERGER_CBASS_INAVSS512MAIN_0_AC_SRAM0_M2M_BRIDGE_SRC_EDC_CTRL_BUSECC	71	8	Parity
AC_MERGER_CBASS_0_AC_MERGER_CBASS_INAVSS512MAIN_0_AC_DDR0_M2M_BRIDGE_AC_MERGER_CBASS_INAVSS512MAIN_0_AC_DDR0_M2M_BRIDGE_SRC_EDC_CTRL_BUSECC	0	24	Parity
AC_MERGER_CBASS_0_AC_MERGER_CBASS_INAVSS512MAIN_0_AC_DDR0_M2M_BRIDGE_AC_MERGER_CBASS_INAVSS512MAIN_0_AC_DDR0_M2M_BRIDGE_SRC_EDC_CTRL_BUSECC	1	1	Parity
AC_MERGER_CBASS_0_AC_MERGER_CBASS_INAVSS512MAIN_0_AC_DDR0_M2M_BRIDGE_AC_MERGER_CBASS_INAVSS512MAIN_0_AC_DDR0_M2M_BRIDGE_SRC_EDC_CTRL_BUSECC	2	1	Parity
AC_MERGER_CBASS_0_AC_MERGER_CBASS_INAVSS512MAIN_0_AC_DDR0_M2M_BRIDGE_AC_MERGER_CBASS_INAVSS512MAIN_0_AC_DDR0_M2M_BRIDGE_SRC_EDC_CTRL_BUSECC	3	1	Redundant
AC_MERGER_CBASS_0_AC_MERGER_CBASS_INAVSS512MAIN_0_AC_DDR0_M2M_BRIDGE_AC_MERGER_CBASS_INAVSS512MAIN_0_AC_DDR0_M2M_BRIDGE_SRC_EDC_CTRL_BUSECC	4	48	Parity
AC_MERGER_CBASS_0_AC_MERGER_CBASS_INAVSS512MAIN_0_AC_DDR0_M2M_BRIDGE_AC_MERGER_CBASS_INAVSS512MAIN_0_AC_DDR0_M2M_BRIDGE_SRC_EDC_CTRL_BUSECC	5	10	Parity
AC_MERGER_CBASS_0_AC_MERGER_CBASS_INAVSS512MAIN_0_AC_DDR0_M2M_BRIDGE_AC_MERGER_CBASS_INAVSS512MAIN_0_AC_DDR0_M2M_BRIDGE_SRC_EDC_CTRL_BUSECC	6	1	Parity
AC_MERGER_CBASS_0_AC_MERGER_CBASS_INAVSS512MAIN_0_AC_DDR0_M2M_BRIDGE_AC_MERGER_CBASS_INAVSS512MAIN_0_AC_DDR0_M2M_BRIDGE_SRC_EDC_CTRL_BUSECC	7	3	Parity
AC_MERGER_CBASS_0_AC_MERGER_CBASS_INAVSS512MAIN_0_AC_DDR0_M2M_BRIDGE_AC_MERGER_CBASS_INAVSS512MAIN_0_AC_DDR0_M2M_BRIDGE_SRC_EDC_CTRL_BUSECC	8	3	Parity
AC_MERGER_CBASS_0_AC_MERGER_CBASS_INAVSS512MAIN_0_AC_DDR0_M2M_BRIDGE_AC_MERGER_CBASS_INAVSS512MAIN_0_AC_DDR0_M2M_BRIDGE_SRC_EDC_CTRL_BUSECC	9	1	Parity
AC_MERGER_CBASS_0_AC_MERGER_CBASS_INAVSS512MAIN_0_AC_DDR0_M2M_BRIDGE_AC_MERGER_CBASS_INAVSS512MAIN_0_AC_DDR0_M2M_BRIDGE_SRC_EDC_CTRL_BUSECC	10	1	Parity
AC_MERGER_CBASS_0_AC_MERGER_CBASS_INAVSS512MAIN_0_AC_DDR0_M2M_BRIDGE_AC_MERGER_CBASS_INAVSS512MAIN_0_AC_DDR0_M2M_BRIDGE_SRC_EDC_CTRL_BUSECC	11	9	Parity
AC_MERGER_CBASS_0_AC_MERGER_CBASS_INAVSS512MAIN_0_AC_DDR0_M2M_BRIDGE_AC_MERGER_CBASS_INAVSS512MAIN_0_AC_DDR0_M2M_BRIDGE_SRC_EDC_CTRL_BUSECC	12	10	Parity
AC_MERGER_CBASS_0_AC_MERGER_CBASS_INAVSS512MAIN_0_AC_DDR0_M2M_BRIDGE_AC_MERGER_CBASS_INAVSS512MAIN_0_AC_DDR0_M2M_BRIDGE_SRC_EDC_CTRL_BUSECC	13	10	Parity
AC_MERGER_CBASS_0_AC_MERGER_CBASS_INAVSS512MAIN_0_AC_DDR0_M2M_BRIDGE_AC_MERGER_CBASS_INAVSS512MAIN_0_AC_DDR0_M2M_BRIDGE_SRC_EDC_CTRL_BUSECC	14	1	Redundant
AC_MERGER_CBASS_0_AC_MERGER_CBASS_INAVSS512MAIN_0_AC_DDR0_M2M_BRIDGE_AC_MERGER_CBASS_INAVSS512MAIN_0_AC_DDR0_M2M_BRIDGE_SRC_EDC_CTRL_BUSECC	15	1	Redundant
AC_MERGER_CBASS_0_AC_MERGER_CBASS_INAVSS512MAIN_0_AC_DDR0_M2M_BRIDGE_AC_MERGER_CBASS_INAVSS512MAIN_0_AC_DDR0_M2M_BRIDGE_SRC_EDC_CTRL_BUSECC	16	48	Parity

**Table 12-589. EDC checkers information for ECC Aggregator Instance
ECC_AGGR6M_MAIN_AC_ECC_AGGR (continued)**

Protected Interconnect	Group ID	Width	Checker Type
AC_MERGER_CBASS_0_AC_MERGER_CBASS_INAVSS512MAIN_0_AC_DDR0_M2M_BRIDGE_AC_MERGER_CBASS_INAVSS512MAIN_0_AC_DDR0_M2M_BRIDGE_SRC_EDC_CTRL_BUSECC	17	1	Redundant
AC_MERGER_CBASS_0_AC_MERGER_CBASS_INAVSS512MAIN_0_AC_DDR0_M2M_BRIDGE_AC_MERGER_CBASS_INAVSS512MAIN_0_AC_DDR0_M2M_BRIDGE_SRC_EDC_CTRL_BUSECC	18	1	Redundant
AC_MERGER_CBASS_0_AC_MERGER_CBASS_INAVSS512MAIN_0_AC_DDR0_M2M_BRIDGE_AC_MERGER_CBASS_INAVSS512MAIN_0_AC_DDR0_M2M_BRIDGE_SRC_EDC_CTRL_BUSECC	19	10	Parity
AC_MERGER_CBASS_0_AC_MERGER_CBASS_INAVSS512MAIN_0_AC_DDR0_M2M_BRIDGE_AC_MERGER_CBASS_INAVSS512MAIN_0_AC_DDR0_M2M_BRIDGE_SRC_EDC_CTRL_BUSECC	20	1	Parity
AC_MERGER_CBASS_0_AC_MERGER_CBASS_INAVSS512MAIN_0_AC_DDR0_M2M_BRIDGE_AC_MERGER_CBASS_INAVSS512MAIN_0_AC_DDR0_M2M_BRIDGE_SRC_EDC_CTRL_BUSECC	21	1	Parity
AC_MERGER_CBASS_0_AC_MERGER_CBASS_INAVSS512MAIN_0_AC_DDR0_M2M_BRIDGE_AC_MERGER_CBASS_INAVSS512MAIN_0_AC_DDR0_M2M_BRIDGE_SRC_EDC_CTRL_BUSECC	22	1	Parity
AC_MERGER_CBASS_0_AC_MERGER_CBASS_INAVSS512MAIN_0_AC_DDR0_M2M_BRIDGE_AC_MERGER_CBASS_INAVSS512MAIN_0_AC_DDR0_M2M_BRIDGE_SRC_EDC_CTRL_BUSECC	23	10	Parity
AC_MERGER_CBASS_0_AC_MERGER_CBASS_INAVSS512MAIN_0_AC_DDR0_M2M_BRIDGE_AC_MERGER_CBASS_INAVSS512MAIN_0_AC_DDR0_M2M_BRIDGE_SRC_EDC_CTRL_BUSECC	24	1	Parity
AC_MERGER_CBASS_0_AC_MERGER_CBASS_INAVSS512MAIN_0_AC_DDR0_M2M_BRIDGE_AC_MERGER_CBASS_INAVSS512MAIN_0_AC_DDR0_M2M_BRIDGE_SRC_EDC_CTRL_BUSECC	25	1	Redundant
AC_MERGER_CBASS_0_AC_MERGER_CBASS_INAVSS512MAIN_0_AC_DDR0_M2M_BRIDGE_AC_MERGER_CBASS_INAVSS512MAIN_0_AC_DDR0_M2M_BRIDGE_SRC_EDC_CTRL_BUSECC	26	1	Parity
AC_MERGER_CBASS_0_AC_MERGER_CBASS_INAVSS512MAIN_0_AC_DDR0_M2M_BRIDGE_AC_MERGER_CBASS_INAVSS512MAIN_0_AC_DDR0_M2M_BRIDGE_SRC_EDC_CTRL_BUSECC	27	1	Parity
AC_MERGER_CBASS_0_AC_MERGER_CBASS_INAVSS512MAIN_0_AC_DDR0_M2M_BRIDGE_AC_MERGER_CBASS_INAVSS512MAIN_0_AC_DDR0_M2M_BRIDGE_SRC_EDC_CTRL_BUSECC	28	10	Parity
AC_MERGER_CBASS_0_AC_MERGER_CBASS_INAVSS512MAIN_0_AC_DDR0_M2M_BRIDGE_AC_MERGER_CBASS_INAVSS512MAIN_0_AC_DDR0_M2M_BRIDGE_SRC_EDC_CTRL_BUSECC	29	9	Parity
AC_MERGER_CBASS_0_AC_MERGER_CBASS_INAVSS512MAIN_0_AC_DDR0_M2M_BRIDGE_AC_MERGER_CBASS_INAVSS512MAIN_0_AC_DDR0_M2M_BRIDGE_SRC_EDC_CTRL_BUSECC	30	1	Parity
AC_MERGER_CBASS_0_AC_MERGER_CBASS_INAVSS512MAIN_0_AC_DDR0_M2M_BRIDGE_AC_MERGER_CBASS_INAVSS512MAIN_0_AC_DDR0_M2M_BRIDGE_SRC_EDC_CTRL_BUSECC	31	10	Parity
AC_MERGER_CBASS_0_AC_MERGER_CBASS_INAVSS512MAIN_0_AC_DDR0_M2M_BRIDGE_AC_MERGER_CBASS_INAVSS512MAIN_0_AC_DDR0_M2M_BRIDGE_SRC_EDC_CTRL_BUSECC	32	10	Parity
AC_MERGER_CBASS_0_AC_MERGER_CBASS_INAVSS512MAIN_0_AC_DDR0_M2M_BRIDGE_AC_MERGER_CBASS_INAVSS512MAIN_0_AC_DDR0_M2M_BRIDGE_SRC_EDC_CTRL_BUSECC	33	1	Parity
AC_MERGER_CBASS_0_AC_MERGER_CBASS_INAVSS512MAIN_0_AC_DDR0_M2M_BRIDGE_AC_MERGER_CBASS_INAVSS512MAIN_0_AC_DDR0_M2M_BRIDGE_SRC_EDC_CTRL_BUSECC	34	6	Parity
AC_MERGER_CBASS_0_AC_MERGER_CBASS_INAVSS512MAIN_0_AC_DDR0_M2M_BRIDGE_AC_MERGER_CBASS_INAVSS512MAIN_0_AC_DDR0_M2M_BRIDGE_SRC_EDC_CTRL_BUSECC	35	9	Parity

**Table 12-589. EDC checkers information for ECC Aggregator Instance
ECC_AGGR6M_MAIN_AC_ECC_AGGR (continued)**

Protected Interconnect	Group ID	Width	Checker Type
AC_MERGER_CBASS_0_AC_MERGER_CBASS_INAVSS512MAIN_0_AC_DDR0_M2M_BRIDGE_AC_MERGER_CBASS_INAVSS512MAIN_0_AC_DDR0_M2M_BRIDGE_SRC_EDC_CTRL_BUSECC	36	1	Redundant
AC_MERGER_CBASS_0_AC_MERGER_CBASS_INAVSS512MAIN_0_AC_DDR0_M2M_BRIDGE_AC_MERGER_CBASS_INAVSS512MAIN_0_AC_DDR0_M2M_BRIDGE_SRC_EDC_CTRL_BUSECC	37	1	Parity
AC_MERGER_CBASS_0_AC_MERGER_CBASS_INAVSS512MAIN_0_AC_DDR0_M2M_BRIDGE_AC_MERGER_CBASS_INAVSS512MAIN_0_AC_DDR0_M2M_BRIDGE_SRC_EDC_CTRL_BUSECC	38	3	Parity
AC_MERGER_CBASS_0_AC_MERGER_CBASS_INAVSS512MAIN_0_AC_DDR0_M2M_BRIDGE_AC_MERGER_CBASS_INAVSS512MAIN_0_AC_DDR0_M2M_BRIDGE_SRC_EDC_CTRL_BUSECC	39	3	Parity
AC_MERGER_CBASS_0_AC_MERGER_CBASS_INAVSS512MAIN_0_AC_DDR0_M2M_BRIDGE_AC_MERGER_CBASS_INAVSS512MAIN_0_AC_DDR0_M2M_BRIDGE_SRC_EDC_CTRL_BUSECC	40	10	Parity
AC_MERGER_CBASS_0_AC_MERGER_CBASS_INAVSS512MAIN_0_AC_DDR0_M2M_BRIDGE_AC_MERGER_CBASS_INAVSS512MAIN_0_AC_DDR0_M2M_BRIDGE_SRC_EDC_CTRL_BUSECC	41	1	Parity
AC_MERGER_CBASS_0_AC_MERGER_CBASS_INAVSS512MAIN_0_AC_DDR0_M2M_BRIDGE_AC_MERGER_CBASS_INAVSS512MAIN_0_AC_DDR0_M2M_BRIDGE_SRC_EDC_CTRL_BUSECC	42	1	Redundant
AC_MERGER_CBASS_0_AC_MERGER_CBASS_INAVSS512MAIN_0_AC_DDR0_M2M_BRIDGE_AC_MERGER_CBASS_INAVSS512MAIN_0_AC_DDR0_M2M_BRIDGE_SRC_EDC_CTRL_BUSECC	43	10	Parity
AC_MERGER_CBASS_0_AC_MERGER_CBASS_INAVSS512MAIN_0_AC_DDR0_M2M_BRIDGE_AC_MERGER_CBASS_INAVSS512MAIN_0_AC_DDR0_M2M_BRIDGE_SRC_EDC_CTRL_BUSECC	44	10	Parity
AC_MERGER_CBASS_0_AC_MERGER_CBASS_INAVSS512MAIN_0_AC_DDR0_M2M_BRIDGE_AC_MERGER_CBASS_INAVSS512MAIN_0_AC_DDR0_M2M_BRIDGE_SRC_EDC_CTRL_BUSECC	45	1	Parity
AC_MERGER_CBASS_0_AC_MERGER_CBASS_INAVSS512MAIN_0_AC_DDR0_M2M_BRIDGE_AC_MERGER_CBASS_INAVSS512MAIN_0_AC_DDR0_M2M_BRIDGE_SRC_EDC_CTRL_BUSECC	46	1	Parity
AC_MERGER_CBASS_0_AC_MERGER_CBASS_INAVSS512MAIN_0_AC_DDR0_M2M_BRIDGE_AC_MERGER_CBASS_INAVSS512MAIN_0_AC_DDR0_M2M_BRIDGE_SRC_EDC_CTRL_BUSECC	47	3	Parity
AC_MERGER_CBASS_0_AC_MERGER_CBASS_INAVSS512MAIN_0_AC_DDR0_M2M_BRIDGE_AC_MERGER_CBASS_INAVSS512MAIN_0_AC_DDR0_M2M_BRIDGE_SRC_EDC_CTRL_BUSECC	48	10	Parity
AC_MERGER_CBASS_0_AC_MERGER_CBASS_INAVSS512MAIN_0_AC_DDR0_M2M_BRIDGE_AC_MERGER_CBASS_INAVSS512MAIN_0_AC_DDR0_M2M_BRIDGE_SRC_EDC_CTRL_BUSECC	49	3	Parity
AC_MERGER_CBASS_0_AC_MERGER_CBASS_INAVSS512MAIN_0_AC_DDR0_M2M_BRIDGE_AC_MERGER_CBASS_INAVSS512MAIN_0_AC_DDR0_M2M_BRIDGE_SRC_EDC_CTRL_BUSECC	50	8	Parity
AC_MERGER_CBASS_0_AC_MERGER_CBASS_INAVSS512MAIN_0_AC_DDR0_M2M_BRIDGE_AC_MERGER_CBASS_INAVSS512MAIN_0_AC_DDR0_M2M_BRIDGE_SRC_EDC_CTRL_BUSECC	51	1	Parity
AC_MERGER_CBASS_0_AC_MERGER_CBASS_INAVSS512MAIN_0_AC_DDR0_M2M_BRIDGE_AC_MERGER_CBASS_INAVSS512MAIN_0_AC_DDR0_M2M_BRIDGE_SRC_EDC_CTRL_BUSECC	52	1	Parity
AC_MERGER_CBASS_0_AC_MERGER_CBASS_INAVSS512MAIN_0_AC_DDR0_M2M_BRIDGE_AC_MERGER_CBASS_INAVSS512MAIN_0_AC_DDR0_M2M_BRIDGE_SRC_EDC_CTRL_BUSECC	53	8	Parity
AC_MERGER_CBASS_0_AC_MERGER_CBASS_INAVSS512MAIN_0_AC_DDR0_M2M_BRIDGE_AC_MERGER_CBASS_INAVSS512MAIN_0_AC_DDR0_M2M_BRIDGE_SRC_EDC_CTRL_BUSECC	54	8	Parity

**Table 12-589. EDC checkers information for ECC Aggregator Instance
ECC_AGGR6M_MAIN_AC_ECC_AGGR (continued)**

Protected Interconnect	Group ID	Width	Checker Type
AC_MERGER_CBASS_0_AC_MERGER_CBASS_INAVSS512MAIN_0_AC_DDR0_M2M_BRIDGE_AC_MERGER_CBASS_INAVSS512MAIN_0_AC_DDR0_M2M_BRIDGE_SRC_EDC_CTRL_BUSECC	55	2	Parity
AC_MERGER_CBASS_0_AC_MERGER_CBASS_INAVSS512MAIN_0_AC_DDR0_M2M_BRIDGE_AC_MERGER_CBASS_INAVSS512MAIN_0_AC_DDR0_M2M_BRIDGE_SRC_EDC_CTRL_BUSECC	56	2	Parity
AC_MERGER_CBASS_0_AC_MERGER_CBASS_INAVSS512MAIN_0_AC_DDR0_M2M_BRIDGE_AC_MERGER_CBASS_INAVSS512MAIN_0_AC_DDR0_M2M_BRIDGE_SRC_EDC_CTRL_BUSECC	57	3	Parity
AC_MERGER_CBASS_0_AC_MERGER_CBASS_INAVSS512MAIN_0_AC_DDR0_M2M_BRIDGE_AC_MERGER_CBASS_INAVSS512MAIN_0_AC_DDR0_M2M_BRIDGE_SRC_EDC_CTRL_BUSECC	58	1	Parity
AC_MERGER_CBASS_0_AC_MERGER_CBASS_INAVSS512MAIN_0_AC_DDR0_M2M_BRIDGE_AC_MERGER_CBASS_INAVSS512MAIN_0_AC_DDR0_M2M_BRIDGE_SRC_EDC_CTRL_BUSECC	59	8	Parity
AC_MERGER_CBASS_0_AC_MERGER_CBASS_INAVSS512MAIN_0_AC_DDR0_M2M_BRIDGE_AC_MERGER_CBASS_INAVSS512MAIN_0_AC_DDR0_M2M_BRIDGE_SRC_EDC_CTRL_BUSECC	60	8	Parity
AC_MERGER_CBASS_0_AC_MERGER_CBASS_INAVSS512MAIN_0_AC_DDR0_M2M_BRIDGE_AC_MERGER_CBASS_INAVSS512MAIN_0_AC_DDR0_M2M_BRIDGE_SRC_EDC_CTRL_BUSECC	61	8	Parity
AC_MERGER_CBASS_0_AC_MERGER_CBASS_INAVSS512MAIN_0_AC_DDR0_M2M_BRIDGE_AC_MERGER_CBASS_INAVSS512MAIN_0_AC_DDR0_M2M_BRIDGE_SRC_EDC_CTRL_BUSECC	62	8	Parity
AC_MERGER_CBASS_0_AC_MERGER_CBASS_INAVSS512MAIN_0_AC_DDR0_M2M_BRIDGE_AC_MERGER_CBASS_INAVSS512MAIN_0_AC_DDR0_M2M_BRIDGE_SRC_EDC_CTRL_BUSECC	63	1	Parity
AC_MERGER_CBASS_0_AC_MERGER_CBASS_INAVSS512MAIN_0_AC_DDR0_M2M_BRIDGE_AC_MERGER_CBASS_INAVSS512MAIN_0_AC_DDR0_M2M_BRIDGE_SRC_EDC_CTRL_BUSECC	64	1	Parity
AC_MERGER_CBASS_0_AC_MERGER_CBASS_INAVSS512MAIN_0_AC_DDR0_M2M_BRIDGE_AC_MERGER_CBASS_INAVSS512MAIN_0_AC_DDR0_M2M_BRIDGE_SRC_EDC_CTRL_BUSECC	65	8	Parity
AC_MERGER_CBASS_0_AC_MERGER_CBASS_INAVSS512MAIN_0_AC_DDR0_M2M_BRIDGE_AC_MERGER_CBASS_INAVSS512MAIN_0_AC_DDR0_M2M_BRIDGE_SRC_EDC_CTRL_BUSECC	66	8	Parity
AC_MERGER_CBASS_0_AC_MERGER_CBASS_INAVSS512MAIN_0_AC_DDR0_M2M_BRIDGE_AC_MERGER_CBASS_INAVSS512MAIN_0_AC_DDR0_M2M_BRIDGE_SRC_EDC_CTRL_BUSECC	67	2	Parity
AC_MERGER_CBASS_0_AC_MERGER_CBASS_INAVSS512MAIN_0_AC_DDR0_M2M_BRIDGE_AC_MERGER_CBASS_INAVSS512MAIN_0_AC_DDR0_M2M_BRIDGE_SRC_EDC_CTRL_BUSECC	68	2	Parity
AC_MERGER_CBASS_0_AC_MERGER_CBASS_INAVSS512MAIN_0_AC_DDR0_M2M_BRIDGE_AC_MERGER_CBASS_INAVSS512MAIN_0_AC_DDR0_M2M_BRIDGE_SRC_EDC_CTRL_BUSECC	69	3	Parity
AC_MERGER_CBASS_0_AC_MERGER_CBASS_INAVSS512MAIN_0_AC_DDR0_M2M_BRIDGE_AC_MERGER_CBASS_INAVSS512MAIN_0_AC_DDR0_M2M_BRIDGE_SRC_EDC_CTRL_BUSECC	70	1	Parity
AC_MERGER_CBASS_0_AC_MERGER_CBASS_INAVSS512MAIN_0_AC_DDR0_M2M_BRIDGE_AC_MERGER_CBASS_INAVSS512MAIN_0_AC_DDR0_M2M_BRIDGE_SRC_EDC_CTRL_BUSECC	71	8	Parity
HC_PIPE2_PHYS__IRC_TO_HC_CFG_P2P_BUSECC	0	1	Parity
HC_PIPE2_PHYS__IRC_TO_HC_CFG_P2P_BUSECC	1	32	Parity
HC_PIPE2_PHYS__IRC_TO_HC_CFG_P2P_BUSECC	2	1	Redundant
HC_PIPE2_PHYS__IRC_TO_HC_CFG_P2P_BUSECC	3	1	Redundant
HC_PIPE2_PHYS__IRC_TO_HC_CFG_P2P_BUSECC	4	1	Redundant
HC_PIPE2_PHYS__IRC_TO_HC_CFG_P2P_BUSECC	5	1	Redundant

**Table 12-589. EDC checkers information for ECC Aggregator Instance
ECC_AGGR6M_MAIN_AC_ECC_AGGR (continued)**

Protected Interconnect	Group ID	Width	Checker Type
HC_PIPE2_PHYS__IRC_TO_HC_CFG_P2P_BUSECC	6	1	Redundant
HC_PIPE2_PHYS__IRC_TO_HC_CFG_P2P_BUSECC	7	18	Parity
HC_PIPE2_PHYS__IRC_TO_HC_CFG_P2P_BUSECC	8	20	Parity
HC_PIPE2_PHYS__IRC_TO_HC_CFG_P2P_BUSECC	9	18	Parity
HC_PIPE2_PHYS__IRC_TO_HC_CFG_P2P_BUSECC	10	20	Parity
HC_PIPE2_PHYS__IRC_TO_HC2_VBUSM_L0_128B_M2M_RETIRE_DST_EDC_CT RL_BUSECC	0	1	Parity
HC_PIPE2_PHYS__IRC_TO_HC2_VBUSM_L0_128B_M2M_RETIRE_DST_EDC_CT RL_BUSECC	1	1	Parity
HC_PIPE2_PHYS__IRC_TO_HC2_VBUSM_L0_128B_M2M_RETIRE_DST_EDC_CT RL_BUSECC	2	9	Parity
HC_PIPE2_PHYS__IRC_TO_HC2_VBUSM_L0_128B_M2M_RETIRE_DST_EDC_CT RL_BUSECC	3	10	Parity
HC_PIPE2_PHYS__IRC_TO_HC2_VBUSM_L0_128B_M2M_RETIRE_DST_EDC_CT RL_BUSECC	4	10	Parity
HC_PIPE2_PHYS__IRC_TO_HC2_VBUSM_L0_128B_M2M_RETIRE_DST_EDC_CT RL_BUSECC	5	1	Redundant
HC_PIPE2_PHYS__IRC_TO_HC2_VBUSM_L0_128B_M2M_RETIRE_DST_EDC_CT RL_BUSECC	6	1	Redundant
HC_PIPE2_PHYS__IRC_TO_HC2_VBUSM_L0_128B_M2M_RETIRE_DST_EDC_CT RL_BUSECC	7	48	Parity
HC_PIPE2_PHYS__IRC_TO_HC2_VBUSM_L0_128B_M2M_RETIRE_DST_EDC_CT RL_BUSECC	8	1	Redundant
HC_PIPE2_PHYS__IRC_TO_HC2_VBUSM_L0_128B_M2M_RETIRE_DST_EDC_CT RL_BUSECC	9	1	Parity
HC_PIPE2_PHYS__IRC_TO_HC2_VBUSM_L0_128B_M2M_RETIRE_DST_EDC_CT RL_BUSECC	10	10	Parity
HC_PIPE2_PHYS__IRC_TO_HC2_VBUSM_L0_128B_M2M_RETIRE_DST_EDC_CT RL_BUSECC	11	1	Parity
HC_PIPE2_PHYS__IRC_TO_HC2_VBUSM_L0_128B_M2M_RETIRE_DST_EDC_CT RL_BUSECC	12	1	Redundant
HC_PIPE2_PHYS__IRC_TO_HC2_VBUSM_L0_128B_M2M_RETIRE_DST_EDC_CT RL_BUSECC	13	1	Parity
HC_PIPE2_PHYS__IRC_TO_HC2_VBUSM_L0_128B_M2M_RETIRE_DST_EDC_CT RL_BUSECC	14	1	Parity
HC_PIPE2_PHYS__IRC_TO_HC2_VBUSM_L0_128B_M2M_RETIRE_DST_EDC_CT RL_BUSECC	15	10	Parity
HC_PIPE2_PHYS__IRC_TO_HC2_VBUSM_L0_128B_M2M_RETIRE_DST_EDC_CT RL_BUSECC	16	9	Parity
HC_PIPE2_PHYS__IRC_TO_HC2_VBUSM_L0_128B_M2M_RETIRE_DST_EDC_CT RL_BUSECC	17	1	Parity
HC_PIPE2_PHYS__IRC_TO_HC2_VBUSM_L0_128B_M2M_RETIRE_DST_EDC_CT RL_BUSECC	18	10	Parity
HC_PIPE2_PHYS__IRC_TO_HC2_VBUSM_L0_128B_M2M_RETIRE_DST_EDC_CT RL_BUSECC	19	10	Parity
HC_PIPE2_PHYS__IRC_TO_HC2_VBUSM_L0_128B_M2M_RETIRE_DST_EDC_CT RL_BUSECC	20	1	Parity
HC_PIPE2_PHYS__IRC_TO_HC2_VBUSM_L0_128B_M2M_RETIRE_DST_EDC_CT RL_BUSECC	21	5	Parity
HC_PIPE2_PHYS__IRC_TO_HC2_VBUSM_L0_128B_M2M_RETIRE_DST_EDC_CT RL_BUSECC	22	9	Parity
HC_PIPE2_PHYS__IRC_TO_HC2_VBUSM_L0_128B_M2M_RETIRE_DST_EDC_CT RL_BUSECC	23	1	Parity

**Table 12-589. EDC checkers information for ECC Aggregator Instance
ECC_AGGR6M_MAIN_AC_ECC_AGGR (continued)**

Protected Interconnect	Group ID	Width	Checker Type
HC_PIPE2_PHYS__IRC_TO_HC2_VBUSM_L0_128B_M2M_RETTIME_DST_EDC_CT RL_BUSECC	24	3	Parity
HC_PIPE2_PHYS__IRC_TO_HC2_VBUSM_L0_128B_M2M_RETTIME_DST_EDC_CT RL_BUSECC	25	3	Parity
HC_PIPE2_PHYS__IRC_TO_HC2_VBUSM_L0_128B_M2M_RETTIME_DST_EDC_CT RL_BUSECC	26	1	Parity
HC_PIPE2_PHYS__IRC_TO_HC2_VBUSM_L0_128B_M2M_RETTIME_DST_EDC_CT RL_BUSECC	27	1	Parity
HC_PIPE2_PHYS__IRC_TO_HC2_VBUSM_L0_128B_M2M_RETTIME_DST_EDC_CT RL_BUSECC	28	3	Parity
HC_PIPE2_PHYS__IRC_TO_HC2_VBUSM_L0_128B_M2M_RETTIME_DST_EDC_CT RL_BUSECC	29	7	Parity
HC_PIPE2_PHYS__IRC_TO_HC2_VBUSM_L0_128B_M2M_RETTIME_DST_EDC_CT RL_BUSECC	30	8	Parity
HC_PIPE2_PHYS__IRC_TO_HC2_VBUSM_L0_128B_M2M_RETTIME_DST_EDC_CT RL_BUSECC	31	18	Parity
HC_PIPE2_PHYS__IRC_TO_HC2_VBUSM_L0_128B_M2M_RETTIME_DST_EDC_CT RL_BUSECC	32	18	Parity
HC_PIPE2_PHYS__IRC_TO_HC2_VBUSM_L0_128B_M2M_RETTIME_DST_EDC_CT RL_BUSECC	33	3	Parity
HC_PIPE2_PHYS__IRC_TO_HC2_VBUSM_L0_128B_M2M_RETTIME_DST_EDC_CT RL_BUSECC	34	8	Parity
HC_PIPE2_PHYS__IRC_TO_HC2_VBUSM_L0_128B_M2M_RETTIME_DST_EDC_CT RL_BUSECC	35	8	Parity
HC_PIPE2_PHYS__IRC_TO_HC2_VBUSM_L0_128B_M2M_RETTIME_DST_EDC_CT RL_BUSECC	36	8	Parity
HC_PIPE2_PHYS__IRC_TO_HC2_VBUSM_L0_128B_M2M_RETTIME_DST_EDC_CT RL_BUSECC	37	8	Parity
HC_PIPE2_PHYS__IRC_TO_HC2_VBUSM_L0_128B_M2M_RETTIME_DST_EDC_CT RL_BUSECC	38	8	Parity
HC_PIPE2_PHYS__IRC_TO_HC2_VBUSM_L0_128B_M2M_RETTIME_DST_EDC_CT RL_BUSECC	39	8	Parity
HC_PIPE2_PHYS__IRC_TO_HC2_VBUSM_L0_128B_M2M_RETTIME_DST_EDC_CT RL_BUSECC	40	8	Parity
HC_PIPE2_PHYS__IRC_TO_HC2_VBUSM_L0_128B_M2M_RETTIME_DST_EDC_CT RL_BUSECC	41	7	Parity
HC_PIPE2_PHYS__IRC_TO_HC2_VBUSM_L0_128B_M2M_RETTIME_DST_EDC_CT RL_BUSECC	42	3	Parity
HC_PIPE2_PHYS__IRC_TO_HC2_VBUSM_L0_128B_M2M_RETTIME_DST_EDC_CT RL_BUSECC	43	1	Parity
HC_PIPE2_PHYS__IRC_TO_HC2_VBUSM_L0_128B_M2M_RETTIME_DST_EDC_CT RL_BUSECC	44	20	Parity
HC_PIPE2_PHYS__IRC_TO_HC2_VBUSM_L1_128B_M2M_RETTIME_DST_EDC_CT RL_BUSECC	0	1	Parity
HC_PIPE2_PHYS__IRC_TO_HC2_VBUSM_L1_128B_M2M_RETTIME_DST_EDC_CT RL_BUSECC	1	1	Parity
HC_PIPE2_PHYS__IRC_TO_HC2_VBUSM_L1_128B_M2M_RETTIME_DST_EDC_CT RL_BUSECC	2	9	Parity
HC_PIPE2_PHYS__IRC_TO_HC2_VBUSM_L1_128B_M2M_RETTIME_DST_EDC_CT RL_BUSECC	3	10	Parity
HC_PIPE2_PHYS__IRC_TO_HC2_VBUSM_L1_128B_M2M_RETTIME_DST_EDC_CT RL_BUSECC	4	10	Parity
HC_PIPE2_PHYS__IRC_TO_HC2_VBUSM_L1_128B_M2M_RETTIME_DST_EDC_CT RL_BUSECC	5	1	Redundant

**Table 12-589. EDC checkers information for ECC Aggregator Instance
ECC_AGGR6M_MAIN_AC_ECC_AGGR (continued)**

Protected Interconnect	Group ID	Width	Checker Type
HC_PIPE2_PHYS__IRC_TO_HC2_VBUSM_L1_128B_M2M_RETIME_DST_EDC_CT RL_BUSECC	6	1	Redundant
HC_PIPE2_PHYS__IRC_TO_HC2_VBUSM_L1_128B_M2M_RETIME_DST_EDC_CT RL_BUSECC	7	48	Parity
HC_PIPE2_PHYS__IRC_TO_HC2_VBUSM_L1_128B_M2M_RETIME_DST_EDC_CT RL_BUSECC	8	1	Redundant
HC_PIPE2_PHYS__IRC_TO_HC2_VBUSM_L1_128B_M2M_RETIME_DST_EDC_CT RL_BUSECC	9	1	Parity
HC_PIPE2_PHYS__IRC_TO_HC2_VBUSM_L1_128B_M2M_RETIME_DST_EDC_CT RL_BUSECC	10	10	Parity
HC_PIPE2_PHYS__IRC_TO_HC2_VBUSM_L1_128B_M2M_RETIME_DST_EDC_CT RL_BUSECC	11	1	Parity
HC_PIPE2_PHYS__IRC_TO_HC2_VBUSM_L1_128B_M2M_RETIME_DST_EDC_CT RL_BUSECC	12	1	Redundant
HC_PIPE2_PHYS__IRC_TO_HC2_VBUSM_L1_128B_M2M_RETIME_DST_EDC_CT RL_BUSECC	13	1	Parity
HC_PIPE2_PHYS__IRC_TO_HC2_VBUSM_L1_128B_M2M_RETIME_DST_EDC_CT RL_BUSECC	14	1	Parity
HC_PIPE2_PHYS__IRC_TO_HC2_VBUSM_L1_128B_M2M_RETIME_DST_EDC_CT RL_BUSECC	15	10	Parity
HC_PIPE2_PHYS__IRC_TO_HC2_VBUSM_L1_128B_M2M_RETIME_DST_EDC_CT RL_BUSECC	16	9	Parity
HC_PIPE2_PHYS__IRC_TO_HC2_VBUSM_L1_128B_M2M_RETIME_DST_EDC_CT RL_BUSECC	17	1	Parity
HC_PIPE2_PHYS__IRC_TO_HC2_VBUSM_L1_128B_M2M_RETIME_DST_EDC_CT RL_BUSECC	18	10	Parity
HC_PIPE2_PHYS__IRC_TO_HC2_VBUSM_L1_128B_M2M_RETIME_DST_EDC_CT RL_BUSECC	19	10	Parity
HC_PIPE2_PHYS__IRC_TO_HC2_VBUSM_L1_128B_M2M_RETIME_DST_EDC_CT RL_BUSECC	20	1	Parity
HC_PIPE2_PHYS__IRC_TO_HC2_VBUSM_L1_128B_M2M_RETIME_DST_EDC_CT RL_BUSECC	21	5	Parity
HC_PIPE2_PHYS__IRC_TO_HC2_VBUSM_L1_128B_M2M_RETIME_DST_EDC_CT RL_BUSECC	22	9	Parity
HC_PIPE2_PHYS__IRC_TO_HC2_VBUSM_L1_128B_M2M_RETIME_DST_EDC_CT RL_BUSECC	23	1	Parity
HC_PIPE2_PHYS__IRC_TO_HC2_VBUSM_L1_128B_M2M_RETIME_DST_EDC_CT RL_BUSECC	24	3	Parity
HC_PIPE2_PHYS__IRC_TO_HC2_VBUSM_L1_128B_M2M_RETIME_DST_EDC_CT RL_BUSECC	25	3	Parity
HC_PIPE2_PHYS__IRC_TO_HC2_VBUSM_L1_128B_M2M_RETIME_DST_EDC_CT RL_BUSECC	26	1	Parity
HC_PIPE2_PHYS__IRC_TO_HC2_VBUSM_L1_128B_M2M_RETIME_DST_EDC_CT RL_BUSECC	27	1	Parity
HC_PIPE2_PHYS__IRC_TO_HC2_VBUSM_L1_128B_M2M_RETIME_DST_EDC_CT RL_BUSECC	28	3	Parity
HC_PIPE2_PHYS__IRC_TO_HC2_VBUSM_L1_128B_M2M_RETIME_DST_EDC_CT RL_BUSECC	29	7	Parity
HC_PIPE2_PHYS__IRC_TO_HC2_VBUSM_L1_128B_M2M_RETIME_DST_EDC_CT RL_BUSECC	30	8	Parity
HC_PIPE2_PHYS__IRC_TO_HC2_VBUSM_L1_128B_M2M_RETIME_DST_EDC_CT RL_BUSECC	31	18	Parity
HC_PIPE2_PHYS__IRC_TO_HC2_VBUSM_L1_128B_M2M_RETIME_DST_EDC_CT RL_BUSECC	32	18	Parity

**Table 12-589. EDC checkers information for ECC Aggregator Instance
ECC_AGGR6M_MAIN_AC_ECC_AGGR (continued)**

Protected Interconnect	Group ID	Width	Checker Type
HC_PIPE2_PHYS__IRC_TO_HC2_VBUSM_L1_128B_M2M_RETTIME_DST_EDC_CT RL_BUSECC	33	3	Parity
HC_PIPE2_PHYS__IRC_TO_HC2_VBUSM_L1_128B_M2M_RETTIME_DST_EDC_CT RL_BUSECC	34	8	Parity
HC_PIPE2_PHYS__IRC_TO_HC2_VBUSM_L1_128B_M2M_RETTIME_DST_EDC_CT RL_BUSECC	35	8	Parity
HC_PIPE2_PHYS__IRC_TO_HC2_VBUSM_L1_128B_M2M_RETTIME_DST_EDC_CT RL_BUSECC	36	8	Parity
HC_PIPE2_PHYS__IRC_TO_HC2_VBUSM_L1_128B_M2M_RETTIME_DST_EDC_CT RL_BUSECC	37	8	Parity
HC_PIPE2_PHYS__IRC_TO_HC2_VBUSM_L1_128B_M2M_RETTIME_DST_EDC_CT RL_BUSECC	38	8	Parity
HC_PIPE2_PHYS__IRC_TO_HC2_VBUSM_L1_128B_M2M_RETTIME_DST_EDC_CT RL_BUSECC	39	8	Parity
HC_PIPE2_PHYS__IRC_TO_HC2_VBUSM_L1_128B_M2M_RETTIME_DST_EDC_CT RL_BUSECC	40	8	Parity
HC_PIPE2_PHYS__IRC_TO_HC2_VBUSM_L1_128B_M2M_RETTIME_DST_EDC_CT RL_BUSECC	41	7	Parity
HC_PIPE2_PHYS__IRC_TO_HC2_VBUSM_L1_128B_M2M_RETTIME_DST_EDC_CT RL_BUSECC	42	3	Parity
HC_PIPE2_PHYS__IRC_TO_HC2_VBUSM_L1_128B_M2M_RETTIME_DST_EDC_CT RL_BUSECC	43	1	Parity
HC_PIPE2_PHYS__IRC_TO_HC2_VBUSM_L1_128B_M2M_RETTIME_DST_EDC_CT RL_BUSECC	44	20	Parity
HC_PIPE2_PHYS__IHC2_TO_RC_VBUSM_L1_128B_M2M_RETTIME_DST_EDC_CT RL_BUSECC	0	1	Parity
HC_PIPE2_PHYS__IHC2_TO_RC_VBUSM_L1_128B_M2M_RETTIME_DST_EDC_CT RL_BUSECC	1	1	Parity
HC_PIPE2_PHYS__IHC2_TO_RC_VBUSM_L1_128B_M2M_RETTIME_DST_EDC_CT RL_BUSECC	2	9	Parity
HC_PIPE2_PHYS__IHC2_TO_RC_VBUSM_L1_128B_M2M_RETTIME_DST_EDC_CT RL_BUSECC	3	10	Parity
HC_PIPE2_PHYS__IHC2_TO_RC_VBUSM_L1_128B_M2M_RETTIME_DST_EDC_CT RL_BUSECC	4	10	Parity
HC_PIPE2_PHYS__IHC2_TO_RC_VBUSM_L1_128B_M2M_RETTIME_DST_EDC_CT RL_BUSECC	5	1	Redundant
HC_PIPE2_PHYS__IHC2_TO_RC_VBUSM_L1_128B_M2M_RETTIME_DST_EDC_CT RL_BUSECC	6	1	Redundant
HC_PIPE2_PHYS__IHC2_TO_RC_VBUSM_L1_128B_M2M_RETTIME_DST_EDC_CT RL_BUSECC	7	48	Parity
HC_PIPE2_PHYS__IHC2_TO_RC_VBUSM_L1_128B_M2M_RETTIME_DST_EDC_CT RL_BUSECC	8	1	Redundant
HC_PIPE2_PHYS__IHC2_TO_RC_VBUSM_L1_128B_M2M_RETTIME_DST_EDC_CT RL_BUSECC	9	1	Parity
HC_PIPE2_PHYS__IHC2_TO_RC_VBUSM_L1_128B_M2M_RETTIME_DST_EDC_CT RL_BUSECC	10	10	Parity
HC_PIPE2_PHYS__IHC2_TO_RC_VBUSM_L1_128B_M2M_RETTIME_DST_EDC_CT RL_BUSECC	11	1	Parity
HC_PIPE2_PHYS__IHC2_TO_RC_VBUSM_L1_128B_M2M_RETTIME_DST_EDC_CT RL_BUSECC	12	1	Redundant
HC_PIPE2_PHYS__IHC2_TO_RC_VBUSM_L1_128B_M2M_RETTIME_DST_EDC_CT RL_BUSECC	13	1	Parity
HC_PIPE2_PHYS__IHC2_TO_RC_VBUSM_L1_128B_M2M_RETTIME_DST_EDC_CT RL_BUSECC	14	1	Parity

**Table 12-589. EDC checkers information for ECC Aggregator Instance
ECC_AGGR6M_MAIN_AC_ECC_AGGR (continued)**

Protected Interconnect	Group ID	Width	Checker Type
HC_PIPE2_PHYS_IHC2_TO_RC_VBUSM_L1_128B_M2M_RETIME_DST_EDC_CT RL_BUSECC	15	10	Parity
HC_PIPE2_PHYS_IHC2_TO_RC_VBUSM_L1_128B_M2M_RETIME_DST_EDC_CT RL_BUSECC	16	9	Parity
HC_PIPE2_PHYS_IHC2_TO_RC_VBUSM_L1_128B_M2M_RETIME_DST_EDC_CT RL_BUSECC	17	1	Parity
HC_PIPE2_PHYS_IHC2_TO_RC_VBUSM_L1_128B_M2M_RETIME_DST_EDC_CT RL_BUSECC	18	10	Parity
HC_PIPE2_PHYS_IHC2_TO_RC_VBUSM_L1_128B_M2M_RETIME_DST_EDC_CT RL_BUSECC	19	10	Parity
HC_PIPE2_PHYS_IHC2_TO_RC_VBUSM_L1_128B_M2M_RETIME_DST_EDC_CT RL_BUSECC	20	1	Parity
HC_PIPE2_PHYS_IHC2_TO_RC_VBUSM_L1_128B_M2M_RETIME_DST_EDC_CT RL_BUSECC	21	5	Parity
HC_PIPE2_PHYS_IHC2_TO_RC_VBUSM_L1_128B_M2M_RETIME_DST_EDC_CT RL_BUSECC	22	9	Parity
HC_PIPE2_PHYS_IHC2_TO_RC_VBUSM_L1_128B_M2M_RETIME_DST_EDC_CT RL_BUSECC	23	1	Parity
HC_PIPE2_PHYS_IHC2_TO_RC_VBUSM_L1_128B_M2M_RETIME_DST_EDC_CT RL_BUSECC	24	3	Parity
HC_PIPE2_PHYS_IHC2_TO_RC_VBUSM_L1_128B_M2M_RETIME_DST_EDC_CT RL_BUSECC	25	3	Parity
HC_PIPE2_PHYS_IHC2_TO_RC_VBUSM_L1_128B_M2M_RETIME_DST_EDC_CT RL_BUSECC	26	1	Parity
HC_PIPE2_PHYS_IHC2_TO_RC_VBUSM_L1_128B_M2M_RETIME_DST_EDC_CT RL_BUSECC	27	1	Parity
HC_PIPE2_PHYS_IHC2_TO_RC_VBUSM_L1_128B_M2M_RETIME_DST_EDC_CT RL_BUSECC	28	3	Parity
HC_PIPE2_PHYS_IHC2_TO_RC_VBUSM_L1_128B_M2M_RETIME_DST_EDC_CT RL_BUSECC	29	7	Parity
HC_PIPE2_PHYS_IHC2_TO_RC_VBUSM_L1_128B_M2M_RETIME_DST_EDC_CT RL_BUSECC	30	8	Parity
HC_PIPE2_PHYS_IHC2_TO_RC_VBUSM_L1_128B_M2M_RETIME_DST_EDC_CT RL_BUSECC	31	18	Parity
HC_PIPE2_PHYS_IHC2_TO_RC_VBUSM_L1_128B_M2M_RETIME_DST_EDC_CT RL_BUSECC	32	18	Parity
HC_PIPE2_PHYS_IHC2_TO_RC_VBUSM_L1_128B_M2M_RETIME_DST_EDC_CT RL_BUSECC	33	3	Parity
HC_PIPE2_PHYS_IHC2_TO_RC_VBUSM_L1_128B_M2M_RETIME_DST_EDC_CT RL_BUSECC	34	8	Parity
HC_PIPE2_PHYS_IHC2_TO_RC_VBUSM_L1_128B_M2M_RETIME_DST_EDC_CT RL_BUSECC	35	8	Parity
HC_PIPE2_PHYS_IHC2_TO_RC_VBUSM_L1_128B_M2M_RETIME_DST_EDC_CT RL_BUSECC	36	8	Parity
HC_PIPE2_PHYS_IHC2_TO_RC_VBUSM_L1_128B_M2M_RETIME_DST_EDC_CT RL_BUSECC	37	8	Parity
HC_PIPE2_PHYS_IHC2_TO_RC_VBUSM_L1_128B_M2M_RETIME_DST_EDC_CT RL_BUSECC	38	8	Parity
HC_PIPE2_PHYS_IHC2_TO_RC_VBUSM_L1_128B_M2M_RETIME_DST_EDC_CT RL_BUSECC	39	8	Parity
HC_PIPE2_PHYS_IHC2_TO_RC_VBUSM_L1_128B_M2M_RETIME_DST_EDC_CT RL_BUSECC	40	8	Parity
HC_PIPE2_PHYS_IHC2_TO_RC_VBUSM_L1_128B_M2M_RETIME_DST_EDC_CT RL_BUSECC	41	7	Parity

**Table 12-589. EDC checkers information for ECC Aggregator Instance
ECC_AGGR6M_MAIN_AC_ECC_AGGR (continued)**

Protected Interconnect	Group ID	Width	Checker Type
HC_PIPE2_PHYS_IHC2_TO_RC_VBUSM_L1_128B_M2M_RETTIME_DST_EDC_CT RL_BUSECC	42	3	Parity
HC_PIPE2_PHYS_IHC2_TO_RC_VBUSM_L1_128B_M2M_RETTIME_DST_EDC_CT RL_BUSECC	43	1	Parity
HC_PIPE2_PHYS_IHC2_TO_RC_VBUSM_L1_128B_M2M_RETTIME_DST_EDC_CT RL_BUSECC	44	20	Parity
HC_PIPE2_PHYS_IHC2_TO_RC_VBUSM_L1_128B_M2M_RETTIME_SRC_EDC_CT RL_BUSECC	0	24	Parity
HC_PIPE2_PHYS_IHC2_TO_RC_VBUSM_L1_128B_M2M_RETTIME_SRC_EDC_CT RL_BUSECC	1	1	Parity
HC_PIPE2_PHYS_IHC2_TO_RC_VBUSM_L1_128B_M2M_RETTIME_SRC_EDC_CT RL_BUSECC	2	1	Parity
HC_PIPE2_PHYS_IHC2_TO_RC_VBUSM_L1_128B_M2M_RETTIME_SRC_EDC_CT RL_BUSECC	3	1	Redundant
HC_PIPE2_PHYS_IHC2_TO_RC_VBUSM_L1_128B_M2M_RETTIME_SRC_EDC_CT RL_BUSECC	4	48	Parity
HC_PIPE2_PHYS_IHC2_TO_RC_VBUSM_L1_128B_M2M_RETTIME_SRC_EDC_CT RL_BUSECC	5	10	Parity
HC_PIPE2_PHYS_IHC2_TO_RC_VBUSM_L1_128B_M2M_RETTIME_SRC_EDC_CT RL_BUSECC	6	1	Parity
HC_PIPE2_PHYS_IHC2_TO_RC_VBUSM_L1_128B_M2M_RETTIME_SRC_EDC_CT RL_BUSECC	7	3	Parity
HC_PIPE2_PHYS_IHC2_TO_RC_VBUSM_L1_128B_M2M_RETTIME_SRC_EDC_CT RL_BUSECC	8	3	Parity
HC_PIPE2_PHYS_IHC2_TO_RC_VBUSM_L1_128B_M2M_RETTIME_SRC_EDC_CT RL_BUSECC	9	1	Redundant
HC_PIPE2_PHYS_IHC2_TO_RC_VBUSM_L1_128B_M2M_RETTIME_SRC_EDC_CT RL_BUSECC	10	10	Parity
HC_PIPE2_PHYS_IHC2_TO_RC_VBUSM_L1_128B_M2M_RETTIME_SRC_EDC_CT RL_BUSECC	11	1	Parity
HC_PIPE2_PHYS_IHC2_TO_RC_VBUSM_L1_128B_M2M_RETTIME_SRC_EDC_CT RL_BUSECC	12	1	Parity
HC_PIPE2_PHYS_IHC2_TO_RC_VBUSM_L1_128B_M2M_RETTIME_SRC_EDC_CT RL_BUSECC	13	1	Redundant
HC_PIPE2_PHYS_IHC2_TO_RC_VBUSM_L1_128B_M2M_RETTIME_SRC_EDC_CT RL_BUSECC	14	10	Parity
HC_PIPE2_PHYS_IHC2_TO_RC_VBUSM_L1_128B_M2M_RETTIME_SRC_EDC_CT RL_BUSECC	15	1	Parity
HC_PIPE2_PHYS_IHC2_TO_RC_VBUSM_L1_128B_M2M_RETTIME_SRC_EDC_CT RL_BUSECC	16	1	Redundant
HC_PIPE2_PHYS_IHC2_TO_RC_VBUSM_L1_128B_M2M_RETTIME_SRC_EDC_CT RL_BUSECC	17	10	Parity
HC_PIPE2_PHYS_IHC2_TO_RC_VBUSM_L1_128B_M2M_RETTIME_SRC_EDC_CT RL_BUSECC	18	10	Parity
HC_PIPE2_PHYS_IHC2_TO_RC_VBUSM_L1_128B_M2M_RETTIME_SRC_EDC_CT RL_BUSECC	19	1	Parity
HC_PIPE2_PHYS_IHC2_TO_RC_VBUSM_L1_128B_M2M_RETTIME_SRC_EDC_CT RL_BUSECC	20	1	Parity
HC_PIPE2_PHYS_IHC2_TO_RC_VBUSM_L1_128B_M2M_RETTIME_SRC_EDC_CT RL_BUSECC	21	3	Parity
HC_PIPE2_PHYS_IHC2_TO_RC_VBUSM_L1_128B_M2M_RETTIME_SRC_EDC_CT RL_BUSECC	22	10	Parity
HC_PIPE2_PHYS_IHC2_TO_RC_VBUSM_L1_128B_M2M_RETTIME_SRC_EDC_CT RL_BUSECC	23	3	Parity

**Table 12-589. EDC checkers information for ECC Aggregator Instance
ECC_AGGR6M_MAIN_AC_ECC_AGGR (continued)**

Protected Interconnect	Group ID	Width	Checker Type
HC_PIPE2_PHYS_IHC2_TO_RC_VBUSM_L1_128B_M2M_RETTIME_SRC_EDC_CT RL_BUSECC	24	1	Parity
HC_PIPE2_PHYS_IHC2_TO_RC_VBUSM_L1_128B_M2M_RETTIME_SRC_EDC_CT RL_BUSECC	25	1	Parity
HC_PIPE2_PHYS_IHC2_TO_RC_VBUSM_L1_128B_M2M_RETTIME_SRC_EDC_CT RL_BUSECC	26	18	Parity
HC_PIPE2_PHYS_IHC2_TO_RC_VBUSM_L1_128B_M2M_RETTIME_SRC_EDC_CT RL_BUSECC	27	3	Parity
HC_PIPE2_PHYS_IHC2_TO_RC_VBUSM_L1_128B_M2M_RETTIME_SRC_EDC_CT RL_BUSECC	28	8	Parity
HC_PIPE2_PHYS_IHC2_TO_RC_VBUSM_L1_128B_M2M_RETTIME_SRC_EDC_CT RL_BUSECC	29	8	Parity
HC_PIPE2_PHYS_IHC2_TO_RC_VBUSM_L1_128B_M2M_RETTIME_SRC_EDC_CT RL_BUSECC	30	8	Parity
HC_PIPE2_PHYS_IHC2_TO_RC_VBUSM_L1_128B_M2M_RETTIME_SRC_EDC_CT RL_BUSECC	31	8	Parity
HC_PIPE2_PHYS_IHC2_TO_RC_VBUSM_L1_128B_M2M_RETTIME_SRC_EDC_CT RL_BUSECC	32	8	Parity
HC_PIPE2_PHYS_IHC2_TO_RC_VBUSM_L1_128B_M2M_RETTIME_SRC_EDC_CT RL_BUSECC	33	8	Parity
HC_PIPE2_PHYS_IHC2_TO_RC_VBUSM_L1_128B_M2M_RETTIME_SRC_EDC_CT RL_BUSECC	34	8	Parity
HC_PIPE2_PHYS_IHC2_TO_RC_VBUSM_L1_128B_M2M_RETTIME_SRC_EDC_CT RL_BUSECC	35	7	Parity
HC_PIPE2_PHYS_IHC2_TO_RC_VBUSM_L1_128B_M2M_RETTIME_SRC_EDC_CT RL_BUSECC	36	3	Parity
HC_PIPE2_PHYS_IHC2_TO_RC_VBUSM_L1_128B_M2M_RETTIME_SRC_EDC_CT RL_BUSECC	37	1	Parity
HC_PIPE2_PHYS_IHC2_TO_RC_VBUSM_L1_128B_M2M_RETTIME_SRC_EDC_CT RL_BUSECC	38	20	Parity
HC_PIPE2_PHYS_IHC2_TO_RC_VBUSM_L1_128B_M2M_RETTIME_SRC_EDC_CT RL_BUSECC	39	3	Parity
HC_PIPE2_PHYS_IHC2_TO_RC_VBUSM_L1_128B_M2M_RETTIME_SRC_EDC_CT RL_BUSECC	40	7	Parity
HC_PIPE2_PHYS_IRC_TO_HC2_VBUSM_L1_128B_M2M_RETTIME_SRC_EDC_CT RL_BUSECC	0	24	Parity
HC_PIPE2_PHYS_IRC_TO_HC2_VBUSM_L1_128B_M2M_RETTIME_SRC_EDC_CT RL_BUSECC	1	1	Parity
HC_PIPE2_PHYS_IRC_TO_HC2_VBUSM_L1_128B_M2M_RETTIME_SRC_EDC_CT RL_BUSECC	2	1	Parity
HC_PIPE2_PHYS_IRC_TO_HC2_VBUSM_L1_128B_M2M_RETTIME_SRC_EDC_CT RL_BUSECC	3	1	Redundant
HC_PIPE2_PHYS_IRC_TO_HC2_VBUSM_L1_128B_M2M_RETTIME_SRC_EDC_CT RL_BUSECC	4	48	Parity
HC_PIPE2_PHYS_IRC_TO_HC2_VBUSM_L1_128B_M2M_RETTIME_SRC_EDC_CT RL_BUSECC	5	10	Parity
HC_PIPE2_PHYS_IRC_TO_HC2_VBUSM_L1_128B_M2M_RETTIME_SRC_EDC_CT RL_BUSECC	6	1	Parity
HC_PIPE2_PHYS_IRC_TO_HC2_VBUSM_L1_128B_M2M_RETTIME_SRC_EDC_CT RL_BUSECC	7	3	Parity
HC_PIPE2_PHYS_IRC_TO_HC2_VBUSM_L1_128B_M2M_RETTIME_SRC_EDC_CT RL_BUSECC	8	3	Parity
HC_PIPE2_PHYS_IRC_TO_HC2_VBUSM_L1_128B_M2M_RETTIME_SRC_EDC_CT RL_BUSECC	9	1	Redundant

**Table 12-589. EDC checkers information for ECC Aggregator Instance
ECC_AGGR6M_MAIN_AC_ECC_AGGR (continued)**

Protected Interconnect	Group ID	Width	Checker Type
HC_PIPE2_PHYS__IRC_TO_HC2_VBUSM_L1_128B_M2M_RETTIME_SRC_EDC_CT RL_BUSECC	10	10	Parity
HC_PIPE2_PHYS__IRC_TO_HC2_VBUSM_L1_128B_M2M_RETTIME_SRC_EDC_CT RL_BUSECC	11	1	Parity
HC_PIPE2_PHYS__IRC_TO_HC2_VBUSM_L1_128B_M2M_RETTIME_SRC_EDC_CT RL_BUSECC	12	1	Parity
HC_PIPE2_PHYS__IRC_TO_HC2_VBUSM_L1_128B_M2M_RETTIME_SRC_EDC_CT RL_BUSECC	13	1	Redundant
HC_PIPE2_PHYS__IRC_TO_HC2_VBUSM_L1_128B_M2M_RETTIME_SRC_EDC_CT RL_BUSECC	14	10	Parity
HC_PIPE2_PHYS__IRC_TO_HC2_VBUSM_L1_128B_M2M_RETTIME_SRC_EDC_CT RL_BUSECC	15	1	Parity
HC_PIPE2_PHYS__IRC_TO_HC2_VBUSM_L1_128B_M2M_RETTIME_SRC_EDC_CT RL_BUSECC	16	1	Redundant
HC_PIPE2_PHYS__IRC_TO_HC2_VBUSM_L1_128B_M2M_RETTIME_SRC_EDC_CT RL_BUSECC	17	10	Parity
HC_PIPE2_PHYS__IRC_TO_HC2_VBUSM_L1_128B_M2M_RETTIME_SRC_EDC_CT RL_BUSECC	18	10	Parity
HC_PIPE2_PHYS__IRC_TO_HC2_VBUSM_L1_128B_M2M_RETTIME_SRC_EDC_CT RL_BUSECC	19	1	Parity
HC_PIPE2_PHYS__IRC_TO_HC2_VBUSM_L1_128B_M2M_RETTIME_SRC_EDC_CT RL_BUSECC	20	1	Parity
HC_PIPE2_PHYS__IRC_TO_HC2_VBUSM_L1_128B_M2M_RETTIME_SRC_EDC_CT RL_BUSECC	21	3	Parity
HC_PIPE2_PHYS__IRC_TO_HC2_VBUSM_L1_128B_M2M_RETTIME_SRC_EDC_CT RL_BUSECC	22	10	Parity
HC_PIPE2_PHYS__IRC_TO_HC2_VBUSM_L1_128B_M2M_RETTIME_SRC_EDC_CT RL_BUSECC	23	3	Parity
HC_PIPE2_PHYS__IRC_TO_HC2_VBUSM_L1_128B_M2M_RETTIME_SRC_EDC_CT RL_BUSECC	24	1	Parity
HC_PIPE2_PHYS__IRC_TO_HC2_VBUSM_L1_128B_M2M_RETTIME_SRC_EDC_CT RL_BUSECC	25	1	Parity
HC_PIPE2_PHYS__IRC_TO_HC2_VBUSM_L1_128B_M2M_RETTIME_SRC_EDC_CT RL_BUSECC	26	18	Parity
HC_PIPE2_PHYS__IRC_TO_HC2_VBUSM_L1_128B_M2M_RETTIME_SRC_EDC_CT RL_BUSECC	27	3	Parity
HC_PIPE2_PHYS__IRC_TO_HC2_VBUSM_L1_128B_M2M_RETTIME_SRC_EDC_CT RL_BUSECC	28	8	Parity
HC_PIPE2_PHYS__IRC_TO_HC2_VBUSM_L1_128B_M2M_RETTIME_SRC_EDC_CT RL_BUSECC	29	8	Parity
HC_PIPE2_PHYS__IRC_TO_HC2_VBUSM_L1_128B_M2M_RETTIME_SRC_EDC_CT RL_BUSECC	30	8	Parity
HC_PIPE2_PHYS__IRC_TO_HC2_VBUSM_L1_128B_M2M_RETTIME_SRC_EDC_CT RL_BUSECC	31	8	Parity
HC_PIPE2_PHYS__IRC_TO_HC2_VBUSM_L1_128B_M2M_RETTIME_SRC_EDC_CT RL_BUSECC	32	8	Parity
HC_PIPE2_PHYS__IRC_TO_HC2_VBUSM_L1_128B_M2M_RETTIME_SRC_EDC_CT RL_BUSECC	33	8	Parity
HC_PIPE2_PHYS__IRC_TO_HC2_VBUSM_L1_128B_M2M_RETTIME_SRC_EDC_CT RL_BUSECC	34	8	Parity
HC_PIPE2_PHYS__IRC_TO_HC2_VBUSM_L1_128B_M2M_RETTIME_SRC_EDC_CT RL_BUSECC	35	7	Parity
HC_PIPE2_PHYS__IRC_TO_HC2_VBUSM_L1_128B_M2M_RETTIME_SRC_EDC_CT RL_BUSECC	36	3	Parity

**Table 12-589. EDC checkers information for ECC Aggregator Instance
ECC_AGGR6M_MAIN_AC_ECC_AGGR (continued)**

Protected Interconnect	Group ID	Width	Checker Type
HC_PIPE2_PHYS__IRC_TO_HC2_VBUSM_L1_128B_M2M_RETTIME_SRC_EDC_CT RL_BUSECC	37	1	Parity
HC_PIPE2_PHYS__IRC_TO_HC2_VBUSM_L1_128B_M2M_RETTIME_SRC_EDC_CT RL_BUSECC	38	20	Parity
HC_PIPE2_PHYS__IRC_TO_HC2_VBUSM_L1_128B_M2M_RETTIME_SRC_EDC_CT RL_BUSECC	39	3	Parity
HC_PIPE2_PHYS__IRC_TO_HC2_VBUSM_L1_128B_M2M_RETTIME_SRC_EDC_CT RL_BUSECC	40	7	Parity
HC_PIPE2_PHYS__IHC2_TO_RC_VBUSM_L0_128B_M2M_RETTIME_SRC_EDC_CT RL_BUSECC	0	24	Parity
HC_PIPE2_PHYS__IHC2_TO_RC_VBUSM_L0_128B_M2M_RETTIME_SRC_EDC_CT RL_BUSECC	1	1	Parity
HC_PIPE2_PHYS__IHC2_TO_RC_VBUSM_L0_128B_M2M_RETTIME_SRC_EDC_CT RL_BUSECC	2	1	Parity
HC_PIPE2_PHYS__IHC2_TO_RC_VBUSM_L0_128B_M2M_RETTIME_SRC_EDC_CT RL_BUSECC	3	1	Redundant
HC_PIPE2_PHYS__IHC2_TO_RC_VBUSM_L0_128B_M2M_RETTIME_SRC_EDC_CT RL_BUSECC	4	48	Parity
HC_PIPE2_PHYS__IHC2_TO_RC_VBUSM_L0_128B_M2M_RETTIME_SRC_EDC_CT RL_BUSECC	5	10	Parity
HC_PIPE2_PHYS__IHC2_TO_RC_VBUSM_L0_128B_M2M_RETTIME_SRC_EDC_CT RL_BUSECC	6	1	Parity
HC_PIPE2_PHYS__IHC2_TO_RC_VBUSM_L0_128B_M2M_RETTIME_SRC_EDC_CT RL_BUSECC	7	3	Parity
HC_PIPE2_PHYS__IHC2_TO_RC_VBUSM_L0_128B_M2M_RETTIME_SRC_EDC_CT RL_BUSECC	8	3	Parity
HC_PIPE2_PHYS__IHC2_TO_RC_VBUSM_L0_128B_M2M_RETTIME_SRC_EDC_CT RL_BUSECC	9	1	Redundant
HC_PIPE2_PHYS__IHC2_TO_RC_VBUSM_L0_128B_M2M_RETTIME_SRC_EDC_CT RL_BUSECC	10	10	Parity
HC_PIPE2_PHYS__IHC2_TO_RC_VBUSM_L0_128B_M2M_RETTIME_SRC_EDC_CT RL_BUSECC	11	1	Parity
HC_PIPE2_PHYS__IHC2_TO_RC_VBUSM_L0_128B_M2M_RETTIME_SRC_EDC_CT RL_BUSECC	12	1	Parity
HC_PIPE2_PHYS__IHC2_TO_RC_VBUSM_L0_128B_M2M_RETTIME_SRC_EDC_CT RL_BUSECC	13	1	Redundant
HC_PIPE2_PHYS__IHC2_TO_RC_VBUSM_L0_128B_M2M_RETTIME_SRC_EDC_CT RL_BUSECC	14	10	Parity
HC_PIPE2_PHYS__IHC2_TO_RC_VBUSM_L0_128B_M2M_RETTIME_SRC_EDC_CT RL_BUSECC	15	1	Parity
HC_PIPE2_PHYS__IHC2_TO_RC_VBUSM_L0_128B_M2M_RETTIME_SRC_EDC_CT RL_BUSECC	16	1	Redundant
HC_PIPE2_PHYS__IHC2_TO_RC_VBUSM_L0_128B_M2M_RETTIME_SRC_EDC_CT RL_BUSECC	17	10	Parity
HC_PIPE2_PHYS__IHC2_TO_RC_VBUSM_L0_128B_M2M_RETTIME_SRC_EDC_CT RL_BUSECC	18	10	Parity
HC_PIPE2_PHYS__IHC2_TO_RC_VBUSM_L0_128B_M2M_RETTIME_SRC_EDC_CT RL_BUSECC	19	1	Parity
HC_PIPE2_PHYS__IHC2_TO_RC_VBUSM_L0_128B_M2M_RETTIME_SRC_EDC_CT RL_BUSECC	20	1	Parity
HC_PIPE2_PHYS__IHC2_TO_RC_VBUSM_L0_128B_M2M_RETTIME_SRC_EDC_CT RL_BUSECC	21	3	Parity
HC_PIPE2_PHYS__IHC2_TO_RC_VBUSM_L0_128B_M2M_RETTIME_SRC_EDC_CT RL_BUSECC	22	10	Parity

**Table 12-589. EDC checkers information for ECC Aggregator Instance
ECC_AGGR6M_MAIN_AC_ECC_AGGR (continued)**

Protected Interconnect	Group ID	Width	Checker Type
HC_PIPE2_PHYS_IHC2_TO_RC_VBUSM_L0_128B_M2M_RETIME_SRC_EDC_CT RL_BUSECC	23	3	Parity
HC_PIPE2_PHYS_IHC2_TO_RC_VBUSM_L0_128B_M2M_RETIME_SRC_EDC_CT RL_BUSECC	24	1	Parity
HC_PIPE2_PHYS_IHC2_TO_RC_VBUSM_L0_128B_M2M_RETIME_SRC_EDC_CT RL_BUSECC	25	1	Parity
HC_PIPE2_PHYS_IHC2_TO_RC_VBUSM_L0_128B_M2M_RETIME_SRC_EDC_CT RL_BUSECC	26	18	Parity
HC_PIPE2_PHYS_IHC2_TO_RC_VBUSM_L0_128B_M2M_RETIME_SRC_EDC_CT RL_BUSECC	27	3	Parity
HC_PIPE2_PHYS_IHC2_TO_RC_VBUSM_L0_128B_M2M_RETIME_SRC_EDC_CT RL_BUSECC	28	8	Parity
HC_PIPE2_PHYS_IHC2_TO_RC_VBUSM_L0_128B_M2M_RETIME_SRC_EDC_CT RL_BUSECC	29	8	Parity
HC_PIPE2_PHYS_IHC2_TO_RC_VBUSM_L0_128B_M2M_RETIME_SRC_EDC_CT RL_BUSECC	30	8	Parity
HC_PIPE2_PHYS_IHC2_TO_RC_VBUSM_L0_128B_M2M_RETIME_SRC_EDC_CT RL_BUSECC	31	8	Parity
HC_PIPE2_PHYS_IHC2_TO_RC_VBUSM_L0_128B_M2M_RETIME_SRC_EDC_CT RL_BUSECC	32	8	Parity
HC_PIPE2_PHYS_IHC2_TO_RC_VBUSM_L0_128B_M2M_RETIME_SRC_EDC_CT RL_BUSECC	33	8	Parity
HC_PIPE2_PHYS_IHC2_TO_RC_VBUSM_L0_128B_M2M_RETIME_SRC_EDC_CT RL_BUSECC	34	8	Parity
HC_PIPE2_PHYS_IHC2_TO_RC_VBUSM_L0_128B_M2M_RETIME_SRC_EDC_CT RL_BUSECC	35	7	Parity
HC_PIPE2_PHYS_IHC2_TO_RC_VBUSM_L0_128B_M2M_RETIME_SRC_EDC_CT RL_BUSECC	36	3	Parity
HC_PIPE2_PHYS_IHC2_TO_RC_VBUSM_L0_128B_M2M_RETIME_SRC_EDC_CT RL_BUSECC	37	1	Parity
HC_PIPE2_PHYS_IHC2_TO_RC_VBUSM_L0_128B_M2M_RETIME_SRC_EDC_CT RL_BUSECC	38	20	Parity
HC_PIPE2_PHYS_IHC2_TO_RC_VBUSM_L0_128B_M2M_RETIME_SRC_EDC_CT RL_BUSECC	39	3	Parity
HC_PIPE2_PHYS_IHC2_TO_RC_VBUSM_L0_128B_M2M_RETIME_SRC_EDC_CT RL_BUSECC	40	7	Parity
HC_PIPE2_PHYS_IRC_TO_HC2_VBUSM_L0_128B_M2M_RETIME_SRC_EDC_CT RL_BUSECC	0	24	Parity
HC_PIPE2_PHYS_IRC_TO_HC2_VBUSM_L0_128B_M2M_RETIME_SRC_EDC_CT RL_BUSECC	1	1	Parity
HC_PIPE2_PHYS_IRC_TO_HC2_VBUSM_L0_128B_M2M_RETIME_SRC_EDC_CT RL_BUSECC	2	1	Parity
HC_PIPE2_PHYS_IRC_TO_HC2_VBUSM_L0_128B_M2M_RETIME_SRC_EDC_CT RL_BUSECC	3	1	Redundant
HC_PIPE2_PHYS_IRC_TO_HC2_VBUSM_L0_128B_M2M_RETIME_SRC_EDC_CT RL_BUSECC	4	48	Parity
HC_PIPE2_PHYS_IRC_TO_HC2_VBUSM_L0_128B_M2M_RETIME_SRC_EDC_CT RL_BUSECC	5	10	Parity
HC_PIPE2_PHYS_IRC_TO_HC2_VBUSM_L0_128B_M2M_RETIME_SRC_EDC_CT RL_BUSECC	6	1	Parity
HC_PIPE2_PHYS_IRC_TO_HC2_VBUSM_L0_128B_M2M_RETIME_SRC_EDC_CT RL_BUSECC	7	3	Parity
HC_PIPE2_PHYS_IRC_TO_HC2_VBUSM_L0_128B_M2M_RETIME_SRC_EDC_CT RL_BUSECC	8	3	Parity

**Table 12-589. EDC checkers information for ECC Aggregator Instance
ECC_AGGR6M_MAIN_AC_ECC_AGGR (continued)**

Protected Interconnect	Group ID	Width	Checker Type
HC_PIPE2_PHYS__IRC_TO_HC2_VBUSM_L0_128B_M2M_RETIME_SRC_EDC_CT RL_BUSECC	9	1	Redundant
HC_PIPE2_PHYS__IRC_TO_HC2_VBUSM_L0_128B_M2M_RETIME_SRC_EDC_CT RL_BUSECC	10	10	Parity
HC_PIPE2_PHYS__IRC_TO_HC2_VBUSM_L0_128B_M2M_RETIME_SRC_EDC_CT RL_BUSECC	11	1	Parity
HC_PIPE2_PHYS__IRC_TO_HC2_VBUSM_L0_128B_M2M_RETIME_SRC_EDC_CT RL_BUSECC	12	1	Parity
HC_PIPE2_PHYS__IRC_TO_HC2_VBUSM_L0_128B_M2M_RETIME_SRC_EDC_CT RL_BUSECC	13	1	Redundant
HC_PIPE2_PHYS__IRC_TO_HC2_VBUSM_L0_128B_M2M_RETIME_SRC_EDC_CT RL_BUSECC	14	10	Parity
HC_PIPE2_PHYS__IRC_TO_HC2_VBUSM_L0_128B_M2M_RETIME_SRC_EDC_CT RL_BUSECC	15	1	Parity
HC_PIPE2_PHYS__IRC_TO_HC2_VBUSM_L0_128B_M2M_RETIME_SRC_EDC_CT RL_BUSECC	16	1	Redundant
HC_PIPE2_PHYS__IRC_TO_HC2_VBUSM_L0_128B_M2M_RETIME_SRC_EDC_CT RL_BUSECC	17	10	Parity
HC_PIPE2_PHYS__IRC_TO_HC2_VBUSM_L0_128B_M2M_RETIME_SRC_EDC_CT RL_BUSECC	18	10	Parity
HC_PIPE2_PHYS__IRC_TO_HC2_VBUSM_L0_128B_M2M_RETIME_SRC_EDC_CT RL_BUSECC	19	1	Parity
HC_PIPE2_PHYS__IRC_TO_HC2_VBUSM_L0_128B_M2M_RETIME_SRC_EDC_CT RL_BUSECC	20	1	Parity
HC_PIPE2_PHYS__IRC_TO_HC2_VBUSM_L0_128B_M2M_RETIME_SRC_EDC_CT RL_BUSECC	21	3	Parity
HC_PIPE2_PHYS__IRC_TO_HC2_VBUSM_L0_128B_M2M_RETIME_SRC_EDC_CT RL_BUSECC	22	10	Parity
HC_PIPE2_PHYS__IRC_TO_HC2_VBUSM_L0_128B_M2M_RETIME_SRC_EDC_CT RL_BUSECC	23	3	Parity
HC_PIPE2_PHYS__IRC_TO_HC2_VBUSM_L0_128B_M2M_RETIME_SRC_EDC_CT RL_BUSECC	24	1	Parity
HC_PIPE2_PHYS__IRC_TO_HC2_VBUSM_L0_128B_M2M_RETIME_SRC_EDC_CT RL_BUSECC	25	1	Parity
HC_PIPE2_PHYS__IRC_TO_HC2_VBUSM_L0_128B_M2M_RETIME_SRC_EDC_CT RL_BUSECC	26	18	Parity
HC_PIPE2_PHYS__IRC_TO_HC2_VBUSM_L0_128B_M2M_RETIME_SRC_EDC_CT RL_BUSECC	27	3	Parity
HC_PIPE2_PHYS__IRC_TO_HC2_VBUSM_L0_128B_M2M_RETIME_SRC_EDC_CT RL_BUSECC	28	8	Parity
HC_PIPE2_PHYS__IRC_TO_HC2_VBUSM_L0_128B_M2M_RETIME_SRC_EDC_CT RL_BUSECC	29	8	Parity
HC_PIPE2_PHYS__IRC_TO_HC2_VBUSM_L0_128B_M2M_RETIME_SRC_EDC_CT RL_BUSECC	30	8	Parity
HC_PIPE2_PHYS__IRC_TO_HC2_VBUSM_L0_128B_M2M_RETIME_SRC_EDC_CT RL_BUSECC	31	8	Parity
HC_PIPE2_PHYS__IRC_TO_HC2_VBUSM_L0_128B_M2M_RETIME_SRC_EDC_CT RL_BUSECC	32	8	Parity
HC_PIPE2_PHYS__IRC_TO_HC2_VBUSM_L0_128B_M2M_RETIME_SRC_EDC_CT RL_BUSECC	33	8	Parity
HC_PIPE2_PHYS__IRC_TO_HC2_VBUSM_L0_128B_M2M_RETIME_SRC_EDC_CT RL_BUSECC	34	8	Parity
HC_PIPE2_PHYS__IRC_TO_HC2_VBUSM_L0_128B_M2M_RETIME_SRC_EDC_CT RL_BUSECC	35	7	Parity

**Table 12-589. EDC checkers information for ECC Aggregator Instance
ECC_AGGR6M_MAIN_AC_ECC_AGGR (continued)**

Protected Interconnect	Group ID	Width	Checker Type
HC_PIPE2_PHYS__IRC_TO_HC2_VBUSM_L0_128B_M2M_RETTIME_SRC_EDC_CT RL_BUSECC	36	3	Parity
HC_PIPE2_PHYS__IRC_TO_HC2_VBUSM_L0_128B_M2M_RETTIME_SRC_EDC_CT RL_BUSECC	37	1	Parity
HC_PIPE2_PHYS__IRC_TO_HC2_VBUSM_L0_128B_M2M_RETTIME_SRC_EDC_CT RL_BUSECC	38	20	Parity
HC_PIPE2_PHYS__IRC_TO_HC2_VBUSM_L0_128B_M2M_RETTIME_SRC_EDC_CT RL_BUSECC	39	3	Parity
HC_PIPE2_PHYS__IRC_TO_HC2_VBUSM_L0_128B_M2M_RETTIME_SRC_EDC_CT RL_BUSECC	40	7	Parity
HC_PIPE2_PHYS__IHC2_TO_RC_VBUSM_L0_128B_M2M_RETTIME_DST_EDC_CT RL_BUSECC	0	1	Parity
HC_PIPE2_PHYS__IHC2_TO_RC_VBUSM_L0_128B_M2M_RETTIME_DST_EDC_CT RL_BUSECC	1	1	Parity
HC_PIPE2_PHYS__IHC2_TO_RC_VBUSM_L0_128B_M2M_RETTIME_DST_EDC_CT RL_BUSECC	2	9	Parity
HC_PIPE2_PHYS__IHC2_TO_RC_VBUSM_L0_128B_M2M_RETTIME_DST_EDC_CT RL_BUSECC	3	10	Parity
HC_PIPE2_PHYS__IHC2_TO_RC_VBUSM_L0_128B_M2M_RETTIME_DST_EDC_CT RL_BUSECC	4	10	Parity
HC_PIPE2_PHYS__IHC2_TO_RC_VBUSM_L0_128B_M2M_RETTIME_DST_EDC_CT RL_BUSECC	5	1	Redundant
HC_PIPE2_PHYS__IHC2_TO_RC_VBUSM_L0_128B_M2M_RETTIME_DST_EDC_CT RL_BUSECC	6	1	Redundant
HC_PIPE2_PHYS__IHC2_TO_RC_VBUSM_L0_128B_M2M_RETTIME_DST_EDC_CT RL_BUSECC	7	48	Parity
HC_PIPE2_PHYS__IHC2_TO_RC_VBUSM_L0_128B_M2M_RETTIME_DST_EDC_CT RL_BUSECC	8	1	Redundant
HC_PIPE2_PHYS__IHC2_TO_RC_VBUSM_L0_128B_M2M_RETTIME_DST_EDC_CT RL_BUSECC	9	1	Parity
HC_PIPE2_PHYS__IHC2_TO_RC_VBUSM_L0_128B_M2M_RETTIME_DST_EDC_CT RL_BUSECC	10	10	Parity
HC_PIPE2_PHYS__IHC2_TO_RC_VBUSM_L0_128B_M2M_RETTIME_DST_EDC_CT RL_BUSECC	11	1	Parity
HC_PIPE2_PHYS__IHC2_TO_RC_VBUSM_L0_128B_M2M_RETTIME_DST_EDC_CT RL_BUSECC	12	1	Redundant
HC_PIPE2_PHYS__IHC2_TO_RC_VBUSM_L0_128B_M2M_RETTIME_DST_EDC_CT RL_BUSECC	13	1	Parity
HC_PIPE2_PHYS__IHC2_TO_RC_VBUSM_L0_128B_M2M_RETTIME_DST_EDC_CT RL_BUSECC	14	1	Parity
HC_PIPE2_PHYS__IHC2_TO_RC_VBUSM_L0_128B_M2M_RETTIME_DST_EDC_CT RL_BUSECC	15	10	Parity
HC_PIPE2_PHYS__IHC2_TO_RC_VBUSM_L0_128B_M2M_RETTIME_DST_EDC_CT RL_BUSECC	16	9	Parity
HC_PIPE2_PHYS__IHC2_TO_RC_VBUSM_L0_128B_M2M_RETTIME_DST_EDC_CT RL_BUSECC	17	1	Parity
HC_PIPE2_PHYS__IHC2_TO_RC_VBUSM_L0_128B_M2M_RETTIME_DST_EDC_CT RL_BUSECC	18	10	Parity
HC_PIPE2_PHYS__IHC2_TO_RC_VBUSM_L0_128B_M2M_RETTIME_DST_EDC_CT RL_BUSECC	19	10	Parity
HC_PIPE2_PHYS__IHC2_TO_RC_VBUSM_L0_128B_M2M_RETTIME_DST_EDC_CT RL_BUSECC	20	1	Parity
HC_PIPE2_PHYS__IHC2_TO_RC_VBUSM_L0_128B_M2M_RETTIME_DST_EDC_CT RL_BUSECC	21	5	Parity

**Table 12-589. EDC checkers information for ECC Aggregator Instance
ECC_AGGR6M_MAIN_AC_ECC_AGGR (continued)**

Protected Interconnect	Group ID	Width	Checker Type
HC_PIPE2_PHYS_IHC2_TO_RC_VBUSM_L0_128B_M2M_RETIME_DST_EDC_CTL_BUSECC	22	9	Parity
HC_PIPE2_PHYS_IHC2_TO_RC_VBUSM_L0_128B_M2M_RETIME_DST_EDC_CTL_BUSECC	23	1	Parity
HC_PIPE2_PHYS_IHC2_TO_RC_VBUSM_L0_128B_M2M_RETIME_DST_EDC_CTL_BUSECC	24	3	Parity
HC_PIPE2_PHYS_IHC2_TO_RC_VBUSM_L0_128B_M2M_RETIME_DST_EDC_CTL_BUSECC	25	3	Parity
HC_PIPE2_PHYS_IHC2_TO_RC_VBUSM_L0_128B_M2M_RETIME_DST_EDC_CTL_BUSECC	26	1	Parity
HC_PIPE2_PHYS_IHC2_TO_RC_VBUSM_L0_128B_M2M_RETIME_DST_EDC_CTL_BUSECC	27	1	Parity
HC_PIPE2_PHYS_IHC2_TO_RC_VBUSM_L0_128B_M2M_RETIME_DST_EDC_CTL_BUSECC	28	3	Parity
HC_PIPE2_PHYS_IHC2_TO_RC_VBUSM_L0_128B_M2M_RETIME_DST_EDC_CTL_BUSECC	29	7	Parity
HC_PIPE2_PHYS_IHC2_TO_RC_VBUSM_L0_128B_M2M_RETIME_DST_EDC_CTL_BUSECC	30	8	Parity
HC_PIPE2_PHYS_IHC2_TO_RC_VBUSM_L0_128B_M2M_RETIME_DST_EDC_CTL_BUSECC	31	18	Parity
HC_PIPE2_PHYS_IHC2_TO_RC_VBUSM_L0_128B_M2M_RETIME_DST_EDC_CTL_BUSECC	32	18	Parity
HC_PIPE2_PHYS_IHC2_TO_RC_VBUSM_L0_128B_M2M_RETIME_DST_EDC_CTL_BUSECC	33	3	Parity
HC_PIPE2_PHYS_IHC2_TO_RC_VBUSM_L0_128B_M2M_RETIME_DST_EDC_CTL_BUSECC	34	8	Parity
HC_PIPE2_PHYS_IHC2_TO_RC_VBUSM_L0_128B_M2M_RETIME_DST_EDC_CTL_BUSECC	35	8	Parity
HC_PIPE2_PHYS_IHC2_TO_RC_VBUSM_L0_128B_M2M_RETIME_DST_EDC_CTL_BUSECC	36	8	Parity
HC_PIPE2_PHYS_IHC2_TO_RC_VBUSM_L0_128B_M2M_RETIME_DST_EDC_CTL_BUSECC	37	8	Parity
HC_PIPE2_PHYS_IHC2_TO_RC_VBUSM_L0_128B_M2M_RETIME_DST_EDC_CTL_BUSECC	38	8	Parity
HC_PIPE2_PHYS_IHC2_TO_RC_VBUSM_L0_128B_M2M_RETIME_DST_EDC_CTL_BUSECC	39	8	Parity
HC_PIPE2_PHYS_IHC2_TO_RC_VBUSM_L0_128B_M2M_RETIME_DST_EDC_CTL_BUSECC	40	8	Parity
HC_PIPE2_PHYS_IHC2_TO_RC_VBUSM_L0_128B_M2M_RETIME_DST_EDC_CTL_BUSECC	41	7	Parity
HC_PIPE2_PHYS_IHC2_TO_RC_VBUSM_L0_128B_M2M_RETIME_DST_EDC_CTL_BUSECC	42	3	Parity
HC_PIPE2_PHYS_IHC2_TO_RC_VBUSM_L0_128B_M2M_RETIME_DST_EDC_CTL_BUSECC	43	1	Parity
HC_PIPE2_PHYS_IHC2_TO_RC_VBUSM_L0_128B_M2M_RETIME_DST_EDC_CTL_BUSECC	44	20	Parity
AC_CFG_CBASS_0_AC_CFG_CBASS_EXPORT_PULSAR1_PERIPH_SWITCH_TO_AC_CFG_VBUSM_L0_M2M_BRIDGE_AC_CFG_CBASS_EXPORT_PULSAR1_PERIPH_SWITCH_TO_AC_CFG_VBUSM_L0_M2M_BRIDGE_SRC_EDC_CTRL_BUSECC	0	24	Parity
AC_CFG_CBASS_0_AC_CFG_CBASS_EXPORT_PULSAR1_PERIPH_SWITCH_TO_AC_CFG_VBUSM_L0_M2M_BRIDGE_AC_CFG_CBASS_EXPORT_PULSAR1_PERIPH_SWITCH_TO_AC_CFG_VBUSM_L0_M2M_BRIDGE_SRC_EDC_CTRL_BUSECC	1	1	Parity
AC_CFG_CBASS_0_AC_CFG_CBASS_EXPORT_PULSAR1_PERIPH_SWITCH_TO_AC_CFG_VBUSM_L0_M2M_BRIDGE_AC_CFG_CBASS_EXPORT_PULSAR1_PERIPH_SWITCH_TO_AC_CFG_VBUSM_L0_M2M_BRIDGE_SRC_EDC_CTRL_BUSECC	2	1	Parity

**Table 12-589. EDC checkers information for ECC Aggregator Instance
ECC_AGGR6M_MAIN_AC_ECC_AGGR (continued)**

Protected Interconnect	Group ID	Width	Checker Type
AC_CFG_CBASS_0_AC_CFG_CBASS_EXPORT_PULSAR1_PERIPH_SWITCH_TO_AC_CFG_VBUSM_L0_M2M_BRIDGE_AC_CFG_CBASS_EXPORT_PULSAR1_PERIPH_SWITCH_TO_AC_CFG_VBUSM_L0_M2M_BRIDGE_SRC_EDC_CTRL_BUSECC	3	1	Redundant
AC_CFG_CBASS_0_AC_CFG_CBASS_EXPORT_PULSAR1_PERIPH_SWITCH_TO_AC_CFG_VBUSM_L0_M2M_BRIDGE_AC_CFG_CBASS_EXPORT_PULSAR1_PERIPH_SWITCH_TO_AC_CFG_VBUSM_L0_M2M_BRIDGE_SRC_EDC_CTRL_BUSECC	4	48	Parity
AC_CFG_CBASS_0_AC_CFG_CBASS_EXPORT_PULSAR1_PERIPH_SWITCH_TO_AC_CFG_VBUSM_L0_M2M_BRIDGE_AC_CFG_CBASS_EXPORT_PULSAR1_PERIPH_SWITCH_TO_AC_CFG_VBUSM_L0_M2M_BRIDGE_SRC_EDC_CTRL_BUSECC	5	10	Parity
AC_CFG_CBASS_0_AC_CFG_CBASS_EXPORT_PULSAR1_PERIPH_SWITCH_TO_AC_CFG_VBUSM_L0_M2M_BRIDGE_AC_CFG_CBASS_EXPORT_PULSAR1_PERIPH_SWITCH_TO_AC_CFG_VBUSM_L0_M2M_BRIDGE_SRC_EDC_CTRL_BUSECC	6	1	Parity
AC_CFG_CBASS_0_AC_CFG_CBASS_EXPORT_PULSAR1_PERIPH_SWITCH_TO_AC_CFG_VBUSM_L0_M2M_BRIDGE_AC_CFG_CBASS_EXPORT_PULSAR1_PERIPH_SWITCH_TO_AC_CFG_VBUSM_L0_M2M_BRIDGE_SRC_EDC_CTRL_BUSECC	7	3	Parity
AC_CFG_CBASS_0_AC_CFG_CBASS_EXPORT_PULSAR1_PERIPH_SWITCH_TO_AC_CFG_VBUSM_L0_M2M_BRIDGE_AC_CFG_CBASS_EXPORT_PULSAR1_PERIPH_SWITCH_TO_AC_CFG_VBUSM_L0_M2M_BRIDGE_SRC_EDC_CTRL_BUSECC	8	3	Parity
AC_CFG_CBASS_0_AC_CFG_CBASS_EXPORT_PULSAR1_PERIPH_SWITCH_TO_AC_CFG_VBUSM_L0_M2M_BRIDGE_AC_CFG_CBASS_EXPORT_PULSAR1_PERIPH_SWITCH_TO_AC_CFG_VBUSM_L0_M2M_BRIDGE_SRC_EDC_CTRL_BUSECC	9	1	Parity
AC_CFG_CBASS_0_AC_CFG_CBASS_EXPORT_PULSAR1_PERIPH_SWITCH_TO_AC_CFG_VBUSM_L0_M2M_BRIDGE_AC_CFG_CBASS_EXPORT_PULSAR1_PERIPH_SWITCH_TO_AC_CFG_VBUSM_L0_M2M_BRIDGE_SRC_EDC_CTRL_BUSECC	10	1	Parity
AC_CFG_CBASS_0_AC_CFG_CBASS_EXPORT_PULSAR1_PERIPH_SWITCH_TO_AC_CFG_VBUSM_L0_M2M_BRIDGE_AC_CFG_CBASS_EXPORT_PULSAR1_PERIPH_SWITCH_TO_AC_CFG_VBUSM_L0_M2M_BRIDGE_SRC_EDC_CTRL_BUSECC	11	9	Parity
AC_CFG_CBASS_0_AC_CFG_CBASS_EXPORT_PULSAR1_PERIPH_SWITCH_TO_AC_CFG_VBUSM_L0_M2M_BRIDGE_AC_CFG_CBASS_EXPORT_PULSAR1_PERIPH_SWITCH_TO_AC_CFG_VBUSM_L0_M2M_BRIDGE_SRC_EDC_CTRL_BUSECC	12	10	Parity
AC_CFG_CBASS_0_AC_CFG_CBASS_EXPORT_PULSAR1_PERIPH_SWITCH_TO_AC_CFG_VBUSM_L0_M2M_BRIDGE_AC_CFG_CBASS_EXPORT_PULSAR1_PERIPH_SWITCH_TO_AC_CFG_VBUSM_L0_M2M_BRIDGE_SRC_EDC_CTRL_BUSECC	13	10	Parity
AC_CFG_CBASS_0_AC_CFG_CBASS_EXPORT_PULSAR1_PERIPH_SWITCH_TO_AC_CFG_VBUSM_L0_M2M_BRIDGE_AC_CFG_CBASS_EXPORT_PULSAR1_PERIPH_SWITCH_TO_AC_CFG_VBUSM_L0_M2M_BRIDGE_SRC_EDC_CTRL_BUSECC	14	1	Redundant
AC_CFG_CBASS_0_AC_CFG_CBASS_EXPORT_PULSAR1_PERIPH_SWITCH_TO_AC_CFG_VBUSM_L0_M2M_BRIDGE_AC_CFG_CBASS_EXPORT_PULSAR1_PERIPH_SWITCH_TO_AC_CFG_VBUSM_L0_M2M_BRIDGE_SRC_EDC_CTRL_BUSECC	15	1	Redundant
AC_CFG_CBASS_0_AC_CFG_CBASS_EXPORT_PULSAR1_PERIPH_SWITCH_TO_AC_CFG_VBUSM_L0_M2M_BRIDGE_AC_CFG_CBASS_EXPORT_PULSAR1_PERIPH_SWITCH_TO_AC_CFG_VBUSM_L0_M2M_BRIDGE_SRC_EDC_CTRL_BUSECC	16	48	Parity
AC_CFG_CBASS_0_AC_CFG_CBASS_EXPORT_PULSAR1_PERIPH_SWITCH_TO_AC_CFG_VBUSM_L0_M2M_BRIDGE_AC_CFG_CBASS_EXPORT_PULSAR1_PERIPH_SWITCH_TO_AC_CFG_VBUSM_L0_M2M_BRIDGE_SRC_EDC_CTRL_BUSECC	17	1	Redundant
AC_CFG_CBASS_0_AC_CFG_CBASS_EXPORT_PULSAR1_PERIPH_SWITCH_TO_AC_CFG_VBUSM_L0_M2M_BRIDGE_AC_CFG_CBASS_EXPORT_PULSAR1_PERIPH_SWITCH_TO_AC_CFG_VBUSM_L0_M2M_BRIDGE_SRC_EDC_CTRL_BUSECC	18	1	Redundant
AC_CFG_CBASS_0_AC_CFG_CBASS_EXPORT_PULSAR1_PERIPH_SWITCH_TO_AC_CFG_VBUSM_L0_M2M_BRIDGE_AC_CFG_CBASS_EXPORT_PULSAR1_PERIPH_SWITCH_TO_AC_CFG_VBUSM_L0_M2M_BRIDGE_SRC_EDC_CTRL_BUSECC	19	10	Parity
AC_CFG_CBASS_0_AC_CFG_CBASS_EXPORT_PULSAR1_PERIPH_SWITCH_TO_AC_CFG_VBUSM_L0_M2M_BRIDGE_AC_CFG_CBASS_EXPORT_PULSAR1_PERIPH_SWITCH_TO_AC_CFG_VBUSM_L0_M2M_BRIDGE_SRC_EDC_CTRL_BUSECC	20	1	Parity
AC_CFG_CBASS_0_AC_CFG_CBASS_EXPORT_PULSAR1_PERIPH_SWITCH_TO_AC_CFG_VBUSM_L0_M2M_BRIDGE_AC_CFG_CBASS_EXPORT_PULSAR1_PERIPH_SWITCH_TO_AC_CFG_VBUSM_L0_M2M_BRIDGE_SRC_EDC_CTRL_BUSECC	21	1	Parity

**Table 12-589. EDC checkers information for ECC Aggregator Instance
ECC_AGGR6M_MAIN_AC_ECC_AGGR (continued)**

Protected Interconnect	Group ID	Width	Checker Type
AC_CFG_CBASS_0_AC_CFG_CBASS_EXPORT_PULSAR1_PERIPH_SWITCH_TO_AC_CFG_VBUSM_L0_M2M_BRIDGE_AC_CFG_CBASS_EXPORT_PULSAR1_PERIPH_SWITCH_TO_AC_CFG_VBUSM_L0_M2M_BRIDGE_SRC_EDC_CTRL_BUSECC	22	1	Parity
AC_CFG_CBASS_0_AC_CFG_CBASS_EXPORT_PULSAR1_PERIPH_SWITCH_TO_AC_CFG_VBUSM_L0_M2M_BRIDGE_AC_CFG_CBASS_EXPORT_PULSAR1_PERIPH_SWITCH_TO_AC_CFG_VBUSM_L0_M2M_BRIDGE_SRC_EDC_CTRL_BUSECC	23	10	Parity
AC_CFG_CBASS_0_AC_CFG_CBASS_EXPORT_PULSAR1_PERIPH_SWITCH_TO_AC_CFG_VBUSM_L0_M2M_BRIDGE_AC_CFG_CBASS_EXPORT_PULSAR1_PERIPH_SWITCH_TO_AC_CFG_VBUSM_L0_M2M_BRIDGE_SRC_EDC_CTRL_BUSECC	24	1	Parity
AC_CFG_CBASS_0_AC_CFG_CBASS_EXPORT_PULSAR1_PERIPH_SWITCH_TO_AC_CFG_VBUSM_L0_M2M_BRIDGE_AC_CFG_CBASS_EXPORT_PULSAR1_PERIPH_SWITCH_TO_AC_CFG_VBUSM_L0_M2M_BRIDGE_SRC_EDC_CTRL_BUSECC	25	1	Redundant
AC_CFG_CBASS_0_AC_CFG_CBASS_EXPORT_PULSAR1_PERIPH_SWITCH_TO_AC_CFG_VBUSM_L0_M2M_BRIDGE_AC_CFG_CBASS_EXPORT_PULSAR1_PERIPH_SWITCH_TO_AC_CFG_VBUSM_L0_M2M_BRIDGE_SRC_EDC_CTRL_BUSECC	26	1	Parity
AC_CFG_CBASS_0_AC_CFG_CBASS_EXPORT_PULSAR1_PERIPH_SWITCH_TO_AC_CFG_VBUSM_L0_M2M_BRIDGE_AC_CFG_CBASS_EXPORT_PULSAR1_PERIPH_SWITCH_TO_AC_CFG_VBUSM_L0_M2M_BRIDGE_SRC_EDC_CTRL_BUSECC	27	1	Parity
AC_CFG_CBASS_0_AC_CFG_CBASS_EXPORT_PULSAR1_PERIPH_SWITCH_TO_AC_CFG_VBUSM_L0_M2M_BRIDGE_AC_CFG_CBASS_EXPORT_PULSAR1_PERIPH_SWITCH_TO_AC_CFG_VBUSM_L0_M2M_BRIDGE_SRC_EDC_CTRL_BUSECC	28	10	Parity
AC_CFG_CBASS_0_AC_CFG_CBASS_EXPORT_PULSAR1_PERIPH_SWITCH_TO_AC_CFG_VBUSM_L0_M2M_BRIDGE_AC_CFG_CBASS_EXPORT_PULSAR1_PERIPH_SWITCH_TO_AC_CFG_VBUSM_L0_M2M_BRIDGE_SRC_EDC_CTRL_BUSECC	29	9	Parity
AC_CFG_CBASS_0_AC_CFG_CBASS_EXPORT_PULSAR1_PERIPH_SWITCH_TO_AC_CFG_VBUSM_L0_M2M_BRIDGE_AC_CFG_CBASS_EXPORT_PULSAR1_PERIPH_SWITCH_TO_AC_CFG_VBUSM_L0_M2M_BRIDGE_SRC_EDC_CTRL_BUSECC	30	1	Parity
AC_CFG_CBASS_0_AC_CFG_CBASS_EXPORT_PULSAR1_PERIPH_SWITCH_TO_AC_CFG_VBUSM_L0_M2M_BRIDGE_AC_CFG_CBASS_EXPORT_PULSAR1_PERIPH_SWITCH_TO_AC_CFG_VBUSM_L0_M2M_BRIDGE_SRC_EDC_CTRL_BUSECC	31	10	Parity
AC_CFG_CBASS_0_AC_CFG_CBASS_EXPORT_PULSAR1_PERIPH_SWITCH_TO_AC_CFG_VBUSM_L0_M2M_BRIDGE_AC_CFG_CBASS_EXPORT_PULSAR1_PERIPH_SWITCH_TO_AC_CFG_VBUSM_L0_M2M_BRIDGE_SRC_EDC_CTRL_BUSECC	32	10	Parity
AC_CFG_CBASS_0_AC_CFG_CBASS_EXPORT_PULSAR1_PERIPH_SWITCH_TO_AC_CFG_VBUSM_L0_M2M_BRIDGE_AC_CFG_CBASS_EXPORT_PULSAR1_PERIPH_SWITCH_TO_AC_CFG_VBUSM_L0_M2M_BRIDGE_SRC_EDC_CTRL_BUSECC	33	1	Parity
AC_CFG_CBASS_0_AC_CFG_CBASS_EXPORT_PULSAR1_PERIPH_SWITCH_TO_AC_CFG_VBUSM_L0_M2M_BRIDGE_AC_CFG_CBASS_EXPORT_PULSAR1_PERIPH_SWITCH_TO_AC_CFG_VBUSM_L0_M2M_BRIDGE_SRC_EDC_CTRL_BUSECC	34	3	Parity
AC_CFG_CBASS_0_AC_CFG_CBASS_EXPORT_PULSAR1_PERIPH_SWITCH_TO_AC_CFG_VBUSM_L0_M2M_BRIDGE_AC_CFG_CBASS_EXPORT_PULSAR1_PERIPH_SWITCH_TO_AC_CFG_VBUSM_L0_M2M_BRIDGE_SRC_EDC_CTRL_BUSECC	35	9	Parity
AC_CFG_CBASS_0_AC_CFG_CBASS_EXPORT_PULSAR1_PERIPH_SWITCH_TO_AC_CFG_VBUSM_L0_M2M_BRIDGE_AC_CFG_CBASS_EXPORT_PULSAR1_PERIPH_SWITCH_TO_AC_CFG_VBUSM_L0_M2M_BRIDGE_SRC_EDC_CTRL_BUSECC	36	1	Redundant
AC_CFG_CBASS_0_AC_CFG_CBASS_EXPORT_PULSAR1_PERIPH_SWITCH_TO_AC_CFG_VBUSM_L0_M2M_BRIDGE_AC_CFG_CBASS_EXPORT_PULSAR1_PERIPH_SWITCH_TO_AC_CFG_VBUSM_L0_M2M_BRIDGE_SRC_EDC_CTRL_BUSECC	37	1	Parity
AC_CFG_CBASS_0_AC_CFG_CBASS_EXPORT_PULSAR1_PERIPH_SWITCH_TO_AC_CFG_VBUSM_L0_M2M_BRIDGE_AC_CFG_CBASS_EXPORT_PULSAR1_PERIPH_SWITCH_TO_AC_CFG_VBUSM_L0_M2M_BRIDGE_SRC_EDC_CTRL_BUSECC	38	3	Parity
AC_CFG_CBASS_0_AC_CFG_CBASS_EXPORT_PULSAR1_PERIPH_SWITCH_TO_AC_CFG_VBUSM_L0_M2M_BRIDGE_AC_CFG_CBASS_EXPORT_PULSAR1_PERIPH_SWITCH_TO_AC_CFG_VBUSM_L0_M2M_BRIDGE_SRC_EDC_CTRL_BUSECC	39	3	Parity
AC_CFG_CBASS_0_AC_CFG_CBASS_EXPORT_PULSAR1_PERIPH_SWITCH_TO_AC_CFG_VBUSM_L0_M2M_BRIDGE_AC_CFG_CBASS_EXPORT_PULSAR1_PERIPH_SWITCH_TO_AC_CFG_VBUSM_L0_M2M_BRIDGE_SRC_EDC_CTRL_BUSECC	40	10	Parity

**Table 12-589. EDC checkers information for ECC Aggregator Instance
ECC_AGGR6M_MAIN_AC_ECC_AGGR (continued)**

Protected Interconnect	Group ID	Width	Checker Type
AC_CFG_CBASS_0_AC_CFG_CBASS_EXPORT_PULSAR1_PERIPH_SWITCH_TO_AC_CFG_VBUSM_L0_M2M_BRIDGE_AC_CFG_CBASS_EXPORT_PULSAR1_PERIPH_SWITCH_TO_AC_CFG_VBUSM_L0_M2M_BRIDGE_SRC_EDC_CTRL_BUSECC	41	1	Parity
AC_CFG_CBASS_0_AC_CFG_CBASS_EXPORT_PULSAR1_PERIPH_SWITCH_TO_AC_CFG_VBUSM_L0_M2M_BRIDGE_AC_CFG_CBASS_EXPORT_PULSAR1_PERIPH_SWITCH_TO_AC_CFG_VBUSM_L0_M2M_BRIDGE_SRC_EDC_CTRL_BUSECC	42	1	Redundant
AC_CFG_CBASS_0_AC_CFG_CBASS_EXPORT_PULSAR1_PERIPH_SWITCH_TO_AC_CFG_VBUSM_L0_M2M_BRIDGE_AC_CFG_CBASS_EXPORT_PULSAR1_PERIPH_SWITCH_TO_AC_CFG_VBUSM_L0_M2M_BRIDGE_SRC_EDC_CTRL_BUSECC	43	10	Parity
AC_CFG_CBASS_0_AC_CFG_CBASS_EXPORT_PULSAR1_PERIPH_SWITCH_TO_AC_CFG_VBUSM_L0_M2M_BRIDGE_AC_CFG_CBASS_EXPORT_PULSAR1_PERIPH_SWITCH_TO_AC_CFG_VBUSM_L0_M2M_BRIDGE_SRC_EDC_CTRL_BUSECC	44	10	Parity
AC_CFG_CBASS_0_AC_CFG_CBASS_EXPORT_PULSAR1_PERIPH_SWITCH_TO_AC_CFG_VBUSM_L0_M2M_BRIDGE_AC_CFG_CBASS_EXPORT_PULSAR1_PERIPH_SWITCH_TO_AC_CFG_VBUSM_L0_M2M_BRIDGE_SRC_EDC_CTRL_BUSECC	45	1	Parity
AC_CFG_CBASS_0_AC_CFG_CBASS_EXPORT_PULSAR1_PERIPH_SWITCH_TO_AC_CFG_VBUSM_L0_M2M_BRIDGE_AC_CFG_CBASS_EXPORT_PULSAR1_PERIPH_SWITCH_TO_AC_CFG_VBUSM_L0_M2M_BRIDGE_SRC_EDC_CTRL_BUSECC	46	1	Parity
AC_CFG_CBASS_0_AC_CFG_CBASS_EXPORT_PULSAR1_PERIPH_SWITCH_TO_AC_CFG_VBUSM_L0_M2M_BRIDGE_AC_CFG_CBASS_EXPORT_PULSAR1_PERIPH_SWITCH_TO_AC_CFG_VBUSM_L0_M2M_BRIDGE_SRC_EDC_CTRL_BUSECC	47	3	Parity
AC_CFG_CBASS_0_AC_CFG_CBASS_EXPORT_PULSAR1_PERIPH_SWITCH_TO_AC_CFG_VBUSM_L0_M2M_BRIDGE_AC_CFG_CBASS_EXPORT_PULSAR1_PERIPH_SWITCH_TO_AC_CFG_VBUSM_L0_M2M_BRIDGE_SRC_EDC_CTRL_BUSECC	48	10	Parity
AC_CFG_CBASS_0_AC_CFG_CBASS_EXPORT_PULSAR1_PERIPH_SWITCH_TO_AC_CFG_VBUSM_L0_M2M_BRIDGE_AC_CFG_CBASS_EXPORT_PULSAR1_PERIPH_SWITCH_TO_AC_CFG_VBUSM_L0_M2M_BRIDGE_SRC_EDC_CTRL_BUSECC	49	3	Parity
AC_CFG_CBASS_0_AC_CFG_CBASS_EXPORT_PULSAR1_PERIPH_SWITCH_TO_AC_CFG_VBUSM_L0_M2M_BRIDGE_AC_CFG_CBASS_EXPORT_PULSAR1_PERIPH_SWITCH_TO_AC_CFG_VBUSM_L0_M2M_BRIDGE_SRC_EDC_CTRL_BUSECC	50	8	Parity
AC_CFG_CBASS_0_AC_CFG_CBASS_EXPORT_PULSAR1_PERIPH_SWITCH_TO_AC_CFG_VBUSM_L0_M2M_BRIDGE_AC_CFG_CBASS_EXPORT_PULSAR1_PERIPH_SWITCH_TO_AC_CFG_VBUSM_L0_M2M_BRIDGE_SRC_EDC_CTRL_BUSECC	51	1	Parity
AC_CFG_CBASS_0_AC_CFG_CBASS_EXPORT_PULSAR1_PERIPH_SWITCH_TO_AC_CFG_VBUSM_L0_M2M_BRIDGE_AC_CFG_CBASS_EXPORT_PULSAR1_PERIPH_SWITCH_TO_AC_CFG_VBUSM_L0_M2M_BRIDGE_SRC_EDC_CTRL_BUSECC	52	1	Parity
AC_CFG_CBASS_0_AC_CFG_CBASS_EXPORT_PULSAR1_PERIPH_SWITCH_TO_AC_CFG_VBUSM_L0_M2M_BRIDGE_AC_CFG_CBASS_EXPORT_PULSAR1_PERIPH_SWITCH_TO_AC_CFG_VBUSM_L0_M2M_BRIDGE_SRC_EDC_CTRL_BUSECC	53	8	Parity
AC_CFG_CBASS_0_AC_CFG_CBASS_EXPORT_PULSAR1_PERIPH_SWITCH_TO_AC_CFG_VBUSM_L0_M2M_BRIDGE_AC_CFG_CBASS_EXPORT_PULSAR1_PERIPH_SWITCH_TO_AC_CFG_VBUSM_L0_M2M_BRIDGE_SRC_EDC_CTRL_BUSECC	54	8	Parity
AC_CFG_CBASS_0_AC_CFG_CBASS_EXPORT_PULSAR1_PERIPH_SWITCH_TO_AC_CFG_VBUSM_L0_M2M_BRIDGE_AC_CFG_CBASS_EXPORT_PULSAR1_PERIPH_SWITCH_TO_AC_CFG_VBUSM_L0_M2M_BRIDGE_SRC_EDC_CTRL_BUSECC	55	2	Parity
AC_CFG_CBASS_0_AC_CFG_CBASS_EXPORT_PULSAR1_PERIPH_SWITCH_TO_AC_CFG_VBUSM_L0_M2M_BRIDGE_AC_CFG_CBASS_EXPORT_PULSAR1_PERIPH_SWITCH_TO_AC_CFG_VBUSM_L0_M2M_BRIDGE_SRC_EDC_CTRL_BUSECC	56	2	Parity
AC_CFG_CBASS_0_AC_CFG_CBASS_EXPORT_PULSAR1_PERIPH_SWITCH_TO_AC_CFG_VBUSM_L0_M2M_BRIDGE_AC_CFG_CBASS_EXPORT_PULSAR1_PERIPH_SWITCH_TO_AC_CFG_VBUSM_L0_M2M_BRIDGE_SRC_EDC_CTRL_BUSECC	57	3	Parity
AC_CFG_CBASS_0_AC_CFG_CBASS_EXPORT_PULSAR1_PERIPH_SWITCH_TO_AC_CFG_VBUSM_L0_M2M_BRIDGE_AC_CFG_CBASS_EXPORT_PULSAR1_PERIPH_SWITCH_TO_AC_CFG_VBUSM_L0_M2M_BRIDGE_SRC_EDC_CTRL_BUSECC	58	1	Parity
AC_CFG_CBASS_0_AC_CFG_CBASS_EXPORT_PULSAR1_PERIPH_SWITCH_TO_AC_CFG_VBUSM_L0_M2M_BRIDGE_AC_CFG_CBASS_EXPORT_PULSAR1_PERIPH_SWITCH_TO_AC_CFG_VBUSM_L0_M2M_BRIDGE_SRC_EDC_CTRL_BUSECC	59	8	Parity

**Table 12-589. EDC checkers information for ECC Aggregator Instance
ECC_AGGR6M_MAIN_AC_ECC_AGGR (continued)**

Protected Interconnect	Group ID	Width	Checker Type
AC_CFG_CBASS_0_AC_CFG_CBASS_EXPORT_PULSAR1_PERIPH_SWITCH_TO_AC_CFG_VBUSM_L0_M2M_BRIDGE_AC_CFG_CBASS_EXPORT_PULSAR1_PERIPH_SWITCH_TO_AC_CFG_VBUSM_L0_M2M_BRIDGE_SRC_EDC_CTRL_BUSECC	60	8	Parity
AC_CFG_CBASS_0_AC_CFG_CBASS_EXPORT_PULSAR1_PERIPH_SWITCH_TO_AC_CFG_VBUSM_L0_M2M_BRIDGE_AC_CFG_CBASS_EXPORT_PULSAR1_PERIPH_SWITCH_TO_AC_CFG_VBUSM_L0_M2M_BRIDGE_SRC_EDC_CTRL_BUSECC	61	8	Parity
AC_CFG_CBASS_0_AC_CFG_CBASS_EXPORT_PULSAR1_PERIPH_SWITCH_TO_AC_CFG_VBUSM_L0_M2M_BRIDGE_AC_CFG_CBASS_EXPORT_PULSAR1_PERIPH_SWITCH_TO_AC_CFG_VBUSM_L0_M2M_BRIDGE_SRC_EDC_CTRL_BUSECC	62	8	Parity
AC_CFG_CBASS_0_AC_CFG_CBASS_EXPORT_PULSAR1_PERIPH_SWITCH_TO_AC_CFG_VBUSM_L0_M2M_BRIDGE_AC_CFG_CBASS_EXPORT_PULSAR1_PERIPH_SWITCH_TO_AC_CFG_VBUSM_L0_M2M_BRIDGE_SRC_EDC_CTRL_BUSECC	63	1	Parity
AC_CFG_CBASS_0_AC_CFG_CBASS_EXPORT_PULSAR1_PERIPH_SWITCH_TO_AC_CFG_VBUSM_L0_M2M_BRIDGE_AC_CFG_CBASS_EXPORT_PULSAR1_PERIPH_SWITCH_TO_AC_CFG_VBUSM_L0_M2M_BRIDGE_SRC_EDC_CTRL_BUSECC	64	1	Parity
AC_CFG_CBASS_0_AC_CFG_CBASS_EXPORT_PULSAR1_PERIPH_SWITCH_TO_AC_CFG_VBUSM_L0_M2M_BRIDGE_AC_CFG_CBASS_EXPORT_PULSAR1_PERIPH_SWITCH_TO_AC_CFG_VBUSM_L0_M2M_BRIDGE_SRC_EDC_CTRL_BUSECC	65	8	Parity
AC_CFG_CBASS_0_AC_CFG_CBASS_EXPORT_PULSAR1_PERIPH_SWITCH_TO_AC_CFG_VBUSM_L0_M2M_BRIDGE_AC_CFG_CBASS_EXPORT_PULSAR1_PERIPH_SWITCH_TO_AC_CFG_VBUSM_L0_M2M_BRIDGE_SRC_EDC_CTRL_BUSECC	66	8	Parity
AC_CFG_CBASS_0_AC_CFG_CBASS_EXPORT_PULSAR1_PERIPH_SWITCH_TO_AC_CFG_VBUSM_L0_M2M_BRIDGE_AC_CFG_CBASS_EXPORT_PULSAR1_PERIPH_SWITCH_TO_AC_CFG_VBUSM_L0_M2M_BRIDGE_SRC_EDC_CTRL_BUSECC	67	2	Parity
AC_CFG_CBASS_0_AC_CFG_CBASS_EXPORT_PULSAR1_PERIPH_SWITCH_TO_AC_CFG_VBUSM_L0_M2M_BRIDGE_AC_CFG_CBASS_EXPORT_PULSAR1_PERIPH_SWITCH_TO_AC_CFG_VBUSM_L0_M2M_BRIDGE_SRC_EDC_CTRL_BUSECC	68	2	Parity
AC_CFG_CBASS_0_AC_CFG_CBASS_EXPORT_PULSAR1_PERIPH_SWITCH_TO_AC_CFG_VBUSM_L0_M2M_BRIDGE_AC_CFG_CBASS_EXPORT_PULSAR1_PERIPH_SWITCH_TO_AC_CFG_VBUSM_L0_M2M_BRIDGE_SRC_EDC_CTRL_BUSECC	69	3	Parity
AC_CFG_CBASS_0_AC_CFG_CBASS_EXPORT_PULSAR1_PERIPH_SWITCH_TO_AC_CFG_VBUSM_L0_M2M_BRIDGE_AC_CFG_CBASS_EXPORT_PULSAR1_PERIPH_SWITCH_TO_AC_CFG_VBUSM_L0_M2M_BRIDGE_SRC_EDC_CTRL_BUSECC	70	1	Parity
AC_CFG_CBASS_0_AC_CFG_CBASS_EXPORT_PULSAR1_PERIPH_SWITCH_TO_AC_CFG_VBUSM_L0_M2M_BRIDGE_AC_CFG_CBASS_EXPORT_PULSAR1_PERIPH_SWITCH_TO_AC_CFG_VBUSM_L0_M2M_BRIDGE_SRC_EDC_CTRL_BUSECC	71	8	Parity
AC_CFG_CBASS_0_AC_CFG_CBASS_EXPORT_IPPHY_TO_AC_CFG_VBUSM_L0_M2M_BRIDGE_AC_CFG_CBASS_EXPORT_IPPHY_TO_AC_CFG_VBUSM_L0_M2M_BRIDGE_SRC_EDC_CTRL_BUSECC	0	24	Parity
AC_CFG_CBASS_0_AC_CFG_CBASS_EXPORT_IPPHY_TO_AC_CFG_VBUSM_L0_M2M_BRIDGE_AC_CFG_CBASS_EXPORT_IPPHY_TO_AC_CFG_VBUSM_L0_M2M_BRIDGE_SRC_EDC_CTRL_BUSECC	1	1	Parity
AC_CFG_CBASS_0_AC_CFG_CBASS_EXPORT_IPPHY_TO_AC_CFG_VBUSM_L0_M2M_BRIDGE_AC_CFG_CBASS_EXPORT_IPPHY_TO_AC_CFG_VBUSM_L0_M2M_BRIDGE_SRC_EDC_CTRL_BUSECC	2	1	Parity
AC_CFG_CBASS_0_AC_CFG_CBASS_EXPORT_IPPHY_TO_AC_CFG_VBUSM_L0_M2M_BRIDGE_AC_CFG_CBASS_EXPORT_IPPHY_TO_AC_CFG_VBUSM_L0_M2M_BRIDGE_SRC_EDC_CTRL_BUSECC	3	1	Redundant
AC_CFG_CBASS_0_AC_CFG_CBASS_EXPORT_IPPHY_TO_AC_CFG_VBUSM_L0_M2M_BRIDGE_AC_CFG_CBASS_EXPORT_IPPHY_TO_AC_CFG_VBUSM_L0_M2M_BRIDGE_SRC_EDC_CTRL_BUSECC	4	48	Parity
AC_CFG_CBASS_0_AC_CFG_CBASS_EXPORT_IPPHY_TO_AC_CFG_VBUSM_L0_M2M_BRIDGE_AC_CFG_CBASS_EXPORT_IPPHY_TO_AC_CFG_VBUSM_L0_M2M_BRIDGE_SRC_EDC_CTRL_BUSECC	5	10	Parity
AC_CFG_CBASS_0_AC_CFG_CBASS_EXPORT_IPPHY_TO_AC_CFG_VBUSM_L0_M2M_BRIDGE_AC_CFG_CBASS_EXPORT_IPPHY_TO_AC_CFG_VBUSM_L0_M2M_BRIDGE_SRC_EDC_CTRL_BUSECC	6	1	Parity

**Table 12-589. EDC checkers information for ECC Aggregator Instance
ECC_AGGR6M_MAIN_AC_ECC_AGGR (continued)**

Protected Interconnect	Group ID	Width	Checker Type
AC_CFG_CBASS_0_AC_CFG_CBASS_EXPORT_IPPHY_TO_AC_CFG_VBUSM_L0_M2M_BRIDGE_AC_CFG_CBASS_EXPORT_IPPHY_TO_AC_CFG_VBUSM_L0_M2M_BRIDGE_SRC_EDC_CTRL_BUSECC	7	3	Parity
AC_CFG_CBASS_0_AC_CFG_CBASS_EXPORT_IPPHY_TO_AC_CFG_VBUSM_L0_M2M_BRIDGE_AC_CFG_CBASS_EXPORT_IPPHY_TO_AC_CFG_VBUSM_L0_M2M_BRIDGE_SRC_EDC_CTRL_BUSECC	8	3	Parity
AC_CFG_CBASS_0_AC_CFG_CBASS_EXPORT_IPPHY_TO_AC_CFG_VBUSM_L0_M2M_BRIDGE_AC_CFG_CBASS_EXPORT_IPPHY_TO_AC_CFG_VBUSM_L0_M2M_BRIDGE_SRC_EDC_CTRL_BUSECC	9	1	Parity
AC_CFG_CBASS_0_AC_CFG_CBASS_EXPORT_IPPHY_TO_AC_CFG_VBUSM_L0_M2M_BRIDGE_AC_CFG_CBASS_EXPORT_IPPHY_TO_AC_CFG_VBUSM_L0_M2M_BRIDGE_SRC_EDC_CTRL_BUSECC	10	1	Parity
AC_CFG_CBASS_0_AC_CFG_CBASS_EXPORT_IPPHY_TO_AC_CFG_VBUSM_L0_M2M_BRIDGE_AC_CFG_CBASS_EXPORT_IPPHY_TO_AC_CFG_VBUSM_L0_M2M_BRIDGE_SRC_EDC_CTRL_BUSECC	11	9	Parity
AC_CFG_CBASS_0_AC_CFG_CBASS_EXPORT_IPPHY_TO_AC_CFG_VBUSM_L0_M2M_BRIDGE_AC_CFG_CBASS_EXPORT_IPPHY_TO_AC_CFG_VBUSM_L0_M2M_BRIDGE_SRC_EDC_CTRL_BUSECC	12	10	Parity
AC_CFG_CBASS_0_AC_CFG_CBASS_EXPORT_IPPHY_TO_AC_CFG_VBUSM_L0_M2M_BRIDGE_AC_CFG_CBASS_EXPORT_IPPHY_TO_AC_CFG_VBUSM_L0_M2M_BRIDGE_SRC_EDC_CTRL_BUSECC	13	10	Parity
AC_CFG_CBASS_0_AC_CFG_CBASS_EXPORT_IPPHY_TO_AC_CFG_VBUSM_L0_M2M_BRIDGE_AC_CFG_CBASS_EXPORT_IPPHY_TO_AC_CFG_VBUSM_L0_M2M_BRIDGE_SRC_EDC_CTRL_BUSECC	14	1	Redundant
AC_CFG_CBASS_0_AC_CFG_CBASS_EXPORT_IPPHY_TO_AC_CFG_VBUSM_L0_M2M_BRIDGE_AC_CFG_CBASS_EXPORT_IPPHY_TO_AC_CFG_VBUSM_L0_M2M_BRIDGE_SRC_EDC_CTRL_BUSECC	15	1	Redundant
AC_CFG_CBASS_0_AC_CFG_CBASS_EXPORT_IPPHY_TO_AC_CFG_VBUSM_L0_M2M_BRIDGE_AC_CFG_CBASS_EXPORT_IPPHY_TO_AC_CFG_VBUSM_L0_M2M_BRIDGE_SRC_EDC_CTRL_BUSECC	16	48	Parity
AC_CFG_CBASS_0_AC_CFG_CBASS_EXPORT_IPPHY_TO_AC_CFG_VBUSM_L0_M2M_BRIDGE_AC_CFG_CBASS_EXPORT_IPPHY_TO_AC_CFG_VBUSM_L0_M2M_BRIDGE_SRC_EDC_CTRL_BUSECC	17	1	Redundant
AC_CFG_CBASS_0_AC_CFG_CBASS_EXPORT_IPPHY_TO_AC_CFG_VBUSM_L0_M2M_BRIDGE_AC_CFG_CBASS_EXPORT_IPPHY_TO_AC_CFG_VBUSM_L0_M2M_BRIDGE_SRC_EDC_CTRL_BUSECC	18	1	Redundant
AC_CFG_CBASS_0_AC_CFG_CBASS_EXPORT_IPPHY_TO_AC_CFG_VBUSM_L0_M2M_BRIDGE_AC_CFG_CBASS_EXPORT_IPPHY_TO_AC_CFG_VBUSM_L0_M2M_BRIDGE_SRC_EDC_CTRL_BUSECC	19	10	Parity
AC_CFG_CBASS_0_AC_CFG_CBASS_EXPORT_IPPHY_TO_AC_CFG_VBUSM_L0_M2M_BRIDGE_AC_CFG_CBASS_EXPORT_IPPHY_TO_AC_CFG_VBUSM_L0_M2M_BRIDGE_SRC_EDC_CTRL_BUSECC	20	1	Parity
AC_CFG_CBASS_0_AC_CFG_CBASS_EXPORT_IPPHY_TO_AC_CFG_VBUSM_L0_M2M_BRIDGE_AC_CFG_CBASS_EXPORT_IPPHY_TO_AC_CFG_VBUSM_L0_M2M_BRIDGE_SRC_EDC_CTRL_BUSECC	21	1	Parity
AC_CFG_CBASS_0_AC_CFG_CBASS_EXPORT_IPPHY_TO_AC_CFG_VBUSM_L0_M2M_BRIDGE_AC_CFG_CBASS_EXPORT_IPPHY_TO_AC_CFG_VBUSM_L0_M2M_BRIDGE_SRC_EDC_CTRL_BUSECC	22	1	Parity
AC_CFG_CBASS_0_AC_CFG_CBASS_EXPORT_IPPHY_TO_AC_CFG_VBUSM_L0_M2M_BRIDGE_AC_CFG_CBASS_EXPORT_IPPHY_TO_AC_CFG_VBUSM_L0_M2M_BRIDGE_SRC_EDC_CTRL_BUSECC	23	10	Parity
AC_CFG_CBASS_0_AC_CFG_CBASS_EXPORT_IPPHY_TO_AC_CFG_VBUSM_L0_M2M_BRIDGE_AC_CFG_CBASS_EXPORT_IPPHY_TO_AC_CFG_VBUSM_L0_M2M_BRIDGE_SRC_EDC_CTRL_BUSECC	24	1	Parity
AC_CFG_CBASS_0_AC_CFG_CBASS_EXPORT_IPPHY_TO_AC_CFG_VBUSM_L0_M2M_BRIDGE_AC_CFG_CBASS_EXPORT_IPPHY_TO_AC_CFG_VBUSM_L0_M2M_BRIDGE_SRC_EDC_CTRL_BUSECC	25	1	Redundant

**Table 12-589. EDC checkers information for ECC Aggregator Instance
ECC_AGGR6M_MAIN_AC_ECC_AGGR (continued)**

Protected Interconnect	Group ID	Width	Checker Type
AC_CFG_CBASS_0_AC_CFG_CBASS_EXPORT_IPPHY_TO_AC_CFG_VBUSM_L0_M2M_BRIDGE_AC_CFG_CBASS_EXPORT_IPPHY_TO_AC_CFG_VBUSM_L0_M2M_BRIDGE_SRC_EDC_CTRL_BUSECC	26	1	Parity
AC_CFG_CBASS_0_AC_CFG_CBASS_EXPORT_IPPHY_TO_AC_CFG_VBUSM_L0_M2M_BRIDGE_AC_CFG_CBASS_EXPORT_IPPHY_TO_AC_CFG_VBUSM_L0_M2M_BRIDGE_SRC_EDC_CTRL_BUSECC	27	1	Parity
AC_CFG_CBASS_0_AC_CFG_CBASS_EXPORT_IPPHY_TO_AC_CFG_VBUSM_L0_M2M_BRIDGE_AC_CFG_CBASS_EXPORT_IPPHY_TO_AC_CFG_VBUSM_L0_M2M_BRIDGE_SRC_EDC_CTRL_BUSECC	28	10	Parity
AC_CFG_CBASS_0_AC_CFG_CBASS_EXPORT_IPPHY_TO_AC_CFG_VBUSM_L0_M2M_BRIDGE_AC_CFG_CBASS_EXPORT_IPPHY_TO_AC_CFG_VBUSM_L0_M2M_BRIDGE_SRC_EDC_CTRL_BUSECC	29	9	Parity
AC_CFG_CBASS_0_AC_CFG_CBASS_EXPORT_IPPHY_TO_AC_CFG_VBUSM_L0_M2M_BRIDGE_AC_CFG_CBASS_EXPORT_IPPHY_TO_AC_CFG_VBUSM_L0_M2M_BRIDGE_SRC_EDC_CTRL_BUSECC	30	1	Parity
AC_CFG_CBASS_0_AC_CFG_CBASS_EXPORT_IPPHY_TO_AC_CFG_VBUSM_L0_M2M_BRIDGE_AC_CFG_CBASS_EXPORT_IPPHY_TO_AC_CFG_VBUSM_L0_M2M_BRIDGE_SRC_EDC_CTRL_BUSECC	31	10	Parity
AC_CFG_CBASS_0_AC_CFG_CBASS_EXPORT_IPPHY_TO_AC_CFG_VBUSM_L0_M2M_BRIDGE_AC_CFG_CBASS_EXPORT_IPPHY_TO_AC_CFG_VBUSM_L0_M2M_BRIDGE_SRC_EDC_CTRL_BUSECC	32	10	Parity
AC_CFG_CBASS_0_AC_CFG_CBASS_EXPORT_IPPHY_TO_AC_CFG_VBUSM_L0_M2M_BRIDGE_AC_CFG_CBASS_EXPORT_IPPHY_TO_AC_CFG_VBUSM_L0_M2M_BRIDGE_SRC_EDC_CTRL_BUSECC	33	1	Parity
AC_CFG_CBASS_0_AC_CFG_CBASS_EXPORT_IPPHY_TO_AC_CFG_VBUSM_L0_M2M_BRIDGE_AC_CFG_CBASS_EXPORT_IPPHY_TO_AC_CFG_VBUSM_L0_M2M_BRIDGE_SRC_EDC_CTRL_BUSECC	34	3	Parity
AC_CFG_CBASS_0_AC_CFG_CBASS_EXPORT_IPPHY_TO_AC_CFG_VBUSM_L0_M2M_BRIDGE_AC_CFG_CBASS_EXPORT_IPPHY_TO_AC_CFG_VBUSM_L0_M2M_BRIDGE_SRC_EDC_CTRL_BUSECC	35	9	Parity
AC_CFG_CBASS_0_AC_CFG_CBASS_EXPORT_IPPHY_TO_AC_CFG_VBUSM_L0_M2M_BRIDGE_AC_CFG_CBASS_EXPORT_IPPHY_TO_AC_CFG_VBUSM_L0_M2M_BRIDGE_SRC_EDC_CTRL_BUSECC	36	1	Redundant
AC_CFG_CBASS_0_AC_CFG_CBASS_EXPORT_IPPHY_TO_AC_CFG_VBUSM_L0_M2M_BRIDGE_AC_CFG_CBASS_EXPORT_IPPHY_TO_AC_CFG_VBUSM_L0_M2M_BRIDGE_SRC_EDC_CTRL_BUSECC	37	1	Parity
AC_CFG_CBASS_0_AC_CFG_CBASS_EXPORT_IPPHY_TO_AC_CFG_VBUSM_L0_M2M_BRIDGE_AC_CFG_CBASS_EXPORT_IPPHY_TO_AC_CFG_VBUSM_L0_M2M_BRIDGE_SRC_EDC_CTRL_BUSECC	38	3	Parity
AC_CFG_CBASS_0_AC_CFG_CBASS_EXPORT_IPPHY_TO_AC_CFG_VBUSM_L0_M2M_BRIDGE_AC_CFG_CBASS_EXPORT_IPPHY_TO_AC_CFG_VBUSM_L0_M2M_BRIDGE_SRC_EDC_CTRL_BUSECC	39	3	Parity
AC_CFG_CBASS_0_AC_CFG_CBASS_EXPORT_IPPHY_TO_AC_CFG_VBUSM_L0_M2M_BRIDGE_AC_CFG_CBASS_EXPORT_IPPHY_TO_AC_CFG_VBUSM_L0_M2M_BRIDGE_SRC_EDC_CTRL_BUSECC	40	10	Parity
AC_CFG_CBASS_0_AC_CFG_CBASS_EXPORT_IPPHY_TO_AC_CFG_VBUSM_L0_M2M_BRIDGE_AC_CFG_CBASS_EXPORT_IPPHY_TO_AC_CFG_VBUSM_L0_M2M_BRIDGE_SRC_EDC_CTRL_BUSECC	41	1	Parity
AC_CFG_CBASS_0_AC_CFG_CBASS_EXPORT_IPPHY_TO_AC_CFG_VBUSM_L0_M2M_BRIDGE_AC_CFG_CBASS_EXPORT_IPPHY_TO_AC_CFG_VBUSM_L0_M2M_BRIDGE_SRC_EDC_CTRL_BUSECC	42	1	Redundant
AC_CFG_CBASS_0_AC_CFG_CBASS_EXPORT_IPPHY_TO_AC_CFG_VBUSM_L0_M2M_BRIDGE_AC_CFG_CBASS_EXPORT_IPPHY_TO_AC_CFG_VBUSM_L0_M2M_BRIDGE_SRC_EDC_CTRL_BUSECC	43	10	Parity
AC_CFG_CBASS_0_AC_CFG_CBASS_EXPORT_IPPHY_TO_AC_CFG_VBUSM_L0_M2M_BRIDGE_AC_CFG_CBASS_EXPORT_IPPHY_TO_AC_CFG_VBUSM_L0_M2M_BRIDGE_SRC_EDC_CTRL_BUSECC	44	10	Parity

**Table 12-589. EDC checkers information for ECC Aggregator Instance
ECC_AGGR6M_MAIN_AC_ECC_AGGR (continued)**

Protected Interconnect	Group ID	Width	Checker Type
AC_CFG_CBASS_0_AC_CFG_CBASS_EXPORT_IPPHY_TO_AC_CFG_VBUSM_L0_M2M_BRIDGE_AC_CFG_CBASS_EXPORT_IPPHY_TO_AC_CFG_VBUSM_L0_M2M_BRIDGE_SRC_EDC_CTRL_BUSECC	45	1	Parity
AC_CFG_CBASS_0_AC_CFG_CBASS_EXPORT_IPPHY_TO_AC_CFG_VBUSM_L0_M2M_BRIDGE_AC_CFG_CBASS_EXPORT_IPPHY_TO_AC_CFG_VBUSM_L0_M2M_BRIDGE_SRC_EDC_CTRL_BUSECC	46	1	Parity
AC_CFG_CBASS_0_AC_CFG_CBASS_EXPORT_IPPHY_TO_AC_CFG_VBUSM_L0_M2M_BRIDGE_AC_CFG_CBASS_EXPORT_IPPHY_TO_AC_CFG_VBUSM_L0_M2M_BRIDGE_SRC_EDC_CTRL_BUSECC	47	3	Parity
AC_CFG_CBASS_0_AC_CFG_CBASS_EXPORT_IPPHY_TO_AC_CFG_VBUSM_L0_M2M_BRIDGE_AC_CFG_CBASS_EXPORT_IPPHY_TO_AC_CFG_VBUSM_L0_M2M_BRIDGE_SRC_EDC_CTRL_BUSECC	48	10	Parity
AC_CFG_CBASS_0_AC_CFG_CBASS_EXPORT_IPPHY_TO_AC_CFG_VBUSM_L0_M2M_BRIDGE_AC_CFG_CBASS_EXPORT_IPPHY_TO_AC_CFG_VBUSM_L0_M2M_BRIDGE_SRC_EDC_CTRL_BUSECC	49	3	Parity
AC_CFG_CBASS_0_AC_CFG_CBASS_EXPORT_IPPHY_TO_AC_CFG_VBUSM_L0_M2M_BRIDGE_AC_CFG_CBASS_EXPORT_IPPHY_TO_AC_CFG_VBUSM_L0_M2M_BRIDGE_SRC_EDC_CTRL_BUSECC	50	8	Parity
AC_CFG_CBASS_0_AC_CFG_CBASS_EXPORT_IPPHY_TO_AC_CFG_VBUSM_L0_M2M_BRIDGE_AC_CFG_CBASS_EXPORT_IPPHY_TO_AC_CFG_VBUSM_L0_M2M_BRIDGE_SRC_EDC_CTRL_BUSECC	51	1	Parity
AC_CFG_CBASS_0_AC_CFG_CBASS_EXPORT_IPPHY_TO_AC_CFG_VBUSM_L0_M2M_BRIDGE_AC_CFG_CBASS_EXPORT_IPPHY_TO_AC_CFG_VBUSM_L0_M2M_BRIDGE_SRC_EDC_CTRL_BUSECC	52	1	Parity
AC_CFG_CBASS_0_AC_CFG_CBASS_EXPORT_IPPHY_TO_AC_CFG_VBUSM_L0_M2M_BRIDGE_AC_CFG_CBASS_EXPORT_IPPHY_TO_AC_CFG_VBUSM_L0_M2M_BRIDGE_SRC_EDC_CTRL_BUSECC	53	8	Parity
AC_CFG_CBASS_0_AC_CFG_CBASS_EXPORT_IPPHY_TO_AC_CFG_VBUSM_L0_M2M_BRIDGE_AC_CFG_CBASS_EXPORT_IPPHY_TO_AC_CFG_VBUSM_L0_M2M_BRIDGE_SRC_EDC_CTRL_BUSECC	54	8	Parity
AC_CFG_CBASS_0_AC_CFG_CBASS_EXPORT_IPPHY_TO_AC_CFG_VBUSM_L0_M2M_BRIDGE_AC_CFG_CBASS_EXPORT_IPPHY_TO_AC_CFG_VBUSM_L0_M2M_BRIDGE_SRC_EDC_CTRL_BUSECC	55	2	Parity
AC_CFG_CBASS_0_AC_CFG_CBASS_EXPORT_IPPHY_TO_AC_CFG_VBUSM_L0_M2M_BRIDGE_AC_CFG_CBASS_EXPORT_IPPHY_TO_AC_CFG_VBUSM_L0_M2M_BRIDGE_SRC_EDC_CTRL_BUSECC	56	2	Parity
AC_CFG_CBASS_0_AC_CFG_CBASS_EXPORT_IPPHY_TO_AC_CFG_VBUSM_L0_M2M_BRIDGE_AC_CFG_CBASS_EXPORT_IPPHY_TO_AC_CFG_VBUSM_L0_M2M_BRIDGE_SRC_EDC_CTRL_BUSECC	57	3	Parity
AC_CFG_CBASS_0_AC_CFG_CBASS_EXPORT_IPPHY_TO_AC_CFG_VBUSM_L0_M2M_BRIDGE_AC_CFG_CBASS_EXPORT_IPPHY_TO_AC_CFG_VBUSM_L0_M2M_BRIDGE_SRC_EDC_CTRL_BUSECC	58	1	Parity
AC_CFG_CBASS_0_AC_CFG_CBASS_EXPORT_IPPHY_TO_AC_CFG_VBUSM_L0_M2M_BRIDGE_AC_CFG_CBASS_EXPORT_IPPHY_TO_AC_CFG_VBUSM_L0_M2M_BRIDGE_SRC_EDC_CTRL_BUSECC	59	8	Parity
AC_CFG_CBASS_0_AC_CFG_CBASS_EXPORT_IPPHY_TO_AC_CFG_VBUSM_L0_M2M_BRIDGE_AC_CFG_CBASS_EXPORT_IPPHY_TO_AC_CFG_VBUSM_L0_M2M_BRIDGE_SRC_EDC_CTRL_BUSECC	60	8	Parity
AC_CFG_CBASS_0_AC_CFG_CBASS_EXPORT_IPPHY_TO_AC_CFG_VBUSM_L0_M2M_BRIDGE_AC_CFG_CBASS_EXPORT_IPPHY_TO_AC_CFG_VBUSM_L0_M2M_BRIDGE_SRC_EDC_CTRL_BUSECC	61	8	Parity
AC_CFG_CBASS_0_AC_CFG_CBASS_EXPORT_IPPHY_TO_AC_CFG_VBUSM_L0_M2M_BRIDGE_AC_CFG_CBASS_EXPORT_IPPHY_TO_AC_CFG_VBUSM_L0_M2M_BRIDGE_SRC_EDC_CTRL_BUSECC	62	8	Parity
AC_CFG_CBASS_0_AC_CFG_CBASS_EXPORT_IPPHY_TO_AC_CFG_VBUSM_L0_M2M_BRIDGE_AC_CFG_CBASS_EXPORT_IPPHY_TO_AC_CFG_VBUSM_L0_M2M_BRIDGE_SRC_EDC_CTRL_BUSECC	63	1	Parity

**Table 12-589. EDC checkers information for ECC Aggregator Instance
ECC_AGGR6M_MAIN_AC_ECC_AGGR (continued)**

Protected Interconnect	Group ID	Width	Checker Type
AC_CFG_CBASS_0_AC_CFG_CBASS_EXPORT_IPPHY_TO_AC_CFG_VBUSM_L0_M2M_BRIDGE_AC_CFG_CBASS_EXPORT_IPPHY_TO_AC_CFG_VBUSM_L0_M2M_BRIDGE_SRC_EDC_CTRL_BUSECC	64	1	Parity
AC_CFG_CBASS_0_AC_CFG_CBASS_EXPORT_IPPHY_TO_AC_CFG_VBUSM_L0_M2M_BRIDGE_AC_CFG_CBASS_EXPORT_IPPHY_TO_AC_CFG_VBUSM_L0_M2M_BRIDGE_SRC_EDC_CTRL_BUSECC	65	8	Parity
AC_CFG_CBASS_0_AC_CFG_CBASS_EXPORT_IPPHY_TO_AC_CFG_VBUSM_L0_M2M_BRIDGE_AC_CFG_CBASS_EXPORT_IPPHY_TO_AC_CFG_VBUSM_L0_M2M_BRIDGE_SRC_EDC_CTRL_BUSECC	66	8	Parity
AC_CFG_CBASS_0_AC_CFG_CBASS_EXPORT_IPPHY_TO_AC_CFG_VBUSM_L0_M2M_BRIDGE_AC_CFG_CBASS_EXPORT_IPPHY_TO_AC_CFG_VBUSM_L0_M2M_BRIDGE_SRC_EDC_CTRL_BUSECC	67	2	Parity
AC_CFG_CBASS_0_AC_CFG_CBASS_EXPORT_IPPHY_TO_AC_CFG_VBUSM_L0_M2M_BRIDGE_AC_CFG_CBASS_EXPORT_IPPHY_TO_AC_CFG_VBUSM_L0_M2M_BRIDGE_SRC_EDC_CTRL_BUSECC	68	2	Parity
AC_CFG_CBASS_0_AC_CFG_CBASS_EXPORT_IPPHY_TO_AC_CFG_VBUSM_L0_M2M_BRIDGE_AC_CFG_CBASS_EXPORT_IPPHY_TO_AC_CFG_VBUSM_L0_M2M_BRIDGE_SRC_EDC_CTRL_BUSECC	69	3	Parity
AC_CFG_CBASS_0_AC_CFG_CBASS_EXPORT_IPPHY_TO_AC_CFG_VBUSM_L0_M2M_BRIDGE_AC_CFG_CBASS_EXPORT_IPPHY_TO_AC_CFG_VBUSM_L0_M2M_BRIDGE_SRC_EDC_CTRL_BUSECC	70	1	Parity
AC_CFG_CBASS_0_AC_CFG_CBASS_EXPORT_IPPHY_TO_AC_CFG_VBUSM_L0_M2M_BRIDGE_AC_CFG_CBASS_EXPORT_IPPHY_TO_AC_CFG_VBUSM_L0_M2M_BRIDGE_SRC_EDC_CTRL_BUSECC	71	8	Parity
HC_PIPE3_PHYS__IRC_TO_HC_CFG_P2P_BUSECC	0	1	Parity
HC_PIPE3_PHYS__IRC_TO_HC_CFG_P2P_BUSECC	1	32	Parity
HC_PIPE3_PHYS__IRC_TO_HC_CFG_P2P_BUSECC	2	1	Redundant
HC_PIPE3_PHYS__IRC_TO_HC_CFG_P2P_BUSECC	3	1	Redundant
HC_PIPE3_PHYS__IRC_TO_HC_CFG_P2P_BUSECC	4	1	Redundant
HC_PIPE3_PHYS__IRC_TO_HC_CFG_P2P_BUSECC	5	1	Redundant
HC_PIPE3_PHYS__IRC_TO_HC_CFG_P2P_BUSECC	6	1	Redundant
HC_PIPE3_PHYS__IRC_TO_HC_CFG_P2P_BUSECC	7	18	Parity
HC_PIPE3_PHYS__IRC_TO_HC_CFG_P2P_BUSECC	8	20	Parity
HC_PIPE3_PHYS__IRC_TO_HC_CFG_P2P_BUSECC	9	18	Parity
HC_PIPE3_PHYS__IRC_TO_HC_CFG_P2P_BUSECC	10	20	Parity
HC_PIPE3_PHYS__IRC_TO_HC2_VBUSM_L0_128B_M2M_RETIRE_DST_EDC_CTL_BUSECC	0	1	Parity
HC_PIPE3_PHYS__IRC_TO_HC2_VBUSM_L0_128B_M2M_RETIRE_DST_EDC_CTL_BUSECC	1	1	Parity
HC_PIPE3_PHYS__IRC_TO_HC2_VBUSM_L0_128B_M2M_RETIRE_DST_EDC_CTL_BUSECC	2	9	Parity
HC_PIPE3_PHYS__IRC_TO_HC2_VBUSM_L0_128B_M2M_RETIRE_DST_EDC_CTL_BUSECC	3	10	Parity
HC_PIPE3_PHYS__IRC_TO_HC2_VBUSM_L0_128B_M2M_RETIRE_DST_EDC_CTL_BUSECC	4	10	Parity
HC_PIPE3_PHYS__IRC_TO_HC2_VBUSM_L0_128B_M2M_RETIRE_DST_EDC_CTL_BUSECC	5	1	Redundant
HC_PIPE3_PHYS__IRC_TO_HC2_VBUSM_L0_128B_M2M_RETIRE_DST_EDC_CTL_BUSECC	6	1	Redundant
HC_PIPE3_PHYS__IRC_TO_HC2_VBUSM_L0_128B_M2M_RETIRE_DST_EDC_CTL_BUSECC	7	48	Parity
HC_PIPE3_PHYS__IRC_TO_HC2_VBUSM_L0_128B_M2M_RETIRE_DST_EDC_CTL_BUSECC	8	1	Redundant

**Table 12-589. EDC checkers information for ECC Aggregator Instance
ECC_AGGR6M_MAIN_AC_ECC_AGGR (continued)**

Protected Interconnect	Group ID	Width	Checker Type
HC_PIPE3_PHYS__IRC_TO_HC2_VBUSM_L0_128B_M2M_RETTIME_DST_EDC_CT RL_BUSECC	9	1	Parity
HC_PIPE3_PHYS__IRC_TO_HC2_VBUSM_L0_128B_M2M_RETTIME_DST_EDC_CT RL_BUSECC	10	10	Parity
HC_PIPE3_PHYS__IRC_TO_HC2_VBUSM_L0_128B_M2M_RETTIME_DST_EDC_CT RL_BUSECC	11	1	Parity
HC_PIPE3_PHYS__IRC_TO_HC2_VBUSM_L0_128B_M2M_RETTIME_DST_EDC_CT RL_BUSECC	12	1	Redundant
HC_PIPE3_PHYS__IRC_TO_HC2_VBUSM_L0_128B_M2M_RETTIME_DST_EDC_CT RL_BUSECC	13	1	Parity
HC_PIPE3_PHYS__IRC_TO_HC2_VBUSM_L0_128B_M2M_RETTIME_DST_EDC_CT RL_BUSECC	14	1	Parity
HC_PIPE3_PHYS__IRC_TO_HC2_VBUSM_L0_128B_M2M_RETTIME_DST_EDC_CT RL_BUSECC	15	10	Parity
HC_PIPE3_PHYS__IRC_TO_HC2_VBUSM_L0_128B_M2M_RETTIME_DST_EDC_CT RL_BUSECC	16	9	Parity
HC_PIPE3_PHYS__IRC_TO_HC2_VBUSM_L0_128B_M2M_RETTIME_DST_EDC_CT RL_BUSECC	17	1	Parity
HC_PIPE3_PHYS__IRC_TO_HC2_VBUSM_L0_128B_M2M_RETTIME_DST_EDC_CT RL_BUSECC	18	10	Parity
HC_PIPE3_PHYS__IRC_TO_HC2_VBUSM_L0_128B_M2M_RETTIME_DST_EDC_CT RL_BUSECC	19	10	Parity
HC_PIPE3_PHYS__IRC_TO_HC2_VBUSM_L0_128B_M2M_RETTIME_DST_EDC_CT RL_BUSECC	20	1	Parity
HC_PIPE3_PHYS__IRC_TO_HC2_VBUSM_L0_128B_M2M_RETTIME_DST_EDC_CT RL_BUSECC	21	5	Parity
HC_PIPE3_PHYS__IRC_TO_HC2_VBUSM_L0_128B_M2M_RETTIME_DST_EDC_CT RL_BUSECC	22	9	Parity
HC_PIPE3_PHYS__IRC_TO_HC2_VBUSM_L0_128B_M2M_RETTIME_DST_EDC_CT RL_BUSECC	23	1	Parity
HC_PIPE3_PHYS__IRC_TO_HC2_VBUSM_L0_128B_M2M_RETTIME_DST_EDC_CT RL_BUSECC	24	3	Parity
HC_PIPE3_PHYS__IRC_TO_HC2_VBUSM_L0_128B_M2M_RETTIME_DST_EDC_CT RL_BUSECC	25	3	Parity
HC_PIPE3_PHYS__IRC_TO_HC2_VBUSM_L0_128B_M2M_RETTIME_DST_EDC_CT RL_BUSECC	26	1	Parity
HC_PIPE3_PHYS__IRC_TO_HC2_VBUSM_L0_128B_M2M_RETTIME_DST_EDC_CT RL_BUSECC	27	1	Parity
HC_PIPE3_PHYS__IRC_TO_HC2_VBUSM_L0_128B_M2M_RETTIME_DST_EDC_CT RL_BUSECC	28	3	Parity
HC_PIPE3_PHYS__IRC_TO_HC2_VBUSM_L0_128B_M2M_RETTIME_DST_EDC_CT RL_BUSECC	29	7	Parity
HC_PIPE3_PHYS__IRC_TO_HC2_VBUSM_L0_128B_M2M_RETTIME_DST_EDC_CT RL_BUSECC	30	8	Parity
HC_PIPE3_PHYS__IRC_TO_HC2_VBUSM_L0_128B_M2M_RETTIME_DST_EDC_CT RL_BUSECC	31	18	Parity
HC_PIPE3_PHYS__IRC_TO_HC2_VBUSM_L0_128B_M2M_RETTIME_DST_EDC_CT RL_BUSECC	32	18	Parity
HC_PIPE3_PHYS__IRC_TO_HC2_VBUSM_L0_128B_M2M_RETTIME_DST_EDC_CT RL_BUSECC	33	3	Parity
HC_PIPE3_PHYS__IRC_TO_HC2_VBUSM_L0_128B_M2M_RETTIME_DST_EDC_CT RL_BUSECC	34	8	Parity
HC_PIPE3_PHYS__IRC_TO_HC2_VBUSM_L0_128B_M2M_RETTIME_DST_EDC_CT RL_BUSECC	35	8	Parity

**Table 12-589. EDC checkers information for ECC Aggregator Instance
ECC_AGGR6M_MAIN_AC_ECC_AGGR (continued)**

Protected Interconnect	Group ID	Width	Checker Type
HC_PIPE3_PHYS__IRC_TO_HC2_VBUSM_L0_128B_M2M_RETIME_DST_EDC_CT RL_BUSECC	36	8	Parity
HC_PIPE3_PHYS__IRC_TO_HC2_VBUSM_L0_128B_M2M_RETIME_DST_EDC_CT RL_BUSECC	37	8	Parity
HC_PIPE3_PHYS__IRC_TO_HC2_VBUSM_L0_128B_M2M_RETIME_DST_EDC_CT RL_BUSECC	38	8	Parity
HC_PIPE3_PHYS__IRC_TO_HC2_VBUSM_L0_128B_M2M_RETIME_DST_EDC_CT RL_BUSECC	39	8	Parity
HC_PIPE3_PHYS__IRC_TO_HC2_VBUSM_L0_128B_M2M_RETIME_DST_EDC_CT RL_BUSECC	40	8	Parity
HC_PIPE3_PHYS__IRC_TO_HC2_VBUSM_L0_128B_M2M_RETIME_DST_EDC_CT RL_BUSECC	41	7	Parity
HC_PIPE3_PHYS__IRC_TO_HC2_VBUSM_L0_128B_M2M_RETIME_DST_EDC_CT RL_BUSECC	42	3	Parity
HC_PIPE3_PHYS__IRC_TO_HC2_VBUSM_L0_128B_M2M_RETIME_DST_EDC_CT RL_BUSECC	43	1	Parity
HC_PIPE3_PHYS__IRC_TO_HC2_VBUSM_L0_128B_M2M_RETIME_DST_EDC_CT RL_BUSECC	44	20	Parity
HC_PIPE3_PHYS__IRC_TO_HC2_VBUSM_L1_128B_M2M_RETIME_DST_EDC_CT RL_BUSECC	0	1	Parity
HC_PIPE3_PHYS__IRC_TO_HC2_VBUSM_L1_128B_M2M_RETIME_DST_EDC_CT RL_BUSECC	1	1	Parity
HC_PIPE3_PHYS__IRC_TO_HC2_VBUSM_L1_128B_M2M_RETIME_DST_EDC_CT RL_BUSECC	2	9	Parity
HC_PIPE3_PHYS__IRC_TO_HC2_VBUSM_L1_128B_M2M_RETIME_DST_EDC_CT RL_BUSECC	3	10	Parity
HC_PIPE3_PHYS__IRC_TO_HC2_VBUSM_L1_128B_M2M_RETIME_DST_EDC_CT RL_BUSECC	4	10	Parity
HC_PIPE3_PHYS__IRC_TO_HC2_VBUSM_L1_128B_M2M_RETIME_DST_EDC_CT RL_BUSECC	5	1	Redundant
HC_PIPE3_PHYS__IRC_TO_HC2_VBUSM_L1_128B_M2M_RETIME_DST_EDC_CT RL_BUSECC	6	1	Redundant
HC_PIPE3_PHYS__IRC_TO_HC2_VBUSM_L1_128B_M2M_RETIME_DST_EDC_CT RL_BUSECC	7	48	Parity
HC_PIPE3_PHYS__IRC_TO_HC2_VBUSM_L1_128B_M2M_RETIME_DST_EDC_CT RL_BUSECC	8	1	Redundant
HC_PIPE3_PHYS__IRC_TO_HC2_VBUSM_L1_128B_M2M_RETIME_DST_EDC_CT RL_BUSECC	9	1	Parity
HC_PIPE3_PHYS__IRC_TO_HC2_VBUSM_L1_128B_M2M_RETIME_DST_EDC_CT RL_BUSECC	10	10	Parity
HC_PIPE3_PHYS__IRC_TO_HC2_VBUSM_L1_128B_M2M_RETIME_DST_EDC_CT RL_BUSECC	11	1	Parity
HC_PIPE3_PHYS__IRC_TO_HC2_VBUSM_L1_128B_M2M_RETIME_DST_EDC_CT RL_BUSECC	12	1	Redundant
HC_PIPE3_PHYS__IRC_TO_HC2_VBUSM_L1_128B_M2M_RETIME_DST_EDC_CT RL_BUSECC	13	1	Parity
HC_PIPE3_PHYS__IRC_TO_HC2_VBUSM_L1_128B_M2M_RETIME_DST_EDC_CT RL_BUSECC	14	1	Parity
HC_PIPE3_PHYS__IRC_TO_HC2_VBUSM_L1_128B_M2M_RETIME_DST_EDC_CT RL_BUSECC	15	10	Parity
HC_PIPE3_PHYS__IRC_TO_HC2_VBUSM_L1_128B_M2M_RETIME_DST_EDC_CT RL_BUSECC	16	9	Parity
HC_PIPE3_PHYS__IRC_TO_HC2_VBUSM_L1_128B_M2M_RETIME_DST_EDC_CT RL_BUSECC	17	1	Parity

**Table 12-589. EDC checkers information for ECC Aggregator Instance
ECC_AGGR6M_MAIN_AC_ECC_AGGR (continued)**

Protected Interconnect	Group ID	Width	Checker Type
HC_PIPE3_PHYS__IRC_TO_HC2_VBUSM_L1_128B_M2M_RETTIME_DST_EDC_CT RL_BUSECC	18	10	Parity
HC_PIPE3_PHYS__IRC_TO_HC2_VBUSM_L1_128B_M2M_RETTIME_DST_EDC_CT RL_BUSECC	19	10	Parity
HC_PIPE3_PHYS__IRC_TO_HC2_VBUSM_L1_128B_M2M_RETTIME_DST_EDC_CT RL_BUSECC	20	1	Parity
HC_PIPE3_PHYS__IRC_TO_HC2_VBUSM_L1_128B_M2M_RETTIME_DST_EDC_CT RL_BUSECC	21	5	Parity
HC_PIPE3_PHYS__IRC_TO_HC2_VBUSM_L1_128B_M2M_RETTIME_DST_EDC_CT RL_BUSECC	22	9	Parity
HC_PIPE3_PHYS__IRC_TO_HC2_VBUSM_L1_128B_M2M_RETTIME_DST_EDC_CT RL_BUSECC	23	1	Parity
HC_PIPE3_PHYS__IRC_TO_HC2_VBUSM_L1_128B_M2M_RETTIME_DST_EDC_CT RL_BUSECC	24	3	Parity
HC_PIPE3_PHYS__IRC_TO_HC2_VBUSM_L1_128B_M2M_RETTIME_DST_EDC_CT RL_BUSECC	25	3	Parity
HC_PIPE3_PHYS__IRC_TO_HC2_VBUSM_L1_128B_M2M_RETTIME_DST_EDC_CT RL_BUSECC	26	1	Parity
HC_PIPE3_PHYS__IRC_TO_HC2_VBUSM_L1_128B_M2M_RETTIME_DST_EDC_CT RL_BUSECC	27	1	Parity
HC_PIPE3_PHYS__IRC_TO_HC2_VBUSM_L1_128B_M2M_RETTIME_DST_EDC_CT RL_BUSECC	28	3	Parity
HC_PIPE3_PHYS__IRC_TO_HC2_VBUSM_L1_128B_M2M_RETTIME_DST_EDC_CT RL_BUSECC	29	7	Parity
HC_PIPE3_PHYS__IRC_TO_HC2_VBUSM_L1_128B_M2M_RETTIME_DST_EDC_CT RL_BUSECC	30	8	Parity
HC_PIPE3_PHYS__IRC_TO_HC2_VBUSM_L1_128B_M2M_RETTIME_DST_EDC_CT RL_BUSECC	31	18	Parity
HC_PIPE3_PHYS__IRC_TO_HC2_VBUSM_L1_128B_M2M_RETTIME_DST_EDC_CT RL_BUSECC	32	18	Parity
HC_PIPE3_PHYS__IRC_TO_HC2_VBUSM_L1_128B_M2M_RETTIME_DST_EDC_CT RL_BUSECC	33	3	Parity
HC_PIPE3_PHYS__IRC_TO_HC2_VBUSM_L1_128B_M2M_RETTIME_DST_EDC_CT RL_BUSECC	34	8	Parity
HC_PIPE3_PHYS__IRC_TO_HC2_VBUSM_L1_128B_M2M_RETTIME_DST_EDC_CT RL_BUSECC	35	8	Parity
HC_PIPE3_PHYS__IRC_TO_HC2_VBUSM_L1_128B_M2M_RETTIME_DST_EDC_CT RL_BUSECC	36	8	Parity
HC_PIPE3_PHYS__IRC_TO_HC2_VBUSM_L1_128B_M2M_RETTIME_DST_EDC_CT RL_BUSECC	37	8	Parity
HC_PIPE3_PHYS__IRC_TO_HC2_VBUSM_L1_128B_M2M_RETTIME_DST_EDC_CT RL_BUSECC	38	8	Parity
HC_PIPE3_PHYS__IRC_TO_HC2_VBUSM_L1_128B_M2M_RETTIME_DST_EDC_CT RL_BUSECC	39	8	Parity
HC_PIPE3_PHYS__IRC_TO_HC2_VBUSM_L1_128B_M2M_RETTIME_DST_EDC_CT RL_BUSECC	40	8	Parity
HC_PIPE3_PHYS__IRC_TO_HC2_VBUSM_L1_128B_M2M_RETTIME_DST_EDC_CT RL_BUSECC	41	7	Parity
HC_PIPE3_PHYS__IRC_TO_HC2_VBUSM_L1_128B_M2M_RETTIME_DST_EDC_CT RL_BUSECC	42	3	Parity
HC_PIPE3_PHYS__IRC_TO_HC2_VBUSM_L1_128B_M2M_RETTIME_DST_EDC_CT RL_BUSECC	43	1	Parity
HC_PIPE3_PHYS__IRC_TO_HC2_VBUSM_L1_128B_M2M_RETTIME_DST_EDC_CT RL_BUSECC	44	20	Parity

**Table 12-589. EDC checkers information for ECC Aggregator Instance
ECC_AGGR6M_MAIN_AC_ECC_AGGR (continued)**

Protected Interconnect	Group ID	Width	Checker Type
HC_PIPE3_PHYS_IHC2_TO_RC_VBUSM_L1_128B_M2M_RETIME_DST_EDC_CT RL_BUSECC	0	1	Parity
HC_PIPE3_PHYS_IHC2_TO_RC_VBUSM_L1_128B_M2M_RETIME_DST_EDC_CT RL_BUSECC	1	1	Parity
HC_PIPE3_PHYS_IHC2_TO_RC_VBUSM_L1_128B_M2M_RETIME_DST_EDC_CT RL_BUSECC	2	9	Parity
HC_PIPE3_PHYS_IHC2_TO_RC_VBUSM_L1_128B_M2M_RETIME_DST_EDC_CT RL_BUSECC	3	10	Parity
HC_PIPE3_PHYS_IHC2_TO_RC_VBUSM_L1_128B_M2M_RETIME_DST_EDC_CT RL_BUSECC	4	10	Parity
HC_PIPE3_PHYS_IHC2_TO_RC_VBUSM_L1_128B_M2M_RETIME_DST_EDC_CT RL_BUSECC	5	1	Redundant
HC_PIPE3_PHYS_IHC2_TO_RC_VBUSM_L1_128B_M2M_RETIME_DST_EDC_CT RL_BUSECC	6	1	Redundant
HC_PIPE3_PHYS_IHC2_TO_RC_VBUSM_L1_128B_M2M_RETIME_DST_EDC_CT RL_BUSECC	7	48	Parity
HC_PIPE3_PHYS_IHC2_TO_RC_VBUSM_L1_128B_M2M_RETIME_DST_EDC_CT RL_BUSECC	8	1	Redundant
HC_PIPE3_PHYS_IHC2_TO_RC_VBUSM_L1_128B_M2M_RETIME_DST_EDC_CT RL_BUSECC	9	1	Parity
HC_PIPE3_PHYS_IHC2_TO_RC_VBUSM_L1_128B_M2M_RETIME_DST_EDC_CT RL_BUSECC	10	10	Parity
HC_PIPE3_PHYS_IHC2_TO_RC_VBUSM_L1_128B_M2M_RETIME_DST_EDC_CT RL_BUSECC	11	1	Parity
HC_PIPE3_PHYS_IHC2_TO_RC_VBUSM_L1_128B_M2M_RETIME_DST_EDC_CT RL_BUSECC	12	1	Redundant
HC_PIPE3_PHYS_IHC2_TO_RC_VBUSM_L1_128B_M2M_RETIME_DST_EDC_CT RL_BUSECC	13	1	Parity
HC_PIPE3_PHYS_IHC2_TO_RC_VBUSM_L1_128B_M2M_RETIME_DST_EDC_CT RL_BUSECC	14	1	Parity
HC_PIPE3_PHYS_IHC2_TO_RC_VBUSM_L1_128B_M2M_RETIME_DST_EDC_CT RL_BUSECC	15	10	Parity
HC_PIPE3_PHYS_IHC2_TO_RC_VBUSM_L1_128B_M2M_RETIME_DST_EDC_CT RL_BUSECC	16	9	Parity
HC_PIPE3_PHYS_IHC2_TO_RC_VBUSM_L1_128B_M2M_RETIME_DST_EDC_CT RL_BUSECC	17	1	Parity
HC_PIPE3_PHYS_IHC2_TO_RC_VBUSM_L1_128B_M2M_RETIME_DST_EDC_CT RL_BUSECC	18	10	Parity
HC_PIPE3_PHYS_IHC2_TO_RC_VBUSM_L1_128B_M2M_RETIME_DST_EDC_CT RL_BUSECC	19	10	Parity
HC_PIPE3_PHYS_IHC2_TO_RC_VBUSM_L1_128B_M2M_RETIME_DST_EDC_CT RL_BUSECC	20	1	Parity
HC_PIPE3_PHYS_IHC2_TO_RC_VBUSM_L1_128B_M2M_RETIME_DST_EDC_CT RL_BUSECC	21	5	Parity
HC_PIPE3_PHYS_IHC2_TO_RC_VBUSM_L1_128B_M2M_RETIME_DST_EDC_CT RL_BUSECC	22	9	Parity
HC_PIPE3_PHYS_IHC2_TO_RC_VBUSM_L1_128B_M2M_RETIME_DST_EDC_CT RL_BUSECC	23	1	Parity
HC_PIPE3_PHYS_IHC2_TO_RC_VBUSM_L1_128B_M2M_RETIME_DST_EDC_CT RL_BUSECC	24	3	Parity
HC_PIPE3_PHYS_IHC2_TO_RC_VBUSM_L1_128B_M2M_RETIME_DST_EDC_CT RL_BUSECC	25	3	Parity
HC_PIPE3_PHYS_IHC2_TO_RC_VBUSM_L1_128B_M2M_RETIME_DST_EDC_CT RL_BUSECC	26	1	Parity

**Table 12-589. EDC checkers information for ECC Aggregator Instance
ECC_AGGR6M_MAIN_AC_ECC_AGGR (continued)**

Protected Interconnect	Group ID	Width	Checker Type
HC_PIPE3_PHYS_IHC2_TO_RC_VBUSM_L1_128B_M2M_RETIME_DST_EDC_CT RL_BUSECC	27	1	Parity
HC_PIPE3_PHYS_IHC2_TO_RC_VBUSM_L1_128B_M2M_RETIME_DST_EDC_CT RL_BUSECC	28	3	Parity
HC_PIPE3_PHYS_IHC2_TO_RC_VBUSM_L1_128B_M2M_RETIME_DST_EDC_CT RL_BUSECC	29	7	Parity
HC_PIPE3_PHYS_IHC2_TO_RC_VBUSM_L1_128B_M2M_RETIME_DST_EDC_CT RL_BUSECC	30	8	Parity
HC_PIPE3_PHYS_IHC2_TO_RC_VBUSM_L1_128B_M2M_RETIME_DST_EDC_CT RL_BUSECC	31	18	Parity
HC_PIPE3_PHYS_IHC2_TO_RC_VBUSM_L1_128B_M2M_RETIME_DST_EDC_CT RL_BUSECC	32	18	Parity
HC_PIPE3_PHYS_IHC2_TO_RC_VBUSM_L1_128B_M2M_RETIME_DST_EDC_CT RL_BUSECC	33	3	Parity
HC_PIPE3_PHYS_IHC2_TO_RC_VBUSM_L1_128B_M2M_RETIME_DST_EDC_CT RL_BUSECC	34	8	Parity
HC_PIPE3_PHYS_IHC2_TO_RC_VBUSM_L1_128B_M2M_RETIME_DST_EDC_CT RL_BUSECC	35	8	Parity
HC_PIPE3_PHYS_IHC2_TO_RC_VBUSM_L1_128B_M2M_RETIME_DST_EDC_CT RL_BUSECC	36	8	Parity
HC_PIPE3_PHYS_IHC2_TO_RC_VBUSM_L1_128B_M2M_RETIME_DST_EDC_CT RL_BUSECC	37	8	Parity
HC_PIPE3_PHYS_IHC2_TO_RC_VBUSM_L1_128B_M2M_RETIME_DST_EDC_CT RL_BUSECC	38	8	Parity
HC_PIPE3_PHYS_IHC2_TO_RC_VBUSM_L1_128B_M2M_RETIME_DST_EDC_CT RL_BUSECC	39	8	Parity
HC_PIPE3_PHYS_IHC2_TO_RC_VBUSM_L1_128B_M2M_RETIME_DST_EDC_CT RL_BUSECC	40	8	Parity
HC_PIPE3_PHYS_IHC2_TO_RC_VBUSM_L1_128B_M2M_RETIME_DST_EDC_CT RL_BUSECC	41	7	Parity
HC_PIPE3_PHYS_IHC2_TO_RC_VBUSM_L1_128B_M2M_RETIME_DST_EDC_CT RL_BUSECC	42	3	Parity
HC_PIPE3_PHYS_IHC2_TO_RC_VBUSM_L1_128B_M2M_RETIME_DST_EDC_CT RL_BUSECC	43	1	Parity
HC_PIPE3_PHYS_IHC2_TO_RC_VBUSM_L1_128B_M2M_RETIME_DST_EDC_CT RL_BUSECC	44	20	Parity
HC_PIPE3_PHYS_IHC2_TO_RC_VBUSM_L1_128B_M2M_RETIME_SRC_EDC_CT RL_BUSECC	0	24	Parity
HC_PIPE3_PHYS_IHC2_TO_RC_VBUSM_L1_128B_M2M_RETIME_SRC_EDC_CT RL_BUSECC	1	1	Parity
HC_PIPE3_PHYS_IHC2_TO_RC_VBUSM_L1_128B_M2M_RETIME_SRC_EDC_CT RL_BUSECC	2	1	Parity
HC_PIPE3_PHYS_IHC2_TO_RC_VBUSM_L1_128B_M2M_RETIME_SRC_EDC_CT RL_BUSECC	3	1	Redundant
HC_PIPE3_PHYS_IHC2_TO_RC_VBUSM_L1_128B_M2M_RETIME_SRC_EDC_CT RL_BUSECC	4	48	Parity
HC_PIPE3_PHYS_IHC2_TO_RC_VBUSM_L1_128B_M2M_RETIME_SRC_EDC_CT RL_BUSECC	5	10	Parity
HC_PIPE3_PHYS_IHC2_TO_RC_VBUSM_L1_128B_M2M_RETIME_SRC_EDC_CT RL_BUSECC	6	1	Parity
HC_PIPE3_PHYS_IHC2_TO_RC_VBUSM_L1_128B_M2M_RETIME_SRC_EDC_CT RL_BUSECC	7	3	Parity
HC_PIPE3_PHYS_IHC2_TO_RC_VBUSM_L1_128B_M2M_RETIME_SRC_EDC_CT RL_BUSECC	8	3	Parity

**Table 12-589. EDC checkers information for ECC Aggregator Instance
ECC_AGGR6M_MAIN_AC_ECC_AGGR (continued)**

Protected Interconnect	Group ID	Width	Checker Type
HC_PIPE3_PHYS_IHC2_TO_RC_VBUSM_L1_128B_M2M_RETIME_SRC_EDC_CT RL_BUSECC	9	1	Redundant
HC_PIPE3_PHYS_IHC2_TO_RC_VBUSM_L1_128B_M2M_RETIME_SRC_EDC_CT RL_BUSECC	10	10	Parity
HC_PIPE3_PHYS_IHC2_TO_RC_VBUSM_L1_128B_M2M_RETIME_SRC_EDC_CT RL_BUSECC	11	1	Parity
HC_PIPE3_PHYS_IHC2_TO_RC_VBUSM_L1_128B_M2M_RETIME_SRC_EDC_CT RL_BUSECC	12	1	Parity
HC_PIPE3_PHYS_IHC2_TO_RC_VBUSM_L1_128B_M2M_RETIME_SRC_EDC_CT RL_BUSECC	13	1	Redundant
HC_PIPE3_PHYS_IHC2_TO_RC_VBUSM_L1_128B_M2M_RETIME_SRC_EDC_CT RL_BUSECC	14	10	Parity
HC_PIPE3_PHYS_IHC2_TO_RC_VBUSM_L1_128B_M2M_RETIME_SRC_EDC_CT RL_BUSECC	15	1	Parity
HC_PIPE3_PHYS_IHC2_TO_RC_VBUSM_L1_128B_M2M_RETIME_SRC_EDC_CT RL_BUSECC	16	1	Redundant
HC_PIPE3_PHYS_IHC2_TO_RC_VBUSM_L1_128B_M2M_RETIME_SRC_EDC_CT RL_BUSECC	17	10	Parity
HC_PIPE3_PHYS_IHC2_TO_RC_VBUSM_L1_128B_M2M_RETIME_SRC_EDC_CT RL_BUSECC	18	10	Parity
HC_PIPE3_PHYS_IHC2_TO_RC_VBUSM_L1_128B_M2M_RETIME_SRC_EDC_CT RL_BUSECC	19	1	Parity
HC_PIPE3_PHYS_IHC2_TO_RC_VBUSM_L1_128B_M2M_RETIME_SRC_EDC_CT RL_BUSECC	20	1	Parity
HC_PIPE3_PHYS_IHC2_TO_RC_VBUSM_L1_128B_M2M_RETIME_SRC_EDC_CT RL_BUSECC	21	3	Parity
HC_PIPE3_PHYS_IHC2_TO_RC_VBUSM_L1_128B_M2M_RETIME_SRC_EDC_CT RL_BUSECC	22	10	Parity
HC_PIPE3_PHYS_IHC2_TO_RC_VBUSM_L1_128B_M2M_RETIME_SRC_EDC_CT RL_BUSECC	23	3	Parity
HC_PIPE3_PHYS_IHC2_TO_RC_VBUSM_L1_128B_M2M_RETIME_SRC_EDC_CT RL_BUSECC	24	1	Parity
HC_PIPE3_PHYS_IHC2_TO_RC_VBUSM_L1_128B_M2M_RETIME_SRC_EDC_CT RL_BUSECC	25	1	Parity
HC_PIPE3_PHYS_IHC2_TO_RC_VBUSM_L1_128B_M2M_RETIME_SRC_EDC_CT RL_BUSECC	26	18	Parity
HC_PIPE3_PHYS_IHC2_TO_RC_VBUSM_L1_128B_M2M_RETIME_SRC_EDC_CT RL_BUSECC	27	3	Parity
HC_PIPE3_PHYS_IHC2_TO_RC_VBUSM_L1_128B_M2M_RETIME_SRC_EDC_CT RL_BUSECC	28	8	Parity
HC_PIPE3_PHYS_IHC2_TO_RC_VBUSM_L1_128B_M2M_RETIME_SRC_EDC_CT RL_BUSECC	29	8	Parity
HC_PIPE3_PHYS_IHC2_TO_RC_VBUSM_L1_128B_M2M_RETIME_SRC_EDC_CT RL_BUSECC	30	8	Parity
HC_PIPE3_PHYS_IHC2_TO_RC_VBUSM_L1_128B_M2M_RETIME_SRC_EDC_CT RL_BUSECC	31	8	Parity
HC_PIPE3_PHYS_IHC2_TO_RC_VBUSM_L1_128B_M2M_RETIME_SRC_EDC_CT RL_BUSECC	32	8	Parity
HC_PIPE3_PHYS_IHC2_TO_RC_VBUSM_L1_128B_M2M_RETIME_SRC_EDC_CT RL_BUSECC	33	8	Parity
HC_PIPE3_PHYS_IHC2_TO_RC_VBUSM_L1_128B_M2M_RETIME_SRC_EDC_CT RL_BUSECC	34	8	Parity
HC_PIPE3_PHYS_IHC2_TO_RC_VBUSM_L1_128B_M2M_RETIME_SRC_EDC_CT RL_BUSECC	35	7	Parity

**Table 12-589. EDC checkers information for ECC Aggregator Instance
ECC_AGGR6M_MAIN_AC_ECC_AGGR (continued)**

Protected Interconnect	Group ID	Width	Checker Type
HC_PIPE3_PHYS_IHC2_TO_RC_VBUSM_L1_128B_M2M_RETTIME_SRC_EDC_CT RL_BUSECC	36	3	Parity
HC_PIPE3_PHYS_IHC2_TO_RC_VBUSM_L1_128B_M2M_RETTIME_SRC_EDC_CT RL_BUSECC	37	1	Parity
HC_PIPE3_PHYS_IHC2_TO_RC_VBUSM_L1_128B_M2M_RETTIME_SRC_EDC_CT RL_BUSECC	38	20	Parity
HC_PIPE3_PHYS_IHC2_TO_RC_VBUSM_L1_128B_M2M_RETTIME_SRC_EDC_CT RL_BUSECC	39	3	Parity
HC_PIPE3_PHYS_IHC2_TO_RC_VBUSM_L1_128B_M2M_RETTIME_SRC_EDC_CT RL_BUSECC	40	7	Parity
HC_PIPE3_PHYS_IRC_TO_HC2_VBUSM_L1_128B_M2M_RETTIME_SRC_EDC_CT RL_BUSECC	0	24	Parity
HC_PIPE3_PHYS_IRC_TO_HC2_VBUSM_L1_128B_M2M_RETTIME_SRC_EDC_CT RL_BUSECC	1	1	Parity
HC_PIPE3_PHYS_IRC_TO_HC2_VBUSM_L1_128B_M2M_RETTIME_SRC_EDC_CT RL_BUSECC	2	1	Parity
HC_PIPE3_PHYS_IRC_TO_HC2_VBUSM_L1_128B_M2M_RETTIME_SRC_EDC_CT RL_BUSECC	3	1	Redundant
HC_PIPE3_PHYS_IRC_TO_HC2_VBUSM_L1_128B_M2M_RETTIME_SRC_EDC_CT RL_BUSECC	4	48	Parity
HC_PIPE3_PHYS_IRC_TO_HC2_VBUSM_L1_128B_M2M_RETTIME_SRC_EDC_CT RL_BUSECC	5	10	Parity
HC_PIPE3_PHYS_IRC_TO_HC2_VBUSM_L1_128B_M2M_RETTIME_SRC_EDC_CT RL_BUSECC	6	1	Parity
HC_PIPE3_PHYS_IRC_TO_HC2_VBUSM_L1_128B_M2M_RETTIME_SRC_EDC_CT RL_BUSECC	7	3	Parity
HC_PIPE3_PHYS_IRC_TO_HC2_VBUSM_L1_128B_M2M_RETTIME_SRC_EDC_CT RL_BUSECC	8	3	Parity
HC_PIPE3_PHYS_IRC_TO_HC2_VBUSM_L1_128B_M2M_RETTIME_SRC_EDC_CT RL_BUSECC	9	1	Redundant
HC_PIPE3_PHYS_IRC_TO_HC2_VBUSM_L1_128B_M2M_RETTIME_SRC_EDC_CT RL_BUSECC	10	10	Parity
HC_PIPE3_PHYS_IRC_TO_HC2_VBUSM_L1_128B_M2M_RETTIME_SRC_EDC_CT RL_BUSECC	11	1	Parity
HC_PIPE3_PHYS_IRC_TO_HC2_VBUSM_L1_128B_M2M_RETTIME_SRC_EDC_CT RL_BUSECC	12	1	Parity
HC_PIPE3_PHYS_IRC_TO_HC2_VBUSM_L1_128B_M2M_RETTIME_SRC_EDC_CT RL_BUSECC	13	1	Redundant
HC_PIPE3_PHYS_IRC_TO_HC2_VBUSM_L1_128B_M2M_RETTIME_SRC_EDC_CT RL_BUSECC	14	10	Parity
HC_PIPE3_PHYS_IRC_TO_HC2_VBUSM_L1_128B_M2M_RETTIME_SRC_EDC_CT RL_BUSECC	15	1	Parity
HC_PIPE3_PHYS_IRC_TO_HC2_VBUSM_L1_128B_M2M_RETTIME_SRC_EDC_CT RL_BUSECC	16	1	Redundant
HC_PIPE3_PHYS_IRC_TO_HC2_VBUSM_L1_128B_M2M_RETTIME_SRC_EDC_CT RL_BUSECC	17	10	Parity
HC_PIPE3_PHYS_IRC_TO_HC2_VBUSM_L1_128B_M2M_RETTIME_SRC_EDC_CT RL_BUSECC	18	10	Parity
HC_PIPE3_PHYS_IRC_TO_HC2_VBUSM_L1_128B_M2M_RETTIME_SRC_EDC_CT RL_BUSECC	19	1	Parity
HC_PIPE3_PHYS_IRC_TO_HC2_VBUSM_L1_128B_M2M_RETTIME_SRC_EDC_CT RL_BUSECC	20	1	Parity
HC_PIPE3_PHYS_IRC_TO_HC2_VBUSM_L1_128B_M2M_RETTIME_SRC_EDC_CT RL_BUSECC	21	3	Parity

**Table 12-589. EDC checkers information for ECC Aggregator Instance
ECC_AGGR6M_MAIN_AC_ECC_AGGR (continued)**

Protected Interconnect	Group ID	Width	Checker Type
HC_PIPE3_PHYS__IRC_TO_HC2_VBUSM_L1_128B_M2M_RETTIME_SRC_EDC_CT RL_BUSECC	22	10	Parity
HC_PIPE3_PHYS__IRC_TO_HC2_VBUSM_L1_128B_M2M_RETTIME_SRC_EDC_CT RL_BUSECC	23	3	Parity
HC_PIPE3_PHYS__IRC_TO_HC2_VBUSM_L1_128B_M2M_RETTIME_SRC_EDC_CT RL_BUSECC	24	1	Parity
HC_PIPE3_PHYS__IRC_TO_HC2_VBUSM_L1_128B_M2M_RETTIME_SRC_EDC_CT RL_BUSECC	25	1	Parity
HC_PIPE3_PHYS__IRC_TO_HC2_VBUSM_L1_128B_M2M_RETTIME_SRC_EDC_CT RL_BUSECC	26	18	Parity
HC_PIPE3_PHYS__IRC_TO_HC2_VBUSM_L1_128B_M2M_RETTIME_SRC_EDC_CT RL_BUSECC	27	3	Parity
HC_PIPE3_PHYS__IRC_TO_HC2_VBUSM_L1_128B_M2M_RETTIME_SRC_EDC_CT RL_BUSECC	28	8	Parity
HC_PIPE3_PHYS__IRC_TO_HC2_VBUSM_L1_128B_M2M_RETTIME_SRC_EDC_CT RL_BUSECC	29	8	Parity
HC_PIPE3_PHYS__IRC_TO_HC2_VBUSM_L1_128B_M2M_RETTIME_SRC_EDC_CT RL_BUSECC	30	8	Parity
HC_PIPE3_PHYS__IRC_TO_HC2_VBUSM_L1_128B_M2M_RETTIME_SRC_EDC_CT RL_BUSECC	31	8	Parity
HC_PIPE3_PHYS__IRC_TO_HC2_VBUSM_L1_128B_M2M_RETTIME_SRC_EDC_CT RL_BUSECC	32	8	Parity
HC_PIPE3_PHYS__IRC_TO_HC2_VBUSM_L1_128B_M2M_RETTIME_SRC_EDC_CT RL_BUSECC	33	8	Parity
HC_PIPE3_PHYS__IRC_TO_HC2_VBUSM_L1_128B_M2M_RETTIME_SRC_EDC_CT RL_BUSECC	34	8	Parity
HC_PIPE3_PHYS__IRC_TO_HC2_VBUSM_L1_128B_M2M_RETTIME_SRC_EDC_CT RL_BUSECC	35	7	Parity
HC_PIPE3_PHYS__IRC_TO_HC2_VBUSM_L1_128B_M2M_RETTIME_SRC_EDC_CT RL_BUSECC	36	3	Parity
HC_PIPE3_PHYS__IRC_TO_HC2_VBUSM_L1_128B_M2M_RETTIME_SRC_EDC_CT RL_BUSECC	37	1	Parity
HC_PIPE3_PHYS__IRC_TO_HC2_VBUSM_L1_128B_M2M_RETTIME_SRC_EDC_CT RL_BUSECC	38	20	Parity
HC_PIPE3_PHYS__IRC_TO_HC2_VBUSM_L1_128B_M2M_RETTIME_SRC_EDC_CT RL_BUSECC	39	3	Parity
HC_PIPE3_PHYS__IRC_TO_HC2_VBUSM_L1_128B_M2M_RETTIME_SRC_EDC_CT RL_BUSECC	40	7	Parity
HC_PIPE3_PHYS__IHC2_TO_RC_VBUSM_L0_128B_M2M_RETTIME_SRC_EDC_CT RL_BUSECC	0	24	Parity
HC_PIPE3_PHYS__IHC2_TO_RC_VBUSM_L0_128B_M2M_RETTIME_SRC_EDC_CT RL_BUSECC	1	1	Parity
HC_PIPE3_PHYS__IHC2_TO_RC_VBUSM_L0_128B_M2M_RETTIME_SRC_EDC_CT RL_BUSECC	2	1	Parity
HC_PIPE3_PHYS__IHC2_TO_RC_VBUSM_L0_128B_M2M_RETTIME_SRC_EDC_CT RL_BUSECC	3	1	Redundant
HC_PIPE3_PHYS__IHC2_TO_RC_VBUSM_L0_128B_M2M_RETTIME_SRC_EDC_CT RL_BUSECC	4	48	Parity
HC_PIPE3_PHYS__IHC2_TO_RC_VBUSM_L0_128B_M2M_RETTIME_SRC_EDC_CT RL_BUSECC	5	10	Parity
HC_PIPE3_PHYS__IHC2_TO_RC_VBUSM_L0_128B_M2M_RETTIME_SRC_EDC_CT RL_BUSECC	6	1	Parity
HC_PIPE3_PHYS__IHC2_TO_RC_VBUSM_L0_128B_M2M_RETTIME_SRC_EDC_CT RL_BUSECC	7	3	Parity

**Table 12-589. EDC checkers information for ECC Aggregator Instance
ECC_AGGR6M_MAIN_AC_ECC_AGGR (continued)**

Protected Interconnect	Group ID	Width	Checker Type
HC_PIPE3_PHYS_IHC2_TO_RC_VBUSM_L0_128B_M2M_RETIME_SRC_EDC_CT RL_BUSECC	8	3	Parity
HC_PIPE3_PHYS_IHC2_TO_RC_VBUSM_L0_128B_M2M_RETIME_SRC_EDC_CT RL_BUSECC	9	1	Redundant
HC_PIPE3_PHYS_IHC2_TO_RC_VBUSM_L0_128B_M2M_RETIME_SRC_EDC_CT RL_BUSECC	10	10	Parity
HC_PIPE3_PHYS_IHC2_TO_RC_VBUSM_L0_128B_M2M_RETIME_SRC_EDC_CT RL_BUSECC	11	1	Parity
HC_PIPE3_PHYS_IHC2_TO_RC_VBUSM_L0_128B_M2M_RETIME_SRC_EDC_CT RL_BUSECC	12	1	Parity
HC_PIPE3_PHYS_IHC2_TO_RC_VBUSM_L0_128B_M2M_RETIME_SRC_EDC_CT RL_BUSECC	13	1	Redundant
HC_PIPE3_PHYS_IHC2_TO_RC_VBUSM_L0_128B_M2M_RETIME_SRC_EDC_CT RL_BUSECC	14	10	Parity
HC_PIPE3_PHYS_IHC2_TO_RC_VBUSM_L0_128B_M2M_RETIME_SRC_EDC_CT RL_BUSECC	15	1	Parity
HC_PIPE3_PHYS_IHC2_TO_RC_VBUSM_L0_128B_M2M_RETIME_SRC_EDC_CT RL_BUSECC	16	1	Redundant
HC_PIPE3_PHYS_IHC2_TO_RC_VBUSM_L0_128B_M2M_RETIME_SRC_EDC_CT RL_BUSECC	17	10	Parity
HC_PIPE3_PHYS_IHC2_TO_RC_VBUSM_L0_128B_M2M_RETIME_SRC_EDC_CT RL_BUSECC	18	10	Parity
HC_PIPE3_PHYS_IHC2_TO_RC_VBUSM_L0_128B_M2M_RETIME_SRC_EDC_CT RL_BUSECC	19	1	Parity
HC_PIPE3_PHYS_IHC2_TO_RC_VBUSM_L0_128B_M2M_RETIME_SRC_EDC_CT RL_BUSECC	20	1	Parity
HC_PIPE3_PHYS_IHC2_TO_RC_VBUSM_L0_128B_M2M_RETIME_SRC_EDC_CT RL_BUSECC	21	3	Parity
HC_PIPE3_PHYS_IHC2_TO_RC_VBUSM_L0_128B_M2M_RETIME_SRC_EDC_CT RL_BUSECC	22	10	Parity
HC_PIPE3_PHYS_IHC2_TO_RC_VBUSM_L0_128B_M2M_RETIME_SRC_EDC_CT RL_BUSECC	23	3	Parity
HC_PIPE3_PHYS_IHC2_TO_RC_VBUSM_L0_128B_M2M_RETIME_SRC_EDC_CT RL_BUSECC	24	1	Parity
HC_PIPE3_PHYS_IHC2_TO_RC_VBUSM_L0_128B_M2M_RETIME_SRC_EDC_CT RL_BUSECC	25	1	Parity
HC_PIPE3_PHYS_IHC2_TO_RC_VBUSM_L0_128B_M2M_RETIME_SRC_EDC_CT RL_BUSECC	26	18	Parity
HC_PIPE3_PHYS_IHC2_TO_RC_VBUSM_L0_128B_M2M_RETIME_SRC_EDC_CT RL_BUSECC	27	3	Parity
HC_PIPE3_PHYS_IHC2_TO_RC_VBUSM_L0_128B_M2M_RETIME_SRC_EDC_CT RL_BUSECC	28	8	Parity
HC_PIPE3_PHYS_IHC2_TO_RC_VBUSM_L0_128B_M2M_RETIME_SRC_EDC_CT RL_BUSECC	29	8	Parity
HC_PIPE3_PHYS_IHC2_TO_RC_VBUSM_L0_128B_M2M_RETIME_SRC_EDC_CT RL_BUSECC	30	8	Parity
HC_PIPE3_PHYS_IHC2_TO_RC_VBUSM_L0_128B_M2M_RETIME_SRC_EDC_CT RL_BUSECC	31	8	Parity
HC_PIPE3_PHYS_IHC2_TO_RC_VBUSM_L0_128B_M2M_RETIME_SRC_EDC_CT RL_BUSECC	32	8	Parity
HC_PIPE3_PHYS_IHC2_TO_RC_VBUSM_L0_128B_M2M_RETIME_SRC_EDC_CT RL_BUSECC	33	8	Parity
HC_PIPE3_PHYS_IHC2_TO_RC_VBUSM_L0_128B_M2M_RETIME_SRC_EDC_CT RL_BUSECC	34	8	Parity

**Table 12-589. EDC checkers information for ECC Aggregator Instance
ECC_AGGR6M_MAIN_AC_ECC_AGGR (continued)**

Protected Interconnect	Group ID	Width	Checker Type
HC_PIPE3_PHYS_IHC2_TO_RC_VBUSM_L0_128B_M2M_RETIME_SRC_EDC_CT RL_BUSECC	35	7	Parity
HC_PIPE3_PHYS_IHC2_TO_RC_VBUSM_L0_128B_M2M_RETIME_SRC_EDC_CT RL_BUSECC	36	3	Parity
HC_PIPE3_PHYS_IHC2_TO_RC_VBUSM_L0_128B_M2M_RETIME_SRC_EDC_CT RL_BUSECC	37	1	Parity
HC_PIPE3_PHYS_IHC2_TO_RC_VBUSM_L0_128B_M2M_RETIME_SRC_EDC_CT RL_BUSECC	38	20	Parity
HC_PIPE3_PHYS_IHC2_TO_RC_VBUSM_L0_128B_M2M_RETIME_SRC_EDC_CT RL_BUSECC	39	3	Parity
HC_PIPE3_PHYS_IHC2_TO_RC_VBUSM_L0_128B_M2M_RETIME_SRC_EDC_CT RL_BUSECC	40	7	Parity
HC_PIPE3_PHYS_IRC_TO_HC2_VBUSM_L0_128B_M2M_RETIME_SRC_EDC_CT RL_BUSECC	0	24	Parity
HC_PIPE3_PHYS_IRC_TO_HC2_VBUSM_L0_128B_M2M_RETIME_SRC_EDC_CT RL_BUSECC	1	1	Parity
HC_PIPE3_PHYS_IRC_TO_HC2_VBUSM_L0_128B_M2M_RETIME_SRC_EDC_CT RL_BUSECC	2	1	Parity
HC_PIPE3_PHYS_IRC_TO_HC2_VBUSM_L0_128B_M2M_RETIME_SRC_EDC_CT RL_BUSECC	3	1	Redundant
HC_PIPE3_PHYS_IRC_TO_HC2_VBUSM_L0_128B_M2M_RETIME_SRC_EDC_CT RL_BUSECC	4	48	Parity
HC_PIPE3_PHYS_IRC_TO_HC2_VBUSM_L0_128B_M2M_RETIME_SRC_EDC_CT RL_BUSECC	5	10	Parity
HC_PIPE3_PHYS_IRC_TO_HC2_VBUSM_L0_128B_M2M_RETIME_SRC_EDC_CT RL_BUSECC	6	1	Parity
HC_PIPE3_PHYS_IRC_TO_HC2_VBUSM_L0_128B_M2M_RETIME_SRC_EDC_CT RL_BUSECC	7	3	Parity
HC_PIPE3_PHYS_IRC_TO_HC2_VBUSM_L0_128B_M2M_RETIME_SRC_EDC_CT RL_BUSECC	8	3	Parity
HC_PIPE3_PHYS_IRC_TO_HC2_VBUSM_L0_128B_M2M_RETIME_SRC_EDC_CT RL_BUSECC	9	1	Redundant
HC_PIPE3_PHYS_IRC_TO_HC2_VBUSM_L0_128B_M2M_RETIME_SRC_EDC_CT RL_BUSECC	10	10	Parity
HC_PIPE3_PHYS_IRC_TO_HC2_VBUSM_L0_128B_M2M_RETIME_SRC_EDC_CT RL_BUSECC	11	1	Parity
HC_PIPE3_PHYS_IRC_TO_HC2_VBUSM_L0_128B_M2M_RETIME_SRC_EDC_CT RL_BUSECC	12	1	Parity
HC_PIPE3_PHYS_IRC_TO_HC2_VBUSM_L0_128B_M2M_RETIME_SRC_EDC_CT RL_BUSECC	13	1	Redundant
HC_PIPE3_PHYS_IRC_TO_HC2_VBUSM_L0_128B_M2M_RETIME_SRC_EDC_CT RL_BUSECC	14	10	Parity
HC_PIPE3_PHYS_IRC_TO_HC2_VBUSM_L0_128B_M2M_RETIME_SRC_EDC_CT RL_BUSECC	15	1	Parity
HC_PIPE3_PHYS_IRC_TO_HC2_VBUSM_L0_128B_M2M_RETIME_SRC_EDC_CT RL_BUSECC	16	1	Redundant
HC_PIPE3_PHYS_IRC_TO_HC2_VBUSM_L0_128B_M2M_RETIME_SRC_EDC_CT RL_BUSECC	17	10	Parity
HC_PIPE3_PHYS_IRC_TO_HC2_VBUSM_L0_128B_M2M_RETIME_SRC_EDC_CT RL_BUSECC	18	10	Parity
HC_PIPE3_PHYS_IRC_TO_HC2_VBUSM_L0_128B_M2M_RETIME_SRC_EDC_CT RL_BUSECC	19	1	Parity
HC_PIPE3_PHYS_IRC_TO_HC2_VBUSM_L0_128B_M2M_RETIME_SRC_EDC_CT RL_BUSECC	20	1	Parity

**Table 12-589. EDC checkers information for ECC Aggregator Instance
ECC_AGGR6M_MAIN_AC_ECC_AGGR (continued)**

Protected Interconnect	Group ID	Width	Checker Type
HC_PIPE3_PHYS__IRC_TO_HC2_VBUSM_L0_128B_M2M_RETTIME_SRC_EDC_CT RL_BUSECC	21	3	Parity
HC_PIPE3_PHYS__IRC_TO_HC2_VBUSM_L0_128B_M2M_RETTIME_SRC_EDC_CT RL_BUSECC	22	10	Parity
HC_PIPE3_PHYS__IRC_TO_HC2_VBUSM_L0_128B_M2M_RETTIME_SRC_EDC_CT RL_BUSECC	23	3	Parity
HC_PIPE3_PHYS__IRC_TO_HC2_VBUSM_L0_128B_M2M_RETTIME_SRC_EDC_CT RL_BUSECC	24	1	Parity
HC_PIPE3_PHYS__IRC_TO_HC2_VBUSM_L0_128B_M2M_RETTIME_SRC_EDC_CT RL_BUSECC	25	1	Parity
HC_PIPE3_PHYS__IRC_TO_HC2_VBUSM_L0_128B_M2M_RETTIME_SRC_EDC_CT RL_BUSECC	26	18	Parity
HC_PIPE3_PHYS__IRC_TO_HC2_VBUSM_L0_128B_M2M_RETTIME_SRC_EDC_CT RL_BUSECC	27	3	Parity
HC_PIPE3_PHYS__IRC_TO_HC2_VBUSM_L0_128B_M2M_RETTIME_SRC_EDC_CT RL_BUSECC	28	8	Parity
HC_PIPE3_PHYS__IRC_TO_HC2_VBUSM_L0_128B_M2M_RETTIME_SRC_EDC_CT RL_BUSECC	29	8	Parity
HC_PIPE3_PHYS__IRC_TO_HC2_VBUSM_L0_128B_M2M_RETTIME_SRC_EDC_CT RL_BUSECC	30	8	Parity
HC_PIPE3_PHYS__IRC_TO_HC2_VBUSM_L0_128B_M2M_RETTIME_SRC_EDC_CT RL_BUSECC	31	8	Parity
HC_PIPE3_PHYS__IRC_TO_HC2_VBUSM_L0_128B_M2M_RETTIME_SRC_EDC_CT RL_BUSECC	32	8	Parity
HC_PIPE3_PHYS__IRC_TO_HC2_VBUSM_L0_128B_M2M_RETTIME_SRC_EDC_CT RL_BUSECC	33	8	Parity
HC_PIPE3_PHYS__IRC_TO_HC2_VBUSM_L0_128B_M2M_RETTIME_SRC_EDC_CT RL_BUSECC	34	8	Parity
HC_PIPE3_PHYS__IRC_TO_HC2_VBUSM_L0_128B_M2M_RETTIME_SRC_EDC_CT RL_BUSECC	35	7	Parity
HC_PIPE3_PHYS__IRC_TO_HC2_VBUSM_L0_128B_M2M_RETTIME_SRC_EDC_CT RL_BUSECC	36	3	Parity
HC_PIPE3_PHYS__IRC_TO_HC2_VBUSM_L0_128B_M2M_RETTIME_SRC_EDC_CT RL_BUSECC	37	1	Parity
HC_PIPE3_PHYS__IRC_TO_HC2_VBUSM_L0_128B_M2M_RETTIME_SRC_EDC_CT RL_BUSECC	38	20	Parity
HC_PIPE3_PHYS__IRC_TO_HC2_VBUSM_L0_128B_M2M_RETTIME_SRC_EDC_CT RL_BUSECC	39	3	Parity
HC_PIPE3_PHYS__IRC_TO_HC2_VBUSM_L0_128B_M2M_RETTIME_SRC_EDC_CT RL_BUSECC	40	7	Parity
HC_PIPE3_PHYS__IHC2_TO_RC_VBUSM_L0_128B_M2M_RETTIME_DST_EDC_CT RL_BUSECC	0	1	Parity
HC_PIPE3_PHYS__IHC2_TO_RC_VBUSM_L0_128B_M2M_RETTIME_DST_EDC_CT RL_BUSECC	1	1	Parity
HC_PIPE3_PHYS__IHC2_TO_RC_VBUSM_L0_128B_M2M_RETTIME_DST_EDC_CT RL_BUSECC	2	9	Parity
HC_PIPE3_PHYS__IHC2_TO_RC_VBUSM_L0_128B_M2M_RETTIME_DST_EDC_CT RL_BUSECC	3	10	Parity
HC_PIPE3_PHYS__IHC2_TO_RC_VBUSM_L0_128B_M2M_RETTIME_DST_EDC_CT RL_BUSECC	4	10	Parity
HC_PIPE3_PHYS__IHC2_TO_RC_VBUSM_L0_128B_M2M_RETTIME_DST_EDC_CT RL_BUSECC	5	1	Redundant
HC_PIPE3_PHYS__IHC2_TO_RC_VBUSM_L0_128B_M2M_RETTIME_DST_EDC_CT RL_BUSECC	6	1	Redundant

**Table 12-589. EDC checkers information for ECC Aggregator Instance
ECC_AGGR6M_MAIN_AC_ECC_AGGR (continued)**

Protected Interconnect	Group ID	Width	Checker Type
HC_PIPE3_PHYS_IHC2_TO_RC_VBUSM_L0_128B_M2M_RETIME_DST_EDC_CT RL_BUSECC	7	48	Parity
HC_PIPE3_PHYS_IHC2_TO_RC_VBUSM_L0_128B_M2M_RETIME_DST_EDC_CT RL_BUSECC	8	1	Redundant
HC_PIPE3_PHYS_IHC2_TO_RC_VBUSM_L0_128B_M2M_RETIME_DST_EDC_CT RL_BUSECC	9	1	Parity
HC_PIPE3_PHYS_IHC2_TO_RC_VBUSM_L0_128B_M2M_RETIME_DST_EDC_CT RL_BUSECC	10	10	Parity
HC_PIPE3_PHYS_IHC2_TO_RC_VBUSM_L0_128B_M2M_RETIME_DST_EDC_CT RL_BUSECC	11	1	Parity
HC_PIPE3_PHYS_IHC2_TO_RC_VBUSM_L0_128B_M2M_RETIME_DST_EDC_CT RL_BUSECC	12	1	Redundant
HC_PIPE3_PHYS_IHC2_TO_RC_VBUSM_L0_128B_M2M_RETIME_DST_EDC_CT RL_BUSECC	13	1	Parity
HC_PIPE3_PHYS_IHC2_TO_RC_VBUSM_L0_128B_M2M_RETIME_DST_EDC_CT RL_BUSECC	14	1	Parity
HC_PIPE3_PHYS_IHC2_TO_RC_VBUSM_L0_128B_M2M_RETIME_DST_EDC_CT RL_BUSECC	15	10	Parity
HC_PIPE3_PHYS_IHC2_TO_RC_VBUSM_L0_128B_M2M_RETIME_DST_EDC_CT RL_BUSECC	16	9	Parity
HC_PIPE3_PHYS_IHC2_TO_RC_VBUSM_L0_128B_M2M_RETIME_DST_EDC_CT RL_BUSECC	17	1	Parity
HC_PIPE3_PHYS_IHC2_TO_RC_VBUSM_L0_128B_M2M_RETIME_DST_EDC_CT RL_BUSECC	18	10	Parity
HC_PIPE3_PHYS_IHC2_TO_RC_VBUSM_L0_128B_M2M_RETIME_DST_EDC_CT RL_BUSECC	19	10	Parity
HC_PIPE3_PHYS_IHC2_TO_RC_VBUSM_L0_128B_M2M_RETIME_DST_EDC_CT RL_BUSECC	20	1	Parity
HC_PIPE3_PHYS_IHC2_TO_RC_VBUSM_L0_128B_M2M_RETIME_DST_EDC_CT RL_BUSECC	21	5	Parity
HC_PIPE3_PHYS_IHC2_TO_RC_VBUSM_L0_128B_M2M_RETIME_DST_EDC_CT RL_BUSECC	22	9	Parity
HC_PIPE3_PHYS_IHC2_TO_RC_VBUSM_L0_128B_M2M_RETIME_DST_EDC_CT RL_BUSECC	23	1	Parity
HC_PIPE3_PHYS_IHC2_TO_RC_VBUSM_L0_128B_M2M_RETIME_DST_EDC_CT RL_BUSECC	24	3	Parity
HC_PIPE3_PHYS_IHC2_TO_RC_VBUSM_L0_128B_M2M_RETIME_DST_EDC_CT RL_BUSECC	25	3	Parity
HC_PIPE3_PHYS_IHC2_TO_RC_VBUSM_L0_128B_M2M_RETIME_DST_EDC_CT RL_BUSECC	26	1	Parity
HC_PIPE3_PHYS_IHC2_TO_RC_VBUSM_L0_128B_M2M_RETIME_DST_EDC_CT RL_BUSECC	27	1	Parity
HC_PIPE3_PHYS_IHC2_TO_RC_VBUSM_L0_128B_M2M_RETIME_DST_EDC_CT RL_BUSECC	28	3	Parity
HC_PIPE3_PHYS_IHC2_TO_RC_VBUSM_L0_128B_M2M_RETIME_DST_EDC_CT RL_BUSECC	29	7	Parity
HC_PIPE3_PHYS_IHC2_TO_RC_VBUSM_L0_128B_M2M_RETIME_DST_EDC_CT RL_BUSECC	30	8	Parity
HC_PIPE3_PHYS_IHC2_TO_RC_VBUSM_L0_128B_M2M_RETIME_DST_EDC_CT RL_BUSECC	31	18	Parity
HC_PIPE3_PHYS_IHC2_TO_RC_VBUSM_L0_128B_M2M_RETIME_DST_EDC_CT RL_BUSECC	32	18	Parity
HC_PIPE3_PHYS_IHC2_TO_RC_VBUSM_L0_128B_M2M_RETIME_DST_EDC_CT RL_BUSECC	33	3	Parity

**Table 12-589. EDC checkers information for ECC Aggregator Instance
ECC_AGGR6M_MAIN_AC_ECC_AGGR (continued)**

Protected Interconnect	Group ID	Width	Checker Type
HC_PIPE3_PHYS_IHC2_TO_RC_VBUSM_L0_128B_M2M_RETIME_DST_EDC_CT RL_BUSECC	34	8	Parity
HC_PIPE3_PHYS_IHC2_TO_RC_VBUSM_L0_128B_M2M_RETIME_DST_EDC_CT RL_BUSECC	35	8	Parity
HC_PIPE3_PHYS_IHC2_TO_RC_VBUSM_L0_128B_M2M_RETIME_DST_EDC_CT RL_BUSECC	36	8	Parity
HC_PIPE3_PHYS_IHC2_TO_RC_VBUSM_L0_128B_M2M_RETIME_DST_EDC_CT RL_BUSECC	37	8	Parity
HC_PIPE3_PHYS_IHC2_TO_RC_VBUSM_L0_128B_M2M_RETIME_DST_EDC_CT RL_BUSECC	38	8	Parity
HC_PIPE3_PHYS_IHC2_TO_RC_VBUSM_L0_128B_M2M_RETIME_DST_EDC_CT RL_BUSECC	39	8	Parity
HC_PIPE3_PHYS_IHC2_TO_RC_VBUSM_L0_128B_M2M_RETIME_DST_EDC_CT RL_BUSECC	40	8	Parity
HC_PIPE3_PHYS_IHC2_TO_RC_VBUSM_L0_128B_M2M_RETIME_DST_EDC_CT RL_BUSECC	41	7	Parity
HC_PIPE3_PHYS_IHC2_TO_RC_VBUSM_L0_128B_M2M_RETIME_DST_EDC_CT RL_BUSECC	42	3	Parity
HC_PIPE3_PHYS_IHC2_TO_RC_VBUSM_L0_128B_M2M_RETIME_DST_EDC_CT RL_BUSECC	43	1	Parity
HC_PIPE3_PHYS_IHC2_TO_RC_VBUSM_L0_128B_M2M_RETIME_DST_EDC_CT RL_BUSECC	44	20	Parity
AC_CFG_CBASS_0_AC_CFG_CBASS_ISLAVE_SAFETY_GASKET_MAIN_ACCFG2 ACCFG_0_CFG_M2P_BRIDGE_ISLAVE_SAFETY_GASKET_MAIN_ACCFG2ACCFG _0_CFG_BRIDGE_BUSECC	0	32	Parity
AC_CFG_CBASS_0_AC_CFG_CBASS_ISLAVE_SAFETY_GASKET_MAIN_ACCFG2 ACCFG_0_CFG_M2P_BRIDGE_ISLAVE_SAFETY_GASKET_MAIN_ACCFG2ACCFG _0_CFG_BRIDGE_BUSECC	1	32	Parity
AC_CFG_CBASS_0_AC_CFG_CBASS_ISLAVE_SAFETY_GASKET_MAIN_ACCFG2 ACCFG_0_CFG_M2P_BRIDGE_ISLAVE_SAFETY_GASKET_MAIN_ACCFG2ACCFG _0_CFG_BRIDGE_BUSECC	2	1	Redundant
AC_CFG_CBASS_0_AC_CFG_CBASS_ISLAVE_SAFETY_GASKET_MAIN_ACCFG2 ACCFG_0_CFG_M2P_BRIDGE_ISLAVE_SAFETY_GASKET_MAIN_ACCFG2ACCFG _0_CFG_BRIDGE_BUSECC	3	1	Redundant
AC_CFG_CBASS_0_AC_CFG_CBASS_ISLAVE_SAFETY_GASKET_MAIN_ACCFG2 ACCFG_0_CFG_M2P_BRIDGE_ISLAVE_SAFETY_GASKET_MAIN_ACCFG2ACCFG _0_CFG_BRIDGE_BUSECC	4	1	Redundant
AC_CFG_CBASS_0_AC_CFG_CBASS_ISLAVE_SAFETY_GASKET_MAIN_ACCFG2 ACCFG_0_CFG_M2P_BRIDGE_ISLAVE_SAFETY_GASKET_MAIN_ACCFG2ACCFG _0_CFG_BRIDGE_BUSECC	5	1	Redundant
AC_CFG_CBASS_0_AC_CFG_CBASS_ISLAVE_SAFETY_GASKET_MAIN_ACCFG2 ACCFG_0_CFG_M2P_BRIDGE_ISLAVE_SAFETY_GASKET_MAIN_ACCFG2ACCFG _0_CFG_BRIDGE_BUSECC	6	1	Redundant
AC_CFG_CBASS_0_AC_CFG_CBASS_ISLAVE_SAFETY_GASKET_MAIN_ACCFG2 ACCFG_0_CFG_M2P_BRIDGE_ISLAVE_SAFETY_GASKET_MAIN_ACCFG2ACCFG _0_CFG_BRIDGE_BUSECC	7	1	Redundant
AC_CFG_CBASS_0_AC_CFG_CBASS_ISLAVE_SAFETY_GASKET_MAIN_ACCFG2 ACCFG_0_CFG_M2P_BRIDGE_ISLAVE_SAFETY_GASKET_MAIN_ACCFG2ACCFG _0_CFG_BRIDGE_BUSECC	8	10	Parity
AC_CFG_CBASS_0_AC_CFG_CBASS_ISLAVE_SAFETY_GASKET_MAIN_ACCFG2 ACCFG_0_CFG_M2P_BRIDGE_ISLAVE_SAFETY_GASKET_MAIN_ACCFG2ACCFG _0_CFG_BRIDGE_BUSECC	9	3	Parity
AC_CFG_CBASS_0_AC_CFG_CBASS_ISLAVE_SAFETY_GASKET_MAIN_ACCFG2 ACCFG_0_CFG_M2P_BRIDGE_ISLAVE_SAFETY_GASKET_MAIN_ACCFG2ACCFG _0_CFG_BRIDGE_BUSECC	10	3	Parity

**Table 12-589. EDC checkers information for ECC Aggregator Instance
ECC_AGGR6M_MAIN_AC_ECC_AGGR (continued)**

Protected Interconnect	Group ID	Width	Checker Type
AC_CFG_CBASS_0_AC_CFG_CBASS_ISLAVE_SAFETY_GASKET_MAIN_ACCFG2 ACCFG_0_CFG_M2P_BRIDGE_ISLAVE_SAFETY_GASKET_MAIN_ACCFG2ACCFG _0_CFG_BRIDGE_BUSECC	11	2	Parity
AC_CFG_CBASS_0_AC_CFG_CBASS_ISLAVE_SAFETY_GASKET_MAIN_ACCFG2 ACCFG_0_CFG_M2P_BRIDGE_ISLAVE_SAFETY_GASKET_MAIN_ACCFG2ACCFG _0_CFG_BRIDGE_BUSECC	12	3	Parity
AC_CFG_CBASS_0_AC_CFG_CBASS_ISLAVE_SAFETY_GASKET_MAIN_ACCFG2 ACCFG_0_CFG_M2P_BRIDGE_ISLAVE_SAFETY_GASKET_MAIN_ACCFG2ACCFG _0_CFG_BRIDGE_BUSECC	13	1	Parity
AC_CFG_CBASS_0_AC_CFG_CBASS_ISLAVE_SAFETY_GASKET_MAIN_ACCFG2 ACCFG_0_CFG_M2P_BRIDGE_ISLAVE_SAFETY_GASKET_MAIN_ACCFG2ACCFG _0_CFG_BRIDGE_BUSECC	14	10	Parity
AC_CFG_CBASS_0_AC_CFG_CBASS_ISLAVE_SAFETY_GASKET_MAIN_ACCFG2 ACCFG_0_CFG_M2P_BRIDGE_ISLAVE_SAFETY_GASKET_MAIN_ACCFG2ACCFG _0_CFG_BRIDGE_BUSECC	15	3	Parity
AC_CFG_CBASS_0_AC_CFG_CBASS_ISLAVE_SAFETY_GASKET_MAIN_ACCFG2 ACCFG_0_CFG_M2P_BRIDGE_ISLAVE_SAFETY_GASKET_MAIN_ACCFG2ACCFG _0_CFG_BRIDGE_BUSECC	16	2	Parity
AC_CFG_CBASS_0_AC_CFG_CBASS_ISLAVE_SAFETY_GASKET_MAIN_ACCFG2 ACCFG_0_CFG_M2P_BRIDGE_ISLAVE_SAFETY_GASKET_MAIN_ACCFG2ACCFG _0_CFG_BRIDGE_BUSECC	17	3	Parity
AC_CFG_CBASS_0_AC_CFG_CBASS_ISLAVE_SAFETY_GASKET_MAIN_ACCFG2 ACCFG_0_CFG_M2P_BRIDGE_ISLAVE_SAFETY_GASKET_MAIN_ACCFG2ACCFG _0_CFG_BRIDGE_BUSECC	18	1	Parity
AC_CFG_CBASS_0_AC_CFG_CBASS_ISLAVE_SAFETY_GASKET_MAIN_ACCFG2 ACCFG_0_CFG_M2P_BRIDGE_ISLAVE_SAFETY_GASKET_MAIN_ACCFG2ACCFG _0_CFG_BRIDGE_BUSECC	19	1	Redundant
AC_CFG_CBASS_0_AC_CFG_CBASS_ISLAVE_SAFETY_GASKET_MAIN_ACCFG2 ACCFG_0_CFG_M2P_BRIDGE_ISLAVE_SAFETY_GASKET_MAIN_ACCFG2ACCFG _0_CFG_BRIDGE_BUSECC	20	3	Parity
AC_CFG_CBASS_0_AC_CFG_CBASS_ISLAVE_SAFETY_GASKET_MAIN_ACCFG2 ACCFG_0_CFG_M2P_BRIDGE_ISLAVE_SAFETY_GASKET_MAIN_ACCFG2ACCFG _0_CFG_BRIDGE_BUSECC	21	3	Parity
AC_CFG_CBASS_0_AC_CFG_CBASS_ISLAVE_SAFETY_GASKET_MAIN_ACCFG2 ACCFG_0_CFG_M2P_BRIDGE_ISLAVE_SAFETY_GASKET_MAIN_ACCFG2ACCFG _0_CFG_BRIDGE_BUSECC	22	10	Parity
AC_CFG_CBASS_0_AC_CFG_CBASS_ISLAVE_SAFETY_GASKET_MAIN_ACCFG2 ACCFG_0_CFG_M2P_BRIDGE_ISLAVE_SAFETY_GASKET_MAIN_ACCFG2ACCFG _0_CFG_BRIDGE_BUSECC	23	1	Parity
AC_CFG_CBASS_0_AC_CFG_CBASS_ISLAVE_SAFETY_GASKET_MAIN_ACCFG2 ACCFG_0_CFG_M2P_BRIDGE_ISLAVE_SAFETY_GASKET_MAIN_ACCFG2ACCFG _0_CFG_BRIDGE_BUSECC	24	1	Parity
AC_CFG_CBASS_0_AC_CFG_CBASS_ISLAVE_SAFETY_GASKET_MAIN_ACCFG2 ACCFG_0_CFG_M2P_BRIDGE_ISLAVE_SAFETY_GASKET_MAIN_ACCFG2ACCFG _0_CFG_BRIDGE_BUSECC	25	1	Parity
AC_CFG_CBASS_0_AC_CFG_CBASS_ISLAVE_SAFETY_GASKET_MAIN_ACCFG2 ACCFG_0_CFG_M2P_BRIDGE_ISLAVE_SAFETY_GASKET_MAIN_ACCFG2ACCFG _0_CFG_BRIDGE_BUSECC	26	1	Parity
AC_CFG_CBASS_0_AC_CFG_CBASS_ISLAVE_SAFETY_GASKET_MAIN_ACCFG2 ACCFG_0_CFG_M2P_BRIDGE_ISLAVE_SAFETY_GASKET_MAIN_ACCFG2ACCFG _0_CFG_BRIDGE_BUSECC	27	2	Parity
AC_CFG_CBASS_0_AC_CFG_CBASS_ISLAVE_SAFETY_GASKET_MAIN_ACCFG2 ACCFG_0_CFG_M2P_BRIDGE_ISLAVE_SAFETY_GASKET_MAIN_ACCFG2ACCFG _0_CFG_BRIDGE_BUSECC	28	3	Parity
AC_CFG_CBASS_0_AC_CFG_CBASS_ISLAVE_SAFETY_GASKET_MAIN_ACCFG2 ACCFG_0_CFG_M2P_BRIDGE_ISLAVE_SAFETY_GASKET_MAIN_ACCFG2ACCFG _0_CFG_BRIDGE_BUSECC	29	3	Parity

**Table 12-589. EDC checkers information for ECC Aggregator Instance
ECC_AGGR6M_MAIN_AC_ECC_AGGR (continued)**

Protected Interconnect	Group ID	Width	Checker Type
AC_CFG_CBASS_0_AC_CFG_CBASS_ISLAVE_SAFETY_GASKET_MAIN_ACCFG2 ACCFG_0_CFG_M2P_BRIDGE_ISLAVE_SAFETY_GASKET_MAIN_ACCFG2ACCFG _0_CFG_BRIDGE_BUSECC	30	3	Parity
AC_CFG_CBASS_0_AC_CFG_CBASS_ISLAVE_SAFETY_GASKET_MAIN_ACCFG2 ACCFG_0_CFG_M2P_BRIDGE_ISLAVE_SAFETY_GASKET_MAIN_ACCFG2ACCFG _0_CFG_BRIDGE_BUSECC	31	1	Parity
AC_CFG_CBASS_0_AC_CFG_CBASS_ISLAVE_SAFETY_GASKET_MAIN_ACCFG2 ACCFG_0_CFG_M2P_BRIDGE_ISLAVE_SAFETY_GASKET_MAIN_ACCFG2ACCFG _0_CFG_BRIDGE_BUSECC	32	1	Parity
MAIN_AC_ECC_AGGR_EDC_CTRL	0	1	Redundant
MAIN_AC_ECC_AGGR_EDC_CTRL	1	32	EDC
MAIN_AC_ECC_AGGR_EDC_CTRL	2	1	Parity
MAIN_AC_ECC_AGGR_EDC_CTRL	3	10	Parity
MAIN_AC_ECC_AGGR_EDC_CTRL	4	4	Parity
MAIN_AC_ECC_AGGR_EDC_CTRL	5	3	Parity

Table 12-590. Properties of ECC Aggregator Instance ECC_AGGR9M_MAIN_AC_ECC_AGGR

RAM ID Name	RAM ID	ECC Type	Inject Type	Accessi ble Flag	Row Width	RAM Size
NAVSS_TO_AC_NON_SAFE_STOG_0_WR_RAMECC	2	ECC Wrapper	Inject with error capture	Yes	88	352 B
AC_CFG_TO_B_VBUSM_L0_STOG_1_RD_RAMECC	5	ECC Wrapper	Inject with error capture	Yes	88	44 B
NAVSS_TO_AC_NON_SAFE_STOG_0_RD_RAMECC	6	ECC Wrapper	Inject with error capture	Yes	88	352 B
AC_CFG_TO_B_VBUSM_L0_STOG_1_WR_RAMECC	11	ECC Wrapper	Inject with error capture	Yes	88	352 B
AC_CFG_TO_QM_VBUSM_L0_STOG_2_RD_RAMECC	21	ECC Wrapper	Inject with error capture	Yes	88	44 B
AC_CFG_TO_QM_VBUSM_L0_STOG_2_WR_RAMECC	30	ECC Wrapper	Inject with error capture	Yes	88	352 B

Table 12-591. Properties of ECC Aggregator Instance ECC_AGGR9M_MAIN_AC_ECC_AGGR

RAM ID Name	RAM ID	ECC Type	Inject Type	Accessi ble Flag	Max Number of Checkers
AC_CFG_TO_B_VBUSM_L0_STOG_1_EDC_CTRL	0	EDC Interconnect	Inject with error capture	Yes	131
AC_CFG_CBASS_0_AC_CFG_CBASS_MAIN_SYSCLK0_4 _CLK_EDC_CTRL_CBASS_INT_MAIN_SYSCLK0_4_BUSE CC_1	1	EDC Interconnect	Inject with error capture	Yes	145
AC_CBASS_MAIN_FW_CBASS_0_AC_CBASS_MAIN_FW _CBASS_AC_CFG_CBASS_DMISC_SLV_P2P_BRIDGE_A C_CFG_CBASS_DMISC_SLV_BRIDGE_DST_BUSECC	3	EDC Interconnect	Inject with error capture	Yes	4
AC_CBASS_MAIN_FW_CBASS_0_AC_CBASS_MAIN_FW _CBASS_FW_TO_FW_P2P_BRIDGE_FW_TO_FW_BRIDG E_BUSECC	4	EDC Interconnect	Inject with error capture	Yes	7
AC_CBASS_MAIN_FW_CBASS_0_AC_CBASS_MAIN_FW _CBASS_MAIN_SYSCLK0_4_CLK_EDC_CTRL_CBASS_IN T_MAIN_SYSCLK0_4_BUSECC	7	EDC Interconnect	Inject with error capture	Yes	25
AC_CBASS_MAIN_FW_CBASS_0_AC_CBASS_MAIN_FW _CBASS_AC_CFG_CBASS_DMISC_SLV_P2P_BRIDGE_A C_CFG_CBASS_DMISC_SLV_BRIDGE_SRC_BUSECC	8	EDC Interconnect	Inject with error capture	Yes	15

Table 12-591. Properties of ECC Aggregator Instance ECC_AGGR9M_MAIN_AC_ECC_AGGR (continued)

RAM ID Name	RAM ID	ECC Type	Inject Type	Accessi- ble Flag	Max Number of Checkers
AC_MERGER_CBASS_0_AC_MERGER_CBASS_MAIN_SYSCLK0_1_CLK_EDC_CTRL_CBASS_INT_MAIN_SYSCLK0_1_BUSECC	9	EDC Interconnect	Inject with error capture	Yes	128
AC_CFG_CBASS_0_AC_CFG_CBASS_MAIN_AC_ECC_A_GGR_MAIN_AC_6_CFG_P2P_BRIDGE_MAIN_AC_ECC_A_GGR_MAIN_AC_6_CFG_BRIDGE_DST_BUSECC	10	EDC Interconnect	Inject with error capture	Yes	7
AC_CFG_CBASS_0_AC_CFG_CBASS_INT_DMSC_SCR_AC_CFG_CBASS_INT_DMSC_SCR_EDC_CTRL_BUSECC	12	EDC Interconnect	Inject with error capture	Yes	42
AC_CFG_CBASS_0_AC_CFG_CBASS_ERR_SLV_P2P_BRIDGE_ERR_SLV_BRIDGE_BUSECC	13	EDC Interconnect	Inject with error capture	Yes	19
AC_CFG_CBASS_0_AC_CFG_CBASS_MAIN_SYSCLK0_4_CLK_EDC_CTRL_CBASS_INT_MAIN_SYSCLK0_4_BUSECC_0	14	EDC Interconnect	Inject with error capture	Yes	256
AC_CFG_CBASS_0_AC_CFG_CBASS_DMSC_SLV_P2P_BRIDGE_DMSC_SLV_BRIDGE_BUSECC	15	EDC Interconnect	Inject with error capture	Yes	19
AC_CFG_TO_QM_VBUSM_L0_STOG_2_EDC_CTRL	16	EDC Interconnect	Inject with error capture	Yes	131
AC_CFG_CBASS_0_AC_CFG_CBASS_ERR_SCR_AC_CFG_CBASS_ERR_SCR_EDC_CTRL_BUSECC	17	EDC Interconnect	Inject with error capture	Yes	42
AC_CFG_NON_SAFE_CBASS_0_AC_CFG_NON_SAFE_CBASS_EXPORT_AC_CFG_TO_B_VBUSM_L0_M2P_BRIDGE_EXPORT_AC_CFG_TO_B_VBUSM_L0_BRIDGE_BUSECC	18	EDC Interconnect	Inject with error capture	Yes	31
AC_CFG_CBASS_0_AC_CFG_CBASS_AC_CFG_CBASS_MAIN_0_CBASS_ERR_SLV_P2P_BRIDGE_AC_CFG_CBASS_MAIN_0_CBASS_ERR_SLV_BRIDGE_DST_BUSECC	19	EDC Interconnect	Inject with error capture	Yes	7
AC_CFG_CBASS_0_AC_CFG_CBASS_MAIN_AC_ECC_A_GGR_MAIN_AC_6_CFG_P2P_BRIDGE_MAIN_AC_ECC_A_GGR_MAIN_AC_6_CFG_BRIDGE_SRC_BUSECC	20	EDC Interconnect	Inject with error capture	Yes	17
AC_CFG_CBASS_0_AC_CFG_CBASS_MAIN_SYSCLK0_2_CLK_EDC_CTRL_CBASS_INT_MAIN_SYSCLK0_2_BUSECC	22	EDC Interconnect	Inject with error capture	Yes	51
AC_CFG_CBASS_0_AC_CFG_CBASS_DEFAULT_ERR_AC_CFG_CBASS_DEFAULT_ERR_EDC_CTRL_BUSECC	23	EDC Interconnect	Inject with error capture	Yes	5
AC_CFG_CBASS_0_AC_CFG_CBASS_AC_CFG_CBASS_MAIN_0_CBASS_ERR_SLV_P2P_BRIDGE_AC_CFG_CBASS_MAIN_0_CBASS_ERR_SLV_BRIDGE_SRC_BUSECC	24	EDC Interconnect	Inject with error capture	Yes	17
AC_CFG_NON_SAFE_CBASS_0_AC_CFG_NON_SAFE_CBASS_MAIN_SYSCLK0_4_CLK_EDC_CTRL_CBASS_INT_MAIN_SYSCLK0_4_BUSECC	25	EDC Interconnect	Inject with error capture	Yes	41
NAVSS_TO_AC_NON_SAFE_STOG_0_EDC_CTRL	26	EDC Interconnect	Inject with error capture	Yes	159
AC_CFG_CBASS_0_AC_CFG_CBASS_DEFAULT_MMRS_AC_CFG_CBASS_DEFAULT_MMRS_EDC_CTRL_BUSECC	27	EDC Interconnect	Inject with error capture	Yes	7
AC_NON_SAFE_CBASS_0_AC_NON_SAFE_CBASS_MAIN_SYSCLK0_1_CLK_EDC_CTRL_CBASS_INT_MAIN_SYSCLK0_1_BUSECC	28	EDC Interconnect	Inject with error capture	Yes	48
AC_CFG_NON_SAFE_CBASS_0_AC_CFG_NON_SAFE_CBASS_MAIN_SYSCLK0_2_CLK_EDC_CTRL_CBASS_INT_MAIN_SYSCLK0_2_BUSECC	29	EDC Interconnect	Inject with error capture	Yes	38
AC_CFG_CBASS_0_AC_CFG_CBASS_MAIN_AC_ECC_A_GGR_MAIN_AC_9_CFG_P2P_BRIDGE_MAIN_AC_ECC_A_GGR_MAIN_AC_9_CFG_BRIDGE_SRC_BUSECC	31	EDC Interconnect	Inject with error capture	Yes	17
AC_CFG_CBASS_0_AC_CFG_CBASS_MAIN_AC_ECC_A_GGR_MAIN_AC_9_CFG_P2P_BRIDGE_MAIN_AC_ECC_A_GGR_MAIN_AC_9_CFG_BRIDGE_DST_BUSECC	32	EDC Interconnect	Inject with error capture	Yes	7

Table 12-591. Properties of ECC Aggregator Instance ECC_AGGR9M_MAIN_AC_ECC_AGGR (continued)

RAM ID Name	RAM ID	ECC Type	Inject Type	Accessi- ble Flag	Max Number of Checkers
AC_CFG_CBASS_0_AC_CFG_CBASS_SCRP_32B_CLK4_DIAG_SCR_AC_CFG_CBASS_SCRP_32B_CLK4_DIAG_SCR_EDC_CTRL_BUSECC	33	EDC Interconnect	Inject with error capture	Yes	202
AC_CFG_CBASS_0_AC_CFG_CBASS_ISLAVE_SAFETY_GASKET_MAIN_NAVSS2AC_0_CFG_M2P_BRIDGE_ISLAVE_SAFETY_GASKET_MAIN_NAVSS2AC_0_CFG_BRIDGE_SRC_BUSECC	34	EDC Interconnect	Inject with error capture	Yes	17
AC_CFG_CBASS_0_AC_CFG_CBASS_ISLAVE_SAFETY_GASKET_MAIN_ACCFG2ACCFG_1_CFG_M2P_BRIDGE_ISLAVE_SAFETY_GASKET_MAIN_ACCFG2ACCFG_1_CFG_BRIDGE_SRC_BUSECC	35	EDC Interconnect	Inject with error capture	Yes	17
AC_CFG_CBASS_0_AC_CFG_CBASS_SCRM_32B_CLK2_MAIN_SCR_AC_CFG_CBASS_SCRM_32B_CLK2_MAIN_SCR_EDC_CTRL_BUSECC	36	EDC Interconnect	Inject with error capture	Yes	184
AC_CFG_CBASS_0_AC_CFG_CBASS_BR_SCRM_32B_CLK2_L0_M2P_BRIDGE_BR_SCRM_32B_CLK2_L0_BRIDGE_DST_BUSECC	37	EDC Interconnect	Inject with error capture	Yes	14
AC_CFG_CBASS_0_AC_CFG_CBASS_BR_SCRM_32B_CLK2_L0_M2P_BRIDGE_BR_SCRM_32B_CLK2_L0_BRIDGE_SRC_BUSECC	38	EDC Interconnect	Inject with error capture	Yes	17
AC_CFG_CBASS_0_AC_CFG_CBASS_EXPORT_AC_CFG_TO_QM_VBUSM_L0_M2M_BRIDGE_AC_CFG_CBASS_EXPORT_AC_CFG_TO_QM_VBUSM_L0_M2M_BRIDGE_SRC_EDC_CTRL_BUSECC	39	EDC Interconnect	Inject with error capture	Yes	71
AC_CFG_CBASS_0_AC_CFG_CBASS_EXPORT_AC_CFG_TO_QM_VBUSM_L0_M2M_BRIDGE_AC_CFG_CBASS_EXPORT_AC_CFG_TO_QM_VBUSM_L0_M2M_BRIDGE_DST_EDC_CTRL_BUSECC	40	EDC Interconnect	Inject with error capture	Yes	74
AC_CFG_CBASS_0_AC_CFG_CBASS_ISLAVE_SAFETY_GASKET_MAIN_ACCFG2ACCFG_1_CFG_M2P_BRIDGE_ISLAVE_SAFETY_GASKET_MAIN_ACCFG2ACCFG_1_CFG_BRIDGE_DST_BUSECC	41	EDC Interconnect	Inject with error capture	Yes	16
AC_CFG_CBASS_0_AC_CFG_CBASS_ISLAVE_SAFETY_GASKET_MAIN_NAVSS2AC_0_CFG_M2P_BRIDGE_ISLAVE_SAFETY_GASKET_MAIN_NAVSS2AC_0_CFG_BRIDGE_DST_BUSECC	42	EDC Interconnect	Inject with error capture	Yes	16
AC_MERGER_CBASS_0_AC_MERGER_CBASS_INAVSS512MAIN_0_AC_DDR2_M2M_BRIDGE_AC_MERGER_CBASS_INAVSS512MAIN_0_AC_DDR2_M2M_BRIDGE_SRC_EDC_CTRL_BUSECC	43	EDC Interconnect	Inject with error capture	Yes	72
AC_MERGER_CBASS_0_AC_MERGER_CBASS_INAVSS512MAIN_0_AC_DDR1_M2M_BRIDGE_AC_MERGER_CBASS_INAVSS512MAIN_0_AC_DDR1_M2M_BRIDGE_SRC_EDC_CTRL_BUSECC	44	EDC Interconnect	Inject with error capture	Yes	72
AC_NON_SAFE_CBASS_0_AC_NON_SAFE_CBASS_INAVSS512MAIN_0_AC_SLV0_M2M_BRIDGE_AC_NON_SAFE_CBASS_INAVSS512MAIN_0_AC_SLV0_M2M_BRIDGE_SRC_EDC_CTRL_BUSECC	45	EDC Interconnect	Inject with error capture	Yes	72
AC_MERGER_CBASS_0_AC_MERGER_CBASS_INAVSS512MAIN_0_AC_SRAM0_M2M_BRIDGE_AC_MERGER_CBASS_INAVSS512MAIN_0_AC_SRAM0_M2M_BRIDGE_SRC_EDC_CTRL_BUSECC	46	EDC Interconnect	Inject with error capture	Yes	72
AC_MERGER_CBASS_0_AC_MERGER_CBASS_INAVSS512MAIN_0_AC_DDR0_M2M_BRIDGE_AC_MERGER_CBASS_INAVSS512MAIN_0_AC_DDR0_M2M_BRIDGE_SRC_EDC_CTRL_BUSECC	47	EDC Interconnect	Inject with error capture	Yes	72
HC_PIPE2_PHYS_IRC_TO_HC_CFG_P2P_BUSECC	48	EDC Interconnect	Inject with error capture	Yes	11
HC_PIPE2_PHYS_IRC_TO_HC2_VBUSM_L0_128B_M2M_RETIME_DST_EDC_CTRL_BUSECC	49	EDC Interconnect	Inject with error capture	Yes	45

Table 12-591. Properties of ECC Aggregator Instance ECC_AGGR9M_MAIN_AC_ECC_AGGR (continued)

RAM ID Name	RAM ID	ECC Type	Inject Type	Accessi- ble Flag	Max Number of Checkers
HC_PIPE2_PHYS_IRC_TO_HC2_VBUSM_L1_128B_M2M_RET IME_DST_EDC_CTRL_BUSECC	50	EDC Interconnect	Inject with error capture	Yes	45
HC_PIPE2_PHYS_IHC2_TO_RC_VBUSM_L1_128B_M2M_RET IME_DST_EDC_CTRL_BUSECC	51	EDC Interconnect	Inject with error capture	Yes	45
HC_PIPE2_PHYS_IHC2_TO_RC_VBUSM_L1_128B_M2M_RET IME_SRC_EDC_CTRL_BUSECC	52	EDC Interconnect	Inject with error capture	Yes	41
HC_PIPE2_PHYS_IRC_TO_HC2_VBUSM_L1_128B_M2M_RET IME_SRC_EDC_CTRL_BUSECC	53	EDC Interconnect	Inject with error capture	Yes	41
HC_PIPE2_PHYS_IHC2_TO_RC_VBUSM_L0_128B_M2M_RET IME_SRC_EDC_CTRL_BUSECC	54	EDC Interconnect	Inject with error capture	Yes	41
HC_PIPE2_PHYS_IRC_TO_HC2_VBUSM_L0_128B_M2M_RET IME_SRC_EDC_CTRL_BUSECC	55	EDC Interconnect	Inject with error capture	Yes	41
HC_PIPE2_PHYS_IHC2_TO_RC_VBUSM_L0_128B_M2M_RET IME_DST_EDC_CTRL_BUSECC	56	EDC Interconnect	Inject with error capture	Yes	45
AC_CFG_CBASS_0_AC_CFG_CBASS_EXPORT_PULSAR1_PERI PH_SWITCH_TO_AC_CFG_VBUSM_L0_M2M_BRIDGE_AC_CFG_C BASS_EXPORT_PULSAR1_PERIPH_SWITCH_TO_AC_CFG_VBUS M_L0_M2M_BRIDGE_SRC_EDC_CTRL_BUSECC	57	EDC Interconnect	Inject with error capture	Yes	72
AC_CFG_CBASS_0_AC_CFG_CBASS_EXPORT_IPPHY_TO_AC _CFG_VBUSM_L0_M2M_BRIDGE_AC_CFG_CBASS_EXPORT_IP PHY_TO_AC_CFG_VBUSM_L0_M2M_BRIDGE_SRC_EDC_CTRL_B USECC	58	EDC Interconnect	Inject with error capture	Yes	72
HC_PIPE3_PHYS_IRC_TO_HC_CFG_P2P_BUSECC	59	EDC Interconnect	Inject with error capture	Yes	11
HC_PIPE3_PHYS_IRC_TO_HC2_VBUSM_L0_128B_M2M_RET IME_DST_EDC_CTRL_BUSECC	60	EDC Interconnect	Inject with error capture	Yes	45
HC_PIPE3_PHYS_IRC_TO_HC2_VBUSM_L1_128B_M2M_RET IME_DST_EDC_CTRL_BUSECC	61	EDC Interconnect	Inject with error capture	Yes	45
HC_PIPE3_PHYS_IHC2_TO_RC_VBUSM_L1_128B_M2M_RET IME_DST_EDC_CTRL_BUSECC	62	EDC Interconnect	Inject with error capture	Yes	45
HC_PIPE3_PHYS_IHC2_TO_RC_VBUSM_L1_128B_M2M_RET IME_SRC_EDC_CTRL_BUSECC	63	EDC Interconnect	Inject with error capture	Yes	41
HC_PIPE3_PHYS_IRC_TO_HC2_VBUSM_L1_128B_M2M_RET IME_SRC_EDC_CTRL_BUSECC	64	EDC Interconnect	Inject with error capture	Yes	41
HC_PIPE3_PHYS_IHC2_TO_RC_VBUSM_L0_128B_M2M_RET IME_SRC_EDC_CTRL_BUSECC	65	EDC Interconnect	Inject with error capture	Yes	41
HC_PIPE3_PHYS_IRC_TO_HC2_VBUSM_L0_128B_M2M_RET IME_SRC_EDC_CTRL_BUSECC	66	EDC Interconnect	Inject with error capture	Yes	41
HC_PIPE3_PHYS_IHC2_TO_RC_VBUSM_L0_128B_M2M_RET IME_DST_EDC_CTRL_BUSECC	67	EDC Interconnect	Inject with error capture	Yes	45
AC_CFG_CBASS_0_AC_CFG_CBASS_ISLAVE_SAFETY_GASK ET_MAIN_ACCFG2ACCFG_0_CFG_M2P_BRIDGE_ISLAVE_SAF ETY_GASKET_MAIN_ACCFG2ACCFG_0_CFG_BRIDGE_BUSECC	68	EDC Interconnect	Inject with error capture	Yes	33
MAIN_AC_ECC_AGGR_EDC_CTRL	69	EDC Interconnect	Inject with error capture	Yes	6

**Table 12-592. EDC checkers information for ECC Aggregator Instance
ECC_AGGR9M_MAIN_AC_ECC_AGGR**

Protected Interconnect	Group ID	Width	Checker Type
AC_CFG_TO_B_VBUSM_L0_STOG_1_EDC_CTRL	0	1	Redundant
AC_CFG_TO_B_VBUSM_L0_STOG_1_EDC_CTRL	1	1	Parity
AC_CFG_TO_B_VBUSM_L0_STOG_1_EDC_CTRL	2	4	Parity
AC_CFG_TO_B_VBUSM_L0_STOG_1_EDC_CTRL	3	10	Parity

**Table 12-592. EDC checkers information for ECC Aggregator Instance
ECC_AGGR9M_MAIN_AC_ECC_AGGR (continued)**

Protected Interconnect	Group ID	Width	Checker Type
AC_CFG_TO_B_VBUSM_L0_STOG_1_EDC_CTRL	4	32	EDC
AC_CFG_TO_B_VBUSM_L0_STOG_1_EDC_CTRL	5	1	Parity
AC_CFG_TO_B_VBUSM_L0_STOG_1_EDC_CTRL	6	2	Parity
AC_CFG_TO_B_VBUSM_L0_STOG_1_EDC_CTRL	7	2	Parity
AC_CFG_TO_B_VBUSM_L0_STOG_1_EDC_CTRL	8	1	Parity
AC_CFG_TO_B_VBUSM_L0_STOG_1_EDC_CTRL	9	30	Parity
AC_CFG_TO_B_VBUSM_L0_STOG_1_EDC_CTRL	10	2	Parity
AC_CFG_TO_B_VBUSM_L0_STOG_1_EDC_CTRL	11	5	Parity
AC_CFG_TO_B_VBUSM_L0_STOG_1_EDC_CTRL	12	10	Parity
AC_CFG_TO_B_VBUSM_L0_STOG_1_EDC_CTRL	13	12	Parity
AC_CFG_TO_B_VBUSM_L0_STOG_1_EDC_CTRL	14	4	Parity
AC_CFG_TO_B_VBUSM_L0_STOG_1_EDC_CTRL	15	3	Parity
AC_CFG_TO_B_VBUSM_L0_STOG_1_EDC_CTRL	16	1	Parity
AC_CFG_TO_B_VBUSM_L0_STOG_1_EDC_CTRL	17	1	Parity
AC_CFG_TO_B_VBUSM_L0_STOG_1_EDC_CTRL	18	1	Parity
AC_CFG_TO_B_VBUSM_L0_STOG_1_EDC_CTRL	19	1	Parity
AC_CFG_TO_B_VBUSM_L0_STOG_1_EDC_CTRL	20	2	Parity
AC_CFG_TO_B_VBUSM_L0_STOG_1_EDC_CTRL	21	10	Parity
AC_CFG_TO_B_VBUSM_L0_STOG_1_EDC_CTRL	22	10	Parity
AC_CFG_TO_B_VBUSM_L0_STOG_1_EDC_CTRL	23	12	Parity
AC_CFG_TO_B_VBUSM_L0_STOG_1_EDC_CTRL	24	4	Parity
AC_CFG_TO_B_VBUSM_L0_STOG_1_EDC_CTRL	25	3	Parity
AC_CFG_TO_B_VBUSM_L0_STOG_1_EDC_CTRL	26	1	Parity
AC_CFG_TO_B_VBUSM_L0_STOG_1_EDC_CTRL	27	10	Parity
AC_CFG_TO_B_VBUSM_L0_STOG_1_EDC_CTRL	28	3	Parity
AC_CFG_TO_B_VBUSM_L0_STOG_1_EDC_CTRL	29	3	Parity
AC_CFG_TO_B_VBUSM_L0_STOG_1_EDC_CTRL	30	1	Parity
AC_CFG_TO_B_VBUSM_L0_STOG_1_EDC_CTRL	31	1	Parity
AC_CFG_TO_B_VBUSM_L0_STOG_1_EDC_CTRL	32	1	Parity
AC_CFG_TO_B_VBUSM_L0_STOG_1_EDC_CTRL	33	1	Parity
AC_CFG_TO_B_VBUSM_L0_STOG_1_EDC_CTRL	34	3	Parity
AC_CFG_TO_B_VBUSM_L0_STOG_1_EDC_CTRL	35	1	Parity
AC_CFG_TO_B_VBUSM_L0_STOG_1_EDC_CTRL	36	1	Parity
AC_CFG_TO_B_VBUSM_L0_STOG_1_EDC_CTRL	37	1	Parity
AC_CFG_TO_B_VBUSM_L0_STOG_1_EDC_CTRL	38	30	Parity
AC_CFG_TO_B_VBUSM_L0_STOG_1_EDC_CTRL	39	6	Parity
AC_CFG_TO_B_VBUSM_L0_STOG_1_EDC_CTRL	40	6	Parity
AC_CFG_TO_B_VBUSM_L0_STOG_1_EDC_CTRL	41	6	Parity
AC_CFG_TO_B_VBUSM_L0_STOG_1_EDC_CTRL	42	2	Parity
AC_CFG_TO_B_VBUSM_L0_STOG_1_EDC_CTRL	43	10	Parity
AC_CFG_TO_B_VBUSM_L0_STOG_1_EDC_CTRL	44	6	Parity
AC_CFG_TO_B_VBUSM_L0_STOG_1_EDC_CTRL	45	5	Parity
AC_CFG_TO_B_VBUSM_L0_STOG_1_EDC_CTRL	46	32	Parity
AC_CFG_TO_B_VBUSM_L0_STOG_1_EDC_CTRL	47	1	Parity
AC_CFG_TO_B_VBUSM_L0_STOG_1_EDC_CTRL	48	4	Parity
AC_CFG_TO_B_VBUSM_L0_STOG_1_EDC_CTRL	49	12	Parity

**Table 12-592. EDC checkers information for ECC Aggregator Instance
ECC_AGGR9M_MAIN_AC_ECC_AGGR (continued)**

Protected Interconnect	Group ID	Width	Checker Type
AC_CFG_TO_B_VBUSM_L0_STOG_1_EDC_CTRL	50	10	Parity
AC_CFG_TO_B_VBUSM_L0_STOG_1_EDC_CTRL	51	48	Parity
AC_CFG_TO_B_VBUSM_L0_STOG_1_EDC_CTRL	52	1	Parity
AC_CFG_TO_B_VBUSM_L0_STOG_1_EDC_CTRL	53	1	Parity
AC_CFG_TO_B_VBUSM_L0_STOG_1_EDC_CTRL	54	1	Parity
AC_CFG_TO_B_VBUSM_L0_STOG_1_EDC_CTRL	55	1	Parity
AC_CFG_TO_B_VBUSM_L0_STOG_1_EDC_CTRL	56	1	Parity
AC_CFG_TO_B_VBUSM_L0_STOG_1_EDC_CTRL	57	11	Parity
AC_CFG_TO_B_VBUSM_L0_STOG_1_EDC_CTRL	58	32	Parity
AC_CFG_TO_B_VBUSM_L0_STOG_1_EDC_CTRL	59	5	Parity
AC_CFG_TO_B_VBUSM_L0_STOG_1_EDC_CTRL	60	5	Parity
AC_CFG_TO_B_VBUSM_L0_STOG_1_EDC_CTRL	61	5	Parity
AC_CFG_TO_B_VBUSM_L0_STOG_1_EDC_CTRL	62	5	Parity
AC_CFG_TO_B_VBUSM_L0_STOG_1_EDC_CTRL	63	5	Parity
AC_CFG_TO_B_VBUSM_L0_STOG_1_EDC_CTRL	64	5	Parity
AC_CFG_TO_B_VBUSM_L0_STOG_1_EDC_CTRL	65	5	Parity
AC_CFG_TO_B_VBUSM_L0_STOG_1_EDC_CTRL	66	5	Parity
AC_CFG_TO_B_VBUSM_L0_STOG_1_EDC_CTRL	67	5	Parity
AC_CFG_TO_B_VBUSM_L0_STOG_1_EDC_CTRL	68	5	Parity
AC_CFG_TO_B_VBUSM_L0_STOG_1_EDC_CTRL	69	5	Parity
AC_CFG_TO_B_VBUSM_L0_STOG_1_EDC_CTRL	70	5	Parity
AC_CFG_TO_B_VBUSM_L0_STOG_1_EDC_CTRL	71	5	Parity
AC_CFG_TO_B_VBUSM_L0_STOG_1_EDC_CTRL	72	5	Parity
AC_CFG_TO_B_VBUSM_L0_STOG_1_EDC_CTRL	73	5	Parity
AC_CFG_TO_B_VBUSM_L0_STOG_1_EDC_CTRL	74	5	Parity
AC_CFG_TO_B_VBUSM_L0_STOG_1_EDC_CTRL	75	5	Parity
AC_CFG_TO_B_VBUSM_L0_STOG_1_EDC_CTRL	76	5	Parity
AC_CFG_TO_B_VBUSM_L0_STOG_1_EDC_CTRL	77	5	Parity
AC_CFG_TO_B_VBUSM_L0_STOG_1_EDC_CTRL	78	5	Parity
AC_CFG_TO_B_VBUSM_L0_STOG_1_EDC_CTRL	79	5	Parity
AC_CFG_TO_B_VBUSM_L0_STOG_1_EDC_CTRL	80	5	Parity
AC_CFG_TO_B_VBUSM_L0_STOG_1_EDC_CTRL	81	5	Parity
AC_CFG_TO_B_VBUSM_L0_STOG_1_EDC_CTRL	82	5	Parity
AC_CFG_TO_B_VBUSM_L0_STOG_1_EDC_CTRL	83	5	Parity
AC_CFG_TO_B_VBUSM_L0_STOG_1_EDC_CTRL	84	5	Parity
AC_CFG_TO_B_VBUSM_L0_STOG_1_EDC_CTRL	85	5	Parity
AC_CFG_TO_B_VBUSM_L0_STOG_1_EDC_CTRL	86	5	Parity
AC_CFG_TO_B_VBUSM_L0_STOG_1_EDC_CTRL	87	5	Parity
AC_CFG_TO_B_VBUSM_L0_STOG_1_EDC_CTRL	88	5	Parity
AC_CFG_TO_B_VBUSM_L0_STOG_1_EDC_CTRL	89	5	Parity
AC_CFG_TO_B_VBUSM_L0_STOG_1_EDC_CTRL	90	5	Parity
AC_CFG_TO_B_VBUSM_L0_STOG_1_EDC_CTRL	91	19	Parity
AC_CFG_TO_B_VBUSM_L0_STOG_1_EDC_CTRL	92	19	Parity
AC_CFG_TO_B_VBUSM_L0_STOG_1_EDC_CTRL	93	1	Parity
AC_CFG_TO_B_VBUSM_L0_STOG_1_EDC_CTRL	94	1	Parity
AC_CFG_TO_B_VBUSM_L0_STOG_1_EDC_CTRL	95	1	Parity

**Table 12-592. EDC checkers information for ECC Aggregator Instance
ECC_AGGR9M_MAIN_AC_ECC_AGGR (continued)**

Protected Interconnect	Group ID	Width	Checker Type
AC_CFG_TO_B_VBUSM_L0_STOG_1_EDC_CTRL	96	1	Parity
AC_CFG_TO_B_VBUSM_L0_STOG_1_EDC_CTRL	97	10	Parity
AC_CFG_TO_B_VBUSM_L0_STOG_1_EDC_CTRL	98	3	Parity
AC_CFG_TO_B_VBUSM_L0_STOG_1_EDC_CTRL	99	2	Parity
AC_CFG_TO_B_VBUSM_L0_STOG_1_EDC_CTRL	100	4	Parity
AC_CFG_TO_B_VBUSM_L0_STOG_1_EDC_CTRL	101	5	Parity
AC_CFG_TO_B_VBUSM_L0_STOG_1_EDC_CTRL	102	4	Parity
AC_CFG_TO_B_VBUSM_L0_STOG_1_EDC_CTRL	103	2	Parity
AC_CFG_TO_B_VBUSM_L0_STOG_1_EDC_CTRL	104	2	Parity
AC_CFG_TO_B_VBUSM_L0_STOG_1_EDC_CTRL	105	2	Parity
AC_CFG_TO_B_VBUSM_L0_STOG_1_EDC_CTRL	106	2	Parity
AC_CFG_TO_B_VBUSM_L0_STOG_1_EDC_CTRL	107	55	Parity
AC_CFG_TO_B_VBUSM_L0_STOG_1_EDC_CTRL	108	55	Parity
AC_CFG_TO_B_VBUSM_L0_STOG_1_EDC_CTRL	109	12	Parity
AC_CFG_TO_B_VBUSM_L0_STOG_1_EDC_CTRL	110	4	Parity
AC_CFG_TO_B_VBUSM_L0_STOG_1_EDC_CTRL	111	12	Parity
AC_CFG_TO_B_VBUSM_L0_STOG_1_EDC_CTRL	112	10	Parity
AC_CFG_TO_B_VBUSM_L0_STOG_1_EDC_CTRL	113	3	Parity
AC_CFG_TO_B_VBUSM_L0_STOG_1_EDC_CTRL	114	1	Parity
AC_CFG_TO_B_VBUSM_L0_STOG_1_EDC_CTRL	115	8	Parity
AC_CFG_TO_B_VBUSM_L0_STOG_1_EDC_CTRL	116	4	Parity
AC_CFG_TO_B_VBUSM_L0_STOG_1_EDC_CTRL	117	12	Parity
AC_CFG_TO_B_VBUSM_L0_STOG_1_EDC_CTRL	118	12	Parity
AC_CFG_TO_B_VBUSM_L0_STOG_1_EDC_CTRL	119	10	Parity
AC_CFG_TO_B_VBUSM_L0_STOG_1_EDC_CTRL	120	10	Parity
AC_CFG_TO_B_VBUSM_L0_STOG_1_EDC_CTRL	121	1	Parity
AC_CFG_TO_B_VBUSM_L0_STOG_1_EDC_CTRL	122	1	Parity
AC_CFG_TO_B_VBUSM_L0_STOG_1_EDC_CTRL	123	1	Parity
AC_CFG_TO_B_VBUSM_L0_STOG_1_EDC_CTRL	124	1	Parity
AC_CFG_TO_B_VBUSM_L0_STOG_1_EDC_CTRL	125	3	Parity
AC_CFG_TO_B_VBUSM_L0_STOG_1_EDC_CTRL	126	3	Parity
AC_CFG_TO_B_VBUSM_L0_STOG_1_EDC_CTRL	127	3	Parity
AC_CFG_TO_B_VBUSM_L0_STOG_1_EDC_CTRL	128	3	Parity
AC_CFG_TO_B_VBUSM_L0_STOG_1_EDC_CTRL	129	1	Parity
AC_CFG_TO_B_VBUSM_L0_STOG_1_EDC_CTRL	130	8	Parity
AC_CFG_CBASS_0_AC_CFG_CBASS_MAIN_SYSClk0_4_CLK_EDC_CTRL_CBAS S_INT_MAIN_SYSClk0_4_BUSECC_1	0	10	Parity
AC_CFG_CBASS_0_AC_CFG_CBASS_MAIN_SYSClk0_4_CLK_EDC_CTRL_CBAS S_INT_MAIN_SYSClk0_4_BUSECC_1	1	4	Parity
AC_CFG_CBASS_0_AC_CFG_CBASS_MAIN_SYSClk0_4_CLK_EDC_CTRL_CBAS S_INT_MAIN_SYSClk0_4_BUSECC_1	2	3	Parity
AC_CFG_CBASS_0_AC_CFG_CBASS_MAIN_SYSClk0_4_CLK_EDC_CTRL_CBAS S_INT_MAIN_SYSClk0_4_BUSECC_1	3	12	Parity
AC_CFG_CBASS_0_AC_CFG_CBASS_MAIN_SYSClk0_4_CLK_EDC_CTRL_CBAS S_INT_MAIN_SYSClk0_4_BUSECC_1	4	4	Parity
AC_CFG_CBASS_0_AC_CFG_CBASS_MAIN_SYSClk0_4_CLK_EDC_CTRL_CBAS S_INT_MAIN_SYSClk0_4_BUSECC_1	5	12	Parity

**Table 12-592. EDC checkers information for ECC Aggregator Instance
ECC_AGGR9M_MAIN_AC_ECC_AGGR (continued)**

Protected Interconnect	Group ID	Width	Checker Type
AC_CFG_CBASS_0_AC_CFG_CBASS_MAIN_SYSCLK0_4_CLK_EDC_CTRL_CBAS S_INT_MAIN_SYSCLK0_4_BUSECC_1	6	1	Parity
AC_CFG_CBASS_0_AC_CFG_CBASS_MAIN_SYSCLK0_4_CLK_EDC_CTRL_CBAS S_INT_MAIN_SYSCLK0_4_BUSECC_1	7	1	Parity
AC_CFG_CBASS_0_AC_CFG_CBASS_MAIN_SYSCLK0_4_CLK_EDC_CTRL_CBAS S_INT_MAIN_SYSCLK0_4_BUSECC_1	8	1	Parity
AC_CFG_CBASS_0_AC_CFG_CBASS_MAIN_SYSCLK0_4_CLK_EDC_CTRL_CBAS S_INT_MAIN_SYSCLK0_4_BUSECC_1	9	1	Redundant
AC_CFG_CBASS_0_AC_CFG_CBASS_MAIN_SYSCLK0_4_CLK_EDC_CTRL_CBAS S_INT_MAIN_SYSCLK0_4_BUSECC_1	10	2	Parity
AC_CFG_CBASS_0_AC_CFG_CBASS_MAIN_SYSCLK0_4_CLK_EDC_CTRL_CBAS S_INT_MAIN_SYSCLK0_4_BUSECC_1	11	1	Redundant
AC_CFG_CBASS_0_AC_CFG_CBASS_MAIN_SYSCLK0_4_CLK_EDC_CTRL_CBAS S_INT_MAIN_SYSCLK0_4_BUSECC_1	12	32	EDC
AC_CFG_CBASS_0_AC_CFG_CBASS_MAIN_SYSCLK0_4_CLK_EDC_CTRL_CBAS S_INT_MAIN_SYSCLK0_4_BUSECC_1	13	1	Parity
AC_CFG_CBASS_0_AC_CFG_CBASS_MAIN_SYSCLK0_4_CLK_EDC_CTRL_CBAS S_INT_MAIN_SYSCLK0_4_BUSECC_1	14	10	Parity
AC_CFG_CBASS_0_AC_CFG_CBASS_MAIN_SYSCLK0_4_CLK_EDC_CTRL_CBAS S_INT_MAIN_SYSCLK0_4_BUSECC_1	15	4	Parity
AC_CFG_CBASS_0_AC_CFG_CBASS_MAIN_SYSCLK0_4_CLK_EDC_CTRL_CBAS S_INT_MAIN_SYSCLK0_4_BUSECC_1	16	3	Parity
AC_CFG_CBASS_0_AC_CFG_CBASS_MAIN_SYSCLK0_4_CLK_EDC_CTRL_CBAS S_INT_MAIN_SYSCLK0_4_BUSECC_1	17	12	Parity
AC_CFG_CBASS_0_AC_CFG_CBASS_MAIN_SYSCLK0_4_CLK_EDC_CTRL_CBAS S_INT_MAIN_SYSCLK0_4_BUSECC_1	18	4	Parity
AC_CFG_CBASS_0_AC_CFG_CBASS_MAIN_SYSCLK0_4_CLK_EDC_CTRL_CBAS S_INT_MAIN_SYSCLK0_4_BUSECC_1	19	12	Parity
AC_CFG_CBASS_0_AC_CFG_CBASS_MAIN_SYSCLK0_4_CLK_EDC_CTRL_CBAS S_INT_MAIN_SYSCLK0_4_BUSECC_1	20	1	Parity
AC_CFG_CBASS_0_AC_CFG_CBASS_MAIN_SYSCLK0_4_CLK_EDC_CTRL_CBAS S_INT_MAIN_SYSCLK0_4_BUSECC_1	21	1	Parity
AC_CFG_CBASS_0_AC_CFG_CBASS_MAIN_SYSCLK0_4_CLK_EDC_CTRL_CBAS S_INT_MAIN_SYSCLK0_4_BUSECC_1	22	1	Parity
AC_CFG_CBASS_0_AC_CFG_CBASS_MAIN_SYSCLK0_4_CLK_EDC_CTRL_CBAS S_INT_MAIN_SYSCLK0_4_BUSECC_1	23	1	Redundant
AC_CFG_CBASS_0_AC_CFG_CBASS_MAIN_SYSCLK0_4_CLK_EDC_CTRL_CBAS S_INT_MAIN_SYSCLK0_4_BUSECC_1	24	2	Parity
AC_CFG_CBASS_0_AC_CFG_CBASS_MAIN_SYSCLK0_4_CLK_EDC_CTRL_CBAS S_INT_MAIN_SYSCLK0_4_BUSECC_1	25	2	Parity
AC_CFG_CBASS_0_AC_CFG_CBASS_MAIN_SYSCLK0_4_CLK_EDC_CTRL_CBAS S_INT_MAIN_SYSCLK0_4_BUSECC_1	26	2	Parity
AC_CFG_CBASS_0_AC_CFG_CBASS_MAIN_SYSCLK0_4_CLK_EDC_CTRL_CBAS S_INT_MAIN_SYSCLK0_4_BUSECC_1	27	1	Redundant
AC_CFG_CBASS_0_AC_CFG_CBASS_MAIN_SYSCLK0_4_CLK_EDC_CTRL_CBAS S_INT_MAIN_SYSCLK0_4_BUSECC_1	28	32	EDC
AC_CFG_CBASS_0_AC_CFG_CBASS_MAIN_SYSCLK0_4_CLK_EDC_CTRL_CBAS S_INT_MAIN_SYSCLK0_4_BUSECC_1	29	1	Parity
AC_CFG_CBASS_0_AC_CFG_CBASS_MAIN_SYSCLK0_4_CLK_EDC_CTRL_CBAS S_INT_MAIN_SYSCLK0_4_BUSECC_1	30	10	Parity
AC_CFG_CBASS_0_AC_CFG_CBASS_MAIN_SYSCLK0_4_CLK_EDC_CTRL_CBAS S_INT_MAIN_SYSCLK0_4_BUSECC_1	31	4	Parity
AC_CFG_CBASS_0_AC_CFG_CBASS_MAIN_SYSCLK0_4_CLK_EDC_CTRL_CBAS S_INT_MAIN_SYSCLK0_4_BUSECC_1	32	3	Parity

**Table 12-592. EDC checkers information for ECC Aggregator Instance
ECC_AGGR9M_MAIN_AC_ECC_AGGR (continued)**

Protected Interconnect	Group ID	Width	Checker Type
AC_CFG_CBASS_0_AC_CFG_CBASS_MAIN_SYSCLK0_4_CLK_EDC_CTRL_CBAS S_INT_MAIN_SYSCLK0_4_BUSECC_1	33	12	Parity
AC_CFG_CBASS_0_AC_CFG_CBASS_MAIN_SYSCLK0_4_CLK_EDC_CTRL_CBAS S_INT_MAIN_SYSCLK0_4_BUSECC_1	34	4	Parity
AC_CFG_CBASS_0_AC_CFG_CBASS_MAIN_SYSCLK0_4_CLK_EDC_CTRL_CBAS S_INT_MAIN_SYSCLK0_4_BUSECC_1	35	12	Parity
AC_CFG_CBASS_0_AC_CFG_CBASS_MAIN_SYSCLK0_4_CLK_EDC_CTRL_CBAS S_INT_MAIN_SYSCLK0_4_BUSECC_1	36	1	Parity
AC_CFG_CBASS_0_AC_CFG_CBASS_MAIN_SYSCLK0_4_CLK_EDC_CTRL_CBAS S_INT_MAIN_SYSCLK0_4_BUSECC_1	37	1	Parity
AC_CFG_CBASS_0_AC_CFG_CBASS_MAIN_SYSCLK0_4_CLK_EDC_CTRL_CBAS S_INT_MAIN_SYSCLK0_4_BUSECC_1	38	1	Parity
AC_CFG_CBASS_0_AC_CFG_CBASS_MAIN_SYSCLK0_4_CLK_EDC_CTRL_CBAS S_INT_MAIN_SYSCLK0_4_BUSECC_1	39	1	Redundant
AC_CFG_CBASS_0_AC_CFG_CBASS_MAIN_SYSCLK0_4_CLK_EDC_CTRL_CBAS S_INT_MAIN_SYSCLK0_4_BUSECC_1	40	2	Parity
AC_CFG_CBASS_0_AC_CFG_CBASS_MAIN_SYSCLK0_4_CLK_EDC_CTRL_CBAS S_INT_MAIN_SYSCLK0_4_BUSECC_1	41	2	Parity
AC_CFG_CBASS_0_AC_CFG_CBASS_MAIN_SYSCLK0_4_CLK_EDC_CTRL_CBAS S_INT_MAIN_SYSCLK0_4_BUSECC_1	42	1	Redundant
AC_CFG_CBASS_0_AC_CFG_CBASS_MAIN_SYSCLK0_4_CLK_EDC_CTRL_CBAS S_INT_MAIN_SYSCLK0_4_BUSECC_1	43	32	EDC
AC_CFG_CBASS_0_AC_CFG_CBASS_MAIN_SYSCLK0_4_CLK_EDC_CTRL_CBAS S_INT_MAIN_SYSCLK0_4_BUSECC_1	44	1	Parity
AC_CFG_CBASS_0_AC_CFG_CBASS_MAIN_SYSCLK0_4_CLK_EDC_CTRL_CBAS S_INT_MAIN_SYSCLK0_4_BUSECC_1	45	10	Parity
AC_CFG_CBASS_0_AC_CFG_CBASS_MAIN_SYSCLK0_4_CLK_EDC_CTRL_CBAS S_INT_MAIN_SYSCLK0_4_BUSECC_1	46	4	Parity
AC_CFG_CBASS_0_AC_CFG_CBASS_MAIN_SYSCLK0_4_CLK_EDC_CTRL_CBAS S_INT_MAIN_SYSCLK0_4_BUSECC_1	47	3	Parity
AC_CFG_CBASS_0_AC_CFG_CBASS_MAIN_SYSCLK0_4_CLK_EDC_CTRL_CBAS S_INT_MAIN_SYSCLK0_4_BUSECC_1	48	12	Parity
AC_CFG_CBASS_0_AC_CFG_CBASS_MAIN_SYSCLK0_4_CLK_EDC_CTRL_CBAS S_INT_MAIN_SYSCLK0_4_BUSECC_1	49	4	Parity
AC_CFG_CBASS_0_AC_CFG_CBASS_MAIN_SYSCLK0_4_CLK_EDC_CTRL_CBAS S_INT_MAIN_SYSCLK0_4_BUSECC_1	50	12	Parity
AC_CFG_CBASS_0_AC_CFG_CBASS_MAIN_SYSCLK0_4_CLK_EDC_CTRL_CBAS S_INT_MAIN_SYSCLK0_4_BUSECC_1	51	1	Parity
AC_CFG_CBASS_0_AC_CFG_CBASS_MAIN_SYSCLK0_4_CLK_EDC_CTRL_CBAS S_INT_MAIN_SYSCLK0_4_BUSECC_1	52	1	Parity
AC_CFG_CBASS_0_AC_CFG_CBASS_MAIN_SYSCLK0_4_CLK_EDC_CTRL_CBAS S_INT_MAIN_SYSCLK0_4_BUSECC_1	53	1	Parity
AC_CFG_CBASS_0_AC_CFG_CBASS_MAIN_SYSCLK0_4_CLK_EDC_CTRL_CBAS S_INT_MAIN_SYSCLK0_4_BUSECC_1	54	1	Redundant
AC_CFG_CBASS_0_AC_CFG_CBASS_MAIN_SYSCLK0_4_CLK_EDC_CTRL_CBAS S_INT_MAIN_SYSCLK0_4_BUSECC_1	55	2	Parity
AC_CFG_CBASS_0_AC_CFG_CBASS_MAIN_SYSCLK0_4_CLK_EDC_CTRL_CBAS S_INT_MAIN_SYSCLK0_4_BUSECC_1	56	1	Redundant
AC_CFG_CBASS_0_AC_CFG_CBASS_MAIN_SYSCLK0_4_CLK_EDC_CTRL_CBAS S_INT_MAIN_SYSCLK0_4_BUSECC_1	57	32	EDC
AC_CFG_CBASS_0_AC_CFG_CBASS_MAIN_SYSCLK0_4_CLK_EDC_CTRL_CBAS S_INT_MAIN_SYSCLK0_4_BUSECC_1	58	1	Parity
AC_CFG_CBASS_0_AC_CFG_CBASS_MAIN_SYSCLK0_4_CLK_EDC_CTRL_CBAS S_INT_MAIN_SYSCLK0_4_BUSECC_1	59	10	Parity

**Table 12-592. EDC checkers information for ECC Aggregator Instance
ECC_AGGR9M_MAIN_AC_ECC_AGGR (continued)**

Protected Interconnect	Group ID	Width	Checker Type
AC_CFG_CBASS_0_AC_CFG_CBASS_MAIN_SYSCLK0_4_CLK_EDC_CTRL_CBAS S_INT_MAIN_SYSCLK0_4_BUSECC_1	60	4	Parity
AC_CFG_CBASS_0_AC_CFG_CBASS_MAIN_SYSCLK0_4_CLK_EDC_CTRL_CBAS S_INT_MAIN_SYSCLK0_4_BUSECC_1	61	3	Parity
AC_CFG_CBASS_0_AC_CFG_CBASS_MAIN_SYSCLK0_4_CLK_EDC_CTRL_CBAS S_INT_MAIN_SYSCLK0_4_BUSECC_1	62	12	Parity
AC_CFG_CBASS_0_AC_CFG_CBASS_MAIN_SYSCLK0_4_CLK_EDC_CTRL_CBAS S_INT_MAIN_SYSCLK0_4_BUSECC_1	63	4	Parity
AC_CFG_CBASS_0_AC_CFG_CBASS_MAIN_SYSCLK0_4_CLK_EDC_CTRL_CBAS S_INT_MAIN_SYSCLK0_4_BUSECC_1	64	12	Parity
AC_CFG_CBASS_0_AC_CFG_CBASS_MAIN_SYSCLK0_4_CLK_EDC_CTRL_CBAS S_INT_MAIN_SYSCLK0_4_BUSECC_1	65	1	Parity
AC_CFG_CBASS_0_AC_CFG_CBASS_MAIN_SYSCLK0_4_CLK_EDC_CTRL_CBAS S_INT_MAIN_SYSCLK0_4_BUSECC_1	66	1	Parity
AC_CFG_CBASS_0_AC_CFG_CBASS_MAIN_SYSCLK0_4_CLK_EDC_CTRL_CBAS S_INT_MAIN_SYSCLK0_4_BUSECC_1	67	1	Parity
AC_CFG_CBASS_0_AC_CFG_CBASS_MAIN_SYSCLK0_4_CLK_EDC_CTRL_CBAS S_INT_MAIN_SYSCLK0_4_BUSECC_1	68	1	Redundant
AC_CFG_CBASS_0_AC_CFG_CBASS_MAIN_SYSCLK0_4_CLK_EDC_CTRL_CBAS S_INT_MAIN_SYSCLK0_4_BUSECC_1	69	2	Parity
AC_CFG_CBASS_0_AC_CFG_CBASS_MAIN_SYSCLK0_4_CLK_EDC_CTRL_CBAS S_INT_MAIN_SYSCLK0_4_BUSECC_1	70	1	Redundant
AC_CFG_CBASS_0_AC_CFG_CBASS_MAIN_SYSCLK0_4_CLK_EDC_CTRL_CBAS S_INT_MAIN_SYSCLK0_4_BUSECC_1	71	32	EDC
AC_CFG_CBASS_0_AC_CFG_CBASS_MAIN_SYSCLK0_4_CLK_EDC_CTRL_CBAS S_INT_MAIN_SYSCLK0_4_BUSECC_1	72	1	Parity
AC_CFG_CBASS_0_AC_CFG_CBASS_MAIN_SYSCLK0_4_CLK_EDC_CTRL_CBAS S_INT_MAIN_SYSCLK0_4_BUSECC_1	73	10	Parity
AC_CFG_CBASS_0_AC_CFG_CBASS_MAIN_SYSCLK0_4_CLK_EDC_CTRL_CBAS S_INT_MAIN_SYSCLK0_4_BUSECC_1	74	4	Parity
AC_CFG_CBASS_0_AC_CFG_CBASS_MAIN_SYSCLK0_4_CLK_EDC_CTRL_CBAS S_INT_MAIN_SYSCLK0_4_BUSECC_1	75	3	Parity
AC_CFG_CBASS_0_AC_CFG_CBASS_MAIN_SYSCLK0_4_CLK_EDC_CTRL_CBAS S_INT_MAIN_SYSCLK0_4_BUSECC_1	76	12	Parity
AC_CFG_CBASS_0_AC_CFG_CBASS_MAIN_SYSCLK0_4_CLK_EDC_CTRL_CBAS S_INT_MAIN_SYSCLK0_4_BUSECC_1	77	4	Parity
AC_CFG_CBASS_0_AC_CFG_CBASS_MAIN_SYSCLK0_4_CLK_EDC_CTRL_CBAS S_INT_MAIN_SYSCLK0_4_BUSECC_1	78	12	Parity
AC_CFG_CBASS_0_AC_CFG_CBASS_MAIN_SYSCLK0_4_CLK_EDC_CTRL_CBAS S_INT_MAIN_SYSCLK0_4_BUSECC_1	79	1	Parity
AC_CFG_CBASS_0_AC_CFG_CBASS_MAIN_SYSCLK0_4_CLK_EDC_CTRL_CBAS S_INT_MAIN_SYSCLK0_4_BUSECC_1	80	1	Parity
AC_CFG_CBASS_0_AC_CFG_CBASS_MAIN_SYSCLK0_4_CLK_EDC_CTRL_CBAS S_INT_MAIN_SYSCLK0_4_BUSECC_1	81	1	Parity
AC_CFG_CBASS_0_AC_CFG_CBASS_MAIN_SYSCLK0_4_CLK_EDC_CTRL_CBAS S_INT_MAIN_SYSCLK0_4_BUSECC_1	82	1	Redundant
AC_CFG_CBASS_0_AC_CFG_CBASS_MAIN_SYSCLK0_4_CLK_EDC_CTRL_CBAS S_INT_MAIN_SYSCLK0_4_BUSECC_1	83	2	Parity
AC_CFG_CBASS_0_AC_CFG_CBASS_MAIN_SYSCLK0_4_CLK_EDC_CTRL_CBAS S_INT_MAIN_SYSCLK0_4_BUSECC_1	84	1	Redundant
AC_CFG_CBASS_0_AC_CFG_CBASS_MAIN_SYSCLK0_4_CLK_EDC_CTRL_CBAS S_INT_MAIN_SYSCLK0_4_BUSECC_1	85	32	EDC
AC_CFG_CBASS_0_AC_CFG_CBASS_MAIN_SYSCLK0_4_CLK_EDC_CTRL_CBAS S_INT_MAIN_SYSCLK0_4_BUSECC_1	86	1	Parity

**Table 12-592. EDC checkers information for ECC Aggregator Instance
ECC_AGGR9M_MAIN_AC_ECC_AGGR (continued)**

Protected Interconnect	Group ID	Width	Checker Type
AC_CFG_CBASS_0_AC_CFG_CBASS_MAIN_SYSCLK0_4_CLK_EDC_CTRL_CBAS S_INT_MAIN_SYSCLK0_4_BUSECC_1	87	10	Parity
AC_CFG_CBASS_0_AC_CFG_CBASS_MAIN_SYSCLK0_4_CLK_EDC_CTRL_CBAS S_INT_MAIN_SYSCLK0_4_BUSECC_1	88	4	Parity
AC_CFG_CBASS_0_AC_CFG_CBASS_MAIN_SYSCLK0_4_CLK_EDC_CTRL_CBAS S_INT_MAIN_SYSCLK0_4_BUSECC_1	89	3	Parity
AC_CFG_CBASS_0_AC_CFG_CBASS_MAIN_SYSCLK0_4_CLK_EDC_CTRL_CBAS S_INT_MAIN_SYSCLK0_4_BUSECC_1	90	12	Parity
AC_CFG_CBASS_0_AC_CFG_CBASS_MAIN_SYSCLK0_4_CLK_EDC_CTRL_CBAS S_INT_MAIN_SYSCLK0_4_BUSECC_1	91	4	Parity
AC_CFG_CBASS_0_AC_CFG_CBASS_MAIN_SYSCLK0_4_CLK_EDC_CTRL_CBAS S_INT_MAIN_SYSCLK0_4_BUSECC_1	92	12	Parity
AC_CFG_CBASS_0_AC_CFG_CBASS_MAIN_SYSCLK0_4_CLK_EDC_CTRL_CBAS S_INT_MAIN_SYSCLK0_4_BUSECC_1	93	1	Parity
AC_CFG_CBASS_0_AC_CFG_CBASS_MAIN_SYSCLK0_4_CLK_EDC_CTRL_CBAS S_INT_MAIN_SYSCLK0_4_BUSECC_1	94	1	Parity
AC_CFG_CBASS_0_AC_CFG_CBASS_MAIN_SYSCLK0_4_CLK_EDC_CTRL_CBAS S_INT_MAIN_SYSCLK0_4_BUSECC_1	95	1	Parity
AC_CFG_CBASS_0_AC_CFG_CBASS_MAIN_SYSCLK0_4_CLK_EDC_CTRL_CBAS S_INT_MAIN_SYSCLK0_4_BUSECC_1	96	1	Redundant
AC_CFG_CBASS_0_AC_CFG_CBASS_MAIN_SYSCLK0_4_CLK_EDC_CTRL_CBAS S_INT_MAIN_SYSCLK0_4_BUSECC_1	97	2	Parity
AC_CFG_CBASS_0_AC_CFG_CBASS_MAIN_SYSCLK0_4_CLK_EDC_CTRL_CBAS S_INT_MAIN_SYSCLK0_4_BUSECC_1	98	1	Redundant
AC_CFG_CBASS_0_AC_CFG_CBASS_MAIN_SYSCLK0_4_CLK_EDC_CTRL_CBAS S_INT_MAIN_SYSCLK0_4_BUSECC_1	99	32	EDC
AC_CFG_CBASS_0_AC_CFG_CBASS_MAIN_SYSCLK0_4_CLK_EDC_CTRL_CBAS S_INT_MAIN_SYSCLK0_4_BUSECC_1	100	1	Parity
AC_CFG_CBASS_0_AC_CFG_CBASS_MAIN_SYSCLK0_4_CLK_EDC_CTRL_CBAS S_INT_MAIN_SYSCLK0_4_BUSECC_1	101	10	Parity
AC_CFG_CBASS_0_AC_CFG_CBASS_MAIN_SYSCLK0_4_CLK_EDC_CTRL_CBAS S_INT_MAIN_SYSCLK0_4_BUSECC_1	102	4	Parity
AC_CFG_CBASS_0_AC_CFG_CBASS_MAIN_SYSCLK0_4_CLK_EDC_CTRL_CBAS S_INT_MAIN_SYSCLK0_4_BUSECC_1	103	3	Parity
AC_CFG_CBASS_0_AC_CFG_CBASS_MAIN_SYSCLK0_4_CLK_EDC_CTRL_CBAS S_INT_MAIN_SYSCLK0_4_BUSECC_1	104	12	Parity
AC_CFG_CBASS_0_AC_CFG_CBASS_MAIN_SYSCLK0_4_CLK_EDC_CTRL_CBAS S_INT_MAIN_SYSCLK0_4_BUSECC_1	105	4	Parity
AC_CFG_CBASS_0_AC_CFG_CBASS_MAIN_SYSCLK0_4_CLK_EDC_CTRL_CBAS S_INT_MAIN_SYSCLK0_4_BUSECC_1	106	12	Parity
AC_CFG_CBASS_0_AC_CFG_CBASS_MAIN_SYSCLK0_4_CLK_EDC_CTRL_CBAS S_INT_MAIN_SYSCLK0_4_BUSECC_1	107	1	Parity
AC_CFG_CBASS_0_AC_CFG_CBASS_MAIN_SYSCLK0_4_CLK_EDC_CTRL_CBAS S_INT_MAIN_SYSCLK0_4_BUSECC_1	108	1	Parity
AC_CFG_CBASS_0_AC_CFG_CBASS_MAIN_SYSCLK0_4_CLK_EDC_CTRL_CBAS S_INT_MAIN_SYSCLK0_4_BUSECC_1	109	1	Parity
AC_CFG_CBASS_0_AC_CFG_CBASS_MAIN_SYSCLK0_4_CLK_EDC_CTRL_CBAS S_INT_MAIN_SYSCLK0_4_BUSECC_1	110	1	Redundant
AC_CFG_CBASS_0_AC_CFG_CBASS_MAIN_SYSCLK0_4_CLK_EDC_CTRL_CBAS S_INT_MAIN_SYSCLK0_4_BUSECC_1	111	2	Parity
AC_CFG_CBASS_0_AC_CFG_CBASS_MAIN_SYSCLK0_4_CLK_EDC_CTRL_CBAS S_INT_MAIN_SYSCLK0_4_BUSECC_1	112	1	Redundant
AC_CFG_CBASS_0_AC_CFG_CBASS_MAIN_SYSCLK0_4_CLK_EDC_CTRL_CBAS S_INT_MAIN_SYSCLK0_4_BUSECC_1	113	32	EDC

**Table 12-592. EDC checkers information for ECC Aggregator Instance
ECC_AGGR9M_MAIN_AC_ECC_AGGR (continued)**

Protected Interconnect	Group ID	Width	Checker Type
AC_CFG_CBASS_0_AC_CFG_CBASS_MAIN_SYSCLK0_4_CLK_EDC_CTRL_CBAS S_INT_MAIN_SYSCLK0_4_BUSECC_1	114	1	Parity
AC_CFG_CBASS_0_AC_CFG_CBASS_MAIN_SYSCLK0_4_CLK_EDC_CTRL_CBAS S_INT_MAIN_SYSCLK0_4_BUSECC_1	115	10	Parity
AC_CFG_CBASS_0_AC_CFG_CBASS_MAIN_SYSCLK0_4_CLK_EDC_CTRL_CBAS S_INT_MAIN_SYSCLK0_4_BUSECC_1	116	4	Parity
AC_CFG_CBASS_0_AC_CFG_CBASS_MAIN_SYSCLK0_4_CLK_EDC_CTRL_CBAS S_INT_MAIN_SYSCLK0_4_BUSECC_1	117	3	Parity
AC_CFG_CBASS_0_AC_CFG_CBASS_MAIN_SYSCLK0_4_CLK_EDC_CTRL_CBAS S_INT_MAIN_SYSCLK0_4_BUSECC_1	118	12	Parity
AC_CFG_CBASS_0_AC_CFG_CBASS_MAIN_SYSCLK0_4_CLK_EDC_CTRL_CBAS S_INT_MAIN_SYSCLK0_4_BUSECC_1	119	4	Parity
AC_CFG_CBASS_0_AC_CFG_CBASS_MAIN_SYSCLK0_4_CLK_EDC_CTRL_CBAS S_INT_MAIN_SYSCLK0_4_BUSECC_1	120	12	Parity
AC_CFG_CBASS_0_AC_CFG_CBASS_MAIN_SYSCLK0_4_CLK_EDC_CTRL_CBAS S_INT_MAIN_SYSCLK0_4_BUSECC_1	121	1	Parity
AC_CFG_CBASS_0_AC_CFG_CBASS_MAIN_SYSCLK0_4_CLK_EDC_CTRL_CBAS S_INT_MAIN_SYSCLK0_4_BUSECC_1	122	1	Parity
AC_CFG_CBASS_0_AC_CFG_CBASS_MAIN_SYSCLK0_4_CLK_EDC_CTRL_CBAS S_INT_MAIN_SYSCLK0_4_BUSECC_1	123	1	Parity
AC_CFG_CBASS_0_AC_CFG_CBASS_MAIN_SYSCLK0_4_CLK_EDC_CTRL_CBAS S_INT_MAIN_SYSCLK0_4_BUSECC_1	124	1	Redundant
AC_CFG_CBASS_0_AC_CFG_CBASS_MAIN_SYSCLK0_4_CLK_EDC_CTRL_CBAS S_INT_MAIN_SYSCLK0_4_BUSECC_1	125	2	Parity
AC_CFG_CBASS_0_AC_CFG_CBASS_MAIN_SYSCLK0_4_CLK_EDC_CTRL_CBAS S_INT_MAIN_SYSCLK0_4_BUSECC_1	126	1	Redundant
AC_CFG_CBASS_0_AC_CFG_CBASS_MAIN_SYSCLK0_4_CLK_EDC_CTRL_CBAS S_INT_MAIN_SYSCLK0_4_BUSECC_1	127	32	EDC
AC_CFG_CBASS_0_AC_CFG_CBASS_MAIN_SYSCLK0_4_CLK_EDC_CTRL_CBAS S_INT_MAIN_SYSCLK0_4_BUSECC_1	128	1	Parity
AC_CFG_CBASS_0_AC_CFG_CBASS_MAIN_SYSCLK0_4_CLK_EDC_CTRL_CBAS S_INT_MAIN_SYSCLK0_4_BUSECC_1	129	12	Parity
AC_CFG_CBASS_0_AC_CFG_CBASS_MAIN_SYSCLK0_4_CLK_EDC_CTRL_CBAS S_INT_MAIN_SYSCLK0_4_BUSECC_1	130	4	Parity
AC_CFG_CBASS_0_AC_CFG_CBASS_MAIN_SYSCLK0_4_CLK_EDC_CTRL_CBAS S_INT_MAIN_SYSCLK0_4_BUSECC_1	131	3	Parity
AC_CFG_CBASS_0_AC_CFG_CBASS_MAIN_SYSCLK0_4_CLK_EDC_CTRL_CBAS S_INT_MAIN_SYSCLK0_4_BUSECC_1	132	1	Parity
AC_CFG_CBASS_0_AC_CFG_CBASS_MAIN_SYSCLK0_4_CLK_EDC_CTRL_CBAS S_INT_MAIN_SYSCLK0_4_BUSECC_1	133	1	Parity
AC_CFG_CBASS_0_AC_CFG_CBASS_MAIN_SYSCLK0_4_CLK_EDC_CTRL_CBAS S_INT_MAIN_SYSCLK0_4_BUSECC_1	134	10	Parity
AC_CFG_CBASS_0_AC_CFG_CBASS_MAIN_SYSCLK0_4_CLK_EDC_CTRL_CBAS S_INT_MAIN_SYSCLK0_4_BUSECC_1	135	12	Parity
AC_CFG_CBASS_0_AC_CFG_CBASS_MAIN_SYSCLK0_4_CLK_EDC_CTRL_CBAS S_INT_MAIN_SYSCLK0_4_BUSECC_1	136	4	Parity
AC_CFG_CBASS_0_AC_CFG_CBASS_MAIN_SYSCLK0_4_CLK_EDC_CTRL_CBAS S_INT_MAIN_SYSCLK0_4_BUSECC_1	137	12	Parity
AC_CFG_CBASS_0_AC_CFG_CBASS_MAIN_SYSCLK0_4_CLK_EDC_CTRL_CBAS S_INT_MAIN_SYSCLK0_4_BUSECC_1	138	2	Parity
AC_CFG_CBASS_0_AC_CFG_CBASS_MAIN_SYSCLK0_4_CLK_EDC_CTRL_CBAS S_INT_MAIN_SYSCLK0_4_BUSECC_1	139	3	Parity
AC_CFG_CBASS_0_AC_CFG_CBASS_MAIN_SYSCLK0_4_CLK_EDC_CTRL_CBAS S_INT_MAIN_SYSCLK0_4_BUSECC_1	140	1	Parity

**Table 12-592. EDC checkers information for ECC Aggregator Instance
ECC_AGGR9M_MAIN_AC_ECC_AGGR (continued)**

Protected Interconnect	Group ID	Width	Checker Type
AC_CFG_CBASS_0_AC_CFG_CBASS_MAIN_SYSCLK0_4_CLK_EDC_CTRL_CBASS_INT_MAIN_SYSCLK0_4_BUSECC_1	141	1	Parity
AC_CFG_CBASS_0_AC_CFG_CBASS_MAIN_SYSCLK0_4_CLK_EDC_CTRL_CBASS_INT_MAIN_SYSCLK0_4_BUSECC_1	142	1	Parity
AC_CFG_CBASS_0_AC_CFG_CBASS_MAIN_SYSCLK0_4_CLK_EDC_CTRL_CBASS_INT_MAIN_SYSCLK0_4_BUSECC_1	143	1	Redundant
AC_CFG_CBASS_0_AC_CFG_CBASS_MAIN_SYSCLK0_4_CLK_EDC_CTRL_CBASS_INT_MAIN_SYSCLK0_4_BUSECC_1	144	2	Parity
AC_CBASS_MAIN_FW_CBASS_0_AC_CBASS_MAIN_FW_CBASS_AC_CFG_CBASS_DMISC_SLV_P2P_BRIDGE_AC_CFG_CBASS_DMISC_SLV_BRIDGE_DST_BUSECC	0	1	Redundant
AC_CBASS_MAIN_FW_CBASS_0_AC_CBASS_MAIN_FW_CBASS_AC_CFG_CBASS_DMISC_SLV_P2P_BRIDGE_AC_CFG_CBASS_DMISC_SLV_BRIDGE_DST_BUSECC	1	1	Redundant
AC_CBASS_MAIN_FW_CBASS_0_AC_CBASS_MAIN_FW_CBASS_AC_CFG_CBASS_DMISC_SLV_P2P_BRIDGE_AC_CFG_CBASS_DMISC_SLV_BRIDGE_DST_BUSECC	2	15	Parity
AC_CBASS_MAIN_FW_CBASS_0_AC_CBASS_MAIN_FW_CBASS_AC_CFG_CBASS_DMISC_SLV_P2P_BRIDGE_AC_CFG_CBASS_DMISC_SLV_BRIDGE_DST_BUSECC	3	3	Parity
AC_CBASS_MAIN_FW_CBASS_0_AC_CBASS_MAIN_FW_CBASS_FW_TO_FW_P2P_BRIDGE_FW_TO_FW_BRIDGE_BUSECC	0	1	Parity
AC_CBASS_MAIN_FW_CBASS_0_AC_CBASS_MAIN_FW_CBASS_FW_TO_FW_P2P_BRIDGE_FW_TO_FW_BRIDGE_BUSECC	1	1	Redundant
AC_CBASS_MAIN_FW_CBASS_0_AC_CBASS_MAIN_FW_CBASS_FW_TO_FW_P2P_BRIDGE_FW_TO_FW_BRIDGE_BUSECC	2	1	Redundant
AC_CBASS_MAIN_FW_CBASS_0_AC_CBASS_MAIN_FW_CBASS_FW_TO_FW_P2P_BRIDGE_FW_TO_FW_BRIDGE_BUSECC	3	1	Redundant
AC_CBASS_MAIN_FW_CBASS_0_AC_CBASS_MAIN_FW_CBASS_FW_TO_FW_P2P_BRIDGE_FW_TO_FW_BRIDGE_BUSECC	4	14	Parity
AC_CBASS_MAIN_FW_CBASS_0_AC_CBASS_MAIN_FW_CBASS_FW_TO_FW_P2P_BRIDGE_FW_TO_FW_BRIDGE_BUSECC	5	14	Parity
AC_CBASS_MAIN_FW_CBASS_0_AC_CBASS_MAIN_FW_CBASS_FW_TO_FW_P2P_BRIDGE_FW_TO_FW_BRIDGE_BUSECC	6	14	Parity
AC_CBASS_MAIN_FW_CBASS_0_AC_CBASS_MAIN_FW_CBASS_MAIN_SYSCLK0_4_CLK_EDC_CTRL_CBASS_INT_MAIN_SYSCLK0_4_BUSECC	0	1	Redundant
AC_CBASS_MAIN_FW_CBASS_0_AC_CBASS_MAIN_FW_CBASS_MAIN_SYSCLK0_4_CLK_EDC_CTRL_CBASS_INT_MAIN_SYSCLK0_4_BUSECC	1	32	EDC
AC_CBASS_MAIN_FW_CBASS_0_AC_CBASS_MAIN_FW_CBASS_MAIN_SYSCLK0_4_CLK_EDC_CTRL_CBASS_INT_MAIN_SYSCLK0_4_BUSECC	2	1	Parity
AC_CBASS_MAIN_FW_CBASS_0_AC_CBASS_MAIN_FW_CBASS_MAIN_SYSCLK0_4_CLK_EDC_CTRL_CBASS_INT_MAIN_SYSCLK0_4_BUSECC	3	24	Parity
AC_CBASS_MAIN_FW_CBASS_0_AC_CBASS_MAIN_FW_CBASS_MAIN_SYSCLK0_4_CLK_EDC_CTRL_CBASS_INT_MAIN_SYSCLK0_4_BUSECC	4	4	Parity
AC_CBASS_MAIN_FW_CBASS_0_AC_CBASS_MAIN_FW_CBASS_MAIN_SYSCLK0_4_CLK_EDC_CTRL_CBASS_INT_MAIN_SYSCLK0_4_BUSECC	5	3	Parity
AC_CBASS_MAIN_FW_CBASS_0_AC_CBASS_MAIN_FW_CBASS_MAIN_SYSCLK0_4_CLK_EDC_CTRL_CBASS_INT_MAIN_SYSCLK0_4_BUSECC	6	1	Parity
AC_CBASS_MAIN_FW_CBASS_0_AC_CBASS_MAIN_FW_CBASS_MAIN_SYSCLK0_4_CLK_EDC_CTRL_CBASS_INT_MAIN_SYSCLK0_4_BUSECC	7	1	Parity
AC_CBASS_MAIN_FW_CBASS_0_AC_CBASS_MAIN_FW_CBASS_MAIN_SYSCLK0_4_CLK_EDC_CTRL_CBASS_INT_MAIN_SYSCLK0_4_BUSECC	8	10	Parity
AC_CBASS_MAIN_FW_CBASS_0_AC_CBASS_MAIN_FW_CBASS_MAIN_SYSCLK0_4_CLK_EDC_CTRL_CBASS_INT_MAIN_SYSCLK0_4_BUSECC	9	12	Parity

**Table 12-592. EDC checkers information for ECC Aggregator Instance
ECC_AGGR9M_MAIN_AC_ECC_AGGR (continued)**

Protected Interconnect	Group ID	Width	Checker Type
AC_CBASS_MAIN_FW_CBASS_0_AC_CBASS_MAIN_FW_CBASS_MAIN_SYSCLK0_4_CLK_EDC_CTRL_CBASS_INT_MAIN_SYSCLK0_4_BUSECC	10	4	Parity
AC_CBASS_MAIN_FW_CBASS_0_AC_CBASS_MAIN_FW_CBASS_MAIN_SYSCLK0_4_CLK_EDC_CTRL_CBASS_INT_MAIN_SYSCLK0_4_BUSECC	11	12	Parity
AC_CBASS_MAIN_FW_CBASS_0_AC_CBASS_MAIN_FW_CBASS_MAIN_SYSCLK0_4_CLK_EDC_CTRL_CBASS_INT_MAIN_SYSCLK0_4_BUSECC	12	2	Parity
AC_CBASS_MAIN_FW_CBASS_0_AC_CBASS_MAIN_FW_CBASS_MAIN_SYSCLK0_4_CLK_EDC_CTRL_CBASS_INT_MAIN_SYSCLK0_4_BUSECC	13	3	Parity
AC_CBASS_MAIN_FW_CBASS_0_AC_CBASS_MAIN_FW_CBASS_MAIN_SYSCLK0_4_CLK_EDC_CTRL_CBASS_INT_MAIN_SYSCLK0_4_BUSECC	14	2	Parity
AC_CBASS_MAIN_FW_CBASS_0_AC_CBASS_MAIN_FW_CBASS_MAIN_SYSCLK0_4_CLK_EDC_CTRL_CBASS_INT_MAIN_SYSCLK0_4_BUSECC	15	2	Parity
AC_CBASS_MAIN_FW_CBASS_0_AC_CBASS_MAIN_FW_CBASS_MAIN_SYSCLK0_4_CLK_EDC_CTRL_CBASS_INT_MAIN_SYSCLK0_4_BUSECC	16	8	Parity
AC_CBASS_MAIN_FW_CBASS_0_AC_CBASS_MAIN_FW_CBASS_MAIN_SYSCLK0_4_CLK_EDC_CTRL_CBASS_INT_MAIN_SYSCLK0_4_BUSECC	17	1	Parity
AC_CBASS_MAIN_FW_CBASS_0_AC_CBASS_MAIN_FW_CBASS_MAIN_SYSCLK0_4_CLK_EDC_CTRL_CBASS_INT_MAIN_SYSCLK0_4_BUSECC	18	1	Parity
AC_CBASS_MAIN_FW_CBASS_0_AC_CBASS_MAIN_FW_CBASS_MAIN_SYSCLK0_4_CLK_EDC_CTRL_CBASS_INT_MAIN_SYSCLK0_4_BUSECC	19	1	Redundant
AC_CBASS_MAIN_FW_CBASS_0_AC_CBASS_MAIN_FW_CBASS_MAIN_SYSCLK0_4_CLK_EDC_CTRL_CBASS_INT_MAIN_SYSCLK0_4_BUSECC	20	32	EDC
AC_CBASS_MAIN_FW_CBASS_0_AC_CBASS_MAIN_FW_CBASS_MAIN_SYSCLK0_4_CLK_EDC_CTRL_CBASS_INT_MAIN_SYSCLK0_4_BUSECC	21	1	Redundant
AC_CBASS_MAIN_FW_CBASS_0_AC_CBASS_MAIN_FW_CBASS_MAIN_SYSCLK0_4_CLK_EDC_CTRL_CBASS_INT_MAIN_SYSCLK0_4_BUSECC	22	1	Redundant
AC_CBASS_MAIN_FW_CBASS_0_AC_CBASS_MAIN_FW_CBASS_MAIN_SYSCLK0_4_CLK_EDC_CTRL_CBASS_INT_MAIN_SYSCLK0_4_BUSECC	23	32	EDC
AC_CBASS_MAIN_FW_CBASS_0_AC_CBASS_MAIN_FW_CBASS_MAIN_SYSCLK0_4_CLK_EDC_CTRL_CBASS_INT_MAIN_SYSCLK0_4_BUSECC	24	1	Redundant
AC_CBASS_MAIN_FW_CBASS_0_AC_CBASS_MAIN_FW_CBASS_AC_CFG_CBASS_DMISC_SLV_P2P_BRIDGE_AC_CFG_CBASS_DMISC_SLV_BRIDGE_SRC_BUSECC	0	1	Parity
AC_CBASS_MAIN_FW_CBASS_0_AC_CBASS_MAIN_FW_CBASS_AC_CFG_CBASS_DMISC_SLV_P2P_BRIDGE_AC_CFG_CBASS_DMISC_SLV_BRIDGE_SRC_BUSECC	1	1	Redundant
AC_CBASS_MAIN_FW_CBASS_0_AC_CBASS_MAIN_FW_CBASS_AC_CFG_CBASS_DMISC_SLV_P2P_BRIDGE_AC_CFG_CBASS_DMISC_SLV_BRIDGE_SRC_BUSECC	2	15	Parity
AC_CBASS_MAIN_FW_CBASS_0_AC_CBASS_MAIN_FW_CBASS_AC_CFG_CBASS_DMISC_SLV_P2P_BRIDGE_AC_CFG_CBASS_DMISC_SLV_BRIDGE_SRC_BUSECC	3	3	Parity
AC_CBASS_MAIN_FW_CBASS_0_AC_CBASS_MAIN_FW_CBASS_AC_CFG_CBASS_DMISC_SLV_P2P_BRIDGE_AC_CFG_CBASS_DMISC_SLV_BRIDGE_SRC_BUSECC	4	3	Parity
AC_CBASS_MAIN_FW_CBASS_0_AC_CBASS_MAIN_FW_CBASS_AC_CFG_CBASS_DMISC_SLV_P2P_BRIDGE_AC_CFG_CBASS_DMISC_SLV_BRIDGE_SRC_BUSECC	5	1	Parity
AC_CBASS_MAIN_FW_CBASS_0_AC_CBASS_MAIN_FW_CBASS_AC_CFG_CBASS_DMISC_SLV_P2P_BRIDGE_AC_CFG_CBASS_DMISC_SLV_BRIDGE_SRC_BUSECC	6	1	Parity
AC_CBASS_MAIN_FW_CBASS_0_AC_CBASS_MAIN_FW_CBASS_AC_CFG_CBASS_DMISC_SLV_P2P_BRIDGE_AC_CFG_CBASS_DMISC_SLV_BRIDGE_SRC_BUSECC	7	2	Parity

**Table 12-592. EDC checkers information for ECC Aggregator Instance
ECC_AGGR9M_MAIN_AC_ECC_AGGR (continued)**

Protected Interconnect	Group ID	Width	Checker Type
AC_CBASS_MAIN_FW_CBASS_0_AC_CBASS_MAIN_FW_CBASS_AC_CFG_CBASS_DMSC_SLV_P2P_BRIDGE_AC_CFG_CBASS_DMSC_SLV_BRIDGE_SRC_BUSECC	8	3	Parity
AC_CBASS_MAIN_FW_CBASS_0_AC_CBASS_MAIN_FW_CBASS_AC_CFG_CBASS_DMSC_SLV_P2P_BRIDGE_AC_CFG_CBASS_DMSC_SLV_BRIDGE_SRC_BUSECC	9	1	Parity
AC_CBASS_MAIN_FW_CBASS_0_AC_CBASS_MAIN_FW_CBASS_AC_CFG_CBASS_DMSC_SLV_P2P_BRIDGE_AC_CFG_CBASS_DMSC_SLV_BRIDGE_SRC_BUSECC	10	10	Parity
AC_CBASS_MAIN_FW_CBASS_0_AC_CBASS_MAIN_FW_CBASS_AC_CFG_CBASS_DMSC_SLV_P2P_BRIDGE_AC_CFG_CBASS_DMSC_SLV_BRIDGE_SRC_BUSECC	11	5	Parity
AC_CBASS_MAIN_FW_CBASS_0_AC_CBASS_MAIN_FW_CBASS_AC_CFG_CBASS_DMSC_SLV_P2P_BRIDGE_AC_CFG_CBASS_DMSC_SLV_BRIDGE_SRC_BUSECC	12	3	Parity
AC_CBASS_MAIN_FW_CBASS_0_AC_CBASS_MAIN_FW_CBASS_AC_CFG_CBASS_DMSC_SLV_P2P_BRIDGE_AC_CFG_CBASS_DMSC_SLV_BRIDGE_SRC_BUSECC	13	4	Parity
AC_CBASS_MAIN_FW_CBASS_0_AC_CBASS_MAIN_FW_CBASS_AC_CFG_CBASS_DMSC_SLV_P2P_BRIDGE_AC_CFG_CBASS_DMSC_SLV_BRIDGE_SRC_BUSECC	14	2	Parity
AC_MERGER_CBASS_0_AC_MERGER_CBASS_MAIN_SYSCLK0_1_CLK_EDC_CTL_CBASS_INT_MAIN_SYSCLK0_1_BUSECC	0	1	Redundant
AC_MERGER_CBASS_0_AC_MERGER_CBASS_MAIN_SYSCLK0_1_CLK_EDC_CTL_CBASS_INT_MAIN_SYSCLK0_1_BUSECC	1	1	Redundant
AC_MERGER_CBASS_0_AC_MERGER_CBASS_MAIN_SYSCLK0_1_CLK_EDC_CTL_CBASS_INT_MAIN_SYSCLK0_1_BUSECC	2	1	Redundant
AC_MERGER_CBASS_0_AC_MERGER_CBASS_MAIN_SYSCLK0_1_CLK_EDC_CTL_CBASS_INT_MAIN_SYSCLK0_1_BUSECC	3	12	Parity
AC_MERGER_CBASS_0_AC_MERGER_CBASS_MAIN_SYSCLK0_1_CLK_EDC_CTL_CBASS_INT_MAIN_SYSCLK0_1_BUSECC	4	4	Parity
AC_MERGER_CBASS_0_AC_MERGER_CBASS_MAIN_SYSCLK0_1_CLK_EDC_CTL_CBASS_INT_MAIN_SYSCLK0_1_BUSECC	5	12	Parity
AC_MERGER_CBASS_0_AC_MERGER_CBASS_MAIN_SYSCLK0_1_CLK_EDC_CTL_CBASS_INT_MAIN_SYSCLK0_1_BUSECC	6	10	Parity
AC_MERGER_CBASS_0_AC_MERGER_CBASS_MAIN_SYSCLK0_1_CLK_EDC_CTL_CBASS_INT_MAIN_SYSCLK0_1_BUSECC	7	10	Parity
AC_MERGER_CBASS_0_AC_MERGER_CBASS_MAIN_SYSCLK0_1_CLK_EDC_CTL_CBASS_INT_MAIN_SYSCLK0_1_BUSECC	8	1	Parity
AC_MERGER_CBASS_0_AC_MERGER_CBASS_MAIN_SYSCLK0_1_CLK_EDC_CTL_CBASS_INT_MAIN_SYSCLK0_1_BUSECC	9	1	Parity
AC_MERGER_CBASS_0_AC_MERGER_CBASS_MAIN_SYSCLK0_1_CLK_EDC_CTL_CBASS_INT_MAIN_SYSCLK0_1_BUSECC	10	1	Parity
AC_MERGER_CBASS_0_AC_MERGER_CBASS_MAIN_SYSCLK0_1_CLK_EDC_CTL_CBASS_INT_MAIN_SYSCLK0_1_BUSECC	11	1	Parity
AC_MERGER_CBASS_0_AC_MERGER_CBASS_MAIN_SYSCLK0_1_CLK_EDC_CTL_CBASS_INT_MAIN_SYSCLK0_1_BUSECC	12	6	Parity
AC_MERGER_CBASS_0_AC_MERGER_CBASS_MAIN_SYSCLK0_1_CLK_EDC_CTL_CBASS_INT_MAIN_SYSCLK0_1_BUSECC	13	3	Parity
AC_MERGER_CBASS_0_AC_MERGER_CBASS_MAIN_SYSCLK0_1_CLK_EDC_CTL_CBASS_INT_MAIN_SYSCLK0_1_BUSECC	14	3	Parity
AC_MERGER_CBASS_0_AC_MERGER_CBASS_MAIN_SYSCLK0_1_CLK_EDC_CTL_CBASS_INT_MAIN_SYSCLK0_1_BUSECC	15	1	Parity
AC_MERGER_CBASS_0_AC_MERGER_CBASS_MAIN_SYSCLK0_1_CLK_EDC_CTL_CBASS_INT_MAIN_SYSCLK0_1_BUSECC	16	32	EDC

**Table 12-592. EDC checkers information for ECC Aggregator Instance
ECC_AGGR9M_MAIN_AC_ECC_AGGR (continued)**

Protected Interconnect	Group ID	Width	Checker Type
AC_MERGER_CBASS_0_AC_MERGER_CBASS_MAIN_SYSCLK0_1_CLK_EDC_CTL_CBASS_INT_MAIN_SYSCLK0_1_BUSECC	17	32	EDC
AC_MERGER_CBASS_0_AC_MERGER_CBASS_MAIN_SYSCLK0_1_CLK_EDC_CTL_CBASS_INT_MAIN_SYSCLK0_1_BUSECC	18	32	EDC
AC_MERGER_CBASS_0_AC_MERGER_CBASS_MAIN_SYSCLK0_1_CLK_EDC_CTL_CBASS_INT_MAIN_SYSCLK0_1_BUSECC	19	32	EDC
AC_MERGER_CBASS_0_AC_MERGER_CBASS_MAIN_SYSCLK0_1_CLK_EDC_CTL_CBASS_INT_MAIN_SYSCLK0_1_BUSECC	20	32	EDC
AC_MERGER_CBASS_0_AC_MERGER_CBASS_MAIN_SYSCLK0_1_CLK_EDC_CTL_CBASS_INT_MAIN_SYSCLK0_1_BUSECC	21	32	EDC
AC_MERGER_CBASS_0_AC_MERGER_CBASS_MAIN_SYSCLK0_1_CLK_EDC_CTL_CBASS_INT_MAIN_SYSCLK0_1_BUSECC	22	32	EDC
AC_MERGER_CBASS_0_AC_MERGER_CBASS_MAIN_SYSCLK0_1_CLK_EDC_CTL_CBASS_INT_MAIN_SYSCLK0_1_BUSECC	23	32	EDC
AC_MERGER_CBASS_0_AC_MERGER_CBASS_MAIN_SYSCLK0_1_CLK_EDC_CTL_CBASS_INT_MAIN_SYSCLK0_1_BUSECC	24	3	Parity
AC_MERGER_CBASS_0_AC_MERGER_CBASS_MAIN_SYSCLK0_1_CLK_EDC_CTL_CBASS_INT_MAIN_SYSCLK0_1_BUSECC	25	1	Redundant
AC_MERGER_CBASS_0_AC_MERGER_CBASS_MAIN_SYSCLK0_1_CLK_EDC_CTL_CBASS_INT_MAIN_SYSCLK0_1_BUSECC	26	12	Parity
AC_MERGER_CBASS_0_AC_MERGER_CBASS_MAIN_SYSCLK0_1_CLK_EDC_CTL_CBASS_INT_MAIN_SYSCLK0_1_BUSECC	27	10	Parity
AC_MERGER_CBASS_0_AC_MERGER_CBASS_MAIN_SYSCLK0_1_CLK_EDC_CTL_CBASS_INT_MAIN_SYSCLK0_1_BUSECC	28	3	Parity
AC_MERGER_CBASS_0_AC_MERGER_CBASS_MAIN_SYSCLK0_1_CLK_EDC_CTL_CBASS_INT_MAIN_SYSCLK0_1_BUSECC	29	12	Parity
AC_MERGER_CBASS_0_AC_MERGER_CBASS_MAIN_SYSCLK0_1_CLK_EDC_CTL_CBASS_INT_MAIN_SYSCLK0_1_BUSECC	30	4	Parity
AC_MERGER_CBASS_0_AC_MERGER_CBASS_MAIN_SYSCLK0_1_CLK_EDC_CTL_CBASS_INT_MAIN_SYSCLK0_1_BUSECC	31	1	Parity
AC_MERGER_CBASS_0_AC_MERGER_CBASS_MAIN_SYSCLK0_1_CLK_EDC_CTL_CBASS_INT_MAIN_SYSCLK0_1_BUSECC	32	1	Redundant
AC_MERGER_CBASS_0_AC_MERGER_CBASS_MAIN_SYSCLK0_1_CLK_EDC_CTL_CBASS_INT_MAIN_SYSCLK0_1_BUSECC	33	1	Redundant
AC_MERGER_CBASS_0_AC_MERGER_CBASS_MAIN_SYSCLK0_1_CLK_EDC_CTL_CBASS_INT_MAIN_SYSCLK0_1_BUSECC	34	1	Redundant
AC_MERGER_CBASS_0_AC_MERGER_CBASS_MAIN_SYSCLK0_1_CLK_EDC_CTL_CBASS_INT_MAIN_SYSCLK0_1_BUSECC	35	12	Parity
AC_MERGER_CBASS_0_AC_MERGER_CBASS_MAIN_SYSCLK0_1_CLK_EDC_CTL_CBASS_INT_MAIN_SYSCLK0_1_BUSECC	36	4	Parity
AC_MERGER_CBASS_0_AC_MERGER_CBASS_MAIN_SYSCLK0_1_CLK_EDC_CTL_CBASS_INT_MAIN_SYSCLK0_1_BUSECC	37	12	Parity
AC_MERGER_CBASS_0_AC_MERGER_CBASS_MAIN_SYSCLK0_1_CLK_EDC_CTL_CBASS_INT_MAIN_SYSCLK0_1_BUSECC	38	10	Parity
AC_MERGER_CBASS_0_AC_MERGER_CBASS_MAIN_SYSCLK0_1_CLK_EDC_CTL_CBASS_INT_MAIN_SYSCLK0_1_BUSECC	39	10	Parity
AC_MERGER_CBASS_0_AC_MERGER_CBASS_MAIN_SYSCLK0_1_CLK_EDC_CTL_CBASS_INT_MAIN_SYSCLK0_1_BUSECC	40	1	Parity
AC_MERGER_CBASS_0_AC_MERGER_CBASS_MAIN_SYSCLK0_1_CLK_EDC_CTL_CBASS_INT_MAIN_SYSCLK0_1_BUSECC	41	1	Parity
AC_MERGER_CBASS_0_AC_MERGER_CBASS_MAIN_SYSCLK0_1_CLK_EDC_CTL_CBASS_INT_MAIN_SYSCLK0_1_BUSECC	42	1	Parity
AC_MERGER_CBASS_0_AC_MERGER_CBASS_MAIN_SYSCLK0_1_CLK_EDC_CTL_CBASS_INT_MAIN_SYSCLK0_1_BUSECC	43	1	Parity

**Table 12-592. EDC checkers information for ECC Aggregator Instance
ECC_AGGR9M_MAIN_AC_ECC_AGGR (continued)**

Protected Interconnect	Group ID	Width	Checker Type
AC_MERGER_CBASS_0_AC_MERGER_CBASS_MAIN_SYSCLK0_1_CLK_EDC_CTL_CBASS_INT_MAIN_SYSCLK0_1_BUSECC	44	6	Parity
AC_MERGER_CBASS_0_AC_MERGER_CBASS_MAIN_SYSCLK0_1_CLK_EDC_CTL_CBASS_INT_MAIN_SYSCLK0_1_BUSECC	45	3	Parity
AC_MERGER_CBASS_0_AC_MERGER_CBASS_MAIN_SYSCLK0_1_CLK_EDC_CTL_CBASS_INT_MAIN_SYSCLK0_1_BUSECC	46	3	Parity
AC_MERGER_CBASS_0_AC_MERGER_CBASS_MAIN_SYSCLK0_1_CLK_EDC_CTL_CBASS_INT_MAIN_SYSCLK0_1_BUSECC	47	1	Parity
AC_MERGER_CBASS_0_AC_MERGER_CBASS_MAIN_SYSCLK0_1_CLK_EDC_CTL_CBASS_INT_MAIN_SYSCLK0_1_BUSECC	48	32	EDC
AC_MERGER_CBASS_0_AC_MERGER_CBASS_MAIN_SYSCLK0_1_CLK_EDC_CTL_CBASS_INT_MAIN_SYSCLK0_1_BUSECC	49	32	EDC
AC_MERGER_CBASS_0_AC_MERGER_CBASS_MAIN_SYSCLK0_1_CLK_EDC_CTL_CBASS_INT_MAIN_SYSCLK0_1_BUSECC	50	32	EDC
AC_MERGER_CBASS_0_AC_MERGER_CBASS_MAIN_SYSCLK0_1_CLK_EDC_CTL_CBASS_INT_MAIN_SYSCLK0_1_BUSECC	51	32	EDC
AC_MERGER_CBASS_0_AC_MERGER_CBASS_MAIN_SYSCLK0_1_CLK_EDC_CTL_CBASS_INT_MAIN_SYSCLK0_1_BUSECC	52	32	EDC
AC_MERGER_CBASS_0_AC_MERGER_CBASS_MAIN_SYSCLK0_1_CLK_EDC_CTL_CBASS_INT_MAIN_SYSCLK0_1_BUSECC	53	32	EDC
AC_MERGER_CBASS_0_AC_MERGER_CBASS_MAIN_SYSCLK0_1_CLK_EDC_CTL_CBASS_INT_MAIN_SYSCLK0_1_BUSECC	54	32	EDC
AC_MERGER_CBASS_0_AC_MERGER_CBASS_MAIN_SYSCLK0_1_CLK_EDC_CTL_CBASS_INT_MAIN_SYSCLK0_1_BUSECC	55	32	EDC
AC_MERGER_CBASS_0_AC_MERGER_CBASS_MAIN_SYSCLK0_1_CLK_EDC_CTL_CBASS_INT_MAIN_SYSCLK0_1_BUSECC	56	3	Parity
AC_MERGER_CBASS_0_AC_MERGER_CBASS_MAIN_SYSCLK0_1_CLK_EDC_CTL_CBASS_INT_MAIN_SYSCLK0_1_BUSECC	57	1	Redundant
AC_MERGER_CBASS_0_AC_MERGER_CBASS_MAIN_SYSCLK0_1_CLK_EDC_CTL_CBASS_INT_MAIN_SYSCLK0_1_BUSECC	58	12	Parity
AC_MERGER_CBASS_0_AC_MERGER_CBASS_MAIN_SYSCLK0_1_CLK_EDC_CTL_CBASS_INT_MAIN_SYSCLK0_1_BUSECC	59	10	Parity
AC_MERGER_CBASS_0_AC_MERGER_CBASS_MAIN_SYSCLK0_1_CLK_EDC_CTL_CBASS_INT_MAIN_SYSCLK0_1_BUSECC	60	3	Parity
AC_MERGER_CBASS_0_AC_MERGER_CBASS_MAIN_SYSCLK0_1_CLK_EDC_CTL_CBASS_INT_MAIN_SYSCLK0_1_BUSECC	61	12	Parity
AC_MERGER_CBASS_0_AC_MERGER_CBASS_MAIN_SYSCLK0_1_CLK_EDC_CTL_CBASS_INT_MAIN_SYSCLK0_1_BUSECC	62	4	Parity
AC_MERGER_CBASS_0_AC_MERGER_CBASS_MAIN_SYSCLK0_1_CLK_EDC_CTL_CBASS_INT_MAIN_SYSCLK0_1_BUSECC	63	1	Parity
AC_MERGER_CBASS_0_AC_MERGER_CBASS_MAIN_SYSCLK0_1_CLK_EDC_CTL_CBASS_INT_MAIN_SYSCLK0_1_BUSECC	64	1	Redundant
AC_MERGER_CBASS_0_AC_MERGER_CBASS_MAIN_SYSCLK0_1_CLK_EDC_CTL_CBASS_INT_MAIN_SYSCLK0_1_BUSECC	65	1	Redundant
AC_MERGER_CBASS_0_AC_MERGER_CBASS_MAIN_SYSCLK0_1_CLK_EDC_CTL_CBASS_INT_MAIN_SYSCLK0_1_BUSECC	66	1	Redundant
AC_MERGER_CBASS_0_AC_MERGER_CBASS_MAIN_SYSCLK0_1_CLK_EDC_CTL_CBASS_INT_MAIN_SYSCLK0_1_BUSECC	67	12	Parity
AC_MERGER_CBASS_0_AC_MERGER_CBASS_MAIN_SYSCLK0_1_CLK_EDC_CTL_CBASS_INT_MAIN_SYSCLK0_1_BUSECC	68	4	Parity
AC_MERGER_CBASS_0_AC_MERGER_CBASS_MAIN_SYSCLK0_1_CLK_EDC_CTL_CBASS_INT_MAIN_SYSCLK0_1_BUSECC	69	12	Parity
AC_MERGER_CBASS_0_AC_MERGER_CBASS_MAIN_SYSCLK0_1_CLK_EDC_CTL_CBASS_INT_MAIN_SYSCLK0_1_BUSECC	70	10	Parity

**Table 12-592. EDC checkers information for ECC Aggregator Instance
ECC_AGGR9M_MAIN_AC_ECC_AGGR (continued)**

Protected Interconnect	Group ID	Width	Checker Type
AC_MERGER_CBASS_0_AC_MERGER_CBASS_MAIN_SYSCLK0_1_CLK_EDC_CTL_CBASS_INT_MAIN_SYSCLK0_1_BUSECC	71	10	Parity
AC_MERGER_CBASS_0_AC_MERGER_CBASS_MAIN_SYSCLK0_1_CLK_EDC_CTL_CBASS_INT_MAIN_SYSCLK0_1_BUSECC	72	1	Parity
AC_MERGER_CBASS_0_AC_MERGER_CBASS_MAIN_SYSCLK0_1_CLK_EDC_CTL_CBASS_INT_MAIN_SYSCLK0_1_BUSECC	73	1	Parity
AC_MERGER_CBASS_0_AC_MERGER_CBASS_MAIN_SYSCLK0_1_CLK_EDC_CTL_CBASS_INT_MAIN_SYSCLK0_1_BUSECC	74	1	Parity
AC_MERGER_CBASS_0_AC_MERGER_CBASS_MAIN_SYSCLK0_1_CLK_EDC_CTL_CBASS_INT_MAIN_SYSCLK0_1_BUSECC	75	1	Parity
AC_MERGER_CBASS_0_AC_MERGER_CBASS_MAIN_SYSCLK0_1_CLK_EDC_CTL_CBASS_INT_MAIN_SYSCLK0_1_BUSECC	76	6	Parity
AC_MERGER_CBASS_0_AC_MERGER_CBASS_MAIN_SYSCLK0_1_CLK_EDC_CTL_CBASS_INT_MAIN_SYSCLK0_1_BUSECC	77	3	Parity
AC_MERGER_CBASS_0_AC_MERGER_CBASS_MAIN_SYSCLK0_1_CLK_EDC_CTL_CBASS_INT_MAIN_SYSCLK0_1_BUSECC	78	3	Parity
AC_MERGER_CBASS_0_AC_MERGER_CBASS_MAIN_SYSCLK0_1_CLK_EDC_CTL_CBASS_INT_MAIN_SYSCLK0_1_BUSECC	79	1	Parity
AC_MERGER_CBASS_0_AC_MERGER_CBASS_MAIN_SYSCLK0_1_CLK_EDC_CTL_CBASS_INT_MAIN_SYSCLK0_1_BUSECC	80	32	EDC
AC_MERGER_CBASS_0_AC_MERGER_CBASS_MAIN_SYSCLK0_1_CLK_EDC_CTL_CBASS_INT_MAIN_SYSCLK0_1_BUSECC	81	32	EDC
AC_MERGER_CBASS_0_AC_MERGER_CBASS_MAIN_SYSCLK0_1_CLK_EDC_CTL_CBASS_INT_MAIN_SYSCLK0_1_BUSECC	82	32	EDC
AC_MERGER_CBASS_0_AC_MERGER_CBASS_MAIN_SYSCLK0_1_CLK_EDC_CTL_CBASS_INT_MAIN_SYSCLK0_1_BUSECC	83	32	EDC
AC_MERGER_CBASS_0_AC_MERGER_CBASS_MAIN_SYSCLK0_1_CLK_EDC_CTL_CBASS_INT_MAIN_SYSCLK0_1_BUSECC	84	32	EDC
AC_MERGER_CBASS_0_AC_MERGER_CBASS_MAIN_SYSCLK0_1_CLK_EDC_CTL_CBASS_INT_MAIN_SYSCLK0_1_BUSECC	85	32	EDC
AC_MERGER_CBASS_0_AC_MERGER_CBASS_MAIN_SYSCLK0_1_CLK_EDC_CTL_CBASS_INT_MAIN_SYSCLK0_1_BUSECC	86	32	EDC
AC_MERGER_CBASS_0_AC_MERGER_CBASS_MAIN_SYSCLK0_1_CLK_EDC_CTL_CBASS_INT_MAIN_SYSCLK0_1_BUSECC	87	32	EDC
AC_MERGER_CBASS_0_AC_MERGER_CBASS_MAIN_SYSCLK0_1_CLK_EDC_CTL_CBASS_INT_MAIN_SYSCLK0_1_BUSECC	88	3	Parity
AC_MERGER_CBASS_0_AC_MERGER_CBASS_MAIN_SYSCLK0_1_CLK_EDC_CTL_CBASS_INT_MAIN_SYSCLK0_1_BUSECC	89	1	Redundant
AC_MERGER_CBASS_0_AC_MERGER_CBASS_MAIN_SYSCLK0_1_CLK_EDC_CTL_CBASS_INT_MAIN_SYSCLK0_1_BUSECC	90	12	Parity
AC_MERGER_CBASS_0_AC_MERGER_CBASS_MAIN_SYSCLK0_1_CLK_EDC_CTL_CBASS_INT_MAIN_SYSCLK0_1_BUSECC	91	10	Parity
AC_MERGER_CBASS_0_AC_MERGER_CBASS_MAIN_SYSCLK0_1_CLK_EDC_CTL_CBASS_INT_MAIN_SYSCLK0_1_BUSECC	92	3	Parity
AC_MERGER_CBASS_0_AC_MERGER_CBASS_MAIN_SYSCLK0_1_CLK_EDC_CTL_CBASS_INT_MAIN_SYSCLK0_1_BUSECC	93	12	Parity
AC_MERGER_CBASS_0_AC_MERGER_CBASS_MAIN_SYSCLK0_1_CLK_EDC_CTL_CBASS_INT_MAIN_SYSCLK0_1_BUSECC	94	4	Parity
AC_MERGER_CBASS_0_AC_MERGER_CBASS_MAIN_SYSCLK0_1_CLK_EDC_CTL_CBASS_INT_MAIN_SYSCLK0_1_BUSECC	95	1	Parity
AC_MERGER_CBASS_0_AC_MERGER_CBASS_MAIN_SYSCLK0_1_CLK_EDC_CTL_CBASS_INT_MAIN_SYSCLK0_1_BUSECC	96	1	Redundant
AC_MERGER_CBASS_0_AC_MERGER_CBASS_MAIN_SYSCLK0_1_CLK_EDC_CTL_CBASS_INT_MAIN_SYSCLK0_1_BUSECC	97	1	Redundant

**Table 12-592. EDC checkers information for ECC Aggregator Instance
ECC_AGGR9M_MAIN_AC_ECC_AGGR (continued)**

Protected Interconnect	Group ID	Width	Checker Type
AC_MERGER_CBASS_0_AC_MERGER_CBASS_MAIN_SYSCLK0_1_CLK_EDC_CTL_CBASS_INT_MAIN_SYSCLK0_1_BUSECC	98	1	Redundant
AC_MERGER_CBASS_0_AC_MERGER_CBASS_MAIN_SYSCLK0_1_CLK_EDC_CTL_CBASS_INT_MAIN_SYSCLK0_1_BUSECC	99	12	Parity
AC_MERGER_CBASS_0_AC_MERGER_CBASS_MAIN_SYSCLK0_1_CLK_EDC_CTL_CBASS_INT_MAIN_SYSCLK0_1_BUSECC	100	4	Parity
AC_MERGER_CBASS_0_AC_MERGER_CBASS_MAIN_SYSCLK0_1_CLK_EDC_CTL_CBASS_INT_MAIN_SYSCLK0_1_BUSECC	101	12	Parity
AC_MERGER_CBASS_0_AC_MERGER_CBASS_MAIN_SYSCLK0_1_CLK_EDC_CTL_CBASS_INT_MAIN_SYSCLK0_1_BUSECC	102	10	Parity
AC_MERGER_CBASS_0_AC_MERGER_CBASS_MAIN_SYSCLK0_1_CLK_EDC_CTL_CBASS_INT_MAIN_SYSCLK0_1_BUSECC	103	10	Parity
AC_MERGER_CBASS_0_AC_MERGER_CBASS_MAIN_SYSCLK0_1_CLK_EDC_CTL_CBASS_INT_MAIN_SYSCLK0_1_BUSECC	104	1	Parity
AC_MERGER_CBASS_0_AC_MERGER_CBASS_MAIN_SYSCLK0_1_CLK_EDC_CTL_CBASS_INT_MAIN_SYSCLK0_1_BUSECC	105	1	Parity
AC_MERGER_CBASS_0_AC_MERGER_CBASS_MAIN_SYSCLK0_1_CLK_EDC_CTL_CBASS_INT_MAIN_SYSCLK0_1_BUSECC	106	1	Parity
AC_MERGER_CBASS_0_AC_MERGER_CBASS_MAIN_SYSCLK0_1_CLK_EDC_CTL_CBASS_INT_MAIN_SYSCLK0_1_BUSECC	107	1	Parity
AC_MERGER_CBASS_0_AC_MERGER_CBASS_MAIN_SYSCLK0_1_CLK_EDC_CTL_CBASS_INT_MAIN_SYSCLK0_1_BUSECC	108	6	Parity
AC_MERGER_CBASS_0_AC_MERGER_CBASS_MAIN_SYSCLK0_1_CLK_EDC_CTL_CBASS_INT_MAIN_SYSCLK0_1_BUSECC	109	3	Parity
AC_MERGER_CBASS_0_AC_MERGER_CBASS_MAIN_SYSCLK0_1_CLK_EDC_CTL_CBASS_INT_MAIN_SYSCLK0_1_BUSECC	110	3	Parity
AC_MERGER_CBASS_0_AC_MERGER_CBASS_MAIN_SYSCLK0_1_CLK_EDC_CTL_CBASS_INT_MAIN_SYSCLK0_1_BUSECC	111	1	Parity
AC_MERGER_CBASS_0_AC_MERGER_CBASS_MAIN_SYSCLK0_1_CLK_EDC_CTL_CBASS_INT_MAIN_SYSCLK0_1_BUSECC	112	32	EDC
AC_MERGER_CBASS_0_AC_MERGER_CBASS_MAIN_SYSCLK0_1_CLK_EDC_CTL_CBASS_INT_MAIN_SYSCLK0_1_BUSECC	113	32	EDC
AC_MERGER_CBASS_0_AC_MERGER_CBASS_MAIN_SYSCLK0_1_CLK_EDC_CTL_CBASS_INT_MAIN_SYSCLK0_1_BUSECC	114	32	EDC
AC_MERGER_CBASS_0_AC_MERGER_CBASS_MAIN_SYSCLK0_1_CLK_EDC_CTL_CBASS_INT_MAIN_SYSCLK0_1_BUSECC	115	32	EDC
AC_MERGER_CBASS_0_AC_MERGER_CBASS_MAIN_SYSCLK0_1_CLK_EDC_CTL_CBASS_INT_MAIN_SYSCLK0_1_BUSECC	116	32	EDC
AC_MERGER_CBASS_0_AC_MERGER_CBASS_MAIN_SYSCLK0_1_CLK_EDC_CTL_CBASS_INT_MAIN_SYSCLK0_1_BUSECC	117	32	EDC
AC_MERGER_CBASS_0_AC_MERGER_CBASS_MAIN_SYSCLK0_1_CLK_EDC_CTL_CBASS_INT_MAIN_SYSCLK0_1_BUSECC	118	32	EDC
AC_MERGER_CBASS_0_AC_MERGER_CBASS_MAIN_SYSCLK0_1_CLK_EDC_CTL_CBASS_INT_MAIN_SYSCLK0_1_BUSECC	119	32	EDC
AC_MERGER_CBASS_0_AC_MERGER_CBASS_MAIN_SYSCLK0_1_CLK_EDC_CTL_CBASS_INT_MAIN_SYSCLK0_1_BUSECC	120	3	Parity
AC_MERGER_CBASS_0_AC_MERGER_CBASS_MAIN_SYSCLK0_1_CLK_EDC_CTL_CBASS_INT_MAIN_SYSCLK0_1_BUSECC	121	1	Redundant
AC_MERGER_CBASS_0_AC_MERGER_CBASS_MAIN_SYSCLK0_1_CLK_EDC_CTL_CBASS_INT_MAIN_SYSCLK0_1_BUSECC	122	12	Parity
AC_MERGER_CBASS_0_AC_MERGER_CBASS_MAIN_SYSCLK0_1_CLK_EDC_CTL_CBASS_INT_MAIN_SYSCLK0_1_BUSECC	123	10	Parity
AC_MERGER_CBASS_0_AC_MERGER_CBASS_MAIN_SYSCLK0_1_CLK_EDC_CTL_CBASS_INT_MAIN_SYSCLK0_1_BUSECC	124	3	Parity

**Table 12-592. EDC checkers information for ECC Aggregator Instance
ECC_AGGR9M_MAIN_AC_ECC_AGGR (continued)**

Protected Interconnect	Group ID	Width	Checker Type
AC_MERGER_CBASS_0_AC_MERGER_CBASS_MAIN_SYSCLK0_1_CLK_EDC_CTRL_CBASS_INT_MAIN_SYSCLK0_1_BUSECC	125	12	Parity
AC_MERGER_CBASS_0_AC_MERGER_CBASS_MAIN_SYSCLK0_1_CLK_EDC_CTRL_CBASS_INT_MAIN_SYSCLK0_1_BUSECC	126	4	Parity
AC_MERGER_CBASS_0_AC_MERGER_CBASS_MAIN_SYSCLK0_1_CLK_EDC_CTRL_CBASS_INT_MAIN_SYSCLK0_1_BUSECC	127	1	Parity
AC_CFG_CBASS_0_AC_CFG_CBASS_MAIN_AC_ECC_AGGR_MAIN_AC_6_CFG_P2P_BRIDGE_MAIN_AC_ECC_AGGR_MAIN_AC_6_CFG_BRIDGE_DST_BUSECC	0	1	Redundant
AC_CFG_CBASS_0_AC_CFG_CBASS_MAIN_AC_ECC_AGGR_MAIN_AC_6_CFG_P2P_BRIDGE_MAIN_AC_ECC_AGGR_MAIN_AC_6_CFG_BRIDGE_DST_BUSECC	1	1	Redundant
AC_CFG_CBASS_0_AC_CFG_CBASS_MAIN_AC_ECC_AGGR_MAIN_AC_6_CFG_P2P_BRIDGE_MAIN_AC_ECC_AGGR_MAIN_AC_6_CFG_BRIDGE_DST_BUSECC	2	1	Redundant
AC_CFG_CBASS_0_AC_CFG_CBASS_MAIN_AC_ECC_AGGR_MAIN_AC_6_CFG_P2P_BRIDGE_MAIN_AC_ECC_AGGR_MAIN_AC_6_CFG_BRIDGE_DST_BUSECC	3	10	Parity
AC_CFG_CBASS_0_AC_CFG_CBASS_MAIN_AC_ECC_AGGR_MAIN_AC_6_CFG_P2P_BRIDGE_MAIN_AC_ECC_AGGR_MAIN_AC_6_CFG_BRIDGE_DST_BUSECC	4	3	Parity
AC_CFG_CBASS_0_AC_CFG_CBASS_MAIN_AC_ECC_AGGR_MAIN_AC_6_CFG_P2P_BRIDGE_MAIN_AC_ECC_AGGR_MAIN_AC_6_CFG_BRIDGE_DST_BUSECC	5	1	Parity
AC_CFG_CBASS_0_AC_CFG_CBASS_MAIN_AC_ECC_AGGR_MAIN_AC_6_CFG_P2P_BRIDGE_MAIN_AC_ECC_AGGR_MAIN_AC_6_CFG_BRIDGE_DST_BUSECC	6	1	Parity
AC_CFG_CBASS_0_AC_CFG_CBASS_CBASS_INT_DMSC_SCR_AC_CFG_CBASS_CBASS_INT_DMSC_SCR_EDC_CTRL_BUSECC	0	1	Redundant
AC_CFG_CBASS_0_AC_CFG_CBASS_CBASS_INT_DMSC_SCR_AC_CFG_CBASS_CBASS_INT_DMSC_SCR_EDC_CTRL_BUSECC	1	18	Parity
AC_CFG_CBASS_0_AC_CFG_CBASS_CBASS_INT_DMSC_SCR_AC_CFG_CBASS_CBASS_INT_DMSC_SCR_EDC_CTRL_BUSECC	2	1	Parity
AC_CFG_CBASS_0_AC_CFG_CBASS_CBASS_INT_DMSC_SCR_AC_CFG_CBASS_CBASS_INT_DMSC_SCR_EDC_CTRL_BUSECC	3	4	Parity
AC_CFG_CBASS_0_AC_CFG_CBASS_CBASS_INT_DMSC_SCR_AC_CFG_CBASS_CBASS_INT_DMSC_SCR_EDC_CTRL_BUSECC	4	3	Parity
AC_CFG_CBASS_0_AC_CFG_CBASS_CBASS_INT_DMSC_SCR_AC_CFG_CBASS_CBASS_INT_DMSC_SCR_EDC_CTRL_BUSECC	5	1	Parity
AC_CFG_CBASS_0_AC_CFG_CBASS_CBASS_INT_DMSC_SCR_AC_CFG_CBASS_CBASS_INT_DMSC_SCR_EDC_CTRL_BUSECC	6	4	Parity
AC_CFG_CBASS_0_AC_CFG_CBASS_CBASS_INT_DMSC_SCR_AC_CFG_CBASS_CBASS_INT_DMSC_SCR_EDC_CTRL_BUSECC	7	4	Parity
AC_CFG_CBASS_0_AC_CFG_CBASS_CBASS_INT_DMSC_SCR_AC_CFG_CBASS_CBASS_INT_DMSC_SCR_EDC_CTRL_BUSECC	8	2	Parity
AC_CFG_CBASS_0_AC_CFG_CBASS_CBASS_INT_DMSC_SCR_AC_CFG_CBASS_CBASS_INT_DMSC_SCR_EDC_CTRL_BUSECC	9	1	Redundant
AC_CFG_CBASS_0_AC_CFG_CBASS_CBASS_INT_DMSC_SCR_AC_CFG_CBASS_CBASS_INT_DMSC_SCR_EDC_CTRL_BUSECC	10	1	Redundant
AC_CFG_CBASS_0_AC_CFG_CBASS_CBASS_INT_DMSC_SCR_AC_CFG_CBASS_CBASS_INT_DMSC_SCR_EDC_CTRL_BUSECC	11	1	Redundant
AC_CFG_CBASS_0_AC_CFG_CBASS_CBASS_INT_DMSC_SCR_AC_CFG_CBASS_CBASS_INT_DMSC_SCR_EDC_CTRL_BUSECC	12	1	Redundant
AC_CFG_CBASS_0_AC_CFG_CBASS_CBASS_INT_DMSC_SCR_AC_CFG_CBASS_CBASS_INT_DMSC_SCR_EDC_CTRL_BUSECC	13	1	Redundant
AC_CFG_CBASS_0_AC_CFG_CBASS_CBASS_INT_DMSC_SCR_AC_CFG_CBASS_CBASS_INT_DMSC_SCR_EDC_CTRL_BUSECC	14	12	Parity
AC_CFG_CBASS_0_AC_CFG_CBASS_CBASS_INT_DMSC_SCR_AC_CFG_CBASS_CBASS_INT_DMSC_SCR_EDC_CTRL_BUSECC	15	4	Parity
AC_CFG_CBASS_0_AC_CFG_CBASS_CBASS_INT_DMSC_SCR_AC_CFG_CBASS_CBASS_INT_DMSC_SCR_EDC_CTRL_BUSECC	16	1	Redundant

**Table 12-592. EDC checkers information for ECC Aggregator Instance
ECC_AGGR9M_MAIN_AC_ECC_AGGR (continued)**

Protected Interconnect	Group ID	Width	Checker Type
AC_CFG_CBASS_0_AC_CFG_CBASS_CBASS_INT_DMSC_SCR_AC_CFG_CBASS_CBASS_INT_DMSC_SCR_EDC_CTRL_BUSECC	17	1	Redundant
AC_CFG_CBASS_0_AC_CFG_CBASS_CBASS_INT_DMSC_SCR_AC_CFG_CBASS_CBASS_INT_DMSC_SCR_EDC_CTRL_BUSECC	18	10	Parity
AC_CFG_CBASS_0_AC_CFG_CBASS_CBASS_INT_DMSC_SCR_AC_CFG_CBASS_CBASS_INT_DMSC_SCR_EDC_CTRL_BUSECC	19	1	Redundant
AC_CFG_CBASS_0_AC_CFG_CBASS_CBASS_INT_DMSC_SCR_AC_CFG_CBASS_CBASS_INT_DMSC_SCR_EDC_CTRL_BUSECC	20	12	Parity
AC_CFG_CBASS_0_AC_CFG_CBASS_CBASS_INT_DMSC_SCR_AC_CFG_CBASS_CBASS_INT_DMSC_SCR_EDC_CTRL_BUSECC	21	4	Parity
AC_CFG_CBASS_0_AC_CFG_CBASS_CBASS_INT_DMSC_SCR_AC_CFG_CBASS_CBASS_INT_DMSC_SCR_EDC_CTRL_BUSECC	22	1	Parity
AC_CFG_CBASS_0_AC_CFG_CBASS_CBASS_INT_DMSC_SCR_AC_CFG_CBASS_CBASS_INT_DMSC_SCR_EDC_CTRL_BUSECC	23	4	Parity
AC_CFG_CBASS_0_AC_CFG_CBASS_CBASS_INT_DMSC_SCR_AC_CFG_CBASS_CBASS_INT_DMSC_SCR_EDC_CTRL_BUSECC	24	7	Parity
AC_CFG_CBASS_0_AC_CFG_CBASS_CBASS_INT_DMSC_SCR_AC_CFG_CBASS_CBASS_INT_DMSC_SCR_EDC_CTRL_BUSECC	25	2	Parity
AC_CFG_CBASS_0_AC_CFG_CBASS_CBASS_INT_DMSC_SCR_AC_CFG_CBASS_CBASS_INT_DMSC_SCR_EDC_CTRL_BUSECC	26	3	Parity
AC_CFG_CBASS_0_AC_CFG_CBASS_CBASS_INT_DMSC_SCR_AC_CFG_CBASS_CBASS_INT_DMSC_SCR_EDC_CTRL_BUSECC	27	3	Parity
AC_CFG_CBASS_0_AC_CFG_CBASS_CBASS_INT_DMSC_SCR_AC_CFG_CBASS_CBASS_INT_DMSC_SCR_EDC_CTRL_BUSECC	28	26	Parity
AC_CFG_CBASS_0_AC_CFG_CBASS_CBASS_INT_DMSC_SCR_AC_CFG_CBASS_CBASS_INT_DMSC_SCR_EDC_CTRL_BUSECC	29	3	Parity
AC_CFG_CBASS_0_AC_CFG_CBASS_CBASS_INT_DMSC_SCR_AC_CFG_CBASS_CBASS_INT_DMSC_SCR_EDC_CTRL_BUSECC	30	3	Parity
AC_CFG_CBASS_0_AC_CFG_CBASS_CBASS_INT_DMSC_SCR_AC_CFG_CBASS_CBASS_INT_DMSC_SCR_EDC_CTRL_BUSECC	31	26	Parity
AC_CFG_CBASS_0_AC_CFG_CBASS_CBASS_INT_DMSC_SCR_AC_CFG_CBASS_CBASS_INT_DMSC_SCR_EDC_CTRL_BUSECC	32	3	Parity
AC_CFG_CBASS_0_AC_CFG_CBASS_CBASS_INT_DMSC_SCR_AC_CFG_CBASS_CBASS_INT_DMSC_SCR_EDC_CTRL_BUSECC	33	1	Redundant
AC_CFG_CBASS_0_AC_CFG_CBASS_CBASS_INT_DMSC_SCR_AC_CFG_CBASS_CBASS_INT_DMSC_SCR_EDC_CTRL_BUSECC	34	1	Parity
AC_CFG_CBASS_0_AC_CFG_CBASS_CBASS_INT_DMSC_SCR_AC_CFG_CBASS_CBASS_INT_DMSC_SCR_EDC_CTRL_BUSECC	35	1	Parity
AC_CFG_CBASS_0_AC_CFG_CBASS_CBASS_INT_DMSC_SCR_AC_CFG_CBASS_CBASS_INT_DMSC_SCR_EDC_CTRL_BUSECC	36	32	EDC
AC_CFG_CBASS_0_AC_CFG_CBASS_CBASS_INT_DMSC_SCR_AC_CFG_CBASS_CBASS_INT_DMSC_SCR_EDC_CTRL_BUSECC	37	1	Redundant
AC_CFG_CBASS_0_AC_CFG_CBASS_CBASS_INT_DMSC_SCR_AC_CFG_CBASS_CBASS_INT_DMSC_SCR_EDC_CTRL_BUSECC	38	1	Parity
AC_CFG_CBASS_0_AC_CFG_CBASS_CBASS_INT_DMSC_SCR_AC_CFG_CBASS_CBASS_INT_DMSC_SCR_EDC_CTRL_BUSECC	39	10	Parity
AC_CFG_CBASS_0_AC_CFG_CBASS_CBASS_INT_DMSC_SCR_AC_CFG_CBASS_CBASS_INT_DMSC_SCR_EDC_CTRL_BUSECC	40	10	Parity
AC_CFG_CBASS_0_AC_CFG_CBASS_CBASS_INT_DMSC_SCR_AC_CFG_CBASS_CBASS_INT_DMSC_SCR_EDC_CTRL_BUSECC	41	1	Parity
AC_CFG_CBASS_0_AC_CFG_CBASS_ERR_SLV_P2P_BRIDGE_ERR_SLV_BRIDGE_BUSECC	0	1	Parity
AC_CFG_CBASS_0_AC_CFG_CBASS_ERR_SLV_P2P_BRIDGE_ERR_SLV_BRIDGE_BUSECC	1	1	Redundant

**Table 12-592. EDC checkers information for ECC Aggregator Instance
ECC_AGGR9M_MAIN_AC_ECC_AGGR (continued)**

Protected Interconnect	Group ID	Width	Checker Type
AC_CFG_CBASS_0_AC_CFG_CBASS_ERR_SLV_P2P_BRIDGE_ERR_SLV_BRIDGE_BUSECC	2	1	Redundant
AC_CFG_CBASS_0_AC_CFG_CBASS_ERR_SLV_P2P_BRIDGE_ERR_SLV_BRIDGE_BUSECC	3	1	Redundant
AC_CFG_CBASS_0_AC_CFG_CBASS_ERR_SLV_P2P_BRIDGE_ERR_SLV_BRIDGE_BUSECC	4	10	Parity
AC_CFG_CBASS_0_AC_CFG_CBASS_ERR_SLV_P2P_BRIDGE_ERR_SLV_BRIDGE_BUSECC	5	3	Parity
AC_CFG_CBASS_0_AC_CFG_CBASS_ERR_SLV_P2P_BRIDGE_ERR_SLV_BRIDGE_BUSECC	6	3	Parity
AC_CFG_CBASS_0_AC_CFG_CBASS_ERR_SLV_P2P_BRIDGE_ERR_SLV_BRIDGE_BUSECC	7	1	Parity
AC_CFG_CBASS_0_AC_CFG_CBASS_ERR_SLV_P2P_BRIDGE_ERR_SLV_BRIDGE_BUSECC	8	1	Parity
AC_CFG_CBASS_0_AC_CFG_CBASS_ERR_SLV_P2P_BRIDGE_ERR_SLV_BRIDGE_BUSECC	9	2	Parity
AC_CFG_CBASS_0_AC_CFG_CBASS_ERR_SLV_P2P_BRIDGE_ERR_SLV_BRIDGE_BUSECC	10	3	Parity
AC_CFG_CBASS_0_AC_CFG_CBASS_ERR_SLV_P2P_BRIDGE_ERR_SLV_BRIDGE_BUSECC	11	1	Parity
AC_CFG_CBASS_0_AC_CFG_CBASS_ERR_SLV_P2P_BRIDGE_ERR_SLV_BRIDGE_BUSECC	12	10	Parity
AC_CFG_CBASS_0_AC_CFG_CBASS_ERR_SLV_P2P_BRIDGE_ERR_SLV_BRIDGE_BUSECC	13	5	Parity
AC_CFG_CBASS_0_AC_CFG_CBASS_ERR_SLV_P2P_BRIDGE_ERR_SLV_BRIDGE_BUSECC	14	3	Parity
AC_CFG_CBASS_0_AC_CFG_CBASS_ERR_SLV_P2P_BRIDGE_ERR_SLV_BRIDGE_BUSECC	15	4	Parity
AC_CFG_CBASS_0_AC_CFG_CBASS_ERR_SLV_P2P_BRIDGE_ERR_SLV_BRIDGE_BUSECC	16	2	Parity
AC_CFG_CBASS_0_AC_CFG_CBASS_ERR_SLV_P2P_BRIDGE_ERR_SLV_BRIDGE_BUSECC	17	10	Parity
AC_CFG_CBASS_0_AC_CFG_CBASS_ERR_SLV_P2P_BRIDGE_ERR_SLV_BRIDGE_BUSECC	18	3	Parity
AC_CFG_CBASS_0_AC_CFG_CBASS_MAIN_SYSCLK0_4_CLK_EDC_CTRL_CBASS_INT_MAIN_SYSCLK0_4_BUSECC_0	0	2	Parity
AC_CFG_CBASS_0_AC_CFG_CBASS_MAIN_SYSCLK0_4_CLK_EDC_CTRL_CBASS_INT_MAIN_SYSCLK0_4_BUSECC_0	1	2	Parity
AC_CFG_CBASS_0_AC_CFG_CBASS_MAIN_SYSCLK0_4_CLK_EDC_CTRL_CBASS_INT_MAIN_SYSCLK0_4_BUSECC_0	2	10	Parity
AC_CFG_CBASS_0_AC_CFG_CBASS_MAIN_SYSCLK0_4_CLK_EDC_CTRL_CBASS_INT_MAIN_SYSCLK0_4_BUSECC_0	3	2	Parity
AC_CFG_CBASS_0_AC_CFG_CBASS_MAIN_SYSCLK0_4_CLK_EDC_CTRL_CBASS_INT_MAIN_SYSCLK0_4_BUSECC_0	4	3	Parity
AC_CFG_CBASS_0_AC_CFG_CBASS_MAIN_SYSCLK0_4_CLK_EDC_CTRL_CBASS_INT_MAIN_SYSCLK0_4_BUSECC_0	5	1	Redundant
AC_CFG_CBASS_0_AC_CFG_CBASS_MAIN_SYSCLK0_4_CLK_EDC_CTRL_CBASS_INT_MAIN_SYSCLK0_4_BUSECC_0	6	1	Parity
AC_CFG_CBASS_0_AC_CFG_CBASS_MAIN_SYSCLK0_4_CLK_EDC_CTRL_CBASS_INT_MAIN_SYSCLK0_4_BUSECC_0	7	8	Parity
AC_CFG_CBASS_0_AC_CFG_CBASS_MAIN_SYSCLK0_4_CLK_EDC_CTRL_CBASS_INT_MAIN_SYSCLK0_4_BUSECC_0	8	1	Parity
AC_CFG_CBASS_0_AC_CFG_CBASS_MAIN_SYSCLK0_4_CLK_EDC_CTRL_CBASS_INT_MAIN_SYSCLK0_4_BUSECC_0	9	2	Parity

**Table 12-592. EDC checkers information for ECC Aggregator Instance
ECC_AGGR9M_MAIN_AC_ECC_AGGR (continued)**

Protected Interconnect	Group ID	Width	Checker Type
AC_CFG_CBASS_0_AC_CFG_CBASS_MAIN_SYSCLK0_4_CLK_EDC_CTRL_CBAS S_INT_MAIN_SYSCLK0_4_BUSECC_0	10	1	Parity
AC_CFG_CBASS_0_AC_CFG_CBASS_MAIN_SYSCLK0_4_CLK_EDC_CTRL_CBAS S_INT_MAIN_SYSCLK0_4_BUSECC_0	11	12	Parity
AC_CFG_CBASS_0_AC_CFG_CBASS_MAIN_SYSCLK0_4_CLK_EDC_CTRL_CBAS S_INT_MAIN_SYSCLK0_4_BUSECC_0	12	2	Parity
AC_CFG_CBASS_0_AC_CFG_CBASS_MAIN_SYSCLK0_4_CLK_EDC_CTRL_CBAS S_INT_MAIN_SYSCLK0_4_BUSECC_0	13	2	Parity
AC_CFG_CBASS_0_AC_CFG_CBASS_MAIN_SYSCLK0_4_CLK_EDC_CTRL_CBAS S_INT_MAIN_SYSCLK0_4_BUSECC_0	14	4	Parity
AC_CFG_CBASS_0_AC_CFG_CBASS_MAIN_SYSCLK0_4_CLK_EDC_CTRL_CBAS S_INT_MAIN_SYSCLK0_4_BUSECC_0	15	2	Parity
AC_CFG_CBASS_0_AC_CFG_CBASS_MAIN_SYSCLK0_4_CLK_EDC_CTRL_CBAS S_INT_MAIN_SYSCLK0_4_BUSECC_0	16	2	Parity
AC_CFG_CBASS_0_AC_CFG_CBASS_MAIN_SYSCLK0_4_CLK_EDC_CTRL_CBAS S_INT_MAIN_SYSCLK0_4_BUSECC_0	17	10	Parity
AC_CFG_CBASS_0_AC_CFG_CBASS_MAIN_SYSCLK0_4_CLK_EDC_CTRL_CBAS S_INT_MAIN_SYSCLK0_4_BUSECC_0	18	2	Parity
AC_CFG_CBASS_0_AC_CFG_CBASS_MAIN_SYSCLK0_4_CLK_EDC_CTRL_CBAS S_INT_MAIN_SYSCLK0_4_BUSECC_0	19	3	Parity
AC_CFG_CBASS_0_AC_CFG_CBASS_MAIN_SYSCLK0_4_CLK_EDC_CTRL_CBAS S_INT_MAIN_SYSCLK0_4_BUSECC_0	20	1	Redundant
AC_CFG_CBASS_0_AC_CFG_CBASS_MAIN_SYSCLK0_4_CLK_EDC_CTRL_CBAS S_INT_MAIN_SYSCLK0_4_BUSECC_0	21	1	Parity
AC_CFG_CBASS_0_AC_CFG_CBASS_MAIN_SYSCLK0_4_CLK_EDC_CTRL_CBAS S_INT_MAIN_SYSCLK0_4_BUSECC_0	22	8	Parity
AC_CFG_CBASS_0_AC_CFG_CBASS_MAIN_SYSCLK0_4_CLK_EDC_CTRL_CBAS S_INT_MAIN_SYSCLK0_4_BUSECC_0	23	1	Parity
AC_CFG_CBASS_0_AC_CFG_CBASS_MAIN_SYSCLK0_4_CLK_EDC_CTRL_CBAS S_INT_MAIN_SYSCLK0_4_BUSECC_0	24	2	Parity
AC_CFG_CBASS_0_AC_CFG_CBASS_MAIN_SYSCLK0_4_CLK_EDC_CTRL_CBAS S_INT_MAIN_SYSCLK0_4_BUSECC_0	25	1	Parity
AC_CFG_CBASS_0_AC_CFG_CBASS_MAIN_SYSCLK0_4_CLK_EDC_CTRL_CBAS S_INT_MAIN_SYSCLK0_4_BUSECC_0	26	12	Parity
AC_CFG_CBASS_0_AC_CFG_CBASS_MAIN_SYSCLK0_4_CLK_EDC_CTRL_CBAS S_INT_MAIN_SYSCLK0_4_BUSECC_0	27	2	Parity
AC_CFG_CBASS_0_AC_CFG_CBASS_MAIN_SYSCLK0_4_CLK_EDC_CTRL_CBAS S_INT_MAIN_SYSCLK0_4_BUSECC_0	28	2	Parity
AC_CFG_CBASS_0_AC_CFG_CBASS_MAIN_SYSCLK0_4_CLK_EDC_CTRL_CBAS S_INT_MAIN_SYSCLK0_4_BUSECC_0	29	4	Parity
AC_CFG_CBASS_0_AC_CFG_CBASS_MAIN_SYSCLK0_4_CLK_EDC_CTRL_CBAS S_INT_MAIN_SYSCLK0_4_BUSECC_0	30	2	Parity
AC_CFG_CBASS_0_AC_CFG_CBASS_MAIN_SYSCLK0_4_CLK_EDC_CTRL_CBAS S_INT_MAIN_SYSCLK0_4_BUSECC_0	31	2	Parity
AC_CFG_CBASS_0_AC_CFG_CBASS_MAIN_SYSCLK0_4_CLK_EDC_CTRL_CBAS S_INT_MAIN_SYSCLK0_4_BUSECC_0	32	10	Parity
AC_CFG_CBASS_0_AC_CFG_CBASS_MAIN_SYSCLK0_4_CLK_EDC_CTRL_CBAS S_INT_MAIN_SYSCLK0_4_BUSECC_0	33	2	Parity
AC_CFG_CBASS_0_AC_CFG_CBASS_MAIN_SYSCLK0_4_CLK_EDC_CTRL_CBAS S_INT_MAIN_SYSCLK0_4_BUSECC_0	34	3	Parity
AC_CFG_CBASS_0_AC_CFG_CBASS_MAIN_SYSCLK0_4_CLK_EDC_CTRL_CBAS S_INT_MAIN_SYSCLK0_4_BUSECC_0	35	1	Redundant
AC_CFG_CBASS_0_AC_CFG_CBASS_MAIN_SYSCLK0_4_CLK_EDC_CTRL_CBAS S_INT_MAIN_SYSCLK0_4_BUSECC_0	36	1	Parity

**Table 12-592. EDC checkers information for ECC Aggregator Instance
ECC_AGGR9M_MAIN_AC_ECC_AGGR (continued)**

Protected Interconnect	Group ID	Width	Checker Type
AC_CFG_CBASS_0_AC_CFG_CBASS_MAIN_SYSCLK0_4_CLK_EDC_CTRL_CBAS S_INT_MAIN_SYSCLK0_4_BUSECC_0	37	8	Parity
AC_CFG_CBASS_0_AC_CFG_CBASS_MAIN_SYSCLK0_4_CLK_EDC_CTRL_CBAS S_INT_MAIN_SYSCLK0_4_BUSECC_0	38	1	Parity
AC_CFG_CBASS_0_AC_CFG_CBASS_MAIN_SYSCLK0_4_CLK_EDC_CTRL_CBAS S_INT_MAIN_SYSCLK0_4_BUSECC_0	39	2	Parity
AC_CFG_CBASS_0_AC_CFG_CBASS_MAIN_SYSCLK0_4_CLK_EDC_CTRL_CBAS S_INT_MAIN_SYSCLK0_4_BUSECC_0	40	1	Parity
AC_CFG_CBASS_0_AC_CFG_CBASS_MAIN_SYSCLK0_4_CLK_EDC_CTRL_CBAS S_INT_MAIN_SYSCLK0_4_BUSECC_0	41	12	Parity
AC_CFG_CBASS_0_AC_CFG_CBASS_MAIN_SYSCLK0_4_CLK_EDC_CTRL_CBAS S_INT_MAIN_SYSCLK0_4_BUSECC_0	42	2	Parity
AC_CFG_CBASS_0_AC_CFG_CBASS_MAIN_SYSCLK0_4_CLK_EDC_CTRL_CBAS S_INT_MAIN_SYSCLK0_4_BUSECC_0	43	2	Parity
AC_CFG_CBASS_0_AC_CFG_CBASS_MAIN_SYSCLK0_4_CLK_EDC_CTRL_CBAS S_INT_MAIN_SYSCLK0_4_BUSECC_0	44	4	Parity
AC_CFG_CBASS_0_AC_CFG_CBASS_MAIN_SYSCLK0_4_CLK_EDC_CTRL_CBAS S_INT_MAIN_SYSCLK0_4_BUSECC_0	45	2	Parity
AC_CFG_CBASS_0_AC_CFG_CBASS_MAIN_SYSCLK0_4_CLK_EDC_CTRL_CBAS S_INT_MAIN_SYSCLK0_4_BUSECC_0	46	2	Parity
AC_CFG_CBASS_0_AC_CFG_CBASS_MAIN_SYSCLK0_4_CLK_EDC_CTRL_CBAS S_INT_MAIN_SYSCLK0_4_BUSECC_0	47	10	Parity
AC_CFG_CBASS_0_AC_CFG_CBASS_MAIN_SYSCLK0_4_CLK_EDC_CTRL_CBAS S_INT_MAIN_SYSCLK0_4_BUSECC_0	48	2	Parity
AC_CFG_CBASS_0_AC_CFG_CBASS_MAIN_SYSCLK0_4_CLK_EDC_CTRL_CBAS S_INT_MAIN_SYSCLK0_4_BUSECC_0	49	3	Parity
AC_CFG_CBASS_0_AC_CFG_CBASS_MAIN_SYSCLK0_4_CLK_EDC_CTRL_CBAS S_INT_MAIN_SYSCLK0_4_BUSECC_0	50	1	Redundant
AC_CFG_CBASS_0_AC_CFG_CBASS_MAIN_SYSCLK0_4_CLK_EDC_CTRL_CBAS S_INT_MAIN_SYSCLK0_4_BUSECC_0	51	1	Parity
AC_CFG_CBASS_0_AC_CFG_CBASS_MAIN_SYSCLK0_4_CLK_EDC_CTRL_CBAS S_INT_MAIN_SYSCLK0_4_BUSECC_0	52	8	Parity
AC_CFG_CBASS_0_AC_CFG_CBASS_MAIN_SYSCLK0_4_CLK_EDC_CTRL_CBAS S_INT_MAIN_SYSCLK0_4_BUSECC_0	53	1	Parity
AC_CFG_CBASS_0_AC_CFG_CBASS_MAIN_SYSCLK0_4_CLK_EDC_CTRL_CBAS S_INT_MAIN_SYSCLK0_4_BUSECC_0	54	2	Parity
AC_CFG_CBASS_0_AC_CFG_CBASS_MAIN_SYSCLK0_4_CLK_EDC_CTRL_CBAS S_INT_MAIN_SYSCLK0_4_BUSECC_0	55	1	Parity
AC_CFG_CBASS_0_AC_CFG_CBASS_MAIN_SYSCLK0_4_CLK_EDC_CTRL_CBAS S_INT_MAIN_SYSCLK0_4_BUSECC_0	56	12	Parity
AC_CFG_CBASS_0_AC_CFG_CBASS_MAIN_SYSCLK0_4_CLK_EDC_CTRL_CBAS S_INT_MAIN_SYSCLK0_4_BUSECC_0	57	2	Parity
AC_CFG_CBASS_0_AC_CFG_CBASS_MAIN_SYSCLK0_4_CLK_EDC_CTRL_CBAS S_INT_MAIN_SYSCLK0_4_BUSECC_0	58	2	Parity
AC_CFG_CBASS_0_AC_CFG_CBASS_MAIN_SYSCLK0_4_CLK_EDC_CTRL_CBAS S_INT_MAIN_SYSCLK0_4_BUSECC_0	59	4	Parity
AC_CFG_CBASS_0_AC_CFG_CBASS_MAIN_SYSCLK0_4_CLK_EDC_CTRL_CBAS S_INT_MAIN_SYSCLK0_4_BUSECC_0	60	2	Parity
AC_CFG_CBASS_0_AC_CFG_CBASS_MAIN_SYSCLK0_4_CLK_EDC_CTRL_CBAS S_INT_MAIN_SYSCLK0_4_BUSECC_0	61	2	Parity
AC_CFG_CBASS_0_AC_CFG_CBASS_MAIN_SYSCLK0_4_CLK_EDC_CTRL_CBAS S_INT_MAIN_SYSCLK0_4_BUSECC_0	62	10	Parity
AC_CFG_CBASS_0_AC_CFG_CBASS_MAIN_SYSCLK0_4_CLK_EDC_CTRL_CBAS S_INT_MAIN_SYSCLK0_4_BUSECC_0	63	2	Parity

**Table 12-592. EDC checkers information for ECC Aggregator Instance
ECC_AGGR9M_MAIN_AC_ECC_AGGR (continued)**

Protected Interconnect	Group ID	Width	Checker Type
AC_CFG_CBASS_0_AC_CFG_CBASS_MAIN_SYSCLK0_4_CLK_EDC_CTRL_CBAS S_INT_MAIN_SYSCLK0_4_BUSECC_0	64	3	Parity
AC_CFG_CBASS_0_AC_CFG_CBASS_MAIN_SYSCLK0_4_CLK_EDC_CTRL_CBAS S_INT_MAIN_SYSCLK0_4_BUSECC_0	65	1	Redundant
AC_CFG_CBASS_0_AC_CFG_CBASS_MAIN_SYSCLK0_4_CLK_EDC_CTRL_CBAS S_INT_MAIN_SYSCLK0_4_BUSECC_0	66	1	Parity
AC_CFG_CBASS_0_AC_CFG_CBASS_MAIN_SYSCLK0_4_CLK_EDC_CTRL_CBAS S_INT_MAIN_SYSCLK0_4_BUSECC_0	67	8	Parity
AC_CFG_CBASS_0_AC_CFG_CBASS_MAIN_SYSCLK0_4_CLK_EDC_CTRL_CBAS S_INT_MAIN_SYSCLK0_4_BUSECC_0	68	1	Parity
AC_CFG_CBASS_0_AC_CFG_CBASS_MAIN_SYSCLK0_4_CLK_EDC_CTRL_CBAS S_INT_MAIN_SYSCLK0_4_BUSECC_0	69	2	Parity
AC_CFG_CBASS_0_AC_CFG_CBASS_MAIN_SYSCLK0_4_CLK_EDC_CTRL_CBAS S_INT_MAIN_SYSCLK0_4_BUSECC_0	70	1	Parity
AC_CFG_CBASS_0_AC_CFG_CBASS_MAIN_SYSCLK0_4_CLK_EDC_CTRL_CBAS S_INT_MAIN_SYSCLK0_4_BUSECC_0	71	12	Parity
AC_CFG_CBASS_0_AC_CFG_CBASS_MAIN_SYSCLK0_4_CLK_EDC_CTRL_CBAS S_INT_MAIN_SYSCLK0_4_BUSECC_0	72	2	Parity
AC_CFG_CBASS_0_AC_CFG_CBASS_MAIN_SYSCLK0_4_CLK_EDC_CTRL_CBAS S_INT_MAIN_SYSCLK0_4_BUSECC_0	73	2	Parity
AC_CFG_CBASS_0_AC_CFG_CBASS_MAIN_SYSCLK0_4_CLK_EDC_CTRL_CBAS S_INT_MAIN_SYSCLK0_4_BUSECC_0	74	4	Parity
AC_CFG_CBASS_0_AC_CFG_CBASS_MAIN_SYSCLK0_4_CLK_EDC_CTRL_CBAS S_INT_MAIN_SYSCLK0_4_BUSECC_0	75	2	Parity
AC_CFG_CBASS_0_AC_CFG_CBASS_MAIN_SYSCLK0_4_CLK_EDC_CTRL_CBAS S_INT_MAIN_SYSCLK0_4_BUSECC_0	76	2	Parity
AC_CFG_CBASS_0_AC_CFG_CBASS_MAIN_SYSCLK0_4_CLK_EDC_CTRL_CBAS S_INT_MAIN_SYSCLK0_4_BUSECC_0	77	10	Parity
AC_CFG_CBASS_0_AC_CFG_CBASS_MAIN_SYSCLK0_4_CLK_EDC_CTRL_CBAS S_INT_MAIN_SYSCLK0_4_BUSECC_0	78	2	Parity
AC_CFG_CBASS_0_AC_CFG_CBASS_MAIN_SYSCLK0_4_CLK_EDC_CTRL_CBAS S_INT_MAIN_SYSCLK0_4_BUSECC_0	79	3	Parity
AC_CFG_CBASS_0_AC_CFG_CBASS_MAIN_SYSCLK0_4_CLK_EDC_CTRL_CBAS S_INT_MAIN_SYSCLK0_4_BUSECC_0	80	1	Redundant
AC_CFG_CBASS_0_AC_CFG_CBASS_MAIN_SYSCLK0_4_CLK_EDC_CTRL_CBAS S_INT_MAIN_SYSCLK0_4_BUSECC_0	81	1	Parity
AC_CFG_CBASS_0_AC_CFG_CBASS_MAIN_SYSCLK0_4_CLK_EDC_CTRL_CBAS S_INT_MAIN_SYSCLK0_4_BUSECC_0	82	8	Parity
AC_CFG_CBASS_0_AC_CFG_CBASS_MAIN_SYSCLK0_4_CLK_EDC_CTRL_CBAS S_INT_MAIN_SYSCLK0_4_BUSECC_0	83	1	Parity
AC_CFG_CBASS_0_AC_CFG_CBASS_MAIN_SYSCLK0_4_CLK_EDC_CTRL_CBAS S_INT_MAIN_SYSCLK0_4_BUSECC_0	84	2	Parity
AC_CFG_CBASS_0_AC_CFG_CBASS_MAIN_SYSCLK0_4_CLK_EDC_CTRL_CBAS S_INT_MAIN_SYSCLK0_4_BUSECC_0	85	1	Parity
AC_CFG_CBASS_0_AC_CFG_CBASS_MAIN_SYSCLK0_4_CLK_EDC_CTRL_CBAS S_INT_MAIN_SYSCLK0_4_BUSECC_0	86	12	Parity
AC_CFG_CBASS_0_AC_CFG_CBASS_MAIN_SYSCLK0_4_CLK_EDC_CTRL_CBAS S_INT_MAIN_SYSCLK0_4_BUSECC_0	87	2	Parity
AC_CFG_CBASS_0_AC_CFG_CBASS_MAIN_SYSCLK0_4_CLK_EDC_CTRL_CBAS S_INT_MAIN_SYSCLK0_4_BUSECC_0	88	2	Parity
AC_CFG_CBASS_0_AC_CFG_CBASS_MAIN_SYSCLK0_4_CLK_EDC_CTRL_CBAS S_INT_MAIN_SYSCLK0_4_BUSECC_0	89	4	Parity
AC_CFG_CBASS_0_AC_CFG_CBASS_MAIN_SYSCLK0_4_CLK_EDC_CTRL_CBAS S_INT_MAIN_SYSCLK0_4_BUSECC_0	90	2	Parity

**Table 12-592. EDC checkers information for ECC Aggregator Instance
ECC_AGGR9M_MAIN_AC_ECC_AGGR (continued)**

Protected Interconnect	Group ID	Width	Checker Type
AC_CFG_CBASS_0_AC_CFG_CBASS_MAIN_SYSCLK0_4_CLK_EDC_CTRL_CBAS S_INT_MAIN_SYSCLK0_4_BUSECC_0	91	2	Parity
AC_CFG_CBASS_0_AC_CFG_CBASS_MAIN_SYSCLK0_4_CLK_EDC_CTRL_CBAS S_INT_MAIN_SYSCLK0_4_BUSECC_0	92	10	Parity
AC_CFG_CBASS_0_AC_CFG_CBASS_MAIN_SYSCLK0_4_CLK_EDC_CTRL_CBAS S_INT_MAIN_SYSCLK0_4_BUSECC_0	93	2	Parity
AC_CFG_CBASS_0_AC_CFG_CBASS_MAIN_SYSCLK0_4_CLK_EDC_CTRL_CBAS S_INT_MAIN_SYSCLK0_4_BUSECC_0	94	3	Parity
AC_CFG_CBASS_0_AC_CFG_CBASS_MAIN_SYSCLK0_4_CLK_EDC_CTRL_CBAS S_INT_MAIN_SYSCLK0_4_BUSECC_0	95	1	Redundant
AC_CFG_CBASS_0_AC_CFG_CBASS_MAIN_SYSCLK0_4_CLK_EDC_CTRL_CBAS S_INT_MAIN_SYSCLK0_4_BUSECC_0	96	1	Parity
AC_CFG_CBASS_0_AC_CFG_CBASS_MAIN_SYSCLK0_4_CLK_EDC_CTRL_CBAS S_INT_MAIN_SYSCLK0_4_BUSECC_0	97	8	Parity
AC_CFG_CBASS_0_AC_CFG_CBASS_MAIN_SYSCLK0_4_CLK_EDC_CTRL_CBAS S_INT_MAIN_SYSCLK0_4_BUSECC_0	98	1	Parity
AC_CFG_CBASS_0_AC_CFG_CBASS_MAIN_SYSCLK0_4_CLK_EDC_CTRL_CBAS S_INT_MAIN_SYSCLK0_4_BUSECC_0	99	2	Parity
AC_CFG_CBASS_0_AC_CFG_CBASS_MAIN_SYSCLK0_4_CLK_EDC_CTRL_CBAS S_INT_MAIN_SYSCLK0_4_BUSECC_0	100	1	Parity
AC_CFG_CBASS_0_AC_CFG_CBASS_MAIN_SYSCLK0_4_CLK_EDC_CTRL_CBAS S_INT_MAIN_SYSCLK0_4_BUSECC_0	101	12	Parity
AC_CFG_CBASS_0_AC_CFG_CBASS_MAIN_SYSCLK0_4_CLK_EDC_CTRL_CBAS S_INT_MAIN_SYSCLK0_4_BUSECC_0	102	2	Parity
AC_CFG_CBASS_0_AC_CFG_CBASS_MAIN_SYSCLK0_4_CLK_EDC_CTRL_CBAS S_INT_MAIN_SYSCLK0_4_BUSECC_0	103	2	Parity
AC_CFG_CBASS_0_AC_CFG_CBASS_MAIN_SYSCLK0_4_CLK_EDC_CTRL_CBAS S_INT_MAIN_SYSCLK0_4_BUSECC_0	104	4	Parity
AC_CFG_CBASS_0_AC_CFG_CBASS_MAIN_SYSCLK0_4_CLK_EDC_CTRL_CBAS S_INT_MAIN_SYSCLK0_4_BUSECC_0	105	2	Parity
AC_CFG_CBASS_0_AC_CFG_CBASS_MAIN_SYSCLK0_4_CLK_EDC_CTRL_CBAS S_INT_MAIN_SYSCLK0_4_BUSECC_0	106	2	Parity
AC_CFG_CBASS_0_AC_CFG_CBASS_MAIN_SYSCLK0_4_CLK_EDC_CTRL_CBAS S_INT_MAIN_SYSCLK0_4_BUSECC_0	107	10	Parity
AC_CFG_CBASS_0_AC_CFG_CBASS_MAIN_SYSCLK0_4_CLK_EDC_CTRL_CBAS S_INT_MAIN_SYSCLK0_4_BUSECC_0	108	2	Parity
AC_CFG_CBASS_0_AC_CFG_CBASS_MAIN_SYSCLK0_4_CLK_EDC_CTRL_CBAS S_INT_MAIN_SYSCLK0_4_BUSECC_0	109	3	Parity
AC_CFG_CBASS_0_AC_CFG_CBASS_MAIN_SYSCLK0_4_CLK_EDC_CTRL_CBAS S_INT_MAIN_SYSCLK0_4_BUSECC_0	110	1	Redundant
AC_CFG_CBASS_0_AC_CFG_CBASS_MAIN_SYSCLK0_4_CLK_EDC_CTRL_CBAS S_INT_MAIN_SYSCLK0_4_BUSECC_0	111	1	Parity
AC_CFG_CBASS_0_AC_CFG_CBASS_MAIN_SYSCLK0_4_CLK_EDC_CTRL_CBAS S_INT_MAIN_SYSCLK0_4_BUSECC_0	112	8	Parity
AC_CFG_CBASS_0_AC_CFG_CBASS_MAIN_SYSCLK0_4_CLK_EDC_CTRL_CBAS S_INT_MAIN_SYSCLK0_4_BUSECC_0	113	1	Parity
AC_CFG_CBASS_0_AC_CFG_CBASS_MAIN_SYSCLK0_4_CLK_EDC_CTRL_CBAS S_INT_MAIN_SYSCLK0_4_BUSECC_0	114	2	Parity
AC_CFG_CBASS_0_AC_CFG_CBASS_MAIN_SYSCLK0_4_CLK_EDC_CTRL_CBAS S_INT_MAIN_SYSCLK0_4_BUSECC_0	115	1	Parity
AC_CFG_CBASS_0_AC_CFG_CBASS_MAIN_SYSCLK0_4_CLK_EDC_CTRL_CBAS S_INT_MAIN_SYSCLK0_4_BUSECC_0	116	12	Parity
AC_CFG_CBASS_0_AC_CFG_CBASS_MAIN_SYSCLK0_4_CLK_EDC_CTRL_CBAS S_INT_MAIN_SYSCLK0_4_BUSECC_0	117	2	Parity

**Table 12-592. EDC checkers information for ECC Aggregator Instance
ECC_AGGR9M_MAIN_AC_ECC_AGGR (continued)**

Protected Interconnect	Group ID	Width	Checker Type
AC_CFG_CBASS_0_AC_CFG_CBASS_MAIN_SYSCLK0_4_CLK_EDC_CTRL_CBAS S_INT_MAIN_SYSCLK0_4_BUSECC_0	118	2	Parity
AC_CFG_CBASS_0_AC_CFG_CBASS_MAIN_SYSCLK0_4_CLK_EDC_CTRL_CBAS S_INT_MAIN_SYSCLK0_4_BUSECC_0	119	4	Parity
AC_CFG_CBASS_0_AC_CFG_CBASS_MAIN_SYSCLK0_4_CLK_EDC_CTRL_CBAS S_INT_MAIN_SYSCLK0_4_BUSECC_0	120	2	Parity
AC_CFG_CBASS_0_AC_CFG_CBASS_MAIN_SYSCLK0_4_CLK_EDC_CTRL_CBAS S_INT_MAIN_SYSCLK0_4_BUSECC_0	121	2	Parity
AC_CFG_CBASS_0_AC_CFG_CBASS_MAIN_SYSCLK0_4_CLK_EDC_CTRL_CBAS S_INT_MAIN_SYSCLK0_4_BUSECC_0	122	10	Parity
AC_CFG_CBASS_0_AC_CFG_CBASS_MAIN_SYSCLK0_4_CLK_EDC_CTRL_CBAS S_INT_MAIN_SYSCLK0_4_BUSECC_0	123	2	Parity
AC_CFG_CBASS_0_AC_CFG_CBASS_MAIN_SYSCLK0_4_CLK_EDC_CTRL_CBAS S_INT_MAIN_SYSCLK0_4_BUSECC_0	124	3	Parity
AC_CFG_CBASS_0_AC_CFG_CBASS_MAIN_SYSCLK0_4_CLK_EDC_CTRL_CBAS S_INT_MAIN_SYSCLK0_4_BUSECC_0	125	1	Redundant
AC_CFG_CBASS_0_AC_CFG_CBASS_MAIN_SYSCLK0_4_CLK_EDC_CTRL_CBAS S_INT_MAIN_SYSCLK0_4_BUSECC_0	126	1	Parity
AC_CFG_CBASS_0_AC_CFG_CBASS_MAIN_SYSCLK0_4_CLK_EDC_CTRL_CBAS S_INT_MAIN_SYSCLK0_4_BUSECC_0	127	8	Parity
AC_CFG_CBASS_0_AC_CFG_CBASS_MAIN_SYSCLK0_4_CLK_EDC_CTRL_CBAS S_INT_MAIN_SYSCLK0_4_BUSECC_0	128	1	Parity
AC_CFG_CBASS_0_AC_CFG_CBASS_MAIN_SYSCLK0_4_CLK_EDC_CTRL_CBAS S_INT_MAIN_SYSCLK0_4_BUSECC_0	129	2	Parity
AC_CFG_CBASS_0_AC_CFG_CBASS_MAIN_SYSCLK0_4_CLK_EDC_CTRL_CBAS S_INT_MAIN_SYSCLK0_4_BUSECC_0	130	1	Parity
AC_CFG_CBASS_0_AC_CFG_CBASS_MAIN_SYSCLK0_4_CLK_EDC_CTRL_CBAS S_INT_MAIN_SYSCLK0_4_BUSECC_0	131	12	Parity
AC_CFG_CBASS_0_AC_CFG_CBASS_MAIN_SYSCLK0_4_CLK_EDC_CTRL_CBAS S_INT_MAIN_SYSCLK0_4_BUSECC_0	132	2	Parity
AC_CFG_CBASS_0_AC_CFG_CBASS_MAIN_SYSCLK0_4_CLK_EDC_CTRL_CBAS S_INT_MAIN_SYSCLK0_4_BUSECC_0	133	2	Parity
AC_CFG_CBASS_0_AC_CFG_CBASS_MAIN_SYSCLK0_4_CLK_EDC_CTRL_CBAS S_INT_MAIN_SYSCLK0_4_BUSECC_0	134	4	Parity
AC_CFG_CBASS_0_AC_CFG_CBASS_MAIN_SYSCLK0_4_CLK_EDC_CTRL_CBAS S_INT_MAIN_SYSCLK0_4_BUSECC_0	135	2	Parity
AC_CFG_CBASS_0_AC_CFG_CBASS_MAIN_SYSCLK0_4_CLK_EDC_CTRL_CBAS S_INT_MAIN_SYSCLK0_4_BUSECC_0	136	2	Parity
AC_CFG_CBASS_0_AC_CFG_CBASS_MAIN_SYSCLK0_4_CLK_EDC_CTRL_CBAS S_INT_MAIN_SYSCLK0_4_BUSECC_0	137	10	Parity
AC_CFG_CBASS_0_AC_CFG_CBASS_MAIN_SYSCLK0_4_CLK_EDC_CTRL_CBAS S_INT_MAIN_SYSCLK0_4_BUSECC_0	138	2	Parity
AC_CFG_CBASS_0_AC_CFG_CBASS_MAIN_SYSCLK0_4_CLK_EDC_CTRL_CBAS S_INT_MAIN_SYSCLK0_4_BUSECC_0	139	3	Parity
AC_CFG_CBASS_0_AC_CFG_CBASS_MAIN_SYSCLK0_4_CLK_EDC_CTRL_CBAS S_INT_MAIN_SYSCLK0_4_BUSECC_0	140	1	Redundant
AC_CFG_CBASS_0_AC_CFG_CBASS_MAIN_SYSCLK0_4_CLK_EDC_CTRL_CBAS S_INT_MAIN_SYSCLK0_4_BUSECC_0	141	1	Parity
AC_CFG_CBASS_0_AC_CFG_CBASS_MAIN_SYSCLK0_4_CLK_EDC_CTRL_CBAS S_INT_MAIN_SYSCLK0_4_BUSECC_0	142	8	Parity
AC_CFG_CBASS_0_AC_CFG_CBASS_MAIN_SYSCLK0_4_CLK_EDC_CTRL_CBAS S_INT_MAIN_SYSCLK0_4_BUSECC_0	143	1	Parity
AC_CFG_CBASS_0_AC_CFG_CBASS_MAIN_SYSCLK0_4_CLK_EDC_CTRL_CBAS S_INT_MAIN_SYSCLK0_4_BUSECC_0	144	2	Parity

**Table 12-592. EDC checkers information for ECC Aggregator Instance
ECC_AGGR9M_MAIN_AC_ECC_AGGR (continued)**

Protected Interconnect	Group ID	Width	Checker Type
AC_CFG_CBASS_0_AC_CFG_CBASS_MAIN_SYSCLK0_4_CLK_EDC_CTRL_CBAS S_INT_MAIN_SYSCLK0_4_BUSECC_0	145	1	Parity
AC_CFG_CBASS_0_AC_CFG_CBASS_MAIN_SYSCLK0_4_CLK_EDC_CTRL_CBAS S_INT_MAIN_SYSCLK0_4_BUSECC_0	146	12	Parity
AC_CFG_CBASS_0_AC_CFG_CBASS_MAIN_SYSCLK0_4_CLK_EDC_CTRL_CBAS S_INT_MAIN_SYSCLK0_4_BUSECC_0	147	2	Parity
AC_CFG_CBASS_0_AC_CFG_CBASS_MAIN_SYSCLK0_4_CLK_EDC_CTRL_CBAS S_INT_MAIN_SYSCLK0_4_BUSECC_0	148	2	Parity
AC_CFG_CBASS_0_AC_CFG_CBASS_MAIN_SYSCLK0_4_CLK_EDC_CTRL_CBAS S_INT_MAIN_SYSCLK0_4_BUSECC_0	149	4	Parity
AC_CFG_CBASS_0_AC_CFG_CBASS_MAIN_SYSCLK0_4_CLK_EDC_CTRL_CBAS S_INT_MAIN_SYSCLK0_4_BUSECC_0	150	2	Parity
AC_CFG_CBASS_0_AC_CFG_CBASS_MAIN_SYSCLK0_4_CLK_EDC_CTRL_CBAS S_INT_MAIN_SYSCLK0_4_BUSECC_0	151	2	Parity
AC_CFG_CBASS_0_AC_CFG_CBASS_MAIN_SYSCLK0_4_CLK_EDC_CTRL_CBAS S_INT_MAIN_SYSCLK0_4_BUSECC_0	152	10	Parity
AC_CFG_CBASS_0_AC_CFG_CBASS_MAIN_SYSCLK0_4_CLK_EDC_CTRL_CBAS S_INT_MAIN_SYSCLK0_4_BUSECC_0	153	2	Parity
AC_CFG_CBASS_0_AC_CFG_CBASS_MAIN_SYSCLK0_4_CLK_EDC_CTRL_CBAS S_INT_MAIN_SYSCLK0_4_BUSECC_0	154	3	Parity
AC_CFG_CBASS_0_AC_CFG_CBASS_MAIN_SYSCLK0_4_CLK_EDC_CTRL_CBAS S_INT_MAIN_SYSCLK0_4_BUSECC_0	155	1	Redundant
AC_CFG_CBASS_0_AC_CFG_CBASS_MAIN_SYSCLK0_4_CLK_EDC_CTRL_CBAS S_INT_MAIN_SYSCLK0_4_BUSECC_0	156	1	Parity
AC_CFG_CBASS_0_AC_CFG_CBASS_MAIN_SYSCLK0_4_CLK_EDC_CTRL_CBAS S_INT_MAIN_SYSCLK0_4_BUSECC_0	157	8	Parity
AC_CFG_CBASS_0_AC_CFG_CBASS_MAIN_SYSCLK0_4_CLK_EDC_CTRL_CBAS S_INT_MAIN_SYSCLK0_4_BUSECC_0	158	1	Parity
AC_CFG_CBASS_0_AC_CFG_CBASS_MAIN_SYSCLK0_4_CLK_EDC_CTRL_CBAS S_INT_MAIN_SYSCLK0_4_BUSECC_0	159	2	Parity
AC_CFG_CBASS_0_AC_CFG_CBASS_MAIN_SYSCLK0_4_CLK_EDC_CTRL_CBAS S_INT_MAIN_SYSCLK0_4_BUSECC_0	160	1	Parity
AC_CFG_CBASS_0_AC_CFG_CBASS_MAIN_SYSCLK0_4_CLK_EDC_CTRL_CBAS S_INT_MAIN_SYSCLK0_4_BUSECC_0	161	12	Parity
AC_CFG_CBASS_0_AC_CFG_CBASS_MAIN_SYSCLK0_4_CLK_EDC_CTRL_CBAS S_INT_MAIN_SYSCLK0_4_BUSECC_0	162	2	Parity
AC_CFG_CBASS_0_AC_CFG_CBASS_MAIN_SYSCLK0_4_CLK_EDC_CTRL_CBAS S_INT_MAIN_SYSCLK0_4_BUSECC_0	163	2	Parity
AC_CFG_CBASS_0_AC_CFG_CBASS_MAIN_SYSCLK0_4_CLK_EDC_CTRL_CBAS S_INT_MAIN_SYSCLK0_4_BUSECC_0	164	4	Parity
AC_CFG_CBASS_0_AC_CFG_CBASS_MAIN_SYSCLK0_4_CLK_EDC_CTRL_CBAS S_INT_MAIN_SYSCLK0_4_BUSECC_0	165	2	Parity
AC_CFG_CBASS_0_AC_CFG_CBASS_MAIN_SYSCLK0_4_CLK_EDC_CTRL_CBAS S_INT_MAIN_SYSCLK0_4_BUSECC_0	166	2	Parity
AC_CFG_CBASS_0_AC_CFG_CBASS_MAIN_SYSCLK0_4_CLK_EDC_CTRL_CBAS S_INT_MAIN_SYSCLK0_4_BUSECC_0	167	10	Parity
AC_CFG_CBASS_0_AC_CFG_CBASS_MAIN_SYSCLK0_4_CLK_EDC_CTRL_CBAS S_INT_MAIN_SYSCLK0_4_BUSECC_0	168	2	Parity
AC_CFG_CBASS_0_AC_CFG_CBASS_MAIN_SYSCLK0_4_CLK_EDC_CTRL_CBAS S_INT_MAIN_SYSCLK0_4_BUSECC_0	169	3	Parity
AC_CFG_CBASS_0_AC_CFG_CBASS_MAIN_SYSCLK0_4_CLK_EDC_CTRL_CBAS S_INT_MAIN_SYSCLK0_4_BUSECC_0	170	1	Redundant
AC_CFG_CBASS_0_AC_CFG_CBASS_MAIN_SYSCLK0_4_CLK_EDC_CTRL_CBAS S_INT_MAIN_SYSCLK0_4_BUSECC_0	171	1	Parity

**Table 12-592. EDC checkers information for ECC Aggregator Instance
ECC_AGGR9M_MAIN_AC_ECC_AGGR (continued)**

Protected Interconnect	Group ID	Width	Checker Type
AC_CFG_CBASS_0_AC_CFG_CBASS_MAIN_SYSCLK0_4_CLK_EDC_CTRL_CBAS S_INT_MAIN_SYSCLK0_4_BUSECC_0	172	8	Parity
AC_CFG_CBASS_0_AC_CFG_CBASS_MAIN_SYSCLK0_4_CLK_EDC_CTRL_CBAS S_INT_MAIN_SYSCLK0_4_BUSECC_0	173	1	Parity
AC_CFG_CBASS_0_AC_CFG_CBASS_MAIN_SYSCLK0_4_CLK_EDC_CTRL_CBAS S_INT_MAIN_SYSCLK0_4_BUSECC_0	174	2	Parity
AC_CFG_CBASS_0_AC_CFG_CBASS_MAIN_SYSCLK0_4_CLK_EDC_CTRL_CBAS S_INT_MAIN_SYSCLK0_4_BUSECC_0	175	1	Parity
AC_CFG_CBASS_0_AC_CFG_CBASS_MAIN_SYSCLK0_4_CLK_EDC_CTRL_CBAS S_INT_MAIN_SYSCLK0_4_BUSECC_0	176	12	Parity
AC_CFG_CBASS_0_AC_CFG_CBASS_MAIN_SYSCLK0_4_CLK_EDC_CTRL_CBAS S_INT_MAIN_SYSCLK0_4_BUSECC_0	177	2	Parity
AC_CFG_CBASS_0_AC_CFG_CBASS_MAIN_SYSCLK0_4_CLK_EDC_CTRL_CBAS S_INT_MAIN_SYSCLK0_4_BUSECC_0	178	2	Parity
AC_CFG_CBASS_0_AC_CFG_CBASS_MAIN_SYSCLK0_4_CLK_EDC_CTRL_CBAS S_INT_MAIN_SYSCLK0_4_BUSECC_0	179	4	Parity
AC_CFG_CBASS_0_AC_CFG_CBASS_MAIN_SYSCLK0_4_CLK_EDC_CTRL_CBAS S_INT_MAIN_SYSCLK0_4_BUSECC_0	180	2	Parity
AC_CFG_CBASS_0_AC_CFG_CBASS_MAIN_SYSCLK0_4_CLK_EDC_CTRL_CBAS S_INT_MAIN_SYSCLK0_4_BUSECC_0	181	2	Parity
AC_CFG_CBASS_0_AC_CFG_CBASS_MAIN_SYSCLK0_4_CLK_EDC_CTRL_CBAS S_INT_MAIN_SYSCLK0_4_BUSECC_0	182	10	Parity
AC_CFG_CBASS_0_AC_CFG_CBASS_MAIN_SYSCLK0_4_CLK_EDC_CTRL_CBAS S_INT_MAIN_SYSCLK0_4_BUSECC_0	183	2	Parity
AC_CFG_CBASS_0_AC_CFG_CBASS_MAIN_SYSCLK0_4_CLK_EDC_CTRL_CBAS S_INT_MAIN_SYSCLK0_4_BUSECC_0	184	3	Parity
AC_CFG_CBASS_0_AC_CFG_CBASS_MAIN_SYSCLK0_4_CLK_EDC_CTRL_CBAS S_INT_MAIN_SYSCLK0_4_BUSECC_0	185	1	Redundant
AC_CFG_CBASS_0_AC_CFG_CBASS_MAIN_SYSCLK0_4_CLK_EDC_CTRL_CBAS S_INT_MAIN_SYSCLK0_4_BUSECC_0	186	1	Parity
AC_CFG_CBASS_0_AC_CFG_CBASS_MAIN_SYSCLK0_4_CLK_EDC_CTRL_CBAS S_INT_MAIN_SYSCLK0_4_BUSECC_0	187	8	Parity
AC_CFG_CBASS_0_AC_CFG_CBASS_MAIN_SYSCLK0_4_CLK_EDC_CTRL_CBAS S_INT_MAIN_SYSCLK0_4_BUSECC_0	188	1	Parity
AC_CFG_CBASS_0_AC_CFG_CBASS_MAIN_SYSCLK0_4_CLK_EDC_CTRL_CBAS S_INT_MAIN_SYSCLK0_4_BUSECC_0	189	2	Parity
AC_CFG_CBASS_0_AC_CFG_CBASS_MAIN_SYSCLK0_4_CLK_EDC_CTRL_CBAS S_INT_MAIN_SYSCLK0_4_BUSECC_0	190	1	Parity
AC_CFG_CBASS_0_AC_CFG_CBASS_MAIN_SYSCLK0_4_CLK_EDC_CTRL_CBAS S_INT_MAIN_SYSCLK0_4_BUSECC_0	191	12	Parity
AC_CFG_CBASS_0_AC_CFG_CBASS_MAIN_SYSCLK0_4_CLK_EDC_CTRL_CBAS S_INT_MAIN_SYSCLK0_4_BUSECC_0	192	2	Parity
AC_CFG_CBASS_0_AC_CFG_CBASS_MAIN_SYSCLK0_4_CLK_EDC_CTRL_CBAS S_INT_MAIN_SYSCLK0_4_BUSECC_0	193	2	Parity
AC_CFG_CBASS_0_AC_CFG_CBASS_MAIN_SYSCLK0_4_CLK_EDC_CTRL_CBAS S_INT_MAIN_SYSCLK0_4_BUSECC_0	194	4	Parity
AC_CFG_CBASS_0_AC_CFG_CBASS_MAIN_SYSCLK0_4_CLK_EDC_CTRL_CBAS S_INT_MAIN_SYSCLK0_4_BUSECC_0	195	2	Parity
AC_CFG_CBASS_0_AC_CFG_CBASS_MAIN_SYSCLK0_4_CLK_EDC_CTRL_CBAS S_INT_MAIN_SYSCLK0_4_BUSECC_0	196	2	Parity
AC_CFG_CBASS_0_AC_CFG_CBASS_MAIN_SYSCLK0_4_CLK_EDC_CTRL_CBAS S_INT_MAIN_SYSCLK0_4_BUSECC_0	197	10	Parity
AC_CFG_CBASS_0_AC_CFG_CBASS_MAIN_SYSCLK0_4_CLK_EDC_CTRL_CBAS S_INT_MAIN_SYSCLK0_4_BUSECC_0	198	2	Parity

**Table 12-592. EDC checkers information for ECC Aggregator Instance
ECC_AGGR9M_MAIN_AC_ECC_AGGR (continued)**

Protected Interconnect	Group ID	Width	Checker Type
AC_CFG_CBASS_0_AC_CFG_CBASS_MAIN_SYSCLK0_4_CLK_EDC_CTRL_CBAS S_INT_MAIN_SYSCLK0_4_BUSECC_0	199	3	Parity
AC_CFG_CBASS_0_AC_CFG_CBASS_MAIN_SYSCLK0_4_CLK_EDC_CTRL_CBAS S_INT_MAIN_SYSCLK0_4_BUSECC_0	200	1	Redundant
AC_CFG_CBASS_0_AC_CFG_CBASS_MAIN_SYSCLK0_4_CLK_EDC_CTRL_CBAS S_INT_MAIN_SYSCLK0_4_BUSECC_0	201	1	Parity
AC_CFG_CBASS_0_AC_CFG_CBASS_MAIN_SYSCLK0_4_CLK_EDC_CTRL_CBAS S_INT_MAIN_SYSCLK0_4_BUSECC_0	202	8	Parity
AC_CFG_CBASS_0_AC_CFG_CBASS_MAIN_SYSCLK0_4_CLK_EDC_CTRL_CBAS S_INT_MAIN_SYSCLK0_4_BUSECC_0	203	1	Parity
AC_CFG_CBASS_0_AC_CFG_CBASS_MAIN_SYSCLK0_4_CLK_EDC_CTRL_CBAS S_INT_MAIN_SYSCLK0_4_BUSECC_0	204	2	Parity
AC_CFG_CBASS_0_AC_CFG_CBASS_MAIN_SYSCLK0_4_CLK_EDC_CTRL_CBAS S_INT_MAIN_SYSCLK0_4_BUSECC_0	205	1	Parity
AC_CFG_CBASS_0_AC_CFG_CBASS_MAIN_SYSCLK0_4_CLK_EDC_CTRL_CBAS S_INT_MAIN_SYSCLK0_4_BUSECC_0	206	12	Parity
AC_CFG_CBASS_0_AC_CFG_CBASS_MAIN_SYSCLK0_4_CLK_EDC_CTRL_CBAS S_INT_MAIN_SYSCLK0_4_BUSECC_0	207	2	Parity
AC_CFG_CBASS_0_AC_CFG_CBASS_MAIN_SYSCLK0_4_CLK_EDC_CTRL_CBAS S_INT_MAIN_SYSCLK0_4_BUSECC_0	208	2	Parity
AC_CFG_CBASS_0_AC_CFG_CBASS_MAIN_SYSCLK0_4_CLK_EDC_CTRL_CBAS S_INT_MAIN_SYSCLK0_4_BUSECC_0	209	4	Parity
AC_CFG_CBASS_0_AC_CFG_CBASS_MAIN_SYSCLK0_4_CLK_EDC_CTRL_CBAS S_INT_MAIN_SYSCLK0_4_BUSECC_0	210	2	Parity
AC_CFG_CBASS_0_AC_CFG_CBASS_MAIN_SYSCLK0_4_CLK_EDC_CTRL_CBAS S_INT_MAIN_SYSCLK0_4_BUSECC_0	211	2	Parity
AC_CFG_CBASS_0_AC_CFG_CBASS_MAIN_SYSCLK0_4_CLK_EDC_CTRL_CBAS S_INT_MAIN_SYSCLK0_4_BUSECC_0	212	10	Parity
AC_CFG_CBASS_0_AC_CFG_CBASS_MAIN_SYSCLK0_4_CLK_EDC_CTRL_CBAS S_INT_MAIN_SYSCLK0_4_BUSECC_0	213	2	Parity
AC_CFG_CBASS_0_AC_CFG_CBASS_MAIN_SYSCLK0_4_CLK_EDC_CTRL_CBAS S_INT_MAIN_SYSCLK0_4_BUSECC_0	214	3	Parity
AC_CFG_CBASS_0_AC_CFG_CBASS_MAIN_SYSCLK0_4_CLK_EDC_CTRL_CBAS S_INT_MAIN_SYSCLK0_4_BUSECC_0	215	1	Redundant
AC_CFG_CBASS_0_AC_CFG_CBASS_MAIN_SYSCLK0_4_CLK_EDC_CTRL_CBAS S_INT_MAIN_SYSCLK0_4_BUSECC_0	216	1	Parity
AC_CFG_CBASS_0_AC_CFG_CBASS_MAIN_SYSCLK0_4_CLK_EDC_CTRL_CBAS S_INT_MAIN_SYSCLK0_4_BUSECC_0	217	8	Parity
AC_CFG_CBASS_0_AC_CFG_CBASS_MAIN_SYSCLK0_4_CLK_EDC_CTRL_CBAS S_INT_MAIN_SYSCLK0_4_BUSECC_0	218	1	Parity
AC_CFG_CBASS_0_AC_CFG_CBASS_MAIN_SYSCLK0_4_CLK_EDC_CTRL_CBAS S_INT_MAIN_SYSCLK0_4_BUSECC_0	219	2	Parity
AC_CFG_CBASS_0_AC_CFG_CBASS_MAIN_SYSCLK0_4_CLK_EDC_CTRL_CBAS S_INT_MAIN_SYSCLK0_4_BUSECC_0	220	1	Parity
AC_CFG_CBASS_0_AC_CFG_CBASS_MAIN_SYSCLK0_4_CLK_EDC_CTRL_CBAS S_INT_MAIN_SYSCLK0_4_BUSECC_0	221	12	Parity
AC_CFG_CBASS_0_AC_CFG_CBASS_MAIN_SYSCLK0_4_CLK_EDC_CTRL_CBAS S_INT_MAIN_SYSCLK0_4_BUSECC_0	222	2	Parity
AC_CFG_CBASS_0_AC_CFG_CBASS_MAIN_SYSCLK0_4_CLK_EDC_CTRL_CBAS S_INT_MAIN_SYSCLK0_4_BUSECC_0	223	2	Parity
AC_CFG_CBASS_0_AC_CFG_CBASS_MAIN_SYSCLK0_4_CLK_EDC_CTRL_CBAS S_INT_MAIN_SYSCLK0_4_BUSECC_0	224	4	Parity
AC_CFG_CBASS_0_AC_CFG_CBASS_MAIN_SYSCLK0_4_CLK_EDC_CTRL_CBAS S_INT_MAIN_SYSCLK0_4_BUSECC_0	225	1	Redundant

**Table 12-592. EDC checkers information for ECC Aggregator Instance
ECC_AGGR9M_MAIN_AC_ECC_AGGR (continued)**

Protected Interconnect	Group ID	Width	Checker Type
AC_CFG_CBASS_0_AC_CFG_CBASS_MAIN_SYSCLK0_4_CLK_EDC_CTRL_CBAS S_INT_MAIN_SYSCLK0_4_BUSECC_0	226	32	EDC
AC_CFG_CBASS_0_AC_CFG_CBASS_MAIN_SYSCLK0_4_CLK_EDC_CTRL_CBAS S_INT_MAIN_SYSCLK0_4_BUSECC_0	227	1	Parity
AC_CFG_CBASS_0_AC_CFG_CBASS_MAIN_SYSCLK0_4_CLK_EDC_CTRL_CBAS S_INT_MAIN_SYSCLK0_4_BUSECC_0	228	10	Parity
AC_CFG_CBASS_0_AC_CFG_CBASS_MAIN_SYSCLK0_4_CLK_EDC_CTRL_CBAS S_INT_MAIN_SYSCLK0_4_BUSECC_0	229	4	Parity
AC_CFG_CBASS_0_AC_CFG_CBASS_MAIN_SYSCLK0_4_CLK_EDC_CTRL_CBAS S_INT_MAIN_SYSCLK0_4_BUSECC_0	230	3	Parity
AC_CFG_CBASS_0_AC_CFG_CBASS_MAIN_SYSCLK0_4_CLK_EDC_CTRL_CBAS S_INT_MAIN_SYSCLK0_4_BUSECC_0	231	12	Parity
AC_CFG_CBASS_0_AC_CFG_CBASS_MAIN_SYSCLK0_4_CLK_EDC_CTRL_CBAS S_INT_MAIN_SYSCLK0_4_BUSECC_0	232	4	Parity
AC_CFG_CBASS_0_AC_CFG_CBASS_MAIN_SYSCLK0_4_CLK_EDC_CTRL_CBAS S_INT_MAIN_SYSCLK0_4_BUSECC_0	233	12	Parity
AC_CFG_CBASS_0_AC_CFG_CBASS_MAIN_SYSCLK0_4_CLK_EDC_CTRL_CBAS S_INT_MAIN_SYSCLK0_4_BUSECC_0	234	1	Parity
AC_CFG_CBASS_0_AC_CFG_CBASS_MAIN_SYSCLK0_4_CLK_EDC_CTRL_CBAS S_INT_MAIN_SYSCLK0_4_BUSECC_0	235	1	Parity
AC_CFG_CBASS_0_AC_CFG_CBASS_MAIN_SYSCLK0_4_CLK_EDC_CTRL_CBAS S_INT_MAIN_SYSCLK0_4_BUSECC_0	236	1	Parity
AC_CFG_CBASS_0_AC_CFG_CBASS_MAIN_SYSCLK0_4_CLK_EDC_CTRL_CBAS S_INT_MAIN_SYSCLK0_4_BUSECC_0	237	1	Redundant
AC_CFG_CBASS_0_AC_CFG_CBASS_MAIN_SYSCLK0_4_CLK_EDC_CTRL_CBAS S_INT_MAIN_SYSCLK0_4_BUSECC_0	238	2	Parity
AC_CFG_CBASS_0_AC_CFG_CBASS_MAIN_SYSCLK0_4_CLK_EDC_CTRL_CBAS S_INT_MAIN_SYSCLK0_4_BUSECC_0	239	1	Redundant
AC_CFG_CBASS_0_AC_CFG_CBASS_MAIN_SYSCLK0_4_CLK_EDC_CTRL_CBAS S_INT_MAIN_SYSCLK0_4_BUSECC_0	240	32	EDC
AC_CFG_CBASS_0_AC_CFG_CBASS_MAIN_SYSCLK0_4_CLK_EDC_CTRL_CBAS S_INT_MAIN_SYSCLK0_4_BUSECC_0	241	1	Parity
AC_CFG_CBASS_0_AC_CFG_CBASS_MAIN_SYSCLK0_4_CLK_EDC_CTRL_CBAS S_INT_MAIN_SYSCLK0_4_BUSECC_0	242	10	Parity
AC_CFG_CBASS_0_AC_CFG_CBASS_MAIN_SYSCLK0_4_CLK_EDC_CTRL_CBAS S_INT_MAIN_SYSCLK0_4_BUSECC_0	243	4	Parity
AC_CFG_CBASS_0_AC_CFG_CBASS_MAIN_SYSCLK0_4_CLK_EDC_CTRL_CBAS S_INT_MAIN_SYSCLK0_4_BUSECC_0	244	3	Parity
AC_CFG_CBASS_0_AC_CFG_CBASS_MAIN_SYSCLK0_4_CLK_EDC_CTRL_CBAS S_INT_MAIN_SYSCLK0_4_BUSECC_0	245	12	Parity
AC_CFG_CBASS_0_AC_CFG_CBASS_MAIN_SYSCLK0_4_CLK_EDC_CTRL_CBAS S_INT_MAIN_SYSCLK0_4_BUSECC_0	246	4	Parity
AC_CFG_CBASS_0_AC_CFG_CBASS_MAIN_SYSCLK0_4_CLK_EDC_CTRL_CBAS S_INT_MAIN_SYSCLK0_4_BUSECC_0	247	12	Parity
AC_CFG_CBASS_0_AC_CFG_CBASS_MAIN_SYSCLK0_4_CLK_EDC_CTRL_CBAS S_INT_MAIN_SYSCLK0_4_BUSECC_0	248	1	Parity
AC_CFG_CBASS_0_AC_CFG_CBASS_MAIN_SYSCLK0_4_CLK_EDC_CTRL_CBAS S_INT_MAIN_SYSCLK0_4_BUSECC_0	249	1	Parity
AC_CFG_CBASS_0_AC_CFG_CBASS_MAIN_SYSCLK0_4_CLK_EDC_CTRL_CBAS S_INT_MAIN_SYSCLK0_4_BUSECC_0	250	1	Parity
AC_CFG_CBASS_0_AC_CFG_CBASS_MAIN_SYSCLK0_4_CLK_EDC_CTRL_CBAS S_INT_MAIN_SYSCLK0_4_BUSECC_0	251	1	Redundant
AC_CFG_CBASS_0_AC_CFG_CBASS_MAIN_SYSCLK0_4_CLK_EDC_CTRL_CBAS S_INT_MAIN_SYSCLK0_4_BUSECC_0	252	2	Parity

**Table 12-592. EDC checkers information for ECC Aggregator Instance
ECC_AGGR9M_MAIN_AC_ECC_AGGR (continued)**

Protected Interconnect	Group ID	Width	Checker Type
AC_CFG_CBASS_0_AC_CFG_CBASS_MAIN_SYSCLK0_4_CLK_EDC_CTRL_CBASS_INT_MAIN_SYSCLK0_4_BUSECC_0	253	1	Redundant
AC_CFG_CBASS_0_AC_CFG_CBASS_MAIN_SYSCLK0_4_CLK_EDC_CTRL_CBASS_INT_MAIN_SYSCLK0_4_BUSECC_0	254	32	EDC
AC_CFG_CBASS_0_AC_CFG_CBASS_MAIN_SYSCLK0_4_CLK_EDC_CTRL_CBASS_INT_MAIN_SYSCLK0_4_BUSECC_0	255	1	Parity
AC_CFG_CBASS_0_AC_CFG_CBASS_DMSC_SLV_P2P_BRIDGE_DMSC_SLV_BRIDGE_BUSECC	0	1	Parity
AC_CFG_CBASS_0_AC_CFG_CBASS_DMSC_SLV_P2P_BRIDGE_DMSC_SLV_BRIDGE_BUSECC	1	1	Redundant
AC_CFG_CBASS_0_AC_CFG_CBASS_DMSC_SLV_P2P_BRIDGE_DMSC_SLV_BRIDGE_BUSECC	2	1	Redundant
AC_CFG_CBASS_0_AC_CFG_CBASS_DMSC_SLV_P2P_BRIDGE_DMSC_SLV_BRIDGE_BUSECC	3	1	Redundant
AC_CFG_CBASS_0_AC_CFG_CBASS_DMSC_SLV_P2P_BRIDGE_DMSC_SLV_BRIDGE_BUSECC	4	15	Parity
AC_CFG_CBASS_0_AC_CFG_CBASS_DMSC_SLV_P2P_BRIDGE_DMSC_SLV_BRIDGE_BUSECC	5	3	Parity
AC_CFG_CBASS_0_AC_CFG_CBASS_DMSC_SLV_P2P_BRIDGE_DMSC_SLV_BRIDGE_BUSECC	6	3	Parity
AC_CFG_CBASS_0_AC_CFG_CBASS_DMSC_SLV_P2P_BRIDGE_DMSC_SLV_BRIDGE_BUSECC	7	1	Parity
AC_CFG_CBASS_0_AC_CFG_CBASS_DMSC_SLV_P2P_BRIDGE_DMSC_SLV_BRIDGE_BUSECC	8	1	Parity
AC_CFG_CBASS_0_AC_CFG_CBASS_DMSC_SLV_P2P_BRIDGE_DMSC_SLV_BRIDGE_BUSECC	9	2	Parity
AC_CFG_CBASS_0_AC_CFG_CBASS_DMSC_SLV_P2P_BRIDGE_DMSC_SLV_BRIDGE_BUSECC	10	3	Parity
AC_CFG_CBASS_0_AC_CFG_CBASS_DMSC_SLV_P2P_BRIDGE_DMSC_SLV_BRIDGE_BUSECC	11	1	Parity
AC_CFG_CBASS_0_AC_CFG_CBASS_DMSC_SLV_P2P_BRIDGE_DMSC_SLV_BRIDGE_BUSECC	12	10	Parity
AC_CFG_CBASS_0_AC_CFG_CBASS_DMSC_SLV_P2P_BRIDGE_DMSC_SLV_BRIDGE_BUSECC	13	5	Parity
AC_CFG_CBASS_0_AC_CFG_CBASS_DMSC_SLV_P2P_BRIDGE_DMSC_SLV_BRIDGE_BUSECC	14	3	Parity
AC_CFG_CBASS_0_AC_CFG_CBASS_DMSC_SLV_P2P_BRIDGE_DMSC_SLV_BRIDGE_BUSECC	15	4	Parity
AC_CFG_CBASS_0_AC_CFG_CBASS_DMSC_SLV_P2P_BRIDGE_DMSC_SLV_BRIDGE_BUSECC	16	2	Parity
AC_CFG_CBASS_0_AC_CFG_CBASS_DMSC_SLV_P2P_BRIDGE_DMSC_SLV_BRIDGE_BUSECC	17	15	Parity
AC_CFG_CBASS_0_AC_CFG_CBASS_DMSC_SLV_P2P_BRIDGE_DMSC_SLV_BRIDGE_BUSECC	18	3	Parity
AC_CFG_TO_QM_VBUSM_L0_STOG_2_EDC_CTRL	0	1	Redundant
AC_CFG_TO_QM_VBUSM_L0_STOG_2_EDC_CTRL	1	1	Parity
AC_CFG_TO_QM_VBUSM_L0_STOG_2_EDC_CTRL	2	4	Parity
AC_CFG_TO_QM_VBUSM_L0_STOG_2_EDC_CTRL	3	10	Parity
AC_CFG_TO_QM_VBUSM_L0_STOG_2_EDC_CTRL	4	32	EDC
AC_CFG_TO_QM_VBUSM_L0_STOG_2_EDC_CTRL	5	1	Parity
AC_CFG_TO_QM_VBUSM_L0_STOG_2_EDC_CTRL	6	2	Parity
AC_CFG_TO_QM_VBUSM_L0_STOG_2_EDC_CTRL	7	2	Parity
AC_CFG_TO_QM_VBUSM_L0_STOG_2_EDC_CTRL	8	1	Parity

**Table 12-592. EDC checkers information for ECC Aggregator Instance
ECC_AGGR9M_MAIN_AC_ECC_AGGR (continued)**

Protected Interconnect	Group ID	Width	Checker Type
AC_CFG_TO_QM_VBUSM_L0_STOG_2_EDC_CTRL	9	30	Parity
AC_CFG_TO_QM_VBUSM_L0_STOG_2_EDC_CTRL	10	2	Parity
AC_CFG_TO_QM_VBUSM_L0_STOG_2_EDC_CTRL	11	5	Parity
AC_CFG_TO_QM_VBUSM_L0_STOG_2_EDC_CTRL	12	10	Parity
AC_CFG_TO_QM_VBUSM_L0_STOG_2_EDC_CTRL	13	12	Parity
AC_CFG_TO_QM_VBUSM_L0_STOG_2_EDC_CTRL	14	4	Parity
AC_CFG_TO_QM_VBUSM_L0_STOG_2_EDC_CTRL	15	3	Parity
AC_CFG_TO_QM_VBUSM_L0_STOG_2_EDC_CTRL	16	1	Parity
AC_CFG_TO_QM_VBUSM_L0_STOG_2_EDC_CTRL	17	1	Parity
AC_CFG_TO_QM_VBUSM_L0_STOG_2_EDC_CTRL	18	1	Parity
AC_CFG_TO_QM_VBUSM_L0_STOG_2_EDC_CTRL	19	1	Parity
AC_CFG_TO_QM_VBUSM_L0_STOG_2_EDC_CTRL	20	2	Parity
AC_CFG_TO_QM_VBUSM_L0_STOG_2_EDC_CTRL	21	10	Parity
AC_CFG_TO_QM_VBUSM_L0_STOG_2_EDC_CTRL	22	10	Parity
AC_CFG_TO_QM_VBUSM_L0_STOG_2_EDC_CTRL	23	12	Parity
AC_CFG_TO_QM_VBUSM_L0_STOG_2_EDC_CTRL	24	4	Parity
AC_CFG_TO_QM_VBUSM_L0_STOG_2_EDC_CTRL	25	3	Parity
AC_CFG_TO_QM_VBUSM_L0_STOG_2_EDC_CTRL	26	1	Parity
AC_CFG_TO_QM_VBUSM_L0_STOG_2_EDC_CTRL	27	10	Parity
AC_CFG_TO_QM_VBUSM_L0_STOG_2_EDC_CTRL	28	3	Parity
AC_CFG_TO_QM_VBUSM_L0_STOG_2_EDC_CTRL	29	3	Parity
AC_CFG_TO_QM_VBUSM_L0_STOG_2_EDC_CTRL	30	1	Parity
AC_CFG_TO_QM_VBUSM_L0_STOG_2_EDC_CTRL	31	1	Parity
AC_CFG_TO_QM_VBUSM_L0_STOG_2_EDC_CTRL	32	1	Parity
AC_CFG_TO_QM_VBUSM_L0_STOG_2_EDC_CTRL	33	1	Parity
AC_CFG_TO_QM_VBUSM_L0_STOG_2_EDC_CTRL	34	3	Parity
AC_CFG_TO_QM_VBUSM_L0_STOG_2_EDC_CTRL	35	1	Parity
AC_CFG_TO_QM_VBUSM_L0_STOG_2_EDC_CTRL	36	1	Parity
AC_CFG_TO_QM_VBUSM_L0_STOG_2_EDC_CTRL	37	1	Parity
AC_CFG_TO_QM_VBUSM_L0_STOG_2_EDC_CTRL	38	30	Parity
AC_CFG_TO_QM_VBUSM_L0_STOG_2_EDC_CTRL	39	6	Parity
AC_CFG_TO_QM_VBUSM_L0_STOG_2_EDC_CTRL	40	6	Parity
AC_CFG_TO_QM_VBUSM_L0_STOG_2_EDC_CTRL	41	6	Parity
AC_CFG_TO_QM_VBUSM_L0_STOG_2_EDC_CTRL	42	2	Parity
AC_CFG_TO_QM_VBUSM_L0_STOG_2_EDC_CTRL	43	10	Parity
AC_CFG_TO_QM_VBUSM_L0_STOG_2_EDC_CTRL	44	6	Parity
AC_CFG_TO_QM_VBUSM_L0_STOG_2_EDC_CTRL	45	5	Parity
AC_CFG_TO_QM_VBUSM_L0_STOG_2_EDC_CTRL	46	32	Parity
AC_CFG_TO_QM_VBUSM_L0_STOG_2_EDC_CTRL	47	1	Parity
AC_CFG_TO_QM_VBUSM_L0_STOG_2_EDC_CTRL	48	4	Parity
AC_CFG_TO_QM_VBUSM_L0_STOG_2_EDC_CTRL	49	12	Parity
AC_CFG_TO_QM_VBUSM_L0_STOG_2_EDC_CTRL	50	10	Parity
AC_CFG_TO_QM_VBUSM_L0_STOG_2_EDC_CTRL	51	48	Parity
AC_CFG_TO_QM_VBUSM_L0_STOG_2_EDC_CTRL	52	1	Parity
AC_CFG_TO_QM_VBUSM_L0_STOG_2_EDC_CTRL	53	1	Parity
AC_CFG_TO_QM_VBUSM_L0_STOG_2_EDC_CTRL	54	1	Parity

**Table 12-592. EDC checkers information for ECC Aggregator Instance
ECC_AGGR9M_MAIN_AC_ECC_AGGR (continued)**

Protected Interconnect	Group ID	Width	Checker Type
AC_CFG_TO_QM_VBUSM_L0_STOG_2_EDC_CTRL	55	1	Parity
AC_CFG_TO_QM_VBUSM_L0_STOG_2_EDC_CTRL	56	1	Parity
AC_CFG_TO_QM_VBUSM_L0_STOG_2_EDC_CTRL	57	11	Parity
AC_CFG_TO_QM_VBUSM_L0_STOG_2_EDC_CTRL	58	32	Parity
AC_CFG_TO_QM_VBUSM_L0_STOG_2_EDC_CTRL	59	5	Parity
AC_CFG_TO_QM_VBUSM_L0_STOG_2_EDC_CTRL	60	5	Parity
AC_CFG_TO_QM_VBUSM_L0_STOG_2_EDC_CTRL	61	5	Parity
AC_CFG_TO_QM_VBUSM_L0_STOG_2_EDC_CTRL	62	5	Parity
AC_CFG_TO_QM_VBUSM_L0_STOG_2_EDC_CTRL	63	5	Parity
AC_CFG_TO_QM_VBUSM_L0_STOG_2_EDC_CTRL	64	5	Parity
AC_CFG_TO_QM_VBUSM_L0_STOG_2_EDC_CTRL	65	5	Parity
AC_CFG_TO_QM_VBUSM_L0_STOG_2_EDC_CTRL	66	5	Parity
AC_CFG_TO_QM_VBUSM_L0_STOG_2_EDC_CTRL	67	5	Parity
AC_CFG_TO_QM_VBUSM_L0_STOG_2_EDC_CTRL	68	5	Parity
AC_CFG_TO_QM_VBUSM_L0_STOG_2_EDC_CTRL	69	5	Parity
AC_CFG_TO_QM_VBUSM_L0_STOG_2_EDC_CTRL	70	5	Parity
AC_CFG_TO_QM_VBUSM_L0_STOG_2_EDC_CTRL	71	5	Parity
AC_CFG_TO_QM_VBUSM_L0_STOG_2_EDC_CTRL	72	5	Parity
AC_CFG_TO_QM_VBUSM_L0_STOG_2_EDC_CTRL	73	5	Parity
AC_CFG_TO_QM_VBUSM_L0_STOG_2_EDC_CTRL	74	5	Parity
AC_CFG_TO_QM_VBUSM_L0_STOG_2_EDC_CTRL	75	5	Parity
AC_CFG_TO_QM_VBUSM_L0_STOG_2_EDC_CTRL	76	5	Parity
AC_CFG_TO_QM_VBUSM_L0_STOG_2_EDC_CTRL	77	5	Parity
AC_CFG_TO_QM_VBUSM_L0_STOG_2_EDC_CTRL	78	5	Parity
AC_CFG_TO_QM_VBUSM_L0_STOG_2_EDC_CTRL	79	5	Parity
AC_CFG_TO_QM_VBUSM_L0_STOG_2_EDC_CTRL	80	5	Parity
AC_CFG_TO_QM_VBUSM_L0_STOG_2_EDC_CTRL	81	5	Parity
AC_CFG_TO_QM_VBUSM_L0_STOG_2_EDC_CTRL	82	5	Parity
AC_CFG_TO_QM_VBUSM_L0_STOG_2_EDC_CTRL	83	5	Parity
AC_CFG_TO_QM_VBUSM_L0_STOG_2_EDC_CTRL	84	5	Parity
AC_CFG_TO_QM_VBUSM_L0_STOG_2_EDC_CTRL	85	5	Parity
AC_CFG_TO_QM_VBUSM_L0_STOG_2_EDC_CTRL	86	5	Parity
AC_CFG_TO_QM_VBUSM_L0_STOG_2_EDC_CTRL	87	5	Parity
AC_CFG_TO_QM_VBUSM_L0_STOG_2_EDC_CTRL	88	5	Parity
AC_CFG_TO_QM_VBUSM_L0_STOG_2_EDC_CTRL	89	5	Parity
AC_CFG_TO_QM_VBUSM_L0_STOG_2_EDC_CTRL	90	5	Parity
AC_CFG_TO_QM_VBUSM_L0_STOG_2_EDC_CTRL	91	19	Parity
AC_CFG_TO_QM_VBUSM_L0_STOG_2_EDC_CTRL	92	19	Parity
AC_CFG_TO_QM_VBUSM_L0_STOG_2_EDC_CTRL	93	1	Parity
AC_CFG_TO_QM_VBUSM_L0_STOG_2_EDC_CTRL	94	1	Parity
AC_CFG_TO_QM_VBUSM_L0_STOG_2_EDC_CTRL	95	1	Parity
AC_CFG_TO_QM_VBUSM_L0_STOG_2_EDC_CTRL	96	1	Parity
AC_CFG_TO_QM_VBUSM_L0_STOG_2_EDC_CTRL	97	10	Parity
AC_CFG_TO_QM_VBUSM_L0_STOG_2_EDC_CTRL	98	3	Parity
AC_CFG_TO_QM_VBUSM_L0_STOG_2_EDC_CTRL	99	2	Parity
AC_CFG_TO_QM_VBUSM_L0_STOG_2_EDC_CTRL	100	4	Parity

**Table 12-592. EDC checkers information for ECC Aggregator Instance
ECC_AGGR9M_MAIN_AC_ECC_AGGR (continued)**

Protected Interconnect	Group ID	Width	Checker Type
AC_CFG_TO_QM_VBUSM_L0_STOG_2_EDC_CTRL	101	5	Parity
AC_CFG_TO_QM_VBUSM_L0_STOG_2_EDC_CTRL	102	4	Parity
AC_CFG_TO_QM_VBUSM_L0_STOG_2_EDC_CTRL	103	2	Parity
AC_CFG_TO_QM_VBUSM_L0_STOG_2_EDC_CTRL	104	2	Parity
AC_CFG_TO_QM_VBUSM_L0_STOG_2_EDC_CTRL	105	2	Parity
AC_CFG_TO_QM_VBUSM_L0_STOG_2_EDC_CTRL	106	2	Parity
AC_CFG_TO_QM_VBUSM_L0_STOG_2_EDC_CTRL	107	55	Parity
AC_CFG_TO_QM_VBUSM_L0_STOG_2_EDC_CTRL	108	55	Parity
AC_CFG_TO_QM_VBUSM_L0_STOG_2_EDC_CTRL	109	12	Parity
AC_CFG_TO_QM_VBUSM_L0_STOG_2_EDC_CTRL	110	4	Parity
AC_CFG_TO_QM_VBUSM_L0_STOG_2_EDC_CTRL	111	12	Parity
AC_CFG_TO_QM_VBUSM_L0_STOG_2_EDC_CTRL	112	10	Parity
AC_CFG_TO_QM_VBUSM_L0_STOG_2_EDC_CTRL	113	3	Parity
AC_CFG_TO_QM_VBUSM_L0_STOG_2_EDC_CTRL	114	1	Parity
AC_CFG_TO_QM_VBUSM_L0_STOG_2_EDC_CTRL	115	8	Parity
AC_CFG_TO_QM_VBUSM_L0_STOG_2_EDC_CTRL	116	4	Parity
AC_CFG_TO_QM_VBUSM_L0_STOG_2_EDC_CTRL	117	12	Parity
AC_CFG_TO_QM_VBUSM_L0_STOG_2_EDC_CTRL	118	12	Parity
AC_CFG_TO_QM_VBUSM_L0_STOG_2_EDC_CTRL	119	10	Parity
AC_CFG_TO_QM_VBUSM_L0_STOG_2_EDC_CTRL	120	10	Parity
AC_CFG_TO_QM_VBUSM_L0_STOG_2_EDC_CTRL	121	1	Parity
AC_CFG_TO_QM_VBUSM_L0_STOG_2_EDC_CTRL	122	1	Parity
AC_CFG_TO_QM_VBUSM_L0_STOG_2_EDC_CTRL	123	1	Parity
AC_CFG_TO_QM_VBUSM_L0_STOG_2_EDC_CTRL	124	1	Parity
AC_CFG_TO_QM_VBUSM_L0_STOG_2_EDC_CTRL	125	3	Parity
AC_CFG_TO_QM_VBUSM_L0_STOG_2_EDC_CTRL	126	3	Parity
AC_CFG_TO_QM_VBUSM_L0_STOG_2_EDC_CTRL	127	3	Parity
AC_CFG_TO_QM_VBUSM_L0_STOG_2_EDC_CTRL	128	3	Parity
AC_CFG_TO_QM_VBUSM_L0_STOG_2_EDC_CTRL	129	1	Parity
AC_CFG_TO_QM_VBUSM_L0_STOG_2_EDC_CTRL	130	8	Parity
AC_CFG_CBASS_0_AC_CFG_CBASS_ERR_SCR_AC_CFG_CBASS_ERR_SCR_E DC_CTRL_BUSECC	0	1	Redundant
AC_CFG_CBASS_0_AC_CFG_CBASS_ERR_SCR_AC_CFG_CBASS_ERR_SCR_E DC_CTRL_BUSECC	1	10	Parity
AC_CFG_CBASS_0_AC_CFG_CBASS_ERR_SCR_AC_CFG_CBASS_ERR_SCR_E DC_CTRL_BUSECC	2	1	Parity
AC_CFG_CBASS_0_AC_CFG_CBASS_ERR_SCR_AC_CFG_CBASS_ERR_SCR_E DC_CTRL_BUSECC	3	4	Parity
AC_CFG_CBASS_0_AC_CFG_CBASS_ERR_SCR_AC_CFG_CBASS_ERR_SCR_E DC_CTRL_BUSECC	4	3	Parity
AC_CFG_CBASS_0_AC_CFG_CBASS_ERR_SCR_AC_CFG_CBASS_ERR_SCR_E DC_CTRL_BUSECC	5	1	Parity
AC_CFG_CBASS_0_AC_CFG_CBASS_ERR_SCR_AC_CFG_CBASS_ERR_SCR_E DC_CTRL_BUSECC	6	4	Parity
AC_CFG_CBASS_0_AC_CFG_CBASS_ERR_SCR_AC_CFG_CBASS_ERR_SCR_E DC_CTRL_BUSECC	7	4	Parity
AC_CFG_CBASS_0_AC_CFG_CBASS_ERR_SCR_AC_CFG_CBASS_ERR_SCR_E DC_CTRL_BUSECC	8	2	Parity

**Table 12-592. EDC checkers information for ECC Aggregator Instance
ECC_AGGR9M_MAIN_AC_ECC_AGGR (continued)**

Protected Interconnect	Group ID	Width	Checker Type
AC_CFG_CBASS_0_AC_CFG_CBASS_ERR_SCR_AC_CFG_CBASS_ERR_SCR_E DC_CTRL_BUSECC	9	1	Redundant
AC_CFG_CBASS_0_AC_CFG_CBASS_ERR_SCR_AC_CFG_CBASS_ERR_SCR_E DC_CTRL_BUSECC	10	1	Redundant
AC_CFG_CBASS_0_AC_CFG_CBASS_ERR_SCR_AC_CFG_CBASS_ERR_SCR_E DC_CTRL_BUSECC	11	1	Redundant
AC_CFG_CBASS_0_AC_CFG_CBASS_ERR_SCR_AC_CFG_CBASS_ERR_SCR_E DC_CTRL_BUSECC	12	1	Redundant
AC_CFG_CBASS_0_AC_CFG_CBASS_ERR_SCR_AC_CFG_CBASS_ERR_SCR_E DC_CTRL_BUSECC	13	1	Redundant
AC_CFG_CBASS_0_AC_CFG_CBASS_ERR_SCR_AC_CFG_CBASS_ERR_SCR_E DC_CTRL_BUSECC	14	12	Parity
AC_CFG_CBASS_0_AC_CFG_CBASS_ERR_SCR_AC_CFG_CBASS_ERR_SCR_E DC_CTRL_BUSECC	15	4	Parity
AC_CFG_CBASS_0_AC_CFG_CBASS_ERR_SCR_AC_CFG_CBASS_ERR_SCR_E DC_CTRL_BUSECC	16	1	Redundant
AC_CFG_CBASS_0_AC_CFG_CBASS_ERR_SCR_AC_CFG_CBASS_ERR_SCR_E DC_CTRL_BUSECC	17	1	Redundant
AC_CFG_CBASS_0_AC_CFG_CBASS_ERR_SCR_AC_CFG_CBASS_ERR_SCR_E DC_CTRL_BUSECC	18	10	Parity
AC_CFG_CBASS_0_AC_CFG_CBASS_ERR_SCR_AC_CFG_CBASS_ERR_SCR_E DC_CTRL_BUSECC	19	1	Redundant
AC_CFG_CBASS_0_AC_CFG_CBASS_ERR_SCR_AC_CFG_CBASS_ERR_SCR_E DC_CTRL_BUSECC	20	12	Parity
AC_CFG_CBASS_0_AC_CFG_CBASS_ERR_SCR_AC_CFG_CBASS_ERR_SCR_E DC_CTRL_BUSECC	21	4	Parity
AC_CFG_CBASS_0_AC_CFG_CBASS_ERR_SCR_AC_CFG_CBASS_ERR_SCR_E DC_CTRL_BUSECC	22	1	Parity
AC_CFG_CBASS_0_AC_CFG_CBASS_ERR_SCR_AC_CFG_CBASS_ERR_SCR_E DC_CTRL_BUSECC	23	4	Parity
AC_CFG_CBASS_0_AC_CFG_CBASS_ERR_SCR_AC_CFG_CBASS_ERR_SCR_E DC_CTRL_BUSECC	24	7	Parity
AC_CFG_CBASS_0_AC_CFG_CBASS_ERR_SCR_AC_CFG_CBASS_ERR_SCR_E DC_CTRL_BUSECC	25	2	Parity
AC_CFG_CBASS_0_AC_CFG_CBASS_ERR_SCR_AC_CFG_CBASS_ERR_SCR_E DC_CTRL_BUSECC	26	3	Parity
AC_CFG_CBASS_0_AC_CFG_CBASS_ERR_SCR_AC_CFG_CBASS_ERR_SCR_E DC_CTRL_BUSECC	27	3	Parity
AC_CFG_CBASS_0_AC_CFG_CBASS_ERR_SCR_AC_CFG_CBASS_ERR_SCR_E DC_CTRL_BUSECC	28	26	Parity
AC_CFG_CBASS_0_AC_CFG_CBASS_ERR_SCR_AC_CFG_CBASS_ERR_SCR_E DC_CTRL_BUSECC	29	3	Parity
AC_CFG_CBASS_0_AC_CFG_CBASS_ERR_SCR_AC_CFG_CBASS_ERR_SCR_E DC_CTRL_BUSECC	30	3	Parity
AC_CFG_CBASS_0_AC_CFG_CBASS_ERR_SCR_AC_CFG_CBASS_ERR_SCR_E DC_CTRL_BUSECC	31	26	Parity
AC_CFG_CBASS_0_AC_CFG_CBASS_ERR_SCR_AC_CFG_CBASS_ERR_SCR_E DC_CTRL_BUSECC	32	3	Parity
AC_CFG_CBASS_0_AC_CFG_CBASS_ERR_SCR_AC_CFG_CBASS_ERR_SCR_E DC_CTRL_BUSECC	33	1	Redundant
AC_CFG_CBASS_0_AC_CFG_CBASS_ERR_SCR_AC_CFG_CBASS_ERR_SCR_E DC_CTRL_BUSECC	34	1	Parity
AC_CFG_CBASS_0_AC_CFG_CBASS_ERR_SCR_AC_CFG_CBASS_ERR_SCR_E DC_CTRL_BUSECC	35	1	Parity

**Table 12-592. EDC checkers information for ECC Aggregator Instance
ECC_AGGR9M_MAIN_AC_ECC_AGGR (continued)**

Protected Interconnect	Group ID	Width	Checker Type
AC_CFG_CBASS_0_AC_CFG_CBASS_ERR_SCR_AC_CFG_CBASS_ERR_SCR_E DC_CTRL_BUSECC	36	32	EDC
AC_CFG_CBASS_0_AC_CFG_CBASS_ERR_SCR_AC_CFG_CBASS_ERR_SCR_E DC_CTRL_BUSECC	37	1	Redundant
AC_CFG_CBASS_0_AC_CFG_CBASS_ERR_SCR_AC_CFG_CBASS_ERR_SCR_E DC_CTRL_BUSECC	38	1	Parity
AC_CFG_CBASS_0_AC_CFG_CBASS_ERR_SCR_AC_CFG_CBASS_ERR_SCR_E DC_CTRL_BUSECC	39	10	Parity
AC_CFG_CBASS_0_AC_CFG_CBASS_ERR_SCR_AC_CFG_CBASS_ERR_SCR_E DC_CTRL_BUSECC	40	10	Parity
AC_CFG_CBASS_0_AC_CFG_CBASS_ERR_SCR_AC_CFG_CBASS_ERR_SCR_E DC_CTRL_BUSECC	41	1	Parity
AC_CFG_NON_SAFE_CBASS_0_AC_CFG_NON_SAFE_CBASS_EXPORT_AC_CF G_TO_B_VBUSM_L0_M2P_BRIDGE_EXPORT_AC_CFG_TO_B_VBUSM_L0_BRIDG E_BUSECC	0	32	Parity
AC_CFG_NON_SAFE_CBASS_0_AC_CFG_NON_SAFE_CBASS_EXPORT_AC_CF G_TO_B_VBUSM_L0_M2P_BRIDGE_EXPORT_AC_CFG_TO_B_VBUSM_L0_BRIDG E_BUSECC	1	32	Parity
AC_CFG_NON_SAFE_CBASS_0_AC_CFG_NON_SAFE_CBASS_EXPORT_AC_CF G_TO_B_VBUSM_L0_M2P_BRIDGE_EXPORT_AC_CFG_TO_B_VBUSM_L0_BRIDG E_BUSECC	2	1	Redundant
AC_CFG_NON_SAFE_CBASS_0_AC_CFG_NON_SAFE_CBASS_EXPORT_AC_CF G_TO_B_VBUSM_L0_M2P_BRIDGE_EXPORT_AC_CFG_TO_B_VBUSM_L0_BRIDG E_BUSECC	3	1	Redundant
AC_CFG_NON_SAFE_CBASS_0_AC_CFG_NON_SAFE_CBASS_EXPORT_AC_CF G_TO_B_VBUSM_L0_M2P_BRIDGE_EXPORT_AC_CFG_TO_B_VBUSM_L0_BRIDG E_BUSECC	4	1	Redundant
AC_CFG_NON_SAFE_CBASS_0_AC_CFG_NON_SAFE_CBASS_EXPORT_AC_CF G_TO_B_VBUSM_L0_M2P_BRIDGE_EXPORT_AC_CFG_TO_B_VBUSM_L0_BRIDG E_BUSECC	5	1	Redundant
AC_CFG_NON_SAFE_CBASS_0_AC_CFG_NON_SAFE_CBASS_EXPORT_AC_CF G_TO_B_VBUSM_L0_M2P_BRIDGE_EXPORT_AC_CFG_TO_B_VBUSM_L0_BRIDG E_BUSECC	6	1	Redundant
AC_CFG_NON_SAFE_CBASS_0_AC_CFG_NON_SAFE_CBASS_EXPORT_AC_CF G_TO_B_VBUSM_L0_M2P_BRIDGE_EXPORT_AC_CFG_TO_B_VBUSM_L0_BRIDG E_BUSECC	7	1	Redundant
AC_CFG_NON_SAFE_CBASS_0_AC_CFG_NON_SAFE_CBASS_EXPORT_AC_CF G_TO_B_VBUSM_L0_M2P_BRIDGE_EXPORT_AC_CFG_TO_B_VBUSM_L0_BRIDG E_BUSECC	8	48	Parity
AC_CFG_NON_SAFE_CBASS_0_AC_CFG_NON_SAFE_CBASS_EXPORT_AC_CF G_TO_B_VBUSM_L0_M2P_BRIDGE_EXPORT_AC_CFG_TO_B_VBUSM_L0_BRIDG E_BUSECC	9	3	Parity
AC_CFG_NON_SAFE_CBASS_0_AC_CFG_NON_SAFE_CBASS_EXPORT_AC_CF G_TO_B_VBUSM_L0_M2P_BRIDGE_EXPORT_AC_CFG_TO_B_VBUSM_L0_BRIDG E_BUSECC	10	3	Parity
AC_CFG_NON_SAFE_CBASS_0_AC_CFG_NON_SAFE_CBASS_EXPORT_AC_CF G_TO_B_VBUSM_L0_M2P_BRIDGE_EXPORT_AC_CFG_TO_B_VBUSM_L0_BRIDG E_BUSECC	11	2	Parity
AC_CFG_NON_SAFE_CBASS_0_AC_CFG_NON_SAFE_CBASS_EXPORT_AC_CF G_TO_B_VBUSM_L0_M2P_BRIDGE_EXPORT_AC_CFG_TO_B_VBUSM_L0_BRIDG E_BUSECC	12	3	Parity
AC_CFG_NON_SAFE_CBASS_0_AC_CFG_NON_SAFE_CBASS_EXPORT_AC_CF G_TO_B_VBUSM_L0_M2P_BRIDGE_EXPORT_AC_CFG_TO_B_VBUSM_L0_BRIDG E_BUSECC	13	1	Parity
AC_CFG_NON_SAFE_CBASS_0_AC_CFG_NON_SAFE_CBASS_EXPORT_AC_CF G_TO_B_VBUSM_L0_M2P_BRIDGE_EXPORT_AC_CFG_TO_B_VBUSM_L0_BRIDG E_BUSECC	14	10	Parity

**Table 12-592. EDC checkers information for ECC Aggregator Instance
ECC_AGGR9M_MAIN_AC_ECC_AGGR (continued)**

Protected Interconnect	Group ID	Width	Checker Type
AC_CFG_NON_SAFE_CBASS_0_AC_CFG_NON_SAFE_CBASS_EXPORT_AC_CFG_TO_B_VBUSM_L0_M2P_BRIDGE_EXPORT_AC_CFG_TO_B_VBUSM_L0_BRIDGE_BUSECC	15	5	Parity
AC_CFG_NON_SAFE_CBASS_0_AC_CFG_NON_SAFE_CBASS_EXPORT_AC_CFG_TO_B_VBUSM_L0_M2P_BRIDGE_EXPORT_AC_CFG_TO_B_VBUSM_L0_BRIDGE_BUSECC	16	4	Parity
AC_CFG_NON_SAFE_CBASS_0_AC_CFG_NON_SAFE_CBASS_EXPORT_AC_CFG_TO_B_VBUSM_L0_M2P_BRIDGE_EXPORT_AC_CFG_TO_B_VBUSM_L0_BRIDGE_BUSECC	17	5	Parity
AC_CFG_NON_SAFE_CBASS_0_AC_CFG_NON_SAFE_CBASS_EXPORT_AC_CFG_TO_B_VBUSM_L0_M2P_BRIDGE_EXPORT_AC_CFG_TO_B_VBUSM_L0_BRIDGE_BUSECC	18	1	Parity
AC_CFG_NON_SAFE_CBASS_0_AC_CFG_NON_SAFE_CBASS_EXPORT_AC_CFG_TO_B_VBUSM_L0_M2P_BRIDGE_EXPORT_AC_CFG_TO_B_VBUSM_L0_BRIDGE_BUSECC	19	1	Redundant
AC_CFG_NON_SAFE_CBASS_0_AC_CFG_NON_SAFE_CBASS_EXPORT_AC_CFG_TO_B_VBUSM_L0_M2P_BRIDGE_EXPORT_AC_CFG_TO_B_VBUSM_L0_BRIDGE_BUSECC	20	5	Parity
AC_CFG_NON_SAFE_CBASS_0_AC_CFG_NON_SAFE_CBASS_EXPORT_AC_CFG_TO_B_VBUSM_L0_M2P_BRIDGE_EXPORT_AC_CFG_TO_B_VBUSM_L0_BRIDGE_BUSECC	21	3	Parity
AC_CFG_NON_SAFE_CBASS_0_AC_CFG_NON_SAFE_CBASS_EXPORT_AC_CFG_TO_B_VBUSM_L0_M2P_BRIDGE_EXPORT_AC_CFG_TO_B_VBUSM_L0_BRIDGE_BUSECC	22	10	Parity
AC_CFG_NON_SAFE_CBASS_0_AC_CFG_NON_SAFE_CBASS_EXPORT_AC_CFG_TO_B_VBUSM_L0_M2P_BRIDGE_EXPORT_AC_CFG_TO_B_VBUSM_L0_BRIDGE_BUSECC	23	1	Parity
AC_CFG_NON_SAFE_CBASS_0_AC_CFG_NON_SAFE_CBASS_EXPORT_AC_CFG_TO_B_VBUSM_L0_M2P_BRIDGE_EXPORT_AC_CFG_TO_B_VBUSM_L0_BRIDGE_BUSECC	24	1	Parity
AC_CFG_NON_SAFE_CBASS_0_AC_CFG_NON_SAFE_CBASS_EXPORT_AC_CFG_TO_B_VBUSM_L0_M2P_BRIDGE_EXPORT_AC_CFG_TO_B_VBUSM_L0_BRIDGE_BUSECC	25	1	Parity
AC_CFG_NON_SAFE_CBASS_0_AC_CFG_NON_SAFE_CBASS_EXPORT_AC_CFG_TO_B_VBUSM_L0_M2P_BRIDGE_EXPORT_AC_CFG_TO_B_VBUSM_L0_BRIDGE_BUSECC	26	1	Parity
AC_CFG_NON_SAFE_CBASS_0_AC_CFG_NON_SAFE_CBASS_EXPORT_AC_CFG_TO_B_VBUSM_L0_M2P_BRIDGE_EXPORT_AC_CFG_TO_B_VBUSM_L0_BRIDGE_BUSECC	27	4	Parity
AC_CFG_NON_SAFE_CBASS_0_AC_CFG_NON_SAFE_CBASS_EXPORT_AC_CFG_TO_B_VBUSM_L0_M2P_BRIDGE_EXPORT_AC_CFG_TO_B_VBUSM_L0_BRIDGE_BUSECC	28	3	Parity
AC_CFG_NON_SAFE_CBASS_0_AC_CFG_NON_SAFE_CBASS_EXPORT_AC_CFG_TO_B_VBUSM_L0_M2P_BRIDGE_EXPORT_AC_CFG_TO_B_VBUSM_L0_BRIDGE_BUSECC	29	3	Parity
AC_CFG_NON_SAFE_CBASS_0_AC_CFG_NON_SAFE_CBASS_EXPORT_AC_CFG_TO_B_VBUSM_L0_M2P_BRIDGE_EXPORT_AC_CFG_TO_B_VBUSM_L0_BRIDGE_BUSECC	30	5	Parity
AC_CFG_CBASS_0_AC_CFG_CBASS_AC_CFG_CBASS_MAIN_0_CBASS_ERR_SLV_P2P_BRIDGE_AC_CFG_CBASS_MAIN_0_CBASS_ERR_SLV_BRIDGE_DST_BUS_ECC	0	1	Redundant
AC_CFG_CBASS_0_AC_CFG_CBASS_AC_CFG_CBASS_MAIN_0_CBASS_ERR_SLV_P2P_BRIDGE_AC_CFG_CBASS_MAIN_0_CBASS_ERR_SLV_BRIDGE_DST_BUS_ECC	1	1	Redundant
AC_CFG_CBASS_0_AC_CFG_CBASS_AC_CFG_CBASS_MAIN_0_CBASS_ERR_SLV_P2P_BRIDGE_AC_CFG_CBASS_MAIN_0_CBASS_ERR_SLV_BRIDGE_DST_BUS_ECC	2	1	Redundant

**Table 12-592. EDC checkers information for ECC Aggregator Instance
ECC_AGGR9M_MAIN_AC_ECC_AGGR (continued)**

Protected Interconnect	Group ID	Width	Checker Type
AC_CFG_CBASS_0_AC_CFG_CBASS_AC_CFG_CBASS_MAIN_0_CBASS_ERR_SLV_P2P_BRIDGE_AC_CFG_CBASS_MAIN_0_CBASS_ERR_SLV_BRIDGE_DST_BUS_ECC	3	10	Parity
AC_CFG_CBASS_0_AC_CFG_CBASS_AC_CFG_CBASS_MAIN_0_CBASS_ERR_SLV_P2P_BRIDGE_AC_CFG_CBASS_MAIN_0_CBASS_ERR_SLV_BRIDGE_DST_BUS_ECC	4	3	Parity
AC_CFG_CBASS_0_AC_CFG_CBASS_AC_CFG_CBASS_MAIN_0_CBASS_ERR_SLV_P2P_BRIDGE_AC_CFG_CBASS_MAIN_0_CBASS_ERR_SLV_BRIDGE_DST_BUS_ECC	5	1	Parity
AC_CFG_CBASS_0_AC_CFG_CBASS_AC_CFG_CBASS_MAIN_0_CBASS_ERR_SLV_P2P_BRIDGE_AC_CFG_CBASS_MAIN_0_CBASS_ERR_SLV_BRIDGE_DST_BUS_ECC	6	1	Parity
AC_CFG_CBASS_0_AC_CFG_CBASS_MAIN_AC_ECC_AGGR_MAIN_AC_6_CFG_P2P_BRIDGE_MAIN_AC_ECC_AGGR_MAIN_AC_6_CFG_BRIDGE_SRC_BUSECC	0	1	Parity
AC_CFG_CBASS_0_AC_CFG_CBASS_MAIN_AC_ECC_AGGR_MAIN_AC_6_CFG_P2P_BRIDGE_MAIN_AC_ECC_AGGR_MAIN_AC_6_CFG_BRIDGE_SRC_BUSECC	1	32	Parity
AC_CFG_CBASS_0_AC_CFG_CBASS_MAIN_AC_ECC_AGGR_MAIN_AC_6_CFG_P2P_BRIDGE_MAIN_AC_ECC_AGGR_MAIN_AC_6_CFG_BRIDGE_SRC_BUSECC	2	1	Redundant
AC_CFG_CBASS_0_AC_CFG_CBASS_MAIN_AC_ECC_AGGR_MAIN_AC_6_CFG_P2P_BRIDGE_MAIN_AC_ECC_AGGR_MAIN_AC_6_CFG_BRIDGE_SRC_BUSECC	3	1	Redundant
AC_CFG_CBASS_0_AC_CFG_CBASS_MAIN_AC_ECC_AGGR_MAIN_AC_6_CFG_P2P_BRIDGE_MAIN_AC_ECC_AGGR_MAIN_AC_6_CFG_BRIDGE_SRC_BUSECC	4	10	Parity
AC_CFG_CBASS_0_AC_CFG_CBASS_MAIN_AC_ECC_AGGR_MAIN_AC_6_CFG_P2P_BRIDGE_MAIN_AC_ECC_AGGR_MAIN_AC_6_CFG_BRIDGE_SRC_BUSECC	5	3	Parity
AC_CFG_CBASS_0_AC_CFG_CBASS_MAIN_AC_ECC_AGGR_MAIN_AC_6_CFG_P2P_BRIDGE_MAIN_AC_ECC_AGGR_MAIN_AC_6_CFG_BRIDGE_SRC_BUSECC	6	3	Parity
AC_CFG_CBASS_0_AC_CFG_CBASS_MAIN_AC_ECC_AGGR_MAIN_AC_6_CFG_P2P_BRIDGE_MAIN_AC_ECC_AGGR_MAIN_AC_6_CFG_BRIDGE_SRC_BUSECC	7	1	Parity
AC_CFG_CBASS_0_AC_CFG_CBASS_MAIN_AC_ECC_AGGR_MAIN_AC_6_CFG_P2P_BRIDGE_MAIN_AC_ECC_AGGR_MAIN_AC_6_CFG_BRIDGE_SRC_BUSECC	8	1	Parity
AC_CFG_CBASS_0_AC_CFG_CBASS_MAIN_AC_ECC_AGGR_MAIN_AC_6_CFG_P2P_BRIDGE_MAIN_AC_ECC_AGGR_MAIN_AC_6_CFG_BRIDGE_SRC_BUSECC	9	2	Parity
AC_CFG_CBASS_0_AC_CFG_CBASS_MAIN_AC_ECC_AGGR_MAIN_AC_6_CFG_P2P_BRIDGE_MAIN_AC_ECC_AGGR_MAIN_AC_6_CFG_BRIDGE_SRC_BUSECC	10	3	Parity
AC_CFG_CBASS_0_AC_CFG_CBASS_MAIN_AC_ECC_AGGR_MAIN_AC_6_CFG_P2P_BRIDGE_MAIN_AC_ECC_AGGR_MAIN_AC_6_CFG_BRIDGE_SRC_BUSECC	11	1	Parity
AC_CFG_CBASS_0_AC_CFG_CBASS_MAIN_AC_ECC_AGGR_MAIN_AC_6_CFG_P2P_BRIDGE_MAIN_AC_ECC_AGGR_MAIN_AC_6_CFG_BRIDGE_SRC_BUSECC	12	10	Parity
AC_CFG_CBASS_0_AC_CFG_CBASS_MAIN_AC_ECC_AGGR_MAIN_AC_6_CFG_P2P_BRIDGE_MAIN_AC_ECC_AGGR_MAIN_AC_6_CFG_BRIDGE_SRC_BUSECC	13	5	Parity
AC_CFG_CBASS_0_AC_CFG_CBASS_MAIN_AC_ECC_AGGR_MAIN_AC_6_CFG_P2P_BRIDGE_MAIN_AC_ECC_AGGR_MAIN_AC_6_CFG_BRIDGE_SRC_BUSECC	14	3	Parity
AC_CFG_CBASS_0_AC_CFG_CBASS_MAIN_AC_ECC_AGGR_MAIN_AC_6_CFG_P2P_BRIDGE_MAIN_AC_ECC_AGGR_MAIN_AC_6_CFG_BRIDGE_SRC_BUSECC	15	4	Parity
AC_CFG_CBASS_0_AC_CFG_CBASS_MAIN_AC_ECC_AGGR_MAIN_AC_6_CFG_P2P_BRIDGE_MAIN_AC_ECC_AGGR_MAIN_AC_6_CFG_BRIDGE_SRC_BUSECC	16	2	Parity
AC_CFG_CBASS_0_AC_CFG_CBASS_MAIN_SYSCLK0_2_CLK_EDC_CTRL_CBAS_S_INT_MAIN_SYSCLK0_2_BUSECC	0	2	Parity
AC_CFG_CBASS_0_AC_CFG_CBASS_MAIN_SYSCLK0_2_CLK_EDC_CTRL_CBAS_S_INT_MAIN_SYSCLK0_2_BUSECC	1	2	Parity
AC_CFG_CBASS_0_AC_CFG_CBASS_MAIN_SYSCLK0_2_CLK_EDC_CTRL_CBAS_S_INT_MAIN_SYSCLK0_2_BUSECC	2	10	Parity
AC_CFG_CBASS_0_AC_CFG_CBASS_MAIN_SYSCLK0_2_CLK_EDC_CTRL_CBAS_S_INT_MAIN_SYSCLK0_2_BUSECC	3	2	Parity

**Table 12-592. EDC checkers information for ECC Aggregator Instance
ECC_AGGR9M_MAIN_AC_ECC_AGGR (continued)**

Protected Interconnect	Group ID	Width	Checker Type
AC_CFG_CBASS_0_AC_CFG_CBASS_MAIN_SYSClk0_2_CLK_EDC_CTRL_CBAS S_INT_MAIN_SYSClk0_2_BUSECC	4	3	Parity
AC_CFG_CBASS_0_AC_CFG_CBASS_MAIN_SYSClk0_2_CLK_EDC_CTRL_CBAS S_INT_MAIN_SYSClk0_2_BUSECC	5	1	Redundant
AC_CFG_CBASS_0_AC_CFG_CBASS_MAIN_SYSClk0_2_CLK_EDC_CTRL_CBAS S_INT_MAIN_SYSClk0_2_BUSECC	6	1	Parity
AC_CFG_CBASS_0_AC_CFG_CBASS_MAIN_SYSClk0_2_CLK_EDC_CTRL_CBAS S_INT_MAIN_SYSClk0_2_BUSECC	7	8	Parity
AC_CFG_CBASS_0_AC_CFG_CBASS_MAIN_SYSClk0_2_CLK_EDC_CTRL_CBAS S_INT_MAIN_SYSClk0_2_BUSECC	8	1	Parity
AC_CFG_CBASS_0_AC_CFG_CBASS_MAIN_SYSClk0_2_CLK_EDC_CTRL_CBAS S_INT_MAIN_SYSClk0_2_BUSECC	9	2	Parity
AC_CFG_CBASS_0_AC_CFG_CBASS_MAIN_SYSClk0_2_CLK_EDC_CTRL_CBAS S_INT_MAIN_SYSClk0_2_BUSECC	10	1	Parity
AC_CFG_CBASS_0_AC_CFG_CBASS_MAIN_SYSClk0_2_CLK_EDC_CTRL_CBAS S_INT_MAIN_SYSClk0_2_BUSECC	11	12	Parity
AC_CFG_CBASS_0_AC_CFG_CBASS_MAIN_SYSClk0_2_CLK_EDC_CTRL_CBAS S_INT_MAIN_SYSClk0_2_BUSECC	12	2	Parity
AC_CFG_CBASS_0_AC_CFG_CBASS_MAIN_SYSClk0_2_CLK_EDC_CTRL_CBAS S_INT_MAIN_SYSClk0_2_BUSECC	13	2	Parity
AC_CFG_CBASS_0_AC_CFG_CBASS_MAIN_SYSClk0_2_CLK_EDC_CTRL_CBAS S_INT_MAIN_SYSClk0_2_BUSECC	14	4	Parity
AC_CFG_CBASS_0_AC_CFG_CBASS_MAIN_SYSClk0_2_CLK_EDC_CTRL_CBAS S_INT_MAIN_SYSClk0_2_BUSECC	15	1	Redundant
AC_CFG_CBASS_0_AC_CFG_CBASS_MAIN_SYSClk0_2_CLK_EDC_CTRL_CBAS S_INT_MAIN_SYSClk0_2_BUSECC	16	2	Parity
AC_CFG_CBASS_0_AC_CFG_CBASS_MAIN_SYSClk0_2_CLK_EDC_CTRL_CBAS S_INT_MAIN_SYSClk0_2_BUSECC	17	2	Parity
AC_CFG_CBASS_0_AC_CFG_CBASS_MAIN_SYSClk0_2_CLK_EDC_CTRL_CBAS S_INT_MAIN_SYSClk0_2_BUSECC	18	10	Parity
AC_CFG_CBASS_0_AC_CFG_CBASS_MAIN_SYSClk0_2_CLK_EDC_CTRL_CBAS S_INT_MAIN_SYSClk0_2_BUSECC	19	2	Parity
AC_CFG_CBASS_0_AC_CFG_CBASS_MAIN_SYSClk0_2_CLK_EDC_CTRL_CBAS S_INT_MAIN_SYSClk0_2_BUSECC	20	3	Parity
AC_CFG_CBASS_0_AC_CFG_CBASS_MAIN_SYSClk0_2_CLK_EDC_CTRL_CBAS S_INT_MAIN_SYSClk0_2_BUSECC	21	1	Redundant
AC_CFG_CBASS_0_AC_CFG_CBASS_MAIN_SYSClk0_2_CLK_EDC_CTRL_CBAS S_INT_MAIN_SYSClk0_2_BUSECC	22	1	Parity
AC_CFG_CBASS_0_AC_CFG_CBASS_MAIN_SYSClk0_2_CLK_EDC_CTRL_CBAS S_INT_MAIN_SYSClk0_2_BUSECC	23	8	Parity
AC_CFG_CBASS_0_AC_CFG_CBASS_MAIN_SYSClk0_2_CLK_EDC_CTRL_CBAS S_INT_MAIN_SYSClk0_2_BUSECC	24	1	Parity
AC_CFG_CBASS_0_AC_CFG_CBASS_MAIN_SYSClk0_2_CLK_EDC_CTRL_CBAS S_INT_MAIN_SYSClk0_2_BUSECC	25	2	Parity
AC_CFG_CBASS_0_AC_CFG_CBASS_MAIN_SYSClk0_2_CLK_EDC_CTRL_CBAS S_INT_MAIN_SYSClk0_2_BUSECC	26	1	Parity
AC_CFG_CBASS_0_AC_CFG_CBASS_MAIN_SYSClk0_2_CLK_EDC_CTRL_CBAS S_INT_MAIN_SYSClk0_2_BUSECC	27	12	Parity
AC_CFG_CBASS_0_AC_CFG_CBASS_MAIN_SYSClk0_2_CLK_EDC_CTRL_CBAS S_INT_MAIN_SYSClk0_2_BUSECC	28	2	Parity
AC_CFG_CBASS_0_AC_CFG_CBASS_MAIN_SYSClk0_2_CLK_EDC_CTRL_CBAS S_INT_MAIN_SYSClk0_2_BUSECC	29	2	Parity
AC_CFG_CBASS_0_AC_CFG_CBASS_MAIN_SYSClk0_2_CLK_EDC_CTRL_CBAS S_INT_MAIN_SYSClk0_2_BUSECC	30	4	Parity

**Table 12-592. EDC checkers information for ECC Aggregator Instance
ECC_AGGR9M_MAIN_AC_ECC_AGGR (continued)**

Protected Interconnect	Group ID	Width	Checker Type
AC_CFG_CBASS_0_AC_CFG_CBASS_MAIN_SYSCLK0_2_CLK_EDC_CTRL_CBASS_INT_MAIN_SYSCLK0_2_BUSECC	31	1	Redundant
AC_CFG_CBASS_0_AC_CFG_CBASS_MAIN_SYSCLK0_2_CLK_EDC_CTRL_CBASS_INT_MAIN_SYSCLK0_2_BUSECC	32	2	Parity
AC_CFG_CBASS_0_AC_CFG_CBASS_MAIN_SYSCLK0_2_CLK_EDC_CTRL_CBASS_INT_MAIN_SYSCLK0_2_BUSECC	33	2	Parity
AC_CFG_CBASS_0_AC_CFG_CBASS_MAIN_SYSCLK0_2_CLK_EDC_CTRL_CBASS_INT_MAIN_SYSCLK0_2_BUSECC	34	10	Parity
AC_CFG_CBASS_0_AC_CFG_CBASS_MAIN_SYSCLK0_2_CLK_EDC_CTRL_CBASS_INT_MAIN_SYSCLK0_2_BUSECC	35	2	Parity
AC_CFG_CBASS_0_AC_CFG_CBASS_MAIN_SYSCLK0_2_CLK_EDC_CTRL_CBASS_INT_MAIN_SYSCLK0_2_BUSECC	36	3	Parity
AC_CFG_CBASS_0_AC_CFG_CBASS_MAIN_SYSCLK0_2_CLK_EDC_CTRL_CBASS_INT_MAIN_SYSCLK0_2_BUSECC	37	1	Redundant
AC_CFG_CBASS_0_AC_CFG_CBASS_MAIN_SYSCLK0_2_CLK_EDC_CTRL_CBASS_INT_MAIN_SYSCLK0_2_BUSECC	38	1	Parity
AC_CFG_CBASS_0_AC_CFG_CBASS_MAIN_SYSCLK0_2_CLK_EDC_CTRL_CBASS_INT_MAIN_SYSCLK0_2_BUSECC	39	8	Parity
AC_CFG_CBASS_0_AC_CFG_CBASS_MAIN_SYSCLK0_2_CLK_EDC_CTRL_CBASS_INT_MAIN_SYSCLK0_2_BUSECC	40	1	Parity
AC_CFG_CBASS_0_AC_CFG_CBASS_MAIN_SYSCLK0_2_CLK_EDC_CTRL_CBASS_INT_MAIN_SYSCLK0_2_BUSECC	41	2	Parity
AC_CFG_CBASS_0_AC_CFG_CBASS_MAIN_SYSCLK0_2_CLK_EDC_CTRL_CBASS_INT_MAIN_SYSCLK0_2_BUSECC	42	1	Parity
AC_CFG_CBASS_0_AC_CFG_CBASS_MAIN_SYSCLK0_2_CLK_EDC_CTRL_CBASS_INT_MAIN_SYSCLK0_2_BUSECC	43	12	Parity
AC_CFG_CBASS_0_AC_CFG_CBASS_MAIN_SYSCLK0_2_CLK_EDC_CTRL_CBASS_INT_MAIN_SYSCLK0_2_BUSECC	44	2	Parity
AC_CFG_CBASS_0_AC_CFG_CBASS_MAIN_SYSCLK0_2_CLK_EDC_CTRL_CBASS_INT_MAIN_SYSCLK0_2_BUSECC	45	2	Parity
AC_CFG_CBASS_0_AC_CFG_CBASS_MAIN_SYSCLK0_2_CLK_EDC_CTRL_CBASS_INT_MAIN_SYSCLK0_2_BUSECC	46	4	Parity
AC_CFG_CBASS_0_AC_CFG_CBASS_MAIN_SYSCLK0_2_CLK_EDC_CTRL_CBASS_INT_MAIN_SYSCLK0_2_BUSECC	47	1	Redundant
AC_CFG_CBASS_0_AC_CFG_CBASS_MAIN_SYSCLK0_2_CLK_EDC_CTRL_CBASS_INT_MAIN_SYSCLK0_2_BUSECC	48	2	Parity
AC_CFG_CBASS_0_AC_CFG_CBASS_MAIN_SYSCLK0_2_CLK_EDC_CTRL_CBASS_INT_MAIN_SYSCLK0_2_BUSECC	49	2	Parity
AC_CFG_CBASS_0_AC_CFG_CBASS_MAIN_SYSCLK0_2_CLK_EDC_CTRL_CBASS_INT_MAIN_SYSCLK0_2_BUSECC	50	2	Parity
AC_CFG_CBASS_0_AC_CFG_CBASS_CBASS_DEFAULT_ERR_AC_CFG_CBASS_CBASS_DEFAULT_ERR_EDC_CTRL_BUSECC	0	1	Redundant
AC_CFG_CBASS_0_AC_CFG_CBASS_CBASS_DEFAULT_ERR_AC_CFG_CBASS_CBASS_DEFAULT_ERR_EDC_CTRL_BUSECC	1	1	Parity
AC_CFG_CBASS_0_AC_CFG_CBASS_CBASS_DEFAULT_ERR_AC_CFG_CBASS_CBASS_DEFAULT_ERR_EDC_CTRL_BUSECC	2	4	Parity
AC_CFG_CBASS_0_AC_CFG_CBASS_CBASS_DEFAULT_ERR_AC_CFG_CBASS_CBASS_DEFAULT_ERR_EDC_CTRL_BUSECC	3	10	Parity
AC_CFG_CBASS_0_AC_CFG_CBASS_CBASS_DEFAULT_ERR_AC_CFG_CBASS_CBASS_DEFAULT_ERR_EDC_CTRL_BUSECC	4	32	EDC
AC_CFG_CBASS_0_AC_CFG_CBASS_AC_CFG_CBASS_MAIN_0_CBASS_ERR_SLV_P2P_BRIDGE_AC_CFG_CBASS_MAIN_0_CBASS_ERR_SLV_BRIDGE_SRC_BUSECC	0	1	Parity

**Table 12-592. EDC checkers information for ECC Aggregator Instance
ECC_AGGR9M_MAIN_AC_ECC_AGGR (continued)**

Protected Interconnect	Group ID	Width	Checker Type
AC_CFG_CBASS_0_AC_CFG_CBASS_AC_CFG_CBASS_MAIN_0_CBASS_ERR_SLV_P2P_BRIDGE_AC_CFG_CBASS_MAIN_0_CBASS_ERR_SLV_BRIDGE_SRC_BU SECC	1	32	Parity
AC_CFG_CBASS_0_AC_CFG_CBASS_AC_CFG_CBASS_MAIN_0_CBASS_ERR_SLV_P2P_BRIDGE_AC_CFG_CBASS_MAIN_0_CBASS_ERR_SLV_BRIDGE_SRC_BU SECC	2	1	Redundant
AC_CFG_CBASS_0_AC_CFG_CBASS_AC_CFG_CBASS_MAIN_0_CBASS_ERR_SLV_P2P_BRIDGE_AC_CFG_CBASS_MAIN_0_CBASS_ERR_SLV_BRIDGE_SRC_BU SECC	3	1	Redundant
AC_CFG_CBASS_0_AC_CFG_CBASS_AC_CFG_CBASS_MAIN_0_CBASS_ERR_SLV_P2P_BRIDGE_AC_CFG_CBASS_MAIN_0_CBASS_ERR_SLV_BRIDGE_SRC_BU SECC	4	10	Parity
AC_CFG_CBASS_0_AC_CFG_CBASS_AC_CFG_CBASS_MAIN_0_CBASS_ERR_SLV_P2P_BRIDGE_AC_CFG_CBASS_MAIN_0_CBASS_ERR_SLV_BRIDGE_SRC_BU SECC	5	3	Parity
AC_CFG_CBASS_0_AC_CFG_CBASS_AC_CFG_CBASS_MAIN_0_CBASS_ERR_SLV_P2P_BRIDGE_AC_CFG_CBASS_MAIN_0_CBASS_ERR_SLV_BRIDGE_SRC_BU SECC	6	3	Parity
AC_CFG_CBASS_0_AC_CFG_CBASS_AC_CFG_CBASS_MAIN_0_CBASS_ERR_SLV_P2P_BRIDGE_AC_CFG_CBASS_MAIN_0_CBASS_ERR_SLV_BRIDGE_SRC_BU SECC	7	1	Parity
AC_CFG_CBASS_0_AC_CFG_CBASS_AC_CFG_CBASS_MAIN_0_CBASS_ERR_SLV_P2P_BRIDGE_AC_CFG_CBASS_MAIN_0_CBASS_ERR_SLV_BRIDGE_SRC_BU SECC	8	1	Parity
AC_CFG_CBASS_0_AC_CFG_CBASS_AC_CFG_CBASS_MAIN_0_CBASS_ERR_SLV_P2P_BRIDGE_AC_CFG_CBASS_MAIN_0_CBASS_ERR_SLV_BRIDGE_SRC_BU SECC	9	2	Parity
AC_CFG_CBASS_0_AC_CFG_CBASS_AC_CFG_CBASS_MAIN_0_CBASS_ERR_SLV_P2P_BRIDGE_AC_CFG_CBASS_MAIN_0_CBASS_ERR_SLV_BRIDGE_SRC_BU SECC	10	3	Parity
AC_CFG_CBASS_0_AC_CFG_CBASS_AC_CFG_CBASS_MAIN_0_CBASS_ERR_SLV_P2P_BRIDGE_AC_CFG_CBASS_MAIN_0_CBASS_ERR_SLV_BRIDGE_SRC_BU SECC	11	1	Parity
AC_CFG_CBASS_0_AC_CFG_CBASS_AC_CFG_CBASS_MAIN_0_CBASS_ERR_SLV_P2P_BRIDGE_AC_CFG_CBASS_MAIN_0_CBASS_ERR_SLV_BRIDGE_SRC_BU SECC	12	10	Parity
AC_CFG_CBASS_0_AC_CFG_CBASS_AC_CFG_CBASS_MAIN_0_CBASS_ERR_SLV_P2P_BRIDGE_AC_CFG_CBASS_MAIN_0_CBASS_ERR_SLV_BRIDGE_SRC_BU SECC	13	5	Parity
AC_CFG_CBASS_0_AC_CFG_CBASS_AC_CFG_CBASS_MAIN_0_CBASS_ERR_SLV_P2P_BRIDGE_AC_CFG_CBASS_MAIN_0_CBASS_ERR_SLV_BRIDGE_SRC_BU SECC	14	3	Parity
AC_CFG_CBASS_0_AC_CFG_CBASS_AC_CFG_CBASS_MAIN_0_CBASS_ERR_SLV_P2P_BRIDGE_AC_CFG_CBASS_MAIN_0_CBASS_ERR_SLV_BRIDGE_SRC_BU SECC	15	4	Parity
AC_CFG_CBASS_0_AC_CFG_CBASS_AC_CFG_CBASS_MAIN_0_CBASS_ERR_SLV_P2P_BRIDGE_AC_CFG_CBASS_MAIN_0_CBASS_ERR_SLV_BRIDGE_SRC_BU SECC	16	2	Parity
AC_CFG_NON_SAFE_CBASS_0_AC_CFG_NON_SAFE_CBASS_MAIN_SYSCLK0_4_CLK_EDC_CTRL_CBASS_INT_MAIN_SYSCLK0_4_BUSECC	0	1	Redundant
AC_CFG_NON_SAFE_CBASS_0_AC_CFG_NON_SAFE_CBASS_MAIN_SYSCLK0_4_CLK_EDC_CTRL_CBASS_INT_MAIN_SYSCLK0_4_BUSECC	1	12	Parity
AC_CFG_NON_SAFE_CBASS_0_AC_CFG_NON_SAFE_CBASS_MAIN_SYSCLK0_4_CLK_EDC_CTRL_CBASS_INT_MAIN_SYSCLK0_4_BUSECC	2	1	Parity
AC_CFG_NON_SAFE_CBASS_0_AC_CFG_NON_SAFE_CBASS_MAIN_SYSCLK0_4_CLK_EDC_CTRL_CBASS_INT_MAIN_SYSCLK0_4_BUSECC	3	10	Parity

**Table 12-592. EDC checkers information for ECC Aggregator Instance
ECC_AGGR9M_MAIN_AC_ECC_AGGR (continued)**

Protected Interconnect	Group ID	Width	Checker Type
AC_CFG_NON_SAFE_CBASS_0 AC_CFG_NON_SAFE_CBASS_MAIN_SYSCLK0_4_CLK_EDC_CTRL_CBASS_INT_MAIN_SYSCLK0_4_BUSECC	4	48	Parity
AC_CFG_NON_SAFE_CBASS_0 AC_CFG_NON_SAFE_CBASS_MAIN_SYSCLK0_4_CLK_EDC_CTRL_CBASS_INT_MAIN_SYSCLK0_4_BUSECC	5	2	Parity
AC_CFG_NON_SAFE_CBASS_0 AC_CFG_NON_SAFE_CBASS_MAIN_SYSCLK0_4_CLK_EDC_CTRL_CBASS_INT_MAIN_SYSCLK0_4_BUSECC	6	3	Parity
AC_CFG_NON_SAFE_CBASS_0 AC_CFG_NON_SAFE_CBASS_MAIN_SYSCLK0_4_CLK_EDC_CTRL_CBASS_INT_MAIN_SYSCLK0_4_BUSECC	7	12	Parity
AC_CFG_NON_SAFE_CBASS_0 AC_CFG_NON_SAFE_CBASS_MAIN_SYSCLK0_4_CLK_EDC_CTRL_CBASS_INT_MAIN_SYSCLK0_4_BUSECC	8	4	Parity
AC_CFG_NON_SAFE_CBASS_0 AC_CFG_NON_SAFE_CBASS_MAIN_SYSCLK0_4_CLK_EDC_CTRL_CBASS_INT_MAIN_SYSCLK0_4_BUSECC	9	3	Parity
AC_CFG_NON_SAFE_CBASS_0 AC_CFG_NON_SAFE_CBASS_MAIN_SYSCLK0_4_CLK_EDC_CTRL_CBASS_INT_MAIN_SYSCLK0_4_BUSECC	10	3	Parity
AC_CFG_NON_SAFE_CBASS_0 AC_CFG_NON_SAFE_CBASS_MAIN_SYSCLK0_4_CLK_EDC_CTRL_CBASS_INT_MAIN_SYSCLK0_4_BUSECC	11	1	Parity
AC_CFG_NON_SAFE_CBASS_0 AC_CFG_NON_SAFE_CBASS_MAIN_SYSCLK0_4_CLK_EDC_CTRL_CBASS_INT_MAIN_SYSCLK0_4_BUSECC	12	1	Parity
AC_CFG_NON_SAFE_CBASS_0 AC_CFG_NON_SAFE_CBASS_MAIN_SYSCLK0_4_CLK_EDC_CTRL_CBASS_INT_MAIN_SYSCLK0_4_BUSECC	13	2	Parity
AC_CFG_NON_SAFE_CBASS_0 AC_CFG_NON_SAFE_CBASS_MAIN_SYSCLK0_4_CLK_EDC_CTRL_CBASS_INT_MAIN_SYSCLK0_4_BUSECC	14	2	Parity
AC_CFG_NON_SAFE_CBASS_0 AC_CFG_NON_SAFE_CBASS_MAIN_SYSCLK0_4_CLK_EDC_CTRL_CBASS_INT_MAIN_SYSCLK0_4_BUSECC	15	8	Parity
AC_CFG_NON_SAFE_CBASS_0 AC_CFG_NON_SAFE_CBASS_MAIN_SYSCLK0_4_CLK_EDC_CTRL_CBASS_INT_MAIN_SYSCLK0_4_BUSECC	16	1	Parity
AC_CFG_NON_SAFE_CBASS_0 AC_CFG_NON_SAFE_CBASS_MAIN_SYSCLK0_4_CLK_EDC_CTRL_CBASS_INT_MAIN_SYSCLK0_4_BUSECC	17	1	Parity
AC_CFG_NON_SAFE_CBASS_0 AC_CFG_NON_SAFE_CBASS_MAIN_SYSCLK0_4_CLK_EDC_CTRL_CBASS_INT_MAIN_SYSCLK0_4_BUSECC	18	1	Parity
AC_CFG_NON_SAFE_CBASS_0 AC_CFG_NON_SAFE_CBASS_MAIN_SYSCLK0_4_CLK_EDC_CTRL_CBASS_INT_MAIN_SYSCLK0_4_BUSECC	19	3	Parity
AC_CFG_NON_SAFE_CBASS_0 AC_CFG_NON_SAFE_CBASS_MAIN_SYSCLK0_4_CLK_EDC_CTRL_CBASS_INT_MAIN_SYSCLK0_4_BUSECC	20	2	Parity
AC_CFG_NON_SAFE_CBASS_0 AC_CFG_NON_SAFE_CBASS_MAIN_SYSCLK0_4_CLK_EDC_CTRL_CBASS_INT_MAIN_SYSCLK0_4_BUSECC	21	2	Parity
AC_CFG_NON_SAFE_CBASS_0 AC_CFG_NON_SAFE_CBASS_MAIN_SYSCLK0_4_CLK_EDC_CTRL_CBASS_INT_MAIN_SYSCLK0_4_BUSECC	22	2	Parity
AC_CFG_NON_SAFE_CBASS_0 AC_CFG_NON_SAFE_CBASS_MAIN_SYSCLK0_4_CLK_EDC_CTRL_CBASS_INT_MAIN_SYSCLK0_4_BUSECC	23	2	Parity
AC_CFG_NON_SAFE_CBASS_0 AC_CFG_NON_SAFE_CBASS_MAIN_SYSCLK0_4_CLK_EDC_CTRL_CBASS_INT_MAIN_SYSCLK0_4_BUSECC	24	1	Parity
AC_CFG_NON_SAFE_CBASS_0 AC_CFG_NON_SAFE_CBASS_MAIN_SYSCLK0_4_CLK_EDC_CTRL_CBASS_INT_MAIN_SYSCLK0_4_BUSECC	25	12	Parity
AC_CFG_NON_SAFE_CBASS_0 AC_CFG_NON_SAFE_CBASS_MAIN_SYSCLK0_4_CLK_EDC_CTRL_CBASS_INT_MAIN_SYSCLK0_4_BUSECC	26	2	Parity
AC_CFG_NON_SAFE_CBASS_0 AC_CFG_NON_SAFE_CBASS_MAIN_SYSCLK0_4_CLK_EDC_CTRL_CBASS_INT_MAIN_SYSCLK0_4_BUSECC	27	4	Parity
AC_CFG_NON_SAFE_CBASS_0 AC_CFG_NON_SAFE_CBASS_MAIN_SYSCLK0_4_CLK_EDC_CTRL_CBASS_INT_MAIN_SYSCLK0_4_BUSECC	28	2	Parity
AC_CFG_NON_SAFE_CBASS_0 AC_CFG_NON_SAFE_CBASS_MAIN_SYSCLK0_4_CLK_EDC_CTRL_CBASS_INT_MAIN_SYSCLK0_4_BUSECC	29	1	Parity
AC_CFG_NON_SAFE_CBASS_0 AC_CFG_NON_SAFE_CBASS_MAIN_SYSCLK0_4_CLK_EDC_CTRL_CBASS_INT_MAIN_SYSCLK0_4_BUSECC	30	12	Parity

**Table 12-592. EDC checkers information for ECC Aggregator Instance
ECC_AGGR9M_MAIN_AC_ECC_AGGR (continued)**

Protected Interconnect	Group ID	Width	Checker Type
AC_CFG_NON_SAFE_CBASS_0_AC_CFG_NON_SAFE_CBASS_MAIN_SYSCLK0_4_CLK_EDC_CTRL_CBASS_INT_MAIN_SYSCLK0_4_BUSECC	31	1	Redundant
AC_CFG_NON_SAFE_CBASS_0_AC_CFG_NON_SAFE_CBASS_MAIN_SYSCLK0_4_CLK_EDC_CTRL_CBASS_INT_MAIN_SYSCLK0_4_BUSECC	32	10	Parity
AC_CFG_NON_SAFE_CBASS_0_AC_CFG_NON_SAFE_CBASS_MAIN_SYSCLK0_4_CLK_EDC_CTRL_CBASS_INT_MAIN_SYSCLK0_4_BUSECC	33	1	Parity
AC_CFG_NON_SAFE_CBASS_0_AC_CFG_NON_SAFE_CBASS_MAIN_SYSCLK0_4_CLK_EDC_CTRL_CBASS_INT_MAIN_SYSCLK0_4_BUSECC	34	1	Parity
AC_CFG_NON_SAFE_CBASS_0_AC_CFG_NON_SAFE_CBASS_MAIN_SYSCLK0_4_CLK_EDC_CTRL_CBASS_INT_MAIN_SYSCLK0_4_BUSECC	35	3	Parity
AC_CFG_NON_SAFE_CBASS_0_AC_CFG_NON_SAFE_CBASS_MAIN_SYSCLK0_4_CLK_EDC_CTRL_CBASS_INT_MAIN_SYSCLK0_4_BUSECC	36	4	Parity
AC_CFG_NON_SAFE_CBASS_0_AC_CFG_NON_SAFE_CBASS_MAIN_SYSCLK0_4_CLK_EDC_CTRL_CBASS_INT_MAIN_SYSCLK0_4_BUSECC	37	1	Parity
AC_CFG_NON_SAFE_CBASS_0_AC_CFG_NON_SAFE_CBASS_MAIN_SYSCLK0_4_CLK_EDC_CTRL_CBASS_INT_MAIN_SYSCLK0_4_BUSECC	38	32	EDC
AC_CFG_NON_SAFE_CBASS_0_AC_CFG_NON_SAFE_CBASS_MAIN_SYSCLK0_4_CLK_EDC_CTRL_CBASS_INT_MAIN_SYSCLK0_4_BUSECC	39	1	Redundant
AC_CFG_NON_SAFE_CBASS_0_AC_CFG_NON_SAFE_CBASS_MAIN_SYSCLK0_4_CLK_EDC_CTRL_CBASS_INT_MAIN_SYSCLK0_4_BUSECC	40	1	Redundant
NAVSS_TO_AC_NON_SAFE_STOG_0_EDC_CTRL	0	1	Redundant
NAVSS_TO_AC_NON_SAFE_STOG_0_EDC_CTRL	1	1	Parity
NAVSS_TO_AC_NON_SAFE_STOG_0_EDC_CTRL	2	4	Parity
NAVSS_TO_AC_NON_SAFE_STOG_0_EDC_CTRL	3	10	Parity
NAVSS_TO_AC_NON_SAFE_STOG_0_EDC_CTRL	4	32	EDC
NAVSS_TO_AC_NON_SAFE_STOG_0_EDC_CTRL	5	1	Parity
NAVSS_TO_AC_NON_SAFE_STOG_0_EDC_CTRL	6	2	Parity
NAVSS_TO_AC_NON_SAFE_STOG_0_EDC_CTRL	7	2	Parity
NAVSS_TO_AC_NON_SAFE_STOG_0_EDC_CTRL	8	1	Parity
NAVSS_TO_AC_NON_SAFE_STOG_0_EDC_CTRL	9	30	Parity
NAVSS_TO_AC_NON_SAFE_STOG_0_EDC_CTRL	10	2	Parity
NAVSS_TO_AC_NON_SAFE_STOG_0_EDC_CTRL	11	5	Parity
NAVSS_TO_AC_NON_SAFE_STOG_0_EDC_CTRL	12	10	Parity
NAVSS_TO_AC_NON_SAFE_STOG_0_EDC_CTRL	13	12	Parity
NAVSS_TO_AC_NON_SAFE_STOG_0_EDC_CTRL	14	4	Parity
NAVSS_TO_AC_NON_SAFE_STOG_0_EDC_CTRL	15	3	Parity
NAVSS_TO_AC_NON_SAFE_STOG_0_EDC_CTRL	16	1	Parity
NAVSS_TO_AC_NON_SAFE_STOG_0_EDC_CTRL	17	1	Parity
NAVSS_TO_AC_NON_SAFE_STOG_0_EDC_CTRL	18	1	Parity
NAVSS_TO_AC_NON_SAFE_STOG_0_EDC_CTRL	19	1	Parity
NAVSS_TO_AC_NON_SAFE_STOG_0_EDC_CTRL	20	5	Parity
NAVSS_TO_AC_NON_SAFE_STOG_0_EDC_CTRL	21	10	Parity
NAVSS_TO_AC_NON_SAFE_STOG_0_EDC_CTRL	22	10	Parity
NAVSS_TO_AC_NON_SAFE_STOG_0_EDC_CTRL	23	12	Parity
NAVSS_TO_AC_NON_SAFE_STOG_0_EDC_CTRL	24	4	Parity
NAVSS_TO_AC_NON_SAFE_STOG_0_EDC_CTRL	25	3	Parity
NAVSS_TO_AC_NON_SAFE_STOG_0_EDC_CTRL	26	1	Parity
NAVSS_TO_AC_NON_SAFE_STOG_0_EDC_CTRL	27	10	Parity
NAVSS_TO_AC_NON_SAFE_STOG_0_EDC_CTRL	28	3	Parity

**Table 12-592. EDC checkers information for ECC Aggregator Instance
ECC_AGGR9M_MAIN_AC_ECC_AGGR (continued)**

Protected Interconnect	Group ID	Width	Checker Type
NAVSS_TO_AC_NON_SAFE_STOG_0_EDC_CTRL	29	3	Parity
NAVSS_TO_AC_NON_SAFE_STOG_0_EDC_CTRL	30	1	Parity
NAVSS_TO_AC_NON_SAFE_STOG_0_EDC_CTRL	31	1	Parity
NAVSS_TO_AC_NON_SAFE_STOG_0_EDC_CTRL	32	1	Parity
NAVSS_TO_AC_NON_SAFE_STOG_0_EDC_CTRL	33	1	Parity
NAVSS_TO_AC_NON_SAFE_STOG_0_EDC_CTRL	34	6	Parity
NAVSS_TO_AC_NON_SAFE_STOG_0_EDC_CTRL	35	1	Parity
NAVSS_TO_AC_NON_SAFE_STOG_0_EDC_CTRL	36	1	Parity
NAVSS_TO_AC_NON_SAFE_STOG_0_EDC_CTRL	37	1	Parity
NAVSS_TO_AC_NON_SAFE_STOG_0_EDC_CTRL	38	30	Parity
NAVSS_TO_AC_NON_SAFE_STOG_0_EDC_CTRL	39	6	Parity
NAVSS_TO_AC_NON_SAFE_STOG_0_EDC_CTRL	40	6	Parity
NAVSS_TO_AC_NON_SAFE_STOG_0_EDC_CTRL	41	6	Parity
NAVSS_TO_AC_NON_SAFE_STOG_0_EDC_CTRL	42	2	Parity
NAVSS_TO_AC_NON_SAFE_STOG_0_EDC_CTRL	43	10	Parity
NAVSS_TO_AC_NON_SAFE_STOG_0_EDC_CTRL	44	6	Parity
NAVSS_TO_AC_NON_SAFE_STOG_0_EDC_CTRL	45	5	Parity
NAVSS_TO_AC_NON_SAFE_STOG_0_EDC_CTRL	46	32	Parity
NAVSS_TO_AC_NON_SAFE_STOG_0_EDC_CTRL	47	1	Parity
NAVSS_TO_AC_NON_SAFE_STOG_0_EDC_CTRL	48	4	Parity
NAVSS_TO_AC_NON_SAFE_STOG_0_EDC_CTRL	49	12	Parity
NAVSS_TO_AC_NON_SAFE_STOG_0_EDC_CTRL	50	10	Parity
NAVSS_TO_AC_NON_SAFE_STOG_0_EDC_CTRL	51	48	Parity
NAVSS_TO_AC_NON_SAFE_STOG_0_EDC_CTRL	52	1	Parity
NAVSS_TO_AC_NON_SAFE_STOG_0_EDC_CTRL	53	1	Parity
NAVSS_TO_AC_NON_SAFE_STOG_0_EDC_CTRL	54	1	Parity
NAVSS_TO_AC_NON_SAFE_STOG_0_EDC_CTRL	55	1	Parity
NAVSS_TO_AC_NON_SAFE_STOG_0_EDC_CTRL	56	1	Parity
NAVSS_TO_AC_NON_SAFE_STOG_0_EDC_CTRL	57	11	Parity
NAVSS_TO_AC_NON_SAFE_STOG_0_EDC_CTRL	58	32	Parity
NAVSS_TO_AC_NON_SAFE_STOG_0_EDC_CTRL	59	5	Parity
NAVSS_TO_AC_NON_SAFE_STOG_0_EDC_CTRL	60	5	Parity
NAVSS_TO_AC_NON_SAFE_STOG_0_EDC_CTRL	61	5	Parity
NAVSS_TO_AC_NON_SAFE_STOG_0_EDC_CTRL	62	5	Parity
NAVSS_TO_AC_NON_SAFE_STOG_0_EDC_CTRL	63	5	Parity
NAVSS_TO_AC_NON_SAFE_STOG_0_EDC_CTRL	64	5	Parity
NAVSS_TO_AC_NON_SAFE_STOG_0_EDC_CTRL	65	5	Parity
NAVSS_TO_AC_NON_SAFE_STOG_0_EDC_CTRL	66	5	Parity
NAVSS_TO_AC_NON_SAFE_STOG_0_EDC_CTRL	67	5	Parity
NAVSS_TO_AC_NON_SAFE_STOG_0_EDC_CTRL	68	5	Parity
NAVSS_TO_AC_NON_SAFE_STOG_0_EDC_CTRL	69	5	Parity
NAVSS_TO_AC_NON_SAFE_STOG_0_EDC_CTRL	70	5	Parity
NAVSS_TO_AC_NON_SAFE_STOG_0_EDC_CTRL	71	5	Parity
NAVSS_TO_AC_NON_SAFE_STOG_0_EDC_CTRL	72	5	Parity
NAVSS_TO_AC_NON_SAFE_STOG_0_EDC_CTRL	73	5	Parity
NAVSS_TO_AC_NON_SAFE_STOG_0_EDC_CTRL	74	5	Parity

**Table 12-592. EDC checkers information for ECC Aggregator Instance
ECC_AGGR9M_MAIN_AC_ECC_AGGR (continued)**

Protected Interconnect	Group ID	Width	Checker Type
NAVSS_TO_AC_NON_SAFE_STOG_0_EDC_CTRL	75	5	Parity
NAVSS_TO_AC_NON_SAFE_STOG_0_EDC_CTRL	76	5	Parity
NAVSS_TO_AC_NON_SAFE_STOG_0_EDC_CTRL	77	5	Parity
NAVSS_TO_AC_NON_SAFE_STOG_0_EDC_CTRL	78	5	Parity
NAVSS_TO_AC_NON_SAFE_STOG_0_EDC_CTRL	79	5	Parity
NAVSS_TO_AC_NON_SAFE_STOG_0_EDC_CTRL	80	5	Parity
NAVSS_TO_AC_NON_SAFE_STOG_0_EDC_CTRL	81	5	Parity
NAVSS_TO_AC_NON_SAFE_STOG_0_EDC_CTRL	82	5	Parity
NAVSS_TO_AC_NON_SAFE_STOG_0_EDC_CTRL	83	5	Parity
NAVSS_TO_AC_NON_SAFE_STOG_0_EDC_CTRL	84	5	Parity
NAVSS_TO_AC_NON_SAFE_STOG_0_EDC_CTRL	85	5	Parity
NAVSS_TO_AC_NON_SAFE_STOG_0_EDC_CTRL	86	5	Parity
NAVSS_TO_AC_NON_SAFE_STOG_0_EDC_CTRL	87	5	Parity
NAVSS_TO_AC_NON_SAFE_STOG_0_EDC_CTRL	88	5	Parity
NAVSS_TO_AC_NON_SAFE_STOG_0_EDC_CTRL	89	5	Parity
NAVSS_TO_AC_NON_SAFE_STOG_0_EDC_CTRL	90	5	Parity
NAVSS_TO_AC_NON_SAFE_STOG_0_EDC_CTRL	91	19	Parity
NAVSS_TO_AC_NON_SAFE_STOG_0_EDC_CTRL	92	19	Parity
NAVSS_TO_AC_NON_SAFE_STOG_0_EDC_CTRL	93	1	Parity
NAVSS_TO_AC_NON_SAFE_STOG_0_EDC_CTRL	94	1	Parity
NAVSS_TO_AC_NON_SAFE_STOG_0_EDC_CTRL	95	1	Parity
NAVSS_TO_AC_NON_SAFE_STOG_0_EDC_CTRL	96	1	Parity
NAVSS_TO_AC_NON_SAFE_STOG_0_EDC_CTRL	97	10	Parity
NAVSS_TO_AC_NON_SAFE_STOG_0_EDC_CTRL	98	6	Parity
NAVSS_TO_AC_NON_SAFE_STOG_0_EDC_CTRL	99	5	Parity
NAVSS_TO_AC_NON_SAFE_STOG_0_EDC_CTRL	100	32	Parity
NAVSS_TO_AC_NON_SAFE_STOG_0_EDC_CTRL	101	11	Parity
NAVSS_TO_AC_NON_SAFE_STOG_0_EDC_CTRL	102	32	Parity
NAVSS_TO_AC_NON_SAFE_STOG_0_EDC_CTRL	103	5	Parity
NAVSS_TO_AC_NON_SAFE_STOG_0_EDC_CTRL	104	5	Parity
NAVSS_TO_AC_NON_SAFE_STOG_0_EDC_CTRL	105	5	Parity
NAVSS_TO_AC_NON_SAFE_STOG_0_EDC_CTRL	106	5	Parity
NAVSS_TO_AC_NON_SAFE_STOG_0_EDC_CTRL	107	5	Parity
NAVSS_TO_AC_NON_SAFE_STOG_0_EDC_CTRL	108	5	Parity
NAVSS_TO_AC_NON_SAFE_STOG_0_EDC_CTRL	109	5	Parity
NAVSS_TO_AC_NON_SAFE_STOG_0_EDC_CTRL	110	5	Parity
NAVSS_TO_AC_NON_SAFE_STOG_0_EDC_CTRL	111	5	Parity
NAVSS_TO_AC_NON_SAFE_STOG_0_EDC_CTRL	112	5	Parity
NAVSS_TO_AC_NON_SAFE_STOG_0_EDC_CTRL	113	5	Parity
NAVSS_TO_AC_NON_SAFE_STOG_0_EDC_CTRL	114	5	Parity
NAVSS_TO_AC_NON_SAFE_STOG_0_EDC_CTRL	115	5	Parity
NAVSS_TO_AC_NON_SAFE_STOG_0_EDC_CTRL	116	5	Parity
NAVSS_TO_AC_NON_SAFE_STOG_0_EDC_CTRL	117	5	Parity
NAVSS_TO_AC_NON_SAFE_STOG_0_EDC_CTRL	118	5	Parity
NAVSS_TO_AC_NON_SAFE_STOG_0_EDC_CTRL	119	5	Parity
NAVSS_TO_AC_NON_SAFE_STOG_0_EDC_CTRL	120	5	Parity

**Table 12-592. EDC checkers information for ECC Aggregator Instance
ECC_AGGR9M_MAIN_AC_ECC_AGGR (continued)**

Protected Interconnect	Group ID	Width	Checker Type
NAVSS_TO_AC_NON_SAFE_STOG_0_EDC_CTRL	121	5	Parity
NAVSS_TO_AC_NON_SAFE_STOG_0_EDC_CTRL	122	5	Parity
NAVSS_TO_AC_NON_SAFE_STOG_0_EDC_CTRL	123	5	Parity
NAVSS_TO_AC_NON_SAFE_STOG_0_EDC_CTRL	124	5	Parity
NAVSS_TO_AC_NON_SAFE_STOG_0_EDC_CTRL	125	5	Parity
NAVSS_TO_AC_NON_SAFE_STOG_0_EDC_CTRL	126	5	Parity
NAVSS_TO_AC_NON_SAFE_STOG_0_EDC_CTRL	127	5	Parity
NAVSS_TO_AC_NON_SAFE_STOG_0_EDC_CTRL	128	5	Parity
NAVSS_TO_AC_NON_SAFE_STOG_0_EDC_CTRL	129	5	Parity
NAVSS_TO_AC_NON_SAFE_STOG_0_EDC_CTRL	130	5	Parity
NAVSS_TO_AC_NON_SAFE_STOG_0_EDC_CTRL	131	5	Parity
NAVSS_TO_AC_NON_SAFE_STOG_0_EDC_CTRL	132	5	Parity
NAVSS_TO_AC_NON_SAFE_STOG_0_EDC_CTRL	133	5	Parity
NAVSS_TO_AC_NON_SAFE_STOG_0_EDC_CTRL	134	5	Parity
NAVSS_TO_AC_NON_SAFE_STOG_0_EDC_CTRL	135	52	Parity
NAVSS_TO_AC_NON_SAFE_STOG_0_EDC_CTRL	136	52	Parity
NAVSS_TO_AC_NON_SAFE_STOG_0_EDC_CTRL	137	12	Parity
NAVSS_TO_AC_NON_SAFE_STOG_0_EDC_CTRL	138	4	Parity
NAVSS_TO_AC_NON_SAFE_STOG_0_EDC_CTRL	139	12	Parity
NAVSS_TO_AC_NON_SAFE_STOG_0_EDC_CTRL	140	10	Parity
NAVSS_TO_AC_NON_SAFE_STOG_0_EDC_CTRL	141	3	Parity
NAVSS_TO_AC_NON_SAFE_STOG_0_EDC_CTRL	142	1	Parity
NAVSS_TO_AC_NON_SAFE_STOG_0_EDC_CTRL	143	8	Parity
NAVSS_TO_AC_NON_SAFE_STOG_0_EDC_CTRL	144	4	Parity
NAVSS_TO_AC_NON_SAFE_STOG_0_EDC_CTRL	145	12	Parity
NAVSS_TO_AC_NON_SAFE_STOG_0_EDC_CTRL	146	12	Parity
NAVSS_TO_AC_NON_SAFE_STOG_0_EDC_CTRL	147	10	Parity
NAVSS_TO_AC_NON_SAFE_STOG_0_EDC_CTRL	148	10	Parity
NAVSS_TO_AC_NON_SAFE_STOG_0_EDC_CTRL	149	1	Parity
NAVSS_TO_AC_NON_SAFE_STOG_0_EDC_CTRL	150	1	Parity
NAVSS_TO_AC_NON_SAFE_STOG_0_EDC_CTRL	151	1	Parity
NAVSS_TO_AC_NON_SAFE_STOG_0_EDC_CTRL	152	1	Parity
NAVSS_TO_AC_NON_SAFE_STOG_0_EDC_CTRL	153	6	Parity
NAVSS_TO_AC_NON_SAFE_STOG_0_EDC_CTRL	154	3	Parity
NAVSS_TO_AC_NON_SAFE_STOG_0_EDC_CTRL	155	3	Parity
NAVSS_TO_AC_NON_SAFE_STOG_0_EDC_CTRL	156	3	Parity
NAVSS_TO_AC_NON_SAFE_STOG_0_EDC_CTRL	157	1	Parity
NAVSS_TO_AC_NON_SAFE_STOG_0_EDC_CTRL	158	8	Parity
AC_CFG_CBASS_0_AC_CFG_CBASS_CBASS_DEFAULT_MMRS_AC_CFG_CBASS_CBASS_DEFAULT_MMRS_EDC_CTRL_BUSECC	0	32	Parity
AC_CFG_CBASS_0_AC_CFG_CBASS_CBASS_DEFAULT_MMRS_AC_CFG_CBASS_CBASS_DEFAULT_MMRS_EDC_CTRL_BUSECC	1	1	Redundant
AC_CFG_CBASS_0_AC_CFG_CBASS_CBASS_DEFAULT_MMRS_AC_CFG_CBASS_CBASS_DEFAULT_MMRS_EDC_CTRL_BUSECC	2	1	Parity
AC_CFG_CBASS_0_AC_CFG_CBASS_CBASS_DEFAULT_MMRS_AC_CFG_CBASS_CBASS_DEFAULT_MMRS_EDC_CTRL_BUSECC	3	4	Parity

**Table 12-592. EDC checkers information for ECC Aggregator Instance
ECC_AGGR9M_MAIN_AC_ECC_AGGR (continued)**

Protected Interconnect	Group ID	Width	Checker Type
AC_CFG_CBASS_0_AC_CFG_CBASS_CBASS_DEFAULT_MMRS_AC_CFG_CBASS_CBASS_DEFAULT_MMRS_EDC_CTRL_BUSECC	4	15	Parity
AC_CFG_CBASS_0_AC_CFG_CBASS_CBASS_DEFAULT_MMRS_AC_CFG_CBASS_CBASS_DEFAULT_MMRS_EDC_CTRL_BUSECC	5	4	Parity
AC_CFG_CBASS_0_AC_CFG_CBASS_CBASS_DEFAULT_MMRS_AC_CFG_CBASS_CBASS_DEFAULT_MMRS_EDC_CTRL_BUSECC	6	32	EDC
AC_NON_SAFE_CBASS_0_AC_NON_SAFE_CBASS_MAIN_SYCLK0_1_CLK_EDC_CTRL_CBASS_INT_MAIN_SYCLK0_1_BUSECC	0	1	Redundant
AC_NON_SAFE_CBASS_0_AC_NON_SAFE_CBASS_MAIN_SYCLK0_1_CLK_EDC_CTRL_CBASS_INT_MAIN_SYCLK0_1_BUSECC	1	12	Parity
AC_NON_SAFE_CBASS_0_AC_NON_SAFE_CBASS_MAIN_SYCLK0_1_CLK_EDC_CTRL_CBASS_INT_MAIN_SYCLK0_1_BUSECC	2	1	Parity
AC_NON_SAFE_CBASS_0_AC_NON_SAFE_CBASS_MAIN_SYCLK0_1_CLK_EDC_CTRL_CBASS_INT_MAIN_SYCLK0_1_BUSECC	3	10	Parity
AC_NON_SAFE_CBASS_0_AC_NON_SAFE_CBASS_MAIN_SYCLK0_1_CLK_EDC_CTRL_CBASS_INT_MAIN_SYCLK0_1_BUSECC	4	48	Parity
AC_NON_SAFE_CBASS_0_AC_NON_SAFE_CBASS_MAIN_SYCLK0_1_CLK_EDC_CTRL_CBASS_INT_MAIN_SYCLK0_1_BUSECC	5	2	Parity
AC_NON_SAFE_CBASS_0_AC_NON_SAFE_CBASS_MAIN_SYCLK0_1_CLK_EDC_CTRL_CBASS_INT_MAIN_SYCLK0_1_BUSECC	6	3	Parity
AC_NON_SAFE_CBASS_0_AC_NON_SAFE_CBASS_MAIN_SYCLK0_1_CLK_EDC_CTRL_CBASS_INT_MAIN_SYCLK0_1_BUSECC	7	12	Parity
AC_NON_SAFE_CBASS_0_AC_NON_SAFE_CBASS_MAIN_SYCLK0_1_CLK_EDC_CTRL_CBASS_INT_MAIN_SYCLK0_1_BUSECC	8	4	Parity
AC_NON_SAFE_CBASS_0_AC_NON_SAFE_CBASS_MAIN_SYCLK0_1_CLK_EDC_CTRL_CBASS_INT_MAIN_SYCLK0_1_BUSECC	9	3	Parity
AC_NON_SAFE_CBASS_0_AC_NON_SAFE_CBASS_MAIN_SYCLK0_1_CLK_EDC_CTRL_CBASS_INT_MAIN_SYCLK0_1_BUSECC	10	3	Parity
AC_NON_SAFE_CBASS_0_AC_NON_SAFE_CBASS_MAIN_SYCLK0_1_CLK_EDC_CTRL_CBASS_INT_MAIN_SYCLK0_1_BUSECC	11	1	Parity
AC_NON_SAFE_CBASS_0_AC_NON_SAFE_CBASS_MAIN_SYCLK0_1_CLK_EDC_CTRL_CBASS_INT_MAIN_SYCLK0_1_BUSECC	12	1	Parity
AC_NON_SAFE_CBASS_0_AC_NON_SAFE_CBASS_MAIN_SYCLK0_1_CLK_EDC_CTRL_CBASS_INT_MAIN_SYCLK0_1_BUSECC	13	2	Parity
AC_NON_SAFE_CBASS_0_AC_NON_SAFE_CBASS_MAIN_SYCLK0_1_CLK_EDC_CTRL_CBASS_INT_MAIN_SYCLK0_1_BUSECC	14	2	Parity
AC_NON_SAFE_CBASS_0_AC_NON_SAFE_CBASS_MAIN_SYCLK0_1_CLK_EDC_CTRL_CBASS_INT_MAIN_SYCLK0_1_BUSECC	15	8	Parity
AC_NON_SAFE_CBASS_0_AC_NON_SAFE_CBASS_MAIN_SYCLK0_1_CLK_EDC_CTRL_CBASS_INT_MAIN_SYCLK0_1_BUSECC	16	1	Parity
AC_NON_SAFE_CBASS_0_AC_NON_SAFE_CBASS_MAIN_SYCLK0_1_CLK_EDC_CTRL_CBASS_INT_MAIN_SYCLK0_1_BUSECC	17	1	Parity
AC_NON_SAFE_CBASS_0_AC_NON_SAFE_CBASS_MAIN_SYCLK0_1_CLK_EDC_CTRL_CBASS_INT_MAIN_SYCLK0_1_BUSECC	18	1	Parity
AC_NON_SAFE_CBASS_0_AC_NON_SAFE_CBASS_MAIN_SYCLK0_1_CLK_EDC_CTRL_CBASS_INT_MAIN_SYCLK0_1_BUSECC	19	3	Parity
AC_NON_SAFE_CBASS_0_AC_NON_SAFE_CBASS_MAIN_SYCLK0_1_CLK_EDC_CTRL_CBASS_INT_MAIN_SYCLK0_1_BUSECC	20	2	Parity
AC_NON_SAFE_CBASS_0_AC_NON_SAFE_CBASS_MAIN_SYCLK0_1_CLK_EDC_CTRL_CBASS_INT_MAIN_SYCLK0_1_BUSECC	21	2	Parity
AC_NON_SAFE_CBASS_0_AC_NON_SAFE_CBASS_MAIN_SYCLK0_1_CLK_EDC_CTRL_CBASS_INT_MAIN_SYCLK0_1_BUSECC	22	2	Parity
AC_NON_SAFE_CBASS_0_AC_NON_SAFE_CBASS_MAIN_SYCLK0_1_CLK_EDC_CTRL_CBASS_INT_MAIN_SYCLK0_1_BUSECC	23	2	Parity

**Table 12-592. EDC checkers information for ECC Aggregator Instance
ECC_AGGR9M_MAIN_AC_ECC_AGGR (continued)**

Protected Interconnect	Group ID	Width	Checker Type
AC_NON_SAFE_CBASS_0_AC_NON_SAFE_CBASS_MAIN_SYSCLK0_1_CLK_EDC_CTRL_CBASS_INT_MAIN_SYSCLK0_1_BUSECC	24	1	Parity
AC_NON_SAFE_CBASS_0_AC_NON_SAFE_CBASS_MAIN_SYSCLK0_1_CLK_EDC_CTRL_CBASS_INT_MAIN_SYSCLK0_1_BUSECC	25	12	Parity
AC_NON_SAFE_CBASS_0_AC_NON_SAFE_CBASS_MAIN_SYSCLK0_1_CLK_EDC_CTRL_CBASS_INT_MAIN_SYSCLK0_1_BUSECC	26	2	Parity
AC_NON_SAFE_CBASS_0_AC_NON_SAFE_CBASS_MAIN_SYSCLK0_1_CLK_EDC_CTRL_CBASS_INT_MAIN_SYSCLK0_1_BUSECC	27	4	Parity
AC_NON_SAFE_CBASS_0_AC_NON_SAFE_CBASS_MAIN_SYSCLK0_1_CLK_EDC_CTRL_CBASS_INT_MAIN_SYSCLK0_1_BUSECC	28	2	Parity
AC_NON_SAFE_CBASS_0_AC_NON_SAFE_CBASS_MAIN_SYSCLK0_1_CLK_EDC_CTRL_CBASS_INT_MAIN_SYSCLK0_1_BUSECC	29	1	Parity
AC_NON_SAFE_CBASS_0_AC_NON_SAFE_CBASS_MAIN_SYSCLK0_1_CLK_EDC_CTRL_CBASS_INT_MAIN_SYSCLK0_1_BUSECC	30	12	Parity
AC_NON_SAFE_CBASS_0_AC_NON_SAFE_CBASS_MAIN_SYSCLK0_1_CLK_EDC_CTRL_CBASS_INT_MAIN_SYSCLK0_1_BUSECC	31	1	Redundant
AC_NON_SAFE_CBASS_0_AC_NON_SAFE_CBASS_MAIN_SYSCLK0_1_CLK_EDC_CTRL_CBASS_INT_MAIN_SYSCLK0_1_BUSECC	32	10	Parity
AC_NON_SAFE_CBASS_0_AC_NON_SAFE_CBASS_MAIN_SYSCLK0_1_CLK_EDC_CTRL_CBASS_INT_MAIN_SYSCLK0_1_BUSECC	33	1	Parity
AC_NON_SAFE_CBASS_0_AC_NON_SAFE_CBASS_MAIN_SYSCLK0_1_CLK_EDC_CTRL_CBASS_INT_MAIN_SYSCLK0_1_BUSECC	34	1	Parity
AC_NON_SAFE_CBASS_0_AC_NON_SAFE_CBASS_MAIN_SYSCLK0_1_CLK_EDC_CTRL_CBASS_INT_MAIN_SYSCLK0_1_BUSECC	35	6	Parity
AC_NON_SAFE_CBASS_0_AC_NON_SAFE_CBASS_MAIN_SYSCLK0_1_CLK_EDC_CTRL_CBASS_INT_MAIN_SYSCLK0_1_BUSECC	36	32	Parity
AC_NON_SAFE_CBASS_0_AC_NON_SAFE_CBASS_MAIN_SYSCLK0_1_CLK_EDC_CTRL_CBASS_INT_MAIN_SYSCLK0_1_BUSECC	37	1	Parity
AC_NON_SAFE_CBASS_0_AC_NON_SAFE_CBASS_MAIN_SYSCLK0_1_CLK_EDC_CTRL_CBASS_INT_MAIN_SYSCLK0_1_BUSECC	38	32	EDC
AC_NON_SAFE_CBASS_0_AC_NON_SAFE_CBASS_MAIN_SYSCLK0_1_CLK_EDC_CTRL_CBASS_INT_MAIN_SYSCLK0_1_BUSECC	39	32	EDC
AC_NON_SAFE_CBASS_0_AC_NON_SAFE_CBASS_MAIN_SYSCLK0_1_CLK_EDC_CTRL_CBASS_INT_MAIN_SYSCLK0_1_BUSECC	40	32	EDC
AC_NON_SAFE_CBASS_0_AC_NON_SAFE_CBASS_MAIN_SYSCLK0_1_CLK_EDC_CTRL_CBASS_INT_MAIN_SYSCLK0_1_BUSECC	41	32	EDC
AC_NON_SAFE_CBASS_0_AC_NON_SAFE_CBASS_MAIN_SYSCLK0_1_CLK_EDC_CTRL_CBASS_INT_MAIN_SYSCLK0_1_BUSECC	42	32	EDC
AC_NON_SAFE_CBASS_0_AC_NON_SAFE_CBASS_MAIN_SYSCLK0_1_CLK_EDC_CTRL_CBASS_INT_MAIN_SYSCLK0_1_BUSECC	43	32	EDC
AC_NON_SAFE_CBASS_0_AC_NON_SAFE_CBASS_MAIN_SYSCLK0_1_CLK_EDC_CTRL_CBASS_INT_MAIN_SYSCLK0_1_BUSECC	44	32	EDC
AC_NON_SAFE_CBASS_0_AC_NON_SAFE_CBASS_MAIN_SYSCLK0_1_CLK_EDC_CTRL_CBASS_INT_MAIN_SYSCLK0_1_BUSECC	45	32	EDC
AC_NON_SAFE_CBASS_0_AC_NON_SAFE_CBASS_MAIN_SYSCLK0_1_CLK_EDC_CTRL_CBASS_INT_MAIN_SYSCLK0_1_BUSECC	46	1	Redundant
AC_NON_SAFE_CBASS_0_AC_NON_SAFE_CBASS_MAIN_SYSCLK0_1_CLK_EDC_CTRL_CBASS_INT_MAIN_SYSCLK0_1_BUSECC	47	1	Redundant
AC_CFG_NON_SAFE_CBASS_0_AC_CFG_NON_SAFE_CBASS_MAIN_SYSCLK0_2_CLK_EDC_CTRL_CBASS_INT_MAIN_SYSCLK0_2_BUSECC	0	1	Redundant
AC_CFG_NON_SAFE_CBASS_0_AC_CFG_NON_SAFE_CBASS_MAIN_SYSCLK0_2_CLK_EDC_CTRL_CBASS_INT_MAIN_SYSCLK0_2_BUSECC	1	32	EDC
AC_CFG_NON_SAFE_CBASS_0_AC_CFG_NON_SAFE_CBASS_MAIN_SYSCLK0_2_CLK_EDC_CTRL_CBASS_INT_MAIN_SYSCLK0_2_BUSECC	2	1	Parity

**Table 12-592. EDC checkers information for ECC Aggregator Instance
ECC_AGGR9M_MAIN_AC_ECC_AGGR (continued)**

Protected Interconnect	Group ID	Width	Checker Type
AC_CFG_NON_SAFE_CBASS_0_AC_CFG_NON_SAFE_CBASS_MAIN_SYSCLK0_2_CLK_EDC_CTRL_CBASS_INT_MAIN_SYSCLK0_2_BUSECC	3	48	Parity
AC_CFG_NON_SAFE_CBASS_0_AC_CFG_NON_SAFE_CBASS_MAIN_SYSCLK0_2_CLK_EDC_CTRL_CBASS_INT_MAIN_SYSCLK0_2_BUSECC	4	4	Parity
AC_CFG_NON_SAFE_CBASS_0_AC_CFG_NON_SAFE_CBASS_MAIN_SYSCLK0_2_CLK_EDC_CTRL_CBASS_INT_MAIN_SYSCLK0_2_BUSECC	5	3	Parity
AC_CFG_NON_SAFE_CBASS_0_AC_CFG_NON_SAFE_CBASS_MAIN_SYSCLK0_2_CLK_EDC_CTRL_CBASS_INT_MAIN_SYSCLK0_2_BUSECC	6	1	Parity
AC_CFG_NON_SAFE_CBASS_0_AC_CFG_NON_SAFE_CBASS_MAIN_SYSCLK0_2_CLK_EDC_CTRL_CBASS_INT_MAIN_SYSCLK0_2_BUSECC	7	1	Parity
AC_CFG_NON_SAFE_CBASS_0_AC_CFG_NON_SAFE_CBASS_MAIN_SYSCLK0_2_CLK_EDC_CTRL_CBASS_INT_MAIN_SYSCLK0_2_BUSECC	8	10	Parity
AC_CFG_NON_SAFE_CBASS_0_AC_CFG_NON_SAFE_CBASS_MAIN_SYSCLK0_2_CLK_EDC_CTRL_CBASS_INT_MAIN_SYSCLK0_2_BUSECC	9	5	Parity
AC_CFG_NON_SAFE_CBASS_0_AC_CFG_NON_SAFE_CBASS_MAIN_SYSCLK0_2_CLK_EDC_CTRL_CBASS_INT_MAIN_SYSCLK0_2_BUSECC	10	12	Parity
AC_CFG_NON_SAFE_CBASS_0_AC_CFG_NON_SAFE_CBASS_MAIN_SYSCLK0_2_CLK_EDC_CTRL_CBASS_INT_MAIN_SYSCLK0_2_BUSECC	11	4	Parity
AC_CFG_NON_SAFE_CBASS_0_AC_CFG_NON_SAFE_CBASS_MAIN_SYSCLK0_2_CLK_EDC_CTRL_CBASS_INT_MAIN_SYSCLK0_2_BUSECC	12	12	Parity
AC_CFG_NON_SAFE_CBASS_0_AC_CFG_NON_SAFE_CBASS_MAIN_SYSCLK0_2_CLK_EDC_CTRL_CBASS_INT_MAIN_SYSCLK0_2_BUSECC	13	3	Parity
AC_CFG_NON_SAFE_CBASS_0_AC_CFG_NON_SAFE_CBASS_MAIN_SYSCLK0_2_CLK_EDC_CTRL_CBASS_INT_MAIN_SYSCLK0_2_BUSECC	14	3	Parity
AC_CFG_NON_SAFE_CBASS_0_AC_CFG_NON_SAFE_CBASS_MAIN_SYSCLK0_2_CLK_EDC_CTRL_CBASS_INT_MAIN_SYSCLK0_2_BUSECC	15	2	Parity
AC_CFG_NON_SAFE_CBASS_0_AC_CFG_NON_SAFE_CBASS_MAIN_SYSCLK0_2_CLK_EDC_CTRL_CBASS_INT_MAIN_SYSCLK0_2_BUSECC	16	3	Parity
AC_CFG_NON_SAFE_CBASS_0_AC_CFG_NON_SAFE_CBASS_MAIN_SYSCLK0_2_CLK_EDC_CTRL_CBASS_INT_MAIN_SYSCLK0_2_BUSECC	17	1	Parity
AC_CFG_NON_SAFE_CBASS_0_AC_CFG_NON_SAFE_CBASS_MAIN_SYSCLK0_2_CLK_EDC_CTRL_CBASS_INT_MAIN_SYSCLK0_2_BUSECC	18	1	Parity
AC_CFG_NON_SAFE_CBASS_0_AC_CFG_NON_SAFE_CBASS_MAIN_SYSCLK0_2_CLK_EDC_CTRL_CBASS_INT_MAIN_SYSCLK0_2_BUSECC	19	2	Parity
AC_CFG_NON_SAFE_CBASS_0_AC_CFG_NON_SAFE_CBASS_MAIN_SYSCLK0_2_CLK_EDC_CTRL_CBASS_INT_MAIN_SYSCLK0_2_BUSECC	20	2	Parity
AC_CFG_NON_SAFE_CBASS_0_AC_CFG_NON_SAFE_CBASS_MAIN_SYSCLK0_2_CLK_EDC_CTRL_CBASS_INT_MAIN_SYSCLK0_2_BUSECC	21	8	Parity
AC_CFG_NON_SAFE_CBASS_0_AC_CFG_NON_SAFE_CBASS_MAIN_SYSCLK0_2_CLK_EDC_CTRL_CBASS_INT_MAIN_SYSCLK0_2_BUSECC	22	1	Parity
AC_CFG_NON_SAFE_CBASS_0_AC_CFG_NON_SAFE_CBASS_MAIN_SYSCLK0_2_CLK_EDC_CTRL_CBASS_INT_MAIN_SYSCLK0_2_BUSECC	23	1	Parity
AC_CFG_NON_SAFE_CBASS_0_AC_CFG_NON_SAFE_CBASS_MAIN_SYSCLK0_2_CLK_EDC_CTRL_CBASS_INT_MAIN_SYSCLK0_2_BUSECC	24	1	Parity
AC_CFG_NON_SAFE_CBASS_0_AC_CFG_NON_SAFE_CBASS_MAIN_SYSCLK0_2_CLK_EDC_CTRL_CBASS_INT_MAIN_SYSCLK0_2_BUSECC	25	3	Parity
AC_CFG_NON_SAFE_CBASS_0_AC_CFG_NON_SAFE_CBASS_MAIN_SYSCLK0_2_CLK_EDC_CTRL_CBASS_INT_MAIN_SYSCLK0_2_BUSECC	26	2	Parity
AC_CFG_NON_SAFE_CBASS_0_AC_CFG_NON_SAFE_CBASS_MAIN_SYSCLK0_2_CLK_EDC_CTRL_CBASS_INT_MAIN_SYSCLK0_2_BUSECC	27	2	Parity
AC_CFG_NON_SAFE_CBASS_0_AC_CFG_NON_SAFE_CBASS_MAIN_SYSCLK0_2_CLK_EDC_CTRL_CBASS_INT_MAIN_SYSCLK0_2_BUSECC	28	2	Parity
AC_CFG_NON_SAFE_CBASS_0_AC_CFG_NON_SAFE_CBASS_MAIN_SYSCLK0_2_CLK_EDC_CTRL_CBASS_INT_MAIN_SYSCLK0_2_BUSECC	29	2	Parity

**Table 12-592. EDC checkers information for ECC Aggregator Instance
ECC_AGGR9M_MAIN_AC_ECC_AGGR (continued)**

Protected Interconnect	Group ID	Width	Checker Type
AC_CFG_NON_SAFE_CBASS_0 AC_CFG_NON_SAFE_CBASS_MAIN_SYSCLK0_2_CLK_EDC_CTRL_CBASS_INT_MAIN_SYSCLK0_2_BUSECC	30	1	Parity
AC_CFG_NON_SAFE_CBASS_0 AC_CFG_NON_SAFE_CBASS_MAIN_SYSCLK0_2_CLK_EDC_CTRL_CBASS_INT_MAIN_SYSCLK0_2_BUSECC	31	2	Parity
AC_CFG_NON_SAFE_CBASS_0 AC_CFG_NON_SAFE_CBASS_MAIN_SYSCLK0_2_CLK_EDC_CTRL_CBASS_INT_MAIN_SYSCLK0_2_BUSECC	32	4	Parity
AC_CFG_NON_SAFE_CBASS_0 AC_CFG_NON_SAFE_CBASS_MAIN_SYSCLK0_2_CLK_EDC_CTRL_CBASS_INT_MAIN_SYSCLK0_2_BUSECC	33	12	Parity
AC_CFG_NON_SAFE_CBASS_0 AC_CFG_NON_SAFE_CBASS_MAIN_SYSCLK0_2_CLK_EDC_CTRL_CBASS_INT_MAIN_SYSCLK0_2_BUSECC	34	2	Parity
AC_CFG_NON_SAFE_CBASS_0 AC_CFG_NON_SAFE_CBASS_MAIN_SYSCLK0_2_CLK_EDC_CTRL_CBASS_INT_MAIN_SYSCLK0_2_BUSECC	35	1	Parity
AC_CFG_NON_SAFE_CBASS_0 AC_CFG_NON_SAFE_CBASS_MAIN_SYSCLK0_2_CLK_EDC_CTRL_CBASS_INT_MAIN_SYSCLK0_2_BUSECC	36	12	Parity
AC_CFG_NON_SAFE_CBASS_0 AC_CFG_NON_SAFE_CBASS_MAIN_SYSCLK0_2_CLK_EDC_CTRL_CBASS_INT_MAIN_SYSCLK0_2_BUSECC	37	1	Redundant
AC_CFG_CBASS_0 AC_CFG_CBASS_MAIN_AC_ECC_AGGR_MAIN_AC_9_CFG_P2P_BRIDGE_MAIN_AC_ECC_AGGR_MAIN_AC_9_CFG_BRIDGE_SRC_BUSECC	0	1	Parity
AC_CFG_CBASS_0 AC_CFG_CBASS_MAIN_AC_ECC_AGGR_MAIN_AC_9_CFG_P2P_BRIDGE_MAIN_AC_ECC_AGGR_MAIN_AC_9_CFG_BRIDGE_SRC_BUSECC	1	32	Parity
AC_CFG_CBASS_0 AC_CFG_CBASS_MAIN_AC_ECC_AGGR_MAIN_AC_9_CFG_P2P_BRIDGE_MAIN_AC_ECC_AGGR_MAIN_AC_9_CFG_BRIDGE_SRC_BUSECC	2	1	Redundant
AC_CFG_CBASS_0 AC_CFG_CBASS_MAIN_AC_ECC_AGGR_MAIN_AC_9_CFG_P2P_BRIDGE_MAIN_AC_ECC_AGGR_MAIN_AC_9_CFG_BRIDGE_SRC_BUSECC	3	1	Redundant
AC_CFG_CBASS_0 AC_CFG_CBASS_MAIN_AC_ECC_AGGR_MAIN_AC_9_CFG_P2P_BRIDGE_MAIN_AC_ECC_AGGR_MAIN_AC_9_CFG_BRIDGE_SRC_BUSECC	4	10	Parity
AC_CFG_CBASS_0 AC_CFG_CBASS_MAIN_AC_ECC_AGGR_MAIN_AC_9_CFG_P2P_BRIDGE_MAIN_AC_ECC_AGGR_MAIN_AC_9_CFG_BRIDGE_SRC_BUSECC	5	3	Parity
AC_CFG_CBASS_0 AC_CFG_CBASS_MAIN_AC_ECC_AGGR_MAIN_AC_9_CFG_P2P_BRIDGE_MAIN_AC_ECC_AGGR_MAIN_AC_9_CFG_BRIDGE_SRC_BUSECC	6	3	Parity
AC_CFG_CBASS_0 AC_CFG_CBASS_MAIN_AC_ECC_AGGR_MAIN_AC_9_CFG_P2P_BRIDGE_MAIN_AC_ECC_AGGR_MAIN_AC_9_CFG_BRIDGE_SRC_BUSECC	7	1	Parity
AC_CFG_CBASS_0 AC_CFG_CBASS_MAIN_AC_ECC_AGGR_MAIN_AC_9_CFG_P2P_BRIDGE_MAIN_AC_ECC_AGGR_MAIN_AC_9_CFG_BRIDGE_SRC_BUSECC	8	1	Parity
AC_CFG_CBASS_0 AC_CFG_CBASS_MAIN_AC_ECC_AGGR_MAIN_AC_9_CFG_P2P_BRIDGE_MAIN_AC_ECC_AGGR_MAIN_AC_9_CFG_BRIDGE_SRC_BUSECC	9	2	Parity
AC_CFG_CBASS_0 AC_CFG_CBASS_MAIN_AC_ECC_AGGR_MAIN_AC_9_CFG_P2P_BRIDGE_MAIN_AC_ECC_AGGR_MAIN_AC_9_CFG_BRIDGE_SRC_BUSECC	10	3	Parity
AC_CFG_CBASS_0 AC_CFG_CBASS_MAIN_AC_ECC_AGGR_MAIN_AC_9_CFG_P2P_BRIDGE_MAIN_AC_ECC_AGGR_MAIN_AC_9_CFG_BRIDGE_SRC_BUSECC	11	1	Parity
AC_CFG_CBASS_0 AC_CFG_CBASS_MAIN_AC_ECC_AGGR_MAIN_AC_9_CFG_P2P_BRIDGE_MAIN_AC_ECC_AGGR_MAIN_AC_9_CFG_BRIDGE_SRC_BUSECC	12	10	Parity
AC_CFG_CBASS_0 AC_CFG_CBASS_MAIN_AC_ECC_AGGR_MAIN_AC_9_CFG_P2P_BRIDGE_MAIN_AC_ECC_AGGR_MAIN_AC_9_CFG_BRIDGE_SRC_BUSECC	13	5	Parity
AC_CFG_CBASS_0 AC_CFG_CBASS_MAIN_AC_ECC_AGGR_MAIN_AC_9_CFG_P2P_BRIDGE_MAIN_AC_ECC_AGGR_MAIN_AC_9_CFG_BRIDGE_SRC_BUSECC	14	3	Parity
AC_CFG_CBASS_0 AC_CFG_CBASS_MAIN_AC_ECC_AGGR_MAIN_AC_9_CFG_P2P_BRIDGE_MAIN_AC_ECC_AGGR_MAIN_AC_9_CFG_BRIDGE_SRC_BUSECC	15	4	Parity
AC_CFG_CBASS_0 AC_CFG_CBASS_MAIN_AC_ECC_AGGR_MAIN_AC_9_CFG_P2P_BRIDGE_MAIN_AC_ECC_AGGR_MAIN_AC_9_CFG_BRIDGE_SRC_BUSECC	16	2	Parity
AC_CFG_CBASS_0 AC_CFG_CBASS_MAIN_AC_ECC_AGGR_MAIN_AC_9_CFG_P2P_BRIDGE_MAIN_AC_ECC_AGGR_MAIN_AC_9_CFG_BRIDGE_DST_BUSECC	0	1	Redundant
AC_CFG_CBASS_0 AC_CFG_CBASS_MAIN_AC_ECC_AGGR_MAIN_AC_9_CFG_P2P_BRIDGE_MAIN_AC_ECC_AGGR_MAIN_AC_9_CFG_BRIDGE_DST_BUSECC	1	1	Redundant

**Table 12-592. EDC checkers information for ECC Aggregator Instance
ECC_AGGR9M_MAIN_AC_ECC_AGGR (continued)**

Protected Interconnect	Group ID	Width	Checker Type
AC_CFG_CBASS_0_AC_CFG_CBASS_MAIN_AC_ECC_AGGR_MAIN_AC_9_CFG_P2P_BRIDGE_MAIN_AC_ECC_AGGR_MAIN_AC_9_CFG_BRIDGE_DST_BUSECC	2	1	Redundant
AC_CFG_CBASS_0_AC_CFG_CBASS_MAIN_AC_ECC_AGGR_MAIN_AC_9_CFG_P2P_BRIDGE_MAIN_AC_ECC_AGGR_MAIN_AC_9_CFG_BRIDGE_DST_BUSECC	3	10	Parity
AC_CFG_CBASS_0_AC_CFG_CBASS_MAIN_AC_ECC_AGGR_MAIN_AC_9_CFG_P2P_BRIDGE_MAIN_AC_ECC_AGGR_MAIN_AC_9_CFG_BRIDGE_DST_BUSECC	4	3	Parity
AC_CFG_CBASS_0_AC_CFG_CBASS_MAIN_AC_ECC_AGGR_MAIN_AC_9_CFG_P2P_BRIDGE_MAIN_AC_ECC_AGGR_MAIN_AC_9_CFG_BRIDGE_DST_BUSECC	5	1	Parity
AC_CFG_CBASS_0_AC_CFG_CBASS_MAIN_AC_ECC_AGGR_MAIN_AC_9_CFG_P2P_BRIDGE_MAIN_AC_ECC_AGGR_MAIN_AC_9_CFG_BRIDGE_DST_BUSECC	6	1	Parity
AC_CFG_CBASS_0_AC_CFG_CBASS_SCRP_32B_CLK4_DIAG_SCR_AC_CFG_CBASS_SCRP_32B_CLK4_DIAG_SCR_EDC_CTRL_BUSECC	0	1	Redundant
AC_CFG_CBASS_0_AC_CFG_CBASS_SCRP_32B_CLK4_DIAG_SCR_AC_CFG_CBASS_SCRP_32B_CLK4_DIAG_SCR_EDC_CTRL_BUSECC	1	48	Parity
AC_CFG_CBASS_0_AC_CFG_CBASS_SCRP_32B_CLK4_DIAG_SCR_AC_CFG_CBASS_SCRP_32B_CLK4_DIAG_SCR_EDC_CTRL_BUSECC	2	1	Parity
AC_CFG_CBASS_0_AC_CFG_CBASS_SCRP_32B_CLK4_DIAG_SCR_AC_CFG_CBASS_SCRP_32B_CLK4_DIAG_SCR_EDC_CTRL_BUSECC	3	4	Parity
AC_CFG_CBASS_0_AC_CFG_CBASS_SCRP_32B_CLK4_DIAG_SCR_AC_CFG_CBASS_SCRP_32B_CLK4_DIAG_SCR_EDC_CTRL_BUSECC	4	3	Parity
AC_CFG_CBASS_0_AC_CFG_CBASS_SCRP_32B_CLK4_DIAG_SCR_AC_CFG_CBASS_SCRP_32B_CLK4_DIAG_SCR_EDC_CTRL_BUSECC	5	1	Parity
AC_CFG_CBASS_0_AC_CFG_CBASS_SCRP_32B_CLK4_DIAG_SCR_AC_CFG_CBASS_SCRP_32B_CLK4_DIAG_SCR_EDC_CTRL_BUSECC	6	4	Parity
AC_CFG_CBASS_0_AC_CFG_CBASS_SCRP_32B_CLK4_DIAG_SCR_AC_CFG_CBASS_SCRP_32B_CLK4_DIAG_SCR_EDC_CTRL_BUSECC	7	4	Parity
AC_CFG_CBASS_0_AC_CFG_CBASS_SCRP_32B_CLK4_DIAG_SCR_AC_CFG_CBASS_SCRP_32B_CLK4_DIAG_SCR_EDC_CTRL_BUSECC	8	2	Parity
AC_CFG_CBASS_0_AC_CFG_CBASS_SCRP_32B_CLK4_DIAG_SCR_AC_CFG_CBASS_SCRP_32B_CLK4_DIAG_SCR_EDC_CTRL_BUSECC	9	1	Redundant
AC_CFG_CBASS_0_AC_CFG_CBASS_SCRP_32B_CLK4_DIAG_SCR_AC_CFG_CBASS_SCRP_32B_CLK4_DIAG_SCR_EDC_CTRL_BUSECC	10	1	Redundant
AC_CFG_CBASS_0_AC_CFG_CBASS_SCRP_32B_CLK4_DIAG_SCR_AC_CFG_CBASS_SCRP_32B_CLK4_DIAG_SCR_EDC_CTRL_BUSECC	11	1	Redundant
AC_CFG_CBASS_0_AC_CFG_CBASS_SCRP_32B_CLK4_DIAG_SCR_AC_CFG_CBASS_SCRP_32B_CLK4_DIAG_SCR_EDC_CTRL_BUSECC	12	1	Redundant
AC_CFG_CBASS_0_AC_CFG_CBASS_SCRP_32B_CLK4_DIAG_SCR_AC_CFG_CBASS_SCRP_32B_CLK4_DIAG_SCR_EDC_CTRL_BUSECC	13	10	Parity
AC_CFG_CBASS_0_AC_CFG_CBASS_SCRP_32B_CLK4_DIAG_SCR_AC_CFG_CBASS_SCRP_32B_CLK4_DIAG_SCR_EDC_CTRL_BUSECC	14	1	Redundant
AC_CFG_CBASS_0_AC_CFG_CBASS_SCRP_32B_CLK4_DIAG_SCR_AC_CFG_CBASS_SCRP_32B_CLK4_DIAG_SCR_EDC_CTRL_BUSECC	15	12	Parity
AC_CFG_CBASS_0_AC_CFG_CBASS_SCRP_32B_CLK4_DIAG_SCR_AC_CFG_CBASS_SCRP_32B_CLK4_DIAG_SCR_EDC_CTRL_BUSECC	16	4	Parity
AC_CFG_CBASS_0_AC_CFG_CBASS_SCRP_32B_CLK4_DIAG_SCR_AC_CFG_CBASS_SCRP_32B_CLK4_DIAG_SCR_EDC_CTRL_BUSECC	17	1	Redundant
AC_CFG_CBASS_0_AC_CFG_CBASS_SCRP_32B_CLK4_DIAG_SCR_AC_CFG_CBASS_SCRP_32B_CLK4_DIAG_SCR_EDC_CTRL_BUSECC	18	1	Redundant
AC_CFG_CBASS_0_AC_CFG_CBASS_SCRP_32B_CLK4_DIAG_SCR_AC_CFG_CBASS_SCRP_32B_CLK4_DIAG_SCR_EDC_CTRL_BUSECC	19	10	Parity
AC_CFG_CBASS_0_AC_CFG_CBASS_SCRP_32B_CLK4_DIAG_SCR_AC_CFG_CBASS_SCRP_32B_CLK4_DIAG_SCR_EDC_CTRL_BUSECC	20	1	Redundant
AC_CFG_CBASS_0_AC_CFG_CBASS_SCRP_32B_CLK4_DIAG_SCR_AC_CFG_CBASS_SCRP_32B_CLK4_DIAG_SCR_EDC_CTRL_BUSECC	21	12	Parity

**Table 12-592. EDC checkers information for ECC Aggregator Instance
ECC_AGGR9M_MAIN_AC_ECC_AGGR (continued)**

Protected Interconnect	Group ID	Width	Checker Type
AC_CFG_CBASS_0_AC_CFG_CBASS_SCRP_32B_CLK4_DIAG_SCR_AC_CFG_CBASS_SCRP_32B_CLK4_DIAG_SCR_EDC_CTRL_BUSECC	22	4	Parity
AC_CFG_CBASS_0_AC_CFG_CBASS_SCRP_32B_CLK4_DIAG_SCR_AC_CFG_CBASS_SCRP_32B_CLK4_DIAG_SCR_EDC_CTRL_BUSECC	23	1	Redundant
AC_CFG_CBASS_0_AC_CFG_CBASS_SCRP_32B_CLK4_DIAG_SCR_AC_CFG_CBASS_SCRP_32B_CLK4_DIAG_SCR_EDC_CTRL_BUSECC	24	1	Redundant
AC_CFG_CBASS_0_AC_CFG_CBASS_SCRP_32B_CLK4_DIAG_SCR_AC_CFG_CBASS_SCRP_32B_CLK4_DIAG_SCR_EDC_CTRL_BUSECC	25	10	Parity
AC_CFG_CBASS_0_AC_CFG_CBASS_SCRP_32B_CLK4_DIAG_SCR_AC_CFG_CBASS_SCRP_32B_CLK4_DIAG_SCR_EDC_CTRL_BUSECC	26	1	Redundant
AC_CFG_CBASS_0_AC_CFG_CBASS_SCRP_32B_CLK4_DIAG_SCR_AC_CFG_CBASS_SCRP_32B_CLK4_DIAG_SCR_EDC_CTRL_BUSECC	27	12	Parity
AC_CFG_CBASS_0_AC_CFG_CBASS_SCRP_32B_CLK4_DIAG_SCR_AC_CFG_CBASS_SCRP_32B_CLK4_DIAG_SCR_EDC_CTRL_BUSECC	28	4	Parity
AC_CFG_CBASS_0_AC_CFG_CBASS_SCRP_32B_CLK4_DIAG_SCR_AC_CFG_CBASS_SCRP_32B_CLK4_DIAG_SCR_EDC_CTRL_BUSECC	29	1	Redundant
AC_CFG_CBASS_0_AC_CFG_CBASS_SCRP_32B_CLK4_DIAG_SCR_AC_CFG_CBASS_SCRP_32B_CLK4_DIAG_SCR_EDC_CTRL_BUSECC	30	1	Redundant
AC_CFG_CBASS_0_AC_CFG_CBASS_SCRP_32B_CLK4_DIAG_SCR_AC_CFG_CBASS_SCRP_32B_CLK4_DIAG_SCR_EDC_CTRL_BUSECC	31	10	Parity
AC_CFG_CBASS_0_AC_CFG_CBASS_SCRP_32B_CLK4_DIAG_SCR_AC_CFG_CBASS_SCRP_32B_CLK4_DIAG_SCR_EDC_CTRL_BUSECC	32	1	Redundant
AC_CFG_CBASS_0_AC_CFG_CBASS_SCRP_32B_CLK4_DIAG_SCR_AC_CFG_CBASS_SCRP_32B_CLK4_DIAG_SCR_EDC_CTRL_BUSECC	33	12	Parity
AC_CFG_CBASS_0_AC_CFG_CBASS_SCRP_32B_CLK4_DIAG_SCR_AC_CFG_CBASS_SCRP_32B_CLK4_DIAG_SCR_EDC_CTRL_BUSECC	34	4	Parity
AC_CFG_CBASS_0_AC_CFG_CBASS_SCRP_32B_CLK4_DIAG_SCR_AC_CFG_CBASS_SCRP_32B_CLK4_DIAG_SCR_EDC_CTRL_BUSECC	35	1	Redundant
AC_CFG_CBASS_0_AC_CFG_CBASS_SCRP_32B_CLK4_DIAG_SCR_AC_CFG_CBASS_SCRP_32B_CLK4_DIAG_SCR_EDC_CTRL_BUSECC	36	1	Redundant
AC_CFG_CBASS_0_AC_CFG_CBASS_SCRP_32B_CLK4_DIAG_SCR_AC_CFG_CBASS_SCRP_32B_CLK4_DIAG_SCR_EDC_CTRL_BUSECC	37	10	Parity
AC_CFG_CBASS_0_AC_CFG_CBASS_SCRP_32B_CLK4_DIAG_SCR_AC_CFG_CBASS_SCRP_32B_CLK4_DIAG_SCR_EDC_CTRL_BUSECC	38	1	Redundant
AC_CFG_CBASS_0_AC_CFG_CBASS_SCRP_32B_CLK4_DIAG_SCR_AC_CFG_CBASS_SCRP_32B_CLK4_DIAG_SCR_EDC_CTRL_BUSECC	39	12	Parity
AC_CFG_CBASS_0_AC_CFG_CBASS_SCRP_32B_CLK4_DIAG_SCR_AC_CFG_CBASS_SCRP_32B_CLK4_DIAG_SCR_EDC_CTRL_BUSECC	40	4	Parity
AC_CFG_CBASS_0_AC_CFG_CBASS_SCRP_32B_CLK4_DIAG_SCR_AC_CFG_CBASS_SCRP_32B_CLK4_DIAG_SCR_EDC_CTRL_BUSECC	41	1	Redundant
AC_CFG_CBASS_0_AC_CFG_CBASS_SCRP_32B_CLK4_DIAG_SCR_AC_CFG_CBASS_SCRP_32B_CLK4_DIAG_SCR_EDC_CTRL_BUSECC	42	1	Redundant
AC_CFG_CBASS_0_AC_CFG_CBASS_SCRP_32B_CLK4_DIAG_SCR_AC_CFG_CBASS_SCRP_32B_CLK4_DIAG_SCR_EDC_CTRL_BUSECC	43	10	Parity
AC_CFG_CBASS_0_AC_CFG_CBASS_SCRP_32B_CLK4_DIAG_SCR_AC_CFG_CBASS_SCRP_32B_CLK4_DIAG_SCR_EDC_CTRL_BUSECC	44	1	Redundant
AC_CFG_CBASS_0_AC_CFG_CBASS_SCRP_32B_CLK4_DIAG_SCR_AC_CFG_CBASS_SCRP_32B_CLK4_DIAG_SCR_EDC_CTRL_BUSECC	45	12	Parity
AC_CFG_CBASS_0_AC_CFG_CBASS_SCRP_32B_CLK4_DIAG_SCR_AC_CFG_CBASS_SCRP_32B_CLK4_DIAG_SCR_EDC_CTRL_BUSECC	46	4	Parity
AC_CFG_CBASS_0_AC_CFG_CBASS_SCRP_32B_CLK4_DIAG_SCR_AC_CFG_CBASS_SCRP_32B_CLK4_DIAG_SCR_EDC_CTRL_BUSECC	47	1	Redundant
AC_CFG_CBASS_0_AC_CFG_CBASS_SCRP_32B_CLK4_DIAG_SCR_AC_CFG_CBASS_SCRP_32B_CLK4_DIAG_SCR_EDC_CTRL_BUSECC	48	1	Redundant

**Table 12-592. EDC checkers information for ECC Aggregator Instance
ECC_AGGR9M_MAIN_AC_ECC_AGGR (continued)**

Protected Interconnect	Group ID	Width	Checker Type
AC_CFG_CBASS_0_AC_CFG_CBASS_SCRP_32B_CLK4_DIAG_SCR_AC_CFG_CBASS_SCRP_32B_CLK4_DIAG_SCR_EDC_CTRL_BUSECC	49	10	Parity
AC_CFG_CBASS_0_AC_CFG_CBASS_SCRP_32B_CLK4_DIAG_SCR_AC_CFG_CBASS_SCRP_32B_CLK4_DIAG_SCR_EDC_CTRL_BUSECC	50	1	Redundant
AC_CFG_CBASS_0_AC_CFG_CBASS_SCRP_32B_CLK4_DIAG_SCR_AC_CFG_CBASS_SCRP_32B_CLK4_DIAG_SCR_EDC_CTRL_BUSECC	51	12	Parity
AC_CFG_CBASS_0_AC_CFG_CBASS_SCRP_32B_CLK4_DIAG_SCR_AC_CFG_CBASS_SCRP_32B_CLK4_DIAG_SCR_EDC_CTRL_BUSECC	52	4	Parity
AC_CFG_CBASS_0_AC_CFG_CBASS_SCRP_32B_CLK4_DIAG_SCR_AC_CFG_CBASS_SCRP_32B_CLK4_DIAG_SCR_EDC_CTRL_BUSECC	53	1	Redundant
AC_CFG_CBASS_0_AC_CFG_CBASS_SCRP_32B_CLK4_DIAG_SCR_AC_CFG_CBASS_SCRP_32B_CLK4_DIAG_SCR_EDC_CTRL_BUSECC	54	1	Redundant
AC_CFG_CBASS_0_AC_CFG_CBASS_SCRP_32B_CLK4_DIAG_SCR_AC_CFG_CBASS_SCRP_32B_CLK4_DIAG_SCR_EDC_CTRL_BUSECC	55	10	Parity
AC_CFG_CBASS_0_AC_CFG_CBASS_SCRP_32B_CLK4_DIAG_SCR_AC_CFG_CBASS_SCRP_32B_CLK4_DIAG_SCR_EDC_CTRL_BUSECC	56	1	Redundant
AC_CFG_CBASS_0_AC_CFG_CBASS_SCRP_32B_CLK4_DIAG_SCR_AC_CFG_CBASS_SCRP_32B_CLK4_DIAG_SCR_EDC_CTRL_BUSECC	57	12	Parity
AC_CFG_CBASS_0_AC_CFG_CBASS_SCRP_32B_CLK4_DIAG_SCR_AC_CFG_CBASS_SCRP_32B_CLK4_DIAG_SCR_EDC_CTRL_BUSECC	58	4	Parity
AC_CFG_CBASS_0_AC_CFG_CBASS_SCRP_32B_CLK4_DIAG_SCR_AC_CFG_CBASS_SCRP_32B_CLK4_DIAG_SCR_EDC_CTRL_BUSECC	59	1	Redundant
AC_CFG_CBASS_0_AC_CFG_CBASS_SCRP_32B_CLK4_DIAG_SCR_AC_CFG_CBASS_SCRP_32B_CLK4_DIAG_SCR_EDC_CTRL_BUSECC	60	1	Redundant
AC_CFG_CBASS_0_AC_CFG_CBASS_SCRP_32B_CLK4_DIAG_SCR_AC_CFG_CBASS_SCRP_32B_CLK4_DIAG_SCR_EDC_CTRL_BUSECC	61	10	Parity
AC_CFG_CBASS_0_AC_CFG_CBASS_SCRP_32B_CLK4_DIAG_SCR_AC_CFG_CBASS_SCRP_32B_CLK4_DIAG_SCR_EDC_CTRL_BUSECC	62	1	Redundant
AC_CFG_CBASS_0_AC_CFG_CBASS_SCRP_32B_CLK4_DIAG_SCR_AC_CFG_CBASS_SCRP_32B_CLK4_DIAG_SCR_EDC_CTRL_BUSECC	63	12	Parity
AC_CFG_CBASS_0_AC_CFG_CBASS_SCRP_32B_CLK4_DIAG_SCR_AC_CFG_CBASS_SCRP_32B_CLK4_DIAG_SCR_EDC_CTRL_BUSECC	64	4	Parity
AC_CFG_CBASS_0_AC_CFG_CBASS_SCRP_32B_CLK4_DIAG_SCR_AC_CFG_CBASS_SCRP_32B_CLK4_DIAG_SCR_EDC_CTRL_BUSECC	65	1	Redundant
AC_CFG_CBASS_0_AC_CFG_CBASS_SCRP_32B_CLK4_DIAG_SCR_AC_CFG_CBASS_SCRP_32B_CLK4_DIAG_SCR_EDC_CTRL_BUSECC	66	1	Redundant
AC_CFG_CBASS_0_AC_CFG_CBASS_SCRP_32B_CLK4_DIAG_SCR_AC_CFG_CBASS_SCRP_32B_CLK4_DIAG_SCR_EDC_CTRL_BUSECC	67	10	Parity
AC_CFG_CBASS_0_AC_CFG_CBASS_SCRP_32B_CLK4_DIAG_SCR_AC_CFG_CBASS_SCRP_32B_CLK4_DIAG_SCR_EDC_CTRL_BUSECC	68	1	Redundant
AC_CFG_CBASS_0_AC_CFG_CBASS_SCRP_32B_CLK4_DIAG_SCR_AC_CFG_CBASS_SCRP_32B_CLK4_DIAG_SCR_EDC_CTRL_BUSECC	69	12	Parity
AC_CFG_CBASS_0_AC_CFG_CBASS_SCRP_32B_CLK4_DIAG_SCR_AC_CFG_CBASS_SCRP_32B_CLK4_DIAG_SCR_EDC_CTRL_BUSECC	70	4	Parity
AC_CFG_CBASS_0_AC_CFG_CBASS_SCRP_32B_CLK4_DIAG_SCR_AC_CFG_CBASS_SCRP_32B_CLK4_DIAG_SCR_EDC_CTRL_BUSECC	71	1	Redundant
AC_CFG_CBASS_0_AC_CFG_CBASS_SCRP_32B_CLK4_DIAG_SCR_AC_CFG_CBASS_SCRP_32B_CLK4_DIAG_SCR_EDC_CTRL_BUSECC	72	1	Redundant
AC_CFG_CBASS_0_AC_CFG_CBASS_SCRP_32B_CLK4_DIAG_SCR_AC_CFG_CBASS_SCRP_32B_CLK4_DIAG_SCR_EDC_CTRL_BUSECC	73	10	Parity
AC_CFG_CBASS_0_AC_CFG_CBASS_SCRP_32B_CLK4_DIAG_SCR_AC_CFG_CBASS_SCRP_32B_CLK4_DIAG_SCR_EDC_CTRL_BUSECC	74	1	Redundant
AC_CFG_CBASS_0_AC_CFG_CBASS_SCRP_32B_CLK4_DIAG_SCR_AC_CFG_CBASS_SCRP_32B_CLK4_DIAG_SCR_EDC_CTRL_BUSECC	75	12	Parity

**Table 12-592. EDC checkers information for ECC Aggregator Instance
ECC_AGGR9M_MAIN_AC_ECC_AGGR (continued)**

Protected Interconnect	Group ID	Width	Checker Type
AC_CFG_CBASS_0_AC_CFG_CBASS_SCRP_32B_CLK4_DIAG_SCR_AC_CFG_CBASS_SCRP_32B_CLK4_DIAG_SCR_EDC_CTRL_BUSECC	76	4	Parity
AC_CFG_CBASS_0_AC_CFG_CBASS_SCRP_32B_CLK4_DIAG_SCR_AC_CFG_CBASS_SCRP_32B_CLK4_DIAG_SCR_EDC_CTRL_BUSECC	77	1	Redundant
AC_CFG_CBASS_0_AC_CFG_CBASS_SCRP_32B_CLK4_DIAG_SCR_AC_CFG_CBASS_SCRP_32B_CLK4_DIAG_SCR_EDC_CTRL_BUSECC	78	1	Redundant
AC_CFG_CBASS_0_AC_CFG_CBASS_SCRP_32B_CLK4_DIAG_SCR_AC_CFG_CBASS_SCRP_32B_CLK4_DIAG_SCR_EDC_CTRL_BUSECC	79	10	Parity
AC_CFG_CBASS_0_AC_CFG_CBASS_SCRP_32B_CLK4_DIAG_SCR_AC_CFG_CBASS_SCRP_32B_CLK4_DIAG_SCR_EDC_CTRL_BUSECC	80	1	Redundant
AC_CFG_CBASS_0_AC_CFG_CBASS_SCRP_32B_CLK4_DIAG_SCR_AC_CFG_CBASS_SCRP_32B_CLK4_DIAG_SCR_EDC_CTRL_BUSECC	81	12	Parity
AC_CFG_CBASS_0_AC_CFG_CBASS_SCRP_32B_CLK4_DIAG_SCR_AC_CFG_CBASS_SCRP_32B_CLK4_DIAG_SCR_EDC_CTRL_BUSECC	82	4	Parity
AC_CFG_CBASS_0_AC_CFG_CBASS_SCRP_32B_CLK4_DIAG_SCR_AC_CFG_CBASS_SCRP_32B_CLK4_DIAG_SCR_EDC_CTRL_BUSECC	83	1	Redundant
AC_CFG_CBASS_0_AC_CFG_CBASS_SCRP_32B_CLK4_DIAG_SCR_AC_CFG_CBASS_SCRP_32B_CLK4_DIAG_SCR_EDC_CTRL_BUSECC	84	1	Redundant
AC_CFG_CBASS_0_AC_CFG_CBASS_SCRP_32B_CLK4_DIAG_SCR_AC_CFG_CBASS_SCRP_32B_CLK4_DIAG_SCR_EDC_CTRL_BUSECC	85	10	Parity
AC_CFG_CBASS_0_AC_CFG_CBASS_SCRP_32B_CLK4_DIAG_SCR_AC_CFG_CBASS_SCRP_32B_CLK4_DIAG_SCR_EDC_CTRL_BUSECC	86	1	Redundant
AC_CFG_CBASS_0_AC_CFG_CBASS_SCRP_32B_CLK4_DIAG_SCR_AC_CFG_CBASS_SCRP_32B_CLK4_DIAG_SCR_EDC_CTRL_BUSECC	87	12	Parity
AC_CFG_CBASS_0_AC_CFG_CBASS_SCRP_32B_CLK4_DIAG_SCR_AC_CFG_CBASS_SCRP_32B_CLK4_DIAG_SCR_EDC_CTRL_BUSECC	88	4	Parity
AC_CFG_CBASS_0_AC_CFG_CBASS_SCRP_32B_CLK4_DIAG_SCR_AC_CFG_CBASS_SCRP_32B_CLK4_DIAG_SCR_EDC_CTRL_BUSECC	89	1	Redundant
AC_CFG_CBASS_0_AC_CFG_CBASS_SCRP_32B_CLK4_DIAG_SCR_AC_CFG_CBASS_SCRP_32B_CLK4_DIAG_SCR_EDC_CTRL_BUSECC	90	1	Redundant
AC_CFG_CBASS_0_AC_CFG_CBASS_SCRP_32B_CLK4_DIAG_SCR_AC_CFG_CBASS_SCRP_32B_CLK4_DIAG_SCR_EDC_CTRL_BUSECC	91	10	Parity
AC_CFG_CBASS_0_AC_CFG_CBASS_SCRP_32B_CLK4_DIAG_SCR_AC_CFG_CBASS_SCRP_32B_CLK4_DIAG_SCR_EDC_CTRL_BUSECC	92	1	Redundant
AC_CFG_CBASS_0_AC_CFG_CBASS_SCRP_32B_CLK4_DIAG_SCR_AC_CFG_CBASS_SCRP_32B_CLK4_DIAG_SCR_EDC_CTRL_BUSECC	93	12	Parity
AC_CFG_CBASS_0_AC_CFG_CBASS_SCRP_32B_CLK4_DIAG_SCR_AC_CFG_CBASS_SCRP_32B_CLK4_DIAG_SCR_EDC_CTRL_BUSECC	94	4	Parity
AC_CFG_CBASS_0_AC_CFG_CBASS_SCRP_32B_CLK4_DIAG_SCR_AC_CFG_CBASS_SCRP_32B_CLK4_DIAG_SCR_EDC_CTRL_BUSECC	95	1	Redundant
AC_CFG_CBASS_0_AC_CFG_CBASS_SCRP_32B_CLK4_DIAG_SCR_AC_CFG_CBASS_SCRP_32B_CLK4_DIAG_SCR_EDC_CTRL_BUSECC	96	1	Redundant
AC_CFG_CBASS_0_AC_CFG_CBASS_SCRP_32B_CLK4_DIAG_SCR_AC_CFG_CBASS_SCRP_32B_CLK4_DIAG_SCR_EDC_CTRL_BUSECC	97	10	Parity
AC_CFG_CBASS_0_AC_CFG_CBASS_SCRP_32B_CLK4_DIAG_SCR_AC_CFG_CBASS_SCRP_32B_CLK4_DIAG_SCR_EDC_CTRL_BUSECC	98	1	Redundant
AC_CFG_CBASS_0_AC_CFG_CBASS_SCRP_32B_CLK4_DIAG_SCR_AC_CFG_CBASS_SCRP_32B_CLK4_DIAG_SCR_EDC_CTRL_BUSECC	99	12	Parity
AC_CFG_CBASS_0_AC_CFG_CBASS_SCRP_32B_CLK4_DIAG_SCR_AC_CFG_CBASS_SCRP_32B_CLK4_DIAG_SCR_EDC_CTRL_BUSECC	100	4	Parity
AC_CFG_CBASS_0_AC_CFG_CBASS_SCRP_32B_CLK4_DIAG_SCR_AC_CFG_CBASS_SCRP_32B_CLK4_DIAG_SCR_EDC_CTRL_BUSECC	101	1	Redundant
AC_CFG_CBASS_0_AC_CFG_CBASS_SCRP_32B_CLK4_DIAG_SCR_AC_CFG_CBASS_SCRP_32B_CLK4_DIAG_SCR_EDC_CTRL_BUSECC	102	1	Redundant

**Table 12-592. EDC checkers information for ECC Aggregator Instance
ECC_AGGR9M_MAIN_AC_ECC_AGGR (continued)**

Protected Interconnect	Group ID	Width	Checker Type
AC_CFG_CBASS_0_AC_CFG_CBASS_SCRP_32B_CLK4_DIAG_SCR_AC_CFG_CBASS_SCRP_32B_CLK4_DIAG_SCR_EDC_CTRL_BUSECC	103	10	Parity
AC_CFG_CBASS_0_AC_CFG_CBASS_SCRP_32B_CLK4_DIAG_SCR_AC_CFG_CBASS_SCRP_32B_CLK4_DIAG_SCR_EDC_CTRL_BUSECC	104	1	Redundant
AC_CFG_CBASS_0_AC_CFG_CBASS_SCRP_32B_CLK4_DIAG_SCR_AC_CFG_CBASS_SCRP_32B_CLK4_DIAG_SCR_EDC_CTRL_BUSECC	105	12	Parity
AC_CFG_CBASS_0_AC_CFG_CBASS_SCRP_32B_CLK4_DIAG_SCR_AC_CFG_CBASS_SCRP_32B_CLK4_DIAG_SCR_EDC_CTRL_BUSECC	106	4	Parity
AC_CFG_CBASS_0_AC_CFG_CBASS_SCRP_32B_CLK4_DIAG_SCR_AC_CFG_CBASS_SCRP_32B_CLK4_DIAG_SCR_EDC_CTRL_BUSECC	107	1	Parity
AC_CFG_CBASS_0_AC_CFG_CBASS_SCRP_32B_CLK4_DIAG_SCR_AC_CFG_CBASS_SCRP_32B_CLK4_DIAG_SCR_EDC_CTRL_BUSECC	108	4	Parity
AC_CFG_CBASS_0_AC_CFG_CBASS_SCRP_32B_CLK4_DIAG_SCR_AC_CFG_CBASS_SCRP_32B_CLK4_DIAG_SCR_EDC_CTRL_BUSECC	109	15	Parity
AC_CFG_CBASS_0_AC_CFG_CBASS_SCRP_32B_CLK4_DIAG_SCR_AC_CFG_CBASS_SCRP_32B_CLK4_DIAG_SCR_EDC_CTRL_BUSECC	110	20	Parity
AC_CFG_CBASS_0_AC_CFG_CBASS_SCRP_32B_CLK4_DIAG_SCR_AC_CFG_CBASS_SCRP_32B_CLK4_DIAG_SCR_EDC_CTRL_BUSECC	111	16	Parity
AC_CFG_CBASS_0_AC_CFG_CBASS_SCRP_32B_CLK4_DIAG_SCR_AC_CFG_CBASS_SCRP_32B_CLK4_DIAG_SCR_EDC_CTRL_BUSECC	112	17	Parity
AC_CFG_CBASS_0_AC_CFG_CBASS_SCRP_32B_CLK4_DIAG_SCR_AC_CFG_CBASS_SCRP_32B_CLK4_DIAG_SCR_EDC_CTRL_BUSECC	113	3	Parity
AC_CFG_CBASS_0_AC_CFG_CBASS_SCRP_32B_CLK4_DIAG_SCR_AC_CFG_CBASS_SCRP_32B_CLK4_DIAG_SCR_EDC_CTRL_BUSECC	114	1	Parity
AC_CFG_CBASS_0_AC_CFG_CBASS_SCRP_32B_CLK4_DIAG_SCR_AC_CFG_CBASS_SCRP_32B_CLK4_DIAG_SCR_EDC_CTRL_BUSECC	115	3	Parity
AC_CFG_CBASS_0_AC_CFG_CBASS_SCRP_32B_CLK4_DIAG_SCR_AC_CFG_CBASS_SCRP_32B_CLK4_DIAG_SCR_EDC_CTRL_BUSECC	116	26	Parity
AC_CFG_CBASS_0_AC_CFG_CBASS_SCRP_32B_CLK4_DIAG_SCR_AC_CFG_CBASS_SCRP_32B_CLK4_DIAG_SCR_EDC_CTRL_BUSECC	117	3	Parity
AC_CFG_CBASS_0_AC_CFG_CBASS_SCRP_32B_CLK4_DIAG_SCR_AC_CFG_CBASS_SCRP_32B_CLK4_DIAG_SCR_EDC_CTRL_BUSECC	118	3	Parity
AC_CFG_CBASS_0_AC_CFG_CBASS_SCRP_32B_CLK4_DIAG_SCR_AC_CFG_CBASS_SCRP_32B_CLK4_DIAG_SCR_EDC_CTRL_BUSECC	119	1	Parity
AC_CFG_CBASS_0_AC_CFG_CBASS_SCRP_32B_CLK4_DIAG_SCR_AC_CFG_CBASS_SCRP_32B_CLK4_DIAG_SCR_EDC_CTRL_BUSECC	120	3	Parity
AC_CFG_CBASS_0_AC_CFG_CBASS_SCRP_32B_CLK4_DIAG_SCR_AC_CFG_CBASS_SCRP_32B_CLK4_DIAG_SCR_EDC_CTRL_BUSECC	121	26	Parity
AC_CFG_CBASS_0_AC_CFG_CBASS_SCRP_32B_CLK4_DIAG_SCR_AC_CFG_CBASS_SCRP_32B_CLK4_DIAG_SCR_EDC_CTRL_BUSECC	122	3	Parity
AC_CFG_CBASS_0_AC_CFG_CBASS_SCRP_32B_CLK4_DIAG_SCR_AC_CFG_CBASS_SCRP_32B_CLK4_DIAG_SCR_EDC_CTRL_BUSECC	123	3	Parity
AC_CFG_CBASS_0_AC_CFG_CBASS_SCRP_32B_CLK4_DIAG_SCR_AC_CFG_CBASS_SCRP_32B_CLK4_DIAG_SCR_EDC_CTRL_BUSECC	124	1	Parity
AC_CFG_CBASS_0_AC_CFG_CBASS_SCRP_32B_CLK4_DIAG_SCR_AC_CFG_CBASS_SCRP_32B_CLK4_DIAG_SCR_EDC_CTRL_BUSECC	125	3	Parity
AC_CFG_CBASS_0_AC_CFG_CBASS_SCRP_32B_CLK4_DIAG_SCR_AC_CFG_CBASS_SCRP_32B_CLK4_DIAG_SCR_EDC_CTRL_BUSECC	126	26	Parity
AC_CFG_CBASS_0_AC_CFG_CBASS_SCRP_32B_CLK4_DIAG_SCR_AC_CFG_CBASS_SCRP_32B_CLK4_DIAG_SCR_EDC_CTRL_BUSECC	127	3	Parity
AC_CFG_CBASS_0_AC_CFG_CBASS_SCRP_32B_CLK4_DIAG_SCR_AC_CFG_CBASS_SCRP_32B_CLK4_DIAG_SCR_EDC_CTRL_BUSECC	128	3	Parity
AC_CFG_CBASS_0_AC_CFG_CBASS_SCRP_32B_CLK4_DIAG_SCR_AC_CFG_CBASS_SCRP_32B_CLK4_DIAG_SCR_EDC_CTRL_BUSECC	129	1	Parity

**Table 12-592. EDC checkers information for ECC Aggregator Instance
ECC_AGGR9M_MAIN_AC_ECC_AGGR (continued)**

Protected Interconnect	Group ID	Width	Checker Type
AC_CFG_CBASS_0_AC_CFG_CBASS_SCRP_32B_CLK4_DIAG_SCR_AC_CFG_CBASS_SCRP_32B_CLK4_DIAG_SCR_EDC_CTRL_BUSECC	130	3	Parity
AC_CFG_CBASS_0_AC_CFG_CBASS_SCRP_32B_CLK4_DIAG_SCR_AC_CFG_CBASS_SCRP_32B_CLK4_DIAG_SCR_EDC_CTRL_BUSECC	131	26	Parity
AC_CFG_CBASS_0_AC_CFG_CBASS_SCRP_32B_CLK4_DIAG_SCR_AC_CFG_CBASS_SCRP_32B_CLK4_DIAG_SCR_EDC_CTRL_BUSECC	132	3	Parity
AC_CFG_CBASS_0_AC_CFG_CBASS_SCRP_32B_CLK4_DIAG_SCR_AC_CFG_CBASS_SCRP_32B_CLK4_DIAG_SCR_EDC_CTRL_BUSECC	133	3	Parity
AC_CFG_CBASS_0_AC_CFG_CBASS_SCRP_32B_CLK4_DIAG_SCR_AC_CFG_CBASS_SCRP_32B_CLK4_DIAG_SCR_EDC_CTRL_BUSECC	134	1	Parity
AC_CFG_CBASS_0_AC_CFG_CBASS_SCRP_32B_CLK4_DIAG_SCR_AC_CFG_CBASS_SCRP_32B_CLK4_DIAG_SCR_EDC_CTRL_BUSECC	135	3	Parity
AC_CFG_CBASS_0_AC_CFG_CBASS_SCRP_32B_CLK4_DIAG_SCR_AC_CFG_CBASS_SCRP_32B_CLK4_DIAG_SCR_EDC_CTRL_BUSECC	136	26	Parity
AC_CFG_CBASS_0_AC_CFG_CBASS_SCRP_32B_CLK4_DIAG_SCR_AC_CFG_CBASS_SCRP_32B_CLK4_DIAG_SCR_EDC_CTRL_BUSECC	137	3	Parity
AC_CFG_CBASS_0_AC_CFG_CBASS_SCRP_32B_CLK4_DIAG_SCR_AC_CFG_CBASS_SCRP_32B_CLK4_DIAG_SCR_EDC_CTRL_BUSECC	138	3	Parity
AC_CFG_CBASS_0_AC_CFG_CBASS_SCRP_32B_CLK4_DIAG_SCR_AC_CFG_CBASS_SCRP_32B_CLK4_DIAG_SCR_EDC_CTRL_BUSECC	139	1	Parity
AC_CFG_CBASS_0_AC_CFG_CBASS_SCRP_32B_CLK4_DIAG_SCR_AC_CFG_CBASS_SCRP_32B_CLK4_DIAG_SCR_EDC_CTRL_BUSECC	140	3	Parity
AC_CFG_CBASS_0_AC_CFG_CBASS_SCRP_32B_CLK4_DIAG_SCR_AC_CFG_CBASS_SCRP_32B_CLK4_DIAG_SCR_EDC_CTRL_BUSECC	141	26	Parity
AC_CFG_CBASS_0_AC_CFG_CBASS_SCRP_32B_CLK4_DIAG_SCR_AC_CFG_CBASS_SCRP_32B_CLK4_DIAG_SCR_EDC_CTRL_BUSECC	142	3	Parity
AC_CFG_CBASS_0_AC_CFG_CBASS_SCRP_32B_CLK4_DIAG_SCR_AC_CFG_CBASS_SCRP_32B_CLK4_DIAG_SCR_EDC_CTRL_BUSECC	143	3	Parity
AC_CFG_CBASS_0_AC_CFG_CBASS_SCRP_32B_CLK4_DIAG_SCR_AC_CFG_CBASS_SCRP_32B_CLK4_DIAG_SCR_EDC_CTRL_BUSECC	144	1	Parity
AC_CFG_CBASS_0_AC_CFG_CBASS_SCRP_32B_CLK4_DIAG_SCR_AC_CFG_CBASS_SCRP_32B_CLK4_DIAG_SCR_EDC_CTRL_BUSECC	145	3	Parity
AC_CFG_CBASS_0_AC_CFG_CBASS_SCRP_32B_CLK4_DIAG_SCR_AC_CFG_CBASS_SCRP_32B_CLK4_DIAG_SCR_EDC_CTRL_BUSECC	146	26	Parity
AC_CFG_CBASS_0_AC_CFG_CBASS_SCRP_32B_CLK4_DIAG_SCR_AC_CFG_CBASS_SCRP_32B_CLK4_DIAG_SCR_EDC_CTRL_BUSECC	147	3	Parity
AC_CFG_CBASS_0_AC_CFG_CBASS_SCRP_32B_CLK4_DIAG_SCR_AC_CFG_CBASS_SCRP_32B_CLK4_DIAG_SCR_EDC_CTRL_BUSECC	148	3	Parity
AC_CFG_CBASS_0_AC_CFG_CBASS_SCRP_32B_CLK4_DIAG_SCR_AC_CFG_CBASS_SCRP_32B_CLK4_DIAG_SCR_EDC_CTRL_BUSECC	149	1	Parity
AC_CFG_CBASS_0_AC_CFG_CBASS_SCRP_32B_CLK4_DIAG_SCR_AC_CFG_CBASS_SCRP_32B_CLK4_DIAG_SCR_EDC_CTRL_BUSECC	150	3	Parity
AC_CFG_CBASS_0_AC_CFG_CBASS_SCRP_32B_CLK4_DIAG_SCR_AC_CFG_CBASS_SCRP_32B_CLK4_DIAG_SCR_EDC_CTRL_BUSECC	151	26	Parity
AC_CFG_CBASS_0_AC_CFG_CBASS_SCRP_32B_CLK4_DIAG_SCR_AC_CFG_CBASS_SCRP_32B_CLK4_DIAG_SCR_EDC_CTRL_BUSECC	152	3	Parity
AC_CFG_CBASS_0_AC_CFG_CBASS_SCRP_32B_CLK4_DIAG_SCR_AC_CFG_CBASS_SCRP_32B_CLK4_DIAG_SCR_EDC_CTRL_BUSECC	153	3	Parity
AC_CFG_CBASS_0_AC_CFG_CBASS_SCRP_32B_CLK4_DIAG_SCR_AC_CFG_CBASS_SCRP_32B_CLK4_DIAG_SCR_EDC_CTRL_BUSECC	154	1	Parity
AC_CFG_CBASS_0_AC_CFG_CBASS_SCRP_32B_CLK4_DIAG_SCR_AC_CFG_CBASS_SCRP_32B_CLK4_DIAG_SCR_EDC_CTRL_BUSECC	155	3	Parity
AC_CFG_CBASS_0_AC_CFG_CBASS_SCRP_32B_CLK4_DIAG_SCR_AC_CFG_CBASS_SCRP_32B_CLK4_DIAG_SCR_EDC_CTRL_BUSECC	156	26	Parity

**Table 12-592. EDC checkers information for ECC Aggregator Instance
ECC_AGGR9M_MAIN_AC_ECC_AGGR (continued)**

Protected Interconnect	Group ID	Width	Checker Type
AC_CFG_CBASS_0_AC_CFG_CBASS_SCRP_32B_CLK4_DIAG_SCR_AC_CFG_CBASS_SCRP_32B_CLK4_DIAG_SCR_EDC_CTRL_BUSECC	157	3	Parity
AC_CFG_CBASS_0_AC_CFG_CBASS_SCRP_32B_CLK4_DIAG_SCR_AC_CFG_CBASS_SCRP_32B_CLK4_DIAG_SCR_EDC_CTRL_BUSECC	158	3	Parity
AC_CFG_CBASS_0_AC_CFG_CBASS_SCRP_32B_CLK4_DIAG_SCR_AC_CFG_CBASS_SCRP_32B_CLK4_DIAG_SCR_EDC_CTRL_BUSECC	159	1	Parity
AC_CFG_CBASS_0_AC_CFG_CBASS_SCRP_32B_CLK4_DIAG_SCR_AC_CFG_CBASS_SCRP_32B_CLK4_DIAG_SCR_EDC_CTRL_BUSECC	160	3	Parity
AC_CFG_CBASS_0_AC_CFG_CBASS_SCRP_32B_CLK4_DIAG_SCR_AC_CFG_CBASS_SCRP_32B_CLK4_DIAG_SCR_EDC_CTRL_BUSECC	161	26	Parity
AC_CFG_CBASS_0_AC_CFG_CBASS_SCRP_32B_CLK4_DIAG_SCR_AC_CFG_CBASS_SCRP_32B_CLK4_DIAG_SCR_EDC_CTRL_BUSECC	162	3	Parity
AC_CFG_CBASS_0_AC_CFG_CBASS_SCRP_32B_CLK4_DIAG_SCR_AC_CFG_CBASS_SCRP_32B_CLK4_DIAG_SCR_EDC_CTRL_BUSECC	163	3	Parity
AC_CFG_CBASS_0_AC_CFG_CBASS_SCRP_32B_CLK4_DIAG_SCR_AC_CFG_CBASS_SCRP_32B_CLK4_DIAG_SCR_EDC_CTRL_BUSECC	164	1	Parity
AC_CFG_CBASS_0_AC_CFG_CBASS_SCRP_32B_CLK4_DIAG_SCR_AC_CFG_CBASS_SCRP_32B_CLK4_DIAG_SCR_EDC_CTRL_BUSECC	165	3	Parity
AC_CFG_CBASS_0_AC_CFG_CBASS_SCRP_32B_CLK4_DIAG_SCR_AC_CFG_CBASS_SCRP_32B_CLK4_DIAG_SCR_EDC_CTRL_BUSECC	166	26	Parity
AC_CFG_CBASS_0_AC_CFG_CBASS_SCRP_32B_CLK4_DIAG_SCR_AC_CFG_CBASS_SCRP_32B_CLK4_DIAG_SCR_EDC_CTRL_BUSECC	167	3	Parity
AC_CFG_CBASS_0_AC_CFG_CBASS_SCRP_32B_CLK4_DIAG_SCR_AC_CFG_CBASS_SCRP_32B_CLK4_DIAG_SCR_EDC_CTRL_BUSECC	168	3	Parity
AC_CFG_CBASS_0_AC_CFG_CBASS_SCRP_32B_CLK4_DIAG_SCR_AC_CFG_CBASS_SCRP_32B_CLK4_DIAG_SCR_EDC_CTRL_BUSECC	169	1	Parity
AC_CFG_CBASS_0_AC_CFG_CBASS_SCRP_32B_CLK4_DIAG_SCR_AC_CFG_CBASS_SCRP_32B_CLK4_DIAG_SCR_EDC_CTRL_BUSECC	170	3	Parity
AC_CFG_CBASS_0_AC_CFG_CBASS_SCRP_32B_CLK4_DIAG_SCR_AC_CFG_CBASS_SCRP_32B_CLK4_DIAG_SCR_EDC_CTRL_BUSECC	171	26	Parity
AC_CFG_CBASS_0_AC_CFG_CBASS_SCRP_32B_CLK4_DIAG_SCR_AC_CFG_CBASS_SCRP_32B_CLK4_DIAG_SCR_EDC_CTRL_BUSECC	172	3	Parity
AC_CFG_CBASS_0_AC_CFG_CBASS_SCRP_32B_CLK4_DIAG_SCR_AC_CFG_CBASS_SCRP_32B_CLK4_DIAG_SCR_EDC_CTRL_BUSECC	173	3	Parity
AC_CFG_CBASS_0_AC_CFG_CBASS_SCRP_32B_CLK4_DIAG_SCR_AC_CFG_CBASS_SCRP_32B_CLK4_DIAG_SCR_EDC_CTRL_BUSECC	174	1	Parity
AC_CFG_CBASS_0_AC_CFG_CBASS_SCRP_32B_CLK4_DIAG_SCR_AC_CFG_CBASS_SCRP_32B_CLK4_DIAG_SCR_EDC_CTRL_BUSECC	175	3	Parity
AC_CFG_CBASS_0_AC_CFG_CBASS_SCRP_32B_CLK4_DIAG_SCR_AC_CFG_CBASS_SCRP_32B_CLK4_DIAG_SCR_EDC_CTRL_BUSECC	176	26	Parity
AC_CFG_CBASS_0_AC_CFG_CBASS_SCRP_32B_CLK4_DIAG_SCR_AC_CFG_CBASS_SCRP_32B_CLK4_DIAG_SCR_EDC_CTRL_BUSECC	177	3	Parity
AC_CFG_CBASS_0_AC_CFG_CBASS_SCRP_32B_CLK4_DIAG_SCR_AC_CFG_CBASS_SCRP_32B_CLK4_DIAG_SCR_EDC_CTRL_BUSECC	178	3	Parity
AC_CFG_CBASS_0_AC_CFG_CBASS_SCRP_32B_CLK4_DIAG_SCR_AC_CFG_CBASS_SCRP_32B_CLK4_DIAG_SCR_EDC_CTRL_BUSECC	179	1	Parity
AC_CFG_CBASS_0_AC_CFG_CBASS_SCRP_32B_CLK4_DIAG_SCR_AC_CFG_CBASS_SCRP_32B_CLK4_DIAG_SCR_EDC_CTRL_BUSECC	180	3	Parity
AC_CFG_CBASS_0_AC_CFG_CBASS_SCRP_32B_CLK4_DIAG_SCR_AC_CFG_CBASS_SCRP_32B_CLK4_DIAG_SCR_EDC_CTRL_BUSECC	181	26	Parity
AC_CFG_CBASS_0_AC_CFG_CBASS_SCRP_32B_CLK4_DIAG_SCR_AC_CFG_CBASS_SCRP_32B_CLK4_DIAG_SCR_EDC_CTRL_BUSECC	182	3	Parity
AC_CFG_CBASS_0_AC_CFG_CBASS_SCRP_32B_CLK4_DIAG_SCR_AC_CFG_CBASS_SCRP_32B_CLK4_DIAG_SCR_EDC_CTRL_BUSECC	183	3	Parity

**Table 12-592. EDC checkers information for ECC Aggregator Instance
ECC_AGGR9M_MAIN_AC_ECC_AGGR (continued)**

Protected Interconnect	Group ID	Width	Checker Type
AC_CFG_CBASS_0_AC_CFG_CBASS_SCRP_32B_CLK4_DIAG_SCR_AC_CFG_CBASS_SCRP_32B_CLK4_DIAG_SCR_EDC_CTRL_BUSECC	184	1	Parity
AC_CFG_CBASS_0_AC_CFG_CBASS_SCRP_32B_CLK4_DIAG_SCR_AC_CFG_CBASS_SCRP_32B_CLK4_DIAG_SCR_EDC_CTRL_BUSECC	185	3	Parity
AC_CFG_CBASS_0_AC_CFG_CBASS_SCRP_32B_CLK4_DIAG_SCR_AC_CFG_CBASS_SCRP_32B_CLK4_DIAG_SCR_EDC_CTRL_BUSECC	186	26	Parity
AC_CFG_CBASS_0_AC_CFG_CBASS_SCRP_32B_CLK4_DIAG_SCR_AC_CFG_CBASS_SCRP_32B_CLK4_DIAG_SCR_EDC_CTRL_BUSECC	187	3	Parity
AC_CFG_CBASS_0_AC_CFG_CBASS_SCRP_32B_CLK4_DIAG_SCR_AC_CFG_CBASS_SCRP_32B_CLK4_DIAG_SCR_EDC_CTRL_BUSECC	188	3	Parity
AC_CFG_CBASS_0_AC_CFG_CBASS_SCRP_32B_CLK4_DIAG_SCR_AC_CFG_CBASS_SCRP_32B_CLK4_DIAG_SCR_EDC_CTRL_BUSECC	189	1	Parity
AC_CFG_CBASS_0_AC_CFG_CBASS_SCRP_32B_CLK4_DIAG_SCR_AC_CFG_CBASS_SCRP_32B_CLK4_DIAG_SCR_EDC_CTRL_BUSECC	190	3	Parity
AC_CFG_CBASS_0_AC_CFG_CBASS_SCRP_32B_CLK4_DIAG_SCR_AC_CFG_CBASS_SCRP_32B_CLK4_DIAG_SCR_EDC_CTRL_BUSECC	191	26	Parity
AC_CFG_CBASS_0_AC_CFG_CBASS_SCRP_32B_CLK4_DIAG_SCR_AC_CFG_CBASS_SCRP_32B_CLK4_DIAG_SCR_EDC_CTRL_BUSECC	192	3	Parity
AC_CFG_CBASS_0_AC_CFG_CBASS_SCRP_32B_CLK4_DIAG_SCR_AC_CFG_CBASS_SCRP_32B_CLK4_DIAG_SCR_EDC_CTRL_BUSECC	193	1	Redundant
AC_CFG_CBASS_0_AC_CFG_CBASS_SCRP_32B_CLK4_DIAG_SCR_AC_CFG_CBASS_SCRP_32B_CLK4_DIAG_SCR_EDC_CTRL_BUSECC	194	1	Parity
AC_CFG_CBASS_0_AC_CFG_CBASS_SCRP_32B_CLK4_DIAG_SCR_AC_CFG_CBASS_SCRP_32B_CLK4_DIAG_SCR_EDC_CTRL_BUSECC	195	1	Parity
AC_CFG_CBASS_0_AC_CFG_CBASS_SCRP_32B_CLK4_DIAG_SCR_AC_CFG_CBASS_SCRP_32B_CLK4_DIAG_SCR_EDC_CTRL_BUSECC	196	32	EDC
AC_CFG_CBASS_0_AC_CFG_CBASS_SCRP_32B_CLK4_DIAG_SCR_AC_CFG_CBASS_SCRP_32B_CLK4_DIAG_SCR_EDC_CTRL_BUSECC	197	1	Redundant
AC_CFG_CBASS_0_AC_CFG_CBASS_SCRP_32B_CLK4_DIAG_SCR_AC_CFG_CBASS_SCRP_32B_CLK4_DIAG_SCR_EDC_CTRL_BUSECC	198	1	Parity
AC_CFG_CBASS_0_AC_CFG_CBASS_SCRP_32B_CLK4_DIAG_SCR_AC_CFG_CBASS_SCRP_32B_CLK4_DIAG_SCR_EDC_CTRL_BUSECC	199	10	Parity
AC_CFG_CBASS_0_AC_CFG_CBASS_SCRP_32B_CLK4_DIAG_SCR_AC_CFG_CBASS_SCRP_32B_CLK4_DIAG_SCR_EDC_CTRL_BUSECC	200	10	Parity
AC_CFG_CBASS_0_AC_CFG_CBASS_SCRP_32B_CLK4_DIAG_SCR_AC_CFG_CBASS_SCRP_32B_CLK4_DIAG_SCR_EDC_CTRL_BUSECC	201	1	Parity
AC_CFG_CBASS_0_AC_CFG_CBASS_ISLAVE_SAFETY_GASKET_MAIN_NAVSS2AC_0_CFG_M2P_BRIDGE_ISLAVE_SAFETY_GASKET_MAIN_NAVSS2AC_0_CFG_BRIDGE_SRC_BUSECC	0	32	Parity
AC_CFG_CBASS_0_AC_CFG_CBASS_ISLAVE_SAFETY_GASKET_MAIN_NAVSS2AC_0_CFG_M2P_BRIDGE_ISLAVE_SAFETY_GASKET_MAIN_NAVSS2AC_0_CFG_BRIDGE_SRC_BUSECC	1	32	Parity
AC_CFG_CBASS_0_AC_CFG_CBASS_ISLAVE_SAFETY_GASKET_MAIN_NAVSS2AC_0_CFG_M2P_BRIDGE_ISLAVE_SAFETY_GASKET_MAIN_NAVSS2AC_0_CFG_BRIDGE_SRC_BUSECC	2	1	Redundant
AC_CFG_CBASS_0_AC_CFG_CBASS_ISLAVE_SAFETY_GASKET_MAIN_NAVSS2AC_0_CFG_M2P_BRIDGE_ISLAVE_SAFETY_GASKET_MAIN_NAVSS2AC_0_CFG_BRIDGE_SRC_BUSECC	3	1	Redundant
AC_CFG_CBASS_0_AC_CFG_CBASS_ISLAVE_SAFETY_GASKET_MAIN_NAVSS2AC_0_CFG_M2P_BRIDGE_ISLAVE_SAFETY_GASKET_MAIN_NAVSS2AC_0_CFG_BRIDGE_SRC_BUSECC	4	1	Redundant
AC_CFG_CBASS_0_AC_CFG_CBASS_ISLAVE_SAFETY_GASKET_MAIN_NAVSS2AC_0_CFG_M2P_BRIDGE_ISLAVE_SAFETY_GASKET_MAIN_NAVSS2AC_0_CFG_BRIDGE_SRC_BUSECC	5	1	Redundant

**Table 12-592. EDC checkers information for ECC Aggregator Instance
ECC_AGGR9M_MAIN_AC_ECC_AGGR (continued)**

Protected Interconnect	Group ID	Width	Checker Type
AC_CFG_CBASS_0 AC_CFG_CBASS_ISLAVE_SAFETY_GASKET_MAIN_NAVSS2 AC_0_CFG_M2P_BRIDGE_ISLAVE_SAFETY_GASKET_MAIN_NAVSS2AC_0_CFG_ BRIDGE_SRC_BUSECC	6	10	Parity
AC_CFG_CBASS_0 AC_CFG_CBASS_ISLAVE_SAFETY_GASKET_MAIN_NAVSS2 AC_0_CFG_M2P_BRIDGE_ISLAVE_SAFETY_GASKET_MAIN_NAVSS2AC_0_CFG_ BRIDGE_SRC_BUSECC	7	3	Parity
AC_CFG_CBASS_0 AC_CFG_CBASS_ISLAVE_SAFETY_GASKET_MAIN_NAVSS2 AC_0_CFG_M2P_BRIDGE_ISLAVE_SAFETY_GASKET_MAIN_NAVSS2AC_0_CFG_ BRIDGE_SRC_BUSECC	8	3	Parity
AC_CFG_CBASS_0 AC_CFG_CBASS_ISLAVE_SAFETY_GASKET_MAIN_NAVSS2 AC_0_CFG_M2P_BRIDGE_ISLAVE_SAFETY_GASKET_MAIN_NAVSS2AC_0_CFG_ BRIDGE_SRC_BUSECC	9	2	Parity
AC_CFG_CBASS_0 AC_CFG_CBASS_ISLAVE_SAFETY_GASKET_MAIN_NAVSS2 AC_0_CFG_M2P_BRIDGE_ISLAVE_SAFETY_GASKET_MAIN_NAVSS2AC_0_CFG_ BRIDGE_SRC_BUSECC	10	3	Parity
AC_CFG_CBASS_0 AC_CFG_CBASS_ISLAVE_SAFETY_GASKET_MAIN_NAVSS2 AC_0_CFG_M2P_BRIDGE_ISLAVE_SAFETY_GASKET_MAIN_NAVSS2AC_0_CFG_ BRIDGE_SRC_BUSECC	11	1	Parity
AC_CFG_CBASS_0 AC_CFG_CBASS_ISLAVE_SAFETY_GASKET_MAIN_NAVSS2 AC_0_CFG_M2P_BRIDGE_ISLAVE_SAFETY_GASKET_MAIN_NAVSS2AC_0_CFG_ BRIDGE_SRC_BUSECC	12	10	Parity
AC_CFG_CBASS_0 AC_CFG_CBASS_ISLAVE_SAFETY_GASKET_MAIN_NAVSS2 AC_0_CFG_M2P_BRIDGE_ISLAVE_SAFETY_GASKET_MAIN_NAVSS2AC_0_CFG_ BRIDGE_SRC_BUSECC	13	3	Parity
AC_CFG_CBASS_0 AC_CFG_CBASS_ISLAVE_SAFETY_GASKET_MAIN_NAVSS2 AC_0_CFG_M2P_BRIDGE_ISLAVE_SAFETY_GASKET_MAIN_NAVSS2AC_0_CFG_ BRIDGE_SRC_BUSECC	14	2	Parity
AC_CFG_CBASS_0 AC_CFG_CBASS_ISLAVE_SAFETY_GASKET_MAIN_NAVSS2 AC_0_CFG_M2P_BRIDGE_ISLAVE_SAFETY_GASKET_MAIN_NAVSS2AC_0_CFG_ BRIDGE_SRC_BUSECC	15	3	Parity
AC_CFG_CBASS_0 AC_CFG_CBASS_ISLAVE_SAFETY_GASKET_MAIN_NAVSS2 AC_0_CFG_M2P_BRIDGE_ISLAVE_SAFETY_GASKET_MAIN_NAVSS2AC_0_CFG_ BRIDGE_SRC_BUSECC	16	1	Parity
AC_CFG_CBASS_0 AC_CFG_CBASS_ISLAVE_SAFETY_GASKET_MAIN_ACCFG2 ACCFG_1_CFG_M2P_BRIDGE_ISLAVE_SAFETY_GASKET_MAIN_ACCFG2ACCFG _1_CFG_BRIDGE_SRC_BUSECC	0	32	Parity
AC_CFG_CBASS_0 AC_CFG_CBASS_ISLAVE_SAFETY_GASKET_MAIN_ACCFG2 ACCFG_1_CFG_M2P_BRIDGE_ISLAVE_SAFETY_GASKET_MAIN_ACCFG2ACCFG _1_CFG_BRIDGE_SRC_BUSECC	1	32	Parity
AC_CFG_CBASS_0 AC_CFG_CBASS_ISLAVE_SAFETY_GASKET_MAIN_ACCFG2 ACCFG_1_CFG_M2P_BRIDGE_ISLAVE_SAFETY_GASKET_MAIN_ACCFG2ACCFG _1_CFG_BRIDGE_SRC_BUSECC	2	1	Redundant
AC_CFG_CBASS_0 AC_CFG_CBASS_ISLAVE_SAFETY_GASKET_MAIN_ACCFG2 ACCFG_1_CFG_M2P_BRIDGE_ISLAVE_SAFETY_GASKET_MAIN_ACCFG2ACCFG _1_CFG_BRIDGE_SRC_BUSECC	3	1	Redundant
AC_CFG_CBASS_0 AC_CFG_CBASS_ISLAVE_SAFETY_GASKET_MAIN_ACCFG2 ACCFG_1_CFG_M2P_BRIDGE_ISLAVE_SAFETY_GASKET_MAIN_ACCFG2ACCFG _1_CFG_BRIDGE_SRC_BUSECC	4	1	Redundant
AC_CFG_CBASS_0 AC_CFG_CBASS_ISLAVE_SAFETY_GASKET_MAIN_ACCFG2 ACCFG_1_CFG_M2P_BRIDGE_ISLAVE_SAFETY_GASKET_MAIN_ACCFG2ACCFG _1_CFG_BRIDGE_SRC_BUSECC	5	1	Redundant
AC_CFG_CBASS_0 AC_CFG_CBASS_ISLAVE_SAFETY_GASKET_MAIN_ACCFG2 ACCFG_1_CFG_M2P_BRIDGE_ISLAVE_SAFETY_GASKET_MAIN_ACCFG2ACCFG _1_CFG_BRIDGE_SRC_BUSECC	6	10	Parity
AC_CFG_CBASS_0 AC_CFG_CBASS_ISLAVE_SAFETY_GASKET_MAIN_ACCFG2 ACCFG_1_CFG_M2P_BRIDGE_ISLAVE_SAFETY_GASKET_MAIN_ACCFG2ACCFG _1_CFG_BRIDGE_SRC_BUSECC	7	3	Parity

**Table 12-592. EDC checkers information for ECC Aggregator Instance
ECC_AGGR9M_MAIN_AC_ECC_AGGR (continued)**

Protected Interconnect	Group ID	Width	Checker Type
AC_CFG_CBASS_0_AC_CFG_CBASS_ISLAVE_SAFETY_GASKET_MAIN_ACCFG2 ACCFG_1_CFG_M2P_BRIDGE_ISLAVE_SAFETY_GASKET_MAIN_ACCFG2ACCFG _1_CFG_BRIDGE_SRC_BUSECC	8	3	Parity
AC_CFG_CBASS_0_AC_CFG_CBASS_ISLAVE_SAFETY_GASKET_MAIN_ACCFG2 ACCFG_1_CFG_M2P_BRIDGE_ISLAVE_SAFETY_GASKET_MAIN_ACCFG2ACCFG _1_CFG_BRIDGE_SRC_BUSECC	9	2	Parity
AC_CFG_CBASS_0_AC_CFG_CBASS_ISLAVE_SAFETY_GASKET_MAIN_ACCFG2 ACCFG_1_CFG_M2P_BRIDGE_ISLAVE_SAFETY_GASKET_MAIN_ACCFG2ACCFG _1_CFG_BRIDGE_SRC_BUSECC	10	3	Parity
AC_CFG_CBASS_0_AC_CFG_CBASS_ISLAVE_SAFETY_GASKET_MAIN_ACCFG2 ACCFG_1_CFG_M2P_BRIDGE_ISLAVE_SAFETY_GASKET_MAIN_ACCFG2ACCFG _1_CFG_BRIDGE_SRC_BUSECC	11	1	Parity
AC_CFG_CBASS_0_AC_CFG_CBASS_ISLAVE_SAFETY_GASKET_MAIN_ACCFG2 ACCFG_1_CFG_M2P_BRIDGE_ISLAVE_SAFETY_GASKET_MAIN_ACCFG2ACCFG _1_CFG_BRIDGE_SRC_BUSECC	12	10	Parity
AC_CFG_CBASS_0_AC_CFG_CBASS_ISLAVE_SAFETY_GASKET_MAIN_ACCFG2 ACCFG_1_CFG_M2P_BRIDGE_ISLAVE_SAFETY_GASKET_MAIN_ACCFG2ACCFG _1_CFG_BRIDGE_SRC_BUSECC	13	3	Parity
AC_CFG_CBASS_0_AC_CFG_CBASS_ISLAVE_SAFETY_GASKET_MAIN_ACCFG2 ACCFG_1_CFG_M2P_BRIDGE_ISLAVE_SAFETY_GASKET_MAIN_ACCFG2ACCFG _1_CFG_BRIDGE_SRC_BUSECC	14	2	Parity
AC_CFG_CBASS_0_AC_CFG_CBASS_ISLAVE_SAFETY_GASKET_MAIN_ACCFG2 ACCFG_1_CFG_M2P_BRIDGE_ISLAVE_SAFETY_GASKET_MAIN_ACCFG2ACCFG _1_CFG_BRIDGE_SRC_BUSECC	15	3	Parity
AC_CFG_CBASS_0_AC_CFG_CBASS_ISLAVE_SAFETY_GASKET_MAIN_ACCFG2 ACCFG_1_CFG_M2P_BRIDGE_ISLAVE_SAFETY_GASKET_MAIN_ACCFG2ACCFG _1_CFG_BRIDGE_SRC_BUSECC	16	1	Parity
AC_CFG_CBASS_0_AC_CFG_CBASS_SCRM_32B_CLK2_MAIN_SCR_AC_CFG_C BASS_SCRM_32B_CLK2_MAIN_SCR_EDC_CTRL_BUSECC	0	1	Redundant
AC_CFG_CBASS_0_AC_CFG_CBASS_SCRM_32B_CLK2_MAIN_SCR_AC_CFG_C BASS_SCRM_32B_CLK2_MAIN_SCR_EDC_CTRL_BUSECC	1	48	Parity
AC_CFG_CBASS_0_AC_CFG_CBASS_SCRM_32B_CLK2_MAIN_SCR_AC_CFG_C BASS_SCRM_32B_CLK2_MAIN_SCR_EDC_CTRL_BUSECC	2	1	Parity
AC_CFG_CBASS_0_AC_CFG_CBASS_SCRM_32B_CLK2_MAIN_SCR_AC_CFG_C BASS_SCRM_32B_CLK2_MAIN_SCR_EDC_CTRL_BUSECC	3	4	Parity
AC_CFG_CBASS_0_AC_CFG_CBASS_SCRM_32B_CLK2_MAIN_SCR_AC_CFG_C BASS_SCRM_32B_CLK2_MAIN_SCR_EDC_CTRL_BUSECC	4	3	Parity
AC_CFG_CBASS_0_AC_CFG_CBASS_SCRM_32B_CLK2_MAIN_SCR_AC_CFG_C BASS_SCRM_32B_CLK2_MAIN_SCR_EDC_CTRL_BUSECC	5	4	Parity
AC_CFG_CBASS_0_AC_CFG_CBASS_SCRM_32B_CLK2_MAIN_SCR_AC_CFG_C BASS_SCRM_32B_CLK2_MAIN_SCR_EDC_CTRL_BUSECC	6	4	Parity
AC_CFG_CBASS_0_AC_CFG_CBASS_SCRM_32B_CLK2_MAIN_SCR_AC_CFG_C BASS_SCRM_32B_CLK2_MAIN_SCR_EDC_CTRL_BUSECC	7	2	Parity
AC_CFG_CBASS_0_AC_CFG_CBASS_SCRM_32B_CLK2_MAIN_SCR_AC_CFG_C BASS_SCRM_32B_CLK2_MAIN_SCR_EDC_CTRL_BUSECC	8	1	Redundant
AC_CFG_CBASS_0_AC_CFG_CBASS_SCRM_32B_CLK2_MAIN_SCR_AC_CFG_C BASS_SCRM_32B_CLK2_MAIN_SCR_EDC_CTRL_BUSECC	9	1	Parity
AC_CFG_CBASS_0_AC_CFG_CBASS_SCRM_32B_CLK2_MAIN_SCR_AC_CFG_C BASS_SCRM_32B_CLK2_MAIN_SCR_EDC_CTRL_BUSECC	10	1	Redundant
AC_CFG_CBASS_0_AC_CFG_CBASS_SCRM_32B_CLK2_MAIN_SCR_AC_CFG_C BASS_SCRM_32B_CLK2_MAIN_SCR_EDC_CTRL_BUSECC	11	1	Redundant
AC_CFG_CBASS_0_AC_CFG_CBASS_SCRM_32B_CLK2_MAIN_SCR_AC_CFG_C BASS_SCRM_32B_CLK2_MAIN_SCR_EDC_CTRL_BUSECC	12	1	Redundant
AC_CFG_CBASS_0_AC_CFG_CBASS_SCRM_32B_CLK2_MAIN_SCR_AC_CFG_C BASS_SCRM_32B_CLK2_MAIN_SCR_EDC_CTRL_BUSECC	13	48	Parity

**Table 12-592. EDC checkers information for ECC Aggregator Instance
ECC_AGGR9M_MAIN_AC_ECC_AGGR (continued)**

Protected Interconnect	Group ID	Width	Checker Type
AC_CFG_CBASS_0_AC_CFG_CBASS_SCRM_32B_CLK2_MAIN_SCR_AC_CFG_C BASS_SCRM_32B_CLK2_MAIN_SCR_EDC_CTRL_BUSECC	14	1	Parity
AC_CFG_CBASS_0_AC_CFG_CBASS_SCRM_32B_CLK2_MAIN_SCR_AC_CFG_C BASS_SCRM_32B_CLK2_MAIN_SCR_EDC_CTRL_BUSECC	15	4	Parity
AC_CFG_CBASS_0_AC_CFG_CBASS_SCRM_32B_CLK2_MAIN_SCR_AC_CFG_C BASS_SCRM_32B_CLK2_MAIN_SCR_EDC_CTRL_BUSECC	16	3	Parity
AC_CFG_CBASS_0_AC_CFG_CBASS_SCRM_32B_CLK2_MAIN_SCR_AC_CFG_C BASS_SCRM_32B_CLK2_MAIN_SCR_EDC_CTRL_BUSECC	17	4	Parity
AC_CFG_CBASS_0_AC_CFG_CBASS_SCRM_32B_CLK2_MAIN_SCR_AC_CFG_C BASS_SCRM_32B_CLK2_MAIN_SCR_EDC_CTRL_BUSECC	18	4	Parity
AC_CFG_CBASS_0_AC_CFG_CBASS_SCRM_32B_CLK2_MAIN_SCR_AC_CFG_C BASS_SCRM_32B_CLK2_MAIN_SCR_EDC_CTRL_BUSECC	19	2	Parity
AC_CFG_CBASS_0_AC_CFG_CBASS_SCRM_32B_CLK2_MAIN_SCR_AC_CFG_C BASS_SCRM_32B_CLK2_MAIN_SCR_EDC_CTRL_BUSECC	20	1	Redundant
AC_CFG_CBASS_0_AC_CFG_CBASS_SCRM_32B_CLK2_MAIN_SCR_AC_CFG_C BASS_SCRM_32B_CLK2_MAIN_SCR_EDC_CTRL_BUSECC	21	1	Parity
AC_CFG_CBASS_0_AC_CFG_CBASS_SCRM_32B_CLK2_MAIN_SCR_AC_CFG_C BASS_SCRM_32B_CLK2_MAIN_SCR_EDC_CTRL_BUSECC	22	1	Redundant
AC_CFG_CBASS_0_AC_CFG_CBASS_SCRM_32B_CLK2_MAIN_SCR_AC_CFG_C BASS_SCRM_32B_CLK2_MAIN_SCR_EDC_CTRL_BUSECC	23	1	Redundant
AC_CFG_CBASS_0_AC_CFG_CBASS_SCRM_32B_CLK2_MAIN_SCR_AC_CFG_C BASS_SCRM_32B_CLK2_MAIN_SCR_EDC_CTRL_BUSECC	24	1	Redundant
AC_CFG_CBASS_0_AC_CFG_CBASS_SCRM_32B_CLK2_MAIN_SCR_AC_CFG_C BASS_SCRM_32B_CLK2_MAIN_SCR_EDC_CTRL_BUSECC	25	10	Parity
AC_CFG_CBASS_0_AC_CFG_CBASS_SCRM_32B_CLK2_MAIN_SCR_AC_CFG_C BASS_SCRM_32B_CLK2_MAIN_SCR_EDC_CTRL_BUSECC	26	10	Parity
AC_CFG_CBASS_0_AC_CFG_CBASS_SCRM_32B_CLK2_MAIN_SCR_AC_CFG_C BASS_SCRM_32B_CLK2_MAIN_SCR_EDC_CTRL_BUSECC	27	1	Parity
AC_CFG_CBASS_0_AC_CFG_CBASS_SCRM_32B_CLK2_MAIN_SCR_AC_CFG_C BASS_SCRM_32B_CLK2_MAIN_SCR_EDC_CTRL_BUSECC	28	1	Redundant
AC_CFG_CBASS_0_AC_CFG_CBASS_SCRM_32B_CLK2_MAIN_SCR_AC_CFG_C BASS_SCRM_32B_CLK2_MAIN_SCR_EDC_CTRL_BUSECC	29	1	Redundant
AC_CFG_CBASS_0_AC_CFG_CBASS_SCRM_32B_CLK2_MAIN_SCR_AC_CFG_C BASS_SCRM_32B_CLK2_MAIN_SCR_EDC_CTRL_BUSECC	30	12	Parity
AC_CFG_CBASS_0_AC_CFG_CBASS_SCRM_32B_CLK2_MAIN_SCR_AC_CFG_C BASS_SCRM_32B_CLK2_MAIN_SCR_EDC_CTRL_BUSECC	31	4	Parity
AC_CFG_CBASS_0_AC_CFG_CBASS_SCRM_32B_CLK2_MAIN_SCR_AC_CFG_C BASS_SCRM_32B_CLK2_MAIN_SCR_EDC_CTRL_BUSECC	32	3	Parity
AC_CFG_CBASS_0_AC_CFG_CBASS_SCRM_32B_CLK2_MAIN_SCR_AC_CFG_C BASS_SCRM_32B_CLK2_MAIN_SCR_EDC_CTRL_BUSECC	33	1	Redundant
AC_CFG_CBASS_0_AC_CFG_CBASS_SCRM_32B_CLK2_MAIN_SCR_AC_CFG_C BASS_SCRM_32B_CLK2_MAIN_SCR_EDC_CTRL_BUSECC	34	12	Parity
AC_CFG_CBASS_0_AC_CFG_CBASS_SCRM_32B_CLK2_MAIN_SCR_AC_CFG_C BASS_SCRM_32B_CLK2_MAIN_SCR_EDC_CTRL_BUSECC	35	4	Parity
AC_CFG_CBASS_0_AC_CFG_CBASS_SCRM_32B_CLK2_MAIN_SCR_AC_CFG_C BASS_SCRM_32B_CLK2_MAIN_SCR_EDC_CTRL_BUSECC	36	1	Redundant
AC_CFG_CBASS_0_AC_CFG_CBASS_SCRM_32B_CLK2_MAIN_SCR_AC_CFG_C BASS_SCRM_32B_CLK2_MAIN_SCR_EDC_CTRL_BUSECC	37	10	Parity
AC_CFG_CBASS_0_AC_CFG_CBASS_SCRM_32B_CLK2_MAIN_SCR_AC_CFG_C BASS_SCRM_32B_CLK2_MAIN_SCR_EDC_CTRL_BUSECC	38	10	Parity
AC_CFG_CBASS_0_AC_CFG_CBASS_SCRM_32B_CLK2_MAIN_SCR_AC_CFG_C BASS_SCRM_32B_CLK2_MAIN_SCR_EDC_CTRL_BUSECC	39	1	Parity
AC_CFG_CBASS_0_AC_CFG_CBASS_SCRM_32B_CLK2_MAIN_SCR_AC_CFG_C BASS_SCRM_32B_CLK2_MAIN_SCR_EDC_CTRL_BUSECC	40	1	Redundant

**Table 12-592. EDC checkers information for ECC Aggregator Instance
ECC_AGGR9M_MAIN_AC_ECC_AGGR (continued)**

Protected Interconnect	Group ID	Width	Checker Type
AC_CFG_CBASS_0_AC_CFG_CBASS_SCRM_32B_CLK2_MAIN_SCR_AC_CFG_C BASS_SCRM_32B_CLK2_MAIN_SCR_EDC_CTRL_BUSECC	41	1	Redundant
AC_CFG_CBASS_0_AC_CFG_CBASS_SCRM_32B_CLK2_MAIN_SCR_AC_CFG_C BASS_SCRM_32B_CLK2_MAIN_SCR_EDC_CTRL_BUSECC	42	12	Parity
AC_CFG_CBASS_0_AC_CFG_CBASS_SCRM_32B_CLK2_MAIN_SCR_AC_CFG_C BASS_SCRM_32B_CLK2_MAIN_SCR_EDC_CTRL_BUSECC	43	4	Parity
AC_CFG_CBASS_0_AC_CFG_CBASS_SCRM_32B_CLK2_MAIN_SCR_AC_CFG_C BASS_SCRM_32B_CLK2_MAIN_SCR_EDC_CTRL_BUSECC	44	3	Parity
AC_CFG_CBASS_0_AC_CFG_CBASS_SCRM_32B_CLK2_MAIN_SCR_AC_CFG_C BASS_SCRM_32B_CLK2_MAIN_SCR_EDC_CTRL_BUSECC	45	1	Redundant
AC_CFG_CBASS_0_AC_CFG_CBASS_SCRM_32B_CLK2_MAIN_SCR_AC_CFG_C BASS_SCRM_32B_CLK2_MAIN_SCR_EDC_CTRL_BUSECC	46	12	Parity
AC_CFG_CBASS_0_AC_CFG_CBASS_SCRM_32B_CLK2_MAIN_SCR_AC_CFG_C BASS_SCRM_32B_CLK2_MAIN_SCR_EDC_CTRL_BUSECC	47	4	Parity
AC_CFG_CBASS_0_AC_CFG_CBASS_SCRM_32B_CLK2_MAIN_SCR_AC_CFG_C BASS_SCRM_32B_CLK2_MAIN_SCR_EDC_CTRL_BUSECC	48	1	Redundant
AC_CFG_CBASS_0_AC_CFG_CBASS_SCRM_32B_CLK2_MAIN_SCR_AC_CFG_C BASS_SCRM_32B_CLK2_MAIN_SCR_EDC_CTRL_BUSECC	49	10	Parity
AC_CFG_CBASS_0_AC_CFG_CBASS_SCRM_32B_CLK2_MAIN_SCR_AC_CFG_C BASS_SCRM_32B_CLK2_MAIN_SCR_EDC_CTRL_BUSECC	50	10	Parity
AC_CFG_CBASS_0_AC_CFG_CBASS_SCRM_32B_CLK2_MAIN_SCR_AC_CFG_C BASS_SCRM_32B_CLK2_MAIN_SCR_EDC_CTRL_BUSECC	51	1	Parity
AC_CFG_CBASS_0_AC_CFG_CBASS_SCRM_32B_CLK2_MAIN_SCR_AC_CFG_C BASS_SCRM_32B_CLK2_MAIN_SCR_EDC_CTRL_BUSECC	52	1	Redundant
AC_CFG_CBASS_0_AC_CFG_CBASS_SCRM_32B_CLK2_MAIN_SCR_AC_CFG_C BASS_SCRM_32B_CLK2_MAIN_SCR_EDC_CTRL_BUSECC	53	1	Redundant
AC_CFG_CBASS_0_AC_CFG_CBASS_SCRM_32B_CLK2_MAIN_SCR_AC_CFG_C BASS_SCRM_32B_CLK2_MAIN_SCR_EDC_CTRL_BUSECC	54	12	Parity
AC_CFG_CBASS_0_AC_CFG_CBASS_SCRM_32B_CLK2_MAIN_SCR_AC_CFG_C BASS_SCRM_32B_CLK2_MAIN_SCR_EDC_CTRL_BUSECC	55	4	Parity
AC_CFG_CBASS_0_AC_CFG_CBASS_SCRM_32B_CLK2_MAIN_SCR_AC_CFG_C BASS_SCRM_32B_CLK2_MAIN_SCR_EDC_CTRL_BUSECC	56	3	Parity
AC_CFG_CBASS_0_AC_CFG_CBASS_SCRM_32B_CLK2_MAIN_SCR_AC_CFG_C BASS_SCRM_32B_CLK2_MAIN_SCR_EDC_CTRL_BUSECC	57	1	Redundant
AC_CFG_CBASS_0_AC_CFG_CBASS_SCRM_32B_CLK2_MAIN_SCR_AC_CFG_C BASS_SCRM_32B_CLK2_MAIN_SCR_EDC_CTRL_BUSECC	58	12	Parity
AC_CFG_CBASS_0_AC_CFG_CBASS_SCRM_32B_CLK2_MAIN_SCR_AC_CFG_C BASS_SCRM_32B_CLK2_MAIN_SCR_EDC_CTRL_BUSECC	59	4	Parity
AC_CFG_CBASS_0_AC_CFG_CBASS_SCRM_32B_CLK2_MAIN_SCR_AC_CFG_C BASS_SCRM_32B_CLK2_MAIN_SCR_EDC_CTRL_BUSECC	60	1	Redundant
AC_CFG_CBASS_0_AC_CFG_CBASS_SCRM_32B_CLK2_MAIN_SCR_AC_CFG_C BASS_SCRM_32B_CLK2_MAIN_SCR_EDC_CTRL_BUSECC	61	10	Parity
AC_CFG_CBASS_0_AC_CFG_CBASS_SCRM_32B_CLK2_MAIN_SCR_AC_CFG_C BASS_SCRM_32B_CLK2_MAIN_SCR_EDC_CTRL_BUSECC	62	10	Parity
AC_CFG_CBASS_0_AC_CFG_CBASS_SCRM_32B_CLK2_MAIN_SCR_AC_CFG_C BASS_SCRM_32B_CLK2_MAIN_SCR_EDC_CTRL_BUSECC	63	1	Parity
AC_CFG_CBASS_0_AC_CFG_CBASS_SCRM_32B_CLK2_MAIN_SCR_AC_CFG_C BASS_SCRM_32B_CLK2_MAIN_SCR_EDC_CTRL_BUSECC	64	1	Redundant
AC_CFG_CBASS_0_AC_CFG_CBASS_SCRM_32B_CLK2_MAIN_SCR_AC_CFG_C BASS_SCRM_32B_CLK2_MAIN_SCR_EDC_CTRL_BUSECC	65	1	Redundant
AC_CFG_CBASS_0_AC_CFG_CBASS_SCRM_32B_CLK2_MAIN_SCR_AC_CFG_C BASS_SCRM_32B_CLK2_MAIN_SCR_EDC_CTRL_BUSECC	66	12	Parity
AC_CFG_CBASS_0_AC_CFG_CBASS_SCRM_32B_CLK2_MAIN_SCR_AC_CFG_C BASS_SCRM_32B_CLK2_MAIN_SCR_EDC_CTRL_BUSECC	67	4	Parity

**Table 12-592. EDC checkers information for ECC Aggregator Instance
ECC_AGGR9M_MAIN_AC_ECC_AGGR (continued)**

Protected Interconnect	Group ID	Width	Checker Type
AC_CFG_CBASS_0_AC_CFG_CBASS_SCRM_32B_CLK2_MAIN_SCR_AC_CFG_C BASS_SCRM_32B_CLK2_MAIN_SCR_EDC_CTRL_BUSECC	68	3	Parity
AC_CFG_CBASS_0_AC_CFG_CBASS_SCRM_32B_CLK2_MAIN_SCR_AC_CFG_C BASS_SCRM_32B_CLK2_MAIN_SCR_EDC_CTRL_BUSECC	69	1	Redundant
AC_CFG_CBASS_0_AC_CFG_CBASS_SCRM_32B_CLK2_MAIN_SCR_AC_CFG_C BASS_SCRM_32B_CLK2_MAIN_SCR_EDC_CTRL_BUSECC	70	12	Parity
AC_CFG_CBASS_0_AC_CFG_CBASS_SCRM_32B_CLK2_MAIN_SCR_AC_CFG_C BASS_SCRM_32B_CLK2_MAIN_SCR_EDC_CTRL_BUSECC	71	4	Parity
AC_CFG_CBASS_0_AC_CFG_CBASS_SCRM_32B_CLK2_MAIN_SCR_AC_CFG_C BASS_SCRM_32B_CLK2_MAIN_SCR_EDC_CTRL_BUSECC	72	1	Redundant
AC_CFG_CBASS_0_AC_CFG_CBASS_SCRM_32B_CLK2_MAIN_SCR_AC_CFG_C BASS_SCRM_32B_CLK2_MAIN_SCR_EDC_CTRL_BUSECC	73	10	Parity
AC_CFG_CBASS_0_AC_CFG_CBASS_SCRM_32B_CLK2_MAIN_SCR_AC_CFG_C BASS_SCRM_32B_CLK2_MAIN_SCR_EDC_CTRL_BUSECC	74	10	Parity
AC_CFG_CBASS_0_AC_CFG_CBASS_SCRM_32B_CLK2_MAIN_SCR_AC_CFG_C BASS_SCRM_32B_CLK2_MAIN_SCR_EDC_CTRL_BUSECC	75	1	Parity
AC_CFG_CBASS_0_AC_CFG_CBASS_SCRM_32B_CLK2_MAIN_SCR_AC_CFG_C BASS_SCRM_32B_CLK2_MAIN_SCR_EDC_CTRL_BUSECC	76	1	Redundant
AC_CFG_CBASS_0_AC_CFG_CBASS_SCRM_32B_CLK2_MAIN_SCR_AC_CFG_C BASS_SCRM_32B_CLK2_MAIN_SCR_EDC_CTRL_BUSECC	77	1	Redundant
AC_CFG_CBASS_0_AC_CFG_CBASS_SCRM_32B_CLK2_MAIN_SCR_AC_CFG_C BASS_SCRM_32B_CLK2_MAIN_SCR_EDC_CTRL_BUSECC	78	12	Parity
AC_CFG_CBASS_0_AC_CFG_CBASS_SCRM_32B_CLK2_MAIN_SCR_AC_CFG_C BASS_SCRM_32B_CLK2_MAIN_SCR_EDC_CTRL_BUSECC	79	4	Parity
AC_CFG_CBASS_0_AC_CFG_CBASS_SCRM_32B_CLK2_MAIN_SCR_AC_CFG_C BASS_SCRM_32B_CLK2_MAIN_SCR_EDC_CTRL_BUSECC	80	3	Parity
AC_CFG_CBASS_0_AC_CFG_CBASS_SCRM_32B_CLK2_MAIN_SCR_AC_CFG_C BASS_SCRM_32B_CLK2_MAIN_SCR_EDC_CTRL_BUSECC	81	1	Redundant
AC_CFG_CBASS_0_AC_CFG_CBASS_SCRM_32B_CLK2_MAIN_SCR_AC_CFG_C BASS_SCRM_32B_CLK2_MAIN_SCR_EDC_CTRL_BUSECC	82	12	Parity
AC_CFG_CBASS_0_AC_CFG_CBASS_SCRM_32B_CLK2_MAIN_SCR_AC_CFG_C BASS_SCRM_32B_CLK2_MAIN_SCR_EDC_CTRL_BUSECC	83	4	Parity
AC_CFG_CBASS_0_AC_CFG_CBASS_SCRM_32B_CLK2_MAIN_SCR_AC_CFG_C BASS_SCRM_32B_CLK2_MAIN_SCR_EDC_CTRL_BUSECC	84	1	Redundant
AC_CFG_CBASS_0_AC_CFG_CBASS_SCRM_32B_CLK2_MAIN_SCR_AC_CFG_C BASS_SCRM_32B_CLK2_MAIN_SCR_EDC_CTRL_BUSECC	85	10	Parity
AC_CFG_CBASS_0_AC_CFG_CBASS_SCRM_32B_CLK2_MAIN_SCR_AC_CFG_C BASS_SCRM_32B_CLK2_MAIN_SCR_EDC_CTRL_BUSECC	86	10	Parity
AC_CFG_CBASS_0_AC_CFG_CBASS_SCRM_32B_CLK2_MAIN_SCR_AC_CFG_C BASS_SCRM_32B_CLK2_MAIN_SCR_EDC_CTRL_BUSECC	87	1	Parity
AC_CFG_CBASS_0_AC_CFG_CBASS_SCRM_32B_CLK2_MAIN_SCR_AC_CFG_C BASS_SCRM_32B_CLK2_MAIN_SCR_EDC_CTRL_BUSECC	88	1	Redundant
AC_CFG_CBASS_0_AC_CFG_CBASS_SCRM_32B_CLK2_MAIN_SCR_AC_CFG_C BASS_SCRM_32B_CLK2_MAIN_SCR_EDC_CTRL_BUSECC	89	1	Redundant
AC_CFG_CBASS_0_AC_CFG_CBASS_SCRM_32B_CLK2_MAIN_SCR_AC_CFG_C BASS_SCRM_32B_CLK2_MAIN_SCR_EDC_CTRL_BUSECC	90	12	Parity
AC_CFG_CBASS_0_AC_CFG_CBASS_SCRM_32B_CLK2_MAIN_SCR_AC_CFG_C BASS_SCRM_32B_CLK2_MAIN_SCR_EDC_CTRL_BUSECC	91	4	Parity
AC_CFG_CBASS_0_AC_CFG_CBASS_SCRM_32B_CLK2_MAIN_SCR_AC_CFG_C BASS_SCRM_32B_CLK2_MAIN_SCR_EDC_CTRL_BUSECC	92	3	Parity
AC_CFG_CBASS_0_AC_CFG_CBASS_SCRM_32B_CLK2_MAIN_SCR_AC_CFG_C BASS_SCRM_32B_CLK2_MAIN_SCR_EDC_CTRL_BUSECC	93	1	Redundant
AC_CFG_CBASS_0_AC_CFG_CBASS_SCRM_32B_CLK2_MAIN_SCR_AC_CFG_C BASS_SCRM_32B_CLK2_MAIN_SCR_EDC_CTRL_BUSECC	94	12	Parity

**Table 12-592. EDC checkers information for ECC Aggregator Instance
ECC_AGGR9M_MAIN_AC_ECC_AGGR (continued)**

Protected Interconnect	Group ID	Width	Checker Type
AC_CFG_CBASS_0_AC_CFG_CBASS_SCRM_32B_CLK2_MAIN_SCR_AC_CFG_C BASS_SCRM_32B_CLK2_MAIN_SCR_EDC_CTRL_BUSECC	95	4	Parity
AC_CFG_CBASS_0_AC_CFG_CBASS_SCRM_32B_CLK2_MAIN_SCR_AC_CFG_C BASS_SCRM_32B_CLK2_MAIN_SCR_EDC_CTRL_BUSECC	96	1	Redundant
AC_CFG_CBASS_0_AC_CFG_CBASS_SCRM_32B_CLK2_MAIN_SCR_AC_CFG_C BASS_SCRM_32B_CLK2_MAIN_SCR_EDC_CTRL_BUSECC	97	10	Parity
AC_CFG_CBASS_0_AC_CFG_CBASS_SCRM_32B_CLK2_MAIN_SCR_AC_CFG_C BASS_SCRM_32B_CLK2_MAIN_SCR_EDC_CTRL_BUSECC	98	10	Parity
AC_CFG_CBASS_0_AC_CFG_CBASS_SCRM_32B_CLK2_MAIN_SCR_AC_CFG_C BASS_SCRM_32B_CLK2_MAIN_SCR_EDC_CTRL_BUSECC	99	1	Parity
AC_CFG_CBASS_0_AC_CFG_CBASS_SCRM_32B_CLK2_MAIN_SCR_AC_CFG_C BASS_SCRM_32B_CLK2_MAIN_SCR_EDC_CTRL_BUSECC	100	1	Redundant
AC_CFG_CBASS_0_AC_CFG_CBASS_SCRM_32B_CLK2_MAIN_SCR_AC_CFG_C BASS_SCRM_32B_CLK2_MAIN_SCR_EDC_CTRL_BUSECC	101	1	Redundant
AC_CFG_CBASS_0_AC_CFG_CBASS_SCRM_32B_CLK2_MAIN_SCR_AC_CFG_C BASS_SCRM_32B_CLK2_MAIN_SCR_EDC_CTRL_BUSECC	102	12	Parity
AC_CFG_CBASS_0_AC_CFG_CBASS_SCRM_32B_CLK2_MAIN_SCR_AC_CFG_C BASS_SCRM_32B_CLK2_MAIN_SCR_EDC_CTRL_BUSECC	103	4	Parity
AC_CFG_CBASS_0_AC_CFG_CBASS_SCRM_32B_CLK2_MAIN_SCR_AC_CFG_C BASS_SCRM_32B_CLK2_MAIN_SCR_EDC_CTRL_BUSECC	104	3	Parity
AC_CFG_CBASS_0_AC_CFG_CBASS_SCRM_32B_CLK2_MAIN_SCR_AC_CFG_C BASS_SCRM_32B_CLK2_MAIN_SCR_EDC_CTRL_BUSECC	105	1	Redundant
AC_CFG_CBASS_0_AC_CFG_CBASS_SCRM_32B_CLK2_MAIN_SCR_AC_CFG_C BASS_SCRM_32B_CLK2_MAIN_SCR_EDC_CTRL_BUSECC	106	12	Parity
AC_CFG_CBASS_0_AC_CFG_CBASS_SCRM_32B_CLK2_MAIN_SCR_AC_CFG_C BASS_SCRM_32B_CLK2_MAIN_SCR_EDC_CTRL_BUSECC	107	4	Parity
AC_CFG_CBASS_0_AC_CFG_CBASS_SCRM_32B_CLK2_MAIN_SCR_AC_CFG_C BASS_SCRM_32B_CLK2_MAIN_SCR_EDC_CTRL_BUSECC	108	1	Parity
AC_CFG_CBASS_0_AC_CFG_CBASS_SCRM_32B_CLK2_MAIN_SCR_AC_CFG_C BASS_SCRM_32B_CLK2_MAIN_SCR_EDC_CTRL_BUSECC	109	4	Parity
AC_CFG_CBASS_0_AC_CFG_CBASS_SCRM_32B_CLK2_MAIN_SCR_AC_CFG_C BASS_SCRM_32B_CLK2_MAIN_SCR_EDC_CTRL_BUSECC	110	6	Parity
AC_CFG_CBASS_0_AC_CFG_CBASS_SCRM_32B_CLK2_MAIN_SCR_AC_CFG_C BASS_SCRM_32B_CLK2_MAIN_SCR_EDC_CTRL_BUSECC	111	11	Parity
AC_CFG_CBASS_0_AC_CFG_CBASS_SCRM_32B_CLK2_MAIN_SCR_AC_CFG_C BASS_SCRM_32B_CLK2_MAIN_SCR_EDC_CTRL_BUSECC	112	9	Parity
AC_CFG_CBASS_0_AC_CFG_CBASS_SCRM_32B_CLK2_MAIN_SCR_AC_CFG_C BASS_SCRM_32B_CLK2_MAIN_SCR_EDC_CTRL_BUSECC	113	64	Parity
AC_CFG_CBASS_0_AC_CFG_CBASS_SCRM_32B_CLK2_MAIN_SCR_AC_CFG_C BASS_SCRM_32B_CLK2_MAIN_SCR_EDC_CTRL_BUSECC	114	16	Parity
AC_CFG_CBASS_0_AC_CFG_CBASS_SCRM_32B_CLK2_MAIN_SCR_AC_CFG_C BASS_SCRM_32B_CLK2_MAIN_SCR_EDC_CTRL_BUSECC	115	8	Parity
AC_CFG_CBASS_0_AC_CFG_CBASS_SCRM_32B_CLK2_MAIN_SCR_AC_CFG_C BASS_SCRM_32B_CLK2_MAIN_SCR_EDC_CTRL_BUSECC	116	6	Parity
AC_CFG_CBASS_0_AC_CFG_CBASS_SCRM_32B_CLK2_MAIN_SCR_AC_CFG_C BASS_SCRM_32B_CLK2_MAIN_SCR_EDC_CTRL_BUSECC	117	11	Parity
AC_CFG_CBASS_0_AC_CFG_CBASS_SCRM_32B_CLK2_MAIN_SCR_AC_CFG_C BASS_SCRM_32B_CLK2_MAIN_SCR_EDC_CTRL_BUSECC	118	9	Parity
AC_CFG_CBASS_0_AC_CFG_CBASS_SCRM_32B_CLK2_MAIN_SCR_AC_CFG_C BASS_SCRM_32B_CLK2_MAIN_SCR_EDC_CTRL_BUSECC	119	64	Parity
AC_CFG_CBASS_0_AC_CFG_CBASS_SCRM_32B_CLK2_MAIN_SCR_AC_CFG_C BASS_SCRM_32B_CLK2_MAIN_SCR_EDC_CTRL_BUSECC	120	16	Parity
AC_CFG_CBASS_0_AC_CFG_CBASS_SCRM_32B_CLK2_MAIN_SCR_AC_CFG_C BASS_SCRM_32B_CLK2_MAIN_SCR_EDC_CTRL_BUSECC	121	8	Parity

**Table 12-592. EDC checkers information for ECC Aggregator Instance
ECC_AGGR9M_MAIN_AC_ECC_AGGR (continued)**

Protected Interconnect	Group ID	Width	Checker Type
AC_CFG_CBASS_0_AC_CFG_CBASS_SCRM_32B_CLK2_MAIN_SCR_AC_CFG_C BASS_SCRM_32B_CLK2_MAIN_SCR_EDC_CTRL_BUSECC	122	3	Parity
AC_CFG_CBASS_0_AC_CFG_CBASS_SCRM_32B_CLK2_MAIN_SCR_AC_CFG_C BASS_SCRM_32B_CLK2_MAIN_SCR_EDC_CTRL_BUSECC	123	1	Parity
AC_CFG_CBASS_0_AC_CFG_CBASS_SCRM_32B_CLK2_MAIN_SCR_AC_CFG_C BASS_SCRM_32B_CLK2_MAIN_SCR_EDC_CTRL_BUSECC	124	35	Parity
AC_CFG_CBASS_0_AC_CFG_CBASS_SCRM_32B_CLK2_MAIN_SCR_AC_CFG_C BASS_SCRM_32B_CLK2_MAIN_SCR_EDC_CTRL_BUSECC	125	26	Parity
AC_CFG_CBASS_0_AC_CFG_CBASS_SCRM_32B_CLK2_MAIN_SCR_AC_CFG_C BASS_SCRM_32B_CLK2_MAIN_SCR_EDC_CTRL_BUSECC	126	5	Parity
AC_CFG_CBASS_0_AC_CFG_CBASS_SCRM_32B_CLK2_MAIN_SCR_AC_CFG_C BASS_SCRM_32B_CLK2_MAIN_SCR_EDC_CTRL_BUSECC	127	3	Parity
AC_CFG_CBASS_0_AC_CFG_CBASS_SCRM_32B_CLK2_MAIN_SCR_AC_CFG_C BASS_SCRM_32B_CLK2_MAIN_SCR_EDC_CTRL_BUSECC	128	3	Parity
AC_CFG_CBASS_0_AC_CFG_CBASS_SCRM_32B_CLK2_MAIN_SCR_AC_CFG_C BASS_SCRM_32B_CLK2_MAIN_SCR_EDC_CTRL_BUSECC	129	3	Parity
AC_CFG_CBASS_0_AC_CFG_CBASS_SCRM_32B_CLK2_MAIN_SCR_AC_CFG_C BASS_SCRM_32B_CLK2_MAIN_SCR_EDC_CTRL_BUSECC	130	1	Parity
AC_CFG_CBASS_0_AC_CFG_CBASS_SCRM_32B_CLK2_MAIN_SCR_AC_CFG_C BASS_SCRM_32B_CLK2_MAIN_SCR_EDC_CTRL_BUSECC	131	35	Parity
AC_CFG_CBASS_0_AC_CFG_CBASS_SCRM_32B_CLK2_MAIN_SCR_AC_CFG_C BASS_SCRM_32B_CLK2_MAIN_SCR_EDC_CTRL_BUSECC	132	26	Parity
AC_CFG_CBASS_0_AC_CFG_CBASS_SCRM_32B_CLK2_MAIN_SCR_AC_CFG_C BASS_SCRM_32B_CLK2_MAIN_SCR_EDC_CTRL_BUSECC	133	5	Parity
AC_CFG_CBASS_0_AC_CFG_CBASS_SCRM_32B_CLK2_MAIN_SCR_AC_CFG_C BASS_SCRM_32B_CLK2_MAIN_SCR_EDC_CTRL_BUSECC	134	3	Parity
AC_CFG_CBASS_0_AC_CFG_CBASS_SCRM_32B_CLK2_MAIN_SCR_AC_CFG_C BASS_SCRM_32B_CLK2_MAIN_SCR_EDC_CTRL_BUSECC	135	3	Parity
AC_CFG_CBASS_0_AC_CFG_CBASS_SCRM_32B_CLK2_MAIN_SCR_AC_CFG_C BASS_SCRM_32B_CLK2_MAIN_SCR_EDC_CTRL_BUSECC	136	3	Parity
AC_CFG_CBASS_0_AC_CFG_CBASS_SCRM_32B_CLK2_MAIN_SCR_AC_CFG_C BASS_SCRM_32B_CLK2_MAIN_SCR_EDC_CTRL_BUSECC	137	1	Parity
AC_CFG_CBASS_0_AC_CFG_CBASS_SCRM_32B_CLK2_MAIN_SCR_AC_CFG_C BASS_SCRM_32B_CLK2_MAIN_SCR_EDC_CTRL_BUSECC	138	35	Parity
AC_CFG_CBASS_0_AC_CFG_CBASS_SCRM_32B_CLK2_MAIN_SCR_AC_CFG_C BASS_SCRM_32B_CLK2_MAIN_SCR_EDC_CTRL_BUSECC	139	26	Parity
AC_CFG_CBASS_0_AC_CFG_CBASS_SCRM_32B_CLK2_MAIN_SCR_AC_CFG_C BASS_SCRM_32B_CLK2_MAIN_SCR_EDC_CTRL_BUSECC	140	5	Parity
AC_CFG_CBASS_0_AC_CFG_CBASS_SCRM_32B_CLK2_MAIN_SCR_AC_CFG_C BASS_SCRM_32B_CLK2_MAIN_SCR_EDC_CTRL_BUSECC	141	3	Parity
AC_CFG_CBASS_0_AC_CFG_CBASS_SCRM_32B_CLK2_MAIN_SCR_AC_CFG_C BASS_SCRM_32B_CLK2_MAIN_SCR_EDC_CTRL_BUSECC	142	3	Parity
AC_CFG_CBASS_0_AC_CFG_CBASS_SCRM_32B_CLK2_MAIN_SCR_AC_CFG_C BASS_SCRM_32B_CLK2_MAIN_SCR_EDC_CTRL_BUSECC	143	3	Parity
AC_CFG_CBASS_0_AC_CFG_CBASS_SCRM_32B_CLK2_MAIN_SCR_AC_CFG_C BASS_SCRM_32B_CLK2_MAIN_SCR_EDC_CTRL_BUSECC	144	1	Parity
AC_CFG_CBASS_0_AC_CFG_CBASS_SCRM_32B_CLK2_MAIN_SCR_AC_CFG_C BASS_SCRM_32B_CLK2_MAIN_SCR_EDC_CTRL_BUSECC	145	35	Parity
AC_CFG_CBASS_0_AC_CFG_CBASS_SCRM_32B_CLK2_MAIN_SCR_AC_CFG_C BASS_SCRM_32B_CLK2_MAIN_SCR_EDC_CTRL_BUSECC	146	26	Parity
AC_CFG_CBASS_0_AC_CFG_CBASS_SCRM_32B_CLK2_MAIN_SCR_AC_CFG_C BASS_SCRM_32B_CLK2_MAIN_SCR_EDC_CTRL_BUSECC	147	5	Parity
AC_CFG_CBASS_0_AC_CFG_CBASS_SCRM_32B_CLK2_MAIN_SCR_AC_CFG_C BASS_SCRM_32B_CLK2_MAIN_SCR_EDC_CTRL_BUSECC	148	3	Parity

**Table 12-592. EDC checkers information for ECC Aggregator Instance
ECC_AGGR9M_MAIN_AC_ECC_AGGR (continued)**

Protected Interconnect	Group ID	Width	Checker Type
AC_CFG_CBASS_0_AC_CFG_CBASS_SCRM_32B_CLK2_MAIN_SCR_AC_CFG_C BASS_SCRM_32B_CLK2_MAIN_SCR_EDC_CTRL_BUSECC	149	3	Parity
AC_CFG_CBASS_0_AC_CFG_CBASS_SCRM_32B_CLK2_MAIN_SCR_AC_CFG_C BASS_SCRM_32B_CLK2_MAIN_SCR_EDC_CTRL_BUSECC	150	3	Parity
AC_CFG_CBASS_0_AC_CFG_CBASS_SCRM_32B_CLK2_MAIN_SCR_AC_CFG_C BASS_SCRM_32B_CLK2_MAIN_SCR_EDC_CTRL_BUSECC	151	1	Parity
AC_CFG_CBASS_0_AC_CFG_CBASS_SCRM_32B_CLK2_MAIN_SCR_AC_CFG_C BASS_SCRM_32B_CLK2_MAIN_SCR_EDC_CTRL_BUSECC	152	35	Parity
AC_CFG_CBASS_0_AC_CFG_CBASS_SCRM_32B_CLK2_MAIN_SCR_AC_CFG_C BASS_SCRM_32B_CLK2_MAIN_SCR_EDC_CTRL_BUSECC	153	26	Parity
AC_CFG_CBASS_0_AC_CFG_CBASS_SCRM_32B_CLK2_MAIN_SCR_AC_CFG_C BASS_SCRM_32B_CLK2_MAIN_SCR_EDC_CTRL_BUSECC	154	5	Parity
AC_CFG_CBASS_0_AC_CFG_CBASS_SCRM_32B_CLK2_MAIN_SCR_AC_CFG_C BASS_SCRM_32B_CLK2_MAIN_SCR_EDC_CTRL_BUSECC	155	3	Parity
AC_CFG_CBASS_0_AC_CFG_CBASS_SCRM_32B_CLK2_MAIN_SCR_AC_CFG_C BASS_SCRM_32B_CLK2_MAIN_SCR_EDC_CTRL_BUSECC	156	3	Parity
AC_CFG_CBASS_0_AC_CFG_CBASS_SCRM_32B_CLK2_MAIN_SCR_AC_CFG_C BASS_SCRM_32B_CLK2_MAIN_SCR_EDC_CTRL_BUSECC	157	3	Parity
AC_CFG_CBASS_0_AC_CFG_CBASS_SCRM_32B_CLK2_MAIN_SCR_AC_CFG_C BASS_SCRM_32B_CLK2_MAIN_SCR_EDC_CTRL_BUSECC	158	1	Parity
AC_CFG_CBASS_0_AC_CFG_CBASS_SCRM_32B_CLK2_MAIN_SCR_AC_CFG_C BASS_SCRM_32B_CLK2_MAIN_SCR_EDC_CTRL_BUSECC	159	35	Parity
AC_CFG_CBASS_0_AC_CFG_CBASS_SCRM_32B_CLK2_MAIN_SCR_AC_CFG_C BASS_SCRM_32B_CLK2_MAIN_SCR_EDC_CTRL_BUSECC	160	26	Parity
AC_CFG_CBASS_0_AC_CFG_CBASS_SCRM_32B_CLK2_MAIN_SCR_AC_CFG_C BASS_SCRM_32B_CLK2_MAIN_SCR_EDC_CTRL_BUSECC	161	5	Parity
AC_CFG_CBASS_0_AC_CFG_CBASS_SCRM_32B_CLK2_MAIN_SCR_AC_CFG_C BASS_SCRM_32B_CLK2_MAIN_SCR_EDC_CTRL_BUSECC	162	3	Parity
AC_CFG_CBASS_0_AC_CFG_CBASS_SCRM_32B_CLK2_MAIN_SCR_AC_CFG_C BASS_SCRM_32B_CLK2_MAIN_SCR_EDC_CTRL_BUSECC	163	3	Parity
AC_CFG_CBASS_0_AC_CFG_CBASS_SCRM_32B_CLK2_MAIN_SCR_AC_CFG_C BASS_SCRM_32B_CLK2_MAIN_SCR_EDC_CTRL_BUSECC	164	3	Parity
AC_CFG_CBASS_0_AC_CFG_CBASS_SCRM_32B_CLK2_MAIN_SCR_AC_CFG_C BASS_SCRM_32B_CLK2_MAIN_SCR_EDC_CTRL_BUSECC	165	1	Parity
AC_CFG_CBASS_0_AC_CFG_CBASS_SCRM_32B_CLK2_MAIN_SCR_AC_CFG_C BASS_SCRM_32B_CLK2_MAIN_SCR_EDC_CTRL_BUSECC	166	3	Parity
AC_CFG_CBASS_0_AC_CFG_CBASS_SCRM_32B_CLK2_MAIN_SCR_AC_CFG_C BASS_SCRM_32B_CLK2_MAIN_SCR_EDC_CTRL_BUSECC	167	26	Parity
AC_CFG_CBASS_0_AC_CFG_CBASS_SCRM_32B_CLK2_MAIN_SCR_AC_CFG_C BASS_SCRM_32B_CLK2_MAIN_SCR_EDC_CTRL_BUSECC	168	5	Parity
AC_CFG_CBASS_0_AC_CFG_CBASS_SCRM_32B_CLK2_MAIN_SCR_AC_CFG_C BASS_SCRM_32B_CLK2_MAIN_SCR_EDC_CTRL_BUSECC	169	3	Parity
AC_CFG_CBASS_0_AC_CFG_CBASS_SCRM_32B_CLK2_MAIN_SCR_AC_CFG_C BASS_SCRM_32B_CLK2_MAIN_SCR_EDC_CTRL_BUSECC	170	3	Parity
AC_CFG_CBASS_0_AC_CFG_CBASS_SCRM_32B_CLK2_MAIN_SCR_AC_CFG_C BASS_SCRM_32B_CLK2_MAIN_SCR_EDC_CTRL_BUSECC	171	1	Redundant
AC_CFG_CBASS_0_AC_CFG_CBASS_SCRM_32B_CLK2_MAIN_SCR_AC_CFG_C BASS_SCRM_32B_CLK2_MAIN_SCR_EDC_CTRL_BUSECC	172	1	Redundant
AC_CFG_CBASS_0_AC_CFG_CBASS_SCRM_32B_CLK2_MAIN_SCR_AC_CFG_C BASS_SCRM_32B_CLK2_MAIN_SCR_EDC_CTRL_BUSECC	173	1	Parity
AC_CFG_CBASS_0_AC_CFG_CBASS_SCRM_32B_CLK2_MAIN_SCR_AC_CFG_C BASS_SCRM_32B_CLK2_MAIN_SCR_EDC_CTRL_BUSECC	174	1	Redundant
AC_CFG_CBASS_0_AC_CFG_CBASS_SCRM_32B_CLK2_MAIN_SCR_AC_CFG_C BASS_SCRM_32B_CLK2_MAIN_SCR_EDC_CTRL_BUSECC	175	1	Redundant

**Table 12-592. EDC checkers information for ECC Aggregator Instance
ECC_AGGR9M_MAIN_AC_ECC_AGGR (continued)**

Protected Interconnect	Group ID	Width	Checker Type
AC_CFG_CBASS_0_AC_CFG_CBASS_SCRM_32B_CLK2_MAIN_SCR_AC_CFG_C BASS_SCRM_32B_CLK2_MAIN_SCR_EDC_CTRL_BUSECC	176	1	Parity
AC_CFG_CBASS_0_AC_CFG_CBASS_SCRM_32B_CLK2_MAIN_SCR_AC_CFG_C BASS_SCRM_32B_CLK2_MAIN_SCR_EDC_CTRL_BUSECC	177	32	EDC
AC_CFG_CBASS_0_AC_CFG_CBASS_SCRM_32B_CLK2_MAIN_SCR_AC_CFG_C BASS_SCRM_32B_CLK2_MAIN_SCR_EDC_CTRL_BUSECC	178	1	Parity
AC_CFG_CBASS_0_AC_CFG_CBASS_SCRM_32B_CLK2_MAIN_SCR_AC_CFG_C BASS_SCRM_32B_CLK2_MAIN_SCR_EDC_CTRL_BUSECC	179	1	Parity
AC_CFG_CBASS_0_AC_CFG_CBASS_SCRM_32B_CLK2_MAIN_SCR_AC_CFG_C BASS_SCRM_32B_CLK2_MAIN_SCR_EDC_CTRL_BUSECC	180	48	Parity
AC_CFG_CBASS_0_AC_CFG_CBASS_SCRM_32B_CLK2_MAIN_SCR_AC_CFG_C BASS_SCRM_32B_CLK2_MAIN_SCR_EDC_CTRL_BUSECC	181	10	Parity
AC_CFG_CBASS_0_AC_CFG_CBASS_SCRM_32B_CLK2_MAIN_SCR_AC_CFG_C BASS_SCRM_32B_CLK2_MAIN_SCR_EDC_CTRL_BUSECC	182	2	Parity
AC_CFG_CBASS_0_AC_CFG_CBASS_SCRM_32B_CLK2_MAIN_SCR_AC_CFG_C BASS_SCRM_32B_CLK2_MAIN_SCR_EDC_CTRL_BUSECC	183	3	Parity
AC_CFG_CBASS_0_AC_CFG_CBASS_BR_BR_SCRM_32B_CLK2_L0_M2P_BRIDG E_BR_BR_SCRM_32B_CLK2_L0_BRIDGE_DST_BUSECC	0	1	Redundant
AC_CFG_CBASS_0_AC_CFG_CBASS_BR_BR_SCRM_32B_CLK2_L0_M2P_BRIDG E_BR_BR_SCRM_32B_CLK2_L0_BRIDGE_DST_BUSECC	1	1	Redundant
AC_CFG_CBASS_0_AC_CFG_CBASS_BR_BR_SCRM_32B_CLK2_L0_M2P_BRIDG E_BR_BR_SCRM_32B_CLK2_L0_BRIDGE_DST_BUSECC	2	1	Redundant
AC_CFG_CBASS_0_AC_CFG_CBASS_BR_BR_SCRM_32B_CLK2_L0_M2P_BRIDG E_BR_BR_SCRM_32B_CLK2_L0_BRIDGE_DST_BUSECC	3	3	Parity
AC_CFG_CBASS_0_AC_CFG_CBASS_BR_BR_SCRM_32B_CLK2_L0_M2P_BRIDG E_BR_BR_SCRM_32B_CLK2_L0_BRIDGE_DST_BUSECC	4	3	Parity
AC_CFG_CBASS_0_AC_CFG_CBASS_BR_BR_SCRM_32B_CLK2_L0_M2P_BRIDG E_BR_BR_SCRM_32B_CLK2_L0_BRIDGE_DST_BUSECC	5	10	Parity
AC_CFG_CBASS_0_AC_CFG_CBASS_BR_BR_SCRM_32B_CLK2_L0_M2P_BRIDG E_BR_BR_SCRM_32B_CLK2_L0_BRIDGE_DST_BUSECC	6	1	Parity
AC_CFG_CBASS_0_AC_CFG_CBASS_BR_BR_SCRM_32B_CLK2_L0_M2P_BRIDG E_BR_BR_SCRM_32B_CLK2_L0_BRIDGE_DST_BUSECC	7	1	Parity
AC_CFG_CBASS_0_AC_CFG_CBASS_BR_BR_SCRM_32B_CLK2_L0_M2P_BRIDG E_BR_BR_SCRM_32B_CLK2_L0_BRIDGE_DST_BUSECC	8	1	Parity
AC_CFG_CBASS_0_AC_CFG_CBASS_BR_BR_SCRM_32B_CLK2_L0_M2P_BRIDG E_BR_BR_SCRM_32B_CLK2_L0_BRIDGE_DST_BUSECC	9	1	Parity
AC_CFG_CBASS_0_AC_CFG_CBASS_BR_BR_SCRM_32B_CLK2_L0_M2P_BRIDG E_BR_BR_SCRM_32B_CLK2_L0_BRIDGE_DST_BUSECC	10	2	Parity
AC_CFG_CBASS_0_AC_CFG_CBASS_BR_BR_SCRM_32B_CLK2_L0_M2P_BRIDG E_BR_BR_SCRM_32B_CLK2_L0_BRIDGE_DST_BUSECC	11	3	Parity
AC_CFG_CBASS_0_AC_CFG_CBASS_BR_BR_SCRM_32B_CLK2_L0_M2P_BRIDG E_BR_BR_SCRM_32B_CLK2_L0_BRIDGE_DST_BUSECC	12	3	Parity
AC_CFG_CBASS_0_AC_CFG_CBASS_BR_BR_SCRM_32B_CLK2_L0_M2P_BRIDG E_BR_BR_SCRM_32B_CLK2_L0_BRIDGE_DST_BUSECC	13	3	Parity
AC_CFG_CBASS_0_AC_CFG_CBASS_BR_BR_SCRM_32B_CLK2_L0_M2P_BRIDG E_BR_BR_SCRM_32B_CLK2_L0_BRIDGE_SRC_BUSECC	0	32	Parity
AC_CFG_CBASS_0_AC_CFG_CBASS_BR_BR_SCRM_32B_CLK2_L0_M2P_BRIDG E_BR_BR_SCRM_32B_CLK2_L0_BRIDGE_SRC_BUSECC	1	32	Parity
AC_CFG_CBASS_0_AC_CFG_CBASS_BR_BR_SCRM_32B_CLK2_L0_M2P_BRIDG E_BR_BR_SCRM_32B_CLK2_L0_BRIDGE_SRC_BUSECC	2	1	Redundant
AC_CFG_CBASS_0_AC_CFG_CBASS_BR_BR_SCRM_32B_CLK2_L0_M2P_BRIDG E_BR_BR_SCRM_32B_CLK2_L0_BRIDGE_SRC_BUSECC	3	1	Redundant
AC_CFG_CBASS_0_AC_CFG_CBASS_BR_BR_SCRM_32B_CLK2_L0_M2P_BRIDG E_BR_BR_SCRM_32B_CLK2_L0_BRIDGE_SRC_BUSECC	4	1	Redundant

**Table 12-592. EDC checkers information for ECC Aggregator Instance
ECC_AGGR9M_MAIN_AC_ECC_AGGR (continued)**

Protected Interconnect	Group ID	Width	Checker Type
AC_CFG_CBASS_0_AC_CFG_CBASS_BR_BR_SCRM_32B_CLK2_L0_M2P_BRIDGE_BR_BR_SCRM_32B_CLK2_L0_BRIDGE_SRC_BUSECC	5	1	Redundant
AC_CFG_CBASS_0_AC_CFG_CBASS_BR_BR_SCRM_32B_CLK2_L0_M2P_BRIDGE_BR_BR_SCRM_32B_CLK2_L0_BRIDGE_SRC_BUSECC	6	48	Parity
AC_CFG_CBASS_0_AC_CFG_CBASS_BR_BR_SCRM_32B_CLK2_L0_M2P_BRIDGE_BR_BR_SCRM_32B_CLK2_L0_BRIDGE_SRC_BUSECC	7	3	Parity
AC_CFG_CBASS_0_AC_CFG_CBASS_BR_BR_SCRM_32B_CLK2_L0_M2P_BRIDGE_BR_BR_SCRM_32B_CLK2_L0_BRIDGE_SRC_BUSECC	8	3	Parity
AC_CFG_CBASS_0_AC_CFG_CBASS_BR_BR_SCRM_32B_CLK2_L0_M2P_BRIDGE_BR_BR_SCRM_32B_CLK2_L0_BRIDGE_SRC_BUSECC	9	2	Parity
AC_CFG_CBASS_0_AC_CFG_CBASS_BR_BR_SCRM_32B_CLK2_L0_M2P_BRIDGE_BR_BR_SCRM_32B_CLK2_L0_BRIDGE_SRC_BUSECC	10	3	Parity
AC_CFG_CBASS_0_AC_CFG_CBASS_BR_BR_SCRM_32B_CLK2_L0_M2P_BRIDGE_BR_BR_SCRM_32B_CLK2_L0_BRIDGE_SRC_BUSECC	11	1	Parity
AC_CFG_CBASS_0_AC_CFG_CBASS_BR_BR_SCRM_32B_CLK2_L0_M2P_BRIDGE_BR_BR_SCRM_32B_CLK2_L0_BRIDGE_SRC_BUSECC	12	10	Parity
AC_CFG_CBASS_0_AC_CFG_CBASS_BR_BR_SCRM_32B_CLK2_L0_M2P_BRIDGE_BR_BR_SCRM_32B_CLK2_L0_BRIDGE_SRC_BUSECC	13	3	Parity
AC_CFG_CBASS_0_AC_CFG_CBASS_BR_BR_SCRM_32B_CLK2_L0_M2P_BRIDGE_BR_BR_SCRM_32B_CLK2_L0_BRIDGE_SRC_BUSECC	14	2	Parity
AC_CFG_CBASS_0_AC_CFG_CBASS_BR_BR_SCRM_32B_CLK2_L0_M2P_BRIDGE_BR_BR_SCRM_32B_CLK2_L0_BRIDGE_SRC_BUSECC	15	3	Parity
AC_CFG_CBASS_0_AC_CFG_CBASS_BR_BR_SCRM_32B_CLK2_L0_M2P_BRIDGE_BR_BR_SCRM_32B_CLK2_L0_BRIDGE_SRC_BUSECC	16	1	Parity
AC_CFG_CBASS_0_AC_CFG_CBASS_EXPORT_AC_CFG_TO_QM_VBUSM_L0_M2M_BRIDGE_AC_CFG_CBASS_EXPORT_AC_CFG_TO_QM_VBUSM_L0_M2M_BRIDGE_SRC_EDC_CTRL_BUSECC	0	24	Parity
AC_CFG_CBASS_0_AC_CFG_CBASS_EXPORT_AC_CFG_TO_QM_VBUSM_L0_M2M_BRIDGE_AC_CFG_CBASS_EXPORT_AC_CFG_TO_QM_VBUSM_L0_M2M_BRIDGE_SRC_EDC_CTRL_BUSECC	1	1	Parity
AC_CFG_CBASS_0_AC_CFG_CBASS_EXPORT_AC_CFG_TO_QM_VBUSM_L0_M2M_BRIDGE_AC_CFG_CBASS_EXPORT_AC_CFG_TO_QM_VBUSM_L0_M2M_BRIDGE_SRC_EDC_CTRL_BUSECC	2	1	Parity
AC_CFG_CBASS_0_AC_CFG_CBASS_EXPORT_AC_CFG_TO_QM_VBUSM_L0_M2M_BRIDGE_AC_CFG_CBASS_EXPORT_AC_CFG_TO_QM_VBUSM_L0_M2M_BRIDGE_SRC_EDC_CTRL_BUSECC	3	1	Redundant
AC_CFG_CBASS_0_AC_CFG_CBASS_EXPORT_AC_CFG_TO_QM_VBUSM_L0_M2M_BRIDGE_AC_CFG_CBASS_EXPORT_AC_CFG_TO_QM_VBUSM_L0_M2M_BRIDGE_SRC_EDC_CTRL_BUSECC	4	48	Parity
AC_CFG_CBASS_0_AC_CFG_CBASS_EXPORT_AC_CFG_TO_QM_VBUSM_L0_M2M_BRIDGE_AC_CFG_CBASS_EXPORT_AC_CFG_TO_QM_VBUSM_L0_M2M_BRIDGE_SRC_EDC_CTRL_BUSECC	5	10	Parity
AC_CFG_CBASS_0_AC_CFG_CBASS_EXPORT_AC_CFG_TO_QM_VBUSM_L0_M2M_BRIDGE_AC_CFG_CBASS_EXPORT_AC_CFG_TO_QM_VBUSM_L0_M2M_BRIDGE_SRC_EDC_CTRL_BUSECC	6	1	Parity
AC_CFG_CBASS_0_AC_CFG_CBASS_EXPORT_AC_CFG_TO_QM_VBUSM_L0_M2M_BRIDGE_AC_CFG_CBASS_EXPORT_AC_CFG_TO_QM_VBUSM_L0_M2M_BRIDGE_SRC_EDC_CTRL_BUSECC	7	3	Parity
AC_CFG_CBASS_0_AC_CFG_CBASS_EXPORT_AC_CFG_TO_QM_VBUSM_L0_M2M_BRIDGE_AC_CFG_CBASS_EXPORT_AC_CFG_TO_QM_VBUSM_L0_M2M_BRIDGE_SRC_EDC_CTRL_BUSECC	8	3	Parity
AC_CFG_CBASS_0_AC_CFG_CBASS_EXPORT_AC_CFG_TO_QM_VBUSM_L0_M2M_BRIDGE_AC_CFG_CBASS_EXPORT_AC_CFG_TO_QM_VBUSM_L0_M2M_BRIDGE_SRC_EDC_CTRL_BUSECC	9	1	Redundant
AC_CFG_CBASS_0_AC_CFG_CBASS_EXPORT_AC_CFG_TO_QM_VBUSM_L0_M2M_BRIDGE_AC_CFG_CBASS_EXPORT_AC_CFG_TO_QM_VBUSM_L0_M2M_BRIDGE_SRC_EDC_CTRL_BUSECC	10	10	Parity

**Table 12-592. EDC checkers information for ECC Aggregator Instance
ECC_AGGR9M_MAIN_AC_ECC_AGGR (continued)**

Protected Interconnect	Group ID	Width	Checker Type
AC_CFG_CBASS_0_AC_CFG_CBASS_EXPORT_AC_CFG_TO_QM_VBUSM_L0_M2 M_BRIDGE_AC_CFG_CBASS_EXPORT_AC_CFG_TO_QM_VBUSM_L0_M2M_BRID GE_SRC_EDC_CTRL_BUSECC	11	1	Parity
AC_CFG_CBASS_0_AC_CFG_CBASS_EXPORT_AC_CFG_TO_QM_VBUSM_L0_M2 M_BRIDGE_AC_CFG_CBASS_EXPORT_AC_CFG_TO_QM_VBUSM_L0_M2M_BRID GE_SRC_EDC_CTRL_BUSECC	12	1	Parity
AC_CFG_CBASS_0_AC_CFG_CBASS_EXPORT_AC_CFG_TO_QM_VBUSM_L0_M2 M_BRIDGE_AC_CFG_CBASS_EXPORT_AC_CFG_TO_QM_VBUSM_L0_M2M_BRID GE_SRC_EDC_CTRL_BUSECC	13	1	Redundant
AC_CFG_CBASS_0_AC_CFG_CBASS_EXPORT_AC_CFG_TO_QM_VBUSM_L0_M2 M_BRIDGE_AC_CFG_CBASS_EXPORT_AC_CFG_TO_QM_VBUSM_L0_M2M_BRID GE_SRC_EDC_CTRL_BUSECC	14	10	Parity
AC_CFG_CBASS_0_AC_CFG_CBASS_EXPORT_AC_CFG_TO_QM_VBUSM_L0_M2 M_BRIDGE_AC_CFG_CBASS_EXPORT_AC_CFG_TO_QM_VBUSM_L0_M2M_BRID GE_SRC_EDC_CTRL_BUSECC	15	1	Parity
AC_CFG_CBASS_0_AC_CFG_CBASS_EXPORT_AC_CFG_TO_QM_VBUSM_L0_M2 M_BRIDGE_AC_CFG_CBASS_EXPORT_AC_CFG_TO_QM_VBUSM_L0_M2M_BRID GE_SRC_EDC_CTRL_BUSECC	16	1	Redundant
AC_CFG_CBASS_0_AC_CFG_CBASS_EXPORT_AC_CFG_TO_QM_VBUSM_L0_M2 M_BRIDGE_AC_CFG_CBASS_EXPORT_AC_CFG_TO_QM_VBUSM_L0_M2M_BRID GE_SRC_EDC_CTRL_BUSECC	17	10	Parity
AC_CFG_CBASS_0_AC_CFG_CBASS_EXPORT_AC_CFG_TO_QM_VBUSM_L0_M2 M_BRIDGE_AC_CFG_CBASS_EXPORT_AC_CFG_TO_QM_VBUSM_L0_M2M_BRID GE_SRC_EDC_CTRL_BUSECC	18	10	Parity
AC_CFG_CBASS_0_AC_CFG_CBASS_EXPORT_AC_CFG_TO_QM_VBUSM_L0_M2 M_BRIDGE_AC_CFG_CBASS_EXPORT_AC_CFG_TO_QM_VBUSM_L0_M2M_BRID GE_SRC_EDC_CTRL_BUSECC	19	1	Parity
AC_CFG_CBASS_0_AC_CFG_CBASS_EXPORT_AC_CFG_TO_QM_VBUSM_L0_M2 M_BRIDGE_AC_CFG_CBASS_EXPORT_AC_CFG_TO_QM_VBUSM_L0_M2M_BRID GE_SRC_EDC_CTRL_BUSECC	20	1	Parity
AC_CFG_CBASS_0_AC_CFG_CBASS_EXPORT_AC_CFG_TO_QM_VBUSM_L0_M2 M_BRIDGE_AC_CFG_CBASS_EXPORT_AC_CFG_TO_QM_VBUSM_L0_M2M_BRID GE_SRC_EDC_CTRL_BUSECC	21	3	Parity
AC_CFG_CBASS_0_AC_CFG_CBASS_EXPORT_AC_CFG_TO_QM_VBUSM_L0_M2 M_BRIDGE_AC_CFG_CBASS_EXPORT_AC_CFG_TO_QM_VBUSM_L0_M2M_BRID GE_SRC_EDC_CTRL_BUSECC	22	10	Parity
AC_CFG_CBASS_0_AC_CFG_CBASS_EXPORT_AC_CFG_TO_QM_VBUSM_L0_M2 M_BRIDGE_AC_CFG_CBASS_EXPORT_AC_CFG_TO_QM_VBUSM_L0_M2M_BRID GE_SRC_EDC_CTRL_BUSECC	23	3	Parity
AC_CFG_CBASS_0_AC_CFG_CBASS_EXPORT_AC_CFG_TO_QM_VBUSM_L0_M2 M_BRIDGE_AC_CFG_CBASS_EXPORT_AC_CFG_TO_QM_VBUSM_L0_M2M_BRID GE_SRC_EDC_CTRL_BUSECC	24	1	Parity
AC_CFG_CBASS_0_AC_CFG_CBASS_EXPORT_AC_CFG_TO_QM_VBUSM_L0_M2 M_BRIDGE_AC_CFG_CBASS_EXPORT_AC_CFG_TO_QM_VBUSM_L0_M2M_BRID GE_SRC_EDC_CTRL_BUSECC	25	1	Parity
AC_CFG_CBASS_0_AC_CFG_CBASS_EXPORT_AC_CFG_TO_QM_VBUSM_L0_M2 M_BRIDGE_AC_CFG_CBASS_EXPORT_AC_CFG_TO_QM_VBUSM_L0_M2M_BRID GE_SRC_EDC_CTRL_BUSECC	26	2	Parity
AC_CFG_CBASS_0_AC_CFG_CBASS_EXPORT_AC_CFG_TO_QM_VBUSM_L0_M2 M_BRIDGE_AC_CFG_CBASS_EXPORT_AC_CFG_TO_QM_VBUSM_L0_M2M_BRID GE_SRC_EDC_CTRL_BUSECC	27	2	Parity
AC_CFG_CBASS_0_AC_CFG_CBASS_EXPORT_AC_CFG_TO_QM_VBUSM_L0_M2 M_BRIDGE_AC_CFG_CBASS_EXPORT_AC_CFG_TO_QM_VBUSM_L0_M2M_BRID GE_SRC_EDC_CTRL_BUSECC	28	1	Parity
AC_CFG_CBASS_0_AC_CFG_CBASS_EXPORT_AC_CFG_TO_QM_VBUSM_L0_M2 M_BRIDGE_AC_CFG_CBASS_EXPORT_AC_CFG_TO_QM_VBUSM_L0_M2M_BRID GE_SRC_EDC_CTRL_BUSECC	29	1	Parity

**Table 12-592. EDC checkers information for ECC Aggregator Instance
ECC_AGGR9M_MAIN_AC_ECC_AGGR (continued)**

Protected Interconnect	Group ID	Width	Checker Type
AC_CFG_CBASS_0_AC_CFG_CBASS_EXPORT_AC_CFG_TO_QM_VBUSM_L0_M2 M_BRIDGE_AC_CFG_CBASS_EXPORT_AC_CFG_TO_QM_VBUSM_L0_M2M_BRID GE_SRC_EDC_CTRL_BUSECC	30	1	Parity
AC_CFG_CBASS_0_AC_CFG_CBASS_EXPORT_AC_CFG_TO_QM_VBUSM_L0_M2 M_BRIDGE_AC_CFG_CBASS_EXPORT_AC_CFG_TO_QM_VBUSM_L0_M2M_BRID GE_SRC_EDC_CTRL_BUSECC	31	4	Parity
AC_CFG_CBASS_0_AC_CFG_CBASS_EXPORT_AC_CFG_TO_QM_VBUSM_L0_M2 M_BRIDGE_AC_CFG_CBASS_EXPORT_AC_CFG_TO_QM_VBUSM_L0_M2M_BRID GE_SRC_EDC_CTRL_BUSECC	32	4	Parity
AC_CFG_CBASS_0_AC_CFG_CBASS_EXPORT_AC_CFG_TO_QM_VBUSM_L0_M2 M_BRIDGE_AC_CFG_CBASS_EXPORT_AC_CFG_TO_QM_VBUSM_L0_M2M_BRID GE_SRC_EDC_CTRL_BUSECC	33	3	Parity
AC_CFG_CBASS_0_AC_CFG_CBASS_EXPORT_AC_CFG_TO_QM_VBUSM_L0_M2 M_BRIDGE_AC_CFG_CBASS_EXPORT_AC_CFG_TO_QM_VBUSM_L0_M2M_BRID GE_SRC_EDC_CTRL_BUSECC	34	2	Parity
AC_CFG_CBASS_0_AC_CFG_CBASS_EXPORT_AC_CFG_TO_QM_VBUSM_L0_M2 M_BRIDGE_AC_CFG_CBASS_EXPORT_AC_CFG_TO_QM_VBUSM_L0_M2M_BRID GE_SRC_EDC_CTRL_BUSECC	35	8	Parity
AC_CFG_CBASS_0_AC_CFG_CBASS_EXPORT_AC_CFG_TO_QM_VBUSM_L0_M2 M_BRIDGE_AC_CFG_CBASS_EXPORT_AC_CFG_TO_QM_VBUSM_L0_M2M_BRID GE_SRC_EDC_CTRL_BUSECC	36	8	Parity
AC_CFG_CBASS_0_AC_CFG_CBASS_EXPORT_AC_CFG_TO_QM_VBUSM_L0_M2 M_BRIDGE_AC_CFG_CBASS_EXPORT_AC_CFG_TO_QM_VBUSM_L0_M2M_BRID GE_SRC_EDC_CTRL_BUSECC	37	8	Parity
AC_CFG_CBASS_0_AC_CFG_CBASS_EXPORT_AC_CFG_TO_QM_VBUSM_L0_M2 M_BRIDGE_AC_CFG_CBASS_EXPORT_AC_CFG_TO_QM_VBUSM_L0_M2M_BRID GE_SRC_EDC_CTRL_BUSECC	38	8	Parity
AC_CFG_CBASS_0_AC_CFG_CBASS_EXPORT_AC_CFG_TO_QM_VBUSM_L0_M2 M_BRIDGE_AC_CFG_CBASS_EXPORT_AC_CFG_TO_QM_VBUSM_L0_M2M_BRID GE_SRC_EDC_CTRL_BUSECC	39	4	Parity
AC_CFG_CBASS_0_AC_CFG_CBASS_EXPORT_AC_CFG_TO_QM_VBUSM_L0_M2 M_BRIDGE_AC_CFG_CBASS_EXPORT_AC_CFG_TO_QM_VBUSM_L0_M2M_BRID GE_SRC_EDC_CTRL_BUSECC	40	3	Parity
AC_CFG_CBASS_0_AC_CFG_CBASS_EXPORT_AC_CFG_TO_QM_VBUSM_L0_M2 M_BRIDGE_AC_CFG_CBASS_EXPORT_AC_CFG_TO_QM_VBUSM_L0_M2M_BRID GE_SRC_EDC_CTRL_BUSECC	41	1	Parity
AC_CFG_CBASS_0_AC_CFG_CBASS_EXPORT_AC_CFG_TO_QM_VBUSM_L0_M2 M_BRIDGE_AC_CFG_CBASS_EXPORT_AC_CFG_TO_QM_VBUSM_L0_M2M_BRID GE_SRC_EDC_CTRL_BUSECC	42	3	Parity
AC_CFG_CBASS_0_AC_CFG_CBASS_EXPORT_AC_CFG_TO_QM_VBUSM_L0_M2 M_BRIDGE_AC_CFG_CBASS_EXPORT_AC_CFG_TO_QM_VBUSM_L0_M2M_BRID GE_SRC_EDC_CTRL_BUSECC	43	3	Parity
AC_CFG_CBASS_0_AC_CFG_CBASS_EXPORT_AC_CFG_TO_QM_VBUSM_L0_M2 M_BRIDGE_AC_CFG_CBASS_EXPORT_AC_CFG_TO_QM_VBUSM_L0_M2M_BRID GE_SRC_EDC_CTRL_BUSECC	44	1	Parity
AC_CFG_CBASS_0_AC_CFG_CBASS_EXPORT_AC_CFG_TO_QM_VBUSM_L0_M2 M_BRIDGE_AC_CFG_CBASS_EXPORT_AC_CFG_TO_QM_VBUSM_L0_M2M_BRID GE_SRC_EDC_CTRL_BUSECC	45	1	Parity
AC_CFG_CBASS_0_AC_CFG_CBASS_EXPORT_AC_CFG_TO_QM_VBUSM_L0_M2 M_BRIDGE_AC_CFG_CBASS_EXPORT_AC_CFG_TO_QM_VBUSM_L0_M2M_BRID GE_SRC_EDC_CTRL_BUSECC	46	1	Parity
AC_CFG_CBASS_0_AC_CFG_CBASS_EXPORT_AC_CFG_TO_QM_VBUSM_L0_M2 M_BRIDGE_AC_CFG_CBASS_EXPORT_AC_CFG_TO_QM_VBUSM_L0_M2M_BRID GE_SRC_EDC_CTRL_BUSECC	47	8	Parity
AC_CFG_CBASS_0_AC_CFG_CBASS_EXPORT_AC_CFG_TO_QM_VBUSM_L0_M2 M_BRIDGE_AC_CFG_CBASS_EXPORT_AC_CFG_TO_QM_VBUSM_L0_M2M_BRID GE_SRC_EDC_CTRL_BUSECC	48	8	Parity

**Table 12-592. EDC checkers information for ECC Aggregator Instance
ECC_AGGR9M_MAIN_AC_ECC_AGGR (continued)**

Protected Interconnect	Group ID	Width	Checker Type
AC_CFG_CBASS_0_AC_CFG_CBASS_EXPORT_AC_CFG_TO_QM_VBUSM_L0_M2 M_BRIDGE_AC_CFG_CBASS_EXPORT_AC_CFG_TO_QM_VBUSM_L0_M2M_BRID GE_SRC_EDC_CTRL_BUSECC	49	4	Parity
AC_CFG_CBASS_0_AC_CFG_CBASS_EXPORT_AC_CFG_TO_QM_VBUSM_L0_M2 M_BRIDGE_AC_CFG_CBASS_EXPORT_AC_CFG_TO_QM_VBUSM_L0_M2M_BRID GE_SRC_EDC_CTRL_BUSECC	50	2	Parity
AC_CFG_CBASS_0_AC_CFG_CBASS_EXPORT_AC_CFG_TO_QM_VBUSM_L0_M2 M_BRIDGE_AC_CFG_CBASS_EXPORT_AC_CFG_TO_QM_VBUSM_L0_M2M_BRID GE_SRC_EDC_CTRL_BUSECC	51	1	Parity
AC_CFG_CBASS_0_AC_CFG_CBASS_EXPORT_AC_CFG_TO_QM_VBUSM_L0_M2 M_BRIDGE_AC_CFG_CBASS_EXPORT_AC_CFG_TO_QM_VBUSM_L0_M2M_BRID GE_SRC_EDC_CTRL_BUSECC	52	4	Parity
AC_CFG_CBASS_0_AC_CFG_CBASS_EXPORT_AC_CFG_TO_QM_VBUSM_L0_M2 M_BRIDGE_AC_CFG_CBASS_EXPORT_AC_CFG_TO_QM_VBUSM_L0_M2M_BRID GE_SRC_EDC_CTRL_BUSECC	53	4	Parity
AC_CFG_CBASS_0_AC_CFG_CBASS_EXPORT_AC_CFG_TO_QM_VBUSM_L0_M2 M_BRIDGE_AC_CFG_CBASS_EXPORT_AC_CFG_TO_QM_VBUSM_L0_M2M_BRID GE_SRC_EDC_CTRL_BUSECC	54	3	Parity
AC_CFG_CBASS_0_AC_CFG_CBASS_EXPORT_AC_CFG_TO_QM_VBUSM_L0_M2 M_BRIDGE_AC_CFG_CBASS_EXPORT_AC_CFG_TO_QM_VBUSM_L0_M2M_BRID GE_SRC_EDC_CTRL_BUSECC	55	3	Parity
AC_CFG_CBASS_0_AC_CFG_CBASS_EXPORT_AC_CFG_TO_QM_VBUSM_L0_M2 M_BRIDGE_AC_CFG_CBASS_EXPORT_AC_CFG_TO_QM_VBUSM_L0_M2M_BRID GE_SRC_EDC_CTRL_BUSECC	56	2	Parity
AC_CFG_CBASS_0_AC_CFG_CBASS_EXPORT_AC_CFG_TO_QM_VBUSM_L0_M2 M_BRIDGE_AC_CFG_CBASS_EXPORT_AC_CFG_TO_QM_VBUSM_L0_M2M_BRID GE_SRC_EDC_CTRL_BUSECC	57	1	Parity
AC_CFG_CBASS_0_AC_CFG_CBASS_EXPORT_AC_CFG_TO_QM_VBUSM_L0_M2 M_BRIDGE_AC_CFG_CBASS_EXPORT_AC_CFG_TO_QM_VBUSM_L0_M2M_BRID GE_SRC_EDC_CTRL_BUSECC	58	4	Parity
AC_CFG_CBASS_0_AC_CFG_CBASS_EXPORT_AC_CFG_TO_QM_VBUSM_L0_M2 M_BRIDGE_AC_CFG_CBASS_EXPORT_AC_CFG_TO_QM_VBUSM_L0_M2M_BRID GE_SRC_EDC_CTRL_BUSECC	59	4	Parity
AC_CFG_CBASS_0_AC_CFG_CBASS_EXPORT_AC_CFG_TO_QM_VBUSM_L0_M2 M_BRIDGE_AC_CFG_CBASS_EXPORT_AC_CFG_TO_QM_VBUSM_L0_M2M_BRID GE_SRC_EDC_CTRL_BUSECC	60	3	Parity
AC_CFG_CBASS_0_AC_CFG_CBASS_EXPORT_AC_CFG_TO_QM_VBUSM_L0_M2 M_BRIDGE_AC_CFG_CBASS_EXPORT_AC_CFG_TO_QM_VBUSM_L0_M2M_BRID GE_SRC_EDC_CTRL_BUSECC	61	3	Parity
AC_CFG_CBASS_0_AC_CFG_CBASS_EXPORT_AC_CFG_TO_QM_VBUSM_L0_M2 M_BRIDGE_AC_CFG_CBASS_EXPORT_AC_CFG_TO_QM_VBUSM_L0_M2M_BRID GE_SRC_EDC_CTRL_BUSECC	62	1	Parity
AC_CFG_CBASS_0_AC_CFG_CBASS_EXPORT_AC_CFG_TO_QM_VBUSM_L0_M2 M_BRIDGE_AC_CFG_CBASS_EXPORT_AC_CFG_TO_QM_VBUSM_L0_M2M_BRID GE_SRC_EDC_CTRL_BUSECC	63	2	Parity
AC_CFG_CBASS_0_AC_CFG_CBASS_EXPORT_AC_CFG_TO_QM_VBUSM_L0_M2 M_BRIDGE_AC_CFG_CBASS_EXPORT_AC_CFG_TO_QM_VBUSM_L0_M2M_BRID GE_SRC_EDC_CTRL_BUSECC	64	4	Parity
AC_CFG_CBASS_0_AC_CFG_CBASS_EXPORT_AC_CFG_TO_QM_VBUSM_L0_M2 M_BRIDGE_AC_CFG_CBASS_EXPORT_AC_CFG_TO_QM_VBUSM_L0_M2M_BRID GE_SRC_EDC_CTRL_BUSECC	65	3	Parity
AC_CFG_CBASS_0_AC_CFG_CBASS_EXPORT_AC_CFG_TO_QM_VBUSM_L0_M2 M_BRIDGE_AC_CFG_CBASS_EXPORT_AC_CFG_TO_QM_VBUSM_L0_M2M_BRID GE_SRC_EDC_CTRL_BUSECC	66	1	Parity
AC_CFG_CBASS_0_AC_CFG_CBASS_EXPORT_AC_CFG_TO_QM_VBUSM_L0_M2 M_BRIDGE_AC_CFG_CBASS_EXPORT_AC_CFG_TO_QM_VBUSM_L0_M2M_BRID GE_SRC_EDC_CTRL_BUSECC	67	8	Parity

**Table 12-592. EDC checkers information for ECC Aggregator Instance
ECC_AGGR9M_MAIN_AC_ECC_AGGR (continued)**

Protected Interconnect	Group ID	Width	Checker Type
AC_CFG_CBASS_0_AC_CFG_CBASS_EXPORT_AC_CFG_TO_QM_VBUSM_L0_M2 M_BRIDGE_AC_CFG_CBASS_EXPORT_AC_CFG_TO_QM_VBUSM_L0_M2M_BRID GE_SRC_EDC_CTRL_BUSECC	68	8	Parity
AC_CFG_CBASS_0_AC_CFG_CBASS_EXPORT_AC_CFG_TO_QM_VBUSM_L0_M2 M_BRIDGE_AC_CFG_CBASS_EXPORT_AC_CFG_TO_QM_VBUSM_L0_M2M_BRID GE_SRC_EDC_CTRL_BUSECC	69	4	Parity
AC_CFG_CBASS_0_AC_CFG_CBASS_EXPORT_AC_CFG_TO_QM_VBUSM_L0_M2 M_BRIDGE_AC_CFG_CBASS_EXPORT_AC_CFG_TO_QM_VBUSM_L0_M2M_BRID GE_SRC_EDC_CTRL_BUSECC	70	4	Parity
AC_CFG_CBASS_0_AC_CFG_CBASS_EXPORT_AC_CFG_TO_QM_VBUSM_L0_M2 M_BRIDGE_AC_CFG_CBASS_EXPORT_AC_CFG_TO_QM_VBUSM_L0_M2M_BRID GE_DST_EDC_CTRL_BUSECC	0	1	Parity
AC_CFG_CBASS_0_AC_CFG_CBASS_EXPORT_AC_CFG_TO_QM_VBUSM_L0_M2 M_BRIDGE_AC_CFG_CBASS_EXPORT_AC_CFG_TO_QM_VBUSM_L0_M2M_BRID GE_DST_EDC_CTRL_BUSECC	1	1	Parity
AC_CFG_CBASS_0_AC_CFG_CBASS_EXPORT_AC_CFG_TO_QM_VBUSM_L0_M2 M_BRIDGE_AC_CFG_CBASS_EXPORT_AC_CFG_TO_QM_VBUSM_L0_M2M_BRID GE_DST_EDC_CTRL_BUSECC	2	1	Parity
AC_CFG_CBASS_0_AC_CFG_CBASS_EXPORT_AC_CFG_TO_QM_VBUSM_L0_M2 M_BRIDGE_AC_CFG_CBASS_EXPORT_AC_CFG_TO_QM_VBUSM_L0_M2M_BRID GE_DST_EDC_CTRL_BUSECC	3	9	Parity
AC_CFG_CBASS_0_AC_CFG_CBASS_EXPORT_AC_CFG_TO_QM_VBUSM_L0_M2 M_BRIDGE_AC_CFG_CBASS_EXPORT_AC_CFG_TO_QM_VBUSM_L0_M2M_BRID GE_DST_EDC_CTRL_BUSECC	4	10	Parity
AC_CFG_CBASS_0_AC_CFG_CBASS_EXPORT_AC_CFG_TO_QM_VBUSM_L0_M2 M_BRIDGE_AC_CFG_CBASS_EXPORT_AC_CFG_TO_QM_VBUSM_L0_M2M_BRID GE_DST_EDC_CTRL_BUSECC	5	10	Parity
AC_CFG_CBASS_0_AC_CFG_CBASS_EXPORT_AC_CFG_TO_QM_VBUSM_L0_M2 M_BRIDGE_AC_CFG_CBASS_EXPORT_AC_CFG_TO_QM_VBUSM_L0_M2M_BRID GE_DST_EDC_CTRL_BUSECC	6	1	Redundant
AC_CFG_CBASS_0_AC_CFG_CBASS_EXPORT_AC_CFG_TO_QM_VBUSM_L0_M2 M_BRIDGE_AC_CFG_CBASS_EXPORT_AC_CFG_TO_QM_VBUSM_L0_M2M_BRID GE_DST_EDC_CTRL_BUSECC	7	1	Redundant
AC_CFG_CBASS_0_AC_CFG_CBASS_EXPORT_AC_CFG_TO_QM_VBUSM_L0_M2 M_BRIDGE_AC_CFG_CBASS_EXPORT_AC_CFG_TO_QM_VBUSM_L0_M2M_BRID GE_DST_EDC_CTRL_BUSECC	8	48	Parity
AC_CFG_CBASS_0_AC_CFG_CBASS_EXPORT_AC_CFG_TO_QM_VBUSM_L0_M2 M_BRIDGE_AC_CFG_CBASS_EXPORT_AC_CFG_TO_QM_VBUSM_L0_M2M_BRID GE_DST_EDC_CTRL_BUSECC	9	1	Redundant
AC_CFG_CBASS_0_AC_CFG_CBASS_EXPORT_AC_CFG_TO_QM_VBUSM_L0_M2 M_BRIDGE_AC_CFG_CBASS_EXPORT_AC_CFG_TO_QM_VBUSM_L0_M2M_BRID GE_DST_EDC_CTRL_BUSECC	10	1	Parity
AC_CFG_CBASS_0_AC_CFG_CBASS_EXPORT_AC_CFG_TO_QM_VBUSM_L0_M2 M_BRIDGE_AC_CFG_CBASS_EXPORT_AC_CFG_TO_QM_VBUSM_L0_M2M_BRID GE_DST_EDC_CTRL_BUSECC	11	10	Parity
AC_CFG_CBASS_0_AC_CFG_CBASS_EXPORT_AC_CFG_TO_QM_VBUSM_L0_M2 M_BRIDGE_AC_CFG_CBASS_EXPORT_AC_CFG_TO_QM_VBUSM_L0_M2M_BRID GE_DST_EDC_CTRL_BUSECC	12	1	Parity
AC_CFG_CBASS_0_AC_CFG_CBASS_EXPORT_AC_CFG_TO_QM_VBUSM_L0_M2 M_BRIDGE_AC_CFG_CBASS_EXPORT_AC_CFG_TO_QM_VBUSM_L0_M2M_BRID GE_DST_EDC_CTRL_BUSECC	13	1	Redundant
AC_CFG_CBASS_0_AC_CFG_CBASS_EXPORT_AC_CFG_TO_QM_VBUSM_L0_M2 M_BRIDGE_AC_CFG_CBASS_EXPORT_AC_CFG_TO_QM_VBUSM_L0_M2M_BRID GE_DST_EDC_CTRL_BUSECC	14	1	Parity
AC_CFG_CBASS_0_AC_CFG_CBASS_EXPORT_AC_CFG_TO_QM_VBUSM_L0_M2 M_BRIDGE_AC_CFG_CBASS_EXPORT_AC_CFG_TO_QM_VBUSM_L0_M2M_BRID GE_DST_EDC_CTRL_BUSECC	15	1	Parity

**Table 12-592. EDC checkers information for ECC Aggregator Instance
ECC_AGGR9M_MAIN_AC_ECC_AGGR (continued)**

Protected Interconnect	Group ID	Width	Checker Type
AC_CFG_CBASS_0_AC_CFG_CBASS_EXPORT_AC_CFG_TO_QM_VBUSM_L0_M2M_BRIDGE_AC_CFG_CBASS_EXPORT_AC_CFG_TO_QM_VBUSM_L0_M2M_BRIDGE_DST_EDC_CTRL_BUSECC	16	10	Parity
AC_CFG_CBASS_0_AC_CFG_CBASS_EXPORT_AC_CFG_TO_QM_VBUSM_L0_M2M_BRIDGE_AC_CFG_CBASS_EXPORT_AC_CFG_TO_QM_VBUSM_L0_M2M_BRIDGE_DST_EDC_CTRL_BUSECC	17	9	Parity
AC_CFG_CBASS_0_AC_CFG_CBASS_EXPORT_AC_CFG_TO_QM_VBUSM_L0_M2M_BRIDGE_AC_CFG_CBASS_EXPORT_AC_CFG_TO_QM_VBUSM_L0_M2M_BRIDGE_DST_EDC_CTRL_BUSECC	18	1	Parity
AC_CFG_CBASS_0_AC_CFG_CBASS_EXPORT_AC_CFG_TO_QM_VBUSM_L0_M2M_BRIDGE_AC_CFG_CBASS_EXPORT_AC_CFG_TO_QM_VBUSM_L0_M2M_BRIDGE_DST_EDC_CTRL_BUSECC	19	10	Parity
AC_CFG_CBASS_0_AC_CFG_CBASS_EXPORT_AC_CFG_TO_QM_VBUSM_L0_M2M_BRIDGE_AC_CFG_CBASS_EXPORT_AC_CFG_TO_QM_VBUSM_L0_M2M_BRIDGE_DST_EDC_CTRL_BUSECC	20	10	Parity
AC_CFG_CBASS_0_AC_CFG_CBASS_EXPORT_AC_CFG_TO_QM_VBUSM_L0_M2M_BRIDGE_AC_CFG_CBASS_EXPORT_AC_CFG_TO_QM_VBUSM_L0_M2M_BRIDGE_DST_EDC_CTRL_BUSECC	21	1	Parity
AC_CFG_CBASS_0_AC_CFG_CBASS_EXPORT_AC_CFG_TO_QM_VBUSM_L0_M2M_BRIDGE_AC_CFG_CBASS_EXPORT_AC_CFG_TO_QM_VBUSM_L0_M2M_BRIDGE_DST_EDC_CTRL_BUSECC	22	3	Parity
AC_CFG_CBASS_0_AC_CFG_CBASS_EXPORT_AC_CFG_TO_QM_VBUSM_L0_M2M_BRIDGE_AC_CFG_CBASS_EXPORT_AC_CFG_TO_QM_VBUSM_L0_M2M_BRIDGE_DST_EDC_CTRL_BUSECC	23	9	Parity
AC_CFG_CBASS_0_AC_CFG_CBASS_EXPORT_AC_CFG_TO_QM_VBUSM_L0_M2M_BRIDGE_AC_CFG_CBASS_EXPORT_AC_CFG_TO_QM_VBUSM_L0_M2M_BRIDGE_DST_EDC_CTRL_BUSECC	24	1	Parity
AC_CFG_CBASS_0_AC_CFG_CBASS_EXPORT_AC_CFG_TO_QM_VBUSM_L0_M2M_BRIDGE_AC_CFG_CBASS_EXPORT_AC_CFG_TO_QM_VBUSM_L0_M2M_BRIDGE_DST_EDC_CTRL_BUSECC	25	3	Parity
AC_CFG_CBASS_0_AC_CFG_CBASS_EXPORT_AC_CFG_TO_QM_VBUSM_L0_M2M_BRIDGE_AC_CFG_CBASS_EXPORT_AC_CFG_TO_QM_VBUSM_L0_M2M_BRIDGE_DST_EDC_CTRL_BUSECC	26	3	Parity
AC_CFG_CBASS_0_AC_CFG_CBASS_EXPORT_AC_CFG_TO_QM_VBUSM_L0_M2M_BRIDGE_AC_CFG_CBASS_EXPORT_AC_CFG_TO_QM_VBUSM_L0_M2M_BRIDGE_DST_EDC_CTRL_BUSECC	27	1	Parity
AC_CFG_CBASS_0_AC_CFG_CBASS_EXPORT_AC_CFG_TO_QM_VBUSM_L0_M2M_BRIDGE_AC_CFG_CBASS_EXPORT_AC_CFG_TO_QM_VBUSM_L0_M2M_BRIDGE_DST_EDC_CTRL_BUSECC	28	1	Parity
AC_CFG_CBASS_0_AC_CFG_CBASS_EXPORT_AC_CFG_TO_QM_VBUSM_L0_M2M_BRIDGE_AC_CFG_CBASS_EXPORT_AC_CFG_TO_QM_VBUSM_L0_M2M_BRIDGE_DST_EDC_CTRL_BUSECC	29	2	Parity
AC_CFG_CBASS_0_AC_CFG_CBASS_EXPORT_AC_CFG_TO_QM_VBUSM_L0_M2M_BRIDGE_AC_CFG_CBASS_EXPORT_AC_CFG_TO_QM_VBUSM_L0_M2M_BRIDGE_DST_EDC_CTRL_BUSECC	30	1	Parity
AC_CFG_CBASS_0_AC_CFG_CBASS_EXPORT_AC_CFG_TO_QM_VBUSM_L0_M2M_BRIDGE_AC_CFG_CBASS_EXPORT_AC_CFG_TO_QM_VBUSM_L0_M2M_BRIDGE_DST_EDC_CTRL_BUSECC	31	4	Parity
AC_CFG_CBASS_0_AC_CFG_CBASS_EXPORT_AC_CFG_TO_QM_VBUSM_L0_M2M_BRIDGE_AC_CFG_CBASS_EXPORT_AC_CFG_TO_QM_VBUSM_L0_M2M_BRIDGE_DST_EDC_CTRL_BUSECC	32	4	Parity
AC_CFG_CBASS_0_AC_CFG_CBASS_EXPORT_AC_CFG_TO_QM_VBUSM_L0_M2M_BRIDGE_AC_CFG_CBASS_EXPORT_AC_CFG_TO_QM_VBUSM_L0_M2M_BRIDGE_DST_EDC_CTRL_BUSECC	33	3	Parity
AC_CFG_CBASS_0_AC_CFG_CBASS_EXPORT_AC_CFG_TO_QM_VBUSM_L0_M2M_BRIDGE_AC_CFG_CBASS_EXPORT_AC_CFG_TO_QM_VBUSM_L0_M2M_BRIDGE_DST_EDC_CTRL_BUSECC	34	3	Parity

**Table 12-592. EDC checkers information for ECC Aggregator Instance
ECC_AGGR9M_MAIN_AC_ECC_AGGR (continued)**

Protected Interconnect	Group ID	Width	Checker Type
AC_CFG_CBASS_0_AC_CFG_CBASS_EXPORT_AC_CFG_TO_QM_VBUSM_L0_M2 M_BRIDGE_AC_CFG_CBASS_EXPORT_AC_CFG_TO_QM_VBUSM_L0_M2M_BRID GE_DST_EDC_CTRL_BUSECC	35	1	Parity
AC_CFG_CBASS_0_AC_CFG_CBASS_EXPORT_AC_CFG_TO_QM_VBUSM_L0_M2 M_BRIDGE_AC_CFG_CBASS_EXPORT_AC_CFG_TO_QM_VBUSM_L0_M2M_BRID GE_DST_EDC_CTRL_BUSECC	36	2	Parity
AC_CFG_CBASS_0_AC_CFG_CBASS_EXPORT_AC_CFG_TO_QM_VBUSM_L0_M2 M_BRIDGE_AC_CFG_CBASS_EXPORT_AC_CFG_TO_QM_VBUSM_L0_M2M_BRID GE_DST_EDC_CTRL_BUSECC	37	4	Parity
AC_CFG_CBASS_0_AC_CFG_CBASS_EXPORT_AC_CFG_TO_QM_VBUSM_L0_M2 M_BRIDGE_AC_CFG_CBASS_EXPORT_AC_CFG_TO_QM_VBUSM_L0_M2M_BRID GE_DST_EDC_CTRL_BUSECC	38	3	Parity
AC_CFG_CBASS_0_AC_CFG_CBASS_EXPORT_AC_CFG_TO_QM_VBUSM_L0_M2 M_BRIDGE_AC_CFG_CBASS_EXPORT_AC_CFG_TO_QM_VBUSM_L0_M2M_BRID GE_DST_EDC_CTRL_BUSECC	39	1	Parity
AC_CFG_CBASS_0_AC_CFG_CBASS_EXPORT_AC_CFG_TO_QM_VBUSM_L0_M2 M_BRIDGE_AC_CFG_CBASS_EXPORT_AC_CFG_TO_QM_VBUSM_L0_M2M_BRID GE_DST_EDC_CTRL_BUSECC	40	8	Parity
AC_CFG_CBASS_0_AC_CFG_CBASS_EXPORT_AC_CFG_TO_QM_VBUSM_L0_M2 M_BRIDGE_AC_CFG_CBASS_EXPORT_AC_CFG_TO_QM_VBUSM_L0_M2M_BRID GE_DST_EDC_CTRL_BUSECC	41	8	Parity
AC_CFG_CBASS_0_AC_CFG_CBASS_EXPORT_AC_CFG_TO_QM_VBUSM_L0_M2 M_BRIDGE_AC_CFG_CBASS_EXPORT_AC_CFG_TO_QM_VBUSM_L0_M2M_BRID GE_DST_EDC_CTRL_BUSECC	42	4	Parity
AC_CFG_CBASS_0_AC_CFG_CBASS_EXPORT_AC_CFG_TO_QM_VBUSM_L0_M2 M_BRIDGE_AC_CFG_CBASS_EXPORT_AC_CFG_TO_QM_VBUSM_L0_M2M_BRID GE_DST_EDC_CTRL_BUSECC	43	4	Parity
AC_CFG_CBASS_0_AC_CFG_CBASS_EXPORT_AC_CFG_TO_QM_VBUSM_L0_M2 M_BRIDGE_AC_CFG_CBASS_EXPORT_AC_CFG_TO_QM_VBUSM_L0_M2M_BRID GE_DST_EDC_CTRL_BUSECC	44	8	Parity
AC_CFG_CBASS_0_AC_CFG_CBASS_EXPORT_AC_CFG_TO_QM_VBUSM_L0_M2 M_BRIDGE_AC_CFG_CBASS_EXPORT_AC_CFG_TO_QM_VBUSM_L0_M2M_BRID GE_DST_EDC_CTRL_BUSECC	45	2	Parity
AC_CFG_CBASS_0_AC_CFG_CBASS_EXPORT_AC_CFG_TO_QM_VBUSM_L0_M2 M_BRIDGE_AC_CFG_CBASS_EXPORT_AC_CFG_TO_QM_VBUSM_L0_M2M_BRID GE_DST_EDC_CTRL_BUSECC	46	2	Parity
AC_CFG_CBASS_0_AC_CFG_CBASS_EXPORT_AC_CFG_TO_QM_VBUSM_L0_M2 M_BRIDGE_AC_CFG_CBASS_EXPORT_AC_CFG_TO_QM_VBUSM_L0_M2M_BRID GE_DST_EDC_CTRL_BUSECC	47	1	Parity
AC_CFG_CBASS_0_AC_CFG_CBASS_EXPORT_AC_CFG_TO_QM_VBUSM_L0_M2 M_BRIDGE_AC_CFG_CBASS_EXPORT_AC_CFG_TO_QM_VBUSM_L0_M2M_BRID GE_DST_EDC_CTRL_BUSECC	48	1	Parity
AC_CFG_CBASS_0_AC_CFG_CBASS_EXPORT_AC_CFG_TO_QM_VBUSM_L0_M2 M_BRIDGE_AC_CFG_CBASS_EXPORT_AC_CFG_TO_QM_VBUSM_L0_M2M_BRID GE_DST_EDC_CTRL_BUSECC	49	1	Parity
AC_CFG_CBASS_0_AC_CFG_CBASS_EXPORT_AC_CFG_TO_QM_VBUSM_L0_M2 M_BRIDGE_AC_CFG_CBASS_EXPORT_AC_CFG_TO_QM_VBUSM_L0_M2M_BRID GE_DST_EDC_CTRL_BUSECC	50	4	Parity
AC_CFG_CBASS_0_AC_CFG_CBASS_EXPORT_AC_CFG_TO_QM_VBUSM_L0_M2 M_BRIDGE_AC_CFG_CBASS_EXPORT_AC_CFG_TO_QM_VBUSM_L0_M2M_BRID GE_DST_EDC_CTRL_BUSECC	51	4	Parity
AC_CFG_CBASS_0_AC_CFG_CBASS_EXPORT_AC_CFG_TO_QM_VBUSM_L0_M2 M_BRIDGE_AC_CFG_CBASS_EXPORT_AC_CFG_TO_QM_VBUSM_L0_M2M_BRID GE_DST_EDC_CTRL_BUSECC	52	3	Parity
AC_CFG_CBASS_0_AC_CFG_CBASS_EXPORT_AC_CFG_TO_QM_VBUSM_L0_M2 M_BRIDGE_AC_CFG_CBASS_EXPORT_AC_CFG_TO_QM_VBUSM_L0_M2M_BRID GE_DST_EDC_CTRL_BUSECC	53	2	Parity

**Table 12-592. EDC checkers information for ECC Aggregator Instance
ECC_AGGR9M_MAIN_AC_ECC_AGGR (continued)**

Protected Interconnect	Group ID	Width	Checker Type
AC_CFG_CBASS_0_AC_CFG_CBASS_EXPORT_AC_CFG_TO_QM_VBUSM_L0_M2 M_BRIDGE_AC_CFG_CBASS_EXPORT_AC_CFG_TO_QM_VBUSM_L0_M2M_BRID GE_DST_EDC_CTRL_BUSECC	54	1	Parity
AC_CFG_CBASS_0_AC_CFG_CBASS_EXPORT_AC_CFG_TO_QM_VBUSM_L0_M2 M_BRIDGE_AC_CFG_CBASS_EXPORT_AC_CFG_TO_QM_VBUSM_L0_M2M_BRID GE_DST_EDC_CTRL_BUSECC	55	4	Parity
AC_CFG_CBASS_0_AC_CFG_CBASS_EXPORT_AC_CFG_TO_QM_VBUSM_L0_M2 M_BRIDGE_AC_CFG_CBASS_EXPORT_AC_CFG_TO_QM_VBUSM_L0_M2M_BRID GE_DST_EDC_CTRL_BUSECC	56	4	Parity
AC_CFG_CBASS_0_AC_CFG_CBASS_EXPORT_AC_CFG_TO_QM_VBUSM_L0_M2 M_BRIDGE_AC_CFG_CBASS_EXPORT_AC_CFG_TO_QM_VBUSM_L0_M2M_BRID GE_DST_EDC_CTRL_BUSECC	57	3	Parity
AC_CFG_CBASS_0_AC_CFG_CBASS_EXPORT_AC_CFG_TO_QM_VBUSM_L0_M2 M_BRIDGE_AC_CFG_CBASS_EXPORT_AC_CFG_TO_QM_VBUSM_L0_M2M_BRID GE_DST_EDC_CTRL_BUSECC	58	2	Parity
AC_CFG_CBASS_0_AC_CFG_CBASS_EXPORT_AC_CFG_TO_QM_VBUSM_L0_M2 M_BRIDGE_AC_CFG_CBASS_EXPORT_AC_CFG_TO_QM_VBUSM_L0_M2M_BRID GE_DST_EDC_CTRL_BUSECC	59	8	Parity
AC_CFG_CBASS_0_AC_CFG_CBASS_EXPORT_AC_CFG_TO_QM_VBUSM_L0_M2 M_BRIDGE_AC_CFG_CBASS_EXPORT_AC_CFG_TO_QM_VBUSM_L0_M2M_BRID GE_DST_EDC_CTRL_BUSECC	60	8	Parity
AC_CFG_CBASS_0_AC_CFG_CBASS_EXPORT_AC_CFG_TO_QM_VBUSM_L0_M2 M_BRIDGE_AC_CFG_CBASS_EXPORT_AC_CFG_TO_QM_VBUSM_L0_M2M_BRID GE_DST_EDC_CTRL_BUSECC	61	8	Parity
AC_CFG_CBASS_0_AC_CFG_CBASS_EXPORT_AC_CFG_TO_QM_VBUSM_L0_M2 M_BRIDGE_AC_CFG_CBASS_EXPORT_AC_CFG_TO_QM_VBUSM_L0_M2M_BRID GE_DST_EDC_CTRL_BUSECC	62	8	Parity
AC_CFG_CBASS_0_AC_CFG_CBASS_EXPORT_AC_CFG_TO_QM_VBUSM_L0_M2 M_BRIDGE_AC_CFG_CBASS_EXPORT_AC_CFG_TO_QM_VBUSM_L0_M2M_BRID GE_DST_EDC_CTRL_BUSECC	63	4	Parity
AC_CFG_CBASS_0_AC_CFG_CBASS_EXPORT_AC_CFG_TO_QM_VBUSM_L0_M2 M_BRIDGE_AC_CFG_CBASS_EXPORT_AC_CFG_TO_QM_VBUSM_L0_M2M_BRID GE_DST_EDC_CTRL_BUSECC	64	3	Parity
AC_CFG_CBASS_0_AC_CFG_CBASS_EXPORT_AC_CFG_TO_QM_VBUSM_L0_M2 M_BRIDGE_AC_CFG_CBASS_EXPORT_AC_CFG_TO_QM_VBUSM_L0_M2M_BRID GE_DST_EDC_CTRL_BUSECC	65	1	Parity
AC_CFG_CBASS_0_AC_CFG_CBASS_EXPORT_AC_CFG_TO_QM_VBUSM_L0_M2 M_BRIDGE_AC_CFG_CBASS_EXPORT_AC_CFG_TO_QM_VBUSM_L0_M2M_BRID GE_DST_EDC_CTRL_BUSECC	66	3	Parity
AC_CFG_CBASS_0_AC_CFG_CBASS_EXPORT_AC_CFG_TO_QM_VBUSM_L0_M2 M_BRIDGE_AC_CFG_CBASS_EXPORT_AC_CFG_TO_QM_VBUSM_L0_M2M_BRID GE_DST_EDC_CTRL_BUSECC	67	3	Parity
AC_CFG_CBASS_0_AC_CFG_CBASS_EXPORT_AC_CFG_TO_QM_VBUSM_L0_M2 M_BRIDGE_AC_CFG_CBASS_EXPORT_AC_CFG_TO_QM_VBUSM_L0_M2M_BRID GE_DST_EDC_CTRL_BUSECC	68	1	Parity
AC_CFG_CBASS_0_AC_CFG_CBASS_EXPORT_AC_CFG_TO_QM_VBUSM_L0_M2 M_BRIDGE_AC_CFG_CBASS_EXPORT_AC_CFG_TO_QM_VBUSM_L0_M2M_BRID GE_DST_EDC_CTRL_BUSECC	69	1	Parity
AC_CFG_CBASS_0_AC_CFG_CBASS_EXPORT_AC_CFG_TO_QM_VBUSM_L0_M2 M_BRIDGE_AC_CFG_CBASS_EXPORT_AC_CFG_TO_QM_VBUSM_L0_M2M_BRID GE_DST_EDC_CTRL_BUSECC	70	1	Parity
AC_CFG_CBASS_0_AC_CFG_CBASS_EXPORT_AC_CFG_TO_QM_VBUSM_L0_M2 M_BRIDGE_AC_CFG_CBASS_EXPORT_AC_CFG_TO_QM_VBUSM_L0_M2M_BRID GE_DST_EDC_CTRL_BUSECC	71	8	Parity
AC_CFG_CBASS_0_AC_CFG_CBASS_EXPORT_AC_CFG_TO_QM_VBUSM_L0_M2 M_BRIDGE_AC_CFG_CBASS_EXPORT_AC_CFG_TO_QM_VBUSM_L0_M2M_BRID GE_DST_EDC_CTRL_BUSECC	72	8	Parity

**Table 12-592. EDC checkers information for ECC Aggregator Instance
ECC_AGGR9M_MAIN_AC_ECC_AGGR (continued)**

Protected Interconnect	Group ID	Width	Checker Type
AC_CFG_CBASS_0_AC_CFG_CBASS_EXPORT_AC_CFG_TO_QM_VBUSM_L0_M2M_BRIDGE_AC_CFG_CBASS_EXPORT_AC_CFG_TO_QM_VBUSM_L0_M2M_BRIDGE_DST_EDC_CTRL_BUSECC	73	4	Parity
AC_CFG_CBASS_0_AC_CFG_CBASS_ISLAVE_SAFETY_GASKET_MAIN_ACCFG2ACCFG1_CFG_M2P_BRIDGE_ISLAVE_SAFETY_GASKET_MAIN_ACCFG2ACCFG1_CFG_BRIDGE_DST_BUSECC	0	1	Redundant
AC_CFG_CBASS_0_AC_CFG_CBASS_ISLAVE_SAFETY_GASKET_MAIN_ACCFG2ACCFG1_CFG_M2P_BRIDGE_ISLAVE_SAFETY_GASKET_MAIN_ACCFG2ACCFG1_CFG_BRIDGE_DST_BUSECC	1	1	Redundant
AC_CFG_CBASS_0_AC_CFG_CBASS_ISLAVE_SAFETY_GASKET_MAIN_ACCFG2ACCFG1_CFG_M2P_BRIDGE_ISLAVE_SAFETY_GASKET_MAIN_ACCFG2ACCFG1_CFG_BRIDGE_DST_BUSECC	2	1	Redundant
AC_CFG_CBASS_0_AC_CFG_CBASS_ISLAVE_SAFETY_GASKET_MAIN_ACCFG2ACCFG1_CFG_M2P_BRIDGE_ISLAVE_SAFETY_GASKET_MAIN_ACCFG2ACCFG1_CFG_BRIDGE_DST_BUSECC	3	3	Parity
AC_CFG_CBASS_0_AC_CFG_CBASS_ISLAVE_SAFETY_GASKET_MAIN_ACCFG2ACCFG1_CFG_M2P_BRIDGE_ISLAVE_SAFETY_GASKET_MAIN_ACCFG2ACCFG1_CFG_BRIDGE_DST_BUSECC	4	3	Parity
AC_CFG_CBASS_0_AC_CFG_CBASS_ISLAVE_SAFETY_GASKET_MAIN_ACCFG2ACCFG1_CFG_M2P_BRIDGE_ISLAVE_SAFETY_GASKET_MAIN_ACCFG2ACCFG1_CFG_BRIDGE_DST_BUSECC	5	10	Parity
AC_CFG_CBASS_0_AC_CFG_CBASS_ISLAVE_SAFETY_GASKET_MAIN_ACCFG2ACCFG1_CFG_M2P_BRIDGE_ISLAVE_SAFETY_GASKET_MAIN_ACCFG2ACCFG1_CFG_BRIDGE_DST_BUSECC	6	1	Parity
AC_CFG_CBASS_0_AC_CFG_CBASS_ISLAVE_SAFETY_GASKET_MAIN_ACCFG2ACCFG1_CFG_M2P_BRIDGE_ISLAVE_SAFETY_GASKET_MAIN_ACCFG2ACCFG1_CFG_BRIDGE_DST_BUSECC	7	1	Parity
AC_CFG_CBASS_0_AC_CFG_CBASS_ISLAVE_SAFETY_GASKET_MAIN_ACCFG2ACCFG1_CFG_M2P_BRIDGE_ISLAVE_SAFETY_GASKET_MAIN_ACCFG2ACCFG1_CFG_BRIDGE_DST_BUSECC	8	1	Parity
AC_CFG_CBASS_0_AC_CFG_CBASS_ISLAVE_SAFETY_GASKET_MAIN_ACCFG2ACCFG1_CFG_M2P_BRIDGE_ISLAVE_SAFETY_GASKET_MAIN_ACCFG2ACCFG1_CFG_BRIDGE_DST_BUSECC	9	1	Parity
AC_CFG_CBASS_0_AC_CFG_CBASS_ISLAVE_SAFETY_GASKET_MAIN_ACCFG2ACCFG1_CFG_M2P_BRIDGE_ISLAVE_SAFETY_GASKET_MAIN_ACCFG2ACCFG1_CFG_BRIDGE_DST_BUSECC	10	2	Parity
AC_CFG_CBASS_0_AC_CFG_CBASS_ISLAVE_SAFETY_GASKET_MAIN_ACCFG2ACCFG1_CFG_M2P_BRIDGE_ISLAVE_SAFETY_GASKET_MAIN_ACCFG2ACCFG1_CFG_BRIDGE_DST_BUSECC	11	3	Parity
AC_CFG_CBASS_0_AC_CFG_CBASS_ISLAVE_SAFETY_GASKET_MAIN_ACCFG2ACCFG1_CFG_M2P_BRIDGE_ISLAVE_SAFETY_GASKET_MAIN_ACCFG2ACCFG1_CFG_BRIDGE_DST_BUSECC	12	3	Parity
AC_CFG_CBASS_0_AC_CFG_CBASS_ISLAVE_SAFETY_GASKET_MAIN_ACCFG2ACCFG1_CFG_M2P_BRIDGE_ISLAVE_SAFETY_GASKET_MAIN_ACCFG2ACCFG1_CFG_BRIDGE_DST_BUSECC	13	3	Parity
AC_CFG_CBASS_0_AC_CFG_CBASS_ISLAVE_SAFETY_GASKET_MAIN_ACCFG2ACCFG1_CFG_M2P_BRIDGE_ISLAVE_SAFETY_GASKET_MAIN_ACCFG2ACCFG1_CFG_BRIDGE_DST_BUSECC	14	1	Parity
AC_CFG_CBASS_0_AC_CFG_CBASS_ISLAVE_SAFETY_GASKET_MAIN_ACCFG2ACCFG1_CFG_M2P_BRIDGE_ISLAVE_SAFETY_GASKET_MAIN_ACCFG2ACCFG1_CFG_BRIDGE_DST_BUSECC	15	1	Parity
AC_CFG_CBASS_0_AC_CFG_CBASS_ISLAVE_SAFETY_GASKET_MAIN_NAVSS2AC_0_CFG_M2P_BRIDGE_ISLAVE_SAFETY_GASKET_MAIN_NAVSS2AC_0_CFG_BRIDGE_DST_BUSECC	0	1	Redundant
AC_CFG_CBASS_0_AC_CFG_CBASS_ISLAVE_SAFETY_GASKET_MAIN_NAVSS2AC_0_CFG_M2P_BRIDGE_ISLAVE_SAFETY_GASKET_MAIN_NAVSS2AC_0_CFG_BRIDGE_DST_BUSECC	1	1	Redundant

**Table 12-592. EDC checkers information for ECC Aggregator Instance
ECC_AGGR9M_MAIN_AC_ECC_AGGR (continued)**

Protected Interconnect	Group ID	Width	Checker Type
AC_CFG_CBASS_0 AC_CFG_CBASS_ISLAVE_SAFETY_GASKET_MAIN_NAVSS2 AC_0_CFG_M2P_BRIDGE_ISLAVE_SAFETY_GASKET_MAIN_NAVSS2AC_0_CFG_ BRIDGE_DST_BUSECC	2	1	Redundant
AC_CFG_CBASS_0 AC_CFG_CBASS_ISLAVE_SAFETY_GASKET_MAIN_NAVSS2 AC_0_CFG_M2P_BRIDGE_ISLAVE_SAFETY_GASKET_MAIN_NAVSS2AC_0_CFG_ BRIDGE_DST_BUSECC	3	3	Parity
AC_CFG_CBASS_0 AC_CFG_CBASS_ISLAVE_SAFETY_GASKET_MAIN_NAVSS2 AC_0_CFG_M2P_BRIDGE_ISLAVE_SAFETY_GASKET_MAIN_NAVSS2AC_0_CFG_ BRIDGE_DST_BUSECC	4	3	Parity
AC_CFG_CBASS_0 AC_CFG_CBASS_ISLAVE_SAFETY_GASKET_MAIN_NAVSS2 AC_0_CFG_M2P_BRIDGE_ISLAVE_SAFETY_GASKET_MAIN_NAVSS2AC_0_CFG_ BRIDGE_DST_BUSECC	5	10	Parity
AC_CFG_CBASS_0 AC_CFG_CBASS_ISLAVE_SAFETY_GASKET_MAIN_NAVSS2 AC_0_CFG_M2P_BRIDGE_ISLAVE_SAFETY_GASKET_MAIN_NAVSS2AC_0_CFG_ BRIDGE_DST_BUSECC	6	1	Parity
AC_CFG_CBASS_0 AC_CFG_CBASS_ISLAVE_SAFETY_GASKET_MAIN_NAVSS2 AC_0_CFG_M2P_BRIDGE_ISLAVE_SAFETY_GASKET_MAIN_NAVSS2AC_0_CFG_ BRIDGE_DST_BUSECC	7	1	Parity
AC_CFG_CBASS_0 AC_CFG_CBASS_ISLAVE_SAFETY_GASKET_MAIN_NAVSS2 AC_0_CFG_M2P_BRIDGE_ISLAVE_SAFETY_GASKET_MAIN_NAVSS2AC_0_CFG_ BRIDGE_DST_BUSECC	8	1	Parity
AC_CFG_CBASS_0 AC_CFG_CBASS_ISLAVE_SAFETY_GASKET_MAIN_NAVSS2 AC_0_CFG_M2P_BRIDGE_ISLAVE_SAFETY_GASKET_MAIN_NAVSS2AC_0_CFG_ BRIDGE_DST_BUSECC	9	1	Parity
AC_CFG_CBASS_0 AC_CFG_CBASS_ISLAVE_SAFETY_GASKET_MAIN_NAVSS2 AC_0_CFG_M2P_BRIDGE_ISLAVE_SAFETY_GASKET_MAIN_NAVSS2AC_0_CFG_ BRIDGE_DST_BUSECC	10	2	Parity
AC_CFG_CBASS_0 AC_CFG_CBASS_ISLAVE_SAFETY_GASKET_MAIN_NAVSS2 AC_0_CFG_M2P_BRIDGE_ISLAVE_SAFETY_GASKET_MAIN_NAVSS2AC_0_CFG_ BRIDGE_DST_BUSECC	11	3	Parity
AC_CFG_CBASS_0 AC_CFG_CBASS_ISLAVE_SAFETY_GASKET_MAIN_NAVSS2 AC_0_CFG_M2P_BRIDGE_ISLAVE_SAFETY_GASKET_MAIN_NAVSS2AC_0_CFG_ BRIDGE_DST_BUSECC	12	3	Parity
AC_CFG_CBASS_0 AC_CFG_CBASS_ISLAVE_SAFETY_GASKET_MAIN_NAVSS2 AC_0_CFG_M2P_BRIDGE_ISLAVE_SAFETY_GASKET_MAIN_NAVSS2AC_0_CFG_ BRIDGE_DST_BUSECC	13	3	Parity
AC_CFG_CBASS_0 AC_CFG_CBASS_ISLAVE_SAFETY_GASKET_MAIN_NAVSS2 AC_0_CFG_M2P_BRIDGE_ISLAVE_SAFETY_GASKET_MAIN_NAVSS2AC_0_CFG_ BRIDGE_DST_BUSECC	14	1	Parity
AC_CFG_CBASS_0 AC_CFG_CBASS_ISLAVE_SAFETY_GASKET_MAIN_NAVSS2 AC_0_CFG_M2P_BRIDGE_ISLAVE_SAFETY_GASKET_MAIN_NAVSS2AC_0_CFG_ BRIDGE_DST_BUSECC	15	1	Parity
AC_MERGER_CBASS_0 AC_MERGER_CBASS_INAVSS512MAIN_0_AC_DDR2_M 2M_BRIDGE_AC_MERGER_CBASS_INAVSS512MAIN_0_AC_DDR2_M2M_BRIDGE _SRC_EDC_CTRL_BUSECC	0	24	Parity
AC_MERGER_CBASS_0 AC_MERGER_CBASS_INAVSS512MAIN_0_AC_DDR2_M 2M_BRIDGE_AC_MERGER_CBASS_INAVSS512MAIN_0_AC_DDR2_M2M_BRIDGE _SRC_EDC_CTRL_BUSECC	1	1	Parity
AC_MERGER_CBASS_0 AC_MERGER_CBASS_INAVSS512MAIN_0_AC_DDR2_M 2M_BRIDGE_AC_MERGER_CBASS_INAVSS512MAIN_0_AC_DDR2_M2M_BRIDGE _SRC_EDC_CTRL_BUSECC	2	1	Parity
AC_MERGER_CBASS_0 AC_MERGER_CBASS_INAVSS512MAIN_0_AC_DDR2_M 2M_BRIDGE_AC_MERGER_CBASS_INAVSS512MAIN_0_AC_DDR2_M2M_BRIDGE _SRC_EDC_CTRL_BUSECC	3	1	Redundant
AC_MERGER_CBASS_0 AC_MERGER_CBASS_INAVSS512MAIN_0_AC_DDR2_M 2M_BRIDGE_AC_MERGER_CBASS_INAVSS512MAIN_0_AC_DDR2_M2M_BRIDGE _SRC_EDC_CTRL_BUSECC	4	48	Parity

**Table 12-592. EDC checkers information for ECC Aggregator Instance
ECC_AGGR9M_MAIN_AC_ECC_AGGR (continued)**

Protected Interconnect	Group ID	Width	Checker Type
AC_MERGER_CBASS_0_AC_MERGER_CBASS_INAVSS512MAIN_0_AC_DDR2_M2M_BRIDGE_AC_MERGER_CBASS_INAVSS512MAIN_0_AC_DDR2_M2M_BRIDGE_SRC_EDC_CTRL_BUSECC	5	10	Parity
AC_MERGER_CBASS_0_AC_MERGER_CBASS_INAVSS512MAIN_0_AC_DDR2_M2M_BRIDGE_AC_MERGER_CBASS_INAVSS512MAIN_0_AC_DDR2_M2M_BRIDGE_SRC_EDC_CTRL_BUSECC	6	1	Parity
AC_MERGER_CBASS_0_AC_MERGER_CBASS_INAVSS512MAIN_0_AC_DDR2_M2M_BRIDGE_AC_MERGER_CBASS_INAVSS512MAIN_0_AC_DDR2_M2M_BRIDGE_SRC_EDC_CTRL_BUSECC	7	3	Parity
AC_MERGER_CBASS_0_AC_MERGER_CBASS_INAVSS512MAIN_0_AC_DDR2_M2M_BRIDGE_AC_MERGER_CBASS_INAVSS512MAIN_0_AC_DDR2_M2M_BRIDGE_SRC_EDC_CTRL_BUSECC	8	3	Parity
AC_MERGER_CBASS_0_AC_MERGER_CBASS_INAVSS512MAIN_0_AC_DDR2_M2M_BRIDGE_AC_MERGER_CBASS_INAVSS512MAIN_0_AC_DDR2_M2M_BRIDGE_SRC_EDC_CTRL_BUSECC	9	1	Parity
AC_MERGER_CBASS_0_AC_MERGER_CBASS_INAVSS512MAIN_0_AC_DDR2_M2M_BRIDGE_AC_MERGER_CBASS_INAVSS512MAIN_0_AC_DDR2_M2M_BRIDGE_SRC_EDC_CTRL_BUSECC	10	1	Parity
AC_MERGER_CBASS_0_AC_MERGER_CBASS_INAVSS512MAIN_0_AC_DDR2_M2M_BRIDGE_AC_MERGER_CBASS_INAVSS512MAIN_0_AC_DDR2_M2M_BRIDGE_SRC_EDC_CTRL_BUSECC	11	9	Parity
AC_MERGER_CBASS_0_AC_MERGER_CBASS_INAVSS512MAIN_0_AC_DDR2_M2M_BRIDGE_AC_MERGER_CBASS_INAVSS512MAIN_0_AC_DDR2_M2M_BRIDGE_SRC_EDC_CTRL_BUSECC	12	10	Parity
AC_MERGER_CBASS_0_AC_MERGER_CBASS_INAVSS512MAIN_0_AC_DDR2_M2M_BRIDGE_AC_MERGER_CBASS_INAVSS512MAIN_0_AC_DDR2_M2M_BRIDGE_SRC_EDC_CTRL_BUSECC	13	10	Parity
AC_MERGER_CBASS_0_AC_MERGER_CBASS_INAVSS512MAIN_0_AC_DDR2_M2M_BRIDGE_AC_MERGER_CBASS_INAVSS512MAIN_0_AC_DDR2_M2M_BRIDGE_SRC_EDC_CTRL_BUSECC	14	1	Redundant
AC_MERGER_CBASS_0_AC_MERGER_CBASS_INAVSS512MAIN_0_AC_DDR2_M2M_BRIDGE_AC_MERGER_CBASS_INAVSS512MAIN_0_AC_DDR2_M2M_BRIDGE_SRC_EDC_CTRL_BUSECC	15	1	Redundant
AC_MERGER_CBASS_0_AC_MERGER_CBASS_INAVSS512MAIN_0_AC_DDR2_M2M_BRIDGE_AC_MERGER_CBASS_INAVSS512MAIN_0_AC_DDR2_M2M_BRIDGE_SRC_EDC_CTRL_BUSECC	16	48	Parity
AC_MERGER_CBASS_0_AC_MERGER_CBASS_INAVSS512MAIN_0_AC_DDR2_M2M_BRIDGE_AC_MERGER_CBASS_INAVSS512MAIN_0_AC_DDR2_M2M_BRIDGE_SRC_EDC_CTRL_BUSECC	17	1	Redundant
AC_MERGER_CBASS_0_AC_MERGER_CBASS_INAVSS512MAIN_0_AC_DDR2_M2M_BRIDGE_AC_MERGER_CBASS_INAVSS512MAIN_0_AC_DDR2_M2M_BRIDGE_SRC_EDC_CTRL_BUSECC	18	1	Redundant
AC_MERGER_CBASS_0_AC_MERGER_CBASS_INAVSS512MAIN_0_AC_DDR2_M2M_BRIDGE_AC_MERGER_CBASS_INAVSS512MAIN_0_AC_DDR2_M2M_BRIDGE_SRC_EDC_CTRL_BUSECC	19	10	Parity
AC_MERGER_CBASS_0_AC_MERGER_CBASS_INAVSS512MAIN_0_AC_DDR2_M2M_BRIDGE_AC_MERGER_CBASS_INAVSS512MAIN_0_AC_DDR2_M2M_BRIDGE_SRC_EDC_CTRL_BUSECC	20	1	Parity
AC_MERGER_CBASS_0_AC_MERGER_CBASS_INAVSS512MAIN_0_AC_DDR2_M2M_BRIDGE_AC_MERGER_CBASS_INAVSS512MAIN_0_AC_DDR2_M2M_BRIDGE_SRC_EDC_CTRL_BUSECC	21	1	Parity
AC_MERGER_CBASS_0_AC_MERGER_CBASS_INAVSS512MAIN_0_AC_DDR2_M2M_BRIDGE_AC_MERGER_CBASS_INAVSS512MAIN_0_AC_DDR2_M2M_BRIDGE_SRC_EDC_CTRL_BUSECC	22	1	Parity
AC_MERGER_CBASS_0_AC_MERGER_CBASS_INAVSS512MAIN_0_AC_DDR2_M2M_BRIDGE_AC_MERGER_CBASS_INAVSS512MAIN_0_AC_DDR2_M2M_BRIDGE_SRC_EDC_CTRL_BUSECC	23	10	Parity

**Table 12-592. EDC checkers information for ECC Aggregator Instance
ECC_AGGR9M_MAIN_AC_ECC_AGGR (continued)**

Protected Interconnect	Group ID	Width	Checker Type
AC_MERGER_CBASS_0_AC_MERGER_CBASS_INAVSS512MAIN_0_AC_DDR2_M2M_BRIDGE_AC_MERGER_CBASS_INAVSS512MAIN_0_AC_DDR2_M2M_BRIDGE_SRC_EDC_CTRL_BUSECC	24	1	Parity
AC_MERGER_CBASS_0_AC_MERGER_CBASS_INAVSS512MAIN_0_AC_DDR2_M2M_BRIDGE_AC_MERGER_CBASS_INAVSS512MAIN_0_AC_DDR2_M2M_BRIDGE_SRC_EDC_CTRL_BUSECC	25	1	Redundant
AC_MERGER_CBASS_0_AC_MERGER_CBASS_INAVSS512MAIN_0_AC_DDR2_M2M_BRIDGE_AC_MERGER_CBASS_INAVSS512MAIN_0_AC_DDR2_M2M_BRIDGE_SRC_EDC_CTRL_BUSECC	26	1	Parity
AC_MERGER_CBASS_0_AC_MERGER_CBASS_INAVSS512MAIN_0_AC_DDR2_M2M_BRIDGE_AC_MERGER_CBASS_INAVSS512MAIN_0_AC_DDR2_M2M_BRIDGE_SRC_EDC_CTRL_BUSECC	27	1	Parity
AC_MERGER_CBASS_0_AC_MERGER_CBASS_INAVSS512MAIN_0_AC_DDR2_M2M_BRIDGE_AC_MERGER_CBASS_INAVSS512MAIN_0_AC_DDR2_M2M_BRIDGE_SRC_EDC_CTRL_BUSECC	28	10	Parity
AC_MERGER_CBASS_0_AC_MERGER_CBASS_INAVSS512MAIN_0_AC_DDR2_M2M_BRIDGE_AC_MERGER_CBASS_INAVSS512MAIN_0_AC_DDR2_M2M_BRIDGE_SRC_EDC_CTRL_BUSECC	29	9	Parity
AC_MERGER_CBASS_0_AC_MERGER_CBASS_INAVSS512MAIN_0_AC_DDR2_M2M_BRIDGE_AC_MERGER_CBASS_INAVSS512MAIN_0_AC_DDR2_M2M_BRIDGE_SRC_EDC_CTRL_BUSECC	30	1	Parity
AC_MERGER_CBASS_0_AC_MERGER_CBASS_INAVSS512MAIN_0_AC_DDR2_M2M_BRIDGE_AC_MERGER_CBASS_INAVSS512MAIN_0_AC_DDR2_M2M_BRIDGE_SRC_EDC_CTRL_BUSECC	31	10	Parity
AC_MERGER_CBASS_0_AC_MERGER_CBASS_INAVSS512MAIN_0_AC_DDR2_M2M_BRIDGE_AC_MERGER_CBASS_INAVSS512MAIN_0_AC_DDR2_M2M_BRIDGE_SRC_EDC_CTRL_BUSECC	32	10	Parity
AC_MERGER_CBASS_0_AC_MERGER_CBASS_INAVSS512MAIN_0_AC_DDR2_M2M_BRIDGE_AC_MERGER_CBASS_INAVSS512MAIN_0_AC_DDR2_M2M_BRIDGE_SRC_EDC_CTRL_BUSECC	33	1	Parity
AC_MERGER_CBASS_0_AC_MERGER_CBASS_INAVSS512MAIN_0_AC_DDR2_M2M_BRIDGE_AC_MERGER_CBASS_INAVSS512MAIN_0_AC_DDR2_M2M_BRIDGE_SRC_EDC_CTRL_BUSECC	34	6	Parity
AC_MERGER_CBASS_0_AC_MERGER_CBASS_INAVSS512MAIN_0_AC_DDR2_M2M_BRIDGE_AC_MERGER_CBASS_INAVSS512MAIN_0_AC_DDR2_M2M_BRIDGE_SRC_EDC_CTRL_BUSECC	35	9	Parity
AC_MERGER_CBASS_0_AC_MERGER_CBASS_INAVSS512MAIN_0_AC_DDR2_M2M_BRIDGE_AC_MERGER_CBASS_INAVSS512MAIN_0_AC_DDR2_M2M_BRIDGE_SRC_EDC_CTRL_BUSECC	36	1	Redundant
AC_MERGER_CBASS_0_AC_MERGER_CBASS_INAVSS512MAIN_0_AC_DDR2_M2M_BRIDGE_AC_MERGER_CBASS_INAVSS512MAIN_0_AC_DDR2_M2M_BRIDGE_SRC_EDC_CTRL_BUSECC	37	1	Parity
AC_MERGER_CBASS_0_AC_MERGER_CBASS_INAVSS512MAIN_0_AC_DDR2_M2M_BRIDGE_AC_MERGER_CBASS_INAVSS512MAIN_0_AC_DDR2_M2M_BRIDGE_SRC_EDC_CTRL_BUSECC	38	3	Parity
AC_MERGER_CBASS_0_AC_MERGER_CBASS_INAVSS512MAIN_0_AC_DDR2_M2M_BRIDGE_AC_MERGER_CBASS_INAVSS512MAIN_0_AC_DDR2_M2M_BRIDGE_SRC_EDC_CTRL_BUSECC	39	3	Parity
AC_MERGER_CBASS_0_AC_MERGER_CBASS_INAVSS512MAIN_0_AC_DDR2_M2M_BRIDGE_AC_MERGER_CBASS_INAVSS512MAIN_0_AC_DDR2_M2M_BRIDGE_SRC_EDC_CTRL_BUSECC	40	10	Parity
AC_MERGER_CBASS_0_AC_MERGER_CBASS_INAVSS512MAIN_0_AC_DDR2_M2M_BRIDGE_AC_MERGER_CBASS_INAVSS512MAIN_0_AC_DDR2_M2M_BRIDGE_SRC_EDC_CTRL_BUSECC	41	1	Parity
AC_MERGER_CBASS_0_AC_MERGER_CBASS_INAVSS512MAIN_0_AC_DDR2_M2M_BRIDGE_AC_MERGER_CBASS_INAVSS512MAIN_0_AC_DDR2_M2M_BRIDGE_SRC_EDC_CTRL_BUSECC	42	1	Redundant

**Table 12-592. EDC checkers information for ECC Aggregator Instance
ECC_AGGR9M_MAIN_AC_ECC_AGGR (continued)**

Protected Interconnect	Group ID	Width	Checker Type
AC_MERGER_CBASS_0_AC_MERGER_CBASS_INAVSS512MAIN_0_AC_DDR2_M2M_BRIDGE_AC_MERGER_CBASS_INAVSS512MAIN_0_AC_DDR2_M2M_BRIDGE_SRC_EDC_CTRL_BUSECC	43	10	Parity
AC_MERGER_CBASS_0_AC_MERGER_CBASS_INAVSS512MAIN_0_AC_DDR2_M2M_BRIDGE_AC_MERGER_CBASS_INAVSS512MAIN_0_AC_DDR2_M2M_BRIDGE_SRC_EDC_CTRL_BUSECC	44	10	Parity
AC_MERGER_CBASS_0_AC_MERGER_CBASS_INAVSS512MAIN_0_AC_DDR2_M2M_BRIDGE_AC_MERGER_CBASS_INAVSS512MAIN_0_AC_DDR2_M2M_BRIDGE_SRC_EDC_CTRL_BUSECC	45	1	Parity
AC_MERGER_CBASS_0_AC_MERGER_CBASS_INAVSS512MAIN_0_AC_DDR2_M2M_BRIDGE_AC_MERGER_CBASS_INAVSS512MAIN_0_AC_DDR2_M2M_BRIDGE_SRC_EDC_CTRL_BUSECC	46	1	Parity
AC_MERGER_CBASS_0_AC_MERGER_CBASS_INAVSS512MAIN_0_AC_DDR2_M2M_BRIDGE_AC_MERGER_CBASS_INAVSS512MAIN_0_AC_DDR2_M2M_BRIDGE_SRC_EDC_CTRL_BUSECC	47	3	Parity
AC_MERGER_CBASS_0_AC_MERGER_CBASS_INAVSS512MAIN_0_AC_DDR2_M2M_BRIDGE_AC_MERGER_CBASS_INAVSS512MAIN_0_AC_DDR2_M2M_BRIDGE_SRC_EDC_CTRL_BUSECC	48	10	Parity
AC_MERGER_CBASS_0_AC_MERGER_CBASS_INAVSS512MAIN_0_AC_DDR2_M2M_BRIDGE_AC_MERGER_CBASS_INAVSS512MAIN_0_AC_DDR2_M2M_BRIDGE_SRC_EDC_CTRL_BUSECC	49	3	Parity
AC_MERGER_CBASS_0_AC_MERGER_CBASS_INAVSS512MAIN_0_AC_DDR2_M2M_BRIDGE_AC_MERGER_CBASS_INAVSS512MAIN_0_AC_DDR2_M2M_BRIDGE_SRC_EDC_CTRL_BUSECC	50	8	Parity
AC_MERGER_CBASS_0_AC_MERGER_CBASS_INAVSS512MAIN_0_AC_DDR2_M2M_BRIDGE_AC_MERGER_CBASS_INAVSS512MAIN_0_AC_DDR2_M2M_BRIDGE_SRC_EDC_CTRL_BUSECC	51	1	Parity
AC_MERGER_CBASS_0_AC_MERGER_CBASS_INAVSS512MAIN_0_AC_DDR2_M2M_BRIDGE_AC_MERGER_CBASS_INAVSS512MAIN_0_AC_DDR2_M2M_BRIDGE_SRC_EDC_CTRL_BUSECC	52	1	Parity
AC_MERGER_CBASS_0_AC_MERGER_CBASS_INAVSS512MAIN_0_AC_DDR2_M2M_BRIDGE_AC_MERGER_CBASS_INAVSS512MAIN_0_AC_DDR2_M2M_BRIDGE_SRC_EDC_CTRL_BUSECC	53	8	Parity
AC_MERGER_CBASS_0_AC_MERGER_CBASS_INAVSS512MAIN_0_AC_DDR2_M2M_BRIDGE_AC_MERGER_CBASS_INAVSS512MAIN_0_AC_DDR2_M2M_BRIDGE_SRC_EDC_CTRL_BUSECC	54	8	Parity
AC_MERGER_CBASS_0_AC_MERGER_CBASS_INAVSS512MAIN_0_AC_DDR2_M2M_BRIDGE_AC_MERGER_CBASS_INAVSS512MAIN_0_AC_DDR2_M2M_BRIDGE_SRC_EDC_CTRL_BUSECC	55	2	Parity
AC_MERGER_CBASS_0_AC_MERGER_CBASS_INAVSS512MAIN_0_AC_DDR2_M2M_BRIDGE_AC_MERGER_CBASS_INAVSS512MAIN_0_AC_DDR2_M2M_BRIDGE_SRC_EDC_CTRL_BUSECC	56	2	Parity
AC_MERGER_CBASS_0_AC_MERGER_CBASS_INAVSS512MAIN_0_AC_DDR2_M2M_BRIDGE_AC_MERGER_CBASS_INAVSS512MAIN_0_AC_DDR2_M2M_BRIDGE_SRC_EDC_CTRL_BUSECC	57	3	Parity
AC_MERGER_CBASS_0_AC_MERGER_CBASS_INAVSS512MAIN_0_AC_DDR2_M2M_BRIDGE_AC_MERGER_CBASS_INAVSS512MAIN_0_AC_DDR2_M2M_BRIDGE_SRC_EDC_CTRL_BUSECC	58	1	Parity
AC_MERGER_CBASS_0_AC_MERGER_CBASS_INAVSS512MAIN_0_AC_DDR2_M2M_BRIDGE_AC_MERGER_CBASS_INAVSS512MAIN_0_AC_DDR2_M2M_BRIDGE_SRC_EDC_CTRL_BUSECC	59	8	Parity
AC_MERGER_CBASS_0_AC_MERGER_CBASS_INAVSS512MAIN_0_AC_DDR2_M2M_BRIDGE_AC_MERGER_CBASS_INAVSS512MAIN_0_AC_DDR2_M2M_BRIDGE_SRC_EDC_CTRL_BUSECC	60	8	Parity
AC_MERGER_CBASS_0_AC_MERGER_CBASS_INAVSS512MAIN_0_AC_DDR2_M2M_BRIDGE_AC_MERGER_CBASS_INAVSS512MAIN_0_AC_DDR2_M2M_BRIDGE_SRC_EDC_CTRL_BUSECC	61	8	Parity

**Table 12-592. EDC checkers information for ECC Aggregator Instance
ECC_AGGR9M_MAIN_AC_ECC_AGGR (continued)**

Protected Interconnect	Group ID	Width	Checker Type
AC_MERGER_CBASS_0_AC_MERGER_CBASS_INAVSS512MAIN_0_AC_DDR2_M2M_BRIDGE_AC_MERGER_CBASS_INAVSS512MAIN_0_AC_DDR2_M2M_BRIDGE_SRC_EDC_CTRL_BUSECC	62	8	Parity
AC_MERGER_CBASS_0_AC_MERGER_CBASS_INAVSS512MAIN_0_AC_DDR2_M2M_BRIDGE_AC_MERGER_CBASS_INAVSS512MAIN_0_AC_DDR2_M2M_BRIDGE_SRC_EDC_CTRL_BUSECC	63	1	Parity
AC_MERGER_CBASS_0_AC_MERGER_CBASS_INAVSS512MAIN_0_AC_DDR2_M2M_BRIDGE_AC_MERGER_CBASS_INAVSS512MAIN_0_AC_DDR2_M2M_BRIDGE_SRC_EDC_CTRL_BUSECC	64	1	Parity
AC_MERGER_CBASS_0_AC_MERGER_CBASS_INAVSS512MAIN_0_AC_DDR2_M2M_BRIDGE_AC_MERGER_CBASS_INAVSS512MAIN_0_AC_DDR2_M2M_BRIDGE_SRC_EDC_CTRL_BUSECC	65	8	Parity
AC_MERGER_CBASS_0_AC_MERGER_CBASS_INAVSS512MAIN_0_AC_DDR2_M2M_BRIDGE_AC_MERGER_CBASS_INAVSS512MAIN_0_AC_DDR2_M2M_BRIDGE_SRC_EDC_CTRL_BUSECC	66	8	Parity
AC_MERGER_CBASS_0_AC_MERGER_CBASS_INAVSS512MAIN_0_AC_DDR2_M2M_BRIDGE_AC_MERGER_CBASS_INAVSS512MAIN_0_AC_DDR2_M2M_BRIDGE_SRC_EDC_CTRL_BUSECC	67	2	Parity
AC_MERGER_CBASS_0_AC_MERGER_CBASS_INAVSS512MAIN_0_AC_DDR2_M2M_BRIDGE_AC_MERGER_CBASS_INAVSS512MAIN_0_AC_DDR2_M2M_BRIDGE_SRC_EDC_CTRL_BUSECC	68	2	Parity
AC_MERGER_CBASS_0_AC_MERGER_CBASS_INAVSS512MAIN_0_AC_DDR2_M2M_BRIDGE_AC_MERGER_CBASS_INAVSS512MAIN_0_AC_DDR2_M2M_BRIDGE_SRC_EDC_CTRL_BUSECC	69	3	Parity
AC_MERGER_CBASS_0_AC_MERGER_CBASS_INAVSS512MAIN_0_AC_DDR2_M2M_BRIDGE_AC_MERGER_CBASS_INAVSS512MAIN_0_AC_DDR2_M2M_BRIDGE_SRC_EDC_CTRL_BUSECC	70	1	Parity
AC_MERGER_CBASS_0_AC_MERGER_CBASS_INAVSS512MAIN_0_AC_DDR2_M2M_BRIDGE_AC_MERGER_CBASS_INAVSS512MAIN_0_AC_DDR2_M2M_BRIDGE_SRC_EDC_CTRL_BUSECC	71	8	Parity
AC_MERGER_CBASS_0_AC_MERGER_CBASS_INAVSS512MAIN_0_AC_DDR1_M2M_BRIDGE_AC_MERGER_CBASS_INAVSS512MAIN_0_AC_DDR1_M2M_BRIDGE_SRC_EDC_CTRL_BUSECC	0	24	Parity
AC_MERGER_CBASS_0_AC_MERGER_CBASS_INAVSS512MAIN_0_AC_DDR1_M2M_BRIDGE_AC_MERGER_CBASS_INAVSS512MAIN_0_AC_DDR1_M2M_BRIDGE_SRC_EDC_CTRL_BUSECC	1	1	Parity
AC_MERGER_CBASS_0_AC_MERGER_CBASS_INAVSS512MAIN_0_AC_DDR1_M2M_BRIDGE_AC_MERGER_CBASS_INAVSS512MAIN_0_AC_DDR1_M2M_BRIDGE_SRC_EDC_CTRL_BUSECC	2	1	Parity
AC_MERGER_CBASS_0_AC_MERGER_CBASS_INAVSS512MAIN_0_AC_DDR1_M2M_BRIDGE_AC_MERGER_CBASS_INAVSS512MAIN_0_AC_DDR1_M2M_BRIDGE_SRC_EDC_CTRL_BUSECC	3	1	Redundant
AC_MERGER_CBASS_0_AC_MERGER_CBASS_INAVSS512MAIN_0_AC_DDR1_M2M_BRIDGE_AC_MERGER_CBASS_INAVSS512MAIN_0_AC_DDR1_M2M_BRIDGE_SRC_EDC_CTRL_BUSECC	4	48	Parity
AC_MERGER_CBASS_0_AC_MERGER_CBASS_INAVSS512MAIN_0_AC_DDR1_M2M_BRIDGE_AC_MERGER_CBASS_INAVSS512MAIN_0_AC_DDR1_M2M_BRIDGE_SRC_EDC_CTRL_BUSECC	5	10	Parity
AC_MERGER_CBASS_0_AC_MERGER_CBASS_INAVSS512MAIN_0_AC_DDR1_M2M_BRIDGE_AC_MERGER_CBASS_INAVSS512MAIN_0_AC_DDR1_M2M_BRIDGE_SRC_EDC_CTRL_BUSECC	6	1	Parity
AC_MERGER_CBASS_0_AC_MERGER_CBASS_INAVSS512MAIN_0_AC_DDR1_M2M_BRIDGE_AC_MERGER_CBASS_INAVSS512MAIN_0_AC_DDR1_M2M_BRIDGE_SRC_EDC_CTRL_BUSECC	7	3	Parity
AC_MERGER_CBASS_0_AC_MERGER_CBASS_INAVSS512MAIN_0_AC_DDR1_M2M_BRIDGE_AC_MERGER_CBASS_INAVSS512MAIN_0_AC_DDR1_M2M_BRIDGE_SRC_EDC_CTRL_BUSECC	8	3	Parity

**Table 12-592. EDC checkers information for ECC Aggregator Instance
ECC_AGGR9M_MAIN_AC_ECC_AGGR (continued)**

Protected Interconnect	Group ID	Width	Checker Type
AC_MERGER_CBASS_0_AC_MERGER_CBASS_INAVSS512MAIN_0_AC_DDR1_M2M_BRIDGE_AC_MERGER_CBASS_INAVSS512MAIN_0_AC_DDR1_M2M_BRIDGE_SRC_EDC_CTRL_BUSECC	9	1	Parity
AC_MERGER_CBASS_0_AC_MERGER_CBASS_INAVSS512MAIN_0_AC_DDR1_M2M_BRIDGE_AC_MERGER_CBASS_INAVSS512MAIN_0_AC_DDR1_M2M_BRIDGE_SRC_EDC_CTRL_BUSECC	10	1	Parity
AC_MERGER_CBASS_0_AC_MERGER_CBASS_INAVSS512MAIN_0_AC_DDR1_M2M_BRIDGE_AC_MERGER_CBASS_INAVSS512MAIN_0_AC_DDR1_M2M_BRIDGE_SRC_EDC_CTRL_BUSECC	11	9	Parity
AC_MERGER_CBASS_0_AC_MERGER_CBASS_INAVSS512MAIN_0_AC_DDR1_M2M_BRIDGE_AC_MERGER_CBASS_INAVSS512MAIN_0_AC_DDR1_M2M_BRIDGE_SRC_EDC_CTRL_BUSECC	12	10	Parity
AC_MERGER_CBASS_0_AC_MERGER_CBASS_INAVSS512MAIN_0_AC_DDR1_M2M_BRIDGE_AC_MERGER_CBASS_INAVSS512MAIN_0_AC_DDR1_M2M_BRIDGE_SRC_EDC_CTRL_BUSECC	13	10	Parity
AC_MERGER_CBASS_0_AC_MERGER_CBASS_INAVSS512MAIN_0_AC_DDR1_M2M_BRIDGE_AC_MERGER_CBASS_INAVSS512MAIN_0_AC_DDR1_M2M_BRIDGE_SRC_EDC_CTRL_BUSECC	14	1	Redundant
AC_MERGER_CBASS_0_AC_MERGER_CBASS_INAVSS512MAIN_0_AC_DDR1_M2M_BRIDGE_AC_MERGER_CBASS_INAVSS512MAIN_0_AC_DDR1_M2M_BRIDGE_SRC_EDC_CTRL_BUSECC	15	1	Redundant
AC_MERGER_CBASS_0_AC_MERGER_CBASS_INAVSS512MAIN_0_AC_DDR1_M2M_BRIDGE_AC_MERGER_CBASS_INAVSS512MAIN_0_AC_DDR1_M2M_BRIDGE_SRC_EDC_CTRL_BUSECC	16	48	Parity
AC_MERGER_CBASS_0_AC_MERGER_CBASS_INAVSS512MAIN_0_AC_DDR1_M2M_BRIDGE_AC_MERGER_CBASS_INAVSS512MAIN_0_AC_DDR1_M2M_BRIDGE_SRC_EDC_CTRL_BUSECC	17	1	Redundant
AC_MERGER_CBASS_0_AC_MERGER_CBASS_INAVSS512MAIN_0_AC_DDR1_M2M_BRIDGE_AC_MERGER_CBASS_INAVSS512MAIN_0_AC_DDR1_M2M_BRIDGE_SRC_EDC_CTRL_BUSECC	18	1	Redundant
AC_MERGER_CBASS_0_AC_MERGER_CBASS_INAVSS512MAIN_0_AC_DDR1_M2M_BRIDGE_AC_MERGER_CBASS_INAVSS512MAIN_0_AC_DDR1_M2M_BRIDGE_SRC_EDC_CTRL_BUSECC	19	10	Parity
AC_MERGER_CBASS_0_AC_MERGER_CBASS_INAVSS512MAIN_0_AC_DDR1_M2M_BRIDGE_AC_MERGER_CBASS_INAVSS512MAIN_0_AC_DDR1_M2M_BRIDGE_SRC_EDC_CTRL_BUSECC	20	1	Parity
AC_MERGER_CBASS_0_AC_MERGER_CBASS_INAVSS512MAIN_0_AC_DDR1_M2M_BRIDGE_AC_MERGER_CBASS_INAVSS512MAIN_0_AC_DDR1_M2M_BRIDGE_SRC_EDC_CTRL_BUSECC	21	1	Parity
AC_MERGER_CBASS_0_AC_MERGER_CBASS_INAVSS512MAIN_0_AC_DDR1_M2M_BRIDGE_AC_MERGER_CBASS_INAVSS512MAIN_0_AC_DDR1_M2M_BRIDGE_SRC_EDC_CTRL_BUSECC	22	1	Parity
AC_MERGER_CBASS_0_AC_MERGER_CBASS_INAVSS512MAIN_0_AC_DDR1_M2M_BRIDGE_AC_MERGER_CBASS_INAVSS512MAIN_0_AC_DDR1_M2M_BRIDGE_SRC_EDC_CTRL_BUSECC	23	10	Parity
AC_MERGER_CBASS_0_AC_MERGER_CBASS_INAVSS512MAIN_0_AC_DDR1_M2M_BRIDGE_AC_MERGER_CBASS_INAVSS512MAIN_0_AC_DDR1_M2M_BRIDGE_SRC_EDC_CTRL_BUSECC	24	1	Parity
AC_MERGER_CBASS_0_AC_MERGER_CBASS_INAVSS512MAIN_0_AC_DDR1_M2M_BRIDGE_AC_MERGER_CBASS_INAVSS512MAIN_0_AC_DDR1_M2M_BRIDGE_SRC_EDC_CTRL_BUSECC	25	1	Redundant
AC_MERGER_CBASS_0_AC_MERGER_CBASS_INAVSS512MAIN_0_AC_DDR1_M2M_BRIDGE_AC_MERGER_CBASS_INAVSS512MAIN_0_AC_DDR1_M2M_BRIDGE_SRC_EDC_CTRL_BUSECC	26	1	Parity
AC_MERGER_CBASS_0_AC_MERGER_CBASS_INAVSS512MAIN_0_AC_DDR1_M2M_BRIDGE_AC_MERGER_CBASS_INAVSS512MAIN_0_AC_DDR1_M2M_BRIDGE_SRC_EDC_CTRL_BUSECC	27	1	Parity

**Table 12-592. EDC checkers information for ECC Aggregator Instance
ECC_AGGR9M_MAIN_AC_ECC_AGGR (continued)**

Protected Interconnect	Group ID	Width	Checker Type
AC_MERGER_CBASS_0_AC_MERGER_CBASS_INAVSS512MAIN_0_AC_DDR1_M2M_BRIDGE_AC_MERGER_CBASS_INAVSS512MAIN_0_AC_DDR1_M2M_BRIDGE_SRC_EDC_CTRL_BUSECC	28	10	Parity
AC_MERGER_CBASS_0_AC_MERGER_CBASS_INAVSS512MAIN_0_AC_DDR1_M2M_BRIDGE_AC_MERGER_CBASS_INAVSS512MAIN_0_AC_DDR1_M2M_BRIDGE_SRC_EDC_CTRL_BUSECC	29	9	Parity
AC_MERGER_CBASS_0_AC_MERGER_CBASS_INAVSS512MAIN_0_AC_DDR1_M2M_BRIDGE_AC_MERGER_CBASS_INAVSS512MAIN_0_AC_DDR1_M2M_BRIDGE_SRC_EDC_CTRL_BUSECC	30	1	Parity
AC_MERGER_CBASS_0_AC_MERGER_CBASS_INAVSS512MAIN_0_AC_DDR1_M2M_BRIDGE_AC_MERGER_CBASS_INAVSS512MAIN_0_AC_DDR1_M2M_BRIDGE_SRC_EDC_CTRL_BUSECC	31	10	Parity
AC_MERGER_CBASS_0_AC_MERGER_CBASS_INAVSS512MAIN_0_AC_DDR1_M2M_BRIDGE_AC_MERGER_CBASS_INAVSS512MAIN_0_AC_DDR1_M2M_BRIDGE_SRC_EDC_CTRL_BUSECC	32	10	Parity
AC_MERGER_CBASS_0_AC_MERGER_CBASS_INAVSS512MAIN_0_AC_DDR1_M2M_BRIDGE_AC_MERGER_CBASS_INAVSS512MAIN_0_AC_DDR1_M2M_BRIDGE_SRC_EDC_CTRL_BUSECC	33	1	Parity
AC_MERGER_CBASS_0_AC_MERGER_CBASS_INAVSS512MAIN_0_AC_DDR1_M2M_BRIDGE_AC_MERGER_CBASS_INAVSS512MAIN_0_AC_DDR1_M2M_BRIDGE_SRC_EDC_CTRL_BUSECC	34	6	Parity
AC_MERGER_CBASS_0_AC_MERGER_CBASS_INAVSS512MAIN_0_AC_DDR1_M2M_BRIDGE_AC_MERGER_CBASS_INAVSS512MAIN_0_AC_DDR1_M2M_BRIDGE_SRC_EDC_CTRL_BUSECC	35	9	Parity
AC_MERGER_CBASS_0_AC_MERGER_CBASS_INAVSS512MAIN_0_AC_DDR1_M2M_BRIDGE_AC_MERGER_CBASS_INAVSS512MAIN_0_AC_DDR1_M2M_BRIDGE_SRC_EDC_CTRL_BUSECC	36	1	Redundant
AC_MERGER_CBASS_0_AC_MERGER_CBASS_INAVSS512MAIN_0_AC_DDR1_M2M_BRIDGE_AC_MERGER_CBASS_INAVSS512MAIN_0_AC_DDR1_M2M_BRIDGE_SRC_EDC_CTRL_BUSECC	37	1	Parity
AC_MERGER_CBASS_0_AC_MERGER_CBASS_INAVSS512MAIN_0_AC_DDR1_M2M_BRIDGE_AC_MERGER_CBASS_INAVSS512MAIN_0_AC_DDR1_M2M_BRIDGE_SRC_EDC_CTRL_BUSECC	38	3	Parity
AC_MERGER_CBASS_0_AC_MERGER_CBASS_INAVSS512MAIN_0_AC_DDR1_M2M_BRIDGE_AC_MERGER_CBASS_INAVSS512MAIN_0_AC_DDR1_M2M_BRIDGE_SRC_EDC_CTRL_BUSECC	39	3	Parity
AC_MERGER_CBASS_0_AC_MERGER_CBASS_INAVSS512MAIN_0_AC_DDR1_M2M_BRIDGE_AC_MERGER_CBASS_INAVSS512MAIN_0_AC_DDR1_M2M_BRIDGE_SRC_EDC_CTRL_BUSECC	40	10	Parity
AC_MERGER_CBASS_0_AC_MERGER_CBASS_INAVSS512MAIN_0_AC_DDR1_M2M_BRIDGE_AC_MERGER_CBASS_INAVSS512MAIN_0_AC_DDR1_M2M_BRIDGE_SRC_EDC_CTRL_BUSECC	41	1	Parity
AC_MERGER_CBASS_0_AC_MERGER_CBASS_INAVSS512MAIN_0_AC_DDR1_M2M_BRIDGE_AC_MERGER_CBASS_INAVSS512MAIN_0_AC_DDR1_M2M_BRIDGE_SRC_EDC_CTRL_BUSECC	42	1	Redundant
AC_MERGER_CBASS_0_AC_MERGER_CBASS_INAVSS512MAIN_0_AC_DDR1_M2M_BRIDGE_AC_MERGER_CBASS_INAVSS512MAIN_0_AC_DDR1_M2M_BRIDGE_SRC_EDC_CTRL_BUSECC	43	10	Parity
AC_MERGER_CBASS_0_AC_MERGER_CBASS_INAVSS512MAIN_0_AC_DDR1_M2M_BRIDGE_AC_MERGER_CBASS_INAVSS512MAIN_0_AC_DDR1_M2M_BRIDGE_SRC_EDC_CTRL_BUSECC	44	10	Parity
AC_MERGER_CBASS_0_AC_MERGER_CBASS_INAVSS512MAIN_0_AC_DDR1_M2M_BRIDGE_AC_MERGER_CBASS_INAVSS512MAIN_0_AC_DDR1_M2M_BRIDGE_SRC_EDC_CTRL_BUSECC	45	1	Parity
AC_MERGER_CBASS_0_AC_MERGER_CBASS_INAVSS512MAIN_0_AC_DDR1_M2M_BRIDGE_AC_MERGER_CBASS_INAVSS512MAIN_0_AC_DDR1_M2M_BRIDGE_SRC_EDC_CTRL_BUSECC	46	1	Parity

**Table 12-592. EDC checkers information for ECC Aggregator Instance
ECC_AGGR9M_MAIN_AC_ECC_AGGR (continued)**

Protected Interconnect	Group ID	Width	Checker Type
AC_MERGER_CBASS_0_AC_MERGER_CBASS_INAVSS512MAIN_0_AC_DDR1_M2M_BRIDGE_AC_MERGER_CBASS_INAVSS512MAIN_0_AC_DDR1_M2M_BRIDGE_SRC_EDC_CTRL_BUSECC	47	3	Parity
AC_MERGER_CBASS_0_AC_MERGER_CBASS_INAVSS512MAIN_0_AC_DDR1_M2M_BRIDGE_AC_MERGER_CBASS_INAVSS512MAIN_0_AC_DDR1_M2M_BRIDGE_SRC_EDC_CTRL_BUSECC	48	10	Parity
AC_MERGER_CBASS_0_AC_MERGER_CBASS_INAVSS512MAIN_0_AC_DDR1_M2M_BRIDGE_AC_MERGER_CBASS_INAVSS512MAIN_0_AC_DDR1_M2M_BRIDGE_SRC_EDC_CTRL_BUSECC	49	3	Parity
AC_MERGER_CBASS_0_AC_MERGER_CBASS_INAVSS512MAIN_0_AC_DDR1_M2M_BRIDGE_AC_MERGER_CBASS_INAVSS512MAIN_0_AC_DDR1_M2M_BRIDGE_SRC_EDC_CTRL_BUSECC	50	8	Parity
AC_MERGER_CBASS_0_AC_MERGER_CBASS_INAVSS512MAIN_0_AC_DDR1_M2M_BRIDGE_AC_MERGER_CBASS_INAVSS512MAIN_0_AC_DDR1_M2M_BRIDGE_SRC_EDC_CTRL_BUSECC	51	1	Parity
AC_MERGER_CBASS_0_AC_MERGER_CBASS_INAVSS512MAIN_0_AC_DDR1_M2M_BRIDGE_AC_MERGER_CBASS_INAVSS512MAIN_0_AC_DDR1_M2M_BRIDGE_SRC_EDC_CTRL_BUSECC	52	1	Parity
AC_MERGER_CBASS_0_AC_MERGER_CBASS_INAVSS512MAIN_0_AC_DDR1_M2M_BRIDGE_AC_MERGER_CBASS_INAVSS512MAIN_0_AC_DDR1_M2M_BRIDGE_SRC_EDC_CTRL_BUSECC	53	8	Parity
AC_MERGER_CBASS_0_AC_MERGER_CBASS_INAVSS512MAIN_0_AC_DDR1_M2M_BRIDGE_AC_MERGER_CBASS_INAVSS512MAIN_0_AC_DDR1_M2M_BRIDGE_SRC_EDC_CTRL_BUSECC	54	8	Parity
AC_MERGER_CBASS_0_AC_MERGER_CBASS_INAVSS512MAIN_0_AC_DDR1_M2M_BRIDGE_AC_MERGER_CBASS_INAVSS512MAIN_0_AC_DDR1_M2M_BRIDGE_SRC_EDC_CTRL_BUSECC	55	2	Parity
AC_MERGER_CBASS_0_AC_MERGER_CBASS_INAVSS512MAIN_0_AC_DDR1_M2M_BRIDGE_AC_MERGER_CBASS_INAVSS512MAIN_0_AC_DDR1_M2M_BRIDGE_SRC_EDC_CTRL_BUSECC	56	2	Parity
AC_MERGER_CBASS_0_AC_MERGER_CBASS_INAVSS512MAIN_0_AC_DDR1_M2M_BRIDGE_AC_MERGER_CBASS_INAVSS512MAIN_0_AC_DDR1_M2M_BRIDGE_SRC_EDC_CTRL_BUSECC	57	3	Parity
AC_MERGER_CBASS_0_AC_MERGER_CBASS_INAVSS512MAIN_0_AC_DDR1_M2M_BRIDGE_AC_MERGER_CBASS_INAVSS512MAIN_0_AC_DDR1_M2M_BRIDGE_SRC_EDC_CTRL_BUSECC	58	1	Parity
AC_MERGER_CBASS_0_AC_MERGER_CBASS_INAVSS512MAIN_0_AC_DDR1_M2M_BRIDGE_AC_MERGER_CBASS_INAVSS512MAIN_0_AC_DDR1_M2M_BRIDGE_SRC_EDC_CTRL_BUSECC	59	8	Parity
AC_MERGER_CBASS_0_AC_MERGER_CBASS_INAVSS512MAIN_0_AC_DDR1_M2M_BRIDGE_AC_MERGER_CBASS_INAVSS512MAIN_0_AC_DDR1_M2M_BRIDGE_SRC_EDC_CTRL_BUSECC	60	8	Parity
AC_MERGER_CBASS_0_AC_MERGER_CBASS_INAVSS512MAIN_0_AC_DDR1_M2M_BRIDGE_AC_MERGER_CBASS_INAVSS512MAIN_0_AC_DDR1_M2M_BRIDGE_SRC_EDC_CTRL_BUSECC	61	8	Parity
AC_MERGER_CBASS_0_AC_MERGER_CBASS_INAVSS512MAIN_0_AC_DDR1_M2M_BRIDGE_AC_MERGER_CBASS_INAVSS512MAIN_0_AC_DDR1_M2M_BRIDGE_SRC_EDC_CTRL_BUSECC	62	8	Parity
AC_MERGER_CBASS_0_AC_MERGER_CBASS_INAVSS512MAIN_0_AC_DDR1_M2M_BRIDGE_AC_MERGER_CBASS_INAVSS512MAIN_0_AC_DDR1_M2M_BRIDGE_SRC_EDC_CTRL_BUSECC	63	1	Parity
AC_MERGER_CBASS_0_AC_MERGER_CBASS_INAVSS512MAIN_0_AC_DDR1_M2M_BRIDGE_AC_MERGER_CBASS_INAVSS512MAIN_0_AC_DDR1_M2M_BRIDGE_SRC_EDC_CTRL_BUSECC	64	1	Parity
AC_MERGER_CBASS_0_AC_MERGER_CBASS_INAVSS512MAIN_0_AC_DDR1_M2M_BRIDGE_AC_MERGER_CBASS_INAVSS512MAIN_0_AC_DDR1_M2M_BRIDGE_SRC_EDC_CTRL_BUSECC	65	8	Parity

**Table 12-592. EDC checkers information for ECC Aggregator Instance
ECC_AGGR9M_MAIN_AC_ECC_AGGR (continued)**

Protected Interconnect	Group ID	Width	Checker Type
AC_MERGER_CBASS_0_AC_MERGER_CBASS_INAVSS512MAIN_0_AC_DDR1_M2M_BRIDGE_AC_MERGER_CBASS_INAVSS512MAIN_0_AC_DDR1_M2M_BRIDGE_SRC_EDC_CTRL_BUSECC	66	8	Parity
AC_MERGER_CBASS_0_AC_MERGER_CBASS_INAVSS512MAIN_0_AC_DDR1_M2M_BRIDGE_AC_MERGER_CBASS_INAVSS512MAIN_0_AC_DDR1_M2M_BRIDGE_SRC_EDC_CTRL_BUSECC	67	2	Parity
AC_MERGER_CBASS_0_AC_MERGER_CBASS_INAVSS512MAIN_0_AC_DDR1_M2M_BRIDGE_AC_MERGER_CBASS_INAVSS512MAIN_0_AC_DDR1_M2M_BRIDGE_SRC_EDC_CTRL_BUSECC	68	2	Parity
AC_MERGER_CBASS_0_AC_MERGER_CBASS_INAVSS512MAIN_0_AC_DDR1_M2M_BRIDGE_AC_MERGER_CBASS_INAVSS512MAIN_0_AC_DDR1_M2M_BRIDGE_SRC_EDC_CTRL_BUSECC	69	3	Parity
AC_MERGER_CBASS_0_AC_MERGER_CBASS_INAVSS512MAIN_0_AC_DDR1_M2M_BRIDGE_AC_MERGER_CBASS_INAVSS512MAIN_0_AC_DDR1_M2M_BRIDGE_SRC_EDC_CTRL_BUSECC	70	1	Parity
AC_MERGER_CBASS_0_AC_MERGER_CBASS_INAVSS512MAIN_0_AC_DDR1_M2M_BRIDGE_AC_MERGER_CBASS_INAVSS512MAIN_0_AC_DDR1_M2M_BRIDGE_SRC_EDC_CTRL_BUSECC	71	8	Parity
AC_NON_SAFE_CBASS_0_AC_NON_SAFE_CBASS_INAVSS512MAIN_0_AC_SLV0_M2M_BRIDGE_AC_NON_SAFE_CBASS_INAVSS512MAIN_0_AC_SLV0_M2M_BRIDGE_SRC_EDC_CTRL_BUSECC	0	24	Parity
AC_NON_SAFE_CBASS_0_AC_NON_SAFE_CBASS_INAVSS512MAIN_0_AC_SLV0_M2M_BRIDGE_AC_NON_SAFE_CBASS_INAVSS512MAIN_0_AC_SLV0_M2M_BRIDGE_SRC_EDC_CTRL_BUSECC	1	1	Parity
AC_NON_SAFE_CBASS_0_AC_NON_SAFE_CBASS_INAVSS512MAIN_0_AC_SLV0_M2M_BRIDGE_AC_NON_SAFE_CBASS_INAVSS512MAIN_0_AC_SLV0_M2M_BRIDGE_SRC_EDC_CTRL_BUSECC	2	1	Parity
AC_NON_SAFE_CBASS_0_AC_NON_SAFE_CBASS_INAVSS512MAIN_0_AC_SLV0_M2M_BRIDGE_AC_NON_SAFE_CBASS_INAVSS512MAIN_0_AC_SLV0_M2M_BRIDGE_SRC_EDC_CTRL_BUSECC	3	1	Redundant
AC_NON_SAFE_CBASS_0_AC_NON_SAFE_CBASS_INAVSS512MAIN_0_AC_SLV0_M2M_BRIDGE_AC_NON_SAFE_CBASS_INAVSS512MAIN_0_AC_SLV0_M2M_BRIDGE_SRC_EDC_CTRL_BUSECC	4	48	Parity
AC_NON_SAFE_CBASS_0_AC_NON_SAFE_CBASS_INAVSS512MAIN_0_AC_SLV0_M2M_BRIDGE_AC_NON_SAFE_CBASS_INAVSS512MAIN_0_AC_SLV0_M2M_BRIDGE_SRC_EDC_CTRL_BUSECC	5	10	Parity
AC_NON_SAFE_CBASS_0_AC_NON_SAFE_CBASS_INAVSS512MAIN_0_AC_SLV0_M2M_BRIDGE_AC_NON_SAFE_CBASS_INAVSS512MAIN_0_AC_SLV0_M2M_BRIDGE_SRC_EDC_CTRL_BUSECC	6	1	Parity
AC_NON_SAFE_CBASS_0_AC_NON_SAFE_CBASS_INAVSS512MAIN_0_AC_SLV0_M2M_BRIDGE_AC_NON_SAFE_CBASS_INAVSS512MAIN_0_AC_SLV0_M2M_BRIDGE_SRC_EDC_CTRL_BUSECC	7	3	Parity
AC_NON_SAFE_CBASS_0_AC_NON_SAFE_CBASS_INAVSS512MAIN_0_AC_SLV0_M2M_BRIDGE_AC_NON_SAFE_CBASS_INAVSS512MAIN_0_AC_SLV0_M2M_BRIDGE_SRC_EDC_CTRL_BUSECC	8	3	Parity
AC_NON_SAFE_CBASS_0_AC_NON_SAFE_CBASS_INAVSS512MAIN_0_AC_SLV0_M2M_BRIDGE_AC_NON_SAFE_CBASS_INAVSS512MAIN_0_AC_SLV0_M2M_BRIDGE_SRC_EDC_CTRL_BUSECC	9	1	Parity
AC_NON_SAFE_CBASS_0_AC_NON_SAFE_CBASS_INAVSS512MAIN_0_AC_SLV0_M2M_BRIDGE_AC_NON_SAFE_CBASS_INAVSS512MAIN_0_AC_SLV0_M2M_BRIDGE_SRC_EDC_CTRL_BUSECC	10	1	Parity
AC_NON_SAFE_CBASS_0_AC_NON_SAFE_CBASS_INAVSS512MAIN_0_AC_SLV0_M2M_BRIDGE_AC_NON_SAFE_CBASS_INAVSS512MAIN_0_AC_SLV0_M2M_BRIDGE_SRC_EDC_CTRL_BUSECC	11	9	Parity
AC_NON_SAFE_CBASS_0_AC_NON_SAFE_CBASS_INAVSS512MAIN_0_AC_SLV0_M2M_BRIDGE_AC_NON_SAFE_CBASS_INAVSS512MAIN_0_AC_SLV0_M2M_BRIDGE_SRC_EDC_CTRL_BUSECC	12	10	Parity

**Table 12-592. EDC checkers information for ECC Aggregator Instance
ECC_AGGR9M_MAIN_AC_ECC_AGGR (continued)**

Protected Interconnect	Group ID	Width	Checker Type
AC_NON_SAFE_CBASS_0_AC_NON_SAFE_CBASS_INAVSS512MAIN_0_AC_SLV0_M2M_BRIDGE_AC_NON_SAFE_CBASS_INAVSS512MAIN_0_AC_SLV0_M2M_BRIDGE_SRC_EDC_CTRL_BUSECC	13	10	Parity
AC_NON_SAFE_CBASS_0_AC_NON_SAFE_CBASS_INAVSS512MAIN_0_AC_SLV0_M2M_BRIDGE_AC_NON_SAFE_CBASS_INAVSS512MAIN_0_AC_SLV0_M2M_BRIDGE_SRC_EDC_CTRL_BUSECC	14	1	Redundant
AC_NON_SAFE_CBASS_0_AC_NON_SAFE_CBASS_INAVSS512MAIN_0_AC_SLV0_M2M_BRIDGE_AC_NON_SAFE_CBASS_INAVSS512MAIN_0_AC_SLV0_M2M_BRIDGE_SRC_EDC_CTRL_BUSECC	15	1	Redundant
AC_NON_SAFE_CBASS_0_AC_NON_SAFE_CBASS_INAVSS512MAIN_0_AC_SLV0_M2M_BRIDGE_AC_NON_SAFE_CBASS_INAVSS512MAIN_0_AC_SLV0_M2M_BRIDGE_SRC_EDC_CTRL_BUSECC	16	48	Parity
AC_NON_SAFE_CBASS_0_AC_NON_SAFE_CBASS_INAVSS512MAIN_0_AC_SLV0_M2M_BRIDGE_AC_NON_SAFE_CBASS_INAVSS512MAIN_0_AC_SLV0_M2M_BRIDGE_SRC_EDC_CTRL_BUSECC	17	1	Redundant
AC_NON_SAFE_CBASS_0_AC_NON_SAFE_CBASS_INAVSS512MAIN_0_AC_SLV0_M2M_BRIDGE_AC_NON_SAFE_CBASS_INAVSS512MAIN_0_AC_SLV0_M2M_BRIDGE_SRC_EDC_CTRL_BUSECC	18	1	Redundant
AC_NON_SAFE_CBASS_0_AC_NON_SAFE_CBASS_INAVSS512MAIN_0_AC_SLV0_M2M_BRIDGE_AC_NON_SAFE_CBASS_INAVSS512MAIN_0_AC_SLV0_M2M_BRIDGE_SRC_EDC_CTRL_BUSECC	19	10	Parity
AC_NON_SAFE_CBASS_0_AC_NON_SAFE_CBASS_INAVSS512MAIN_0_AC_SLV0_M2M_BRIDGE_AC_NON_SAFE_CBASS_INAVSS512MAIN_0_AC_SLV0_M2M_BRIDGE_SRC_EDC_CTRL_BUSECC	20	1	Parity
AC_NON_SAFE_CBASS_0_AC_NON_SAFE_CBASS_INAVSS512MAIN_0_AC_SLV0_M2M_BRIDGE_AC_NON_SAFE_CBASS_INAVSS512MAIN_0_AC_SLV0_M2M_BRIDGE_SRC_EDC_CTRL_BUSECC	21	1	Parity
AC_NON_SAFE_CBASS_0_AC_NON_SAFE_CBASS_INAVSS512MAIN_0_AC_SLV0_M2M_BRIDGE_AC_NON_SAFE_CBASS_INAVSS512MAIN_0_AC_SLV0_M2M_BRIDGE_SRC_EDC_CTRL_BUSECC	22	1	Parity
AC_NON_SAFE_CBASS_0_AC_NON_SAFE_CBASS_INAVSS512MAIN_0_AC_SLV0_M2M_BRIDGE_AC_NON_SAFE_CBASS_INAVSS512MAIN_0_AC_SLV0_M2M_BRIDGE_SRC_EDC_CTRL_BUSECC	23	10	Parity
AC_NON_SAFE_CBASS_0_AC_NON_SAFE_CBASS_INAVSS512MAIN_0_AC_SLV0_M2M_BRIDGE_AC_NON_SAFE_CBASS_INAVSS512MAIN_0_AC_SLV0_M2M_BRIDGE_SRC_EDC_CTRL_BUSECC	24	1	Parity
AC_NON_SAFE_CBASS_0_AC_NON_SAFE_CBASS_INAVSS512MAIN_0_AC_SLV0_M2M_BRIDGE_AC_NON_SAFE_CBASS_INAVSS512MAIN_0_AC_SLV0_M2M_BRIDGE_SRC_EDC_CTRL_BUSECC	25	1	Redundant
AC_NON_SAFE_CBASS_0_AC_NON_SAFE_CBASS_INAVSS512MAIN_0_AC_SLV0_M2M_BRIDGE_AC_NON_SAFE_CBASS_INAVSS512MAIN_0_AC_SLV0_M2M_BRIDGE_SRC_EDC_CTRL_BUSECC	26	1	Parity
AC_NON_SAFE_CBASS_0_AC_NON_SAFE_CBASS_INAVSS512MAIN_0_AC_SLV0_M2M_BRIDGE_AC_NON_SAFE_CBASS_INAVSS512MAIN_0_AC_SLV0_M2M_BRIDGE_SRC_EDC_CTRL_BUSECC	27	1	Parity
AC_NON_SAFE_CBASS_0_AC_NON_SAFE_CBASS_INAVSS512MAIN_0_AC_SLV0_M2M_BRIDGE_AC_NON_SAFE_CBASS_INAVSS512MAIN_0_AC_SLV0_M2M_BRIDGE_SRC_EDC_CTRL_BUSECC	28	10	Parity
AC_NON_SAFE_CBASS_0_AC_NON_SAFE_CBASS_INAVSS512MAIN_0_AC_SLV0_M2M_BRIDGE_AC_NON_SAFE_CBASS_INAVSS512MAIN_0_AC_SLV0_M2M_BRIDGE_SRC_EDC_CTRL_BUSECC	29	9	Parity
AC_NON_SAFE_CBASS_0_AC_NON_SAFE_CBASS_INAVSS512MAIN_0_AC_SLV0_M2M_BRIDGE_AC_NON_SAFE_CBASS_INAVSS512MAIN_0_AC_SLV0_M2M_BRIDGE_SRC_EDC_CTRL_BUSECC	30	1	Parity
AC_NON_SAFE_CBASS_0_AC_NON_SAFE_CBASS_INAVSS512MAIN_0_AC_SLV0_M2M_BRIDGE_AC_NON_SAFE_CBASS_INAVSS512MAIN_0_AC_SLV0_M2M_BRIDGE_SRC_EDC_CTRL_BUSECC	31	10	Parity

**Table 12-592. EDC checkers information for ECC Aggregator Instance
ECC_AGGR9M_MAIN_AC_ECC_AGGR (continued)**

Protected Interconnect	Group ID	Width	Checker Type
AC_NON_SAFE_CBASS_0_AC_NON_SAFE_CBASS_INAVSS512MAIN_0_AC_SLV0_M2M_BRIDGE_AC_NON_SAFE_CBASS_INAVSS512MAIN_0_AC_SLV0_M2M_BRIDGE_SRC_EDC_CTRL_BUSECC	32	10	Parity
AC_NON_SAFE_CBASS_0_AC_NON_SAFE_CBASS_INAVSS512MAIN_0_AC_SLV0_M2M_BRIDGE_AC_NON_SAFE_CBASS_INAVSS512MAIN_0_AC_SLV0_M2M_BRIDGE_SRC_EDC_CTRL_BUSECC	33	1	Parity
AC_NON_SAFE_CBASS_0_AC_NON_SAFE_CBASS_INAVSS512MAIN_0_AC_SLV0_M2M_BRIDGE_AC_NON_SAFE_CBASS_INAVSS512MAIN_0_AC_SLV0_M2M_BRIDGE_SRC_EDC_CTRL_BUSECC	34	6	Parity
AC_NON_SAFE_CBASS_0_AC_NON_SAFE_CBASS_INAVSS512MAIN_0_AC_SLV0_M2M_BRIDGE_AC_NON_SAFE_CBASS_INAVSS512MAIN_0_AC_SLV0_M2M_BRIDGE_SRC_EDC_CTRL_BUSECC	35	9	Parity
AC_NON_SAFE_CBASS_0_AC_NON_SAFE_CBASS_INAVSS512MAIN_0_AC_SLV0_M2M_BRIDGE_AC_NON_SAFE_CBASS_INAVSS512MAIN_0_AC_SLV0_M2M_BRIDGE_SRC_EDC_CTRL_BUSECC	36	1	Redundant
AC_NON_SAFE_CBASS_0_AC_NON_SAFE_CBASS_INAVSS512MAIN_0_AC_SLV0_M2M_BRIDGE_AC_NON_SAFE_CBASS_INAVSS512MAIN_0_AC_SLV0_M2M_BRIDGE_SRC_EDC_CTRL_BUSECC	37	1	Parity
AC_NON_SAFE_CBASS_0_AC_NON_SAFE_CBASS_INAVSS512MAIN_0_AC_SLV0_M2M_BRIDGE_AC_NON_SAFE_CBASS_INAVSS512MAIN_0_AC_SLV0_M2M_BRIDGE_SRC_EDC_CTRL_BUSECC	38	3	Parity
AC_NON_SAFE_CBASS_0_AC_NON_SAFE_CBASS_INAVSS512MAIN_0_AC_SLV0_M2M_BRIDGE_AC_NON_SAFE_CBASS_INAVSS512MAIN_0_AC_SLV0_M2M_BRIDGE_SRC_EDC_CTRL_BUSECC	39	3	Parity
AC_NON_SAFE_CBASS_0_AC_NON_SAFE_CBASS_INAVSS512MAIN_0_AC_SLV0_M2M_BRIDGE_AC_NON_SAFE_CBASS_INAVSS512MAIN_0_AC_SLV0_M2M_BRIDGE_SRC_EDC_CTRL_BUSECC	40	10	Parity
AC_NON_SAFE_CBASS_0_AC_NON_SAFE_CBASS_INAVSS512MAIN_0_AC_SLV0_M2M_BRIDGE_AC_NON_SAFE_CBASS_INAVSS512MAIN_0_AC_SLV0_M2M_BRIDGE_SRC_EDC_CTRL_BUSECC	41	1	Parity
AC_NON_SAFE_CBASS_0_AC_NON_SAFE_CBASS_INAVSS512MAIN_0_AC_SLV0_M2M_BRIDGE_AC_NON_SAFE_CBASS_INAVSS512MAIN_0_AC_SLV0_M2M_BRIDGE_SRC_EDC_CTRL_BUSECC	42	1	Redundant
AC_NON_SAFE_CBASS_0_AC_NON_SAFE_CBASS_INAVSS512MAIN_0_AC_SLV0_M2M_BRIDGE_AC_NON_SAFE_CBASS_INAVSS512MAIN_0_AC_SLV0_M2M_BRIDGE_SRC_EDC_CTRL_BUSECC	43	10	Parity
AC_NON_SAFE_CBASS_0_AC_NON_SAFE_CBASS_INAVSS512MAIN_0_AC_SLV0_M2M_BRIDGE_AC_NON_SAFE_CBASS_INAVSS512MAIN_0_AC_SLV0_M2M_BRIDGE_SRC_EDC_CTRL_BUSECC	44	10	Parity
AC_NON_SAFE_CBASS_0_AC_NON_SAFE_CBASS_INAVSS512MAIN_0_AC_SLV0_M2M_BRIDGE_AC_NON_SAFE_CBASS_INAVSS512MAIN_0_AC_SLV0_M2M_BRIDGE_SRC_EDC_CTRL_BUSECC	45	1	Parity
AC_NON_SAFE_CBASS_0_AC_NON_SAFE_CBASS_INAVSS512MAIN_0_AC_SLV0_M2M_BRIDGE_AC_NON_SAFE_CBASS_INAVSS512MAIN_0_AC_SLV0_M2M_BRIDGE_SRC_EDC_CTRL_BUSECC	46	1	Parity
AC_NON_SAFE_CBASS_0_AC_NON_SAFE_CBASS_INAVSS512MAIN_0_AC_SLV0_M2M_BRIDGE_AC_NON_SAFE_CBASS_INAVSS512MAIN_0_AC_SLV0_M2M_BRIDGE_SRC_EDC_CTRL_BUSECC	47	3	Parity
AC_NON_SAFE_CBASS_0_AC_NON_SAFE_CBASS_INAVSS512MAIN_0_AC_SLV0_M2M_BRIDGE_AC_NON_SAFE_CBASS_INAVSS512MAIN_0_AC_SLV0_M2M_BRIDGE_SRC_EDC_CTRL_BUSECC	48	10	Parity
AC_NON_SAFE_CBASS_0_AC_NON_SAFE_CBASS_INAVSS512MAIN_0_AC_SLV0_M2M_BRIDGE_AC_NON_SAFE_CBASS_INAVSS512MAIN_0_AC_SLV0_M2M_BRIDGE_SRC_EDC_CTRL_BUSECC	49	3	Parity
AC_NON_SAFE_CBASS_0_AC_NON_SAFE_CBASS_INAVSS512MAIN_0_AC_SLV0_M2M_BRIDGE_AC_NON_SAFE_CBASS_INAVSS512MAIN_0_AC_SLV0_M2M_BRIDGE_SRC_EDC_CTRL_BUSECC	50	8	Parity

**Table 12-592. EDC checkers information for ECC Aggregator Instance
ECC_AGGR9M_MAIN_AC_ECC_AGGR (continued)**

Protected Interconnect	Group ID	Width	Checker Type
AC_NON_SAFE_CBASS_0_AC_NON_SAFE_CBASS_INAVSS512MAIN_0_AC_SLV0_M2M_BRIDGE_AC_NON_SAFE_CBASS_INAVSS512MAIN_0_AC_SLV0_M2M_BRIDGE_SRC_EDC_CTRL_BUSECC	51	1	Parity
AC_NON_SAFE_CBASS_0_AC_NON_SAFE_CBASS_INAVSS512MAIN_0_AC_SLV0_M2M_BRIDGE_AC_NON_SAFE_CBASS_INAVSS512MAIN_0_AC_SLV0_M2M_BRIDGE_SRC_EDC_CTRL_BUSECC	52	1	Parity
AC_NON_SAFE_CBASS_0_AC_NON_SAFE_CBASS_INAVSS512MAIN_0_AC_SLV0_M2M_BRIDGE_AC_NON_SAFE_CBASS_INAVSS512MAIN_0_AC_SLV0_M2M_BRIDGE_SRC_EDC_CTRL_BUSECC	53	8	Parity
AC_NON_SAFE_CBASS_0_AC_NON_SAFE_CBASS_INAVSS512MAIN_0_AC_SLV0_M2M_BRIDGE_AC_NON_SAFE_CBASS_INAVSS512MAIN_0_AC_SLV0_M2M_BRIDGE_SRC_EDC_CTRL_BUSECC	54	8	Parity
AC_NON_SAFE_CBASS_0_AC_NON_SAFE_CBASS_INAVSS512MAIN_0_AC_SLV0_M2M_BRIDGE_AC_NON_SAFE_CBASS_INAVSS512MAIN_0_AC_SLV0_M2M_BRIDGE_SRC_EDC_CTRL_BUSECC	55	2	Parity
AC_NON_SAFE_CBASS_0_AC_NON_SAFE_CBASS_INAVSS512MAIN_0_AC_SLV0_M2M_BRIDGE_AC_NON_SAFE_CBASS_INAVSS512MAIN_0_AC_SLV0_M2M_BRIDGE_SRC_EDC_CTRL_BUSECC	56	2	Parity
AC_NON_SAFE_CBASS_0_AC_NON_SAFE_CBASS_INAVSS512MAIN_0_AC_SLV0_M2M_BRIDGE_AC_NON_SAFE_CBASS_INAVSS512MAIN_0_AC_SLV0_M2M_BRIDGE_SRC_EDC_CTRL_BUSECC	57	3	Parity
AC_NON_SAFE_CBASS_0_AC_NON_SAFE_CBASS_INAVSS512MAIN_0_AC_SLV0_M2M_BRIDGE_AC_NON_SAFE_CBASS_INAVSS512MAIN_0_AC_SLV0_M2M_BRIDGE_SRC_EDC_CTRL_BUSECC	58	1	Parity
AC_NON_SAFE_CBASS_0_AC_NON_SAFE_CBASS_INAVSS512MAIN_0_AC_SLV0_M2M_BRIDGE_AC_NON_SAFE_CBASS_INAVSS512MAIN_0_AC_SLV0_M2M_BRIDGE_SRC_EDC_CTRL_BUSECC	59	8	Parity
AC_NON_SAFE_CBASS_0_AC_NON_SAFE_CBASS_INAVSS512MAIN_0_AC_SLV0_M2M_BRIDGE_AC_NON_SAFE_CBASS_INAVSS512MAIN_0_AC_SLV0_M2M_BRIDGE_SRC_EDC_CTRL_BUSECC	60	8	Parity
AC_NON_SAFE_CBASS_0_AC_NON_SAFE_CBASS_INAVSS512MAIN_0_AC_SLV0_M2M_BRIDGE_AC_NON_SAFE_CBASS_INAVSS512MAIN_0_AC_SLV0_M2M_BRIDGE_SRC_EDC_CTRL_BUSECC	61	8	Parity
AC_NON_SAFE_CBASS_0_AC_NON_SAFE_CBASS_INAVSS512MAIN_0_AC_SLV0_M2M_BRIDGE_AC_NON_SAFE_CBASS_INAVSS512MAIN_0_AC_SLV0_M2M_BRIDGE_SRC_EDC_CTRL_BUSECC	62	8	Parity
AC_NON_SAFE_CBASS_0_AC_NON_SAFE_CBASS_INAVSS512MAIN_0_AC_SLV0_M2M_BRIDGE_AC_NON_SAFE_CBASS_INAVSS512MAIN_0_AC_SLV0_M2M_BRIDGE_SRC_EDC_CTRL_BUSECC	63	1	Parity
AC_NON_SAFE_CBASS_0_AC_NON_SAFE_CBASS_INAVSS512MAIN_0_AC_SLV0_M2M_BRIDGE_AC_NON_SAFE_CBASS_INAVSS512MAIN_0_AC_SLV0_M2M_BRIDGE_SRC_EDC_CTRL_BUSECC	64	1	Parity
AC_NON_SAFE_CBASS_0_AC_NON_SAFE_CBASS_INAVSS512MAIN_0_AC_SLV0_M2M_BRIDGE_AC_NON_SAFE_CBASS_INAVSS512MAIN_0_AC_SLV0_M2M_BRIDGE_SRC_EDC_CTRL_BUSECC	65	8	Parity
AC_NON_SAFE_CBASS_0_AC_NON_SAFE_CBASS_INAVSS512MAIN_0_AC_SLV0_M2M_BRIDGE_AC_NON_SAFE_CBASS_INAVSS512MAIN_0_AC_SLV0_M2M_BRIDGE_SRC_EDC_CTRL_BUSECC	66	8	Parity
AC_NON_SAFE_CBASS_0_AC_NON_SAFE_CBASS_INAVSS512MAIN_0_AC_SLV0_M2M_BRIDGE_AC_NON_SAFE_CBASS_INAVSS512MAIN_0_AC_SLV0_M2M_BRIDGE_SRC_EDC_CTRL_BUSECC	67	2	Parity
AC_NON_SAFE_CBASS_0_AC_NON_SAFE_CBASS_INAVSS512MAIN_0_AC_SLV0_M2M_BRIDGE_AC_NON_SAFE_CBASS_INAVSS512MAIN_0_AC_SLV0_M2M_BRIDGE_SRC_EDC_CTRL_BUSECC	68	2	Parity
AC_NON_SAFE_CBASS_0_AC_NON_SAFE_CBASS_INAVSS512MAIN_0_AC_SLV0_M2M_BRIDGE_AC_NON_SAFE_CBASS_INAVSS512MAIN_0_AC_SLV0_M2M_BRIDGE_SRC_EDC_CTRL_BUSECC	69	3	Parity

**Table 12-592. EDC checkers information for ECC Aggregator Instance
ECC_AGGR9M_MAIN_AC_ECC_AGGR (continued)**

Protected Interconnect	Group ID	Width	Checker Type
AC_NON_SAFE_CBASS_0_AC_NON_SAFE_CBASS_INAVSS512MAIN_0_AC_SLV0_M2M_BRIDGE_AC_NON_SAFE_CBASS_INAVSS512MAIN_0_AC_SLV0_M2M_BRIDGE_SRC_EDC_CTRL_BUSECC	70	1	Parity
AC_NON_SAFE_CBASS_0_AC_NON_SAFE_CBASS_INAVSS512MAIN_0_AC_SLV0_M2M_BRIDGE_AC_NON_SAFE_CBASS_INAVSS512MAIN_0_AC_SLV0_M2M_BRIDGE_SRC_EDC_CTRL_BUSECC	71	8	Parity
AC_MERGER_CBASS_0_AC_MERGER_CBASS_INAVSS512MAIN_0_AC_SRAM0_M2M_BRIDGE_AC_MERGER_CBASS_INAVSS512MAIN_0_AC_SRAM0_M2M_BRIDGE_SRC_EDC_CTRL_BUSECC	0	24	Parity
AC_MERGER_CBASS_0_AC_MERGER_CBASS_INAVSS512MAIN_0_AC_SRAM0_M2M_BRIDGE_AC_MERGER_CBASS_INAVSS512MAIN_0_AC_SRAM0_M2M_BRIDGE_SRC_EDC_CTRL_BUSECC	1	1	Parity
AC_MERGER_CBASS_0_AC_MERGER_CBASS_INAVSS512MAIN_0_AC_SRAM0_M2M_BRIDGE_AC_MERGER_CBASS_INAVSS512MAIN_0_AC_SRAM0_M2M_BRIDGE_SRC_EDC_CTRL_BUSECC	2	1	Parity
AC_MERGER_CBASS_0_AC_MERGER_CBASS_INAVSS512MAIN_0_AC_SRAM0_M2M_BRIDGE_AC_MERGER_CBASS_INAVSS512MAIN_0_AC_SRAM0_M2M_BRIDGE_SRC_EDC_CTRL_BUSECC	3	1	Redundant
AC_MERGER_CBASS_0_AC_MERGER_CBASS_INAVSS512MAIN_0_AC_SRAM0_M2M_BRIDGE_AC_MERGER_CBASS_INAVSS512MAIN_0_AC_SRAM0_M2M_BRIDGE_SRC_EDC_CTRL_BUSECC	4	48	Parity
AC_MERGER_CBASS_0_AC_MERGER_CBASS_INAVSS512MAIN_0_AC_SRAM0_M2M_BRIDGE_AC_MERGER_CBASS_INAVSS512MAIN_0_AC_SRAM0_M2M_BRIDGE_SRC_EDC_CTRL_BUSECC	5	10	Parity
AC_MERGER_CBASS_0_AC_MERGER_CBASS_INAVSS512MAIN_0_AC_SRAM0_M2M_BRIDGE_AC_MERGER_CBASS_INAVSS512MAIN_0_AC_SRAM0_M2M_BRIDGE_SRC_EDC_CTRL_BUSECC	6	1	Parity
AC_MERGER_CBASS_0_AC_MERGER_CBASS_INAVSS512MAIN_0_AC_SRAM0_M2M_BRIDGE_AC_MERGER_CBASS_INAVSS512MAIN_0_AC_SRAM0_M2M_BRIDGE_SRC_EDC_CTRL_BUSECC	7	3	Parity
AC_MERGER_CBASS_0_AC_MERGER_CBASS_INAVSS512MAIN_0_AC_SRAM0_M2M_BRIDGE_AC_MERGER_CBASS_INAVSS512MAIN_0_AC_SRAM0_M2M_BRIDGE_SRC_EDC_CTRL_BUSECC	8	3	Parity
AC_MERGER_CBASS_0_AC_MERGER_CBASS_INAVSS512MAIN_0_AC_SRAM0_M2M_BRIDGE_AC_MERGER_CBASS_INAVSS512MAIN_0_AC_SRAM0_M2M_BRIDGE_SRC_EDC_CTRL_BUSECC	9	1	Parity
AC_MERGER_CBASS_0_AC_MERGER_CBASS_INAVSS512MAIN_0_AC_SRAM0_M2M_BRIDGE_AC_MERGER_CBASS_INAVSS512MAIN_0_AC_SRAM0_M2M_BRIDGE_SRC_EDC_CTRL_BUSECC	10	1	Parity
AC_MERGER_CBASS_0_AC_MERGER_CBASS_INAVSS512MAIN_0_AC_SRAM0_M2M_BRIDGE_AC_MERGER_CBASS_INAVSS512MAIN_0_AC_SRAM0_M2M_BRIDGE_SRC_EDC_CTRL_BUSECC	11	9	Parity
AC_MERGER_CBASS_0_AC_MERGER_CBASS_INAVSS512MAIN_0_AC_SRAM0_M2M_BRIDGE_AC_MERGER_CBASS_INAVSS512MAIN_0_AC_SRAM0_M2M_BRIDGE_SRC_EDC_CTRL_BUSECC	12	10	Parity
AC_MERGER_CBASS_0_AC_MERGER_CBASS_INAVSS512MAIN_0_AC_SRAM0_M2M_BRIDGE_AC_MERGER_CBASS_INAVSS512MAIN_0_AC_SRAM0_M2M_BRIDGE_SRC_EDC_CTRL_BUSECC	13	10	Parity
AC_MERGER_CBASS_0_AC_MERGER_CBASS_INAVSS512MAIN_0_AC_SRAM0_M2M_BRIDGE_AC_MERGER_CBASS_INAVSS512MAIN_0_AC_SRAM0_M2M_BRIDGE_SRC_EDC_CTRL_BUSECC	14	1	Redundant
AC_MERGER_CBASS_0_AC_MERGER_CBASS_INAVSS512MAIN_0_AC_SRAM0_M2M_BRIDGE_AC_MERGER_CBASS_INAVSS512MAIN_0_AC_SRAM0_M2M_BRIDGE_SRC_EDC_CTRL_BUSECC	15	1	Redundant
AC_MERGER_CBASS_0_AC_MERGER_CBASS_INAVSS512MAIN_0_AC_SRAM0_M2M_BRIDGE_AC_MERGER_CBASS_INAVSS512MAIN_0_AC_SRAM0_M2M_BRIDGE_SRC_EDC_CTRL_BUSECC	16	48	Parity

**Table 12-592. EDC checkers information for ECC Aggregator Instance
ECC_AGGR9M_MAIN_AC_ECC_AGGR (continued)**

Protected Interconnect	Group ID	Width	Checker Type
AC_MERGER_CBASS_0_AC_MERGER_CBASS_INAVSS512MAIN_0_AC_SRAM0_M2M_BRIDGE_AC_MERGER_CBASS_INAVSS512MAIN_0_AC_SRAM0_M2M_BRIDGE_SRC_EDC_CTRL_BUSECC	17	1	Redundant
AC_MERGER_CBASS_0_AC_MERGER_CBASS_INAVSS512MAIN_0_AC_SRAM0_M2M_BRIDGE_AC_MERGER_CBASS_INAVSS512MAIN_0_AC_SRAM0_M2M_BRIDGE_SRC_EDC_CTRL_BUSECC	18	1	Redundant
AC_MERGER_CBASS_0_AC_MERGER_CBASS_INAVSS512MAIN_0_AC_SRAM0_M2M_BRIDGE_AC_MERGER_CBASS_INAVSS512MAIN_0_AC_SRAM0_M2M_BRIDGE_SRC_EDC_CTRL_BUSECC	19	10	Parity
AC_MERGER_CBASS_0_AC_MERGER_CBASS_INAVSS512MAIN_0_AC_SRAM0_M2M_BRIDGE_AC_MERGER_CBASS_INAVSS512MAIN_0_AC_SRAM0_M2M_BRIDGE_SRC_EDC_CTRL_BUSECC	20	1	Parity
AC_MERGER_CBASS_0_AC_MERGER_CBASS_INAVSS512MAIN_0_AC_SRAM0_M2M_BRIDGE_AC_MERGER_CBASS_INAVSS512MAIN_0_AC_SRAM0_M2M_BRIDGE_SRC_EDC_CTRL_BUSECC	21	1	Parity
AC_MERGER_CBASS_0_AC_MERGER_CBASS_INAVSS512MAIN_0_AC_SRAM0_M2M_BRIDGE_AC_MERGER_CBASS_INAVSS512MAIN_0_AC_SRAM0_M2M_BRIDGE_SRC_EDC_CTRL_BUSECC	22	1	Parity
AC_MERGER_CBASS_0_AC_MERGER_CBASS_INAVSS512MAIN_0_AC_SRAM0_M2M_BRIDGE_AC_MERGER_CBASS_INAVSS512MAIN_0_AC_SRAM0_M2M_BRIDGE_SRC_EDC_CTRL_BUSECC	23	10	Parity
AC_MERGER_CBASS_0_AC_MERGER_CBASS_INAVSS512MAIN_0_AC_SRAM0_M2M_BRIDGE_AC_MERGER_CBASS_INAVSS512MAIN_0_AC_SRAM0_M2M_BRIDGE_SRC_EDC_CTRL_BUSECC	24	1	Parity
AC_MERGER_CBASS_0_AC_MERGER_CBASS_INAVSS512MAIN_0_AC_SRAM0_M2M_BRIDGE_AC_MERGER_CBASS_INAVSS512MAIN_0_AC_SRAM0_M2M_BRIDGE_SRC_EDC_CTRL_BUSECC	25	1	Redundant
AC_MERGER_CBASS_0_AC_MERGER_CBASS_INAVSS512MAIN_0_AC_SRAM0_M2M_BRIDGE_AC_MERGER_CBASS_INAVSS512MAIN_0_AC_SRAM0_M2M_BRIDGE_SRC_EDC_CTRL_BUSECC	26	1	Parity
AC_MERGER_CBASS_0_AC_MERGER_CBASS_INAVSS512MAIN_0_AC_SRAM0_M2M_BRIDGE_AC_MERGER_CBASS_INAVSS512MAIN_0_AC_SRAM0_M2M_BRIDGE_SRC_EDC_CTRL_BUSECC	27	1	Parity
AC_MERGER_CBASS_0_AC_MERGER_CBASS_INAVSS512MAIN_0_AC_SRAM0_M2M_BRIDGE_AC_MERGER_CBASS_INAVSS512MAIN_0_AC_SRAM0_M2M_BRIDGE_SRC_EDC_CTRL_BUSECC	28	10	Parity
AC_MERGER_CBASS_0_AC_MERGER_CBASS_INAVSS512MAIN_0_AC_SRAM0_M2M_BRIDGE_AC_MERGER_CBASS_INAVSS512MAIN_0_AC_SRAM0_M2M_BRIDGE_SRC_EDC_CTRL_BUSECC	29	9	Parity
AC_MERGER_CBASS_0_AC_MERGER_CBASS_INAVSS512MAIN_0_AC_SRAM0_M2M_BRIDGE_AC_MERGER_CBASS_INAVSS512MAIN_0_AC_SRAM0_M2M_BRIDGE_SRC_EDC_CTRL_BUSECC	30	1	Parity
AC_MERGER_CBASS_0_AC_MERGER_CBASS_INAVSS512MAIN_0_AC_SRAM0_M2M_BRIDGE_AC_MERGER_CBASS_INAVSS512MAIN_0_AC_SRAM0_M2M_BRIDGE_SRC_EDC_CTRL_BUSECC	31	10	Parity
AC_MERGER_CBASS_0_AC_MERGER_CBASS_INAVSS512MAIN_0_AC_SRAM0_M2M_BRIDGE_AC_MERGER_CBASS_INAVSS512MAIN_0_AC_SRAM0_M2M_BRIDGE_SRC_EDC_CTRL_BUSECC	32	10	Parity
AC_MERGER_CBASS_0_AC_MERGER_CBASS_INAVSS512MAIN_0_AC_SRAM0_M2M_BRIDGE_AC_MERGER_CBASS_INAVSS512MAIN_0_AC_SRAM0_M2M_BRIDGE_SRC_EDC_CTRL_BUSECC	33	1	Parity
AC_MERGER_CBASS_0_AC_MERGER_CBASS_INAVSS512MAIN_0_AC_SRAM0_M2M_BRIDGE_AC_MERGER_CBASS_INAVSS512MAIN_0_AC_SRAM0_M2M_BRIDGE_SRC_EDC_CTRL_BUSECC	34	6	Parity
AC_MERGER_CBASS_0_AC_MERGER_CBASS_INAVSS512MAIN_0_AC_SRAM0_M2M_BRIDGE_AC_MERGER_CBASS_INAVSS512MAIN_0_AC_SRAM0_M2M_BRIDGE_SRC_EDC_CTRL_BUSECC	35	9	Parity

**Table 12-592. EDC checkers information for ECC Aggregator Instance
ECC_AGGR9M_MAIN_AC_ECC_AGGR (continued)**

Protected Interconnect	Group ID	Width	Checker Type
AC_MERGER_CBASS_0_AC_MERGER_CBASS_INAVSS512MAIN_0_AC_SRAM0_M2M_BRIDGE_AC_MERGER_CBASS_INAVSS512MAIN_0_AC_SRAM0_M2M_BRIDGE_SRC_EDC_CTRL_BUSECC	36	1	Redundant
AC_MERGER_CBASS_0_AC_MERGER_CBASS_INAVSS512MAIN_0_AC_SRAM0_M2M_BRIDGE_AC_MERGER_CBASS_INAVSS512MAIN_0_AC_SRAM0_M2M_BRIDGE_SRC_EDC_CTRL_BUSECC	37	1	Parity
AC_MERGER_CBASS_0_AC_MERGER_CBASS_INAVSS512MAIN_0_AC_SRAM0_M2M_BRIDGE_AC_MERGER_CBASS_INAVSS512MAIN_0_AC_SRAM0_M2M_BRIDGE_SRC_EDC_CTRL_BUSECC	38	3	Parity
AC_MERGER_CBASS_0_AC_MERGER_CBASS_INAVSS512MAIN_0_AC_SRAM0_M2M_BRIDGE_AC_MERGER_CBASS_INAVSS512MAIN_0_AC_SRAM0_M2M_BRIDGE_SRC_EDC_CTRL_BUSECC	39	3	Parity
AC_MERGER_CBASS_0_AC_MERGER_CBASS_INAVSS512MAIN_0_AC_SRAM0_M2M_BRIDGE_AC_MERGER_CBASS_INAVSS512MAIN_0_AC_SRAM0_M2M_BRIDGE_SRC_EDC_CTRL_BUSECC	40	10	Parity
AC_MERGER_CBASS_0_AC_MERGER_CBASS_INAVSS512MAIN_0_AC_SRAM0_M2M_BRIDGE_AC_MERGER_CBASS_INAVSS512MAIN_0_AC_SRAM0_M2M_BRIDGE_SRC_EDC_CTRL_BUSECC	41	1	Parity
AC_MERGER_CBASS_0_AC_MERGER_CBASS_INAVSS512MAIN_0_AC_SRAM0_M2M_BRIDGE_AC_MERGER_CBASS_INAVSS512MAIN_0_AC_SRAM0_M2M_BRIDGE_SRC_EDC_CTRL_BUSECC	42	1	Redundant
AC_MERGER_CBASS_0_AC_MERGER_CBASS_INAVSS512MAIN_0_AC_SRAM0_M2M_BRIDGE_AC_MERGER_CBASS_INAVSS512MAIN_0_AC_SRAM0_M2M_BRIDGE_SRC_EDC_CTRL_BUSECC	43	10	Parity
AC_MERGER_CBASS_0_AC_MERGER_CBASS_INAVSS512MAIN_0_AC_SRAM0_M2M_BRIDGE_AC_MERGER_CBASS_INAVSS512MAIN_0_AC_SRAM0_M2M_BRIDGE_SRC_EDC_CTRL_BUSECC	44	10	Parity
AC_MERGER_CBASS_0_AC_MERGER_CBASS_INAVSS512MAIN_0_AC_SRAM0_M2M_BRIDGE_AC_MERGER_CBASS_INAVSS512MAIN_0_AC_SRAM0_M2M_BRIDGE_SRC_EDC_CTRL_BUSECC	45	1	Parity
AC_MERGER_CBASS_0_AC_MERGER_CBASS_INAVSS512MAIN_0_AC_SRAM0_M2M_BRIDGE_AC_MERGER_CBASS_INAVSS512MAIN_0_AC_SRAM0_M2M_BRIDGE_SRC_EDC_CTRL_BUSECC	46	1	Parity
AC_MERGER_CBASS_0_AC_MERGER_CBASS_INAVSS512MAIN_0_AC_SRAM0_M2M_BRIDGE_AC_MERGER_CBASS_INAVSS512MAIN_0_AC_SRAM0_M2M_BRIDGE_SRC_EDC_CTRL_BUSECC	47	3	Parity
AC_MERGER_CBASS_0_AC_MERGER_CBASS_INAVSS512MAIN_0_AC_SRAM0_M2M_BRIDGE_AC_MERGER_CBASS_INAVSS512MAIN_0_AC_SRAM0_M2M_BRIDGE_SRC_EDC_CTRL_BUSECC	48	10	Parity
AC_MERGER_CBASS_0_AC_MERGER_CBASS_INAVSS512MAIN_0_AC_SRAM0_M2M_BRIDGE_AC_MERGER_CBASS_INAVSS512MAIN_0_AC_SRAM0_M2M_BRIDGE_SRC_EDC_CTRL_BUSECC	49	3	Parity
AC_MERGER_CBASS_0_AC_MERGER_CBASS_INAVSS512MAIN_0_AC_SRAM0_M2M_BRIDGE_AC_MERGER_CBASS_INAVSS512MAIN_0_AC_SRAM0_M2M_BRIDGE_SRC_EDC_CTRL_BUSECC	50	8	Parity
AC_MERGER_CBASS_0_AC_MERGER_CBASS_INAVSS512MAIN_0_AC_SRAM0_M2M_BRIDGE_AC_MERGER_CBASS_INAVSS512MAIN_0_AC_SRAM0_M2M_BRIDGE_SRC_EDC_CTRL_BUSECC	51	1	Parity
AC_MERGER_CBASS_0_AC_MERGER_CBASS_INAVSS512MAIN_0_AC_SRAM0_M2M_BRIDGE_AC_MERGER_CBASS_INAVSS512MAIN_0_AC_SRAM0_M2M_BRIDGE_SRC_EDC_CTRL_BUSECC	52	1	Parity
AC_MERGER_CBASS_0_AC_MERGER_CBASS_INAVSS512MAIN_0_AC_SRAM0_M2M_BRIDGE_AC_MERGER_CBASS_INAVSS512MAIN_0_AC_SRAM0_M2M_BRIDGE_SRC_EDC_CTRL_BUSECC	53	8	Parity
AC_MERGER_CBASS_0_AC_MERGER_CBASS_INAVSS512MAIN_0_AC_SRAM0_M2M_BRIDGE_AC_MERGER_CBASS_INAVSS512MAIN_0_AC_SRAM0_M2M_BRIDGE_SRC_EDC_CTRL_BUSECC	54	8	Parity

**Table 12-592. EDC checkers information for ECC Aggregator Instance
ECC_AGGR9M_MAIN_AC_ECC_AGGR (continued)**

Protected Interconnect	Group ID	Width	Checker Type
AC_MERGER_CBASS_0_AC_MERGER_CBASS_INAVSS512MAIN_0_AC_SRAM0_M2M_BRIDGE_AC_MERGER_CBASS_INAVSS512MAIN_0_AC_SRAM0_M2M_BRIDGE_SRC_EDC_CTRL_BUSECC	55	2	Parity
AC_MERGER_CBASS_0_AC_MERGER_CBASS_INAVSS512MAIN_0_AC_SRAM0_M2M_BRIDGE_AC_MERGER_CBASS_INAVSS512MAIN_0_AC_SRAM0_M2M_BRIDGE_SRC_EDC_CTRL_BUSECC	56	2	Parity
AC_MERGER_CBASS_0_AC_MERGER_CBASS_INAVSS512MAIN_0_AC_SRAM0_M2M_BRIDGE_AC_MERGER_CBASS_INAVSS512MAIN_0_AC_SRAM0_M2M_BRIDGE_SRC_EDC_CTRL_BUSECC	57	3	Parity
AC_MERGER_CBASS_0_AC_MERGER_CBASS_INAVSS512MAIN_0_AC_SRAM0_M2M_BRIDGE_AC_MERGER_CBASS_INAVSS512MAIN_0_AC_SRAM0_M2M_BRIDGE_SRC_EDC_CTRL_BUSECC	58	1	Parity
AC_MERGER_CBASS_0_AC_MERGER_CBASS_INAVSS512MAIN_0_AC_SRAM0_M2M_BRIDGE_AC_MERGER_CBASS_INAVSS512MAIN_0_AC_SRAM0_M2M_BRIDGE_SRC_EDC_CTRL_BUSECC	59	8	Parity
AC_MERGER_CBASS_0_AC_MERGER_CBASS_INAVSS512MAIN_0_AC_SRAM0_M2M_BRIDGE_AC_MERGER_CBASS_INAVSS512MAIN_0_AC_SRAM0_M2M_BRIDGE_SRC_EDC_CTRL_BUSECC	60	8	Parity
AC_MERGER_CBASS_0_AC_MERGER_CBASS_INAVSS512MAIN_0_AC_SRAM0_M2M_BRIDGE_AC_MERGER_CBASS_INAVSS512MAIN_0_AC_SRAM0_M2M_BRIDGE_SRC_EDC_CTRL_BUSECC	61	8	Parity
AC_MERGER_CBASS_0_AC_MERGER_CBASS_INAVSS512MAIN_0_AC_SRAM0_M2M_BRIDGE_AC_MERGER_CBASS_INAVSS512MAIN_0_AC_SRAM0_M2M_BRIDGE_SRC_EDC_CTRL_BUSECC	62	8	Parity
AC_MERGER_CBASS_0_AC_MERGER_CBASS_INAVSS512MAIN_0_AC_SRAM0_M2M_BRIDGE_AC_MERGER_CBASS_INAVSS512MAIN_0_AC_SRAM0_M2M_BRIDGE_SRC_EDC_CTRL_BUSECC	63	1	Parity
AC_MERGER_CBASS_0_AC_MERGER_CBASS_INAVSS512MAIN_0_AC_SRAM0_M2M_BRIDGE_AC_MERGER_CBASS_INAVSS512MAIN_0_AC_SRAM0_M2M_BRIDGE_SRC_EDC_CTRL_BUSECC	64	1	Parity
AC_MERGER_CBASS_0_AC_MERGER_CBASS_INAVSS512MAIN_0_AC_SRAM0_M2M_BRIDGE_AC_MERGER_CBASS_INAVSS512MAIN_0_AC_SRAM0_M2M_BRIDGE_SRC_EDC_CTRL_BUSECC	65	8	Parity
AC_MERGER_CBASS_0_AC_MERGER_CBASS_INAVSS512MAIN_0_AC_SRAM0_M2M_BRIDGE_AC_MERGER_CBASS_INAVSS512MAIN_0_AC_SRAM0_M2M_BRIDGE_SRC_EDC_CTRL_BUSECC	66	8	Parity
AC_MERGER_CBASS_0_AC_MERGER_CBASS_INAVSS512MAIN_0_AC_SRAM0_M2M_BRIDGE_AC_MERGER_CBASS_INAVSS512MAIN_0_AC_SRAM0_M2M_BRIDGE_SRC_EDC_CTRL_BUSECC	67	2	Parity
AC_MERGER_CBASS_0_AC_MERGER_CBASS_INAVSS512MAIN_0_AC_SRAM0_M2M_BRIDGE_AC_MERGER_CBASS_INAVSS512MAIN_0_AC_SRAM0_M2M_BRIDGE_SRC_EDC_CTRL_BUSECC	68	2	Parity
AC_MERGER_CBASS_0_AC_MERGER_CBASS_INAVSS512MAIN_0_AC_SRAM0_M2M_BRIDGE_AC_MERGER_CBASS_INAVSS512MAIN_0_AC_SRAM0_M2M_BRIDGE_SRC_EDC_CTRL_BUSECC	69	3	Parity
AC_MERGER_CBASS_0_AC_MERGER_CBASS_INAVSS512MAIN_0_AC_SRAM0_M2M_BRIDGE_AC_MERGER_CBASS_INAVSS512MAIN_0_AC_SRAM0_M2M_BRIDGE_SRC_EDC_CTRL_BUSECC	70	1	Parity
AC_MERGER_CBASS_0_AC_MERGER_CBASS_INAVSS512MAIN_0_AC_SRAM0_M2M_BRIDGE_AC_MERGER_CBASS_INAVSS512MAIN_0_AC_SRAM0_M2M_BRIDGE_SRC_EDC_CTRL_BUSECC	71	8	Parity
AC_MERGER_CBASS_0_AC_MERGER_CBASS_INAVSS512MAIN_0_AC_DDR0_M2M_BRIDGE_AC_MERGER_CBASS_INAVSS512MAIN_0_AC_DDR0_M2M_BRIDGE_SRC_EDC_CTRL_BUSECC	0	24	Parity
AC_MERGER_CBASS_0_AC_MERGER_CBASS_INAVSS512MAIN_0_AC_DDR0_M2M_BRIDGE_AC_MERGER_CBASS_INAVSS512MAIN_0_AC_DDR0_M2M_BRIDGE_SRC_EDC_CTRL_BUSECC	1	1	Parity

**Table 12-592. EDC checkers information for ECC Aggregator Instance
ECC_AGGR9M_MAIN_AC_ECC_AGGR (continued)**

Protected Interconnect	Group ID	Width	Checker Type
AC_MERGER_CBASS_0_AC_MERGER_CBASS_INAVSS512MAIN_0_AC_DDR0_M2M_BRIDGE_AC_MERGER_CBASS_INAVSS512MAIN_0_AC_DDR0_M2M_BRIDGE_SRC_EDC_CTRL_BUSECC	2	1	Parity
AC_MERGER_CBASS_0_AC_MERGER_CBASS_INAVSS512MAIN_0_AC_DDR0_M2M_BRIDGE_AC_MERGER_CBASS_INAVSS512MAIN_0_AC_DDR0_M2M_BRIDGE_SRC_EDC_CTRL_BUSECC	3	1	Redundant
AC_MERGER_CBASS_0_AC_MERGER_CBASS_INAVSS512MAIN_0_AC_DDR0_M2M_BRIDGE_AC_MERGER_CBASS_INAVSS512MAIN_0_AC_DDR0_M2M_BRIDGE_SRC_EDC_CTRL_BUSECC	4	48	Parity
AC_MERGER_CBASS_0_AC_MERGER_CBASS_INAVSS512MAIN_0_AC_DDR0_M2M_BRIDGE_AC_MERGER_CBASS_INAVSS512MAIN_0_AC_DDR0_M2M_BRIDGE_SRC_EDC_CTRL_BUSECC	5	10	Parity
AC_MERGER_CBASS_0_AC_MERGER_CBASS_INAVSS512MAIN_0_AC_DDR0_M2M_BRIDGE_AC_MERGER_CBASS_INAVSS512MAIN_0_AC_DDR0_M2M_BRIDGE_SRC_EDC_CTRL_BUSECC	6	1	Parity
AC_MERGER_CBASS_0_AC_MERGER_CBASS_INAVSS512MAIN_0_AC_DDR0_M2M_BRIDGE_AC_MERGER_CBASS_INAVSS512MAIN_0_AC_DDR0_M2M_BRIDGE_SRC_EDC_CTRL_BUSECC	7	3	Parity
AC_MERGER_CBASS_0_AC_MERGER_CBASS_INAVSS512MAIN_0_AC_DDR0_M2M_BRIDGE_AC_MERGER_CBASS_INAVSS512MAIN_0_AC_DDR0_M2M_BRIDGE_SRC_EDC_CTRL_BUSECC	8	3	Parity
AC_MERGER_CBASS_0_AC_MERGER_CBASS_INAVSS512MAIN_0_AC_DDR0_M2M_BRIDGE_AC_MERGER_CBASS_INAVSS512MAIN_0_AC_DDR0_M2M_BRIDGE_SRC_EDC_CTRL_BUSECC	9	1	Parity
AC_MERGER_CBASS_0_AC_MERGER_CBASS_INAVSS512MAIN_0_AC_DDR0_M2M_BRIDGE_AC_MERGER_CBASS_INAVSS512MAIN_0_AC_DDR0_M2M_BRIDGE_SRC_EDC_CTRL_BUSECC	10	1	Parity
AC_MERGER_CBASS_0_AC_MERGER_CBASS_INAVSS512MAIN_0_AC_DDR0_M2M_BRIDGE_AC_MERGER_CBASS_INAVSS512MAIN_0_AC_DDR0_M2M_BRIDGE_SRC_EDC_CTRL_BUSECC	11	9	Parity
AC_MERGER_CBASS_0_AC_MERGER_CBASS_INAVSS512MAIN_0_AC_DDR0_M2M_BRIDGE_AC_MERGER_CBASS_INAVSS512MAIN_0_AC_DDR0_M2M_BRIDGE_SRC_EDC_CTRL_BUSECC	12	10	Parity
AC_MERGER_CBASS_0_AC_MERGER_CBASS_INAVSS512MAIN_0_AC_DDR0_M2M_BRIDGE_AC_MERGER_CBASS_INAVSS512MAIN_0_AC_DDR0_M2M_BRIDGE_SRC_EDC_CTRL_BUSECC	13	10	Parity
AC_MERGER_CBASS_0_AC_MERGER_CBASS_INAVSS512MAIN_0_AC_DDR0_M2M_BRIDGE_AC_MERGER_CBASS_INAVSS512MAIN_0_AC_DDR0_M2M_BRIDGE_SRC_EDC_CTRL_BUSECC	14	1	Redundant
AC_MERGER_CBASS_0_AC_MERGER_CBASS_INAVSS512MAIN_0_AC_DDR0_M2M_BRIDGE_AC_MERGER_CBASS_INAVSS512MAIN_0_AC_DDR0_M2M_BRIDGE_SRC_EDC_CTRL_BUSECC	15	1	Redundant
AC_MERGER_CBASS_0_AC_MERGER_CBASS_INAVSS512MAIN_0_AC_DDR0_M2M_BRIDGE_AC_MERGER_CBASS_INAVSS512MAIN_0_AC_DDR0_M2M_BRIDGE_SRC_EDC_CTRL_BUSECC	16	48	Parity
AC_MERGER_CBASS_0_AC_MERGER_CBASS_INAVSS512MAIN_0_AC_DDR0_M2M_BRIDGE_AC_MERGER_CBASS_INAVSS512MAIN_0_AC_DDR0_M2M_BRIDGE_SRC_EDC_CTRL_BUSECC	17	1	Redundant
AC_MERGER_CBASS_0_AC_MERGER_CBASS_INAVSS512MAIN_0_AC_DDR0_M2M_BRIDGE_AC_MERGER_CBASS_INAVSS512MAIN_0_AC_DDR0_M2M_BRIDGE_SRC_EDC_CTRL_BUSECC	18	1	Redundant
AC_MERGER_CBASS_0_AC_MERGER_CBASS_INAVSS512MAIN_0_AC_DDR0_M2M_BRIDGE_AC_MERGER_CBASS_INAVSS512MAIN_0_AC_DDR0_M2M_BRIDGE_SRC_EDC_CTRL_BUSECC	19	10	Parity
AC_MERGER_CBASS_0_AC_MERGER_CBASS_INAVSS512MAIN_0_AC_DDR0_M2M_BRIDGE_AC_MERGER_CBASS_INAVSS512MAIN_0_AC_DDR0_M2M_BRIDGE_SRC_EDC_CTRL_BUSECC	20	1	Parity

**Table 12-592. EDC checkers information for ECC Aggregator Instance
ECC_AGGR9M_MAIN_AC_ECC_AGGR (continued)**

Protected Interconnect	Group ID	Width	Checker Type
AC_MERGER_CBASS_0_AC_MERGER_CBASS_INAVSS512MAIN_0_AC_DDR0_M2M_BRIDGE_AC_MERGER_CBASS_INAVSS512MAIN_0_AC_DDR0_M2M_BRIDGE_SRC_EDC_CTRL_BUSECC	21	1	Parity
AC_MERGER_CBASS_0_AC_MERGER_CBASS_INAVSS512MAIN_0_AC_DDR0_M2M_BRIDGE_AC_MERGER_CBASS_INAVSS512MAIN_0_AC_DDR0_M2M_BRIDGE_SRC_EDC_CTRL_BUSECC	22	1	Parity
AC_MERGER_CBASS_0_AC_MERGER_CBASS_INAVSS512MAIN_0_AC_DDR0_M2M_BRIDGE_AC_MERGER_CBASS_INAVSS512MAIN_0_AC_DDR0_M2M_BRIDGE_SRC_EDC_CTRL_BUSECC	23	10	Parity
AC_MERGER_CBASS_0_AC_MERGER_CBASS_INAVSS512MAIN_0_AC_DDR0_M2M_BRIDGE_AC_MERGER_CBASS_INAVSS512MAIN_0_AC_DDR0_M2M_BRIDGE_SRC_EDC_CTRL_BUSECC	24	1	Parity
AC_MERGER_CBASS_0_AC_MERGER_CBASS_INAVSS512MAIN_0_AC_DDR0_M2M_BRIDGE_AC_MERGER_CBASS_INAVSS512MAIN_0_AC_DDR0_M2M_BRIDGE_SRC_EDC_CTRL_BUSECC	25	1	Redundant
AC_MERGER_CBASS_0_AC_MERGER_CBASS_INAVSS512MAIN_0_AC_DDR0_M2M_BRIDGE_AC_MERGER_CBASS_INAVSS512MAIN_0_AC_DDR0_M2M_BRIDGE_SRC_EDC_CTRL_BUSECC	26	1	Parity
AC_MERGER_CBASS_0_AC_MERGER_CBASS_INAVSS512MAIN_0_AC_DDR0_M2M_BRIDGE_AC_MERGER_CBASS_INAVSS512MAIN_0_AC_DDR0_M2M_BRIDGE_SRC_EDC_CTRL_BUSECC	27	1	Parity
AC_MERGER_CBASS_0_AC_MERGER_CBASS_INAVSS512MAIN_0_AC_DDR0_M2M_BRIDGE_AC_MERGER_CBASS_INAVSS512MAIN_0_AC_DDR0_M2M_BRIDGE_SRC_EDC_CTRL_BUSECC	28	10	Parity
AC_MERGER_CBASS_0_AC_MERGER_CBASS_INAVSS512MAIN_0_AC_DDR0_M2M_BRIDGE_AC_MERGER_CBASS_INAVSS512MAIN_0_AC_DDR0_M2M_BRIDGE_SRC_EDC_CTRL_BUSECC	29	9	Parity
AC_MERGER_CBASS_0_AC_MERGER_CBASS_INAVSS512MAIN_0_AC_DDR0_M2M_BRIDGE_AC_MERGER_CBASS_INAVSS512MAIN_0_AC_DDR0_M2M_BRIDGE_SRC_EDC_CTRL_BUSECC	30	1	Parity
AC_MERGER_CBASS_0_AC_MERGER_CBASS_INAVSS512MAIN_0_AC_DDR0_M2M_BRIDGE_AC_MERGER_CBASS_INAVSS512MAIN_0_AC_DDR0_M2M_BRIDGE_SRC_EDC_CTRL_BUSECC	31	10	Parity
AC_MERGER_CBASS_0_AC_MERGER_CBASS_INAVSS512MAIN_0_AC_DDR0_M2M_BRIDGE_AC_MERGER_CBASS_INAVSS512MAIN_0_AC_DDR0_M2M_BRIDGE_SRC_EDC_CTRL_BUSECC	32	10	Parity
AC_MERGER_CBASS_0_AC_MERGER_CBASS_INAVSS512MAIN_0_AC_DDR0_M2M_BRIDGE_AC_MERGER_CBASS_INAVSS512MAIN_0_AC_DDR0_M2M_BRIDGE_SRC_EDC_CTRL_BUSECC	33	1	Parity
AC_MERGER_CBASS_0_AC_MERGER_CBASS_INAVSS512MAIN_0_AC_DDR0_M2M_BRIDGE_AC_MERGER_CBASS_INAVSS512MAIN_0_AC_DDR0_M2M_BRIDGE_SRC_EDC_CTRL_BUSECC	34	6	Parity
AC_MERGER_CBASS_0_AC_MERGER_CBASS_INAVSS512MAIN_0_AC_DDR0_M2M_BRIDGE_AC_MERGER_CBASS_INAVSS512MAIN_0_AC_DDR0_M2M_BRIDGE_SRC_EDC_CTRL_BUSECC	35	9	Parity
AC_MERGER_CBASS_0_AC_MERGER_CBASS_INAVSS512MAIN_0_AC_DDR0_M2M_BRIDGE_AC_MERGER_CBASS_INAVSS512MAIN_0_AC_DDR0_M2M_BRIDGE_SRC_EDC_CTRL_BUSECC	36	1	Redundant
AC_MERGER_CBASS_0_AC_MERGER_CBASS_INAVSS512MAIN_0_AC_DDR0_M2M_BRIDGE_AC_MERGER_CBASS_INAVSS512MAIN_0_AC_DDR0_M2M_BRIDGE_SRC_EDC_CTRL_BUSECC	37	1	Parity
AC_MERGER_CBASS_0_AC_MERGER_CBASS_INAVSS512MAIN_0_AC_DDR0_M2M_BRIDGE_AC_MERGER_CBASS_INAVSS512MAIN_0_AC_DDR0_M2M_BRIDGE_SRC_EDC_CTRL_BUSECC	38	3	Parity
AC_MERGER_CBASS_0_AC_MERGER_CBASS_INAVSS512MAIN_0_AC_DDR0_M2M_BRIDGE_AC_MERGER_CBASS_INAVSS512MAIN_0_AC_DDR0_M2M_BRIDGE_SRC_EDC_CTRL_BUSECC	39	3	Parity

**Table 12-592. EDC checkers information for ECC Aggregator Instance
ECC_AGGR9M_MAIN_AC_ECC_AGGR (continued)**

Protected Interconnect	Group ID	Width	Checker Type
AC_MERGER_CBASS_0_AC_MERGER_CBASS_INAVSS512MAIN_0_AC_DDR0_M2M_BRIDGE_AC_MERGER_CBASS_INAVSS512MAIN_0_AC_DDR0_M2M_BRIDGE_SRC_EDC_CTRL_BUSECC	40	10	Parity
AC_MERGER_CBASS_0_AC_MERGER_CBASS_INAVSS512MAIN_0_AC_DDR0_M2M_BRIDGE_AC_MERGER_CBASS_INAVSS512MAIN_0_AC_DDR0_M2M_BRIDGE_SRC_EDC_CTRL_BUSECC	41	1	Parity
AC_MERGER_CBASS_0_AC_MERGER_CBASS_INAVSS512MAIN_0_AC_DDR0_M2M_BRIDGE_AC_MERGER_CBASS_INAVSS512MAIN_0_AC_DDR0_M2M_BRIDGE_SRC_EDC_CTRL_BUSECC	42	1	Redundant
AC_MERGER_CBASS_0_AC_MERGER_CBASS_INAVSS512MAIN_0_AC_DDR0_M2M_BRIDGE_AC_MERGER_CBASS_INAVSS512MAIN_0_AC_DDR0_M2M_BRIDGE_SRC_EDC_CTRL_BUSECC	43	10	Parity
AC_MERGER_CBASS_0_AC_MERGER_CBASS_INAVSS512MAIN_0_AC_DDR0_M2M_BRIDGE_AC_MERGER_CBASS_INAVSS512MAIN_0_AC_DDR0_M2M_BRIDGE_SRC_EDC_CTRL_BUSECC	44	10	Parity
AC_MERGER_CBASS_0_AC_MERGER_CBASS_INAVSS512MAIN_0_AC_DDR0_M2M_BRIDGE_AC_MERGER_CBASS_INAVSS512MAIN_0_AC_DDR0_M2M_BRIDGE_SRC_EDC_CTRL_BUSECC	45	1	Parity
AC_MERGER_CBASS_0_AC_MERGER_CBASS_INAVSS512MAIN_0_AC_DDR0_M2M_BRIDGE_AC_MERGER_CBASS_INAVSS512MAIN_0_AC_DDR0_M2M_BRIDGE_SRC_EDC_CTRL_BUSECC	46	1	Parity
AC_MERGER_CBASS_0_AC_MERGER_CBASS_INAVSS512MAIN_0_AC_DDR0_M2M_BRIDGE_AC_MERGER_CBASS_INAVSS512MAIN_0_AC_DDR0_M2M_BRIDGE_SRC_EDC_CTRL_BUSECC	47	3	Parity
AC_MERGER_CBASS_0_AC_MERGER_CBASS_INAVSS512MAIN_0_AC_DDR0_M2M_BRIDGE_AC_MERGER_CBASS_INAVSS512MAIN_0_AC_DDR0_M2M_BRIDGE_SRC_EDC_CTRL_BUSECC	48	10	Parity
AC_MERGER_CBASS_0_AC_MERGER_CBASS_INAVSS512MAIN_0_AC_DDR0_M2M_BRIDGE_AC_MERGER_CBASS_INAVSS512MAIN_0_AC_DDR0_M2M_BRIDGE_SRC_EDC_CTRL_BUSECC	49	3	Parity
AC_MERGER_CBASS_0_AC_MERGER_CBASS_INAVSS512MAIN_0_AC_DDR0_M2M_BRIDGE_AC_MERGER_CBASS_INAVSS512MAIN_0_AC_DDR0_M2M_BRIDGE_SRC_EDC_CTRL_BUSECC	50	8	Parity
AC_MERGER_CBASS_0_AC_MERGER_CBASS_INAVSS512MAIN_0_AC_DDR0_M2M_BRIDGE_AC_MERGER_CBASS_INAVSS512MAIN_0_AC_DDR0_M2M_BRIDGE_SRC_EDC_CTRL_BUSECC	51	1	Parity
AC_MERGER_CBASS_0_AC_MERGER_CBASS_INAVSS512MAIN_0_AC_DDR0_M2M_BRIDGE_AC_MERGER_CBASS_INAVSS512MAIN_0_AC_DDR0_M2M_BRIDGE_SRC_EDC_CTRL_BUSECC	52	1	Parity
AC_MERGER_CBASS_0_AC_MERGER_CBASS_INAVSS512MAIN_0_AC_DDR0_M2M_BRIDGE_AC_MERGER_CBASS_INAVSS512MAIN_0_AC_DDR0_M2M_BRIDGE_SRC_EDC_CTRL_BUSECC	53	8	Parity
AC_MERGER_CBASS_0_AC_MERGER_CBASS_INAVSS512MAIN_0_AC_DDR0_M2M_BRIDGE_AC_MERGER_CBASS_INAVSS512MAIN_0_AC_DDR0_M2M_BRIDGE_SRC_EDC_CTRL_BUSECC	54	8	Parity
AC_MERGER_CBASS_0_AC_MERGER_CBASS_INAVSS512MAIN_0_AC_DDR0_M2M_BRIDGE_AC_MERGER_CBASS_INAVSS512MAIN_0_AC_DDR0_M2M_BRIDGE_SRC_EDC_CTRL_BUSECC	55	2	Parity
AC_MERGER_CBASS_0_AC_MERGER_CBASS_INAVSS512MAIN_0_AC_DDR0_M2M_BRIDGE_AC_MERGER_CBASS_INAVSS512MAIN_0_AC_DDR0_M2M_BRIDGE_SRC_EDC_CTRL_BUSECC	56	2	Parity
AC_MERGER_CBASS_0_AC_MERGER_CBASS_INAVSS512MAIN_0_AC_DDR0_M2M_BRIDGE_AC_MERGER_CBASS_INAVSS512MAIN_0_AC_DDR0_M2M_BRIDGE_SRC_EDC_CTRL_BUSECC	57	3	Parity
AC_MERGER_CBASS_0_AC_MERGER_CBASS_INAVSS512MAIN_0_AC_DDR0_M2M_BRIDGE_AC_MERGER_CBASS_INAVSS512MAIN_0_AC_DDR0_M2M_BRIDGE_SRC_EDC_CTRL_BUSECC	58	1	Parity

**Table 12-592. EDC checkers information for ECC Aggregator Instance
ECC_AGGR9M_MAIN_AC_ECC_AGGR (continued)**

Protected Interconnect	Group ID	Width	Checker Type
AC_MERGER_CBASS_0_AC_MERGER_CBASS_INAVSS512MAIN_0_AC_DDR0_M2M_BRIDGE_AC_MERGER_CBASS_INAVSS512MAIN_0_AC_DDR0_M2M_BRIDGE_SRC_EDC_CTRL_BUSECC	59	8	Parity
AC_MERGER_CBASS_0_AC_MERGER_CBASS_INAVSS512MAIN_0_AC_DDR0_M2M_BRIDGE_AC_MERGER_CBASS_INAVSS512MAIN_0_AC_DDR0_M2M_BRIDGE_SRC_EDC_CTRL_BUSECC	60	8	Parity
AC_MERGER_CBASS_0_AC_MERGER_CBASS_INAVSS512MAIN_0_AC_DDR0_M2M_BRIDGE_AC_MERGER_CBASS_INAVSS512MAIN_0_AC_DDR0_M2M_BRIDGE_SRC_EDC_CTRL_BUSECC	61	8	Parity
AC_MERGER_CBASS_0_AC_MERGER_CBASS_INAVSS512MAIN_0_AC_DDR0_M2M_BRIDGE_AC_MERGER_CBASS_INAVSS512MAIN_0_AC_DDR0_M2M_BRIDGE_SRC_EDC_CTRL_BUSECC	62	8	Parity
AC_MERGER_CBASS_0_AC_MERGER_CBASS_INAVSS512MAIN_0_AC_DDR0_M2M_BRIDGE_AC_MERGER_CBASS_INAVSS512MAIN_0_AC_DDR0_M2M_BRIDGE_SRC_EDC_CTRL_BUSECC	63	1	Parity
AC_MERGER_CBASS_0_AC_MERGER_CBASS_INAVSS512MAIN_0_AC_DDR0_M2M_BRIDGE_AC_MERGER_CBASS_INAVSS512MAIN_0_AC_DDR0_M2M_BRIDGE_SRC_EDC_CTRL_BUSECC	64	1	Parity
AC_MERGER_CBASS_0_AC_MERGER_CBASS_INAVSS512MAIN_0_AC_DDR0_M2M_BRIDGE_AC_MERGER_CBASS_INAVSS512MAIN_0_AC_DDR0_M2M_BRIDGE_SRC_EDC_CTRL_BUSECC	65	8	Parity
AC_MERGER_CBASS_0_AC_MERGER_CBASS_INAVSS512MAIN_0_AC_DDR0_M2M_BRIDGE_AC_MERGER_CBASS_INAVSS512MAIN_0_AC_DDR0_M2M_BRIDGE_SRC_EDC_CTRL_BUSECC	66	8	Parity
AC_MERGER_CBASS_0_AC_MERGER_CBASS_INAVSS512MAIN_0_AC_DDR0_M2M_BRIDGE_AC_MERGER_CBASS_INAVSS512MAIN_0_AC_DDR0_M2M_BRIDGE_SRC_EDC_CTRL_BUSECC	67	2	Parity
AC_MERGER_CBASS_0_AC_MERGER_CBASS_INAVSS512MAIN_0_AC_DDR0_M2M_BRIDGE_AC_MERGER_CBASS_INAVSS512MAIN_0_AC_DDR0_M2M_BRIDGE_SRC_EDC_CTRL_BUSECC	68	2	Parity
AC_MERGER_CBASS_0_AC_MERGER_CBASS_INAVSS512MAIN_0_AC_DDR0_M2M_BRIDGE_AC_MERGER_CBASS_INAVSS512MAIN_0_AC_DDR0_M2M_BRIDGE_SRC_EDC_CTRL_BUSECC	69	3	Parity
AC_MERGER_CBASS_0_AC_MERGER_CBASS_INAVSS512MAIN_0_AC_DDR0_M2M_BRIDGE_AC_MERGER_CBASS_INAVSS512MAIN_0_AC_DDR0_M2M_BRIDGE_SRC_EDC_CTRL_BUSECC	70	1	Parity
AC_MERGER_CBASS_0_AC_MERGER_CBASS_INAVSS512MAIN_0_AC_DDR0_M2M_BRIDGE_AC_MERGER_CBASS_INAVSS512MAIN_0_AC_DDR0_M2M_BRIDGE_SRC_EDC_CTRL_BUSECC	71	8	Parity
HC_PIPE2_PHYS__IRC_TO_HC_CFG_P2P_BUSECC	0	1	Parity
HC_PIPE2_PHYS__IRC_TO_HC_CFG_P2P_BUSECC	1	32	Parity
HC_PIPE2_PHYS__IRC_TO_HC_CFG_P2P_BUSECC	2	1	Redundant
HC_PIPE2_PHYS__IRC_TO_HC_CFG_P2P_BUSECC	3	1	Redundant
HC_PIPE2_PHYS__IRC_TO_HC_CFG_P2P_BUSECC	4	1	Redundant
HC_PIPE2_PHYS__IRC_TO_HC_CFG_P2P_BUSECC	5	1	Redundant
HC_PIPE2_PHYS__IRC_TO_HC_CFG_P2P_BUSECC	6	1	Redundant
HC_PIPE2_PHYS__IRC_TO_HC_CFG_P2P_BUSECC	7	18	Parity
HC_PIPE2_PHYS__IRC_TO_HC_CFG_P2P_BUSECC	8	20	Parity
HC_PIPE2_PHYS__IRC_TO_HC_CFG_P2P_BUSECC	9	18	Parity
HC_PIPE2_PHYS__IRC_TO_HC_CFG_P2P_BUSECC	10	20	Parity
HC_PIPE2_PHYS__IRC_TO_HC2_VBUSM_L0_128B_M2M_RETIRE_DST_EDC_CTRL_BUSECC	0	1	Parity
HC_PIPE2_PHYS__IRC_TO_HC2_VBUSM_L0_128B_M2M_RETIRE_DST_EDC_CTRL_BUSECC	1	1	Parity

**Table 12-592. EDC checkers information for ECC Aggregator Instance
ECC_AGGR9M_MAIN_AC_ECC_AGGR (continued)**

Protected Interconnect	Group ID	Width	Checker Type
HC_PIPE2_PHYS__IRC_TO_HC2_VBUSM_L0_128B_M2M_RETIME_DST_EDC_CT RL_BUSECC	2	9	Parity
HC_PIPE2_PHYS__IRC_TO_HC2_VBUSM_L0_128B_M2M_RETIME_DST_EDC_CT RL_BUSECC	3	10	Parity
HC_PIPE2_PHYS__IRC_TO_HC2_VBUSM_L0_128B_M2M_RETIME_DST_EDC_CT RL_BUSECC	4	10	Parity
HC_PIPE2_PHYS__IRC_TO_HC2_VBUSM_L0_128B_M2M_RETIME_DST_EDC_CT RL_BUSECC	5	1	Redundant
HC_PIPE2_PHYS__IRC_TO_HC2_VBUSM_L0_128B_M2M_RETIME_DST_EDC_CT RL_BUSECC	6	1	Redundant
HC_PIPE2_PHYS__IRC_TO_HC2_VBUSM_L0_128B_M2M_RETIME_DST_EDC_CT RL_BUSECC	7	48	Parity
HC_PIPE2_PHYS__IRC_TO_HC2_VBUSM_L0_128B_M2M_RETIME_DST_EDC_CT RL_BUSECC	8	1	Redundant
HC_PIPE2_PHYS__IRC_TO_HC2_VBUSM_L0_128B_M2M_RETIME_DST_EDC_CT RL_BUSECC	9	1	Parity
HC_PIPE2_PHYS__IRC_TO_HC2_VBUSM_L0_128B_M2M_RETIME_DST_EDC_CT RL_BUSECC	10	10	Parity
HC_PIPE2_PHYS__IRC_TO_HC2_VBUSM_L0_128B_M2M_RETIME_DST_EDC_CT RL_BUSECC	11	1	Parity
HC_PIPE2_PHYS__IRC_TO_HC2_VBUSM_L0_128B_M2M_RETIME_DST_EDC_CT RL_BUSECC	12	1	Redundant
HC_PIPE2_PHYS__IRC_TO_HC2_VBUSM_L0_128B_M2M_RETIME_DST_EDC_CT RL_BUSECC	13	1	Parity
HC_PIPE2_PHYS__IRC_TO_HC2_VBUSM_L0_128B_M2M_RETIME_DST_EDC_CT RL_BUSECC	14	1	Parity
HC_PIPE2_PHYS__IRC_TO_HC2_VBUSM_L0_128B_M2M_RETIME_DST_EDC_CT RL_BUSECC	15	10	Parity
HC_PIPE2_PHYS__IRC_TO_HC2_VBUSM_L0_128B_M2M_RETIME_DST_EDC_CT RL_BUSECC	16	9	Parity
HC_PIPE2_PHYS__IRC_TO_HC2_VBUSM_L0_128B_M2M_RETIME_DST_EDC_CT RL_BUSECC	17	1	Parity
HC_PIPE2_PHYS__IRC_TO_HC2_VBUSM_L0_128B_M2M_RETIME_DST_EDC_CT RL_BUSECC	18	10	Parity
HC_PIPE2_PHYS__IRC_TO_HC2_VBUSM_L0_128B_M2M_RETIME_DST_EDC_CT RL_BUSECC	19	10	Parity
HC_PIPE2_PHYS__IRC_TO_HC2_VBUSM_L0_128B_M2M_RETIME_DST_EDC_CT RL_BUSECC	20	1	Parity
HC_PIPE2_PHYS__IRC_TO_HC2_VBUSM_L0_128B_M2M_RETIME_DST_EDC_CT RL_BUSECC	21	5	Parity
HC_PIPE2_PHYS__IRC_TO_HC2_VBUSM_L0_128B_M2M_RETIME_DST_EDC_CT RL_BUSECC	22	9	Parity
HC_PIPE2_PHYS__IRC_TO_HC2_VBUSM_L0_128B_M2M_RETIME_DST_EDC_CT RL_BUSECC	23	1	Parity
HC_PIPE2_PHYS__IRC_TO_HC2_VBUSM_L0_128B_M2M_RETIME_DST_EDC_CT RL_BUSECC	24	3	Parity
HC_PIPE2_PHYS__IRC_TO_HC2_VBUSM_L0_128B_M2M_RETIME_DST_EDC_CT RL_BUSECC	25	3	Parity
HC_PIPE2_PHYS__IRC_TO_HC2_VBUSM_L0_128B_M2M_RETIME_DST_EDC_CT RL_BUSECC	26	1	Parity
HC_PIPE2_PHYS__IRC_TO_HC2_VBUSM_L0_128B_M2M_RETIME_DST_EDC_CT RL_BUSECC	27	1	Parity
HC_PIPE2_PHYS__IRC_TO_HC2_VBUSM_L0_128B_M2M_RETIME_DST_EDC_CT RL_BUSECC	28	3	Parity

**Table 12-592. EDC checkers information for ECC Aggregator Instance
ECC_AGGR9M_MAIN_AC_ECC_AGGR (continued)**

Protected Interconnect	Group ID	Width	Checker Type
HC_PIPE2_PHYS__IRC_TO_HC2_VBUSM_L0_128B_M2M_RETTIME_DST_EDC_CT RL_BUSECC	29	7	Parity
HC_PIPE2_PHYS__IRC_TO_HC2_VBUSM_L0_128B_M2M_RETTIME_DST_EDC_CT RL_BUSECC	30	8	Parity
HC_PIPE2_PHYS__IRC_TO_HC2_VBUSM_L0_128B_M2M_RETTIME_DST_EDC_CT RL_BUSECC	31	18	Parity
HC_PIPE2_PHYS__IRC_TO_HC2_VBUSM_L0_128B_M2M_RETTIME_DST_EDC_CT RL_BUSECC	32	18	Parity
HC_PIPE2_PHYS__IRC_TO_HC2_VBUSM_L0_128B_M2M_RETTIME_DST_EDC_CT RL_BUSECC	33	3	Parity
HC_PIPE2_PHYS__IRC_TO_HC2_VBUSM_L0_128B_M2M_RETTIME_DST_EDC_CT RL_BUSECC	34	8	Parity
HC_PIPE2_PHYS__IRC_TO_HC2_VBUSM_L0_128B_M2M_RETTIME_DST_EDC_CT RL_BUSECC	35	8	Parity
HC_PIPE2_PHYS__IRC_TO_HC2_VBUSM_L0_128B_M2M_RETTIME_DST_EDC_CT RL_BUSECC	36	8	Parity
HC_PIPE2_PHYS__IRC_TO_HC2_VBUSM_L0_128B_M2M_RETTIME_DST_EDC_CT RL_BUSECC	37	8	Parity
HC_PIPE2_PHYS__IRC_TO_HC2_VBUSM_L0_128B_M2M_RETTIME_DST_EDC_CT RL_BUSECC	38	8	Parity
HC_PIPE2_PHYS__IRC_TO_HC2_VBUSM_L0_128B_M2M_RETTIME_DST_EDC_CT RL_BUSECC	39	8	Parity
HC_PIPE2_PHYS__IRC_TO_HC2_VBUSM_L0_128B_M2M_RETTIME_DST_EDC_CT RL_BUSECC	40	8	Parity
HC_PIPE2_PHYS__IRC_TO_HC2_VBUSM_L0_128B_M2M_RETTIME_DST_EDC_CT RL_BUSECC	41	7	Parity
HC_PIPE2_PHYS__IRC_TO_HC2_VBUSM_L0_128B_M2M_RETTIME_DST_EDC_CT RL_BUSECC	42	3	Parity
HC_PIPE2_PHYS__IRC_TO_HC2_VBUSM_L0_128B_M2M_RETTIME_DST_EDC_CT RL_BUSECC	43	1	Parity
HC_PIPE2_PHYS__IRC_TO_HC2_VBUSM_L0_128B_M2M_RETTIME_DST_EDC_CT RL_BUSECC	44	20	Parity
HC_PIPE2_PHYS__IRC_TO_HC2_VBUSM_L1_128B_M2M_RETTIME_DST_EDC_CT RL_BUSECC	0	1	Parity
HC_PIPE2_PHYS__IRC_TO_HC2_VBUSM_L1_128B_M2M_RETTIME_DST_EDC_CT RL_BUSECC	1	1	Parity
HC_PIPE2_PHYS__IRC_TO_HC2_VBUSM_L1_128B_M2M_RETTIME_DST_EDC_CT RL_BUSECC	2	9	Parity
HC_PIPE2_PHYS__IRC_TO_HC2_VBUSM_L1_128B_M2M_RETTIME_DST_EDC_CT RL_BUSECC	3	10	Parity
HC_PIPE2_PHYS__IRC_TO_HC2_VBUSM_L1_128B_M2M_RETTIME_DST_EDC_CT RL_BUSECC	4	10	Parity
HC_PIPE2_PHYS__IRC_TO_HC2_VBUSM_L1_128B_M2M_RETTIME_DST_EDC_CT RL_BUSECC	5	1	Redundant
HC_PIPE2_PHYS__IRC_TO_HC2_VBUSM_L1_128B_M2M_RETTIME_DST_EDC_CT RL_BUSECC	6	1	Redundant
HC_PIPE2_PHYS__IRC_TO_HC2_VBUSM_L1_128B_M2M_RETTIME_DST_EDC_CT RL_BUSECC	7	48	Parity
HC_PIPE2_PHYS__IRC_TO_HC2_VBUSM_L1_128B_M2M_RETTIME_DST_EDC_CT RL_BUSECC	8	1	Redundant
HC_PIPE2_PHYS__IRC_TO_HC2_VBUSM_L1_128B_M2M_RETTIME_DST_EDC_CT RL_BUSECC	9	1	Parity
HC_PIPE2_PHYS__IRC_TO_HC2_VBUSM_L1_128B_M2M_RETTIME_DST_EDC_CT RL_BUSECC	10	10	Parity

**Table 12-592. EDC checkers information for ECC Aggregator Instance
ECC_AGGR9M_MAIN_AC_ECC_AGGR (continued)**

Protected Interconnect	Group ID	Width	Checker Type
HC_PIPE2_PHYS__IRC_TO_HC2_VBUSM_L1_128B_M2M_RETTIME_DST_EDC_CT RL_BUSECC	11	1	Parity
HC_PIPE2_PHYS__IRC_TO_HC2_VBUSM_L1_128B_M2M_RETTIME_DST_EDC_CT RL_BUSECC	12	1	Redundant
HC_PIPE2_PHYS__IRC_TO_HC2_VBUSM_L1_128B_M2M_RETTIME_DST_EDC_CT RL_BUSECC	13	1	Parity
HC_PIPE2_PHYS__IRC_TO_HC2_VBUSM_L1_128B_M2M_RETTIME_DST_EDC_CT RL_BUSECC	14	1	Parity
HC_PIPE2_PHYS__IRC_TO_HC2_VBUSM_L1_128B_M2M_RETTIME_DST_EDC_CT RL_BUSECC	15	10	Parity
HC_PIPE2_PHYS__IRC_TO_HC2_VBUSM_L1_128B_M2M_RETTIME_DST_EDC_CT RL_BUSECC	16	9	Parity
HC_PIPE2_PHYS__IRC_TO_HC2_VBUSM_L1_128B_M2M_RETTIME_DST_EDC_CT RL_BUSECC	17	1	Parity
HC_PIPE2_PHYS__IRC_TO_HC2_VBUSM_L1_128B_M2M_RETTIME_DST_EDC_CT RL_BUSECC	18	10	Parity
HC_PIPE2_PHYS__IRC_TO_HC2_VBUSM_L1_128B_M2M_RETTIME_DST_EDC_CT RL_BUSECC	19	10	Parity
HC_PIPE2_PHYS__IRC_TO_HC2_VBUSM_L1_128B_M2M_RETTIME_DST_EDC_CT RL_BUSECC	20	1	Parity
HC_PIPE2_PHYS__IRC_TO_HC2_VBUSM_L1_128B_M2M_RETTIME_DST_EDC_CT RL_BUSECC	21	5	Parity
HC_PIPE2_PHYS__IRC_TO_HC2_VBUSM_L1_128B_M2M_RETTIME_DST_EDC_CT RL_BUSECC	22	9	Parity
HC_PIPE2_PHYS__IRC_TO_HC2_VBUSM_L1_128B_M2M_RETTIME_DST_EDC_CT RL_BUSECC	23	1	Parity
HC_PIPE2_PHYS__IRC_TO_HC2_VBUSM_L1_128B_M2M_RETTIME_DST_EDC_CT RL_BUSECC	24	3	Parity
HC_PIPE2_PHYS__IRC_TO_HC2_VBUSM_L1_128B_M2M_RETTIME_DST_EDC_CT RL_BUSECC	25	3	Parity
HC_PIPE2_PHYS__IRC_TO_HC2_VBUSM_L1_128B_M2M_RETTIME_DST_EDC_CT RL_BUSECC	26	1	Parity
HC_PIPE2_PHYS__IRC_TO_HC2_VBUSM_L1_128B_M2M_RETTIME_DST_EDC_CT RL_BUSECC	27	1	Parity
HC_PIPE2_PHYS__IRC_TO_HC2_VBUSM_L1_128B_M2M_RETTIME_DST_EDC_CT RL_BUSECC	28	3	Parity
HC_PIPE2_PHYS__IRC_TO_HC2_VBUSM_L1_128B_M2M_RETTIME_DST_EDC_CT RL_BUSECC	29	7	Parity
HC_PIPE2_PHYS__IRC_TO_HC2_VBUSM_L1_128B_M2M_RETTIME_DST_EDC_CT RL_BUSECC	30	8	Parity
HC_PIPE2_PHYS__IRC_TO_HC2_VBUSM_L1_128B_M2M_RETTIME_DST_EDC_CT RL_BUSECC	31	18	Parity
HC_PIPE2_PHYS__IRC_TO_HC2_VBUSM_L1_128B_M2M_RETTIME_DST_EDC_CT RL_BUSECC	32	18	Parity
HC_PIPE2_PHYS__IRC_TO_HC2_VBUSM_L1_128B_M2M_RETTIME_DST_EDC_CT RL_BUSECC	33	3	Parity
HC_PIPE2_PHYS__IRC_TO_HC2_VBUSM_L1_128B_M2M_RETTIME_DST_EDC_CT RL_BUSECC	34	8	Parity
HC_PIPE2_PHYS__IRC_TO_HC2_VBUSM_L1_128B_M2M_RETTIME_DST_EDC_CT RL_BUSECC	35	8	Parity
HC_PIPE2_PHYS__IRC_TO_HC2_VBUSM_L1_128B_M2M_RETTIME_DST_EDC_CT RL_BUSECC	36	8	Parity
HC_PIPE2_PHYS__IRC_TO_HC2_VBUSM_L1_128B_M2M_RETTIME_DST_EDC_CT RL_BUSECC	37	8	Parity

**Table 12-592. EDC checkers information for ECC Aggregator Instance
ECC_AGGR9M_MAIN_AC_ECC_AGGR (continued)**

Protected Interconnect	Group ID	Width	Checker Type
HC_PIPE2_PHYS__IRC_TO_HC2_VBUSM_L1_128B_M2M_RETTIME_DST_EDC_CT RL_BUSECC	38	8	Parity
HC_PIPE2_PHYS__IRC_TO_HC2_VBUSM_L1_128B_M2M_RETTIME_DST_EDC_CT RL_BUSECC	39	8	Parity
HC_PIPE2_PHYS__IRC_TO_HC2_VBUSM_L1_128B_M2M_RETTIME_DST_EDC_CT RL_BUSECC	40	8	Parity
HC_PIPE2_PHYS__IRC_TO_HC2_VBUSM_L1_128B_M2M_RETTIME_DST_EDC_CT RL_BUSECC	41	7	Parity
HC_PIPE2_PHYS__IRC_TO_HC2_VBUSM_L1_128B_M2M_RETTIME_DST_EDC_CT RL_BUSECC	42	3	Parity
HC_PIPE2_PHYS__IRC_TO_HC2_VBUSM_L1_128B_M2M_RETTIME_DST_EDC_CT RL_BUSECC	43	1	Parity
HC_PIPE2_PHYS__IRC_TO_HC2_VBUSM_L1_128B_M2M_RETTIME_DST_EDC_CT RL_BUSECC	44	20	Parity
HC_PIPE2_PHYS__IHC2_TO_RC_VBUSM_L1_128B_M2M_RETTIME_DST_EDC_CT RL_BUSECC	0	1	Parity
HC_PIPE2_PHYS__IHC2_TO_RC_VBUSM_L1_128B_M2M_RETTIME_DST_EDC_CT RL_BUSECC	1	1	Parity
HC_PIPE2_PHYS__IHC2_TO_RC_VBUSM_L1_128B_M2M_RETTIME_DST_EDC_CT RL_BUSECC	2	9	Parity
HC_PIPE2_PHYS__IHC2_TO_RC_VBUSM_L1_128B_M2M_RETTIME_DST_EDC_CT RL_BUSECC	3	10	Parity
HC_PIPE2_PHYS__IHC2_TO_RC_VBUSM_L1_128B_M2M_RETTIME_DST_EDC_CT RL_BUSECC	4	10	Parity
HC_PIPE2_PHYS__IHC2_TO_RC_VBUSM_L1_128B_M2M_RETTIME_DST_EDC_CT RL_BUSECC	5	1	Redundant
HC_PIPE2_PHYS__IHC2_TO_RC_VBUSM_L1_128B_M2M_RETTIME_DST_EDC_CT RL_BUSECC	6	1	Redundant
HC_PIPE2_PHYS__IHC2_TO_RC_VBUSM_L1_128B_M2M_RETTIME_DST_EDC_CT RL_BUSECC	7	48	Parity
HC_PIPE2_PHYS__IHC2_TO_RC_VBUSM_L1_128B_M2M_RETTIME_DST_EDC_CT RL_BUSECC	8	1	Redundant
HC_PIPE2_PHYS__IHC2_TO_RC_VBUSM_L1_128B_M2M_RETTIME_DST_EDC_CT RL_BUSECC	9	1	Parity
HC_PIPE2_PHYS__IHC2_TO_RC_VBUSM_L1_128B_M2M_RETTIME_DST_EDC_CT RL_BUSECC	10	10	Parity
HC_PIPE2_PHYS__IHC2_TO_RC_VBUSM_L1_128B_M2M_RETTIME_DST_EDC_CT RL_BUSECC	11	1	Parity
HC_PIPE2_PHYS__IHC2_TO_RC_VBUSM_L1_128B_M2M_RETTIME_DST_EDC_CT RL_BUSECC	12	1	Redundant
HC_PIPE2_PHYS__IHC2_TO_RC_VBUSM_L1_128B_M2M_RETTIME_DST_EDC_CT RL_BUSECC	13	1	Parity
HC_PIPE2_PHYS__IHC2_TO_RC_VBUSM_L1_128B_M2M_RETTIME_DST_EDC_CT RL_BUSECC	14	1	Parity
HC_PIPE2_PHYS__IHC2_TO_RC_VBUSM_L1_128B_M2M_RETTIME_DST_EDC_CT RL_BUSECC	15	10	Parity
HC_PIPE2_PHYS__IHC2_TO_RC_VBUSM_L1_128B_M2M_RETTIME_DST_EDC_CT RL_BUSECC	16	9	Parity
HC_PIPE2_PHYS__IHC2_TO_RC_VBUSM_L1_128B_M2M_RETTIME_DST_EDC_CT RL_BUSECC	17	1	Parity
HC_PIPE2_PHYS__IHC2_TO_RC_VBUSM_L1_128B_M2M_RETTIME_DST_EDC_CT RL_BUSECC	18	10	Parity
HC_PIPE2_PHYS__IHC2_TO_RC_VBUSM_L1_128B_M2M_RETTIME_DST_EDC_CT RL_BUSECC	19	10	Parity

**Table 12-592. EDC checkers information for ECC Aggregator Instance
ECC_AGGR9M_MAIN_AC_ECC_AGGR (continued)**

Protected Interconnect	Group ID	Width	Checker Type
HC_PIPE2_PHYS_IHC2_TO_RC_VBUSM_L1_128B_M2M_RETIME_DST_EDC_CT RL_BUSECC	20	1	Parity
HC_PIPE2_PHYS_IHC2_TO_RC_VBUSM_L1_128B_M2M_RETIME_DST_EDC_CT RL_BUSECC	21	5	Parity
HC_PIPE2_PHYS_IHC2_TO_RC_VBUSM_L1_128B_M2M_RETIME_DST_EDC_CT RL_BUSECC	22	9	Parity
HC_PIPE2_PHYS_IHC2_TO_RC_VBUSM_L1_128B_M2M_RETIME_DST_EDC_CT RL_BUSECC	23	1	Parity
HC_PIPE2_PHYS_IHC2_TO_RC_VBUSM_L1_128B_M2M_RETIME_DST_EDC_CT RL_BUSECC	24	3	Parity
HC_PIPE2_PHYS_IHC2_TO_RC_VBUSM_L1_128B_M2M_RETIME_DST_EDC_CT RL_BUSECC	25	3	Parity
HC_PIPE2_PHYS_IHC2_TO_RC_VBUSM_L1_128B_M2M_RETIME_DST_EDC_CT RL_BUSECC	26	1	Parity
HC_PIPE2_PHYS_IHC2_TO_RC_VBUSM_L1_128B_M2M_RETIME_DST_EDC_CT RL_BUSECC	27	1	Parity
HC_PIPE2_PHYS_IHC2_TO_RC_VBUSM_L1_128B_M2M_RETIME_DST_EDC_CT RL_BUSECC	28	3	Parity
HC_PIPE2_PHYS_IHC2_TO_RC_VBUSM_L1_128B_M2M_RETIME_DST_EDC_CT RL_BUSECC	29	7	Parity
HC_PIPE2_PHYS_IHC2_TO_RC_VBUSM_L1_128B_M2M_RETIME_DST_EDC_CT RL_BUSECC	30	8	Parity
HC_PIPE2_PHYS_IHC2_TO_RC_VBUSM_L1_128B_M2M_RETIME_DST_EDC_CT RL_BUSECC	31	18	Parity
HC_PIPE2_PHYS_IHC2_TO_RC_VBUSM_L1_128B_M2M_RETIME_DST_EDC_CT RL_BUSECC	32	18	Parity
HC_PIPE2_PHYS_IHC2_TO_RC_VBUSM_L1_128B_M2M_RETIME_DST_EDC_CT RL_BUSECC	33	3	Parity
HC_PIPE2_PHYS_IHC2_TO_RC_VBUSM_L1_128B_M2M_RETIME_DST_EDC_CT RL_BUSECC	34	8	Parity
HC_PIPE2_PHYS_IHC2_TO_RC_VBUSM_L1_128B_M2M_RETIME_DST_EDC_CT RL_BUSECC	35	8	Parity
HC_PIPE2_PHYS_IHC2_TO_RC_VBUSM_L1_128B_M2M_RETIME_DST_EDC_CT RL_BUSECC	36	8	Parity
HC_PIPE2_PHYS_IHC2_TO_RC_VBUSM_L1_128B_M2M_RETIME_DST_EDC_CT RL_BUSECC	37	8	Parity
HC_PIPE2_PHYS_IHC2_TO_RC_VBUSM_L1_128B_M2M_RETIME_DST_EDC_CT RL_BUSECC	38	8	Parity
HC_PIPE2_PHYS_IHC2_TO_RC_VBUSM_L1_128B_M2M_RETIME_DST_EDC_CT RL_BUSECC	39	8	Parity
HC_PIPE2_PHYS_IHC2_TO_RC_VBUSM_L1_128B_M2M_RETIME_DST_EDC_CT RL_BUSECC	40	8	Parity
HC_PIPE2_PHYS_IHC2_TO_RC_VBUSM_L1_128B_M2M_RETIME_DST_EDC_CT RL_BUSECC	41	7	Parity
HC_PIPE2_PHYS_IHC2_TO_RC_VBUSM_L1_128B_M2M_RETIME_DST_EDC_CT RL_BUSECC	42	3	Parity
HC_PIPE2_PHYS_IHC2_TO_RC_VBUSM_L1_128B_M2M_RETIME_DST_EDC_CT RL_BUSECC	43	1	Parity
HC_PIPE2_PHYS_IHC2_TO_RC_VBUSM_L1_128B_M2M_RETIME_DST_EDC_CT RL_BUSECC	44	20	Parity
HC_PIPE2_PHYS_IHC2_TO_RC_VBUSM_L1_128B_M2M_RETIME_SRC_EDC_CT RL_BUSECC	0	24	Parity
HC_PIPE2_PHYS_IHC2_TO_RC_VBUSM_L1_128B_M2M_RETIME_SRC_EDC_CT RL_BUSECC	1	1	Parity

**Table 12-592. EDC checkers information for ECC Aggregator Instance
ECC_AGGR9M_MAIN_AC_ECC_AGGR (continued)**

Protected Interconnect	Group ID	Width	Checker Type
HC_PIPE2_PHYS_IHC2_TO_RC_VBUSM_L1_128B_M2M_RETTIME_SRC_EDC_CT RL_BUSECC	2	1	Parity
HC_PIPE2_PHYS_IHC2_TO_RC_VBUSM_L1_128B_M2M_RETTIME_SRC_EDC_CT RL_BUSECC	3	1	Redundant
HC_PIPE2_PHYS_IHC2_TO_RC_VBUSM_L1_128B_M2M_RETTIME_SRC_EDC_CT RL_BUSECC	4	48	Parity
HC_PIPE2_PHYS_IHC2_TO_RC_VBUSM_L1_128B_M2M_RETTIME_SRC_EDC_CT RL_BUSECC	5	10	Parity
HC_PIPE2_PHYS_IHC2_TO_RC_VBUSM_L1_128B_M2M_RETTIME_SRC_EDC_CT RL_BUSECC	6	1	Parity
HC_PIPE2_PHYS_IHC2_TO_RC_VBUSM_L1_128B_M2M_RETTIME_SRC_EDC_CT RL_BUSECC	7	3	Parity
HC_PIPE2_PHYS_IHC2_TO_RC_VBUSM_L1_128B_M2M_RETTIME_SRC_EDC_CT RL_BUSECC	8	3	Parity
HC_PIPE2_PHYS_IHC2_TO_RC_VBUSM_L1_128B_M2M_RETTIME_SRC_EDC_CT RL_BUSECC	9	1	Redundant
HC_PIPE2_PHYS_IHC2_TO_RC_VBUSM_L1_128B_M2M_RETTIME_SRC_EDC_CT RL_BUSECC	10	10	Parity
HC_PIPE2_PHYS_IHC2_TO_RC_VBUSM_L1_128B_M2M_RETTIME_SRC_EDC_CT RL_BUSECC	11	1	Parity
HC_PIPE2_PHYS_IHC2_TO_RC_VBUSM_L1_128B_M2M_RETTIME_SRC_EDC_CT RL_BUSECC	12	1	Parity
HC_PIPE2_PHYS_IHC2_TO_RC_VBUSM_L1_128B_M2M_RETTIME_SRC_EDC_CT RL_BUSECC	13	1	Redundant
HC_PIPE2_PHYS_IHC2_TO_RC_VBUSM_L1_128B_M2M_RETTIME_SRC_EDC_CT RL_BUSECC	14	10	Parity
HC_PIPE2_PHYS_IHC2_TO_RC_VBUSM_L1_128B_M2M_RETTIME_SRC_EDC_CT RL_BUSECC	15	1	Parity
HC_PIPE2_PHYS_IHC2_TO_RC_VBUSM_L1_128B_M2M_RETTIME_SRC_EDC_CT RL_BUSECC	16	1	Redundant
HC_PIPE2_PHYS_IHC2_TO_RC_VBUSM_L1_128B_M2M_RETTIME_SRC_EDC_CT RL_BUSECC	17	10	Parity
HC_PIPE2_PHYS_IHC2_TO_RC_VBUSM_L1_128B_M2M_RETTIME_SRC_EDC_CT RL_BUSECC	18	10	Parity
HC_PIPE2_PHYS_IHC2_TO_RC_VBUSM_L1_128B_M2M_RETTIME_SRC_EDC_CT RL_BUSECC	19	1	Parity
HC_PIPE2_PHYS_IHC2_TO_RC_VBUSM_L1_128B_M2M_RETTIME_SRC_EDC_CT RL_BUSECC	20	1	Parity
HC_PIPE2_PHYS_IHC2_TO_RC_VBUSM_L1_128B_M2M_RETTIME_SRC_EDC_CT RL_BUSECC	21	3	Parity
HC_PIPE2_PHYS_IHC2_TO_RC_VBUSM_L1_128B_M2M_RETTIME_SRC_EDC_CT RL_BUSECC	22	10	Parity
HC_PIPE2_PHYS_IHC2_TO_RC_VBUSM_L1_128B_M2M_RETTIME_SRC_EDC_CT RL_BUSECC	23	3	Parity
HC_PIPE2_PHYS_IHC2_TO_RC_VBUSM_L1_128B_M2M_RETTIME_SRC_EDC_CT RL_BUSECC	24	1	Parity
HC_PIPE2_PHYS_IHC2_TO_RC_VBUSM_L1_128B_M2M_RETTIME_SRC_EDC_CT RL_BUSECC	25	1	Parity
HC_PIPE2_PHYS_IHC2_TO_RC_VBUSM_L1_128B_M2M_RETTIME_SRC_EDC_CT RL_BUSECC	26	18	Parity
HC_PIPE2_PHYS_IHC2_TO_RC_VBUSM_L1_128B_M2M_RETTIME_SRC_EDC_CT RL_BUSECC	27	3	Parity
HC_PIPE2_PHYS_IHC2_TO_RC_VBUSM_L1_128B_M2M_RETTIME_SRC_EDC_CT RL_BUSECC	28	8	Parity

**Table 12-592. EDC checkers information for ECC Aggregator Instance
ECC_AGGR9M_MAIN_AC_ECC_AGGR (continued)**

Protected Interconnect	Group ID	Width	Checker Type
HC_PIPE2_PHYS_IHC2_TO_RC_VBUSM_L1_128B_M2M_RETIME_SRC_EDC_CT RL_BUSECC	29	8	Parity
HC_PIPE2_PHYS_IHC2_TO_RC_VBUSM_L1_128B_M2M_RETIME_SRC_EDC_CT RL_BUSECC	30	8	Parity
HC_PIPE2_PHYS_IHC2_TO_RC_VBUSM_L1_128B_M2M_RETIME_SRC_EDC_CT RL_BUSECC	31	8	Parity
HC_PIPE2_PHYS_IHC2_TO_RC_VBUSM_L1_128B_M2M_RETIME_SRC_EDC_CT RL_BUSECC	32	8	Parity
HC_PIPE2_PHYS_IHC2_TO_RC_VBUSM_L1_128B_M2M_RETIME_SRC_EDC_CT RL_BUSECC	33	8	Parity
HC_PIPE2_PHYS_IHC2_TO_RC_VBUSM_L1_128B_M2M_RETIME_SRC_EDC_CT RL_BUSECC	34	8	Parity
HC_PIPE2_PHYS_IHC2_TO_RC_VBUSM_L1_128B_M2M_RETIME_SRC_EDC_CT RL_BUSECC	35	7	Parity
HC_PIPE2_PHYS_IHC2_TO_RC_VBUSM_L1_128B_M2M_RETIME_SRC_EDC_CT RL_BUSECC	36	3	Parity
HC_PIPE2_PHYS_IHC2_TO_RC_VBUSM_L1_128B_M2M_RETIME_SRC_EDC_CT RL_BUSECC	37	1	Parity
HC_PIPE2_PHYS_IHC2_TO_RC_VBUSM_L1_128B_M2M_RETIME_SRC_EDC_CT RL_BUSECC	38	20	Parity
HC_PIPE2_PHYS_IHC2_TO_RC_VBUSM_L1_128B_M2M_RETIME_SRC_EDC_CT RL_BUSECC	39	3	Parity
HC_PIPE2_PHYS_IHC2_TO_RC_VBUSM_L1_128B_M2M_RETIME_SRC_EDC_CT RL_BUSECC	40	7	Parity
HC_PIPE2_PHYS_IRC_TO_HC2_VBUSM_L1_128B_M2M_RETIME_SRC_EDC_CT RL_BUSECC	0	24	Parity
HC_PIPE2_PHYS_IRC_TO_HC2_VBUSM_L1_128B_M2M_RETIME_SRC_EDC_CT RL_BUSECC	1	1	Parity
HC_PIPE2_PHYS_IRC_TO_HC2_VBUSM_L1_128B_M2M_RETIME_SRC_EDC_CT RL_BUSECC	2	1	Parity
HC_PIPE2_PHYS_IRC_TO_HC2_VBUSM_L1_128B_M2M_RETIME_SRC_EDC_CT RL_BUSECC	3	1	Redundant
HC_PIPE2_PHYS_IRC_TO_HC2_VBUSM_L1_128B_M2M_RETIME_SRC_EDC_CT RL_BUSECC	4	48	Parity
HC_PIPE2_PHYS_IRC_TO_HC2_VBUSM_L1_128B_M2M_RETIME_SRC_EDC_CT RL_BUSECC	5	10	Parity
HC_PIPE2_PHYS_IRC_TO_HC2_VBUSM_L1_128B_M2M_RETIME_SRC_EDC_CT RL_BUSECC	6	1	Parity
HC_PIPE2_PHYS_IRC_TO_HC2_VBUSM_L1_128B_M2M_RETIME_SRC_EDC_CT RL_BUSECC	7	3	Parity
HC_PIPE2_PHYS_IRC_TO_HC2_VBUSM_L1_128B_M2M_RETIME_SRC_EDC_CT RL_BUSECC	8	3	Parity
HC_PIPE2_PHYS_IRC_TO_HC2_VBUSM_L1_128B_M2M_RETIME_SRC_EDC_CT RL_BUSECC	9	1	Redundant
HC_PIPE2_PHYS_IRC_TO_HC2_VBUSM_L1_128B_M2M_RETIME_SRC_EDC_CT RL_BUSECC	10	10	Parity
HC_PIPE2_PHYS_IRC_TO_HC2_VBUSM_L1_128B_M2M_RETIME_SRC_EDC_CT RL_BUSECC	11	1	Parity
HC_PIPE2_PHYS_IRC_TO_HC2_VBUSM_L1_128B_M2M_RETIME_SRC_EDC_CT RL_BUSECC	12	1	Parity
HC_PIPE2_PHYS_IRC_TO_HC2_VBUSM_L1_128B_M2M_RETIME_SRC_EDC_CT RL_BUSECC	13	1	Redundant
HC_PIPE2_PHYS_IRC_TO_HC2_VBUSM_L1_128B_M2M_RETIME_SRC_EDC_CT RL_BUSECC	14	10	Parity

**Table 12-592. EDC checkers information for ECC Aggregator Instance
ECC_AGGR9M_MAIN_AC_ECC_AGGR (continued)**

Protected Interconnect	Group ID	Width	Checker Type
HC_PIPE2_PHYS__IRC_TO_HC2_VBUSM_L1_128B_M2M_RETTIME_SRC_EDC_CT RL_BUSECC	15	1	Parity
HC_PIPE2_PHYS__IRC_TO_HC2_VBUSM_L1_128B_M2M_RETTIME_SRC_EDC_CT RL_BUSECC	16	1	Redundant
HC_PIPE2_PHYS__IRC_TO_HC2_VBUSM_L1_128B_M2M_RETTIME_SRC_EDC_CT RL_BUSECC	17	10	Parity
HC_PIPE2_PHYS__IRC_TO_HC2_VBUSM_L1_128B_M2M_RETTIME_SRC_EDC_CT RL_BUSECC	18	10	Parity
HC_PIPE2_PHYS__IRC_TO_HC2_VBUSM_L1_128B_M2M_RETTIME_SRC_EDC_CT RL_BUSECC	19	1	Parity
HC_PIPE2_PHYS__IRC_TO_HC2_VBUSM_L1_128B_M2M_RETTIME_SRC_EDC_CT RL_BUSECC	20	1	Parity
HC_PIPE2_PHYS__IRC_TO_HC2_VBUSM_L1_128B_M2M_RETTIME_SRC_EDC_CT RL_BUSECC	21	3	Parity
HC_PIPE2_PHYS__IRC_TO_HC2_VBUSM_L1_128B_M2M_RETTIME_SRC_EDC_CT RL_BUSECC	22	10	Parity
HC_PIPE2_PHYS__IRC_TO_HC2_VBUSM_L1_128B_M2M_RETTIME_SRC_EDC_CT RL_BUSECC	23	3	Parity
HC_PIPE2_PHYS__IRC_TO_HC2_VBUSM_L1_128B_M2M_RETTIME_SRC_EDC_CT RL_BUSECC	24	1	Parity
HC_PIPE2_PHYS__IRC_TO_HC2_VBUSM_L1_128B_M2M_RETTIME_SRC_EDC_CT RL_BUSECC	25	1	Parity
HC_PIPE2_PHYS__IRC_TO_HC2_VBUSM_L1_128B_M2M_RETTIME_SRC_EDC_CT RL_BUSECC	26	18	Parity
HC_PIPE2_PHYS__IRC_TO_HC2_VBUSM_L1_128B_M2M_RETTIME_SRC_EDC_CT RL_BUSECC	27	3	Parity
HC_PIPE2_PHYS__IRC_TO_HC2_VBUSM_L1_128B_M2M_RETTIME_SRC_EDC_CT RL_BUSECC	28	8	Parity
HC_PIPE2_PHYS__IRC_TO_HC2_VBUSM_L1_128B_M2M_RETTIME_SRC_EDC_CT RL_BUSECC	29	8	Parity
HC_PIPE2_PHYS__IRC_TO_HC2_VBUSM_L1_128B_M2M_RETTIME_SRC_EDC_CT RL_BUSECC	30	8	Parity
HC_PIPE2_PHYS__IRC_TO_HC2_VBUSM_L1_128B_M2M_RETTIME_SRC_EDC_CT RL_BUSECC	31	8	Parity
HC_PIPE2_PHYS__IRC_TO_HC2_VBUSM_L1_128B_M2M_RETTIME_SRC_EDC_CT RL_BUSECC	32	8	Parity
HC_PIPE2_PHYS__IRC_TO_HC2_VBUSM_L1_128B_M2M_RETTIME_SRC_EDC_CT RL_BUSECC	33	8	Parity
HC_PIPE2_PHYS__IRC_TO_HC2_VBUSM_L1_128B_M2M_RETTIME_SRC_EDC_CT RL_BUSECC	34	8	Parity
HC_PIPE2_PHYS__IRC_TO_HC2_VBUSM_L1_128B_M2M_RETTIME_SRC_EDC_CT RL_BUSECC	35	7	Parity
HC_PIPE2_PHYS__IRC_TO_HC2_VBUSM_L1_128B_M2M_RETTIME_SRC_EDC_CT RL_BUSECC	36	3	Parity
HC_PIPE2_PHYS__IRC_TO_HC2_VBUSM_L1_128B_M2M_RETTIME_SRC_EDC_CT RL_BUSECC	37	1	Parity
HC_PIPE2_PHYS__IRC_TO_HC2_VBUSM_L1_128B_M2M_RETTIME_SRC_EDC_CT RL_BUSECC	38	20	Parity
HC_PIPE2_PHYS__IRC_TO_HC2_VBUSM_L1_128B_M2M_RETTIME_SRC_EDC_CT RL_BUSECC	39	3	Parity
HC_PIPE2_PHYS__IRC_TO_HC2_VBUSM_L1_128B_M2M_RETTIME_SRC_EDC_CT RL_BUSECC	40	7	Parity
HC_PIPE2_PHYS__IHC2_TO_RC_VBUSM_L0_128B_M2M_RETTIME_SRC_EDC_CT RL_BUSECC	0	24	Parity

**Table 12-592. EDC checkers information for ECC Aggregator Instance
ECC_AGGR9M_MAIN_AC_ECC_AGGR (continued)**

Protected Interconnect	Group ID	Width	Checker Type
HC_PIPE2_PHYS_IHC2_TO_RC_VBUSM_L0_128B_M2M_RETIME_SRC_EDC_CTL_BUSECC	1	1	Parity
HC_PIPE2_PHYS_IHC2_TO_RC_VBUSM_L0_128B_M2M_RETIME_SRC_EDC_CTL_BUSECC	2	1	Parity
HC_PIPE2_PHYS_IHC2_TO_RC_VBUSM_L0_128B_M2M_RETIME_SRC_EDC_CTL_BUSECC	3	1	Redundant
HC_PIPE2_PHYS_IHC2_TO_RC_VBUSM_L0_128B_M2M_RETIME_SRC_EDC_CTL_BUSECC	4	48	Parity
HC_PIPE2_PHYS_IHC2_TO_RC_VBUSM_L0_128B_M2M_RETIME_SRC_EDC_CTL_BUSECC	5	10	Parity
HC_PIPE2_PHYS_IHC2_TO_RC_VBUSM_L0_128B_M2M_RETIME_SRC_EDC_CTL_BUSECC	6	1	Parity
HC_PIPE2_PHYS_IHC2_TO_RC_VBUSM_L0_128B_M2M_RETIME_SRC_EDC_CTL_BUSECC	7	3	Parity
HC_PIPE2_PHYS_IHC2_TO_RC_VBUSM_L0_128B_M2M_RETIME_SRC_EDC_CTL_BUSECC	8	3	Parity
HC_PIPE2_PHYS_IHC2_TO_RC_VBUSM_L0_128B_M2M_RETIME_SRC_EDC_CTL_BUSECC	9	1	Redundant
HC_PIPE2_PHYS_IHC2_TO_RC_VBUSM_L0_128B_M2M_RETIME_SRC_EDC_CTL_BUSECC	10	10	Parity
HC_PIPE2_PHYS_IHC2_TO_RC_VBUSM_L0_128B_M2M_RETIME_SRC_EDC_CTL_BUSECC	11	1	Parity
HC_PIPE2_PHYS_IHC2_TO_RC_VBUSM_L0_128B_M2M_RETIME_SRC_EDC_CTL_BUSECC	12	1	Parity
HC_PIPE2_PHYS_IHC2_TO_RC_VBUSM_L0_128B_M2M_RETIME_SRC_EDC_CTL_BUSECC	13	1	Redundant
HC_PIPE2_PHYS_IHC2_TO_RC_VBUSM_L0_128B_M2M_RETIME_SRC_EDC_CTL_BUSECC	14	10	Parity
HC_PIPE2_PHYS_IHC2_TO_RC_VBUSM_L0_128B_M2M_RETIME_SRC_EDC_CTL_BUSECC	15	1	Parity
HC_PIPE2_PHYS_IHC2_TO_RC_VBUSM_L0_128B_M2M_RETIME_SRC_EDC_CTL_BUSECC	16	1	Redundant
HC_PIPE2_PHYS_IHC2_TO_RC_VBUSM_L0_128B_M2M_RETIME_SRC_EDC_CTL_BUSECC	17	10	Parity
HC_PIPE2_PHYS_IHC2_TO_RC_VBUSM_L0_128B_M2M_RETIME_SRC_EDC_CTL_BUSECC	18	10	Parity
HC_PIPE2_PHYS_IHC2_TO_RC_VBUSM_L0_128B_M2M_RETIME_SRC_EDC_CTL_BUSECC	19	1	Parity
HC_PIPE2_PHYS_IHC2_TO_RC_VBUSM_L0_128B_M2M_RETIME_SRC_EDC_CTL_BUSECC	20	1	Parity
HC_PIPE2_PHYS_IHC2_TO_RC_VBUSM_L0_128B_M2M_RETIME_SRC_EDC_CTL_BUSECC	21	3	Parity
HC_PIPE2_PHYS_IHC2_TO_RC_VBUSM_L0_128B_M2M_RETIME_SRC_EDC_CTL_BUSECC	22	10	Parity
HC_PIPE2_PHYS_IHC2_TO_RC_VBUSM_L0_128B_M2M_RETIME_SRC_EDC_CTL_BUSECC	23	3	Parity
HC_PIPE2_PHYS_IHC2_TO_RC_VBUSM_L0_128B_M2M_RETIME_SRC_EDC_CTL_BUSECC	24	1	Parity
HC_PIPE2_PHYS_IHC2_TO_RC_VBUSM_L0_128B_M2M_RETIME_SRC_EDC_CTL_BUSECC	25	1	Parity
HC_PIPE2_PHYS_IHC2_TO_RC_VBUSM_L0_128B_M2M_RETIME_SRC_EDC_CTL_BUSECC	26	18	Parity
HC_PIPE2_PHYS_IHC2_TO_RC_VBUSM_L0_128B_M2M_RETIME_SRC_EDC_CTL_BUSECC	27	3	Parity

**Table 12-592. EDC checkers information for ECC Aggregator Instance
ECC_AGGR9M_MAIN_AC_ECC_AGGR (continued)**

Protected Interconnect	Group ID	Width	Checker Type
HC_PIPE2_PHYS_IHC2_TO_RC_VBUSM_L0_128B_M2M_RETTIME_SRC_EDC_CT RL_BUSECC	28	8	Parity
HC_PIPE2_PHYS_IHC2_TO_RC_VBUSM_L0_128B_M2M_RETTIME_SRC_EDC_CT RL_BUSECC	29	8	Parity
HC_PIPE2_PHYS_IHC2_TO_RC_VBUSM_L0_128B_M2M_RETTIME_SRC_EDC_CT RL_BUSECC	30	8	Parity
HC_PIPE2_PHYS_IHC2_TO_RC_VBUSM_L0_128B_M2M_RETTIME_SRC_EDC_CT RL_BUSECC	31	8	Parity
HC_PIPE2_PHYS_IHC2_TO_RC_VBUSM_L0_128B_M2M_RETTIME_SRC_EDC_CT RL_BUSECC	32	8	Parity
HC_PIPE2_PHYS_IHC2_TO_RC_VBUSM_L0_128B_M2M_RETTIME_SRC_EDC_CT RL_BUSECC	33	8	Parity
HC_PIPE2_PHYS_IHC2_TO_RC_VBUSM_L0_128B_M2M_RETTIME_SRC_EDC_CT RL_BUSECC	34	8	Parity
HC_PIPE2_PHYS_IHC2_TO_RC_VBUSM_L0_128B_M2M_RETTIME_SRC_EDC_CT RL_BUSECC	35	7	Parity
HC_PIPE2_PHYS_IHC2_TO_RC_VBUSM_L0_128B_M2M_RETTIME_SRC_EDC_CT RL_BUSECC	36	3	Parity
HC_PIPE2_PHYS_IHC2_TO_RC_VBUSM_L0_128B_M2M_RETTIME_SRC_EDC_CT RL_BUSECC	37	1	Parity
HC_PIPE2_PHYS_IHC2_TO_RC_VBUSM_L0_128B_M2M_RETTIME_SRC_EDC_CT RL_BUSECC	38	20	Parity
HC_PIPE2_PHYS_IHC2_TO_RC_VBUSM_L0_128B_M2M_RETTIME_SRC_EDC_CT RL_BUSECC	39	3	Parity
HC_PIPE2_PHYS_IHC2_TO_RC_VBUSM_L0_128B_M2M_RETTIME_SRC_EDC_CT RL_BUSECC	40	7	Parity
HC_PIPE2_PHYS_IRC_TO_HC2_VBUSM_L0_128B_M2M_RETTIME_SRC_EDC_CT RL_BUSECC	0	24	Parity
HC_PIPE2_PHYS_IRC_TO_HC2_VBUSM_L0_128B_M2M_RETTIME_SRC_EDC_CT RL_BUSECC	1	1	Parity
HC_PIPE2_PHYS_IRC_TO_HC2_VBUSM_L0_128B_M2M_RETTIME_SRC_EDC_CT RL_BUSECC	2	1	Parity
HC_PIPE2_PHYS_IRC_TO_HC2_VBUSM_L0_128B_M2M_RETTIME_SRC_EDC_CT RL_BUSECC	3	1	Redundant
HC_PIPE2_PHYS_IRC_TO_HC2_VBUSM_L0_128B_M2M_RETTIME_SRC_EDC_CT RL_BUSECC	4	48	Parity
HC_PIPE2_PHYS_IRC_TO_HC2_VBUSM_L0_128B_M2M_RETTIME_SRC_EDC_CT RL_BUSECC	5	10	Parity
HC_PIPE2_PHYS_IRC_TO_HC2_VBUSM_L0_128B_M2M_RETTIME_SRC_EDC_CT RL_BUSECC	6	1	Parity
HC_PIPE2_PHYS_IRC_TO_HC2_VBUSM_L0_128B_M2M_RETTIME_SRC_EDC_CT RL_BUSECC	7	3	Parity
HC_PIPE2_PHYS_IRC_TO_HC2_VBUSM_L0_128B_M2M_RETTIME_SRC_EDC_CT RL_BUSECC	8	3	Parity
HC_PIPE2_PHYS_IRC_TO_HC2_VBUSM_L0_128B_M2M_RETTIME_SRC_EDC_CT RL_BUSECC	9	1	Redundant
HC_PIPE2_PHYS_IRC_TO_HC2_VBUSM_L0_128B_M2M_RETTIME_SRC_EDC_CT RL_BUSECC	10	10	Parity
HC_PIPE2_PHYS_IRC_TO_HC2_VBUSM_L0_128B_M2M_RETTIME_SRC_EDC_CT RL_BUSECC	11	1	Parity
HC_PIPE2_PHYS_IRC_TO_HC2_VBUSM_L0_128B_M2M_RETTIME_SRC_EDC_CT RL_BUSECC	12	1	Parity
HC_PIPE2_PHYS_IRC_TO_HC2_VBUSM_L0_128B_M2M_RETTIME_SRC_EDC_CT RL_BUSECC	13	1	Redundant

**Table 12-592. EDC checkers information for ECC Aggregator Instance
ECC_AGGR9M_MAIN_AC_ECC_AGGR (continued)**

Protected Interconnect	Group ID	Width	Checker Type
HC_PIPE2_PHYS__IRC_TO_HC2_VBUSM_L0_128B_M2M_RETIME_SRC_EDC_CT RL_BUSECC	14	10	Parity
HC_PIPE2_PHYS__IRC_TO_HC2_VBUSM_L0_128B_M2M_RETIME_SRC_EDC_CT RL_BUSECC	15	1	Parity
HC_PIPE2_PHYS__IRC_TO_HC2_VBUSM_L0_128B_M2M_RETIME_SRC_EDC_CT RL_BUSECC	16	1	Redundant
HC_PIPE2_PHYS__IRC_TO_HC2_VBUSM_L0_128B_M2M_RETIME_SRC_EDC_CT RL_BUSECC	17	10	Parity
HC_PIPE2_PHYS__IRC_TO_HC2_VBUSM_L0_128B_M2M_RETIME_SRC_EDC_CT RL_BUSECC	18	10	Parity
HC_PIPE2_PHYS__IRC_TO_HC2_VBUSM_L0_128B_M2M_RETIME_SRC_EDC_CT RL_BUSECC	19	1	Parity
HC_PIPE2_PHYS__IRC_TO_HC2_VBUSM_L0_128B_M2M_RETIME_SRC_EDC_CT RL_BUSECC	20	1	Parity
HC_PIPE2_PHYS__IRC_TO_HC2_VBUSM_L0_128B_M2M_RETIME_SRC_EDC_CT RL_BUSECC	21	3	Parity
HC_PIPE2_PHYS__IRC_TO_HC2_VBUSM_L0_128B_M2M_RETIME_SRC_EDC_CT RL_BUSECC	22	10	Parity
HC_PIPE2_PHYS__IRC_TO_HC2_VBUSM_L0_128B_M2M_RETIME_SRC_EDC_CT RL_BUSECC	23	3	Parity
HC_PIPE2_PHYS__IRC_TO_HC2_VBUSM_L0_128B_M2M_RETIME_SRC_EDC_CT RL_BUSECC	24	1	Parity
HC_PIPE2_PHYS__IRC_TO_HC2_VBUSM_L0_128B_M2M_RETIME_SRC_EDC_CT RL_BUSECC	25	1	Parity
HC_PIPE2_PHYS__IRC_TO_HC2_VBUSM_L0_128B_M2M_RETIME_SRC_EDC_CT RL_BUSECC	26	18	Parity
HC_PIPE2_PHYS__IRC_TO_HC2_VBUSM_L0_128B_M2M_RETIME_SRC_EDC_CT RL_BUSECC	27	3	Parity
HC_PIPE2_PHYS__IRC_TO_HC2_VBUSM_L0_128B_M2M_RETIME_SRC_EDC_CT RL_BUSECC	28	8	Parity
HC_PIPE2_PHYS__IRC_TO_HC2_VBUSM_L0_128B_M2M_RETIME_SRC_EDC_CT RL_BUSECC	29	8	Parity
HC_PIPE2_PHYS__IRC_TO_HC2_VBUSM_L0_128B_M2M_RETIME_SRC_EDC_CT RL_BUSECC	30	8	Parity
HC_PIPE2_PHYS__IRC_TO_HC2_VBUSM_L0_128B_M2M_RETIME_SRC_EDC_CT RL_BUSECC	31	8	Parity
HC_PIPE2_PHYS__IRC_TO_HC2_VBUSM_L0_128B_M2M_RETIME_SRC_EDC_CT RL_BUSECC	32	8	Parity
HC_PIPE2_PHYS__IRC_TO_HC2_VBUSM_L0_128B_M2M_RETIME_SRC_EDC_CT RL_BUSECC	33	8	Parity
HC_PIPE2_PHYS__IRC_TO_HC2_VBUSM_L0_128B_M2M_RETIME_SRC_EDC_CT RL_BUSECC	34	8	Parity
HC_PIPE2_PHYS__IRC_TO_HC2_VBUSM_L0_128B_M2M_RETIME_SRC_EDC_CT RL_BUSECC	35	7	Parity
HC_PIPE2_PHYS__IRC_TO_HC2_VBUSM_L0_128B_M2M_RETIME_SRC_EDC_CT RL_BUSECC	36	3	Parity
HC_PIPE2_PHYS__IRC_TO_HC2_VBUSM_L0_128B_M2M_RETIME_SRC_EDC_CT RL_BUSECC	37	1	Parity
HC_PIPE2_PHYS__IRC_TO_HC2_VBUSM_L0_128B_M2M_RETIME_SRC_EDC_CT RL_BUSECC	38	20	Parity
HC_PIPE2_PHYS__IRC_TO_HC2_VBUSM_L0_128B_M2M_RETIME_SRC_EDC_CT RL_BUSECC	39	3	Parity
HC_PIPE2_PHYS__IRC_TO_HC2_VBUSM_L0_128B_M2M_RETIME_SRC_EDC_CT RL_BUSECC	40	7	Parity

**Table 12-592. EDC checkers information for ECC Aggregator Instance
ECC_AGGR9M_MAIN_AC_ECC_AGGR (continued)**

Protected Interconnect	Group ID	Width	Checker Type
HC_PIPE2_PHYS_IHC2_TO_RC_VBUSM_L0_128B_M2M_RETIME_DST_EDC_CT RL_BUSECC	0	1	Parity
HC_PIPE2_PHYS_IHC2_TO_RC_VBUSM_L0_128B_M2M_RETIME_DST_EDC_CT RL_BUSECC	1	1	Parity
HC_PIPE2_PHYS_IHC2_TO_RC_VBUSM_L0_128B_M2M_RETIME_DST_EDC_CT RL_BUSECC	2	9	Parity
HC_PIPE2_PHYS_IHC2_TO_RC_VBUSM_L0_128B_M2M_RETIME_DST_EDC_CT RL_BUSECC	3	10	Parity
HC_PIPE2_PHYS_IHC2_TO_RC_VBUSM_L0_128B_M2M_RETIME_DST_EDC_CT RL_BUSECC	4	10	Parity
HC_PIPE2_PHYS_IHC2_TO_RC_VBUSM_L0_128B_M2M_RETIME_DST_EDC_CT RL_BUSECC	5	1	Redundant
HC_PIPE2_PHYS_IHC2_TO_RC_VBUSM_L0_128B_M2M_RETIME_DST_EDC_CT RL_BUSECC	6	1	Redundant
HC_PIPE2_PHYS_IHC2_TO_RC_VBUSM_L0_128B_M2M_RETIME_DST_EDC_CT RL_BUSECC	7	48	Parity
HC_PIPE2_PHYS_IHC2_TO_RC_VBUSM_L0_128B_M2M_RETIME_DST_EDC_CT RL_BUSECC	8	1	Redundant
HC_PIPE2_PHYS_IHC2_TO_RC_VBUSM_L0_128B_M2M_RETIME_DST_EDC_CT RL_BUSECC	9	1	Parity
HC_PIPE2_PHYS_IHC2_TO_RC_VBUSM_L0_128B_M2M_RETIME_DST_EDC_CT RL_BUSECC	10	10	Parity
HC_PIPE2_PHYS_IHC2_TO_RC_VBUSM_L0_128B_M2M_RETIME_DST_EDC_CT RL_BUSECC	11	1	Parity
HC_PIPE2_PHYS_IHC2_TO_RC_VBUSM_L0_128B_M2M_RETIME_DST_EDC_CT RL_BUSECC	12	1	Redundant
HC_PIPE2_PHYS_IHC2_TO_RC_VBUSM_L0_128B_M2M_RETIME_DST_EDC_CT RL_BUSECC	13	1	Parity
HC_PIPE2_PHYS_IHC2_TO_RC_VBUSM_L0_128B_M2M_RETIME_DST_EDC_CT RL_BUSECC	14	1	Parity
HC_PIPE2_PHYS_IHC2_TO_RC_VBUSM_L0_128B_M2M_RETIME_DST_EDC_CT RL_BUSECC	15	10	Parity
HC_PIPE2_PHYS_IHC2_TO_RC_VBUSM_L0_128B_M2M_RETIME_DST_EDC_CT RL_BUSECC	16	9	Parity
HC_PIPE2_PHYS_IHC2_TO_RC_VBUSM_L0_128B_M2M_RETIME_DST_EDC_CT RL_BUSECC	17	1	Parity
HC_PIPE2_PHYS_IHC2_TO_RC_VBUSM_L0_128B_M2M_RETIME_DST_EDC_CT RL_BUSECC	18	10	Parity
HC_PIPE2_PHYS_IHC2_TO_RC_VBUSM_L0_128B_M2M_RETIME_DST_EDC_CT RL_BUSECC	19	10	Parity
HC_PIPE2_PHYS_IHC2_TO_RC_VBUSM_L0_128B_M2M_RETIME_DST_EDC_CT RL_BUSECC	20	1	Parity
HC_PIPE2_PHYS_IHC2_TO_RC_VBUSM_L0_128B_M2M_RETIME_DST_EDC_CT RL_BUSECC	21	5	Parity
HC_PIPE2_PHYS_IHC2_TO_RC_VBUSM_L0_128B_M2M_RETIME_DST_EDC_CT RL_BUSECC	22	9	Parity
HC_PIPE2_PHYS_IHC2_TO_RC_VBUSM_L0_128B_M2M_RETIME_DST_EDC_CT RL_BUSECC	23	1	Parity
HC_PIPE2_PHYS_IHC2_TO_RC_VBUSM_L0_128B_M2M_RETIME_DST_EDC_CT RL_BUSECC	24	3	Parity
HC_PIPE2_PHYS_IHC2_TO_RC_VBUSM_L0_128B_M2M_RETIME_DST_EDC_CT RL_BUSECC	25	3	Parity
HC_PIPE2_PHYS_IHC2_TO_RC_VBUSM_L0_128B_M2M_RETIME_DST_EDC_CT RL_BUSECC	26	1	Parity

**Table 12-592. EDC checkers information for ECC Aggregator Instance
ECC_AGGR9M_MAIN_AC_ECC_AGGR (continued)**

Protected Interconnect	Group ID	Width	Checker Type
HC_PIPE2_PHYS_IHC2_TO_RC_VBUSM_L0_128B_M2M_RETIME_DST_EDC_CTL_BUSECC	27	1	Parity
HC_PIPE2_PHYS_IHC2_TO_RC_VBUSM_L0_128B_M2M_RETIME_DST_EDC_CTL_BUSECC	28	3	Parity
HC_PIPE2_PHYS_IHC2_TO_RC_VBUSM_L0_128B_M2M_RETIME_DST_EDC_CTL_BUSECC	29	7	Parity
HC_PIPE2_PHYS_IHC2_TO_RC_VBUSM_L0_128B_M2M_RETIME_DST_EDC_CTL_BUSECC	30	8	Parity
HC_PIPE2_PHYS_IHC2_TO_RC_VBUSM_L0_128B_M2M_RETIME_DST_EDC_CTL_BUSECC	31	18	Parity
HC_PIPE2_PHYS_IHC2_TO_RC_VBUSM_L0_128B_M2M_RETIME_DST_EDC_CTL_BUSECC	32	18	Parity
HC_PIPE2_PHYS_IHC2_TO_RC_VBUSM_L0_128B_M2M_RETIME_DST_EDC_CTL_BUSECC	33	3	Parity
HC_PIPE2_PHYS_IHC2_TO_RC_VBUSM_L0_128B_M2M_RETIME_DST_EDC_CTL_BUSECC	34	8	Parity
HC_PIPE2_PHYS_IHC2_TO_RC_VBUSM_L0_128B_M2M_RETIME_DST_EDC_CTL_BUSECC	35	8	Parity
HC_PIPE2_PHYS_IHC2_TO_RC_VBUSM_L0_128B_M2M_RETIME_DST_EDC_CTL_BUSECC	36	8	Parity
HC_PIPE2_PHYS_IHC2_TO_RC_VBUSM_L0_128B_M2M_RETIME_DST_EDC_CTL_BUSECC	37	8	Parity
HC_PIPE2_PHYS_IHC2_TO_RC_VBUSM_L0_128B_M2M_RETIME_DST_EDC_CTL_BUSECC	38	8	Parity
HC_PIPE2_PHYS_IHC2_TO_RC_VBUSM_L0_128B_M2M_RETIME_DST_EDC_CTL_BUSECC	39	8	Parity
HC_PIPE2_PHYS_IHC2_TO_RC_VBUSM_L0_128B_M2M_RETIME_DST_EDC_CTL_BUSECC	40	8	Parity
HC_PIPE2_PHYS_IHC2_TO_RC_VBUSM_L0_128B_M2M_RETIME_DST_EDC_CTL_BUSECC	41	7	Parity
HC_PIPE2_PHYS_IHC2_TO_RC_VBUSM_L0_128B_M2M_RETIME_DST_EDC_CTL_BUSECC	42	3	Parity
HC_PIPE2_PHYS_IHC2_TO_RC_VBUSM_L0_128B_M2M_RETIME_DST_EDC_CTL_BUSECC	43	1	Parity
HC_PIPE2_PHYS_IHC2_TO_RC_VBUSM_L0_128B_M2M_RETIME_DST_EDC_CTL_BUSECC	44	20	Parity
AC_CFG_CBASS_0_AC_CFG_CBASS_EXPORT_PULSAR1_PERIPH_SWITCH_TO_AC_CFG_VBUSM_L0_M2M_BRIDGE_AC_CFG_CBASS_EXPORT_PULSAR1_PERIPH_SWITCH_TO_AC_CFG_VBUSM_L0_M2M_BRIDGE_SRC_EDC_CTL_BUSECC	0	24	Parity
AC_CFG_CBASS_0_AC_CFG_CBASS_EXPORT_PULSAR1_PERIPH_SWITCH_TO_AC_CFG_VBUSM_L0_M2M_BRIDGE_AC_CFG_CBASS_EXPORT_PULSAR1_PERIPH_SWITCH_TO_AC_CFG_VBUSM_L0_M2M_BRIDGE_SRC_EDC_CTL_BUSECC	1	1	Parity
AC_CFG_CBASS_0_AC_CFG_CBASS_EXPORT_PULSAR1_PERIPH_SWITCH_TO_AC_CFG_VBUSM_L0_M2M_BRIDGE_AC_CFG_CBASS_EXPORT_PULSAR1_PERIPH_SWITCH_TO_AC_CFG_VBUSM_L0_M2M_BRIDGE_SRC_EDC_CTL_BUSECC	2	1	Parity
AC_CFG_CBASS_0_AC_CFG_CBASS_EXPORT_PULSAR1_PERIPH_SWITCH_TO_AC_CFG_VBUSM_L0_M2M_BRIDGE_AC_CFG_CBASS_EXPORT_PULSAR1_PERIPH_SWITCH_TO_AC_CFG_VBUSM_L0_M2M_BRIDGE_SRC_EDC_CTL_BUSECC	3	1	Redundant
AC_CFG_CBASS_0_AC_CFG_CBASS_EXPORT_PULSAR1_PERIPH_SWITCH_TO_AC_CFG_VBUSM_L0_M2M_BRIDGE_AC_CFG_CBASS_EXPORT_PULSAR1_PERIPH_SWITCH_TO_AC_CFG_VBUSM_L0_M2M_BRIDGE_SRC_EDC_CTL_BUSECC	4	48	Parity
AC_CFG_CBASS_0_AC_CFG_CBASS_EXPORT_PULSAR1_PERIPH_SWITCH_TO_AC_CFG_VBUSM_L0_M2M_BRIDGE_AC_CFG_CBASS_EXPORT_PULSAR1_PERIPH_SWITCH_TO_AC_CFG_VBUSM_L0_M2M_BRIDGE_SRC_EDC_CTL_BUSECC	5	10	Parity

**Table 12-592. EDC checkers information for ECC Aggregator Instance
ECC_AGGR9M_MAIN_AC_ECC_AGGR (continued)**

Protected Interconnect	Group ID	Width	Checker Type
AC_CFG_CBASS_0_AC_CFG_CBASS_EXPORT_PULSAR1_PERIPH_SWITCH_TO_AC_CFG_VBUSM_L0_M2M_BRIDGE_AC_CFG_CBASS_EXPORT_PULSAR1_PERIPH_SWITCH_TO_AC_CFG_VBUSM_L0_M2M_BRIDGE_SRC_EDC_CTRL_BUSECC	6	1	Parity
AC_CFG_CBASS_0_AC_CFG_CBASS_EXPORT_PULSAR1_PERIPH_SWITCH_TO_AC_CFG_VBUSM_L0_M2M_BRIDGE_AC_CFG_CBASS_EXPORT_PULSAR1_PERIPH_SWITCH_TO_AC_CFG_VBUSM_L0_M2M_BRIDGE_SRC_EDC_CTRL_BUSECC	7	3	Parity
AC_CFG_CBASS_0_AC_CFG_CBASS_EXPORT_PULSAR1_PERIPH_SWITCH_TO_AC_CFG_VBUSM_L0_M2M_BRIDGE_AC_CFG_CBASS_EXPORT_PULSAR1_PERIPH_SWITCH_TO_AC_CFG_VBUSM_L0_M2M_BRIDGE_SRC_EDC_CTRL_BUSECC	8	3	Parity
AC_CFG_CBASS_0_AC_CFG_CBASS_EXPORT_PULSAR1_PERIPH_SWITCH_TO_AC_CFG_VBUSM_L0_M2M_BRIDGE_AC_CFG_CBASS_EXPORT_PULSAR1_PERIPH_SWITCH_TO_AC_CFG_VBUSM_L0_M2M_BRIDGE_SRC_EDC_CTRL_BUSECC	9	1	Parity
AC_CFG_CBASS_0_AC_CFG_CBASS_EXPORT_PULSAR1_PERIPH_SWITCH_TO_AC_CFG_VBUSM_L0_M2M_BRIDGE_AC_CFG_CBASS_EXPORT_PULSAR1_PERIPH_SWITCH_TO_AC_CFG_VBUSM_L0_M2M_BRIDGE_SRC_EDC_CTRL_BUSECC	10	1	Parity
AC_CFG_CBASS_0_AC_CFG_CBASS_EXPORT_PULSAR1_PERIPH_SWITCH_TO_AC_CFG_VBUSM_L0_M2M_BRIDGE_AC_CFG_CBASS_EXPORT_PULSAR1_PERIPH_SWITCH_TO_AC_CFG_VBUSM_L0_M2M_BRIDGE_SRC_EDC_CTRL_BUSECC	11	9	Parity
AC_CFG_CBASS_0_AC_CFG_CBASS_EXPORT_PULSAR1_PERIPH_SWITCH_TO_AC_CFG_VBUSM_L0_M2M_BRIDGE_AC_CFG_CBASS_EXPORT_PULSAR1_PERIPH_SWITCH_TO_AC_CFG_VBUSM_L0_M2M_BRIDGE_SRC_EDC_CTRL_BUSECC	12	10	Parity
AC_CFG_CBASS_0_AC_CFG_CBASS_EXPORT_PULSAR1_PERIPH_SWITCH_TO_AC_CFG_VBUSM_L0_M2M_BRIDGE_AC_CFG_CBASS_EXPORT_PULSAR1_PERIPH_SWITCH_TO_AC_CFG_VBUSM_L0_M2M_BRIDGE_SRC_EDC_CTRL_BUSECC	13	10	Parity
AC_CFG_CBASS_0_AC_CFG_CBASS_EXPORT_PULSAR1_PERIPH_SWITCH_TO_AC_CFG_VBUSM_L0_M2M_BRIDGE_AC_CFG_CBASS_EXPORT_PULSAR1_PERIPH_SWITCH_TO_AC_CFG_VBUSM_L0_M2M_BRIDGE_SRC_EDC_CTRL_BUSECC	14	1	Redundant
AC_CFG_CBASS_0_AC_CFG_CBASS_EXPORT_PULSAR1_PERIPH_SWITCH_TO_AC_CFG_VBUSM_L0_M2M_BRIDGE_AC_CFG_CBASS_EXPORT_PULSAR1_PERIPH_SWITCH_TO_AC_CFG_VBUSM_L0_M2M_BRIDGE_SRC_EDC_CTRL_BUSECC	15	1	Redundant
AC_CFG_CBASS_0_AC_CFG_CBASS_EXPORT_PULSAR1_PERIPH_SWITCH_TO_AC_CFG_VBUSM_L0_M2M_BRIDGE_AC_CFG_CBASS_EXPORT_PULSAR1_PERIPH_SWITCH_TO_AC_CFG_VBUSM_L0_M2M_BRIDGE_SRC_EDC_CTRL_BUSECC	16	48	Parity
AC_CFG_CBASS_0_AC_CFG_CBASS_EXPORT_PULSAR1_PERIPH_SWITCH_TO_AC_CFG_VBUSM_L0_M2M_BRIDGE_AC_CFG_CBASS_EXPORT_PULSAR1_PERIPH_SWITCH_TO_AC_CFG_VBUSM_L0_M2M_BRIDGE_SRC_EDC_CTRL_BUSECC	17	1	Redundant
AC_CFG_CBASS_0_AC_CFG_CBASS_EXPORT_PULSAR1_PERIPH_SWITCH_TO_AC_CFG_VBUSM_L0_M2M_BRIDGE_AC_CFG_CBASS_EXPORT_PULSAR1_PERIPH_SWITCH_TO_AC_CFG_VBUSM_L0_M2M_BRIDGE_SRC_EDC_CTRL_BUSECC	18	1	Redundant
AC_CFG_CBASS_0_AC_CFG_CBASS_EXPORT_PULSAR1_PERIPH_SWITCH_TO_AC_CFG_VBUSM_L0_M2M_BRIDGE_AC_CFG_CBASS_EXPORT_PULSAR1_PERIPH_SWITCH_TO_AC_CFG_VBUSM_L0_M2M_BRIDGE_SRC_EDC_CTRL_BUSECC	19	10	Parity
AC_CFG_CBASS_0_AC_CFG_CBASS_EXPORT_PULSAR1_PERIPH_SWITCH_TO_AC_CFG_VBUSM_L0_M2M_BRIDGE_AC_CFG_CBASS_EXPORT_PULSAR1_PERIPH_SWITCH_TO_AC_CFG_VBUSM_L0_M2M_BRIDGE_SRC_EDC_CTRL_BUSECC	20	1	Parity
AC_CFG_CBASS_0_AC_CFG_CBASS_EXPORT_PULSAR1_PERIPH_SWITCH_TO_AC_CFG_VBUSM_L0_M2M_BRIDGE_AC_CFG_CBASS_EXPORT_PULSAR1_PERIPH_SWITCH_TO_AC_CFG_VBUSM_L0_M2M_BRIDGE_SRC_EDC_CTRL_BUSECC	21	1	Parity
AC_CFG_CBASS_0_AC_CFG_CBASS_EXPORT_PULSAR1_PERIPH_SWITCH_TO_AC_CFG_VBUSM_L0_M2M_BRIDGE_AC_CFG_CBASS_EXPORT_PULSAR1_PERIPH_SWITCH_TO_AC_CFG_VBUSM_L0_M2M_BRIDGE_SRC_EDC_CTRL_BUSECC	22	1	Parity
AC_CFG_CBASS_0_AC_CFG_CBASS_EXPORT_PULSAR1_PERIPH_SWITCH_TO_AC_CFG_VBUSM_L0_M2M_BRIDGE_AC_CFG_CBASS_EXPORT_PULSAR1_PERIPH_SWITCH_TO_AC_CFG_VBUSM_L0_M2M_BRIDGE_SRC_EDC_CTRL_BUSECC	23	10	Parity
AC_CFG_CBASS_0_AC_CFG_CBASS_EXPORT_PULSAR1_PERIPH_SWITCH_TO_AC_CFG_VBUSM_L0_M2M_BRIDGE_AC_CFG_CBASS_EXPORT_PULSAR1_PERIPH_SWITCH_TO_AC_CFG_VBUSM_L0_M2M_BRIDGE_SRC_EDC_CTRL_BUSECC	24	1	Parity

**Table 12-592. EDC checkers information for ECC Aggregator Instance
ECC_AGGR9M_MAIN_AC_ECC_AGGR (continued)**

Protected Interconnect	Group ID	Width	Checker Type
AC_CFG_CBASS_0_AC_CFG_CBASS_EXPORT_PULSAR1_PERIPH_SWITCH_TO_AC_CFG_VBUSM_L0_M2M_BRIDGE_AC_CFG_CBASS_EXPORT_PULSAR1_PERIPH_SWITCH_TO_AC_CFG_VBUSM_L0_M2M_BRIDGE_SRC_EDC_CTRL_BUSECC	25	1	Redundant
AC_CFG_CBASS_0_AC_CFG_CBASS_EXPORT_PULSAR1_PERIPH_SWITCH_TO_AC_CFG_VBUSM_L0_M2M_BRIDGE_AC_CFG_CBASS_EXPORT_PULSAR1_PERIPH_SWITCH_TO_AC_CFG_VBUSM_L0_M2M_BRIDGE_SRC_EDC_CTRL_BUSECC	26	1	Parity
AC_CFG_CBASS_0_AC_CFG_CBASS_EXPORT_PULSAR1_PERIPH_SWITCH_TO_AC_CFG_VBUSM_L0_M2M_BRIDGE_AC_CFG_CBASS_EXPORT_PULSAR1_PERIPH_SWITCH_TO_AC_CFG_VBUSM_L0_M2M_BRIDGE_SRC_EDC_CTRL_BUSECC	27	1	Parity
AC_CFG_CBASS_0_AC_CFG_CBASS_EXPORT_PULSAR1_PERIPH_SWITCH_TO_AC_CFG_VBUSM_L0_M2M_BRIDGE_AC_CFG_CBASS_EXPORT_PULSAR1_PERIPH_SWITCH_TO_AC_CFG_VBUSM_L0_M2M_BRIDGE_SRC_EDC_CTRL_BUSECC	28	10	Parity
AC_CFG_CBASS_0_AC_CFG_CBASS_EXPORT_PULSAR1_PERIPH_SWITCH_TO_AC_CFG_VBUSM_L0_M2M_BRIDGE_AC_CFG_CBASS_EXPORT_PULSAR1_PERIPH_SWITCH_TO_AC_CFG_VBUSM_L0_M2M_BRIDGE_SRC_EDC_CTRL_BUSECC	29	9	Parity
AC_CFG_CBASS_0_AC_CFG_CBASS_EXPORT_PULSAR1_PERIPH_SWITCH_TO_AC_CFG_VBUSM_L0_M2M_BRIDGE_AC_CFG_CBASS_EXPORT_PULSAR1_PERIPH_SWITCH_TO_AC_CFG_VBUSM_L0_M2M_BRIDGE_SRC_EDC_CTRL_BUSECC	30	1	Parity
AC_CFG_CBASS_0_AC_CFG_CBASS_EXPORT_PULSAR1_PERIPH_SWITCH_TO_AC_CFG_VBUSM_L0_M2M_BRIDGE_AC_CFG_CBASS_EXPORT_PULSAR1_PERIPH_SWITCH_TO_AC_CFG_VBUSM_L0_M2M_BRIDGE_SRC_EDC_CTRL_BUSECC	31	10	Parity
AC_CFG_CBASS_0_AC_CFG_CBASS_EXPORT_PULSAR1_PERIPH_SWITCH_TO_AC_CFG_VBUSM_L0_M2M_BRIDGE_AC_CFG_CBASS_EXPORT_PULSAR1_PERIPH_SWITCH_TO_AC_CFG_VBUSM_L0_M2M_BRIDGE_SRC_EDC_CTRL_BUSECC	32	10	Parity
AC_CFG_CBASS_0_AC_CFG_CBASS_EXPORT_PULSAR1_PERIPH_SWITCH_TO_AC_CFG_VBUSM_L0_M2M_BRIDGE_AC_CFG_CBASS_EXPORT_PULSAR1_PERIPH_SWITCH_TO_AC_CFG_VBUSM_L0_M2M_BRIDGE_SRC_EDC_CTRL_BUSECC	33	1	Parity
AC_CFG_CBASS_0_AC_CFG_CBASS_EXPORT_PULSAR1_PERIPH_SWITCH_TO_AC_CFG_VBUSM_L0_M2M_BRIDGE_AC_CFG_CBASS_EXPORT_PULSAR1_PERIPH_SWITCH_TO_AC_CFG_VBUSM_L0_M2M_BRIDGE_SRC_EDC_CTRL_BUSECC	34	3	Parity
AC_CFG_CBASS_0_AC_CFG_CBASS_EXPORT_PULSAR1_PERIPH_SWITCH_TO_AC_CFG_VBUSM_L0_M2M_BRIDGE_AC_CFG_CBASS_EXPORT_PULSAR1_PERIPH_SWITCH_TO_AC_CFG_VBUSM_L0_M2M_BRIDGE_SRC_EDC_CTRL_BUSECC	35	9	Parity
AC_CFG_CBASS_0_AC_CFG_CBASS_EXPORT_PULSAR1_PERIPH_SWITCH_TO_AC_CFG_VBUSM_L0_M2M_BRIDGE_AC_CFG_CBASS_EXPORT_PULSAR1_PERIPH_SWITCH_TO_AC_CFG_VBUSM_L0_M2M_BRIDGE_SRC_EDC_CTRL_BUSECC	36	1	Redundant
AC_CFG_CBASS_0_AC_CFG_CBASS_EXPORT_PULSAR1_PERIPH_SWITCH_TO_AC_CFG_VBUSM_L0_M2M_BRIDGE_AC_CFG_CBASS_EXPORT_PULSAR1_PERIPH_SWITCH_TO_AC_CFG_VBUSM_L0_M2M_BRIDGE_SRC_EDC_CTRL_BUSECC	37	1	Parity
AC_CFG_CBASS_0_AC_CFG_CBASS_EXPORT_PULSAR1_PERIPH_SWITCH_TO_AC_CFG_VBUSM_L0_M2M_BRIDGE_AC_CFG_CBASS_EXPORT_PULSAR1_PERIPH_SWITCH_TO_AC_CFG_VBUSM_L0_M2M_BRIDGE_SRC_EDC_CTRL_BUSECC	38	3	Parity
AC_CFG_CBASS_0_AC_CFG_CBASS_EXPORT_PULSAR1_PERIPH_SWITCH_TO_AC_CFG_VBUSM_L0_M2M_BRIDGE_AC_CFG_CBASS_EXPORT_PULSAR1_PERIPH_SWITCH_TO_AC_CFG_VBUSM_L0_M2M_BRIDGE_SRC_EDC_CTRL_BUSECC	39	3	Parity
AC_CFG_CBASS_0_AC_CFG_CBASS_EXPORT_PULSAR1_PERIPH_SWITCH_TO_AC_CFG_VBUSM_L0_M2M_BRIDGE_AC_CFG_CBASS_EXPORT_PULSAR1_PERIPH_SWITCH_TO_AC_CFG_VBUSM_L0_M2M_BRIDGE_SRC_EDC_CTRL_BUSECC	40	10	Parity
AC_CFG_CBASS_0_AC_CFG_CBASS_EXPORT_PULSAR1_PERIPH_SWITCH_TO_AC_CFG_VBUSM_L0_M2M_BRIDGE_AC_CFG_CBASS_EXPORT_PULSAR1_PERIPH_SWITCH_TO_AC_CFG_VBUSM_L0_M2M_BRIDGE_SRC_EDC_CTRL_BUSECC	41	1	Parity
AC_CFG_CBASS_0_AC_CFG_CBASS_EXPORT_PULSAR1_PERIPH_SWITCH_TO_AC_CFG_VBUSM_L0_M2M_BRIDGE_AC_CFG_CBASS_EXPORT_PULSAR1_PERIPH_SWITCH_TO_AC_CFG_VBUSM_L0_M2M_BRIDGE_SRC_EDC_CTRL_BUSECC	42	1	Redundant
AC_CFG_CBASS_0_AC_CFG_CBASS_EXPORT_PULSAR1_PERIPH_SWITCH_TO_AC_CFG_VBUSM_L0_M2M_BRIDGE_AC_CFG_CBASS_EXPORT_PULSAR1_PERIPH_SWITCH_TO_AC_CFG_VBUSM_L0_M2M_BRIDGE_SRC_EDC_CTRL_BUSECC	43	10	Parity

**Table 12-592. EDC checkers information for ECC Aggregator Instance
ECC_AGGR9M_MAIN_AC_ECC_AGGR (continued)**

Protected Interconnect	Group ID	Width	Checker Type
AC_CFG_CBASS_0_AC_CFG_CBASS_EXPORT_PULSAR1_PERIPH_SWITCH_TO_AC_CFG_VBUSM_L0_M2M_BRIDGE_AC_CFG_CBASS_EXPORT_PULSAR1_PERIPH_SWITCH_TO_AC_CFG_VBUSM_L0_M2M_BRIDGE_SRC_EDC_CTRL_BUSECC	44	10	Parity
AC_CFG_CBASS_0_AC_CFG_CBASS_EXPORT_PULSAR1_PERIPH_SWITCH_TO_AC_CFG_VBUSM_L0_M2M_BRIDGE_AC_CFG_CBASS_EXPORT_PULSAR1_PERIPH_SWITCH_TO_AC_CFG_VBUSM_L0_M2M_BRIDGE_SRC_EDC_CTRL_BUSECC	45	1	Parity
AC_CFG_CBASS_0_AC_CFG_CBASS_EXPORT_PULSAR1_PERIPH_SWITCH_TO_AC_CFG_VBUSM_L0_M2M_BRIDGE_AC_CFG_CBASS_EXPORT_PULSAR1_PERIPH_SWITCH_TO_AC_CFG_VBUSM_L0_M2M_BRIDGE_SRC_EDC_CTRL_BUSECC	46	1	Parity
AC_CFG_CBASS_0_AC_CFG_CBASS_EXPORT_PULSAR1_PERIPH_SWITCH_TO_AC_CFG_VBUSM_L0_M2M_BRIDGE_AC_CFG_CBASS_EXPORT_PULSAR1_PERIPH_SWITCH_TO_AC_CFG_VBUSM_L0_M2M_BRIDGE_SRC_EDC_CTRL_BUSECC	47	3	Parity
AC_CFG_CBASS_0_AC_CFG_CBASS_EXPORT_PULSAR1_PERIPH_SWITCH_TO_AC_CFG_VBUSM_L0_M2M_BRIDGE_AC_CFG_CBASS_EXPORT_PULSAR1_PERIPH_SWITCH_TO_AC_CFG_VBUSM_L0_M2M_BRIDGE_SRC_EDC_CTRL_BUSECC	48	10	Parity
AC_CFG_CBASS_0_AC_CFG_CBASS_EXPORT_PULSAR1_PERIPH_SWITCH_TO_AC_CFG_VBUSM_L0_M2M_BRIDGE_AC_CFG_CBASS_EXPORT_PULSAR1_PERIPH_SWITCH_TO_AC_CFG_VBUSM_L0_M2M_BRIDGE_SRC_EDC_CTRL_BUSECC	49	3	Parity
AC_CFG_CBASS_0_AC_CFG_CBASS_EXPORT_PULSAR1_PERIPH_SWITCH_TO_AC_CFG_VBUSM_L0_M2M_BRIDGE_AC_CFG_CBASS_EXPORT_PULSAR1_PERIPH_SWITCH_TO_AC_CFG_VBUSM_L0_M2M_BRIDGE_SRC_EDC_CTRL_BUSECC	50	8	Parity
AC_CFG_CBASS_0_AC_CFG_CBASS_EXPORT_PULSAR1_PERIPH_SWITCH_TO_AC_CFG_VBUSM_L0_M2M_BRIDGE_AC_CFG_CBASS_EXPORT_PULSAR1_PERIPH_SWITCH_TO_AC_CFG_VBUSM_L0_M2M_BRIDGE_SRC_EDC_CTRL_BUSECC	51	1	Parity
AC_CFG_CBASS_0_AC_CFG_CBASS_EXPORT_PULSAR1_PERIPH_SWITCH_TO_AC_CFG_VBUSM_L0_M2M_BRIDGE_AC_CFG_CBASS_EXPORT_PULSAR1_PERIPH_SWITCH_TO_AC_CFG_VBUSM_L0_M2M_BRIDGE_SRC_EDC_CTRL_BUSECC	52	1	Parity
AC_CFG_CBASS_0_AC_CFG_CBASS_EXPORT_PULSAR1_PERIPH_SWITCH_TO_AC_CFG_VBUSM_L0_M2M_BRIDGE_AC_CFG_CBASS_EXPORT_PULSAR1_PERIPH_SWITCH_TO_AC_CFG_VBUSM_L0_M2M_BRIDGE_SRC_EDC_CTRL_BUSECC	53	8	Parity
AC_CFG_CBASS_0_AC_CFG_CBASS_EXPORT_PULSAR1_PERIPH_SWITCH_TO_AC_CFG_VBUSM_L0_M2M_BRIDGE_AC_CFG_CBASS_EXPORT_PULSAR1_PERIPH_SWITCH_TO_AC_CFG_VBUSM_L0_M2M_BRIDGE_SRC_EDC_CTRL_BUSECC	54	8	Parity
AC_CFG_CBASS_0_AC_CFG_CBASS_EXPORT_PULSAR1_PERIPH_SWITCH_TO_AC_CFG_VBUSM_L0_M2M_BRIDGE_AC_CFG_CBASS_EXPORT_PULSAR1_PERIPH_SWITCH_TO_AC_CFG_VBUSM_L0_M2M_BRIDGE_SRC_EDC_CTRL_BUSECC	55	2	Parity
AC_CFG_CBASS_0_AC_CFG_CBASS_EXPORT_PULSAR1_PERIPH_SWITCH_TO_AC_CFG_VBUSM_L0_M2M_BRIDGE_AC_CFG_CBASS_EXPORT_PULSAR1_PERIPH_SWITCH_TO_AC_CFG_VBUSM_L0_M2M_BRIDGE_SRC_EDC_CTRL_BUSECC	56	2	Parity
AC_CFG_CBASS_0_AC_CFG_CBASS_EXPORT_PULSAR1_PERIPH_SWITCH_TO_AC_CFG_VBUSM_L0_M2M_BRIDGE_AC_CFG_CBASS_EXPORT_PULSAR1_PERIPH_SWITCH_TO_AC_CFG_VBUSM_L0_M2M_BRIDGE_SRC_EDC_CTRL_BUSECC	57	3	Parity
AC_CFG_CBASS_0_AC_CFG_CBASS_EXPORT_PULSAR1_PERIPH_SWITCH_TO_AC_CFG_VBUSM_L0_M2M_BRIDGE_AC_CFG_CBASS_EXPORT_PULSAR1_PERIPH_SWITCH_TO_AC_CFG_VBUSM_L0_M2M_BRIDGE_SRC_EDC_CTRL_BUSECC	58	1	Parity
AC_CFG_CBASS_0_AC_CFG_CBASS_EXPORT_PULSAR1_PERIPH_SWITCH_TO_AC_CFG_VBUSM_L0_M2M_BRIDGE_AC_CFG_CBASS_EXPORT_PULSAR1_PERIPH_SWITCH_TO_AC_CFG_VBUSM_L0_M2M_BRIDGE_SRC_EDC_CTRL_BUSECC	59	8	Parity
AC_CFG_CBASS_0_AC_CFG_CBASS_EXPORT_PULSAR1_PERIPH_SWITCH_TO_AC_CFG_VBUSM_L0_M2M_BRIDGE_AC_CFG_CBASS_EXPORT_PULSAR1_PERIPH_SWITCH_TO_AC_CFG_VBUSM_L0_M2M_BRIDGE_SRC_EDC_CTRL_BUSECC	60	8	Parity
AC_CFG_CBASS_0_AC_CFG_CBASS_EXPORT_PULSAR1_PERIPH_SWITCH_TO_AC_CFG_VBUSM_L0_M2M_BRIDGE_AC_CFG_CBASS_EXPORT_PULSAR1_PERIPH_SWITCH_TO_AC_CFG_VBUSM_L0_M2M_BRIDGE_SRC_EDC_CTRL_BUSECC	61	8	Parity
AC_CFG_CBASS_0_AC_CFG_CBASS_EXPORT_PULSAR1_PERIPH_SWITCH_TO_AC_CFG_VBUSM_L0_M2M_BRIDGE_AC_CFG_CBASS_EXPORT_PULSAR1_PERIPH_SWITCH_TO_AC_CFG_VBUSM_L0_M2M_BRIDGE_SRC_EDC_CTRL_BUSECC	62	8	Parity

**Table 12-592. EDC checkers information for ECC Aggregator Instance
ECC_AGGR9M_MAIN_AC_ECC_AGGR (continued)**

Protected Interconnect	Group ID	Width	Checker Type
AC_CFG_CBASS_0_AC_CFG_CBASS_EXPORT_PULSAR1_PERIPH_SWITCH_TO_AC_CFG_VBUSM_L0_M2M_BRIDGE_AC_CFG_CBASS_EXPORT_PULSAR1_PERIPH_SWITCH_TO_AC_CFG_VBUSM_L0_M2M_BRIDGE_SRC_EDC_CTRL_BUSECC	63	1	Parity
AC_CFG_CBASS_0_AC_CFG_CBASS_EXPORT_PULSAR1_PERIPH_SWITCH_TO_AC_CFG_VBUSM_L0_M2M_BRIDGE_AC_CFG_CBASS_EXPORT_PULSAR1_PERIPH_SWITCH_TO_AC_CFG_VBUSM_L0_M2M_BRIDGE_SRC_EDC_CTRL_BUSECC	64	1	Parity
AC_CFG_CBASS_0_AC_CFG_CBASS_EXPORT_PULSAR1_PERIPH_SWITCH_TO_AC_CFG_VBUSM_L0_M2M_BRIDGE_AC_CFG_CBASS_EXPORT_PULSAR1_PERIPH_SWITCH_TO_AC_CFG_VBUSM_L0_M2M_BRIDGE_SRC_EDC_CTRL_BUSECC	65	8	Parity
AC_CFG_CBASS_0_AC_CFG_CBASS_EXPORT_PULSAR1_PERIPH_SWITCH_TO_AC_CFG_VBUSM_L0_M2M_BRIDGE_AC_CFG_CBASS_EXPORT_PULSAR1_PERIPH_SWITCH_TO_AC_CFG_VBUSM_L0_M2M_BRIDGE_SRC_EDC_CTRL_BUSECC	66	8	Parity
AC_CFG_CBASS_0_AC_CFG_CBASS_EXPORT_PULSAR1_PERIPH_SWITCH_TO_AC_CFG_VBUSM_L0_M2M_BRIDGE_AC_CFG_CBASS_EXPORT_PULSAR1_PERIPH_SWITCH_TO_AC_CFG_VBUSM_L0_M2M_BRIDGE_SRC_EDC_CTRL_BUSECC	67	2	Parity
AC_CFG_CBASS_0_AC_CFG_CBASS_EXPORT_PULSAR1_PERIPH_SWITCH_TO_AC_CFG_VBUSM_L0_M2M_BRIDGE_AC_CFG_CBASS_EXPORT_PULSAR1_PERIPH_SWITCH_TO_AC_CFG_VBUSM_L0_M2M_BRIDGE_SRC_EDC_CTRL_BUSECC	68	2	Parity
AC_CFG_CBASS_0_AC_CFG_CBASS_EXPORT_PULSAR1_PERIPH_SWITCH_TO_AC_CFG_VBUSM_L0_M2M_BRIDGE_AC_CFG_CBASS_EXPORT_PULSAR1_PERIPH_SWITCH_TO_AC_CFG_VBUSM_L0_M2M_BRIDGE_SRC_EDC_CTRL_BUSECC	69	3	Parity
AC_CFG_CBASS_0_AC_CFG_CBASS_EXPORT_PULSAR1_PERIPH_SWITCH_TO_AC_CFG_VBUSM_L0_M2M_BRIDGE_AC_CFG_CBASS_EXPORT_PULSAR1_PERIPH_SWITCH_TO_AC_CFG_VBUSM_L0_M2M_BRIDGE_SRC_EDC_CTRL_BUSECC	70	1	Parity
AC_CFG_CBASS_0_AC_CFG_CBASS_EXPORT_PULSAR1_PERIPH_SWITCH_TO_AC_CFG_VBUSM_L0_M2M_BRIDGE_AC_CFG_CBASS_EXPORT_PULSAR1_PERIPH_SWITCH_TO_AC_CFG_VBUSM_L0_M2M_BRIDGE_SRC_EDC_CTRL_BUSECC	71	8	Parity
AC_CFG_CBASS_0_AC_CFG_CBASS_EXPORT_IPPHY_TO_AC_CFG_VBUSM_L0_M2M_BRIDGE_AC_CFG_CBASS_EXPORT_IPPHY_TO_AC_CFG_VBUSM_L0_M2M_BRIDGE_SRC_EDC_CTRL_BUSECC	0	24	Parity
AC_CFG_CBASS_0_AC_CFG_CBASS_EXPORT_IPPHY_TO_AC_CFG_VBUSM_L0_M2M_BRIDGE_AC_CFG_CBASS_EXPORT_IPPHY_TO_AC_CFG_VBUSM_L0_M2M_BRIDGE_SRC_EDC_CTRL_BUSECC	1	1	Parity
AC_CFG_CBASS_0_AC_CFG_CBASS_EXPORT_IPPHY_TO_AC_CFG_VBUSM_L0_M2M_BRIDGE_AC_CFG_CBASS_EXPORT_IPPHY_TO_AC_CFG_VBUSM_L0_M2M_BRIDGE_SRC_EDC_CTRL_BUSECC	2	1	Parity
AC_CFG_CBASS_0_AC_CFG_CBASS_EXPORT_IPPHY_TO_AC_CFG_VBUSM_L0_M2M_BRIDGE_AC_CFG_CBASS_EXPORT_IPPHY_TO_AC_CFG_VBUSM_L0_M2M_BRIDGE_SRC_EDC_CTRL_BUSECC	3	1	Redundant
AC_CFG_CBASS_0_AC_CFG_CBASS_EXPORT_IPPHY_TO_AC_CFG_VBUSM_L0_M2M_BRIDGE_AC_CFG_CBASS_EXPORT_IPPHY_TO_AC_CFG_VBUSM_L0_M2M_BRIDGE_SRC_EDC_CTRL_BUSECC	4	48	Parity
AC_CFG_CBASS_0_AC_CFG_CBASS_EXPORT_IPPHY_TO_AC_CFG_VBUSM_L0_M2M_BRIDGE_AC_CFG_CBASS_EXPORT_IPPHY_TO_AC_CFG_VBUSM_L0_M2M_BRIDGE_SRC_EDC_CTRL_BUSECC	5	10	Parity
AC_CFG_CBASS_0_AC_CFG_CBASS_EXPORT_IPPHY_TO_AC_CFG_VBUSM_L0_M2M_BRIDGE_AC_CFG_CBASS_EXPORT_IPPHY_TO_AC_CFG_VBUSM_L0_M2M_BRIDGE_SRC_EDC_CTRL_BUSECC	6	1	Parity
AC_CFG_CBASS_0_AC_CFG_CBASS_EXPORT_IPPHY_TO_AC_CFG_VBUSM_L0_M2M_BRIDGE_AC_CFG_CBASS_EXPORT_IPPHY_TO_AC_CFG_VBUSM_L0_M2M_BRIDGE_SRC_EDC_CTRL_BUSECC	7	3	Parity
AC_CFG_CBASS_0_AC_CFG_CBASS_EXPORT_IPPHY_TO_AC_CFG_VBUSM_L0_M2M_BRIDGE_AC_CFG_CBASS_EXPORT_IPPHY_TO_AC_CFG_VBUSM_L0_M2M_BRIDGE_SRC_EDC_CTRL_BUSECC	8	3	Parity
AC_CFG_CBASS_0_AC_CFG_CBASS_EXPORT_IPPHY_TO_AC_CFG_VBUSM_L0_M2M_BRIDGE_AC_CFG_CBASS_EXPORT_IPPHY_TO_AC_CFG_VBUSM_L0_M2M_BRIDGE_SRC_EDC_CTRL_BUSECC	9	1	Parity

**Table 12-592. EDC checkers information for ECC Aggregator Instance
ECC_AGGR9M_MAIN_AC_ECC_AGGR (continued)**

Protected Interconnect	Group ID	Width	Checker Type
AC_CFG_CBASS_0_AC_CFG_CBASS_EXPORT_IPPHY_TO_AC_CFG_VBUSM_L0_M2M_BRIDGE_AC_CFG_CBASS_EXPORT_IPPHY_TO_AC_CFG_VBUSM_L0_M2M_BRIDGE_SRC_EDC_CTRL_BUSECC	10	1	Parity
AC_CFG_CBASS_0_AC_CFG_CBASS_EXPORT_IPPHY_TO_AC_CFG_VBUSM_L0_M2M_BRIDGE_AC_CFG_CBASS_EXPORT_IPPHY_TO_AC_CFG_VBUSM_L0_M2M_BRIDGE_SRC_EDC_CTRL_BUSECC	11	9	Parity
AC_CFG_CBASS_0_AC_CFG_CBASS_EXPORT_IPPHY_TO_AC_CFG_VBUSM_L0_M2M_BRIDGE_AC_CFG_CBASS_EXPORT_IPPHY_TO_AC_CFG_VBUSM_L0_M2M_BRIDGE_SRC_EDC_CTRL_BUSECC	12	10	Parity
AC_CFG_CBASS_0_AC_CFG_CBASS_EXPORT_IPPHY_TO_AC_CFG_VBUSM_L0_M2M_BRIDGE_AC_CFG_CBASS_EXPORT_IPPHY_TO_AC_CFG_VBUSM_L0_M2M_BRIDGE_SRC_EDC_CTRL_BUSECC	13	10	Parity
AC_CFG_CBASS_0_AC_CFG_CBASS_EXPORT_IPPHY_TO_AC_CFG_VBUSM_L0_M2M_BRIDGE_AC_CFG_CBASS_EXPORT_IPPHY_TO_AC_CFG_VBUSM_L0_M2M_BRIDGE_SRC_EDC_CTRL_BUSECC	14	1	Redundant
AC_CFG_CBASS_0_AC_CFG_CBASS_EXPORT_IPPHY_TO_AC_CFG_VBUSM_L0_M2M_BRIDGE_AC_CFG_CBASS_EXPORT_IPPHY_TO_AC_CFG_VBUSM_L0_M2M_BRIDGE_SRC_EDC_CTRL_BUSECC	15	1	Redundant
AC_CFG_CBASS_0_AC_CFG_CBASS_EXPORT_IPPHY_TO_AC_CFG_VBUSM_L0_M2M_BRIDGE_AC_CFG_CBASS_EXPORT_IPPHY_TO_AC_CFG_VBUSM_L0_M2M_BRIDGE_SRC_EDC_CTRL_BUSECC	16	48	Parity
AC_CFG_CBASS_0_AC_CFG_CBASS_EXPORT_IPPHY_TO_AC_CFG_VBUSM_L0_M2M_BRIDGE_AC_CFG_CBASS_EXPORT_IPPHY_TO_AC_CFG_VBUSM_L0_M2M_BRIDGE_SRC_EDC_CTRL_BUSECC	17	1	Redundant
AC_CFG_CBASS_0_AC_CFG_CBASS_EXPORT_IPPHY_TO_AC_CFG_VBUSM_L0_M2M_BRIDGE_AC_CFG_CBASS_EXPORT_IPPHY_TO_AC_CFG_VBUSM_L0_M2M_BRIDGE_SRC_EDC_CTRL_BUSECC	18	1	Redundant
AC_CFG_CBASS_0_AC_CFG_CBASS_EXPORT_IPPHY_TO_AC_CFG_VBUSM_L0_M2M_BRIDGE_AC_CFG_CBASS_EXPORT_IPPHY_TO_AC_CFG_VBUSM_L0_M2M_BRIDGE_SRC_EDC_CTRL_BUSECC	19	10	Parity
AC_CFG_CBASS_0_AC_CFG_CBASS_EXPORT_IPPHY_TO_AC_CFG_VBUSM_L0_M2M_BRIDGE_AC_CFG_CBASS_EXPORT_IPPHY_TO_AC_CFG_VBUSM_L0_M2M_BRIDGE_SRC_EDC_CTRL_BUSECC	20	1	Parity
AC_CFG_CBASS_0_AC_CFG_CBASS_EXPORT_IPPHY_TO_AC_CFG_VBUSM_L0_M2M_BRIDGE_AC_CFG_CBASS_EXPORT_IPPHY_TO_AC_CFG_VBUSM_L0_M2M_BRIDGE_SRC_EDC_CTRL_BUSECC	21	1	Parity
AC_CFG_CBASS_0_AC_CFG_CBASS_EXPORT_IPPHY_TO_AC_CFG_VBUSM_L0_M2M_BRIDGE_AC_CFG_CBASS_EXPORT_IPPHY_TO_AC_CFG_VBUSM_L0_M2M_BRIDGE_SRC_EDC_CTRL_BUSECC	22	1	Parity
AC_CFG_CBASS_0_AC_CFG_CBASS_EXPORT_IPPHY_TO_AC_CFG_VBUSM_L0_M2M_BRIDGE_AC_CFG_CBASS_EXPORT_IPPHY_TO_AC_CFG_VBUSM_L0_M2M_BRIDGE_SRC_EDC_CTRL_BUSECC	23	10	Parity
AC_CFG_CBASS_0_AC_CFG_CBASS_EXPORT_IPPHY_TO_AC_CFG_VBUSM_L0_M2M_BRIDGE_AC_CFG_CBASS_EXPORT_IPPHY_TO_AC_CFG_VBUSM_L0_M2M_BRIDGE_SRC_EDC_CTRL_BUSECC	24	1	Parity
AC_CFG_CBASS_0_AC_CFG_CBASS_EXPORT_IPPHY_TO_AC_CFG_VBUSM_L0_M2M_BRIDGE_AC_CFG_CBASS_EXPORT_IPPHY_TO_AC_CFG_VBUSM_L0_M2M_BRIDGE_SRC_EDC_CTRL_BUSECC	25	1	Redundant
AC_CFG_CBASS_0_AC_CFG_CBASS_EXPORT_IPPHY_TO_AC_CFG_VBUSM_L0_M2M_BRIDGE_AC_CFG_CBASS_EXPORT_IPPHY_TO_AC_CFG_VBUSM_L0_M2M_BRIDGE_SRC_EDC_CTRL_BUSECC	26	1	Parity
AC_CFG_CBASS_0_AC_CFG_CBASS_EXPORT_IPPHY_TO_AC_CFG_VBUSM_L0_M2M_BRIDGE_AC_CFG_CBASS_EXPORT_IPPHY_TO_AC_CFG_VBUSM_L0_M2M_BRIDGE_SRC_EDC_CTRL_BUSECC	27	1	Parity
AC_CFG_CBASS_0_AC_CFG_CBASS_EXPORT_IPPHY_TO_AC_CFG_VBUSM_L0_M2M_BRIDGE_AC_CFG_CBASS_EXPORT_IPPHY_TO_AC_CFG_VBUSM_L0_M2M_BRIDGE_SRC_EDC_CTRL_BUSECC	28	10	Parity

**Table 12-592. EDC checkers information for ECC Aggregator Instance
ECC_AGGR9M_MAIN_AC_ECC_AGGR (continued)**

Protected Interconnect	Group ID	Width	Checker Type
AC_CFG_CBASS_0_AC_CFG_CBASS_EXPORT_IPPHY_TO_AC_CFG_VBUSM_L0_M2M_BRIDGE_AC_CFG_CBASS_EXPORT_IPPHY_TO_AC_CFG_VBUSM_L0_M2M_BRIDGE_SRC_EDC_CTRL_BUSECC	29	9	Parity
AC_CFG_CBASS_0_AC_CFG_CBASS_EXPORT_IPPHY_TO_AC_CFG_VBUSM_L0_M2M_BRIDGE_AC_CFG_CBASS_EXPORT_IPPHY_TO_AC_CFG_VBUSM_L0_M2M_BRIDGE_SRC_EDC_CTRL_BUSECC	30	1	Parity
AC_CFG_CBASS_0_AC_CFG_CBASS_EXPORT_IPPHY_TO_AC_CFG_VBUSM_L0_M2M_BRIDGE_AC_CFG_CBASS_EXPORT_IPPHY_TO_AC_CFG_VBUSM_L0_M2M_BRIDGE_SRC_EDC_CTRL_BUSECC	31	10	Parity
AC_CFG_CBASS_0_AC_CFG_CBASS_EXPORT_IPPHY_TO_AC_CFG_VBUSM_L0_M2M_BRIDGE_AC_CFG_CBASS_EXPORT_IPPHY_TO_AC_CFG_VBUSM_L0_M2M_BRIDGE_SRC_EDC_CTRL_BUSECC	32	10	Parity
AC_CFG_CBASS_0_AC_CFG_CBASS_EXPORT_IPPHY_TO_AC_CFG_VBUSM_L0_M2M_BRIDGE_AC_CFG_CBASS_EXPORT_IPPHY_TO_AC_CFG_VBUSM_L0_M2M_BRIDGE_SRC_EDC_CTRL_BUSECC	33	1	Parity
AC_CFG_CBASS_0_AC_CFG_CBASS_EXPORT_IPPHY_TO_AC_CFG_VBUSM_L0_M2M_BRIDGE_AC_CFG_CBASS_EXPORT_IPPHY_TO_AC_CFG_VBUSM_L0_M2M_BRIDGE_SRC_EDC_CTRL_BUSECC	34	3	Parity
AC_CFG_CBASS_0_AC_CFG_CBASS_EXPORT_IPPHY_TO_AC_CFG_VBUSM_L0_M2M_BRIDGE_AC_CFG_CBASS_EXPORT_IPPHY_TO_AC_CFG_VBUSM_L0_M2M_BRIDGE_SRC_EDC_CTRL_BUSECC	35	9	Parity
AC_CFG_CBASS_0_AC_CFG_CBASS_EXPORT_IPPHY_TO_AC_CFG_VBUSM_L0_M2M_BRIDGE_AC_CFG_CBASS_EXPORT_IPPHY_TO_AC_CFG_VBUSM_L0_M2M_BRIDGE_SRC_EDC_CTRL_BUSECC	36	1	Redundant
AC_CFG_CBASS_0_AC_CFG_CBASS_EXPORT_IPPHY_TO_AC_CFG_VBUSM_L0_M2M_BRIDGE_AC_CFG_CBASS_EXPORT_IPPHY_TO_AC_CFG_VBUSM_L0_M2M_BRIDGE_SRC_EDC_CTRL_BUSECC	37	1	Parity
AC_CFG_CBASS_0_AC_CFG_CBASS_EXPORT_IPPHY_TO_AC_CFG_VBUSM_L0_M2M_BRIDGE_AC_CFG_CBASS_EXPORT_IPPHY_TO_AC_CFG_VBUSM_L0_M2M_BRIDGE_SRC_EDC_CTRL_BUSECC	38	3	Parity
AC_CFG_CBASS_0_AC_CFG_CBASS_EXPORT_IPPHY_TO_AC_CFG_VBUSM_L0_M2M_BRIDGE_AC_CFG_CBASS_EXPORT_IPPHY_TO_AC_CFG_VBUSM_L0_M2M_BRIDGE_SRC_EDC_CTRL_BUSECC	39	3	Parity
AC_CFG_CBASS_0_AC_CFG_CBASS_EXPORT_IPPHY_TO_AC_CFG_VBUSM_L0_M2M_BRIDGE_AC_CFG_CBASS_EXPORT_IPPHY_TO_AC_CFG_VBUSM_L0_M2M_BRIDGE_SRC_EDC_CTRL_BUSECC	40	10	Parity
AC_CFG_CBASS_0_AC_CFG_CBASS_EXPORT_IPPHY_TO_AC_CFG_VBUSM_L0_M2M_BRIDGE_AC_CFG_CBASS_EXPORT_IPPHY_TO_AC_CFG_VBUSM_L0_M2M_BRIDGE_SRC_EDC_CTRL_BUSECC	41	1	Parity
AC_CFG_CBASS_0_AC_CFG_CBASS_EXPORT_IPPHY_TO_AC_CFG_VBUSM_L0_M2M_BRIDGE_AC_CFG_CBASS_EXPORT_IPPHY_TO_AC_CFG_VBUSM_L0_M2M_BRIDGE_SRC_EDC_CTRL_BUSECC	42	1	Redundant
AC_CFG_CBASS_0_AC_CFG_CBASS_EXPORT_IPPHY_TO_AC_CFG_VBUSM_L0_M2M_BRIDGE_AC_CFG_CBASS_EXPORT_IPPHY_TO_AC_CFG_VBUSM_L0_M2M_BRIDGE_SRC_EDC_CTRL_BUSECC	43	10	Parity
AC_CFG_CBASS_0_AC_CFG_CBASS_EXPORT_IPPHY_TO_AC_CFG_VBUSM_L0_M2M_BRIDGE_AC_CFG_CBASS_EXPORT_IPPHY_TO_AC_CFG_VBUSM_L0_M2M_BRIDGE_SRC_EDC_CTRL_BUSECC	44	10	Parity
AC_CFG_CBASS_0_AC_CFG_CBASS_EXPORT_IPPHY_TO_AC_CFG_VBUSM_L0_M2M_BRIDGE_AC_CFG_CBASS_EXPORT_IPPHY_TO_AC_CFG_VBUSM_L0_M2M_BRIDGE_SRC_EDC_CTRL_BUSECC	45	1	Parity
AC_CFG_CBASS_0_AC_CFG_CBASS_EXPORT_IPPHY_TO_AC_CFG_VBUSM_L0_M2M_BRIDGE_AC_CFG_CBASS_EXPORT_IPPHY_TO_AC_CFG_VBUSM_L0_M2M_BRIDGE_SRC_EDC_CTRL_BUSECC	46	1	Parity
AC_CFG_CBASS_0_AC_CFG_CBASS_EXPORT_IPPHY_TO_AC_CFG_VBUSM_L0_M2M_BRIDGE_AC_CFG_CBASS_EXPORT_IPPHY_TO_AC_CFG_VBUSM_L0_M2M_BRIDGE_SRC_EDC_CTRL_BUSECC	47	3	Parity

**Table 12-592. EDC checkers information for ECC Aggregator Instance
ECC_AGGR9M_MAIN_AC_ECC_AGGR (continued)**

Protected Interconnect	Group ID	Width	Checker Type
AC_CFG_CBASS_0_AC_CFG_CBASS_EXPORT_IPPHY_TO_AC_CFG_VBUSM_L0_M2M_BRIDGE_AC_CFG_CBASS_EXPORT_IPPHY_TO_AC_CFG_VBUSM_L0_M2M_BRIDGE_SRC_EDC_CTRL_BUSECC	48	10	Parity
AC_CFG_CBASS_0_AC_CFG_CBASS_EXPORT_IPPHY_TO_AC_CFG_VBUSM_L0_M2M_BRIDGE_AC_CFG_CBASS_EXPORT_IPPHY_TO_AC_CFG_VBUSM_L0_M2M_BRIDGE_SRC_EDC_CTRL_BUSECC	49	3	Parity
AC_CFG_CBASS_0_AC_CFG_CBASS_EXPORT_IPPHY_TO_AC_CFG_VBUSM_L0_M2M_BRIDGE_AC_CFG_CBASS_EXPORT_IPPHY_TO_AC_CFG_VBUSM_L0_M2M_BRIDGE_SRC_EDC_CTRL_BUSECC	50	8	Parity
AC_CFG_CBASS_0_AC_CFG_CBASS_EXPORT_IPPHY_TO_AC_CFG_VBUSM_L0_M2M_BRIDGE_AC_CFG_CBASS_EXPORT_IPPHY_TO_AC_CFG_VBUSM_L0_M2M_BRIDGE_SRC_EDC_CTRL_BUSECC	51	1	Parity
AC_CFG_CBASS_0_AC_CFG_CBASS_EXPORT_IPPHY_TO_AC_CFG_VBUSM_L0_M2M_BRIDGE_AC_CFG_CBASS_EXPORT_IPPHY_TO_AC_CFG_VBUSM_L0_M2M_BRIDGE_SRC_EDC_CTRL_BUSECC	52	1	Parity
AC_CFG_CBASS_0_AC_CFG_CBASS_EXPORT_IPPHY_TO_AC_CFG_VBUSM_L0_M2M_BRIDGE_AC_CFG_CBASS_EXPORT_IPPHY_TO_AC_CFG_VBUSM_L0_M2M_BRIDGE_SRC_EDC_CTRL_BUSECC	53	8	Parity
AC_CFG_CBASS_0_AC_CFG_CBASS_EXPORT_IPPHY_TO_AC_CFG_VBUSM_L0_M2M_BRIDGE_AC_CFG_CBASS_EXPORT_IPPHY_TO_AC_CFG_VBUSM_L0_M2M_BRIDGE_SRC_EDC_CTRL_BUSECC	54	8	Parity
AC_CFG_CBASS_0_AC_CFG_CBASS_EXPORT_IPPHY_TO_AC_CFG_VBUSM_L0_M2M_BRIDGE_AC_CFG_CBASS_EXPORT_IPPHY_TO_AC_CFG_VBUSM_L0_M2M_BRIDGE_SRC_EDC_CTRL_BUSECC	55	2	Parity
AC_CFG_CBASS_0_AC_CFG_CBASS_EXPORT_IPPHY_TO_AC_CFG_VBUSM_L0_M2M_BRIDGE_AC_CFG_CBASS_EXPORT_IPPHY_TO_AC_CFG_VBUSM_L0_M2M_BRIDGE_SRC_EDC_CTRL_BUSECC	56	2	Parity
AC_CFG_CBASS_0_AC_CFG_CBASS_EXPORT_IPPHY_TO_AC_CFG_VBUSM_L0_M2M_BRIDGE_AC_CFG_CBASS_EXPORT_IPPHY_TO_AC_CFG_VBUSM_L0_M2M_BRIDGE_SRC_EDC_CTRL_BUSECC	57	3	Parity
AC_CFG_CBASS_0_AC_CFG_CBASS_EXPORT_IPPHY_TO_AC_CFG_VBUSM_L0_M2M_BRIDGE_AC_CFG_CBASS_EXPORT_IPPHY_TO_AC_CFG_VBUSM_L0_M2M_BRIDGE_SRC_EDC_CTRL_BUSECC	58	1	Parity
AC_CFG_CBASS_0_AC_CFG_CBASS_EXPORT_IPPHY_TO_AC_CFG_VBUSM_L0_M2M_BRIDGE_AC_CFG_CBASS_EXPORT_IPPHY_TO_AC_CFG_VBUSM_L0_M2M_BRIDGE_SRC_EDC_CTRL_BUSECC	59	8	Parity
AC_CFG_CBASS_0_AC_CFG_CBASS_EXPORT_IPPHY_TO_AC_CFG_VBUSM_L0_M2M_BRIDGE_AC_CFG_CBASS_EXPORT_IPPHY_TO_AC_CFG_VBUSM_L0_M2M_BRIDGE_SRC_EDC_CTRL_BUSECC	60	8	Parity
AC_CFG_CBASS_0_AC_CFG_CBASS_EXPORT_IPPHY_TO_AC_CFG_VBUSM_L0_M2M_BRIDGE_AC_CFG_CBASS_EXPORT_IPPHY_TO_AC_CFG_VBUSM_L0_M2M_BRIDGE_SRC_EDC_CTRL_BUSECC	61	8	Parity
AC_CFG_CBASS_0_AC_CFG_CBASS_EXPORT_IPPHY_TO_AC_CFG_VBUSM_L0_M2M_BRIDGE_AC_CFG_CBASS_EXPORT_IPPHY_TO_AC_CFG_VBUSM_L0_M2M_BRIDGE_SRC_EDC_CTRL_BUSECC	62	8	Parity
AC_CFG_CBASS_0_AC_CFG_CBASS_EXPORT_IPPHY_TO_AC_CFG_VBUSM_L0_M2M_BRIDGE_AC_CFG_CBASS_EXPORT_IPPHY_TO_AC_CFG_VBUSM_L0_M2M_BRIDGE_SRC_EDC_CTRL_BUSECC	63	1	Parity
AC_CFG_CBASS_0_AC_CFG_CBASS_EXPORT_IPPHY_TO_AC_CFG_VBUSM_L0_M2M_BRIDGE_AC_CFG_CBASS_EXPORT_IPPHY_TO_AC_CFG_VBUSM_L0_M2M_BRIDGE_SRC_EDC_CTRL_BUSECC	64	1	Parity
AC_CFG_CBASS_0_AC_CFG_CBASS_EXPORT_IPPHY_TO_AC_CFG_VBUSM_L0_M2M_BRIDGE_AC_CFG_CBASS_EXPORT_IPPHY_TO_AC_CFG_VBUSM_L0_M2M_BRIDGE_SRC_EDC_CTRL_BUSECC	65	8	Parity
AC_CFG_CBASS_0_AC_CFG_CBASS_EXPORT_IPPHY_TO_AC_CFG_VBUSM_L0_M2M_BRIDGE_AC_CFG_CBASS_EXPORT_IPPHY_TO_AC_CFG_VBUSM_L0_M2M_BRIDGE_SRC_EDC_CTRL_BUSECC	66	8	Parity

**Table 12-592. EDC checkers information for ECC Aggregator Instance
ECC_AGGR9M_MAIN_AC_ECC_AGGR (continued)**

Protected Interconnect	Group ID	Width	Checker Type
AC_CFG_CBASS_0_AC_CFG_CBASS_EXPORT_IPPHY_TO_AC_CFG_VBUSM_L0_M2M_BRIDGE_AC_CFG_CBASS_EXPORT_IPPHY_TO_AC_CFG_VBUSM_L0_M2M_BRIDGE_SRC_EDC_CTRL_BUSECC	67	2	Parity
AC_CFG_CBASS_0_AC_CFG_CBASS_EXPORT_IPPHY_TO_AC_CFG_VBUSM_L0_M2M_BRIDGE_AC_CFG_CBASS_EXPORT_IPPHY_TO_AC_CFG_VBUSM_L0_M2M_BRIDGE_SRC_EDC_CTRL_BUSECC	68	2	Parity
AC_CFG_CBASS_0_AC_CFG_CBASS_EXPORT_IPPHY_TO_AC_CFG_VBUSM_L0_M2M_BRIDGE_AC_CFG_CBASS_EXPORT_IPPHY_TO_AC_CFG_VBUSM_L0_M2M_BRIDGE_SRC_EDC_CTRL_BUSECC	69	3	Parity
AC_CFG_CBASS_0_AC_CFG_CBASS_EXPORT_IPPHY_TO_AC_CFG_VBUSM_L0_M2M_BRIDGE_AC_CFG_CBASS_EXPORT_IPPHY_TO_AC_CFG_VBUSM_L0_M2M_BRIDGE_SRC_EDC_CTRL_BUSECC	70	1	Parity
AC_CFG_CBASS_0_AC_CFG_CBASS_EXPORT_IPPHY_TO_AC_CFG_VBUSM_L0_M2M_BRIDGE_AC_CFG_CBASS_EXPORT_IPPHY_TO_AC_CFG_VBUSM_L0_M2M_BRIDGE_SRC_EDC_CTRL_BUSECC	71	8	Parity
HC_PIPE3_PHYS__IRC_TO_HC_CFG_P2P_BUSECC	0	1	Parity
HC_PIPE3_PHYS__IRC_TO_HC_CFG_P2P_BUSECC	1	32	Parity
HC_PIPE3_PHYS__IRC_TO_HC_CFG_P2P_BUSECC	2	1	Redundant
HC_PIPE3_PHYS__IRC_TO_HC_CFG_P2P_BUSECC	3	1	Redundant
HC_PIPE3_PHYS__IRC_TO_HC_CFG_P2P_BUSECC	4	1	Redundant
HC_PIPE3_PHYS__IRC_TO_HC_CFG_P2P_BUSECC	5	1	Redundant
HC_PIPE3_PHYS__IRC_TO_HC_CFG_P2P_BUSECC	6	1	Redundant
HC_PIPE3_PHYS__IRC_TO_HC_CFG_P2P_BUSECC	7	18	Parity
HC_PIPE3_PHYS__IRC_TO_HC_CFG_P2P_BUSECC	8	20	Parity
HC_PIPE3_PHYS__IRC_TO_HC_CFG_P2P_BUSECC	9	18	Parity
HC_PIPE3_PHYS__IRC_TO_HC_CFG_P2P_BUSECC	10	20	Parity
HC_PIPE3_PHYS__IRC_TO_HC2_VBUSM_L0_128B_M2M_RETIRE_DST_EDC_CTRL_BUSECC	0	1	Parity
HC_PIPE3_PHYS__IRC_TO_HC2_VBUSM_L0_128B_M2M_RETIRE_DST_EDC_CTRL_BUSECC	1	1	Parity
HC_PIPE3_PHYS__IRC_TO_HC2_VBUSM_L0_128B_M2M_RETIRE_DST_EDC_CTRL_BUSECC	2	9	Parity
HC_PIPE3_PHYS__IRC_TO_HC2_VBUSM_L0_128B_M2M_RETIRE_DST_EDC_CTRL_BUSECC	3	10	Parity
HC_PIPE3_PHYS__IRC_TO_HC2_VBUSM_L0_128B_M2M_RETIRE_DST_EDC_CTRL_BUSECC	4	10	Parity
HC_PIPE3_PHYS__IRC_TO_HC2_VBUSM_L0_128B_M2M_RETIRE_DST_EDC_CTRL_BUSECC	5	1	Redundant
HC_PIPE3_PHYS__IRC_TO_HC2_VBUSM_L0_128B_M2M_RETIRE_DST_EDC_CTRL_BUSECC	6	1	Redundant
HC_PIPE3_PHYS__IRC_TO_HC2_VBUSM_L0_128B_M2M_RETIRE_DST_EDC_CTRL_BUSECC	7	48	Parity
HC_PIPE3_PHYS__IRC_TO_HC2_VBUSM_L0_128B_M2M_RETIRE_DST_EDC_CTRL_BUSECC	8	1	Redundant
HC_PIPE3_PHYS__IRC_TO_HC2_VBUSM_L0_128B_M2M_RETIRE_DST_EDC_CTRL_BUSECC	9	1	Parity
HC_PIPE3_PHYS__IRC_TO_HC2_VBUSM_L0_128B_M2M_RETIRE_DST_EDC_CTRL_BUSECC	10	10	Parity
HC_PIPE3_PHYS__IRC_TO_HC2_VBUSM_L0_128B_M2M_RETIRE_DST_EDC_CTRL_BUSECC	11	1	Parity
HC_PIPE3_PHYS__IRC_TO_HC2_VBUSM_L0_128B_M2M_RETIRE_DST_EDC_CTRL_BUSECC	12	1	Redundant

**Table 12-592. EDC checkers information for ECC Aggregator Instance
ECC_AGGR9M_MAIN_AC_ECC_AGGR (continued)**

Protected Interconnect	Group ID	Width	Checker Type
HC_PIPE3_PHYS__IRC_TO_HC2_VBUSM_L0_128B_M2M_RETTIME_DST_EDC_CT RL_BUSECC	13	1	Parity
HC_PIPE3_PHYS__IRC_TO_HC2_VBUSM_L0_128B_M2M_RETTIME_DST_EDC_CT RL_BUSECC	14	1	Parity
HC_PIPE3_PHYS__IRC_TO_HC2_VBUSM_L0_128B_M2M_RETTIME_DST_EDC_CT RL_BUSECC	15	10	Parity
HC_PIPE3_PHYS__IRC_TO_HC2_VBUSM_L0_128B_M2M_RETTIME_DST_EDC_CT RL_BUSECC	16	9	Parity
HC_PIPE3_PHYS__IRC_TO_HC2_VBUSM_L0_128B_M2M_RETTIME_DST_EDC_CT RL_BUSECC	17	1	Parity
HC_PIPE3_PHYS__IRC_TO_HC2_VBUSM_L0_128B_M2M_RETTIME_DST_EDC_CT RL_BUSECC	18	10	Parity
HC_PIPE3_PHYS__IRC_TO_HC2_VBUSM_L0_128B_M2M_RETTIME_DST_EDC_CT RL_BUSECC	19	10	Parity
HC_PIPE3_PHYS__IRC_TO_HC2_VBUSM_L0_128B_M2M_RETTIME_DST_EDC_CT RL_BUSECC	20	1	Parity
HC_PIPE3_PHYS__IRC_TO_HC2_VBUSM_L0_128B_M2M_RETTIME_DST_EDC_CT RL_BUSECC	21	5	Parity
HC_PIPE3_PHYS__IRC_TO_HC2_VBUSM_L0_128B_M2M_RETTIME_DST_EDC_CT RL_BUSECC	22	9	Parity
HC_PIPE3_PHYS__IRC_TO_HC2_VBUSM_L0_128B_M2M_RETTIME_DST_EDC_CT RL_BUSECC	23	1	Parity
HC_PIPE3_PHYS__IRC_TO_HC2_VBUSM_L0_128B_M2M_RETTIME_DST_EDC_CT RL_BUSECC	24	3	Parity
HC_PIPE3_PHYS__IRC_TO_HC2_VBUSM_L0_128B_M2M_RETTIME_DST_EDC_CT RL_BUSECC	25	3	Parity
HC_PIPE3_PHYS__IRC_TO_HC2_VBUSM_L0_128B_M2M_RETTIME_DST_EDC_CT RL_BUSECC	26	1	Parity
HC_PIPE3_PHYS__IRC_TO_HC2_VBUSM_L0_128B_M2M_RETTIME_DST_EDC_CT RL_BUSECC	27	1	Parity
HC_PIPE3_PHYS__IRC_TO_HC2_VBUSM_L0_128B_M2M_RETTIME_DST_EDC_CT RL_BUSECC	28	3	Parity
HC_PIPE3_PHYS__IRC_TO_HC2_VBUSM_L0_128B_M2M_RETTIME_DST_EDC_CT RL_BUSECC	29	7	Parity
HC_PIPE3_PHYS__IRC_TO_HC2_VBUSM_L0_128B_M2M_RETTIME_DST_EDC_CT RL_BUSECC	30	8	Parity
HC_PIPE3_PHYS__IRC_TO_HC2_VBUSM_L0_128B_M2M_RETTIME_DST_EDC_CT RL_BUSECC	31	18	Parity
HC_PIPE3_PHYS__IRC_TO_HC2_VBUSM_L0_128B_M2M_RETTIME_DST_EDC_CT RL_BUSECC	32	18	Parity
HC_PIPE3_PHYS__IRC_TO_HC2_VBUSM_L0_128B_M2M_RETTIME_DST_EDC_CT RL_BUSECC	33	3	Parity
HC_PIPE3_PHYS__IRC_TO_HC2_VBUSM_L0_128B_M2M_RETTIME_DST_EDC_CT RL_BUSECC	34	8	Parity
HC_PIPE3_PHYS__IRC_TO_HC2_VBUSM_L0_128B_M2M_RETTIME_DST_EDC_CT RL_BUSECC	35	8	Parity
HC_PIPE3_PHYS__IRC_TO_HC2_VBUSM_L0_128B_M2M_RETTIME_DST_EDC_CT RL_BUSECC	36	8	Parity
HC_PIPE3_PHYS__IRC_TO_HC2_VBUSM_L0_128B_M2M_RETTIME_DST_EDC_CT RL_BUSECC	37	8	Parity
HC_PIPE3_PHYS__IRC_TO_HC2_VBUSM_L0_128B_M2M_RETTIME_DST_EDC_CT RL_BUSECC	38	8	Parity
HC_PIPE3_PHYS__IRC_TO_HC2_VBUSM_L0_128B_M2M_RETTIME_DST_EDC_CT RL_BUSECC	39	8	Parity

**Table 12-592. EDC checkers information for ECC Aggregator Instance
ECC_AGGR9M_MAIN_AC_ECC_AGGR (continued)**

Protected Interconnect	Group ID	Width	Checker Type
HC_PIPE3_PHYS__IRC_TO_HC2_VBUSM_L0_128B_M2M_RETIME_DST_EDC_CT RL_BUSECC	40	8	Parity
HC_PIPE3_PHYS__IRC_TO_HC2_VBUSM_L0_128B_M2M_RETIME_DST_EDC_CT RL_BUSECC	41	7	Parity
HC_PIPE3_PHYS__IRC_TO_HC2_VBUSM_L0_128B_M2M_RETIME_DST_EDC_CT RL_BUSECC	42	3	Parity
HC_PIPE3_PHYS__IRC_TO_HC2_VBUSM_L0_128B_M2M_RETIME_DST_EDC_CT RL_BUSECC	43	1	Parity
HC_PIPE3_PHYS__IRC_TO_HC2_VBUSM_L0_128B_M2M_RETIME_DST_EDC_CT RL_BUSECC	44	20	Parity
HC_PIPE3_PHYS__IRC_TO_HC2_VBUSM_L1_128B_M2M_RETIME_DST_EDC_CT RL_BUSECC	0	1	Parity
HC_PIPE3_PHYS__IRC_TO_HC2_VBUSM_L1_128B_M2M_RETIME_DST_EDC_CT RL_BUSECC	1	1	Parity
HC_PIPE3_PHYS__IRC_TO_HC2_VBUSM_L1_128B_M2M_RETIME_DST_EDC_CT RL_BUSECC	2	9	Parity
HC_PIPE3_PHYS__IRC_TO_HC2_VBUSM_L1_128B_M2M_RETIME_DST_EDC_CT RL_BUSECC	3	10	Parity
HC_PIPE3_PHYS__IRC_TO_HC2_VBUSM_L1_128B_M2M_RETIME_DST_EDC_CT RL_BUSECC	4	10	Parity
HC_PIPE3_PHYS__IRC_TO_HC2_VBUSM_L1_128B_M2M_RETIME_DST_EDC_CT RL_BUSECC	5	1	Redundant
HC_PIPE3_PHYS__IRC_TO_HC2_VBUSM_L1_128B_M2M_RETIME_DST_EDC_CT RL_BUSECC	6	1	Redundant
HC_PIPE3_PHYS__IRC_TO_HC2_VBUSM_L1_128B_M2M_RETIME_DST_EDC_CT RL_BUSECC	7	48	Parity
HC_PIPE3_PHYS__IRC_TO_HC2_VBUSM_L1_128B_M2M_RETIME_DST_EDC_CT RL_BUSECC	8	1	Redundant
HC_PIPE3_PHYS__IRC_TO_HC2_VBUSM_L1_128B_M2M_RETIME_DST_EDC_CT RL_BUSECC	9	1	Parity
HC_PIPE3_PHYS__IRC_TO_HC2_VBUSM_L1_128B_M2M_RETIME_DST_EDC_CT RL_BUSECC	10	10	Parity
HC_PIPE3_PHYS__IRC_TO_HC2_VBUSM_L1_128B_M2M_RETIME_DST_EDC_CT RL_BUSECC	11	1	Parity
HC_PIPE3_PHYS__IRC_TO_HC2_VBUSM_L1_128B_M2M_RETIME_DST_EDC_CT RL_BUSECC	12	1	Redundant
HC_PIPE3_PHYS__IRC_TO_HC2_VBUSM_L1_128B_M2M_RETIME_DST_EDC_CT RL_BUSECC	13	1	Parity
HC_PIPE3_PHYS__IRC_TO_HC2_VBUSM_L1_128B_M2M_RETIME_DST_EDC_CT RL_BUSECC	14	1	Parity
HC_PIPE3_PHYS__IRC_TO_HC2_VBUSM_L1_128B_M2M_RETIME_DST_EDC_CT RL_BUSECC	15	10	Parity
HC_PIPE3_PHYS__IRC_TO_HC2_VBUSM_L1_128B_M2M_RETIME_DST_EDC_CT RL_BUSECC	16	9	Parity
HC_PIPE3_PHYS__IRC_TO_HC2_VBUSM_L1_128B_M2M_RETIME_DST_EDC_CT RL_BUSECC	17	1	Parity
HC_PIPE3_PHYS__IRC_TO_HC2_VBUSM_L1_128B_M2M_RETIME_DST_EDC_CT RL_BUSECC	18	10	Parity
HC_PIPE3_PHYS__IRC_TO_HC2_VBUSM_L1_128B_M2M_RETIME_DST_EDC_CT RL_BUSECC	19	10	Parity
HC_PIPE3_PHYS__IRC_TO_HC2_VBUSM_L1_128B_M2M_RETIME_DST_EDC_CT RL_BUSECC	20	1	Parity
HC_PIPE3_PHYS__IRC_TO_HC2_VBUSM_L1_128B_M2M_RETIME_DST_EDC_CT RL_BUSECC	21	5	Parity

**Table 12-592. EDC checkers information for ECC Aggregator Instance
ECC_AGGR9M_MAIN_AC_ECC_AGGR (continued)**

Protected Interconnect	Group ID	Width	Checker Type
HC_PIPE3_PHYS__IRC_TO_HC2_VBUSM_L1_128B_M2M_RETTIME_DST_EDC_CT RL_BUSECC	22	9	Parity
HC_PIPE3_PHYS__IRC_TO_HC2_VBUSM_L1_128B_M2M_RETTIME_DST_EDC_CT RL_BUSECC	23	1	Parity
HC_PIPE3_PHYS__IRC_TO_HC2_VBUSM_L1_128B_M2M_RETTIME_DST_EDC_CT RL_BUSECC	24	3	Parity
HC_PIPE3_PHYS__IRC_TO_HC2_VBUSM_L1_128B_M2M_RETTIME_DST_EDC_CT RL_BUSECC	25	3	Parity
HC_PIPE3_PHYS__IRC_TO_HC2_VBUSM_L1_128B_M2M_RETTIME_DST_EDC_CT RL_BUSECC	26	1	Parity
HC_PIPE3_PHYS__IRC_TO_HC2_VBUSM_L1_128B_M2M_RETTIME_DST_EDC_CT RL_BUSECC	27	1	Parity
HC_PIPE3_PHYS__IRC_TO_HC2_VBUSM_L1_128B_M2M_RETTIME_DST_EDC_CT RL_BUSECC	28	3	Parity
HC_PIPE3_PHYS__IRC_TO_HC2_VBUSM_L1_128B_M2M_RETTIME_DST_EDC_CT RL_BUSECC	29	7	Parity
HC_PIPE3_PHYS__IRC_TO_HC2_VBUSM_L1_128B_M2M_RETTIME_DST_EDC_CT RL_BUSECC	30	8	Parity
HC_PIPE3_PHYS__IRC_TO_HC2_VBUSM_L1_128B_M2M_RETTIME_DST_EDC_CT RL_BUSECC	31	18	Parity
HC_PIPE3_PHYS__IRC_TO_HC2_VBUSM_L1_128B_M2M_RETTIME_DST_EDC_CT RL_BUSECC	32	18	Parity
HC_PIPE3_PHYS__IRC_TO_HC2_VBUSM_L1_128B_M2M_RETTIME_DST_EDC_CT RL_BUSECC	33	3	Parity
HC_PIPE3_PHYS__IRC_TO_HC2_VBUSM_L1_128B_M2M_RETTIME_DST_EDC_CT RL_BUSECC	34	8	Parity
HC_PIPE3_PHYS__IRC_TO_HC2_VBUSM_L1_128B_M2M_RETTIME_DST_EDC_CT RL_BUSECC	35	8	Parity
HC_PIPE3_PHYS__IRC_TO_HC2_VBUSM_L1_128B_M2M_RETTIME_DST_EDC_CT RL_BUSECC	36	8	Parity
HC_PIPE3_PHYS__IRC_TO_HC2_VBUSM_L1_128B_M2M_RETTIME_DST_EDC_CT RL_BUSECC	37	8	Parity
HC_PIPE3_PHYS__IRC_TO_HC2_VBUSM_L1_128B_M2M_RETTIME_DST_EDC_CT RL_BUSECC	38	8	Parity
HC_PIPE3_PHYS__IRC_TO_HC2_VBUSM_L1_128B_M2M_RETTIME_DST_EDC_CT RL_BUSECC	39	8	Parity
HC_PIPE3_PHYS__IRC_TO_HC2_VBUSM_L1_128B_M2M_RETTIME_DST_EDC_CT RL_BUSECC	40	8	Parity
HC_PIPE3_PHYS__IRC_TO_HC2_VBUSM_L1_128B_M2M_RETTIME_DST_EDC_CT RL_BUSECC	41	7	Parity
HC_PIPE3_PHYS__IRC_TO_HC2_VBUSM_L1_128B_M2M_RETTIME_DST_EDC_CT RL_BUSECC	42	3	Parity
HC_PIPE3_PHYS__IRC_TO_HC2_VBUSM_L1_128B_M2M_RETTIME_DST_EDC_CT RL_BUSECC	43	1	Parity
HC_PIPE3_PHYS__IRC_TO_HC2_VBUSM_L1_128B_M2M_RETTIME_DST_EDC_CT RL_BUSECC	44	20	Parity
HC_PIPE3_PHYS__IHC2_TO_RC_VBUSM_L1_128B_M2M_RETTIME_DST_EDC_CT RL_BUSECC	0	1	Parity
HC_PIPE3_PHYS__IHC2_TO_RC_VBUSM_L1_128B_M2M_RETTIME_DST_EDC_CT RL_BUSECC	1	1	Parity
HC_PIPE3_PHYS__IHC2_TO_RC_VBUSM_L1_128B_M2M_RETTIME_DST_EDC_CT RL_BUSECC	2	9	Parity
HC_PIPE3_PHYS__IHC2_TO_RC_VBUSM_L1_128B_M2M_RETTIME_DST_EDC_CT RL_BUSECC	3	10	Parity

**Table 12-592. EDC checkers information for ECC Aggregator Instance
ECC_AGGR9M_MAIN_AC_ECC_AGGR (continued)**

Protected Interconnect	Group ID	Width	Checker Type
HC_PIPE3_PHYS_IHC2_TO_RC_VBUSM_L1_128B_M2M_RETIME_DST_EDC_CT RL_BUSECC	4	10	Parity
HC_PIPE3_PHYS_IHC2_TO_RC_VBUSM_L1_128B_M2M_RETIME_DST_EDC_CT RL_BUSECC	5	1	Redundant
HC_PIPE3_PHYS_IHC2_TO_RC_VBUSM_L1_128B_M2M_RETIME_DST_EDC_CT RL_BUSECC	6	1	Redundant
HC_PIPE3_PHYS_IHC2_TO_RC_VBUSM_L1_128B_M2M_RETIME_DST_EDC_CT RL_BUSECC	7	48	Parity
HC_PIPE3_PHYS_IHC2_TO_RC_VBUSM_L1_128B_M2M_RETIME_DST_EDC_CT RL_BUSECC	8	1	Redundant
HC_PIPE3_PHYS_IHC2_TO_RC_VBUSM_L1_128B_M2M_RETIME_DST_EDC_CT RL_BUSECC	9	1	Parity
HC_PIPE3_PHYS_IHC2_TO_RC_VBUSM_L1_128B_M2M_RETIME_DST_EDC_CT RL_BUSECC	10	10	Parity
HC_PIPE3_PHYS_IHC2_TO_RC_VBUSM_L1_128B_M2M_RETIME_DST_EDC_CT RL_BUSECC	11	1	Parity
HC_PIPE3_PHYS_IHC2_TO_RC_VBUSM_L1_128B_M2M_RETIME_DST_EDC_CT RL_BUSECC	12	1	Redundant
HC_PIPE3_PHYS_IHC2_TO_RC_VBUSM_L1_128B_M2M_RETIME_DST_EDC_CT RL_BUSECC	13	1	Parity
HC_PIPE3_PHYS_IHC2_TO_RC_VBUSM_L1_128B_M2M_RETIME_DST_EDC_CT RL_BUSECC	14	1	Parity
HC_PIPE3_PHYS_IHC2_TO_RC_VBUSM_L1_128B_M2M_RETIME_DST_EDC_CT RL_BUSECC	15	10	Parity
HC_PIPE3_PHYS_IHC2_TO_RC_VBUSM_L1_128B_M2M_RETIME_DST_EDC_CT RL_BUSECC	16	9	Parity
HC_PIPE3_PHYS_IHC2_TO_RC_VBUSM_L1_128B_M2M_RETIME_DST_EDC_CT RL_BUSECC	17	1	Parity
HC_PIPE3_PHYS_IHC2_TO_RC_VBUSM_L1_128B_M2M_RETIME_DST_EDC_CT RL_BUSECC	18	10	Parity
HC_PIPE3_PHYS_IHC2_TO_RC_VBUSM_L1_128B_M2M_RETIME_DST_EDC_CT RL_BUSECC	19	10	Parity
HC_PIPE3_PHYS_IHC2_TO_RC_VBUSM_L1_128B_M2M_RETIME_DST_EDC_CT RL_BUSECC	20	1	Parity
HC_PIPE3_PHYS_IHC2_TO_RC_VBUSM_L1_128B_M2M_RETIME_DST_EDC_CT RL_BUSECC	21	5	Parity
HC_PIPE3_PHYS_IHC2_TO_RC_VBUSM_L1_128B_M2M_RETIME_DST_EDC_CT RL_BUSECC	22	9	Parity
HC_PIPE3_PHYS_IHC2_TO_RC_VBUSM_L1_128B_M2M_RETIME_DST_EDC_CT RL_BUSECC	23	1	Parity
HC_PIPE3_PHYS_IHC2_TO_RC_VBUSM_L1_128B_M2M_RETIME_DST_EDC_CT RL_BUSECC	24	3	Parity
HC_PIPE3_PHYS_IHC2_TO_RC_VBUSM_L1_128B_M2M_RETIME_DST_EDC_CT RL_BUSECC	25	3	Parity
HC_PIPE3_PHYS_IHC2_TO_RC_VBUSM_L1_128B_M2M_RETIME_DST_EDC_CT RL_BUSECC	26	1	Parity
HC_PIPE3_PHYS_IHC2_TO_RC_VBUSM_L1_128B_M2M_RETIME_DST_EDC_CT RL_BUSECC	27	1	Parity
HC_PIPE3_PHYS_IHC2_TO_RC_VBUSM_L1_128B_M2M_RETIME_DST_EDC_CT RL_BUSECC	28	3	Parity
HC_PIPE3_PHYS_IHC2_TO_RC_VBUSM_L1_128B_M2M_RETIME_DST_EDC_CT RL_BUSECC	29	7	Parity
HC_PIPE3_PHYS_IHC2_TO_RC_VBUSM_L1_128B_M2M_RETIME_DST_EDC_CT RL_BUSECC	30	8	Parity

**Table 12-592. EDC checkers information for ECC Aggregator Instance
ECC_AGGR9M_MAIN_AC_ECC_AGGR (continued)**

Protected Interconnect	Group ID	Width	Checker Type
HC_PIPE3_PHYS_IHC2_TO_RC_VBUSM_L1_128B_M2M_RETIME_DST_EDC_CT RL_BUSECC	31	18	Parity
HC_PIPE3_PHYS_IHC2_TO_RC_VBUSM_L1_128B_M2M_RETIME_DST_EDC_CT RL_BUSECC	32	18	Parity
HC_PIPE3_PHYS_IHC2_TO_RC_VBUSM_L1_128B_M2M_RETIME_DST_EDC_CT RL_BUSECC	33	3	Parity
HC_PIPE3_PHYS_IHC2_TO_RC_VBUSM_L1_128B_M2M_RETIME_DST_EDC_CT RL_BUSECC	34	8	Parity
HC_PIPE3_PHYS_IHC2_TO_RC_VBUSM_L1_128B_M2M_RETIME_DST_EDC_CT RL_BUSECC	35	8	Parity
HC_PIPE3_PHYS_IHC2_TO_RC_VBUSM_L1_128B_M2M_RETIME_DST_EDC_CT RL_BUSECC	36	8	Parity
HC_PIPE3_PHYS_IHC2_TO_RC_VBUSM_L1_128B_M2M_RETIME_DST_EDC_CT RL_BUSECC	37	8	Parity
HC_PIPE3_PHYS_IHC2_TO_RC_VBUSM_L1_128B_M2M_RETIME_DST_EDC_CT RL_BUSECC	38	8	Parity
HC_PIPE3_PHYS_IHC2_TO_RC_VBUSM_L1_128B_M2M_RETIME_DST_EDC_CT RL_BUSECC	39	8	Parity
HC_PIPE3_PHYS_IHC2_TO_RC_VBUSM_L1_128B_M2M_RETIME_DST_EDC_CT RL_BUSECC	40	8	Parity
HC_PIPE3_PHYS_IHC2_TO_RC_VBUSM_L1_128B_M2M_RETIME_DST_EDC_CT RL_BUSECC	41	7	Parity
HC_PIPE3_PHYS_IHC2_TO_RC_VBUSM_L1_128B_M2M_RETIME_DST_EDC_CT RL_BUSECC	42	3	Parity
HC_PIPE3_PHYS_IHC2_TO_RC_VBUSM_L1_128B_M2M_RETIME_DST_EDC_CT RL_BUSECC	43	1	Parity
HC_PIPE3_PHYS_IHC2_TO_RC_VBUSM_L1_128B_M2M_RETIME_DST_EDC_CT RL_BUSECC	44	20	Parity
HC_PIPE3_PHYS_IHC2_TO_RC_VBUSM_L1_128B_M2M_RETIME_SRC_EDC_CT RL_BUSECC	0	24	Parity
HC_PIPE3_PHYS_IHC2_TO_RC_VBUSM_L1_128B_M2M_RETIME_SRC_EDC_CT RL_BUSECC	1	1	Parity
HC_PIPE3_PHYS_IHC2_TO_RC_VBUSM_L1_128B_M2M_RETIME_SRC_EDC_CT RL_BUSECC	2	1	Parity
HC_PIPE3_PHYS_IHC2_TO_RC_VBUSM_L1_128B_M2M_RETIME_SRC_EDC_CT RL_BUSECC	3	1	Redundant
HC_PIPE3_PHYS_IHC2_TO_RC_VBUSM_L1_128B_M2M_RETIME_SRC_EDC_CT RL_BUSECC	4	48	Parity
HC_PIPE3_PHYS_IHC2_TO_RC_VBUSM_L1_128B_M2M_RETIME_SRC_EDC_CT RL_BUSECC	5	10	Parity
HC_PIPE3_PHYS_IHC2_TO_RC_VBUSM_L1_128B_M2M_RETIME_SRC_EDC_CT RL_BUSECC	6	1	Parity
HC_PIPE3_PHYS_IHC2_TO_RC_VBUSM_L1_128B_M2M_RETIME_SRC_EDC_CT RL_BUSECC	7	3	Parity
HC_PIPE3_PHYS_IHC2_TO_RC_VBUSM_L1_128B_M2M_RETIME_SRC_EDC_CT RL_BUSECC	8	3	Parity
HC_PIPE3_PHYS_IHC2_TO_RC_VBUSM_L1_128B_M2M_RETIME_SRC_EDC_CT RL_BUSECC	9	1	Redundant
HC_PIPE3_PHYS_IHC2_TO_RC_VBUSM_L1_128B_M2M_RETIME_SRC_EDC_CT RL_BUSECC	10	10	Parity
HC_PIPE3_PHYS_IHC2_TO_RC_VBUSM_L1_128B_M2M_RETIME_SRC_EDC_CT RL_BUSECC	11	1	Parity
HC_PIPE3_PHYS_IHC2_TO_RC_VBUSM_L1_128B_M2M_RETIME_SRC_EDC_CT RL_BUSECC	12	1	Parity

**Table 12-592. EDC checkers information for ECC Aggregator Instance
ECC_AGGR9M_MAIN_AC_ECC_AGGR (continued)**

Protected Interconnect	Group ID	Width	Checker Type
HC_PIPE3_PHYS_IHC2_TO_RC_VBUSM_L1_128B_M2M_RETIME_SRC_EDC_CT RL_BUSECC	13	1	Redundant
HC_PIPE3_PHYS_IHC2_TO_RC_VBUSM_L1_128B_M2M_RETIME_SRC_EDC_CT RL_BUSECC	14	10	Parity
HC_PIPE3_PHYS_IHC2_TO_RC_VBUSM_L1_128B_M2M_RETIME_SRC_EDC_CT RL_BUSECC	15	1	Parity
HC_PIPE3_PHYS_IHC2_TO_RC_VBUSM_L1_128B_M2M_RETIME_SRC_EDC_CT RL_BUSECC	16	1	Redundant
HC_PIPE3_PHYS_IHC2_TO_RC_VBUSM_L1_128B_M2M_RETIME_SRC_EDC_CT RL_BUSECC	17	10	Parity
HC_PIPE3_PHYS_IHC2_TO_RC_VBUSM_L1_128B_M2M_RETIME_SRC_EDC_CT RL_BUSECC	18	10	Parity
HC_PIPE3_PHYS_IHC2_TO_RC_VBUSM_L1_128B_M2M_RETIME_SRC_EDC_CT RL_BUSECC	19	1	Parity
HC_PIPE3_PHYS_IHC2_TO_RC_VBUSM_L1_128B_M2M_RETIME_SRC_EDC_CT RL_BUSECC	20	1	Parity
HC_PIPE3_PHYS_IHC2_TO_RC_VBUSM_L1_128B_M2M_RETIME_SRC_EDC_CT RL_BUSECC	21	3	Parity
HC_PIPE3_PHYS_IHC2_TO_RC_VBUSM_L1_128B_M2M_RETIME_SRC_EDC_CT RL_BUSECC	22	10	Parity
HC_PIPE3_PHYS_IHC2_TO_RC_VBUSM_L1_128B_M2M_RETIME_SRC_EDC_CT RL_BUSECC	23	3	Parity
HC_PIPE3_PHYS_IHC2_TO_RC_VBUSM_L1_128B_M2M_RETIME_SRC_EDC_CT RL_BUSECC	24	1	Parity
HC_PIPE3_PHYS_IHC2_TO_RC_VBUSM_L1_128B_M2M_RETIME_SRC_EDC_CT RL_BUSECC	25	1	Parity
HC_PIPE3_PHYS_IHC2_TO_RC_VBUSM_L1_128B_M2M_RETIME_SRC_EDC_CT RL_BUSECC	26	18	Parity
HC_PIPE3_PHYS_IHC2_TO_RC_VBUSM_L1_128B_M2M_RETIME_SRC_EDC_CT RL_BUSECC	27	3	Parity
HC_PIPE3_PHYS_IHC2_TO_RC_VBUSM_L1_128B_M2M_RETIME_SRC_EDC_CT RL_BUSECC	28	8	Parity
HC_PIPE3_PHYS_IHC2_TO_RC_VBUSM_L1_128B_M2M_RETIME_SRC_EDC_CT RL_BUSECC	29	8	Parity
HC_PIPE3_PHYS_IHC2_TO_RC_VBUSM_L1_128B_M2M_RETIME_SRC_EDC_CT RL_BUSECC	30	8	Parity
HC_PIPE3_PHYS_IHC2_TO_RC_VBUSM_L1_128B_M2M_RETIME_SRC_EDC_CT RL_BUSECC	31	8	Parity
HC_PIPE3_PHYS_IHC2_TO_RC_VBUSM_L1_128B_M2M_RETIME_SRC_EDC_CT RL_BUSECC	32	8	Parity
HC_PIPE3_PHYS_IHC2_TO_RC_VBUSM_L1_128B_M2M_RETIME_SRC_EDC_CT RL_BUSECC	33	8	Parity
HC_PIPE3_PHYS_IHC2_TO_RC_VBUSM_L1_128B_M2M_RETIME_SRC_EDC_CT RL_BUSECC	34	8	Parity
HC_PIPE3_PHYS_IHC2_TO_RC_VBUSM_L1_128B_M2M_RETIME_SRC_EDC_CT RL_BUSECC	35	7	Parity
HC_PIPE3_PHYS_IHC2_TO_RC_VBUSM_L1_128B_M2M_RETIME_SRC_EDC_CT RL_BUSECC	36	3	Parity
HC_PIPE3_PHYS_IHC2_TO_RC_VBUSM_L1_128B_M2M_RETIME_SRC_EDC_CT RL_BUSECC	37	1	Parity
HC_PIPE3_PHYS_IHC2_TO_RC_VBUSM_L1_128B_M2M_RETIME_SRC_EDC_CT RL_BUSECC	38	20	Parity
HC_PIPE3_PHYS_IHC2_TO_RC_VBUSM_L1_128B_M2M_RETIME_SRC_EDC_CT RL_BUSECC	39	3	Parity

**Table 12-592. EDC checkers information for ECC Aggregator Instance
ECC_AGGR9M_MAIN_AC_ECC_AGGR (continued)**

Protected Interconnect	Group ID	Width	Checker Type
HC_PIPE3_PHYS__IHC2_TO_RC_VBUSM_L1_128B_M2M_RETIRE_SRC_EDC_CT RL_BUSECC	40	7	Parity
HC_PIPE3_PHYS__IRC_TO_HC2_VBUSM_L1_128B_M2M_RETIRE_SRC_EDC_CT RL_BUSECC	0	24	Parity
HC_PIPE3_PHYS__IRC_TO_HC2_VBUSM_L1_128B_M2M_RETIRE_SRC_EDC_CT RL_BUSECC	1	1	Parity
HC_PIPE3_PHYS__IRC_TO_HC2_VBUSM_L1_128B_M2M_RETIRE_SRC_EDC_CT RL_BUSECC	2	1	Parity
HC_PIPE3_PHYS__IRC_TO_HC2_VBUSM_L1_128B_M2M_RETIRE_SRC_EDC_CT RL_BUSECC	3	1	Redundant
HC_PIPE3_PHYS__IRC_TO_HC2_VBUSM_L1_128B_M2M_RETIRE_SRC_EDC_CT RL_BUSECC	4	48	Parity
HC_PIPE3_PHYS__IRC_TO_HC2_VBUSM_L1_128B_M2M_RETIRE_SRC_EDC_CT RL_BUSECC	5	10	Parity
HC_PIPE3_PHYS__IRC_TO_HC2_VBUSM_L1_128B_M2M_RETIRE_SRC_EDC_CT RL_BUSECC	6	1	Parity
HC_PIPE3_PHYS__IRC_TO_HC2_VBUSM_L1_128B_M2M_RETIRE_SRC_EDC_CT RL_BUSECC	7	3	Parity
HC_PIPE3_PHYS__IRC_TO_HC2_VBUSM_L1_128B_M2M_RETIRE_SRC_EDC_CT RL_BUSECC	8	3	Parity
HC_PIPE3_PHYS__IRC_TO_HC2_VBUSM_L1_128B_M2M_RETIRE_SRC_EDC_CT RL_BUSECC	9	1	Redundant
HC_PIPE3_PHYS__IRC_TO_HC2_VBUSM_L1_128B_M2M_RETIRE_SRC_EDC_CT RL_BUSECC	10	10	Parity
HC_PIPE3_PHYS__IRC_TO_HC2_VBUSM_L1_128B_M2M_RETIRE_SRC_EDC_CT RL_BUSECC	11	1	Parity
HC_PIPE3_PHYS__IRC_TO_HC2_VBUSM_L1_128B_M2M_RETIRE_SRC_EDC_CT RL_BUSECC	12	1	Parity
HC_PIPE3_PHYS__IRC_TO_HC2_VBUSM_L1_128B_M2M_RETIRE_SRC_EDC_CT RL_BUSECC	13	1	Redundant
HC_PIPE3_PHYS__IRC_TO_HC2_VBUSM_L1_128B_M2M_RETIRE_SRC_EDC_CT RL_BUSECC	14	10	Parity
HC_PIPE3_PHYS__IRC_TO_HC2_VBUSM_L1_128B_M2M_RETIRE_SRC_EDC_CT RL_BUSECC	15	1	Parity
HC_PIPE3_PHYS__IRC_TO_HC2_VBUSM_L1_128B_M2M_RETIRE_SRC_EDC_CT RL_BUSECC	16	1	Redundant
HC_PIPE3_PHYS__IRC_TO_HC2_VBUSM_L1_128B_M2M_RETIRE_SRC_EDC_CT RL_BUSECC	17	10	Parity
HC_PIPE3_PHYS__IRC_TO_HC2_VBUSM_L1_128B_M2M_RETIRE_SRC_EDC_CT RL_BUSECC	18	10	Parity
HC_PIPE3_PHYS__IRC_TO_HC2_VBUSM_L1_128B_M2M_RETIRE_SRC_EDC_CT RL_BUSECC	19	1	Parity
HC_PIPE3_PHYS__IRC_TO_HC2_VBUSM_L1_128B_M2M_RETIRE_SRC_EDC_CT RL_BUSECC	20	1	Parity
HC_PIPE3_PHYS__IRC_TO_HC2_VBUSM_L1_128B_M2M_RETIRE_SRC_EDC_CT RL_BUSECC	21	3	Parity
HC_PIPE3_PHYS__IRC_TO_HC2_VBUSM_L1_128B_M2M_RETIRE_SRC_EDC_CT RL_BUSECC	22	10	Parity
HC_PIPE3_PHYS__IRC_TO_HC2_VBUSM_L1_128B_M2M_RETIRE_SRC_EDC_CT RL_BUSECC	23	3	Parity
HC_PIPE3_PHYS__IRC_TO_HC2_VBUSM_L1_128B_M2M_RETIRE_SRC_EDC_CT RL_BUSECC	24	1	Parity
HC_PIPE3_PHYS__IRC_TO_HC2_VBUSM_L1_128B_M2M_RETIRE_SRC_EDC_CT RL_BUSECC	25	1	Parity

**Table 12-592. EDC checkers information for ECC Aggregator Instance
ECC_AGGR9M_MAIN_AC_ECC_AGGR (continued)**

Protected Interconnect	Group ID	Width	Checker Type
HC_PIPE3_PHYS__IRC_TO_HC2_VBUSM_L1_128B_M2M_RETIME_SRC_EDC_CT RL_BUSECC	26	18	Parity
HC_PIPE3_PHYS__IRC_TO_HC2_VBUSM_L1_128B_M2M_RETIME_SRC_EDC_CT RL_BUSECC	27	3	Parity
HC_PIPE3_PHYS__IRC_TO_HC2_VBUSM_L1_128B_M2M_RETIME_SRC_EDC_CT RL_BUSECC	28	8	Parity
HC_PIPE3_PHYS__IRC_TO_HC2_VBUSM_L1_128B_M2M_RETIME_SRC_EDC_CT RL_BUSECC	29	8	Parity
HC_PIPE3_PHYS__IRC_TO_HC2_VBUSM_L1_128B_M2M_RETIME_SRC_EDC_CT RL_BUSECC	30	8	Parity
HC_PIPE3_PHYS__IRC_TO_HC2_VBUSM_L1_128B_M2M_RETIME_SRC_EDC_CT RL_BUSECC	31	8	Parity
HC_PIPE3_PHYS__IRC_TO_HC2_VBUSM_L1_128B_M2M_RETIME_SRC_EDC_CT RL_BUSECC	32	8	Parity
HC_PIPE3_PHYS__IRC_TO_HC2_VBUSM_L1_128B_M2M_RETIME_SRC_EDC_CT RL_BUSECC	33	8	Parity
HC_PIPE3_PHYS__IRC_TO_HC2_VBUSM_L1_128B_M2M_RETIME_SRC_EDC_CT RL_BUSECC	34	8	Parity
HC_PIPE3_PHYS__IRC_TO_HC2_VBUSM_L1_128B_M2M_RETIME_SRC_EDC_CT RL_BUSECC	35	7	Parity
HC_PIPE3_PHYS__IRC_TO_HC2_VBUSM_L1_128B_M2M_RETIME_SRC_EDC_CT RL_BUSECC	36	3	Parity
HC_PIPE3_PHYS__IRC_TO_HC2_VBUSM_L1_128B_M2M_RETIME_SRC_EDC_CT RL_BUSECC	37	1	Parity
HC_PIPE3_PHYS__IRC_TO_HC2_VBUSM_L1_128B_M2M_RETIME_SRC_EDC_CT RL_BUSECC	38	20	Parity
HC_PIPE3_PHYS__IRC_TO_HC2_VBUSM_L1_128B_M2M_RETIME_SRC_EDC_CT RL_BUSECC	39	3	Parity
HC_PIPE3_PHYS__IRC_TO_HC2_VBUSM_L1_128B_M2M_RETIME_SRC_EDC_CT RL_BUSECC	40	7	Parity
HC_PIPE3_PHYS__IHC2_TO_RC_VBUSM_L0_128B_M2M_RETIME_SRC_EDC_CT RL_BUSECC	0	24	Parity
HC_PIPE3_PHYS__IHC2_TO_RC_VBUSM_L0_128B_M2M_RETIME_SRC_EDC_CT RL_BUSECC	1	1	Parity
HC_PIPE3_PHYS__IHC2_TO_RC_VBUSM_L0_128B_M2M_RETIME_SRC_EDC_CT RL_BUSECC	2	1	Parity
HC_PIPE3_PHYS__IHC2_TO_RC_VBUSM_L0_128B_M2M_RETIME_SRC_EDC_CT RL_BUSECC	3	1	Redundant
HC_PIPE3_PHYS__IHC2_TO_RC_VBUSM_L0_128B_M2M_RETIME_SRC_EDC_CT RL_BUSECC	4	48	Parity
HC_PIPE3_PHYS__IHC2_TO_RC_VBUSM_L0_128B_M2M_RETIME_SRC_EDC_CT RL_BUSECC	5	10	Parity
HC_PIPE3_PHYS__IHC2_TO_RC_VBUSM_L0_128B_M2M_RETIME_SRC_EDC_CT RL_BUSECC	6	1	Parity
HC_PIPE3_PHYS__IHC2_TO_RC_VBUSM_L0_128B_M2M_RETIME_SRC_EDC_CT RL_BUSECC	7	3	Parity
HC_PIPE3_PHYS__IHC2_TO_RC_VBUSM_L0_128B_M2M_RETIME_SRC_EDC_CT RL_BUSECC	8	3	Parity
HC_PIPE3_PHYS__IHC2_TO_RC_VBUSM_L0_128B_M2M_RETIME_SRC_EDC_CT RL_BUSECC	9	1	Redundant
HC_PIPE3_PHYS__IHC2_TO_RC_VBUSM_L0_128B_M2M_RETIME_SRC_EDC_CT RL_BUSECC	10	10	Parity
HC_PIPE3_PHYS__IHC2_TO_RC_VBUSM_L0_128B_M2M_RETIME_SRC_EDC_CT RL_BUSECC	11	1	Parity

**Table 12-592. EDC checkers information for ECC Aggregator Instance
ECC_AGGR9M_MAIN_AC_ECC_AGGR (continued)**

Protected Interconnect	Group ID	Width	Checker Type
HC_PIPE3_PHYS_IHC2_TO_RC_VBUSM_L0_128B_M2M_RETTIME_SRC_EDC_CT RL_BUSECC	12	1	Parity
HC_PIPE3_PHYS_IHC2_TO_RC_VBUSM_L0_128B_M2M_RETTIME_SRC_EDC_CT RL_BUSECC	13	1	Redundant
HC_PIPE3_PHYS_IHC2_TO_RC_VBUSM_L0_128B_M2M_RETTIME_SRC_EDC_CT RL_BUSECC	14	10	Parity
HC_PIPE3_PHYS_IHC2_TO_RC_VBUSM_L0_128B_M2M_RETTIME_SRC_EDC_CT RL_BUSECC	15	1	Parity
HC_PIPE3_PHYS_IHC2_TO_RC_VBUSM_L0_128B_M2M_RETTIME_SRC_EDC_CT RL_BUSECC	16	1	Redundant
HC_PIPE3_PHYS_IHC2_TO_RC_VBUSM_L0_128B_M2M_RETTIME_SRC_EDC_CT RL_BUSECC	17	10	Parity
HC_PIPE3_PHYS_IHC2_TO_RC_VBUSM_L0_128B_M2M_RETTIME_SRC_EDC_CT RL_BUSECC	18	10	Parity
HC_PIPE3_PHYS_IHC2_TO_RC_VBUSM_L0_128B_M2M_RETTIME_SRC_EDC_CT RL_BUSECC	19	1	Parity
HC_PIPE3_PHYS_IHC2_TO_RC_VBUSM_L0_128B_M2M_RETTIME_SRC_EDC_CT RL_BUSECC	20	1	Parity
HC_PIPE3_PHYS_IHC2_TO_RC_VBUSM_L0_128B_M2M_RETTIME_SRC_EDC_CT RL_BUSECC	21	3	Parity
HC_PIPE3_PHYS_IHC2_TO_RC_VBUSM_L0_128B_M2M_RETTIME_SRC_EDC_CT RL_BUSECC	22	10	Parity
HC_PIPE3_PHYS_IHC2_TO_RC_VBUSM_L0_128B_M2M_RETTIME_SRC_EDC_CT RL_BUSECC	23	3	Parity
HC_PIPE3_PHYS_IHC2_TO_RC_VBUSM_L0_128B_M2M_RETTIME_SRC_EDC_CT RL_BUSECC	24	1	Parity
HC_PIPE3_PHYS_IHC2_TO_RC_VBUSM_L0_128B_M2M_RETTIME_SRC_EDC_CT RL_BUSECC	25	1	Parity
HC_PIPE3_PHYS_IHC2_TO_RC_VBUSM_L0_128B_M2M_RETTIME_SRC_EDC_CT RL_BUSECC	26	18	Parity
HC_PIPE3_PHYS_IHC2_TO_RC_VBUSM_L0_128B_M2M_RETTIME_SRC_EDC_CT RL_BUSECC	27	3	Parity
HC_PIPE3_PHYS_IHC2_TO_RC_VBUSM_L0_128B_M2M_RETTIME_SRC_EDC_CT RL_BUSECC	28	8	Parity
HC_PIPE3_PHYS_IHC2_TO_RC_VBUSM_L0_128B_M2M_RETTIME_SRC_EDC_CT RL_BUSECC	29	8	Parity
HC_PIPE3_PHYS_IHC2_TO_RC_VBUSM_L0_128B_M2M_RETTIME_SRC_EDC_CT RL_BUSECC	30	8	Parity
HC_PIPE3_PHYS_IHC2_TO_RC_VBUSM_L0_128B_M2M_RETTIME_SRC_EDC_CT RL_BUSECC	31	8	Parity
HC_PIPE3_PHYS_IHC2_TO_RC_VBUSM_L0_128B_M2M_RETTIME_SRC_EDC_CT RL_BUSECC	32	8	Parity
HC_PIPE3_PHYS_IHC2_TO_RC_VBUSM_L0_128B_M2M_RETTIME_SRC_EDC_CT RL_BUSECC	33	8	Parity
HC_PIPE3_PHYS_IHC2_TO_RC_VBUSM_L0_128B_M2M_RETTIME_SRC_EDC_CT RL_BUSECC	34	8	Parity
HC_PIPE3_PHYS_IHC2_TO_RC_VBUSM_L0_128B_M2M_RETTIME_SRC_EDC_CT RL_BUSECC	35	7	Parity
HC_PIPE3_PHYS_IHC2_TO_RC_VBUSM_L0_128B_M2M_RETTIME_SRC_EDC_CT RL_BUSECC	36	3	Parity
HC_PIPE3_PHYS_IHC2_TO_RC_VBUSM_L0_128B_M2M_RETTIME_SRC_EDC_CT RL_BUSECC	37	1	Parity
HC_PIPE3_PHYS_IHC2_TO_RC_VBUSM_L0_128B_M2M_RETTIME_SRC_EDC_CT RL_BUSECC	38	20	Parity

**Table 12-592. EDC checkers information for ECC Aggregator Instance
ECC_AGGR9M_MAIN_AC_ECC_AGGR (continued)**

Protected Interconnect	Group ID	Width	Checker Type
HC_PIPE3_PHYS_IHC2_TO_RC_VBUSM_L0_128B_M2M_RETTIME_SRC_EDC_CT RL_BUSECC	39	3	Parity
HC_PIPE3_PHYS_IHC2_TO_RC_VBUSM_L0_128B_M2M_RETTIME_SRC_EDC_CT RL_BUSECC	40	7	Parity
HC_PIPE3_PHYS_IRC_TO_HC2_VBUSM_L0_128B_M2M_RETTIME_SRC_EDC_CT RL_BUSECC	0	24	Parity
HC_PIPE3_PHYS_IRC_TO_HC2_VBUSM_L0_128B_M2M_RETTIME_SRC_EDC_CT RL_BUSECC	1	1	Parity
HC_PIPE3_PHYS_IRC_TO_HC2_VBUSM_L0_128B_M2M_RETTIME_SRC_EDC_CT RL_BUSECC	2	1	Parity
HC_PIPE3_PHYS_IRC_TO_HC2_VBUSM_L0_128B_M2M_RETTIME_SRC_EDC_CT RL_BUSECC	3	1	Redundant
HC_PIPE3_PHYS_IRC_TO_HC2_VBUSM_L0_128B_M2M_RETTIME_SRC_EDC_CT RL_BUSECC	4	48	Parity
HC_PIPE3_PHYS_IRC_TO_HC2_VBUSM_L0_128B_M2M_RETTIME_SRC_EDC_CT RL_BUSECC	5	10	Parity
HC_PIPE3_PHYS_IRC_TO_HC2_VBUSM_L0_128B_M2M_RETTIME_SRC_EDC_CT RL_BUSECC	6	1	Parity
HC_PIPE3_PHYS_IRC_TO_HC2_VBUSM_L0_128B_M2M_RETTIME_SRC_EDC_CT RL_BUSECC	7	3	Parity
HC_PIPE3_PHYS_IRC_TO_HC2_VBUSM_L0_128B_M2M_RETTIME_SRC_EDC_CT RL_BUSECC	8	3	Parity
HC_PIPE3_PHYS_IRC_TO_HC2_VBUSM_L0_128B_M2M_RETTIME_SRC_EDC_CT RL_BUSECC	9	1	Redundant
HC_PIPE3_PHYS_IRC_TO_HC2_VBUSM_L0_128B_M2M_RETTIME_SRC_EDC_CT RL_BUSECC	10	10	Parity
HC_PIPE3_PHYS_IRC_TO_HC2_VBUSM_L0_128B_M2M_RETTIME_SRC_EDC_CT RL_BUSECC	11	1	Parity
HC_PIPE3_PHYS_IRC_TO_HC2_VBUSM_L0_128B_M2M_RETTIME_SRC_EDC_CT RL_BUSECC	12	1	Parity
HC_PIPE3_PHYS_IRC_TO_HC2_VBUSM_L0_128B_M2M_RETTIME_SRC_EDC_CT RL_BUSECC	13	1	Redundant
HC_PIPE3_PHYS_IRC_TO_HC2_VBUSM_L0_128B_M2M_RETTIME_SRC_EDC_CT RL_BUSECC	14	10	Parity
HC_PIPE3_PHYS_IRC_TO_HC2_VBUSM_L0_128B_M2M_RETTIME_SRC_EDC_CT RL_BUSECC	15	1	Parity
HC_PIPE3_PHYS_IRC_TO_HC2_VBUSM_L0_128B_M2M_RETTIME_SRC_EDC_CT RL_BUSECC	16	1	Redundant
HC_PIPE3_PHYS_IRC_TO_HC2_VBUSM_L0_128B_M2M_RETTIME_SRC_EDC_CT RL_BUSECC	17	10	Parity
HC_PIPE3_PHYS_IRC_TO_HC2_VBUSM_L0_128B_M2M_RETTIME_SRC_EDC_CT RL_BUSECC	18	10	Parity
HC_PIPE3_PHYS_IRC_TO_HC2_VBUSM_L0_128B_M2M_RETTIME_SRC_EDC_CT RL_BUSECC	19	1	Parity
HC_PIPE3_PHYS_IRC_TO_HC2_VBUSM_L0_128B_M2M_RETTIME_SRC_EDC_CT RL_BUSECC	20	1	Parity
HC_PIPE3_PHYS_IRC_TO_HC2_VBUSM_L0_128B_M2M_RETTIME_SRC_EDC_CT RL_BUSECC	21	3	Parity
HC_PIPE3_PHYS_IRC_TO_HC2_VBUSM_L0_128B_M2M_RETTIME_SRC_EDC_CT RL_BUSECC	22	10	Parity
HC_PIPE3_PHYS_IRC_TO_HC2_VBUSM_L0_128B_M2M_RETTIME_SRC_EDC_CT RL_BUSECC	23	3	Parity
HC_PIPE3_PHYS_IRC_TO_HC2_VBUSM_L0_128B_M2M_RETTIME_SRC_EDC_CT RL_BUSECC	24	1	Parity

**Table 12-592. EDC checkers information for ECC Aggregator Instance
ECC_AGGR9M_MAIN_AC_ECC_AGGR (continued)**

Protected Interconnect	Group ID	Width	Checker Type
HC_PIPE3_PHYS__IRC_TO_HC2_VBUSM_L0_128B_M2M_RETTIME_SRC_EDC_CT RL_BUSECC	25	1	Parity
HC_PIPE3_PHYS__IRC_TO_HC2_VBUSM_L0_128B_M2M_RETTIME_SRC_EDC_CT RL_BUSECC	26	18	Parity
HC_PIPE3_PHYS__IRC_TO_HC2_VBUSM_L0_128B_M2M_RETTIME_SRC_EDC_CT RL_BUSECC	27	3	Parity
HC_PIPE3_PHYS__IRC_TO_HC2_VBUSM_L0_128B_M2M_RETTIME_SRC_EDC_CT RL_BUSECC	28	8	Parity
HC_PIPE3_PHYS__IRC_TO_HC2_VBUSM_L0_128B_M2M_RETTIME_SRC_EDC_CT RL_BUSECC	29	8	Parity
HC_PIPE3_PHYS__IRC_TO_HC2_VBUSM_L0_128B_M2M_RETTIME_SRC_EDC_CT RL_BUSECC	30	8	Parity
HC_PIPE3_PHYS__IRC_TO_HC2_VBUSM_L0_128B_M2M_RETTIME_SRC_EDC_CT RL_BUSECC	31	8	Parity
HC_PIPE3_PHYS__IRC_TO_HC2_VBUSM_L0_128B_M2M_RETTIME_SRC_EDC_CT RL_BUSECC	32	8	Parity
HC_PIPE3_PHYS__IRC_TO_HC2_VBUSM_L0_128B_M2M_RETTIME_SRC_EDC_CT RL_BUSECC	33	8	Parity
HC_PIPE3_PHYS__IRC_TO_HC2_VBUSM_L0_128B_M2M_RETTIME_SRC_EDC_CT RL_BUSECC	34	8	Parity
HC_PIPE3_PHYS__IRC_TO_HC2_VBUSM_L0_128B_M2M_RETTIME_SRC_EDC_CT RL_BUSECC	35	7	Parity
HC_PIPE3_PHYS__IRC_TO_HC2_VBUSM_L0_128B_M2M_RETTIME_SRC_EDC_CT RL_BUSECC	36	3	Parity
HC_PIPE3_PHYS__IRC_TO_HC2_VBUSM_L0_128B_M2M_RETTIME_SRC_EDC_CT RL_BUSECC	37	1	Parity
HC_PIPE3_PHYS__IRC_TO_HC2_VBUSM_L0_128B_M2M_RETTIME_SRC_EDC_CT RL_BUSECC	38	20	Parity
HC_PIPE3_PHYS__IRC_TO_HC2_VBUSM_L0_128B_M2M_RETTIME_SRC_EDC_CT RL_BUSECC	39	3	Parity
HC_PIPE3_PHYS__IRC_TO_HC2_VBUSM_L0_128B_M2M_RETTIME_SRC_EDC_CT RL_BUSECC	40	7	Parity
HC_PIPE3_PHYS__IHC2_TO_RC_VBUSM_L0_128B_M2M_RETTIME_DST_EDC_CT RL_BUSECC	0	1	Parity
HC_PIPE3_PHYS__IHC2_TO_RC_VBUSM_L0_128B_M2M_RETTIME_DST_EDC_CT RL_BUSECC	1	1	Parity
HC_PIPE3_PHYS__IHC2_TO_RC_VBUSM_L0_128B_M2M_RETTIME_DST_EDC_CT RL_BUSECC	2	9	Parity
HC_PIPE3_PHYS__IHC2_TO_RC_VBUSM_L0_128B_M2M_RETTIME_DST_EDC_CT RL_BUSECC	3	10	Parity
HC_PIPE3_PHYS__IHC2_TO_RC_VBUSM_L0_128B_M2M_RETTIME_DST_EDC_CT RL_BUSECC	4	10	Parity
HC_PIPE3_PHYS__IHC2_TO_RC_VBUSM_L0_128B_M2M_RETTIME_DST_EDC_CT RL_BUSECC	5	1	Redundant
HC_PIPE3_PHYS__IHC2_TO_RC_VBUSM_L0_128B_M2M_RETTIME_DST_EDC_CT RL_BUSECC	6	1	Redundant
HC_PIPE3_PHYS__IHC2_TO_RC_VBUSM_L0_128B_M2M_RETTIME_DST_EDC_CT RL_BUSECC	7	48	Parity
HC_PIPE3_PHYS__IHC2_TO_RC_VBUSM_L0_128B_M2M_RETTIME_DST_EDC_CT RL_BUSECC	8	1	Redundant
HC_PIPE3_PHYS__IHC2_TO_RC_VBUSM_L0_128B_M2M_RETTIME_DST_EDC_CT RL_BUSECC	9	1	Parity
HC_PIPE3_PHYS__IHC2_TO_RC_VBUSM_L0_128B_M2M_RETTIME_DST_EDC_CT RL_BUSECC	10	10	Parity

**Table 12-592. EDC checkers information for ECC Aggregator Instance
ECC_AGGR9M_MAIN_AC_ECC_AGGR (continued)**

Protected Interconnect	Group ID	Width	Checker Type
HC_PIPE3_PHYS_IHC2_TO_RC_VBUSM_L0_128B_M2M_RETTIME_DST_EDC_CT RL_BUSECC	11	1	Parity
HC_PIPE3_PHYS_IHC2_TO_RC_VBUSM_L0_128B_M2M_RETTIME_DST_EDC_CT RL_BUSECC	12	1	Redundant
HC_PIPE3_PHYS_IHC2_TO_RC_VBUSM_L0_128B_M2M_RETTIME_DST_EDC_CT RL_BUSECC	13	1	Parity
HC_PIPE3_PHYS_IHC2_TO_RC_VBUSM_L0_128B_M2M_RETTIME_DST_EDC_CT RL_BUSECC	14	1	Parity
HC_PIPE3_PHYS_IHC2_TO_RC_VBUSM_L0_128B_M2M_RETTIME_DST_EDC_CT RL_BUSECC	15	10	Parity
HC_PIPE3_PHYS_IHC2_TO_RC_VBUSM_L0_128B_M2M_RETTIME_DST_EDC_CT RL_BUSECC	16	9	Parity
HC_PIPE3_PHYS_IHC2_TO_RC_VBUSM_L0_128B_M2M_RETTIME_DST_EDC_CT RL_BUSECC	17	1	Parity
HC_PIPE3_PHYS_IHC2_TO_RC_VBUSM_L0_128B_M2M_RETTIME_DST_EDC_CT RL_BUSECC	18	10	Parity
HC_PIPE3_PHYS_IHC2_TO_RC_VBUSM_L0_128B_M2M_RETTIME_DST_EDC_CT RL_BUSECC	19	10	Parity
HC_PIPE3_PHYS_IHC2_TO_RC_VBUSM_L0_128B_M2M_RETTIME_DST_EDC_CT RL_BUSECC	20	1	Parity
HC_PIPE3_PHYS_IHC2_TO_RC_VBUSM_L0_128B_M2M_RETTIME_DST_EDC_CT RL_BUSECC	21	5	Parity
HC_PIPE3_PHYS_IHC2_TO_RC_VBUSM_L0_128B_M2M_RETTIME_DST_EDC_CT RL_BUSECC	22	9	Parity
HC_PIPE3_PHYS_IHC2_TO_RC_VBUSM_L0_128B_M2M_RETTIME_DST_EDC_CT RL_BUSECC	23	1	Parity
HC_PIPE3_PHYS_IHC2_TO_RC_VBUSM_L0_128B_M2M_RETTIME_DST_EDC_CT RL_BUSECC	24	3	Parity
HC_PIPE3_PHYS_IHC2_TO_RC_VBUSM_L0_128B_M2M_RETTIME_DST_EDC_CT RL_BUSECC	25	3	Parity
HC_PIPE3_PHYS_IHC2_TO_RC_VBUSM_L0_128B_M2M_RETTIME_DST_EDC_CT RL_BUSECC	26	1	Parity
HC_PIPE3_PHYS_IHC2_TO_RC_VBUSM_L0_128B_M2M_RETTIME_DST_EDC_CT RL_BUSECC	27	1	Parity
HC_PIPE3_PHYS_IHC2_TO_RC_VBUSM_L0_128B_M2M_RETTIME_DST_EDC_CT RL_BUSECC	28	3	Parity
HC_PIPE3_PHYS_IHC2_TO_RC_VBUSM_L0_128B_M2M_RETTIME_DST_EDC_CT RL_BUSECC	29	7	Parity
HC_PIPE3_PHYS_IHC2_TO_RC_VBUSM_L0_128B_M2M_RETTIME_DST_EDC_CT RL_BUSECC	30	8	Parity
HC_PIPE3_PHYS_IHC2_TO_RC_VBUSM_L0_128B_M2M_RETTIME_DST_EDC_CT RL_BUSECC	31	18	Parity
HC_PIPE3_PHYS_IHC2_TO_RC_VBUSM_L0_128B_M2M_RETTIME_DST_EDC_CT RL_BUSECC	32	18	Parity
HC_PIPE3_PHYS_IHC2_TO_RC_VBUSM_L0_128B_M2M_RETTIME_DST_EDC_CT RL_BUSECC	33	3	Parity
HC_PIPE3_PHYS_IHC2_TO_RC_VBUSM_L0_128B_M2M_RETTIME_DST_EDC_CT RL_BUSECC	34	8	Parity
HC_PIPE3_PHYS_IHC2_TO_RC_VBUSM_L0_128B_M2M_RETTIME_DST_EDC_CT RL_BUSECC	35	8	Parity
HC_PIPE3_PHYS_IHC2_TO_RC_VBUSM_L0_128B_M2M_RETTIME_DST_EDC_CT RL_BUSECC	36	8	Parity
HC_PIPE3_PHYS_IHC2_TO_RC_VBUSM_L0_128B_M2M_RETTIME_DST_EDC_CT RL_BUSECC	37	8	Parity

**Table 12-592. EDC checkers information for ECC Aggregator Instance
ECC_AGGR9M_MAIN_AC_ECC_AGGR (continued)**

Protected Interconnect	Group ID	Width	Checker Type
HC_PIPE3_PHYS_IHC2_TO_RC_VBUSM_L0_128B_M2M_RETIME_DST_EDC_CTL_BUSECC	38	8	Parity
HC_PIPE3_PHYS_IHC2_TO_RC_VBUSM_L0_128B_M2M_RETIME_DST_EDC_CTL_BUSECC	39	8	Parity
HC_PIPE3_PHYS_IHC2_TO_RC_VBUSM_L0_128B_M2M_RETIME_DST_EDC_CTL_BUSECC	40	8	Parity
HC_PIPE3_PHYS_IHC2_TO_RC_VBUSM_L0_128B_M2M_RETIME_DST_EDC_CTL_BUSECC	41	7	Parity
HC_PIPE3_PHYS_IHC2_TO_RC_VBUSM_L0_128B_M2M_RETIME_DST_EDC_CTL_BUSECC	42	3	Parity
HC_PIPE3_PHYS_IHC2_TO_RC_VBUSM_L0_128B_M2M_RETIME_DST_EDC_CTL_BUSECC	43	1	Parity
HC_PIPE3_PHYS_IHC2_TO_RC_VBUSM_L0_128B_M2M_RETIME_DST_EDC_CTL_BUSECC	44	20	Parity
AC_CFG_CBASS_0_AC_CFG_CBASS_ISLAVE_SAFETY_GASKET_MAIN_ACCFG2ACCFG_0_CFG_BRIDGE_BUSECC	0	32	Parity
AC_CFG_CBASS_0_AC_CFG_CBASS_ISLAVE_SAFETY_GASKET_MAIN_ACCFG2ACCFG_0_CFG_BRIDGE_BUSECC	1	32	Parity
AC_CFG_CBASS_0_AC_CFG_CBASS_ISLAVE_SAFETY_GASKET_MAIN_ACCFG2ACCFG_0_CFG_BRIDGE_BUSECC	2	1	Redundant
AC_CFG_CBASS_0_AC_CFG_CBASS_ISLAVE_SAFETY_GASKET_MAIN_ACCFG2ACCFG_0_CFG_BRIDGE_BUSECC	3	1	Redundant
AC_CFG_CBASS_0_AC_CFG_CBASS_ISLAVE_SAFETY_GASKET_MAIN_ACCFG2ACCFG_0_CFG_BRIDGE_BUSECC	4	1	Redundant
AC_CFG_CBASS_0_AC_CFG_CBASS_ISLAVE_SAFETY_GASKET_MAIN_ACCFG2ACCFG_0_CFG_BRIDGE_BUSECC	5	1	Redundant
AC_CFG_CBASS_0_AC_CFG_CBASS_ISLAVE_SAFETY_GASKET_MAIN_ACCFG2ACCFG_0_CFG_BRIDGE_BUSECC	6	1	Redundant
AC_CFG_CBASS_0_AC_CFG_CBASS_ISLAVE_SAFETY_GASKET_MAIN_ACCFG2ACCFG_0_CFG_BRIDGE_BUSECC	7	1	Redundant
AC_CFG_CBASS_0_AC_CFG_CBASS_ISLAVE_SAFETY_GASKET_MAIN_ACCFG2ACCFG_0_CFG_BRIDGE_BUSECC	8	10	Parity
AC_CFG_CBASS_0_AC_CFG_CBASS_ISLAVE_SAFETY_GASKET_MAIN_ACCFG2ACCFG_0_CFG_BRIDGE_BUSECC	9	3	Parity
AC_CFG_CBASS_0_AC_CFG_CBASS_ISLAVE_SAFETY_GASKET_MAIN_ACCFG2ACCFG_0_CFG_BRIDGE_BUSECC	10	3	Parity
AC_CFG_CBASS_0_AC_CFG_CBASS_ISLAVE_SAFETY_GASKET_MAIN_ACCFG2ACCFG_0_CFG_BRIDGE_BUSECC	11	2	Parity
AC_CFG_CBASS_0_AC_CFG_CBASS_ISLAVE_SAFETY_GASKET_MAIN_ACCFG2ACCFG_0_CFG_BRIDGE_BUSECC	12	3	Parity
AC_CFG_CBASS_0_AC_CFG_CBASS_ISLAVE_SAFETY_GASKET_MAIN_ACCFG2ACCFG_0_CFG_BRIDGE_BUSECC	13	1	Parity

**Table 12-592. EDC checkers information for ECC Aggregator Instance
ECC_AGGR9M_MAIN_AC_ECC_AGGR (continued)**

Protected Interconnect	Group ID	Width	Checker Type
AC_CFG_CBASS_0_AC_CFG_CBASS_ISLAVE_SAFETY_GASKET_MAIN_ACCFG2 ACCFG_0_CFG_M2P_BRIDGE_ISLAVE_SAFETY_GASKET_MAIN_ACCFG2ACCFG _0_CFG_BRIDGE_BUSECC	14	10	Parity
AC_CFG_CBASS_0_AC_CFG_CBASS_ISLAVE_SAFETY_GASKET_MAIN_ACCFG2 ACCFG_0_CFG_M2P_BRIDGE_ISLAVE_SAFETY_GASKET_MAIN_ACCFG2ACCFG _0_CFG_BRIDGE_BUSECC	15	3	Parity
AC_CFG_CBASS_0_AC_CFG_CBASS_ISLAVE_SAFETY_GASKET_MAIN_ACCFG2 ACCFG_0_CFG_M2P_BRIDGE_ISLAVE_SAFETY_GASKET_MAIN_ACCFG2ACCFG _0_CFG_BRIDGE_BUSECC	16	2	Parity
AC_CFG_CBASS_0_AC_CFG_CBASS_ISLAVE_SAFETY_GASKET_MAIN_ACCFG2 ACCFG_0_CFG_M2P_BRIDGE_ISLAVE_SAFETY_GASKET_MAIN_ACCFG2ACCFG _0_CFG_BRIDGE_BUSECC	17	3	Parity
AC_CFG_CBASS_0_AC_CFG_CBASS_ISLAVE_SAFETY_GASKET_MAIN_ACCFG2 ACCFG_0_CFG_M2P_BRIDGE_ISLAVE_SAFETY_GASKET_MAIN_ACCFG2ACCFG _0_CFG_BRIDGE_BUSECC	18	1	Parity
AC_CFG_CBASS_0_AC_CFG_CBASS_ISLAVE_SAFETY_GASKET_MAIN_ACCFG2 ACCFG_0_CFG_M2P_BRIDGE_ISLAVE_SAFETY_GASKET_MAIN_ACCFG2ACCFG _0_CFG_BRIDGE_BUSECC	19	1	Redundant
AC_CFG_CBASS_0_AC_CFG_CBASS_ISLAVE_SAFETY_GASKET_MAIN_ACCFG2 ACCFG_0_CFG_M2P_BRIDGE_ISLAVE_SAFETY_GASKET_MAIN_ACCFG2ACCFG _0_CFG_BRIDGE_BUSECC	20	3	Parity
AC_CFG_CBASS_0_AC_CFG_CBASS_ISLAVE_SAFETY_GASKET_MAIN_ACCFG2 ACCFG_0_CFG_M2P_BRIDGE_ISLAVE_SAFETY_GASKET_MAIN_ACCFG2ACCFG _0_CFG_BRIDGE_BUSECC	21	3	Parity
AC_CFG_CBASS_0_AC_CFG_CBASS_ISLAVE_SAFETY_GASKET_MAIN_ACCFG2 ACCFG_0_CFG_M2P_BRIDGE_ISLAVE_SAFETY_GASKET_MAIN_ACCFG2ACCFG _0_CFG_BRIDGE_BUSECC	22	10	Parity
AC_CFG_CBASS_0_AC_CFG_CBASS_ISLAVE_SAFETY_GASKET_MAIN_ACCFG2 ACCFG_0_CFG_M2P_BRIDGE_ISLAVE_SAFETY_GASKET_MAIN_ACCFG2ACCFG _0_CFG_BRIDGE_BUSECC	23	1	Parity
AC_CFG_CBASS_0_AC_CFG_CBASS_ISLAVE_SAFETY_GASKET_MAIN_ACCFG2 ACCFG_0_CFG_M2P_BRIDGE_ISLAVE_SAFETY_GASKET_MAIN_ACCFG2ACCFG _0_CFG_BRIDGE_BUSECC	24	1	Parity
AC_CFG_CBASS_0_AC_CFG_CBASS_ISLAVE_SAFETY_GASKET_MAIN_ACCFG2 ACCFG_0_CFG_M2P_BRIDGE_ISLAVE_SAFETY_GASKET_MAIN_ACCFG2ACCFG _0_CFG_BRIDGE_BUSECC	25	1	Parity
AC_CFG_CBASS_0_AC_CFG_CBASS_ISLAVE_SAFETY_GASKET_MAIN_ACCFG2 ACCFG_0_CFG_M2P_BRIDGE_ISLAVE_SAFETY_GASKET_MAIN_ACCFG2ACCFG _0_CFG_BRIDGE_BUSECC	26	1	Parity
AC_CFG_CBASS_0_AC_CFG_CBASS_ISLAVE_SAFETY_GASKET_MAIN_ACCFG2 ACCFG_0_CFG_M2P_BRIDGE_ISLAVE_SAFETY_GASKET_MAIN_ACCFG2ACCFG _0_CFG_BRIDGE_BUSECC	27	2	Parity
AC_CFG_CBASS_0_AC_CFG_CBASS_ISLAVE_SAFETY_GASKET_MAIN_ACCFG2 ACCFG_0_CFG_M2P_BRIDGE_ISLAVE_SAFETY_GASKET_MAIN_ACCFG2ACCFG _0_CFG_BRIDGE_BUSECC	28	3	Parity
AC_CFG_CBASS_0_AC_CFG_CBASS_ISLAVE_SAFETY_GASKET_MAIN_ACCFG2 ACCFG_0_CFG_M2P_BRIDGE_ISLAVE_SAFETY_GASKET_MAIN_ACCFG2ACCFG _0_CFG_BRIDGE_BUSECC	29	3	Parity
AC_CFG_CBASS_0_AC_CFG_CBASS_ISLAVE_SAFETY_GASKET_MAIN_ACCFG2 ACCFG_0_CFG_M2P_BRIDGE_ISLAVE_SAFETY_GASKET_MAIN_ACCFG2ACCFG _0_CFG_BRIDGE_BUSECC	30	3	Parity
AC_CFG_CBASS_0_AC_CFG_CBASS_ISLAVE_SAFETY_GASKET_MAIN_ACCFG2 ACCFG_0_CFG_M2P_BRIDGE_ISLAVE_SAFETY_GASKET_MAIN_ACCFG2ACCFG _0_CFG_BRIDGE_BUSECC	31	1	Parity
AC_CFG_CBASS_0_AC_CFG_CBASS_ISLAVE_SAFETY_GASKET_MAIN_ACCFG2 ACCFG_0_CFG_M2P_BRIDGE_ISLAVE_SAFETY_GASKET_MAIN_ACCFG2ACCFG _0_CFG_BRIDGE_BUSECC	32	1	Parity
MAIN_AC_ECC_AGGR_EDC_CTRL	0	1	Redundant

**Table 12-592. EDC checkers information for ECC Aggregator Instance
ECC_AGGR9M_MAIN_AC_ECC_AGGR (continued)**

Protected Interconnect	Group ID	Width	Checker Type
MAIN_AC_ECC_AGGR_EDC_CTRL	1	32	EDC
MAIN_AC_ECC_AGGR_EDC_CTRL	2	1	Parity
MAIN_AC_ECC_AGGR_EDC_CTRL	3	10	Parity
MAIN_AC_ECC_AGGR_EDC_CTRL	4	4	Parity
MAIN_AC_ECC_AGGR_EDC_CTRL	5	3	Parity

Table 12-593. Properties of ECC Aggregator Instance IVC_DOM0_ECC_AGGR16_IVC_DOM0_ECC_AGGR

RAM ID Name	RAM ID	ECC Type	Inject Type	Accessi- ble Flag	Max Number of Checkers
IJ7VC_DOM0_ECC_AGGR_EDC_CTRL	0	EDC Interconnect	Inject with error capture	Yes	6
IDOM0_M2M_CPU0_SLV_DST_EDC_CTRL_BUSECC	1	EDC Interconnect	Inject with error capture	Yes	65
IDOM0_P2P_CPU0_PMST_SRC_EDC_CTRL_BUSECC	2	EDC Interconnect	Inject with error capture	Yes	14
IDOM0_P2P_CPU0_PMST_DST_EDC_CTRL_BUSECC	3	EDC Interconnect	Inject with error capture	Yes	3
IDOM0_M2M_MEMBDG_RMST0_SRC_EDC_CTRL_BUSECC	4	EDC Interconnect	Inject with error capture	Yes	72
IDOM0_M2M_MEMBDG_RMST0_DST_EDC_CTRL_BUSECC	5	EDC Interconnect	Inject with error capture	Yes	69
IDOM0_M2M_MEMBDG_WMST0_SRC_EDC_CTRL_BUSECC	6	EDC Interconnect	Inject with error capture	Yes	72
IDOM0_M2M_MEMBDG_WMST0_DST_EDC_CTRL_BUSECC	7	EDC Interconnect	Inject with error capture	Yes	69
IDOM0_M2M_PBDG_RMST0_SRC_EDC_CTRL_BUSECC	8	EDC Interconnect	Inject with error capture	Yes	65
IDOM0_M2M_PBDG_RMST0_DST_EDC_CTRL_BUSECC	9	EDC Interconnect	Inject with error capture	Yes	65
IDOM0_M2M_PBDG_WMST0_SRC_EDC_CTRL_BUSECC	10	EDC Interconnect	Inject with error capture	Yes	65
IDOM0_M2M_PBDG_WMST0_DST_EDC_CTRL_BUSECC	11	EDC Interconnect	Inject with error capture	Yes	65
IDOM0_M2M_MEMBDG_RMST0_MTOG_DST_EDC_CTRL_BUSECC	12	EDC Interconnect	Inject with error capture	Yes	1
IDOM0_M2M_MEMBDG_WMST0_MTOG_DST_EDC_CTRL_BUSECC	13	EDC Interconnect	Inject with error capture	Yes	1

**Table 12-594. EDC checkers information for ECC Aggregator Instance
IVC_DOM0_ECC_AGGR16_IVC_DOM0_ECC_AGGR**

Protected Interconnect	Group ID	Width	Checker Type
IJ7VC_DOM0_ECC_AGGR_EDC_CTRL	0	1	Redundant
IJ7VC_DOM0_ECC_AGGR_EDC_CTRL	1	32	EDC
IJ7VC_DOM0_ECC_AGGR_EDC_CTRL	2	1	Parity
IJ7VC_DOM0_ECC_AGGR_EDC_CTRL	3	10	Parity
IJ7VC_DOM0_ECC_AGGR_EDC_CTRL	4	4	Parity
IJ7VC_DOM0_ECC_AGGR_EDC_CTRL	5	3	Parity
IDOM0_M2M_CPU0_SLV_DST_EDC_CTRL_BUSECC	0	24	Parity
IDOM0_M2M_CPU0_SLV_DST_EDC_CTRL_BUSECC	1	1	Parity
IDOM0_M2M_CPU0_SLV_DST_EDC_CTRL_BUSECC	2	1	Parity

**Table 12-594. EDC checkers information for ECC Aggregator Instance
IVC_DOM0_ECC_AGGR16_IVC_DOM0_ECC_AGGR (continued)**

Protected Interconnect	Group ID	Width	Checker Type
IDOM0_M2M_CPU0_SLV_DST_EDC_CTRL_BUSECC	3	1	Redundant
IDOM0_M2M_CPU0_SLV_DST_EDC_CTRL_BUSECC	4	23	Parity
IDOM0_M2M_CPU0_SLV_DST_EDC_CTRL_BUSECC	5	10	Parity
IDOM0_M2M_CPU0_SLV_DST_EDC_CTRL_BUSECC	6	1	Parity
IDOM0_M2M_CPU0_SLV_DST_EDC_CTRL_BUSECC	7	3	Parity
IDOM0_M2M_CPU0_SLV_DST_EDC_CTRL_BUSECC	8	3	Parity
IDOM0_M2M_CPU0_SLV_DST_EDC_CTRL_BUSECC	9	1	Redundant
IDOM0_M2M_CPU0_SLV_DST_EDC_CTRL_BUSECC	10	10	Parity
IDOM0_M2M_CPU0_SLV_DST_EDC_CTRL_BUSECC	11	1	Parity
IDOM0_M2M_CPU0_SLV_DST_EDC_CTRL_BUSECC	12	1	Parity
IDOM0_M2M_CPU0_SLV_DST_EDC_CTRL_BUSECC	13	1	Redundant
IDOM0_M2M_CPU0_SLV_DST_EDC_CTRL_BUSECC	14	10	Parity
IDOM0_M2M_CPU0_SLV_DST_EDC_CTRL_BUSECC	15	1	Parity
IDOM0_M2M_CPU0_SLV_DST_EDC_CTRL_BUSECC	16	1	Redundant
IDOM0_M2M_CPU0_SLV_DST_EDC_CTRL_BUSECC	17	10	Parity
IDOM0_M2M_CPU0_SLV_DST_EDC_CTRL_BUSECC	18	10	Parity
IDOM0_M2M_CPU0_SLV_DST_EDC_CTRL_BUSECC	19	1	Parity
IDOM0_M2M_CPU0_SLV_DST_EDC_CTRL_BUSECC	20	1	Parity
IDOM0_M2M_CPU0_SLV_DST_EDC_CTRL_BUSECC	21	3	Parity
IDOM0_M2M_CPU0_SLV_DST_EDC_CTRL_BUSECC	22	10	Parity
IDOM0_M2M_CPU0_SLV_DST_EDC_CTRL_BUSECC	23	3	Parity
IDOM0_M2M_CPU0_SLV_DST_EDC_CTRL_BUSECC	24	1	Parity
IDOM0_M2M_CPU0_SLV_DST_EDC_CTRL_BUSECC	25	1	Parity
IDOM0_M2M_CPU0_SLV_DST_EDC_CTRL_BUSECC	26	2	Parity
IDOM0_M2M_CPU0_SLV_DST_EDC_CTRL_BUSECC	27	2	Parity
IDOM0_M2M_CPU0_SLV_DST_EDC_CTRL_BUSECC	28	1	Parity
IDOM0_M2M_CPU0_SLV_DST_EDC_CTRL_BUSECC	29	1	Parity
IDOM0_M2M_CPU0_SLV_DST_EDC_CTRL_BUSECC	30	1	Parity
IDOM0_M2M_CPU0_SLV_DST_EDC_CTRL_BUSECC	31	4	Parity
IDOM0_M2M_CPU0_SLV_DST_EDC_CTRL_BUSECC	32	3	Parity
IDOM0_M2M_CPU0_SLV_DST_EDC_CTRL_BUSECC	33	8	Parity
IDOM0_M2M_CPU0_SLV_DST_EDC_CTRL_BUSECC	34	8	Parity
IDOM0_M2M_CPU0_SLV_DST_EDC_CTRL_BUSECC	35	8	Parity
IDOM0_M2M_CPU0_SLV_DST_EDC_CTRL_BUSECC	36	8	Parity
IDOM0_M2M_CPU0_SLV_DST_EDC_CTRL_BUSECC	37	1	Parity
IDOM0_M2M_CPU0_SLV_DST_EDC_CTRL_BUSECC	38	8	Parity
IDOM0_M2M_CPU0_SLV_DST_EDC_CTRL_BUSECC	39	3	Parity
IDOM0_M2M_CPU0_SLV_DST_EDC_CTRL_BUSECC	40	3	Parity
IDOM0_M2M_CPU0_SLV_DST_EDC_CTRL_BUSECC	41	1	Parity
IDOM0_M2M_CPU0_SLV_DST_EDC_CTRL_BUSECC	42	1	Parity
IDOM0_M2M_CPU0_SLV_DST_EDC_CTRL_BUSECC	43	1	Parity
IDOM0_M2M_CPU0_SLV_DST_EDC_CTRL_BUSECC	44	5	Parity
IDOM0_M2M_CPU0_SLV_DST_EDC_CTRL_BUSECC	45	4	Parity
IDOM0_M2M_CPU0_SLV_DST_EDC_CTRL_BUSECC	46	2	Parity
IDOM0_M2M_CPU0_SLV_DST_EDC_CTRL_BUSECC	47	1	Parity
IDOM0_M2M_CPU0_SLV_DST_EDC_CTRL_BUSECC	48	3	Parity

**Table 12-594. EDC checkers information for ECC Aggregator Instance
IVC_DOM0_ECC_AGGR16_IVC_DOM0_ECC_AGGR (continued)**

Protected Interconnect	Group ID	Width	Checker Type
IDOM0_M2M_CPU0_SLV_DST_EDC_CTRL_BUSECC	49	1	Parity
IDOM0_M2M_CPU0_SLV_DST_EDC_CTRL_BUSECC	50	3	Parity
IDOM0_M2M_CPU0_SLV_DST_EDC_CTRL_BUSECC	51	3	Parity
IDOM0_M2M_CPU0_SLV_DST_EDC_CTRL_BUSECC	52	2	Parity
IDOM0_M2M_CPU0_SLV_DST_EDC_CTRL_BUSECC	53	1	Parity
IDOM0_M2M_CPU0_SLV_DST_EDC_CTRL_BUSECC	54	3	Parity
IDOM0_M2M_CPU0_SLV_DST_EDC_CTRL_BUSECC	55	1	Parity
IDOM0_M2M_CPU0_SLV_DST_EDC_CTRL_BUSECC	56	3	Parity
IDOM0_M2M_CPU0_SLV_DST_EDC_CTRL_BUSECC	57	3	Parity
IDOM0_M2M_CPU0_SLV_DST_EDC_CTRL_BUSECC	58	1	Parity
IDOM0_M2M_CPU0_SLV_DST_EDC_CTRL_BUSECC	59	3	Parity
IDOM0_M2M_CPU0_SLV_DST_EDC_CTRL_BUSECC	60	1	Parity
IDOM0_M2M_CPU0_SLV_DST_EDC_CTRL_BUSECC	61	5	Parity
IDOM0_M2M_CPU0_SLV_DST_EDC_CTRL_BUSECC	62	1	Parity
IDOM0_M2M_CPU0_SLV_DST_EDC_CTRL_BUSECC	63	4	Parity
IDOM0_M2M_CPU0_SLV_DST_EDC_CTRL_BUSECC	64	4	Parity
IDOM0_P2P_CPU0_PMST_SRC_EDC_CTRL_BUSECC	0	1	Redundant
IDOM0_P2P_CPU0_PMST_SRC_EDC_CTRL_BUSECC	1	48	Parity
IDOM0_P2P_CPU0_PMST_SRC_EDC_CTRL_BUSECC	2	3	Parity
IDOM0_P2P_CPU0_PMST_SRC_EDC_CTRL_BUSECC	3	3	Parity
IDOM0_P2P_CPU0_PMST_SRC_EDC_CTRL_BUSECC	4	1	Parity
IDOM0_P2P_CPU0_PMST_SRC_EDC_CTRL_BUSECC	5	1	Parity
IDOM0_P2P_CPU0_PMST_SRC_EDC_CTRL_BUSECC	6	2	Parity
IDOM0_P2P_CPU0_PMST_SRC_EDC_CTRL_BUSECC	7	3	Parity
IDOM0_P2P_CPU0_PMST_SRC_EDC_CTRL_BUSECC	8	1	Parity
IDOM0_P2P_CPU0_PMST_SRC_EDC_CTRL_BUSECC	9	10	Parity
IDOM0_P2P_CPU0_PMST_SRC_EDC_CTRL_BUSECC	10	5	Parity
IDOM0_P2P_CPU0_PMST_SRC_EDC_CTRL_BUSECC	11	3	Parity
IDOM0_P2P_CPU0_PMST_SRC_EDC_CTRL_BUSECC	12	4	Parity
IDOM0_P2P_CPU0_PMST_SRC_EDC_CTRL_BUSECC	13	2	Parity
IDOM0_P2P_CPU0_PMST_DST_EDC_CTRL_BUSECC	0	1	Redundant
IDOM0_P2P_CPU0_PMST_DST_EDC_CTRL_BUSECC	1	1	Redundant
IDOM0_P2P_CPU0_PMST_DST_EDC_CTRL_BUSECC	2	3	Parity
IDOM0_M2M_MEMBDG_RMST0_SRC_EDC_CTRL_BUSECC	0	24	Parity
IDOM0_M2M_MEMBDG_RMST0_SRC_EDC_CTRL_BUSECC	1	1	Parity
IDOM0_M2M_MEMBDG_RMST0_SRC_EDC_CTRL_BUSECC	2	1	Parity
IDOM0_M2M_MEMBDG_RMST0_SRC_EDC_CTRL_BUSECC	3	1	Redundant
IDOM0_M2M_MEMBDG_RMST0_SRC_EDC_CTRL_BUSECC	4	48	Parity
IDOM0_M2M_MEMBDG_RMST0_SRC_EDC_CTRL_BUSECC	5	10	Parity
IDOM0_M2M_MEMBDG_RMST0_SRC_EDC_CTRL_BUSECC	6	1	Parity
IDOM0_M2M_MEMBDG_RMST0_SRC_EDC_CTRL_BUSECC	7	3	Parity
IDOM0_M2M_MEMBDG_RMST0_SRC_EDC_CTRL_BUSECC	8	3	Parity
IDOM0_M2M_MEMBDG_RMST0_SRC_EDC_CTRL_BUSECC	9	1	Redundant
IDOM0_M2M_MEMBDG_RMST0_SRC_EDC_CTRL_BUSECC	10	10	Parity
IDOM0_M2M_MEMBDG_RMST0_SRC_EDC_CTRL_BUSECC	11	1	Parity
IDOM0_M2M_MEMBDG_RMST0_SRC_EDC_CTRL_BUSECC	12	1	Parity

**Table 12-594. EDC checkers information for ECC Aggregator Instance
IVC_DOM0_ECC_AGGR16_IVC_DOM0_ECC_AGGR (continued)**

Protected Interconnect	Group ID	Width	Checker Type
IDOM0_M2M_MEMBDG_RMST0_SRC_EDC_CTRL_BUSECC	13	1	Redundant
IDOM0_M2M_MEMBDG_RMST0_SRC_EDC_CTRL_BUSECC	14	10	Parity
IDOM0_M2M_MEMBDG_RMST0_SRC_EDC_CTRL_BUSECC	15	1	Parity
IDOM0_M2M_MEMBDG_RMST0_SRC_EDC_CTRL_BUSECC	16	1	Redundant
IDOM0_M2M_MEMBDG_RMST0_SRC_EDC_CTRL_BUSECC	17	10	Parity
IDOM0_M2M_MEMBDG_RMST0_SRC_EDC_CTRL_BUSECC	18	10	Parity
IDOM0_M2M_MEMBDG_RMST0_SRC_EDC_CTRL_BUSECC	19	1	Parity
IDOM0_M2M_MEMBDG_RMST0_SRC_EDC_CTRL_BUSECC	20	1	Parity
IDOM0_M2M_MEMBDG_RMST0_SRC_EDC_CTRL_BUSECC	21	3	Parity
IDOM0_M2M_MEMBDG_RMST0_SRC_EDC_CTRL_BUSECC	22	10	Parity
IDOM0_M2M_MEMBDG_RMST0_SRC_EDC_CTRL_BUSECC	23	3	Parity
IDOM0_M2M_MEMBDG_RMST0_SRC_EDC_CTRL_BUSECC	24	1	Parity
IDOM0_M2M_MEMBDG_RMST0_SRC_EDC_CTRL_BUSECC	25	1	Parity
IDOM0_M2M_MEMBDG_RMST0_SRC_EDC_CTRL_BUSECC	26	3	Parity
IDOM0_M2M_MEMBDG_RMST0_SRC_EDC_CTRL_BUSECC	27	3	Parity
IDOM0_M2M_MEMBDG_RMST0_SRC_EDC_CTRL_BUSECC	28	1	Parity
IDOM0_M2M_MEMBDG_RMST0_SRC_EDC_CTRL_BUSECC	29	1	Parity
IDOM0_M2M_MEMBDG_RMST0_SRC_EDC_CTRL_BUSECC	30	1	Parity
IDOM0_M2M_MEMBDG_RMST0_SRC_EDC_CTRL_BUSECC	31	8	Parity
IDOM0_M2M_MEMBDG_RMST0_SRC_EDC_CTRL_BUSECC	32	4	Parity
IDOM0_M2M_MEMBDG_RMST0_SRC_EDC_CTRL_BUSECC	33	8	Parity
IDOM0_M2M_MEMBDG_RMST0_SRC_EDC_CTRL_BUSECC	34	8	Parity
IDOM0_M2M_MEMBDG_RMST0_SRC_EDC_CTRL_BUSECC	35	8	Parity
IDOM0_M2M_MEMBDG_RMST0_SRC_EDC_CTRL_BUSECC	36	8	Parity
IDOM0_M2M_MEMBDG_RMST0_SRC_EDC_CTRL_BUSECC	37	8	Parity
IDOM0_M2M_MEMBDG_RMST0_SRC_EDC_CTRL_BUSECC	38	8	Parity
IDOM0_M2M_MEMBDG_RMST0_SRC_EDC_CTRL_BUSECC	39	8	Parity
IDOM0_M2M_MEMBDG_RMST0_SRC_EDC_CTRL_BUSECC	40	8	Parity
IDOM0_M2M_MEMBDG_RMST0_SRC_EDC_CTRL_BUSECC	41	1	Parity
IDOM0_M2M_MEMBDG_RMST0_SRC_EDC_CTRL_BUSECC	42	8	Parity
IDOM0_M2M_MEMBDG_RMST0_SRC_EDC_CTRL_BUSECC	43	3	Parity
IDOM0_M2M_MEMBDG_RMST0_SRC_EDC_CTRL_BUSECC	44	3	Parity
IDOM0_M2M_MEMBDG_RMST0_SRC_EDC_CTRL_BUSECC	45	1	Parity
IDOM0_M2M_MEMBDG_RMST0_SRC_EDC_CTRL_BUSECC	46	1	Parity
IDOM0_M2M_MEMBDG_RMST0_SRC_EDC_CTRL_BUSECC	47	1	Parity
IDOM0_M2M_MEMBDG_RMST0_SRC_EDC_CTRL_BUSECC	48	5	Parity
IDOM0_M2M_MEMBDG_RMST0_SRC_EDC_CTRL_BUSECC	49	4	Parity
IDOM0_M2M_MEMBDG_RMST0_SRC_EDC_CTRL_BUSECC	50	1	Parity
IDOM0_M2M_MEMBDG_RMST0_SRC_EDC_CTRL_BUSECC	51	2	Parity
IDOM0_M2M_MEMBDG_RMST0_SRC_EDC_CTRL_BUSECC	52	1	Parity
IDOM0_M2M_MEMBDG_RMST0_SRC_EDC_CTRL_BUSECC	53	4	Parity
IDOM0_M2M_MEMBDG_RMST0_SRC_EDC_CTRL_BUSECC	54	1	Parity
IDOM0_M2M_MEMBDG_RMST0_SRC_EDC_CTRL_BUSECC	55	3	Parity
IDOM0_M2M_MEMBDG_RMST0_SRC_EDC_CTRL_BUSECC	56	3	Parity
IDOM0_M2M_MEMBDG_RMST0_SRC_EDC_CTRL_BUSECC	57	3	Parity
IDOM0_M2M_MEMBDG_RMST0_SRC_EDC_CTRL_BUSECC	58	1	Parity

**Table 12-594. EDC checkers information for ECC Aggregator Instance
IVC_DOM0_ECC_AGGR16_IVC_DOM0_ECC_AGGR (continued)**

Protected Interconnect	Group ID	Width	Checker Type
IDOM0_M2M_MEMBDG_RMST0_SRC_EDC_CTRL_BUSECC	59	7	Parity
IDOM0_M2M_MEMBDG_RMST0_SRC_EDC_CTRL_BUSECC	60	1	Parity
IDOM0_M2M_MEMBDG_RMST0_SRC_EDC_CTRL_BUSECC	61	4	Parity
IDOM0_M2M_MEMBDG_RMST0_SRC_EDC_CTRL_BUSECC	62	4	Parity
IDOM0_M2M_MEMBDG_RMST0_SRC_EDC_CTRL_BUSECC	63	1	Parity
IDOM0_M2M_MEMBDG_RMST0_SRC_EDC_CTRL_BUSECC	64	6	Parity
IDOM0_M2M_MEMBDG_RMST0_SRC_EDC_CTRL_BUSECC	65	6	Parity
IDOM0_M2M_MEMBDG_RMST0_SRC_EDC_CTRL_BUSECC	66	3	Parity
IDOM0_M2M_MEMBDG_RMST0_SRC_EDC_CTRL_BUSECC	67	1	Parity
IDOM0_M2M_MEMBDG_RMST0_SRC_EDC_CTRL_BUSECC	68	5	Parity
IDOM0_M2M_MEMBDG_RMST0_SRC_EDC_CTRL_BUSECC	69	1	Parity
IDOM0_M2M_MEMBDG_RMST0_SRC_EDC_CTRL_BUSECC	70	4	Parity
IDOM0_M2M_MEMBDG_RMST0_SRC_EDC_CTRL_BUSECC	71	4	Parity
IDOM0_M2M_MEMBDG_RMST0_DST_EDC_CTRL_BUSECC	0	1	Parity
IDOM0_M2M_MEMBDG_RMST0_DST_EDC_CTRL_BUSECC	1	1	Parity
IDOM0_M2M_MEMBDG_RMST0_DST_EDC_CTRL_BUSECC	2	9	Parity
IDOM0_M2M_MEMBDG_RMST0_DST_EDC_CTRL_BUSECC	3	10	Parity
IDOM0_M2M_MEMBDG_RMST0_DST_EDC_CTRL_BUSECC	4	10	Parity
IDOM0_M2M_MEMBDG_RMST0_DST_EDC_CTRL_BUSECC	5	1	Redundant
IDOM0_M2M_MEMBDG_RMST0_DST_EDC_CTRL_BUSECC	6	1	Redundant
IDOM0_M2M_MEMBDG_RMST0_DST_EDC_CTRL_BUSECC	7	48	Parity
IDOM0_M2M_MEMBDG_RMST0_DST_EDC_CTRL_BUSECC	8	1	Redundant
IDOM0_M2M_MEMBDG_RMST0_DST_EDC_CTRL_BUSECC	9	1	Parity
IDOM0_M2M_MEMBDG_RMST0_DST_EDC_CTRL_BUSECC	10	10	Parity
IDOM0_M2M_MEMBDG_RMST0_DST_EDC_CTRL_BUSECC	11	1	Parity
IDOM0_M2M_MEMBDG_RMST0_DST_EDC_CTRL_BUSECC	12	1	Redundant
IDOM0_M2M_MEMBDG_RMST0_DST_EDC_CTRL_BUSECC	13	1	Parity
IDOM0_M2M_MEMBDG_RMST0_DST_EDC_CTRL_BUSECC	14	1	Parity
IDOM0_M2M_MEMBDG_RMST0_DST_EDC_CTRL_BUSECC	15	10	Parity
IDOM0_M2M_MEMBDG_RMST0_DST_EDC_CTRL_BUSECC	16	9	Parity
IDOM0_M2M_MEMBDG_RMST0_DST_EDC_CTRL_BUSECC	17	1	Parity
IDOM0_M2M_MEMBDG_RMST0_DST_EDC_CTRL_BUSECC	18	10	Parity
IDOM0_M2M_MEMBDG_RMST0_DST_EDC_CTRL_BUSECC	19	10	Parity
IDOM0_M2M_MEMBDG_RMST0_DST_EDC_CTRL_BUSECC	20	1	Parity
IDOM0_M2M_MEMBDG_RMST0_DST_EDC_CTRL_BUSECC	21	5	Parity
IDOM0_M2M_MEMBDG_RMST0_DST_EDC_CTRL_BUSECC	22	9	Parity
IDOM0_M2M_MEMBDG_RMST0_DST_EDC_CTRL_BUSECC	23	1	Parity
IDOM0_M2M_MEMBDG_RMST0_DST_EDC_CTRL_BUSECC	24	3	Parity
IDOM0_M2M_MEMBDG_RMST0_DST_EDC_CTRL_BUSECC	25	3	Parity
IDOM0_M2M_MEMBDG_RMST0_DST_EDC_CTRL_BUSECC	26	1	Parity
IDOM0_M2M_MEMBDG_RMST0_DST_EDC_CTRL_BUSECC	27	1	Parity
IDOM0_M2M_MEMBDG_RMST0_DST_EDC_CTRL_BUSECC	28	3	Parity
IDOM0_M2M_MEMBDG_RMST0_DST_EDC_CTRL_BUSECC	29	1	Parity
IDOM0_M2M_MEMBDG_RMST0_DST_EDC_CTRL_BUSECC	30	8	Parity
IDOM0_M2M_MEMBDG_RMST0_DST_EDC_CTRL_BUSECC	31	1	Parity
IDOM0_M2M_MEMBDG_RMST0_DST_EDC_CTRL_BUSECC	32	4	Parity

**Table 12-594. EDC checkers information for ECC Aggregator Instance
IVC_DOM0_ECC_AGGR16_IVC_DOM0_ECC_AGGR (continued)**

Protected Interconnect	Group ID	Width	Checker Type
IDOM0_M2M_MEMBDG_RMST0_DST_EDC_CTRL_BUSECC	33	4	Parity
IDOM0_M2M_MEMBDG_RMST0_DST_EDC_CTRL_BUSECC	34	1	Parity
IDOM0_M2M_MEMBDG_RMST0_DST_EDC_CTRL_BUSECC	35	3	Parity
IDOM0_M2M_MEMBDG_RMST0_DST_EDC_CTRL_BUSECC	36	1	Parity
IDOM0_M2M_MEMBDG_RMST0_DST_EDC_CTRL_BUSECC	37	5	Parity
IDOM0_M2M_MEMBDG_RMST0_DST_EDC_CTRL_BUSECC	38	1	Parity
IDOM0_M2M_MEMBDG_RMST0_DST_EDC_CTRL_BUSECC	39	4	Parity
IDOM0_M2M_MEMBDG_RMST0_DST_EDC_CTRL_BUSECC	40	4	Parity
IDOM0_M2M_MEMBDG_RMST0_DST_EDC_CTRL_BUSECC	41	8	Parity
IDOM0_M2M_MEMBDG_RMST0_DST_EDC_CTRL_BUSECC	42	2	Parity
IDOM0_M2M_MEMBDG_RMST0_DST_EDC_CTRL_BUSECC	43	2	Parity
IDOM0_M2M_MEMBDG_RMST0_DST_EDC_CTRL_BUSECC	44	1	Parity
IDOM0_M2M_MEMBDG_RMST0_DST_EDC_CTRL_BUSECC	45	1	Parity
IDOM0_M2M_MEMBDG_RMST0_DST_EDC_CTRL_BUSECC	46	1	Parity
IDOM0_M2M_MEMBDG_RMST0_DST_EDC_CTRL_BUSECC	47	4	Parity
IDOM0_M2M_MEMBDG_RMST0_DST_EDC_CTRL_BUSECC	48	3	Parity
IDOM0_M2M_MEMBDG_RMST0_DST_EDC_CTRL_BUSECC	49	3	Parity
IDOM0_M2M_MEMBDG_RMST0_DST_EDC_CTRL_BUSECC	50	1	Parity
IDOM0_M2M_MEMBDG_RMST0_DST_EDC_CTRL_BUSECC	51	7	Parity
IDOM0_M2M_MEMBDG_RMST0_DST_EDC_CTRL_BUSECC	52	4	Parity
IDOM0_M2M_MEMBDG_RMST0_DST_EDC_CTRL_BUSECC	53	8	Parity
IDOM0_M2M_MEMBDG_RMST0_DST_EDC_CTRL_BUSECC	54	8	Parity
IDOM0_M2M_MEMBDG_RMST0_DST_EDC_CTRL_BUSECC	55	8	Parity
IDOM0_M2M_MEMBDG_RMST0_DST_EDC_CTRL_BUSECC	56	8	Parity
IDOM0_M2M_MEMBDG_RMST0_DST_EDC_CTRL_BUSECC	57	8	Parity
IDOM0_M2M_MEMBDG_RMST0_DST_EDC_CTRL_BUSECC	58	8	Parity
IDOM0_M2M_MEMBDG_RMST0_DST_EDC_CTRL_BUSECC	59	8	Parity
IDOM0_M2M_MEMBDG_RMST0_DST_EDC_CTRL_BUSECC	60	1	Parity
IDOM0_M2M_MEMBDG_RMST0_DST_EDC_CTRL_BUSECC	61	8	Parity
IDOM0_M2M_MEMBDG_RMST0_DST_EDC_CTRL_BUSECC	62	3	Parity
IDOM0_M2M_MEMBDG_RMST0_DST_EDC_CTRL_BUSECC	63	3	Parity
IDOM0_M2M_MEMBDG_RMST0_DST_EDC_CTRL_BUSECC	64	1	Parity
IDOM0_M2M_MEMBDG_RMST0_DST_EDC_CTRL_BUSECC	65	1	Parity
IDOM0_M2M_MEMBDG_RMST0_DST_EDC_CTRL_BUSECC	66	1	Parity
IDOM0_M2M_MEMBDG_RMST0_DST_EDC_CTRL_BUSECC	67	5	Parity
IDOM0_M2M_MEMBDG_RMST0_DST_EDC_CTRL_BUSECC	68	4	Parity
IDOM0_M2M_MEMBDG_WMST0_SRC_EDC_CTRL_BUSECC	0	24	Parity
IDOM0_M2M_MEMBDG_WMST0_SRC_EDC_CTRL_BUSECC	1	1	Parity
IDOM0_M2M_MEMBDG_WMST0_SRC_EDC_CTRL_BUSECC	2	1	Parity
IDOM0_M2M_MEMBDG_WMST0_SRC_EDC_CTRL_BUSECC	3	1	Redundant
IDOM0_M2M_MEMBDG_WMST0_SRC_EDC_CTRL_BUSECC	4	48	Parity
IDOM0_M2M_MEMBDG_WMST0_SRC_EDC_CTRL_BUSECC	5	10	Parity
IDOM0_M2M_MEMBDG_WMST0_SRC_EDC_CTRL_BUSECC	6	1	Parity
IDOM0_M2M_MEMBDG_WMST0_SRC_EDC_CTRL_BUSECC	7	3	Parity
IDOM0_M2M_MEMBDG_WMST0_SRC_EDC_CTRL_BUSECC	8	3	Parity
IDOM0_M2M_MEMBDG_WMST0_SRC_EDC_CTRL_BUSECC	9	1	Redundant

**Table 12-594. EDC checkers information for ECC Aggregator Instance
IVC_DOM0_ECC_AGGR16_IVC_DOM0_ECC_AGGR (continued)**

Protected Interconnect	Group ID	Width	Checker Type
IDOM0_M2M_MEMBDG_WMST0_SRC_EDC_CTRL_BUSECC	10	10	Parity
IDOM0_M2M_MEMBDG_WMST0_SRC_EDC_CTRL_BUSECC	11	1	Parity
IDOM0_M2M_MEMBDG_WMST0_SRC_EDC_CTRL_BUSECC	12	1	Parity
IDOM0_M2M_MEMBDG_WMST0_SRC_EDC_CTRL_BUSECC	13	1	Redundant
IDOM0_M2M_MEMBDG_WMST0_SRC_EDC_CTRL_BUSECC	14	10	Parity
IDOM0_M2M_MEMBDG_WMST0_SRC_EDC_CTRL_BUSECC	15	1	Parity
IDOM0_M2M_MEMBDG_WMST0_SRC_EDC_CTRL_BUSECC	16	1	Redundant
IDOM0_M2M_MEMBDG_WMST0_SRC_EDC_CTRL_BUSECC	17	10	Parity
IDOM0_M2M_MEMBDG_WMST0_SRC_EDC_CTRL_BUSECC	18	10	Parity
IDOM0_M2M_MEMBDG_WMST0_SRC_EDC_CTRL_BUSECC	19	1	Parity
IDOM0_M2M_MEMBDG_WMST0_SRC_EDC_CTRL_BUSECC	20	1	Parity
IDOM0_M2M_MEMBDG_WMST0_SRC_EDC_CTRL_BUSECC	21	3	Parity
IDOM0_M2M_MEMBDG_WMST0_SRC_EDC_CTRL_BUSECC	22	10	Parity
IDOM0_M2M_MEMBDG_WMST0_SRC_EDC_CTRL_BUSECC	23	3	Parity
IDOM0_M2M_MEMBDG_WMST0_SRC_EDC_CTRL_BUSECC	24	1	Parity
IDOM0_M2M_MEMBDG_WMST0_SRC_EDC_CTRL_BUSECC	25	1	Parity
IDOM0_M2M_MEMBDG_WMST0_SRC_EDC_CTRL_BUSECC	26	3	Parity
IDOM0_M2M_MEMBDG_WMST0_SRC_EDC_CTRL_BUSECC	27	3	Parity
IDOM0_M2M_MEMBDG_WMST0_SRC_EDC_CTRL_BUSECC	28	1	Parity
IDOM0_M2M_MEMBDG_WMST0_SRC_EDC_CTRL_BUSECC	29	1	Parity
IDOM0_M2M_MEMBDG_WMST0_SRC_EDC_CTRL_BUSECC	30	1	Parity
IDOM0_M2M_MEMBDG_WMST0_SRC_EDC_CTRL_BUSECC	31	8	Parity
IDOM0_M2M_MEMBDG_WMST0_SRC_EDC_CTRL_BUSECC	32	4	Parity
IDOM0_M2M_MEMBDG_WMST0_SRC_EDC_CTRL_BUSECC	33	8	Parity
IDOM0_M2M_MEMBDG_WMST0_SRC_EDC_CTRL_BUSECC	34	8	Parity
IDOM0_M2M_MEMBDG_WMST0_SRC_EDC_CTRL_BUSECC	35	8	Parity
IDOM0_M2M_MEMBDG_WMST0_SRC_EDC_CTRL_BUSECC	36	8	Parity
IDOM0_M2M_MEMBDG_WMST0_SRC_EDC_CTRL_BUSECC	37	8	Parity
IDOM0_M2M_MEMBDG_WMST0_SRC_EDC_CTRL_BUSECC	38	8	Parity
IDOM0_M2M_MEMBDG_WMST0_SRC_EDC_CTRL_BUSECC	39	8	Parity
IDOM0_M2M_MEMBDG_WMST0_SRC_EDC_CTRL_BUSECC	40	8	Parity
IDOM0_M2M_MEMBDG_WMST0_SRC_EDC_CTRL_BUSECC	41	1	Parity
IDOM0_M2M_MEMBDG_WMST0_SRC_EDC_CTRL_BUSECC	42	8	Parity
IDOM0_M2M_MEMBDG_WMST0_SRC_EDC_CTRL_BUSECC	43	3	Parity
IDOM0_M2M_MEMBDG_WMST0_SRC_EDC_CTRL_BUSECC	44	3	Parity
IDOM0_M2M_MEMBDG_WMST0_SRC_EDC_CTRL_BUSECC	45	1	Parity
IDOM0_M2M_MEMBDG_WMST0_SRC_EDC_CTRL_BUSECC	46	1	Parity
IDOM0_M2M_MEMBDG_WMST0_SRC_EDC_CTRL_BUSECC	47	1	Parity
IDOM0_M2M_MEMBDG_WMST0_SRC_EDC_CTRL_BUSECC	48	5	Parity
IDOM0_M2M_MEMBDG_WMST0_SRC_EDC_CTRL_BUSECC	49	4	Parity
IDOM0_M2M_MEMBDG_WMST0_SRC_EDC_CTRL_BUSECC	50	1	Parity
IDOM0_M2M_MEMBDG_WMST0_SRC_EDC_CTRL_BUSECC	51	2	Parity
IDOM0_M2M_MEMBDG_WMST0_SRC_EDC_CTRL_BUSECC	52	1	Parity
IDOM0_M2M_MEMBDG_WMST0_SRC_EDC_CTRL_BUSECC	53	4	Parity
IDOM0_M2M_MEMBDG_WMST0_SRC_EDC_CTRL_BUSECC	54	1	Parity
IDOM0_M2M_MEMBDG_WMST0_SRC_EDC_CTRL_BUSECC	55	3	Parity

**Table 12-594. EDC checkers information for ECC Aggregator Instance
IVC_DOM0_ECC_AGGR16_IVC_DOM0_ECC_AGGR (continued)**

Protected Interconnect	Group ID	Width	Checker Type
IDOM0_M2M_MEMBDG_WMST0_SRC_EDC_CTRL_BUSECC	56	3	Parity
IDOM0_M2M_MEMBDG_WMST0_SRC_EDC_CTRL_BUSECC	57	3	Parity
IDOM0_M2M_MEMBDG_WMST0_SRC_EDC_CTRL_BUSECC	58	1	Parity
IDOM0_M2M_MEMBDG_WMST0_SRC_EDC_CTRL_BUSECC	59	7	Parity
IDOM0_M2M_MEMBDG_WMST0_SRC_EDC_CTRL_BUSECC	60	1	Parity
IDOM0_M2M_MEMBDG_WMST0_SRC_EDC_CTRL_BUSECC	61	4	Parity
IDOM0_M2M_MEMBDG_WMST0_SRC_EDC_CTRL_BUSECC	62	4	Parity
IDOM0_M2M_MEMBDG_WMST0_SRC_EDC_CTRL_BUSECC	63	1	Parity
IDOM0_M2M_MEMBDG_WMST0_SRC_EDC_CTRL_BUSECC	64	6	Parity
IDOM0_M2M_MEMBDG_WMST0_SRC_EDC_CTRL_BUSECC	65	6	Parity
IDOM0_M2M_MEMBDG_WMST0_SRC_EDC_CTRL_BUSECC	66	3	Parity
IDOM0_M2M_MEMBDG_WMST0_SRC_EDC_CTRL_BUSECC	67	1	Parity
IDOM0_M2M_MEMBDG_WMST0_SRC_EDC_CTRL_BUSECC	68	5	Parity
IDOM0_M2M_MEMBDG_WMST0_SRC_EDC_CTRL_BUSECC	69	1	Parity
IDOM0_M2M_MEMBDG_WMST0_SRC_EDC_CTRL_BUSECC	70	4	Parity
IDOM0_M2M_MEMBDG_WMST0_SRC_EDC_CTRL_BUSECC	71	4	Parity
IDOM0_M2M_MEMBDG_WMST0_DST_EDC_CTRL_BUSECC	0	1	Parity
IDOM0_M2M_MEMBDG_WMST0_DST_EDC_CTRL_BUSECC	1	1	Parity
IDOM0_M2M_MEMBDG_WMST0_DST_EDC_CTRL_BUSECC	2	9	Parity
IDOM0_M2M_MEMBDG_WMST0_DST_EDC_CTRL_BUSECC	3	10	Parity
IDOM0_M2M_MEMBDG_WMST0_DST_EDC_CTRL_BUSECC	4	10	Parity
IDOM0_M2M_MEMBDG_WMST0_DST_EDC_CTRL_BUSECC	5	1	Redundant
IDOM0_M2M_MEMBDG_WMST0_DST_EDC_CTRL_BUSECC	6	1	Redundant
IDOM0_M2M_MEMBDG_WMST0_DST_EDC_CTRL_BUSECC	7	48	Parity
IDOM0_M2M_MEMBDG_WMST0_DST_EDC_CTRL_BUSECC	8	1	Redundant
IDOM0_M2M_MEMBDG_WMST0_DST_EDC_CTRL_BUSECC	9	1	Parity
IDOM0_M2M_MEMBDG_WMST0_DST_EDC_CTRL_BUSECC	10	10	Parity
IDOM0_M2M_MEMBDG_WMST0_DST_EDC_CTRL_BUSECC	11	1	Parity
IDOM0_M2M_MEMBDG_WMST0_DST_EDC_CTRL_BUSECC	12	1	Redundant
IDOM0_M2M_MEMBDG_WMST0_DST_EDC_CTRL_BUSECC	13	1	Parity
IDOM0_M2M_MEMBDG_WMST0_DST_EDC_CTRL_BUSECC	14	1	Parity
IDOM0_M2M_MEMBDG_WMST0_DST_EDC_CTRL_BUSECC	15	10	Parity
IDOM0_M2M_MEMBDG_WMST0_DST_EDC_CTRL_BUSECC	16	9	Parity
IDOM0_M2M_MEMBDG_WMST0_DST_EDC_CTRL_BUSECC	17	1	Parity
IDOM0_M2M_MEMBDG_WMST0_DST_EDC_CTRL_BUSECC	18	10	Parity
IDOM0_M2M_MEMBDG_WMST0_DST_EDC_CTRL_BUSECC	19	10	Parity
IDOM0_M2M_MEMBDG_WMST0_DST_EDC_CTRL_BUSECC	20	1	Parity
IDOM0_M2M_MEMBDG_WMST0_DST_EDC_CTRL_BUSECC	21	5	Parity
IDOM0_M2M_MEMBDG_WMST0_DST_EDC_CTRL_BUSECC	22	9	Parity
IDOM0_M2M_MEMBDG_WMST0_DST_EDC_CTRL_BUSECC	23	1	Parity
IDOM0_M2M_MEMBDG_WMST0_DST_EDC_CTRL_BUSECC	24	3	Parity
IDOM0_M2M_MEMBDG_WMST0_DST_EDC_CTRL_BUSECC	25	3	Parity
IDOM0_M2M_MEMBDG_WMST0_DST_EDC_CTRL_BUSECC	26	1	Parity
IDOM0_M2M_MEMBDG_WMST0_DST_EDC_CTRL_BUSECC	27	1	Parity
IDOM0_M2M_MEMBDG_WMST0_DST_EDC_CTRL_BUSECC	28	3	Parity
IDOM0_M2M_MEMBDG_WMST0_DST_EDC_CTRL_BUSECC	29	1	Parity

**Table 12-594. EDC checkers information for ECC Aggregator Instance
IVC_DOM0_ECC_AGGR16_IVC_DOM0_ECC_AGGR (continued)**

Protected Interconnect	Group ID	Width	Checker Type
IDOM0_M2M_MEMBDG_WMST0_DST_EDC_CTRL_BUSECC	30	8	Parity
IDOM0_M2M_MEMBDG_WMST0_DST_EDC_CTRL_BUSECC	31	1	Parity
IDOM0_M2M_MEMBDG_WMST0_DST_EDC_CTRL_BUSECC	32	4	Parity
IDOM0_M2M_MEMBDG_WMST0_DST_EDC_CTRL_BUSECC	33	4	Parity
IDOM0_M2M_MEMBDG_WMST0_DST_EDC_CTRL_BUSECC	34	1	Parity
IDOM0_M2M_MEMBDG_WMST0_DST_EDC_CTRL_BUSECC	35	3	Parity
IDOM0_M2M_MEMBDG_WMST0_DST_EDC_CTRL_BUSECC	36	1	Parity
IDOM0_M2M_MEMBDG_WMST0_DST_EDC_CTRL_BUSECC	37	5	Parity
IDOM0_M2M_MEMBDG_WMST0_DST_EDC_CTRL_BUSECC	38	1	Parity
IDOM0_M2M_MEMBDG_WMST0_DST_EDC_CTRL_BUSECC	39	4	Parity
IDOM0_M2M_MEMBDG_WMST0_DST_EDC_CTRL_BUSECC	40	4	Parity
IDOM0_M2M_MEMBDG_WMST0_DST_EDC_CTRL_BUSECC	41	8	Parity
IDOM0_M2M_MEMBDG_WMST0_DST_EDC_CTRL_BUSECC	42	2	Parity
IDOM0_M2M_MEMBDG_WMST0_DST_EDC_CTRL_BUSECC	43	2	Parity
IDOM0_M2M_MEMBDG_WMST0_DST_EDC_CTRL_BUSECC	44	1	Parity
IDOM0_M2M_MEMBDG_WMST0_DST_EDC_CTRL_BUSECC	45	1	Parity
IDOM0_M2M_MEMBDG_WMST0_DST_EDC_CTRL_BUSECC	46	1	Parity
IDOM0_M2M_MEMBDG_WMST0_DST_EDC_CTRL_BUSECC	47	4	Parity
IDOM0_M2M_MEMBDG_WMST0_DST_EDC_CTRL_BUSECC	48	3	Parity
IDOM0_M2M_MEMBDG_WMST0_DST_EDC_CTRL_BUSECC	49	3	Parity
IDOM0_M2M_MEMBDG_WMST0_DST_EDC_CTRL_BUSECC	50	1	Parity
IDOM0_M2M_MEMBDG_WMST0_DST_EDC_CTRL_BUSECC	51	7	Parity
IDOM0_M2M_MEMBDG_WMST0_DST_EDC_CTRL_BUSECC	52	4	Parity
IDOM0_M2M_MEMBDG_WMST0_DST_EDC_CTRL_BUSECC	53	8	Parity
IDOM0_M2M_MEMBDG_WMST0_DST_EDC_CTRL_BUSECC	54	8	Parity
IDOM0_M2M_MEMBDG_WMST0_DST_EDC_CTRL_BUSECC	55	8	Parity
IDOM0_M2M_MEMBDG_WMST0_DST_EDC_CTRL_BUSECC	56	8	Parity
IDOM0_M2M_MEMBDG_WMST0_DST_EDC_CTRL_BUSECC	57	8	Parity
IDOM0_M2M_MEMBDG_WMST0_DST_EDC_CTRL_BUSECC	58	8	Parity
IDOM0_M2M_MEMBDG_WMST0_DST_EDC_CTRL_BUSECC	59	8	Parity
IDOM0_M2M_MEMBDG_WMST0_DST_EDC_CTRL_BUSECC	60	1	Parity
IDOM0_M2M_MEMBDG_WMST0_DST_EDC_CTRL_BUSECC	61	8	Parity
IDOM0_M2M_MEMBDG_WMST0_DST_EDC_CTRL_BUSECC	62	3	Parity
IDOM0_M2M_MEMBDG_WMST0_DST_EDC_CTRL_BUSECC	63	3	Parity
IDOM0_M2M_MEMBDG_WMST0_DST_EDC_CTRL_BUSECC	64	1	Parity
IDOM0_M2M_MEMBDG_WMST0_DST_EDC_CTRL_BUSECC	65	1	Parity
IDOM0_M2M_MEMBDG_WMST0_DST_EDC_CTRL_BUSECC	66	1	Parity
IDOM0_M2M_MEMBDG_WMST0_DST_EDC_CTRL_BUSECC	67	5	Parity
IDOM0_M2M_MEMBDG_WMST0_DST_EDC_CTRL_BUSECC	68	4	Parity
IDOM0_M2M_PBDG_RMST0_SRC_EDC_CTRL_BUSECC	0	24	Parity
IDOM0_M2M_PBDG_RMST0_SRC_EDC_CTRL_BUSECC	1	1	Parity
IDOM0_M2M_PBDG_RMST0_SRC_EDC_CTRL_BUSECC	2	1	Parity
IDOM0_M2M_PBDG_RMST0_SRC_EDC_CTRL_BUSECC	3	1	Redundant
IDOM0_M2M_PBDG_RMST0_SRC_EDC_CTRL_BUSECC	4	48	Parity
IDOM0_M2M_PBDG_RMST0_SRC_EDC_CTRL_BUSECC	5	10	Parity
IDOM0_M2M_PBDG_RMST0_SRC_EDC_CTRL_BUSECC	6	1	Parity

**Table 12-594. EDC checkers information for ECC Aggregator Instance
IVC_DOM0_ECC_AGGR16_IVC_DOM0_ECC_AGGR (continued)**

Protected Interconnect	Group ID	Width	Checker Type
IDOM0_M2M_PBDG_RMST0_SRC_EDC_CTRL_BUSECC	7	3	Parity
IDOM0_M2M_PBDG_RMST0_SRC_EDC_CTRL_BUSECC	8	3	Parity
IDOM0_M2M_PBDG_RMST0_SRC_EDC_CTRL_BUSECC	9	1	Redundant
IDOM0_M2M_PBDG_RMST0_SRC_EDC_CTRL_BUSECC	10	10	Parity
IDOM0_M2M_PBDG_RMST0_SRC_EDC_CTRL_BUSECC	11	1	Parity
IDOM0_M2M_PBDG_RMST0_SRC_EDC_CTRL_BUSECC	12	1	Parity
IDOM0_M2M_PBDG_RMST0_SRC_EDC_CTRL_BUSECC	13	1	Redundant
IDOM0_M2M_PBDG_RMST0_SRC_EDC_CTRL_BUSECC	14	10	Parity
IDOM0_M2M_PBDG_RMST0_SRC_EDC_CTRL_BUSECC	15	1	Parity
IDOM0_M2M_PBDG_RMST0_SRC_EDC_CTRL_BUSECC	16	1	Redundant
IDOM0_M2M_PBDG_RMST0_SRC_EDC_CTRL_BUSECC	17	10	Parity
IDOM0_M2M_PBDG_RMST0_SRC_EDC_CTRL_BUSECC	18	10	Parity
IDOM0_M2M_PBDG_RMST0_SRC_EDC_CTRL_BUSECC	19	1	Parity
IDOM0_M2M_PBDG_RMST0_SRC_EDC_CTRL_BUSECC	20	1	Parity
IDOM0_M2M_PBDG_RMST0_SRC_EDC_CTRL_BUSECC	21	3	Parity
IDOM0_M2M_PBDG_RMST0_SRC_EDC_CTRL_BUSECC	22	10	Parity
IDOM0_M2M_PBDG_RMST0_SRC_EDC_CTRL_BUSECC	23	3	Parity
IDOM0_M2M_PBDG_RMST0_SRC_EDC_CTRL_BUSECC	24	1	Parity
IDOM0_M2M_PBDG_RMST0_SRC_EDC_CTRL_BUSECC	25	1	Parity
IDOM0_M2M_PBDG_RMST0_SRC_EDC_CTRL_BUSECC	26	2	Parity
IDOM0_M2M_PBDG_RMST0_SRC_EDC_CTRL_BUSECC	27	2	Parity
IDOM0_M2M_PBDG_RMST0_SRC_EDC_CTRL_BUSECC	28	1	Parity
IDOM0_M2M_PBDG_RMST0_SRC_EDC_CTRL_BUSECC	29	1	Parity
IDOM0_M2M_PBDG_RMST0_SRC_EDC_CTRL_BUSECC	30	1	Parity
IDOM0_M2M_PBDG_RMST0_SRC_EDC_CTRL_BUSECC	31	4	Parity
IDOM0_M2M_PBDG_RMST0_SRC_EDC_CTRL_BUSECC	32	3	Parity
IDOM0_M2M_PBDG_RMST0_SRC_EDC_CTRL_BUSECC	33	8	Parity
IDOM0_M2M_PBDG_RMST0_SRC_EDC_CTRL_BUSECC	34	8	Parity
IDOM0_M2M_PBDG_RMST0_SRC_EDC_CTRL_BUSECC	35	8	Parity
IDOM0_M2M_PBDG_RMST0_SRC_EDC_CTRL_BUSECC	36	8	Parity
IDOM0_M2M_PBDG_RMST0_SRC_EDC_CTRL_BUSECC	37	1	Parity
IDOM0_M2M_PBDG_RMST0_SRC_EDC_CTRL_BUSECC	38	8	Parity
IDOM0_M2M_PBDG_RMST0_SRC_EDC_CTRL_BUSECC	39	4	Parity
IDOM0_M2M_PBDG_RMST0_SRC_EDC_CTRL_BUSECC	40	4	Parity
IDOM0_M2M_PBDG_RMST0_SRC_EDC_CTRL_BUSECC	41	1	Parity
IDOM0_M2M_PBDG_RMST0_SRC_EDC_CTRL_BUSECC	42	1	Parity
IDOM0_M2M_PBDG_RMST0_SRC_EDC_CTRL_BUSECC	43	1	Parity
IDOM0_M2M_PBDG_RMST0_SRC_EDC_CTRL_BUSECC	44	9	Parity
IDOM0_M2M_PBDG_RMST0_SRC_EDC_CTRL_BUSECC	45	5	Parity
IDOM0_M2M_PBDG_RMST0_SRC_EDC_CTRL_BUSECC	46	2	Parity
IDOM0_M2M_PBDG_RMST0_SRC_EDC_CTRL_BUSECC	47	1	Parity
IDOM0_M2M_PBDG_RMST0_SRC_EDC_CTRL_BUSECC	48	4	Parity
IDOM0_M2M_PBDG_RMST0_SRC_EDC_CTRL_BUSECC	49	1	Parity
IDOM0_M2M_PBDG_RMST0_SRC_EDC_CTRL_BUSECC	50	3	Parity
IDOM0_M2M_PBDG_RMST0_SRC_EDC_CTRL_BUSECC	51	3	Parity
IDOM0_M2M_PBDG_RMST0_SRC_EDC_CTRL_BUSECC	52	2	Parity

**Table 12-594. EDC checkers information for ECC Aggregator Instance
IVC_DOM0_ECC_AGGR16_IVC_DOM0_ECC_AGGR (continued)**

Protected Interconnect	Group ID	Width	Checker Type
IDOM0_M2M_PBDG_RMST0_SRC_EDC_CTRL_BUSECC	53	1	Parity
IDOM0_M2M_PBDG_RMST0_SRC_EDC_CTRL_BUSECC	54	3	Parity
IDOM0_M2M_PBDG_RMST0_SRC_EDC_CTRL_BUSECC	55	1	Parity
IDOM0_M2M_PBDG_RMST0_SRC_EDC_CTRL_BUSECC	56	3	Parity
IDOM0_M2M_PBDG_RMST0_SRC_EDC_CTRL_BUSECC	57	3	Parity
IDOM0_M2M_PBDG_RMST0_SRC_EDC_CTRL_BUSECC	58	1	Parity
IDOM0_M2M_PBDG_RMST0_SRC_EDC_CTRL_BUSECC	59	4	Parity
IDOM0_M2M_PBDG_RMST0_SRC_EDC_CTRL_BUSECC	60	1	Parity
IDOM0_M2M_PBDG_RMST0_SRC_EDC_CTRL_BUSECC	61	9	Parity
IDOM0_M2M_PBDG_RMST0_SRC_EDC_CTRL_BUSECC	62	1	Parity
IDOM0_M2M_PBDG_RMST0_SRC_EDC_CTRL_BUSECC	63	5	Parity
IDOM0_M2M_PBDG_RMST0_SRC_EDC_CTRL_BUSECC	64	5	Parity
IDOM0_M2M_PBDG_RMST0_DST_EDC_CTRL_BUSECC	0	1	Parity
IDOM0_M2M_PBDG_RMST0_DST_EDC_CTRL_BUSECC	1	1	Parity
IDOM0_M2M_PBDG_RMST0_DST_EDC_CTRL_BUSECC	2	9	Parity
IDOM0_M2M_PBDG_RMST0_DST_EDC_CTRL_BUSECC	3	10	Parity
IDOM0_M2M_PBDG_RMST0_DST_EDC_CTRL_BUSECC	4	10	Parity
IDOM0_M2M_PBDG_RMST0_DST_EDC_CTRL_BUSECC	5	1	Redundant
IDOM0_M2M_PBDG_RMST0_DST_EDC_CTRL_BUSECC	6	1	Redundant
IDOM0_M2M_PBDG_RMST0_DST_EDC_CTRL_BUSECC	7	48	Parity
IDOM0_M2M_PBDG_RMST0_DST_EDC_CTRL_BUSECC	8	1	Redundant
IDOM0_M2M_PBDG_RMST0_DST_EDC_CTRL_BUSECC	9	1	Parity
IDOM0_M2M_PBDG_RMST0_DST_EDC_CTRL_BUSECC	10	10	Parity
IDOM0_M2M_PBDG_RMST0_DST_EDC_CTRL_BUSECC	11	1	Parity
IDOM0_M2M_PBDG_RMST0_DST_EDC_CTRL_BUSECC	12	1	Redundant
IDOM0_M2M_PBDG_RMST0_DST_EDC_CTRL_BUSECC	13	1	Parity
IDOM0_M2M_PBDG_RMST0_DST_EDC_CTRL_BUSECC	14	1	Parity
IDOM0_M2M_PBDG_RMST0_DST_EDC_CTRL_BUSECC	15	10	Parity
IDOM0_M2M_PBDG_RMST0_DST_EDC_CTRL_BUSECC	16	9	Parity
IDOM0_M2M_PBDG_RMST0_DST_EDC_CTRL_BUSECC	17	1	Parity
IDOM0_M2M_PBDG_RMST0_DST_EDC_CTRL_BUSECC	18	10	Parity
IDOM0_M2M_PBDG_RMST0_DST_EDC_CTRL_BUSECC	19	10	Parity
IDOM0_M2M_PBDG_RMST0_DST_EDC_CTRL_BUSECC	20	1	Parity
IDOM0_M2M_PBDG_RMST0_DST_EDC_CTRL_BUSECC	21	3	Parity
IDOM0_M2M_PBDG_RMST0_DST_EDC_CTRL_BUSECC	22	9	Parity
IDOM0_M2M_PBDG_RMST0_DST_EDC_CTRL_BUSECC	23	1	Parity
IDOM0_M2M_PBDG_RMST0_DST_EDC_CTRL_BUSECC	24	3	Parity
IDOM0_M2M_PBDG_RMST0_DST_EDC_CTRL_BUSECC	25	3	Parity
IDOM0_M2M_PBDG_RMST0_DST_EDC_CTRL_BUSECC	26	1	Parity
IDOM0_M2M_PBDG_RMST0_DST_EDC_CTRL_BUSECC	27	1	Parity
IDOM0_M2M_PBDG_RMST0_DST_EDC_CTRL_BUSECC	28	2	Parity
IDOM0_M2M_PBDG_RMST0_DST_EDC_CTRL_BUSECC	29	1	Parity
IDOM0_M2M_PBDG_RMST0_DST_EDC_CTRL_BUSECC	30	4	Parity
IDOM0_M2M_PBDG_RMST0_DST_EDC_CTRL_BUSECC	31	1	Parity
IDOM0_M2M_PBDG_RMST0_DST_EDC_CTRL_BUSECC	32	3	Parity
IDOM0_M2M_PBDG_RMST0_DST_EDC_CTRL_BUSECC	33	3	Parity

**Table 12-594. EDC checkers information for ECC Aggregator Instance
IVC_DOM0_ECC_AGGR16_IVC_DOM0_ECC_AGGR (continued)**

Protected Interconnect	Group ID	Width	Checker Type
IDOM0_M2M_PBDG_RMST0_DST_EDC_CTRL_BUSECC	34	1	Parity
IDOM0_M2M_PBDG_RMST0_DST_EDC_CTRL_BUSECC	35	4	Parity
IDOM0_M2M_PBDG_RMST0_DST_EDC_CTRL_BUSECC	36	1	Parity
IDOM0_M2M_PBDG_RMST0_DST_EDC_CTRL_BUSECC	37	9	Parity
IDOM0_M2M_PBDG_RMST0_DST_EDC_CTRL_BUSECC	38	1	Parity
IDOM0_M2M_PBDG_RMST0_DST_EDC_CTRL_BUSECC	39	5	Parity
IDOM0_M2M_PBDG_RMST0_DST_EDC_CTRL_BUSECC	40	5	Parity
IDOM0_M2M_PBDG_RMST0_DST_EDC_CTRL_BUSECC	41	8	Parity
IDOM0_M2M_PBDG_RMST0_DST_EDC_CTRL_BUSECC	42	2	Parity
IDOM0_M2M_PBDG_RMST0_DST_EDC_CTRL_BUSECC	43	2	Parity
IDOM0_M2M_PBDG_RMST0_DST_EDC_CTRL_BUSECC	44	1	Parity
IDOM0_M2M_PBDG_RMST0_DST_EDC_CTRL_BUSECC	45	1	Parity
IDOM0_M2M_PBDG_RMST0_DST_EDC_CTRL_BUSECC	46	1	Parity
IDOM0_M2M_PBDG_RMST0_DST_EDC_CTRL_BUSECC	47	4	Parity
IDOM0_M2M_PBDG_RMST0_DST_EDC_CTRL_BUSECC	48	3	Parity
IDOM0_M2M_PBDG_RMST0_DST_EDC_CTRL_BUSECC	49	2	Parity
IDOM0_M2M_PBDG_RMST0_DST_EDC_CTRL_BUSECC	50	1	Parity
IDOM0_M2M_PBDG_RMST0_DST_EDC_CTRL_BUSECC	51	3	Parity
IDOM0_M2M_PBDG_RMST0_DST_EDC_CTRL_BUSECC	52	3	Parity
IDOM0_M2M_PBDG_RMST0_DST_EDC_CTRL_BUSECC	53	8	Parity
IDOM0_M2M_PBDG_RMST0_DST_EDC_CTRL_BUSECC	54	8	Parity
IDOM0_M2M_PBDG_RMST0_DST_EDC_CTRL_BUSECC	55	8	Parity
IDOM0_M2M_PBDG_RMST0_DST_EDC_CTRL_BUSECC	56	1	Parity
IDOM0_M2M_PBDG_RMST0_DST_EDC_CTRL_BUSECC	57	8	Parity
IDOM0_M2M_PBDG_RMST0_DST_EDC_CTRL_BUSECC	58	4	Parity
IDOM0_M2M_PBDG_RMST0_DST_EDC_CTRL_BUSECC	59	4	Parity
IDOM0_M2M_PBDG_RMST0_DST_EDC_CTRL_BUSECC	60	1	Parity
IDOM0_M2M_PBDG_RMST0_DST_EDC_CTRL_BUSECC	61	1	Parity
IDOM0_M2M_PBDG_RMST0_DST_EDC_CTRL_BUSECC	62	1	Parity
IDOM0_M2M_PBDG_RMST0_DST_EDC_CTRL_BUSECC	63	9	Parity
IDOM0_M2M_PBDG_RMST0_DST_EDC_CTRL_BUSECC	64	5	Parity
IDOM0_M2M_PBDG_WMST0_SRC_EDC_CTRL_BUSECC	0	24	Parity
IDOM0_M2M_PBDG_WMST0_SRC_EDC_CTRL_BUSECC	1	1	Parity
IDOM0_M2M_PBDG_WMST0_SRC_EDC_CTRL_BUSECC	2	1	Parity
IDOM0_M2M_PBDG_WMST0_SRC_EDC_CTRL_BUSECC	3	1	Redundant
IDOM0_M2M_PBDG_WMST0_SRC_EDC_CTRL_BUSECC	4	48	Parity
IDOM0_M2M_PBDG_WMST0_SRC_EDC_CTRL_BUSECC	5	10	Parity
IDOM0_M2M_PBDG_WMST0_SRC_EDC_CTRL_BUSECC	6	1	Parity
IDOM0_M2M_PBDG_WMST0_SRC_EDC_CTRL_BUSECC	7	3	Parity
IDOM0_M2M_PBDG_WMST0_SRC_EDC_CTRL_BUSECC	8	3	Parity
IDOM0_M2M_PBDG_WMST0_SRC_EDC_CTRL_BUSECC	9	1	Redundant
IDOM0_M2M_PBDG_WMST0_SRC_EDC_CTRL_BUSECC	10	10	Parity
IDOM0_M2M_PBDG_WMST0_SRC_EDC_CTRL_BUSECC	11	1	Parity
IDOM0_M2M_PBDG_WMST0_SRC_EDC_CTRL_BUSECC	12	1	Parity
IDOM0_M2M_PBDG_WMST0_SRC_EDC_CTRL_BUSECC	13	1	Redundant
IDOM0_M2M_PBDG_WMST0_SRC_EDC_CTRL_BUSECC	14	10	Parity

**Table 12-594. EDC checkers information for ECC Aggregator Instance
IVC_DOM0_ECC_AGGR16_IVC_DOM0_ECC_AGGR (continued)**

Protected Interconnect	Group ID	Width	Checker Type
IDOM0_M2M_PBDG_WMST0_SRC_EDC_CTRL_BUSECC	15	1	Parity
IDOM0_M2M_PBDG_WMST0_SRC_EDC_CTRL_BUSECC	16	1	Redundant
IDOM0_M2M_PBDG_WMST0_SRC_EDC_CTRL_BUSECC	17	10	Parity
IDOM0_M2M_PBDG_WMST0_SRC_EDC_CTRL_BUSECC	18	10	Parity
IDOM0_M2M_PBDG_WMST0_SRC_EDC_CTRL_BUSECC	19	1	Parity
IDOM0_M2M_PBDG_WMST0_SRC_EDC_CTRL_BUSECC	20	1	Parity
IDOM0_M2M_PBDG_WMST0_SRC_EDC_CTRL_BUSECC	21	3	Parity
IDOM0_M2M_PBDG_WMST0_SRC_EDC_CTRL_BUSECC	22	10	Parity
IDOM0_M2M_PBDG_WMST0_SRC_EDC_CTRL_BUSECC	23	3	Parity
IDOM0_M2M_PBDG_WMST0_SRC_EDC_CTRL_BUSECC	24	1	Parity
IDOM0_M2M_PBDG_WMST0_SRC_EDC_CTRL_BUSECC	25	1	Parity
IDOM0_M2M_PBDG_WMST0_SRC_EDC_CTRL_BUSECC	26	2	Parity
IDOM0_M2M_PBDG_WMST0_SRC_EDC_CTRL_BUSECC	27	2	Parity
IDOM0_M2M_PBDG_WMST0_SRC_EDC_CTRL_BUSECC	28	1	Parity
IDOM0_M2M_PBDG_WMST0_SRC_EDC_CTRL_BUSECC	29	1	Parity
IDOM0_M2M_PBDG_WMST0_SRC_EDC_CTRL_BUSECC	30	1	Parity
IDOM0_M2M_PBDG_WMST0_SRC_EDC_CTRL_BUSECC	31	4	Parity
IDOM0_M2M_PBDG_WMST0_SRC_EDC_CTRL_BUSECC	32	3	Parity
IDOM0_M2M_PBDG_WMST0_SRC_EDC_CTRL_BUSECC	33	8	Parity
IDOM0_M2M_PBDG_WMST0_SRC_EDC_CTRL_BUSECC	34	8	Parity
IDOM0_M2M_PBDG_WMST0_SRC_EDC_CTRL_BUSECC	35	8	Parity
IDOM0_M2M_PBDG_WMST0_SRC_EDC_CTRL_BUSECC	36	8	Parity
IDOM0_M2M_PBDG_WMST0_SRC_EDC_CTRL_BUSECC	37	1	Parity
IDOM0_M2M_PBDG_WMST0_SRC_EDC_CTRL_BUSECC	38	8	Parity
IDOM0_M2M_PBDG_WMST0_SRC_EDC_CTRL_BUSECC	39	4	Parity
IDOM0_M2M_PBDG_WMST0_SRC_EDC_CTRL_BUSECC	40	4	Parity
IDOM0_M2M_PBDG_WMST0_SRC_EDC_CTRL_BUSECC	41	1	Parity
IDOM0_M2M_PBDG_WMST0_SRC_EDC_CTRL_BUSECC	42	1	Parity
IDOM0_M2M_PBDG_WMST0_SRC_EDC_CTRL_BUSECC	43	1	Parity
IDOM0_M2M_PBDG_WMST0_SRC_EDC_CTRL_BUSECC	44	9	Parity
IDOM0_M2M_PBDG_WMST0_SRC_EDC_CTRL_BUSECC	45	5	Parity
IDOM0_M2M_PBDG_WMST0_SRC_EDC_CTRL_BUSECC	46	2	Parity
IDOM0_M2M_PBDG_WMST0_SRC_EDC_CTRL_BUSECC	47	1	Parity
IDOM0_M2M_PBDG_WMST0_SRC_EDC_CTRL_BUSECC	48	4	Parity
IDOM0_M2M_PBDG_WMST0_SRC_EDC_CTRL_BUSECC	49	1	Parity
IDOM0_M2M_PBDG_WMST0_SRC_EDC_CTRL_BUSECC	50	3	Parity
IDOM0_M2M_PBDG_WMST0_SRC_EDC_CTRL_BUSECC	51	3	Parity
IDOM0_M2M_PBDG_WMST0_SRC_EDC_CTRL_BUSECC	52	2	Parity
IDOM0_M2M_PBDG_WMST0_SRC_EDC_CTRL_BUSECC	53	1	Parity
IDOM0_M2M_PBDG_WMST0_SRC_EDC_CTRL_BUSECC	54	3	Parity
IDOM0_M2M_PBDG_WMST0_SRC_EDC_CTRL_BUSECC	55	1	Parity
IDOM0_M2M_PBDG_WMST0_SRC_EDC_CTRL_BUSECC	56	3	Parity
IDOM0_M2M_PBDG_WMST0_SRC_EDC_CTRL_BUSECC	57	3	Parity
IDOM0_M2M_PBDG_WMST0_SRC_EDC_CTRL_BUSECC	58	1	Parity
IDOM0_M2M_PBDG_WMST0_SRC_EDC_CTRL_BUSECC	59	4	Parity
IDOM0_M2M_PBDG_WMST0_SRC_EDC_CTRL_BUSECC	60	1	Parity

**Table 12-594. EDC checkers information for ECC Aggregator Instance
IVC_DOM0_ECC_AGGR16_IVC_DOM0_ECC_AGGR (continued)**

Protected Interconnect	Group ID	Width	Checker Type
IDOM0_M2M_PBDG_WMST0_SRC_EDC_CTRL_BUSECC	61	9	Parity
IDOM0_M2M_PBDG_WMST0_SRC_EDC_CTRL_BUSECC	62	1	Parity
IDOM0_M2M_PBDG_WMST0_SRC_EDC_CTRL_BUSECC	63	5	Parity
IDOM0_M2M_PBDG_WMST0_SRC_EDC_CTRL_BUSECC	64	5	Parity
IDOM0_M2M_PBDG_WMST0_DST_EDC_CTRL_BUSECC	0	1	Parity
IDOM0_M2M_PBDG_WMST0_DST_EDC_CTRL_BUSECC	1	1	Parity
IDOM0_M2M_PBDG_WMST0_DST_EDC_CTRL_BUSECC	2	9	Parity
IDOM0_M2M_PBDG_WMST0_DST_EDC_CTRL_BUSECC	3	10	Parity
IDOM0_M2M_PBDG_WMST0_DST_EDC_CTRL_BUSECC	4	10	Parity
IDOM0_M2M_PBDG_WMST0_DST_EDC_CTRL_BUSECC	5	1	Redundant
IDOM0_M2M_PBDG_WMST0_DST_EDC_CTRL_BUSECC	6	1	Redundant
IDOM0_M2M_PBDG_WMST0_DST_EDC_CTRL_BUSECC	7	48	Parity
IDOM0_M2M_PBDG_WMST0_DST_EDC_CTRL_BUSECC	8	1	Redundant
IDOM0_M2M_PBDG_WMST0_DST_EDC_CTRL_BUSECC	9	1	Parity
IDOM0_M2M_PBDG_WMST0_DST_EDC_CTRL_BUSECC	10	10	Parity
IDOM0_M2M_PBDG_WMST0_DST_EDC_CTRL_BUSECC	11	1	Parity
IDOM0_M2M_PBDG_WMST0_DST_EDC_CTRL_BUSECC	12	1	Redundant
IDOM0_M2M_PBDG_WMST0_DST_EDC_CTRL_BUSECC	13	1	Parity
IDOM0_M2M_PBDG_WMST0_DST_EDC_CTRL_BUSECC	14	1	Parity
IDOM0_M2M_PBDG_WMST0_DST_EDC_CTRL_BUSECC	15	10	Parity
IDOM0_M2M_PBDG_WMST0_DST_EDC_CTRL_BUSECC	16	9	Parity
IDOM0_M2M_PBDG_WMST0_DST_EDC_CTRL_BUSECC	17	1	Parity
IDOM0_M2M_PBDG_WMST0_DST_EDC_CTRL_BUSECC	18	10	Parity
IDOM0_M2M_PBDG_WMST0_DST_EDC_CTRL_BUSECC	19	10	Parity
IDOM0_M2M_PBDG_WMST0_DST_EDC_CTRL_BUSECC	20	1	Parity
IDOM0_M2M_PBDG_WMST0_DST_EDC_CTRL_BUSECC	21	3	Parity
IDOM0_M2M_PBDG_WMST0_DST_EDC_CTRL_BUSECC	22	9	Parity
IDOM0_M2M_PBDG_WMST0_DST_EDC_CTRL_BUSECC	23	1	Parity
IDOM0_M2M_PBDG_WMST0_DST_EDC_CTRL_BUSECC	24	3	Parity
IDOM0_M2M_PBDG_WMST0_DST_EDC_CTRL_BUSECC	25	3	Parity
IDOM0_M2M_PBDG_WMST0_DST_EDC_CTRL_BUSECC	26	1	Parity
IDOM0_M2M_PBDG_WMST0_DST_EDC_CTRL_BUSECC	27	1	Parity
IDOM0_M2M_PBDG_WMST0_DST_EDC_CTRL_BUSECC	28	2	Parity
IDOM0_M2M_PBDG_WMST0_DST_EDC_CTRL_BUSECC	29	1	Parity
IDOM0_M2M_PBDG_WMST0_DST_EDC_CTRL_BUSECC	30	4	Parity
IDOM0_M2M_PBDG_WMST0_DST_EDC_CTRL_BUSECC	31	1	Parity
IDOM0_M2M_PBDG_WMST0_DST_EDC_CTRL_BUSECC	32	3	Parity
IDOM0_M2M_PBDG_WMST0_DST_EDC_CTRL_BUSECC	33	3	Parity
IDOM0_M2M_PBDG_WMST0_DST_EDC_CTRL_BUSECC	34	1	Parity
IDOM0_M2M_PBDG_WMST0_DST_EDC_CTRL_BUSECC	35	4	Parity
IDOM0_M2M_PBDG_WMST0_DST_EDC_CTRL_BUSECC	36	1	Parity
IDOM0_M2M_PBDG_WMST0_DST_EDC_CTRL_BUSECC	37	9	Parity
IDOM0_M2M_PBDG_WMST0_DST_EDC_CTRL_BUSECC	38	1	Parity
IDOM0_M2M_PBDG_WMST0_DST_EDC_CTRL_BUSECC	39	5	Parity
IDOM0_M2M_PBDG_WMST0_DST_EDC_CTRL_BUSECC	40	5	Parity
IDOM0_M2M_PBDG_WMST0_DST_EDC_CTRL_BUSECC	41	8	Parity

**Table 12-594. EDC checkers information for ECC Aggregator Instance
IVC_DOM0_ECC_AGGR16_IVC_DOM0_ECC_AGGR (continued)**

Protected Interconnect	Group ID	Width	Checker Type
IDOM0_M2M_PBDG_WMST0_DST_EDC_CTRL_BUSECC	42	2	Parity
IDOM0_M2M_PBDG_WMST0_DST_EDC_CTRL_BUSECC	43	2	Parity
IDOM0_M2M_PBDG_WMST0_DST_EDC_CTRL_BUSECC	44	1	Parity
IDOM0_M2M_PBDG_WMST0_DST_EDC_CTRL_BUSECC	45	1	Parity
IDOM0_M2M_PBDG_WMST0_DST_EDC_CTRL_BUSECC	46	1	Parity
IDOM0_M2M_PBDG_WMST0_DST_EDC_CTRL_BUSECC	47	4	Parity
IDOM0_M2M_PBDG_WMST0_DST_EDC_CTRL_BUSECC	48	3	Parity
IDOM0_M2M_PBDG_WMST0_DST_EDC_CTRL_BUSECC	49	2	Parity
IDOM0_M2M_PBDG_WMST0_DST_EDC_CTRL_BUSECC	50	1	Parity
IDOM0_M2M_PBDG_WMST0_DST_EDC_CTRL_BUSECC	51	3	Parity
IDOM0_M2M_PBDG_WMST0_DST_EDC_CTRL_BUSECC	52	3	Parity
IDOM0_M2M_PBDG_WMST0_DST_EDC_CTRL_BUSECC	53	8	Parity
IDOM0_M2M_PBDG_WMST0_DST_EDC_CTRL_BUSECC	54	8	Parity
IDOM0_M2M_PBDG_WMST0_DST_EDC_CTRL_BUSECC	55	8	Parity
IDOM0_M2M_PBDG_WMST0_DST_EDC_CTRL_BUSECC	56	1	Parity
IDOM0_M2M_PBDG_WMST0_DST_EDC_CTRL_BUSECC	57	8	Parity
IDOM0_M2M_PBDG_WMST0_DST_EDC_CTRL_BUSECC	58	4	Parity
IDOM0_M2M_PBDG_WMST0_DST_EDC_CTRL_BUSECC	59	4	Parity
IDOM0_M2M_PBDG_WMST0_DST_EDC_CTRL_BUSECC	60	1	Parity
IDOM0_M2M_PBDG_WMST0_DST_EDC_CTRL_BUSECC	61	1	Parity
IDOM0_M2M_PBDG_WMST0_DST_EDC_CTRL_BUSECC	62	1	Parity
IDOM0_M2M_PBDG_WMST0_DST_EDC_CTRL_BUSECC	63	9	Parity
IDOM0_M2M_PBDG_WMST0_DST_EDC_CTRL_BUSECC	64	5	Parity
IDOM0_M2M_MEMBDG_RMST0_MTOG_DST_EDC_CTRL_BUSECC	0	48	Parity
IDOM0_M2M_MEMBDG_WMST0_MTOG_DST_EDC_CTRL_BUSECC	0	48	Parity

Table 12-595. Properties of ECC Aggregator Instance IVC_DOM0_ECC_AGGR18_IVC_DOM0_ECC_AGGR

RAM ID Name	RAM ID	ECC Type	Inject Type	Accessi- ble Flag	Max Number of Checkers
IJ7VC_DOM0_ECC_AGGR_EDC_CTRL	0	EDC Interconnect	Inject with error capture	Yes	6
IDOM0_M2M_CPU0_SLV_DST_EDC_CTRL_BUSECC	1	EDC Interconnect	Inject with error capture	Yes	65
IDOM0_P2P_CPU0_PMST_SRC_EDC_CTRL_BUSECC	2	EDC Interconnect	Inject with error capture	Yes	14
IDOM0_P2P_CPU0_PMST_DST_EDC_CTRL_BUSECC	3	EDC Interconnect	Inject with error capture	Yes	3
IDOM0_M2M_MEMBDG_RMST0_SRC_EDC_CTRL_BUSECC	4	EDC Interconnect	Inject with error capture	Yes	72
IDOM0_M2M_MEMBDG_RMST0_DST_EDC_CTRL_BUSECC	5	EDC Interconnect	Inject with error capture	Yes	69
IDOM0_M2M_MEMBDG_WMST0_SRC_EDC_CTRL_BUSECC	6	EDC Interconnect	Inject with error capture	Yes	72
IDOM0_M2M_MEMBDG_WMST0_DST_EDC_CTRL_BUSECC	7	EDC Interconnect	Inject with error capture	Yes	69
IDOM0_M2M_PBDG_RMST0_SRC_EDC_CTRL_BUSECC	8	EDC Interconnect	Inject with error capture	Yes	65
IDOM0_M2M_PBDG_RMST0_DST_EDC_CTRL_BUSECC	9	EDC Interconnect	Inject with error capture	Yes	65

Table 12-595. Properties of ECC Aggregator Instance IVC_DOM0_ECC_AGGR18_IVC_DOM0_ECC_AGGR (continued)

RAM ID Name	RAM ID	ECC Type	Inject Type	Accessi- ble Flag	Max Number of Checkers
IDOM0_M2M_PBDG_WMST0_SRC_EDC_CTRL_BUSECC	10	EDC Interconnect	Inject with error capture	Yes	65
IDOM0_M2M_PBDG_WMST0_DST_EDC_CTRL_BUSECC	11	EDC Interconnect	Inject with error capture	Yes	65
IDOM0_M2M_MEMBDG_RMST0_MTOG_DST_EDC_CTRL_BUSECC	12	EDC Interconnect	Inject with error capture	Yes	1
IDOM0_M2M_MEMBDG_WMST0_MTOG_DST_EDC_CTRL_BUSECC	13	EDC Interconnect	Inject with error capture	Yes	1

Table 12-596. EDC checkers information for ECC Aggregator Instance IVC_DOM0_ECC_AGGR18_IVC_DOM0_ECC_AGGR

Protected Interconnect	Group ID	Width	Checker Type
IJ7VC_DOM0_ECC_AGGR_EDC_CTRL	0	1	Redundant
IJ7VC_DOM0_ECC_AGGR_EDC_CTRL	1	32	EDC
IJ7VC_DOM0_ECC_AGGR_EDC_CTRL	2	1	Parity
IJ7VC_DOM0_ECC_AGGR_EDC_CTRL	3	10	Parity
IJ7VC_DOM0_ECC_AGGR_EDC_CTRL	4	4	Parity
IJ7VC_DOM0_ECC_AGGR_EDC_CTRL	5	3	Parity
IDOM0_M2M_CPU0_SLV_DST_EDC_CTRL_BUSECC	0	24	Parity
IDOM0_M2M_CPU0_SLV_DST_EDC_CTRL_BUSECC	1	1	Parity
IDOM0_M2M_CPU0_SLV_DST_EDC_CTRL_BUSECC	2	1	Parity
IDOM0_M2M_CPU0_SLV_DST_EDC_CTRL_BUSECC	3	1	Redundant
IDOM0_M2M_CPU0_SLV_DST_EDC_CTRL_BUSECC	4	23	Parity
IDOM0_M2M_CPU0_SLV_DST_EDC_CTRL_BUSECC	5	10	Parity
IDOM0_M2M_CPU0_SLV_DST_EDC_CTRL_BUSECC	6	1	Parity
IDOM0_M2M_CPU0_SLV_DST_EDC_CTRL_BUSECC	7	3	Parity
IDOM0_M2M_CPU0_SLV_DST_EDC_CTRL_BUSECC	8	3	Parity
IDOM0_M2M_CPU0_SLV_DST_EDC_CTRL_BUSECC	9	1	Redundant
IDOM0_M2M_CPU0_SLV_DST_EDC_CTRL_BUSECC	10	10	Parity
IDOM0_M2M_CPU0_SLV_DST_EDC_CTRL_BUSECC	11	1	Parity
IDOM0_M2M_CPU0_SLV_DST_EDC_CTRL_BUSECC	12	1	Parity
IDOM0_M2M_CPU0_SLV_DST_EDC_CTRL_BUSECC	13	1	Redundant
IDOM0_M2M_CPU0_SLV_DST_EDC_CTRL_BUSECC	14	10	Parity
IDOM0_M2M_CPU0_SLV_DST_EDC_CTRL_BUSECC	15	1	Parity
IDOM0_M2M_CPU0_SLV_DST_EDC_CTRL_BUSECC	16	1	Redundant
IDOM0_M2M_CPU0_SLV_DST_EDC_CTRL_BUSECC	17	10	Parity
IDOM0_M2M_CPU0_SLV_DST_EDC_CTRL_BUSECC	18	10	Parity
IDOM0_M2M_CPU0_SLV_DST_EDC_CTRL_BUSECC	19	1	Parity
IDOM0_M2M_CPU0_SLV_DST_EDC_CTRL_BUSECC	20	1	Parity
IDOM0_M2M_CPU0_SLV_DST_EDC_CTRL_BUSECC	21	3	Parity
IDOM0_M2M_CPU0_SLV_DST_EDC_CTRL_BUSECC	22	10	Parity
IDOM0_M2M_CPU0_SLV_DST_EDC_CTRL_BUSECC	23	3	Parity
IDOM0_M2M_CPU0_SLV_DST_EDC_CTRL_BUSECC	24	1	Parity
IDOM0_M2M_CPU0_SLV_DST_EDC_CTRL_BUSECC	25	1	Parity
IDOM0_M2M_CPU0_SLV_DST_EDC_CTRL_BUSECC	26	2	Parity
IDOM0_M2M_CPU0_SLV_DST_EDC_CTRL_BUSECC	27	2	Parity
IDOM0_M2M_CPU0_SLV_DST_EDC_CTRL_BUSECC	28	1	Parity

**Table 12-596. EDC checkers information for ECC Aggregator Instance
IVC_DOM0_ECC_AGGR18_IVC_DOM0_ECC_AGGR (continued)**

Protected Interconnect	Group ID	Width	Checker Type
IDOM0_M2M_CPU0_SLV_DST_EDC_CTRL_BUSECC	29	1	Parity
IDOM0_M2M_CPU0_SLV_DST_EDC_CTRL_BUSECC	30	1	Parity
IDOM0_M2M_CPU0_SLV_DST_EDC_CTRL_BUSECC	31	4	Parity
IDOM0_M2M_CPU0_SLV_DST_EDC_CTRL_BUSECC	32	3	Parity
IDOM0_M2M_CPU0_SLV_DST_EDC_CTRL_BUSECC	33	8	Parity
IDOM0_M2M_CPU0_SLV_DST_EDC_CTRL_BUSECC	34	8	Parity
IDOM0_M2M_CPU0_SLV_DST_EDC_CTRL_BUSECC	35	8	Parity
IDOM0_M2M_CPU0_SLV_DST_EDC_CTRL_BUSECC	36	8	Parity
IDOM0_M2M_CPU0_SLV_DST_EDC_CTRL_BUSECC	37	1	Parity
IDOM0_M2M_CPU0_SLV_DST_EDC_CTRL_BUSECC	38	8	Parity
IDOM0_M2M_CPU0_SLV_DST_EDC_CTRL_BUSECC	39	3	Parity
IDOM0_M2M_CPU0_SLV_DST_EDC_CTRL_BUSECC	40	3	Parity
IDOM0_M2M_CPU0_SLV_DST_EDC_CTRL_BUSECC	41	1	Parity
IDOM0_M2M_CPU0_SLV_DST_EDC_CTRL_BUSECC	42	1	Parity
IDOM0_M2M_CPU0_SLV_DST_EDC_CTRL_BUSECC	43	1	Parity
IDOM0_M2M_CPU0_SLV_DST_EDC_CTRL_BUSECC	44	5	Parity
IDOM0_M2M_CPU0_SLV_DST_EDC_CTRL_BUSECC	45	4	Parity
IDOM0_M2M_CPU0_SLV_DST_EDC_CTRL_BUSECC	46	2	Parity
IDOM0_M2M_CPU0_SLV_DST_EDC_CTRL_BUSECC	47	1	Parity
IDOM0_M2M_CPU0_SLV_DST_EDC_CTRL_BUSECC	48	3	Parity
IDOM0_M2M_CPU0_SLV_DST_EDC_CTRL_BUSECC	49	1	Parity
IDOM0_M2M_CPU0_SLV_DST_EDC_CTRL_BUSECC	50	3	Parity
IDOM0_M2M_CPU0_SLV_DST_EDC_CTRL_BUSECC	51	3	Parity
IDOM0_M2M_CPU0_SLV_DST_EDC_CTRL_BUSECC	52	2	Parity
IDOM0_M2M_CPU0_SLV_DST_EDC_CTRL_BUSECC	53	1	Parity
IDOM0_M2M_CPU0_SLV_DST_EDC_CTRL_BUSECC	54	3	Parity
IDOM0_M2M_CPU0_SLV_DST_EDC_CTRL_BUSECC	55	1	Parity
IDOM0_M2M_CPU0_SLV_DST_EDC_CTRL_BUSECC	56	3	Parity
IDOM0_M2M_CPU0_SLV_DST_EDC_CTRL_BUSECC	57	3	Parity
IDOM0_M2M_CPU0_SLV_DST_EDC_CTRL_BUSECC	58	1	Parity
IDOM0_M2M_CPU0_SLV_DST_EDC_CTRL_BUSECC	59	3	Parity
IDOM0_M2M_CPU0_SLV_DST_EDC_CTRL_BUSECC	60	1	Parity
IDOM0_M2M_CPU0_SLV_DST_EDC_CTRL_BUSECC	61	5	Parity
IDOM0_M2M_CPU0_SLV_DST_EDC_CTRL_BUSECC	62	1	Parity
IDOM0_M2M_CPU0_SLV_DST_EDC_CTRL_BUSECC	63	4	Parity
IDOM0_M2M_CPU0_SLV_DST_EDC_CTRL_BUSECC	64	4	Parity
IDOM0_P2P_CPU0_PMST_SRC_EDC_CTRL_BUSECC	0	1	Redundant
IDOM0_P2P_CPU0_PMST_SRC_EDC_CTRL_BUSECC	1	48	Parity
IDOM0_P2P_CPU0_PMST_SRC_EDC_CTRL_BUSECC	2	3	Parity
IDOM0_P2P_CPU0_PMST_SRC_EDC_CTRL_BUSECC	3	3	Parity
IDOM0_P2P_CPU0_PMST_SRC_EDC_CTRL_BUSECC	4	1	Parity
IDOM0_P2P_CPU0_PMST_SRC_EDC_CTRL_BUSECC	5	1	Parity
IDOM0_P2P_CPU0_PMST_SRC_EDC_CTRL_BUSECC	6	2	Parity
IDOM0_P2P_CPU0_PMST_SRC_EDC_CTRL_BUSECC	7	3	Parity
IDOM0_P2P_CPU0_PMST_SRC_EDC_CTRL_BUSECC	8	1	Parity
IDOM0_P2P_CPU0_PMST_SRC_EDC_CTRL_BUSECC	9	10	Parity

**Table 12-596. EDC checkers information for ECC Aggregator Instance
IVC_DOM0_ECC_AGGR18_IVC_DOM0_ECC_AGGR (continued)**

Protected Interconnect	Group ID	Width	Checker Type
IDOM0_P2P_CPU0_PMST_SRC_EDC_CTRL_BUSECC	10	5	Parity
IDOM0_P2P_CPU0_PMST_SRC_EDC_CTRL_BUSECC	11	3	Parity
IDOM0_P2P_CPU0_PMST_SRC_EDC_CTRL_BUSECC	12	4	Parity
IDOM0_P2P_CPU0_PMST_SRC_EDC_CTRL_BUSECC	13	2	Parity
IDOM0_P2P_CPU0_PMST_DST_EDC_CTRL_BUSECC	0	1	Redundant
IDOM0_P2P_CPU0_PMST_DST_EDC_CTRL_BUSECC	1	1	Redundant
IDOM0_P2P_CPU0_PMST_DST_EDC_CTRL_BUSECC	2	3	Parity
IDOM0_M2M_MEMBDG_RMST0_SRC_EDC_CTRL_BUSECC	0	24	Parity
IDOM0_M2M_MEMBDG_RMST0_SRC_EDC_CTRL_BUSECC	1	1	Parity
IDOM0_M2M_MEMBDG_RMST0_SRC_EDC_CTRL_BUSECC	2	1	Parity
IDOM0_M2M_MEMBDG_RMST0_SRC_EDC_CTRL_BUSECC	3	1	Redundant
IDOM0_M2M_MEMBDG_RMST0_SRC_EDC_CTRL_BUSECC	4	48	Parity
IDOM0_M2M_MEMBDG_RMST0_SRC_EDC_CTRL_BUSECC	5	10	Parity
IDOM0_M2M_MEMBDG_RMST0_SRC_EDC_CTRL_BUSECC	6	1	Parity
IDOM0_M2M_MEMBDG_RMST0_SRC_EDC_CTRL_BUSECC	7	3	Parity
IDOM0_M2M_MEMBDG_RMST0_SRC_EDC_CTRL_BUSECC	8	3	Parity
IDOM0_M2M_MEMBDG_RMST0_SRC_EDC_CTRL_BUSECC	9	1	Redundant
IDOM0_M2M_MEMBDG_RMST0_SRC_EDC_CTRL_BUSECC	10	10	Parity
IDOM0_M2M_MEMBDG_RMST0_SRC_EDC_CTRL_BUSECC	11	1	Parity
IDOM0_M2M_MEMBDG_RMST0_SRC_EDC_CTRL_BUSECC	12	1	Parity
IDOM0_M2M_MEMBDG_RMST0_SRC_EDC_CTRL_BUSECC	13	1	Redundant
IDOM0_M2M_MEMBDG_RMST0_SRC_EDC_CTRL_BUSECC	14	10	Parity
IDOM0_M2M_MEMBDG_RMST0_SRC_EDC_CTRL_BUSECC	15	1	Parity
IDOM0_M2M_MEMBDG_RMST0_SRC_EDC_CTRL_BUSECC	16	1	Redundant
IDOM0_M2M_MEMBDG_RMST0_SRC_EDC_CTRL_BUSECC	17	10	Parity
IDOM0_M2M_MEMBDG_RMST0_SRC_EDC_CTRL_BUSECC	18	10	Parity
IDOM0_M2M_MEMBDG_RMST0_SRC_EDC_CTRL_BUSECC	19	1	Parity
IDOM0_M2M_MEMBDG_RMST0_SRC_EDC_CTRL_BUSECC	20	1	Parity
IDOM0_M2M_MEMBDG_RMST0_SRC_EDC_CTRL_BUSECC	21	3	Parity
IDOM0_M2M_MEMBDG_RMST0_SRC_EDC_CTRL_BUSECC	22	10	Parity
IDOM0_M2M_MEMBDG_RMST0_SRC_EDC_CTRL_BUSECC	23	3	Parity
IDOM0_M2M_MEMBDG_RMST0_SRC_EDC_CTRL_BUSECC	24	1	Parity
IDOM0_M2M_MEMBDG_RMST0_SRC_EDC_CTRL_BUSECC	25	1	Parity
IDOM0_M2M_MEMBDG_RMST0_SRC_EDC_CTRL_BUSECC	26	3	Parity
IDOM0_M2M_MEMBDG_RMST0_SRC_EDC_CTRL_BUSECC	27	3	Parity
IDOM0_M2M_MEMBDG_RMST0_SRC_EDC_CTRL_BUSECC	28	1	Parity
IDOM0_M2M_MEMBDG_RMST0_SRC_EDC_CTRL_BUSECC	29	1	Parity
IDOM0_M2M_MEMBDG_RMST0_SRC_EDC_CTRL_BUSECC	30	1	Parity
IDOM0_M2M_MEMBDG_RMST0_SRC_EDC_CTRL_BUSECC	31	8	Parity
IDOM0_M2M_MEMBDG_RMST0_SRC_EDC_CTRL_BUSECC	32	4	Parity
IDOM0_M2M_MEMBDG_RMST0_SRC_EDC_CTRL_BUSECC	33	8	Parity
IDOM0_M2M_MEMBDG_RMST0_SRC_EDC_CTRL_BUSECC	34	8	Parity
IDOM0_M2M_MEMBDG_RMST0_SRC_EDC_CTRL_BUSECC	35	8	Parity
IDOM0_M2M_MEMBDG_RMST0_SRC_EDC_CTRL_BUSECC	36	8	Parity
IDOM0_M2M_MEMBDG_RMST0_SRC_EDC_CTRL_BUSECC	37	8	Parity
IDOM0_M2M_MEMBDG_RMST0_SRC_EDC_CTRL_BUSECC	38	8	Parity

**Table 12-596. EDC checkers information for ECC Aggregator Instance
IVC_DOM0_ECC_AGGR18_IVC_DOM0_ECC_AGGR (continued)**

Protected Interconnect	Group ID	Width	Checker Type
IDOM0_M2M_MEMBDG_RMST0_SRC_EDC_CTRL_BUSECC	39	8	Parity
IDOM0_M2M_MEMBDG_RMST0_SRC_EDC_CTRL_BUSECC	40	8	Parity
IDOM0_M2M_MEMBDG_RMST0_SRC_EDC_CTRL_BUSECC	41	1	Parity
IDOM0_M2M_MEMBDG_RMST0_SRC_EDC_CTRL_BUSECC	42	8	Parity
IDOM0_M2M_MEMBDG_RMST0_SRC_EDC_CTRL_BUSECC	43	3	Parity
IDOM0_M2M_MEMBDG_RMST0_SRC_EDC_CTRL_BUSECC	44	3	Parity
IDOM0_M2M_MEMBDG_RMST0_SRC_EDC_CTRL_BUSECC	45	1	Parity
IDOM0_M2M_MEMBDG_RMST0_SRC_EDC_CTRL_BUSECC	46	1	Parity
IDOM0_M2M_MEMBDG_RMST0_SRC_EDC_CTRL_BUSECC	47	1	Parity
IDOM0_M2M_MEMBDG_RMST0_SRC_EDC_CTRL_BUSECC	48	5	Parity
IDOM0_M2M_MEMBDG_RMST0_SRC_EDC_CTRL_BUSECC	49	4	Parity
IDOM0_M2M_MEMBDG_RMST0_SRC_EDC_CTRL_BUSECC	50	1	Parity
IDOM0_M2M_MEMBDG_RMST0_SRC_EDC_CTRL_BUSECC	51	2	Parity
IDOM0_M2M_MEMBDG_RMST0_SRC_EDC_CTRL_BUSECC	52	1	Parity
IDOM0_M2M_MEMBDG_RMST0_SRC_EDC_CTRL_BUSECC	53	4	Parity
IDOM0_M2M_MEMBDG_RMST0_SRC_EDC_CTRL_BUSECC	54	1	Parity
IDOM0_M2M_MEMBDG_RMST0_SRC_EDC_CTRL_BUSECC	55	3	Parity
IDOM0_M2M_MEMBDG_RMST0_SRC_EDC_CTRL_BUSECC	56	3	Parity
IDOM0_M2M_MEMBDG_RMST0_SRC_EDC_CTRL_BUSECC	57	3	Parity
IDOM0_M2M_MEMBDG_RMST0_SRC_EDC_CTRL_BUSECC	58	1	Parity
IDOM0_M2M_MEMBDG_RMST0_SRC_EDC_CTRL_BUSECC	59	7	Parity
IDOM0_M2M_MEMBDG_RMST0_SRC_EDC_CTRL_BUSECC	60	1	Parity
IDOM0_M2M_MEMBDG_RMST0_SRC_EDC_CTRL_BUSECC	61	4	Parity
IDOM0_M2M_MEMBDG_RMST0_SRC_EDC_CTRL_BUSECC	62	4	Parity
IDOM0_M2M_MEMBDG_RMST0_SRC_EDC_CTRL_BUSECC	63	1	Parity
IDOM0_M2M_MEMBDG_RMST0_SRC_EDC_CTRL_BUSECC	64	6	Parity
IDOM0_M2M_MEMBDG_RMST0_SRC_EDC_CTRL_BUSECC	65	6	Parity
IDOM0_M2M_MEMBDG_RMST0_SRC_EDC_CTRL_BUSECC	66	3	Parity
IDOM0_M2M_MEMBDG_RMST0_SRC_EDC_CTRL_BUSECC	67	1	Parity
IDOM0_M2M_MEMBDG_RMST0_SRC_EDC_CTRL_BUSECC	68	5	Parity
IDOM0_M2M_MEMBDG_RMST0_SRC_EDC_CTRL_BUSECC	69	1	Parity
IDOM0_M2M_MEMBDG_RMST0_SRC_EDC_CTRL_BUSECC	70	4	Parity
IDOM0_M2M_MEMBDG_RMST0_SRC_EDC_CTRL_BUSECC	71	4	Parity
IDOM0_M2M_MEMBDG_RMST0_DST_EDC_CTRL_BUSECC	0	1	Parity
IDOM0_M2M_MEMBDG_RMST0_DST_EDC_CTRL_BUSECC	1	1	Parity
IDOM0_M2M_MEMBDG_RMST0_DST_EDC_CTRL_BUSECC	2	9	Parity
IDOM0_M2M_MEMBDG_RMST0_DST_EDC_CTRL_BUSECC	3	10	Parity
IDOM0_M2M_MEMBDG_RMST0_DST_EDC_CTRL_BUSECC	4	10	Parity
IDOM0_M2M_MEMBDG_RMST0_DST_EDC_CTRL_BUSECC	5	1	Redundant
IDOM0_M2M_MEMBDG_RMST0_DST_EDC_CTRL_BUSECC	6	1	Redundant
IDOM0_M2M_MEMBDG_RMST0_DST_EDC_CTRL_BUSECC	7	48	Parity
IDOM0_M2M_MEMBDG_RMST0_DST_EDC_CTRL_BUSECC	8	1	Redundant
IDOM0_M2M_MEMBDG_RMST0_DST_EDC_CTRL_BUSECC	9	1	Parity
IDOM0_M2M_MEMBDG_RMST0_DST_EDC_CTRL_BUSECC	10	10	Parity
IDOM0_M2M_MEMBDG_RMST0_DST_EDC_CTRL_BUSECC	11	1	Parity
IDOM0_M2M_MEMBDG_RMST0_DST_EDC_CTRL_BUSECC	12	1	Redundant

**Table 12-596. EDC checkers information for ECC Aggregator Instance
IVC_DOM0_ECC_AGGR18_IVC_DOM0_ECC_AGGR (continued)**

Protected Interconnect	Group ID	Width	Checker Type
IDOM0_M2M_MEMBDG_RMST0_DST_EDC_CTRL_BUSECC	13	1	Parity
IDOM0_M2M_MEMBDG_RMST0_DST_EDC_CTRL_BUSECC	14	1	Parity
IDOM0_M2M_MEMBDG_RMST0_DST_EDC_CTRL_BUSECC	15	10	Parity
IDOM0_M2M_MEMBDG_RMST0_DST_EDC_CTRL_BUSECC	16	9	Parity
IDOM0_M2M_MEMBDG_RMST0_DST_EDC_CTRL_BUSECC	17	1	Parity
IDOM0_M2M_MEMBDG_RMST0_DST_EDC_CTRL_BUSECC	18	10	Parity
IDOM0_M2M_MEMBDG_RMST0_DST_EDC_CTRL_BUSECC	19	10	Parity
IDOM0_M2M_MEMBDG_RMST0_DST_EDC_CTRL_BUSECC	20	1	Parity
IDOM0_M2M_MEMBDG_RMST0_DST_EDC_CTRL_BUSECC	21	5	Parity
IDOM0_M2M_MEMBDG_RMST0_DST_EDC_CTRL_BUSECC	22	9	Parity
IDOM0_M2M_MEMBDG_RMST0_DST_EDC_CTRL_BUSECC	23	1	Parity
IDOM0_M2M_MEMBDG_RMST0_DST_EDC_CTRL_BUSECC	24	3	Parity
IDOM0_M2M_MEMBDG_RMST0_DST_EDC_CTRL_BUSECC	25	3	Parity
IDOM0_M2M_MEMBDG_RMST0_DST_EDC_CTRL_BUSECC	26	1	Parity
IDOM0_M2M_MEMBDG_RMST0_DST_EDC_CTRL_BUSECC	27	1	Parity
IDOM0_M2M_MEMBDG_RMST0_DST_EDC_CTRL_BUSECC	28	3	Parity
IDOM0_M2M_MEMBDG_RMST0_DST_EDC_CTRL_BUSECC	29	1	Parity
IDOM0_M2M_MEMBDG_RMST0_DST_EDC_CTRL_BUSECC	30	8	Parity
IDOM0_M2M_MEMBDG_RMST0_DST_EDC_CTRL_BUSECC	31	1	Parity
IDOM0_M2M_MEMBDG_RMST0_DST_EDC_CTRL_BUSECC	32	4	Parity
IDOM0_M2M_MEMBDG_RMST0_DST_EDC_CTRL_BUSECC	33	4	Parity
IDOM0_M2M_MEMBDG_RMST0_DST_EDC_CTRL_BUSECC	34	1	Parity
IDOM0_M2M_MEMBDG_RMST0_DST_EDC_CTRL_BUSECC	35	3	Parity
IDOM0_M2M_MEMBDG_RMST0_DST_EDC_CTRL_BUSECC	36	1	Parity
IDOM0_M2M_MEMBDG_RMST0_DST_EDC_CTRL_BUSECC	37	5	Parity
IDOM0_M2M_MEMBDG_RMST0_DST_EDC_CTRL_BUSECC	38	1	Parity
IDOM0_M2M_MEMBDG_RMST0_DST_EDC_CTRL_BUSECC	39	4	Parity
IDOM0_M2M_MEMBDG_RMST0_DST_EDC_CTRL_BUSECC	40	4	Parity
IDOM0_M2M_MEMBDG_RMST0_DST_EDC_CTRL_BUSECC	41	8	Parity
IDOM0_M2M_MEMBDG_RMST0_DST_EDC_CTRL_BUSECC	42	2	Parity
IDOM0_M2M_MEMBDG_RMST0_DST_EDC_CTRL_BUSECC	43	2	Parity
IDOM0_M2M_MEMBDG_RMST0_DST_EDC_CTRL_BUSECC	44	1	Parity
IDOM0_M2M_MEMBDG_RMST0_DST_EDC_CTRL_BUSECC	45	1	Parity
IDOM0_M2M_MEMBDG_RMST0_DST_EDC_CTRL_BUSECC	46	1	Parity
IDOM0_M2M_MEMBDG_RMST0_DST_EDC_CTRL_BUSECC	47	4	Parity
IDOM0_M2M_MEMBDG_RMST0_DST_EDC_CTRL_BUSECC	48	3	Parity
IDOM0_M2M_MEMBDG_RMST0_DST_EDC_CTRL_BUSECC	49	3	Parity
IDOM0_M2M_MEMBDG_RMST0_DST_EDC_CTRL_BUSECC	50	1	Parity
IDOM0_M2M_MEMBDG_RMST0_DST_EDC_CTRL_BUSECC	51	7	Parity
IDOM0_M2M_MEMBDG_RMST0_DST_EDC_CTRL_BUSECC	52	4	Parity
IDOM0_M2M_MEMBDG_RMST0_DST_EDC_CTRL_BUSECC	53	8	Parity
IDOM0_M2M_MEMBDG_RMST0_DST_EDC_CTRL_BUSECC	54	8	Parity
IDOM0_M2M_MEMBDG_RMST0_DST_EDC_CTRL_BUSECC	55	8	Parity
IDOM0_M2M_MEMBDG_RMST0_DST_EDC_CTRL_BUSECC	56	8	Parity
IDOM0_M2M_MEMBDG_RMST0_DST_EDC_CTRL_BUSECC	57	8	Parity
IDOM0_M2M_MEMBDG_RMST0_DST_EDC_CTRL_BUSECC	58	8	Parity

**Table 12-596. EDC checkers information for ECC Aggregator Instance
IVC_DOM0_ECC_AGGR18_IVC_DOM0_ECC_AGGR (continued)**

Protected Interconnect	Group ID	Width	Checker Type
IDOM0_M2M_MEMBDG_RMST0_DST_EDC_CTRL_BUSECC	59	8	Parity
IDOM0_M2M_MEMBDG_RMST0_DST_EDC_CTRL_BUSECC	60	1	Parity
IDOM0_M2M_MEMBDG_RMST0_DST_EDC_CTRL_BUSECC	61	8	Parity
IDOM0_M2M_MEMBDG_RMST0_DST_EDC_CTRL_BUSECC	62	3	Parity
IDOM0_M2M_MEMBDG_RMST0_DST_EDC_CTRL_BUSECC	63	3	Parity
IDOM0_M2M_MEMBDG_RMST0_DST_EDC_CTRL_BUSECC	64	1	Parity
IDOM0_M2M_MEMBDG_RMST0_DST_EDC_CTRL_BUSECC	65	1	Parity
IDOM0_M2M_MEMBDG_RMST0_DST_EDC_CTRL_BUSECC	66	1	Parity
IDOM0_M2M_MEMBDG_RMST0_DST_EDC_CTRL_BUSECC	67	5	Parity
IDOM0_M2M_MEMBDG_RMST0_DST_EDC_CTRL_BUSECC	68	4	Parity
IDOM0_M2M_MEMBDG_WMST0_SRC_EDC_CTRL_BUSECC	0	24	Parity
IDOM0_M2M_MEMBDG_WMST0_SRC_EDC_CTRL_BUSECC	1	1	Parity
IDOM0_M2M_MEMBDG_WMST0_SRC_EDC_CTRL_BUSECC	2	1	Parity
IDOM0_M2M_MEMBDG_WMST0_SRC_EDC_CTRL_BUSECC	3	1	Redundant
IDOM0_M2M_MEMBDG_WMST0_SRC_EDC_CTRL_BUSECC	4	48	Parity
IDOM0_M2M_MEMBDG_WMST0_SRC_EDC_CTRL_BUSECC	5	10	Parity
IDOM0_M2M_MEMBDG_WMST0_SRC_EDC_CTRL_BUSECC	6	1	Parity
IDOM0_M2M_MEMBDG_WMST0_SRC_EDC_CTRL_BUSECC	7	3	Parity
IDOM0_M2M_MEMBDG_WMST0_SRC_EDC_CTRL_BUSECC	8	3	Parity
IDOM0_M2M_MEMBDG_WMST0_SRC_EDC_CTRL_BUSECC	9	1	Redundant
IDOM0_M2M_MEMBDG_WMST0_SRC_EDC_CTRL_BUSECC	10	10	Parity
IDOM0_M2M_MEMBDG_WMST0_SRC_EDC_CTRL_BUSECC	11	1	Parity
IDOM0_M2M_MEMBDG_WMST0_SRC_EDC_CTRL_BUSECC	12	1	Parity
IDOM0_M2M_MEMBDG_WMST0_SRC_EDC_CTRL_BUSECC	13	1	Redundant
IDOM0_M2M_MEMBDG_WMST0_SRC_EDC_CTRL_BUSECC	14	10	Parity
IDOM0_M2M_MEMBDG_WMST0_SRC_EDC_CTRL_BUSECC	15	1	Parity
IDOM0_M2M_MEMBDG_WMST0_SRC_EDC_CTRL_BUSECC	16	1	Redundant
IDOM0_M2M_MEMBDG_WMST0_SRC_EDC_CTRL_BUSECC	17	10	Parity
IDOM0_M2M_MEMBDG_WMST0_SRC_EDC_CTRL_BUSECC	18	10	Parity
IDOM0_M2M_MEMBDG_WMST0_SRC_EDC_CTRL_BUSECC	19	1	Parity
IDOM0_M2M_MEMBDG_WMST0_SRC_EDC_CTRL_BUSECC	20	1	Parity
IDOM0_M2M_MEMBDG_WMST0_SRC_EDC_CTRL_BUSECC	21	3	Parity
IDOM0_M2M_MEMBDG_WMST0_SRC_EDC_CTRL_BUSECC	22	10	Parity
IDOM0_M2M_MEMBDG_WMST0_SRC_EDC_CTRL_BUSECC	23	3	Parity
IDOM0_M2M_MEMBDG_WMST0_SRC_EDC_CTRL_BUSECC	24	1	Parity
IDOM0_M2M_MEMBDG_WMST0_SRC_EDC_CTRL_BUSECC	25	1	Parity
IDOM0_M2M_MEMBDG_WMST0_SRC_EDC_CTRL_BUSECC	26	3	Parity
IDOM0_M2M_MEMBDG_WMST0_SRC_EDC_CTRL_BUSECC	27	3	Parity
IDOM0_M2M_MEMBDG_WMST0_SRC_EDC_CTRL_BUSECC	28	1	Parity
IDOM0_M2M_MEMBDG_WMST0_SRC_EDC_CTRL_BUSECC	29	1	Parity
IDOM0_M2M_MEMBDG_WMST0_SRC_EDC_CTRL_BUSECC	30	1	Parity
IDOM0_M2M_MEMBDG_WMST0_SRC_EDC_CTRL_BUSECC	31	8	Parity
IDOM0_M2M_MEMBDG_WMST0_SRC_EDC_CTRL_BUSECC	32	4	Parity
IDOM0_M2M_MEMBDG_WMST0_SRC_EDC_CTRL_BUSECC	33	8	Parity
IDOM0_M2M_MEMBDG_WMST0_SRC_EDC_CTRL_BUSECC	34	8	Parity
IDOM0_M2M_MEMBDG_WMST0_SRC_EDC_CTRL_BUSECC	35	8	Parity

**Table 12-596. EDC checkers information for ECC Aggregator Instance
IVC_DOM0_ECC_AGGR18_IVC_DOM0_ECC_AGGR (continued)**

Protected Interconnect	Group ID	Width	Checker Type
IDOM0_M2M_MEMBDG_WMST0_SRC_EDC_CTRL_BUSECC	36	8	Parity
IDOM0_M2M_MEMBDG_WMST0_SRC_EDC_CTRL_BUSECC	37	8	Parity
IDOM0_M2M_MEMBDG_WMST0_SRC_EDC_CTRL_BUSECC	38	8	Parity
IDOM0_M2M_MEMBDG_WMST0_SRC_EDC_CTRL_BUSECC	39	8	Parity
IDOM0_M2M_MEMBDG_WMST0_SRC_EDC_CTRL_BUSECC	40	8	Parity
IDOM0_M2M_MEMBDG_WMST0_SRC_EDC_CTRL_BUSECC	41	1	Parity
IDOM0_M2M_MEMBDG_WMST0_SRC_EDC_CTRL_BUSECC	42	8	Parity
IDOM0_M2M_MEMBDG_WMST0_SRC_EDC_CTRL_BUSECC	43	3	Parity
IDOM0_M2M_MEMBDG_WMST0_SRC_EDC_CTRL_BUSECC	44	3	Parity
IDOM0_M2M_MEMBDG_WMST0_SRC_EDC_CTRL_BUSECC	45	1	Parity
IDOM0_M2M_MEMBDG_WMST0_SRC_EDC_CTRL_BUSECC	46	1	Parity
IDOM0_M2M_MEMBDG_WMST0_SRC_EDC_CTRL_BUSECC	47	1	Parity
IDOM0_M2M_MEMBDG_WMST0_SRC_EDC_CTRL_BUSECC	48	5	Parity
IDOM0_M2M_MEMBDG_WMST0_SRC_EDC_CTRL_BUSECC	49	4	Parity
IDOM0_M2M_MEMBDG_WMST0_SRC_EDC_CTRL_BUSECC	50	1	Parity
IDOM0_M2M_MEMBDG_WMST0_SRC_EDC_CTRL_BUSECC	51	2	Parity
IDOM0_M2M_MEMBDG_WMST0_SRC_EDC_CTRL_BUSECC	52	1	Parity
IDOM0_M2M_MEMBDG_WMST0_SRC_EDC_CTRL_BUSECC	53	4	Parity
IDOM0_M2M_MEMBDG_WMST0_SRC_EDC_CTRL_BUSECC	54	1	Parity
IDOM0_M2M_MEMBDG_WMST0_SRC_EDC_CTRL_BUSECC	55	3	Parity
IDOM0_M2M_MEMBDG_WMST0_SRC_EDC_CTRL_BUSECC	56	3	Parity
IDOM0_M2M_MEMBDG_WMST0_SRC_EDC_CTRL_BUSECC	57	3	Parity
IDOM0_M2M_MEMBDG_WMST0_SRC_EDC_CTRL_BUSECC	58	1	Parity
IDOM0_M2M_MEMBDG_WMST0_SRC_EDC_CTRL_BUSECC	59	7	Parity
IDOM0_M2M_MEMBDG_WMST0_SRC_EDC_CTRL_BUSECC	60	1	Parity
IDOM0_M2M_MEMBDG_WMST0_SRC_EDC_CTRL_BUSECC	61	4	Parity
IDOM0_M2M_MEMBDG_WMST0_SRC_EDC_CTRL_BUSECC	62	4	Parity
IDOM0_M2M_MEMBDG_WMST0_SRC_EDC_CTRL_BUSECC	63	1	Parity
IDOM0_M2M_MEMBDG_WMST0_SRC_EDC_CTRL_BUSECC	64	6	Parity
IDOM0_M2M_MEMBDG_WMST0_SRC_EDC_CTRL_BUSECC	65	6	Parity
IDOM0_M2M_MEMBDG_WMST0_SRC_EDC_CTRL_BUSECC	66	3	Parity
IDOM0_M2M_MEMBDG_WMST0_SRC_EDC_CTRL_BUSECC	67	1	Parity
IDOM0_M2M_MEMBDG_WMST0_SRC_EDC_CTRL_BUSECC	68	5	Parity
IDOM0_M2M_MEMBDG_WMST0_SRC_EDC_CTRL_BUSECC	69	1	Parity
IDOM0_M2M_MEMBDG_WMST0_SRC_EDC_CTRL_BUSECC	70	4	Parity
IDOM0_M2M_MEMBDG_WMST0_SRC_EDC_CTRL_BUSECC	71	4	Parity
IDOM0_M2M_MEMBDG_WMST0_DST_EDC_CTRL_BUSECC	0	1	Parity
IDOM0_M2M_MEMBDG_WMST0_DST_EDC_CTRL_BUSECC	1	1	Parity
IDOM0_M2M_MEMBDG_WMST0_DST_EDC_CTRL_BUSECC	2	9	Parity
IDOM0_M2M_MEMBDG_WMST0_DST_EDC_CTRL_BUSECC	3	10	Parity
IDOM0_M2M_MEMBDG_WMST0_DST_EDC_CTRL_BUSECC	4	10	Parity
IDOM0_M2M_MEMBDG_WMST0_DST_EDC_CTRL_BUSECC	5	1	Redundant
IDOM0_M2M_MEMBDG_WMST0_DST_EDC_CTRL_BUSECC	6	1	Redundant
IDOM0_M2M_MEMBDG_WMST0_DST_EDC_CTRL_BUSECC	7	48	Parity
IDOM0_M2M_MEMBDG_WMST0_DST_EDC_CTRL_BUSECC	8	1	Redundant
IDOM0_M2M_MEMBDG_WMST0_DST_EDC_CTRL_BUSECC	9	1	Parity

**Table 12-596. EDC checkers information for ECC Aggregator Instance
IVC_DOM0_ECC_AGGR18_IVC_DOM0_ECC_AGGR (continued)**

Protected Interconnect	Group ID	Width	Checker Type
IDOM0_M2M_MEMBDG_WMST0_DST_EDC_CTRL_BUSECC	10	10	Parity
IDOM0_M2M_MEMBDG_WMST0_DST_EDC_CTRL_BUSECC	11	1	Parity
IDOM0_M2M_MEMBDG_WMST0_DST_EDC_CTRL_BUSECC	12	1	Redundant
IDOM0_M2M_MEMBDG_WMST0_DST_EDC_CTRL_BUSECC	13	1	Parity
IDOM0_M2M_MEMBDG_WMST0_DST_EDC_CTRL_BUSECC	14	1	Parity
IDOM0_M2M_MEMBDG_WMST0_DST_EDC_CTRL_BUSECC	15	10	Parity
IDOM0_M2M_MEMBDG_WMST0_DST_EDC_CTRL_BUSECC	16	9	Parity
IDOM0_M2M_MEMBDG_WMST0_DST_EDC_CTRL_BUSECC	17	1	Parity
IDOM0_M2M_MEMBDG_WMST0_DST_EDC_CTRL_BUSECC	18	10	Parity
IDOM0_M2M_MEMBDG_WMST0_DST_EDC_CTRL_BUSECC	19	10	Parity
IDOM0_M2M_MEMBDG_WMST0_DST_EDC_CTRL_BUSECC	20	1	Parity
IDOM0_M2M_MEMBDG_WMST0_DST_EDC_CTRL_BUSECC	21	5	Parity
IDOM0_M2M_MEMBDG_WMST0_DST_EDC_CTRL_BUSECC	22	9	Parity
IDOM0_M2M_MEMBDG_WMST0_DST_EDC_CTRL_BUSECC	23	1	Parity
IDOM0_M2M_MEMBDG_WMST0_DST_EDC_CTRL_BUSECC	24	3	Parity
IDOM0_M2M_MEMBDG_WMST0_DST_EDC_CTRL_BUSECC	25	3	Parity
IDOM0_M2M_MEMBDG_WMST0_DST_EDC_CTRL_BUSECC	26	1	Parity
IDOM0_M2M_MEMBDG_WMST0_DST_EDC_CTRL_BUSECC	27	1	Parity
IDOM0_M2M_MEMBDG_WMST0_DST_EDC_CTRL_BUSECC	28	3	Parity
IDOM0_M2M_MEMBDG_WMST0_DST_EDC_CTRL_BUSECC	29	1	Parity
IDOM0_M2M_MEMBDG_WMST0_DST_EDC_CTRL_BUSECC	30	8	Parity
IDOM0_M2M_MEMBDG_WMST0_DST_EDC_CTRL_BUSECC	31	1	Parity
IDOM0_M2M_MEMBDG_WMST0_DST_EDC_CTRL_BUSECC	32	4	Parity
IDOM0_M2M_MEMBDG_WMST0_DST_EDC_CTRL_BUSECC	33	4	Parity
IDOM0_M2M_MEMBDG_WMST0_DST_EDC_CTRL_BUSECC	34	1	Parity
IDOM0_M2M_MEMBDG_WMST0_DST_EDC_CTRL_BUSECC	35	3	Parity
IDOM0_M2M_MEMBDG_WMST0_DST_EDC_CTRL_BUSECC	36	1	Parity
IDOM0_M2M_MEMBDG_WMST0_DST_EDC_CTRL_BUSECC	37	5	Parity
IDOM0_M2M_MEMBDG_WMST0_DST_EDC_CTRL_BUSECC	38	1	Parity
IDOM0_M2M_MEMBDG_WMST0_DST_EDC_CTRL_BUSECC	39	4	Parity
IDOM0_M2M_MEMBDG_WMST0_DST_EDC_CTRL_BUSECC	40	4	Parity
IDOM0_M2M_MEMBDG_WMST0_DST_EDC_CTRL_BUSECC	41	8	Parity
IDOM0_M2M_MEMBDG_WMST0_DST_EDC_CTRL_BUSECC	42	2	Parity
IDOM0_M2M_MEMBDG_WMST0_DST_EDC_CTRL_BUSECC	43	2	Parity
IDOM0_M2M_MEMBDG_WMST0_DST_EDC_CTRL_BUSECC	44	1	Parity
IDOM0_M2M_MEMBDG_WMST0_DST_EDC_CTRL_BUSECC	45	1	Parity
IDOM0_M2M_MEMBDG_WMST0_DST_EDC_CTRL_BUSECC	46	1	Parity
IDOM0_M2M_MEMBDG_WMST0_DST_EDC_CTRL_BUSECC	47	4	Parity
IDOM0_M2M_MEMBDG_WMST0_DST_EDC_CTRL_BUSECC	48	3	Parity
IDOM0_M2M_MEMBDG_WMST0_DST_EDC_CTRL_BUSECC	49	3	Parity
IDOM0_M2M_MEMBDG_WMST0_DST_EDC_CTRL_BUSECC	50	1	Parity
IDOM0_M2M_MEMBDG_WMST0_DST_EDC_CTRL_BUSECC	51	7	Parity
IDOM0_M2M_MEMBDG_WMST0_DST_EDC_CTRL_BUSECC	52	4	Parity
IDOM0_M2M_MEMBDG_WMST0_DST_EDC_CTRL_BUSECC	53	8	Parity
IDOM0_M2M_MEMBDG_WMST0_DST_EDC_CTRL_BUSECC	54	8	Parity
IDOM0_M2M_MEMBDG_WMST0_DST_EDC_CTRL_BUSECC	55	8	Parity

**Table 12-596. EDC checkers information for ECC Aggregator Instance
IVC_DOM0_ECC_AGGR18_IVC_DOM0_ECC_AGGR (continued)**

Protected Interconnect	Group ID	Width	Checker Type
IDOM0_M2M_MEMBDG_WMST0_DST_EDC_CTRL_BUSECC	56	8	Parity
IDOM0_M2M_MEMBDG_WMST0_DST_EDC_CTRL_BUSECC	57	8	Parity
IDOM0_M2M_MEMBDG_WMST0_DST_EDC_CTRL_BUSECC	58	8	Parity
IDOM0_M2M_MEMBDG_WMST0_DST_EDC_CTRL_BUSECC	59	8	Parity
IDOM0_M2M_MEMBDG_WMST0_DST_EDC_CTRL_BUSECC	60	1	Parity
IDOM0_M2M_MEMBDG_WMST0_DST_EDC_CTRL_BUSECC	61	8	Parity
IDOM0_M2M_MEMBDG_WMST0_DST_EDC_CTRL_BUSECC	62	3	Parity
IDOM0_M2M_MEMBDG_WMST0_DST_EDC_CTRL_BUSECC	63	3	Parity
IDOM0_M2M_MEMBDG_WMST0_DST_EDC_CTRL_BUSECC	64	1	Parity
IDOM0_M2M_MEMBDG_WMST0_DST_EDC_CTRL_BUSECC	65	1	Parity
IDOM0_M2M_MEMBDG_WMST0_DST_EDC_CTRL_BUSECC	66	1	Parity
IDOM0_M2M_MEMBDG_WMST0_DST_EDC_CTRL_BUSECC	67	5	Parity
IDOM0_M2M_MEMBDG_WMST0_DST_EDC_CTRL_BUSECC	68	4	Parity
IDOM0_M2M_PBDG_RMST0_SRC_EDC_CTRL_BUSECC	0	24	Parity
IDOM0_M2M_PBDG_RMST0_SRC_EDC_CTRL_BUSECC	1	1	Parity
IDOM0_M2M_PBDG_RMST0_SRC_EDC_CTRL_BUSECC	2	1	Parity
IDOM0_M2M_PBDG_RMST0_SRC_EDC_CTRL_BUSECC	3	1	Redundant
IDOM0_M2M_PBDG_RMST0_SRC_EDC_CTRL_BUSECC	4	48	Parity
IDOM0_M2M_PBDG_RMST0_SRC_EDC_CTRL_BUSECC	5	10	Parity
IDOM0_M2M_PBDG_RMST0_SRC_EDC_CTRL_BUSECC	6	1	Parity
IDOM0_M2M_PBDG_RMST0_SRC_EDC_CTRL_BUSECC	7	3	Parity
IDOM0_M2M_PBDG_RMST0_SRC_EDC_CTRL_BUSECC	8	3	Parity
IDOM0_M2M_PBDG_RMST0_SRC_EDC_CTRL_BUSECC	9	1	Redundant
IDOM0_M2M_PBDG_RMST0_SRC_EDC_CTRL_BUSECC	10	10	Parity
IDOM0_M2M_PBDG_RMST0_SRC_EDC_CTRL_BUSECC	11	1	Parity
IDOM0_M2M_PBDG_RMST0_SRC_EDC_CTRL_BUSECC	12	1	Parity
IDOM0_M2M_PBDG_RMST0_SRC_EDC_CTRL_BUSECC	13	1	Redundant
IDOM0_M2M_PBDG_RMST0_SRC_EDC_CTRL_BUSECC	14	10	Parity
IDOM0_M2M_PBDG_RMST0_SRC_EDC_CTRL_BUSECC	15	1	Parity
IDOM0_M2M_PBDG_RMST0_SRC_EDC_CTRL_BUSECC	16	1	Redundant
IDOM0_M2M_PBDG_RMST0_SRC_EDC_CTRL_BUSECC	17	10	Parity
IDOM0_M2M_PBDG_RMST0_SRC_EDC_CTRL_BUSECC	18	10	Parity
IDOM0_M2M_PBDG_RMST0_SRC_EDC_CTRL_BUSECC	19	1	Parity
IDOM0_M2M_PBDG_RMST0_SRC_EDC_CTRL_BUSECC	20	1	Parity
IDOM0_M2M_PBDG_RMST0_SRC_EDC_CTRL_BUSECC	21	3	Parity
IDOM0_M2M_PBDG_RMST0_SRC_EDC_CTRL_BUSECC	22	10	Parity
IDOM0_M2M_PBDG_RMST0_SRC_EDC_CTRL_BUSECC	23	3	Parity
IDOM0_M2M_PBDG_RMST0_SRC_EDC_CTRL_BUSECC	24	1	Parity
IDOM0_M2M_PBDG_RMST0_SRC_EDC_CTRL_BUSECC	25	1	Parity
IDOM0_M2M_PBDG_RMST0_SRC_EDC_CTRL_BUSECC	26	2	Parity
IDOM0_M2M_PBDG_RMST0_SRC_EDC_CTRL_BUSECC	27	2	Parity
IDOM0_M2M_PBDG_RMST0_SRC_EDC_CTRL_BUSECC	28	1	Parity
IDOM0_M2M_PBDG_RMST0_SRC_EDC_CTRL_BUSECC	29	1	Parity
IDOM0_M2M_PBDG_RMST0_SRC_EDC_CTRL_BUSECC	30	1	Parity
IDOM0_M2M_PBDG_RMST0_SRC_EDC_CTRL_BUSECC	31	4	Parity
IDOM0_M2M_PBDG_RMST0_SRC_EDC_CTRL_BUSECC	32	3	Parity

**Table 12-596. EDC checkers information for ECC Aggregator Instance
IVC_DOM0_ECC_AGGR18_IVC_DOM0_ECC_AGGR (continued)**

Protected Interconnect	Group ID	Width	Checker Type
IDOM0_M2M_PBDG_RMST0_SRC_EDC_CTRL_BUSECC	33	8	Parity
IDOM0_M2M_PBDG_RMST0_SRC_EDC_CTRL_BUSECC	34	8	Parity
IDOM0_M2M_PBDG_RMST0_SRC_EDC_CTRL_BUSECC	35	8	Parity
IDOM0_M2M_PBDG_RMST0_SRC_EDC_CTRL_BUSECC	36	8	Parity
IDOM0_M2M_PBDG_RMST0_SRC_EDC_CTRL_BUSECC	37	1	Parity
IDOM0_M2M_PBDG_RMST0_SRC_EDC_CTRL_BUSECC	38	8	Parity
IDOM0_M2M_PBDG_RMST0_SRC_EDC_CTRL_BUSECC	39	4	Parity
IDOM0_M2M_PBDG_RMST0_SRC_EDC_CTRL_BUSECC	40	4	Parity
IDOM0_M2M_PBDG_RMST0_SRC_EDC_CTRL_BUSECC	41	1	Parity
IDOM0_M2M_PBDG_RMST0_SRC_EDC_CTRL_BUSECC	42	1	Parity
IDOM0_M2M_PBDG_RMST0_SRC_EDC_CTRL_BUSECC	43	1	Parity
IDOM0_M2M_PBDG_RMST0_SRC_EDC_CTRL_BUSECC	44	9	Parity
IDOM0_M2M_PBDG_RMST0_SRC_EDC_CTRL_BUSECC	45	5	Parity
IDOM0_M2M_PBDG_RMST0_SRC_EDC_CTRL_BUSECC	46	2	Parity
IDOM0_M2M_PBDG_RMST0_SRC_EDC_CTRL_BUSECC	47	1	Parity
IDOM0_M2M_PBDG_RMST0_SRC_EDC_CTRL_BUSECC	48	4	Parity
IDOM0_M2M_PBDG_RMST0_SRC_EDC_CTRL_BUSECC	49	1	Parity
IDOM0_M2M_PBDG_RMST0_SRC_EDC_CTRL_BUSECC	50	3	Parity
IDOM0_M2M_PBDG_RMST0_SRC_EDC_CTRL_BUSECC	51	3	Parity
IDOM0_M2M_PBDG_RMST0_SRC_EDC_CTRL_BUSECC	52	2	Parity
IDOM0_M2M_PBDG_RMST0_SRC_EDC_CTRL_BUSECC	53	1	Parity
IDOM0_M2M_PBDG_RMST0_SRC_EDC_CTRL_BUSECC	54	3	Parity
IDOM0_M2M_PBDG_RMST0_SRC_EDC_CTRL_BUSECC	55	1	Parity
IDOM0_M2M_PBDG_RMST0_SRC_EDC_CTRL_BUSECC	56	3	Parity
IDOM0_M2M_PBDG_RMST0_SRC_EDC_CTRL_BUSECC	57	3	Parity
IDOM0_M2M_PBDG_RMST0_SRC_EDC_CTRL_BUSECC	58	1	Parity
IDOM0_M2M_PBDG_RMST0_SRC_EDC_CTRL_BUSECC	59	4	Parity
IDOM0_M2M_PBDG_RMST0_SRC_EDC_CTRL_BUSECC	60	1	Parity
IDOM0_M2M_PBDG_RMST0_SRC_EDC_CTRL_BUSECC	61	9	Parity
IDOM0_M2M_PBDG_RMST0_SRC_EDC_CTRL_BUSECC	62	1	Parity
IDOM0_M2M_PBDG_RMST0_SRC_EDC_CTRL_BUSECC	63	5	Parity
IDOM0_M2M_PBDG_RMST0_SRC_EDC_CTRL_BUSECC	64	5	Parity
IDOM0_M2M_PBDG_RMST0_DST_EDC_CTRL_BUSECC	0	1	Parity
IDOM0_M2M_PBDG_RMST0_DST_EDC_CTRL_BUSECC	1	1	Parity
IDOM0_M2M_PBDG_RMST0_DST_EDC_CTRL_BUSECC	2	9	Parity
IDOM0_M2M_PBDG_RMST0_DST_EDC_CTRL_BUSECC	3	10	Parity
IDOM0_M2M_PBDG_RMST0_DST_EDC_CTRL_BUSECC	4	10	Parity
IDOM0_M2M_PBDG_RMST0_DST_EDC_CTRL_BUSECC	5	1	Redundant
IDOM0_M2M_PBDG_RMST0_DST_EDC_CTRL_BUSECC	6	1	Redundant
IDOM0_M2M_PBDG_RMST0_DST_EDC_CTRL_BUSECC	7	48	Parity
IDOM0_M2M_PBDG_RMST0_DST_EDC_CTRL_BUSECC	8	1	Redundant
IDOM0_M2M_PBDG_RMST0_DST_EDC_CTRL_BUSECC	9	1	Parity
IDOM0_M2M_PBDG_RMST0_DST_EDC_CTRL_BUSECC	10	10	Parity
IDOM0_M2M_PBDG_RMST0_DST_EDC_CTRL_BUSECC	11	1	Parity
IDOM0_M2M_PBDG_RMST0_DST_EDC_CTRL_BUSECC	12	1	Redundant
IDOM0_M2M_PBDG_RMST0_DST_EDC_CTRL_BUSECC	13	1	Parity

**Table 12-596. EDC checkers information for ECC Aggregator Instance
IVC_DOM0_ECC_AGGR18_IVC_DOM0_ECC_AGGR (continued)**

Protected Interconnect	Group ID	Width	Checker Type
IDOM0_M2M_PBDG_RMST0_DST_EDC_CTRL_BUSECC	14	1	Parity
IDOM0_M2M_PBDG_RMST0_DST_EDC_CTRL_BUSECC	15	10	Parity
IDOM0_M2M_PBDG_RMST0_DST_EDC_CTRL_BUSECC	16	9	Parity
IDOM0_M2M_PBDG_RMST0_DST_EDC_CTRL_BUSECC	17	1	Parity
IDOM0_M2M_PBDG_RMST0_DST_EDC_CTRL_BUSECC	18	10	Parity
IDOM0_M2M_PBDG_RMST0_DST_EDC_CTRL_BUSECC	19	10	Parity
IDOM0_M2M_PBDG_RMST0_DST_EDC_CTRL_BUSECC	20	1	Parity
IDOM0_M2M_PBDG_RMST0_DST_EDC_CTRL_BUSECC	21	3	Parity
IDOM0_M2M_PBDG_RMST0_DST_EDC_CTRL_BUSECC	22	9	Parity
IDOM0_M2M_PBDG_RMST0_DST_EDC_CTRL_BUSECC	23	1	Parity
IDOM0_M2M_PBDG_RMST0_DST_EDC_CTRL_BUSECC	24	3	Parity
IDOM0_M2M_PBDG_RMST0_DST_EDC_CTRL_BUSECC	25	3	Parity
IDOM0_M2M_PBDG_RMST0_DST_EDC_CTRL_BUSECC	26	1	Parity
IDOM0_M2M_PBDG_RMST0_DST_EDC_CTRL_BUSECC	27	1	Parity
IDOM0_M2M_PBDG_RMST0_DST_EDC_CTRL_BUSECC	28	2	Parity
IDOM0_M2M_PBDG_RMST0_DST_EDC_CTRL_BUSECC	29	1	Parity
IDOM0_M2M_PBDG_RMST0_DST_EDC_CTRL_BUSECC	30	4	Parity
IDOM0_M2M_PBDG_RMST0_DST_EDC_CTRL_BUSECC	31	1	Parity
IDOM0_M2M_PBDG_RMST0_DST_EDC_CTRL_BUSECC	32	3	Parity
IDOM0_M2M_PBDG_RMST0_DST_EDC_CTRL_BUSECC	33	3	Parity
IDOM0_M2M_PBDG_RMST0_DST_EDC_CTRL_BUSECC	34	1	Parity
IDOM0_M2M_PBDG_RMST0_DST_EDC_CTRL_BUSECC	35	4	Parity
IDOM0_M2M_PBDG_RMST0_DST_EDC_CTRL_BUSECC	36	1	Parity
IDOM0_M2M_PBDG_RMST0_DST_EDC_CTRL_BUSECC	37	9	Parity
IDOM0_M2M_PBDG_RMST0_DST_EDC_CTRL_BUSECC	38	1	Parity
IDOM0_M2M_PBDG_RMST0_DST_EDC_CTRL_BUSECC	39	5	Parity
IDOM0_M2M_PBDG_RMST0_DST_EDC_CTRL_BUSECC	40	5	Parity
IDOM0_M2M_PBDG_RMST0_DST_EDC_CTRL_BUSECC	41	8	Parity
IDOM0_M2M_PBDG_RMST0_DST_EDC_CTRL_BUSECC	42	2	Parity
IDOM0_M2M_PBDG_RMST0_DST_EDC_CTRL_BUSECC	43	2	Parity
IDOM0_M2M_PBDG_RMST0_DST_EDC_CTRL_BUSECC	44	1	Parity
IDOM0_M2M_PBDG_RMST0_DST_EDC_CTRL_BUSECC	45	1	Parity
IDOM0_M2M_PBDG_RMST0_DST_EDC_CTRL_BUSECC	46	1	Parity
IDOM0_M2M_PBDG_RMST0_DST_EDC_CTRL_BUSECC	47	4	Parity
IDOM0_M2M_PBDG_RMST0_DST_EDC_CTRL_BUSECC	48	3	Parity
IDOM0_M2M_PBDG_RMST0_DST_EDC_CTRL_BUSECC	49	2	Parity
IDOM0_M2M_PBDG_RMST0_DST_EDC_CTRL_BUSECC	50	1	Parity
IDOM0_M2M_PBDG_RMST0_DST_EDC_CTRL_BUSECC	51	3	Parity
IDOM0_M2M_PBDG_RMST0_DST_EDC_CTRL_BUSECC	52	3	Parity
IDOM0_M2M_PBDG_RMST0_DST_EDC_CTRL_BUSECC	53	8	Parity
IDOM0_M2M_PBDG_RMST0_DST_EDC_CTRL_BUSECC	54	8	Parity
IDOM0_M2M_PBDG_RMST0_DST_EDC_CTRL_BUSECC	55	8	Parity
IDOM0_M2M_PBDG_RMST0_DST_EDC_CTRL_BUSECC	56	1	Parity
IDOM0_M2M_PBDG_RMST0_DST_EDC_CTRL_BUSECC	57	8	Parity
IDOM0_M2M_PBDG_RMST0_DST_EDC_CTRL_BUSECC	58	4	Parity
IDOM0_M2M_PBDG_RMST0_DST_EDC_CTRL_BUSECC	59	4	Parity

**Table 12-596. EDC checkers information for ECC Aggregator Instance
IVC_DOM0_ECC_AGGR18_IVC_DOM0_ECC_AGGR (continued)**

Protected Interconnect	Group ID	Width	Checker Type
IDOM0_M2M_PBDG_RMST0_DST_EDC_CTRL_BUSECC	60	1	Parity
IDOM0_M2M_PBDG_RMST0_DST_EDC_CTRL_BUSECC	61	1	Parity
IDOM0_M2M_PBDG_RMST0_DST_EDC_CTRL_BUSECC	62	1	Parity
IDOM0_M2M_PBDG_RMST0_DST_EDC_CTRL_BUSECC	63	9	Parity
IDOM0_M2M_PBDG_RMST0_DST_EDC_CTRL_BUSECC	64	5	Parity
IDOM0_M2M_PBDG_WMST0_SRC_EDC_CTRL_BUSECC	0	24	Parity
IDOM0_M2M_PBDG_WMST0_SRC_EDC_CTRL_BUSECC	1	1	Parity
IDOM0_M2M_PBDG_WMST0_SRC_EDC_CTRL_BUSECC	2	1	Parity
IDOM0_M2M_PBDG_WMST0_SRC_EDC_CTRL_BUSECC	3	1	Redundant
IDOM0_M2M_PBDG_WMST0_SRC_EDC_CTRL_BUSECC	4	48	Parity
IDOM0_M2M_PBDG_WMST0_SRC_EDC_CTRL_BUSECC	5	10	Parity
IDOM0_M2M_PBDG_WMST0_SRC_EDC_CTRL_BUSECC	6	1	Parity
IDOM0_M2M_PBDG_WMST0_SRC_EDC_CTRL_BUSECC	7	3	Parity
IDOM0_M2M_PBDG_WMST0_SRC_EDC_CTRL_BUSECC	8	3	Parity
IDOM0_M2M_PBDG_WMST0_SRC_EDC_CTRL_BUSECC	9	1	Redundant
IDOM0_M2M_PBDG_WMST0_SRC_EDC_CTRL_BUSECC	10	10	Parity
IDOM0_M2M_PBDG_WMST0_SRC_EDC_CTRL_BUSECC	11	1	Parity
IDOM0_M2M_PBDG_WMST0_SRC_EDC_CTRL_BUSECC	12	1	Parity
IDOM0_M2M_PBDG_WMST0_SRC_EDC_CTRL_BUSECC	13	1	Redundant
IDOM0_M2M_PBDG_WMST0_SRC_EDC_CTRL_BUSECC	14	10	Parity
IDOM0_M2M_PBDG_WMST0_SRC_EDC_CTRL_BUSECC	15	1	Parity
IDOM0_M2M_PBDG_WMST0_SRC_EDC_CTRL_BUSECC	16	1	Redundant
IDOM0_M2M_PBDG_WMST0_SRC_EDC_CTRL_BUSECC	17	10	Parity
IDOM0_M2M_PBDG_WMST0_SRC_EDC_CTRL_BUSECC	18	10	Parity
IDOM0_M2M_PBDG_WMST0_SRC_EDC_CTRL_BUSECC	19	1	Parity
IDOM0_M2M_PBDG_WMST0_SRC_EDC_CTRL_BUSECC	20	1	Parity
IDOM0_M2M_PBDG_WMST0_SRC_EDC_CTRL_BUSECC	21	3	Parity
IDOM0_M2M_PBDG_WMST0_SRC_EDC_CTRL_BUSECC	22	10	Parity
IDOM0_M2M_PBDG_WMST0_SRC_EDC_CTRL_BUSECC	23	3	Parity
IDOM0_M2M_PBDG_WMST0_SRC_EDC_CTRL_BUSECC	24	1	Parity
IDOM0_M2M_PBDG_WMST0_SRC_EDC_CTRL_BUSECC	25	1	Parity
IDOM0_M2M_PBDG_WMST0_SRC_EDC_CTRL_BUSECC	26	2	Parity
IDOM0_M2M_PBDG_WMST0_SRC_EDC_CTRL_BUSECC	27	2	Parity
IDOM0_M2M_PBDG_WMST0_SRC_EDC_CTRL_BUSECC	28	1	Parity
IDOM0_M2M_PBDG_WMST0_SRC_EDC_CTRL_BUSECC	29	1	Parity
IDOM0_M2M_PBDG_WMST0_SRC_EDC_CTRL_BUSECC	30	1	Parity
IDOM0_M2M_PBDG_WMST0_SRC_EDC_CTRL_BUSECC	31	4	Parity
IDOM0_M2M_PBDG_WMST0_SRC_EDC_CTRL_BUSECC	32	3	Parity
IDOM0_M2M_PBDG_WMST0_SRC_EDC_CTRL_BUSECC	33	8	Parity
IDOM0_M2M_PBDG_WMST0_SRC_EDC_CTRL_BUSECC	34	8	Parity
IDOM0_M2M_PBDG_WMST0_SRC_EDC_CTRL_BUSECC	35	8	Parity
IDOM0_M2M_PBDG_WMST0_SRC_EDC_CTRL_BUSECC	36	8	Parity
IDOM0_M2M_PBDG_WMST0_SRC_EDC_CTRL_BUSECC	37	1	Parity
IDOM0_M2M_PBDG_WMST0_SRC_EDC_CTRL_BUSECC	38	8	Parity
IDOM0_M2M_PBDG_WMST0_SRC_EDC_CTRL_BUSECC	39	4	Parity
IDOM0_M2M_PBDG_WMST0_SRC_EDC_CTRL_BUSECC	40	4	Parity

**Table 12-596. EDC checkers information for ECC Aggregator Instance
IVC_DOM0_ECC_AGGR18_IVC_DOM0_ECC_AGGR (continued)**

Protected Interconnect	Group ID	Width	Checker Type
IDOM0_M2M_PBDG_WMST0_SRC_EDC_CTRL_BUSECC	41	1	Parity
IDOM0_M2M_PBDG_WMST0_SRC_EDC_CTRL_BUSECC	42	1	Parity
IDOM0_M2M_PBDG_WMST0_SRC_EDC_CTRL_BUSECC	43	1	Parity
IDOM0_M2M_PBDG_WMST0_SRC_EDC_CTRL_BUSECC	44	9	Parity
IDOM0_M2M_PBDG_WMST0_SRC_EDC_CTRL_BUSECC	45	5	Parity
IDOM0_M2M_PBDG_WMST0_SRC_EDC_CTRL_BUSECC	46	2	Parity
IDOM0_M2M_PBDG_WMST0_SRC_EDC_CTRL_BUSECC	47	1	Parity
IDOM0_M2M_PBDG_WMST0_SRC_EDC_CTRL_BUSECC	48	4	Parity
IDOM0_M2M_PBDG_WMST0_SRC_EDC_CTRL_BUSECC	49	1	Parity
IDOM0_M2M_PBDG_WMST0_SRC_EDC_CTRL_BUSECC	50	3	Parity
IDOM0_M2M_PBDG_WMST0_SRC_EDC_CTRL_BUSECC	51	3	Parity
IDOM0_M2M_PBDG_WMST0_SRC_EDC_CTRL_BUSECC	52	2	Parity
IDOM0_M2M_PBDG_WMST0_SRC_EDC_CTRL_BUSECC	53	1	Parity
IDOM0_M2M_PBDG_WMST0_SRC_EDC_CTRL_BUSECC	54	3	Parity
IDOM0_M2M_PBDG_WMST0_SRC_EDC_CTRL_BUSECC	55	1	Parity
IDOM0_M2M_PBDG_WMST0_SRC_EDC_CTRL_BUSECC	56	3	Parity
IDOM0_M2M_PBDG_WMST0_SRC_EDC_CTRL_BUSECC	57	3	Parity
IDOM0_M2M_PBDG_WMST0_SRC_EDC_CTRL_BUSECC	58	1	Parity
IDOM0_M2M_PBDG_WMST0_SRC_EDC_CTRL_BUSECC	59	4	Parity
IDOM0_M2M_PBDG_WMST0_SRC_EDC_CTRL_BUSECC	60	1	Parity
IDOM0_M2M_PBDG_WMST0_SRC_EDC_CTRL_BUSECC	61	9	Parity
IDOM0_M2M_PBDG_WMST0_SRC_EDC_CTRL_BUSECC	62	1	Parity
IDOM0_M2M_PBDG_WMST0_SRC_EDC_CTRL_BUSECC	63	5	Parity
IDOM0_M2M_PBDG_WMST0_SRC_EDC_CTRL_BUSECC	64	5	Parity
IDOM0_M2M_PBDG_WMST0_DST_EDC_CTRL_BUSECC	0	1	Parity
IDOM0_M2M_PBDG_WMST0_DST_EDC_CTRL_BUSECC	1	1	Parity
IDOM0_M2M_PBDG_WMST0_DST_EDC_CTRL_BUSECC	2	9	Parity
IDOM0_M2M_PBDG_WMST0_DST_EDC_CTRL_BUSECC	3	10	Parity
IDOM0_M2M_PBDG_WMST0_DST_EDC_CTRL_BUSECC	4	10	Parity
IDOM0_M2M_PBDG_WMST0_DST_EDC_CTRL_BUSECC	5	1	Redundant
IDOM0_M2M_PBDG_WMST0_DST_EDC_CTRL_BUSECC	6	1	Redundant
IDOM0_M2M_PBDG_WMST0_DST_EDC_CTRL_BUSECC	7	48	Parity
IDOM0_M2M_PBDG_WMST0_DST_EDC_CTRL_BUSECC	8	1	Redundant
IDOM0_M2M_PBDG_WMST0_DST_EDC_CTRL_BUSECC	9	1	Parity
IDOM0_M2M_PBDG_WMST0_DST_EDC_CTRL_BUSECC	10	10	Parity
IDOM0_M2M_PBDG_WMST0_DST_EDC_CTRL_BUSECC	11	1	Parity
IDOM0_M2M_PBDG_WMST0_DST_EDC_CTRL_BUSECC	12	1	Redundant
IDOM0_M2M_PBDG_WMST0_DST_EDC_CTRL_BUSECC	13	1	Parity
IDOM0_M2M_PBDG_WMST0_DST_EDC_CTRL_BUSECC	14	1	Parity
IDOM0_M2M_PBDG_WMST0_DST_EDC_CTRL_BUSECC	15	10	Parity
IDOM0_M2M_PBDG_WMST0_DST_EDC_CTRL_BUSECC	16	9	Parity
IDOM0_M2M_PBDG_WMST0_DST_EDC_CTRL_BUSECC	17	1	Parity
IDOM0_M2M_PBDG_WMST0_DST_EDC_CTRL_BUSECC	18	10	Parity
IDOM0_M2M_PBDG_WMST0_DST_EDC_CTRL_BUSECC	19	10	Parity
IDOM0_M2M_PBDG_WMST0_DST_EDC_CTRL_BUSECC	20	1	Parity
IDOM0_M2M_PBDG_WMST0_DST_EDC_CTRL_BUSECC	21	3	Parity

**Table 12-596. EDC checkers information for ECC Aggregator Instance
IVC_DOM0_ECC_AGGR18_IVC_DOM0_ECC_AGGR (continued)**

Protected Interconnect	Group ID	Width	Checker Type
IDOM0_M2M_PBDG_WMST0_DST_EDC_CTRL_BUSECC	22	9	Parity
IDOM0_M2M_PBDG_WMST0_DST_EDC_CTRL_BUSECC	23	1	Parity
IDOM0_M2M_PBDG_WMST0_DST_EDC_CTRL_BUSECC	24	3	Parity
IDOM0_M2M_PBDG_WMST0_DST_EDC_CTRL_BUSECC	25	3	Parity
IDOM0_M2M_PBDG_WMST0_DST_EDC_CTRL_BUSECC	26	1	Parity
IDOM0_M2M_PBDG_WMST0_DST_EDC_CTRL_BUSECC	27	1	Parity
IDOM0_M2M_PBDG_WMST0_DST_EDC_CTRL_BUSECC	28	2	Parity
IDOM0_M2M_PBDG_WMST0_DST_EDC_CTRL_BUSECC	29	1	Parity
IDOM0_M2M_PBDG_WMST0_DST_EDC_CTRL_BUSECC	30	4	Parity
IDOM0_M2M_PBDG_WMST0_DST_EDC_CTRL_BUSECC	31	1	Parity
IDOM0_M2M_PBDG_WMST0_DST_EDC_CTRL_BUSECC	32	3	Parity
IDOM0_M2M_PBDG_WMST0_DST_EDC_CTRL_BUSECC	33	3	Parity
IDOM0_M2M_PBDG_WMST0_DST_EDC_CTRL_BUSECC	34	1	Parity
IDOM0_M2M_PBDG_WMST0_DST_EDC_CTRL_BUSECC	35	4	Parity
IDOM0_M2M_PBDG_WMST0_DST_EDC_CTRL_BUSECC	36	1	Parity
IDOM0_M2M_PBDG_WMST0_DST_EDC_CTRL_BUSECC	37	9	Parity
IDOM0_M2M_PBDG_WMST0_DST_EDC_CTRL_BUSECC	38	1	Parity
IDOM0_M2M_PBDG_WMST0_DST_EDC_CTRL_BUSECC	39	5	Parity
IDOM0_M2M_PBDG_WMST0_DST_EDC_CTRL_BUSECC	40	5	Parity
IDOM0_M2M_PBDG_WMST0_DST_EDC_CTRL_BUSECC	41	8	Parity
IDOM0_M2M_PBDG_WMST0_DST_EDC_CTRL_BUSECC	42	2	Parity
IDOM0_M2M_PBDG_WMST0_DST_EDC_CTRL_BUSECC	43	2	Parity
IDOM0_M2M_PBDG_WMST0_DST_EDC_CTRL_BUSECC	44	1	Parity
IDOM0_M2M_PBDG_WMST0_DST_EDC_CTRL_BUSECC	45	1	Parity
IDOM0_M2M_PBDG_WMST0_DST_EDC_CTRL_BUSECC	46	1	Parity
IDOM0_M2M_PBDG_WMST0_DST_EDC_CTRL_BUSECC	47	4	Parity
IDOM0_M2M_PBDG_WMST0_DST_EDC_CTRL_BUSECC	48	3	Parity
IDOM0_M2M_PBDG_WMST0_DST_EDC_CTRL_BUSECC	49	2	Parity
IDOM0_M2M_PBDG_WMST0_DST_EDC_CTRL_BUSECC	50	1	Parity
IDOM0_M2M_PBDG_WMST0_DST_EDC_CTRL_BUSECC	51	3	Parity
IDOM0_M2M_PBDG_WMST0_DST_EDC_CTRL_BUSECC	52	3	Parity
IDOM0_M2M_PBDG_WMST0_DST_EDC_CTRL_BUSECC	53	8	Parity
IDOM0_M2M_PBDG_WMST0_DST_EDC_CTRL_BUSECC	54	8	Parity
IDOM0_M2M_PBDG_WMST0_DST_EDC_CTRL_BUSECC	55	8	Parity
IDOM0_M2M_PBDG_WMST0_DST_EDC_CTRL_BUSECC	56	1	Parity
IDOM0_M2M_PBDG_WMST0_DST_EDC_CTRL_BUSECC	57	8	Parity
IDOM0_M2M_PBDG_WMST0_DST_EDC_CTRL_BUSECC	58	4	Parity
IDOM0_M2M_PBDG_WMST0_DST_EDC_CTRL_BUSECC	59	4	Parity
IDOM0_M2M_PBDG_WMST0_DST_EDC_CTRL_BUSECC	60	1	Parity
IDOM0_M2M_PBDG_WMST0_DST_EDC_CTRL_BUSECC	61	1	Parity
IDOM0_M2M_PBDG_WMST0_DST_EDC_CTRL_BUSECC	62	1	Parity
IDOM0_M2M_PBDG_WMST0_DST_EDC_CTRL_BUSECC	63	9	Parity
IDOM0_M2M_PBDG_WMST0_DST_EDC_CTRL_BUSECC	64	5	Parity
IDOM0_M2M_MEMBDG_RMST0_MTOG_DST_EDC_CTRL_BUSECC	0	48	Parity
IDOM0_M2M_MEMBDG_WMST0_MTOG_DST_EDC_CTRL_BUSECC	0	48	Parity

Table 12-597. Properties of ECC Aggregator Instance IVC_DOM0_ECC_AGGR20_IVC_DOM0_ECC_AGGR

RAM ID Name	RAM ID	ECC Type	Inject Type	Accessi- ble Flag	Max Number of Checkers
IJ7VC_DOM0_ECC_AGGR_EDC_CTRL	0	EDC Interconnect	Inject with error capture	Yes	6
IDOM0_M2M_CPU0_SLV_DST_EDC_CTRL_BUSECC	1	EDC Interconnect	Inject with error capture	Yes	65
IDOM0_P2P_CPU0_PMST_SRC_EDC_CTRL_BUSECC	2	EDC Interconnect	Inject with error capture	Yes	14
IDOM0_P2P_CPU0_PMST_DST_EDC_CTRL_BUSECC	3	EDC Interconnect	Inject with error capture	Yes	3
IDOM0_M2M_MEMBDG_RMST0_SRC_EDC_CTRL_BUSECC	4	EDC Interconnect	Inject with error capture	Yes	72
IDOM0_M2M_MEMBDG_RMST0_DST_EDC_CTRL_BUSECC	5	EDC Interconnect	Inject with error capture	Yes	69
IDOM0_M2M_MEMBDG_WMST0_SRC_EDC_CTRL_BUSECC	6	EDC Interconnect	Inject with error capture	Yes	72
IDOM0_M2M_MEMBDG_WMST0_DST_EDC_CTRL_BUSECC	7	EDC Interconnect	Inject with error capture	Yes	69
IDOM0_M2M_PBDG_RMST0_SRC_EDC_CTRL_BUSECC	8	EDC Interconnect	Inject with error capture	Yes	65
IDOM0_M2M_PBDG_RMST0_DST_EDC_CTRL_BUSECC	9	EDC Interconnect	Inject with error capture	Yes	65
IDOM0_M2M_PBDG_WMST0_SRC_EDC_CTRL_BUSECC	10	EDC Interconnect	Inject with error capture	Yes	65
IDOM0_M2M_PBDG_WMST0_DST_EDC_CTRL_BUSECC	11	EDC Interconnect	Inject with error capture	Yes	65
IDOM0_M2M_MEMBDG_RMST0_MTOG_DST_EDC_CTRL_BUSECC	12	EDC Interconnect	Inject with error capture	Yes	1
IDOM0_M2M_MEMBDG_WMST0_MTOG_DST_EDC_CTRL_BUSECC	13	EDC Interconnect	Inject with error capture	Yes	1

Table 12-598. EDC checkers information for ECC Aggregator Instance IVC_DOM0_ECC_AGGR20_IVC_DOM0_ECC_AGGR

Protected Interconnect	Group ID	Width	Checker Type
IJ7VC_DOM0_ECC_AGGR_EDC_CTRL	0	1	Redundant
IJ7VC_DOM0_ECC_AGGR_EDC_CTRL	1	32	EDC
IJ7VC_DOM0_ECC_AGGR_EDC_CTRL	2	1	Parity
IJ7VC_DOM0_ECC_AGGR_EDC_CTRL	3	10	Parity
IJ7VC_DOM0_ECC_AGGR_EDC_CTRL	4	4	Parity
IJ7VC_DOM0_ECC_AGGR_EDC_CTRL	5	3	Parity
IDOM0_M2M_CPU0_SLV_DST_EDC_CTRL_BUSECC	0	24	Parity
IDOM0_M2M_CPU0_SLV_DST_EDC_CTRL_BUSECC	1	1	Parity
IDOM0_M2M_CPU0_SLV_DST_EDC_CTRL_BUSECC	2	1	Parity
IDOM0_M2M_CPU0_SLV_DST_EDC_CTRL_BUSECC	3	1	Redundant
IDOM0_M2M_CPU0_SLV_DST_EDC_CTRL_BUSECC	4	23	Parity
IDOM0_M2M_CPU0_SLV_DST_EDC_CTRL_BUSECC	5	10	Parity
IDOM0_M2M_CPU0_SLV_DST_EDC_CTRL_BUSECC	6	1	Parity
IDOM0_M2M_CPU0_SLV_DST_EDC_CTRL_BUSECC	7	3	Parity
IDOM0_M2M_CPU0_SLV_DST_EDC_CTRL_BUSECC	8	3	Parity
IDOM0_M2M_CPU0_SLV_DST_EDC_CTRL_BUSECC	9	1	Redundant
IDOM0_M2M_CPU0_SLV_DST_EDC_CTRL_BUSECC	10	10	Parity
IDOM0_M2M_CPU0_SLV_DST_EDC_CTRL_BUSECC	11	1	Parity
IDOM0_M2M_CPU0_SLV_DST_EDC_CTRL_BUSECC	12	1	Parity

**Table 12-598. EDC checkers information for ECC Aggregator Instance
IVC_DOM0_ECC_AGGR20_IVC_DOM0_ECC_AGGR (continued)**

Protected Interconnect	Group ID	Width	Checker Type
IDOM0_M2M_CPU0_SLV_DST_EDC_CTRL_BUSECC	13	1	Redundant
IDOM0_M2M_CPU0_SLV_DST_EDC_CTRL_BUSECC	14	10	Parity
IDOM0_M2M_CPU0_SLV_DST_EDC_CTRL_BUSECC	15	1	Parity
IDOM0_M2M_CPU0_SLV_DST_EDC_CTRL_BUSECC	16	1	Redundant
IDOM0_M2M_CPU0_SLV_DST_EDC_CTRL_BUSECC	17	10	Parity
IDOM0_M2M_CPU0_SLV_DST_EDC_CTRL_BUSECC	18	10	Parity
IDOM0_M2M_CPU0_SLV_DST_EDC_CTRL_BUSECC	19	1	Parity
IDOM0_M2M_CPU0_SLV_DST_EDC_CTRL_BUSECC	20	1	Parity
IDOM0_M2M_CPU0_SLV_DST_EDC_CTRL_BUSECC	21	3	Parity
IDOM0_M2M_CPU0_SLV_DST_EDC_CTRL_BUSECC	22	10	Parity
IDOM0_M2M_CPU0_SLV_DST_EDC_CTRL_BUSECC	23	3	Parity
IDOM0_M2M_CPU0_SLV_DST_EDC_CTRL_BUSECC	24	1	Parity
IDOM0_M2M_CPU0_SLV_DST_EDC_CTRL_BUSECC	25	1	Parity
IDOM0_M2M_CPU0_SLV_DST_EDC_CTRL_BUSECC	26	2	Parity
IDOM0_M2M_CPU0_SLV_DST_EDC_CTRL_BUSECC	27	2	Parity
IDOM0_M2M_CPU0_SLV_DST_EDC_CTRL_BUSECC	28	1	Parity
IDOM0_M2M_CPU0_SLV_DST_EDC_CTRL_BUSECC	29	1	Parity
IDOM0_M2M_CPU0_SLV_DST_EDC_CTRL_BUSECC	30	1	Parity
IDOM0_M2M_CPU0_SLV_DST_EDC_CTRL_BUSECC	31	4	Parity
IDOM0_M2M_CPU0_SLV_DST_EDC_CTRL_BUSECC	32	3	Parity
IDOM0_M2M_CPU0_SLV_DST_EDC_CTRL_BUSECC	33	8	Parity
IDOM0_M2M_CPU0_SLV_DST_EDC_CTRL_BUSECC	34	8	Parity
IDOM0_M2M_CPU0_SLV_DST_EDC_CTRL_BUSECC	35	8	Parity
IDOM0_M2M_CPU0_SLV_DST_EDC_CTRL_BUSECC	36	8	Parity
IDOM0_M2M_CPU0_SLV_DST_EDC_CTRL_BUSECC	37	1	Parity
IDOM0_M2M_CPU0_SLV_DST_EDC_CTRL_BUSECC	38	8	Parity
IDOM0_M2M_CPU0_SLV_DST_EDC_CTRL_BUSECC	39	3	Parity
IDOM0_M2M_CPU0_SLV_DST_EDC_CTRL_BUSECC	40	3	Parity
IDOM0_M2M_CPU0_SLV_DST_EDC_CTRL_BUSECC	41	1	Parity
IDOM0_M2M_CPU0_SLV_DST_EDC_CTRL_BUSECC	42	1	Parity
IDOM0_M2M_CPU0_SLV_DST_EDC_CTRL_BUSECC	43	1	Parity
IDOM0_M2M_CPU0_SLV_DST_EDC_CTRL_BUSECC	44	5	Parity
IDOM0_M2M_CPU0_SLV_DST_EDC_CTRL_BUSECC	45	4	Parity
IDOM0_M2M_CPU0_SLV_DST_EDC_CTRL_BUSECC	46	2	Parity
IDOM0_M2M_CPU0_SLV_DST_EDC_CTRL_BUSECC	47	1	Parity
IDOM0_M2M_CPU0_SLV_DST_EDC_CTRL_BUSECC	48	3	Parity
IDOM0_M2M_CPU0_SLV_DST_EDC_CTRL_BUSECC	49	1	Parity
IDOM0_M2M_CPU0_SLV_DST_EDC_CTRL_BUSECC	50	3	Parity
IDOM0_M2M_CPU0_SLV_DST_EDC_CTRL_BUSECC	51	3	Parity
IDOM0_M2M_CPU0_SLV_DST_EDC_CTRL_BUSECC	52	2	Parity
IDOM0_M2M_CPU0_SLV_DST_EDC_CTRL_BUSECC	53	1	Parity
IDOM0_M2M_CPU0_SLV_DST_EDC_CTRL_BUSECC	54	3	Parity
IDOM0_M2M_CPU0_SLV_DST_EDC_CTRL_BUSECC	55	1	Parity
IDOM0_M2M_CPU0_SLV_DST_EDC_CTRL_BUSECC	56	3	Parity
IDOM0_M2M_CPU0_SLV_DST_EDC_CTRL_BUSECC	57	3	Parity
IDOM0_M2M_CPU0_SLV_DST_EDC_CTRL_BUSECC	58	1	Parity

**Table 12-598. EDC checkers information for ECC Aggregator Instance
IVC_DOM0_ECC_AGGR20_IVC_DOM0_ECC_AGGR (continued)**

Protected Interconnect	Group ID	Width	Checker Type
IDOM0_M2M_CPU0_SLV_DST_EDC_CTRL_BUSECC	59	3	Parity
IDOM0_M2M_CPU0_SLV_DST_EDC_CTRL_BUSECC	60	1	Parity
IDOM0_M2M_CPU0_SLV_DST_EDC_CTRL_BUSECC	61	5	Parity
IDOM0_M2M_CPU0_SLV_DST_EDC_CTRL_BUSECC	62	1	Parity
IDOM0_M2M_CPU0_SLV_DST_EDC_CTRL_BUSECC	63	4	Parity
IDOM0_M2M_CPU0_SLV_DST_EDC_CTRL_BUSECC	64	4	Parity
IDOM0_P2P_CPU0_PMST_SRC_EDC_CTRL_BUSECC	0	1	Redundant
IDOM0_P2P_CPU0_PMST_SRC_EDC_CTRL_BUSECC	1	48	Parity
IDOM0_P2P_CPU0_PMST_SRC_EDC_CTRL_BUSECC	2	3	Parity
IDOM0_P2P_CPU0_PMST_SRC_EDC_CTRL_BUSECC	3	3	Parity
IDOM0_P2P_CPU0_PMST_SRC_EDC_CTRL_BUSECC	4	1	Parity
IDOM0_P2P_CPU0_PMST_SRC_EDC_CTRL_BUSECC	5	1	Parity
IDOM0_P2P_CPU0_PMST_SRC_EDC_CTRL_BUSECC	6	2	Parity
IDOM0_P2P_CPU0_PMST_SRC_EDC_CTRL_BUSECC	7	3	Parity
IDOM0_P2P_CPU0_PMST_SRC_EDC_CTRL_BUSECC	8	1	Parity
IDOM0_P2P_CPU0_PMST_SRC_EDC_CTRL_BUSECC	9	10	Parity
IDOM0_P2P_CPU0_PMST_SRC_EDC_CTRL_BUSECC	10	5	Parity
IDOM0_P2P_CPU0_PMST_SRC_EDC_CTRL_BUSECC	11	3	Parity
IDOM0_P2P_CPU0_PMST_SRC_EDC_CTRL_BUSECC	12	4	Parity
IDOM0_P2P_CPU0_PMST_SRC_EDC_CTRL_BUSECC	13	2	Parity
IDOM0_P2P_CPU0_PMST_DST_EDC_CTRL_BUSECC	0	1	Redundant
IDOM0_P2P_CPU0_PMST_DST_EDC_CTRL_BUSECC	1	1	Redundant
IDOM0_P2P_CPU0_PMST_DST_EDC_CTRL_BUSECC	2	3	Parity
IDOM0_M2M_MEMBDG_RMST0_SRC_EDC_CTRL_BUSECC	0	24	Parity
IDOM0_M2M_MEMBDG_RMST0_SRC_EDC_CTRL_BUSECC	1	1	Parity
IDOM0_M2M_MEMBDG_RMST0_SRC_EDC_CTRL_BUSECC	2	1	Parity
IDOM0_M2M_MEMBDG_RMST0_SRC_EDC_CTRL_BUSECC	3	1	Redundant
IDOM0_M2M_MEMBDG_RMST0_SRC_EDC_CTRL_BUSECC	4	48	Parity
IDOM0_M2M_MEMBDG_RMST0_SRC_EDC_CTRL_BUSECC	5	10	Parity
IDOM0_M2M_MEMBDG_RMST0_SRC_EDC_CTRL_BUSECC	6	1	Parity
IDOM0_M2M_MEMBDG_RMST0_SRC_EDC_CTRL_BUSECC	7	3	Parity
IDOM0_M2M_MEMBDG_RMST0_SRC_EDC_CTRL_BUSECC	8	3	Parity
IDOM0_M2M_MEMBDG_RMST0_SRC_EDC_CTRL_BUSECC	9	1	Redundant
IDOM0_M2M_MEMBDG_RMST0_SRC_EDC_CTRL_BUSECC	10	10	Parity
IDOM0_M2M_MEMBDG_RMST0_SRC_EDC_CTRL_BUSECC	11	1	Parity
IDOM0_M2M_MEMBDG_RMST0_SRC_EDC_CTRL_BUSECC	12	1	Parity
IDOM0_M2M_MEMBDG_RMST0_SRC_EDC_CTRL_BUSECC	13	1	Redundant
IDOM0_M2M_MEMBDG_RMST0_SRC_EDC_CTRL_BUSECC	14	10	Parity
IDOM0_M2M_MEMBDG_RMST0_SRC_EDC_CTRL_BUSECC	15	1	Parity
IDOM0_M2M_MEMBDG_RMST0_SRC_EDC_CTRL_BUSECC	16	1	Redundant
IDOM0_M2M_MEMBDG_RMST0_SRC_EDC_CTRL_BUSECC	17	10	Parity
IDOM0_M2M_MEMBDG_RMST0_SRC_EDC_CTRL_BUSECC	18	10	Parity
IDOM0_M2M_MEMBDG_RMST0_SRC_EDC_CTRL_BUSECC	19	1	Parity
IDOM0_M2M_MEMBDG_RMST0_SRC_EDC_CTRL_BUSECC	20	1	Parity
IDOM0_M2M_MEMBDG_RMST0_SRC_EDC_CTRL_BUSECC	21	3	Parity
IDOM0_M2M_MEMBDG_RMST0_SRC_EDC_CTRL_BUSECC	22	10	Parity

**Table 12-598. EDC checkers information for ECC Aggregator Instance
IVC_DOM0_ECC_AGGR20_IVC_DOM0_ECC_AGGR (continued)**

Protected Interconnect	Group ID	Width	Checker Type
IDOM0_M2M_MEMBDG_RMST0_SRC_EDC_CTRL_BUSECC	23	3	Parity
IDOM0_M2M_MEMBDG_RMST0_SRC_EDC_CTRL_BUSECC	24	1	Parity
IDOM0_M2M_MEMBDG_RMST0_SRC_EDC_CTRL_BUSECC	25	1	Parity
IDOM0_M2M_MEMBDG_RMST0_SRC_EDC_CTRL_BUSECC	26	3	Parity
IDOM0_M2M_MEMBDG_RMST0_SRC_EDC_CTRL_BUSECC	27	3	Parity
IDOM0_M2M_MEMBDG_RMST0_SRC_EDC_CTRL_BUSECC	28	1	Parity
IDOM0_M2M_MEMBDG_RMST0_SRC_EDC_CTRL_BUSECC	29	1	Parity
IDOM0_M2M_MEMBDG_RMST0_SRC_EDC_CTRL_BUSECC	30	1	Parity
IDOM0_M2M_MEMBDG_RMST0_SRC_EDC_CTRL_BUSECC	31	8	Parity
IDOM0_M2M_MEMBDG_RMST0_SRC_EDC_CTRL_BUSECC	32	4	Parity
IDOM0_M2M_MEMBDG_RMST0_SRC_EDC_CTRL_BUSECC	33	8	Parity
IDOM0_M2M_MEMBDG_RMST0_SRC_EDC_CTRL_BUSECC	34	8	Parity
IDOM0_M2M_MEMBDG_RMST0_SRC_EDC_CTRL_BUSECC	35	8	Parity
IDOM0_M2M_MEMBDG_RMST0_SRC_EDC_CTRL_BUSECC	36	8	Parity
IDOM0_M2M_MEMBDG_RMST0_SRC_EDC_CTRL_BUSECC	37	8	Parity
IDOM0_M2M_MEMBDG_RMST0_SRC_EDC_CTRL_BUSECC	38	8	Parity
IDOM0_M2M_MEMBDG_RMST0_SRC_EDC_CTRL_BUSECC	39	8	Parity
IDOM0_M2M_MEMBDG_RMST0_SRC_EDC_CTRL_BUSECC	40	8	Parity
IDOM0_M2M_MEMBDG_RMST0_SRC_EDC_CTRL_BUSECC	41	1	Parity
IDOM0_M2M_MEMBDG_RMST0_SRC_EDC_CTRL_BUSECC	42	8	Parity
IDOM0_M2M_MEMBDG_RMST0_SRC_EDC_CTRL_BUSECC	43	3	Parity
IDOM0_M2M_MEMBDG_RMST0_SRC_EDC_CTRL_BUSECC	44	3	Parity
IDOM0_M2M_MEMBDG_RMST0_SRC_EDC_CTRL_BUSECC	45	1	Parity
IDOM0_M2M_MEMBDG_RMST0_SRC_EDC_CTRL_BUSECC	46	1	Parity
IDOM0_M2M_MEMBDG_RMST0_SRC_EDC_CTRL_BUSECC	47	1	Parity
IDOM0_M2M_MEMBDG_RMST0_SRC_EDC_CTRL_BUSECC	48	5	Parity
IDOM0_M2M_MEMBDG_RMST0_SRC_EDC_CTRL_BUSECC	49	4	Parity
IDOM0_M2M_MEMBDG_RMST0_SRC_EDC_CTRL_BUSECC	50	1	Parity
IDOM0_M2M_MEMBDG_RMST0_SRC_EDC_CTRL_BUSECC	51	2	Parity
IDOM0_M2M_MEMBDG_RMST0_SRC_EDC_CTRL_BUSECC	52	1	Parity
IDOM0_M2M_MEMBDG_RMST0_SRC_EDC_CTRL_BUSECC	53	4	Parity
IDOM0_M2M_MEMBDG_RMST0_SRC_EDC_CTRL_BUSECC	54	1	Parity
IDOM0_M2M_MEMBDG_RMST0_SRC_EDC_CTRL_BUSECC	55	3	Parity
IDOM0_M2M_MEMBDG_RMST0_SRC_EDC_CTRL_BUSECC	56	3	Parity
IDOM0_M2M_MEMBDG_RMST0_SRC_EDC_CTRL_BUSECC	57	3	Parity
IDOM0_M2M_MEMBDG_RMST0_SRC_EDC_CTRL_BUSECC	58	1	Parity
IDOM0_M2M_MEMBDG_RMST0_SRC_EDC_CTRL_BUSECC	59	7	Parity
IDOM0_M2M_MEMBDG_RMST0_SRC_EDC_CTRL_BUSECC	60	1	Parity
IDOM0_M2M_MEMBDG_RMST0_SRC_EDC_CTRL_BUSECC	61	4	Parity
IDOM0_M2M_MEMBDG_RMST0_SRC_EDC_CTRL_BUSECC	62	4	Parity
IDOM0_M2M_MEMBDG_RMST0_SRC_EDC_CTRL_BUSECC	63	1	Parity
IDOM0_M2M_MEMBDG_RMST0_SRC_EDC_CTRL_BUSECC	64	6	Parity
IDOM0_M2M_MEMBDG_RMST0_SRC_EDC_CTRL_BUSECC	65	6	Parity
IDOM0_M2M_MEMBDG_RMST0_SRC_EDC_CTRL_BUSECC	66	3	Parity
IDOM0_M2M_MEMBDG_RMST0_SRC_EDC_CTRL_BUSECC	67	1	Parity
IDOM0_M2M_MEMBDG_RMST0_SRC_EDC_CTRL_BUSECC	68	5	Parity

**Table 12-598. EDC checkers information for ECC Aggregator Instance
IVC_DOM0_ECC_AGGR20_IVC_DOM0_ECC_AGGR (continued)**

Protected Interconnect	Group ID	Width	Checker Type
IDOM0_M2M_MEMBDG_RMST0_SRC_EDC_CTRL_BUSECC	69	1	Parity
IDOM0_M2M_MEMBDG_RMST0_SRC_EDC_CTRL_BUSECC	70	4	Parity
IDOM0_M2M_MEMBDG_RMST0_SRC_EDC_CTRL_BUSECC	71	4	Parity
IDOM0_M2M_MEMBDG_RMST0_DST_EDC_CTRL_BUSECC	0	1	Parity
IDOM0_M2M_MEMBDG_RMST0_DST_EDC_CTRL_BUSECC	1	1	Parity
IDOM0_M2M_MEMBDG_RMST0_DST_EDC_CTRL_BUSECC	2	9	Parity
IDOM0_M2M_MEMBDG_RMST0_DST_EDC_CTRL_BUSECC	3	10	Parity
IDOM0_M2M_MEMBDG_RMST0_DST_EDC_CTRL_BUSECC	4	10	Parity
IDOM0_M2M_MEMBDG_RMST0_DST_EDC_CTRL_BUSECC	5	1	Redundant
IDOM0_M2M_MEMBDG_RMST0_DST_EDC_CTRL_BUSECC	6	1	Redundant
IDOM0_M2M_MEMBDG_RMST0_DST_EDC_CTRL_BUSECC	7	48	Parity
IDOM0_M2M_MEMBDG_RMST0_DST_EDC_CTRL_BUSECC	8	1	Redundant
IDOM0_M2M_MEMBDG_RMST0_DST_EDC_CTRL_BUSECC	9	1	Parity
IDOM0_M2M_MEMBDG_RMST0_DST_EDC_CTRL_BUSECC	10	10	Parity
IDOM0_M2M_MEMBDG_RMST0_DST_EDC_CTRL_BUSECC	11	1	Parity
IDOM0_M2M_MEMBDG_RMST0_DST_EDC_CTRL_BUSECC	12	1	Redundant
IDOM0_M2M_MEMBDG_RMST0_DST_EDC_CTRL_BUSECC	13	1	Parity
IDOM0_M2M_MEMBDG_RMST0_DST_EDC_CTRL_BUSECC	14	1	Parity
IDOM0_M2M_MEMBDG_RMST0_DST_EDC_CTRL_BUSECC	15	10	Parity
IDOM0_M2M_MEMBDG_RMST0_DST_EDC_CTRL_BUSECC	16	9	Parity
IDOM0_M2M_MEMBDG_RMST0_DST_EDC_CTRL_BUSECC	17	1	Parity
IDOM0_M2M_MEMBDG_RMST0_DST_EDC_CTRL_BUSECC	18	10	Parity
IDOM0_M2M_MEMBDG_RMST0_DST_EDC_CTRL_BUSECC	19	10	Parity
IDOM0_M2M_MEMBDG_RMST0_DST_EDC_CTRL_BUSECC	20	1	Parity
IDOM0_M2M_MEMBDG_RMST0_DST_EDC_CTRL_BUSECC	21	5	Parity
IDOM0_M2M_MEMBDG_RMST0_DST_EDC_CTRL_BUSECC	22	9	Parity
IDOM0_M2M_MEMBDG_RMST0_DST_EDC_CTRL_BUSECC	23	1	Parity
IDOM0_M2M_MEMBDG_RMST0_DST_EDC_CTRL_BUSECC	24	3	Parity
IDOM0_M2M_MEMBDG_RMST0_DST_EDC_CTRL_BUSECC	25	3	Parity
IDOM0_M2M_MEMBDG_RMST0_DST_EDC_CTRL_BUSECC	26	1	Parity
IDOM0_M2M_MEMBDG_RMST0_DST_EDC_CTRL_BUSECC	27	1	Parity
IDOM0_M2M_MEMBDG_RMST0_DST_EDC_CTRL_BUSECC	28	3	Parity
IDOM0_M2M_MEMBDG_RMST0_DST_EDC_CTRL_BUSECC	29	1	Parity
IDOM0_M2M_MEMBDG_RMST0_DST_EDC_CTRL_BUSECC	30	8	Parity
IDOM0_M2M_MEMBDG_RMST0_DST_EDC_CTRL_BUSECC	31	1	Parity
IDOM0_M2M_MEMBDG_RMST0_DST_EDC_CTRL_BUSECC	32	4	Parity
IDOM0_M2M_MEMBDG_RMST0_DST_EDC_CTRL_BUSECC	33	4	Parity
IDOM0_M2M_MEMBDG_RMST0_DST_EDC_CTRL_BUSECC	34	1	Parity
IDOM0_M2M_MEMBDG_RMST0_DST_EDC_CTRL_BUSECC	35	3	Parity
IDOM0_M2M_MEMBDG_RMST0_DST_EDC_CTRL_BUSECC	36	1	Parity
IDOM0_M2M_MEMBDG_RMST0_DST_EDC_CTRL_BUSECC	37	5	Parity
IDOM0_M2M_MEMBDG_RMST0_DST_EDC_CTRL_BUSECC	38	1	Parity
IDOM0_M2M_MEMBDG_RMST0_DST_EDC_CTRL_BUSECC	39	4	Parity
IDOM0_M2M_MEMBDG_RMST0_DST_EDC_CTRL_BUSECC	40	4	Parity
IDOM0_M2M_MEMBDG_RMST0_DST_EDC_CTRL_BUSECC	41	8	Parity
IDOM0_M2M_MEMBDG_RMST0_DST_EDC_CTRL_BUSECC	42	2	Parity

**Table 12-598. EDC checkers information for ECC Aggregator Instance
IVC_DOM0_ECC_AGGR20_IVC_DOM0_ECC_AGGR (continued)**

Protected Interconnect	Group ID	Width	Checker Type
IDOM0_M2M_MEMBDG_RMST0_DST_EDC_CTRL_BUSECC	43	2	Parity
IDOM0_M2M_MEMBDG_RMST0_DST_EDC_CTRL_BUSECC	44	1	Parity
IDOM0_M2M_MEMBDG_RMST0_DST_EDC_CTRL_BUSECC	45	1	Parity
IDOM0_M2M_MEMBDG_RMST0_DST_EDC_CTRL_BUSECC	46	1	Parity
IDOM0_M2M_MEMBDG_RMST0_DST_EDC_CTRL_BUSECC	47	4	Parity
IDOM0_M2M_MEMBDG_RMST0_DST_EDC_CTRL_BUSECC	48	3	Parity
IDOM0_M2M_MEMBDG_RMST0_DST_EDC_CTRL_BUSECC	49	3	Parity
IDOM0_M2M_MEMBDG_RMST0_DST_EDC_CTRL_BUSECC	50	1	Parity
IDOM0_M2M_MEMBDG_RMST0_DST_EDC_CTRL_BUSECC	51	7	Parity
IDOM0_M2M_MEMBDG_RMST0_DST_EDC_CTRL_BUSECC	52	4	Parity
IDOM0_M2M_MEMBDG_RMST0_DST_EDC_CTRL_BUSECC	53	8	Parity
IDOM0_M2M_MEMBDG_RMST0_DST_EDC_CTRL_BUSECC	54	8	Parity
IDOM0_M2M_MEMBDG_RMST0_DST_EDC_CTRL_BUSECC	55	8	Parity
IDOM0_M2M_MEMBDG_RMST0_DST_EDC_CTRL_BUSECC	56	8	Parity
IDOM0_M2M_MEMBDG_RMST0_DST_EDC_CTRL_BUSECC	57	8	Parity
IDOM0_M2M_MEMBDG_RMST0_DST_EDC_CTRL_BUSECC	58	8	Parity
IDOM0_M2M_MEMBDG_RMST0_DST_EDC_CTRL_BUSECC	59	8	Parity
IDOM0_M2M_MEMBDG_RMST0_DST_EDC_CTRL_BUSECC	60	1	Parity
IDOM0_M2M_MEMBDG_RMST0_DST_EDC_CTRL_BUSECC	61	8	Parity
IDOM0_M2M_MEMBDG_RMST0_DST_EDC_CTRL_BUSECC	62	3	Parity
IDOM0_M2M_MEMBDG_RMST0_DST_EDC_CTRL_BUSECC	63	3	Parity
IDOM0_M2M_MEMBDG_RMST0_DST_EDC_CTRL_BUSECC	64	1	Parity
IDOM0_M2M_MEMBDG_RMST0_DST_EDC_CTRL_BUSECC	65	1	Parity
IDOM0_M2M_MEMBDG_RMST0_DST_EDC_CTRL_BUSECC	66	1	Parity
IDOM0_M2M_MEMBDG_RMST0_DST_EDC_CTRL_BUSECC	67	5	Parity
IDOM0_M2M_MEMBDG_RMST0_DST_EDC_CTRL_BUSECC	68	4	Parity
IDOM0_M2M_MEMBDG_WMST0_SRC_EDC_CTRL_BUSECC	0	24	Parity
IDOM0_M2M_MEMBDG_WMST0_SRC_EDC_CTRL_BUSECC	1	1	Parity
IDOM0_M2M_MEMBDG_WMST0_SRC_EDC_CTRL_BUSECC	2	1	Parity
IDOM0_M2M_MEMBDG_WMST0_SRC_EDC_CTRL_BUSECC	3	1	Redundant
IDOM0_M2M_MEMBDG_WMST0_SRC_EDC_CTRL_BUSECC	4	48	Parity
IDOM0_M2M_MEMBDG_WMST0_SRC_EDC_CTRL_BUSECC	5	10	Parity
IDOM0_M2M_MEMBDG_WMST0_SRC_EDC_CTRL_BUSECC	6	1	Parity
IDOM0_M2M_MEMBDG_WMST0_SRC_EDC_CTRL_BUSECC	7	3	Parity
IDOM0_M2M_MEMBDG_WMST0_SRC_EDC_CTRL_BUSECC	8	3	Parity
IDOM0_M2M_MEMBDG_WMST0_SRC_EDC_CTRL_BUSECC	9	1	Redundant
IDOM0_M2M_MEMBDG_WMST0_SRC_EDC_CTRL_BUSECC	10	10	Parity
IDOM0_M2M_MEMBDG_WMST0_SRC_EDC_CTRL_BUSECC	11	1	Parity
IDOM0_M2M_MEMBDG_WMST0_SRC_EDC_CTRL_BUSECC	12	1	Parity
IDOM0_M2M_MEMBDG_WMST0_SRC_EDC_CTRL_BUSECC	13	1	Redundant
IDOM0_M2M_MEMBDG_WMST0_SRC_EDC_CTRL_BUSECC	14	10	Parity
IDOM0_M2M_MEMBDG_WMST0_SRC_EDC_CTRL_BUSECC	15	1	Parity
IDOM0_M2M_MEMBDG_WMST0_SRC_EDC_CTRL_BUSECC	16	1	Redundant
IDOM0_M2M_MEMBDG_WMST0_SRC_EDC_CTRL_BUSECC	17	10	Parity
IDOM0_M2M_MEMBDG_WMST0_SRC_EDC_CTRL_BUSECC	18	10	Parity
IDOM0_M2M_MEMBDG_WMST0_SRC_EDC_CTRL_BUSECC	19	1	Parity

**Table 12-598. EDC checkers information for ECC Aggregator Instance
IVC_DOM0_ECC_AGGR20_IVC_DOM0_ECC_AGGR (continued)**

Protected Interconnect	Group ID	Width	Checker Type
IDOM0_M2M_MEMBDG_WMST0_SRC_EDC_CTRL_BUSECC	20	1	Parity
IDOM0_M2M_MEMBDG_WMST0_SRC_EDC_CTRL_BUSECC	21	3	Parity
IDOM0_M2M_MEMBDG_WMST0_SRC_EDC_CTRL_BUSECC	22	10	Parity
IDOM0_M2M_MEMBDG_WMST0_SRC_EDC_CTRL_BUSECC	23	3	Parity
IDOM0_M2M_MEMBDG_WMST0_SRC_EDC_CTRL_BUSECC	24	1	Parity
IDOM0_M2M_MEMBDG_WMST0_SRC_EDC_CTRL_BUSECC	25	1	Parity
IDOM0_M2M_MEMBDG_WMST0_SRC_EDC_CTRL_BUSECC	26	3	Parity
IDOM0_M2M_MEMBDG_WMST0_SRC_EDC_CTRL_BUSECC	27	3	Parity
IDOM0_M2M_MEMBDG_WMST0_SRC_EDC_CTRL_BUSECC	28	1	Parity
IDOM0_M2M_MEMBDG_WMST0_SRC_EDC_CTRL_BUSECC	29	1	Parity
IDOM0_M2M_MEMBDG_WMST0_SRC_EDC_CTRL_BUSECC	30	1	Parity
IDOM0_M2M_MEMBDG_WMST0_SRC_EDC_CTRL_BUSECC	31	8	Parity
IDOM0_M2M_MEMBDG_WMST0_SRC_EDC_CTRL_BUSECC	32	4	Parity
IDOM0_M2M_MEMBDG_WMST0_SRC_EDC_CTRL_BUSECC	33	8	Parity
IDOM0_M2M_MEMBDG_WMST0_SRC_EDC_CTRL_BUSECC	34	8	Parity
IDOM0_M2M_MEMBDG_WMST0_SRC_EDC_CTRL_BUSECC	35	8	Parity
IDOM0_M2M_MEMBDG_WMST0_SRC_EDC_CTRL_BUSECC	36	8	Parity
IDOM0_M2M_MEMBDG_WMST0_SRC_EDC_CTRL_BUSECC	37	8	Parity
IDOM0_M2M_MEMBDG_WMST0_SRC_EDC_CTRL_BUSECC	38	8	Parity
IDOM0_M2M_MEMBDG_WMST0_SRC_EDC_CTRL_BUSECC	39	8	Parity
IDOM0_M2M_MEMBDG_WMST0_SRC_EDC_CTRL_BUSECC	40	8	Parity
IDOM0_M2M_MEMBDG_WMST0_SRC_EDC_CTRL_BUSECC	41	1	Parity
IDOM0_M2M_MEMBDG_WMST0_SRC_EDC_CTRL_BUSECC	42	8	Parity
IDOM0_M2M_MEMBDG_WMST0_SRC_EDC_CTRL_BUSECC	43	3	Parity
IDOM0_M2M_MEMBDG_WMST0_SRC_EDC_CTRL_BUSECC	44	3	Parity
IDOM0_M2M_MEMBDG_WMST0_SRC_EDC_CTRL_BUSECC	45	1	Parity
IDOM0_M2M_MEMBDG_WMST0_SRC_EDC_CTRL_BUSECC	46	1	Parity
IDOM0_M2M_MEMBDG_WMST0_SRC_EDC_CTRL_BUSECC	47	1	Parity
IDOM0_M2M_MEMBDG_WMST0_SRC_EDC_CTRL_BUSECC	48	5	Parity
IDOM0_M2M_MEMBDG_WMST0_SRC_EDC_CTRL_BUSECC	49	4	Parity
IDOM0_M2M_MEMBDG_WMST0_SRC_EDC_CTRL_BUSECC	50	1	Parity
IDOM0_M2M_MEMBDG_WMST0_SRC_EDC_CTRL_BUSECC	51	2	Parity
IDOM0_M2M_MEMBDG_WMST0_SRC_EDC_CTRL_BUSECC	52	1	Parity
IDOM0_M2M_MEMBDG_WMST0_SRC_EDC_CTRL_BUSECC	53	4	Parity
IDOM0_M2M_MEMBDG_WMST0_SRC_EDC_CTRL_BUSECC	54	1	Parity
IDOM0_M2M_MEMBDG_WMST0_SRC_EDC_CTRL_BUSECC	55	3	Parity
IDOM0_M2M_MEMBDG_WMST0_SRC_EDC_CTRL_BUSECC	56	3	Parity
IDOM0_M2M_MEMBDG_WMST0_SRC_EDC_CTRL_BUSECC	57	3	Parity
IDOM0_M2M_MEMBDG_WMST0_SRC_EDC_CTRL_BUSECC	58	1	Parity
IDOM0_M2M_MEMBDG_WMST0_SRC_EDC_CTRL_BUSECC	59	7	Parity
IDOM0_M2M_MEMBDG_WMST0_SRC_EDC_CTRL_BUSECC	60	1	Parity
IDOM0_M2M_MEMBDG_WMST0_SRC_EDC_CTRL_BUSECC	61	4	Parity
IDOM0_M2M_MEMBDG_WMST0_SRC_EDC_CTRL_BUSECC	62	4	Parity
IDOM0_M2M_MEMBDG_WMST0_SRC_EDC_CTRL_BUSECC	63	1	Parity
IDOM0_M2M_MEMBDG_WMST0_SRC_EDC_CTRL_BUSECC	64	6	Parity
IDOM0_M2M_MEMBDG_WMST0_SRC_EDC_CTRL_BUSECC	65	6	Parity

**Table 12-598. EDC checkers information for ECC Aggregator Instance
IVC_DOM0_ECC_AGGR20_IVC_DOM0_ECC_AGGR (continued)**

Protected Interconnect	Group ID	Width	Checker Type
IDOM0_M2M_MEMBDG_WMST0_SRC_EDC_CTRL_BUSECC	66	3	Parity
IDOM0_M2M_MEMBDG_WMST0_SRC_EDC_CTRL_BUSECC	67	1	Parity
IDOM0_M2M_MEMBDG_WMST0_SRC_EDC_CTRL_BUSECC	68	5	Parity
IDOM0_M2M_MEMBDG_WMST0_SRC_EDC_CTRL_BUSECC	69	1	Parity
IDOM0_M2M_MEMBDG_WMST0_SRC_EDC_CTRL_BUSECC	70	4	Parity
IDOM0_M2M_MEMBDG_WMST0_SRC_EDC_CTRL_BUSECC	71	4	Parity
IDOM0_M2M_MEMBDG_WMST0_DST_EDC_CTRL_BUSECC	0	1	Parity
IDOM0_M2M_MEMBDG_WMST0_DST_EDC_CTRL_BUSECC	1	1	Parity
IDOM0_M2M_MEMBDG_WMST0_DST_EDC_CTRL_BUSECC	2	9	Parity
IDOM0_M2M_MEMBDG_WMST0_DST_EDC_CTRL_BUSECC	3	10	Parity
IDOM0_M2M_MEMBDG_WMST0_DST_EDC_CTRL_BUSECC	4	10	Parity
IDOM0_M2M_MEMBDG_WMST0_DST_EDC_CTRL_BUSECC	5	1	Redundant
IDOM0_M2M_MEMBDG_WMST0_DST_EDC_CTRL_BUSECC	6	1	Redundant
IDOM0_M2M_MEMBDG_WMST0_DST_EDC_CTRL_BUSECC	7	48	Parity
IDOM0_M2M_MEMBDG_WMST0_DST_EDC_CTRL_BUSECC	8	1	Redundant
IDOM0_M2M_MEMBDG_WMST0_DST_EDC_CTRL_BUSECC	9	1	Parity
IDOM0_M2M_MEMBDG_WMST0_DST_EDC_CTRL_BUSECC	10	10	Parity
IDOM0_M2M_MEMBDG_WMST0_DST_EDC_CTRL_BUSECC	11	1	Parity
IDOM0_M2M_MEMBDG_WMST0_DST_EDC_CTRL_BUSECC	12	1	Redundant
IDOM0_M2M_MEMBDG_WMST0_DST_EDC_CTRL_BUSECC	13	1	Parity
IDOM0_M2M_MEMBDG_WMST0_DST_EDC_CTRL_BUSECC	14	1	Parity
IDOM0_M2M_MEMBDG_WMST0_DST_EDC_CTRL_BUSECC	15	10	Parity
IDOM0_M2M_MEMBDG_WMST0_DST_EDC_CTRL_BUSECC	16	9	Parity
IDOM0_M2M_MEMBDG_WMST0_DST_EDC_CTRL_BUSECC	17	1	Parity
IDOM0_M2M_MEMBDG_WMST0_DST_EDC_CTRL_BUSECC	18	10	Parity
IDOM0_M2M_MEMBDG_WMST0_DST_EDC_CTRL_BUSECC	19	10	Parity
IDOM0_M2M_MEMBDG_WMST0_DST_EDC_CTRL_BUSECC	20	1	Parity
IDOM0_M2M_MEMBDG_WMST0_DST_EDC_CTRL_BUSECC	21	5	Parity
IDOM0_M2M_MEMBDG_WMST0_DST_EDC_CTRL_BUSECC	22	9	Parity
IDOM0_M2M_MEMBDG_WMST0_DST_EDC_CTRL_BUSECC	23	1	Parity
IDOM0_M2M_MEMBDG_WMST0_DST_EDC_CTRL_BUSECC	24	3	Parity
IDOM0_M2M_MEMBDG_WMST0_DST_EDC_CTRL_BUSECC	25	3	Parity
IDOM0_M2M_MEMBDG_WMST0_DST_EDC_CTRL_BUSECC	26	1	Parity
IDOM0_M2M_MEMBDG_WMST0_DST_EDC_CTRL_BUSECC	27	1	Parity
IDOM0_M2M_MEMBDG_WMST0_DST_EDC_CTRL_BUSECC	28	3	Parity
IDOM0_M2M_MEMBDG_WMST0_DST_EDC_CTRL_BUSECC	29	1	Parity
IDOM0_M2M_MEMBDG_WMST0_DST_EDC_CTRL_BUSECC	30	8	Parity
IDOM0_M2M_MEMBDG_WMST0_DST_EDC_CTRL_BUSECC	31	1	Parity
IDOM0_M2M_MEMBDG_WMST0_DST_EDC_CTRL_BUSECC	32	4	Parity
IDOM0_M2M_MEMBDG_WMST0_DST_EDC_CTRL_BUSECC	33	4	Parity
IDOM0_M2M_MEMBDG_WMST0_DST_EDC_CTRL_BUSECC	34	1	Parity
IDOM0_M2M_MEMBDG_WMST0_DST_EDC_CTRL_BUSECC	35	3	Parity
IDOM0_M2M_MEMBDG_WMST0_DST_EDC_CTRL_BUSECC	36	1	Parity
IDOM0_M2M_MEMBDG_WMST0_DST_EDC_CTRL_BUSECC	37	5	Parity
IDOM0_M2M_MEMBDG_WMST0_DST_EDC_CTRL_BUSECC	38	1	Parity
IDOM0_M2M_MEMBDG_WMST0_DST_EDC_CTRL_BUSECC	39	4	Parity

**Table 12-598. EDC checkers information for ECC Aggregator Instance
IVC_DOM0_ECC_AGGR20_IVC_DOM0_ECC_AGGR (continued)**

Protected Interconnect	Group ID	Width	Checker Type
IDOM0_M2M_MEMBDG_WMST0_DST_EDC_CTRL_BUSECC	40	4	Parity
IDOM0_M2M_MEMBDG_WMST0_DST_EDC_CTRL_BUSECC	41	8	Parity
IDOM0_M2M_MEMBDG_WMST0_DST_EDC_CTRL_BUSECC	42	2	Parity
IDOM0_M2M_MEMBDG_WMST0_DST_EDC_CTRL_BUSECC	43	2	Parity
IDOM0_M2M_MEMBDG_WMST0_DST_EDC_CTRL_BUSECC	44	1	Parity
IDOM0_M2M_MEMBDG_WMST0_DST_EDC_CTRL_BUSECC	45	1	Parity
IDOM0_M2M_MEMBDG_WMST0_DST_EDC_CTRL_BUSECC	46	1	Parity
IDOM0_M2M_MEMBDG_WMST0_DST_EDC_CTRL_BUSECC	47	4	Parity
IDOM0_M2M_MEMBDG_WMST0_DST_EDC_CTRL_BUSECC	48	3	Parity
IDOM0_M2M_MEMBDG_WMST0_DST_EDC_CTRL_BUSECC	49	3	Parity
IDOM0_M2M_MEMBDG_WMST0_DST_EDC_CTRL_BUSECC	50	1	Parity
IDOM0_M2M_MEMBDG_WMST0_DST_EDC_CTRL_BUSECC	51	7	Parity
IDOM0_M2M_MEMBDG_WMST0_DST_EDC_CTRL_BUSECC	52	4	Parity
IDOM0_M2M_MEMBDG_WMST0_DST_EDC_CTRL_BUSECC	53	8	Parity
IDOM0_M2M_MEMBDG_WMST0_DST_EDC_CTRL_BUSECC	54	8	Parity
IDOM0_M2M_MEMBDG_WMST0_DST_EDC_CTRL_BUSECC	55	8	Parity
IDOM0_M2M_MEMBDG_WMST0_DST_EDC_CTRL_BUSECC	56	8	Parity
IDOM0_M2M_MEMBDG_WMST0_DST_EDC_CTRL_BUSECC	57	8	Parity
IDOM0_M2M_MEMBDG_WMST0_DST_EDC_CTRL_BUSECC	58	8	Parity
IDOM0_M2M_MEMBDG_WMST0_DST_EDC_CTRL_BUSECC	59	8	Parity
IDOM0_M2M_MEMBDG_WMST0_DST_EDC_CTRL_BUSECC	60	1	Parity
IDOM0_M2M_MEMBDG_WMST0_DST_EDC_CTRL_BUSECC	61	8	Parity
IDOM0_M2M_MEMBDG_WMST0_DST_EDC_CTRL_BUSECC	62	3	Parity
IDOM0_M2M_MEMBDG_WMST0_DST_EDC_CTRL_BUSECC	63	3	Parity
IDOM0_M2M_MEMBDG_WMST0_DST_EDC_CTRL_BUSECC	64	1	Parity
IDOM0_M2M_MEMBDG_WMST0_DST_EDC_CTRL_BUSECC	65	1	Parity
IDOM0_M2M_MEMBDG_WMST0_DST_EDC_CTRL_BUSECC	66	1	Parity
IDOM0_M2M_MEMBDG_WMST0_DST_EDC_CTRL_BUSECC	67	5	Parity
IDOM0_M2M_MEMBDG_WMST0_DST_EDC_CTRL_BUSECC	68	4	Parity
IDOM0_M2M_PBDG_RMST0_SRC_EDC_CTRL_BUSECC	0	24	Parity
IDOM0_M2M_PBDG_RMST0_SRC_EDC_CTRL_BUSECC	1	1	Parity
IDOM0_M2M_PBDG_RMST0_SRC_EDC_CTRL_BUSECC	2	1	Parity
IDOM0_M2M_PBDG_RMST0_SRC_EDC_CTRL_BUSECC	3	1	Redundant
IDOM0_M2M_PBDG_RMST0_SRC_EDC_CTRL_BUSECC	4	48	Parity
IDOM0_M2M_PBDG_RMST0_SRC_EDC_CTRL_BUSECC	5	10	Parity
IDOM0_M2M_PBDG_RMST0_SRC_EDC_CTRL_BUSECC	6	1	Parity
IDOM0_M2M_PBDG_RMST0_SRC_EDC_CTRL_BUSECC	7	3	Parity
IDOM0_M2M_PBDG_RMST0_SRC_EDC_CTRL_BUSECC	8	3	Parity
IDOM0_M2M_PBDG_RMST0_SRC_EDC_CTRL_BUSECC	9	1	Redundant
IDOM0_M2M_PBDG_RMST0_SRC_EDC_CTRL_BUSECC	10	10	Parity
IDOM0_M2M_PBDG_RMST0_SRC_EDC_CTRL_BUSECC	11	1	Parity
IDOM0_M2M_PBDG_RMST0_SRC_EDC_CTRL_BUSECC	12	1	Parity
IDOM0_M2M_PBDG_RMST0_SRC_EDC_CTRL_BUSECC	13	1	Redundant
IDOM0_M2M_PBDG_RMST0_SRC_EDC_CTRL_BUSECC	14	10	Parity
IDOM0_M2M_PBDG_RMST0_SRC_EDC_CTRL_BUSECC	15	1	Parity
IDOM0_M2M_PBDG_RMST0_SRC_EDC_CTRL_BUSECC	16	1	Redundant

**Table 12-598. EDC checkers information for ECC Aggregator Instance
IVC_DOM0_ECC_AGGR20_IVC_DOM0_ECC_AGGR (continued)**

Protected Interconnect	Group ID	Width	Checker Type
IDOM0_M2M_PBDG_RMST0_SRC_EDC_CTRL_BUSECC	17	10	Parity
IDOM0_M2M_PBDG_RMST0_SRC_EDC_CTRL_BUSECC	18	10	Parity
IDOM0_M2M_PBDG_RMST0_SRC_EDC_CTRL_BUSECC	19	1	Parity
IDOM0_M2M_PBDG_RMST0_SRC_EDC_CTRL_BUSECC	20	1	Parity
IDOM0_M2M_PBDG_RMST0_SRC_EDC_CTRL_BUSECC	21	3	Parity
IDOM0_M2M_PBDG_RMST0_SRC_EDC_CTRL_BUSECC	22	10	Parity
IDOM0_M2M_PBDG_RMST0_SRC_EDC_CTRL_BUSECC	23	3	Parity
IDOM0_M2M_PBDG_RMST0_SRC_EDC_CTRL_BUSECC	24	1	Parity
IDOM0_M2M_PBDG_RMST0_SRC_EDC_CTRL_BUSECC	25	1	Parity
IDOM0_M2M_PBDG_RMST0_SRC_EDC_CTRL_BUSECC	26	2	Parity
IDOM0_M2M_PBDG_RMST0_SRC_EDC_CTRL_BUSECC	27	2	Parity
IDOM0_M2M_PBDG_RMST0_SRC_EDC_CTRL_BUSECC	28	1	Parity
IDOM0_M2M_PBDG_RMST0_SRC_EDC_CTRL_BUSECC	29	1	Parity
IDOM0_M2M_PBDG_RMST0_SRC_EDC_CTRL_BUSECC	30	1	Parity
IDOM0_M2M_PBDG_RMST0_SRC_EDC_CTRL_BUSECC	31	4	Parity
IDOM0_M2M_PBDG_RMST0_SRC_EDC_CTRL_BUSECC	32	3	Parity
IDOM0_M2M_PBDG_RMST0_SRC_EDC_CTRL_BUSECC	33	8	Parity
IDOM0_M2M_PBDG_RMST0_SRC_EDC_CTRL_BUSECC	34	8	Parity
IDOM0_M2M_PBDG_RMST0_SRC_EDC_CTRL_BUSECC	35	8	Parity
IDOM0_M2M_PBDG_RMST0_SRC_EDC_CTRL_BUSECC	36	8	Parity
IDOM0_M2M_PBDG_RMST0_SRC_EDC_CTRL_BUSECC	37	1	Parity
IDOM0_M2M_PBDG_RMST0_SRC_EDC_CTRL_BUSECC	38	8	Parity
IDOM0_M2M_PBDG_RMST0_SRC_EDC_CTRL_BUSECC	39	4	Parity
IDOM0_M2M_PBDG_RMST0_SRC_EDC_CTRL_BUSECC	40	4	Parity
IDOM0_M2M_PBDG_RMST0_SRC_EDC_CTRL_BUSECC	41	1	Parity
IDOM0_M2M_PBDG_RMST0_SRC_EDC_CTRL_BUSECC	42	1	Parity
IDOM0_M2M_PBDG_RMST0_SRC_EDC_CTRL_BUSECC	43	1	Parity
IDOM0_M2M_PBDG_RMST0_SRC_EDC_CTRL_BUSECC	44	9	Parity
IDOM0_M2M_PBDG_RMST0_SRC_EDC_CTRL_BUSECC	45	5	Parity
IDOM0_M2M_PBDG_RMST0_SRC_EDC_CTRL_BUSECC	46	2	Parity
IDOM0_M2M_PBDG_RMST0_SRC_EDC_CTRL_BUSECC	47	1	Parity
IDOM0_M2M_PBDG_RMST0_SRC_EDC_CTRL_BUSECC	48	4	Parity
IDOM0_M2M_PBDG_RMST0_SRC_EDC_CTRL_BUSECC	49	1	Parity
IDOM0_M2M_PBDG_RMST0_SRC_EDC_CTRL_BUSECC	50	3	Parity
IDOM0_M2M_PBDG_RMST0_SRC_EDC_CTRL_BUSECC	51	3	Parity
IDOM0_M2M_PBDG_RMST0_SRC_EDC_CTRL_BUSECC	52	2	Parity
IDOM0_M2M_PBDG_RMST0_SRC_EDC_CTRL_BUSECC	53	1	Parity
IDOM0_M2M_PBDG_RMST0_SRC_EDC_CTRL_BUSECC	54	3	Parity
IDOM0_M2M_PBDG_RMST0_SRC_EDC_CTRL_BUSECC	55	1	Parity
IDOM0_M2M_PBDG_RMST0_SRC_EDC_CTRL_BUSECC	56	3	Parity
IDOM0_M2M_PBDG_RMST0_SRC_EDC_CTRL_BUSECC	57	3	Parity
IDOM0_M2M_PBDG_RMST0_SRC_EDC_CTRL_BUSECC	58	1	Parity
IDOM0_M2M_PBDG_RMST0_SRC_EDC_CTRL_BUSECC	59	4	Parity
IDOM0_M2M_PBDG_RMST0_SRC_EDC_CTRL_BUSECC	60	1	Parity
IDOM0_M2M_PBDG_RMST0_SRC_EDC_CTRL_BUSECC	61	9	Parity
IDOM0_M2M_PBDG_RMST0_SRC_EDC_CTRL_BUSECC	62	1	Parity

**Table 12-598. EDC checkers information for ECC Aggregator Instance
IVC_DOM0_ECC_AGGR20_IVC_DOM0_ECC_AGGR (continued)**

Protected Interconnect	Group ID	Width	Checker Type
IDOM0_M2M_PBDG_RMST0_SRC_EDC_CTRL_BUSECC	63	5	Parity
IDOM0_M2M_PBDG_RMST0_SRC_EDC_CTRL_BUSECC	64	5	Parity
IDOM0_M2M_PBDG_RMST0_DST_EDC_CTRL_BUSECC	0	1	Parity
IDOM0_M2M_PBDG_RMST0_DST_EDC_CTRL_BUSECC	1	1	Parity
IDOM0_M2M_PBDG_RMST0_DST_EDC_CTRL_BUSECC	2	9	Parity
IDOM0_M2M_PBDG_RMST0_DST_EDC_CTRL_BUSECC	3	10	Parity
IDOM0_M2M_PBDG_RMST0_DST_EDC_CTRL_BUSECC	4	10	Parity
IDOM0_M2M_PBDG_RMST0_DST_EDC_CTRL_BUSECC	5	1	Redundant
IDOM0_M2M_PBDG_RMST0_DST_EDC_CTRL_BUSECC	6	1	Redundant
IDOM0_M2M_PBDG_RMST0_DST_EDC_CTRL_BUSECC	7	48	Parity
IDOM0_M2M_PBDG_RMST0_DST_EDC_CTRL_BUSECC	8	1	Redundant
IDOM0_M2M_PBDG_RMST0_DST_EDC_CTRL_BUSECC	9	1	Parity
IDOM0_M2M_PBDG_RMST0_DST_EDC_CTRL_BUSECC	10	10	Parity
IDOM0_M2M_PBDG_RMST0_DST_EDC_CTRL_BUSECC	11	1	Parity
IDOM0_M2M_PBDG_RMST0_DST_EDC_CTRL_BUSECC	12	1	Redundant
IDOM0_M2M_PBDG_RMST0_DST_EDC_CTRL_BUSECC	13	1	Parity
IDOM0_M2M_PBDG_RMST0_DST_EDC_CTRL_BUSECC	14	1	Parity
IDOM0_M2M_PBDG_RMST0_DST_EDC_CTRL_BUSECC	15	10	Parity
IDOM0_M2M_PBDG_RMST0_DST_EDC_CTRL_BUSECC	16	9	Parity
IDOM0_M2M_PBDG_RMST0_DST_EDC_CTRL_BUSECC	17	1	Parity
IDOM0_M2M_PBDG_RMST0_DST_EDC_CTRL_BUSECC	18	10	Parity
IDOM0_M2M_PBDG_RMST0_DST_EDC_CTRL_BUSECC	19	10	Parity
IDOM0_M2M_PBDG_RMST0_DST_EDC_CTRL_BUSECC	20	1	Parity
IDOM0_M2M_PBDG_RMST0_DST_EDC_CTRL_BUSECC	21	3	Parity
IDOM0_M2M_PBDG_RMST0_DST_EDC_CTRL_BUSECC	22	9	Parity
IDOM0_M2M_PBDG_RMST0_DST_EDC_CTRL_BUSECC	23	1	Parity
IDOM0_M2M_PBDG_RMST0_DST_EDC_CTRL_BUSECC	24	3	Parity
IDOM0_M2M_PBDG_RMST0_DST_EDC_CTRL_BUSECC	25	3	Parity
IDOM0_M2M_PBDG_RMST0_DST_EDC_CTRL_BUSECC	26	1	Parity
IDOM0_M2M_PBDG_RMST0_DST_EDC_CTRL_BUSECC	27	1	Parity
IDOM0_M2M_PBDG_RMST0_DST_EDC_CTRL_BUSECC	28	2	Parity
IDOM0_M2M_PBDG_RMST0_DST_EDC_CTRL_BUSECC	29	1	Parity
IDOM0_M2M_PBDG_RMST0_DST_EDC_CTRL_BUSECC	30	4	Parity
IDOM0_M2M_PBDG_RMST0_DST_EDC_CTRL_BUSECC	31	1	Parity
IDOM0_M2M_PBDG_RMST0_DST_EDC_CTRL_BUSECC	32	3	Parity
IDOM0_M2M_PBDG_RMST0_DST_EDC_CTRL_BUSECC	33	3	Parity
IDOM0_M2M_PBDG_RMST0_DST_EDC_CTRL_BUSECC	34	1	Parity
IDOM0_M2M_PBDG_RMST0_DST_EDC_CTRL_BUSECC	35	4	Parity
IDOM0_M2M_PBDG_RMST0_DST_EDC_CTRL_BUSECC	36	1	Parity
IDOM0_M2M_PBDG_RMST0_DST_EDC_CTRL_BUSECC	37	9	Parity
IDOM0_M2M_PBDG_RMST0_DST_EDC_CTRL_BUSECC	38	1	Parity
IDOM0_M2M_PBDG_RMST0_DST_EDC_CTRL_BUSECC	39	5	Parity
IDOM0_M2M_PBDG_RMST0_DST_EDC_CTRL_BUSECC	40	5	Parity
IDOM0_M2M_PBDG_RMST0_DST_EDC_CTRL_BUSECC	41	8	Parity
IDOM0_M2M_PBDG_RMST0_DST_EDC_CTRL_BUSECC	42	2	Parity
IDOM0_M2M_PBDG_RMST0_DST_EDC_CTRL_BUSECC	43	2	Parity

**Table 12-598. EDC checkers information for ECC Aggregator Instance
IVC_DOM0_ECC_AGGR20_IVC_DOM0_ECC_AGGR (continued)**

Protected Interconnect	Group ID	Width	Checker Type
IDOM0_M2M_PBDG_RMST0_DST_EDC_CTRL_BUSECC	44	1	Parity
IDOM0_M2M_PBDG_RMST0_DST_EDC_CTRL_BUSECC	45	1	Parity
IDOM0_M2M_PBDG_RMST0_DST_EDC_CTRL_BUSECC	46	1	Parity
IDOM0_M2M_PBDG_RMST0_DST_EDC_CTRL_BUSECC	47	4	Parity
IDOM0_M2M_PBDG_RMST0_DST_EDC_CTRL_BUSECC	48	3	Parity
IDOM0_M2M_PBDG_RMST0_DST_EDC_CTRL_BUSECC	49	2	Parity
IDOM0_M2M_PBDG_RMST0_DST_EDC_CTRL_BUSECC	50	1	Parity
IDOM0_M2M_PBDG_RMST0_DST_EDC_CTRL_BUSECC	51	3	Parity
IDOM0_M2M_PBDG_RMST0_DST_EDC_CTRL_BUSECC	52	3	Parity
IDOM0_M2M_PBDG_RMST0_DST_EDC_CTRL_BUSECC	53	8	Parity
IDOM0_M2M_PBDG_RMST0_DST_EDC_CTRL_BUSECC	54	8	Parity
IDOM0_M2M_PBDG_RMST0_DST_EDC_CTRL_BUSECC	55	8	Parity
IDOM0_M2M_PBDG_RMST0_DST_EDC_CTRL_BUSECC	56	1	Parity
IDOM0_M2M_PBDG_RMST0_DST_EDC_CTRL_BUSECC	57	8	Parity
IDOM0_M2M_PBDG_RMST0_DST_EDC_CTRL_BUSECC	58	4	Parity
IDOM0_M2M_PBDG_RMST0_DST_EDC_CTRL_BUSECC	59	4	Parity
IDOM0_M2M_PBDG_RMST0_DST_EDC_CTRL_BUSECC	60	1	Parity
IDOM0_M2M_PBDG_RMST0_DST_EDC_CTRL_BUSECC	61	1	Parity
IDOM0_M2M_PBDG_RMST0_DST_EDC_CTRL_BUSECC	62	1	Parity
IDOM0_M2M_PBDG_RMST0_DST_EDC_CTRL_BUSECC	63	9	Parity
IDOM0_M2M_PBDG_RMST0_DST_EDC_CTRL_BUSECC	64	5	Parity
IDOM0_M2M_PBDG_WMST0_SRC_EDC_CTRL_BUSECC	0	24	Parity
IDOM0_M2M_PBDG_WMST0_SRC_EDC_CTRL_BUSECC	1	1	Parity
IDOM0_M2M_PBDG_WMST0_SRC_EDC_CTRL_BUSECC	2	1	Parity
IDOM0_M2M_PBDG_WMST0_SRC_EDC_CTRL_BUSECC	3	1	Redundant
IDOM0_M2M_PBDG_WMST0_SRC_EDC_CTRL_BUSECC	4	48	Parity
IDOM0_M2M_PBDG_WMST0_SRC_EDC_CTRL_BUSECC	5	10	Parity
IDOM0_M2M_PBDG_WMST0_SRC_EDC_CTRL_BUSECC	6	1	Parity
IDOM0_M2M_PBDG_WMST0_SRC_EDC_CTRL_BUSECC	7	3	Parity
IDOM0_M2M_PBDG_WMST0_SRC_EDC_CTRL_BUSECC	8	3	Parity
IDOM0_M2M_PBDG_WMST0_SRC_EDC_CTRL_BUSECC	9	1	Redundant
IDOM0_M2M_PBDG_WMST0_SRC_EDC_CTRL_BUSECC	10	10	Parity
IDOM0_M2M_PBDG_WMST0_SRC_EDC_CTRL_BUSECC	11	1	Parity
IDOM0_M2M_PBDG_WMST0_SRC_EDC_CTRL_BUSECC	12	1	Parity
IDOM0_M2M_PBDG_WMST0_SRC_EDC_CTRL_BUSECC	13	1	Redundant
IDOM0_M2M_PBDG_WMST0_SRC_EDC_CTRL_BUSECC	14	10	Parity
IDOM0_M2M_PBDG_WMST0_SRC_EDC_CTRL_BUSECC	15	1	Parity
IDOM0_M2M_PBDG_WMST0_SRC_EDC_CTRL_BUSECC	16	1	Redundant
IDOM0_M2M_PBDG_WMST0_SRC_EDC_CTRL_BUSECC	17	10	Parity
IDOM0_M2M_PBDG_WMST0_SRC_EDC_CTRL_BUSECC	18	10	Parity
IDOM0_M2M_PBDG_WMST0_SRC_EDC_CTRL_BUSECC	19	1	Parity
IDOM0_M2M_PBDG_WMST0_SRC_EDC_CTRL_BUSECC	20	1	Parity
IDOM0_M2M_PBDG_WMST0_SRC_EDC_CTRL_BUSECC	21	3	Parity
IDOM0_M2M_PBDG_WMST0_SRC_EDC_CTRL_BUSECC	22	10	Parity
IDOM0_M2M_PBDG_WMST0_SRC_EDC_CTRL_BUSECC	23	3	Parity
IDOM0_M2M_PBDG_WMST0_SRC_EDC_CTRL_BUSECC	24	1	Parity

**Table 12-598. EDC checkers information for ECC Aggregator Instance
IVC_DOM0_ECC_AGGR20_IVC_DOM0_ECC_AGGR (continued)**

Protected Interconnect	Group ID	Width	Checker Type
IDOM0_M2M_PBDG_WMST0_SRC_EDC_CTRL_BUSECC	25	1	Parity
IDOM0_M2M_PBDG_WMST0_SRC_EDC_CTRL_BUSECC	26	2	Parity
IDOM0_M2M_PBDG_WMST0_SRC_EDC_CTRL_BUSECC	27	2	Parity
IDOM0_M2M_PBDG_WMST0_SRC_EDC_CTRL_BUSECC	28	1	Parity
IDOM0_M2M_PBDG_WMST0_SRC_EDC_CTRL_BUSECC	29	1	Parity
IDOM0_M2M_PBDG_WMST0_SRC_EDC_CTRL_BUSECC	30	1	Parity
IDOM0_M2M_PBDG_WMST0_SRC_EDC_CTRL_BUSECC	31	4	Parity
IDOM0_M2M_PBDG_WMST0_SRC_EDC_CTRL_BUSECC	32	3	Parity
IDOM0_M2M_PBDG_WMST0_SRC_EDC_CTRL_BUSECC	33	8	Parity
IDOM0_M2M_PBDG_WMST0_SRC_EDC_CTRL_BUSECC	34	8	Parity
IDOM0_M2M_PBDG_WMST0_SRC_EDC_CTRL_BUSECC	35	8	Parity
IDOM0_M2M_PBDG_WMST0_SRC_EDC_CTRL_BUSECC	36	8	Parity
IDOM0_M2M_PBDG_WMST0_SRC_EDC_CTRL_BUSECC	37	1	Parity
IDOM0_M2M_PBDG_WMST0_SRC_EDC_CTRL_BUSECC	38	8	Parity
IDOM0_M2M_PBDG_WMST0_SRC_EDC_CTRL_BUSECC	39	4	Parity
IDOM0_M2M_PBDG_WMST0_SRC_EDC_CTRL_BUSECC	40	4	Parity
IDOM0_M2M_PBDG_WMST0_SRC_EDC_CTRL_BUSECC	41	1	Parity
IDOM0_M2M_PBDG_WMST0_SRC_EDC_CTRL_BUSECC	42	1	Parity
IDOM0_M2M_PBDG_WMST0_SRC_EDC_CTRL_BUSECC	43	1	Parity
IDOM0_M2M_PBDG_WMST0_SRC_EDC_CTRL_BUSECC	44	9	Parity
IDOM0_M2M_PBDG_WMST0_SRC_EDC_CTRL_BUSECC	45	5	Parity
IDOM0_M2M_PBDG_WMST0_SRC_EDC_CTRL_BUSECC	46	2	Parity
IDOM0_M2M_PBDG_WMST0_SRC_EDC_CTRL_BUSECC	47	1	Parity
IDOM0_M2M_PBDG_WMST0_SRC_EDC_CTRL_BUSECC	48	4	Parity
IDOM0_M2M_PBDG_WMST0_SRC_EDC_CTRL_BUSECC	49	1	Parity
IDOM0_M2M_PBDG_WMST0_SRC_EDC_CTRL_BUSECC	50	3	Parity
IDOM0_M2M_PBDG_WMST0_SRC_EDC_CTRL_BUSECC	51	3	Parity
IDOM0_M2M_PBDG_WMST0_SRC_EDC_CTRL_BUSECC	52	2	Parity
IDOM0_M2M_PBDG_WMST0_SRC_EDC_CTRL_BUSECC	53	1	Parity
IDOM0_M2M_PBDG_WMST0_SRC_EDC_CTRL_BUSECC	54	3	Parity
IDOM0_M2M_PBDG_WMST0_SRC_EDC_CTRL_BUSECC	55	1	Parity
IDOM0_M2M_PBDG_WMST0_SRC_EDC_CTRL_BUSECC	56	3	Parity
IDOM0_M2M_PBDG_WMST0_SRC_EDC_CTRL_BUSECC	57	3	Parity
IDOM0_M2M_PBDG_WMST0_SRC_EDC_CTRL_BUSECC	58	1	Parity
IDOM0_M2M_PBDG_WMST0_SRC_EDC_CTRL_BUSECC	59	4	Parity
IDOM0_M2M_PBDG_WMST0_SRC_EDC_CTRL_BUSECC	60	1	Parity
IDOM0_M2M_PBDG_WMST0_SRC_EDC_CTRL_BUSECC	61	9	Parity
IDOM0_M2M_PBDG_WMST0_SRC_EDC_CTRL_BUSECC	62	1	Parity
IDOM0_M2M_PBDG_WMST0_SRC_EDC_CTRL_BUSECC	63	5	Parity
IDOM0_M2M_PBDG_WMST0_SRC_EDC_CTRL_BUSECC	64	5	Parity
IDOM0_M2M_PBDG_WMST0_DST_EDC_CTRL_BUSECC	0	1	Parity
IDOM0_M2M_PBDG_WMST0_DST_EDC_CTRL_BUSECC	1	1	Parity
IDOM0_M2M_PBDG_WMST0_DST_EDC_CTRL_BUSECC	2	9	Parity
IDOM0_M2M_PBDG_WMST0_DST_EDC_CTRL_BUSECC	3	10	Parity
IDOM0_M2M_PBDG_WMST0_DST_EDC_CTRL_BUSECC	4	10	Parity
IDOM0_M2M_PBDG_WMST0_DST_EDC_CTRL_BUSECC	5	1	Redundant

**Table 12-598. EDC checkers information for ECC Aggregator Instance
IVC_DOM0_ECC_AGGR20_IVC_DOM0_ECC_AGGR (continued)**

Protected Interconnect	Group ID	Width	Checker Type
IDOM0_M2M_PBDG_WMST0_DST_EDC_CTRL_BUSECC	6	1	Redundant
IDOM0_M2M_PBDG_WMST0_DST_EDC_CTRL_BUSECC	7	48	Parity
IDOM0_M2M_PBDG_WMST0_DST_EDC_CTRL_BUSECC	8	1	Redundant
IDOM0_M2M_PBDG_WMST0_DST_EDC_CTRL_BUSECC	9	1	Parity
IDOM0_M2M_PBDG_WMST0_DST_EDC_CTRL_BUSECC	10	10	Parity
IDOM0_M2M_PBDG_WMST0_DST_EDC_CTRL_BUSECC	11	1	Parity
IDOM0_M2M_PBDG_WMST0_DST_EDC_CTRL_BUSECC	12	1	Redundant
IDOM0_M2M_PBDG_WMST0_DST_EDC_CTRL_BUSECC	13	1	Parity
IDOM0_M2M_PBDG_WMST0_DST_EDC_CTRL_BUSECC	14	1	Parity
IDOM0_M2M_PBDG_WMST0_DST_EDC_CTRL_BUSECC	15	10	Parity
IDOM0_M2M_PBDG_WMST0_DST_EDC_CTRL_BUSECC	16	9	Parity
IDOM0_M2M_PBDG_WMST0_DST_EDC_CTRL_BUSECC	17	1	Parity
IDOM0_M2M_PBDG_WMST0_DST_EDC_CTRL_BUSECC	18	10	Parity
IDOM0_M2M_PBDG_WMST0_DST_EDC_CTRL_BUSECC	19	10	Parity
IDOM0_M2M_PBDG_WMST0_DST_EDC_CTRL_BUSECC	20	1	Parity
IDOM0_M2M_PBDG_WMST0_DST_EDC_CTRL_BUSECC	21	3	Parity
IDOM0_M2M_PBDG_WMST0_DST_EDC_CTRL_BUSECC	22	9	Parity
IDOM0_M2M_PBDG_WMST0_DST_EDC_CTRL_BUSECC	23	1	Parity
IDOM0_M2M_PBDG_WMST0_DST_EDC_CTRL_BUSECC	24	3	Parity
IDOM0_M2M_PBDG_WMST0_DST_EDC_CTRL_BUSECC	25	3	Parity
IDOM0_M2M_PBDG_WMST0_DST_EDC_CTRL_BUSECC	26	1	Parity
IDOM0_M2M_PBDG_WMST0_DST_EDC_CTRL_BUSECC	27	1	Parity
IDOM0_M2M_PBDG_WMST0_DST_EDC_CTRL_BUSECC	28	2	Parity
IDOM0_M2M_PBDG_WMST0_DST_EDC_CTRL_BUSECC	29	1	Parity
IDOM0_M2M_PBDG_WMST0_DST_EDC_CTRL_BUSECC	30	4	Parity
IDOM0_M2M_PBDG_WMST0_DST_EDC_CTRL_BUSECC	31	1	Parity
IDOM0_M2M_PBDG_WMST0_DST_EDC_CTRL_BUSECC	32	3	Parity
IDOM0_M2M_PBDG_WMST0_DST_EDC_CTRL_BUSECC	33	3	Parity
IDOM0_M2M_PBDG_WMST0_DST_EDC_CTRL_BUSECC	34	1	Parity
IDOM0_M2M_PBDG_WMST0_DST_EDC_CTRL_BUSECC	35	4	Parity
IDOM0_M2M_PBDG_WMST0_DST_EDC_CTRL_BUSECC	36	1	Parity
IDOM0_M2M_PBDG_WMST0_DST_EDC_CTRL_BUSECC	37	9	Parity
IDOM0_M2M_PBDG_WMST0_DST_EDC_CTRL_BUSECC	38	1	Parity
IDOM0_M2M_PBDG_WMST0_DST_EDC_CTRL_BUSECC	39	5	Parity
IDOM0_M2M_PBDG_WMST0_DST_EDC_CTRL_BUSECC	40	5	Parity
IDOM0_M2M_PBDG_WMST0_DST_EDC_CTRL_BUSECC	41	8	Parity
IDOM0_M2M_PBDG_WMST0_DST_EDC_CTRL_BUSECC	42	2	Parity
IDOM0_M2M_PBDG_WMST0_DST_EDC_CTRL_BUSECC	43	2	Parity
IDOM0_M2M_PBDG_WMST0_DST_EDC_CTRL_BUSECC	44	1	Parity
IDOM0_M2M_PBDG_WMST0_DST_EDC_CTRL_BUSECC	45	1	Parity
IDOM0_M2M_PBDG_WMST0_DST_EDC_CTRL_BUSECC	46	1	Parity
IDOM0_M2M_PBDG_WMST0_DST_EDC_CTRL_BUSECC	47	4	Parity
IDOM0_M2M_PBDG_WMST0_DST_EDC_CTRL_BUSECC	48	3	Parity
IDOM0_M2M_PBDG_WMST0_DST_EDC_CTRL_BUSECC	49	2	Parity
IDOM0_M2M_PBDG_WMST0_DST_EDC_CTRL_BUSECC	50	1	Parity
IDOM0_M2M_PBDG_WMST0_DST_EDC_CTRL_BUSECC	51	3	Parity

**Table 12-598. EDC checkers information for ECC Aggregator Instance
IVC_DOM0_ECC_AGGR20_IVC_DOM0_ECC_AGGR (continued)**

Protected Interconnect	Group ID	Width	Checker Type
IDOM0_M2M_PBDG_WMST0_DST_EDC_CTRL_BUSECC	52	3	Parity
IDOM0_M2M_PBDG_WMST0_DST_EDC_CTRL_BUSECC	53	8	Parity
IDOM0_M2M_PBDG_WMST0_DST_EDC_CTRL_BUSECC	54	8	Parity
IDOM0_M2M_PBDG_WMST0_DST_EDC_CTRL_BUSECC	55	8	Parity
IDOM0_M2M_PBDG_WMST0_DST_EDC_CTRL_BUSECC	56	1	Parity
IDOM0_M2M_PBDG_WMST0_DST_EDC_CTRL_BUSECC	57	8	Parity
IDOM0_M2M_PBDG_WMST0_DST_EDC_CTRL_BUSECC	58	4	Parity
IDOM0_M2M_PBDG_WMST0_DST_EDC_CTRL_BUSECC	59	4	Parity
IDOM0_M2M_PBDG_WMST0_DST_EDC_CTRL_BUSECC	60	1	Parity
IDOM0_M2M_PBDG_WMST0_DST_EDC_CTRL_BUSECC	61	1	Parity
IDOM0_M2M_PBDG_WMST0_DST_EDC_CTRL_BUSECC	62	1	Parity
IDOM0_M2M_PBDG_WMST0_DST_EDC_CTRL_BUSECC	63	9	Parity
IDOM0_M2M_PBDG_WMST0_DST_EDC_CTRL_BUSECC	64	5	Parity
IDOM0_M2M_MEMBDG_RMST0_MTOG_DST_EDC_CTRL_BUSECC	0	48	Parity
IDOM0_M2M_MEMBDG_WMST0_MTOG_DST_EDC_CTRL_BUSECC	0	48	Parity

Table 12-599. Properties of ECC Aggregator Instance IVC_DOM1_ECC_AGGR17_IVC_DOM1_ECC_AGGR

RAM ID Name	RAM ID	ECC Type	Inject Type	Accessi- ble Flag	Max Number of Checkers
IDOM1_M2M_CPU1_SLV_SRC_EDC_CTRL_BUSECC	0	EDC Interconnect	Inject with error capture	Yes	65
IDOM1_M2M_CPU1_SLV_DST_EDC_CTRL_BUSECC	1	EDC Interconnect	Inject with error capture	Yes	65
IDOM1_P2P_CPU1_PMST_SRC_EDC_CTRL_BUSECC	2	EDC Interconnect	Inject with error capture	Yes	14
IDOM1_P2P_CPU1_PMST_DST_EDC_CTRL_BUSECC	3	EDC Interconnect	Inject with error capture	Yes	3
IDOM1_M2M_MEMBDG_RMST1_SRC_EDC_CTRL_BUSECC	4	EDC Interconnect	Inject with error capture	Yes	72
IDOM1_M2M_MEMBDG_RMST1_DST_EDC_CTRL_BUSECC	5	EDC Interconnect	Inject with error capture	Yes	69
IDOM1_M2M_MEMBDG_WMST1_SRC_EDC_CTRL_BUSECC	6	EDC Interconnect	Inject with error capture	Yes	72
IDOM1_M2M_MEMBDG_WMST1_DST_EDC_CTRL_BUSECC	7	EDC Interconnect	Inject with error capture	Yes	69
IDOM1_M2M_PBDG_RMST1_SRC_EDC_CTRL_BUSECC	8	EDC Interconnect	Inject with error capture	Yes	65
IDOM1_M2M_PBDG_RMST1_DST_EDC_CTRL_BUSECC	9	EDC Interconnect	Inject with error capture	Yes	65
IDOM1_M2M_PBDG_WMST1_SRC_EDC_CTRL_BUSECC	10	EDC Interconnect	Inject with error capture	Yes	65
IDOM1_M2M_PBDG_WMST1_DST_EDC_CTRL_BUSECC	11	EDC Interconnect	Inject with error capture	Yes	65
IDOM1_M2M_MEMBDG_RMST1_MTOG_DST_EDC_CTRL_BUSECC	12	EDC Interconnect	Inject with error capture	Yes	1
IDOM1_M2M_MEMBDG_WMST1_MTOG_DST_EDC_CTRL_BUSECC	13	EDC Interconnect	Inject with error capture	Yes	1
IJ7VC_DOM1_ECC_AGGR_EDC_CTRL	14	EDC Interconnect	Inject with error capture	Yes	6

**Table 12-600. EDC checkers information for ECC Aggregator Instance
IVC_DOM1_ECC_AGGR17_IVC_DOM1_ECC_AGGR**

Protected Interconnect	Group ID	Width	Checker Type
IDOM1_M2M_CPU1_SLV_SRC_EDC_CTRL_BUSECC	0	24	Parity
IDOM1_M2M_CPU1_SLV_SRC_EDC_CTRL_BUSECC	1	1	Parity
IDOM1_M2M_CPU1_SLV_SRC_EDC_CTRL_BUSECC	2	1	Parity
IDOM1_M2M_CPU1_SLV_SRC_EDC_CTRL_BUSECC	3	1	Redundant
IDOM1_M2M_CPU1_SLV_SRC_EDC_CTRL_BUSECC	4	23	Parity
IDOM1_M2M_CPU1_SLV_SRC_EDC_CTRL_BUSECC	5	10	Parity
IDOM1_M2M_CPU1_SLV_SRC_EDC_CTRL_BUSECC	6	1	Parity
IDOM1_M2M_CPU1_SLV_SRC_EDC_CTRL_BUSECC	7	3	Parity
IDOM1_M2M_CPU1_SLV_SRC_EDC_CTRL_BUSECC	8	3	Parity
IDOM1_M2M_CPU1_SLV_SRC_EDC_CTRL_BUSECC	9	1	Redundant
IDOM1_M2M_CPU1_SLV_SRC_EDC_CTRL_BUSECC	10	10	Parity
IDOM1_M2M_CPU1_SLV_SRC_EDC_CTRL_BUSECC	11	1	Parity
IDOM1_M2M_CPU1_SLV_SRC_EDC_CTRL_BUSECC	12	1	Parity
IDOM1_M2M_CPU1_SLV_SRC_EDC_CTRL_BUSECC	13	1	Redundant
IDOM1_M2M_CPU1_SLV_SRC_EDC_CTRL_BUSECC	14	10	Parity
IDOM1_M2M_CPU1_SLV_SRC_EDC_CTRL_BUSECC	15	1	Parity
IDOM1_M2M_CPU1_SLV_SRC_EDC_CTRL_BUSECC	16	1	Redundant
IDOM1_M2M_CPU1_SLV_SRC_EDC_CTRL_BUSECC	17	10	Parity
IDOM1_M2M_CPU1_SLV_SRC_EDC_CTRL_BUSECC	18	10	Parity
IDOM1_M2M_CPU1_SLV_SRC_EDC_CTRL_BUSECC	19	1	Parity
IDOM1_M2M_CPU1_SLV_SRC_EDC_CTRL_BUSECC	20	1	Parity
IDOM1_M2M_CPU1_SLV_SRC_EDC_CTRL_BUSECC	21	3	Parity
IDOM1_M2M_CPU1_SLV_SRC_EDC_CTRL_BUSECC	22	10	Parity
IDOM1_M2M_CPU1_SLV_SRC_EDC_CTRL_BUSECC	23	3	Parity
IDOM1_M2M_CPU1_SLV_SRC_EDC_CTRL_BUSECC	24	1	Parity
IDOM1_M2M_CPU1_SLV_SRC_EDC_CTRL_BUSECC	25	1	Parity
IDOM1_M2M_CPU1_SLV_SRC_EDC_CTRL_BUSECC	26	2	Parity
IDOM1_M2M_CPU1_SLV_SRC_EDC_CTRL_BUSECC	27	2	Parity
IDOM1_M2M_CPU1_SLV_SRC_EDC_CTRL_BUSECC	28	1	Parity
IDOM1_M2M_CPU1_SLV_SRC_EDC_CTRL_BUSECC	29	1	Parity
IDOM1_M2M_CPU1_SLV_SRC_EDC_CTRL_BUSECC	30	1	Parity
IDOM1_M2M_CPU1_SLV_SRC_EDC_CTRL_BUSECC	31	4	Parity
IDOM1_M2M_CPU1_SLV_SRC_EDC_CTRL_BUSECC	32	3	Parity
IDOM1_M2M_CPU1_SLV_SRC_EDC_CTRL_BUSECC	33	8	Parity
IDOM1_M2M_CPU1_SLV_SRC_EDC_CTRL_BUSECC	34	8	Parity
IDOM1_M2M_CPU1_SLV_SRC_EDC_CTRL_BUSECC	35	8	Parity
IDOM1_M2M_CPU1_SLV_SRC_EDC_CTRL_BUSECC	36	8	Parity
IDOM1_M2M_CPU1_SLV_SRC_EDC_CTRL_BUSECC	37	1	Parity
IDOM1_M2M_CPU1_SLV_SRC_EDC_CTRL_BUSECC	38	8	Parity
IDOM1_M2M_CPU1_SLV_SRC_EDC_CTRL_BUSECC	39	3	Parity
IDOM1_M2M_CPU1_SLV_SRC_EDC_CTRL_BUSECC	40	3	Parity
IDOM1_M2M_CPU1_SLV_SRC_EDC_CTRL_BUSECC	41	1	Parity
IDOM1_M2M_CPU1_SLV_SRC_EDC_CTRL_BUSECC	42	1	Parity
IDOM1_M2M_CPU1_SLV_SRC_EDC_CTRL_BUSECC	43	1	Parity
IDOM1_M2M_CPU1_SLV_SRC_EDC_CTRL_BUSECC	44	5	Parity
IDOM1_M2M_CPU1_SLV_SRC_EDC_CTRL_BUSECC	45	4	Parity

**Table 12-600. EDC checkers information for ECC Aggregator Instance
IVC_DOM1_ECC_AGGR17_IVC_DOM1_ECC_AGGR (continued)**

Protected Interconnect	Group ID	Width	Checker Type
IDOM1_M2M_CPU1_SLV_SRC_EDC_CTRL_BUSECC	46	2	Parity
IDOM1_M2M_CPU1_SLV_SRC_EDC_CTRL_BUSECC	47	1	Parity
IDOM1_M2M_CPU1_SLV_SRC_EDC_CTRL_BUSECC	48	3	Parity
IDOM1_M2M_CPU1_SLV_SRC_EDC_CTRL_BUSECC	49	1	Parity
IDOM1_M2M_CPU1_SLV_SRC_EDC_CTRL_BUSECC	50	3	Parity
IDOM1_M2M_CPU1_SLV_SRC_EDC_CTRL_BUSECC	51	3	Parity
IDOM1_M2M_CPU1_SLV_SRC_EDC_CTRL_BUSECC	52	2	Parity
IDOM1_M2M_CPU1_SLV_SRC_EDC_CTRL_BUSECC	53	1	Parity
IDOM1_M2M_CPU1_SLV_SRC_EDC_CTRL_BUSECC	54	3	Parity
IDOM1_M2M_CPU1_SLV_SRC_EDC_CTRL_BUSECC	55	1	Parity
IDOM1_M2M_CPU1_SLV_SRC_EDC_CTRL_BUSECC	56	3	Parity
IDOM1_M2M_CPU1_SLV_SRC_EDC_CTRL_BUSECC	57	3	Parity
IDOM1_M2M_CPU1_SLV_SRC_EDC_CTRL_BUSECC	58	1	Parity
IDOM1_M2M_CPU1_SLV_SRC_EDC_CTRL_BUSECC	59	3	Parity
IDOM1_M2M_CPU1_SLV_SRC_EDC_CTRL_BUSECC	60	1	Parity
IDOM1_M2M_CPU1_SLV_SRC_EDC_CTRL_BUSECC	61	5	Parity
IDOM1_M2M_CPU1_SLV_SRC_EDC_CTRL_BUSECC	62	1	Parity
IDOM1_M2M_CPU1_SLV_SRC_EDC_CTRL_BUSECC	63	4	Parity
IDOM1_M2M_CPU1_SLV_SRC_EDC_CTRL_BUSECC	64	4	Parity
IDOM1_M2M_CPU1_SLV_DST_EDC_CTRL_BUSECC	0	1	Parity
IDOM1_M2M_CPU1_SLV_DST_EDC_CTRL_BUSECC	1	1	Parity
IDOM1_M2M_CPU1_SLV_DST_EDC_CTRL_BUSECC	2	9	Parity
IDOM1_M2M_CPU1_SLV_DST_EDC_CTRL_BUSECC	3	10	Parity
IDOM1_M2M_CPU1_SLV_DST_EDC_CTRL_BUSECC	4	10	Parity
IDOM1_M2M_CPU1_SLV_DST_EDC_CTRL_BUSECC	5	1	Redundant
IDOM1_M2M_CPU1_SLV_DST_EDC_CTRL_BUSECC	6	1	Redundant
IDOM1_M2M_CPU1_SLV_DST_EDC_CTRL_BUSECC	7	23	Parity
IDOM1_M2M_CPU1_SLV_DST_EDC_CTRL_BUSECC	8	1	Redundant
IDOM1_M2M_CPU1_SLV_DST_EDC_CTRL_BUSECC	9	1	Parity
IDOM1_M2M_CPU1_SLV_DST_EDC_CTRL_BUSECC	10	10	Parity
IDOM1_M2M_CPU1_SLV_DST_EDC_CTRL_BUSECC	11	1	Parity
IDOM1_M2M_CPU1_SLV_DST_EDC_CTRL_BUSECC	12	1	Redundant
IDOM1_M2M_CPU1_SLV_DST_EDC_CTRL_BUSECC	13	1	Parity
IDOM1_M2M_CPU1_SLV_DST_EDC_CTRL_BUSECC	14	1	Parity
IDOM1_M2M_CPU1_SLV_DST_EDC_CTRL_BUSECC	15	10	Parity
IDOM1_M2M_CPU1_SLV_DST_EDC_CTRL_BUSECC	16	9	Parity
IDOM1_M2M_CPU1_SLV_DST_EDC_CTRL_BUSECC	17	1	Parity
IDOM1_M2M_CPU1_SLV_DST_EDC_CTRL_BUSECC	18	10	Parity
IDOM1_M2M_CPU1_SLV_DST_EDC_CTRL_BUSECC	19	10	Parity
IDOM1_M2M_CPU1_SLV_DST_EDC_CTRL_BUSECC	20	1	Parity
IDOM1_M2M_CPU1_SLV_DST_EDC_CTRL_BUSECC	21	4	Parity
IDOM1_M2M_CPU1_SLV_DST_EDC_CTRL_BUSECC	22	9	Parity
IDOM1_M2M_CPU1_SLV_DST_EDC_CTRL_BUSECC	23	1	Parity
IDOM1_M2M_CPU1_SLV_DST_EDC_CTRL_BUSECC	24	3	Parity
IDOM1_M2M_CPU1_SLV_DST_EDC_CTRL_BUSECC	25	3	Parity
IDOM1_M2M_CPU1_SLV_DST_EDC_CTRL_BUSECC	26	1	Parity

**Table 12-600. EDC checkers information for ECC Aggregator Instance
IVC_DOM1_ECC_AGGR17_IVC_DOM1_ECC_AGGR (continued)**

Protected Interconnect	Group ID	Width	Checker Type
IDOM1_M2M_CPU1_SLV_DST_EDC_CTRL_BUSECC	27	1	Parity
IDOM1_M2M_CPU1_SLV_DST_EDC_CTRL_BUSECC	28	2	Parity
IDOM1_M2M_CPU1_SLV_DST_EDC_CTRL_BUSECC	29	1	Parity
IDOM1_M2M_CPU1_SLV_DST_EDC_CTRL_BUSECC	30	4	Parity
IDOM1_M2M_CPU1_SLV_DST_EDC_CTRL_BUSECC	31	1	Parity
IDOM1_M2M_CPU1_SLV_DST_EDC_CTRL_BUSECC	32	3	Parity
IDOM1_M2M_CPU1_SLV_DST_EDC_CTRL_BUSECC	33	3	Parity
IDOM1_M2M_CPU1_SLV_DST_EDC_CTRL_BUSECC	34	1	Parity
IDOM1_M2M_CPU1_SLV_DST_EDC_CTRL_BUSECC	35	3	Parity
IDOM1_M2M_CPU1_SLV_DST_EDC_CTRL_BUSECC	36	1	Parity
IDOM1_M2M_CPU1_SLV_DST_EDC_CTRL_BUSECC	37	5	Parity
IDOM1_M2M_CPU1_SLV_DST_EDC_CTRL_BUSECC	38	1	Parity
IDOM1_M2M_CPU1_SLV_DST_EDC_CTRL_BUSECC	39	4	Parity
IDOM1_M2M_CPU1_SLV_DST_EDC_CTRL_BUSECC	40	4	Parity
IDOM1_M2M_CPU1_SLV_DST_EDC_CTRL_BUSECC	41	8	Parity
IDOM1_M2M_CPU1_SLV_DST_EDC_CTRL_BUSECC	42	2	Parity
IDOM1_M2M_CPU1_SLV_DST_EDC_CTRL_BUSECC	43	2	Parity
IDOM1_M2M_CPU1_SLV_DST_EDC_CTRL_BUSECC	44	1	Parity
IDOM1_M2M_CPU1_SLV_DST_EDC_CTRL_BUSECC	45	1	Parity
IDOM1_M2M_CPU1_SLV_DST_EDC_CTRL_BUSECC	46	1	Parity
IDOM1_M2M_CPU1_SLV_DST_EDC_CTRL_BUSECC	47	3	Parity
IDOM1_M2M_CPU1_SLV_DST_EDC_CTRL_BUSECC	48	3	Parity
IDOM1_M2M_CPU1_SLV_DST_EDC_CTRL_BUSECC	49	2	Parity
IDOM1_M2M_CPU1_SLV_DST_EDC_CTRL_BUSECC	50	1	Parity
IDOM1_M2M_CPU1_SLV_DST_EDC_CTRL_BUSECC	51	3	Parity
IDOM1_M2M_CPU1_SLV_DST_EDC_CTRL_BUSECC	52	3	Parity
IDOM1_M2M_CPU1_SLV_DST_EDC_CTRL_BUSECC	53	8	Parity
IDOM1_M2M_CPU1_SLV_DST_EDC_CTRL_BUSECC	54	8	Parity
IDOM1_M2M_CPU1_SLV_DST_EDC_CTRL_BUSECC	55	8	Parity
IDOM1_M2M_CPU1_SLV_DST_EDC_CTRL_BUSECC	56	1	Parity
IDOM1_M2M_CPU1_SLV_DST_EDC_CTRL_BUSECC	57	8	Parity
IDOM1_M2M_CPU1_SLV_DST_EDC_CTRL_BUSECC	58	3	Parity
IDOM1_M2M_CPU1_SLV_DST_EDC_CTRL_BUSECC	59	3	Parity
IDOM1_M2M_CPU1_SLV_DST_EDC_CTRL_BUSECC	60	1	Parity
IDOM1_M2M_CPU1_SLV_DST_EDC_CTRL_BUSECC	61	1	Parity
IDOM1_M2M_CPU1_SLV_DST_EDC_CTRL_BUSECC	62	1	Parity
IDOM1_M2M_CPU1_SLV_DST_EDC_CTRL_BUSECC	63	5	Parity
IDOM1_M2M_CPU1_SLV_DST_EDC_CTRL_BUSECC	64	4	Parity
IDOM1_P2P_CPU1_PMST_SRC_EDC_CTRL_BUSECC	0	1	Redundant
IDOM1_P2P_CPU1_PMST_SRC_EDC_CTRL_BUSECC	1	48	Parity
IDOM1_P2P_CPU1_PMST_SRC_EDC_CTRL_BUSECC	2	3	Parity
IDOM1_P2P_CPU1_PMST_SRC_EDC_CTRL_BUSECC	3	3	Parity
IDOM1_P2P_CPU1_PMST_SRC_EDC_CTRL_BUSECC	4	1	Parity
IDOM1_P2P_CPU1_PMST_SRC_EDC_CTRL_BUSECC	5	1	Parity
IDOM1_P2P_CPU1_PMST_SRC_EDC_CTRL_BUSECC	6	2	Parity
IDOM1_P2P_CPU1_PMST_SRC_EDC_CTRL_BUSECC	7	3	Parity

**Table 12-600. EDC checkers information for ECC Aggregator Instance
IVC_DOM1_ECC_AGGR17_IVC_DOM1_ECC_AGGR (continued)**

Protected Interconnect	Group ID	Width	Checker Type
IDOM1_P2P_CPU1_PMST_SRC_EDC_CTRL_BUSECC	8	1	Parity
IDOM1_P2P_CPU1_PMST_SRC_EDC_CTRL_BUSECC	9	10	Parity
IDOM1_P2P_CPU1_PMST_SRC_EDC_CTRL_BUSECC	10	5	Parity
IDOM1_P2P_CPU1_PMST_SRC_EDC_CTRL_BUSECC	11	3	Parity
IDOM1_P2P_CPU1_PMST_SRC_EDC_CTRL_BUSECC	12	4	Parity
IDOM1_P2P_CPU1_PMST_SRC_EDC_CTRL_BUSECC	13	2	Parity
IDOM1_P2P_CPU1_PMST_DST_EDC_CTRL_BUSECC	0	1	Redundant
IDOM1_P2P_CPU1_PMST_DST_EDC_CTRL_BUSECC	1	1	Redundant
IDOM1_P2P_CPU1_PMST_DST_EDC_CTRL_BUSECC	2	3	Parity
IDOM1_M2M_MEMBDG_RMST1_SRC_EDC_CTRL_BUSECC	0	24	Parity
IDOM1_M2M_MEMBDG_RMST1_SRC_EDC_CTRL_BUSECC	1	1	Parity
IDOM1_M2M_MEMBDG_RMST1_SRC_EDC_CTRL_BUSECC	2	1	Parity
IDOM1_M2M_MEMBDG_RMST1_SRC_EDC_CTRL_BUSECC	3	1	Redundant
IDOM1_M2M_MEMBDG_RMST1_SRC_EDC_CTRL_BUSECC	4	48	Parity
IDOM1_M2M_MEMBDG_RMST1_SRC_EDC_CTRL_BUSECC	5	10	Parity
IDOM1_M2M_MEMBDG_RMST1_SRC_EDC_CTRL_BUSECC	6	1	Parity
IDOM1_M2M_MEMBDG_RMST1_SRC_EDC_CTRL_BUSECC	7	3	Parity
IDOM1_M2M_MEMBDG_RMST1_SRC_EDC_CTRL_BUSECC	8	3	Parity
IDOM1_M2M_MEMBDG_RMST1_SRC_EDC_CTRL_BUSECC	9	1	Redundant
IDOM1_M2M_MEMBDG_RMST1_SRC_EDC_CTRL_BUSECC	10	10	Parity
IDOM1_M2M_MEMBDG_RMST1_SRC_EDC_CTRL_BUSECC	11	1	Parity
IDOM1_M2M_MEMBDG_RMST1_SRC_EDC_CTRL_BUSECC	12	1	Parity
IDOM1_M2M_MEMBDG_RMST1_SRC_EDC_CTRL_BUSECC	13	1	Redundant
IDOM1_M2M_MEMBDG_RMST1_SRC_EDC_CTRL_BUSECC	14	10	Parity
IDOM1_M2M_MEMBDG_RMST1_SRC_EDC_CTRL_BUSECC	15	1	Parity
IDOM1_M2M_MEMBDG_RMST1_SRC_EDC_CTRL_BUSECC	16	1	Redundant
IDOM1_M2M_MEMBDG_RMST1_SRC_EDC_CTRL_BUSECC	17	10	Parity
IDOM1_M2M_MEMBDG_RMST1_SRC_EDC_CTRL_BUSECC	18	10	Parity
IDOM1_M2M_MEMBDG_RMST1_SRC_EDC_CTRL_BUSECC	19	1	Parity
IDOM1_M2M_MEMBDG_RMST1_SRC_EDC_CTRL_BUSECC	20	1	Parity
IDOM1_M2M_MEMBDG_RMST1_SRC_EDC_CTRL_BUSECC	21	3	Parity
IDOM1_M2M_MEMBDG_RMST1_SRC_EDC_CTRL_BUSECC	22	10	Parity
IDOM1_M2M_MEMBDG_RMST1_SRC_EDC_CTRL_BUSECC	23	3	Parity
IDOM1_M2M_MEMBDG_RMST1_SRC_EDC_CTRL_BUSECC	24	1	Parity
IDOM1_M2M_MEMBDG_RMST1_SRC_EDC_CTRL_BUSECC	25	1	Parity
IDOM1_M2M_MEMBDG_RMST1_SRC_EDC_CTRL_BUSECC	26	3	Parity
IDOM1_M2M_MEMBDG_RMST1_SRC_EDC_CTRL_BUSECC	27	3	Parity
IDOM1_M2M_MEMBDG_RMST1_SRC_EDC_CTRL_BUSECC	28	1	Parity
IDOM1_M2M_MEMBDG_RMST1_SRC_EDC_CTRL_BUSECC	29	1	Parity
IDOM1_M2M_MEMBDG_RMST1_SRC_EDC_CTRL_BUSECC	30	1	Parity
IDOM1_M2M_MEMBDG_RMST1_SRC_EDC_CTRL_BUSECC	31	8	Parity
IDOM1_M2M_MEMBDG_RMST1_SRC_EDC_CTRL_BUSECC	32	4	Parity
IDOM1_M2M_MEMBDG_RMST1_SRC_EDC_CTRL_BUSECC	33	8	Parity
IDOM1_M2M_MEMBDG_RMST1_SRC_EDC_CTRL_BUSECC	34	8	Parity
IDOM1_M2M_MEMBDG_RMST1_SRC_EDC_CTRL_BUSECC	35	8	Parity
IDOM1_M2M_MEMBDG_RMST1_SRC_EDC_CTRL_BUSECC	36	8	Parity

**Table 12-600. EDC checkers information for ECC Aggregator Instance
IVC_DOM1_ECC_AGGR17_IVC_DOM1_ECC_AGGR (continued)**

Protected Interconnect	Group ID	Width	Checker Type
IDOM1_M2M_MEMBDG_RMST1_SRC_EDC_CTRL_BUSECC	37	8	Parity
IDOM1_M2M_MEMBDG_RMST1_SRC_EDC_CTRL_BUSECC	38	8	Parity
IDOM1_M2M_MEMBDG_RMST1_SRC_EDC_CTRL_BUSECC	39	8	Parity
IDOM1_M2M_MEMBDG_RMST1_SRC_EDC_CTRL_BUSECC	40	8	Parity
IDOM1_M2M_MEMBDG_RMST1_SRC_EDC_CTRL_BUSECC	41	1	Parity
IDOM1_M2M_MEMBDG_RMST1_SRC_EDC_CTRL_BUSECC	42	8	Parity
IDOM1_M2M_MEMBDG_RMST1_SRC_EDC_CTRL_BUSECC	43	3	Parity
IDOM1_M2M_MEMBDG_RMST1_SRC_EDC_CTRL_BUSECC	44	3	Parity
IDOM1_M2M_MEMBDG_RMST1_SRC_EDC_CTRL_BUSECC	45	1	Parity
IDOM1_M2M_MEMBDG_RMST1_SRC_EDC_CTRL_BUSECC	46	1	Parity
IDOM1_M2M_MEMBDG_RMST1_SRC_EDC_CTRL_BUSECC	47	1	Parity
IDOM1_M2M_MEMBDG_RMST1_SRC_EDC_CTRL_BUSECC	48	5	Parity
IDOM1_M2M_MEMBDG_RMST1_SRC_EDC_CTRL_BUSECC	49	4	Parity
IDOM1_M2M_MEMBDG_RMST1_SRC_EDC_CTRL_BUSECC	50	1	Parity
IDOM1_M2M_MEMBDG_RMST1_SRC_EDC_CTRL_BUSECC	51	2	Parity
IDOM1_M2M_MEMBDG_RMST1_SRC_EDC_CTRL_BUSECC	52	1	Parity
IDOM1_M2M_MEMBDG_RMST1_SRC_EDC_CTRL_BUSECC	53	4	Parity
IDOM1_M2M_MEMBDG_RMST1_SRC_EDC_CTRL_BUSECC	54	1	Parity
IDOM1_M2M_MEMBDG_RMST1_SRC_EDC_CTRL_BUSECC	55	3	Parity
IDOM1_M2M_MEMBDG_RMST1_SRC_EDC_CTRL_BUSECC	56	3	Parity
IDOM1_M2M_MEMBDG_RMST1_SRC_EDC_CTRL_BUSECC	57	3	Parity
IDOM1_M2M_MEMBDG_RMST1_SRC_EDC_CTRL_BUSECC	58	1	Parity
IDOM1_M2M_MEMBDG_RMST1_SRC_EDC_CTRL_BUSECC	59	7	Parity
IDOM1_M2M_MEMBDG_RMST1_SRC_EDC_CTRL_BUSECC	60	1	Parity
IDOM1_M2M_MEMBDG_RMST1_SRC_EDC_CTRL_BUSECC	61	4	Parity
IDOM1_M2M_MEMBDG_RMST1_SRC_EDC_CTRL_BUSECC	62	4	Parity
IDOM1_M2M_MEMBDG_RMST1_SRC_EDC_CTRL_BUSECC	63	1	Parity
IDOM1_M2M_MEMBDG_RMST1_SRC_EDC_CTRL_BUSECC	64	6	Parity
IDOM1_M2M_MEMBDG_RMST1_SRC_EDC_CTRL_BUSECC	65	6	Parity
IDOM1_M2M_MEMBDG_RMST1_SRC_EDC_CTRL_BUSECC	66	3	Parity
IDOM1_M2M_MEMBDG_RMST1_SRC_EDC_CTRL_BUSECC	67	1	Parity
IDOM1_M2M_MEMBDG_RMST1_SRC_EDC_CTRL_BUSECC	68	5	Parity
IDOM1_M2M_MEMBDG_RMST1_SRC_EDC_CTRL_BUSECC	69	1	Parity
IDOM1_M2M_MEMBDG_RMST1_SRC_EDC_CTRL_BUSECC	70	4	Parity
IDOM1_M2M_MEMBDG_RMST1_SRC_EDC_CTRL_BUSECC	71	4	Parity
IDOM1_M2M_MEMBDG_RMST1_DST_EDC_CTRL_BUSECC	0	1	Parity
IDOM1_M2M_MEMBDG_RMST1_DST_EDC_CTRL_BUSECC	1	1	Parity
IDOM1_M2M_MEMBDG_RMST1_DST_EDC_CTRL_BUSECC	2	9	Parity
IDOM1_M2M_MEMBDG_RMST1_DST_EDC_CTRL_BUSECC	3	10	Parity
IDOM1_M2M_MEMBDG_RMST1_DST_EDC_CTRL_BUSECC	4	10	Parity
IDOM1_M2M_MEMBDG_RMST1_DST_EDC_CTRL_BUSECC	5	1	Redundant
IDOM1_M2M_MEMBDG_RMST1_DST_EDC_CTRL_BUSECC	6	1	Redundant
IDOM1_M2M_MEMBDG_RMST1_DST_EDC_CTRL_BUSECC	7	48	Parity
IDOM1_M2M_MEMBDG_RMST1_DST_EDC_CTRL_BUSECC	8	1	Redundant
IDOM1_M2M_MEMBDG_RMST1_DST_EDC_CTRL_BUSECC	9	1	Parity
IDOM1_M2M_MEMBDG_RMST1_DST_EDC_CTRL_BUSECC	10	10	Parity

**Table 12-600. EDC checkers information for ECC Aggregator Instance
IVC_DOM1_ECC_AGGR17_IVC_DOM1_ECC_AGGR (continued)**

Protected Interconnect	Group ID	Width	Checker Type
IDOM1_M2M_MEMBDG_RMST1_DST_EDC_CTRL_BUSECC	11	1	Parity
IDOM1_M2M_MEMBDG_RMST1_DST_EDC_CTRL_BUSECC	12	1	Redundant
IDOM1_M2M_MEMBDG_RMST1_DST_EDC_CTRL_BUSECC	13	1	Parity
IDOM1_M2M_MEMBDG_RMST1_DST_EDC_CTRL_BUSECC	14	1	Parity
IDOM1_M2M_MEMBDG_RMST1_DST_EDC_CTRL_BUSECC	15	10	Parity
IDOM1_M2M_MEMBDG_RMST1_DST_EDC_CTRL_BUSECC	16	9	Parity
IDOM1_M2M_MEMBDG_RMST1_DST_EDC_CTRL_BUSECC	17	1	Parity
IDOM1_M2M_MEMBDG_RMST1_DST_EDC_CTRL_BUSECC	18	10	Parity
IDOM1_M2M_MEMBDG_RMST1_DST_EDC_CTRL_BUSECC	19	10	Parity
IDOM1_M2M_MEMBDG_RMST1_DST_EDC_CTRL_BUSECC	20	1	Parity
IDOM1_M2M_MEMBDG_RMST1_DST_EDC_CTRL_BUSECC	21	5	Parity
IDOM1_M2M_MEMBDG_RMST1_DST_EDC_CTRL_BUSECC	22	9	Parity
IDOM1_M2M_MEMBDG_RMST1_DST_EDC_CTRL_BUSECC	23	1	Parity
IDOM1_M2M_MEMBDG_RMST1_DST_EDC_CTRL_BUSECC	24	3	Parity
IDOM1_M2M_MEMBDG_RMST1_DST_EDC_CTRL_BUSECC	25	3	Parity
IDOM1_M2M_MEMBDG_RMST1_DST_EDC_CTRL_BUSECC	26	1	Parity
IDOM1_M2M_MEMBDG_RMST1_DST_EDC_CTRL_BUSECC	27	1	Parity
IDOM1_M2M_MEMBDG_RMST1_DST_EDC_CTRL_BUSECC	28	3	Parity
IDOM1_M2M_MEMBDG_RMST1_DST_EDC_CTRL_BUSECC	29	1	Parity
IDOM1_M2M_MEMBDG_RMST1_DST_EDC_CTRL_BUSECC	30	8	Parity
IDOM1_M2M_MEMBDG_RMST1_DST_EDC_CTRL_BUSECC	31	1	Parity
IDOM1_M2M_MEMBDG_RMST1_DST_EDC_CTRL_BUSECC	32	4	Parity
IDOM1_M2M_MEMBDG_RMST1_DST_EDC_CTRL_BUSECC	33	4	Parity
IDOM1_M2M_MEMBDG_RMST1_DST_EDC_CTRL_BUSECC	34	1	Parity
IDOM1_M2M_MEMBDG_RMST1_DST_EDC_CTRL_BUSECC	35	3	Parity
IDOM1_M2M_MEMBDG_RMST1_DST_EDC_CTRL_BUSECC	36	1	Parity
IDOM1_M2M_MEMBDG_RMST1_DST_EDC_CTRL_BUSECC	37	5	Parity
IDOM1_M2M_MEMBDG_RMST1_DST_EDC_CTRL_BUSECC	38	1	Parity
IDOM1_M2M_MEMBDG_RMST1_DST_EDC_CTRL_BUSECC	39	4	Parity
IDOM1_M2M_MEMBDG_RMST1_DST_EDC_CTRL_BUSECC	40	4	Parity
IDOM1_M2M_MEMBDG_RMST1_DST_EDC_CTRL_BUSECC	41	8	Parity
IDOM1_M2M_MEMBDG_RMST1_DST_EDC_CTRL_BUSECC	42	2	Parity
IDOM1_M2M_MEMBDG_RMST1_DST_EDC_CTRL_BUSECC	43	2	Parity
IDOM1_M2M_MEMBDG_RMST1_DST_EDC_CTRL_BUSECC	44	1	Parity
IDOM1_M2M_MEMBDG_RMST1_DST_EDC_CTRL_BUSECC	45	1	Parity
IDOM1_M2M_MEMBDG_RMST1_DST_EDC_CTRL_BUSECC	46	1	Parity
IDOM1_M2M_MEMBDG_RMST1_DST_EDC_CTRL_BUSECC	47	4	Parity
IDOM1_M2M_MEMBDG_RMST1_DST_EDC_CTRL_BUSECC	48	3	Parity
IDOM1_M2M_MEMBDG_RMST1_DST_EDC_CTRL_BUSECC	49	3	Parity
IDOM1_M2M_MEMBDG_RMST1_DST_EDC_CTRL_BUSECC	50	1	Parity
IDOM1_M2M_MEMBDG_RMST1_DST_EDC_CTRL_BUSECC	51	7	Parity
IDOM1_M2M_MEMBDG_RMST1_DST_EDC_CTRL_BUSECC	52	4	Parity
IDOM1_M2M_MEMBDG_RMST1_DST_EDC_CTRL_BUSECC	53	8	Parity
IDOM1_M2M_MEMBDG_RMST1_DST_EDC_CTRL_BUSECC	54	8	Parity
IDOM1_M2M_MEMBDG_RMST1_DST_EDC_CTRL_BUSECC	55	8	Parity
IDOM1_M2M_MEMBDG_RMST1_DST_EDC_CTRL_BUSECC	56	8	Parity

**Table 12-600. EDC checkers information for ECC Aggregator Instance
IVC_DOM1_ECC_AGGR17_IVC_DOM1_ECC_AGGR (continued)**

Protected Interconnect	Group ID	Width	Checker Type
IDOM1_M2M_MEMBDG_RMST1_DST_EDC_CTRL_BUSECC	57	8	Parity
IDOM1_M2M_MEMBDG_RMST1_DST_EDC_CTRL_BUSECC	58	8	Parity
IDOM1_M2M_MEMBDG_RMST1_DST_EDC_CTRL_BUSECC	59	8	Parity
IDOM1_M2M_MEMBDG_RMST1_DST_EDC_CTRL_BUSECC	60	1	Parity
IDOM1_M2M_MEMBDG_RMST1_DST_EDC_CTRL_BUSECC	61	8	Parity
IDOM1_M2M_MEMBDG_RMST1_DST_EDC_CTRL_BUSECC	62	3	Parity
IDOM1_M2M_MEMBDG_RMST1_DST_EDC_CTRL_BUSECC	63	3	Parity
IDOM1_M2M_MEMBDG_RMST1_DST_EDC_CTRL_BUSECC	64	1	Parity
IDOM1_M2M_MEMBDG_RMST1_DST_EDC_CTRL_BUSECC	65	1	Parity
IDOM1_M2M_MEMBDG_RMST1_DST_EDC_CTRL_BUSECC	66	1	Parity
IDOM1_M2M_MEMBDG_RMST1_DST_EDC_CTRL_BUSECC	67	5	Parity
IDOM1_M2M_MEMBDG_RMST1_DST_EDC_CTRL_BUSECC	68	4	Parity
IDOM1_M2M_MEMBDG_WMST1_SRC_EDC_CTRL_BUSECC	0	24	Parity
IDOM1_M2M_MEMBDG_WMST1_SRC_EDC_CTRL_BUSECC	1	1	Parity
IDOM1_M2M_MEMBDG_WMST1_SRC_EDC_CTRL_BUSECC	2	1	Parity
IDOM1_M2M_MEMBDG_WMST1_SRC_EDC_CTRL_BUSECC	3	1	Redundant
IDOM1_M2M_MEMBDG_WMST1_SRC_EDC_CTRL_BUSECC	4	48	Parity
IDOM1_M2M_MEMBDG_WMST1_SRC_EDC_CTRL_BUSECC	5	10	Parity
IDOM1_M2M_MEMBDG_WMST1_SRC_EDC_CTRL_BUSECC	6	1	Parity
IDOM1_M2M_MEMBDG_WMST1_SRC_EDC_CTRL_BUSECC	7	3	Parity
IDOM1_M2M_MEMBDG_WMST1_SRC_EDC_CTRL_BUSECC	8	3	Parity
IDOM1_M2M_MEMBDG_WMST1_SRC_EDC_CTRL_BUSECC	9	1	Redundant
IDOM1_M2M_MEMBDG_WMST1_SRC_EDC_CTRL_BUSECC	10	10	Parity
IDOM1_M2M_MEMBDG_WMST1_SRC_EDC_CTRL_BUSECC	11	1	Parity
IDOM1_M2M_MEMBDG_WMST1_SRC_EDC_CTRL_BUSECC	12	1	Parity
IDOM1_M2M_MEMBDG_WMST1_SRC_EDC_CTRL_BUSECC	13	1	Redundant
IDOM1_M2M_MEMBDG_WMST1_SRC_EDC_CTRL_BUSECC	14	10	Parity
IDOM1_M2M_MEMBDG_WMST1_SRC_EDC_CTRL_BUSECC	15	1	Parity
IDOM1_M2M_MEMBDG_WMST1_SRC_EDC_CTRL_BUSECC	16	1	Redundant
IDOM1_M2M_MEMBDG_WMST1_SRC_EDC_CTRL_BUSECC	17	10	Parity
IDOM1_M2M_MEMBDG_WMST1_SRC_EDC_CTRL_BUSECC	18	10	Parity
IDOM1_M2M_MEMBDG_WMST1_SRC_EDC_CTRL_BUSECC	19	1	Parity
IDOM1_M2M_MEMBDG_WMST1_SRC_EDC_CTRL_BUSECC	20	1	Parity
IDOM1_M2M_MEMBDG_WMST1_SRC_EDC_CTRL_BUSECC	21	3	Parity
IDOM1_M2M_MEMBDG_WMST1_SRC_EDC_CTRL_BUSECC	22	10	Parity
IDOM1_M2M_MEMBDG_WMST1_SRC_EDC_CTRL_BUSECC	23	3	Parity
IDOM1_M2M_MEMBDG_WMST1_SRC_EDC_CTRL_BUSECC	24	1	Parity
IDOM1_M2M_MEMBDG_WMST1_SRC_EDC_CTRL_BUSECC	25	1	Parity
IDOM1_M2M_MEMBDG_WMST1_SRC_EDC_CTRL_BUSECC	26	3	Parity
IDOM1_M2M_MEMBDG_WMST1_SRC_EDC_CTRL_BUSECC	27	3	Parity
IDOM1_M2M_MEMBDG_WMST1_SRC_EDC_CTRL_BUSECC	28	1	Parity
IDOM1_M2M_MEMBDG_WMST1_SRC_EDC_CTRL_BUSECC	29	1	Parity
IDOM1_M2M_MEMBDG_WMST1_SRC_EDC_CTRL_BUSECC	30	1	Parity
IDOM1_M2M_MEMBDG_WMST1_SRC_EDC_CTRL_BUSECC	31	8	Parity
IDOM1_M2M_MEMBDG_WMST1_SRC_EDC_CTRL_BUSECC	32	4	Parity
IDOM1_M2M_MEMBDG_WMST1_SRC_EDC_CTRL_BUSECC	33	8	Parity

**Table 12-600. EDC checkers information for ECC Aggregator Instance
IVC_DOM1_ECC_AGGR17_IVC_DOM1_ECC_AGGR (continued)**

Protected Interconnect	Group ID	Width	Checker Type
IDOM1_M2M_MEMBDG_WMST1_SRC_EDC_CTRL_BUSECC	34	8	Parity
IDOM1_M2M_MEMBDG_WMST1_SRC_EDC_CTRL_BUSECC	35	8	Parity
IDOM1_M2M_MEMBDG_WMST1_SRC_EDC_CTRL_BUSECC	36	8	Parity
IDOM1_M2M_MEMBDG_WMST1_SRC_EDC_CTRL_BUSECC	37	8	Parity
IDOM1_M2M_MEMBDG_WMST1_SRC_EDC_CTRL_BUSECC	38	8	Parity
IDOM1_M2M_MEMBDG_WMST1_SRC_EDC_CTRL_BUSECC	39	8	Parity
IDOM1_M2M_MEMBDG_WMST1_SRC_EDC_CTRL_BUSECC	40	8	Parity
IDOM1_M2M_MEMBDG_WMST1_SRC_EDC_CTRL_BUSECC	41	1	Parity
IDOM1_M2M_MEMBDG_WMST1_SRC_EDC_CTRL_BUSECC	42	8	Parity
IDOM1_M2M_MEMBDG_WMST1_SRC_EDC_CTRL_BUSECC	43	3	Parity
IDOM1_M2M_MEMBDG_WMST1_SRC_EDC_CTRL_BUSECC	44	3	Parity
IDOM1_M2M_MEMBDG_WMST1_SRC_EDC_CTRL_BUSECC	45	1	Parity
IDOM1_M2M_MEMBDG_WMST1_SRC_EDC_CTRL_BUSECC	46	1	Parity
IDOM1_M2M_MEMBDG_WMST1_SRC_EDC_CTRL_BUSECC	47	1	Parity
IDOM1_M2M_MEMBDG_WMST1_SRC_EDC_CTRL_BUSECC	48	5	Parity
IDOM1_M2M_MEMBDG_WMST1_SRC_EDC_CTRL_BUSECC	49	4	Parity
IDOM1_M2M_MEMBDG_WMST1_SRC_EDC_CTRL_BUSECC	50	1	Parity
IDOM1_M2M_MEMBDG_WMST1_SRC_EDC_CTRL_BUSECC	51	2	Parity
IDOM1_M2M_MEMBDG_WMST1_SRC_EDC_CTRL_BUSECC	52	1	Parity
IDOM1_M2M_MEMBDG_WMST1_SRC_EDC_CTRL_BUSECC	53	4	Parity
IDOM1_M2M_MEMBDG_WMST1_SRC_EDC_CTRL_BUSECC	54	1	Parity
IDOM1_M2M_MEMBDG_WMST1_SRC_EDC_CTRL_BUSECC	55	3	Parity
IDOM1_M2M_MEMBDG_WMST1_SRC_EDC_CTRL_BUSECC	56	3	Parity
IDOM1_M2M_MEMBDG_WMST1_SRC_EDC_CTRL_BUSECC	57	3	Parity
IDOM1_M2M_MEMBDG_WMST1_SRC_EDC_CTRL_BUSECC	58	1	Parity
IDOM1_M2M_MEMBDG_WMST1_SRC_EDC_CTRL_BUSECC	59	7	Parity
IDOM1_M2M_MEMBDG_WMST1_SRC_EDC_CTRL_BUSECC	60	1	Parity
IDOM1_M2M_MEMBDG_WMST1_SRC_EDC_CTRL_BUSECC	61	4	Parity
IDOM1_M2M_MEMBDG_WMST1_SRC_EDC_CTRL_BUSECC	62	4	Parity
IDOM1_M2M_MEMBDG_WMST1_SRC_EDC_CTRL_BUSECC	63	1	Parity
IDOM1_M2M_MEMBDG_WMST1_SRC_EDC_CTRL_BUSECC	64	6	Parity
IDOM1_M2M_MEMBDG_WMST1_SRC_EDC_CTRL_BUSECC	65	6	Parity
IDOM1_M2M_MEMBDG_WMST1_SRC_EDC_CTRL_BUSECC	66	3	Parity
IDOM1_M2M_MEMBDG_WMST1_SRC_EDC_CTRL_BUSECC	67	1	Parity
IDOM1_M2M_MEMBDG_WMST1_SRC_EDC_CTRL_BUSECC	68	5	Parity
IDOM1_M2M_MEMBDG_WMST1_SRC_EDC_CTRL_BUSECC	69	1	Parity
IDOM1_M2M_MEMBDG_WMST1_SRC_EDC_CTRL_BUSECC	70	4	Parity
IDOM1_M2M_MEMBDG_WMST1_SRC_EDC_CTRL_BUSECC	71	4	Parity
IDOM1_M2M_MEMBDG_WMST1_DST_EDC_CTRL_BUSECC	0	1	Parity
IDOM1_M2M_MEMBDG_WMST1_DST_EDC_CTRL_BUSECC	1	1	Parity
IDOM1_M2M_MEMBDG_WMST1_DST_EDC_CTRL_BUSECC	2	9	Parity
IDOM1_M2M_MEMBDG_WMST1_DST_EDC_CTRL_BUSECC	3	10	Parity
IDOM1_M2M_MEMBDG_WMST1_DST_EDC_CTRL_BUSECC	4	10	Parity
IDOM1_M2M_MEMBDG_WMST1_DST_EDC_CTRL_BUSECC	5	1	Redundant
IDOM1_M2M_MEMBDG_WMST1_DST_EDC_CTRL_BUSECC	6	1	Redundant
IDOM1_M2M_MEMBDG_WMST1_DST_EDC_CTRL_BUSECC	7	48	Parity

**Table 12-600. EDC checkers information for ECC Aggregator Instance
IVC_DOM1_ECC_AGGR17_IVC_DOM1_ECC_AGGR (continued)**

Protected Interconnect	Group ID	Width	Checker Type
IDOM1_M2M_MEMBDG_WMST1_DST_EDC_CTRL_BUSECC	8	1	Redundant
IDOM1_M2M_MEMBDG_WMST1_DST_EDC_CTRL_BUSECC	9	1	Parity
IDOM1_M2M_MEMBDG_WMST1_DST_EDC_CTRL_BUSECC	10	10	Parity
IDOM1_M2M_MEMBDG_WMST1_DST_EDC_CTRL_BUSECC	11	1	Parity
IDOM1_M2M_MEMBDG_WMST1_DST_EDC_CTRL_BUSECC	12	1	Redundant
IDOM1_M2M_MEMBDG_WMST1_DST_EDC_CTRL_BUSECC	13	1	Parity
IDOM1_M2M_MEMBDG_WMST1_DST_EDC_CTRL_BUSECC	14	1	Parity
IDOM1_M2M_MEMBDG_WMST1_DST_EDC_CTRL_BUSECC	15	10	Parity
IDOM1_M2M_MEMBDG_WMST1_DST_EDC_CTRL_BUSECC	16	9	Parity
IDOM1_M2M_MEMBDG_WMST1_DST_EDC_CTRL_BUSECC	17	1	Parity
IDOM1_M2M_MEMBDG_WMST1_DST_EDC_CTRL_BUSECC	18	10	Parity
IDOM1_M2M_MEMBDG_WMST1_DST_EDC_CTRL_BUSECC	19	10	Parity
IDOM1_M2M_MEMBDG_WMST1_DST_EDC_CTRL_BUSECC	20	1	Parity
IDOM1_M2M_MEMBDG_WMST1_DST_EDC_CTRL_BUSECC	21	5	Parity
IDOM1_M2M_MEMBDG_WMST1_DST_EDC_CTRL_BUSECC	22	9	Parity
IDOM1_M2M_MEMBDG_WMST1_DST_EDC_CTRL_BUSECC	23	1	Parity
IDOM1_M2M_MEMBDG_WMST1_DST_EDC_CTRL_BUSECC	24	3	Parity
IDOM1_M2M_MEMBDG_WMST1_DST_EDC_CTRL_BUSECC	25	3	Parity
IDOM1_M2M_MEMBDG_WMST1_DST_EDC_CTRL_BUSECC	26	1	Parity
IDOM1_M2M_MEMBDG_WMST1_DST_EDC_CTRL_BUSECC	27	1	Parity
IDOM1_M2M_MEMBDG_WMST1_DST_EDC_CTRL_BUSECC	28	3	Parity
IDOM1_M2M_MEMBDG_WMST1_DST_EDC_CTRL_BUSECC	29	1	Parity
IDOM1_M2M_MEMBDG_WMST1_DST_EDC_CTRL_BUSECC	30	8	Parity
IDOM1_M2M_MEMBDG_WMST1_DST_EDC_CTRL_BUSECC	31	1	Parity
IDOM1_M2M_MEMBDG_WMST1_DST_EDC_CTRL_BUSECC	32	4	Parity
IDOM1_M2M_MEMBDG_WMST1_DST_EDC_CTRL_BUSECC	33	4	Parity
IDOM1_M2M_MEMBDG_WMST1_DST_EDC_CTRL_BUSECC	34	1	Parity
IDOM1_M2M_MEMBDG_WMST1_DST_EDC_CTRL_BUSECC	35	3	Parity
IDOM1_M2M_MEMBDG_WMST1_DST_EDC_CTRL_BUSECC	36	1	Parity
IDOM1_M2M_MEMBDG_WMST1_DST_EDC_CTRL_BUSECC	37	5	Parity
IDOM1_M2M_MEMBDG_WMST1_DST_EDC_CTRL_BUSECC	38	1	Parity
IDOM1_M2M_MEMBDG_WMST1_DST_EDC_CTRL_BUSECC	39	4	Parity
IDOM1_M2M_MEMBDG_WMST1_DST_EDC_CTRL_BUSECC	40	4	Parity
IDOM1_M2M_MEMBDG_WMST1_DST_EDC_CTRL_BUSECC	41	8	Parity
IDOM1_M2M_MEMBDG_WMST1_DST_EDC_CTRL_BUSECC	42	2	Parity
IDOM1_M2M_MEMBDG_WMST1_DST_EDC_CTRL_BUSECC	43	2	Parity
IDOM1_M2M_MEMBDG_WMST1_DST_EDC_CTRL_BUSECC	44	1	Parity
IDOM1_M2M_MEMBDG_WMST1_DST_EDC_CTRL_BUSECC	45	1	Parity
IDOM1_M2M_MEMBDG_WMST1_DST_EDC_CTRL_BUSECC	46	1	Parity
IDOM1_M2M_MEMBDG_WMST1_DST_EDC_CTRL_BUSECC	47	4	Parity
IDOM1_M2M_MEMBDG_WMST1_DST_EDC_CTRL_BUSECC	48	3	Parity
IDOM1_M2M_MEMBDG_WMST1_DST_EDC_CTRL_BUSECC	49	3	Parity
IDOM1_M2M_MEMBDG_WMST1_DST_EDC_CTRL_BUSECC	50	1	Parity
IDOM1_M2M_MEMBDG_WMST1_DST_EDC_CTRL_BUSECC	51	7	Parity
IDOM1_M2M_MEMBDG_WMST1_DST_EDC_CTRL_BUSECC	52	4	Parity
IDOM1_M2M_MEMBDG_WMST1_DST_EDC_CTRL_BUSECC	53	8	Parity

**Table 12-600. EDC checkers information for ECC Aggregator Instance
IVC_DOM1_ECC_AGGR17_IVC_DOM1_ECC_AGGR (continued)**

Protected Interconnect	Group ID	Width	Checker Type
IDOM1_M2M_MEMBDG_WMST1_DST_EDC_CTRL_BUSECC	54	8	Parity
IDOM1_M2M_MEMBDG_WMST1_DST_EDC_CTRL_BUSECC	55	8	Parity
IDOM1_M2M_MEMBDG_WMST1_DST_EDC_CTRL_BUSECC	56	8	Parity
IDOM1_M2M_MEMBDG_WMST1_DST_EDC_CTRL_BUSECC	57	8	Parity
IDOM1_M2M_MEMBDG_WMST1_DST_EDC_CTRL_BUSECC	58	8	Parity
IDOM1_M2M_MEMBDG_WMST1_DST_EDC_CTRL_BUSECC	59	8	Parity
IDOM1_M2M_MEMBDG_WMST1_DST_EDC_CTRL_BUSECC	60	1	Parity
IDOM1_M2M_MEMBDG_WMST1_DST_EDC_CTRL_BUSECC	61	8	Parity
IDOM1_M2M_MEMBDG_WMST1_DST_EDC_CTRL_BUSECC	62	3	Parity
IDOM1_M2M_MEMBDG_WMST1_DST_EDC_CTRL_BUSECC	63	3	Parity
IDOM1_M2M_MEMBDG_WMST1_DST_EDC_CTRL_BUSECC	64	1	Parity
IDOM1_M2M_MEMBDG_WMST1_DST_EDC_CTRL_BUSECC	65	1	Parity
IDOM1_M2M_MEMBDG_WMST1_DST_EDC_CTRL_BUSECC	66	1	Parity
IDOM1_M2M_MEMBDG_WMST1_DST_EDC_CTRL_BUSECC	67	5	Parity
IDOM1_M2M_MEMBDG_WMST1_DST_EDC_CTRL_BUSECC	68	4	Parity
IDOM1_M2M_PBDG_RMST1_SRC_EDC_CTRL_BUSECC	0	24	Parity
IDOM1_M2M_PBDG_RMST1_SRC_EDC_CTRL_BUSECC	1	1	Parity
IDOM1_M2M_PBDG_RMST1_SRC_EDC_CTRL_BUSECC	2	1	Parity
IDOM1_M2M_PBDG_RMST1_SRC_EDC_CTRL_BUSECC	3	1	Redundant
IDOM1_M2M_PBDG_RMST1_SRC_EDC_CTRL_BUSECC	4	48	Parity
IDOM1_M2M_PBDG_RMST1_SRC_EDC_CTRL_BUSECC	5	10	Parity
IDOM1_M2M_PBDG_RMST1_SRC_EDC_CTRL_BUSECC	6	1	Parity
IDOM1_M2M_PBDG_RMST1_SRC_EDC_CTRL_BUSECC	7	3	Parity
IDOM1_M2M_PBDG_RMST1_SRC_EDC_CTRL_BUSECC	8	3	Parity
IDOM1_M2M_PBDG_RMST1_SRC_EDC_CTRL_BUSECC	9	1	Redundant
IDOM1_M2M_PBDG_RMST1_SRC_EDC_CTRL_BUSECC	10	10	Parity
IDOM1_M2M_PBDG_RMST1_SRC_EDC_CTRL_BUSECC	11	1	Parity
IDOM1_M2M_PBDG_RMST1_SRC_EDC_CTRL_BUSECC	12	1	Parity
IDOM1_M2M_PBDG_RMST1_SRC_EDC_CTRL_BUSECC	13	1	Redundant
IDOM1_M2M_PBDG_RMST1_SRC_EDC_CTRL_BUSECC	14	10	Parity
IDOM1_M2M_PBDG_RMST1_SRC_EDC_CTRL_BUSECC	15	1	Parity
IDOM1_M2M_PBDG_RMST1_SRC_EDC_CTRL_BUSECC	16	1	Redundant
IDOM1_M2M_PBDG_RMST1_SRC_EDC_CTRL_BUSECC	17	10	Parity
IDOM1_M2M_PBDG_RMST1_SRC_EDC_CTRL_BUSECC	18	10	Parity
IDOM1_M2M_PBDG_RMST1_SRC_EDC_CTRL_BUSECC	19	1	Parity
IDOM1_M2M_PBDG_RMST1_SRC_EDC_CTRL_BUSECC	20	1	Parity
IDOM1_M2M_PBDG_RMST1_SRC_EDC_CTRL_BUSECC	21	3	Parity
IDOM1_M2M_PBDG_RMST1_SRC_EDC_CTRL_BUSECC	22	10	Parity
IDOM1_M2M_PBDG_RMST1_SRC_EDC_CTRL_BUSECC	23	3	Parity
IDOM1_M2M_PBDG_RMST1_SRC_EDC_CTRL_BUSECC	24	1	Parity
IDOM1_M2M_PBDG_RMST1_SRC_EDC_CTRL_BUSECC	25	1	Parity
IDOM1_M2M_PBDG_RMST1_SRC_EDC_CTRL_BUSECC	26	2	Parity
IDOM1_M2M_PBDG_RMST1_SRC_EDC_CTRL_BUSECC	27	2	Parity
IDOM1_M2M_PBDG_RMST1_SRC_EDC_CTRL_BUSECC	28	1	Parity
IDOM1_M2M_PBDG_RMST1_SRC_EDC_CTRL_BUSECC	29	1	Parity
IDOM1_M2M_PBDG_RMST1_SRC_EDC_CTRL_BUSECC	30	1	Parity

**Table 12-600. EDC checkers information for ECC Aggregator Instance
IVC_DOM1_ECC_AGGR17_IVC_DOM1_ECC_AGGR (continued)**

Protected Interconnect	Group ID	Width	Checker Type
IDOM1_M2M_PBDG_RMST1_SRC_EDC_CTRL_BUSECC	31	4	Parity
IDOM1_M2M_PBDG_RMST1_SRC_EDC_CTRL_BUSECC	32	3	Parity
IDOM1_M2M_PBDG_RMST1_SRC_EDC_CTRL_BUSECC	33	8	Parity
IDOM1_M2M_PBDG_RMST1_SRC_EDC_CTRL_BUSECC	34	8	Parity
IDOM1_M2M_PBDG_RMST1_SRC_EDC_CTRL_BUSECC	35	8	Parity
IDOM1_M2M_PBDG_RMST1_SRC_EDC_CTRL_BUSECC	36	8	Parity
IDOM1_M2M_PBDG_RMST1_SRC_EDC_CTRL_BUSECC	37	1	Parity
IDOM1_M2M_PBDG_RMST1_SRC_EDC_CTRL_BUSECC	38	8	Parity
IDOM1_M2M_PBDG_RMST1_SRC_EDC_CTRL_BUSECC	39	4	Parity
IDOM1_M2M_PBDG_RMST1_SRC_EDC_CTRL_BUSECC	40	4	Parity
IDOM1_M2M_PBDG_RMST1_SRC_EDC_CTRL_BUSECC	41	1	Parity
IDOM1_M2M_PBDG_RMST1_SRC_EDC_CTRL_BUSECC	42	1	Parity
IDOM1_M2M_PBDG_RMST1_SRC_EDC_CTRL_BUSECC	43	1	Parity
IDOM1_M2M_PBDG_RMST1_SRC_EDC_CTRL_BUSECC	44	9	Parity
IDOM1_M2M_PBDG_RMST1_SRC_EDC_CTRL_BUSECC	45	5	Parity
IDOM1_M2M_PBDG_RMST1_SRC_EDC_CTRL_BUSECC	46	2	Parity
IDOM1_M2M_PBDG_RMST1_SRC_EDC_CTRL_BUSECC	47	1	Parity
IDOM1_M2M_PBDG_RMST1_SRC_EDC_CTRL_BUSECC	48	4	Parity
IDOM1_M2M_PBDG_RMST1_SRC_EDC_CTRL_BUSECC	49	1	Parity
IDOM1_M2M_PBDG_RMST1_SRC_EDC_CTRL_BUSECC	50	3	Parity
IDOM1_M2M_PBDG_RMST1_SRC_EDC_CTRL_BUSECC	51	3	Parity
IDOM1_M2M_PBDG_RMST1_SRC_EDC_CTRL_BUSECC	52	2	Parity
IDOM1_M2M_PBDG_RMST1_SRC_EDC_CTRL_BUSECC	53	1	Parity
IDOM1_M2M_PBDG_RMST1_SRC_EDC_CTRL_BUSECC	54	3	Parity
IDOM1_M2M_PBDG_RMST1_SRC_EDC_CTRL_BUSECC	55	1	Parity
IDOM1_M2M_PBDG_RMST1_SRC_EDC_CTRL_BUSECC	56	3	Parity
IDOM1_M2M_PBDG_RMST1_SRC_EDC_CTRL_BUSECC	57	3	Parity
IDOM1_M2M_PBDG_RMST1_SRC_EDC_CTRL_BUSECC	58	1	Parity
IDOM1_M2M_PBDG_RMST1_SRC_EDC_CTRL_BUSECC	59	4	Parity
IDOM1_M2M_PBDG_RMST1_SRC_EDC_CTRL_BUSECC	60	1	Parity
IDOM1_M2M_PBDG_RMST1_SRC_EDC_CTRL_BUSECC	61	9	Parity
IDOM1_M2M_PBDG_RMST1_SRC_EDC_CTRL_BUSECC	62	1	Parity
IDOM1_M2M_PBDG_RMST1_SRC_EDC_CTRL_BUSECC	63	5	Parity
IDOM1_M2M_PBDG_RMST1_SRC_EDC_CTRL_BUSECC	64	5	Parity
IDOM1_M2M_PBDG_RMST1_DST_EDC_CTRL_BUSECC	0	1	Parity
IDOM1_M2M_PBDG_RMST1_DST_EDC_CTRL_BUSECC	1	1	Parity
IDOM1_M2M_PBDG_RMST1_DST_EDC_CTRL_BUSECC	2	9	Parity
IDOM1_M2M_PBDG_RMST1_DST_EDC_CTRL_BUSECC	3	10	Parity
IDOM1_M2M_PBDG_RMST1_DST_EDC_CTRL_BUSECC	4	10	Parity
IDOM1_M2M_PBDG_RMST1_DST_EDC_CTRL_BUSECC	5	1	Redundant
IDOM1_M2M_PBDG_RMST1_DST_EDC_CTRL_BUSECC	6	1	Redundant
IDOM1_M2M_PBDG_RMST1_DST_EDC_CTRL_BUSECC	7	48	Parity
IDOM1_M2M_PBDG_RMST1_DST_EDC_CTRL_BUSECC	8	1	Redundant
IDOM1_M2M_PBDG_RMST1_DST_EDC_CTRL_BUSECC	9	1	Parity
IDOM1_M2M_PBDG_RMST1_DST_EDC_CTRL_BUSECC	10	10	Parity
IDOM1_M2M_PBDG_RMST1_DST_EDC_CTRL_BUSECC	11	1	Parity

**Table 12-600. EDC checkers information for ECC Aggregator Instance
IVC_DOM1_ECC_AGGR17_IVC_DOM1_ECC_AGGR (continued)**

Protected Interconnect	Group ID	Width	Checker Type
IDOM1_M2M_PBDG_RMST1_DST_EDC_CTRL_BUSECC	12	1	Redundant
IDOM1_M2M_PBDG_RMST1_DST_EDC_CTRL_BUSECC	13	1	Parity
IDOM1_M2M_PBDG_RMST1_DST_EDC_CTRL_BUSECC	14	1	Parity
IDOM1_M2M_PBDG_RMST1_DST_EDC_CTRL_BUSECC	15	10	Parity
IDOM1_M2M_PBDG_RMST1_DST_EDC_CTRL_BUSECC	16	9	Parity
IDOM1_M2M_PBDG_RMST1_DST_EDC_CTRL_BUSECC	17	1	Parity
IDOM1_M2M_PBDG_RMST1_DST_EDC_CTRL_BUSECC	18	10	Parity
IDOM1_M2M_PBDG_RMST1_DST_EDC_CTRL_BUSECC	19	10	Parity
IDOM1_M2M_PBDG_RMST1_DST_EDC_CTRL_BUSECC	20	1	Parity
IDOM1_M2M_PBDG_RMST1_DST_EDC_CTRL_BUSECC	21	3	Parity
IDOM1_M2M_PBDG_RMST1_DST_EDC_CTRL_BUSECC	22	9	Parity
IDOM1_M2M_PBDG_RMST1_DST_EDC_CTRL_BUSECC	23	1	Parity
IDOM1_M2M_PBDG_RMST1_DST_EDC_CTRL_BUSECC	24	3	Parity
IDOM1_M2M_PBDG_RMST1_DST_EDC_CTRL_BUSECC	25	3	Parity
IDOM1_M2M_PBDG_RMST1_DST_EDC_CTRL_BUSECC	26	1	Parity
IDOM1_M2M_PBDG_RMST1_DST_EDC_CTRL_BUSECC	27	1	Parity
IDOM1_M2M_PBDG_RMST1_DST_EDC_CTRL_BUSECC	28	2	Parity
IDOM1_M2M_PBDG_RMST1_DST_EDC_CTRL_BUSECC	29	1	Parity
IDOM1_M2M_PBDG_RMST1_DST_EDC_CTRL_BUSECC	30	4	Parity
IDOM1_M2M_PBDG_RMST1_DST_EDC_CTRL_BUSECC	31	1	Parity
IDOM1_M2M_PBDG_RMST1_DST_EDC_CTRL_BUSECC	32	3	Parity
IDOM1_M2M_PBDG_RMST1_DST_EDC_CTRL_BUSECC	33	3	Parity
IDOM1_M2M_PBDG_RMST1_DST_EDC_CTRL_BUSECC	34	1	Parity
IDOM1_M2M_PBDG_RMST1_DST_EDC_CTRL_BUSECC	35	4	Parity
IDOM1_M2M_PBDG_RMST1_DST_EDC_CTRL_BUSECC	36	1	Parity
IDOM1_M2M_PBDG_RMST1_DST_EDC_CTRL_BUSECC	37	9	Parity
IDOM1_M2M_PBDG_RMST1_DST_EDC_CTRL_BUSECC	38	1	Parity
IDOM1_M2M_PBDG_RMST1_DST_EDC_CTRL_BUSECC	39	5	Parity
IDOM1_M2M_PBDG_RMST1_DST_EDC_CTRL_BUSECC	40	5	Parity
IDOM1_M2M_PBDG_RMST1_DST_EDC_CTRL_BUSECC	41	8	Parity
IDOM1_M2M_PBDG_RMST1_DST_EDC_CTRL_BUSECC	42	2	Parity
IDOM1_M2M_PBDG_RMST1_DST_EDC_CTRL_BUSECC	43	2	Parity
IDOM1_M2M_PBDG_RMST1_DST_EDC_CTRL_BUSECC	44	1	Parity
IDOM1_M2M_PBDG_RMST1_DST_EDC_CTRL_BUSECC	45	1	Parity
IDOM1_M2M_PBDG_RMST1_DST_EDC_CTRL_BUSECC	46	1	Parity
IDOM1_M2M_PBDG_RMST1_DST_EDC_CTRL_BUSECC	47	4	Parity
IDOM1_M2M_PBDG_RMST1_DST_EDC_CTRL_BUSECC	48	3	Parity
IDOM1_M2M_PBDG_RMST1_DST_EDC_CTRL_BUSECC	49	2	Parity
IDOM1_M2M_PBDG_RMST1_DST_EDC_CTRL_BUSECC	50	1	Parity
IDOM1_M2M_PBDG_RMST1_DST_EDC_CTRL_BUSECC	51	3	Parity
IDOM1_M2M_PBDG_RMST1_DST_EDC_CTRL_BUSECC	52	3	Parity
IDOM1_M2M_PBDG_RMST1_DST_EDC_CTRL_BUSECC	53	8	Parity
IDOM1_M2M_PBDG_RMST1_DST_EDC_CTRL_BUSECC	54	8	Parity
IDOM1_M2M_PBDG_RMST1_DST_EDC_CTRL_BUSECC	55	8	Parity
IDOM1_M2M_PBDG_RMST1_DST_EDC_CTRL_BUSECC	56	1	Parity
IDOM1_M2M_PBDG_RMST1_DST_EDC_CTRL_BUSECC	57	8	Parity

**Table 12-600. EDC checkers information for ECC Aggregator Instance
IVC_DOM1_ECC_AGGR17_IVC_DOM1_ECC_AGGR (continued)**

Protected Interconnect	Group ID	Width	Checker Type
IDOM1_M2M_PBDG_RMST1_DST_EDC_CTRL_BUSECC	58	4	Parity
IDOM1_M2M_PBDG_RMST1_DST_EDC_CTRL_BUSECC	59	4	Parity
IDOM1_M2M_PBDG_RMST1_DST_EDC_CTRL_BUSECC	60	1	Parity
IDOM1_M2M_PBDG_RMST1_DST_EDC_CTRL_BUSECC	61	1	Parity
IDOM1_M2M_PBDG_RMST1_DST_EDC_CTRL_BUSECC	62	1	Parity
IDOM1_M2M_PBDG_RMST1_DST_EDC_CTRL_BUSECC	63	9	Parity
IDOM1_M2M_PBDG_RMST1_DST_EDC_CTRL_BUSECC	64	5	Parity
IDOM1_M2M_PBDG_WMST1_SRC_EDC_CTRL_BUSECC	0	24	Parity
IDOM1_M2M_PBDG_WMST1_SRC_EDC_CTRL_BUSECC	1	1	Parity
IDOM1_M2M_PBDG_WMST1_SRC_EDC_CTRL_BUSECC	2	1	Parity
IDOM1_M2M_PBDG_WMST1_SRC_EDC_CTRL_BUSECC	3	1	Redundant
IDOM1_M2M_PBDG_WMST1_SRC_EDC_CTRL_BUSECC	4	48	Parity
IDOM1_M2M_PBDG_WMST1_SRC_EDC_CTRL_BUSECC	5	10	Parity
IDOM1_M2M_PBDG_WMST1_SRC_EDC_CTRL_BUSECC	6	1	Parity
IDOM1_M2M_PBDG_WMST1_SRC_EDC_CTRL_BUSECC	7	3	Parity
IDOM1_M2M_PBDG_WMST1_SRC_EDC_CTRL_BUSECC	8	3	Parity
IDOM1_M2M_PBDG_WMST1_SRC_EDC_CTRL_BUSECC	9	1	Redundant
IDOM1_M2M_PBDG_WMST1_SRC_EDC_CTRL_BUSECC	10	10	Parity
IDOM1_M2M_PBDG_WMST1_SRC_EDC_CTRL_BUSECC	11	1	Parity
IDOM1_M2M_PBDG_WMST1_SRC_EDC_CTRL_BUSECC	12	1	Parity
IDOM1_M2M_PBDG_WMST1_SRC_EDC_CTRL_BUSECC	13	1	Redundant
IDOM1_M2M_PBDG_WMST1_SRC_EDC_CTRL_BUSECC	14	10	Parity
IDOM1_M2M_PBDG_WMST1_SRC_EDC_CTRL_BUSECC	15	1	Parity
IDOM1_M2M_PBDG_WMST1_SRC_EDC_CTRL_BUSECC	16	1	Redundant
IDOM1_M2M_PBDG_WMST1_SRC_EDC_CTRL_BUSECC	17	10	Parity
IDOM1_M2M_PBDG_WMST1_SRC_EDC_CTRL_BUSECC	18	10	Parity
IDOM1_M2M_PBDG_WMST1_SRC_EDC_CTRL_BUSECC	19	1	Parity
IDOM1_M2M_PBDG_WMST1_SRC_EDC_CTRL_BUSECC	20	1	Parity
IDOM1_M2M_PBDG_WMST1_SRC_EDC_CTRL_BUSECC	21	3	Parity
IDOM1_M2M_PBDG_WMST1_SRC_EDC_CTRL_BUSECC	22	10	Parity
IDOM1_M2M_PBDG_WMST1_SRC_EDC_CTRL_BUSECC	23	3	Parity
IDOM1_M2M_PBDG_WMST1_SRC_EDC_CTRL_BUSECC	24	1	Parity
IDOM1_M2M_PBDG_WMST1_SRC_EDC_CTRL_BUSECC	25	1	Parity
IDOM1_M2M_PBDG_WMST1_SRC_EDC_CTRL_BUSECC	26	2	Parity
IDOM1_M2M_PBDG_WMST1_SRC_EDC_CTRL_BUSECC	27	2	Parity
IDOM1_M2M_PBDG_WMST1_SRC_EDC_CTRL_BUSECC	28	1	Parity
IDOM1_M2M_PBDG_WMST1_SRC_EDC_CTRL_BUSECC	29	1	Parity
IDOM1_M2M_PBDG_WMST1_SRC_EDC_CTRL_BUSECC	30	1	Parity
IDOM1_M2M_PBDG_WMST1_SRC_EDC_CTRL_BUSECC	31	4	Parity
IDOM1_M2M_PBDG_WMST1_SRC_EDC_CTRL_BUSECC	32	3	Parity
IDOM1_M2M_PBDG_WMST1_SRC_EDC_CTRL_BUSECC	33	8	Parity
IDOM1_M2M_PBDG_WMST1_SRC_EDC_CTRL_BUSECC	34	8	Parity
IDOM1_M2M_PBDG_WMST1_SRC_EDC_CTRL_BUSECC	35	8	Parity
IDOM1_M2M_PBDG_WMST1_SRC_EDC_CTRL_BUSECC	36	8	Parity
IDOM1_M2M_PBDG_WMST1_SRC_EDC_CTRL_BUSECC	37	1	Parity
IDOM1_M2M_PBDG_WMST1_SRC_EDC_CTRL_BUSECC	38	8	Parity

**Table 12-600. EDC checkers information for ECC Aggregator Instance
IVC_DOM1_ECC_AGGR17_IVC_DOM1_ECC_AGGR (continued)**

Protected Interconnect	Group ID	Width	Checker Type
IDOM1_M2M_PBDG_WMST1_SRC_EDC_CTRL_BUSECC	39	4	Parity
IDOM1_M2M_PBDG_WMST1_SRC_EDC_CTRL_BUSECC	40	4	Parity
IDOM1_M2M_PBDG_WMST1_SRC_EDC_CTRL_BUSECC	41	1	Parity
IDOM1_M2M_PBDG_WMST1_SRC_EDC_CTRL_BUSECC	42	1	Parity
IDOM1_M2M_PBDG_WMST1_SRC_EDC_CTRL_BUSECC	43	1	Parity
IDOM1_M2M_PBDG_WMST1_SRC_EDC_CTRL_BUSECC	44	9	Parity
IDOM1_M2M_PBDG_WMST1_SRC_EDC_CTRL_BUSECC	45	5	Parity
IDOM1_M2M_PBDG_WMST1_SRC_EDC_CTRL_BUSECC	46	2	Parity
IDOM1_M2M_PBDG_WMST1_SRC_EDC_CTRL_BUSECC	47	1	Parity
IDOM1_M2M_PBDG_WMST1_SRC_EDC_CTRL_BUSECC	48	4	Parity
IDOM1_M2M_PBDG_WMST1_SRC_EDC_CTRL_BUSECC	49	1	Parity
IDOM1_M2M_PBDG_WMST1_SRC_EDC_CTRL_BUSECC	50	3	Parity
IDOM1_M2M_PBDG_WMST1_SRC_EDC_CTRL_BUSECC	51	3	Parity
IDOM1_M2M_PBDG_WMST1_SRC_EDC_CTRL_BUSECC	52	2	Parity
IDOM1_M2M_PBDG_WMST1_SRC_EDC_CTRL_BUSECC	53	1	Parity
IDOM1_M2M_PBDG_WMST1_SRC_EDC_CTRL_BUSECC	54	3	Parity
IDOM1_M2M_PBDG_WMST1_SRC_EDC_CTRL_BUSECC	55	1	Parity
IDOM1_M2M_PBDG_WMST1_SRC_EDC_CTRL_BUSECC	56	3	Parity
IDOM1_M2M_PBDG_WMST1_SRC_EDC_CTRL_BUSECC	57	3	Parity
IDOM1_M2M_PBDG_WMST1_SRC_EDC_CTRL_BUSECC	58	1	Parity
IDOM1_M2M_PBDG_WMST1_SRC_EDC_CTRL_BUSECC	59	4	Parity
IDOM1_M2M_PBDG_WMST1_SRC_EDC_CTRL_BUSECC	60	1	Parity
IDOM1_M2M_PBDG_WMST1_SRC_EDC_CTRL_BUSECC	61	9	Parity
IDOM1_M2M_PBDG_WMST1_SRC_EDC_CTRL_BUSECC	62	1	Parity
IDOM1_M2M_PBDG_WMST1_SRC_EDC_CTRL_BUSECC	63	5	Parity
IDOM1_M2M_PBDG_WMST1_SRC_EDC_CTRL_BUSECC	64	5	Parity
IDOM1_M2M_PBDG_WMST1_DST_EDC_CTRL_BUSECC	0	1	Parity
IDOM1_M2M_PBDG_WMST1_DST_EDC_CTRL_BUSECC	1	1	Parity
IDOM1_M2M_PBDG_WMST1_DST_EDC_CTRL_BUSECC	2	9	Parity
IDOM1_M2M_PBDG_WMST1_DST_EDC_CTRL_BUSECC	3	10	Parity
IDOM1_M2M_PBDG_WMST1_DST_EDC_CTRL_BUSECC	4	10	Parity
IDOM1_M2M_PBDG_WMST1_DST_EDC_CTRL_BUSECC	5	1	Redundant
IDOM1_M2M_PBDG_WMST1_DST_EDC_CTRL_BUSECC	6	1	Redundant
IDOM1_M2M_PBDG_WMST1_DST_EDC_CTRL_BUSECC	7	48	Parity
IDOM1_M2M_PBDG_WMST1_DST_EDC_CTRL_BUSECC	8	1	Redundant
IDOM1_M2M_PBDG_WMST1_DST_EDC_CTRL_BUSECC	9	1	Parity
IDOM1_M2M_PBDG_WMST1_DST_EDC_CTRL_BUSECC	10	10	Parity
IDOM1_M2M_PBDG_WMST1_DST_EDC_CTRL_BUSECC	11	1	Parity
IDOM1_M2M_PBDG_WMST1_DST_EDC_CTRL_BUSECC	12	1	Redundant
IDOM1_M2M_PBDG_WMST1_DST_EDC_CTRL_BUSECC	13	1	Parity
IDOM1_M2M_PBDG_WMST1_DST_EDC_CTRL_BUSECC	14	1	Parity
IDOM1_M2M_PBDG_WMST1_DST_EDC_CTRL_BUSECC	15	10	Parity
IDOM1_M2M_PBDG_WMST1_DST_EDC_CTRL_BUSECC	16	9	Parity
IDOM1_M2M_PBDG_WMST1_DST_EDC_CTRL_BUSECC	17	1	Parity
IDOM1_M2M_PBDG_WMST1_DST_EDC_CTRL_BUSECC	18	10	Parity
IDOM1_M2M_PBDG_WMST1_DST_EDC_CTRL_BUSECC	19	10	Parity

**Table 12-600. EDC checkers information for ECC Aggregator Instance
IVC_DOM1_ECC_AGGR17_IVC_DOM1_ECC_AGGR (continued)**

Protected Interconnect	Group ID	Width	Checker Type
IDOM1_M2M_PBDG_WMST1_DST_EDC_CTRL_BUSECC	20	1	Parity
IDOM1_M2M_PBDG_WMST1_DST_EDC_CTRL_BUSECC	21	3	Parity
IDOM1_M2M_PBDG_WMST1_DST_EDC_CTRL_BUSECC	22	9	Parity
IDOM1_M2M_PBDG_WMST1_DST_EDC_CTRL_BUSECC	23	1	Parity
IDOM1_M2M_PBDG_WMST1_DST_EDC_CTRL_BUSECC	24	3	Parity
IDOM1_M2M_PBDG_WMST1_DST_EDC_CTRL_BUSECC	25	3	Parity
IDOM1_M2M_PBDG_WMST1_DST_EDC_CTRL_BUSECC	26	1	Parity
IDOM1_M2M_PBDG_WMST1_DST_EDC_CTRL_BUSECC	27	1	Parity
IDOM1_M2M_PBDG_WMST1_DST_EDC_CTRL_BUSECC	28	2	Parity
IDOM1_M2M_PBDG_WMST1_DST_EDC_CTRL_BUSECC	29	1	Parity
IDOM1_M2M_PBDG_WMST1_DST_EDC_CTRL_BUSECC	30	4	Parity
IDOM1_M2M_PBDG_WMST1_DST_EDC_CTRL_BUSECC	31	1	Parity
IDOM1_M2M_PBDG_WMST1_DST_EDC_CTRL_BUSECC	32	3	Parity
IDOM1_M2M_PBDG_WMST1_DST_EDC_CTRL_BUSECC	33	3	Parity
IDOM1_M2M_PBDG_WMST1_DST_EDC_CTRL_BUSECC	34	1	Parity
IDOM1_M2M_PBDG_WMST1_DST_EDC_CTRL_BUSECC	35	4	Parity
IDOM1_M2M_PBDG_WMST1_DST_EDC_CTRL_BUSECC	36	1	Parity
IDOM1_M2M_PBDG_WMST1_DST_EDC_CTRL_BUSECC	37	9	Parity
IDOM1_M2M_PBDG_WMST1_DST_EDC_CTRL_BUSECC	38	1	Parity
IDOM1_M2M_PBDG_WMST1_DST_EDC_CTRL_BUSECC	39	5	Parity
IDOM1_M2M_PBDG_WMST1_DST_EDC_CTRL_BUSECC	40	5	Parity
IDOM1_M2M_PBDG_WMST1_DST_EDC_CTRL_BUSECC	41	8	Parity
IDOM1_M2M_PBDG_WMST1_DST_EDC_CTRL_BUSECC	42	2	Parity
IDOM1_M2M_PBDG_WMST1_DST_EDC_CTRL_BUSECC	43	2	Parity
IDOM1_M2M_PBDG_WMST1_DST_EDC_CTRL_BUSECC	44	1	Parity
IDOM1_M2M_PBDG_WMST1_DST_EDC_CTRL_BUSECC	45	1	Parity
IDOM1_M2M_PBDG_WMST1_DST_EDC_CTRL_BUSECC	46	1	Parity
IDOM1_M2M_PBDG_WMST1_DST_EDC_CTRL_BUSECC	47	4	Parity
IDOM1_M2M_PBDG_WMST1_DST_EDC_CTRL_BUSECC	48	3	Parity
IDOM1_M2M_PBDG_WMST1_DST_EDC_CTRL_BUSECC	49	2	Parity
IDOM1_M2M_PBDG_WMST1_DST_EDC_CTRL_BUSECC	50	1	Parity
IDOM1_M2M_PBDG_WMST1_DST_EDC_CTRL_BUSECC	51	3	Parity
IDOM1_M2M_PBDG_WMST1_DST_EDC_CTRL_BUSECC	52	3	Parity
IDOM1_M2M_PBDG_WMST1_DST_EDC_CTRL_BUSECC	53	8	Parity
IDOM1_M2M_PBDG_WMST1_DST_EDC_CTRL_BUSECC	54	8	Parity
IDOM1_M2M_PBDG_WMST1_DST_EDC_CTRL_BUSECC	55	8	Parity
IDOM1_M2M_PBDG_WMST1_DST_EDC_CTRL_BUSECC	56	1	Parity
IDOM1_M2M_PBDG_WMST1_DST_EDC_CTRL_BUSECC	57	8	Parity
IDOM1_M2M_PBDG_WMST1_DST_EDC_CTRL_BUSECC	58	4	Parity
IDOM1_M2M_PBDG_WMST1_DST_EDC_CTRL_BUSECC	59	4	Parity
IDOM1_M2M_PBDG_WMST1_DST_EDC_CTRL_BUSECC	60	1	Parity
IDOM1_M2M_PBDG_WMST1_DST_EDC_CTRL_BUSECC	61	1	Parity
IDOM1_M2M_PBDG_WMST1_DST_EDC_CTRL_BUSECC	62	1	Parity
IDOM1_M2M_PBDG_WMST1_DST_EDC_CTRL_BUSECC	63	9	Parity
IDOM1_M2M_PBDG_WMST1_DST_EDC_CTRL_BUSECC	64	5	Parity
IDOM1_M2M_MEMBDG_RMST1_MTOG_DST_EDC_CTRL_BUSECC	0	48	Parity

**Table 12-600. EDC checkers information for ECC Aggregator Instance
IVC_DOM1_ECC_AGGR17_IVC_DOM1_ECC_AGGR (continued)**

Protected Interconnect	Group ID	Width	Checker Type
IDOM1_M2M_MEMBDG_WMST1_MTOG_DST_EDC_CTRL_BUSECC	0	48	Parity
IJ7VC_DOM1_ECC_AGGR_EDC_CTRL	0	1	Redundant
IJ7VC_DOM1_ECC_AGGR_EDC_CTRL	1	32	EDC
IJ7VC_DOM1_ECC_AGGR_EDC_CTRL	2	1	Parity
IJ7VC_DOM1_ECC_AGGR_EDC_CTRL	3	10	Parity
IJ7VC_DOM1_ECC_AGGR_EDC_CTRL	4	4	Parity
IJ7VC_DOM1_ECC_AGGR_EDC_CTRL	5	3	Parity

Table 12-601. Properties of ECC Aggregator Instance IVC_DOM1_ECC_AGGR19_IVC_DOM1_ECC_AGGR

RAM ID Name	RAM ID	ECC Type	Inject Type	Accessi- ble Flag	Max Number of Checkers
IDOM1_M2M_CPU1_SLV_SRC_EDC_CTRL_BUSECC	0	EDC Interconnect	Inject with error capture	Yes	65
IDOM1_M2M_CPU1_SLV_DST_EDC_CTRL_BUSECC	1	EDC Interconnect	Inject with error capture	Yes	65
IDOM1_P2P_CPU1_PMST_SRC_EDC_CTRL_BUSECC	2	EDC Interconnect	Inject with error capture	Yes	14
IDOM1_P2P_CPU1_PMST_DST_EDC_CTRL_BUSECC	3	EDC Interconnect	Inject with error capture	Yes	3
IDOM1_M2M_MEMBDG_RMST1_SRC_EDC_CTRL_BUSECC	4	EDC Interconnect	Inject with error capture	Yes	72
IDOM1_M2M_MEMBDG_RMST1_DST_EDC_CTRL_BUSECC	5	EDC Interconnect	Inject with error capture	Yes	69
IDOM1_M2M_MEMBDG_WMST1_SRC_EDC_CTRL_BUSECC	6	EDC Interconnect	Inject with error capture	Yes	72
IDOM1_M2M_MEMBDG_WMST1_DST_EDC_CTRL_BUSECC	7	EDC Interconnect	Inject with error capture	Yes	69
IDOM1_M2M_PBDG_RMST1_SRC_EDC_CTRL_BUSECC	8	EDC Interconnect	Inject with error capture	Yes	65
IDOM1_M2M_PBDG_RMST1_DST_EDC_CTRL_BUSECC	9	EDC Interconnect	Inject with error capture	Yes	65
IDOM1_M2M_PBDG_WMST1_SRC_EDC_CTRL_BUSECC	10	EDC Interconnect	Inject with error capture	Yes	65
IDOM1_M2M_PBDG_WMST1_DST_EDC_CTRL_BUSECC	11	EDC Interconnect	Inject with error capture	Yes	65
IDOM1_M2M_MEMBDG_RMST1_MTOG_DST_EDC_CTRL_BUSECC	12	EDC Interconnect	Inject with error capture	Yes	1
IDOM1_M2M_MEMBDG_WMST1_MTOG_DST_EDC_CTRL_BUSECC	13	EDC Interconnect	Inject with error capture	Yes	1
IJ7VC_DOM1_ECC_AGGR_EDC_CTRL	14	EDC Interconnect	Inject with error capture	Yes	6

**Table 12-602. EDC checkers information for ECC Aggregator Instance
IVC_DOM1_ECC_AGGR19_IVC_DOM1_ECC_AGGR**

Protected Interconnect	Group ID	Width	Checker Type
IDOM1_M2M_CPU1_SLV_SRC_EDC_CTRL_BUSECC	0	24	Parity
IDOM1_M2M_CPU1_SLV_SRC_EDC_CTRL_BUSECC	1	1	Parity
IDOM1_M2M_CPU1_SLV_SRC_EDC_CTRL_BUSECC	2	1	Parity
IDOM1_M2M_CPU1_SLV_SRC_EDC_CTRL_BUSECC	3	1	Redundant
IDOM1_M2M_CPU1_SLV_SRC_EDC_CTRL_BUSECC	4	23	Parity
IDOM1_M2M_CPU1_SLV_SRC_EDC_CTRL_BUSECC	5	10	Parity

**Table 12-602. EDC checkers information for ECC Aggregator Instance
IVC_DOM1_ECC_AGGR19_IVC_DOM1_ECC_AGGR (continued)**

Protected Interconnect	Group ID	Width	Checker Type
IDOM1_M2M_CPU1_SLV_SRC_EDC_CTRL_BUSECC	6	1	Parity
IDOM1_M2M_CPU1_SLV_SRC_EDC_CTRL_BUSECC	7	3	Parity
IDOM1_M2M_CPU1_SLV_SRC_EDC_CTRL_BUSECC	8	3	Parity
IDOM1_M2M_CPU1_SLV_SRC_EDC_CTRL_BUSECC	9	1	Redundant
IDOM1_M2M_CPU1_SLV_SRC_EDC_CTRL_BUSECC	10	10	Parity
IDOM1_M2M_CPU1_SLV_SRC_EDC_CTRL_BUSECC	11	1	Parity
IDOM1_M2M_CPU1_SLV_SRC_EDC_CTRL_BUSECC	12	1	Parity
IDOM1_M2M_CPU1_SLV_SRC_EDC_CTRL_BUSECC	13	1	Redundant
IDOM1_M2M_CPU1_SLV_SRC_EDC_CTRL_BUSECC	14	10	Parity
IDOM1_M2M_CPU1_SLV_SRC_EDC_CTRL_BUSECC	15	1	Parity
IDOM1_M2M_CPU1_SLV_SRC_EDC_CTRL_BUSECC	16	1	Redundant
IDOM1_M2M_CPU1_SLV_SRC_EDC_CTRL_BUSECC	17	10	Parity
IDOM1_M2M_CPU1_SLV_SRC_EDC_CTRL_BUSECC	18	10	Parity
IDOM1_M2M_CPU1_SLV_SRC_EDC_CTRL_BUSECC	19	1	Parity
IDOM1_M2M_CPU1_SLV_SRC_EDC_CTRL_BUSECC	20	1	Parity
IDOM1_M2M_CPU1_SLV_SRC_EDC_CTRL_BUSECC	21	3	Parity
IDOM1_M2M_CPU1_SLV_SRC_EDC_CTRL_BUSECC	22	10	Parity
IDOM1_M2M_CPU1_SLV_SRC_EDC_CTRL_BUSECC	23	3	Parity
IDOM1_M2M_CPU1_SLV_SRC_EDC_CTRL_BUSECC	24	1	Parity
IDOM1_M2M_CPU1_SLV_SRC_EDC_CTRL_BUSECC	25	1	Parity
IDOM1_M2M_CPU1_SLV_SRC_EDC_CTRL_BUSECC	26	2	Parity
IDOM1_M2M_CPU1_SLV_SRC_EDC_CTRL_BUSECC	27	2	Parity
IDOM1_M2M_CPU1_SLV_SRC_EDC_CTRL_BUSECC	28	1	Parity
IDOM1_M2M_CPU1_SLV_SRC_EDC_CTRL_BUSECC	29	1	Parity
IDOM1_M2M_CPU1_SLV_SRC_EDC_CTRL_BUSECC	30	1	Parity
IDOM1_M2M_CPU1_SLV_SRC_EDC_CTRL_BUSECC	31	4	Parity
IDOM1_M2M_CPU1_SLV_SRC_EDC_CTRL_BUSECC	32	3	Parity
IDOM1_M2M_CPU1_SLV_SRC_EDC_CTRL_BUSECC	33	8	Parity
IDOM1_M2M_CPU1_SLV_SRC_EDC_CTRL_BUSECC	34	8	Parity
IDOM1_M2M_CPU1_SLV_SRC_EDC_CTRL_BUSECC	35	8	Parity
IDOM1_M2M_CPU1_SLV_SRC_EDC_CTRL_BUSECC	36	8	Parity
IDOM1_M2M_CPU1_SLV_SRC_EDC_CTRL_BUSECC	37	1	Parity
IDOM1_M2M_CPU1_SLV_SRC_EDC_CTRL_BUSECC	38	8	Parity
IDOM1_M2M_CPU1_SLV_SRC_EDC_CTRL_BUSECC	39	3	Parity
IDOM1_M2M_CPU1_SLV_SRC_EDC_CTRL_BUSECC	40	3	Parity
IDOM1_M2M_CPU1_SLV_SRC_EDC_CTRL_BUSECC	41	1	Parity
IDOM1_M2M_CPU1_SLV_SRC_EDC_CTRL_BUSECC	42	1	Parity
IDOM1_M2M_CPU1_SLV_SRC_EDC_CTRL_BUSECC	43	1	Parity
IDOM1_M2M_CPU1_SLV_SRC_EDC_CTRL_BUSECC	44	5	Parity
IDOM1_M2M_CPU1_SLV_SRC_EDC_CTRL_BUSECC	45	4	Parity
IDOM1_M2M_CPU1_SLV_SRC_EDC_CTRL_BUSECC	46	2	Parity
IDOM1_M2M_CPU1_SLV_SRC_EDC_CTRL_BUSECC	47	1	Parity
IDOM1_M2M_CPU1_SLV_SRC_EDC_CTRL_BUSECC	48	3	Parity
IDOM1_M2M_CPU1_SLV_SRC_EDC_CTRL_BUSECC	49	1	Parity
IDOM1_M2M_CPU1_SLV_SRC_EDC_CTRL_BUSECC	50	3	Parity
IDOM1_M2M_CPU1_SLV_SRC_EDC_CTRL_BUSECC	51	3	Parity

**Table 12-602. EDC checkers information for ECC Aggregator Instance
IVC_DOM1_ECC_AGGR19_IVC_DOM1_ECC_AGGR (continued)**

Protected Interconnect	Group ID	Width	Checker Type
IDOM1_M2M_CPU1_SLV_SRC_EDC_CTRL_BUSECC	52	2	Parity
IDOM1_M2M_CPU1_SLV_SRC_EDC_CTRL_BUSECC	53	1	Parity
IDOM1_M2M_CPU1_SLV_SRC_EDC_CTRL_BUSECC	54	3	Parity
IDOM1_M2M_CPU1_SLV_SRC_EDC_CTRL_BUSECC	55	1	Parity
IDOM1_M2M_CPU1_SLV_SRC_EDC_CTRL_BUSECC	56	3	Parity
IDOM1_M2M_CPU1_SLV_SRC_EDC_CTRL_BUSECC	57	3	Parity
IDOM1_M2M_CPU1_SLV_SRC_EDC_CTRL_BUSECC	58	1	Parity
IDOM1_M2M_CPU1_SLV_SRC_EDC_CTRL_BUSECC	59	3	Parity
IDOM1_M2M_CPU1_SLV_SRC_EDC_CTRL_BUSECC	60	1	Parity
IDOM1_M2M_CPU1_SLV_SRC_EDC_CTRL_BUSECC	61	5	Parity
IDOM1_M2M_CPU1_SLV_SRC_EDC_CTRL_BUSECC	62	1	Parity
IDOM1_M2M_CPU1_SLV_SRC_EDC_CTRL_BUSECC	63	4	Parity
IDOM1_M2M_CPU1_SLV_SRC_EDC_CTRL_BUSECC	64	4	Parity
IDOM1_M2M_CPU1_SLV_DST_EDC_CTRL_BUSECC	0	1	Parity
IDOM1_M2M_CPU1_SLV_DST_EDC_CTRL_BUSECC	1	1	Parity
IDOM1_M2M_CPU1_SLV_DST_EDC_CTRL_BUSECC	2	9	Parity
IDOM1_M2M_CPU1_SLV_DST_EDC_CTRL_BUSECC	3	10	Parity
IDOM1_M2M_CPU1_SLV_DST_EDC_CTRL_BUSECC	4	10	Parity
IDOM1_M2M_CPU1_SLV_DST_EDC_CTRL_BUSECC	5	1	Redundant
IDOM1_M2M_CPU1_SLV_DST_EDC_CTRL_BUSECC	6	1	Redundant
IDOM1_M2M_CPU1_SLV_DST_EDC_CTRL_BUSECC	7	23	Parity
IDOM1_M2M_CPU1_SLV_DST_EDC_CTRL_BUSECC	8	1	Redundant
IDOM1_M2M_CPU1_SLV_DST_EDC_CTRL_BUSECC	9	1	Parity
IDOM1_M2M_CPU1_SLV_DST_EDC_CTRL_BUSECC	10	10	Parity
IDOM1_M2M_CPU1_SLV_DST_EDC_CTRL_BUSECC	11	1	Parity
IDOM1_M2M_CPU1_SLV_DST_EDC_CTRL_BUSECC	12	1	Redundant
IDOM1_M2M_CPU1_SLV_DST_EDC_CTRL_BUSECC	13	1	Parity
IDOM1_M2M_CPU1_SLV_DST_EDC_CTRL_BUSECC	14	1	Parity
IDOM1_M2M_CPU1_SLV_DST_EDC_CTRL_BUSECC	15	10	Parity
IDOM1_M2M_CPU1_SLV_DST_EDC_CTRL_BUSECC	16	9	Parity
IDOM1_M2M_CPU1_SLV_DST_EDC_CTRL_BUSECC	17	1	Parity
IDOM1_M2M_CPU1_SLV_DST_EDC_CTRL_BUSECC	18	10	Parity
IDOM1_M2M_CPU1_SLV_DST_EDC_CTRL_BUSECC	19	10	Parity
IDOM1_M2M_CPU1_SLV_DST_EDC_CTRL_BUSECC	20	1	Parity
IDOM1_M2M_CPU1_SLV_DST_EDC_CTRL_BUSECC	21	4	Parity
IDOM1_M2M_CPU1_SLV_DST_EDC_CTRL_BUSECC	22	9	Parity
IDOM1_M2M_CPU1_SLV_DST_EDC_CTRL_BUSECC	23	1	Parity
IDOM1_M2M_CPU1_SLV_DST_EDC_CTRL_BUSECC	24	3	Parity
IDOM1_M2M_CPU1_SLV_DST_EDC_CTRL_BUSECC	25	3	Parity
IDOM1_M2M_CPU1_SLV_DST_EDC_CTRL_BUSECC	26	1	Parity
IDOM1_M2M_CPU1_SLV_DST_EDC_CTRL_BUSECC	27	1	Parity
IDOM1_M2M_CPU1_SLV_DST_EDC_CTRL_BUSECC	28	2	Parity
IDOM1_M2M_CPU1_SLV_DST_EDC_CTRL_BUSECC	29	1	Parity
IDOM1_M2M_CPU1_SLV_DST_EDC_CTRL_BUSECC	30	4	Parity
IDOM1_M2M_CPU1_SLV_DST_EDC_CTRL_BUSECC	31	1	Parity
IDOM1_M2M_CPU1_SLV_DST_EDC_CTRL_BUSECC	32	3	Parity

**Table 12-602. EDC checkers information for ECC Aggregator Instance
IVC_DOM1_ECC_AGGR19_IVC_DOM1_ECC_AGGR (continued)**

Protected Interconnect	Group ID	Width	Checker Type
IDOM1_M2M_CPU1_SLV_DST_EDC_CTRL_BUSECC	33	3	Parity
IDOM1_M2M_CPU1_SLV_DST_EDC_CTRL_BUSECC	34	1	Parity
IDOM1_M2M_CPU1_SLV_DST_EDC_CTRL_BUSECC	35	3	Parity
IDOM1_M2M_CPU1_SLV_DST_EDC_CTRL_BUSECC	36	1	Parity
IDOM1_M2M_CPU1_SLV_DST_EDC_CTRL_BUSECC	37	5	Parity
IDOM1_M2M_CPU1_SLV_DST_EDC_CTRL_BUSECC	38	1	Parity
IDOM1_M2M_CPU1_SLV_DST_EDC_CTRL_BUSECC	39	4	Parity
IDOM1_M2M_CPU1_SLV_DST_EDC_CTRL_BUSECC	40	4	Parity
IDOM1_M2M_CPU1_SLV_DST_EDC_CTRL_BUSECC	41	8	Parity
IDOM1_M2M_CPU1_SLV_DST_EDC_CTRL_BUSECC	42	2	Parity
IDOM1_M2M_CPU1_SLV_DST_EDC_CTRL_BUSECC	43	2	Parity
IDOM1_M2M_CPU1_SLV_DST_EDC_CTRL_BUSECC	44	1	Parity
IDOM1_M2M_CPU1_SLV_DST_EDC_CTRL_BUSECC	45	1	Parity
IDOM1_M2M_CPU1_SLV_DST_EDC_CTRL_BUSECC	46	1	Parity
IDOM1_M2M_CPU1_SLV_DST_EDC_CTRL_BUSECC	47	3	Parity
IDOM1_M2M_CPU1_SLV_DST_EDC_CTRL_BUSECC	48	3	Parity
IDOM1_M2M_CPU1_SLV_DST_EDC_CTRL_BUSECC	49	2	Parity
IDOM1_M2M_CPU1_SLV_DST_EDC_CTRL_BUSECC	50	1	Parity
IDOM1_M2M_CPU1_SLV_DST_EDC_CTRL_BUSECC	51	3	Parity
IDOM1_M2M_CPU1_SLV_DST_EDC_CTRL_BUSECC	52	3	Parity
IDOM1_M2M_CPU1_SLV_DST_EDC_CTRL_BUSECC	53	8	Parity
IDOM1_M2M_CPU1_SLV_DST_EDC_CTRL_BUSECC	54	8	Parity
IDOM1_M2M_CPU1_SLV_DST_EDC_CTRL_BUSECC	55	8	Parity
IDOM1_M2M_CPU1_SLV_DST_EDC_CTRL_BUSECC	56	1	Parity
IDOM1_M2M_CPU1_SLV_DST_EDC_CTRL_BUSECC	57	8	Parity
IDOM1_M2M_CPU1_SLV_DST_EDC_CTRL_BUSECC	58	3	Parity
IDOM1_M2M_CPU1_SLV_DST_EDC_CTRL_BUSECC	59	3	Parity
IDOM1_M2M_CPU1_SLV_DST_EDC_CTRL_BUSECC	60	1	Parity
IDOM1_M2M_CPU1_SLV_DST_EDC_CTRL_BUSECC	61	1	Parity
IDOM1_M2M_CPU1_SLV_DST_EDC_CTRL_BUSECC	62	1	Parity
IDOM1_M2M_CPU1_SLV_DST_EDC_CTRL_BUSECC	63	5	Parity
IDOM1_M2M_CPU1_SLV_DST_EDC_CTRL_BUSECC	64	4	Parity
IDOM1_P2P_CPU1_PMST_SRC_EDC_CTRL_BUSECC	0	1	Redundant
IDOM1_P2P_CPU1_PMST_SRC_EDC_CTRL_BUSECC	1	48	Parity
IDOM1_P2P_CPU1_PMST_SRC_EDC_CTRL_BUSECC	2	3	Parity
IDOM1_P2P_CPU1_PMST_SRC_EDC_CTRL_BUSECC	3	3	Parity
IDOM1_P2P_CPU1_PMST_SRC_EDC_CTRL_BUSECC	4	1	Parity
IDOM1_P2P_CPU1_PMST_SRC_EDC_CTRL_BUSECC	5	1	Parity
IDOM1_P2P_CPU1_PMST_SRC_EDC_CTRL_BUSECC	6	2	Parity
IDOM1_P2P_CPU1_PMST_SRC_EDC_CTRL_BUSECC	7	3	Parity
IDOM1_P2P_CPU1_PMST_SRC_EDC_CTRL_BUSECC	8	1	Parity
IDOM1_P2P_CPU1_PMST_SRC_EDC_CTRL_BUSECC	9	10	Parity
IDOM1_P2P_CPU1_PMST_SRC_EDC_CTRL_BUSECC	10	5	Parity
IDOM1_P2P_CPU1_PMST_SRC_EDC_CTRL_BUSECC	11	3	Parity
IDOM1_P2P_CPU1_PMST_SRC_EDC_CTRL_BUSECC	12	4	Parity
IDOM1_P2P_CPU1_PMST_SRC_EDC_CTRL_BUSECC	13	2	Parity

**Table 12-602. EDC checkers information for ECC Aggregator Instance
IVC_DOM1_ECC_AGGR19_IVC_DOM1_ECC_AGGR (continued)**

Protected Interconnect	Group ID	Width	Checker Type
IDOM1_P2P_CPU1_PMST_DST_EDC_CTRL_BUSECC	0	1	Redundant
IDOM1_P2P_CPU1_PMST_DST_EDC_CTRL_BUSECC	1	1	Redundant
IDOM1_P2P_CPU1_PMST_DST_EDC_CTRL_BUSECC	2	3	Parity
IDOM1_M2M_MEMBDG_RMST1_SRC_EDC_CTRL_BUSECC	0	24	Parity
IDOM1_M2M_MEMBDG_RMST1_SRC_EDC_CTRL_BUSECC	1	1	Parity
IDOM1_M2M_MEMBDG_RMST1_SRC_EDC_CTRL_BUSECC	2	1	Parity
IDOM1_M2M_MEMBDG_RMST1_SRC_EDC_CTRL_BUSECC	3	1	Redundant
IDOM1_M2M_MEMBDG_RMST1_SRC_EDC_CTRL_BUSECC	4	48	Parity
IDOM1_M2M_MEMBDG_RMST1_SRC_EDC_CTRL_BUSECC	5	10	Parity
IDOM1_M2M_MEMBDG_RMST1_SRC_EDC_CTRL_BUSECC	6	1	Parity
IDOM1_M2M_MEMBDG_RMST1_SRC_EDC_CTRL_BUSECC	7	3	Parity
IDOM1_M2M_MEMBDG_RMST1_SRC_EDC_CTRL_BUSECC	8	3	Parity
IDOM1_M2M_MEMBDG_RMST1_SRC_EDC_CTRL_BUSECC	9	1	Redundant
IDOM1_M2M_MEMBDG_RMST1_SRC_EDC_CTRL_BUSECC	10	10	Parity
IDOM1_M2M_MEMBDG_RMST1_SRC_EDC_CTRL_BUSECC	11	1	Parity
IDOM1_M2M_MEMBDG_RMST1_SRC_EDC_CTRL_BUSECC	12	1	Parity
IDOM1_M2M_MEMBDG_RMST1_SRC_EDC_CTRL_BUSECC	13	1	Redundant
IDOM1_M2M_MEMBDG_RMST1_SRC_EDC_CTRL_BUSECC	14	10	Parity
IDOM1_M2M_MEMBDG_RMST1_SRC_EDC_CTRL_BUSECC	15	1	Parity
IDOM1_M2M_MEMBDG_RMST1_SRC_EDC_CTRL_BUSECC	16	1	Redundant
IDOM1_M2M_MEMBDG_RMST1_SRC_EDC_CTRL_BUSECC	17	10	Parity
IDOM1_M2M_MEMBDG_RMST1_SRC_EDC_CTRL_BUSECC	18	10	Parity
IDOM1_M2M_MEMBDG_RMST1_SRC_EDC_CTRL_BUSECC	19	1	Parity
IDOM1_M2M_MEMBDG_RMST1_SRC_EDC_CTRL_BUSECC	20	1	Parity
IDOM1_M2M_MEMBDG_RMST1_SRC_EDC_CTRL_BUSECC	21	3	Parity
IDOM1_M2M_MEMBDG_RMST1_SRC_EDC_CTRL_BUSECC	22	10	Parity
IDOM1_M2M_MEMBDG_RMST1_SRC_EDC_CTRL_BUSECC	23	3	Parity
IDOM1_M2M_MEMBDG_RMST1_SRC_EDC_CTRL_BUSECC	24	1	Parity
IDOM1_M2M_MEMBDG_RMST1_SRC_EDC_CTRL_BUSECC	25	1	Parity
IDOM1_M2M_MEMBDG_RMST1_SRC_EDC_CTRL_BUSECC	26	3	Parity
IDOM1_M2M_MEMBDG_RMST1_SRC_EDC_CTRL_BUSECC	27	3	Parity
IDOM1_M2M_MEMBDG_RMST1_SRC_EDC_CTRL_BUSECC	28	1	Parity
IDOM1_M2M_MEMBDG_RMST1_SRC_EDC_CTRL_BUSECC	29	1	Parity
IDOM1_M2M_MEMBDG_RMST1_SRC_EDC_CTRL_BUSECC	30	1	Parity
IDOM1_M2M_MEMBDG_RMST1_SRC_EDC_CTRL_BUSECC	31	8	Parity
IDOM1_M2M_MEMBDG_RMST1_SRC_EDC_CTRL_BUSECC	32	4	Parity
IDOM1_M2M_MEMBDG_RMST1_SRC_EDC_CTRL_BUSECC	33	8	Parity
IDOM1_M2M_MEMBDG_RMST1_SRC_EDC_CTRL_BUSECC	34	8	Parity
IDOM1_M2M_MEMBDG_RMST1_SRC_EDC_CTRL_BUSECC	35	8	Parity
IDOM1_M2M_MEMBDG_RMST1_SRC_EDC_CTRL_BUSECC	36	8	Parity
IDOM1_M2M_MEMBDG_RMST1_SRC_EDC_CTRL_BUSECC	37	8	Parity
IDOM1_M2M_MEMBDG_RMST1_SRC_EDC_CTRL_BUSECC	38	8	Parity
IDOM1_M2M_MEMBDG_RMST1_SRC_EDC_CTRL_BUSECC	39	8	Parity
IDOM1_M2M_MEMBDG_RMST1_SRC_EDC_CTRL_BUSECC	40	8	Parity
IDOM1_M2M_MEMBDG_RMST1_SRC_EDC_CTRL_BUSECC	41	1	Parity
IDOM1_M2M_MEMBDG_RMST1_SRC_EDC_CTRL_BUSECC	42	8	Parity

**Table 12-602. EDC checkers information for ECC Aggregator Instance
IVC_DOM1_ECC_AGGR19_IVC_DOM1_ECC_AGGR (continued)**

Protected Interconnect	Group ID	Width	Checker Type
IDOM1_M2M_MEMBDG_RMST1_SRC_EDC_CTRL_BUSECC	43	3	Parity
IDOM1_M2M_MEMBDG_RMST1_SRC_EDC_CTRL_BUSECC	44	3	Parity
IDOM1_M2M_MEMBDG_RMST1_SRC_EDC_CTRL_BUSECC	45	1	Parity
IDOM1_M2M_MEMBDG_RMST1_SRC_EDC_CTRL_BUSECC	46	1	Parity
IDOM1_M2M_MEMBDG_RMST1_SRC_EDC_CTRL_BUSECC	47	1	Parity
IDOM1_M2M_MEMBDG_RMST1_SRC_EDC_CTRL_BUSECC	48	5	Parity
IDOM1_M2M_MEMBDG_RMST1_SRC_EDC_CTRL_BUSECC	49	4	Parity
IDOM1_M2M_MEMBDG_RMST1_SRC_EDC_CTRL_BUSECC	50	1	Parity
IDOM1_M2M_MEMBDG_RMST1_SRC_EDC_CTRL_BUSECC	51	2	Parity
IDOM1_M2M_MEMBDG_RMST1_SRC_EDC_CTRL_BUSECC	52	1	Parity
IDOM1_M2M_MEMBDG_RMST1_SRC_EDC_CTRL_BUSECC	53	4	Parity
IDOM1_M2M_MEMBDG_RMST1_SRC_EDC_CTRL_BUSECC	54	1	Parity
IDOM1_M2M_MEMBDG_RMST1_SRC_EDC_CTRL_BUSECC	55	3	Parity
IDOM1_M2M_MEMBDG_RMST1_SRC_EDC_CTRL_BUSECC	56	3	Parity
IDOM1_M2M_MEMBDG_RMST1_SRC_EDC_CTRL_BUSECC	57	3	Parity
IDOM1_M2M_MEMBDG_RMST1_SRC_EDC_CTRL_BUSECC	58	1	Parity
IDOM1_M2M_MEMBDG_RMST1_SRC_EDC_CTRL_BUSECC	59	7	Parity
IDOM1_M2M_MEMBDG_RMST1_SRC_EDC_CTRL_BUSECC	60	1	Parity
IDOM1_M2M_MEMBDG_RMST1_SRC_EDC_CTRL_BUSECC	61	4	Parity
IDOM1_M2M_MEMBDG_RMST1_SRC_EDC_CTRL_BUSECC	62	4	Parity
IDOM1_M2M_MEMBDG_RMST1_SRC_EDC_CTRL_BUSECC	63	1	Parity
IDOM1_M2M_MEMBDG_RMST1_SRC_EDC_CTRL_BUSECC	64	6	Parity
IDOM1_M2M_MEMBDG_RMST1_SRC_EDC_CTRL_BUSECC	65	6	Parity
IDOM1_M2M_MEMBDG_RMST1_SRC_EDC_CTRL_BUSECC	66	3	Parity
IDOM1_M2M_MEMBDG_RMST1_SRC_EDC_CTRL_BUSECC	67	1	Parity
IDOM1_M2M_MEMBDG_RMST1_SRC_EDC_CTRL_BUSECC	68	5	Parity
IDOM1_M2M_MEMBDG_RMST1_SRC_EDC_CTRL_BUSECC	69	1	Parity
IDOM1_M2M_MEMBDG_RMST1_SRC_EDC_CTRL_BUSECC	70	4	Parity
IDOM1_M2M_MEMBDG_RMST1_SRC_EDC_CTRL_BUSECC	71	4	Parity
IDOM1_M2M_MEMBDG_RMST1_DST_EDC_CTRL_BUSECC	0	1	Parity
IDOM1_M2M_MEMBDG_RMST1_DST_EDC_CTRL_BUSECC	1	1	Parity
IDOM1_M2M_MEMBDG_RMST1_DST_EDC_CTRL_BUSECC	2	9	Parity
IDOM1_M2M_MEMBDG_RMST1_DST_EDC_CTRL_BUSECC	3	10	Parity
IDOM1_M2M_MEMBDG_RMST1_DST_EDC_CTRL_BUSECC	4	10	Parity
IDOM1_M2M_MEMBDG_RMST1_DST_EDC_CTRL_BUSECC	5	1	Redundant
IDOM1_M2M_MEMBDG_RMST1_DST_EDC_CTRL_BUSECC	6	1	Redundant
IDOM1_M2M_MEMBDG_RMST1_DST_EDC_CTRL_BUSECC	7	48	Parity
IDOM1_M2M_MEMBDG_RMST1_DST_EDC_CTRL_BUSECC	8	1	Redundant
IDOM1_M2M_MEMBDG_RMST1_DST_EDC_CTRL_BUSECC	9	1	Parity
IDOM1_M2M_MEMBDG_RMST1_DST_EDC_CTRL_BUSECC	10	10	Parity
IDOM1_M2M_MEMBDG_RMST1_DST_EDC_CTRL_BUSECC	11	1	Parity
IDOM1_M2M_MEMBDG_RMST1_DST_EDC_CTRL_BUSECC	12	1	Redundant
IDOM1_M2M_MEMBDG_RMST1_DST_EDC_CTRL_BUSECC	13	1	Parity
IDOM1_M2M_MEMBDG_RMST1_DST_EDC_CTRL_BUSECC	14	1	Parity
IDOM1_M2M_MEMBDG_RMST1_DST_EDC_CTRL_BUSECC	15	10	Parity
IDOM1_M2M_MEMBDG_RMST1_DST_EDC_CTRL_BUSECC	16	9	Parity

**Table 12-602. EDC checkers information for ECC Aggregator Instance
IVC_DOM1_ECC_AGGR19_IVC_DOM1_ECC_AGGR (continued)**

Protected Interconnect	Group ID	Width	Checker Type
IDOM1_M2M_MEMBDG_RMST1_DST_EDC_CTRL_BUSECC	17	1	Parity
IDOM1_M2M_MEMBDG_RMST1_DST_EDC_CTRL_BUSECC	18	10	Parity
IDOM1_M2M_MEMBDG_RMST1_DST_EDC_CTRL_BUSECC	19	10	Parity
IDOM1_M2M_MEMBDG_RMST1_DST_EDC_CTRL_BUSECC	20	1	Parity
IDOM1_M2M_MEMBDG_RMST1_DST_EDC_CTRL_BUSECC	21	5	Parity
IDOM1_M2M_MEMBDG_RMST1_DST_EDC_CTRL_BUSECC	22	9	Parity
IDOM1_M2M_MEMBDG_RMST1_DST_EDC_CTRL_BUSECC	23	1	Parity
IDOM1_M2M_MEMBDG_RMST1_DST_EDC_CTRL_BUSECC	24	3	Parity
IDOM1_M2M_MEMBDG_RMST1_DST_EDC_CTRL_BUSECC	25	3	Parity
IDOM1_M2M_MEMBDG_RMST1_DST_EDC_CTRL_BUSECC	26	1	Parity
IDOM1_M2M_MEMBDG_RMST1_DST_EDC_CTRL_BUSECC	27	1	Parity
IDOM1_M2M_MEMBDG_RMST1_DST_EDC_CTRL_BUSECC	28	3	Parity
IDOM1_M2M_MEMBDG_RMST1_DST_EDC_CTRL_BUSECC	29	1	Parity
IDOM1_M2M_MEMBDG_RMST1_DST_EDC_CTRL_BUSECC	30	8	Parity
IDOM1_M2M_MEMBDG_RMST1_DST_EDC_CTRL_BUSECC	31	1	Parity
IDOM1_M2M_MEMBDG_RMST1_DST_EDC_CTRL_BUSECC	32	4	Parity
IDOM1_M2M_MEMBDG_RMST1_DST_EDC_CTRL_BUSECC	33	4	Parity
IDOM1_M2M_MEMBDG_RMST1_DST_EDC_CTRL_BUSECC	34	1	Parity
IDOM1_M2M_MEMBDG_RMST1_DST_EDC_CTRL_BUSECC	35	3	Parity
IDOM1_M2M_MEMBDG_RMST1_DST_EDC_CTRL_BUSECC	36	1	Parity
IDOM1_M2M_MEMBDG_RMST1_DST_EDC_CTRL_BUSECC	37	5	Parity
IDOM1_M2M_MEMBDG_RMST1_DST_EDC_CTRL_BUSECC	38	1	Parity
IDOM1_M2M_MEMBDG_RMST1_DST_EDC_CTRL_BUSECC	39	4	Parity
IDOM1_M2M_MEMBDG_RMST1_DST_EDC_CTRL_BUSECC	40	4	Parity
IDOM1_M2M_MEMBDG_RMST1_DST_EDC_CTRL_BUSECC	41	8	Parity
IDOM1_M2M_MEMBDG_RMST1_DST_EDC_CTRL_BUSECC	42	2	Parity
IDOM1_M2M_MEMBDG_RMST1_DST_EDC_CTRL_BUSECC	43	2	Parity
IDOM1_M2M_MEMBDG_RMST1_DST_EDC_CTRL_BUSECC	44	1	Parity
IDOM1_M2M_MEMBDG_RMST1_DST_EDC_CTRL_BUSECC	45	1	Parity
IDOM1_M2M_MEMBDG_RMST1_DST_EDC_CTRL_BUSECC	46	1	Parity
IDOM1_M2M_MEMBDG_RMST1_DST_EDC_CTRL_BUSECC	47	4	Parity
IDOM1_M2M_MEMBDG_RMST1_DST_EDC_CTRL_BUSECC	48	3	Parity
IDOM1_M2M_MEMBDG_RMST1_DST_EDC_CTRL_BUSECC	49	3	Parity
IDOM1_M2M_MEMBDG_RMST1_DST_EDC_CTRL_BUSECC	50	1	Parity
IDOM1_M2M_MEMBDG_RMST1_DST_EDC_CTRL_BUSECC	51	7	Parity
IDOM1_M2M_MEMBDG_RMST1_DST_EDC_CTRL_BUSECC	52	4	Parity
IDOM1_M2M_MEMBDG_RMST1_DST_EDC_CTRL_BUSECC	53	8	Parity
IDOM1_M2M_MEMBDG_RMST1_DST_EDC_CTRL_BUSECC	54	8	Parity
IDOM1_M2M_MEMBDG_RMST1_DST_EDC_CTRL_BUSECC	55	8	Parity
IDOM1_M2M_MEMBDG_RMST1_DST_EDC_CTRL_BUSECC	56	8	Parity
IDOM1_M2M_MEMBDG_RMST1_DST_EDC_CTRL_BUSECC	57	8	Parity
IDOM1_M2M_MEMBDG_RMST1_DST_EDC_CTRL_BUSECC	58	8	Parity
IDOM1_M2M_MEMBDG_RMST1_DST_EDC_CTRL_BUSECC	59	8	Parity
IDOM1_M2M_MEMBDG_RMST1_DST_EDC_CTRL_BUSECC	60	1	Parity
IDOM1_M2M_MEMBDG_RMST1_DST_EDC_CTRL_BUSECC	61	8	Parity
IDOM1_M2M_MEMBDG_RMST1_DST_EDC_CTRL_BUSECC	62	3	Parity

**Table 12-602. EDC checkers information for ECC Aggregator Instance
IVC_DOM1_ECC_AGGR19_IVC_DOM1_ECC_AGGR (continued)**

Protected Interconnect	Group ID	Width	Checker Type
IDOM1_M2M_MEMBDG_RMST1_DST_EDC_CTRL_BUSECC	63	3	Parity
IDOM1_M2M_MEMBDG_RMST1_DST_EDC_CTRL_BUSECC	64	1	Parity
IDOM1_M2M_MEMBDG_RMST1_DST_EDC_CTRL_BUSECC	65	1	Parity
IDOM1_M2M_MEMBDG_RMST1_DST_EDC_CTRL_BUSECC	66	1	Parity
IDOM1_M2M_MEMBDG_RMST1_DST_EDC_CTRL_BUSECC	67	5	Parity
IDOM1_M2M_MEMBDG_RMST1_DST_EDC_CTRL_BUSECC	68	4	Parity
IDOM1_M2M_MEMBDG_WMST1_SRC_EDC_CTRL_BUSECC	0	24	Parity
IDOM1_M2M_MEMBDG_WMST1_SRC_EDC_CTRL_BUSECC	1	1	Parity
IDOM1_M2M_MEMBDG_WMST1_SRC_EDC_CTRL_BUSECC	2	1	Parity
IDOM1_M2M_MEMBDG_WMST1_SRC_EDC_CTRL_BUSECC	3	1	Redundant
IDOM1_M2M_MEMBDG_WMST1_SRC_EDC_CTRL_BUSECC	4	48	Parity
IDOM1_M2M_MEMBDG_WMST1_SRC_EDC_CTRL_BUSECC	5	10	Parity
IDOM1_M2M_MEMBDG_WMST1_SRC_EDC_CTRL_BUSECC	6	1	Parity
IDOM1_M2M_MEMBDG_WMST1_SRC_EDC_CTRL_BUSECC	7	3	Parity
IDOM1_M2M_MEMBDG_WMST1_SRC_EDC_CTRL_BUSECC	8	3	Parity
IDOM1_M2M_MEMBDG_WMST1_SRC_EDC_CTRL_BUSECC	9	1	Redundant
IDOM1_M2M_MEMBDG_WMST1_SRC_EDC_CTRL_BUSECC	10	10	Parity
IDOM1_M2M_MEMBDG_WMST1_SRC_EDC_CTRL_BUSECC	11	1	Parity
IDOM1_M2M_MEMBDG_WMST1_SRC_EDC_CTRL_BUSECC	12	1	Parity
IDOM1_M2M_MEMBDG_WMST1_SRC_EDC_CTRL_BUSECC	13	1	Redundant
IDOM1_M2M_MEMBDG_WMST1_SRC_EDC_CTRL_BUSECC	14	10	Parity
IDOM1_M2M_MEMBDG_WMST1_SRC_EDC_CTRL_BUSECC	15	1	Parity
IDOM1_M2M_MEMBDG_WMST1_SRC_EDC_CTRL_BUSECC	16	1	Redundant
IDOM1_M2M_MEMBDG_WMST1_SRC_EDC_CTRL_BUSECC	17	10	Parity
IDOM1_M2M_MEMBDG_WMST1_SRC_EDC_CTRL_BUSECC	18	10	Parity
IDOM1_M2M_MEMBDG_WMST1_SRC_EDC_CTRL_BUSECC	19	1	Parity
IDOM1_M2M_MEMBDG_WMST1_SRC_EDC_CTRL_BUSECC	20	1	Parity
IDOM1_M2M_MEMBDG_WMST1_SRC_EDC_CTRL_BUSECC	21	3	Parity
IDOM1_M2M_MEMBDG_WMST1_SRC_EDC_CTRL_BUSECC	22	10	Parity
IDOM1_M2M_MEMBDG_WMST1_SRC_EDC_CTRL_BUSECC	23	3	Parity
IDOM1_M2M_MEMBDG_WMST1_SRC_EDC_CTRL_BUSECC	24	1	Parity
IDOM1_M2M_MEMBDG_WMST1_SRC_EDC_CTRL_BUSECC	25	1	Parity
IDOM1_M2M_MEMBDG_WMST1_SRC_EDC_CTRL_BUSECC	26	3	Parity
IDOM1_M2M_MEMBDG_WMST1_SRC_EDC_CTRL_BUSECC	27	3	Parity
IDOM1_M2M_MEMBDG_WMST1_SRC_EDC_CTRL_BUSECC	28	1	Parity
IDOM1_M2M_MEMBDG_WMST1_SRC_EDC_CTRL_BUSECC	29	1	Parity
IDOM1_M2M_MEMBDG_WMST1_SRC_EDC_CTRL_BUSECC	30	1	Parity
IDOM1_M2M_MEMBDG_WMST1_SRC_EDC_CTRL_BUSECC	31	8	Parity
IDOM1_M2M_MEMBDG_WMST1_SRC_EDC_CTRL_BUSECC	32	4	Parity
IDOM1_M2M_MEMBDG_WMST1_SRC_EDC_CTRL_BUSECC	33	8	Parity
IDOM1_M2M_MEMBDG_WMST1_SRC_EDC_CTRL_BUSECC	34	8	Parity
IDOM1_M2M_MEMBDG_WMST1_SRC_EDC_CTRL_BUSECC	35	8	Parity
IDOM1_M2M_MEMBDG_WMST1_SRC_EDC_CTRL_BUSECC	36	8	Parity
IDOM1_M2M_MEMBDG_WMST1_SRC_EDC_CTRL_BUSECC	37	8	Parity
IDOM1_M2M_MEMBDG_WMST1_SRC_EDC_CTRL_BUSECC	38	8	Parity
IDOM1_M2M_MEMBDG_WMST1_SRC_EDC_CTRL_BUSECC	39	8	Parity

**Table 12-602. EDC checkers information for ECC Aggregator Instance
IVC_DOM1_ECC_AGGR19_IVC_DOM1_ECC_AGGR (continued)**

Protected Interconnect	Group ID	Width	Checker Type
IDOM1_M2M_MEMBDG_WMST1_SRC_EDC_CTRL_BUSECC	40	8	Parity
IDOM1_M2M_MEMBDG_WMST1_SRC_EDC_CTRL_BUSECC	41	1	Parity
IDOM1_M2M_MEMBDG_WMST1_SRC_EDC_CTRL_BUSECC	42	8	Parity
IDOM1_M2M_MEMBDG_WMST1_SRC_EDC_CTRL_BUSECC	43	3	Parity
IDOM1_M2M_MEMBDG_WMST1_SRC_EDC_CTRL_BUSECC	44	3	Parity
IDOM1_M2M_MEMBDG_WMST1_SRC_EDC_CTRL_BUSECC	45	1	Parity
IDOM1_M2M_MEMBDG_WMST1_SRC_EDC_CTRL_BUSECC	46	1	Parity
IDOM1_M2M_MEMBDG_WMST1_SRC_EDC_CTRL_BUSECC	47	1	Parity
IDOM1_M2M_MEMBDG_WMST1_SRC_EDC_CTRL_BUSECC	48	5	Parity
IDOM1_M2M_MEMBDG_WMST1_SRC_EDC_CTRL_BUSECC	49	4	Parity
IDOM1_M2M_MEMBDG_WMST1_SRC_EDC_CTRL_BUSECC	50	1	Parity
IDOM1_M2M_MEMBDG_WMST1_SRC_EDC_CTRL_BUSECC	51	2	Parity
IDOM1_M2M_MEMBDG_WMST1_SRC_EDC_CTRL_BUSECC	52	1	Parity
IDOM1_M2M_MEMBDG_WMST1_SRC_EDC_CTRL_BUSECC	53	4	Parity
IDOM1_M2M_MEMBDG_WMST1_SRC_EDC_CTRL_BUSECC	54	1	Parity
IDOM1_M2M_MEMBDG_WMST1_SRC_EDC_CTRL_BUSECC	55	3	Parity
IDOM1_M2M_MEMBDG_WMST1_SRC_EDC_CTRL_BUSECC	56	3	Parity
IDOM1_M2M_MEMBDG_WMST1_SRC_EDC_CTRL_BUSECC	57	3	Parity
IDOM1_M2M_MEMBDG_WMST1_SRC_EDC_CTRL_BUSECC	58	1	Parity
IDOM1_M2M_MEMBDG_WMST1_SRC_EDC_CTRL_BUSECC	59	7	Parity
IDOM1_M2M_MEMBDG_WMST1_SRC_EDC_CTRL_BUSECC	60	1	Parity
IDOM1_M2M_MEMBDG_WMST1_SRC_EDC_CTRL_BUSECC	61	4	Parity
IDOM1_M2M_MEMBDG_WMST1_SRC_EDC_CTRL_BUSECC	62	4	Parity
IDOM1_M2M_MEMBDG_WMST1_SRC_EDC_CTRL_BUSECC	63	1	Parity
IDOM1_M2M_MEMBDG_WMST1_SRC_EDC_CTRL_BUSECC	64	6	Parity
IDOM1_M2M_MEMBDG_WMST1_SRC_EDC_CTRL_BUSECC	65	6	Parity
IDOM1_M2M_MEMBDG_WMST1_SRC_EDC_CTRL_BUSECC	66	3	Parity
IDOM1_M2M_MEMBDG_WMST1_SRC_EDC_CTRL_BUSECC	67	1	Parity
IDOM1_M2M_MEMBDG_WMST1_SRC_EDC_CTRL_BUSECC	68	5	Parity
IDOM1_M2M_MEMBDG_WMST1_SRC_EDC_CTRL_BUSECC	69	1	Parity
IDOM1_M2M_MEMBDG_WMST1_SRC_EDC_CTRL_BUSECC	70	4	Parity
IDOM1_M2M_MEMBDG_WMST1_SRC_EDC_CTRL_BUSECC	71	4	Parity
IDOM1_M2M_MEMBDG_WMST1_DST_EDC_CTRL_BUSECC	0	1	Parity
IDOM1_M2M_MEMBDG_WMST1_DST_EDC_CTRL_BUSECC	1	1	Parity
IDOM1_M2M_MEMBDG_WMST1_DST_EDC_CTRL_BUSECC	2	9	Parity
IDOM1_M2M_MEMBDG_WMST1_DST_EDC_CTRL_BUSECC	3	10	Parity
IDOM1_M2M_MEMBDG_WMST1_DST_EDC_CTRL_BUSECC	4	10	Parity
IDOM1_M2M_MEMBDG_WMST1_DST_EDC_CTRL_BUSECC	5	1	Redundant
IDOM1_M2M_MEMBDG_WMST1_DST_EDC_CTRL_BUSECC	6	1	Redundant
IDOM1_M2M_MEMBDG_WMST1_DST_EDC_CTRL_BUSECC	7	48	Parity
IDOM1_M2M_MEMBDG_WMST1_DST_EDC_CTRL_BUSECC	8	1	Redundant
IDOM1_M2M_MEMBDG_WMST1_DST_EDC_CTRL_BUSECC	9	1	Parity
IDOM1_M2M_MEMBDG_WMST1_DST_EDC_CTRL_BUSECC	10	10	Parity
IDOM1_M2M_MEMBDG_WMST1_DST_EDC_CTRL_BUSECC	11	1	Parity
IDOM1_M2M_MEMBDG_WMST1_DST_EDC_CTRL_BUSECC	12	1	Redundant
IDOM1_M2M_MEMBDG_WMST1_DST_EDC_CTRL_BUSECC	13	1	Parity

**Table 12-602. EDC checkers information for ECC Aggregator Instance
IVC_DOM1_ECC_AGGR19_IVC_DOM1_ECC_AGGR (continued)**

Protected Interconnect	Group ID	Width	Checker Type
IDOM1_M2M_MEMBDG_WMST1_DST_EDC_CTRL_BUSECC	14	1	Parity
IDOM1_M2M_MEMBDG_WMST1_DST_EDC_CTRL_BUSECC	15	10	Parity
IDOM1_M2M_MEMBDG_WMST1_DST_EDC_CTRL_BUSECC	16	9	Parity
IDOM1_M2M_MEMBDG_WMST1_DST_EDC_CTRL_BUSECC	17	1	Parity
IDOM1_M2M_MEMBDG_WMST1_DST_EDC_CTRL_BUSECC	18	10	Parity
IDOM1_M2M_MEMBDG_WMST1_DST_EDC_CTRL_BUSECC	19	10	Parity
IDOM1_M2M_MEMBDG_WMST1_DST_EDC_CTRL_BUSECC	20	1	Parity
IDOM1_M2M_MEMBDG_WMST1_DST_EDC_CTRL_BUSECC	21	5	Parity
IDOM1_M2M_MEMBDG_WMST1_DST_EDC_CTRL_BUSECC	22	9	Parity
IDOM1_M2M_MEMBDG_WMST1_DST_EDC_CTRL_BUSECC	23	1	Parity
IDOM1_M2M_MEMBDG_WMST1_DST_EDC_CTRL_BUSECC	24	3	Parity
IDOM1_M2M_MEMBDG_WMST1_DST_EDC_CTRL_BUSECC	25	3	Parity
IDOM1_M2M_MEMBDG_WMST1_DST_EDC_CTRL_BUSECC	26	1	Parity
IDOM1_M2M_MEMBDG_WMST1_DST_EDC_CTRL_BUSECC	27	1	Parity
IDOM1_M2M_MEMBDG_WMST1_DST_EDC_CTRL_BUSECC	28	3	Parity
IDOM1_M2M_MEMBDG_WMST1_DST_EDC_CTRL_BUSECC	29	1	Parity
IDOM1_M2M_MEMBDG_WMST1_DST_EDC_CTRL_BUSECC	30	8	Parity
IDOM1_M2M_MEMBDG_WMST1_DST_EDC_CTRL_BUSECC	31	1	Parity
IDOM1_M2M_MEMBDG_WMST1_DST_EDC_CTRL_BUSECC	32	4	Parity
IDOM1_M2M_MEMBDG_WMST1_DST_EDC_CTRL_BUSECC	33	4	Parity
IDOM1_M2M_MEMBDG_WMST1_DST_EDC_CTRL_BUSECC	34	1	Parity
IDOM1_M2M_MEMBDG_WMST1_DST_EDC_CTRL_BUSECC	35	3	Parity
IDOM1_M2M_MEMBDG_WMST1_DST_EDC_CTRL_BUSECC	36	1	Parity
IDOM1_M2M_MEMBDG_WMST1_DST_EDC_CTRL_BUSECC	37	5	Parity
IDOM1_M2M_MEMBDG_WMST1_DST_EDC_CTRL_BUSECC	38	1	Parity
IDOM1_M2M_MEMBDG_WMST1_DST_EDC_CTRL_BUSECC	39	4	Parity
IDOM1_M2M_MEMBDG_WMST1_DST_EDC_CTRL_BUSECC	40	4	Parity
IDOM1_M2M_MEMBDG_WMST1_DST_EDC_CTRL_BUSECC	41	8	Parity
IDOM1_M2M_MEMBDG_WMST1_DST_EDC_CTRL_BUSECC	42	2	Parity
IDOM1_M2M_MEMBDG_WMST1_DST_EDC_CTRL_BUSECC	43	2	Parity
IDOM1_M2M_MEMBDG_WMST1_DST_EDC_CTRL_BUSECC	44	1	Parity
IDOM1_M2M_MEMBDG_WMST1_DST_EDC_CTRL_BUSECC	45	1	Parity
IDOM1_M2M_MEMBDG_WMST1_DST_EDC_CTRL_BUSECC	46	1	Parity
IDOM1_M2M_MEMBDG_WMST1_DST_EDC_CTRL_BUSECC	47	4	Parity
IDOM1_M2M_MEMBDG_WMST1_DST_EDC_CTRL_BUSECC	48	3	Parity
IDOM1_M2M_MEMBDG_WMST1_DST_EDC_CTRL_BUSECC	49	3	Parity
IDOM1_M2M_MEMBDG_WMST1_DST_EDC_CTRL_BUSECC	50	1	Parity
IDOM1_M2M_MEMBDG_WMST1_DST_EDC_CTRL_BUSECC	51	7	Parity
IDOM1_M2M_MEMBDG_WMST1_DST_EDC_CTRL_BUSECC	52	4	Parity
IDOM1_M2M_MEMBDG_WMST1_DST_EDC_CTRL_BUSECC	53	8	Parity
IDOM1_M2M_MEMBDG_WMST1_DST_EDC_CTRL_BUSECC	54	8	Parity
IDOM1_M2M_MEMBDG_WMST1_DST_EDC_CTRL_BUSECC	55	8	Parity
IDOM1_M2M_MEMBDG_WMST1_DST_EDC_CTRL_BUSECC	56	8	Parity
IDOM1_M2M_MEMBDG_WMST1_DST_EDC_CTRL_BUSECC	57	8	Parity
IDOM1_M2M_MEMBDG_WMST1_DST_EDC_CTRL_BUSECC	58	8	Parity
IDOM1_M2M_MEMBDG_WMST1_DST_EDC_CTRL_BUSECC	59	8	Parity

**Table 12-602. EDC checkers information for ECC Aggregator Instance
IVC_DOM1_ECC_AGGR19_IVC_DOM1_ECC_AGGR (continued)**

Protected Interconnect	Group ID	Width	Checker Type
IDOM1_M2M_MEMBDG_WMST1_DST_EDC_CTRL_BUSECC	60	1	Parity
IDOM1_M2M_MEMBDG_WMST1_DST_EDC_CTRL_BUSECC	61	8	Parity
IDOM1_M2M_MEMBDG_WMST1_DST_EDC_CTRL_BUSECC	62	3	Parity
IDOM1_M2M_MEMBDG_WMST1_DST_EDC_CTRL_BUSECC	63	3	Parity
IDOM1_M2M_MEMBDG_WMST1_DST_EDC_CTRL_BUSECC	64	1	Parity
IDOM1_M2M_MEMBDG_WMST1_DST_EDC_CTRL_BUSECC	65	1	Parity
IDOM1_M2M_MEMBDG_WMST1_DST_EDC_CTRL_BUSECC	66	1	Parity
IDOM1_M2M_MEMBDG_WMST1_DST_EDC_CTRL_BUSECC	67	5	Parity
IDOM1_M2M_MEMBDG_WMST1_DST_EDC_CTRL_BUSECC	68	4	Parity
IDOM1_M2M_PBDG_RMST1_SRC_EDC_CTRL_BUSECC	0	24	Parity
IDOM1_M2M_PBDG_RMST1_SRC_EDC_CTRL_BUSECC	1	1	Parity
IDOM1_M2M_PBDG_RMST1_SRC_EDC_CTRL_BUSECC	2	1	Parity
IDOM1_M2M_PBDG_RMST1_SRC_EDC_CTRL_BUSECC	3	1	Redundant
IDOM1_M2M_PBDG_RMST1_SRC_EDC_CTRL_BUSECC	4	48	Parity
IDOM1_M2M_PBDG_RMST1_SRC_EDC_CTRL_BUSECC	5	10	Parity
IDOM1_M2M_PBDG_RMST1_SRC_EDC_CTRL_BUSECC	6	1	Parity
IDOM1_M2M_PBDG_RMST1_SRC_EDC_CTRL_BUSECC	7	3	Parity
IDOM1_M2M_PBDG_RMST1_SRC_EDC_CTRL_BUSECC	8	3	Parity
IDOM1_M2M_PBDG_RMST1_SRC_EDC_CTRL_BUSECC	9	1	Redundant
IDOM1_M2M_PBDG_RMST1_SRC_EDC_CTRL_BUSECC	10	10	Parity
IDOM1_M2M_PBDG_RMST1_SRC_EDC_CTRL_BUSECC	11	1	Parity
IDOM1_M2M_PBDG_RMST1_SRC_EDC_CTRL_BUSECC	12	1	Parity
IDOM1_M2M_PBDG_RMST1_SRC_EDC_CTRL_BUSECC	13	1	Redundant
IDOM1_M2M_PBDG_RMST1_SRC_EDC_CTRL_BUSECC	14	10	Parity
IDOM1_M2M_PBDG_RMST1_SRC_EDC_CTRL_BUSECC	15	1	Parity
IDOM1_M2M_PBDG_RMST1_SRC_EDC_CTRL_BUSECC	16	1	Redundant
IDOM1_M2M_PBDG_RMST1_SRC_EDC_CTRL_BUSECC	17	10	Parity
IDOM1_M2M_PBDG_RMST1_SRC_EDC_CTRL_BUSECC	18	10	Parity
IDOM1_M2M_PBDG_RMST1_SRC_EDC_CTRL_BUSECC	19	1	Parity
IDOM1_M2M_PBDG_RMST1_SRC_EDC_CTRL_BUSECC	20	1	Parity
IDOM1_M2M_PBDG_RMST1_SRC_EDC_CTRL_BUSECC	21	3	Parity
IDOM1_M2M_PBDG_RMST1_SRC_EDC_CTRL_BUSECC	22	10	Parity
IDOM1_M2M_PBDG_RMST1_SRC_EDC_CTRL_BUSECC	23	3	Parity
IDOM1_M2M_PBDG_RMST1_SRC_EDC_CTRL_BUSECC	24	1	Parity
IDOM1_M2M_PBDG_RMST1_SRC_EDC_CTRL_BUSECC	25	1	Parity
IDOM1_M2M_PBDG_RMST1_SRC_EDC_CTRL_BUSECC	26	2	Parity
IDOM1_M2M_PBDG_RMST1_SRC_EDC_CTRL_BUSECC	27	2	Parity
IDOM1_M2M_PBDG_RMST1_SRC_EDC_CTRL_BUSECC	28	1	Parity
IDOM1_M2M_PBDG_RMST1_SRC_EDC_CTRL_BUSECC	29	1	Parity
IDOM1_M2M_PBDG_RMST1_SRC_EDC_CTRL_BUSECC	30	1	Parity
IDOM1_M2M_PBDG_RMST1_SRC_EDC_CTRL_BUSECC	31	4	Parity
IDOM1_M2M_PBDG_RMST1_SRC_EDC_CTRL_BUSECC	32	3	Parity
IDOM1_M2M_PBDG_RMST1_SRC_EDC_CTRL_BUSECC	33	8	Parity
IDOM1_M2M_PBDG_RMST1_SRC_EDC_CTRL_BUSECC	34	8	Parity
IDOM1_M2M_PBDG_RMST1_SRC_EDC_CTRL_BUSECC	35	8	Parity
IDOM1_M2M_PBDG_RMST1_SRC_EDC_CTRL_BUSECC	36	8	Parity

**Table 12-602. EDC checkers information for ECC Aggregator Instance
IVC_DOM1_ECC_AGGR19_IVC_DOM1_ECC_AGGR (continued)**

Protected Interconnect	Group ID	Width	Checker Type
IDOM1_M2M_PBDG_RMST1_SRC_EDC_CTRL_BUSECC	37	1	Parity
IDOM1_M2M_PBDG_RMST1_SRC_EDC_CTRL_BUSECC	38	8	Parity
IDOM1_M2M_PBDG_RMST1_SRC_EDC_CTRL_BUSECC	39	4	Parity
IDOM1_M2M_PBDG_RMST1_SRC_EDC_CTRL_BUSECC	40	4	Parity
IDOM1_M2M_PBDG_RMST1_SRC_EDC_CTRL_BUSECC	41	1	Parity
IDOM1_M2M_PBDG_RMST1_SRC_EDC_CTRL_BUSECC	42	1	Parity
IDOM1_M2M_PBDG_RMST1_SRC_EDC_CTRL_BUSECC	43	1	Parity
IDOM1_M2M_PBDG_RMST1_SRC_EDC_CTRL_BUSECC	44	9	Parity
IDOM1_M2M_PBDG_RMST1_SRC_EDC_CTRL_BUSECC	45	5	Parity
IDOM1_M2M_PBDG_RMST1_SRC_EDC_CTRL_BUSECC	46	2	Parity
IDOM1_M2M_PBDG_RMST1_SRC_EDC_CTRL_BUSECC	47	1	Parity
IDOM1_M2M_PBDG_RMST1_SRC_EDC_CTRL_BUSECC	48	4	Parity
IDOM1_M2M_PBDG_RMST1_SRC_EDC_CTRL_BUSECC	49	1	Parity
IDOM1_M2M_PBDG_RMST1_SRC_EDC_CTRL_BUSECC	50	3	Parity
IDOM1_M2M_PBDG_RMST1_SRC_EDC_CTRL_BUSECC	51	3	Parity
IDOM1_M2M_PBDG_RMST1_SRC_EDC_CTRL_BUSECC	52	2	Parity
IDOM1_M2M_PBDG_RMST1_SRC_EDC_CTRL_BUSECC	53	1	Parity
IDOM1_M2M_PBDG_RMST1_SRC_EDC_CTRL_BUSECC	54	3	Parity
IDOM1_M2M_PBDG_RMST1_SRC_EDC_CTRL_BUSECC	55	1	Parity
IDOM1_M2M_PBDG_RMST1_SRC_EDC_CTRL_BUSECC	56	3	Parity
IDOM1_M2M_PBDG_RMST1_SRC_EDC_CTRL_BUSECC	57	3	Parity
IDOM1_M2M_PBDG_RMST1_SRC_EDC_CTRL_BUSECC	58	1	Parity
IDOM1_M2M_PBDG_RMST1_SRC_EDC_CTRL_BUSECC	59	4	Parity
IDOM1_M2M_PBDG_RMST1_SRC_EDC_CTRL_BUSECC	60	1	Parity
IDOM1_M2M_PBDG_RMST1_SRC_EDC_CTRL_BUSECC	61	9	Parity
IDOM1_M2M_PBDG_RMST1_SRC_EDC_CTRL_BUSECC	62	1	Parity
IDOM1_M2M_PBDG_RMST1_SRC_EDC_CTRL_BUSECC	63	5	Parity
IDOM1_M2M_PBDG_RMST1_SRC_EDC_CTRL_BUSECC	64	5	Parity
IDOM1_M2M_PBDG_RMST1_DST_EDC_CTRL_BUSECC	0	1	Parity
IDOM1_M2M_PBDG_RMST1_DST_EDC_CTRL_BUSECC	1	1	Parity
IDOM1_M2M_PBDG_RMST1_DST_EDC_CTRL_BUSECC	2	9	Parity
IDOM1_M2M_PBDG_RMST1_DST_EDC_CTRL_BUSECC	3	10	Parity
IDOM1_M2M_PBDG_RMST1_DST_EDC_CTRL_BUSECC	4	10	Parity
IDOM1_M2M_PBDG_RMST1_DST_EDC_CTRL_BUSECC	5	1	Redundant
IDOM1_M2M_PBDG_RMST1_DST_EDC_CTRL_BUSECC	6	1	Redundant
IDOM1_M2M_PBDG_RMST1_DST_EDC_CTRL_BUSECC	7	48	Parity
IDOM1_M2M_PBDG_RMST1_DST_EDC_CTRL_BUSECC	8	1	Redundant
IDOM1_M2M_PBDG_RMST1_DST_EDC_CTRL_BUSECC	9	1	Parity
IDOM1_M2M_PBDG_RMST1_DST_EDC_CTRL_BUSECC	10	10	Parity
IDOM1_M2M_PBDG_RMST1_DST_EDC_CTRL_BUSECC	11	1	Parity
IDOM1_M2M_PBDG_RMST1_DST_EDC_CTRL_BUSECC	12	1	Redundant
IDOM1_M2M_PBDG_RMST1_DST_EDC_CTRL_BUSECC	13	1	Parity
IDOM1_M2M_PBDG_RMST1_DST_EDC_CTRL_BUSECC	14	1	Parity
IDOM1_M2M_PBDG_RMST1_DST_EDC_CTRL_BUSECC	15	10	Parity
IDOM1_M2M_PBDG_RMST1_DST_EDC_CTRL_BUSECC	16	9	Parity
IDOM1_M2M_PBDG_RMST1_DST_EDC_CTRL_BUSECC	17	1	Parity

**Table 12-602. EDC checkers information for ECC Aggregator Instance
IVC_DOM1_ECC_AGGR19_IVC_DOM1_ECC_AGGR (continued)**

Protected Interconnect	Group ID	Width	Checker Type
IDOM1_M2M_PBDG_RMST1_DST_EDC_CTRL_BUSECC	18	10	Parity
IDOM1_M2M_PBDG_RMST1_DST_EDC_CTRL_BUSECC	19	10	Parity
IDOM1_M2M_PBDG_RMST1_DST_EDC_CTRL_BUSECC	20	1	Parity
IDOM1_M2M_PBDG_RMST1_DST_EDC_CTRL_BUSECC	21	3	Parity
IDOM1_M2M_PBDG_RMST1_DST_EDC_CTRL_BUSECC	22	9	Parity
IDOM1_M2M_PBDG_RMST1_DST_EDC_CTRL_BUSECC	23	1	Parity
IDOM1_M2M_PBDG_RMST1_DST_EDC_CTRL_BUSECC	24	3	Parity
IDOM1_M2M_PBDG_RMST1_DST_EDC_CTRL_BUSECC	25	3	Parity
IDOM1_M2M_PBDG_RMST1_DST_EDC_CTRL_BUSECC	26	1	Parity
IDOM1_M2M_PBDG_RMST1_DST_EDC_CTRL_BUSECC	27	1	Parity
IDOM1_M2M_PBDG_RMST1_DST_EDC_CTRL_BUSECC	28	2	Parity
IDOM1_M2M_PBDG_RMST1_DST_EDC_CTRL_BUSECC	29	1	Parity
IDOM1_M2M_PBDG_RMST1_DST_EDC_CTRL_BUSECC	30	4	Parity
IDOM1_M2M_PBDG_RMST1_DST_EDC_CTRL_BUSECC	31	1	Parity
IDOM1_M2M_PBDG_RMST1_DST_EDC_CTRL_BUSECC	32	3	Parity
IDOM1_M2M_PBDG_RMST1_DST_EDC_CTRL_BUSECC	33	3	Parity
IDOM1_M2M_PBDG_RMST1_DST_EDC_CTRL_BUSECC	34	1	Parity
IDOM1_M2M_PBDG_RMST1_DST_EDC_CTRL_BUSECC	35	4	Parity
IDOM1_M2M_PBDG_RMST1_DST_EDC_CTRL_BUSECC	36	1	Parity
IDOM1_M2M_PBDG_RMST1_DST_EDC_CTRL_BUSECC	37	9	Parity
IDOM1_M2M_PBDG_RMST1_DST_EDC_CTRL_BUSECC	38	1	Parity
IDOM1_M2M_PBDG_RMST1_DST_EDC_CTRL_BUSECC	39	5	Parity
IDOM1_M2M_PBDG_RMST1_DST_EDC_CTRL_BUSECC	40	5	Parity
IDOM1_M2M_PBDG_RMST1_DST_EDC_CTRL_BUSECC	41	8	Parity
IDOM1_M2M_PBDG_RMST1_DST_EDC_CTRL_BUSECC	42	2	Parity
IDOM1_M2M_PBDG_RMST1_DST_EDC_CTRL_BUSECC	43	2	Parity
IDOM1_M2M_PBDG_RMST1_DST_EDC_CTRL_BUSECC	44	1	Parity
IDOM1_M2M_PBDG_RMST1_DST_EDC_CTRL_BUSECC	45	1	Parity
IDOM1_M2M_PBDG_RMST1_DST_EDC_CTRL_BUSECC	46	1	Parity
IDOM1_M2M_PBDG_RMST1_DST_EDC_CTRL_BUSECC	47	4	Parity
IDOM1_M2M_PBDG_RMST1_DST_EDC_CTRL_BUSECC	48	3	Parity
IDOM1_M2M_PBDG_RMST1_DST_EDC_CTRL_BUSECC	49	2	Parity
IDOM1_M2M_PBDG_RMST1_DST_EDC_CTRL_BUSECC	50	1	Parity
IDOM1_M2M_PBDG_RMST1_DST_EDC_CTRL_BUSECC	51	3	Parity
IDOM1_M2M_PBDG_RMST1_DST_EDC_CTRL_BUSECC	52	3	Parity
IDOM1_M2M_PBDG_RMST1_DST_EDC_CTRL_BUSECC	53	8	Parity
IDOM1_M2M_PBDG_RMST1_DST_EDC_CTRL_BUSECC	54	8	Parity
IDOM1_M2M_PBDG_RMST1_DST_EDC_CTRL_BUSECC	55	8	Parity
IDOM1_M2M_PBDG_RMST1_DST_EDC_CTRL_BUSECC	56	1	Parity
IDOM1_M2M_PBDG_RMST1_DST_EDC_CTRL_BUSECC	57	8	Parity
IDOM1_M2M_PBDG_RMST1_DST_EDC_CTRL_BUSECC	58	4	Parity
IDOM1_M2M_PBDG_RMST1_DST_EDC_CTRL_BUSECC	59	4	Parity
IDOM1_M2M_PBDG_RMST1_DST_EDC_CTRL_BUSECC	60	1	Parity
IDOM1_M2M_PBDG_RMST1_DST_EDC_CTRL_BUSECC	61	1	Parity
IDOM1_M2M_PBDG_RMST1_DST_EDC_CTRL_BUSECC	62	1	Parity
IDOM1_M2M_PBDG_RMST1_DST_EDC_CTRL_BUSECC	63	9	Parity

**Table 12-602. EDC checkers information for ECC Aggregator Instance
IVC_DOM1_ECC_AGGR19_IVC_DOM1_ECC_AGGR (continued)**

Protected Interconnect	Group ID	Width	Checker Type
IDOM1_M2M_PBDG_RMST1_DST_EDC_CTRL_BUSECC	64	5	Parity
IDOM1_M2M_PBDG_WMST1_SRC_EDC_CTRL_BUSECC	0	24	Parity
IDOM1_M2M_PBDG_WMST1_SRC_EDC_CTRL_BUSECC	1	1	Parity
IDOM1_M2M_PBDG_WMST1_SRC_EDC_CTRL_BUSECC	2	1	Parity
IDOM1_M2M_PBDG_WMST1_SRC_EDC_CTRL_BUSECC	3	1	Redundant
IDOM1_M2M_PBDG_WMST1_SRC_EDC_CTRL_BUSECC	4	48	Parity
IDOM1_M2M_PBDG_WMST1_SRC_EDC_CTRL_BUSECC	5	10	Parity
IDOM1_M2M_PBDG_WMST1_SRC_EDC_CTRL_BUSECC	6	1	Parity
IDOM1_M2M_PBDG_WMST1_SRC_EDC_CTRL_BUSECC	7	3	Parity
IDOM1_M2M_PBDG_WMST1_SRC_EDC_CTRL_BUSECC	8	3	Parity
IDOM1_M2M_PBDG_WMST1_SRC_EDC_CTRL_BUSECC	9	1	Redundant
IDOM1_M2M_PBDG_WMST1_SRC_EDC_CTRL_BUSECC	10	10	Parity
IDOM1_M2M_PBDG_WMST1_SRC_EDC_CTRL_BUSECC	11	1	Parity
IDOM1_M2M_PBDG_WMST1_SRC_EDC_CTRL_BUSECC	12	1	Parity
IDOM1_M2M_PBDG_WMST1_SRC_EDC_CTRL_BUSECC	13	1	Redundant
IDOM1_M2M_PBDG_WMST1_SRC_EDC_CTRL_BUSECC	14	10	Parity
IDOM1_M2M_PBDG_WMST1_SRC_EDC_CTRL_BUSECC	15	1	Parity
IDOM1_M2M_PBDG_WMST1_SRC_EDC_CTRL_BUSECC	16	1	Redundant
IDOM1_M2M_PBDG_WMST1_SRC_EDC_CTRL_BUSECC	17	10	Parity
IDOM1_M2M_PBDG_WMST1_SRC_EDC_CTRL_BUSECC	18	10	Parity
IDOM1_M2M_PBDG_WMST1_SRC_EDC_CTRL_BUSECC	19	1	Parity
IDOM1_M2M_PBDG_WMST1_SRC_EDC_CTRL_BUSECC	20	1	Parity
IDOM1_M2M_PBDG_WMST1_SRC_EDC_CTRL_BUSECC	21	3	Parity
IDOM1_M2M_PBDG_WMST1_SRC_EDC_CTRL_BUSECC	22	10	Parity
IDOM1_M2M_PBDG_WMST1_SRC_EDC_CTRL_BUSECC	23	3	Parity
IDOM1_M2M_PBDG_WMST1_SRC_EDC_CTRL_BUSECC	24	1	Parity
IDOM1_M2M_PBDG_WMST1_SRC_EDC_CTRL_BUSECC	25	1	Parity
IDOM1_M2M_PBDG_WMST1_SRC_EDC_CTRL_BUSECC	26	2	Parity
IDOM1_M2M_PBDG_WMST1_SRC_EDC_CTRL_BUSECC	27	2	Parity
IDOM1_M2M_PBDG_WMST1_SRC_EDC_CTRL_BUSECC	28	1	Parity
IDOM1_M2M_PBDG_WMST1_SRC_EDC_CTRL_BUSECC	29	1	Parity
IDOM1_M2M_PBDG_WMST1_SRC_EDC_CTRL_BUSECC	30	1	Parity
IDOM1_M2M_PBDG_WMST1_SRC_EDC_CTRL_BUSECC	31	4	Parity
IDOM1_M2M_PBDG_WMST1_SRC_EDC_CTRL_BUSECC	32	3	Parity
IDOM1_M2M_PBDG_WMST1_SRC_EDC_CTRL_BUSECC	33	8	Parity
IDOM1_M2M_PBDG_WMST1_SRC_EDC_CTRL_BUSECC	34	8	Parity
IDOM1_M2M_PBDG_WMST1_SRC_EDC_CTRL_BUSECC	35	8	Parity
IDOM1_M2M_PBDG_WMST1_SRC_EDC_CTRL_BUSECC	36	8	Parity
IDOM1_M2M_PBDG_WMST1_SRC_EDC_CTRL_BUSECC	37	1	Parity
IDOM1_M2M_PBDG_WMST1_SRC_EDC_CTRL_BUSECC	38	8	Parity
IDOM1_M2M_PBDG_WMST1_SRC_EDC_CTRL_BUSECC	39	4	Parity
IDOM1_M2M_PBDG_WMST1_SRC_EDC_CTRL_BUSECC	40	4	Parity
IDOM1_M2M_PBDG_WMST1_SRC_EDC_CTRL_BUSECC	41	1	Parity
IDOM1_M2M_PBDG_WMST1_SRC_EDC_CTRL_BUSECC	42	1	Parity
IDOM1_M2M_PBDG_WMST1_SRC_EDC_CTRL_BUSECC	43	1	Parity
IDOM1_M2M_PBDG_WMST1_SRC_EDC_CTRL_BUSECC	44	9	Parity

**Table 12-602. EDC checkers information for ECC Aggregator Instance
IVC_DOM1_ECC_AGGR19_IVC_DOM1_ECC_AGGR (continued)**

Protected Interconnect	Group ID	Width	Checker Type
IDOM1_M2M_PBDG_WMST1_SRC_EDC_CTRL_BUSECC	45	5	Parity
IDOM1_M2M_PBDG_WMST1_SRC_EDC_CTRL_BUSECC	46	2	Parity
IDOM1_M2M_PBDG_WMST1_SRC_EDC_CTRL_BUSECC	47	1	Parity
IDOM1_M2M_PBDG_WMST1_SRC_EDC_CTRL_BUSECC	48	4	Parity
IDOM1_M2M_PBDG_WMST1_SRC_EDC_CTRL_BUSECC	49	1	Parity
IDOM1_M2M_PBDG_WMST1_SRC_EDC_CTRL_BUSECC	50	3	Parity
IDOM1_M2M_PBDG_WMST1_SRC_EDC_CTRL_BUSECC	51	3	Parity
IDOM1_M2M_PBDG_WMST1_SRC_EDC_CTRL_BUSECC	52	2	Parity
IDOM1_M2M_PBDG_WMST1_SRC_EDC_CTRL_BUSECC	53	1	Parity
IDOM1_M2M_PBDG_WMST1_SRC_EDC_CTRL_BUSECC	54	3	Parity
IDOM1_M2M_PBDG_WMST1_SRC_EDC_CTRL_BUSECC	55	1	Parity
IDOM1_M2M_PBDG_WMST1_SRC_EDC_CTRL_BUSECC	56	3	Parity
IDOM1_M2M_PBDG_WMST1_SRC_EDC_CTRL_BUSECC	57	3	Parity
IDOM1_M2M_PBDG_WMST1_SRC_EDC_CTRL_BUSECC	58	1	Parity
IDOM1_M2M_PBDG_WMST1_SRC_EDC_CTRL_BUSECC	59	4	Parity
IDOM1_M2M_PBDG_WMST1_SRC_EDC_CTRL_BUSECC	60	1	Parity
IDOM1_M2M_PBDG_WMST1_SRC_EDC_CTRL_BUSECC	61	9	Parity
IDOM1_M2M_PBDG_WMST1_SRC_EDC_CTRL_BUSECC	62	1	Parity
IDOM1_M2M_PBDG_WMST1_SRC_EDC_CTRL_BUSECC	63	5	Parity
IDOM1_M2M_PBDG_WMST1_SRC_EDC_CTRL_BUSECC	64	5	Parity
IDOM1_M2M_PBDG_WMST1_DST_EDC_CTRL_BUSECC	0	1	Parity
IDOM1_M2M_PBDG_WMST1_DST_EDC_CTRL_BUSECC	1	1	Parity
IDOM1_M2M_PBDG_WMST1_DST_EDC_CTRL_BUSECC	2	9	Parity
IDOM1_M2M_PBDG_WMST1_DST_EDC_CTRL_BUSECC	3	10	Parity
IDOM1_M2M_PBDG_WMST1_DST_EDC_CTRL_BUSECC	4	10	Parity
IDOM1_M2M_PBDG_WMST1_DST_EDC_CTRL_BUSECC	5	1	Redundant
IDOM1_M2M_PBDG_WMST1_DST_EDC_CTRL_BUSECC	6	1	Redundant
IDOM1_M2M_PBDG_WMST1_DST_EDC_CTRL_BUSECC	7	48	Parity
IDOM1_M2M_PBDG_WMST1_DST_EDC_CTRL_BUSECC	8	1	Redundant
IDOM1_M2M_PBDG_WMST1_DST_EDC_CTRL_BUSECC	9	1	Parity
IDOM1_M2M_PBDG_WMST1_DST_EDC_CTRL_BUSECC	10	10	Parity
IDOM1_M2M_PBDG_WMST1_DST_EDC_CTRL_BUSECC	11	1	Parity
IDOM1_M2M_PBDG_WMST1_DST_EDC_CTRL_BUSECC	12	1	Redundant
IDOM1_M2M_PBDG_WMST1_DST_EDC_CTRL_BUSECC	13	1	Parity
IDOM1_M2M_PBDG_WMST1_DST_EDC_CTRL_BUSECC	14	1	Parity
IDOM1_M2M_PBDG_WMST1_DST_EDC_CTRL_BUSECC	15	10	Parity
IDOM1_M2M_PBDG_WMST1_DST_EDC_CTRL_BUSECC	16	9	Parity
IDOM1_M2M_PBDG_WMST1_DST_EDC_CTRL_BUSECC	17	1	Parity
IDOM1_M2M_PBDG_WMST1_DST_EDC_CTRL_BUSECC	18	10	Parity
IDOM1_M2M_PBDG_WMST1_DST_EDC_CTRL_BUSECC	19	10	Parity
IDOM1_M2M_PBDG_WMST1_DST_EDC_CTRL_BUSECC	20	1	Parity
IDOM1_M2M_PBDG_WMST1_DST_EDC_CTRL_BUSECC	21	3	Parity
IDOM1_M2M_PBDG_WMST1_DST_EDC_CTRL_BUSECC	22	9	Parity
IDOM1_M2M_PBDG_WMST1_DST_EDC_CTRL_BUSECC	23	1	Parity
IDOM1_M2M_PBDG_WMST1_DST_EDC_CTRL_BUSECC	24	3	Parity
IDOM1_M2M_PBDG_WMST1_DST_EDC_CTRL_BUSECC	25	3	Parity

**Table 12-602. EDC checkers information for ECC Aggregator Instance
IVC_DOM1_ECC_AGGR19_IVC_DOM1_ECC_AGGR (continued)**

Protected Interconnect	Group ID	Width	Checker Type
IDOM1_M2M_PBDG_WMST1_DST_EDC_CTRL_BUSECC	26	1	Parity
IDOM1_M2M_PBDG_WMST1_DST_EDC_CTRL_BUSECC	27	1	Parity
IDOM1_M2M_PBDG_WMST1_DST_EDC_CTRL_BUSECC	28	2	Parity
IDOM1_M2M_PBDG_WMST1_DST_EDC_CTRL_BUSECC	29	1	Parity
IDOM1_M2M_PBDG_WMST1_DST_EDC_CTRL_BUSECC	30	4	Parity
IDOM1_M2M_PBDG_WMST1_DST_EDC_CTRL_BUSECC	31	1	Parity
IDOM1_M2M_PBDG_WMST1_DST_EDC_CTRL_BUSECC	32	3	Parity
IDOM1_M2M_PBDG_WMST1_DST_EDC_CTRL_BUSECC	33	3	Parity
IDOM1_M2M_PBDG_WMST1_DST_EDC_CTRL_BUSECC	34	1	Parity
IDOM1_M2M_PBDG_WMST1_DST_EDC_CTRL_BUSECC	35	4	Parity
IDOM1_M2M_PBDG_WMST1_DST_EDC_CTRL_BUSECC	36	1	Parity
IDOM1_M2M_PBDG_WMST1_DST_EDC_CTRL_BUSECC	37	9	Parity
IDOM1_M2M_PBDG_WMST1_DST_EDC_CTRL_BUSECC	38	1	Parity
IDOM1_M2M_PBDG_WMST1_DST_EDC_CTRL_BUSECC	39	5	Parity
IDOM1_M2M_PBDG_WMST1_DST_EDC_CTRL_BUSECC	40	5	Parity
IDOM1_M2M_PBDG_WMST1_DST_EDC_CTRL_BUSECC	41	8	Parity
IDOM1_M2M_PBDG_WMST1_DST_EDC_CTRL_BUSECC	42	2	Parity
IDOM1_M2M_PBDG_WMST1_DST_EDC_CTRL_BUSECC	43	2	Parity
IDOM1_M2M_PBDG_WMST1_DST_EDC_CTRL_BUSECC	44	1	Parity
IDOM1_M2M_PBDG_WMST1_DST_EDC_CTRL_BUSECC	45	1	Parity
IDOM1_M2M_PBDG_WMST1_DST_EDC_CTRL_BUSECC	46	1	Parity
IDOM1_M2M_PBDG_WMST1_DST_EDC_CTRL_BUSECC	47	4	Parity
IDOM1_M2M_PBDG_WMST1_DST_EDC_CTRL_BUSECC	48	3	Parity
IDOM1_M2M_PBDG_WMST1_DST_EDC_CTRL_BUSECC	49	2	Parity
IDOM1_M2M_PBDG_WMST1_DST_EDC_CTRL_BUSECC	50	1	Parity
IDOM1_M2M_PBDG_WMST1_DST_EDC_CTRL_BUSECC	51	3	Parity
IDOM1_M2M_PBDG_WMST1_DST_EDC_CTRL_BUSECC	52	3	Parity
IDOM1_M2M_PBDG_WMST1_DST_EDC_CTRL_BUSECC	53	8	Parity
IDOM1_M2M_PBDG_WMST1_DST_EDC_CTRL_BUSECC	54	8	Parity
IDOM1_M2M_PBDG_WMST1_DST_EDC_CTRL_BUSECC	55	8	Parity
IDOM1_M2M_PBDG_WMST1_DST_EDC_CTRL_BUSECC	56	1	Parity
IDOM1_M2M_PBDG_WMST1_DST_EDC_CTRL_BUSECC	57	8	Parity
IDOM1_M2M_PBDG_WMST1_DST_EDC_CTRL_BUSECC	58	4	Parity
IDOM1_M2M_PBDG_WMST1_DST_EDC_CTRL_BUSECC	59	4	Parity
IDOM1_M2M_PBDG_WMST1_DST_EDC_CTRL_BUSECC	60	1	Parity
IDOM1_M2M_PBDG_WMST1_DST_EDC_CTRL_BUSECC	61	1	Parity
IDOM1_M2M_PBDG_WMST1_DST_EDC_CTRL_BUSECC	62	1	Parity
IDOM1_M2M_PBDG_WMST1_DST_EDC_CTRL_BUSECC	63	9	Parity
IDOM1_M2M_PBDG_WMST1_DST_EDC_CTRL_BUSECC	64	5	Parity
IDOM1_M2M_MEMBDG_RMST1_MTOG_DST_EDC_CTRL_BUSECC	0	48	Parity
IDOM1_M2M_MEMBDG_WMST1_MTOG_DST_EDC_CTRL_BUSECC	0	48	Parity
IJ7VC_DOM1_ECC_AGGR_EDC_CTRL	0	1	Redundant
IJ7VC_DOM1_ECC_AGGR_EDC_CTRL	1	32	EDC
IJ7VC_DOM1_ECC_AGGR_EDC_CTRL	2	1	Parity
IJ7VC_DOM1_ECC_AGGR_EDC_CTRL	3	10	Parity
IJ7VC_DOM1_ECC_AGGR_EDC_CTRL	4	4	Parity

**Table 12-602. EDC checkers information for ECC Aggregator Instance
IVC_DOM1_ECC_AGGR19_IVC_DOM1_ECC_AGGR (continued)**

Protected Interconnect	Group ID	Width	Checker Type
IJ7VC_DOM1_ECC_AGGR_EDC_CTRL	5	3	Parity

Table 12-603. Properties of ECC Aggregator Instance IVC_DOM1_ECC_AGGR21_IVC_DOM1_ECC_AGGR

RAM ID Name	RAM ID	ECC Type	Inject Type	Accessi ble Flag	Max Number of Checkers
IDOM1_M2M_CPU1_SLV_SRC_EDC_CTRL_BUSECC	0	EDC Interconnect	Inject with error capture	Yes	65
IDOM1_M2M_CPU1_SLV_DST_EDC_CTRL_BUSECC	1	EDC Interconnect	Inject with error capture	Yes	65
IDOM1_P2P_CPU1_PMST_SRC_EDC_CTRL_BUSECC	2	EDC Interconnect	Inject with error capture	Yes	14
IDOM1_P2P_CPU1_PMST_DST_EDC_CTRL_BUSECC	3	EDC Interconnect	Inject with error capture	Yes	3
IDOM1_M2M_MEMBDG_RMST1_SRC_EDC_CTRL_BUSECC	4	EDC Interconnect	Inject with error capture	Yes	72
IDOM1_M2M_MEMBDG_RMST1_DST_EDC_CTRL_BUSECC	5	EDC Interconnect	Inject with error capture	Yes	69
IDOM1_M2M_MEMBDG_WMST1_SRC_EDC_CTRL_BUSECC	6	EDC Interconnect	Inject with error capture	Yes	72
IDOM1_M2M_MEMBDG_WMST1_DST_EDC_CTRL_BUSECC	7	EDC Interconnect	Inject with error capture	Yes	69
IDOM1_M2M_PBDG_RMST1_SRC_EDC_CTRL_BUSECC	8	EDC Interconnect	Inject with error capture	Yes	65
IDOM1_M2M_PBDG_RMST1_DST_EDC_CTRL_BUSECC	9	EDC Interconnect	Inject with error capture	Yes	65
IDOM1_M2M_PBDG_WMST1_SRC_EDC_CTRL_BUSECC	10	EDC Interconnect	Inject with error capture	Yes	65
IDOM1_M2M_PBDG_WMST1_DST_EDC_CTRL_BUSECC	11	EDC Interconnect	Inject with error capture	Yes	65
IDOM1_M2M_MEMBDG_RMST1_MTOG_DST_EDC_CTRL_BUSECC	12	EDC Interconnect	Inject with error capture	Yes	1
IDOM1_M2M_MEMBDG_WMST1_MTOG_DST_EDC_CTRL_BUSECC	13	EDC Interconnect	Inject with error capture	Yes	1
IJ7VC_DOM1_ECC_AGGR_EDC_CTRL	14	EDC Interconnect	Inject with error capture	Yes	6

**Table 12-604. EDC checkers information for ECC Aggregator Instance
IVC_DOM1_ECC_AGGR21_IVC_DOM1_ECC_AGGR**

Protected Interconnect	Group ID	Width	Checker Type
IDOM1_M2M_CPU1_SLV_SRC_EDC_CTRL_BUSECC	0	24	Parity
IDOM1_M2M_CPU1_SLV_SRC_EDC_CTRL_BUSECC	1	1	Parity
IDOM1_M2M_CPU1_SLV_SRC_EDC_CTRL_BUSECC	2	1	Parity
IDOM1_M2M_CPU1_SLV_SRC_EDC_CTRL_BUSECC	3	1	Redundant
IDOM1_M2M_CPU1_SLV_SRC_EDC_CTRL_BUSECC	4	23	Parity
IDOM1_M2M_CPU1_SLV_SRC_EDC_CTRL_BUSECC	5	10	Parity
IDOM1_M2M_CPU1_SLV_SRC_EDC_CTRL_BUSECC	6	1	Parity
IDOM1_M2M_CPU1_SLV_SRC_EDC_CTRL_BUSECC	7	3	Parity
IDOM1_M2M_CPU1_SLV_SRC_EDC_CTRL_BUSECC	8	3	Parity
IDOM1_M2M_CPU1_SLV_SRC_EDC_CTRL_BUSECC	9	1	Redundant
IDOM1_M2M_CPU1_SLV_SRC_EDC_CTRL_BUSECC	10	10	Parity
IDOM1_M2M_CPU1_SLV_SRC_EDC_CTRL_BUSECC	11	1	Parity

**Table 12-604. EDC checkers information for ECC Aggregator Instance
IVC_DOM1_ECC_AGGR21_IVC_DOM1_ECC_AGGR (continued)**

Protected Interconnect	Group ID	Width	Checker Type
IDOM1_M2M_CPU1_SLV_SRC_EDC_CTRL_BUSECC	12	1	Parity
IDOM1_M2M_CPU1_SLV_SRC_EDC_CTRL_BUSECC	13	1	Redundant
IDOM1_M2M_CPU1_SLV_SRC_EDC_CTRL_BUSECC	14	10	Parity
IDOM1_M2M_CPU1_SLV_SRC_EDC_CTRL_BUSECC	15	1	Parity
IDOM1_M2M_CPU1_SLV_SRC_EDC_CTRL_BUSECC	16	1	Redundant
IDOM1_M2M_CPU1_SLV_SRC_EDC_CTRL_BUSECC	17	10	Parity
IDOM1_M2M_CPU1_SLV_SRC_EDC_CTRL_BUSECC	18	10	Parity
IDOM1_M2M_CPU1_SLV_SRC_EDC_CTRL_BUSECC	19	1	Parity
IDOM1_M2M_CPU1_SLV_SRC_EDC_CTRL_BUSECC	20	1	Parity
IDOM1_M2M_CPU1_SLV_SRC_EDC_CTRL_BUSECC	21	3	Parity
IDOM1_M2M_CPU1_SLV_SRC_EDC_CTRL_BUSECC	22	10	Parity
IDOM1_M2M_CPU1_SLV_SRC_EDC_CTRL_BUSECC	23	3	Parity
IDOM1_M2M_CPU1_SLV_SRC_EDC_CTRL_BUSECC	24	1	Parity
IDOM1_M2M_CPU1_SLV_SRC_EDC_CTRL_BUSECC	25	1	Parity
IDOM1_M2M_CPU1_SLV_SRC_EDC_CTRL_BUSECC	26	2	Parity
IDOM1_M2M_CPU1_SLV_SRC_EDC_CTRL_BUSECC	27	2	Parity
IDOM1_M2M_CPU1_SLV_SRC_EDC_CTRL_BUSECC	28	1	Parity
IDOM1_M2M_CPU1_SLV_SRC_EDC_CTRL_BUSECC	29	1	Parity
IDOM1_M2M_CPU1_SLV_SRC_EDC_CTRL_BUSECC	30	1	Parity
IDOM1_M2M_CPU1_SLV_SRC_EDC_CTRL_BUSECC	31	4	Parity
IDOM1_M2M_CPU1_SLV_SRC_EDC_CTRL_BUSECC	32	3	Parity
IDOM1_M2M_CPU1_SLV_SRC_EDC_CTRL_BUSECC	33	8	Parity
IDOM1_M2M_CPU1_SLV_SRC_EDC_CTRL_BUSECC	34	8	Parity
IDOM1_M2M_CPU1_SLV_SRC_EDC_CTRL_BUSECC	35	8	Parity
IDOM1_M2M_CPU1_SLV_SRC_EDC_CTRL_BUSECC	36	8	Parity
IDOM1_M2M_CPU1_SLV_SRC_EDC_CTRL_BUSECC	37	1	Parity
IDOM1_M2M_CPU1_SLV_SRC_EDC_CTRL_BUSECC	38	8	Parity
IDOM1_M2M_CPU1_SLV_SRC_EDC_CTRL_BUSECC	39	3	Parity
IDOM1_M2M_CPU1_SLV_SRC_EDC_CTRL_BUSECC	40	3	Parity
IDOM1_M2M_CPU1_SLV_SRC_EDC_CTRL_BUSECC	41	1	Parity
IDOM1_M2M_CPU1_SLV_SRC_EDC_CTRL_BUSECC	42	1	Parity
IDOM1_M2M_CPU1_SLV_SRC_EDC_CTRL_BUSECC	43	1	Parity
IDOM1_M2M_CPU1_SLV_SRC_EDC_CTRL_BUSECC	44	5	Parity
IDOM1_M2M_CPU1_SLV_SRC_EDC_CTRL_BUSECC	45	4	Parity
IDOM1_M2M_CPU1_SLV_SRC_EDC_CTRL_BUSECC	46	2	Parity
IDOM1_M2M_CPU1_SLV_SRC_EDC_CTRL_BUSECC	47	1	Parity
IDOM1_M2M_CPU1_SLV_SRC_EDC_CTRL_BUSECC	48	3	Parity
IDOM1_M2M_CPU1_SLV_SRC_EDC_CTRL_BUSECC	49	1	Parity
IDOM1_M2M_CPU1_SLV_SRC_EDC_CTRL_BUSECC	50	3	Parity
IDOM1_M2M_CPU1_SLV_SRC_EDC_CTRL_BUSECC	51	3	Parity
IDOM1_M2M_CPU1_SLV_SRC_EDC_CTRL_BUSECC	52	2	Parity
IDOM1_M2M_CPU1_SLV_SRC_EDC_CTRL_BUSECC	53	1	Parity
IDOM1_M2M_CPU1_SLV_SRC_EDC_CTRL_BUSECC	54	3	Parity
IDOM1_M2M_CPU1_SLV_SRC_EDC_CTRL_BUSECC	55	1	Parity
IDOM1_M2M_CPU1_SLV_SRC_EDC_CTRL_BUSECC	56	3	Parity
IDOM1_M2M_CPU1_SLV_SRC_EDC_CTRL_BUSECC	57	3	Parity

**Table 12-604. EDC checkers information for ECC Aggregator Instance
IVC_DOM1_ECC_AGGR21_IVC_DOM1_ECC_AGGR (continued)**

Protected Interconnect	Group ID	Width	Checker Type
IDOM1_M2M_CPU1_SLV_SRC_EDC_CTRL_BUSECC	58	1	Parity
IDOM1_M2M_CPU1_SLV_SRC_EDC_CTRL_BUSECC	59	3	Parity
IDOM1_M2M_CPU1_SLV_SRC_EDC_CTRL_BUSECC	60	1	Parity
IDOM1_M2M_CPU1_SLV_SRC_EDC_CTRL_BUSECC	61	5	Parity
IDOM1_M2M_CPU1_SLV_SRC_EDC_CTRL_BUSECC	62	1	Parity
IDOM1_M2M_CPU1_SLV_SRC_EDC_CTRL_BUSECC	63	4	Parity
IDOM1_M2M_CPU1_SLV_SRC_EDC_CTRL_BUSECC	64	4	Parity
IDOM1_M2M_CPU1_SLV_DST_EDC_CTRL_BUSECC	0	1	Parity
IDOM1_M2M_CPU1_SLV_DST_EDC_CTRL_BUSECC	1	1	Parity
IDOM1_M2M_CPU1_SLV_DST_EDC_CTRL_BUSECC	2	9	Parity
IDOM1_M2M_CPU1_SLV_DST_EDC_CTRL_BUSECC	3	10	Parity
IDOM1_M2M_CPU1_SLV_DST_EDC_CTRL_BUSECC	4	10	Parity
IDOM1_M2M_CPU1_SLV_DST_EDC_CTRL_BUSECC	5	1	Redundant
IDOM1_M2M_CPU1_SLV_DST_EDC_CTRL_BUSECC	6	1	Redundant
IDOM1_M2M_CPU1_SLV_DST_EDC_CTRL_BUSECC	7	23	Parity
IDOM1_M2M_CPU1_SLV_DST_EDC_CTRL_BUSECC	8	1	Redundant
IDOM1_M2M_CPU1_SLV_DST_EDC_CTRL_BUSECC	9	1	Parity
IDOM1_M2M_CPU1_SLV_DST_EDC_CTRL_BUSECC	10	10	Parity
IDOM1_M2M_CPU1_SLV_DST_EDC_CTRL_BUSECC	11	1	Parity
IDOM1_M2M_CPU1_SLV_DST_EDC_CTRL_BUSECC	12	1	Redundant
IDOM1_M2M_CPU1_SLV_DST_EDC_CTRL_BUSECC	13	1	Parity
IDOM1_M2M_CPU1_SLV_DST_EDC_CTRL_BUSECC	14	1	Parity
IDOM1_M2M_CPU1_SLV_DST_EDC_CTRL_BUSECC	15	10	Parity
IDOM1_M2M_CPU1_SLV_DST_EDC_CTRL_BUSECC	16	9	Parity
IDOM1_M2M_CPU1_SLV_DST_EDC_CTRL_BUSECC	17	1	Parity
IDOM1_M2M_CPU1_SLV_DST_EDC_CTRL_BUSECC	18	10	Parity
IDOM1_M2M_CPU1_SLV_DST_EDC_CTRL_BUSECC	19	10	Parity
IDOM1_M2M_CPU1_SLV_DST_EDC_CTRL_BUSECC	20	1	Parity
IDOM1_M2M_CPU1_SLV_DST_EDC_CTRL_BUSECC	21	4	Parity
IDOM1_M2M_CPU1_SLV_DST_EDC_CTRL_BUSECC	22	9	Parity
IDOM1_M2M_CPU1_SLV_DST_EDC_CTRL_BUSECC	23	1	Parity
IDOM1_M2M_CPU1_SLV_DST_EDC_CTRL_BUSECC	24	3	Parity
IDOM1_M2M_CPU1_SLV_DST_EDC_CTRL_BUSECC	25	3	Parity
IDOM1_M2M_CPU1_SLV_DST_EDC_CTRL_BUSECC	26	1	Parity
IDOM1_M2M_CPU1_SLV_DST_EDC_CTRL_BUSECC	27	1	Parity
IDOM1_M2M_CPU1_SLV_DST_EDC_CTRL_BUSECC	28	2	Parity
IDOM1_M2M_CPU1_SLV_DST_EDC_CTRL_BUSECC	29	1	Parity
IDOM1_M2M_CPU1_SLV_DST_EDC_CTRL_BUSECC	30	4	Parity
IDOM1_M2M_CPU1_SLV_DST_EDC_CTRL_BUSECC	31	1	Parity
IDOM1_M2M_CPU1_SLV_DST_EDC_CTRL_BUSECC	32	3	Parity
IDOM1_M2M_CPU1_SLV_DST_EDC_CTRL_BUSECC	33	3	Parity
IDOM1_M2M_CPU1_SLV_DST_EDC_CTRL_BUSECC	34	1	Parity
IDOM1_M2M_CPU1_SLV_DST_EDC_CTRL_BUSECC	35	3	Parity
IDOM1_M2M_CPU1_SLV_DST_EDC_CTRL_BUSECC	36	1	Parity
IDOM1_M2M_CPU1_SLV_DST_EDC_CTRL_BUSECC	37	5	Parity
IDOM1_M2M_CPU1_SLV_DST_EDC_CTRL_BUSECC	38	1	Parity

**Table 12-604. EDC checkers information for ECC Aggregator Instance
IVC_DOM1_ECC_AGGR21_IVC_DOM1_ECC_AGGR (continued)**

Protected Interconnect	Group ID	Width	Checker Type
IDOM1_M2M_CPU1_SLV_DST_EDC_CTRL_BUSECC	39	4	Parity
IDOM1_M2M_CPU1_SLV_DST_EDC_CTRL_BUSECC	40	4	Parity
IDOM1_M2M_CPU1_SLV_DST_EDC_CTRL_BUSECC	41	8	Parity
IDOM1_M2M_CPU1_SLV_DST_EDC_CTRL_BUSECC	42	2	Parity
IDOM1_M2M_CPU1_SLV_DST_EDC_CTRL_BUSECC	43	2	Parity
IDOM1_M2M_CPU1_SLV_DST_EDC_CTRL_BUSECC	44	1	Parity
IDOM1_M2M_CPU1_SLV_DST_EDC_CTRL_BUSECC	45	1	Parity
IDOM1_M2M_CPU1_SLV_DST_EDC_CTRL_BUSECC	46	1	Parity
IDOM1_M2M_CPU1_SLV_DST_EDC_CTRL_BUSECC	47	3	Parity
IDOM1_M2M_CPU1_SLV_DST_EDC_CTRL_BUSECC	48	3	Parity
IDOM1_M2M_CPU1_SLV_DST_EDC_CTRL_BUSECC	49	2	Parity
IDOM1_M2M_CPU1_SLV_DST_EDC_CTRL_BUSECC	50	1	Parity
IDOM1_M2M_CPU1_SLV_DST_EDC_CTRL_BUSECC	51	3	Parity
IDOM1_M2M_CPU1_SLV_DST_EDC_CTRL_BUSECC	52	3	Parity
IDOM1_M2M_CPU1_SLV_DST_EDC_CTRL_BUSECC	53	8	Parity
IDOM1_M2M_CPU1_SLV_DST_EDC_CTRL_BUSECC	54	8	Parity
IDOM1_M2M_CPU1_SLV_DST_EDC_CTRL_BUSECC	55	8	Parity
IDOM1_M2M_CPU1_SLV_DST_EDC_CTRL_BUSECC	56	1	Parity
IDOM1_M2M_CPU1_SLV_DST_EDC_CTRL_BUSECC	57	8	Parity
IDOM1_M2M_CPU1_SLV_DST_EDC_CTRL_BUSECC	58	3	Parity
IDOM1_M2M_CPU1_SLV_DST_EDC_CTRL_BUSECC	59	3	Parity
IDOM1_M2M_CPU1_SLV_DST_EDC_CTRL_BUSECC	60	1	Parity
IDOM1_M2M_CPU1_SLV_DST_EDC_CTRL_BUSECC	61	1	Parity
IDOM1_M2M_CPU1_SLV_DST_EDC_CTRL_BUSECC	62	1	Parity
IDOM1_M2M_CPU1_SLV_DST_EDC_CTRL_BUSECC	63	5	Parity
IDOM1_M2M_CPU1_SLV_DST_EDC_CTRL_BUSECC	64	4	Parity
IDOM1_P2P_CPU1_PMST_SRC_EDC_CTRL_BUSECC	0	1	Redundant
IDOM1_P2P_CPU1_PMST_SRC_EDC_CTRL_BUSECC	1	48	Parity
IDOM1_P2P_CPU1_PMST_SRC_EDC_CTRL_BUSECC	2	3	Parity
IDOM1_P2P_CPU1_PMST_SRC_EDC_CTRL_BUSECC	3	3	Parity
IDOM1_P2P_CPU1_PMST_SRC_EDC_CTRL_BUSECC	4	1	Parity
IDOM1_P2P_CPU1_PMST_SRC_EDC_CTRL_BUSECC	5	1	Parity
IDOM1_P2P_CPU1_PMST_SRC_EDC_CTRL_BUSECC	6	2	Parity
IDOM1_P2P_CPU1_PMST_SRC_EDC_CTRL_BUSECC	7	3	Parity
IDOM1_P2P_CPU1_PMST_SRC_EDC_CTRL_BUSECC	8	1	Parity
IDOM1_P2P_CPU1_PMST_SRC_EDC_CTRL_BUSECC	9	10	Parity
IDOM1_P2P_CPU1_PMST_SRC_EDC_CTRL_BUSECC	10	5	Parity
IDOM1_P2P_CPU1_PMST_SRC_EDC_CTRL_BUSECC	11	3	Parity
IDOM1_P2P_CPU1_PMST_SRC_EDC_CTRL_BUSECC	12	4	Parity
IDOM1_P2P_CPU1_PMST_SRC_EDC_CTRL_BUSECC	13	2	Parity
IDOM1_P2P_CPU1_PMST_DST_EDC_CTRL_BUSECC	0	1	Redundant
IDOM1_P2P_CPU1_PMST_DST_EDC_CTRL_BUSECC	1	1	Redundant
IDOM1_P2P_CPU1_PMST_DST_EDC_CTRL_BUSECC	2	3	Parity
IDOM1_M2M_MEMBDG_RMST1_SRC_EDC_CTRL_BUSECC	0	24	Parity
IDOM1_M2M_MEMBDG_RMST1_SRC_EDC_CTRL_BUSECC	1	1	Parity
IDOM1_M2M_MEMBDG_RMST1_SRC_EDC_CTRL_BUSECC	2	1	Parity

**Table 12-604. EDC checkers information for ECC Aggregator Instance
IVC_DOM1_ECC_AGGR21_IVC_DOM1_ECC_AGGR (continued)**

Protected Interconnect	Group ID	Width	Checker Type
IDOM1_M2M_MEMBDG_RMST1_SRC_EDC_CTRL_BUSECC	3	1	Redundant
IDOM1_M2M_MEMBDG_RMST1_SRC_EDC_CTRL_BUSECC	4	48	Parity
IDOM1_M2M_MEMBDG_RMST1_SRC_EDC_CTRL_BUSECC	5	10	Parity
IDOM1_M2M_MEMBDG_RMST1_SRC_EDC_CTRL_BUSECC	6	1	Parity
IDOM1_M2M_MEMBDG_RMST1_SRC_EDC_CTRL_BUSECC	7	3	Parity
IDOM1_M2M_MEMBDG_RMST1_SRC_EDC_CTRL_BUSECC	8	3	Parity
IDOM1_M2M_MEMBDG_RMST1_SRC_EDC_CTRL_BUSECC	9	1	Redundant
IDOM1_M2M_MEMBDG_RMST1_SRC_EDC_CTRL_BUSECC	10	10	Parity
IDOM1_M2M_MEMBDG_RMST1_SRC_EDC_CTRL_BUSECC	11	1	Parity
IDOM1_M2M_MEMBDG_RMST1_SRC_EDC_CTRL_BUSECC	12	1	Parity
IDOM1_M2M_MEMBDG_RMST1_SRC_EDC_CTRL_BUSECC	13	1	Redundant
IDOM1_M2M_MEMBDG_RMST1_SRC_EDC_CTRL_BUSECC	14	10	Parity
IDOM1_M2M_MEMBDG_RMST1_SRC_EDC_CTRL_BUSECC	15	1	Parity
IDOM1_M2M_MEMBDG_RMST1_SRC_EDC_CTRL_BUSECC	16	1	Redundant
IDOM1_M2M_MEMBDG_RMST1_SRC_EDC_CTRL_BUSECC	17	10	Parity
IDOM1_M2M_MEMBDG_RMST1_SRC_EDC_CTRL_BUSECC	18	10	Parity
IDOM1_M2M_MEMBDG_RMST1_SRC_EDC_CTRL_BUSECC	19	1	Parity
IDOM1_M2M_MEMBDG_RMST1_SRC_EDC_CTRL_BUSECC	20	1	Parity
IDOM1_M2M_MEMBDG_RMST1_SRC_EDC_CTRL_BUSECC	21	3	Parity
IDOM1_M2M_MEMBDG_RMST1_SRC_EDC_CTRL_BUSECC	22	10	Parity
IDOM1_M2M_MEMBDG_RMST1_SRC_EDC_CTRL_BUSECC	23	3	Parity
IDOM1_M2M_MEMBDG_RMST1_SRC_EDC_CTRL_BUSECC	24	1	Parity
IDOM1_M2M_MEMBDG_RMST1_SRC_EDC_CTRL_BUSECC	25	1	Parity
IDOM1_M2M_MEMBDG_RMST1_SRC_EDC_CTRL_BUSECC	26	3	Parity
IDOM1_M2M_MEMBDG_RMST1_SRC_EDC_CTRL_BUSECC	27	3	Parity
IDOM1_M2M_MEMBDG_RMST1_SRC_EDC_CTRL_BUSECC	28	1	Parity
IDOM1_M2M_MEMBDG_RMST1_SRC_EDC_CTRL_BUSECC	29	1	Parity
IDOM1_M2M_MEMBDG_RMST1_SRC_EDC_CTRL_BUSECC	30	1	Parity
IDOM1_M2M_MEMBDG_RMST1_SRC_EDC_CTRL_BUSECC	31	8	Parity
IDOM1_M2M_MEMBDG_RMST1_SRC_EDC_CTRL_BUSECC	32	4	Parity
IDOM1_M2M_MEMBDG_RMST1_SRC_EDC_CTRL_BUSECC	33	8	Parity
IDOM1_M2M_MEMBDG_RMST1_SRC_EDC_CTRL_BUSECC	34	8	Parity
IDOM1_M2M_MEMBDG_RMST1_SRC_EDC_CTRL_BUSECC	35	8	Parity
IDOM1_M2M_MEMBDG_RMST1_SRC_EDC_CTRL_BUSECC	36	8	Parity
IDOM1_M2M_MEMBDG_RMST1_SRC_EDC_CTRL_BUSECC	37	8	Parity
IDOM1_M2M_MEMBDG_RMST1_SRC_EDC_CTRL_BUSECC	38	8	Parity
IDOM1_M2M_MEMBDG_RMST1_SRC_EDC_CTRL_BUSECC	39	8	Parity
IDOM1_M2M_MEMBDG_RMST1_SRC_EDC_CTRL_BUSECC	40	8	Parity
IDOM1_M2M_MEMBDG_RMST1_SRC_EDC_CTRL_BUSECC	41	1	Parity
IDOM1_M2M_MEMBDG_RMST1_SRC_EDC_CTRL_BUSECC	42	8	Parity
IDOM1_M2M_MEMBDG_RMST1_SRC_EDC_CTRL_BUSECC	43	3	Parity
IDOM1_M2M_MEMBDG_RMST1_SRC_EDC_CTRL_BUSECC	44	3	Parity
IDOM1_M2M_MEMBDG_RMST1_SRC_EDC_CTRL_BUSECC	45	1	Parity
IDOM1_M2M_MEMBDG_RMST1_SRC_EDC_CTRL_BUSECC	46	1	Parity
IDOM1_M2M_MEMBDG_RMST1_SRC_EDC_CTRL_BUSECC	47	1	Parity
IDOM1_M2M_MEMBDG_RMST1_SRC_EDC_CTRL_BUSECC	48	5	Parity

**Table 12-604. EDC checkers information for ECC Aggregator Instance
IVC_DOM1_ECC_AGGR21_IVC_DOM1_ECC_AGGR (continued)**

Protected Interconnect	Group ID	Width	Checker Type
IDOM1_M2M_MEMBDG_RMST1_SRC_EDC_CTRL_BUSECC	49	4	Parity
IDOM1_M2M_MEMBDG_RMST1_SRC_EDC_CTRL_BUSECC	50	1	Parity
IDOM1_M2M_MEMBDG_RMST1_SRC_EDC_CTRL_BUSECC	51	2	Parity
IDOM1_M2M_MEMBDG_RMST1_SRC_EDC_CTRL_BUSECC	52	1	Parity
IDOM1_M2M_MEMBDG_RMST1_SRC_EDC_CTRL_BUSECC	53	4	Parity
IDOM1_M2M_MEMBDG_RMST1_SRC_EDC_CTRL_BUSECC	54	1	Parity
IDOM1_M2M_MEMBDG_RMST1_SRC_EDC_CTRL_BUSECC	55	3	Parity
IDOM1_M2M_MEMBDG_RMST1_SRC_EDC_CTRL_BUSECC	56	3	Parity
IDOM1_M2M_MEMBDG_RMST1_SRC_EDC_CTRL_BUSECC	57	3	Parity
IDOM1_M2M_MEMBDG_RMST1_SRC_EDC_CTRL_BUSECC	58	1	Parity
IDOM1_M2M_MEMBDG_RMST1_SRC_EDC_CTRL_BUSECC	59	7	Parity
IDOM1_M2M_MEMBDG_RMST1_SRC_EDC_CTRL_BUSECC	60	1	Parity
IDOM1_M2M_MEMBDG_RMST1_SRC_EDC_CTRL_BUSECC	61	4	Parity
IDOM1_M2M_MEMBDG_RMST1_SRC_EDC_CTRL_BUSECC	62	4	Parity
IDOM1_M2M_MEMBDG_RMST1_SRC_EDC_CTRL_BUSECC	63	1	Parity
IDOM1_M2M_MEMBDG_RMST1_SRC_EDC_CTRL_BUSECC	64	6	Parity
IDOM1_M2M_MEMBDG_RMST1_SRC_EDC_CTRL_BUSECC	65	6	Parity
IDOM1_M2M_MEMBDG_RMST1_SRC_EDC_CTRL_BUSECC	66	3	Parity
IDOM1_M2M_MEMBDG_RMST1_SRC_EDC_CTRL_BUSECC	67	1	Parity
IDOM1_M2M_MEMBDG_RMST1_SRC_EDC_CTRL_BUSECC	68	5	Parity
IDOM1_M2M_MEMBDG_RMST1_SRC_EDC_CTRL_BUSECC	69	1	Parity
IDOM1_M2M_MEMBDG_RMST1_SRC_EDC_CTRL_BUSECC	70	4	Parity
IDOM1_M2M_MEMBDG_RMST1_SRC_EDC_CTRL_BUSECC	71	4	Parity
IDOM1_M2M_MEMBDG_RMST1_DST_EDC_CTRL_BUSECC	0	1	Parity
IDOM1_M2M_MEMBDG_RMST1_DST_EDC_CTRL_BUSECC	1	1	Parity
IDOM1_M2M_MEMBDG_RMST1_DST_EDC_CTRL_BUSECC	2	9	Parity
IDOM1_M2M_MEMBDG_RMST1_DST_EDC_CTRL_BUSECC	3	10	Parity
IDOM1_M2M_MEMBDG_RMST1_DST_EDC_CTRL_BUSECC	4	10	Parity
IDOM1_M2M_MEMBDG_RMST1_DST_EDC_CTRL_BUSECC	5	1	Redundant
IDOM1_M2M_MEMBDG_RMST1_DST_EDC_CTRL_BUSECC	6	1	Redundant
IDOM1_M2M_MEMBDG_RMST1_DST_EDC_CTRL_BUSECC	7	48	Parity
IDOM1_M2M_MEMBDG_RMST1_DST_EDC_CTRL_BUSECC	8	1	Redundant
IDOM1_M2M_MEMBDG_RMST1_DST_EDC_CTRL_BUSECC	9	1	Parity
IDOM1_M2M_MEMBDG_RMST1_DST_EDC_CTRL_BUSECC	10	10	Parity
IDOM1_M2M_MEMBDG_RMST1_DST_EDC_CTRL_BUSECC	11	1	Parity
IDOM1_M2M_MEMBDG_RMST1_DST_EDC_CTRL_BUSECC	12	1	Redundant
IDOM1_M2M_MEMBDG_RMST1_DST_EDC_CTRL_BUSECC	13	1	Parity
IDOM1_M2M_MEMBDG_RMST1_DST_EDC_CTRL_BUSECC	14	1	Parity
IDOM1_M2M_MEMBDG_RMST1_DST_EDC_CTRL_BUSECC	15	10	Parity
IDOM1_M2M_MEMBDG_RMST1_DST_EDC_CTRL_BUSECC	16	9	Parity
IDOM1_M2M_MEMBDG_RMST1_DST_EDC_CTRL_BUSECC	17	1	Parity
IDOM1_M2M_MEMBDG_RMST1_DST_EDC_CTRL_BUSECC	18	10	Parity
IDOM1_M2M_MEMBDG_RMST1_DST_EDC_CTRL_BUSECC	19	10	Parity
IDOM1_M2M_MEMBDG_RMST1_DST_EDC_CTRL_BUSECC	20	1	Parity
IDOM1_M2M_MEMBDG_RMST1_DST_EDC_CTRL_BUSECC	21	5	Parity
IDOM1_M2M_MEMBDG_RMST1_DST_EDC_CTRL_BUSECC	22	9	Parity

**Table 12-604. EDC checkers information for ECC Aggregator Instance
IVC_DOM1_ECC_AGGR21_IVC_DOM1_ECC_AGGR (continued)**

Protected Interconnect	Group ID	Width	Checker Type
IDOM1_M2M_MEMBDG_RMST1_DST_EDC_CTRL_BUSECC	23	1	Parity
IDOM1_M2M_MEMBDG_RMST1_DST_EDC_CTRL_BUSECC	24	3	Parity
IDOM1_M2M_MEMBDG_RMST1_DST_EDC_CTRL_BUSECC	25	3	Parity
IDOM1_M2M_MEMBDG_RMST1_DST_EDC_CTRL_BUSECC	26	1	Parity
IDOM1_M2M_MEMBDG_RMST1_DST_EDC_CTRL_BUSECC	27	1	Parity
IDOM1_M2M_MEMBDG_RMST1_DST_EDC_CTRL_BUSECC	28	3	Parity
IDOM1_M2M_MEMBDG_RMST1_DST_EDC_CTRL_BUSECC	29	1	Parity
IDOM1_M2M_MEMBDG_RMST1_DST_EDC_CTRL_BUSECC	30	8	Parity
IDOM1_M2M_MEMBDG_RMST1_DST_EDC_CTRL_BUSECC	31	1	Parity
IDOM1_M2M_MEMBDG_RMST1_DST_EDC_CTRL_BUSECC	32	4	Parity
IDOM1_M2M_MEMBDG_RMST1_DST_EDC_CTRL_BUSECC	33	4	Parity
IDOM1_M2M_MEMBDG_RMST1_DST_EDC_CTRL_BUSECC	34	1	Parity
IDOM1_M2M_MEMBDG_RMST1_DST_EDC_CTRL_BUSECC	35	3	Parity
IDOM1_M2M_MEMBDG_RMST1_DST_EDC_CTRL_BUSECC	36	1	Parity
IDOM1_M2M_MEMBDG_RMST1_DST_EDC_CTRL_BUSECC	37	5	Parity
IDOM1_M2M_MEMBDG_RMST1_DST_EDC_CTRL_BUSECC	38	1	Parity
IDOM1_M2M_MEMBDG_RMST1_DST_EDC_CTRL_BUSECC	39	4	Parity
IDOM1_M2M_MEMBDG_RMST1_DST_EDC_CTRL_BUSECC	40	4	Parity
IDOM1_M2M_MEMBDG_RMST1_DST_EDC_CTRL_BUSECC	41	8	Parity
IDOM1_M2M_MEMBDG_RMST1_DST_EDC_CTRL_BUSECC	42	2	Parity
IDOM1_M2M_MEMBDG_RMST1_DST_EDC_CTRL_BUSECC	43	2	Parity
IDOM1_M2M_MEMBDG_RMST1_DST_EDC_CTRL_BUSECC	44	1	Parity
IDOM1_M2M_MEMBDG_RMST1_DST_EDC_CTRL_BUSECC	45	1	Parity
IDOM1_M2M_MEMBDG_RMST1_DST_EDC_CTRL_BUSECC	46	1	Parity
IDOM1_M2M_MEMBDG_RMST1_DST_EDC_CTRL_BUSECC	47	4	Parity
IDOM1_M2M_MEMBDG_RMST1_DST_EDC_CTRL_BUSECC	48	3	Parity
IDOM1_M2M_MEMBDG_RMST1_DST_EDC_CTRL_BUSECC	49	3	Parity
IDOM1_M2M_MEMBDG_RMST1_DST_EDC_CTRL_BUSECC	50	1	Parity
IDOM1_M2M_MEMBDG_RMST1_DST_EDC_CTRL_BUSECC	51	7	Parity
IDOM1_M2M_MEMBDG_RMST1_DST_EDC_CTRL_BUSECC	52	4	Parity
IDOM1_M2M_MEMBDG_RMST1_DST_EDC_CTRL_BUSECC	53	8	Parity
IDOM1_M2M_MEMBDG_RMST1_DST_EDC_CTRL_BUSECC	54	8	Parity
IDOM1_M2M_MEMBDG_RMST1_DST_EDC_CTRL_BUSECC	55	8	Parity
IDOM1_M2M_MEMBDG_RMST1_DST_EDC_CTRL_BUSECC	56	8	Parity
IDOM1_M2M_MEMBDG_RMST1_DST_EDC_CTRL_BUSECC	57	8	Parity
IDOM1_M2M_MEMBDG_RMST1_DST_EDC_CTRL_BUSECC	58	8	Parity
IDOM1_M2M_MEMBDG_RMST1_DST_EDC_CTRL_BUSECC	59	8	Parity
IDOM1_M2M_MEMBDG_RMST1_DST_EDC_CTRL_BUSECC	60	1	Parity
IDOM1_M2M_MEMBDG_RMST1_DST_EDC_CTRL_BUSECC	61	8	Parity
IDOM1_M2M_MEMBDG_RMST1_DST_EDC_CTRL_BUSECC	62	3	Parity
IDOM1_M2M_MEMBDG_RMST1_DST_EDC_CTRL_BUSECC	63	3	Parity
IDOM1_M2M_MEMBDG_RMST1_DST_EDC_CTRL_BUSECC	64	1	Parity
IDOM1_M2M_MEMBDG_RMST1_DST_EDC_CTRL_BUSECC	65	1	Parity
IDOM1_M2M_MEMBDG_RMST1_DST_EDC_CTRL_BUSECC	66	1	Parity
IDOM1_M2M_MEMBDG_RMST1_DST_EDC_CTRL_BUSECC	67	5	Parity
IDOM1_M2M_MEMBDG_RMST1_DST_EDC_CTRL_BUSECC	68	4	Parity

**Table 12-604. EDC checkers information for ECC Aggregator Instance
IVC_DOM1_ECC_AGGR21_IVC_DOM1_ECC_AGGR (continued)**

Protected Interconnect	Group ID	Width	Checker Type
IDOM1_M2M_MEMBDG_WMST1_SRC_EDC_CTRL_BUSECC	0	24	Parity
IDOM1_M2M_MEMBDG_WMST1_SRC_EDC_CTRL_BUSECC	1	1	Parity
IDOM1_M2M_MEMBDG_WMST1_SRC_EDC_CTRL_BUSECC	2	1	Parity
IDOM1_M2M_MEMBDG_WMST1_SRC_EDC_CTRL_BUSECC	3	1	Redundant
IDOM1_M2M_MEMBDG_WMST1_SRC_EDC_CTRL_BUSECC	4	48	Parity
IDOM1_M2M_MEMBDG_WMST1_SRC_EDC_CTRL_BUSECC	5	10	Parity
IDOM1_M2M_MEMBDG_WMST1_SRC_EDC_CTRL_BUSECC	6	1	Parity
IDOM1_M2M_MEMBDG_WMST1_SRC_EDC_CTRL_BUSECC	7	3	Parity
IDOM1_M2M_MEMBDG_WMST1_SRC_EDC_CTRL_BUSECC	8	3	Parity
IDOM1_M2M_MEMBDG_WMST1_SRC_EDC_CTRL_BUSECC	9	1	Redundant
IDOM1_M2M_MEMBDG_WMST1_SRC_EDC_CTRL_BUSECC	10	10	Parity
IDOM1_M2M_MEMBDG_WMST1_SRC_EDC_CTRL_BUSECC	11	1	Parity
IDOM1_M2M_MEMBDG_WMST1_SRC_EDC_CTRL_BUSECC	12	1	Parity
IDOM1_M2M_MEMBDG_WMST1_SRC_EDC_CTRL_BUSECC	13	1	Redundant
IDOM1_M2M_MEMBDG_WMST1_SRC_EDC_CTRL_BUSECC	14	10	Parity
IDOM1_M2M_MEMBDG_WMST1_SRC_EDC_CTRL_BUSECC	15	1	Parity
IDOM1_M2M_MEMBDG_WMST1_SRC_EDC_CTRL_BUSECC	16	1	Redundant
IDOM1_M2M_MEMBDG_WMST1_SRC_EDC_CTRL_BUSECC	17	10	Parity
IDOM1_M2M_MEMBDG_WMST1_SRC_EDC_CTRL_BUSECC	18	10	Parity
IDOM1_M2M_MEMBDG_WMST1_SRC_EDC_CTRL_BUSECC	19	1	Parity
IDOM1_M2M_MEMBDG_WMST1_SRC_EDC_CTRL_BUSECC	20	1	Parity
IDOM1_M2M_MEMBDG_WMST1_SRC_EDC_CTRL_BUSECC	21	3	Parity
IDOM1_M2M_MEMBDG_WMST1_SRC_EDC_CTRL_BUSECC	22	10	Parity
IDOM1_M2M_MEMBDG_WMST1_SRC_EDC_CTRL_BUSECC	23	3	Parity
IDOM1_M2M_MEMBDG_WMST1_SRC_EDC_CTRL_BUSECC	24	1	Parity
IDOM1_M2M_MEMBDG_WMST1_SRC_EDC_CTRL_BUSECC	25	1	Parity
IDOM1_M2M_MEMBDG_WMST1_SRC_EDC_CTRL_BUSECC	26	3	Parity
IDOM1_M2M_MEMBDG_WMST1_SRC_EDC_CTRL_BUSECC	27	3	Parity
IDOM1_M2M_MEMBDG_WMST1_SRC_EDC_CTRL_BUSECC	28	1	Parity
IDOM1_M2M_MEMBDG_WMST1_SRC_EDC_CTRL_BUSECC	29	1	Parity
IDOM1_M2M_MEMBDG_WMST1_SRC_EDC_CTRL_BUSECC	30	1	Parity
IDOM1_M2M_MEMBDG_WMST1_SRC_EDC_CTRL_BUSECC	31	8	Parity
IDOM1_M2M_MEMBDG_WMST1_SRC_EDC_CTRL_BUSECC	32	4	Parity
IDOM1_M2M_MEMBDG_WMST1_SRC_EDC_CTRL_BUSECC	33	8	Parity
IDOM1_M2M_MEMBDG_WMST1_SRC_EDC_CTRL_BUSECC	34	8	Parity
IDOM1_M2M_MEMBDG_WMST1_SRC_EDC_CTRL_BUSECC	35	8	Parity
IDOM1_M2M_MEMBDG_WMST1_SRC_EDC_CTRL_BUSECC	36	8	Parity
IDOM1_M2M_MEMBDG_WMST1_SRC_EDC_CTRL_BUSECC	37	8	Parity
IDOM1_M2M_MEMBDG_WMST1_SRC_EDC_CTRL_BUSECC	38	8	Parity
IDOM1_M2M_MEMBDG_WMST1_SRC_EDC_CTRL_BUSECC	39	8	Parity
IDOM1_M2M_MEMBDG_WMST1_SRC_EDC_CTRL_BUSECC	40	8	Parity
IDOM1_M2M_MEMBDG_WMST1_SRC_EDC_CTRL_BUSECC	41	1	Parity
IDOM1_M2M_MEMBDG_WMST1_SRC_EDC_CTRL_BUSECC	42	8	Parity
IDOM1_M2M_MEMBDG_WMST1_SRC_EDC_CTRL_BUSECC	43	3	Parity
IDOM1_M2M_MEMBDG_WMST1_SRC_EDC_CTRL_BUSECC	44	3	Parity
IDOM1_M2M_MEMBDG_WMST1_SRC_EDC_CTRL_BUSECC	45	1	Parity

**Table 12-604. EDC checkers information for ECC Aggregator Instance
IVC_DOM1_ECC_AGGR21_IVC_DOM1_ECC_AGGR (continued)**

Protected Interconnect	Group ID	Width	Checker Type
IDOM1_M2M_MEMBDG_WMST1_SRC_EDC_CTRL_BUSECC	46	1	Parity
IDOM1_M2M_MEMBDG_WMST1_SRC_EDC_CTRL_BUSECC	47	1	Parity
IDOM1_M2M_MEMBDG_WMST1_SRC_EDC_CTRL_BUSECC	48	5	Parity
IDOM1_M2M_MEMBDG_WMST1_SRC_EDC_CTRL_BUSECC	49	4	Parity
IDOM1_M2M_MEMBDG_WMST1_SRC_EDC_CTRL_BUSECC	50	1	Parity
IDOM1_M2M_MEMBDG_WMST1_SRC_EDC_CTRL_BUSECC	51	2	Parity
IDOM1_M2M_MEMBDG_WMST1_SRC_EDC_CTRL_BUSECC	52	1	Parity
IDOM1_M2M_MEMBDG_WMST1_SRC_EDC_CTRL_BUSECC	53	4	Parity
IDOM1_M2M_MEMBDG_WMST1_SRC_EDC_CTRL_BUSECC	54	1	Parity
IDOM1_M2M_MEMBDG_WMST1_SRC_EDC_CTRL_BUSECC	55	3	Parity
IDOM1_M2M_MEMBDG_WMST1_SRC_EDC_CTRL_BUSECC	56	3	Parity
IDOM1_M2M_MEMBDG_WMST1_SRC_EDC_CTRL_BUSECC	57	3	Parity
IDOM1_M2M_MEMBDG_WMST1_SRC_EDC_CTRL_BUSECC	58	1	Parity
IDOM1_M2M_MEMBDG_WMST1_SRC_EDC_CTRL_BUSECC	59	7	Parity
IDOM1_M2M_MEMBDG_WMST1_SRC_EDC_CTRL_BUSECC	60	1	Parity
IDOM1_M2M_MEMBDG_WMST1_SRC_EDC_CTRL_BUSECC	61	4	Parity
IDOM1_M2M_MEMBDG_WMST1_SRC_EDC_CTRL_BUSECC	62	4	Parity
IDOM1_M2M_MEMBDG_WMST1_SRC_EDC_CTRL_BUSECC	63	1	Parity
IDOM1_M2M_MEMBDG_WMST1_SRC_EDC_CTRL_BUSECC	64	6	Parity
IDOM1_M2M_MEMBDG_WMST1_SRC_EDC_CTRL_BUSECC	65	6	Parity
IDOM1_M2M_MEMBDG_WMST1_SRC_EDC_CTRL_BUSECC	66	3	Parity
IDOM1_M2M_MEMBDG_WMST1_SRC_EDC_CTRL_BUSECC	67	1	Parity
IDOM1_M2M_MEMBDG_WMST1_SRC_EDC_CTRL_BUSECC	68	5	Parity
IDOM1_M2M_MEMBDG_WMST1_SRC_EDC_CTRL_BUSECC	69	1	Parity
IDOM1_M2M_MEMBDG_WMST1_SRC_EDC_CTRL_BUSECC	70	4	Parity
IDOM1_M2M_MEMBDG_WMST1_SRC_EDC_CTRL_BUSECC	71	4	Parity
IDOM1_M2M_MEMBDG_WMST1_DST_EDC_CTRL_BUSECC	0	1	Parity
IDOM1_M2M_MEMBDG_WMST1_DST_EDC_CTRL_BUSECC	1	1	Parity
IDOM1_M2M_MEMBDG_WMST1_DST_EDC_CTRL_BUSECC	2	9	Parity
IDOM1_M2M_MEMBDG_WMST1_DST_EDC_CTRL_BUSECC	3	10	Parity
IDOM1_M2M_MEMBDG_WMST1_DST_EDC_CTRL_BUSECC	4	10	Parity
IDOM1_M2M_MEMBDG_WMST1_DST_EDC_CTRL_BUSECC	5	1	Redundant
IDOM1_M2M_MEMBDG_WMST1_DST_EDC_CTRL_BUSECC	6	1	Redundant
IDOM1_M2M_MEMBDG_WMST1_DST_EDC_CTRL_BUSECC	7	48	Parity
IDOM1_M2M_MEMBDG_WMST1_DST_EDC_CTRL_BUSECC	8	1	Redundant
IDOM1_M2M_MEMBDG_WMST1_DST_EDC_CTRL_BUSECC	9	1	Parity
IDOM1_M2M_MEMBDG_WMST1_DST_EDC_CTRL_BUSECC	10	10	Parity
IDOM1_M2M_MEMBDG_WMST1_DST_EDC_CTRL_BUSECC	11	1	Parity
IDOM1_M2M_MEMBDG_WMST1_DST_EDC_CTRL_BUSECC	12	1	Redundant
IDOM1_M2M_MEMBDG_WMST1_DST_EDC_CTRL_BUSECC	13	1	Parity
IDOM1_M2M_MEMBDG_WMST1_DST_EDC_CTRL_BUSECC	14	1	Parity
IDOM1_M2M_MEMBDG_WMST1_DST_EDC_CTRL_BUSECC	15	10	Parity
IDOM1_M2M_MEMBDG_WMST1_DST_EDC_CTRL_BUSECC	16	9	Parity
IDOM1_M2M_MEMBDG_WMST1_DST_EDC_CTRL_BUSECC	17	1	Parity
IDOM1_M2M_MEMBDG_WMST1_DST_EDC_CTRL_BUSECC	18	10	Parity
IDOM1_M2M_MEMBDG_WMST1_DST_EDC_CTRL_BUSECC	19	10	Parity

**Table 12-604. EDC checkers information for ECC Aggregator Instance
IVC_DOM1_ECC_AGGR21_IVC_DOM1_ECC_AGGR (continued)**

Protected Interconnect	Group ID	Width	Checker Type
IDOM1_M2M_MEMBDG_WMST1_DST_EDC_CTRL_BUSECC	20	1	Parity
IDOM1_M2M_MEMBDG_WMST1_DST_EDC_CTRL_BUSECC	21	5	Parity
IDOM1_M2M_MEMBDG_WMST1_DST_EDC_CTRL_BUSECC	22	9	Parity
IDOM1_M2M_MEMBDG_WMST1_DST_EDC_CTRL_BUSECC	23	1	Parity
IDOM1_M2M_MEMBDG_WMST1_DST_EDC_CTRL_BUSECC	24	3	Parity
IDOM1_M2M_MEMBDG_WMST1_DST_EDC_CTRL_BUSECC	25	3	Parity
IDOM1_M2M_MEMBDG_WMST1_DST_EDC_CTRL_BUSECC	26	1	Parity
IDOM1_M2M_MEMBDG_WMST1_DST_EDC_CTRL_BUSECC	27	1	Parity
IDOM1_M2M_MEMBDG_WMST1_DST_EDC_CTRL_BUSECC	28	3	Parity
IDOM1_M2M_MEMBDG_WMST1_DST_EDC_CTRL_BUSECC	29	1	Parity
IDOM1_M2M_MEMBDG_WMST1_DST_EDC_CTRL_BUSECC	30	8	Parity
IDOM1_M2M_MEMBDG_WMST1_DST_EDC_CTRL_BUSECC	31	1	Parity
IDOM1_M2M_MEMBDG_WMST1_DST_EDC_CTRL_BUSECC	32	4	Parity
IDOM1_M2M_MEMBDG_WMST1_DST_EDC_CTRL_BUSECC	33	4	Parity
IDOM1_M2M_MEMBDG_WMST1_DST_EDC_CTRL_BUSECC	34	1	Parity
IDOM1_M2M_MEMBDG_WMST1_DST_EDC_CTRL_BUSECC	35	3	Parity
IDOM1_M2M_MEMBDG_WMST1_DST_EDC_CTRL_BUSECC	36	1	Parity
IDOM1_M2M_MEMBDG_WMST1_DST_EDC_CTRL_BUSECC	37	5	Parity
IDOM1_M2M_MEMBDG_WMST1_DST_EDC_CTRL_BUSECC	38	1	Parity
IDOM1_M2M_MEMBDG_WMST1_DST_EDC_CTRL_BUSECC	39	4	Parity
IDOM1_M2M_MEMBDG_WMST1_DST_EDC_CTRL_BUSECC	40	4	Parity
IDOM1_M2M_MEMBDG_WMST1_DST_EDC_CTRL_BUSECC	41	8	Parity
IDOM1_M2M_MEMBDG_WMST1_DST_EDC_CTRL_BUSECC	42	2	Parity
IDOM1_M2M_MEMBDG_WMST1_DST_EDC_CTRL_BUSECC	43	2	Parity
IDOM1_M2M_MEMBDG_WMST1_DST_EDC_CTRL_BUSECC	44	1	Parity
IDOM1_M2M_MEMBDG_WMST1_DST_EDC_CTRL_BUSECC	45	1	Parity
IDOM1_M2M_MEMBDG_WMST1_DST_EDC_CTRL_BUSECC	46	1	Parity
IDOM1_M2M_MEMBDG_WMST1_DST_EDC_CTRL_BUSECC	47	4	Parity
IDOM1_M2M_MEMBDG_WMST1_DST_EDC_CTRL_BUSECC	48	3	Parity
IDOM1_M2M_MEMBDG_WMST1_DST_EDC_CTRL_BUSECC	49	3	Parity
IDOM1_M2M_MEMBDG_WMST1_DST_EDC_CTRL_BUSECC	50	1	Parity
IDOM1_M2M_MEMBDG_WMST1_DST_EDC_CTRL_BUSECC	51	7	Parity
IDOM1_M2M_MEMBDG_WMST1_DST_EDC_CTRL_BUSECC	52	4	Parity
IDOM1_M2M_MEMBDG_WMST1_DST_EDC_CTRL_BUSECC	53	8	Parity
IDOM1_M2M_MEMBDG_WMST1_DST_EDC_CTRL_BUSECC	54	8	Parity
IDOM1_M2M_MEMBDG_WMST1_DST_EDC_CTRL_BUSECC	55	8	Parity
IDOM1_M2M_MEMBDG_WMST1_DST_EDC_CTRL_BUSECC	56	8	Parity
IDOM1_M2M_MEMBDG_WMST1_DST_EDC_CTRL_BUSECC	57	8	Parity
IDOM1_M2M_MEMBDG_WMST1_DST_EDC_CTRL_BUSECC	58	8	Parity
IDOM1_M2M_MEMBDG_WMST1_DST_EDC_CTRL_BUSECC	59	8	Parity
IDOM1_M2M_MEMBDG_WMST1_DST_EDC_CTRL_BUSECC	60	1	Parity
IDOM1_M2M_MEMBDG_WMST1_DST_EDC_CTRL_BUSECC	61	8	Parity
IDOM1_M2M_MEMBDG_WMST1_DST_EDC_CTRL_BUSECC	62	3	Parity
IDOM1_M2M_MEMBDG_WMST1_DST_EDC_CTRL_BUSECC	63	3	Parity
IDOM1_M2M_MEMBDG_WMST1_DST_EDC_CTRL_BUSECC	64	1	Parity
IDOM1_M2M_MEMBDG_WMST1_DST_EDC_CTRL_BUSECC	65	1	Parity

**Table 12-604. EDC checkers information for ECC Aggregator Instance
IVC_DOM1_ECC_AGGR21_IVC_DOM1_ECC_AGGR (continued)**

Protected Interconnect	Group ID	Width	Checker Type
IDOM1_M2M_MEMBDG_WMST1_DST_EDC_CTRL_BUSECC	66	1	Parity
IDOM1_M2M_MEMBDG_WMST1_DST_EDC_CTRL_BUSECC	67	5	Parity
IDOM1_M2M_MEMBDG_WMST1_DST_EDC_CTRL_BUSECC	68	4	Parity
IDOM1_M2M_PBDG_RMST1_SRC_EDC_CTRL_BUSECC	0	24	Parity
IDOM1_M2M_PBDG_RMST1_SRC_EDC_CTRL_BUSECC	1	1	Parity
IDOM1_M2M_PBDG_RMST1_SRC_EDC_CTRL_BUSECC	2	1	Parity
IDOM1_M2M_PBDG_RMST1_SRC_EDC_CTRL_BUSECC	3	1	Redundant
IDOM1_M2M_PBDG_RMST1_SRC_EDC_CTRL_BUSECC	4	48	Parity
IDOM1_M2M_PBDG_RMST1_SRC_EDC_CTRL_BUSECC	5	10	Parity
IDOM1_M2M_PBDG_RMST1_SRC_EDC_CTRL_BUSECC	6	1	Parity
IDOM1_M2M_PBDG_RMST1_SRC_EDC_CTRL_BUSECC	7	3	Parity
IDOM1_M2M_PBDG_RMST1_SRC_EDC_CTRL_BUSECC	8	3	Parity
IDOM1_M2M_PBDG_RMST1_SRC_EDC_CTRL_BUSECC	9	1	Redundant
IDOM1_M2M_PBDG_RMST1_SRC_EDC_CTRL_BUSECC	10	10	Parity
IDOM1_M2M_PBDG_RMST1_SRC_EDC_CTRL_BUSECC	11	1	Parity
IDOM1_M2M_PBDG_RMST1_SRC_EDC_CTRL_BUSECC	12	1	Parity
IDOM1_M2M_PBDG_RMST1_SRC_EDC_CTRL_BUSECC	13	1	Redundant
IDOM1_M2M_PBDG_RMST1_SRC_EDC_CTRL_BUSECC	14	10	Parity
IDOM1_M2M_PBDG_RMST1_SRC_EDC_CTRL_BUSECC	15	1	Parity
IDOM1_M2M_PBDG_RMST1_SRC_EDC_CTRL_BUSECC	16	1	Redundant
IDOM1_M2M_PBDG_RMST1_SRC_EDC_CTRL_BUSECC	17	10	Parity
IDOM1_M2M_PBDG_RMST1_SRC_EDC_CTRL_BUSECC	18	10	Parity
IDOM1_M2M_PBDG_RMST1_SRC_EDC_CTRL_BUSECC	19	1	Parity
IDOM1_M2M_PBDG_RMST1_SRC_EDC_CTRL_BUSECC	20	1	Parity
IDOM1_M2M_PBDG_RMST1_SRC_EDC_CTRL_BUSECC	21	3	Parity
IDOM1_M2M_PBDG_RMST1_SRC_EDC_CTRL_BUSECC	22	10	Parity
IDOM1_M2M_PBDG_RMST1_SRC_EDC_CTRL_BUSECC	23	3	Parity
IDOM1_M2M_PBDG_RMST1_SRC_EDC_CTRL_BUSECC	24	1	Parity
IDOM1_M2M_PBDG_RMST1_SRC_EDC_CTRL_BUSECC	25	1	Parity
IDOM1_M2M_PBDG_RMST1_SRC_EDC_CTRL_BUSECC	26	2	Parity
IDOM1_M2M_PBDG_RMST1_SRC_EDC_CTRL_BUSECC	27	2	Parity
IDOM1_M2M_PBDG_RMST1_SRC_EDC_CTRL_BUSECC	28	1	Parity
IDOM1_M2M_PBDG_RMST1_SRC_EDC_CTRL_BUSECC	29	1	Parity
IDOM1_M2M_PBDG_RMST1_SRC_EDC_CTRL_BUSECC	30	1	Parity
IDOM1_M2M_PBDG_RMST1_SRC_EDC_CTRL_BUSECC	31	4	Parity
IDOM1_M2M_PBDG_RMST1_SRC_EDC_CTRL_BUSECC	32	3	Parity
IDOM1_M2M_PBDG_RMST1_SRC_EDC_CTRL_BUSECC	33	8	Parity
IDOM1_M2M_PBDG_RMST1_SRC_EDC_CTRL_BUSECC	34	8	Parity
IDOM1_M2M_PBDG_RMST1_SRC_EDC_CTRL_BUSECC	35	8	Parity
IDOM1_M2M_PBDG_RMST1_SRC_EDC_CTRL_BUSECC	36	8	Parity
IDOM1_M2M_PBDG_RMST1_SRC_EDC_CTRL_BUSECC	37	1	Parity
IDOM1_M2M_PBDG_RMST1_SRC_EDC_CTRL_BUSECC	38	8	Parity
IDOM1_M2M_PBDG_RMST1_SRC_EDC_CTRL_BUSECC	39	4	Parity
IDOM1_M2M_PBDG_RMST1_SRC_EDC_CTRL_BUSECC	40	4	Parity
IDOM1_M2M_PBDG_RMST1_SRC_EDC_CTRL_BUSECC	41	1	Parity
IDOM1_M2M_PBDG_RMST1_SRC_EDC_CTRL_BUSECC	42	1	Parity

**Table 12-604. EDC checkers information for ECC Aggregator Instance
IVC_DOM1_ECC_AGGR21_IVC_DOM1_ECC_AGGR (continued)**

Protected Interconnect	Group ID	Width	Checker Type
IDOM1_M2M_PBDG_RMST1_SRC_EDC_CTRL_BUSECC	43	1	Parity
IDOM1_M2M_PBDG_RMST1_SRC_EDC_CTRL_BUSECC	44	9	Parity
IDOM1_M2M_PBDG_RMST1_SRC_EDC_CTRL_BUSECC	45	5	Parity
IDOM1_M2M_PBDG_RMST1_SRC_EDC_CTRL_BUSECC	46	2	Parity
IDOM1_M2M_PBDG_RMST1_SRC_EDC_CTRL_BUSECC	47	1	Parity
IDOM1_M2M_PBDG_RMST1_SRC_EDC_CTRL_BUSECC	48	4	Parity
IDOM1_M2M_PBDG_RMST1_SRC_EDC_CTRL_BUSECC	49	1	Parity
IDOM1_M2M_PBDG_RMST1_SRC_EDC_CTRL_BUSECC	50	3	Parity
IDOM1_M2M_PBDG_RMST1_SRC_EDC_CTRL_BUSECC	51	3	Parity
IDOM1_M2M_PBDG_RMST1_SRC_EDC_CTRL_BUSECC	52	2	Parity
IDOM1_M2M_PBDG_RMST1_SRC_EDC_CTRL_BUSECC	53	1	Parity
IDOM1_M2M_PBDG_RMST1_SRC_EDC_CTRL_BUSECC	54	3	Parity
IDOM1_M2M_PBDG_RMST1_SRC_EDC_CTRL_BUSECC	55	1	Parity
IDOM1_M2M_PBDG_RMST1_SRC_EDC_CTRL_BUSECC	56	3	Parity
IDOM1_M2M_PBDG_RMST1_SRC_EDC_CTRL_BUSECC	57	3	Parity
IDOM1_M2M_PBDG_RMST1_SRC_EDC_CTRL_BUSECC	58	1	Parity
IDOM1_M2M_PBDG_RMST1_SRC_EDC_CTRL_BUSECC	59	4	Parity
IDOM1_M2M_PBDG_RMST1_SRC_EDC_CTRL_BUSECC	60	1	Parity
IDOM1_M2M_PBDG_RMST1_SRC_EDC_CTRL_BUSECC	61	9	Parity
IDOM1_M2M_PBDG_RMST1_SRC_EDC_CTRL_BUSECC	62	1	Parity
IDOM1_M2M_PBDG_RMST1_SRC_EDC_CTRL_BUSECC	63	5	Parity
IDOM1_M2M_PBDG_RMST1_SRC_EDC_CTRL_BUSECC	64	5	Parity
IDOM1_M2M_PBDG_RMST1_DST_EDC_CTRL_BUSECC	0	1	Parity
IDOM1_M2M_PBDG_RMST1_DST_EDC_CTRL_BUSECC	1	1	Parity
IDOM1_M2M_PBDG_RMST1_DST_EDC_CTRL_BUSECC	2	9	Parity
IDOM1_M2M_PBDG_RMST1_DST_EDC_CTRL_BUSECC	3	10	Parity
IDOM1_M2M_PBDG_RMST1_DST_EDC_CTRL_BUSECC	4	10	Parity
IDOM1_M2M_PBDG_RMST1_DST_EDC_CTRL_BUSECC	5	1	Redundant
IDOM1_M2M_PBDG_RMST1_DST_EDC_CTRL_BUSECC	6	1	Redundant
IDOM1_M2M_PBDG_RMST1_DST_EDC_CTRL_BUSECC	7	48	Parity
IDOM1_M2M_PBDG_RMST1_DST_EDC_CTRL_BUSECC	8	1	Redundant
IDOM1_M2M_PBDG_RMST1_DST_EDC_CTRL_BUSECC	9	1	Parity
IDOM1_M2M_PBDG_RMST1_DST_EDC_CTRL_BUSECC	10	10	Parity
IDOM1_M2M_PBDG_RMST1_DST_EDC_CTRL_BUSECC	11	1	Parity
IDOM1_M2M_PBDG_RMST1_DST_EDC_CTRL_BUSECC	12	1	Redundant
IDOM1_M2M_PBDG_RMST1_DST_EDC_CTRL_BUSECC	13	1	Parity
IDOM1_M2M_PBDG_RMST1_DST_EDC_CTRL_BUSECC	14	1	Parity
IDOM1_M2M_PBDG_RMST1_DST_EDC_CTRL_BUSECC	15	10	Parity
IDOM1_M2M_PBDG_RMST1_DST_EDC_CTRL_BUSECC	16	9	Parity
IDOM1_M2M_PBDG_RMST1_DST_EDC_CTRL_BUSECC	17	1	Parity
IDOM1_M2M_PBDG_RMST1_DST_EDC_CTRL_BUSECC	18	10	Parity
IDOM1_M2M_PBDG_RMST1_DST_EDC_CTRL_BUSECC	19	10	Parity
IDOM1_M2M_PBDG_RMST1_DST_EDC_CTRL_BUSECC	20	1	Parity
IDOM1_M2M_PBDG_RMST1_DST_EDC_CTRL_BUSECC	21	3	Parity
IDOM1_M2M_PBDG_RMST1_DST_EDC_CTRL_BUSECC	22	9	Parity
IDOM1_M2M_PBDG_RMST1_DST_EDC_CTRL_BUSECC	23	1	Parity

**Table 12-604. EDC checkers information for ECC Aggregator Instance
IVC_DOM1_ECC_AGGR21_IVC_DOM1_ECC_AGGR (continued)**

Protected Interconnect	Group ID	Width	Checker Type
IDOM1_M2M_PBDG_RMST1_DST_EDC_CTRL_BUSECC	24	3	Parity
IDOM1_M2M_PBDG_RMST1_DST_EDC_CTRL_BUSECC	25	3	Parity
IDOM1_M2M_PBDG_RMST1_DST_EDC_CTRL_BUSECC	26	1	Parity
IDOM1_M2M_PBDG_RMST1_DST_EDC_CTRL_BUSECC	27	1	Parity
IDOM1_M2M_PBDG_RMST1_DST_EDC_CTRL_BUSECC	28	2	Parity
IDOM1_M2M_PBDG_RMST1_DST_EDC_CTRL_BUSECC	29	1	Parity
IDOM1_M2M_PBDG_RMST1_DST_EDC_CTRL_BUSECC	30	4	Parity
IDOM1_M2M_PBDG_RMST1_DST_EDC_CTRL_BUSECC	31	1	Parity
IDOM1_M2M_PBDG_RMST1_DST_EDC_CTRL_BUSECC	32	3	Parity
IDOM1_M2M_PBDG_RMST1_DST_EDC_CTRL_BUSECC	33	3	Parity
IDOM1_M2M_PBDG_RMST1_DST_EDC_CTRL_BUSECC	34	1	Parity
IDOM1_M2M_PBDG_RMST1_DST_EDC_CTRL_BUSECC	35	4	Parity
IDOM1_M2M_PBDG_RMST1_DST_EDC_CTRL_BUSECC	36	1	Parity
IDOM1_M2M_PBDG_RMST1_DST_EDC_CTRL_BUSECC	37	9	Parity
IDOM1_M2M_PBDG_RMST1_DST_EDC_CTRL_BUSECC	38	1	Parity
IDOM1_M2M_PBDG_RMST1_DST_EDC_CTRL_BUSECC	39	5	Parity
IDOM1_M2M_PBDG_RMST1_DST_EDC_CTRL_BUSECC	40	5	Parity
IDOM1_M2M_PBDG_RMST1_DST_EDC_CTRL_BUSECC	41	8	Parity
IDOM1_M2M_PBDG_RMST1_DST_EDC_CTRL_BUSECC	42	2	Parity
IDOM1_M2M_PBDG_RMST1_DST_EDC_CTRL_BUSECC	43	2	Parity
IDOM1_M2M_PBDG_RMST1_DST_EDC_CTRL_BUSECC	44	1	Parity
IDOM1_M2M_PBDG_RMST1_DST_EDC_CTRL_BUSECC	45	1	Parity
IDOM1_M2M_PBDG_RMST1_DST_EDC_CTRL_BUSECC	46	1	Parity
IDOM1_M2M_PBDG_RMST1_DST_EDC_CTRL_BUSECC	47	4	Parity
IDOM1_M2M_PBDG_RMST1_DST_EDC_CTRL_BUSECC	48	3	Parity
IDOM1_M2M_PBDG_RMST1_DST_EDC_CTRL_BUSECC	49	2	Parity
IDOM1_M2M_PBDG_RMST1_DST_EDC_CTRL_BUSECC	50	1	Parity
IDOM1_M2M_PBDG_RMST1_DST_EDC_CTRL_BUSECC	51	3	Parity
IDOM1_M2M_PBDG_RMST1_DST_EDC_CTRL_BUSECC	52	3	Parity
IDOM1_M2M_PBDG_RMST1_DST_EDC_CTRL_BUSECC	53	8	Parity
IDOM1_M2M_PBDG_RMST1_DST_EDC_CTRL_BUSECC	54	8	Parity
IDOM1_M2M_PBDG_RMST1_DST_EDC_CTRL_BUSECC	55	8	Parity
IDOM1_M2M_PBDG_RMST1_DST_EDC_CTRL_BUSECC	56	1	Parity
IDOM1_M2M_PBDG_RMST1_DST_EDC_CTRL_BUSECC	57	8	Parity
IDOM1_M2M_PBDG_RMST1_DST_EDC_CTRL_BUSECC	58	4	Parity
IDOM1_M2M_PBDG_RMST1_DST_EDC_CTRL_BUSECC	59	4	Parity
IDOM1_M2M_PBDG_RMST1_DST_EDC_CTRL_BUSECC	60	1	Parity
IDOM1_M2M_PBDG_RMST1_DST_EDC_CTRL_BUSECC	61	1	Parity
IDOM1_M2M_PBDG_RMST1_DST_EDC_CTRL_BUSECC	62	1	Parity
IDOM1_M2M_PBDG_RMST1_DST_EDC_CTRL_BUSECC	63	9	Parity
IDOM1_M2M_PBDG_RMST1_DST_EDC_CTRL_BUSECC	64	5	Parity
IDOM1_M2M_PBDG_WMST1_SRC_EDC_CTRL_BUSECC	0	24	Parity
IDOM1_M2M_PBDG_WMST1_SRC_EDC_CTRL_BUSECC	1	1	Parity
IDOM1_M2M_PBDG_WMST1_SRC_EDC_CTRL_BUSECC	2	1	Parity
IDOM1_M2M_PBDG_WMST1_SRC_EDC_CTRL_BUSECC	3	1	Redundant
IDOM1_M2M_PBDG_WMST1_SRC_EDC_CTRL_BUSECC	4	48	Parity

**Table 12-604. EDC checkers information for ECC Aggregator Instance
IVC_DOM1_ECC_AGGR21_IVC_DOM1_ECC_AGGR (continued)**

Protected Interconnect	Group ID	Width	Checker Type
IDOM1_M2M_PBDG_WMST1_SRC_EDC_CTRL_BUSECC	5	10	Parity
IDOM1_M2M_PBDG_WMST1_SRC_EDC_CTRL_BUSECC	6	1	Parity
IDOM1_M2M_PBDG_WMST1_SRC_EDC_CTRL_BUSECC	7	3	Parity
IDOM1_M2M_PBDG_WMST1_SRC_EDC_CTRL_BUSECC	8	3	Parity
IDOM1_M2M_PBDG_WMST1_SRC_EDC_CTRL_BUSECC	9	1	Redundant
IDOM1_M2M_PBDG_WMST1_SRC_EDC_CTRL_BUSECC	10	10	Parity
IDOM1_M2M_PBDG_WMST1_SRC_EDC_CTRL_BUSECC	11	1	Parity
IDOM1_M2M_PBDG_WMST1_SRC_EDC_CTRL_BUSECC	12	1	Parity
IDOM1_M2M_PBDG_WMST1_SRC_EDC_CTRL_BUSECC	13	1	Redundant
IDOM1_M2M_PBDG_WMST1_SRC_EDC_CTRL_BUSECC	14	10	Parity
IDOM1_M2M_PBDG_WMST1_SRC_EDC_CTRL_BUSECC	15	1	Parity
IDOM1_M2M_PBDG_WMST1_SRC_EDC_CTRL_BUSECC	16	1	Redundant
IDOM1_M2M_PBDG_WMST1_SRC_EDC_CTRL_BUSECC	17	10	Parity
IDOM1_M2M_PBDG_WMST1_SRC_EDC_CTRL_BUSECC	18	10	Parity
IDOM1_M2M_PBDG_WMST1_SRC_EDC_CTRL_BUSECC	19	1	Parity
IDOM1_M2M_PBDG_WMST1_SRC_EDC_CTRL_BUSECC	20	1	Parity
IDOM1_M2M_PBDG_WMST1_SRC_EDC_CTRL_BUSECC	21	3	Parity
IDOM1_M2M_PBDG_WMST1_SRC_EDC_CTRL_BUSECC	22	10	Parity
IDOM1_M2M_PBDG_WMST1_SRC_EDC_CTRL_BUSECC	23	3	Parity
IDOM1_M2M_PBDG_WMST1_SRC_EDC_CTRL_BUSECC	24	1	Parity
IDOM1_M2M_PBDG_WMST1_SRC_EDC_CTRL_BUSECC	25	1	Parity
IDOM1_M2M_PBDG_WMST1_SRC_EDC_CTRL_BUSECC	26	2	Parity
IDOM1_M2M_PBDG_WMST1_SRC_EDC_CTRL_BUSECC	27	2	Parity
IDOM1_M2M_PBDG_WMST1_SRC_EDC_CTRL_BUSECC	28	1	Parity
IDOM1_M2M_PBDG_WMST1_SRC_EDC_CTRL_BUSECC	29	1	Parity
IDOM1_M2M_PBDG_WMST1_SRC_EDC_CTRL_BUSECC	30	1	Parity
IDOM1_M2M_PBDG_WMST1_SRC_EDC_CTRL_BUSECC	31	4	Parity
IDOM1_M2M_PBDG_WMST1_SRC_EDC_CTRL_BUSECC	32	3	Parity
IDOM1_M2M_PBDG_WMST1_SRC_EDC_CTRL_BUSECC	33	8	Parity
IDOM1_M2M_PBDG_WMST1_SRC_EDC_CTRL_BUSECC	34	8	Parity
IDOM1_M2M_PBDG_WMST1_SRC_EDC_CTRL_BUSECC	35	8	Parity
IDOM1_M2M_PBDG_WMST1_SRC_EDC_CTRL_BUSECC	36	8	Parity
IDOM1_M2M_PBDG_WMST1_SRC_EDC_CTRL_BUSECC	37	1	Parity
IDOM1_M2M_PBDG_WMST1_SRC_EDC_CTRL_BUSECC	38	8	Parity
IDOM1_M2M_PBDG_WMST1_SRC_EDC_CTRL_BUSECC	39	4	Parity
IDOM1_M2M_PBDG_WMST1_SRC_EDC_CTRL_BUSECC	40	4	Parity
IDOM1_M2M_PBDG_WMST1_SRC_EDC_CTRL_BUSECC	41	1	Parity
IDOM1_M2M_PBDG_WMST1_SRC_EDC_CTRL_BUSECC	42	1	Parity
IDOM1_M2M_PBDG_WMST1_SRC_EDC_CTRL_BUSECC	43	1	Parity
IDOM1_M2M_PBDG_WMST1_SRC_EDC_CTRL_BUSECC	44	9	Parity
IDOM1_M2M_PBDG_WMST1_SRC_EDC_CTRL_BUSECC	45	5	Parity
IDOM1_M2M_PBDG_WMST1_SRC_EDC_CTRL_BUSECC	46	2	Parity
IDOM1_M2M_PBDG_WMST1_SRC_EDC_CTRL_BUSECC	47	1	Parity
IDOM1_M2M_PBDG_WMST1_SRC_EDC_CTRL_BUSECC	48	4	Parity
IDOM1_M2M_PBDG_WMST1_SRC_EDC_CTRL_BUSECC	49	1	Parity
IDOM1_M2M_PBDG_WMST1_SRC_EDC_CTRL_BUSECC	50	3	Parity

**Table 12-604. EDC checkers information for ECC Aggregator Instance
IVC_DOM1_ECC_AGGR21_IVC_DOM1_ECC_AGGR (continued)**

Protected Interconnect	Group ID	Width	Checker Type
IDOM1_M2M_PBDG_WMST1_SRC_EDC_CTRL_BUSECC	51	3	Parity
IDOM1_M2M_PBDG_WMST1_SRC_EDC_CTRL_BUSECC	52	2	Parity
IDOM1_M2M_PBDG_WMST1_SRC_EDC_CTRL_BUSECC	53	1	Parity
IDOM1_M2M_PBDG_WMST1_SRC_EDC_CTRL_BUSECC	54	3	Parity
IDOM1_M2M_PBDG_WMST1_SRC_EDC_CTRL_BUSECC	55	1	Parity
IDOM1_M2M_PBDG_WMST1_SRC_EDC_CTRL_BUSECC	56	3	Parity
IDOM1_M2M_PBDG_WMST1_SRC_EDC_CTRL_BUSECC	57	3	Parity
IDOM1_M2M_PBDG_WMST1_SRC_EDC_CTRL_BUSECC	58	1	Parity
IDOM1_M2M_PBDG_WMST1_SRC_EDC_CTRL_BUSECC	59	4	Parity
IDOM1_M2M_PBDG_WMST1_SRC_EDC_CTRL_BUSECC	60	1	Parity
IDOM1_M2M_PBDG_WMST1_SRC_EDC_CTRL_BUSECC	61	9	Parity
IDOM1_M2M_PBDG_WMST1_SRC_EDC_CTRL_BUSECC	62	1	Parity
IDOM1_M2M_PBDG_WMST1_SRC_EDC_CTRL_BUSECC	63	5	Parity
IDOM1_M2M_PBDG_WMST1_SRC_EDC_CTRL_BUSECC	64	5	Parity
IDOM1_M2M_PBDG_WMST1_DST_EDC_CTRL_BUSECC	0	1	Parity
IDOM1_M2M_PBDG_WMST1_DST_EDC_CTRL_BUSECC	1	1	Parity
IDOM1_M2M_PBDG_WMST1_DST_EDC_CTRL_BUSECC	2	9	Parity
IDOM1_M2M_PBDG_WMST1_DST_EDC_CTRL_BUSECC	3	10	Parity
IDOM1_M2M_PBDG_WMST1_DST_EDC_CTRL_BUSECC	4	10	Parity
IDOM1_M2M_PBDG_WMST1_DST_EDC_CTRL_BUSECC	5	1	Redundant
IDOM1_M2M_PBDG_WMST1_DST_EDC_CTRL_BUSECC	6	1	Redundant
IDOM1_M2M_PBDG_WMST1_DST_EDC_CTRL_BUSECC	7	48	Parity
IDOM1_M2M_PBDG_WMST1_DST_EDC_CTRL_BUSECC	8	1	Redundant
IDOM1_M2M_PBDG_WMST1_DST_EDC_CTRL_BUSECC	9	1	Parity
IDOM1_M2M_PBDG_WMST1_DST_EDC_CTRL_BUSECC	10	10	Parity
IDOM1_M2M_PBDG_WMST1_DST_EDC_CTRL_BUSECC	11	1	Parity
IDOM1_M2M_PBDG_WMST1_DST_EDC_CTRL_BUSECC	12	1	Redundant
IDOM1_M2M_PBDG_WMST1_DST_EDC_CTRL_BUSECC	13	1	Parity
IDOM1_M2M_PBDG_WMST1_DST_EDC_CTRL_BUSECC	14	1	Parity
IDOM1_M2M_PBDG_WMST1_DST_EDC_CTRL_BUSECC	15	10	Parity
IDOM1_M2M_PBDG_WMST1_DST_EDC_CTRL_BUSECC	16	9	Parity
IDOM1_M2M_PBDG_WMST1_DST_EDC_CTRL_BUSECC	17	1	Parity
IDOM1_M2M_PBDG_WMST1_DST_EDC_CTRL_BUSECC	18	10	Parity
IDOM1_M2M_PBDG_WMST1_DST_EDC_CTRL_BUSECC	19	10	Parity
IDOM1_M2M_PBDG_WMST1_DST_EDC_CTRL_BUSECC	20	1	Parity
IDOM1_M2M_PBDG_WMST1_DST_EDC_CTRL_BUSECC	21	3	Parity
IDOM1_M2M_PBDG_WMST1_DST_EDC_CTRL_BUSECC	22	9	Parity
IDOM1_M2M_PBDG_WMST1_DST_EDC_CTRL_BUSECC	23	1	Parity
IDOM1_M2M_PBDG_WMST1_DST_EDC_CTRL_BUSECC	24	3	Parity
IDOM1_M2M_PBDG_WMST1_DST_EDC_CTRL_BUSECC	25	3	Parity
IDOM1_M2M_PBDG_WMST1_DST_EDC_CTRL_BUSECC	26	1	Parity
IDOM1_M2M_PBDG_WMST1_DST_EDC_CTRL_BUSECC	27	1	Parity
IDOM1_M2M_PBDG_WMST1_DST_EDC_CTRL_BUSECC	28	2	Parity
IDOM1_M2M_PBDG_WMST1_DST_EDC_CTRL_BUSECC	29	1	Parity
IDOM1_M2M_PBDG_WMST1_DST_EDC_CTRL_BUSECC	30	4	Parity
IDOM1_M2M_PBDG_WMST1_DST_EDC_CTRL_BUSECC	31	1	Parity

**Table 12-604. EDC checkers information for ECC Aggregator Instance
IVC_DOM1_ECC_AGGR21_IVC_DOM1_ECC_AGGR (continued)**

Protected Interconnect	Group ID	Width	Checker Type
IDOM1_M2M_PBDG_WMST1_DST_EDC_CTRL_BUSECC	32	3	Parity
IDOM1_M2M_PBDG_WMST1_DST_EDC_CTRL_BUSECC	33	3	Parity
IDOM1_M2M_PBDG_WMST1_DST_EDC_CTRL_BUSECC	34	1	Parity
IDOM1_M2M_PBDG_WMST1_DST_EDC_CTRL_BUSECC	35	4	Parity
IDOM1_M2M_PBDG_WMST1_DST_EDC_CTRL_BUSECC	36	1	Parity
IDOM1_M2M_PBDG_WMST1_DST_EDC_CTRL_BUSECC	37	9	Parity
IDOM1_M2M_PBDG_WMST1_DST_EDC_CTRL_BUSECC	38	1	Parity
IDOM1_M2M_PBDG_WMST1_DST_EDC_CTRL_BUSECC	39	5	Parity
IDOM1_M2M_PBDG_WMST1_DST_EDC_CTRL_BUSECC	40	5	Parity
IDOM1_M2M_PBDG_WMST1_DST_EDC_CTRL_BUSECC	41	8	Parity
IDOM1_M2M_PBDG_WMST1_DST_EDC_CTRL_BUSECC	42	2	Parity
IDOM1_M2M_PBDG_WMST1_DST_EDC_CTRL_BUSECC	43	2	Parity
IDOM1_M2M_PBDG_WMST1_DST_EDC_CTRL_BUSECC	44	1	Parity
IDOM1_M2M_PBDG_WMST1_DST_EDC_CTRL_BUSECC	45	1	Parity
IDOM1_M2M_PBDG_WMST1_DST_EDC_CTRL_BUSECC	46	1	Parity
IDOM1_M2M_PBDG_WMST1_DST_EDC_CTRL_BUSECC	47	4	Parity
IDOM1_M2M_PBDG_WMST1_DST_EDC_CTRL_BUSECC	48	3	Parity
IDOM1_M2M_PBDG_WMST1_DST_EDC_CTRL_BUSECC	49	2	Parity
IDOM1_M2M_PBDG_WMST1_DST_EDC_CTRL_BUSECC	50	1	Parity
IDOM1_M2M_PBDG_WMST1_DST_EDC_CTRL_BUSECC	51	3	Parity
IDOM1_M2M_PBDG_WMST1_DST_EDC_CTRL_BUSECC	52	3	Parity
IDOM1_M2M_PBDG_WMST1_DST_EDC_CTRL_BUSECC	53	8	Parity
IDOM1_M2M_PBDG_WMST1_DST_EDC_CTRL_BUSECC	54	8	Parity
IDOM1_M2M_PBDG_WMST1_DST_EDC_CTRL_BUSECC	55	8	Parity
IDOM1_M2M_PBDG_WMST1_DST_EDC_CTRL_BUSECC	56	1	Parity
IDOM1_M2M_PBDG_WMST1_DST_EDC_CTRL_BUSECC	57	8	Parity
IDOM1_M2M_PBDG_WMST1_DST_EDC_CTRL_BUSECC	58	4	Parity
IDOM1_M2M_PBDG_WMST1_DST_EDC_CTRL_BUSECC	59	4	Parity
IDOM1_M2M_PBDG_WMST1_DST_EDC_CTRL_BUSECC	60	1	Parity
IDOM1_M2M_PBDG_WMST1_DST_EDC_CTRL_BUSECC	61	1	Parity
IDOM1_M2M_PBDG_WMST1_DST_EDC_CTRL_BUSECC	62	1	Parity
IDOM1_M2M_PBDG_WMST1_DST_EDC_CTRL_BUSECC	63	9	Parity
IDOM1_M2M_PBDG_WMST1_DST_EDC_CTRL_BUSECC	64	5	Parity
IDOM1_M2M_MEMBDG_RMST1_MTOG_DST_EDC_CTRL_BUSECC	0	48	Parity
IDOM1_M2M_MEMBDG_RMST1_MTOG_DST_EDC_CTRL_BUSECC	0	48	Parity
IJ7VC_DOM1_ECC_AGGR_EDC_CTRL	0	1	Redundant
IJ7VC_DOM1_ECC_AGGR_EDC_CTRL	1	32	EDC
IJ7VC_DOM1_ECC_AGGR_EDC_CTRL	2	1	Parity
IJ7VC_DOM1_ECC_AGGR_EDC_CTRL	3	10	Parity
IJ7VC_DOM1_ECC_AGGR_EDC_CTRL	4	4	Parity
IJ7VC_DOM1_ECC_AGGR_EDC_CTRL	5	3	Parity

Table 12-605. Properties of ECC Aggregator Instance MAIN_IP_ECC_AGGR0M_MAIN_IP_ECC_AGGR

RAM ID Name	RAM ID	ECC Type	Inject Type	Accessi- ble Flag	Row Width	RAM Size
IPPHY_CBASS_WRAP_0_IPPHY_TO_RTI_CFG1_MAIN_G PU_SLV_STOG_7_WR_RAMECC	14	ECC Wrapper	Inject with error capture	Yes	50	200 B
IPPHY_CBASS_WRAP_0_IPPHY_TO_RTI_CFG1_MAIN_G PU_SLV_STOG_7_RD_RAMECC	16	ECC Wrapper	Inject with error capture	Yes	50	25 B
IPPHY_CBASS_WRAP_0_IPPHY_TO_IPPHY_VBUSM_L0_ STOG_8_WR_RAMECC	27	ECC Wrapper	Inject with error capture	Yes	88	352 B
IPPHY_CBASS_WRAP_0_IPPHY_TO_IPPHY_VBUSM_L0_ STOG_8_RD_RAMECC	43	ECC Wrapper	Inject with error capture	Yes	88	44 B

Table 12-606. Properties of ECC Aggregator Instance MAIN_IP_ECC_AGGR0M_MAIN_IP_ECC_AGGR

RAM ID Name	RAM ID	ECC Type	Inject Type	Accessi- ble Flag	Max Number of Checkers
IPPHY_CBASS_WRAP_0_IPPHY_SAFE_CBASS_0_IPPHY_ SAFE_CBASS_ISLAVE_SAFETY_GASKET_MAIN_RTI_G PU_0_CFG_P2P_BRIDGE_ISLAVE_SAFETY_GASKET_MA IN_RTI_GPU_0_CFG_BRIDGE_BUSECC	0	EDC Interconnect	Inject with error capture	Yes	13
IPPHY_CBASS_WRAP_0_IPPHY_CBASS_0_IPPHY_CBAS S_IPPHY_SAFE_CBASS_MAIN_0_CBASS_ERR_SLV_P2P_ BRIDGE_IPPHY_SAFE_CBASS_MAIN_0_CBASS_ERR_S LV_BRIDGE_SRC_BUSECC	1	EDC Interconnect	Inject with error capture	Yes	17
IPPHY_CBASS_WRAP_0_IPPHY_SAFE_CBASS_0_IPPHY_ SAFE_CBASS_EXPORT_IPPHY_TO_RC_VBUSP_L0_P2 P_BRIDGE_EXPORT_IPPHY_TO_RC_VBUSP_L0_BRIDG E_SRC_BUSECC	2	EDC Interconnect	Inject with error capture	Yes	17
IPPHY_CBASS_WRAP_0_IPPHY_SAFE_CBASS_0_IPPHY_ SAFE_CBASS_EXPORT_RC_MCU_TO_IPPHY_VBUSP_L 0_P2P_BRIDGE_EXPORT_RC_MCU_TO_IPPHY_VBUSP_ L0_BRIDGE_BUSECC	3	EDC Interconnect	Inject with error capture	Yes	11
IPPHY_CBASS_WRAP_0_IPPHY_SAFE_CBASS_0_IPPHY_ SAFE_CBASS_MAIN_IP_ECC_AGGR_MAIN_IPPHY_6_C FG_P2P_BRIDGE_MAIN_IP_ECC_AGGR_MAIN_IPPHY_6_ CFG_BRIDGE_DST_BUSECC	4	EDC Interconnect	Inject with error capture	Yes	7
IPPHY_CBASS_WRAP_0_IPPHY_SAFE_CBASS_0_IPPHY_ SAFE_CBASS_EXPORT_IPPHY_TO_IPPHY_VBUSM_L0_ P2M_BRIDGE_EXPORT_IPPHY_TO_IPPHY_VBUSM_L0_B RIDGE_BUSECC	5	EDC Interconnect	Inject with error capture	Yes	16
IPPHY_CBASS_WRAP_0_IPPHY_SAFE_CBASS_0_IPPHY_ SAFE_CBASS_MAIN_IP_ECC_AGGR_MAIN_IPPHY_6_C FG_P2P_BRIDGE_MAIN_IP_ECC_AGGR_MAIN_IPPHY_6_ CFG_BRIDGE_SRC_BUSECC	6	EDC Interconnect	Inject with error capture	Yes	17
IPPHY_CBASS_WRAP_0_IPPHY_TO_RTI_CFG1_MAIN_G PU_SLV_STOG_7_EDC_CTRL	7	EDC Interconnect	Inject with error capture	Yes	97
IPPHY_CBASS_WRAP_0_IPPHY_SAFE_CBASS_0_IPPHY_ SAFE_CBASS_MAIN_SYSCLK0_4_CLK_EDC_CTRL_CB ASS_INT_MAIN_SYSCLK0_4_BUSECC_7	8	EDC Interconnect	Inject with error capture	Yes	182
IPPHY_CBASS_WRAP_0_IPPHY_SAFE_CBASS_0_IPPHY_ SAFE_CBASS_IPULSAR_SL_MAIN_0_PBDG_RMST1_M 2M_BRIDGE_IPPHY_SAFE_CBASS_IPULSAR_SL_MAIN_ 0_PBDG_RMST1_M2M_BRIDGE_SRC_EDC_CTRL_BUSE CC	9	EDC Interconnect	Inject with error capture	Yes	71
IPPHY_CBASS_WRAP_0_IPPHY_SAFE_CBASS_0_IPPHY_ SAFE_CBASS_IPULSAR_SL_MAIN_0_PBDG_WMST1_M 2M_BRIDGE_IPPHY_SAFE_CBASS_IPULSAR_SL_MAIN_ 0_PBDG_WMST1_M2M_BRIDGE_DST_EDC_CTRL_BUSE CC	10	EDC Interconnect	Inject with error capture	Yes	74
IPPHY_CBASS_WRAP_0_IPPHY_CBASS_0_IPPHY_CBAS S_IPPHY_SAFE_CBASS_MAIN_0_CBASS_ERR_SLV_P2P_ BRIDGE_IPPHY_SAFE_CBASS_MAIN_0_CBASS_ERR_S LV_BRIDGE_DST_BUSECC	11	EDC Interconnect	Inject with error capture	Yes	7

**Table 12-606. Properties of ECC Aggregator Instance MAIN_IP_ECC_AGGR0M_MAIN_IP_ECC_AGGR
(continued)**

RAM ID Name	RAM ID	ECC Type	Inject Type	Accessi- ble Flag	Max Number of Checkers
IPPHY_CBASS_WRAP_0_IPPHY_CBASS_0_IPPHY_CBAS S_MAIN_SYSCLK0_4_CLK_EDC_CTRL_CBASS_INT_MAI N_SYSCLK0_4_BUSECC	12	EDC Interconnect	Inject with error capture	Yes	49
IPPHY_CBASS_WRAP_0_IPPHY_CBASS_0_IPPHY_CBAS S_EXPORT_IPPHY_TO_IPPHY_VBUSM_L0_M2P_BRIDGE _EXPORT_IPPHY_TO_IPPHY_VBUSM_L0_BRIDGE_BUSE CC	13	EDC Interconnect	Inject with error capture	Yes	31
IPPHY_CBASS_WRAP_0_IPPHY_SAFE_CBASS_0_IPPHY _SAFE_CBASS_MAIN_SYSCLK0_4_CLK_EDC_CTRL_CB ASS_INT_MAIN_SYSCLK0_4_BUSECC_6	15	EDC Interconnect	Inject with error capture	Yes	256
IPPHY_CBASS_WRAP_0_IPPHY_SAFE_CBASS_0_IPPHY _SAFE_CBASS_BR_SCRP_32B_CLK2_L0_M2P_BRIDGE_ BR_SCRP_32B_CLK2_L0_BRIDGE_SRC_BUSECC	17	EDC Interconnect	Inject with error capture	Yes	17
IPPHY_CBASS_WRAP_0_IPPHY_CBASS_MAIN_FW_CBA SS_0_IPPHY_CBASS_MAIN_FW_CBASS_MAIN_SYSCLK 0_4_CLK_EDC_CTRL_CBASS_INT_MAIN_SYSCLK0_4_B USECC	18	EDC Interconnect	Inject with error capture	Yes	25
IPPHY_CBASS_WRAP_0_IPPHY_SAFE_CBASS_0_IPPHY _SAFE_CBASS_IPULSAR_SL_MAIN_0_PBDG_WMST1_M 2M_BRIDGE_IPPHY_SAFE_CBASS_IPULSAR_SL_MAIN _0_PBDG_WMST1_M2M_BRIDGE_SRC_EDC_CTRL_BUSE CC	19	EDC Interconnect	Inject with error capture	Yes	71
IPPHY_CBASS_WRAP_0_IPPHY_SAFE_CBASS_0_IPPHY _SAFE_CBASS_IPULSAR_SL_MAIN_0_PBDG_RMST0_M 2M_BRIDGE_IPPHY_SAFE_CBASS_IPULSAR_SL_MAIN _0_PBDG_RMST0_M2M_BRIDGE_SRC_EDC_CTRL_BUSE CC	20	EDC Interconnect	Inject with error capture	Yes	71
IPPHY_CBASS_WRAP_0_IPPHY_SAFE_CBASS_0_IPPHY _SAFE_CBASS_MAIN_SYSCLK0_4_CLK_EDC_CTRL_CB ASS_INT_MAIN_SYSCLK0_4_BUSECC_4	21	EDC Interconnect	Inject with error capture	Yes	256
IPPHY_CBASS_WRAP_0_IPPHY_SAFE_CBASS_0_IPPHY _SAFE_CBASS_DMSC_SLV_P2P_BRIDGE_DMSC_SLV_B RIDGE_BUSECC	22	EDC Interconnect	Inject with error capture	Yes	19
IPPHY_CBASS_WRAP_0_IPPHY_SAFE_CBASS_0_IPPHY _SAFE_CBASS_EXPORT_IPPHY_TO_RC_VBUSP_L0_P2 P_BRIDGE_EXPORT_IPPHY_TO_RC_VBUSP_L0_BRIDG E_DST_BUSECC	23	EDC Interconnect	Inject with error capture	Yes	5
IPPHY_CBASS_WRAP_0_IPPHY_TO_IPPHY_VBUSM_L0_ STOG_8_EDC_CTRL	24	EDC Interconnect	Inject with error capture	Yes	131
IPPHY_CBASS_WRAP_0_IPPHY_SAFE_CBASS_0_IPPHY _SAFE_CBASS_MAIN_SYSCLK0_4_CLK_EDC_CTRL_CB ASS_INT_MAIN_SYSCLK0_4_BUSECC_0	25	EDC Interconnect	Inject with error capture	Yes	256
IPPHY_CBASS_WRAP_0_IPPHY_SAFE_CBASS_0_IPPHY _SAFE_CBASS_DEFAULT_MMRS_IPPHY_SAFE_CBASS_ DEFAULT_MMRS_EDC_CTRL_BUSECC	26	EDC Interconnect	Inject with error capture	Yes	9
IPPHY_CBASS_WRAP_0_IPPHY_SAFE_CBASS_0_IPPHY _SAFE_CBASS_MAIN_SYSCLK0_4_CLK_EDC_CTRL_CB ASS_INT_MAIN_SYSCLK0_4_BUSECC_5	28	EDC Interconnect	Inject with error capture	Yes	256
IPPHY_CBASS_WRAP_0_IPPHY_SAFE_CBASS_0_IPPHY _SAFE_CBASS_SCRP_32B_CLK4_SCR_IPPHY_SAFE_C BASS_SCRP_32B_CLK4_SCR_EDC_CTRL_BUSECC_0	29	EDC Interconnect	Inject with error capture	Yes	256
IPPHY_CBASS_WRAP_0_IPPHY_SAFE_CBASS_0_IPPHY _SAFE_CBASS_IPULSAR_SL_MAIN_0_PBDG_WMST0_M 2M_BRIDGE_IPPHY_SAFE_CBASS_IPULSAR_SL_MAIN _0_PBDG_WMST0_M2M_BRIDGE_SRC_EDC_CTRL_BUSE CC	30	EDC Interconnect	Inject with error capture	Yes	71

**Table 12-606. Properties of ECC Aggregator Instance MAIN_IP_ECC_AGGR0M_MAIN_IP_ECC_AGGR
(continued)**

RAM ID Name	RAM ID	ECC Type	Inject Type	Accessi- ble Flag	Max Number of Checkers
IPPHY_CBASS_WRAP_0_IPPHY_SAFE_CBASS_0_IPPHY_SAFE_CBASS_MAIN_SYSClk0_4_CLK_EDC_CTRL_CBASS_INT_MAIN_SYSClk0_4_BUSECC_3	31	EDC Interconnect	Inject with error capture	Yes	256
IPPHY_CBASS_WRAP_0_IPPHY_SAFE_CBASS_0_IPPHY_SAFE_CBASS_IPULSAR_SL_MAIN_0_PBDG_RMST1_M2M_BRIDGE_IPPHY_SAFE_CBASS_IPULSAR_SL_MAIN_0_PBDG_RMST1_M2M_BRIDGE_DST_EDC_CTRL_BUSECC	32	EDC Interconnect	Inject with error capture	Yes	74
IPPHY_CBASS_WRAP_0_IPPHY_SAFE_CBASS_0_IPPHY_SAFE_CBASS_BR_SCRP_32B_CLK2_L0_M2P_BRIDGE_BR_SCRP_32B_CLK2_L0_BRIDGE_DST_BUSECC	33	EDC Interconnect	Inject with error capture	Yes	14
IPPHY_CBASS_WRAP_0_IPPHY_SAFE_CBASS_0_IPPHY_SAFE_CBASS_ISLAVE_SAFETY_GASKET_MAIN_IPPHY_0_CFG_P2P_BRIDGE_ISLAVE_SAFETY_GASKET_MAIN_IPPHY_0_CFG_BRIDGE_BUSECC	34	EDC Interconnect	Inject with error capture	Yes	13
IPPHY_CBASS_WRAP_0_IPPHY_SAFE_CBASS_0_IPPHY_SAFE_CBASS_MAIN_SYSClk0_2_CLK_EDC_CTRL_CBASS_INT_MAIN_SYSClk0_2_BUSECC	35	EDC Interconnect	Inject with error capture	Yes	28
IPPHY_CBASS_WRAP_0_IPPHY_SAFE_CBASS_0_IPPHY_SAFE_CBASS_DEFAULT_ERR_IPPHY_SAFE_CBASS_DEFAULT_ERR_EDC_CTRL_BUSECC	36	EDC Interconnect	Inject with error capture	Yes	5
IPPHY_CBASS_WRAP_0_IPPHY_SAFE_CBASS_0_IPPHY_SAFE_CBASS_MAIN_SYSClk0_4_CLK_EDC_CTRL_CBASS_INT_MAIN_SYSClk0_4_BUSECC_1	37	EDC Interconnect	Inject with error capture	Yes	256
IPPHY_CBASS_WRAP_0_IPPHY_SAFE_CBASS_0_IPPHY_SAFE_CBASS_ERR_SCR_IPPHY_SAFE_CBASS_ERR_SCR_EDC_CTRL_BUSECC	38	EDC Interconnect	Inject with error capture	Yes	42
IPPHY_CBASS_WRAP_0_IPPHY_CBASS_MAIN_FW_CBA SS_0_IPPHY_CBASS_MAIN_FW_CBA SS_IPPHY_SAFE_DMSC_SLV_P2P_BRIDGE_IPPHY_SAFE_DMSC_SLV_BRIDGE_DST_BUSECC	39	EDC Interconnect	Inject with error capture	Yes	4
IPPHY_CBASS_WRAP_0_IPPHY_CBASS_MAIN_FW_CBA SS_0_IPPHY_CBASS_MAIN_FW_CBA SS_IPPHY_SAFE_DMSC_SLV_P2P_BRIDGE_IPPHY_SAFE_DMSC_SLV_BRIDGE_SRC_BUSECC	40	EDC Interconnect	Inject with error capture	Yes	15
IPPHY_CBASS_WRAP_0_IPPHY_SAFE_CBASS_0_IPPHY_SAFE_CBASS_SCRM_32B_CLK2_SCR_IPPHY_SAFE_CBASS_SCRM_32B_CLK2_SCR_EDC_CTRL_BUSECC	41	EDC Interconnect	Inject with error capture	Yes	189
IPPHY_CBASS_WRAP_0_IPPHY_SAFE_CBASS_0_IPPHY_SAFE_CBASS_INT_DMSC_SCR_IPPHY_SAFE_CBASS_INT_DMSC_SCR_EDC_CTRL_BUSECC	42	EDC Interconnect	Inject with error capture	Yes	42
IPPHY_CBASS_WRAP_0_IPPHY_SAFE_CBASS_0_IPPHY_SAFE_CBASS_IPULSAR_SL_MAIN_0_PBDG_RMST0_M2M_BRIDGE_IPPHY_SAFE_CBASS_IPULSAR_SL_MAIN_0_PBDG_RMST0_M2M_BRIDGE_DST_EDC_CTRL_BUSECC	44	EDC Interconnect	Inject with error capture	Yes	74
IPPHY_CBASS_WRAP_0_IPPHY_CBASS_MAIN_FW_CBA SS_0_IPPHY_CBASS_MAIN_FW_CBA SS_IPPHY_SAFE_TO_FW_P2P_BRIDGE_FW_TO_FW_BRIDGE_BUSECC	45	EDC Interconnect	Inject with error capture	Yes	7
IPPHY_CBASS_WRAP_0_IPPHY_SAFE_CBASS_0_IPPHY_SAFE_CBASS_MAIN_SYSClk0_4_CLK_EDC_CTRL_CBASS_INT_MAIN_SYSClk0_4_BUSECC_2	46	EDC Interconnect	Inject with error capture	Yes	256
IPPHY_CBASS_WRAP_0_IPPHY_SAFE_CBASS_0_IPPHY_SAFE_CBASS_SCRP_32B_CLK4_SCR_IPPHY_SAFE_CBASS_SCRP_32B_CLK4_SCR_EDC_CTRL_BUSECC_1	47	EDC Interconnect	Inject with error capture	Yes	256
IPPHY_CBASS_WRAP_0_IPPHY_SAFE_CBASS_0_IPPHY_SAFE_CBASS_SCRP_32B_CLK4_SCR_IPPHY_SAFE_CBASS_SCRP_32B_CLK4_SCR_EDC_CTRL_BUSECC_3	48	EDC Interconnect	Inject with error capture	Yes	196

**Table 12-606. Properties of ECC Aggregator Instance MAIN_IP_ECC_AGGR0M_MAIN_IP_ECC_AGGR
(continued)**

RAM ID Name	RAM ID	ECC Type	Inject Type	Accessi- ble Flag	Max Number of Checkers
IPPHY_CBASS_WRAP_0_IPPHY_SAFE_CBASS_0_IPPHY_SAFE_CBASS_SCRP_32B_CLK4_SCR_IPPHY_SAFE_C BASS_SCRP_32B_CLK4_SCR_EDC_CTRL_BUSECC_2	49	EDC Interconnect	Inject with error capture	Yes	256
IPPHY_CBASS_WRAP_0_IPPHY_SAFE_CBASS_0_IPPHY_SAFE_CBASS_ERR_SLV_P2P_BRIDGE_ERR_SLV_BRID GE_BUSECC	50	EDC Interconnect	Inject with error capture	Yes	19
IPPHY_CBASS_WRAP_0_IPPHY_SAFE_CBASS_0_IPPHY_SAFE_CBASS_IPULSAR_SL_MAIN_0_PBDG_WMST0_M 2M_BRIDGE_IPPHY_SAFE_CBASS_IPULSAR_SL_MAIN 0_PBDG_WMST0_M2M_BRIDGE_DST_EDC_CTRL_BUSE CC	51	EDC Interconnect	Inject with error capture	Yes	74
IPPHY_CBASS_WRAP_0_IPPHY_SAFE_CBASS_0_IPPHY_SAFE_CBASS_EXPORT_IPPHY_TO_AC_CFG_VBUSM_L 0_M2M_BRIDGE_IPPHY_SAFE_CBASS_EXPORT_IPPHY TO_AC_CFG_VBUSM_L0_M2M_BRIDGE_SRC_EDC_CT RL_BUSECC	52	EDC Interconnect	Inject with error capture	Yes	72
IPPHY_CBASS_WRAP_0_IPPHY_SAFE_CBASS_0_IPPHY_SAFE_CBASS_EXPORT_RC_TO_IPPHY_VBUSP_L0_P2 P_BRIDGE_EXPORT_RC_TO_IPPHY_VBUSP_L0_BRIDG E_BUSECC	53	EDC Interconnect	Inject with error capture	Yes	11
IPPHY_CBASS_WRAP_0_IPPHY_SAFE_CBASS_0_IPPHY_SAFE_CBASS_EXPORT_PULSAR1_PERIPH_SWITCH_T O_IPPHY_VBUSP_L0_P2P_BRIDGE_EXPORT_PULSAR1 PERIPH_SWITCH_TO_IPPHY_VBUSP_L0_BRIDGE_BUSE CC	54	EDC Interconnect	Inject with error capture	Yes	11
IPPHY_CBASS_WRAP_0_IPPHY_SAFE_CBASS_0_IPPHY_SAFE_CBASS_EXPORT_RC_TO_IPPHY_SWITCH_VBUS M_L0_M2M_BRIDGE_IPPHY_SAFE_CBASS_EXPORT_RC TO_IPPHY_SWITCH_VBUSM_L0_M2M_BRIDGE_SRC_E DC_CTRL_BUSECC	55	EDC Interconnect	Inject with error capture	Yes	72
MAIN_IP_ECC_AGGR_EDC_CTRL	56	EDC Interconnect	Inject with error capture	Yes	6

**Table 12-607. EDC checkers information for ECC Aggregator Instance
MAIN_IP_ECC_AGGR0M_MAIN_IP_ECC_AGGR**

Protected Interconnect	Group ID	Width	Checker Type
IPPHY_CBASS_WRAP_0_IPPHY_SAFE_CBASS_0_IPPHY_SAFE_CBASS_ISLAVE_ SAFETY_GASKET_MAIN_RT1_GPU_0_CFG_P2P_BRIDGE_ISLAVE_SAFETY_GASK ET_MAIN_RT1_GPU_0_CFG_BRIDGE_BUSECC	0	1	Parity
IPPHY_CBASS_WRAP_0_IPPHY_SAFE_CBASS_0_IPPHY_SAFE_CBASS_ISLAVE_ SAFETY_GASKET_MAIN_RT1_GPU_0_CFG_P2P_BRIDGE_ISLAVE_SAFETY_GASK ET_MAIN_RT1_GPU_0_CFG_BRIDGE_BUSECC	1	32	Parity
IPPHY_CBASS_WRAP_0_IPPHY_SAFE_CBASS_0_IPPHY_SAFE_CBASS_ISLAVE_ SAFETY_GASKET_MAIN_RT1_GPU_0_CFG_P2P_BRIDGE_ISLAVE_SAFETY_GASK ET_MAIN_RT1_GPU_0_CFG_BRIDGE_BUSECC	2	1	Redundant
IPPHY_CBASS_WRAP_0_IPPHY_SAFE_CBASS_0_IPPHY_SAFE_CBASS_ISLAVE_ SAFETY_GASKET_MAIN_RT1_GPU_0_CFG_P2P_BRIDGE_ISLAVE_SAFETY_GASK ET_MAIN_RT1_GPU_0_CFG_BRIDGE_BUSECC	3	1	Redundant
IPPHY_CBASS_WRAP_0_IPPHY_SAFE_CBASS_0_IPPHY_SAFE_CBASS_ISLAVE_ SAFETY_GASKET_MAIN_RT1_GPU_0_CFG_P2P_BRIDGE_ISLAVE_SAFETY_GASK ET_MAIN_RT1_GPU_0_CFG_BRIDGE_BUSECC	4	1	Redundant
IPPHY_CBASS_WRAP_0_IPPHY_SAFE_CBASS_0_IPPHY_SAFE_CBASS_ISLAVE_ SAFETY_GASKET_MAIN_RT1_GPU_0_CFG_P2P_BRIDGE_ISLAVE_SAFETY_GASK ET_MAIN_RT1_GPU_0_CFG_BRIDGE_BUSECC	5	1	Redundant
IPPHY_CBASS_WRAP_0_IPPHY_SAFE_CBASS_0_IPPHY_SAFE_CBASS_ISLAVE_ SAFETY_GASKET_MAIN_RT1_GPU_0_CFG_P2P_BRIDGE_ISLAVE_SAFETY_GASK ET_MAIN_RT1_GPU_0_CFG_BRIDGE_BUSECC	6	1	Redundant

**Table 12-607. EDC checkers information for ECC Aggregator Instance
MAIN_IP_ECC_AGGR0M_MAIN_IP_ECC_AGGR (continued)**

Protected Interconnect	Group ID	Width	Checker Type
IPPHY_CBASS_WRAP_0_IPPHY_SAFE_CBASS_0_IPPHY_SAFE_CBASS_ISLAVE_SAFETY_GASKET_MAIN_RT1_GPU_0_CFG_P2P_BRIDGE_ISLAVE_SAFETY_GASKET_MAIN_RT1_GPU_0_CFG_BRIDGE_BUSECC	7	8	Parity
IPPHY_CBASS_WRAP_0_IPPHY_SAFE_CBASS_0_IPPHY_SAFE_CBASS_ISLAVE_SAFETY_GASKET_MAIN_RT1_GPU_0_CFG_P2P_BRIDGE_ISLAVE_SAFETY_GASKET_MAIN_RT1_GPU_0_CFG_BRIDGE_BUSECC	8	8	Parity
IPPHY_CBASS_WRAP_0_IPPHY_SAFE_CBASS_0_IPPHY_SAFE_CBASS_ISLAVE_SAFETY_GASKET_MAIN_RT1_GPU_0_CFG_P2P_BRIDGE_ISLAVE_SAFETY_GASKET_MAIN_RT1_GPU_0_CFG_BRIDGE_BUSECC	9	8	Parity
IPPHY_CBASS_WRAP_0_IPPHY_SAFE_CBASS_0_IPPHY_SAFE_CBASS_ISLAVE_SAFETY_GASKET_MAIN_RT1_GPU_0_CFG_P2P_BRIDGE_ISLAVE_SAFETY_GASKET_MAIN_RT1_GPU_0_CFG_BRIDGE_BUSECC	10	8	Parity
IPPHY_CBASS_WRAP_0_IPPHY_SAFE_CBASS_0_IPPHY_SAFE_CBASS_ISLAVE_SAFETY_GASKET_MAIN_RT1_GPU_0_CFG_P2P_BRIDGE_ISLAVE_SAFETY_GASKET_MAIN_RT1_GPU_0_CFG_BRIDGE_BUSECC	11	1	Parity
IPPHY_CBASS_WRAP_0_IPPHY_SAFE_CBASS_0_IPPHY_SAFE_CBASS_ISLAVE_SAFETY_GASKET_MAIN_RT1_GPU_0_CFG_P2P_BRIDGE_ISLAVE_SAFETY_GASKET_MAIN_RT1_GPU_0_CFG_BRIDGE_BUSECC	12	1	Parity
IPPHY_CBASS_WRAP_0_IPPHY_CBASS_0_IPPHY_CBASS_IPPHY_SAFE_CBASS_MAIN_0_CBASS_ERR_SLV_P2P_BRIDGE_IPPHY_SAFE_CBASS_MAIN_0_CBASS_ERR_SLV_BRIDGE_SRC_BUSECC	0	1	Parity
IPPHY_CBASS_WRAP_0_IPPHY_CBASS_0_IPPHY_CBASS_IPPHY_SAFE_CBASS_MAIN_0_CBASS_ERR_SLV_P2P_BRIDGE_IPPHY_SAFE_CBASS_MAIN_0_CBASS_ERR_SLV_BRIDGE_SRC_BUSECC	1	32	Parity
IPPHY_CBASS_WRAP_0_IPPHY_CBASS_0_IPPHY_CBASS_IPPHY_SAFE_CBASS_MAIN_0_CBASS_ERR_SLV_P2P_BRIDGE_IPPHY_SAFE_CBASS_MAIN_0_CBASS_ERR_SLV_BRIDGE_SRC_BUSECC	2	1	Redundant
IPPHY_CBASS_WRAP_0_IPPHY_CBASS_0_IPPHY_CBASS_IPPHY_SAFE_CBASS_MAIN_0_CBASS_ERR_SLV_P2P_BRIDGE_IPPHY_SAFE_CBASS_MAIN_0_CBASS_ERR_SLV_BRIDGE_SRC_BUSECC	3	1	Redundant
IPPHY_CBASS_WRAP_0_IPPHY_CBASS_0_IPPHY_CBASS_IPPHY_SAFE_CBASS_MAIN_0_CBASS_ERR_SLV_P2P_BRIDGE_IPPHY_SAFE_CBASS_MAIN_0_CBASS_ERR_SLV_BRIDGE_SRC_BUSECC	4	10	Parity
IPPHY_CBASS_WRAP_0_IPPHY_CBASS_0_IPPHY_CBASS_IPPHY_SAFE_CBASS_MAIN_0_CBASS_ERR_SLV_P2P_BRIDGE_IPPHY_SAFE_CBASS_MAIN_0_CBASS_ERR_SLV_BRIDGE_SRC_BUSECC	5	3	Parity
IPPHY_CBASS_WRAP_0_IPPHY_CBASS_0_IPPHY_CBASS_IPPHY_SAFE_CBASS_MAIN_0_CBASS_ERR_SLV_P2P_BRIDGE_IPPHY_SAFE_CBASS_MAIN_0_CBASS_ERR_SLV_BRIDGE_SRC_BUSECC	6	3	Parity
IPPHY_CBASS_WRAP_0_IPPHY_CBASS_0_IPPHY_CBASS_IPPHY_SAFE_CBASS_MAIN_0_CBASS_ERR_SLV_P2P_BRIDGE_IPPHY_SAFE_CBASS_MAIN_0_CBASS_ERR_SLV_BRIDGE_SRC_BUSECC	7	1	Parity
IPPHY_CBASS_WRAP_0_IPPHY_CBASS_0_IPPHY_CBASS_IPPHY_SAFE_CBASS_MAIN_0_CBASS_ERR_SLV_P2P_BRIDGE_IPPHY_SAFE_CBASS_MAIN_0_CBASS_ERR_SLV_BRIDGE_SRC_BUSECC	8	1	Parity
IPPHY_CBASS_WRAP_0_IPPHY_CBASS_0_IPPHY_CBASS_IPPHY_SAFE_CBASS_MAIN_0_CBASS_ERR_SLV_P2P_BRIDGE_IPPHY_SAFE_CBASS_MAIN_0_CBASS_ERR_SLV_BRIDGE_SRC_BUSECC	9	2	Parity
IPPHY_CBASS_WRAP_0_IPPHY_CBASS_0_IPPHY_CBASS_IPPHY_SAFE_CBASS_MAIN_0_CBASS_ERR_SLV_P2P_BRIDGE_IPPHY_SAFE_CBASS_MAIN_0_CBASS_ERR_SLV_BRIDGE_SRC_BUSECC	10	3	Parity
IPPHY_CBASS_WRAP_0_IPPHY_CBASS_0_IPPHY_CBASS_IPPHY_SAFE_CBASS_MAIN_0_CBASS_ERR_SLV_P2P_BRIDGE_IPPHY_SAFE_CBASS_MAIN_0_CBASS_ERR_SLV_BRIDGE_SRC_BUSECC	11	1	Parity
IPPHY_CBASS_WRAP_0_IPPHY_CBASS_0_IPPHY_CBASS_IPPHY_SAFE_CBASS_MAIN_0_CBASS_ERR_SLV_P2P_BRIDGE_IPPHY_SAFE_CBASS_MAIN_0_CBASS_ERR_SLV_BRIDGE_SRC_BUSECC	12	10	Parity

**Table 12-607. EDC checkers information for ECC Aggregator Instance
MAIN_IP_ECC_AGGR0M_MAIN_IP_ECC_AGGR (continued)**

Protected Interconnect	Group ID	Width	Checker Type
IPPHY_CBASS_WRAP_0_IPPHY_CBASS_0_IPPHY_CBASS_IPPHY_SAFE_CBASS_MAIN_0_CBASS_ERR_SLV_P2P_BRIDGE_IPPHY_SAFE_CBASS_MAIN_0_CBASS_ERR_SLV_BRIDGE_SRC_BUSECC	13	5	Parity
IPPHY_CBASS_WRAP_0_IPPHY_CBASS_0_IPPHY_CBASS_IPPHY_SAFE_CBASS_MAIN_0_CBASS_ERR_SLV_P2P_BRIDGE_IPPHY_SAFE_CBASS_MAIN_0_CBASS_ERR_SLV_BRIDGE_SRC_BUSECC	14	3	Parity
IPPHY_CBASS_WRAP_0_IPPHY_CBASS_0_IPPHY_CBASS_IPPHY_SAFE_CBASS_MAIN_0_CBASS_ERR_SLV_P2P_BRIDGE_IPPHY_SAFE_CBASS_MAIN_0_CBASS_ERR_SLV_BRIDGE_SRC_BUSECC	15	4	Parity
IPPHY_CBASS_WRAP_0_IPPHY_CBASS_0_IPPHY_CBASS_IPPHY_SAFE_CBASS_MAIN_0_CBASS_ERR_SLV_P2P_BRIDGE_IPPHY_SAFE_CBASS_MAIN_0_CBASS_ERR_SLV_BRIDGE_SRC_BUSECC	16	2	Parity
IPPHY_CBASS_WRAP_0_IPPHY_SAFE_CBASS_0_IPPHY_SAFE_CBASS_EXPORT_IPPHY_TO_RC_VBUSP_L0_P2P_BRIDGE_EXPORT_IPPHY_TO_RC_VBUSP_L0_BRIDGE_SRC_BUSECC	0	1	Parity
IPPHY_CBASS_WRAP_0_IPPHY_SAFE_CBASS_0_IPPHY_SAFE_CBASS_EXPORT_IPPHY_TO_RC_VBUSP_L0_P2P_BRIDGE_EXPORT_IPPHY_TO_RC_VBUSP_L0_BRIDGE_SRC_BUSECC	1	32	Parity
IPPHY_CBASS_WRAP_0_IPPHY_SAFE_CBASS_0_IPPHY_SAFE_CBASS_EXPORT_IPPHY_TO_RC_VBUSP_L0_P2P_BRIDGE_EXPORT_IPPHY_TO_RC_VBUSP_L0_BRIDGE_SRC_BUSECC	2	1	Redundant
IPPHY_CBASS_WRAP_0_IPPHY_SAFE_CBASS_0_IPPHY_SAFE_CBASS_EXPORT_IPPHY_TO_RC_VBUSP_L0_P2P_BRIDGE_EXPORT_IPPHY_TO_RC_VBUSP_L0_BRIDGE_SRC_BUSECC	3	1	Redundant
IPPHY_CBASS_WRAP_0_IPPHY_SAFE_CBASS_0_IPPHY_SAFE_CBASS_EXPORT_IPPHY_TO_RC_VBUSP_L0_P2P_BRIDGE_EXPORT_IPPHY_TO_RC_VBUSP_L0_BRIDGE_SRC_BUSECC	4	48	Parity
IPPHY_CBASS_WRAP_0_IPPHY_SAFE_CBASS_0_IPPHY_SAFE_CBASS_EXPORT_IPPHY_TO_RC_VBUSP_L0_P2P_BRIDGE_EXPORT_IPPHY_TO_RC_VBUSP_L0_BRIDGE_SRC_BUSECC	5	3	Parity
IPPHY_CBASS_WRAP_0_IPPHY_SAFE_CBASS_0_IPPHY_SAFE_CBASS_EXPORT_IPPHY_TO_RC_VBUSP_L0_P2P_BRIDGE_EXPORT_IPPHY_TO_RC_VBUSP_L0_BRIDGE_SRC_BUSECC	6	3	Parity
IPPHY_CBASS_WRAP_0_IPPHY_SAFE_CBASS_0_IPPHY_SAFE_CBASS_EXPORT_IPPHY_TO_RC_VBUSP_L0_P2P_BRIDGE_EXPORT_IPPHY_TO_RC_VBUSP_L0_BRIDGE_SRC_BUSECC	7	1	Parity
IPPHY_CBASS_WRAP_0_IPPHY_SAFE_CBASS_0_IPPHY_SAFE_CBASS_EXPORT_IPPHY_TO_RC_VBUSP_L0_P2P_BRIDGE_EXPORT_IPPHY_TO_RC_VBUSP_L0_BRIDGE_SRC_BUSECC	8	1	Parity
IPPHY_CBASS_WRAP_0_IPPHY_SAFE_CBASS_0_IPPHY_SAFE_CBASS_EXPORT_IPPHY_TO_RC_VBUSP_L0_P2P_BRIDGE_EXPORT_IPPHY_TO_RC_VBUSP_L0_BRIDGE_SRC_BUSECC	9	2	Parity
IPPHY_CBASS_WRAP_0_IPPHY_SAFE_CBASS_0_IPPHY_SAFE_CBASS_EXPORT_IPPHY_TO_RC_VBUSP_L0_P2P_BRIDGE_EXPORT_IPPHY_TO_RC_VBUSP_L0_BRIDGE_SRC_BUSECC	10	3	Parity
IPPHY_CBASS_WRAP_0_IPPHY_SAFE_CBASS_0_IPPHY_SAFE_CBASS_EXPORT_IPPHY_TO_RC_VBUSP_L0_P2P_BRIDGE_EXPORT_IPPHY_TO_RC_VBUSP_L0_BRIDGE_SRC_BUSECC	11	1	Parity
IPPHY_CBASS_WRAP_0_IPPHY_SAFE_CBASS_0_IPPHY_SAFE_CBASS_EXPORT_IPPHY_TO_RC_VBUSP_L0_P2P_BRIDGE_EXPORT_IPPHY_TO_RC_VBUSP_L0_BRIDGE_SRC_BUSECC	12	10	Parity
IPPHY_CBASS_WRAP_0_IPPHY_SAFE_CBASS_0_IPPHY_SAFE_CBASS_EXPORT_IPPHY_TO_RC_VBUSP_L0_P2P_BRIDGE_EXPORT_IPPHY_TO_RC_VBUSP_L0_BRIDGE_SRC_BUSECC	13	5	Parity
IPPHY_CBASS_WRAP_0_IPPHY_SAFE_CBASS_0_IPPHY_SAFE_CBASS_EXPORT_IPPHY_TO_RC_VBUSP_L0_P2P_BRIDGE_EXPORT_IPPHY_TO_RC_VBUSP_L0_BRIDGE_SRC_BUSECC	14	3	Parity

**Table 12-607. EDC checkers information for ECC Aggregator Instance
MAIN_IP_ECC_AGGR0M_MAIN_IP_ECC_AGGR (continued)**

Protected Interconnect	Group ID	Width	Checker Type
IPPHY_CBASS_WRAP_0_IPPHY_SAFE_CBASS_0_IPPHY_SAFE_CBASS_EXPORT_IPPHY_TO_RC_VBUSP_L0_P2P_BRIDGE_EXPORT_IPPHY_TO_RC_VBUSP_L0_BRIDGE_SRC_BUSECC	15	4	Parity
IPPHY_CBASS_WRAP_0_IPPHY_SAFE_CBASS_0_IPPHY_SAFE_CBASS_EXPORT_IPPHY_TO_RC_VBUSP_L0_P2P_BRIDGE_EXPORT_IPPHY_TO_RC_VBUSP_L0_BRIDGE_SRC_BUSECC	16	2	Parity
IPPHY_CBASS_WRAP_0_IPPHY_SAFE_CBASS_0_IPPHY_SAFE_CBASS_EXPORT_RC_MCU_TO_IPPHY_VBUSP_L0_P2P_BRIDGE_EXPORT_RC_MCU_TO_IPPHY_VBUSP_L0_BRIDGE_BUSECC	0	1	Parity
IPPHY_CBASS_WRAP_0_IPPHY_SAFE_CBASS_0_IPPHY_SAFE_CBASS_EXPORT_RC_MCU_TO_IPPHY_VBUSP_L0_P2P_BRIDGE_EXPORT_RC_MCU_TO_IPPHY_VBUSP_L0_BRIDGE_BUSECC	1	32	Parity
IPPHY_CBASS_WRAP_0_IPPHY_SAFE_CBASS_0_IPPHY_SAFE_CBASS_EXPORT_RC_MCU_TO_IPPHY_VBUSP_L0_P2P_BRIDGE_EXPORT_RC_MCU_TO_IPPHY_VBUSP_L0_BRIDGE_BUSECC	2	1	Redundant
IPPHY_CBASS_WRAP_0_IPPHY_SAFE_CBASS_0_IPPHY_SAFE_CBASS_EXPORT_RC_MCU_TO_IPPHY_VBUSP_L0_P2P_BRIDGE_EXPORT_RC_MCU_TO_IPPHY_VBUSP_L0_BRIDGE_BUSECC	3	1	Redundant
IPPHY_CBASS_WRAP_0_IPPHY_SAFE_CBASS_0_IPPHY_SAFE_CBASS_EXPORT_RC_MCU_TO_IPPHY_VBUSP_L0_P2P_BRIDGE_EXPORT_RC_MCU_TO_IPPHY_VBUSP_L0_BRIDGE_BUSECC	4	1	Redundant
IPPHY_CBASS_WRAP_0_IPPHY_SAFE_CBASS_0_IPPHY_SAFE_CBASS_EXPORT_RC_MCU_TO_IPPHY_VBUSP_L0_P2P_BRIDGE_EXPORT_RC_MCU_TO_IPPHY_VBUSP_L0_BRIDGE_BUSECC	5	1	Redundant
IPPHY_CBASS_WRAP_0_IPPHY_SAFE_CBASS_0_IPPHY_SAFE_CBASS_EXPORT_RC_MCU_TO_IPPHY_VBUSP_L0_P2P_BRIDGE_EXPORT_RC_MCU_TO_IPPHY_VBUSP_L0_BRIDGE_BUSECC	6	1	Redundant
IPPHY_CBASS_WRAP_0_IPPHY_SAFE_CBASS_0_IPPHY_SAFE_CBASS_EXPORT_RC_MCU_TO_IPPHY_VBUSP_L0_P2P_BRIDGE_EXPORT_RC_MCU_TO_IPPHY_VBUSP_L0_BRIDGE_BUSECC	7	8	Parity
IPPHY_CBASS_WRAP_0_IPPHY_SAFE_CBASS_0_IPPHY_SAFE_CBASS_EXPORT_RC_MCU_TO_IPPHY_VBUSP_L0_P2P_BRIDGE_EXPORT_RC_MCU_TO_IPPHY_VBUSP_L0_BRIDGE_BUSECC	8	8	Parity
IPPHY_CBASS_WRAP_0_IPPHY_SAFE_CBASS_0_IPPHY_SAFE_CBASS_EXPORT_RC_MCU_TO_IPPHY_VBUSP_L0_P2P_BRIDGE_EXPORT_RC_MCU_TO_IPPHY_VBUSP_L0_BRIDGE_BUSECC	9	8	Parity
IPPHY_CBASS_WRAP_0_IPPHY_SAFE_CBASS_0_IPPHY_SAFE_CBASS_EXPORT_RC_MCU_TO_IPPHY_VBUSP_L0_P2P_BRIDGE_EXPORT_RC_MCU_TO_IPPHY_VBUSP_L0_BRIDGE_BUSECC	10	8	Parity
IPPHY_CBASS_WRAP_0_IPPHY_SAFE_CBASS_0_IPPHY_SAFE_CBASS_MAIN_IP_ECC_AGGR_MAIN_IPPHY_6_CFG_P2P_BRIDGE_MAIN_IP_ECC_AGGR_MAIN_IPPHY_6_CFG_BRIDGE_DST_BUSECC	0	1	Redundant
IPPHY_CBASS_WRAP_0_IPPHY_SAFE_CBASS_0_IPPHY_SAFE_CBASS_MAIN_IP_ECC_AGGR_MAIN_IPPHY_6_CFG_P2P_BRIDGE_MAIN_IP_ECC_AGGR_MAIN_IPPHY_6_CFG_BRIDGE_DST_BUSECC	1	1	Redundant
IPPHY_CBASS_WRAP_0_IPPHY_SAFE_CBASS_0_IPPHY_SAFE_CBASS_MAIN_IP_ECC_AGGR_MAIN_IPPHY_6_CFG_P2P_BRIDGE_MAIN_IP_ECC_AGGR_MAIN_IPPHY_6_CFG_BRIDGE_DST_BUSECC	2	1	Redundant
IPPHY_CBASS_WRAP_0_IPPHY_SAFE_CBASS_0_IPPHY_SAFE_CBASS_MAIN_IP_ECC_AGGR_MAIN_IPPHY_6_CFG_P2P_BRIDGE_MAIN_IP_ECC_AGGR_MAIN_IPPHY_6_CFG_BRIDGE_DST_BUSECC	3	10	Parity
IPPHY_CBASS_WRAP_0_IPPHY_SAFE_CBASS_0_IPPHY_SAFE_CBASS_MAIN_IP_ECC_AGGR_MAIN_IPPHY_6_CFG_P2P_BRIDGE_MAIN_IP_ECC_AGGR_MAIN_IPPHY_6_CFG_BRIDGE_DST_BUSECC	4	3	Parity
IPPHY_CBASS_WRAP_0_IPPHY_SAFE_CBASS_0_IPPHY_SAFE_CBASS_MAIN_IP_ECC_AGGR_MAIN_IPPHY_6_CFG_P2P_BRIDGE_MAIN_IP_ECC_AGGR_MAIN_IPPHY_6_CFG_BRIDGE_DST_BUSECC	5	1	Parity

**Table 12-607. EDC checkers information for ECC Aggregator Instance
MAIN_IP_ECC_AGGR0M_MAIN_IP_ECC_AGGR (continued)**

Protected Interconnect	Group ID	Width	Checker Type
IPPHY_CBASS_WRAP_0_IPPHY_SAFE_CBASS_0_IPPHY_SAFE_CBASS_MAIN_IP_ECC_AGGR_MAIN_IPPHY_6_CFG_P2P_BRIDGE_MAIN_IP_ECC_AGGR_MAIN_IPPHY_6_CFG_BRIDGE_DST_BUSECC	6	1	Parity
IPPHY_CBASS_WRAP_0_IPPHY_SAFE_CBASS_0_IPPHY_SAFE_CBASS_EXPORT_IPPHY_TO_IPPHY_VBUSM_L0_P2M_BRIDGE_EXPORT_IPPHY_TO_IPPHY_VBUSM_L0_BRIDGE_BUSECC	0	32	Parity
IPPHY_CBASS_WRAP_0_IPPHY_SAFE_CBASS_0_IPPHY_SAFE_CBASS_EXPORT_IPPHY_TO_IPPHY_VBUSM_L0_P2M_BRIDGE_EXPORT_IPPHY_TO_IPPHY_VBUSM_L0_BRIDGE_BUSECC	1	1	Parity
IPPHY_CBASS_WRAP_0_IPPHY_SAFE_CBASS_0_IPPHY_SAFE_CBASS_EXPORT_IPPHY_TO_IPPHY_VBUSM_L0_P2M_BRIDGE_EXPORT_IPPHY_TO_IPPHY_VBUSM_L0_BRIDGE_BUSECC	2	1	Redundant
IPPHY_CBASS_WRAP_0_IPPHY_SAFE_CBASS_0_IPPHY_SAFE_CBASS_EXPORT_IPPHY_TO_IPPHY_VBUSM_L0_P2M_BRIDGE_EXPORT_IPPHY_TO_IPPHY_VBUSM_L0_BRIDGE_BUSECC	3	1	Redundant
IPPHY_CBASS_WRAP_0_IPPHY_SAFE_CBASS_0_IPPHY_SAFE_CBASS_EXPORT_IPPHY_TO_IPPHY_VBUSM_L0_P2M_BRIDGE_EXPORT_IPPHY_TO_IPPHY_VBUSM_L0_BRIDGE_BUSECC	4	1	Redundant
IPPHY_CBASS_WRAP_0_IPPHY_SAFE_CBASS_0_IPPHY_SAFE_CBASS_EXPORT_IPPHY_TO_IPPHY_VBUSM_L0_P2M_BRIDGE_EXPORT_IPPHY_TO_IPPHY_VBUSM_L0_BRIDGE_BUSECC	5	1	Redundant
IPPHY_CBASS_WRAP_0_IPPHY_SAFE_CBASS_0_IPPHY_SAFE_CBASS_EXPORT_IPPHY_TO_IPPHY_VBUSM_L0_P2M_BRIDGE_EXPORT_IPPHY_TO_IPPHY_VBUSM_L0_BRIDGE_BUSECC	6	1	Redundant
IPPHY_CBASS_WRAP_0_IPPHY_SAFE_CBASS_0_IPPHY_SAFE_CBASS_EXPORT_IPPHY_TO_IPPHY_VBUSM_L0_P2M_BRIDGE_EXPORT_IPPHY_TO_IPPHY_VBUSM_L0_BRIDGE_BUSECC	7	1	Redundant
IPPHY_CBASS_WRAP_0_IPPHY_SAFE_CBASS_0_IPPHY_SAFE_CBASS_EXPORT_IPPHY_TO_IPPHY_VBUSM_L0_P2M_BRIDGE_EXPORT_IPPHY_TO_IPPHY_VBUSM_L0_BRIDGE_BUSECC	8	8	Parity
IPPHY_CBASS_WRAP_0_IPPHY_SAFE_CBASS_0_IPPHY_SAFE_CBASS_EXPORT_IPPHY_TO_IPPHY_VBUSM_L0_P2M_BRIDGE_EXPORT_IPPHY_TO_IPPHY_VBUSM_L0_BRIDGE_BUSECC	9	8	Parity
IPPHY_CBASS_WRAP_0_IPPHY_SAFE_CBASS_0_IPPHY_SAFE_CBASS_EXPORT_IPPHY_TO_IPPHY_VBUSM_L0_P2M_BRIDGE_EXPORT_IPPHY_TO_IPPHY_VBUSM_L0_BRIDGE_BUSECC	10	8	Parity
IPPHY_CBASS_WRAP_0_IPPHY_SAFE_CBASS_0_IPPHY_SAFE_CBASS_EXPORT_IPPHY_TO_IPPHY_VBUSM_L0_P2M_BRIDGE_EXPORT_IPPHY_TO_IPPHY_VBUSM_L0_BRIDGE_BUSECC	11	8	Parity
IPPHY_CBASS_WRAP_0_IPPHY_SAFE_CBASS_0_IPPHY_SAFE_CBASS_EXPORT_IPPHY_TO_IPPHY_VBUSM_L0_P2M_BRIDGE_EXPORT_IPPHY_TO_IPPHY_VBUSM_L0_BRIDGE_BUSECC	12	32	EDC
IPPHY_CBASS_WRAP_0_IPPHY_SAFE_CBASS_0_IPPHY_SAFE_CBASS_EXPORT_IPPHY_TO_IPPHY_VBUSM_L0_P2M_BRIDGE_EXPORT_IPPHY_TO_IPPHY_VBUSM_L0_BRIDGE_BUSECC	13	8	Parity
IPPHY_CBASS_WRAP_0_IPPHY_SAFE_CBASS_0_IPPHY_SAFE_CBASS_EXPORT_IPPHY_TO_IPPHY_VBUSM_L0_P2M_BRIDGE_EXPORT_IPPHY_TO_IPPHY_VBUSM_L0_BRIDGE_BUSECC	14	8	Parity
IPPHY_CBASS_WRAP_0_IPPHY_SAFE_CBASS_0_IPPHY_SAFE_CBASS_EXPORT_IPPHY_TO_IPPHY_VBUSM_L0_P2M_BRIDGE_EXPORT_IPPHY_TO_IPPHY_VBUSM_L0_BRIDGE_BUSECC	15	14	Parity
IPPHY_CBASS_WRAP_0_IPPHY_SAFE_CBASS_0_IPPHY_SAFE_CBASS_MAIN_IP_ECC_AGGR_MAIN_IPPHY_6_CFG_P2P_BRIDGE_MAIN_IP_ECC_AGGR_MAIN_IPPHY_6_CFG_BRIDGE_SRC_BUSECC	0	1	Parity
IPPHY_CBASS_WRAP_0_IPPHY_SAFE_CBASS_0_IPPHY_SAFE_CBASS_MAIN_IP_ECC_AGGR_MAIN_IPPHY_6_CFG_P2P_BRIDGE_MAIN_IP_ECC_AGGR_MAIN_IPPHY_6_CFG_BRIDGE_SRC_BUSECC	1	32	Parity

**Table 12-607. EDC checkers information for ECC Aggregator Instance
MAIN_IP_ECC_AGGR0M_MAIN_IP_ECC_AGGR (continued)**

Protected Interconnect	Group ID	Width	Checker Type
IPPHY_CBASS_WRAP_0_IPPHY_SAFE_CBASS_0_IPPHY_SAFE_CBASS_MAIN_IP_ECC_AGGR_MAIN_IPPHY_6_CFG_P2P_BRIDGE_MAIN_IP_ECC_AGGR_MAIN_IPPHY_6_CFG_BRIDGE_SRC_BUSECC	2	1	Redundant
IPPHY_CBASS_WRAP_0_IPPHY_SAFE_CBASS_0_IPPHY_SAFE_CBASS_MAIN_IP_ECC_AGGR_MAIN_IPPHY_6_CFG_P2P_BRIDGE_MAIN_IP_ECC_AGGR_MAIN_IPPHY_6_CFG_BRIDGE_SRC_BUSECC	3	1	Redundant
IPPHY_CBASS_WRAP_0_IPPHY_SAFE_CBASS_0_IPPHY_SAFE_CBASS_MAIN_IP_ECC_AGGR_MAIN_IPPHY_6_CFG_P2P_BRIDGE_MAIN_IP_ECC_AGGR_MAIN_IPPHY_6_CFG_BRIDGE_SRC_BUSECC	4	10	Parity
IPPHY_CBASS_WRAP_0_IPPHY_SAFE_CBASS_0_IPPHY_SAFE_CBASS_MAIN_IP_ECC_AGGR_MAIN_IPPHY_6_CFG_P2P_BRIDGE_MAIN_IP_ECC_AGGR_MAIN_IPPHY_6_CFG_BRIDGE_SRC_BUSECC	5	3	Parity
IPPHY_CBASS_WRAP_0_IPPHY_SAFE_CBASS_0_IPPHY_SAFE_CBASS_MAIN_IP_ECC_AGGR_MAIN_IPPHY_6_CFG_P2P_BRIDGE_MAIN_IP_ECC_AGGR_MAIN_IPPHY_6_CFG_BRIDGE_SRC_BUSECC	6	3	Parity
IPPHY_CBASS_WRAP_0_IPPHY_SAFE_CBASS_0_IPPHY_SAFE_CBASS_MAIN_IP_ECC_AGGR_MAIN_IPPHY_6_CFG_P2P_BRIDGE_MAIN_IP_ECC_AGGR_MAIN_IPPHY_6_CFG_BRIDGE_SRC_BUSECC	7	1	Parity
IPPHY_CBASS_WRAP_0_IPPHY_SAFE_CBASS_0_IPPHY_SAFE_CBASS_MAIN_IP_ECC_AGGR_MAIN_IPPHY_6_CFG_P2P_BRIDGE_MAIN_IP_ECC_AGGR_MAIN_IPPHY_6_CFG_BRIDGE_SRC_BUSECC	8	1	Parity
IPPHY_CBASS_WRAP_0_IPPHY_SAFE_CBASS_0_IPPHY_SAFE_CBASS_MAIN_IP_ECC_AGGR_MAIN_IPPHY_6_CFG_P2P_BRIDGE_MAIN_IP_ECC_AGGR_MAIN_IPPHY_6_CFG_BRIDGE_SRC_BUSECC	9	2	Parity
IPPHY_CBASS_WRAP_0_IPPHY_SAFE_CBASS_0_IPPHY_SAFE_CBASS_MAIN_IP_ECC_AGGR_MAIN_IPPHY_6_CFG_P2P_BRIDGE_MAIN_IP_ECC_AGGR_MAIN_IPPHY_6_CFG_BRIDGE_SRC_BUSECC	10	3	Parity
IPPHY_CBASS_WRAP_0_IPPHY_SAFE_CBASS_0_IPPHY_SAFE_CBASS_MAIN_IP_ECC_AGGR_MAIN_IPPHY_6_CFG_P2P_BRIDGE_MAIN_IP_ECC_AGGR_MAIN_IPPHY_6_CFG_BRIDGE_SRC_BUSECC	11	1	Parity
IPPHY_CBASS_WRAP_0_IPPHY_SAFE_CBASS_0_IPPHY_SAFE_CBASS_MAIN_IP_ECC_AGGR_MAIN_IPPHY_6_CFG_P2P_BRIDGE_MAIN_IP_ECC_AGGR_MAIN_IPPHY_6_CFG_BRIDGE_SRC_BUSECC	12	10	Parity
IPPHY_CBASS_WRAP_0_IPPHY_SAFE_CBASS_0_IPPHY_SAFE_CBASS_MAIN_IP_ECC_AGGR_MAIN_IPPHY_6_CFG_P2P_BRIDGE_MAIN_IP_ECC_AGGR_MAIN_IPPHY_6_CFG_BRIDGE_SRC_BUSECC	13	5	Parity
IPPHY_CBASS_WRAP_0_IPPHY_SAFE_CBASS_0_IPPHY_SAFE_CBASS_MAIN_IP_ECC_AGGR_MAIN_IPPHY_6_CFG_P2P_BRIDGE_MAIN_IP_ECC_AGGR_MAIN_IPPHY_6_CFG_BRIDGE_SRC_BUSECC	14	3	Parity
IPPHY_CBASS_WRAP_0_IPPHY_SAFE_CBASS_0_IPPHY_SAFE_CBASS_MAIN_IP_ECC_AGGR_MAIN_IPPHY_6_CFG_P2P_BRIDGE_MAIN_IP_ECC_AGGR_MAIN_IPPHY_6_CFG_BRIDGE_SRC_BUSECC	15	4	Parity
IPPHY_CBASS_WRAP_0_IPPHY_SAFE_CBASS_0_IPPHY_SAFE_CBASS_MAIN_IP_ECC_AGGR_MAIN_IPPHY_6_CFG_P2P_BRIDGE_MAIN_IP_ECC_AGGR_MAIN_IPPHY_6_CFG_BRIDGE_SRC_BUSECC	16	2	Parity
IPPHY_CBASS_WRAP_0_IPPHY_TO_RTI_CFG1_MAIN_GPU_SLV_STOG_7_EDC_CTRL	0	1	Redundant
IPPHY_CBASS_WRAP_0_IPPHY_TO_RTI_CFG1_MAIN_GPU_SLV_STOG_7_EDC_CTRL	1	1	Parity
IPPHY_CBASS_WRAP_0_IPPHY_TO_RTI_CFG1_MAIN_GPU_SLV_STOG_7_EDC_CTRL	2	4	Parity
IPPHY_CBASS_WRAP_0_IPPHY_TO_RTI_CFG1_MAIN_GPU_SLV_STOG_7_EDC_CTRL	3	10	Parity
IPPHY_CBASS_WRAP_0_IPPHY_TO_RTI_CFG1_MAIN_GPU_SLV_STOG_7_EDC_CTRL	4	32	EDC
IPPHY_CBASS_WRAP_0_IPPHY_TO_RTI_CFG1_MAIN_GPU_SLV_STOG_7_EDC_CTRL	5	1	Parity

**Table 12-607. EDC checkers information for ECC Aggregator Instance
MAIN_IP_ECC_AGGR0M_MAIN_IP_ECC_AGGR (continued)**

Protected Interconnect	Group ID	Width	Checker Type
IPPHY_CBASS_WRAP_0_IPPHY_TO_RTI_CFG1_MAIN_GPU_SLV_STOG_7_EDC_CTRL	6	2	Parity
IPPHY_CBASS_WRAP_0_IPPHY_TO_RTI_CFG1_MAIN_GPU_SLV_STOG_7_EDC_CTRL	7	2	Parity
IPPHY_CBASS_WRAP_0_IPPHY_TO_RTI_CFG1_MAIN_GPU_SLV_STOG_7_EDC_CTRL	8	1	Parity
IPPHY_CBASS_WRAP_0_IPPHY_TO_RTI_CFG1_MAIN_GPU_SLV_STOG_7_EDC_CTRL	9	30	Parity
IPPHY_CBASS_WRAP_0_IPPHY_TO_RTI_CFG1_MAIN_GPU_SLV_STOG_7_EDC_CTRL	10	2	Parity
IPPHY_CBASS_WRAP_0_IPPHY_TO_RTI_CFG1_MAIN_GPU_SLV_STOG_7_EDC_CTRL	11	5	Parity
IPPHY_CBASS_WRAP_0_IPPHY_TO_RTI_CFG1_MAIN_GPU_SLV_STOG_7_EDC_CTRL	12	10	Parity
IPPHY_CBASS_WRAP_0_IPPHY_TO_RTI_CFG1_MAIN_GPU_SLV_STOG_7_EDC_CTRL	13	12	Parity
IPPHY_CBASS_WRAP_0_IPPHY_TO_RTI_CFG1_MAIN_GPU_SLV_STOG_7_EDC_CTRL	14	4	Parity
IPPHY_CBASS_WRAP_0_IPPHY_TO_RTI_CFG1_MAIN_GPU_SLV_STOG_7_EDC_CTRL	15	3	Parity
IPPHY_CBASS_WRAP_0_IPPHY_TO_RTI_CFG1_MAIN_GPU_SLV_STOG_7_EDC_CTRL	16	1	Parity
IPPHY_CBASS_WRAP_0_IPPHY_TO_RTI_CFG1_MAIN_GPU_SLV_STOG_7_EDC_CTRL	17	1	Parity
IPPHY_CBASS_WRAP_0_IPPHY_TO_RTI_CFG1_MAIN_GPU_SLV_STOG_7_EDC_CTRL	18	1	Parity
IPPHY_CBASS_WRAP_0_IPPHY_TO_RTI_CFG1_MAIN_GPU_SLV_STOG_7_EDC_CTRL	19	1	Parity
IPPHY_CBASS_WRAP_0_IPPHY_TO_RTI_CFG1_MAIN_GPU_SLV_STOG_7_EDC_CTRL	20	2	Parity
IPPHY_CBASS_WRAP_0_IPPHY_TO_RTI_CFG1_MAIN_GPU_SLV_STOG_7_EDC_CTRL	21	10	Parity
IPPHY_CBASS_WRAP_0_IPPHY_TO_RTI_CFG1_MAIN_GPU_SLV_STOG_7_EDC_CTRL	22	10	Parity
IPPHY_CBASS_WRAP_0_IPPHY_TO_RTI_CFG1_MAIN_GPU_SLV_STOG_7_EDC_CTRL	23	12	Parity
IPPHY_CBASS_WRAP_0_IPPHY_TO_RTI_CFG1_MAIN_GPU_SLV_STOG_7_EDC_CTRL	24	4	Parity
IPPHY_CBASS_WRAP_0_IPPHY_TO_RTI_CFG1_MAIN_GPU_SLV_STOG_7_EDC_CTRL	25	3	Parity
IPPHY_CBASS_WRAP_0_IPPHY_TO_RTI_CFG1_MAIN_GPU_SLV_STOG_7_EDC_CTRL	26	1	Parity
IPPHY_CBASS_WRAP_0_IPPHY_TO_RTI_CFG1_MAIN_GPU_SLV_STOG_7_EDC_CTRL	27	10	Parity
IPPHY_CBASS_WRAP_0_IPPHY_TO_RTI_CFG1_MAIN_GPU_SLV_STOG_7_EDC_CTRL	28	3	Parity
IPPHY_CBASS_WRAP_0_IPPHY_TO_RTI_CFG1_MAIN_GPU_SLV_STOG_7_EDC_CTRL	29	3	Parity
IPPHY_CBASS_WRAP_0_IPPHY_TO_RTI_CFG1_MAIN_GPU_SLV_STOG_7_EDC_CTRL	30	1	Parity
IPPHY_CBASS_WRAP_0_IPPHY_TO_RTI_CFG1_MAIN_GPU_SLV_STOG_7_EDC_CTRL	31	1	Parity
IPPHY_CBASS_WRAP_0_IPPHY_TO_RTI_CFG1_MAIN_GPU_SLV_STOG_7_EDC_CTRL	32	1	Parity

**Table 12-607. EDC checkers information for ECC Aggregator Instance
MAIN_IP_ECC_AGGR0M_MAIN_IP_ECC_AGGR (continued)**

Protected Interconnect	Group ID	Width	Checker Type
IPPHY_CBASS_WRAP_0_IPPHY_TO_RTI_CFG1_MAIN_GPU_SLV_STOG_7_EDC_CTRL	33	1	Parity
IPPHY_CBASS_WRAP_0_IPPHY_TO_RTI_CFG1_MAIN_GPU_SLV_STOG_7_EDC_CTRL	34	3	Parity
IPPHY_CBASS_WRAP_0_IPPHY_TO_RTI_CFG1_MAIN_GPU_SLV_STOG_7_EDC_CTRL	35	1	Parity
IPPHY_CBASS_WRAP_0_IPPHY_TO_RTI_CFG1_MAIN_GPU_SLV_STOG_7_EDC_CTRL	36	1	Parity
IPPHY_CBASS_WRAP_0_IPPHY_TO_RTI_CFG1_MAIN_GPU_SLV_STOG_7_EDC_CTRL	37	1	Parity
IPPHY_CBASS_WRAP_0_IPPHY_TO_RTI_CFG1_MAIN_GPU_SLV_STOG_7_EDC_CTRL	38	30	Parity
IPPHY_CBASS_WRAP_0_IPPHY_TO_RTI_CFG1_MAIN_GPU_SLV_STOG_7_EDC_CTRL	39	6	Parity
IPPHY_CBASS_WRAP_0_IPPHY_TO_RTI_CFG1_MAIN_GPU_SLV_STOG_7_EDC_CTRL	40	6	Parity
IPPHY_CBASS_WRAP_0_IPPHY_TO_RTI_CFG1_MAIN_GPU_SLV_STOG_7_EDC_CTRL	41	6	Parity
IPPHY_CBASS_WRAP_0_IPPHY_TO_RTI_CFG1_MAIN_GPU_SLV_STOG_7_EDC_CTRL	42	2	Parity
IPPHY_CBASS_WRAP_0_IPPHY_TO_RTI_CFG1_MAIN_GPU_SLV_STOG_7_EDC_CTRL	43	10	Parity
IPPHY_CBASS_WRAP_0_IPPHY_TO_RTI_CFG1_MAIN_GPU_SLV_STOG_7_EDC_CTRL	44	6	Parity
IPPHY_CBASS_WRAP_0_IPPHY_TO_RTI_CFG1_MAIN_GPU_SLV_STOG_7_EDC_CTRL	45	5	Parity
IPPHY_CBASS_WRAP_0_IPPHY_TO_RTI_CFG1_MAIN_GPU_SLV_STOG_7_EDC_CTRL	46	32	Parity
IPPHY_CBASS_WRAP_0_IPPHY_TO_RTI_CFG1_MAIN_GPU_SLV_STOG_7_EDC_CTRL	47	11	Parity
IPPHY_CBASS_WRAP_0_IPPHY_TO_RTI_CFG1_MAIN_GPU_SLV_STOG_7_EDC_CTRL	48	32	Parity
IPPHY_CBASS_WRAP_0_IPPHY_TO_RTI_CFG1_MAIN_GPU_SLV_STOG_7_EDC_CTRL	49	5	Parity
IPPHY_CBASS_WRAP_0_IPPHY_TO_RTI_CFG1_MAIN_GPU_SLV_STOG_7_EDC_CTRL	50	5	Parity
IPPHY_CBASS_WRAP_0_IPPHY_TO_RTI_CFG1_MAIN_GPU_SLV_STOG_7_EDC_CTRL	51	5	Parity
IPPHY_CBASS_WRAP_0_IPPHY_TO_RTI_CFG1_MAIN_GPU_SLV_STOG_7_EDC_CTRL	52	5	Parity
IPPHY_CBASS_WRAP_0_IPPHY_TO_RTI_CFG1_MAIN_GPU_SLV_STOG_7_EDC_CTRL	53	5	Parity
IPPHY_CBASS_WRAP_0_IPPHY_TO_RTI_CFG1_MAIN_GPU_SLV_STOG_7_EDC_CTRL	54	5	Parity
IPPHY_CBASS_WRAP_0_IPPHY_TO_RTI_CFG1_MAIN_GPU_SLV_STOG_7_EDC_CTRL	55	5	Parity
IPPHY_CBASS_WRAP_0_IPPHY_TO_RTI_CFG1_MAIN_GPU_SLV_STOG_7_EDC_CTRL	56	5	Parity
IPPHY_CBASS_WRAP_0_IPPHY_TO_RTI_CFG1_MAIN_GPU_SLV_STOG_7_EDC_CTRL	57	5	Parity
IPPHY_CBASS_WRAP_0_IPPHY_TO_RTI_CFG1_MAIN_GPU_SLV_STOG_7_EDC_CTRL	58	5	Parity
IPPHY_CBASS_WRAP_0_IPPHY_TO_RTI_CFG1_MAIN_GPU_SLV_STOG_7_EDC_CTRL	59	5	Parity

**Table 12-607. EDC checkers information for ECC Aggregator Instance
MAIN_IP_ECC_AGGR0M_MAIN_IP_ECC_AGGR (continued)**

Protected Interconnect	Group ID	Width	Checker Type
IPPHY_CBASS_WRAP_0_IPPHY_TO_RTI_CFG1_MAIN_GPU_SLV_STOG_7_EDC_CTRL	60	5	Parity
IPPHY_CBASS_WRAP_0_IPPHY_TO_RTI_CFG1_MAIN_GPU_SLV_STOG_7_EDC_CTRL	61	5	Parity
IPPHY_CBASS_WRAP_0_IPPHY_TO_RTI_CFG1_MAIN_GPU_SLV_STOG_7_EDC_CTRL	62	5	Parity
IPPHY_CBASS_WRAP_0_IPPHY_TO_RTI_CFG1_MAIN_GPU_SLV_STOG_7_EDC_CTRL	63	5	Parity
IPPHY_CBASS_WRAP_0_IPPHY_TO_RTI_CFG1_MAIN_GPU_SLV_STOG_7_EDC_CTRL	64	5	Parity
IPPHY_CBASS_WRAP_0_IPPHY_TO_RTI_CFG1_MAIN_GPU_SLV_STOG_7_EDC_CTRL	65	5	Parity
IPPHY_CBASS_WRAP_0_IPPHY_TO_RTI_CFG1_MAIN_GPU_SLV_STOG_7_EDC_CTRL	66	5	Parity
IPPHY_CBASS_WRAP_0_IPPHY_TO_RTI_CFG1_MAIN_GPU_SLV_STOG_7_EDC_CTRL	67	5	Parity
IPPHY_CBASS_WRAP_0_IPPHY_TO_RTI_CFG1_MAIN_GPU_SLV_STOG_7_EDC_CTRL	68	5	Parity
IPPHY_CBASS_WRAP_0_IPPHY_TO_RTI_CFG1_MAIN_GPU_SLV_STOG_7_EDC_CTRL	69	5	Parity
IPPHY_CBASS_WRAP_0_IPPHY_TO_RTI_CFG1_MAIN_GPU_SLV_STOG_7_EDC_CTRL	70	5	Parity
IPPHY_CBASS_WRAP_0_IPPHY_TO_RTI_CFG1_MAIN_GPU_SLV_STOG_7_EDC_CTRL	71	5	Parity
IPPHY_CBASS_WRAP_0_IPPHY_TO_RTI_CFG1_MAIN_GPU_SLV_STOG_7_EDC_CTRL	72	5	Parity
IPPHY_CBASS_WRAP_0_IPPHY_TO_RTI_CFG1_MAIN_GPU_SLV_STOG_7_EDC_CTRL	73	5	Parity
IPPHY_CBASS_WRAP_0_IPPHY_TO_RTI_CFG1_MAIN_GPU_SLV_STOG_7_EDC_CTRL	74	5	Parity
IPPHY_CBASS_WRAP_0_IPPHY_TO_RTI_CFG1_MAIN_GPU_SLV_STOG_7_EDC_CTRL	75	5	Parity
IPPHY_CBASS_WRAP_0_IPPHY_TO_RTI_CFG1_MAIN_GPU_SLV_STOG_7_EDC_CTRL	76	5	Parity
IPPHY_CBASS_WRAP_0_IPPHY_TO_RTI_CFG1_MAIN_GPU_SLV_STOG_7_EDC_CTRL	77	5	Parity
IPPHY_CBASS_WRAP_0_IPPHY_TO_RTI_CFG1_MAIN_GPU_SLV_STOG_7_EDC_CTRL	78	5	Parity
IPPHY_CBASS_WRAP_0_IPPHY_TO_RTI_CFG1_MAIN_GPU_SLV_STOG_7_EDC_CTRL	79	5	Parity
IPPHY_CBASS_WRAP_0_IPPHY_TO_RTI_CFG1_MAIN_GPU_SLV_STOG_7_EDC_CTRL	80	5	Parity
IPPHY_CBASS_WRAP_0_IPPHY_TO_RTI_CFG1_MAIN_GPU_SLV_STOG_7_EDC_CTRL	81	19	Parity
IPPHY_CBASS_WRAP_0_IPPHY_TO_RTI_CFG1_MAIN_GPU_SLV_STOG_7_EDC_CTRL	82	19	Parity
IPPHY_CBASS_WRAP_0_IPPHY_TO_RTI_CFG1_MAIN_GPU_SLV_STOG_7_EDC_CTRL	83	10	Parity
IPPHY_CBASS_WRAP_0_IPPHY_TO_RTI_CFG1_MAIN_GPU_SLV_STOG_7_EDC_CTRL	84	3	Parity
IPPHY_CBASS_WRAP_0_IPPHY_TO_RTI_CFG1_MAIN_GPU_SLV_STOG_7_EDC_CTRL	85	2	Parity
IPPHY_CBASS_WRAP_0_IPPHY_TO_RTI_CFG1_MAIN_GPU_SLV_STOG_7_EDC_CTRL	86	4	Parity

**Table 12-607. EDC checkers information for ECC Aggregator Instance
MAIN_IP_ECC_AGGR0M_MAIN_IP_ECC_AGGR (continued)**

Protected Interconnect	Group ID	Width	Checker Type
IPPHY_CBASS_WRAP_0_IPPHY_TO_RTI_CFG1_MAIN_GPU_SLV_STOG_7_EDC_CTRL	87	5	Parity
IPPHY_CBASS_WRAP_0_IPPHY_TO_RTI_CFG1_MAIN_GPU_SLV_STOG_7_EDC_CTRL	88	4	Parity
IPPHY_CBASS_WRAP_0_IPPHY_TO_RTI_CFG1_MAIN_GPU_SLV_STOG_7_EDC_CTRL	89	2	Parity
IPPHY_CBASS_WRAP_0_IPPHY_TO_RTI_CFG1_MAIN_GPU_SLV_STOG_7_EDC_CTRL	90	2	Parity
IPPHY_CBASS_WRAP_0_IPPHY_TO_RTI_CFG1_MAIN_GPU_SLV_STOG_7_EDC_CTRL	91	2	Parity
IPPHY_CBASS_WRAP_0_IPPHY_TO_RTI_CFG1_MAIN_GPU_SLV_STOG_7_EDC_CTRL	92	2	Parity
IPPHY_CBASS_WRAP_0_IPPHY_TO_RTI_CFG1_MAIN_GPU_SLV_STOG_7_EDC_CTRL	93	55	Parity
IPPHY_CBASS_WRAP_0_IPPHY_TO_RTI_CFG1_MAIN_GPU_SLV_STOG_7_EDC_CTRL	94	55	Parity
IPPHY_CBASS_WRAP_0_IPPHY_TO_RTI_CFG1_MAIN_GPU_SLV_STOG_7_EDC_CTRL	95	8	Parity
IPPHY_CBASS_WRAP_0_IPPHY_TO_RTI_CFG1_MAIN_GPU_SLV_STOG_7_EDC_CTRL	96	8	Parity
IPPHY_CBASS_WRAP_0_IPPHY_SAFE_CBASS_0_IPPHY_SAFE_CBASS_MAIN_S YSCLK0_4_CLK_EDC_CTRL_CBASS_INT_MAIN_SYSCLK0_4_BUSECC_7	0	12	Parity
IPPHY_CBASS_WRAP_0_IPPHY_SAFE_CBASS_0_IPPHY_SAFE_CBASS_MAIN_S YSCLK0_4_CLK_EDC_CTRL_CBASS_INT_MAIN_SYSCLK0_4_BUSECC_7	1	2	Parity
IPPHY_CBASS_WRAP_0_IPPHY_SAFE_CBASS_0_IPPHY_SAFE_CBASS_MAIN_S YSCLK0_4_CLK_EDC_CTRL_CBASS_INT_MAIN_SYSCLK0_4_BUSECC_7	2	3	Parity
IPPHY_CBASS_WRAP_0_IPPHY_SAFE_CBASS_0_IPPHY_SAFE_CBASS_MAIN_S YSCLK0_4_CLK_EDC_CTRL_CBASS_INT_MAIN_SYSCLK0_4_BUSECC_7	3	1	Parity
IPPHY_CBASS_WRAP_0_IPPHY_SAFE_CBASS_0_IPPHY_SAFE_CBASS_MAIN_S YSCLK0_4_CLK_EDC_CTRL_CBASS_INT_MAIN_SYSCLK0_4_BUSECC_7	4	1	Parity
IPPHY_CBASS_WRAP_0_IPPHY_SAFE_CBASS_0_IPPHY_SAFE_CBASS_MAIN_S YSCLK0_4_CLK_EDC_CTRL_CBASS_INT_MAIN_SYSCLK0_4_BUSECC_7	5	1	Parity
IPPHY_CBASS_WRAP_0_IPPHY_SAFE_CBASS_0_IPPHY_SAFE_CBASS_MAIN_S YSCLK0_4_CLK_EDC_CTRL_CBASS_INT_MAIN_SYSCLK0_4_BUSECC_7	6	1	Redundant
IPPHY_CBASS_WRAP_0_IPPHY_SAFE_CBASS_0_IPPHY_SAFE_CBASS_MAIN_S YSCLK0_4_CLK_EDC_CTRL_CBASS_INT_MAIN_SYSCLK0_4_BUSECC_7	7	2	Parity
IPPHY_CBASS_WRAP_0_IPPHY_SAFE_CBASS_0_IPPHY_SAFE_CBASS_MAIN_S YSCLK0_4_CLK_EDC_CTRL_CBASS_INT_MAIN_SYSCLK0_4_BUSECC_7	8	1	Redundant
IPPHY_CBASS_WRAP_0_IPPHY_SAFE_CBASS_0_IPPHY_SAFE_CBASS_MAIN_S YSCLK0_4_CLK_EDC_CTRL_CBASS_INT_MAIN_SYSCLK0_4_BUSECC_7	9	32	EDC
IPPHY_CBASS_WRAP_0_IPPHY_SAFE_CBASS_0_IPPHY_SAFE_CBASS_MAIN_S YSCLK0_4_CLK_EDC_CTRL_CBASS_INT_MAIN_SYSCLK0_4_BUSECC_7	10	1	Parity
IPPHY_CBASS_WRAP_0_IPPHY_SAFE_CBASS_0_IPPHY_SAFE_CBASS_MAIN_S YSCLK0_4_CLK_EDC_CTRL_CBASS_INT_MAIN_SYSCLK0_4_BUSECC_7	11	16	Parity
IPPHY_CBASS_WRAP_0_IPPHY_SAFE_CBASS_0_IPPHY_SAFE_CBASS_MAIN_S YSCLK0_4_CLK_EDC_CTRL_CBASS_INT_MAIN_SYSCLK0_4_BUSECC_7	12	4	Parity
IPPHY_CBASS_WRAP_0_IPPHY_SAFE_CBASS_0_IPPHY_SAFE_CBASS_MAIN_S YSCLK0_4_CLK_EDC_CTRL_CBASS_INT_MAIN_SYSCLK0_4_BUSECC_7	13	3	Parity
IPPHY_CBASS_WRAP_0_IPPHY_SAFE_CBASS_0_IPPHY_SAFE_CBASS_MAIN_S YSCLK0_4_CLK_EDC_CTRL_CBASS_INT_MAIN_SYSCLK0_4_BUSECC_7	14	4	Parity
IPPHY_CBASS_WRAP_0_IPPHY_SAFE_CBASS_0_IPPHY_SAFE_CBASS_MAIN_S YSCLK0_4_CLK_EDC_CTRL_CBASS_INT_MAIN_SYSCLK0_4_BUSECC_7	15	1	Parity
IPPHY_CBASS_WRAP_0_IPPHY_SAFE_CBASS_0_IPPHY_SAFE_CBASS_MAIN_S YSCLK0_4_CLK_EDC_CTRL_CBASS_INT_MAIN_SYSCLK0_4_BUSECC_7	16	1	Parity

**Table 12-607. EDC checkers information for ECC Aggregator Instance
MAIN_IP_ECC_AGGR0M_MAIN_IP_ECC_AGGR (continued)**

Protected Interconnect	Group ID	Width	Checker Type
IPPHY_CBASS_WRAP_0_IPPHY_SAFE_CBASS_0_IPPHY_SAFE_CBASS_MAIN_S YSCLK0_4_CLK_EDC_CTRL_CBASS_INT_MAIN_SYSCLK0_4_BUSECC_7	17	10	Parity
IPPHY_CBASS_WRAP_0_IPPHY_SAFE_CBASS_0_IPPHY_SAFE_CBASS_MAIN_S YSCLK0_4_CLK_EDC_CTRL_CBASS_INT_MAIN_SYSCLK0_4_BUSECC_7	18	12	Parity
IPPHY_CBASS_WRAP_0_IPPHY_SAFE_CBASS_0_IPPHY_SAFE_CBASS_MAIN_S YSCLK0_4_CLK_EDC_CTRL_CBASS_INT_MAIN_SYSCLK0_4_BUSECC_7	19	4	Parity
IPPHY_CBASS_WRAP_0_IPPHY_SAFE_CBASS_0_IPPHY_SAFE_CBASS_MAIN_S YSCLK0_4_CLK_EDC_CTRL_CBASS_INT_MAIN_SYSCLK0_4_BUSECC_7	20	12	Parity
IPPHY_CBASS_WRAP_0_IPPHY_SAFE_CBASS_0_IPPHY_SAFE_CBASS_MAIN_S YSCLK0_4_CLK_EDC_CTRL_CBASS_INT_MAIN_SYSCLK0_4_BUSECC_7	21	2	Parity
IPPHY_CBASS_WRAP_0_IPPHY_SAFE_CBASS_0_IPPHY_SAFE_CBASS_MAIN_S YSCLK0_4_CLK_EDC_CTRL_CBASS_INT_MAIN_SYSCLK0_4_BUSECC_7	22	3	Parity
IPPHY_CBASS_WRAP_0_IPPHY_SAFE_CBASS_0_IPPHY_SAFE_CBASS_MAIN_S YSCLK0_4_CLK_EDC_CTRL_CBASS_INT_MAIN_SYSCLK0_4_BUSECC_7	23	1	Parity
IPPHY_CBASS_WRAP_0_IPPHY_SAFE_CBASS_0_IPPHY_SAFE_CBASS_MAIN_S YSCLK0_4_CLK_EDC_CTRL_CBASS_INT_MAIN_SYSCLK0_4_BUSECC_7	24	1	Parity
IPPHY_CBASS_WRAP_0_IPPHY_SAFE_CBASS_0_IPPHY_SAFE_CBASS_MAIN_S YSCLK0_4_CLK_EDC_CTRL_CBASS_INT_MAIN_SYSCLK0_4_BUSECC_7	25	1	Parity
IPPHY_CBASS_WRAP_0_IPPHY_SAFE_CBASS_0_IPPHY_SAFE_CBASS_MAIN_S YSCLK0_4_CLK_EDC_CTRL_CBASS_INT_MAIN_SYSCLK0_4_BUSECC_7	26	1	Redundant
IPPHY_CBASS_WRAP_0_IPPHY_SAFE_CBASS_0_IPPHY_SAFE_CBASS_MAIN_S YSCLK0_4_CLK_EDC_CTRL_CBASS_INT_MAIN_SYSCLK0_4_BUSECC_7	27	2	Parity
IPPHY_CBASS_WRAP_0_IPPHY_SAFE_CBASS_0_IPPHY_SAFE_CBASS_MAIN_S YSCLK0_4_CLK_EDC_CTRL_CBASS_INT_MAIN_SYSCLK0_4_BUSECC_7	28	1	Redundant
IPPHY_CBASS_WRAP_0_IPPHY_SAFE_CBASS_0_IPPHY_SAFE_CBASS_MAIN_S YSCLK0_4_CLK_EDC_CTRL_CBASS_INT_MAIN_SYSCLK0_4_BUSECC_7	29	32	EDC
IPPHY_CBASS_WRAP_0_IPPHY_SAFE_CBASS_0_IPPHY_SAFE_CBASS_MAIN_S YSCLK0_4_CLK_EDC_CTRL_CBASS_INT_MAIN_SYSCLK0_4_BUSECC_7	30	1	Parity
IPPHY_CBASS_WRAP_0_IPPHY_SAFE_CBASS_0_IPPHY_SAFE_CBASS_MAIN_S YSCLK0_4_CLK_EDC_CTRL_CBASS_INT_MAIN_SYSCLK0_4_BUSECC_7	31	16	Parity
IPPHY_CBASS_WRAP_0_IPPHY_SAFE_CBASS_0_IPPHY_SAFE_CBASS_MAIN_S YSCLK0_4_CLK_EDC_CTRL_CBASS_INT_MAIN_SYSCLK0_4_BUSECC_7	32	4	Parity
IPPHY_CBASS_WRAP_0_IPPHY_SAFE_CBASS_0_IPPHY_SAFE_CBASS_MAIN_S YSCLK0_4_CLK_EDC_CTRL_CBASS_INT_MAIN_SYSCLK0_4_BUSECC_7	33	3	Parity
IPPHY_CBASS_WRAP_0_IPPHY_SAFE_CBASS_0_IPPHY_SAFE_CBASS_MAIN_S YSCLK0_4_CLK_EDC_CTRL_CBASS_INT_MAIN_SYSCLK0_4_BUSECC_7	34	4	Parity
IPPHY_CBASS_WRAP_0_IPPHY_SAFE_CBASS_0_IPPHY_SAFE_CBASS_MAIN_S YSCLK0_4_CLK_EDC_CTRL_CBASS_INT_MAIN_SYSCLK0_4_BUSECC_7	35	1	Parity
IPPHY_CBASS_WRAP_0_IPPHY_SAFE_CBASS_0_IPPHY_SAFE_CBASS_MAIN_S YSCLK0_4_CLK_EDC_CTRL_CBASS_INT_MAIN_SYSCLK0_4_BUSECC_7	36	1	Parity
IPPHY_CBASS_WRAP_0_IPPHY_SAFE_CBASS_0_IPPHY_SAFE_CBASS_MAIN_S YSCLK0_4_CLK_EDC_CTRL_CBASS_INT_MAIN_SYSCLK0_4_BUSECC_7	37	10	Parity
IPPHY_CBASS_WRAP_0_IPPHY_SAFE_CBASS_0_IPPHY_SAFE_CBASS_MAIN_S YSCLK0_4_CLK_EDC_CTRL_CBASS_INT_MAIN_SYSCLK0_4_BUSECC_7	38	12	Parity
IPPHY_CBASS_WRAP_0_IPPHY_SAFE_CBASS_0_IPPHY_SAFE_CBASS_MAIN_S YSCLK0_4_CLK_EDC_CTRL_CBASS_INT_MAIN_SYSCLK0_4_BUSECC_7	39	4	Parity
IPPHY_CBASS_WRAP_0_IPPHY_SAFE_CBASS_0_IPPHY_SAFE_CBASS_MAIN_S YSCLK0_4_CLK_EDC_CTRL_CBASS_INT_MAIN_SYSCLK0_4_BUSECC_7	40	12	Parity
IPPHY_CBASS_WRAP_0_IPPHY_SAFE_CBASS_0_IPPHY_SAFE_CBASS_MAIN_S YSCLK0_4_CLK_EDC_CTRL_CBASS_INT_MAIN_SYSCLK0_4_BUSECC_7	41	2	Parity
IPPHY_CBASS_WRAP_0_IPPHY_SAFE_CBASS_0_IPPHY_SAFE_CBASS_MAIN_S YSCLK0_4_CLK_EDC_CTRL_CBASS_INT_MAIN_SYSCLK0_4_BUSECC_7	42	3	Parity
IPPHY_CBASS_WRAP_0_IPPHY_SAFE_CBASS_0_IPPHY_SAFE_CBASS_MAIN_S YSCLK0_4_CLK_EDC_CTRL_CBASS_INT_MAIN_SYSCLK0_4_BUSECC_7	43	1	Parity

**Table 12-607. EDC checkers information for ECC Aggregator Instance
MAIN_IP_ECC_AGGR0M_MAIN_IP_ECC_AGGR (continued)**

Protected Interconnect	Group ID	Width	Checker Type
IPPHY_CBASS_WRAP_0_IPPHY_SAFE_CBASS_0_IPPHY_SAFE_CBASS_MAIN_S YSCLK0_4_CLK_EDC_CTRL_CBASS_INT_MAIN_SYSCLK0_4_BUSECC_7	44	1	Parity
IPPHY_CBASS_WRAP_0_IPPHY_SAFE_CBASS_0_IPPHY_SAFE_CBASS_MAIN_S YSCLK0_4_CLK_EDC_CTRL_CBASS_INT_MAIN_SYSCLK0_4_BUSECC_7	45	1	Parity
IPPHY_CBASS_WRAP_0_IPPHY_SAFE_CBASS_0_IPPHY_SAFE_CBASS_MAIN_S YSCLK0_4_CLK_EDC_CTRL_CBASS_INT_MAIN_SYSCLK0_4_BUSECC_7	46	1	Redundant
IPPHY_CBASS_WRAP_0_IPPHY_SAFE_CBASS_0_IPPHY_SAFE_CBASS_MAIN_S YSCLK0_4_CLK_EDC_CTRL_CBASS_INT_MAIN_SYSCLK0_4_BUSECC_7	47	2	Parity
IPPHY_CBASS_WRAP_0_IPPHY_SAFE_CBASS_0_IPPHY_SAFE_CBASS_MAIN_S YSCLK0_4_CLK_EDC_CTRL_CBASS_INT_MAIN_SYSCLK0_4_BUSECC_7	48	1	Redundant
IPPHY_CBASS_WRAP_0_IPPHY_SAFE_CBASS_0_IPPHY_SAFE_CBASS_MAIN_S YSCLK0_4_CLK_EDC_CTRL_CBASS_INT_MAIN_SYSCLK0_4_BUSECC_7	49	32	EDC
IPPHY_CBASS_WRAP_0_IPPHY_SAFE_CBASS_0_IPPHY_SAFE_CBASS_MAIN_S YSCLK0_4_CLK_EDC_CTRL_CBASS_INT_MAIN_SYSCLK0_4_BUSECC_7	50	1	Parity
IPPHY_CBASS_WRAP_0_IPPHY_SAFE_CBASS_0_IPPHY_SAFE_CBASS_MAIN_S YSCLK0_4_CLK_EDC_CTRL_CBASS_INT_MAIN_SYSCLK0_4_BUSECC_7	51	16	Parity
IPPHY_CBASS_WRAP_0_IPPHY_SAFE_CBASS_0_IPPHY_SAFE_CBASS_MAIN_S YSCLK0_4_CLK_EDC_CTRL_CBASS_INT_MAIN_SYSCLK0_4_BUSECC_7	52	4	Parity
IPPHY_CBASS_WRAP_0_IPPHY_SAFE_CBASS_0_IPPHY_SAFE_CBASS_MAIN_S YSCLK0_4_CLK_EDC_CTRL_CBASS_INT_MAIN_SYSCLK0_4_BUSECC_7	53	3	Parity
IPPHY_CBASS_WRAP_0_IPPHY_SAFE_CBASS_0_IPPHY_SAFE_CBASS_MAIN_S YSCLK0_4_CLK_EDC_CTRL_CBASS_INT_MAIN_SYSCLK0_4_BUSECC_7	54	4	Parity
IPPHY_CBASS_WRAP_0_IPPHY_SAFE_CBASS_0_IPPHY_SAFE_CBASS_MAIN_S YSCLK0_4_CLK_EDC_CTRL_CBASS_INT_MAIN_SYSCLK0_4_BUSECC_7	55	1	Parity
IPPHY_CBASS_WRAP_0_IPPHY_SAFE_CBASS_0_IPPHY_SAFE_CBASS_MAIN_S YSCLK0_4_CLK_EDC_CTRL_CBASS_INT_MAIN_SYSCLK0_4_BUSECC_7	56	1	Parity
IPPHY_CBASS_WRAP_0_IPPHY_SAFE_CBASS_0_IPPHY_SAFE_CBASS_MAIN_S YSCLK0_4_CLK_EDC_CTRL_CBASS_INT_MAIN_SYSCLK0_4_BUSECC_7	57	10	Parity
IPPHY_CBASS_WRAP_0_IPPHY_SAFE_CBASS_0_IPPHY_SAFE_CBASS_MAIN_S YSCLK0_4_CLK_EDC_CTRL_CBASS_INT_MAIN_SYSCLK0_4_BUSECC_7	58	12	Parity
IPPHY_CBASS_WRAP_0_IPPHY_SAFE_CBASS_0_IPPHY_SAFE_CBASS_MAIN_S YSCLK0_4_CLK_EDC_CTRL_CBASS_INT_MAIN_SYSCLK0_4_BUSECC_7	59	4	Parity
IPPHY_CBASS_WRAP_0_IPPHY_SAFE_CBASS_0_IPPHY_SAFE_CBASS_MAIN_S YSCLK0_4_CLK_EDC_CTRL_CBASS_INT_MAIN_SYSCLK0_4_BUSECC_7	60	12	Parity
IPPHY_CBASS_WRAP_0_IPPHY_SAFE_CBASS_0_IPPHY_SAFE_CBASS_MAIN_S YSCLK0_4_CLK_EDC_CTRL_CBASS_INT_MAIN_SYSCLK0_4_BUSECC_7	61	2	Parity
IPPHY_CBASS_WRAP_0_IPPHY_SAFE_CBASS_0_IPPHY_SAFE_CBASS_MAIN_S YSCLK0_4_CLK_EDC_CTRL_CBASS_INT_MAIN_SYSCLK0_4_BUSECC_7	62	3	Parity
IPPHY_CBASS_WRAP_0_IPPHY_SAFE_CBASS_0_IPPHY_SAFE_CBASS_MAIN_S YSCLK0_4_CLK_EDC_CTRL_CBASS_INT_MAIN_SYSCLK0_4_BUSECC_7	63	1	Parity
IPPHY_CBASS_WRAP_0_IPPHY_SAFE_CBASS_0_IPPHY_SAFE_CBASS_MAIN_S YSCLK0_4_CLK_EDC_CTRL_CBASS_INT_MAIN_SYSCLK0_4_BUSECC_7	64	1	Parity
IPPHY_CBASS_WRAP_0_IPPHY_SAFE_CBASS_0_IPPHY_SAFE_CBASS_MAIN_S YSCLK0_4_CLK_EDC_CTRL_CBASS_INT_MAIN_SYSCLK0_4_BUSECC_7	65	1	Parity
IPPHY_CBASS_WRAP_0_IPPHY_SAFE_CBASS_0_IPPHY_SAFE_CBASS_MAIN_S YSCLK0_4_CLK_EDC_CTRL_CBASS_INT_MAIN_SYSCLK0_4_BUSECC_7	66	1	Redundant
IPPHY_CBASS_WRAP_0_IPPHY_SAFE_CBASS_0_IPPHY_SAFE_CBASS_MAIN_S YSCLK0_4_CLK_EDC_CTRL_CBASS_INT_MAIN_SYSCLK0_4_BUSECC_7	67	2	Parity
IPPHY_CBASS_WRAP_0_IPPHY_SAFE_CBASS_0_IPPHY_SAFE_CBASS_MAIN_S YSCLK0_4_CLK_EDC_CTRL_CBASS_INT_MAIN_SYSCLK0_4_BUSECC_7	68	1	Redundant
IPPHY_CBASS_WRAP_0_IPPHY_SAFE_CBASS_0_IPPHY_SAFE_CBASS_MAIN_S YSCLK0_4_CLK_EDC_CTRL_CBASS_INT_MAIN_SYSCLK0_4_BUSECC_7	69	32	EDC
IPPHY_CBASS_WRAP_0_IPPHY_SAFE_CBASS_0_IPPHY_SAFE_CBASS_MAIN_S YSCLK0_4_CLK_EDC_CTRL_CBASS_INT_MAIN_SYSCLK0_4_BUSECC_7	70	1	Parity

**Table 12-607. EDC checkers information for ECC Aggregator Instance
MAIN_IP_ECC_AGGR0M_MAIN_IP_ECC_AGGR (continued)**

Protected Interconnect	Group ID	Width	Checker Type
IPPHY_CBASS_WRAP_0_IPPHY_SAFE_CBASS_0_IPPHY_SAFE_CBASS_MAIN_S YSCLK0_4_CLK_EDC_CTRL_CBASS_INT_MAIN_SYSCLK0_4_BUSECC_7	71	16	Parity
IPPHY_CBASS_WRAP_0_IPPHY_SAFE_CBASS_0_IPPHY_SAFE_CBASS_MAIN_S YSCLK0_4_CLK_EDC_CTRL_CBASS_INT_MAIN_SYSCLK0_4_BUSECC_7	72	4	Parity
IPPHY_CBASS_WRAP_0_IPPHY_SAFE_CBASS_0_IPPHY_SAFE_CBASS_MAIN_S YSCLK0_4_CLK_EDC_CTRL_CBASS_INT_MAIN_SYSCLK0_4_BUSECC_7	73	3	Parity
IPPHY_CBASS_WRAP_0_IPPHY_SAFE_CBASS_0_IPPHY_SAFE_CBASS_MAIN_S YSCLK0_4_CLK_EDC_CTRL_CBASS_INT_MAIN_SYSCLK0_4_BUSECC_7	74	4	Parity
IPPHY_CBASS_WRAP_0_IPPHY_SAFE_CBASS_0_IPPHY_SAFE_CBASS_MAIN_S YSCLK0_4_CLK_EDC_CTRL_CBASS_INT_MAIN_SYSCLK0_4_BUSECC_7	75	1	Parity
IPPHY_CBASS_WRAP_0_IPPHY_SAFE_CBASS_0_IPPHY_SAFE_CBASS_MAIN_S YSCLK0_4_CLK_EDC_CTRL_CBASS_INT_MAIN_SYSCLK0_4_BUSECC_7	76	1	Parity
IPPHY_CBASS_WRAP_0_IPPHY_SAFE_CBASS_0_IPPHY_SAFE_CBASS_MAIN_S YSCLK0_4_CLK_EDC_CTRL_CBASS_INT_MAIN_SYSCLK0_4_BUSECC_7	77	10	Parity
IPPHY_CBASS_WRAP_0_IPPHY_SAFE_CBASS_0_IPPHY_SAFE_CBASS_MAIN_S YSCLK0_4_CLK_EDC_CTRL_CBASS_INT_MAIN_SYSCLK0_4_BUSECC_7	78	12	Parity
IPPHY_CBASS_WRAP_0_IPPHY_SAFE_CBASS_0_IPPHY_SAFE_CBASS_MAIN_S YSCLK0_4_CLK_EDC_CTRL_CBASS_INT_MAIN_SYSCLK0_4_BUSECC_7	79	4	Parity
IPPHY_CBASS_WRAP_0_IPPHY_SAFE_CBASS_0_IPPHY_SAFE_CBASS_MAIN_S YSCLK0_4_CLK_EDC_CTRL_CBASS_INT_MAIN_SYSCLK0_4_BUSECC_7	80	12	Parity
IPPHY_CBASS_WRAP_0_IPPHY_SAFE_CBASS_0_IPPHY_SAFE_CBASS_MAIN_S YSCLK0_4_CLK_EDC_CTRL_CBASS_INT_MAIN_SYSCLK0_4_BUSECC_7	81	2	Parity
IPPHY_CBASS_WRAP_0_IPPHY_SAFE_CBASS_0_IPPHY_SAFE_CBASS_MAIN_S YSCLK0_4_CLK_EDC_CTRL_CBASS_INT_MAIN_SYSCLK0_4_BUSECC_7	82	3	Parity
IPPHY_CBASS_WRAP_0_IPPHY_SAFE_CBASS_0_IPPHY_SAFE_CBASS_MAIN_S YSCLK0_4_CLK_EDC_CTRL_CBASS_INT_MAIN_SYSCLK0_4_BUSECC_7	83	1	Parity
IPPHY_CBASS_WRAP_0_IPPHY_SAFE_CBASS_0_IPPHY_SAFE_CBASS_MAIN_S YSCLK0_4_CLK_EDC_CTRL_CBASS_INT_MAIN_SYSCLK0_4_BUSECC_7	84	1	Parity
IPPHY_CBASS_WRAP_0_IPPHY_SAFE_CBASS_0_IPPHY_SAFE_CBASS_MAIN_S YSCLK0_4_CLK_EDC_CTRL_CBASS_INT_MAIN_SYSCLK0_4_BUSECC_7	85	1	Parity
IPPHY_CBASS_WRAP_0_IPPHY_SAFE_CBASS_0_IPPHY_SAFE_CBASS_MAIN_S YSCLK0_4_CLK_EDC_CTRL_CBASS_INT_MAIN_SYSCLK0_4_BUSECC_7	86	1	Redundant
IPPHY_CBASS_WRAP_0_IPPHY_SAFE_CBASS_0_IPPHY_SAFE_CBASS_MAIN_S YSCLK0_4_CLK_EDC_CTRL_CBASS_INT_MAIN_SYSCLK0_4_BUSECC_7	87	2	Parity
IPPHY_CBASS_WRAP_0_IPPHY_SAFE_CBASS_0_IPPHY_SAFE_CBASS_MAIN_S YSCLK0_4_CLK_EDC_CTRL_CBASS_INT_MAIN_SYSCLK0_4_BUSECC_7	88	1	Redundant
IPPHY_CBASS_WRAP_0_IPPHY_SAFE_CBASS_0_IPPHY_SAFE_CBASS_MAIN_S YSCLK0_4_CLK_EDC_CTRL_CBASS_INT_MAIN_SYSCLK0_4_BUSECC_7	89	32	EDC
IPPHY_CBASS_WRAP_0_IPPHY_SAFE_CBASS_0_IPPHY_SAFE_CBASS_MAIN_S YSCLK0_4_CLK_EDC_CTRL_CBASS_INT_MAIN_SYSCLK0_4_BUSECC_7	90	1	Parity
IPPHY_CBASS_WRAP_0_IPPHY_SAFE_CBASS_0_IPPHY_SAFE_CBASS_MAIN_S YSCLK0_4_CLK_EDC_CTRL_CBASS_INT_MAIN_SYSCLK0_4_BUSECC_7	91	16	Parity
IPPHY_CBASS_WRAP_0_IPPHY_SAFE_CBASS_0_IPPHY_SAFE_CBASS_MAIN_S YSCLK0_4_CLK_EDC_CTRL_CBASS_INT_MAIN_SYSCLK0_4_BUSECC_7	92	4	Parity
IPPHY_CBASS_WRAP_0_IPPHY_SAFE_CBASS_0_IPPHY_SAFE_CBASS_MAIN_S YSCLK0_4_CLK_EDC_CTRL_CBASS_INT_MAIN_SYSCLK0_4_BUSECC_7	93	3	Parity
IPPHY_CBASS_WRAP_0_IPPHY_SAFE_CBASS_0_IPPHY_SAFE_CBASS_MAIN_S YSCLK0_4_CLK_EDC_CTRL_CBASS_INT_MAIN_SYSCLK0_4_BUSECC_7	94	4	Parity
IPPHY_CBASS_WRAP_0_IPPHY_SAFE_CBASS_0_IPPHY_SAFE_CBASS_MAIN_S YSCLK0_4_CLK_EDC_CTRL_CBASS_INT_MAIN_SYSCLK0_4_BUSECC_7	95	1	Parity
IPPHY_CBASS_WRAP_0_IPPHY_SAFE_CBASS_0_IPPHY_SAFE_CBASS_MAIN_S YSCLK0_4_CLK_EDC_CTRL_CBASS_INT_MAIN_SYSCLK0_4_BUSECC_7	96	1	Parity
IPPHY_CBASS_WRAP_0_IPPHY_SAFE_CBASS_0_IPPHY_SAFE_CBASS_MAIN_S YSCLK0_4_CLK_EDC_CTRL_CBASS_INT_MAIN_SYSCLK0_4_BUSECC_7	97	10	Parity

**Table 12-607. EDC checkers information for ECC Aggregator Instance
MAIN_IP_ECC_AGGR0M_MAIN_IP_ECC_AGGR (continued)**

Protected Interconnect	Group ID	Width	Checker Type
IPPHY_CBASS_WRAP_0_IPPHY_SAFE_CBASS_0_IPPHY_SAFE_CBASS_MAIN_S YSCLK0_4_CLK_EDC_CTRL_CBASS_INT_MAIN_SYSCLK0_4_BUSECC_7	98	12	Parity
IPPHY_CBASS_WRAP_0_IPPHY_SAFE_CBASS_0_IPPHY_SAFE_CBASS_MAIN_S YSCLK0_4_CLK_EDC_CTRL_CBASS_INT_MAIN_SYSCLK0_4_BUSECC_7	99	4	Parity
IPPHY_CBASS_WRAP_0_IPPHY_SAFE_CBASS_0_IPPHY_SAFE_CBASS_MAIN_S YSCLK0_4_CLK_EDC_CTRL_CBASS_INT_MAIN_SYSCLK0_4_BUSECC_7	100	12	Parity
IPPHY_CBASS_WRAP_0_IPPHY_SAFE_CBASS_0_IPPHY_SAFE_CBASS_MAIN_S YSCLK0_4_CLK_EDC_CTRL_CBASS_INT_MAIN_SYSCLK0_4_BUSECC_7	101	2	Parity
IPPHY_CBASS_WRAP_0_IPPHY_SAFE_CBASS_0_IPPHY_SAFE_CBASS_MAIN_S YSCLK0_4_CLK_EDC_CTRL_CBASS_INT_MAIN_SYSCLK0_4_BUSECC_7	102	3	Parity
IPPHY_CBASS_WRAP_0_IPPHY_SAFE_CBASS_0_IPPHY_SAFE_CBASS_MAIN_S YSCLK0_4_CLK_EDC_CTRL_CBASS_INT_MAIN_SYSCLK0_4_BUSECC_7	103	1	Parity
IPPHY_CBASS_WRAP_0_IPPHY_SAFE_CBASS_0_IPPHY_SAFE_CBASS_MAIN_S YSCLK0_4_CLK_EDC_CTRL_CBASS_INT_MAIN_SYSCLK0_4_BUSECC_7	104	1	Parity
IPPHY_CBASS_WRAP_0_IPPHY_SAFE_CBASS_0_IPPHY_SAFE_CBASS_MAIN_S YSCLK0_4_CLK_EDC_CTRL_CBASS_INT_MAIN_SYSCLK0_4_BUSECC_7	105	1	Parity
IPPHY_CBASS_WRAP_0_IPPHY_SAFE_CBASS_0_IPPHY_SAFE_CBASS_MAIN_S YSCLK0_4_CLK_EDC_CTRL_CBASS_INT_MAIN_SYSCLK0_4_BUSECC_7	106	1	Redundant
IPPHY_CBASS_WRAP_0_IPPHY_SAFE_CBASS_0_IPPHY_SAFE_CBASS_MAIN_S YSCLK0_4_CLK_EDC_CTRL_CBASS_INT_MAIN_SYSCLK0_4_BUSECC_7	107	2	Parity
IPPHY_CBASS_WRAP_0_IPPHY_SAFE_CBASS_0_IPPHY_SAFE_CBASS_MAIN_S YSCLK0_4_CLK_EDC_CTRL_CBASS_INT_MAIN_SYSCLK0_4_BUSECC_7	108	1	Redundant
IPPHY_CBASS_WRAP_0_IPPHY_SAFE_CBASS_0_IPPHY_SAFE_CBASS_MAIN_S YSCLK0_4_CLK_EDC_CTRL_CBASS_INT_MAIN_SYSCLK0_4_BUSECC_7	109	32	EDC
IPPHY_CBASS_WRAP_0_IPPHY_SAFE_CBASS_0_IPPHY_SAFE_CBASS_MAIN_S YSCLK0_4_CLK_EDC_CTRL_CBASS_INT_MAIN_SYSCLK0_4_BUSECC_7	110	1	Parity
IPPHY_CBASS_WRAP_0_IPPHY_SAFE_CBASS_0_IPPHY_SAFE_CBASS_MAIN_S YSCLK0_4_CLK_EDC_CTRL_CBASS_INT_MAIN_SYSCLK0_4_BUSECC_7	111	8	Parity
IPPHY_CBASS_WRAP_0_IPPHY_SAFE_CBASS_0_IPPHY_SAFE_CBASS_MAIN_S YSCLK0_4_CLK_EDC_CTRL_CBASS_INT_MAIN_SYSCLK0_4_BUSECC_7	112	4	Parity
IPPHY_CBASS_WRAP_0_IPPHY_SAFE_CBASS_0_IPPHY_SAFE_CBASS_MAIN_S YSCLK0_4_CLK_EDC_CTRL_CBASS_INT_MAIN_SYSCLK0_4_BUSECC_7	113	3	Parity
IPPHY_CBASS_WRAP_0_IPPHY_SAFE_CBASS_0_IPPHY_SAFE_CBASS_MAIN_S YSCLK0_4_CLK_EDC_CTRL_CBASS_INT_MAIN_SYSCLK0_4_BUSECC_7	114	12	Parity
IPPHY_CBASS_WRAP_0_IPPHY_SAFE_CBASS_0_IPPHY_SAFE_CBASS_MAIN_S YSCLK0_4_CLK_EDC_CTRL_CBASS_INT_MAIN_SYSCLK0_4_BUSECC_7	115	4	Parity
IPPHY_CBASS_WRAP_0_IPPHY_SAFE_CBASS_0_IPPHY_SAFE_CBASS_MAIN_S YSCLK0_4_CLK_EDC_CTRL_CBASS_INT_MAIN_SYSCLK0_4_BUSECC_7	116	12	Parity
IPPHY_CBASS_WRAP_0_IPPHY_SAFE_CBASS_0_IPPHY_SAFE_CBASS_MAIN_S YSCLK0_4_CLK_EDC_CTRL_CBASS_INT_MAIN_SYSCLK0_4_BUSECC_7	117	2	Parity
IPPHY_CBASS_WRAP_0_IPPHY_SAFE_CBASS_0_IPPHY_SAFE_CBASS_MAIN_S YSCLK0_4_CLK_EDC_CTRL_CBASS_INT_MAIN_SYSCLK0_4_BUSECC_7	118	1	Parity
IPPHY_CBASS_WRAP_0_IPPHY_SAFE_CBASS_0_IPPHY_SAFE_CBASS_MAIN_S YSCLK0_4_CLK_EDC_CTRL_CBASS_INT_MAIN_SYSCLK0_4_BUSECC_7	119	1	Parity
IPPHY_CBASS_WRAP_0_IPPHY_SAFE_CBASS_0_IPPHY_SAFE_CBASS_MAIN_S YSCLK0_4_CLK_EDC_CTRL_CBASS_INT_MAIN_SYSCLK0_4_BUSECC_7	120	1	Parity
IPPHY_CBASS_WRAP_0_IPPHY_SAFE_CBASS_0_IPPHY_SAFE_CBASS_MAIN_S YSCLK0_4_CLK_EDC_CTRL_CBASS_INT_MAIN_SYSCLK0_4_BUSECC_7	121	1	Redundant
IPPHY_CBASS_WRAP_0_IPPHY_SAFE_CBASS_0_IPPHY_SAFE_CBASS_MAIN_S YSCLK0_4_CLK_EDC_CTRL_CBASS_INT_MAIN_SYSCLK0_4_BUSECC_7	122	2	Parity
IPPHY_CBASS_WRAP_0_IPPHY_SAFE_CBASS_0_IPPHY_SAFE_CBASS_MAIN_S YSCLK0_4_CLK_EDC_CTRL_CBASS_INT_MAIN_SYSCLK0_4_BUSECC_7	123	1	Redundant
IPPHY_CBASS_WRAP_0_IPPHY_SAFE_CBASS_0_IPPHY_SAFE_CBASS_MAIN_S YSCLK0_4_CLK_EDC_CTRL_CBASS_INT_MAIN_SYSCLK0_4_BUSECC_7	124	32	EDC

**Table 12-607. EDC checkers information for ECC Aggregator Instance
MAIN_IP_ECC_AGGR0M_MAIN_IP_ECC_AGGR (continued)**

Protected Interconnect	Group ID	Width	Checker Type
IPPHY_CBASS_WRAP_0_IPPHY_SAFE_CBASS_0_IPPHY_SAFE_CBASS_MAIN_S YSCLK0_4_CLK_EDC_CTRL_CBASS_INT_MAIN_SYSCLK0_4_BUSECC_7	125	1	Parity
IPPHY_CBASS_WRAP_0_IPPHY_SAFE_CBASS_0_IPPHY_SAFE_CBASS_MAIN_S YSCLK0_4_CLK_EDC_CTRL_CBASS_INT_MAIN_SYSCLK0_4_BUSECC_7	126	8	Parity
IPPHY_CBASS_WRAP_0_IPPHY_SAFE_CBASS_0_IPPHY_SAFE_CBASS_MAIN_S YSCLK0_4_CLK_EDC_CTRL_CBASS_INT_MAIN_SYSCLK0_4_BUSECC_7	127	4	Parity
IPPHY_CBASS_WRAP_0_IPPHY_SAFE_CBASS_0_IPPHY_SAFE_CBASS_MAIN_S YSCLK0_4_CLK_EDC_CTRL_CBASS_INT_MAIN_SYSCLK0_4_BUSECC_7	128	3	Parity
IPPHY_CBASS_WRAP_0_IPPHY_SAFE_CBASS_0_IPPHY_SAFE_CBASS_MAIN_S YSCLK0_4_CLK_EDC_CTRL_CBASS_INT_MAIN_SYSCLK0_4_BUSECC_7	129	12	Parity
IPPHY_CBASS_WRAP_0_IPPHY_SAFE_CBASS_0_IPPHY_SAFE_CBASS_MAIN_S YSCLK0_4_CLK_EDC_CTRL_CBASS_INT_MAIN_SYSCLK0_4_BUSECC_7	130	4	Parity
IPPHY_CBASS_WRAP_0_IPPHY_SAFE_CBASS_0_IPPHY_SAFE_CBASS_MAIN_S YSCLK0_4_CLK_EDC_CTRL_CBASS_INT_MAIN_SYSCLK0_4_BUSECC_7	131	12	Parity
IPPHY_CBASS_WRAP_0_IPPHY_SAFE_CBASS_0_IPPHY_SAFE_CBASS_MAIN_S YSCLK0_4_CLK_EDC_CTRL_CBASS_INT_MAIN_SYSCLK0_4_BUSECC_7	132	2	Parity
IPPHY_CBASS_WRAP_0_IPPHY_SAFE_CBASS_0_IPPHY_SAFE_CBASS_MAIN_S YSCLK0_4_CLK_EDC_CTRL_CBASS_INT_MAIN_SYSCLK0_4_BUSECC_7	133	1	Parity
IPPHY_CBASS_WRAP_0_IPPHY_SAFE_CBASS_0_IPPHY_SAFE_CBASS_MAIN_S YSCLK0_4_CLK_EDC_CTRL_CBASS_INT_MAIN_SYSCLK0_4_BUSECC_7	134	1	Parity
IPPHY_CBASS_WRAP_0_IPPHY_SAFE_CBASS_0_IPPHY_SAFE_CBASS_MAIN_S YSCLK0_4_CLK_EDC_CTRL_CBASS_INT_MAIN_SYSCLK0_4_BUSECC_7	135	1	Parity
IPPHY_CBASS_WRAP_0_IPPHY_SAFE_CBASS_0_IPPHY_SAFE_CBASS_MAIN_S YSCLK0_4_CLK_EDC_CTRL_CBASS_INT_MAIN_SYSCLK0_4_BUSECC_7	136	1	Redundant
IPPHY_CBASS_WRAP_0_IPPHY_SAFE_CBASS_0_IPPHY_SAFE_CBASS_MAIN_S YSCLK0_4_CLK_EDC_CTRL_CBASS_INT_MAIN_SYSCLK0_4_BUSECC_7	137	2	Parity
IPPHY_CBASS_WRAP_0_IPPHY_SAFE_CBASS_0_IPPHY_SAFE_CBASS_MAIN_S YSCLK0_4_CLK_EDC_CTRL_CBASS_INT_MAIN_SYSCLK0_4_BUSECC_7	138	1	Redundant
IPPHY_CBASS_WRAP_0_IPPHY_SAFE_CBASS_0_IPPHY_SAFE_CBASS_MAIN_S YSCLK0_4_CLK_EDC_CTRL_CBASS_INT_MAIN_SYSCLK0_4_BUSECC_7	139	32	EDC
IPPHY_CBASS_WRAP_0_IPPHY_SAFE_CBASS_0_IPPHY_SAFE_CBASS_MAIN_S YSCLK0_4_CLK_EDC_CTRL_CBASS_INT_MAIN_SYSCLK0_4_BUSECC_7	140	1	Parity
IPPHY_CBASS_WRAP_0_IPPHY_SAFE_CBASS_0_IPPHY_SAFE_CBASS_MAIN_S YSCLK0_4_CLK_EDC_CTRL_CBASS_INT_MAIN_SYSCLK0_4_BUSECC_7	141	12	Parity
IPPHY_CBASS_WRAP_0_IPPHY_SAFE_CBASS_0_IPPHY_SAFE_CBASS_MAIN_S YSCLK0_4_CLK_EDC_CTRL_CBASS_INT_MAIN_SYSCLK0_4_BUSECC_7	142	4	Parity
IPPHY_CBASS_WRAP_0_IPPHY_SAFE_CBASS_0_IPPHY_SAFE_CBASS_MAIN_S YSCLK0_4_CLK_EDC_CTRL_CBASS_INT_MAIN_SYSCLK0_4_BUSECC_7	143	3	Parity
IPPHY_CBASS_WRAP_0_IPPHY_SAFE_CBASS_0_IPPHY_SAFE_CBASS_MAIN_S YSCLK0_4_CLK_EDC_CTRL_CBASS_INT_MAIN_SYSCLK0_4_BUSECC_7	144	12	Parity
IPPHY_CBASS_WRAP_0_IPPHY_SAFE_CBASS_0_IPPHY_SAFE_CBASS_MAIN_S YSCLK0_4_CLK_EDC_CTRL_CBASS_INT_MAIN_SYSCLK0_4_BUSECC_7	145	4	Parity
IPPHY_CBASS_WRAP_0_IPPHY_SAFE_CBASS_0_IPPHY_SAFE_CBASS_MAIN_S YSCLK0_4_CLK_EDC_CTRL_CBASS_INT_MAIN_SYSCLK0_4_BUSECC_7	146	12	Parity
IPPHY_CBASS_WRAP_0_IPPHY_SAFE_CBASS_0_IPPHY_SAFE_CBASS_MAIN_S YSCLK0_4_CLK_EDC_CTRL_CBASS_INT_MAIN_SYSCLK0_4_BUSECC_7	147	1	Parity
IPPHY_CBASS_WRAP_0_IPPHY_SAFE_CBASS_0_IPPHY_SAFE_CBASS_MAIN_S YSCLK0_4_CLK_EDC_CTRL_CBASS_INT_MAIN_SYSCLK0_4_BUSECC_7	148	1	Parity
IPPHY_CBASS_WRAP_0_IPPHY_SAFE_CBASS_0_IPPHY_SAFE_CBASS_MAIN_S YSCLK0_4_CLK_EDC_CTRL_CBASS_INT_MAIN_SYSCLK0_4_BUSECC_7	149	1	Parity
IPPHY_CBASS_WRAP_0_IPPHY_SAFE_CBASS_0_IPPHY_SAFE_CBASS_MAIN_S YSCLK0_4_CLK_EDC_CTRL_CBASS_INT_MAIN_SYSCLK0_4_BUSECC_7	150	1	Redundant
IPPHY_CBASS_WRAP_0_IPPHY_SAFE_CBASS_0_IPPHY_SAFE_CBASS_MAIN_S YSCLK0_4_CLK_EDC_CTRL_CBASS_INT_MAIN_SYSCLK0_4_BUSECC_7	151	2	Parity

**Table 12-607. EDC checkers information for ECC Aggregator Instance
MAIN_IP_ECC_AGGR0M_MAIN_IP_ECC_AGGR (continued)**

Protected Interconnect	Group ID	Width	Checker Type
IPPHY_CBASS_WRAP_0_IPPHY_SAFE_CBASS_0_IPPHY_SAFE_CBASS_MAIN_S YSCLK0_4_CLK_EDC_CTRL_CBASS_INT_MAIN_SYSCLK0_4_BUSECC_7	152	1	Redundant
IPPHY_CBASS_WRAP_0_IPPHY_SAFE_CBASS_0_IPPHY_SAFE_CBASS_MAIN_S YSCLK0_4_CLK_EDC_CTRL_CBASS_INT_MAIN_SYSCLK0_4_BUSECC_7	153	32	EDC
IPPHY_CBASS_WRAP_0_IPPHY_SAFE_CBASS_0_IPPHY_SAFE_CBASS_MAIN_S YSCLK0_4_CLK_EDC_CTRL_CBASS_INT_MAIN_SYSCLK0_4_BUSECC_7	154	1	Parity
IPPHY_CBASS_WRAP_0_IPPHY_SAFE_CBASS_0_IPPHY_SAFE_CBASS_MAIN_S YSCLK0_4_CLK_EDC_CTRL_CBASS_INT_MAIN_SYSCLK0_4_BUSECC_7	155	8	Parity
IPPHY_CBASS_WRAP_0_IPPHY_SAFE_CBASS_0_IPPHY_SAFE_CBASS_MAIN_S YSCLK0_4_CLK_EDC_CTRL_CBASS_INT_MAIN_SYSCLK0_4_BUSECC_7	156	4	Parity
IPPHY_CBASS_WRAP_0_IPPHY_SAFE_CBASS_0_IPPHY_SAFE_CBASS_MAIN_S YSCLK0_4_CLK_EDC_CTRL_CBASS_INT_MAIN_SYSCLK0_4_BUSECC_7	157	3	Parity
IPPHY_CBASS_WRAP_0_IPPHY_SAFE_CBASS_0_IPPHY_SAFE_CBASS_MAIN_S YSCLK0_4_CLK_EDC_CTRL_CBASS_INT_MAIN_SYSCLK0_4_BUSECC_7	158	12	Parity
IPPHY_CBASS_WRAP_0_IPPHY_SAFE_CBASS_0_IPPHY_SAFE_CBASS_MAIN_S YSCLK0_4_CLK_EDC_CTRL_CBASS_INT_MAIN_SYSCLK0_4_BUSECC_7	159	4	Parity
IPPHY_CBASS_WRAP_0_IPPHY_SAFE_CBASS_0_IPPHY_SAFE_CBASS_MAIN_S YSCLK0_4_CLK_EDC_CTRL_CBASS_INT_MAIN_SYSCLK0_4_BUSECC_7	160	12	Parity
IPPHY_CBASS_WRAP_0_IPPHY_SAFE_CBASS_0_IPPHY_SAFE_CBASS_MAIN_S YSCLK0_4_CLK_EDC_CTRL_CBASS_INT_MAIN_SYSCLK0_4_BUSECC_7	161	2	Parity
IPPHY_CBASS_WRAP_0_IPPHY_SAFE_CBASS_0_IPPHY_SAFE_CBASS_MAIN_S YSCLK0_4_CLK_EDC_CTRL_CBASS_INT_MAIN_SYSCLK0_4_BUSECC_7	162	1	Parity
IPPHY_CBASS_WRAP_0_IPPHY_SAFE_CBASS_0_IPPHY_SAFE_CBASS_MAIN_S YSCLK0_4_CLK_EDC_CTRL_CBASS_INT_MAIN_SYSCLK0_4_BUSECC_7	163	1	Parity
IPPHY_CBASS_WRAP_0_IPPHY_SAFE_CBASS_0_IPPHY_SAFE_CBASS_MAIN_S YSCLK0_4_CLK_EDC_CTRL_CBASS_INT_MAIN_SYSCLK0_4_BUSECC_7	164	1	Parity
IPPHY_CBASS_WRAP_0_IPPHY_SAFE_CBASS_0_IPPHY_SAFE_CBASS_MAIN_S YSCLK0_4_CLK_EDC_CTRL_CBASS_INT_MAIN_SYSCLK0_4_BUSECC_7	165	1	Redundant
IPPHY_CBASS_WRAP_0_IPPHY_SAFE_CBASS_0_IPPHY_SAFE_CBASS_MAIN_S YSCLK0_4_CLK_EDC_CTRL_CBASS_INT_MAIN_SYSCLK0_4_BUSECC_7	166	2	Parity
IPPHY_CBASS_WRAP_0_IPPHY_SAFE_CBASS_0_IPPHY_SAFE_CBASS_MAIN_S YSCLK0_4_CLK_EDC_CTRL_CBASS_INT_MAIN_SYSCLK0_4_BUSECC_7	167	1	Redundant
IPPHY_CBASS_WRAP_0_IPPHY_SAFE_CBASS_0_IPPHY_SAFE_CBASS_MAIN_S YSCLK0_4_CLK_EDC_CTRL_CBASS_INT_MAIN_SYSCLK0_4_BUSECC_7	168	32	EDC
IPPHY_CBASS_WRAP_0_IPPHY_SAFE_CBASS_0_IPPHY_SAFE_CBASS_MAIN_S YSCLK0_4_CLK_EDC_CTRL_CBASS_INT_MAIN_SYSCLK0_4_BUSECC_7	169	1	Parity
IPPHY_CBASS_WRAP_0_IPPHY_SAFE_CBASS_0_IPPHY_SAFE_CBASS_MAIN_S YSCLK0_4_CLK_EDC_CTRL_CBASS_INT_MAIN_SYSCLK0_4_BUSECC_7	170	8	Parity
IPPHY_CBASS_WRAP_0_IPPHY_SAFE_CBASS_0_IPPHY_SAFE_CBASS_MAIN_S YSCLK0_4_CLK_EDC_CTRL_CBASS_INT_MAIN_SYSCLK0_4_BUSECC_7	171	4	Parity
IPPHY_CBASS_WRAP_0_IPPHY_SAFE_CBASS_0_IPPHY_SAFE_CBASS_MAIN_S YSCLK0_4_CLK_EDC_CTRL_CBASS_INT_MAIN_SYSCLK0_4_BUSECC_7	172	3	Parity
IPPHY_CBASS_WRAP_0_IPPHY_SAFE_CBASS_0_IPPHY_SAFE_CBASS_MAIN_S YSCLK0_4_CLK_EDC_CTRL_CBASS_INT_MAIN_SYSCLK0_4_BUSECC_7	173	12	Parity
IPPHY_CBASS_WRAP_0_IPPHY_SAFE_CBASS_0_IPPHY_SAFE_CBASS_MAIN_S YSCLK0_4_CLK_EDC_CTRL_CBASS_INT_MAIN_SYSCLK0_4_BUSECC_7	174	4	Parity
IPPHY_CBASS_WRAP_0_IPPHY_SAFE_CBASS_0_IPPHY_SAFE_CBASS_MAIN_S YSCLK0_4_CLK_EDC_CTRL_CBASS_INT_MAIN_SYSCLK0_4_BUSECC_7	175	12	Parity
IPPHY_CBASS_WRAP_0_IPPHY_SAFE_CBASS_0_IPPHY_SAFE_CBASS_MAIN_S YSCLK0_4_CLK_EDC_CTRL_CBASS_INT_MAIN_SYSCLK0_4_BUSECC_7	176	2	Parity
IPPHY_CBASS_WRAP_0_IPPHY_SAFE_CBASS_0_IPPHY_SAFE_CBASS_MAIN_S YSCLK0_4_CLK_EDC_CTRL_CBASS_INT_MAIN_SYSCLK0_4_BUSECC_7	177	1	Parity
IPPHY_CBASS_WRAP_0_IPPHY_SAFE_CBASS_0_IPPHY_SAFE_CBASS_MAIN_S YSCLK0_4_CLK_EDC_CTRL_CBASS_INT_MAIN_SYSCLK0_4_BUSECC_7	178	1	Parity

**Table 12-607. EDC checkers information for ECC Aggregator Instance
MAIN_IP_ECC_AGGR0M_MAIN_IP_ECC_AGGR (continued)**

Protected Interconnect	Group ID	Width	Checker Type
IPPHY_CBASS_WRAP_0_IPPHY_SAFE_CBASS_0_IPPHY_SAFE_CBASS_MAIN_S YSCLK0_4_CLK_EDC_CTRL_CBASS_INT_MAIN_SYSCLK0_4_BUSECC_7	179	1	Parity
IPPHY_CBASS_WRAP_0_IPPHY_SAFE_CBASS_0_IPPHY_SAFE_CBASS_MAIN_S YSCLK0_4_CLK_EDC_CTRL_CBASS_INT_MAIN_SYSCLK0_4_BUSECC_7	180	1	Redundant
IPPHY_CBASS_WRAP_0_IPPHY_SAFE_CBASS_0_IPPHY_SAFE_CBASS_MAIN_S YSCLK0_4_CLK_EDC_CTRL_CBASS_INT_MAIN_SYSCLK0_4_BUSECC_7	181	2	Parity
IPPHY_CBASS_WRAP_0_IPPHY_SAFE_CBASS_0_IPPHY_SAFE_CBASS_IPULSA R_SL_MAIN_0_PBDG_RMST1_M2M_BRIDGE_IPPHY_SAFE_CBASS_IPULSAR_SL _MAIN_0_PBDG_RMST1_M2M_BRIDGE_SRC_EDC_CTRL_BUSECC	0	24	Parity
IPPHY_CBASS_WRAP_0_IPPHY_SAFE_CBASS_0_IPPHY_SAFE_CBASS_IPULSA R_SL_MAIN_0_PBDG_RMST1_M2M_BRIDGE_IPPHY_SAFE_CBASS_IPULSAR_SL _MAIN_0_PBDG_RMST1_M2M_BRIDGE_SRC_EDC_CTRL_BUSECC	1	1	Parity
IPPHY_CBASS_WRAP_0_IPPHY_SAFE_CBASS_0_IPPHY_SAFE_CBASS_IPULSA R_SL_MAIN_0_PBDG_RMST1_M2M_BRIDGE_IPPHY_SAFE_CBASS_IPULSAR_SL _MAIN_0_PBDG_RMST1_M2M_BRIDGE_SRC_EDC_CTRL_BUSECC	2	1	Parity
IPPHY_CBASS_WRAP_0_IPPHY_SAFE_CBASS_0_IPPHY_SAFE_CBASS_IPULSA R_SL_MAIN_0_PBDG_RMST1_M2M_BRIDGE_IPPHY_SAFE_CBASS_IPULSAR_SL _MAIN_0_PBDG_RMST1_M2M_BRIDGE_SRC_EDC_CTRL_BUSECC	3	1	Redundant
IPPHY_CBASS_WRAP_0_IPPHY_SAFE_CBASS_0_IPPHY_SAFE_CBASS_IPULSA R_SL_MAIN_0_PBDG_RMST1_M2M_BRIDGE_IPPHY_SAFE_CBASS_IPULSAR_SL _MAIN_0_PBDG_RMST1_M2M_BRIDGE_SRC_EDC_CTRL_BUSECC	4	48	Parity
IPPHY_CBASS_WRAP_0_IPPHY_SAFE_CBASS_0_IPPHY_SAFE_CBASS_IPULSA R_SL_MAIN_0_PBDG_RMST1_M2M_BRIDGE_IPPHY_SAFE_CBASS_IPULSAR_SL _MAIN_0_PBDG_RMST1_M2M_BRIDGE_SRC_EDC_CTRL_BUSECC	5	10	Parity
IPPHY_CBASS_WRAP_0_IPPHY_SAFE_CBASS_0_IPPHY_SAFE_CBASS_IPULSA R_SL_MAIN_0_PBDG_RMST1_M2M_BRIDGE_IPPHY_SAFE_CBASS_IPULSAR_SL _MAIN_0_PBDG_RMST1_M2M_BRIDGE_SRC_EDC_CTRL_BUSECC	6	1	Parity
IPPHY_CBASS_WRAP_0_IPPHY_SAFE_CBASS_0_IPPHY_SAFE_CBASS_IPULSA R_SL_MAIN_0_PBDG_RMST1_M2M_BRIDGE_IPPHY_SAFE_CBASS_IPULSAR_SL _MAIN_0_PBDG_RMST1_M2M_BRIDGE_SRC_EDC_CTRL_BUSECC	7	3	Parity
IPPHY_CBASS_WRAP_0_IPPHY_SAFE_CBASS_0_IPPHY_SAFE_CBASS_IPULSA R_SL_MAIN_0_PBDG_RMST1_M2M_BRIDGE_IPPHY_SAFE_CBASS_IPULSAR_SL _MAIN_0_PBDG_RMST1_M2M_BRIDGE_SRC_EDC_CTRL_BUSECC	8	3	Parity
IPPHY_CBASS_WRAP_0_IPPHY_SAFE_CBASS_0_IPPHY_SAFE_CBASS_IPULSA R_SL_MAIN_0_PBDG_RMST1_M2M_BRIDGE_IPPHY_SAFE_CBASS_IPULSAR_SL _MAIN_0_PBDG_RMST1_M2M_BRIDGE_SRC_EDC_CTRL_BUSECC	9	1	Redundant
IPPHY_CBASS_WRAP_0_IPPHY_SAFE_CBASS_0_IPPHY_SAFE_CBASS_IPULSA R_SL_MAIN_0_PBDG_RMST1_M2M_BRIDGE_IPPHY_SAFE_CBASS_IPULSAR_SL _MAIN_0_PBDG_RMST1_M2M_BRIDGE_SRC_EDC_CTRL_BUSECC	10	10	Parity
IPPHY_CBASS_WRAP_0_IPPHY_SAFE_CBASS_0_IPPHY_SAFE_CBASS_IPULSA R_SL_MAIN_0_PBDG_RMST1_M2M_BRIDGE_IPPHY_SAFE_CBASS_IPULSAR_SL _MAIN_0_PBDG_RMST1_M2M_BRIDGE_SRC_EDC_CTRL_BUSECC	11	1	Parity
IPPHY_CBASS_WRAP_0_IPPHY_SAFE_CBASS_0_IPPHY_SAFE_CBASS_IPULSA R_SL_MAIN_0_PBDG_RMST1_M2M_BRIDGE_IPPHY_SAFE_CBASS_IPULSAR_SL _MAIN_0_PBDG_RMST1_M2M_BRIDGE_SRC_EDC_CTRL_BUSECC	12	1	Parity
IPPHY_CBASS_WRAP_0_IPPHY_SAFE_CBASS_0_IPPHY_SAFE_CBASS_IPULSA R_SL_MAIN_0_PBDG_RMST1_M2M_BRIDGE_IPPHY_SAFE_CBASS_IPULSAR_SL _MAIN_0_PBDG_RMST1_M2M_BRIDGE_SRC_EDC_CTRL_BUSECC	13	1	Redundant
IPPHY_CBASS_WRAP_0_IPPHY_SAFE_CBASS_0_IPPHY_SAFE_CBASS_IPULSA R_SL_MAIN_0_PBDG_RMST1_M2M_BRIDGE_IPPHY_SAFE_CBASS_IPULSAR_SL _MAIN_0_PBDG_RMST1_M2M_BRIDGE_SRC_EDC_CTRL_BUSECC	14	10	Parity
IPPHY_CBASS_WRAP_0_IPPHY_SAFE_CBASS_0_IPPHY_SAFE_CBASS_IPULSA R_SL_MAIN_0_PBDG_RMST1_M2M_BRIDGE_IPPHY_SAFE_CBASS_IPULSAR_SL _MAIN_0_PBDG_RMST1_M2M_BRIDGE_SRC_EDC_CTRL_BUSECC	15	1	Parity
IPPHY_CBASS_WRAP_0_IPPHY_SAFE_CBASS_0_IPPHY_SAFE_CBASS_IPULSA R_SL_MAIN_0_PBDG_RMST1_M2M_BRIDGE_IPPHY_SAFE_CBASS_IPULSAR_SL _MAIN_0_PBDG_RMST1_M2M_BRIDGE_SRC_EDC_CTRL_BUSECC	16	1	Redundant

**Table 12-607. EDC checkers information for ECC Aggregator Instance
MAIN_IP_ECC_AGGR0M_MAIN_IP_ECC_AGGR (continued)**

Protected Interconnect	Group ID	Width	Checker Type
IPPHY_CBASS_WRAP_0_IPPHY_SAFE_CBASS_0_IPPHY_SAFE_CBASS_IPULSA R_SL_MAIN_0_PBDG_RMST1_M2M_BRIDGE_IPPHY_SAFE_CBASS_IPULSA _MAIN_0_PBDG_RMST1_M2M_BRIDGE_SRC_EDC_CTRL_BUSECC	17	10	Parity
IPPHY_CBASS_WRAP_0_IPPHY_SAFE_CBASS_0_IPPHY_SAFE_CBASS_IPULSA R_SL_MAIN_0_PBDG_RMST1_M2M_BRIDGE_IPPHY_SAFE_CBASS_IPULSA _MAIN_0_PBDG_RMST1_M2M_BRIDGE_SRC_EDC_CTRL_BUSECC	18	10	Parity
IPPHY_CBASS_WRAP_0_IPPHY_SAFE_CBASS_0_IPPHY_SAFE_CBASS_IPULSA R_SL_MAIN_0_PBDG_RMST1_M2M_BRIDGE_IPPHY_SAFE_CBASS_IPULSA _MAIN_0_PBDG_RMST1_M2M_BRIDGE_SRC_EDC_CTRL_BUSECC	19	1	Parity
IPPHY_CBASS_WRAP_0_IPPHY_SAFE_CBASS_0_IPPHY_SAFE_CBASS_IPULSA R_SL_MAIN_0_PBDG_RMST1_M2M_BRIDGE_IPPHY_SAFE_CBASS_IPULSA _MAIN_0_PBDG_RMST1_M2M_BRIDGE_SRC_EDC_CTRL_BUSECC	20	1	Parity
IPPHY_CBASS_WRAP_0_IPPHY_SAFE_CBASS_0_IPPHY_SAFE_CBASS_IPULSA R_SL_MAIN_0_PBDG_RMST1_M2M_BRIDGE_IPPHY_SAFE_CBASS_IPULSA _MAIN_0_PBDG_RMST1_M2M_BRIDGE_SRC_EDC_CTRL_BUSECC	21	3	Parity
IPPHY_CBASS_WRAP_0_IPPHY_SAFE_CBASS_0_IPPHY_SAFE_CBASS_IPULSA R_SL_MAIN_0_PBDG_RMST1_M2M_BRIDGE_IPPHY_SAFE_CBASS_IPULSA _MAIN_0_PBDG_RMST1_M2M_BRIDGE_SRC_EDC_CTRL_BUSECC	22	10	Parity
IPPHY_CBASS_WRAP_0_IPPHY_SAFE_CBASS_0_IPPHY_SAFE_CBASS_IPULSA R_SL_MAIN_0_PBDG_RMST1_M2M_BRIDGE_IPPHY_SAFE_CBASS_IPULSA _MAIN_0_PBDG_RMST1_M2M_BRIDGE_SRC_EDC_CTRL_BUSECC	23	3	Parity
IPPHY_CBASS_WRAP_0_IPPHY_SAFE_CBASS_0_IPPHY_SAFE_CBASS_IPULSA R_SL_MAIN_0_PBDG_RMST1_M2M_BRIDGE_IPPHY_SAFE_CBASS_IPULSA _MAIN_0_PBDG_RMST1_M2M_BRIDGE_SRC_EDC_CTRL_BUSECC	24	1	Parity
IPPHY_CBASS_WRAP_0_IPPHY_SAFE_CBASS_0_IPPHY_SAFE_CBASS_IPULSA R_SL_MAIN_0_PBDG_RMST1_M2M_BRIDGE_IPPHY_SAFE_CBASS_IPULSA _MAIN_0_PBDG_RMST1_M2M_BRIDGE_SRC_EDC_CTRL_BUSECC	25	1	Parity
IPPHY_CBASS_WRAP_0_IPPHY_SAFE_CBASS_0_IPPHY_SAFE_CBASS_IPULSA R_SL_MAIN_0_PBDG_RMST1_M2M_BRIDGE_IPPHY_SAFE_CBASS_IPULSA _MAIN_0_PBDG_RMST1_M2M_BRIDGE_SRC_EDC_CTRL_BUSECC	26	2	Parity
IPPHY_CBASS_WRAP_0_IPPHY_SAFE_CBASS_0_IPPHY_SAFE_CBASS_IPULSA R_SL_MAIN_0_PBDG_RMST1_M2M_BRIDGE_IPPHY_SAFE_CBASS_IPULSA _MAIN_0_PBDG_RMST1_M2M_BRIDGE_SRC_EDC_CTRL_BUSECC	27	2	Parity
IPPHY_CBASS_WRAP_0_IPPHY_SAFE_CBASS_0_IPPHY_SAFE_CBASS_IPULSA R_SL_MAIN_0_PBDG_RMST1_M2M_BRIDGE_IPPHY_SAFE_CBASS_IPULSA _MAIN_0_PBDG_RMST1_M2M_BRIDGE_SRC_EDC_CTRL_BUSECC	28	1	Parity
IPPHY_CBASS_WRAP_0_IPPHY_SAFE_CBASS_0_IPPHY_SAFE_CBASS_IPULSA R_SL_MAIN_0_PBDG_RMST1_M2M_BRIDGE_IPPHY_SAFE_CBASS_IPULSA _MAIN_0_PBDG_RMST1_M2M_BRIDGE_SRC_EDC_CTRL_BUSECC	29	1	Parity
IPPHY_CBASS_WRAP_0_IPPHY_SAFE_CBASS_0_IPPHY_SAFE_CBASS_IPULSA R_SL_MAIN_0_PBDG_RMST1_M2M_BRIDGE_IPPHY_SAFE_CBASS_IPULSA _MAIN_0_PBDG_RMST1_M2M_BRIDGE_SRC_EDC_CTRL_BUSECC	30	1	Parity
IPPHY_CBASS_WRAP_0_IPPHY_SAFE_CBASS_0_IPPHY_SAFE_CBASS_IPULSA R_SL_MAIN_0_PBDG_RMST1_M2M_BRIDGE_IPPHY_SAFE_CBASS_IPULSA _MAIN_0_PBDG_RMST1_M2M_BRIDGE_SRC_EDC_CTRL_BUSECC	31	4	Parity
IPPHY_CBASS_WRAP_0_IPPHY_SAFE_CBASS_0_IPPHY_SAFE_CBASS_IPULSA R_SL_MAIN_0_PBDG_RMST1_M2M_BRIDGE_IPPHY_SAFE_CBASS_IPULSA _MAIN_0_PBDG_RMST1_M2M_BRIDGE_SRC_EDC_CTRL_BUSECC	32	4	Parity
IPPHY_CBASS_WRAP_0_IPPHY_SAFE_CBASS_0_IPPHY_SAFE_CBASS_IPULSA R_SL_MAIN_0_PBDG_RMST1_M2M_BRIDGE_IPPHY_SAFE_CBASS_IPULSA _MAIN_0_PBDG_RMST1_M2M_BRIDGE_SRC_EDC_CTRL_BUSECC	33	3	Parity
IPPHY_CBASS_WRAP_0_IPPHY_SAFE_CBASS_0_IPPHY_SAFE_CBASS_IPULSA R_SL_MAIN_0_PBDG_RMST1_M2M_BRIDGE_IPPHY_SAFE_CBASS_IPULSA _MAIN_0_PBDG_RMST1_M2M_BRIDGE_SRC_EDC_CTRL_BUSECC	34	2	Parity
IPPHY_CBASS_WRAP_0_IPPHY_SAFE_CBASS_0_IPPHY_SAFE_CBASS_IPULSA R_SL_MAIN_0_PBDG_RMST1_M2M_BRIDGE_IPPHY_SAFE_CBASS_IPULSA _MAIN_0_PBDG_RMST1_M2M_BRIDGE_SRC_EDC_CTRL_BUSECC	35	8	Parity

**Table 12-607. EDC checkers information for ECC Aggregator Instance
MAIN_IP_ECC_AGGR0M_MAIN_IP_ECC_AGGR (continued)**

Protected Interconnect	Group ID	Width	Checker Type
IPPHY_CBASS_WRAP_0_IPPHY_SAFE_CBASS_0_IPPHY_SAFE_CBASS_IPULSA R_SL_MAIN_0_PBDG_RMST1_M2M_BRIDGE_IPPHY_SAFE_CBASS_IPULSA _MAIN_0_PBDG_RMST1_M2M_BRIDGE_SRC_EDC_CTRL_BUSECC	36	8	Parity
IPPHY_CBASS_WRAP_0_IPPHY_SAFE_CBASS_0_IPPHY_SAFE_CBASS_IPULSA R_SL_MAIN_0_PBDG_RMST1_M2M_BRIDGE_IPPHY_SAFE_CBASS_IPULSA _MAIN_0_PBDG_RMST1_M2M_BRIDGE_SRC_EDC_CTRL_BUSECC	37	8	Parity
IPPHY_CBASS_WRAP_0_IPPHY_SAFE_CBASS_0_IPPHY_SAFE_CBASS_IPULSA R_SL_MAIN_0_PBDG_RMST1_M2M_BRIDGE_IPPHY_SAFE_CBASS_IPULSA _MAIN_0_PBDG_RMST1_M2M_BRIDGE_SRC_EDC_CTRL_BUSECC	38	8	Parity
IPPHY_CBASS_WRAP_0_IPPHY_SAFE_CBASS_0_IPPHY_SAFE_CBASS_IPULSA R_SL_MAIN_0_PBDG_RMST1_M2M_BRIDGE_IPPHY_SAFE_CBASS_IPULSA _MAIN_0_PBDG_RMST1_M2M_BRIDGE_SRC_EDC_CTRL_BUSECC	39	4	Parity
IPPHY_CBASS_WRAP_0_IPPHY_SAFE_CBASS_0_IPPHY_SAFE_CBASS_IPULSA R_SL_MAIN_0_PBDG_RMST1_M2M_BRIDGE_IPPHY_SAFE_CBASS_IPULSA _MAIN_0_PBDG_RMST1_M2M_BRIDGE_SRC_EDC_CTRL_BUSECC	40	3	Parity
IPPHY_CBASS_WRAP_0_IPPHY_SAFE_CBASS_0_IPPHY_SAFE_CBASS_IPULSA R_SL_MAIN_0_PBDG_RMST1_M2M_BRIDGE_IPPHY_SAFE_CBASS_IPULSA _MAIN_0_PBDG_RMST1_M2M_BRIDGE_SRC_EDC_CTRL_BUSECC	41	1	Parity
IPPHY_CBASS_WRAP_0_IPPHY_SAFE_CBASS_0_IPPHY_SAFE_CBASS_IPULSA R_SL_MAIN_0_PBDG_RMST1_M2M_BRIDGE_IPPHY_SAFE_CBASS_IPULSA _MAIN_0_PBDG_RMST1_M2M_BRIDGE_SRC_EDC_CTRL_BUSECC	42	2	Parity
IPPHY_CBASS_WRAP_0_IPPHY_SAFE_CBASS_0_IPPHY_SAFE_CBASS_IPULSA R_SL_MAIN_0_PBDG_RMST1_M2M_BRIDGE_IPPHY_SAFE_CBASS_IPULSA _MAIN_0_PBDG_RMST1_M2M_BRIDGE_SRC_EDC_CTRL_BUSECC	43	2	Parity
IPPHY_CBASS_WRAP_0_IPPHY_SAFE_CBASS_0_IPPHY_SAFE_CBASS_IPULSA R_SL_MAIN_0_PBDG_RMST1_M2M_BRIDGE_IPPHY_SAFE_CBASS_IPULSA _MAIN_0_PBDG_RMST1_M2M_BRIDGE_SRC_EDC_CTRL_BUSECC	44	1	Parity
IPPHY_CBASS_WRAP_0_IPPHY_SAFE_CBASS_0_IPPHY_SAFE_CBASS_IPULSA R_SL_MAIN_0_PBDG_RMST1_M2M_BRIDGE_IPPHY_SAFE_CBASS_IPULSA _MAIN_0_PBDG_RMST1_M2M_BRIDGE_SRC_EDC_CTRL_BUSECC	45	1	Parity
IPPHY_CBASS_WRAP_0_IPPHY_SAFE_CBASS_0_IPPHY_SAFE_CBASS_IPULSA R_SL_MAIN_0_PBDG_RMST1_M2M_BRIDGE_IPPHY_SAFE_CBASS_IPULSA _MAIN_0_PBDG_RMST1_M2M_BRIDGE_SRC_EDC_CTRL_BUSECC	46	1	Parity
IPPHY_CBASS_WRAP_0_IPPHY_SAFE_CBASS_0_IPPHY_SAFE_CBASS_IPULSA R_SL_MAIN_0_PBDG_RMST1_M2M_BRIDGE_IPPHY_SAFE_CBASS_IPULSA _MAIN_0_PBDG_RMST1_M2M_BRIDGE_SRC_EDC_CTRL_BUSECC	47	4	Parity
IPPHY_CBASS_WRAP_0_IPPHY_SAFE_CBASS_0_IPPHY_SAFE_CBASS_IPULSA R_SL_MAIN_0_PBDG_RMST1_M2M_BRIDGE_IPPHY_SAFE_CBASS_IPULSA _MAIN_0_PBDG_RMST1_M2M_BRIDGE_SRC_EDC_CTRL_BUSECC	48	4	Parity
IPPHY_CBASS_WRAP_0_IPPHY_SAFE_CBASS_0_IPPHY_SAFE_CBASS_IPULSA R_SL_MAIN_0_PBDG_RMST1_M2M_BRIDGE_IPPHY_SAFE_CBASS_IPULSA _MAIN_0_PBDG_RMST1_M2M_BRIDGE_SRC_EDC_CTRL_BUSECC	49	3	Parity
IPPHY_CBASS_WRAP_0_IPPHY_SAFE_CBASS_0_IPPHY_SAFE_CBASS_IPULSA R_SL_MAIN_0_PBDG_RMST1_M2M_BRIDGE_IPPHY_SAFE_CBASS_IPULSA _MAIN_0_PBDG_RMST1_M2M_BRIDGE_SRC_EDC_CTRL_BUSECC	50	2	Parity
IPPHY_CBASS_WRAP_0_IPPHY_SAFE_CBASS_0_IPPHY_SAFE_CBASS_IPULSA R_SL_MAIN_0_PBDG_RMST1_M2M_BRIDGE_IPPHY_SAFE_CBASS_IPULSA _MAIN_0_PBDG_RMST1_M2M_BRIDGE_SRC_EDC_CTRL_BUSECC	51	1	Parity
IPPHY_CBASS_WRAP_0_IPPHY_SAFE_CBASS_0_IPPHY_SAFE_CBASS_IPULSA R_SL_MAIN_0_PBDG_RMST1_M2M_BRIDGE_IPPHY_SAFE_CBASS_IPULSA _MAIN_0_PBDG_RMST1_M2M_BRIDGE_SRC_EDC_CTRL_BUSECC	52	4	Parity
IPPHY_CBASS_WRAP_0_IPPHY_SAFE_CBASS_0_IPPHY_SAFE_CBASS_IPULSA R_SL_MAIN_0_PBDG_RMST1_M2M_BRIDGE_IPPHY_SAFE_CBASS_IPULSA _MAIN_0_PBDG_RMST1_M2M_BRIDGE_SRC_EDC_CTRL_BUSECC	53	4	Parity
IPPHY_CBASS_WRAP_0_IPPHY_SAFE_CBASS_0_IPPHY_SAFE_CBASS_IPULSA R_SL_MAIN_0_PBDG_RMST1_M2M_BRIDGE_IPPHY_SAFE_CBASS_IPULSA _MAIN_0_PBDG_RMST1_M2M_BRIDGE_SRC_EDC_CTRL_BUSECC	54	3	Parity

**Table 12-607. EDC checkers information for ECC Aggregator Instance
MAIN_IP_ECC_AGGR0M_MAIN_IP_ECC_AGGR (continued)**

Protected Interconnect	Group ID	Width	Checker Type
IPPHY_CBASS_WRAP_0_IPPHY_SAFE_CBASS_0_IPPHY_SAFE_CBASS_IPULSA R_SL_MAIN_0_PBDG_RMST1_M2M_BRIDGE_IPPHY_SAFE_CBASS_IPULSA _MAIN_0_PBDG_RMST1_M2M_BRIDGE_SRC_EDC_CTRL_BUSECC	55	3	Parity
IPPHY_CBASS_WRAP_0_IPPHY_SAFE_CBASS_0_IPPHY_SAFE_CBASS_IPULSA R_SL_MAIN_0_PBDG_RMST1_M2M_BRIDGE_IPPHY_SAFE_CBASS_IPULSA _MAIN_0_PBDG_RMST1_M2M_BRIDGE_SRC_EDC_CTRL_BUSECC	56	2	Parity
IPPHY_CBASS_WRAP_0_IPPHY_SAFE_CBASS_0_IPPHY_SAFE_CBASS_IPULSA R_SL_MAIN_0_PBDG_RMST1_M2M_BRIDGE_IPPHY_SAFE_CBASS_IPULSA _MAIN_0_PBDG_RMST1_M2M_BRIDGE_SRC_EDC_CTRL_BUSECC	57	1	Parity
IPPHY_CBASS_WRAP_0_IPPHY_SAFE_CBASS_0_IPPHY_SAFE_CBASS_IPULSA R_SL_MAIN_0_PBDG_RMST1_M2M_BRIDGE_IPPHY_SAFE_CBASS_IPULSA _MAIN_0_PBDG_RMST1_M2M_BRIDGE_SRC_EDC_CTRL_BUSECC	58	4	Parity
IPPHY_CBASS_WRAP_0_IPPHY_SAFE_CBASS_0_IPPHY_SAFE_CBASS_IPULSA R_SL_MAIN_0_PBDG_RMST1_M2M_BRIDGE_IPPHY_SAFE_CBASS_IPULSA _MAIN_0_PBDG_RMST1_M2M_BRIDGE_SRC_EDC_CTRL_BUSECC	59	4	Parity
IPPHY_CBASS_WRAP_0_IPPHY_SAFE_CBASS_0_IPPHY_SAFE_CBASS_IPULSA R_SL_MAIN_0_PBDG_RMST1_M2M_BRIDGE_IPPHY_SAFE_CBASS_IPULSA _MAIN_0_PBDG_RMST1_M2M_BRIDGE_SRC_EDC_CTRL_BUSECC	60	3	Parity
IPPHY_CBASS_WRAP_0_IPPHY_SAFE_CBASS_0_IPPHY_SAFE_CBASS_IPULSA R_SL_MAIN_0_PBDG_RMST1_M2M_BRIDGE_IPPHY_SAFE_CBASS_IPULSA _MAIN_0_PBDG_RMST1_M2M_BRIDGE_SRC_EDC_CTRL_BUSECC	61	3	Parity
IPPHY_CBASS_WRAP_0_IPPHY_SAFE_CBASS_0_IPPHY_SAFE_CBASS_IPULSA R_SL_MAIN_0_PBDG_RMST1_M2M_BRIDGE_IPPHY_SAFE_CBASS_IPULSA _MAIN_0_PBDG_RMST1_M2M_BRIDGE_SRC_EDC_CTRL_BUSECC	62	1	Parity
IPPHY_CBASS_WRAP_0_IPPHY_SAFE_CBASS_0_IPPHY_SAFE_CBASS_IPULSA R_SL_MAIN_0_PBDG_RMST1_M2M_BRIDGE_IPPHY_SAFE_CBASS_IPULSA _MAIN_0_PBDG_RMST1_M2M_BRIDGE_SRC_EDC_CTRL_BUSECC	63	2	Parity
IPPHY_CBASS_WRAP_0_IPPHY_SAFE_CBASS_0_IPPHY_SAFE_CBASS_IPULSA R_SL_MAIN_0_PBDG_RMST1_M2M_BRIDGE_IPPHY_SAFE_CBASS_IPULSA _MAIN_0_PBDG_RMST1_M2M_BRIDGE_SRC_EDC_CTRL_BUSECC	64	4	Parity
IPPHY_CBASS_WRAP_0_IPPHY_SAFE_CBASS_0_IPPHY_SAFE_CBASS_IPULSA R_SL_MAIN_0_PBDG_RMST1_M2M_BRIDGE_IPPHY_SAFE_CBASS_IPULSA _MAIN_0_PBDG_RMST1_M2M_BRIDGE_SRC_EDC_CTRL_BUSECC	65	2	Parity
IPPHY_CBASS_WRAP_0_IPPHY_SAFE_CBASS_0_IPPHY_SAFE_CBASS_IPULSA R_SL_MAIN_0_PBDG_RMST1_M2M_BRIDGE_IPPHY_SAFE_CBASS_IPULSA _MAIN_0_PBDG_RMST1_M2M_BRIDGE_SRC_EDC_CTRL_BUSECC	66	1	Parity
IPPHY_CBASS_WRAP_0_IPPHY_SAFE_CBASS_0_IPPHY_SAFE_CBASS_IPULSA R_SL_MAIN_0_PBDG_RMST1_M2M_BRIDGE_IPPHY_SAFE_CBASS_IPULSA _MAIN_0_PBDG_RMST1_M2M_BRIDGE_SRC_EDC_CTRL_BUSECC	67	4	Parity
IPPHY_CBASS_WRAP_0_IPPHY_SAFE_CBASS_0_IPPHY_SAFE_CBASS_IPULSA R_SL_MAIN_0_PBDG_RMST1_M2M_BRIDGE_IPPHY_SAFE_CBASS_IPULSA _MAIN_0_PBDG_RMST1_M2M_BRIDGE_SRC_EDC_CTRL_BUSECC	68	4	Parity
IPPHY_CBASS_WRAP_0_IPPHY_SAFE_CBASS_0_IPPHY_SAFE_CBASS_IPULSA R_SL_MAIN_0_PBDG_RMST1_M2M_BRIDGE_IPPHY_SAFE_CBASS_IPULSA _MAIN_0_PBDG_RMST1_M2M_BRIDGE_SRC_EDC_CTRL_BUSECC	69	3	Parity
IPPHY_CBASS_WRAP_0_IPPHY_SAFE_CBASS_0_IPPHY_SAFE_CBASS_IPULSA R_SL_MAIN_0_PBDG_RMST1_M2M_BRIDGE_IPPHY_SAFE_CBASS_IPULSA _MAIN_0_PBDG_RMST1_M2M_BRIDGE_SRC_EDC_CTRL_BUSECC	70	3	Parity
IPPHY_CBASS_WRAP_0_IPPHY_SAFE_CBASS_0_IPPHY_SAFE_CBASS_IPULSA R_SL_MAIN_0_PBDG_WMST1_M2M_BRIDGE_IPPHY_SAFE_CBASS_IPULSA _MAIN_0_PBDG_WMST1_M2M_BRIDGE_DST_EDC_CTRL_BUSECC	0	1	Parity
IPPHY_CBASS_WRAP_0_IPPHY_SAFE_CBASS_0_IPPHY_SAFE_CBASS_IPULSA R_SL_MAIN_0_PBDG_WMST1_M2M_BRIDGE_IPPHY_SAFE_CBASS_IPULSA _MAIN_0_PBDG_WMST1_M2M_BRIDGE_DST_EDC_CTRL_BUSECC	1	1	Parity
IPPHY_CBASS_WRAP_0_IPPHY_SAFE_CBASS_0_IPPHY_SAFE_CBASS_IPULSA R_SL_MAIN_0_PBDG_WMST1_M2M_BRIDGE_IPPHY_SAFE_CBASS_IPULSA _MAIN_0_PBDG_WMST1_M2M_BRIDGE_DST_EDC_CTRL_BUSECC	2	1	Parity

**Table 12-607. EDC checkers information for ECC Aggregator Instance
MAIN_IP_ECC_AGGR0M_MAIN_IP_ECC_AGGR (continued)**

Protected Interconnect	Group ID	Width	Checker Type
IPPHY_CBASS_WRAP_0_IPPHY_SAFE_CBASS_0_IPPHY_SAFE_CBASS_IPULSA R_SL_MAIN_0_PBDG_WMST1_M2M_BRIDGE_IPPHY_SAFE_CBASS_IPULSA _MAIN_0_PBDG_WMST1_M2M_BRIDGE_DST_EDC_CTRL_BUSECC	3	9	Parity
IPPHY_CBASS_WRAP_0_IPPHY_SAFE_CBASS_0_IPPHY_SAFE_CBASS_IPULSA R_SL_MAIN_0_PBDG_WMST1_M2M_BRIDGE_IPPHY_SAFE_CBASS_IPULSA _MAIN_0_PBDG_WMST1_M2M_BRIDGE_DST_EDC_CTRL_BUSECC	4	10	Parity
IPPHY_CBASS_WRAP_0_IPPHY_SAFE_CBASS_0_IPPHY_SAFE_CBASS_IPULSA R_SL_MAIN_0_PBDG_WMST1_M2M_BRIDGE_IPPHY_SAFE_CBASS_IPULSA _MAIN_0_PBDG_WMST1_M2M_BRIDGE_DST_EDC_CTRL_BUSECC	5	10	Parity
IPPHY_CBASS_WRAP_0_IPPHY_SAFE_CBASS_0_IPPHY_SAFE_CBASS_IPULSA R_SL_MAIN_0_PBDG_WMST1_M2M_BRIDGE_IPPHY_SAFE_CBASS_IPULSA _MAIN_0_PBDG_WMST1_M2M_BRIDGE_DST_EDC_CTRL_BUSECC	6	1	Redundant
IPPHY_CBASS_WRAP_0_IPPHY_SAFE_CBASS_0_IPPHY_SAFE_CBASS_IPULSA R_SL_MAIN_0_PBDG_WMST1_M2M_BRIDGE_IPPHY_SAFE_CBASS_IPULSA _MAIN_0_PBDG_WMST1_M2M_BRIDGE_DST_EDC_CTRL_BUSECC	7	1	Redundant
IPPHY_CBASS_WRAP_0_IPPHY_SAFE_CBASS_0_IPPHY_SAFE_CBASS_IPULSA R_SL_MAIN_0_PBDG_WMST1_M2M_BRIDGE_IPPHY_SAFE_CBASS_IPULSA _MAIN_0_PBDG_WMST1_M2M_BRIDGE_DST_EDC_CTRL_BUSECC	8	48	Parity
IPPHY_CBASS_WRAP_0_IPPHY_SAFE_CBASS_0_IPPHY_SAFE_CBASS_IPULSA R_SL_MAIN_0_PBDG_WMST1_M2M_BRIDGE_IPPHY_SAFE_CBASS_IPULSA _MAIN_0_PBDG_WMST1_M2M_BRIDGE_DST_EDC_CTRL_BUSECC	9	1	Redundant
IPPHY_CBASS_WRAP_0_IPPHY_SAFE_CBASS_0_IPPHY_SAFE_CBASS_IPULSA R_SL_MAIN_0_PBDG_WMST1_M2M_BRIDGE_IPPHY_SAFE_CBASS_IPULSA _MAIN_0_PBDG_WMST1_M2M_BRIDGE_DST_EDC_CTRL_BUSECC	10	1	Parity
IPPHY_CBASS_WRAP_0_IPPHY_SAFE_CBASS_0_IPPHY_SAFE_CBASS_IPULSA R_SL_MAIN_0_PBDG_WMST1_M2M_BRIDGE_IPPHY_SAFE_CBASS_IPULSA _MAIN_0_PBDG_WMST1_M2M_BRIDGE_DST_EDC_CTRL_BUSECC	11	10	Parity
IPPHY_CBASS_WRAP_0_IPPHY_SAFE_CBASS_0_IPPHY_SAFE_CBASS_IPULSA R_SL_MAIN_0_PBDG_WMST1_M2M_BRIDGE_IPPHY_SAFE_CBASS_IPULSA _MAIN_0_PBDG_WMST1_M2M_BRIDGE_DST_EDC_CTRL_BUSECC	12	1	Parity
IPPHY_CBASS_WRAP_0_IPPHY_SAFE_CBASS_0_IPPHY_SAFE_CBASS_IPULSA R_SL_MAIN_0_PBDG_WMST1_M2M_BRIDGE_IPPHY_SAFE_CBASS_IPULSA _MAIN_0_PBDG_WMST1_M2M_BRIDGE_DST_EDC_CTRL_BUSECC	13	1	Redundant
IPPHY_CBASS_WRAP_0_IPPHY_SAFE_CBASS_0_IPPHY_SAFE_CBASS_IPULSA R_SL_MAIN_0_PBDG_WMST1_M2M_BRIDGE_IPPHY_SAFE_CBASS_IPULSA _MAIN_0_PBDG_WMST1_M2M_BRIDGE_DST_EDC_CTRL_BUSECC	14	1	Parity
IPPHY_CBASS_WRAP_0_IPPHY_SAFE_CBASS_0_IPPHY_SAFE_CBASS_IPULSA R_SL_MAIN_0_PBDG_WMST1_M2M_BRIDGE_IPPHY_SAFE_CBASS_IPULSA _MAIN_0_PBDG_WMST1_M2M_BRIDGE_DST_EDC_CTRL_BUSECC	15	1	Parity
IPPHY_CBASS_WRAP_0_IPPHY_SAFE_CBASS_0_IPPHY_SAFE_CBASS_IPULSA R_SL_MAIN_0_PBDG_WMST1_M2M_BRIDGE_IPPHY_SAFE_CBASS_IPULSA _MAIN_0_PBDG_WMST1_M2M_BRIDGE_DST_EDC_CTRL_BUSECC	16	10	Parity
IPPHY_CBASS_WRAP_0_IPPHY_SAFE_CBASS_0_IPPHY_SAFE_CBASS_IPULSA R_SL_MAIN_0_PBDG_WMST1_M2M_BRIDGE_IPPHY_SAFE_CBASS_IPULSA _MAIN_0_PBDG_WMST1_M2M_BRIDGE_DST_EDC_CTRL_BUSECC	17	9	Parity
IPPHY_CBASS_WRAP_0_IPPHY_SAFE_CBASS_0_IPPHY_SAFE_CBASS_IPULSA R_SL_MAIN_0_PBDG_WMST1_M2M_BRIDGE_IPPHY_SAFE_CBASS_IPULSA _MAIN_0_PBDG_WMST1_M2M_BRIDGE_DST_EDC_CTRL_BUSECC	18	1	Parity
IPPHY_CBASS_WRAP_0_IPPHY_SAFE_CBASS_0_IPPHY_SAFE_CBASS_IPULSA R_SL_MAIN_0_PBDG_WMST1_M2M_BRIDGE_IPPHY_SAFE_CBASS_IPULSA _MAIN_0_PBDG_WMST1_M2M_BRIDGE_DST_EDC_CTRL_BUSECC	19	10	Parity
IPPHY_CBASS_WRAP_0_IPPHY_SAFE_CBASS_0_IPPHY_SAFE_CBASS_IPULSA R_SL_MAIN_0_PBDG_WMST1_M2M_BRIDGE_IPPHY_SAFE_CBASS_IPULSA _MAIN_0_PBDG_WMST1_M2M_BRIDGE_DST_EDC_CTRL_BUSECC	20	10	Parity
IPPHY_CBASS_WRAP_0_IPPHY_SAFE_CBASS_0_IPPHY_SAFE_CBASS_IPULSA R_SL_MAIN_0_PBDG_WMST1_M2M_BRIDGE_IPPHY_SAFE_CBASS_IPULSA _MAIN_0_PBDG_WMST1_M2M_BRIDGE_DST_EDC_CTRL_BUSECC	21	1	Parity

**Table 12-607. EDC checkers information for ECC Aggregator Instance
MAIN_IP_ECC_AGGR0M_MAIN_IP_ECC_AGGR (continued)**

Protected Interconnect	Group ID	Width	Checker Type
IPPHY_CBASS_WRAP_0_IPPHY_SAFE_CBASS_0_IPPHY_SAFE_CBASS_IPULSA R_SL_MAIN_0_PBDG_WMST1_M2M_BRIDGE_IPPHY_SAFE_CBASS_IPULSA _MAIN_0_PBDG_WMST1_M2M_BRIDGE_DST_EDC_CTRL_BUSECC	22	3	Parity
IPPHY_CBASS_WRAP_0_IPPHY_SAFE_CBASS_0_IPPHY_SAFE_CBASS_IPULSA R_SL_MAIN_0_PBDG_WMST1_M2M_BRIDGE_IPPHY_SAFE_CBASS_IPULSA _MAIN_0_PBDG_WMST1_M2M_BRIDGE_DST_EDC_CTRL_BUSECC	23	9	Parity
IPPHY_CBASS_WRAP_0_IPPHY_SAFE_CBASS_0_IPPHY_SAFE_CBASS_IPULSA R_SL_MAIN_0_PBDG_WMST1_M2M_BRIDGE_IPPHY_SAFE_CBASS_IPULSA _MAIN_0_PBDG_WMST1_M2M_BRIDGE_DST_EDC_CTRL_BUSECC	24	1	Parity
IPPHY_CBASS_WRAP_0_IPPHY_SAFE_CBASS_0_IPPHY_SAFE_CBASS_IPULSA R_SL_MAIN_0_PBDG_WMST1_M2M_BRIDGE_IPPHY_SAFE_CBASS_IPULSA _MAIN_0_PBDG_WMST1_M2M_BRIDGE_DST_EDC_CTRL_BUSECC	25	3	Parity
IPPHY_CBASS_WRAP_0_IPPHY_SAFE_CBASS_0_IPPHY_SAFE_CBASS_IPULSA R_SL_MAIN_0_PBDG_WMST1_M2M_BRIDGE_IPPHY_SAFE_CBASS_IPULSA _MAIN_0_PBDG_WMST1_M2M_BRIDGE_DST_EDC_CTRL_BUSECC	26	3	Parity
IPPHY_CBASS_WRAP_0_IPPHY_SAFE_CBASS_0_IPPHY_SAFE_CBASS_IPULSA R_SL_MAIN_0_PBDG_WMST1_M2M_BRIDGE_IPPHY_SAFE_CBASS_IPULSA _MAIN_0_PBDG_WMST1_M2M_BRIDGE_DST_EDC_CTRL_BUSECC	27	1	Parity
IPPHY_CBASS_WRAP_0_IPPHY_SAFE_CBASS_0_IPPHY_SAFE_CBASS_IPULSA R_SL_MAIN_0_PBDG_WMST1_M2M_BRIDGE_IPPHY_SAFE_CBASS_IPULSA _MAIN_0_PBDG_WMST1_M2M_BRIDGE_DST_EDC_CTRL_BUSECC	28	1	Parity
IPPHY_CBASS_WRAP_0_IPPHY_SAFE_CBASS_0_IPPHY_SAFE_CBASS_IPULSA R_SL_MAIN_0_PBDG_WMST1_M2M_BRIDGE_IPPHY_SAFE_CBASS_IPULSA _MAIN_0_PBDG_WMST1_M2M_BRIDGE_DST_EDC_CTRL_BUSECC	29	2	Parity
IPPHY_CBASS_WRAP_0_IPPHY_SAFE_CBASS_0_IPPHY_SAFE_CBASS_IPULSA R_SL_MAIN_0_PBDG_WMST1_M2M_BRIDGE_IPPHY_SAFE_CBASS_IPULSA _MAIN_0_PBDG_WMST1_M2M_BRIDGE_DST_EDC_CTRL_BUSECC	30	1	Parity
IPPHY_CBASS_WRAP_0_IPPHY_SAFE_CBASS_0_IPPHY_SAFE_CBASS_IPULSA R_SL_MAIN_0_PBDG_WMST1_M2M_BRIDGE_IPPHY_SAFE_CBASS_IPULSA _MAIN_0_PBDG_WMST1_M2M_BRIDGE_DST_EDC_CTRL_BUSECC	31	4	Parity
IPPHY_CBASS_WRAP_0_IPPHY_SAFE_CBASS_0_IPPHY_SAFE_CBASS_IPULSA R_SL_MAIN_0_PBDG_WMST1_M2M_BRIDGE_IPPHY_SAFE_CBASS_IPULSA _MAIN_0_PBDG_WMST1_M2M_BRIDGE_DST_EDC_CTRL_BUSECC	32	4	Parity
IPPHY_CBASS_WRAP_0_IPPHY_SAFE_CBASS_0_IPPHY_SAFE_CBASS_IPULSA R_SL_MAIN_0_PBDG_WMST1_M2M_BRIDGE_IPPHY_SAFE_CBASS_IPULSA _MAIN_0_PBDG_WMST1_M2M_BRIDGE_DST_EDC_CTRL_BUSECC	33	3	Parity
IPPHY_CBASS_WRAP_0_IPPHY_SAFE_CBASS_0_IPPHY_SAFE_CBASS_IPULSA R_SL_MAIN_0_PBDG_WMST1_M2M_BRIDGE_IPPHY_SAFE_CBASS_IPULSA _MAIN_0_PBDG_WMST1_M2M_BRIDGE_DST_EDC_CTRL_BUSECC	34	3	Parity
IPPHY_CBASS_WRAP_0_IPPHY_SAFE_CBASS_0_IPPHY_SAFE_CBASS_IPULSA R_SL_MAIN_0_PBDG_WMST1_M2M_BRIDGE_IPPHY_SAFE_CBASS_IPULSA _MAIN_0_PBDG_WMST1_M2M_BRIDGE_DST_EDC_CTRL_BUSECC	35	1	Parity
IPPHY_CBASS_WRAP_0_IPPHY_SAFE_CBASS_0_IPPHY_SAFE_CBASS_IPULSA R_SL_MAIN_0_PBDG_WMST1_M2M_BRIDGE_IPPHY_SAFE_CBASS_IPULSA _MAIN_0_PBDG_WMST1_M2M_BRIDGE_DST_EDC_CTRL_BUSECC	36	2	Parity
IPPHY_CBASS_WRAP_0_IPPHY_SAFE_CBASS_0_IPPHY_SAFE_CBASS_IPULSA R_SL_MAIN_0_PBDG_WMST1_M2M_BRIDGE_IPPHY_SAFE_CBASS_IPULSA _MAIN_0_PBDG_WMST1_M2M_BRIDGE_DST_EDC_CTRL_BUSECC	37	4	Parity
IPPHY_CBASS_WRAP_0_IPPHY_SAFE_CBASS_0_IPPHY_SAFE_CBASS_IPULSA R_SL_MAIN_0_PBDG_WMST1_M2M_BRIDGE_IPPHY_SAFE_CBASS_IPULSA _MAIN_0_PBDG_WMST1_M2M_BRIDGE_DST_EDC_CTRL_BUSECC	38	2	Parity
IPPHY_CBASS_WRAP_0_IPPHY_SAFE_CBASS_0_IPPHY_SAFE_CBASS_IPULSA R_SL_MAIN_0_PBDG_WMST1_M2M_BRIDGE_IPPHY_SAFE_CBASS_IPULSA _MAIN_0_PBDG_WMST1_M2M_BRIDGE_DST_EDC_CTRL_BUSECC	39	1	Parity
IPPHY_CBASS_WRAP_0_IPPHY_SAFE_CBASS_0_IPPHY_SAFE_CBASS_IPULSA R_SL_MAIN_0_PBDG_WMST1_M2M_BRIDGE_IPPHY_SAFE_CBASS_IPULSA _MAIN_0_PBDG_WMST1_M2M_BRIDGE_DST_EDC_CTRL_BUSECC	40	4	Parity

**Table 12-607. EDC checkers information for ECC Aggregator Instance
MAIN_IP_ECC_AGGR0M_MAIN_IP_ECC_AGGR (continued)**

Protected Interconnect	Group ID	Width	Checker Type
IPPHY_CBASS_WRAP_0_IPPHY_SAFE_CBASS_0_IPPHY_SAFE_CBASS_IPULSA R_SL_MAIN_0_PBDG_WMST1_M2M_BRIDGE_IPPHY_SAFE_CBASS_IPULSA _MAIN_0_PBDG_WMST1_M2M_BRIDGE_DST_EDC_CTRL_BUSECC	41	4	Parity
IPPHY_CBASS_WRAP_0_IPPHY_SAFE_CBASS_0_IPPHY_SAFE_CBASS_IPULSA R_SL_MAIN_0_PBDG_WMST1_M2M_BRIDGE_IPPHY_SAFE_CBASS_IPULSA _MAIN_0_PBDG_WMST1_M2M_BRIDGE_DST_EDC_CTRL_BUSECC	42	3	Parity
IPPHY_CBASS_WRAP_0_IPPHY_SAFE_CBASS_0_IPPHY_SAFE_CBASS_IPULSA R_SL_MAIN_0_PBDG_WMST1_M2M_BRIDGE_IPPHY_SAFE_CBASS_IPULSA _MAIN_0_PBDG_WMST1_M2M_BRIDGE_DST_EDC_CTRL_BUSECC	43	3	Parity
IPPHY_CBASS_WRAP_0_IPPHY_SAFE_CBASS_0_IPPHY_SAFE_CBASS_IPULSA R_SL_MAIN_0_PBDG_WMST1_M2M_BRIDGE_IPPHY_SAFE_CBASS_IPULSA _MAIN_0_PBDG_WMST1_M2M_BRIDGE_DST_EDC_CTRL_BUSECC	44	8	Parity
IPPHY_CBASS_WRAP_0_IPPHY_SAFE_CBASS_0_IPPHY_SAFE_CBASS_IPULSA R_SL_MAIN_0_PBDG_WMST1_M2M_BRIDGE_IPPHY_SAFE_CBASS_IPULSA _MAIN_0_PBDG_WMST1_M2M_BRIDGE_DST_EDC_CTRL_BUSECC	45	2	Parity
IPPHY_CBASS_WRAP_0_IPPHY_SAFE_CBASS_0_IPPHY_SAFE_CBASS_IPULSA R_SL_MAIN_0_PBDG_WMST1_M2M_BRIDGE_IPPHY_SAFE_CBASS_IPULSA _MAIN_0_PBDG_WMST1_M2M_BRIDGE_DST_EDC_CTRL_BUSECC	46	2	Parity
IPPHY_CBASS_WRAP_0_IPPHY_SAFE_CBASS_0_IPPHY_SAFE_CBASS_IPULSA R_SL_MAIN_0_PBDG_WMST1_M2M_BRIDGE_IPPHY_SAFE_CBASS_IPULSA _MAIN_0_PBDG_WMST1_M2M_BRIDGE_DST_EDC_CTRL_BUSECC	47	1	Parity
IPPHY_CBASS_WRAP_0_IPPHY_SAFE_CBASS_0_IPPHY_SAFE_CBASS_IPULSA R_SL_MAIN_0_PBDG_WMST1_M2M_BRIDGE_IPPHY_SAFE_CBASS_IPULSA _MAIN_0_PBDG_WMST1_M2M_BRIDGE_DST_EDC_CTRL_BUSECC	48	1	Parity
IPPHY_CBASS_WRAP_0_IPPHY_SAFE_CBASS_0_IPPHY_SAFE_CBASS_IPULSA R_SL_MAIN_0_PBDG_WMST1_M2M_BRIDGE_IPPHY_SAFE_CBASS_IPULSA _MAIN_0_PBDG_WMST1_M2M_BRIDGE_DST_EDC_CTRL_BUSECC	49	1	Parity
IPPHY_CBASS_WRAP_0_IPPHY_SAFE_CBASS_0_IPPHY_SAFE_CBASS_IPULSA R_SL_MAIN_0_PBDG_WMST1_M2M_BRIDGE_IPPHY_SAFE_CBASS_IPULSA _MAIN_0_PBDG_WMST1_M2M_BRIDGE_DST_EDC_CTRL_BUSECC	50	4	Parity
IPPHY_CBASS_WRAP_0_IPPHY_SAFE_CBASS_0_IPPHY_SAFE_CBASS_IPULSA R_SL_MAIN_0_PBDG_WMST1_M2M_BRIDGE_IPPHY_SAFE_CBASS_IPULSA _MAIN_0_PBDG_WMST1_M2M_BRIDGE_DST_EDC_CTRL_BUSECC	51	4	Parity
IPPHY_CBASS_WRAP_0_IPPHY_SAFE_CBASS_0_IPPHY_SAFE_CBASS_IPULSA R_SL_MAIN_0_PBDG_WMST1_M2M_BRIDGE_IPPHY_SAFE_CBASS_IPULSA _MAIN_0_PBDG_WMST1_M2M_BRIDGE_DST_EDC_CTRL_BUSECC	52	3	Parity
IPPHY_CBASS_WRAP_0_IPPHY_SAFE_CBASS_0_IPPHY_SAFE_CBASS_IPULSA R_SL_MAIN_0_PBDG_WMST1_M2M_BRIDGE_IPPHY_SAFE_CBASS_IPULSA _MAIN_0_PBDG_WMST1_M2M_BRIDGE_DST_EDC_CTRL_BUSECC	53	2	Parity
IPPHY_CBASS_WRAP_0_IPPHY_SAFE_CBASS_0_IPPHY_SAFE_CBASS_IPULSA R_SL_MAIN_0_PBDG_WMST1_M2M_BRIDGE_IPPHY_SAFE_CBASS_IPULSA _MAIN_0_PBDG_WMST1_M2M_BRIDGE_DST_EDC_CTRL_BUSECC	54	1	Parity
IPPHY_CBASS_WRAP_0_IPPHY_SAFE_CBASS_0_IPPHY_SAFE_CBASS_IPULSA R_SL_MAIN_0_PBDG_WMST1_M2M_BRIDGE_IPPHY_SAFE_CBASS_IPULSA _MAIN_0_PBDG_WMST1_M2M_BRIDGE_DST_EDC_CTRL_BUSECC	55	4	Parity
IPPHY_CBASS_WRAP_0_IPPHY_SAFE_CBASS_0_IPPHY_SAFE_CBASS_IPULSA R_SL_MAIN_0_PBDG_WMST1_M2M_BRIDGE_IPPHY_SAFE_CBASS_IPULSA _MAIN_0_PBDG_WMST1_M2M_BRIDGE_DST_EDC_CTRL_BUSECC	56	4	Parity
IPPHY_CBASS_WRAP_0_IPPHY_SAFE_CBASS_0_IPPHY_SAFE_CBASS_IPULSA R_SL_MAIN_0_PBDG_WMST1_M2M_BRIDGE_IPPHY_SAFE_CBASS_IPULSA _MAIN_0_PBDG_WMST1_M2M_BRIDGE_DST_EDC_CTRL_BUSECC	57	3	Parity
IPPHY_CBASS_WRAP_0_IPPHY_SAFE_CBASS_0_IPPHY_SAFE_CBASS_IPULSA R_SL_MAIN_0_PBDG_WMST1_M2M_BRIDGE_IPPHY_SAFE_CBASS_IPULSA _MAIN_0_PBDG_WMST1_M2M_BRIDGE_DST_EDC_CTRL_BUSECC	58	2	Parity
IPPHY_CBASS_WRAP_0_IPPHY_SAFE_CBASS_0_IPPHY_SAFE_CBASS_IPULSA R_SL_MAIN_0_PBDG_WMST1_M2M_BRIDGE_IPPHY_SAFE_CBASS_IPULSA _MAIN_0_PBDG_WMST1_M2M_BRIDGE_DST_EDC_CTRL_BUSECC	59	8	Parity

**Table 12-607. EDC checkers information for ECC Aggregator Instance
MAIN_IP_ECC_AGGR0M_MAIN_IP_ECC_AGGR (continued)**

Protected Interconnect	Group ID	Width	Checker Type
IPPHY_CBASS_WRAP_0_IPPHY_SAFE_CBASS_0_IPPHY_SAFE_CBASS_IPULSA R_SL_MAIN_0_PBDG_WMST1_M2M_BRIDGE_IPPHY_SAFE_CBASS_IPULSA _MAIN_0_PBDG_WMST1_M2M_BRIDGE_DST_EDC_CTRL_BUSECC	60	8	Parity
IPPHY_CBASS_WRAP_0_IPPHY_SAFE_CBASS_0_IPPHY_SAFE_CBASS_IPULSA R_SL_MAIN_0_PBDG_WMST1_M2M_BRIDGE_IPPHY_SAFE_CBASS_IPULSA _MAIN_0_PBDG_WMST1_M2M_BRIDGE_DST_EDC_CTRL_BUSECC	61	8	Parity
IPPHY_CBASS_WRAP_0_IPPHY_SAFE_CBASS_0_IPPHY_SAFE_CBASS_IPULSA R_SL_MAIN_0_PBDG_WMST1_M2M_BRIDGE_IPPHY_SAFE_CBASS_IPULSA _MAIN_0_PBDG_WMST1_M2M_BRIDGE_DST_EDC_CTRL_BUSECC	62	8	Parity
IPPHY_CBASS_WRAP_0_IPPHY_SAFE_CBASS_0_IPPHY_SAFE_CBASS_IPULSA R_SL_MAIN_0_PBDG_WMST1_M2M_BRIDGE_IPPHY_SAFE_CBASS_IPULSA _MAIN_0_PBDG_WMST1_M2M_BRIDGE_DST_EDC_CTRL_BUSECC	63	4	Parity
IPPHY_CBASS_WRAP_0_IPPHY_SAFE_CBASS_0_IPPHY_SAFE_CBASS_IPULSA R_SL_MAIN_0_PBDG_WMST1_M2M_BRIDGE_IPPHY_SAFE_CBASS_IPULSA _MAIN_0_PBDG_WMST1_M2M_BRIDGE_DST_EDC_CTRL_BUSECC	64	3	Parity
IPPHY_CBASS_WRAP_0_IPPHY_SAFE_CBASS_0_IPPHY_SAFE_CBASS_IPULSA R_SL_MAIN_0_PBDG_WMST1_M2M_BRIDGE_IPPHY_SAFE_CBASS_IPULSA _MAIN_0_PBDG_WMST1_M2M_BRIDGE_DST_EDC_CTRL_BUSECC	65	1	Parity
IPPHY_CBASS_WRAP_0_IPPHY_SAFE_CBASS_0_IPPHY_SAFE_CBASS_IPULSA R_SL_MAIN_0_PBDG_WMST1_M2M_BRIDGE_IPPHY_SAFE_CBASS_IPULSA _MAIN_0_PBDG_WMST1_M2M_BRIDGE_DST_EDC_CTRL_BUSECC	66	2	Parity
IPPHY_CBASS_WRAP_0_IPPHY_SAFE_CBASS_0_IPPHY_SAFE_CBASS_IPULSA R_SL_MAIN_0_PBDG_WMST1_M2M_BRIDGE_IPPHY_SAFE_CBASS_IPULSA _MAIN_0_PBDG_WMST1_M2M_BRIDGE_DST_EDC_CTRL_BUSECC	67	2	Parity
IPPHY_CBASS_WRAP_0_IPPHY_SAFE_CBASS_0_IPPHY_SAFE_CBASS_IPULSA R_SL_MAIN_0_PBDG_WMST1_M2M_BRIDGE_IPPHY_SAFE_CBASS_IPULSA _MAIN_0_PBDG_WMST1_M2M_BRIDGE_DST_EDC_CTRL_BUSECC	68	1	Parity
IPPHY_CBASS_WRAP_0_IPPHY_SAFE_CBASS_0_IPPHY_SAFE_CBASS_IPULSA R_SL_MAIN_0_PBDG_WMST1_M2M_BRIDGE_IPPHY_SAFE_CBASS_IPULSA _MAIN_0_PBDG_WMST1_M2M_BRIDGE_DST_EDC_CTRL_BUSECC	69	1	Parity
IPPHY_CBASS_WRAP_0_IPPHY_SAFE_CBASS_0_IPPHY_SAFE_CBASS_IPULSA R_SL_MAIN_0_PBDG_WMST1_M2M_BRIDGE_IPPHY_SAFE_CBASS_IPULSA _MAIN_0_PBDG_WMST1_M2M_BRIDGE_DST_EDC_CTRL_BUSECC	70	1	Parity
IPPHY_CBASS_WRAP_0_IPPHY_SAFE_CBASS_0_IPPHY_SAFE_CBASS_IPULSA R_SL_MAIN_0_PBDG_WMST1_M2M_BRIDGE_IPPHY_SAFE_CBASS_IPULSA _MAIN_0_PBDG_WMST1_M2M_BRIDGE_DST_EDC_CTRL_BUSECC	71	4	Parity
IPPHY_CBASS_WRAP_0_IPPHY_SAFE_CBASS_0_IPPHY_SAFE_CBASS_IPULSA R_SL_MAIN_0_PBDG_WMST1_M2M_BRIDGE_IPPHY_SAFE_CBASS_IPULSA _MAIN_0_PBDG_WMST1_M2M_BRIDGE_DST_EDC_CTRL_BUSECC	72	4	Parity
IPPHY_CBASS_WRAP_0_IPPHY_SAFE_CBASS_0_IPPHY_SAFE_CBASS_IPULSA R_SL_MAIN_0_PBDG_WMST1_M2M_BRIDGE_IPPHY_SAFE_CBASS_IPULSA _MAIN_0_PBDG_WMST1_M2M_BRIDGE_DST_EDC_CTRL_BUSECC	73	3	Parity
IPPHY_CBASS_WRAP_0_IPPHY_CBASS_0_IPPHY_CBASS_IPPHY_SAFE_CBASS _MAIN_0_CBASS_ERR_SLV_P2P_BRIDGE_IPPHY_SAFE_CBASS_MAIN_0_CBASS _ERR_SLV_BRIDGE_DST_BUSECC	0	1	Redundant
IPPHY_CBASS_WRAP_0_IPPHY_CBASS_0_IPPHY_CBASS_IPPHY_SAFE_CBASS _MAIN_0_CBASS_ERR_SLV_P2P_BRIDGE_IPPHY_SAFE_CBASS_MAIN_0_CBASS _ERR_SLV_BRIDGE_DST_BUSECC	1	1	Redundant
IPPHY_CBASS_WRAP_0_IPPHY_CBASS_0_IPPHY_CBASS_IPPHY_SAFE_CBASS _MAIN_0_CBASS_ERR_SLV_P2P_BRIDGE_IPPHY_SAFE_CBASS_MAIN_0_CBASS _ERR_SLV_BRIDGE_DST_BUSECC	2	1	Redundant
IPPHY_CBASS_WRAP_0_IPPHY_CBASS_0_IPPHY_CBASS_IPPHY_SAFE_CBASS _MAIN_0_CBASS_ERR_SLV_P2P_BRIDGE_IPPHY_SAFE_CBASS_MAIN_0_CBASS _ERR_SLV_BRIDGE_DST_BUSECC	3	10	Parity
IPPHY_CBASS_WRAP_0_IPPHY_CBASS_0_IPPHY_CBASS_IPPHY_SAFE_CBASS _MAIN_0_CBASS_ERR_SLV_P2P_BRIDGE_IPPHY_SAFE_CBASS_MAIN_0_CBASS _ERR_SLV_BRIDGE_DST_BUSECC	4	3	Parity

**Table 12-607. EDC checkers information for ECC Aggregator Instance
MAIN_IP_ECC_AGGR0M_MAIN_IP_ECC_AGGR (continued)**

Protected Interconnect	Group ID	Width	Checker Type
IPPHY_CBASS_WRAP_0_IPPHY_CBASS_0_IPPHY_CBASS_IPPHY_SAFE_CBASS_MAIN_0_CBASS_ERR_SLV_P2P_BRIDGE_IPPHY_SAFE_CBASS_MAIN_0_CBASS_ERR_SLV_BRIDGE_DST_BUSECC	5	1	Parity
IPPHY_CBASS_WRAP_0_IPPHY_CBASS_0_IPPHY_CBASS_IPPHY_SAFE_CBASS_MAIN_0_CBASS_ERR_SLV_P2P_BRIDGE_IPPHY_SAFE_CBASS_MAIN_0_CBASS_ERR_SLV_BRIDGE_DST_BUSECC	6	1	Parity
IPPHY_CBASS_WRAP_0_IPPHY_CBASS_0_IPPHY_CBASS_MAIN_SYSClk0_4_CLK_EDC_CTRL_CBASS_INT_MAIN_SYSClk0_4_BUSECC	0	1	Redundant
IPPHY_CBASS_WRAP_0_IPPHY_CBASS_0_IPPHY_CBASS_MAIN_SYSClk0_4_CLK_EDC_CTRL_CBASS_INT_MAIN_SYSClk0_4_BUSECC	1	32	EDC
IPPHY_CBASS_WRAP_0_IPPHY_CBASS_0_IPPHY_CBASS_MAIN_SYSClk0_4_CLK_EDC_CTRL_CBASS_INT_MAIN_SYSClk0_4_BUSECC	2	1	Parity
IPPHY_CBASS_WRAP_0_IPPHY_CBASS_0_IPPHY_CBASS_MAIN_SYSClk0_4_CLK_EDC_CTRL_CBASS_INT_MAIN_SYSClk0_4_BUSECC	3	48	Parity
IPPHY_CBASS_WRAP_0_IPPHY_CBASS_0_IPPHY_CBASS_MAIN_SYSClk0_4_CLK_EDC_CTRL_CBASS_INT_MAIN_SYSClk0_4_BUSECC	4	4	Parity
IPPHY_CBASS_WRAP_0_IPPHY_CBASS_0_IPPHY_CBASS_MAIN_SYSClk0_4_CLK_EDC_CTRL_CBASS_INT_MAIN_SYSClk0_4_BUSECC	5	3	Parity
IPPHY_CBASS_WRAP_0_IPPHY_CBASS_0_IPPHY_CBASS_MAIN_SYSClk0_4_CLK_EDC_CTRL_CBASS_INT_MAIN_SYSClk0_4_BUSECC	6	1	Parity
IPPHY_CBASS_WRAP_0_IPPHY_CBASS_0_IPPHY_CBASS_MAIN_SYSClk0_4_CLK_EDC_CTRL_CBASS_INT_MAIN_SYSClk0_4_BUSECC	7	1	Parity
IPPHY_CBASS_WRAP_0_IPPHY_CBASS_0_IPPHY_CBASS_MAIN_SYSClk0_4_CLK_EDC_CTRL_CBASS_INT_MAIN_SYSClk0_4_BUSECC	8	10	Parity
IPPHY_CBASS_WRAP_0_IPPHY_CBASS_0_IPPHY_CBASS_MAIN_SYSClk0_4_CLK_EDC_CTRL_CBASS_INT_MAIN_SYSClk0_4_BUSECC	9	5	Parity
IPPHY_CBASS_WRAP_0_IPPHY_CBASS_0_IPPHY_CBASS_MAIN_SYSClk0_4_CLK_EDC_CTRL_CBASS_INT_MAIN_SYSClk0_4_BUSECC	10	12	Parity
IPPHY_CBASS_WRAP_0_IPPHY_CBASS_0_IPPHY_CBASS_MAIN_SYSClk0_4_CLK_EDC_CTRL_CBASS_INT_MAIN_SYSClk0_4_BUSECC	11	4	Parity
IPPHY_CBASS_WRAP_0_IPPHY_CBASS_0_IPPHY_CBASS_MAIN_SYSClk0_4_CLK_EDC_CTRL_CBASS_INT_MAIN_SYSClk0_4_BUSECC	12	12	Parity
IPPHY_CBASS_WRAP_0_IPPHY_CBASS_0_IPPHY_CBASS_MAIN_SYSClk0_4_CLK_EDC_CTRL_CBASS_INT_MAIN_SYSClk0_4_BUSECC	13	3	Parity
IPPHY_CBASS_WRAP_0_IPPHY_CBASS_0_IPPHY_CBASS_MAIN_SYSClk0_4_CLK_EDC_CTRL_CBASS_INT_MAIN_SYSClk0_4_BUSECC	14	3	Parity
IPPHY_CBASS_WRAP_0_IPPHY_CBASS_0_IPPHY_CBASS_MAIN_SYSClk0_4_CLK_EDC_CTRL_CBASS_INT_MAIN_SYSClk0_4_BUSECC	15	2	Parity
IPPHY_CBASS_WRAP_0_IPPHY_CBASS_0_IPPHY_CBASS_MAIN_SYSClk0_4_CLK_EDC_CTRL_CBASS_INT_MAIN_SYSClk0_4_BUSECC	16	3	Parity
IPPHY_CBASS_WRAP_0_IPPHY_CBASS_0_IPPHY_CBASS_MAIN_SYSClk0_4_CLK_EDC_CTRL_CBASS_INT_MAIN_SYSClk0_4_BUSECC	17	1	Parity
IPPHY_CBASS_WRAP_0_IPPHY_CBASS_0_IPPHY_CBASS_MAIN_SYSClk0_4_CLK_EDC_CTRL_CBASS_INT_MAIN_SYSClk0_4_BUSECC	18	1	Parity
IPPHY_CBASS_WRAP_0_IPPHY_CBASS_0_IPPHY_CBASS_MAIN_SYSClk0_4_CLK_EDC_CTRL_CBASS_INT_MAIN_SYSClk0_4_BUSECC	19	2	Parity
IPPHY_CBASS_WRAP_0_IPPHY_CBASS_0_IPPHY_CBASS_MAIN_SYSClk0_4_CLK_EDC_CTRL_CBASS_INT_MAIN_SYSClk0_4_BUSECC	20	2	Parity
IPPHY_CBASS_WRAP_0_IPPHY_CBASS_0_IPPHY_CBASS_MAIN_SYSClk0_4_CLK_EDC_CTRL_CBASS_INT_MAIN_SYSClk0_4_BUSECC	21	8	Parity
IPPHY_CBASS_WRAP_0_IPPHY_CBASS_0_IPPHY_CBASS_MAIN_SYSClk0_4_CLK_EDC_CTRL_CBASS_INT_MAIN_SYSClk0_4_BUSECC	22	1	Parity
IPPHY_CBASS_WRAP_0_IPPHY_CBASS_0_IPPHY_CBASS_MAIN_SYSClk0_4_CLK_EDC_CTRL_CBASS_INT_MAIN_SYSClk0_4_BUSECC	23	1	Parity

**Table 12-607. EDC checkers information for ECC Aggregator Instance
MAIN_IP_ECC_AGGR0M_MAIN_IP_ECC_AGGR (continued)**

Protected Interconnect	Group ID	Width	Checker Type
IPPHY_CBASS_WRAP_0_IPPHY_CBASS_0_IPPHY_CBASS_MAIN_SYSCLK0_4_CLK_EDC_CTRL_CBASS_INT_MAIN_SYSCLK0_4_BUSECC	24	1	Parity
IPPHY_CBASS_WRAP_0_IPPHY_CBASS_0_IPPHY_CBASS_MAIN_SYSCLK0_4_CLK_EDC_CTRL_CBASS_INT_MAIN_SYSCLK0_4_BUSECC	25	3	Parity
IPPHY_CBASS_WRAP_0_IPPHY_CBASS_0_IPPHY_CBASS_MAIN_SYSCLK0_4_CLK_EDC_CTRL_CBASS_INT_MAIN_SYSCLK0_4_BUSECC	26	2	Parity
IPPHY_CBASS_WRAP_0_IPPHY_CBASS_0_IPPHY_CBASS_MAIN_SYSCLK0_4_CLK_EDC_CTRL_CBASS_INT_MAIN_SYSCLK0_4_BUSECC	27	2	Parity
IPPHY_CBASS_WRAP_0_IPPHY_CBASS_0_IPPHY_CBASS_MAIN_SYSCLK0_4_CLK_EDC_CTRL_CBASS_INT_MAIN_SYSCLK0_4_BUSECC	28	2	Parity
IPPHY_CBASS_WRAP_0_IPPHY_CBASS_0_IPPHY_CBASS_MAIN_SYSCLK0_4_CLK_EDC_CTRL_CBASS_INT_MAIN_SYSCLK0_4_BUSECC	29	2	Parity
IPPHY_CBASS_WRAP_0_IPPHY_CBASS_0_IPPHY_CBASS_MAIN_SYSCLK0_4_CLK_EDC_CTRL_CBASS_INT_MAIN_SYSCLK0_4_BUSECC	30	1	Parity
IPPHY_CBASS_WRAP_0_IPPHY_CBASS_0_IPPHY_CBASS_MAIN_SYSCLK0_4_CLK_EDC_CTRL_CBASS_INT_MAIN_SYSCLK0_4_BUSECC	31	2	Parity
IPPHY_CBASS_WRAP_0_IPPHY_CBASS_0_IPPHY_CBASS_MAIN_SYSCLK0_4_CLK_EDC_CTRL_CBASS_INT_MAIN_SYSCLK0_4_BUSECC	32	4	Parity
IPPHY_CBASS_WRAP_0_IPPHY_CBASS_0_IPPHY_CBASS_MAIN_SYSCLK0_4_CLK_EDC_CTRL_CBASS_INT_MAIN_SYSCLK0_4_BUSECC	33	12	Parity
IPPHY_CBASS_WRAP_0_IPPHY_CBASS_0_IPPHY_CBASS_MAIN_SYSCLK0_4_CLK_EDC_CTRL_CBASS_INT_MAIN_SYSCLK0_4_BUSECC	34	2	Parity
IPPHY_CBASS_WRAP_0_IPPHY_CBASS_0_IPPHY_CBASS_MAIN_SYSCLK0_4_CLK_EDC_CTRL_CBASS_INT_MAIN_SYSCLK0_4_BUSECC	35	1	Parity
IPPHY_CBASS_WRAP_0_IPPHY_CBASS_0_IPPHY_CBASS_MAIN_SYSCLK0_4_CLK_EDC_CTRL_CBASS_INT_MAIN_SYSCLK0_4_BUSECC	36	12	Parity
IPPHY_CBASS_WRAP_0_IPPHY_CBASS_0_IPPHY_CBASS_MAIN_SYSCLK0_4_CLK_EDC_CTRL_CBASS_INT_MAIN_SYSCLK0_4_BUSECC	37	1	Redundant
IPPHY_CBASS_WRAP_0_IPPHY_CBASS_0_IPPHY_CBASS_MAIN_SYSCLK0_4_CLK_EDC_CTRL_CBASS_INT_MAIN_SYSCLK0_4_BUSECC	38	1	Redundant
IPPHY_CBASS_WRAP_0_IPPHY_CBASS_0_IPPHY_CBASS_MAIN_SYSCLK0_4_CLK_EDC_CTRL_CBASS_INT_MAIN_SYSCLK0_4_BUSECC	39	32	EDC
IPPHY_CBASS_WRAP_0_IPPHY_CBASS_0_IPPHY_CBASS_MAIN_SYSCLK0_4_CLK_EDC_CTRL_CBASS_INT_MAIN_SYSCLK0_4_BUSECC	40	1	Redundant
IPPHY_CBASS_WRAP_0_IPPHY_CBASS_0_IPPHY_CBASS_MAIN_SYSCLK0_4_CLK_EDC_CTRL_CBASS_INT_MAIN_SYSCLK0_4_BUSECC	41	3	Parity
IPPHY_CBASS_WRAP_0_IPPHY_CBASS_0_IPPHY_CBASS_MAIN_SYSCLK0_4_CLK_EDC_CTRL_CBASS_INT_MAIN_SYSCLK0_4_BUSECC	42	1	Redundant
IPPHY_CBASS_WRAP_0_IPPHY_CBASS_0_IPPHY_CBASS_MAIN_SYSCLK0_4_CLK_EDC_CTRL_CBASS_INT_MAIN_SYSCLK0_4_BUSECC	43	4	Parity
IPPHY_CBASS_WRAP_0_IPPHY_CBASS_0_IPPHY_CBASS_MAIN_SYSCLK0_4_CLK_EDC_CTRL_CBASS_INT_MAIN_SYSCLK0_4_BUSECC	44	12	Parity
IPPHY_CBASS_WRAP_0_IPPHY_CBASS_0_IPPHY_CBASS_MAIN_SYSCLK0_4_CLK_EDC_CTRL_CBASS_INT_MAIN_SYSCLK0_4_BUSECC	45	12	Parity
IPPHY_CBASS_WRAP_0_IPPHY_CBASS_0_IPPHY_CBASS_MAIN_SYSCLK0_4_CLK_EDC_CTRL_CBASS_INT_MAIN_SYSCLK0_4_BUSECC	46	10	Parity
IPPHY_CBASS_WRAP_0_IPPHY_CBASS_0_IPPHY_CBASS_MAIN_SYSCLK0_4_CLK_EDC_CTRL_CBASS_INT_MAIN_SYSCLK0_4_BUSECC	47	3	Parity
IPPHY_CBASS_WRAP_0_IPPHY_CBASS_0_IPPHY_CBASS_MAIN_SYSCLK0_4_CLK_EDC_CTRL_CBASS_INT_MAIN_SYSCLK0_4_BUSECC	48	1	Parity
IPPHY_CBASS_WRAP_0_IPPHY_CBASS_0_IPPHY_CBASS_EXPORT_IPPHY_TO_IPPHY_VBUSM_L0_M2P_BRIDGE_EXPORT_IPPHY_TO_IPPHY_VBUSM_L0_BRIDGE_BUSECC	0	32	Parity

**Table 12-607. EDC checkers information for ECC Aggregator Instance
MAIN_IP_ECC_AGGR0M_MAIN_IP_ECC_AGGR (continued)**

Protected Interconnect	Group ID	Width	Checker Type
IPPHY_CBASS_WRAP_0_IPPHY_CBASS_0_IPPHY_CBASS_EXPORT_IPPHY_TO_I PPHY_VBUSM_L0_M2P_BRIDGE_EXPORT_IPPHY_TO_IPPHY_VBUSM_L0_BRIDG E_BUSECC	1	32	Parity
IPPHY_CBASS_WRAP_0_IPPHY_CBASS_0_IPPHY_CBASS_EXPORT_IPPHY_TO_I PPHY_VBUSM_L0_M2P_BRIDGE_EXPORT_IPPHY_TO_IPPHY_VBUSM_L0_BRIDG E_BUSECC	2	1	Redundant
IPPHY_CBASS_WRAP_0_IPPHY_CBASS_0_IPPHY_CBASS_EXPORT_IPPHY_TO_I PPHY_VBUSM_L0_M2P_BRIDGE_EXPORT_IPPHY_TO_IPPHY_VBUSM_L0_BRIDG E_BUSECC	3	1	Redundant
IPPHY_CBASS_WRAP_0_IPPHY_CBASS_0_IPPHY_CBASS_EXPORT_IPPHY_TO_I PPHY_VBUSM_L0_M2P_BRIDGE_EXPORT_IPPHY_TO_IPPHY_VBUSM_L0_BRIDG E_BUSECC	4	1	Redundant
IPPHY_CBASS_WRAP_0_IPPHY_CBASS_0_IPPHY_CBASS_EXPORT_IPPHY_TO_I PPHY_VBUSM_L0_M2P_BRIDGE_EXPORT_IPPHY_TO_IPPHY_VBUSM_L0_BRIDG E_BUSECC	5	1	Redundant
IPPHY_CBASS_WRAP_0_IPPHY_CBASS_0_IPPHY_CBASS_EXPORT_IPPHY_TO_I PPHY_VBUSM_L0_M2P_BRIDGE_EXPORT_IPPHY_TO_IPPHY_VBUSM_L0_BRIDG E_BUSECC	6	1	Redundant
IPPHY_CBASS_WRAP_0_IPPHY_CBASS_0_IPPHY_CBASS_EXPORT_IPPHY_TO_I PPHY_VBUSM_L0_M2P_BRIDGE_EXPORT_IPPHY_TO_IPPHY_VBUSM_L0_BRIDG E_BUSECC	7	1	Redundant
IPPHY_CBASS_WRAP_0_IPPHY_CBASS_0_IPPHY_CBASS_EXPORT_IPPHY_TO_I PPHY_VBUSM_L0_M2P_BRIDGE_EXPORT_IPPHY_TO_IPPHY_VBUSM_L0_BRIDG E_BUSECC	8	48	Parity
IPPHY_CBASS_WRAP_0_IPPHY_CBASS_0_IPPHY_CBASS_EXPORT_IPPHY_TO_I PPHY_VBUSM_L0_M2P_BRIDGE_EXPORT_IPPHY_TO_IPPHY_VBUSM_L0_BRIDG E_BUSECC	9	3	Parity
IPPHY_CBASS_WRAP_0_IPPHY_CBASS_0_IPPHY_CBASS_EXPORT_IPPHY_TO_I PPHY_VBUSM_L0_M2P_BRIDGE_EXPORT_IPPHY_TO_IPPHY_VBUSM_L0_BRIDG E_BUSECC	10	3	Parity
IPPHY_CBASS_WRAP_0_IPPHY_CBASS_0_IPPHY_CBASS_EXPORT_IPPHY_TO_I PPHY_VBUSM_L0_M2P_BRIDGE_EXPORT_IPPHY_TO_IPPHY_VBUSM_L0_BRIDG E_BUSECC	11	2	Parity
IPPHY_CBASS_WRAP_0_IPPHY_CBASS_0_IPPHY_CBASS_EXPORT_IPPHY_TO_I PPHY_VBUSM_L0_M2P_BRIDGE_EXPORT_IPPHY_TO_IPPHY_VBUSM_L0_BRIDG E_BUSECC	12	3	Parity
IPPHY_CBASS_WRAP_0_IPPHY_CBASS_0_IPPHY_CBASS_EXPORT_IPPHY_TO_I PPHY_VBUSM_L0_M2P_BRIDGE_EXPORT_IPPHY_TO_IPPHY_VBUSM_L0_BRIDG E_BUSECC	13	1	Parity
IPPHY_CBASS_WRAP_0_IPPHY_CBASS_0_IPPHY_CBASS_EXPORT_IPPHY_TO_I PPHY_VBUSM_L0_M2P_BRIDGE_EXPORT_IPPHY_TO_IPPHY_VBUSM_L0_BRIDG E_BUSECC	14	10	Parity
IPPHY_CBASS_WRAP_0_IPPHY_CBASS_0_IPPHY_CBASS_EXPORT_IPPHY_TO_I PPHY_VBUSM_L0_M2P_BRIDGE_EXPORT_IPPHY_TO_IPPHY_VBUSM_L0_BRIDG E_BUSECC	15	2	Parity
IPPHY_CBASS_WRAP_0_IPPHY_CBASS_0_IPPHY_CBASS_EXPORT_IPPHY_TO_I PPHY_VBUSM_L0_M2P_BRIDGE_EXPORT_IPPHY_TO_IPPHY_VBUSM_L0_BRIDG E_BUSECC	16	2	Parity
IPPHY_CBASS_WRAP_0_IPPHY_CBASS_0_IPPHY_CBASS_EXPORT_IPPHY_TO_I PPHY_VBUSM_L0_M2P_BRIDGE_EXPORT_IPPHY_TO_IPPHY_VBUSM_L0_BRIDG E_BUSECC	17	2	Parity
IPPHY_CBASS_WRAP_0_IPPHY_CBASS_0_IPPHY_CBASS_EXPORT_IPPHY_TO_I PPHY_VBUSM_L0_M2P_BRIDGE_EXPORT_IPPHY_TO_IPPHY_VBUSM_L0_BRIDG E_BUSECC	18	1	Parity
IPPHY_CBASS_WRAP_0_IPPHY_CBASS_0_IPPHY_CBASS_EXPORT_IPPHY_TO_I PPHY_VBUSM_L0_M2P_BRIDGE_EXPORT_IPPHY_TO_IPPHY_VBUSM_L0_BRIDG E_BUSECC	19	1	Redundant

**Table 12-607. EDC checkers information for ECC Aggregator Instance
MAIN_IP_ECC_AGGR0M_MAIN_IP_ECC_AGGR (continued)**

Protected Interconnect	Group ID	Width	Checker Type
IPPHY_CBASS_WRAP_0_IPPHY_CBASS_0_IPPHY_CBASS_EXPORT_IPPHY_TO_I PPHY_VBUSM_L0_M2P_BRIDGE_EXPORT_IPPHY_TO_IPPHY_VBUSM_L0_BRIDG E_BUSECC	20	2	Parity
IPPHY_CBASS_WRAP_0_IPPHY_CBASS_0_IPPHY_CBASS_EXPORT_IPPHY_TO_I PPHY_VBUSM_L0_M2P_BRIDGE_EXPORT_IPPHY_TO_IPPHY_VBUSM_L0_BRIDG E_BUSECC	21	3	Parity
IPPHY_CBASS_WRAP_0_IPPHY_CBASS_0_IPPHY_CBASS_EXPORT_IPPHY_TO_I PPHY_VBUSM_L0_M2P_BRIDGE_EXPORT_IPPHY_TO_IPPHY_VBUSM_L0_BRIDG E_BUSECC	22	10	Parity
IPPHY_CBASS_WRAP_0_IPPHY_CBASS_0_IPPHY_CBASS_EXPORT_IPPHY_TO_I PPHY_VBUSM_L0_M2P_BRIDGE_EXPORT_IPPHY_TO_IPPHY_VBUSM_L0_BRIDG E_BUSECC	23	1	Parity
IPPHY_CBASS_WRAP_0_IPPHY_CBASS_0_IPPHY_CBASS_EXPORT_IPPHY_TO_I PPHY_VBUSM_L0_M2P_BRIDGE_EXPORT_IPPHY_TO_IPPHY_VBUSM_L0_BRIDG E_BUSECC	24	1	Parity
IPPHY_CBASS_WRAP_0_IPPHY_CBASS_0_IPPHY_CBASS_EXPORT_IPPHY_TO_I PPHY_VBUSM_L0_M2P_BRIDGE_EXPORT_IPPHY_TO_IPPHY_VBUSM_L0_BRIDG E_BUSECC	25	1	Parity
IPPHY_CBASS_WRAP_0_IPPHY_CBASS_0_IPPHY_CBASS_EXPORT_IPPHY_TO_I PPHY_VBUSM_L0_M2P_BRIDGE_EXPORT_IPPHY_TO_IPPHY_VBUSM_L0_BRIDG E_BUSECC	26	1	Parity
IPPHY_CBASS_WRAP_0_IPPHY_CBASS_0_IPPHY_CBASS_EXPORT_IPPHY_TO_I PPHY_VBUSM_L0_M2P_BRIDGE_EXPORT_IPPHY_TO_IPPHY_VBUSM_L0_BRIDG E_BUSECC	27	2	Parity
IPPHY_CBASS_WRAP_0_IPPHY_CBASS_0_IPPHY_CBASS_EXPORT_IPPHY_TO_I PPHY_VBUSM_L0_M2P_BRIDGE_EXPORT_IPPHY_TO_IPPHY_VBUSM_L0_BRIDG E_BUSECC	28	3	Parity
IPPHY_CBASS_WRAP_0_IPPHY_CBASS_0_IPPHY_CBASS_EXPORT_IPPHY_TO_I PPHY_VBUSM_L0_M2P_BRIDGE_EXPORT_IPPHY_TO_IPPHY_VBUSM_L0_BRIDG E_BUSECC	29	3	Parity
IPPHY_CBASS_WRAP_0_IPPHY_CBASS_0_IPPHY_CBASS_EXPORT_IPPHY_TO_I PPHY_VBUSM_L0_M2P_BRIDGE_EXPORT_IPPHY_TO_IPPHY_VBUSM_L0_BRIDG E_BUSECC	30	2	Parity
IPPHY_CBASS_WRAP_0_IPPHY_SAFE_CBASS_0_IPPHY_SAFE_CBASS_MAIN_S YSCLK0_4_CLK_EDC_CTRL_CBASS_INT_MAIN_SYSCLK0_4_BUSECC_6	0	1	Parity
IPPHY_CBASS_WRAP_0_IPPHY_SAFE_CBASS_0_IPPHY_SAFE_CBASS_MAIN_S YSCLK0_4_CLK_EDC_CTRL_CBASS_INT_MAIN_SYSCLK0_4_BUSECC_6	1	1	Parity
IPPHY_CBASS_WRAP_0_IPPHY_SAFE_CBASS_0_IPPHY_SAFE_CBASS_MAIN_S YSCLK0_4_CLK_EDC_CTRL_CBASS_INT_MAIN_SYSCLK0_4_BUSECC_6	2	1	Parity
IPPHY_CBASS_WRAP_0_IPPHY_SAFE_CBASS_0_IPPHY_SAFE_CBASS_MAIN_S YSCLK0_4_CLK_EDC_CTRL_CBASS_INT_MAIN_SYSCLK0_4_BUSECC_6	3	1	Redundant
IPPHY_CBASS_WRAP_0_IPPHY_SAFE_CBASS_0_IPPHY_SAFE_CBASS_MAIN_S YSCLK0_4_CLK_EDC_CTRL_CBASS_INT_MAIN_SYSCLK0_4_BUSECC_6	4	2	Parity
IPPHY_CBASS_WRAP_0_IPPHY_SAFE_CBASS_0_IPPHY_SAFE_CBASS_MAIN_S YSCLK0_4_CLK_EDC_CTRL_CBASS_INT_MAIN_SYSCLK0_4_BUSECC_6	5	1	Redundant
IPPHY_CBASS_WRAP_0_IPPHY_SAFE_CBASS_0_IPPHY_SAFE_CBASS_MAIN_S YSCLK0_4_CLK_EDC_CTRL_CBASS_INT_MAIN_SYSCLK0_4_BUSECC_6	6	32	EDC
IPPHY_CBASS_WRAP_0_IPPHY_SAFE_CBASS_0_IPPHY_SAFE_CBASS_MAIN_S YSCLK0_4_CLK_EDC_CTRL_CBASS_INT_MAIN_SYSCLK0_4_BUSECC_6	7	1	Parity
IPPHY_CBASS_WRAP_0_IPPHY_SAFE_CBASS_0_IPPHY_SAFE_CBASS_MAIN_S YSCLK0_4_CLK_EDC_CTRL_CBASS_INT_MAIN_SYSCLK0_4_BUSECC_6	8	9	Parity
IPPHY_CBASS_WRAP_0_IPPHY_SAFE_CBASS_0_IPPHY_SAFE_CBASS_MAIN_S YSCLK0_4_CLK_EDC_CTRL_CBASS_INT_MAIN_SYSCLK0_4_BUSECC_6	9	4	Parity
IPPHY_CBASS_WRAP_0_IPPHY_SAFE_CBASS_0_IPPHY_SAFE_CBASS_MAIN_S YSCLK0_4_CLK_EDC_CTRL_CBASS_INT_MAIN_SYSCLK0_4_BUSECC_6	10	3	Parity
IPPHY_CBASS_WRAP_0_IPPHY_SAFE_CBASS_0_IPPHY_SAFE_CBASS_MAIN_S YSCLK0_4_CLK_EDC_CTRL_CBASS_INT_MAIN_SYSCLK0_4_BUSECC_6	11	1	Parity

**Table 12-607. EDC checkers information for ECC Aggregator Instance
MAIN_IP_ECC_AGGR0M_MAIN_IP_ECC_AGGR (continued)**

Protected Interconnect	Group ID	Width	Checker Type
IPPHY_CBASS_WRAP_0_IPPHY_SAFE_CBASS_0_IPPHY_SAFE_CBASS_MAIN_S YSCLK0_4_CLK_EDC_CTRL_CBASS_INT_MAIN_SYSCLK0_4_BUSECC_6	12	1	Parity
IPPHY_CBASS_WRAP_0_IPPHY_SAFE_CBASS_0_IPPHY_SAFE_CBASS_MAIN_S YSCLK0_4_CLK_EDC_CTRL_CBASS_INT_MAIN_SYSCLK0_4_BUSECC_6	13	10	Parity
IPPHY_CBASS_WRAP_0_IPPHY_SAFE_CBASS_0_IPPHY_SAFE_CBASS_MAIN_S YSCLK0_4_CLK_EDC_CTRL_CBASS_INT_MAIN_SYSCLK0_4_BUSECC_6	14	12	Parity
IPPHY_CBASS_WRAP_0_IPPHY_SAFE_CBASS_0_IPPHY_SAFE_CBASS_MAIN_S YSCLK0_4_CLK_EDC_CTRL_CBASS_INT_MAIN_SYSCLK0_4_BUSECC_6	15	4	Parity
IPPHY_CBASS_WRAP_0_IPPHY_SAFE_CBASS_0_IPPHY_SAFE_CBASS_MAIN_S YSCLK0_4_CLK_EDC_CTRL_CBASS_INT_MAIN_SYSCLK0_4_BUSECC_6	16	12	Parity
IPPHY_CBASS_WRAP_0_IPPHY_SAFE_CBASS_0_IPPHY_SAFE_CBASS_MAIN_S YSCLK0_4_CLK_EDC_CTRL_CBASS_INT_MAIN_SYSCLK0_4_BUSECC_6	17	2	Parity
IPPHY_CBASS_WRAP_0_IPPHY_SAFE_CBASS_0_IPPHY_SAFE_CBASS_MAIN_S YSCLK0_4_CLK_EDC_CTRL_CBASS_INT_MAIN_SYSCLK0_4_BUSECC_6	18	3	Parity
IPPHY_CBASS_WRAP_0_IPPHY_SAFE_CBASS_0_IPPHY_SAFE_CBASS_MAIN_S YSCLK0_4_CLK_EDC_CTRL_CBASS_INT_MAIN_SYSCLK0_4_BUSECC_6	19	1	Parity
IPPHY_CBASS_WRAP_0_IPPHY_SAFE_CBASS_0_IPPHY_SAFE_CBASS_MAIN_S YSCLK0_4_CLK_EDC_CTRL_CBASS_INT_MAIN_SYSCLK0_4_BUSECC_6	20	1	Parity
IPPHY_CBASS_WRAP_0_IPPHY_SAFE_CBASS_0_IPPHY_SAFE_CBASS_MAIN_S YSCLK0_4_CLK_EDC_CTRL_CBASS_INT_MAIN_SYSCLK0_4_BUSECC_6	21	1	Parity
IPPHY_CBASS_WRAP_0_IPPHY_SAFE_CBASS_0_IPPHY_SAFE_CBASS_MAIN_S YSCLK0_4_CLK_EDC_CTRL_CBASS_INT_MAIN_SYSCLK0_4_BUSECC_6	22	1	Redundant
IPPHY_CBASS_WRAP_0_IPPHY_SAFE_CBASS_0_IPPHY_SAFE_CBASS_MAIN_S YSCLK0_4_CLK_EDC_CTRL_CBASS_INT_MAIN_SYSCLK0_4_BUSECC_6	23	2	Parity
IPPHY_CBASS_WRAP_0_IPPHY_SAFE_CBASS_0_IPPHY_SAFE_CBASS_MAIN_S YSCLK0_4_CLK_EDC_CTRL_CBASS_INT_MAIN_SYSCLK0_4_BUSECC_6	24	1	Redundant
IPPHY_CBASS_WRAP_0_IPPHY_SAFE_CBASS_0_IPPHY_SAFE_CBASS_MAIN_S YSCLK0_4_CLK_EDC_CTRL_CBASS_INT_MAIN_SYSCLK0_4_BUSECC_6	25	32	EDC
IPPHY_CBASS_WRAP_0_IPPHY_SAFE_CBASS_0_IPPHY_SAFE_CBASS_MAIN_S YSCLK0_4_CLK_EDC_CTRL_CBASS_INT_MAIN_SYSCLK0_4_BUSECC_6	26	1	Parity
IPPHY_CBASS_WRAP_0_IPPHY_SAFE_CBASS_0_IPPHY_SAFE_CBASS_MAIN_S YSCLK0_4_CLK_EDC_CTRL_CBASS_INT_MAIN_SYSCLK0_4_BUSECC_6	27	8	Parity
IPPHY_CBASS_WRAP_0_IPPHY_SAFE_CBASS_0_IPPHY_SAFE_CBASS_MAIN_S YSCLK0_4_CLK_EDC_CTRL_CBASS_INT_MAIN_SYSCLK0_4_BUSECC_6	28	4	Parity
IPPHY_CBASS_WRAP_0_IPPHY_SAFE_CBASS_0_IPPHY_SAFE_CBASS_MAIN_S YSCLK0_4_CLK_EDC_CTRL_CBASS_INT_MAIN_SYSCLK0_4_BUSECC_6	29	3	Parity
IPPHY_CBASS_WRAP_0_IPPHY_SAFE_CBASS_0_IPPHY_SAFE_CBASS_MAIN_S YSCLK0_4_CLK_EDC_CTRL_CBASS_INT_MAIN_SYSCLK0_4_BUSECC_6	30	12	Parity
IPPHY_CBASS_WRAP_0_IPPHY_SAFE_CBASS_0_IPPHY_SAFE_CBASS_MAIN_S YSCLK0_4_CLK_EDC_CTRL_CBASS_INT_MAIN_SYSCLK0_4_BUSECC_6	31	4	Parity
IPPHY_CBASS_WRAP_0_IPPHY_SAFE_CBASS_0_IPPHY_SAFE_CBASS_MAIN_S YSCLK0_4_CLK_EDC_CTRL_CBASS_INT_MAIN_SYSCLK0_4_BUSECC_6	32	12	Parity
IPPHY_CBASS_WRAP_0_IPPHY_SAFE_CBASS_0_IPPHY_SAFE_CBASS_MAIN_S YSCLK0_4_CLK_EDC_CTRL_CBASS_INT_MAIN_SYSCLK0_4_BUSECC_6	33	1	Parity
IPPHY_CBASS_WRAP_0_IPPHY_SAFE_CBASS_0_IPPHY_SAFE_CBASS_MAIN_S YSCLK0_4_CLK_EDC_CTRL_CBASS_INT_MAIN_SYSCLK0_4_BUSECC_6	34	1	Parity
IPPHY_CBASS_WRAP_0_IPPHY_SAFE_CBASS_0_IPPHY_SAFE_CBASS_MAIN_S YSCLK0_4_CLK_EDC_CTRL_CBASS_INT_MAIN_SYSCLK0_4_BUSECC_6	35	1	Parity
IPPHY_CBASS_WRAP_0_IPPHY_SAFE_CBASS_0_IPPHY_SAFE_CBASS_MAIN_S YSCLK0_4_CLK_EDC_CTRL_CBASS_INT_MAIN_SYSCLK0_4_BUSECC_6	36	1	Redundant
IPPHY_CBASS_WRAP_0_IPPHY_SAFE_CBASS_0_IPPHY_SAFE_CBASS_MAIN_S YSCLK0_4_CLK_EDC_CTRL_CBASS_INT_MAIN_SYSCLK0_4_BUSECC_6	37	2	Parity
IPPHY_CBASS_WRAP_0_IPPHY_SAFE_CBASS_0_IPPHY_SAFE_CBASS_MAIN_S YSCLK0_4_CLK_EDC_CTRL_CBASS_INT_MAIN_SYSCLK0_4_BUSECC_6	38	1	Redundant

**Table 12-607. EDC checkers information for ECC Aggregator Instance
MAIN_IP_ECC_AGGR0M_MAIN_IP_ECC_AGGR (continued)**

Protected Interconnect	Group ID	Width	Checker Type
IPPHY_CBASS_WRAP_0_IPPHY_SAFE_CBASS_0_IPPHY_SAFE_CBASS_MAIN_S YSCLK0_4_CLK_EDC_CTRL_CBASS_INT_MAIN_SYSCLK0_4_BUSECC_6	39	32	EDC
IPPHY_CBASS_WRAP_0_IPPHY_SAFE_CBASS_0_IPPHY_SAFE_CBASS_MAIN_S YSCLK0_4_CLK_EDC_CTRL_CBASS_INT_MAIN_SYSCLK0_4_BUSECC_6	40	1	Parity
IPPHY_CBASS_WRAP_0_IPPHY_SAFE_CBASS_0_IPPHY_SAFE_CBASS_MAIN_S YSCLK0_4_CLK_EDC_CTRL_CBASS_INT_MAIN_SYSCLK0_4_BUSECC_6	41	8	Parity
IPPHY_CBASS_WRAP_0_IPPHY_SAFE_CBASS_0_IPPHY_SAFE_CBASS_MAIN_S YSCLK0_4_CLK_EDC_CTRL_CBASS_INT_MAIN_SYSCLK0_4_BUSECC_6	42	4	Parity
IPPHY_CBASS_WRAP_0_IPPHY_SAFE_CBASS_0_IPPHY_SAFE_CBASS_MAIN_S YSCLK0_4_CLK_EDC_CTRL_CBASS_INT_MAIN_SYSCLK0_4_BUSECC_6	43	3	Parity
IPPHY_CBASS_WRAP_0_IPPHY_SAFE_CBASS_0_IPPHY_SAFE_CBASS_MAIN_S YSCLK0_4_CLK_EDC_CTRL_CBASS_INT_MAIN_SYSCLK0_4_BUSECC_6	44	12	Parity
IPPHY_CBASS_WRAP_0_IPPHY_SAFE_CBASS_0_IPPHY_SAFE_CBASS_MAIN_S YSCLK0_4_CLK_EDC_CTRL_CBASS_INT_MAIN_SYSCLK0_4_BUSECC_6	45	4	Parity
IPPHY_CBASS_WRAP_0_IPPHY_SAFE_CBASS_0_IPPHY_SAFE_CBASS_MAIN_S YSCLK0_4_CLK_EDC_CTRL_CBASS_INT_MAIN_SYSCLK0_4_BUSECC_6	46	12	Parity
IPPHY_CBASS_WRAP_0_IPPHY_SAFE_CBASS_0_IPPHY_SAFE_CBASS_MAIN_S YSCLK0_4_CLK_EDC_CTRL_CBASS_INT_MAIN_SYSCLK0_4_BUSECC_6	47	1	Parity
IPPHY_CBASS_WRAP_0_IPPHY_SAFE_CBASS_0_IPPHY_SAFE_CBASS_MAIN_S YSCLK0_4_CLK_EDC_CTRL_CBASS_INT_MAIN_SYSCLK0_4_BUSECC_6	48	1	Parity
IPPHY_CBASS_WRAP_0_IPPHY_SAFE_CBASS_0_IPPHY_SAFE_CBASS_MAIN_S YSCLK0_4_CLK_EDC_CTRL_CBASS_INT_MAIN_SYSCLK0_4_BUSECC_6	49	1	Parity
IPPHY_CBASS_WRAP_0_IPPHY_SAFE_CBASS_0_IPPHY_SAFE_CBASS_MAIN_S YSCLK0_4_CLK_EDC_CTRL_CBASS_INT_MAIN_SYSCLK0_4_BUSECC_6	50	1	Redundant
IPPHY_CBASS_WRAP_0_IPPHY_SAFE_CBASS_0_IPPHY_SAFE_CBASS_MAIN_S YSCLK0_4_CLK_EDC_CTRL_CBASS_INT_MAIN_SYSCLK0_4_BUSECC_6	51	2	Parity
IPPHY_CBASS_WRAP_0_IPPHY_SAFE_CBASS_0_IPPHY_SAFE_CBASS_MAIN_S YSCLK0_4_CLK_EDC_CTRL_CBASS_INT_MAIN_SYSCLK0_4_BUSECC_6	52	2	Parity
IPPHY_CBASS_WRAP_0_IPPHY_SAFE_CBASS_0_IPPHY_SAFE_CBASS_MAIN_S YSCLK0_4_CLK_EDC_CTRL_CBASS_INT_MAIN_SYSCLK0_4_BUSECC_6	53	1	Redundant
IPPHY_CBASS_WRAP_0_IPPHY_SAFE_CBASS_0_IPPHY_SAFE_CBASS_MAIN_S YSCLK0_4_CLK_EDC_CTRL_CBASS_INT_MAIN_SYSCLK0_4_BUSECC_6	54	32	EDC
IPPHY_CBASS_WRAP_0_IPPHY_SAFE_CBASS_0_IPPHY_SAFE_CBASS_MAIN_S YSCLK0_4_CLK_EDC_CTRL_CBASS_INT_MAIN_SYSCLK0_4_BUSECC_6	55	1	Parity
IPPHY_CBASS_WRAP_0_IPPHY_SAFE_CBASS_0_IPPHY_SAFE_CBASS_MAIN_S YSCLK0_4_CLK_EDC_CTRL_CBASS_INT_MAIN_SYSCLK0_4_BUSECC_6	56	10	Parity
IPPHY_CBASS_WRAP_0_IPPHY_SAFE_CBASS_0_IPPHY_SAFE_CBASS_MAIN_S YSCLK0_4_CLK_EDC_CTRL_CBASS_INT_MAIN_SYSCLK0_4_BUSECC_6	57	4	Parity
IPPHY_CBASS_WRAP_0_IPPHY_SAFE_CBASS_0_IPPHY_SAFE_CBASS_MAIN_S YSCLK0_4_CLK_EDC_CTRL_CBASS_INT_MAIN_SYSCLK0_4_BUSECC_6	58	3	Parity
IPPHY_CBASS_WRAP_0_IPPHY_SAFE_CBASS_0_IPPHY_SAFE_CBASS_MAIN_S YSCLK0_4_CLK_EDC_CTRL_CBASS_INT_MAIN_SYSCLK0_4_BUSECC_6	59	12	Parity
IPPHY_CBASS_WRAP_0_IPPHY_SAFE_CBASS_0_IPPHY_SAFE_CBASS_MAIN_S YSCLK0_4_CLK_EDC_CTRL_CBASS_INT_MAIN_SYSCLK0_4_BUSECC_6	60	4	Parity
IPPHY_CBASS_WRAP_0_IPPHY_SAFE_CBASS_0_IPPHY_SAFE_CBASS_MAIN_S YSCLK0_4_CLK_EDC_CTRL_CBASS_INT_MAIN_SYSCLK0_4_BUSECC_6	61	12	Parity
IPPHY_CBASS_WRAP_0_IPPHY_SAFE_CBASS_0_IPPHY_SAFE_CBASS_MAIN_S YSCLK0_4_CLK_EDC_CTRL_CBASS_INT_MAIN_SYSCLK0_4_BUSECC_6	62	1	Parity
IPPHY_CBASS_WRAP_0_IPPHY_SAFE_CBASS_0_IPPHY_SAFE_CBASS_MAIN_S YSCLK0_4_CLK_EDC_CTRL_CBASS_INT_MAIN_SYSCLK0_4_BUSECC_6	63	1	Parity
IPPHY_CBASS_WRAP_0_IPPHY_SAFE_CBASS_0_IPPHY_SAFE_CBASS_MAIN_S YSCLK0_4_CLK_EDC_CTRL_CBASS_INT_MAIN_SYSCLK0_4_BUSECC_6	64	1	Parity
IPPHY_CBASS_WRAP_0_IPPHY_SAFE_CBASS_0_IPPHY_SAFE_CBASS_MAIN_S YSCLK0_4_CLK_EDC_CTRL_CBASS_INT_MAIN_SYSCLK0_4_BUSECC_6	65	1	Redundant

**Table 12-607. EDC checkers information for ECC Aggregator Instance
MAIN_IP_ECC_AGGR0M_MAIN_IP_ECC_AGGR (continued)**

Protected Interconnect	Group ID	Width	Checker Type
IPPHY_CBASS_WRAP_0_IPPHY_SAFE_CBASS_0_IPPHY_SAFE_CBASS_MAIN_S YSCLK0_4_CLK_EDC_CTRL_CBASS_INT_MAIN_SYSCLK0_4_BUSECC_6	66	2	Parity
IPPHY_CBASS_WRAP_0_IPPHY_SAFE_CBASS_0_IPPHY_SAFE_CBASS_MAIN_S YSCLK0_4_CLK_EDC_CTRL_CBASS_INT_MAIN_SYSCLK0_4_BUSECC_6	67	2	Parity
IPPHY_CBASS_WRAP_0_IPPHY_SAFE_CBASS_0_IPPHY_SAFE_CBASS_MAIN_S YSCLK0_4_CLK_EDC_CTRL_CBASS_INT_MAIN_SYSCLK0_4_BUSECC_6	68	2	Parity
IPPHY_CBASS_WRAP_0_IPPHY_SAFE_CBASS_0_IPPHY_SAFE_CBASS_MAIN_S YSCLK0_4_CLK_EDC_CTRL_CBASS_INT_MAIN_SYSCLK0_4_BUSECC_6	69	1	Redundant
IPPHY_CBASS_WRAP_0_IPPHY_SAFE_CBASS_0_IPPHY_SAFE_CBASS_MAIN_S YSCLK0_4_CLK_EDC_CTRL_CBASS_INT_MAIN_SYSCLK0_4_BUSECC_6	70	32	EDC
IPPHY_CBASS_WRAP_0_IPPHY_SAFE_CBASS_0_IPPHY_SAFE_CBASS_MAIN_S YSCLK0_4_CLK_EDC_CTRL_CBASS_INT_MAIN_SYSCLK0_4_BUSECC_6	71	1	Parity
IPPHY_CBASS_WRAP_0_IPPHY_SAFE_CBASS_0_IPPHY_SAFE_CBASS_MAIN_S YSCLK0_4_CLK_EDC_CTRL_CBASS_INT_MAIN_SYSCLK0_4_BUSECC_6	72	8	Parity
IPPHY_CBASS_WRAP_0_IPPHY_SAFE_CBASS_0_IPPHY_SAFE_CBASS_MAIN_S YSCLK0_4_CLK_EDC_CTRL_CBASS_INT_MAIN_SYSCLK0_4_BUSECC_6	73	4	Parity
IPPHY_CBASS_WRAP_0_IPPHY_SAFE_CBASS_0_IPPHY_SAFE_CBASS_MAIN_S YSCLK0_4_CLK_EDC_CTRL_CBASS_INT_MAIN_SYSCLK0_4_BUSECC_6	74	3	Parity
IPPHY_CBASS_WRAP_0_IPPHY_SAFE_CBASS_0_IPPHY_SAFE_CBASS_MAIN_S YSCLK0_4_CLK_EDC_CTRL_CBASS_INT_MAIN_SYSCLK0_4_BUSECC_6	75	12	Parity
IPPHY_CBASS_WRAP_0_IPPHY_SAFE_CBASS_0_IPPHY_SAFE_CBASS_MAIN_S YSCLK0_4_CLK_EDC_CTRL_CBASS_INT_MAIN_SYSCLK0_4_BUSECC_6	76	4	Parity
IPPHY_CBASS_WRAP_0_IPPHY_SAFE_CBASS_0_IPPHY_SAFE_CBASS_MAIN_S YSCLK0_4_CLK_EDC_CTRL_CBASS_INT_MAIN_SYSCLK0_4_BUSECC_6	77	12	Parity
IPPHY_CBASS_WRAP_0_IPPHY_SAFE_CBASS_0_IPPHY_SAFE_CBASS_MAIN_S YSCLK0_4_CLK_EDC_CTRL_CBASS_INT_MAIN_SYSCLK0_4_BUSECC_6	78	2	Parity
IPPHY_CBASS_WRAP_0_IPPHY_SAFE_CBASS_0_IPPHY_SAFE_CBASS_MAIN_S YSCLK0_4_CLK_EDC_CTRL_CBASS_INT_MAIN_SYSCLK0_4_BUSECC_6	79	1	Parity
IPPHY_CBASS_WRAP_0_IPPHY_SAFE_CBASS_0_IPPHY_SAFE_CBASS_MAIN_S YSCLK0_4_CLK_EDC_CTRL_CBASS_INT_MAIN_SYSCLK0_4_BUSECC_6	80	1	Parity
IPPHY_CBASS_WRAP_0_IPPHY_SAFE_CBASS_0_IPPHY_SAFE_CBASS_MAIN_S YSCLK0_4_CLK_EDC_CTRL_CBASS_INT_MAIN_SYSCLK0_4_BUSECC_6	81	1	Parity
IPPHY_CBASS_WRAP_0_IPPHY_SAFE_CBASS_0_IPPHY_SAFE_CBASS_MAIN_S YSCLK0_4_CLK_EDC_CTRL_CBASS_INT_MAIN_SYSCLK0_4_BUSECC_6	82	1	Redundant
IPPHY_CBASS_WRAP_0_IPPHY_SAFE_CBASS_0_IPPHY_SAFE_CBASS_MAIN_S YSCLK0_4_CLK_EDC_CTRL_CBASS_INT_MAIN_SYSCLK0_4_BUSECC_6	83	2	Parity
IPPHY_CBASS_WRAP_0_IPPHY_SAFE_CBASS_0_IPPHY_SAFE_CBASS_MAIN_S YSCLK0_4_CLK_EDC_CTRL_CBASS_INT_MAIN_SYSCLK0_4_BUSECC_6	84	1	Redundant
IPPHY_CBASS_WRAP_0_IPPHY_SAFE_CBASS_0_IPPHY_SAFE_CBASS_MAIN_S YSCLK0_4_CLK_EDC_CTRL_CBASS_INT_MAIN_SYSCLK0_4_BUSECC_6	85	32	EDC
IPPHY_CBASS_WRAP_0_IPPHY_SAFE_CBASS_0_IPPHY_SAFE_CBASS_MAIN_S YSCLK0_4_CLK_EDC_CTRL_CBASS_INT_MAIN_SYSCLK0_4_BUSECC_6	86	1	Parity
IPPHY_CBASS_WRAP_0_IPPHY_SAFE_CBASS_0_IPPHY_SAFE_CBASS_MAIN_S YSCLK0_4_CLK_EDC_CTRL_CBASS_INT_MAIN_SYSCLK0_4_BUSECC_6	87	16	Parity
IPPHY_CBASS_WRAP_0_IPPHY_SAFE_CBASS_0_IPPHY_SAFE_CBASS_MAIN_S YSCLK0_4_CLK_EDC_CTRL_CBASS_INT_MAIN_SYSCLK0_4_BUSECC_6	88	4	Parity
IPPHY_CBASS_WRAP_0_IPPHY_SAFE_CBASS_0_IPPHY_SAFE_CBASS_MAIN_S YSCLK0_4_CLK_EDC_CTRL_CBASS_INT_MAIN_SYSCLK0_4_BUSECC_6	89	3	Parity
IPPHY_CBASS_WRAP_0_IPPHY_SAFE_CBASS_0_IPPHY_SAFE_CBASS_MAIN_S YSCLK0_4_CLK_EDC_CTRL_CBASS_INT_MAIN_SYSCLK0_4_BUSECC_6	90	4	Parity
IPPHY_CBASS_WRAP_0_IPPHY_SAFE_CBASS_0_IPPHY_SAFE_CBASS_MAIN_S YSCLK0_4_CLK_EDC_CTRL_CBASS_INT_MAIN_SYSCLK0_4_BUSECC_6	91	1	Parity
IPPHY_CBASS_WRAP_0_IPPHY_SAFE_CBASS_0_IPPHY_SAFE_CBASS_MAIN_S YSCLK0_4_CLK_EDC_CTRL_CBASS_INT_MAIN_SYSCLK0_4_BUSECC_6	92	1	Parity

**Table 12-607. EDC checkers information for ECC Aggregator Instance
MAIN_IP_ECC_AGGR0M_MAIN_IP_ECC_AGGR (continued)**

Protected Interconnect	Group ID	Width	Checker Type
IPPHY_CBASS_WRAP_0_IPPHY_SAFE_CBASS_0_IPPHY_SAFE_CBASS_MAIN_S YSCLK0_4_CLK_EDC_CTRL_CBASS_INT_MAIN_SYSCLK0_4_BUSECC_6	93	10	Parity
IPPHY_CBASS_WRAP_0_IPPHY_SAFE_CBASS_0_IPPHY_SAFE_CBASS_MAIN_S YSCLK0_4_CLK_EDC_CTRL_CBASS_INT_MAIN_SYSCLK0_4_BUSECC_6	94	12	Parity
IPPHY_CBASS_WRAP_0_IPPHY_SAFE_CBASS_0_IPPHY_SAFE_CBASS_MAIN_S YSCLK0_4_CLK_EDC_CTRL_CBASS_INT_MAIN_SYSCLK0_4_BUSECC_6	95	4	Parity
IPPHY_CBASS_WRAP_0_IPPHY_SAFE_CBASS_0_IPPHY_SAFE_CBASS_MAIN_S YSCLK0_4_CLK_EDC_CTRL_CBASS_INT_MAIN_SYSCLK0_4_BUSECC_6	96	12	Parity
IPPHY_CBASS_WRAP_0_IPPHY_SAFE_CBASS_0_IPPHY_SAFE_CBASS_MAIN_S YSCLK0_4_CLK_EDC_CTRL_CBASS_INT_MAIN_SYSCLK0_4_BUSECC_6	97	2	Parity
IPPHY_CBASS_WRAP_0_IPPHY_SAFE_CBASS_0_IPPHY_SAFE_CBASS_MAIN_S YSCLK0_4_CLK_EDC_CTRL_CBASS_INT_MAIN_SYSCLK0_4_BUSECC_6	98	3	Parity
IPPHY_CBASS_WRAP_0_IPPHY_SAFE_CBASS_0_IPPHY_SAFE_CBASS_MAIN_S YSCLK0_4_CLK_EDC_CTRL_CBASS_INT_MAIN_SYSCLK0_4_BUSECC_6	99	1	Parity
IPPHY_CBASS_WRAP_0_IPPHY_SAFE_CBASS_0_IPPHY_SAFE_CBASS_MAIN_S YSCLK0_4_CLK_EDC_CTRL_CBASS_INT_MAIN_SYSCLK0_4_BUSECC_6	100	1	Parity
IPPHY_CBASS_WRAP_0_IPPHY_SAFE_CBASS_0_IPPHY_SAFE_CBASS_MAIN_S YSCLK0_4_CLK_EDC_CTRL_CBASS_INT_MAIN_SYSCLK0_4_BUSECC_6	101	1	Parity
IPPHY_CBASS_WRAP_0_IPPHY_SAFE_CBASS_0_IPPHY_SAFE_CBASS_MAIN_S YSCLK0_4_CLK_EDC_CTRL_CBASS_INT_MAIN_SYSCLK0_4_BUSECC_6	102	1	Redundant
IPPHY_CBASS_WRAP_0_IPPHY_SAFE_CBASS_0_IPPHY_SAFE_CBASS_MAIN_S YSCLK0_4_CLK_EDC_CTRL_CBASS_INT_MAIN_SYSCLK0_4_BUSECC_6	103	2	Parity
IPPHY_CBASS_WRAP_0_IPPHY_SAFE_CBASS_0_IPPHY_SAFE_CBASS_MAIN_S YSCLK0_4_CLK_EDC_CTRL_CBASS_INT_MAIN_SYSCLK0_4_BUSECC_6	104	1	Redundant
IPPHY_CBASS_WRAP_0_IPPHY_SAFE_CBASS_0_IPPHY_SAFE_CBASS_MAIN_S YSCLK0_4_CLK_EDC_CTRL_CBASS_INT_MAIN_SYSCLK0_4_BUSECC_6	105	32	EDC
IPPHY_CBASS_WRAP_0_IPPHY_SAFE_CBASS_0_IPPHY_SAFE_CBASS_MAIN_S YSCLK0_4_CLK_EDC_CTRL_CBASS_INT_MAIN_SYSCLK0_4_BUSECC_6	106	1	Parity
IPPHY_CBASS_WRAP_0_IPPHY_SAFE_CBASS_0_IPPHY_SAFE_CBASS_MAIN_S YSCLK0_4_CLK_EDC_CTRL_CBASS_INT_MAIN_SYSCLK0_4_BUSECC_6	107	16	Parity
IPPHY_CBASS_WRAP_0_IPPHY_SAFE_CBASS_0_IPPHY_SAFE_CBASS_MAIN_S YSCLK0_4_CLK_EDC_CTRL_CBASS_INT_MAIN_SYSCLK0_4_BUSECC_6	108	4	Parity
IPPHY_CBASS_WRAP_0_IPPHY_SAFE_CBASS_0_IPPHY_SAFE_CBASS_MAIN_S YSCLK0_4_CLK_EDC_CTRL_CBASS_INT_MAIN_SYSCLK0_4_BUSECC_6	109	3	Parity
IPPHY_CBASS_WRAP_0_IPPHY_SAFE_CBASS_0_IPPHY_SAFE_CBASS_MAIN_S YSCLK0_4_CLK_EDC_CTRL_CBASS_INT_MAIN_SYSCLK0_4_BUSECC_6	110	4	Parity
IPPHY_CBASS_WRAP_0_IPPHY_SAFE_CBASS_0_IPPHY_SAFE_CBASS_MAIN_S YSCLK0_4_CLK_EDC_CTRL_CBASS_INT_MAIN_SYSCLK0_4_BUSECC_6	111	1	Parity
IPPHY_CBASS_WRAP_0_IPPHY_SAFE_CBASS_0_IPPHY_SAFE_CBASS_MAIN_S YSCLK0_4_CLK_EDC_CTRL_CBASS_INT_MAIN_SYSCLK0_4_BUSECC_6	112	1	Parity
IPPHY_CBASS_WRAP_0_IPPHY_SAFE_CBASS_0_IPPHY_SAFE_CBASS_MAIN_S YSCLK0_4_CLK_EDC_CTRL_CBASS_INT_MAIN_SYSCLK0_4_BUSECC_6	113	10	Parity
IPPHY_CBASS_WRAP_0_IPPHY_SAFE_CBASS_0_IPPHY_SAFE_CBASS_MAIN_S YSCLK0_4_CLK_EDC_CTRL_CBASS_INT_MAIN_SYSCLK0_4_BUSECC_6	114	12	Parity
IPPHY_CBASS_WRAP_0_IPPHY_SAFE_CBASS_0_IPPHY_SAFE_CBASS_MAIN_S YSCLK0_4_CLK_EDC_CTRL_CBASS_INT_MAIN_SYSCLK0_4_BUSECC_6	115	4	Parity
IPPHY_CBASS_WRAP_0_IPPHY_SAFE_CBASS_0_IPPHY_SAFE_CBASS_MAIN_S YSCLK0_4_CLK_EDC_CTRL_CBASS_INT_MAIN_SYSCLK0_4_BUSECC_6	116	12	Parity
IPPHY_CBASS_WRAP_0_IPPHY_SAFE_CBASS_0_IPPHY_SAFE_CBASS_MAIN_S YSCLK0_4_CLK_EDC_CTRL_CBASS_INT_MAIN_SYSCLK0_4_BUSECC_6	117	2	Parity
IPPHY_CBASS_WRAP_0_IPPHY_SAFE_CBASS_0_IPPHY_SAFE_CBASS_MAIN_S YSCLK0_4_CLK_EDC_CTRL_CBASS_INT_MAIN_SYSCLK0_4_BUSECC_6	118	3	Parity
IPPHY_CBASS_WRAP_0_IPPHY_SAFE_CBASS_0_IPPHY_SAFE_CBASS_MAIN_S YSCLK0_4_CLK_EDC_CTRL_CBASS_INT_MAIN_SYSCLK0_4_BUSECC_6	119	1	Parity

**Table 12-607. EDC checkers information for ECC Aggregator Instance
MAIN_IP_ECC_AGGR0M_MAIN_IP_ECC_AGGR (continued)**

Protected Interconnect	Group ID	Width	Checker Type
IPPHY_CBASS_WRAP_0_IPPHY_SAFE_CBASS_0_IPPHY_SAFE_CBASS_MAIN_S YSCLK0_4_CLK_EDC_CTRL_CBASS_INT_MAIN_SYSCLK0_4_BUSECC_6	120	1	Parity
IPPHY_CBASS_WRAP_0_IPPHY_SAFE_CBASS_0_IPPHY_SAFE_CBASS_MAIN_S YSCLK0_4_CLK_EDC_CTRL_CBASS_INT_MAIN_SYSCLK0_4_BUSECC_6	121	1	Parity
IPPHY_CBASS_WRAP_0_IPPHY_SAFE_CBASS_0_IPPHY_SAFE_CBASS_MAIN_S YSCLK0_4_CLK_EDC_CTRL_CBASS_INT_MAIN_SYSCLK0_4_BUSECC_6	122	1	Redundant
IPPHY_CBASS_WRAP_0_IPPHY_SAFE_CBASS_0_IPPHY_SAFE_CBASS_MAIN_S YSCLK0_4_CLK_EDC_CTRL_CBASS_INT_MAIN_SYSCLK0_4_BUSECC_6	123	2	Parity
IPPHY_CBASS_WRAP_0_IPPHY_SAFE_CBASS_0_IPPHY_SAFE_CBASS_MAIN_S YSCLK0_4_CLK_EDC_CTRL_CBASS_INT_MAIN_SYSCLK0_4_BUSECC_6	124	1	Redundant
IPPHY_CBASS_WRAP_0_IPPHY_SAFE_CBASS_0_IPPHY_SAFE_CBASS_MAIN_S YSCLK0_4_CLK_EDC_CTRL_CBASS_INT_MAIN_SYSCLK0_4_BUSECC_6	125	32	EDC
IPPHY_CBASS_WRAP_0_IPPHY_SAFE_CBASS_0_IPPHY_SAFE_CBASS_MAIN_S YSCLK0_4_CLK_EDC_CTRL_CBASS_INT_MAIN_SYSCLK0_4_BUSECC_6	126	1	Parity
IPPHY_CBASS_WRAP_0_IPPHY_SAFE_CBASS_0_IPPHY_SAFE_CBASS_MAIN_S YSCLK0_4_CLK_EDC_CTRL_CBASS_INT_MAIN_SYSCLK0_4_BUSECC_6	127	16	Parity
IPPHY_CBASS_WRAP_0_IPPHY_SAFE_CBASS_0_IPPHY_SAFE_CBASS_MAIN_S YSCLK0_4_CLK_EDC_CTRL_CBASS_INT_MAIN_SYSCLK0_4_BUSECC_6	128	4	Parity
IPPHY_CBASS_WRAP_0_IPPHY_SAFE_CBASS_0_IPPHY_SAFE_CBASS_MAIN_S YSCLK0_4_CLK_EDC_CTRL_CBASS_INT_MAIN_SYSCLK0_4_BUSECC_6	129	3	Parity
IPPHY_CBASS_WRAP_0_IPPHY_SAFE_CBASS_0_IPPHY_SAFE_CBASS_MAIN_S YSCLK0_4_CLK_EDC_CTRL_CBASS_INT_MAIN_SYSCLK0_4_BUSECC_6	130	4	Parity
IPPHY_CBASS_WRAP_0_IPPHY_SAFE_CBASS_0_IPPHY_SAFE_CBASS_MAIN_S YSCLK0_4_CLK_EDC_CTRL_CBASS_INT_MAIN_SYSCLK0_4_BUSECC_6	131	1	Parity
IPPHY_CBASS_WRAP_0_IPPHY_SAFE_CBASS_0_IPPHY_SAFE_CBASS_MAIN_S YSCLK0_4_CLK_EDC_CTRL_CBASS_INT_MAIN_SYSCLK0_4_BUSECC_6	132	1	Parity
IPPHY_CBASS_WRAP_0_IPPHY_SAFE_CBASS_0_IPPHY_SAFE_CBASS_MAIN_S YSCLK0_4_CLK_EDC_CTRL_CBASS_INT_MAIN_SYSCLK0_4_BUSECC_6	133	10	Parity
IPPHY_CBASS_WRAP_0_IPPHY_SAFE_CBASS_0_IPPHY_SAFE_CBASS_MAIN_S YSCLK0_4_CLK_EDC_CTRL_CBASS_INT_MAIN_SYSCLK0_4_BUSECC_6	134	12	Parity
IPPHY_CBASS_WRAP_0_IPPHY_SAFE_CBASS_0_IPPHY_SAFE_CBASS_MAIN_S YSCLK0_4_CLK_EDC_CTRL_CBASS_INT_MAIN_SYSCLK0_4_BUSECC_6	135	4	Parity
IPPHY_CBASS_WRAP_0_IPPHY_SAFE_CBASS_0_IPPHY_SAFE_CBASS_MAIN_S YSCLK0_4_CLK_EDC_CTRL_CBASS_INT_MAIN_SYSCLK0_4_BUSECC_6	136	12	Parity
IPPHY_CBASS_WRAP_0_IPPHY_SAFE_CBASS_0_IPPHY_SAFE_CBASS_MAIN_S YSCLK0_4_CLK_EDC_CTRL_CBASS_INT_MAIN_SYSCLK0_4_BUSECC_6	137	2	Parity
IPPHY_CBASS_WRAP_0_IPPHY_SAFE_CBASS_0_IPPHY_SAFE_CBASS_MAIN_S YSCLK0_4_CLK_EDC_CTRL_CBASS_INT_MAIN_SYSCLK0_4_BUSECC_6	138	3	Parity
IPPHY_CBASS_WRAP_0_IPPHY_SAFE_CBASS_0_IPPHY_SAFE_CBASS_MAIN_S YSCLK0_4_CLK_EDC_CTRL_CBASS_INT_MAIN_SYSCLK0_4_BUSECC_6	139	1	Parity
IPPHY_CBASS_WRAP_0_IPPHY_SAFE_CBASS_0_IPPHY_SAFE_CBASS_MAIN_S YSCLK0_4_CLK_EDC_CTRL_CBASS_INT_MAIN_SYSCLK0_4_BUSECC_6	140	1	Parity
IPPHY_CBASS_WRAP_0_IPPHY_SAFE_CBASS_0_IPPHY_SAFE_CBASS_MAIN_S YSCLK0_4_CLK_EDC_CTRL_CBASS_INT_MAIN_SYSCLK0_4_BUSECC_6	141	1	Parity
IPPHY_CBASS_WRAP_0_IPPHY_SAFE_CBASS_0_IPPHY_SAFE_CBASS_MAIN_S YSCLK0_4_CLK_EDC_CTRL_CBASS_INT_MAIN_SYSCLK0_4_BUSECC_6	142	1	Redundant
IPPHY_CBASS_WRAP_0_IPPHY_SAFE_CBASS_0_IPPHY_SAFE_CBASS_MAIN_S YSCLK0_4_CLK_EDC_CTRL_CBASS_INT_MAIN_SYSCLK0_4_BUSECC_6	143	2	Parity
IPPHY_CBASS_WRAP_0_IPPHY_SAFE_CBASS_0_IPPHY_SAFE_CBASS_MAIN_S YSCLK0_4_CLK_EDC_CTRL_CBASS_INT_MAIN_SYSCLK0_4_BUSECC_6	144	1	Redundant
IPPHY_CBASS_WRAP_0_IPPHY_SAFE_CBASS_0_IPPHY_SAFE_CBASS_MAIN_S YSCLK0_4_CLK_EDC_CTRL_CBASS_INT_MAIN_SYSCLK0_4_BUSECC_6	145	32	EDC
IPPHY_CBASS_WRAP_0_IPPHY_SAFE_CBASS_0_IPPHY_SAFE_CBASS_MAIN_S YSCLK0_4_CLK_EDC_CTRL_CBASS_INT_MAIN_SYSCLK0_4_BUSECC_6	146	1	Parity

**Table 12-607. EDC checkers information for ECC Aggregator Instance
MAIN_IP_ECC_AGGR0M_MAIN_IP_ECC_AGGR (continued)**

Protected Interconnect	Group ID	Width	Checker Type
IPPHY_CBASS_WRAP_0_IPPHY_SAFE_CBASS_0_IPPHY_SAFE_CBASS_MAIN_S YSCLK0_4_CLK_EDC_CTRL_CBASS_INT_MAIN_SYSCLK0_4_BUSECC_6	147	16	Parity
IPPHY_CBASS_WRAP_0_IPPHY_SAFE_CBASS_0_IPPHY_SAFE_CBASS_MAIN_S YSCLK0_4_CLK_EDC_CTRL_CBASS_INT_MAIN_SYSCLK0_4_BUSECC_6	148	4	Parity
IPPHY_CBASS_WRAP_0_IPPHY_SAFE_CBASS_0_IPPHY_SAFE_CBASS_MAIN_S YSCLK0_4_CLK_EDC_CTRL_CBASS_INT_MAIN_SYSCLK0_4_BUSECC_6	149	3	Parity
IPPHY_CBASS_WRAP_0_IPPHY_SAFE_CBASS_0_IPPHY_SAFE_CBASS_MAIN_S YSCLK0_4_CLK_EDC_CTRL_CBASS_INT_MAIN_SYSCLK0_4_BUSECC_6	150	4	Parity
IPPHY_CBASS_WRAP_0_IPPHY_SAFE_CBASS_0_IPPHY_SAFE_CBASS_MAIN_S YSCLK0_4_CLK_EDC_CTRL_CBASS_INT_MAIN_SYSCLK0_4_BUSECC_6	151	1	Parity
IPPHY_CBASS_WRAP_0_IPPHY_SAFE_CBASS_0_IPPHY_SAFE_CBASS_MAIN_S YSCLK0_4_CLK_EDC_CTRL_CBASS_INT_MAIN_SYSCLK0_4_BUSECC_6	152	1	Parity
IPPHY_CBASS_WRAP_0_IPPHY_SAFE_CBASS_0_IPPHY_SAFE_CBASS_MAIN_S YSCLK0_4_CLK_EDC_CTRL_CBASS_INT_MAIN_SYSCLK0_4_BUSECC_6	153	10	Parity
IPPHY_CBASS_WRAP_0_IPPHY_SAFE_CBASS_0_IPPHY_SAFE_CBASS_MAIN_S YSCLK0_4_CLK_EDC_CTRL_CBASS_INT_MAIN_SYSCLK0_4_BUSECC_6	154	12	Parity
IPPHY_CBASS_WRAP_0_IPPHY_SAFE_CBASS_0_IPPHY_SAFE_CBASS_MAIN_S YSCLK0_4_CLK_EDC_CTRL_CBASS_INT_MAIN_SYSCLK0_4_BUSECC_6	155	4	Parity
IPPHY_CBASS_WRAP_0_IPPHY_SAFE_CBASS_0_IPPHY_SAFE_CBASS_MAIN_S YSCLK0_4_CLK_EDC_CTRL_CBASS_INT_MAIN_SYSCLK0_4_BUSECC_6	156	12	Parity
IPPHY_CBASS_WRAP_0_IPPHY_SAFE_CBASS_0_IPPHY_SAFE_CBASS_MAIN_S YSCLK0_4_CLK_EDC_CTRL_CBASS_INT_MAIN_SYSCLK0_4_BUSECC_6	157	2	Parity
IPPHY_CBASS_WRAP_0_IPPHY_SAFE_CBASS_0_IPPHY_SAFE_CBASS_MAIN_S YSCLK0_4_CLK_EDC_CTRL_CBASS_INT_MAIN_SYSCLK0_4_BUSECC_6	158	3	Parity
IPPHY_CBASS_WRAP_0_IPPHY_SAFE_CBASS_0_IPPHY_SAFE_CBASS_MAIN_S YSCLK0_4_CLK_EDC_CTRL_CBASS_INT_MAIN_SYSCLK0_4_BUSECC_6	159	1	Parity
IPPHY_CBASS_WRAP_0_IPPHY_SAFE_CBASS_0_IPPHY_SAFE_CBASS_MAIN_S YSCLK0_4_CLK_EDC_CTRL_CBASS_INT_MAIN_SYSCLK0_4_BUSECC_6	160	1	Parity
IPPHY_CBASS_WRAP_0_IPPHY_SAFE_CBASS_0_IPPHY_SAFE_CBASS_MAIN_S YSCLK0_4_CLK_EDC_CTRL_CBASS_INT_MAIN_SYSCLK0_4_BUSECC_6	161	1	Parity
IPPHY_CBASS_WRAP_0_IPPHY_SAFE_CBASS_0_IPPHY_SAFE_CBASS_MAIN_S YSCLK0_4_CLK_EDC_CTRL_CBASS_INT_MAIN_SYSCLK0_4_BUSECC_6	162	1	Redundant
IPPHY_CBASS_WRAP_0_IPPHY_SAFE_CBASS_0_IPPHY_SAFE_CBASS_MAIN_S YSCLK0_4_CLK_EDC_CTRL_CBASS_INT_MAIN_SYSCLK0_4_BUSECC_6	163	2	Parity
IPPHY_CBASS_WRAP_0_IPPHY_SAFE_CBASS_0_IPPHY_SAFE_CBASS_MAIN_S YSCLK0_4_CLK_EDC_CTRL_CBASS_INT_MAIN_SYSCLK0_4_BUSECC_6	164	1	Redundant
IPPHY_CBASS_WRAP_0_IPPHY_SAFE_CBASS_0_IPPHY_SAFE_CBASS_MAIN_S YSCLK0_4_CLK_EDC_CTRL_CBASS_INT_MAIN_SYSCLK0_4_BUSECC_6	165	32	EDC
IPPHY_CBASS_WRAP_0_IPPHY_SAFE_CBASS_0_IPPHY_SAFE_CBASS_MAIN_S YSCLK0_4_CLK_EDC_CTRL_CBASS_INT_MAIN_SYSCLK0_4_BUSECC_6	166	1	Parity
IPPHY_CBASS_WRAP_0_IPPHY_SAFE_CBASS_0_IPPHY_SAFE_CBASS_MAIN_S YSCLK0_4_CLK_EDC_CTRL_CBASS_INT_MAIN_SYSCLK0_4_BUSECC_6	167	16	Parity
IPPHY_CBASS_WRAP_0_IPPHY_SAFE_CBASS_0_IPPHY_SAFE_CBASS_MAIN_S YSCLK0_4_CLK_EDC_CTRL_CBASS_INT_MAIN_SYSCLK0_4_BUSECC_6	168	4	Parity
IPPHY_CBASS_WRAP_0_IPPHY_SAFE_CBASS_0_IPPHY_SAFE_CBASS_MAIN_S YSCLK0_4_CLK_EDC_CTRL_CBASS_INT_MAIN_SYSCLK0_4_BUSECC_6	169	3	Parity
IPPHY_CBASS_WRAP_0_IPPHY_SAFE_CBASS_0_IPPHY_SAFE_CBASS_MAIN_S YSCLK0_4_CLK_EDC_CTRL_CBASS_INT_MAIN_SYSCLK0_4_BUSECC_6	170	4	Parity
IPPHY_CBASS_WRAP_0_IPPHY_SAFE_CBASS_0_IPPHY_SAFE_CBASS_MAIN_S YSCLK0_4_CLK_EDC_CTRL_CBASS_INT_MAIN_SYSCLK0_4_BUSECC_6	171	1	Parity
IPPHY_CBASS_WRAP_0_IPPHY_SAFE_CBASS_0_IPPHY_SAFE_CBASS_MAIN_S YSCLK0_4_CLK_EDC_CTRL_CBASS_INT_MAIN_SYSCLK0_4_BUSECC_6	172	1	Parity
IPPHY_CBASS_WRAP_0_IPPHY_SAFE_CBASS_0_IPPHY_SAFE_CBASS_MAIN_S YSCLK0_4_CLK_EDC_CTRL_CBASS_INT_MAIN_SYSCLK0_4_BUSECC_6	173	10	Parity

**Table 12-607. EDC checkers information for ECC Aggregator Instance
MAIN_IP_ECC_AGGR0M_MAIN_IP_ECC_AGGR (continued)**

Protected Interconnect	Group ID	Width	Checker Type
IPPHY_CBASS_WRAP_0_IPPHY_SAFE_CBASS_0_IPPHY_SAFE_CBASS_MAIN_S YSCLK0_4_CLK_EDC_CTRL_CBASS_INT_MAIN_SYSCLK0_4_BUSECC_6	174	12	Parity
IPPHY_CBASS_WRAP_0_IPPHY_SAFE_CBASS_0_IPPHY_SAFE_CBASS_MAIN_S YSCLK0_4_CLK_EDC_CTRL_CBASS_INT_MAIN_SYSCLK0_4_BUSECC_6	175	4	Parity
IPPHY_CBASS_WRAP_0_IPPHY_SAFE_CBASS_0_IPPHY_SAFE_CBASS_MAIN_S YSCLK0_4_CLK_EDC_CTRL_CBASS_INT_MAIN_SYSCLK0_4_BUSECC_6	176	12	Parity
IPPHY_CBASS_WRAP_0_IPPHY_SAFE_CBASS_0_IPPHY_SAFE_CBASS_MAIN_S YSCLK0_4_CLK_EDC_CTRL_CBASS_INT_MAIN_SYSCLK0_4_BUSECC_6	177	2	Parity
IPPHY_CBASS_WRAP_0_IPPHY_SAFE_CBASS_0_IPPHY_SAFE_CBASS_MAIN_S YSCLK0_4_CLK_EDC_CTRL_CBASS_INT_MAIN_SYSCLK0_4_BUSECC_6	178	3	Parity
IPPHY_CBASS_WRAP_0_IPPHY_SAFE_CBASS_0_IPPHY_SAFE_CBASS_MAIN_S YSCLK0_4_CLK_EDC_CTRL_CBASS_INT_MAIN_SYSCLK0_4_BUSECC_6	179	1	Parity
IPPHY_CBASS_WRAP_0_IPPHY_SAFE_CBASS_0_IPPHY_SAFE_CBASS_MAIN_S YSCLK0_4_CLK_EDC_CTRL_CBASS_INT_MAIN_SYSCLK0_4_BUSECC_6	180	1	Parity
IPPHY_CBASS_WRAP_0_IPPHY_SAFE_CBASS_0_IPPHY_SAFE_CBASS_MAIN_S YSCLK0_4_CLK_EDC_CTRL_CBASS_INT_MAIN_SYSCLK0_4_BUSECC_6	181	1	Parity
IPPHY_CBASS_WRAP_0_IPPHY_SAFE_CBASS_0_IPPHY_SAFE_CBASS_MAIN_S YSCLK0_4_CLK_EDC_CTRL_CBASS_INT_MAIN_SYSCLK0_4_BUSECC_6	182	1	Redundant
IPPHY_CBASS_WRAP_0_IPPHY_SAFE_CBASS_0_IPPHY_SAFE_CBASS_MAIN_S YSCLK0_4_CLK_EDC_CTRL_CBASS_INT_MAIN_SYSCLK0_4_BUSECC_6	183	2	Parity
IPPHY_CBASS_WRAP_0_IPPHY_SAFE_CBASS_0_IPPHY_SAFE_CBASS_MAIN_S YSCLK0_4_CLK_EDC_CTRL_CBASS_INT_MAIN_SYSCLK0_4_BUSECC_6	184	1	Redundant
IPPHY_CBASS_WRAP_0_IPPHY_SAFE_CBASS_0_IPPHY_SAFE_CBASS_MAIN_S YSCLK0_4_CLK_EDC_CTRL_CBASS_INT_MAIN_SYSCLK0_4_BUSECC_6	185	32	EDC
IPPHY_CBASS_WRAP_0_IPPHY_SAFE_CBASS_0_IPPHY_SAFE_CBASS_MAIN_S YSCLK0_4_CLK_EDC_CTRL_CBASS_INT_MAIN_SYSCLK0_4_BUSECC_6	186	1	Parity
IPPHY_CBASS_WRAP_0_IPPHY_SAFE_CBASS_0_IPPHY_SAFE_CBASS_MAIN_S YSCLK0_4_CLK_EDC_CTRL_CBASS_INT_MAIN_SYSCLK0_4_BUSECC_6	187	16	Parity
IPPHY_CBASS_WRAP_0_IPPHY_SAFE_CBASS_0_IPPHY_SAFE_CBASS_MAIN_S YSCLK0_4_CLK_EDC_CTRL_CBASS_INT_MAIN_SYSCLK0_4_BUSECC_6	188	4	Parity
IPPHY_CBASS_WRAP_0_IPPHY_SAFE_CBASS_0_IPPHY_SAFE_CBASS_MAIN_S YSCLK0_4_CLK_EDC_CTRL_CBASS_INT_MAIN_SYSCLK0_4_BUSECC_6	189	3	Parity
IPPHY_CBASS_WRAP_0_IPPHY_SAFE_CBASS_0_IPPHY_SAFE_CBASS_MAIN_S YSCLK0_4_CLK_EDC_CTRL_CBASS_INT_MAIN_SYSCLK0_4_BUSECC_6	190	4	Parity
IPPHY_CBASS_WRAP_0_IPPHY_SAFE_CBASS_0_IPPHY_SAFE_CBASS_MAIN_S YSCLK0_4_CLK_EDC_CTRL_CBASS_INT_MAIN_SYSCLK0_4_BUSECC_6	191	1	Parity
IPPHY_CBASS_WRAP_0_IPPHY_SAFE_CBASS_0_IPPHY_SAFE_CBASS_MAIN_S YSCLK0_4_CLK_EDC_CTRL_CBASS_INT_MAIN_SYSCLK0_4_BUSECC_6	192	1	Parity
IPPHY_CBASS_WRAP_0_IPPHY_SAFE_CBASS_0_IPPHY_SAFE_CBASS_MAIN_S YSCLK0_4_CLK_EDC_CTRL_CBASS_INT_MAIN_SYSCLK0_4_BUSECC_6	193	10	Parity
IPPHY_CBASS_WRAP_0_IPPHY_SAFE_CBASS_0_IPPHY_SAFE_CBASS_MAIN_S YSCLK0_4_CLK_EDC_CTRL_CBASS_INT_MAIN_SYSCLK0_4_BUSECC_6	194	12	Parity
IPPHY_CBASS_WRAP_0_IPPHY_SAFE_CBASS_0_IPPHY_SAFE_CBASS_MAIN_S YSCLK0_4_CLK_EDC_CTRL_CBASS_INT_MAIN_SYSCLK0_4_BUSECC_6	195	4	Parity
IPPHY_CBASS_WRAP_0_IPPHY_SAFE_CBASS_0_IPPHY_SAFE_CBASS_MAIN_S YSCLK0_4_CLK_EDC_CTRL_CBASS_INT_MAIN_SYSCLK0_4_BUSECC_6	196	12	Parity
IPPHY_CBASS_WRAP_0_IPPHY_SAFE_CBASS_0_IPPHY_SAFE_CBASS_MAIN_S YSCLK0_4_CLK_EDC_CTRL_CBASS_INT_MAIN_SYSCLK0_4_BUSECC_6	197	2	Parity
IPPHY_CBASS_WRAP_0_IPPHY_SAFE_CBASS_0_IPPHY_SAFE_CBASS_MAIN_S YSCLK0_4_CLK_EDC_CTRL_CBASS_INT_MAIN_SYSCLK0_4_BUSECC_6	198	3	Parity
IPPHY_CBASS_WRAP_0_IPPHY_SAFE_CBASS_0_IPPHY_SAFE_CBASS_MAIN_S YSCLK0_4_CLK_EDC_CTRL_CBASS_INT_MAIN_SYSCLK0_4_BUSECC_6	199	1	Parity
IPPHY_CBASS_WRAP_0_IPPHY_SAFE_CBASS_0_IPPHY_SAFE_CBASS_MAIN_S YSCLK0_4_CLK_EDC_CTRL_CBASS_INT_MAIN_SYSCLK0_4_BUSECC_6	200	1	Parity

**Table 12-607. EDC checkers information for ECC Aggregator Instance
MAIN_IP_ECC_AGGR0M_MAIN_IP_ECC_AGGR (continued)**

Protected Interconnect	Group ID	Width	Checker Type
IPPHY_CBASS_WRAP_0_IPPHY_SAFE_CBASS_0_IPPHY_SAFE_CBASS_MAIN_S YSCLK0_4_CLK_EDC_CTRL_CBASS_INT_MAIN_SYSCLK0_4_BUSECC_6	201	1	Parity
IPPHY_CBASS_WRAP_0_IPPHY_SAFE_CBASS_0_IPPHY_SAFE_CBASS_MAIN_S YSCLK0_4_CLK_EDC_CTRL_CBASS_INT_MAIN_SYSCLK0_4_BUSECC_6	202	1	Redundant
IPPHY_CBASS_WRAP_0_IPPHY_SAFE_CBASS_0_IPPHY_SAFE_CBASS_MAIN_S YSCLK0_4_CLK_EDC_CTRL_CBASS_INT_MAIN_SYSCLK0_4_BUSECC_6	203	2	Parity
IPPHY_CBASS_WRAP_0_IPPHY_SAFE_CBASS_0_IPPHY_SAFE_CBASS_MAIN_S YSCLK0_4_CLK_EDC_CTRL_CBASS_INT_MAIN_SYSCLK0_4_BUSECC_6	204	1	Redundant
IPPHY_CBASS_WRAP_0_IPPHY_SAFE_CBASS_0_IPPHY_SAFE_CBASS_MAIN_S YSCLK0_4_CLK_EDC_CTRL_CBASS_INT_MAIN_SYSCLK0_4_BUSECC_6	205	32	EDC
IPPHY_CBASS_WRAP_0_IPPHY_SAFE_CBASS_0_IPPHY_SAFE_CBASS_MAIN_S YSCLK0_4_CLK_EDC_CTRL_CBASS_INT_MAIN_SYSCLK0_4_BUSECC_6	206	1	Parity
IPPHY_CBASS_WRAP_0_IPPHY_SAFE_CBASS_0_IPPHY_SAFE_CBASS_MAIN_S YSCLK0_4_CLK_EDC_CTRL_CBASS_INT_MAIN_SYSCLK0_4_BUSECC_6	207	16	Parity
IPPHY_CBASS_WRAP_0_IPPHY_SAFE_CBASS_0_IPPHY_SAFE_CBASS_MAIN_S YSCLK0_4_CLK_EDC_CTRL_CBASS_INT_MAIN_SYSCLK0_4_BUSECC_6	208	4	Parity
IPPHY_CBASS_WRAP_0_IPPHY_SAFE_CBASS_0_IPPHY_SAFE_CBASS_MAIN_S YSCLK0_4_CLK_EDC_CTRL_CBASS_INT_MAIN_SYSCLK0_4_BUSECC_6	209	3	Parity
IPPHY_CBASS_WRAP_0_IPPHY_SAFE_CBASS_0_IPPHY_SAFE_CBASS_MAIN_S YSCLK0_4_CLK_EDC_CTRL_CBASS_INT_MAIN_SYSCLK0_4_BUSECC_6	210	4	Parity
IPPHY_CBASS_WRAP_0_IPPHY_SAFE_CBASS_0_IPPHY_SAFE_CBASS_MAIN_S YSCLK0_4_CLK_EDC_CTRL_CBASS_INT_MAIN_SYSCLK0_4_BUSECC_6	211	1	Parity
IPPHY_CBASS_WRAP_0_IPPHY_SAFE_CBASS_0_IPPHY_SAFE_CBASS_MAIN_S YSCLK0_4_CLK_EDC_CTRL_CBASS_INT_MAIN_SYSCLK0_4_BUSECC_6	212	1	Parity
IPPHY_CBASS_WRAP_0_IPPHY_SAFE_CBASS_0_IPPHY_SAFE_CBASS_MAIN_S YSCLK0_4_CLK_EDC_CTRL_CBASS_INT_MAIN_SYSCLK0_4_BUSECC_6	213	10	Parity
IPPHY_CBASS_WRAP_0_IPPHY_SAFE_CBASS_0_IPPHY_SAFE_CBASS_MAIN_S YSCLK0_4_CLK_EDC_CTRL_CBASS_INT_MAIN_SYSCLK0_4_BUSECC_6	214	12	Parity
IPPHY_CBASS_WRAP_0_IPPHY_SAFE_CBASS_0_IPPHY_SAFE_CBASS_MAIN_S YSCLK0_4_CLK_EDC_CTRL_CBASS_INT_MAIN_SYSCLK0_4_BUSECC_6	215	4	Parity
IPPHY_CBASS_WRAP_0_IPPHY_SAFE_CBASS_0_IPPHY_SAFE_CBASS_MAIN_S YSCLK0_4_CLK_EDC_CTRL_CBASS_INT_MAIN_SYSCLK0_4_BUSECC_6	216	12	Parity
IPPHY_CBASS_WRAP_0_IPPHY_SAFE_CBASS_0_IPPHY_SAFE_CBASS_MAIN_S YSCLK0_4_CLK_EDC_CTRL_CBASS_INT_MAIN_SYSCLK0_4_BUSECC_6	217	2	Parity
IPPHY_CBASS_WRAP_0_IPPHY_SAFE_CBASS_0_IPPHY_SAFE_CBASS_MAIN_S YSCLK0_4_CLK_EDC_CTRL_CBASS_INT_MAIN_SYSCLK0_4_BUSECC_6	218	3	Parity
IPPHY_CBASS_WRAP_0_IPPHY_SAFE_CBASS_0_IPPHY_SAFE_CBASS_MAIN_S YSCLK0_4_CLK_EDC_CTRL_CBASS_INT_MAIN_SYSCLK0_4_BUSECC_6	219	1	Parity
IPPHY_CBASS_WRAP_0_IPPHY_SAFE_CBASS_0_IPPHY_SAFE_CBASS_MAIN_S YSCLK0_4_CLK_EDC_CTRL_CBASS_INT_MAIN_SYSCLK0_4_BUSECC_6	220	1	Parity
IPPHY_CBASS_WRAP_0_IPPHY_SAFE_CBASS_0_IPPHY_SAFE_CBASS_MAIN_S YSCLK0_4_CLK_EDC_CTRL_CBASS_INT_MAIN_SYSCLK0_4_BUSECC_6	221	1	Parity
IPPHY_CBASS_WRAP_0_IPPHY_SAFE_CBASS_0_IPPHY_SAFE_CBASS_MAIN_S YSCLK0_4_CLK_EDC_CTRL_CBASS_INT_MAIN_SYSCLK0_4_BUSECC_6	222	1	Redundant
IPPHY_CBASS_WRAP_0_IPPHY_SAFE_CBASS_0_IPPHY_SAFE_CBASS_MAIN_S YSCLK0_4_CLK_EDC_CTRL_CBASS_INT_MAIN_SYSCLK0_4_BUSECC_6	223	2	Parity
IPPHY_CBASS_WRAP_0_IPPHY_SAFE_CBASS_0_IPPHY_SAFE_CBASS_MAIN_S YSCLK0_4_CLK_EDC_CTRL_CBASS_INT_MAIN_SYSCLK0_4_BUSECC_6	224	1	Redundant
IPPHY_CBASS_WRAP_0_IPPHY_SAFE_CBASS_0_IPPHY_SAFE_CBASS_MAIN_S YSCLK0_4_CLK_EDC_CTRL_CBASS_INT_MAIN_SYSCLK0_4_BUSECC_6	225	32	EDC
IPPHY_CBASS_WRAP_0_IPPHY_SAFE_CBASS_0_IPPHY_SAFE_CBASS_MAIN_S YSCLK0_4_CLK_EDC_CTRL_CBASS_INT_MAIN_SYSCLK0_4_BUSECC_6	226	1	Parity
IPPHY_CBASS_WRAP_0_IPPHY_SAFE_CBASS_0_IPPHY_SAFE_CBASS_MAIN_S YSCLK0_4_CLK_EDC_CTRL_CBASS_INT_MAIN_SYSCLK0_4_BUSECC_6	227	16	Parity

**Table 12-607. EDC checkers information for ECC Aggregator Instance
MAIN_IP_ECC_AGGR0M_MAIN_IP_ECC_AGGR (continued)**

Protected Interconnect	Group ID	Width	Checker Type
IPPHY_CBASS_WRAP_0_IPPHY_SAFE_CBASS_0_IPPHY_SAFE_CBASS_MAIN_S YSCLK0_4_CLK_EDC_CTRL_CBASS_INT_MAIN_SYSCLK0_4_BUSECC_6	228	4	Parity
IPPHY_CBASS_WRAP_0_IPPHY_SAFE_CBASS_0_IPPHY_SAFE_CBASS_MAIN_S YSCLK0_4_CLK_EDC_CTRL_CBASS_INT_MAIN_SYSCLK0_4_BUSECC_6	229	3	Parity
IPPHY_CBASS_WRAP_0_IPPHY_SAFE_CBASS_0_IPPHY_SAFE_CBASS_MAIN_S YSCLK0_4_CLK_EDC_CTRL_CBASS_INT_MAIN_SYSCLK0_4_BUSECC_6	230	4	Parity
IPPHY_CBASS_WRAP_0_IPPHY_SAFE_CBASS_0_IPPHY_SAFE_CBASS_MAIN_S YSCLK0_4_CLK_EDC_CTRL_CBASS_INT_MAIN_SYSCLK0_4_BUSECC_6	231	1	Parity
IPPHY_CBASS_WRAP_0_IPPHY_SAFE_CBASS_0_IPPHY_SAFE_CBASS_MAIN_S YSCLK0_4_CLK_EDC_CTRL_CBASS_INT_MAIN_SYSCLK0_4_BUSECC_6	232	1	Parity
IPPHY_CBASS_WRAP_0_IPPHY_SAFE_CBASS_0_IPPHY_SAFE_CBASS_MAIN_S YSCLK0_4_CLK_EDC_CTRL_CBASS_INT_MAIN_SYSCLK0_4_BUSECC_6	233	10	Parity
IPPHY_CBASS_WRAP_0_IPPHY_SAFE_CBASS_0_IPPHY_SAFE_CBASS_MAIN_S YSCLK0_4_CLK_EDC_CTRL_CBASS_INT_MAIN_SYSCLK0_4_BUSECC_6	234	12	Parity
IPPHY_CBASS_WRAP_0_IPPHY_SAFE_CBASS_0_IPPHY_SAFE_CBASS_MAIN_S YSCLK0_4_CLK_EDC_CTRL_CBASS_INT_MAIN_SYSCLK0_4_BUSECC_6	235	4	Parity
IPPHY_CBASS_WRAP_0_IPPHY_SAFE_CBASS_0_IPPHY_SAFE_CBASS_MAIN_S YSCLK0_4_CLK_EDC_CTRL_CBASS_INT_MAIN_SYSCLK0_4_BUSECC_6	236	12	Parity
IPPHY_CBASS_WRAP_0_IPPHY_SAFE_CBASS_0_IPPHY_SAFE_CBASS_MAIN_S YSCLK0_4_CLK_EDC_CTRL_CBASS_INT_MAIN_SYSCLK0_4_BUSECC_6	237	2	Parity
IPPHY_CBASS_WRAP_0_IPPHY_SAFE_CBASS_0_IPPHY_SAFE_CBASS_MAIN_S YSCLK0_4_CLK_EDC_CTRL_CBASS_INT_MAIN_SYSCLK0_4_BUSECC_6	238	3	Parity
IPPHY_CBASS_WRAP_0_IPPHY_SAFE_CBASS_0_IPPHY_SAFE_CBASS_MAIN_S YSCLK0_4_CLK_EDC_CTRL_CBASS_INT_MAIN_SYSCLK0_4_BUSECC_6	239	1	Parity
IPPHY_CBASS_WRAP_0_IPPHY_SAFE_CBASS_0_IPPHY_SAFE_CBASS_MAIN_S YSCLK0_4_CLK_EDC_CTRL_CBASS_INT_MAIN_SYSCLK0_4_BUSECC_6	240	1	Parity
IPPHY_CBASS_WRAP_0_IPPHY_SAFE_CBASS_0_IPPHY_SAFE_CBASS_MAIN_S YSCLK0_4_CLK_EDC_CTRL_CBASS_INT_MAIN_SYSCLK0_4_BUSECC_6	241	1	Parity
IPPHY_CBASS_WRAP_0_IPPHY_SAFE_CBASS_0_IPPHY_SAFE_CBASS_MAIN_S YSCLK0_4_CLK_EDC_CTRL_CBASS_INT_MAIN_SYSCLK0_4_BUSECC_6	242	1	Redundant
IPPHY_CBASS_WRAP_0_IPPHY_SAFE_CBASS_0_IPPHY_SAFE_CBASS_MAIN_S YSCLK0_4_CLK_EDC_CTRL_CBASS_INT_MAIN_SYSCLK0_4_BUSECC_6	243	2	Parity
IPPHY_CBASS_WRAP_0_IPPHY_SAFE_CBASS_0_IPPHY_SAFE_CBASS_MAIN_S YSCLK0_4_CLK_EDC_CTRL_CBASS_INT_MAIN_SYSCLK0_4_BUSECC_6	244	1	Redundant
IPPHY_CBASS_WRAP_0_IPPHY_SAFE_CBASS_0_IPPHY_SAFE_CBASS_MAIN_S YSCLK0_4_CLK_EDC_CTRL_CBASS_INT_MAIN_SYSCLK0_4_BUSECC_6	245	32	EDC
IPPHY_CBASS_WRAP_0_IPPHY_SAFE_CBASS_0_IPPHY_SAFE_CBASS_MAIN_S YSCLK0_4_CLK_EDC_CTRL_CBASS_INT_MAIN_SYSCLK0_4_BUSECC_6	246	1	Parity
IPPHY_CBASS_WRAP_0_IPPHY_SAFE_CBASS_0_IPPHY_SAFE_CBASS_MAIN_S YSCLK0_4_CLK_EDC_CTRL_CBASS_INT_MAIN_SYSCLK0_4_BUSECC_6	247	16	Parity
IPPHY_CBASS_WRAP_0_IPPHY_SAFE_CBASS_0_IPPHY_SAFE_CBASS_MAIN_S YSCLK0_4_CLK_EDC_CTRL_CBASS_INT_MAIN_SYSCLK0_4_BUSECC_6	248	4	Parity
IPPHY_CBASS_WRAP_0_IPPHY_SAFE_CBASS_0_IPPHY_SAFE_CBASS_MAIN_S YSCLK0_4_CLK_EDC_CTRL_CBASS_INT_MAIN_SYSCLK0_4_BUSECC_6	249	3	Parity
IPPHY_CBASS_WRAP_0_IPPHY_SAFE_CBASS_0_IPPHY_SAFE_CBASS_MAIN_S YSCLK0_4_CLK_EDC_CTRL_CBASS_INT_MAIN_SYSCLK0_4_BUSECC_6	250	4	Parity
IPPHY_CBASS_WRAP_0_IPPHY_SAFE_CBASS_0_IPPHY_SAFE_CBASS_MAIN_S YSCLK0_4_CLK_EDC_CTRL_CBASS_INT_MAIN_SYSCLK0_4_BUSECC_6	251	1	Parity
IPPHY_CBASS_WRAP_0_IPPHY_SAFE_CBASS_0_IPPHY_SAFE_CBASS_MAIN_S YSCLK0_4_CLK_EDC_CTRL_CBASS_INT_MAIN_SYSCLK0_4_BUSECC_6	252	1	Parity
IPPHY_CBASS_WRAP_0_IPPHY_SAFE_CBASS_0_IPPHY_SAFE_CBASS_MAIN_S YSCLK0_4_CLK_EDC_CTRL_CBASS_INT_MAIN_SYSCLK0_4_BUSECC_6	253	10	Parity
IPPHY_CBASS_WRAP_0_IPPHY_SAFE_CBASS_0_IPPHY_SAFE_CBASS_MAIN_S YSCLK0_4_CLK_EDC_CTRL_CBASS_INT_MAIN_SYSCLK0_4_BUSECC_6	254	12	Parity

**Table 12-607. EDC checkers information for ECC Aggregator Instance
MAIN_IP_ECC_AGGR0 MAIN_IP_ECC_AGGR (continued)**

Protected Interconnect	Group ID	Width	Checker Type
IPPHY_CBASS_WRAP_0_IPPHY_SAFE_CBASS_0_IPPHY_SAFE_CBASS_MAIN_S YSCLK0_4_CLK_EDC_CTRL_CBASS_INT_MAIN_SYSCLK0_4_BUSECC_6	255	4	Parity
IPPHY_CBASS_WRAP_0_IPPHY_SAFE_CBASS_0_IPPHY_SAFE_CBASS_BR_BR_ SCRIP_32B_CLK2_L0_M2P_BRIDGE_BR_BR_SCRIP_32B_CLK2_L0_BRIDGE_SRC_ BUSECC	0	32	Parity
IPPHY_CBASS_WRAP_0_IPPHY_SAFE_CBASS_0_IPPHY_SAFE_CBASS_BR_BR_ SCRIP_32B_CLK2_L0_M2P_BRIDGE_BR_BR_SCRIP_32B_CLK2_L0_BRIDGE_SRC_ BUSECC	1	32	Parity
IPPHY_CBASS_WRAP_0_IPPHY_SAFE_CBASS_0_IPPHY_SAFE_CBASS_BR_BR_ SCRIP_32B_CLK2_L0_M2P_BRIDGE_BR_BR_SCRIP_32B_CLK2_L0_BRIDGE_SRC_ BUSECC	2	1	Redundant
IPPHY_CBASS_WRAP_0_IPPHY_SAFE_CBASS_0_IPPHY_SAFE_CBASS_BR_BR_ SCRIP_32B_CLK2_L0_M2P_BRIDGE_BR_BR_SCRIP_32B_CLK2_L0_BRIDGE_SRC_ BUSECC	3	1	Redundant
IPPHY_CBASS_WRAP_0_IPPHY_SAFE_CBASS_0_IPPHY_SAFE_CBASS_BR_BR_ SCRIP_32B_CLK2_L0_M2P_BRIDGE_BR_BR_SCRIP_32B_CLK2_L0_BRIDGE_SRC_ BUSECC	4	1	Redundant
IPPHY_CBASS_WRAP_0_IPPHY_SAFE_CBASS_0_IPPHY_SAFE_CBASS_BR_BR_ SCRIP_32B_CLK2_L0_M2P_BRIDGE_BR_BR_SCRIP_32B_CLK2_L0_BRIDGE_SRC_ BUSECC	5	1	Redundant
IPPHY_CBASS_WRAP_0_IPPHY_SAFE_CBASS_0_IPPHY_SAFE_CBASS_BR_BR_ SCRIP_32B_CLK2_L0_M2P_BRIDGE_BR_BR_SCRIP_32B_CLK2_L0_BRIDGE_SRC_ BUSECC	6	48	Parity
IPPHY_CBASS_WRAP_0_IPPHY_SAFE_CBASS_0_IPPHY_SAFE_CBASS_BR_BR_ SCRIP_32B_CLK2_L0_M2P_BRIDGE_BR_BR_SCRIP_32B_CLK2_L0_BRIDGE_SRC_ BUSECC	7	3	Parity
IPPHY_CBASS_WRAP_0_IPPHY_SAFE_CBASS_0_IPPHY_SAFE_CBASS_BR_BR_ SCRIP_32B_CLK2_L0_M2P_BRIDGE_BR_BR_SCRIP_32B_CLK2_L0_BRIDGE_SRC_ BUSECC	8	3	Parity
IPPHY_CBASS_WRAP_0_IPPHY_SAFE_CBASS_0_IPPHY_SAFE_CBASS_BR_BR_ SCRIP_32B_CLK2_L0_M2P_BRIDGE_BR_BR_SCRIP_32B_CLK2_L0_BRIDGE_SRC_ BUSECC	9	2	Parity
IPPHY_CBASS_WRAP_0_IPPHY_SAFE_CBASS_0_IPPHY_SAFE_CBASS_BR_BR_ SCRIP_32B_CLK2_L0_M2P_BRIDGE_BR_BR_SCRIP_32B_CLK2_L0_BRIDGE_SRC_ BUSECC	10	3	Parity
IPPHY_CBASS_WRAP_0_IPPHY_SAFE_CBASS_0_IPPHY_SAFE_CBASS_BR_BR_ SCRIP_32B_CLK2_L0_M2P_BRIDGE_BR_BR_SCRIP_32B_CLK2_L0_BRIDGE_SRC_ BUSECC	11	1	Parity
IPPHY_CBASS_WRAP_0_IPPHY_SAFE_CBASS_0_IPPHY_SAFE_CBASS_BR_BR_ SCRIP_32B_CLK2_L0_M2P_BRIDGE_BR_BR_SCRIP_32B_CLK2_L0_BRIDGE_SRC_ BUSECC	12	10	Parity
IPPHY_CBASS_WRAP_0_IPPHY_SAFE_CBASS_0_IPPHY_SAFE_CBASS_BR_BR_ SCRIP_32B_CLK2_L0_M2P_BRIDGE_BR_BR_SCRIP_32B_CLK2_L0_BRIDGE_SRC_ BUSECC	13	4	Parity
IPPHY_CBASS_WRAP_0_IPPHY_SAFE_CBASS_0_IPPHY_SAFE_CBASS_BR_BR_ SCRIP_32B_CLK2_L0_M2P_BRIDGE_BR_BR_SCRIP_32B_CLK2_L0_BRIDGE_SRC_ BUSECC	14	2	Parity
IPPHY_CBASS_WRAP_0_IPPHY_SAFE_CBASS_0_IPPHY_SAFE_CBASS_BR_BR_ SCRIP_32B_CLK2_L0_M2P_BRIDGE_BR_BR_SCRIP_32B_CLK2_L0_BRIDGE_SRC_ BUSECC	15	4	Parity
IPPHY_CBASS_WRAP_0_IPPHY_SAFE_CBASS_0_IPPHY_SAFE_CBASS_BR_BR_ SCRIP_32B_CLK2_L0_M2P_BRIDGE_BR_BR_SCRIP_32B_CLK2_L0_BRIDGE_SRC_ BUSECC	16	1	Parity
IPPHY_CBASS_WRAP_0_IPPHY_CBASS_MAIN_FW_CBASS_0_IPPHY_CBASS_M AIN_FW_CBASS_MAIN_SYSCLK0_4_CLK_EDC_CTRL_CBASS_INT_MAIN_SYSCL K0_4_BUSECC	0	1	Redundant

**Table 12-607. EDC checkers information for ECC Aggregator Instance
MAIN_IP_ECC_AGGR0M_MAIN_IP_ECC_AGGR (continued)**

Protected Interconnect	Group ID	Width	Checker Type
IPPHY_CBASS_WRAP_0_IPPHY_CBASS_MAIN_FW_CBASS_0_IPPHY_CBASS_M AIN_FW_CBASS_MAIN_SYSClk0_4_CLK_EDC_CTRL_CBASS_INT_MAIN_SYSCl K0_4_BUSECC	1	32	EDC
IPPHY_CBASS_WRAP_0_IPPHY_CBASS_MAIN_FW_CBASS_0_IPPHY_CBASS_M AIN_FW_CBASS_MAIN_SYSClk0_4_CLK_EDC_CTRL_CBASS_INT_MAIN_SYSCl K0_4_BUSECC	2	1	Parity
IPPHY_CBASS_WRAP_0_IPPHY_CBASS_MAIN_FW_CBASS_0_IPPHY_CBASS_M AIN_FW_CBASS_MAIN_SYSClk0_4_CLK_EDC_CTRL_CBASS_INT_MAIN_SYSCl K0_4_BUSECC	3	24	Parity
IPPHY_CBASS_WRAP_0_IPPHY_CBASS_MAIN_FW_CBASS_0_IPPHY_CBASS_M AIN_FW_CBASS_MAIN_SYSClk0_4_CLK_EDC_CTRL_CBASS_INT_MAIN_SYSCl K0_4_BUSECC	4	4	Parity
IPPHY_CBASS_WRAP_0_IPPHY_CBASS_MAIN_FW_CBASS_0_IPPHY_CBASS_M AIN_FW_CBASS_MAIN_SYSClk0_4_CLK_EDC_CTRL_CBASS_INT_MAIN_SYSCl K0_4_BUSECC	5	3	Parity
IPPHY_CBASS_WRAP_0_IPPHY_CBASS_MAIN_FW_CBASS_0_IPPHY_CBASS_M AIN_FW_CBASS_MAIN_SYSClk0_4_CLK_EDC_CTRL_CBASS_INT_MAIN_SYSCl K0_4_BUSECC	6	1	Parity
IPPHY_CBASS_WRAP_0_IPPHY_CBASS_MAIN_FW_CBASS_0_IPPHY_CBASS_M AIN_FW_CBASS_MAIN_SYSClk0_4_CLK_EDC_CTRL_CBASS_INT_MAIN_SYSCl K0_4_BUSECC	7	1	Parity
IPPHY_CBASS_WRAP_0_IPPHY_CBASS_MAIN_FW_CBASS_0_IPPHY_CBASS_M AIN_FW_CBASS_MAIN_SYSClk0_4_CLK_EDC_CTRL_CBASS_INT_MAIN_SYSCl K0_4_BUSECC	8	10	Parity
IPPHY_CBASS_WRAP_0_IPPHY_CBASS_MAIN_FW_CBASS_0_IPPHY_CBASS_M AIN_FW_CBASS_MAIN_SYSClk0_4_CLK_EDC_CTRL_CBASS_INT_MAIN_SYSCl K0_4_BUSECC	9	12	Parity
IPPHY_CBASS_WRAP_0_IPPHY_CBASS_MAIN_FW_CBASS_0_IPPHY_CBASS_M AIN_FW_CBASS_MAIN_SYSClk0_4_CLK_EDC_CTRL_CBASS_INT_MAIN_SYSCl K0_4_BUSECC	10	4	Parity
IPPHY_CBASS_WRAP_0_IPPHY_CBASS_MAIN_FW_CBASS_0_IPPHY_CBASS_M AIN_FW_CBASS_MAIN_SYSClk0_4_CLK_EDC_CTRL_CBASS_INT_MAIN_SYSCl K0_4_BUSECC	11	12	Parity
IPPHY_CBASS_WRAP_0_IPPHY_CBASS_MAIN_FW_CBASS_0_IPPHY_CBASS_M AIN_FW_CBASS_MAIN_SYSClk0_4_CLK_EDC_CTRL_CBASS_INT_MAIN_SYSCl K0_4_BUSECC	12	2	Parity
IPPHY_CBASS_WRAP_0_IPPHY_CBASS_MAIN_FW_CBASS_0_IPPHY_CBASS_M AIN_FW_CBASS_MAIN_SYSClk0_4_CLK_EDC_CTRL_CBASS_INT_MAIN_SYSCl K0_4_BUSECC	13	3	Parity
IPPHY_CBASS_WRAP_0_IPPHY_CBASS_MAIN_FW_CBASS_0_IPPHY_CBASS_M AIN_FW_CBASS_MAIN_SYSClk0_4_CLK_EDC_CTRL_CBASS_INT_MAIN_SYSCl K0_4_BUSECC	14	2	Parity
IPPHY_CBASS_WRAP_0_IPPHY_CBASS_MAIN_FW_CBASS_0_IPPHY_CBASS_M AIN_FW_CBASS_MAIN_SYSClk0_4_CLK_EDC_CTRL_CBASS_INT_MAIN_SYSCl K0_4_BUSECC	15	2	Parity
IPPHY_CBASS_WRAP_0_IPPHY_CBASS_MAIN_FW_CBASS_0_IPPHY_CBASS_M AIN_FW_CBASS_MAIN_SYSClk0_4_CLK_EDC_CTRL_CBASS_INT_MAIN_SYSCl K0_4_BUSECC	16	8	Parity
IPPHY_CBASS_WRAP_0_IPPHY_CBASS_MAIN_FW_CBASS_0_IPPHY_CBASS_M AIN_FW_CBASS_MAIN_SYSClk0_4_CLK_EDC_CTRL_CBASS_INT_MAIN_SYSCl K0_4_BUSECC	17	1	Parity
IPPHY_CBASS_WRAP_0_IPPHY_CBASS_MAIN_FW_CBASS_0_IPPHY_CBASS_M AIN_FW_CBASS_MAIN_SYSClk0_4_CLK_EDC_CTRL_CBASS_INT_MAIN_SYSCl K0_4_BUSECC	18	1	Parity
IPPHY_CBASS_WRAP_0_IPPHY_CBASS_MAIN_FW_CBASS_0_IPPHY_CBASS_M AIN_FW_CBASS_MAIN_SYSClk0_4_CLK_EDC_CTRL_CBASS_INT_MAIN_SYSCl K0_4_BUSECC	19	1	Redundant

**Table 12-607. EDC checkers information for ECC Aggregator Instance
MAIN_IP_ECC_AGGR0M_MAIN_IP_ECC_AGGR (continued)**

Protected Interconnect	Group ID	Width	Checker Type
IPPHY_CBASS_WRAP_0_IPPHY_CBASS_MAIN_FW_CBASS_0_IPPHY_CBASS_M AIN_FW_CBASS_MAIN_SYSClk0_4_CLK_EDC_CTRL_CBASS_INT_MAIN_SYSCl K0_4_BUSECC	20	32	EDC
IPPHY_CBASS_WRAP_0_IPPHY_CBASS_MAIN_FW_CBASS_0_IPPHY_CBASS_M AIN_FW_CBASS_MAIN_SYSClk0_4_CLK_EDC_CTRL_CBASS_INT_MAIN_SYSCl K0_4_BUSECC	21	1	Redundant
IPPHY_CBASS_WRAP_0_IPPHY_CBASS_MAIN_FW_CBASS_0_IPPHY_CBASS_M AIN_FW_CBASS_MAIN_SYSClk0_4_CLK_EDC_CTRL_CBASS_INT_MAIN_SYSCl K0_4_BUSECC	22	1	Redundant
IPPHY_CBASS_WRAP_0_IPPHY_CBASS_MAIN_FW_CBASS_0_IPPHY_CBASS_M AIN_FW_CBASS_MAIN_SYSClk0_4_CLK_EDC_CTRL_CBASS_INT_MAIN_SYSCl K0_4_BUSECC	23	32	EDC
IPPHY_CBASS_WRAP_0_IPPHY_CBASS_MAIN_FW_CBASS_0_IPPHY_CBASS_M AIN_FW_CBASS_MAIN_SYSClk0_4_CLK_EDC_CTRL_CBASS_INT_MAIN_SYSCl K0_4_BUSECC	24	1	Redundant
IPPHY_CBASS_WRAP_0_IPPHY_SAFE_CBASS_0_IPPHY_SAFE_CBASS_IPULSA R_SL_MAIN_0_PBDG_WMST1_M2M_BRIDGE_IPPHY_SAFE_CBASS_IPULSAR_SL _MAIN_0_PBDG_WMST1_M2M_BRIDGE_SRC_EDC_CTRL_BUSECC	0	24	Parity
IPPHY_CBASS_WRAP_0_IPPHY_SAFE_CBASS_0_IPPHY_SAFE_CBASS_IPULSA R_SL_MAIN_0_PBDG_WMST1_M2M_BRIDGE_IPPHY_SAFE_CBASS_IPULSAR_SL _MAIN_0_PBDG_WMST1_M2M_BRIDGE_SRC_EDC_CTRL_BUSECC	1	1	Parity
IPPHY_CBASS_WRAP_0_IPPHY_SAFE_CBASS_0_IPPHY_SAFE_CBASS_IPULSA R_SL_MAIN_0_PBDG_WMST1_M2M_BRIDGE_IPPHY_SAFE_CBASS_IPULSAR_SL _MAIN_0_PBDG_WMST1_M2M_BRIDGE_SRC_EDC_CTRL_BUSECC	2	1	Parity
IPPHY_CBASS_WRAP_0_IPPHY_SAFE_CBASS_0_IPPHY_SAFE_CBASS_IPULSA R_SL_MAIN_0_PBDG_WMST1_M2M_BRIDGE_IPPHY_SAFE_CBASS_IPULSAR_SL _MAIN_0_PBDG_WMST1_M2M_BRIDGE_SRC_EDC_CTRL_BUSECC	3	1	Redundant
IPPHY_CBASS_WRAP_0_IPPHY_SAFE_CBASS_0_IPPHY_SAFE_CBASS_IPULSA R_SL_MAIN_0_PBDG_WMST1_M2M_BRIDGE_IPPHY_SAFE_CBASS_IPULSAR_SL _MAIN_0_PBDG_WMST1_M2M_BRIDGE_SRC_EDC_CTRL_BUSECC	4	48	Parity
IPPHY_CBASS_WRAP_0_IPPHY_SAFE_CBASS_0_IPPHY_SAFE_CBASS_IPULSA R_SL_MAIN_0_PBDG_WMST1_M2M_BRIDGE_IPPHY_SAFE_CBASS_IPULSAR_SL _MAIN_0_PBDG_WMST1_M2M_BRIDGE_SRC_EDC_CTRL_BUSECC	5	10	Parity
IPPHY_CBASS_WRAP_0_IPPHY_SAFE_CBASS_0_IPPHY_SAFE_CBASS_IPULSA R_SL_MAIN_0_PBDG_WMST1_M2M_BRIDGE_IPPHY_SAFE_CBASS_IPULSAR_SL _MAIN_0_PBDG_WMST1_M2M_BRIDGE_SRC_EDC_CTRL_BUSECC	6	1	Parity
IPPHY_CBASS_WRAP_0_IPPHY_SAFE_CBASS_0_IPPHY_SAFE_CBASS_IPULSA R_SL_MAIN_0_PBDG_WMST1_M2M_BRIDGE_IPPHY_SAFE_CBASS_IPULSAR_SL _MAIN_0_PBDG_WMST1_M2M_BRIDGE_SRC_EDC_CTRL_BUSECC	7	3	Parity
IPPHY_CBASS_WRAP_0_IPPHY_SAFE_CBASS_0_IPPHY_SAFE_CBASS_IPULSA R_SL_MAIN_0_PBDG_WMST1_M2M_BRIDGE_IPPHY_SAFE_CBASS_IPULSAR_SL _MAIN_0_PBDG_WMST1_M2M_BRIDGE_SRC_EDC_CTRL_BUSECC	8	3	Parity
IPPHY_CBASS_WRAP_0_IPPHY_SAFE_CBASS_0_IPPHY_SAFE_CBASS_IPULSA R_SL_MAIN_0_PBDG_WMST1_M2M_BRIDGE_IPPHY_SAFE_CBASS_IPULSAR_SL _MAIN_0_PBDG_WMST1_M2M_BRIDGE_SRC_EDC_CTRL_BUSECC	9	1	Redundant
IPPHY_CBASS_WRAP_0_IPPHY_SAFE_CBASS_0_IPPHY_SAFE_CBASS_IPULSA R_SL_MAIN_0_PBDG_WMST1_M2M_BRIDGE_IPPHY_SAFE_CBASS_IPULSAR_SL _MAIN_0_PBDG_WMST1_M2M_BRIDGE_SRC_EDC_CTRL_BUSECC	10	10	Parity
IPPHY_CBASS_WRAP_0_IPPHY_SAFE_CBASS_0_IPPHY_SAFE_CBASS_IPULSA R_SL_MAIN_0_PBDG_WMST1_M2M_BRIDGE_IPPHY_SAFE_CBASS_IPULSAR_SL _MAIN_0_PBDG_WMST1_M2M_BRIDGE_SRC_EDC_CTRL_BUSECC	11	1	Parity
IPPHY_CBASS_WRAP_0_IPPHY_SAFE_CBASS_0_IPPHY_SAFE_CBASS_IPULSA R_SL_MAIN_0_PBDG_WMST1_M2M_BRIDGE_IPPHY_SAFE_CBASS_IPULSAR_SL _MAIN_0_PBDG_WMST1_M2M_BRIDGE_SRC_EDC_CTRL_BUSECC	12	1	Parity
IPPHY_CBASS_WRAP_0_IPPHY_SAFE_CBASS_0_IPPHY_SAFE_CBASS_IPULSA R_SL_MAIN_0_PBDG_WMST1_M2M_BRIDGE_IPPHY_SAFE_CBASS_IPULSAR_SL _MAIN_0_PBDG_WMST1_M2M_BRIDGE_SRC_EDC_CTRL_BUSECC	13	1	Redundant

**Table 12-607. EDC checkers information for ECC Aggregator Instance
MAIN_IP_ECC_AGGR0M_MAIN_IP_ECC_AGGR (continued)**

Protected Interconnect	Group ID	Width	Checker Type
IPPHY_CBASS_WRAP_0_IPPHY_SAFE_CBASS_0_IPPHY_SAFE_CBASS_IPULSA R_SL_MAIN_0_PBDG_WMST1_M2M_BRIDGE_IPPHY_SAFE_CBASS_IPULSA _MAIN_0_PBDG_WMST1_M2M_BRIDGE_SRC_EDC_CTRL_BUSECC	14	10	Parity
IPPHY_CBASS_WRAP_0_IPPHY_SAFE_CBASS_0_IPPHY_SAFE_CBASS_IPULSA R_SL_MAIN_0_PBDG_WMST1_M2M_BRIDGE_IPPHY_SAFE_CBASS_IPULSA _MAIN_0_PBDG_WMST1_M2M_BRIDGE_SRC_EDC_CTRL_BUSECC	15	1	Parity
IPPHY_CBASS_WRAP_0_IPPHY_SAFE_CBASS_0_IPPHY_SAFE_CBASS_IPULSA R_SL_MAIN_0_PBDG_WMST1_M2M_BRIDGE_IPPHY_SAFE_CBASS_IPULSA _MAIN_0_PBDG_WMST1_M2M_BRIDGE_SRC_EDC_CTRL_BUSECC	16	1	Redundant
IPPHY_CBASS_WRAP_0_IPPHY_SAFE_CBASS_0_IPPHY_SAFE_CBASS_IPULSA R_SL_MAIN_0_PBDG_WMST1_M2M_BRIDGE_IPPHY_SAFE_CBASS_IPULSA _MAIN_0_PBDG_WMST1_M2M_BRIDGE_SRC_EDC_CTRL_BUSECC	17	10	Parity
IPPHY_CBASS_WRAP_0_IPPHY_SAFE_CBASS_0_IPPHY_SAFE_CBASS_IPULSA R_SL_MAIN_0_PBDG_WMST1_M2M_BRIDGE_IPPHY_SAFE_CBASS_IPULSA _MAIN_0_PBDG_WMST1_M2M_BRIDGE_SRC_EDC_CTRL_BUSECC	18	10	Parity
IPPHY_CBASS_WRAP_0_IPPHY_SAFE_CBASS_0_IPPHY_SAFE_CBASS_IPULSA R_SL_MAIN_0_PBDG_WMST1_M2M_BRIDGE_IPPHY_SAFE_CBASS_IPULSA _MAIN_0_PBDG_WMST1_M2M_BRIDGE_SRC_EDC_CTRL_BUSECC	19	1	Parity
IPPHY_CBASS_WRAP_0_IPPHY_SAFE_CBASS_0_IPPHY_SAFE_CBASS_IPULSA R_SL_MAIN_0_PBDG_WMST1_M2M_BRIDGE_IPPHY_SAFE_CBASS_IPULSA _MAIN_0_PBDG_WMST1_M2M_BRIDGE_SRC_EDC_CTRL_BUSECC	20	1	Parity
IPPHY_CBASS_WRAP_0_IPPHY_SAFE_CBASS_0_IPPHY_SAFE_CBASS_IPULSA R_SL_MAIN_0_PBDG_WMST1_M2M_BRIDGE_IPPHY_SAFE_CBASS_IPULSA _MAIN_0_PBDG_WMST1_M2M_BRIDGE_SRC_EDC_CTRL_BUSECC	21	3	Parity
IPPHY_CBASS_WRAP_0_IPPHY_SAFE_CBASS_0_IPPHY_SAFE_CBASS_IPULSA R_SL_MAIN_0_PBDG_WMST1_M2M_BRIDGE_IPPHY_SAFE_CBASS_IPULSA _MAIN_0_PBDG_WMST1_M2M_BRIDGE_SRC_EDC_CTRL_BUSECC	22	10	Parity
IPPHY_CBASS_WRAP_0_IPPHY_SAFE_CBASS_0_IPPHY_SAFE_CBASS_IPULSA R_SL_MAIN_0_PBDG_WMST1_M2M_BRIDGE_IPPHY_SAFE_CBASS_IPULSA _MAIN_0_PBDG_WMST1_M2M_BRIDGE_SRC_EDC_CTRL_BUSECC	23	3	Parity
IPPHY_CBASS_WRAP_0_IPPHY_SAFE_CBASS_0_IPPHY_SAFE_CBASS_IPULSA R_SL_MAIN_0_PBDG_WMST1_M2M_BRIDGE_IPPHY_SAFE_CBASS_IPULSA _MAIN_0_PBDG_WMST1_M2M_BRIDGE_SRC_EDC_CTRL_BUSECC	24	1	Parity
IPPHY_CBASS_WRAP_0_IPPHY_SAFE_CBASS_0_IPPHY_SAFE_CBASS_IPULSA R_SL_MAIN_0_PBDG_WMST1_M2M_BRIDGE_IPPHY_SAFE_CBASS_IPULSA _MAIN_0_PBDG_WMST1_M2M_BRIDGE_SRC_EDC_CTRL_BUSECC	25	1	Parity
IPPHY_CBASS_WRAP_0_IPPHY_SAFE_CBASS_0_IPPHY_SAFE_CBASS_IPULSA R_SL_MAIN_0_PBDG_WMST1_M2M_BRIDGE_IPPHY_SAFE_CBASS_IPULSA _MAIN_0_PBDG_WMST1_M2M_BRIDGE_SRC_EDC_CTRL_BUSECC	26	2	Parity
IPPHY_CBASS_WRAP_0_IPPHY_SAFE_CBASS_0_IPPHY_SAFE_CBASS_IPULSA R_SL_MAIN_0_PBDG_WMST1_M2M_BRIDGE_IPPHY_SAFE_CBASS_IPULSA _MAIN_0_PBDG_WMST1_M2M_BRIDGE_SRC_EDC_CTRL_BUSECC	27	2	Parity
IPPHY_CBASS_WRAP_0_IPPHY_SAFE_CBASS_0_IPPHY_SAFE_CBASS_IPULSA R_SL_MAIN_0_PBDG_WMST1_M2M_BRIDGE_IPPHY_SAFE_CBASS_IPULSA _MAIN_0_PBDG_WMST1_M2M_BRIDGE_SRC_EDC_CTRL_BUSECC	28	1	Parity
IPPHY_CBASS_WRAP_0_IPPHY_SAFE_CBASS_0_IPPHY_SAFE_CBASS_IPULSA R_SL_MAIN_0_PBDG_WMST1_M2M_BRIDGE_IPPHY_SAFE_CBASS_IPULSA _MAIN_0_PBDG_WMST1_M2M_BRIDGE_SRC_EDC_CTRL_BUSECC	29	1	Parity
IPPHY_CBASS_WRAP_0_IPPHY_SAFE_CBASS_0_IPPHY_SAFE_CBASS_IPULSA R_SL_MAIN_0_PBDG_WMST1_M2M_BRIDGE_IPPHY_SAFE_CBASS_IPULSA _MAIN_0_PBDG_WMST1_M2M_BRIDGE_SRC_EDC_CTRL_BUSECC	30	1	Parity
IPPHY_CBASS_WRAP_0_IPPHY_SAFE_CBASS_0_IPPHY_SAFE_CBASS_IPULSA R_SL_MAIN_0_PBDG_WMST1_M2M_BRIDGE_IPPHY_SAFE_CBASS_IPULSA _MAIN_0_PBDG_WMST1_M2M_BRIDGE_SRC_EDC_CTRL_BUSECC	31	4	Parity
IPPHY_CBASS_WRAP_0_IPPHY_SAFE_CBASS_0_IPPHY_SAFE_CBASS_IPULSA R_SL_MAIN_0_PBDG_WMST1_M2M_BRIDGE_IPPHY_SAFE_CBASS_IPULSA _MAIN_0_PBDG_WMST1_M2M_BRIDGE_SRC_EDC_CTRL_BUSECC	32	4	Parity

**Table 12-607. EDC checkers information for ECC Aggregator Instance
MAIN_IP_ECC_AGGR0M_MAIN_IP_ECC_AGGR (continued)**

Protected Interconnect	Group ID	Width	Checker Type
IPPHY_CBASS_WRAP_0_IPPHY_SAFE_CBASS_0_IPPHY_SAFE_CBASS_IPULSA R_SL_MAIN_0_PBDG_WMST1_M2M_BRIDGE_IPPHY_SAFE_CBASS_IPULSA _MAIN_0_PBDG_WMST1_M2M_BRIDGE_SRC_EDC_CTRL_BUSECC	33	3	Parity
IPPHY_CBASS_WRAP_0_IPPHY_SAFE_CBASS_0_IPPHY_SAFE_CBASS_IPULSA R_SL_MAIN_0_PBDG_WMST1_M2M_BRIDGE_IPPHY_SAFE_CBASS_IPULSA _MAIN_0_PBDG_WMST1_M2M_BRIDGE_SRC_EDC_CTRL_BUSECC	34	2	Parity
IPPHY_CBASS_WRAP_0_IPPHY_SAFE_CBASS_0_IPPHY_SAFE_CBASS_IPULSA R_SL_MAIN_0_PBDG_WMST1_M2M_BRIDGE_IPPHY_SAFE_CBASS_IPULSA _MAIN_0_PBDG_WMST1_M2M_BRIDGE_SRC_EDC_CTRL_BUSECC	35	8	Parity
IPPHY_CBASS_WRAP_0_IPPHY_SAFE_CBASS_0_IPPHY_SAFE_CBASS_IPULSA R_SL_MAIN_0_PBDG_WMST1_M2M_BRIDGE_IPPHY_SAFE_CBASS_IPULSA _MAIN_0_PBDG_WMST1_M2M_BRIDGE_SRC_EDC_CTRL_BUSECC	36	8	Parity
IPPHY_CBASS_WRAP_0_IPPHY_SAFE_CBASS_0_IPPHY_SAFE_CBASS_IPULSA R_SL_MAIN_0_PBDG_WMST1_M2M_BRIDGE_IPPHY_SAFE_CBASS_IPULSA _MAIN_0_PBDG_WMST1_M2M_BRIDGE_SRC_EDC_CTRL_BUSECC	37	8	Parity
IPPHY_CBASS_WRAP_0_IPPHY_SAFE_CBASS_0_IPPHY_SAFE_CBASS_IPULSA R_SL_MAIN_0_PBDG_WMST1_M2M_BRIDGE_IPPHY_SAFE_CBASS_IPULSA _MAIN_0_PBDG_WMST1_M2M_BRIDGE_SRC_EDC_CTRL_BUSECC	38	8	Parity
IPPHY_CBASS_WRAP_0_IPPHY_SAFE_CBASS_0_IPPHY_SAFE_CBASS_IPULSA R_SL_MAIN_0_PBDG_WMST1_M2M_BRIDGE_IPPHY_SAFE_CBASS_IPULSA _MAIN_0_PBDG_WMST1_M2M_BRIDGE_SRC_EDC_CTRL_BUSECC	39	4	Parity
IPPHY_CBASS_WRAP_0_IPPHY_SAFE_CBASS_0_IPPHY_SAFE_CBASS_IPULSA R_SL_MAIN_0_PBDG_WMST1_M2M_BRIDGE_IPPHY_SAFE_CBASS_IPULSA _MAIN_0_PBDG_WMST1_M2M_BRIDGE_SRC_EDC_CTRL_BUSECC	40	3	Parity
IPPHY_CBASS_WRAP_0_IPPHY_SAFE_CBASS_0_IPPHY_SAFE_CBASS_IPULSA R_SL_MAIN_0_PBDG_WMST1_M2M_BRIDGE_IPPHY_SAFE_CBASS_IPULSA _MAIN_0_PBDG_WMST1_M2M_BRIDGE_SRC_EDC_CTRL_BUSECC	41	1	Parity
IPPHY_CBASS_WRAP_0_IPPHY_SAFE_CBASS_0_IPPHY_SAFE_CBASS_IPULSA R_SL_MAIN_0_PBDG_WMST1_M2M_BRIDGE_IPPHY_SAFE_CBASS_IPULSA _MAIN_0_PBDG_WMST1_M2M_BRIDGE_SRC_EDC_CTRL_BUSECC	42	2	Parity
IPPHY_CBASS_WRAP_0_IPPHY_SAFE_CBASS_0_IPPHY_SAFE_CBASS_IPULSA R_SL_MAIN_0_PBDG_WMST1_M2M_BRIDGE_IPPHY_SAFE_CBASS_IPULSA _MAIN_0_PBDG_WMST1_M2M_BRIDGE_SRC_EDC_CTRL_BUSECC	43	2	Parity
IPPHY_CBASS_WRAP_0_IPPHY_SAFE_CBASS_0_IPPHY_SAFE_CBASS_IPULSA R_SL_MAIN_0_PBDG_WMST1_M2M_BRIDGE_IPPHY_SAFE_CBASS_IPULSA _MAIN_0_PBDG_WMST1_M2M_BRIDGE_SRC_EDC_CTRL_BUSECC	44	1	Parity
IPPHY_CBASS_WRAP_0_IPPHY_SAFE_CBASS_0_IPPHY_SAFE_CBASS_IPULSA R_SL_MAIN_0_PBDG_WMST1_M2M_BRIDGE_IPPHY_SAFE_CBASS_IPULSA _MAIN_0_PBDG_WMST1_M2M_BRIDGE_SRC_EDC_CTRL_BUSECC	45	1	Parity
IPPHY_CBASS_WRAP_0_IPPHY_SAFE_CBASS_0_IPPHY_SAFE_CBASS_IPULSA R_SL_MAIN_0_PBDG_WMST1_M2M_BRIDGE_IPPHY_SAFE_CBASS_IPULSA _MAIN_0_PBDG_WMST1_M2M_BRIDGE_SRC_EDC_CTRL_BUSECC	46	1	Parity
IPPHY_CBASS_WRAP_0_IPPHY_SAFE_CBASS_0_IPPHY_SAFE_CBASS_IPULSA R_SL_MAIN_0_PBDG_WMST1_M2M_BRIDGE_IPPHY_SAFE_CBASS_IPULSA _MAIN_0_PBDG_WMST1_M2M_BRIDGE_SRC_EDC_CTRL_BUSECC	47	4	Parity
IPPHY_CBASS_WRAP_0_IPPHY_SAFE_CBASS_0_IPPHY_SAFE_CBASS_IPULSA R_SL_MAIN_0_PBDG_WMST1_M2M_BRIDGE_IPPHY_SAFE_CBASS_IPULSA _MAIN_0_PBDG_WMST1_M2M_BRIDGE_SRC_EDC_CTRL_BUSECC	48	4	Parity
IPPHY_CBASS_WRAP_0_IPPHY_SAFE_CBASS_0_IPPHY_SAFE_CBASS_IPULSA R_SL_MAIN_0_PBDG_WMST1_M2M_BRIDGE_IPPHY_SAFE_CBASS_IPULSA _MAIN_0_PBDG_WMST1_M2M_BRIDGE_SRC_EDC_CTRL_BUSECC	49	3	Parity
IPPHY_CBASS_WRAP_0_IPPHY_SAFE_CBASS_0_IPPHY_SAFE_CBASS_IPULSA R_SL_MAIN_0_PBDG_WMST1_M2M_BRIDGE_IPPHY_SAFE_CBASS_IPULSA _MAIN_0_PBDG_WMST1_M2M_BRIDGE_SRC_EDC_CTRL_BUSECC	50	2	Parity
IPPHY_CBASS_WRAP_0_IPPHY_SAFE_CBASS_0_IPPHY_SAFE_CBASS_IPULSA R_SL_MAIN_0_PBDG_WMST1_M2M_BRIDGE_IPPHY_SAFE_CBASS_IPULSA _MAIN_0_PBDG_WMST1_M2M_BRIDGE_SRC_EDC_CTRL_BUSECC	51	1	Parity

**Table 12-607. EDC checkers information for ECC Aggregator Instance
MAIN_IP_ECC_AGGR0M_MAIN_IP_ECC_AGGR (continued)**

Protected Interconnect	Group ID	Width	Checker Type
IPPHY_CBASS_WRAP_0_IPPHY_SAFE_CBASS_0_IPPHY_SAFE_CBASS_IPULSA R_SL_MAIN_0_PBDG_WMST1_M2M_BRIDGE_IPPHY_SAFE_CBASS_IPULSA _MAIN_0_PBDG_WMST1_M2M_BRIDGE_SRC_EDC_CTRL_BUSECC	52	4	Parity
IPPHY_CBASS_WRAP_0_IPPHY_SAFE_CBASS_0_IPPHY_SAFE_CBASS_IPULSA R_SL_MAIN_0_PBDG_WMST1_M2M_BRIDGE_IPPHY_SAFE_CBASS_IPULSA _MAIN_0_PBDG_WMST1_M2M_BRIDGE_SRC_EDC_CTRL_BUSECC	53	4	Parity
IPPHY_CBASS_WRAP_0_IPPHY_SAFE_CBASS_0_IPPHY_SAFE_CBASS_IPULSA R_SL_MAIN_0_PBDG_WMST1_M2M_BRIDGE_IPPHY_SAFE_CBASS_IPULSA _MAIN_0_PBDG_WMST1_M2M_BRIDGE_SRC_EDC_CTRL_BUSECC	54	3	Parity
IPPHY_CBASS_WRAP_0_IPPHY_SAFE_CBASS_0_IPPHY_SAFE_CBASS_IPULSA R_SL_MAIN_0_PBDG_WMST1_M2M_BRIDGE_IPPHY_SAFE_CBASS_IPULSA _MAIN_0_PBDG_WMST1_M2M_BRIDGE_SRC_EDC_CTRL_BUSECC	55	3	Parity
IPPHY_CBASS_WRAP_0_IPPHY_SAFE_CBASS_0_IPPHY_SAFE_CBASS_IPULSA R_SL_MAIN_0_PBDG_WMST1_M2M_BRIDGE_IPPHY_SAFE_CBASS_IPULSA _MAIN_0_PBDG_WMST1_M2M_BRIDGE_SRC_EDC_CTRL_BUSECC	56	2	Parity
IPPHY_CBASS_WRAP_0_IPPHY_SAFE_CBASS_0_IPPHY_SAFE_CBASS_IPULSA R_SL_MAIN_0_PBDG_WMST1_M2M_BRIDGE_IPPHY_SAFE_CBASS_IPULSA _MAIN_0_PBDG_WMST1_M2M_BRIDGE_SRC_EDC_CTRL_BUSECC	57	1	Parity
IPPHY_CBASS_WRAP_0_IPPHY_SAFE_CBASS_0_IPPHY_SAFE_CBASS_IPULSA R_SL_MAIN_0_PBDG_WMST1_M2M_BRIDGE_IPPHY_SAFE_CBASS_IPULSA _MAIN_0_PBDG_WMST1_M2M_BRIDGE_SRC_EDC_CTRL_BUSECC	58	4	Parity
IPPHY_CBASS_WRAP_0_IPPHY_SAFE_CBASS_0_IPPHY_SAFE_CBASS_IPULSA R_SL_MAIN_0_PBDG_WMST1_M2M_BRIDGE_IPPHY_SAFE_CBASS_IPULSA _MAIN_0_PBDG_WMST1_M2M_BRIDGE_SRC_EDC_CTRL_BUSECC	59	4	Parity
IPPHY_CBASS_WRAP_0_IPPHY_SAFE_CBASS_0_IPPHY_SAFE_CBASS_IPULSA R_SL_MAIN_0_PBDG_WMST1_M2M_BRIDGE_IPPHY_SAFE_CBASS_IPULSA _MAIN_0_PBDG_WMST1_M2M_BRIDGE_SRC_EDC_CTRL_BUSECC	60	3	Parity
IPPHY_CBASS_WRAP_0_IPPHY_SAFE_CBASS_0_IPPHY_SAFE_CBASS_IPULSA R_SL_MAIN_0_PBDG_WMST1_M2M_BRIDGE_IPPHY_SAFE_CBASS_IPULSA _MAIN_0_PBDG_WMST1_M2M_BRIDGE_SRC_EDC_CTRL_BUSECC	61	3	Parity
IPPHY_CBASS_WRAP_0_IPPHY_SAFE_CBASS_0_IPPHY_SAFE_CBASS_IPULSA R_SL_MAIN_0_PBDG_WMST1_M2M_BRIDGE_IPPHY_SAFE_CBASS_IPULSA _MAIN_0_PBDG_WMST1_M2M_BRIDGE_SRC_EDC_CTRL_BUSECC	62	1	Parity
IPPHY_CBASS_WRAP_0_IPPHY_SAFE_CBASS_0_IPPHY_SAFE_CBASS_IPULSA R_SL_MAIN_0_PBDG_WMST1_M2M_BRIDGE_IPPHY_SAFE_CBASS_IPULSA _MAIN_0_PBDG_WMST1_M2M_BRIDGE_SRC_EDC_CTRL_BUSECC	63	2	Parity
IPPHY_CBASS_WRAP_0_IPPHY_SAFE_CBASS_0_IPPHY_SAFE_CBASS_IPULSA R_SL_MAIN_0_PBDG_WMST1_M2M_BRIDGE_IPPHY_SAFE_CBASS_IPULSA _MAIN_0_PBDG_WMST1_M2M_BRIDGE_SRC_EDC_CTRL_BUSECC	64	4	Parity
IPPHY_CBASS_WRAP_0_IPPHY_SAFE_CBASS_0_IPPHY_SAFE_CBASS_IPULSA R_SL_MAIN_0_PBDG_WMST1_M2M_BRIDGE_IPPHY_SAFE_CBASS_IPULSA _MAIN_0_PBDG_WMST1_M2M_BRIDGE_SRC_EDC_CTRL_BUSECC	65	2	Parity
IPPHY_CBASS_WRAP_0_IPPHY_SAFE_CBASS_0_IPPHY_SAFE_CBASS_IPULSA R_SL_MAIN_0_PBDG_WMST1_M2M_BRIDGE_IPPHY_SAFE_CBASS_IPULSA _MAIN_0_PBDG_WMST1_M2M_BRIDGE_SRC_EDC_CTRL_BUSECC	66	1	Parity
IPPHY_CBASS_WRAP_0_IPPHY_SAFE_CBASS_0_IPPHY_SAFE_CBASS_IPULSA R_SL_MAIN_0_PBDG_WMST1_M2M_BRIDGE_IPPHY_SAFE_CBASS_IPULSA _MAIN_0_PBDG_WMST1_M2M_BRIDGE_SRC_EDC_CTRL_BUSECC	67	4	Parity
IPPHY_CBASS_WRAP_0_IPPHY_SAFE_CBASS_0_IPPHY_SAFE_CBASS_IPULSA R_SL_MAIN_0_PBDG_WMST1_M2M_BRIDGE_IPPHY_SAFE_CBASS_IPULSA _MAIN_0_PBDG_WMST1_M2M_BRIDGE_SRC_EDC_CTRL_BUSECC	68	4	Parity
IPPHY_CBASS_WRAP_0_IPPHY_SAFE_CBASS_0_IPPHY_SAFE_CBASS_IPULSA R_SL_MAIN_0_PBDG_WMST1_M2M_BRIDGE_IPPHY_SAFE_CBASS_IPULSA _MAIN_0_PBDG_WMST1_M2M_BRIDGE_SRC_EDC_CTRL_BUSECC	69	3	Parity
IPPHY_CBASS_WRAP_0_IPPHY_SAFE_CBASS_0_IPPHY_SAFE_CBASS_IPULSA R_SL_MAIN_0_PBDG_WMST1_M2M_BRIDGE_IPPHY_SAFE_CBASS_IPULSA _MAIN_0_PBDG_WMST1_M2M_BRIDGE_SRC_EDC_CTRL_BUSECC	70	3	Parity

**Table 12-607. EDC checkers information for ECC Aggregator Instance
MAIN_IP_ECC_AGGR0M_MAIN_IP_ECC_AGGR (continued)**

Protected Interconnect	Group ID	Width	Checker Type
IPPHY_CBASS_WRAP_0_IPPHY_SAFE_CBASS_0_IPPHY_SAFE_CBASS_IPULSA R_SL_MAIN_0_PBDG_RMST0_M2M_BRIDGE_IPPHY_SAFE_CBASS_IPULSA _MAIN_0_PBDG_RMST0_M2M_BRIDGE_SRC_EDC_CTRL_BUSECC	0	24	Parity
IPPHY_CBASS_WRAP_0_IPPHY_SAFE_CBASS_0_IPPHY_SAFE_CBASS_IPULSA R_SL_MAIN_0_PBDG_RMST0_M2M_BRIDGE_IPPHY_SAFE_CBASS_IPULSA _MAIN_0_PBDG_RMST0_M2M_BRIDGE_SRC_EDC_CTRL_BUSECC	1	1	Parity
IPPHY_CBASS_WRAP_0_IPPHY_SAFE_CBASS_0_IPPHY_SAFE_CBASS_IPULSA R_SL_MAIN_0_PBDG_RMST0_M2M_BRIDGE_IPPHY_SAFE_CBASS_IPULSA _MAIN_0_PBDG_RMST0_M2M_BRIDGE_SRC_EDC_CTRL_BUSECC	2	1	Parity
IPPHY_CBASS_WRAP_0_IPPHY_SAFE_CBASS_0_IPPHY_SAFE_CBASS_IPULSA R_SL_MAIN_0_PBDG_RMST0_M2M_BRIDGE_IPPHY_SAFE_CBASS_IPULSA _MAIN_0_PBDG_RMST0_M2M_BRIDGE_SRC_EDC_CTRL_BUSECC	3	1	Redundant
IPPHY_CBASS_WRAP_0_IPPHY_SAFE_CBASS_0_IPPHY_SAFE_CBASS_IPULSA R_SL_MAIN_0_PBDG_RMST0_M2M_BRIDGE_IPPHY_SAFE_CBASS_IPULSA _MAIN_0_PBDG_RMST0_M2M_BRIDGE_SRC_EDC_CTRL_BUSECC	4	48	Parity
IPPHY_CBASS_WRAP_0_IPPHY_SAFE_CBASS_0_IPPHY_SAFE_CBASS_IPULSA R_SL_MAIN_0_PBDG_RMST0_M2M_BRIDGE_IPPHY_SAFE_CBASS_IPULSA _MAIN_0_PBDG_RMST0_M2M_BRIDGE_SRC_EDC_CTRL_BUSECC	5	10	Parity
IPPHY_CBASS_WRAP_0_IPPHY_SAFE_CBASS_0_IPPHY_SAFE_CBASS_IPULSA R_SL_MAIN_0_PBDG_RMST0_M2M_BRIDGE_IPPHY_SAFE_CBASS_IPULSA _MAIN_0_PBDG_RMST0_M2M_BRIDGE_SRC_EDC_CTRL_BUSECC	6	1	Parity
IPPHY_CBASS_WRAP_0_IPPHY_SAFE_CBASS_0_IPPHY_SAFE_CBASS_IPULSA R_SL_MAIN_0_PBDG_RMST0_M2M_BRIDGE_IPPHY_SAFE_CBASS_IPULSA _MAIN_0_PBDG_RMST0_M2M_BRIDGE_SRC_EDC_CTRL_BUSECC	7	3	Parity
IPPHY_CBASS_WRAP_0_IPPHY_SAFE_CBASS_0_IPPHY_SAFE_CBASS_IPULSA R_SL_MAIN_0_PBDG_RMST0_M2M_BRIDGE_IPPHY_SAFE_CBASS_IPULSA _MAIN_0_PBDG_RMST0_M2M_BRIDGE_SRC_EDC_CTRL_BUSECC	8	3	Parity
IPPHY_CBASS_WRAP_0_IPPHY_SAFE_CBASS_0_IPPHY_SAFE_CBASS_IPULSA R_SL_MAIN_0_PBDG_RMST0_M2M_BRIDGE_IPPHY_SAFE_CBASS_IPULSA _MAIN_0_PBDG_RMST0_M2M_BRIDGE_SRC_EDC_CTRL_BUSECC	9	1	Redundant
IPPHY_CBASS_WRAP_0_IPPHY_SAFE_CBASS_0_IPPHY_SAFE_CBASS_IPULSA R_SL_MAIN_0_PBDG_RMST0_M2M_BRIDGE_IPPHY_SAFE_CBASS_IPULSA _MAIN_0_PBDG_RMST0_M2M_BRIDGE_SRC_EDC_CTRL_BUSECC	10	10	Parity
IPPHY_CBASS_WRAP_0_IPPHY_SAFE_CBASS_0_IPPHY_SAFE_CBASS_IPULSA R_SL_MAIN_0_PBDG_RMST0_M2M_BRIDGE_IPPHY_SAFE_CBASS_IPULSA _MAIN_0_PBDG_RMST0_M2M_BRIDGE_SRC_EDC_CTRL_BUSECC	11	1	Parity
IPPHY_CBASS_WRAP_0_IPPHY_SAFE_CBASS_0_IPPHY_SAFE_CBASS_IPULSA R_SL_MAIN_0_PBDG_RMST0_M2M_BRIDGE_IPPHY_SAFE_CBASS_IPULSA _MAIN_0_PBDG_RMST0_M2M_BRIDGE_SRC_EDC_CTRL_BUSECC	12	1	Parity
IPPHY_CBASS_WRAP_0_IPPHY_SAFE_CBASS_0_IPPHY_SAFE_CBASS_IPULSA R_SL_MAIN_0_PBDG_RMST0_M2M_BRIDGE_IPPHY_SAFE_CBASS_IPULSA _MAIN_0_PBDG_RMST0_M2M_BRIDGE_SRC_EDC_CTRL_BUSECC	13	1	Redundant
IPPHY_CBASS_WRAP_0_IPPHY_SAFE_CBASS_0_IPPHY_SAFE_CBASS_IPULSA R_SL_MAIN_0_PBDG_RMST0_M2M_BRIDGE_IPPHY_SAFE_CBASS_IPULSA _MAIN_0_PBDG_RMST0_M2M_BRIDGE_SRC_EDC_CTRL_BUSECC	14	10	Parity
IPPHY_CBASS_WRAP_0_IPPHY_SAFE_CBASS_0_IPPHY_SAFE_CBASS_IPULSA R_SL_MAIN_0_PBDG_RMST0_M2M_BRIDGE_IPPHY_SAFE_CBASS_IPULSA _MAIN_0_PBDG_RMST0_M2M_BRIDGE_SRC_EDC_CTRL_BUSECC	15	1	Parity
IPPHY_CBASS_WRAP_0_IPPHY_SAFE_CBASS_0_IPPHY_SAFE_CBASS_IPULSA R_SL_MAIN_0_PBDG_RMST0_M2M_BRIDGE_IPPHY_SAFE_CBASS_IPULSA _MAIN_0_PBDG_RMST0_M2M_BRIDGE_SRC_EDC_CTRL_BUSECC	16	1	Redundant
IPPHY_CBASS_WRAP_0_IPPHY_SAFE_CBASS_0_IPPHY_SAFE_CBASS_IPULSA R_SL_MAIN_0_PBDG_RMST0_M2M_BRIDGE_IPPHY_SAFE_CBASS_IPULSA _MAIN_0_PBDG_RMST0_M2M_BRIDGE_SRC_EDC_CTRL_BUSECC	17	10	Parity
IPPHY_CBASS_WRAP_0_IPPHY_SAFE_CBASS_0_IPPHY_SAFE_CBASS_IPULSA R_SL_MAIN_0_PBDG_RMST0_M2M_BRIDGE_IPPHY_SAFE_CBASS_IPULSA _MAIN_0_PBDG_RMST0_M2M_BRIDGE_SRC_EDC_CTRL_BUSECC	18	10	Parity

**Table 12-607. EDC checkers information for ECC Aggregator Instance
MAIN_IP_ECC_AGGR0M_MAIN_IP_ECC_AGGR (continued)**

Protected Interconnect	Group ID	Width	Checker Type
IPPHY_CBASS_WRAP_0_IPPHY_SAFE_CBASS_0_IPPHY_SAFE_CBASS_IPULSA R_SL_MAIN_0_PBDG_RMST0_M2M_BRIDGE_IPPHY_SAFE_CBASS_IPULSAR_SL _MAIN_0_PBDG_RMST0_M2M_BRIDGE_SRC_EDC_CTRL_BUSECC	19	1	Parity
IPPHY_CBASS_WRAP_0_IPPHY_SAFE_CBASS_0_IPPHY_SAFE_CBASS_IPULSA R_SL_MAIN_0_PBDG_RMST0_M2M_BRIDGE_IPPHY_SAFE_CBASS_IPULSAR_SL _MAIN_0_PBDG_RMST0_M2M_BRIDGE_SRC_EDC_CTRL_BUSECC	20	1	Parity
IPPHY_CBASS_WRAP_0_IPPHY_SAFE_CBASS_0_IPPHY_SAFE_CBASS_IPULSA R_SL_MAIN_0_PBDG_RMST0_M2M_BRIDGE_IPPHY_SAFE_CBASS_IPULSAR_SL _MAIN_0_PBDG_RMST0_M2M_BRIDGE_SRC_EDC_CTRL_BUSECC	21	3	Parity
IPPHY_CBASS_WRAP_0_IPPHY_SAFE_CBASS_0_IPPHY_SAFE_CBASS_IPULSA R_SL_MAIN_0_PBDG_RMST0_M2M_BRIDGE_IPPHY_SAFE_CBASS_IPULSAR_SL _MAIN_0_PBDG_RMST0_M2M_BRIDGE_SRC_EDC_CTRL_BUSECC	22	10	Parity
IPPHY_CBASS_WRAP_0_IPPHY_SAFE_CBASS_0_IPPHY_SAFE_CBASS_IPULSA R_SL_MAIN_0_PBDG_RMST0_M2M_BRIDGE_IPPHY_SAFE_CBASS_IPULSAR_SL _MAIN_0_PBDG_RMST0_M2M_BRIDGE_SRC_EDC_CTRL_BUSECC	23	3	Parity
IPPHY_CBASS_WRAP_0_IPPHY_SAFE_CBASS_0_IPPHY_SAFE_CBASS_IPULSA R_SL_MAIN_0_PBDG_RMST0_M2M_BRIDGE_IPPHY_SAFE_CBASS_IPULSAR_SL _MAIN_0_PBDG_RMST0_M2M_BRIDGE_SRC_EDC_CTRL_BUSECC	24	1	Parity
IPPHY_CBASS_WRAP_0_IPPHY_SAFE_CBASS_0_IPPHY_SAFE_CBASS_IPULSA R_SL_MAIN_0_PBDG_RMST0_M2M_BRIDGE_IPPHY_SAFE_CBASS_IPULSAR_SL _MAIN_0_PBDG_RMST0_M2M_BRIDGE_SRC_EDC_CTRL_BUSECC	25	1	Parity
IPPHY_CBASS_WRAP_0_IPPHY_SAFE_CBASS_0_IPPHY_SAFE_CBASS_IPULSA R_SL_MAIN_0_PBDG_RMST0_M2M_BRIDGE_IPPHY_SAFE_CBASS_IPULSAR_SL _MAIN_0_PBDG_RMST0_M2M_BRIDGE_SRC_EDC_CTRL_BUSECC	26	2	Parity
IPPHY_CBASS_WRAP_0_IPPHY_SAFE_CBASS_0_IPPHY_SAFE_CBASS_IPULSA R_SL_MAIN_0_PBDG_RMST0_M2M_BRIDGE_IPPHY_SAFE_CBASS_IPULSAR_SL _MAIN_0_PBDG_RMST0_M2M_BRIDGE_SRC_EDC_CTRL_BUSECC	27	2	Parity
IPPHY_CBASS_WRAP_0_IPPHY_SAFE_CBASS_0_IPPHY_SAFE_CBASS_IPULSA R_SL_MAIN_0_PBDG_RMST0_M2M_BRIDGE_IPPHY_SAFE_CBASS_IPULSAR_SL _MAIN_0_PBDG_RMST0_M2M_BRIDGE_SRC_EDC_CTRL_BUSECC	28	1	Parity
IPPHY_CBASS_WRAP_0_IPPHY_SAFE_CBASS_0_IPPHY_SAFE_CBASS_IPULSA R_SL_MAIN_0_PBDG_RMST0_M2M_BRIDGE_IPPHY_SAFE_CBASS_IPULSAR_SL _MAIN_0_PBDG_RMST0_M2M_BRIDGE_SRC_EDC_CTRL_BUSECC	29	1	Parity
IPPHY_CBASS_WRAP_0_IPPHY_SAFE_CBASS_0_IPPHY_SAFE_CBASS_IPULSA R_SL_MAIN_0_PBDG_RMST0_M2M_BRIDGE_IPPHY_SAFE_CBASS_IPULSAR_SL _MAIN_0_PBDG_RMST0_M2M_BRIDGE_SRC_EDC_CTRL_BUSECC	30	1	Parity
IPPHY_CBASS_WRAP_0_IPPHY_SAFE_CBASS_0_IPPHY_SAFE_CBASS_IPULSA R_SL_MAIN_0_PBDG_RMST0_M2M_BRIDGE_IPPHY_SAFE_CBASS_IPULSAR_SL _MAIN_0_PBDG_RMST0_M2M_BRIDGE_SRC_EDC_CTRL_BUSECC	31	4	Parity
IPPHY_CBASS_WRAP_0_IPPHY_SAFE_CBASS_0_IPPHY_SAFE_CBASS_IPULSA R_SL_MAIN_0_PBDG_RMST0_M2M_BRIDGE_IPPHY_SAFE_CBASS_IPULSAR_SL _MAIN_0_PBDG_RMST0_M2M_BRIDGE_SRC_EDC_CTRL_BUSECC	32	4	Parity
IPPHY_CBASS_WRAP_0_IPPHY_SAFE_CBASS_0_IPPHY_SAFE_CBASS_IPULSA R_SL_MAIN_0_PBDG_RMST0_M2M_BRIDGE_IPPHY_SAFE_CBASS_IPULSAR_SL _MAIN_0_PBDG_RMST0_M2M_BRIDGE_SRC_EDC_CTRL_BUSECC	33	3	Parity
IPPHY_CBASS_WRAP_0_IPPHY_SAFE_CBASS_0_IPPHY_SAFE_CBASS_IPULSA R_SL_MAIN_0_PBDG_RMST0_M2M_BRIDGE_IPPHY_SAFE_CBASS_IPULSAR_SL _MAIN_0_PBDG_RMST0_M2M_BRIDGE_SRC_EDC_CTRL_BUSECC	34	2	Parity
IPPHY_CBASS_WRAP_0_IPPHY_SAFE_CBASS_0_IPPHY_SAFE_CBASS_IPULSA R_SL_MAIN_0_PBDG_RMST0_M2M_BRIDGE_IPPHY_SAFE_CBASS_IPULSAR_SL _MAIN_0_PBDG_RMST0_M2M_BRIDGE_SRC_EDC_CTRL_BUSECC	35	8	Parity
IPPHY_CBASS_WRAP_0_IPPHY_SAFE_CBASS_0_IPPHY_SAFE_CBASS_IPULSA R_SL_MAIN_0_PBDG_RMST0_M2M_BRIDGE_IPPHY_SAFE_CBASS_IPULSAR_SL _MAIN_0_PBDG_RMST0_M2M_BRIDGE_SRC_EDC_CTRL_BUSECC	36	8	Parity
IPPHY_CBASS_WRAP_0_IPPHY_SAFE_CBASS_0_IPPHY_SAFE_CBASS_IPULSA R_SL_MAIN_0_PBDG_RMST0_M2M_BRIDGE_IPPHY_SAFE_CBASS_IPULSAR_SL _MAIN_0_PBDG_RMST0_M2M_BRIDGE_SRC_EDC_CTRL_BUSECC	37	8	Parity

**Table 12-607. EDC checkers information for ECC Aggregator Instance
MAIN_IP_ECC_AGGR0M_MAIN_IP_ECC_AGGR (continued)**

Protected Interconnect	Group ID	Width	Checker Type
IPPHY_CBASS_WRAP_0_IPPHY_SAFE_CBASS_0_IPPHY_SAFE_CBASS_IPULSA R_SL_MAIN_0_PBDG_RMST0_M2M_BRIDGE_IPPHY_SAFE_CBASS_IPULSA _MAIN_0_PBDG_RMST0_M2M_BRIDGE_SRC_EDC_CTRL_BUSECC	38	8	Parity
IPPHY_CBASS_WRAP_0_IPPHY_SAFE_CBASS_0_IPPHY_SAFE_CBASS_IPULSA R_SL_MAIN_0_PBDG_RMST0_M2M_BRIDGE_IPPHY_SAFE_CBASS_IPULSA _MAIN_0_PBDG_RMST0_M2M_BRIDGE_SRC_EDC_CTRL_BUSECC	39	4	Parity
IPPHY_CBASS_WRAP_0_IPPHY_SAFE_CBASS_0_IPPHY_SAFE_CBASS_IPULSA R_SL_MAIN_0_PBDG_RMST0_M2M_BRIDGE_IPPHY_SAFE_CBASS_IPULSA _MAIN_0_PBDG_RMST0_M2M_BRIDGE_SRC_EDC_CTRL_BUSECC	40	3	Parity
IPPHY_CBASS_WRAP_0_IPPHY_SAFE_CBASS_0_IPPHY_SAFE_CBASS_IPULSA R_SL_MAIN_0_PBDG_RMST0_M2M_BRIDGE_IPPHY_SAFE_CBASS_IPULSA _MAIN_0_PBDG_RMST0_M2M_BRIDGE_SRC_EDC_CTRL_BUSECC	41	1	Parity
IPPHY_CBASS_WRAP_0_IPPHY_SAFE_CBASS_0_IPPHY_SAFE_CBASS_IPULSA R_SL_MAIN_0_PBDG_RMST0_M2M_BRIDGE_IPPHY_SAFE_CBASS_IPULSA _MAIN_0_PBDG_RMST0_M2M_BRIDGE_SRC_EDC_CTRL_BUSECC	42	2	Parity
IPPHY_CBASS_WRAP_0_IPPHY_SAFE_CBASS_0_IPPHY_SAFE_CBASS_IPULSA R_SL_MAIN_0_PBDG_RMST0_M2M_BRIDGE_IPPHY_SAFE_CBASS_IPULSA _MAIN_0_PBDG_RMST0_M2M_BRIDGE_SRC_EDC_CTRL_BUSECC	43	2	Parity
IPPHY_CBASS_WRAP_0_IPPHY_SAFE_CBASS_0_IPPHY_SAFE_CBASS_IPULSA R_SL_MAIN_0_PBDG_RMST0_M2M_BRIDGE_IPPHY_SAFE_CBASS_IPULSA _MAIN_0_PBDG_RMST0_M2M_BRIDGE_SRC_EDC_CTRL_BUSECC	44	1	Parity
IPPHY_CBASS_WRAP_0_IPPHY_SAFE_CBASS_0_IPPHY_SAFE_CBASS_IPULSA R_SL_MAIN_0_PBDG_RMST0_M2M_BRIDGE_IPPHY_SAFE_CBASS_IPULSA _MAIN_0_PBDG_RMST0_M2M_BRIDGE_SRC_EDC_CTRL_BUSECC	45	1	Parity
IPPHY_CBASS_WRAP_0_IPPHY_SAFE_CBASS_0_IPPHY_SAFE_CBASS_IPULSA R_SL_MAIN_0_PBDG_RMST0_M2M_BRIDGE_IPPHY_SAFE_CBASS_IPULSA _MAIN_0_PBDG_RMST0_M2M_BRIDGE_SRC_EDC_CTRL_BUSECC	46	1	Parity
IPPHY_CBASS_WRAP_0_IPPHY_SAFE_CBASS_0_IPPHY_SAFE_CBASS_IPULSA R_SL_MAIN_0_PBDG_RMST0_M2M_BRIDGE_IPPHY_SAFE_CBASS_IPULSA _MAIN_0_PBDG_RMST0_M2M_BRIDGE_SRC_EDC_CTRL_BUSECC	47	4	Parity
IPPHY_CBASS_WRAP_0_IPPHY_SAFE_CBASS_0_IPPHY_SAFE_CBASS_IPULSA R_SL_MAIN_0_PBDG_RMST0_M2M_BRIDGE_IPPHY_SAFE_CBASS_IPULSA _MAIN_0_PBDG_RMST0_M2M_BRIDGE_SRC_EDC_CTRL_BUSECC	48	4	Parity
IPPHY_CBASS_WRAP_0_IPPHY_SAFE_CBASS_0_IPPHY_SAFE_CBASS_IPULSA R_SL_MAIN_0_PBDG_RMST0_M2M_BRIDGE_IPPHY_SAFE_CBASS_IPULSA _MAIN_0_PBDG_RMST0_M2M_BRIDGE_SRC_EDC_CTRL_BUSECC	49	3	Parity
IPPHY_CBASS_WRAP_0_IPPHY_SAFE_CBASS_0_IPPHY_SAFE_CBASS_IPULSA R_SL_MAIN_0_PBDG_RMST0_M2M_BRIDGE_IPPHY_SAFE_CBASS_IPULSA _MAIN_0_PBDG_RMST0_M2M_BRIDGE_SRC_EDC_CTRL_BUSECC	50	2	Parity
IPPHY_CBASS_WRAP_0_IPPHY_SAFE_CBASS_0_IPPHY_SAFE_CBASS_IPULSA R_SL_MAIN_0_PBDG_RMST0_M2M_BRIDGE_IPPHY_SAFE_CBASS_IPULSA _MAIN_0_PBDG_RMST0_M2M_BRIDGE_SRC_EDC_CTRL_BUSECC	51	1	Parity
IPPHY_CBASS_WRAP_0_IPPHY_SAFE_CBASS_0_IPPHY_SAFE_CBASS_IPULSA R_SL_MAIN_0_PBDG_RMST0_M2M_BRIDGE_IPPHY_SAFE_CBASS_IPULSA _MAIN_0_PBDG_RMST0_M2M_BRIDGE_SRC_EDC_CTRL_BUSECC	52	4	Parity
IPPHY_CBASS_WRAP_0_IPPHY_SAFE_CBASS_0_IPPHY_SAFE_CBASS_IPULSA R_SL_MAIN_0_PBDG_RMST0_M2M_BRIDGE_IPPHY_SAFE_CBASS_IPULSA _MAIN_0_PBDG_RMST0_M2M_BRIDGE_SRC_EDC_CTRL_BUSECC	53	4	Parity
IPPHY_CBASS_WRAP_0_IPPHY_SAFE_CBASS_0_IPPHY_SAFE_CBASS_IPULSA R_SL_MAIN_0_PBDG_RMST0_M2M_BRIDGE_IPPHY_SAFE_CBASS_IPULSA _MAIN_0_PBDG_RMST0_M2M_BRIDGE_SRC_EDC_CTRL_BUSECC	54	3	Parity
IPPHY_CBASS_WRAP_0_IPPHY_SAFE_CBASS_0_IPPHY_SAFE_CBASS_IPULSA R_SL_MAIN_0_PBDG_RMST0_M2M_BRIDGE_IPPHY_SAFE_CBASS_IPULSA _MAIN_0_PBDG_RMST0_M2M_BRIDGE_SRC_EDC_CTRL_BUSECC	55	3	Parity
IPPHY_CBASS_WRAP_0_IPPHY_SAFE_CBASS_0_IPPHY_SAFE_CBASS_IPULSA R_SL_MAIN_0_PBDG_RMST0_M2M_BRIDGE_IPPHY_SAFE_CBASS_IPULSA _MAIN_0_PBDG_RMST0_M2M_BRIDGE_SRC_EDC_CTRL_BUSECC	56	2	Parity

**Table 12-607. EDC checkers information for ECC Aggregator Instance
MAIN_IP_ECC_AGGR0M_MAIN_IP_ECC_AGGR (continued)**

Protected Interconnect	Group ID	Width	Checker Type
IPPHY_CBASS_WRAP_0_IPPHY_SAFE_CBASS_0_IPPHY_SAFE_CBASS_IPULSA R_SL_MAIN_0_PBDG_RMST0_M2M_BRIDGE_IPPHY_SAFE_CBASS_IPULSA _MAIN_0_PBDG_RMST0_M2M_BRIDGE_SRC_EDC_CTRL_BUSECC	57	1	Parity
IPPHY_CBASS_WRAP_0_IPPHY_SAFE_CBASS_0_IPPHY_SAFE_CBASS_IPULSA R_SL_MAIN_0_PBDG_RMST0_M2M_BRIDGE_IPPHY_SAFE_CBASS_IPULSA _MAIN_0_PBDG_RMST0_M2M_BRIDGE_SRC_EDC_CTRL_BUSECC	58	4	Parity
IPPHY_CBASS_WRAP_0_IPPHY_SAFE_CBASS_0_IPPHY_SAFE_CBASS_IPULSA R_SL_MAIN_0_PBDG_RMST0_M2M_BRIDGE_IPPHY_SAFE_CBASS_IPULSA _MAIN_0_PBDG_RMST0_M2M_BRIDGE_SRC_EDC_CTRL_BUSECC	59	4	Parity
IPPHY_CBASS_WRAP_0_IPPHY_SAFE_CBASS_0_IPPHY_SAFE_CBASS_IPULSA R_SL_MAIN_0_PBDG_RMST0_M2M_BRIDGE_IPPHY_SAFE_CBASS_IPULSA _MAIN_0_PBDG_RMST0_M2M_BRIDGE_SRC_EDC_CTRL_BUSECC	60	3	Parity
IPPHY_CBASS_WRAP_0_IPPHY_SAFE_CBASS_0_IPPHY_SAFE_CBASS_IPULSA R_SL_MAIN_0_PBDG_RMST0_M2M_BRIDGE_IPPHY_SAFE_CBASS_IPULSA _MAIN_0_PBDG_RMST0_M2M_BRIDGE_SRC_EDC_CTRL_BUSECC	61	3	Parity
IPPHY_CBASS_WRAP_0_IPPHY_SAFE_CBASS_0_IPPHY_SAFE_CBASS_IPULSA R_SL_MAIN_0_PBDG_RMST0_M2M_BRIDGE_IPPHY_SAFE_CBASS_IPULSA _MAIN_0_PBDG_RMST0_M2M_BRIDGE_SRC_EDC_CTRL_BUSECC	62	1	Parity
IPPHY_CBASS_WRAP_0_IPPHY_SAFE_CBASS_0_IPPHY_SAFE_CBASS_IPULSA R_SL_MAIN_0_PBDG_RMST0_M2M_BRIDGE_IPPHY_SAFE_CBASS_IPULSA _MAIN_0_PBDG_RMST0_M2M_BRIDGE_SRC_EDC_CTRL_BUSECC	63	2	Parity
IPPHY_CBASS_WRAP_0_IPPHY_SAFE_CBASS_0_IPPHY_SAFE_CBASS_IPULSA R_SL_MAIN_0_PBDG_RMST0_M2M_BRIDGE_IPPHY_SAFE_CBASS_IPULSA _MAIN_0_PBDG_RMST0_M2M_BRIDGE_SRC_EDC_CTRL_BUSECC	64	4	Parity
IPPHY_CBASS_WRAP_0_IPPHY_SAFE_CBASS_0_IPPHY_SAFE_CBASS_IPULSA R_SL_MAIN_0_PBDG_RMST0_M2M_BRIDGE_IPPHY_SAFE_CBASS_IPULSA _MAIN_0_PBDG_RMST0_M2M_BRIDGE_SRC_EDC_CTRL_BUSECC	65	2	Parity
IPPHY_CBASS_WRAP_0_IPPHY_SAFE_CBASS_0_IPPHY_SAFE_CBASS_IPULSA R_SL_MAIN_0_PBDG_RMST0_M2M_BRIDGE_IPPHY_SAFE_CBASS_IPULSA _MAIN_0_PBDG_RMST0_M2M_BRIDGE_SRC_EDC_CTRL_BUSECC	66	1	Parity
IPPHY_CBASS_WRAP_0_IPPHY_SAFE_CBASS_0_IPPHY_SAFE_CBASS_IPULSA R_SL_MAIN_0_PBDG_RMST0_M2M_BRIDGE_IPPHY_SAFE_CBASS_IPULSA _MAIN_0_PBDG_RMST0_M2M_BRIDGE_SRC_EDC_CTRL_BUSECC	67	4	Parity
IPPHY_CBASS_WRAP_0_IPPHY_SAFE_CBASS_0_IPPHY_SAFE_CBASS_IPULSA R_SL_MAIN_0_PBDG_RMST0_M2M_BRIDGE_IPPHY_SAFE_CBASS_IPULSA _MAIN_0_PBDG_RMST0_M2M_BRIDGE_SRC_EDC_CTRL_BUSECC	68	4	Parity
IPPHY_CBASS_WRAP_0_IPPHY_SAFE_CBASS_0_IPPHY_SAFE_CBASS_IPULSA R_SL_MAIN_0_PBDG_RMST0_M2M_BRIDGE_IPPHY_SAFE_CBASS_IPULSA _MAIN_0_PBDG_RMST0_M2M_BRIDGE_SRC_EDC_CTRL_BUSECC	69	3	Parity
IPPHY_CBASS_WRAP_0_IPPHY_SAFE_CBASS_0_IPPHY_SAFE_CBASS_IPULSA R_SL_MAIN_0_PBDG_RMST0_M2M_BRIDGE_IPPHY_SAFE_CBASS_IPULSA _MAIN_0_PBDG_RMST0_M2M_BRIDGE_SRC_EDC_CTRL_BUSECC	70	3	Parity
IPPHY_CBASS_WRAP_0_IPPHY_SAFE_CBASS_0_IPPHY_SAFE_CBASS_MAIN_S YSCLK0_4_CLK_EDC_CTRL_CBASS_INT_MAIN_SYSCLK0_4_BUSECC_4	0	1	Parity
IPPHY_CBASS_WRAP_0_IPPHY_SAFE_CBASS_0_IPPHY_SAFE_CBASS_MAIN_S YSCLK0_4_CLK_EDC_CTRL_CBASS_INT_MAIN_SYSCLK0_4_BUSECC_4	1	10	Parity
IPPHY_CBASS_WRAP_0_IPPHY_SAFE_CBASS_0_IPPHY_SAFE_CBASS_MAIN_S YSCLK0_4_CLK_EDC_CTRL_CBASS_INT_MAIN_SYSCLK0_4_BUSECC_4	2	4	Parity
IPPHY_CBASS_WRAP_0_IPPHY_SAFE_CBASS_0_IPPHY_SAFE_CBASS_MAIN_S YSCLK0_4_CLK_EDC_CTRL_CBASS_INT_MAIN_SYSCLK0_4_BUSECC_4	3	3	Parity
IPPHY_CBASS_WRAP_0_IPPHY_SAFE_CBASS_0_IPPHY_SAFE_CBASS_MAIN_S YSCLK0_4_CLK_EDC_CTRL_CBASS_INT_MAIN_SYSCLK0_4_BUSECC_4	4	1	Parity
IPPHY_CBASS_WRAP_0_IPPHY_SAFE_CBASS_0_IPPHY_SAFE_CBASS_MAIN_S YSCLK0_4_CLK_EDC_CTRL_CBASS_INT_MAIN_SYSCLK0_4_BUSECC_4	5	1	Parity
IPPHY_CBASS_WRAP_0_IPPHY_SAFE_CBASS_0_IPPHY_SAFE_CBASS_MAIN_S YSCLK0_4_CLK_EDC_CTRL_CBASS_INT_MAIN_SYSCLK0_4_BUSECC_4	6	10	Parity

**Table 12-607. EDC checkers information for ECC Aggregator Instance
MAIN_IP_ECC_AGGR0M_MAIN_IP_ECC_AGGR (continued)**

Protected Interconnect	Group ID	Width	Checker Type
IPPHY_CBASS_WRAP_0_IPPHY_SAFE_CBASS_0_IPPHY_SAFE_CBASS_MAIN_S YSCLK0_4_CLK_EDC_CTRL_CBASS_INT_MAIN_SYSCLK0_4_BUSECC_4	7	12	Parity
IPPHY_CBASS_WRAP_0_IPPHY_SAFE_CBASS_0_IPPHY_SAFE_CBASS_MAIN_S YSCLK0_4_CLK_EDC_CTRL_CBASS_INT_MAIN_SYSCLK0_4_BUSECC_4	8	4	Parity
IPPHY_CBASS_WRAP_0_IPPHY_SAFE_CBASS_0_IPPHY_SAFE_CBASS_MAIN_S YSCLK0_4_CLK_EDC_CTRL_CBASS_INT_MAIN_SYSCLK0_4_BUSECC_4	9	12	Parity
IPPHY_CBASS_WRAP_0_IPPHY_SAFE_CBASS_0_IPPHY_SAFE_CBASS_MAIN_S YSCLK0_4_CLK_EDC_CTRL_CBASS_INT_MAIN_SYSCLK0_4_BUSECC_4	10	2	Parity
IPPHY_CBASS_WRAP_0_IPPHY_SAFE_CBASS_0_IPPHY_SAFE_CBASS_MAIN_S YSCLK0_4_CLK_EDC_CTRL_CBASS_INT_MAIN_SYSCLK0_4_BUSECC_4	11	3	Parity
IPPHY_CBASS_WRAP_0_IPPHY_SAFE_CBASS_0_IPPHY_SAFE_CBASS_MAIN_S YSCLK0_4_CLK_EDC_CTRL_CBASS_INT_MAIN_SYSCLK0_4_BUSECC_4	12	2	Parity
IPPHY_CBASS_WRAP_0_IPPHY_SAFE_CBASS_0_IPPHY_SAFE_CBASS_MAIN_S YSCLK0_4_CLK_EDC_CTRL_CBASS_INT_MAIN_SYSCLK0_4_BUSECC_4	13	1	Parity
IPPHY_CBASS_WRAP_0_IPPHY_SAFE_CBASS_0_IPPHY_SAFE_CBASS_MAIN_S YSCLK0_4_CLK_EDC_CTRL_CBASS_INT_MAIN_SYSCLK0_4_BUSECC_4	14	1	Parity
IPPHY_CBASS_WRAP_0_IPPHY_SAFE_CBASS_0_IPPHY_SAFE_CBASS_MAIN_S YSCLK0_4_CLK_EDC_CTRL_CBASS_INT_MAIN_SYSCLK0_4_BUSECC_4	15	1	Parity
IPPHY_CBASS_WRAP_0_IPPHY_SAFE_CBASS_0_IPPHY_SAFE_CBASS_MAIN_S YSCLK0_4_CLK_EDC_CTRL_CBASS_INT_MAIN_SYSCLK0_4_BUSECC_4	16	1	Redundant
IPPHY_CBASS_WRAP_0_IPPHY_SAFE_CBASS_0_IPPHY_SAFE_CBASS_MAIN_S YSCLK0_4_CLK_EDC_CTRL_CBASS_INT_MAIN_SYSCLK0_4_BUSECC_4	17	2	Parity
IPPHY_CBASS_WRAP_0_IPPHY_SAFE_CBASS_0_IPPHY_SAFE_CBASS_MAIN_S YSCLK0_4_CLK_EDC_CTRL_CBASS_INT_MAIN_SYSCLK0_4_BUSECC_4	18	1	Redundant
IPPHY_CBASS_WRAP_0_IPPHY_SAFE_CBASS_0_IPPHY_SAFE_CBASS_MAIN_S YSCLK0_4_CLK_EDC_CTRL_CBASS_INT_MAIN_SYSCLK0_4_BUSECC_4	19	32	EDC
IPPHY_CBASS_WRAP_0_IPPHY_SAFE_CBASS_0_IPPHY_SAFE_CBASS_MAIN_S YSCLK0_4_CLK_EDC_CTRL_CBASS_INT_MAIN_SYSCLK0_4_BUSECC_4	20	1	Parity
IPPHY_CBASS_WRAP_0_IPPHY_SAFE_CBASS_0_IPPHY_SAFE_CBASS_MAIN_S YSCLK0_4_CLK_EDC_CTRL_CBASS_INT_MAIN_SYSCLK0_4_BUSECC_4	21	8	Parity
IPPHY_CBASS_WRAP_0_IPPHY_SAFE_CBASS_0_IPPHY_SAFE_CBASS_MAIN_S YSCLK0_4_CLK_EDC_CTRL_CBASS_INT_MAIN_SYSCLK0_4_BUSECC_4	22	4	Parity
IPPHY_CBASS_WRAP_0_IPPHY_SAFE_CBASS_0_IPPHY_SAFE_CBASS_MAIN_S YSCLK0_4_CLK_EDC_CTRL_CBASS_INT_MAIN_SYSCLK0_4_BUSECC_4	23	3	Parity
IPPHY_CBASS_WRAP_0_IPPHY_SAFE_CBASS_0_IPPHY_SAFE_CBASS_MAIN_S YSCLK0_4_CLK_EDC_CTRL_CBASS_INT_MAIN_SYSCLK0_4_BUSECC_4	24	12	Parity
IPPHY_CBASS_WRAP_0_IPPHY_SAFE_CBASS_0_IPPHY_SAFE_CBASS_MAIN_S YSCLK0_4_CLK_EDC_CTRL_CBASS_INT_MAIN_SYSCLK0_4_BUSECC_4	25	4	Parity
IPPHY_CBASS_WRAP_0_IPPHY_SAFE_CBASS_0_IPPHY_SAFE_CBASS_MAIN_S YSCLK0_4_CLK_EDC_CTRL_CBASS_INT_MAIN_SYSCLK0_4_BUSECC_4	26	12	Parity
IPPHY_CBASS_WRAP_0_IPPHY_SAFE_CBASS_0_IPPHY_SAFE_CBASS_MAIN_S YSCLK0_4_CLK_EDC_CTRL_CBASS_INT_MAIN_SYSCLK0_4_BUSECC_4	27	1	Parity
IPPHY_CBASS_WRAP_0_IPPHY_SAFE_CBASS_0_IPPHY_SAFE_CBASS_MAIN_S YSCLK0_4_CLK_EDC_CTRL_CBASS_INT_MAIN_SYSCLK0_4_BUSECC_4	28	1	Parity
IPPHY_CBASS_WRAP_0_IPPHY_SAFE_CBASS_0_IPPHY_SAFE_CBASS_MAIN_S YSCLK0_4_CLK_EDC_CTRL_CBASS_INT_MAIN_SYSCLK0_4_BUSECC_4	29	1	Parity
IPPHY_CBASS_WRAP_0_IPPHY_SAFE_CBASS_0_IPPHY_SAFE_CBASS_MAIN_S YSCLK0_4_CLK_EDC_CTRL_CBASS_INT_MAIN_SYSCLK0_4_BUSECC_4	30	1	Redundant
IPPHY_CBASS_WRAP_0_IPPHY_SAFE_CBASS_0_IPPHY_SAFE_CBASS_MAIN_S YSCLK0_4_CLK_EDC_CTRL_CBASS_INT_MAIN_SYSCLK0_4_BUSECC_4	31	2	Parity
IPPHY_CBASS_WRAP_0_IPPHY_SAFE_CBASS_0_IPPHY_SAFE_CBASS_MAIN_S YSCLK0_4_CLK_EDC_CTRL_CBASS_INT_MAIN_SYSCLK0_4_BUSECC_4	32	1	Redundant
IPPHY_CBASS_WRAP_0_IPPHY_SAFE_CBASS_0_IPPHY_SAFE_CBASS_MAIN_S YSCLK0_4_CLK_EDC_CTRL_CBASS_INT_MAIN_SYSCLK0_4_BUSECC_4	33	32	EDC

**Table 12-607. EDC checkers information for ECC Aggregator Instance
MAIN_IP_ECC_AGGR0M_MAIN_IP_ECC_AGGR (continued)**

Protected Interconnect	Group ID	Width	Checker Type
IPPHY_CBASS_WRAP_0_IPPHY_SAFE_CBASS_0_IPPHY_SAFE_CBASS_MAIN_S YSCLK0_4_CLK_EDC_CTRL_CBASS_INT_MAIN_SYSCLK0_4_BUSECC_4	34	1	Parity
IPPHY_CBASS_WRAP_0_IPPHY_SAFE_CBASS_0_IPPHY_SAFE_CBASS_MAIN_S YSCLK0_4_CLK_EDC_CTRL_CBASS_INT_MAIN_SYSCLK0_4_BUSECC_4	35	8	Parity
IPPHY_CBASS_WRAP_0_IPPHY_SAFE_CBASS_0_IPPHY_SAFE_CBASS_MAIN_S YSCLK0_4_CLK_EDC_CTRL_CBASS_INT_MAIN_SYSCLK0_4_BUSECC_4	36	4	Parity
IPPHY_CBASS_WRAP_0_IPPHY_SAFE_CBASS_0_IPPHY_SAFE_CBASS_MAIN_S YSCLK0_4_CLK_EDC_CTRL_CBASS_INT_MAIN_SYSCLK0_4_BUSECC_4	37	3	Parity
IPPHY_CBASS_WRAP_0_IPPHY_SAFE_CBASS_0_IPPHY_SAFE_CBASS_MAIN_S YSCLK0_4_CLK_EDC_CTRL_CBASS_INT_MAIN_SYSCLK0_4_BUSECC_4	38	12	Parity
IPPHY_CBASS_WRAP_0_IPPHY_SAFE_CBASS_0_IPPHY_SAFE_CBASS_MAIN_S YSCLK0_4_CLK_EDC_CTRL_CBASS_INT_MAIN_SYSCLK0_4_BUSECC_4	39	4	Parity
IPPHY_CBASS_WRAP_0_IPPHY_SAFE_CBASS_0_IPPHY_SAFE_CBASS_MAIN_S YSCLK0_4_CLK_EDC_CTRL_CBASS_INT_MAIN_SYSCLK0_4_BUSECC_4	40	12	Parity
IPPHY_CBASS_WRAP_0_IPPHY_SAFE_CBASS_0_IPPHY_SAFE_CBASS_MAIN_S YSCLK0_4_CLK_EDC_CTRL_CBASS_INT_MAIN_SYSCLK0_4_BUSECC_4	41	1	Parity
IPPHY_CBASS_WRAP_0_IPPHY_SAFE_CBASS_0_IPPHY_SAFE_CBASS_MAIN_S YSCLK0_4_CLK_EDC_CTRL_CBASS_INT_MAIN_SYSCLK0_4_BUSECC_4	42	1	Parity
IPPHY_CBASS_WRAP_0_IPPHY_SAFE_CBASS_0_IPPHY_SAFE_CBASS_MAIN_S YSCLK0_4_CLK_EDC_CTRL_CBASS_INT_MAIN_SYSCLK0_4_BUSECC_4	43	1	Parity
IPPHY_CBASS_WRAP_0_IPPHY_SAFE_CBASS_0_IPPHY_SAFE_CBASS_MAIN_S YSCLK0_4_CLK_EDC_CTRL_CBASS_INT_MAIN_SYSCLK0_4_BUSECC_4	44	1	Redundant
IPPHY_CBASS_WRAP_0_IPPHY_SAFE_CBASS_0_IPPHY_SAFE_CBASS_MAIN_S YSCLK0_4_CLK_EDC_CTRL_CBASS_INT_MAIN_SYSCLK0_4_BUSECC_4	45	2	Parity
IPPHY_CBASS_WRAP_0_IPPHY_SAFE_CBASS_0_IPPHY_SAFE_CBASS_MAIN_S YSCLK0_4_CLK_EDC_CTRL_CBASS_INT_MAIN_SYSCLK0_4_BUSECC_4	46	1	Redundant
IPPHY_CBASS_WRAP_0_IPPHY_SAFE_CBASS_0_IPPHY_SAFE_CBASS_MAIN_S YSCLK0_4_CLK_EDC_CTRL_CBASS_INT_MAIN_SYSCLK0_4_BUSECC_4	47	32	EDC
IPPHY_CBASS_WRAP_0_IPPHY_SAFE_CBASS_0_IPPHY_SAFE_CBASS_MAIN_S YSCLK0_4_CLK_EDC_CTRL_CBASS_INT_MAIN_SYSCLK0_4_BUSECC_4	48	1	Parity
IPPHY_CBASS_WRAP_0_IPPHY_SAFE_CBASS_0_IPPHY_SAFE_CBASS_MAIN_S YSCLK0_4_CLK_EDC_CTRL_CBASS_INT_MAIN_SYSCLK0_4_BUSECC_4	49	9	Parity
IPPHY_CBASS_WRAP_0_IPPHY_SAFE_CBASS_0_IPPHY_SAFE_CBASS_MAIN_S YSCLK0_4_CLK_EDC_CTRL_CBASS_INT_MAIN_SYSCLK0_4_BUSECC_4	50	4	Parity
IPPHY_CBASS_WRAP_0_IPPHY_SAFE_CBASS_0_IPPHY_SAFE_CBASS_MAIN_S YSCLK0_4_CLK_EDC_CTRL_CBASS_INT_MAIN_SYSCLK0_4_BUSECC_4	51	3	Parity
IPPHY_CBASS_WRAP_0_IPPHY_SAFE_CBASS_0_IPPHY_SAFE_CBASS_MAIN_S YSCLK0_4_CLK_EDC_CTRL_CBASS_INT_MAIN_SYSCLK0_4_BUSECC_4	52	1	Parity
IPPHY_CBASS_WRAP_0_IPPHY_SAFE_CBASS_0_IPPHY_SAFE_CBASS_MAIN_S YSCLK0_4_CLK_EDC_CTRL_CBASS_INT_MAIN_SYSCLK0_4_BUSECC_4	53	1	Parity
IPPHY_CBASS_WRAP_0_IPPHY_SAFE_CBASS_0_IPPHY_SAFE_CBASS_MAIN_S YSCLK0_4_CLK_EDC_CTRL_CBASS_INT_MAIN_SYSCLK0_4_BUSECC_4	54	10	Parity
IPPHY_CBASS_WRAP_0_IPPHY_SAFE_CBASS_0_IPPHY_SAFE_CBASS_MAIN_S YSCLK0_4_CLK_EDC_CTRL_CBASS_INT_MAIN_SYSCLK0_4_BUSECC_4	55	12	Parity
IPPHY_CBASS_WRAP_0_IPPHY_SAFE_CBASS_0_IPPHY_SAFE_CBASS_MAIN_S YSCLK0_4_CLK_EDC_CTRL_CBASS_INT_MAIN_SYSCLK0_4_BUSECC_4	56	4	Parity
IPPHY_CBASS_WRAP_0_IPPHY_SAFE_CBASS_0_IPPHY_SAFE_CBASS_MAIN_S YSCLK0_4_CLK_EDC_CTRL_CBASS_INT_MAIN_SYSCLK0_4_BUSECC_4	57	12	Parity
IPPHY_CBASS_WRAP_0_IPPHY_SAFE_CBASS_0_IPPHY_SAFE_CBASS_MAIN_S YSCLK0_4_CLK_EDC_CTRL_CBASS_INT_MAIN_SYSCLK0_4_BUSECC_4	58	2	Parity
IPPHY_CBASS_WRAP_0_IPPHY_SAFE_CBASS_0_IPPHY_SAFE_CBASS_MAIN_S YSCLK0_4_CLK_EDC_CTRL_CBASS_INT_MAIN_SYSCLK0_4_BUSECC_4	59	3	Parity
IPPHY_CBASS_WRAP_0_IPPHY_SAFE_CBASS_0_IPPHY_SAFE_CBASS_MAIN_S YSCLK0_4_CLK_EDC_CTRL_CBASS_INT_MAIN_SYSCLK0_4_BUSECC_4	60	1	Parity

**Table 12-607. EDC checkers information for ECC Aggregator Instance
MAIN_IP_ECC_AGGR0M_MAIN_IP_ECC_AGGR (continued)**

Protected Interconnect	Group ID	Width	Checker Type
IPPHY_CBASS_WRAP_0_IPPHY_SAFE_CBASS_0_IPPHY_SAFE_CBASS_MAIN_S YSCLK0_4_CLK_EDC_CTRL_CBASS_INT_MAIN_SYSCLK0_4_BUSECC_4	61	1	Parity
IPPHY_CBASS_WRAP_0_IPPHY_SAFE_CBASS_0_IPPHY_SAFE_CBASS_MAIN_S YSCLK0_4_CLK_EDC_CTRL_CBASS_INT_MAIN_SYSCLK0_4_BUSECC_4	62	1	Parity
IPPHY_CBASS_WRAP_0_IPPHY_SAFE_CBASS_0_IPPHY_SAFE_CBASS_MAIN_S YSCLK0_4_CLK_EDC_CTRL_CBASS_INT_MAIN_SYSCLK0_4_BUSECC_4	63	1	Redundant
IPPHY_CBASS_WRAP_0_IPPHY_SAFE_CBASS_0_IPPHY_SAFE_CBASS_MAIN_S YSCLK0_4_CLK_EDC_CTRL_CBASS_INT_MAIN_SYSCLK0_4_BUSECC_4	64	2	Parity
IPPHY_CBASS_WRAP_0_IPPHY_SAFE_CBASS_0_IPPHY_SAFE_CBASS_MAIN_S YSCLK0_4_CLK_EDC_CTRL_CBASS_INT_MAIN_SYSCLK0_4_BUSECC_4	65	1	Redundant
IPPHY_CBASS_WRAP_0_IPPHY_SAFE_CBASS_0_IPPHY_SAFE_CBASS_MAIN_S YSCLK0_4_CLK_EDC_CTRL_CBASS_INT_MAIN_SYSCLK0_4_BUSECC_4	66	32	EDC
IPPHY_CBASS_WRAP_0_IPPHY_SAFE_CBASS_0_IPPHY_SAFE_CBASS_MAIN_S YSCLK0_4_CLK_EDC_CTRL_CBASS_INT_MAIN_SYSCLK0_4_BUSECC_4	67	1	Parity
IPPHY_CBASS_WRAP_0_IPPHY_SAFE_CBASS_0_IPPHY_SAFE_CBASS_MAIN_S YSCLK0_4_CLK_EDC_CTRL_CBASS_INT_MAIN_SYSCLK0_4_BUSECC_4	68	8	Parity
IPPHY_CBASS_WRAP_0_IPPHY_SAFE_CBASS_0_IPPHY_SAFE_CBASS_MAIN_S YSCLK0_4_CLK_EDC_CTRL_CBASS_INT_MAIN_SYSCLK0_4_BUSECC_4	69	4	Parity
IPPHY_CBASS_WRAP_0_IPPHY_SAFE_CBASS_0_IPPHY_SAFE_CBASS_MAIN_S YSCLK0_4_CLK_EDC_CTRL_CBASS_INT_MAIN_SYSCLK0_4_BUSECC_4	70	3	Parity
IPPHY_CBASS_WRAP_0_IPPHY_SAFE_CBASS_0_IPPHY_SAFE_CBASS_MAIN_S YSCLK0_4_CLK_EDC_CTRL_CBASS_INT_MAIN_SYSCLK0_4_BUSECC_4	71	12	Parity
IPPHY_CBASS_WRAP_0_IPPHY_SAFE_CBASS_0_IPPHY_SAFE_CBASS_MAIN_S YSCLK0_4_CLK_EDC_CTRL_CBASS_INT_MAIN_SYSCLK0_4_BUSECC_4	72	4	Parity
IPPHY_CBASS_WRAP_0_IPPHY_SAFE_CBASS_0_IPPHY_SAFE_CBASS_MAIN_S YSCLK0_4_CLK_EDC_CTRL_CBASS_INT_MAIN_SYSCLK0_4_BUSECC_4	73	12	Parity
IPPHY_CBASS_WRAP_0_IPPHY_SAFE_CBASS_0_IPPHY_SAFE_CBASS_MAIN_S YSCLK0_4_CLK_EDC_CTRL_CBASS_INT_MAIN_SYSCLK0_4_BUSECC_4	74	1	Parity
IPPHY_CBASS_WRAP_0_IPPHY_SAFE_CBASS_0_IPPHY_SAFE_CBASS_MAIN_S YSCLK0_4_CLK_EDC_CTRL_CBASS_INT_MAIN_SYSCLK0_4_BUSECC_4	75	1	Parity
IPPHY_CBASS_WRAP_0_IPPHY_SAFE_CBASS_0_IPPHY_SAFE_CBASS_MAIN_S YSCLK0_4_CLK_EDC_CTRL_CBASS_INT_MAIN_SYSCLK0_4_BUSECC_4	76	1	Parity
IPPHY_CBASS_WRAP_0_IPPHY_SAFE_CBASS_0_IPPHY_SAFE_CBASS_MAIN_S YSCLK0_4_CLK_EDC_CTRL_CBASS_INT_MAIN_SYSCLK0_4_BUSECC_4	77	1	Redundant
IPPHY_CBASS_WRAP_0_IPPHY_SAFE_CBASS_0_IPPHY_SAFE_CBASS_MAIN_S YSCLK0_4_CLK_EDC_CTRL_CBASS_INT_MAIN_SYSCLK0_4_BUSECC_4	78	2	Parity
IPPHY_CBASS_WRAP_0_IPPHY_SAFE_CBASS_0_IPPHY_SAFE_CBASS_MAIN_S YSCLK0_4_CLK_EDC_CTRL_CBASS_INT_MAIN_SYSCLK0_4_BUSECC_4	79	1	Redundant
IPPHY_CBASS_WRAP_0_IPPHY_SAFE_CBASS_0_IPPHY_SAFE_CBASS_MAIN_S YSCLK0_4_CLK_EDC_CTRL_CBASS_INT_MAIN_SYSCLK0_4_BUSECC_4	80	32	EDC
IPPHY_CBASS_WRAP_0_IPPHY_SAFE_CBASS_0_IPPHY_SAFE_CBASS_MAIN_S YSCLK0_4_CLK_EDC_CTRL_CBASS_INT_MAIN_SYSCLK0_4_BUSECC_4	81	1	Parity
IPPHY_CBASS_WRAP_0_IPPHY_SAFE_CBASS_0_IPPHY_SAFE_CBASS_MAIN_S YSCLK0_4_CLK_EDC_CTRL_CBASS_INT_MAIN_SYSCLK0_4_BUSECC_4	82	8	Parity
IPPHY_CBASS_WRAP_0_IPPHY_SAFE_CBASS_0_IPPHY_SAFE_CBASS_MAIN_S YSCLK0_4_CLK_EDC_CTRL_CBASS_INT_MAIN_SYSCLK0_4_BUSECC_4	83	4	Parity
IPPHY_CBASS_WRAP_0_IPPHY_SAFE_CBASS_0_IPPHY_SAFE_CBASS_MAIN_S YSCLK0_4_CLK_EDC_CTRL_CBASS_INT_MAIN_SYSCLK0_4_BUSECC_4	84	3	Parity
IPPHY_CBASS_WRAP_0_IPPHY_SAFE_CBASS_0_IPPHY_SAFE_CBASS_MAIN_S YSCLK0_4_CLK_EDC_CTRL_CBASS_INT_MAIN_SYSCLK0_4_BUSECC_4	85	12	Parity
IPPHY_CBASS_WRAP_0_IPPHY_SAFE_CBASS_0_IPPHY_SAFE_CBASS_MAIN_S YSCLK0_4_CLK_EDC_CTRL_CBASS_INT_MAIN_SYSCLK0_4_BUSECC_4	86	4	Parity
IPPHY_CBASS_WRAP_0_IPPHY_SAFE_CBASS_0_IPPHY_SAFE_CBASS_MAIN_S YSCLK0_4_CLK_EDC_CTRL_CBASS_INT_MAIN_SYSCLK0_4_BUSECC_4	87	12	Parity

**Table 12-607. EDC checkers information for ECC Aggregator Instance
MAIN_IP_ECC_AGGR0M_MAIN_IP_ECC_AGGR (continued)**

Protected Interconnect	Group ID	Width	Checker Type
IPPHY_CBASS_WRAP_0_IPPHY_SAFE_CBASS_0_IPPHY_SAFE_CBASS_MAIN_S YSCLK0_4_CLK_EDC_CTRL_CBASS_INT_MAIN_SYSCLK0_4_BUSECC_4	88	1	Parity
IPPHY_CBASS_WRAP_0_IPPHY_SAFE_CBASS_0_IPPHY_SAFE_CBASS_MAIN_S YSCLK0_4_CLK_EDC_CTRL_CBASS_INT_MAIN_SYSCLK0_4_BUSECC_4	89	1	Parity
IPPHY_CBASS_WRAP_0_IPPHY_SAFE_CBASS_0_IPPHY_SAFE_CBASS_MAIN_S YSCLK0_4_CLK_EDC_CTRL_CBASS_INT_MAIN_SYSCLK0_4_BUSECC_4	90	1	Parity
IPPHY_CBASS_WRAP_0_IPPHY_SAFE_CBASS_0_IPPHY_SAFE_CBASS_MAIN_S YSCLK0_4_CLK_EDC_CTRL_CBASS_INT_MAIN_SYSCLK0_4_BUSECC_4	91	1	Redundant
IPPHY_CBASS_WRAP_0_IPPHY_SAFE_CBASS_0_IPPHY_SAFE_CBASS_MAIN_S YSCLK0_4_CLK_EDC_CTRL_CBASS_INT_MAIN_SYSCLK0_4_BUSECC_4	92	2	Parity
IPPHY_CBASS_WRAP_0_IPPHY_SAFE_CBASS_0_IPPHY_SAFE_CBASS_MAIN_S YSCLK0_4_CLK_EDC_CTRL_CBASS_INT_MAIN_SYSCLK0_4_BUSECC_4	93	1	Redundant
IPPHY_CBASS_WRAP_0_IPPHY_SAFE_CBASS_0_IPPHY_SAFE_CBASS_MAIN_S YSCLK0_4_CLK_EDC_CTRL_CBASS_INT_MAIN_SYSCLK0_4_BUSECC_4	94	32	EDC
IPPHY_CBASS_WRAP_0_IPPHY_SAFE_CBASS_0_IPPHY_SAFE_CBASS_MAIN_S YSCLK0_4_CLK_EDC_CTRL_CBASS_INT_MAIN_SYSCLK0_4_BUSECC_4	95	1	Parity
IPPHY_CBASS_WRAP_0_IPPHY_SAFE_CBASS_0_IPPHY_SAFE_CBASS_MAIN_S YSCLK0_4_CLK_EDC_CTRL_CBASS_INT_MAIN_SYSCLK0_4_BUSECC_4	96	8	Parity
IPPHY_CBASS_WRAP_0_IPPHY_SAFE_CBASS_0_IPPHY_SAFE_CBASS_MAIN_S YSCLK0_4_CLK_EDC_CTRL_CBASS_INT_MAIN_SYSCLK0_4_BUSECC_4	97	4	Parity
IPPHY_CBASS_WRAP_0_IPPHY_SAFE_CBASS_0_IPPHY_SAFE_CBASS_MAIN_S YSCLK0_4_CLK_EDC_CTRL_CBASS_INT_MAIN_SYSCLK0_4_BUSECC_4	98	3	Parity
IPPHY_CBASS_WRAP_0_IPPHY_SAFE_CBASS_0_IPPHY_SAFE_CBASS_MAIN_S YSCLK0_4_CLK_EDC_CTRL_CBASS_INT_MAIN_SYSCLK0_4_BUSECC_4	99	1	Parity
IPPHY_CBASS_WRAP_0_IPPHY_SAFE_CBASS_0_IPPHY_SAFE_CBASS_MAIN_S YSCLK0_4_CLK_EDC_CTRL_CBASS_INT_MAIN_SYSCLK0_4_BUSECC_4	100	1	Parity
IPPHY_CBASS_WRAP_0_IPPHY_SAFE_CBASS_0_IPPHY_SAFE_CBASS_MAIN_S YSCLK0_4_CLK_EDC_CTRL_CBASS_INT_MAIN_SYSCLK0_4_BUSECC_4	101	10	Parity
IPPHY_CBASS_WRAP_0_IPPHY_SAFE_CBASS_0_IPPHY_SAFE_CBASS_MAIN_S YSCLK0_4_CLK_EDC_CTRL_CBASS_INT_MAIN_SYSCLK0_4_BUSECC_4	102	12	Parity
IPPHY_CBASS_WRAP_0_IPPHY_SAFE_CBASS_0_IPPHY_SAFE_CBASS_MAIN_S YSCLK0_4_CLK_EDC_CTRL_CBASS_INT_MAIN_SYSCLK0_4_BUSECC_4	103	4	Parity
IPPHY_CBASS_WRAP_0_IPPHY_SAFE_CBASS_0_IPPHY_SAFE_CBASS_MAIN_S YSCLK0_4_CLK_EDC_CTRL_CBASS_INT_MAIN_SYSCLK0_4_BUSECC_4	104	12	Parity
IPPHY_CBASS_WRAP_0_IPPHY_SAFE_CBASS_0_IPPHY_SAFE_CBASS_MAIN_S YSCLK0_4_CLK_EDC_CTRL_CBASS_INT_MAIN_SYSCLK0_4_BUSECC_4	105	2	Parity
IPPHY_CBASS_WRAP_0_IPPHY_SAFE_CBASS_0_IPPHY_SAFE_CBASS_MAIN_S YSCLK0_4_CLK_EDC_CTRL_CBASS_INT_MAIN_SYSCLK0_4_BUSECC_4	106	3	Parity
IPPHY_CBASS_WRAP_0_IPPHY_SAFE_CBASS_0_IPPHY_SAFE_CBASS_MAIN_S YSCLK0_4_CLK_EDC_CTRL_CBASS_INT_MAIN_SYSCLK0_4_BUSECC_4	107	1	Parity
IPPHY_CBASS_WRAP_0_IPPHY_SAFE_CBASS_0_IPPHY_SAFE_CBASS_MAIN_S YSCLK0_4_CLK_EDC_CTRL_CBASS_INT_MAIN_SYSCLK0_4_BUSECC_4	108	1	Parity
IPPHY_CBASS_WRAP_0_IPPHY_SAFE_CBASS_0_IPPHY_SAFE_CBASS_MAIN_S YSCLK0_4_CLK_EDC_CTRL_CBASS_INT_MAIN_SYSCLK0_4_BUSECC_4	109	1	Parity
IPPHY_CBASS_WRAP_0_IPPHY_SAFE_CBASS_0_IPPHY_SAFE_CBASS_MAIN_S YSCLK0_4_CLK_EDC_CTRL_CBASS_INT_MAIN_SYSCLK0_4_BUSECC_4	110	1	Redundant
IPPHY_CBASS_WRAP_0_IPPHY_SAFE_CBASS_0_IPPHY_SAFE_CBASS_MAIN_S YSCLK0_4_CLK_EDC_CTRL_CBASS_INT_MAIN_SYSCLK0_4_BUSECC_4	111	2	Parity
IPPHY_CBASS_WRAP_0_IPPHY_SAFE_CBASS_0_IPPHY_SAFE_CBASS_MAIN_S YSCLK0_4_CLK_EDC_CTRL_CBASS_INT_MAIN_SYSCLK0_4_BUSECC_4	112	1	Redundant
IPPHY_CBASS_WRAP_0_IPPHY_SAFE_CBASS_0_IPPHY_SAFE_CBASS_MAIN_S YSCLK0_4_CLK_EDC_CTRL_CBASS_INT_MAIN_SYSCLK0_4_BUSECC_4	113	32	EDC
IPPHY_CBASS_WRAP_0_IPPHY_SAFE_CBASS_0_IPPHY_SAFE_CBASS_MAIN_S YSCLK0_4_CLK_EDC_CTRL_CBASS_INT_MAIN_SYSCLK0_4_BUSECC_4	114	1	Parity

**Table 12-607. EDC checkers information for ECC Aggregator Instance
MAIN_IP_ECC_AGGR0M_MAIN_IP_ECC_AGGR (continued)**

Protected Interconnect	Group ID	Width	Checker Type
IPPHY_CBASS_WRAP_0_IPPHY_SAFE_CBASS_0_IPPHY_SAFE_CBASS_MAIN_S YSCLK0_4_CLK_EDC_CTRL_CBASS_INT_MAIN_SYSCLK0_4_BUSECC_4	115	9	Parity
IPPHY_CBASS_WRAP_0_IPPHY_SAFE_CBASS_0_IPPHY_SAFE_CBASS_MAIN_S YSCLK0_4_CLK_EDC_CTRL_CBASS_INT_MAIN_SYSCLK0_4_BUSECC_4	116	4	Parity
IPPHY_CBASS_WRAP_0_IPPHY_SAFE_CBASS_0_IPPHY_SAFE_CBASS_MAIN_S YSCLK0_4_CLK_EDC_CTRL_CBASS_INT_MAIN_SYSCLK0_4_BUSECC_4	117	3	Parity
IPPHY_CBASS_WRAP_0_IPPHY_SAFE_CBASS_0_IPPHY_SAFE_CBASS_MAIN_S YSCLK0_4_CLK_EDC_CTRL_CBASS_INT_MAIN_SYSCLK0_4_BUSECC_4	118	1	Parity
IPPHY_CBASS_WRAP_0_IPPHY_SAFE_CBASS_0_IPPHY_SAFE_CBASS_MAIN_S YSCLK0_4_CLK_EDC_CTRL_CBASS_INT_MAIN_SYSCLK0_4_BUSECC_4	119	1	Parity
IPPHY_CBASS_WRAP_0_IPPHY_SAFE_CBASS_0_IPPHY_SAFE_CBASS_MAIN_S YSCLK0_4_CLK_EDC_CTRL_CBASS_INT_MAIN_SYSCLK0_4_BUSECC_4	120	10	Parity
IPPHY_CBASS_WRAP_0_IPPHY_SAFE_CBASS_0_IPPHY_SAFE_CBASS_MAIN_S YSCLK0_4_CLK_EDC_CTRL_CBASS_INT_MAIN_SYSCLK0_4_BUSECC_4	121	12	Parity
IPPHY_CBASS_WRAP_0_IPPHY_SAFE_CBASS_0_IPPHY_SAFE_CBASS_MAIN_S YSCLK0_4_CLK_EDC_CTRL_CBASS_INT_MAIN_SYSCLK0_4_BUSECC_4	122	4	Parity
IPPHY_CBASS_WRAP_0_IPPHY_SAFE_CBASS_0_IPPHY_SAFE_CBASS_MAIN_S YSCLK0_4_CLK_EDC_CTRL_CBASS_INT_MAIN_SYSCLK0_4_BUSECC_4	123	12	Parity
IPPHY_CBASS_WRAP_0_IPPHY_SAFE_CBASS_0_IPPHY_SAFE_CBASS_MAIN_S YSCLK0_4_CLK_EDC_CTRL_CBASS_INT_MAIN_SYSCLK0_4_BUSECC_4	124	2	Parity
IPPHY_CBASS_WRAP_0_IPPHY_SAFE_CBASS_0_IPPHY_SAFE_CBASS_MAIN_S YSCLK0_4_CLK_EDC_CTRL_CBASS_INT_MAIN_SYSCLK0_4_BUSECC_4	125	3	Parity
IPPHY_CBASS_WRAP_0_IPPHY_SAFE_CBASS_0_IPPHY_SAFE_CBASS_MAIN_S YSCLK0_4_CLK_EDC_CTRL_CBASS_INT_MAIN_SYSCLK0_4_BUSECC_4	126	1	Parity
IPPHY_CBASS_WRAP_0_IPPHY_SAFE_CBASS_0_IPPHY_SAFE_CBASS_MAIN_S YSCLK0_4_CLK_EDC_CTRL_CBASS_INT_MAIN_SYSCLK0_4_BUSECC_4	127	1	Parity
IPPHY_CBASS_WRAP_0_IPPHY_SAFE_CBASS_0_IPPHY_SAFE_CBASS_MAIN_S YSCLK0_4_CLK_EDC_CTRL_CBASS_INT_MAIN_SYSCLK0_4_BUSECC_4	128	1	Parity
IPPHY_CBASS_WRAP_0_IPPHY_SAFE_CBASS_0_IPPHY_SAFE_CBASS_MAIN_S YSCLK0_4_CLK_EDC_CTRL_CBASS_INT_MAIN_SYSCLK0_4_BUSECC_4	129	1	Redundant
IPPHY_CBASS_WRAP_0_IPPHY_SAFE_CBASS_0_IPPHY_SAFE_CBASS_MAIN_S YSCLK0_4_CLK_EDC_CTRL_CBASS_INT_MAIN_SYSCLK0_4_BUSECC_4	130	2	Parity
IPPHY_CBASS_WRAP_0_IPPHY_SAFE_CBASS_0_IPPHY_SAFE_CBASS_MAIN_S YSCLK0_4_CLK_EDC_CTRL_CBASS_INT_MAIN_SYSCLK0_4_BUSECC_4	131	1	Redundant
IPPHY_CBASS_WRAP_0_IPPHY_SAFE_CBASS_0_IPPHY_SAFE_CBASS_MAIN_S YSCLK0_4_CLK_EDC_CTRL_CBASS_INT_MAIN_SYSCLK0_4_BUSECC_4	132	32	EDC
IPPHY_CBASS_WRAP_0_IPPHY_SAFE_CBASS_0_IPPHY_SAFE_CBASS_MAIN_S YSCLK0_4_CLK_EDC_CTRL_CBASS_INT_MAIN_SYSCLK0_4_BUSECC_4	133	1	Parity
IPPHY_CBASS_WRAP_0_IPPHY_SAFE_CBASS_0_IPPHY_SAFE_CBASS_MAIN_S YSCLK0_4_CLK_EDC_CTRL_CBASS_INT_MAIN_SYSCLK0_4_BUSECC_4	134	10	Parity
IPPHY_CBASS_WRAP_0_IPPHY_SAFE_CBASS_0_IPPHY_SAFE_CBASS_MAIN_S YSCLK0_4_CLK_EDC_CTRL_CBASS_INT_MAIN_SYSCLK0_4_BUSECC_4	135	4	Parity
IPPHY_CBASS_WRAP_0_IPPHY_SAFE_CBASS_0_IPPHY_SAFE_CBASS_MAIN_S YSCLK0_4_CLK_EDC_CTRL_CBASS_INT_MAIN_SYSCLK0_4_BUSECC_4	136	3	Parity
IPPHY_CBASS_WRAP_0_IPPHY_SAFE_CBASS_0_IPPHY_SAFE_CBASS_MAIN_S YSCLK0_4_CLK_EDC_CTRL_CBASS_INT_MAIN_SYSCLK0_4_BUSECC_4	137	12	Parity
IPPHY_CBASS_WRAP_0_IPPHY_SAFE_CBASS_0_IPPHY_SAFE_CBASS_MAIN_S YSCLK0_4_CLK_EDC_CTRL_CBASS_INT_MAIN_SYSCLK0_4_BUSECC_4	138	4	Parity
IPPHY_CBASS_WRAP_0_IPPHY_SAFE_CBASS_0_IPPHY_SAFE_CBASS_MAIN_S YSCLK0_4_CLK_EDC_CTRL_CBASS_INT_MAIN_SYSCLK0_4_BUSECC_4	139	12	Parity
IPPHY_CBASS_WRAP_0_IPPHY_SAFE_CBASS_0_IPPHY_SAFE_CBASS_MAIN_S YSCLK0_4_CLK_EDC_CTRL_CBASS_INT_MAIN_SYSCLK0_4_BUSECC_4	140	1	Parity
IPPHY_CBASS_WRAP_0_IPPHY_SAFE_CBASS_0_IPPHY_SAFE_CBASS_MAIN_S YSCLK0_4_CLK_EDC_CTRL_CBASS_INT_MAIN_SYSCLK0_4_BUSECC_4	141	1	Parity

**Table 12-607. EDC checkers information for ECC Aggregator Instance
MAIN_IP_ECC_AGGR0M_MAIN_IP_ECC_AGGR (continued)**

Protected Interconnect	Group ID	Width	Checker Type
IPPHY_CBASS_WRAP_0_IPPHY_SAFE_CBASS_0_IPPHY_SAFE_CBASS_MAIN_S YSCLK0_4_CLK_EDC_CTRL_CBASS_INT_MAIN_SYSCLK0_4_BUSECC_4	142	1	Parity
IPPHY_CBASS_WRAP_0_IPPHY_SAFE_CBASS_0_IPPHY_SAFE_CBASS_MAIN_S YSCLK0_4_CLK_EDC_CTRL_CBASS_INT_MAIN_SYSCLK0_4_BUSECC_4	143	1	Redundant
IPPHY_CBASS_WRAP_0_IPPHY_SAFE_CBASS_0_IPPHY_SAFE_CBASS_MAIN_S YSCLK0_4_CLK_EDC_CTRL_CBASS_INT_MAIN_SYSCLK0_4_BUSECC_4	144	2	Parity
IPPHY_CBASS_WRAP_0_IPPHY_SAFE_CBASS_0_IPPHY_SAFE_CBASS_MAIN_S YSCLK0_4_CLK_EDC_CTRL_CBASS_INT_MAIN_SYSCLK0_4_BUSECC_4	145	1	Redundant
IPPHY_CBASS_WRAP_0_IPPHY_SAFE_CBASS_0_IPPHY_SAFE_CBASS_MAIN_S YSCLK0_4_CLK_EDC_CTRL_CBASS_INT_MAIN_SYSCLK0_4_BUSECC_4	146	32	EDC
IPPHY_CBASS_WRAP_0_IPPHY_SAFE_CBASS_0_IPPHY_SAFE_CBASS_MAIN_S YSCLK0_4_CLK_EDC_CTRL_CBASS_INT_MAIN_SYSCLK0_4_BUSECC_4	147	1	Parity
IPPHY_CBASS_WRAP_0_IPPHY_SAFE_CBASS_0_IPPHY_SAFE_CBASS_MAIN_S YSCLK0_4_CLK_EDC_CTRL_CBASS_INT_MAIN_SYSCLK0_4_BUSECC_4	148	8	Parity
IPPHY_CBASS_WRAP_0_IPPHY_SAFE_CBASS_0_IPPHY_SAFE_CBASS_MAIN_S YSCLK0_4_CLK_EDC_CTRL_CBASS_INT_MAIN_SYSCLK0_4_BUSECC_4	149	4	Parity
IPPHY_CBASS_WRAP_0_IPPHY_SAFE_CBASS_0_IPPHY_SAFE_CBASS_MAIN_S YSCLK0_4_CLK_EDC_CTRL_CBASS_INT_MAIN_SYSCLK0_4_BUSECC_4	150	3	Parity
IPPHY_CBASS_WRAP_0_IPPHY_SAFE_CBASS_0_IPPHY_SAFE_CBASS_MAIN_S YSCLK0_4_CLK_EDC_CTRL_CBASS_INT_MAIN_SYSCLK0_4_BUSECC_4	151	12	Parity
IPPHY_CBASS_WRAP_0_IPPHY_SAFE_CBASS_0_IPPHY_SAFE_CBASS_MAIN_S YSCLK0_4_CLK_EDC_CTRL_CBASS_INT_MAIN_SYSCLK0_4_BUSECC_4	152	4	Parity
IPPHY_CBASS_WRAP_0_IPPHY_SAFE_CBASS_0_IPPHY_SAFE_CBASS_MAIN_S YSCLK0_4_CLK_EDC_CTRL_CBASS_INT_MAIN_SYSCLK0_4_BUSECC_4	153	12	Parity
IPPHY_CBASS_WRAP_0_IPPHY_SAFE_CBASS_0_IPPHY_SAFE_CBASS_MAIN_S YSCLK0_4_CLK_EDC_CTRL_CBASS_INT_MAIN_SYSCLK0_4_BUSECC_4	154	1	Parity
IPPHY_CBASS_WRAP_0_IPPHY_SAFE_CBASS_0_IPPHY_SAFE_CBASS_MAIN_S YSCLK0_4_CLK_EDC_CTRL_CBASS_INT_MAIN_SYSCLK0_4_BUSECC_4	155	1	Parity
IPPHY_CBASS_WRAP_0_IPPHY_SAFE_CBASS_0_IPPHY_SAFE_CBASS_MAIN_S YSCLK0_4_CLK_EDC_CTRL_CBASS_INT_MAIN_SYSCLK0_4_BUSECC_4	156	1	Parity
IPPHY_CBASS_WRAP_0_IPPHY_SAFE_CBASS_0_IPPHY_SAFE_CBASS_MAIN_S YSCLK0_4_CLK_EDC_CTRL_CBASS_INT_MAIN_SYSCLK0_4_BUSECC_4	157	1	Redundant
IPPHY_CBASS_WRAP_0_IPPHY_SAFE_CBASS_0_IPPHY_SAFE_CBASS_MAIN_S YSCLK0_4_CLK_EDC_CTRL_CBASS_INT_MAIN_SYSCLK0_4_BUSECC_4	158	2	Parity
IPPHY_CBASS_WRAP_0_IPPHY_SAFE_CBASS_0_IPPHY_SAFE_CBASS_MAIN_S YSCLK0_4_CLK_EDC_CTRL_CBASS_INT_MAIN_SYSCLK0_4_BUSECC_4	159	1	Redundant
IPPHY_CBASS_WRAP_0_IPPHY_SAFE_CBASS_0_IPPHY_SAFE_CBASS_MAIN_S YSCLK0_4_CLK_EDC_CTRL_CBASS_INT_MAIN_SYSCLK0_4_BUSECC_4	160	32	EDC
IPPHY_CBASS_WRAP_0_IPPHY_SAFE_CBASS_0_IPPHY_SAFE_CBASS_MAIN_S YSCLK0_4_CLK_EDC_CTRL_CBASS_INT_MAIN_SYSCLK0_4_BUSECC_4	161	1	Parity
IPPHY_CBASS_WRAP_0_IPPHY_SAFE_CBASS_0_IPPHY_SAFE_CBASS_MAIN_S YSCLK0_4_CLK_EDC_CTRL_CBASS_INT_MAIN_SYSCLK0_4_BUSECC_4	162	8	Parity
IPPHY_CBASS_WRAP_0_IPPHY_SAFE_CBASS_0_IPPHY_SAFE_CBASS_MAIN_S YSCLK0_4_CLK_EDC_CTRL_CBASS_INT_MAIN_SYSCLK0_4_BUSECC_4	163	4	Parity
IPPHY_CBASS_WRAP_0_IPPHY_SAFE_CBASS_0_IPPHY_SAFE_CBASS_MAIN_S YSCLK0_4_CLK_EDC_CTRL_CBASS_INT_MAIN_SYSCLK0_4_BUSECC_4	164	3	Parity
IPPHY_CBASS_WRAP_0_IPPHY_SAFE_CBASS_0_IPPHY_SAFE_CBASS_MAIN_S YSCLK0_4_CLK_EDC_CTRL_CBASS_INT_MAIN_SYSCLK0_4_BUSECC_4	165	12	Parity
IPPHY_CBASS_WRAP_0_IPPHY_SAFE_CBASS_0_IPPHY_SAFE_CBASS_MAIN_S YSCLK0_4_CLK_EDC_CTRL_CBASS_INT_MAIN_SYSCLK0_4_BUSECC_4	166	4	Parity
IPPHY_CBASS_WRAP_0_IPPHY_SAFE_CBASS_0_IPPHY_SAFE_CBASS_MAIN_S YSCLK0_4_CLK_EDC_CTRL_CBASS_INT_MAIN_SYSCLK0_4_BUSECC_4	167	12	Parity
IPPHY_CBASS_WRAP_0_IPPHY_SAFE_CBASS_0_IPPHY_SAFE_CBASS_MAIN_S YSCLK0_4_CLK_EDC_CTRL_CBASS_INT_MAIN_SYSCLK0_4_BUSECC_4	168	1	Parity

**Table 12-607. EDC checkers information for ECC Aggregator Instance
MAIN_IP_ECC_AGGR0M_MAIN_IP_ECC_AGGR (continued)**

Protected Interconnect	Group ID	Width	Checker Type
IPPHY_CBASS_WRAP_0_IPPHY_SAFE_CBASS_0_IPPHY_SAFE_CBASS_MAIN_S YSCLK0_4_CLK_EDC_CTRL_CBASS_INT_MAIN_SYSCLK0_4_BUSECC_4	169	1	Parity
IPPHY_CBASS_WRAP_0_IPPHY_SAFE_CBASS_0_IPPHY_SAFE_CBASS_MAIN_S YSCLK0_4_CLK_EDC_CTRL_CBASS_INT_MAIN_SYSCLK0_4_BUSECC_4	170	1	Parity
IPPHY_CBASS_WRAP_0_IPPHY_SAFE_CBASS_0_IPPHY_SAFE_CBASS_MAIN_S YSCLK0_4_CLK_EDC_CTRL_CBASS_INT_MAIN_SYSCLK0_4_BUSECC_4	171	1	Redundant
IPPHY_CBASS_WRAP_0_IPPHY_SAFE_CBASS_0_IPPHY_SAFE_CBASS_MAIN_S YSCLK0_4_CLK_EDC_CTRL_CBASS_INT_MAIN_SYSCLK0_4_BUSECC_4	172	2	Parity
IPPHY_CBASS_WRAP_0_IPPHY_SAFE_CBASS_0_IPPHY_SAFE_CBASS_MAIN_S YSCLK0_4_CLK_EDC_CTRL_CBASS_INT_MAIN_SYSCLK0_4_BUSECC_4	173	1	Redundant
IPPHY_CBASS_WRAP_0_IPPHY_SAFE_CBASS_0_IPPHY_SAFE_CBASS_MAIN_S YSCLK0_4_CLK_EDC_CTRL_CBASS_INT_MAIN_SYSCLK0_4_BUSECC_4	174	32	EDC
IPPHY_CBASS_WRAP_0_IPPHY_SAFE_CBASS_0_IPPHY_SAFE_CBASS_MAIN_S YSCLK0_4_CLK_EDC_CTRL_CBASS_INT_MAIN_SYSCLK0_4_BUSECC_4	175	1	Parity
IPPHY_CBASS_WRAP_0_IPPHY_SAFE_CBASS_0_IPPHY_SAFE_CBASS_MAIN_S YSCLK0_4_CLK_EDC_CTRL_CBASS_INT_MAIN_SYSCLK0_4_BUSECC_4	176	8	Parity
IPPHY_CBASS_WRAP_0_IPPHY_SAFE_CBASS_0_IPPHY_SAFE_CBASS_MAIN_S YSCLK0_4_CLK_EDC_CTRL_CBASS_INT_MAIN_SYSCLK0_4_BUSECC_4	177	4	Parity
IPPHY_CBASS_WRAP_0_IPPHY_SAFE_CBASS_0_IPPHY_SAFE_CBASS_MAIN_S YSCLK0_4_CLK_EDC_CTRL_CBASS_INT_MAIN_SYSCLK0_4_BUSECC_4	178	3	Parity
IPPHY_CBASS_WRAP_0_IPPHY_SAFE_CBASS_0_IPPHY_SAFE_CBASS_MAIN_S YSCLK0_4_CLK_EDC_CTRL_CBASS_INT_MAIN_SYSCLK0_4_BUSECC_4	179	12	Parity
IPPHY_CBASS_WRAP_0_IPPHY_SAFE_CBASS_0_IPPHY_SAFE_CBASS_MAIN_S YSCLK0_4_CLK_EDC_CTRL_CBASS_INT_MAIN_SYSCLK0_4_BUSECC_4	180	4	Parity
IPPHY_CBASS_WRAP_0_IPPHY_SAFE_CBASS_0_IPPHY_SAFE_CBASS_MAIN_S YSCLK0_4_CLK_EDC_CTRL_CBASS_INT_MAIN_SYSCLK0_4_BUSECC_4	181	12	Parity
IPPHY_CBASS_WRAP_0_IPPHY_SAFE_CBASS_0_IPPHY_SAFE_CBASS_MAIN_S YSCLK0_4_CLK_EDC_CTRL_CBASS_INT_MAIN_SYSCLK0_4_BUSECC_4	182	1	Parity
IPPHY_CBASS_WRAP_0_IPPHY_SAFE_CBASS_0_IPPHY_SAFE_CBASS_MAIN_S YSCLK0_4_CLK_EDC_CTRL_CBASS_INT_MAIN_SYSCLK0_4_BUSECC_4	183	1	Parity
IPPHY_CBASS_WRAP_0_IPPHY_SAFE_CBASS_0_IPPHY_SAFE_CBASS_MAIN_S YSCLK0_4_CLK_EDC_CTRL_CBASS_INT_MAIN_SYSCLK0_4_BUSECC_4	184	1	Parity
IPPHY_CBASS_WRAP_0_IPPHY_SAFE_CBASS_0_IPPHY_SAFE_CBASS_MAIN_S YSCLK0_4_CLK_EDC_CTRL_CBASS_INT_MAIN_SYSCLK0_4_BUSECC_4	185	1	Redundant
IPPHY_CBASS_WRAP_0_IPPHY_SAFE_CBASS_0_IPPHY_SAFE_CBASS_MAIN_S YSCLK0_4_CLK_EDC_CTRL_CBASS_INT_MAIN_SYSCLK0_4_BUSECC_4	186	2	Parity
IPPHY_CBASS_WRAP_0_IPPHY_SAFE_CBASS_0_IPPHY_SAFE_CBASS_MAIN_S YSCLK0_4_CLK_EDC_CTRL_CBASS_INT_MAIN_SYSCLK0_4_BUSECC_4	187	1	Redundant
IPPHY_CBASS_WRAP_0_IPPHY_SAFE_CBASS_0_IPPHY_SAFE_CBASS_MAIN_S YSCLK0_4_CLK_EDC_CTRL_CBASS_INT_MAIN_SYSCLK0_4_BUSECC_4	188	32	EDC
IPPHY_CBASS_WRAP_0_IPPHY_SAFE_CBASS_0_IPPHY_SAFE_CBASS_MAIN_S YSCLK0_4_CLK_EDC_CTRL_CBASS_INT_MAIN_SYSCLK0_4_BUSECC_4	189	1	Parity
IPPHY_CBASS_WRAP_0_IPPHY_SAFE_CBASS_0_IPPHY_SAFE_CBASS_MAIN_S YSCLK0_4_CLK_EDC_CTRL_CBASS_INT_MAIN_SYSCLK0_4_BUSECC_4	190	8	Parity
IPPHY_CBASS_WRAP_0_IPPHY_SAFE_CBASS_0_IPPHY_SAFE_CBASS_MAIN_S YSCLK0_4_CLK_EDC_CTRL_CBASS_INT_MAIN_SYSCLK0_4_BUSECC_4	191	4	Parity
IPPHY_CBASS_WRAP_0_IPPHY_SAFE_CBASS_0_IPPHY_SAFE_CBASS_MAIN_S YSCLK0_4_CLK_EDC_CTRL_CBASS_INT_MAIN_SYSCLK0_4_BUSECC_4	192	3	Parity
IPPHY_CBASS_WRAP_0_IPPHY_SAFE_CBASS_0_IPPHY_SAFE_CBASS_MAIN_S YSCLK0_4_CLK_EDC_CTRL_CBASS_INT_MAIN_SYSCLK0_4_BUSECC_4	193	1	Parity
IPPHY_CBASS_WRAP_0_IPPHY_SAFE_CBASS_0_IPPHY_SAFE_CBASS_MAIN_S YSCLK0_4_CLK_EDC_CTRL_CBASS_INT_MAIN_SYSCLK0_4_BUSECC_4	194	1	Parity
IPPHY_CBASS_WRAP_0_IPPHY_SAFE_CBASS_0_IPPHY_SAFE_CBASS_MAIN_S YSCLK0_4_CLK_EDC_CTRL_CBASS_INT_MAIN_SYSCLK0_4_BUSECC_4	195	10	Parity

**Table 12-607. EDC checkers information for ECC Aggregator Instance
MAIN_IP_ECC_AGGR0M_MAIN_IP_ECC_AGGR (continued)**

Protected Interconnect	Group ID	Width	Checker Type
IPPHY_CBASS_WRAP_0_IPPHY_SAFE_CBASS_0_IPPHY_SAFE_CBASS_MAIN_S YSCLK0_4_CLK_EDC_CTRL_CBASS_INT_MAIN_SYSCLK0_4_BUSECC_4	196	12	Parity
IPPHY_CBASS_WRAP_0_IPPHY_SAFE_CBASS_0_IPPHY_SAFE_CBASS_MAIN_S YSCLK0_4_CLK_EDC_CTRL_CBASS_INT_MAIN_SYSCLK0_4_BUSECC_4	197	4	Parity
IPPHY_CBASS_WRAP_0_IPPHY_SAFE_CBASS_0_IPPHY_SAFE_CBASS_MAIN_S YSCLK0_4_CLK_EDC_CTRL_CBASS_INT_MAIN_SYSCLK0_4_BUSECC_4	198	12	Parity
IPPHY_CBASS_WRAP_0_IPPHY_SAFE_CBASS_0_IPPHY_SAFE_CBASS_MAIN_S YSCLK0_4_CLK_EDC_CTRL_CBASS_INT_MAIN_SYSCLK0_4_BUSECC_4	199	2	Parity
IPPHY_CBASS_WRAP_0_IPPHY_SAFE_CBASS_0_IPPHY_SAFE_CBASS_MAIN_S YSCLK0_4_CLK_EDC_CTRL_CBASS_INT_MAIN_SYSCLK0_4_BUSECC_4	200	3	Parity
IPPHY_CBASS_WRAP_0_IPPHY_SAFE_CBASS_0_IPPHY_SAFE_CBASS_MAIN_S YSCLK0_4_CLK_EDC_CTRL_CBASS_INT_MAIN_SYSCLK0_4_BUSECC_4	201	1	Parity
IPPHY_CBASS_WRAP_0_IPPHY_SAFE_CBASS_0_IPPHY_SAFE_CBASS_MAIN_S YSCLK0_4_CLK_EDC_CTRL_CBASS_INT_MAIN_SYSCLK0_4_BUSECC_4	202	1	Parity
IPPHY_CBASS_WRAP_0_IPPHY_SAFE_CBASS_0_IPPHY_SAFE_CBASS_MAIN_S YSCLK0_4_CLK_EDC_CTRL_CBASS_INT_MAIN_SYSCLK0_4_BUSECC_4	203	1	Parity
IPPHY_CBASS_WRAP_0_IPPHY_SAFE_CBASS_0_IPPHY_SAFE_CBASS_MAIN_S YSCLK0_4_CLK_EDC_CTRL_CBASS_INT_MAIN_SYSCLK0_4_BUSECC_4	204	1	Redundant
IPPHY_CBASS_WRAP_0_IPPHY_SAFE_CBASS_0_IPPHY_SAFE_CBASS_MAIN_S YSCLK0_4_CLK_EDC_CTRL_CBASS_INT_MAIN_SYSCLK0_4_BUSECC_4	205	2	Parity
IPPHY_CBASS_WRAP_0_IPPHY_SAFE_CBASS_0_IPPHY_SAFE_CBASS_MAIN_S YSCLK0_4_CLK_EDC_CTRL_CBASS_INT_MAIN_SYSCLK0_4_BUSECC_4	206	1	Redundant
IPPHY_CBASS_WRAP_0_IPPHY_SAFE_CBASS_0_IPPHY_SAFE_CBASS_MAIN_S YSCLK0_4_CLK_EDC_CTRL_CBASS_INT_MAIN_SYSCLK0_4_BUSECC_4	207	32	EDC
IPPHY_CBASS_WRAP_0_IPPHY_SAFE_CBASS_0_IPPHY_SAFE_CBASS_MAIN_S YSCLK0_4_CLK_EDC_CTRL_CBASS_INT_MAIN_SYSCLK0_4_BUSECC_4	208	1	Parity
IPPHY_CBASS_WRAP_0_IPPHY_SAFE_CBASS_0_IPPHY_SAFE_CBASS_MAIN_S YSCLK0_4_CLK_EDC_CTRL_CBASS_INT_MAIN_SYSCLK0_4_BUSECC_4	209	10	Parity
IPPHY_CBASS_WRAP_0_IPPHY_SAFE_CBASS_0_IPPHY_SAFE_CBASS_MAIN_S YSCLK0_4_CLK_EDC_CTRL_CBASS_INT_MAIN_SYSCLK0_4_BUSECC_4	210	4	Parity
IPPHY_CBASS_WRAP_0_IPPHY_SAFE_CBASS_0_IPPHY_SAFE_CBASS_MAIN_S YSCLK0_4_CLK_EDC_CTRL_CBASS_INT_MAIN_SYSCLK0_4_BUSECC_4	211	3	Parity
IPPHY_CBASS_WRAP_0_IPPHY_SAFE_CBASS_0_IPPHY_SAFE_CBASS_MAIN_S YSCLK0_4_CLK_EDC_CTRL_CBASS_INT_MAIN_SYSCLK0_4_BUSECC_4	212	1	Parity
IPPHY_CBASS_WRAP_0_IPPHY_SAFE_CBASS_0_IPPHY_SAFE_CBASS_MAIN_S YSCLK0_4_CLK_EDC_CTRL_CBASS_INT_MAIN_SYSCLK0_4_BUSECC_4	213	1	Parity
IPPHY_CBASS_WRAP_0_IPPHY_SAFE_CBASS_0_IPPHY_SAFE_CBASS_MAIN_S YSCLK0_4_CLK_EDC_CTRL_CBASS_INT_MAIN_SYSCLK0_4_BUSECC_4	214	10	Parity
IPPHY_CBASS_WRAP_0_IPPHY_SAFE_CBASS_0_IPPHY_SAFE_CBASS_MAIN_S YSCLK0_4_CLK_EDC_CTRL_CBASS_INT_MAIN_SYSCLK0_4_BUSECC_4	215	12	Parity
IPPHY_CBASS_WRAP_0_IPPHY_SAFE_CBASS_0_IPPHY_SAFE_CBASS_MAIN_S YSCLK0_4_CLK_EDC_CTRL_CBASS_INT_MAIN_SYSCLK0_4_BUSECC_4	216	4	Parity
IPPHY_CBASS_WRAP_0_IPPHY_SAFE_CBASS_0_IPPHY_SAFE_CBASS_MAIN_S YSCLK0_4_CLK_EDC_CTRL_CBASS_INT_MAIN_SYSCLK0_4_BUSECC_4	217	12	Parity
IPPHY_CBASS_WRAP_0_IPPHY_SAFE_CBASS_0_IPPHY_SAFE_CBASS_MAIN_S YSCLK0_4_CLK_EDC_CTRL_CBASS_INT_MAIN_SYSCLK0_4_BUSECC_4	218	2	Parity
IPPHY_CBASS_WRAP_0_IPPHY_SAFE_CBASS_0_IPPHY_SAFE_CBASS_MAIN_S YSCLK0_4_CLK_EDC_CTRL_CBASS_INT_MAIN_SYSCLK0_4_BUSECC_4	219	3	Parity
IPPHY_CBASS_WRAP_0_IPPHY_SAFE_CBASS_0_IPPHY_SAFE_CBASS_MAIN_S YSCLK0_4_CLK_EDC_CTRL_CBASS_INT_MAIN_SYSCLK0_4_BUSECC_4	220	2	Parity
IPPHY_CBASS_WRAP_0_IPPHY_SAFE_CBASS_0_IPPHY_SAFE_CBASS_MAIN_S YSCLK0_4_CLK_EDC_CTRL_CBASS_INT_MAIN_SYSCLK0_4_BUSECC_4	221	1	Parity
IPPHY_CBASS_WRAP_0_IPPHY_SAFE_CBASS_0_IPPHY_SAFE_CBASS_MAIN_S YSCLK0_4_CLK_EDC_CTRL_CBASS_INT_MAIN_SYSCLK0_4_BUSECC_4	222	1	Parity

**Table 12-607. EDC checkers information for ECC Aggregator Instance
MAIN_IP_ECC_AGGR0M_MAIN_IP_ECC_AGGR (continued)**

Protected Interconnect	Group ID	Width	Checker Type
IPPHY_CBASS_WRAP_0_IPPHY_SAFE_CBASS_0_IPPHY_SAFE_CBASS_MAIN_S YSCLK0_4_CLK_EDC_CTRL_CBASS_INT_MAIN_SYSCLK0_4_BUSECC_4	223	1	Parity
IPPHY_CBASS_WRAP_0_IPPHY_SAFE_CBASS_0_IPPHY_SAFE_CBASS_MAIN_S YSCLK0_4_CLK_EDC_CTRL_CBASS_INT_MAIN_SYSCLK0_4_BUSECC_4	224	1	Redundant
IPPHY_CBASS_WRAP_0_IPPHY_SAFE_CBASS_0_IPPHY_SAFE_CBASS_MAIN_S YSCLK0_4_CLK_EDC_CTRL_CBASS_INT_MAIN_SYSCLK0_4_BUSECC_4	225	2	Parity
IPPHY_CBASS_WRAP_0_IPPHY_SAFE_CBASS_0_IPPHY_SAFE_CBASS_MAIN_S YSCLK0_4_CLK_EDC_CTRL_CBASS_INT_MAIN_SYSCLK0_4_BUSECC_4	226	1	Redundant
IPPHY_CBASS_WRAP_0_IPPHY_SAFE_CBASS_0_IPPHY_SAFE_CBASS_MAIN_S YSCLK0_4_CLK_EDC_CTRL_CBASS_INT_MAIN_SYSCLK0_4_BUSECC_4	227	32	EDC
IPPHY_CBASS_WRAP_0_IPPHY_SAFE_CBASS_0_IPPHY_SAFE_CBASS_MAIN_S YSCLK0_4_CLK_EDC_CTRL_CBASS_INT_MAIN_SYSCLK0_4_BUSECC_4	228	1	Parity
IPPHY_CBASS_WRAP_0_IPPHY_SAFE_CBASS_0_IPPHY_SAFE_CBASS_MAIN_S YSCLK0_4_CLK_EDC_CTRL_CBASS_INT_MAIN_SYSCLK0_4_BUSECC_4	229	8	Parity
IPPHY_CBASS_WRAP_0_IPPHY_SAFE_CBASS_0_IPPHY_SAFE_CBASS_MAIN_S YSCLK0_4_CLK_EDC_CTRL_CBASS_INT_MAIN_SYSCLK0_4_BUSECC_4	230	4	Parity
IPPHY_CBASS_WRAP_0_IPPHY_SAFE_CBASS_0_IPPHY_SAFE_CBASS_MAIN_S YSCLK0_4_CLK_EDC_CTRL_CBASS_INT_MAIN_SYSCLK0_4_BUSECC_4	231	3	Parity
IPPHY_CBASS_WRAP_0_IPPHY_SAFE_CBASS_0_IPPHY_SAFE_CBASS_MAIN_S YSCLK0_4_CLK_EDC_CTRL_CBASS_INT_MAIN_SYSCLK0_4_BUSECC_4	232	12	Parity
IPPHY_CBASS_WRAP_0_IPPHY_SAFE_CBASS_0_IPPHY_SAFE_CBASS_MAIN_S YSCLK0_4_CLK_EDC_CTRL_CBASS_INT_MAIN_SYSCLK0_4_BUSECC_4	233	4	Parity
IPPHY_CBASS_WRAP_0_IPPHY_SAFE_CBASS_0_IPPHY_SAFE_CBASS_MAIN_S YSCLK0_4_CLK_EDC_CTRL_CBASS_INT_MAIN_SYSCLK0_4_BUSECC_4	234	12	Parity
IPPHY_CBASS_WRAP_0_IPPHY_SAFE_CBASS_0_IPPHY_SAFE_CBASS_MAIN_S YSCLK0_4_CLK_EDC_CTRL_CBASS_INT_MAIN_SYSCLK0_4_BUSECC_4	235	1	Parity
IPPHY_CBASS_WRAP_0_IPPHY_SAFE_CBASS_0_IPPHY_SAFE_CBASS_MAIN_S YSCLK0_4_CLK_EDC_CTRL_CBASS_INT_MAIN_SYSCLK0_4_BUSECC_4	236	1	Parity
IPPHY_CBASS_WRAP_0_IPPHY_SAFE_CBASS_0_IPPHY_SAFE_CBASS_MAIN_S YSCLK0_4_CLK_EDC_CTRL_CBASS_INT_MAIN_SYSCLK0_4_BUSECC_4	237	1	Parity
IPPHY_CBASS_WRAP_0_IPPHY_SAFE_CBASS_0_IPPHY_SAFE_CBASS_MAIN_S YSCLK0_4_CLK_EDC_CTRL_CBASS_INT_MAIN_SYSCLK0_4_BUSECC_4	238	1	Redundant
IPPHY_CBASS_WRAP_0_IPPHY_SAFE_CBASS_0_IPPHY_SAFE_CBASS_MAIN_S YSCLK0_4_CLK_EDC_CTRL_CBASS_INT_MAIN_SYSCLK0_4_BUSECC_4	239	2	Parity
IPPHY_CBASS_WRAP_0_IPPHY_SAFE_CBASS_0_IPPHY_SAFE_CBASS_MAIN_S YSCLK0_4_CLK_EDC_CTRL_CBASS_INT_MAIN_SYSCLK0_4_BUSECC_4	240	1	Redundant
IPPHY_CBASS_WRAP_0_IPPHY_SAFE_CBASS_0_IPPHY_SAFE_CBASS_MAIN_S YSCLK0_4_CLK_EDC_CTRL_CBASS_INT_MAIN_SYSCLK0_4_BUSECC_4	241	32	EDC
IPPHY_CBASS_WRAP_0_IPPHY_SAFE_CBASS_0_IPPHY_SAFE_CBASS_MAIN_S YSCLK0_4_CLK_EDC_CTRL_CBASS_INT_MAIN_SYSCLK0_4_BUSECC_4	242	1	Parity
IPPHY_CBASS_WRAP_0_IPPHY_SAFE_CBASS_0_IPPHY_SAFE_CBASS_MAIN_S YSCLK0_4_CLK_EDC_CTRL_CBASS_INT_MAIN_SYSCLK0_4_BUSECC_4	243	10	Parity
IPPHY_CBASS_WRAP_0_IPPHY_SAFE_CBASS_0_IPPHY_SAFE_CBASS_MAIN_S YSCLK0_4_CLK_EDC_CTRL_CBASS_INT_MAIN_SYSCLK0_4_BUSECC_4	244	4	Parity
IPPHY_CBASS_WRAP_0_IPPHY_SAFE_CBASS_0_IPPHY_SAFE_CBASS_MAIN_S YSCLK0_4_CLK_EDC_CTRL_CBASS_INT_MAIN_SYSCLK0_4_BUSECC_4	245	3	Parity
IPPHY_CBASS_WRAP_0_IPPHY_SAFE_CBASS_0_IPPHY_SAFE_CBASS_MAIN_S YSCLK0_4_CLK_EDC_CTRL_CBASS_INT_MAIN_SYSCLK0_4_BUSECC_4	246	1	Parity
IPPHY_CBASS_WRAP_0_IPPHY_SAFE_CBASS_0_IPPHY_SAFE_CBASS_MAIN_S YSCLK0_4_CLK_EDC_CTRL_CBASS_INT_MAIN_SYSCLK0_4_BUSECC_4	247	1	Parity
IPPHY_CBASS_WRAP_0_IPPHY_SAFE_CBASS_0_IPPHY_SAFE_CBASS_MAIN_S YSCLK0_4_CLK_EDC_CTRL_CBASS_INT_MAIN_SYSCLK0_4_BUSECC_4	248	10	Parity
IPPHY_CBASS_WRAP_0_IPPHY_SAFE_CBASS_0_IPPHY_SAFE_CBASS_MAIN_S YSCLK0_4_CLK_EDC_CTRL_CBASS_INT_MAIN_SYSCLK0_4_BUSECC_4	249	12	Parity

**Table 12-607. EDC checkers information for ECC Aggregator Instance
MAIN_IP_ECC_AGGR0M_MAIN_IP_ECC_AGGR (continued)**

Protected Interconnect	Group ID	Width	Checker Type
IPPHY_CBASS_WRAP_0_IPPHY_SAFE_CBASS_0_IPPHY_SAFE_CBASS_MAIN_S YSCLK0_4_CLK_EDC_CTRL_CBASS_INT_MAIN_SYSCLK0_4_BUSECC_4	250	4	Parity
IPPHY_CBASS_WRAP_0_IPPHY_SAFE_CBASS_0_IPPHY_SAFE_CBASS_MAIN_S YSCLK0_4_CLK_EDC_CTRL_CBASS_INT_MAIN_SYSCLK0_4_BUSECC_4	251	12	Parity
IPPHY_CBASS_WRAP_0_IPPHY_SAFE_CBASS_0_IPPHY_SAFE_CBASS_MAIN_S YSCLK0_4_CLK_EDC_CTRL_CBASS_INT_MAIN_SYSCLK0_4_BUSECC_4	252	2	Parity
IPPHY_CBASS_WRAP_0_IPPHY_SAFE_CBASS_0_IPPHY_SAFE_CBASS_MAIN_S YSCLK0_4_CLK_EDC_CTRL_CBASS_INT_MAIN_SYSCLK0_4_BUSECC_4	253	3	Parity
IPPHY_CBASS_WRAP_0_IPPHY_SAFE_CBASS_0_IPPHY_SAFE_CBASS_MAIN_S YSCLK0_4_CLK_EDC_CTRL_CBASS_INT_MAIN_SYSCLK0_4_BUSECC_4	254	2	Parity
IPPHY_CBASS_WRAP_0_IPPHY_SAFE_CBASS_0_IPPHY_SAFE_CBASS_MAIN_S YSCLK0_4_CLK_EDC_CTRL_CBASS_INT_MAIN_SYSCLK0_4_BUSECC_4	255	1	Parity
IPPHY_CBASS_WRAP_0_IPPHY_SAFE_CBASS_0_IPPHY_SAFE_CBASS_DMSC_S LV_P2P_BRIDGE_DMSC_SLV_BRIDGE_BUSECC	0	1	Parity
IPPHY_CBASS_WRAP_0_IPPHY_SAFE_CBASS_0_IPPHY_SAFE_CBASS_DMSC_S LV_P2P_BRIDGE_DMSC_SLV_BRIDGE_BUSECC	1	1	Redundant
IPPHY_CBASS_WRAP_0_IPPHY_SAFE_CBASS_0_IPPHY_SAFE_CBASS_DMSC_S LV_P2P_BRIDGE_DMSC_SLV_BRIDGE_BUSECC	2	1	Redundant
IPPHY_CBASS_WRAP_0_IPPHY_SAFE_CBASS_0_IPPHY_SAFE_CBASS_DMSC_S LV_P2P_BRIDGE_DMSC_SLV_BRIDGE_BUSECC	3	1	Redundant
IPPHY_CBASS_WRAP_0_IPPHY_SAFE_CBASS_0_IPPHY_SAFE_CBASS_DMSC_S LV_P2P_BRIDGE_DMSC_SLV_BRIDGE_BUSECC	4	17	Parity
IPPHY_CBASS_WRAP_0_IPPHY_SAFE_CBASS_0_IPPHY_SAFE_CBASS_DMSC_S LV_P2P_BRIDGE_DMSC_SLV_BRIDGE_BUSECC	5	3	Parity
IPPHY_CBASS_WRAP_0_IPPHY_SAFE_CBASS_0_IPPHY_SAFE_CBASS_DMSC_S LV_P2P_BRIDGE_DMSC_SLV_BRIDGE_BUSECC	6	3	Parity
IPPHY_CBASS_WRAP_0_IPPHY_SAFE_CBASS_0_IPPHY_SAFE_CBASS_DMSC_S LV_P2P_BRIDGE_DMSC_SLV_BRIDGE_BUSECC	7	1	Parity
IPPHY_CBASS_WRAP_0_IPPHY_SAFE_CBASS_0_IPPHY_SAFE_CBASS_DMSC_S LV_P2P_BRIDGE_DMSC_SLV_BRIDGE_BUSECC	8	1	Parity
IPPHY_CBASS_WRAP_0_IPPHY_SAFE_CBASS_0_IPPHY_SAFE_CBASS_DMSC_S LV_P2P_BRIDGE_DMSC_SLV_BRIDGE_BUSECC	9	2	Parity
IPPHY_CBASS_WRAP_0_IPPHY_SAFE_CBASS_0_IPPHY_SAFE_CBASS_DMSC_S LV_P2P_BRIDGE_DMSC_SLV_BRIDGE_BUSECC	10	3	Parity
IPPHY_CBASS_WRAP_0_IPPHY_SAFE_CBASS_0_IPPHY_SAFE_CBASS_DMSC_S LV_P2P_BRIDGE_DMSC_SLV_BRIDGE_BUSECC	11	1	Parity
IPPHY_CBASS_WRAP_0_IPPHY_SAFE_CBASS_0_IPPHY_SAFE_CBASS_DMSC_S LV_P2P_BRIDGE_DMSC_SLV_BRIDGE_BUSECC	12	10	Parity
IPPHY_CBASS_WRAP_0_IPPHY_SAFE_CBASS_0_IPPHY_SAFE_CBASS_DMSC_S LV_P2P_BRIDGE_DMSC_SLV_BRIDGE_BUSECC	13	5	Parity
IPPHY_CBASS_WRAP_0_IPPHY_SAFE_CBASS_0_IPPHY_SAFE_CBASS_DMSC_S LV_P2P_BRIDGE_DMSC_SLV_BRIDGE_BUSECC	14	3	Parity
IPPHY_CBASS_WRAP_0_IPPHY_SAFE_CBASS_0_IPPHY_SAFE_CBASS_DMSC_S LV_P2P_BRIDGE_DMSC_SLV_BRIDGE_BUSECC	15	4	Parity
IPPHY_CBASS_WRAP_0_IPPHY_SAFE_CBASS_0_IPPHY_SAFE_CBASS_DMSC_S LV_P2P_BRIDGE_DMSC_SLV_BRIDGE_BUSECC	16	2	Parity
IPPHY_CBASS_WRAP_0_IPPHY_SAFE_CBASS_0_IPPHY_SAFE_CBASS_DMSC_S LV_P2P_BRIDGE_DMSC_SLV_BRIDGE_BUSECC	17	17	Parity
IPPHY_CBASS_WRAP_0_IPPHY_SAFE_CBASS_0_IPPHY_SAFE_CBASS_DMSC_S LV_P2P_BRIDGE_DMSC_SLV_BRIDGE_BUSECC	18	3	Parity
IPPHY_CBASS_WRAP_0_IPPHY_SAFE_CBASS_0_IPPHY_SAFE_CBASS_EXPORT _IPPHY_TO_RC_VBUSP_L0_P2P_BRIDGE_EXPORT_IPPHY_TO_RC_VBUSP_L0_ BRIDGE_DST_BUSECC	0	1	Redundant

**Table 12-607. EDC checkers information for ECC Aggregator Instance
MAIN_IP_ECC_AGGR0M_MAIN_IP_ECC_AGGR (continued)**

Protected Interconnect	Group ID	Width	Checker Type
IPPHY_CBASS_WRAP_0_IPPHY_SAFE_CBASS_0_IPPHY_SAFE_CBASS_EXPORT_IPPHY_TO_RC_VBUSP_L0_P2P_BRIDGE_EXPORT_IPPHY_TO_RC_VBUSP_L0_BRIDGE_DST_BUSECC	1	1	Redundant
IPPHY_CBASS_WRAP_0_IPPHY_SAFE_CBASS_0_IPPHY_SAFE_CBASS_EXPORT_IPPHY_TO_RC_VBUSP_L0_P2P_BRIDGE_EXPORT_IPPHY_TO_RC_VBUSP_L0_BRIDGE_DST_BUSECC	2	1	Redundant
IPPHY_CBASS_WRAP_0_IPPHY_SAFE_CBASS_0_IPPHY_SAFE_CBASS_EXPORT_IPPHY_TO_RC_VBUSP_L0_P2P_BRIDGE_EXPORT_IPPHY_TO_RC_VBUSP_L0_BRIDGE_DST_BUSECC	3	48	Parity
IPPHY_CBASS_WRAP_0_IPPHY_SAFE_CBASS_0_IPPHY_SAFE_CBASS_EXPORT_IPPHY_TO_RC_VBUSP_L0_P2P_BRIDGE_EXPORT_IPPHY_TO_RC_VBUSP_L0_BRIDGE_DST_BUSECC	4	3	Parity
IPPHY_CBASS_WRAP_0_IPPHY_TO_IPPHY_VBUSM_L0_STOG_8_EDC_CTRL	0	1	Redundant
IPPHY_CBASS_WRAP_0_IPPHY_TO_IPPHY_VBUSM_L0_STOG_8_EDC_CTRL	1	1	Parity
IPPHY_CBASS_WRAP_0_IPPHY_TO_IPPHY_VBUSM_L0_STOG_8_EDC_CTRL	2	4	Parity
IPPHY_CBASS_WRAP_0_IPPHY_TO_IPPHY_VBUSM_L0_STOG_8_EDC_CTRL	3	10	Parity
IPPHY_CBASS_WRAP_0_IPPHY_TO_IPPHY_VBUSM_L0_STOG_8_EDC_CTRL	4	32	EDC
IPPHY_CBASS_WRAP_0_IPPHY_TO_IPPHY_VBUSM_L0_STOG_8_EDC_CTRL	5	1	Parity
IPPHY_CBASS_WRAP_0_IPPHY_TO_IPPHY_VBUSM_L0_STOG_8_EDC_CTRL	6	2	Parity
IPPHY_CBASS_WRAP_0_IPPHY_TO_IPPHY_VBUSM_L0_STOG_8_EDC_CTRL	7	2	Parity
IPPHY_CBASS_WRAP_0_IPPHY_TO_IPPHY_VBUSM_L0_STOG_8_EDC_CTRL	8	1	Parity
IPPHY_CBASS_WRAP_0_IPPHY_TO_IPPHY_VBUSM_L0_STOG_8_EDC_CTRL	9	30	Parity
IPPHY_CBASS_WRAP_0_IPPHY_TO_IPPHY_VBUSM_L0_STOG_8_EDC_CTRL	10	2	Parity
IPPHY_CBASS_WRAP_0_IPPHY_TO_IPPHY_VBUSM_L0_STOG_8_EDC_CTRL	11	5	Parity
IPPHY_CBASS_WRAP_0_IPPHY_TO_IPPHY_VBUSM_L0_STOG_8_EDC_CTRL	12	10	Parity
IPPHY_CBASS_WRAP_0_IPPHY_TO_IPPHY_VBUSM_L0_STOG_8_EDC_CTRL	13	12	Parity
IPPHY_CBASS_WRAP_0_IPPHY_TO_IPPHY_VBUSM_L0_STOG_8_EDC_CTRL	14	4	Parity
IPPHY_CBASS_WRAP_0_IPPHY_TO_IPPHY_VBUSM_L0_STOG_8_EDC_CTRL	15	3	Parity
IPPHY_CBASS_WRAP_0_IPPHY_TO_IPPHY_VBUSM_L0_STOG_8_EDC_CTRL	16	1	Parity
IPPHY_CBASS_WRAP_0_IPPHY_TO_IPPHY_VBUSM_L0_STOG_8_EDC_CTRL	17	1	Parity
IPPHY_CBASS_WRAP_0_IPPHY_TO_IPPHY_VBUSM_L0_STOG_8_EDC_CTRL	18	1	Parity
IPPHY_CBASS_WRAP_0_IPPHY_TO_IPPHY_VBUSM_L0_STOG_8_EDC_CTRL	19	1	Parity
IPPHY_CBASS_WRAP_0_IPPHY_TO_IPPHY_VBUSM_L0_STOG_8_EDC_CTRL	20	2	Parity
IPPHY_CBASS_WRAP_0_IPPHY_TO_IPPHY_VBUSM_L0_STOG_8_EDC_CTRL	21	10	Parity
IPPHY_CBASS_WRAP_0_IPPHY_TO_IPPHY_VBUSM_L0_STOG_8_EDC_CTRL	22	10	Parity
IPPHY_CBASS_WRAP_0_IPPHY_TO_IPPHY_VBUSM_L0_STOG_8_EDC_CTRL	23	12	Parity
IPPHY_CBASS_WRAP_0_IPPHY_TO_IPPHY_VBUSM_L0_STOG_8_EDC_CTRL	24	4	Parity
IPPHY_CBASS_WRAP_0_IPPHY_TO_IPPHY_VBUSM_L0_STOG_8_EDC_CTRL	25	3	Parity
IPPHY_CBASS_WRAP_0_IPPHY_TO_IPPHY_VBUSM_L0_STOG_8_EDC_CTRL	26	1	Parity
IPPHY_CBASS_WRAP_0_IPPHY_TO_IPPHY_VBUSM_L0_STOG_8_EDC_CTRL	27	10	Parity
IPPHY_CBASS_WRAP_0_IPPHY_TO_IPPHY_VBUSM_L0_STOG_8_EDC_CTRL	28	3	Parity
IPPHY_CBASS_WRAP_0_IPPHY_TO_IPPHY_VBUSM_L0_STOG_8_EDC_CTRL	29	3	Parity
IPPHY_CBASS_WRAP_0_IPPHY_TO_IPPHY_VBUSM_L0_STOG_8_EDC_CTRL	30	1	Parity
IPPHY_CBASS_WRAP_0_IPPHY_TO_IPPHY_VBUSM_L0_STOG_8_EDC_CTRL	31	1	Parity
IPPHY_CBASS_WRAP_0_IPPHY_TO_IPPHY_VBUSM_L0_STOG_8_EDC_CTRL	32	1	Parity
IPPHY_CBASS_WRAP_0_IPPHY_TO_IPPHY_VBUSM_L0_STOG_8_EDC_CTRL	33	1	Parity
IPPHY_CBASS_WRAP_0_IPPHY_TO_IPPHY_VBUSM_L0_STOG_8_EDC_CTRL	34	3	Parity
IPPHY_CBASS_WRAP_0_IPPHY_TO_IPPHY_VBUSM_L0_STOG_8_EDC_CTRL	35	1	Parity

**Table 12-607. EDC checkers information for ECC Aggregator Instance
MAIN_IP_ECC_AGGR0M_MAIN_IP_ECC_AGGR (continued)**

Protected Interconnect	Group ID	Width	Checker Type
IPPHY_CBASS_WRAP_0_IPPHY_TO_IPPHY_VBUSM_L0_STOG_8_EDC_CTRL	36	1	Parity
IPPHY_CBASS_WRAP_0_IPPHY_TO_IPPHY_VBUSM_L0_STOG_8_EDC_CTRL	37	1	Parity
IPPHY_CBASS_WRAP_0_IPPHY_TO_IPPHY_VBUSM_L0_STOG_8_EDC_CTRL	38	30	Parity
IPPHY_CBASS_WRAP_0_IPPHY_TO_IPPHY_VBUSM_L0_STOG_8_EDC_CTRL	39	6	Parity
IPPHY_CBASS_WRAP_0_IPPHY_TO_IPPHY_VBUSM_L0_STOG_8_EDC_CTRL	40	6	Parity
IPPHY_CBASS_WRAP_0_IPPHY_TO_IPPHY_VBUSM_L0_STOG_8_EDC_CTRL	41	6	Parity
IPPHY_CBASS_WRAP_0_IPPHY_TO_IPPHY_VBUSM_L0_STOG_8_EDC_CTRL	42	2	Parity
IPPHY_CBASS_WRAP_0_IPPHY_TO_IPPHY_VBUSM_L0_STOG_8_EDC_CTRL	43	10	Parity
IPPHY_CBASS_WRAP_0_IPPHY_TO_IPPHY_VBUSM_L0_STOG_8_EDC_CTRL	44	6	Parity
IPPHY_CBASS_WRAP_0_IPPHY_TO_IPPHY_VBUSM_L0_STOG_8_EDC_CTRL	45	5	Parity
IPPHY_CBASS_WRAP_0_IPPHY_TO_IPPHY_VBUSM_L0_STOG_8_EDC_CTRL	46	32	Parity
IPPHY_CBASS_WRAP_0_IPPHY_TO_IPPHY_VBUSM_L0_STOG_8_EDC_CTRL	47	1	Parity
IPPHY_CBASS_WRAP_0_IPPHY_TO_IPPHY_VBUSM_L0_STOG_8_EDC_CTRL	48	4	Parity
IPPHY_CBASS_WRAP_0_IPPHY_TO_IPPHY_VBUSM_L0_STOG_8_EDC_CTRL	49	12	Parity
IPPHY_CBASS_WRAP_0_IPPHY_TO_IPPHY_VBUSM_L0_STOG_8_EDC_CTRL	50	10	Parity
IPPHY_CBASS_WRAP_0_IPPHY_TO_IPPHY_VBUSM_L0_STOG_8_EDC_CTRL	51	48	Parity
IPPHY_CBASS_WRAP_0_IPPHY_TO_IPPHY_VBUSM_L0_STOG_8_EDC_CTRL	52	1	Parity
IPPHY_CBASS_WRAP_0_IPPHY_TO_IPPHY_VBUSM_L0_STOG_8_EDC_CTRL	53	1	Parity
IPPHY_CBASS_WRAP_0_IPPHY_TO_IPPHY_VBUSM_L0_STOG_8_EDC_CTRL	54	1	Parity
IPPHY_CBASS_WRAP_0_IPPHY_TO_IPPHY_VBUSM_L0_STOG_8_EDC_CTRL	55	1	Parity
IPPHY_CBASS_WRAP_0_IPPHY_TO_IPPHY_VBUSM_L0_STOG_8_EDC_CTRL	56	1	Parity
IPPHY_CBASS_WRAP_0_IPPHY_TO_IPPHY_VBUSM_L0_STOG_8_EDC_CTRL	57	11	Parity
IPPHY_CBASS_WRAP_0_IPPHY_TO_IPPHY_VBUSM_L0_STOG_8_EDC_CTRL	58	32	Parity
IPPHY_CBASS_WRAP_0_IPPHY_TO_IPPHY_VBUSM_L0_STOG_8_EDC_CTRL	59	5	Parity
IPPHY_CBASS_WRAP_0_IPPHY_TO_IPPHY_VBUSM_L0_STOG_8_EDC_CTRL	60	5	Parity
IPPHY_CBASS_WRAP_0_IPPHY_TO_IPPHY_VBUSM_L0_STOG_8_EDC_CTRL	61	5	Parity
IPPHY_CBASS_WRAP_0_IPPHY_TO_IPPHY_VBUSM_L0_STOG_8_EDC_CTRL	62	5	Parity
IPPHY_CBASS_WRAP_0_IPPHY_TO_IPPHY_VBUSM_L0_STOG_8_EDC_CTRL	63	5	Parity
IPPHY_CBASS_WRAP_0_IPPHY_TO_IPPHY_VBUSM_L0_STOG_8_EDC_CTRL	64	5	Parity
IPPHY_CBASS_WRAP_0_IPPHY_TO_IPPHY_VBUSM_L0_STOG_8_EDC_CTRL	65	5	Parity
IPPHY_CBASS_WRAP_0_IPPHY_TO_IPPHY_VBUSM_L0_STOG_8_EDC_CTRL	66	5	Parity
IPPHY_CBASS_WRAP_0_IPPHY_TO_IPPHY_VBUSM_L0_STOG_8_EDC_CTRL	67	5	Parity
IPPHY_CBASS_WRAP_0_IPPHY_TO_IPPHY_VBUSM_L0_STOG_8_EDC_CTRL	68	5	Parity
IPPHY_CBASS_WRAP_0_IPPHY_TO_IPPHY_VBUSM_L0_STOG_8_EDC_CTRL	69	5	Parity
IPPHY_CBASS_WRAP_0_IPPHY_TO_IPPHY_VBUSM_L0_STOG_8_EDC_CTRL	70	5	Parity
IPPHY_CBASS_WRAP_0_IPPHY_TO_IPPHY_VBUSM_L0_STOG_8_EDC_CTRL	71	5	Parity
IPPHY_CBASS_WRAP_0_IPPHY_TO_IPPHY_VBUSM_L0_STOG_8_EDC_CTRL	72	5	Parity
IPPHY_CBASS_WRAP_0_IPPHY_TO_IPPHY_VBUSM_L0_STOG_8_EDC_CTRL	73	5	Parity
IPPHY_CBASS_WRAP_0_IPPHY_TO_IPPHY_VBUSM_L0_STOG_8_EDC_CTRL	74	5	Parity
IPPHY_CBASS_WRAP_0_IPPHY_TO_IPPHY_VBUSM_L0_STOG_8_EDC_CTRL	75	5	Parity
IPPHY_CBASS_WRAP_0_IPPHY_TO_IPPHY_VBUSM_L0_STOG_8_EDC_CTRL	76	5	Parity
IPPHY_CBASS_WRAP_0_IPPHY_TO_IPPHY_VBUSM_L0_STOG_8_EDC_CTRL	77	5	Parity
IPPHY_CBASS_WRAP_0_IPPHY_TO_IPPHY_VBUSM_L0_STOG_8_EDC_CTRL	78	5	Parity
IPPHY_CBASS_WRAP_0_IPPHY_TO_IPPHY_VBUSM_L0_STOG_8_EDC_CTRL	79	5	Parity
IPPHY_CBASS_WRAP_0_IPPHY_TO_IPPHY_VBUSM_L0_STOG_8_EDC_CTRL	80	5	Parity
IPPHY_CBASS_WRAP_0_IPPHY_TO_IPPHY_VBUSM_L0_STOG_8_EDC_CTRL	81	5	Parity

**Table 12-607. EDC checkers information for ECC Aggregator Instance
MAIN_IP_ECC_AGGR0M_MAIN_IP_ECC_AGGR (continued)**

Protected Interconnect	Group ID	Width	Checker Type
IPPHY_CBASS_WRAP_0_IPPHY_TO_IPPHY_VBUSM_L0_STOG_8_EDC_CTRL	82	5	Parity
IPPHY_CBASS_WRAP_0_IPPHY_TO_IPPHY_VBUSM_L0_STOG_8_EDC_CTRL	83	5	Parity
IPPHY_CBASS_WRAP_0_IPPHY_TO_IPPHY_VBUSM_L0_STOG_8_EDC_CTRL	84	5	Parity
IPPHY_CBASS_WRAP_0_IPPHY_TO_IPPHY_VBUSM_L0_STOG_8_EDC_CTRL	85	5	Parity
IPPHY_CBASS_WRAP_0_IPPHY_TO_IPPHY_VBUSM_L0_STOG_8_EDC_CTRL	86	5	Parity
IPPHY_CBASS_WRAP_0_IPPHY_TO_IPPHY_VBUSM_L0_STOG_8_EDC_CTRL	87	5	Parity
IPPHY_CBASS_WRAP_0_IPPHY_TO_IPPHY_VBUSM_L0_STOG_8_EDC_CTRL	88	5	Parity
IPPHY_CBASS_WRAP_0_IPPHY_TO_IPPHY_VBUSM_L0_STOG_8_EDC_CTRL	89	5	Parity
IPPHY_CBASS_WRAP_0_IPPHY_TO_IPPHY_VBUSM_L0_STOG_8_EDC_CTRL	90	5	Parity
IPPHY_CBASS_WRAP_0_IPPHY_TO_IPPHY_VBUSM_L0_STOG_8_EDC_CTRL	91	19	Parity
IPPHY_CBASS_WRAP_0_IPPHY_TO_IPPHY_VBUSM_L0_STOG_8_EDC_CTRL	92	19	Parity
IPPHY_CBASS_WRAP_0_IPPHY_TO_IPPHY_VBUSM_L0_STOG_8_EDC_CTRL	93	1	Parity
IPPHY_CBASS_WRAP_0_IPPHY_TO_IPPHY_VBUSM_L0_STOG_8_EDC_CTRL	94	1	Parity
IPPHY_CBASS_WRAP_0_IPPHY_TO_IPPHY_VBUSM_L0_STOG_8_EDC_CTRL	95	1	Parity
IPPHY_CBASS_WRAP_0_IPPHY_TO_IPPHY_VBUSM_L0_STOG_8_EDC_CTRL	96	1	Parity
IPPHY_CBASS_WRAP_0_IPPHY_TO_IPPHY_VBUSM_L0_STOG_8_EDC_CTRL	97	10	Parity
IPPHY_CBASS_WRAP_0_IPPHY_TO_IPPHY_VBUSM_L0_STOG_8_EDC_CTRL	98	3	Parity
IPPHY_CBASS_WRAP_0_IPPHY_TO_IPPHY_VBUSM_L0_STOG_8_EDC_CTRL	99	2	Parity
IPPHY_CBASS_WRAP_0_IPPHY_TO_IPPHY_VBUSM_L0_STOG_8_EDC_CTRL	100	4	Parity
IPPHY_CBASS_WRAP_0_IPPHY_TO_IPPHY_VBUSM_L0_STOG_8_EDC_CTRL	101	5	Parity
IPPHY_CBASS_WRAP_0_IPPHY_TO_IPPHY_VBUSM_L0_STOG_8_EDC_CTRL	102	4	Parity
IPPHY_CBASS_WRAP_0_IPPHY_TO_IPPHY_VBUSM_L0_STOG_8_EDC_CTRL	103	2	Parity
IPPHY_CBASS_WRAP_0_IPPHY_TO_IPPHY_VBUSM_L0_STOG_8_EDC_CTRL	104	2	Parity
IPPHY_CBASS_WRAP_0_IPPHY_TO_IPPHY_VBUSM_L0_STOG_8_EDC_CTRL	105	2	Parity
IPPHY_CBASS_WRAP_0_IPPHY_TO_IPPHY_VBUSM_L0_STOG_8_EDC_CTRL	106	2	Parity
IPPHY_CBASS_WRAP_0_IPPHY_TO_IPPHY_VBUSM_L0_STOG_8_EDC_CTRL	107	55	Parity
IPPHY_CBASS_WRAP_0_IPPHY_TO_IPPHY_VBUSM_L0_STOG_8_EDC_CTRL	108	55	Parity
IPPHY_CBASS_WRAP_0_IPPHY_TO_IPPHY_VBUSM_L0_STOG_8_EDC_CTRL	109	12	Parity
IPPHY_CBASS_WRAP_0_IPPHY_TO_IPPHY_VBUSM_L0_STOG_8_EDC_CTRL	110	4	Parity
IPPHY_CBASS_WRAP_0_IPPHY_TO_IPPHY_VBUSM_L0_STOG_8_EDC_CTRL	111	12	Parity
IPPHY_CBASS_WRAP_0_IPPHY_TO_IPPHY_VBUSM_L0_STOG_8_EDC_CTRL	112	10	Parity
IPPHY_CBASS_WRAP_0_IPPHY_TO_IPPHY_VBUSM_L0_STOG_8_EDC_CTRL	113	3	Parity
IPPHY_CBASS_WRAP_0_IPPHY_TO_IPPHY_VBUSM_L0_STOG_8_EDC_CTRL	114	1	Parity
IPPHY_CBASS_WRAP_0_IPPHY_TO_IPPHY_VBUSM_L0_STOG_8_EDC_CTRL	115	8	Parity
IPPHY_CBASS_WRAP_0_IPPHY_TO_IPPHY_VBUSM_L0_STOG_8_EDC_CTRL	116	4	Parity
IPPHY_CBASS_WRAP_0_IPPHY_TO_IPPHY_VBUSM_L0_STOG_8_EDC_CTRL	117	12	Parity
IPPHY_CBASS_WRAP_0_IPPHY_TO_IPPHY_VBUSM_L0_STOG_8_EDC_CTRL	118	12	Parity
IPPHY_CBASS_WRAP_0_IPPHY_TO_IPPHY_VBUSM_L0_STOG_8_EDC_CTRL	119	10	Parity
IPPHY_CBASS_WRAP_0_IPPHY_TO_IPPHY_VBUSM_L0_STOG_8_EDC_CTRL	120	10	Parity
IPPHY_CBASS_WRAP_0_IPPHY_TO_IPPHY_VBUSM_L0_STOG_8_EDC_CTRL	121	1	Parity
IPPHY_CBASS_WRAP_0_IPPHY_TO_IPPHY_VBUSM_L0_STOG_8_EDC_CTRL	122	1	Parity
IPPHY_CBASS_WRAP_0_IPPHY_TO_IPPHY_VBUSM_L0_STOG_8_EDC_CTRL	123	1	Parity
IPPHY_CBASS_WRAP_0_IPPHY_TO_IPPHY_VBUSM_L0_STOG_8_EDC_CTRL	124	1	Parity
IPPHY_CBASS_WRAP_0_IPPHY_TO_IPPHY_VBUSM_L0_STOG_8_EDC_CTRL	125	3	Parity
IPPHY_CBASS_WRAP_0_IPPHY_TO_IPPHY_VBUSM_L0_STOG_8_EDC_CTRL	126	3	Parity
IPPHY_CBASS_WRAP_0_IPPHY_TO_IPPHY_VBUSM_L0_STOG_8_EDC_CTRL	127	3	Parity

**Table 12-607. EDC checkers information for ECC Aggregator Instance
MAIN_IP_ECC_AGGR0M_MAIN_IP_ECC_AGGR (continued)**

Protected Interconnect	Group ID	Width	Checker Type
IPPHY_CBASS_WRAP_0_IPPHY_TO_IPPHY_VBUSM_L0_STOG_8_EDC_CTRL	128	3	Parity
IPPHY_CBASS_WRAP_0_IPPHY_TO_IPPHY_VBUSM_L0_STOG_8_EDC_CTRL	129	1	Parity
IPPHY_CBASS_WRAP_0_IPPHY_TO_IPPHY_VBUSM_L0_STOG_8_EDC_CTRL	130	8	Parity
IPPHY_CBASS_WRAP_0_IPPHY_SAFE_CBASS_0_IPPHY_SAFE_CBASS_MAIN_S YSCLK0_4_CLK_EDC_CTRL_CBASS_INT_MAIN_SYSCLK0_4_BUSECC_0	0	2	Parity
IPPHY_CBASS_WRAP_0_IPPHY_SAFE_CBASS_0_IPPHY_SAFE_CBASS_MAIN_S YSCLK0_4_CLK_EDC_CTRL_CBASS_INT_MAIN_SYSCLK0_4_BUSECC_0	1	2	Parity
IPPHY_CBASS_WRAP_0_IPPHY_SAFE_CBASS_0_IPPHY_SAFE_CBASS_MAIN_S YSCLK0_4_CLK_EDC_CTRL_CBASS_INT_MAIN_SYSCLK0_4_BUSECC_0	2	10	Parity
IPPHY_CBASS_WRAP_0_IPPHY_SAFE_CBASS_0_IPPHY_SAFE_CBASS_MAIN_S YSCLK0_4_CLK_EDC_CTRL_CBASS_INT_MAIN_SYSCLK0_4_BUSECC_0	3	2	Parity
IPPHY_CBASS_WRAP_0_IPPHY_SAFE_CBASS_0_IPPHY_SAFE_CBASS_MAIN_S YSCLK0_4_CLK_EDC_CTRL_CBASS_INT_MAIN_SYSCLK0_4_BUSECC_0	4	3	Parity
IPPHY_CBASS_WRAP_0_IPPHY_SAFE_CBASS_0_IPPHY_SAFE_CBASS_MAIN_S YSCLK0_4_CLK_EDC_CTRL_CBASS_INT_MAIN_SYSCLK0_4_BUSECC_0	5	1	Redundant
IPPHY_CBASS_WRAP_0_IPPHY_SAFE_CBASS_0_IPPHY_SAFE_CBASS_MAIN_S YSCLK0_4_CLK_EDC_CTRL_CBASS_INT_MAIN_SYSCLK0_4_BUSECC_0	6	1	Parity
IPPHY_CBASS_WRAP_0_IPPHY_SAFE_CBASS_0_IPPHY_SAFE_CBASS_MAIN_S YSCLK0_4_CLK_EDC_CTRL_CBASS_INT_MAIN_SYSCLK0_4_BUSECC_0	7	8	Parity
IPPHY_CBASS_WRAP_0_IPPHY_SAFE_CBASS_0_IPPHY_SAFE_CBASS_MAIN_S YSCLK0_4_CLK_EDC_CTRL_CBASS_INT_MAIN_SYSCLK0_4_BUSECC_0	8	1	Parity
IPPHY_CBASS_WRAP_0_IPPHY_SAFE_CBASS_0_IPPHY_SAFE_CBASS_MAIN_S YSCLK0_4_CLK_EDC_CTRL_CBASS_INT_MAIN_SYSCLK0_4_BUSECC_0	9	2	Parity
IPPHY_CBASS_WRAP_0_IPPHY_SAFE_CBASS_0_IPPHY_SAFE_CBASS_MAIN_S YSCLK0_4_CLK_EDC_CTRL_CBASS_INT_MAIN_SYSCLK0_4_BUSECC_0	10	1	Parity
IPPHY_CBASS_WRAP_0_IPPHY_SAFE_CBASS_0_IPPHY_SAFE_CBASS_MAIN_S YSCLK0_4_CLK_EDC_CTRL_CBASS_INT_MAIN_SYSCLK0_4_BUSECC_0	11	12	Parity
IPPHY_CBASS_WRAP_0_IPPHY_SAFE_CBASS_0_IPPHY_SAFE_CBASS_MAIN_S YSCLK0_4_CLK_EDC_CTRL_CBASS_INT_MAIN_SYSCLK0_4_BUSECC_0	12	2	Parity
IPPHY_CBASS_WRAP_0_IPPHY_SAFE_CBASS_0_IPPHY_SAFE_CBASS_MAIN_S YSCLK0_4_CLK_EDC_CTRL_CBASS_INT_MAIN_SYSCLK0_4_BUSECC_0	13	2	Parity
IPPHY_CBASS_WRAP_0_IPPHY_SAFE_CBASS_0_IPPHY_SAFE_CBASS_MAIN_S YSCLK0_4_CLK_EDC_CTRL_CBASS_INT_MAIN_SYSCLK0_4_BUSECC_0	14	4	Parity
IPPHY_CBASS_WRAP_0_IPPHY_SAFE_CBASS_0_IPPHY_SAFE_CBASS_MAIN_S YSCLK0_4_CLK_EDC_CTRL_CBASS_INT_MAIN_SYSCLK0_4_BUSECC_0	15	2	Parity
IPPHY_CBASS_WRAP_0_IPPHY_SAFE_CBASS_0_IPPHY_SAFE_CBASS_MAIN_S YSCLK0_4_CLK_EDC_CTRL_CBASS_INT_MAIN_SYSCLK0_4_BUSECC_0	16	2	Parity
IPPHY_CBASS_WRAP_0_IPPHY_SAFE_CBASS_0_IPPHY_SAFE_CBASS_MAIN_S YSCLK0_4_CLK_EDC_CTRL_CBASS_INT_MAIN_SYSCLK0_4_BUSECC_0	17	10	Parity
IPPHY_CBASS_WRAP_0_IPPHY_SAFE_CBASS_0_IPPHY_SAFE_CBASS_MAIN_S YSCLK0_4_CLK_EDC_CTRL_CBASS_INT_MAIN_SYSCLK0_4_BUSECC_0	18	2	Parity
IPPHY_CBASS_WRAP_0_IPPHY_SAFE_CBASS_0_IPPHY_SAFE_CBASS_MAIN_S YSCLK0_4_CLK_EDC_CTRL_CBASS_INT_MAIN_SYSCLK0_4_BUSECC_0	19	3	Parity
IPPHY_CBASS_WRAP_0_IPPHY_SAFE_CBASS_0_IPPHY_SAFE_CBASS_MAIN_S YSCLK0_4_CLK_EDC_CTRL_CBASS_INT_MAIN_SYSCLK0_4_BUSECC_0	20	1	Redundant
IPPHY_CBASS_WRAP_0_IPPHY_SAFE_CBASS_0_IPPHY_SAFE_CBASS_MAIN_S YSCLK0_4_CLK_EDC_CTRL_CBASS_INT_MAIN_SYSCLK0_4_BUSECC_0	21	1	Parity
IPPHY_CBASS_WRAP_0_IPPHY_SAFE_CBASS_0_IPPHY_SAFE_CBASS_MAIN_S YSCLK0_4_CLK_EDC_CTRL_CBASS_INT_MAIN_SYSCLK0_4_BUSECC_0	22	8	Parity
IPPHY_CBASS_WRAP_0_IPPHY_SAFE_CBASS_0_IPPHY_SAFE_CBASS_MAIN_S YSCLK0_4_CLK_EDC_CTRL_CBASS_INT_MAIN_SYSCLK0_4_BUSECC_0	23	1	Parity
IPPHY_CBASS_WRAP_0_IPPHY_SAFE_CBASS_0_IPPHY_SAFE_CBASS_MAIN_S YSCLK0_4_CLK_EDC_CTRL_CBASS_INT_MAIN_SYSCLK0_4_BUSECC_0	24	2	Parity

**Table 12-607. EDC checkers information for ECC Aggregator Instance
MAIN_IP_ECC_AGGR0M_MAIN_IP_ECC_AGGR (continued)**

Protected Interconnect	Group ID	Width	Checker Type
IPPHY_CBASS_WRAP_0_IPPHY_SAFE_CBASS_0_IPPHY_SAFE_CBASS_MAIN_S YSCLK0_4_CLK_EDC_CTRL_CBASS_INT_MAIN_SYSCLK0_4_BUSECC_0	25	1	Parity
IPPHY_CBASS_WRAP_0_IPPHY_SAFE_CBASS_0_IPPHY_SAFE_CBASS_MAIN_S YSCLK0_4_CLK_EDC_CTRL_CBASS_INT_MAIN_SYSCLK0_4_BUSECC_0	26	12	Parity
IPPHY_CBASS_WRAP_0_IPPHY_SAFE_CBASS_0_IPPHY_SAFE_CBASS_MAIN_S YSCLK0_4_CLK_EDC_CTRL_CBASS_INT_MAIN_SYSCLK0_4_BUSECC_0	27	2	Parity
IPPHY_CBASS_WRAP_0_IPPHY_SAFE_CBASS_0_IPPHY_SAFE_CBASS_MAIN_S YSCLK0_4_CLK_EDC_CTRL_CBASS_INT_MAIN_SYSCLK0_4_BUSECC_0	28	2	Parity
IPPHY_CBASS_WRAP_0_IPPHY_SAFE_CBASS_0_IPPHY_SAFE_CBASS_MAIN_S YSCLK0_4_CLK_EDC_CTRL_CBASS_INT_MAIN_SYSCLK0_4_BUSECC_0	29	4	Parity
IPPHY_CBASS_WRAP_0_IPPHY_SAFE_CBASS_0_IPPHY_SAFE_CBASS_MAIN_S YSCLK0_4_CLK_EDC_CTRL_CBASS_INT_MAIN_SYSCLK0_4_BUSECC_0	30	2	Parity
IPPHY_CBASS_WRAP_0_IPPHY_SAFE_CBASS_0_IPPHY_SAFE_CBASS_MAIN_S YSCLK0_4_CLK_EDC_CTRL_CBASS_INT_MAIN_SYSCLK0_4_BUSECC_0	31	2	Parity
IPPHY_CBASS_WRAP_0_IPPHY_SAFE_CBASS_0_IPPHY_SAFE_CBASS_MAIN_S YSCLK0_4_CLK_EDC_CTRL_CBASS_INT_MAIN_SYSCLK0_4_BUSECC_0	32	10	Parity
IPPHY_CBASS_WRAP_0_IPPHY_SAFE_CBASS_0_IPPHY_SAFE_CBASS_MAIN_S YSCLK0_4_CLK_EDC_CTRL_CBASS_INT_MAIN_SYSCLK0_4_BUSECC_0	33	2	Parity
IPPHY_CBASS_WRAP_0_IPPHY_SAFE_CBASS_0_IPPHY_SAFE_CBASS_MAIN_S YSCLK0_4_CLK_EDC_CTRL_CBASS_INT_MAIN_SYSCLK0_4_BUSECC_0	34	3	Parity
IPPHY_CBASS_WRAP_0_IPPHY_SAFE_CBASS_0_IPPHY_SAFE_CBASS_MAIN_S YSCLK0_4_CLK_EDC_CTRL_CBASS_INT_MAIN_SYSCLK0_4_BUSECC_0	35	1	Redundant
IPPHY_CBASS_WRAP_0_IPPHY_SAFE_CBASS_0_IPPHY_SAFE_CBASS_MAIN_S YSCLK0_4_CLK_EDC_CTRL_CBASS_INT_MAIN_SYSCLK0_4_BUSECC_0	36	1	Parity
IPPHY_CBASS_WRAP_0_IPPHY_SAFE_CBASS_0_IPPHY_SAFE_CBASS_MAIN_S YSCLK0_4_CLK_EDC_CTRL_CBASS_INT_MAIN_SYSCLK0_4_BUSECC_0	37	8	Parity
IPPHY_CBASS_WRAP_0_IPPHY_SAFE_CBASS_0_IPPHY_SAFE_CBASS_MAIN_S YSCLK0_4_CLK_EDC_CTRL_CBASS_INT_MAIN_SYSCLK0_4_BUSECC_0	38	1	Parity
IPPHY_CBASS_WRAP_0_IPPHY_SAFE_CBASS_0_IPPHY_SAFE_CBASS_MAIN_S YSCLK0_4_CLK_EDC_CTRL_CBASS_INT_MAIN_SYSCLK0_4_BUSECC_0	39	2	Parity
IPPHY_CBASS_WRAP_0_IPPHY_SAFE_CBASS_0_IPPHY_SAFE_CBASS_MAIN_S YSCLK0_4_CLK_EDC_CTRL_CBASS_INT_MAIN_SYSCLK0_4_BUSECC_0	40	1	Parity
IPPHY_CBASS_WRAP_0_IPPHY_SAFE_CBASS_0_IPPHY_SAFE_CBASS_MAIN_S YSCLK0_4_CLK_EDC_CTRL_CBASS_INT_MAIN_SYSCLK0_4_BUSECC_0	41	12	Parity
IPPHY_CBASS_WRAP_0_IPPHY_SAFE_CBASS_0_IPPHY_SAFE_CBASS_MAIN_S YSCLK0_4_CLK_EDC_CTRL_CBASS_INT_MAIN_SYSCLK0_4_BUSECC_0	42	2	Parity
IPPHY_CBASS_WRAP_0_IPPHY_SAFE_CBASS_0_IPPHY_SAFE_CBASS_MAIN_S YSCLK0_4_CLK_EDC_CTRL_CBASS_INT_MAIN_SYSCLK0_4_BUSECC_0	43	2	Parity
IPPHY_CBASS_WRAP_0_IPPHY_SAFE_CBASS_0_IPPHY_SAFE_CBASS_MAIN_S YSCLK0_4_CLK_EDC_CTRL_CBASS_INT_MAIN_SYSCLK0_4_BUSECC_0	44	4	Parity
IPPHY_CBASS_WRAP_0_IPPHY_SAFE_CBASS_0_IPPHY_SAFE_CBASS_MAIN_S YSCLK0_4_CLK_EDC_CTRL_CBASS_INT_MAIN_SYSCLK0_4_BUSECC_0	45	2	Parity
IPPHY_CBASS_WRAP_0_IPPHY_SAFE_CBASS_0_IPPHY_SAFE_CBASS_MAIN_S YSCLK0_4_CLK_EDC_CTRL_CBASS_INT_MAIN_SYSCLK0_4_BUSECC_0	46	2	Parity
IPPHY_CBASS_WRAP_0_IPPHY_SAFE_CBASS_0_IPPHY_SAFE_CBASS_MAIN_S YSCLK0_4_CLK_EDC_CTRL_CBASS_INT_MAIN_SYSCLK0_4_BUSECC_0	47	10	Parity
IPPHY_CBASS_WRAP_0_IPPHY_SAFE_CBASS_0_IPPHY_SAFE_CBASS_MAIN_S YSCLK0_4_CLK_EDC_CTRL_CBASS_INT_MAIN_SYSCLK0_4_BUSECC_0	48	2	Parity
IPPHY_CBASS_WRAP_0_IPPHY_SAFE_CBASS_0_IPPHY_SAFE_CBASS_MAIN_S YSCLK0_4_CLK_EDC_CTRL_CBASS_INT_MAIN_SYSCLK0_4_BUSECC_0	49	3	Parity
IPPHY_CBASS_WRAP_0_IPPHY_SAFE_CBASS_0_IPPHY_SAFE_CBASS_MAIN_S YSCLK0_4_CLK_EDC_CTRL_CBASS_INT_MAIN_SYSCLK0_4_BUSECC_0	50	1	Redundant
IPPHY_CBASS_WRAP_0_IPPHY_SAFE_CBASS_0_IPPHY_SAFE_CBASS_MAIN_S YSCLK0_4_CLK_EDC_CTRL_CBASS_INT_MAIN_SYSCLK0_4_BUSECC_0	51	1	Parity

**Table 12-607. EDC checkers information for ECC Aggregator Instance
MAIN_IP_ECC_AGGR0M_MAIN_IP_ECC_AGGR (continued)**

Protected Interconnect	Group ID	Width	Checker Type
IPPHY_CBASS_WRAP_0_IPPHY_SAFE_CBASS_0_IPPHY_SAFE_CBASS_MAIN_S YSCLK0_4_CLK_EDC_CTRL_CBASS_INT_MAIN_SYSCLK0_4_BUSECC_0	52	8	Parity
IPPHY_CBASS_WRAP_0_IPPHY_SAFE_CBASS_0_IPPHY_SAFE_CBASS_MAIN_S YSCLK0_4_CLK_EDC_CTRL_CBASS_INT_MAIN_SYSCLK0_4_BUSECC_0	53	1	Parity
IPPHY_CBASS_WRAP_0_IPPHY_SAFE_CBASS_0_IPPHY_SAFE_CBASS_MAIN_S YSCLK0_4_CLK_EDC_CTRL_CBASS_INT_MAIN_SYSCLK0_4_BUSECC_0	54	2	Parity
IPPHY_CBASS_WRAP_0_IPPHY_SAFE_CBASS_0_IPPHY_SAFE_CBASS_MAIN_S YSCLK0_4_CLK_EDC_CTRL_CBASS_INT_MAIN_SYSCLK0_4_BUSECC_0	55	1	Parity
IPPHY_CBASS_WRAP_0_IPPHY_SAFE_CBASS_0_IPPHY_SAFE_CBASS_MAIN_S YSCLK0_4_CLK_EDC_CTRL_CBASS_INT_MAIN_SYSCLK0_4_BUSECC_0	56	12	Parity
IPPHY_CBASS_WRAP_0_IPPHY_SAFE_CBASS_0_IPPHY_SAFE_CBASS_MAIN_S YSCLK0_4_CLK_EDC_CTRL_CBASS_INT_MAIN_SYSCLK0_4_BUSECC_0	57	2	Parity
IPPHY_CBASS_WRAP_0_IPPHY_SAFE_CBASS_0_IPPHY_SAFE_CBASS_MAIN_S YSCLK0_4_CLK_EDC_CTRL_CBASS_INT_MAIN_SYSCLK0_4_BUSECC_0	58	2	Parity
IPPHY_CBASS_WRAP_0_IPPHY_SAFE_CBASS_0_IPPHY_SAFE_CBASS_MAIN_S YSCLK0_4_CLK_EDC_CTRL_CBASS_INT_MAIN_SYSCLK0_4_BUSECC_0	59	4	Parity
IPPHY_CBASS_WRAP_0_IPPHY_SAFE_CBASS_0_IPPHY_SAFE_CBASS_MAIN_S YSCLK0_4_CLK_EDC_CTRL_CBASS_INT_MAIN_SYSCLK0_4_BUSECC_0	60	2	Parity
IPPHY_CBASS_WRAP_0_IPPHY_SAFE_CBASS_0_IPPHY_SAFE_CBASS_MAIN_S YSCLK0_4_CLK_EDC_CTRL_CBASS_INT_MAIN_SYSCLK0_4_BUSECC_0	61	2	Parity
IPPHY_CBASS_WRAP_0_IPPHY_SAFE_CBASS_0_IPPHY_SAFE_CBASS_MAIN_S YSCLK0_4_CLK_EDC_CTRL_CBASS_INT_MAIN_SYSCLK0_4_BUSECC_0	62	10	Parity
IPPHY_CBASS_WRAP_0_IPPHY_SAFE_CBASS_0_IPPHY_SAFE_CBASS_MAIN_S YSCLK0_4_CLK_EDC_CTRL_CBASS_INT_MAIN_SYSCLK0_4_BUSECC_0	63	2	Parity
IPPHY_CBASS_WRAP_0_IPPHY_SAFE_CBASS_0_IPPHY_SAFE_CBASS_MAIN_S YSCLK0_4_CLK_EDC_CTRL_CBASS_INT_MAIN_SYSCLK0_4_BUSECC_0	64	3	Parity
IPPHY_CBASS_WRAP_0_IPPHY_SAFE_CBASS_0_IPPHY_SAFE_CBASS_MAIN_S YSCLK0_4_CLK_EDC_CTRL_CBASS_INT_MAIN_SYSCLK0_4_BUSECC_0	65	1	Redundant
IPPHY_CBASS_WRAP_0_IPPHY_SAFE_CBASS_0_IPPHY_SAFE_CBASS_MAIN_S YSCLK0_4_CLK_EDC_CTRL_CBASS_INT_MAIN_SYSCLK0_4_BUSECC_0	66	1	Parity
IPPHY_CBASS_WRAP_0_IPPHY_SAFE_CBASS_0_IPPHY_SAFE_CBASS_MAIN_S YSCLK0_4_CLK_EDC_CTRL_CBASS_INT_MAIN_SYSCLK0_4_BUSECC_0	67	8	Parity
IPPHY_CBASS_WRAP_0_IPPHY_SAFE_CBASS_0_IPPHY_SAFE_CBASS_MAIN_S YSCLK0_4_CLK_EDC_CTRL_CBASS_INT_MAIN_SYSCLK0_4_BUSECC_0	68	1	Parity
IPPHY_CBASS_WRAP_0_IPPHY_SAFE_CBASS_0_IPPHY_SAFE_CBASS_MAIN_S YSCLK0_4_CLK_EDC_CTRL_CBASS_INT_MAIN_SYSCLK0_4_BUSECC_0	69	2	Parity
IPPHY_CBASS_WRAP_0_IPPHY_SAFE_CBASS_0_IPPHY_SAFE_CBASS_MAIN_S YSCLK0_4_CLK_EDC_CTRL_CBASS_INT_MAIN_SYSCLK0_4_BUSECC_0	70	1	Parity
IPPHY_CBASS_WRAP_0_IPPHY_SAFE_CBASS_0_IPPHY_SAFE_CBASS_MAIN_S YSCLK0_4_CLK_EDC_CTRL_CBASS_INT_MAIN_SYSCLK0_4_BUSECC_0	71	12	Parity
IPPHY_CBASS_WRAP_0_IPPHY_SAFE_CBASS_0_IPPHY_SAFE_CBASS_MAIN_S YSCLK0_4_CLK_EDC_CTRL_CBASS_INT_MAIN_SYSCLK0_4_BUSECC_0	72	2	Parity
IPPHY_CBASS_WRAP_0_IPPHY_SAFE_CBASS_0_IPPHY_SAFE_CBASS_MAIN_S YSCLK0_4_CLK_EDC_CTRL_CBASS_INT_MAIN_SYSCLK0_4_BUSECC_0	73	2	Parity
IPPHY_CBASS_WRAP_0_IPPHY_SAFE_CBASS_0_IPPHY_SAFE_CBASS_MAIN_S YSCLK0_4_CLK_EDC_CTRL_CBASS_INT_MAIN_SYSCLK0_4_BUSECC_0	74	4	Parity
IPPHY_CBASS_WRAP_0_IPPHY_SAFE_CBASS_0_IPPHY_SAFE_CBASS_MAIN_S YSCLK0_4_CLK_EDC_CTRL_CBASS_INT_MAIN_SYSCLK0_4_BUSECC_0	75	2	Parity
IPPHY_CBASS_WRAP_0_IPPHY_SAFE_CBASS_0_IPPHY_SAFE_CBASS_MAIN_S YSCLK0_4_CLK_EDC_CTRL_CBASS_INT_MAIN_SYSCLK0_4_BUSECC_0	76	2	Parity
IPPHY_CBASS_WRAP_0_IPPHY_SAFE_CBASS_0_IPPHY_SAFE_CBASS_MAIN_S YSCLK0_4_CLK_EDC_CTRL_CBASS_INT_MAIN_SYSCLK0_4_BUSECC_0	77	10	Parity
IPPHY_CBASS_WRAP_0_IPPHY_SAFE_CBASS_0_IPPHY_SAFE_CBASS_MAIN_S YSCLK0_4_CLK_EDC_CTRL_CBASS_INT_MAIN_SYSCLK0_4_BUSECC_0	78	2	Parity

**Table 12-607. EDC checkers information for ECC Aggregator Instance
MAIN_IP_ECC_AGGR0M_MAIN_IP_ECC_AGGR (continued)**

Protected Interconnect	Group ID	Width	Checker Type
IPPHY_CBASS_WRAP_0_IPPHY_SAFE_CBASS_0_IPPHY_SAFE_CBASS_MAIN_S YSCLK0_4_CLK_EDC_CTRL_CBASS_INT_MAIN_SYSCLK0_4_BUSECC_0	79	3	Parity
IPPHY_CBASS_WRAP_0_IPPHY_SAFE_CBASS_0_IPPHY_SAFE_CBASS_MAIN_S YSCLK0_4_CLK_EDC_CTRL_CBASS_INT_MAIN_SYSCLK0_4_BUSECC_0	80	1	Redundant
IPPHY_CBASS_WRAP_0_IPPHY_SAFE_CBASS_0_IPPHY_SAFE_CBASS_MAIN_S YSCLK0_4_CLK_EDC_CTRL_CBASS_INT_MAIN_SYSCLK0_4_BUSECC_0	81	1	Parity
IPPHY_CBASS_WRAP_0_IPPHY_SAFE_CBASS_0_IPPHY_SAFE_CBASS_MAIN_S YSCLK0_4_CLK_EDC_CTRL_CBASS_INT_MAIN_SYSCLK0_4_BUSECC_0	82	8	Parity
IPPHY_CBASS_WRAP_0_IPPHY_SAFE_CBASS_0_IPPHY_SAFE_CBASS_MAIN_S YSCLK0_4_CLK_EDC_CTRL_CBASS_INT_MAIN_SYSCLK0_4_BUSECC_0	83	1	Parity
IPPHY_CBASS_WRAP_0_IPPHY_SAFE_CBASS_0_IPPHY_SAFE_CBASS_MAIN_S YSCLK0_4_CLK_EDC_CTRL_CBASS_INT_MAIN_SYSCLK0_4_BUSECC_0	84	2	Parity
IPPHY_CBASS_WRAP_0_IPPHY_SAFE_CBASS_0_IPPHY_SAFE_CBASS_MAIN_S YSCLK0_4_CLK_EDC_CTRL_CBASS_INT_MAIN_SYSCLK0_4_BUSECC_0	85	1	Parity
IPPHY_CBASS_WRAP_0_IPPHY_SAFE_CBASS_0_IPPHY_SAFE_CBASS_MAIN_S YSCLK0_4_CLK_EDC_CTRL_CBASS_INT_MAIN_SYSCLK0_4_BUSECC_0	86	12	Parity
IPPHY_CBASS_WRAP_0_IPPHY_SAFE_CBASS_0_IPPHY_SAFE_CBASS_MAIN_S YSCLK0_4_CLK_EDC_CTRL_CBASS_INT_MAIN_SYSCLK0_4_BUSECC_0	87	2	Parity
IPPHY_CBASS_WRAP_0_IPPHY_SAFE_CBASS_0_IPPHY_SAFE_CBASS_MAIN_S YSCLK0_4_CLK_EDC_CTRL_CBASS_INT_MAIN_SYSCLK0_4_BUSECC_0	88	2	Parity
IPPHY_CBASS_WRAP_0_IPPHY_SAFE_CBASS_0_IPPHY_SAFE_CBASS_MAIN_S YSCLK0_4_CLK_EDC_CTRL_CBASS_INT_MAIN_SYSCLK0_4_BUSECC_0	89	4	Parity
IPPHY_CBASS_WRAP_0_IPPHY_SAFE_CBASS_0_IPPHY_SAFE_CBASS_MAIN_S YSCLK0_4_CLK_EDC_CTRL_CBASS_INT_MAIN_SYSCLK0_4_BUSECC_0	90	2	Parity
IPPHY_CBASS_WRAP_0_IPPHY_SAFE_CBASS_0_IPPHY_SAFE_CBASS_MAIN_S YSCLK0_4_CLK_EDC_CTRL_CBASS_INT_MAIN_SYSCLK0_4_BUSECC_0	91	2	Parity
IPPHY_CBASS_WRAP_0_IPPHY_SAFE_CBASS_0_IPPHY_SAFE_CBASS_MAIN_S YSCLK0_4_CLK_EDC_CTRL_CBASS_INT_MAIN_SYSCLK0_4_BUSECC_0	92	10	Parity
IPPHY_CBASS_WRAP_0_IPPHY_SAFE_CBASS_0_IPPHY_SAFE_CBASS_MAIN_S YSCLK0_4_CLK_EDC_CTRL_CBASS_INT_MAIN_SYSCLK0_4_BUSECC_0	93	2	Parity
IPPHY_CBASS_WRAP_0_IPPHY_SAFE_CBASS_0_IPPHY_SAFE_CBASS_MAIN_S YSCLK0_4_CLK_EDC_CTRL_CBASS_INT_MAIN_SYSCLK0_4_BUSECC_0	94	3	Parity
IPPHY_CBASS_WRAP_0_IPPHY_SAFE_CBASS_0_IPPHY_SAFE_CBASS_MAIN_S YSCLK0_4_CLK_EDC_CTRL_CBASS_INT_MAIN_SYSCLK0_4_BUSECC_0	95	1	Redundant
IPPHY_CBASS_WRAP_0_IPPHY_SAFE_CBASS_0_IPPHY_SAFE_CBASS_MAIN_S YSCLK0_4_CLK_EDC_CTRL_CBASS_INT_MAIN_SYSCLK0_4_BUSECC_0	96	1	Parity
IPPHY_CBASS_WRAP_0_IPPHY_SAFE_CBASS_0_IPPHY_SAFE_CBASS_MAIN_S YSCLK0_4_CLK_EDC_CTRL_CBASS_INT_MAIN_SYSCLK0_4_BUSECC_0	97	8	Parity
IPPHY_CBASS_WRAP_0_IPPHY_SAFE_CBASS_0_IPPHY_SAFE_CBASS_MAIN_S YSCLK0_4_CLK_EDC_CTRL_CBASS_INT_MAIN_SYSCLK0_4_BUSECC_0	98	1	Parity
IPPHY_CBASS_WRAP_0_IPPHY_SAFE_CBASS_0_IPPHY_SAFE_CBASS_MAIN_S YSCLK0_4_CLK_EDC_CTRL_CBASS_INT_MAIN_SYSCLK0_4_BUSECC_0	99	2	Parity
IPPHY_CBASS_WRAP_0_IPPHY_SAFE_CBASS_0_IPPHY_SAFE_CBASS_MAIN_S YSCLK0_4_CLK_EDC_CTRL_CBASS_INT_MAIN_SYSCLK0_4_BUSECC_0	100	1	Parity
IPPHY_CBASS_WRAP_0_IPPHY_SAFE_CBASS_0_IPPHY_SAFE_CBASS_MAIN_S YSCLK0_4_CLK_EDC_CTRL_CBASS_INT_MAIN_SYSCLK0_4_BUSECC_0	101	12	Parity
IPPHY_CBASS_WRAP_0_IPPHY_SAFE_CBASS_0_IPPHY_SAFE_CBASS_MAIN_S YSCLK0_4_CLK_EDC_CTRL_CBASS_INT_MAIN_SYSCLK0_4_BUSECC_0	102	2	Parity
IPPHY_CBASS_WRAP_0_IPPHY_SAFE_CBASS_0_IPPHY_SAFE_CBASS_MAIN_S YSCLK0_4_CLK_EDC_CTRL_CBASS_INT_MAIN_SYSCLK0_4_BUSECC_0	103	2	Parity
IPPHY_CBASS_WRAP_0_IPPHY_SAFE_CBASS_0_IPPHY_SAFE_CBASS_MAIN_S YSCLK0_4_CLK_EDC_CTRL_CBASS_INT_MAIN_SYSCLK0_4_BUSECC_0	104	4	Parity
IPPHY_CBASS_WRAP_0_IPPHY_SAFE_CBASS_0_IPPHY_SAFE_CBASS_MAIN_S YSCLK0_4_CLK_EDC_CTRL_CBASS_INT_MAIN_SYSCLK0_4_BUSECC_0	105	2	Parity

**Table 12-607. EDC checkers information for ECC Aggregator Instance
MAIN_IP_ECC_AGGR0M_MAIN_IP_ECC_AGGR (continued)**

Protected Interconnect	Group ID	Width	Checker Type
IPPHY_CBASS_WRAP_0_IPPHY_SAFE_CBASS_0_IPPHY_SAFE_CBASS_MAIN_S YSCLK0_4_CLK_EDC_CTRL_CBASS_INT_MAIN_SYSCLK0_4_BUSECC_0	106	2	Parity
IPPHY_CBASS_WRAP_0_IPPHY_SAFE_CBASS_0_IPPHY_SAFE_CBASS_MAIN_S YSCLK0_4_CLK_EDC_CTRL_CBASS_INT_MAIN_SYSCLK0_4_BUSECC_0	107	10	Parity
IPPHY_CBASS_WRAP_0_IPPHY_SAFE_CBASS_0_IPPHY_SAFE_CBASS_MAIN_S YSCLK0_4_CLK_EDC_CTRL_CBASS_INT_MAIN_SYSCLK0_4_BUSECC_0	108	2	Parity
IPPHY_CBASS_WRAP_0_IPPHY_SAFE_CBASS_0_IPPHY_SAFE_CBASS_MAIN_S YSCLK0_4_CLK_EDC_CTRL_CBASS_INT_MAIN_SYSCLK0_4_BUSECC_0	109	3	Parity
IPPHY_CBASS_WRAP_0_IPPHY_SAFE_CBASS_0_IPPHY_SAFE_CBASS_MAIN_S YSCLK0_4_CLK_EDC_CTRL_CBASS_INT_MAIN_SYSCLK0_4_BUSECC_0	110	1	Redundant
IPPHY_CBASS_WRAP_0_IPPHY_SAFE_CBASS_0_IPPHY_SAFE_CBASS_MAIN_S YSCLK0_4_CLK_EDC_CTRL_CBASS_INT_MAIN_SYSCLK0_4_BUSECC_0	111	1	Parity
IPPHY_CBASS_WRAP_0_IPPHY_SAFE_CBASS_0_IPPHY_SAFE_CBASS_MAIN_S YSCLK0_4_CLK_EDC_CTRL_CBASS_INT_MAIN_SYSCLK0_4_BUSECC_0	112	8	Parity
IPPHY_CBASS_WRAP_0_IPPHY_SAFE_CBASS_0_IPPHY_SAFE_CBASS_MAIN_S YSCLK0_4_CLK_EDC_CTRL_CBASS_INT_MAIN_SYSCLK0_4_BUSECC_0	113	1	Parity
IPPHY_CBASS_WRAP_0_IPPHY_SAFE_CBASS_0_IPPHY_SAFE_CBASS_MAIN_S YSCLK0_4_CLK_EDC_CTRL_CBASS_INT_MAIN_SYSCLK0_4_BUSECC_0	114	2	Parity
IPPHY_CBASS_WRAP_0_IPPHY_SAFE_CBASS_0_IPPHY_SAFE_CBASS_MAIN_S YSCLK0_4_CLK_EDC_CTRL_CBASS_INT_MAIN_SYSCLK0_4_BUSECC_0	115	1	Parity
IPPHY_CBASS_WRAP_0_IPPHY_SAFE_CBASS_0_IPPHY_SAFE_CBASS_MAIN_S YSCLK0_4_CLK_EDC_CTRL_CBASS_INT_MAIN_SYSCLK0_4_BUSECC_0	116	12	Parity
IPPHY_CBASS_WRAP_0_IPPHY_SAFE_CBASS_0_IPPHY_SAFE_CBASS_MAIN_S YSCLK0_4_CLK_EDC_CTRL_CBASS_INT_MAIN_SYSCLK0_4_BUSECC_0	117	2	Parity
IPPHY_CBASS_WRAP_0_IPPHY_SAFE_CBASS_0_IPPHY_SAFE_CBASS_MAIN_S YSCLK0_4_CLK_EDC_CTRL_CBASS_INT_MAIN_SYSCLK0_4_BUSECC_0	118	2	Parity
IPPHY_CBASS_WRAP_0_IPPHY_SAFE_CBASS_0_IPPHY_SAFE_CBASS_MAIN_S YSCLK0_4_CLK_EDC_CTRL_CBASS_INT_MAIN_SYSCLK0_4_BUSECC_0	119	4	Parity
IPPHY_CBASS_WRAP_0_IPPHY_SAFE_CBASS_0_IPPHY_SAFE_CBASS_MAIN_S YSCLK0_4_CLK_EDC_CTRL_CBASS_INT_MAIN_SYSCLK0_4_BUSECC_0	120	2	Parity
IPPHY_CBASS_WRAP_0_IPPHY_SAFE_CBASS_0_IPPHY_SAFE_CBASS_MAIN_S YSCLK0_4_CLK_EDC_CTRL_CBASS_INT_MAIN_SYSCLK0_4_BUSECC_0	121	2	Parity
IPPHY_CBASS_WRAP_0_IPPHY_SAFE_CBASS_0_IPPHY_SAFE_CBASS_MAIN_S YSCLK0_4_CLK_EDC_CTRL_CBASS_INT_MAIN_SYSCLK0_4_BUSECC_0	122	10	Parity
IPPHY_CBASS_WRAP_0_IPPHY_SAFE_CBASS_0_IPPHY_SAFE_CBASS_MAIN_S YSCLK0_4_CLK_EDC_CTRL_CBASS_INT_MAIN_SYSCLK0_4_BUSECC_0	123	2	Parity
IPPHY_CBASS_WRAP_0_IPPHY_SAFE_CBASS_0_IPPHY_SAFE_CBASS_MAIN_S YSCLK0_4_CLK_EDC_CTRL_CBASS_INT_MAIN_SYSCLK0_4_BUSECC_0	124	3	Parity
IPPHY_CBASS_WRAP_0_IPPHY_SAFE_CBASS_0_IPPHY_SAFE_CBASS_MAIN_S YSCLK0_4_CLK_EDC_CTRL_CBASS_INT_MAIN_SYSCLK0_4_BUSECC_0	125	1	Redundant
IPPHY_CBASS_WRAP_0_IPPHY_SAFE_CBASS_0_IPPHY_SAFE_CBASS_MAIN_S YSCLK0_4_CLK_EDC_CTRL_CBASS_INT_MAIN_SYSCLK0_4_BUSECC_0	126	1	Parity
IPPHY_CBASS_WRAP_0_IPPHY_SAFE_CBASS_0_IPPHY_SAFE_CBASS_MAIN_S YSCLK0_4_CLK_EDC_CTRL_CBASS_INT_MAIN_SYSCLK0_4_BUSECC_0	127	8	Parity
IPPHY_CBASS_WRAP_0_IPPHY_SAFE_CBASS_0_IPPHY_SAFE_CBASS_MAIN_S YSCLK0_4_CLK_EDC_CTRL_CBASS_INT_MAIN_SYSCLK0_4_BUSECC_0	128	1	Parity
IPPHY_CBASS_WRAP_0_IPPHY_SAFE_CBASS_0_IPPHY_SAFE_CBASS_MAIN_S YSCLK0_4_CLK_EDC_CTRL_CBASS_INT_MAIN_SYSCLK0_4_BUSECC_0	129	2	Parity
IPPHY_CBASS_WRAP_0_IPPHY_SAFE_CBASS_0_IPPHY_SAFE_CBASS_MAIN_S YSCLK0_4_CLK_EDC_CTRL_CBASS_INT_MAIN_SYSCLK0_4_BUSECC_0	130	1	Parity
IPPHY_CBASS_WRAP_0_IPPHY_SAFE_CBASS_0_IPPHY_SAFE_CBASS_MAIN_S YSCLK0_4_CLK_EDC_CTRL_CBASS_INT_MAIN_SYSCLK0_4_BUSECC_0	131	12	Parity
IPPHY_CBASS_WRAP_0_IPPHY_SAFE_CBASS_0_IPPHY_SAFE_CBASS_MAIN_S YSCLK0_4_CLK_EDC_CTRL_CBASS_INT_MAIN_SYSCLK0_4_BUSECC_0	132	2	Parity

**Table 12-607. EDC checkers information for ECC Aggregator Instance
MAIN_IP_ECC_AGGR0M_MAIN_IP_ECC_AGGR (continued)**

Protected Interconnect	Group ID	Width	Checker Type
IPPHY_CBASS_WRAP_0_IPPHY_SAFE_CBASS_0_IPPHY_SAFE_CBASS_MAIN_S YSCLK0_4_CLK_EDC_CTRL_CBASS_INT_MAIN_SYSCLK0_4_BUSECC_0	133	2	Parity
IPPHY_CBASS_WRAP_0_IPPHY_SAFE_CBASS_0_IPPHY_SAFE_CBASS_MAIN_S YSCLK0_4_CLK_EDC_CTRL_CBASS_INT_MAIN_SYSCLK0_4_BUSECC_0	134	4	Parity
IPPHY_CBASS_WRAP_0_IPPHY_SAFE_CBASS_0_IPPHY_SAFE_CBASS_MAIN_S YSCLK0_4_CLK_EDC_CTRL_CBASS_INT_MAIN_SYSCLK0_4_BUSECC_0	135	2	Parity
IPPHY_CBASS_WRAP_0_IPPHY_SAFE_CBASS_0_IPPHY_SAFE_CBASS_MAIN_S YSCLK0_4_CLK_EDC_CTRL_CBASS_INT_MAIN_SYSCLK0_4_BUSECC_0	136	2	Parity
IPPHY_CBASS_WRAP_0_IPPHY_SAFE_CBASS_0_IPPHY_SAFE_CBASS_MAIN_S YSCLK0_4_CLK_EDC_CTRL_CBASS_INT_MAIN_SYSCLK0_4_BUSECC_0	137	10	Parity
IPPHY_CBASS_WRAP_0_IPPHY_SAFE_CBASS_0_IPPHY_SAFE_CBASS_MAIN_S YSCLK0_4_CLK_EDC_CTRL_CBASS_INT_MAIN_SYSCLK0_4_BUSECC_0	138	2	Parity
IPPHY_CBASS_WRAP_0_IPPHY_SAFE_CBASS_0_IPPHY_SAFE_CBASS_MAIN_S YSCLK0_4_CLK_EDC_CTRL_CBASS_INT_MAIN_SYSCLK0_4_BUSECC_0	139	3	Parity
IPPHY_CBASS_WRAP_0_IPPHY_SAFE_CBASS_0_IPPHY_SAFE_CBASS_MAIN_S YSCLK0_4_CLK_EDC_CTRL_CBASS_INT_MAIN_SYSCLK0_4_BUSECC_0	140	1	Redundant
IPPHY_CBASS_WRAP_0_IPPHY_SAFE_CBASS_0_IPPHY_SAFE_CBASS_MAIN_S YSCLK0_4_CLK_EDC_CTRL_CBASS_INT_MAIN_SYSCLK0_4_BUSECC_0	141	1	Parity
IPPHY_CBASS_WRAP_0_IPPHY_SAFE_CBASS_0_IPPHY_SAFE_CBASS_MAIN_S YSCLK0_4_CLK_EDC_CTRL_CBASS_INT_MAIN_SYSCLK0_4_BUSECC_0	142	8	Parity
IPPHY_CBASS_WRAP_0_IPPHY_SAFE_CBASS_0_IPPHY_SAFE_CBASS_MAIN_S YSCLK0_4_CLK_EDC_CTRL_CBASS_INT_MAIN_SYSCLK0_4_BUSECC_0	143	1	Parity
IPPHY_CBASS_WRAP_0_IPPHY_SAFE_CBASS_0_IPPHY_SAFE_CBASS_MAIN_S YSCLK0_4_CLK_EDC_CTRL_CBASS_INT_MAIN_SYSCLK0_4_BUSECC_0	144	2	Parity
IPPHY_CBASS_WRAP_0_IPPHY_SAFE_CBASS_0_IPPHY_SAFE_CBASS_MAIN_S YSCLK0_4_CLK_EDC_CTRL_CBASS_INT_MAIN_SYSCLK0_4_BUSECC_0	145	1	Parity
IPPHY_CBASS_WRAP_0_IPPHY_SAFE_CBASS_0_IPPHY_SAFE_CBASS_MAIN_S YSCLK0_4_CLK_EDC_CTRL_CBASS_INT_MAIN_SYSCLK0_4_BUSECC_0	146	12	Parity
IPPHY_CBASS_WRAP_0_IPPHY_SAFE_CBASS_0_IPPHY_SAFE_CBASS_MAIN_S YSCLK0_4_CLK_EDC_CTRL_CBASS_INT_MAIN_SYSCLK0_4_BUSECC_0	147	2	Parity
IPPHY_CBASS_WRAP_0_IPPHY_SAFE_CBASS_0_IPPHY_SAFE_CBASS_MAIN_S YSCLK0_4_CLK_EDC_CTRL_CBASS_INT_MAIN_SYSCLK0_4_BUSECC_0	148	2	Parity
IPPHY_CBASS_WRAP_0_IPPHY_SAFE_CBASS_0_IPPHY_SAFE_CBASS_MAIN_S YSCLK0_4_CLK_EDC_CTRL_CBASS_INT_MAIN_SYSCLK0_4_BUSECC_0	149	4	Parity
IPPHY_CBASS_WRAP_0_IPPHY_SAFE_CBASS_0_IPPHY_SAFE_CBASS_MAIN_S YSCLK0_4_CLK_EDC_CTRL_CBASS_INT_MAIN_SYSCLK0_4_BUSECC_0	150	2	Parity
IPPHY_CBASS_WRAP_0_IPPHY_SAFE_CBASS_0_IPPHY_SAFE_CBASS_MAIN_S YSCLK0_4_CLK_EDC_CTRL_CBASS_INT_MAIN_SYSCLK0_4_BUSECC_0	151	2	Parity
IPPHY_CBASS_WRAP_0_IPPHY_SAFE_CBASS_0_IPPHY_SAFE_CBASS_MAIN_S YSCLK0_4_CLK_EDC_CTRL_CBASS_INT_MAIN_SYSCLK0_4_BUSECC_0	152	10	Parity
IPPHY_CBASS_WRAP_0_IPPHY_SAFE_CBASS_0_IPPHY_SAFE_CBASS_MAIN_S YSCLK0_4_CLK_EDC_CTRL_CBASS_INT_MAIN_SYSCLK0_4_BUSECC_0	153	2	Parity
IPPHY_CBASS_WRAP_0_IPPHY_SAFE_CBASS_0_IPPHY_SAFE_CBASS_MAIN_S YSCLK0_4_CLK_EDC_CTRL_CBASS_INT_MAIN_SYSCLK0_4_BUSECC_0	154	3	Parity
IPPHY_CBASS_WRAP_0_IPPHY_SAFE_CBASS_0_IPPHY_SAFE_CBASS_MAIN_S YSCLK0_4_CLK_EDC_CTRL_CBASS_INT_MAIN_SYSCLK0_4_BUSECC_0	155	1	Redundant
IPPHY_CBASS_WRAP_0_IPPHY_SAFE_CBASS_0_IPPHY_SAFE_CBASS_MAIN_S YSCLK0_4_CLK_EDC_CTRL_CBASS_INT_MAIN_SYSCLK0_4_BUSECC_0	156	1	Parity
IPPHY_CBASS_WRAP_0_IPPHY_SAFE_CBASS_0_IPPHY_SAFE_CBASS_MAIN_S YSCLK0_4_CLK_EDC_CTRL_CBASS_INT_MAIN_SYSCLK0_4_BUSECC_0	157	8	Parity
IPPHY_CBASS_WRAP_0_IPPHY_SAFE_CBASS_0_IPPHY_SAFE_CBASS_MAIN_S YSCLK0_4_CLK_EDC_CTRL_CBASS_INT_MAIN_SYSCLK0_4_BUSECC_0	158	1	Parity
IPPHY_CBASS_WRAP_0_IPPHY_SAFE_CBASS_0_IPPHY_SAFE_CBASS_MAIN_S YSCLK0_4_CLK_EDC_CTRL_CBASS_INT_MAIN_SYSCLK0_4_BUSECC_0	159	2	Parity

**Table 12-607. EDC checkers information for ECC Aggregator Instance
MAIN_IP_ECC_AGGR0M_MAIN_IP_ECC_AGGR (continued)**

Protected Interconnect	Group ID	Width	Checker Type
IPPHY_CBASS_WRAP_0_IPPHY_SAFE_CBASS_0_IPPHY_SAFE_CBASS_MAIN_S YSCLK0_4_CLK_EDC_CTRL_CBASS_INT_MAIN_SYSCLK0_4_BUSECC_0	160	1	Parity
IPPHY_CBASS_WRAP_0_IPPHY_SAFE_CBASS_0_IPPHY_SAFE_CBASS_MAIN_S YSCLK0_4_CLK_EDC_CTRL_CBASS_INT_MAIN_SYSCLK0_4_BUSECC_0	161	12	Parity
IPPHY_CBASS_WRAP_0_IPPHY_SAFE_CBASS_0_IPPHY_SAFE_CBASS_MAIN_S YSCLK0_4_CLK_EDC_CTRL_CBASS_INT_MAIN_SYSCLK0_4_BUSECC_0	162	2	Parity
IPPHY_CBASS_WRAP_0_IPPHY_SAFE_CBASS_0_IPPHY_SAFE_CBASS_MAIN_S YSCLK0_4_CLK_EDC_CTRL_CBASS_INT_MAIN_SYSCLK0_4_BUSECC_0	163	2	Parity
IPPHY_CBASS_WRAP_0_IPPHY_SAFE_CBASS_0_IPPHY_SAFE_CBASS_MAIN_S YSCLK0_4_CLK_EDC_CTRL_CBASS_INT_MAIN_SYSCLK0_4_BUSECC_0	164	4	Parity
IPPHY_CBASS_WRAP_0_IPPHY_SAFE_CBASS_0_IPPHY_SAFE_CBASS_MAIN_S YSCLK0_4_CLK_EDC_CTRL_CBASS_INT_MAIN_SYSCLK0_4_BUSECC_0	165	2	Parity
IPPHY_CBASS_WRAP_0_IPPHY_SAFE_CBASS_0_IPPHY_SAFE_CBASS_MAIN_S YSCLK0_4_CLK_EDC_CTRL_CBASS_INT_MAIN_SYSCLK0_4_BUSECC_0	166	2	Parity
IPPHY_CBASS_WRAP_0_IPPHY_SAFE_CBASS_0_IPPHY_SAFE_CBASS_MAIN_S YSCLK0_4_CLK_EDC_CTRL_CBASS_INT_MAIN_SYSCLK0_4_BUSECC_0	167	10	Parity
IPPHY_CBASS_WRAP_0_IPPHY_SAFE_CBASS_0_IPPHY_SAFE_CBASS_MAIN_S YSCLK0_4_CLK_EDC_CTRL_CBASS_INT_MAIN_SYSCLK0_4_BUSECC_0	168	2	Parity
IPPHY_CBASS_WRAP_0_IPPHY_SAFE_CBASS_0_IPPHY_SAFE_CBASS_MAIN_S YSCLK0_4_CLK_EDC_CTRL_CBASS_INT_MAIN_SYSCLK0_4_BUSECC_0	169	3	Parity
IPPHY_CBASS_WRAP_0_IPPHY_SAFE_CBASS_0_IPPHY_SAFE_CBASS_MAIN_S YSCLK0_4_CLK_EDC_CTRL_CBASS_INT_MAIN_SYSCLK0_4_BUSECC_0	170	1	Redundant
IPPHY_CBASS_WRAP_0_IPPHY_SAFE_CBASS_0_IPPHY_SAFE_CBASS_MAIN_S YSCLK0_4_CLK_EDC_CTRL_CBASS_INT_MAIN_SYSCLK0_4_BUSECC_0	171	1	Parity
IPPHY_CBASS_WRAP_0_IPPHY_SAFE_CBASS_0_IPPHY_SAFE_CBASS_MAIN_S YSCLK0_4_CLK_EDC_CTRL_CBASS_INT_MAIN_SYSCLK0_4_BUSECC_0	172	8	Parity
IPPHY_CBASS_WRAP_0_IPPHY_SAFE_CBASS_0_IPPHY_SAFE_CBASS_MAIN_S YSCLK0_4_CLK_EDC_CTRL_CBASS_INT_MAIN_SYSCLK0_4_BUSECC_0	173	1	Parity
IPPHY_CBASS_WRAP_0_IPPHY_SAFE_CBASS_0_IPPHY_SAFE_CBASS_MAIN_S YSCLK0_4_CLK_EDC_CTRL_CBASS_INT_MAIN_SYSCLK0_4_BUSECC_0	174	2	Parity
IPPHY_CBASS_WRAP_0_IPPHY_SAFE_CBASS_0_IPPHY_SAFE_CBASS_MAIN_S YSCLK0_4_CLK_EDC_CTRL_CBASS_INT_MAIN_SYSCLK0_4_BUSECC_0	175	1	Parity
IPPHY_CBASS_WRAP_0_IPPHY_SAFE_CBASS_0_IPPHY_SAFE_CBASS_MAIN_S YSCLK0_4_CLK_EDC_CTRL_CBASS_INT_MAIN_SYSCLK0_4_BUSECC_0	176	12	Parity
IPPHY_CBASS_WRAP_0_IPPHY_SAFE_CBASS_0_IPPHY_SAFE_CBASS_MAIN_S YSCLK0_4_CLK_EDC_CTRL_CBASS_INT_MAIN_SYSCLK0_4_BUSECC_0	177	2	Parity
IPPHY_CBASS_WRAP_0_IPPHY_SAFE_CBASS_0_IPPHY_SAFE_CBASS_MAIN_S YSCLK0_4_CLK_EDC_CTRL_CBASS_INT_MAIN_SYSCLK0_4_BUSECC_0	178	2	Parity
IPPHY_CBASS_WRAP_0_IPPHY_SAFE_CBASS_0_IPPHY_SAFE_CBASS_MAIN_S YSCLK0_4_CLK_EDC_CTRL_CBASS_INT_MAIN_SYSCLK0_4_BUSECC_0	179	4	Parity
IPPHY_CBASS_WRAP_0_IPPHY_SAFE_CBASS_0_IPPHY_SAFE_CBASS_MAIN_S YSCLK0_4_CLK_EDC_CTRL_CBASS_INT_MAIN_SYSCLK0_4_BUSECC_0	180	2	Parity
IPPHY_CBASS_WRAP_0_IPPHY_SAFE_CBASS_0_IPPHY_SAFE_CBASS_MAIN_S YSCLK0_4_CLK_EDC_CTRL_CBASS_INT_MAIN_SYSCLK0_4_BUSECC_0	181	2	Parity
IPPHY_CBASS_WRAP_0_IPPHY_SAFE_CBASS_0_IPPHY_SAFE_CBASS_MAIN_S YSCLK0_4_CLK_EDC_CTRL_CBASS_INT_MAIN_SYSCLK0_4_BUSECC_0	182	10	Parity
IPPHY_CBASS_WRAP_0_IPPHY_SAFE_CBASS_0_IPPHY_SAFE_CBASS_MAIN_S YSCLK0_4_CLK_EDC_CTRL_CBASS_INT_MAIN_SYSCLK0_4_BUSECC_0	183	2	Parity
IPPHY_CBASS_WRAP_0_IPPHY_SAFE_CBASS_0_IPPHY_SAFE_CBASS_MAIN_S YSCLK0_4_CLK_EDC_CTRL_CBASS_INT_MAIN_SYSCLK0_4_BUSECC_0	184	3	Parity
IPPHY_CBASS_WRAP_0_IPPHY_SAFE_CBASS_0_IPPHY_SAFE_CBASS_MAIN_S YSCLK0_4_CLK_EDC_CTRL_CBASS_INT_MAIN_SYSCLK0_4_BUSECC_0	185	1	Redundant
IPPHY_CBASS_WRAP_0_IPPHY_SAFE_CBASS_0_IPPHY_SAFE_CBASS_MAIN_S YSCLK0_4_CLK_EDC_CTRL_CBASS_INT_MAIN_SYSCLK0_4_BUSECC_0	186	1	Parity

**Table 12-607. EDC checkers information for ECC Aggregator Instance
MAIN_IP_ECC_AGGR0M_MAIN_IP_ECC_AGGR (continued)**

Protected Interconnect	Group ID	Width	Checker Type
IPPHY_CBASS_WRAP_0_IPPHY_SAFE_CBASS_0_IPPHY_SAFE_CBASS_MAIN_S YSCLK0_4_CLK_EDC_CTRL_CBASS_INT_MAIN_SYSCLK0_4_BUSECC_0	187	8	Parity
IPPHY_CBASS_WRAP_0_IPPHY_SAFE_CBASS_0_IPPHY_SAFE_CBASS_MAIN_S YSCLK0_4_CLK_EDC_CTRL_CBASS_INT_MAIN_SYSCLK0_4_BUSECC_0	188	1	Parity
IPPHY_CBASS_WRAP_0_IPPHY_SAFE_CBASS_0_IPPHY_SAFE_CBASS_MAIN_S YSCLK0_4_CLK_EDC_CTRL_CBASS_INT_MAIN_SYSCLK0_4_BUSECC_0	189	2	Parity
IPPHY_CBASS_WRAP_0_IPPHY_SAFE_CBASS_0_IPPHY_SAFE_CBASS_MAIN_S YSCLK0_4_CLK_EDC_CTRL_CBASS_INT_MAIN_SYSCLK0_4_BUSECC_0	190	1	Parity
IPPHY_CBASS_WRAP_0_IPPHY_SAFE_CBASS_0_IPPHY_SAFE_CBASS_MAIN_S YSCLK0_4_CLK_EDC_CTRL_CBASS_INT_MAIN_SYSCLK0_4_BUSECC_0	191	12	Parity
IPPHY_CBASS_WRAP_0_IPPHY_SAFE_CBASS_0_IPPHY_SAFE_CBASS_MAIN_S YSCLK0_4_CLK_EDC_CTRL_CBASS_INT_MAIN_SYSCLK0_4_BUSECC_0	192	2	Parity
IPPHY_CBASS_WRAP_0_IPPHY_SAFE_CBASS_0_IPPHY_SAFE_CBASS_MAIN_S YSCLK0_4_CLK_EDC_CTRL_CBASS_INT_MAIN_SYSCLK0_4_BUSECC_0	193	2	Parity
IPPHY_CBASS_WRAP_0_IPPHY_SAFE_CBASS_0_IPPHY_SAFE_CBASS_MAIN_S YSCLK0_4_CLK_EDC_CTRL_CBASS_INT_MAIN_SYSCLK0_4_BUSECC_0	194	4	Parity
IPPHY_CBASS_WRAP_0_IPPHY_SAFE_CBASS_0_IPPHY_SAFE_CBASS_MAIN_S YSCLK0_4_CLK_EDC_CTRL_CBASS_INT_MAIN_SYSCLK0_4_BUSECC_0	195	2	Parity
IPPHY_CBASS_WRAP_0_IPPHY_SAFE_CBASS_0_IPPHY_SAFE_CBASS_MAIN_S YSCLK0_4_CLK_EDC_CTRL_CBASS_INT_MAIN_SYSCLK0_4_BUSECC_0	196	2	Parity
IPPHY_CBASS_WRAP_0_IPPHY_SAFE_CBASS_0_IPPHY_SAFE_CBASS_MAIN_S YSCLK0_4_CLK_EDC_CTRL_CBASS_INT_MAIN_SYSCLK0_4_BUSECC_0	197	10	Parity
IPPHY_CBASS_WRAP_0_IPPHY_SAFE_CBASS_0_IPPHY_SAFE_CBASS_MAIN_S YSCLK0_4_CLK_EDC_CTRL_CBASS_INT_MAIN_SYSCLK0_4_BUSECC_0	198	2	Parity
IPPHY_CBASS_WRAP_0_IPPHY_SAFE_CBASS_0_IPPHY_SAFE_CBASS_MAIN_S YSCLK0_4_CLK_EDC_CTRL_CBASS_INT_MAIN_SYSCLK0_4_BUSECC_0	199	3	Parity
IPPHY_CBASS_WRAP_0_IPPHY_SAFE_CBASS_0_IPPHY_SAFE_CBASS_MAIN_S YSCLK0_4_CLK_EDC_CTRL_CBASS_INT_MAIN_SYSCLK0_4_BUSECC_0	200	1	Redundant
IPPHY_CBASS_WRAP_0_IPPHY_SAFE_CBASS_0_IPPHY_SAFE_CBASS_MAIN_S YSCLK0_4_CLK_EDC_CTRL_CBASS_INT_MAIN_SYSCLK0_4_BUSECC_0	201	1	Parity
IPPHY_CBASS_WRAP_0_IPPHY_SAFE_CBASS_0_IPPHY_SAFE_CBASS_MAIN_S YSCLK0_4_CLK_EDC_CTRL_CBASS_INT_MAIN_SYSCLK0_4_BUSECC_0	202	8	Parity
IPPHY_CBASS_WRAP_0_IPPHY_SAFE_CBASS_0_IPPHY_SAFE_CBASS_MAIN_S YSCLK0_4_CLK_EDC_CTRL_CBASS_INT_MAIN_SYSCLK0_4_BUSECC_0	203	1	Parity
IPPHY_CBASS_WRAP_0_IPPHY_SAFE_CBASS_0_IPPHY_SAFE_CBASS_MAIN_S YSCLK0_4_CLK_EDC_CTRL_CBASS_INT_MAIN_SYSCLK0_4_BUSECC_0	204	2	Parity
IPPHY_CBASS_WRAP_0_IPPHY_SAFE_CBASS_0_IPPHY_SAFE_CBASS_MAIN_S YSCLK0_4_CLK_EDC_CTRL_CBASS_INT_MAIN_SYSCLK0_4_BUSECC_0	205	1	Parity
IPPHY_CBASS_WRAP_0_IPPHY_SAFE_CBASS_0_IPPHY_SAFE_CBASS_MAIN_S YSCLK0_4_CLK_EDC_CTRL_CBASS_INT_MAIN_SYSCLK0_4_BUSECC_0	206	12	Parity
IPPHY_CBASS_WRAP_0_IPPHY_SAFE_CBASS_0_IPPHY_SAFE_CBASS_MAIN_S YSCLK0_4_CLK_EDC_CTRL_CBASS_INT_MAIN_SYSCLK0_4_BUSECC_0	207	2	Parity
IPPHY_CBASS_WRAP_0_IPPHY_SAFE_CBASS_0_IPPHY_SAFE_CBASS_MAIN_S YSCLK0_4_CLK_EDC_CTRL_CBASS_INT_MAIN_SYSCLK0_4_BUSECC_0	208	2	Parity
IPPHY_CBASS_WRAP_0_IPPHY_SAFE_CBASS_0_IPPHY_SAFE_CBASS_MAIN_S YSCLK0_4_CLK_EDC_CTRL_CBASS_INT_MAIN_SYSCLK0_4_BUSECC_0	209	4	Parity
IPPHY_CBASS_WRAP_0_IPPHY_SAFE_CBASS_0_IPPHY_SAFE_CBASS_MAIN_S YSCLK0_4_CLK_EDC_CTRL_CBASS_INT_MAIN_SYSCLK0_4_BUSECC_0	210	2	Parity
IPPHY_CBASS_WRAP_0_IPPHY_SAFE_CBASS_0_IPPHY_SAFE_CBASS_MAIN_S YSCLK0_4_CLK_EDC_CTRL_CBASS_INT_MAIN_SYSCLK0_4_BUSECC_0	211	2	Parity
IPPHY_CBASS_WRAP_0_IPPHY_SAFE_CBASS_0_IPPHY_SAFE_CBASS_MAIN_S YSCLK0_4_CLK_EDC_CTRL_CBASS_INT_MAIN_SYSCLK0_4_BUSECC_0	212	10	Parity
IPPHY_CBASS_WRAP_0_IPPHY_SAFE_CBASS_0_IPPHY_SAFE_CBASS_MAIN_S YSCLK0_4_CLK_EDC_CTRL_CBASS_INT_MAIN_SYSCLK0_4_BUSECC_0	213	2	Parity

**Table 12-607. EDC checkers information for ECC Aggregator Instance
MAIN_IP_ECC_AGGR0M_MAIN_IP_ECC_AGGR (continued)**

Protected Interconnect	Group ID	Width	Checker Type
IPPHY_CBASS_WRAP_0_IPPHY_SAFE_CBASS_0_IPPHY_SAFE_CBASS_MAIN_S YSCLK0_4_CLK_EDC_CTRL_CBASS_INT_MAIN_SYSCLK0_4_BUSECC_0	214	3	Parity
IPPHY_CBASS_WRAP_0_IPPHY_SAFE_CBASS_0_IPPHY_SAFE_CBASS_MAIN_S YSCLK0_4_CLK_EDC_CTRL_CBASS_INT_MAIN_SYSCLK0_4_BUSECC_0	215	1	Redundant
IPPHY_CBASS_WRAP_0_IPPHY_SAFE_CBASS_0_IPPHY_SAFE_CBASS_MAIN_S YSCLK0_4_CLK_EDC_CTRL_CBASS_INT_MAIN_SYSCLK0_4_BUSECC_0	216	1	Parity
IPPHY_CBASS_WRAP_0_IPPHY_SAFE_CBASS_0_IPPHY_SAFE_CBASS_MAIN_S YSCLK0_4_CLK_EDC_CTRL_CBASS_INT_MAIN_SYSCLK0_4_BUSECC_0	217	8	Parity
IPPHY_CBASS_WRAP_0_IPPHY_SAFE_CBASS_0_IPPHY_SAFE_CBASS_MAIN_S YSCLK0_4_CLK_EDC_CTRL_CBASS_INT_MAIN_SYSCLK0_4_BUSECC_0	218	1	Parity
IPPHY_CBASS_WRAP_0_IPPHY_SAFE_CBASS_0_IPPHY_SAFE_CBASS_MAIN_S YSCLK0_4_CLK_EDC_CTRL_CBASS_INT_MAIN_SYSCLK0_4_BUSECC_0	219	2	Parity
IPPHY_CBASS_WRAP_0_IPPHY_SAFE_CBASS_0_IPPHY_SAFE_CBASS_MAIN_S YSCLK0_4_CLK_EDC_CTRL_CBASS_INT_MAIN_SYSCLK0_4_BUSECC_0	220	1	Parity
IPPHY_CBASS_WRAP_0_IPPHY_SAFE_CBASS_0_IPPHY_SAFE_CBASS_MAIN_S YSCLK0_4_CLK_EDC_CTRL_CBASS_INT_MAIN_SYSCLK0_4_BUSECC_0	221	12	Parity
IPPHY_CBASS_WRAP_0_IPPHY_SAFE_CBASS_0_IPPHY_SAFE_CBASS_MAIN_S YSCLK0_4_CLK_EDC_CTRL_CBASS_INT_MAIN_SYSCLK0_4_BUSECC_0	222	2	Parity
IPPHY_CBASS_WRAP_0_IPPHY_SAFE_CBASS_0_IPPHY_SAFE_CBASS_MAIN_S YSCLK0_4_CLK_EDC_CTRL_CBASS_INT_MAIN_SYSCLK0_4_BUSECC_0	223	2	Parity
IPPHY_CBASS_WRAP_0_IPPHY_SAFE_CBASS_0_IPPHY_SAFE_CBASS_MAIN_S YSCLK0_4_CLK_EDC_CTRL_CBASS_INT_MAIN_SYSCLK0_4_BUSECC_0	224	4	Parity
IPPHY_CBASS_WRAP_0_IPPHY_SAFE_CBASS_0_IPPHY_SAFE_CBASS_MAIN_S YSCLK0_4_CLK_EDC_CTRL_CBASS_INT_MAIN_SYSCLK0_4_BUSECC_0	225	2	Parity
IPPHY_CBASS_WRAP_0_IPPHY_SAFE_CBASS_0_IPPHY_SAFE_CBASS_MAIN_S YSCLK0_4_CLK_EDC_CTRL_CBASS_INT_MAIN_SYSCLK0_4_BUSECC_0	226	2	Parity
IPPHY_CBASS_WRAP_0_IPPHY_SAFE_CBASS_0_IPPHY_SAFE_CBASS_MAIN_S YSCLK0_4_CLK_EDC_CTRL_CBASS_INT_MAIN_SYSCLK0_4_BUSECC_0	227	10	Parity
IPPHY_CBASS_WRAP_0_IPPHY_SAFE_CBASS_0_IPPHY_SAFE_CBASS_MAIN_S YSCLK0_4_CLK_EDC_CTRL_CBASS_INT_MAIN_SYSCLK0_4_BUSECC_0	228	2	Parity
IPPHY_CBASS_WRAP_0_IPPHY_SAFE_CBASS_0_IPPHY_SAFE_CBASS_MAIN_S YSCLK0_4_CLK_EDC_CTRL_CBASS_INT_MAIN_SYSCLK0_4_BUSECC_0	229	3	Parity
IPPHY_CBASS_WRAP_0_IPPHY_SAFE_CBASS_0_IPPHY_SAFE_CBASS_MAIN_S YSCLK0_4_CLK_EDC_CTRL_CBASS_INT_MAIN_SYSCLK0_4_BUSECC_0	230	1	Redundant
IPPHY_CBASS_WRAP_0_IPPHY_SAFE_CBASS_0_IPPHY_SAFE_CBASS_MAIN_S YSCLK0_4_CLK_EDC_CTRL_CBASS_INT_MAIN_SYSCLK0_4_BUSECC_0	231	1	Parity
IPPHY_CBASS_WRAP_0_IPPHY_SAFE_CBASS_0_IPPHY_SAFE_CBASS_MAIN_S YSCLK0_4_CLK_EDC_CTRL_CBASS_INT_MAIN_SYSCLK0_4_BUSECC_0	232	8	Parity
IPPHY_CBASS_WRAP_0_IPPHY_SAFE_CBASS_0_IPPHY_SAFE_CBASS_MAIN_S YSCLK0_4_CLK_EDC_CTRL_CBASS_INT_MAIN_SYSCLK0_4_BUSECC_0	233	1	Parity
IPPHY_CBASS_WRAP_0_IPPHY_SAFE_CBASS_0_IPPHY_SAFE_CBASS_MAIN_S YSCLK0_4_CLK_EDC_CTRL_CBASS_INT_MAIN_SYSCLK0_4_BUSECC_0	234	2	Parity
IPPHY_CBASS_WRAP_0_IPPHY_SAFE_CBASS_0_IPPHY_SAFE_CBASS_MAIN_S YSCLK0_4_CLK_EDC_CTRL_CBASS_INT_MAIN_SYSCLK0_4_BUSECC_0	235	1	Parity
IPPHY_CBASS_WRAP_0_IPPHY_SAFE_CBASS_0_IPPHY_SAFE_CBASS_MAIN_S YSCLK0_4_CLK_EDC_CTRL_CBASS_INT_MAIN_SYSCLK0_4_BUSECC_0	236	12	Parity
IPPHY_CBASS_WRAP_0_IPPHY_SAFE_CBASS_0_IPPHY_SAFE_CBASS_MAIN_S YSCLK0_4_CLK_EDC_CTRL_CBASS_INT_MAIN_SYSCLK0_4_BUSECC_0	237	2	Parity
IPPHY_CBASS_WRAP_0_IPPHY_SAFE_CBASS_0_IPPHY_SAFE_CBASS_MAIN_S YSCLK0_4_CLK_EDC_CTRL_CBASS_INT_MAIN_SYSCLK0_4_BUSECC_0	238	2	Parity
IPPHY_CBASS_WRAP_0_IPPHY_SAFE_CBASS_0_IPPHY_SAFE_CBASS_MAIN_S YSCLK0_4_CLK_EDC_CTRL_CBASS_INT_MAIN_SYSCLK0_4_BUSECC_0	239	4	Parity
IPPHY_CBASS_WRAP_0_IPPHY_SAFE_CBASS_0_IPPHY_SAFE_CBASS_MAIN_S YSCLK0_4_CLK_EDC_CTRL_CBASS_INT_MAIN_SYSCLK0_4_BUSECC_0	240	2	Parity

**Table 12-607. EDC checkers information for ECC Aggregator Instance
MAIN_IP_ECC_AGGR0M_MAIN_IP_ECC_AGGR (continued)**

Protected Interconnect	Group ID	Width	Checker Type
IPPHY_CBASS_WRAP_0_IPPHY_SAFE_CBASS_0_IPPHY_SAFE_CBASS_MAIN_S YSCLK0_4_CLK_EDC_CTRL_CBASS_INT_MAIN_SYSCLK0_4_BUSECC_0	241	2	Parity
IPPHY_CBASS_WRAP_0_IPPHY_SAFE_CBASS_0_IPPHY_SAFE_CBASS_MAIN_S YSCLK0_4_CLK_EDC_CTRL_CBASS_INT_MAIN_SYSCLK0_4_BUSECC_0	242	10	Parity
IPPHY_CBASS_WRAP_0_IPPHY_SAFE_CBASS_0_IPPHY_SAFE_CBASS_MAIN_S YSCLK0_4_CLK_EDC_CTRL_CBASS_INT_MAIN_SYSCLK0_4_BUSECC_0	243	2	Parity
IPPHY_CBASS_WRAP_0_IPPHY_SAFE_CBASS_0_IPPHY_SAFE_CBASS_MAIN_S YSCLK0_4_CLK_EDC_CTRL_CBASS_INT_MAIN_SYSCLK0_4_BUSECC_0	244	3	Parity
IPPHY_CBASS_WRAP_0_IPPHY_SAFE_CBASS_0_IPPHY_SAFE_CBASS_MAIN_S YSCLK0_4_CLK_EDC_CTRL_CBASS_INT_MAIN_SYSCLK0_4_BUSECC_0	245	1	Redundant
IPPHY_CBASS_WRAP_0_IPPHY_SAFE_CBASS_0_IPPHY_SAFE_CBASS_MAIN_S YSCLK0_4_CLK_EDC_CTRL_CBASS_INT_MAIN_SYSCLK0_4_BUSECC_0	246	1	Parity
IPPHY_CBASS_WRAP_0_IPPHY_SAFE_CBASS_0_IPPHY_SAFE_CBASS_MAIN_S YSCLK0_4_CLK_EDC_CTRL_CBASS_INT_MAIN_SYSCLK0_4_BUSECC_0	247	8	Parity
IPPHY_CBASS_WRAP_0_IPPHY_SAFE_CBASS_0_IPPHY_SAFE_CBASS_MAIN_S YSCLK0_4_CLK_EDC_CTRL_CBASS_INT_MAIN_SYSCLK0_4_BUSECC_0	248	1	Parity
IPPHY_CBASS_WRAP_0_IPPHY_SAFE_CBASS_0_IPPHY_SAFE_CBASS_MAIN_S YSCLK0_4_CLK_EDC_CTRL_CBASS_INT_MAIN_SYSCLK0_4_BUSECC_0	249	2	Parity
IPPHY_CBASS_WRAP_0_IPPHY_SAFE_CBASS_0_IPPHY_SAFE_CBASS_MAIN_S YSCLK0_4_CLK_EDC_CTRL_CBASS_INT_MAIN_SYSCLK0_4_BUSECC_0	250	1	Parity
IPPHY_CBASS_WRAP_0_IPPHY_SAFE_CBASS_0_IPPHY_SAFE_CBASS_MAIN_S YSCLK0_4_CLK_EDC_CTRL_CBASS_INT_MAIN_SYSCLK0_4_BUSECC_0	251	12	Parity
IPPHY_CBASS_WRAP_0_IPPHY_SAFE_CBASS_0_IPPHY_SAFE_CBASS_MAIN_S YSCLK0_4_CLK_EDC_CTRL_CBASS_INT_MAIN_SYSCLK0_4_BUSECC_0	252	2	Parity
IPPHY_CBASS_WRAP_0_IPPHY_SAFE_CBASS_0_IPPHY_SAFE_CBASS_MAIN_S YSCLK0_4_CLK_EDC_CTRL_CBASS_INT_MAIN_SYSCLK0_4_BUSECC_0	253	2	Parity
IPPHY_CBASS_WRAP_0_IPPHY_SAFE_CBASS_0_IPPHY_SAFE_CBASS_MAIN_S YSCLK0_4_CLK_EDC_CTRL_CBASS_INT_MAIN_SYSCLK0_4_BUSECC_0	254	4	Parity
IPPHY_CBASS_WRAP_0_IPPHY_SAFE_CBASS_0_IPPHY_SAFE_CBASS_MAIN_S YSCLK0_4_CLK_EDC_CTRL_CBASS_INT_MAIN_SYSCLK0_4_BUSECC_0	255	2	Parity
IPPHY_CBASS_WRAP_0_IPPHY_SAFE_CBASS_0_IPPHY_SAFE_CBASS_CBASS_ DEFAULT_MMRS_IPPHY_SAFE_CBASS_CBASS_DEFAULT_MMRS_EDC_CTRL_B USECC	0	32	Parity
IPPHY_CBASS_WRAP_0_IPPHY_SAFE_CBASS_0_IPPHY_SAFE_CBASS_CBASS_ DEFAULT_MMRS_IPPHY_SAFE_CBASS_CBASS_DEFAULT_MMRS_EDC_CTRL_B USECC	1	32	Parity
IPPHY_CBASS_WRAP_0_IPPHY_SAFE_CBASS_0_IPPHY_SAFE_CBASS_CBASS_ DEFAULT_MMRS_IPPHY_SAFE_CBASS_CBASS_DEFAULT_MMRS_EDC_CTRL_B USECC	2	32	Parity
IPPHY_CBASS_WRAP_0_IPPHY_SAFE_CBASS_0_IPPHY_SAFE_CBASS_CBASS_ DEFAULT_MMRS_IPPHY_SAFE_CBASS_CBASS_DEFAULT_MMRS_EDC_CTRL_B USECC	3	1	Redundant
IPPHY_CBASS_WRAP_0_IPPHY_SAFE_CBASS_0_IPPHY_SAFE_CBASS_CBASS_ DEFAULT_MMRS_IPPHY_SAFE_CBASS_CBASS_DEFAULT_MMRS_EDC_CTRL_B USECC	4	1	Parity
IPPHY_CBASS_WRAP_0_IPPHY_SAFE_CBASS_0_IPPHY_SAFE_CBASS_CBASS_ DEFAULT_MMRS_IPPHY_SAFE_CBASS_CBASS_DEFAULT_MMRS_EDC_CTRL_B USECC	5	4	Parity
IPPHY_CBASS_WRAP_0_IPPHY_SAFE_CBASS_0_IPPHY_SAFE_CBASS_CBASS_ DEFAULT_MMRS_IPPHY_SAFE_CBASS_CBASS_DEFAULT_MMRS_EDC_CTRL_B USECC	6	17	Parity
IPPHY_CBASS_WRAP_0_IPPHY_SAFE_CBASS_0_IPPHY_SAFE_CBASS_CBASS_ DEFAULT_MMRS_IPPHY_SAFE_CBASS_CBASS_DEFAULT_MMRS_EDC_CTRL_B USECC	7	4	Parity

**Table 12-607. EDC checkers information for ECC Aggregator Instance
MAIN_IP_ECC_AGGR0M_MAIN_IP_ECC_AGGR (continued)**

Protected Interconnect	Group ID	Width	Checker Type
IPPHY_CBASS_WRAP_0_IPPHY_SAFE_CBASS_0_IPPHY_SAFE_CBASS_CBASS_DEFAULT_MMRS_IPPHY_SAFE_CBASS_CBASS_DEFAULT_MMRS_EDC_CTRL_B_USECC	8	32	EDC
IPPHY_CBASS_WRAP_0_IPPHY_SAFE_CBASS_0_IPPHY_SAFE_CBASS_MAIN_S_YCLK0_4_CLK_EDC_CTRL_CBASS_INT_MAIN_SYSCLK0_4_BUSECC_5	0	1	Parity
IPPHY_CBASS_WRAP_0_IPPHY_SAFE_CBASS_0_IPPHY_SAFE_CBASS_MAIN_S_YCLK0_4_CLK_EDC_CTRL_CBASS_INT_MAIN_SYSCLK0_4_BUSECC_5	1	1	Parity
IPPHY_CBASS_WRAP_0_IPPHY_SAFE_CBASS_0_IPPHY_SAFE_CBASS_MAIN_S_YCLK0_4_CLK_EDC_CTRL_CBASS_INT_MAIN_SYSCLK0_4_BUSECC_5	2	1	Redundant
IPPHY_CBASS_WRAP_0_IPPHY_SAFE_CBASS_0_IPPHY_SAFE_CBASS_MAIN_S_YCLK0_4_CLK_EDC_CTRL_CBASS_INT_MAIN_SYSCLK0_4_BUSECC_5	3	2	Parity
IPPHY_CBASS_WRAP_0_IPPHY_SAFE_CBASS_0_IPPHY_SAFE_CBASS_MAIN_S_YCLK0_4_CLK_EDC_CTRL_CBASS_INT_MAIN_SYSCLK0_4_BUSECC_5	4	1	Redundant
IPPHY_CBASS_WRAP_0_IPPHY_SAFE_CBASS_0_IPPHY_SAFE_CBASS_MAIN_S_YCLK0_4_CLK_EDC_CTRL_CBASS_INT_MAIN_SYSCLK0_4_BUSECC_5	5	32	EDC
IPPHY_CBASS_WRAP_0_IPPHY_SAFE_CBASS_0_IPPHY_SAFE_CBASS_MAIN_S_YCLK0_4_CLK_EDC_CTRL_CBASS_INT_MAIN_SYSCLK0_4_BUSECC_5	6	1	Parity
IPPHY_CBASS_WRAP_0_IPPHY_SAFE_CBASS_0_IPPHY_SAFE_CBASS_MAIN_S_YCLK0_4_CLK_EDC_CTRL_CBASS_INT_MAIN_SYSCLK0_4_BUSECC_5	7	8	Parity
IPPHY_CBASS_WRAP_0_IPPHY_SAFE_CBASS_0_IPPHY_SAFE_CBASS_MAIN_S_YCLK0_4_CLK_EDC_CTRL_CBASS_INT_MAIN_SYSCLK0_4_BUSECC_5	8	4	Parity
IPPHY_CBASS_WRAP_0_IPPHY_SAFE_CBASS_0_IPPHY_SAFE_CBASS_MAIN_S_YCLK0_4_CLK_EDC_CTRL_CBASS_INT_MAIN_SYSCLK0_4_BUSECC_5	9	3	Parity
IPPHY_CBASS_WRAP_0_IPPHY_SAFE_CBASS_0_IPPHY_SAFE_CBASS_MAIN_S_YCLK0_4_CLK_EDC_CTRL_CBASS_INT_MAIN_SYSCLK0_4_BUSECC_5	10	1	Parity
IPPHY_CBASS_WRAP_0_IPPHY_SAFE_CBASS_0_IPPHY_SAFE_CBASS_MAIN_S_YCLK0_4_CLK_EDC_CTRL_CBASS_INT_MAIN_SYSCLK0_4_BUSECC_5	11	1	Parity
IPPHY_CBASS_WRAP_0_IPPHY_SAFE_CBASS_0_IPPHY_SAFE_CBASS_MAIN_S_YCLK0_4_CLK_EDC_CTRL_CBASS_INT_MAIN_SYSCLK0_4_BUSECC_5	12	10	Parity
IPPHY_CBASS_WRAP_0_IPPHY_SAFE_CBASS_0_IPPHY_SAFE_CBASS_MAIN_S_YCLK0_4_CLK_EDC_CTRL_CBASS_INT_MAIN_SYSCLK0_4_BUSECC_5	13	12	Parity
IPPHY_CBASS_WRAP_0_IPPHY_SAFE_CBASS_0_IPPHY_SAFE_CBASS_MAIN_S_YCLK0_4_CLK_EDC_CTRL_CBASS_INT_MAIN_SYSCLK0_4_BUSECC_5	14	4	Parity
IPPHY_CBASS_WRAP_0_IPPHY_SAFE_CBASS_0_IPPHY_SAFE_CBASS_MAIN_S_YCLK0_4_CLK_EDC_CTRL_CBASS_INT_MAIN_SYSCLK0_4_BUSECC_5	15	12	Parity
IPPHY_CBASS_WRAP_0_IPPHY_SAFE_CBASS_0_IPPHY_SAFE_CBASS_MAIN_S_YCLK0_4_CLK_EDC_CTRL_CBASS_INT_MAIN_SYSCLK0_4_BUSECC_5	16	2	Parity
IPPHY_CBASS_WRAP_0_IPPHY_SAFE_CBASS_0_IPPHY_SAFE_CBASS_MAIN_S_YCLK0_4_CLK_EDC_CTRL_CBASS_INT_MAIN_SYSCLK0_4_BUSECC_5	17	3	Parity
IPPHY_CBASS_WRAP_0_IPPHY_SAFE_CBASS_0_IPPHY_SAFE_CBASS_MAIN_S_YCLK0_4_CLK_EDC_CTRL_CBASS_INT_MAIN_SYSCLK0_4_BUSECC_5	18	1	Parity
IPPHY_CBASS_WRAP_0_IPPHY_SAFE_CBASS_0_IPPHY_SAFE_CBASS_MAIN_S_YCLK0_4_CLK_EDC_CTRL_CBASS_INT_MAIN_SYSCLK0_4_BUSECC_5	19	1	Parity
IPPHY_CBASS_WRAP_0_IPPHY_SAFE_CBASS_0_IPPHY_SAFE_CBASS_MAIN_S_YCLK0_4_CLK_EDC_CTRL_CBASS_INT_MAIN_SYSCLK0_4_BUSECC_5	20	1	Parity
IPPHY_CBASS_WRAP_0_IPPHY_SAFE_CBASS_0_IPPHY_SAFE_CBASS_MAIN_S_YCLK0_4_CLK_EDC_CTRL_CBASS_INT_MAIN_SYSCLK0_4_BUSECC_5	21	1	Redundant
IPPHY_CBASS_WRAP_0_IPPHY_SAFE_CBASS_0_IPPHY_SAFE_CBASS_MAIN_S_YCLK0_4_CLK_EDC_CTRL_CBASS_INT_MAIN_SYSCLK0_4_BUSECC_5	22	2	Parity
IPPHY_CBASS_WRAP_0_IPPHY_SAFE_CBASS_0_IPPHY_SAFE_CBASS_MAIN_S_YCLK0_4_CLK_EDC_CTRL_CBASS_INT_MAIN_SYSCLK0_4_BUSECC_5	23	1	Redundant
IPPHY_CBASS_WRAP_0_IPPHY_SAFE_CBASS_0_IPPHY_SAFE_CBASS_MAIN_S_YCLK0_4_CLK_EDC_CTRL_CBASS_INT_MAIN_SYSCLK0_4_BUSECC_5	24	32	EDC
IPPHY_CBASS_WRAP_0_IPPHY_SAFE_CBASS_0_IPPHY_SAFE_CBASS_MAIN_S_YCLK0_4_CLK_EDC_CTRL_CBASS_INT_MAIN_SYSCLK0_4_BUSECC_5	25	1	Parity

**Table 12-607. EDC checkers information for ECC Aggregator Instance
MAIN_IP_ECC_AGGR0M_MAIN_IP_ECC_AGGR (continued)**

Protected Interconnect	Group ID	Width	Checker Type
IPPHY_CBASS_WRAP_0_IPPHY_SAFE_CBASS_0_IPPHY_SAFE_CBASS_MAIN_S YSCLK0_4_CLK_EDC_CTRL_CBASS_INT_MAIN_SYSCLK0_4_BUSECC_5	26	8	Parity
IPPHY_CBASS_WRAP_0_IPPHY_SAFE_CBASS_0_IPPHY_SAFE_CBASS_MAIN_S YSCLK0_4_CLK_EDC_CTRL_CBASS_INT_MAIN_SYSCLK0_4_BUSECC_5	27	4	Parity
IPPHY_CBASS_WRAP_0_IPPHY_SAFE_CBASS_0_IPPHY_SAFE_CBASS_MAIN_S YSCLK0_4_CLK_EDC_CTRL_CBASS_INT_MAIN_SYSCLK0_4_BUSECC_5	28	3	Parity
IPPHY_CBASS_WRAP_0_IPPHY_SAFE_CBASS_0_IPPHY_SAFE_CBASS_MAIN_S YSCLK0_4_CLK_EDC_CTRL_CBASS_INT_MAIN_SYSCLK0_4_BUSECC_5	29	12	Parity
IPPHY_CBASS_WRAP_0_IPPHY_SAFE_CBASS_0_IPPHY_SAFE_CBASS_MAIN_S YSCLK0_4_CLK_EDC_CTRL_CBASS_INT_MAIN_SYSCLK0_4_BUSECC_5	30	4	Parity
IPPHY_CBASS_WRAP_0_IPPHY_SAFE_CBASS_0_IPPHY_SAFE_CBASS_MAIN_S YSCLK0_4_CLK_EDC_CTRL_CBASS_INT_MAIN_SYSCLK0_4_BUSECC_5	31	12	Parity
IPPHY_CBASS_WRAP_0_IPPHY_SAFE_CBASS_0_IPPHY_SAFE_CBASS_MAIN_S YSCLK0_4_CLK_EDC_CTRL_CBASS_INT_MAIN_SYSCLK0_4_BUSECC_5	32	1	Parity
IPPHY_CBASS_WRAP_0_IPPHY_SAFE_CBASS_0_IPPHY_SAFE_CBASS_MAIN_S YSCLK0_4_CLK_EDC_CTRL_CBASS_INT_MAIN_SYSCLK0_4_BUSECC_5	33	1	Parity
IPPHY_CBASS_WRAP_0_IPPHY_SAFE_CBASS_0_IPPHY_SAFE_CBASS_MAIN_S YSCLK0_4_CLK_EDC_CTRL_CBASS_INT_MAIN_SYSCLK0_4_BUSECC_5	34	1	Parity
IPPHY_CBASS_WRAP_0_IPPHY_SAFE_CBASS_0_IPPHY_SAFE_CBASS_MAIN_S YSCLK0_4_CLK_EDC_CTRL_CBASS_INT_MAIN_SYSCLK0_4_BUSECC_5	35	1	Redundant
IPPHY_CBASS_WRAP_0_IPPHY_SAFE_CBASS_0_IPPHY_SAFE_CBASS_MAIN_S YSCLK0_4_CLK_EDC_CTRL_CBASS_INT_MAIN_SYSCLK0_4_BUSECC_5	36	2	Parity
IPPHY_CBASS_WRAP_0_IPPHY_SAFE_CBASS_0_IPPHY_SAFE_CBASS_MAIN_S YSCLK0_4_CLK_EDC_CTRL_CBASS_INT_MAIN_SYSCLK0_4_BUSECC_5	37	1	Redundant
IPPHY_CBASS_WRAP_0_IPPHY_SAFE_CBASS_0_IPPHY_SAFE_CBASS_MAIN_S YSCLK0_4_CLK_EDC_CTRL_CBASS_INT_MAIN_SYSCLK0_4_BUSECC_5	38	32	EDC
IPPHY_CBASS_WRAP_0_IPPHY_SAFE_CBASS_0_IPPHY_SAFE_CBASS_MAIN_S YSCLK0_4_CLK_EDC_CTRL_CBASS_INT_MAIN_SYSCLK0_4_BUSECC_5	39	1	Parity
IPPHY_CBASS_WRAP_0_IPPHY_SAFE_CBASS_0_IPPHY_SAFE_CBASS_MAIN_S YSCLK0_4_CLK_EDC_CTRL_CBASS_INT_MAIN_SYSCLK0_4_BUSECC_5	40	8	Parity
IPPHY_CBASS_WRAP_0_IPPHY_SAFE_CBASS_0_IPPHY_SAFE_CBASS_MAIN_S YSCLK0_4_CLK_EDC_CTRL_CBASS_INT_MAIN_SYSCLK0_4_BUSECC_5	41	4	Parity
IPPHY_CBASS_WRAP_0_IPPHY_SAFE_CBASS_0_IPPHY_SAFE_CBASS_MAIN_S YSCLK0_4_CLK_EDC_CTRL_CBASS_INT_MAIN_SYSCLK0_4_BUSECC_5	42	3	Parity
IPPHY_CBASS_WRAP_0_IPPHY_SAFE_CBASS_0_IPPHY_SAFE_CBASS_MAIN_S YSCLK0_4_CLK_EDC_CTRL_CBASS_INT_MAIN_SYSCLK0_4_BUSECC_5	43	1	Parity
IPPHY_CBASS_WRAP_0_IPPHY_SAFE_CBASS_0_IPPHY_SAFE_CBASS_MAIN_S YSCLK0_4_CLK_EDC_CTRL_CBASS_INT_MAIN_SYSCLK0_4_BUSECC_5	44	1	Parity
IPPHY_CBASS_WRAP_0_IPPHY_SAFE_CBASS_0_IPPHY_SAFE_CBASS_MAIN_S YSCLK0_4_CLK_EDC_CTRL_CBASS_INT_MAIN_SYSCLK0_4_BUSECC_5	45	10	Parity
IPPHY_CBASS_WRAP_0_IPPHY_SAFE_CBASS_0_IPPHY_SAFE_CBASS_MAIN_S YSCLK0_4_CLK_EDC_CTRL_CBASS_INT_MAIN_SYSCLK0_4_BUSECC_5	46	12	Parity
IPPHY_CBASS_WRAP_0_IPPHY_SAFE_CBASS_0_IPPHY_SAFE_CBASS_MAIN_S YSCLK0_4_CLK_EDC_CTRL_CBASS_INT_MAIN_SYSCLK0_4_BUSECC_5	47	4	Parity
IPPHY_CBASS_WRAP_0_IPPHY_SAFE_CBASS_0_IPPHY_SAFE_CBASS_MAIN_S YSCLK0_4_CLK_EDC_CTRL_CBASS_INT_MAIN_SYSCLK0_4_BUSECC_5	48	12	Parity
IPPHY_CBASS_WRAP_0_IPPHY_SAFE_CBASS_0_IPPHY_SAFE_CBASS_MAIN_S YSCLK0_4_CLK_EDC_CTRL_CBASS_INT_MAIN_SYSCLK0_4_BUSECC_5	49	2	Parity
IPPHY_CBASS_WRAP_0_IPPHY_SAFE_CBASS_0_IPPHY_SAFE_CBASS_MAIN_S YSCLK0_4_CLK_EDC_CTRL_CBASS_INT_MAIN_SYSCLK0_4_BUSECC_5	50	3	Parity
IPPHY_CBASS_WRAP_0_IPPHY_SAFE_CBASS_0_IPPHY_SAFE_CBASS_MAIN_S YSCLK0_4_CLK_EDC_CTRL_CBASS_INT_MAIN_SYSCLK0_4_BUSECC_5	51	1	Parity
IPPHY_CBASS_WRAP_0_IPPHY_SAFE_CBASS_0_IPPHY_SAFE_CBASS_MAIN_S YSCLK0_4_CLK_EDC_CTRL_CBASS_INT_MAIN_SYSCLK0_4_BUSECC_5	52	1	Parity

**Table 12-607. EDC checkers information for ECC Aggregator Instance
MAIN_IP_ECC_AGGR0M_MAIN_IP_ECC_AGGR (continued)**

Protected Interconnect	Group ID	Width	Checker Type
IPPHY_CBASS_WRAP_0_IPPHY_SAFE_CBASS_0_IPPHY_SAFE_CBASS_MAIN_S YSCLK0_4_CLK_EDC_CTRL_CBASS_INT_MAIN_SYSCLK0_4_BUSECC_5	53	1	Parity
IPPHY_CBASS_WRAP_0_IPPHY_SAFE_CBASS_0_IPPHY_SAFE_CBASS_MAIN_S YSCLK0_4_CLK_EDC_CTRL_CBASS_INT_MAIN_SYSCLK0_4_BUSECC_5	54	1	Redundant
IPPHY_CBASS_WRAP_0_IPPHY_SAFE_CBASS_0_IPPHY_SAFE_CBASS_MAIN_S YSCLK0_4_CLK_EDC_CTRL_CBASS_INT_MAIN_SYSCLK0_4_BUSECC_5	55	2	Parity
IPPHY_CBASS_WRAP_0_IPPHY_SAFE_CBASS_0_IPPHY_SAFE_CBASS_MAIN_S YSCLK0_4_CLK_EDC_CTRL_CBASS_INT_MAIN_SYSCLK0_4_BUSECC_5	56	1	Redundant
IPPHY_CBASS_WRAP_0_IPPHY_SAFE_CBASS_0_IPPHY_SAFE_CBASS_MAIN_S YSCLK0_4_CLK_EDC_CTRL_CBASS_INT_MAIN_SYSCLK0_4_BUSECC_5	57	32	EDC
IPPHY_CBASS_WRAP_0_IPPHY_SAFE_CBASS_0_IPPHY_SAFE_CBASS_MAIN_S YSCLK0_4_CLK_EDC_CTRL_CBASS_INT_MAIN_SYSCLK0_4_BUSECC_5	58	1	Parity
IPPHY_CBASS_WRAP_0_IPPHY_SAFE_CBASS_0_IPPHY_SAFE_CBASS_MAIN_S YSCLK0_4_CLK_EDC_CTRL_CBASS_INT_MAIN_SYSCLK0_4_BUSECC_5	59	8	Parity
IPPHY_CBASS_WRAP_0_IPPHY_SAFE_CBASS_0_IPPHY_SAFE_CBASS_MAIN_S YSCLK0_4_CLK_EDC_CTRL_CBASS_INT_MAIN_SYSCLK0_4_BUSECC_5	60	4	Parity
IPPHY_CBASS_WRAP_0_IPPHY_SAFE_CBASS_0_IPPHY_SAFE_CBASS_MAIN_S YSCLK0_4_CLK_EDC_CTRL_CBASS_INT_MAIN_SYSCLK0_4_BUSECC_5	61	3	Parity
IPPHY_CBASS_WRAP_0_IPPHY_SAFE_CBASS_0_IPPHY_SAFE_CBASS_MAIN_S YSCLK0_4_CLK_EDC_CTRL_CBASS_INT_MAIN_SYSCLK0_4_BUSECC_5	62	12	Parity
IPPHY_CBASS_WRAP_0_IPPHY_SAFE_CBASS_0_IPPHY_SAFE_CBASS_MAIN_S YSCLK0_4_CLK_EDC_CTRL_CBASS_INT_MAIN_SYSCLK0_4_BUSECC_5	63	4	Parity
IPPHY_CBASS_WRAP_0_IPPHY_SAFE_CBASS_0_IPPHY_SAFE_CBASS_MAIN_S YSCLK0_4_CLK_EDC_CTRL_CBASS_INT_MAIN_SYSCLK0_4_BUSECC_5	64	12	Parity
IPPHY_CBASS_WRAP_0_IPPHY_SAFE_CBASS_0_IPPHY_SAFE_CBASS_MAIN_S YSCLK0_4_CLK_EDC_CTRL_CBASS_INT_MAIN_SYSCLK0_4_BUSECC_5	65	2	Parity
IPPHY_CBASS_WRAP_0_IPPHY_SAFE_CBASS_0_IPPHY_SAFE_CBASS_MAIN_S YSCLK0_4_CLK_EDC_CTRL_CBASS_INT_MAIN_SYSCLK0_4_BUSECC_5	66	1	Parity
IPPHY_CBASS_WRAP_0_IPPHY_SAFE_CBASS_0_IPPHY_SAFE_CBASS_MAIN_S YSCLK0_4_CLK_EDC_CTRL_CBASS_INT_MAIN_SYSCLK0_4_BUSECC_5	67	1	Parity
IPPHY_CBASS_WRAP_0_IPPHY_SAFE_CBASS_0_IPPHY_SAFE_CBASS_MAIN_S YSCLK0_4_CLK_EDC_CTRL_CBASS_INT_MAIN_SYSCLK0_4_BUSECC_5	68	1	Parity
IPPHY_CBASS_WRAP_0_IPPHY_SAFE_CBASS_0_IPPHY_SAFE_CBASS_MAIN_S YSCLK0_4_CLK_EDC_CTRL_CBASS_INT_MAIN_SYSCLK0_4_BUSECC_5	69	1	Redundant
IPPHY_CBASS_WRAP_0_IPPHY_SAFE_CBASS_0_IPPHY_SAFE_CBASS_MAIN_S YSCLK0_4_CLK_EDC_CTRL_CBASS_INT_MAIN_SYSCLK0_4_BUSECC_5	70	2	Parity
IPPHY_CBASS_WRAP_0_IPPHY_SAFE_CBASS_0_IPPHY_SAFE_CBASS_MAIN_S YSCLK0_4_CLK_EDC_CTRL_CBASS_INT_MAIN_SYSCLK0_4_BUSECC_5	71	1	Redundant
IPPHY_CBASS_WRAP_0_IPPHY_SAFE_CBASS_0_IPPHY_SAFE_CBASS_MAIN_S YSCLK0_4_CLK_EDC_CTRL_CBASS_INT_MAIN_SYSCLK0_4_BUSECC_5	72	32	EDC
IPPHY_CBASS_WRAP_0_IPPHY_SAFE_CBASS_0_IPPHY_SAFE_CBASS_MAIN_S YSCLK0_4_CLK_EDC_CTRL_CBASS_INT_MAIN_SYSCLK0_4_BUSECC_5	73	1	Parity
IPPHY_CBASS_WRAP_0_IPPHY_SAFE_CBASS_0_IPPHY_SAFE_CBASS_MAIN_S YSCLK0_4_CLK_EDC_CTRL_CBASS_INT_MAIN_SYSCLK0_4_BUSECC_5	74	8	Parity
IPPHY_CBASS_WRAP_0_IPPHY_SAFE_CBASS_0_IPPHY_SAFE_CBASS_MAIN_S YSCLK0_4_CLK_EDC_CTRL_CBASS_INT_MAIN_SYSCLK0_4_BUSECC_5	75	4	Parity
IPPHY_CBASS_WRAP_0_IPPHY_SAFE_CBASS_0_IPPHY_SAFE_CBASS_MAIN_S YSCLK0_4_CLK_EDC_CTRL_CBASS_INT_MAIN_SYSCLK0_4_BUSECC_5	76	3	Parity
IPPHY_CBASS_WRAP_0_IPPHY_SAFE_CBASS_0_IPPHY_SAFE_CBASS_MAIN_S YSCLK0_4_CLK_EDC_CTRL_CBASS_INT_MAIN_SYSCLK0_4_BUSECC_5	77	12	Parity
IPPHY_CBASS_WRAP_0_IPPHY_SAFE_CBASS_0_IPPHY_SAFE_CBASS_MAIN_S YSCLK0_4_CLK_EDC_CTRL_CBASS_INT_MAIN_SYSCLK0_4_BUSECC_5	78	4	Parity
IPPHY_CBASS_WRAP_0_IPPHY_SAFE_CBASS_0_IPPHY_SAFE_CBASS_MAIN_S YSCLK0_4_CLK_EDC_CTRL_CBASS_INT_MAIN_SYSCLK0_4_BUSECC_5	79	12	Parity

**Table 12-607. EDC checkers information for ECC Aggregator Instance
MAIN_IP_ECC_AGGR0M_MAIN_IP_ECC_AGGR (continued)**

Protected Interconnect	Group ID	Width	Checker Type
IPPHY_CBASS_WRAP_0_IPPHY_SAFE_CBASS_0_IPPHY_SAFE_CBASS_MAIN_S YSCLK0_4_CLK_EDC_CTRL_CBASS_INT_MAIN_SYSCLK0_4_BUSECC_5	80	2	Parity
IPPHY_CBASS_WRAP_0_IPPHY_SAFE_CBASS_0_IPPHY_SAFE_CBASS_MAIN_S YSCLK0_4_CLK_EDC_CTRL_CBASS_INT_MAIN_SYSCLK0_4_BUSECC_5	81	1	Parity
IPPHY_CBASS_WRAP_0_IPPHY_SAFE_CBASS_0_IPPHY_SAFE_CBASS_MAIN_S YSCLK0_4_CLK_EDC_CTRL_CBASS_INT_MAIN_SYSCLK0_4_BUSECC_5	82	1	Parity
IPPHY_CBASS_WRAP_0_IPPHY_SAFE_CBASS_0_IPPHY_SAFE_CBASS_MAIN_S YSCLK0_4_CLK_EDC_CTRL_CBASS_INT_MAIN_SYSCLK0_4_BUSECC_5	83	1	Parity
IPPHY_CBASS_WRAP_0_IPPHY_SAFE_CBASS_0_IPPHY_SAFE_CBASS_MAIN_S YSCLK0_4_CLK_EDC_CTRL_CBASS_INT_MAIN_SYSCLK0_4_BUSECC_5	84	1	Redundant
IPPHY_CBASS_WRAP_0_IPPHY_SAFE_CBASS_0_IPPHY_SAFE_CBASS_MAIN_S YSCLK0_4_CLK_EDC_CTRL_CBASS_INT_MAIN_SYSCLK0_4_BUSECC_5	85	2	Parity
IPPHY_CBASS_WRAP_0_IPPHY_SAFE_CBASS_0_IPPHY_SAFE_CBASS_MAIN_S YSCLK0_4_CLK_EDC_CTRL_CBASS_INT_MAIN_SYSCLK0_4_BUSECC_5	86	1	Redundant
IPPHY_CBASS_WRAP_0_IPPHY_SAFE_CBASS_0_IPPHY_SAFE_CBASS_MAIN_S YSCLK0_4_CLK_EDC_CTRL_CBASS_INT_MAIN_SYSCLK0_4_BUSECC_5	87	32	EDC
IPPHY_CBASS_WRAP_0_IPPHY_SAFE_CBASS_0_IPPHY_SAFE_CBASS_MAIN_S YSCLK0_4_CLK_EDC_CTRL_CBASS_INT_MAIN_SYSCLK0_4_BUSECC_5	88	1	Parity
IPPHY_CBASS_WRAP_0_IPPHY_SAFE_CBASS_0_IPPHY_SAFE_CBASS_MAIN_S YSCLK0_4_CLK_EDC_CTRL_CBASS_INT_MAIN_SYSCLK0_4_BUSECC_5	89	16	Parity
IPPHY_CBASS_WRAP_0_IPPHY_SAFE_CBASS_0_IPPHY_SAFE_CBASS_MAIN_S YSCLK0_4_CLK_EDC_CTRL_CBASS_INT_MAIN_SYSCLK0_4_BUSECC_5	90	4	Parity
IPPHY_CBASS_WRAP_0_IPPHY_SAFE_CBASS_0_IPPHY_SAFE_CBASS_MAIN_S YSCLK0_4_CLK_EDC_CTRL_CBASS_INT_MAIN_SYSCLK0_4_BUSECC_5	91	3	Parity
IPPHY_CBASS_WRAP_0_IPPHY_SAFE_CBASS_0_IPPHY_SAFE_CBASS_MAIN_S YSCLK0_4_CLK_EDC_CTRL_CBASS_INT_MAIN_SYSCLK0_4_BUSECC_5	92	4	Parity
IPPHY_CBASS_WRAP_0_IPPHY_SAFE_CBASS_0_IPPHY_SAFE_CBASS_MAIN_S YSCLK0_4_CLK_EDC_CTRL_CBASS_INT_MAIN_SYSCLK0_4_BUSECC_5	93	1	Parity
IPPHY_CBASS_WRAP_0_IPPHY_SAFE_CBASS_0_IPPHY_SAFE_CBASS_MAIN_S YSCLK0_4_CLK_EDC_CTRL_CBASS_INT_MAIN_SYSCLK0_4_BUSECC_5	94	1	Parity
IPPHY_CBASS_WRAP_0_IPPHY_SAFE_CBASS_0_IPPHY_SAFE_CBASS_MAIN_S YSCLK0_4_CLK_EDC_CTRL_CBASS_INT_MAIN_SYSCLK0_4_BUSECC_5	95	10	Parity
IPPHY_CBASS_WRAP_0_IPPHY_SAFE_CBASS_0_IPPHY_SAFE_CBASS_MAIN_S YSCLK0_4_CLK_EDC_CTRL_CBASS_INT_MAIN_SYSCLK0_4_BUSECC_5	96	12	Parity
IPPHY_CBASS_WRAP_0_IPPHY_SAFE_CBASS_0_IPPHY_SAFE_CBASS_MAIN_S YSCLK0_4_CLK_EDC_CTRL_CBASS_INT_MAIN_SYSCLK0_4_BUSECC_5	97	4	Parity
IPPHY_CBASS_WRAP_0_IPPHY_SAFE_CBASS_0_IPPHY_SAFE_CBASS_MAIN_S YSCLK0_4_CLK_EDC_CTRL_CBASS_INT_MAIN_SYSCLK0_4_BUSECC_5	98	12	Parity
IPPHY_CBASS_WRAP_0_IPPHY_SAFE_CBASS_0_IPPHY_SAFE_CBASS_MAIN_S YSCLK0_4_CLK_EDC_CTRL_CBASS_INT_MAIN_SYSCLK0_4_BUSECC_5	99	2	Parity
IPPHY_CBASS_WRAP_0_IPPHY_SAFE_CBASS_0_IPPHY_SAFE_CBASS_MAIN_S YSCLK0_4_CLK_EDC_CTRL_CBASS_INT_MAIN_SYSCLK0_4_BUSECC_5	100	3	Parity
IPPHY_CBASS_WRAP_0_IPPHY_SAFE_CBASS_0_IPPHY_SAFE_CBASS_MAIN_S YSCLK0_4_CLK_EDC_CTRL_CBASS_INT_MAIN_SYSCLK0_4_BUSECC_5	101	1	Parity
IPPHY_CBASS_WRAP_0_IPPHY_SAFE_CBASS_0_IPPHY_SAFE_CBASS_MAIN_S YSCLK0_4_CLK_EDC_CTRL_CBASS_INT_MAIN_SYSCLK0_4_BUSECC_5	102	1	Parity
IPPHY_CBASS_WRAP_0_IPPHY_SAFE_CBASS_0_IPPHY_SAFE_CBASS_MAIN_S YSCLK0_4_CLK_EDC_CTRL_CBASS_INT_MAIN_SYSCLK0_4_BUSECC_5	103	1	Parity
IPPHY_CBASS_WRAP_0_IPPHY_SAFE_CBASS_0_IPPHY_SAFE_CBASS_MAIN_S YSCLK0_4_CLK_EDC_CTRL_CBASS_INT_MAIN_SYSCLK0_4_BUSECC_5	104	1	Redundant
IPPHY_CBASS_WRAP_0_IPPHY_SAFE_CBASS_0_IPPHY_SAFE_CBASS_MAIN_S YSCLK0_4_CLK_EDC_CTRL_CBASS_INT_MAIN_SYSCLK0_4_BUSECC_5	105	2	Parity
IPPHY_CBASS_WRAP_0_IPPHY_SAFE_CBASS_0_IPPHY_SAFE_CBASS_MAIN_S YSCLK0_4_CLK_EDC_CTRL_CBASS_INT_MAIN_SYSCLK0_4_BUSECC_5	106	1	Redundant

**Table 12-607. EDC checkers information for ECC Aggregator Instance
MAIN_IP_ECC_AGGR0M_MAIN_IP_ECC_AGGR (continued)**

Protected Interconnect	Group ID	Width	Checker Type
IPPHY_CBASS_WRAP_0_IPPHY_SAFE_CBASS_0_IPPHY_SAFE_CBASS_MAIN_S YSCLK0_4_CLK_EDC_CTRL_CBASS_INT_MAIN_SYSCLK0_4_BUSECC_5	107	32	EDC
IPPHY_CBASS_WRAP_0_IPPHY_SAFE_CBASS_0_IPPHY_SAFE_CBASS_MAIN_S YSCLK0_4_CLK_EDC_CTRL_CBASS_INT_MAIN_SYSCLK0_4_BUSECC_5	108	1	Parity
IPPHY_CBASS_WRAP_0_IPPHY_SAFE_CBASS_0_IPPHY_SAFE_CBASS_MAIN_S YSCLK0_4_CLK_EDC_CTRL_CBASS_INT_MAIN_SYSCLK0_4_BUSECC_5	109	16	Parity
IPPHY_CBASS_WRAP_0_IPPHY_SAFE_CBASS_0_IPPHY_SAFE_CBASS_MAIN_S YSCLK0_4_CLK_EDC_CTRL_CBASS_INT_MAIN_SYSCLK0_4_BUSECC_5	110	4	Parity
IPPHY_CBASS_WRAP_0_IPPHY_SAFE_CBASS_0_IPPHY_SAFE_CBASS_MAIN_S YSCLK0_4_CLK_EDC_CTRL_CBASS_INT_MAIN_SYSCLK0_4_BUSECC_5	111	3	Parity
IPPHY_CBASS_WRAP_0_IPPHY_SAFE_CBASS_0_IPPHY_SAFE_CBASS_MAIN_S YSCLK0_4_CLK_EDC_CTRL_CBASS_INT_MAIN_SYSCLK0_4_BUSECC_5	112	4	Parity
IPPHY_CBASS_WRAP_0_IPPHY_SAFE_CBASS_0_IPPHY_SAFE_CBASS_MAIN_S YSCLK0_4_CLK_EDC_CTRL_CBASS_INT_MAIN_SYSCLK0_4_BUSECC_5	113	1	Parity
IPPHY_CBASS_WRAP_0_IPPHY_SAFE_CBASS_0_IPPHY_SAFE_CBASS_MAIN_S YSCLK0_4_CLK_EDC_CTRL_CBASS_INT_MAIN_SYSCLK0_4_BUSECC_5	114	1	Parity
IPPHY_CBASS_WRAP_0_IPPHY_SAFE_CBASS_0_IPPHY_SAFE_CBASS_MAIN_S YSCLK0_4_CLK_EDC_CTRL_CBASS_INT_MAIN_SYSCLK0_4_BUSECC_5	115	10	Parity
IPPHY_CBASS_WRAP_0_IPPHY_SAFE_CBASS_0_IPPHY_SAFE_CBASS_MAIN_S YSCLK0_4_CLK_EDC_CTRL_CBASS_INT_MAIN_SYSCLK0_4_BUSECC_5	116	12	Parity
IPPHY_CBASS_WRAP_0_IPPHY_SAFE_CBASS_0_IPPHY_SAFE_CBASS_MAIN_S YSCLK0_4_CLK_EDC_CTRL_CBASS_INT_MAIN_SYSCLK0_4_BUSECC_5	117	4	Parity
IPPHY_CBASS_WRAP_0_IPPHY_SAFE_CBASS_0_IPPHY_SAFE_CBASS_MAIN_S YSCLK0_4_CLK_EDC_CTRL_CBASS_INT_MAIN_SYSCLK0_4_BUSECC_5	118	12	Parity
IPPHY_CBASS_WRAP_0_IPPHY_SAFE_CBASS_0_IPPHY_SAFE_CBASS_MAIN_S YSCLK0_4_CLK_EDC_CTRL_CBASS_INT_MAIN_SYSCLK0_4_BUSECC_5	119	2	Parity
IPPHY_CBASS_WRAP_0_IPPHY_SAFE_CBASS_0_IPPHY_SAFE_CBASS_MAIN_S YSCLK0_4_CLK_EDC_CTRL_CBASS_INT_MAIN_SYSCLK0_4_BUSECC_5	120	3	Parity
IPPHY_CBASS_WRAP_0_IPPHY_SAFE_CBASS_0_IPPHY_SAFE_CBASS_MAIN_S YSCLK0_4_CLK_EDC_CTRL_CBASS_INT_MAIN_SYSCLK0_4_BUSECC_5	121	1	Parity
IPPHY_CBASS_WRAP_0_IPPHY_SAFE_CBASS_0_IPPHY_SAFE_CBASS_MAIN_S YSCLK0_4_CLK_EDC_CTRL_CBASS_INT_MAIN_SYSCLK0_4_BUSECC_5	122	1	Parity
IPPHY_CBASS_WRAP_0_IPPHY_SAFE_CBASS_0_IPPHY_SAFE_CBASS_MAIN_S YSCLK0_4_CLK_EDC_CTRL_CBASS_INT_MAIN_SYSCLK0_4_BUSECC_5	123	1	Parity
IPPHY_CBASS_WRAP_0_IPPHY_SAFE_CBASS_0_IPPHY_SAFE_CBASS_MAIN_S YSCLK0_4_CLK_EDC_CTRL_CBASS_INT_MAIN_SYSCLK0_4_BUSECC_5	124	1	Redundant
IPPHY_CBASS_WRAP_0_IPPHY_SAFE_CBASS_0_IPPHY_SAFE_CBASS_MAIN_S YSCLK0_4_CLK_EDC_CTRL_CBASS_INT_MAIN_SYSCLK0_4_BUSECC_5	125	2	Parity
IPPHY_CBASS_WRAP_0_IPPHY_SAFE_CBASS_0_IPPHY_SAFE_CBASS_MAIN_S YSCLK0_4_CLK_EDC_CTRL_CBASS_INT_MAIN_SYSCLK0_4_BUSECC_5	126	1	Redundant
IPPHY_CBASS_WRAP_0_IPPHY_SAFE_CBASS_0_IPPHY_SAFE_CBASS_MAIN_S YSCLK0_4_CLK_EDC_CTRL_CBASS_INT_MAIN_SYSCLK0_4_BUSECC_5	127	32	EDC
IPPHY_CBASS_WRAP_0_IPPHY_SAFE_CBASS_0_IPPHY_SAFE_CBASS_MAIN_S YSCLK0_4_CLK_EDC_CTRL_CBASS_INT_MAIN_SYSCLK0_4_BUSECC_5	128	1	Parity
IPPHY_CBASS_WRAP_0_IPPHY_SAFE_CBASS_0_IPPHY_SAFE_CBASS_MAIN_S YSCLK0_4_CLK_EDC_CTRL_CBASS_INT_MAIN_SYSCLK0_4_BUSECC_5	129	16	Parity
IPPHY_CBASS_WRAP_0_IPPHY_SAFE_CBASS_0_IPPHY_SAFE_CBASS_MAIN_S YSCLK0_4_CLK_EDC_CTRL_CBASS_INT_MAIN_SYSCLK0_4_BUSECC_5	130	4	Parity
IPPHY_CBASS_WRAP_0_IPPHY_SAFE_CBASS_0_IPPHY_SAFE_CBASS_MAIN_S YSCLK0_4_CLK_EDC_CTRL_CBASS_INT_MAIN_SYSCLK0_4_BUSECC_5	131	3	Parity
IPPHY_CBASS_WRAP_0_IPPHY_SAFE_CBASS_0_IPPHY_SAFE_CBASS_MAIN_S YSCLK0_4_CLK_EDC_CTRL_CBASS_INT_MAIN_SYSCLK0_4_BUSECC_5	132	4	Parity
IPPHY_CBASS_WRAP_0_IPPHY_SAFE_CBASS_0_IPPHY_SAFE_CBASS_MAIN_S YSCLK0_4_CLK_EDC_CTRL_CBASS_INT_MAIN_SYSCLK0_4_BUSECC_5	133	1	Parity

**Table 12-607. EDC checkers information for ECC Aggregator Instance
MAIN_IP_ECC_AGGR0M_MAIN_IP_ECC_AGGR (continued)**

Protected Interconnect	Group ID	Width	Checker Type
IPPHY_CBASS_WRAP_0_IPPHY_SAFE_CBASS_0_IPPHY_SAFE_CBASS_MAIN_S YSCLK0_4_CLK_EDC_CTRL_CBASS_INT_MAIN_SYSCLK0_4_BUSECC_5	134	1	Parity
IPPHY_CBASS_WRAP_0_IPPHY_SAFE_CBASS_0_IPPHY_SAFE_CBASS_MAIN_S YSCLK0_4_CLK_EDC_CTRL_CBASS_INT_MAIN_SYSCLK0_4_BUSECC_5	135	10	Parity
IPPHY_CBASS_WRAP_0_IPPHY_SAFE_CBASS_0_IPPHY_SAFE_CBASS_MAIN_S YSCLK0_4_CLK_EDC_CTRL_CBASS_INT_MAIN_SYSCLK0_4_BUSECC_5	136	12	Parity
IPPHY_CBASS_WRAP_0_IPPHY_SAFE_CBASS_0_IPPHY_SAFE_CBASS_MAIN_S YSCLK0_4_CLK_EDC_CTRL_CBASS_INT_MAIN_SYSCLK0_4_BUSECC_5	137	4	Parity
IPPHY_CBASS_WRAP_0_IPPHY_SAFE_CBASS_0_IPPHY_SAFE_CBASS_MAIN_S YSCLK0_4_CLK_EDC_CTRL_CBASS_INT_MAIN_SYSCLK0_4_BUSECC_5	138	12	Parity
IPPHY_CBASS_WRAP_0_IPPHY_SAFE_CBASS_0_IPPHY_SAFE_CBASS_MAIN_S YSCLK0_4_CLK_EDC_CTRL_CBASS_INT_MAIN_SYSCLK0_4_BUSECC_5	139	2	Parity
IPPHY_CBASS_WRAP_0_IPPHY_SAFE_CBASS_0_IPPHY_SAFE_CBASS_MAIN_S YSCLK0_4_CLK_EDC_CTRL_CBASS_INT_MAIN_SYSCLK0_4_BUSECC_5	140	3	Parity
IPPHY_CBASS_WRAP_0_IPPHY_SAFE_CBASS_0_IPPHY_SAFE_CBASS_MAIN_S YSCLK0_4_CLK_EDC_CTRL_CBASS_INT_MAIN_SYSCLK0_4_BUSECC_5	141	1	Parity
IPPHY_CBASS_WRAP_0_IPPHY_SAFE_CBASS_0_IPPHY_SAFE_CBASS_MAIN_S YSCLK0_4_CLK_EDC_CTRL_CBASS_INT_MAIN_SYSCLK0_4_BUSECC_5	142	1	Parity
IPPHY_CBASS_WRAP_0_IPPHY_SAFE_CBASS_0_IPPHY_SAFE_CBASS_MAIN_S YSCLK0_4_CLK_EDC_CTRL_CBASS_INT_MAIN_SYSCLK0_4_BUSECC_5	143	1	Parity
IPPHY_CBASS_WRAP_0_IPPHY_SAFE_CBASS_0_IPPHY_SAFE_CBASS_MAIN_S YSCLK0_4_CLK_EDC_CTRL_CBASS_INT_MAIN_SYSCLK0_4_BUSECC_5	144	1	Redundant
IPPHY_CBASS_WRAP_0_IPPHY_SAFE_CBASS_0_IPPHY_SAFE_CBASS_MAIN_S YSCLK0_4_CLK_EDC_CTRL_CBASS_INT_MAIN_SYSCLK0_4_BUSECC_5	145	2	Parity
IPPHY_CBASS_WRAP_0_IPPHY_SAFE_CBASS_0_IPPHY_SAFE_CBASS_MAIN_S YSCLK0_4_CLK_EDC_CTRL_CBASS_INT_MAIN_SYSCLK0_4_BUSECC_5	146	1	Redundant
IPPHY_CBASS_WRAP_0_IPPHY_SAFE_CBASS_0_IPPHY_SAFE_CBASS_MAIN_S YSCLK0_4_CLK_EDC_CTRL_CBASS_INT_MAIN_SYSCLK0_4_BUSECC_5	147	32	EDC
IPPHY_CBASS_WRAP_0_IPPHY_SAFE_CBASS_0_IPPHY_SAFE_CBASS_MAIN_S YSCLK0_4_CLK_EDC_CTRL_CBASS_INT_MAIN_SYSCLK0_4_BUSECC_5	148	1	Parity
IPPHY_CBASS_WRAP_0_IPPHY_SAFE_CBASS_0_IPPHY_SAFE_CBASS_MAIN_S YSCLK0_4_CLK_EDC_CTRL_CBASS_INT_MAIN_SYSCLK0_4_BUSECC_5	149	16	Parity
IPPHY_CBASS_WRAP_0_IPPHY_SAFE_CBASS_0_IPPHY_SAFE_CBASS_MAIN_S YSCLK0_4_CLK_EDC_CTRL_CBASS_INT_MAIN_SYSCLK0_4_BUSECC_5	150	4	Parity
IPPHY_CBASS_WRAP_0_IPPHY_SAFE_CBASS_0_IPPHY_SAFE_CBASS_MAIN_S YSCLK0_4_CLK_EDC_CTRL_CBASS_INT_MAIN_SYSCLK0_4_BUSECC_5	151	3	Parity
IPPHY_CBASS_WRAP_0_IPPHY_SAFE_CBASS_0_IPPHY_SAFE_CBASS_MAIN_S YSCLK0_4_CLK_EDC_CTRL_CBASS_INT_MAIN_SYSCLK0_4_BUSECC_5	152	4	Parity
IPPHY_CBASS_WRAP_0_IPPHY_SAFE_CBASS_0_IPPHY_SAFE_CBASS_MAIN_S YSCLK0_4_CLK_EDC_CTRL_CBASS_INT_MAIN_SYSCLK0_4_BUSECC_5	153	1	Parity
IPPHY_CBASS_WRAP_0_IPPHY_SAFE_CBASS_0_IPPHY_SAFE_CBASS_MAIN_S YSCLK0_4_CLK_EDC_CTRL_CBASS_INT_MAIN_SYSCLK0_4_BUSECC_5	154	1	Parity
IPPHY_CBASS_WRAP_0_IPPHY_SAFE_CBASS_0_IPPHY_SAFE_CBASS_MAIN_S YSCLK0_4_CLK_EDC_CTRL_CBASS_INT_MAIN_SYSCLK0_4_BUSECC_5	155	10	Parity
IPPHY_CBASS_WRAP_0_IPPHY_SAFE_CBASS_0_IPPHY_SAFE_CBASS_MAIN_S YSCLK0_4_CLK_EDC_CTRL_CBASS_INT_MAIN_SYSCLK0_4_BUSECC_5	156	12	Parity
IPPHY_CBASS_WRAP_0_IPPHY_SAFE_CBASS_0_IPPHY_SAFE_CBASS_MAIN_S YSCLK0_4_CLK_EDC_CTRL_CBASS_INT_MAIN_SYSCLK0_4_BUSECC_5	157	4	Parity
IPPHY_CBASS_WRAP_0_IPPHY_SAFE_CBASS_0_IPPHY_SAFE_CBASS_MAIN_S YSCLK0_4_CLK_EDC_CTRL_CBASS_INT_MAIN_SYSCLK0_4_BUSECC_5	158	12	Parity
IPPHY_CBASS_WRAP_0_IPPHY_SAFE_CBASS_0_IPPHY_SAFE_CBASS_MAIN_S YSCLK0_4_CLK_EDC_CTRL_CBASS_INT_MAIN_SYSCLK0_4_BUSECC_5	159	2	Parity
IPPHY_CBASS_WRAP_0_IPPHY_SAFE_CBASS_0_IPPHY_SAFE_CBASS_MAIN_S YSCLK0_4_CLK_EDC_CTRL_CBASS_INT_MAIN_SYSCLK0_4_BUSECC_5	160	3	Parity

**Table 12-607. EDC checkers information for ECC Aggregator Instance
MAIN_IP_ECC_AGGR0M_MAIN_IP_ECC_AGGR (continued)**

Protected Interconnect	Group ID	Width	Checker Type
IPPHY_CBASS_WRAP_0_IPPHY_SAFE_CBASS_0_IPPHY_SAFE_CBASS_MAIN_S YSCLK0_4_CLK_EDC_CTRL_CBASS_INT_MAIN_SYSCLK0_4_BUSECC_5	161	1	Parity
IPPHY_CBASS_WRAP_0_IPPHY_SAFE_CBASS_0_IPPHY_SAFE_CBASS_MAIN_S YSCLK0_4_CLK_EDC_CTRL_CBASS_INT_MAIN_SYSCLK0_4_BUSECC_5	162	1	Parity
IPPHY_CBASS_WRAP_0_IPPHY_SAFE_CBASS_0_IPPHY_SAFE_CBASS_MAIN_S YSCLK0_4_CLK_EDC_CTRL_CBASS_INT_MAIN_SYSCLK0_4_BUSECC_5	163	1	Parity
IPPHY_CBASS_WRAP_0_IPPHY_SAFE_CBASS_0_IPPHY_SAFE_CBASS_MAIN_S YSCLK0_4_CLK_EDC_CTRL_CBASS_INT_MAIN_SYSCLK0_4_BUSECC_5	164	1	Redundant
IPPHY_CBASS_WRAP_0_IPPHY_SAFE_CBASS_0_IPPHY_SAFE_CBASS_MAIN_S YSCLK0_4_CLK_EDC_CTRL_CBASS_INT_MAIN_SYSCLK0_4_BUSECC_5	165	2	Parity
IPPHY_CBASS_WRAP_0_IPPHY_SAFE_CBASS_0_IPPHY_SAFE_CBASS_MAIN_S YSCLK0_4_CLK_EDC_CTRL_CBASS_INT_MAIN_SYSCLK0_4_BUSECC_5	166	1	Redundant
IPPHY_CBASS_WRAP_0_IPPHY_SAFE_CBASS_0_IPPHY_SAFE_CBASS_MAIN_S YSCLK0_4_CLK_EDC_CTRL_CBASS_INT_MAIN_SYSCLK0_4_BUSECC_5	167	32	EDC
IPPHY_CBASS_WRAP_0_IPPHY_SAFE_CBASS_0_IPPHY_SAFE_CBASS_MAIN_S YSCLK0_4_CLK_EDC_CTRL_CBASS_INT_MAIN_SYSCLK0_4_BUSECC_5	168	1	Parity
IPPHY_CBASS_WRAP_0_IPPHY_SAFE_CBASS_0_IPPHY_SAFE_CBASS_MAIN_S YSCLK0_4_CLK_EDC_CTRL_CBASS_INT_MAIN_SYSCLK0_4_BUSECC_5	169	9	Parity
IPPHY_CBASS_WRAP_0_IPPHY_SAFE_CBASS_0_IPPHY_SAFE_CBASS_MAIN_S YSCLK0_4_CLK_EDC_CTRL_CBASS_INT_MAIN_SYSCLK0_4_BUSECC_5	170	4	Parity
IPPHY_CBASS_WRAP_0_IPPHY_SAFE_CBASS_0_IPPHY_SAFE_CBASS_MAIN_S YSCLK0_4_CLK_EDC_CTRL_CBASS_INT_MAIN_SYSCLK0_4_BUSECC_5	171	3	Parity
IPPHY_CBASS_WRAP_0_IPPHY_SAFE_CBASS_0_IPPHY_SAFE_CBASS_MAIN_S YSCLK0_4_CLK_EDC_CTRL_CBASS_INT_MAIN_SYSCLK0_4_BUSECC_5	172	1	Parity
IPPHY_CBASS_WRAP_0_IPPHY_SAFE_CBASS_0_IPPHY_SAFE_CBASS_MAIN_S YSCLK0_4_CLK_EDC_CTRL_CBASS_INT_MAIN_SYSCLK0_4_BUSECC_5	173	1	Parity
IPPHY_CBASS_WRAP_0_IPPHY_SAFE_CBASS_0_IPPHY_SAFE_CBASS_MAIN_S YSCLK0_4_CLK_EDC_CTRL_CBASS_INT_MAIN_SYSCLK0_4_BUSECC_5	174	10	Parity
IPPHY_CBASS_WRAP_0_IPPHY_SAFE_CBASS_0_IPPHY_SAFE_CBASS_MAIN_S YSCLK0_4_CLK_EDC_CTRL_CBASS_INT_MAIN_SYSCLK0_4_BUSECC_5	175	12	Parity
IPPHY_CBASS_WRAP_0_IPPHY_SAFE_CBASS_0_IPPHY_SAFE_CBASS_MAIN_S YSCLK0_4_CLK_EDC_CTRL_CBASS_INT_MAIN_SYSCLK0_4_BUSECC_5	176	4	Parity
IPPHY_CBASS_WRAP_0_IPPHY_SAFE_CBASS_0_IPPHY_SAFE_CBASS_MAIN_S YSCLK0_4_CLK_EDC_CTRL_CBASS_INT_MAIN_SYSCLK0_4_BUSECC_5	177	12	Parity
IPPHY_CBASS_WRAP_0_IPPHY_SAFE_CBASS_0_IPPHY_SAFE_CBASS_MAIN_S YSCLK0_4_CLK_EDC_CTRL_CBASS_INT_MAIN_SYSCLK0_4_BUSECC_5	178	2	Parity
IPPHY_CBASS_WRAP_0_IPPHY_SAFE_CBASS_0_IPPHY_SAFE_CBASS_MAIN_S YSCLK0_4_CLK_EDC_CTRL_CBASS_INT_MAIN_SYSCLK0_4_BUSECC_5	179	3	Parity
IPPHY_CBASS_WRAP_0_IPPHY_SAFE_CBASS_0_IPPHY_SAFE_CBASS_MAIN_S YSCLK0_4_CLK_EDC_CTRL_CBASS_INT_MAIN_SYSCLK0_4_BUSECC_5	180	1	Parity
IPPHY_CBASS_WRAP_0_IPPHY_SAFE_CBASS_0_IPPHY_SAFE_CBASS_MAIN_S YSCLK0_4_CLK_EDC_CTRL_CBASS_INT_MAIN_SYSCLK0_4_BUSECC_5	181	1	Parity
IPPHY_CBASS_WRAP_0_IPPHY_SAFE_CBASS_0_IPPHY_SAFE_CBASS_MAIN_S YSCLK0_4_CLK_EDC_CTRL_CBASS_INT_MAIN_SYSCLK0_4_BUSECC_5	182	1	Parity
IPPHY_CBASS_WRAP_0_IPPHY_SAFE_CBASS_0_IPPHY_SAFE_CBASS_MAIN_S YSCLK0_4_CLK_EDC_CTRL_CBASS_INT_MAIN_SYSCLK0_4_BUSECC_5	183	1	Redundant
IPPHY_CBASS_WRAP_0_IPPHY_SAFE_CBASS_0_IPPHY_SAFE_CBASS_MAIN_S YSCLK0_4_CLK_EDC_CTRL_CBASS_INT_MAIN_SYSCLK0_4_BUSECC_5	184	2	Parity
IPPHY_CBASS_WRAP_0_IPPHY_SAFE_CBASS_0_IPPHY_SAFE_CBASS_MAIN_S YSCLK0_4_CLK_EDC_CTRL_CBASS_INT_MAIN_SYSCLK0_4_BUSECC_5	185	1	Redundant
IPPHY_CBASS_WRAP_0_IPPHY_SAFE_CBASS_0_IPPHY_SAFE_CBASS_MAIN_S YSCLK0_4_CLK_EDC_CTRL_CBASS_INT_MAIN_SYSCLK0_4_BUSECC_5	186	32	EDC
IPPHY_CBASS_WRAP_0_IPPHY_SAFE_CBASS_0_IPPHY_SAFE_CBASS_MAIN_S YSCLK0_4_CLK_EDC_CTRL_CBASS_INT_MAIN_SYSCLK0_4_BUSECC_5	187	1	Parity

**Table 12-607. EDC checkers information for ECC Aggregator Instance
MAIN_IP_ECC_AGGR0M_MAIN_IP_ECC_AGGR (continued)**

Protected Interconnect	Group ID	Width	Checker Type
IPPHY_CBASS_WRAP_0_IPPHY_SAFE_CBASS_0_IPPHY_SAFE_CBASS_MAIN_S YSCLK0_4_CLK_EDC_CTRL_CBASS_INT_MAIN_SYSCLK0_4_BUSECC_5	188	9	Parity
IPPHY_CBASS_WRAP_0_IPPHY_SAFE_CBASS_0_IPPHY_SAFE_CBASS_MAIN_S YSCLK0_4_CLK_EDC_CTRL_CBASS_INT_MAIN_SYSCLK0_4_BUSECC_5	189	4	Parity
IPPHY_CBASS_WRAP_0_IPPHY_SAFE_CBASS_0_IPPHY_SAFE_CBASS_MAIN_S YSCLK0_4_CLK_EDC_CTRL_CBASS_INT_MAIN_SYSCLK0_4_BUSECC_5	190	3	Parity
IPPHY_CBASS_WRAP_0_IPPHY_SAFE_CBASS_0_IPPHY_SAFE_CBASS_MAIN_S YSCLK0_4_CLK_EDC_CTRL_CBASS_INT_MAIN_SYSCLK0_4_BUSECC_5	191	1	Parity
IPPHY_CBASS_WRAP_0_IPPHY_SAFE_CBASS_0_IPPHY_SAFE_CBASS_MAIN_S YSCLK0_4_CLK_EDC_CTRL_CBASS_INT_MAIN_SYSCLK0_4_BUSECC_5	192	1	Parity
IPPHY_CBASS_WRAP_0_IPPHY_SAFE_CBASS_0_IPPHY_SAFE_CBASS_MAIN_S YSCLK0_4_CLK_EDC_CTRL_CBASS_INT_MAIN_SYSCLK0_4_BUSECC_5	193	10	Parity
IPPHY_CBASS_WRAP_0_IPPHY_SAFE_CBASS_0_IPPHY_SAFE_CBASS_MAIN_S YSCLK0_4_CLK_EDC_CTRL_CBASS_INT_MAIN_SYSCLK0_4_BUSECC_5	194	12	Parity
IPPHY_CBASS_WRAP_0_IPPHY_SAFE_CBASS_0_IPPHY_SAFE_CBASS_MAIN_S YSCLK0_4_CLK_EDC_CTRL_CBASS_INT_MAIN_SYSCLK0_4_BUSECC_5	195	4	Parity
IPPHY_CBASS_WRAP_0_IPPHY_SAFE_CBASS_0_IPPHY_SAFE_CBASS_MAIN_S YSCLK0_4_CLK_EDC_CTRL_CBASS_INT_MAIN_SYSCLK0_4_BUSECC_5	196	12	Parity
IPPHY_CBASS_WRAP_0_IPPHY_SAFE_CBASS_0_IPPHY_SAFE_CBASS_MAIN_S YSCLK0_4_CLK_EDC_CTRL_CBASS_INT_MAIN_SYSCLK0_4_BUSECC_5	197	2	Parity
IPPHY_CBASS_WRAP_0_IPPHY_SAFE_CBASS_0_IPPHY_SAFE_CBASS_MAIN_S YSCLK0_4_CLK_EDC_CTRL_CBASS_INT_MAIN_SYSCLK0_4_BUSECC_5	198	3	Parity
IPPHY_CBASS_WRAP_0_IPPHY_SAFE_CBASS_0_IPPHY_SAFE_CBASS_MAIN_S YSCLK0_4_CLK_EDC_CTRL_CBASS_INT_MAIN_SYSCLK0_4_BUSECC_5	199	1	Parity
IPPHY_CBASS_WRAP_0_IPPHY_SAFE_CBASS_0_IPPHY_SAFE_CBASS_MAIN_S YSCLK0_4_CLK_EDC_CTRL_CBASS_INT_MAIN_SYSCLK0_4_BUSECC_5	200	1	Parity
IPPHY_CBASS_WRAP_0_IPPHY_SAFE_CBASS_0_IPPHY_SAFE_CBASS_MAIN_S YSCLK0_4_CLK_EDC_CTRL_CBASS_INT_MAIN_SYSCLK0_4_BUSECC_5	201	1	Parity
IPPHY_CBASS_WRAP_0_IPPHY_SAFE_CBASS_0_IPPHY_SAFE_CBASS_MAIN_S YSCLK0_4_CLK_EDC_CTRL_CBASS_INT_MAIN_SYSCLK0_4_BUSECC_5	202	1	Redundant
IPPHY_CBASS_WRAP_0_IPPHY_SAFE_CBASS_0_IPPHY_SAFE_CBASS_MAIN_S YSCLK0_4_CLK_EDC_CTRL_CBASS_INT_MAIN_SYSCLK0_4_BUSECC_5	203	2	Parity
IPPHY_CBASS_WRAP_0_IPPHY_SAFE_CBASS_0_IPPHY_SAFE_CBASS_MAIN_S YSCLK0_4_CLK_EDC_CTRL_CBASS_INT_MAIN_SYSCLK0_4_BUSECC_5	204	1	Redundant
IPPHY_CBASS_WRAP_0_IPPHY_SAFE_CBASS_0_IPPHY_SAFE_CBASS_MAIN_S YSCLK0_4_CLK_EDC_CTRL_CBASS_INT_MAIN_SYSCLK0_4_BUSECC_5	205	32	EDC
IPPHY_CBASS_WRAP_0_IPPHY_SAFE_CBASS_0_IPPHY_SAFE_CBASS_MAIN_S YSCLK0_4_CLK_EDC_CTRL_CBASS_INT_MAIN_SYSCLK0_4_BUSECC_5	206	1	Parity
IPPHY_CBASS_WRAP_0_IPPHY_SAFE_CBASS_0_IPPHY_SAFE_CBASS_MAIN_S YSCLK0_4_CLK_EDC_CTRL_CBASS_INT_MAIN_SYSCLK0_4_BUSECC_5	207	9	Parity
IPPHY_CBASS_WRAP_0_IPPHY_SAFE_CBASS_0_IPPHY_SAFE_CBASS_MAIN_S YSCLK0_4_CLK_EDC_CTRL_CBASS_INT_MAIN_SYSCLK0_4_BUSECC_5	208	4	Parity
IPPHY_CBASS_WRAP_0_IPPHY_SAFE_CBASS_0_IPPHY_SAFE_CBASS_MAIN_S YSCLK0_4_CLK_EDC_CTRL_CBASS_INT_MAIN_SYSCLK0_4_BUSECC_5	209	3	Parity
IPPHY_CBASS_WRAP_0_IPPHY_SAFE_CBASS_0_IPPHY_SAFE_CBASS_MAIN_S YSCLK0_4_CLK_EDC_CTRL_CBASS_INT_MAIN_SYSCLK0_4_BUSECC_5	210	1	Parity
IPPHY_CBASS_WRAP_0_IPPHY_SAFE_CBASS_0_IPPHY_SAFE_CBASS_MAIN_S YSCLK0_4_CLK_EDC_CTRL_CBASS_INT_MAIN_SYSCLK0_4_BUSECC_5	211	1	Parity
IPPHY_CBASS_WRAP_0_IPPHY_SAFE_CBASS_0_IPPHY_SAFE_CBASS_MAIN_S YSCLK0_4_CLK_EDC_CTRL_CBASS_INT_MAIN_SYSCLK0_4_BUSECC_5	212	10	Parity
IPPHY_CBASS_WRAP_0_IPPHY_SAFE_CBASS_0_IPPHY_SAFE_CBASS_MAIN_S YSCLK0_4_CLK_EDC_CTRL_CBASS_INT_MAIN_SYSCLK0_4_BUSECC_5	213	12	Parity
IPPHY_CBASS_WRAP_0_IPPHY_SAFE_CBASS_0_IPPHY_SAFE_CBASS_MAIN_S YSCLK0_4_CLK_EDC_CTRL_CBASS_INT_MAIN_SYSCLK0_4_BUSECC_5	214	4	Parity

**Table 12-607. EDC checkers information for ECC Aggregator Instance
MAIN_IP_ECC_AGGR0M_MAIN_IP_ECC_AGGR (continued)**

Protected Interconnect	Group ID	Width	Checker Type
IPPHY_CBASS_WRAP_0_IPPHY_SAFE_CBASS_0_IPPHY_SAFE_CBASS_MAIN_S YSCLK0_4_CLK_EDC_CTRL_CBASS_INT_MAIN_SYSCLK0_4_BUSECC_5	215	12	Parity
IPPHY_CBASS_WRAP_0_IPPHY_SAFE_CBASS_0_IPPHY_SAFE_CBASS_MAIN_S YSCLK0_4_CLK_EDC_CTRL_CBASS_INT_MAIN_SYSCLK0_4_BUSECC_5	216	2	Parity
IPPHY_CBASS_WRAP_0_IPPHY_SAFE_CBASS_0_IPPHY_SAFE_CBASS_MAIN_S YSCLK0_4_CLK_EDC_CTRL_CBASS_INT_MAIN_SYSCLK0_4_BUSECC_5	217	3	Parity
IPPHY_CBASS_WRAP_0_IPPHY_SAFE_CBASS_0_IPPHY_SAFE_CBASS_MAIN_S YSCLK0_4_CLK_EDC_CTRL_CBASS_INT_MAIN_SYSCLK0_4_BUSECC_5	218	1	Parity
IPPHY_CBASS_WRAP_0_IPPHY_SAFE_CBASS_0_IPPHY_SAFE_CBASS_MAIN_S YSCLK0_4_CLK_EDC_CTRL_CBASS_INT_MAIN_SYSCLK0_4_BUSECC_5	219	1	Parity
IPPHY_CBASS_WRAP_0_IPPHY_SAFE_CBASS_0_IPPHY_SAFE_CBASS_MAIN_S YSCLK0_4_CLK_EDC_CTRL_CBASS_INT_MAIN_SYSCLK0_4_BUSECC_5	220	1	Parity
IPPHY_CBASS_WRAP_0_IPPHY_SAFE_CBASS_0_IPPHY_SAFE_CBASS_MAIN_S YSCLK0_4_CLK_EDC_CTRL_CBASS_INT_MAIN_SYSCLK0_4_BUSECC_5	221	1	Redundant
IPPHY_CBASS_WRAP_0_IPPHY_SAFE_CBASS_0_IPPHY_SAFE_CBASS_MAIN_S YSCLK0_4_CLK_EDC_CTRL_CBASS_INT_MAIN_SYSCLK0_4_BUSECC_5	222	2	Parity
IPPHY_CBASS_WRAP_0_IPPHY_SAFE_CBASS_0_IPPHY_SAFE_CBASS_MAIN_S YSCLK0_4_CLK_EDC_CTRL_CBASS_INT_MAIN_SYSCLK0_4_BUSECC_5	223	1	Redundant
IPPHY_CBASS_WRAP_0_IPPHY_SAFE_CBASS_0_IPPHY_SAFE_CBASS_MAIN_S YSCLK0_4_CLK_EDC_CTRL_CBASS_INT_MAIN_SYSCLK0_4_BUSECC_5	224	32	EDC
IPPHY_CBASS_WRAP_0_IPPHY_SAFE_CBASS_0_IPPHY_SAFE_CBASS_MAIN_S YSCLK0_4_CLK_EDC_CTRL_CBASS_INT_MAIN_SYSCLK0_4_BUSECC_5	225	1	Parity
IPPHY_CBASS_WRAP_0_IPPHY_SAFE_CBASS_0_IPPHY_SAFE_CBASS_MAIN_S YSCLK0_4_CLK_EDC_CTRL_CBASS_INT_MAIN_SYSCLK0_4_BUSECC_5	226	9	Parity
IPPHY_CBASS_WRAP_0_IPPHY_SAFE_CBASS_0_IPPHY_SAFE_CBASS_MAIN_S YSCLK0_4_CLK_EDC_CTRL_CBASS_INT_MAIN_SYSCLK0_4_BUSECC_5	227	4	Parity
IPPHY_CBASS_WRAP_0_IPPHY_SAFE_CBASS_0_IPPHY_SAFE_CBASS_MAIN_S YSCLK0_4_CLK_EDC_CTRL_CBASS_INT_MAIN_SYSCLK0_4_BUSECC_5	228	3	Parity
IPPHY_CBASS_WRAP_0_IPPHY_SAFE_CBASS_0_IPPHY_SAFE_CBASS_MAIN_S YSCLK0_4_CLK_EDC_CTRL_CBASS_INT_MAIN_SYSCLK0_4_BUSECC_5	229	1	Parity
IPPHY_CBASS_WRAP_0_IPPHY_SAFE_CBASS_0_IPPHY_SAFE_CBASS_MAIN_S YSCLK0_4_CLK_EDC_CTRL_CBASS_INT_MAIN_SYSCLK0_4_BUSECC_5	230	1	Parity
IPPHY_CBASS_WRAP_0_IPPHY_SAFE_CBASS_0_IPPHY_SAFE_CBASS_MAIN_S YSCLK0_4_CLK_EDC_CTRL_CBASS_INT_MAIN_SYSCLK0_4_BUSECC_5	231	10	Parity
IPPHY_CBASS_WRAP_0_IPPHY_SAFE_CBASS_0_IPPHY_SAFE_CBASS_MAIN_S YSCLK0_4_CLK_EDC_CTRL_CBASS_INT_MAIN_SYSCLK0_4_BUSECC_5	232	12	Parity
IPPHY_CBASS_WRAP_0_IPPHY_SAFE_CBASS_0_IPPHY_SAFE_CBASS_MAIN_S YSCLK0_4_CLK_EDC_CTRL_CBASS_INT_MAIN_SYSCLK0_4_BUSECC_5	233	4	Parity
IPPHY_CBASS_WRAP_0_IPPHY_SAFE_CBASS_0_IPPHY_SAFE_CBASS_MAIN_S YSCLK0_4_CLK_EDC_CTRL_CBASS_INT_MAIN_SYSCLK0_4_BUSECC_5	234	12	Parity
IPPHY_CBASS_WRAP_0_IPPHY_SAFE_CBASS_0_IPPHY_SAFE_CBASS_MAIN_S YSCLK0_4_CLK_EDC_CTRL_CBASS_INT_MAIN_SYSCLK0_4_BUSECC_5	235	2	Parity
IPPHY_CBASS_WRAP_0_IPPHY_SAFE_CBASS_0_IPPHY_SAFE_CBASS_MAIN_S YSCLK0_4_CLK_EDC_CTRL_CBASS_INT_MAIN_SYSCLK0_4_BUSECC_5	236	3	Parity
IPPHY_CBASS_WRAP_0_IPPHY_SAFE_CBASS_0_IPPHY_SAFE_CBASS_MAIN_S YSCLK0_4_CLK_EDC_CTRL_CBASS_INT_MAIN_SYSCLK0_4_BUSECC_5	237	1	Parity
IPPHY_CBASS_WRAP_0_IPPHY_SAFE_CBASS_0_IPPHY_SAFE_CBASS_MAIN_S YSCLK0_4_CLK_EDC_CTRL_CBASS_INT_MAIN_SYSCLK0_4_BUSECC_5	238	1	Parity
IPPHY_CBASS_WRAP_0_IPPHY_SAFE_CBASS_0_IPPHY_SAFE_CBASS_MAIN_S YSCLK0_4_CLK_EDC_CTRL_CBASS_INT_MAIN_SYSCLK0_4_BUSECC_5	239	1	Parity
IPPHY_CBASS_WRAP_0_IPPHY_SAFE_CBASS_0_IPPHY_SAFE_CBASS_MAIN_S YSCLK0_4_CLK_EDC_CTRL_CBASS_INT_MAIN_SYSCLK0_4_BUSECC_5	240	1	Redundant
IPPHY_CBASS_WRAP_0_IPPHY_SAFE_CBASS_0_IPPHY_SAFE_CBASS_MAIN_S YSCLK0_4_CLK_EDC_CTRL_CBASS_INT_MAIN_SYSCLK0_4_BUSECC_5	241	2	Parity

**Table 12-607. EDC checkers information for ECC Aggregator Instance
MAIN_IP_ECC_AGGR0M_MAIN_IP_ECC_AGGR (continued)**

Protected Interconnect	Group ID	Width	Checker Type
IPPHY_CBASS_WRAP_0_IPPHY_SAFE_CBASS_0_IPPHY_SAFE_CBASS_MAIN_S YSCLK0_4_CLK_EDC_CTRL_CBASS_INT_MAIN_SYSCLK0_4_BUSECC_5	242	1	Redundant
IPPHY_CBASS_WRAP_0_IPPHY_SAFE_CBASS_0_IPPHY_SAFE_CBASS_MAIN_S YSCLK0_4_CLK_EDC_CTRL_CBASS_INT_MAIN_SYSCLK0_4_BUSECC_5	243	32	EDC
IPPHY_CBASS_WRAP_0_IPPHY_SAFE_CBASS_0_IPPHY_SAFE_CBASS_MAIN_S YSCLK0_4_CLK_EDC_CTRL_CBASS_INT_MAIN_SYSCLK0_4_BUSECC_5	244	1	Parity
IPPHY_CBASS_WRAP_0_IPPHY_SAFE_CBASS_0_IPPHY_SAFE_CBASS_MAIN_S YSCLK0_4_CLK_EDC_CTRL_CBASS_INT_MAIN_SYSCLK0_4_BUSECC_5	245	9	Parity
IPPHY_CBASS_WRAP_0_IPPHY_SAFE_CBASS_0_IPPHY_SAFE_CBASS_MAIN_S YSCLK0_4_CLK_EDC_CTRL_CBASS_INT_MAIN_SYSCLK0_4_BUSECC_5	246	4	Parity
IPPHY_CBASS_WRAP_0_IPPHY_SAFE_CBASS_0_IPPHY_SAFE_CBASS_MAIN_S YSCLK0_4_CLK_EDC_CTRL_CBASS_INT_MAIN_SYSCLK0_4_BUSECC_5	247	3	Parity
IPPHY_CBASS_WRAP_0_IPPHY_SAFE_CBASS_0_IPPHY_SAFE_CBASS_MAIN_S YSCLK0_4_CLK_EDC_CTRL_CBASS_INT_MAIN_SYSCLK0_4_BUSECC_5	248	1	Parity
IPPHY_CBASS_WRAP_0_IPPHY_SAFE_CBASS_0_IPPHY_SAFE_CBASS_MAIN_S YSCLK0_4_CLK_EDC_CTRL_CBASS_INT_MAIN_SYSCLK0_4_BUSECC_5	249	1	Parity
IPPHY_CBASS_WRAP_0_IPPHY_SAFE_CBASS_0_IPPHY_SAFE_CBASS_MAIN_S YSCLK0_4_CLK_EDC_CTRL_CBASS_INT_MAIN_SYSCLK0_4_BUSECC_5	250	10	Parity
IPPHY_CBASS_WRAP_0_IPPHY_SAFE_CBASS_0_IPPHY_SAFE_CBASS_MAIN_S YSCLK0_4_CLK_EDC_CTRL_CBASS_INT_MAIN_SYSCLK0_4_BUSECC_5	251	12	Parity
IPPHY_CBASS_WRAP_0_IPPHY_SAFE_CBASS_0_IPPHY_SAFE_CBASS_MAIN_S YSCLK0_4_CLK_EDC_CTRL_CBASS_INT_MAIN_SYSCLK0_4_BUSECC_5	252	4	Parity
IPPHY_CBASS_WRAP_0_IPPHY_SAFE_CBASS_0_IPPHY_SAFE_CBASS_MAIN_S YSCLK0_4_CLK_EDC_CTRL_CBASS_INT_MAIN_SYSCLK0_4_BUSECC_5	253	12	Parity
IPPHY_CBASS_WRAP_0_IPPHY_SAFE_CBASS_0_IPPHY_SAFE_CBASS_MAIN_S YSCLK0_4_CLK_EDC_CTRL_CBASS_INT_MAIN_SYSCLK0_4_BUSECC_5	254	2	Parity
IPPHY_CBASS_WRAP_0_IPPHY_SAFE_CBASS_0_IPPHY_SAFE_CBASS_MAIN_S YSCLK0_4_CLK_EDC_CTRL_CBASS_INT_MAIN_SYSCLK0_4_BUSECC_5	255	3	Parity
IPPHY_CBASS_WRAP_0_IPPHY_SAFE_CBASS_0_IPPHY_SAFE_CBASS_SCRP_3 2B_CLK4_SCR_IPPHY_SAFE_CBASS_SCRP_32B_CLK4_SCR_EDC_CTRL_BUSE CC_0	0	1	Redundant
IPPHY_CBASS_WRAP_0_IPPHY_SAFE_CBASS_0_IPPHY_SAFE_CBASS_SCRP_3 2B_CLK4_SCR_IPPHY_SAFE_CBASS_SCRP_32B_CLK4_SCR_EDC_CTRL_BUSE CC_0	1	48	Parity
IPPHY_CBASS_WRAP_0_IPPHY_SAFE_CBASS_0_IPPHY_SAFE_CBASS_SCRP_3 2B_CLK4_SCR_IPPHY_SAFE_CBASS_SCRP_32B_CLK4_SCR_EDC_CTRL_BUSE CC_0	2	1	Parity
IPPHY_CBASS_WRAP_0_IPPHY_SAFE_CBASS_0_IPPHY_SAFE_CBASS_SCRP_3 2B_CLK4_SCR_IPPHY_SAFE_CBASS_SCRP_32B_CLK4_SCR_EDC_CTRL_BUSE CC_0	3	4	Parity
IPPHY_CBASS_WRAP_0_IPPHY_SAFE_CBASS_0_IPPHY_SAFE_CBASS_SCRP_3 2B_CLK4_SCR_IPPHY_SAFE_CBASS_SCRP_32B_CLK4_SCR_EDC_CTRL_BUSE CC_0	4	3	Parity
IPPHY_CBASS_WRAP_0_IPPHY_SAFE_CBASS_0_IPPHY_SAFE_CBASS_SCRP_3 2B_CLK4_SCR_IPPHY_SAFE_CBASS_SCRP_32B_CLK4_SCR_EDC_CTRL_BUSE CC_0	5	1	Parity
IPPHY_CBASS_WRAP_0_IPPHY_SAFE_CBASS_0_IPPHY_SAFE_CBASS_SCRP_3 2B_CLK4_SCR_IPPHY_SAFE_CBASS_SCRP_32B_CLK4_SCR_EDC_CTRL_BUSE CC_0	6	4	Parity
IPPHY_CBASS_WRAP_0_IPPHY_SAFE_CBASS_0_IPPHY_SAFE_CBASS_SCRP_3 2B_CLK4_SCR_IPPHY_SAFE_CBASS_SCRP_32B_CLK4_SCR_EDC_CTRL_BUSE CC_0	7	4	Parity
IPPHY_CBASS_WRAP_0_IPPHY_SAFE_CBASS_0_IPPHY_SAFE_CBASS_SCRP_3 2B_CLK4_SCR_IPPHY_SAFE_CBASS_SCRP_32B_CLK4_SCR_EDC_CTRL_BUSE CC_0	8	2	Parity

**Table 12-607. EDC checkers information for ECC Aggregator Instance
MAIN_IP_ECC_AGGR0M_MAIN_IP_ECC_AGGR (continued)**

Protected Interconnect	Group ID	Width	Checker Type
IPPHY_CBASS_WRAP_0_IPPHY_SAFE_CBASS_0_IPPHY_SAFE_CBASS_SCRP_3_2B_CLK4_SCR_IPPHY_SAFE_CBASS_SCRP_32B_CLK4_SCR_EDC_CTRL_BUSE_CC_0	9	1	Redundant
IPPHY_CBASS_WRAP_0_IPPHY_SAFE_CBASS_0_IPPHY_SAFE_CBASS_SCRP_3_2B_CLK4_SCR_IPPHY_SAFE_CBASS_SCRP_32B_CLK4_SCR_EDC_CTRL_BUSE_CC_0	10	1	Redundant
IPPHY_CBASS_WRAP_0_IPPHY_SAFE_CBASS_0_IPPHY_SAFE_CBASS_SCRP_3_2B_CLK4_SCR_IPPHY_SAFE_CBASS_SCRP_32B_CLK4_SCR_EDC_CTRL_BUSE_CC_0	11	1	Redundant
IPPHY_CBASS_WRAP_0_IPPHY_SAFE_CBASS_0_IPPHY_SAFE_CBASS_SCRP_3_2B_CLK4_SCR_IPPHY_SAFE_CBASS_SCRP_32B_CLK4_SCR_EDC_CTRL_BUSE_CC_0	12	48	Parity
IPPHY_CBASS_WRAP_0_IPPHY_SAFE_CBASS_0_IPPHY_SAFE_CBASS_SCRP_3_2B_CLK4_SCR_IPPHY_SAFE_CBASS_SCRP_32B_CLK4_SCR_EDC_CTRL_BUSE_CC_0	13	1	Parity
IPPHY_CBASS_WRAP_0_IPPHY_SAFE_CBASS_0_IPPHY_SAFE_CBASS_SCRP_3_2B_CLK4_SCR_IPPHY_SAFE_CBASS_SCRP_32B_CLK4_SCR_EDC_CTRL_BUSE_CC_0	14	4	Parity
IPPHY_CBASS_WRAP_0_IPPHY_SAFE_CBASS_0_IPPHY_SAFE_CBASS_SCRP_3_2B_CLK4_SCR_IPPHY_SAFE_CBASS_SCRP_32B_CLK4_SCR_EDC_CTRL_BUSE_CC_0	15	3	Parity
IPPHY_CBASS_WRAP_0_IPPHY_SAFE_CBASS_0_IPPHY_SAFE_CBASS_SCRP_3_2B_CLK4_SCR_IPPHY_SAFE_CBASS_SCRP_32B_CLK4_SCR_EDC_CTRL_BUSE_CC_0	16	1	Parity
IPPHY_CBASS_WRAP_0_IPPHY_SAFE_CBASS_0_IPPHY_SAFE_CBASS_SCRP_3_2B_CLK4_SCR_IPPHY_SAFE_CBASS_SCRP_32B_CLK4_SCR_EDC_CTRL_BUSE_CC_0	17	4	Parity
IPPHY_CBASS_WRAP_0_IPPHY_SAFE_CBASS_0_IPPHY_SAFE_CBASS_SCRP_3_2B_CLK4_SCR_IPPHY_SAFE_CBASS_SCRP_32B_CLK4_SCR_EDC_CTRL_BUSE_CC_0	18	4	Parity
IPPHY_CBASS_WRAP_0_IPPHY_SAFE_CBASS_0_IPPHY_SAFE_CBASS_SCRP_3_2B_CLK4_SCR_IPPHY_SAFE_CBASS_SCRP_32B_CLK4_SCR_EDC_CTRL_BUSE_CC_0	19	2	Parity
IPPHY_CBASS_WRAP_0_IPPHY_SAFE_CBASS_0_IPPHY_SAFE_CBASS_SCRP_3_2B_CLK4_SCR_IPPHY_SAFE_CBASS_SCRP_32B_CLK4_SCR_EDC_CTRL_BUSE_CC_0	20	1	Redundant
IPPHY_CBASS_WRAP_0_IPPHY_SAFE_CBASS_0_IPPHY_SAFE_CBASS_SCRP_3_2B_CLK4_SCR_IPPHY_SAFE_CBASS_SCRP_32B_CLK4_SCR_EDC_CTRL_BUSE_CC_0	21	1	Redundant
IPPHY_CBASS_WRAP_0_IPPHY_SAFE_CBASS_0_IPPHY_SAFE_CBASS_SCRP_3_2B_CLK4_SCR_IPPHY_SAFE_CBASS_SCRP_32B_CLK4_SCR_EDC_CTRL_BUSE_CC_0	22	1	Redundant
IPPHY_CBASS_WRAP_0_IPPHY_SAFE_CBASS_0_IPPHY_SAFE_CBASS_SCRP_3_2B_CLK4_SCR_IPPHY_SAFE_CBASS_SCRP_32B_CLK4_SCR_EDC_CTRL_BUSE_CC_0	23	48	Parity
IPPHY_CBASS_WRAP_0_IPPHY_SAFE_CBASS_0_IPPHY_SAFE_CBASS_SCRP_3_2B_CLK4_SCR_IPPHY_SAFE_CBASS_SCRP_32B_CLK4_SCR_EDC_CTRL_BUSE_CC_0	24	1	Parity
IPPHY_CBASS_WRAP_0_IPPHY_SAFE_CBASS_0_IPPHY_SAFE_CBASS_SCRP_3_2B_CLK4_SCR_IPPHY_SAFE_CBASS_SCRP_32B_CLK4_SCR_EDC_CTRL_BUSE_CC_0	25	4	Parity
IPPHY_CBASS_WRAP_0_IPPHY_SAFE_CBASS_0_IPPHY_SAFE_CBASS_SCRP_3_2B_CLK4_SCR_IPPHY_SAFE_CBASS_SCRP_32B_CLK4_SCR_EDC_CTRL_BUSE_CC_0	26	3	Parity
IPPHY_CBASS_WRAP_0_IPPHY_SAFE_CBASS_0_IPPHY_SAFE_CBASS_SCRP_3_2B_CLK4_SCR_IPPHY_SAFE_CBASS_SCRP_32B_CLK4_SCR_EDC_CTRL_BUSE_CC_0	27	1	Parity

**Table 12-607. EDC checkers information for ECC Aggregator Instance
MAIN_IP_ECC_AGGR0M_MAIN_IP_ECC_AGGR (continued)**

Protected Interconnect	Group ID	Width	Checker Type
IPPHY_CBASS_WRAP_0_IPPHY_SAFE_CBASS_0_IPPHY_SAFE_CBASS_SCRP_3_2B_CLK4_SCR_IPPHY_SAFE_CBASS_SCRP_32B_CLK4_SCR_EDC_CTRL_BUSE_CC_0	28	4	Parity
IPPHY_CBASS_WRAP_0_IPPHY_SAFE_CBASS_0_IPPHY_SAFE_CBASS_SCRP_3_2B_CLK4_SCR_IPPHY_SAFE_CBASS_SCRP_32B_CLK4_SCR_EDC_CTRL_BUSE_CC_0	29	4	Parity
IPPHY_CBASS_WRAP_0_IPPHY_SAFE_CBASS_0_IPPHY_SAFE_CBASS_SCRP_3_2B_CLK4_SCR_IPPHY_SAFE_CBASS_SCRP_32B_CLK4_SCR_EDC_CTRL_BUSE_CC_0	30	2	Parity
IPPHY_CBASS_WRAP_0_IPPHY_SAFE_CBASS_0_IPPHY_SAFE_CBASS_SCRP_3_2B_CLK4_SCR_IPPHY_SAFE_CBASS_SCRP_32B_CLK4_SCR_EDC_CTRL_BUSE_CC_0	31	1	Redundant
IPPHY_CBASS_WRAP_0_IPPHY_SAFE_CBASS_0_IPPHY_SAFE_CBASS_SCRP_3_2B_CLK4_SCR_IPPHY_SAFE_CBASS_SCRP_32B_CLK4_SCR_EDC_CTRL_BUSE_CC_0	32	1	Redundant
IPPHY_CBASS_WRAP_0_IPPHY_SAFE_CBASS_0_IPPHY_SAFE_CBASS_SCRP_3_2B_CLK4_SCR_IPPHY_SAFE_CBASS_SCRP_32B_CLK4_SCR_EDC_CTRL_BUSE_CC_0	33	1	Redundant
IPPHY_CBASS_WRAP_0_IPPHY_SAFE_CBASS_0_IPPHY_SAFE_CBASS_SCRP_3_2B_CLK4_SCR_IPPHY_SAFE_CBASS_SCRP_32B_CLK4_SCR_EDC_CTRL_BUSE_CC_0	34	48	Parity
IPPHY_CBASS_WRAP_0_IPPHY_SAFE_CBASS_0_IPPHY_SAFE_CBASS_SCRP_3_2B_CLK4_SCR_IPPHY_SAFE_CBASS_SCRP_32B_CLK4_SCR_EDC_CTRL_BUSE_CC_0	35	1	Parity
IPPHY_CBASS_WRAP_0_IPPHY_SAFE_CBASS_0_IPPHY_SAFE_CBASS_SCRP_3_2B_CLK4_SCR_IPPHY_SAFE_CBASS_SCRP_32B_CLK4_SCR_EDC_CTRL_BUSE_CC_0	36	4	Parity
IPPHY_CBASS_WRAP_0_IPPHY_SAFE_CBASS_0_IPPHY_SAFE_CBASS_SCRP_3_2B_CLK4_SCR_IPPHY_SAFE_CBASS_SCRP_32B_CLK4_SCR_EDC_CTRL_BUSE_CC_0	37	3	Parity
IPPHY_CBASS_WRAP_0_IPPHY_SAFE_CBASS_0_IPPHY_SAFE_CBASS_SCRP_3_2B_CLK4_SCR_IPPHY_SAFE_CBASS_SCRP_32B_CLK4_SCR_EDC_CTRL_BUSE_CC_0	38	1	Parity
IPPHY_CBASS_WRAP_0_IPPHY_SAFE_CBASS_0_IPPHY_SAFE_CBASS_SCRP_3_2B_CLK4_SCR_IPPHY_SAFE_CBASS_SCRP_32B_CLK4_SCR_EDC_CTRL_BUSE_CC_0	39	4	Parity
IPPHY_CBASS_WRAP_0_IPPHY_SAFE_CBASS_0_IPPHY_SAFE_CBASS_SCRP_3_2B_CLK4_SCR_IPPHY_SAFE_CBASS_SCRP_32B_CLK4_SCR_EDC_CTRL_BUSE_CC_0	40	4	Parity
IPPHY_CBASS_WRAP_0_IPPHY_SAFE_CBASS_0_IPPHY_SAFE_CBASS_SCRP_3_2B_CLK4_SCR_IPPHY_SAFE_CBASS_SCRP_32B_CLK4_SCR_EDC_CTRL_BUSE_CC_0	41	2	Parity
IPPHY_CBASS_WRAP_0_IPPHY_SAFE_CBASS_0_IPPHY_SAFE_CBASS_SCRP_3_2B_CLK4_SCR_IPPHY_SAFE_CBASS_SCRP_32B_CLK4_SCR_EDC_CTRL_BUSE_CC_0	42	1	Redundant
IPPHY_CBASS_WRAP_0_IPPHY_SAFE_CBASS_0_IPPHY_SAFE_CBASS_SCRP_3_2B_CLK4_SCR_IPPHY_SAFE_CBASS_SCRP_32B_CLK4_SCR_EDC_CTRL_BUSE_CC_0	43	1	Redundant
IPPHY_CBASS_WRAP_0_IPPHY_SAFE_CBASS_0_IPPHY_SAFE_CBASS_SCRP_3_2B_CLK4_SCR_IPPHY_SAFE_CBASS_SCRP_32B_CLK4_SCR_EDC_CTRL_BUSE_CC_0	44	1	Redundant
IPPHY_CBASS_WRAP_0_IPPHY_SAFE_CBASS_0_IPPHY_SAFE_CBASS_SCRP_3_2B_CLK4_SCR_IPPHY_SAFE_CBASS_SCRP_32B_CLK4_SCR_EDC_CTRL_BUSE_CC_0	45	48	Parity
IPPHY_CBASS_WRAP_0_IPPHY_SAFE_CBASS_0_IPPHY_SAFE_CBASS_SCRP_3_2B_CLK4_SCR_IPPHY_SAFE_CBASS_SCRP_32B_CLK4_SCR_EDC_CTRL_BUSE_CC_0	46	1	Parity

**Table 12-607. EDC checkers information for ECC Aggregator Instance
MAIN_IP_ECC_AGGR0M_MAIN_IP_ECC_AGGR (continued)**

Protected Interconnect	Group ID	Width	Checker Type
IPPHY_CBASS_WRAP_0_IPPHY_SAFE_CBASS_0_IPPHY_SAFE_CBASS_SCRP_3_2B_CLK4_SCR_IPPHY_SAFE_CBASS_SCRP_32B_CLK4_SCR_EDC_CTRL_BUSE_CC_0	47	4	Parity
IPPHY_CBASS_WRAP_0_IPPHY_SAFE_CBASS_0_IPPHY_SAFE_CBASS_SCRP_3_2B_CLK4_SCR_IPPHY_SAFE_CBASS_SCRP_32B_CLK4_SCR_EDC_CTRL_BUSE_CC_0	48	3	Parity
IPPHY_CBASS_WRAP_0_IPPHY_SAFE_CBASS_0_IPPHY_SAFE_CBASS_SCRP_3_2B_CLK4_SCR_IPPHY_SAFE_CBASS_SCRP_32B_CLK4_SCR_EDC_CTRL_BUSE_CC_0	49	1	Parity
IPPHY_CBASS_WRAP_0_IPPHY_SAFE_CBASS_0_IPPHY_SAFE_CBASS_SCRP_3_2B_CLK4_SCR_IPPHY_SAFE_CBASS_SCRP_32B_CLK4_SCR_EDC_CTRL_BUSE_CC_0	50	4	Parity
IPPHY_CBASS_WRAP_0_IPPHY_SAFE_CBASS_0_IPPHY_SAFE_CBASS_SCRP_3_2B_CLK4_SCR_IPPHY_SAFE_CBASS_SCRP_32B_CLK4_SCR_EDC_CTRL_BUSE_CC_0	51	4	Parity
IPPHY_CBASS_WRAP_0_IPPHY_SAFE_CBASS_0_IPPHY_SAFE_CBASS_SCRP_3_2B_CLK4_SCR_IPPHY_SAFE_CBASS_SCRP_32B_CLK4_SCR_EDC_CTRL_BUSE_CC_0	52	2	Parity
IPPHY_CBASS_WRAP_0_IPPHY_SAFE_CBASS_0_IPPHY_SAFE_CBASS_SCRP_3_2B_CLK4_SCR_IPPHY_SAFE_CBASS_SCRP_32B_CLK4_SCR_EDC_CTRL_BUSE_CC_0	53	1	Redundant
IPPHY_CBASS_WRAP_0_IPPHY_SAFE_CBASS_0_IPPHY_SAFE_CBASS_SCRP_3_2B_CLK4_SCR_IPPHY_SAFE_CBASS_SCRP_32B_CLK4_SCR_EDC_CTRL_BUSE_CC_0	54	1	Redundant
IPPHY_CBASS_WRAP_0_IPPHY_SAFE_CBASS_0_IPPHY_SAFE_CBASS_SCRP_3_2B_CLK4_SCR_IPPHY_SAFE_CBASS_SCRP_32B_CLK4_SCR_EDC_CTRL_BUSE_CC_0	55	1	Redundant
IPPHY_CBASS_WRAP_0_IPPHY_SAFE_CBASS_0_IPPHY_SAFE_CBASS_SCRP_3_2B_CLK4_SCR_IPPHY_SAFE_CBASS_SCRP_32B_CLK4_SCR_EDC_CTRL_BUSE_CC_0	56	48	Parity
IPPHY_CBASS_WRAP_0_IPPHY_SAFE_CBASS_0_IPPHY_SAFE_CBASS_SCRP_3_2B_CLK4_SCR_IPPHY_SAFE_CBASS_SCRP_32B_CLK4_SCR_EDC_CTRL_BUSE_CC_0	57	1	Parity
IPPHY_CBASS_WRAP_0_IPPHY_SAFE_CBASS_0_IPPHY_SAFE_CBASS_SCRP_3_2B_CLK4_SCR_IPPHY_SAFE_CBASS_SCRP_32B_CLK4_SCR_EDC_CTRL_BUSE_CC_0	58	4	Parity
IPPHY_CBASS_WRAP_0_IPPHY_SAFE_CBASS_0_IPPHY_SAFE_CBASS_SCRP_3_2B_CLK4_SCR_IPPHY_SAFE_CBASS_SCRP_32B_CLK4_SCR_EDC_CTRL_BUSE_CC_0	59	3	Parity
IPPHY_CBASS_WRAP_0_IPPHY_SAFE_CBASS_0_IPPHY_SAFE_CBASS_SCRP_3_2B_CLK4_SCR_IPPHY_SAFE_CBASS_SCRP_32B_CLK4_SCR_EDC_CTRL_BUSE_CC_0	60	1	Parity
IPPHY_CBASS_WRAP_0_IPPHY_SAFE_CBASS_0_IPPHY_SAFE_CBASS_SCRP_3_2B_CLK4_SCR_IPPHY_SAFE_CBASS_SCRP_32B_CLK4_SCR_EDC_CTRL_BUSE_CC_0	61	4	Parity
IPPHY_CBASS_WRAP_0_IPPHY_SAFE_CBASS_0_IPPHY_SAFE_CBASS_SCRP_3_2B_CLK4_SCR_IPPHY_SAFE_CBASS_SCRP_32B_CLK4_SCR_EDC_CTRL_BUSE_CC_0	62	4	Parity
IPPHY_CBASS_WRAP_0_IPPHY_SAFE_CBASS_0_IPPHY_SAFE_CBASS_SCRP_3_2B_CLK4_SCR_IPPHY_SAFE_CBASS_SCRP_32B_CLK4_SCR_EDC_CTRL_BUSE_CC_0	63	2	Parity
IPPHY_CBASS_WRAP_0_IPPHY_SAFE_CBASS_0_IPPHY_SAFE_CBASS_SCRP_3_2B_CLK4_SCR_IPPHY_SAFE_CBASS_SCRP_32B_CLK4_SCR_EDC_CTRL_BUSE_CC_0	64	1	Redundant
IPPHY_CBASS_WRAP_0_IPPHY_SAFE_CBASS_0_IPPHY_SAFE_CBASS_SCRP_3_2B_CLK4_SCR_IPPHY_SAFE_CBASS_SCRP_32B_CLK4_SCR_EDC_CTRL_BUSE_CC_0	65	1	Redundant

**Table 12-607. EDC checkers information for ECC Aggregator Instance
MAIN_IP_ECC_AGGR0M_MAIN_IP_ECC_AGGR (continued)**

Protected Interconnect	Group ID	Width	Checker Type
IPPHY_CBASS_WRAP_0_IPPHY_SAFE_CBASS_0_IPPHY_SAFE_CBASS_SCRP_3_2B_CLK4_SCR_IPPHY_SAFE_CBASS_SCRP_32B_CLK4_SCR_EDC_CTRL_BUSE_CC_0	66	1	Redundant
IPPHY_CBASS_WRAP_0_IPPHY_SAFE_CBASS_0_IPPHY_SAFE_CBASS_SCRP_3_2B_CLK4_SCR_IPPHY_SAFE_CBASS_SCRP_32B_CLK4_SCR_EDC_CTRL_BUSE_CC_0	67	48	Parity
IPPHY_CBASS_WRAP_0_IPPHY_SAFE_CBASS_0_IPPHY_SAFE_CBASS_SCRP_3_2B_CLK4_SCR_IPPHY_SAFE_CBASS_SCRP_32B_CLK4_SCR_EDC_CTRL_BUSE_CC_0	68	1	Parity
IPPHY_CBASS_WRAP_0_IPPHY_SAFE_CBASS_0_IPPHY_SAFE_CBASS_SCRP_3_2B_CLK4_SCR_IPPHY_SAFE_CBASS_SCRP_32B_CLK4_SCR_EDC_CTRL_BUSE_CC_0	69	4	Parity
IPPHY_CBASS_WRAP_0_IPPHY_SAFE_CBASS_0_IPPHY_SAFE_CBASS_SCRP_3_2B_CLK4_SCR_IPPHY_SAFE_CBASS_SCRP_32B_CLK4_SCR_EDC_CTRL_BUSE_CC_0	70	3	Parity
IPPHY_CBASS_WRAP_0_IPPHY_SAFE_CBASS_0_IPPHY_SAFE_CBASS_SCRP_3_2B_CLK4_SCR_IPPHY_SAFE_CBASS_SCRP_32B_CLK4_SCR_EDC_CTRL_BUSE_CC_0	71	1	Parity
IPPHY_CBASS_WRAP_0_IPPHY_SAFE_CBASS_0_IPPHY_SAFE_CBASS_SCRP_3_2B_CLK4_SCR_IPPHY_SAFE_CBASS_SCRP_32B_CLK4_SCR_EDC_CTRL_BUSE_CC_0	72	4	Parity
IPPHY_CBASS_WRAP_0_IPPHY_SAFE_CBASS_0_IPPHY_SAFE_CBASS_SCRP_3_2B_CLK4_SCR_IPPHY_SAFE_CBASS_SCRP_32B_CLK4_SCR_EDC_CTRL_BUSE_CC_0	73	4	Parity
IPPHY_CBASS_WRAP_0_IPPHY_SAFE_CBASS_0_IPPHY_SAFE_CBASS_SCRP_3_2B_CLK4_SCR_IPPHY_SAFE_CBASS_SCRP_32B_CLK4_SCR_EDC_CTRL_BUSE_CC_0	74	2	Parity
IPPHY_CBASS_WRAP_0_IPPHY_SAFE_CBASS_0_IPPHY_SAFE_CBASS_SCRP_3_2B_CLK4_SCR_IPPHY_SAFE_CBASS_SCRP_32B_CLK4_SCR_EDC_CTRL_BUSE_CC_0	75	1	Redundant
IPPHY_CBASS_WRAP_0_IPPHY_SAFE_CBASS_0_IPPHY_SAFE_CBASS_SCRP_3_2B_CLK4_SCR_IPPHY_SAFE_CBASS_SCRP_32B_CLK4_SCR_EDC_CTRL_BUSE_CC_0	76	1	Redundant
IPPHY_CBASS_WRAP_0_IPPHY_SAFE_CBASS_0_IPPHY_SAFE_CBASS_SCRP_3_2B_CLK4_SCR_IPPHY_SAFE_CBASS_SCRP_32B_CLK4_SCR_EDC_CTRL_BUSE_CC_0	77	1	Redundant
IPPHY_CBASS_WRAP_0_IPPHY_SAFE_CBASS_0_IPPHY_SAFE_CBASS_SCRP_3_2B_CLK4_SCR_IPPHY_SAFE_CBASS_SCRP_32B_CLK4_SCR_EDC_CTRL_BUSE_CC_0	78	48	Parity
IPPHY_CBASS_WRAP_0_IPPHY_SAFE_CBASS_0_IPPHY_SAFE_CBASS_SCRP_3_2B_CLK4_SCR_IPPHY_SAFE_CBASS_SCRP_32B_CLK4_SCR_EDC_CTRL_BUSE_CC_0	79	1	Parity
IPPHY_CBASS_WRAP_0_IPPHY_SAFE_CBASS_0_IPPHY_SAFE_CBASS_SCRP_3_2B_CLK4_SCR_IPPHY_SAFE_CBASS_SCRP_32B_CLK4_SCR_EDC_CTRL_BUSE_CC_0	80	4	Parity
IPPHY_CBASS_WRAP_0_IPPHY_SAFE_CBASS_0_IPPHY_SAFE_CBASS_SCRP_3_2B_CLK4_SCR_IPPHY_SAFE_CBASS_SCRP_32B_CLK4_SCR_EDC_CTRL_BUSE_CC_0	81	3	Parity
IPPHY_CBASS_WRAP_0_IPPHY_SAFE_CBASS_0_IPPHY_SAFE_CBASS_SCRP_3_2B_CLK4_SCR_IPPHY_SAFE_CBASS_SCRP_32B_CLK4_SCR_EDC_CTRL_BUSE_CC_0	82	1	Parity
IPPHY_CBASS_WRAP_0_IPPHY_SAFE_CBASS_0_IPPHY_SAFE_CBASS_SCRP_3_2B_CLK4_SCR_IPPHY_SAFE_CBASS_SCRP_32B_CLK4_SCR_EDC_CTRL_BUSE_CC_0	83	4	Parity
IPPHY_CBASS_WRAP_0_IPPHY_SAFE_CBASS_0_IPPHY_SAFE_CBASS_SCRP_3_2B_CLK4_SCR_IPPHY_SAFE_CBASS_SCRP_32B_CLK4_SCR_EDC_CTRL_BUSE_CC_0	84	4	Parity

**Table 12-607. EDC checkers information for ECC Aggregator Instance
MAIN_IP_ECC_AGGR0M_MAIN_IP_ECC_AGGR (continued)**

Protected Interconnect	Group ID	Width	Checker Type
IPPHY_CBASS_WRAP_0_IPPHY_SAFE_CBASS_0_IPPHY_SAFE_CBASS_SCRP_3_2B_CLK4_SCR_IPPHY_SAFE_CBASS_SCRP_32B_CLK4_SCR_EDC_CTRL_BUSE_CC_0	85	2	Parity
IPPHY_CBASS_WRAP_0_IPPHY_SAFE_CBASS_0_IPPHY_SAFE_CBASS_SCRP_3_2B_CLK4_SCR_IPPHY_SAFE_CBASS_SCRP_32B_CLK4_SCR_EDC_CTRL_BUSE_CC_0	86	1	Redundant
IPPHY_CBASS_WRAP_0_IPPHY_SAFE_CBASS_0_IPPHY_SAFE_CBASS_SCRP_3_2B_CLK4_SCR_IPPHY_SAFE_CBASS_SCRP_32B_CLK4_SCR_EDC_CTRL_BUSE_CC_0	87	1	Redundant
IPPHY_CBASS_WRAP_0_IPPHY_SAFE_CBASS_0_IPPHY_SAFE_CBASS_SCRP_3_2B_CLK4_SCR_IPPHY_SAFE_CBASS_SCRP_32B_CLK4_SCR_EDC_CTRL_BUSE_CC_0	88	1	Redundant
IPPHY_CBASS_WRAP_0_IPPHY_SAFE_CBASS_0_IPPHY_SAFE_CBASS_SCRP_3_2B_CLK4_SCR_IPPHY_SAFE_CBASS_SCRP_32B_CLK4_SCR_EDC_CTRL_BUSE_CC_0	89	48	Parity
IPPHY_CBASS_WRAP_0_IPPHY_SAFE_CBASS_0_IPPHY_SAFE_CBASS_SCRP_3_2B_CLK4_SCR_IPPHY_SAFE_CBASS_SCRP_32B_CLK4_SCR_EDC_CTRL_BUSE_CC_0	90	1	Parity
IPPHY_CBASS_WRAP_0_IPPHY_SAFE_CBASS_0_IPPHY_SAFE_CBASS_SCRP_3_2B_CLK4_SCR_IPPHY_SAFE_CBASS_SCRP_32B_CLK4_SCR_EDC_CTRL_BUSE_CC_0	91	4	Parity
IPPHY_CBASS_WRAP_0_IPPHY_SAFE_CBASS_0_IPPHY_SAFE_CBASS_SCRP_3_2B_CLK4_SCR_IPPHY_SAFE_CBASS_SCRP_32B_CLK4_SCR_EDC_CTRL_BUSE_CC_0	92	3	Parity
IPPHY_CBASS_WRAP_0_IPPHY_SAFE_CBASS_0_IPPHY_SAFE_CBASS_SCRP_3_2B_CLK4_SCR_IPPHY_SAFE_CBASS_SCRP_32B_CLK4_SCR_EDC_CTRL_BUSE_CC_0	93	1	Parity
IPPHY_CBASS_WRAP_0_IPPHY_SAFE_CBASS_0_IPPHY_SAFE_CBASS_SCRP_3_2B_CLK4_SCR_IPPHY_SAFE_CBASS_SCRP_32B_CLK4_SCR_EDC_CTRL_BUSE_CC_0	94	4	Parity
IPPHY_CBASS_WRAP_0_IPPHY_SAFE_CBASS_0_IPPHY_SAFE_CBASS_SCRP_3_2B_CLK4_SCR_IPPHY_SAFE_CBASS_SCRP_32B_CLK4_SCR_EDC_CTRL_BUSE_CC_0	95	4	Parity
IPPHY_CBASS_WRAP_0_IPPHY_SAFE_CBASS_0_IPPHY_SAFE_CBASS_SCRP_3_2B_CLK4_SCR_IPPHY_SAFE_CBASS_SCRP_32B_CLK4_SCR_EDC_CTRL_BUSE_CC_0	96	2	Parity
IPPHY_CBASS_WRAP_0_IPPHY_SAFE_CBASS_0_IPPHY_SAFE_CBASS_SCRP_3_2B_CLK4_SCR_IPPHY_SAFE_CBASS_SCRP_32B_CLK4_SCR_EDC_CTRL_BUSE_CC_0	97	1	Redundant
IPPHY_CBASS_WRAP_0_IPPHY_SAFE_CBASS_0_IPPHY_SAFE_CBASS_SCRP_3_2B_CLK4_SCR_IPPHY_SAFE_CBASS_SCRP_32B_CLK4_SCR_EDC_CTRL_BUSE_CC_0	98	1	Redundant
IPPHY_CBASS_WRAP_0_IPPHY_SAFE_CBASS_0_IPPHY_SAFE_CBASS_SCRP_3_2B_CLK4_SCR_IPPHY_SAFE_CBASS_SCRP_32B_CLK4_SCR_EDC_CTRL_BUSE_CC_0	99	1	Redundant
IPPHY_CBASS_WRAP_0_IPPHY_SAFE_CBASS_0_IPPHY_SAFE_CBASS_SCRP_3_2B_CLK4_SCR_IPPHY_SAFE_CBASS_SCRP_32B_CLK4_SCR_EDC_CTRL_BUSE_CC_0	100	48	Parity
IPPHY_CBASS_WRAP_0_IPPHY_SAFE_CBASS_0_IPPHY_SAFE_CBASS_SCRP_3_2B_CLK4_SCR_IPPHY_SAFE_CBASS_SCRP_32B_CLK4_SCR_EDC_CTRL_BUSE_CC_0	101	1	Parity
IPPHY_CBASS_WRAP_0_IPPHY_SAFE_CBASS_0_IPPHY_SAFE_CBASS_SCRP_3_2B_CLK4_SCR_IPPHY_SAFE_CBASS_SCRP_32B_CLK4_SCR_EDC_CTRL_BUSE_CC_0	102	4	Parity
IPPHY_CBASS_WRAP_0_IPPHY_SAFE_CBASS_0_IPPHY_SAFE_CBASS_SCRP_3_2B_CLK4_SCR_IPPHY_SAFE_CBASS_SCRP_32B_CLK4_SCR_EDC_CTRL_BUSE_CC_0	103	3	Parity

**Table 12-607. EDC checkers information for ECC Aggregator Instance
MAIN_IP_ECC_AGGR0M_MAIN_IP_ECC_AGGR (continued)**

Protected Interconnect	Group ID	Width	Checker Type
IPPHY_CBASS_WRAP_0_IPPHY_SAFE_CBASS_0_IPPHY_SAFE_CBASS_SCRP_3_2B_CLK4_SCR_IPPHY_SAFE_CBASS_SCRP_32B_CLK4_SCR_EDC_CTRL_BUSE_CC_0	104	1	Parity
IPPHY_CBASS_WRAP_0_IPPHY_SAFE_CBASS_0_IPPHY_SAFE_CBASS_SCRP_3_2B_CLK4_SCR_IPPHY_SAFE_CBASS_SCRP_32B_CLK4_SCR_EDC_CTRL_BUSE_CC_0	105	4	Parity
IPPHY_CBASS_WRAP_0_IPPHY_SAFE_CBASS_0_IPPHY_SAFE_CBASS_SCRP_3_2B_CLK4_SCR_IPPHY_SAFE_CBASS_SCRP_32B_CLK4_SCR_EDC_CTRL_BUSE_CC_0	106	4	Parity
IPPHY_CBASS_WRAP_0_IPPHY_SAFE_CBASS_0_IPPHY_SAFE_CBASS_SCRP_3_2B_CLK4_SCR_IPPHY_SAFE_CBASS_SCRP_32B_CLK4_SCR_EDC_CTRL_BUSE_CC_0	107	2	Parity
IPPHY_CBASS_WRAP_0_IPPHY_SAFE_CBASS_0_IPPHY_SAFE_CBASS_SCRP_3_2B_CLK4_SCR_IPPHY_SAFE_CBASS_SCRP_32B_CLK4_SCR_EDC_CTRL_BUSE_CC_0	108	1	Redundant
IPPHY_CBASS_WRAP_0_IPPHY_SAFE_CBASS_0_IPPHY_SAFE_CBASS_SCRP_3_2B_CLK4_SCR_IPPHY_SAFE_CBASS_SCRP_32B_CLK4_SCR_EDC_CTRL_BUSE_CC_0	109	1	Redundant
IPPHY_CBASS_WRAP_0_IPPHY_SAFE_CBASS_0_IPPHY_SAFE_CBASS_SCRP_3_2B_CLK4_SCR_IPPHY_SAFE_CBASS_SCRP_32B_CLK4_SCR_EDC_CTRL_BUSE_CC_0	110	1	Redundant
IPPHY_CBASS_WRAP_0_IPPHY_SAFE_CBASS_0_IPPHY_SAFE_CBASS_SCRP_3_2B_CLK4_SCR_IPPHY_SAFE_CBASS_SCRP_32B_CLK4_SCR_EDC_CTRL_BUSE_CC_0	111	48	Parity
IPPHY_CBASS_WRAP_0_IPPHY_SAFE_CBASS_0_IPPHY_SAFE_CBASS_SCRP_3_2B_CLK4_SCR_IPPHY_SAFE_CBASS_SCRP_32B_CLK4_SCR_EDC_CTRL_BUSE_CC_0	112	1	Parity
IPPHY_CBASS_WRAP_0_IPPHY_SAFE_CBASS_0_IPPHY_SAFE_CBASS_SCRP_3_2B_CLK4_SCR_IPPHY_SAFE_CBASS_SCRP_32B_CLK4_SCR_EDC_CTRL_BUSE_CC_0	113	4	Parity
IPPHY_CBASS_WRAP_0_IPPHY_SAFE_CBASS_0_IPPHY_SAFE_CBASS_SCRP_3_2B_CLK4_SCR_IPPHY_SAFE_CBASS_SCRP_32B_CLK4_SCR_EDC_CTRL_BUSE_CC_0	114	3	Parity
IPPHY_CBASS_WRAP_0_IPPHY_SAFE_CBASS_0_IPPHY_SAFE_CBASS_SCRP_3_2B_CLK4_SCR_IPPHY_SAFE_CBASS_SCRP_32B_CLK4_SCR_EDC_CTRL_BUSE_CC_0	115	1	Parity
IPPHY_CBASS_WRAP_0_IPPHY_SAFE_CBASS_0_IPPHY_SAFE_CBASS_SCRP_3_2B_CLK4_SCR_IPPHY_SAFE_CBASS_SCRP_32B_CLK4_SCR_EDC_CTRL_BUSE_CC_0	116	4	Parity
IPPHY_CBASS_WRAP_0_IPPHY_SAFE_CBASS_0_IPPHY_SAFE_CBASS_SCRP_3_2B_CLK4_SCR_IPPHY_SAFE_CBASS_SCRP_32B_CLK4_SCR_EDC_CTRL_BUSE_CC_0	117	4	Parity
IPPHY_CBASS_WRAP_0_IPPHY_SAFE_CBASS_0_IPPHY_SAFE_CBASS_SCRP_3_2B_CLK4_SCR_IPPHY_SAFE_CBASS_SCRP_32B_CLK4_SCR_EDC_CTRL_BUSE_CC_0	118	2	Parity
IPPHY_CBASS_WRAP_0_IPPHY_SAFE_CBASS_0_IPPHY_SAFE_CBASS_SCRP_3_2B_CLK4_SCR_IPPHY_SAFE_CBASS_SCRP_32B_CLK4_SCR_EDC_CTRL_BUSE_CC_0	119	1	Redundant
IPPHY_CBASS_WRAP_0_IPPHY_SAFE_CBASS_0_IPPHY_SAFE_CBASS_SCRP_3_2B_CLK4_SCR_IPPHY_SAFE_CBASS_SCRP_32B_CLK4_SCR_EDC_CTRL_BUSE_CC_0	120	1	Redundant
IPPHY_CBASS_WRAP_0_IPPHY_SAFE_CBASS_0_IPPHY_SAFE_CBASS_SCRP_3_2B_CLK4_SCR_IPPHY_SAFE_CBASS_SCRP_32B_CLK4_SCR_EDC_CTRL_BUSE_CC_0	121	1	Redundant
IPPHY_CBASS_WRAP_0_IPPHY_SAFE_CBASS_0_IPPHY_SAFE_CBASS_SCRP_3_2B_CLK4_SCR_IPPHY_SAFE_CBASS_SCRP_32B_CLK4_SCR_EDC_CTRL_BUSE_CC_0	122	48	Parity

**Table 12-607. EDC checkers information for ECC Aggregator Instance
MAIN_IP_ECC_AGGR0M_MAIN_IP_ECC_AGGR (continued)**

Protected Interconnect	Group ID	Width	Checker Type
IPPHY_CBASS_WRAP_0_IPPHY_SAFE_CBASS_0_IPPHY_SAFE_CBASS_SCRP_3_2B_CLK4_SCR_IPPHY_SAFE_CBASS_SCRP_32B_CLK4_SCR_EDC_CTRL_BUSE_CC_0	123	1	Parity
IPPHY_CBASS_WRAP_0_IPPHY_SAFE_CBASS_0_IPPHY_SAFE_CBASS_SCRP_3_2B_CLK4_SCR_IPPHY_SAFE_CBASS_SCRP_32B_CLK4_SCR_EDC_CTRL_BUSE_CC_0	124	4	Parity
IPPHY_CBASS_WRAP_0_IPPHY_SAFE_CBASS_0_IPPHY_SAFE_CBASS_SCRP_3_2B_CLK4_SCR_IPPHY_SAFE_CBASS_SCRP_32B_CLK4_SCR_EDC_CTRL_BUSE_CC_0	125	3	Parity
IPPHY_CBASS_WRAP_0_IPPHY_SAFE_CBASS_0_IPPHY_SAFE_CBASS_SCRP_3_2B_CLK4_SCR_IPPHY_SAFE_CBASS_SCRP_32B_CLK4_SCR_EDC_CTRL_BUSE_CC_0	126	1	Parity
IPPHY_CBASS_WRAP_0_IPPHY_SAFE_CBASS_0_IPPHY_SAFE_CBASS_SCRP_3_2B_CLK4_SCR_IPPHY_SAFE_CBASS_SCRP_32B_CLK4_SCR_EDC_CTRL_BUSE_CC_0	127	4	Parity
IPPHY_CBASS_WRAP_0_IPPHY_SAFE_CBASS_0_IPPHY_SAFE_CBASS_SCRP_3_2B_CLK4_SCR_IPPHY_SAFE_CBASS_SCRP_32B_CLK4_SCR_EDC_CTRL_BUSE_CC_0	128	4	Parity
IPPHY_CBASS_WRAP_0_IPPHY_SAFE_CBASS_0_IPPHY_SAFE_CBASS_SCRP_3_2B_CLK4_SCR_IPPHY_SAFE_CBASS_SCRP_32B_CLK4_SCR_EDC_CTRL_BUSE_CC_0	129	2	Parity
IPPHY_CBASS_WRAP_0_IPPHY_SAFE_CBASS_0_IPPHY_SAFE_CBASS_SCRP_3_2B_CLK4_SCR_IPPHY_SAFE_CBASS_SCRP_32B_CLK4_SCR_EDC_CTRL_BUSE_CC_0	130	1	Redundant
IPPHY_CBASS_WRAP_0_IPPHY_SAFE_CBASS_0_IPPHY_SAFE_CBASS_SCRP_3_2B_CLK4_SCR_IPPHY_SAFE_CBASS_SCRP_32B_CLK4_SCR_EDC_CTRL_BUSE_CC_0	131	1	Redundant
IPPHY_CBASS_WRAP_0_IPPHY_SAFE_CBASS_0_IPPHY_SAFE_CBASS_SCRP_3_2B_CLK4_SCR_IPPHY_SAFE_CBASS_SCRP_32B_CLK4_SCR_EDC_CTRL_BUSE_CC_0	132	1	Redundant
IPPHY_CBASS_WRAP_0_IPPHY_SAFE_CBASS_0_IPPHY_SAFE_CBASS_SCRP_3_2B_CLK4_SCR_IPPHY_SAFE_CBASS_SCRP_32B_CLK4_SCR_EDC_CTRL_BUSE_CC_0	133	1	Redundant
IPPHY_CBASS_WRAP_0_IPPHY_SAFE_CBASS_0_IPPHY_SAFE_CBASS_SCRP_3_2B_CLK4_SCR_IPPHY_SAFE_CBASS_SCRP_32B_CLK4_SCR_EDC_CTRL_BUSE_CC_0	134	10	Parity
IPPHY_CBASS_WRAP_0_IPPHY_SAFE_CBASS_0_IPPHY_SAFE_CBASS_SCRP_3_2B_CLK4_SCR_IPPHY_SAFE_CBASS_SCRP_32B_CLK4_SCR_EDC_CTRL_BUSE_CC_0	135	1	Redundant
IPPHY_CBASS_WRAP_0_IPPHY_SAFE_CBASS_0_IPPHY_SAFE_CBASS_SCRP_3_2B_CLK4_SCR_IPPHY_SAFE_CBASS_SCRP_32B_CLK4_SCR_EDC_CTRL_BUSE_CC_0	136	12	Parity
IPPHY_CBASS_WRAP_0_IPPHY_SAFE_CBASS_0_IPPHY_SAFE_CBASS_SCRP_3_2B_CLK4_SCR_IPPHY_SAFE_CBASS_SCRP_32B_CLK4_SCR_EDC_CTRL_BUSE_CC_0	137	4	Parity
IPPHY_CBASS_WRAP_0_IPPHY_SAFE_CBASS_0_IPPHY_SAFE_CBASS_SCRP_3_2B_CLK4_SCR_IPPHY_SAFE_CBASS_SCRP_32B_CLK4_SCR_EDC_CTRL_BUSE_CC_0	138	1	Redundant
IPPHY_CBASS_WRAP_0_IPPHY_SAFE_CBASS_0_IPPHY_SAFE_CBASS_SCRP_3_2B_CLK4_SCR_IPPHY_SAFE_CBASS_SCRP_32B_CLK4_SCR_EDC_CTRL_BUSE_CC_0	139	1	Redundant
IPPHY_CBASS_WRAP_0_IPPHY_SAFE_CBASS_0_IPPHY_SAFE_CBASS_SCRP_3_2B_CLK4_SCR_IPPHY_SAFE_CBASS_SCRP_32B_CLK4_SCR_EDC_CTRL_BUSE_CC_0	140	10	Parity
IPPHY_CBASS_WRAP_0_IPPHY_SAFE_CBASS_0_IPPHY_SAFE_CBASS_SCRP_3_2B_CLK4_SCR_IPPHY_SAFE_CBASS_SCRP_32B_CLK4_SCR_EDC_CTRL_BUSE_CC_0	141	1	Redundant

**Table 12-607. EDC checkers information for ECC Aggregator Instance
MAIN_IP_ECC_AGGR0M_MAIN_IP_ECC_AGGR (continued)**

Protected Interconnect	Group ID	Width	Checker Type
IPPHY_CBASS_WRAP_0_IPPHY_SAFE_CBASS_0_IPPHY_SAFE_CBASS_SCRP_3_2B_CLK4_SCR_IPPHY_SAFE_CBASS_SCRP_32B_CLK4_SCR_EDC_CTRL_BUSE_CC_0	142	12	Parity
IPPHY_CBASS_WRAP_0_IPPHY_SAFE_CBASS_0_IPPHY_SAFE_CBASS_SCRP_3_2B_CLK4_SCR_IPPHY_SAFE_CBASS_SCRP_32B_CLK4_SCR_EDC_CTRL_BUSE_CC_0	143	4	Parity
IPPHY_CBASS_WRAP_0_IPPHY_SAFE_CBASS_0_IPPHY_SAFE_CBASS_SCRP_3_2B_CLK4_SCR_IPPHY_SAFE_CBASS_SCRP_32B_CLK4_SCR_EDC_CTRL_BUSE_CC_0	144	1	Redundant
IPPHY_CBASS_WRAP_0_IPPHY_SAFE_CBASS_0_IPPHY_SAFE_CBASS_SCRP_3_2B_CLK4_SCR_IPPHY_SAFE_CBASS_SCRP_32B_CLK4_SCR_EDC_CTRL_BUSE_CC_0	145	1	Redundant
IPPHY_CBASS_WRAP_0_IPPHY_SAFE_CBASS_0_IPPHY_SAFE_CBASS_SCRP_3_2B_CLK4_SCR_IPPHY_SAFE_CBASS_SCRP_32B_CLK4_SCR_EDC_CTRL_BUSE_CC_0	146	10	Parity
IPPHY_CBASS_WRAP_0_IPPHY_SAFE_CBASS_0_IPPHY_SAFE_CBASS_SCRP_3_2B_CLK4_SCR_IPPHY_SAFE_CBASS_SCRP_32B_CLK4_SCR_EDC_CTRL_BUSE_CC_0	147	1	Redundant
IPPHY_CBASS_WRAP_0_IPPHY_SAFE_CBASS_0_IPPHY_SAFE_CBASS_SCRP_3_2B_CLK4_SCR_IPPHY_SAFE_CBASS_SCRP_32B_CLK4_SCR_EDC_CTRL_BUSE_CC_0	148	12	Parity
IPPHY_CBASS_WRAP_0_IPPHY_SAFE_CBASS_0_IPPHY_SAFE_CBASS_SCRP_3_2B_CLK4_SCR_IPPHY_SAFE_CBASS_SCRP_32B_CLK4_SCR_EDC_CTRL_BUSE_CC_0	149	4	Parity
IPPHY_CBASS_WRAP_0_IPPHY_SAFE_CBASS_0_IPPHY_SAFE_CBASS_SCRP_3_2B_CLK4_SCR_IPPHY_SAFE_CBASS_SCRP_32B_CLK4_SCR_EDC_CTRL_BUSE_CC_0	150	1	Redundant
IPPHY_CBASS_WRAP_0_IPPHY_SAFE_CBASS_0_IPPHY_SAFE_CBASS_SCRP_3_2B_CLK4_SCR_IPPHY_SAFE_CBASS_SCRP_32B_CLK4_SCR_EDC_CTRL_BUSE_CC_0	151	1	Redundant
IPPHY_CBASS_WRAP_0_IPPHY_SAFE_CBASS_0_IPPHY_SAFE_CBASS_SCRP_3_2B_CLK4_SCR_IPPHY_SAFE_CBASS_SCRP_32B_CLK4_SCR_EDC_CTRL_BUSE_CC_0	152	10	Parity
IPPHY_CBASS_WRAP_0_IPPHY_SAFE_CBASS_0_IPPHY_SAFE_CBASS_SCRP_3_2B_CLK4_SCR_IPPHY_SAFE_CBASS_SCRP_32B_CLK4_SCR_EDC_CTRL_BUSE_CC_0	153	1	Redundant
IPPHY_CBASS_WRAP_0_IPPHY_SAFE_CBASS_0_IPPHY_SAFE_CBASS_SCRP_3_2B_CLK4_SCR_IPPHY_SAFE_CBASS_SCRP_32B_CLK4_SCR_EDC_CTRL_BUSE_CC_0	154	12	Parity
IPPHY_CBASS_WRAP_0_IPPHY_SAFE_CBASS_0_IPPHY_SAFE_CBASS_SCRP_3_2B_CLK4_SCR_IPPHY_SAFE_CBASS_SCRP_32B_CLK4_SCR_EDC_CTRL_BUSE_CC_0	155	4	Parity
IPPHY_CBASS_WRAP_0_IPPHY_SAFE_CBASS_0_IPPHY_SAFE_CBASS_SCRP_3_2B_CLK4_SCR_IPPHY_SAFE_CBASS_SCRP_32B_CLK4_SCR_EDC_CTRL_BUSE_CC_0	156	1	Redundant
IPPHY_CBASS_WRAP_0_IPPHY_SAFE_CBASS_0_IPPHY_SAFE_CBASS_SCRP_3_2B_CLK4_SCR_IPPHY_SAFE_CBASS_SCRP_32B_CLK4_SCR_EDC_CTRL_BUSE_CC_0	157	1	Redundant
IPPHY_CBASS_WRAP_0_IPPHY_SAFE_CBASS_0_IPPHY_SAFE_CBASS_SCRP_3_2B_CLK4_SCR_IPPHY_SAFE_CBASS_SCRP_32B_CLK4_SCR_EDC_CTRL_BUSE_CC_0	158	10	Parity
IPPHY_CBASS_WRAP_0_IPPHY_SAFE_CBASS_0_IPPHY_SAFE_CBASS_SCRP_3_2B_CLK4_SCR_IPPHY_SAFE_CBASS_SCRP_32B_CLK4_SCR_EDC_CTRL_BUSE_CC_0	159	1	Redundant
IPPHY_CBASS_WRAP_0_IPPHY_SAFE_CBASS_0_IPPHY_SAFE_CBASS_SCRP_3_2B_CLK4_SCR_IPPHY_SAFE_CBASS_SCRP_32B_CLK4_SCR_EDC_CTRL_BUSE_CC_0	160	12	Parity

**Table 12-607. EDC checkers information for ECC Aggregator Instance
MAIN_IP_ECC_AGGR0M_MAIN_IP_ECC_AGGR (continued)**

Protected Interconnect	Group ID	Width	Checker Type
IPPHY_CBASS_WRAP_0_IPPHY_SAFE_CBASS_0_IPPHY_SAFE_CBASS_SCRP_3_2B_CLK4_SCR_IPPHY_SAFE_CBASS_SCRP_32B_CLK4_SCR_EDC_CTRL_BUSE_CC_0	161	4	Parity
IPPHY_CBASS_WRAP_0_IPPHY_SAFE_CBASS_0_IPPHY_SAFE_CBASS_SCRP_3_2B_CLK4_SCR_IPPHY_SAFE_CBASS_SCRP_32B_CLK4_SCR_EDC_CTRL_BUSE_CC_0	162	1	Redundant
IPPHY_CBASS_WRAP_0_IPPHY_SAFE_CBASS_0_IPPHY_SAFE_CBASS_SCRP_3_2B_CLK4_SCR_IPPHY_SAFE_CBASS_SCRP_32B_CLK4_SCR_EDC_CTRL_BUSE_CC_0	163	1	Redundant
IPPHY_CBASS_WRAP_0_IPPHY_SAFE_CBASS_0_IPPHY_SAFE_CBASS_SCRP_3_2B_CLK4_SCR_IPPHY_SAFE_CBASS_SCRP_32B_CLK4_SCR_EDC_CTRL_BUSE_CC_0	164	10	Parity
IPPHY_CBASS_WRAP_0_IPPHY_SAFE_CBASS_0_IPPHY_SAFE_CBASS_SCRP_3_2B_CLK4_SCR_IPPHY_SAFE_CBASS_SCRP_32B_CLK4_SCR_EDC_CTRL_BUSE_CC_0	165	1	Redundant
IPPHY_CBASS_WRAP_0_IPPHY_SAFE_CBASS_0_IPPHY_SAFE_CBASS_SCRP_3_2B_CLK4_SCR_IPPHY_SAFE_CBASS_SCRP_32B_CLK4_SCR_EDC_CTRL_BUSE_CC_0	166	12	Parity
IPPHY_CBASS_WRAP_0_IPPHY_SAFE_CBASS_0_IPPHY_SAFE_CBASS_SCRP_3_2B_CLK4_SCR_IPPHY_SAFE_CBASS_SCRP_32B_CLK4_SCR_EDC_CTRL_BUSE_CC_0	167	4	Parity
IPPHY_CBASS_WRAP_0_IPPHY_SAFE_CBASS_0_IPPHY_SAFE_CBASS_SCRP_3_2B_CLK4_SCR_IPPHY_SAFE_CBASS_SCRP_32B_CLK4_SCR_EDC_CTRL_BUSE_CC_0	168	1	Redundant
IPPHY_CBASS_WRAP_0_IPPHY_SAFE_CBASS_0_IPPHY_SAFE_CBASS_SCRP_3_2B_CLK4_SCR_IPPHY_SAFE_CBASS_SCRP_32B_CLK4_SCR_EDC_CTRL_BUSE_CC_0	169	1	Redundant
IPPHY_CBASS_WRAP_0_IPPHY_SAFE_CBASS_0_IPPHY_SAFE_CBASS_SCRP_3_2B_CLK4_SCR_IPPHY_SAFE_CBASS_SCRP_32B_CLK4_SCR_EDC_CTRL_BUSE_CC_0	170	10	Parity
IPPHY_CBASS_WRAP_0_IPPHY_SAFE_CBASS_0_IPPHY_SAFE_CBASS_SCRP_3_2B_CLK4_SCR_IPPHY_SAFE_CBASS_SCRP_32B_CLK4_SCR_EDC_CTRL_BUSE_CC_0	171	1	Redundant
IPPHY_CBASS_WRAP_0_IPPHY_SAFE_CBASS_0_IPPHY_SAFE_CBASS_SCRP_3_2B_CLK4_SCR_IPPHY_SAFE_CBASS_SCRP_32B_CLK4_SCR_EDC_CTRL_BUSE_CC_0	172	12	Parity
IPPHY_CBASS_WRAP_0_IPPHY_SAFE_CBASS_0_IPPHY_SAFE_CBASS_SCRP_3_2B_CLK4_SCR_IPPHY_SAFE_CBASS_SCRP_32B_CLK4_SCR_EDC_CTRL_BUSE_CC_0	173	4	Parity
IPPHY_CBASS_WRAP_0_IPPHY_SAFE_CBASS_0_IPPHY_SAFE_CBASS_SCRP_3_2B_CLK4_SCR_IPPHY_SAFE_CBASS_SCRP_32B_CLK4_SCR_EDC_CTRL_BUSE_CC_0	174	1	Redundant
IPPHY_CBASS_WRAP_0_IPPHY_SAFE_CBASS_0_IPPHY_SAFE_CBASS_SCRP_3_2B_CLK4_SCR_IPPHY_SAFE_CBASS_SCRP_32B_CLK4_SCR_EDC_CTRL_BUSE_CC_0	175	1	Redundant
IPPHY_CBASS_WRAP_0_IPPHY_SAFE_CBASS_0_IPPHY_SAFE_CBASS_SCRP_3_2B_CLK4_SCR_IPPHY_SAFE_CBASS_SCRP_32B_CLK4_SCR_EDC_CTRL_BUSE_CC_0	176	10	Parity
IPPHY_CBASS_WRAP_0_IPPHY_SAFE_CBASS_0_IPPHY_SAFE_CBASS_SCRP_3_2B_CLK4_SCR_IPPHY_SAFE_CBASS_SCRP_32B_CLK4_SCR_EDC_CTRL_BUSE_CC_0	177	1	Redundant
IPPHY_CBASS_WRAP_0_IPPHY_SAFE_CBASS_0_IPPHY_SAFE_CBASS_SCRP_3_2B_CLK4_SCR_IPPHY_SAFE_CBASS_SCRP_32B_CLK4_SCR_EDC_CTRL_BUSE_CC_0	178	12	Parity
IPPHY_CBASS_WRAP_0_IPPHY_SAFE_CBASS_0_IPPHY_SAFE_CBASS_SCRP_3_2B_CLK4_SCR_IPPHY_SAFE_CBASS_SCRP_32B_CLK4_SCR_EDC_CTRL_BUSE_CC_0	179	4	Parity

**Table 12-607. EDC checkers information for ECC Aggregator Instance
MAIN_IP_ECC_AGGR0M_MAIN_IP_ECC_AGGR (continued)**

Protected Interconnect	Group ID	Width	Checker Type
IPPHY_CBASS_WRAP_0_IPPHY_SAFE_CBASS_0_IPPHY_SAFE_CBASS_SCRP_3_2B_CLK4_SCR_IPPHY_SAFE_CBASS_SCRP_32B_CLK4_SCR_EDC_CTRL_BUSE_CC_0	180	1	Redundant
IPPHY_CBASS_WRAP_0_IPPHY_SAFE_CBASS_0_IPPHY_SAFE_CBASS_SCRP_3_2B_CLK4_SCR_IPPHY_SAFE_CBASS_SCRP_32B_CLK4_SCR_EDC_CTRL_BUSE_CC_0	181	1	Redundant
IPPHY_CBASS_WRAP_0_IPPHY_SAFE_CBASS_0_IPPHY_SAFE_CBASS_SCRP_3_2B_CLK4_SCR_IPPHY_SAFE_CBASS_SCRP_32B_CLK4_SCR_EDC_CTRL_BUSE_CC_0	182	10	Parity
IPPHY_CBASS_WRAP_0_IPPHY_SAFE_CBASS_0_IPPHY_SAFE_CBASS_SCRP_3_2B_CLK4_SCR_IPPHY_SAFE_CBASS_SCRP_32B_CLK4_SCR_EDC_CTRL_BUSE_CC_0	183	1	Redundant
IPPHY_CBASS_WRAP_0_IPPHY_SAFE_CBASS_0_IPPHY_SAFE_CBASS_SCRP_3_2B_CLK4_SCR_IPPHY_SAFE_CBASS_SCRP_32B_CLK4_SCR_EDC_CTRL_BUSE_CC_0	184	12	Parity
IPPHY_CBASS_WRAP_0_IPPHY_SAFE_CBASS_0_IPPHY_SAFE_CBASS_SCRP_3_2B_CLK4_SCR_IPPHY_SAFE_CBASS_SCRP_32B_CLK4_SCR_EDC_CTRL_BUSE_CC_0	185	4	Parity
IPPHY_CBASS_WRAP_0_IPPHY_SAFE_CBASS_0_IPPHY_SAFE_CBASS_SCRP_3_2B_CLK4_SCR_IPPHY_SAFE_CBASS_SCRP_32B_CLK4_SCR_EDC_CTRL_BUSE_CC_0	186	1	Redundant
IPPHY_CBASS_WRAP_0_IPPHY_SAFE_CBASS_0_IPPHY_SAFE_CBASS_SCRP_3_2B_CLK4_SCR_IPPHY_SAFE_CBASS_SCRP_32B_CLK4_SCR_EDC_CTRL_BUSE_CC_0	187	1	Redundant
IPPHY_CBASS_WRAP_0_IPPHY_SAFE_CBASS_0_IPPHY_SAFE_CBASS_SCRP_3_2B_CLK4_SCR_IPPHY_SAFE_CBASS_SCRP_32B_CLK4_SCR_EDC_CTRL_BUSE_CC_0	188	10	Parity
IPPHY_CBASS_WRAP_0_IPPHY_SAFE_CBASS_0_IPPHY_SAFE_CBASS_SCRP_3_2B_CLK4_SCR_IPPHY_SAFE_CBASS_SCRP_32B_CLK4_SCR_EDC_CTRL_BUSE_CC_0	189	1	Redundant
IPPHY_CBASS_WRAP_0_IPPHY_SAFE_CBASS_0_IPPHY_SAFE_CBASS_SCRP_3_2B_CLK4_SCR_IPPHY_SAFE_CBASS_SCRP_32B_CLK4_SCR_EDC_CTRL_BUSE_CC_0	190	12	Parity
IPPHY_CBASS_WRAP_0_IPPHY_SAFE_CBASS_0_IPPHY_SAFE_CBASS_SCRP_3_2B_CLK4_SCR_IPPHY_SAFE_CBASS_SCRP_32B_CLK4_SCR_EDC_CTRL_BUSE_CC_0	191	4	Parity
IPPHY_CBASS_WRAP_0_IPPHY_SAFE_CBASS_0_IPPHY_SAFE_CBASS_SCRP_3_2B_CLK4_SCR_IPPHY_SAFE_CBASS_SCRP_32B_CLK4_SCR_EDC_CTRL_BUSE_CC_0	192	1	Redundant
IPPHY_CBASS_WRAP_0_IPPHY_SAFE_CBASS_0_IPPHY_SAFE_CBASS_SCRP_3_2B_CLK4_SCR_IPPHY_SAFE_CBASS_SCRP_32B_CLK4_SCR_EDC_CTRL_BUSE_CC_0	193	1	Redundant
IPPHY_CBASS_WRAP_0_IPPHY_SAFE_CBASS_0_IPPHY_SAFE_CBASS_SCRP_3_2B_CLK4_SCR_IPPHY_SAFE_CBASS_SCRP_32B_CLK4_SCR_EDC_CTRL_BUSE_CC_0	194	10	Parity
IPPHY_CBASS_WRAP_0_IPPHY_SAFE_CBASS_0_IPPHY_SAFE_CBASS_SCRP_3_2B_CLK4_SCR_IPPHY_SAFE_CBASS_SCRP_32B_CLK4_SCR_EDC_CTRL_BUSE_CC_0	195	1	Redundant
IPPHY_CBASS_WRAP_0_IPPHY_SAFE_CBASS_0_IPPHY_SAFE_CBASS_SCRP_3_2B_CLK4_SCR_IPPHY_SAFE_CBASS_SCRP_32B_CLK4_SCR_EDC_CTRL_BUSE_CC_0	196	12	Parity
IPPHY_CBASS_WRAP_0_IPPHY_SAFE_CBASS_0_IPPHY_SAFE_CBASS_SCRP_3_2B_CLK4_SCR_IPPHY_SAFE_CBASS_SCRP_32B_CLK4_SCR_EDC_CTRL_BUSE_CC_0	197	4	Parity
IPPHY_CBASS_WRAP_0_IPPHY_SAFE_CBASS_0_IPPHY_SAFE_CBASS_SCRP_3_2B_CLK4_SCR_IPPHY_SAFE_CBASS_SCRP_32B_CLK4_SCR_EDC_CTRL_BUSE_CC_0	198	1	Redundant

**Table 12-607. EDC checkers information for ECC Aggregator Instance
MAIN_IP_ECC_AGGR0M_MAIN_IP_ECC_AGGR (continued)**

Protected Interconnect	Group ID	Width	Checker Type
IPPHY_CBASS_WRAP_0_IPPHY_SAFE_CBASS_0_IPPHY_SAFE_CBASS_SCRP_3_2B_CLK4_SCR_IPPHY_SAFE_CBASS_SCRP_32B_CLK4_SCR_EDC_CTRL_BUSE_CC_0	199	1	Redundant
IPPHY_CBASS_WRAP_0_IPPHY_SAFE_CBASS_0_IPPHY_SAFE_CBASS_SCRP_3_2B_CLK4_SCR_IPPHY_SAFE_CBASS_SCRP_32B_CLK4_SCR_EDC_CTRL_BUSE_CC_0	200	10	Parity
IPPHY_CBASS_WRAP_0_IPPHY_SAFE_CBASS_0_IPPHY_SAFE_CBASS_SCRP_3_2B_CLK4_SCR_IPPHY_SAFE_CBASS_SCRP_32B_CLK4_SCR_EDC_CTRL_BUSE_CC_0	201	1	Redundant
IPPHY_CBASS_WRAP_0_IPPHY_SAFE_CBASS_0_IPPHY_SAFE_CBASS_SCRP_3_2B_CLK4_SCR_IPPHY_SAFE_CBASS_SCRP_32B_CLK4_SCR_EDC_CTRL_BUSE_CC_0	202	12	Parity
IPPHY_CBASS_WRAP_0_IPPHY_SAFE_CBASS_0_IPPHY_SAFE_CBASS_SCRP_3_2B_CLK4_SCR_IPPHY_SAFE_CBASS_SCRP_32B_CLK4_SCR_EDC_CTRL_BUSE_CC_0	203	4	Parity
IPPHY_CBASS_WRAP_0_IPPHY_SAFE_CBASS_0_IPPHY_SAFE_CBASS_SCRP_3_2B_CLK4_SCR_IPPHY_SAFE_CBASS_SCRP_32B_CLK4_SCR_EDC_CTRL_BUSE_CC_0	204	1	Redundant
IPPHY_CBASS_WRAP_0_IPPHY_SAFE_CBASS_0_IPPHY_SAFE_CBASS_SCRP_3_2B_CLK4_SCR_IPPHY_SAFE_CBASS_SCRP_32B_CLK4_SCR_EDC_CTRL_BUSE_CC_0	205	1	Redundant
IPPHY_CBASS_WRAP_0_IPPHY_SAFE_CBASS_0_IPPHY_SAFE_CBASS_SCRP_3_2B_CLK4_SCR_IPPHY_SAFE_CBASS_SCRP_32B_CLK4_SCR_EDC_CTRL_BUSE_CC_0	206	10	Parity
IPPHY_CBASS_WRAP_0_IPPHY_SAFE_CBASS_0_IPPHY_SAFE_CBASS_SCRP_3_2B_CLK4_SCR_IPPHY_SAFE_CBASS_SCRP_32B_CLK4_SCR_EDC_CTRL_BUSE_CC_0	207	1	Redundant
IPPHY_CBASS_WRAP_0_IPPHY_SAFE_CBASS_0_IPPHY_SAFE_CBASS_SCRP_3_2B_CLK4_SCR_IPPHY_SAFE_CBASS_SCRP_32B_CLK4_SCR_EDC_CTRL_BUSE_CC_0	208	12	Parity
IPPHY_CBASS_WRAP_0_IPPHY_SAFE_CBASS_0_IPPHY_SAFE_CBASS_SCRP_3_2B_CLK4_SCR_IPPHY_SAFE_CBASS_SCRP_32B_CLK4_SCR_EDC_CTRL_BUSE_CC_0	209	4	Parity
IPPHY_CBASS_WRAP_0_IPPHY_SAFE_CBASS_0_IPPHY_SAFE_CBASS_SCRP_3_2B_CLK4_SCR_IPPHY_SAFE_CBASS_SCRP_32B_CLK4_SCR_EDC_CTRL_BUSE_CC_0	210	1	Redundant
IPPHY_CBASS_WRAP_0_IPPHY_SAFE_CBASS_0_IPPHY_SAFE_CBASS_SCRP_3_2B_CLK4_SCR_IPPHY_SAFE_CBASS_SCRP_32B_CLK4_SCR_EDC_CTRL_BUSE_CC_0	211	1	Redundant
IPPHY_CBASS_WRAP_0_IPPHY_SAFE_CBASS_0_IPPHY_SAFE_CBASS_SCRP_3_2B_CLK4_SCR_IPPHY_SAFE_CBASS_SCRP_32B_CLK4_SCR_EDC_CTRL_BUSE_CC_0	212	10	Parity
IPPHY_CBASS_WRAP_0_IPPHY_SAFE_CBASS_0_IPPHY_SAFE_CBASS_SCRP_3_2B_CLK4_SCR_IPPHY_SAFE_CBASS_SCRP_32B_CLK4_SCR_EDC_CTRL_BUSE_CC_0	213	1	Redundant
IPPHY_CBASS_WRAP_0_IPPHY_SAFE_CBASS_0_IPPHY_SAFE_CBASS_SCRP_3_2B_CLK4_SCR_IPPHY_SAFE_CBASS_SCRP_32B_CLK4_SCR_EDC_CTRL_BUSE_CC_0	214	12	Parity
IPPHY_CBASS_WRAP_0_IPPHY_SAFE_CBASS_0_IPPHY_SAFE_CBASS_SCRP_3_2B_CLK4_SCR_IPPHY_SAFE_CBASS_SCRP_32B_CLK4_SCR_EDC_CTRL_BUSE_CC_0	215	4	Parity
IPPHY_CBASS_WRAP_0_IPPHY_SAFE_CBASS_0_IPPHY_SAFE_CBASS_SCRP_3_2B_CLK4_SCR_IPPHY_SAFE_CBASS_SCRP_32B_CLK4_SCR_EDC_CTRL_BUSE_CC_0	216	1	Redundant
IPPHY_CBASS_WRAP_0_IPPHY_SAFE_CBASS_0_IPPHY_SAFE_CBASS_SCRP_3_2B_CLK4_SCR_IPPHY_SAFE_CBASS_SCRP_32B_CLK4_SCR_EDC_CTRL_BUSE_CC_0	217	1	Redundant

**Table 12-607. EDC checkers information for ECC Aggregator Instance
MAIN_IP_ECC_AGGR0M_MAIN_IP_ECC_AGGR (continued)**

Protected Interconnect	Group ID	Width	Checker Type
IPPHY_CBASS_WRAP_0_IPPHY_SAFE_CBASS_0_IPPHY_SAFE_CBASS_SCRP_3_2B_CLK4_SCR_IPPHY_SAFE_CBASS_SCRP_32B_CLK4_SCR_EDC_CTRL_BUSE_CC_0	218	10	Parity
IPPHY_CBASS_WRAP_0_IPPHY_SAFE_CBASS_0_IPPHY_SAFE_CBASS_SCRP_3_2B_CLK4_SCR_IPPHY_SAFE_CBASS_SCRP_32B_CLK4_SCR_EDC_CTRL_BUSE_CC_0	219	1	Redundant
IPPHY_CBASS_WRAP_0_IPPHY_SAFE_CBASS_0_IPPHY_SAFE_CBASS_SCRP_3_2B_CLK4_SCR_IPPHY_SAFE_CBASS_SCRP_32B_CLK4_SCR_EDC_CTRL_BUSE_CC_0	220	12	Parity
IPPHY_CBASS_WRAP_0_IPPHY_SAFE_CBASS_0_IPPHY_SAFE_CBASS_SCRP_3_2B_CLK4_SCR_IPPHY_SAFE_CBASS_SCRP_32B_CLK4_SCR_EDC_CTRL_BUSE_CC_0	221	4	Parity
IPPHY_CBASS_WRAP_0_IPPHY_SAFE_CBASS_0_IPPHY_SAFE_CBASS_SCRP_3_2B_CLK4_SCR_IPPHY_SAFE_CBASS_SCRP_32B_CLK4_SCR_EDC_CTRL_BUSE_CC_0	222	1	Redundant
IPPHY_CBASS_WRAP_0_IPPHY_SAFE_CBASS_0_IPPHY_SAFE_CBASS_SCRP_3_2B_CLK4_SCR_IPPHY_SAFE_CBASS_SCRP_32B_CLK4_SCR_EDC_CTRL_BUSE_CC_0	223	1	Redundant
IPPHY_CBASS_WRAP_0_IPPHY_SAFE_CBASS_0_IPPHY_SAFE_CBASS_SCRP_3_2B_CLK4_SCR_IPPHY_SAFE_CBASS_SCRP_32B_CLK4_SCR_EDC_CTRL_BUSE_CC_0	224	10	Parity
IPPHY_CBASS_WRAP_0_IPPHY_SAFE_CBASS_0_IPPHY_SAFE_CBASS_SCRP_3_2B_CLK4_SCR_IPPHY_SAFE_CBASS_SCRP_32B_CLK4_SCR_EDC_CTRL_BUSE_CC_0	225	1	Redundant
IPPHY_CBASS_WRAP_0_IPPHY_SAFE_CBASS_0_IPPHY_SAFE_CBASS_SCRP_3_2B_CLK4_SCR_IPPHY_SAFE_CBASS_SCRP_32B_CLK4_SCR_EDC_CTRL_BUSE_CC_0	226	12	Parity
IPPHY_CBASS_WRAP_0_IPPHY_SAFE_CBASS_0_IPPHY_SAFE_CBASS_SCRP_3_2B_CLK4_SCR_IPPHY_SAFE_CBASS_SCRP_32B_CLK4_SCR_EDC_CTRL_BUSE_CC_0	227	4	Parity
IPPHY_CBASS_WRAP_0_IPPHY_SAFE_CBASS_0_IPPHY_SAFE_CBASS_SCRP_3_2B_CLK4_SCR_IPPHY_SAFE_CBASS_SCRP_32B_CLK4_SCR_EDC_CTRL_BUSE_CC_0	228	1	Redundant
IPPHY_CBASS_WRAP_0_IPPHY_SAFE_CBASS_0_IPPHY_SAFE_CBASS_SCRP_3_2B_CLK4_SCR_IPPHY_SAFE_CBASS_SCRP_32B_CLK4_SCR_EDC_CTRL_BUSE_CC_0	229	1	Redundant
IPPHY_CBASS_WRAP_0_IPPHY_SAFE_CBASS_0_IPPHY_SAFE_CBASS_SCRP_3_2B_CLK4_SCR_IPPHY_SAFE_CBASS_SCRP_32B_CLK4_SCR_EDC_CTRL_BUSE_CC_0	230	10	Parity
IPPHY_CBASS_WRAP_0_IPPHY_SAFE_CBASS_0_IPPHY_SAFE_CBASS_SCRP_3_2B_CLK4_SCR_IPPHY_SAFE_CBASS_SCRP_32B_CLK4_SCR_EDC_CTRL_BUSE_CC_0	231	1	Redundant
IPPHY_CBASS_WRAP_0_IPPHY_SAFE_CBASS_0_IPPHY_SAFE_CBASS_SCRP_3_2B_CLK4_SCR_IPPHY_SAFE_CBASS_SCRP_32B_CLK4_SCR_EDC_CTRL_BUSE_CC_0	232	12	Parity
IPPHY_CBASS_WRAP_0_IPPHY_SAFE_CBASS_0_IPPHY_SAFE_CBASS_SCRP_3_2B_CLK4_SCR_IPPHY_SAFE_CBASS_SCRP_32B_CLK4_SCR_EDC_CTRL_BUSE_CC_0	233	4	Parity
IPPHY_CBASS_WRAP_0_IPPHY_SAFE_CBASS_0_IPPHY_SAFE_CBASS_SCRP_3_2B_CLK4_SCR_IPPHY_SAFE_CBASS_SCRP_32B_CLK4_SCR_EDC_CTRL_BUSE_CC_0	234	1	Redundant
IPPHY_CBASS_WRAP_0_IPPHY_SAFE_CBASS_0_IPPHY_SAFE_CBASS_SCRP_3_2B_CLK4_SCR_IPPHY_SAFE_CBASS_SCRP_32B_CLK4_SCR_EDC_CTRL_BUSE_CC_0	235	1	Redundant
IPPHY_CBASS_WRAP_0_IPPHY_SAFE_CBASS_0_IPPHY_SAFE_CBASS_SCRP_3_2B_CLK4_SCR_IPPHY_SAFE_CBASS_SCRP_32B_CLK4_SCR_EDC_CTRL_BUSE_CC_0	236	10	Parity

**Table 12-607. EDC checkers information for ECC Aggregator Instance
MAIN_IP_ECC_AGGR0M_MAIN_IP_ECC_AGGR (continued)**

Protected Interconnect	Group ID	Width	Checker Type
IPPHY_CBASS_WRAP_0_IPPHY_SAFE_CBASS_0_IPPHY_SAFE_CBASS_SCRP_3_2B_CLK4_SCR_IPPHY_SAFE_CBASS_SCRP_32B_CLK4_SCR_EDC_CTRL_BUSE_CC_0	237	1	Redundant
IPPHY_CBASS_WRAP_0_IPPHY_SAFE_CBASS_0_IPPHY_SAFE_CBASS_SCRP_3_2B_CLK4_SCR_IPPHY_SAFE_CBASS_SCRP_32B_CLK4_SCR_EDC_CTRL_BUSE_CC_0	238	12	Parity
IPPHY_CBASS_WRAP_0_IPPHY_SAFE_CBASS_0_IPPHY_SAFE_CBASS_SCRP_3_2B_CLK4_SCR_IPPHY_SAFE_CBASS_SCRP_32B_CLK4_SCR_EDC_CTRL_BUSE_CC_0	239	4	Parity
IPPHY_CBASS_WRAP_0_IPPHY_SAFE_CBASS_0_IPPHY_SAFE_CBASS_SCRP_3_2B_CLK4_SCR_IPPHY_SAFE_CBASS_SCRP_32B_CLK4_SCR_EDC_CTRL_BUSE_CC_0	240	1	Redundant
IPPHY_CBASS_WRAP_0_IPPHY_SAFE_CBASS_0_IPPHY_SAFE_CBASS_SCRP_3_2B_CLK4_SCR_IPPHY_SAFE_CBASS_SCRP_32B_CLK4_SCR_EDC_CTRL_BUSE_CC_0	241	1	Redundant
IPPHY_CBASS_WRAP_0_IPPHY_SAFE_CBASS_0_IPPHY_SAFE_CBASS_SCRP_3_2B_CLK4_SCR_IPPHY_SAFE_CBASS_SCRP_32B_CLK4_SCR_EDC_CTRL_BUSE_CC_0	242	10	Parity
IPPHY_CBASS_WRAP_0_IPPHY_SAFE_CBASS_0_IPPHY_SAFE_CBASS_SCRP_3_2B_CLK4_SCR_IPPHY_SAFE_CBASS_SCRP_32B_CLK4_SCR_EDC_CTRL_BUSE_CC_0	243	1	Redundant
IPPHY_CBASS_WRAP_0_IPPHY_SAFE_CBASS_0_IPPHY_SAFE_CBASS_SCRP_3_2B_CLK4_SCR_IPPHY_SAFE_CBASS_SCRP_32B_CLK4_SCR_EDC_CTRL_BUSE_CC_0	244	12	Parity
IPPHY_CBASS_WRAP_0_IPPHY_SAFE_CBASS_0_IPPHY_SAFE_CBASS_SCRP_3_2B_CLK4_SCR_IPPHY_SAFE_CBASS_SCRP_32B_CLK4_SCR_EDC_CTRL_BUSE_CC_0	245	4	Parity
IPPHY_CBASS_WRAP_0_IPPHY_SAFE_CBASS_0_IPPHY_SAFE_CBASS_SCRP_3_2B_CLK4_SCR_IPPHY_SAFE_CBASS_SCRP_32B_CLK4_SCR_EDC_CTRL_BUSE_CC_0	246	1	Redundant
IPPHY_CBASS_WRAP_0_IPPHY_SAFE_CBASS_0_IPPHY_SAFE_CBASS_SCRP_3_2B_CLK4_SCR_IPPHY_SAFE_CBASS_SCRP_32B_CLK4_SCR_EDC_CTRL_BUSE_CC_0	247	1	Redundant
IPPHY_CBASS_WRAP_0_IPPHY_SAFE_CBASS_0_IPPHY_SAFE_CBASS_SCRP_3_2B_CLK4_SCR_IPPHY_SAFE_CBASS_SCRP_32B_CLK4_SCR_EDC_CTRL_BUSE_CC_0	248	10	Parity
IPPHY_CBASS_WRAP_0_IPPHY_SAFE_CBASS_0_IPPHY_SAFE_CBASS_SCRP_3_2B_CLK4_SCR_IPPHY_SAFE_CBASS_SCRP_32B_CLK4_SCR_EDC_CTRL_BUSE_CC_0	249	1	Redundant
IPPHY_CBASS_WRAP_0_IPPHY_SAFE_CBASS_0_IPPHY_SAFE_CBASS_SCRP_3_2B_CLK4_SCR_IPPHY_SAFE_CBASS_SCRP_32B_CLK4_SCR_EDC_CTRL_BUSE_CC_0	250	12	Parity
IPPHY_CBASS_WRAP_0_IPPHY_SAFE_CBASS_0_IPPHY_SAFE_CBASS_SCRP_3_2B_CLK4_SCR_IPPHY_SAFE_CBASS_SCRP_32B_CLK4_SCR_EDC_CTRL_BUSE_CC_0	251	4	Parity
IPPHY_CBASS_WRAP_0_IPPHY_SAFE_CBASS_0_IPPHY_SAFE_CBASS_SCRP_3_2B_CLK4_SCR_IPPHY_SAFE_CBASS_SCRP_32B_CLK4_SCR_EDC_CTRL_BUSE_CC_0	252	1	Redundant
IPPHY_CBASS_WRAP_0_IPPHY_SAFE_CBASS_0_IPPHY_SAFE_CBASS_SCRP_3_2B_CLK4_SCR_IPPHY_SAFE_CBASS_SCRP_32B_CLK4_SCR_EDC_CTRL_BUSE_CC_0	253	1	Redundant
IPPHY_CBASS_WRAP_0_IPPHY_SAFE_CBASS_0_IPPHY_SAFE_CBASS_SCRP_3_2B_CLK4_SCR_IPPHY_SAFE_CBASS_SCRP_32B_CLK4_SCR_EDC_CTRL_BUSE_CC_0	254	10	Parity
IPPHY_CBASS_WRAP_0_IPPHY_SAFE_CBASS_0_IPPHY_SAFE_CBASS_SCRP_3_2B_CLK4_SCR_IPPHY_SAFE_CBASS_SCRP_32B_CLK4_SCR_EDC_CTRL_BUSE_CC_0	255	1	Redundant

**Table 12-607. EDC checkers information for ECC Aggregator Instance
MAIN_IP_ECC_AGGR0M_MAIN_IP_ECC_AGGR (continued)**

Protected Interconnect	Group ID	Width	Checker Type
IPPHY_CBASS_WRAP_0_IPPHY_SAFE_CBASS_0_IPPHY_SAFE_CBASS_IPULSA R_SL_MAIN_0_PBDG_WMST0_M2M_BRIDGE_IPPHY_SAFE_CBASS_IPULSA _MAIN_0_PBDG_WMST0_M2M_BRIDGE_SRC_EDC_CTRL_BUSECC	0	24	Parity
IPPHY_CBASS_WRAP_0_IPPHY_SAFE_CBASS_0_IPPHY_SAFE_CBASS_IPULSA R_SL_MAIN_0_PBDG_WMST0_M2M_BRIDGE_IPPHY_SAFE_CBASS_IPULSA _MAIN_0_PBDG_WMST0_M2M_BRIDGE_SRC_EDC_CTRL_BUSECC	1	1	Parity
IPPHY_CBASS_WRAP_0_IPPHY_SAFE_CBASS_0_IPPHY_SAFE_CBASS_IPULSA R_SL_MAIN_0_PBDG_WMST0_M2M_BRIDGE_IPPHY_SAFE_CBASS_IPULSA _MAIN_0_PBDG_WMST0_M2M_BRIDGE_SRC_EDC_CTRL_BUSECC	2	1	Parity
IPPHY_CBASS_WRAP_0_IPPHY_SAFE_CBASS_0_IPPHY_SAFE_CBASS_IPULSA R_SL_MAIN_0_PBDG_WMST0_M2M_BRIDGE_IPPHY_SAFE_CBASS_IPULSA _MAIN_0_PBDG_WMST0_M2M_BRIDGE_SRC_EDC_CTRL_BUSECC	3	1	Redundant
IPPHY_CBASS_WRAP_0_IPPHY_SAFE_CBASS_0_IPPHY_SAFE_CBASS_IPULSA R_SL_MAIN_0_PBDG_WMST0_M2M_BRIDGE_IPPHY_SAFE_CBASS_IPULSA _MAIN_0_PBDG_WMST0_M2M_BRIDGE_SRC_EDC_CTRL_BUSECC	4	48	Parity
IPPHY_CBASS_WRAP_0_IPPHY_SAFE_CBASS_0_IPPHY_SAFE_CBASS_IPULSA R_SL_MAIN_0_PBDG_WMST0_M2M_BRIDGE_IPPHY_SAFE_CBASS_IPULSA _MAIN_0_PBDG_WMST0_M2M_BRIDGE_SRC_EDC_CTRL_BUSECC	5	10	Parity
IPPHY_CBASS_WRAP_0_IPPHY_SAFE_CBASS_0_IPPHY_SAFE_CBASS_IPULSA R_SL_MAIN_0_PBDG_WMST0_M2M_BRIDGE_IPPHY_SAFE_CBASS_IPULSA _MAIN_0_PBDG_WMST0_M2M_BRIDGE_SRC_EDC_CTRL_BUSECC	6	1	Parity
IPPHY_CBASS_WRAP_0_IPPHY_SAFE_CBASS_0_IPPHY_SAFE_CBASS_IPULSA R_SL_MAIN_0_PBDG_WMST0_M2M_BRIDGE_IPPHY_SAFE_CBASS_IPULSA _MAIN_0_PBDG_WMST0_M2M_BRIDGE_SRC_EDC_CTRL_BUSECC	7	3	Parity
IPPHY_CBASS_WRAP_0_IPPHY_SAFE_CBASS_0_IPPHY_SAFE_CBASS_IPULSA R_SL_MAIN_0_PBDG_WMST0_M2M_BRIDGE_IPPHY_SAFE_CBASS_IPULSA _MAIN_0_PBDG_WMST0_M2M_BRIDGE_SRC_EDC_CTRL_BUSECC	8	3	Parity
IPPHY_CBASS_WRAP_0_IPPHY_SAFE_CBASS_0_IPPHY_SAFE_CBASS_IPULSA R_SL_MAIN_0_PBDG_WMST0_M2M_BRIDGE_IPPHY_SAFE_CBASS_IPULSA _MAIN_0_PBDG_WMST0_M2M_BRIDGE_SRC_EDC_CTRL_BUSECC	9	1	Redundant
IPPHY_CBASS_WRAP_0_IPPHY_SAFE_CBASS_0_IPPHY_SAFE_CBASS_IPULSA R_SL_MAIN_0_PBDG_WMST0_M2M_BRIDGE_IPPHY_SAFE_CBASS_IPULSA _MAIN_0_PBDG_WMST0_M2M_BRIDGE_SRC_EDC_CTRL_BUSECC	10	10	Parity
IPPHY_CBASS_WRAP_0_IPPHY_SAFE_CBASS_0_IPPHY_SAFE_CBASS_IPULSA R_SL_MAIN_0_PBDG_WMST0_M2M_BRIDGE_IPPHY_SAFE_CBASS_IPULSA _MAIN_0_PBDG_WMST0_M2M_BRIDGE_SRC_EDC_CTRL_BUSECC	11	1	Parity
IPPHY_CBASS_WRAP_0_IPPHY_SAFE_CBASS_0_IPPHY_SAFE_CBASS_IPULSA R_SL_MAIN_0_PBDG_WMST0_M2M_BRIDGE_IPPHY_SAFE_CBASS_IPULSA _MAIN_0_PBDG_WMST0_M2M_BRIDGE_SRC_EDC_CTRL_BUSECC	12	1	Parity
IPPHY_CBASS_WRAP_0_IPPHY_SAFE_CBASS_0_IPPHY_SAFE_CBASS_IPULSA R_SL_MAIN_0_PBDG_WMST0_M2M_BRIDGE_IPPHY_SAFE_CBASS_IPULSA _MAIN_0_PBDG_WMST0_M2M_BRIDGE_SRC_EDC_CTRL_BUSECC	13	1	Redundant
IPPHY_CBASS_WRAP_0_IPPHY_SAFE_CBASS_0_IPPHY_SAFE_CBASS_IPULSA R_SL_MAIN_0_PBDG_WMST0_M2M_BRIDGE_IPPHY_SAFE_CBASS_IPULSA _MAIN_0_PBDG_WMST0_M2M_BRIDGE_SRC_EDC_CTRL_BUSECC	14	10	Parity
IPPHY_CBASS_WRAP_0_IPPHY_SAFE_CBASS_0_IPPHY_SAFE_CBASS_IPULSA R_SL_MAIN_0_PBDG_WMST0_M2M_BRIDGE_IPPHY_SAFE_CBASS_IPULSA _MAIN_0_PBDG_WMST0_M2M_BRIDGE_SRC_EDC_CTRL_BUSECC	15	1	Parity
IPPHY_CBASS_WRAP_0_IPPHY_SAFE_CBASS_0_IPPHY_SAFE_CBASS_IPULSA R_SL_MAIN_0_PBDG_WMST0_M2M_BRIDGE_IPPHY_SAFE_CBASS_IPULSA _MAIN_0_PBDG_WMST0_M2M_BRIDGE_SRC_EDC_CTRL_BUSECC	16	1	Redundant
IPPHY_CBASS_WRAP_0_IPPHY_SAFE_CBASS_0_IPPHY_SAFE_CBASS_IPULSA R_SL_MAIN_0_PBDG_WMST0_M2M_BRIDGE_IPPHY_SAFE_CBASS_IPULSA _MAIN_0_PBDG_WMST0_M2M_BRIDGE_SRC_EDC_CTRL_BUSECC	17	10	Parity
IPPHY_CBASS_WRAP_0_IPPHY_SAFE_CBASS_0_IPPHY_SAFE_CBASS_IPULSA R_SL_MAIN_0_PBDG_WMST0_M2M_BRIDGE_IPPHY_SAFE_CBASS_IPULSA _MAIN_0_PBDG_WMST0_M2M_BRIDGE_SRC_EDC_CTRL_BUSECC	18	10	Parity

**Table 12-607. EDC checkers information for ECC Aggregator Instance
MAIN_IP_ECC_AGGR0M_MAIN_IP_ECC_AGGR (continued)**

Protected Interconnect	Group ID	Width	Checker Type
IPPHY_CBASS_WRAP_0_IPPHY_SAFE_CBASS_0_IPPHY_SAFE_CBASS_IPULSA R_SL_MAIN_0_PBDG_WMST0_M2M_BRIDGE_IPPHY_SAFE_CBASS_IPULSA _MAIN_0_PBDG_WMST0_M2M_BRIDGE_SRC_EDC_CTRL_BUSECC	19	1	Parity
IPPHY_CBASS_WRAP_0_IPPHY_SAFE_CBASS_0_IPPHY_SAFE_CBASS_IPULSA R_SL_MAIN_0_PBDG_WMST0_M2M_BRIDGE_IPPHY_SAFE_CBASS_IPULSA _MAIN_0_PBDG_WMST0_M2M_BRIDGE_SRC_EDC_CTRL_BUSECC	20	1	Parity
IPPHY_CBASS_WRAP_0_IPPHY_SAFE_CBASS_0_IPPHY_SAFE_CBASS_IPULSA R_SL_MAIN_0_PBDG_WMST0_M2M_BRIDGE_IPPHY_SAFE_CBASS_IPULSA _MAIN_0_PBDG_WMST0_M2M_BRIDGE_SRC_EDC_CTRL_BUSECC	21	3	Parity
IPPHY_CBASS_WRAP_0_IPPHY_SAFE_CBASS_0_IPPHY_SAFE_CBASS_IPULSA R_SL_MAIN_0_PBDG_WMST0_M2M_BRIDGE_IPPHY_SAFE_CBASS_IPULSA _MAIN_0_PBDG_WMST0_M2M_BRIDGE_SRC_EDC_CTRL_BUSECC	22	10	Parity
IPPHY_CBASS_WRAP_0_IPPHY_SAFE_CBASS_0_IPPHY_SAFE_CBASS_IPULSA R_SL_MAIN_0_PBDG_WMST0_M2M_BRIDGE_IPPHY_SAFE_CBASS_IPULSA _MAIN_0_PBDG_WMST0_M2M_BRIDGE_SRC_EDC_CTRL_BUSECC	23	3	Parity
IPPHY_CBASS_WRAP_0_IPPHY_SAFE_CBASS_0_IPPHY_SAFE_CBASS_IPULSA R_SL_MAIN_0_PBDG_WMST0_M2M_BRIDGE_IPPHY_SAFE_CBASS_IPULSA _MAIN_0_PBDG_WMST0_M2M_BRIDGE_SRC_EDC_CTRL_BUSECC	24	1	Parity
IPPHY_CBASS_WRAP_0_IPPHY_SAFE_CBASS_0_IPPHY_SAFE_CBASS_IPULSA R_SL_MAIN_0_PBDG_WMST0_M2M_BRIDGE_IPPHY_SAFE_CBASS_IPULSA _MAIN_0_PBDG_WMST0_M2M_BRIDGE_SRC_EDC_CTRL_BUSECC	25	1	Parity
IPPHY_CBASS_WRAP_0_IPPHY_SAFE_CBASS_0_IPPHY_SAFE_CBASS_IPULSA R_SL_MAIN_0_PBDG_WMST0_M2M_BRIDGE_IPPHY_SAFE_CBASS_IPULSA _MAIN_0_PBDG_WMST0_M2M_BRIDGE_SRC_EDC_CTRL_BUSECC	26	2	Parity
IPPHY_CBASS_WRAP_0_IPPHY_SAFE_CBASS_0_IPPHY_SAFE_CBASS_IPULSA R_SL_MAIN_0_PBDG_WMST0_M2M_BRIDGE_IPPHY_SAFE_CBASS_IPULSA _MAIN_0_PBDG_WMST0_M2M_BRIDGE_SRC_EDC_CTRL_BUSECC	27	2	Parity
IPPHY_CBASS_WRAP_0_IPPHY_SAFE_CBASS_0_IPPHY_SAFE_CBASS_IPULSA R_SL_MAIN_0_PBDG_WMST0_M2M_BRIDGE_IPPHY_SAFE_CBASS_IPULSA _MAIN_0_PBDG_WMST0_M2M_BRIDGE_SRC_EDC_CTRL_BUSECC	28	1	Parity
IPPHY_CBASS_WRAP_0_IPPHY_SAFE_CBASS_0_IPPHY_SAFE_CBASS_IPULSA R_SL_MAIN_0_PBDG_WMST0_M2M_BRIDGE_IPPHY_SAFE_CBASS_IPULSA _MAIN_0_PBDG_WMST0_M2M_BRIDGE_SRC_EDC_CTRL_BUSECC	29	1	Parity
IPPHY_CBASS_WRAP_0_IPPHY_SAFE_CBASS_0_IPPHY_SAFE_CBASS_IPULSA R_SL_MAIN_0_PBDG_WMST0_M2M_BRIDGE_IPPHY_SAFE_CBASS_IPULSA _MAIN_0_PBDG_WMST0_M2M_BRIDGE_SRC_EDC_CTRL_BUSECC	30	1	Parity
IPPHY_CBASS_WRAP_0_IPPHY_SAFE_CBASS_0_IPPHY_SAFE_CBASS_IPULSA R_SL_MAIN_0_PBDG_WMST0_M2M_BRIDGE_IPPHY_SAFE_CBASS_IPULSA _MAIN_0_PBDG_WMST0_M2M_BRIDGE_SRC_EDC_CTRL_BUSECC	31	4	Parity
IPPHY_CBASS_WRAP_0_IPPHY_SAFE_CBASS_0_IPPHY_SAFE_CBASS_IPULSA R_SL_MAIN_0_PBDG_WMST0_M2M_BRIDGE_IPPHY_SAFE_CBASS_IPULSA _MAIN_0_PBDG_WMST0_M2M_BRIDGE_SRC_EDC_CTRL_BUSECC	32	4	Parity
IPPHY_CBASS_WRAP_0_IPPHY_SAFE_CBASS_0_IPPHY_SAFE_CBASS_IPULSA R_SL_MAIN_0_PBDG_WMST0_M2M_BRIDGE_IPPHY_SAFE_CBASS_IPULSA _MAIN_0_PBDG_WMST0_M2M_BRIDGE_SRC_EDC_CTRL_BUSECC	33	3	Parity
IPPHY_CBASS_WRAP_0_IPPHY_SAFE_CBASS_0_IPPHY_SAFE_CBASS_IPULSA R_SL_MAIN_0_PBDG_WMST0_M2M_BRIDGE_IPPHY_SAFE_CBASS_IPULSA _MAIN_0_PBDG_WMST0_M2M_BRIDGE_SRC_EDC_CTRL_BUSECC	34	2	Parity
IPPHY_CBASS_WRAP_0_IPPHY_SAFE_CBASS_0_IPPHY_SAFE_CBASS_IPULSA R_SL_MAIN_0_PBDG_WMST0_M2M_BRIDGE_IPPHY_SAFE_CBASS_IPULSA _MAIN_0_PBDG_WMST0_M2M_BRIDGE_SRC_EDC_CTRL_BUSECC	35	8	Parity
IPPHY_CBASS_WRAP_0_IPPHY_SAFE_CBASS_0_IPPHY_SAFE_CBASS_IPULSA R_SL_MAIN_0_PBDG_WMST0_M2M_BRIDGE_IPPHY_SAFE_CBASS_IPULSA _MAIN_0_PBDG_WMST0_M2M_BRIDGE_SRC_EDC_CTRL_BUSECC	36	8	Parity
IPPHY_CBASS_WRAP_0_IPPHY_SAFE_CBASS_0_IPPHY_SAFE_CBASS_IPULSA R_SL_MAIN_0_PBDG_WMST0_M2M_BRIDGE_IPPHY_SAFE_CBASS_IPULSA _MAIN_0_PBDG_WMST0_M2M_BRIDGE_SRC_EDC_CTRL_BUSECC	37	8	Parity

**Table 12-607. EDC checkers information for ECC Aggregator Instance
MAIN_IP_ECC_AGGR0M_MAIN_IP_ECC_AGGR (continued)**

Protected Interconnect	Group ID	Width	Checker Type
IPPHY_CBASS_WRAP_0_IPPHY_SAFE_CBASS_0_IPPHY_SAFE_CBASS_IPULSA R_SL_MAIN_0_PBDG_WMST0_M2M_BRIDGE_IPPHY_SAFE_CBASS_IPULSA _MAIN_0_PBDG_WMST0_M2M_BRIDGE_SRC_EDC_CTRL_BUSECC	38	8	Parity
IPPHY_CBASS_WRAP_0_IPPHY_SAFE_CBASS_0_IPPHY_SAFE_CBASS_IPULSA R_SL_MAIN_0_PBDG_WMST0_M2M_BRIDGE_IPPHY_SAFE_CBASS_IPULSA _MAIN_0_PBDG_WMST0_M2M_BRIDGE_SRC_EDC_CTRL_BUSECC	39	4	Parity
IPPHY_CBASS_WRAP_0_IPPHY_SAFE_CBASS_0_IPPHY_SAFE_CBASS_IPULSA R_SL_MAIN_0_PBDG_WMST0_M2M_BRIDGE_IPPHY_SAFE_CBASS_IPULSA _MAIN_0_PBDG_WMST0_M2M_BRIDGE_SRC_EDC_CTRL_BUSECC	40	3	Parity
IPPHY_CBASS_WRAP_0_IPPHY_SAFE_CBASS_0_IPPHY_SAFE_CBASS_IPULSA R_SL_MAIN_0_PBDG_WMST0_M2M_BRIDGE_IPPHY_SAFE_CBASS_IPULSA _MAIN_0_PBDG_WMST0_M2M_BRIDGE_SRC_EDC_CTRL_BUSECC	41	1	Parity
IPPHY_CBASS_WRAP_0_IPPHY_SAFE_CBASS_0_IPPHY_SAFE_CBASS_IPULSA R_SL_MAIN_0_PBDG_WMST0_M2M_BRIDGE_IPPHY_SAFE_CBASS_IPULSA _MAIN_0_PBDG_WMST0_M2M_BRIDGE_SRC_EDC_CTRL_BUSECC	42	2	Parity
IPPHY_CBASS_WRAP_0_IPPHY_SAFE_CBASS_0_IPPHY_SAFE_CBASS_IPULSA R_SL_MAIN_0_PBDG_WMST0_M2M_BRIDGE_IPPHY_SAFE_CBASS_IPULSA _MAIN_0_PBDG_WMST0_M2M_BRIDGE_SRC_EDC_CTRL_BUSECC	43	2	Parity
IPPHY_CBASS_WRAP_0_IPPHY_SAFE_CBASS_0_IPPHY_SAFE_CBASS_IPULSA R_SL_MAIN_0_PBDG_WMST0_M2M_BRIDGE_IPPHY_SAFE_CBASS_IPULSA _MAIN_0_PBDG_WMST0_M2M_BRIDGE_SRC_EDC_CTRL_BUSECC	44	1	Parity
IPPHY_CBASS_WRAP_0_IPPHY_SAFE_CBASS_0_IPPHY_SAFE_CBASS_IPULSA R_SL_MAIN_0_PBDG_WMST0_M2M_BRIDGE_IPPHY_SAFE_CBASS_IPULSA _MAIN_0_PBDG_WMST0_M2M_BRIDGE_SRC_EDC_CTRL_BUSECC	45	1	Parity
IPPHY_CBASS_WRAP_0_IPPHY_SAFE_CBASS_0_IPPHY_SAFE_CBASS_IPULSA R_SL_MAIN_0_PBDG_WMST0_M2M_BRIDGE_IPPHY_SAFE_CBASS_IPULSA _MAIN_0_PBDG_WMST0_M2M_BRIDGE_SRC_EDC_CTRL_BUSECC	46	1	Parity
IPPHY_CBASS_WRAP_0_IPPHY_SAFE_CBASS_0_IPPHY_SAFE_CBASS_IPULSA R_SL_MAIN_0_PBDG_WMST0_M2M_BRIDGE_IPPHY_SAFE_CBASS_IPULSA _MAIN_0_PBDG_WMST0_M2M_BRIDGE_SRC_EDC_CTRL_BUSECC	47	4	Parity
IPPHY_CBASS_WRAP_0_IPPHY_SAFE_CBASS_0_IPPHY_SAFE_CBASS_IPULSA R_SL_MAIN_0_PBDG_WMST0_M2M_BRIDGE_IPPHY_SAFE_CBASS_IPULSA _MAIN_0_PBDG_WMST0_M2M_BRIDGE_SRC_EDC_CTRL_BUSECC	48	4	Parity
IPPHY_CBASS_WRAP_0_IPPHY_SAFE_CBASS_0_IPPHY_SAFE_CBASS_IPULSA R_SL_MAIN_0_PBDG_WMST0_M2M_BRIDGE_IPPHY_SAFE_CBASS_IPULSA _MAIN_0_PBDG_WMST0_M2M_BRIDGE_SRC_EDC_CTRL_BUSECC	49	3	Parity
IPPHY_CBASS_WRAP_0_IPPHY_SAFE_CBASS_0_IPPHY_SAFE_CBASS_IPULSA R_SL_MAIN_0_PBDG_WMST0_M2M_BRIDGE_IPPHY_SAFE_CBASS_IPULSA _MAIN_0_PBDG_WMST0_M2M_BRIDGE_SRC_EDC_CTRL_BUSECC	50	2	Parity
IPPHY_CBASS_WRAP_0_IPPHY_SAFE_CBASS_0_IPPHY_SAFE_CBASS_IPULSA R_SL_MAIN_0_PBDG_WMST0_M2M_BRIDGE_IPPHY_SAFE_CBASS_IPULSA _MAIN_0_PBDG_WMST0_M2M_BRIDGE_SRC_EDC_CTRL_BUSECC	51	1	Parity
IPPHY_CBASS_WRAP_0_IPPHY_SAFE_CBASS_0_IPPHY_SAFE_CBASS_IPULSA R_SL_MAIN_0_PBDG_WMST0_M2M_BRIDGE_IPPHY_SAFE_CBASS_IPULSA _MAIN_0_PBDG_WMST0_M2M_BRIDGE_SRC_EDC_CTRL_BUSECC	52	4	Parity
IPPHY_CBASS_WRAP_0_IPPHY_SAFE_CBASS_0_IPPHY_SAFE_CBASS_IPULSA R_SL_MAIN_0_PBDG_WMST0_M2M_BRIDGE_IPPHY_SAFE_CBASS_IPULSA _MAIN_0_PBDG_WMST0_M2M_BRIDGE_SRC_EDC_CTRL_BUSECC	53	4	Parity
IPPHY_CBASS_WRAP_0_IPPHY_SAFE_CBASS_0_IPPHY_SAFE_CBASS_IPULSA R_SL_MAIN_0_PBDG_WMST0_M2M_BRIDGE_IPPHY_SAFE_CBASS_IPULSA _MAIN_0_PBDG_WMST0_M2M_BRIDGE_SRC_EDC_CTRL_BUSECC	54	3	Parity
IPPHY_CBASS_WRAP_0_IPPHY_SAFE_CBASS_0_IPPHY_SAFE_CBASS_IPULSA R_SL_MAIN_0_PBDG_WMST0_M2M_BRIDGE_IPPHY_SAFE_CBASS_IPULSA _MAIN_0_PBDG_WMST0_M2M_BRIDGE_SRC_EDC_CTRL_BUSECC	55	3	Parity
IPPHY_CBASS_WRAP_0_IPPHY_SAFE_CBASS_0_IPPHY_SAFE_CBASS_IPULSA R_SL_MAIN_0_PBDG_WMST0_M2M_BRIDGE_IPPHY_SAFE_CBASS_IPULSA _MAIN_0_PBDG_WMST0_M2M_BRIDGE_SRC_EDC_CTRL_BUSECC	56	2	Parity

**Table 12-607. EDC checkers information for ECC Aggregator Instance
MAIN_IP_ECC_AGGR0M_MAIN_IP_ECC_AGGR (continued)**

Protected Interconnect	Group ID	Width	Checker Type
IPPHY_CBASS_WRAP_0_IPPHY_SAFE_CBASS_0_IPPHY_SAFE_CBASS_IPULSA R_SL_MAIN_0_PBDG_WMST0_M2M_BRIDGE_IPPHY_SAFE_CBASS_IPULSA _MAIN_0_PBDG_WMST0_M2M_BRIDGE_SRC_EDC_CTRL_BUSECC	57	1	Parity
IPPHY_CBASS_WRAP_0_IPPHY_SAFE_CBASS_0_IPPHY_SAFE_CBASS_IPULSA R_SL_MAIN_0_PBDG_WMST0_M2M_BRIDGE_IPPHY_SAFE_CBASS_IPULSA _MAIN_0_PBDG_WMST0_M2M_BRIDGE_SRC_EDC_CTRL_BUSECC	58	4	Parity
IPPHY_CBASS_WRAP_0_IPPHY_SAFE_CBASS_0_IPPHY_SAFE_CBASS_IPULSA R_SL_MAIN_0_PBDG_WMST0_M2M_BRIDGE_IPPHY_SAFE_CBASS_IPULSA _MAIN_0_PBDG_WMST0_M2M_BRIDGE_SRC_EDC_CTRL_BUSECC	59	4	Parity
IPPHY_CBASS_WRAP_0_IPPHY_SAFE_CBASS_0_IPPHY_SAFE_CBASS_IPULSA R_SL_MAIN_0_PBDG_WMST0_M2M_BRIDGE_IPPHY_SAFE_CBASS_IPULSA _MAIN_0_PBDG_WMST0_M2M_BRIDGE_SRC_EDC_CTRL_BUSECC	60	3	Parity
IPPHY_CBASS_WRAP_0_IPPHY_SAFE_CBASS_0_IPPHY_SAFE_CBASS_IPULSA R_SL_MAIN_0_PBDG_WMST0_M2M_BRIDGE_IPPHY_SAFE_CBASS_IPULSA _MAIN_0_PBDG_WMST0_M2M_BRIDGE_SRC_EDC_CTRL_BUSECC	61	3	Parity
IPPHY_CBASS_WRAP_0_IPPHY_SAFE_CBASS_0_IPPHY_SAFE_CBASS_IPULSA R_SL_MAIN_0_PBDG_WMST0_M2M_BRIDGE_IPPHY_SAFE_CBASS_IPULSA _MAIN_0_PBDG_WMST0_M2M_BRIDGE_SRC_EDC_CTRL_BUSECC	62	1	Parity
IPPHY_CBASS_WRAP_0_IPPHY_SAFE_CBASS_0_IPPHY_SAFE_CBASS_IPULSA R_SL_MAIN_0_PBDG_WMST0_M2M_BRIDGE_IPPHY_SAFE_CBASS_IPULSA _MAIN_0_PBDG_WMST0_M2M_BRIDGE_SRC_EDC_CTRL_BUSECC	63	2	Parity
IPPHY_CBASS_WRAP_0_IPPHY_SAFE_CBASS_0_IPPHY_SAFE_CBASS_IPULSA R_SL_MAIN_0_PBDG_WMST0_M2M_BRIDGE_IPPHY_SAFE_CBASS_IPULSA _MAIN_0_PBDG_WMST0_M2M_BRIDGE_SRC_EDC_CTRL_BUSECC	64	4	Parity
IPPHY_CBASS_WRAP_0_IPPHY_SAFE_CBASS_0_IPPHY_SAFE_CBASS_IPULSA R_SL_MAIN_0_PBDG_WMST0_M2M_BRIDGE_IPPHY_SAFE_CBASS_IPULSA _MAIN_0_PBDG_WMST0_M2M_BRIDGE_SRC_EDC_CTRL_BUSECC	65	2	Parity
IPPHY_CBASS_WRAP_0_IPPHY_SAFE_CBASS_0_IPPHY_SAFE_CBASS_IPULSA R_SL_MAIN_0_PBDG_WMST0_M2M_BRIDGE_IPPHY_SAFE_CBASS_IPULSA _MAIN_0_PBDG_WMST0_M2M_BRIDGE_SRC_EDC_CTRL_BUSECC	66	1	Parity
IPPHY_CBASS_WRAP_0_IPPHY_SAFE_CBASS_0_IPPHY_SAFE_CBASS_IPULSA R_SL_MAIN_0_PBDG_WMST0_M2M_BRIDGE_IPPHY_SAFE_CBASS_IPULSA _MAIN_0_PBDG_WMST0_M2M_BRIDGE_SRC_EDC_CTRL_BUSECC	67	4	Parity
IPPHY_CBASS_WRAP_0_IPPHY_SAFE_CBASS_0_IPPHY_SAFE_CBASS_IPULSA R_SL_MAIN_0_PBDG_WMST0_M2M_BRIDGE_IPPHY_SAFE_CBASS_IPULSA _MAIN_0_PBDG_WMST0_M2M_BRIDGE_SRC_EDC_CTRL_BUSECC	68	4	Parity
IPPHY_CBASS_WRAP_0_IPPHY_SAFE_CBASS_0_IPPHY_SAFE_CBASS_IPULSA R_SL_MAIN_0_PBDG_WMST0_M2M_BRIDGE_IPPHY_SAFE_CBASS_IPULSA _MAIN_0_PBDG_WMST0_M2M_BRIDGE_SRC_EDC_CTRL_BUSECC	69	3	Parity
IPPHY_CBASS_WRAP_0_IPPHY_SAFE_CBASS_0_IPPHY_SAFE_CBASS_IPULSA R_SL_MAIN_0_PBDG_WMST0_M2M_BRIDGE_IPPHY_SAFE_CBASS_IPULSA _MAIN_0_PBDG_WMST0_M2M_BRIDGE_SRC_EDC_CTRL_BUSECC	70	3	Parity
IPPHY_CBASS_WRAP_0_IPPHY_SAFE_CBASS_0_IPPHY_SAFE_CBASS_MAIN_S YSCLK0_4_CLK_EDC_CTRL_CBASS_INT_MAIN_SYSCLK0_4_BUSECC_3	0	2	Parity
IPPHY_CBASS_WRAP_0_IPPHY_SAFE_CBASS_0_IPPHY_SAFE_CBASS_MAIN_S YSCLK0_4_CLK_EDC_CTRL_CBASS_INT_MAIN_SYSCLK0_4_BUSECC_3	1	3	Parity
IPPHY_CBASS_WRAP_0_IPPHY_SAFE_CBASS_0_IPPHY_SAFE_CBASS_MAIN_S YSCLK0_4_CLK_EDC_CTRL_CBASS_INT_MAIN_SYSCLK0_4_BUSECC_3	2	1	Redundant
IPPHY_CBASS_WRAP_0_IPPHY_SAFE_CBASS_0_IPPHY_SAFE_CBASS_MAIN_S YSCLK0_4_CLK_EDC_CTRL_CBASS_INT_MAIN_SYSCLK0_4_BUSECC_3	3	1	Parity
IPPHY_CBASS_WRAP_0_IPPHY_SAFE_CBASS_0_IPPHY_SAFE_CBASS_MAIN_S YSCLK0_4_CLK_EDC_CTRL_CBASS_INT_MAIN_SYSCLK0_4_BUSECC_3	4	8	Parity
IPPHY_CBASS_WRAP_0_IPPHY_SAFE_CBASS_0_IPPHY_SAFE_CBASS_MAIN_S YSCLK0_4_CLK_EDC_CTRL_CBASS_INT_MAIN_SYSCLK0_4_BUSECC_3	5	1	Parity
IPPHY_CBASS_WRAP_0_IPPHY_SAFE_CBASS_0_IPPHY_SAFE_CBASS_MAIN_S YSCLK0_4_CLK_EDC_CTRL_CBASS_INT_MAIN_SYSCLK0_4_BUSECC_3	6	2	Parity

**Table 12-607. EDC checkers information for ECC Aggregator Instance
MAIN_IP_ECC_AGGR0M_MAIN_IP_ECC_AGGR (continued)**

Protected Interconnect	Group ID	Width	Checker Type
IPPHY_CBASS_WRAP_0_IPPHY_SAFE_CBASS_0_IPPHY_SAFE_CBASS_MAIN_S YSCLK0_4_CLK_EDC_CTRL_CBASS_INT_MAIN_SYSCLK0_4_BUSECC_3	7	1	Parity
IPPHY_CBASS_WRAP_0_IPPHY_SAFE_CBASS_0_IPPHY_SAFE_CBASS_MAIN_S YSCLK0_4_CLK_EDC_CTRL_CBASS_INT_MAIN_SYSCLK0_4_BUSECC_3	8	12	Parity
IPPHY_CBASS_WRAP_0_IPPHY_SAFE_CBASS_0_IPPHY_SAFE_CBASS_MAIN_S YSCLK0_4_CLK_EDC_CTRL_CBASS_INT_MAIN_SYSCLK0_4_BUSECC_3	9	2	Parity
IPPHY_CBASS_WRAP_0_IPPHY_SAFE_CBASS_0_IPPHY_SAFE_CBASS_MAIN_S YSCLK0_4_CLK_EDC_CTRL_CBASS_INT_MAIN_SYSCLK0_4_BUSECC_3	10	2	Parity
IPPHY_CBASS_WRAP_0_IPPHY_SAFE_CBASS_0_IPPHY_SAFE_CBASS_MAIN_S YSCLK0_4_CLK_EDC_CTRL_CBASS_INT_MAIN_SYSCLK0_4_BUSECC_3	11	4	Parity
IPPHY_CBASS_WRAP_0_IPPHY_SAFE_CBASS_0_IPPHY_SAFE_CBASS_MAIN_S YSCLK0_4_CLK_EDC_CTRL_CBASS_INT_MAIN_SYSCLK0_4_BUSECC_3	12	2	Parity
IPPHY_CBASS_WRAP_0_IPPHY_SAFE_CBASS_0_IPPHY_SAFE_CBASS_MAIN_S YSCLK0_4_CLK_EDC_CTRL_CBASS_INT_MAIN_SYSCLK0_4_BUSECC_3	13	2	Parity
IPPHY_CBASS_WRAP_0_IPPHY_SAFE_CBASS_0_IPPHY_SAFE_CBASS_MAIN_S YSCLK0_4_CLK_EDC_CTRL_CBASS_INT_MAIN_SYSCLK0_4_BUSECC_3	14	10	Parity
IPPHY_CBASS_WRAP_0_IPPHY_SAFE_CBASS_0_IPPHY_SAFE_CBASS_MAIN_S YSCLK0_4_CLK_EDC_CTRL_CBASS_INT_MAIN_SYSCLK0_4_BUSECC_3	15	2	Parity
IPPHY_CBASS_WRAP_0_IPPHY_SAFE_CBASS_0_IPPHY_SAFE_CBASS_MAIN_S YSCLK0_4_CLK_EDC_CTRL_CBASS_INT_MAIN_SYSCLK0_4_BUSECC_3	16	3	Parity
IPPHY_CBASS_WRAP_0_IPPHY_SAFE_CBASS_0_IPPHY_SAFE_CBASS_MAIN_S YSCLK0_4_CLK_EDC_CTRL_CBASS_INT_MAIN_SYSCLK0_4_BUSECC_3	17	1	Redundant
IPPHY_CBASS_WRAP_0_IPPHY_SAFE_CBASS_0_IPPHY_SAFE_CBASS_MAIN_S YSCLK0_4_CLK_EDC_CTRL_CBASS_INT_MAIN_SYSCLK0_4_BUSECC_3	18	1	Parity
IPPHY_CBASS_WRAP_0_IPPHY_SAFE_CBASS_0_IPPHY_SAFE_CBASS_MAIN_S YSCLK0_4_CLK_EDC_CTRL_CBASS_INT_MAIN_SYSCLK0_4_BUSECC_3	19	8	Parity
IPPHY_CBASS_WRAP_0_IPPHY_SAFE_CBASS_0_IPPHY_SAFE_CBASS_MAIN_S YSCLK0_4_CLK_EDC_CTRL_CBASS_INT_MAIN_SYSCLK0_4_BUSECC_3	20	1	Parity
IPPHY_CBASS_WRAP_0_IPPHY_SAFE_CBASS_0_IPPHY_SAFE_CBASS_MAIN_S YSCLK0_4_CLK_EDC_CTRL_CBASS_INT_MAIN_SYSCLK0_4_BUSECC_3	21	2	Parity
IPPHY_CBASS_WRAP_0_IPPHY_SAFE_CBASS_0_IPPHY_SAFE_CBASS_MAIN_S YSCLK0_4_CLK_EDC_CTRL_CBASS_INT_MAIN_SYSCLK0_4_BUSECC_3	22	1	Parity
IPPHY_CBASS_WRAP_0_IPPHY_SAFE_CBASS_0_IPPHY_SAFE_CBASS_MAIN_S YSCLK0_4_CLK_EDC_CTRL_CBASS_INT_MAIN_SYSCLK0_4_BUSECC_3	23	12	Parity
IPPHY_CBASS_WRAP_0_IPPHY_SAFE_CBASS_0_IPPHY_SAFE_CBASS_MAIN_S YSCLK0_4_CLK_EDC_CTRL_CBASS_INT_MAIN_SYSCLK0_4_BUSECC_3	24	2	Parity
IPPHY_CBASS_WRAP_0_IPPHY_SAFE_CBASS_0_IPPHY_SAFE_CBASS_MAIN_S YSCLK0_4_CLK_EDC_CTRL_CBASS_INT_MAIN_SYSCLK0_4_BUSECC_3	25	2	Parity
IPPHY_CBASS_WRAP_0_IPPHY_SAFE_CBASS_0_IPPHY_SAFE_CBASS_MAIN_S YSCLK0_4_CLK_EDC_CTRL_CBASS_INT_MAIN_SYSCLK0_4_BUSECC_3	26	4	Parity
IPPHY_CBASS_WRAP_0_IPPHY_SAFE_CBASS_0_IPPHY_SAFE_CBASS_MAIN_S YSCLK0_4_CLK_EDC_CTRL_CBASS_INT_MAIN_SYSCLK0_4_BUSECC_3	27	2	Parity
IPPHY_CBASS_WRAP_0_IPPHY_SAFE_CBASS_0_IPPHY_SAFE_CBASS_MAIN_S YSCLK0_4_CLK_EDC_CTRL_CBASS_INT_MAIN_SYSCLK0_4_BUSECC_3	28	2	Parity
IPPHY_CBASS_WRAP_0_IPPHY_SAFE_CBASS_0_IPPHY_SAFE_CBASS_MAIN_S YSCLK0_4_CLK_EDC_CTRL_CBASS_INT_MAIN_SYSCLK0_4_BUSECC_3	29	10	Parity
IPPHY_CBASS_WRAP_0_IPPHY_SAFE_CBASS_0_IPPHY_SAFE_CBASS_MAIN_S YSCLK0_4_CLK_EDC_CTRL_CBASS_INT_MAIN_SYSCLK0_4_BUSECC_3	30	2	Parity
IPPHY_CBASS_WRAP_0_IPPHY_SAFE_CBASS_0_IPPHY_SAFE_CBASS_MAIN_S YSCLK0_4_CLK_EDC_CTRL_CBASS_INT_MAIN_SYSCLK0_4_BUSECC_3	31	3	Parity
IPPHY_CBASS_WRAP_0_IPPHY_SAFE_CBASS_0_IPPHY_SAFE_CBASS_MAIN_S YSCLK0_4_CLK_EDC_CTRL_CBASS_INT_MAIN_SYSCLK0_4_BUSECC_3	32	1	Redundant
IPPHY_CBASS_WRAP_0_IPPHY_SAFE_CBASS_0_IPPHY_SAFE_CBASS_MAIN_S YSCLK0_4_CLK_EDC_CTRL_CBASS_INT_MAIN_SYSCLK0_4_BUSECC_3	33	1	Parity

**Table 12-607. EDC checkers information for ECC Aggregator Instance
MAIN_IP_ECC_AGGR0M_MAIN_IP_ECC_AGGR (continued)**

Protected Interconnect	Group ID	Width	Checker Type
IPPHY_CBASS_WRAP_0_IPPHY_SAFE_CBASS_0_IPPHY_SAFE_CBASS_MAIN_S YSCLK0_4_CLK_EDC_CTRL_CBASS_INT_MAIN_SYSCLK0_4_BUSECC_3	34	8	Parity
IPPHY_CBASS_WRAP_0_IPPHY_SAFE_CBASS_0_IPPHY_SAFE_CBASS_MAIN_S YSCLK0_4_CLK_EDC_CTRL_CBASS_INT_MAIN_SYSCLK0_4_BUSECC_3	35	1	Parity
IPPHY_CBASS_WRAP_0_IPPHY_SAFE_CBASS_0_IPPHY_SAFE_CBASS_MAIN_S YSCLK0_4_CLK_EDC_CTRL_CBASS_INT_MAIN_SYSCLK0_4_BUSECC_3	36	2	Parity
IPPHY_CBASS_WRAP_0_IPPHY_SAFE_CBASS_0_IPPHY_SAFE_CBASS_MAIN_S YSCLK0_4_CLK_EDC_CTRL_CBASS_INT_MAIN_SYSCLK0_4_BUSECC_3	37	1	Parity
IPPHY_CBASS_WRAP_0_IPPHY_SAFE_CBASS_0_IPPHY_SAFE_CBASS_MAIN_S YSCLK0_4_CLK_EDC_CTRL_CBASS_INT_MAIN_SYSCLK0_4_BUSECC_3	38	12	Parity
IPPHY_CBASS_WRAP_0_IPPHY_SAFE_CBASS_0_IPPHY_SAFE_CBASS_MAIN_S YSCLK0_4_CLK_EDC_CTRL_CBASS_INT_MAIN_SYSCLK0_4_BUSECC_3	39	2	Parity
IPPHY_CBASS_WRAP_0_IPPHY_SAFE_CBASS_0_IPPHY_SAFE_CBASS_MAIN_S YSCLK0_4_CLK_EDC_CTRL_CBASS_INT_MAIN_SYSCLK0_4_BUSECC_3	40	2	Parity
IPPHY_CBASS_WRAP_0_IPPHY_SAFE_CBASS_0_IPPHY_SAFE_CBASS_MAIN_S YSCLK0_4_CLK_EDC_CTRL_CBASS_INT_MAIN_SYSCLK0_4_BUSECC_3	41	4	Parity
IPPHY_CBASS_WRAP_0_IPPHY_SAFE_CBASS_0_IPPHY_SAFE_CBASS_MAIN_S YSCLK0_4_CLK_EDC_CTRL_CBASS_INT_MAIN_SYSCLK0_4_BUSECC_3	42	2	Parity
IPPHY_CBASS_WRAP_0_IPPHY_SAFE_CBASS_0_IPPHY_SAFE_CBASS_MAIN_S YSCLK0_4_CLK_EDC_CTRL_CBASS_INT_MAIN_SYSCLK0_4_BUSECC_3	43	2	Parity
IPPHY_CBASS_WRAP_0_IPPHY_SAFE_CBASS_0_IPPHY_SAFE_CBASS_MAIN_S YSCLK0_4_CLK_EDC_CTRL_CBASS_INT_MAIN_SYSCLK0_4_BUSECC_3	44	10	Parity
IPPHY_CBASS_WRAP_0_IPPHY_SAFE_CBASS_0_IPPHY_SAFE_CBASS_MAIN_S YSCLK0_4_CLK_EDC_CTRL_CBASS_INT_MAIN_SYSCLK0_4_BUSECC_3	45	2	Parity
IPPHY_CBASS_WRAP_0_IPPHY_SAFE_CBASS_0_IPPHY_SAFE_CBASS_MAIN_S YSCLK0_4_CLK_EDC_CTRL_CBASS_INT_MAIN_SYSCLK0_4_BUSECC_3	46	3	Parity
IPPHY_CBASS_WRAP_0_IPPHY_SAFE_CBASS_0_IPPHY_SAFE_CBASS_MAIN_S YSCLK0_4_CLK_EDC_CTRL_CBASS_INT_MAIN_SYSCLK0_4_BUSECC_3	47	1	Redundant
IPPHY_CBASS_WRAP_0_IPPHY_SAFE_CBASS_0_IPPHY_SAFE_CBASS_MAIN_S YSCLK0_4_CLK_EDC_CTRL_CBASS_INT_MAIN_SYSCLK0_4_BUSECC_3	48	1	Parity
IPPHY_CBASS_WRAP_0_IPPHY_SAFE_CBASS_0_IPPHY_SAFE_CBASS_MAIN_S YSCLK0_4_CLK_EDC_CTRL_CBASS_INT_MAIN_SYSCLK0_4_BUSECC_3	49	8	Parity
IPPHY_CBASS_WRAP_0_IPPHY_SAFE_CBASS_0_IPPHY_SAFE_CBASS_MAIN_S YSCLK0_4_CLK_EDC_CTRL_CBASS_INT_MAIN_SYSCLK0_4_BUSECC_3	50	1	Parity
IPPHY_CBASS_WRAP_0_IPPHY_SAFE_CBASS_0_IPPHY_SAFE_CBASS_MAIN_S YSCLK0_4_CLK_EDC_CTRL_CBASS_INT_MAIN_SYSCLK0_4_BUSECC_3	51	2	Parity
IPPHY_CBASS_WRAP_0_IPPHY_SAFE_CBASS_0_IPPHY_SAFE_CBASS_MAIN_S YSCLK0_4_CLK_EDC_CTRL_CBASS_INT_MAIN_SYSCLK0_4_BUSECC_3	52	1	Parity
IPPHY_CBASS_WRAP_0_IPPHY_SAFE_CBASS_0_IPPHY_SAFE_CBASS_MAIN_S YSCLK0_4_CLK_EDC_CTRL_CBASS_INT_MAIN_SYSCLK0_4_BUSECC_3	53	12	Parity
IPPHY_CBASS_WRAP_0_IPPHY_SAFE_CBASS_0_IPPHY_SAFE_CBASS_MAIN_S YSCLK0_4_CLK_EDC_CTRL_CBASS_INT_MAIN_SYSCLK0_4_BUSECC_3	54	2	Parity
IPPHY_CBASS_WRAP_0_IPPHY_SAFE_CBASS_0_IPPHY_SAFE_CBASS_MAIN_S YSCLK0_4_CLK_EDC_CTRL_CBASS_INT_MAIN_SYSCLK0_4_BUSECC_3	55	2	Parity
IPPHY_CBASS_WRAP_0_IPPHY_SAFE_CBASS_0_IPPHY_SAFE_CBASS_MAIN_S YSCLK0_4_CLK_EDC_CTRL_CBASS_INT_MAIN_SYSCLK0_4_BUSECC_3	56	4	Parity
IPPHY_CBASS_WRAP_0_IPPHY_SAFE_CBASS_0_IPPHY_SAFE_CBASS_MAIN_S YSCLK0_4_CLK_EDC_CTRL_CBASS_INT_MAIN_SYSCLK0_4_BUSECC_3	57	2	Parity
IPPHY_CBASS_WRAP_0_IPPHY_SAFE_CBASS_0_IPPHY_SAFE_CBASS_MAIN_S YSCLK0_4_CLK_EDC_CTRL_CBASS_INT_MAIN_SYSCLK0_4_BUSECC_3	58	2	Parity
IPPHY_CBASS_WRAP_0_IPPHY_SAFE_CBASS_0_IPPHY_SAFE_CBASS_MAIN_S YSCLK0_4_CLK_EDC_CTRL_CBASS_INT_MAIN_SYSCLK0_4_BUSECC_3	59	10	Parity
IPPHY_CBASS_WRAP_0_IPPHY_SAFE_CBASS_0_IPPHY_SAFE_CBASS_MAIN_S YSCLK0_4_CLK_EDC_CTRL_CBASS_INT_MAIN_SYSCLK0_4_BUSECC_3	60	2	Parity

**Table 12-607. EDC checkers information for ECC Aggregator Instance
MAIN_IP_ECC_AGGR0M_MAIN_IP_ECC_AGGR (continued)**

Protected Interconnect	Group ID	Width	Checker Type
IPPHY_CBASS_WRAP_0_IPPHY_SAFE_CBASS_0_IPPHY_SAFE_CBASS_MAIN_S YSCLK0_4_CLK_EDC_CTRL_CBASS_INT_MAIN_SYSCLK0_4_BUSECC_3	61	3	Parity
IPPHY_CBASS_WRAP_0_IPPHY_SAFE_CBASS_0_IPPHY_SAFE_CBASS_MAIN_S YSCLK0_4_CLK_EDC_CTRL_CBASS_INT_MAIN_SYSCLK0_4_BUSECC_3	62	1	Redundant
IPPHY_CBASS_WRAP_0_IPPHY_SAFE_CBASS_0_IPPHY_SAFE_CBASS_MAIN_S YSCLK0_4_CLK_EDC_CTRL_CBASS_INT_MAIN_SYSCLK0_4_BUSECC_3	63	1	Parity
IPPHY_CBASS_WRAP_0_IPPHY_SAFE_CBASS_0_IPPHY_SAFE_CBASS_MAIN_S YSCLK0_4_CLK_EDC_CTRL_CBASS_INT_MAIN_SYSCLK0_4_BUSECC_3	64	8	Parity
IPPHY_CBASS_WRAP_0_IPPHY_SAFE_CBASS_0_IPPHY_SAFE_CBASS_MAIN_S YSCLK0_4_CLK_EDC_CTRL_CBASS_INT_MAIN_SYSCLK0_4_BUSECC_3	65	1	Parity
IPPHY_CBASS_WRAP_0_IPPHY_SAFE_CBASS_0_IPPHY_SAFE_CBASS_MAIN_S YSCLK0_4_CLK_EDC_CTRL_CBASS_INT_MAIN_SYSCLK0_4_BUSECC_3	66	2	Parity
IPPHY_CBASS_WRAP_0_IPPHY_SAFE_CBASS_0_IPPHY_SAFE_CBASS_MAIN_S YSCLK0_4_CLK_EDC_CTRL_CBASS_INT_MAIN_SYSCLK0_4_BUSECC_3	67	1	Parity
IPPHY_CBASS_WRAP_0_IPPHY_SAFE_CBASS_0_IPPHY_SAFE_CBASS_MAIN_S YSCLK0_4_CLK_EDC_CTRL_CBASS_INT_MAIN_SYSCLK0_4_BUSECC_3	68	12	Parity
IPPHY_CBASS_WRAP_0_IPPHY_SAFE_CBASS_0_IPPHY_SAFE_CBASS_MAIN_S YSCLK0_4_CLK_EDC_CTRL_CBASS_INT_MAIN_SYSCLK0_4_BUSECC_3	69	2	Parity
IPPHY_CBASS_WRAP_0_IPPHY_SAFE_CBASS_0_IPPHY_SAFE_CBASS_MAIN_S YSCLK0_4_CLK_EDC_CTRL_CBASS_INT_MAIN_SYSCLK0_4_BUSECC_3	70	2	Parity
IPPHY_CBASS_WRAP_0_IPPHY_SAFE_CBASS_0_IPPHY_SAFE_CBASS_MAIN_S YSCLK0_4_CLK_EDC_CTRL_CBASS_INT_MAIN_SYSCLK0_4_BUSECC_3	71	4	Parity
IPPHY_CBASS_WRAP_0_IPPHY_SAFE_CBASS_0_IPPHY_SAFE_CBASS_MAIN_S YSCLK0_4_CLK_EDC_CTRL_CBASS_INT_MAIN_SYSCLK0_4_BUSECC_3	72	2	Parity
IPPHY_CBASS_WRAP_0_IPPHY_SAFE_CBASS_0_IPPHY_SAFE_CBASS_MAIN_S YSCLK0_4_CLK_EDC_CTRL_CBASS_INT_MAIN_SYSCLK0_4_BUSECC_3	73	2	Parity
IPPHY_CBASS_WRAP_0_IPPHY_SAFE_CBASS_0_IPPHY_SAFE_CBASS_MAIN_S YSCLK0_4_CLK_EDC_CTRL_CBASS_INT_MAIN_SYSCLK0_4_BUSECC_3	74	10	Parity
IPPHY_CBASS_WRAP_0_IPPHY_SAFE_CBASS_0_IPPHY_SAFE_CBASS_MAIN_S YSCLK0_4_CLK_EDC_CTRL_CBASS_INT_MAIN_SYSCLK0_4_BUSECC_3	75	2	Parity
IPPHY_CBASS_WRAP_0_IPPHY_SAFE_CBASS_0_IPPHY_SAFE_CBASS_MAIN_S YSCLK0_4_CLK_EDC_CTRL_CBASS_INT_MAIN_SYSCLK0_4_BUSECC_3	76	3	Parity
IPPHY_CBASS_WRAP_0_IPPHY_SAFE_CBASS_0_IPPHY_SAFE_CBASS_MAIN_S YSCLK0_4_CLK_EDC_CTRL_CBASS_INT_MAIN_SYSCLK0_4_BUSECC_3	77	1	Redundant
IPPHY_CBASS_WRAP_0_IPPHY_SAFE_CBASS_0_IPPHY_SAFE_CBASS_MAIN_S YSCLK0_4_CLK_EDC_CTRL_CBASS_INT_MAIN_SYSCLK0_4_BUSECC_3	78	1	Parity
IPPHY_CBASS_WRAP_0_IPPHY_SAFE_CBASS_0_IPPHY_SAFE_CBASS_MAIN_S YSCLK0_4_CLK_EDC_CTRL_CBASS_INT_MAIN_SYSCLK0_4_BUSECC_3	79	8	Parity
IPPHY_CBASS_WRAP_0_IPPHY_SAFE_CBASS_0_IPPHY_SAFE_CBASS_MAIN_S YSCLK0_4_CLK_EDC_CTRL_CBASS_INT_MAIN_SYSCLK0_4_BUSECC_3	80	1	Parity
IPPHY_CBASS_WRAP_0_IPPHY_SAFE_CBASS_0_IPPHY_SAFE_CBASS_MAIN_S YSCLK0_4_CLK_EDC_CTRL_CBASS_INT_MAIN_SYSCLK0_4_BUSECC_3	81	2	Parity
IPPHY_CBASS_WRAP_0_IPPHY_SAFE_CBASS_0_IPPHY_SAFE_CBASS_MAIN_S YSCLK0_4_CLK_EDC_CTRL_CBASS_INT_MAIN_SYSCLK0_4_BUSECC_3	82	1	Parity
IPPHY_CBASS_WRAP_0_IPPHY_SAFE_CBASS_0_IPPHY_SAFE_CBASS_MAIN_S YSCLK0_4_CLK_EDC_CTRL_CBASS_INT_MAIN_SYSCLK0_4_BUSECC_3	83	12	Parity
IPPHY_CBASS_WRAP_0_IPPHY_SAFE_CBASS_0_IPPHY_SAFE_CBASS_MAIN_S YSCLK0_4_CLK_EDC_CTRL_CBASS_INT_MAIN_SYSCLK0_4_BUSECC_3	84	2	Parity
IPPHY_CBASS_WRAP_0_IPPHY_SAFE_CBASS_0_IPPHY_SAFE_CBASS_MAIN_S YSCLK0_4_CLK_EDC_CTRL_CBASS_INT_MAIN_SYSCLK0_4_BUSECC_3	85	2	Parity
IPPHY_CBASS_WRAP_0_IPPHY_SAFE_CBASS_0_IPPHY_SAFE_CBASS_MAIN_S YSCLK0_4_CLK_EDC_CTRL_CBASS_INT_MAIN_SYSCLK0_4_BUSECC_3	86	4	Parity
IPPHY_CBASS_WRAP_0_IPPHY_SAFE_CBASS_0_IPPHY_SAFE_CBASS_MAIN_S YSCLK0_4_CLK_EDC_CTRL_CBASS_INT_MAIN_SYSCLK0_4_BUSECC_3	87	2	Parity

**Table 12-607. EDC checkers information for ECC Aggregator Instance
MAIN_IP_ECC_AGGR0M_MAIN_IP_ECC_AGGR (continued)**

Protected Interconnect	Group ID	Width	Checker Type
IPPHY_CBASS_WRAP_0_IPPHY_SAFE_CBASS_0_IPPHY_SAFE_CBASS_MAIN_S YSCLK0_4_CLK_EDC_CTRL_CBASS_INT_MAIN_SYSCLK0_4_BUSECC_3	88	2	Parity
IPPHY_CBASS_WRAP_0_IPPHY_SAFE_CBASS_0_IPPHY_SAFE_CBASS_MAIN_S YSCLK0_4_CLK_EDC_CTRL_CBASS_INT_MAIN_SYSCLK0_4_BUSECC_3	89	10	Parity
IPPHY_CBASS_WRAP_0_IPPHY_SAFE_CBASS_0_IPPHY_SAFE_CBASS_MAIN_S YSCLK0_4_CLK_EDC_CTRL_CBASS_INT_MAIN_SYSCLK0_4_BUSECC_3	90	2	Parity
IPPHY_CBASS_WRAP_0_IPPHY_SAFE_CBASS_0_IPPHY_SAFE_CBASS_MAIN_S YSCLK0_4_CLK_EDC_CTRL_CBASS_INT_MAIN_SYSCLK0_4_BUSECC_3	91	3	Parity
IPPHY_CBASS_WRAP_0_IPPHY_SAFE_CBASS_0_IPPHY_SAFE_CBASS_MAIN_S YSCLK0_4_CLK_EDC_CTRL_CBASS_INT_MAIN_SYSCLK0_4_BUSECC_3	92	1	Redundant
IPPHY_CBASS_WRAP_0_IPPHY_SAFE_CBASS_0_IPPHY_SAFE_CBASS_MAIN_S YSCLK0_4_CLK_EDC_CTRL_CBASS_INT_MAIN_SYSCLK0_4_BUSECC_3	93	1	Parity
IPPHY_CBASS_WRAP_0_IPPHY_SAFE_CBASS_0_IPPHY_SAFE_CBASS_MAIN_S YSCLK0_4_CLK_EDC_CTRL_CBASS_INT_MAIN_SYSCLK0_4_BUSECC_3	94	8	Parity
IPPHY_CBASS_WRAP_0_IPPHY_SAFE_CBASS_0_IPPHY_SAFE_CBASS_MAIN_S YSCLK0_4_CLK_EDC_CTRL_CBASS_INT_MAIN_SYSCLK0_4_BUSECC_3	95	1	Parity
IPPHY_CBASS_WRAP_0_IPPHY_SAFE_CBASS_0_IPPHY_SAFE_CBASS_MAIN_S YSCLK0_4_CLK_EDC_CTRL_CBASS_INT_MAIN_SYSCLK0_4_BUSECC_3	96	2	Parity
IPPHY_CBASS_WRAP_0_IPPHY_SAFE_CBASS_0_IPPHY_SAFE_CBASS_MAIN_S YSCLK0_4_CLK_EDC_CTRL_CBASS_INT_MAIN_SYSCLK0_4_BUSECC_3	97	1	Parity
IPPHY_CBASS_WRAP_0_IPPHY_SAFE_CBASS_0_IPPHY_SAFE_CBASS_MAIN_S YSCLK0_4_CLK_EDC_CTRL_CBASS_INT_MAIN_SYSCLK0_4_BUSECC_3	98	12	Parity
IPPHY_CBASS_WRAP_0_IPPHY_SAFE_CBASS_0_IPPHY_SAFE_CBASS_MAIN_S YSCLK0_4_CLK_EDC_CTRL_CBASS_INT_MAIN_SYSCLK0_4_BUSECC_3	99	2	Parity
IPPHY_CBASS_WRAP_0_IPPHY_SAFE_CBASS_0_IPPHY_SAFE_CBASS_MAIN_S YSCLK0_4_CLK_EDC_CTRL_CBASS_INT_MAIN_SYSCLK0_4_BUSECC_3	100	2	Parity
IPPHY_CBASS_WRAP_0_IPPHY_SAFE_CBASS_0_IPPHY_SAFE_CBASS_MAIN_S YSCLK0_4_CLK_EDC_CTRL_CBASS_INT_MAIN_SYSCLK0_4_BUSECC_3	101	4	Parity
IPPHY_CBASS_WRAP_0_IPPHY_SAFE_CBASS_0_IPPHY_SAFE_CBASS_MAIN_S YSCLK0_4_CLK_EDC_CTRL_CBASS_INT_MAIN_SYSCLK0_4_BUSECC_3	102	2	Parity
IPPHY_CBASS_WRAP_0_IPPHY_SAFE_CBASS_0_IPPHY_SAFE_CBASS_MAIN_S YSCLK0_4_CLK_EDC_CTRL_CBASS_INT_MAIN_SYSCLK0_4_BUSECC_3	103	2	Parity
IPPHY_CBASS_WRAP_0_IPPHY_SAFE_CBASS_0_IPPHY_SAFE_CBASS_MAIN_S YSCLK0_4_CLK_EDC_CTRL_CBASS_INT_MAIN_SYSCLK0_4_BUSECC_3	104	10	Parity
IPPHY_CBASS_WRAP_0_IPPHY_SAFE_CBASS_0_IPPHY_SAFE_CBASS_MAIN_S YSCLK0_4_CLK_EDC_CTRL_CBASS_INT_MAIN_SYSCLK0_4_BUSECC_3	105	2	Parity
IPPHY_CBASS_WRAP_0_IPPHY_SAFE_CBASS_0_IPPHY_SAFE_CBASS_MAIN_S YSCLK0_4_CLK_EDC_CTRL_CBASS_INT_MAIN_SYSCLK0_4_BUSECC_3	106	3	Parity
IPPHY_CBASS_WRAP_0_IPPHY_SAFE_CBASS_0_IPPHY_SAFE_CBASS_MAIN_S YSCLK0_4_CLK_EDC_CTRL_CBASS_INT_MAIN_SYSCLK0_4_BUSECC_3	107	1	Redundant
IPPHY_CBASS_WRAP_0_IPPHY_SAFE_CBASS_0_IPPHY_SAFE_CBASS_MAIN_S YSCLK0_4_CLK_EDC_CTRL_CBASS_INT_MAIN_SYSCLK0_4_BUSECC_3	108	1	Parity
IPPHY_CBASS_WRAP_0_IPPHY_SAFE_CBASS_0_IPPHY_SAFE_CBASS_MAIN_S YSCLK0_4_CLK_EDC_CTRL_CBASS_INT_MAIN_SYSCLK0_4_BUSECC_3	109	8	Parity
IPPHY_CBASS_WRAP_0_IPPHY_SAFE_CBASS_0_IPPHY_SAFE_CBASS_MAIN_S YSCLK0_4_CLK_EDC_CTRL_CBASS_INT_MAIN_SYSCLK0_4_BUSECC_3	110	1	Parity
IPPHY_CBASS_WRAP_0_IPPHY_SAFE_CBASS_0_IPPHY_SAFE_CBASS_MAIN_S YSCLK0_4_CLK_EDC_CTRL_CBASS_INT_MAIN_SYSCLK0_4_BUSECC_3	111	2	Parity
IPPHY_CBASS_WRAP_0_IPPHY_SAFE_CBASS_0_IPPHY_SAFE_CBASS_MAIN_S YSCLK0_4_CLK_EDC_CTRL_CBASS_INT_MAIN_SYSCLK0_4_BUSECC_3	112	1	Parity
IPPHY_CBASS_WRAP_0_IPPHY_SAFE_CBASS_0_IPPHY_SAFE_CBASS_MAIN_S YSCLK0_4_CLK_EDC_CTRL_CBASS_INT_MAIN_SYSCLK0_4_BUSECC_3	113	12	Parity
IPPHY_CBASS_WRAP_0_IPPHY_SAFE_CBASS_0_IPPHY_SAFE_CBASS_MAIN_S YSCLK0_4_CLK_EDC_CTRL_CBASS_INT_MAIN_SYSCLK0_4_BUSECC_3	114	2	Parity

**Table 12-607. EDC checkers information for ECC Aggregator Instance
MAIN_IP_ECC_AGGR0M_MAIN_IP_ECC_AGGR (continued)**

Protected Interconnect	Group ID	Width	Checker Type
IPPHY_CBASS_WRAP_0_IPPHY_SAFE_CBASS_0_IPPHY_SAFE_CBASS_MAIN_S YSCLK0_4_CLK_EDC_CTRL_CBASS_INT_MAIN_SYSCLK0_4_BUSECC_3	115	2	Parity
IPPHY_CBASS_WRAP_0_IPPHY_SAFE_CBASS_0_IPPHY_SAFE_CBASS_MAIN_S YSCLK0_4_CLK_EDC_CTRL_CBASS_INT_MAIN_SYSCLK0_4_BUSECC_3	116	4	Parity
IPPHY_CBASS_WRAP_0_IPPHY_SAFE_CBASS_0_IPPHY_SAFE_CBASS_MAIN_S YSCLK0_4_CLK_EDC_CTRL_CBASS_INT_MAIN_SYSCLK0_4_BUSECC_3	117	2	Parity
IPPHY_CBASS_WRAP_0_IPPHY_SAFE_CBASS_0_IPPHY_SAFE_CBASS_MAIN_S YSCLK0_4_CLK_EDC_CTRL_CBASS_INT_MAIN_SYSCLK0_4_BUSECC_3	118	2	Parity
IPPHY_CBASS_WRAP_0_IPPHY_SAFE_CBASS_0_IPPHY_SAFE_CBASS_MAIN_S YSCLK0_4_CLK_EDC_CTRL_CBASS_INT_MAIN_SYSCLK0_4_BUSECC_3	119	10	Parity
IPPHY_CBASS_WRAP_0_IPPHY_SAFE_CBASS_0_IPPHY_SAFE_CBASS_MAIN_S YSCLK0_4_CLK_EDC_CTRL_CBASS_INT_MAIN_SYSCLK0_4_BUSECC_3	120	2	Parity
IPPHY_CBASS_WRAP_0_IPPHY_SAFE_CBASS_0_IPPHY_SAFE_CBASS_MAIN_S YSCLK0_4_CLK_EDC_CTRL_CBASS_INT_MAIN_SYSCLK0_4_BUSECC_3	121	3	Parity
IPPHY_CBASS_WRAP_0_IPPHY_SAFE_CBASS_0_IPPHY_SAFE_CBASS_MAIN_S YSCLK0_4_CLK_EDC_CTRL_CBASS_INT_MAIN_SYSCLK0_4_BUSECC_3	122	1	Redundant
IPPHY_CBASS_WRAP_0_IPPHY_SAFE_CBASS_0_IPPHY_SAFE_CBASS_MAIN_S YSCLK0_4_CLK_EDC_CTRL_CBASS_INT_MAIN_SYSCLK0_4_BUSECC_3	123	1	Parity
IPPHY_CBASS_WRAP_0_IPPHY_SAFE_CBASS_0_IPPHY_SAFE_CBASS_MAIN_S YSCLK0_4_CLK_EDC_CTRL_CBASS_INT_MAIN_SYSCLK0_4_BUSECC_3	124	8	Parity
IPPHY_CBASS_WRAP_0_IPPHY_SAFE_CBASS_0_IPPHY_SAFE_CBASS_MAIN_S YSCLK0_4_CLK_EDC_CTRL_CBASS_INT_MAIN_SYSCLK0_4_BUSECC_3	125	1	Parity
IPPHY_CBASS_WRAP_0_IPPHY_SAFE_CBASS_0_IPPHY_SAFE_CBASS_MAIN_S YSCLK0_4_CLK_EDC_CTRL_CBASS_INT_MAIN_SYSCLK0_4_BUSECC_3	126	2	Parity
IPPHY_CBASS_WRAP_0_IPPHY_SAFE_CBASS_0_IPPHY_SAFE_CBASS_MAIN_S YSCLK0_4_CLK_EDC_CTRL_CBASS_INT_MAIN_SYSCLK0_4_BUSECC_3	127	1	Parity
IPPHY_CBASS_WRAP_0_IPPHY_SAFE_CBASS_0_IPPHY_SAFE_CBASS_MAIN_S YSCLK0_4_CLK_EDC_CTRL_CBASS_INT_MAIN_SYSCLK0_4_BUSECC_3	128	12	Parity
IPPHY_CBASS_WRAP_0_IPPHY_SAFE_CBASS_0_IPPHY_SAFE_CBASS_MAIN_S YSCLK0_4_CLK_EDC_CTRL_CBASS_INT_MAIN_SYSCLK0_4_BUSECC_3	129	2	Parity
IPPHY_CBASS_WRAP_0_IPPHY_SAFE_CBASS_0_IPPHY_SAFE_CBASS_MAIN_S YSCLK0_4_CLK_EDC_CTRL_CBASS_INT_MAIN_SYSCLK0_4_BUSECC_3	130	2	Parity
IPPHY_CBASS_WRAP_0_IPPHY_SAFE_CBASS_0_IPPHY_SAFE_CBASS_MAIN_S YSCLK0_4_CLK_EDC_CTRL_CBASS_INT_MAIN_SYSCLK0_4_BUSECC_3	131	4	Parity
IPPHY_CBASS_WRAP_0_IPPHY_SAFE_CBASS_0_IPPHY_SAFE_CBASS_MAIN_S YSCLK0_4_CLK_EDC_CTRL_CBASS_INT_MAIN_SYSCLK0_4_BUSECC_3	132	2	Parity
IPPHY_CBASS_WRAP_0_IPPHY_SAFE_CBASS_0_IPPHY_SAFE_CBASS_MAIN_S YSCLK0_4_CLK_EDC_CTRL_CBASS_INT_MAIN_SYSCLK0_4_BUSECC_3	133	2	Parity
IPPHY_CBASS_WRAP_0_IPPHY_SAFE_CBASS_0_IPPHY_SAFE_CBASS_MAIN_S YSCLK0_4_CLK_EDC_CTRL_CBASS_INT_MAIN_SYSCLK0_4_BUSECC_3	134	10	Parity
IPPHY_CBASS_WRAP_0_IPPHY_SAFE_CBASS_0_IPPHY_SAFE_CBASS_MAIN_S YSCLK0_4_CLK_EDC_CTRL_CBASS_INT_MAIN_SYSCLK0_4_BUSECC_3	135	2	Parity
IPPHY_CBASS_WRAP_0_IPPHY_SAFE_CBASS_0_IPPHY_SAFE_CBASS_MAIN_S YSCLK0_4_CLK_EDC_CTRL_CBASS_INT_MAIN_SYSCLK0_4_BUSECC_3	136	3	Parity
IPPHY_CBASS_WRAP_0_IPPHY_SAFE_CBASS_0_IPPHY_SAFE_CBASS_MAIN_S YSCLK0_4_CLK_EDC_CTRL_CBASS_INT_MAIN_SYSCLK0_4_BUSECC_3	137	1	Redundant
IPPHY_CBASS_WRAP_0_IPPHY_SAFE_CBASS_0_IPPHY_SAFE_CBASS_MAIN_S YSCLK0_4_CLK_EDC_CTRL_CBASS_INT_MAIN_SYSCLK0_4_BUSECC_3	138	1	Parity
IPPHY_CBASS_WRAP_0_IPPHY_SAFE_CBASS_0_IPPHY_SAFE_CBASS_MAIN_S YSCLK0_4_CLK_EDC_CTRL_CBASS_INT_MAIN_SYSCLK0_4_BUSECC_3	139	8	Parity
IPPHY_CBASS_WRAP_0_IPPHY_SAFE_CBASS_0_IPPHY_SAFE_CBASS_MAIN_S YSCLK0_4_CLK_EDC_CTRL_CBASS_INT_MAIN_SYSCLK0_4_BUSECC_3	140	1	Parity
IPPHY_CBASS_WRAP_0_IPPHY_SAFE_CBASS_0_IPPHY_SAFE_CBASS_MAIN_S YSCLK0_4_CLK_EDC_CTRL_CBASS_INT_MAIN_SYSCLK0_4_BUSECC_3	141	2	Parity

**Table 12-607. EDC checkers information for ECC Aggregator Instance
MAIN_IP_ECC_AGGR0M_MAIN_IP_ECC_AGGR (continued)**

Protected Interconnect	Group ID	Width	Checker Type
IPPHY_CBASS_WRAP_0_IPPHY_SAFE_CBASS_0_IPPHY_SAFE_CBASS_MAIN_S YSCLK0_4_CLK_EDC_CTRL_CBASS_INT_MAIN_SYSCLK0_4_BUSECC_3	142	1	Parity
IPPHY_CBASS_WRAP_0_IPPHY_SAFE_CBASS_0_IPPHY_SAFE_CBASS_MAIN_S YSCLK0_4_CLK_EDC_CTRL_CBASS_INT_MAIN_SYSCLK0_4_BUSECC_3	143	12	Parity
IPPHY_CBASS_WRAP_0_IPPHY_SAFE_CBASS_0_IPPHY_SAFE_CBASS_MAIN_S YSCLK0_4_CLK_EDC_CTRL_CBASS_INT_MAIN_SYSCLK0_4_BUSECC_3	144	2	Parity
IPPHY_CBASS_WRAP_0_IPPHY_SAFE_CBASS_0_IPPHY_SAFE_CBASS_MAIN_S YSCLK0_4_CLK_EDC_CTRL_CBASS_INT_MAIN_SYSCLK0_4_BUSECC_3	145	2	Parity
IPPHY_CBASS_WRAP_0_IPPHY_SAFE_CBASS_0_IPPHY_SAFE_CBASS_MAIN_S YSCLK0_4_CLK_EDC_CTRL_CBASS_INT_MAIN_SYSCLK0_4_BUSECC_3	146	4	Parity
IPPHY_CBASS_WRAP_0_IPPHY_SAFE_CBASS_0_IPPHY_SAFE_CBASS_MAIN_S YSCLK0_4_CLK_EDC_CTRL_CBASS_INT_MAIN_SYSCLK0_4_BUSECC_3	147	2	Parity
IPPHY_CBASS_WRAP_0_IPPHY_SAFE_CBASS_0_IPPHY_SAFE_CBASS_MAIN_S YSCLK0_4_CLK_EDC_CTRL_CBASS_INT_MAIN_SYSCLK0_4_BUSECC_3	148	2	Parity
IPPHY_CBASS_WRAP_0_IPPHY_SAFE_CBASS_0_IPPHY_SAFE_CBASS_MAIN_S YSCLK0_4_CLK_EDC_CTRL_CBASS_INT_MAIN_SYSCLK0_4_BUSECC_3	149	10	Parity
IPPHY_CBASS_WRAP_0_IPPHY_SAFE_CBASS_0_IPPHY_SAFE_CBASS_MAIN_S YSCLK0_4_CLK_EDC_CTRL_CBASS_INT_MAIN_SYSCLK0_4_BUSECC_3	150	2	Parity
IPPHY_CBASS_WRAP_0_IPPHY_SAFE_CBASS_0_IPPHY_SAFE_CBASS_MAIN_S YSCLK0_4_CLK_EDC_CTRL_CBASS_INT_MAIN_SYSCLK0_4_BUSECC_3	151	3	Parity
IPPHY_CBASS_WRAP_0_IPPHY_SAFE_CBASS_0_IPPHY_SAFE_CBASS_MAIN_S YSCLK0_4_CLK_EDC_CTRL_CBASS_INT_MAIN_SYSCLK0_4_BUSECC_3	152	1	Redundant
IPPHY_CBASS_WRAP_0_IPPHY_SAFE_CBASS_0_IPPHY_SAFE_CBASS_MAIN_S YSCLK0_4_CLK_EDC_CTRL_CBASS_INT_MAIN_SYSCLK0_4_BUSECC_3	153	1	Parity
IPPHY_CBASS_WRAP_0_IPPHY_SAFE_CBASS_0_IPPHY_SAFE_CBASS_MAIN_S YSCLK0_4_CLK_EDC_CTRL_CBASS_INT_MAIN_SYSCLK0_4_BUSECC_3	154	8	Parity
IPPHY_CBASS_WRAP_0_IPPHY_SAFE_CBASS_0_IPPHY_SAFE_CBASS_MAIN_S YSCLK0_4_CLK_EDC_CTRL_CBASS_INT_MAIN_SYSCLK0_4_BUSECC_3	155	1	Parity
IPPHY_CBASS_WRAP_0_IPPHY_SAFE_CBASS_0_IPPHY_SAFE_CBASS_MAIN_S YSCLK0_4_CLK_EDC_CTRL_CBASS_INT_MAIN_SYSCLK0_4_BUSECC_3	156	2	Parity
IPPHY_CBASS_WRAP_0_IPPHY_SAFE_CBASS_0_IPPHY_SAFE_CBASS_MAIN_S YSCLK0_4_CLK_EDC_CTRL_CBASS_INT_MAIN_SYSCLK0_4_BUSECC_3	157	1	Parity
IPPHY_CBASS_WRAP_0_IPPHY_SAFE_CBASS_0_IPPHY_SAFE_CBASS_MAIN_S YSCLK0_4_CLK_EDC_CTRL_CBASS_INT_MAIN_SYSCLK0_4_BUSECC_3	158	12	Parity
IPPHY_CBASS_WRAP_0_IPPHY_SAFE_CBASS_0_IPPHY_SAFE_CBASS_MAIN_S YSCLK0_4_CLK_EDC_CTRL_CBASS_INT_MAIN_SYSCLK0_4_BUSECC_3	159	2	Parity
IPPHY_CBASS_WRAP_0_IPPHY_SAFE_CBASS_0_IPPHY_SAFE_CBASS_MAIN_S YSCLK0_4_CLK_EDC_CTRL_CBASS_INT_MAIN_SYSCLK0_4_BUSECC_3	160	2	Parity
IPPHY_CBASS_WRAP_0_IPPHY_SAFE_CBASS_0_IPPHY_SAFE_CBASS_MAIN_S YSCLK0_4_CLK_EDC_CTRL_CBASS_INT_MAIN_SYSCLK0_4_BUSECC_3	161	4	Parity
IPPHY_CBASS_WRAP_0_IPPHY_SAFE_CBASS_0_IPPHY_SAFE_CBASS_MAIN_S YSCLK0_4_CLK_EDC_CTRL_CBASS_INT_MAIN_SYSCLK0_4_BUSECC_3	162	1	Redundant
IPPHY_CBASS_WRAP_0_IPPHY_SAFE_CBASS_0_IPPHY_SAFE_CBASS_MAIN_S YSCLK0_4_CLK_EDC_CTRL_CBASS_INT_MAIN_SYSCLK0_4_BUSECC_3	163	1	Redundant
IPPHY_CBASS_WRAP_0_IPPHY_SAFE_CBASS_0_IPPHY_SAFE_CBASS_MAIN_S YSCLK0_4_CLK_EDC_CTRL_CBASS_INT_MAIN_SYSCLK0_4_BUSECC_3	164	32	EDC
IPPHY_CBASS_WRAP_0_IPPHY_SAFE_CBASS_0_IPPHY_SAFE_CBASS_MAIN_S YSCLK0_4_CLK_EDC_CTRL_CBASS_INT_MAIN_SYSCLK0_4_BUSECC_3	165	1	Redundant
IPPHY_CBASS_WRAP_0_IPPHY_SAFE_CBASS_0_IPPHY_SAFE_CBASS_MAIN_S YSCLK0_4_CLK_EDC_CTRL_CBASS_INT_MAIN_SYSCLK0_4_BUSECC_3	166	1	Redundant
IPPHY_CBASS_WRAP_0_IPPHY_SAFE_CBASS_0_IPPHY_SAFE_CBASS_MAIN_S YSCLK0_4_CLK_EDC_CTRL_CBASS_INT_MAIN_SYSCLK0_4_BUSECC_3	167	1	Redundant
IPPHY_CBASS_WRAP_0_IPPHY_SAFE_CBASS_0_IPPHY_SAFE_CBASS_MAIN_S YSCLK0_4_CLK_EDC_CTRL_CBASS_INT_MAIN_SYSCLK0_4_BUSECC_3	168	32	EDC

**Table 12-607. EDC checkers information for ECC Aggregator Instance
MAIN_IP_ECC_AGGR0M_MAIN_IP_ECC_AGGR (continued)**

Protected Interconnect	Group ID	Width	Checker Type
IPPHY_CBASS_WRAP_0_IPPHY_SAFE_CBASS_0_IPPHY_SAFE_CBASS_MAIN_S YSCLK0_4_CLK_EDC_CTRL_CBASS_INT_MAIN_SYSCLK0_4_BUSECC_3	169	1	Redundant
IPPHY_CBASS_WRAP_0_IPPHY_SAFE_CBASS_0_IPPHY_SAFE_CBASS_MAIN_S YSCLK0_4_CLK_EDC_CTRL_CBASS_INT_MAIN_SYSCLK0_4_BUSECC_3	170	1	Redundant
IPPHY_CBASS_WRAP_0_IPPHY_SAFE_CBASS_0_IPPHY_SAFE_CBASS_MAIN_S YSCLK0_4_CLK_EDC_CTRL_CBASS_INT_MAIN_SYSCLK0_4_BUSECC_3	171	1	Redundant
IPPHY_CBASS_WRAP_0_IPPHY_SAFE_CBASS_0_IPPHY_SAFE_CBASS_MAIN_S YSCLK0_4_CLK_EDC_CTRL_CBASS_INT_MAIN_SYSCLK0_4_BUSECC_3	172	32	EDC
IPPHY_CBASS_WRAP_0_IPPHY_SAFE_CBASS_0_IPPHY_SAFE_CBASS_MAIN_S YSCLK0_4_CLK_EDC_CTRL_CBASS_INT_MAIN_SYSCLK0_4_BUSECC_3	173	1	Redundant
IPPHY_CBASS_WRAP_0_IPPHY_SAFE_CBASS_0_IPPHY_SAFE_CBASS_MAIN_S YSCLK0_4_CLK_EDC_CTRL_CBASS_INT_MAIN_SYSCLK0_4_BUSECC_3	174	1	Redundant
IPPHY_CBASS_WRAP_0_IPPHY_SAFE_CBASS_0_IPPHY_SAFE_CBASS_MAIN_S YSCLK0_4_CLK_EDC_CTRL_CBASS_INT_MAIN_SYSCLK0_4_BUSECC_3	175	1	Redundant
IPPHY_CBASS_WRAP_0_IPPHY_SAFE_CBASS_0_IPPHY_SAFE_CBASS_MAIN_S YSCLK0_4_CLK_EDC_CTRL_CBASS_INT_MAIN_SYSCLK0_4_BUSECC_3	176	32	EDC
IPPHY_CBASS_WRAP_0_IPPHY_SAFE_CBASS_0_IPPHY_SAFE_CBASS_MAIN_S YSCLK0_4_CLK_EDC_CTRL_CBASS_INT_MAIN_SYSCLK0_4_BUSECC_3	177	1	Redundant
IPPHY_CBASS_WRAP_0_IPPHY_SAFE_CBASS_0_IPPHY_SAFE_CBASS_MAIN_S YSCLK0_4_CLK_EDC_CTRL_CBASS_INT_MAIN_SYSCLK0_4_BUSECC_3	178	1	Redundant
IPPHY_CBASS_WRAP_0_IPPHY_SAFE_CBASS_0_IPPHY_SAFE_CBASS_MAIN_S YSCLK0_4_CLK_EDC_CTRL_CBASS_INT_MAIN_SYSCLK0_4_BUSECC_3	179	32	EDC
IPPHY_CBASS_WRAP_0_IPPHY_SAFE_CBASS_0_IPPHY_SAFE_CBASS_MAIN_S YSCLK0_4_CLK_EDC_CTRL_CBASS_INT_MAIN_SYSCLK0_4_BUSECC_3	180	1	Parity
IPPHY_CBASS_WRAP_0_IPPHY_SAFE_CBASS_0_IPPHY_SAFE_CBASS_MAIN_S YSCLK0_4_CLK_EDC_CTRL_CBASS_INT_MAIN_SYSCLK0_4_BUSECC_3	181	10	Parity
IPPHY_CBASS_WRAP_0_IPPHY_SAFE_CBASS_0_IPPHY_SAFE_CBASS_MAIN_S YSCLK0_4_CLK_EDC_CTRL_CBASS_INT_MAIN_SYSCLK0_4_BUSECC_3	182	4	Parity
IPPHY_CBASS_WRAP_0_IPPHY_SAFE_CBASS_0_IPPHY_SAFE_CBASS_MAIN_S YSCLK0_4_CLK_EDC_CTRL_CBASS_INT_MAIN_SYSCLK0_4_BUSECC_3	183	3	Parity
IPPHY_CBASS_WRAP_0_IPPHY_SAFE_CBASS_0_IPPHY_SAFE_CBASS_MAIN_S YSCLK0_4_CLK_EDC_CTRL_CBASS_INT_MAIN_SYSCLK0_4_BUSECC_3	184	12	Parity
IPPHY_CBASS_WRAP_0_IPPHY_SAFE_CBASS_0_IPPHY_SAFE_CBASS_MAIN_S YSCLK0_4_CLK_EDC_CTRL_CBASS_INT_MAIN_SYSCLK0_4_BUSECC_3	185	4	Parity
IPPHY_CBASS_WRAP_0_IPPHY_SAFE_CBASS_0_IPPHY_SAFE_CBASS_MAIN_S YSCLK0_4_CLK_EDC_CTRL_CBASS_INT_MAIN_SYSCLK0_4_BUSECC_3	186	12	Parity
IPPHY_CBASS_WRAP_0_IPPHY_SAFE_CBASS_0_IPPHY_SAFE_CBASS_MAIN_S YSCLK0_4_CLK_EDC_CTRL_CBASS_INT_MAIN_SYSCLK0_4_BUSECC_3	187	1	Parity
IPPHY_CBASS_WRAP_0_IPPHY_SAFE_CBASS_0_IPPHY_SAFE_CBASS_MAIN_S YSCLK0_4_CLK_EDC_CTRL_CBASS_INT_MAIN_SYSCLK0_4_BUSECC_3	188	1	Parity
IPPHY_CBASS_WRAP_0_IPPHY_SAFE_CBASS_0_IPPHY_SAFE_CBASS_MAIN_S YSCLK0_4_CLK_EDC_CTRL_CBASS_INT_MAIN_SYSCLK0_4_BUSECC_3	189	1	Parity
IPPHY_CBASS_WRAP_0_IPPHY_SAFE_CBASS_0_IPPHY_SAFE_CBASS_MAIN_S YSCLK0_4_CLK_EDC_CTRL_CBASS_INT_MAIN_SYSCLK0_4_BUSECC_3	190	1	Redundant
IPPHY_CBASS_WRAP_0_IPPHY_SAFE_CBASS_0_IPPHY_SAFE_CBASS_MAIN_S YSCLK0_4_CLK_EDC_CTRL_CBASS_INT_MAIN_SYSCLK0_4_BUSECC_3	191	2	Parity
IPPHY_CBASS_WRAP_0_IPPHY_SAFE_CBASS_0_IPPHY_SAFE_CBASS_MAIN_S YSCLK0_4_CLK_EDC_CTRL_CBASS_INT_MAIN_SYSCLK0_4_BUSECC_3	192	1	Redundant
IPPHY_CBASS_WRAP_0_IPPHY_SAFE_CBASS_0_IPPHY_SAFE_CBASS_MAIN_S YSCLK0_4_CLK_EDC_CTRL_CBASS_INT_MAIN_SYSCLK0_4_BUSECC_3	193	32	EDC
IPPHY_CBASS_WRAP_0_IPPHY_SAFE_CBASS_0_IPPHY_SAFE_CBASS_MAIN_S YSCLK0_4_CLK_EDC_CTRL_CBASS_INT_MAIN_SYSCLK0_4_BUSECC_3	194	1	Parity
IPPHY_CBASS_WRAP_0_IPPHY_SAFE_CBASS_0_IPPHY_SAFE_CBASS_MAIN_S YSCLK0_4_CLK_EDC_CTRL_CBASS_INT_MAIN_SYSCLK0_4_BUSECC_3	195	10	Parity

**Table 12-607. EDC checkers information for ECC Aggregator Instance
MAIN_IP_ECC_AGGR0M_MAIN_IP_ECC_AGGR (continued)**

Protected Interconnect	Group ID	Width	Checker Type
IPPHY_CBASS_WRAP_0_IPPHY_SAFE_CBASS_0_IPPHY_SAFE_CBASS_MAIN_S YSCLK0_4_CLK_EDC_CTRL_CBASS_INT_MAIN_SYSCLK0_4_BUSECC_3	196	4	Parity
IPPHY_CBASS_WRAP_0_IPPHY_SAFE_CBASS_0_IPPHY_SAFE_CBASS_MAIN_S YSCLK0_4_CLK_EDC_CTRL_CBASS_INT_MAIN_SYSCLK0_4_BUSECC_3	197	3	Parity
IPPHY_CBASS_WRAP_0_IPPHY_SAFE_CBASS_0_IPPHY_SAFE_CBASS_MAIN_S YSCLK0_4_CLK_EDC_CTRL_CBASS_INT_MAIN_SYSCLK0_4_BUSECC_3	198	12	Parity
IPPHY_CBASS_WRAP_0_IPPHY_SAFE_CBASS_0_IPPHY_SAFE_CBASS_MAIN_S YSCLK0_4_CLK_EDC_CTRL_CBASS_INT_MAIN_SYSCLK0_4_BUSECC_3	199	4	Parity
IPPHY_CBASS_WRAP_0_IPPHY_SAFE_CBASS_0_IPPHY_SAFE_CBASS_MAIN_S YSCLK0_4_CLK_EDC_CTRL_CBASS_INT_MAIN_SYSCLK0_4_BUSECC_3	200	12	Parity
IPPHY_CBASS_WRAP_0_IPPHY_SAFE_CBASS_0_IPPHY_SAFE_CBASS_MAIN_S YSCLK0_4_CLK_EDC_CTRL_CBASS_INT_MAIN_SYSCLK0_4_BUSECC_3	201	1	Parity
IPPHY_CBASS_WRAP_0_IPPHY_SAFE_CBASS_0_IPPHY_SAFE_CBASS_MAIN_S YSCLK0_4_CLK_EDC_CTRL_CBASS_INT_MAIN_SYSCLK0_4_BUSECC_3	202	1	Parity
IPPHY_CBASS_WRAP_0_IPPHY_SAFE_CBASS_0_IPPHY_SAFE_CBASS_MAIN_S YSCLK0_4_CLK_EDC_CTRL_CBASS_INT_MAIN_SYSCLK0_4_BUSECC_3	203	1	Parity
IPPHY_CBASS_WRAP_0_IPPHY_SAFE_CBASS_0_IPPHY_SAFE_CBASS_MAIN_S YSCLK0_4_CLK_EDC_CTRL_CBASS_INT_MAIN_SYSCLK0_4_BUSECC_3	204	1	Redundant
IPPHY_CBASS_WRAP_0_IPPHY_SAFE_CBASS_0_IPPHY_SAFE_CBASS_MAIN_S YSCLK0_4_CLK_EDC_CTRL_CBASS_INT_MAIN_SYSCLK0_4_BUSECC_3	205	2	Parity
IPPHY_CBASS_WRAP_0_IPPHY_SAFE_CBASS_0_IPPHY_SAFE_CBASS_MAIN_S YSCLK0_4_CLK_EDC_CTRL_CBASS_INT_MAIN_SYSCLK0_4_BUSECC_3	206	1	Redundant
IPPHY_CBASS_WRAP_0_IPPHY_SAFE_CBASS_0_IPPHY_SAFE_CBASS_MAIN_S YSCLK0_4_CLK_EDC_CTRL_CBASS_INT_MAIN_SYSCLK0_4_BUSECC_3	207	32	EDC
IPPHY_CBASS_WRAP_0_IPPHY_SAFE_CBASS_0_IPPHY_SAFE_CBASS_MAIN_S YSCLK0_4_CLK_EDC_CTRL_CBASS_INT_MAIN_SYSCLK0_4_BUSECC_3	208	1	Parity
IPPHY_CBASS_WRAP_0_IPPHY_SAFE_CBASS_0_IPPHY_SAFE_CBASS_MAIN_S YSCLK0_4_CLK_EDC_CTRL_CBASS_INT_MAIN_SYSCLK0_4_BUSECC_3	209	8	Parity
IPPHY_CBASS_WRAP_0_IPPHY_SAFE_CBASS_0_IPPHY_SAFE_CBASS_MAIN_S YSCLK0_4_CLK_EDC_CTRL_CBASS_INT_MAIN_SYSCLK0_4_BUSECC_3	210	4	Parity
IPPHY_CBASS_WRAP_0_IPPHY_SAFE_CBASS_0_IPPHY_SAFE_CBASS_MAIN_S YSCLK0_4_CLK_EDC_CTRL_CBASS_INT_MAIN_SYSCLK0_4_BUSECC_3	211	3	Parity
IPPHY_CBASS_WRAP_0_IPPHY_SAFE_CBASS_0_IPPHY_SAFE_CBASS_MAIN_S YSCLK0_4_CLK_EDC_CTRL_CBASS_INT_MAIN_SYSCLK0_4_BUSECC_3	212	12	Parity
IPPHY_CBASS_WRAP_0_IPPHY_SAFE_CBASS_0_IPPHY_SAFE_CBASS_MAIN_S YSCLK0_4_CLK_EDC_CTRL_CBASS_INT_MAIN_SYSCLK0_4_BUSECC_3	213	4	Parity
IPPHY_CBASS_WRAP_0_IPPHY_SAFE_CBASS_0_IPPHY_SAFE_CBASS_MAIN_S YSCLK0_4_CLK_EDC_CTRL_CBASS_INT_MAIN_SYSCLK0_4_BUSECC_3	214	12	Parity
IPPHY_CBASS_WRAP_0_IPPHY_SAFE_CBASS_0_IPPHY_SAFE_CBASS_MAIN_S YSCLK0_4_CLK_EDC_CTRL_CBASS_INT_MAIN_SYSCLK0_4_BUSECC_3	215	1	Parity
IPPHY_CBASS_WRAP_0_IPPHY_SAFE_CBASS_0_IPPHY_SAFE_CBASS_MAIN_S YSCLK0_4_CLK_EDC_CTRL_CBASS_INT_MAIN_SYSCLK0_4_BUSECC_3	216	1	Parity
IPPHY_CBASS_WRAP_0_IPPHY_SAFE_CBASS_0_IPPHY_SAFE_CBASS_MAIN_S YSCLK0_4_CLK_EDC_CTRL_CBASS_INT_MAIN_SYSCLK0_4_BUSECC_3	217	1	Parity
IPPHY_CBASS_WRAP_0_IPPHY_SAFE_CBASS_0_IPPHY_SAFE_CBASS_MAIN_S YSCLK0_4_CLK_EDC_CTRL_CBASS_INT_MAIN_SYSCLK0_4_BUSECC_3	218	1	Redundant
IPPHY_CBASS_WRAP_0_IPPHY_SAFE_CBASS_0_IPPHY_SAFE_CBASS_MAIN_S YSCLK0_4_CLK_EDC_CTRL_CBASS_INT_MAIN_SYSCLK0_4_BUSECC_3	219	2	Parity
IPPHY_CBASS_WRAP_0_IPPHY_SAFE_CBASS_0_IPPHY_SAFE_CBASS_MAIN_S YSCLK0_4_CLK_EDC_CTRL_CBASS_INT_MAIN_SYSCLK0_4_BUSECC_3	220	1	Redundant
IPPHY_CBASS_WRAP_0_IPPHY_SAFE_CBASS_0_IPPHY_SAFE_CBASS_MAIN_S YSCLK0_4_CLK_EDC_CTRL_CBASS_INT_MAIN_SYSCLK0_4_BUSECC_3	221	32	EDC
IPPHY_CBASS_WRAP_0_IPPHY_SAFE_CBASS_0_IPPHY_SAFE_CBASS_MAIN_S YSCLK0_4_CLK_EDC_CTRL_CBASS_INT_MAIN_SYSCLK0_4_BUSECC_3	222	1	Parity

**Table 12-607. EDC checkers information for ECC Aggregator Instance
MAIN_IP_ECC_AGGR0M_MAIN_IP_ECC_AGGR (continued)**

Protected Interconnect	Group ID	Width	Checker Type
IPPHY_CBASS_WRAP_0_IPPHY_SAFE_CBASS_0_IPPHY_SAFE_CBASS_MAIN_S YSCLK0_4_CLK_EDC_CTRL_CBASS_INT_MAIN_SYSCLK0_4_BUSECC_3	223	10	Parity
IPPHY_CBASS_WRAP_0_IPPHY_SAFE_CBASS_0_IPPHY_SAFE_CBASS_MAIN_S YSCLK0_4_CLK_EDC_CTRL_CBASS_INT_MAIN_SYSCLK0_4_BUSECC_3	224	4	Parity
IPPHY_CBASS_WRAP_0_IPPHY_SAFE_CBASS_0_IPPHY_SAFE_CBASS_MAIN_S YSCLK0_4_CLK_EDC_CTRL_CBASS_INT_MAIN_SYSCLK0_4_BUSECC_3	225	3	Parity
IPPHY_CBASS_WRAP_0_IPPHY_SAFE_CBASS_0_IPPHY_SAFE_CBASS_MAIN_S YSCLK0_4_CLK_EDC_CTRL_CBASS_INT_MAIN_SYSCLK0_4_BUSECC_3	226	12	Parity
IPPHY_CBASS_WRAP_0_IPPHY_SAFE_CBASS_0_IPPHY_SAFE_CBASS_MAIN_S YSCLK0_4_CLK_EDC_CTRL_CBASS_INT_MAIN_SYSCLK0_4_BUSECC_3	227	4	Parity
IPPHY_CBASS_WRAP_0_IPPHY_SAFE_CBASS_0_IPPHY_SAFE_CBASS_MAIN_S YSCLK0_4_CLK_EDC_CTRL_CBASS_INT_MAIN_SYSCLK0_4_BUSECC_3	228	12	Parity
IPPHY_CBASS_WRAP_0_IPPHY_SAFE_CBASS_0_IPPHY_SAFE_CBASS_MAIN_S YSCLK0_4_CLK_EDC_CTRL_CBASS_INT_MAIN_SYSCLK0_4_BUSECC_3	229	1	Parity
IPPHY_CBASS_WRAP_0_IPPHY_SAFE_CBASS_0_IPPHY_SAFE_CBASS_MAIN_S YSCLK0_4_CLK_EDC_CTRL_CBASS_INT_MAIN_SYSCLK0_4_BUSECC_3	230	1	Parity
IPPHY_CBASS_WRAP_0_IPPHY_SAFE_CBASS_0_IPPHY_SAFE_CBASS_MAIN_S YSCLK0_4_CLK_EDC_CTRL_CBASS_INT_MAIN_SYSCLK0_4_BUSECC_3	231	1	Parity
IPPHY_CBASS_WRAP_0_IPPHY_SAFE_CBASS_0_IPPHY_SAFE_CBASS_MAIN_S YSCLK0_4_CLK_EDC_CTRL_CBASS_INT_MAIN_SYSCLK0_4_BUSECC_3	232	1	Redundant
IPPHY_CBASS_WRAP_0_IPPHY_SAFE_CBASS_0_IPPHY_SAFE_CBASS_MAIN_S YSCLK0_4_CLK_EDC_CTRL_CBASS_INT_MAIN_SYSCLK0_4_BUSECC_3	233	2	Parity
IPPHY_CBASS_WRAP_0_IPPHY_SAFE_CBASS_0_IPPHY_SAFE_CBASS_MAIN_S YSCLK0_4_CLK_EDC_CTRL_CBASS_INT_MAIN_SYSCLK0_4_BUSECC_3	234	1	Redundant
IPPHY_CBASS_WRAP_0_IPPHY_SAFE_CBASS_0_IPPHY_SAFE_CBASS_MAIN_S YSCLK0_4_CLK_EDC_CTRL_CBASS_INT_MAIN_SYSCLK0_4_BUSECC_3	235	32	EDC
IPPHY_CBASS_WRAP_0_IPPHY_SAFE_CBASS_0_IPPHY_SAFE_CBASS_MAIN_S YSCLK0_4_CLK_EDC_CTRL_CBASS_INT_MAIN_SYSCLK0_4_BUSECC_3	236	1	Parity
IPPHY_CBASS_WRAP_0_IPPHY_SAFE_CBASS_0_IPPHY_SAFE_CBASS_MAIN_S YSCLK0_4_CLK_EDC_CTRL_CBASS_INT_MAIN_SYSCLK0_4_BUSECC_3	237	10	Parity
IPPHY_CBASS_WRAP_0_IPPHY_SAFE_CBASS_0_IPPHY_SAFE_CBASS_MAIN_S YSCLK0_4_CLK_EDC_CTRL_CBASS_INT_MAIN_SYSCLK0_4_BUSECC_3	238	4	Parity
IPPHY_CBASS_WRAP_0_IPPHY_SAFE_CBASS_0_IPPHY_SAFE_CBASS_MAIN_S YSCLK0_4_CLK_EDC_CTRL_CBASS_INT_MAIN_SYSCLK0_4_BUSECC_3	239	3	Parity
IPPHY_CBASS_WRAP_0_IPPHY_SAFE_CBASS_0_IPPHY_SAFE_CBASS_MAIN_S YSCLK0_4_CLK_EDC_CTRL_CBASS_INT_MAIN_SYSCLK0_4_BUSECC_3	240	1	Parity
IPPHY_CBASS_WRAP_0_IPPHY_SAFE_CBASS_0_IPPHY_SAFE_CBASS_MAIN_S YSCLK0_4_CLK_EDC_CTRL_CBASS_INT_MAIN_SYSCLK0_4_BUSECC_3	241	1	Parity
IPPHY_CBASS_WRAP_0_IPPHY_SAFE_CBASS_0_IPPHY_SAFE_CBASS_MAIN_S YSCLK0_4_CLK_EDC_CTRL_CBASS_INT_MAIN_SYSCLK0_4_BUSECC_3	242	10	Parity
IPPHY_CBASS_WRAP_0_IPPHY_SAFE_CBASS_0_IPPHY_SAFE_CBASS_MAIN_S YSCLK0_4_CLK_EDC_CTRL_CBASS_INT_MAIN_SYSCLK0_4_BUSECC_3	243	12	Parity
IPPHY_CBASS_WRAP_0_IPPHY_SAFE_CBASS_0_IPPHY_SAFE_CBASS_MAIN_S YSCLK0_4_CLK_EDC_CTRL_CBASS_INT_MAIN_SYSCLK0_4_BUSECC_3	244	4	Parity
IPPHY_CBASS_WRAP_0_IPPHY_SAFE_CBASS_0_IPPHY_SAFE_CBASS_MAIN_S YSCLK0_4_CLK_EDC_CTRL_CBASS_INT_MAIN_SYSCLK0_4_BUSECC_3	245	12	Parity
IPPHY_CBASS_WRAP_0_IPPHY_SAFE_CBASS_0_IPPHY_SAFE_CBASS_MAIN_S YSCLK0_4_CLK_EDC_CTRL_CBASS_INT_MAIN_SYSCLK0_4_BUSECC_3	246	2	Parity
IPPHY_CBASS_WRAP_0_IPPHY_SAFE_CBASS_0_IPPHY_SAFE_CBASS_MAIN_S YSCLK0_4_CLK_EDC_CTRL_CBASS_INT_MAIN_SYSCLK0_4_BUSECC_3	247	3	Parity
IPPHY_CBASS_WRAP_0_IPPHY_SAFE_CBASS_0_IPPHY_SAFE_CBASS_MAIN_S YSCLK0_4_CLK_EDC_CTRL_CBASS_INT_MAIN_SYSCLK0_4_BUSECC_3	248	2	Parity
IPPHY_CBASS_WRAP_0_IPPHY_SAFE_CBASS_0_IPPHY_SAFE_CBASS_MAIN_S YSCLK0_4_CLK_EDC_CTRL_CBASS_INT_MAIN_SYSCLK0_4_BUSECC_3	249	1	Parity

**Table 12-607. EDC checkers information for ECC Aggregator Instance
MAIN_IP_ECC_AGGR0M_MAIN_IP_ECC_AGGR (continued)**

Protected Interconnect	Group ID	Width	Checker Type
IPPHY_CBASS_WRAP_0_IPPHY_SAFE_CBASS_0_IPPHY_SAFE_CBASS_MAIN_S YSCLK0_4_CLK_EDC_CTRL_CBASS_INT_MAIN_SYSCLK0_4_BUSECC_3	250	1	Parity
IPPHY_CBASS_WRAP_0_IPPHY_SAFE_CBASS_0_IPPHY_SAFE_CBASS_MAIN_S YSCLK0_4_CLK_EDC_CTRL_CBASS_INT_MAIN_SYSCLK0_4_BUSECC_3	251	1	Parity
IPPHY_CBASS_WRAP_0_IPPHY_SAFE_CBASS_0_IPPHY_SAFE_CBASS_MAIN_S YSCLK0_4_CLK_EDC_CTRL_CBASS_INT_MAIN_SYSCLK0_4_BUSECC_3	252	1	Redundant
IPPHY_CBASS_WRAP_0_IPPHY_SAFE_CBASS_0_IPPHY_SAFE_CBASS_MAIN_S YSCLK0_4_CLK_EDC_CTRL_CBASS_INT_MAIN_SYSCLK0_4_BUSECC_3	253	2	Parity
IPPHY_CBASS_WRAP_0_IPPHY_SAFE_CBASS_0_IPPHY_SAFE_CBASS_MAIN_S YSCLK0_4_CLK_EDC_CTRL_CBASS_INT_MAIN_SYSCLK0_4_BUSECC_3	254	1	Redundant
IPPHY_CBASS_WRAP_0_IPPHY_SAFE_CBASS_0_IPPHY_SAFE_CBASS_MAIN_S YSCLK0_4_CLK_EDC_CTRL_CBASS_INT_MAIN_SYSCLK0_4_BUSECC_3	255	32	EDC
IPPHY_CBASS_WRAP_0_IPPHY_SAFE_CBASS_0_IPPHY_SAFE_CBASS_IPULSA R_SL_MAIN_0_PBDG_RMST1_M2M_BRIDGE_IPPHY_SAFE_CBASS_IPULSAR_SL _MAIN_0_PBDG_RMST1_M2M_BRIDGE_DST_EDC_CTRL_BUSECC	0	1	Parity
IPPHY_CBASS_WRAP_0_IPPHY_SAFE_CBASS_0_IPPHY_SAFE_CBASS_IPULSA R_SL_MAIN_0_PBDG_RMST1_M2M_BRIDGE_IPPHY_SAFE_CBASS_IPULSAR_SL _MAIN_0_PBDG_RMST1_M2M_BRIDGE_DST_EDC_CTRL_BUSECC	1	1	Parity
IPPHY_CBASS_WRAP_0_IPPHY_SAFE_CBASS_0_IPPHY_SAFE_CBASS_IPULSA R_SL_MAIN_0_PBDG_RMST1_M2M_BRIDGE_IPPHY_SAFE_CBASS_IPULSAR_SL _MAIN_0_PBDG_RMST1_M2M_BRIDGE_DST_EDC_CTRL_BUSECC	2	1	Parity
IPPHY_CBASS_WRAP_0_IPPHY_SAFE_CBASS_0_IPPHY_SAFE_CBASS_IPULSA R_SL_MAIN_0_PBDG_RMST1_M2M_BRIDGE_IPPHY_SAFE_CBASS_IPULSAR_SL _MAIN_0_PBDG_RMST1_M2M_BRIDGE_DST_EDC_CTRL_BUSECC	3	9	Parity
IPPHY_CBASS_WRAP_0_IPPHY_SAFE_CBASS_0_IPPHY_SAFE_CBASS_IPULSA R_SL_MAIN_0_PBDG_RMST1_M2M_BRIDGE_IPPHY_SAFE_CBASS_IPULSAR_SL _MAIN_0_PBDG_RMST1_M2M_BRIDGE_DST_EDC_CTRL_BUSECC	4	10	Parity
IPPHY_CBASS_WRAP_0_IPPHY_SAFE_CBASS_0_IPPHY_SAFE_CBASS_IPULSA R_SL_MAIN_0_PBDG_RMST1_M2M_BRIDGE_IPPHY_SAFE_CBASS_IPULSAR_SL _MAIN_0_PBDG_RMST1_M2M_BRIDGE_DST_EDC_CTRL_BUSECC	5	10	Parity
IPPHY_CBASS_WRAP_0_IPPHY_SAFE_CBASS_0_IPPHY_SAFE_CBASS_IPULSA R_SL_MAIN_0_PBDG_RMST1_M2M_BRIDGE_IPPHY_SAFE_CBASS_IPULSAR_SL _MAIN_0_PBDG_RMST1_M2M_BRIDGE_DST_EDC_CTRL_BUSECC	6	1	Redundant
IPPHY_CBASS_WRAP_0_IPPHY_SAFE_CBASS_0_IPPHY_SAFE_CBASS_IPULSA R_SL_MAIN_0_PBDG_RMST1_M2M_BRIDGE_IPPHY_SAFE_CBASS_IPULSAR_SL _MAIN_0_PBDG_RMST1_M2M_BRIDGE_DST_EDC_CTRL_BUSECC	7	1	Redundant
IPPHY_CBASS_WRAP_0_IPPHY_SAFE_CBASS_0_IPPHY_SAFE_CBASS_IPULSA R_SL_MAIN_0_PBDG_RMST1_M2M_BRIDGE_IPPHY_SAFE_CBASS_IPULSAR_SL _MAIN_0_PBDG_RMST1_M2M_BRIDGE_DST_EDC_CTRL_BUSECC	8	48	Parity
IPPHY_CBASS_WRAP_0_IPPHY_SAFE_CBASS_0_IPPHY_SAFE_CBASS_IPULSA R_SL_MAIN_0_PBDG_RMST1_M2M_BRIDGE_IPPHY_SAFE_CBASS_IPULSAR_SL _MAIN_0_PBDG_RMST1_M2M_BRIDGE_DST_EDC_CTRL_BUSECC	9	1	Redundant
IPPHY_CBASS_WRAP_0_IPPHY_SAFE_CBASS_0_IPPHY_SAFE_CBASS_IPULSA R_SL_MAIN_0_PBDG_RMST1_M2M_BRIDGE_IPPHY_SAFE_CBASS_IPULSAR_SL _MAIN_0_PBDG_RMST1_M2M_BRIDGE_DST_EDC_CTRL_BUSECC	10	1	Parity
IPPHY_CBASS_WRAP_0_IPPHY_SAFE_CBASS_0_IPPHY_SAFE_CBASS_IPULSA R_SL_MAIN_0_PBDG_RMST1_M2M_BRIDGE_IPPHY_SAFE_CBASS_IPULSAR_SL _MAIN_0_PBDG_RMST1_M2M_BRIDGE_DST_EDC_CTRL_BUSECC	11	10	Parity
IPPHY_CBASS_WRAP_0_IPPHY_SAFE_CBASS_0_IPPHY_SAFE_CBASS_IPULSA R_SL_MAIN_0_PBDG_RMST1_M2M_BRIDGE_IPPHY_SAFE_CBASS_IPULSAR_SL _MAIN_0_PBDG_RMST1_M2M_BRIDGE_DST_EDC_CTRL_BUSECC	12	1	Parity
IPPHY_CBASS_WRAP_0_IPPHY_SAFE_CBASS_0_IPPHY_SAFE_CBASS_IPULSA R_SL_MAIN_0_PBDG_RMST1_M2M_BRIDGE_IPPHY_SAFE_CBASS_IPULSAR_SL _MAIN_0_PBDG_RMST1_M2M_BRIDGE_DST_EDC_CTRL_BUSECC	13	1	Redundant
IPPHY_CBASS_WRAP_0_IPPHY_SAFE_CBASS_0_IPPHY_SAFE_CBASS_IPULSA R_SL_MAIN_0_PBDG_RMST1_M2M_BRIDGE_IPPHY_SAFE_CBASS_IPULSAR_SL _MAIN_0_PBDG_RMST1_M2M_BRIDGE_DST_EDC_CTRL_BUSECC	14	1	Parity

**Table 12-607. EDC checkers information for ECC Aggregator Instance
MAIN_IP_ECC_AGGR0M_MAIN_IP_ECC_AGGR (continued)**

Protected Interconnect	Group ID	Width	Checker Type
IPPHY_CBASS_WRAP_0_IPPHY_SAFE_CBASS_0_IPPHY_SAFE_CBASS_IPULSA R_SL_MAIN_0_PBDG_RMST1_M2M_BRIDGE_IPPHY_SAFE_CBASS_IPULSA R_SL_MAIN_0_PBDG_RMST1_M2M_BRIDGE_DST_EDC_CTRL_BUSECC	15	1	Parity
IPPHY_CBASS_WRAP_0_IPPHY_SAFE_CBASS_0_IPPHY_SAFE_CBASS_IPULSA R_SL_MAIN_0_PBDG_RMST1_M2M_BRIDGE_IPPHY_SAFE_CBASS_IPULSA R_SL_MAIN_0_PBDG_RMST1_M2M_BRIDGE_DST_EDC_CTRL_BUSECC	16	10	Parity
IPPHY_CBASS_WRAP_0_IPPHY_SAFE_CBASS_0_IPPHY_SAFE_CBASS_IPULSA R_SL_MAIN_0_PBDG_RMST1_M2M_BRIDGE_IPPHY_SAFE_CBASS_IPULSA R_SL_MAIN_0_PBDG_RMST1_M2M_BRIDGE_DST_EDC_CTRL_BUSECC	17	9	Parity
IPPHY_CBASS_WRAP_0_IPPHY_SAFE_CBASS_0_IPPHY_SAFE_CBASS_IPULSA R_SL_MAIN_0_PBDG_RMST1_M2M_BRIDGE_IPPHY_SAFE_CBASS_IPULSA R_SL_MAIN_0_PBDG_RMST1_M2M_BRIDGE_DST_EDC_CTRL_BUSECC	18	1	Parity
IPPHY_CBASS_WRAP_0_IPPHY_SAFE_CBASS_0_IPPHY_SAFE_CBASS_IPULSA R_SL_MAIN_0_PBDG_RMST1_M2M_BRIDGE_IPPHY_SAFE_CBASS_IPULSA R_SL_MAIN_0_PBDG_RMST1_M2M_BRIDGE_DST_EDC_CTRL_BUSECC	19	10	Parity
IPPHY_CBASS_WRAP_0_IPPHY_SAFE_CBASS_0_IPPHY_SAFE_CBASS_IPULSA R_SL_MAIN_0_PBDG_RMST1_M2M_BRIDGE_IPPHY_SAFE_CBASS_IPULSA R_SL_MAIN_0_PBDG_RMST1_M2M_BRIDGE_DST_EDC_CTRL_BUSECC	20	10	Parity
IPPHY_CBASS_WRAP_0_IPPHY_SAFE_CBASS_0_IPPHY_SAFE_CBASS_IPULSA R_SL_MAIN_0_PBDG_RMST1_M2M_BRIDGE_IPPHY_SAFE_CBASS_IPULSA R_SL_MAIN_0_PBDG_RMST1_M2M_BRIDGE_DST_EDC_CTRL_BUSECC	21	1	Parity
IPPHY_CBASS_WRAP_0_IPPHY_SAFE_CBASS_0_IPPHY_SAFE_CBASS_IPULSA R_SL_MAIN_0_PBDG_RMST1_M2M_BRIDGE_IPPHY_SAFE_CBASS_IPULSA R_SL_MAIN_0_PBDG_RMST1_M2M_BRIDGE_DST_EDC_CTRL_BUSECC	22	3	Parity
IPPHY_CBASS_WRAP_0_IPPHY_SAFE_CBASS_0_IPPHY_SAFE_CBASS_IPULSA R_SL_MAIN_0_PBDG_RMST1_M2M_BRIDGE_IPPHY_SAFE_CBASS_IPULSA R_SL_MAIN_0_PBDG_RMST1_M2M_BRIDGE_DST_EDC_CTRL_BUSECC	23	9	Parity
IPPHY_CBASS_WRAP_0_IPPHY_SAFE_CBASS_0_IPPHY_SAFE_CBASS_IPULSA R_SL_MAIN_0_PBDG_RMST1_M2M_BRIDGE_IPPHY_SAFE_CBASS_IPULSA R_SL_MAIN_0_PBDG_RMST1_M2M_BRIDGE_DST_EDC_CTRL_BUSECC	24	1	Parity
IPPHY_CBASS_WRAP_0_IPPHY_SAFE_CBASS_0_IPPHY_SAFE_CBASS_IPULSA R_SL_MAIN_0_PBDG_RMST1_M2M_BRIDGE_IPPHY_SAFE_CBASS_IPULSA R_SL_MAIN_0_PBDG_RMST1_M2M_BRIDGE_DST_EDC_CTRL_BUSECC	25	3	Parity
IPPHY_CBASS_WRAP_0_IPPHY_SAFE_CBASS_0_IPPHY_SAFE_CBASS_IPULSA R_SL_MAIN_0_PBDG_RMST1_M2M_BRIDGE_IPPHY_SAFE_CBASS_IPULSA R_SL_MAIN_0_PBDG_RMST1_M2M_BRIDGE_DST_EDC_CTRL_BUSECC	26	3	Parity
IPPHY_CBASS_WRAP_0_IPPHY_SAFE_CBASS_0_IPPHY_SAFE_CBASS_IPULSA R_SL_MAIN_0_PBDG_RMST1_M2M_BRIDGE_IPPHY_SAFE_CBASS_IPULSA R_SL_MAIN_0_PBDG_RMST1_M2M_BRIDGE_DST_EDC_CTRL_BUSECC	27	1	Parity
IPPHY_CBASS_WRAP_0_IPPHY_SAFE_CBASS_0_IPPHY_SAFE_CBASS_IPULSA R_SL_MAIN_0_PBDG_RMST1_M2M_BRIDGE_IPPHY_SAFE_CBASS_IPULSA R_SL_MAIN_0_PBDG_RMST1_M2M_BRIDGE_DST_EDC_CTRL_BUSECC	28	1	Parity
IPPHY_CBASS_WRAP_0_IPPHY_SAFE_CBASS_0_IPPHY_SAFE_CBASS_IPULSA R_SL_MAIN_0_PBDG_RMST1_M2M_BRIDGE_IPPHY_SAFE_CBASS_IPULSA R_SL_MAIN_0_PBDG_RMST1_M2M_BRIDGE_DST_EDC_CTRL_BUSECC	29	2	Parity
IPPHY_CBASS_WRAP_0_IPPHY_SAFE_CBASS_0_IPPHY_SAFE_CBASS_IPULSA R_SL_MAIN_0_PBDG_RMST1_M2M_BRIDGE_IPPHY_SAFE_CBASS_IPULSA R_SL_MAIN_0_PBDG_RMST1_M2M_BRIDGE_DST_EDC_CTRL_BUSECC	30	1	Parity
IPPHY_CBASS_WRAP_0_IPPHY_SAFE_CBASS_0_IPPHY_SAFE_CBASS_IPULSA R_SL_MAIN_0_PBDG_RMST1_M2M_BRIDGE_IPPHY_SAFE_CBASS_IPULSA R_SL_MAIN_0_PBDG_RMST1_M2M_BRIDGE_DST_EDC_CTRL_BUSECC	31	4	Parity
IPPHY_CBASS_WRAP_0_IPPHY_SAFE_CBASS_0_IPPHY_SAFE_CBASS_IPULSA R_SL_MAIN_0_PBDG_RMST1_M2M_BRIDGE_IPPHY_SAFE_CBASS_IPULSA R_SL_MAIN_0_PBDG_RMST1_M2M_BRIDGE_DST_EDC_CTRL_BUSECC	32	4	Parity
IPPHY_CBASS_WRAP_0_IPPHY_SAFE_CBASS_0_IPPHY_SAFE_CBASS_IPULSA R_SL_MAIN_0_PBDG_RMST1_M2M_BRIDGE_IPPHY_SAFE_CBASS_IPULSA R_SL_MAIN_0_PBDG_RMST1_M2M_BRIDGE_DST_EDC_CTRL_BUSECC	33	3	Parity

**Table 12-607. EDC checkers information for ECC Aggregator Instance
MAIN_IP_ECC_AGGR0M_MAIN_IP_ECC_AGGR (continued)**

Protected Interconnect	Group ID	Width	Checker Type
IPPHY_CBASS_WRAP_0_IPPHY_SAFE_CBASS_0_IPPHY_SAFE_CBASS_IPULSA R_SL_MAIN_0_PBDG_RMST1_M2M_BRIDGE_IPPHY_SAFE_CBASS_IPULSA _MAIN_0_PBDG_RMST1_M2M_BRIDGE_DST_EDC_CTRL_BUSECC	34	3	Parity
IPPHY_CBASS_WRAP_0_IPPHY_SAFE_CBASS_0_IPPHY_SAFE_CBASS_IPULSA R_SL_MAIN_0_PBDG_RMST1_M2M_BRIDGE_IPPHY_SAFE_CBASS_IPULSA _MAIN_0_PBDG_RMST1_M2M_BRIDGE_DST_EDC_CTRL_BUSECC	35	1	Parity
IPPHY_CBASS_WRAP_0_IPPHY_SAFE_CBASS_0_IPPHY_SAFE_CBASS_IPULSA R_SL_MAIN_0_PBDG_RMST1_M2M_BRIDGE_IPPHY_SAFE_CBASS_IPULSA _MAIN_0_PBDG_RMST1_M2M_BRIDGE_DST_EDC_CTRL_BUSECC	36	2	Parity
IPPHY_CBASS_WRAP_0_IPPHY_SAFE_CBASS_0_IPPHY_SAFE_CBASS_IPULSA R_SL_MAIN_0_PBDG_RMST1_M2M_BRIDGE_IPPHY_SAFE_CBASS_IPULSA _MAIN_0_PBDG_RMST1_M2M_BRIDGE_DST_EDC_CTRL_BUSECC	37	4	Parity
IPPHY_CBASS_WRAP_0_IPPHY_SAFE_CBASS_0_IPPHY_SAFE_CBASS_IPULSA R_SL_MAIN_0_PBDG_RMST1_M2M_BRIDGE_IPPHY_SAFE_CBASS_IPULSA _MAIN_0_PBDG_RMST1_M2M_BRIDGE_DST_EDC_CTRL_BUSECC	38	2	Parity
IPPHY_CBASS_WRAP_0_IPPHY_SAFE_CBASS_0_IPPHY_SAFE_CBASS_IPULSA R_SL_MAIN_0_PBDG_RMST1_M2M_BRIDGE_IPPHY_SAFE_CBASS_IPULSA _MAIN_0_PBDG_RMST1_M2M_BRIDGE_DST_EDC_CTRL_BUSECC	39	1	Parity
IPPHY_CBASS_WRAP_0_IPPHY_SAFE_CBASS_0_IPPHY_SAFE_CBASS_IPULSA R_SL_MAIN_0_PBDG_RMST1_M2M_BRIDGE_IPPHY_SAFE_CBASS_IPULSA _MAIN_0_PBDG_RMST1_M2M_BRIDGE_DST_EDC_CTRL_BUSECC	40	4	Parity
IPPHY_CBASS_WRAP_0_IPPHY_SAFE_CBASS_0_IPPHY_SAFE_CBASS_IPULSA R_SL_MAIN_0_PBDG_RMST1_M2M_BRIDGE_IPPHY_SAFE_CBASS_IPULSA _MAIN_0_PBDG_RMST1_M2M_BRIDGE_DST_EDC_CTRL_BUSECC	41	4	Parity
IPPHY_CBASS_WRAP_0_IPPHY_SAFE_CBASS_0_IPPHY_SAFE_CBASS_IPULSA R_SL_MAIN_0_PBDG_RMST1_M2M_BRIDGE_IPPHY_SAFE_CBASS_IPULSA _MAIN_0_PBDG_RMST1_M2M_BRIDGE_DST_EDC_CTRL_BUSECC	42	3	Parity
IPPHY_CBASS_WRAP_0_IPPHY_SAFE_CBASS_0_IPPHY_SAFE_CBASS_IPULSA R_SL_MAIN_0_PBDG_RMST1_M2M_BRIDGE_IPPHY_SAFE_CBASS_IPULSA _MAIN_0_PBDG_RMST1_M2M_BRIDGE_DST_EDC_CTRL_BUSECC	43	3	Parity
IPPHY_CBASS_WRAP_0_IPPHY_SAFE_CBASS_0_IPPHY_SAFE_CBASS_IPULSA R_SL_MAIN_0_PBDG_RMST1_M2M_BRIDGE_IPPHY_SAFE_CBASS_IPULSA _MAIN_0_PBDG_RMST1_M2M_BRIDGE_DST_EDC_CTRL_BUSECC	44	8	Parity
IPPHY_CBASS_WRAP_0_IPPHY_SAFE_CBASS_0_IPPHY_SAFE_CBASS_IPULSA R_SL_MAIN_0_PBDG_RMST1_M2M_BRIDGE_IPPHY_SAFE_CBASS_IPULSA _MAIN_0_PBDG_RMST1_M2M_BRIDGE_DST_EDC_CTRL_BUSECC	45	2	Parity
IPPHY_CBASS_WRAP_0_IPPHY_SAFE_CBASS_0_IPPHY_SAFE_CBASS_IPULSA R_SL_MAIN_0_PBDG_RMST1_M2M_BRIDGE_IPPHY_SAFE_CBASS_IPULSA _MAIN_0_PBDG_RMST1_M2M_BRIDGE_DST_EDC_CTRL_BUSECC	46	2	Parity
IPPHY_CBASS_WRAP_0_IPPHY_SAFE_CBASS_0_IPPHY_SAFE_CBASS_IPULSA R_SL_MAIN_0_PBDG_RMST1_M2M_BRIDGE_IPPHY_SAFE_CBASS_IPULSA _MAIN_0_PBDG_RMST1_M2M_BRIDGE_DST_EDC_CTRL_BUSECC	47	1	Parity
IPPHY_CBASS_WRAP_0_IPPHY_SAFE_CBASS_0_IPPHY_SAFE_CBASS_IPULSA R_SL_MAIN_0_PBDG_RMST1_M2M_BRIDGE_IPPHY_SAFE_CBASS_IPULSA _MAIN_0_PBDG_RMST1_M2M_BRIDGE_DST_EDC_CTRL_BUSECC	48	1	Parity
IPPHY_CBASS_WRAP_0_IPPHY_SAFE_CBASS_0_IPPHY_SAFE_CBASS_IPULSA R_SL_MAIN_0_PBDG_RMST1_M2M_BRIDGE_IPPHY_SAFE_CBASS_IPULSA _MAIN_0_PBDG_RMST1_M2M_BRIDGE_DST_EDC_CTRL_BUSECC	49	1	Parity
IPPHY_CBASS_WRAP_0_IPPHY_SAFE_CBASS_0_IPPHY_SAFE_CBASS_IPULSA R_SL_MAIN_0_PBDG_RMST1_M2M_BRIDGE_IPPHY_SAFE_CBASS_IPULSA _MAIN_0_PBDG_RMST1_M2M_BRIDGE_DST_EDC_CTRL_BUSECC	50	4	Parity
IPPHY_CBASS_WRAP_0_IPPHY_SAFE_CBASS_0_IPPHY_SAFE_CBASS_IPULSA R_SL_MAIN_0_PBDG_RMST1_M2M_BRIDGE_IPPHY_SAFE_CBASS_IPULSA _MAIN_0_PBDG_RMST1_M2M_BRIDGE_DST_EDC_CTRL_BUSECC	51	4	Parity
IPPHY_CBASS_WRAP_0_IPPHY_SAFE_CBASS_0_IPPHY_SAFE_CBASS_IPULSA R_SL_MAIN_0_PBDG_RMST1_M2M_BRIDGE_IPPHY_SAFE_CBASS_IPULSA _MAIN_0_PBDG_RMST1_M2M_BRIDGE_DST_EDC_CTRL_BUSECC	52	3	Parity

**Table 12-607. EDC checkers information for ECC Aggregator Instance
MAIN_IP_ECC_AGGR0M_MAIN_IP_ECC_AGGR (continued)**

Protected Interconnect	Group ID	Width	Checker Type
IPPHY_CBASS_WRAP_0_IPPHY_SAFE_CBASS_0_IPPHY_SAFE_CBASS_IPULSA R_SL_MAIN_0_PBDG_RMST1_M2M_BRIDGE_IPPHY_SAFE_CBASS_IPULSAR_SL _MAIN_0_PBDG_RMST1_M2M_BRIDGE_DST_EDC_CTRL_BUSECC	53	2	Parity
IPPHY_CBASS_WRAP_0_IPPHY_SAFE_CBASS_0_IPPHY_SAFE_CBASS_IPULSA R_SL_MAIN_0_PBDG_RMST1_M2M_BRIDGE_IPPHY_SAFE_CBASS_IPULSAR_SL _MAIN_0_PBDG_RMST1_M2M_BRIDGE_DST_EDC_CTRL_BUSECC	54	1	Parity
IPPHY_CBASS_WRAP_0_IPPHY_SAFE_CBASS_0_IPPHY_SAFE_CBASS_IPULSA R_SL_MAIN_0_PBDG_RMST1_M2M_BRIDGE_IPPHY_SAFE_CBASS_IPULSAR_SL _MAIN_0_PBDG_RMST1_M2M_BRIDGE_DST_EDC_CTRL_BUSECC	55	4	Parity
IPPHY_CBASS_WRAP_0_IPPHY_SAFE_CBASS_0_IPPHY_SAFE_CBASS_IPULSA R_SL_MAIN_0_PBDG_RMST1_M2M_BRIDGE_IPPHY_SAFE_CBASS_IPULSAR_SL _MAIN_0_PBDG_RMST1_M2M_BRIDGE_DST_EDC_CTRL_BUSECC	56	4	Parity
IPPHY_CBASS_WRAP_0_IPPHY_SAFE_CBASS_0_IPPHY_SAFE_CBASS_IPULSA R_SL_MAIN_0_PBDG_RMST1_M2M_BRIDGE_IPPHY_SAFE_CBASS_IPULSAR_SL _MAIN_0_PBDG_RMST1_M2M_BRIDGE_DST_EDC_CTRL_BUSECC	57	3	Parity
IPPHY_CBASS_WRAP_0_IPPHY_SAFE_CBASS_0_IPPHY_SAFE_CBASS_IPULSA R_SL_MAIN_0_PBDG_RMST1_M2M_BRIDGE_IPPHY_SAFE_CBASS_IPULSAR_SL _MAIN_0_PBDG_RMST1_M2M_BRIDGE_DST_EDC_CTRL_BUSECC	58	2	Parity
IPPHY_CBASS_WRAP_0_IPPHY_SAFE_CBASS_0_IPPHY_SAFE_CBASS_IPULSA R_SL_MAIN_0_PBDG_RMST1_M2M_BRIDGE_IPPHY_SAFE_CBASS_IPULSAR_SL _MAIN_0_PBDG_RMST1_M2M_BRIDGE_DST_EDC_CTRL_BUSECC	59	8	Parity
IPPHY_CBASS_WRAP_0_IPPHY_SAFE_CBASS_0_IPPHY_SAFE_CBASS_IPULSA R_SL_MAIN_0_PBDG_RMST1_M2M_BRIDGE_IPPHY_SAFE_CBASS_IPULSAR_SL _MAIN_0_PBDG_RMST1_M2M_BRIDGE_DST_EDC_CTRL_BUSECC	60	8	Parity
IPPHY_CBASS_WRAP_0_IPPHY_SAFE_CBASS_0_IPPHY_SAFE_CBASS_IPULSA R_SL_MAIN_0_PBDG_RMST1_M2M_BRIDGE_IPPHY_SAFE_CBASS_IPULSAR_SL _MAIN_0_PBDG_RMST1_M2M_BRIDGE_DST_EDC_CTRL_BUSECC	61	8	Parity
IPPHY_CBASS_WRAP_0_IPPHY_SAFE_CBASS_0_IPPHY_SAFE_CBASS_IPULSA R_SL_MAIN_0_PBDG_RMST1_M2M_BRIDGE_IPPHY_SAFE_CBASS_IPULSAR_SL _MAIN_0_PBDG_RMST1_M2M_BRIDGE_DST_EDC_CTRL_BUSECC	62	8	Parity
IPPHY_CBASS_WRAP_0_IPPHY_SAFE_CBASS_0_IPPHY_SAFE_CBASS_IPULSA R_SL_MAIN_0_PBDG_RMST1_M2M_BRIDGE_IPPHY_SAFE_CBASS_IPULSAR_SL _MAIN_0_PBDG_RMST1_M2M_BRIDGE_DST_EDC_CTRL_BUSECC	63	4	Parity
IPPHY_CBASS_WRAP_0_IPPHY_SAFE_CBASS_0_IPPHY_SAFE_CBASS_IPULSA R_SL_MAIN_0_PBDG_RMST1_M2M_BRIDGE_IPPHY_SAFE_CBASS_IPULSAR_SL _MAIN_0_PBDG_RMST1_M2M_BRIDGE_DST_EDC_CTRL_BUSECC	64	3	Parity
IPPHY_CBASS_WRAP_0_IPPHY_SAFE_CBASS_0_IPPHY_SAFE_CBASS_IPULSA R_SL_MAIN_0_PBDG_RMST1_M2M_BRIDGE_IPPHY_SAFE_CBASS_IPULSAR_SL _MAIN_0_PBDG_RMST1_M2M_BRIDGE_DST_EDC_CTRL_BUSECC	65	1	Parity
IPPHY_CBASS_WRAP_0_IPPHY_SAFE_CBASS_0_IPPHY_SAFE_CBASS_IPULSA R_SL_MAIN_0_PBDG_RMST1_M2M_BRIDGE_IPPHY_SAFE_CBASS_IPULSAR_SL _MAIN_0_PBDG_RMST1_M2M_BRIDGE_DST_EDC_CTRL_BUSECC	66	2	Parity
IPPHY_CBASS_WRAP_0_IPPHY_SAFE_CBASS_0_IPPHY_SAFE_CBASS_IPULSA R_SL_MAIN_0_PBDG_RMST1_M2M_BRIDGE_IPPHY_SAFE_CBASS_IPULSAR_SL _MAIN_0_PBDG_RMST1_M2M_BRIDGE_DST_EDC_CTRL_BUSECC	67	2	Parity
IPPHY_CBASS_WRAP_0_IPPHY_SAFE_CBASS_0_IPPHY_SAFE_CBASS_IPULSA R_SL_MAIN_0_PBDG_RMST1_M2M_BRIDGE_IPPHY_SAFE_CBASS_IPULSAR_SL _MAIN_0_PBDG_RMST1_M2M_BRIDGE_DST_EDC_CTRL_BUSECC	68	1	Parity
IPPHY_CBASS_WRAP_0_IPPHY_SAFE_CBASS_0_IPPHY_SAFE_CBASS_IPULSA R_SL_MAIN_0_PBDG_RMST1_M2M_BRIDGE_IPPHY_SAFE_CBASS_IPULSAR_SL _MAIN_0_PBDG_RMST1_M2M_BRIDGE_DST_EDC_CTRL_BUSECC	69	1	Parity
IPPHY_CBASS_WRAP_0_IPPHY_SAFE_CBASS_0_IPPHY_SAFE_CBASS_IPULSA R_SL_MAIN_0_PBDG_RMST1_M2M_BRIDGE_IPPHY_SAFE_CBASS_IPULSAR_SL _MAIN_0_PBDG_RMST1_M2M_BRIDGE_DST_EDC_CTRL_BUSECC	70	1	Parity
IPPHY_CBASS_WRAP_0_IPPHY_SAFE_CBASS_0_IPPHY_SAFE_CBASS_IPULSA R_SL_MAIN_0_PBDG_RMST1_M2M_BRIDGE_IPPHY_SAFE_CBASS_IPULSAR_SL _MAIN_0_PBDG_RMST1_M2M_BRIDGE_DST_EDC_CTRL_BUSECC	71	4	Parity

**Table 12-607. EDC checkers information for ECC Aggregator Instance
MAIN_IP_ECC_AGGR0M_MAIN_IP_ECC_AGGR (continued)**

Protected Interconnect	Group ID	Width	Checker Type
IPPHY_CBASS_WRAP_0_IPPHY_SAFE_CBASS_0_IPPHY_SAFE_CBASS_IPULSA R_SL_MAIN_0_PBDG_RMST1_M2M_BRIDGE_IPPHY_SAFE_CBASS_IPULSA _MAIN_0_PBDG_RMST1_M2M_BRIDGE_DST_EDC_CTRL_BUSECC	72	4	Parity
IPPHY_CBASS_WRAP_0_IPPHY_SAFE_CBASS_0_IPPHY_SAFE_CBASS_IPULSA R_SL_MAIN_0_PBDG_RMST1_M2M_BRIDGE_IPPHY_SAFE_CBASS_IPULSA _MAIN_0_PBDG_RMST1_M2M_BRIDGE_DST_EDC_CTRL_BUSECC	73	3	Parity
IPPHY_CBASS_WRAP_0_IPPHY_SAFE_CBASS_0_IPPHY_SAFE_CBASS_BR_BR_ SCRIP_32B_CLK2_L0_M2P_BRIDGE_BR_BR_SCRIP_32B_CLK2_L0_BRIDGE_DST_ BUSECC	0	1	Redundant
IPPHY_CBASS_WRAP_0_IPPHY_SAFE_CBASS_0_IPPHY_SAFE_CBASS_BR_BR_ SCRIP_32B_CLK2_L0_M2P_BRIDGE_BR_BR_SCRIP_32B_CLK2_L0_BRIDGE_DST_ BUSECC	1	1	Redundant
IPPHY_CBASS_WRAP_0_IPPHY_SAFE_CBASS_0_IPPHY_SAFE_CBASS_BR_BR_ SCRIP_32B_CLK2_L0_M2P_BRIDGE_BR_BR_SCRIP_32B_CLK2_L0_BRIDGE_DST_ BUSECC	2	1	Redundant
IPPHY_CBASS_WRAP_0_IPPHY_SAFE_CBASS_0_IPPHY_SAFE_CBASS_BR_BR_ SCRIP_32B_CLK2_L0_M2P_BRIDGE_BR_BR_SCRIP_32B_CLK2_L0_BRIDGE_DST_ BUSECC	3	4	Parity
IPPHY_CBASS_WRAP_0_IPPHY_SAFE_CBASS_0_IPPHY_SAFE_CBASS_BR_BR_ SCRIP_32B_CLK2_L0_M2P_BRIDGE_BR_BR_SCRIP_32B_CLK2_L0_BRIDGE_DST_ BUSECC	4	3	Parity
IPPHY_CBASS_WRAP_0_IPPHY_SAFE_CBASS_0_IPPHY_SAFE_CBASS_BR_BR_ SCRIP_32B_CLK2_L0_M2P_BRIDGE_BR_BR_SCRIP_32B_CLK2_L0_BRIDGE_DST_ BUSECC	5	10	Parity
IPPHY_CBASS_WRAP_0_IPPHY_SAFE_CBASS_0_IPPHY_SAFE_CBASS_BR_BR_ SCRIP_32B_CLK2_L0_M2P_BRIDGE_BR_BR_SCRIP_32B_CLK2_L0_BRIDGE_DST_ BUSECC	6	1	Parity
IPPHY_CBASS_WRAP_0_IPPHY_SAFE_CBASS_0_IPPHY_SAFE_CBASS_BR_BR_ SCRIP_32B_CLK2_L0_M2P_BRIDGE_BR_BR_SCRIP_32B_CLK2_L0_BRIDGE_DST_ BUSECC	7	1	Parity
IPPHY_CBASS_WRAP_0_IPPHY_SAFE_CBASS_0_IPPHY_SAFE_CBASS_BR_BR_ SCRIP_32B_CLK2_L0_M2P_BRIDGE_BR_BR_SCRIP_32B_CLK2_L0_BRIDGE_DST_ BUSECC	8	1	Parity
IPPHY_CBASS_WRAP_0_IPPHY_SAFE_CBASS_0_IPPHY_SAFE_CBASS_BR_BR_ SCRIP_32B_CLK2_L0_M2P_BRIDGE_BR_BR_SCRIP_32B_CLK2_L0_BRIDGE_DST_ BUSECC	9	1	Parity
IPPHY_CBASS_WRAP_0_IPPHY_SAFE_CBASS_0_IPPHY_SAFE_CBASS_BR_BR_ SCRIP_32B_CLK2_L0_M2P_BRIDGE_BR_BR_SCRIP_32B_CLK2_L0_BRIDGE_DST_ BUSECC	10	2	Parity
IPPHY_CBASS_WRAP_0_IPPHY_SAFE_CBASS_0_IPPHY_SAFE_CBASS_BR_BR_ SCRIP_32B_CLK2_L0_M2P_BRIDGE_BR_BR_SCRIP_32B_CLK2_L0_BRIDGE_DST_ BUSECC	11	3	Parity
IPPHY_CBASS_WRAP_0_IPPHY_SAFE_CBASS_0_IPPHY_SAFE_CBASS_BR_BR_ SCRIP_32B_CLK2_L0_M2P_BRIDGE_BR_BR_SCRIP_32B_CLK2_L0_BRIDGE_DST_ BUSECC	12	3	Parity
IPPHY_CBASS_WRAP_0_IPPHY_SAFE_CBASS_0_IPPHY_SAFE_CBASS_BR_BR_ SCRIP_32B_CLK2_L0_M2P_BRIDGE_BR_BR_SCRIP_32B_CLK2_L0_BRIDGE_DST_ BUSECC	13	4	Parity
IPPHY_CBASS_WRAP_0_IPPHY_SAFE_CBASS_0_IPPHY_SAFE_CBASS_ISLAVE_ SAFETY_GASKET_MAIN_IPPHY_0_CFG_P2P_BRIDGE_ISLAVE_SAFETY_GASKET_ _MAIN_IPPHY_0_CFG_BRIDGE_BUSECC	0	1	Parity
IPPHY_CBASS_WRAP_0_IPPHY_SAFE_CBASS_0_IPPHY_SAFE_CBASS_ISLAVE_ SAFETY_GASKET_MAIN_IPPHY_0_CFG_P2P_BRIDGE_ISLAVE_SAFETY_GASKET_ _MAIN_IPPHY_0_CFG_BRIDGE_BUSECC	1	32	Parity
IPPHY_CBASS_WRAP_0_IPPHY_SAFE_CBASS_0_IPPHY_SAFE_CBASS_ISLAVE_ SAFETY_GASKET_MAIN_IPPHY_0_CFG_P2P_BRIDGE_ISLAVE_SAFETY_GASKET_ _MAIN_IPPHY_0_CFG_BRIDGE_BUSECC	2	1	Redundant

**Table 12-607. EDC checkers information for ECC Aggregator Instance
MAIN_IP_ECC_AGGR0M_MAIN_IP_ECC_AGGR (continued)**

Protected Interconnect	Group ID	Width	Checker Type
IPPHY_CBASS_WRAP_0_IPPHY_SAFE_CBASS_0_IPPHY_SAFE_CBASS_ISLAVE_SAFETY_GASKET_MAIN_IPPHY_0_CFG_P2P_BRIDGE_ISLAVE_SAFETY_GASKET_MAIN_IPPHY_0_CFG_BRIDGE_BUSECC	3	1	Redundant
IPPHY_CBASS_WRAP_0_IPPHY_SAFE_CBASS_0_IPPHY_SAFE_CBASS_ISLAVE_SAFETY_GASKET_MAIN_IPPHY_0_CFG_P2P_BRIDGE_ISLAVE_SAFETY_GASKET_MAIN_IPPHY_0_CFG_BRIDGE_BUSECC	4	1	Redundant
IPPHY_CBASS_WRAP_0_IPPHY_SAFE_CBASS_0_IPPHY_SAFE_CBASS_ISLAVE_SAFETY_GASKET_MAIN_IPPHY_0_CFG_P2P_BRIDGE_ISLAVE_SAFETY_GASKET_MAIN_IPPHY_0_CFG_BRIDGE_BUSECC	5	1	Redundant
IPPHY_CBASS_WRAP_0_IPPHY_SAFE_CBASS_0_IPPHY_SAFE_CBASS_ISLAVE_SAFETY_GASKET_MAIN_IPPHY_0_CFG_P2P_BRIDGE_ISLAVE_SAFETY_GASKET_MAIN_IPPHY_0_CFG_BRIDGE_BUSECC	6	1	Redundant
IPPHY_CBASS_WRAP_0_IPPHY_SAFE_CBASS_0_IPPHY_SAFE_CBASS_ISLAVE_SAFETY_GASKET_MAIN_IPPHY_0_CFG_P2P_BRIDGE_ISLAVE_SAFETY_GASKET_MAIN_IPPHY_0_CFG_BRIDGE_BUSECC	7	8	Parity
IPPHY_CBASS_WRAP_0_IPPHY_SAFE_CBASS_0_IPPHY_SAFE_CBASS_ISLAVE_SAFETY_GASKET_MAIN_IPPHY_0_CFG_P2P_BRIDGE_ISLAVE_SAFETY_GASKET_MAIN_IPPHY_0_CFG_BRIDGE_BUSECC	8	8	Parity
IPPHY_CBASS_WRAP_0_IPPHY_SAFE_CBASS_0_IPPHY_SAFE_CBASS_ISLAVE_SAFETY_GASKET_MAIN_IPPHY_0_CFG_P2P_BRIDGE_ISLAVE_SAFETY_GASKET_MAIN_IPPHY_0_CFG_BRIDGE_BUSECC	9	8	Parity
IPPHY_CBASS_WRAP_0_IPPHY_SAFE_CBASS_0_IPPHY_SAFE_CBASS_ISLAVE_SAFETY_GASKET_MAIN_IPPHY_0_CFG_P2P_BRIDGE_ISLAVE_SAFETY_GASKET_MAIN_IPPHY_0_CFG_BRIDGE_BUSECC	10	8	Parity
IPPHY_CBASS_WRAP_0_IPPHY_SAFE_CBASS_0_IPPHY_SAFE_CBASS_ISLAVE_SAFETY_GASKET_MAIN_IPPHY_0_CFG_P2P_BRIDGE_ISLAVE_SAFETY_GASKET_MAIN_IPPHY_0_CFG_BRIDGE_BUSECC	11	1	Parity
IPPHY_CBASS_WRAP_0_IPPHY_SAFE_CBASS_0_IPPHY_SAFE_CBASS_ISLAVE_SAFETY_GASKET_MAIN_IPPHY_0_CFG_P2P_BRIDGE_ISLAVE_SAFETY_GASKET_MAIN_IPPHY_0_CFG_BRIDGE_BUSECC	12	1	Parity
IPPHY_CBASS_WRAP_0_IPPHY_SAFE_CBASS_0_IPPHY_SAFE_CBASS_MAIN_S_YCLK0_2_CLK_EDC_CTRL_CBASS_INT_MAIN_SYSCLK0_2_BUSECC	0	48	Parity
IPPHY_CBASS_WRAP_0_IPPHY_SAFE_CBASS_0_IPPHY_SAFE_CBASS_MAIN_S_YCLK0_2_CLK_EDC_CTRL_CBASS_INT_MAIN_SYSCLK0_2_BUSECC	1	10	Parity
IPPHY_CBASS_WRAP_0_IPPHY_SAFE_CBASS_0_IPPHY_SAFE_CBASS_MAIN_S_YCLK0_2_CLK_EDC_CTRL_CBASS_INT_MAIN_SYSCLK0_2_BUSECC	2	2	Parity
IPPHY_CBASS_WRAP_0_IPPHY_SAFE_CBASS_0_IPPHY_SAFE_CBASS_MAIN_S_YCLK0_2_CLK_EDC_CTRL_CBASS_INT_MAIN_SYSCLK0_2_BUSECC	3	4	Parity
IPPHY_CBASS_WRAP_0_IPPHY_SAFE_CBASS_0_IPPHY_SAFE_CBASS_MAIN_S_YCLK0_2_CLK_EDC_CTRL_CBASS_INT_MAIN_SYSCLK0_2_BUSECC	4	1	Parity
IPPHY_CBASS_WRAP_0_IPPHY_SAFE_CBASS_0_IPPHY_SAFE_CBASS_MAIN_S_YCLK0_2_CLK_EDC_CTRL_CBASS_INT_MAIN_SYSCLK0_2_BUSECC	5	2	Parity
IPPHY_CBASS_WRAP_0_IPPHY_SAFE_CBASS_0_IPPHY_SAFE_CBASS_MAIN_S_YCLK0_2_CLK_EDC_CTRL_CBASS_INT_MAIN_SYSCLK0_2_BUSECC	6	43	Parity
IPPHY_CBASS_WRAP_0_IPPHY_SAFE_CBASS_0_IPPHY_SAFE_CBASS_MAIN_S_YCLK0_2_CLK_EDC_CTRL_CBASS_INT_MAIN_SYSCLK0_2_BUSECC	7	48	Parity
IPPHY_CBASS_WRAP_0_IPPHY_SAFE_CBASS_0_IPPHY_SAFE_CBASS_MAIN_S_YCLK0_2_CLK_EDC_CTRL_CBASS_INT_MAIN_SYSCLK0_2_BUSECC	8	10	Parity
IPPHY_CBASS_WRAP_0_IPPHY_SAFE_CBASS_0_IPPHY_SAFE_CBASS_MAIN_S_YCLK0_2_CLK_EDC_CTRL_CBASS_INT_MAIN_SYSCLK0_2_BUSECC	9	2	Parity
IPPHY_CBASS_WRAP_0_IPPHY_SAFE_CBASS_0_IPPHY_SAFE_CBASS_MAIN_S_YCLK0_2_CLK_EDC_CTRL_CBASS_INT_MAIN_SYSCLK0_2_BUSECC	10	4	Parity
IPPHY_CBASS_WRAP_0_IPPHY_SAFE_CBASS_0_IPPHY_SAFE_CBASS_MAIN_S_YCLK0_2_CLK_EDC_CTRL_CBASS_INT_MAIN_SYSCLK0_2_BUSECC	11	1	Parity
IPPHY_CBASS_WRAP_0_IPPHY_SAFE_CBASS_0_IPPHY_SAFE_CBASS_MAIN_S_YCLK0_2_CLK_EDC_CTRL_CBASS_INT_MAIN_SYSCLK0_2_BUSECC	12	2	Parity

**Table 12-607. EDC checkers information for ECC Aggregator Instance
MAIN_IP_ECC_AGGR0M_MAIN_IP_ECC_AGGR (continued)**

Protected Interconnect	Group ID	Width	Checker Type
IPPHY_CBASS_WRAP_0_IPPHY_SAFE_CBASS_0_IPPHY_SAFE_CBASS_MAIN_S YSCLK0_2_CLK_EDC_CTRL_CBASS_INT_MAIN_SYSCLK0_2_BUSECC	13	43	Parity
IPPHY_CBASS_WRAP_0_IPPHY_SAFE_CBASS_0_IPPHY_SAFE_CBASS_MAIN_S YSCLK0_2_CLK_EDC_CTRL_CBASS_INT_MAIN_SYSCLK0_2_BUSECC	14	48	Parity
IPPHY_CBASS_WRAP_0_IPPHY_SAFE_CBASS_0_IPPHY_SAFE_CBASS_MAIN_S YSCLK0_2_CLK_EDC_CTRL_CBASS_INT_MAIN_SYSCLK0_2_BUSECC	15	10	Parity
IPPHY_CBASS_WRAP_0_IPPHY_SAFE_CBASS_0_IPPHY_SAFE_CBASS_MAIN_S YSCLK0_2_CLK_EDC_CTRL_CBASS_INT_MAIN_SYSCLK0_2_BUSECC	16	2	Parity
IPPHY_CBASS_WRAP_0_IPPHY_SAFE_CBASS_0_IPPHY_SAFE_CBASS_MAIN_S YSCLK0_2_CLK_EDC_CTRL_CBASS_INT_MAIN_SYSCLK0_2_BUSECC	17	4	Parity
IPPHY_CBASS_WRAP_0_IPPHY_SAFE_CBASS_0_IPPHY_SAFE_CBASS_MAIN_S YSCLK0_2_CLK_EDC_CTRL_CBASS_INT_MAIN_SYSCLK0_2_BUSECC	18	1	Parity
IPPHY_CBASS_WRAP_0_IPPHY_SAFE_CBASS_0_IPPHY_SAFE_CBASS_MAIN_S YSCLK0_2_CLK_EDC_CTRL_CBASS_INT_MAIN_SYSCLK0_2_BUSECC	19	2	Parity
IPPHY_CBASS_WRAP_0_IPPHY_SAFE_CBASS_0_IPPHY_SAFE_CBASS_MAIN_S YSCLK0_2_CLK_EDC_CTRL_CBASS_INT_MAIN_SYSCLK0_2_BUSECC	20	43	Parity
IPPHY_CBASS_WRAP_0_IPPHY_SAFE_CBASS_0_IPPHY_SAFE_CBASS_MAIN_S YSCLK0_2_CLK_EDC_CTRL_CBASS_INT_MAIN_SYSCLK0_2_BUSECC	21	48	Parity
IPPHY_CBASS_WRAP_0_IPPHY_SAFE_CBASS_0_IPPHY_SAFE_CBASS_MAIN_S YSCLK0_2_CLK_EDC_CTRL_CBASS_INT_MAIN_SYSCLK0_2_BUSECC	22	10	Parity
IPPHY_CBASS_WRAP_0_IPPHY_SAFE_CBASS_0_IPPHY_SAFE_CBASS_MAIN_S YSCLK0_2_CLK_EDC_CTRL_CBASS_INT_MAIN_SYSCLK0_2_BUSECC	23	2	Parity
IPPHY_CBASS_WRAP_0_IPPHY_SAFE_CBASS_0_IPPHY_SAFE_CBASS_MAIN_S YSCLK0_2_CLK_EDC_CTRL_CBASS_INT_MAIN_SYSCLK0_2_BUSECC	24	4	Parity
IPPHY_CBASS_WRAP_0_IPPHY_SAFE_CBASS_0_IPPHY_SAFE_CBASS_MAIN_S YSCLK0_2_CLK_EDC_CTRL_CBASS_INT_MAIN_SYSCLK0_2_BUSECC	25	1	Parity
IPPHY_CBASS_WRAP_0_IPPHY_SAFE_CBASS_0_IPPHY_SAFE_CBASS_MAIN_S YSCLK0_2_CLK_EDC_CTRL_CBASS_INT_MAIN_SYSCLK0_2_BUSECC	26	2	Parity
IPPHY_CBASS_WRAP_0_IPPHY_SAFE_CBASS_0_IPPHY_SAFE_CBASS_MAIN_S YSCLK0_2_CLK_EDC_CTRL_CBASS_INT_MAIN_SYSCLK0_2_BUSECC	27	43	Parity
IPPHY_CBASS_WRAP_0_IPPHY_SAFE_CBASS_0_IPPHY_SAFE_CBASS_CBASS_ DEFAULT_ERR_IPPHY_SAFE_CBASS_CBASS_DEFAULT_ERR_EDC_CTRL_BUSE CC	0	1	Redundant
IPPHY_CBASS_WRAP_0_IPPHY_SAFE_CBASS_0_IPPHY_SAFE_CBASS_CBASS_ DEFAULT_ERR_IPPHY_SAFE_CBASS_CBASS_DEFAULT_ERR_EDC_CTRL_BUSE CC	1	1	Parity
IPPHY_CBASS_WRAP_0_IPPHY_SAFE_CBASS_0_IPPHY_SAFE_CBASS_CBASS_ DEFAULT_ERR_IPPHY_SAFE_CBASS_CBASS_DEFAULT_ERR_EDC_CTRL_BUSE CC	2	4	Parity
IPPHY_CBASS_WRAP_0_IPPHY_SAFE_CBASS_0_IPPHY_SAFE_CBASS_CBASS_ DEFAULT_ERR_IPPHY_SAFE_CBASS_CBASS_DEFAULT_ERR_EDC_CTRL_BUSE CC	3	10	Parity
IPPHY_CBASS_WRAP_0_IPPHY_SAFE_CBASS_0_IPPHY_SAFE_CBASS_CBASS_ DEFAULT_ERR_IPPHY_SAFE_CBASS_CBASS_DEFAULT_ERR_EDC_CTRL_BUSE CC	4	32	EDC
IPPHY_CBASS_WRAP_0_IPPHY_SAFE_CBASS_0_IPPHY_SAFE_CBASS_MAIN_S YSCLK0_4_CLK_EDC_CTRL_CBASS_INT_MAIN_SYSCLK0_4_BUSECC_1	0	2	Parity
IPPHY_CBASS_WRAP_0_IPPHY_SAFE_CBASS_0_IPPHY_SAFE_CBASS_MAIN_S YSCLK0_4_CLK_EDC_CTRL_CBASS_INT_MAIN_SYSCLK0_4_BUSECC_1	1	10	Parity
IPPHY_CBASS_WRAP_0_IPPHY_SAFE_CBASS_0_IPPHY_SAFE_CBASS_MAIN_S YSCLK0_4_CLK_EDC_CTRL_CBASS_INT_MAIN_SYSCLK0_4_BUSECC_1	2	2	Parity
IPPHY_CBASS_WRAP_0_IPPHY_SAFE_CBASS_0_IPPHY_SAFE_CBASS_MAIN_S YSCLK0_4_CLK_EDC_CTRL_CBASS_INT_MAIN_SYSCLK0_4_BUSECC_1	3	3	Parity
IPPHY_CBASS_WRAP_0_IPPHY_SAFE_CBASS_0_IPPHY_SAFE_CBASS_MAIN_S YSCLK0_4_CLK_EDC_CTRL_CBASS_INT_MAIN_SYSCLK0_4_BUSECC_1	4	1	Redundant

**Table 12-607. EDC checkers information for ECC Aggregator Instance
MAIN_IP_ECC_AGGR0M_MAIN_IP_ECC_AGGR (continued)**

Protected Interconnect	Group ID	Width	Checker Type
IPPHY_CBASS_WRAP_0_IPPHY_SAFE_CBASS_0_IPPHY_SAFE_CBASS_MAIN_S YSCLK0_4_CLK_EDC_CTRL_CBASS_INT_MAIN_SYSCLK0_4_BUSECC_1	5	1	Parity
IPPHY_CBASS_WRAP_0_IPPHY_SAFE_CBASS_0_IPPHY_SAFE_CBASS_MAIN_S YSCLK0_4_CLK_EDC_CTRL_CBASS_INT_MAIN_SYSCLK0_4_BUSECC_1	6	8	Parity
IPPHY_CBASS_WRAP_0_IPPHY_SAFE_CBASS_0_IPPHY_SAFE_CBASS_MAIN_S YSCLK0_4_CLK_EDC_CTRL_CBASS_INT_MAIN_SYSCLK0_4_BUSECC_1	7	1	Parity
IPPHY_CBASS_WRAP_0_IPPHY_SAFE_CBASS_0_IPPHY_SAFE_CBASS_MAIN_S YSCLK0_4_CLK_EDC_CTRL_CBASS_INT_MAIN_SYSCLK0_4_BUSECC_1	8	2	Parity
IPPHY_CBASS_WRAP_0_IPPHY_SAFE_CBASS_0_IPPHY_SAFE_CBASS_MAIN_S YSCLK0_4_CLK_EDC_CTRL_CBASS_INT_MAIN_SYSCLK0_4_BUSECC_1	9	1	Parity
IPPHY_CBASS_WRAP_0_IPPHY_SAFE_CBASS_0_IPPHY_SAFE_CBASS_MAIN_S YSCLK0_4_CLK_EDC_CTRL_CBASS_INT_MAIN_SYSCLK0_4_BUSECC_1	10	12	Parity
IPPHY_CBASS_WRAP_0_IPPHY_SAFE_CBASS_0_IPPHY_SAFE_CBASS_MAIN_S YSCLK0_4_CLK_EDC_CTRL_CBASS_INT_MAIN_SYSCLK0_4_BUSECC_1	11	2	Parity
IPPHY_CBASS_WRAP_0_IPPHY_SAFE_CBASS_0_IPPHY_SAFE_CBASS_MAIN_S YSCLK0_4_CLK_EDC_CTRL_CBASS_INT_MAIN_SYSCLK0_4_BUSECC_1	12	2	Parity
IPPHY_CBASS_WRAP_0_IPPHY_SAFE_CBASS_0_IPPHY_SAFE_CBASS_MAIN_S YSCLK0_4_CLK_EDC_CTRL_CBASS_INT_MAIN_SYSCLK0_4_BUSECC_1	13	4	Parity
IPPHY_CBASS_WRAP_0_IPPHY_SAFE_CBASS_0_IPPHY_SAFE_CBASS_MAIN_S YSCLK0_4_CLK_EDC_CTRL_CBASS_INT_MAIN_SYSCLK0_4_BUSECC_1	14	2	Parity
IPPHY_CBASS_WRAP_0_IPPHY_SAFE_CBASS_0_IPPHY_SAFE_CBASS_MAIN_S YSCLK0_4_CLK_EDC_CTRL_CBASS_INT_MAIN_SYSCLK0_4_BUSECC_1	15	2	Parity
IPPHY_CBASS_WRAP_0_IPPHY_SAFE_CBASS_0_IPPHY_SAFE_CBASS_MAIN_S YSCLK0_4_CLK_EDC_CTRL_CBASS_INT_MAIN_SYSCLK0_4_BUSECC_1	16	10	Parity
IPPHY_CBASS_WRAP_0_IPPHY_SAFE_CBASS_0_IPPHY_SAFE_CBASS_MAIN_S YSCLK0_4_CLK_EDC_CTRL_CBASS_INT_MAIN_SYSCLK0_4_BUSECC_1	17	2	Parity
IPPHY_CBASS_WRAP_0_IPPHY_SAFE_CBASS_0_IPPHY_SAFE_CBASS_MAIN_S YSCLK0_4_CLK_EDC_CTRL_CBASS_INT_MAIN_SYSCLK0_4_BUSECC_1	18	3	Parity
IPPHY_CBASS_WRAP_0_IPPHY_SAFE_CBASS_0_IPPHY_SAFE_CBASS_MAIN_S YSCLK0_4_CLK_EDC_CTRL_CBASS_INT_MAIN_SYSCLK0_4_BUSECC_1	19	1	Redundant
IPPHY_CBASS_WRAP_0_IPPHY_SAFE_CBASS_0_IPPHY_SAFE_CBASS_MAIN_S YSCLK0_4_CLK_EDC_CTRL_CBASS_INT_MAIN_SYSCLK0_4_BUSECC_1	20	1	Parity
IPPHY_CBASS_WRAP_0_IPPHY_SAFE_CBASS_0_IPPHY_SAFE_CBASS_MAIN_S YSCLK0_4_CLK_EDC_CTRL_CBASS_INT_MAIN_SYSCLK0_4_BUSECC_1	21	8	Parity
IPPHY_CBASS_WRAP_0_IPPHY_SAFE_CBASS_0_IPPHY_SAFE_CBASS_MAIN_S YSCLK0_4_CLK_EDC_CTRL_CBASS_INT_MAIN_SYSCLK0_4_BUSECC_1	22	1	Parity
IPPHY_CBASS_WRAP_0_IPPHY_SAFE_CBASS_0_IPPHY_SAFE_CBASS_MAIN_S YSCLK0_4_CLK_EDC_CTRL_CBASS_INT_MAIN_SYSCLK0_4_BUSECC_1	23	2	Parity
IPPHY_CBASS_WRAP_0_IPPHY_SAFE_CBASS_0_IPPHY_SAFE_CBASS_MAIN_S YSCLK0_4_CLK_EDC_CTRL_CBASS_INT_MAIN_SYSCLK0_4_BUSECC_1	24	1	Parity
IPPHY_CBASS_WRAP_0_IPPHY_SAFE_CBASS_0_IPPHY_SAFE_CBASS_MAIN_S YSCLK0_4_CLK_EDC_CTRL_CBASS_INT_MAIN_SYSCLK0_4_BUSECC_1	25	12	Parity
IPPHY_CBASS_WRAP_0_IPPHY_SAFE_CBASS_0_IPPHY_SAFE_CBASS_MAIN_S YSCLK0_4_CLK_EDC_CTRL_CBASS_INT_MAIN_SYSCLK0_4_BUSECC_1	26	2	Parity
IPPHY_CBASS_WRAP_0_IPPHY_SAFE_CBASS_0_IPPHY_SAFE_CBASS_MAIN_S YSCLK0_4_CLK_EDC_CTRL_CBASS_INT_MAIN_SYSCLK0_4_BUSECC_1	27	2	Parity
IPPHY_CBASS_WRAP_0_IPPHY_SAFE_CBASS_0_IPPHY_SAFE_CBASS_MAIN_S YSCLK0_4_CLK_EDC_CTRL_CBASS_INT_MAIN_SYSCLK0_4_BUSECC_1	28	4	Parity
IPPHY_CBASS_WRAP_0_IPPHY_SAFE_CBASS_0_IPPHY_SAFE_CBASS_MAIN_S YSCLK0_4_CLK_EDC_CTRL_CBASS_INT_MAIN_SYSCLK0_4_BUSECC_1	29	2	Parity
IPPHY_CBASS_WRAP_0_IPPHY_SAFE_CBASS_0_IPPHY_SAFE_CBASS_MAIN_S YSCLK0_4_CLK_EDC_CTRL_CBASS_INT_MAIN_SYSCLK0_4_BUSECC_1	30	2	Parity
IPPHY_CBASS_WRAP_0_IPPHY_SAFE_CBASS_0_IPPHY_SAFE_CBASS_MAIN_S YSCLK0_4_CLK_EDC_CTRL_CBASS_INT_MAIN_SYSCLK0_4_BUSECC_1	31	10	Parity

**Table 12-607. EDC checkers information for ECC Aggregator Instance
MAIN_IP_ECC_AGGR0M_MAIN_IP_ECC_AGGR (continued)**

Protected Interconnect	Group ID	Width	Checker Type
IPPHY_CBASS_WRAP_0_IPPHY_SAFE_CBASS_0_IPPHY_SAFE_CBASS_MAIN_S YSCLK0_4_CLK_EDC_CTRL_CBASS_INT_MAIN_SYSCLK0_4_BUSECC_1	32	2	Parity
IPPHY_CBASS_WRAP_0_IPPHY_SAFE_CBASS_0_IPPHY_SAFE_CBASS_MAIN_S YSCLK0_4_CLK_EDC_CTRL_CBASS_INT_MAIN_SYSCLK0_4_BUSECC_1	33	3	Parity
IPPHY_CBASS_WRAP_0_IPPHY_SAFE_CBASS_0_IPPHY_SAFE_CBASS_MAIN_S YSCLK0_4_CLK_EDC_CTRL_CBASS_INT_MAIN_SYSCLK0_4_BUSECC_1	34	1	Redundant
IPPHY_CBASS_WRAP_0_IPPHY_SAFE_CBASS_0_IPPHY_SAFE_CBASS_MAIN_S YSCLK0_4_CLK_EDC_CTRL_CBASS_INT_MAIN_SYSCLK0_4_BUSECC_1	35	1	Parity
IPPHY_CBASS_WRAP_0_IPPHY_SAFE_CBASS_0_IPPHY_SAFE_CBASS_MAIN_S YSCLK0_4_CLK_EDC_CTRL_CBASS_INT_MAIN_SYSCLK0_4_BUSECC_1	36	8	Parity
IPPHY_CBASS_WRAP_0_IPPHY_SAFE_CBASS_0_IPPHY_SAFE_CBASS_MAIN_S YSCLK0_4_CLK_EDC_CTRL_CBASS_INT_MAIN_SYSCLK0_4_BUSECC_1	37	1	Parity
IPPHY_CBASS_WRAP_0_IPPHY_SAFE_CBASS_0_IPPHY_SAFE_CBASS_MAIN_S YSCLK0_4_CLK_EDC_CTRL_CBASS_INT_MAIN_SYSCLK0_4_BUSECC_1	38	2	Parity
IPPHY_CBASS_WRAP_0_IPPHY_SAFE_CBASS_0_IPPHY_SAFE_CBASS_MAIN_S YSCLK0_4_CLK_EDC_CTRL_CBASS_INT_MAIN_SYSCLK0_4_BUSECC_1	39	1	Parity
IPPHY_CBASS_WRAP_0_IPPHY_SAFE_CBASS_0_IPPHY_SAFE_CBASS_MAIN_S YSCLK0_4_CLK_EDC_CTRL_CBASS_INT_MAIN_SYSCLK0_4_BUSECC_1	40	12	Parity
IPPHY_CBASS_WRAP_0_IPPHY_SAFE_CBASS_0_IPPHY_SAFE_CBASS_MAIN_S YSCLK0_4_CLK_EDC_CTRL_CBASS_INT_MAIN_SYSCLK0_4_BUSECC_1	41	2	Parity
IPPHY_CBASS_WRAP_0_IPPHY_SAFE_CBASS_0_IPPHY_SAFE_CBASS_MAIN_S YSCLK0_4_CLK_EDC_CTRL_CBASS_INT_MAIN_SYSCLK0_4_BUSECC_1	42	2	Parity
IPPHY_CBASS_WRAP_0_IPPHY_SAFE_CBASS_0_IPPHY_SAFE_CBASS_MAIN_S YSCLK0_4_CLK_EDC_CTRL_CBASS_INT_MAIN_SYSCLK0_4_BUSECC_1	43	4	Parity
IPPHY_CBASS_WRAP_0_IPPHY_SAFE_CBASS_0_IPPHY_SAFE_CBASS_MAIN_S YSCLK0_4_CLK_EDC_CTRL_CBASS_INT_MAIN_SYSCLK0_4_BUSECC_1	44	2	Parity
IPPHY_CBASS_WRAP_0_IPPHY_SAFE_CBASS_0_IPPHY_SAFE_CBASS_MAIN_S YSCLK0_4_CLK_EDC_CTRL_CBASS_INT_MAIN_SYSCLK0_4_BUSECC_1	45	2	Parity
IPPHY_CBASS_WRAP_0_IPPHY_SAFE_CBASS_0_IPPHY_SAFE_CBASS_MAIN_S YSCLK0_4_CLK_EDC_CTRL_CBASS_INT_MAIN_SYSCLK0_4_BUSECC_1	46	10	Parity
IPPHY_CBASS_WRAP_0_IPPHY_SAFE_CBASS_0_IPPHY_SAFE_CBASS_MAIN_S YSCLK0_4_CLK_EDC_CTRL_CBASS_INT_MAIN_SYSCLK0_4_BUSECC_1	47	2	Parity
IPPHY_CBASS_WRAP_0_IPPHY_SAFE_CBASS_0_IPPHY_SAFE_CBASS_MAIN_S YSCLK0_4_CLK_EDC_CTRL_CBASS_INT_MAIN_SYSCLK0_4_BUSECC_1	48	3	Parity
IPPHY_CBASS_WRAP_0_IPPHY_SAFE_CBASS_0_IPPHY_SAFE_CBASS_MAIN_S YSCLK0_4_CLK_EDC_CTRL_CBASS_INT_MAIN_SYSCLK0_4_BUSECC_1	49	1	Redundant
IPPHY_CBASS_WRAP_0_IPPHY_SAFE_CBASS_0_IPPHY_SAFE_CBASS_MAIN_S YSCLK0_4_CLK_EDC_CTRL_CBASS_INT_MAIN_SYSCLK0_4_BUSECC_1	50	1	Parity
IPPHY_CBASS_WRAP_0_IPPHY_SAFE_CBASS_0_IPPHY_SAFE_CBASS_MAIN_S YSCLK0_4_CLK_EDC_CTRL_CBASS_INT_MAIN_SYSCLK0_4_BUSECC_1	51	8	Parity
IPPHY_CBASS_WRAP_0_IPPHY_SAFE_CBASS_0_IPPHY_SAFE_CBASS_MAIN_S YSCLK0_4_CLK_EDC_CTRL_CBASS_INT_MAIN_SYSCLK0_4_BUSECC_1	52	1	Parity
IPPHY_CBASS_WRAP_0_IPPHY_SAFE_CBASS_0_IPPHY_SAFE_CBASS_MAIN_S YSCLK0_4_CLK_EDC_CTRL_CBASS_INT_MAIN_SYSCLK0_4_BUSECC_1	53	2	Parity
IPPHY_CBASS_WRAP_0_IPPHY_SAFE_CBASS_0_IPPHY_SAFE_CBASS_MAIN_S YSCLK0_4_CLK_EDC_CTRL_CBASS_INT_MAIN_SYSCLK0_4_BUSECC_1	54	1	Parity
IPPHY_CBASS_WRAP_0_IPPHY_SAFE_CBASS_0_IPPHY_SAFE_CBASS_MAIN_S YSCLK0_4_CLK_EDC_CTRL_CBASS_INT_MAIN_SYSCLK0_4_BUSECC_1	55	12	Parity
IPPHY_CBASS_WRAP_0_IPPHY_SAFE_CBASS_0_IPPHY_SAFE_CBASS_MAIN_S YSCLK0_4_CLK_EDC_CTRL_CBASS_INT_MAIN_SYSCLK0_4_BUSECC_1	56	2	Parity
IPPHY_CBASS_WRAP_0_IPPHY_SAFE_CBASS_0_IPPHY_SAFE_CBASS_MAIN_S YSCLK0_4_CLK_EDC_CTRL_CBASS_INT_MAIN_SYSCLK0_4_BUSECC_1	57	2	Parity
IPPHY_CBASS_WRAP_0_IPPHY_SAFE_CBASS_0_IPPHY_SAFE_CBASS_MAIN_S YSCLK0_4_CLK_EDC_CTRL_CBASS_INT_MAIN_SYSCLK0_4_BUSECC_1	58	4	Parity

**Table 12-607. EDC checkers information for ECC Aggregator Instance
MAIN_IP_ECC_AGGR0M_MAIN_IP_ECC_AGGR (continued)**

Protected Interconnect	Group ID	Width	Checker Type
IPPHY_CBASS_WRAP_0_IPPHY_SAFE_CBASS_0_IPPHY_SAFE_CBASS_MAIN_S YSCLK0_4_CLK_EDC_CTRL_CBASS_INT_MAIN_SYSCLK0_4_BUSECC_1	59	2	Parity
IPPHY_CBASS_WRAP_0_IPPHY_SAFE_CBASS_0_IPPHY_SAFE_CBASS_MAIN_S YSCLK0_4_CLK_EDC_CTRL_CBASS_INT_MAIN_SYSCLK0_4_BUSECC_1	60	2	Parity
IPPHY_CBASS_WRAP_0_IPPHY_SAFE_CBASS_0_IPPHY_SAFE_CBASS_MAIN_S YSCLK0_4_CLK_EDC_CTRL_CBASS_INT_MAIN_SYSCLK0_4_BUSECC_1	61	10	Parity
IPPHY_CBASS_WRAP_0_IPPHY_SAFE_CBASS_0_IPPHY_SAFE_CBASS_MAIN_S YSCLK0_4_CLK_EDC_CTRL_CBASS_INT_MAIN_SYSCLK0_4_BUSECC_1	62	2	Parity
IPPHY_CBASS_WRAP_0_IPPHY_SAFE_CBASS_0_IPPHY_SAFE_CBASS_MAIN_S YSCLK0_4_CLK_EDC_CTRL_CBASS_INT_MAIN_SYSCLK0_4_BUSECC_1	63	3	Parity
IPPHY_CBASS_WRAP_0_IPPHY_SAFE_CBASS_0_IPPHY_SAFE_CBASS_MAIN_S YSCLK0_4_CLK_EDC_CTRL_CBASS_INT_MAIN_SYSCLK0_4_BUSECC_1	64	1	Redundant
IPPHY_CBASS_WRAP_0_IPPHY_SAFE_CBASS_0_IPPHY_SAFE_CBASS_MAIN_S YSCLK0_4_CLK_EDC_CTRL_CBASS_INT_MAIN_SYSCLK0_4_BUSECC_1	65	1	Parity
IPPHY_CBASS_WRAP_0_IPPHY_SAFE_CBASS_0_IPPHY_SAFE_CBASS_MAIN_S YSCLK0_4_CLK_EDC_CTRL_CBASS_INT_MAIN_SYSCLK0_4_BUSECC_1	66	8	Parity
IPPHY_CBASS_WRAP_0_IPPHY_SAFE_CBASS_0_IPPHY_SAFE_CBASS_MAIN_S YSCLK0_4_CLK_EDC_CTRL_CBASS_INT_MAIN_SYSCLK0_4_BUSECC_1	67	1	Parity
IPPHY_CBASS_WRAP_0_IPPHY_SAFE_CBASS_0_IPPHY_SAFE_CBASS_MAIN_S YSCLK0_4_CLK_EDC_CTRL_CBASS_INT_MAIN_SYSCLK0_4_BUSECC_1	68	2	Parity
IPPHY_CBASS_WRAP_0_IPPHY_SAFE_CBASS_0_IPPHY_SAFE_CBASS_MAIN_S YSCLK0_4_CLK_EDC_CTRL_CBASS_INT_MAIN_SYSCLK0_4_BUSECC_1	69	1	Parity
IPPHY_CBASS_WRAP_0_IPPHY_SAFE_CBASS_0_IPPHY_SAFE_CBASS_MAIN_S YSCLK0_4_CLK_EDC_CTRL_CBASS_INT_MAIN_SYSCLK0_4_BUSECC_1	70	12	Parity
IPPHY_CBASS_WRAP_0_IPPHY_SAFE_CBASS_0_IPPHY_SAFE_CBASS_MAIN_S YSCLK0_4_CLK_EDC_CTRL_CBASS_INT_MAIN_SYSCLK0_4_BUSECC_1	71	2	Parity
IPPHY_CBASS_WRAP_0_IPPHY_SAFE_CBASS_0_IPPHY_SAFE_CBASS_MAIN_S YSCLK0_4_CLK_EDC_CTRL_CBASS_INT_MAIN_SYSCLK0_4_BUSECC_1	72	2	Parity
IPPHY_CBASS_WRAP_0_IPPHY_SAFE_CBASS_0_IPPHY_SAFE_CBASS_MAIN_S YSCLK0_4_CLK_EDC_CTRL_CBASS_INT_MAIN_SYSCLK0_4_BUSECC_1	73	4	Parity
IPPHY_CBASS_WRAP_0_IPPHY_SAFE_CBASS_0_IPPHY_SAFE_CBASS_MAIN_S YSCLK0_4_CLK_EDC_CTRL_CBASS_INT_MAIN_SYSCLK0_4_BUSECC_1	74	2	Parity
IPPHY_CBASS_WRAP_0_IPPHY_SAFE_CBASS_0_IPPHY_SAFE_CBASS_MAIN_S YSCLK0_4_CLK_EDC_CTRL_CBASS_INT_MAIN_SYSCLK0_4_BUSECC_1	75	2	Parity
IPPHY_CBASS_WRAP_0_IPPHY_SAFE_CBASS_0_IPPHY_SAFE_CBASS_MAIN_S YSCLK0_4_CLK_EDC_CTRL_CBASS_INT_MAIN_SYSCLK0_4_BUSECC_1	76	10	Parity
IPPHY_CBASS_WRAP_0_IPPHY_SAFE_CBASS_0_IPPHY_SAFE_CBASS_MAIN_S YSCLK0_4_CLK_EDC_CTRL_CBASS_INT_MAIN_SYSCLK0_4_BUSECC_1	77	2	Parity
IPPHY_CBASS_WRAP_0_IPPHY_SAFE_CBASS_0_IPPHY_SAFE_CBASS_MAIN_S YSCLK0_4_CLK_EDC_CTRL_CBASS_INT_MAIN_SYSCLK0_4_BUSECC_1	78	3	Parity
IPPHY_CBASS_WRAP_0_IPPHY_SAFE_CBASS_0_IPPHY_SAFE_CBASS_MAIN_S YSCLK0_4_CLK_EDC_CTRL_CBASS_INT_MAIN_SYSCLK0_4_BUSECC_1	79	1	Redundant
IPPHY_CBASS_WRAP_0_IPPHY_SAFE_CBASS_0_IPPHY_SAFE_CBASS_MAIN_S YSCLK0_4_CLK_EDC_CTRL_CBASS_INT_MAIN_SYSCLK0_4_BUSECC_1	80	1	Parity
IPPHY_CBASS_WRAP_0_IPPHY_SAFE_CBASS_0_IPPHY_SAFE_CBASS_MAIN_S YSCLK0_4_CLK_EDC_CTRL_CBASS_INT_MAIN_SYSCLK0_4_BUSECC_1	81	8	Parity
IPPHY_CBASS_WRAP_0_IPPHY_SAFE_CBASS_0_IPPHY_SAFE_CBASS_MAIN_S YSCLK0_4_CLK_EDC_CTRL_CBASS_INT_MAIN_SYSCLK0_4_BUSECC_1	82	1	Parity
IPPHY_CBASS_WRAP_0_IPPHY_SAFE_CBASS_0_IPPHY_SAFE_CBASS_MAIN_S YSCLK0_4_CLK_EDC_CTRL_CBASS_INT_MAIN_SYSCLK0_4_BUSECC_1	83	2	Parity
IPPHY_CBASS_WRAP_0_IPPHY_SAFE_CBASS_0_IPPHY_SAFE_CBASS_MAIN_S YSCLK0_4_CLK_EDC_CTRL_CBASS_INT_MAIN_SYSCLK0_4_BUSECC_1	84	1	Parity
IPPHY_CBASS_WRAP_0_IPPHY_SAFE_CBASS_0_IPPHY_SAFE_CBASS_MAIN_S YSCLK0_4_CLK_EDC_CTRL_CBASS_INT_MAIN_SYSCLK0_4_BUSECC_1	85	12	Parity

**Table 12-607. EDC checkers information for ECC Aggregator Instance
MAIN_IP_ECC_AGGR0M_MAIN_IP_ECC_AGGR (continued)**

Protected Interconnect	Group ID	Width	Checker Type
IPPHY_CBASS_WRAP_0_IPPHY_SAFE_CBASS_0_IPPHY_SAFE_CBASS_MAIN_S YSCLK0_4_CLK_EDC_CTRL_CBASS_INT_MAIN_SYSCLK0_4_BUSECC_1	86	2	Parity
IPPHY_CBASS_WRAP_0_IPPHY_SAFE_CBASS_0_IPPHY_SAFE_CBASS_MAIN_S YSCLK0_4_CLK_EDC_CTRL_CBASS_INT_MAIN_SYSCLK0_4_BUSECC_1	87	2	Parity
IPPHY_CBASS_WRAP_0_IPPHY_SAFE_CBASS_0_IPPHY_SAFE_CBASS_MAIN_S YSCLK0_4_CLK_EDC_CTRL_CBASS_INT_MAIN_SYSCLK0_4_BUSECC_1	88	4	Parity
IPPHY_CBASS_WRAP_0_IPPHY_SAFE_CBASS_0_IPPHY_SAFE_CBASS_MAIN_S YSCLK0_4_CLK_EDC_CTRL_CBASS_INT_MAIN_SYSCLK0_4_BUSECC_1	89	2	Parity
IPPHY_CBASS_WRAP_0_IPPHY_SAFE_CBASS_0_IPPHY_SAFE_CBASS_MAIN_S YSCLK0_4_CLK_EDC_CTRL_CBASS_INT_MAIN_SYSCLK0_4_BUSECC_1	90	2	Parity
IPPHY_CBASS_WRAP_0_IPPHY_SAFE_CBASS_0_IPPHY_SAFE_CBASS_MAIN_S YSCLK0_4_CLK_EDC_CTRL_CBASS_INT_MAIN_SYSCLK0_4_BUSECC_1	91	10	Parity
IPPHY_CBASS_WRAP_0_IPPHY_SAFE_CBASS_0_IPPHY_SAFE_CBASS_MAIN_S YSCLK0_4_CLK_EDC_CTRL_CBASS_INT_MAIN_SYSCLK0_4_BUSECC_1	92	2	Parity
IPPHY_CBASS_WRAP_0_IPPHY_SAFE_CBASS_0_IPPHY_SAFE_CBASS_MAIN_S YSCLK0_4_CLK_EDC_CTRL_CBASS_INT_MAIN_SYSCLK0_4_BUSECC_1	93	3	Parity
IPPHY_CBASS_WRAP_0_IPPHY_SAFE_CBASS_0_IPPHY_SAFE_CBASS_MAIN_S YSCLK0_4_CLK_EDC_CTRL_CBASS_INT_MAIN_SYSCLK0_4_BUSECC_1	94	1	Redundant
IPPHY_CBASS_WRAP_0_IPPHY_SAFE_CBASS_0_IPPHY_SAFE_CBASS_MAIN_S YSCLK0_4_CLK_EDC_CTRL_CBASS_INT_MAIN_SYSCLK0_4_BUSECC_1	95	1	Parity
IPPHY_CBASS_WRAP_0_IPPHY_SAFE_CBASS_0_IPPHY_SAFE_CBASS_MAIN_S YSCLK0_4_CLK_EDC_CTRL_CBASS_INT_MAIN_SYSCLK0_4_BUSECC_1	96	8	Parity
IPPHY_CBASS_WRAP_0_IPPHY_SAFE_CBASS_0_IPPHY_SAFE_CBASS_MAIN_S YSCLK0_4_CLK_EDC_CTRL_CBASS_INT_MAIN_SYSCLK0_4_BUSECC_1	97	1	Parity
IPPHY_CBASS_WRAP_0_IPPHY_SAFE_CBASS_0_IPPHY_SAFE_CBASS_MAIN_S YSCLK0_4_CLK_EDC_CTRL_CBASS_INT_MAIN_SYSCLK0_4_BUSECC_1	98	2	Parity
IPPHY_CBASS_WRAP_0_IPPHY_SAFE_CBASS_0_IPPHY_SAFE_CBASS_MAIN_S YSCLK0_4_CLK_EDC_CTRL_CBASS_INT_MAIN_SYSCLK0_4_BUSECC_1	99	1	Parity
IPPHY_CBASS_WRAP_0_IPPHY_SAFE_CBASS_0_IPPHY_SAFE_CBASS_MAIN_S YSCLK0_4_CLK_EDC_CTRL_CBASS_INT_MAIN_SYSCLK0_4_BUSECC_1	100	12	Parity
IPPHY_CBASS_WRAP_0_IPPHY_SAFE_CBASS_0_IPPHY_SAFE_CBASS_MAIN_S YSCLK0_4_CLK_EDC_CTRL_CBASS_INT_MAIN_SYSCLK0_4_BUSECC_1	101	2	Parity
IPPHY_CBASS_WRAP_0_IPPHY_SAFE_CBASS_0_IPPHY_SAFE_CBASS_MAIN_S YSCLK0_4_CLK_EDC_CTRL_CBASS_INT_MAIN_SYSCLK0_4_BUSECC_1	102	2	Parity
IPPHY_CBASS_WRAP_0_IPPHY_SAFE_CBASS_0_IPPHY_SAFE_CBASS_MAIN_S YSCLK0_4_CLK_EDC_CTRL_CBASS_INT_MAIN_SYSCLK0_4_BUSECC_1	103	4	Parity
IPPHY_CBASS_WRAP_0_IPPHY_SAFE_CBASS_0_IPPHY_SAFE_CBASS_MAIN_S YSCLK0_4_CLK_EDC_CTRL_CBASS_INT_MAIN_SYSCLK0_4_BUSECC_1	104	2	Parity
IPPHY_CBASS_WRAP_0_IPPHY_SAFE_CBASS_0_IPPHY_SAFE_CBASS_MAIN_S YSCLK0_4_CLK_EDC_CTRL_CBASS_INT_MAIN_SYSCLK0_4_BUSECC_1	105	2	Parity
IPPHY_CBASS_WRAP_0_IPPHY_SAFE_CBASS_0_IPPHY_SAFE_CBASS_MAIN_S YSCLK0_4_CLK_EDC_CTRL_CBASS_INT_MAIN_SYSCLK0_4_BUSECC_1	106	10	Parity
IPPHY_CBASS_WRAP_0_IPPHY_SAFE_CBASS_0_IPPHY_SAFE_CBASS_MAIN_S YSCLK0_4_CLK_EDC_CTRL_CBASS_INT_MAIN_SYSCLK0_4_BUSECC_1	107	2	Parity
IPPHY_CBASS_WRAP_0_IPPHY_SAFE_CBASS_0_IPPHY_SAFE_CBASS_MAIN_S YSCLK0_4_CLK_EDC_CTRL_CBASS_INT_MAIN_SYSCLK0_4_BUSECC_1	108	3	Parity
IPPHY_CBASS_WRAP_0_IPPHY_SAFE_CBASS_0_IPPHY_SAFE_CBASS_MAIN_S YSCLK0_4_CLK_EDC_CTRL_CBASS_INT_MAIN_SYSCLK0_4_BUSECC_1	109	1	Redundant
IPPHY_CBASS_WRAP_0_IPPHY_SAFE_CBASS_0_IPPHY_SAFE_CBASS_MAIN_S YSCLK0_4_CLK_EDC_CTRL_CBASS_INT_MAIN_SYSCLK0_4_BUSECC_1	110	1	Parity
IPPHY_CBASS_WRAP_0_IPPHY_SAFE_CBASS_0_IPPHY_SAFE_CBASS_MAIN_S YSCLK0_4_CLK_EDC_CTRL_CBASS_INT_MAIN_SYSCLK0_4_BUSECC_1	111	8	Parity
IPPHY_CBASS_WRAP_0_IPPHY_SAFE_CBASS_0_IPPHY_SAFE_CBASS_MAIN_S YSCLK0_4_CLK_EDC_CTRL_CBASS_INT_MAIN_SYSCLK0_4_BUSECC_1	112	1	Parity

**Table 12-607. EDC checkers information for ECC Aggregator Instance
MAIN_IP_ECC_AGGR0M_MAIN_IP_ECC_AGGR (continued)**

Protected Interconnect	Group ID	Width	Checker Type
IPPHY_CBASS_WRAP_0_IPPHY_SAFE_CBASS_0_IPPHY_SAFE_CBASS_MAIN_S YSCLK0_4_CLK_EDC_CTRL_CBASS_INT_MAIN_SYSCLK0_4_BUSECC_1	113	2	Parity
IPPHY_CBASS_WRAP_0_IPPHY_SAFE_CBASS_0_IPPHY_SAFE_CBASS_MAIN_S YSCLK0_4_CLK_EDC_CTRL_CBASS_INT_MAIN_SYSCLK0_4_BUSECC_1	114	1	Parity
IPPHY_CBASS_WRAP_0_IPPHY_SAFE_CBASS_0_IPPHY_SAFE_CBASS_MAIN_S YSCLK0_4_CLK_EDC_CTRL_CBASS_INT_MAIN_SYSCLK0_4_BUSECC_1	115	12	Parity
IPPHY_CBASS_WRAP_0_IPPHY_SAFE_CBASS_0_IPPHY_SAFE_CBASS_MAIN_S YSCLK0_4_CLK_EDC_CTRL_CBASS_INT_MAIN_SYSCLK0_4_BUSECC_1	116	2	Parity
IPPHY_CBASS_WRAP_0_IPPHY_SAFE_CBASS_0_IPPHY_SAFE_CBASS_MAIN_S YSCLK0_4_CLK_EDC_CTRL_CBASS_INT_MAIN_SYSCLK0_4_BUSECC_1	117	2	Parity
IPPHY_CBASS_WRAP_0_IPPHY_SAFE_CBASS_0_IPPHY_SAFE_CBASS_MAIN_S YSCLK0_4_CLK_EDC_CTRL_CBASS_INT_MAIN_SYSCLK0_4_BUSECC_1	118	4	Parity
IPPHY_CBASS_WRAP_0_IPPHY_SAFE_CBASS_0_IPPHY_SAFE_CBASS_MAIN_S YSCLK0_4_CLK_EDC_CTRL_CBASS_INT_MAIN_SYSCLK0_4_BUSECC_1	119	2	Parity
IPPHY_CBASS_WRAP_0_IPPHY_SAFE_CBASS_0_IPPHY_SAFE_CBASS_MAIN_S YSCLK0_4_CLK_EDC_CTRL_CBASS_INT_MAIN_SYSCLK0_4_BUSECC_1	120	2	Parity
IPPHY_CBASS_WRAP_0_IPPHY_SAFE_CBASS_0_IPPHY_SAFE_CBASS_MAIN_S YSCLK0_4_CLK_EDC_CTRL_CBASS_INT_MAIN_SYSCLK0_4_BUSECC_1	121	10	Parity
IPPHY_CBASS_WRAP_0_IPPHY_SAFE_CBASS_0_IPPHY_SAFE_CBASS_MAIN_S YSCLK0_4_CLK_EDC_CTRL_CBASS_INT_MAIN_SYSCLK0_4_BUSECC_1	122	2	Parity
IPPHY_CBASS_WRAP_0_IPPHY_SAFE_CBASS_0_IPPHY_SAFE_CBASS_MAIN_S YSCLK0_4_CLK_EDC_CTRL_CBASS_INT_MAIN_SYSCLK0_4_BUSECC_1	123	3	Parity
IPPHY_CBASS_WRAP_0_IPPHY_SAFE_CBASS_0_IPPHY_SAFE_CBASS_MAIN_S YSCLK0_4_CLK_EDC_CTRL_CBASS_INT_MAIN_SYSCLK0_4_BUSECC_1	124	1	Redundant
IPPHY_CBASS_WRAP_0_IPPHY_SAFE_CBASS_0_IPPHY_SAFE_CBASS_MAIN_S YSCLK0_4_CLK_EDC_CTRL_CBASS_INT_MAIN_SYSCLK0_4_BUSECC_1	125	1	Parity
IPPHY_CBASS_WRAP_0_IPPHY_SAFE_CBASS_0_IPPHY_SAFE_CBASS_MAIN_S YSCLK0_4_CLK_EDC_CTRL_CBASS_INT_MAIN_SYSCLK0_4_BUSECC_1	126	8	Parity
IPPHY_CBASS_WRAP_0_IPPHY_SAFE_CBASS_0_IPPHY_SAFE_CBASS_MAIN_S YSCLK0_4_CLK_EDC_CTRL_CBASS_INT_MAIN_SYSCLK0_4_BUSECC_1	127	1	Parity
IPPHY_CBASS_WRAP_0_IPPHY_SAFE_CBASS_0_IPPHY_SAFE_CBASS_MAIN_S YSCLK0_4_CLK_EDC_CTRL_CBASS_INT_MAIN_SYSCLK0_4_BUSECC_1	128	2	Parity
IPPHY_CBASS_WRAP_0_IPPHY_SAFE_CBASS_0_IPPHY_SAFE_CBASS_MAIN_S YSCLK0_4_CLK_EDC_CTRL_CBASS_INT_MAIN_SYSCLK0_4_BUSECC_1	129	1	Parity
IPPHY_CBASS_WRAP_0_IPPHY_SAFE_CBASS_0_IPPHY_SAFE_CBASS_MAIN_S YSCLK0_4_CLK_EDC_CTRL_CBASS_INT_MAIN_SYSCLK0_4_BUSECC_1	130	12	Parity
IPPHY_CBASS_WRAP_0_IPPHY_SAFE_CBASS_0_IPPHY_SAFE_CBASS_MAIN_S YSCLK0_4_CLK_EDC_CTRL_CBASS_INT_MAIN_SYSCLK0_4_BUSECC_1	131	2	Parity
IPPHY_CBASS_WRAP_0_IPPHY_SAFE_CBASS_0_IPPHY_SAFE_CBASS_MAIN_S YSCLK0_4_CLK_EDC_CTRL_CBASS_INT_MAIN_SYSCLK0_4_BUSECC_1	132	2	Parity
IPPHY_CBASS_WRAP_0_IPPHY_SAFE_CBASS_0_IPPHY_SAFE_CBASS_MAIN_S YSCLK0_4_CLK_EDC_CTRL_CBASS_INT_MAIN_SYSCLK0_4_BUSECC_1	133	4	Parity
IPPHY_CBASS_WRAP_0_IPPHY_SAFE_CBASS_0_IPPHY_SAFE_CBASS_MAIN_S YSCLK0_4_CLK_EDC_CTRL_CBASS_INT_MAIN_SYSCLK0_4_BUSECC_1	134	2	Parity
IPPHY_CBASS_WRAP_0_IPPHY_SAFE_CBASS_0_IPPHY_SAFE_CBASS_MAIN_S YSCLK0_4_CLK_EDC_CTRL_CBASS_INT_MAIN_SYSCLK0_4_BUSECC_1	135	2	Parity
IPPHY_CBASS_WRAP_0_IPPHY_SAFE_CBASS_0_IPPHY_SAFE_CBASS_MAIN_S YSCLK0_4_CLK_EDC_CTRL_CBASS_INT_MAIN_SYSCLK0_4_BUSECC_1	136	10	Parity
IPPHY_CBASS_WRAP_0_IPPHY_SAFE_CBASS_0_IPPHY_SAFE_CBASS_MAIN_S YSCLK0_4_CLK_EDC_CTRL_CBASS_INT_MAIN_SYSCLK0_4_BUSECC_1	137	2	Parity
IPPHY_CBASS_WRAP_0_IPPHY_SAFE_CBASS_0_IPPHY_SAFE_CBASS_MAIN_S YSCLK0_4_CLK_EDC_CTRL_CBASS_INT_MAIN_SYSCLK0_4_BUSECC_1	138	3	Parity
IPPHY_CBASS_WRAP_0_IPPHY_SAFE_CBASS_0_IPPHY_SAFE_CBASS_MAIN_S YSCLK0_4_CLK_EDC_CTRL_CBASS_INT_MAIN_SYSCLK0_4_BUSECC_1	139	1	Redundant

**Table 12-607. EDC checkers information for ECC Aggregator Instance
MAIN_IP_ECC_AGGR0M_MAIN_IP_ECC_AGGR (continued)**

Protected Interconnect	Group ID	Width	Checker Type
IPPHY_CBASS_WRAP_0_IPPHY_SAFE_CBASS_0_IPPHY_SAFE_CBASS_MAIN_S YSCLK0_4_CLK_EDC_CTRL_CBASS_INT_MAIN_SYSCLK0_4_BUSECC_1	140	1	Parity
IPPHY_CBASS_WRAP_0_IPPHY_SAFE_CBASS_0_IPPHY_SAFE_CBASS_MAIN_S YSCLK0_4_CLK_EDC_CTRL_CBASS_INT_MAIN_SYSCLK0_4_BUSECC_1	141	8	Parity
IPPHY_CBASS_WRAP_0_IPPHY_SAFE_CBASS_0_IPPHY_SAFE_CBASS_MAIN_S YSCLK0_4_CLK_EDC_CTRL_CBASS_INT_MAIN_SYSCLK0_4_BUSECC_1	142	1	Parity
IPPHY_CBASS_WRAP_0_IPPHY_SAFE_CBASS_0_IPPHY_SAFE_CBASS_MAIN_S YSCLK0_4_CLK_EDC_CTRL_CBASS_INT_MAIN_SYSCLK0_4_BUSECC_1	143	2	Parity
IPPHY_CBASS_WRAP_0_IPPHY_SAFE_CBASS_0_IPPHY_SAFE_CBASS_MAIN_S YSCLK0_4_CLK_EDC_CTRL_CBASS_INT_MAIN_SYSCLK0_4_BUSECC_1	144	1	Parity
IPPHY_CBASS_WRAP_0_IPPHY_SAFE_CBASS_0_IPPHY_SAFE_CBASS_MAIN_S YSCLK0_4_CLK_EDC_CTRL_CBASS_INT_MAIN_SYSCLK0_4_BUSECC_1	145	12	Parity
IPPHY_CBASS_WRAP_0_IPPHY_SAFE_CBASS_0_IPPHY_SAFE_CBASS_MAIN_S YSCLK0_4_CLK_EDC_CTRL_CBASS_INT_MAIN_SYSCLK0_4_BUSECC_1	146	2	Parity
IPPHY_CBASS_WRAP_0_IPPHY_SAFE_CBASS_0_IPPHY_SAFE_CBASS_MAIN_S YSCLK0_4_CLK_EDC_CTRL_CBASS_INT_MAIN_SYSCLK0_4_BUSECC_1	147	2	Parity
IPPHY_CBASS_WRAP_0_IPPHY_SAFE_CBASS_0_IPPHY_SAFE_CBASS_MAIN_S YSCLK0_4_CLK_EDC_CTRL_CBASS_INT_MAIN_SYSCLK0_4_BUSECC_1	148	4	Parity
IPPHY_CBASS_WRAP_0_IPPHY_SAFE_CBASS_0_IPPHY_SAFE_CBASS_MAIN_S YSCLK0_4_CLK_EDC_CTRL_CBASS_INT_MAIN_SYSCLK0_4_BUSECC_1	149	2	Parity
IPPHY_CBASS_WRAP_0_IPPHY_SAFE_CBASS_0_IPPHY_SAFE_CBASS_MAIN_S YSCLK0_4_CLK_EDC_CTRL_CBASS_INT_MAIN_SYSCLK0_4_BUSECC_1	150	2	Parity
IPPHY_CBASS_WRAP_0_IPPHY_SAFE_CBASS_0_IPPHY_SAFE_CBASS_MAIN_S YSCLK0_4_CLK_EDC_CTRL_CBASS_INT_MAIN_SYSCLK0_4_BUSECC_1	151	10	Parity
IPPHY_CBASS_WRAP_0_IPPHY_SAFE_CBASS_0_IPPHY_SAFE_CBASS_MAIN_S YSCLK0_4_CLK_EDC_CTRL_CBASS_INT_MAIN_SYSCLK0_4_BUSECC_1	152	2	Parity
IPPHY_CBASS_WRAP_0_IPPHY_SAFE_CBASS_0_IPPHY_SAFE_CBASS_MAIN_S YSCLK0_4_CLK_EDC_CTRL_CBASS_INT_MAIN_SYSCLK0_4_BUSECC_1	153	3	Parity
IPPHY_CBASS_WRAP_0_IPPHY_SAFE_CBASS_0_IPPHY_SAFE_CBASS_MAIN_S YSCLK0_4_CLK_EDC_CTRL_CBASS_INT_MAIN_SYSCLK0_4_BUSECC_1	154	1	Redundant
IPPHY_CBASS_WRAP_0_IPPHY_SAFE_CBASS_0_IPPHY_SAFE_CBASS_MAIN_S YSCLK0_4_CLK_EDC_CTRL_CBASS_INT_MAIN_SYSCLK0_4_BUSECC_1	155	1	Parity
IPPHY_CBASS_WRAP_0_IPPHY_SAFE_CBASS_0_IPPHY_SAFE_CBASS_MAIN_S YSCLK0_4_CLK_EDC_CTRL_CBASS_INT_MAIN_SYSCLK0_4_BUSECC_1	156	8	Parity
IPPHY_CBASS_WRAP_0_IPPHY_SAFE_CBASS_0_IPPHY_SAFE_CBASS_MAIN_S YSCLK0_4_CLK_EDC_CTRL_CBASS_INT_MAIN_SYSCLK0_4_BUSECC_1	157	1	Parity
IPPHY_CBASS_WRAP_0_IPPHY_SAFE_CBASS_0_IPPHY_SAFE_CBASS_MAIN_S YSCLK0_4_CLK_EDC_CTRL_CBASS_INT_MAIN_SYSCLK0_4_BUSECC_1	158	2	Parity
IPPHY_CBASS_WRAP_0_IPPHY_SAFE_CBASS_0_IPPHY_SAFE_CBASS_MAIN_S YSCLK0_4_CLK_EDC_CTRL_CBASS_INT_MAIN_SYSCLK0_4_BUSECC_1	159	1	Parity
IPPHY_CBASS_WRAP_0_IPPHY_SAFE_CBASS_0_IPPHY_SAFE_CBASS_MAIN_S YSCLK0_4_CLK_EDC_CTRL_CBASS_INT_MAIN_SYSCLK0_4_BUSECC_1	160	12	Parity
IPPHY_CBASS_WRAP_0_IPPHY_SAFE_CBASS_0_IPPHY_SAFE_CBASS_MAIN_S YSCLK0_4_CLK_EDC_CTRL_CBASS_INT_MAIN_SYSCLK0_4_BUSECC_1	161	2	Parity
IPPHY_CBASS_WRAP_0_IPPHY_SAFE_CBASS_0_IPPHY_SAFE_CBASS_MAIN_S YSCLK0_4_CLK_EDC_CTRL_CBASS_INT_MAIN_SYSCLK0_4_BUSECC_1	162	2	Parity
IPPHY_CBASS_WRAP_0_IPPHY_SAFE_CBASS_0_IPPHY_SAFE_CBASS_MAIN_S YSCLK0_4_CLK_EDC_CTRL_CBASS_INT_MAIN_SYSCLK0_4_BUSECC_1	163	4	Parity
IPPHY_CBASS_WRAP_0_IPPHY_SAFE_CBASS_0_IPPHY_SAFE_CBASS_MAIN_S YSCLK0_4_CLK_EDC_CTRL_CBASS_INT_MAIN_SYSCLK0_4_BUSECC_1	164	2	Parity
IPPHY_CBASS_WRAP_0_IPPHY_SAFE_CBASS_0_IPPHY_SAFE_CBASS_MAIN_S YSCLK0_4_CLK_EDC_CTRL_CBASS_INT_MAIN_SYSCLK0_4_BUSECC_1	165	2	Parity
IPPHY_CBASS_WRAP_0_IPPHY_SAFE_CBASS_0_IPPHY_SAFE_CBASS_MAIN_S YSCLK0_4_CLK_EDC_CTRL_CBASS_INT_MAIN_SYSCLK0_4_BUSECC_1	166	10	Parity

**Table 12-607. EDC checkers information for ECC Aggregator Instance
MAIN_IP_ECC_AGGR0M_MAIN_IP_ECC_AGGR (continued)**

Protected Interconnect	Group ID	Width	Checker Type
IPPHY_CBASS_WRAP_0_IPPHY_SAFE_CBASS_0_IPPHY_SAFE_CBASS_MAIN_S YSCLK0_4_CLK_EDC_CTRL_CBASS_INT_MAIN_SYSCLK0_4_BUSECC_1	167	2	Parity
IPPHY_CBASS_WRAP_0_IPPHY_SAFE_CBASS_0_IPPHY_SAFE_CBASS_MAIN_S YSCLK0_4_CLK_EDC_CTRL_CBASS_INT_MAIN_SYSCLK0_4_BUSECC_1	168	3	Parity
IPPHY_CBASS_WRAP_0_IPPHY_SAFE_CBASS_0_IPPHY_SAFE_CBASS_MAIN_S YSCLK0_4_CLK_EDC_CTRL_CBASS_INT_MAIN_SYSCLK0_4_BUSECC_1	169	1	Redundant
IPPHY_CBASS_WRAP_0_IPPHY_SAFE_CBASS_0_IPPHY_SAFE_CBASS_MAIN_S YSCLK0_4_CLK_EDC_CTRL_CBASS_INT_MAIN_SYSCLK0_4_BUSECC_1	170	1	Parity
IPPHY_CBASS_WRAP_0_IPPHY_SAFE_CBASS_0_IPPHY_SAFE_CBASS_MAIN_S YSCLK0_4_CLK_EDC_CTRL_CBASS_INT_MAIN_SYSCLK0_4_BUSECC_1	171	8	Parity
IPPHY_CBASS_WRAP_0_IPPHY_SAFE_CBASS_0_IPPHY_SAFE_CBASS_MAIN_S YSCLK0_4_CLK_EDC_CTRL_CBASS_INT_MAIN_SYSCLK0_4_BUSECC_1	172	1	Parity
IPPHY_CBASS_WRAP_0_IPPHY_SAFE_CBASS_0_IPPHY_SAFE_CBASS_MAIN_S YSCLK0_4_CLK_EDC_CTRL_CBASS_INT_MAIN_SYSCLK0_4_BUSECC_1	173	2	Parity
IPPHY_CBASS_WRAP_0_IPPHY_SAFE_CBASS_0_IPPHY_SAFE_CBASS_MAIN_S YSCLK0_4_CLK_EDC_CTRL_CBASS_INT_MAIN_SYSCLK0_4_BUSECC_1	174	1	Parity
IPPHY_CBASS_WRAP_0_IPPHY_SAFE_CBASS_0_IPPHY_SAFE_CBASS_MAIN_S YSCLK0_4_CLK_EDC_CTRL_CBASS_INT_MAIN_SYSCLK0_4_BUSECC_1	175	12	Parity
IPPHY_CBASS_WRAP_0_IPPHY_SAFE_CBASS_0_IPPHY_SAFE_CBASS_MAIN_S YSCLK0_4_CLK_EDC_CTRL_CBASS_INT_MAIN_SYSCLK0_4_BUSECC_1	176	2	Parity
IPPHY_CBASS_WRAP_0_IPPHY_SAFE_CBASS_0_IPPHY_SAFE_CBASS_MAIN_S YSCLK0_4_CLK_EDC_CTRL_CBASS_INT_MAIN_SYSCLK0_4_BUSECC_1	177	2	Parity
IPPHY_CBASS_WRAP_0_IPPHY_SAFE_CBASS_0_IPPHY_SAFE_CBASS_MAIN_S YSCLK0_4_CLK_EDC_CTRL_CBASS_INT_MAIN_SYSCLK0_4_BUSECC_1	178	4	Parity
IPPHY_CBASS_WRAP_0_IPPHY_SAFE_CBASS_0_IPPHY_SAFE_CBASS_MAIN_S YSCLK0_4_CLK_EDC_CTRL_CBASS_INT_MAIN_SYSCLK0_4_BUSECC_1	179	2	Parity
IPPHY_CBASS_WRAP_0_IPPHY_SAFE_CBASS_0_IPPHY_SAFE_CBASS_MAIN_S YSCLK0_4_CLK_EDC_CTRL_CBASS_INT_MAIN_SYSCLK0_4_BUSECC_1	180	2	Parity
IPPHY_CBASS_WRAP_0_IPPHY_SAFE_CBASS_0_IPPHY_SAFE_CBASS_MAIN_S YSCLK0_4_CLK_EDC_CTRL_CBASS_INT_MAIN_SYSCLK0_4_BUSECC_1	181	10	Parity
IPPHY_CBASS_WRAP_0_IPPHY_SAFE_CBASS_0_IPPHY_SAFE_CBASS_MAIN_S YSCLK0_4_CLK_EDC_CTRL_CBASS_INT_MAIN_SYSCLK0_4_BUSECC_1	182	2	Parity
IPPHY_CBASS_WRAP_0_IPPHY_SAFE_CBASS_0_IPPHY_SAFE_CBASS_MAIN_S YSCLK0_4_CLK_EDC_CTRL_CBASS_INT_MAIN_SYSCLK0_4_BUSECC_1	183	3	Parity
IPPHY_CBASS_WRAP_0_IPPHY_SAFE_CBASS_0_IPPHY_SAFE_CBASS_MAIN_S YSCLK0_4_CLK_EDC_CTRL_CBASS_INT_MAIN_SYSCLK0_4_BUSECC_1	184	1	Redundant
IPPHY_CBASS_WRAP_0_IPPHY_SAFE_CBASS_0_IPPHY_SAFE_CBASS_MAIN_S YSCLK0_4_CLK_EDC_CTRL_CBASS_INT_MAIN_SYSCLK0_4_BUSECC_1	185	1	Parity
IPPHY_CBASS_WRAP_0_IPPHY_SAFE_CBASS_0_IPPHY_SAFE_CBASS_MAIN_S YSCLK0_4_CLK_EDC_CTRL_CBASS_INT_MAIN_SYSCLK0_4_BUSECC_1	186	8	Parity
IPPHY_CBASS_WRAP_0_IPPHY_SAFE_CBASS_0_IPPHY_SAFE_CBASS_MAIN_S YSCLK0_4_CLK_EDC_CTRL_CBASS_INT_MAIN_SYSCLK0_4_BUSECC_1	187	1	Parity
IPPHY_CBASS_WRAP_0_IPPHY_SAFE_CBASS_0_IPPHY_SAFE_CBASS_MAIN_S YSCLK0_4_CLK_EDC_CTRL_CBASS_INT_MAIN_SYSCLK0_4_BUSECC_1	188	2	Parity
IPPHY_CBASS_WRAP_0_IPPHY_SAFE_CBASS_0_IPPHY_SAFE_CBASS_MAIN_S YSCLK0_4_CLK_EDC_CTRL_CBASS_INT_MAIN_SYSCLK0_4_BUSECC_1	189	1	Parity
IPPHY_CBASS_WRAP_0_IPPHY_SAFE_CBASS_0_IPPHY_SAFE_CBASS_MAIN_S YSCLK0_4_CLK_EDC_CTRL_CBASS_INT_MAIN_SYSCLK0_4_BUSECC_1	190	12	Parity
IPPHY_CBASS_WRAP_0_IPPHY_SAFE_CBASS_0_IPPHY_SAFE_CBASS_MAIN_S YSCLK0_4_CLK_EDC_CTRL_CBASS_INT_MAIN_SYSCLK0_4_BUSECC_1	191	2	Parity
IPPHY_CBASS_WRAP_0_IPPHY_SAFE_CBASS_0_IPPHY_SAFE_CBASS_MAIN_S YSCLK0_4_CLK_EDC_CTRL_CBASS_INT_MAIN_SYSCLK0_4_BUSECC_1	192	2	Parity
IPPHY_CBASS_WRAP_0_IPPHY_SAFE_CBASS_0_IPPHY_SAFE_CBASS_MAIN_S YSCLK0_4_CLK_EDC_CTRL_CBASS_INT_MAIN_SYSCLK0_4_BUSECC_1	193	4	Parity

**Table 12-607. EDC checkers information for ECC Aggregator Instance
MAIN_IP_ECC_AGGR0M_MAIN_IP_ECC_AGGR (continued)**

Protected Interconnect	Group ID	Width	Checker Type
IPPHY_CBASS_WRAP_0_IPPHY_SAFE_CBASS_0_IPPHY_SAFE_CBASS_MAIN_S YSCLK0_4_CLK_EDC_CTRL_CBASS_INT_MAIN_SYSCLK0_4_BUSECC_1	194	2	Parity
IPPHY_CBASS_WRAP_0_IPPHY_SAFE_CBASS_0_IPPHY_SAFE_CBASS_MAIN_S YSCLK0_4_CLK_EDC_CTRL_CBASS_INT_MAIN_SYSCLK0_4_BUSECC_1	195	2	Parity
IPPHY_CBASS_WRAP_0_IPPHY_SAFE_CBASS_0_IPPHY_SAFE_CBASS_MAIN_S YSCLK0_4_CLK_EDC_CTRL_CBASS_INT_MAIN_SYSCLK0_4_BUSECC_1	196	10	Parity
IPPHY_CBASS_WRAP_0_IPPHY_SAFE_CBASS_0_IPPHY_SAFE_CBASS_MAIN_S YSCLK0_4_CLK_EDC_CTRL_CBASS_INT_MAIN_SYSCLK0_4_BUSECC_1	197	2	Parity
IPPHY_CBASS_WRAP_0_IPPHY_SAFE_CBASS_0_IPPHY_SAFE_CBASS_MAIN_S YSCLK0_4_CLK_EDC_CTRL_CBASS_INT_MAIN_SYSCLK0_4_BUSECC_1	198	3	Parity
IPPHY_CBASS_WRAP_0_IPPHY_SAFE_CBASS_0_IPPHY_SAFE_CBASS_MAIN_S YSCLK0_4_CLK_EDC_CTRL_CBASS_INT_MAIN_SYSCLK0_4_BUSECC_1	199	1	Redundant
IPPHY_CBASS_WRAP_0_IPPHY_SAFE_CBASS_0_IPPHY_SAFE_CBASS_MAIN_S YSCLK0_4_CLK_EDC_CTRL_CBASS_INT_MAIN_SYSCLK0_4_BUSECC_1	200	1	Parity
IPPHY_CBASS_WRAP_0_IPPHY_SAFE_CBASS_0_IPPHY_SAFE_CBASS_MAIN_S YSCLK0_4_CLK_EDC_CTRL_CBASS_INT_MAIN_SYSCLK0_4_BUSECC_1	201	8	Parity
IPPHY_CBASS_WRAP_0_IPPHY_SAFE_CBASS_0_IPPHY_SAFE_CBASS_MAIN_S YSCLK0_4_CLK_EDC_CTRL_CBASS_INT_MAIN_SYSCLK0_4_BUSECC_1	202	1	Parity
IPPHY_CBASS_WRAP_0_IPPHY_SAFE_CBASS_0_IPPHY_SAFE_CBASS_MAIN_S YSCLK0_4_CLK_EDC_CTRL_CBASS_INT_MAIN_SYSCLK0_4_BUSECC_1	203	2	Parity
IPPHY_CBASS_WRAP_0_IPPHY_SAFE_CBASS_0_IPPHY_SAFE_CBASS_MAIN_S YSCLK0_4_CLK_EDC_CTRL_CBASS_INT_MAIN_SYSCLK0_4_BUSECC_1	204	1	Parity
IPPHY_CBASS_WRAP_0_IPPHY_SAFE_CBASS_0_IPPHY_SAFE_CBASS_MAIN_S YSCLK0_4_CLK_EDC_CTRL_CBASS_INT_MAIN_SYSCLK0_4_BUSECC_1	205	12	Parity
IPPHY_CBASS_WRAP_0_IPPHY_SAFE_CBASS_0_IPPHY_SAFE_CBASS_MAIN_S YSCLK0_4_CLK_EDC_CTRL_CBASS_INT_MAIN_SYSCLK0_4_BUSECC_1	206	2	Parity
IPPHY_CBASS_WRAP_0_IPPHY_SAFE_CBASS_0_IPPHY_SAFE_CBASS_MAIN_S YSCLK0_4_CLK_EDC_CTRL_CBASS_INT_MAIN_SYSCLK0_4_BUSECC_1	207	2	Parity
IPPHY_CBASS_WRAP_0_IPPHY_SAFE_CBASS_0_IPPHY_SAFE_CBASS_MAIN_S YSCLK0_4_CLK_EDC_CTRL_CBASS_INT_MAIN_SYSCLK0_4_BUSECC_1	208	4	Parity
IPPHY_CBASS_WRAP_0_IPPHY_SAFE_CBASS_0_IPPHY_SAFE_CBASS_MAIN_S YSCLK0_4_CLK_EDC_CTRL_CBASS_INT_MAIN_SYSCLK0_4_BUSECC_1	209	2	Parity
IPPHY_CBASS_WRAP_0_IPPHY_SAFE_CBASS_0_IPPHY_SAFE_CBASS_MAIN_S YSCLK0_4_CLK_EDC_CTRL_CBASS_INT_MAIN_SYSCLK0_4_BUSECC_1	210	2	Parity
IPPHY_CBASS_WRAP_0_IPPHY_SAFE_CBASS_0_IPPHY_SAFE_CBASS_MAIN_S YSCLK0_4_CLK_EDC_CTRL_CBASS_INT_MAIN_SYSCLK0_4_BUSECC_1	211	10	Parity
IPPHY_CBASS_WRAP_0_IPPHY_SAFE_CBASS_0_IPPHY_SAFE_CBASS_MAIN_S YSCLK0_4_CLK_EDC_CTRL_CBASS_INT_MAIN_SYSCLK0_4_BUSECC_1	212	2	Parity
IPPHY_CBASS_WRAP_0_IPPHY_SAFE_CBASS_0_IPPHY_SAFE_CBASS_MAIN_S YSCLK0_4_CLK_EDC_CTRL_CBASS_INT_MAIN_SYSCLK0_4_BUSECC_1	213	3	Parity
IPPHY_CBASS_WRAP_0_IPPHY_SAFE_CBASS_0_IPPHY_SAFE_CBASS_MAIN_S YSCLK0_4_CLK_EDC_CTRL_CBASS_INT_MAIN_SYSCLK0_4_BUSECC_1	214	1	Redundant
IPPHY_CBASS_WRAP_0_IPPHY_SAFE_CBASS_0_IPPHY_SAFE_CBASS_MAIN_S YSCLK0_4_CLK_EDC_CTRL_CBASS_INT_MAIN_SYSCLK0_4_BUSECC_1	215	1	Parity
IPPHY_CBASS_WRAP_0_IPPHY_SAFE_CBASS_0_IPPHY_SAFE_CBASS_MAIN_S YSCLK0_4_CLK_EDC_CTRL_CBASS_INT_MAIN_SYSCLK0_4_BUSECC_1	216	8	Parity
IPPHY_CBASS_WRAP_0_IPPHY_SAFE_CBASS_0_IPPHY_SAFE_CBASS_MAIN_S YSCLK0_4_CLK_EDC_CTRL_CBASS_INT_MAIN_SYSCLK0_4_BUSECC_1	217	1	Parity
IPPHY_CBASS_WRAP_0_IPPHY_SAFE_CBASS_0_IPPHY_SAFE_CBASS_MAIN_S YSCLK0_4_CLK_EDC_CTRL_CBASS_INT_MAIN_SYSCLK0_4_BUSECC_1	218	2	Parity
IPPHY_CBASS_WRAP_0_IPPHY_SAFE_CBASS_0_IPPHY_SAFE_CBASS_MAIN_S YSCLK0_4_CLK_EDC_CTRL_CBASS_INT_MAIN_SYSCLK0_4_BUSECC_1	219	1	Parity
IPPHY_CBASS_WRAP_0_IPPHY_SAFE_CBASS_0_IPPHY_SAFE_CBASS_MAIN_S YSCLK0_4_CLK_EDC_CTRL_CBASS_INT_MAIN_SYSCLK0_4_BUSECC_1	220	12	Parity

**Table 12-607. EDC checkers information for ECC Aggregator Instance
MAIN_IP_ECC_AGGR0M_MAIN_IP_ECC_AGGR (continued)**

Protected Interconnect	Group ID	Width	Checker Type
IPPHY_CBASS_WRAP_0_IPPHY_SAFE_CBASS_0_IPPHY_SAFE_CBASS_MAIN_S YSCLK0_4_CLK_EDC_CTRL_CBASS_INT_MAIN_SYSCLK0_4_BUSECC_1	221	2	Parity
IPPHY_CBASS_WRAP_0_IPPHY_SAFE_CBASS_0_IPPHY_SAFE_CBASS_MAIN_S YSCLK0_4_CLK_EDC_CTRL_CBASS_INT_MAIN_SYSCLK0_4_BUSECC_1	222	2	Parity
IPPHY_CBASS_WRAP_0_IPPHY_SAFE_CBASS_0_IPPHY_SAFE_CBASS_MAIN_S YSCLK0_4_CLK_EDC_CTRL_CBASS_INT_MAIN_SYSCLK0_4_BUSECC_1	223	4	Parity
IPPHY_CBASS_WRAP_0_IPPHY_SAFE_CBASS_0_IPPHY_SAFE_CBASS_MAIN_S YSCLK0_4_CLK_EDC_CTRL_CBASS_INT_MAIN_SYSCLK0_4_BUSECC_1	224	2	Parity
IPPHY_CBASS_WRAP_0_IPPHY_SAFE_CBASS_0_IPPHY_SAFE_CBASS_MAIN_S YSCLK0_4_CLK_EDC_CTRL_CBASS_INT_MAIN_SYSCLK0_4_BUSECC_1	225	2	Parity
IPPHY_CBASS_WRAP_0_IPPHY_SAFE_CBASS_0_IPPHY_SAFE_CBASS_MAIN_S YSCLK0_4_CLK_EDC_CTRL_CBASS_INT_MAIN_SYSCLK0_4_BUSECC_1	226	10	Parity
IPPHY_CBASS_WRAP_0_IPPHY_SAFE_CBASS_0_IPPHY_SAFE_CBASS_MAIN_S YSCLK0_4_CLK_EDC_CTRL_CBASS_INT_MAIN_SYSCLK0_4_BUSECC_1	227	2	Parity
IPPHY_CBASS_WRAP_0_IPPHY_SAFE_CBASS_0_IPPHY_SAFE_CBASS_MAIN_S YSCLK0_4_CLK_EDC_CTRL_CBASS_INT_MAIN_SYSCLK0_4_BUSECC_1	228	3	Parity
IPPHY_CBASS_WRAP_0_IPPHY_SAFE_CBASS_0_IPPHY_SAFE_CBASS_MAIN_S YSCLK0_4_CLK_EDC_CTRL_CBASS_INT_MAIN_SYSCLK0_4_BUSECC_1	229	1	Redundant
IPPHY_CBASS_WRAP_0_IPPHY_SAFE_CBASS_0_IPPHY_SAFE_CBASS_MAIN_S YSCLK0_4_CLK_EDC_CTRL_CBASS_INT_MAIN_SYSCLK0_4_BUSECC_1	230	1	Parity
IPPHY_CBASS_WRAP_0_IPPHY_SAFE_CBASS_0_IPPHY_SAFE_CBASS_MAIN_S YSCLK0_4_CLK_EDC_CTRL_CBASS_INT_MAIN_SYSCLK0_4_BUSECC_1	231	8	Parity
IPPHY_CBASS_WRAP_0_IPPHY_SAFE_CBASS_0_IPPHY_SAFE_CBASS_MAIN_S YSCLK0_4_CLK_EDC_CTRL_CBASS_INT_MAIN_SYSCLK0_4_BUSECC_1	232	1	Parity
IPPHY_CBASS_WRAP_0_IPPHY_SAFE_CBASS_0_IPPHY_SAFE_CBASS_MAIN_S YSCLK0_4_CLK_EDC_CTRL_CBASS_INT_MAIN_SYSCLK0_4_BUSECC_1	233	2	Parity
IPPHY_CBASS_WRAP_0_IPPHY_SAFE_CBASS_0_IPPHY_SAFE_CBASS_MAIN_S YSCLK0_4_CLK_EDC_CTRL_CBASS_INT_MAIN_SYSCLK0_4_BUSECC_1	234	1	Parity
IPPHY_CBASS_WRAP_0_IPPHY_SAFE_CBASS_0_IPPHY_SAFE_CBASS_MAIN_S YSCLK0_4_CLK_EDC_CTRL_CBASS_INT_MAIN_SYSCLK0_4_BUSECC_1	235	12	Parity
IPPHY_CBASS_WRAP_0_IPPHY_SAFE_CBASS_0_IPPHY_SAFE_CBASS_MAIN_S YSCLK0_4_CLK_EDC_CTRL_CBASS_INT_MAIN_SYSCLK0_4_BUSECC_1	236	2	Parity
IPPHY_CBASS_WRAP_0_IPPHY_SAFE_CBASS_0_IPPHY_SAFE_CBASS_MAIN_S YSCLK0_4_CLK_EDC_CTRL_CBASS_INT_MAIN_SYSCLK0_4_BUSECC_1	237	2	Parity
IPPHY_CBASS_WRAP_0_IPPHY_SAFE_CBASS_0_IPPHY_SAFE_CBASS_MAIN_S YSCLK0_4_CLK_EDC_CTRL_CBASS_INT_MAIN_SYSCLK0_4_BUSECC_1	238	4	Parity
IPPHY_CBASS_WRAP_0_IPPHY_SAFE_CBASS_0_IPPHY_SAFE_CBASS_MAIN_S YSCLK0_4_CLK_EDC_CTRL_CBASS_INT_MAIN_SYSCLK0_4_BUSECC_1	239	2	Parity
IPPHY_CBASS_WRAP_0_IPPHY_SAFE_CBASS_0_IPPHY_SAFE_CBASS_MAIN_S YSCLK0_4_CLK_EDC_CTRL_CBASS_INT_MAIN_SYSCLK0_4_BUSECC_1	240	2	Parity
IPPHY_CBASS_WRAP_0_IPPHY_SAFE_CBASS_0_IPPHY_SAFE_CBASS_MAIN_S YSCLK0_4_CLK_EDC_CTRL_CBASS_INT_MAIN_SYSCLK0_4_BUSECC_1	241	10	Parity
IPPHY_CBASS_WRAP_0_IPPHY_SAFE_CBASS_0_IPPHY_SAFE_CBASS_MAIN_S YSCLK0_4_CLK_EDC_CTRL_CBASS_INT_MAIN_SYSCLK0_4_BUSECC_1	242	2	Parity
IPPHY_CBASS_WRAP_0_IPPHY_SAFE_CBASS_0_IPPHY_SAFE_CBASS_MAIN_S YSCLK0_4_CLK_EDC_CTRL_CBASS_INT_MAIN_SYSCLK0_4_BUSECC_1	243	3	Parity
IPPHY_CBASS_WRAP_0_IPPHY_SAFE_CBASS_0_IPPHY_SAFE_CBASS_MAIN_S YSCLK0_4_CLK_EDC_CTRL_CBASS_INT_MAIN_SYSCLK0_4_BUSECC_1	244	1	Redundant
IPPHY_CBASS_WRAP_0_IPPHY_SAFE_CBASS_0_IPPHY_SAFE_CBASS_MAIN_S YSCLK0_4_CLK_EDC_CTRL_CBASS_INT_MAIN_SYSCLK0_4_BUSECC_1	245	1	Parity
IPPHY_CBASS_WRAP_0_IPPHY_SAFE_CBASS_0_IPPHY_SAFE_CBASS_MAIN_S YSCLK0_4_CLK_EDC_CTRL_CBASS_INT_MAIN_SYSCLK0_4_BUSECC_1	246	8	Parity
IPPHY_CBASS_WRAP_0_IPPHY_SAFE_CBASS_0_IPPHY_SAFE_CBASS_MAIN_S YSCLK0_4_CLK_EDC_CTRL_CBASS_INT_MAIN_SYSCLK0_4_BUSECC_1	247	1	Parity

**Table 12-607. EDC checkers information for ECC Aggregator Instance
MAIN_IP_ECC_AGGR0M_MAIN_IP_ECC_AGGR (continued)**

Protected Interconnect	Group ID	Width	Checker Type
IPPHY_CBASS_WRAP_0_IPPHY_SAFE_CBASS_0_IPPHY_SAFE_CBASS_MAIN_S YSCLK0_4_CLK_EDC_CTRL_CBASS_INT_MAIN_SYSCLK0_4_BUSECC_1	248	2	Parity
IPPHY_CBASS_WRAP_0_IPPHY_SAFE_CBASS_0_IPPHY_SAFE_CBASS_MAIN_S YSCLK0_4_CLK_EDC_CTRL_CBASS_INT_MAIN_SYSCLK0_4_BUSECC_1	249	1	Parity
IPPHY_CBASS_WRAP_0_IPPHY_SAFE_CBASS_0_IPPHY_SAFE_CBASS_MAIN_S YSCLK0_4_CLK_EDC_CTRL_CBASS_INT_MAIN_SYSCLK0_4_BUSECC_1	250	12	Parity
IPPHY_CBASS_WRAP_0_IPPHY_SAFE_CBASS_0_IPPHY_SAFE_CBASS_MAIN_S YSCLK0_4_CLK_EDC_CTRL_CBASS_INT_MAIN_SYSCLK0_4_BUSECC_1	251	2	Parity
IPPHY_CBASS_WRAP_0_IPPHY_SAFE_CBASS_0_IPPHY_SAFE_CBASS_MAIN_S YSCLK0_4_CLK_EDC_CTRL_CBASS_INT_MAIN_SYSCLK0_4_BUSECC_1	252	2	Parity
IPPHY_CBASS_WRAP_0_IPPHY_SAFE_CBASS_0_IPPHY_SAFE_CBASS_MAIN_S YSCLK0_4_CLK_EDC_CTRL_CBASS_INT_MAIN_SYSCLK0_4_BUSECC_1	253	4	Parity
IPPHY_CBASS_WRAP_0_IPPHY_SAFE_CBASS_0_IPPHY_SAFE_CBASS_MAIN_S YSCLK0_4_CLK_EDC_CTRL_CBASS_INT_MAIN_SYSCLK0_4_BUSECC_1	254	2	Parity
IPPHY_CBASS_WRAP_0_IPPHY_SAFE_CBASS_0_IPPHY_SAFE_CBASS_MAIN_S YSCLK0_4_CLK_EDC_CTRL_CBASS_INT_MAIN_SYSCLK0_4_BUSECC_1	255	2	Parity
IPPHY_CBASS_WRAP_0_IPPHY_SAFE_CBASS_0_IPPHY_SAFE_CBASS_ERR_SC R_IPPHY_SAFE_CBASS_ERR_SCR_EDC_CTRL_BUSECC	0	1	Redundant
IPPHY_CBASS_WRAP_0_IPPHY_SAFE_CBASS_0_IPPHY_SAFE_CBASS_ERR_SC R_IPPHY_SAFE_CBASS_ERR_SCR_EDC_CTRL_BUSECC	1	10	Parity
IPPHY_CBASS_WRAP_0_IPPHY_SAFE_CBASS_0_IPPHY_SAFE_CBASS_ERR_SC R_IPPHY_SAFE_CBASS_ERR_SCR_EDC_CTRL_BUSECC	2	1	Parity
IPPHY_CBASS_WRAP_0_IPPHY_SAFE_CBASS_0_IPPHY_SAFE_CBASS_ERR_SC R_IPPHY_SAFE_CBASS_ERR_SCR_EDC_CTRL_BUSECC	3	4	Parity
IPPHY_CBASS_WRAP_0_IPPHY_SAFE_CBASS_0_IPPHY_SAFE_CBASS_ERR_SC R_IPPHY_SAFE_CBASS_ERR_SCR_EDC_CTRL_BUSECC	4	3	Parity
IPPHY_CBASS_WRAP_0_IPPHY_SAFE_CBASS_0_IPPHY_SAFE_CBASS_ERR_SC R_IPPHY_SAFE_CBASS_ERR_SCR_EDC_CTRL_BUSECC	5	1	Parity
IPPHY_CBASS_WRAP_0_IPPHY_SAFE_CBASS_0_IPPHY_SAFE_CBASS_ERR_SC R_IPPHY_SAFE_CBASS_ERR_SCR_EDC_CTRL_BUSECC	6	4	Parity
IPPHY_CBASS_WRAP_0_IPPHY_SAFE_CBASS_0_IPPHY_SAFE_CBASS_ERR_SC R_IPPHY_SAFE_CBASS_ERR_SCR_EDC_CTRL_BUSECC	7	4	Parity
IPPHY_CBASS_WRAP_0_IPPHY_SAFE_CBASS_0_IPPHY_SAFE_CBASS_ERR_SC R_IPPHY_SAFE_CBASS_ERR_SCR_EDC_CTRL_BUSECC	8	2	Parity
IPPHY_CBASS_WRAP_0_IPPHY_SAFE_CBASS_0_IPPHY_SAFE_CBASS_ERR_SC R_IPPHY_SAFE_CBASS_ERR_SCR_EDC_CTRL_BUSECC	9	1	Redundant
IPPHY_CBASS_WRAP_0_IPPHY_SAFE_CBASS_0_IPPHY_SAFE_CBASS_ERR_SC R_IPPHY_SAFE_CBASS_ERR_SCR_EDC_CTRL_BUSECC	10	1	Redundant
IPPHY_CBASS_WRAP_0_IPPHY_SAFE_CBASS_0_IPPHY_SAFE_CBASS_ERR_SC R_IPPHY_SAFE_CBASS_ERR_SCR_EDC_CTRL_BUSECC	11	1	Redundant
IPPHY_CBASS_WRAP_0_IPPHY_SAFE_CBASS_0_IPPHY_SAFE_CBASS_ERR_SC R_IPPHY_SAFE_CBASS_ERR_SCR_EDC_CTRL_BUSECC	12	1	Redundant
IPPHY_CBASS_WRAP_0_IPPHY_SAFE_CBASS_0_IPPHY_SAFE_CBASS_ERR_SC R_IPPHY_SAFE_CBASS_ERR_SCR_EDC_CTRL_BUSECC	13	1	Redundant
IPPHY_CBASS_WRAP_0_IPPHY_SAFE_CBASS_0_IPPHY_SAFE_CBASS_ERR_SC R_IPPHY_SAFE_CBASS_ERR_SCR_EDC_CTRL_BUSECC	14	12	Parity
IPPHY_CBASS_WRAP_0_IPPHY_SAFE_CBASS_0_IPPHY_SAFE_CBASS_ERR_SC R_IPPHY_SAFE_CBASS_ERR_SCR_EDC_CTRL_BUSECC	15	4	Parity
IPPHY_CBASS_WRAP_0_IPPHY_SAFE_CBASS_0_IPPHY_SAFE_CBASS_ERR_SC R_IPPHY_SAFE_CBASS_ERR_SCR_EDC_CTRL_BUSECC	16	1	Redundant
IPPHY_CBASS_WRAP_0_IPPHY_SAFE_CBASS_0_IPPHY_SAFE_CBASS_ERR_SC R_IPPHY_SAFE_CBASS_ERR_SCR_EDC_CTRL_BUSECC	17	1	Redundant
IPPHY_CBASS_WRAP_0_IPPHY_SAFE_CBASS_0_IPPHY_SAFE_CBASS_ERR_SC R_IPPHY_SAFE_CBASS_ERR_SCR_EDC_CTRL_BUSECC	18	10	Parity

**Table 12-607. EDC checkers information for ECC Aggregator Instance
MAIN_IP_ECC_AGGR0M_MAIN_IP_ECC_AGGR (continued)**

Protected Interconnect	Group ID	Width	Checker Type
IPPHY_CBASS_WRAP_0_IPPHY_SAFE_CBASS_0_IPPHY_SAFE_CBASS_ERR_SCR_IPPHY_SAFE_CBASS_ERR_SCR_EDC_CTRL_BUSECC	19	1	Redundant
IPPHY_CBASS_WRAP_0_IPPHY_SAFE_CBASS_0_IPPHY_SAFE_CBASS_ERR_SCR_IPPHY_SAFE_CBASS_ERR_SCR_EDC_CTRL_BUSECC	20	12	Parity
IPPHY_CBASS_WRAP_0_IPPHY_SAFE_CBASS_0_IPPHY_SAFE_CBASS_ERR_SCR_IPPHY_SAFE_CBASS_ERR_SCR_EDC_CTRL_BUSECC	21	4	Parity
IPPHY_CBASS_WRAP_0_IPPHY_SAFE_CBASS_0_IPPHY_SAFE_CBASS_ERR_SCR_IPPHY_SAFE_CBASS_ERR_SCR_EDC_CTRL_BUSECC	22	1	Parity
IPPHY_CBASS_WRAP_0_IPPHY_SAFE_CBASS_0_IPPHY_SAFE_CBASS_ERR_SCR_IPPHY_SAFE_CBASS_ERR_SCR_EDC_CTRL_BUSECC	23	4	Parity
IPPHY_CBASS_WRAP_0_IPPHY_SAFE_CBASS_0_IPPHY_SAFE_CBASS_ERR_SCR_IPPHY_SAFE_CBASS_ERR_SCR_EDC_CTRL_BUSECC	24	7	Parity
IPPHY_CBASS_WRAP_0_IPPHY_SAFE_CBASS_0_IPPHY_SAFE_CBASS_ERR_SCR_IPPHY_SAFE_CBASS_ERR_SCR_EDC_CTRL_BUSECC	25	2	Parity
IPPHY_CBASS_WRAP_0_IPPHY_SAFE_CBASS_0_IPPHY_SAFE_CBASS_ERR_SCR_IPPHY_SAFE_CBASS_ERR_SCR_EDC_CTRL_BUSECC	26	3	Parity
IPPHY_CBASS_WRAP_0_IPPHY_SAFE_CBASS_0_IPPHY_SAFE_CBASS_ERR_SCR_IPPHY_SAFE_CBASS_ERR_SCR_EDC_CTRL_BUSECC	27	3	Parity
IPPHY_CBASS_WRAP_0_IPPHY_SAFE_CBASS_0_IPPHY_SAFE_CBASS_ERR_SCR_IPPHY_SAFE_CBASS_ERR_SCR_EDC_CTRL_BUSECC	28	26	Parity
IPPHY_CBASS_WRAP_0_IPPHY_SAFE_CBASS_0_IPPHY_SAFE_CBASS_ERR_SCR_IPPHY_SAFE_CBASS_ERR_SCR_EDC_CTRL_BUSECC	29	3	Parity
IPPHY_CBASS_WRAP_0_IPPHY_SAFE_CBASS_0_IPPHY_SAFE_CBASS_ERR_SCR_IPPHY_SAFE_CBASS_ERR_SCR_EDC_CTRL_BUSECC	30	3	Parity
IPPHY_CBASS_WRAP_0_IPPHY_SAFE_CBASS_0_IPPHY_SAFE_CBASS_ERR_SCR_IPPHY_SAFE_CBASS_ERR_SCR_EDC_CTRL_BUSECC	31	26	Parity
IPPHY_CBASS_WRAP_0_IPPHY_SAFE_CBASS_0_IPPHY_SAFE_CBASS_ERR_SCR_IPPHY_SAFE_CBASS_ERR_SCR_EDC_CTRL_BUSECC	32	3	Parity
IPPHY_CBASS_WRAP_0_IPPHY_SAFE_CBASS_0_IPPHY_SAFE_CBASS_ERR_SCR_IPPHY_SAFE_CBASS_ERR_SCR_EDC_CTRL_BUSECC	33	1	Redundant
IPPHY_CBASS_WRAP_0_IPPHY_SAFE_CBASS_0_IPPHY_SAFE_CBASS_ERR_SCR_IPPHY_SAFE_CBASS_ERR_SCR_EDC_CTRL_BUSECC	34	1	Parity
IPPHY_CBASS_WRAP_0_IPPHY_SAFE_CBASS_0_IPPHY_SAFE_CBASS_ERR_SCR_IPPHY_SAFE_CBASS_ERR_SCR_EDC_CTRL_BUSECC	35	1	Parity
IPPHY_CBASS_WRAP_0_IPPHY_SAFE_CBASS_0_IPPHY_SAFE_CBASS_ERR_SCR_IPPHY_SAFE_CBASS_ERR_SCR_EDC_CTRL_BUSECC	36	32	EDC
IPPHY_CBASS_WRAP_0_IPPHY_SAFE_CBASS_0_IPPHY_SAFE_CBASS_ERR_SCR_IPPHY_SAFE_CBASS_ERR_SCR_EDC_CTRL_BUSECC	37	1	Redundant
IPPHY_CBASS_WRAP_0_IPPHY_SAFE_CBASS_0_IPPHY_SAFE_CBASS_ERR_SCR_IPPHY_SAFE_CBASS_ERR_SCR_EDC_CTRL_BUSECC	38	1	Parity
IPPHY_CBASS_WRAP_0_IPPHY_SAFE_CBASS_0_IPPHY_SAFE_CBASS_ERR_SCR_IPPHY_SAFE_CBASS_ERR_SCR_EDC_CTRL_BUSECC	39	10	Parity
IPPHY_CBASS_WRAP_0_IPPHY_SAFE_CBASS_0_IPPHY_SAFE_CBASS_ERR_SCR_IPPHY_SAFE_CBASS_ERR_SCR_EDC_CTRL_BUSECC	40	10	Parity
IPPHY_CBASS_WRAP_0_IPPHY_SAFE_CBASS_0_IPPHY_SAFE_CBASS_ERR_SCR_IPPHY_SAFE_CBASS_ERR_SCR_EDC_CTRL_BUSECC	41	1	Parity
IPPHY_CBASS_WRAP_0_IPPHY_CBASS_MAIN_FW_CBASS_0_IPPHY_CBASS_MAIN_FW_CBASS_IPPHY_SAFE_DMISC_SLV_P2P_BRIDGE_IPPHY_SAFE_DMISC_SLV_BRIDGE_DST_BUSECC	0	1	Redundant
IPPHY_CBASS_WRAP_0_IPPHY_CBASS_MAIN_FW_CBASS_0_IPPHY_CBASS_MAIN_FW_CBASS_IPPHY_SAFE_DMISC_SLV_P2P_BRIDGE_IPPHY_SAFE_DMISC_SLV_BRIDGE_DST_BUSECC	1	1	Redundant
IPPHY_CBASS_WRAP_0_IPPHY_CBASS_MAIN_FW_CBASS_0_IPPHY_CBASS_MAIN_FW_CBASS_IPPHY_SAFE_DMISC_SLV_P2P_BRIDGE_IPPHY_SAFE_DMISC_SLV_BRIDGE_DST_BUSECC	2	17	Parity

**Table 12-607. EDC checkers information for ECC Aggregator Instance
MAIN_IP_ECC_AGGR0M_MAIN_IP_ECC_AGGR (continued)**

Protected Interconnect	Group ID	Width	Checker Type
IPPHY_CBASS_WRAP_0_IPPHY_CBASS_MAIN_FW_CBASS_0_IPPHY_CBASS_M AIN_FW_CBASS_IPPHY_SAFE_DMSC_SLV_P2P_BRIDGE_IPPHY_SAFE_DMSC_S LV_BRIDGE_DST_BUSECC	3	3	Parity
IPPHY_CBASS_WRAP_0_IPPHY_CBASS_MAIN_FW_CBASS_0_IPPHY_CBASS_M AIN_FW_CBASS_IPPHY_SAFE_DMSC_SLV_P2P_BRIDGE_IPPHY_SAFE_DMSC_S LV_BRIDGE_SRC_BUSECC	0	1	Parity
IPPHY_CBASS_WRAP_0_IPPHY_CBASS_MAIN_FW_CBASS_0_IPPHY_CBASS_M AIN_FW_CBASS_IPPHY_SAFE_DMSC_SLV_P2P_BRIDGE_IPPHY_SAFE_DMSC_S LV_BRIDGE_SRC_BUSECC	1	1	Redundant
IPPHY_CBASS_WRAP_0_IPPHY_CBASS_MAIN_FW_CBASS_0_IPPHY_CBASS_M AIN_FW_CBASS_IPPHY_SAFE_DMSC_SLV_P2P_BRIDGE_IPPHY_SAFE_DMSC_S LV_BRIDGE_SRC_BUSECC	2	17	Parity
IPPHY_CBASS_WRAP_0_IPPHY_CBASS_MAIN_FW_CBASS_0_IPPHY_CBASS_M AIN_FW_CBASS_IPPHY_SAFE_DMSC_SLV_P2P_BRIDGE_IPPHY_SAFE_DMSC_S LV_BRIDGE_SRC_BUSECC	3	3	Parity
IPPHY_CBASS_WRAP_0_IPPHY_CBASS_MAIN_FW_CBASS_0_IPPHY_CBASS_M AIN_FW_CBASS_IPPHY_SAFE_DMSC_SLV_P2P_BRIDGE_IPPHY_SAFE_DMSC_S LV_BRIDGE_SRC_BUSECC	4	3	Parity
IPPHY_CBASS_WRAP_0_IPPHY_CBASS_MAIN_FW_CBASS_0_IPPHY_CBASS_M AIN_FW_CBASS_IPPHY_SAFE_DMSC_SLV_P2P_BRIDGE_IPPHY_SAFE_DMSC_S LV_BRIDGE_SRC_BUSECC	5	1	Parity
IPPHY_CBASS_WRAP_0_IPPHY_CBASS_MAIN_FW_CBASS_0_IPPHY_CBASS_M AIN_FW_CBASS_IPPHY_SAFE_DMSC_SLV_P2P_BRIDGE_IPPHY_SAFE_DMSC_S LV_BRIDGE_SRC_BUSECC	6	1	Parity
IPPHY_CBASS_WRAP_0_IPPHY_CBASS_MAIN_FW_CBASS_0_IPPHY_CBASS_M AIN_FW_CBASS_IPPHY_SAFE_DMSC_SLV_P2P_BRIDGE_IPPHY_SAFE_DMSC_S LV_BRIDGE_SRC_BUSECC	7	2	Parity
IPPHY_CBASS_WRAP_0_IPPHY_CBASS_MAIN_FW_CBASS_0_IPPHY_CBASS_M AIN_FW_CBASS_IPPHY_SAFE_DMSC_SLV_P2P_BRIDGE_IPPHY_SAFE_DMSC_S LV_BRIDGE_SRC_BUSECC	8	3	Parity
IPPHY_CBASS_WRAP_0_IPPHY_CBASS_MAIN_FW_CBASS_0_IPPHY_CBASS_M AIN_FW_CBASS_IPPHY_SAFE_DMSC_SLV_P2P_BRIDGE_IPPHY_SAFE_DMSC_S LV_BRIDGE_SRC_BUSECC	9	1	Parity
IPPHY_CBASS_WRAP_0_IPPHY_CBASS_MAIN_FW_CBASS_0_IPPHY_CBASS_M AIN_FW_CBASS_IPPHY_SAFE_DMSC_SLV_P2P_BRIDGE_IPPHY_SAFE_DMSC_S LV_BRIDGE_SRC_BUSECC	10	10	Parity
IPPHY_CBASS_WRAP_0_IPPHY_CBASS_MAIN_FW_CBASS_0_IPPHY_CBASS_M AIN_FW_CBASS_IPPHY_SAFE_DMSC_SLV_P2P_BRIDGE_IPPHY_SAFE_DMSC_S LV_BRIDGE_SRC_BUSECC	11	5	Parity
IPPHY_CBASS_WRAP_0_IPPHY_CBASS_MAIN_FW_CBASS_0_IPPHY_CBASS_M AIN_FW_CBASS_IPPHY_SAFE_DMSC_SLV_P2P_BRIDGE_IPPHY_SAFE_DMSC_S LV_BRIDGE_SRC_BUSECC	12	3	Parity
IPPHY_CBASS_WRAP_0_IPPHY_CBASS_MAIN_FW_CBASS_0_IPPHY_CBASS_M AIN_FW_CBASS_IPPHY_SAFE_DMSC_SLV_P2P_BRIDGE_IPPHY_SAFE_DMSC_S LV_BRIDGE_SRC_BUSECC	13	4	Parity
IPPHY_CBASS_WRAP_0_IPPHY_CBASS_MAIN_FW_CBASS_0_IPPHY_CBASS_M AIN_FW_CBASS_IPPHY_SAFE_DMSC_SLV_P2P_BRIDGE_IPPHY_SAFE_DMSC_S LV_BRIDGE_SRC_BUSECC	14	2	Parity
IPPHY_CBASS_WRAP_0_IPPHY_SAFE_CBASS_0_IPPHY_SAFE_CBASS_SCRM_3 2B_CLK2_SCR_IPPHY_SAFE_CBASS_SCRM_32B_CLK2_SCR_EDC_CTRL_BUSE CC	0	1	Redundant
IPPHY_CBASS_WRAP_0_IPPHY_SAFE_CBASS_0_IPPHY_SAFE_CBASS_SCRM_3 2B_CLK2_SCR_IPPHY_SAFE_CBASS_SCRM_32B_CLK2_SCR_EDC_CTRL_BUSE CC	1	48	Parity
IPPHY_CBASS_WRAP_0_IPPHY_SAFE_CBASS_0_IPPHY_SAFE_CBASS_SCRM_3 2B_CLK2_SCR_IPPHY_SAFE_CBASS_SCRM_32B_CLK2_SCR_EDC_CTRL_BUSE CC	2	1	Parity

**Table 12-607. EDC checkers information for ECC Aggregator Instance
MAIN_IP_ECC_AGGR0M_MAIN_IP_ECC_AGGR (continued)**

Protected Interconnect	Group ID	Width	Checker Type
IPPHY_CBASS_WRAP_0_IPPHY_SAFE_CBASS_0_IPPHY_SAFE_CBASS_SCRM_3_2B_CLK2_SCR_IPPHY_SAFE_CBASS_SCRM_32B_CLK2_SCR_EDC_CTRL_BUSE_CC	3	4	Parity
IPPHY_CBASS_WRAP_0_IPPHY_SAFE_CBASS_0_IPPHY_SAFE_CBASS_SCRM_3_2B_CLK2_SCR_IPPHY_SAFE_CBASS_SCRM_32B_CLK2_SCR_EDC_CTRL_BUSE_CC	4	3	Parity
IPPHY_CBASS_WRAP_0_IPPHY_SAFE_CBASS_0_IPPHY_SAFE_CBASS_SCRM_3_2B_CLK2_SCR_IPPHY_SAFE_CBASS_SCRM_32B_CLK2_SCR_EDC_CTRL_BUSE_CC	5	4	Parity
IPPHY_CBASS_WRAP_0_IPPHY_SAFE_CBASS_0_IPPHY_SAFE_CBASS_SCRM_3_2B_CLK2_SCR_IPPHY_SAFE_CBASS_SCRM_32B_CLK2_SCR_EDC_CTRL_BUSE_CC	6	4	Parity
IPPHY_CBASS_WRAP_0_IPPHY_SAFE_CBASS_0_IPPHY_SAFE_CBASS_SCRM_3_2B_CLK2_SCR_IPPHY_SAFE_CBASS_SCRM_32B_CLK2_SCR_EDC_CTRL_BUSE_CC	7	2	Parity
IPPHY_CBASS_WRAP_0_IPPHY_SAFE_CBASS_0_IPPHY_SAFE_CBASS_SCRM_3_2B_CLK2_SCR_IPPHY_SAFE_CBASS_SCRM_32B_CLK2_SCR_EDC_CTRL_BUSE_CC	8	1	Redundant
IPPHY_CBASS_WRAP_0_IPPHY_SAFE_CBASS_0_IPPHY_SAFE_CBASS_SCRM_3_2B_CLK2_SCR_IPPHY_SAFE_CBASS_SCRM_32B_CLK2_SCR_EDC_CTRL_BUSE_CC	9	1	Parity
IPPHY_CBASS_WRAP_0_IPPHY_SAFE_CBASS_0_IPPHY_SAFE_CBASS_SCRM_3_2B_CLK2_SCR_IPPHY_SAFE_CBASS_SCRM_32B_CLK2_SCR_EDC_CTRL_BUSE_CC	10	1	Redundant
IPPHY_CBASS_WRAP_0_IPPHY_SAFE_CBASS_0_IPPHY_SAFE_CBASS_SCRM_3_2B_CLK2_SCR_IPPHY_SAFE_CBASS_SCRM_32B_CLK2_SCR_EDC_CTRL_BUSE_CC	11	1	Redundant
IPPHY_CBASS_WRAP_0_IPPHY_SAFE_CBASS_0_IPPHY_SAFE_CBASS_SCRM_3_2B_CLK2_SCR_IPPHY_SAFE_CBASS_SCRM_32B_CLK2_SCR_EDC_CTRL_BUSE_CC	12	1	Redundant
IPPHY_CBASS_WRAP_0_IPPHY_SAFE_CBASS_0_IPPHY_SAFE_CBASS_SCRM_3_2B_CLK2_SCR_IPPHY_SAFE_CBASS_SCRM_32B_CLK2_SCR_EDC_CTRL_BUSE_CC	13	48	Parity
IPPHY_CBASS_WRAP_0_IPPHY_SAFE_CBASS_0_IPPHY_SAFE_CBASS_SCRM_3_2B_CLK2_SCR_IPPHY_SAFE_CBASS_SCRM_32B_CLK2_SCR_EDC_CTRL_BUSE_CC	14	1	Parity
IPPHY_CBASS_WRAP_0_IPPHY_SAFE_CBASS_0_IPPHY_SAFE_CBASS_SCRM_3_2B_CLK2_SCR_IPPHY_SAFE_CBASS_SCRM_32B_CLK2_SCR_EDC_CTRL_BUSE_CC	15	4	Parity
IPPHY_CBASS_WRAP_0_IPPHY_SAFE_CBASS_0_IPPHY_SAFE_CBASS_SCRM_3_2B_CLK2_SCR_IPPHY_SAFE_CBASS_SCRM_32B_CLK2_SCR_EDC_CTRL_BUSE_CC	16	3	Parity
IPPHY_CBASS_WRAP_0_IPPHY_SAFE_CBASS_0_IPPHY_SAFE_CBASS_SCRM_3_2B_CLK2_SCR_IPPHY_SAFE_CBASS_SCRM_32B_CLK2_SCR_EDC_CTRL_BUSE_CC	17	4	Parity
IPPHY_CBASS_WRAP_0_IPPHY_SAFE_CBASS_0_IPPHY_SAFE_CBASS_SCRM_3_2B_CLK2_SCR_IPPHY_SAFE_CBASS_SCRM_32B_CLK2_SCR_EDC_CTRL_BUSE_CC	18	4	Parity
IPPHY_CBASS_WRAP_0_IPPHY_SAFE_CBASS_0_IPPHY_SAFE_CBASS_SCRM_3_2B_CLK2_SCR_IPPHY_SAFE_CBASS_SCRM_32B_CLK2_SCR_EDC_CTRL_BUSE_CC	19	2	Parity
IPPHY_CBASS_WRAP_0_IPPHY_SAFE_CBASS_0_IPPHY_SAFE_CBASS_SCRM_3_2B_CLK2_SCR_IPPHY_SAFE_CBASS_SCRM_32B_CLK2_SCR_EDC_CTRL_BUSE_CC	20	1	Redundant
IPPHY_CBASS_WRAP_0_IPPHY_SAFE_CBASS_0_IPPHY_SAFE_CBASS_SCRM_3_2B_CLK2_SCR_IPPHY_SAFE_CBASS_SCRM_32B_CLK2_SCR_EDC_CTRL_BUSE_CC	21	1	Parity

**Table 12-607. EDC checkers information for ECC Aggregator Instance
MAIN_IP_ECC_AGGR0M_MAIN_IP_ECC_AGGR (continued)**

Protected Interconnect	Group ID	Width	Checker Type
IPPHY_CBASS_WRAP_0_IPPHY_SAFE_CBASS_0_IPPHY_SAFE_CBASS_SCRM_3_2B_CLK2_SCR_IPPHY_SAFE_CBASS_SCRM_32B_CLK2_SCR_EDC_CTRL_BUSE_CC	22	1	Redundant
IPPHY_CBASS_WRAP_0_IPPHY_SAFE_CBASS_0_IPPHY_SAFE_CBASS_SCRM_3_2B_CLK2_SCR_IPPHY_SAFE_CBASS_SCRM_32B_CLK2_SCR_EDC_CTRL_BUSE_CC	23	1	Redundant
IPPHY_CBASS_WRAP_0_IPPHY_SAFE_CBASS_0_IPPHY_SAFE_CBASS_SCRM_3_2B_CLK2_SCR_IPPHY_SAFE_CBASS_SCRM_32B_CLK2_SCR_EDC_CTRL_BUSE_CC	24	1	Redundant
IPPHY_CBASS_WRAP_0_IPPHY_SAFE_CBASS_0_IPPHY_SAFE_CBASS_SCRM_3_2B_CLK2_SCR_IPPHY_SAFE_CBASS_SCRM_32B_CLK2_SCR_EDC_CTRL_BUSE_CC	25	48	Parity
IPPHY_CBASS_WRAP_0_IPPHY_SAFE_CBASS_0_IPPHY_SAFE_CBASS_SCRM_3_2B_CLK2_SCR_IPPHY_SAFE_CBASS_SCRM_32B_CLK2_SCR_EDC_CTRL_BUSE_CC	26	1	Parity
IPPHY_CBASS_WRAP_0_IPPHY_SAFE_CBASS_0_IPPHY_SAFE_CBASS_SCRM_3_2B_CLK2_SCR_IPPHY_SAFE_CBASS_SCRM_32B_CLK2_SCR_EDC_CTRL_BUSE_CC	27	4	Parity
IPPHY_CBASS_WRAP_0_IPPHY_SAFE_CBASS_0_IPPHY_SAFE_CBASS_SCRM_3_2B_CLK2_SCR_IPPHY_SAFE_CBASS_SCRM_32B_CLK2_SCR_EDC_CTRL_BUSE_CC	28	3	Parity
IPPHY_CBASS_WRAP_0_IPPHY_SAFE_CBASS_0_IPPHY_SAFE_CBASS_SCRM_3_2B_CLK2_SCR_IPPHY_SAFE_CBASS_SCRM_32B_CLK2_SCR_EDC_CTRL_BUSE_CC	29	4	Parity
IPPHY_CBASS_WRAP_0_IPPHY_SAFE_CBASS_0_IPPHY_SAFE_CBASS_SCRM_3_2B_CLK2_SCR_IPPHY_SAFE_CBASS_SCRM_32B_CLK2_SCR_EDC_CTRL_BUSE_CC	30	4	Parity
IPPHY_CBASS_WRAP_0_IPPHY_SAFE_CBASS_0_IPPHY_SAFE_CBASS_SCRM_3_2B_CLK2_SCR_IPPHY_SAFE_CBASS_SCRM_32B_CLK2_SCR_EDC_CTRL_BUSE_CC	31	2	Parity
IPPHY_CBASS_WRAP_0_IPPHY_SAFE_CBASS_0_IPPHY_SAFE_CBASS_SCRM_3_2B_CLK2_SCR_IPPHY_SAFE_CBASS_SCRM_32B_CLK2_SCR_EDC_CTRL_BUSE_CC	32	1	Redundant
IPPHY_CBASS_WRAP_0_IPPHY_SAFE_CBASS_0_IPPHY_SAFE_CBASS_SCRM_3_2B_CLK2_SCR_IPPHY_SAFE_CBASS_SCRM_32B_CLK2_SCR_EDC_CTRL_BUSE_CC	33	1	Parity
IPPHY_CBASS_WRAP_0_IPPHY_SAFE_CBASS_0_IPPHY_SAFE_CBASS_SCRM_3_2B_CLK2_SCR_IPPHY_SAFE_CBASS_SCRM_32B_CLK2_SCR_EDC_CTRL_BUSE_CC	34	1	Redundant
IPPHY_CBASS_WRAP_0_IPPHY_SAFE_CBASS_0_IPPHY_SAFE_CBASS_SCRM_3_2B_CLK2_SCR_IPPHY_SAFE_CBASS_SCRM_32B_CLK2_SCR_EDC_CTRL_BUSE_CC	35	1	Redundant
IPPHY_CBASS_WRAP_0_IPPHY_SAFE_CBASS_0_IPPHY_SAFE_CBASS_SCRM_3_2B_CLK2_SCR_IPPHY_SAFE_CBASS_SCRM_32B_CLK2_SCR_EDC_CTRL_BUSE_CC	36	1	Redundant
IPPHY_CBASS_WRAP_0_IPPHY_SAFE_CBASS_0_IPPHY_SAFE_CBASS_SCRM_3_2B_CLK2_SCR_IPPHY_SAFE_CBASS_SCRM_32B_CLK2_SCR_EDC_CTRL_BUSE_CC	37	48	Parity
IPPHY_CBASS_WRAP_0_IPPHY_SAFE_CBASS_0_IPPHY_SAFE_CBASS_SCRM_3_2B_CLK2_SCR_IPPHY_SAFE_CBASS_SCRM_32B_CLK2_SCR_EDC_CTRL_BUSE_CC	38	1	Parity
IPPHY_CBASS_WRAP_0_IPPHY_SAFE_CBASS_0_IPPHY_SAFE_CBASS_SCRM_3_2B_CLK2_SCR_IPPHY_SAFE_CBASS_SCRM_32B_CLK2_SCR_EDC_CTRL_BUSE_CC	39	4	Parity
IPPHY_CBASS_WRAP_0_IPPHY_SAFE_CBASS_0_IPPHY_SAFE_CBASS_SCRM_3_2B_CLK2_SCR_IPPHY_SAFE_CBASS_SCRM_32B_CLK2_SCR_EDC_CTRL_BUSE_CC	40	3	Parity

**Table 12-607. EDC checkers information for ECC Aggregator Instance
MAIN_IP_ECC_AGGR0M_MAIN_IP_ECC_AGGR (continued)**

Protected Interconnect	Group ID	Width	Checker Type
IPPHY_CBASS_WRAP_0_IPPHY_SAFE_CBASS_0_IPPHY_SAFE_CBASS_SCRM_3_2B_CLK2_SCR_IPPHY_SAFE_CBASS_SCRM_32B_CLK2_SCR_EDC_CTRL_BUSE_CC	41	4	Parity
IPPHY_CBASS_WRAP_0_IPPHY_SAFE_CBASS_0_IPPHY_SAFE_CBASS_SCRM_3_2B_CLK2_SCR_IPPHY_SAFE_CBASS_SCRM_32B_CLK2_SCR_EDC_CTRL_BUSE_CC	42	4	Parity
IPPHY_CBASS_WRAP_0_IPPHY_SAFE_CBASS_0_IPPHY_SAFE_CBASS_SCRM_3_2B_CLK2_SCR_IPPHY_SAFE_CBASS_SCRM_32B_CLK2_SCR_EDC_CTRL_BUSE_CC	43	2	Parity
IPPHY_CBASS_WRAP_0_IPPHY_SAFE_CBASS_0_IPPHY_SAFE_CBASS_SCRM_3_2B_CLK2_SCR_IPPHY_SAFE_CBASS_SCRM_32B_CLK2_SCR_EDC_CTRL_BUSE_CC	44	1	Redundant
IPPHY_CBASS_WRAP_0_IPPHY_SAFE_CBASS_0_IPPHY_SAFE_CBASS_SCRM_3_2B_CLK2_SCR_IPPHY_SAFE_CBASS_SCRM_32B_CLK2_SCR_EDC_CTRL_BUSE_CC	45	1	Parity
IPPHY_CBASS_WRAP_0_IPPHY_SAFE_CBASS_0_IPPHY_SAFE_CBASS_SCRM_3_2B_CLK2_SCR_IPPHY_SAFE_CBASS_SCRM_32B_CLK2_SCR_EDC_CTRL_BUSE_CC	46	1	Redundant
IPPHY_CBASS_WRAP_0_IPPHY_SAFE_CBASS_0_IPPHY_SAFE_CBASS_SCRM_3_2B_CLK2_SCR_IPPHY_SAFE_CBASS_SCRM_32B_CLK2_SCR_EDC_CTRL_BUSE_CC	47	1	Redundant
IPPHY_CBASS_WRAP_0_IPPHY_SAFE_CBASS_0_IPPHY_SAFE_CBASS_SCRM_3_2B_CLK2_SCR_IPPHY_SAFE_CBASS_SCRM_32B_CLK2_SCR_EDC_CTRL_BUSE_CC	48	1	Redundant
IPPHY_CBASS_WRAP_0_IPPHY_SAFE_CBASS_0_IPPHY_SAFE_CBASS_SCRM_3_2B_CLK2_SCR_IPPHY_SAFE_CBASS_SCRM_32B_CLK2_SCR_EDC_CTRL_BUSE_CC	49	48	Parity
IPPHY_CBASS_WRAP_0_IPPHY_SAFE_CBASS_0_IPPHY_SAFE_CBASS_SCRM_3_2B_CLK2_SCR_IPPHY_SAFE_CBASS_SCRM_32B_CLK2_SCR_EDC_CTRL_BUSE_CC	50	1	Parity
IPPHY_CBASS_WRAP_0_IPPHY_SAFE_CBASS_0_IPPHY_SAFE_CBASS_SCRM_3_2B_CLK2_SCR_IPPHY_SAFE_CBASS_SCRM_32B_CLK2_SCR_EDC_CTRL_BUSE_CC	51	4	Parity
IPPHY_CBASS_WRAP_0_IPPHY_SAFE_CBASS_0_IPPHY_SAFE_CBASS_SCRM_3_2B_CLK2_SCR_IPPHY_SAFE_CBASS_SCRM_32B_CLK2_SCR_EDC_CTRL_BUSE_CC	52	3	Parity
IPPHY_CBASS_WRAP_0_IPPHY_SAFE_CBASS_0_IPPHY_SAFE_CBASS_SCRM_3_2B_CLK2_SCR_IPPHY_SAFE_CBASS_SCRM_32B_CLK2_SCR_EDC_CTRL_BUSE_CC	53	4	Parity
IPPHY_CBASS_WRAP_0_IPPHY_SAFE_CBASS_0_IPPHY_SAFE_CBASS_SCRM_3_2B_CLK2_SCR_IPPHY_SAFE_CBASS_SCRM_32B_CLK2_SCR_EDC_CTRL_BUSE_CC	54	4	Parity
IPPHY_CBASS_WRAP_0_IPPHY_SAFE_CBASS_0_IPPHY_SAFE_CBASS_SCRM_3_2B_CLK2_SCR_IPPHY_SAFE_CBASS_SCRM_32B_CLK2_SCR_EDC_CTRL_BUSE_CC	55	2	Parity
IPPHY_CBASS_WRAP_0_IPPHY_SAFE_CBASS_0_IPPHY_SAFE_CBASS_SCRM_3_2B_CLK2_SCR_IPPHY_SAFE_CBASS_SCRM_32B_CLK2_SCR_EDC_CTRL_BUSE_CC	56	1	Redundant
IPPHY_CBASS_WRAP_0_IPPHY_SAFE_CBASS_0_IPPHY_SAFE_CBASS_SCRM_3_2B_CLK2_SCR_IPPHY_SAFE_CBASS_SCRM_32B_CLK2_SCR_EDC_CTRL_BUSE_CC	57	1	Parity
IPPHY_CBASS_WRAP_0_IPPHY_SAFE_CBASS_0_IPPHY_SAFE_CBASS_SCRM_3_2B_CLK2_SCR_IPPHY_SAFE_CBASS_SCRM_32B_CLK2_SCR_EDC_CTRL_BUSE_CC	58	1	Redundant
IPPHY_CBASS_WRAP_0_IPPHY_SAFE_CBASS_0_IPPHY_SAFE_CBASS_SCRM_3_2B_CLK2_SCR_IPPHY_SAFE_CBASS_SCRM_32B_CLK2_SCR_EDC_CTRL_BUSE_CC	59	1	Redundant

**Table 12-607. EDC checkers information for ECC Aggregator Instance
MAIN_IP_ECC_AGGR0M_MAIN_IP_ECC_AGGR (continued)**

Protected Interconnect	Group ID	Width	Checker Type
IPPHY_CBASS_WRAP_0_IPPHY_SAFE_CBASS_0_IPPHY_SAFE_CBASS_SCRM_3_2B_CLK2_SCR_IPPHY_SAFE_CBASS_SCRM_32B_CLK2_SCR_EDC_CTRL_BUSE_CC	60	1	Redundant
IPPHY_CBASS_WRAP_0_IPPHY_SAFE_CBASS_0_IPPHY_SAFE_CBASS_SCRM_3_2B_CLK2_SCR_IPPHY_SAFE_CBASS_SCRM_32B_CLK2_SCR_EDC_CTRL_BUSE_CC	61	10	Parity
IPPHY_CBASS_WRAP_0_IPPHY_SAFE_CBASS_0_IPPHY_SAFE_CBASS_SCRM_3_2B_CLK2_SCR_IPPHY_SAFE_CBASS_SCRM_32B_CLK2_SCR_EDC_CTRL_BUSE_CC	62	10	Parity
IPPHY_CBASS_WRAP_0_IPPHY_SAFE_CBASS_0_IPPHY_SAFE_CBASS_SCRM_3_2B_CLK2_SCR_IPPHY_SAFE_CBASS_SCRM_32B_CLK2_SCR_EDC_CTRL_BUSE_CC	63	1	Parity
IPPHY_CBASS_WRAP_0_IPPHY_SAFE_CBASS_0_IPPHY_SAFE_CBASS_SCRM_3_2B_CLK2_SCR_IPPHY_SAFE_CBASS_SCRM_32B_CLK2_SCR_EDC_CTRL_BUSE_CC	64	1	Redundant
IPPHY_CBASS_WRAP_0_IPPHY_SAFE_CBASS_0_IPPHY_SAFE_CBASS_SCRM_3_2B_CLK2_SCR_IPPHY_SAFE_CBASS_SCRM_32B_CLK2_SCR_EDC_CTRL_BUSE_CC	65	1	Redundant
IPPHY_CBASS_WRAP_0_IPPHY_SAFE_CBASS_0_IPPHY_SAFE_CBASS_SCRM_3_2B_CLK2_SCR_IPPHY_SAFE_CBASS_SCRM_32B_CLK2_SCR_EDC_CTRL_BUSE_CC	66	12	Parity
IPPHY_CBASS_WRAP_0_IPPHY_SAFE_CBASS_0_IPPHY_SAFE_CBASS_SCRM_3_2B_CLK2_SCR_IPPHY_SAFE_CBASS_SCRM_32B_CLK2_SCR_EDC_CTRL_BUSE_CC	67	4	Parity
IPPHY_CBASS_WRAP_0_IPPHY_SAFE_CBASS_0_IPPHY_SAFE_CBASS_SCRM_3_2B_CLK2_SCR_IPPHY_SAFE_CBASS_SCRM_32B_CLK2_SCR_EDC_CTRL_BUSE_CC	68	3	Parity
IPPHY_CBASS_WRAP_0_IPPHY_SAFE_CBASS_0_IPPHY_SAFE_CBASS_SCRM_3_2B_CLK2_SCR_IPPHY_SAFE_CBASS_SCRM_32B_CLK2_SCR_EDC_CTRL_BUSE_CC	69	1	Redundant
IPPHY_CBASS_WRAP_0_IPPHY_SAFE_CBASS_0_IPPHY_SAFE_CBASS_SCRM_3_2B_CLK2_SCR_IPPHY_SAFE_CBASS_SCRM_32B_CLK2_SCR_EDC_CTRL_BUSE_CC	70	12	Parity
IPPHY_CBASS_WRAP_0_IPPHY_SAFE_CBASS_0_IPPHY_SAFE_CBASS_SCRM_3_2B_CLK2_SCR_IPPHY_SAFE_CBASS_SCRM_32B_CLK2_SCR_EDC_CTRL_BUSE_CC	71	4	Parity
IPPHY_CBASS_WRAP_0_IPPHY_SAFE_CBASS_0_IPPHY_SAFE_CBASS_SCRM_3_2B_CLK2_SCR_IPPHY_SAFE_CBASS_SCRM_32B_CLK2_SCR_EDC_CTRL_BUSE_CC	72	1	Redundant
IPPHY_CBASS_WRAP_0_IPPHY_SAFE_CBASS_0_IPPHY_SAFE_CBASS_SCRM_3_2B_CLK2_SCR_IPPHY_SAFE_CBASS_SCRM_32B_CLK2_SCR_EDC_CTRL_BUSE_CC	73	10	Parity
IPPHY_CBASS_WRAP_0_IPPHY_SAFE_CBASS_0_IPPHY_SAFE_CBASS_SCRM_3_2B_CLK2_SCR_IPPHY_SAFE_CBASS_SCRM_32B_CLK2_SCR_EDC_CTRL_BUSE_CC	74	10	Parity
IPPHY_CBASS_WRAP_0_IPPHY_SAFE_CBASS_0_IPPHY_SAFE_CBASS_SCRM_3_2B_CLK2_SCR_IPPHY_SAFE_CBASS_SCRM_32B_CLK2_SCR_EDC_CTRL_BUSE_CC	75	1	Parity
IPPHY_CBASS_WRAP_0_IPPHY_SAFE_CBASS_0_IPPHY_SAFE_CBASS_SCRM_3_2B_CLK2_SCR_IPPHY_SAFE_CBASS_SCRM_32B_CLK2_SCR_EDC_CTRL_BUSE_CC	76	1	Redundant
IPPHY_CBASS_WRAP_0_IPPHY_SAFE_CBASS_0_IPPHY_SAFE_CBASS_SCRM_3_2B_CLK2_SCR_IPPHY_SAFE_CBASS_SCRM_32B_CLK2_SCR_EDC_CTRL_BUSE_CC	77	1	Redundant
IPPHY_CBASS_WRAP_0_IPPHY_SAFE_CBASS_0_IPPHY_SAFE_CBASS_SCRM_3_2B_CLK2_SCR_IPPHY_SAFE_CBASS_SCRM_32B_CLK2_SCR_EDC_CTRL_BUSE_CC	78	12	Parity

**Table 12-607. EDC checkers information for ECC Aggregator Instance
MAIN_IP_ECC_AGGR0M_MAIN_IP_ECC_AGGR (continued)**

Protected Interconnect	Group ID	Width	Checker Type
IPPHY_CBASS_WRAP_0_IPPHY_SAFE_CBASS_0_IPPHY_SAFE_CBASS_SCRM_3_2B_CLK2_SCR_IPPHY_SAFE_CBASS_SCRM_32B_CLK2_SCR_EDC_CTRL_BUSE_CC	79	4	Parity
IPPHY_CBASS_WRAP_0_IPPHY_SAFE_CBASS_0_IPPHY_SAFE_CBASS_SCRM_3_2B_CLK2_SCR_IPPHY_SAFE_CBASS_SCRM_32B_CLK2_SCR_EDC_CTRL_BUSE_CC	80	3	Parity
IPPHY_CBASS_WRAP_0_IPPHY_SAFE_CBASS_0_IPPHY_SAFE_CBASS_SCRM_3_2B_CLK2_SCR_IPPHY_SAFE_CBASS_SCRM_32B_CLK2_SCR_EDC_CTRL_BUSE_CC	81	1	Redundant
IPPHY_CBASS_WRAP_0_IPPHY_SAFE_CBASS_0_IPPHY_SAFE_CBASS_SCRM_3_2B_CLK2_SCR_IPPHY_SAFE_CBASS_SCRM_32B_CLK2_SCR_EDC_CTRL_BUSE_CC	82	12	Parity
IPPHY_CBASS_WRAP_0_IPPHY_SAFE_CBASS_0_IPPHY_SAFE_CBASS_SCRM_3_2B_CLK2_SCR_IPPHY_SAFE_CBASS_SCRM_32B_CLK2_SCR_EDC_CTRL_BUSE_CC	83	4	Parity
IPPHY_CBASS_WRAP_0_IPPHY_SAFE_CBASS_0_IPPHY_SAFE_CBASS_SCRM_3_2B_CLK2_SCR_IPPHY_SAFE_CBASS_SCRM_32B_CLK2_SCR_EDC_CTRL_BUSE_CC	84	1	Redundant
IPPHY_CBASS_WRAP_0_IPPHY_SAFE_CBASS_0_IPPHY_SAFE_CBASS_SCRM_3_2B_CLK2_SCR_IPPHY_SAFE_CBASS_SCRM_32B_CLK2_SCR_EDC_CTRL_BUSE_CC	85	10	Parity
IPPHY_CBASS_WRAP_0_IPPHY_SAFE_CBASS_0_IPPHY_SAFE_CBASS_SCRM_3_2B_CLK2_SCR_IPPHY_SAFE_CBASS_SCRM_32B_CLK2_SCR_EDC_CTRL_BUSE_CC	86	10	Parity
IPPHY_CBASS_WRAP_0_IPPHY_SAFE_CBASS_0_IPPHY_SAFE_CBASS_SCRM_3_2B_CLK2_SCR_IPPHY_SAFE_CBASS_SCRM_32B_CLK2_SCR_EDC_CTRL_BUSE_CC	87	1	Parity
IPPHY_CBASS_WRAP_0_IPPHY_SAFE_CBASS_0_IPPHY_SAFE_CBASS_SCRM_3_2B_CLK2_SCR_IPPHY_SAFE_CBASS_SCRM_32B_CLK2_SCR_EDC_CTRL_BUSE_CC	88	1	Redundant
IPPHY_CBASS_WRAP_0_IPPHY_SAFE_CBASS_0_IPPHY_SAFE_CBASS_SCRM_3_2B_CLK2_SCR_IPPHY_SAFE_CBASS_SCRM_32B_CLK2_SCR_EDC_CTRL_BUSE_CC	89	1	Redundant
IPPHY_CBASS_WRAP_0_IPPHY_SAFE_CBASS_0_IPPHY_SAFE_CBASS_SCRM_3_2B_CLK2_SCR_IPPHY_SAFE_CBASS_SCRM_32B_CLK2_SCR_EDC_CTRL_BUSE_CC	90	12	Parity
IPPHY_CBASS_WRAP_0_IPPHY_SAFE_CBASS_0_IPPHY_SAFE_CBASS_SCRM_3_2B_CLK2_SCR_IPPHY_SAFE_CBASS_SCRM_32B_CLK2_SCR_EDC_CTRL_BUSE_CC	91	4	Parity
IPPHY_CBASS_WRAP_0_IPPHY_SAFE_CBASS_0_IPPHY_SAFE_CBASS_SCRM_3_2B_CLK2_SCR_IPPHY_SAFE_CBASS_SCRM_32B_CLK2_SCR_EDC_CTRL_BUSE_CC	92	3	Parity
IPPHY_CBASS_WRAP_0_IPPHY_SAFE_CBASS_0_IPPHY_SAFE_CBASS_SCRM_3_2B_CLK2_SCR_IPPHY_SAFE_CBASS_SCRM_32B_CLK2_SCR_EDC_CTRL_BUSE_CC	93	1	Redundant
IPPHY_CBASS_WRAP_0_IPPHY_SAFE_CBASS_0_IPPHY_SAFE_CBASS_SCRM_3_2B_CLK2_SCR_IPPHY_SAFE_CBASS_SCRM_32B_CLK2_SCR_EDC_CTRL_BUSE_CC	94	12	Parity
IPPHY_CBASS_WRAP_0_IPPHY_SAFE_CBASS_0_IPPHY_SAFE_CBASS_SCRM_3_2B_CLK2_SCR_IPPHY_SAFE_CBASS_SCRM_32B_CLK2_SCR_EDC_CTRL_BUSE_CC	95	4	Parity
IPPHY_CBASS_WRAP_0_IPPHY_SAFE_CBASS_0_IPPHY_SAFE_CBASS_SCRM_3_2B_CLK2_SCR_IPPHY_SAFE_CBASS_SCRM_32B_CLK2_SCR_EDC_CTRL_BUSE_CC	96	1	Redundant
IPPHY_CBASS_WRAP_0_IPPHY_SAFE_CBASS_0_IPPHY_SAFE_CBASS_SCRM_3_2B_CLK2_SCR_IPPHY_SAFE_CBASS_SCRM_32B_CLK2_SCR_EDC_CTRL_BUSE_CC	97	10	Parity

**Table 12-607. EDC checkers information for ECC Aggregator Instance
MAIN_IP_ECC_AGGR0M_MAIN_IP_ECC_AGGR (continued)**

Protected Interconnect	Group ID	Width	Checker Type
IPPHY_CBASS_WRAP_0_IPPHY_SAFE_CBASS_0_IPPHY_SAFE_CBASS_SCRM_3_2B_CLK2_SCR_IPPHY_SAFE_CBASS_SCRM_32B_CLK2_SCR_EDC_CTRL_BUSE_CC	98	10	Parity
IPPHY_CBASS_WRAP_0_IPPHY_SAFE_CBASS_0_IPPHY_SAFE_CBASS_SCRM_3_2B_CLK2_SCR_IPPHY_SAFE_CBASS_SCRM_32B_CLK2_SCR_EDC_CTRL_BUSE_CC	99	1	Parity
IPPHY_CBASS_WRAP_0_IPPHY_SAFE_CBASS_0_IPPHY_SAFE_CBASS_SCRM_3_2B_CLK2_SCR_IPPHY_SAFE_CBASS_SCRM_32B_CLK2_SCR_EDC_CTRL_BUSE_CC	100	1	Redundant
IPPHY_CBASS_WRAP_0_IPPHY_SAFE_CBASS_0_IPPHY_SAFE_CBASS_SCRM_3_2B_CLK2_SCR_IPPHY_SAFE_CBASS_SCRM_32B_CLK2_SCR_EDC_CTRL_BUSE_CC	101	1	Redundant
IPPHY_CBASS_WRAP_0_IPPHY_SAFE_CBASS_0_IPPHY_SAFE_CBASS_SCRM_3_2B_CLK2_SCR_IPPHY_SAFE_CBASS_SCRM_32B_CLK2_SCR_EDC_CTRL_BUSE_CC	102	12	Parity
IPPHY_CBASS_WRAP_0_IPPHY_SAFE_CBASS_0_IPPHY_SAFE_CBASS_SCRM_3_2B_CLK2_SCR_IPPHY_SAFE_CBASS_SCRM_32B_CLK2_SCR_EDC_CTRL_BUSE_CC	103	4	Parity
IPPHY_CBASS_WRAP_0_IPPHY_SAFE_CBASS_0_IPPHY_SAFE_CBASS_SCRM_3_2B_CLK2_SCR_IPPHY_SAFE_CBASS_SCRM_32B_CLK2_SCR_EDC_CTRL_BUSE_CC	104	3	Parity
IPPHY_CBASS_WRAP_0_IPPHY_SAFE_CBASS_0_IPPHY_SAFE_CBASS_SCRM_3_2B_CLK2_SCR_IPPHY_SAFE_CBASS_SCRM_32B_CLK2_SCR_EDC_CTRL_BUSE_CC	105	1	Redundant
IPPHY_CBASS_WRAP_0_IPPHY_SAFE_CBASS_0_IPPHY_SAFE_CBASS_SCRM_3_2B_CLK2_SCR_IPPHY_SAFE_CBASS_SCRM_32B_CLK2_SCR_EDC_CTRL_BUSE_CC	106	12	Parity
IPPHY_CBASS_WRAP_0_IPPHY_SAFE_CBASS_0_IPPHY_SAFE_CBASS_SCRM_3_2B_CLK2_SCR_IPPHY_SAFE_CBASS_SCRM_32B_CLK2_SCR_EDC_CTRL_BUSE_CC	107	4	Parity
IPPHY_CBASS_WRAP_0_IPPHY_SAFE_CBASS_0_IPPHY_SAFE_CBASS_SCRM_3_2B_CLK2_SCR_IPPHY_SAFE_CBASS_SCRM_32B_CLK2_SCR_EDC_CTRL_BUSE_CC	108	1	Parity
IPPHY_CBASS_WRAP_0_IPPHY_SAFE_CBASS_0_IPPHY_SAFE_CBASS_SCRM_3_2B_CLK2_SCR_IPPHY_SAFE_CBASS_SCRM_32B_CLK2_SCR_EDC_CTRL_BUSE_CC	109	4	Parity
IPPHY_CBASS_WRAP_0_IPPHY_SAFE_CBASS_0_IPPHY_SAFE_CBASS_SCRM_3_2B_CLK2_SCR_IPPHY_SAFE_CBASS_SCRM_32B_CLK2_SCR_EDC_CTRL_BUSE_CC	110	2	Parity
IPPHY_CBASS_WRAP_0_IPPHY_SAFE_CBASS_0_IPPHY_SAFE_CBASS_SCRM_3_2B_CLK2_SCR_IPPHY_SAFE_CBASS_SCRM_32B_CLK2_SCR_EDC_CTRL_BUSE_CC	111	11	Parity
IPPHY_CBASS_WRAP_0_IPPHY_SAFE_CBASS_0_IPPHY_SAFE_CBASS_SCRM_3_2B_CLK2_SCR_IPPHY_SAFE_CBASS_SCRM_32B_CLK2_SCR_EDC_CTRL_BUSE_CC	112	5	Parity
IPPHY_CBASS_WRAP_0_IPPHY_SAFE_CBASS_0_IPPHY_SAFE_CBASS_SCRM_3_2B_CLK2_SCR_IPPHY_SAFE_CBASS_SCRM_32B_CLK2_SCR_EDC_CTRL_BUSE_CC	113	44	Parity
IPPHY_CBASS_WRAP_0_IPPHY_SAFE_CBASS_0_IPPHY_SAFE_CBASS_SCRM_3_2B_CLK2_SCR_IPPHY_SAFE_CBASS_SCRM_32B_CLK2_SCR_EDC_CTRL_BUSE_CC	114	4	Parity
IPPHY_CBASS_WRAP_0_IPPHY_SAFE_CBASS_0_IPPHY_SAFE_CBASS_SCRM_3_2B_CLK2_SCR_IPPHY_SAFE_CBASS_SCRM_32B_CLK2_SCR_EDC_CTRL_BUSE_CC	115	2	Parity
IPPHY_CBASS_WRAP_0_IPPHY_SAFE_CBASS_0_IPPHY_SAFE_CBASS_SCRM_3_2B_CLK2_SCR_IPPHY_SAFE_CBASS_SCRM_32B_CLK2_SCR_EDC_CTRL_BUSE_CC	116	11	Parity

**Table 12-607. EDC checkers information for ECC Aggregator Instance
MAIN_IP_ECC_AGGR0M_MAIN_IP_ECC_AGGR (continued)**

Protected Interconnect	Group ID	Width	Checker Type
IPPHY_CBASS_WRAP_0_IPPHY_SAFE_CBASS_0_IPPHY_SAFE_CBASS_SCRM_3_2B_CLK2_SCR_IPPHY_SAFE_CBASS_SCRM_32B_CLK2_SCR_EDC_CTRL_BUSE_CC	117	5	Parity
IPPHY_CBASS_WRAP_0_IPPHY_SAFE_CBASS_0_IPPHY_SAFE_CBASS_SCRM_3_2B_CLK2_SCR_IPPHY_SAFE_CBASS_SCRM_32B_CLK2_SCR_EDC_CTRL_BUSE_CC	118	44	Parity
IPPHY_CBASS_WRAP_0_IPPHY_SAFE_CBASS_0_IPPHY_SAFE_CBASS_SCRM_3_2B_CLK2_SCR_IPPHY_SAFE_CBASS_SCRM_32B_CLK2_SCR_EDC_CTRL_BUSE_CC	119	4	Parity
IPPHY_CBASS_WRAP_0_IPPHY_SAFE_CBASS_0_IPPHY_SAFE_CBASS_SCRM_3_2B_CLK2_SCR_IPPHY_SAFE_CBASS_SCRM_32B_CLK2_SCR_EDC_CTRL_BUSE_CC	120	2	Parity
IPPHY_CBASS_WRAP_0_IPPHY_SAFE_CBASS_0_IPPHY_SAFE_CBASS_SCRM_3_2B_CLK2_SCR_IPPHY_SAFE_CBASS_SCRM_32B_CLK2_SCR_EDC_CTRL_BUSE_CC	121	11	Parity
IPPHY_CBASS_WRAP_0_IPPHY_SAFE_CBASS_0_IPPHY_SAFE_CBASS_SCRM_3_2B_CLK2_SCR_IPPHY_SAFE_CBASS_SCRM_32B_CLK2_SCR_EDC_CTRL_BUSE_CC	122	5	Parity
IPPHY_CBASS_WRAP_0_IPPHY_SAFE_CBASS_0_IPPHY_SAFE_CBASS_SCRM_3_2B_CLK2_SCR_IPPHY_SAFE_CBASS_SCRM_32B_CLK2_SCR_EDC_CTRL_BUSE_CC	123	44	Parity
IPPHY_CBASS_WRAP_0_IPPHY_SAFE_CBASS_0_IPPHY_SAFE_CBASS_SCRM_3_2B_CLK2_SCR_IPPHY_SAFE_CBASS_SCRM_32B_CLK2_SCR_EDC_CTRL_BUSE_CC	124	4	Parity
IPPHY_CBASS_WRAP_0_IPPHY_SAFE_CBASS_0_IPPHY_SAFE_CBASS_SCRM_3_2B_CLK2_SCR_IPPHY_SAFE_CBASS_SCRM_32B_CLK2_SCR_EDC_CTRL_BUSE_CC	125	2	Parity
IPPHY_CBASS_WRAP_0_IPPHY_SAFE_CBASS_0_IPPHY_SAFE_CBASS_SCRM_3_2B_CLK2_SCR_IPPHY_SAFE_CBASS_SCRM_32B_CLK2_SCR_EDC_CTRL_BUSE_CC	126	11	Parity
IPPHY_CBASS_WRAP_0_IPPHY_SAFE_CBASS_0_IPPHY_SAFE_CBASS_SCRM_3_2B_CLK2_SCR_IPPHY_SAFE_CBASS_SCRM_32B_CLK2_SCR_EDC_CTRL_BUSE_CC	127	5	Parity
IPPHY_CBASS_WRAP_0_IPPHY_SAFE_CBASS_0_IPPHY_SAFE_CBASS_SCRM_3_2B_CLK2_SCR_IPPHY_SAFE_CBASS_SCRM_32B_CLK2_SCR_EDC_CTRL_BUSE_CC	128	44	Parity
IPPHY_CBASS_WRAP_0_IPPHY_SAFE_CBASS_0_IPPHY_SAFE_CBASS_SCRM_3_2B_CLK2_SCR_IPPHY_SAFE_CBASS_SCRM_32B_CLK2_SCR_EDC_CTRL_BUSE_CC	129	4	Parity
IPPHY_CBASS_WRAP_0_IPPHY_SAFE_CBASS_0_IPPHY_SAFE_CBASS_SCRM_3_2B_CLK2_SCR_IPPHY_SAFE_CBASS_SCRM_32B_CLK2_SCR_EDC_CTRL_BUSE_CC	130	1	Parity
IPPHY_CBASS_WRAP_0_IPPHY_SAFE_CBASS_0_IPPHY_SAFE_CBASS_SCRM_3_2B_CLK2_SCR_IPPHY_SAFE_CBASS_SCRM_32B_CLK2_SCR_EDC_CTRL_BUSE_CC	131	7	Parity
IPPHY_CBASS_WRAP_0_IPPHY_SAFE_CBASS_0_IPPHY_SAFE_CBASS_SCRM_3_2B_CLK2_SCR_IPPHY_SAFE_CBASS_SCRM_32B_CLK2_SCR_EDC_CTRL_BUSE_CC	132	5	Parity
IPPHY_CBASS_WRAP_0_IPPHY_SAFE_CBASS_0_IPPHY_SAFE_CBASS_SCRM_3_2B_CLK2_SCR_IPPHY_SAFE_CBASS_SCRM_32B_CLK2_SCR_EDC_CTRL_BUSE_CC	133	35	Parity
IPPHY_CBASS_WRAP_0_IPPHY_SAFE_CBASS_0_IPPHY_SAFE_CBASS_SCRM_3_2B_CLK2_SCR_IPPHY_SAFE_CBASS_SCRM_32B_CLK2_SCR_EDC_CTRL_BUSE_CC	134	3	Parity
IPPHY_CBASS_WRAP_0_IPPHY_SAFE_CBASS_0_IPPHY_SAFE_CBASS_SCRM_3_2B_CLK2_SCR_IPPHY_SAFE_CBASS_SCRM_32B_CLK2_SCR_EDC_CTRL_BUSE_CC	135	3	Parity

**Table 12-607. EDC checkers information for ECC Aggregator Instance
MAIN_IP_ECC_AGGR0 MAIN_IP_ECC_AGGR (continued)**

Protected Interconnect	Group ID	Width	Checker Type
IPPHY_CBASS_WRAP_0_IPPHY_SAFE_CBASS_0_IPPHY_SAFE_CBASS_SCRM_3_2B_CLK2_SCR_IPPHY_SAFE_CBASS_SCRM_32B_CLK2_SCR_EDC_CTRL_BUSE_CC	136	1	Parity
IPPHY_CBASS_WRAP_0_IPPHY_SAFE_CBASS_0_IPPHY_SAFE_CBASS_SCRM_3_2B_CLK2_SCR_IPPHY_SAFE_CBASS_SCRM_32B_CLK2_SCR_EDC_CTRL_BUSE_CC	137	53	Parity
IPPHY_CBASS_WRAP_0_IPPHY_SAFE_CBASS_0_IPPHY_SAFE_CBASS_SCRM_3_2B_CLK2_SCR_IPPHY_SAFE_CBASS_SCRM_32B_CLK2_SCR_EDC_CTRL_BUSE_CC	138	26	Parity
IPPHY_CBASS_WRAP_0_IPPHY_SAFE_CBASS_0_IPPHY_SAFE_CBASS_SCRM_3_2B_CLK2_SCR_IPPHY_SAFE_CBASS_SCRM_32B_CLK2_SCR_EDC_CTRL_BUSE_CC	139	7	Parity
IPPHY_CBASS_WRAP_0_IPPHY_SAFE_CBASS_0_IPPHY_SAFE_CBASS_SCRM_3_2B_CLK2_SCR_IPPHY_SAFE_CBASS_SCRM_32B_CLK2_SCR_EDC_CTRL_BUSE_CC	140	5	Parity
IPPHY_CBASS_WRAP_0_IPPHY_SAFE_CBASS_0_IPPHY_SAFE_CBASS_SCRM_3_2B_CLK2_SCR_IPPHY_SAFE_CBASS_SCRM_32B_CLK2_SCR_EDC_CTRL_BUSE_CC	141	5	Parity
IPPHY_CBASS_WRAP_0_IPPHY_SAFE_CBASS_0_IPPHY_SAFE_CBASS_SCRM_3_2B_CLK2_SCR_IPPHY_SAFE_CBASS_SCRM_32B_CLK2_SCR_EDC_CTRL_BUSE_CC	142	3	Parity
IPPHY_CBASS_WRAP_0_IPPHY_SAFE_CBASS_0_IPPHY_SAFE_CBASS_SCRM_3_2B_CLK2_SCR_IPPHY_SAFE_CBASS_SCRM_32B_CLK2_SCR_EDC_CTRL_BUSE_CC	143	1	Parity
IPPHY_CBASS_WRAP_0_IPPHY_SAFE_CBASS_0_IPPHY_SAFE_CBASS_SCRM_3_2B_CLK2_SCR_IPPHY_SAFE_CBASS_SCRM_32B_CLK2_SCR_EDC_CTRL_BUSE_CC	144	62	Parity
IPPHY_CBASS_WRAP_0_IPPHY_SAFE_CBASS_0_IPPHY_SAFE_CBASS_SCRM_3_2B_CLK2_SCR_IPPHY_SAFE_CBASS_SCRM_32B_CLK2_SCR_EDC_CTRL_BUSE_CC	145	26	Parity
IPPHY_CBASS_WRAP_0_IPPHY_SAFE_CBASS_0_IPPHY_SAFE_CBASS_SCRM_3_2B_CLK2_SCR_IPPHY_SAFE_CBASS_SCRM_32B_CLK2_SCR_EDC_CTRL_BUSE_CC	146	8	Parity
IPPHY_CBASS_WRAP_0_IPPHY_SAFE_CBASS_0_IPPHY_SAFE_CBASS_SCRM_3_2B_CLK2_SCR_IPPHY_SAFE_CBASS_SCRM_32B_CLK2_SCR_EDC_CTRL_BUSE_CC	147	6	Parity
IPPHY_CBASS_WRAP_0_IPPHY_SAFE_CBASS_0_IPPHY_SAFE_CBASS_SCRM_3_2B_CLK2_SCR_IPPHY_SAFE_CBASS_SCRM_32B_CLK2_SCR_EDC_CTRL_BUSE_CC	148	6	Parity
IPPHY_CBASS_WRAP_0_IPPHY_SAFE_CBASS_0_IPPHY_SAFE_CBASS_SCRM_3_2B_CLK2_SCR_IPPHY_SAFE_CBASS_SCRM_32B_CLK2_SCR_EDC_CTRL_BUSE_CC	149	3	Parity
IPPHY_CBASS_WRAP_0_IPPHY_SAFE_CBASS_0_IPPHY_SAFE_CBASS_SCRM_3_2B_CLK2_SCR_IPPHY_SAFE_CBASS_SCRM_32B_CLK2_SCR_EDC_CTRL_BUSE_CC	150	1	Parity
IPPHY_CBASS_WRAP_0_IPPHY_SAFE_CBASS_0_IPPHY_SAFE_CBASS_SCRM_3_2B_CLK2_SCR_IPPHY_SAFE_CBASS_SCRM_32B_CLK2_SCR_EDC_CTRL_BUSE_CC	151	5	Parity
IPPHY_CBASS_WRAP_0_IPPHY_SAFE_CBASS_0_IPPHY_SAFE_CBASS_SCRM_3_2B_CLK2_SCR_IPPHY_SAFE_CBASS_SCRM_32B_CLK2_SCR_EDC_CTRL_BUSE_CC	152	26	Parity
IPPHY_CBASS_WRAP_0_IPPHY_SAFE_CBASS_0_IPPHY_SAFE_CBASS_SCRM_3_2B_CLK2_SCR_IPPHY_SAFE_CBASS_SCRM_32B_CLK2_SCR_EDC_CTRL_BUSE_CC	153	7	Parity
IPPHY_CBASS_WRAP_0_IPPHY_SAFE_CBASS_0_IPPHY_SAFE_CBASS_SCRM_3_2B_CLK2_SCR_IPPHY_SAFE_CBASS_SCRM_32B_CLK2_SCR_EDC_CTRL_BUSE_CC	154	5	Parity

**Table 12-607. EDC checkers information for ECC Aggregator Instance
MAIN_IP_ECC_AGGR0M_MAIN_IP_ECC_AGGR (continued)**

Protected Interconnect	Group ID	Width	Checker Type
IPPHY_CBASS_WRAP_0_IPPHY_SAFE_CBASS_0_IPPHY_SAFE_CBASS_SCRM_3_2B_CLK2_SCR_IPPHY_SAFE_CBASS_SCRM_32B_CLK2_SCR_EDC_CTRL_BUSE_CC	155	5	Parity
IPPHY_CBASS_WRAP_0_IPPHY_SAFE_CBASS_0_IPPHY_SAFE_CBASS_SCRM_3_2B_CLK2_SCR_IPPHY_SAFE_CBASS_SCRM_32B_CLK2_SCR_EDC_CTRL_BUSE_CC	156	3	Parity
IPPHY_CBASS_WRAP_0_IPPHY_SAFE_CBASS_0_IPPHY_SAFE_CBASS_SCRM_3_2B_CLK2_SCR_IPPHY_SAFE_CBASS_SCRM_32B_CLK2_SCR_EDC_CTRL_BUSE_CC	157	1	Parity
IPPHY_CBASS_WRAP_0_IPPHY_SAFE_CBASS_0_IPPHY_SAFE_CBASS_SCRM_3_2B_CLK2_SCR_IPPHY_SAFE_CBASS_SCRM_32B_CLK2_SCR_EDC_CTRL_BUSE_CC	158	3	Parity
IPPHY_CBASS_WRAP_0_IPPHY_SAFE_CBASS_0_IPPHY_SAFE_CBASS_SCRM_3_2B_CLK2_SCR_IPPHY_SAFE_CBASS_SCRM_32B_CLK2_SCR_EDC_CTRL_BUSE_CC	159	26	Parity
IPPHY_CBASS_WRAP_0_IPPHY_SAFE_CBASS_0_IPPHY_SAFE_CBASS_SCRM_3_2B_CLK2_SCR_IPPHY_SAFE_CBASS_SCRM_32B_CLK2_SCR_EDC_CTRL_BUSE_CC	160	5	Parity
IPPHY_CBASS_WRAP_0_IPPHY_SAFE_CBASS_0_IPPHY_SAFE_CBASS_SCRM_3_2B_CLK2_SCR_IPPHY_SAFE_CBASS_SCRM_32B_CLK2_SCR_EDC_CTRL_BUSE_CC	161	3	Parity
IPPHY_CBASS_WRAP_0_IPPHY_SAFE_CBASS_0_IPPHY_SAFE_CBASS_SCRM_3_2B_CLK2_SCR_IPPHY_SAFE_CBASS_SCRM_32B_CLK2_SCR_EDC_CTRL_BUSE_CC	162	3	Parity
IPPHY_CBASS_WRAP_0_IPPHY_SAFE_CBASS_0_IPPHY_SAFE_CBASS_SCRM_3_2B_CLK2_SCR_IPPHY_SAFE_CBASS_SCRM_32B_CLK2_SCR_EDC_CTRL_BUSE_CC	163	1	Redundant
IPPHY_CBASS_WRAP_0_IPPHY_SAFE_CBASS_0_IPPHY_SAFE_CBASS_SCRM_3_2B_CLK2_SCR_IPPHY_SAFE_CBASS_SCRM_32B_CLK2_SCR_EDC_CTRL_BUSE_CC	164	1	Redundant
IPPHY_CBASS_WRAP_0_IPPHY_SAFE_CBASS_0_IPPHY_SAFE_CBASS_SCRM_3_2B_CLK2_SCR_IPPHY_SAFE_CBASS_SCRM_32B_CLK2_SCR_EDC_CTRL_BUSE_CC	165	1	Parity
IPPHY_CBASS_WRAP_0_IPPHY_SAFE_CBASS_0_IPPHY_SAFE_CBASS_SCRM_3_2B_CLK2_SCR_IPPHY_SAFE_CBASS_SCRM_32B_CLK2_SCR_EDC_CTRL_BUSE_CC	166	1	Redundant
IPPHY_CBASS_WRAP_0_IPPHY_SAFE_CBASS_0_IPPHY_SAFE_CBASS_SCRM_3_2B_CLK2_SCR_IPPHY_SAFE_CBASS_SCRM_32B_CLK2_SCR_EDC_CTRL_BUSE_CC	167	1	Redundant
IPPHY_CBASS_WRAP_0_IPPHY_SAFE_CBASS_0_IPPHY_SAFE_CBASS_SCRM_3_2B_CLK2_SCR_IPPHY_SAFE_CBASS_SCRM_32B_CLK2_SCR_EDC_CTRL_BUSE_CC	168	1	Parity
IPPHY_CBASS_WRAP_0_IPPHY_SAFE_CBASS_0_IPPHY_SAFE_CBASS_SCRM_3_2B_CLK2_SCR_IPPHY_SAFE_CBASS_SCRM_32B_CLK2_SCR_EDC_CTRL_BUSE_CC	169	32	EDC
IPPHY_CBASS_WRAP_0_IPPHY_SAFE_CBASS_0_IPPHY_SAFE_CBASS_SCRM_3_2B_CLK2_SCR_IPPHY_SAFE_CBASS_SCRM_32B_CLK2_SCR_EDC_CTRL_BUSE_CC	170	1	Parity
IPPHY_CBASS_WRAP_0_IPPHY_SAFE_CBASS_0_IPPHY_SAFE_CBASS_SCRM_3_2B_CLK2_SCR_IPPHY_SAFE_CBASS_SCRM_32B_CLK2_SCR_EDC_CTRL_BUSE_CC	171	1	Parity
IPPHY_CBASS_WRAP_0_IPPHY_SAFE_CBASS_0_IPPHY_SAFE_CBASS_SCRM_3_2B_CLK2_SCR_IPPHY_SAFE_CBASS_SCRM_32B_CLK2_SCR_EDC_CTRL_BUSE_CC	172	48	Parity
IPPHY_CBASS_WRAP_0_IPPHY_SAFE_CBASS_0_IPPHY_SAFE_CBASS_SCRM_3_2B_CLK2_SCR_IPPHY_SAFE_CBASS_SCRM_32B_CLK2_SCR_EDC_CTRL_BUSE_CC	173	10	Parity

**Table 12-607. EDC checkers information for ECC Aggregator Instance
MAIN_IP_ECC_AGGR0M_MAIN_IP_ECC_AGGR (continued)**

Protected Interconnect	Group ID	Width	Checker Type
IPPHY_CBASS_WRAP_0_IPPHY_SAFE_CBASS_0_IPPHY_SAFE_CBASS_SCRM_3_2B_CLK2_SCR_IPPHY_SAFE_CBASS_SCRM_32B_CLK2_SCR_EDC_CTRL_BUSE_CC	174	2	Parity
IPPHY_CBASS_WRAP_0_IPPHY_SAFE_CBASS_0_IPPHY_SAFE_CBASS_SCRM_3_2B_CLK2_SCR_IPPHY_SAFE_CBASS_SCRM_32B_CLK2_SCR_EDC_CTRL_BUSE_CC	175	3	Parity
IPPHY_CBASS_WRAP_0_IPPHY_SAFE_CBASS_0_IPPHY_SAFE_CBASS_SCRM_3_2B_CLK2_SCR_IPPHY_SAFE_CBASS_SCRM_32B_CLK2_SCR_EDC_CTRL_BUSE_CC	176	1	Redundant
IPPHY_CBASS_WRAP_0_IPPHY_SAFE_CBASS_0_IPPHY_SAFE_CBASS_SCRM_3_2B_CLK2_SCR_IPPHY_SAFE_CBASS_SCRM_32B_CLK2_SCR_EDC_CTRL_BUSE_CC	177	1	Redundant
IPPHY_CBASS_WRAP_0_IPPHY_SAFE_CBASS_0_IPPHY_SAFE_CBASS_SCRM_3_2B_CLK2_SCR_IPPHY_SAFE_CBASS_SCRM_32B_CLK2_SCR_EDC_CTRL_BUSE_CC	178	1	Parity
IPPHY_CBASS_WRAP_0_IPPHY_SAFE_CBASS_0_IPPHY_SAFE_CBASS_SCRM_3_2B_CLK2_SCR_IPPHY_SAFE_CBASS_SCRM_32B_CLK2_SCR_EDC_CTRL_BUSE_CC	179	1	Redundant
IPPHY_CBASS_WRAP_0_IPPHY_SAFE_CBASS_0_IPPHY_SAFE_CBASS_SCRM_3_2B_CLK2_SCR_IPPHY_SAFE_CBASS_SCRM_32B_CLK2_SCR_EDC_CTRL_BUSE_CC	180	1	Redundant
IPPHY_CBASS_WRAP_0_IPPHY_SAFE_CBASS_0_IPPHY_SAFE_CBASS_SCRM_3_2B_CLK2_SCR_IPPHY_SAFE_CBASS_SCRM_32B_CLK2_SCR_EDC_CTRL_BUSE_CC	181	1	Parity
IPPHY_CBASS_WRAP_0_IPPHY_SAFE_CBASS_0_IPPHY_SAFE_CBASS_SCRM_3_2B_CLK2_SCR_IPPHY_SAFE_CBASS_SCRM_32B_CLK2_SCR_EDC_CTRL_BUSE_CC	182	32	EDC
IPPHY_CBASS_WRAP_0_IPPHY_SAFE_CBASS_0_IPPHY_SAFE_CBASS_SCRM_3_2B_CLK2_SCR_IPPHY_SAFE_CBASS_SCRM_32B_CLK2_SCR_EDC_CTRL_BUSE_CC	183	1	Parity
IPPHY_CBASS_WRAP_0_IPPHY_SAFE_CBASS_0_IPPHY_SAFE_CBASS_SCRM_3_2B_CLK2_SCR_IPPHY_SAFE_CBASS_SCRM_32B_CLK2_SCR_EDC_CTRL_BUSE_CC	184	1	Parity
IPPHY_CBASS_WRAP_0_IPPHY_SAFE_CBASS_0_IPPHY_SAFE_CBASS_SCRM_3_2B_CLK2_SCR_IPPHY_SAFE_CBASS_SCRM_32B_CLK2_SCR_EDC_CTRL_BUSE_CC	185	48	Parity
IPPHY_CBASS_WRAP_0_IPPHY_SAFE_CBASS_0_IPPHY_SAFE_CBASS_SCRM_3_2B_CLK2_SCR_IPPHY_SAFE_CBASS_SCRM_32B_CLK2_SCR_EDC_CTRL_BUSE_CC	186	10	Parity
IPPHY_CBASS_WRAP_0_IPPHY_SAFE_CBASS_0_IPPHY_SAFE_CBASS_SCRM_3_2B_CLK2_SCR_IPPHY_SAFE_CBASS_SCRM_32B_CLK2_SCR_EDC_CTRL_BUSE_CC	187	2	Parity
IPPHY_CBASS_WRAP_0_IPPHY_SAFE_CBASS_0_IPPHY_SAFE_CBASS_SCRM_3_2B_CLK2_SCR_IPPHY_SAFE_CBASS_SCRM_32B_CLK2_SCR_EDC_CTRL_BUSE_CC	188	3	Parity
IPPHY_CBASS_WRAP_0_IPPHY_SAFE_CBASS_0_IPPHY_SAFE_CBASS_CBASS_INT_DMSC_SCR_IPPHY_SAFE_CBASS_CBASS_INT_DMSC_SCR_EDC_CTRL_BUSE_CC	0	1	Redundant
IPPHY_CBASS_WRAP_0_IPPHY_SAFE_CBASS_0_IPPHY_SAFE_CBASS_CBASS_INT_DMSC_SCR_IPPHY_SAFE_CBASS_CBASS_INT_DMSC_SCR_EDC_CTRL_BUSE_CC	1	20	Parity
IPPHY_CBASS_WRAP_0_IPPHY_SAFE_CBASS_0_IPPHY_SAFE_CBASS_CBASS_INT_DMSC_SCR_IPPHY_SAFE_CBASS_CBASS_INT_DMSC_SCR_EDC_CTRL_BUSE_CC	2	1	Parity
IPPHY_CBASS_WRAP_0_IPPHY_SAFE_CBASS_0_IPPHY_SAFE_CBASS_CBASS_INT_DMSC_SCR_IPPHY_SAFE_CBASS_CBASS_INT_DMSC_SCR_EDC_CTRL_BUSE_CC	3	4	Parity

**Table 12-607. EDC checkers information for ECC Aggregator Instance
MAIN_IP_ECC_AGGR0 MAIN_IP_ECC_AGGR (continued)**

Protected Interconnect	Group ID	Width	Checker Type
IPPHY_CBASS_WRAP_0_IPPHY_SAFE_CBASS_0_IPPHY_SAFE_CBASS_CBASS_INT_DMSC_SCR_IPPHY_SAFE_CBASS_CBASS_INT_DMSC_SCR_EDC_CTRL_BU SECC	4	3	Parity
IPPHY_CBASS_WRAP_0_IPPHY_SAFE_CBASS_0_IPPHY_SAFE_CBASS_CBASS_INT_DMSC_SCR_IPPHY_SAFE_CBASS_CBASS_INT_DMSC_SCR_EDC_CTRL_BU SECC	5	1	Parity
IPPHY_CBASS_WRAP_0_IPPHY_SAFE_CBASS_0_IPPHY_SAFE_CBASS_CBASS_INT_DMSC_SCR_IPPHY_SAFE_CBASS_CBASS_INT_DMSC_SCR_EDC_CTRL_BU SECC	6	4	Parity
IPPHY_CBASS_WRAP_0_IPPHY_SAFE_CBASS_0_IPPHY_SAFE_CBASS_CBASS_INT_DMSC_SCR_IPPHY_SAFE_CBASS_CBASS_INT_DMSC_SCR_EDC_CTRL_BU SECC	7	4	Parity
IPPHY_CBASS_WRAP_0_IPPHY_SAFE_CBASS_0_IPPHY_SAFE_CBASS_CBASS_INT_DMSC_SCR_IPPHY_SAFE_CBASS_CBASS_INT_DMSC_SCR_EDC_CTRL_BU SECC	8	2	Parity
IPPHY_CBASS_WRAP_0_IPPHY_SAFE_CBASS_0_IPPHY_SAFE_CBASS_CBASS_INT_DMSC_SCR_IPPHY_SAFE_CBASS_CBASS_INT_DMSC_SCR_EDC_CTRL_BU SECC	9	1	Redundant
IPPHY_CBASS_WRAP_0_IPPHY_SAFE_CBASS_0_IPPHY_SAFE_CBASS_CBASS_INT_DMSC_SCR_IPPHY_SAFE_CBASS_CBASS_INT_DMSC_SCR_EDC_CTRL_BU SECC	10	1	Redundant
IPPHY_CBASS_WRAP_0_IPPHY_SAFE_CBASS_0_IPPHY_SAFE_CBASS_CBASS_INT_DMSC_SCR_IPPHY_SAFE_CBASS_CBASS_INT_DMSC_SCR_EDC_CTRL_BU SECC	11	1	Redundant
IPPHY_CBASS_WRAP_0_IPPHY_SAFE_CBASS_0_IPPHY_SAFE_CBASS_CBASS_INT_DMSC_SCR_IPPHY_SAFE_CBASS_CBASS_INT_DMSC_SCR_EDC_CTRL_BU SECC	12	1	Redundant
IPPHY_CBASS_WRAP_0_IPPHY_SAFE_CBASS_0_IPPHY_SAFE_CBASS_CBASS_INT_DMSC_SCR_IPPHY_SAFE_CBASS_CBASS_INT_DMSC_SCR_EDC_CTRL_BU SECC	13	1	Redundant
IPPHY_CBASS_WRAP_0_IPPHY_SAFE_CBASS_0_IPPHY_SAFE_CBASS_CBASS_INT_DMSC_SCR_IPPHY_SAFE_CBASS_CBASS_INT_DMSC_SCR_EDC_CTRL_BU SECC	14	12	Parity
IPPHY_CBASS_WRAP_0_IPPHY_SAFE_CBASS_0_IPPHY_SAFE_CBASS_CBASS_INT_DMSC_SCR_IPPHY_SAFE_CBASS_CBASS_INT_DMSC_SCR_EDC_CTRL_BU SECC	15	4	Parity
IPPHY_CBASS_WRAP_0_IPPHY_SAFE_CBASS_0_IPPHY_SAFE_CBASS_CBASS_INT_DMSC_SCR_IPPHY_SAFE_CBASS_CBASS_INT_DMSC_SCR_EDC_CTRL_BU SECC	16	1	Redundant
IPPHY_CBASS_WRAP_0_IPPHY_SAFE_CBASS_0_IPPHY_SAFE_CBASS_CBASS_INT_DMSC_SCR_IPPHY_SAFE_CBASS_CBASS_INT_DMSC_SCR_EDC_CTRL_BU SECC	17	1	Redundant
IPPHY_CBASS_WRAP_0_IPPHY_SAFE_CBASS_0_IPPHY_SAFE_CBASS_CBASS_INT_DMSC_SCR_IPPHY_SAFE_CBASS_CBASS_INT_DMSC_SCR_EDC_CTRL_BU SECC	18	10	Parity
IPPHY_CBASS_WRAP_0_IPPHY_SAFE_CBASS_0_IPPHY_SAFE_CBASS_CBASS_INT_DMSC_SCR_IPPHY_SAFE_CBASS_CBASS_INT_DMSC_SCR_EDC_CTRL_BU SECC	19	1	Redundant
IPPHY_CBASS_WRAP_0_IPPHY_SAFE_CBASS_0_IPPHY_SAFE_CBASS_CBASS_INT_DMSC_SCR_IPPHY_SAFE_CBASS_CBASS_INT_DMSC_SCR_EDC_CTRL_BU SECC	20	12	Parity
IPPHY_CBASS_WRAP_0_IPPHY_SAFE_CBASS_0_IPPHY_SAFE_CBASS_CBASS_INT_DMSC_SCR_IPPHY_SAFE_CBASS_CBASS_INT_DMSC_SCR_EDC_CTRL_BU SECC	21	4	Parity
IPPHY_CBASS_WRAP_0_IPPHY_SAFE_CBASS_0_IPPHY_SAFE_CBASS_CBASS_INT_DMSC_SCR_IPPHY_SAFE_CBASS_CBASS_INT_DMSC_SCR_EDC_CTRL_BU SECC	22	1	Parity

**Table 12-607. EDC checkers information for ECC Aggregator Instance
MAIN_IP_ECC_AGGR0 MAIN_IP_ECC_AGGR (continued)**

Protected Interconnect	Group ID	Width	Checker Type
IPPHY_CBASS_WRAP_0_IPPHY_SAFE_CBASS_0_IPPHY_SAFE_CBASS_CBASS_INT_DMSC_SCR_IPPHY_SAFE_CBASS_CBASS_INT_DMSC_SCR_EDC_CTRL_BU SECC	23	4	Parity
IPPHY_CBASS_WRAP_0_IPPHY_SAFE_CBASS_0_IPPHY_SAFE_CBASS_CBASS_INT_DMSC_SCR_IPPHY_SAFE_CBASS_CBASS_INT_DMSC_SCR_EDC_CTRL_BU SECC	24	7	Parity
IPPHY_CBASS_WRAP_0_IPPHY_SAFE_CBASS_0_IPPHY_SAFE_CBASS_CBASS_INT_DMSC_SCR_IPPHY_SAFE_CBASS_CBASS_INT_DMSC_SCR_EDC_CTRL_BU SECC	25	2	Parity
IPPHY_CBASS_WRAP_0_IPPHY_SAFE_CBASS_0_IPPHY_SAFE_CBASS_CBASS_INT_DMSC_SCR_IPPHY_SAFE_CBASS_CBASS_INT_DMSC_SCR_EDC_CTRL_BU SECC	26	3	Parity
IPPHY_CBASS_WRAP_0_IPPHY_SAFE_CBASS_0_IPPHY_SAFE_CBASS_CBASS_INT_DMSC_SCR_IPPHY_SAFE_CBASS_CBASS_INT_DMSC_SCR_EDC_CTRL_BU SECC	27	3	Parity
IPPHY_CBASS_WRAP_0_IPPHY_SAFE_CBASS_0_IPPHY_SAFE_CBASS_CBASS_INT_DMSC_SCR_IPPHY_SAFE_CBASS_CBASS_INT_DMSC_SCR_EDC_CTRL_BU SECC	28	26	Parity
IPPHY_CBASS_WRAP_0_IPPHY_SAFE_CBASS_0_IPPHY_SAFE_CBASS_CBASS_INT_DMSC_SCR_IPPHY_SAFE_CBASS_CBASS_INT_DMSC_SCR_EDC_CTRL_BU SECC	29	3	Parity
IPPHY_CBASS_WRAP_0_IPPHY_SAFE_CBASS_0_IPPHY_SAFE_CBASS_CBASS_INT_DMSC_SCR_IPPHY_SAFE_CBASS_CBASS_INT_DMSC_SCR_EDC_CTRL_BU SECC	30	3	Parity
IPPHY_CBASS_WRAP_0_IPPHY_SAFE_CBASS_0_IPPHY_SAFE_CBASS_CBASS_INT_DMSC_SCR_IPPHY_SAFE_CBASS_CBASS_INT_DMSC_SCR_EDC_CTRL_BU SECC	31	26	Parity
IPPHY_CBASS_WRAP_0_IPPHY_SAFE_CBASS_0_IPPHY_SAFE_CBASS_CBASS_INT_DMSC_SCR_IPPHY_SAFE_CBASS_CBASS_INT_DMSC_SCR_EDC_CTRL_BU SECC	32	3	Parity
IPPHY_CBASS_WRAP_0_IPPHY_SAFE_CBASS_0_IPPHY_SAFE_CBASS_CBASS_INT_DMSC_SCR_IPPHY_SAFE_CBASS_CBASS_INT_DMSC_SCR_EDC_CTRL_BU SECC	33	1	Redundant
IPPHY_CBASS_WRAP_0_IPPHY_SAFE_CBASS_0_IPPHY_SAFE_CBASS_CBASS_INT_DMSC_SCR_IPPHY_SAFE_CBASS_CBASS_INT_DMSC_SCR_EDC_CTRL_BU SECC	34	1	Parity
IPPHY_CBASS_WRAP_0_IPPHY_SAFE_CBASS_0_IPPHY_SAFE_CBASS_CBASS_INT_DMSC_SCR_IPPHY_SAFE_CBASS_CBASS_INT_DMSC_SCR_EDC_CTRL_BU SECC	35	1	Parity
IPPHY_CBASS_WRAP_0_IPPHY_SAFE_CBASS_0_IPPHY_SAFE_CBASS_CBASS_INT_DMSC_SCR_IPPHY_SAFE_CBASS_CBASS_INT_DMSC_SCR_EDC_CTRL_BU SECC	36	32	EDC
IPPHY_CBASS_WRAP_0_IPPHY_SAFE_CBASS_0_IPPHY_SAFE_CBASS_CBASS_INT_DMSC_SCR_IPPHY_SAFE_CBASS_CBASS_INT_DMSC_SCR_EDC_CTRL_BU SECC	37	1	Redundant
IPPHY_CBASS_WRAP_0_IPPHY_SAFE_CBASS_0_IPPHY_SAFE_CBASS_CBASS_INT_DMSC_SCR_IPPHY_SAFE_CBASS_CBASS_INT_DMSC_SCR_EDC_CTRL_BU SECC	38	1	Parity
IPPHY_CBASS_WRAP_0_IPPHY_SAFE_CBASS_0_IPPHY_SAFE_CBASS_CBASS_INT_DMSC_SCR_IPPHY_SAFE_CBASS_CBASS_INT_DMSC_SCR_EDC_CTRL_BU SECC	39	10	Parity
IPPHY_CBASS_WRAP_0_IPPHY_SAFE_CBASS_0_IPPHY_SAFE_CBASS_CBASS_INT_DMSC_SCR_IPPHY_SAFE_CBASS_CBASS_INT_DMSC_SCR_EDC_CTRL_BU SECC	40	10	Parity
IPPHY_CBASS_WRAP_0_IPPHY_SAFE_CBASS_0_IPPHY_SAFE_CBASS_CBASS_INT_DMSC_SCR_IPPHY_SAFE_CBASS_CBASS_INT_DMSC_SCR_EDC_CTRL_BU SECC	41	1	Parity

**Table 12-607. EDC checkers information for ECC Aggregator Instance
MAIN_IP_ECC_AGGR0M_MAIN_IP_ECC_AGGR (continued)**

Protected Interconnect	Group ID	Width	Checker Type
IPPHY_CBASS_WRAP_0_IPPHY_SAFE_CBASS_0_IPPHY_SAFE_CBASS_IPULSA R_SL_MAIN_0_PBDG_RMST0_M2M_BRIDGE_IPPHY_SAFE_CBASS_IPULSA _MAIN_0_PBDG_RMST0_M2M_BRIDGE_DST_EDC_CTRL_BUSECC	0	1	Parity
IPPHY_CBASS_WRAP_0_IPPHY_SAFE_CBASS_0_IPPHY_SAFE_CBASS_IPULSA R_SL_MAIN_0_PBDG_RMST0_M2M_BRIDGE_IPPHY_SAFE_CBASS_IPULSA _MAIN_0_PBDG_RMST0_M2M_BRIDGE_DST_EDC_CTRL_BUSECC	1	1	Parity
IPPHY_CBASS_WRAP_0_IPPHY_SAFE_CBASS_0_IPPHY_SAFE_CBASS_IPULSA R_SL_MAIN_0_PBDG_RMST0_M2M_BRIDGE_IPPHY_SAFE_CBASS_IPULSA _MAIN_0_PBDG_RMST0_M2M_BRIDGE_DST_EDC_CTRL_BUSECC	2	1	Parity
IPPHY_CBASS_WRAP_0_IPPHY_SAFE_CBASS_0_IPPHY_SAFE_CBASS_IPULSA R_SL_MAIN_0_PBDG_RMST0_M2M_BRIDGE_IPPHY_SAFE_CBASS_IPULSA _MAIN_0_PBDG_RMST0_M2M_BRIDGE_DST_EDC_CTRL_BUSECC	3	9	Parity
IPPHY_CBASS_WRAP_0_IPPHY_SAFE_CBASS_0_IPPHY_SAFE_CBASS_IPULSA R_SL_MAIN_0_PBDG_RMST0_M2M_BRIDGE_IPPHY_SAFE_CBASS_IPULSA _MAIN_0_PBDG_RMST0_M2M_BRIDGE_DST_EDC_CTRL_BUSECC	4	10	Parity
IPPHY_CBASS_WRAP_0_IPPHY_SAFE_CBASS_0_IPPHY_SAFE_CBASS_IPULSA R_SL_MAIN_0_PBDG_RMST0_M2M_BRIDGE_IPPHY_SAFE_CBASS_IPULSA _MAIN_0_PBDG_RMST0_M2M_BRIDGE_DST_EDC_CTRL_BUSECC	5	10	Parity
IPPHY_CBASS_WRAP_0_IPPHY_SAFE_CBASS_0_IPPHY_SAFE_CBASS_IPULSA R_SL_MAIN_0_PBDG_RMST0_M2M_BRIDGE_IPPHY_SAFE_CBASS_IPULSA _MAIN_0_PBDG_RMST0_M2M_BRIDGE_DST_EDC_CTRL_BUSECC	6	1	Redundant
IPPHY_CBASS_WRAP_0_IPPHY_SAFE_CBASS_0_IPPHY_SAFE_CBASS_IPULSA R_SL_MAIN_0_PBDG_RMST0_M2M_BRIDGE_IPPHY_SAFE_CBASS_IPULSA _MAIN_0_PBDG_RMST0_M2M_BRIDGE_DST_EDC_CTRL_BUSECC	7	1	Redundant
IPPHY_CBASS_WRAP_0_IPPHY_SAFE_CBASS_0_IPPHY_SAFE_CBASS_IPULSA R_SL_MAIN_0_PBDG_RMST0_M2M_BRIDGE_IPPHY_SAFE_CBASS_IPULSA _MAIN_0_PBDG_RMST0_M2M_BRIDGE_DST_EDC_CTRL_BUSECC	8	48	Parity
IPPHY_CBASS_WRAP_0_IPPHY_SAFE_CBASS_0_IPPHY_SAFE_CBASS_IPULSA R_SL_MAIN_0_PBDG_RMST0_M2M_BRIDGE_IPPHY_SAFE_CBASS_IPULSA _MAIN_0_PBDG_RMST0_M2M_BRIDGE_DST_EDC_CTRL_BUSECC	9	1	Redundant
IPPHY_CBASS_WRAP_0_IPPHY_SAFE_CBASS_0_IPPHY_SAFE_CBASS_IPULSA R_SL_MAIN_0_PBDG_RMST0_M2M_BRIDGE_IPPHY_SAFE_CBASS_IPULSA _MAIN_0_PBDG_RMST0_M2M_BRIDGE_DST_EDC_CTRL_BUSECC	10	1	Parity
IPPHY_CBASS_WRAP_0_IPPHY_SAFE_CBASS_0_IPPHY_SAFE_CBASS_IPULSA R_SL_MAIN_0_PBDG_RMST0_M2M_BRIDGE_IPPHY_SAFE_CBASS_IPULSA _MAIN_0_PBDG_RMST0_M2M_BRIDGE_DST_EDC_CTRL_BUSECC	11	10	Parity
IPPHY_CBASS_WRAP_0_IPPHY_SAFE_CBASS_0_IPPHY_SAFE_CBASS_IPULSA R_SL_MAIN_0_PBDG_RMST0_M2M_BRIDGE_IPPHY_SAFE_CBASS_IPULSA _MAIN_0_PBDG_RMST0_M2M_BRIDGE_DST_EDC_CTRL_BUSECC	12	1	Parity
IPPHY_CBASS_WRAP_0_IPPHY_SAFE_CBASS_0_IPPHY_SAFE_CBASS_IPULSA R_SL_MAIN_0_PBDG_RMST0_M2M_BRIDGE_IPPHY_SAFE_CBASS_IPULSA _MAIN_0_PBDG_RMST0_M2M_BRIDGE_DST_EDC_CTRL_BUSECC	13	1	Redundant
IPPHY_CBASS_WRAP_0_IPPHY_SAFE_CBASS_0_IPPHY_SAFE_CBASS_IPULSA R_SL_MAIN_0_PBDG_RMST0_M2M_BRIDGE_IPPHY_SAFE_CBASS_IPULSA _MAIN_0_PBDG_RMST0_M2M_BRIDGE_DST_EDC_CTRL_BUSECC	14	1	Parity
IPPHY_CBASS_WRAP_0_IPPHY_SAFE_CBASS_0_IPPHY_SAFE_CBASS_IPULSA R_SL_MAIN_0_PBDG_RMST0_M2M_BRIDGE_IPPHY_SAFE_CBASS_IPULSA _MAIN_0_PBDG_RMST0_M2M_BRIDGE_DST_EDC_CTRL_BUSECC	15	1	Parity
IPPHY_CBASS_WRAP_0_IPPHY_SAFE_CBASS_0_IPPHY_SAFE_CBASS_IPULSA R_SL_MAIN_0_PBDG_RMST0_M2M_BRIDGE_IPPHY_SAFE_CBASS_IPULSA _MAIN_0_PBDG_RMST0_M2M_BRIDGE_DST_EDC_CTRL_BUSECC	16	10	Parity
IPPHY_CBASS_WRAP_0_IPPHY_SAFE_CBASS_0_IPPHY_SAFE_CBASS_IPULSA R_SL_MAIN_0_PBDG_RMST0_M2M_BRIDGE_IPPHY_SAFE_CBASS_IPULSA _MAIN_0_PBDG_RMST0_M2M_BRIDGE_DST_EDC_CTRL_BUSECC	17	9	Parity
IPPHY_CBASS_WRAP_0_IPPHY_SAFE_CBASS_0_IPPHY_SAFE_CBASS_IPULSA R_SL_MAIN_0_PBDG_RMST0_M2M_BRIDGE_IPPHY_SAFE_CBASS_IPULSA _MAIN_0_PBDG_RMST0_M2M_BRIDGE_DST_EDC_CTRL_BUSECC	18	1	Parity

**Table 12-607. EDC checkers information for ECC Aggregator Instance
MAIN_IP_ECC_AGGR0M_MAIN_IP_ECC_AGGR (continued)**

Protected Interconnect	Group ID	Width	Checker Type
IPPHY_CBASS_WRAP_0_IPPHY_SAFE_CBASS_0_IPPHY_SAFE_CBASS_IPULSA R_SL_MAIN_0_PBDG_RMST0_M2M_BRIDGE_IPPHY_SAFE_CBASS_IPULSA _MAIN_0_PBDG_RMST0_M2M_BRIDGE_DST_EDC_CTRL_BUSECC	19	10	Parity
IPPHY_CBASS_WRAP_0_IPPHY_SAFE_CBASS_0_IPPHY_SAFE_CBASS_IPULSA R_SL_MAIN_0_PBDG_RMST0_M2M_BRIDGE_IPPHY_SAFE_CBASS_IPULSA _MAIN_0_PBDG_RMST0_M2M_BRIDGE_DST_EDC_CTRL_BUSECC	20	10	Parity
IPPHY_CBASS_WRAP_0_IPPHY_SAFE_CBASS_0_IPPHY_SAFE_CBASS_IPULSA R_SL_MAIN_0_PBDG_RMST0_M2M_BRIDGE_IPPHY_SAFE_CBASS_IPULSA _MAIN_0_PBDG_RMST0_M2M_BRIDGE_DST_EDC_CTRL_BUSECC	21	1	Parity
IPPHY_CBASS_WRAP_0_IPPHY_SAFE_CBASS_0_IPPHY_SAFE_CBASS_IPULSA R_SL_MAIN_0_PBDG_RMST0_M2M_BRIDGE_IPPHY_SAFE_CBASS_IPULSA _MAIN_0_PBDG_RMST0_M2M_BRIDGE_DST_EDC_CTRL_BUSECC	22	3	Parity
IPPHY_CBASS_WRAP_0_IPPHY_SAFE_CBASS_0_IPPHY_SAFE_CBASS_IPULSA R_SL_MAIN_0_PBDG_RMST0_M2M_BRIDGE_IPPHY_SAFE_CBASS_IPULSA _MAIN_0_PBDG_RMST0_M2M_BRIDGE_DST_EDC_CTRL_BUSECC	23	9	Parity
IPPHY_CBASS_WRAP_0_IPPHY_SAFE_CBASS_0_IPPHY_SAFE_CBASS_IPULSA R_SL_MAIN_0_PBDG_RMST0_M2M_BRIDGE_IPPHY_SAFE_CBASS_IPULSA _MAIN_0_PBDG_RMST0_M2M_BRIDGE_DST_EDC_CTRL_BUSECC	24	1	Parity
IPPHY_CBASS_WRAP_0_IPPHY_SAFE_CBASS_0_IPPHY_SAFE_CBASS_IPULSA R_SL_MAIN_0_PBDG_RMST0_M2M_BRIDGE_IPPHY_SAFE_CBASS_IPULSA _MAIN_0_PBDG_RMST0_M2M_BRIDGE_DST_EDC_CTRL_BUSECC	25	3	Parity
IPPHY_CBASS_WRAP_0_IPPHY_SAFE_CBASS_0_IPPHY_SAFE_CBASS_IPULSA R_SL_MAIN_0_PBDG_RMST0_M2M_BRIDGE_IPPHY_SAFE_CBASS_IPULSA _MAIN_0_PBDG_RMST0_M2M_BRIDGE_DST_EDC_CTRL_BUSECC	26	3	Parity
IPPHY_CBASS_WRAP_0_IPPHY_SAFE_CBASS_0_IPPHY_SAFE_CBASS_IPULSA R_SL_MAIN_0_PBDG_RMST0_M2M_BRIDGE_IPPHY_SAFE_CBASS_IPULSA _MAIN_0_PBDG_RMST0_M2M_BRIDGE_DST_EDC_CTRL_BUSECC	27	1	Parity
IPPHY_CBASS_WRAP_0_IPPHY_SAFE_CBASS_0_IPPHY_SAFE_CBASS_IPULSA R_SL_MAIN_0_PBDG_RMST0_M2M_BRIDGE_IPPHY_SAFE_CBASS_IPULSA _MAIN_0_PBDG_RMST0_M2M_BRIDGE_DST_EDC_CTRL_BUSECC	28	1	Parity
IPPHY_CBASS_WRAP_0_IPPHY_SAFE_CBASS_0_IPPHY_SAFE_CBASS_IPULSA R_SL_MAIN_0_PBDG_RMST0_M2M_BRIDGE_IPPHY_SAFE_CBASS_IPULSA _MAIN_0_PBDG_RMST0_M2M_BRIDGE_DST_EDC_CTRL_BUSECC	29	2	Parity
IPPHY_CBASS_WRAP_0_IPPHY_SAFE_CBASS_0_IPPHY_SAFE_CBASS_IPULSA R_SL_MAIN_0_PBDG_RMST0_M2M_BRIDGE_IPPHY_SAFE_CBASS_IPULSA _MAIN_0_PBDG_RMST0_M2M_BRIDGE_DST_EDC_CTRL_BUSECC	30	1	Parity
IPPHY_CBASS_WRAP_0_IPPHY_SAFE_CBASS_0_IPPHY_SAFE_CBASS_IPULSA R_SL_MAIN_0_PBDG_RMST0_M2M_BRIDGE_IPPHY_SAFE_CBASS_IPULSA _MAIN_0_PBDG_RMST0_M2M_BRIDGE_DST_EDC_CTRL_BUSECC	31	4	Parity
IPPHY_CBASS_WRAP_0_IPPHY_SAFE_CBASS_0_IPPHY_SAFE_CBASS_IPULSA R_SL_MAIN_0_PBDG_RMST0_M2M_BRIDGE_IPPHY_SAFE_CBASS_IPULSA _MAIN_0_PBDG_RMST0_M2M_BRIDGE_DST_EDC_CTRL_BUSECC	32	4	Parity
IPPHY_CBASS_WRAP_0_IPPHY_SAFE_CBASS_0_IPPHY_SAFE_CBASS_IPULSA R_SL_MAIN_0_PBDG_RMST0_M2M_BRIDGE_IPPHY_SAFE_CBASS_IPULSA _MAIN_0_PBDG_RMST0_M2M_BRIDGE_DST_EDC_CTRL_BUSECC	33	3	Parity
IPPHY_CBASS_WRAP_0_IPPHY_SAFE_CBASS_0_IPPHY_SAFE_CBASS_IPULSA R_SL_MAIN_0_PBDG_RMST0_M2M_BRIDGE_IPPHY_SAFE_CBASS_IPULSA _MAIN_0_PBDG_RMST0_M2M_BRIDGE_DST_EDC_CTRL_BUSECC	34	3	Parity
IPPHY_CBASS_WRAP_0_IPPHY_SAFE_CBASS_0_IPPHY_SAFE_CBASS_IPULSA R_SL_MAIN_0_PBDG_RMST0_M2M_BRIDGE_IPPHY_SAFE_CBASS_IPULSA _MAIN_0_PBDG_RMST0_M2M_BRIDGE_DST_EDC_CTRL_BUSECC	35	1	Parity
IPPHY_CBASS_WRAP_0_IPPHY_SAFE_CBASS_0_IPPHY_SAFE_CBASS_IPULSA R_SL_MAIN_0_PBDG_RMST0_M2M_BRIDGE_IPPHY_SAFE_CBASS_IPULSA _MAIN_0_PBDG_RMST0_M2M_BRIDGE_DST_EDC_CTRL_BUSECC	36	2	Parity
IPPHY_CBASS_WRAP_0_IPPHY_SAFE_CBASS_0_IPPHY_SAFE_CBASS_IPULSA R_SL_MAIN_0_PBDG_RMST0_M2M_BRIDGE_IPPHY_SAFE_CBASS_IPULSA _MAIN_0_PBDG_RMST0_M2M_BRIDGE_DST_EDC_CTRL_BUSECC	37	4	Parity

**Table 12-607. EDC checkers information for ECC Aggregator Instance
MAIN_IP_ECC_AGGR0M_MAIN_IP_ECC_AGGR (continued)**

Protected Interconnect	Group ID	Width	Checker Type
IPPHY_CBASS_WRAP_0_IPPHY_SAFE_CBASS_0_IPPHY_SAFE_CBASS_IPULSA R_SL_MAIN_0_PBDG_RMST0_M2M_BRIDGE_IPPHY_SAFE_CBASS_IPULSA _MAIN_0_PBDG_RMST0_M2M_BRIDGE_DST_EDC_CTRL_BUSECC	38	2	Parity
IPPHY_CBASS_WRAP_0_IPPHY_SAFE_CBASS_0_IPPHY_SAFE_CBASS_IPULSA R_SL_MAIN_0_PBDG_RMST0_M2M_BRIDGE_IPPHY_SAFE_CBASS_IPULSA _MAIN_0_PBDG_RMST0_M2M_BRIDGE_DST_EDC_CTRL_BUSECC	39	1	Parity
IPPHY_CBASS_WRAP_0_IPPHY_SAFE_CBASS_0_IPPHY_SAFE_CBASS_IPULSA R_SL_MAIN_0_PBDG_RMST0_M2M_BRIDGE_IPPHY_SAFE_CBASS_IPULSA _MAIN_0_PBDG_RMST0_M2M_BRIDGE_DST_EDC_CTRL_BUSECC	40	4	Parity
IPPHY_CBASS_WRAP_0_IPPHY_SAFE_CBASS_0_IPPHY_SAFE_CBASS_IPULSA R_SL_MAIN_0_PBDG_RMST0_M2M_BRIDGE_IPPHY_SAFE_CBASS_IPULSA _MAIN_0_PBDG_RMST0_M2M_BRIDGE_DST_EDC_CTRL_BUSECC	41	4	Parity
IPPHY_CBASS_WRAP_0_IPPHY_SAFE_CBASS_0_IPPHY_SAFE_CBASS_IPULSA R_SL_MAIN_0_PBDG_RMST0_M2M_BRIDGE_IPPHY_SAFE_CBASS_IPULSA _MAIN_0_PBDG_RMST0_M2M_BRIDGE_DST_EDC_CTRL_BUSECC	42	3	Parity
IPPHY_CBASS_WRAP_0_IPPHY_SAFE_CBASS_0_IPPHY_SAFE_CBASS_IPULSA R_SL_MAIN_0_PBDG_RMST0_M2M_BRIDGE_IPPHY_SAFE_CBASS_IPULSA _MAIN_0_PBDG_RMST0_M2M_BRIDGE_DST_EDC_CTRL_BUSECC	43	3	Parity
IPPHY_CBASS_WRAP_0_IPPHY_SAFE_CBASS_0_IPPHY_SAFE_CBASS_IPULSA R_SL_MAIN_0_PBDG_RMST0_M2M_BRIDGE_IPPHY_SAFE_CBASS_IPULSA _MAIN_0_PBDG_RMST0_M2M_BRIDGE_DST_EDC_CTRL_BUSECC	44	8	Parity
IPPHY_CBASS_WRAP_0_IPPHY_SAFE_CBASS_0_IPPHY_SAFE_CBASS_IPULSA R_SL_MAIN_0_PBDG_RMST0_M2M_BRIDGE_IPPHY_SAFE_CBASS_IPULSA _MAIN_0_PBDG_RMST0_M2M_BRIDGE_DST_EDC_CTRL_BUSECC	45	2	Parity
IPPHY_CBASS_WRAP_0_IPPHY_SAFE_CBASS_0_IPPHY_SAFE_CBASS_IPULSA R_SL_MAIN_0_PBDG_RMST0_M2M_BRIDGE_IPPHY_SAFE_CBASS_IPULSA _MAIN_0_PBDG_RMST0_M2M_BRIDGE_DST_EDC_CTRL_BUSECC	46	2	Parity
IPPHY_CBASS_WRAP_0_IPPHY_SAFE_CBASS_0_IPPHY_SAFE_CBASS_IPULSA R_SL_MAIN_0_PBDG_RMST0_M2M_BRIDGE_IPPHY_SAFE_CBASS_IPULSA _MAIN_0_PBDG_RMST0_M2M_BRIDGE_DST_EDC_CTRL_BUSECC	47	1	Parity
IPPHY_CBASS_WRAP_0_IPPHY_SAFE_CBASS_0_IPPHY_SAFE_CBASS_IPULSA R_SL_MAIN_0_PBDG_RMST0_M2M_BRIDGE_IPPHY_SAFE_CBASS_IPULSA _MAIN_0_PBDG_RMST0_M2M_BRIDGE_DST_EDC_CTRL_BUSECC	48	1	Parity
IPPHY_CBASS_WRAP_0_IPPHY_SAFE_CBASS_0_IPPHY_SAFE_CBASS_IPULSA R_SL_MAIN_0_PBDG_RMST0_M2M_BRIDGE_IPPHY_SAFE_CBASS_IPULSA _MAIN_0_PBDG_RMST0_M2M_BRIDGE_DST_EDC_CTRL_BUSECC	49	1	Parity
IPPHY_CBASS_WRAP_0_IPPHY_SAFE_CBASS_0_IPPHY_SAFE_CBASS_IPULSA R_SL_MAIN_0_PBDG_RMST0_M2M_BRIDGE_IPPHY_SAFE_CBASS_IPULSA _MAIN_0_PBDG_RMST0_M2M_BRIDGE_DST_EDC_CTRL_BUSECC	50	4	Parity
IPPHY_CBASS_WRAP_0_IPPHY_SAFE_CBASS_0_IPPHY_SAFE_CBASS_IPULSA R_SL_MAIN_0_PBDG_RMST0_M2M_BRIDGE_IPPHY_SAFE_CBASS_IPULSA _MAIN_0_PBDG_RMST0_M2M_BRIDGE_DST_EDC_CTRL_BUSECC	51	4	Parity
IPPHY_CBASS_WRAP_0_IPPHY_SAFE_CBASS_0_IPPHY_SAFE_CBASS_IPULSA R_SL_MAIN_0_PBDG_RMST0_M2M_BRIDGE_IPPHY_SAFE_CBASS_IPULSA _MAIN_0_PBDG_RMST0_M2M_BRIDGE_DST_EDC_CTRL_BUSECC	52	3	Parity
IPPHY_CBASS_WRAP_0_IPPHY_SAFE_CBASS_0_IPPHY_SAFE_CBASS_IPULSA R_SL_MAIN_0_PBDG_RMST0_M2M_BRIDGE_IPPHY_SAFE_CBASS_IPULSA _MAIN_0_PBDG_RMST0_M2M_BRIDGE_DST_EDC_CTRL_BUSECC	53	2	Parity
IPPHY_CBASS_WRAP_0_IPPHY_SAFE_CBASS_0_IPPHY_SAFE_CBASS_IPULSA R_SL_MAIN_0_PBDG_RMST0_M2M_BRIDGE_IPPHY_SAFE_CBASS_IPULSA _MAIN_0_PBDG_RMST0_M2M_BRIDGE_DST_EDC_CTRL_BUSECC	54	1	Parity
IPPHY_CBASS_WRAP_0_IPPHY_SAFE_CBASS_0_IPPHY_SAFE_CBASS_IPULSA R_SL_MAIN_0_PBDG_RMST0_M2M_BRIDGE_IPPHY_SAFE_CBASS_IPULSA _MAIN_0_PBDG_RMST0_M2M_BRIDGE_DST_EDC_CTRL_BUSECC	55	4	Parity
IPPHY_CBASS_WRAP_0_IPPHY_SAFE_CBASS_0_IPPHY_SAFE_CBASS_IPULSA R_SL_MAIN_0_PBDG_RMST0_M2M_BRIDGE_IPPHY_SAFE_CBASS_IPULSA _MAIN_0_PBDG_RMST0_M2M_BRIDGE_DST_EDC_CTRL_BUSECC	56	4	Parity

**Table 12-607. EDC checkers information for ECC Aggregator Instance
MAIN_IP_ECC_AGGR0M_MAIN_IP_ECC_AGGR (continued)**

Protected Interconnect	Group ID	Width	Checker Type
IPPHY_CBASS_WRAP_0_IPPHY_SAFE_CBASS_0_IPPHY_SAFE_CBASS_IPULSA R_SL_MAIN_0_PBDG_RMST0_M2M_BRIDGE_IPPHY_SAFE_CBASS_IPULSAR_SL _MAIN_0_PBDG_RMST0_M2M_BRIDGE_DST_EDC_CTRL_BUSECC	57	3	Parity
IPPHY_CBASS_WRAP_0_IPPHY_SAFE_CBASS_0_IPPHY_SAFE_CBASS_IPULSA R_SL_MAIN_0_PBDG_RMST0_M2M_BRIDGE_IPPHY_SAFE_CBASS_IPULSAR_SL _MAIN_0_PBDG_RMST0_M2M_BRIDGE_DST_EDC_CTRL_BUSECC	58	2	Parity
IPPHY_CBASS_WRAP_0_IPPHY_SAFE_CBASS_0_IPPHY_SAFE_CBASS_IPULSA R_SL_MAIN_0_PBDG_RMST0_M2M_BRIDGE_IPPHY_SAFE_CBASS_IPULSAR_SL _MAIN_0_PBDG_RMST0_M2M_BRIDGE_DST_EDC_CTRL_BUSECC	59	8	Parity
IPPHY_CBASS_WRAP_0_IPPHY_SAFE_CBASS_0_IPPHY_SAFE_CBASS_IPULSA R_SL_MAIN_0_PBDG_RMST0_M2M_BRIDGE_IPPHY_SAFE_CBASS_IPULSAR_SL _MAIN_0_PBDG_RMST0_M2M_BRIDGE_DST_EDC_CTRL_BUSECC	60	8	Parity
IPPHY_CBASS_WRAP_0_IPPHY_SAFE_CBASS_0_IPPHY_SAFE_CBASS_IPULSA R_SL_MAIN_0_PBDG_RMST0_M2M_BRIDGE_IPPHY_SAFE_CBASS_IPULSAR_SL _MAIN_0_PBDG_RMST0_M2M_BRIDGE_DST_EDC_CTRL_BUSECC	61	8	Parity
IPPHY_CBASS_WRAP_0_IPPHY_SAFE_CBASS_0_IPPHY_SAFE_CBASS_IPULSA R_SL_MAIN_0_PBDG_RMST0_M2M_BRIDGE_IPPHY_SAFE_CBASS_IPULSAR_SL _MAIN_0_PBDG_RMST0_M2M_BRIDGE_DST_EDC_CTRL_BUSECC	62	8	Parity
IPPHY_CBASS_WRAP_0_IPPHY_SAFE_CBASS_0_IPPHY_SAFE_CBASS_IPULSA R_SL_MAIN_0_PBDG_RMST0_M2M_BRIDGE_IPPHY_SAFE_CBASS_IPULSAR_SL _MAIN_0_PBDG_RMST0_M2M_BRIDGE_DST_EDC_CTRL_BUSECC	63	4	Parity
IPPHY_CBASS_WRAP_0_IPPHY_SAFE_CBASS_0_IPPHY_SAFE_CBASS_IPULSA R_SL_MAIN_0_PBDG_RMST0_M2M_BRIDGE_IPPHY_SAFE_CBASS_IPULSAR_SL _MAIN_0_PBDG_RMST0_M2M_BRIDGE_DST_EDC_CTRL_BUSECC	64	3	Parity
IPPHY_CBASS_WRAP_0_IPPHY_SAFE_CBASS_0_IPPHY_SAFE_CBASS_IPULSA R_SL_MAIN_0_PBDG_RMST0_M2M_BRIDGE_IPPHY_SAFE_CBASS_IPULSAR_SL _MAIN_0_PBDG_RMST0_M2M_BRIDGE_DST_EDC_CTRL_BUSECC	65	1	Parity
IPPHY_CBASS_WRAP_0_IPPHY_SAFE_CBASS_0_IPPHY_SAFE_CBASS_IPULSA R_SL_MAIN_0_PBDG_RMST0_M2M_BRIDGE_IPPHY_SAFE_CBASS_IPULSAR_SL _MAIN_0_PBDG_RMST0_M2M_BRIDGE_DST_EDC_CTRL_BUSECC	66	2	Parity
IPPHY_CBASS_WRAP_0_IPPHY_SAFE_CBASS_0_IPPHY_SAFE_CBASS_IPULSA R_SL_MAIN_0_PBDG_RMST0_M2M_BRIDGE_IPPHY_SAFE_CBASS_IPULSAR_SL _MAIN_0_PBDG_RMST0_M2M_BRIDGE_DST_EDC_CTRL_BUSECC	67	2	Parity
IPPHY_CBASS_WRAP_0_IPPHY_SAFE_CBASS_0_IPPHY_SAFE_CBASS_IPULSA R_SL_MAIN_0_PBDG_RMST0_M2M_BRIDGE_IPPHY_SAFE_CBASS_IPULSAR_SL _MAIN_0_PBDG_RMST0_M2M_BRIDGE_DST_EDC_CTRL_BUSECC	68	1	Parity
IPPHY_CBASS_WRAP_0_IPPHY_SAFE_CBASS_0_IPPHY_SAFE_CBASS_IPULSA R_SL_MAIN_0_PBDG_RMST0_M2M_BRIDGE_IPPHY_SAFE_CBASS_IPULSAR_SL _MAIN_0_PBDG_RMST0_M2M_BRIDGE_DST_EDC_CTRL_BUSECC	69	1	Parity
IPPHY_CBASS_WRAP_0_IPPHY_SAFE_CBASS_0_IPPHY_SAFE_CBASS_IPULSA R_SL_MAIN_0_PBDG_RMST0_M2M_BRIDGE_IPPHY_SAFE_CBASS_IPULSAR_SL _MAIN_0_PBDG_RMST0_M2M_BRIDGE_DST_EDC_CTRL_BUSECC	70	1	Parity
IPPHY_CBASS_WRAP_0_IPPHY_SAFE_CBASS_0_IPPHY_SAFE_CBASS_IPULSA R_SL_MAIN_0_PBDG_RMST0_M2M_BRIDGE_IPPHY_SAFE_CBASS_IPULSAR_SL _MAIN_0_PBDG_RMST0_M2M_BRIDGE_DST_EDC_CTRL_BUSECC	71	4	Parity
IPPHY_CBASS_WRAP_0_IPPHY_SAFE_CBASS_0_IPPHY_SAFE_CBASS_IPULSA R_SL_MAIN_0_PBDG_RMST0_M2M_BRIDGE_IPPHY_SAFE_CBASS_IPULSAR_SL _MAIN_0_PBDG_RMST0_M2M_BRIDGE_DST_EDC_CTRL_BUSECC	72	4	Parity
IPPHY_CBASS_WRAP_0_IPPHY_SAFE_CBASS_0_IPPHY_SAFE_CBASS_IPULSA R_SL_MAIN_0_PBDG_RMST0_M2M_BRIDGE_IPPHY_SAFE_CBASS_IPULSAR_SL _MAIN_0_PBDG_RMST0_M2M_BRIDGE_DST_EDC_CTRL_BUSECC	73	3	Parity
IPPHY_CBASS_WRAP_0_IPPHY_CBASS_MAIN_FW_CBASS_0_IPPHY_CBASS_M AIN_FW_CBASS_FW_TO_FW_P2P_BRIDGE_FW_TO_FW_BRIDGE_BUSECC	0	1	Parity
IPPHY_CBASS_WRAP_0_IPPHY_CBASS_MAIN_FW_CBASS_0_IPPHY_CBASS_M AIN_FW_CBASS_FW_TO_FW_P2P_BRIDGE_FW_TO_FW_BRIDGE_BUSECC	1	1	Redundant
IPPHY_CBASS_WRAP_0_IPPHY_CBASS_MAIN_FW_CBASS_0_IPPHY_CBASS_M AIN_FW_CBASS_FW_TO_FW_P2P_BRIDGE_FW_TO_FW_BRIDGE_BUSECC	2	1	Redundant

**Table 12-607. EDC checkers information for ECC Aggregator Instance
MAIN_IP_ECC_AGGR0M_MAIN_IP_ECC_AGGR (continued)**

Protected Interconnect	Group ID	Width	Checker Type
IPPHY_CBASS_WRAP_0_IPPHY_CBASS_MAIN_FW_CBASS_0_IPPHY_CBASS_M AIN_FW_CBASS_FW_TO_FW_P2P_BRIDGE_FW_TO_FW_BRIDGE_BUSECC	3	1	Redundant
IPPHY_CBASS_WRAP_0_IPPHY_CBASS_MAIN_FW_CBASS_0_IPPHY_CBASS_M AIN_FW_CBASS_FW_TO_FW_P2P_BRIDGE_FW_TO_FW_BRIDGE_BUSECC	4	14	Parity
IPPHY_CBASS_WRAP_0_IPPHY_CBASS_MAIN_FW_CBASS_0_IPPHY_CBASS_M AIN_FW_CBASS_FW_TO_FW_P2P_BRIDGE_FW_TO_FW_BRIDGE_BUSECC	5	14	Parity
IPPHY_CBASS_WRAP_0_IPPHY_CBASS_MAIN_FW_CBASS_0_IPPHY_CBASS_M AIN_FW_CBASS_FW_TO_FW_P2P_BRIDGE_FW_TO_FW_BRIDGE_BUSECC	6	14	Parity
IPPHY_CBASS_WRAP_0_IPPHY_SAFE_CBASS_0_IPPHY_SAFE_CBASS_MAIN_S YSCLK0_4_CLK_EDC_CTRL_CBASS_INT_MAIN_SYSCLK0_4_BUSECC_2	0	10	Parity
IPPHY_CBASS_WRAP_0_IPPHY_SAFE_CBASS_0_IPPHY_SAFE_CBASS_MAIN_S YSCLK0_4_CLK_EDC_CTRL_CBASS_INT_MAIN_SYSCLK0_4_BUSECC_2	1	2	Parity
IPPHY_CBASS_WRAP_0_IPPHY_SAFE_CBASS_0_IPPHY_SAFE_CBASS_MAIN_S YSCLK0_4_CLK_EDC_CTRL_CBASS_INT_MAIN_SYSCLK0_4_BUSECC_2	2	3	Parity
IPPHY_CBASS_WRAP_0_IPPHY_SAFE_CBASS_0_IPPHY_SAFE_CBASS_MAIN_S YSCLK0_4_CLK_EDC_CTRL_CBASS_INT_MAIN_SYSCLK0_4_BUSECC_2	3	1	Redundant
IPPHY_CBASS_WRAP_0_IPPHY_SAFE_CBASS_0_IPPHY_SAFE_CBASS_MAIN_S YSCLK0_4_CLK_EDC_CTRL_CBASS_INT_MAIN_SYSCLK0_4_BUSECC_2	4	1	Parity
IPPHY_CBASS_WRAP_0_IPPHY_SAFE_CBASS_0_IPPHY_SAFE_CBASS_MAIN_S YSCLK0_4_CLK_EDC_CTRL_CBASS_INT_MAIN_SYSCLK0_4_BUSECC_2	5	8	Parity
IPPHY_CBASS_WRAP_0_IPPHY_SAFE_CBASS_0_IPPHY_SAFE_CBASS_MAIN_S YSCLK0_4_CLK_EDC_CTRL_CBASS_INT_MAIN_SYSCLK0_4_BUSECC_2	6	1	Parity
IPPHY_CBASS_WRAP_0_IPPHY_SAFE_CBASS_0_IPPHY_SAFE_CBASS_MAIN_S YSCLK0_4_CLK_EDC_CTRL_CBASS_INT_MAIN_SYSCLK0_4_BUSECC_2	7	2	Parity
IPPHY_CBASS_WRAP_0_IPPHY_SAFE_CBASS_0_IPPHY_SAFE_CBASS_MAIN_S YSCLK0_4_CLK_EDC_CTRL_CBASS_INT_MAIN_SYSCLK0_4_BUSECC_2	8	1	Parity
IPPHY_CBASS_WRAP_0_IPPHY_SAFE_CBASS_0_IPPHY_SAFE_CBASS_MAIN_S YSCLK0_4_CLK_EDC_CTRL_CBASS_INT_MAIN_SYSCLK0_4_BUSECC_2	9	12	Parity
IPPHY_CBASS_WRAP_0_IPPHY_SAFE_CBASS_0_IPPHY_SAFE_CBASS_MAIN_S YSCLK0_4_CLK_EDC_CTRL_CBASS_INT_MAIN_SYSCLK0_4_BUSECC_2	10	2	Parity
IPPHY_CBASS_WRAP_0_IPPHY_SAFE_CBASS_0_IPPHY_SAFE_CBASS_MAIN_S YSCLK0_4_CLK_EDC_CTRL_CBASS_INT_MAIN_SYSCLK0_4_BUSECC_2	11	2	Parity
IPPHY_CBASS_WRAP_0_IPPHY_SAFE_CBASS_0_IPPHY_SAFE_CBASS_MAIN_S YSCLK0_4_CLK_EDC_CTRL_CBASS_INT_MAIN_SYSCLK0_4_BUSECC_2	12	4	Parity
IPPHY_CBASS_WRAP_0_IPPHY_SAFE_CBASS_0_IPPHY_SAFE_CBASS_MAIN_S YSCLK0_4_CLK_EDC_CTRL_CBASS_INT_MAIN_SYSCLK0_4_BUSECC_2	13	2	Parity
IPPHY_CBASS_WRAP_0_IPPHY_SAFE_CBASS_0_IPPHY_SAFE_CBASS_MAIN_S YSCLK0_4_CLK_EDC_CTRL_CBASS_INT_MAIN_SYSCLK0_4_BUSECC_2	14	2	Parity
IPPHY_CBASS_WRAP_0_IPPHY_SAFE_CBASS_0_IPPHY_SAFE_CBASS_MAIN_S YSCLK0_4_CLK_EDC_CTRL_CBASS_INT_MAIN_SYSCLK0_4_BUSECC_2	15	10	Parity
IPPHY_CBASS_WRAP_0_IPPHY_SAFE_CBASS_0_IPPHY_SAFE_CBASS_MAIN_S YSCLK0_4_CLK_EDC_CTRL_CBASS_INT_MAIN_SYSCLK0_4_BUSECC_2	16	2	Parity
IPPHY_CBASS_WRAP_0_IPPHY_SAFE_CBASS_0_IPPHY_SAFE_CBASS_MAIN_S YSCLK0_4_CLK_EDC_CTRL_CBASS_INT_MAIN_SYSCLK0_4_BUSECC_2	17	3	Parity
IPPHY_CBASS_WRAP_0_IPPHY_SAFE_CBASS_0_IPPHY_SAFE_CBASS_MAIN_S YSCLK0_4_CLK_EDC_CTRL_CBASS_INT_MAIN_SYSCLK0_4_BUSECC_2	18	1	Redundant
IPPHY_CBASS_WRAP_0_IPPHY_SAFE_CBASS_0_IPPHY_SAFE_CBASS_MAIN_S YSCLK0_4_CLK_EDC_CTRL_CBASS_INT_MAIN_SYSCLK0_4_BUSECC_2	19	1	Parity
IPPHY_CBASS_WRAP_0_IPPHY_SAFE_CBASS_0_IPPHY_SAFE_CBASS_MAIN_S YSCLK0_4_CLK_EDC_CTRL_CBASS_INT_MAIN_SYSCLK0_4_BUSECC_2	20	8	Parity
IPPHY_CBASS_WRAP_0_IPPHY_SAFE_CBASS_0_IPPHY_SAFE_CBASS_MAIN_S YSCLK0_4_CLK_EDC_CTRL_CBASS_INT_MAIN_SYSCLK0_4_BUSECC_2	21	1	Parity
IPPHY_CBASS_WRAP_0_IPPHY_SAFE_CBASS_0_IPPHY_SAFE_CBASS_MAIN_S YSCLK0_4_CLK_EDC_CTRL_CBASS_INT_MAIN_SYSCLK0_4_BUSECC_2	22	2	Parity

**Table 12-607. EDC checkers information for ECC Aggregator Instance
MAIN_IP_ECC_AGGR0M_MAIN_IP_ECC_AGGR (continued)**

Protected Interconnect	Group ID	Width	Checker Type
IPPHY_CBASS_WRAP_0_IPPHY_SAFE_CBASS_0_IPPHY_SAFE_CBASS_MAIN_S YSCLK0_4_CLK_EDC_CTRL_CBASS_INT_MAIN_SYSCLK0_4_BUSECC_2	23	1	Parity
IPPHY_CBASS_WRAP_0_IPPHY_SAFE_CBASS_0_IPPHY_SAFE_CBASS_MAIN_S YSCLK0_4_CLK_EDC_CTRL_CBASS_INT_MAIN_SYSCLK0_4_BUSECC_2	24	12	Parity
IPPHY_CBASS_WRAP_0_IPPHY_SAFE_CBASS_0_IPPHY_SAFE_CBASS_MAIN_S YSCLK0_4_CLK_EDC_CTRL_CBASS_INT_MAIN_SYSCLK0_4_BUSECC_2	25	2	Parity
IPPHY_CBASS_WRAP_0_IPPHY_SAFE_CBASS_0_IPPHY_SAFE_CBASS_MAIN_S YSCLK0_4_CLK_EDC_CTRL_CBASS_INT_MAIN_SYSCLK0_4_BUSECC_2	26	2	Parity
IPPHY_CBASS_WRAP_0_IPPHY_SAFE_CBASS_0_IPPHY_SAFE_CBASS_MAIN_S YSCLK0_4_CLK_EDC_CTRL_CBASS_INT_MAIN_SYSCLK0_4_BUSECC_2	27	4	Parity
IPPHY_CBASS_WRAP_0_IPPHY_SAFE_CBASS_0_IPPHY_SAFE_CBASS_MAIN_S YSCLK0_4_CLK_EDC_CTRL_CBASS_INT_MAIN_SYSCLK0_4_BUSECC_2	28	2	Parity
IPPHY_CBASS_WRAP_0_IPPHY_SAFE_CBASS_0_IPPHY_SAFE_CBASS_MAIN_S YSCLK0_4_CLK_EDC_CTRL_CBASS_INT_MAIN_SYSCLK0_4_BUSECC_2	29	2	Parity
IPPHY_CBASS_WRAP_0_IPPHY_SAFE_CBASS_0_IPPHY_SAFE_CBASS_MAIN_S YSCLK0_4_CLK_EDC_CTRL_CBASS_INT_MAIN_SYSCLK0_4_BUSECC_2	30	10	Parity
IPPHY_CBASS_WRAP_0_IPPHY_SAFE_CBASS_0_IPPHY_SAFE_CBASS_MAIN_S YSCLK0_4_CLK_EDC_CTRL_CBASS_INT_MAIN_SYSCLK0_4_BUSECC_2	31	2	Parity
IPPHY_CBASS_WRAP_0_IPPHY_SAFE_CBASS_0_IPPHY_SAFE_CBASS_MAIN_S YSCLK0_4_CLK_EDC_CTRL_CBASS_INT_MAIN_SYSCLK0_4_BUSECC_2	32	3	Parity
IPPHY_CBASS_WRAP_0_IPPHY_SAFE_CBASS_0_IPPHY_SAFE_CBASS_MAIN_S YSCLK0_4_CLK_EDC_CTRL_CBASS_INT_MAIN_SYSCLK0_4_BUSECC_2	33	1	Redundant
IPPHY_CBASS_WRAP_0_IPPHY_SAFE_CBASS_0_IPPHY_SAFE_CBASS_MAIN_S YSCLK0_4_CLK_EDC_CTRL_CBASS_INT_MAIN_SYSCLK0_4_BUSECC_2	34	1	Parity
IPPHY_CBASS_WRAP_0_IPPHY_SAFE_CBASS_0_IPPHY_SAFE_CBASS_MAIN_S YSCLK0_4_CLK_EDC_CTRL_CBASS_INT_MAIN_SYSCLK0_4_BUSECC_2	35	8	Parity
IPPHY_CBASS_WRAP_0_IPPHY_SAFE_CBASS_0_IPPHY_SAFE_CBASS_MAIN_S YSCLK0_4_CLK_EDC_CTRL_CBASS_INT_MAIN_SYSCLK0_4_BUSECC_2	36	1	Parity
IPPHY_CBASS_WRAP_0_IPPHY_SAFE_CBASS_0_IPPHY_SAFE_CBASS_MAIN_S YSCLK0_4_CLK_EDC_CTRL_CBASS_INT_MAIN_SYSCLK0_4_BUSECC_2	37	2	Parity
IPPHY_CBASS_WRAP_0_IPPHY_SAFE_CBASS_0_IPPHY_SAFE_CBASS_MAIN_S YSCLK0_4_CLK_EDC_CTRL_CBASS_INT_MAIN_SYSCLK0_4_BUSECC_2	38	1	Parity
IPPHY_CBASS_WRAP_0_IPPHY_SAFE_CBASS_0_IPPHY_SAFE_CBASS_MAIN_S YSCLK0_4_CLK_EDC_CTRL_CBASS_INT_MAIN_SYSCLK0_4_BUSECC_2	39	12	Parity
IPPHY_CBASS_WRAP_0_IPPHY_SAFE_CBASS_0_IPPHY_SAFE_CBASS_MAIN_S YSCLK0_4_CLK_EDC_CTRL_CBASS_INT_MAIN_SYSCLK0_4_BUSECC_2	40	2	Parity
IPPHY_CBASS_WRAP_0_IPPHY_SAFE_CBASS_0_IPPHY_SAFE_CBASS_MAIN_S YSCLK0_4_CLK_EDC_CTRL_CBASS_INT_MAIN_SYSCLK0_4_BUSECC_2	41	2	Parity
IPPHY_CBASS_WRAP_0_IPPHY_SAFE_CBASS_0_IPPHY_SAFE_CBASS_MAIN_S YSCLK0_4_CLK_EDC_CTRL_CBASS_INT_MAIN_SYSCLK0_4_BUSECC_2	42	4	Parity
IPPHY_CBASS_WRAP_0_IPPHY_SAFE_CBASS_0_IPPHY_SAFE_CBASS_MAIN_S YSCLK0_4_CLK_EDC_CTRL_CBASS_INT_MAIN_SYSCLK0_4_BUSECC_2	43	2	Parity
IPPHY_CBASS_WRAP_0_IPPHY_SAFE_CBASS_0_IPPHY_SAFE_CBASS_MAIN_S YSCLK0_4_CLK_EDC_CTRL_CBASS_INT_MAIN_SYSCLK0_4_BUSECC_2	44	2	Parity
IPPHY_CBASS_WRAP_0_IPPHY_SAFE_CBASS_0_IPPHY_SAFE_CBASS_MAIN_S YSCLK0_4_CLK_EDC_CTRL_CBASS_INT_MAIN_SYSCLK0_4_BUSECC_2	45	10	Parity
IPPHY_CBASS_WRAP_0_IPPHY_SAFE_CBASS_0_IPPHY_SAFE_CBASS_MAIN_S YSCLK0_4_CLK_EDC_CTRL_CBASS_INT_MAIN_SYSCLK0_4_BUSECC_2	46	2	Parity
IPPHY_CBASS_WRAP_0_IPPHY_SAFE_CBASS_0_IPPHY_SAFE_CBASS_MAIN_S YSCLK0_4_CLK_EDC_CTRL_CBASS_INT_MAIN_SYSCLK0_4_BUSECC_2	47	3	Parity
IPPHY_CBASS_WRAP_0_IPPHY_SAFE_CBASS_0_IPPHY_SAFE_CBASS_MAIN_S YSCLK0_4_CLK_EDC_CTRL_CBASS_INT_MAIN_SYSCLK0_4_BUSECC_2	48	1	Redundant
IPPHY_CBASS_WRAP_0_IPPHY_SAFE_CBASS_0_IPPHY_SAFE_CBASS_MAIN_S YSCLK0_4_CLK_EDC_CTRL_CBASS_INT_MAIN_SYSCLK0_4_BUSECC_2	49	1	Parity

**Table 12-607. EDC checkers information for ECC Aggregator Instance
MAIN_IP_ECC_AGGR0M_MAIN_IP_ECC_AGGR (continued)**

Protected Interconnect	Group ID	Width	Checker Type
IPPHY_CBASS_WRAP_0_IPPHY_SAFE_CBASS_0_IPPHY_SAFE_CBASS_MAIN_S YSCLK0_4_CLK_EDC_CTRL_CBASS_INT_MAIN_SYSCLK0_4_BUSECC_2	50	8	Parity
IPPHY_CBASS_WRAP_0_IPPHY_SAFE_CBASS_0_IPPHY_SAFE_CBASS_MAIN_S YSCLK0_4_CLK_EDC_CTRL_CBASS_INT_MAIN_SYSCLK0_4_BUSECC_2	51	1	Parity
IPPHY_CBASS_WRAP_0_IPPHY_SAFE_CBASS_0_IPPHY_SAFE_CBASS_MAIN_S YSCLK0_4_CLK_EDC_CTRL_CBASS_INT_MAIN_SYSCLK0_4_BUSECC_2	52	2	Parity
IPPHY_CBASS_WRAP_0_IPPHY_SAFE_CBASS_0_IPPHY_SAFE_CBASS_MAIN_S YSCLK0_4_CLK_EDC_CTRL_CBASS_INT_MAIN_SYSCLK0_4_BUSECC_2	53	1	Parity
IPPHY_CBASS_WRAP_0_IPPHY_SAFE_CBASS_0_IPPHY_SAFE_CBASS_MAIN_S YSCLK0_4_CLK_EDC_CTRL_CBASS_INT_MAIN_SYSCLK0_4_BUSECC_2	54	12	Parity
IPPHY_CBASS_WRAP_0_IPPHY_SAFE_CBASS_0_IPPHY_SAFE_CBASS_MAIN_S YSCLK0_4_CLK_EDC_CTRL_CBASS_INT_MAIN_SYSCLK0_4_BUSECC_2	55	2	Parity
IPPHY_CBASS_WRAP_0_IPPHY_SAFE_CBASS_0_IPPHY_SAFE_CBASS_MAIN_S YSCLK0_4_CLK_EDC_CTRL_CBASS_INT_MAIN_SYSCLK0_4_BUSECC_2	56	2	Parity
IPPHY_CBASS_WRAP_0_IPPHY_SAFE_CBASS_0_IPPHY_SAFE_CBASS_MAIN_S YSCLK0_4_CLK_EDC_CTRL_CBASS_INT_MAIN_SYSCLK0_4_BUSECC_2	57	4	Parity
IPPHY_CBASS_WRAP_0_IPPHY_SAFE_CBASS_0_IPPHY_SAFE_CBASS_MAIN_S YSCLK0_4_CLK_EDC_CTRL_CBASS_INT_MAIN_SYSCLK0_4_BUSECC_2	58	2	Parity
IPPHY_CBASS_WRAP_0_IPPHY_SAFE_CBASS_0_IPPHY_SAFE_CBASS_MAIN_S YSCLK0_4_CLK_EDC_CTRL_CBASS_INT_MAIN_SYSCLK0_4_BUSECC_2	59	2	Parity
IPPHY_CBASS_WRAP_0_IPPHY_SAFE_CBASS_0_IPPHY_SAFE_CBASS_MAIN_S YSCLK0_4_CLK_EDC_CTRL_CBASS_INT_MAIN_SYSCLK0_4_BUSECC_2	60	10	Parity
IPPHY_CBASS_WRAP_0_IPPHY_SAFE_CBASS_0_IPPHY_SAFE_CBASS_MAIN_S YSCLK0_4_CLK_EDC_CTRL_CBASS_INT_MAIN_SYSCLK0_4_BUSECC_2	61	2	Parity
IPPHY_CBASS_WRAP_0_IPPHY_SAFE_CBASS_0_IPPHY_SAFE_CBASS_MAIN_S YSCLK0_4_CLK_EDC_CTRL_CBASS_INT_MAIN_SYSCLK0_4_BUSECC_2	62	3	Parity
IPPHY_CBASS_WRAP_0_IPPHY_SAFE_CBASS_0_IPPHY_SAFE_CBASS_MAIN_S YSCLK0_4_CLK_EDC_CTRL_CBASS_INT_MAIN_SYSCLK0_4_BUSECC_2	63	1	Redundant
IPPHY_CBASS_WRAP_0_IPPHY_SAFE_CBASS_0_IPPHY_SAFE_CBASS_MAIN_S YSCLK0_4_CLK_EDC_CTRL_CBASS_INT_MAIN_SYSCLK0_4_BUSECC_2	64	1	Parity
IPPHY_CBASS_WRAP_0_IPPHY_SAFE_CBASS_0_IPPHY_SAFE_CBASS_MAIN_S YSCLK0_4_CLK_EDC_CTRL_CBASS_INT_MAIN_SYSCLK0_4_BUSECC_2	65	8	Parity
IPPHY_CBASS_WRAP_0_IPPHY_SAFE_CBASS_0_IPPHY_SAFE_CBASS_MAIN_S YSCLK0_4_CLK_EDC_CTRL_CBASS_INT_MAIN_SYSCLK0_4_BUSECC_2	66	1	Parity
IPPHY_CBASS_WRAP_0_IPPHY_SAFE_CBASS_0_IPPHY_SAFE_CBASS_MAIN_S YSCLK0_4_CLK_EDC_CTRL_CBASS_INT_MAIN_SYSCLK0_4_BUSECC_2	67	2	Parity
IPPHY_CBASS_WRAP_0_IPPHY_SAFE_CBASS_0_IPPHY_SAFE_CBASS_MAIN_S YSCLK0_4_CLK_EDC_CTRL_CBASS_INT_MAIN_SYSCLK0_4_BUSECC_2	68	1	Parity
IPPHY_CBASS_WRAP_0_IPPHY_SAFE_CBASS_0_IPPHY_SAFE_CBASS_MAIN_S YSCLK0_4_CLK_EDC_CTRL_CBASS_INT_MAIN_SYSCLK0_4_BUSECC_2	69	12	Parity
IPPHY_CBASS_WRAP_0_IPPHY_SAFE_CBASS_0_IPPHY_SAFE_CBASS_MAIN_S YSCLK0_4_CLK_EDC_CTRL_CBASS_INT_MAIN_SYSCLK0_4_BUSECC_2	70	2	Parity
IPPHY_CBASS_WRAP_0_IPPHY_SAFE_CBASS_0_IPPHY_SAFE_CBASS_MAIN_S YSCLK0_4_CLK_EDC_CTRL_CBASS_INT_MAIN_SYSCLK0_4_BUSECC_2	71	2	Parity
IPPHY_CBASS_WRAP_0_IPPHY_SAFE_CBASS_0_IPPHY_SAFE_CBASS_MAIN_S YSCLK0_4_CLK_EDC_CTRL_CBASS_INT_MAIN_SYSCLK0_4_BUSECC_2	72	4	Parity
IPPHY_CBASS_WRAP_0_IPPHY_SAFE_CBASS_0_IPPHY_SAFE_CBASS_MAIN_S YSCLK0_4_CLK_EDC_CTRL_CBASS_INT_MAIN_SYSCLK0_4_BUSECC_2	73	2	Parity
IPPHY_CBASS_WRAP_0_IPPHY_SAFE_CBASS_0_IPPHY_SAFE_CBASS_MAIN_S YSCLK0_4_CLK_EDC_CTRL_CBASS_INT_MAIN_SYSCLK0_4_BUSECC_2	74	2	Parity
IPPHY_CBASS_WRAP_0_IPPHY_SAFE_CBASS_0_IPPHY_SAFE_CBASS_MAIN_S YSCLK0_4_CLK_EDC_CTRL_CBASS_INT_MAIN_SYSCLK0_4_BUSECC_2	75	10	Parity
IPPHY_CBASS_WRAP_0_IPPHY_SAFE_CBASS_0_IPPHY_SAFE_CBASS_MAIN_S YSCLK0_4_CLK_EDC_CTRL_CBASS_INT_MAIN_SYSCLK0_4_BUSECC_2	76	2	Parity

**Table 12-607. EDC checkers information for ECC Aggregator Instance
MAIN_IP_ECC_AGGR0M_MAIN_IP_ECC_AGGR (continued)**

Protected Interconnect	Group ID	Width	Checker Type
IPPHY_CBASS_WRAP_0_IPPHY_SAFE_CBASS_0_IPPHY_SAFE_CBASS_MAIN_S YSCLK0_4_CLK_EDC_CTRL_CBASS_INT_MAIN_SYSCLK0_4_BUSECC_2	77	3	Parity
IPPHY_CBASS_WRAP_0_IPPHY_SAFE_CBASS_0_IPPHY_SAFE_CBASS_MAIN_S YSCLK0_4_CLK_EDC_CTRL_CBASS_INT_MAIN_SYSCLK0_4_BUSECC_2	78	1	Redundant
IPPHY_CBASS_WRAP_0_IPPHY_SAFE_CBASS_0_IPPHY_SAFE_CBASS_MAIN_S YSCLK0_4_CLK_EDC_CTRL_CBASS_INT_MAIN_SYSCLK0_4_BUSECC_2	79	1	Parity
IPPHY_CBASS_WRAP_0_IPPHY_SAFE_CBASS_0_IPPHY_SAFE_CBASS_MAIN_S YSCLK0_4_CLK_EDC_CTRL_CBASS_INT_MAIN_SYSCLK0_4_BUSECC_2	80	8	Parity
IPPHY_CBASS_WRAP_0_IPPHY_SAFE_CBASS_0_IPPHY_SAFE_CBASS_MAIN_S YSCLK0_4_CLK_EDC_CTRL_CBASS_INT_MAIN_SYSCLK0_4_BUSECC_2	81	1	Parity
IPPHY_CBASS_WRAP_0_IPPHY_SAFE_CBASS_0_IPPHY_SAFE_CBASS_MAIN_S YSCLK0_4_CLK_EDC_CTRL_CBASS_INT_MAIN_SYSCLK0_4_BUSECC_2	82	2	Parity
IPPHY_CBASS_WRAP_0_IPPHY_SAFE_CBASS_0_IPPHY_SAFE_CBASS_MAIN_S YSCLK0_4_CLK_EDC_CTRL_CBASS_INT_MAIN_SYSCLK0_4_BUSECC_2	83	1	Parity
IPPHY_CBASS_WRAP_0_IPPHY_SAFE_CBASS_0_IPPHY_SAFE_CBASS_MAIN_S YSCLK0_4_CLK_EDC_CTRL_CBASS_INT_MAIN_SYSCLK0_4_BUSECC_2	84	12	Parity
IPPHY_CBASS_WRAP_0_IPPHY_SAFE_CBASS_0_IPPHY_SAFE_CBASS_MAIN_S YSCLK0_4_CLK_EDC_CTRL_CBASS_INT_MAIN_SYSCLK0_4_BUSECC_2	85	2	Parity
IPPHY_CBASS_WRAP_0_IPPHY_SAFE_CBASS_0_IPPHY_SAFE_CBASS_MAIN_S YSCLK0_4_CLK_EDC_CTRL_CBASS_INT_MAIN_SYSCLK0_4_BUSECC_2	86	2	Parity
IPPHY_CBASS_WRAP_0_IPPHY_SAFE_CBASS_0_IPPHY_SAFE_CBASS_MAIN_S YSCLK0_4_CLK_EDC_CTRL_CBASS_INT_MAIN_SYSCLK0_4_BUSECC_2	87	4	Parity
IPPHY_CBASS_WRAP_0_IPPHY_SAFE_CBASS_0_IPPHY_SAFE_CBASS_MAIN_S YSCLK0_4_CLK_EDC_CTRL_CBASS_INT_MAIN_SYSCLK0_4_BUSECC_2	88	2	Parity
IPPHY_CBASS_WRAP_0_IPPHY_SAFE_CBASS_0_IPPHY_SAFE_CBASS_MAIN_S YSCLK0_4_CLK_EDC_CTRL_CBASS_INT_MAIN_SYSCLK0_4_BUSECC_2	89	2	Parity
IPPHY_CBASS_WRAP_0_IPPHY_SAFE_CBASS_0_IPPHY_SAFE_CBASS_MAIN_S YSCLK0_4_CLK_EDC_CTRL_CBASS_INT_MAIN_SYSCLK0_4_BUSECC_2	90	10	Parity
IPPHY_CBASS_WRAP_0_IPPHY_SAFE_CBASS_0_IPPHY_SAFE_CBASS_MAIN_S YSCLK0_4_CLK_EDC_CTRL_CBASS_INT_MAIN_SYSCLK0_4_BUSECC_2	91	2	Parity
IPPHY_CBASS_WRAP_0_IPPHY_SAFE_CBASS_0_IPPHY_SAFE_CBASS_MAIN_S YSCLK0_4_CLK_EDC_CTRL_CBASS_INT_MAIN_SYSCLK0_4_BUSECC_2	92	3	Parity
IPPHY_CBASS_WRAP_0_IPPHY_SAFE_CBASS_0_IPPHY_SAFE_CBASS_MAIN_S YSCLK0_4_CLK_EDC_CTRL_CBASS_INT_MAIN_SYSCLK0_4_BUSECC_2	93	1	Redundant
IPPHY_CBASS_WRAP_0_IPPHY_SAFE_CBASS_0_IPPHY_SAFE_CBASS_MAIN_S YSCLK0_4_CLK_EDC_CTRL_CBASS_INT_MAIN_SYSCLK0_4_BUSECC_2	94	1	Parity
IPPHY_CBASS_WRAP_0_IPPHY_SAFE_CBASS_0_IPPHY_SAFE_CBASS_MAIN_S YSCLK0_4_CLK_EDC_CTRL_CBASS_INT_MAIN_SYSCLK0_4_BUSECC_2	95	8	Parity
IPPHY_CBASS_WRAP_0_IPPHY_SAFE_CBASS_0_IPPHY_SAFE_CBASS_MAIN_S YSCLK0_4_CLK_EDC_CTRL_CBASS_INT_MAIN_SYSCLK0_4_BUSECC_2	96	1	Parity
IPPHY_CBASS_WRAP_0_IPPHY_SAFE_CBASS_0_IPPHY_SAFE_CBASS_MAIN_S YSCLK0_4_CLK_EDC_CTRL_CBASS_INT_MAIN_SYSCLK0_4_BUSECC_2	97	2	Parity
IPPHY_CBASS_WRAP_0_IPPHY_SAFE_CBASS_0_IPPHY_SAFE_CBASS_MAIN_S YSCLK0_4_CLK_EDC_CTRL_CBASS_INT_MAIN_SYSCLK0_4_BUSECC_2	98	1	Parity
IPPHY_CBASS_WRAP_0_IPPHY_SAFE_CBASS_0_IPPHY_SAFE_CBASS_MAIN_S YSCLK0_4_CLK_EDC_CTRL_CBASS_INT_MAIN_SYSCLK0_4_BUSECC_2	99	12	Parity
IPPHY_CBASS_WRAP_0_IPPHY_SAFE_CBASS_0_IPPHY_SAFE_CBASS_MAIN_S YSCLK0_4_CLK_EDC_CTRL_CBASS_INT_MAIN_SYSCLK0_4_BUSECC_2	100	2	Parity
IPPHY_CBASS_WRAP_0_IPPHY_SAFE_CBASS_0_IPPHY_SAFE_CBASS_MAIN_S YSCLK0_4_CLK_EDC_CTRL_CBASS_INT_MAIN_SYSCLK0_4_BUSECC_2	101	2	Parity
IPPHY_CBASS_WRAP_0_IPPHY_SAFE_CBASS_0_IPPHY_SAFE_CBASS_MAIN_S YSCLK0_4_CLK_EDC_CTRL_CBASS_INT_MAIN_SYSCLK0_4_BUSECC_2	102	4	Parity
IPPHY_CBASS_WRAP_0_IPPHY_SAFE_CBASS_0_IPPHY_SAFE_CBASS_MAIN_S YSCLK0_4_CLK_EDC_CTRL_CBASS_INT_MAIN_SYSCLK0_4_BUSECC_2	103	2	Parity

**Table 12-607. EDC checkers information for ECC Aggregator Instance
MAIN_IP_ECC_AGGR0M_MAIN_IP_ECC_AGGR (continued)**

Protected Interconnect	Group ID	Width	Checker Type
IPPHY_CBASS_WRAP_0_IPPHY_SAFE_CBASS_0_IPPHY_SAFE_CBASS_MAIN_S YSCLK0_4_CLK_EDC_CTRL_CBASS_INT_MAIN_SYSCLK0_4_BUSECC_2	104	2	Parity
IPPHY_CBASS_WRAP_0_IPPHY_SAFE_CBASS_0_IPPHY_SAFE_CBASS_MAIN_S YSCLK0_4_CLK_EDC_CTRL_CBASS_INT_MAIN_SYSCLK0_4_BUSECC_2	105	10	Parity
IPPHY_CBASS_WRAP_0_IPPHY_SAFE_CBASS_0_IPPHY_SAFE_CBASS_MAIN_S YSCLK0_4_CLK_EDC_CTRL_CBASS_INT_MAIN_SYSCLK0_4_BUSECC_2	106	2	Parity
IPPHY_CBASS_WRAP_0_IPPHY_SAFE_CBASS_0_IPPHY_SAFE_CBASS_MAIN_S YSCLK0_4_CLK_EDC_CTRL_CBASS_INT_MAIN_SYSCLK0_4_BUSECC_2	107	3	Parity
IPPHY_CBASS_WRAP_0_IPPHY_SAFE_CBASS_0_IPPHY_SAFE_CBASS_MAIN_S YSCLK0_4_CLK_EDC_CTRL_CBASS_INT_MAIN_SYSCLK0_4_BUSECC_2	108	1	Redundant
IPPHY_CBASS_WRAP_0_IPPHY_SAFE_CBASS_0_IPPHY_SAFE_CBASS_MAIN_S YSCLK0_4_CLK_EDC_CTRL_CBASS_INT_MAIN_SYSCLK0_4_BUSECC_2	109	1	Parity
IPPHY_CBASS_WRAP_0_IPPHY_SAFE_CBASS_0_IPPHY_SAFE_CBASS_MAIN_S YSCLK0_4_CLK_EDC_CTRL_CBASS_INT_MAIN_SYSCLK0_4_BUSECC_2	110	8	Parity
IPPHY_CBASS_WRAP_0_IPPHY_SAFE_CBASS_0_IPPHY_SAFE_CBASS_MAIN_S YSCLK0_4_CLK_EDC_CTRL_CBASS_INT_MAIN_SYSCLK0_4_BUSECC_2	111	1	Parity
IPPHY_CBASS_WRAP_0_IPPHY_SAFE_CBASS_0_IPPHY_SAFE_CBASS_MAIN_S YSCLK0_4_CLK_EDC_CTRL_CBASS_INT_MAIN_SYSCLK0_4_BUSECC_2	112	2	Parity
IPPHY_CBASS_WRAP_0_IPPHY_SAFE_CBASS_0_IPPHY_SAFE_CBASS_MAIN_S YSCLK0_4_CLK_EDC_CTRL_CBASS_INT_MAIN_SYSCLK0_4_BUSECC_2	113	1	Parity
IPPHY_CBASS_WRAP_0_IPPHY_SAFE_CBASS_0_IPPHY_SAFE_CBASS_MAIN_S YSCLK0_4_CLK_EDC_CTRL_CBASS_INT_MAIN_SYSCLK0_4_BUSECC_2	114	12	Parity
IPPHY_CBASS_WRAP_0_IPPHY_SAFE_CBASS_0_IPPHY_SAFE_CBASS_MAIN_S YSCLK0_4_CLK_EDC_CTRL_CBASS_INT_MAIN_SYSCLK0_4_BUSECC_2	115	2	Parity
IPPHY_CBASS_WRAP_0_IPPHY_SAFE_CBASS_0_IPPHY_SAFE_CBASS_MAIN_S YSCLK0_4_CLK_EDC_CTRL_CBASS_INT_MAIN_SYSCLK0_4_BUSECC_2	116	2	Parity
IPPHY_CBASS_WRAP_0_IPPHY_SAFE_CBASS_0_IPPHY_SAFE_CBASS_MAIN_S YSCLK0_4_CLK_EDC_CTRL_CBASS_INT_MAIN_SYSCLK0_4_BUSECC_2	117	4	Parity
IPPHY_CBASS_WRAP_0_IPPHY_SAFE_CBASS_0_IPPHY_SAFE_CBASS_MAIN_S YSCLK0_4_CLK_EDC_CTRL_CBASS_INT_MAIN_SYSCLK0_4_BUSECC_2	118	2	Parity
IPPHY_CBASS_WRAP_0_IPPHY_SAFE_CBASS_0_IPPHY_SAFE_CBASS_MAIN_S YSCLK0_4_CLK_EDC_CTRL_CBASS_INT_MAIN_SYSCLK0_4_BUSECC_2	119	2	Parity
IPPHY_CBASS_WRAP_0_IPPHY_SAFE_CBASS_0_IPPHY_SAFE_CBASS_MAIN_S YSCLK0_4_CLK_EDC_CTRL_CBASS_INT_MAIN_SYSCLK0_4_BUSECC_2	120	10	Parity
IPPHY_CBASS_WRAP_0_IPPHY_SAFE_CBASS_0_IPPHY_SAFE_CBASS_MAIN_S YSCLK0_4_CLK_EDC_CTRL_CBASS_INT_MAIN_SYSCLK0_4_BUSECC_2	121	2	Parity
IPPHY_CBASS_WRAP_0_IPPHY_SAFE_CBASS_0_IPPHY_SAFE_CBASS_MAIN_S YSCLK0_4_CLK_EDC_CTRL_CBASS_INT_MAIN_SYSCLK0_4_BUSECC_2	122	3	Parity
IPPHY_CBASS_WRAP_0_IPPHY_SAFE_CBASS_0_IPPHY_SAFE_CBASS_MAIN_S YSCLK0_4_CLK_EDC_CTRL_CBASS_INT_MAIN_SYSCLK0_4_BUSECC_2	123	1	Redundant
IPPHY_CBASS_WRAP_0_IPPHY_SAFE_CBASS_0_IPPHY_SAFE_CBASS_MAIN_S YSCLK0_4_CLK_EDC_CTRL_CBASS_INT_MAIN_SYSCLK0_4_BUSECC_2	124	1	Parity
IPPHY_CBASS_WRAP_0_IPPHY_SAFE_CBASS_0_IPPHY_SAFE_CBASS_MAIN_S YSCLK0_4_CLK_EDC_CTRL_CBASS_INT_MAIN_SYSCLK0_4_BUSECC_2	125	8	Parity
IPPHY_CBASS_WRAP_0_IPPHY_SAFE_CBASS_0_IPPHY_SAFE_CBASS_MAIN_S YSCLK0_4_CLK_EDC_CTRL_CBASS_INT_MAIN_SYSCLK0_4_BUSECC_2	126	1	Parity
IPPHY_CBASS_WRAP_0_IPPHY_SAFE_CBASS_0_IPPHY_SAFE_CBASS_MAIN_S YSCLK0_4_CLK_EDC_CTRL_CBASS_INT_MAIN_SYSCLK0_4_BUSECC_2	127	2	Parity
IPPHY_CBASS_WRAP_0_IPPHY_SAFE_CBASS_0_IPPHY_SAFE_CBASS_MAIN_S YSCLK0_4_CLK_EDC_CTRL_CBASS_INT_MAIN_SYSCLK0_4_BUSECC_2	128	1	Parity
IPPHY_CBASS_WRAP_0_IPPHY_SAFE_CBASS_0_IPPHY_SAFE_CBASS_MAIN_S YSCLK0_4_CLK_EDC_CTRL_CBASS_INT_MAIN_SYSCLK0_4_BUSECC_2	129	12	Parity
IPPHY_CBASS_WRAP_0_IPPHY_SAFE_CBASS_0_IPPHY_SAFE_CBASS_MAIN_S YSCLK0_4_CLK_EDC_CTRL_CBASS_INT_MAIN_SYSCLK0_4_BUSECC_2	130	2	Parity

**Table 12-607. EDC checkers information for ECC Aggregator Instance
MAIN_IP_ECC_AGGR0M_MAIN_IP_ECC_AGGR (continued)**

Protected Interconnect	Group ID	Width	Checker Type
IPPHY_CBASS_WRAP_0_IPPHY_SAFE_CBASS_0_IPPHY_SAFE_CBASS_MAIN_S YSCLK0_4_CLK_EDC_CTRL_CBASS_INT_MAIN_SYSCLK0_4_BUSECC_2	131	2	Parity
IPPHY_CBASS_WRAP_0_IPPHY_SAFE_CBASS_0_IPPHY_SAFE_CBASS_MAIN_S YSCLK0_4_CLK_EDC_CTRL_CBASS_INT_MAIN_SYSCLK0_4_BUSECC_2	132	4	Parity
IPPHY_CBASS_WRAP_0_IPPHY_SAFE_CBASS_0_IPPHY_SAFE_CBASS_MAIN_S YSCLK0_4_CLK_EDC_CTRL_CBASS_INT_MAIN_SYSCLK0_4_BUSECC_2	133	2	Parity
IPPHY_CBASS_WRAP_0_IPPHY_SAFE_CBASS_0_IPPHY_SAFE_CBASS_MAIN_S YSCLK0_4_CLK_EDC_CTRL_CBASS_INT_MAIN_SYSCLK0_4_BUSECC_2	134	2	Parity
IPPHY_CBASS_WRAP_0_IPPHY_SAFE_CBASS_0_IPPHY_SAFE_CBASS_MAIN_S YSCLK0_4_CLK_EDC_CTRL_CBASS_INT_MAIN_SYSCLK0_4_BUSECC_2	135	10	Parity
IPPHY_CBASS_WRAP_0_IPPHY_SAFE_CBASS_0_IPPHY_SAFE_CBASS_MAIN_S YSCLK0_4_CLK_EDC_CTRL_CBASS_INT_MAIN_SYSCLK0_4_BUSECC_2	136	2	Parity
IPPHY_CBASS_WRAP_0_IPPHY_SAFE_CBASS_0_IPPHY_SAFE_CBASS_MAIN_S YSCLK0_4_CLK_EDC_CTRL_CBASS_INT_MAIN_SYSCLK0_4_BUSECC_2	137	3	Parity
IPPHY_CBASS_WRAP_0_IPPHY_SAFE_CBASS_0_IPPHY_SAFE_CBASS_MAIN_S YSCLK0_4_CLK_EDC_CTRL_CBASS_INT_MAIN_SYSCLK0_4_BUSECC_2	138	1	Redundant
IPPHY_CBASS_WRAP_0_IPPHY_SAFE_CBASS_0_IPPHY_SAFE_CBASS_MAIN_S YSCLK0_4_CLK_EDC_CTRL_CBASS_INT_MAIN_SYSCLK0_4_BUSECC_2	139	1	Parity
IPPHY_CBASS_WRAP_0_IPPHY_SAFE_CBASS_0_IPPHY_SAFE_CBASS_MAIN_S YSCLK0_4_CLK_EDC_CTRL_CBASS_INT_MAIN_SYSCLK0_4_BUSECC_2	140	8	Parity
IPPHY_CBASS_WRAP_0_IPPHY_SAFE_CBASS_0_IPPHY_SAFE_CBASS_MAIN_S YSCLK0_4_CLK_EDC_CTRL_CBASS_INT_MAIN_SYSCLK0_4_BUSECC_2	141	1	Parity
IPPHY_CBASS_WRAP_0_IPPHY_SAFE_CBASS_0_IPPHY_SAFE_CBASS_MAIN_S YSCLK0_4_CLK_EDC_CTRL_CBASS_INT_MAIN_SYSCLK0_4_BUSECC_2	142	2	Parity
IPPHY_CBASS_WRAP_0_IPPHY_SAFE_CBASS_0_IPPHY_SAFE_CBASS_MAIN_S YSCLK0_4_CLK_EDC_CTRL_CBASS_INT_MAIN_SYSCLK0_4_BUSECC_2	143	1	Parity
IPPHY_CBASS_WRAP_0_IPPHY_SAFE_CBASS_0_IPPHY_SAFE_CBASS_MAIN_S YSCLK0_4_CLK_EDC_CTRL_CBASS_INT_MAIN_SYSCLK0_4_BUSECC_2	144	12	Parity
IPPHY_CBASS_WRAP_0_IPPHY_SAFE_CBASS_0_IPPHY_SAFE_CBASS_MAIN_S YSCLK0_4_CLK_EDC_CTRL_CBASS_INT_MAIN_SYSCLK0_4_BUSECC_2	145	2	Parity
IPPHY_CBASS_WRAP_0_IPPHY_SAFE_CBASS_0_IPPHY_SAFE_CBASS_MAIN_S YSCLK0_4_CLK_EDC_CTRL_CBASS_INT_MAIN_SYSCLK0_4_BUSECC_2	146	2	Parity
IPPHY_CBASS_WRAP_0_IPPHY_SAFE_CBASS_0_IPPHY_SAFE_CBASS_MAIN_S YSCLK0_4_CLK_EDC_CTRL_CBASS_INT_MAIN_SYSCLK0_4_BUSECC_2	147	4	Parity
IPPHY_CBASS_WRAP_0_IPPHY_SAFE_CBASS_0_IPPHY_SAFE_CBASS_MAIN_S YSCLK0_4_CLK_EDC_CTRL_CBASS_INT_MAIN_SYSCLK0_4_BUSECC_2	148	2	Parity
IPPHY_CBASS_WRAP_0_IPPHY_SAFE_CBASS_0_IPPHY_SAFE_CBASS_MAIN_S YSCLK0_4_CLK_EDC_CTRL_CBASS_INT_MAIN_SYSCLK0_4_BUSECC_2	149	2	Parity
IPPHY_CBASS_WRAP_0_IPPHY_SAFE_CBASS_0_IPPHY_SAFE_CBASS_MAIN_S YSCLK0_4_CLK_EDC_CTRL_CBASS_INT_MAIN_SYSCLK0_4_BUSECC_2	150	10	Parity
IPPHY_CBASS_WRAP_0_IPPHY_SAFE_CBASS_0_IPPHY_SAFE_CBASS_MAIN_S YSCLK0_4_CLK_EDC_CTRL_CBASS_INT_MAIN_SYSCLK0_4_BUSECC_2	151	2	Parity
IPPHY_CBASS_WRAP_0_IPPHY_SAFE_CBASS_0_IPPHY_SAFE_CBASS_MAIN_S YSCLK0_4_CLK_EDC_CTRL_CBASS_INT_MAIN_SYSCLK0_4_BUSECC_2	152	3	Parity
IPPHY_CBASS_WRAP_0_IPPHY_SAFE_CBASS_0_IPPHY_SAFE_CBASS_MAIN_S YSCLK0_4_CLK_EDC_CTRL_CBASS_INT_MAIN_SYSCLK0_4_BUSECC_2	153	1	Redundant
IPPHY_CBASS_WRAP_0_IPPHY_SAFE_CBASS_0_IPPHY_SAFE_CBASS_MAIN_S YSCLK0_4_CLK_EDC_CTRL_CBASS_INT_MAIN_SYSCLK0_4_BUSECC_2	154	1	Parity
IPPHY_CBASS_WRAP_0_IPPHY_SAFE_CBASS_0_IPPHY_SAFE_CBASS_MAIN_S YSCLK0_4_CLK_EDC_CTRL_CBASS_INT_MAIN_SYSCLK0_4_BUSECC_2	155	8	Parity
IPPHY_CBASS_WRAP_0_IPPHY_SAFE_CBASS_0_IPPHY_SAFE_CBASS_MAIN_S YSCLK0_4_CLK_EDC_CTRL_CBASS_INT_MAIN_SYSCLK0_4_BUSECC_2	156	1	Parity
IPPHY_CBASS_WRAP_0_IPPHY_SAFE_CBASS_0_IPPHY_SAFE_CBASS_MAIN_S YSCLK0_4_CLK_EDC_CTRL_CBASS_INT_MAIN_SYSCLK0_4_BUSECC_2	157	2	Parity

**Table 12-607. EDC checkers information for ECC Aggregator Instance
MAIN_IP_ECC_AGGR0M_MAIN_IP_ECC_AGGR (continued)**

Protected Interconnect	Group ID	Width	Checker Type
IPPHY_CBASS_WRAP_0_IPPHY_SAFE_CBASS_0_IPPHY_SAFE_CBASS_MAIN_S YSCLK0_4_CLK_EDC_CTRL_CBASS_INT_MAIN_SYSCLK0_4_BUSECC_2	158	1	Parity
IPPHY_CBASS_WRAP_0_IPPHY_SAFE_CBASS_0_IPPHY_SAFE_CBASS_MAIN_S YSCLK0_4_CLK_EDC_CTRL_CBASS_INT_MAIN_SYSCLK0_4_BUSECC_2	159	12	Parity
IPPHY_CBASS_WRAP_0_IPPHY_SAFE_CBASS_0_IPPHY_SAFE_CBASS_MAIN_S YSCLK0_4_CLK_EDC_CTRL_CBASS_INT_MAIN_SYSCLK0_4_BUSECC_2	160	2	Parity
IPPHY_CBASS_WRAP_0_IPPHY_SAFE_CBASS_0_IPPHY_SAFE_CBASS_MAIN_S YSCLK0_4_CLK_EDC_CTRL_CBASS_INT_MAIN_SYSCLK0_4_BUSECC_2	161	2	Parity
IPPHY_CBASS_WRAP_0_IPPHY_SAFE_CBASS_0_IPPHY_SAFE_CBASS_MAIN_S YSCLK0_4_CLK_EDC_CTRL_CBASS_INT_MAIN_SYSCLK0_4_BUSECC_2	162	4	Parity
IPPHY_CBASS_WRAP_0_IPPHY_SAFE_CBASS_0_IPPHY_SAFE_CBASS_MAIN_S YSCLK0_4_CLK_EDC_CTRL_CBASS_INT_MAIN_SYSCLK0_4_BUSECC_2	163	2	Parity
IPPHY_CBASS_WRAP_0_IPPHY_SAFE_CBASS_0_IPPHY_SAFE_CBASS_MAIN_S YSCLK0_4_CLK_EDC_CTRL_CBASS_INT_MAIN_SYSCLK0_4_BUSECC_2	164	2	Parity
IPPHY_CBASS_WRAP_0_IPPHY_SAFE_CBASS_0_IPPHY_SAFE_CBASS_MAIN_S YSCLK0_4_CLK_EDC_CTRL_CBASS_INT_MAIN_SYSCLK0_4_BUSECC_2	165	10	Parity
IPPHY_CBASS_WRAP_0_IPPHY_SAFE_CBASS_0_IPPHY_SAFE_CBASS_MAIN_S YSCLK0_4_CLK_EDC_CTRL_CBASS_INT_MAIN_SYSCLK0_4_BUSECC_2	166	2	Parity
IPPHY_CBASS_WRAP_0_IPPHY_SAFE_CBASS_0_IPPHY_SAFE_CBASS_MAIN_S YSCLK0_4_CLK_EDC_CTRL_CBASS_INT_MAIN_SYSCLK0_4_BUSECC_2	167	3	Parity
IPPHY_CBASS_WRAP_0_IPPHY_SAFE_CBASS_0_IPPHY_SAFE_CBASS_MAIN_S YSCLK0_4_CLK_EDC_CTRL_CBASS_INT_MAIN_SYSCLK0_4_BUSECC_2	168	1	Redundant
IPPHY_CBASS_WRAP_0_IPPHY_SAFE_CBASS_0_IPPHY_SAFE_CBASS_MAIN_S YSCLK0_4_CLK_EDC_CTRL_CBASS_INT_MAIN_SYSCLK0_4_BUSECC_2	169	1	Parity
IPPHY_CBASS_WRAP_0_IPPHY_SAFE_CBASS_0_IPPHY_SAFE_CBASS_MAIN_S YSCLK0_4_CLK_EDC_CTRL_CBASS_INT_MAIN_SYSCLK0_4_BUSECC_2	170	8	Parity
IPPHY_CBASS_WRAP_0_IPPHY_SAFE_CBASS_0_IPPHY_SAFE_CBASS_MAIN_S YSCLK0_4_CLK_EDC_CTRL_CBASS_INT_MAIN_SYSCLK0_4_BUSECC_2	171	1	Parity
IPPHY_CBASS_WRAP_0_IPPHY_SAFE_CBASS_0_IPPHY_SAFE_CBASS_MAIN_S YSCLK0_4_CLK_EDC_CTRL_CBASS_INT_MAIN_SYSCLK0_4_BUSECC_2	172	2	Parity
IPPHY_CBASS_WRAP_0_IPPHY_SAFE_CBASS_0_IPPHY_SAFE_CBASS_MAIN_S YSCLK0_4_CLK_EDC_CTRL_CBASS_INT_MAIN_SYSCLK0_4_BUSECC_2	173	1	Parity
IPPHY_CBASS_WRAP_0_IPPHY_SAFE_CBASS_0_IPPHY_SAFE_CBASS_MAIN_S YSCLK0_4_CLK_EDC_CTRL_CBASS_INT_MAIN_SYSCLK0_4_BUSECC_2	174	12	Parity
IPPHY_CBASS_WRAP_0_IPPHY_SAFE_CBASS_0_IPPHY_SAFE_CBASS_MAIN_S YSCLK0_4_CLK_EDC_CTRL_CBASS_INT_MAIN_SYSCLK0_4_BUSECC_2	175	2	Parity
IPPHY_CBASS_WRAP_0_IPPHY_SAFE_CBASS_0_IPPHY_SAFE_CBASS_MAIN_S YSCLK0_4_CLK_EDC_CTRL_CBASS_INT_MAIN_SYSCLK0_4_BUSECC_2	176	2	Parity
IPPHY_CBASS_WRAP_0_IPPHY_SAFE_CBASS_0_IPPHY_SAFE_CBASS_MAIN_S YSCLK0_4_CLK_EDC_CTRL_CBASS_INT_MAIN_SYSCLK0_4_BUSECC_2	177	4	Parity
IPPHY_CBASS_WRAP_0_IPPHY_SAFE_CBASS_0_IPPHY_SAFE_CBASS_MAIN_S YSCLK0_4_CLK_EDC_CTRL_CBASS_INT_MAIN_SYSCLK0_4_BUSECC_2	178	2	Parity
IPPHY_CBASS_WRAP_0_IPPHY_SAFE_CBASS_0_IPPHY_SAFE_CBASS_MAIN_S YSCLK0_4_CLK_EDC_CTRL_CBASS_INT_MAIN_SYSCLK0_4_BUSECC_2	179	2	Parity
IPPHY_CBASS_WRAP_0_IPPHY_SAFE_CBASS_0_IPPHY_SAFE_CBASS_MAIN_S YSCLK0_4_CLK_EDC_CTRL_CBASS_INT_MAIN_SYSCLK0_4_BUSECC_2	180	10	Parity
IPPHY_CBASS_WRAP_0_IPPHY_SAFE_CBASS_0_IPPHY_SAFE_CBASS_MAIN_S YSCLK0_4_CLK_EDC_CTRL_CBASS_INT_MAIN_SYSCLK0_4_BUSECC_2	181	2	Parity
IPPHY_CBASS_WRAP_0_IPPHY_SAFE_CBASS_0_IPPHY_SAFE_CBASS_MAIN_S YSCLK0_4_CLK_EDC_CTRL_CBASS_INT_MAIN_SYSCLK0_4_BUSECC_2	182	3	Parity
IPPHY_CBASS_WRAP_0_IPPHY_SAFE_CBASS_0_IPPHY_SAFE_CBASS_MAIN_S YSCLK0_4_CLK_EDC_CTRL_CBASS_INT_MAIN_SYSCLK0_4_BUSECC_2	183	1	Redundant
IPPHY_CBASS_WRAP_0_IPPHY_SAFE_CBASS_0_IPPHY_SAFE_CBASS_MAIN_S YSCLK0_4_CLK_EDC_CTRL_CBASS_INT_MAIN_SYSCLK0_4_BUSECC_2	184	1	Parity

**Table 12-607. EDC checkers information for ECC Aggregator Instance
MAIN_IP_ECC_AGGR0M_MAIN_IP_ECC_AGGR (continued)**

Protected Interconnect	Group ID	Width	Checker Type
IPPHY_CBASS_WRAP_0_IPPHY_SAFE_CBASS_0_IPPHY_SAFE_CBASS_MAIN_S YSCLK0_4_CLK_EDC_CTRL_CBASS_INT_MAIN_SYSCLK0_4_BUSECC_2	185	8	Parity
IPPHY_CBASS_WRAP_0_IPPHY_SAFE_CBASS_0_IPPHY_SAFE_CBASS_MAIN_S YSCLK0_4_CLK_EDC_CTRL_CBASS_INT_MAIN_SYSCLK0_4_BUSECC_2	186	1	Parity
IPPHY_CBASS_WRAP_0_IPPHY_SAFE_CBASS_0_IPPHY_SAFE_CBASS_MAIN_S YSCLK0_4_CLK_EDC_CTRL_CBASS_INT_MAIN_SYSCLK0_4_BUSECC_2	187	2	Parity
IPPHY_CBASS_WRAP_0_IPPHY_SAFE_CBASS_0_IPPHY_SAFE_CBASS_MAIN_S YSCLK0_4_CLK_EDC_CTRL_CBASS_INT_MAIN_SYSCLK0_4_BUSECC_2	188	1	Parity
IPPHY_CBASS_WRAP_0_IPPHY_SAFE_CBASS_0_IPPHY_SAFE_CBASS_MAIN_S YSCLK0_4_CLK_EDC_CTRL_CBASS_INT_MAIN_SYSCLK0_4_BUSECC_2	189	12	Parity
IPPHY_CBASS_WRAP_0_IPPHY_SAFE_CBASS_0_IPPHY_SAFE_CBASS_MAIN_S YSCLK0_4_CLK_EDC_CTRL_CBASS_INT_MAIN_SYSCLK0_4_BUSECC_2	190	2	Parity
IPPHY_CBASS_WRAP_0_IPPHY_SAFE_CBASS_0_IPPHY_SAFE_CBASS_MAIN_S YSCLK0_4_CLK_EDC_CTRL_CBASS_INT_MAIN_SYSCLK0_4_BUSECC_2	191	2	Parity
IPPHY_CBASS_WRAP_0_IPPHY_SAFE_CBASS_0_IPPHY_SAFE_CBASS_MAIN_S YSCLK0_4_CLK_EDC_CTRL_CBASS_INT_MAIN_SYSCLK0_4_BUSECC_2	192	4	Parity
IPPHY_CBASS_WRAP_0_IPPHY_SAFE_CBASS_0_IPPHY_SAFE_CBASS_MAIN_S YSCLK0_4_CLK_EDC_CTRL_CBASS_INT_MAIN_SYSCLK0_4_BUSECC_2	193	2	Parity
IPPHY_CBASS_WRAP_0_IPPHY_SAFE_CBASS_0_IPPHY_SAFE_CBASS_MAIN_S YSCLK0_4_CLK_EDC_CTRL_CBASS_INT_MAIN_SYSCLK0_4_BUSECC_2	194	2	Parity
IPPHY_CBASS_WRAP_0_IPPHY_SAFE_CBASS_0_IPPHY_SAFE_CBASS_MAIN_S YSCLK0_4_CLK_EDC_CTRL_CBASS_INT_MAIN_SYSCLK0_4_BUSECC_2	195	10	Parity
IPPHY_CBASS_WRAP_0_IPPHY_SAFE_CBASS_0_IPPHY_SAFE_CBASS_MAIN_S YSCLK0_4_CLK_EDC_CTRL_CBASS_INT_MAIN_SYSCLK0_4_BUSECC_2	196	2	Parity
IPPHY_CBASS_WRAP_0_IPPHY_SAFE_CBASS_0_IPPHY_SAFE_CBASS_MAIN_S YSCLK0_4_CLK_EDC_CTRL_CBASS_INT_MAIN_SYSCLK0_4_BUSECC_2	197	3	Parity
IPPHY_CBASS_WRAP_0_IPPHY_SAFE_CBASS_0_IPPHY_SAFE_CBASS_MAIN_S YSCLK0_4_CLK_EDC_CTRL_CBASS_INT_MAIN_SYSCLK0_4_BUSECC_2	198	1	Redundant
IPPHY_CBASS_WRAP_0_IPPHY_SAFE_CBASS_0_IPPHY_SAFE_CBASS_MAIN_S YSCLK0_4_CLK_EDC_CTRL_CBASS_INT_MAIN_SYSCLK0_4_BUSECC_2	199	1	Parity
IPPHY_CBASS_WRAP_0_IPPHY_SAFE_CBASS_0_IPPHY_SAFE_CBASS_MAIN_S YSCLK0_4_CLK_EDC_CTRL_CBASS_INT_MAIN_SYSCLK0_4_BUSECC_2	200	8	Parity
IPPHY_CBASS_WRAP_0_IPPHY_SAFE_CBASS_0_IPPHY_SAFE_CBASS_MAIN_S YSCLK0_4_CLK_EDC_CTRL_CBASS_INT_MAIN_SYSCLK0_4_BUSECC_2	201	1	Parity
IPPHY_CBASS_WRAP_0_IPPHY_SAFE_CBASS_0_IPPHY_SAFE_CBASS_MAIN_S YSCLK0_4_CLK_EDC_CTRL_CBASS_INT_MAIN_SYSCLK0_4_BUSECC_2	202	2	Parity
IPPHY_CBASS_WRAP_0_IPPHY_SAFE_CBASS_0_IPPHY_SAFE_CBASS_MAIN_S YSCLK0_4_CLK_EDC_CTRL_CBASS_INT_MAIN_SYSCLK0_4_BUSECC_2	203	1	Parity
IPPHY_CBASS_WRAP_0_IPPHY_SAFE_CBASS_0_IPPHY_SAFE_CBASS_MAIN_S YSCLK0_4_CLK_EDC_CTRL_CBASS_INT_MAIN_SYSCLK0_4_BUSECC_2	204	12	Parity
IPPHY_CBASS_WRAP_0_IPPHY_SAFE_CBASS_0_IPPHY_SAFE_CBASS_MAIN_S YSCLK0_4_CLK_EDC_CTRL_CBASS_INT_MAIN_SYSCLK0_4_BUSECC_2	205	2	Parity
IPPHY_CBASS_WRAP_0_IPPHY_SAFE_CBASS_0_IPPHY_SAFE_CBASS_MAIN_S YSCLK0_4_CLK_EDC_CTRL_CBASS_INT_MAIN_SYSCLK0_4_BUSECC_2	206	2	Parity
IPPHY_CBASS_WRAP_0_IPPHY_SAFE_CBASS_0_IPPHY_SAFE_CBASS_MAIN_S YSCLK0_4_CLK_EDC_CTRL_CBASS_INT_MAIN_SYSCLK0_4_BUSECC_2	207	4	Parity
IPPHY_CBASS_WRAP_0_IPPHY_SAFE_CBASS_0_IPPHY_SAFE_CBASS_MAIN_S YSCLK0_4_CLK_EDC_CTRL_CBASS_INT_MAIN_SYSCLK0_4_BUSECC_2	208	2	Parity
IPPHY_CBASS_WRAP_0_IPPHY_SAFE_CBASS_0_IPPHY_SAFE_CBASS_MAIN_S YSCLK0_4_CLK_EDC_CTRL_CBASS_INT_MAIN_SYSCLK0_4_BUSECC_2	209	2	Parity
IPPHY_CBASS_WRAP_0_IPPHY_SAFE_CBASS_0_IPPHY_SAFE_CBASS_MAIN_S YSCLK0_4_CLK_EDC_CTRL_CBASS_INT_MAIN_SYSCLK0_4_BUSECC_2	210	10	Parity
IPPHY_CBASS_WRAP_0_IPPHY_SAFE_CBASS_0_IPPHY_SAFE_CBASS_MAIN_S YSCLK0_4_CLK_EDC_CTRL_CBASS_INT_MAIN_SYSCLK0_4_BUSECC_2	211	2	Parity

**Table 12-607. EDC checkers information for ECC Aggregator Instance
MAIN_IP_ECC_AGGR0M_MAIN_IP_ECC_AGGR (continued)**

Protected Interconnect	Group ID	Width	Checker Type
IPPHY_CBASS_WRAP_0_IPPHY_SAFE_CBASS_0_IPPHY_SAFE_CBASS_MAIN_S YSCLK0_4_CLK_EDC_CTRL_CBASS_INT_MAIN_SYSCLK0_4_BUSECC_2	212	3	Parity
IPPHY_CBASS_WRAP_0_IPPHY_SAFE_CBASS_0_IPPHY_SAFE_CBASS_MAIN_S YSCLK0_4_CLK_EDC_CTRL_CBASS_INT_MAIN_SYSCLK0_4_BUSECC_2	213	1	Redundant
IPPHY_CBASS_WRAP_0_IPPHY_SAFE_CBASS_0_IPPHY_SAFE_CBASS_MAIN_S YSCLK0_4_CLK_EDC_CTRL_CBASS_INT_MAIN_SYSCLK0_4_BUSECC_2	214	1	Parity
IPPHY_CBASS_WRAP_0_IPPHY_SAFE_CBASS_0_IPPHY_SAFE_CBASS_MAIN_S YSCLK0_4_CLK_EDC_CTRL_CBASS_INT_MAIN_SYSCLK0_4_BUSECC_2	215	8	Parity
IPPHY_CBASS_WRAP_0_IPPHY_SAFE_CBASS_0_IPPHY_SAFE_CBASS_MAIN_S YSCLK0_4_CLK_EDC_CTRL_CBASS_INT_MAIN_SYSCLK0_4_BUSECC_2	216	1	Parity
IPPHY_CBASS_WRAP_0_IPPHY_SAFE_CBASS_0_IPPHY_SAFE_CBASS_MAIN_S YSCLK0_4_CLK_EDC_CTRL_CBASS_INT_MAIN_SYSCLK0_4_BUSECC_2	217	2	Parity
IPPHY_CBASS_WRAP_0_IPPHY_SAFE_CBASS_0_IPPHY_SAFE_CBASS_MAIN_S YSCLK0_4_CLK_EDC_CTRL_CBASS_INT_MAIN_SYSCLK0_4_BUSECC_2	218	1	Parity
IPPHY_CBASS_WRAP_0_IPPHY_SAFE_CBASS_0_IPPHY_SAFE_CBASS_MAIN_S YSCLK0_4_CLK_EDC_CTRL_CBASS_INT_MAIN_SYSCLK0_4_BUSECC_2	219	12	Parity
IPPHY_CBASS_WRAP_0_IPPHY_SAFE_CBASS_0_IPPHY_SAFE_CBASS_MAIN_S YSCLK0_4_CLK_EDC_CTRL_CBASS_INT_MAIN_SYSCLK0_4_BUSECC_2	220	2	Parity
IPPHY_CBASS_WRAP_0_IPPHY_SAFE_CBASS_0_IPPHY_SAFE_CBASS_MAIN_S YSCLK0_4_CLK_EDC_CTRL_CBASS_INT_MAIN_SYSCLK0_4_BUSECC_2	221	2	Parity
IPPHY_CBASS_WRAP_0_IPPHY_SAFE_CBASS_0_IPPHY_SAFE_CBASS_MAIN_S YSCLK0_4_CLK_EDC_CTRL_CBASS_INT_MAIN_SYSCLK0_4_BUSECC_2	222	4	Parity
IPPHY_CBASS_WRAP_0_IPPHY_SAFE_CBASS_0_IPPHY_SAFE_CBASS_MAIN_S YSCLK0_4_CLK_EDC_CTRL_CBASS_INT_MAIN_SYSCLK0_4_BUSECC_2	223	2	Parity
IPPHY_CBASS_WRAP_0_IPPHY_SAFE_CBASS_0_IPPHY_SAFE_CBASS_MAIN_S YSCLK0_4_CLK_EDC_CTRL_CBASS_INT_MAIN_SYSCLK0_4_BUSECC_2	224	2	Parity
IPPHY_CBASS_WRAP_0_IPPHY_SAFE_CBASS_0_IPPHY_SAFE_CBASS_MAIN_S YSCLK0_4_CLK_EDC_CTRL_CBASS_INT_MAIN_SYSCLK0_4_BUSECC_2	225	10	Parity
IPPHY_CBASS_WRAP_0_IPPHY_SAFE_CBASS_0_IPPHY_SAFE_CBASS_MAIN_S YSCLK0_4_CLK_EDC_CTRL_CBASS_INT_MAIN_SYSCLK0_4_BUSECC_2	226	2	Parity
IPPHY_CBASS_WRAP_0_IPPHY_SAFE_CBASS_0_IPPHY_SAFE_CBASS_MAIN_S YSCLK0_4_CLK_EDC_CTRL_CBASS_INT_MAIN_SYSCLK0_4_BUSECC_2	227	3	Parity
IPPHY_CBASS_WRAP_0_IPPHY_SAFE_CBASS_0_IPPHY_SAFE_CBASS_MAIN_S YSCLK0_4_CLK_EDC_CTRL_CBASS_INT_MAIN_SYSCLK0_4_BUSECC_2	228	1	Redundant
IPPHY_CBASS_WRAP_0_IPPHY_SAFE_CBASS_0_IPPHY_SAFE_CBASS_MAIN_S YSCLK0_4_CLK_EDC_CTRL_CBASS_INT_MAIN_SYSCLK0_4_BUSECC_2	229	1	Parity
IPPHY_CBASS_WRAP_0_IPPHY_SAFE_CBASS_0_IPPHY_SAFE_CBASS_MAIN_S YSCLK0_4_CLK_EDC_CTRL_CBASS_INT_MAIN_SYSCLK0_4_BUSECC_2	230	8	Parity
IPPHY_CBASS_WRAP_0_IPPHY_SAFE_CBASS_0_IPPHY_SAFE_CBASS_MAIN_S YSCLK0_4_CLK_EDC_CTRL_CBASS_INT_MAIN_SYSCLK0_4_BUSECC_2	231	1	Parity
IPPHY_CBASS_WRAP_0_IPPHY_SAFE_CBASS_0_IPPHY_SAFE_CBASS_MAIN_S YSCLK0_4_CLK_EDC_CTRL_CBASS_INT_MAIN_SYSCLK0_4_BUSECC_2	232	2	Parity
IPPHY_CBASS_WRAP_0_IPPHY_SAFE_CBASS_0_IPPHY_SAFE_CBASS_MAIN_S YSCLK0_4_CLK_EDC_CTRL_CBASS_INT_MAIN_SYSCLK0_4_BUSECC_2	233	1	Parity
IPPHY_CBASS_WRAP_0_IPPHY_SAFE_CBASS_0_IPPHY_SAFE_CBASS_MAIN_S YSCLK0_4_CLK_EDC_CTRL_CBASS_INT_MAIN_SYSCLK0_4_BUSECC_2	234	12	Parity
IPPHY_CBASS_WRAP_0_IPPHY_SAFE_CBASS_0_IPPHY_SAFE_CBASS_MAIN_S YSCLK0_4_CLK_EDC_CTRL_CBASS_INT_MAIN_SYSCLK0_4_BUSECC_2	235	2	Parity
IPPHY_CBASS_WRAP_0_IPPHY_SAFE_CBASS_0_IPPHY_SAFE_CBASS_MAIN_S YSCLK0_4_CLK_EDC_CTRL_CBASS_INT_MAIN_SYSCLK0_4_BUSECC_2	236	2	Parity
IPPHY_CBASS_WRAP_0_IPPHY_SAFE_CBASS_0_IPPHY_SAFE_CBASS_MAIN_S YSCLK0_4_CLK_EDC_CTRL_CBASS_INT_MAIN_SYSCLK0_4_BUSECC_2	237	4	Parity
IPPHY_CBASS_WRAP_0_IPPHY_SAFE_CBASS_0_IPPHY_SAFE_CBASS_MAIN_S YSCLK0_4_CLK_EDC_CTRL_CBASS_INT_MAIN_SYSCLK0_4_BUSECC_2	238	2	Parity

**Table 12-607. EDC checkers information for ECC Aggregator Instance
MAIN_IP_ECC_AGGR0M_MAIN_IP_ECC_AGGR (continued)**

Protected Interconnect	Group ID	Width	Checker Type
IPPHY_CBASS_WRAP_0_IPPHY_SAFE_CBASS_0_IPPHY_SAFE_CBASS_MAIN_S YSCLK0_4_CLK_EDC_CTRL_CBASS_INT_MAIN_SYSCLK0_4_BUSECC_2	239	2	Parity
IPPHY_CBASS_WRAP_0_IPPHY_SAFE_CBASS_0_IPPHY_SAFE_CBASS_MAIN_S YSCLK0_4_CLK_EDC_CTRL_CBASS_INT_MAIN_SYSCLK0_4_BUSECC_2	240	10	Parity
IPPHY_CBASS_WRAP_0_IPPHY_SAFE_CBASS_0_IPPHY_SAFE_CBASS_MAIN_S YSCLK0_4_CLK_EDC_CTRL_CBASS_INT_MAIN_SYSCLK0_4_BUSECC_2	241	2	Parity
IPPHY_CBASS_WRAP_0_IPPHY_SAFE_CBASS_0_IPPHY_SAFE_CBASS_MAIN_S YSCLK0_4_CLK_EDC_CTRL_CBASS_INT_MAIN_SYSCLK0_4_BUSECC_2	242	3	Parity
IPPHY_CBASS_WRAP_0_IPPHY_SAFE_CBASS_0_IPPHY_SAFE_CBASS_MAIN_S YSCLK0_4_CLK_EDC_CTRL_CBASS_INT_MAIN_SYSCLK0_4_BUSECC_2	243	1	Redundant
IPPHY_CBASS_WRAP_0_IPPHY_SAFE_CBASS_0_IPPHY_SAFE_CBASS_MAIN_S YSCLK0_4_CLK_EDC_CTRL_CBASS_INT_MAIN_SYSCLK0_4_BUSECC_2	244	1	Parity
IPPHY_CBASS_WRAP_0_IPPHY_SAFE_CBASS_0_IPPHY_SAFE_CBASS_MAIN_S YSCLK0_4_CLK_EDC_CTRL_CBASS_INT_MAIN_SYSCLK0_4_BUSECC_2	245	8	Parity
IPPHY_CBASS_WRAP_0_IPPHY_SAFE_CBASS_0_IPPHY_SAFE_CBASS_MAIN_S YSCLK0_4_CLK_EDC_CTRL_CBASS_INT_MAIN_SYSCLK0_4_BUSECC_2	246	1	Parity
IPPHY_CBASS_WRAP_0_IPPHY_SAFE_CBASS_0_IPPHY_SAFE_CBASS_MAIN_S YSCLK0_4_CLK_EDC_CTRL_CBASS_INT_MAIN_SYSCLK0_4_BUSECC_2	247	2	Parity
IPPHY_CBASS_WRAP_0_IPPHY_SAFE_CBASS_0_IPPHY_SAFE_CBASS_MAIN_S YSCLK0_4_CLK_EDC_CTRL_CBASS_INT_MAIN_SYSCLK0_4_BUSECC_2	248	1	Parity
IPPHY_CBASS_WRAP_0_IPPHY_SAFE_CBASS_0_IPPHY_SAFE_CBASS_MAIN_S YSCLK0_4_CLK_EDC_CTRL_CBASS_INT_MAIN_SYSCLK0_4_BUSECC_2	249	12	Parity
IPPHY_CBASS_WRAP_0_IPPHY_SAFE_CBASS_0_IPPHY_SAFE_CBASS_MAIN_S YSCLK0_4_CLK_EDC_CTRL_CBASS_INT_MAIN_SYSCLK0_4_BUSECC_2	250	2	Parity
IPPHY_CBASS_WRAP_0_IPPHY_SAFE_CBASS_0_IPPHY_SAFE_CBASS_MAIN_S YSCLK0_4_CLK_EDC_CTRL_CBASS_INT_MAIN_SYSCLK0_4_BUSECC_2	251	2	Parity
IPPHY_CBASS_WRAP_0_IPPHY_SAFE_CBASS_0_IPPHY_SAFE_CBASS_MAIN_S YSCLK0_4_CLK_EDC_CTRL_CBASS_INT_MAIN_SYSCLK0_4_BUSECC_2	252	4	Parity
IPPHY_CBASS_WRAP_0_IPPHY_SAFE_CBASS_0_IPPHY_SAFE_CBASS_MAIN_S YSCLK0_4_CLK_EDC_CTRL_CBASS_INT_MAIN_SYSCLK0_4_BUSECC_2	253	2	Parity
IPPHY_CBASS_WRAP_0_IPPHY_SAFE_CBASS_0_IPPHY_SAFE_CBASS_MAIN_S YSCLK0_4_CLK_EDC_CTRL_CBASS_INT_MAIN_SYSCLK0_4_BUSECC_2	254	2	Parity
IPPHY_CBASS_WRAP_0_IPPHY_SAFE_CBASS_0_IPPHY_SAFE_CBASS_MAIN_S YSCLK0_4_CLK_EDC_CTRL_CBASS_INT_MAIN_SYSCLK0_4_BUSECC_2	255	10	Parity
IPPHY_CBASS_WRAP_0_IPPHY_SAFE_CBASS_0_IPPHY_SAFE_CBASS_SCRP_3 2B_CLK4_SCR_IPPHY_SAFE_CBASS_SCRP_32B_CLK4_SCR_EDC_CTRL_BUSE CC_1	0	12	Parity
IPPHY_CBASS_WRAP_0_IPPHY_SAFE_CBASS_0_IPPHY_SAFE_CBASS_SCRP_3 2B_CLK4_SCR_IPPHY_SAFE_CBASS_SCRP_32B_CLK4_SCR_EDC_CTRL_BUSE CC_1	1	4	Parity
IPPHY_CBASS_WRAP_0_IPPHY_SAFE_CBASS_0_IPPHY_SAFE_CBASS_SCRP_3 2B_CLK4_SCR_IPPHY_SAFE_CBASS_SCRP_32B_CLK4_SCR_EDC_CTRL_BUSE CC_1	2	1	Redundant
IPPHY_CBASS_WRAP_0_IPPHY_SAFE_CBASS_0_IPPHY_SAFE_CBASS_SCRP_3 2B_CLK4_SCR_IPPHY_SAFE_CBASS_SCRP_32B_CLK4_SCR_EDC_CTRL_BUSE CC_1	3	1	Redundant
IPPHY_CBASS_WRAP_0_IPPHY_SAFE_CBASS_0_IPPHY_SAFE_CBASS_SCRP_3 2B_CLK4_SCR_IPPHY_SAFE_CBASS_SCRP_32B_CLK4_SCR_EDC_CTRL_BUSE CC_1	4	10	Parity
IPPHY_CBASS_WRAP_0_IPPHY_SAFE_CBASS_0_IPPHY_SAFE_CBASS_SCRP_3 2B_CLK4_SCR_IPPHY_SAFE_CBASS_SCRP_32B_CLK4_SCR_EDC_CTRL_BUSE CC_1	5	1	Redundant
IPPHY_CBASS_WRAP_0_IPPHY_SAFE_CBASS_0_IPPHY_SAFE_CBASS_SCRP_3 2B_CLK4_SCR_IPPHY_SAFE_CBASS_SCRP_32B_CLK4_SCR_EDC_CTRL_BUSE CC_1	6	12	Parity

**Table 12-607. EDC checkers information for ECC Aggregator Instance
MAIN_IP_ECC_AGGR0M_MAIN_IP_ECC_AGGR (continued)**

Protected Interconnect	Group ID	Width	Checker Type
IPPHY_CBASS_WRAP_0_IPPHY_SAFE_CBASS_0_IPPHY_SAFE_CBASS_SCRP_3_2B_CLK4_SCR_IPPHY_SAFE_CBASS_SCRP_32B_CLK4_SCR_EDC_CTRL_BUSE_CC_1	7	4	Parity
IPPHY_CBASS_WRAP_0_IPPHY_SAFE_CBASS_0_IPPHY_SAFE_CBASS_SCRP_3_2B_CLK4_SCR_IPPHY_SAFE_CBASS_SCRP_32B_CLK4_SCR_EDC_CTRL_BUSE_CC_1	8	1	Redundant
IPPHY_CBASS_WRAP_0_IPPHY_SAFE_CBASS_0_IPPHY_SAFE_CBASS_SCRP_3_2B_CLK4_SCR_IPPHY_SAFE_CBASS_SCRP_32B_CLK4_SCR_EDC_CTRL_BUSE_CC_1	9	1	Redundant
IPPHY_CBASS_WRAP_0_IPPHY_SAFE_CBASS_0_IPPHY_SAFE_CBASS_SCRP_3_2B_CLK4_SCR_IPPHY_SAFE_CBASS_SCRP_32B_CLK4_SCR_EDC_CTRL_BUSE_CC_1	10	10	Parity
IPPHY_CBASS_WRAP_0_IPPHY_SAFE_CBASS_0_IPPHY_SAFE_CBASS_SCRP_3_2B_CLK4_SCR_IPPHY_SAFE_CBASS_SCRP_32B_CLK4_SCR_EDC_CTRL_BUSE_CC_1	11	1	Redundant
IPPHY_CBASS_WRAP_0_IPPHY_SAFE_CBASS_0_IPPHY_SAFE_CBASS_SCRP_3_2B_CLK4_SCR_IPPHY_SAFE_CBASS_SCRP_32B_CLK4_SCR_EDC_CTRL_BUSE_CC_1	12	12	Parity
IPPHY_CBASS_WRAP_0_IPPHY_SAFE_CBASS_0_IPPHY_SAFE_CBASS_SCRP_3_2B_CLK4_SCR_IPPHY_SAFE_CBASS_SCRP_32B_CLK4_SCR_EDC_CTRL_BUSE_CC_1	13	4	Parity
IPPHY_CBASS_WRAP_0_IPPHY_SAFE_CBASS_0_IPPHY_SAFE_CBASS_SCRP_3_2B_CLK4_SCR_IPPHY_SAFE_CBASS_SCRP_32B_CLK4_SCR_EDC_CTRL_BUSE_CC_1	14	1	Redundant
IPPHY_CBASS_WRAP_0_IPPHY_SAFE_CBASS_0_IPPHY_SAFE_CBASS_SCRP_3_2B_CLK4_SCR_IPPHY_SAFE_CBASS_SCRP_32B_CLK4_SCR_EDC_CTRL_BUSE_CC_1	15	1	Redundant
IPPHY_CBASS_WRAP_0_IPPHY_SAFE_CBASS_0_IPPHY_SAFE_CBASS_SCRP_3_2B_CLK4_SCR_IPPHY_SAFE_CBASS_SCRP_32B_CLK4_SCR_EDC_CTRL_BUSE_CC_1	16	10	Parity
IPPHY_CBASS_WRAP_0_IPPHY_SAFE_CBASS_0_IPPHY_SAFE_CBASS_SCRP_3_2B_CLK4_SCR_IPPHY_SAFE_CBASS_SCRP_32B_CLK4_SCR_EDC_CTRL_BUSE_CC_1	17	1	Redundant
IPPHY_CBASS_WRAP_0_IPPHY_SAFE_CBASS_0_IPPHY_SAFE_CBASS_SCRP_3_2B_CLK4_SCR_IPPHY_SAFE_CBASS_SCRP_32B_CLK4_SCR_EDC_CTRL_BUSE_CC_1	18	12	Parity
IPPHY_CBASS_WRAP_0_IPPHY_SAFE_CBASS_0_IPPHY_SAFE_CBASS_SCRP_3_2B_CLK4_SCR_IPPHY_SAFE_CBASS_SCRP_32B_CLK4_SCR_EDC_CTRL_BUSE_CC_1	19	4	Parity
IPPHY_CBASS_WRAP_0_IPPHY_SAFE_CBASS_0_IPPHY_SAFE_CBASS_SCRP_3_2B_CLK4_SCR_IPPHY_SAFE_CBASS_SCRP_32B_CLK4_SCR_EDC_CTRL_BUSE_CC_1	20	1	Redundant
IPPHY_CBASS_WRAP_0_IPPHY_SAFE_CBASS_0_IPPHY_SAFE_CBASS_SCRP_3_2B_CLK4_SCR_IPPHY_SAFE_CBASS_SCRP_32B_CLK4_SCR_EDC_CTRL_BUSE_CC_1	21	1	Redundant
IPPHY_CBASS_WRAP_0_IPPHY_SAFE_CBASS_0_IPPHY_SAFE_CBASS_SCRP_3_2B_CLK4_SCR_IPPHY_SAFE_CBASS_SCRP_32B_CLK4_SCR_EDC_CTRL_BUSE_CC_1	22	10	Parity
IPPHY_CBASS_WRAP_0_IPPHY_SAFE_CBASS_0_IPPHY_SAFE_CBASS_SCRP_3_2B_CLK4_SCR_IPPHY_SAFE_CBASS_SCRP_32B_CLK4_SCR_EDC_CTRL_BUSE_CC_1	23	1	Redundant
IPPHY_CBASS_WRAP_0_IPPHY_SAFE_CBASS_0_IPPHY_SAFE_CBASS_SCRP_3_2B_CLK4_SCR_IPPHY_SAFE_CBASS_SCRP_32B_CLK4_SCR_EDC_CTRL_BUSE_CC_1	24	12	Parity
IPPHY_CBASS_WRAP_0_IPPHY_SAFE_CBASS_0_IPPHY_SAFE_CBASS_SCRP_3_2B_CLK4_SCR_IPPHY_SAFE_CBASS_SCRP_32B_CLK4_SCR_EDC_CTRL_BUSE_CC_1	25	4	Parity

**Table 12-607. EDC checkers information for ECC Aggregator Instance
MAIN_IP_ECC_AGGR0M_MAIN_IP_ECC_AGGR (continued)**

Protected Interconnect	Group ID	Width	Checker Type
IPPHY_CBASS_WRAP_0_IPPHY_SAFE_CBASS_0_IPPHY_SAFE_CBASS_SCRP_3_2B_CLK4_SCR_IPPHY_SAFE_CBASS_SCRP_32B_CLK4_SCR_EDC_CTRL_BUSE_CC_1	26	1	Redundant
IPPHY_CBASS_WRAP_0_IPPHY_SAFE_CBASS_0_IPPHY_SAFE_CBASS_SCRP_3_2B_CLK4_SCR_IPPHY_SAFE_CBASS_SCRP_32B_CLK4_SCR_EDC_CTRL_BUSE_CC_1	27	1	Redundant
IPPHY_CBASS_WRAP_0_IPPHY_SAFE_CBASS_0_IPPHY_SAFE_CBASS_SCRP_3_2B_CLK4_SCR_IPPHY_SAFE_CBASS_SCRP_32B_CLK4_SCR_EDC_CTRL_BUSE_CC_1	28	10	Parity
IPPHY_CBASS_WRAP_0_IPPHY_SAFE_CBASS_0_IPPHY_SAFE_CBASS_SCRP_3_2B_CLK4_SCR_IPPHY_SAFE_CBASS_SCRP_32B_CLK4_SCR_EDC_CTRL_BUSE_CC_1	29	1	Redundant
IPPHY_CBASS_WRAP_0_IPPHY_SAFE_CBASS_0_IPPHY_SAFE_CBASS_SCRP_3_2B_CLK4_SCR_IPPHY_SAFE_CBASS_SCRP_32B_CLK4_SCR_EDC_CTRL_BUSE_CC_1	30	12	Parity
IPPHY_CBASS_WRAP_0_IPPHY_SAFE_CBASS_0_IPPHY_SAFE_CBASS_SCRP_3_2B_CLK4_SCR_IPPHY_SAFE_CBASS_SCRP_32B_CLK4_SCR_EDC_CTRL_BUSE_CC_1	31	4	Parity
IPPHY_CBASS_WRAP_0_IPPHY_SAFE_CBASS_0_IPPHY_SAFE_CBASS_SCRP_3_2B_CLK4_SCR_IPPHY_SAFE_CBASS_SCRP_32B_CLK4_SCR_EDC_CTRL_BUSE_CC_1	32	1	Redundant
IPPHY_CBASS_WRAP_0_IPPHY_SAFE_CBASS_0_IPPHY_SAFE_CBASS_SCRP_3_2B_CLK4_SCR_IPPHY_SAFE_CBASS_SCRP_32B_CLK4_SCR_EDC_CTRL_BUSE_CC_1	33	1	Redundant
IPPHY_CBASS_WRAP_0_IPPHY_SAFE_CBASS_0_IPPHY_SAFE_CBASS_SCRP_3_2B_CLK4_SCR_IPPHY_SAFE_CBASS_SCRP_32B_CLK4_SCR_EDC_CTRL_BUSE_CC_1	34	10	Parity
IPPHY_CBASS_WRAP_0_IPPHY_SAFE_CBASS_0_IPPHY_SAFE_CBASS_SCRP_3_2B_CLK4_SCR_IPPHY_SAFE_CBASS_SCRP_32B_CLK4_SCR_EDC_CTRL_BUSE_CC_1	35	1	Redundant
IPPHY_CBASS_WRAP_0_IPPHY_SAFE_CBASS_0_IPPHY_SAFE_CBASS_SCRP_3_2B_CLK4_SCR_IPPHY_SAFE_CBASS_SCRP_32B_CLK4_SCR_EDC_CTRL_BUSE_CC_1	36	12	Parity
IPPHY_CBASS_WRAP_0_IPPHY_SAFE_CBASS_0_IPPHY_SAFE_CBASS_SCRP_3_2B_CLK4_SCR_IPPHY_SAFE_CBASS_SCRP_32B_CLK4_SCR_EDC_CTRL_BUSE_CC_1	37	4	Parity
IPPHY_CBASS_WRAP_0_IPPHY_SAFE_CBASS_0_IPPHY_SAFE_CBASS_SCRP_3_2B_CLK4_SCR_IPPHY_SAFE_CBASS_SCRP_32B_CLK4_SCR_EDC_CTRL_BUSE_CC_1	38	1	Redundant
IPPHY_CBASS_WRAP_0_IPPHY_SAFE_CBASS_0_IPPHY_SAFE_CBASS_SCRP_3_2B_CLK4_SCR_IPPHY_SAFE_CBASS_SCRP_32B_CLK4_SCR_EDC_CTRL_BUSE_CC_1	39	1	Redundant
IPPHY_CBASS_WRAP_0_IPPHY_SAFE_CBASS_0_IPPHY_SAFE_CBASS_SCRP_3_2B_CLK4_SCR_IPPHY_SAFE_CBASS_SCRP_32B_CLK4_SCR_EDC_CTRL_BUSE_CC_1	40	10	Parity
IPPHY_CBASS_WRAP_0_IPPHY_SAFE_CBASS_0_IPPHY_SAFE_CBASS_SCRP_3_2B_CLK4_SCR_IPPHY_SAFE_CBASS_SCRP_32B_CLK4_SCR_EDC_CTRL_BUSE_CC_1	41	1	Redundant
IPPHY_CBASS_WRAP_0_IPPHY_SAFE_CBASS_0_IPPHY_SAFE_CBASS_SCRP_3_2B_CLK4_SCR_IPPHY_SAFE_CBASS_SCRP_32B_CLK4_SCR_EDC_CTRL_BUSE_CC_1	42	12	Parity
IPPHY_CBASS_WRAP_0_IPPHY_SAFE_CBASS_0_IPPHY_SAFE_CBASS_SCRP_3_2B_CLK4_SCR_IPPHY_SAFE_CBASS_SCRP_32B_CLK4_SCR_EDC_CTRL_BUSE_CC_1	43	4	Parity
IPPHY_CBASS_WRAP_0_IPPHY_SAFE_CBASS_0_IPPHY_SAFE_CBASS_SCRP_3_2B_CLK4_SCR_IPPHY_SAFE_CBASS_SCRP_32B_CLK4_SCR_EDC_CTRL_BUSE_CC_1	44	1	Redundant

**Table 12-607. EDC checkers information for ECC Aggregator Instance
MAIN_IP_ECC_AGGR0M_MAIN_IP_ECC_AGGR (continued)**

Protected Interconnect	Group ID	Width	Checker Type
IPPHY_CBASS_WRAP_0_IPPHY_SAFE_CBASS_0_IPPHY_SAFE_CBASS_SCRP_3_2B_CLK4_SCR_IPPHY_SAFE_CBASS_SCRP_32B_CLK4_SCR_EDC_CTRL_BUSE_CC_1	45	1	Redundant
IPPHY_CBASS_WRAP_0_IPPHY_SAFE_CBASS_0_IPPHY_SAFE_CBASS_SCRP_3_2B_CLK4_SCR_IPPHY_SAFE_CBASS_SCRP_32B_CLK4_SCR_EDC_CTRL_BUSE_CC_1	46	10	Parity
IPPHY_CBASS_WRAP_0_IPPHY_SAFE_CBASS_0_IPPHY_SAFE_CBASS_SCRP_3_2B_CLK4_SCR_IPPHY_SAFE_CBASS_SCRP_32B_CLK4_SCR_EDC_CTRL_BUSE_CC_1	47	1	Redundant
IPPHY_CBASS_WRAP_0_IPPHY_SAFE_CBASS_0_IPPHY_SAFE_CBASS_SCRP_3_2B_CLK4_SCR_IPPHY_SAFE_CBASS_SCRP_32B_CLK4_SCR_EDC_CTRL_BUSE_CC_1	48	12	Parity
IPPHY_CBASS_WRAP_0_IPPHY_SAFE_CBASS_0_IPPHY_SAFE_CBASS_SCRP_3_2B_CLK4_SCR_IPPHY_SAFE_CBASS_SCRP_32B_CLK4_SCR_EDC_CTRL_BUSE_CC_1	49	4	Parity
IPPHY_CBASS_WRAP_0_IPPHY_SAFE_CBASS_0_IPPHY_SAFE_CBASS_SCRP_3_2B_CLK4_SCR_IPPHY_SAFE_CBASS_SCRP_32B_CLK4_SCR_EDC_CTRL_BUSE_CC_1	50	1	Redundant
IPPHY_CBASS_WRAP_0_IPPHY_SAFE_CBASS_0_IPPHY_SAFE_CBASS_SCRP_3_2B_CLK4_SCR_IPPHY_SAFE_CBASS_SCRP_32B_CLK4_SCR_EDC_CTRL_BUSE_CC_1	51	1	Redundant
IPPHY_CBASS_WRAP_0_IPPHY_SAFE_CBASS_0_IPPHY_SAFE_CBASS_SCRP_3_2B_CLK4_SCR_IPPHY_SAFE_CBASS_SCRP_32B_CLK4_SCR_EDC_CTRL_BUSE_CC_1	52	10	Parity
IPPHY_CBASS_WRAP_0_IPPHY_SAFE_CBASS_0_IPPHY_SAFE_CBASS_SCRP_3_2B_CLK4_SCR_IPPHY_SAFE_CBASS_SCRP_32B_CLK4_SCR_EDC_CTRL_BUSE_CC_1	53	1	Redundant
IPPHY_CBASS_WRAP_0_IPPHY_SAFE_CBASS_0_IPPHY_SAFE_CBASS_SCRP_3_2B_CLK4_SCR_IPPHY_SAFE_CBASS_SCRP_32B_CLK4_SCR_EDC_CTRL_BUSE_CC_1	54	12	Parity
IPPHY_CBASS_WRAP_0_IPPHY_SAFE_CBASS_0_IPPHY_SAFE_CBASS_SCRP_3_2B_CLK4_SCR_IPPHY_SAFE_CBASS_SCRP_32B_CLK4_SCR_EDC_CTRL_BUSE_CC_1	55	4	Parity
IPPHY_CBASS_WRAP_0_IPPHY_SAFE_CBASS_0_IPPHY_SAFE_CBASS_SCRP_3_2B_CLK4_SCR_IPPHY_SAFE_CBASS_SCRP_32B_CLK4_SCR_EDC_CTRL_BUSE_CC_1	56	1	Redundant
IPPHY_CBASS_WRAP_0_IPPHY_SAFE_CBASS_0_IPPHY_SAFE_CBASS_SCRP_3_2B_CLK4_SCR_IPPHY_SAFE_CBASS_SCRP_32B_CLK4_SCR_EDC_CTRL_BUSE_CC_1	57	1	Redundant
IPPHY_CBASS_WRAP_0_IPPHY_SAFE_CBASS_0_IPPHY_SAFE_CBASS_SCRP_3_2B_CLK4_SCR_IPPHY_SAFE_CBASS_SCRP_32B_CLK4_SCR_EDC_CTRL_BUSE_CC_1	58	10	Parity
IPPHY_CBASS_WRAP_0_IPPHY_SAFE_CBASS_0_IPPHY_SAFE_CBASS_SCRP_3_2B_CLK4_SCR_IPPHY_SAFE_CBASS_SCRP_32B_CLK4_SCR_EDC_CTRL_BUSE_CC_1	59	1	Redundant
IPPHY_CBASS_WRAP_0_IPPHY_SAFE_CBASS_0_IPPHY_SAFE_CBASS_SCRP_3_2B_CLK4_SCR_IPPHY_SAFE_CBASS_SCRP_32B_CLK4_SCR_EDC_CTRL_BUSE_CC_1	60	12	Parity
IPPHY_CBASS_WRAP_0_IPPHY_SAFE_CBASS_0_IPPHY_SAFE_CBASS_SCRP_3_2B_CLK4_SCR_IPPHY_SAFE_CBASS_SCRP_32B_CLK4_SCR_EDC_CTRL_BUSE_CC_1	61	4	Parity
IPPHY_CBASS_WRAP_0_IPPHY_SAFE_CBASS_0_IPPHY_SAFE_CBASS_SCRP_3_2B_CLK4_SCR_IPPHY_SAFE_CBASS_SCRP_32B_CLK4_SCR_EDC_CTRL_BUSE_CC_1	62	1	Redundant
IPPHY_CBASS_WRAP_0_IPPHY_SAFE_CBASS_0_IPPHY_SAFE_CBASS_SCRP_3_2B_CLK4_SCR_IPPHY_SAFE_CBASS_SCRP_32B_CLK4_SCR_EDC_CTRL_BUSE_CC_1	63	1	Redundant

**Table 12-607. EDC checkers information for ECC Aggregator Instance
MAIN_IP_ECC_AGGR0M_MAIN_IP_ECC_AGGR (continued)**

Protected Interconnect	Group ID	Width	Checker Type
IPPHY_CBASS_WRAP_0_IPPHY_SAFE_CBASS_0_IPPHY_SAFE_CBASS_SCRP_3_2B_CLK4_SCR_IPPHY_SAFE_CBASS_SCRP_32B_CLK4_SCR_EDC_CTRL_BUSE_CC_1	64	10	Parity
IPPHY_CBASS_WRAP_0_IPPHY_SAFE_CBASS_0_IPPHY_SAFE_CBASS_SCRP_3_2B_CLK4_SCR_IPPHY_SAFE_CBASS_SCRP_32B_CLK4_SCR_EDC_CTRL_BUSE_CC_1	65	1	Redundant
IPPHY_CBASS_WRAP_0_IPPHY_SAFE_CBASS_0_IPPHY_SAFE_CBASS_SCRP_3_2B_CLK4_SCR_IPPHY_SAFE_CBASS_SCRP_32B_CLK4_SCR_EDC_CTRL_BUSE_CC_1	66	12	Parity
IPPHY_CBASS_WRAP_0_IPPHY_SAFE_CBASS_0_IPPHY_SAFE_CBASS_SCRP_3_2B_CLK4_SCR_IPPHY_SAFE_CBASS_SCRP_32B_CLK4_SCR_EDC_CTRL_BUSE_CC_1	67	4	Parity
IPPHY_CBASS_WRAP_0_IPPHY_SAFE_CBASS_0_IPPHY_SAFE_CBASS_SCRP_3_2B_CLK4_SCR_IPPHY_SAFE_CBASS_SCRP_32B_CLK4_SCR_EDC_CTRL_BUSE_CC_1	68	1	Redundant
IPPHY_CBASS_WRAP_0_IPPHY_SAFE_CBASS_0_IPPHY_SAFE_CBASS_SCRP_3_2B_CLK4_SCR_IPPHY_SAFE_CBASS_SCRP_32B_CLK4_SCR_EDC_CTRL_BUSE_CC_1	69	1	Redundant
IPPHY_CBASS_WRAP_0_IPPHY_SAFE_CBASS_0_IPPHY_SAFE_CBASS_SCRP_3_2B_CLK4_SCR_IPPHY_SAFE_CBASS_SCRP_32B_CLK4_SCR_EDC_CTRL_BUSE_CC_1	70	10	Parity
IPPHY_CBASS_WRAP_0_IPPHY_SAFE_CBASS_0_IPPHY_SAFE_CBASS_SCRP_3_2B_CLK4_SCR_IPPHY_SAFE_CBASS_SCRP_32B_CLK4_SCR_EDC_CTRL_BUSE_CC_1	71	1	Redundant
IPPHY_CBASS_WRAP_0_IPPHY_SAFE_CBASS_0_IPPHY_SAFE_CBASS_SCRP_3_2B_CLK4_SCR_IPPHY_SAFE_CBASS_SCRP_32B_CLK4_SCR_EDC_CTRL_BUSE_CC_1	72	12	Parity
IPPHY_CBASS_WRAP_0_IPPHY_SAFE_CBASS_0_IPPHY_SAFE_CBASS_SCRP_3_2B_CLK4_SCR_IPPHY_SAFE_CBASS_SCRP_32B_CLK4_SCR_EDC_CTRL_BUSE_CC_1	73	4	Parity
IPPHY_CBASS_WRAP_0_IPPHY_SAFE_CBASS_0_IPPHY_SAFE_CBASS_SCRP_3_2B_CLK4_SCR_IPPHY_SAFE_CBASS_SCRP_32B_CLK4_SCR_EDC_CTRL_BUSE_CC_1	74	1	Redundant
IPPHY_CBASS_WRAP_0_IPPHY_SAFE_CBASS_0_IPPHY_SAFE_CBASS_SCRP_3_2B_CLK4_SCR_IPPHY_SAFE_CBASS_SCRP_32B_CLK4_SCR_EDC_CTRL_BUSE_CC_1	75	1	Redundant
IPPHY_CBASS_WRAP_0_IPPHY_SAFE_CBASS_0_IPPHY_SAFE_CBASS_SCRP_3_2B_CLK4_SCR_IPPHY_SAFE_CBASS_SCRP_32B_CLK4_SCR_EDC_CTRL_BUSE_CC_1	76	10	Parity
IPPHY_CBASS_WRAP_0_IPPHY_SAFE_CBASS_0_IPPHY_SAFE_CBASS_SCRP_3_2B_CLK4_SCR_IPPHY_SAFE_CBASS_SCRP_32B_CLK4_SCR_EDC_CTRL_BUSE_CC_1	77	1	Redundant
IPPHY_CBASS_WRAP_0_IPPHY_SAFE_CBASS_0_IPPHY_SAFE_CBASS_SCRP_3_2B_CLK4_SCR_IPPHY_SAFE_CBASS_SCRP_32B_CLK4_SCR_EDC_CTRL_BUSE_CC_1	78	12	Parity
IPPHY_CBASS_WRAP_0_IPPHY_SAFE_CBASS_0_IPPHY_SAFE_CBASS_SCRP_3_2B_CLK4_SCR_IPPHY_SAFE_CBASS_SCRP_32B_CLK4_SCR_EDC_CTRL_BUSE_CC_1	79	4	Parity
IPPHY_CBASS_WRAP_0_IPPHY_SAFE_CBASS_0_IPPHY_SAFE_CBASS_SCRP_3_2B_CLK4_SCR_IPPHY_SAFE_CBASS_SCRP_32B_CLK4_SCR_EDC_CTRL_BUSE_CC_1	80	1	Redundant
IPPHY_CBASS_WRAP_0_IPPHY_SAFE_CBASS_0_IPPHY_SAFE_CBASS_SCRP_3_2B_CLK4_SCR_IPPHY_SAFE_CBASS_SCRP_32B_CLK4_SCR_EDC_CTRL_BUSE_CC_1	81	1	Redundant
IPPHY_CBASS_WRAP_0_IPPHY_SAFE_CBASS_0_IPPHY_SAFE_CBASS_SCRP_3_2B_CLK4_SCR_IPPHY_SAFE_CBASS_SCRP_32B_CLK4_SCR_EDC_CTRL_BUSE_CC_1	82	10	Parity

**Table 12-607. EDC checkers information for ECC Aggregator Instance
MAIN_IP_ECC_AGGR0M_MAIN_IP_ECC_AGGR (continued)**

Protected Interconnect	Group ID	Width	Checker Type
IPPHY_CBASS_WRAP_0_IPPHY_SAFE_CBASS_0_IPPHY_SAFE_CBASS_SCRP_3_2B_CLK4_SCR_IPPHY_SAFE_CBASS_SCRP_32B_CLK4_SCR_EDC_CTRL_BUSE_CC_1	83	1	Redundant
IPPHY_CBASS_WRAP_0_IPPHY_SAFE_CBASS_0_IPPHY_SAFE_CBASS_SCRP_3_2B_CLK4_SCR_IPPHY_SAFE_CBASS_SCRP_32B_CLK4_SCR_EDC_CTRL_BUSE_CC_1	84	12	Parity
IPPHY_CBASS_WRAP_0_IPPHY_SAFE_CBASS_0_IPPHY_SAFE_CBASS_SCRP_3_2B_CLK4_SCR_IPPHY_SAFE_CBASS_SCRP_32B_CLK4_SCR_EDC_CTRL_BUSE_CC_1	85	4	Parity
IPPHY_CBASS_WRAP_0_IPPHY_SAFE_CBASS_0_IPPHY_SAFE_CBASS_SCRP_3_2B_CLK4_SCR_IPPHY_SAFE_CBASS_SCRP_32B_CLK4_SCR_EDC_CTRL_BUSE_CC_1	86	1	Redundant
IPPHY_CBASS_WRAP_0_IPPHY_SAFE_CBASS_0_IPPHY_SAFE_CBASS_SCRP_3_2B_CLK4_SCR_IPPHY_SAFE_CBASS_SCRP_32B_CLK4_SCR_EDC_CTRL_BUSE_CC_1	87	1	Redundant
IPPHY_CBASS_WRAP_0_IPPHY_SAFE_CBASS_0_IPPHY_SAFE_CBASS_SCRP_3_2B_CLK4_SCR_IPPHY_SAFE_CBASS_SCRP_32B_CLK4_SCR_EDC_CTRL_BUSE_CC_1	88	10	Parity
IPPHY_CBASS_WRAP_0_IPPHY_SAFE_CBASS_0_IPPHY_SAFE_CBASS_SCRP_3_2B_CLK4_SCR_IPPHY_SAFE_CBASS_SCRP_32B_CLK4_SCR_EDC_CTRL_BUSE_CC_1	89	1	Redundant
IPPHY_CBASS_WRAP_0_IPPHY_SAFE_CBASS_0_IPPHY_SAFE_CBASS_SCRP_3_2B_CLK4_SCR_IPPHY_SAFE_CBASS_SCRP_32B_CLK4_SCR_EDC_CTRL_BUSE_CC_1	90	12	Parity
IPPHY_CBASS_WRAP_0_IPPHY_SAFE_CBASS_0_IPPHY_SAFE_CBASS_SCRP_3_2B_CLK4_SCR_IPPHY_SAFE_CBASS_SCRP_32B_CLK4_SCR_EDC_CTRL_BUSE_CC_1	91	4	Parity
IPPHY_CBASS_WRAP_0_IPPHY_SAFE_CBASS_0_IPPHY_SAFE_CBASS_SCRP_3_2B_CLK4_SCR_IPPHY_SAFE_CBASS_SCRP_32B_CLK4_SCR_EDC_CTRL_BUSE_CC_1	92	1	Redundant
IPPHY_CBASS_WRAP_0_IPPHY_SAFE_CBASS_0_IPPHY_SAFE_CBASS_SCRP_3_2B_CLK4_SCR_IPPHY_SAFE_CBASS_SCRP_32B_CLK4_SCR_EDC_CTRL_BUSE_CC_1	93	1	Redundant
IPPHY_CBASS_WRAP_0_IPPHY_SAFE_CBASS_0_IPPHY_SAFE_CBASS_SCRP_3_2B_CLK4_SCR_IPPHY_SAFE_CBASS_SCRP_32B_CLK4_SCR_EDC_CTRL_BUSE_CC_1	94	10	Parity
IPPHY_CBASS_WRAP_0_IPPHY_SAFE_CBASS_0_IPPHY_SAFE_CBASS_SCRP_3_2B_CLK4_SCR_IPPHY_SAFE_CBASS_SCRP_32B_CLK4_SCR_EDC_CTRL_BUSE_CC_1	95	1	Redundant
IPPHY_CBASS_WRAP_0_IPPHY_SAFE_CBASS_0_IPPHY_SAFE_CBASS_SCRP_3_2B_CLK4_SCR_IPPHY_SAFE_CBASS_SCRP_32B_CLK4_SCR_EDC_CTRL_BUSE_CC_1	96	12	Parity
IPPHY_CBASS_WRAP_0_IPPHY_SAFE_CBASS_0_IPPHY_SAFE_CBASS_SCRP_3_2B_CLK4_SCR_IPPHY_SAFE_CBASS_SCRP_32B_CLK4_SCR_EDC_CTRL_BUSE_CC_1	97	4	Parity
IPPHY_CBASS_WRAP_0_IPPHY_SAFE_CBASS_0_IPPHY_SAFE_CBASS_SCRP_3_2B_CLK4_SCR_IPPHY_SAFE_CBASS_SCRP_32B_CLK4_SCR_EDC_CTRL_BUSE_CC_1	98	1	Redundant
IPPHY_CBASS_WRAP_0_IPPHY_SAFE_CBASS_0_IPPHY_SAFE_CBASS_SCRP_3_2B_CLK4_SCR_IPPHY_SAFE_CBASS_SCRP_32B_CLK4_SCR_EDC_CTRL_BUSE_CC_1	99	1	Redundant
IPPHY_CBASS_WRAP_0_IPPHY_SAFE_CBASS_0_IPPHY_SAFE_CBASS_SCRP_3_2B_CLK4_SCR_IPPHY_SAFE_CBASS_SCRP_32B_CLK4_SCR_EDC_CTRL_BUSE_CC_1	100	10	Parity
IPPHY_CBASS_WRAP_0_IPPHY_SAFE_CBASS_0_IPPHY_SAFE_CBASS_SCRP_3_2B_CLK4_SCR_IPPHY_SAFE_CBASS_SCRP_32B_CLK4_SCR_EDC_CTRL_BUSE_CC_1	101	1	Redundant

**Table 12-607. EDC checkers information for ECC Aggregator Instance
MAIN_IP_ECC_AGGR0M_MAIN_IP_ECC_AGGR (continued)**

Protected Interconnect	Group ID	Width	Checker Type
IPPHY_CBASS_WRAP_0_IPPHY_SAFE_CBASS_0_IPPHY_SAFE_CBASS_SCRP_3_2B_CLK4_SCR_IPPHY_SAFE_CBASS_SCRP_32B_CLK4_SCR_EDC_CTRL_BUSE_CC_1	102	12	Parity
IPPHY_CBASS_WRAP_0_IPPHY_SAFE_CBASS_0_IPPHY_SAFE_CBASS_SCRP_3_2B_CLK4_SCR_IPPHY_SAFE_CBASS_SCRP_32B_CLK4_SCR_EDC_CTRL_BUSE_CC_1	103	4	Parity
IPPHY_CBASS_WRAP_0_IPPHY_SAFE_CBASS_0_IPPHY_SAFE_CBASS_SCRP_3_2B_CLK4_SCR_IPPHY_SAFE_CBASS_SCRP_32B_CLK4_SCR_EDC_CTRL_BUSE_CC_1	104	1	Redundant
IPPHY_CBASS_WRAP_0_IPPHY_SAFE_CBASS_0_IPPHY_SAFE_CBASS_SCRP_3_2B_CLK4_SCR_IPPHY_SAFE_CBASS_SCRP_32B_CLK4_SCR_EDC_CTRL_BUSE_CC_1	105	1	Redundant
IPPHY_CBASS_WRAP_0_IPPHY_SAFE_CBASS_0_IPPHY_SAFE_CBASS_SCRP_3_2B_CLK4_SCR_IPPHY_SAFE_CBASS_SCRP_32B_CLK4_SCR_EDC_CTRL_BUSE_CC_1	106	10	Parity
IPPHY_CBASS_WRAP_0_IPPHY_SAFE_CBASS_0_IPPHY_SAFE_CBASS_SCRP_3_2B_CLK4_SCR_IPPHY_SAFE_CBASS_SCRP_32B_CLK4_SCR_EDC_CTRL_BUSE_CC_1	107	1	Redundant
IPPHY_CBASS_WRAP_0_IPPHY_SAFE_CBASS_0_IPPHY_SAFE_CBASS_SCRP_3_2B_CLK4_SCR_IPPHY_SAFE_CBASS_SCRP_32B_CLK4_SCR_EDC_CTRL_BUSE_CC_1	108	12	Parity
IPPHY_CBASS_WRAP_0_IPPHY_SAFE_CBASS_0_IPPHY_SAFE_CBASS_SCRP_3_2B_CLK4_SCR_IPPHY_SAFE_CBASS_SCRP_32B_CLK4_SCR_EDC_CTRL_BUSE_CC_1	109	4	Parity
IPPHY_CBASS_WRAP_0_IPPHY_SAFE_CBASS_0_IPPHY_SAFE_CBASS_SCRP_3_2B_CLK4_SCR_IPPHY_SAFE_CBASS_SCRP_32B_CLK4_SCR_EDC_CTRL_BUSE_CC_1	110	1	Redundant
IPPHY_CBASS_WRAP_0_IPPHY_SAFE_CBASS_0_IPPHY_SAFE_CBASS_SCRP_3_2B_CLK4_SCR_IPPHY_SAFE_CBASS_SCRP_32B_CLK4_SCR_EDC_CTRL_BUSE_CC_1	111	1	Redundant
IPPHY_CBASS_WRAP_0_IPPHY_SAFE_CBASS_0_IPPHY_SAFE_CBASS_SCRP_3_2B_CLK4_SCR_IPPHY_SAFE_CBASS_SCRP_32B_CLK4_SCR_EDC_CTRL_BUSE_CC_1	112	10	Parity
IPPHY_CBASS_WRAP_0_IPPHY_SAFE_CBASS_0_IPPHY_SAFE_CBASS_SCRP_3_2B_CLK4_SCR_IPPHY_SAFE_CBASS_SCRP_32B_CLK4_SCR_EDC_CTRL_BUSE_CC_1	113	1	Redundant
IPPHY_CBASS_WRAP_0_IPPHY_SAFE_CBASS_0_IPPHY_SAFE_CBASS_SCRP_3_2B_CLK4_SCR_IPPHY_SAFE_CBASS_SCRP_32B_CLK4_SCR_EDC_CTRL_BUSE_CC_1	114	12	Parity
IPPHY_CBASS_WRAP_0_IPPHY_SAFE_CBASS_0_IPPHY_SAFE_CBASS_SCRP_3_2B_CLK4_SCR_IPPHY_SAFE_CBASS_SCRP_32B_CLK4_SCR_EDC_CTRL_BUSE_CC_1	115	4	Parity
IPPHY_CBASS_WRAP_0_IPPHY_SAFE_CBASS_0_IPPHY_SAFE_CBASS_SCRP_3_2B_CLK4_SCR_IPPHY_SAFE_CBASS_SCRP_32B_CLK4_SCR_EDC_CTRL_BUSE_CC_1	116	1	Redundant
IPPHY_CBASS_WRAP_0_IPPHY_SAFE_CBASS_0_IPPHY_SAFE_CBASS_SCRP_3_2B_CLK4_SCR_IPPHY_SAFE_CBASS_SCRP_32B_CLK4_SCR_EDC_CTRL_BUSE_CC_1	117	1	Redundant
IPPHY_CBASS_WRAP_0_IPPHY_SAFE_CBASS_0_IPPHY_SAFE_CBASS_SCRP_3_2B_CLK4_SCR_IPPHY_SAFE_CBASS_SCRP_32B_CLK4_SCR_EDC_CTRL_BUSE_CC_1	118	10	Parity
IPPHY_CBASS_WRAP_0_IPPHY_SAFE_CBASS_0_IPPHY_SAFE_CBASS_SCRP_3_2B_CLK4_SCR_IPPHY_SAFE_CBASS_SCRP_32B_CLK4_SCR_EDC_CTRL_BUSE_CC_1	119	1	Redundant
IPPHY_CBASS_WRAP_0_IPPHY_SAFE_CBASS_0_IPPHY_SAFE_CBASS_SCRP_3_2B_CLK4_SCR_IPPHY_SAFE_CBASS_SCRP_32B_CLK4_SCR_EDC_CTRL_BUSE_CC_1	120	12	Parity

**Table 12-607. EDC checkers information for ECC Aggregator Instance
MAIN_IP_ECC_AGGR0M_MAIN_IP_ECC_AGGR (continued)**

Protected Interconnect	Group ID	Width	Checker Type
IPPHY_CBASS_WRAP_0_IPPHY_SAFE_CBASS_0_IPPHY_SAFE_CBASS_SCRP_3_2B_CLK4_SCR_IPPHY_SAFE_CBASS_SCRP_32B_CLK4_SCR_EDC_CTRL_BUSE_CC_1	121	4	Parity
IPPHY_CBASS_WRAP_0_IPPHY_SAFE_CBASS_0_IPPHY_SAFE_CBASS_SCRP_3_2B_CLK4_SCR_IPPHY_SAFE_CBASS_SCRP_32B_CLK4_SCR_EDC_CTRL_BUSE_CC_1	122	1	Redundant
IPPHY_CBASS_WRAP_0_IPPHY_SAFE_CBASS_0_IPPHY_SAFE_CBASS_SCRP_3_2B_CLK4_SCR_IPPHY_SAFE_CBASS_SCRP_32B_CLK4_SCR_EDC_CTRL_BUSE_CC_1	123	1	Redundant
IPPHY_CBASS_WRAP_0_IPPHY_SAFE_CBASS_0_IPPHY_SAFE_CBASS_SCRP_3_2B_CLK4_SCR_IPPHY_SAFE_CBASS_SCRP_32B_CLK4_SCR_EDC_CTRL_BUSE_CC_1	124	10	Parity
IPPHY_CBASS_WRAP_0_IPPHY_SAFE_CBASS_0_IPPHY_SAFE_CBASS_SCRP_3_2B_CLK4_SCR_IPPHY_SAFE_CBASS_SCRP_32B_CLK4_SCR_EDC_CTRL_BUSE_CC_1	125	1	Redundant
IPPHY_CBASS_WRAP_0_IPPHY_SAFE_CBASS_0_IPPHY_SAFE_CBASS_SCRP_3_2B_CLK4_SCR_IPPHY_SAFE_CBASS_SCRP_32B_CLK4_SCR_EDC_CTRL_BUSE_CC_1	126	12	Parity
IPPHY_CBASS_WRAP_0_IPPHY_SAFE_CBASS_0_IPPHY_SAFE_CBASS_SCRP_3_2B_CLK4_SCR_IPPHY_SAFE_CBASS_SCRP_32B_CLK4_SCR_EDC_CTRL_BUSE_CC_1	127	4	Parity
IPPHY_CBASS_WRAP_0_IPPHY_SAFE_CBASS_0_IPPHY_SAFE_CBASS_SCRP_3_2B_CLK4_SCR_IPPHY_SAFE_CBASS_SCRP_32B_CLK4_SCR_EDC_CTRL_BUSE_CC_1	128	1	Redundant
IPPHY_CBASS_WRAP_0_IPPHY_SAFE_CBASS_0_IPPHY_SAFE_CBASS_SCRP_3_2B_CLK4_SCR_IPPHY_SAFE_CBASS_SCRP_32B_CLK4_SCR_EDC_CTRL_BUSE_CC_1	129	1	Redundant
IPPHY_CBASS_WRAP_0_IPPHY_SAFE_CBASS_0_IPPHY_SAFE_CBASS_SCRP_3_2B_CLK4_SCR_IPPHY_SAFE_CBASS_SCRP_32B_CLK4_SCR_EDC_CTRL_BUSE_CC_1	130	10	Parity
IPPHY_CBASS_WRAP_0_IPPHY_SAFE_CBASS_0_IPPHY_SAFE_CBASS_SCRP_3_2B_CLK4_SCR_IPPHY_SAFE_CBASS_SCRP_32B_CLK4_SCR_EDC_CTRL_BUSE_CC_1	131	1	Redundant
IPPHY_CBASS_WRAP_0_IPPHY_SAFE_CBASS_0_IPPHY_SAFE_CBASS_SCRP_3_2B_CLK4_SCR_IPPHY_SAFE_CBASS_SCRP_32B_CLK4_SCR_EDC_CTRL_BUSE_CC_1	132	12	Parity
IPPHY_CBASS_WRAP_0_IPPHY_SAFE_CBASS_0_IPPHY_SAFE_CBASS_SCRP_3_2B_CLK4_SCR_IPPHY_SAFE_CBASS_SCRP_32B_CLK4_SCR_EDC_CTRL_BUSE_CC_1	133	4	Parity
IPPHY_CBASS_WRAP_0_IPPHY_SAFE_CBASS_0_IPPHY_SAFE_CBASS_SCRP_3_2B_CLK4_SCR_IPPHY_SAFE_CBASS_SCRP_32B_CLK4_SCR_EDC_CTRL_BUSE_CC_1	134	1	Redundant
IPPHY_CBASS_WRAP_0_IPPHY_SAFE_CBASS_0_IPPHY_SAFE_CBASS_SCRP_3_2B_CLK4_SCR_IPPHY_SAFE_CBASS_SCRP_32B_CLK4_SCR_EDC_CTRL_BUSE_CC_1	135	1	Redundant
IPPHY_CBASS_WRAP_0_IPPHY_SAFE_CBASS_0_IPPHY_SAFE_CBASS_SCRP_3_2B_CLK4_SCR_IPPHY_SAFE_CBASS_SCRP_32B_CLK4_SCR_EDC_CTRL_BUSE_CC_1	136	10	Parity
IPPHY_CBASS_WRAP_0_IPPHY_SAFE_CBASS_0_IPPHY_SAFE_CBASS_SCRP_3_2B_CLK4_SCR_IPPHY_SAFE_CBASS_SCRP_32B_CLK4_SCR_EDC_CTRL_BUSE_CC_1	137	1	Redundant
IPPHY_CBASS_WRAP_0_IPPHY_SAFE_CBASS_0_IPPHY_SAFE_CBASS_SCRP_3_2B_CLK4_SCR_IPPHY_SAFE_CBASS_SCRP_32B_CLK4_SCR_EDC_CTRL_BUSE_CC_1	138	12	Parity
IPPHY_CBASS_WRAP_0_IPPHY_SAFE_CBASS_0_IPPHY_SAFE_CBASS_SCRP_3_2B_CLK4_SCR_IPPHY_SAFE_CBASS_SCRP_32B_CLK4_SCR_EDC_CTRL_BUSE_CC_1	139	4	Parity

**Table 12-607. EDC checkers information for ECC Aggregator Instance
MAIN_IP_ECC_AGGR0M_MAIN_IP_ECC_AGGR (continued)**

Protected Interconnect	Group ID	Width	Checker Type
IPPHY_CBASS_WRAP_0_IPPHY_SAFE_CBASS_0_IPPHY_SAFE_CBASS_SCRP_3_2B_CLK4_SCR_IPPHY_SAFE_CBASS_SCRP_32B_CLK4_SCR_EDC_CTRL_BUSE_CC_1	140	1	Redundant
IPPHY_CBASS_WRAP_0_IPPHY_SAFE_CBASS_0_IPPHY_SAFE_CBASS_SCRP_3_2B_CLK4_SCR_IPPHY_SAFE_CBASS_SCRP_32B_CLK4_SCR_EDC_CTRL_BUSE_CC_1	141	1	Redundant
IPPHY_CBASS_WRAP_0_IPPHY_SAFE_CBASS_0_IPPHY_SAFE_CBASS_SCRP_3_2B_CLK4_SCR_IPPHY_SAFE_CBASS_SCRP_32B_CLK4_SCR_EDC_CTRL_BUSE_CC_1	142	10	Parity
IPPHY_CBASS_WRAP_0_IPPHY_SAFE_CBASS_0_IPPHY_SAFE_CBASS_SCRP_3_2B_CLK4_SCR_IPPHY_SAFE_CBASS_SCRP_32B_CLK4_SCR_EDC_CTRL_BUSE_CC_1	143	1	Redundant
IPPHY_CBASS_WRAP_0_IPPHY_SAFE_CBASS_0_IPPHY_SAFE_CBASS_SCRP_3_2B_CLK4_SCR_IPPHY_SAFE_CBASS_SCRP_32B_CLK4_SCR_EDC_CTRL_BUSE_CC_1	144	12	Parity
IPPHY_CBASS_WRAP_0_IPPHY_SAFE_CBASS_0_IPPHY_SAFE_CBASS_SCRP_3_2B_CLK4_SCR_IPPHY_SAFE_CBASS_SCRP_32B_CLK4_SCR_EDC_CTRL_BUSE_CC_1	145	4	Parity
IPPHY_CBASS_WRAP_0_IPPHY_SAFE_CBASS_0_IPPHY_SAFE_CBASS_SCRP_3_2B_CLK4_SCR_IPPHY_SAFE_CBASS_SCRP_32B_CLK4_SCR_EDC_CTRL_BUSE_CC_1	146	1	Redundant
IPPHY_CBASS_WRAP_0_IPPHY_SAFE_CBASS_0_IPPHY_SAFE_CBASS_SCRP_3_2B_CLK4_SCR_IPPHY_SAFE_CBASS_SCRP_32B_CLK4_SCR_EDC_CTRL_BUSE_CC_1	147	1	Redundant
IPPHY_CBASS_WRAP_0_IPPHY_SAFE_CBASS_0_IPPHY_SAFE_CBASS_SCRP_3_2B_CLK4_SCR_IPPHY_SAFE_CBASS_SCRP_32B_CLK4_SCR_EDC_CTRL_BUSE_CC_1	148	10	Parity
IPPHY_CBASS_WRAP_0_IPPHY_SAFE_CBASS_0_IPPHY_SAFE_CBASS_SCRP_3_2B_CLK4_SCR_IPPHY_SAFE_CBASS_SCRP_32B_CLK4_SCR_EDC_CTRL_BUSE_CC_1	149	1	Redundant
IPPHY_CBASS_WRAP_0_IPPHY_SAFE_CBASS_0_IPPHY_SAFE_CBASS_SCRP_3_2B_CLK4_SCR_IPPHY_SAFE_CBASS_SCRP_32B_CLK4_SCR_EDC_CTRL_BUSE_CC_1	150	12	Parity
IPPHY_CBASS_WRAP_0_IPPHY_SAFE_CBASS_0_IPPHY_SAFE_CBASS_SCRP_3_2B_CLK4_SCR_IPPHY_SAFE_CBASS_SCRP_32B_CLK4_SCR_EDC_CTRL_BUSE_CC_1	151	4	Parity
IPPHY_CBASS_WRAP_0_IPPHY_SAFE_CBASS_0_IPPHY_SAFE_CBASS_SCRP_3_2B_CLK4_SCR_IPPHY_SAFE_CBASS_SCRP_32B_CLK4_SCR_EDC_CTRL_BUSE_CC_1	152	1	Redundant
IPPHY_CBASS_WRAP_0_IPPHY_SAFE_CBASS_0_IPPHY_SAFE_CBASS_SCRP_3_2B_CLK4_SCR_IPPHY_SAFE_CBASS_SCRP_32B_CLK4_SCR_EDC_CTRL_BUSE_CC_1	153	1	Redundant
IPPHY_CBASS_WRAP_0_IPPHY_SAFE_CBASS_0_IPPHY_SAFE_CBASS_SCRP_3_2B_CLK4_SCR_IPPHY_SAFE_CBASS_SCRP_32B_CLK4_SCR_EDC_CTRL_BUSE_CC_1	154	10	Parity
IPPHY_CBASS_WRAP_0_IPPHY_SAFE_CBASS_0_IPPHY_SAFE_CBASS_SCRP_3_2B_CLK4_SCR_IPPHY_SAFE_CBASS_SCRP_32B_CLK4_SCR_EDC_CTRL_BUSE_CC_1	155	1	Redundant
IPPHY_CBASS_WRAP_0_IPPHY_SAFE_CBASS_0_IPPHY_SAFE_CBASS_SCRP_3_2B_CLK4_SCR_IPPHY_SAFE_CBASS_SCRP_32B_CLK4_SCR_EDC_CTRL_BUSE_CC_1	156	12	Parity
IPPHY_CBASS_WRAP_0_IPPHY_SAFE_CBASS_0_IPPHY_SAFE_CBASS_SCRP_3_2B_CLK4_SCR_IPPHY_SAFE_CBASS_SCRP_32B_CLK4_SCR_EDC_CTRL_BUSE_CC_1	157	4	Parity
IPPHY_CBASS_WRAP_0_IPPHY_SAFE_CBASS_0_IPPHY_SAFE_CBASS_SCRP_3_2B_CLK4_SCR_IPPHY_SAFE_CBASS_SCRP_32B_CLK4_SCR_EDC_CTRL_BUSE_CC_1	158	1	Redundant

**Table 12-607. EDC checkers information for ECC Aggregator Instance
MAIN_IP_ECC_AGGR0M_MAIN_IP_ECC_AGGR (continued)**

Protected Interconnect	Group ID	Width	Checker Type
IPPHY_CBASS_WRAP_0_IPPHY_SAFE_CBASS_0_IPPHY_SAFE_CBASS_SCRP_3_2B_CLK4_SCR_IPPHY_SAFE_CBASS_SCRP_32B_CLK4_SCR_EDC_CTRL_BUSE_CC_1	159	1	Redundant
IPPHY_CBASS_WRAP_0_IPPHY_SAFE_CBASS_0_IPPHY_SAFE_CBASS_SCRP_3_2B_CLK4_SCR_IPPHY_SAFE_CBASS_SCRP_32B_CLK4_SCR_EDC_CTRL_BUSE_CC_1	160	10	Parity
IPPHY_CBASS_WRAP_0_IPPHY_SAFE_CBASS_0_IPPHY_SAFE_CBASS_SCRP_3_2B_CLK4_SCR_IPPHY_SAFE_CBASS_SCRP_32B_CLK4_SCR_EDC_CTRL_BUSE_CC_1	161	1	Redundant
IPPHY_CBASS_WRAP_0_IPPHY_SAFE_CBASS_0_IPPHY_SAFE_CBASS_SCRP_3_2B_CLK4_SCR_IPPHY_SAFE_CBASS_SCRP_32B_CLK4_SCR_EDC_CTRL_BUSE_CC_1	162	12	Parity
IPPHY_CBASS_WRAP_0_IPPHY_SAFE_CBASS_0_IPPHY_SAFE_CBASS_SCRP_3_2B_CLK4_SCR_IPPHY_SAFE_CBASS_SCRP_32B_CLK4_SCR_EDC_CTRL_BUSE_CC_1	163	4	Parity
IPPHY_CBASS_WRAP_0_IPPHY_SAFE_CBASS_0_IPPHY_SAFE_CBASS_SCRP_3_2B_CLK4_SCR_IPPHY_SAFE_CBASS_SCRP_32B_CLK4_SCR_EDC_CTRL_BUSE_CC_1	164	1	Redundant
IPPHY_CBASS_WRAP_0_IPPHY_SAFE_CBASS_0_IPPHY_SAFE_CBASS_SCRP_3_2B_CLK4_SCR_IPPHY_SAFE_CBASS_SCRP_32B_CLK4_SCR_EDC_CTRL_BUSE_CC_1	165	1	Redundant
IPPHY_CBASS_WRAP_0_IPPHY_SAFE_CBASS_0_IPPHY_SAFE_CBASS_SCRP_3_2B_CLK4_SCR_IPPHY_SAFE_CBASS_SCRP_32B_CLK4_SCR_EDC_CTRL_BUSE_CC_1	166	10	Parity
IPPHY_CBASS_WRAP_0_IPPHY_SAFE_CBASS_0_IPPHY_SAFE_CBASS_SCRP_3_2B_CLK4_SCR_IPPHY_SAFE_CBASS_SCRP_32B_CLK4_SCR_EDC_CTRL_BUSE_CC_1	167	1	Redundant
IPPHY_CBASS_WRAP_0_IPPHY_SAFE_CBASS_0_IPPHY_SAFE_CBASS_SCRP_3_2B_CLK4_SCR_IPPHY_SAFE_CBASS_SCRP_32B_CLK4_SCR_EDC_CTRL_BUSE_CC_1	168	12	Parity
IPPHY_CBASS_WRAP_0_IPPHY_SAFE_CBASS_0_IPPHY_SAFE_CBASS_SCRP_3_2B_CLK4_SCR_IPPHY_SAFE_CBASS_SCRP_32B_CLK4_SCR_EDC_CTRL_BUSE_CC_1	169	4	Parity
IPPHY_CBASS_WRAP_0_IPPHY_SAFE_CBASS_0_IPPHY_SAFE_CBASS_SCRP_3_2B_CLK4_SCR_IPPHY_SAFE_CBASS_SCRP_32B_CLK4_SCR_EDC_CTRL_BUSE_CC_1	170	1	Redundant
IPPHY_CBASS_WRAP_0_IPPHY_SAFE_CBASS_0_IPPHY_SAFE_CBASS_SCRP_3_2B_CLK4_SCR_IPPHY_SAFE_CBASS_SCRP_32B_CLK4_SCR_EDC_CTRL_BUSE_CC_1	171	1	Redundant
IPPHY_CBASS_WRAP_0_IPPHY_SAFE_CBASS_0_IPPHY_SAFE_CBASS_SCRP_3_2B_CLK4_SCR_IPPHY_SAFE_CBASS_SCRP_32B_CLK4_SCR_EDC_CTRL_BUSE_CC_1	172	10	Parity
IPPHY_CBASS_WRAP_0_IPPHY_SAFE_CBASS_0_IPPHY_SAFE_CBASS_SCRP_3_2B_CLK4_SCR_IPPHY_SAFE_CBASS_SCRP_32B_CLK4_SCR_EDC_CTRL_BUSE_CC_1	173	1	Redundant
IPPHY_CBASS_WRAP_0_IPPHY_SAFE_CBASS_0_IPPHY_SAFE_CBASS_SCRP_3_2B_CLK4_SCR_IPPHY_SAFE_CBASS_SCRP_32B_CLK4_SCR_EDC_CTRL_BUSE_CC_1	174	12	Parity
IPPHY_CBASS_WRAP_0_IPPHY_SAFE_CBASS_0_IPPHY_SAFE_CBASS_SCRP_3_2B_CLK4_SCR_IPPHY_SAFE_CBASS_SCRP_32B_CLK4_SCR_EDC_CTRL_BUSE_CC_1	175	4	Parity
IPPHY_CBASS_WRAP_0_IPPHY_SAFE_CBASS_0_IPPHY_SAFE_CBASS_SCRP_3_2B_CLK4_SCR_IPPHY_SAFE_CBASS_SCRP_32B_CLK4_SCR_EDC_CTRL_BUSE_CC_1	176	1	Redundant
IPPHY_CBASS_WRAP_0_IPPHY_SAFE_CBASS_0_IPPHY_SAFE_CBASS_SCRP_3_2B_CLK4_SCR_IPPHY_SAFE_CBASS_SCRP_32B_CLK4_SCR_EDC_CTRL_BUSE_CC_1	177	1	Redundant

**Table 12-607. EDC checkers information for ECC Aggregator Instance
MAIN_IP_ECC_AGGR0M_MAIN_IP_ECC_AGGR (continued)**

Protected Interconnect	Group ID	Width	Checker Type
IPPHY_CBASS_WRAP_0_IPPHY_SAFE_CBASS_0_IPPHY_SAFE_CBASS_SCRP_3_2B_CLK4_SCR_IPPHY_SAFE_CBASS_SCRP_32B_CLK4_SCR_EDC_CTRL_BUSE_CC_1	178	10	Parity
IPPHY_CBASS_WRAP_0_IPPHY_SAFE_CBASS_0_IPPHY_SAFE_CBASS_SCRP_3_2B_CLK4_SCR_IPPHY_SAFE_CBASS_SCRP_32B_CLK4_SCR_EDC_CTRL_BUSE_CC_1	179	1	Redundant
IPPHY_CBASS_WRAP_0_IPPHY_SAFE_CBASS_0_IPPHY_SAFE_CBASS_SCRP_3_2B_CLK4_SCR_IPPHY_SAFE_CBASS_SCRP_32B_CLK4_SCR_EDC_CTRL_BUSE_CC_1	180	12	Parity
IPPHY_CBASS_WRAP_0_IPPHY_SAFE_CBASS_0_IPPHY_SAFE_CBASS_SCRP_3_2B_CLK4_SCR_IPPHY_SAFE_CBASS_SCRP_32B_CLK4_SCR_EDC_CTRL_BUSE_CC_1	181	4	Parity
IPPHY_CBASS_WRAP_0_IPPHY_SAFE_CBASS_0_IPPHY_SAFE_CBASS_SCRP_3_2B_CLK4_SCR_IPPHY_SAFE_CBASS_SCRP_32B_CLK4_SCR_EDC_CTRL_BUSE_CC_1	182	1	Redundant
IPPHY_CBASS_WRAP_0_IPPHY_SAFE_CBASS_0_IPPHY_SAFE_CBASS_SCRP_3_2B_CLK4_SCR_IPPHY_SAFE_CBASS_SCRP_32B_CLK4_SCR_EDC_CTRL_BUSE_CC_1	183	1	Redundant
IPPHY_CBASS_WRAP_0_IPPHY_SAFE_CBASS_0_IPPHY_SAFE_CBASS_SCRP_3_2B_CLK4_SCR_IPPHY_SAFE_CBASS_SCRP_32B_CLK4_SCR_EDC_CTRL_BUSE_CC_1	184	10	Parity
IPPHY_CBASS_WRAP_0_IPPHY_SAFE_CBASS_0_IPPHY_SAFE_CBASS_SCRP_3_2B_CLK4_SCR_IPPHY_SAFE_CBASS_SCRP_32B_CLK4_SCR_EDC_CTRL_BUSE_CC_1	185	1	Redundant
IPPHY_CBASS_WRAP_0_IPPHY_SAFE_CBASS_0_IPPHY_SAFE_CBASS_SCRP_3_2B_CLK4_SCR_IPPHY_SAFE_CBASS_SCRP_32B_CLK4_SCR_EDC_CTRL_BUSE_CC_1	186	12	Parity
IPPHY_CBASS_WRAP_0_IPPHY_SAFE_CBASS_0_IPPHY_SAFE_CBASS_SCRP_3_2B_CLK4_SCR_IPPHY_SAFE_CBASS_SCRP_32B_CLK4_SCR_EDC_CTRL_BUSE_CC_1	187	4	Parity
IPPHY_CBASS_WRAP_0_IPPHY_SAFE_CBASS_0_IPPHY_SAFE_CBASS_SCRP_3_2B_CLK4_SCR_IPPHY_SAFE_CBASS_SCRP_32B_CLK4_SCR_EDC_CTRL_BUSE_CC_1	188	1	Redundant
IPPHY_CBASS_WRAP_0_IPPHY_SAFE_CBASS_0_IPPHY_SAFE_CBASS_SCRP_3_2B_CLK4_SCR_IPPHY_SAFE_CBASS_SCRP_32B_CLK4_SCR_EDC_CTRL_BUSE_CC_1	189	1	Redundant
IPPHY_CBASS_WRAP_0_IPPHY_SAFE_CBASS_0_IPPHY_SAFE_CBASS_SCRP_3_2B_CLK4_SCR_IPPHY_SAFE_CBASS_SCRP_32B_CLK4_SCR_EDC_CTRL_BUSE_CC_1	190	10	Parity
IPPHY_CBASS_WRAP_0_IPPHY_SAFE_CBASS_0_IPPHY_SAFE_CBASS_SCRP_3_2B_CLK4_SCR_IPPHY_SAFE_CBASS_SCRP_32B_CLK4_SCR_EDC_CTRL_BUSE_CC_1	191	1	Redundant
IPPHY_CBASS_WRAP_0_IPPHY_SAFE_CBASS_0_IPPHY_SAFE_CBASS_SCRP_3_2B_CLK4_SCR_IPPHY_SAFE_CBASS_SCRP_32B_CLK4_SCR_EDC_CTRL_BUSE_CC_1	192	12	Parity
IPPHY_CBASS_WRAP_0_IPPHY_SAFE_CBASS_0_IPPHY_SAFE_CBASS_SCRP_3_2B_CLK4_SCR_IPPHY_SAFE_CBASS_SCRP_32B_CLK4_SCR_EDC_CTRL_BUSE_CC_1	193	4	Parity
IPPHY_CBASS_WRAP_0_IPPHY_SAFE_CBASS_0_IPPHY_SAFE_CBASS_SCRP_3_2B_CLK4_SCR_IPPHY_SAFE_CBASS_SCRP_32B_CLK4_SCR_EDC_CTRL_BUSE_CC_1	194	1	Redundant
IPPHY_CBASS_WRAP_0_IPPHY_SAFE_CBASS_0_IPPHY_SAFE_CBASS_SCRP_3_2B_CLK4_SCR_IPPHY_SAFE_CBASS_SCRP_32B_CLK4_SCR_EDC_CTRL_BUSE_CC_1	195	1	Redundant
IPPHY_CBASS_WRAP_0_IPPHY_SAFE_CBASS_0_IPPHY_SAFE_CBASS_SCRP_3_2B_CLK4_SCR_IPPHY_SAFE_CBASS_SCRP_32B_CLK4_SCR_EDC_CTRL_BUSE_CC_1	196	10	Parity

**Table 12-607. EDC checkers information for ECC Aggregator Instance
MAIN_IP_ECC_AGGR0M_MAIN_IP_ECC_AGGR (continued)**

Protected Interconnect	Group ID	Width	Checker Type
IPPHY_CBASS_WRAP_0_IPPHY_SAFE_CBASS_0_IPPHY_SAFE_CBASS_SCRP_3_2B_CLK4_SCR_IPPHY_SAFE_CBASS_SCRP_32B_CLK4_SCR_EDC_CTRL_BUSE_CC_1	197	1	Redundant
IPPHY_CBASS_WRAP_0_IPPHY_SAFE_CBASS_0_IPPHY_SAFE_CBASS_SCRP_3_2B_CLK4_SCR_IPPHY_SAFE_CBASS_SCRP_32B_CLK4_SCR_EDC_CTRL_BUSE_CC_1	198	12	Parity
IPPHY_CBASS_WRAP_0_IPPHY_SAFE_CBASS_0_IPPHY_SAFE_CBASS_SCRP_3_2B_CLK4_SCR_IPPHY_SAFE_CBASS_SCRP_32B_CLK4_SCR_EDC_CTRL_BUSE_CC_1	199	4	Parity
IPPHY_CBASS_WRAP_0_IPPHY_SAFE_CBASS_0_IPPHY_SAFE_CBASS_SCRP_3_2B_CLK4_SCR_IPPHY_SAFE_CBASS_SCRP_32B_CLK4_SCR_EDC_CTRL_BUSE_CC_1	200	1	Redundant
IPPHY_CBASS_WRAP_0_IPPHY_SAFE_CBASS_0_IPPHY_SAFE_CBASS_SCRP_3_2B_CLK4_SCR_IPPHY_SAFE_CBASS_SCRP_32B_CLK4_SCR_EDC_CTRL_BUSE_CC_1	201	1	Redundant
IPPHY_CBASS_WRAP_0_IPPHY_SAFE_CBASS_0_IPPHY_SAFE_CBASS_SCRP_3_2B_CLK4_SCR_IPPHY_SAFE_CBASS_SCRP_32B_CLK4_SCR_EDC_CTRL_BUSE_CC_1	202	10	Parity
IPPHY_CBASS_WRAP_0_IPPHY_SAFE_CBASS_0_IPPHY_SAFE_CBASS_SCRP_3_2B_CLK4_SCR_IPPHY_SAFE_CBASS_SCRP_32B_CLK4_SCR_EDC_CTRL_BUSE_CC_1	203	1	Redundant
IPPHY_CBASS_WRAP_0_IPPHY_SAFE_CBASS_0_IPPHY_SAFE_CBASS_SCRP_3_2B_CLK4_SCR_IPPHY_SAFE_CBASS_SCRP_32B_CLK4_SCR_EDC_CTRL_BUSE_CC_1	204	12	Parity
IPPHY_CBASS_WRAP_0_IPPHY_SAFE_CBASS_0_IPPHY_SAFE_CBASS_SCRP_3_2B_CLK4_SCR_IPPHY_SAFE_CBASS_SCRP_32B_CLK4_SCR_EDC_CTRL_BUSE_CC_1	205	4	Parity
IPPHY_CBASS_WRAP_0_IPPHY_SAFE_CBASS_0_IPPHY_SAFE_CBASS_SCRP_3_2B_CLK4_SCR_IPPHY_SAFE_CBASS_SCRP_32B_CLK4_SCR_EDC_CTRL_BUSE_CC_1	206	1	Redundant
IPPHY_CBASS_WRAP_0_IPPHY_SAFE_CBASS_0_IPPHY_SAFE_CBASS_SCRP_3_2B_CLK4_SCR_IPPHY_SAFE_CBASS_SCRP_32B_CLK4_SCR_EDC_CTRL_BUSE_CC_1	207	1	Redundant
IPPHY_CBASS_WRAP_0_IPPHY_SAFE_CBASS_0_IPPHY_SAFE_CBASS_SCRP_3_2B_CLK4_SCR_IPPHY_SAFE_CBASS_SCRP_32B_CLK4_SCR_EDC_CTRL_BUSE_CC_1	208	10	Parity
IPPHY_CBASS_WRAP_0_IPPHY_SAFE_CBASS_0_IPPHY_SAFE_CBASS_SCRP_3_2B_CLK4_SCR_IPPHY_SAFE_CBASS_SCRP_32B_CLK4_SCR_EDC_CTRL_BUSE_CC_1	209	1	Redundant
IPPHY_CBASS_WRAP_0_IPPHY_SAFE_CBASS_0_IPPHY_SAFE_CBASS_SCRP_3_2B_CLK4_SCR_IPPHY_SAFE_CBASS_SCRP_32B_CLK4_SCR_EDC_CTRL_BUSE_CC_1	210	12	Parity
IPPHY_CBASS_WRAP_0_IPPHY_SAFE_CBASS_0_IPPHY_SAFE_CBASS_SCRP_3_2B_CLK4_SCR_IPPHY_SAFE_CBASS_SCRP_32B_CLK4_SCR_EDC_CTRL_BUSE_CC_1	211	4	Parity
IPPHY_CBASS_WRAP_0_IPPHY_SAFE_CBASS_0_IPPHY_SAFE_CBASS_SCRP_3_2B_CLK4_SCR_IPPHY_SAFE_CBASS_SCRP_32B_CLK4_SCR_EDC_CTRL_BUSE_CC_1	212	1	Redundant
IPPHY_CBASS_WRAP_0_IPPHY_SAFE_CBASS_0_IPPHY_SAFE_CBASS_SCRP_3_2B_CLK4_SCR_IPPHY_SAFE_CBASS_SCRP_32B_CLK4_SCR_EDC_CTRL_BUSE_CC_1	213	1	Redundant
IPPHY_CBASS_WRAP_0_IPPHY_SAFE_CBASS_0_IPPHY_SAFE_CBASS_SCRP_3_2B_CLK4_SCR_IPPHY_SAFE_CBASS_SCRP_32B_CLK4_SCR_EDC_CTRL_BUSE_CC_1	214	10	Parity
IPPHY_CBASS_WRAP_0_IPPHY_SAFE_CBASS_0_IPPHY_SAFE_CBASS_SCRP_3_2B_CLK4_SCR_IPPHY_SAFE_CBASS_SCRP_32B_CLK4_SCR_EDC_CTRL_BUSE_CC_1	215	1	Redundant

**Table 12-607. EDC checkers information for ECC Aggregator Instance
MAIN_IP_ECC_AGGR0M_MAIN_IP_ECC_AGGR (continued)**

Protected Interconnect	Group ID	Width	Checker Type
IPPHY_CBASS_WRAP_0_IPPHY_SAFE_CBASS_0_IPPHY_SAFE_CBASS_SCRP_3_2B_CLK4_SCR_IPPHY_SAFE_CBASS_SCRP_32B_CLK4_SCR_EDC_CTRL_BUSE_CC_1	216	12	Parity
IPPHY_CBASS_WRAP_0_IPPHY_SAFE_CBASS_0_IPPHY_SAFE_CBASS_SCRP_3_2B_CLK4_SCR_IPPHY_SAFE_CBASS_SCRP_32B_CLK4_SCR_EDC_CTRL_BUSE_CC_1	217	4	Parity
IPPHY_CBASS_WRAP_0_IPPHY_SAFE_CBASS_0_IPPHY_SAFE_CBASS_SCRP_3_2B_CLK4_SCR_IPPHY_SAFE_CBASS_SCRP_32B_CLK4_SCR_EDC_CTRL_BUSE_CC_1	218	1	Redundant
IPPHY_CBASS_WRAP_0_IPPHY_SAFE_CBASS_0_IPPHY_SAFE_CBASS_SCRP_3_2B_CLK4_SCR_IPPHY_SAFE_CBASS_SCRP_32B_CLK4_SCR_EDC_CTRL_BUSE_CC_1	219	1	Redundant
IPPHY_CBASS_WRAP_0_IPPHY_SAFE_CBASS_0_IPPHY_SAFE_CBASS_SCRP_3_2B_CLK4_SCR_IPPHY_SAFE_CBASS_SCRP_32B_CLK4_SCR_EDC_CTRL_BUSE_CC_1	220	10	Parity
IPPHY_CBASS_WRAP_0_IPPHY_SAFE_CBASS_0_IPPHY_SAFE_CBASS_SCRP_3_2B_CLK4_SCR_IPPHY_SAFE_CBASS_SCRP_32B_CLK4_SCR_EDC_CTRL_BUSE_CC_1	221	1	Redundant
IPPHY_CBASS_WRAP_0_IPPHY_SAFE_CBASS_0_IPPHY_SAFE_CBASS_SCRP_3_2B_CLK4_SCR_IPPHY_SAFE_CBASS_SCRP_32B_CLK4_SCR_EDC_CTRL_BUSE_CC_1	222	12	Parity
IPPHY_CBASS_WRAP_0_IPPHY_SAFE_CBASS_0_IPPHY_SAFE_CBASS_SCRP_3_2B_CLK4_SCR_IPPHY_SAFE_CBASS_SCRP_32B_CLK4_SCR_EDC_CTRL_BUSE_CC_1	223	4	Parity
IPPHY_CBASS_WRAP_0_IPPHY_SAFE_CBASS_0_IPPHY_SAFE_CBASS_SCRP_3_2B_CLK4_SCR_IPPHY_SAFE_CBASS_SCRP_32B_CLK4_SCR_EDC_CTRL_BUSE_CC_1	224	1	Redundant
IPPHY_CBASS_WRAP_0_IPPHY_SAFE_CBASS_0_IPPHY_SAFE_CBASS_SCRP_3_2B_CLK4_SCR_IPPHY_SAFE_CBASS_SCRP_32B_CLK4_SCR_EDC_CTRL_BUSE_CC_1	225	1	Redundant
IPPHY_CBASS_WRAP_0_IPPHY_SAFE_CBASS_0_IPPHY_SAFE_CBASS_SCRP_3_2B_CLK4_SCR_IPPHY_SAFE_CBASS_SCRP_32B_CLK4_SCR_EDC_CTRL_BUSE_CC_1	226	10	Parity
IPPHY_CBASS_WRAP_0_IPPHY_SAFE_CBASS_0_IPPHY_SAFE_CBASS_SCRP_3_2B_CLK4_SCR_IPPHY_SAFE_CBASS_SCRP_32B_CLK4_SCR_EDC_CTRL_BUSE_CC_1	227	1	Redundant
IPPHY_CBASS_WRAP_0_IPPHY_SAFE_CBASS_0_IPPHY_SAFE_CBASS_SCRP_3_2B_CLK4_SCR_IPPHY_SAFE_CBASS_SCRP_32B_CLK4_SCR_EDC_CTRL_BUSE_CC_1	228	12	Parity
IPPHY_CBASS_WRAP_0_IPPHY_SAFE_CBASS_0_IPPHY_SAFE_CBASS_SCRP_3_2B_CLK4_SCR_IPPHY_SAFE_CBASS_SCRP_32B_CLK4_SCR_EDC_CTRL_BUSE_CC_1	229	4	Parity
IPPHY_CBASS_WRAP_0_IPPHY_SAFE_CBASS_0_IPPHY_SAFE_CBASS_SCRP_3_2B_CLK4_SCR_IPPHY_SAFE_CBASS_SCRP_32B_CLK4_SCR_EDC_CTRL_BUSE_CC_1	230	1	Redundant
IPPHY_CBASS_WRAP_0_IPPHY_SAFE_CBASS_0_IPPHY_SAFE_CBASS_SCRP_3_2B_CLK4_SCR_IPPHY_SAFE_CBASS_SCRP_32B_CLK4_SCR_EDC_CTRL_BUSE_CC_1	231	1	Redundant
IPPHY_CBASS_WRAP_0_IPPHY_SAFE_CBASS_0_IPPHY_SAFE_CBASS_SCRP_3_2B_CLK4_SCR_IPPHY_SAFE_CBASS_SCRP_32B_CLK4_SCR_EDC_CTRL_BUSE_CC_1	232	10	Parity
IPPHY_CBASS_WRAP_0_IPPHY_SAFE_CBASS_0_IPPHY_SAFE_CBASS_SCRP_3_2B_CLK4_SCR_IPPHY_SAFE_CBASS_SCRP_32B_CLK4_SCR_EDC_CTRL_BUSE_CC_1	233	1	Redundant
IPPHY_CBASS_WRAP_0_IPPHY_SAFE_CBASS_0_IPPHY_SAFE_CBASS_SCRP_3_2B_CLK4_SCR_IPPHY_SAFE_CBASS_SCRP_32B_CLK4_SCR_EDC_CTRL_BUSE_CC_1	234	12	Parity

**Table 12-607. EDC checkers information for ECC Aggregator Instance
MAIN_IP_ECC_AGGR0M_MAIN_IP_ECC_AGGR (continued)**

Protected Interconnect	Group ID	Width	Checker Type
IPPHY_CBASS_WRAP_0_IPPHY_SAFE_CBASS_0_IPPHY_SAFE_CBASS_SCRP_3_2B_CLK4_SCR_IPPHY_SAFE_CBASS_SCRP_32B_CLK4_SCR_EDC_CTRL_BUSE_CC_1	235	4	Parity
IPPHY_CBASS_WRAP_0_IPPHY_SAFE_CBASS_0_IPPHY_SAFE_CBASS_SCRP_3_2B_CLK4_SCR_IPPHY_SAFE_CBASS_SCRP_32B_CLK4_SCR_EDC_CTRL_BUSE_CC_1	236	1	Redundant
IPPHY_CBASS_WRAP_0_IPPHY_SAFE_CBASS_0_IPPHY_SAFE_CBASS_SCRP_3_2B_CLK4_SCR_IPPHY_SAFE_CBASS_SCRP_32B_CLK4_SCR_EDC_CTRL_BUSE_CC_1	237	1	Redundant
IPPHY_CBASS_WRAP_0_IPPHY_SAFE_CBASS_0_IPPHY_SAFE_CBASS_SCRP_3_2B_CLK4_SCR_IPPHY_SAFE_CBASS_SCRP_32B_CLK4_SCR_EDC_CTRL_BUSE_CC_1	238	10	Parity
IPPHY_CBASS_WRAP_0_IPPHY_SAFE_CBASS_0_IPPHY_SAFE_CBASS_SCRP_3_2B_CLK4_SCR_IPPHY_SAFE_CBASS_SCRP_32B_CLK4_SCR_EDC_CTRL_BUSE_CC_1	239	1	Redundant
IPPHY_CBASS_WRAP_0_IPPHY_SAFE_CBASS_0_IPPHY_SAFE_CBASS_SCRP_3_2B_CLK4_SCR_IPPHY_SAFE_CBASS_SCRP_32B_CLK4_SCR_EDC_CTRL_BUSE_CC_1	240	12	Parity
IPPHY_CBASS_WRAP_0_IPPHY_SAFE_CBASS_0_IPPHY_SAFE_CBASS_SCRP_3_2B_CLK4_SCR_IPPHY_SAFE_CBASS_SCRP_32B_CLK4_SCR_EDC_CTRL_BUSE_CC_1	241	4	Parity
IPPHY_CBASS_WRAP_0_IPPHY_SAFE_CBASS_0_IPPHY_SAFE_CBASS_SCRP_3_2B_CLK4_SCR_IPPHY_SAFE_CBASS_SCRP_32B_CLK4_SCR_EDC_CTRL_BUSE_CC_1	242	1	Redundant
IPPHY_CBASS_WRAP_0_IPPHY_SAFE_CBASS_0_IPPHY_SAFE_CBASS_SCRP_3_2B_CLK4_SCR_IPPHY_SAFE_CBASS_SCRP_32B_CLK4_SCR_EDC_CTRL_BUSE_CC_1	243	1	Redundant
IPPHY_CBASS_WRAP_0_IPPHY_SAFE_CBASS_0_IPPHY_SAFE_CBASS_SCRP_3_2B_CLK4_SCR_IPPHY_SAFE_CBASS_SCRP_32B_CLK4_SCR_EDC_CTRL_BUSE_CC_1	244	10	Parity
IPPHY_CBASS_WRAP_0_IPPHY_SAFE_CBASS_0_IPPHY_SAFE_CBASS_SCRP_3_2B_CLK4_SCR_IPPHY_SAFE_CBASS_SCRP_32B_CLK4_SCR_EDC_CTRL_BUSE_CC_1	245	1	Redundant
IPPHY_CBASS_WRAP_0_IPPHY_SAFE_CBASS_0_IPPHY_SAFE_CBASS_SCRP_3_2B_CLK4_SCR_IPPHY_SAFE_CBASS_SCRP_32B_CLK4_SCR_EDC_CTRL_BUSE_CC_1	246	12	Parity
IPPHY_CBASS_WRAP_0_IPPHY_SAFE_CBASS_0_IPPHY_SAFE_CBASS_SCRP_3_2B_CLK4_SCR_IPPHY_SAFE_CBASS_SCRP_32B_CLK4_SCR_EDC_CTRL_BUSE_CC_1	247	4	Parity
IPPHY_CBASS_WRAP_0_IPPHY_SAFE_CBASS_0_IPPHY_SAFE_CBASS_SCRP_3_2B_CLK4_SCR_IPPHY_SAFE_CBASS_SCRP_32B_CLK4_SCR_EDC_CTRL_BUSE_CC_1	248	1	Redundant
IPPHY_CBASS_WRAP_0_IPPHY_SAFE_CBASS_0_IPPHY_SAFE_CBASS_SCRP_3_2B_CLK4_SCR_IPPHY_SAFE_CBASS_SCRP_32B_CLK4_SCR_EDC_CTRL_BUSE_CC_1	249	1	Redundant
IPPHY_CBASS_WRAP_0_IPPHY_SAFE_CBASS_0_IPPHY_SAFE_CBASS_SCRP_3_2B_CLK4_SCR_IPPHY_SAFE_CBASS_SCRP_32B_CLK4_SCR_EDC_CTRL_BUSE_CC_1	250	10	Parity
IPPHY_CBASS_WRAP_0_IPPHY_SAFE_CBASS_0_IPPHY_SAFE_CBASS_SCRP_3_2B_CLK4_SCR_IPPHY_SAFE_CBASS_SCRP_32B_CLK4_SCR_EDC_CTRL_BUSE_CC_1	251	1	Redundant
IPPHY_CBASS_WRAP_0_IPPHY_SAFE_CBASS_0_IPPHY_SAFE_CBASS_SCRP_3_2B_CLK4_SCR_IPPHY_SAFE_CBASS_SCRP_32B_CLK4_SCR_EDC_CTRL_BUSE_CC_1	252	12	Parity
IPPHY_CBASS_WRAP_0_IPPHY_SAFE_CBASS_0_IPPHY_SAFE_CBASS_SCRP_3_2B_CLK4_SCR_IPPHY_SAFE_CBASS_SCRP_32B_CLK4_SCR_EDC_CTRL_BUSE_CC_1	253	4	Parity

**Table 12-607. EDC checkers information for ECC Aggregator Instance
MAIN_IP_ECC_AGGR0M_MAIN_IP_ECC_AGGR (continued)**

Protected Interconnect	Group ID	Width	Checker Type
IPPHY_CBASS_WRAP_0_IPPHY_SAFE_CBASS_0_IPPHY_SAFE_CBASS_SCRP_3_2B_CLK4_SCR_IPPHY_SAFE_CBASS_SCRP_32B_CLK4_SCR_EDC_CTRL_BUSE_CC_1	254	1	Redundant
IPPHY_CBASS_WRAP_0_IPPHY_SAFE_CBASS_0_IPPHY_SAFE_CBASS_SCRP_3_2B_CLK4_SCR_IPPHY_SAFE_CBASS_SCRP_32B_CLK4_SCR_EDC_CTRL_BUSE_CC_1	255	1	Redundant
IPPHY_CBASS_WRAP_0_IPPHY_SAFE_CBASS_0_IPPHY_SAFE_CBASS_SCRP_3_2B_CLK4_SCR_IPPHY_SAFE_CBASS_SCRP_32B_CLK4_SCR_EDC_CTRL_BUSE_CC_3	0	26	Parity
IPPHY_CBASS_WRAP_0_IPPHY_SAFE_CBASS_0_IPPHY_SAFE_CBASS_SCRP_3_2B_CLK4_SCR_IPPHY_SAFE_CBASS_SCRP_32B_CLK4_SCR_EDC_CTRL_BUSE_CC_3	1	7	Parity
IPPHY_CBASS_WRAP_0_IPPHY_SAFE_CBASS_0_IPPHY_SAFE_CBASS_SCRP_3_2B_CLK4_SCR_IPPHY_SAFE_CBASS_SCRP_32B_CLK4_SCR_EDC_CTRL_BUSE_CC_3	2	3	Parity
IPPHY_CBASS_WRAP_0_IPPHY_SAFE_CBASS_0_IPPHY_SAFE_CBASS_SCRP_3_2B_CLK4_SCR_IPPHY_SAFE_CBASS_SCRP_32B_CLK4_SCR_EDC_CTRL_BUSE_CC_3	3	1	Parity
IPPHY_CBASS_WRAP_0_IPPHY_SAFE_CBASS_0_IPPHY_SAFE_CBASS_SCRP_3_2B_CLK4_SCR_IPPHY_SAFE_CBASS_SCRP_32B_CLK4_SCR_EDC_CTRL_BUSE_CC_3	4	64	Parity
IPPHY_CBASS_WRAP_0_IPPHY_SAFE_CBASS_0_IPPHY_SAFE_CBASS_SCRP_3_2B_CLK4_SCR_IPPHY_SAFE_CBASS_SCRP_32B_CLK4_SCR_EDC_CTRL_BUSE_CC_3	5	7	Parity
IPPHY_CBASS_WRAP_0_IPPHY_SAFE_CBASS_0_IPPHY_SAFE_CBASS_SCRP_3_2B_CLK4_SCR_IPPHY_SAFE_CBASS_SCRP_32B_CLK4_SCR_EDC_CTRL_BUSE_CC_3	6	26	Parity
IPPHY_CBASS_WRAP_0_IPPHY_SAFE_CBASS_0_IPPHY_SAFE_CBASS_SCRP_3_2B_CLK4_SCR_IPPHY_SAFE_CBASS_SCRP_32B_CLK4_SCR_EDC_CTRL_BUSE_CC_3	7	7	Parity
IPPHY_CBASS_WRAP_0_IPPHY_SAFE_CBASS_0_IPPHY_SAFE_CBASS_SCRP_3_2B_CLK4_SCR_IPPHY_SAFE_CBASS_SCRP_32B_CLK4_SCR_EDC_CTRL_BUSE_CC_3	8	3	Parity
IPPHY_CBASS_WRAP_0_IPPHY_SAFE_CBASS_0_IPPHY_SAFE_CBASS_SCRP_3_2B_CLK4_SCR_IPPHY_SAFE_CBASS_SCRP_32B_CLK4_SCR_EDC_CTRL_BUSE_CC_3	9	1	Parity
IPPHY_CBASS_WRAP_0_IPPHY_SAFE_CBASS_0_IPPHY_SAFE_CBASS_SCRP_3_2B_CLK4_SCR_IPPHY_SAFE_CBASS_SCRP_32B_CLK4_SCR_EDC_CTRL_BUSE_CC_3	10	53	Parity
IPPHY_CBASS_WRAP_0_IPPHY_SAFE_CBASS_0_IPPHY_SAFE_CBASS_SCRP_3_2B_CLK4_SCR_IPPHY_SAFE_CBASS_SCRP_32B_CLK4_SCR_EDC_CTRL_BUSE_CC_3	11	26	Parity
IPPHY_CBASS_WRAP_0_IPPHY_SAFE_CBASS_0_IPPHY_SAFE_CBASS_SCRP_3_2B_CLK4_SCR_IPPHY_SAFE_CBASS_SCRP_32B_CLK4_SCR_EDC_CTRL_BUSE_CC_3	12	5	Parity
IPPHY_CBASS_WRAP_0_IPPHY_SAFE_CBASS_0_IPPHY_SAFE_CBASS_SCRP_3_2B_CLK4_SCR_IPPHY_SAFE_CBASS_SCRP_32B_CLK4_SCR_EDC_CTRL_BUSE_CC_3	13	3	Parity
IPPHY_CBASS_WRAP_0_IPPHY_SAFE_CBASS_0_IPPHY_SAFE_CBASS_SCRP_3_2B_CLK4_SCR_IPPHY_SAFE_CBASS_SCRP_32B_CLK4_SCR_EDC_CTRL_BUSE_CC_3	14	1	Parity
IPPHY_CBASS_WRAP_0_IPPHY_SAFE_CBASS_0_IPPHY_SAFE_CBASS_SCRP_3_2B_CLK4_SCR_IPPHY_SAFE_CBASS_SCRP_32B_CLK4_SCR_EDC_CTRL_BUSE_CC_3	15	53	Parity
IPPHY_CBASS_WRAP_0_IPPHY_SAFE_CBASS_0_IPPHY_SAFE_CBASS_SCRP_3_2B_CLK4_SCR_IPPHY_SAFE_CBASS_SCRP_32B_CLK4_SCR_EDC_CTRL_BUSE_CC_3	16	26	Parity

**Table 12-607. EDC checkers information for ECC Aggregator Instance
MAIN_IP_ECC_AGGR0M_MAIN_IP_ECC_AGGR (continued)**

Protected Interconnect	Group ID	Width	Checker Type
IPPHY_CBASS_WRAP_0_IPPHY_SAFE_CBASS_0_IPPHY_SAFE_CBASS_SCRP_3_2B_CLK4_SCR_IPPHY_SAFE_CBASS_SCRP_32B_CLK4_SCR_EDC_CTRL_BUSE_CC_3	17	5	Parity
IPPHY_CBASS_WRAP_0_IPPHY_SAFE_CBASS_0_IPPHY_SAFE_CBASS_SCRP_3_2B_CLK4_SCR_IPPHY_SAFE_CBASS_SCRP_32B_CLK4_SCR_EDC_CTRL_BUSE_CC_3	18	3	Parity
IPPHY_CBASS_WRAP_0_IPPHY_SAFE_CBASS_0_IPPHY_SAFE_CBASS_SCRP_3_2B_CLK4_SCR_IPPHY_SAFE_CBASS_SCRP_32B_CLK4_SCR_EDC_CTRL_BUSE_CC_3	19	1	Parity
IPPHY_CBASS_WRAP_0_IPPHY_SAFE_CBASS_0_IPPHY_SAFE_CBASS_SCRP_3_2B_CLK4_SCR_IPPHY_SAFE_CBASS_SCRP_32B_CLK4_SCR_EDC_CTRL_BUSE_CC_3	20	53	Parity
IPPHY_CBASS_WRAP_0_IPPHY_SAFE_CBASS_0_IPPHY_SAFE_CBASS_SCRP_3_2B_CLK4_SCR_IPPHY_SAFE_CBASS_SCRP_32B_CLK4_SCR_EDC_CTRL_BUSE_CC_3	21	26	Parity
IPPHY_CBASS_WRAP_0_IPPHY_SAFE_CBASS_0_IPPHY_SAFE_CBASS_SCRP_3_2B_CLK4_SCR_IPPHY_SAFE_CBASS_SCRP_32B_CLK4_SCR_EDC_CTRL_BUSE_CC_3	22	5	Parity
IPPHY_CBASS_WRAP_0_IPPHY_SAFE_CBASS_0_IPPHY_SAFE_CBASS_SCRP_3_2B_CLK4_SCR_IPPHY_SAFE_CBASS_SCRP_32B_CLK4_SCR_EDC_CTRL_BUSE_CC_3	23	3	Parity
IPPHY_CBASS_WRAP_0_IPPHY_SAFE_CBASS_0_IPPHY_SAFE_CBASS_SCRP_3_2B_CLK4_SCR_IPPHY_SAFE_CBASS_SCRP_32B_CLK4_SCR_EDC_CTRL_BUSE_CC_3	24	1	Parity
IPPHY_CBASS_WRAP_0_IPPHY_SAFE_CBASS_0_IPPHY_SAFE_CBASS_SCRP_3_2B_CLK4_SCR_IPPHY_SAFE_CBASS_SCRP_32B_CLK4_SCR_EDC_CTRL_BUSE_CC_3	25	53	Parity
IPPHY_CBASS_WRAP_0_IPPHY_SAFE_CBASS_0_IPPHY_SAFE_CBASS_SCRP_3_2B_CLK4_SCR_IPPHY_SAFE_CBASS_SCRP_32B_CLK4_SCR_EDC_CTRL_BUSE_CC_3	26	26	Parity
IPPHY_CBASS_WRAP_0_IPPHY_SAFE_CBASS_0_IPPHY_SAFE_CBASS_SCRP_3_2B_CLK4_SCR_IPPHY_SAFE_CBASS_SCRP_32B_CLK4_SCR_EDC_CTRL_BUSE_CC_3	27	5	Parity
IPPHY_CBASS_WRAP_0_IPPHY_SAFE_CBASS_0_IPPHY_SAFE_CBASS_SCRP_3_2B_CLK4_SCR_IPPHY_SAFE_CBASS_SCRP_32B_CLK4_SCR_EDC_CTRL_BUSE_CC_3	28	3	Parity
IPPHY_CBASS_WRAP_0_IPPHY_SAFE_CBASS_0_IPPHY_SAFE_CBASS_SCRP_3_2B_CLK4_SCR_IPPHY_SAFE_CBASS_SCRP_32B_CLK4_SCR_EDC_CTRL_BUSE_CC_3	29	1	Parity
IPPHY_CBASS_WRAP_0_IPPHY_SAFE_CBASS_0_IPPHY_SAFE_CBASS_SCRP_3_2B_CLK4_SCR_IPPHY_SAFE_CBASS_SCRP_32B_CLK4_SCR_EDC_CTRL_BUSE_CC_3	30	53	Parity
IPPHY_CBASS_WRAP_0_IPPHY_SAFE_CBASS_0_IPPHY_SAFE_CBASS_SCRP_3_2B_CLK4_SCR_IPPHY_SAFE_CBASS_SCRP_32B_CLK4_SCR_EDC_CTRL_BUSE_CC_3	31	26	Parity
IPPHY_CBASS_WRAP_0_IPPHY_SAFE_CBASS_0_IPPHY_SAFE_CBASS_SCRP_3_2B_CLK4_SCR_IPPHY_SAFE_CBASS_SCRP_32B_CLK4_SCR_EDC_CTRL_BUSE_CC_3	32	5	Parity
IPPHY_CBASS_WRAP_0_IPPHY_SAFE_CBASS_0_IPPHY_SAFE_CBASS_SCRP_3_2B_CLK4_SCR_IPPHY_SAFE_CBASS_SCRP_32B_CLK4_SCR_EDC_CTRL_BUSE_CC_3	33	3	Parity
IPPHY_CBASS_WRAP_0_IPPHY_SAFE_CBASS_0_IPPHY_SAFE_CBASS_SCRP_3_2B_CLK4_SCR_IPPHY_SAFE_CBASS_SCRP_32B_CLK4_SCR_EDC_CTRL_BUSE_CC_3	34	1	Parity
IPPHY_CBASS_WRAP_0_IPPHY_SAFE_CBASS_0_IPPHY_SAFE_CBASS_SCRP_3_2B_CLK4_SCR_IPPHY_SAFE_CBASS_SCRP_32B_CLK4_SCR_EDC_CTRL_BUSE_CC_3	35	53	Parity

**Table 12-607. EDC checkers information for ECC Aggregator Instance
MAIN_IP_ECC_AGGR0M_MAIN_IP_ECC_AGGR (continued)**

Protected Interconnect	Group ID	Width	Checker Type
IPPHY_CBASS_WRAP_0_IPPHY_SAFE_CBASS_0_IPPHY_SAFE_CBASS_SCRP_3_2B_CLK4_SCR_IPPHY_SAFE_CBASS_SCRP_32B_CLK4_SCR_EDC_CTRL_BUSE_CC_3	36	26	Parity
IPPHY_CBASS_WRAP_0_IPPHY_SAFE_CBASS_0_IPPHY_SAFE_CBASS_SCRP_3_2B_CLK4_SCR_IPPHY_SAFE_CBASS_SCRP_32B_CLK4_SCR_EDC_CTRL_BUSE_CC_3	37	5	Parity
IPPHY_CBASS_WRAP_0_IPPHY_SAFE_CBASS_0_IPPHY_SAFE_CBASS_SCRP_3_2B_CLK4_SCR_IPPHY_SAFE_CBASS_SCRP_32B_CLK4_SCR_EDC_CTRL_BUSE_CC_3	38	3	Parity
IPPHY_CBASS_WRAP_0_IPPHY_SAFE_CBASS_0_IPPHY_SAFE_CBASS_SCRP_3_2B_CLK4_SCR_IPPHY_SAFE_CBASS_SCRP_32B_CLK4_SCR_EDC_CTRL_BUSE_CC_3	39	1	Parity
IPPHY_CBASS_WRAP_0_IPPHY_SAFE_CBASS_0_IPPHY_SAFE_CBASS_SCRP_3_2B_CLK4_SCR_IPPHY_SAFE_CBASS_SCRP_32B_CLK4_SCR_EDC_CTRL_BUSE_CC_3	40	53	Parity
IPPHY_CBASS_WRAP_0_IPPHY_SAFE_CBASS_0_IPPHY_SAFE_CBASS_SCRP_3_2B_CLK4_SCR_IPPHY_SAFE_CBASS_SCRP_32B_CLK4_SCR_EDC_CTRL_BUSE_CC_3	41	26	Parity
IPPHY_CBASS_WRAP_0_IPPHY_SAFE_CBASS_0_IPPHY_SAFE_CBASS_SCRP_3_2B_CLK4_SCR_IPPHY_SAFE_CBASS_SCRP_32B_CLK4_SCR_EDC_CTRL_BUSE_CC_3	42	5	Parity
IPPHY_CBASS_WRAP_0_IPPHY_SAFE_CBASS_0_IPPHY_SAFE_CBASS_SCRP_3_2B_CLK4_SCR_IPPHY_SAFE_CBASS_SCRP_32B_CLK4_SCR_EDC_CTRL_BUSE_CC_3	43	3	Parity
IPPHY_CBASS_WRAP_0_IPPHY_SAFE_CBASS_0_IPPHY_SAFE_CBASS_SCRP_3_2B_CLK4_SCR_IPPHY_SAFE_CBASS_SCRP_32B_CLK4_SCR_EDC_CTRL_BUSE_CC_3	44	1	Parity
IPPHY_CBASS_WRAP_0_IPPHY_SAFE_CBASS_0_IPPHY_SAFE_CBASS_SCRP_3_2B_CLK4_SCR_IPPHY_SAFE_CBASS_SCRP_32B_CLK4_SCR_EDC_CTRL_BUSE_CC_3	45	64	Parity
IPPHY_CBASS_WRAP_0_IPPHY_SAFE_CBASS_0_IPPHY_SAFE_CBASS_SCRP_3_2B_CLK4_SCR_IPPHY_SAFE_CBASS_SCRP_32B_CLK4_SCR_EDC_CTRL_BUSE_CC_3	46	7	Parity
IPPHY_CBASS_WRAP_0_IPPHY_SAFE_CBASS_0_IPPHY_SAFE_CBASS_SCRP_3_2B_CLK4_SCR_IPPHY_SAFE_CBASS_SCRP_32B_CLK4_SCR_EDC_CTRL_BUSE_CC_3	47	26	Parity
IPPHY_CBASS_WRAP_0_IPPHY_SAFE_CBASS_0_IPPHY_SAFE_CBASS_SCRP_3_2B_CLK4_SCR_IPPHY_SAFE_CBASS_SCRP_32B_CLK4_SCR_EDC_CTRL_BUSE_CC_3	48	7	Parity
IPPHY_CBASS_WRAP_0_IPPHY_SAFE_CBASS_0_IPPHY_SAFE_CBASS_SCRP_3_2B_CLK4_SCR_IPPHY_SAFE_CBASS_SCRP_32B_CLK4_SCR_EDC_CTRL_BUSE_CC_3	49	3	Parity
IPPHY_CBASS_WRAP_0_IPPHY_SAFE_CBASS_0_IPPHY_SAFE_CBASS_SCRP_3_2B_CLK4_SCR_IPPHY_SAFE_CBASS_SCRP_32B_CLK4_SCR_EDC_CTRL_BUSE_CC_3	50	1	Parity
IPPHY_CBASS_WRAP_0_IPPHY_SAFE_CBASS_0_IPPHY_SAFE_CBASS_SCRP_3_2B_CLK4_SCR_IPPHY_SAFE_CBASS_SCRP_32B_CLK4_SCR_EDC_CTRL_BUSE_CC_3	51	64	Parity
IPPHY_CBASS_WRAP_0_IPPHY_SAFE_CBASS_0_IPPHY_SAFE_CBASS_SCRP_3_2B_CLK4_SCR_IPPHY_SAFE_CBASS_SCRP_32B_CLK4_SCR_EDC_CTRL_BUSE_CC_3	52	7	Parity
IPPHY_CBASS_WRAP_0_IPPHY_SAFE_CBASS_0_IPPHY_SAFE_CBASS_SCRP_3_2B_CLK4_SCR_IPPHY_SAFE_CBASS_SCRP_32B_CLK4_SCR_EDC_CTRL_BUSE_CC_3	53	26	Parity
IPPHY_CBASS_WRAP_0_IPPHY_SAFE_CBASS_0_IPPHY_SAFE_CBASS_SCRP_3_2B_CLK4_SCR_IPPHY_SAFE_CBASS_SCRP_32B_CLK4_SCR_EDC_CTRL_BUSE_CC_3	54	7	Parity

**Table 12-607. EDC checkers information for ECC Aggregator Instance
MAIN_IP_ECC_AGGR0M_MAIN_IP_ECC_AGGR (continued)**

Protected Interconnect	Group ID	Width	Checker Type
IPPHY_CBASS_WRAP_0_IPPHY_SAFE_CBASS_0_IPPHY_SAFE_CBASS_SCRP_3_2B_CLK4_SCR_IPPHY_SAFE_CBASS_SCRP_32B_CLK4_SCR_EDC_CTRL_BUSE_CC_3	55	3	Parity
IPPHY_CBASS_WRAP_0_IPPHY_SAFE_CBASS_0_IPPHY_SAFE_CBASS_SCRP_3_2B_CLK4_SCR_IPPHY_SAFE_CBASS_SCRP_32B_CLK4_SCR_EDC_CTRL_BUSE_CC_3	56	1	Parity
IPPHY_CBASS_WRAP_0_IPPHY_SAFE_CBASS_0_IPPHY_SAFE_CBASS_SCRP_3_2B_CLK4_SCR_IPPHY_SAFE_CBASS_SCRP_32B_CLK4_SCR_EDC_CTRL_BUSE_CC_3	57	64	Parity
IPPHY_CBASS_WRAP_0_IPPHY_SAFE_CBASS_0_IPPHY_SAFE_CBASS_SCRP_3_2B_CLK4_SCR_IPPHY_SAFE_CBASS_SCRP_32B_CLK4_SCR_EDC_CTRL_BUSE_CC_3	58	7	Parity
IPPHY_CBASS_WRAP_0_IPPHY_SAFE_CBASS_0_IPPHY_SAFE_CBASS_SCRP_3_2B_CLK4_SCR_IPPHY_SAFE_CBASS_SCRP_32B_CLK4_SCR_EDC_CTRL_BUSE_CC_3	59	26	Parity
IPPHY_CBASS_WRAP_0_IPPHY_SAFE_CBASS_0_IPPHY_SAFE_CBASS_SCRP_3_2B_CLK4_SCR_IPPHY_SAFE_CBASS_SCRP_32B_CLK4_SCR_EDC_CTRL_BUSE_CC_3	60	7	Parity
IPPHY_CBASS_WRAP_0_IPPHY_SAFE_CBASS_0_IPPHY_SAFE_CBASS_SCRP_3_2B_CLK4_SCR_IPPHY_SAFE_CBASS_SCRP_32B_CLK4_SCR_EDC_CTRL_BUSE_CC_3	61	3	Parity
IPPHY_CBASS_WRAP_0_IPPHY_SAFE_CBASS_0_IPPHY_SAFE_CBASS_SCRP_3_2B_CLK4_SCR_IPPHY_SAFE_CBASS_SCRP_32B_CLK4_SCR_EDC_CTRL_BUSE_CC_3	62	1	Parity
IPPHY_CBASS_WRAP_0_IPPHY_SAFE_CBASS_0_IPPHY_SAFE_CBASS_SCRP_3_2B_CLK4_SCR_IPPHY_SAFE_CBASS_SCRP_32B_CLK4_SCR_EDC_CTRL_BUSE_CC_3	63	64	Parity
IPPHY_CBASS_WRAP_0_IPPHY_SAFE_CBASS_0_IPPHY_SAFE_CBASS_SCRP_3_2B_CLK4_SCR_IPPHY_SAFE_CBASS_SCRP_32B_CLK4_SCR_EDC_CTRL_BUSE_CC_3	64	7	Parity
IPPHY_CBASS_WRAP_0_IPPHY_SAFE_CBASS_0_IPPHY_SAFE_CBASS_SCRP_3_2B_CLK4_SCR_IPPHY_SAFE_CBASS_SCRP_32B_CLK4_SCR_EDC_CTRL_BUSE_CC_3	65	26	Parity
IPPHY_CBASS_WRAP_0_IPPHY_SAFE_CBASS_0_IPPHY_SAFE_CBASS_SCRP_3_2B_CLK4_SCR_IPPHY_SAFE_CBASS_SCRP_32B_CLK4_SCR_EDC_CTRL_BUSE_CC_3	66	7	Parity
IPPHY_CBASS_WRAP_0_IPPHY_SAFE_CBASS_0_IPPHY_SAFE_CBASS_SCRP_3_2B_CLK4_SCR_IPPHY_SAFE_CBASS_SCRP_32B_CLK4_SCR_EDC_CTRL_BUSE_CC_3	67	3	Parity
IPPHY_CBASS_WRAP_0_IPPHY_SAFE_CBASS_0_IPPHY_SAFE_CBASS_SCRP_3_2B_CLK4_SCR_IPPHY_SAFE_CBASS_SCRP_32B_CLK4_SCR_EDC_CTRL_BUSE_CC_3	68	1	Parity
IPPHY_CBASS_WRAP_0_IPPHY_SAFE_CBASS_0_IPPHY_SAFE_CBASS_SCRP_3_2B_CLK4_SCR_IPPHY_SAFE_CBASS_SCRP_32B_CLK4_SCR_EDC_CTRL_BUSE_CC_3	69	64	Parity
IPPHY_CBASS_WRAP_0_IPPHY_SAFE_CBASS_0_IPPHY_SAFE_CBASS_SCRP_3_2B_CLK4_SCR_IPPHY_SAFE_CBASS_SCRP_32B_CLK4_SCR_EDC_CTRL_BUSE_CC_3	70	7	Parity
IPPHY_CBASS_WRAP_0_IPPHY_SAFE_CBASS_0_IPPHY_SAFE_CBASS_SCRP_3_2B_CLK4_SCR_IPPHY_SAFE_CBASS_SCRP_32B_CLK4_SCR_EDC_CTRL_BUSE_CC_3	71	26	Parity
IPPHY_CBASS_WRAP_0_IPPHY_SAFE_CBASS_0_IPPHY_SAFE_CBASS_SCRP_3_2B_CLK4_SCR_IPPHY_SAFE_CBASS_SCRP_32B_CLK4_SCR_EDC_CTRL_BUSE_CC_3	72	7	Parity
IPPHY_CBASS_WRAP_0_IPPHY_SAFE_CBASS_0_IPPHY_SAFE_CBASS_SCRP_3_2B_CLK4_SCR_IPPHY_SAFE_CBASS_SCRP_32B_CLK4_SCR_EDC_CTRL_BUSE_CC_3	73	3	Parity

**Table 12-607. EDC checkers information for ECC Aggregator Instance
MAIN_IP_ECC_AGGR0M_MAIN_IP_ECC_AGGR (continued)**

Protected Interconnect	Group ID	Width	Checker Type
IPPHY_CBASS_WRAP_0_IPPHY_SAFE_CBASS_0_IPPHY_SAFE_CBASS_SCRP_3_2B_CLK4_SCR_IPPHY_SAFE_CBASS_SCRP_32B_CLK4_SCR_EDC_CTRL_BUSE_CC_3	74	1	Parity
IPPHY_CBASS_WRAP_0_IPPHY_SAFE_CBASS_0_IPPHY_SAFE_CBASS_SCRP_3_2B_CLK4_SCR_IPPHY_SAFE_CBASS_SCRP_32B_CLK4_SCR_EDC_CTRL_BUSE_CC_3	75	64	Parity
IPPHY_CBASS_WRAP_0_IPPHY_SAFE_CBASS_0_IPPHY_SAFE_CBASS_SCRP_3_2B_CLK4_SCR_IPPHY_SAFE_CBASS_SCRP_32B_CLK4_SCR_EDC_CTRL_BUSE_CC_3	76	7	Parity
IPPHY_CBASS_WRAP_0_IPPHY_SAFE_CBASS_0_IPPHY_SAFE_CBASS_SCRP_3_2B_CLK4_SCR_IPPHY_SAFE_CBASS_SCRP_32B_CLK4_SCR_EDC_CTRL_BUSE_CC_3	77	26	Parity
IPPHY_CBASS_WRAP_0_IPPHY_SAFE_CBASS_0_IPPHY_SAFE_CBASS_SCRP_3_2B_CLK4_SCR_IPPHY_SAFE_CBASS_SCRP_32B_CLK4_SCR_EDC_CTRL_BUSE_CC_3	78	7	Parity
IPPHY_CBASS_WRAP_0_IPPHY_SAFE_CBASS_0_IPPHY_SAFE_CBASS_SCRP_3_2B_CLK4_SCR_IPPHY_SAFE_CBASS_SCRP_32B_CLK4_SCR_EDC_CTRL_BUSE_CC_3	79	3	Parity
IPPHY_CBASS_WRAP_0_IPPHY_SAFE_CBASS_0_IPPHY_SAFE_CBASS_SCRP_3_2B_CLK4_SCR_IPPHY_SAFE_CBASS_SCRP_32B_CLK4_SCR_EDC_CTRL_BUSE_CC_3	80	1	Parity
IPPHY_CBASS_WRAP_0_IPPHY_SAFE_CBASS_0_IPPHY_SAFE_CBASS_SCRP_3_2B_CLK4_SCR_IPPHY_SAFE_CBASS_SCRP_32B_CLK4_SCR_EDC_CTRL_BUSE_CC_3	81	64	Parity
IPPHY_CBASS_WRAP_0_IPPHY_SAFE_CBASS_0_IPPHY_SAFE_CBASS_SCRP_3_2B_CLK4_SCR_IPPHY_SAFE_CBASS_SCRP_32B_CLK4_SCR_EDC_CTRL_BUSE_CC_3	82	7	Parity
IPPHY_CBASS_WRAP_0_IPPHY_SAFE_CBASS_0_IPPHY_SAFE_CBASS_SCRP_3_2B_CLK4_SCR_IPPHY_SAFE_CBASS_SCRP_32B_CLK4_SCR_EDC_CTRL_BUSE_CC_3	83	26	Parity
IPPHY_CBASS_WRAP_0_IPPHY_SAFE_CBASS_0_IPPHY_SAFE_CBASS_SCRP_3_2B_CLK4_SCR_IPPHY_SAFE_CBASS_SCRP_32B_CLK4_SCR_EDC_CTRL_BUSE_CC_3	84	7	Parity
IPPHY_CBASS_WRAP_0_IPPHY_SAFE_CBASS_0_IPPHY_SAFE_CBASS_SCRP_3_2B_CLK4_SCR_IPPHY_SAFE_CBASS_SCRP_32B_CLK4_SCR_EDC_CTRL_BUSE_CC_3	85	3	Parity
IPPHY_CBASS_WRAP_0_IPPHY_SAFE_CBASS_0_IPPHY_SAFE_CBASS_SCRP_3_2B_CLK4_SCR_IPPHY_SAFE_CBASS_SCRP_32B_CLK4_SCR_EDC_CTRL_BUSE_CC_3	86	1	Parity
IPPHY_CBASS_WRAP_0_IPPHY_SAFE_CBASS_0_IPPHY_SAFE_CBASS_SCRP_3_2B_CLK4_SCR_IPPHY_SAFE_CBASS_SCRP_32B_CLK4_SCR_EDC_CTRL_BUSE_CC_3	87	64	Parity
IPPHY_CBASS_WRAP_0_IPPHY_SAFE_CBASS_0_IPPHY_SAFE_CBASS_SCRP_3_2B_CLK4_SCR_IPPHY_SAFE_CBASS_SCRP_32B_CLK4_SCR_EDC_CTRL_BUSE_CC_3	88	7	Parity
IPPHY_CBASS_WRAP_0_IPPHY_SAFE_CBASS_0_IPPHY_SAFE_CBASS_SCRP_3_2B_CLK4_SCR_IPPHY_SAFE_CBASS_SCRP_32B_CLK4_SCR_EDC_CTRL_BUSE_CC_3	89	26	Parity
IPPHY_CBASS_WRAP_0_IPPHY_SAFE_CBASS_0_IPPHY_SAFE_CBASS_SCRP_3_2B_CLK4_SCR_IPPHY_SAFE_CBASS_SCRP_32B_CLK4_SCR_EDC_CTRL_BUSE_CC_3	90	7	Parity
IPPHY_CBASS_WRAP_0_IPPHY_SAFE_CBASS_0_IPPHY_SAFE_CBASS_SCRP_3_2B_CLK4_SCR_IPPHY_SAFE_CBASS_SCRP_32B_CLK4_SCR_EDC_CTRL_BUSE_CC_3	91	3	Parity
IPPHY_CBASS_WRAP_0_IPPHY_SAFE_CBASS_0_IPPHY_SAFE_CBASS_SCRP_3_2B_CLK4_SCR_IPPHY_SAFE_CBASS_SCRP_32B_CLK4_SCR_EDC_CTRL_BUSE_CC_3	92	1	Parity

**Table 12-607. EDC checkers information for ECC Aggregator Instance
MAIN_IP_ECC_AGGR0M_MAIN_IP_ECC_AGGR (continued)**

Protected Interconnect	Group ID	Width	Checker Type
IPPHY_CBASS_WRAP_0_IPPHY_SAFE_CBASS_0_IPPHY_SAFE_CBASS_SCRP_3_2B_CLK4_SCR_IPPHY_SAFE_CBASS_SCRP_32B_CLK4_SCR_EDC_CTRL_BUSE_CC_3	93	64	Parity
IPPHY_CBASS_WRAP_0_IPPHY_SAFE_CBASS_0_IPPHY_SAFE_CBASS_SCRP_3_2B_CLK4_SCR_IPPHY_SAFE_CBASS_SCRP_32B_CLK4_SCR_EDC_CTRL_BUSE_CC_3	94	7	Parity
IPPHY_CBASS_WRAP_0_IPPHY_SAFE_CBASS_0_IPPHY_SAFE_CBASS_SCRP_3_2B_CLK4_SCR_IPPHY_SAFE_CBASS_SCRP_32B_CLK4_SCR_EDC_CTRL_BUSE_CC_3	95	26	Parity
IPPHY_CBASS_WRAP_0_IPPHY_SAFE_CBASS_0_IPPHY_SAFE_CBASS_SCRP_3_2B_CLK4_SCR_IPPHY_SAFE_CBASS_SCRP_32B_CLK4_SCR_EDC_CTRL_BUSE_CC_3	96	7	Parity
IPPHY_CBASS_WRAP_0_IPPHY_SAFE_CBASS_0_IPPHY_SAFE_CBASS_SCRP_3_2B_CLK4_SCR_IPPHY_SAFE_CBASS_SCRP_32B_CLK4_SCR_EDC_CTRL_BUSE_CC_3	97	3	Parity
IPPHY_CBASS_WRAP_0_IPPHY_SAFE_CBASS_0_IPPHY_SAFE_CBASS_SCRP_3_2B_CLK4_SCR_IPPHY_SAFE_CBASS_SCRP_32B_CLK4_SCR_EDC_CTRL_BUSE_CC_3	98	1	Parity
IPPHY_CBASS_WRAP_0_IPPHY_SAFE_CBASS_0_IPPHY_SAFE_CBASS_SCRP_3_2B_CLK4_SCR_IPPHY_SAFE_CBASS_SCRP_32B_CLK4_SCR_EDC_CTRL_BUSE_CC_3	99	64	Parity
IPPHY_CBASS_WRAP_0_IPPHY_SAFE_CBASS_0_IPPHY_SAFE_CBASS_SCRP_3_2B_CLK4_SCR_IPPHY_SAFE_CBASS_SCRP_32B_CLK4_SCR_EDC_CTRL_BUSE_CC_3	100	7	Parity
IPPHY_CBASS_WRAP_0_IPPHY_SAFE_CBASS_0_IPPHY_SAFE_CBASS_SCRP_3_2B_CLK4_SCR_IPPHY_SAFE_CBASS_SCRP_32B_CLK4_SCR_EDC_CTRL_BUSE_CC_3	101	26	Parity
IPPHY_CBASS_WRAP_0_IPPHY_SAFE_CBASS_0_IPPHY_SAFE_CBASS_SCRP_3_2B_CLK4_SCR_IPPHY_SAFE_CBASS_SCRP_32B_CLK4_SCR_EDC_CTRL_BUSE_CC_3	102	7	Parity
IPPHY_CBASS_WRAP_0_IPPHY_SAFE_CBASS_0_IPPHY_SAFE_CBASS_SCRP_3_2B_CLK4_SCR_IPPHY_SAFE_CBASS_SCRP_32B_CLK4_SCR_EDC_CTRL_BUSE_CC_3	103	3	Parity
IPPHY_CBASS_WRAP_0_IPPHY_SAFE_CBASS_0_IPPHY_SAFE_CBASS_SCRP_3_2B_CLK4_SCR_IPPHY_SAFE_CBASS_SCRP_32B_CLK4_SCR_EDC_CTRL_BUSE_CC_3	104	1	Parity
IPPHY_CBASS_WRAP_0_IPPHY_SAFE_CBASS_0_IPPHY_SAFE_CBASS_SCRP_3_2B_CLK4_SCR_IPPHY_SAFE_CBASS_SCRP_32B_CLK4_SCR_EDC_CTRL_BUSE_CC_3	105	64	Parity
IPPHY_CBASS_WRAP_0_IPPHY_SAFE_CBASS_0_IPPHY_SAFE_CBASS_SCRP_3_2B_CLK4_SCR_IPPHY_SAFE_CBASS_SCRP_32B_CLK4_SCR_EDC_CTRL_BUSE_CC_3	106	7	Parity
IPPHY_CBASS_WRAP_0_IPPHY_SAFE_CBASS_0_IPPHY_SAFE_CBASS_SCRP_3_2B_CLK4_SCR_IPPHY_SAFE_CBASS_SCRP_32B_CLK4_SCR_EDC_CTRL_BUSE_CC_3	107	26	Parity
IPPHY_CBASS_WRAP_0_IPPHY_SAFE_CBASS_0_IPPHY_SAFE_CBASS_SCRP_3_2B_CLK4_SCR_IPPHY_SAFE_CBASS_SCRP_32B_CLK4_SCR_EDC_CTRL_BUSE_CC_3	108	7	Parity
IPPHY_CBASS_WRAP_0_IPPHY_SAFE_CBASS_0_IPPHY_SAFE_CBASS_SCRP_3_2B_CLK4_SCR_IPPHY_SAFE_CBASS_SCRP_32B_CLK4_SCR_EDC_CTRL_BUSE_CC_3	109	3	Parity
IPPHY_CBASS_WRAP_0_IPPHY_SAFE_CBASS_0_IPPHY_SAFE_CBASS_SCRP_3_2B_CLK4_SCR_IPPHY_SAFE_CBASS_SCRP_32B_CLK4_SCR_EDC_CTRL_BUSE_CC_3	110	1	Parity
IPPHY_CBASS_WRAP_0_IPPHY_SAFE_CBASS_0_IPPHY_SAFE_CBASS_SCRP_3_2B_CLK4_SCR_IPPHY_SAFE_CBASS_SCRP_32B_CLK4_SCR_EDC_CTRL_BUSE_CC_3	111	64	Parity

**Table 12-607. EDC checkers information for ECC Aggregator Instance
MAIN_IP_ECC_AGGR0M_MAIN_IP_ECC_AGGR (continued)**

Protected Interconnect	Group ID	Width	Checker Type
IPPHY_CBASS_WRAP_0_IPPHY_SAFE_CBASS_0_IPPHY_SAFE_CBASS_SCRP_3_2B_CLK4_SCR_IPPHY_SAFE_CBASS_SCRP_32B_CLK4_SCR_EDC_CTRL_BUSE_CC_3	112	7	Parity
IPPHY_CBASS_WRAP_0_IPPHY_SAFE_CBASS_0_IPPHY_SAFE_CBASS_SCRP_3_2B_CLK4_SCR_IPPHY_SAFE_CBASS_SCRP_32B_CLK4_SCR_EDC_CTRL_BUSE_CC_3	113	26	Parity
IPPHY_CBASS_WRAP_0_IPPHY_SAFE_CBASS_0_IPPHY_SAFE_CBASS_SCRP_3_2B_CLK4_SCR_IPPHY_SAFE_CBASS_SCRP_32B_CLK4_SCR_EDC_CTRL_BUSE_CC_3	114	7	Parity
IPPHY_CBASS_WRAP_0_IPPHY_SAFE_CBASS_0_IPPHY_SAFE_CBASS_SCRP_3_2B_CLK4_SCR_IPPHY_SAFE_CBASS_SCRP_32B_CLK4_SCR_EDC_CTRL_BUSE_CC_3	115	3	Parity
IPPHY_CBASS_WRAP_0_IPPHY_SAFE_CBASS_0_IPPHY_SAFE_CBASS_SCRP_3_2B_CLK4_SCR_IPPHY_SAFE_CBASS_SCRP_32B_CLK4_SCR_EDC_CTRL_BUSE_CC_3	116	1	Parity
IPPHY_CBASS_WRAP_0_IPPHY_SAFE_CBASS_0_IPPHY_SAFE_CBASS_SCRP_3_2B_CLK4_SCR_IPPHY_SAFE_CBASS_SCRP_32B_CLK4_SCR_EDC_CTRL_BUSE_CC_3	117	64	Parity
IPPHY_CBASS_WRAP_0_IPPHY_SAFE_CBASS_0_IPPHY_SAFE_CBASS_SCRP_3_2B_CLK4_SCR_IPPHY_SAFE_CBASS_SCRP_32B_CLK4_SCR_EDC_CTRL_BUSE_CC_3	118	7	Parity
IPPHY_CBASS_WRAP_0_IPPHY_SAFE_CBASS_0_IPPHY_SAFE_CBASS_SCRP_3_2B_CLK4_SCR_IPPHY_SAFE_CBASS_SCRP_32B_CLK4_SCR_EDC_CTRL_BUSE_CC_3	119	26	Parity
IPPHY_CBASS_WRAP_0_IPPHY_SAFE_CBASS_0_IPPHY_SAFE_CBASS_SCRP_3_2B_CLK4_SCR_IPPHY_SAFE_CBASS_SCRP_32B_CLK4_SCR_EDC_CTRL_BUSE_CC_3	120	7	Parity
IPPHY_CBASS_WRAP_0_IPPHY_SAFE_CBASS_0_IPPHY_SAFE_CBASS_SCRP_3_2B_CLK4_SCR_IPPHY_SAFE_CBASS_SCRP_32B_CLK4_SCR_EDC_CTRL_BUSE_CC_3	121	3	Parity
IPPHY_CBASS_WRAP_0_IPPHY_SAFE_CBASS_0_IPPHY_SAFE_CBASS_SCRP_3_2B_CLK4_SCR_IPPHY_SAFE_CBASS_SCRP_32B_CLK4_SCR_EDC_CTRL_BUSE_CC_3	122	1	Parity
IPPHY_CBASS_WRAP_0_IPPHY_SAFE_CBASS_0_IPPHY_SAFE_CBASS_SCRP_3_2B_CLK4_SCR_IPPHY_SAFE_CBASS_SCRP_32B_CLK4_SCR_EDC_CTRL_BUSE_CC_3	123	64	Parity
IPPHY_CBASS_WRAP_0_IPPHY_SAFE_CBASS_0_IPPHY_SAFE_CBASS_SCRP_3_2B_CLK4_SCR_IPPHY_SAFE_CBASS_SCRP_32B_CLK4_SCR_EDC_CTRL_BUSE_CC_3	124	7	Parity
IPPHY_CBASS_WRAP_0_IPPHY_SAFE_CBASS_0_IPPHY_SAFE_CBASS_SCRP_3_2B_CLK4_SCR_IPPHY_SAFE_CBASS_SCRP_32B_CLK4_SCR_EDC_CTRL_BUSE_CC_3	125	26	Parity
IPPHY_CBASS_WRAP_0_IPPHY_SAFE_CBASS_0_IPPHY_SAFE_CBASS_SCRP_3_2B_CLK4_SCR_IPPHY_SAFE_CBASS_SCRP_32B_CLK4_SCR_EDC_CTRL_BUSE_CC_3	126	7	Parity
IPPHY_CBASS_WRAP_0_IPPHY_SAFE_CBASS_0_IPPHY_SAFE_CBASS_SCRP_3_2B_CLK4_SCR_IPPHY_SAFE_CBASS_SCRP_32B_CLK4_SCR_EDC_CTRL_BUSE_CC_3	127	3	Parity
IPPHY_CBASS_WRAP_0_IPPHY_SAFE_CBASS_0_IPPHY_SAFE_CBASS_SCRP_3_2B_CLK4_SCR_IPPHY_SAFE_CBASS_SCRP_32B_CLK4_SCR_EDC_CTRL_BUSE_CC_3	128	1	Parity
IPPHY_CBASS_WRAP_0_IPPHY_SAFE_CBASS_0_IPPHY_SAFE_CBASS_SCRP_3_2B_CLK4_SCR_IPPHY_SAFE_CBASS_SCRP_32B_CLK4_SCR_EDC_CTRL_BUSE_CC_3	129	53	Parity
IPPHY_CBASS_WRAP_0_IPPHY_SAFE_CBASS_0_IPPHY_SAFE_CBASS_SCRP_3_2B_CLK4_SCR_IPPHY_SAFE_CBASS_SCRP_32B_CLK4_SCR_EDC_CTRL_BUSE_CC_3	130	26	Parity

**Table 12-607. EDC checkers information for ECC Aggregator Instance
MAIN_IP_ECC_AGGR0M_MAIN_IP_ECC_AGGR (continued)**

Protected Interconnect	Group ID	Width	Checker Type
IPPHY_CBASS_WRAP_0_IPPHY_SAFE_CBASS_0_IPPHY_SAFE_CBASS_SCRP_3_2B_CLK4_SCR_IPPHY_SAFE_CBASS_SCRP_32B_CLK4_SCR_EDC_CTRL_BUSE_CC_3	131	5	Parity
IPPHY_CBASS_WRAP_0_IPPHY_SAFE_CBASS_0_IPPHY_SAFE_CBASS_SCRP_3_2B_CLK4_SCR_IPPHY_SAFE_CBASS_SCRP_32B_CLK4_SCR_EDC_CTRL_BUSE_CC_3	132	3	Parity
IPPHY_CBASS_WRAP_0_IPPHY_SAFE_CBASS_0_IPPHY_SAFE_CBASS_SCRP_3_2B_CLK4_SCR_IPPHY_SAFE_CBASS_SCRP_32B_CLK4_SCR_EDC_CTRL_BUSE_CC_3	133	1	Parity
IPPHY_CBASS_WRAP_0_IPPHY_SAFE_CBASS_0_IPPHY_SAFE_CBASS_SCRP_3_2B_CLK4_SCR_IPPHY_SAFE_CBASS_SCRP_32B_CLK4_SCR_EDC_CTRL_BUSE_CC_3	134	53	Parity
IPPHY_CBASS_WRAP_0_IPPHY_SAFE_CBASS_0_IPPHY_SAFE_CBASS_SCRP_3_2B_CLK4_SCR_IPPHY_SAFE_CBASS_SCRP_32B_CLK4_SCR_EDC_CTRL_BUSE_CC_3	135	26	Parity
IPPHY_CBASS_WRAP_0_IPPHY_SAFE_CBASS_0_IPPHY_SAFE_CBASS_SCRP_3_2B_CLK4_SCR_IPPHY_SAFE_CBASS_SCRP_32B_CLK4_SCR_EDC_CTRL_BUSE_CC_3	136	5	Parity
IPPHY_CBASS_WRAP_0_IPPHY_SAFE_CBASS_0_IPPHY_SAFE_CBASS_SCRP_3_2B_CLK4_SCR_IPPHY_SAFE_CBASS_SCRP_32B_CLK4_SCR_EDC_CTRL_BUSE_CC_3	137	3	Parity
IPPHY_CBASS_WRAP_0_IPPHY_SAFE_CBASS_0_IPPHY_SAFE_CBASS_SCRP_3_2B_CLK4_SCR_IPPHY_SAFE_CBASS_SCRP_32B_CLK4_SCR_EDC_CTRL_BUSE_CC_3	138	1	Parity
IPPHY_CBASS_WRAP_0_IPPHY_SAFE_CBASS_0_IPPHY_SAFE_CBASS_SCRP_3_2B_CLK4_SCR_IPPHY_SAFE_CBASS_SCRP_32B_CLK4_SCR_EDC_CTRL_BUSE_CC_3	139	53	Parity
IPPHY_CBASS_WRAP_0_IPPHY_SAFE_CBASS_0_IPPHY_SAFE_CBASS_SCRP_3_2B_CLK4_SCR_IPPHY_SAFE_CBASS_SCRP_32B_CLK4_SCR_EDC_CTRL_BUSE_CC_3	140	26	Parity
IPPHY_CBASS_WRAP_0_IPPHY_SAFE_CBASS_0_IPPHY_SAFE_CBASS_SCRP_3_2B_CLK4_SCR_IPPHY_SAFE_CBASS_SCRP_32B_CLK4_SCR_EDC_CTRL_BUSE_CC_3	141	5	Parity
IPPHY_CBASS_WRAP_0_IPPHY_SAFE_CBASS_0_IPPHY_SAFE_CBASS_SCRP_3_2B_CLK4_SCR_IPPHY_SAFE_CBASS_SCRP_32B_CLK4_SCR_EDC_CTRL_BUSE_CC_3	142	3	Parity
IPPHY_CBASS_WRAP_0_IPPHY_SAFE_CBASS_0_IPPHY_SAFE_CBASS_SCRP_3_2B_CLK4_SCR_IPPHY_SAFE_CBASS_SCRP_32B_CLK4_SCR_EDC_CTRL_BUSE_CC_3	143	1	Parity
IPPHY_CBASS_WRAP_0_IPPHY_SAFE_CBASS_0_IPPHY_SAFE_CBASS_SCRP_3_2B_CLK4_SCR_IPPHY_SAFE_CBASS_SCRP_32B_CLK4_SCR_EDC_CTRL_BUSE_CC_3	144	53	Parity
IPPHY_CBASS_WRAP_0_IPPHY_SAFE_CBASS_0_IPPHY_SAFE_CBASS_SCRP_3_2B_CLK4_SCR_IPPHY_SAFE_CBASS_SCRP_32B_CLK4_SCR_EDC_CTRL_BUSE_CC_3	145	26	Parity
IPPHY_CBASS_WRAP_0_IPPHY_SAFE_CBASS_0_IPPHY_SAFE_CBASS_SCRP_3_2B_CLK4_SCR_IPPHY_SAFE_CBASS_SCRP_32B_CLK4_SCR_EDC_CTRL_BUSE_CC_3	146	5	Parity
IPPHY_CBASS_WRAP_0_IPPHY_SAFE_CBASS_0_IPPHY_SAFE_CBASS_SCRP_3_2B_CLK4_SCR_IPPHY_SAFE_CBASS_SCRP_32B_CLK4_SCR_EDC_CTRL_BUSE_CC_3	147	3	Parity
IPPHY_CBASS_WRAP_0_IPPHY_SAFE_CBASS_0_IPPHY_SAFE_CBASS_SCRP_3_2B_CLK4_SCR_IPPHY_SAFE_CBASS_SCRP_32B_CLK4_SCR_EDC_CTRL_BUSE_CC_3	148	1	Parity
IPPHY_CBASS_WRAP_0_IPPHY_SAFE_CBASS_0_IPPHY_SAFE_CBASS_SCRP_3_2B_CLK4_SCR_IPPHY_SAFE_CBASS_SCRP_32B_CLK4_SCR_EDC_CTRL_BUSE_CC_3	149	53	Parity

**Table 12-607. EDC checkers information for ECC Aggregator Instance
MAIN_IP_ECC_AGGR0M_MAIN_IP_ECC_AGGR (continued)**

Protected Interconnect	Group ID	Width	Checker Type
IPPHY_CBASS_WRAP_0_IPPHY_SAFE_CBASS_0_IPPHY_SAFE_CBASS_SCRP_3_2B_CLK4_SCR_IPPHY_SAFE_CBASS_SCRP_32B_CLK4_SCR_EDC_CTRL_BUSE_CC_3	150	26	Parity
IPPHY_CBASS_WRAP_0_IPPHY_SAFE_CBASS_0_IPPHY_SAFE_CBASS_SCRP_3_2B_CLK4_SCR_IPPHY_SAFE_CBASS_SCRP_32B_CLK4_SCR_EDC_CTRL_BUSE_CC_3	151	5	Parity
IPPHY_CBASS_WRAP_0_IPPHY_SAFE_CBASS_0_IPPHY_SAFE_CBASS_SCRP_3_2B_CLK4_SCR_IPPHY_SAFE_CBASS_SCRP_32B_CLK4_SCR_EDC_CTRL_BUSE_CC_3	152	3	Parity
IPPHY_CBASS_WRAP_0_IPPHY_SAFE_CBASS_0_IPPHY_SAFE_CBASS_SCRP_3_2B_CLK4_SCR_IPPHY_SAFE_CBASS_SCRP_32B_CLK4_SCR_EDC_CTRL_BUSE_CC_3	153	1	Parity
IPPHY_CBASS_WRAP_0_IPPHY_SAFE_CBASS_0_IPPHY_SAFE_CBASS_SCRP_3_2B_CLK4_SCR_IPPHY_SAFE_CBASS_SCRP_32B_CLK4_SCR_EDC_CTRL_BUSE_CC_3	154	35	Parity
IPPHY_CBASS_WRAP_0_IPPHY_SAFE_CBASS_0_IPPHY_SAFE_CBASS_SCRP_3_2B_CLK4_SCR_IPPHY_SAFE_CBASS_SCRP_32B_CLK4_SCR_EDC_CTRL_BUSE_CC_3	155	26	Parity
IPPHY_CBASS_WRAP_0_IPPHY_SAFE_CBASS_0_IPPHY_SAFE_CBASS_SCRP_3_2B_CLK4_SCR_IPPHY_SAFE_CBASS_SCRP_32B_CLK4_SCR_EDC_CTRL_BUSE_CC_3	156	3	Parity
IPPHY_CBASS_WRAP_0_IPPHY_SAFE_CBASS_0_IPPHY_SAFE_CBASS_SCRP_3_2B_CLK4_SCR_IPPHY_SAFE_CBASS_SCRP_32B_CLK4_SCR_EDC_CTRL_BUSE_CC_3	157	1	Redundant
IPPHY_CBASS_WRAP_0_IPPHY_SAFE_CBASS_0_IPPHY_SAFE_CBASS_SCRP_3_2B_CLK4_SCR_IPPHY_SAFE_CBASS_SCRP_32B_CLK4_SCR_EDC_CTRL_BUSE_CC_3	158	1	Redundant
IPPHY_CBASS_WRAP_0_IPPHY_SAFE_CBASS_0_IPPHY_SAFE_CBASS_SCRP_3_2B_CLK4_SCR_IPPHY_SAFE_CBASS_SCRP_32B_CLK4_SCR_EDC_CTRL_BUSE_CC_3	159	12	Parity
IPPHY_CBASS_WRAP_0_IPPHY_SAFE_CBASS_0_IPPHY_SAFE_CBASS_SCRP_3_2B_CLK4_SCR_IPPHY_SAFE_CBASS_SCRP_32B_CLK4_SCR_EDC_CTRL_BUSE_CC_3	160	1	Parity
IPPHY_CBASS_WRAP_0_IPPHY_SAFE_CBASS_0_IPPHY_SAFE_CBASS_SCRP_3_2B_CLK4_SCR_IPPHY_SAFE_CBASS_SCRP_32B_CLK4_SCR_EDC_CTRL_BUSE_CC_3	161	4	Parity
IPPHY_CBASS_WRAP_0_IPPHY_SAFE_CBASS_0_IPPHY_SAFE_CBASS_SCRP_3_2B_CLK4_SCR_IPPHY_SAFE_CBASS_SCRP_32B_CLK4_SCR_EDC_CTRL_BUSE_CC_3	162	3	Parity
IPPHY_CBASS_WRAP_0_IPPHY_SAFE_CBASS_0_IPPHY_SAFE_CBASS_SCRP_3_2B_CLK4_SCR_IPPHY_SAFE_CBASS_SCRP_32B_CLK4_SCR_EDC_CTRL_BUSE_CC_3	163	5	Parity
IPPHY_CBASS_WRAP_0_IPPHY_SAFE_CBASS_0_IPPHY_SAFE_CBASS_SCRP_3_2B_CLK4_SCR_IPPHY_SAFE_CBASS_SCRP_32B_CLK4_SCR_EDC_CTRL_BUSE_CC_3	164	10	Parity
IPPHY_CBASS_WRAP_0_IPPHY_SAFE_CBASS_0_IPPHY_SAFE_CBASS_SCRP_3_2B_CLK4_SCR_IPPHY_SAFE_CBASS_SCRP_32B_CLK4_SCR_EDC_CTRL_BUSE_CC_3	165	1	Parity
IPPHY_CBASS_WRAP_0_IPPHY_SAFE_CBASS_0_IPPHY_SAFE_CBASS_SCRP_3_2B_CLK4_SCR_IPPHY_SAFE_CBASS_SCRP_32B_CLK4_SCR_EDC_CTRL_BUSE_CC_3	166	1	Parity
IPPHY_CBASS_WRAP_0_IPPHY_SAFE_CBASS_0_IPPHY_SAFE_CBASS_SCRP_3_2B_CLK4_SCR_IPPHY_SAFE_CBASS_SCRP_32B_CLK4_SCR_EDC_CTRL_BUSE_CC_3	167	1	Parity
IPPHY_CBASS_WRAP_0_IPPHY_SAFE_CBASS_0_IPPHY_SAFE_CBASS_SCRP_3_2B_CLK4_SCR_IPPHY_SAFE_CBASS_SCRP_32B_CLK4_SCR_EDC_CTRL_BUSE_CC_3	168	48	Parity

**Table 12-607. EDC checkers information for ECC Aggregator Instance
MAIN_IP_ECC_AGGR0M_MAIN_IP_ECC_AGGR (continued)**

Protected Interconnect	Group ID	Width	Checker Type
IPPHY_CBASS_WRAP_0_IPPHY_SAFE_CBASS_0_IPPHY_SAFE_CBASS_SCRP_3_2B_CLK4_SCR_IPPHY_SAFE_CBASS_SCRP_32B_CLK4_SCR_EDC_CTRL_BUSE_CC_3	169	4	Parity
IPPHY_CBASS_WRAP_0_IPPHY_SAFE_CBASS_0_IPPHY_SAFE_CBASS_SCRP_3_2B_CLK4_SCR_IPPHY_SAFE_CBASS_SCRP_32B_CLK4_SCR_EDC_CTRL_BUSE_CC_3	170	3	Parity
IPPHY_CBASS_WRAP_0_IPPHY_SAFE_CBASS_0_IPPHY_SAFE_CBASS_SCRP_3_2B_CLK4_SCR_IPPHY_SAFE_CBASS_SCRP_32B_CLK4_SCR_EDC_CTRL_BUSE_CC_3	171	5	Parity
IPPHY_CBASS_WRAP_0_IPPHY_SAFE_CBASS_0_IPPHY_SAFE_CBASS_SCRP_3_2B_CLK4_SCR_IPPHY_SAFE_CBASS_SCRP_32B_CLK4_SCR_EDC_CTRL_BUSE_CC_3	172	10	Parity
IPPHY_CBASS_WRAP_0_IPPHY_SAFE_CBASS_0_IPPHY_SAFE_CBASS_SCRP_3_2B_CLK4_SCR_IPPHY_SAFE_CBASS_SCRP_32B_CLK4_SCR_EDC_CTRL_BUSE_CC_3	173	1	Parity
IPPHY_CBASS_WRAP_0_IPPHY_SAFE_CBASS_0_IPPHY_SAFE_CBASS_SCRP_3_2B_CLK4_SCR_IPPHY_SAFE_CBASS_SCRP_32B_CLK4_SCR_EDC_CTRL_BUSE_CC_3	174	1	Parity
IPPHY_CBASS_WRAP_0_IPPHY_SAFE_CBASS_0_IPPHY_SAFE_CBASS_SCRP_3_2B_CLK4_SCR_IPPHY_SAFE_CBASS_SCRP_32B_CLK4_SCR_EDC_CTRL_BUSE_CC_3	175	1	Redundant
IPPHY_CBASS_WRAP_0_IPPHY_SAFE_CBASS_0_IPPHY_SAFE_CBASS_SCRP_3_2B_CLK4_SCR_IPPHY_SAFE_CBASS_SCRP_32B_CLK4_SCR_EDC_CTRL_BUSE_CC_3	176	8	Parity
IPPHY_CBASS_WRAP_0_IPPHY_SAFE_CBASS_0_IPPHY_SAFE_CBASS_SCRP_3_2B_CLK4_SCR_IPPHY_SAFE_CBASS_SCRP_32B_CLK4_SCR_EDC_CTRL_BUSE_CC_3	177	3	Parity
IPPHY_CBASS_WRAP_0_IPPHY_SAFE_CBASS_0_IPPHY_SAFE_CBASS_SCRP_3_2B_CLK4_SCR_IPPHY_SAFE_CBASS_SCRP_32B_CLK4_SCR_EDC_CTRL_BUSE_CC_3	178	1	Parity
IPPHY_CBASS_WRAP_0_IPPHY_SAFE_CBASS_0_IPPHY_SAFE_CBASS_SCRP_3_2B_CLK4_SCR_IPPHY_SAFE_CBASS_SCRP_32B_CLK4_SCR_EDC_CTRL_BUSE_CC_3	179	53	Parity
IPPHY_CBASS_WRAP_0_IPPHY_SAFE_CBASS_0_IPPHY_SAFE_CBASS_SCRP_3_2B_CLK4_SCR_IPPHY_SAFE_CBASS_SCRP_32B_CLK4_SCR_EDC_CTRL_BUSE_CC_3	180	26	Parity
IPPHY_CBASS_WRAP_0_IPPHY_SAFE_CBASS_0_IPPHY_SAFE_CBASS_SCRP_3_2B_CLK4_SCR_IPPHY_SAFE_CBASS_SCRP_32B_CLK4_SCR_EDC_CTRL_BUSE_CC_3	181	5	Parity
IPPHY_CBASS_WRAP_0_IPPHY_SAFE_CBASS_0_IPPHY_SAFE_CBASS_SCRP_3_2B_CLK4_SCR_IPPHY_SAFE_CBASS_SCRP_32B_CLK4_SCR_EDC_CTRL_BUSE_CC_3	182	3	Parity
IPPHY_CBASS_WRAP_0_IPPHY_SAFE_CBASS_0_IPPHY_SAFE_CBASS_SCRP_3_2B_CLK4_SCR_IPPHY_SAFE_CBASS_SCRP_32B_CLK4_SCR_EDC_CTRL_BUSE_CC_3	183	1	Parity
IPPHY_CBASS_WRAP_0_IPPHY_SAFE_CBASS_0_IPPHY_SAFE_CBASS_SCRP_3_2B_CLK4_SCR_IPPHY_SAFE_CBASS_SCRP_32B_CLK4_SCR_EDC_CTRL_BUSE_CC_3	184	13	Parity
IPPHY_CBASS_WRAP_0_IPPHY_SAFE_CBASS_0_IPPHY_SAFE_CBASS_SCRP_3_2B_CLK4_SCR_IPPHY_SAFE_CBASS_SCRP_32B_CLK4_SCR_EDC_CTRL_BUSE_CC_3	185	26	Parity
IPPHY_CBASS_WRAP_0_IPPHY_SAFE_CBASS_0_IPPHY_SAFE_CBASS_SCRP_3_2B_CLK4_SCR_IPPHY_SAFE_CBASS_SCRP_32B_CLK4_SCR_EDC_CTRL_BUSE_CC_3	186	13	Parity
IPPHY_CBASS_WRAP_0_IPPHY_SAFE_CBASS_0_IPPHY_SAFE_CBASS_SCRP_3_2B_CLK4_SCR_IPPHY_SAFE_CBASS_SCRP_32B_CLK4_SCR_EDC_CTRL_BUSE_CC_3	187	1	Redundant

**Table 12-607. EDC checkers information for ECC Aggregator Instance
MAIN_IP_ECC_AGGR0M_MAIN_IP_ECC_AGGR (continued)**

Protected Interconnect	Group ID	Width	Checker Type
IPPHY_CBASS_WRAP_0_IPPHY_SAFE_CBASS_0_IPPHY_SAFE_CBASS_SCRP_3_2B_CLK4_SCR_IPPHY_SAFE_CBASS_SCRP_32B_CLK4_SCR_EDC_CTRL_BUSE_CC_3	188	1	Parity
IPPHY_CBASS_WRAP_0_IPPHY_SAFE_CBASS_0_IPPHY_SAFE_CBASS_SCRP_3_2B_CLK4_SCR_IPPHY_SAFE_CBASS_SCRP_32B_CLK4_SCR_EDC_CTRL_BUSE_CC_3	189	1	Parity
IPPHY_CBASS_WRAP_0_IPPHY_SAFE_CBASS_0_IPPHY_SAFE_CBASS_SCRP_3_2B_CLK4_SCR_IPPHY_SAFE_CBASS_SCRP_32B_CLK4_SCR_EDC_CTRL_BUSE_CC_3	190	32	EDC
IPPHY_CBASS_WRAP_0_IPPHY_SAFE_CBASS_0_IPPHY_SAFE_CBASS_SCRP_3_2B_CLK4_SCR_IPPHY_SAFE_CBASS_SCRP_32B_CLK4_SCR_EDC_CTRL_BUSE_CC_3	191	1	Redundant
IPPHY_CBASS_WRAP_0_IPPHY_SAFE_CBASS_0_IPPHY_SAFE_CBASS_SCRP_3_2B_CLK4_SCR_IPPHY_SAFE_CBASS_SCRP_32B_CLK4_SCR_EDC_CTRL_BUSE_CC_3	192	1	Parity
IPPHY_CBASS_WRAP_0_IPPHY_SAFE_CBASS_0_IPPHY_SAFE_CBASS_SCRP_3_2B_CLK4_SCR_IPPHY_SAFE_CBASS_SCRP_32B_CLK4_SCR_EDC_CTRL_BUSE_CC_3	193	10	Parity
IPPHY_CBASS_WRAP_0_IPPHY_SAFE_CBASS_0_IPPHY_SAFE_CBASS_SCRP_3_2B_CLK4_SCR_IPPHY_SAFE_CBASS_SCRP_32B_CLK4_SCR_EDC_CTRL_BUSE_CC_3	194	10	Parity
IPPHY_CBASS_WRAP_0_IPPHY_SAFE_CBASS_0_IPPHY_SAFE_CBASS_SCRP_3_2B_CLK4_SCR_IPPHY_SAFE_CBASS_SCRP_32B_CLK4_SCR_EDC_CTRL_BUSE_CC_3	195	1	Parity
IPPHY_CBASS_WRAP_0_IPPHY_SAFE_CBASS_0_IPPHY_SAFE_CBASS_SCRP_3_2B_CLK4_SCR_IPPHY_SAFE_CBASS_SCRP_32B_CLK4_SCR_EDC_CTRL_BUSE_CC_2	0	10	Parity
IPPHY_CBASS_WRAP_0_IPPHY_SAFE_CBASS_0_IPPHY_SAFE_CBASS_SCRP_3_2B_CLK4_SCR_IPPHY_SAFE_CBASS_SCRP_32B_CLK4_SCR_EDC_CTRL_BUSE_CC_2	1	1	Redundant
IPPHY_CBASS_WRAP_0_IPPHY_SAFE_CBASS_0_IPPHY_SAFE_CBASS_SCRP_3_2B_CLK4_SCR_IPPHY_SAFE_CBASS_SCRP_32B_CLK4_SCR_EDC_CTRL_BUSE_CC_2	2	12	Parity
IPPHY_CBASS_WRAP_0_IPPHY_SAFE_CBASS_0_IPPHY_SAFE_CBASS_SCRP_3_2B_CLK4_SCR_IPPHY_SAFE_CBASS_SCRP_32B_CLK4_SCR_EDC_CTRL_BUSE_CC_2	3	4	Parity
IPPHY_CBASS_WRAP_0_IPPHY_SAFE_CBASS_0_IPPHY_SAFE_CBASS_SCRP_3_2B_CLK4_SCR_IPPHY_SAFE_CBASS_SCRP_32B_CLK4_SCR_EDC_CTRL_BUSE_CC_2	4	1	Redundant
IPPHY_CBASS_WRAP_0_IPPHY_SAFE_CBASS_0_IPPHY_SAFE_CBASS_SCRP_3_2B_CLK4_SCR_IPPHY_SAFE_CBASS_SCRP_32B_CLK4_SCR_EDC_CTRL_BUSE_CC_2	5	1	Redundant
IPPHY_CBASS_WRAP_0_IPPHY_SAFE_CBASS_0_IPPHY_SAFE_CBASS_SCRP_3_2B_CLK4_SCR_IPPHY_SAFE_CBASS_SCRP_32B_CLK4_SCR_EDC_CTRL_BUSE_CC_2	6	10	Parity
IPPHY_CBASS_WRAP_0_IPPHY_SAFE_CBASS_0_IPPHY_SAFE_CBASS_SCRP_3_2B_CLK4_SCR_IPPHY_SAFE_CBASS_SCRP_32B_CLK4_SCR_EDC_CTRL_BUSE_CC_2	7	1	Redundant
IPPHY_CBASS_WRAP_0_IPPHY_SAFE_CBASS_0_IPPHY_SAFE_CBASS_SCRP_3_2B_CLK4_SCR_IPPHY_SAFE_CBASS_SCRP_32B_CLK4_SCR_EDC_CTRL_BUSE_CC_2	8	12	Parity
IPPHY_CBASS_WRAP_0_IPPHY_SAFE_CBASS_0_IPPHY_SAFE_CBASS_SCRP_3_2B_CLK4_SCR_IPPHY_SAFE_CBASS_SCRP_32B_CLK4_SCR_EDC_CTRL_BUSE_CC_2	9	4	Parity
IPPHY_CBASS_WRAP_0_IPPHY_SAFE_CBASS_0_IPPHY_SAFE_CBASS_SCRP_3_2B_CLK4_SCR_IPPHY_SAFE_CBASS_SCRP_32B_CLK4_SCR_EDC_CTRL_BUSE_CC_2	10	1	Parity

**Table 12-607. EDC checkers information for ECC Aggregator Instance
MAIN_IP_ECC_AGGR0M_MAIN_IP_ECC_AGGR (continued)**

Protected Interconnect	Group ID	Width	Checker Type
IPPHY_CBASS_WRAP_0_IPPHY_SAFE_CBASS_0_IPPHY_SAFE_CBASS_SCRP_3_2B_CLK4_SCR_IPPHY_SAFE_CBASS_SCRP_32B_CLK4_SCR_EDC_CTRL_BUSE_CC_2	11	4	Parity
IPPHY_CBASS_WRAP_0_IPPHY_SAFE_CBASS_0_IPPHY_SAFE_CBASS_SCRP_3_2B_CLK4_SCR_IPPHY_SAFE_CBASS_SCRP_32B_CLK4_SCR_EDC_CTRL_BUSE_CC_2	12	2	Parity
IPPHY_CBASS_WRAP_0_IPPHY_SAFE_CBASS_0_IPPHY_SAFE_CBASS_SCRP_3_2B_CLK4_SCR_IPPHY_SAFE_CBASS_SCRP_32B_CLK4_SCR_EDC_CTRL_BUSE_CC_2	13	7	Parity
IPPHY_CBASS_WRAP_0_IPPHY_SAFE_CBASS_0_IPPHY_SAFE_CBASS_SCRP_3_2B_CLK4_SCR_IPPHY_SAFE_CBASS_SCRP_32B_CLK4_SCR_EDC_CTRL_BUSE_CC_2	14	3	Parity
IPPHY_CBASS_WRAP_0_IPPHY_SAFE_CBASS_0_IPPHY_SAFE_CBASS_SCRP_3_2B_CLK4_SCR_IPPHY_SAFE_CBASS_SCRP_32B_CLK4_SCR_EDC_CTRL_BUSE_CC_2	15	4	Parity
IPPHY_CBASS_WRAP_0_IPPHY_SAFE_CBASS_0_IPPHY_SAFE_CBASS_SCRP_3_2B_CLK4_SCR_IPPHY_SAFE_CBASS_SCRP_32B_CLK4_SCR_EDC_CTRL_BUSE_CC_2	16	2	Parity
IPPHY_CBASS_WRAP_0_IPPHY_SAFE_CBASS_0_IPPHY_SAFE_CBASS_SCRP_3_2B_CLK4_SCR_IPPHY_SAFE_CBASS_SCRP_32B_CLK4_SCR_EDC_CTRL_BUSE_CC_2	17	7	Parity
IPPHY_CBASS_WRAP_0_IPPHY_SAFE_CBASS_0_IPPHY_SAFE_CBASS_SCRP_3_2B_CLK4_SCR_IPPHY_SAFE_CBASS_SCRP_32B_CLK4_SCR_EDC_CTRL_BUSE_CC_2	18	3	Parity
IPPHY_CBASS_WRAP_0_IPPHY_SAFE_CBASS_0_IPPHY_SAFE_CBASS_SCRP_3_2B_CLK4_SCR_IPPHY_SAFE_CBASS_SCRP_32B_CLK4_SCR_EDC_CTRL_BUSE_CC_2	19	4	Parity
IPPHY_CBASS_WRAP_0_IPPHY_SAFE_CBASS_0_IPPHY_SAFE_CBASS_SCRP_3_2B_CLK4_SCR_IPPHY_SAFE_CBASS_SCRP_32B_CLK4_SCR_EDC_CTRL_BUSE_CC_2	20	6	Parity
IPPHY_CBASS_WRAP_0_IPPHY_SAFE_CBASS_0_IPPHY_SAFE_CBASS_SCRP_3_2B_CLK4_SCR_IPPHY_SAFE_CBASS_SCRP_32B_CLK4_SCR_EDC_CTRL_BUSE_CC_2	21	11	Parity
IPPHY_CBASS_WRAP_0_IPPHY_SAFE_CBASS_0_IPPHY_SAFE_CBASS_SCRP_3_2B_CLK4_SCR_IPPHY_SAFE_CBASS_SCRP_32B_CLK4_SCR_EDC_CTRL_BUSE_CC_2	22	7	Parity
IPPHY_CBASS_WRAP_0_IPPHY_SAFE_CBASS_0_IPPHY_SAFE_CBASS_SCRP_3_2B_CLK4_SCR_IPPHY_SAFE_CBASS_SCRP_32B_CLK4_SCR_EDC_CTRL_BUSE_CC_2	23	8	Parity
IPPHY_CBASS_WRAP_0_IPPHY_SAFE_CBASS_0_IPPHY_SAFE_CBASS_SCRP_3_2B_CLK4_SCR_IPPHY_SAFE_CBASS_SCRP_32B_CLK4_SCR_EDC_CTRL_BUSE_CC_2	24	6	Parity
IPPHY_CBASS_WRAP_0_IPPHY_SAFE_CBASS_0_IPPHY_SAFE_CBASS_SCRP_3_2B_CLK4_SCR_IPPHY_SAFE_CBASS_SCRP_32B_CLK4_SCR_EDC_CTRL_BUSE_CC_2	25	11	Parity
IPPHY_CBASS_WRAP_0_IPPHY_SAFE_CBASS_0_IPPHY_SAFE_CBASS_SCRP_3_2B_CLK4_SCR_IPPHY_SAFE_CBASS_SCRP_32B_CLK4_SCR_EDC_CTRL_BUSE_CC_2	26	7	Parity
IPPHY_CBASS_WRAP_0_IPPHY_SAFE_CBASS_0_IPPHY_SAFE_CBASS_SCRP_3_2B_CLK4_SCR_IPPHY_SAFE_CBASS_SCRP_32B_CLK4_SCR_EDC_CTRL_BUSE_CC_2	27	8	Parity
IPPHY_CBASS_WRAP_0_IPPHY_SAFE_CBASS_0_IPPHY_SAFE_CBASS_SCRP_3_2B_CLK4_SCR_IPPHY_SAFE_CBASS_SCRP_32B_CLK4_SCR_EDC_CTRL_BUSE_CC_2	28	18	Parity
IPPHY_CBASS_WRAP_0_IPPHY_SAFE_CBASS_0_IPPHY_SAFE_CBASS_SCRP_3_2B_CLK4_SCR_IPPHY_SAFE_CBASS_SCRP_32B_CLK4_SCR_EDC_CTRL_BUSE_CC_2	29	23	Parity

**Table 12-607. EDC checkers information for ECC Aggregator Instance
MAIN_IP_ECC_AGGR0M_MAIN_IP_ECC_AGGR (continued)**

Protected Interconnect	Group ID	Width	Checker Type
IPPHY_CBASS_WRAP_0_IPPHY_SAFE_CBASS_0_IPPHY_SAFE_CBASS_SCRP_3_2B_CLK4_SCR_IPPHY_SAFE_CBASS_SCRP_32B_CLK4_SCR_EDC_CTRL_BUSE_CC_2	30	19	Parity
IPPHY_CBASS_WRAP_0_IPPHY_SAFE_CBASS_0_IPPHY_SAFE_CBASS_SCRP_3_2B_CLK4_SCR_IPPHY_SAFE_CBASS_SCRP_32B_CLK4_SCR_EDC_CTRL_BUSE_CC_2	31	20	Parity
IPPHY_CBASS_WRAP_0_IPPHY_SAFE_CBASS_0_IPPHY_SAFE_CBASS_SCRP_3_2B_CLK4_SCR_IPPHY_SAFE_CBASS_SCRP_32B_CLK4_SCR_EDC_CTRL_BUSE_CC_2	32	18	Parity
IPPHY_CBASS_WRAP_0_IPPHY_SAFE_CBASS_0_IPPHY_SAFE_CBASS_SCRP_3_2B_CLK4_SCR_IPPHY_SAFE_CBASS_SCRP_32B_CLK4_SCR_EDC_CTRL_BUSE_CC_2	33	23	Parity
IPPHY_CBASS_WRAP_0_IPPHY_SAFE_CBASS_0_IPPHY_SAFE_CBASS_SCRP_3_2B_CLK4_SCR_IPPHY_SAFE_CBASS_SCRP_32B_CLK4_SCR_EDC_CTRL_BUSE_CC_2	34	19	Parity
IPPHY_CBASS_WRAP_0_IPPHY_SAFE_CBASS_0_IPPHY_SAFE_CBASS_SCRP_3_2B_CLK4_SCR_IPPHY_SAFE_CBASS_SCRP_32B_CLK4_SCR_EDC_CTRL_BUSE_CC_2	35	20	Parity
IPPHY_CBASS_WRAP_0_IPPHY_SAFE_CBASS_0_IPPHY_SAFE_CBASS_SCRP_3_2B_CLK4_SCR_IPPHY_SAFE_CBASS_SCRP_32B_CLK4_SCR_EDC_CTRL_BUSE_CC_2	36	4	Parity
IPPHY_CBASS_WRAP_0_IPPHY_SAFE_CBASS_0_IPPHY_SAFE_CBASS_SCRP_3_2B_CLK4_SCR_IPPHY_SAFE_CBASS_SCRP_32B_CLK4_SCR_EDC_CTRL_BUSE_CC_2	37	9	Parity
IPPHY_CBASS_WRAP_0_IPPHY_SAFE_CBASS_0_IPPHY_SAFE_CBASS_SCRP_3_2B_CLK4_SCR_IPPHY_SAFE_CBASS_SCRP_32B_CLK4_SCR_EDC_CTRL_BUSE_CC_2	38	5	Parity
IPPHY_CBASS_WRAP_0_IPPHY_SAFE_CBASS_0_IPPHY_SAFE_CBASS_SCRP_3_2B_CLK4_SCR_IPPHY_SAFE_CBASS_SCRP_32B_CLK4_SCR_EDC_CTRL_BUSE_CC_2	39	6	Parity
IPPHY_CBASS_WRAP_0_IPPHY_SAFE_CBASS_0_IPPHY_SAFE_CBASS_SCRP_3_2B_CLK4_SCR_IPPHY_SAFE_CBASS_SCRP_32B_CLK4_SCR_EDC_CTRL_BUSE_CC_2	40	4	Parity
IPPHY_CBASS_WRAP_0_IPPHY_SAFE_CBASS_0_IPPHY_SAFE_CBASS_SCRP_3_2B_CLK4_SCR_IPPHY_SAFE_CBASS_SCRP_32B_CLK4_SCR_EDC_CTRL_BUSE_CC_2	41	9	Parity
IPPHY_CBASS_WRAP_0_IPPHY_SAFE_CBASS_0_IPPHY_SAFE_CBASS_SCRP_3_2B_CLK4_SCR_IPPHY_SAFE_CBASS_SCRP_32B_CLK4_SCR_EDC_CTRL_BUSE_CC_2	42	5	Parity
IPPHY_CBASS_WRAP_0_IPPHY_SAFE_CBASS_0_IPPHY_SAFE_CBASS_SCRP_3_2B_CLK4_SCR_IPPHY_SAFE_CBASS_SCRP_32B_CLK4_SCR_EDC_CTRL_BUSE_CC_2	43	6	Parity
IPPHY_CBASS_WRAP_0_IPPHY_SAFE_CBASS_0_IPPHY_SAFE_CBASS_SCRP_3_2B_CLK4_SCR_IPPHY_SAFE_CBASS_SCRP_32B_CLK4_SCR_EDC_CTRL_BUSE_CC_2	44	64	Parity
IPPHY_CBASS_WRAP_0_IPPHY_SAFE_CBASS_0_IPPHY_SAFE_CBASS_SCRP_3_2B_CLK4_SCR_IPPHY_SAFE_CBASS_SCRP_32B_CLK4_SCR_EDC_CTRL_BUSE_CC_2	45	5	Parity
IPPHY_CBASS_WRAP_0_IPPHY_SAFE_CBASS_0_IPPHY_SAFE_CBASS_SCRP_3_2B_CLK4_SCR_IPPHY_SAFE_CBASS_SCRP_32B_CLK4_SCR_EDC_CTRL_BUSE_CC_2	46	64	Parity
IPPHY_CBASS_WRAP_0_IPPHY_SAFE_CBASS_0_IPPHY_SAFE_CBASS_SCRP_3_2B_CLK4_SCR_IPPHY_SAFE_CBASS_SCRP_32B_CLK4_SCR_EDC_CTRL_BUSE_CC_2	47	65	Parity
IPPHY_CBASS_WRAP_0_IPPHY_SAFE_CBASS_0_IPPHY_SAFE_CBASS_SCRP_3_2B_CLK4_SCR_IPPHY_SAFE_CBASS_SCRP_32B_CLK4_SCR_EDC_CTRL_BUSE_CC_2	48	65	Parity

**Table 12-607. EDC checkers information for ECC Aggregator Instance
MAIN_IP_ECC_AGGR0M_MAIN_IP_ECC_AGGR (continued)**

Protected Interconnect	Group ID	Width	Checker Type
IPPHY_CBASS_WRAP_0_IPPHY_SAFE_CBASS_0_IPPHY_SAFE_CBASS_SCRP_3_2B_CLK4_SCR_IPPHY_SAFE_CBASS_SCRP_32B_CLK4_SCR_EDC_CTRL_BUSE_CC_2	49	1	Parity
IPPHY_CBASS_WRAP_0_IPPHY_SAFE_CBASS_0_IPPHY_SAFE_CBASS_SCRP_3_2B_CLK4_SCR_IPPHY_SAFE_CBASS_SCRP_32B_CLK4_SCR_EDC_CTRL_BUSE_CC_2	50	64	Parity
IPPHY_CBASS_WRAP_0_IPPHY_SAFE_CBASS_0_IPPHY_SAFE_CBASS_SCRP_3_2B_CLK4_SCR_IPPHY_SAFE_CBASS_SCRP_32B_CLK4_SCR_EDC_CTRL_BUSE_CC_2	51	5	Parity
IPPHY_CBASS_WRAP_0_IPPHY_SAFE_CBASS_0_IPPHY_SAFE_CBASS_SCRP_3_2B_CLK4_SCR_IPPHY_SAFE_CBASS_SCRP_32B_CLK4_SCR_EDC_CTRL_BUSE_CC_2	52	64	Parity
IPPHY_CBASS_WRAP_0_IPPHY_SAFE_CBASS_0_IPPHY_SAFE_CBASS_SCRP_3_2B_CLK4_SCR_IPPHY_SAFE_CBASS_SCRP_32B_CLK4_SCR_EDC_CTRL_BUSE_CC_2	53	65	Parity
IPPHY_CBASS_WRAP_0_IPPHY_SAFE_CBASS_0_IPPHY_SAFE_CBASS_SCRP_3_2B_CLK4_SCR_IPPHY_SAFE_CBASS_SCRP_32B_CLK4_SCR_EDC_CTRL_BUSE_CC_2	54	65	Parity
IPPHY_CBASS_WRAP_0_IPPHY_SAFE_CBASS_0_IPPHY_SAFE_CBASS_SCRP_3_2B_CLK4_SCR_IPPHY_SAFE_CBASS_SCRP_32B_CLK4_SCR_EDC_CTRL_BUSE_CC_2	55	1	Parity
IPPHY_CBASS_WRAP_0_IPPHY_SAFE_CBASS_0_IPPHY_SAFE_CBASS_SCRP_3_2B_CLK4_SCR_IPPHY_SAFE_CBASS_SCRP_32B_CLK4_SCR_EDC_CTRL_BUSE_CC_2	56	63	Parity
IPPHY_CBASS_WRAP_0_IPPHY_SAFE_CBASS_0_IPPHY_SAFE_CBASS_SCRP_3_2B_CLK4_SCR_IPPHY_SAFE_CBASS_SCRP_32B_CLK4_SCR_EDC_CTRL_BUSE_CC_2	57	5	Parity
IPPHY_CBASS_WRAP_0_IPPHY_SAFE_CBASS_0_IPPHY_SAFE_CBASS_SCRP_3_2B_CLK4_SCR_IPPHY_SAFE_CBASS_SCRP_32B_CLK4_SCR_EDC_CTRL_BUSE_CC_2	58	63	Parity
IPPHY_CBASS_WRAP_0_IPPHY_SAFE_CBASS_0_IPPHY_SAFE_CBASS_SCRP_3_2B_CLK4_SCR_IPPHY_SAFE_CBASS_SCRP_32B_CLK4_SCR_EDC_CTRL_BUSE_CC_2	59	64	Parity
IPPHY_CBASS_WRAP_0_IPPHY_SAFE_CBASS_0_IPPHY_SAFE_CBASS_SCRP_3_2B_CLK4_SCR_IPPHY_SAFE_CBASS_SCRP_32B_CLK4_SCR_EDC_CTRL_BUSE_CC_2	60	64	Parity
IPPHY_CBASS_WRAP_0_IPPHY_SAFE_CBASS_0_IPPHY_SAFE_CBASS_SCRP_3_2B_CLK4_SCR_IPPHY_SAFE_CBASS_SCRP_32B_CLK4_SCR_EDC_CTRL_BUSE_CC_2	61	1	Parity
IPPHY_CBASS_WRAP_0_IPPHY_SAFE_CBASS_0_IPPHY_SAFE_CBASS_SCRP_3_2B_CLK4_SCR_IPPHY_SAFE_CBASS_SCRP_32B_CLK4_SCR_EDC_CTRL_BUSE_CC_2	62	63	Parity
IPPHY_CBASS_WRAP_0_IPPHY_SAFE_CBASS_0_IPPHY_SAFE_CBASS_SCRP_3_2B_CLK4_SCR_IPPHY_SAFE_CBASS_SCRP_32B_CLK4_SCR_EDC_CTRL_BUSE_CC_2	63	5	Parity
IPPHY_CBASS_WRAP_0_IPPHY_SAFE_CBASS_0_IPPHY_SAFE_CBASS_SCRP_3_2B_CLK4_SCR_IPPHY_SAFE_CBASS_SCRP_32B_CLK4_SCR_EDC_CTRL_BUSE_CC_2	64	63	Parity
IPPHY_CBASS_WRAP_0_IPPHY_SAFE_CBASS_0_IPPHY_SAFE_CBASS_SCRP_3_2B_CLK4_SCR_IPPHY_SAFE_CBASS_SCRP_32B_CLK4_SCR_EDC_CTRL_BUSE_CC_2	65	64	Parity
IPPHY_CBASS_WRAP_0_IPPHY_SAFE_CBASS_0_IPPHY_SAFE_CBASS_SCRP_3_2B_CLK4_SCR_IPPHY_SAFE_CBASS_SCRP_32B_CLK4_SCR_EDC_CTRL_BUSE_CC_2	66	64	Parity
IPPHY_CBASS_WRAP_0_IPPHY_SAFE_CBASS_0_IPPHY_SAFE_CBASS_SCRP_3_2B_CLK4_SCR_IPPHY_SAFE_CBASS_SCRP_32B_CLK4_SCR_EDC_CTRL_BUSE_CC_2	67	1	Parity

**Table 12-607. EDC checkers information for ECC Aggregator Instance
MAIN_IP_ECC_AGGR0M_MAIN_IP_ECC_AGGR (continued)**

Protected Interconnect	Group ID	Width	Checker Type
IPPHY_CBASS_WRAP_0_IPPHY_SAFE_CBASS_0_IPPHY_SAFE_CBASS_SCRP_3_2B_CLK4_SCR_IPPHY_SAFE_CBASS_SCRP_32B_CLK4_SCR_EDC_CTRL_BUSE_CC_2	68	3	Parity
IPPHY_CBASS_WRAP_0_IPPHY_SAFE_CBASS_0_IPPHY_SAFE_CBASS_SCRP_3_2B_CLK4_SCR_IPPHY_SAFE_CBASS_SCRP_32B_CLK4_SCR_EDC_CTRL_BUSE_CC_2	69	1	Parity
IPPHY_CBASS_WRAP_0_IPPHY_SAFE_CBASS_0_IPPHY_SAFE_CBASS_SCRP_3_2B_CLK4_SCR_IPPHY_SAFE_CBASS_SCRP_32B_CLK4_SCR_EDC_CTRL_BUSE_CC_2	70	53	Parity
IPPHY_CBASS_WRAP_0_IPPHY_SAFE_CBASS_0_IPPHY_SAFE_CBASS_SCRP_3_2B_CLK4_SCR_IPPHY_SAFE_CBASS_SCRP_32B_CLK4_SCR_EDC_CTRL_BUSE_CC_2	71	26	Parity
IPPHY_CBASS_WRAP_0_IPPHY_SAFE_CBASS_0_IPPHY_SAFE_CBASS_SCRP_3_2B_CLK4_SCR_IPPHY_SAFE_CBASS_SCRP_32B_CLK4_SCR_EDC_CTRL_BUSE_CC_2	72	5	Parity
IPPHY_CBASS_WRAP_0_IPPHY_SAFE_CBASS_0_IPPHY_SAFE_CBASS_SCRP_3_2B_CLK4_SCR_IPPHY_SAFE_CBASS_SCRP_32B_CLK4_SCR_EDC_CTRL_BUSE_CC_2	73	3	Parity
IPPHY_CBASS_WRAP_0_IPPHY_SAFE_CBASS_0_IPPHY_SAFE_CBASS_SCRP_3_2B_CLK4_SCR_IPPHY_SAFE_CBASS_SCRP_32B_CLK4_SCR_EDC_CTRL_BUSE_CC_2	74	1	Parity
IPPHY_CBASS_WRAP_0_IPPHY_SAFE_CBASS_0_IPPHY_SAFE_CBASS_SCRP_3_2B_CLK4_SCR_IPPHY_SAFE_CBASS_SCRP_32B_CLK4_SCR_EDC_CTRL_BUSE_CC_2	75	53	Parity
IPPHY_CBASS_WRAP_0_IPPHY_SAFE_CBASS_0_IPPHY_SAFE_CBASS_SCRP_3_2B_CLK4_SCR_IPPHY_SAFE_CBASS_SCRP_32B_CLK4_SCR_EDC_CTRL_BUSE_CC_2	76	26	Parity
IPPHY_CBASS_WRAP_0_IPPHY_SAFE_CBASS_0_IPPHY_SAFE_CBASS_SCRP_3_2B_CLK4_SCR_IPPHY_SAFE_CBASS_SCRP_32B_CLK4_SCR_EDC_CTRL_BUSE_CC_2	77	5	Parity
IPPHY_CBASS_WRAP_0_IPPHY_SAFE_CBASS_0_IPPHY_SAFE_CBASS_SCRP_3_2B_CLK4_SCR_IPPHY_SAFE_CBASS_SCRP_32B_CLK4_SCR_EDC_CTRL_BUSE_CC_2	78	3	Parity
IPPHY_CBASS_WRAP_0_IPPHY_SAFE_CBASS_0_IPPHY_SAFE_CBASS_SCRP_3_2B_CLK4_SCR_IPPHY_SAFE_CBASS_SCRP_32B_CLK4_SCR_EDC_CTRL_BUSE_CC_2	79	1	Parity
IPPHY_CBASS_WRAP_0_IPPHY_SAFE_CBASS_0_IPPHY_SAFE_CBASS_SCRP_3_2B_CLK4_SCR_IPPHY_SAFE_CBASS_SCRP_32B_CLK4_SCR_EDC_CTRL_BUSE_CC_2	80	53	Parity
IPPHY_CBASS_WRAP_0_IPPHY_SAFE_CBASS_0_IPPHY_SAFE_CBASS_SCRP_3_2B_CLK4_SCR_IPPHY_SAFE_CBASS_SCRP_32B_CLK4_SCR_EDC_CTRL_BUSE_CC_2	81	26	Parity
IPPHY_CBASS_WRAP_0_IPPHY_SAFE_CBASS_0_IPPHY_SAFE_CBASS_SCRP_3_2B_CLK4_SCR_IPPHY_SAFE_CBASS_SCRP_32B_CLK4_SCR_EDC_CTRL_BUSE_CC_2	82	5	Parity
IPPHY_CBASS_WRAP_0_IPPHY_SAFE_CBASS_0_IPPHY_SAFE_CBASS_SCRP_3_2B_CLK4_SCR_IPPHY_SAFE_CBASS_SCRP_32B_CLK4_SCR_EDC_CTRL_BUSE_CC_2	83	3	Parity
IPPHY_CBASS_WRAP_0_IPPHY_SAFE_CBASS_0_IPPHY_SAFE_CBASS_SCRP_3_2B_CLK4_SCR_IPPHY_SAFE_CBASS_SCRP_32B_CLK4_SCR_EDC_CTRL_BUSE_CC_2	84	1	Parity
IPPHY_CBASS_WRAP_0_IPPHY_SAFE_CBASS_0_IPPHY_SAFE_CBASS_SCRP_3_2B_CLK4_SCR_IPPHY_SAFE_CBASS_SCRP_32B_CLK4_SCR_EDC_CTRL_BUSE_CC_2	85	53	Parity
IPPHY_CBASS_WRAP_0_IPPHY_SAFE_CBASS_0_IPPHY_SAFE_CBASS_SCRP_3_2B_CLK4_SCR_IPPHY_SAFE_CBASS_SCRP_32B_CLK4_SCR_EDC_CTRL_BUSE_CC_2	86	26	Parity

**Table 12-607. EDC checkers information for ECC Aggregator Instance
MAIN_IP_ECC_AGGR0M_MAIN_IP_ECC_AGGR (continued)**

Protected Interconnect	Group ID	Width	Checker Type
IPPHY_CBASS_WRAP_0_IPPHY_SAFE_CBASS_0_IPPHY_SAFE_CBASS_SCRP_3_2B_CLK4_SCR_IPPHY_SAFE_CBASS_SCRP_32B_CLK4_SCR_EDC_CTRL_BUSE_CC_2	87	5	Parity
IPPHY_CBASS_WRAP_0_IPPHY_SAFE_CBASS_0_IPPHY_SAFE_CBASS_SCRP_3_2B_CLK4_SCR_IPPHY_SAFE_CBASS_SCRP_32B_CLK4_SCR_EDC_CTRL_BUSE_CC_2	88	3	Parity
IPPHY_CBASS_WRAP_0_IPPHY_SAFE_CBASS_0_IPPHY_SAFE_CBASS_SCRP_3_2B_CLK4_SCR_IPPHY_SAFE_CBASS_SCRP_32B_CLK4_SCR_EDC_CTRL_BUSE_CC_2	89	1	Parity
IPPHY_CBASS_WRAP_0_IPPHY_SAFE_CBASS_0_IPPHY_SAFE_CBASS_SCRP_3_2B_CLK4_SCR_IPPHY_SAFE_CBASS_SCRP_32B_CLK4_SCR_EDC_CTRL_BUSE_CC_2	90	64	Parity
IPPHY_CBASS_WRAP_0_IPPHY_SAFE_CBASS_0_IPPHY_SAFE_CBASS_SCRP_3_2B_CLK4_SCR_IPPHY_SAFE_CBASS_SCRP_32B_CLK4_SCR_EDC_CTRL_BUSE_CC_2	91	7	Parity
IPPHY_CBASS_WRAP_0_IPPHY_SAFE_CBASS_0_IPPHY_SAFE_CBASS_SCRP_3_2B_CLK4_SCR_IPPHY_SAFE_CBASS_SCRP_32B_CLK4_SCR_EDC_CTRL_BUSE_CC_2	92	26	Parity
IPPHY_CBASS_WRAP_0_IPPHY_SAFE_CBASS_0_IPPHY_SAFE_CBASS_SCRP_3_2B_CLK4_SCR_IPPHY_SAFE_CBASS_SCRP_32B_CLK4_SCR_EDC_CTRL_BUSE_CC_2	93	7	Parity
IPPHY_CBASS_WRAP_0_IPPHY_SAFE_CBASS_0_IPPHY_SAFE_CBASS_SCRP_3_2B_CLK4_SCR_IPPHY_SAFE_CBASS_SCRP_32B_CLK4_SCR_EDC_CTRL_BUSE_CC_2	94	3	Parity
IPPHY_CBASS_WRAP_0_IPPHY_SAFE_CBASS_0_IPPHY_SAFE_CBASS_SCRP_3_2B_CLK4_SCR_IPPHY_SAFE_CBASS_SCRP_32B_CLK4_SCR_EDC_CTRL_BUSE_CC_2	95	1	Parity
IPPHY_CBASS_WRAP_0_IPPHY_SAFE_CBASS_0_IPPHY_SAFE_CBASS_SCRP_3_2B_CLK4_SCR_IPPHY_SAFE_CBASS_SCRP_32B_CLK4_SCR_EDC_CTRL_BUSE_CC_2	96	64	Parity
IPPHY_CBASS_WRAP_0_IPPHY_SAFE_CBASS_0_IPPHY_SAFE_CBASS_SCRP_3_2B_CLK4_SCR_IPPHY_SAFE_CBASS_SCRP_32B_CLK4_SCR_EDC_CTRL_BUSE_CC_2	97	7	Parity
IPPHY_CBASS_WRAP_0_IPPHY_SAFE_CBASS_0_IPPHY_SAFE_CBASS_SCRP_3_2B_CLK4_SCR_IPPHY_SAFE_CBASS_SCRP_32B_CLK4_SCR_EDC_CTRL_BUSE_CC_2	98	26	Parity
IPPHY_CBASS_WRAP_0_IPPHY_SAFE_CBASS_0_IPPHY_SAFE_CBASS_SCRP_3_2B_CLK4_SCR_IPPHY_SAFE_CBASS_SCRP_32B_CLK4_SCR_EDC_CTRL_BUSE_CC_2	99	7	Parity
IPPHY_CBASS_WRAP_0_IPPHY_SAFE_CBASS_0_IPPHY_SAFE_CBASS_SCRP_3_2B_CLK4_SCR_IPPHY_SAFE_CBASS_SCRP_32B_CLK4_SCR_EDC_CTRL_BUSE_CC_2	100	3	Parity
IPPHY_CBASS_WRAP_0_IPPHY_SAFE_CBASS_0_IPPHY_SAFE_CBASS_SCRP_3_2B_CLK4_SCR_IPPHY_SAFE_CBASS_SCRP_32B_CLK4_SCR_EDC_CTRL_BUSE_CC_2	101	1	Parity
IPPHY_CBASS_WRAP_0_IPPHY_SAFE_CBASS_0_IPPHY_SAFE_CBASS_SCRP_3_2B_CLK4_SCR_IPPHY_SAFE_CBASS_SCRP_32B_CLK4_SCR_EDC_CTRL_BUSE_CC_2	102	53	Parity
IPPHY_CBASS_WRAP_0_IPPHY_SAFE_CBASS_0_IPPHY_SAFE_CBASS_SCRP_3_2B_CLK4_SCR_IPPHY_SAFE_CBASS_SCRP_32B_CLK4_SCR_EDC_CTRL_BUSE_CC_2	103	26	Parity
IPPHY_CBASS_WRAP_0_IPPHY_SAFE_CBASS_0_IPPHY_SAFE_CBASS_SCRP_3_2B_CLK4_SCR_IPPHY_SAFE_CBASS_SCRP_32B_CLK4_SCR_EDC_CTRL_BUSE_CC_2	104	5	Parity
IPPHY_CBASS_WRAP_0_IPPHY_SAFE_CBASS_0_IPPHY_SAFE_CBASS_SCRP_3_2B_CLK4_SCR_IPPHY_SAFE_CBASS_SCRP_32B_CLK4_SCR_EDC_CTRL_BUSE_CC_2	105	3	Parity

**Table 12-607. EDC checkers information for ECC Aggregator Instance
MAIN_IP_ECC_AGGR0M_MAIN_IP_ECC_AGGR (continued)**

Protected Interconnect	Group ID	Width	Checker Type
IPPHY_CBASS_WRAP_0_IPPHY_SAFE_CBASS_0_IPPHY_SAFE_CBASS_SCRP_3_2B_CLK4_SCR_IPPHY_SAFE_CBASS_SCRP_32B_CLK4_SCR_EDC_CTRL_BUSE_CC_2	106	1	Parity
IPPHY_CBASS_WRAP_0_IPPHY_SAFE_CBASS_0_IPPHY_SAFE_CBASS_SCRP_3_2B_CLK4_SCR_IPPHY_SAFE_CBASS_SCRP_32B_CLK4_SCR_EDC_CTRL_BUSE_CC_2	107	53	Parity
IPPHY_CBASS_WRAP_0_IPPHY_SAFE_CBASS_0_IPPHY_SAFE_CBASS_SCRP_3_2B_CLK4_SCR_IPPHY_SAFE_CBASS_SCRP_32B_CLK4_SCR_EDC_CTRL_BUSE_CC_2	108	26	Parity
IPPHY_CBASS_WRAP_0_IPPHY_SAFE_CBASS_0_IPPHY_SAFE_CBASS_SCRP_3_2B_CLK4_SCR_IPPHY_SAFE_CBASS_SCRP_32B_CLK4_SCR_EDC_CTRL_BUSE_CC_2	109	5	Parity
IPPHY_CBASS_WRAP_0_IPPHY_SAFE_CBASS_0_IPPHY_SAFE_CBASS_SCRP_3_2B_CLK4_SCR_IPPHY_SAFE_CBASS_SCRP_32B_CLK4_SCR_EDC_CTRL_BUSE_CC_2	110	3	Parity
IPPHY_CBASS_WRAP_0_IPPHY_SAFE_CBASS_0_IPPHY_SAFE_CBASS_SCRP_3_2B_CLK4_SCR_IPPHY_SAFE_CBASS_SCRP_32B_CLK4_SCR_EDC_CTRL_BUSE_CC_2	111	1	Parity
IPPHY_CBASS_WRAP_0_IPPHY_SAFE_CBASS_0_IPPHY_SAFE_CBASS_SCRP_3_2B_CLK4_SCR_IPPHY_SAFE_CBASS_SCRP_32B_CLK4_SCR_EDC_CTRL_BUSE_CC_2	112	64	Parity
IPPHY_CBASS_WRAP_0_IPPHY_SAFE_CBASS_0_IPPHY_SAFE_CBASS_SCRP_3_2B_CLK4_SCR_IPPHY_SAFE_CBASS_SCRP_32B_CLK4_SCR_EDC_CTRL_BUSE_CC_2	113	7	Parity
IPPHY_CBASS_WRAP_0_IPPHY_SAFE_CBASS_0_IPPHY_SAFE_CBASS_SCRP_3_2B_CLK4_SCR_IPPHY_SAFE_CBASS_SCRP_32B_CLK4_SCR_EDC_CTRL_BUSE_CC_2	114	26	Parity
IPPHY_CBASS_WRAP_0_IPPHY_SAFE_CBASS_0_IPPHY_SAFE_CBASS_SCRP_3_2B_CLK4_SCR_IPPHY_SAFE_CBASS_SCRP_32B_CLK4_SCR_EDC_CTRL_BUSE_CC_2	115	7	Parity
IPPHY_CBASS_WRAP_0_IPPHY_SAFE_CBASS_0_IPPHY_SAFE_CBASS_SCRP_3_2B_CLK4_SCR_IPPHY_SAFE_CBASS_SCRP_32B_CLK4_SCR_EDC_CTRL_BUSE_CC_2	116	3	Parity
IPPHY_CBASS_WRAP_0_IPPHY_SAFE_CBASS_0_IPPHY_SAFE_CBASS_SCRP_3_2B_CLK4_SCR_IPPHY_SAFE_CBASS_SCRP_32B_CLK4_SCR_EDC_CTRL_BUSE_CC_2	117	1	Parity
IPPHY_CBASS_WRAP_0_IPPHY_SAFE_CBASS_0_IPPHY_SAFE_CBASS_SCRP_3_2B_CLK4_SCR_IPPHY_SAFE_CBASS_SCRP_32B_CLK4_SCR_EDC_CTRL_BUSE_CC_2	118	53	Parity
IPPHY_CBASS_WRAP_0_IPPHY_SAFE_CBASS_0_IPPHY_SAFE_CBASS_SCRP_3_2B_CLK4_SCR_IPPHY_SAFE_CBASS_SCRP_32B_CLK4_SCR_EDC_CTRL_BUSE_CC_2	119	26	Parity
IPPHY_CBASS_WRAP_0_IPPHY_SAFE_CBASS_0_IPPHY_SAFE_CBASS_SCRP_3_2B_CLK4_SCR_IPPHY_SAFE_CBASS_SCRP_32B_CLK4_SCR_EDC_CTRL_BUSE_CC_2	120	5	Parity
IPPHY_CBASS_WRAP_0_IPPHY_SAFE_CBASS_0_IPPHY_SAFE_CBASS_SCRP_3_2B_CLK4_SCR_IPPHY_SAFE_CBASS_SCRP_32B_CLK4_SCR_EDC_CTRL_BUSE_CC_2	121	3	Parity
IPPHY_CBASS_WRAP_0_IPPHY_SAFE_CBASS_0_IPPHY_SAFE_CBASS_SCRP_3_2B_CLK4_SCR_IPPHY_SAFE_CBASS_SCRP_32B_CLK4_SCR_EDC_CTRL_BUSE_CC_2	122	1	Parity
IPPHY_CBASS_WRAP_0_IPPHY_SAFE_CBASS_0_IPPHY_SAFE_CBASS_SCRP_3_2B_CLK4_SCR_IPPHY_SAFE_CBASS_SCRP_32B_CLK4_SCR_EDC_CTRL_BUSE_CC_2	123	53	Parity
IPPHY_CBASS_WRAP_0_IPPHY_SAFE_CBASS_0_IPPHY_SAFE_CBASS_SCRP_3_2B_CLK4_SCR_IPPHY_SAFE_CBASS_SCRP_32B_CLK4_SCR_EDC_CTRL_BUSE_CC_2	124	26	Parity

**Table 12-607. EDC checkers information for ECC Aggregator Instance
MAIN_IP_ECC_AGGR0M_MAIN_IP_ECC_AGGR (continued)**

Protected Interconnect	Group ID	Width	Checker Type
IPPHY_CBASS_WRAP_0_IPPHY_SAFE_CBASS_0_IPPHY_SAFE_CBASS_SCRP_3_2B_CLK4_SCR_IPPHY_SAFE_CBASS_SCRP_32B_CLK4_SCR_EDC_CTRL_BUSE_CC_2	125	5	Parity
IPPHY_CBASS_WRAP_0_IPPHY_SAFE_CBASS_0_IPPHY_SAFE_CBASS_SCRP_3_2B_CLK4_SCR_IPPHY_SAFE_CBASS_SCRP_32B_CLK4_SCR_EDC_CTRL_BUSE_CC_2	126	3	Parity
IPPHY_CBASS_WRAP_0_IPPHY_SAFE_CBASS_0_IPPHY_SAFE_CBASS_SCRP_3_2B_CLK4_SCR_IPPHY_SAFE_CBASS_SCRP_32B_CLK4_SCR_EDC_CTRL_BUSE_CC_2	127	1	Parity
IPPHY_CBASS_WRAP_0_IPPHY_SAFE_CBASS_0_IPPHY_SAFE_CBASS_SCRP_3_2B_CLK4_SCR_IPPHY_SAFE_CBASS_SCRP_32B_CLK4_SCR_EDC_CTRL_BUSE_CC_2	128	53	Parity
IPPHY_CBASS_WRAP_0_IPPHY_SAFE_CBASS_0_IPPHY_SAFE_CBASS_SCRP_3_2B_CLK4_SCR_IPPHY_SAFE_CBASS_SCRP_32B_CLK4_SCR_EDC_CTRL_BUSE_CC_2	129	26	Parity
IPPHY_CBASS_WRAP_0_IPPHY_SAFE_CBASS_0_IPPHY_SAFE_CBASS_SCRP_3_2B_CLK4_SCR_IPPHY_SAFE_CBASS_SCRP_32B_CLK4_SCR_EDC_CTRL_BUSE_CC_2	130	5	Parity
IPPHY_CBASS_WRAP_0_IPPHY_SAFE_CBASS_0_IPPHY_SAFE_CBASS_SCRP_3_2B_CLK4_SCR_IPPHY_SAFE_CBASS_SCRP_32B_CLK4_SCR_EDC_CTRL_BUSE_CC_2	131	3	Parity
IPPHY_CBASS_WRAP_0_IPPHY_SAFE_CBASS_0_IPPHY_SAFE_CBASS_SCRP_3_2B_CLK4_SCR_IPPHY_SAFE_CBASS_SCRP_32B_CLK4_SCR_EDC_CTRL_BUSE_CC_2	132	1	Parity
IPPHY_CBASS_WRAP_0_IPPHY_SAFE_CBASS_0_IPPHY_SAFE_CBASS_SCRP_3_2B_CLK4_SCR_IPPHY_SAFE_CBASS_SCRP_32B_CLK4_SCR_EDC_CTRL_BUSE_CC_2	133	64	Parity
IPPHY_CBASS_WRAP_0_IPPHY_SAFE_CBASS_0_IPPHY_SAFE_CBASS_SCRP_3_2B_CLK4_SCR_IPPHY_SAFE_CBASS_SCRP_32B_CLK4_SCR_EDC_CTRL_BUSE_CC_2	134	7	Parity
IPPHY_CBASS_WRAP_0_IPPHY_SAFE_CBASS_0_IPPHY_SAFE_CBASS_SCRP_3_2B_CLK4_SCR_IPPHY_SAFE_CBASS_SCRP_32B_CLK4_SCR_EDC_CTRL_BUSE_CC_2	135	26	Parity
IPPHY_CBASS_WRAP_0_IPPHY_SAFE_CBASS_0_IPPHY_SAFE_CBASS_SCRP_3_2B_CLK4_SCR_IPPHY_SAFE_CBASS_SCRP_32B_CLK4_SCR_EDC_CTRL_BUSE_CC_2	136	7	Parity
IPPHY_CBASS_WRAP_0_IPPHY_SAFE_CBASS_0_IPPHY_SAFE_CBASS_SCRP_3_2B_CLK4_SCR_IPPHY_SAFE_CBASS_SCRP_32B_CLK4_SCR_EDC_CTRL_BUSE_CC_2	137	3	Parity
IPPHY_CBASS_WRAP_0_IPPHY_SAFE_CBASS_0_IPPHY_SAFE_CBASS_SCRP_3_2B_CLK4_SCR_IPPHY_SAFE_CBASS_SCRP_32B_CLK4_SCR_EDC_CTRL_BUSE_CC_2	138	1	Parity
IPPHY_CBASS_WRAP_0_IPPHY_SAFE_CBASS_0_IPPHY_SAFE_CBASS_SCRP_3_2B_CLK4_SCR_IPPHY_SAFE_CBASS_SCRP_32B_CLK4_SCR_EDC_CTRL_BUSE_CC_2	139	53	Parity
IPPHY_CBASS_WRAP_0_IPPHY_SAFE_CBASS_0_IPPHY_SAFE_CBASS_SCRP_3_2B_CLK4_SCR_IPPHY_SAFE_CBASS_SCRP_32B_CLK4_SCR_EDC_CTRL_BUSE_CC_2	140	26	Parity
IPPHY_CBASS_WRAP_0_IPPHY_SAFE_CBASS_0_IPPHY_SAFE_CBASS_SCRP_3_2B_CLK4_SCR_IPPHY_SAFE_CBASS_SCRP_32B_CLK4_SCR_EDC_CTRL_BUSE_CC_2	141	5	Parity
IPPHY_CBASS_WRAP_0_IPPHY_SAFE_CBASS_0_IPPHY_SAFE_CBASS_SCRP_3_2B_CLK4_SCR_IPPHY_SAFE_CBASS_SCRP_32B_CLK4_SCR_EDC_CTRL_BUSE_CC_2	142	3	Parity
IPPHY_CBASS_WRAP_0_IPPHY_SAFE_CBASS_0_IPPHY_SAFE_CBASS_SCRP_3_2B_CLK4_SCR_IPPHY_SAFE_CBASS_SCRP_32B_CLK4_SCR_EDC_CTRL_BUSE_CC_2	143	1	Parity

**Table 12-607. EDC checkers information for ECC Aggregator Instance
MAIN_IP_ECC_AGGR0M_MAIN_IP_ECC_AGGR (continued)**

Protected Interconnect	Group ID	Width	Checker Type
IPPHY_CBASS_WRAP_0_IPPHY_SAFE_CBASS_0_IPPHY_SAFE_CBASS_SCRP_3_2B_CLK4_SCR_IPPHY_SAFE_CBASS_SCRP_32B_CLK4_SCR_EDC_CTRL_BUSE_CC_2	144	53	Parity
IPPHY_CBASS_WRAP_0_IPPHY_SAFE_CBASS_0_IPPHY_SAFE_CBASS_SCRP_3_2B_CLK4_SCR_IPPHY_SAFE_CBASS_SCRP_32B_CLK4_SCR_EDC_CTRL_BUSE_CC_2	145	26	Parity
IPPHY_CBASS_WRAP_0_IPPHY_SAFE_CBASS_0_IPPHY_SAFE_CBASS_SCRP_3_2B_CLK4_SCR_IPPHY_SAFE_CBASS_SCRP_32B_CLK4_SCR_EDC_CTRL_BUSE_CC_2	146	5	Parity
IPPHY_CBASS_WRAP_0_IPPHY_SAFE_CBASS_0_IPPHY_SAFE_CBASS_SCRP_3_2B_CLK4_SCR_IPPHY_SAFE_CBASS_SCRP_32B_CLK4_SCR_EDC_CTRL_BUSE_CC_2	147	3	Parity
IPPHY_CBASS_WRAP_0_IPPHY_SAFE_CBASS_0_IPPHY_SAFE_CBASS_SCRP_3_2B_CLK4_SCR_IPPHY_SAFE_CBASS_SCRP_32B_CLK4_SCR_EDC_CTRL_BUSE_CC_2	148	1	Parity
IPPHY_CBASS_WRAP_0_IPPHY_SAFE_CBASS_0_IPPHY_SAFE_CBASS_SCRP_3_2B_CLK4_SCR_IPPHY_SAFE_CBASS_SCRP_32B_CLK4_SCR_EDC_CTRL_BUSE_CC_2	149	53	Parity
IPPHY_CBASS_WRAP_0_IPPHY_SAFE_CBASS_0_IPPHY_SAFE_CBASS_SCRP_3_2B_CLK4_SCR_IPPHY_SAFE_CBASS_SCRP_32B_CLK4_SCR_EDC_CTRL_BUSE_CC_2	150	26	Parity
IPPHY_CBASS_WRAP_0_IPPHY_SAFE_CBASS_0_IPPHY_SAFE_CBASS_SCRP_3_2B_CLK4_SCR_IPPHY_SAFE_CBASS_SCRP_32B_CLK4_SCR_EDC_CTRL_BUSE_CC_2	151	5	Parity
IPPHY_CBASS_WRAP_0_IPPHY_SAFE_CBASS_0_IPPHY_SAFE_CBASS_SCRP_3_2B_CLK4_SCR_IPPHY_SAFE_CBASS_SCRP_32B_CLK4_SCR_EDC_CTRL_BUSE_CC_2	152	3	Parity
IPPHY_CBASS_WRAP_0_IPPHY_SAFE_CBASS_0_IPPHY_SAFE_CBASS_SCRP_3_2B_CLK4_SCR_IPPHY_SAFE_CBASS_SCRP_32B_CLK4_SCR_EDC_CTRL_BUSE_CC_2	153	1	Parity
IPPHY_CBASS_WRAP_0_IPPHY_SAFE_CBASS_0_IPPHY_SAFE_CBASS_SCRP_3_2B_CLK4_SCR_IPPHY_SAFE_CBASS_SCRP_32B_CLK4_SCR_EDC_CTRL_BUSE_CC_2	154	53	Parity
IPPHY_CBASS_WRAP_0_IPPHY_SAFE_CBASS_0_IPPHY_SAFE_CBASS_SCRP_3_2B_CLK4_SCR_IPPHY_SAFE_CBASS_SCRP_32B_CLK4_SCR_EDC_CTRL_BUSE_CC_2	155	26	Parity
IPPHY_CBASS_WRAP_0_IPPHY_SAFE_CBASS_0_IPPHY_SAFE_CBASS_SCRP_3_2B_CLK4_SCR_IPPHY_SAFE_CBASS_SCRP_32B_CLK4_SCR_EDC_CTRL_BUSE_CC_2	156	5	Parity
IPPHY_CBASS_WRAP_0_IPPHY_SAFE_CBASS_0_IPPHY_SAFE_CBASS_SCRP_3_2B_CLK4_SCR_IPPHY_SAFE_CBASS_SCRP_32B_CLK4_SCR_EDC_CTRL_BUSE_CC_2	157	3	Parity
IPPHY_CBASS_WRAP_0_IPPHY_SAFE_CBASS_0_IPPHY_SAFE_CBASS_SCRP_3_2B_CLK4_SCR_IPPHY_SAFE_CBASS_SCRP_32B_CLK4_SCR_EDC_CTRL_BUSE_CC_2	158	1	Parity
IPPHY_CBASS_WRAP_0_IPPHY_SAFE_CBASS_0_IPPHY_SAFE_CBASS_SCRP_3_2B_CLK4_SCR_IPPHY_SAFE_CBASS_SCRP_32B_CLK4_SCR_EDC_CTRL_BUSE_CC_2	159	53	Parity
IPPHY_CBASS_WRAP_0_IPPHY_SAFE_CBASS_0_IPPHY_SAFE_CBASS_SCRP_3_2B_CLK4_SCR_IPPHY_SAFE_CBASS_SCRP_32B_CLK4_SCR_EDC_CTRL_BUSE_CC_2	160	26	Parity
IPPHY_CBASS_WRAP_0_IPPHY_SAFE_CBASS_0_IPPHY_SAFE_CBASS_SCRP_3_2B_CLK4_SCR_IPPHY_SAFE_CBASS_SCRP_32B_CLK4_SCR_EDC_CTRL_BUSE_CC_2	161	5	Parity
IPPHY_CBASS_WRAP_0_IPPHY_SAFE_CBASS_0_IPPHY_SAFE_CBASS_SCRP_3_2B_CLK4_SCR_IPPHY_SAFE_CBASS_SCRP_32B_CLK4_SCR_EDC_CTRL_BUSE_CC_2	162	3	Parity

**Table 12-607. EDC checkers information for ECC Aggregator Instance
MAIN_IP_ECC_AGGR0M_MAIN_IP_ECC_AGGR (continued)**

Protected Interconnect	Group ID	Width	Checker Type
IPPHY_CBASS_WRAP_0_IPPHY_SAFE_CBASS_0_IPPHY_SAFE_CBASS_SCRP_3_2B_CLK4_SCR_IPPHY_SAFE_CBASS_SCRP_32B_CLK4_SCR_EDC_CTRL_BUSE_CC_2	163	1	Parity
IPPHY_CBASS_WRAP_0_IPPHY_SAFE_CBASS_0_IPPHY_SAFE_CBASS_SCRP_3_2B_CLK4_SCR_IPPHY_SAFE_CBASS_SCRP_32B_CLK4_SCR_EDC_CTRL_BUSE_CC_2	164	64	Parity
IPPHY_CBASS_WRAP_0_IPPHY_SAFE_CBASS_0_IPPHY_SAFE_CBASS_SCRP_3_2B_CLK4_SCR_IPPHY_SAFE_CBASS_SCRP_32B_CLK4_SCR_EDC_CTRL_BUSE_CC_2	165	7	Parity
IPPHY_CBASS_WRAP_0_IPPHY_SAFE_CBASS_0_IPPHY_SAFE_CBASS_SCRP_3_2B_CLK4_SCR_IPPHY_SAFE_CBASS_SCRP_32B_CLK4_SCR_EDC_CTRL_BUSE_CC_2	166	26	Parity
IPPHY_CBASS_WRAP_0_IPPHY_SAFE_CBASS_0_IPPHY_SAFE_CBASS_SCRP_3_2B_CLK4_SCR_IPPHY_SAFE_CBASS_SCRP_32B_CLK4_SCR_EDC_CTRL_BUSE_CC_2	167	7	Parity
IPPHY_CBASS_WRAP_0_IPPHY_SAFE_CBASS_0_IPPHY_SAFE_CBASS_SCRP_3_2B_CLK4_SCR_IPPHY_SAFE_CBASS_SCRP_32B_CLK4_SCR_EDC_CTRL_BUSE_CC_2	168	3	Parity
IPPHY_CBASS_WRAP_0_IPPHY_SAFE_CBASS_0_IPPHY_SAFE_CBASS_SCRP_3_2B_CLK4_SCR_IPPHY_SAFE_CBASS_SCRP_32B_CLK4_SCR_EDC_CTRL_BUSE_CC_2	169	1	Parity
IPPHY_CBASS_WRAP_0_IPPHY_SAFE_CBASS_0_IPPHY_SAFE_CBASS_SCRP_3_2B_CLK4_SCR_IPPHY_SAFE_CBASS_SCRP_32B_CLK4_SCR_EDC_CTRL_BUSE_CC_2	170	53	Parity
IPPHY_CBASS_WRAP_0_IPPHY_SAFE_CBASS_0_IPPHY_SAFE_CBASS_SCRP_3_2B_CLK4_SCR_IPPHY_SAFE_CBASS_SCRP_32B_CLK4_SCR_EDC_CTRL_BUSE_CC_2	171	26	Parity
IPPHY_CBASS_WRAP_0_IPPHY_SAFE_CBASS_0_IPPHY_SAFE_CBASS_SCRP_3_2B_CLK4_SCR_IPPHY_SAFE_CBASS_SCRP_32B_CLK4_SCR_EDC_CTRL_BUSE_CC_2	172	5	Parity
IPPHY_CBASS_WRAP_0_IPPHY_SAFE_CBASS_0_IPPHY_SAFE_CBASS_SCRP_3_2B_CLK4_SCR_IPPHY_SAFE_CBASS_SCRP_32B_CLK4_SCR_EDC_CTRL_BUSE_CC_2	173	3	Parity
IPPHY_CBASS_WRAP_0_IPPHY_SAFE_CBASS_0_IPPHY_SAFE_CBASS_SCRP_3_2B_CLK4_SCR_IPPHY_SAFE_CBASS_SCRP_32B_CLK4_SCR_EDC_CTRL_BUSE_CC_2	174	1	Parity
IPPHY_CBASS_WRAP_0_IPPHY_SAFE_CBASS_0_IPPHY_SAFE_CBASS_SCRP_3_2B_CLK4_SCR_IPPHY_SAFE_CBASS_SCRP_32B_CLK4_SCR_EDC_CTRL_BUSE_CC_2	175	64	Parity
IPPHY_CBASS_WRAP_0_IPPHY_SAFE_CBASS_0_IPPHY_SAFE_CBASS_SCRP_3_2B_CLK4_SCR_IPPHY_SAFE_CBASS_SCRP_32B_CLK4_SCR_EDC_CTRL_BUSE_CC_2	176	7	Parity
IPPHY_CBASS_WRAP_0_IPPHY_SAFE_CBASS_0_IPPHY_SAFE_CBASS_SCRP_3_2B_CLK4_SCR_IPPHY_SAFE_CBASS_SCRP_32B_CLK4_SCR_EDC_CTRL_BUSE_CC_2	177	26	Parity
IPPHY_CBASS_WRAP_0_IPPHY_SAFE_CBASS_0_IPPHY_SAFE_CBASS_SCRP_3_2B_CLK4_SCR_IPPHY_SAFE_CBASS_SCRP_32B_CLK4_SCR_EDC_CTRL_BUSE_CC_2	178	7	Parity
IPPHY_CBASS_WRAP_0_IPPHY_SAFE_CBASS_0_IPPHY_SAFE_CBASS_SCRP_3_2B_CLK4_SCR_IPPHY_SAFE_CBASS_SCRP_32B_CLK4_SCR_EDC_CTRL_BUSE_CC_2	179	3	Parity
IPPHY_CBASS_WRAP_0_IPPHY_SAFE_CBASS_0_IPPHY_SAFE_CBASS_SCRP_3_2B_CLK4_SCR_IPPHY_SAFE_CBASS_SCRP_32B_CLK4_SCR_EDC_CTRL_BUSE_CC_2	180	1	Parity
IPPHY_CBASS_WRAP_0_IPPHY_SAFE_CBASS_0_IPPHY_SAFE_CBASS_SCRP_3_2B_CLK4_SCR_IPPHY_SAFE_CBASS_SCRP_32B_CLK4_SCR_EDC_CTRL_BUSE_CC_2	181	53	Parity

**Table 12-607. EDC checkers information for ECC Aggregator Instance
MAIN_IP_ECC_AGGR0M_MAIN_IP_ECC_AGGR (continued)**

Protected Interconnect	Group ID	Width	Checker Type
IPPHY_CBASS_WRAP_0_IPPHY_SAFE_CBASS_0_IPPHY_SAFE_CBASS_SCRP_3_2B_CLK4_SCR_IPPHY_SAFE_CBASS_SCRP_32B_CLK4_SCR_EDC_CTRL_BUSE_CC_2	182	26	Parity
IPPHY_CBASS_WRAP_0_IPPHY_SAFE_CBASS_0_IPPHY_SAFE_CBASS_SCRP_3_2B_CLK4_SCR_IPPHY_SAFE_CBASS_SCRP_32B_CLK4_SCR_EDC_CTRL_BUSE_CC_2	183	5	Parity
IPPHY_CBASS_WRAP_0_IPPHY_SAFE_CBASS_0_IPPHY_SAFE_CBASS_SCRP_3_2B_CLK4_SCR_IPPHY_SAFE_CBASS_SCRP_32B_CLK4_SCR_EDC_CTRL_BUSE_CC_2	184	3	Parity
IPPHY_CBASS_WRAP_0_IPPHY_SAFE_CBASS_0_IPPHY_SAFE_CBASS_SCRP_3_2B_CLK4_SCR_IPPHY_SAFE_CBASS_SCRP_32B_CLK4_SCR_EDC_CTRL_BUSE_CC_2	185	1	Parity
IPPHY_CBASS_WRAP_0_IPPHY_SAFE_CBASS_0_IPPHY_SAFE_CBASS_SCRP_3_2B_CLK4_SCR_IPPHY_SAFE_CBASS_SCRP_32B_CLK4_SCR_EDC_CTRL_BUSE_CC_2	186	53	Parity
IPPHY_CBASS_WRAP_0_IPPHY_SAFE_CBASS_0_IPPHY_SAFE_CBASS_SCRP_3_2B_CLK4_SCR_IPPHY_SAFE_CBASS_SCRP_32B_CLK4_SCR_EDC_CTRL_BUSE_CC_2	187	26	Parity
IPPHY_CBASS_WRAP_0_IPPHY_SAFE_CBASS_0_IPPHY_SAFE_CBASS_SCRP_3_2B_CLK4_SCR_IPPHY_SAFE_CBASS_SCRP_32B_CLK4_SCR_EDC_CTRL_BUSE_CC_2	188	5	Parity
IPPHY_CBASS_WRAP_0_IPPHY_SAFE_CBASS_0_IPPHY_SAFE_CBASS_SCRP_3_2B_CLK4_SCR_IPPHY_SAFE_CBASS_SCRP_32B_CLK4_SCR_EDC_CTRL_BUSE_CC_2	189	3	Parity
IPPHY_CBASS_WRAP_0_IPPHY_SAFE_CBASS_0_IPPHY_SAFE_CBASS_SCRP_3_2B_CLK4_SCR_IPPHY_SAFE_CBASS_SCRP_32B_CLK4_SCR_EDC_CTRL_BUSE_CC_2	190	1	Parity
IPPHY_CBASS_WRAP_0_IPPHY_SAFE_CBASS_0_IPPHY_SAFE_CBASS_SCRP_3_2B_CLK4_SCR_IPPHY_SAFE_CBASS_SCRP_32B_CLK4_SCR_EDC_CTRL_BUSE_CC_2	191	53	Parity
IPPHY_CBASS_WRAP_0_IPPHY_SAFE_CBASS_0_IPPHY_SAFE_CBASS_SCRP_3_2B_CLK4_SCR_IPPHY_SAFE_CBASS_SCRP_32B_CLK4_SCR_EDC_CTRL_BUSE_CC_2	192	26	Parity
IPPHY_CBASS_WRAP_0_IPPHY_SAFE_CBASS_0_IPPHY_SAFE_CBASS_SCRP_3_2B_CLK4_SCR_IPPHY_SAFE_CBASS_SCRP_32B_CLK4_SCR_EDC_CTRL_BUSE_CC_2	193	5	Parity
IPPHY_CBASS_WRAP_0_IPPHY_SAFE_CBASS_0_IPPHY_SAFE_CBASS_SCRP_3_2B_CLK4_SCR_IPPHY_SAFE_CBASS_SCRP_32B_CLK4_SCR_EDC_CTRL_BUSE_CC_2	194	3	Parity
IPPHY_CBASS_WRAP_0_IPPHY_SAFE_CBASS_0_IPPHY_SAFE_CBASS_SCRP_3_2B_CLK4_SCR_IPPHY_SAFE_CBASS_SCRP_32B_CLK4_SCR_EDC_CTRL_BUSE_CC_2	195	1	Parity
IPPHY_CBASS_WRAP_0_IPPHY_SAFE_CBASS_0_IPPHY_SAFE_CBASS_SCRP_3_2B_CLK4_SCR_IPPHY_SAFE_CBASS_SCRP_32B_CLK4_SCR_EDC_CTRL_BUSE_CC_2	196	53	Parity
IPPHY_CBASS_WRAP_0_IPPHY_SAFE_CBASS_0_IPPHY_SAFE_CBASS_SCRP_3_2B_CLK4_SCR_IPPHY_SAFE_CBASS_SCRP_32B_CLK4_SCR_EDC_CTRL_BUSE_CC_2	197	26	Parity
IPPHY_CBASS_WRAP_0_IPPHY_SAFE_CBASS_0_IPPHY_SAFE_CBASS_SCRP_3_2B_CLK4_SCR_IPPHY_SAFE_CBASS_SCRP_32B_CLK4_SCR_EDC_CTRL_BUSE_CC_2	198	5	Parity
IPPHY_CBASS_WRAP_0_IPPHY_SAFE_CBASS_0_IPPHY_SAFE_CBASS_SCRP_3_2B_CLK4_SCR_IPPHY_SAFE_CBASS_SCRP_32B_CLK4_SCR_EDC_CTRL_BUSE_CC_2	199	3	Parity
IPPHY_CBASS_WRAP_0_IPPHY_SAFE_CBASS_0_IPPHY_SAFE_CBASS_SCRP_3_2B_CLK4_SCR_IPPHY_SAFE_CBASS_SCRP_32B_CLK4_SCR_EDC_CTRL_BUSE_CC_2	200	1	Parity

**Table 12-607. EDC checkers information for ECC Aggregator Instance
MAIN_IP_ECC_AGGR0M_MAIN_IP_ECC_AGGR (continued)**

Protected Interconnect	Group ID	Width	Checker Type
IPPHY_CBASS_WRAP_0_IPPHY_SAFE_CBASS_0_IPPHY_SAFE_CBASS_SCRP_3_2B_CLK4_SCR_IPPHY_SAFE_CBASS_SCRP_32B_CLK4_SCR_EDC_CTRL_BUSE_CC_2	201	53	Parity
IPPHY_CBASS_WRAP_0_IPPHY_SAFE_CBASS_0_IPPHY_SAFE_CBASS_SCRP_3_2B_CLK4_SCR_IPPHY_SAFE_CBASS_SCRP_32B_CLK4_SCR_EDC_CTRL_BUSE_CC_2	202	26	Parity
IPPHY_CBASS_WRAP_0_IPPHY_SAFE_CBASS_0_IPPHY_SAFE_CBASS_SCRP_3_2B_CLK4_SCR_IPPHY_SAFE_CBASS_SCRP_32B_CLK4_SCR_EDC_CTRL_BUSE_CC_2	203	5	Parity
IPPHY_CBASS_WRAP_0_IPPHY_SAFE_CBASS_0_IPPHY_SAFE_CBASS_SCRP_3_2B_CLK4_SCR_IPPHY_SAFE_CBASS_SCRP_32B_CLK4_SCR_EDC_CTRL_BUSE_CC_2	204	3	Parity
IPPHY_CBASS_WRAP_0_IPPHY_SAFE_CBASS_0_IPPHY_SAFE_CBASS_SCRP_3_2B_CLK4_SCR_IPPHY_SAFE_CBASS_SCRP_32B_CLK4_SCR_EDC_CTRL_BUSE_CC_2	205	1	Parity
IPPHY_CBASS_WRAP_0_IPPHY_SAFE_CBASS_0_IPPHY_SAFE_CBASS_SCRP_3_2B_CLK4_SCR_IPPHY_SAFE_CBASS_SCRP_32B_CLK4_SCR_EDC_CTRL_BUSE_CC_2	206	64	Parity
IPPHY_CBASS_WRAP_0_IPPHY_SAFE_CBASS_0_IPPHY_SAFE_CBASS_SCRP_3_2B_CLK4_SCR_IPPHY_SAFE_CBASS_SCRP_32B_CLK4_SCR_EDC_CTRL_BUSE_CC_2	207	7	Parity
IPPHY_CBASS_WRAP_0_IPPHY_SAFE_CBASS_0_IPPHY_SAFE_CBASS_SCRP_3_2B_CLK4_SCR_IPPHY_SAFE_CBASS_SCRP_32B_CLK4_SCR_EDC_CTRL_BUSE_CC_2	208	26	Parity
IPPHY_CBASS_WRAP_0_IPPHY_SAFE_CBASS_0_IPPHY_SAFE_CBASS_SCRP_3_2B_CLK4_SCR_IPPHY_SAFE_CBASS_SCRP_32B_CLK4_SCR_EDC_CTRL_BUSE_CC_2	209	7	Parity
IPPHY_CBASS_WRAP_0_IPPHY_SAFE_CBASS_0_IPPHY_SAFE_CBASS_SCRP_3_2B_CLK4_SCR_IPPHY_SAFE_CBASS_SCRP_32B_CLK4_SCR_EDC_CTRL_BUSE_CC_2	210	3	Parity
IPPHY_CBASS_WRAP_0_IPPHY_SAFE_CBASS_0_IPPHY_SAFE_CBASS_SCRP_3_2B_CLK4_SCR_IPPHY_SAFE_CBASS_SCRP_32B_CLK4_SCR_EDC_CTRL_BUSE_CC_2	211	1	Parity
IPPHY_CBASS_WRAP_0_IPPHY_SAFE_CBASS_0_IPPHY_SAFE_CBASS_SCRP_3_2B_CLK4_SCR_IPPHY_SAFE_CBASS_SCRP_32B_CLK4_SCR_EDC_CTRL_BUSE_CC_2	212	64	Parity
IPPHY_CBASS_WRAP_0_IPPHY_SAFE_CBASS_0_IPPHY_SAFE_CBASS_SCRP_3_2B_CLK4_SCR_IPPHY_SAFE_CBASS_SCRP_32B_CLK4_SCR_EDC_CTRL_BUSE_CC_2	213	7	Parity
IPPHY_CBASS_WRAP_0_IPPHY_SAFE_CBASS_0_IPPHY_SAFE_CBASS_SCRP_3_2B_CLK4_SCR_IPPHY_SAFE_CBASS_SCRP_32B_CLK4_SCR_EDC_CTRL_BUSE_CC_2	214	26	Parity
IPPHY_CBASS_WRAP_0_IPPHY_SAFE_CBASS_0_IPPHY_SAFE_CBASS_SCRP_3_2B_CLK4_SCR_IPPHY_SAFE_CBASS_SCRP_32B_CLK4_SCR_EDC_CTRL_BUSE_CC_2	215	7	Parity
IPPHY_CBASS_WRAP_0_IPPHY_SAFE_CBASS_0_IPPHY_SAFE_CBASS_SCRP_3_2B_CLK4_SCR_IPPHY_SAFE_CBASS_SCRP_32B_CLK4_SCR_EDC_CTRL_BUSE_CC_2	216	3	Parity
IPPHY_CBASS_WRAP_0_IPPHY_SAFE_CBASS_0_IPPHY_SAFE_CBASS_SCRP_3_2B_CLK4_SCR_IPPHY_SAFE_CBASS_SCRP_32B_CLK4_SCR_EDC_CTRL_BUSE_CC_2	217	1	Parity
IPPHY_CBASS_WRAP_0_IPPHY_SAFE_CBASS_0_IPPHY_SAFE_CBASS_SCRP_3_2B_CLK4_SCR_IPPHY_SAFE_CBASS_SCRP_32B_CLK4_SCR_EDC_CTRL_BUSE_CC_2	218	64	Parity
IPPHY_CBASS_WRAP_0_IPPHY_SAFE_CBASS_0_IPPHY_SAFE_CBASS_SCRP_3_2B_CLK4_SCR_IPPHY_SAFE_CBASS_SCRP_32B_CLK4_SCR_EDC_CTRL_BUSE_CC_2	219	7	Parity

**Table 12-607. EDC checkers information for ECC Aggregator Instance
MAIN_IP_ECC_AGGR0M_MAIN_IP_ECC_AGGR (continued)**

Protected Interconnect	Group ID	Width	Checker Type
IPPHY_CBASS_WRAP_0_IPPHY_SAFE_CBASS_0_IPPHY_SAFE_CBASS_SCRP_3_2B_CLK4_SCR_IPPHY_SAFE_CBASS_SCRP_32B_CLK4_SCR_EDC_CTRL_BUSE_CC_2	220	26	Parity
IPPHY_CBASS_WRAP_0_IPPHY_SAFE_CBASS_0_IPPHY_SAFE_CBASS_SCRP_3_2B_CLK4_SCR_IPPHY_SAFE_CBASS_SCRP_32B_CLK4_SCR_EDC_CTRL_BUSE_CC_2	221	7	Parity
IPPHY_CBASS_WRAP_0_IPPHY_SAFE_CBASS_0_IPPHY_SAFE_CBASS_SCRP_3_2B_CLK4_SCR_IPPHY_SAFE_CBASS_SCRP_32B_CLK4_SCR_EDC_CTRL_BUSE_CC_2	222	3	Parity
IPPHY_CBASS_WRAP_0_IPPHY_SAFE_CBASS_0_IPPHY_SAFE_CBASS_SCRP_3_2B_CLK4_SCR_IPPHY_SAFE_CBASS_SCRP_32B_CLK4_SCR_EDC_CTRL_BUSE_CC_2	223	1	Parity
IPPHY_CBASS_WRAP_0_IPPHY_SAFE_CBASS_0_IPPHY_SAFE_CBASS_SCRP_3_2B_CLK4_SCR_IPPHY_SAFE_CBASS_SCRP_32B_CLK4_SCR_EDC_CTRL_BUSE_CC_2	224	64	Parity
IPPHY_CBASS_WRAP_0_IPPHY_SAFE_CBASS_0_IPPHY_SAFE_CBASS_SCRP_3_2B_CLK4_SCR_IPPHY_SAFE_CBASS_SCRP_32B_CLK4_SCR_EDC_CTRL_BUSE_CC_2	225	7	Parity
IPPHY_CBASS_WRAP_0_IPPHY_SAFE_CBASS_0_IPPHY_SAFE_CBASS_SCRP_3_2B_CLK4_SCR_IPPHY_SAFE_CBASS_SCRP_32B_CLK4_SCR_EDC_CTRL_BUSE_CC_2	226	26	Parity
IPPHY_CBASS_WRAP_0_IPPHY_SAFE_CBASS_0_IPPHY_SAFE_CBASS_SCRP_3_2B_CLK4_SCR_IPPHY_SAFE_CBASS_SCRP_32B_CLK4_SCR_EDC_CTRL_BUSE_CC_2	227	7	Parity
IPPHY_CBASS_WRAP_0_IPPHY_SAFE_CBASS_0_IPPHY_SAFE_CBASS_SCRP_3_2B_CLK4_SCR_IPPHY_SAFE_CBASS_SCRP_32B_CLK4_SCR_EDC_CTRL_BUSE_CC_2	228	3	Parity
IPPHY_CBASS_WRAP_0_IPPHY_SAFE_CBASS_0_IPPHY_SAFE_CBASS_SCRP_3_2B_CLK4_SCR_IPPHY_SAFE_CBASS_SCRP_32B_CLK4_SCR_EDC_CTRL_BUSE_CC_2	229	1	Parity
IPPHY_CBASS_WRAP_0_IPPHY_SAFE_CBASS_0_IPPHY_SAFE_CBASS_SCRP_3_2B_CLK4_SCR_IPPHY_SAFE_CBASS_SCRP_32B_CLK4_SCR_EDC_CTRL_BUSE_CC_2	230	64	Parity
IPPHY_CBASS_WRAP_0_IPPHY_SAFE_CBASS_0_IPPHY_SAFE_CBASS_SCRP_3_2B_CLK4_SCR_IPPHY_SAFE_CBASS_SCRP_32B_CLK4_SCR_EDC_CTRL_BUSE_CC_2	231	7	Parity
IPPHY_CBASS_WRAP_0_IPPHY_SAFE_CBASS_0_IPPHY_SAFE_CBASS_SCRP_3_2B_CLK4_SCR_IPPHY_SAFE_CBASS_SCRP_32B_CLK4_SCR_EDC_CTRL_BUSE_CC_2	232	26	Parity
IPPHY_CBASS_WRAP_0_IPPHY_SAFE_CBASS_0_IPPHY_SAFE_CBASS_SCRP_3_2B_CLK4_SCR_IPPHY_SAFE_CBASS_SCRP_32B_CLK4_SCR_EDC_CTRL_BUSE_CC_2	233	7	Parity
IPPHY_CBASS_WRAP_0_IPPHY_SAFE_CBASS_0_IPPHY_SAFE_CBASS_SCRP_3_2B_CLK4_SCR_IPPHY_SAFE_CBASS_SCRP_32B_CLK4_SCR_EDC_CTRL_BUSE_CC_2	234	3	Parity
IPPHY_CBASS_WRAP_0_IPPHY_SAFE_CBASS_0_IPPHY_SAFE_CBASS_SCRP_3_2B_CLK4_SCR_IPPHY_SAFE_CBASS_SCRP_32B_CLK4_SCR_EDC_CTRL_BUSE_CC_2	235	1	Parity
IPPHY_CBASS_WRAP_0_IPPHY_SAFE_CBASS_0_IPPHY_SAFE_CBASS_SCRP_3_2B_CLK4_SCR_IPPHY_SAFE_CBASS_SCRP_32B_CLK4_SCR_EDC_CTRL_BUSE_CC_2	236	64	Parity
IPPHY_CBASS_WRAP_0_IPPHY_SAFE_CBASS_0_IPPHY_SAFE_CBASS_SCRP_3_2B_CLK4_SCR_IPPHY_SAFE_CBASS_SCRP_32B_CLK4_SCR_EDC_CTRL_BUSE_CC_2	237	7	Parity
IPPHY_CBASS_WRAP_0_IPPHY_SAFE_CBASS_0_IPPHY_SAFE_CBASS_SCRP_3_2B_CLK4_SCR_IPPHY_SAFE_CBASS_SCRP_32B_CLK4_SCR_EDC_CTRL_BUSE_CC_2	238	26	Parity

**Table 12-607. EDC checkers information for ECC Aggregator Instance
MAIN_IP_ECC_AGGR0M_MAIN_IP_ECC_AGGR (continued)**

Protected Interconnect	Group ID	Width	Checker Type
IPPHY_CBASS_WRAP_0_IPPHY_SAFE_CBASS_0_IPPHY_SAFE_CBASS_SCRP_3_2B_CLK4_SCR_IPPHY_SAFE_CBASS_SCRP_32B_CLK4_SCR_EDC_CTRL_BUSECC_2	239	7	Parity
IPPHY_CBASS_WRAP_0_IPPHY_SAFE_CBASS_0_IPPHY_SAFE_CBASS_SCRP_3_2B_CLK4_SCR_IPPHY_SAFE_CBASS_SCRP_32B_CLK4_SCR_EDC_CTRL_BUSECC_2	240	3	Parity
IPPHY_CBASS_WRAP_0_IPPHY_SAFE_CBASS_0_IPPHY_SAFE_CBASS_SCRP_3_2B_CLK4_SCR_IPPHY_SAFE_CBASS_SCRP_32B_CLK4_SCR_EDC_CTRL_BUSECC_2	241	1	Parity
IPPHY_CBASS_WRAP_0_IPPHY_SAFE_CBASS_0_IPPHY_SAFE_CBASS_SCRP_3_2B_CLK4_SCR_IPPHY_SAFE_CBASS_SCRP_32B_CLK4_SCR_EDC_CTRL_BUSECC_2	242	64	Parity
IPPHY_CBASS_WRAP_0_IPPHY_SAFE_CBASS_0_IPPHY_SAFE_CBASS_SCRP_3_2B_CLK4_SCR_IPPHY_SAFE_CBASS_SCRP_32B_CLK4_SCR_EDC_CTRL_BUSECC_2	243	7	Parity
IPPHY_CBASS_WRAP_0_IPPHY_SAFE_CBASS_0_IPPHY_SAFE_CBASS_SCRP_3_2B_CLK4_SCR_IPPHY_SAFE_CBASS_SCRP_32B_CLK4_SCR_EDC_CTRL_BUSECC_2	244	26	Parity
IPPHY_CBASS_WRAP_0_IPPHY_SAFE_CBASS_0_IPPHY_SAFE_CBASS_SCRP_3_2B_CLK4_SCR_IPPHY_SAFE_CBASS_SCRP_32B_CLK4_SCR_EDC_CTRL_BUSECC_2	245	7	Parity
IPPHY_CBASS_WRAP_0_IPPHY_SAFE_CBASS_0_IPPHY_SAFE_CBASS_SCRP_3_2B_CLK4_SCR_IPPHY_SAFE_CBASS_SCRP_32B_CLK4_SCR_EDC_CTRL_BUSECC_2	246	3	Parity
IPPHY_CBASS_WRAP_0_IPPHY_SAFE_CBASS_0_IPPHY_SAFE_CBASS_SCRP_3_2B_CLK4_SCR_IPPHY_SAFE_CBASS_SCRP_32B_CLK4_SCR_EDC_CTRL_BUSECC_2	247	1	Parity
IPPHY_CBASS_WRAP_0_IPPHY_SAFE_CBASS_0_IPPHY_SAFE_CBASS_SCRP_3_2B_CLK4_SCR_IPPHY_SAFE_CBASS_SCRP_32B_CLK4_SCR_EDC_CTRL_BUSECC_2	248	64	Parity
IPPHY_CBASS_WRAP_0_IPPHY_SAFE_CBASS_0_IPPHY_SAFE_CBASS_SCRP_3_2B_CLK4_SCR_IPPHY_SAFE_CBASS_SCRP_32B_CLK4_SCR_EDC_CTRL_BUSECC_2	249	7	Parity
IPPHY_CBASS_WRAP_0_IPPHY_SAFE_CBASS_0_IPPHY_SAFE_CBASS_SCRP_3_2B_CLK4_SCR_IPPHY_SAFE_CBASS_SCRP_32B_CLK4_SCR_EDC_CTRL_BUSECC_2	250	26	Parity
IPPHY_CBASS_WRAP_0_IPPHY_SAFE_CBASS_0_IPPHY_SAFE_CBASS_SCRP_3_2B_CLK4_SCR_IPPHY_SAFE_CBASS_SCRP_32B_CLK4_SCR_EDC_CTRL_BUSECC_2	251	7	Parity
IPPHY_CBASS_WRAP_0_IPPHY_SAFE_CBASS_0_IPPHY_SAFE_CBASS_SCRP_3_2B_CLK4_SCR_IPPHY_SAFE_CBASS_SCRP_32B_CLK4_SCR_EDC_CTRL_BUSECC_2	252	3	Parity
IPPHY_CBASS_WRAP_0_IPPHY_SAFE_CBASS_0_IPPHY_SAFE_CBASS_SCRP_3_2B_CLK4_SCR_IPPHY_SAFE_CBASS_SCRP_32B_CLK4_SCR_EDC_CTRL_BUSECC_2	253	1	Parity
IPPHY_CBASS_WRAP_0_IPPHY_SAFE_CBASS_0_IPPHY_SAFE_CBASS_SCRP_3_2B_CLK4_SCR_IPPHY_SAFE_CBASS_SCRP_32B_CLK4_SCR_EDC_CTRL_BUSECC_2	254	64	Parity
IPPHY_CBASS_WRAP_0_IPPHY_SAFE_CBASS_0_IPPHY_SAFE_CBASS_SCRP_3_2B_CLK4_SCR_IPPHY_SAFE_CBASS_SCRP_32B_CLK4_SCR_EDC_CTRL_BUSECC_2	255	7	Parity
IPPHY_CBASS_WRAP_0_IPPHY_SAFE_CBASS_0_IPPHY_SAFE_CBASS_ERR_SLV_P2P_BRIDGE_ERR_SLV_BRIDGE_BUSECC	0	1	Parity
IPPHY_CBASS_WRAP_0_IPPHY_SAFE_CBASS_0_IPPHY_SAFE_CBASS_ERR_SLV_P2P_BRIDGE_ERR_SLV_BRIDGE_BUSECC	1	1	Redundant
IPPHY_CBASS_WRAP_0_IPPHY_SAFE_CBASS_0_IPPHY_SAFE_CBASS_ERR_SLV_P2P_BRIDGE_ERR_SLV_BRIDGE_BUSECC	2	1	Redundant

**Table 12-607. EDC checkers information for ECC Aggregator Instance
MAIN_IP_ECC_AGGR0M_MAIN_IP_ECC_AGGR (continued)**

Protected Interconnect	Group ID	Width	Checker Type
IPPHY_CBASS_WRAP_0_IPPHY_SAFE_CBASS_0_IPPHY_SAFE_CBASS_ERR_SLV_P2P_BRIDGE_ERR_SLV_BRIDGE_BUSECC	3	1	Redundant
IPPHY_CBASS_WRAP_0_IPPHY_SAFE_CBASS_0_IPPHY_SAFE_CBASS_ERR_SLV_P2P_BRIDGE_ERR_SLV_BRIDGE_BUSECC	4	10	Parity
IPPHY_CBASS_WRAP_0_IPPHY_SAFE_CBASS_0_IPPHY_SAFE_CBASS_ERR_SLV_P2P_BRIDGE_ERR_SLV_BRIDGE_BUSECC	5	3	Parity
IPPHY_CBASS_WRAP_0_IPPHY_SAFE_CBASS_0_IPPHY_SAFE_CBASS_ERR_SLV_P2P_BRIDGE_ERR_SLV_BRIDGE_BUSECC	6	3	Parity
IPPHY_CBASS_WRAP_0_IPPHY_SAFE_CBASS_0_IPPHY_SAFE_CBASS_ERR_SLV_P2P_BRIDGE_ERR_SLV_BRIDGE_BUSECC	7	1	Parity
IPPHY_CBASS_WRAP_0_IPPHY_SAFE_CBASS_0_IPPHY_SAFE_CBASS_ERR_SLV_P2P_BRIDGE_ERR_SLV_BRIDGE_BUSECC	8	1	Parity
IPPHY_CBASS_WRAP_0_IPPHY_SAFE_CBASS_0_IPPHY_SAFE_CBASS_ERR_SLV_P2P_BRIDGE_ERR_SLV_BRIDGE_BUSECC	9	2	Parity
IPPHY_CBASS_WRAP_0_IPPHY_SAFE_CBASS_0_IPPHY_SAFE_CBASS_ERR_SLV_P2P_BRIDGE_ERR_SLV_BRIDGE_BUSECC	10	3	Parity
IPPHY_CBASS_WRAP_0_IPPHY_SAFE_CBASS_0_IPPHY_SAFE_CBASS_ERR_SLV_P2P_BRIDGE_ERR_SLV_BRIDGE_BUSECC	11	1	Parity
IPPHY_CBASS_WRAP_0_IPPHY_SAFE_CBASS_0_IPPHY_SAFE_CBASS_ERR_SLV_P2P_BRIDGE_ERR_SLV_BRIDGE_BUSECC	12	10	Parity
IPPHY_CBASS_WRAP_0_IPPHY_SAFE_CBASS_0_IPPHY_SAFE_CBASS_ERR_SLV_P2P_BRIDGE_ERR_SLV_BRIDGE_BUSECC	13	5	Parity
IPPHY_CBASS_WRAP_0_IPPHY_SAFE_CBASS_0_IPPHY_SAFE_CBASS_ERR_SLV_P2P_BRIDGE_ERR_SLV_BRIDGE_BUSECC	14	3	Parity
IPPHY_CBASS_WRAP_0_IPPHY_SAFE_CBASS_0_IPPHY_SAFE_CBASS_ERR_SLV_P2P_BRIDGE_ERR_SLV_BRIDGE_BUSECC	15	4	Parity
IPPHY_CBASS_WRAP_0_IPPHY_SAFE_CBASS_0_IPPHY_SAFE_CBASS_ERR_SLV_P2P_BRIDGE_ERR_SLV_BRIDGE_BUSECC	16	2	Parity
IPPHY_CBASS_WRAP_0_IPPHY_SAFE_CBASS_0_IPPHY_SAFE_CBASS_ERR_SLV_P2P_BRIDGE_ERR_SLV_BRIDGE_BUSECC	17	10	Parity
IPPHY_CBASS_WRAP_0_IPPHY_SAFE_CBASS_0_IPPHY_SAFE_CBASS_ERR_SLV_P2P_BRIDGE_ERR_SLV_BRIDGE_BUSECC	18	3	Parity
IPPHY_CBASS_WRAP_0_IPPHY_SAFE_CBASS_0_IPPHY_SAFE_CBASS_IPULSAR_SL_MAIN_0_PBDG_WMST0_M2M_BRIDGE_IPPHY_SAFE_CBASS_IPULSAR_SL_MAIN_0_PBDG_WMST0_M2M_BRIDGE_DST_EDC_CTRL_BUSECC	0	1	Parity
IPPHY_CBASS_WRAP_0_IPPHY_SAFE_CBASS_0_IPPHY_SAFE_CBASS_IPULSAR_SL_MAIN_0_PBDG_WMST0_M2M_BRIDGE_IPPHY_SAFE_CBASS_IPULSAR_SL_MAIN_0_PBDG_WMST0_M2M_BRIDGE_DST_EDC_CTRL_BUSECC	1	1	Parity
IPPHY_CBASS_WRAP_0_IPPHY_SAFE_CBASS_0_IPPHY_SAFE_CBASS_IPULSAR_SL_MAIN_0_PBDG_WMST0_M2M_BRIDGE_IPPHY_SAFE_CBASS_IPULSAR_SL_MAIN_0_PBDG_WMST0_M2M_BRIDGE_DST_EDC_CTRL_BUSECC	2	1	Parity
IPPHY_CBASS_WRAP_0_IPPHY_SAFE_CBASS_0_IPPHY_SAFE_CBASS_IPULSAR_SL_MAIN_0_PBDG_WMST0_M2M_BRIDGE_IPPHY_SAFE_CBASS_IPULSAR_SL_MAIN_0_PBDG_WMST0_M2M_BRIDGE_DST_EDC_CTRL_BUSECC	3	9	Parity
IPPHY_CBASS_WRAP_0_IPPHY_SAFE_CBASS_0_IPPHY_SAFE_CBASS_IPULSAR_SL_MAIN_0_PBDG_WMST0_M2M_BRIDGE_IPPHY_SAFE_CBASS_IPULSAR_SL_MAIN_0_PBDG_WMST0_M2M_BRIDGE_DST_EDC_CTRL_BUSECC	4	10	Parity
IPPHY_CBASS_WRAP_0_IPPHY_SAFE_CBASS_0_IPPHY_SAFE_CBASS_IPULSAR_SL_MAIN_0_PBDG_WMST0_M2M_BRIDGE_IPPHY_SAFE_CBASS_IPULSAR_SL_MAIN_0_PBDG_WMST0_M2M_BRIDGE_DST_EDC_CTRL_BUSECC	5	10	Parity
IPPHY_CBASS_WRAP_0_IPPHY_SAFE_CBASS_0_IPPHY_SAFE_CBASS_IPULSAR_SL_MAIN_0_PBDG_WMST0_M2M_BRIDGE_IPPHY_SAFE_CBASS_IPULSAR_SL_MAIN_0_PBDG_WMST0_M2M_BRIDGE_DST_EDC_CTRL_BUSECC	6	1	Redundant
IPPHY_CBASS_WRAP_0_IPPHY_SAFE_CBASS_0_IPPHY_SAFE_CBASS_IPULSAR_SL_MAIN_0_PBDG_WMST0_M2M_BRIDGE_IPPHY_SAFE_CBASS_IPULSAR_SL_MAIN_0_PBDG_WMST0_M2M_BRIDGE_DST_EDC_CTRL_BUSECC	7	1	Redundant

**Table 12-607. EDC checkers information for ECC Aggregator Instance
MAIN_IP_ECC_AGGR0M_MAIN_IP_ECC_AGGR (continued)**

Protected Interconnect	Group ID	Width	Checker Type
IPPHY_CBASS_WRAP_0_IPPHY_SAFE_CBASS_0_IPPHY_SAFE_CBASS_IPULSA R_SL_MAIN_0_PBDG_WMST0_M2M_BRIDGE_IPPHY_SAFE_CBASS_IPULSA _MAIN_0_PBDG_WMST0_M2M_BRIDGE_DST_EDC_CTRL_BUSECC	8	48	Parity
IPPHY_CBASS_WRAP_0_IPPHY_SAFE_CBASS_0_IPPHY_SAFE_CBASS_IPULSA R_SL_MAIN_0_PBDG_WMST0_M2M_BRIDGE_IPPHY_SAFE_CBASS_IPULSA _MAIN_0_PBDG_WMST0_M2M_BRIDGE_DST_EDC_CTRL_BUSECC	9	1	Redundant
IPPHY_CBASS_WRAP_0_IPPHY_SAFE_CBASS_0_IPPHY_SAFE_CBASS_IPULSA R_SL_MAIN_0_PBDG_WMST0_M2M_BRIDGE_IPPHY_SAFE_CBASS_IPULSA _MAIN_0_PBDG_WMST0_M2M_BRIDGE_DST_EDC_CTRL_BUSECC	10	1	Parity
IPPHY_CBASS_WRAP_0_IPPHY_SAFE_CBASS_0_IPPHY_SAFE_CBASS_IPULSA R_SL_MAIN_0_PBDG_WMST0_M2M_BRIDGE_IPPHY_SAFE_CBASS_IPULSA _MAIN_0_PBDG_WMST0_M2M_BRIDGE_DST_EDC_CTRL_BUSECC	11	10	Parity
IPPHY_CBASS_WRAP_0_IPPHY_SAFE_CBASS_0_IPPHY_SAFE_CBASS_IPULSA R_SL_MAIN_0_PBDG_WMST0_M2M_BRIDGE_IPPHY_SAFE_CBASS_IPULSA _MAIN_0_PBDG_WMST0_M2M_BRIDGE_DST_EDC_CTRL_BUSECC	12	1	Parity
IPPHY_CBASS_WRAP_0_IPPHY_SAFE_CBASS_0_IPPHY_SAFE_CBASS_IPULSA R_SL_MAIN_0_PBDG_WMST0_M2M_BRIDGE_IPPHY_SAFE_CBASS_IPULSA _MAIN_0_PBDG_WMST0_M2M_BRIDGE_DST_EDC_CTRL_BUSECC	13	1	Redundant
IPPHY_CBASS_WRAP_0_IPPHY_SAFE_CBASS_0_IPPHY_SAFE_CBASS_IPULSA R_SL_MAIN_0_PBDG_WMST0_M2M_BRIDGE_IPPHY_SAFE_CBASS_IPULSA _MAIN_0_PBDG_WMST0_M2M_BRIDGE_DST_EDC_CTRL_BUSECC	14	1	Parity
IPPHY_CBASS_WRAP_0_IPPHY_SAFE_CBASS_0_IPPHY_SAFE_CBASS_IPULSA R_SL_MAIN_0_PBDG_WMST0_M2M_BRIDGE_IPPHY_SAFE_CBASS_IPULSA _MAIN_0_PBDG_WMST0_M2M_BRIDGE_DST_EDC_CTRL_BUSECC	15	1	Parity
IPPHY_CBASS_WRAP_0_IPPHY_SAFE_CBASS_0_IPPHY_SAFE_CBASS_IPULSA R_SL_MAIN_0_PBDG_WMST0_M2M_BRIDGE_IPPHY_SAFE_CBASS_IPULSA _MAIN_0_PBDG_WMST0_M2M_BRIDGE_DST_EDC_CTRL_BUSECC	16	10	Parity
IPPHY_CBASS_WRAP_0_IPPHY_SAFE_CBASS_0_IPPHY_SAFE_CBASS_IPULSA R_SL_MAIN_0_PBDG_WMST0_M2M_BRIDGE_IPPHY_SAFE_CBASS_IPULSA _MAIN_0_PBDG_WMST0_M2M_BRIDGE_DST_EDC_CTRL_BUSECC	17	9	Parity
IPPHY_CBASS_WRAP_0_IPPHY_SAFE_CBASS_0_IPPHY_SAFE_CBASS_IPULSA R_SL_MAIN_0_PBDG_WMST0_M2M_BRIDGE_IPPHY_SAFE_CBASS_IPULSA _MAIN_0_PBDG_WMST0_M2M_BRIDGE_DST_EDC_CTRL_BUSECC	18	1	Parity
IPPHY_CBASS_WRAP_0_IPPHY_SAFE_CBASS_0_IPPHY_SAFE_CBASS_IPULSA R_SL_MAIN_0_PBDG_WMST0_M2M_BRIDGE_IPPHY_SAFE_CBASS_IPULSA _MAIN_0_PBDG_WMST0_M2M_BRIDGE_DST_EDC_CTRL_BUSECC	19	10	Parity
IPPHY_CBASS_WRAP_0_IPPHY_SAFE_CBASS_0_IPPHY_SAFE_CBASS_IPULSA R_SL_MAIN_0_PBDG_WMST0_M2M_BRIDGE_IPPHY_SAFE_CBASS_IPULSA _MAIN_0_PBDG_WMST0_M2M_BRIDGE_DST_EDC_CTRL_BUSECC	20	10	Parity
IPPHY_CBASS_WRAP_0_IPPHY_SAFE_CBASS_0_IPPHY_SAFE_CBASS_IPULSA R_SL_MAIN_0_PBDG_WMST0_M2M_BRIDGE_IPPHY_SAFE_CBASS_IPULSA _MAIN_0_PBDG_WMST0_M2M_BRIDGE_DST_EDC_CTRL_BUSECC	21	1	Parity
IPPHY_CBASS_WRAP_0_IPPHY_SAFE_CBASS_0_IPPHY_SAFE_CBASS_IPULSA R_SL_MAIN_0_PBDG_WMST0_M2M_BRIDGE_IPPHY_SAFE_CBASS_IPULSA _MAIN_0_PBDG_WMST0_M2M_BRIDGE_DST_EDC_CTRL_BUSECC	22	3	Parity
IPPHY_CBASS_WRAP_0_IPPHY_SAFE_CBASS_0_IPPHY_SAFE_CBASS_IPULSA R_SL_MAIN_0_PBDG_WMST0_M2M_BRIDGE_IPPHY_SAFE_CBASS_IPULSA _MAIN_0_PBDG_WMST0_M2M_BRIDGE_DST_EDC_CTRL_BUSECC	23	9	Parity
IPPHY_CBASS_WRAP_0_IPPHY_SAFE_CBASS_0_IPPHY_SAFE_CBASS_IPULSA R_SL_MAIN_0_PBDG_WMST0_M2M_BRIDGE_IPPHY_SAFE_CBASS_IPULSA _MAIN_0_PBDG_WMST0_M2M_BRIDGE_DST_EDC_CTRL_BUSECC	24	1	Parity
IPPHY_CBASS_WRAP_0_IPPHY_SAFE_CBASS_0_IPPHY_SAFE_CBASS_IPULSA R_SL_MAIN_0_PBDG_WMST0_M2M_BRIDGE_IPPHY_SAFE_CBASS_IPULSA _MAIN_0_PBDG_WMST0_M2M_BRIDGE_DST_EDC_CTRL_BUSECC	25	3	Parity
IPPHY_CBASS_WRAP_0_IPPHY_SAFE_CBASS_0_IPPHY_SAFE_CBASS_IPULSA R_SL_MAIN_0_PBDG_WMST0_M2M_BRIDGE_IPPHY_SAFE_CBASS_IPULSA _MAIN_0_PBDG_WMST0_M2M_BRIDGE_DST_EDC_CTRL_BUSECC	26	3	Parity

**Table 12-607. EDC checkers information for ECC Aggregator Instance
MAIN_IP_ECC_AGGR0M_MAIN_IP_ECC_AGGR (continued)**

Protected Interconnect	Group ID	Width	Checker Type
IPPHY_CBASS_WRAP_0_IPPHY_SAFE_CBASS_0_IPPHY_SAFE_CBASS_IPULSA R_SL_MAIN_0_PBDG_WMST0_M2M_BRIDGE_IPPHY_SAFE_CBASS_IPULSA _MAIN_0_PBDG_WMST0_M2M_BRIDGE_DST_EDC_CTRL_BUSECC	27	1	Parity
IPPHY_CBASS_WRAP_0_IPPHY_SAFE_CBASS_0_IPPHY_SAFE_CBASS_IPULSA R_SL_MAIN_0_PBDG_WMST0_M2M_BRIDGE_IPPHY_SAFE_CBASS_IPULSA _MAIN_0_PBDG_WMST0_M2M_BRIDGE_DST_EDC_CTRL_BUSECC	28	1	Parity
IPPHY_CBASS_WRAP_0_IPPHY_SAFE_CBASS_0_IPPHY_SAFE_CBASS_IPULSA R_SL_MAIN_0_PBDG_WMST0_M2M_BRIDGE_IPPHY_SAFE_CBASS_IPULSA _MAIN_0_PBDG_WMST0_M2M_BRIDGE_DST_EDC_CTRL_BUSECC	29	2	Parity
IPPHY_CBASS_WRAP_0_IPPHY_SAFE_CBASS_0_IPPHY_SAFE_CBASS_IPULSA R_SL_MAIN_0_PBDG_WMST0_M2M_BRIDGE_IPPHY_SAFE_CBASS_IPULSA _MAIN_0_PBDG_WMST0_M2M_BRIDGE_DST_EDC_CTRL_BUSECC	30	1	Parity
IPPHY_CBASS_WRAP_0_IPPHY_SAFE_CBASS_0_IPPHY_SAFE_CBASS_IPULSA R_SL_MAIN_0_PBDG_WMST0_M2M_BRIDGE_IPPHY_SAFE_CBASS_IPULSA _MAIN_0_PBDG_WMST0_M2M_BRIDGE_DST_EDC_CTRL_BUSECC	31	4	Parity
IPPHY_CBASS_WRAP_0_IPPHY_SAFE_CBASS_0_IPPHY_SAFE_CBASS_IPULSA R_SL_MAIN_0_PBDG_WMST0_M2M_BRIDGE_IPPHY_SAFE_CBASS_IPULSA _MAIN_0_PBDG_WMST0_M2M_BRIDGE_DST_EDC_CTRL_BUSECC	32	4	Parity
IPPHY_CBASS_WRAP_0_IPPHY_SAFE_CBASS_0_IPPHY_SAFE_CBASS_IPULSA R_SL_MAIN_0_PBDG_WMST0_M2M_BRIDGE_IPPHY_SAFE_CBASS_IPULSA _MAIN_0_PBDG_WMST0_M2M_BRIDGE_DST_EDC_CTRL_BUSECC	33	3	Parity
IPPHY_CBASS_WRAP_0_IPPHY_SAFE_CBASS_0_IPPHY_SAFE_CBASS_IPULSA R_SL_MAIN_0_PBDG_WMST0_M2M_BRIDGE_IPPHY_SAFE_CBASS_IPULSA _MAIN_0_PBDG_WMST0_M2M_BRIDGE_DST_EDC_CTRL_BUSECC	34	3	Parity
IPPHY_CBASS_WRAP_0_IPPHY_SAFE_CBASS_0_IPPHY_SAFE_CBASS_IPULSA R_SL_MAIN_0_PBDG_WMST0_M2M_BRIDGE_IPPHY_SAFE_CBASS_IPULSA _MAIN_0_PBDG_WMST0_M2M_BRIDGE_DST_EDC_CTRL_BUSECC	35	1	Parity
IPPHY_CBASS_WRAP_0_IPPHY_SAFE_CBASS_0_IPPHY_SAFE_CBASS_IPULSA R_SL_MAIN_0_PBDG_WMST0_M2M_BRIDGE_IPPHY_SAFE_CBASS_IPULSA _MAIN_0_PBDG_WMST0_M2M_BRIDGE_DST_EDC_CTRL_BUSECC	36	2	Parity
IPPHY_CBASS_WRAP_0_IPPHY_SAFE_CBASS_0_IPPHY_SAFE_CBASS_IPULSA R_SL_MAIN_0_PBDG_WMST0_M2M_BRIDGE_IPPHY_SAFE_CBASS_IPULSA _MAIN_0_PBDG_WMST0_M2M_BRIDGE_DST_EDC_CTRL_BUSECC	37	4	Parity
IPPHY_CBASS_WRAP_0_IPPHY_SAFE_CBASS_0_IPPHY_SAFE_CBASS_IPULSA R_SL_MAIN_0_PBDG_WMST0_M2M_BRIDGE_IPPHY_SAFE_CBASS_IPULSA _MAIN_0_PBDG_WMST0_M2M_BRIDGE_DST_EDC_CTRL_BUSECC	38	2	Parity
IPPHY_CBASS_WRAP_0_IPPHY_SAFE_CBASS_0_IPPHY_SAFE_CBASS_IPULSA R_SL_MAIN_0_PBDG_WMST0_M2M_BRIDGE_IPPHY_SAFE_CBASS_IPULSA _MAIN_0_PBDG_WMST0_M2M_BRIDGE_DST_EDC_CTRL_BUSECC	39	1	Parity
IPPHY_CBASS_WRAP_0_IPPHY_SAFE_CBASS_0_IPPHY_SAFE_CBASS_IPULSA R_SL_MAIN_0_PBDG_WMST0_M2M_BRIDGE_IPPHY_SAFE_CBASS_IPULSA _MAIN_0_PBDG_WMST0_M2M_BRIDGE_DST_EDC_CTRL_BUSECC	40	4	Parity
IPPHY_CBASS_WRAP_0_IPPHY_SAFE_CBASS_0_IPPHY_SAFE_CBASS_IPULSA R_SL_MAIN_0_PBDG_WMST0_M2M_BRIDGE_IPPHY_SAFE_CBASS_IPULSA _MAIN_0_PBDG_WMST0_M2M_BRIDGE_DST_EDC_CTRL_BUSECC	41	4	Parity
IPPHY_CBASS_WRAP_0_IPPHY_SAFE_CBASS_0_IPPHY_SAFE_CBASS_IPULSA R_SL_MAIN_0_PBDG_WMST0_M2M_BRIDGE_IPPHY_SAFE_CBASS_IPULSA _MAIN_0_PBDG_WMST0_M2M_BRIDGE_DST_EDC_CTRL_BUSECC	42	3	Parity
IPPHY_CBASS_WRAP_0_IPPHY_SAFE_CBASS_0_IPPHY_SAFE_CBASS_IPULSA R_SL_MAIN_0_PBDG_WMST0_M2M_BRIDGE_IPPHY_SAFE_CBASS_IPULSA _MAIN_0_PBDG_WMST0_M2M_BRIDGE_DST_EDC_CTRL_BUSECC	43	3	Parity
IPPHY_CBASS_WRAP_0_IPPHY_SAFE_CBASS_0_IPPHY_SAFE_CBASS_IPULSA R_SL_MAIN_0_PBDG_WMST0_M2M_BRIDGE_IPPHY_SAFE_CBASS_IPULSA _MAIN_0_PBDG_WMST0_M2M_BRIDGE_DST_EDC_CTRL_BUSECC	44	8	Parity
IPPHY_CBASS_WRAP_0_IPPHY_SAFE_CBASS_0_IPPHY_SAFE_CBASS_IPULSA R_SL_MAIN_0_PBDG_WMST0_M2M_BRIDGE_IPPHY_SAFE_CBASS_IPULSA _MAIN_0_PBDG_WMST0_M2M_BRIDGE_DST_EDC_CTRL_BUSECC	45	2	Parity

**Table 12-607. EDC checkers information for ECC Aggregator Instance
MAIN_IP_ECC_AGGR0M_MAIN_IP_ECC_AGGR (continued)**

Protected Interconnect	Group ID	Width	Checker Type
IPPHY_CBASS_WRAP_0_IPPHY_SAFE_CBASS_0_IPPHY_SAFE_CBASS_IPULSA R_SL_MAIN_0_PBDG_WMST0_M2M_BRIDGE_IPPHY_SAFE_CBASS_IPULSA _MAIN_0_PBDG_WMST0_M2M_BRIDGE_DST_EDC_CTRL_BUSECC	46	2	Parity
IPPHY_CBASS_WRAP_0_IPPHY_SAFE_CBASS_0_IPPHY_SAFE_CBASS_IPULSA R_SL_MAIN_0_PBDG_WMST0_M2M_BRIDGE_IPPHY_SAFE_CBASS_IPULSA _MAIN_0_PBDG_WMST0_M2M_BRIDGE_DST_EDC_CTRL_BUSECC	47	1	Parity
IPPHY_CBASS_WRAP_0_IPPHY_SAFE_CBASS_0_IPPHY_SAFE_CBASS_IPULSA R_SL_MAIN_0_PBDG_WMST0_M2M_BRIDGE_IPPHY_SAFE_CBASS_IPULSA _MAIN_0_PBDG_WMST0_M2M_BRIDGE_DST_EDC_CTRL_BUSECC	48	1	Parity
IPPHY_CBASS_WRAP_0_IPPHY_SAFE_CBASS_0_IPPHY_SAFE_CBASS_IPULSA R_SL_MAIN_0_PBDG_WMST0_M2M_BRIDGE_IPPHY_SAFE_CBASS_IPULSA _MAIN_0_PBDG_WMST0_M2M_BRIDGE_DST_EDC_CTRL_BUSECC	49	1	Parity
IPPHY_CBASS_WRAP_0_IPPHY_SAFE_CBASS_0_IPPHY_SAFE_CBASS_IPULSA R_SL_MAIN_0_PBDG_WMST0_M2M_BRIDGE_IPPHY_SAFE_CBASS_IPULSA _MAIN_0_PBDG_WMST0_M2M_BRIDGE_DST_EDC_CTRL_BUSECC	50	4	Parity
IPPHY_CBASS_WRAP_0_IPPHY_SAFE_CBASS_0_IPPHY_SAFE_CBASS_IPULSA R_SL_MAIN_0_PBDG_WMST0_M2M_BRIDGE_IPPHY_SAFE_CBASS_IPULSA _MAIN_0_PBDG_WMST0_M2M_BRIDGE_DST_EDC_CTRL_BUSECC	51	4	Parity
IPPHY_CBASS_WRAP_0_IPPHY_SAFE_CBASS_0_IPPHY_SAFE_CBASS_IPULSA R_SL_MAIN_0_PBDG_WMST0_M2M_BRIDGE_IPPHY_SAFE_CBASS_IPULSA _MAIN_0_PBDG_WMST0_M2M_BRIDGE_DST_EDC_CTRL_BUSECC	52	3	Parity
IPPHY_CBASS_WRAP_0_IPPHY_SAFE_CBASS_0_IPPHY_SAFE_CBASS_IPULSA R_SL_MAIN_0_PBDG_WMST0_M2M_BRIDGE_IPPHY_SAFE_CBASS_IPULSA _MAIN_0_PBDG_WMST0_M2M_BRIDGE_DST_EDC_CTRL_BUSECC	53	2	Parity
IPPHY_CBASS_WRAP_0_IPPHY_SAFE_CBASS_0_IPPHY_SAFE_CBASS_IPULSA R_SL_MAIN_0_PBDG_WMST0_M2M_BRIDGE_IPPHY_SAFE_CBASS_IPULSA _MAIN_0_PBDG_WMST0_M2M_BRIDGE_DST_EDC_CTRL_BUSECC	54	1	Parity
IPPHY_CBASS_WRAP_0_IPPHY_SAFE_CBASS_0_IPPHY_SAFE_CBASS_IPULSA R_SL_MAIN_0_PBDG_WMST0_M2M_BRIDGE_IPPHY_SAFE_CBASS_IPULSA _MAIN_0_PBDG_WMST0_M2M_BRIDGE_DST_EDC_CTRL_BUSECC	55	4	Parity
IPPHY_CBASS_WRAP_0_IPPHY_SAFE_CBASS_0_IPPHY_SAFE_CBASS_IPULSA R_SL_MAIN_0_PBDG_WMST0_M2M_BRIDGE_IPPHY_SAFE_CBASS_IPULSA _MAIN_0_PBDG_WMST0_M2M_BRIDGE_DST_EDC_CTRL_BUSECC	56	4	Parity
IPPHY_CBASS_WRAP_0_IPPHY_SAFE_CBASS_0_IPPHY_SAFE_CBASS_IPULSA R_SL_MAIN_0_PBDG_WMST0_M2M_BRIDGE_IPPHY_SAFE_CBASS_IPULSA _MAIN_0_PBDG_WMST0_M2M_BRIDGE_DST_EDC_CTRL_BUSECC	57	3	Parity
IPPHY_CBASS_WRAP_0_IPPHY_SAFE_CBASS_0_IPPHY_SAFE_CBASS_IPULSA R_SL_MAIN_0_PBDG_WMST0_M2M_BRIDGE_IPPHY_SAFE_CBASS_IPULSA _MAIN_0_PBDG_WMST0_M2M_BRIDGE_DST_EDC_CTRL_BUSECC	58	2	Parity
IPPHY_CBASS_WRAP_0_IPPHY_SAFE_CBASS_0_IPPHY_SAFE_CBASS_IPULSA R_SL_MAIN_0_PBDG_WMST0_M2M_BRIDGE_IPPHY_SAFE_CBASS_IPULSA _MAIN_0_PBDG_WMST0_M2M_BRIDGE_DST_EDC_CTRL_BUSECC	59	8	Parity
IPPHY_CBASS_WRAP_0_IPPHY_SAFE_CBASS_0_IPPHY_SAFE_CBASS_IPULSA R_SL_MAIN_0_PBDG_WMST0_M2M_BRIDGE_IPPHY_SAFE_CBASS_IPULSA _MAIN_0_PBDG_WMST0_M2M_BRIDGE_DST_EDC_CTRL_BUSECC	60	8	Parity
IPPHY_CBASS_WRAP_0_IPPHY_SAFE_CBASS_0_IPPHY_SAFE_CBASS_IPULSA R_SL_MAIN_0_PBDG_WMST0_M2M_BRIDGE_IPPHY_SAFE_CBASS_IPULSA _MAIN_0_PBDG_WMST0_M2M_BRIDGE_DST_EDC_CTRL_BUSECC	61	8	Parity
IPPHY_CBASS_WRAP_0_IPPHY_SAFE_CBASS_0_IPPHY_SAFE_CBASS_IPULSA R_SL_MAIN_0_PBDG_WMST0_M2M_BRIDGE_IPPHY_SAFE_CBASS_IPULSA _MAIN_0_PBDG_WMST0_M2M_BRIDGE_DST_EDC_CTRL_BUSECC	62	8	Parity
IPPHY_CBASS_WRAP_0_IPPHY_SAFE_CBASS_0_IPPHY_SAFE_CBASS_IPULSA R_SL_MAIN_0_PBDG_WMST0_M2M_BRIDGE_IPPHY_SAFE_CBASS_IPULSA _MAIN_0_PBDG_WMST0_M2M_BRIDGE_DST_EDC_CTRL_BUSECC	63	4	Parity
IPPHY_CBASS_WRAP_0_IPPHY_SAFE_CBASS_0_IPPHY_SAFE_CBASS_IPULSA R_SL_MAIN_0_PBDG_WMST0_M2M_BRIDGE_IPPHY_SAFE_CBASS_IPULSA _MAIN_0_PBDG_WMST0_M2M_BRIDGE_DST_EDC_CTRL_BUSECC	64	3	Parity

**Table 12-607. EDC checkers information for ECC Aggregator Instance
MAIN_IP_ECC_AGGR0M_MAIN_IP_ECC_AGGR (continued)**

Protected Interconnect	Group ID	Width	Checker Type
IPPHY_CBASS_WRAP_0_IPPHY_SAFE_CBASS_0_IPPHY_SAFE_CBASS_IPULSA R_SL_MAIN_0_PBDG_WMST0_M2M_BRIDGE_IPPHY_SAFE_CBASS_IPULSA _MAIN_0_PBDG_WMST0_M2M_BRIDGE_DST_EDC_CTRL_BUSECC	65	1	Parity
IPPHY_CBASS_WRAP_0_IPPHY_SAFE_CBASS_0_IPPHY_SAFE_CBASS_IPULSA R_SL_MAIN_0_PBDG_WMST0_M2M_BRIDGE_IPPHY_SAFE_CBASS_IPULSA _MAIN_0_PBDG_WMST0_M2M_BRIDGE_DST_EDC_CTRL_BUSECC	66	2	Parity
IPPHY_CBASS_WRAP_0_IPPHY_SAFE_CBASS_0_IPPHY_SAFE_CBASS_IPULSA R_SL_MAIN_0_PBDG_WMST0_M2M_BRIDGE_IPPHY_SAFE_CBASS_IPULSA _MAIN_0_PBDG_WMST0_M2M_BRIDGE_DST_EDC_CTRL_BUSECC	67	2	Parity
IPPHY_CBASS_WRAP_0_IPPHY_SAFE_CBASS_0_IPPHY_SAFE_CBASS_IPULSA R_SL_MAIN_0_PBDG_WMST0_M2M_BRIDGE_IPPHY_SAFE_CBASS_IPULSA _MAIN_0_PBDG_WMST0_M2M_BRIDGE_DST_EDC_CTRL_BUSECC	68	1	Parity
IPPHY_CBASS_WRAP_0_IPPHY_SAFE_CBASS_0_IPPHY_SAFE_CBASS_IPULSA R_SL_MAIN_0_PBDG_WMST0_M2M_BRIDGE_IPPHY_SAFE_CBASS_IPULSA _MAIN_0_PBDG_WMST0_M2M_BRIDGE_DST_EDC_CTRL_BUSECC	69	1	Parity
IPPHY_CBASS_WRAP_0_IPPHY_SAFE_CBASS_0_IPPHY_SAFE_CBASS_IPULSA R_SL_MAIN_0_PBDG_WMST0_M2M_BRIDGE_IPPHY_SAFE_CBASS_IPULSA _MAIN_0_PBDG_WMST0_M2M_BRIDGE_DST_EDC_CTRL_BUSECC	70	1	Parity
IPPHY_CBASS_WRAP_0_IPPHY_SAFE_CBASS_0_IPPHY_SAFE_CBASS_IPULSA R_SL_MAIN_0_PBDG_WMST0_M2M_BRIDGE_IPPHY_SAFE_CBASS_IPULSA _MAIN_0_PBDG_WMST0_M2M_BRIDGE_DST_EDC_CTRL_BUSECC	71	4	Parity
IPPHY_CBASS_WRAP_0_IPPHY_SAFE_CBASS_0_IPPHY_SAFE_CBASS_IPULSA R_SL_MAIN_0_PBDG_WMST0_M2M_BRIDGE_IPPHY_SAFE_CBASS_IPULSA _MAIN_0_PBDG_WMST0_M2M_BRIDGE_DST_EDC_CTRL_BUSECC	72	4	Parity
IPPHY_CBASS_WRAP_0_IPPHY_SAFE_CBASS_0_IPPHY_SAFE_CBASS_IPULSA R_SL_MAIN_0_PBDG_WMST0_M2M_BRIDGE_IPPHY_SAFE_CBASS_IPULSA _MAIN_0_PBDG_WMST0_M2M_BRIDGE_DST_EDC_CTRL_BUSECC	73	3	Parity
IPPHY_CBASS_WRAP_0_IPPHY_SAFE_CBASS_0_IPPHY_SAFE_CBASS_EXPORT _IPPHY_TO_AC_CFG_VBUSM_L0_M2M_BRIDGE_IPPHY_SAFE_CBASS_EXPORT _IPPHY_TO_AC_CFG_VBUSM_L0_M2M_BRIDGE_SRC_EDC_CTRL_BUSECC	0	24	Parity
IPPHY_CBASS_WRAP_0_IPPHY_SAFE_CBASS_0_IPPHY_SAFE_CBASS_EXPORT _IPPHY_TO_AC_CFG_VBUSM_L0_M2M_BRIDGE_IPPHY_SAFE_CBASS_EXPORT _IPPHY_TO_AC_CFG_VBUSM_L0_M2M_BRIDGE_SRC_EDC_CTRL_BUSECC	1	1	Parity
IPPHY_CBASS_WRAP_0_IPPHY_SAFE_CBASS_0_IPPHY_SAFE_CBASS_EXPORT _IPPHY_TO_AC_CFG_VBUSM_L0_M2M_BRIDGE_IPPHY_SAFE_CBASS_EXPORT _IPPHY_TO_AC_CFG_VBUSM_L0_M2M_BRIDGE_SRC_EDC_CTRL_BUSECC	2	1	Parity
IPPHY_CBASS_WRAP_0_IPPHY_SAFE_CBASS_0_IPPHY_SAFE_CBASS_EXPORT _IPPHY_TO_AC_CFG_VBUSM_L0_M2M_BRIDGE_IPPHY_SAFE_CBASS_EXPORT _IPPHY_TO_AC_CFG_VBUSM_L0_M2M_BRIDGE_SRC_EDC_CTRL_BUSECC	3	1	Redundant
IPPHY_CBASS_WRAP_0_IPPHY_SAFE_CBASS_0_IPPHY_SAFE_CBASS_EXPORT _IPPHY_TO_AC_CFG_VBUSM_L0_M2M_BRIDGE_IPPHY_SAFE_CBASS_EXPORT _IPPHY_TO_AC_CFG_VBUSM_L0_M2M_BRIDGE_SRC_EDC_CTRL_BUSECC	4	48	Parity
IPPHY_CBASS_WRAP_0_IPPHY_SAFE_CBASS_0_IPPHY_SAFE_CBASS_EXPORT _IPPHY_TO_AC_CFG_VBUSM_L0_M2M_BRIDGE_IPPHY_SAFE_CBASS_EXPORT _IPPHY_TO_AC_CFG_VBUSM_L0_M2M_BRIDGE_SRC_EDC_CTRL_BUSECC	5	10	Parity
IPPHY_CBASS_WRAP_0_IPPHY_SAFE_CBASS_0_IPPHY_SAFE_CBASS_EXPORT _IPPHY_TO_AC_CFG_VBUSM_L0_M2M_BRIDGE_IPPHY_SAFE_CBASS_EXPORT _IPPHY_TO_AC_CFG_VBUSM_L0_M2M_BRIDGE_SRC_EDC_CTRL_BUSECC	6	1	Parity
IPPHY_CBASS_WRAP_0_IPPHY_SAFE_CBASS_0_IPPHY_SAFE_CBASS_EXPORT _IPPHY_TO_AC_CFG_VBUSM_L0_M2M_BRIDGE_IPPHY_SAFE_CBASS_EXPORT _IPPHY_TO_AC_CFG_VBUSM_L0_M2M_BRIDGE_SRC_EDC_CTRL_BUSECC	7	3	Parity
IPPHY_CBASS_WRAP_0_IPPHY_SAFE_CBASS_0_IPPHY_SAFE_CBASS_EXPORT _IPPHY_TO_AC_CFG_VBUSM_L0_M2M_BRIDGE_IPPHY_SAFE_CBASS_EXPORT _IPPHY_TO_AC_CFG_VBUSM_L0_M2M_BRIDGE_SRC_EDC_CTRL_BUSECC	8	3	Parity
IPPHY_CBASS_WRAP_0_IPPHY_SAFE_CBASS_0_IPPHY_SAFE_CBASS_EXPORT _IPPHY_TO_AC_CFG_VBUSM_L0_M2M_BRIDGE_IPPHY_SAFE_CBASS_EXPORT _IPPHY_TO_AC_CFG_VBUSM_L0_M2M_BRIDGE_SRC_EDC_CTRL_BUSECC	9	1	Parity

**Table 12-607. EDC checkers information for ECC Aggregator Instance
MAIN_IP_ECC_AGGR0M_MAIN_IP_ECC_AGGR (continued)**

Protected Interconnect	Group ID	Width	Checker Type
IPPHY_CBASS_WRAP_0_IPPHY_SAFE_CBASS_0_IPPHY_SAFE_CBASS_EXPORT_IPPHY_TO_AC_CFG_VBUSM_L0_M2M_BRIDGE_IPPHY_SAFE_CBASS_EXPORT_IPPHY_TO_AC_CFG_VBUSM_L0_M2M_BRIDGE_SRC_EDC_CTRL_BUSECC	10	1	Parity
IPPHY_CBASS_WRAP_0_IPPHY_SAFE_CBASS_0_IPPHY_SAFE_CBASS_EXPORT_IPPHY_TO_AC_CFG_VBUSM_L0_M2M_BRIDGE_IPPHY_SAFE_CBASS_EXPORT_IPPHY_TO_AC_CFG_VBUSM_L0_M2M_BRIDGE_SRC_EDC_CTRL_BUSECC	11	9	Parity
IPPHY_CBASS_WRAP_0_IPPHY_SAFE_CBASS_0_IPPHY_SAFE_CBASS_EXPORT_IPPHY_TO_AC_CFG_VBUSM_L0_M2M_BRIDGE_IPPHY_SAFE_CBASS_EXPORT_IPPHY_TO_AC_CFG_VBUSM_L0_M2M_BRIDGE_SRC_EDC_CTRL_BUSECC	12	10	Parity
IPPHY_CBASS_WRAP_0_IPPHY_SAFE_CBASS_0_IPPHY_SAFE_CBASS_EXPORT_IPPHY_TO_AC_CFG_VBUSM_L0_M2M_BRIDGE_IPPHY_SAFE_CBASS_EXPORT_IPPHY_TO_AC_CFG_VBUSM_L0_M2M_BRIDGE_SRC_EDC_CTRL_BUSECC	13	10	Parity
IPPHY_CBASS_WRAP_0_IPPHY_SAFE_CBASS_0_IPPHY_SAFE_CBASS_EXPORT_IPPHY_TO_AC_CFG_VBUSM_L0_M2M_BRIDGE_IPPHY_SAFE_CBASS_EXPORT_IPPHY_TO_AC_CFG_VBUSM_L0_M2M_BRIDGE_SRC_EDC_CTRL_BUSECC	14	1	Redundant
IPPHY_CBASS_WRAP_0_IPPHY_SAFE_CBASS_0_IPPHY_SAFE_CBASS_EXPORT_IPPHY_TO_AC_CFG_VBUSM_L0_M2M_BRIDGE_IPPHY_SAFE_CBASS_EXPORT_IPPHY_TO_AC_CFG_VBUSM_L0_M2M_BRIDGE_SRC_EDC_CTRL_BUSECC	15	1	Redundant
IPPHY_CBASS_WRAP_0_IPPHY_SAFE_CBASS_0_IPPHY_SAFE_CBASS_EXPORT_IPPHY_TO_AC_CFG_VBUSM_L0_M2M_BRIDGE_IPPHY_SAFE_CBASS_EXPORT_IPPHY_TO_AC_CFG_VBUSM_L0_M2M_BRIDGE_SRC_EDC_CTRL_BUSECC	16	48	Parity
IPPHY_CBASS_WRAP_0_IPPHY_SAFE_CBASS_0_IPPHY_SAFE_CBASS_EXPORT_IPPHY_TO_AC_CFG_VBUSM_L0_M2M_BRIDGE_IPPHY_SAFE_CBASS_EXPORT_IPPHY_TO_AC_CFG_VBUSM_L0_M2M_BRIDGE_SRC_EDC_CTRL_BUSECC	17	1	Redundant
IPPHY_CBASS_WRAP_0_IPPHY_SAFE_CBASS_0_IPPHY_SAFE_CBASS_EXPORT_IPPHY_TO_AC_CFG_VBUSM_L0_M2M_BRIDGE_IPPHY_SAFE_CBASS_EXPORT_IPPHY_TO_AC_CFG_VBUSM_L0_M2M_BRIDGE_SRC_EDC_CTRL_BUSECC	18	1	Redundant
IPPHY_CBASS_WRAP_0_IPPHY_SAFE_CBASS_0_IPPHY_SAFE_CBASS_EXPORT_IPPHY_TO_AC_CFG_VBUSM_L0_M2M_BRIDGE_IPPHY_SAFE_CBASS_EXPORT_IPPHY_TO_AC_CFG_VBUSM_L0_M2M_BRIDGE_SRC_EDC_CTRL_BUSECC	19	10	Parity
IPPHY_CBASS_WRAP_0_IPPHY_SAFE_CBASS_0_IPPHY_SAFE_CBASS_EXPORT_IPPHY_TO_AC_CFG_VBUSM_L0_M2M_BRIDGE_IPPHY_SAFE_CBASS_EXPORT_IPPHY_TO_AC_CFG_VBUSM_L0_M2M_BRIDGE_SRC_EDC_CTRL_BUSECC	20	1	Parity
IPPHY_CBASS_WRAP_0_IPPHY_SAFE_CBASS_0_IPPHY_SAFE_CBASS_EXPORT_IPPHY_TO_AC_CFG_VBUSM_L0_M2M_BRIDGE_IPPHY_SAFE_CBASS_EXPORT_IPPHY_TO_AC_CFG_VBUSM_L0_M2M_BRIDGE_SRC_EDC_CTRL_BUSECC	21	1	Parity
IPPHY_CBASS_WRAP_0_IPPHY_SAFE_CBASS_0_IPPHY_SAFE_CBASS_EXPORT_IPPHY_TO_AC_CFG_VBUSM_L0_M2M_BRIDGE_IPPHY_SAFE_CBASS_EXPORT_IPPHY_TO_AC_CFG_VBUSM_L0_M2M_BRIDGE_SRC_EDC_CTRL_BUSECC	22	1	Parity
IPPHY_CBASS_WRAP_0_IPPHY_SAFE_CBASS_0_IPPHY_SAFE_CBASS_EXPORT_IPPHY_TO_AC_CFG_VBUSM_L0_M2M_BRIDGE_IPPHY_SAFE_CBASS_EXPORT_IPPHY_TO_AC_CFG_VBUSM_L0_M2M_BRIDGE_SRC_EDC_CTRL_BUSECC	23	10	Parity
IPPHY_CBASS_WRAP_0_IPPHY_SAFE_CBASS_0_IPPHY_SAFE_CBASS_EXPORT_IPPHY_TO_AC_CFG_VBUSM_L0_M2M_BRIDGE_IPPHY_SAFE_CBASS_EXPORT_IPPHY_TO_AC_CFG_VBUSM_L0_M2M_BRIDGE_SRC_EDC_CTRL_BUSECC	24	1	Parity
IPPHY_CBASS_WRAP_0_IPPHY_SAFE_CBASS_0_IPPHY_SAFE_CBASS_EXPORT_IPPHY_TO_AC_CFG_VBUSM_L0_M2M_BRIDGE_IPPHY_SAFE_CBASS_EXPORT_IPPHY_TO_AC_CFG_VBUSM_L0_M2M_BRIDGE_SRC_EDC_CTRL_BUSECC	25	1	Redundant
IPPHY_CBASS_WRAP_0_IPPHY_SAFE_CBASS_0_IPPHY_SAFE_CBASS_EXPORT_IPPHY_TO_AC_CFG_VBUSM_L0_M2M_BRIDGE_IPPHY_SAFE_CBASS_EXPORT_IPPHY_TO_AC_CFG_VBUSM_L0_M2M_BRIDGE_SRC_EDC_CTRL_BUSECC	26	1	Parity
IPPHY_CBASS_WRAP_0_IPPHY_SAFE_CBASS_0_IPPHY_SAFE_CBASS_EXPORT_IPPHY_TO_AC_CFG_VBUSM_L0_M2M_BRIDGE_IPPHY_SAFE_CBASS_EXPORT_IPPHY_TO_AC_CFG_VBUSM_L0_M2M_BRIDGE_SRC_EDC_CTRL_BUSECC	27	1	Parity
IPPHY_CBASS_WRAP_0_IPPHY_SAFE_CBASS_0_IPPHY_SAFE_CBASS_EXPORT_IPPHY_TO_AC_CFG_VBUSM_L0_M2M_BRIDGE_IPPHY_SAFE_CBASS_EXPORT_IPPHY_TO_AC_CFG_VBUSM_L0_M2M_BRIDGE_SRC_EDC_CTRL_BUSECC	28	10	Parity

**Table 12-607. EDC checkers information for ECC Aggregator Instance
MAIN_IP_ECC_AGGR0M_MAIN_IP_ECC_AGGR (continued)**

Protected Interconnect	Group ID	Width	Checker Type
IPPHY_CBASS_WRAP_0_IPPHY_SAFE_CBASS_0_IPPHY_SAFE_CBASS_EXPORT_IPPHY_TO_AC_CFG_VBUSM_L0_M2M_BRIDGE_IPPHY_SAFE_CBASS_EXPORT_IPPHY_TO_AC_CFG_VBUSM_L0_M2M_BRIDGE_SRC_EDC_CTRL_BUSECC	29	9	Parity
IPPHY_CBASS_WRAP_0_IPPHY_SAFE_CBASS_0_IPPHY_SAFE_CBASS_EXPORT_IPPHY_TO_AC_CFG_VBUSM_L0_M2M_BRIDGE_IPPHY_SAFE_CBASS_EXPORT_IPPHY_TO_AC_CFG_VBUSM_L0_M2M_BRIDGE_SRC_EDC_CTRL_BUSECC	30	1	Parity
IPPHY_CBASS_WRAP_0_IPPHY_SAFE_CBASS_0_IPPHY_SAFE_CBASS_EXPORT_IPPHY_TO_AC_CFG_VBUSM_L0_M2M_BRIDGE_IPPHY_SAFE_CBASS_EXPORT_IPPHY_TO_AC_CFG_VBUSM_L0_M2M_BRIDGE_SRC_EDC_CTRL_BUSECC	31	10	Parity
IPPHY_CBASS_WRAP_0_IPPHY_SAFE_CBASS_0_IPPHY_SAFE_CBASS_EXPORT_IPPHY_TO_AC_CFG_VBUSM_L0_M2M_BRIDGE_IPPHY_SAFE_CBASS_EXPORT_IPPHY_TO_AC_CFG_VBUSM_L0_M2M_BRIDGE_SRC_EDC_CTRL_BUSECC	32	10	Parity
IPPHY_CBASS_WRAP_0_IPPHY_SAFE_CBASS_0_IPPHY_SAFE_CBASS_EXPORT_IPPHY_TO_AC_CFG_VBUSM_L0_M2M_BRIDGE_IPPHY_SAFE_CBASS_EXPORT_IPPHY_TO_AC_CFG_VBUSM_L0_M2M_BRIDGE_SRC_EDC_CTRL_BUSECC	33	1	Parity
IPPHY_CBASS_WRAP_0_IPPHY_SAFE_CBASS_0_IPPHY_SAFE_CBASS_EXPORT_IPPHY_TO_AC_CFG_VBUSM_L0_M2M_BRIDGE_IPPHY_SAFE_CBASS_EXPORT_IPPHY_TO_AC_CFG_VBUSM_L0_M2M_BRIDGE_SRC_EDC_CTRL_BUSECC	34	3	Parity
IPPHY_CBASS_WRAP_0_IPPHY_SAFE_CBASS_0_IPPHY_SAFE_CBASS_EXPORT_IPPHY_TO_AC_CFG_VBUSM_L0_M2M_BRIDGE_IPPHY_SAFE_CBASS_EXPORT_IPPHY_TO_AC_CFG_VBUSM_L0_M2M_BRIDGE_SRC_EDC_CTRL_BUSECC	35	9	Parity
IPPHY_CBASS_WRAP_0_IPPHY_SAFE_CBASS_0_IPPHY_SAFE_CBASS_EXPORT_IPPHY_TO_AC_CFG_VBUSM_L0_M2M_BRIDGE_IPPHY_SAFE_CBASS_EXPORT_IPPHY_TO_AC_CFG_VBUSM_L0_M2M_BRIDGE_SRC_EDC_CTRL_BUSECC	36	1	Redundant
IPPHY_CBASS_WRAP_0_IPPHY_SAFE_CBASS_0_IPPHY_SAFE_CBASS_EXPORT_IPPHY_TO_AC_CFG_VBUSM_L0_M2M_BRIDGE_IPPHY_SAFE_CBASS_EXPORT_IPPHY_TO_AC_CFG_VBUSM_L0_M2M_BRIDGE_SRC_EDC_CTRL_BUSECC	37	1	Parity
IPPHY_CBASS_WRAP_0_IPPHY_SAFE_CBASS_0_IPPHY_SAFE_CBASS_EXPORT_IPPHY_TO_AC_CFG_VBUSM_L0_M2M_BRIDGE_IPPHY_SAFE_CBASS_EXPORT_IPPHY_TO_AC_CFG_VBUSM_L0_M2M_BRIDGE_SRC_EDC_CTRL_BUSECC	38	3	Parity
IPPHY_CBASS_WRAP_0_IPPHY_SAFE_CBASS_0_IPPHY_SAFE_CBASS_EXPORT_IPPHY_TO_AC_CFG_VBUSM_L0_M2M_BRIDGE_IPPHY_SAFE_CBASS_EXPORT_IPPHY_TO_AC_CFG_VBUSM_L0_M2M_BRIDGE_SRC_EDC_CTRL_BUSECC	39	3	Parity
IPPHY_CBASS_WRAP_0_IPPHY_SAFE_CBASS_0_IPPHY_SAFE_CBASS_EXPORT_IPPHY_TO_AC_CFG_VBUSM_L0_M2M_BRIDGE_IPPHY_SAFE_CBASS_EXPORT_IPPHY_TO_AC_CFG_VBUSM_L0_M2M_BRIDGE_SRC_EDC_CTRL_BUSECC	40	10	Parity
IPPHY_CBASS_WRAP_0_IPPHY_SAFE_CBASS_0_IPPHY_SAFE_CBASS_EXPORT_IPPHY_TO_AC_CFG_VBUSM_L0_M2M_BRIDGE_IPPHY_SAFE_CBASS_EXPORT_IPPHY_TO_AC_CFG_VBUSM_L0_M2M_BRIDGE_SRC_EDC_CTRL_BUSECC	41	1	Parity
IPPHY_CBASS_WRAP_0_IPPHY_SAFE_CBASS_0_IPPHY_SAFE_CBASS_EXPORT_IPPHY_TO_AC_CFG_VBUSM_L0_M2M_BRIDGE_IPPHY_SAFE_CBASS_EXPORT_IPPHY_TO_AC_CFG_VBUSM_L0_M2M_BRIDGE_SRC_EDC_CTRL_BUSECC	42	1	Redundant
IPPHY_CBASS_WRAP_0_IPPHY_SAFE_CBASS_0_IPPHY_SAFE_CBASS_EXPORT_IPPHY_TO_AC_CFG_VBUSM_L0_M2M_BRIDGE_IPPHY_SAFE_CBASS_EXPORT_IPPHY_TO_AC_CFG_VBUSM_L0_M2M_BRIDGE_SRC_EDC_CTRL_BUSECC	43	10	Parity
IPPHY_CBASS_WRAP_0_IPPHY_SAFE_CBASS_0_IPPHY_SAFE_CBASS_EXPORT_IPPHY_TO_AC_CFG_VBUSM_L0_M2M_BRIDGE_IPPHY_SAFE_CBASS_EXPORT_IPPHY_TO_AC_CFG_VBUSM_L0_M2M_BRIDGE_SRC_EDC_CTRL_BUSECC	44	10	Parity
IPPHY_CBASS_WRAP_0_IPPHY_SAFE_CBASS_0_IPPHY_SAFE_CBASS_EXPORT_IPPHY_TO_AC_CFG_VBUSM_L0_M2M_BRIDGE_IPPHY_SAFE_CBASS_EXPORT_IPPHY_TO_AC_CFG_VBUSM_L0_M2M_BRIDGE_SRC_EDC_CTRL_BUSECC	45	1	Parity
IPPHY_CBASS_WRAP_0_IPPHY_SAFE_CBASS_0_IPPHY_SAFE_CBASS_EXPORT_IPPHY_TO_AC_CFG_VBUSM_L0_M2M_BRIDGE_IPPHY_SAFE_CBASS_EXPORT_IPPHY_TO_AC_CFG_VBUSM_L0_M2M_BRIDGE_SRC_EDC_CTRL_BUSECC	46	1	Parity
IPPHY_CBASS_WRAP_0_IPPHY_SAFE_CBASS_0_IPPHY_SAFE_CBASS_EXPORT_IPPHY_TO_AC_CFG_VBUSM_L0_M2M_BRIDGE_IPPHY_SAFE_CBASS_EXPORT_IPPHY_TO_AC_CFG_VBUSM_L0_M2M_BRIDGE_SRC_EDC_CTRL_BUSECC	47	3	Parity

**Table 12-607. EDC checkers information for ECC Aggregator Instance
MAIN_IP_ECC_AGGR0M_MAIN_IP_ECC_AGGR (continued)**

Protected Interconnect	Group ID	Width	Checker Type
IPPHY_CBASS_WRAP_0_IPPHY_SAFE_CBASS_0_IPPHY_SAFE_CBASS_EXPORT_IPPHY_TO_AC_CFG_VBUSM_L0_M2M_BRIDGE_IPPHY_SAFE_CBASS_EXPORT_IPPHY_TO_AC_CFG_VBUSM_L0_M2M_BRIDGE_SRC_EDC_CTRL_BUSECC	48	10	Parity
IPPHY_CBASS_WRAP_0_IPPHY_SAFE_CBASS_0_IPPHY_SAFE_CBASS_EXPORT_IPPHY_TO_AC_CFG_VBUSM_L0_M2M_BRIDGE_IPPHY_SAFE_CBASS_EXPORT_IPPHY_TO_AC_CFG_VBUSM_L0_M2M_BRIDGE_SRC_EDC_CTRL_BUSECC	49	3	Parity
IPPHY_CBASS_WRAP_0_IPPHY_SAFE_CBASS_0_IPPHY_SAFE_CBASS_EXPORT_IPPHY_TO_AC_CFG_VBUSM_L0_M2M_BRIDGE_IPPHY_SAFE_CBASS_EXPORT_IPPHY_TO_AC_CFG_VBUSM_L0_M2M_BRIDGE_SRC_EDC_CTRL_BUSECC	50	8	Parity
IPPHY_CBASS_WRAP_0_IPPHY_SAFE_CBASS_0_IPPHY_SAFE_CBASS_EXPORT_IPPHY_TO_AC_CFG_VBUSM_L0_M2M_BRIDGE_IPPHY_SAFE_CBASS_EXPORT_IPPHY_TO_AC_CFG_VBUSM_L0_M2M_BRIDGE_SRC_EDC_CTRL_BUSECC	51	1	Parity
IPPHY_CBASS_WRAP_0_IPPHY_SAFE_CBASS_0_IPPHY_SAFE_CBASS_EXPORT_IPPHY_TO_AC_CFG_VBUSM_L0_M2M_BRIDGE_IPPHY_SAFE_CBASS_EXPORT_IPPHY_TO_AC_CFG_VBUSM_L0_M2M_BRIDGE_SRC_EDC_CTRL_BUSECC	52	1	Parity
IPPHY_CBASS_WRAP_0_IPPHY_SAFE_CBASS_0_IPPHY_SAFE_CBASS_EXPORT_IPPHY_TO_AC_CFG_VBUSM_L0_M2M_BRIDGE_IPPHY_SAFE_CBASS_EXPORT_IPPHY_TO_AC_CFG_VBUSM_L0_M2M_BRIDGE_SRC_EDC_CTRL_BUSECC	53	8	Parity
IPPHY_CBASS_WRAP_0_IPPHY_SAFE_CBASS_0_IPPHY_SAFE_CBASS_EXPORT_IPPHY_TO_AC_CFG_VBUSM_L0_M2M_BRIDGE_IPPHY_SAFE_CBASS_EXPORT_IPPHY_TO_AC_CFG_VBUSM_L0_M2M_BRIDGE_SRC_EDC_CTRL_BUSECC	54	8	Parity
IPPHY_CBASS_WRAP_0_IPPHY_SAFE_CBASS_0_IPPHY_SAFE_CBASS_EXPORT_IPPHY_TO_AC_CFG_VBUSM_L0_M2M_BRIDGE_IPPHY_SAFE_CBASS_EXPORT_IPPHY_TO_AC_CFG_VBUSM_L0_M2M_BRIDGE_SRC_EDC_CTRL_BUSECC	55	2	Parity
IPPHY_CBASS_WRAP_0_IPPHY_SAFE_CBASS_0_IPPHY_SAFE_CBASS_EXPORT_IPPHY_TO_AC_CFG_VBUSM_L0_M2M_BRIDGE_IPPHY_SAFE_CBASS_EXPORT_IPPHY_TO_AC_CFG_VBUSM_L0_M2M_BRIDGE_SRC_EDC_CTRL_BUSECC	56	2	Parity
IPPHY_CBASS_WRAP_0_IPPHY_SAFE_CBASS_0_IPPHY_SAFE_CBASS_EXPORT_IPPHY_TO_AC_CFG_VBUSM_L0_M2M_BRIDGE_IPPHY_SAFE_CBASS_EXPORT_IPPHY_TO_AC_CFG_VBUSM_L0_M2M_BRIDGE_SRC_EDC_CTRL_BUSECC	57	3	Parity
IPPHY_CBASS_WRAP_0_IPPHY_SAFE_CBASS_0_IPPHY_SAFE_CBASS_EXPORT_IPPHY_TO_AC_CFG_VBUSM_L0_M2M_BRIDGE_IPPHY_SAFE_CBASS_EXPORT_IPPHY_TO_AC_CFG_VBUSM_L0_M2M_BRIDGE_SRC_EDC_CTRL_BUSECC	58	1	Parity
IPPHY_CBASS_WRAP_0_IPPHY_SAFE_CBASS_0_IPPHY_SAFE_CBASS_EXPORT_IPPHY_TO_AC_CFG_VBUSM_L0_M2M_BRIDGE_IPPHY_SAFE_CBASS_EXPORT_IPPHY_TO_AC_CFG_VBUSM_L0_M2M_BRIDGE_SRC_EDC_CTRL_BUSECC	59	8	Parity
IPPHY_CBASS_WRAP_0_IPPHY_SAFE_CBASS_0_IPPHY_SAFE_CBASS_EXPORT_IPPHY_TO_AC_CFG_VBUSM_L0_M2M_BRIDGE_IPPHY_SAFE_CBASS_EXPORT_IPPHY_TO_AC_CFG_VBUSM_L0_M2M_BRIDGE_SRC_EDC_CTRL_BUSECC	60	8	Parity
IPPHY_CBASS_WRAP_0_IPPHY_SAFE_CBASS_0_IPPHY_SAFE_CBASS_EXPORT_IPPHY_TO_AC_CFG_VBUSM_L0_M2M_BRIDGE_IPPHY_SAFE_CBASS_EXPORT_IPPHY_TO_AC_CFG_VBUSM_L0_M2M_BRIDGE_SRC_EDC_CTRL_BUSECC	61	8	Parity
IPPHY_CBASS_WRAP_0_IPPHY_SAFE_CBASS_0_IPPHY_SAFE_CBASS_EXPORT_IPPHY_TO_AC_CFG_VBUSM_L0_M2M_BRIDGE_IPPHY_SAFE_CBASS_EXPORT_IPPHY_TO_AC_CFG_VBUSM_L0_M2M_BRIDGE_SRC_EDC_CTRL_BUSECC	62	8	Parity
IPPHY_CBASS_WRAP_0_IPPHY_SAFE_CBASS_0_IPPHY_SAFE_CBASS_EXPORT_IPPHY_TO_AC_CFG_VBUSM_L0_M2M_BRIDGE_IPPHY_SAFE_CBASS_EXPORT_IPPHY_TO_AC_CFG_VBUSM_L0_M2M_BRIDGE_SRC_EDC_CTRL_BUSECC	63	1	Parity
IPPHY_CBASS_WRAP_0_IPPHY_SAFE_CBASS_0_IPPHY_SAFE_CBASS_EXPORT_IPPHY_TO_AC_CFG_VBUSM_L0_M2M_BRIDGE_IPPHY_SAFE_CBASS_EXPORT_IPPHY_TO_AC_CFG_VBUSM_L0_M2M_BRIDGE_SRC_EDC_CTRL_BUSECC	64	1	Parity
IPPHY_CBASS_WRAP_0_IPPHY_SAFE_CBASS_0_IPPHY_SAFE_CBASS_EXPORT_IPPHY_TO_AC_CFG_VBUSM_L0_M2M_BRIDGE_IPPHY_SAFE_CBASS_EXPORT_IPPHY_TO_AC_CFG_VBUSM_L0_M2M_BRIDGE_SRC_EDC_CTRL_BUSECC	65	8	Parity
IPPHY_CBASS_WRAP_0_IPPHY_SAFE_CBASS_0_IPPHY_SAFE_CBASS_EXPORT_IPPHY_TO_AC_CFG_VBUSM_L0_M2M_BRIDGE_IPPHY_SAFE_CBASS_EXPORT_IPPHY_TO_AC_CFG_VBUSM_L0_M2M_BRIDGE_SRC_EDC_CTRL_BUSECC	66	8	Parity

**Table 12-607. EDC checkers information for ECC Aggregator Instance
MAIN_IP_ECC_AGGR0M_MAIN_IP_ECC_AGGR (continued)**

Protected Interconnect	Group ID	Width	Checker Type
IPPHY_CBASS_WRAP_0_IPPHY_SAFE_CBASS_0_IPPHY_SAFE_CBASS_EXPORT_IPPHY_TO_AC_CFG_VBUSM_L0_M2M_BRIDGE_IPPHY_SAFE_CBASS_EXPORT_IPPHY_TO_AC_CFG_VBUSM_L0_M2M_BRIDGE_SRC_EDC_CTRL_BUSECC	67	2	Parity
IPPHY_CBASS_WRAP_0_IPPHY_SAFE_CBASS_0_IPPHY_SAFE_CBASS_EXPORT_IPPHY_TO_AC_CFG_VBUSM_L0_M2M_BRIDGE_IPPHY_SAFE_CBASS_EXPORT_IPPHY_TO_AC_CFG_VBUSM_L0_M2M_BRIDGE_SRC_EDC_CTRL_BUSECC	68	2	Parity
IPPHY_CBASS_WRAP_0_IPPHY_SAFE_CBASS_0_IPPHY_SAFE_CBASS_EXPORT_IPPHY_TO_AC_CFG_VBUSM_L0_M2M_BRIDGE_IPPHY_SAFE_CBASS_EXPORT_IPPHY_TO_AC_CFG_VBUSM_L0_M2M_BRIDGE_SRC_EDC_CTRL_BUSECC	69	3	Parity
IPPHY_CBASS_WRAP_0_IPPHY_SAFE_CBASS_0_IPPHY_SAFE_CBASS_EXPORT_IPPHY_TO_AC_CFG_VBUSM_L0_M2M_BRIDGE_IPPHY_SAFE_CBASS_EXPORT_IPPHY_TO_AC_CFG_VBUSM_L0_M2M_BRIDGE_SRC_EDC_CTRL_BUSECC	70	1	Parity
IPPHY_CBASS_WRAP_0_IPPHY_SAFE_CBASS_0_IPPHY_SAFE_CBASS_EXPORT_IPPHY_TO_AC_CFG_VBUSM_L0_M2M_BRIDGE_IPPHY_SAFE_CBASS_EXPORT_IPPHY_TO_AC_CFG_VBUSM_L0_M2M_BRIDGE_SRC_EDC_CTRL_BUSECC	71	8	Parity
IPPHY_CBASS_WRAP_0_IPPHY_SAFE_CBASS_0_IPPHY_SAFE_CBASS_EXPORT_RC_TO_IPPHY_VBUSP_L0_P2P_BRIDGE_EXPORT_RC_TO_IPPHY_VBUSP_L0_BRIDGE_BUSECC	0	1	Parity
IPPHY_CBASS_WRAP_0_IPPHY_SAFE_CBASS_0_IPPHY_SAFE_CBASS_EXPORT_RC_TO_IPPHY_VBUSP_L0_P2P_BRIDGE_EXPORT_RC_TO_IPPHY_VBUSP_L0_BRIDGE_BUSECC	1	32	Parity
IPPHY_CBASS_WRAP_0_IPPHY_SAFE_CBASS_0_IPPHY_SAFE_CBASS_EXPORT_RC_TO_IPPHY_VBUSP_L0_P2P_BRIDGE_EXPORT_RC_TO_IPPHY_VBUSP_L0_BRIDGE_BUSECC	2	1	Redundant
IPPHY_CBASS_WRAP_0_IPPHY_SAFE_CBASS_0_IPPHY_SAFE_CBASS_EXPORT_RC_TO_IPPHY_VBUSP_L0_P2P_BRIDGE_EXPORT_RC_TO_IPPHY_VBUSP_L0_BRIDGE_BUSECC	3	1	Redundant
IPPHY_CBASS_WRAP_0_IPPHY_SAFE_CBASS_0_IPPHY_SAFE_CBASS_EXPORT_RC_TO_IPPHY_VBUSP_L0_P2P_BRIDGE_EXPORT_RC_TO_IPPHY_VBUSP_L0_BRIDGE_BUSECC	4	1	Redundant
IPPHY_CBASS_WRAP_0_IPPHY_SAFE_CBASS_0_IPPHY_SAFE_CBASS_EXPORT_RC_TO_IPPHY_VBUSP_L0_P2P_BRIDGE_EXPORT_RC_TO_IPPHY_VBUSP_L0_BRIDGE_BUSECC	5	1	Redundant
IPPHY_CBASS_WRAP_0_IPPHY_SAFE_CBASS_0_IPPHY_SAFE_CBASS_EXPORT_RC_TO_IPPHY_VBUSP_L0_P2P_BRIDGE_EXPORT_RC_TO_IPPHY_VBUSP_L0_BRIDGE_BUSECC	6	1	Redundant
IPPHY_CBASS_WRAP_0_IPPHY_SAFE_CBASS_0_IPPHY_SAFE_CBASS_EXPORT_RC_TO_IPPHY_VBUSP_L0_P2P_BRIDGE_EXPORT_RC_TO_IPPHY_VBUSP_L0_BRIDGE_BUSECC	7	8	Parity
IPPHY_CBASS_WRAP_0_IPPHY_SAFE_CBASS_0_IPPHY_SAFE_CBASS_EXPORT_RC_TO_IPPHY_VBUSP_L0_P2P_BRIDGE_EXPORT_RC_TO_IPPHY_VBUSP_L0_BRIDGE_BUSECC	8	8	Parity
IPPHY_CBASS_WRAP_0_IPPHY_SAFE_CBASS_0_IPPHY_SAFE_CBASS_EXPORT_RC_TO_IPPHY_VBUSP_L0_P2P_BRIDGE_EXPORT_RC_TO_IPPHY_VBUSP_L0_BRIDGE_BUSECC	9	8	Parity
IPPHY_CBASS_WRAP_0_IPPHY_SAFE_CBASS_0_IPPHY_SAFE_CBASS_EXPORT_RC_TO_IPPHY_VBUSP_L0_P2P_BRIDGE_EXPORT_RC_TO_IPPHY_VBUSP_L0_BRIDGE_BUSECC	10	8	Parity
IPPHY_CBASS_WRAP_0_IPPHY_SAFE_CBASS_0_IPPHY_SAFE_CBASS_EXPORT_PULSAR1_PERIPH_SWITCH_TO_IPPHY_VBUSP_L0_P2P_BRIDGE_EXPORT_PU_LSAR1_PERIPH_SWITCH_TO_IPPHY_VBUSP_L0_BRIDGE_BUSECC	0	1	Parity
IPPHY_CBASS_WRAP_0_IPPHY_SAFE_CBASS_0_IPPHY_SAFE_CBASS_EXPORT_PULSAR1_PERIPH_SWITCH_TO_IPPHY_VBUSP_L0_P2P_BRIDGE_EXPORT_PU_LSAR1_PERIPH_SWITCH_TO_IPPHY_VBUSP_L0_BRIDGE_BUSECC	1	32	Parity
IPPHY_CBASS_WRAP_0_IPPHY_SAFE_CBASS_0_IPPHY_SAFE_CBASS_EXPORT_PULSAR1_PERIPH_SWITCH_TO_IPPHY_VBUSP_L0_P2P_BRIDGE_EXPORT_PU_LSAR1_PERIPH_SWITCH_TO_IPPHY_VBUSP_L0_BRIDGE_BUSECC	2	1	Redundant

**Table 12-607. EDC checkers information for ECC Aggregator Instance
MAIN_IP_ECC_AGGR0M_MAIN_IP_ECC_AGGR (continued)**

Protected Interconnect	Group ID	Width	Checker Type
IPPHY_CBASS_WRAP_0_IPPHY_SAFE_CBASS_0_IPPHY_SAFE_CBASS_EXPORT_PULSAR1_PERIPH_SWITCH_TO_IPPHY_VBUSP_L0_P2P_BRIDGE_EXPORT_PU LSAR1_PERIPH_SWITCH_TO_IPPHY_VBUSP_L0_BRIDGE_BUSECC	3	1	Redundant
IPPHY_CBASS_WRAP_0_IPPHY_SAFE_CBASS_0_IPPHY_SAFE_CBASS_EXPORT_PULSAR1_PERIPH_SWITCH_TO_IPPHY_VBUSP_L0_P2P_BRIDGE_EXPORT_PU LSAR1_PERIPH_SWITCH_TO_IPPHY_VBUSP_L0_BRIDGE_BUSECC	4	1	Redundant
IPPHY_CBASS_WRAP_0_IPPHY_SAFE_CBASS_0_IPPHY_SAFE_CBASS_EXPORT_PULSAR1_PERIPH_SWITCH_TO_IPPHY_VBUSP_L0_P2P_BRIDGE_EXPORT_PU LSAR1_PERIPH_SWITCH_TO_IPPHY_VBUSP_L0_BRIDGE_BUSECC	5	1	Redundant
IPPHY_CBASS_WRAP_0_IPPHY_SAFE_CBASS_0_IPPHY_SAFE_CBASS_EXPORT_PULSAR1_PERIPH_SWITCH_TO_IPPHY_VBUSP_L0_P2P_BRIDGE_EXPORT_PU LSAR1_PERIPH_SWITCH_TO_IPPHY_VBUSP_L0_BRIDGE_BUSECC	6	1	Redundant
IPPHY_CBASS_WRAP_0_IPPHY_SAFE_CBASS_0_IPPHY_SAFE_CBASS_EXPORT_PULSAR1_PERIPH_SWITCH_TO_IPPHY_VBUSP_L0_P2P_BRIDGE_EXPORT_PU LSAR1_PERIPH_SWITCH_TO_IPPHY_VBUSP_L0_BRIDGE_BUSECC	7	8	Parity
IPPHY_CBASS_WRAP_0_IPPHY_SAFE_CBASS_0_IPPHY_SAFE_CBASS_EXPORT_PULSAR1_PERIPH_SWITCH_TO_IPPHY_VBUSP_L0_P2P_BRIDGE_EXPORT_PU LSAR1_PERIPH_SWITCH_TO_IPPHY_VBUSP_L0_BRIDGE_BUSECC	8	8	Parity
IPPHY_CBASS_WRAP_0_IPPHY_SAFE_CBASS_0_IPPHY_SAFE_CBASS_EXPORT_PULSAR1_PERIPH_SWITCH_TO_IPPHY_VBUSP_L0_P2P_BRIDGE_EXPORT_PU LSAR1_PERIPH_SWITCH_TO_IPPHY_VBUSP_L0_BRIDGE_BUSECC	9	8	Parity
IPPHY_CBASS_WRAP_0_IPPHY_SAFE_CBASS_0_IPPHY_SAFE_CBASS_EXPORT_PULSAR1_PERIPH_SWITCH_TO_IPPHY_VBUSP_L0_P2P_BRIDGE_EXPORT_PU LSAR1_PERIPH_SWITCH_TO_IPPHY_VBUSP_L0_BRIDGE_BUSECC	10	8	Parity
IPPHY_CBASS_WRAP_0_IPPHY_SAFE_CBASS_0_IPPHY_SAFE_CBASS_EXPORT_RC_TO_IPPHY_SWITCH_VBUSM_L0_M2M_BRIDGE_IPPHY_SAFE_CBASS_EXP ORT_RC_TO_IPPHY_SWITCH_VBUSM_L0_M2M_BRIDGE_SRC_EDC_CTRL_BUSE CC	0	24	Parity
IPPHY_CBASS_WRAP_0_IPPHY_SAFE_CBASS_0_IPPHY_SAFE_CBASS_EXPORT_RC_TO_IPPHY_SWITCH_VBUSM_L0_M2M_BRIDGE_IPPHY_SAFE_CBASS_EXP ORT_RC_TO_IPPHY_SWITCH_VBUSM_L0_M2M_BRIDGE_SRC_EDC_CTRL_BUSE CC	1	1	Parity
IPPHY_CBASS_WRAP_0_IPPHY_SAFE_CBASS_0_IPPHY_SAFE_CBASS_EXPORT_RC_TO_IPPHY_SWITCH_VBUSM_L0_M2M_BRIDGE_IPPHY_SAFE_CBASS_EXP ORT_RC_TO_IPPHY_SWITCH_VBUSM_L0_M2M_BRIDGE_SRC_EDC_CTRL_BUSE CC	2	1	Parity
IPPHY_CBASS_WRAP_0_IPPHY_SAFE_CBASS_0_IPPHY_SAFE_CBASS_EXPORT_RC_TO_IPPHY_SWITCH_VBUSM_L0_M2M_BRIDGE_IPPHY_SAFE_CBASS_EXP ORT_RC_TO_IPPHY_SWITCH_VBUSM_L0_M2M_BRIDGE_SRC_EDC_CTRL_BUSE CC	3	1	Redundant
IPPHY_CBASS_WRAP_0_IPPHY_SAFE_CBASS_0_IPPHY_SAFE_CBASS_EXPORT_RC_TO_IPPHY_SWITCH_VBUSM_L0_M2M_BRIDGE_IPPHY_SAFE_CBASS_EXP ORT_RC_TO_IPPHY_SWITCH_VBUSM_L0_M2M_BRIDGE_SRC_EDC_CTRL_BUSE CC	4	48	Parity
IPPHY_CBASS_WRAP_0_IPPHY_SAFE_CBASS_0_IPPHY_SAFE_CBASS_EXPORT_RC_TO_IPPHY_SWITCH_VBUSM_L0_M2M_BRIDGE_IPPHY_SAFE_CBASS_EXP ORT_RC_TO_IPPHY_SWITCH_VBUSM_L0_M2M_BRIDGE_SRC_EDC_CTRL_BUSE CC	5	10	Parity
IPPHY_CBASS_WRAP_0_IPPHY_SAFE_CBASS_0_IPPHY_SAFE_CBASS_EXPORT_RC_TO_IPPHY_SWITCH_VBUSM_L0_M2M_BRIDGE_IPPHY_SAFE_CBASS_EXP ORT_RC_TO_IPPHY_SWITCH_VBUSM_L0_M2M_BRIDGE_SRC_EDC_CTRL_BUSE CC	6	1	Parity
IPPHY_CBASS_WRAP_0_IPPHY_SAFE_CBASS_0_IPPHY_SAFE_CBASS_EXPORT_RC_TO_IPPHY_SWITCH_VBUSM_L0_M2M_BRIDGE_IPPHY_SAFE_CBASS_EXP ORT_RC_TO_IPPHY_SWITCH_VBUSM_L0_M2M_BRIDGE_SRC_EDC_CTRL_BUSE CC	7	3	Parity

**Table 12-607. EDC checkers information for ECC Aggregator Instance
MAIN_IP_ECC_AGGR0M_MAIN_IP_ECC_AGGR (continued)**

Protected Interconnect	Group ID	Width	Checker Type
IPPHY_CBASS_WRAP_0_IPPHY_SAFE_CBASS_0_IPPHY_SAFE_CBASS_EXPORT_RC_TO_IPPHY_SWITCH_VBUSM_L0_M2M_BRIDGE_IPPHY_SAFE_CBASS_EXP ORT_RC_TO_IPPHY_SWITCH_VBUSM_L0_M2M_BRIDGE_SRC_EDC_CTRL_BUSE CC	8	3	Parity
IPPHY_CBASS_WRAP_0_IPPHY_SAFE_CBASS_0_IPPHY_SAFE_CBASS_EXPORT_RC_TO_IPPHY_SWITCH_VBUSM_L0_M2M_BRIDGE_IPPHY_SAFE_CBASS_EXP ORT_RC_TO_IPPHY_SWITCH_VBUSM_L0_M2M_BRIDGE_SRC_EDC_CTRL_BUSE CC	9	1	Parity
IPPHY_CBASS_WRAP_0_IPPHY_SAFE_CBASS_0_IPPHY_SAFE_CBASS_EXPORT_RC_TO_IPPHY_SWITCH_VBUSM_L0_M2M_BRIDGE_IPPHY_SAFE_CBASS_EXP ORT_RC_TO_IPPHY_SWITCH_VBUSM_L0_M2M_BRIDGE_SRC_EDC_CTRL_BUSE CC	10	1	Parity
IPPHY_CBASS_WRAP_0_IPPHY_SAFE_CBASS_0_IPPHY_SAFE_CBASS_EXPORT_RC_TO_IPPHY_SWITCH_VBUSM_L0_M2M_BRIDGE_IPPHY_SAFE_CBASS_EXP ORT_RC_TO_IPPHY_SWITCH_VBUSM_L0_M2M_BRIDGE_SRC_EDC_CTRL_BUSE CC	11	9	Parity
IPPHY_CBASS_WRAP_0_IPPHY_SAFE_CBASS_0_IPPHY_SAFE_CBASS_EXPORT_RC_TO_IPPHY_SWITCH_VBUSM_L0_M2M_BRIDGE_IPPHY_SAFE_CBASS_EXP ORT_RC_TO_IPPHY_SWITCH_VBUSM_L0_M2M_BRIDGE_SRC_EDC_CTRL_BUSE CC	12	10	Parity
IPPHY_CBASS_WRAP_0_IPPHY_SAFE_CBASS_0_IPPHY_SAFE_CBASS_EXPORT_RC_TO_IPPHY_SWITCH_VBUSM_L0_M2M_BRIDGE_IPPHY_SAFE_CBASS_EXP ORT_RC_TO_IPPHY_SWITCH_VBUSM_L0_M2M_BRIDGE_SRC_EDC_CTRL_BUSE CC	13	10	Parity
IPPHY_CBASS_WRAP_0_IPPHY_SAFE_CBASS_0_IPPHY_SAFE_CBASS_EXPORT_RC_TO_IPPHY_SWITCH_VBUSM_L0_M2M_BRIDGE_IPPHY_SAFE_CBASS_EXP ORT_RC_TO_IPPHY_SWITCH_VBUSM_L0_M2M_BRIDGE_SRC_EDC_CTRL_BUSE CC	14	1	Redundant
IPPHY_CBASS_WRAP_0_IPPHY_SAFE_CBASS_0_IPPHY_SAFE_CBASS_EXPORT_RC_TO_IPPHY_SWITCH_VBUSM_L0_M2M_BRIDGE_IPPHY_SAFE_CBASS_EXP ORT_RC_TO_IPPHY_SWITCH_VBUSM_L0_M2M_BRIDGE_SRC_EDC_CTRL_BUSE CC	15	1	Redundant
IPPHY_CBASS_WRAP_0_IPPHY_SAFE_CBASS_0_IPPHY_SAFE_CBASS_EXPORT_RC_TO_IPPHY_SWITCH_VBUSM_L0_M2M_BRIDGE_IPPHY_SAFE_CBASS_EXP ORT_RC_TO_IPPHY_SWITCH_VBUSM_L0_M2M_BRIDGE_SRC_EDC_CTRL_BUSE CC	16	48	Parity
IPPHY_CBASS_WRAP_0_IPPHY_SAFE_CBASS_0_IPPHY_SAFE_CBASS_EXPORT_RC_TO_IPPHY_SWITCH_VBUSM_L0_M2M_BRIDGE_IPPHY_SAFE_CBASS_EXP ORT_RC_TO_IPPHY_SWITCH_VBUSM_L0_M2M_BRIDGE_SRC_EDC_CTRL_BUSE CC	17	1	Redundant
IPPHY_CBASS_WRAP_0_IPPHY_SAFE_CBASS_0_IPPHY_SAFE_CBASS_EXPORT_RC_TO_IPPHY_SWITCH_VBUSM_L0_M2M_BRIDGE_IPPHY_SAFE_CBASS_EXP ORT_RC_TO_IPPHY_SWITCH_VBUSM_L0_M2M_BRIDGE_SRC_EDC_CTRL_BUSE CC	18	1	Redundant
IPPHY_CBASS_WRAP_0_IPPHY_SAFE_CBASS_0_IPPHY_SAFE_CBASS_EXPORT_RC_TO_IPPHY_SWITCH_VBUSM_L0_M2M_BRIDGE_IPPHY_SAFE_CBASS_EXP ORT_RC_TO_IPPHY_SWITCH_VBUSM_L0_M2M_BRIDGE_SRC_EDC_CTRL_BUSE CC	19	10	Parity
IPPHY_CBASS_WRAP_0_IPPHY_SAFE_CBASS_0_IPPHY_SAFE_CBASS_EXPORT_RC_TO_IPPHY_SWITCH_VBUSM_L0_M2M_BRIDGE_IPPHY_SAFE_CBASS_EXP ORT_RC_TO_IPPHY_SWITCH_VBUSM_L0_M2M_BRIDGE_SRC_EDC_CTRL_BUSE CC	20	1	Parity
IPPHY_CBASS_WRAP_0_IPPHY_SAFE_CBASS_0_IPPHY_SAFE_CBASS_EXPORT_RC_TO_IPPHY_SWITCH_VBUSM_L0_M2M_BRIDGE_IPPHY_SAFE_CBASS_EXP ORT_RC_TO_IPPHY_SWITCH_VBUSM_L0_M2M_BRIDGE_SRC_EDC_CTRL_BUSE CC	21	1	Parity
IPPHY_CBASS_WRAP_0_IPPHY_SAFE_CBASS_0_IPPHY_SAFE_CBASS_EXPORT_RC_TO_IPPHY_SWITCH_VBUSM_L0_M2M_BRIDGE_IPPHY_SAFE_CBASS_EXP ORT_RC_TO_IPPHY_SWITCH_VBUSM_L0_M2M_BRIDGE_SRC_EDC_CTRL_BUSE CC	22	1	Parity

**Table 12-607. EDC checkers information for ECC Aggregator Instance
MAIN_IP_ECC_AGGR0M_MAIN_IP_ECC_AGGR (continued)**

Protected Interconnect	Group ID	Width	Checker Type
IPPHY_CBASS_WRAP_0_IPPHY_SAFE_CBASS_0_IPPHY_SAFE_CBASS_EXPORT_RC_TO_IPPHY_SWITCH_VBUSM_L0_M2M_BRIDGE_IPPHY_SAFE_CBASS_EXP ORT_RC_TO_IPPHY_SWITCH_VBUSM_L0_M2M_BRIDGE_SRC_EDC_CTRL_BUSE CC	23	10	Parity
IPPHY_CBASS_WRAP_0_IPPHY_SAFE_CBASS_0_IPPHY_SAFE_CBASS_EXPORT_RC_TO_IPPHY_SWITCH_VBUSM_L0_M2M_BRIDGE_IPPHY_SAFE_CBASS_EXP ORT_RC_TO_IPPHY_SWITCH_VBUSM_L0_M2M_BRIDGE_SRC_EDC_CTRL_BUSE CC	24	1	Parity
IPPHY_CBASS_WRAP_0_IPPHY_SAFE_CBASS_0_IPPHY_SAFE_CBASS_EXPORT_RC_TO_IPPHY_SWITCH_VBUSM_L0_M2M_BRIDGE_IPPHY_SAFE_CBASS_EXP ORT_RC_TO_IPPHY_SWITCH_VBUSM_L0_M2M_BRIDGE_SRC_EDC_CTRL_BUSE CC	25	1	Redundant
IPPHY_CBASS_WRAP_0_IPPHY_SAFE_CBASS_0_IPPHY_SAFE_CBASS_EXPORT_RC_TO_IPPHY_SWITCH_VBUSM_L0_M2M_BRIDGE_IPPHY_SAFE_CBASS_EXP ORT_RC_TO_IPPHY_SWITCH_VBUSM_L0_M2M_BRIDGE_SRC_EDC_CTRL_BUSE CC	26	1	Parity
IPPHY_CBASS_WRAP_0_IPPHY_SAFE_CBASS_0_IPPHY_SAFE_CBASS_EXPORT_RC_TO_IPPHY_SWITCH_VBUSM_L0_M2M_BRIDGE_IPPHY_SAFE_CBASS_EXP ORT_RC_TO_IPPHY_SWITCH_VBUSM_L0_M2M_BRIDGE_SRC_EDC_CTRL_BUSE CC	27	1	Parity
IPPHY_CBASS_WRAP_0_IPPHY_SAFE_CBASS_0_IPPHY_SAFE_CBASS_EXPORT_RC_TO_IPPHY_SWITCH_VBUSM_L0_M2M_BRIDGE_IPPHY_SAFE_CBASS_EXP ORT_RC_TO_IPPHY_SWITCH_VBUSM_L0_M2M_BRIDGE_SRC_EDC_CTRL_BUSE CC	28	10	Parity
IPPHY_CBASS_WRAP_0_IPPHY_SAFE_CBASS_0_IPPHY_SAFE_CBASS_EXPORT_RC_TO_IPPHY_SWITCH_VBUSM_L0_M2M_BRIDGE_IPPHY_SAFE_CBASS_EXP ORT_RC_TO_IPPHY_SWITCH_VBUSM_L0_M2M_BRIDGE_SRC_EDC_CTRL_BUSE CC	29	9	Parity
IPPHY_CBASS_WRAP_0_IPPHY_SAFE_CBASS_0_IPPHY_SAFE_CBASS_EXPORT_RC_TO_IPPHY_SWITCH_VBUSM_L0_M2M_BRIDGE_IPPHY_SAFE_CBASS_EXP ORT_RC_TO_IPPHY_SWITCH_VBUSM_L0_M2M_BRIDGE_SRC_EDC_CTRL_BUSE CC	30	1	Parity
IPPHY_CBASS_WRAP_0_IPPHY_SAFE_CBASS_0_IPPHY_SAFE_CBASS_EXPORT_RC_TO_IPPHY_SWITCH_VBUSM_L0_M2M_BRIDGE_IPPHY_SAFE_CBASS_EXP ORT_RC_TO_IPPHY_SWITCH_VBUSM_L0_M2M_BRIDGE_SRC_EDC_CTRL_BUSE CC	31	10	Parity
IPPHY_CBASS_WRAP_0_IPPHY_SAFE_CBASS_0_IPPHY_SAFE_CBASS_EXPORT_RC_TO_IPPHY_SWITCH_VBUSM_L0_M2M_BRIDGE_IPPHY_SAFE_CBASS_EXP ORT_RC_TO_IPPHY_SWITCH_VBUSM_L0_M2M_BRIDGE_SRC_EDC_CTRL_BUSE CC	32	10	Parity
IPPHY_CBASS_WRAP_0_IPPHY_SAFE_CBASS_0_IPPHY_SAFE_CBASS_EXPORT_RC_TO_IPPHY_SWITCH_VBUSM_L0_M2M_BRIDGE_IPPHY_SAFE_CBASS_EXP ORT_RC_TO_IPPHY_SWITCH_VBUSM_L0_M2M_BRIDGE_SRC_EDC_CTRL_BUSE CC	33	1	Parity
IPPHY_CBASS_WRAP_0_IPPHY_SAFE_CBASS_0_IPPHY_SAFE_CBASS_EXPORT_RC_TO_IPPHY_SWITCH_VBUSM_L0_M2M_BRIDGE_IPPHY_SAFE_CBASS_EXP ORT_RC_TO_IPPHY_SWITCH_VBUSM_L0_M2M_BRIDGE_SRC_EDC_CTRL_BUSE CC	34	3	Parity
IPPHY_CBASS_WRAP_0_IPPHY_SAFE_CBASS_0_IPPHY_SAFE_CBASS_EXPORT_RC_TO_IPPHY_SWITCH_VBUSM_L0_M2M_BRIDGE_IPPHY_SAFE_CBASS_EXP ORT_RC_TO_IPPHY_SWITCH_VBUSM_L0_M2M_BRIDGE_SRC_EDC_CTRL_BUSE CC	35	9	Parity
IPPHY_CBASS_WRAP_0_IPPHY_SAFE_CBASS_0_IPPHY_SAFE_CBASS_EXPORT_RC_TO_IPPHY_SWITCH_VBUSM_L0_M2M_BRIDGE_IPPHY_SAFE_CBASS_EXP ORT_RC_TO_IPPHY_SWITCH_VBUSM_L0_M2M_BRIDGE_SRC_EDC_CTRL_BUSE CC	36	1	Redundant
IPPHY_CBASS_WRAP_0_IPPHY_SAFE_CBASS_0_IPPHY_SAFE_CBASS_EXPORT_RC_TO_IPPHY_SWITCH_VBUSM_L0_M2M_BRIDGE_IPPHY_SAFE_CBASS_EXP ORT_RC_TO_IPPHY_SWITCH_VBUSM_L0_M2M_BRIDGE_SRC_EDC_CTRL_BUSE CC	37	1	Parity

**Table 12-607. EDC checkers information for ECC Aggregator Instance
MAIN_IP_ECC_AGGR0M_MAIN_IP_ECC_AGGR (continued)**

Protected Interconnect	Group ID	Width	Checker Type
IPPHY_CBASS_WRAP_0_IPPHY_SAFE_CBASS_0_IPPHY_SAFE_CBASS_EXPORT_RC_TO_IPPHY_SWITCH_VBUSM_L0_M2M_BRIDGE_IPPHY_SAFE_CBASS_EXP ORT_RC_TO_IPPHY_SWITCH_VBUSM_L0_M2M_BRIDGE_SRC_EDC_CTRL_BUSE CC	38	3	Parity
IPPHY_CBASS_WRAP_0_IPPHY_SAFE_CBASS_0_IPPHY_SAFE_CBASS_EXPORT_RC_TO_IPPHY_SWITCH_VBUSM_L0_M2M_BRIDGE_IPPHY_SAFE_CBASS_EXP ORT_RC_TO_IPPHY_SWITCH_VBUSM_L0_M2M_BRIDGE_SRC_EDC_CTRL_BUSE CC	39	3	Parity
IPPHY_CBASS_WRAP_0_IPPHY_SAFE_CBASS_0_IPPHY_SAFE_CBASS_EXPORT_RC_TO_IPPHY_SWITCH_VBUSM_L0_M2M_BRIDGE_IPPHY_SAFE_CBASS_EXP ORT_RC_TO_IPPHY_SWITCH_VBUSM_L0_M2M_BRIDGE_SRC_EDC_CTRL_BUSE CC	40	10	Parity
IPPHY_CBASS_WRAP_0_IPPHY_SAFE_CBASS_0_IPPHY_SAFE_CBASS_EXPORT_RC_TO_IPPHY_SWITCH_VBUSM_L0_M2M_BRIDGE_IPPHY_SAFE_CBASS_EXP ORT_RC_TO_IPPHY_SWITCH_VBUSM_L0_M2M_BRIDGE_SRC_EDC_CTRL_BUSE CC	41	1	Parity
IPPHY_CBASS_WRAP_0_IPPHY_SAFE_CBASS_0_IPPHY_SAFE_CBASS_EXPORT_RC_TO_IPPHY_SWITCH_VBUSM_L0_M2M_BRIDGE_IPPHY_SAFE_CBASS_EXP ORT_RC_TO_IPPHY_SWITCH_VBUSM_L0_M2M_BRIDGE_SRC_EDC_CTRL_BUSE CC	42	1	Redundant
IPPHY_CBASS_WRAP_0_IPPHY_SAFE_CBASS_0_IPPHY_SAFE_CBASS_EXPORT_RC_TO_IPPHY_SWITCH_VBUSM_L0_M2M_BRIDGE_IPPHY_SAFE_CBASS_EXP ORT_RC_TO_IPPHY_SWITCH_VBUSM_L0_M2M_BRIDGE_SRC_EDC_CTRL_BUSE CC	43	10	Parity
IPPHY_CBASS_WRAP_0_IPPHY_SAFE_CBASS_0_IPPHY_SAFE_CBASS_EXPORT_RC_TO_IPPHY_SWITCH_VBUSM_L0_M2M_BRIDGE_IPPHY_SAFE_CBASS_EXP ORT_RC_TO_IPPHY_SWITCH_VBUSM_L0_M2M_BRIDGE_SRC_EDC_CTRL_BUSE CC	44	10	Parity
IPPHY_CBASS_WRAP_0_IPPHY_SAFE_CBASS_0_IPPHY_SAFE_CBASS_EXPORT_RC_TO_IPPHY_SWITCH_VBUSM_L0_M2M_BRIDGE_IPPHY_SAFE_CBASS_EXP ORT_RC_TO_IPPHY_SWITCH_VBUSM_L0_M2M_BRIDGE_SRC_EDC_CTRL_BUSE CC	45	1	Parity
IPPHY_CBASS_WRAP_0_IPPHY_SAFE_CBASS_0_IPPHY_SAFE_CBASS_EXPORT_RC_TO_IPPHY_SWITCH_VBUSM_L0_M2M_BRIDGE_IPPHY_SAFE_CBASS_EXP ORT_RC_TO_IPPHY_SWITCH_VBUSM_L0_M2M_BRIDGE_SRC_EDC_CTRL_BUSE CC	46	1	Parity
IPPHY_CBASS_WRAP_0_IPPHY_SAFE_CBASS_0_IPPHY_SAFE_CBASS_EXPORT_RC_TO_IPPHY_SWITCH_VBUSM_L0_M2M_BRIDGE_IPPHY_SAFE_CBASS_EXP ORT_RC_TO_IPPHY_SWITCH_VBUSM_L0_M2M_BRIDGE_SRC_EDC_CTRL_BUSE CC	47	3	Parity
IPPHY_CBASS_WRAP_0_IPPHY_SAFE_CBASS_0_IPPHY_SAFE_CBASS_EXPORT_RC_TO_IPPHY_SWITCH_VBUSM_L0_M2M_BRIDGE_IPPHY_SAFE_CBASS_EXP ORT_RC_TO_IPPHY_SWITCH_VBUSM_L0_M2M_BRIDGE_SRC_EDC_CTRL_BUSE CC	48	10	Parity
IPPHY_CBASS_WRAP_0_IPPHY_SAFE_CBASS_0_IPPHY_SAFE_CBASS_EXPORT_RC_TO_IPPHY_SWITCH_VBUSM_L0_M2M_BRIDGE_IPPHY_SAFE_CBASS_EXP ORT_RC_TO_IPPHY_SWITCH_VBUSM_L0_M2M_BRIDGE_SRC_EDC_CTRL_BUSE CC	49	3	Parity
IPPHY_CBASS_WRAP_0_IPPHY_SAFE_CBASS_0_IPPHY_SAFE_CBASS_EXPORT_RC_TO_IPPHY_SWITCH_VBUSM_L0_M2M_BRIDGE_IPPHY_SAFE_CBASS_EXP ORT_RC_TO_IPPHY_SWITCH_VBUSM_L0_M2M_BRIDGE_SRC_EDC_CTRL_BUSE CC	50	8	Parity
IPPHY_CBASS_WRAP_0_IPPHY_SAFE_CBASS_0_IPPHY_SAFE_CBASS_EXPORT_RC_TO_IPPHY_SWITCH_VBUSM_L0_M2M_BRIDGE_IPPHY_SAFE_CBASS_EXP ORT_RC_TO_IPPHY_SWITCH_VBUSM_L0_M2M_BRIDGE_SRC_EDC_CTRL_BUSE CC	51	1	Parity
IPPHY_CBASS_WRAP_0_IPPHY_SAFE_CBASS_0_IPPHY_SAFE_CBASS_EXPORT_RC_TO_IPPHY_SWITCH_VBUSM_L0_M2M_BRIDGE_IPPHY_SAFE_CBASS_EXP ORT_RC_TO_IPPHY_SWITCH_VBUSM_L0_M2M_BRIDGE_SRC_EDC_CTRL_BUSE CC	52	1	Parity

**Table 12-607. EDC checkers information for ECC Aggregator Instance
MAIN_IP_ECC_AGGR0M_MAIN_IP_ECC_AGGR (continued)**

Protected Interconnect	Group ID	Width	Checker Type
IPPHY_CBASS_WRAP_0_IPPHY_SAFE_CBASS_0_IPPHY_SAFE_CBASS_EXPORT_RC_TO_IPPHY_SWITCH_VBUSM_L0_M2M_BRIDGE_IPPHY_SAFE_CBASS_EXP ORT_RC_TO_IPPHY_SWITCH_VBUSM_L0_M2M_BRIDGE_SRC_EDC_CTRL_BUSE CC	53	8	Parity
IPPHY_CBASS_WRAP_0_IPPHY_SAFE_CBASS_0_IPPHY_SAFE_CBASS_EXPORT_RC_TO_IPPHY_SWITCH_VBUSM_L0_M2M_BRIDGE_IPPHY_SAFE_CBASS_EXP ORT_RC_TO_IPPHY_SWITCH_VBUSM_L0_M2M_BRIDGE_SRC_EDC_CTRL_BUSE CC	54	8	Parity
IPPHY_CBASS_WRAP_0_IPPHY_SAFE_CBASS_0_IPPHY_SAFE_CBASS_EXPORT_RC_TO_IPPHY_SWITCH_VBUSM_L0_M2M_BRIDGE_IPPHY_SAFE_CBASS_EXP ORT_RC_TO_IPPHY_SWITCH_VBUSM_L0_M2M_BRIDGE_SRC_EDC_CTRL_BUSE CC	55	2	Parity
IPPHY_CBASS_WRAP_0_IPPHY_SAFE_CBASS_0_IPPHY_SAFE_CBASS_EXPORT_RC_TO_IPPHY_SWITCH_VBUSM_L0_M2M_BRIDGE_IPPHY_SAFE_CBASS_EXP ORT_RC_TO_IPPHY_SWITCH_VBUSM_L0_M2M_BRIDGE_SRC_EDC_CTRL_BUSE CC	56	2	Parity
IPPHY_CBASS_WRAP_0_IPPHY_SAFE_CBASS_0_IPPHY_SAFE_CBASS_EXPORT_RC_TO_IPPHY_SWITCH_VBUSM_L0_M2M_BRIDGE_IPPHY_SAFE_CBASS_EXP ORT_RC_TO_IPPHY_SWITCH_VBUSM_L0_M2M_BRIDGE_SRC_EDC_CTRL_BUSE CC	57	3	Parity
IPPHY_CBASS_WRAP_0_IPPHY_SAFE_CBASS_0_IPPHY_SAFE_CBASS_EXPORT_RC_TO_IPPHY_SWITCH_VBUSM_L0_M2M_BRIDGE_IPPHY_SAFE_CBASS_EXP ORT_RC_TO_IPPHY_SWITCH_VBUSM_L0_M2M_BRIDGE_SRC_EDC_CTRL_BUSE CC	58	1	Parity
IPPHY_CBASS_WRAP_0_IPPHY_SAFE_CBASS_0_IPPHY_SAFE_CBASS_EXPORT_RC_TO_IPPHY_SWITCH_VBUSM_L0_M2M_BRIDGE_IPPHY_SAFE_CBASS_EXP ORT_RC_TO_IPPHY_SWITCH_VBUSM_L0_M2M_BRIDGE_SRC_EDC_CTRL_BUSE CC	59	8	Parity
IPPHY_CBASS_WRAP_0_IPPHY_SAFE_CBASS_0_IPPHY_SAFE_CBASS_EXPORT_RC_TO_IPPHY_SWITCH_VBUSM_L0_M2M_BRIDGE_IPPHY_SAFE_CBASS_EXP ORT_RC_TO_IPPHY_SWITCH_VBUSM_L0_M2M_BRIDGE_SRC_EDC_CTRL_BUSE CC	60	8	Parity
IPPHY_CBASS_WRAP_0_IPPHY_SAFE_CBASS_0_IPPHY_SAFE_CBASS_EXPORT_RC_TO_IPPHY_SWITCH_VBUSM_L0_M2M_BRIDGE_IPPHY_SAFE_CBASS_EXP ORT_RC_TO_IPPHY_SWITCH_VBUSM_L0_M2M_BRIDGE_SRC_EDC_CTRL_BUSE CC	61	8	Parity
IPPHY_CBASS_WRAP_0_IPPHY_SAFE_CBASS_0_IPPHY_SAFE_CBASS_EXPORT_RC_TO_IPPHY_SWITCH_VBUSM_L0_M2M_BRIDGE_IPPHY_SAFE_CBASS_EXP ORT_RC_TO_IPPHY_SWITCH_VBUSM_L0_M2M_BRIDGE_SRC_EDC_CTRL_BUSE CC	62	8	Parity
IPPHY_CBASS_WRAP_0_IPPHY_SAFE_CBASS_0_IPPHY_SAFE_CBASS_EXPORT_RC_TO_IPPHY_SWITCH_VBUSM_L0_M2M_BRIDGE_IPPHY_SAFE_CBASS_EXP ORT_RC_TO_IPPHY_SWITCH_VBUSM_L0_M2M_BRIDGE_SRC_EDC_CTRL_BUSE CC	63	1	Parity
IPPHY_CBASS_WRAP_0_IPPHY_SAFE_CBASS_0_IPPHY_SAFE_CBASS_EXPORT_RC_TO_IPPHY_SWITCH_VBUSM_L0_M2M_BRIDGE_IPPHY_SAFE_CBASS_EXP ORT_RC_TO_IPPHY_SWITCH_VBUSM_L0_M2M_BRIDGE_SRC_EDC_CTRL_BUSE CC	64	1	Parity
IPPHY_CBASS_WRAP_0_IPPHY_SAFE_CBASS_0_IPPHY_SAFE_CBASS_EXPORT_RC_TO_IPPHY_SWITCH_VBUSM_L0_M2M_BRIDGE_IPPHY_SAFE_CBASS_EXP ORT_RC_TO_IPPHY_SWITCH_VBUSM_L0_M2M_BRIDGE_SRC_EDC_CTRL_BUSE CC	65	8	Parity
IPPHY_CBASS_WRAP_0_IPPHY_SAFE_CBASS_0_IPPHY_SAFE_CBASS_EXPORT_RC_TO_IPPHY_SWITCH_VBUSM_L0_M2M_BRIDGE_IPPHY_SAFE_CBASS_EXP ORT_RC_TO_IPPHY_SWITCH_VBUSM_L0_M2M_BRIDGE_SRC_EDC_CTRL_BUSE CC	66	8	Parity
IPPHY_CBASS_WRAP_0_IPPHY_SAFE_CBASS_0_IPPHY_SAFE_CBASS_EXPORT_RC_TO_IPPHY_SWITCH_VBUSM_L0_M2M_BRIDGE_IPPHY_SAFE_CBASS_EXP ORT_RC_TO_IPPHY_SWITCH_VBUSM_L0_M2M_BRIDGE_SRC_EDC_CTRL_BUSE CC	67	2	Parity

**Table 12-607. EDC checkers information for ECC Aggregator Instance
MAIN_IP_ECC_AGGR0M_MAIN_IP_ECC_AGGR (continued)**

Protected Interconnect	Group ID	Width	Checker Type
IPPHY_CBASS_WRAP_0_IPPHY_SAFE_CBASS_0_IPPHY_SAFE_CBASS_EXPORT_RC_TO_IPPHY_SWITCH_VBUSM_L0_M2M_BRIDGE_IPPHY_SAFE_CBASS_EXP ORT_RC_TO_IPPHY_SWITCH_VBUSM_L0_M2M_BRIDGE_SRC_EDC_CTRL_BUSE CC	68	2	Parity
IPPHY_CBASS_WRAP_0_IPPHY_SAFE_CBASS_0_IPPHY_SAFE_CBASS_EXPORT_RC_TO_IPPHY_SWITCH_VBUSM_L0_M2M_BRIDGE_IPPHY_SAFE_CBASS_EXP ORT_RC_TO_IPPHY_SWITCH_VBUSM_L0_M2M_BRIDGE_SRC_EDC_CTRL_BUSE CC	69	3	Parity
IPPHY_CBASS_WRAP_0_IPPHY_SAFE_CBASS_0_IPPHY_SAFE_CBASS_EXPORT_RC_TO_IPPHY_SWITCH_VBUSM_L0_M2M_BRIDGE_IPPHY_SAFE_CBASS_EXP ORT_RC_TO_IPPHY_SWITCH_VBUSM_L0_M2M_BRIDGE_SRC_EDC_CTRL_BUSE CC	70	1	Parity
IPPHY_CBASS_WRAP_0_IPPHY_SAFE_CBASS_0_IPPHY_SAFE_CBASS_EXPORT_RC_TO_IPPHY_SWITCH_VBUSM_L0_M2M_BRIDGE_IPPHY_SAFE_CBASS_EXP ORT_RC_TO_IPPHY_SWITCH_VBUSM_L0_M2M_BRIDGE_SRC_EDC_CTRL_BUSE CC	71	8	Parity
MAIN_IP_ECC_AGGR_EDC_CTRL	0	1	Redundant
MAIN_IP_ECC_AGGR_EDC_CTRL	1	32	EDC
MAIN_IP_ECC_AGGR_EDC_CTRL	2	1	Parity
MAIN_IP_ECC_AGGR_EDC_CTRL	3	10	Parity
MAIN_IP_ECC_AGGR_EDC_CTRL	4	4	Parity
MAIN_IP_ECC_AGGR_EDC_CTRL	5	3	Parity

Table 12-608. Properties of ECC Aggregator Instance MCAN0_MCANSS_MSGMEM_WRAP_ECC_AGGR

RAM ID Name	RAM ID	ECC Type	Inject Type	Accessi ble Flag	Row Width	RAM Size
MCANSS_MSGMEM_WRAP_MSGMEM_ECC	0	ECC Wrapper	Inject with error capture	No	32	17 KB

Table 12-609. Properties of ECC Aggregator Instance MCAN0_MCANSS_MSGMEM_WRAP_ECC_AGGR

RAM ID Name	RAM ID	ECC Type	Inject Type	Accessi ble Flag	Max Number of Checkers
CTRL_EDC_VBUSS	1	EDC Interconnect	Inject with error capture	Yes	1

**Table 12-610. EDC checkers information for ECC Aggregator Instance
MCAN0_MCANSS_MSGMEM_WRAP_ECC_AGGR**

Protected Interconnect	Group ID	Width	Checker Type
CTRL_EDC_VBUSS	0	32	Parity

Table 12-611. Properties of ECC Aggregator Instance MCAN1_MCANSS_MSGMEM_WRAP_ECC_AGGR

RAM ID Name	RAM ID	ECC Type	Inject Type	Accessi ble Flag	Row Width	RAM Size
MCANSS_MSGMEM_WRAP_MSGMEM_ECC	0	ECC Wrapper	Inject with error capture	No	32	17 KB

Table 12-612. Properties of ECC Aggregator Instance MCAN1_MCANSS_MSGMEM_WRAP_ECC_AGGR

RAM ID Name	RAM ID	ECC Type	Inject Type	Accessi ble Flag	Max Number of Checkers
CTRL_EDC_VBUSS	1	EDC Interconnect	Inject with error capture	Yes	1

**Table 12-613. EDC checkers information for ECC Aggregator Instance
MCAN1_MCANSS_MSGMEM_WRAP_ECC_AGGR**

Protected Interconnect	Group ID	Width	Checker Type
CTRL_EDC_VBUSS	0	32	Parity

Table 12-614. Properties of ECC Aggregator Instance MCAN10_MCANSS_MSGMEM_WRAP_ECC_AGGR

RAM ID Name	RAM ID	ECC Type	Inject Type	Accessi ble Flag	Row Width	RAM Size
MCANSS_MSGMEM_WRAP_MSGMEM_ECC	0	ECC Wrapper	Inject with error capture	No	32	17 KB

Table 12-615. Properties of ECC Aggregator Instance MCAN10_MCANSS_MSGMEM_WRAP_ECC_AGGR

RAM ID Name	RAM ID	ECC Type	Inject Type	Accessi ble Flag	Max Number of Checkers
CTRL_EDC_VBUSS	1	EDC Interconnect	Inject with error capture	Yes	1

**Table 12-616. EDC checkers information for ECC Aggregator Instance
MCAN10_MCANSS_MSGMEM_WRAP_ECC_AGGR**

Protected Interconnect	Group ID	Width	Checker Type
CTRL_EDC_VBUSS	0	32	Parity

Table 12-617. Properties of ECC Aggregator Instance MCAN11_MCANSS_MSGMEM_WRAP_ECC_AGGR

RAM ID Name	RAM ID	ECC Type	Inject Type	Accessi ble Flag	Row Width	RAM Size
MCANSS_MSGMEM_WRAP_MSGMEM_ECC	0	ECC Wrapper	Inject with error capture	No	32	17 KB

Table 12-618. Properties of ECC Aggregator Instance MCAN11_MCANSS_MSGMEM_WRAP_ECC_AGGR

RAM ID Name	RAM ID	ECC Type	Inject Type	Accessi ble Flag	Max Number of Checkers
CTRL_EDC_VBUSS	1	EDC Interconnect	Inject with error capture	Yes	1

**Table 12-619. EDC checkers information for ECC Aggregator Instance
MCAN11_MCANSS_MSGMEM_WRAP_ECC_AGGR**

Protected Interconnect	Group ID	Width	Checker Type
CTRL_EDC_VBUSS	0	32	Parity

Table 12-620. Properties of ECC Aggregator Instance MCAN12_MCANSS_MSGMEM_WRAP_ECC_AGGR

RAM ID Name	RAM ID	ECC Type	Inject Type	Accessi ble Flag	Row Width	RAM Size
MCANSS_MSGMEM_WRAP_MSGMEM_ECC	0	ECC Wrapper	Inject with error capture	No	32	17 KB

Table 12-621. Properties of ECC Aggregator Instance MCAN12_MCANSS_MSGMEM_WRAP_ECC_AGGR

RAM ID Name	RAM ID	ECC Type	Inject Type	Accessi ble Flag	Max Number of Checkers
CTRL_EDC_VBUSS	1	EDC Interconnect	Inject with error capture	Yes	1

**Table 12-622. EDC checkers information for ECC Aggregator Instance
MCAN12_MCANSS_MSGMEM_WRAP_ECC_AGGR**

Protected Interconnect	Group ID	Width	Checker Type
CTRL_EDC_VBUSS	0	32	Parity

Table 12-623. Properties of ECC Aggregator Instance MCAN13_MCANSS_MSGMEM_WRAP_ECC_AGGR

RAM ID Name	RAM ID	ECC Type	Inject Type	Accessi ble Flag	Row Width	RAM Size
MCANSS_MSGMEM_WRAP_MSGMEM_ECC	0	ECC Wrapper	Inject with error capture	No	32	17 KB

Table 12-624. Properties of ECC Aggregator Instance MCAN13_MCANSS_MSGMEM_WRAP_ECC_AGGR

RAM ID Name	RAM ID	ECC Type	Inject Type	Accessi ble Flag	Max Number of Checkers
CTRL_EDC_VBUSS	1	EDC Interconnect	Inject with error capture	Yes	1

**Table 12-625. EDC checkers information for ECC Aggregator Instance
MCAN13_MCANSS_MSGMEM_WRAP_ECC_AGGR**

Protected Interconnect	Group ID	Width	Checker Type
CTRL_EDC_VBUSS	0	32	Parity

Table 12-626. Properties of ECC Aggregator Instance MCAN14_MCANSS_MSGMEM_WRAP_ECC_AGGR

RAM ID Name	RAM ID	ECC Type	Inject Type	Accessi ble Flag	Row Width	RAM Size
MCANSS_MSGMEM_WRAP_MSGMEM_ECC	0	ECC Wrapper	Inject with error capture	No	32	17 KB

Table 12-627. Properties of ECC Aggregator Instance MCAN14_MCANSS_MSGMEM_WRAP_ECC_AGGR

RAM ID Name	RAM ID	ECC Type	Inject Type	Accessi ble Flag	Max Number of Checkers
CTRL_EDC_VBUSS	1	EDC Interconnect	Inject with error capture	Yes	1

**Table 12-628. EDC checkers information for ECC Aggregator Instance
MCAN14_MCANSS_MSGMEM_WRAP_ECC_AGGR**

Protected Interconnect	Group ID	Width	Checker Type
CTRL_EDC_VBUSS	0	32	Parity

Table 12-629. Properties of ECC Aggregator Instance MCAN15_MCANSS_MSGMEM_WRAP_ECC_AGGR

RAM ID Name	RAM ID	ECC Type	Inject Type	Accessi ble Flag	Row Width	RAM Size
MCANSS_MSGMEM_WRAP_MSGMEM_ECC	0	ECC Wrapper	Inject with error capture	No	32	17 KB

Table 12-630. Properties of ECC Aggregator Instance MCAN15_MCANSS_MSGMEM_WRAP_ECC_AGGR

RAM ID Name	RAM ID	ECC Type	Inject Type	Accessi ble Flag	Max Number of Checkers
CTRL_EDC_VBUSS	1	EDC Interconnect	Inject with error capture	Yes	1

**Table 12-631. EDC checkers information for ECC Aggregator Instance
MCAN15_MCANSS_MSGMEM_WRAP_ECC_AGGR**

Protected Interconnect	Group ID	Width	Checker Type
CTRL_EDC_VBUSS	0	32	Parity

Table 12-632. Properties of ECC Aggregator Instance MCAN16_MCANSS_MSGMEM_WRAP_ECC_AGGR

RAM ID Name	RAM ID	ECC Type	Inject Type	Accessi ble Flag	Row Width	RAM Size
MCANSS_MSGMEM_WRAP_MSGMEM_ECC	0	ECC Wrapper	Inject with error capture	No	32	17 KB

Table 12-633. Properties of ECC Aggregator Instance MCAN16_MCANSS_MSGMEM_WRAP_ECC_AGGR

RAM ID Name	RAM ID	ECC Type	Inject Type	Accessi ble Flag	Max Number of Checkers
CTRL_EDC_VBUSS	1	EDC Interconnect	Inject with error capture	Yes	1

**Table 12-634. EDC checkers information for ECC Aggregator Instance
MCAN16_MCANSS_MSGMEM_WRAP_ECC_AGGR**

Protected Interconnect	Group ID	Width	Checker Type
CTRL_EDC_VBUSS	0	32	Parity

Table 12-635. Properties of ECC Aggregator Instance MCAN17_MCANSS_MSGMEM_WRAP_ECC_AGGR

RAM ID Name	RAM ID	ECC Type	Inject Type	Accessi ble Flag	Row Width	RAM Size
MCANSS_MSGMEM_WRAP_MSGMEM_ECC	0	ECC Wrapper	Inject with error capture	No	32	17 KB

Table 12-636. Properties of ECC Aggregator Instance MCAN17_MCANSS_MSGMEM_WRAP_ECC_AGGR

RAM ID Name	RAM ID	ECC Type	Inject Type	Accessi ble Flag	Max Number of Checkers
CTRL_EDC_VBUSS	1	EDC Interconnect	Inject with error capture	Yes	1

**Table 12-637. EDC checkers information for ECC Aggregator Instance
MCAN17_MCANSS_MSGMEM_WRAP_ECC_AGGR**

Protected Interconnect	Group ID	Width	Checker Type
CTRL_EDC_VBUSS	0	32	Parity

Table 12-638. Properties of ECC Aggregator Instance MCAN2_MCANSS_MSGMEM_WRAP_ECC_AGGR

RAM ID Name	RAM ID	ECC Type	Inject Type	Accessi ble Flag	Row Width	RAM Size
MCANSS_MSGMEM_WRAP_MSGMEM_ECC	0	ECC Wrapper	Inject with error capture	No	32	17 KB

Table 12-639. Properties of ECC Aggregator Instance MCAN2_MCANSS_MSGMEM_WRAP_ECC_AGGR

RAM ID Name	RAM ID	ECC Type	Inject Type	Accessi ble Flag	Max Number of Checkers
CTRL_EDC_VBUSS	1	EDC Interconnect	Inject with error capture	Yes	1

**Table 12-640. EDC checkers information for ECC Aggregator Instance
MCAN2_MCANSS_MSGMEM_WRAP_ECC_AGGR**

Protected Interconnect	Group ID	Width	Checker Type
CTRL_EDC_VBUSS	0	32	Parity

Table 12-641. Properties of ECC Aggregator Instance MCAN3_MCANSS_MSGMEM_WRAP_ECC_AGGR

RAM ID Name	RAM ID	ECC Type	Inject Type	Accessi ble Flag	Row Width	RAM Size
MCANSS_MSGMEM_WRAP_MSGMEM_ECC	0	ECC Wrapper	Inject with error capture	No	32	17 KB

Table 12-642. Properties of ECC Aggregator Instance MCAN3_MCANSS_MSGMEM_WRAP_ECC_AGGR

RAM ID Name	RAM ID	ECC Type	Inject Type	Accessi ble Flag	Max Number of Checkers
CTRL_EDC_VBUSS	1	EDC Interconnect	Inject with error capture	Yes	1

**Table 12-643. EDC checkers information for ECC Aggregator Instance
MCAN3_MCANSS_MSGMEM_WRAP_ECC_AGGR**

Protected Interconnect	Group ID	Width	Checker Type
CTRL_EDC_VBUSS	0	32	Parity

Table 12-644. Properties of ECC Aggregator Instance MCAN4_MCANSS_MSGMEM_WRAP_ECC_AGGR

RAM ID Name	RAM ID	ECC Type	Inject Type	Accessi ble Flag	Row Width	RAM Size
MCANSS_MSGMEM_WRAP_MSGMEM_ECC	0	ECC Wrapper	Inject with error capture	No	32	17 KB

Table 12-645. Properties of ECC Aggregator Instance MCAN4_MCANSS_MSGMEM_WRAP_ECC_AGGR

RAM ID Name	RAM ID	ECC Type	Inject Type	Accessi ble Flag	Max Number of Checkers
CTRL_EDC_VBUSS	1	EDC Interconnect	Inject with error capture	Yes	1

**Table 12-646. EDC checkers information for ECC Aggregator Instance
MCAN4_MCANSS_MSGMEM_WRAP_ECC_AGGR**

Protected Interconnect	Group ID	Width	Checker Type
CTRL_EDC_VBUSS	0	32	Parity

Table 12-647. Properties of ECC Aggregator Instance MCAN5_MCANSS_MSGMEM_WRAP_ECC_AGGR

RAM ID Name	RAM ID	ECC Type	Inject Type	Accessi ble Flag	Row Width	RAM Size
MCANSS_MSGMEM_WRAP_MSGMEM_ECC	0	ECC Wrapper	Inject with error capture	No	32	17 KB

Table 12-648. Properties of ECC Aggregator Instance MCAN5_MCANSS_MSGMEM_WRAP_ECC_AGGR

RAM ID Name	RAM ID	ECC Type	Inject Type	Accessi ble Flag	Max Number of Checkers
CTRL_EDC_VBUSS	1	EDC Interconnect	Inject with error capture	Yes	1

**Table 12-649. EDC checkers information for ECC Aggregator Instance
MCAN5_MCANSS_MSGMEM_WRAP_ECC_AGGR**

Protected Interconnect	Group ID	Width	Checker Type
CTRL_EDC_VBUSS	0	32	Parity

Table 12-650. Properties of ECC Aggregator Instance MCAN6_MCANSS_MSGMEM_WRAP_ECC_AGGR

RAM ID Name	RAM ID	ECC Type	Inject Type	Accessi ble Flag	Row Width	RAM Size
MCANSS_MSGMEM_WRAP_MSGMEM_ECC	0	ECC Wrapper	Inject with error capture	No	32	17 KB

Table 12-651. Properties of ECC Aggregator Instance MCAN6_MCANSS_MSGMEM_WRAP_ECC_AGGR

RAM ID Name	RAM ID	ECC Type	Inject Type	Accessi ble Flag	Max Number of Checkers
CTRL_EDC_VBUSS	1	EDC Interconnect	Inject with error capture	Yes	1

**Table 12-652. EDC checkers information for ECC Aggregator Instance
MCAN6_MCANSS_MSGMEM_WRAP_ECC_AGGR**

Protected Interconnect	Group ID	Width	Checker Type
CTRL_EDC_VBUSS	0	32	Parity

Table 12-653. Properties of ECC Aggregator Instance MCAN7_MCANSS_MSGMEM_WRAP_ECC_AGGR

RAM ID Name	RAM ID	ECC Type	Inject Type	Accessi ble Flag	Row Width	RAM Size
MCANSS_MSGMEM_WRAP_MSGMEM_ECC	0	ECC Wrapper	Inject with error capture	No	32	17 KB

Table 12-654. Properties of ECC Aggregator Instance MCAN7_MCANSS_MSGMEM_WRAP_ECC_AGGR

RAM ID Name	RAM ID	ECC Type	Inject Type	Accessi ble Flag	Max Number of Checkers
CTRL_EDC_VBUSS	1	EDC Interconnect	Inject with error capture	Yes	1

**Table 12-655. EDC checkers information for ECC Aggregator Instance
MCAN7_MCANSS_MSGMEM_WRAP_ECC_AGGR**

Protected Interconnect	Group ID	Width	Checker Type
CTRL_EDC_VBUSS	0	32	Parity

Table 12-656. Properties of ECC Aggregator Instance MCAN8_MCANSS_MSGMEM_WRAP_ECC_AGGR

RAM ID Name	RAM ID	ECC Type	Inject Type	Accessi ble Flag	Row Width	RAM Size
MCANSS_MSGMEM_WRAP_MSGMEM_ECC	0	ECC Wrapper	Inject with error capture	No	32	17 KB

Table 12-657. Properties of ECC Aggregator Instance MCAN8_MCANSS_MSGMEM_WRAP_ECC_AGGR

RAM ID Name	RAM ID	ECC Type	Inject Type	Accessi ble Flag	Max Number of Checkers
CTRL_EDC_VBUSS	1	EDC Interconnect	Inject with error capture	Yes	1

**Table 12-658. EDC checkers information for ECC Aggregator Instance
MCAN8_MCANSS_MSGMEM_WRAP_ECC_AGGR**

Protected Interconnect	Group ID	Width	Checker Type
CTRL_EDC_VBUSS	0	32	Parity

Table 12-659. Properties of ECC Aggregator Instance MCAN9_MCANSS_MSGMEM_WRAP_ECC_AGGR

RAM ID Name	RAM ID	ECC Type	Inject Type	Accessi ble Flag	Row Width	RAM Size
MCANSS_MSGMEM_WRAP_MSGMEM_ECC	0	ECC Wrapper	Inject with error capture	No	32	17 KB

Table 12-660. Properties of ECC Aggregator Instance MCAN9_MCANSS_MSGMEM_WRAP_ECC_AGGR

RAM ID Name	RAM ID	ECC Type	Inject Type	Accessi ble Flag	Max Number of Checkers
CTRL_EDC_VBUSS	1	EDC Interconnect	Inject with error capture	Yes	1

**Table 12-661. EDC checkers information for ECC Aggregator Instance
MCAN9_MCANSS_MSGMEM_WRAP_ECC_AGGR**

Protected Interconnect	Group ID	Width	Checker Type
CTRL_EDC_VBUSS	0	32	Parity

**Table 12-662. Properties of ECC Aggregator Instance
MCU_ADC12FCC0_ADC12FCC_ADC12_CORE_FIFO_RAM_ECC_AGGR**

RAM ID Name	RAM ID	ECC Type	Inject Type	Accessi ble Flag	Row Width	RAM Size
ADC12FC_16FFC_ADC12_CORE_FIFO_RAM0_TPRAM_ECC	0	ECC Wrapper	Inject with error capture	Yes	16	512 B
ADC12FC_16FFC_ADC12_CORE_FIFO_RAM1_TPRAM_ECC	1	ECC Wrapper	Inject with error capture	Yes	16	512 B

**Table 12-663. Properties of ECC Aggregator Instance
MCU_ADC12FCC1_ADC12FCC_ADC12_CORE_FIFO_RAM_ECC_AGGR**

RAM ID Name	RAM ID	ECC Type	Inject Type	Accessi ble Flag	Row Width	RAM Size
ADC12FC_16FFC_ADC12_CORE_FIFO_RAM0_TPRAM_ECC	0	ECC Wrapper	Inject with error capture	Yes	16	512 B
ADC12FC_16FFC_ADC12_CORE_FIFO_RAM1_TPRAM_ECC	1	ECC Wrapper	Inject with error capture	Yes	16	512 B

**Table 12-664. Properties of ECC Aggregator Instance
MCU_CPSW0_CPSW_2GUSS_CORE_ECC_CPSW_ECC_AGGR**

RAM ID Name	RAM ID	ECC Type	Inject Type	Accessi ble Flag	Row Width	RAM Size
CPSW_2GU_CORE_ECC_CTRL1	0	ECC Wrapper	Inject with error capture	Yes	256	32 B
CPSW_2GU_CORE_ECC_CTRL2	1	ECC Wrapper	Inject with error capture	Yes	256	32 B
CPSW_2GU_CORE_ECC_CTRL3	2	ECC Wrapper	Inject with error capture	Yes	256	32 B
CPSW_2GU_CORE_ECC_CTRL4	3	ECC Wrapper	Inject with error capture	Yes	256	32 B

Table 12-664. Properties of ECC Aggregator Instance MCU_CPSW0_CPSW_2GUSS_CORE_ECC_CPSW_ECC_AGGR (continued)

RAM ID Name	RAM ID	ECC Type	Inject Type	Accessi- ble Flag	Row Width	RAM Size
EST_RAM	4	ECC Wrapper	Inject with error capture	Yes	22	352 B

Table 12-665. Properties of ECC Aggregator Instance MCU_FSS0_HYPERBUS_ECC_AGGR_0

RAM ID Name	RAM ID	ECC Type	Inject Type	Accessi- ble Flag	Row Width	RAM Size
HYPERBUS1P0_WRAP_MEM_ADR_FIFO	0	ECC Wrapper	Inject with error capture	Yes	46	92 B
HYPERBUS1P0_WRAP_MEM_WDAT0_FIFO	1	ECC Wrapper	Inject with error capture	Yes	40	1 KB
HYPERBUS1P0_WRAP_MEM_WDAT1_FIFO	2	ECC Wrapper	Inject with error capture	Yes	40	1 KB
HYPERBUS1P0_WRAP_MEM_BDAT0_FIFO	3	ECC Wrapper	Inject with error capture	Yes	2	4 B
HYPERBUS1P0_WRAP_MEM_BDAT1_FIFO	4	ECC Wrapper	Inject with error capture	Yes	2	4 B
HYPERBUS1P0_WRAP_MEM_RDAT_FIFO	5	ECC Wrapper	Inject with error capture	Yes	40	640 B
HYPERBUS1P0_WRAP_MEM_RX_FIFO	6	ECC Wrapper	Inject with error capture	Yes	20	640 B
HYPERBUS1P0_WRAP_MEM_AW0_FIFO	7	ECC Wrapper	Inject with error capture	Yes	44	88 B
HYPERBUS1P0_WRAP_MEM_WID0_FIFO	8	ECC Wrapper	Inject with error capture	Yes	4	8 B
HYPERBUS1P0_WRAP_MEM_AWID0_FIFO	9	ECC Wrapper	Inject with error capture	Yes	4	8 B
HYPERBUS1P0_WRAP_MEM_AW1_FIFO	10	ECC Wrapper	Inject with error capture	Yes	44	88 B
HYPERBUS1P0_WRAP_MEM_WID1_FIFO	11	ECC Wrapper	Inject with error capture	Yes	4	8 B
HYPERBUS1P0_WRAP_MEM_AWID1_FIFO	12	ECC Wrapper	Inject with error capture	Yes	4	8 B
HYPERBUS1P0_WRAP_MEM_AR_FIFO	13	ECC Wrapper	Inject with error capture	Yes	44	88 B
HYPERBUS1P0_WRAP_MEM_ARID_FIFO	14	ECC Wrapper	Inject with error capture	Yes	18	36 B

Table 12-666. Properties of ECC Aggregator Instance MCU_I3C0_I3C_P_ECC_AGGR

RAM ID Name	RAM ID	ECC Type	Inject Type	Accessi- ble Flag	Max Number of Checkers
I3C_EDC_CTRL_0	0	EDC Interconnect	Inject with error capture	Yes	2

Table 12-667. EDC checkers information for ECC Aggregator Instance MCU_I3C0_I3C_P_ECC_AGGR

Protected Interconnect	Group ID	Width	Checker Type
I3C_EDC_CTRL_0	0	32	Parity
I3C_EDC_CTRL_0	1	10	Parity

Table 12-668. Properties of ECC Aggregator Instance MCU_I3C0_I3C_S_ECC_AGGR

RAM ID Name	RAM ID	ECC Type	Inject Type	Accessi- ble Flag	Row Width	RAM Size
I3C_IBIR_QUEUE	0	ECC Wrapper	Inject only	Yes	21	21 B
I3C_SLV_DDR_RX	1	ECC Wrapper	Inject only	Yes	29	2 KB
I3C_CMDR_QUEUE	2	ECC Wrapper	Inject only	Yes	36	144 B
I3C_SLV_DDR_TX	3	ECC Wrapper	Inject only	Yes	29	2 KB
I3C_IBI	4	ECC Wrapper	Inject only	Yes	40	160 B
I3C_CMD_WRD1	5	ECC Wrapper	Inject only	Yes	40	160 B
I3C_TX_DATA	6	ECC Wrapper	Inject only	Yes	41	5 KB
I3C_CMD_WRD0	7	ECC Wrapper	Inject only	Yes	40	160 B
I3C_RX_DATA	8	ECC Wrapper	Inject only	Yes	41	20 KB

Table 12-669. Properties of ECC Aggregator Instance MCU_I3C1_I3C_P_ECC_AGGR

RAM ID Name	RAM ID	ECC Type	Inject Type	Accessi- ble Flag	Max Number of Checkers
I3C_EDC_CTRL_0	0	EDC Interconnect	Inject with error capture	Yes	2

Table 12-670. EDC checkers information for ECC Aggregator Instance MCU_I3C1_I3C_P_ECC_AGGR

Protected Interconnect	Group ID	Width	Checker Type
I3C_EDC_CTRL_0	0	32	Parity
I3C_EDC_CTRL_0	1	10	Parity

Table 12-671. Properties of ECC Aggregator Instance MCU_I3C1_I3C_S_ECC_AGGR

RAM ID Name	RAM ID	ECC Type	Inject Type	Accessi- ble Flag	Row Width	RAM Size
I3C_IBIR_QUEUE	0	ECC Wrapper	Inject only	Yes	21	21 B
I3C_SLV_DDR_RX	1	ECC Wrapper	Inject only	Yes	29	2 KB
I3C_CMDR_QUEUE	2	ECC Wrapper	Inject only	Yes	36	144 B
I3C_SLV_DDR_TX	3	ECC Wrapper	Inject only	Yes	29	2 KB
I3C_IBI	4	ECC Wrapper	Inject only	Yes	40	160 B
I3C_CMD_WRD1	5	ECC Wrapper	Inject only	Yes	40	160 B
I3C_TX_DATA	6	ECC Wrapper	Inject only	Yes	41	5 KB
I3C_CMD_WRD0	7	ECC Wrapper	Inject only	Yes	40	160 B
I3C_RX_DATA	8	ECC Wrapper	Inject only	Yes	41	20 KB

**Table 12-672. Properties of ECC Aggregator Instance
MCU_MCAN0_MCANSS_MSGMEM_WRAP_ECC_AGGR**

RAM ID Name	RAM ID	ECC Type	Inject Type	Accessi- ble Flag	Row Width	RAM Size
MCANSS_MSGMEM_WRAP_MSGMEM_ECC	0	ECC Wrapper	Inject with error capture	No	32	17 KB

**Table 12-673. Properties of ECC Aggregator Instance
MCU_MCAN0_MCANSS_MSGMEM_WRAP_ECC_AGGR**

RAM ID Name	RAM ID	ECC Type	Inject Type	Accessi- ble Flag	Max Number of Checkers
CTRL_EDC_VBUSS	1	EDC Interconnect	Inject with error capture	Yes	1

**Table 12-674. EDC checkers information for ECC Aggregator Instance
MCU_MCAN0_MCANSS_MSGMEM_WRAP_ECC_AGGR**

Protected Interconnect	Group ID	Width	Checker Type
CTRL_EDC_VBUSS	0	32	Parity

**Table 12-675. Properties of ECC Aggregator Instance
MCU_MCAN1_MCANSS_MSGMEM_WRAP_ECC_AGGR**

RAM ID Name	RAM ID	ECC Type	Inject Type	Accessi- ble Flag	Row Width	RAM Size
MCANSS_MSGMEM_WRAP_MSGMEM_ECC	0	ECC Wrapper	Inject with error capture	No	32	17 KB

**Table 12-676. Properties of ECC Aggregator Instance
MCU_MCAN1_MCANSS_MSGMEM_WRAP_ECC_AGGR**

RAM ID Name	RAM ID	ECC Type	Inject Type	Accessi- ble Flag	Max Number of Checkers
CTRL_EDC_VBUSS	1	EDC Interconnect	Inject with error capture	Yes	1

**Table 12-677. EDC checkers information for ECC Aggregator Instance
MCU_MCAN1_MCANSS_MSGMEM_WRAP_ECC_AGGR**

Protected Interconnect	Group ID	Width	Checker Type
CTRL_EDC_VBUSS	0	32	Parity

**Table 12-678. Properties of ECC Aggregator Instance
MCU_MSRAM_1MB0_MSRAM128KX64E_ECC_AGGR**

RAM ID Name	RAM ID	ECC Type	Inject Type	Accessi- ble Flag	Row Width	RAM Size
MSRAM128KX64E_MSRAM0_ECC0	0	ECC Wrapper	Inject with error capture	No	64	1 MB

**Table 12-679. Properties of ECC Aggregator Instance
MCU_MSRAM_1MB0_MSRAM128KX64E_ECC_AGGR**

RAM ID Name	RAM ID	ECC Type	Inject Type	Accessi- ble Flag	Max Number of Checkers
MSRAM128KX64E_MSRAM0_EDC_CTRL_0	1	EDC Interconnect	Inject with error capture	Yes	66
MSRAM128KX64E_ECC_AGGR_EDC_CTRL	2	EDC Interconnect	Inject with error capture	Yes	6

**Table 12-680. EDC checkers information for ECC Aggregator Instance
MCU_MSRAM_1MB0_MSRAM128KX64E_ECC_AGGR**

Protected Interconnect	Group ID	Width	Checker Type
MSRAM128KX64E_MSRAM0_EDC_CTRL_0	0	1	Redundant
MSRAM128KX64E_MSRAM0_EDC_CTRL_0	1	12	Parity
MSRAM128KX64E_MSRAM0_EDC_CTRL_0	2	1	Parity
MSRAM128KX64E_MSRAM0_EDC_CTRL_0	3	10	Parity
MSRAM128KX64E_MSRAM0_EDC_CTRL_0	4	20	Parity
MSRAM128KX64E_MSRAM0_EDC_CTRL_0	5	2	Parity
MSRAM128KX64E_MSRAM0_EDC_CTRL_0	6	3	Parity
MSRAM128KX64E_MSRAM0_EDC_CTRL_0	7	12	Parity
MSRAM128KX64E_MSRAM0_EDC_CTRL_0	8	4	Parity

**Table 12-680. EDC checkers information for ECC Aggregator Instance
MCU_MSRAM_1MB0_MSRAM128KX64E_ECC_AGGR (continued)**

Protected Interconnect	Group ID	Width	Checker Type
MSRAM128KX64E_MSRAM0_EDC_CTRL_0	9	3	Parity
MSRAM128KX64E_MSRAM0_EDC_CTRL_0	10	1	Parity
MSRAM128KX64E_MSRAM0_EDC_CTRL_0	11	1	Parity
MSRAM128KX64E_MSRAM0_EDC_CTRL_0	12	1	Parity
MSRAM128KX64E_MSRAM0_EDC_CTRL_0	13	1	Redundant
MSRAM128KX64E_MSRAM0_EDC_CTRL_0	14	10	Parity
MSRAM128KX64E_MSRAM0_EDC_CTRL_0	15	1	Parity
MSRAM128KX64E_MSRAM0_EDC_CTRL_0	16	1	Parity
MSRAM128KX64E_MSRAM0_EDC_CTRL_0	17	4	Parity
MSRAM128KX64E_MSRAM0_EDC_CTRL_0	18	8	Parity
MSRAM128KX64E_MSRAM0_EDC_CTRL_0	19	1	Parity
MSRAM128KX64E_MSRAM0_EDC_CTRL_0	20	32	EDC
MSRAM128KX64E_MSRAM0_EDC_CTRL_0	21	32	EDC
MSRAM128KX64E_MSRAM0_EDC_CTRL_0	22	1	Redundant
MSRAM128KX64E_MSRAM0_EDC_CTRL_0	23	1	Redundant
MSRAM128KX64E_MSRAM0_EDC_CTRL_0	24	64	Parity
MSRAM128KX64E_MSRAM0_EDC_CTRL_0	25	64	Parity
MSRAM128KX64E_MSRAM0_EDC_CTRL_0	26	64	Parity
MSRAM128KX64E_MSRAM0_EDC_CTRL_0	27	64	Parity
MSRAM128KX64E_MSRAM0_EDC_CTRL_0	28	64	Parity
MSRAM128KX64E_MSRAM0_EDC_CTRL_0	29	64	Parity
MSRAM128KX64E_MSRAM0_EDC_CTRL_0	30	64	Parity
MSRAM128KX64E_MSRAM0_EDC_CTRL_0	31	64	Parity
MSRAM128KX64E_MSRAM0_EDC_CTRL_0	32	58	Parity
MSRAM128KX64E_MSRAM0_EDC_CTRL_0	33	12	Parity
MSRAM128KX64E_MSRAM0_EDC_CTRL_0	34	58	Parity
MSRAM128KX64E_MSRAM0_EDC_CTRL_0	35	20	Parity
MSRAM128KX64E_MSRAM0_EDC_CTRL_0	36	58	Parity
MSRAM128KX64E_MSRAM0_EDC_CTRL_0	37	64	Parity
MSRAM128KX64E_MSRAM0_EDC_CTRL_0	38	64	Parity
MSRAM128KX64E_MSRAM0_EDC_CTRL_0	39	64	Parity
MSRAM128KX64E_MSRAM0_EDC_CTRL_0	40	64	Parity
MSRAM128KX64E_MSRAM0_EDC_CTRL_0	41	64	Parity
MSRAM128KX64E_MSRAM0_EDC_CTRL_0	42	8	Parity
MSRAM128KX64E_MSRAM0_EDC_CTRL_0	43	64	Parity
MSRAM128KX64E_MSRAM0_EDC_CTRL_0	44	64	Parity
MSRAM128KX64E_MSRAM0_EDC_CTRL_0	45	64	Parity
MSRAM128KX64E_MSRAM0_EDC_CTRL_0	46	64	Parity
MSRAM128KX64E_MSRAM0_EDC_CTRL_0	47	56	Parity
MSRAM128KX64E_MSRAM0_EDC_CTRL_0	48	22	Parity
MSRAM128KX64E_MSRAM0_EDC_CTRL_0	49	64	Parity
MSRAM128KX64E_MSRAM0_EDC_CTRL_0	50	64	Parity
MSRAM128KX64E_MSRAM0_EDC_CTRL_0	51	64	Parity
MSRAM128KX64E_MSRAM0_EDC_CTRL_0	52	64	Parity
MSRAM128KX64E_MSRAM0_EDC_CTRL_0	53	64	Parity
MSRAM128KX64E_MSRAM0_EDC_CTRL_0	54	64	Parity

Table 12-680. EDC checkers information for ECC Aggregator Instance MCU_MS0RAM_1MB0_MS0RAM128KX64E_ECC_AGGR (continued)

Protected Interconnect	Group ID	Width	Checker Type
MS0RAM128KX64E_MS0RAM0_EDC_CTRL_0	55	64	Parity
MS0RAM128KX64E_MS0RAM0_EDC_CTRL_0	56	64	Parity
MS0RAM128KX64E_MS0RAM0_EDC_CTRL_0	57	64	Parity
MS0RAM128KX64E_MS0RAM0_EDC_CTRL_0	58	64	Parity
MS0RAM128KX64E_MS0RAM0_EDC_CTRL_0	59	64	Parity
MS0RAM128KX64E_MS0RAM0_EDC_CTRL_0	60	30	Parity
MS0RAM128KX64E_MS0RAM0_EDC_CTRL_0	61	64	Parity
MS0RAM128KX64E_MS0RAM0_EDC_CTRL_0	62	64	Parity
MS0RAM128KX64E_MS0RAM0_EDC_CTRL_0	63	64	Parity
MS0RAM128KX64E_MS0RAM0_EDC_CTRL_0	64	64	Parity
MS0RAM128KX64E_MS0RAM0_EDC_CTRL_0	65	36	Parity
MS0RAM128KX64E_ECC_AGGR_EDC_CTRL	0	1	Redundant
MS0RAM128KX64E_ECC_AGGR_EDC_CTRL	1	32	EDC
MS0RAM128KX64E_ECC_AGGR_EDC_CTRL	2	1	Parity
MS0RAM128KX64E_ECC_AGGR_EDC_CTRL	3	10	Parity
MS0RAM128KX64E_ECC_AGGR_EDC_CTRL	4	4	Parity
MS0RAM128KX64E_ECC_AGGR_EDC_CTRL	5	3	Parity

Table 12-681. Properties of ECC Aggregator Instance MCU_R5FSS0_CORE0_ECC_AGGR

RAM ID Name	RAM ID	ECC Type	Inject Type	Accessi- ble Flag	Row Width	RAM Size
CPU0_ITAG_RAM0	0	ECC Wrapper	Inject only	Yes	28	896 B
CPU0_ITAG_RAM1	1	ECC Wrapper	Inject only	Yes	28	896 B
CPU0_ITAG_RAM2	2	ECC Wrapper	Inject only	Yes	28	896 B
CPU0_ITAG_RAM3	3	ECC Wrapper	Inject only	Yes	28	896 B
CPU0_IDATA_BANK0	4	ECC Wrapper	Inject only	Yes	72	9 KB
CPU0_IDATA_BANK1	5	ECC Wrapper	Inject only	Yes	72	9 KB
CPU0_IDATA_BANK2	6	ECC Wrapper	Inject only	Yes	72	9 KB
CPU0_IDATA_BANK3	7	ECC Wrapper	Inject only	Yes	72	9 KB
CPU0_DTAG_RAM0	8	ECC Wrapper	Inject only	Yes	28	896 B
CPU0_DTAG_RAM1	9	ECC Wrapper	Inject only	Yes	28	896 B
CPU0_DTAG_RAM2	10	ECC Wrapper	Inject only	Yes	28	896 B
CPU0_DTAG_RAM3	11	ECC Wrapper	Inject only	Yes	28	896 B
CPU0_DDIRTY_RAM	12	ECC Wrapper	Inject only	Yes	28	896 B
CPU0_DDATA_RAM0	13	ECC Wrapper	Inject only	Yes	39	5 KB
CPU0_DDATA_RAM1	14	ECC Wrapper	Inject only	Yes	39	5 KB
CPU0_DDATA_RAM2	15	ECC Wrapper	Inject only	Yes	39	5 KB
CPU0_DDATA_RAM3	16	ECC Wrapper	Inject only	Yes	39	5 KB
CPU0_DDATA_RAM4	17	ECC Wrapper	Inject only	Yes	39	5 KB
CPU0_DDATA_RAM5	18	ECC Wrapper	Inject only	Yes	39	5 KB
CPU0_DDATA_RAM6	19	ECC Wrapper	Inject only	Yes	39	5 KB
CPU0_DDATA_RAM7	20	ECC Wrapper	Inject only	Yes	39	5 KB
PULSAR_SL_ATCM0_BANK0	21	ECC Wrapper	Inject only	No	39	20 KB
PULSAR_SL_ATCM0_BANK1	22	ECC Wrapper	Inject only	No	39	20 KB
PULSAR_SL_B0TCM0_BANK0	23	ECC Wrapper	Inject only	No	39	10 KB
PULSAR_SL_B0TCM0_BANK1	24	ECC Wrapper	Inject only	No	39	10 KB

Table 12-681. Properties of ECC Aggregator Instance MCU_R5FSS0_CORE0_ECC_AGGR (continued)

RAM ID Name	RAM ID	ECC Type	Inject Type	Accessi- ble Flag	Row Width	RAM Size
PULSAR_SL_B1TCM0_BANK0	25	ECC Wrapper	Inject only	No	39	10 KB
PULSAR_SL_B1TCM0_BANK1	26	ECC Wrapper	Inject only	No	39	10 KB
CPU0_KS_VIM_RAMECC	27	ECC Wrapper	Inject with error capture	No	30	2 KB
CPU0_AXI2VBUSM_MEM_MST_RAMECC	29	ECC Wrapper	Inject with error capture	Yes	66	528 B
PULSAR_SL_MEM_MST0_KSBUS_AXI2VBUSM_RDATA_B UFFER	30	ECC Wrapper	Inject with error capture	Yes	66	528 B
CPU0_AXI2VBUSM_PERIPH_MST_RAMECC	31	ECC Wrapper	Inject with error capture	Yes	34	17 B
PULSAR_SL_PERIPH_MST0_KSBUS_AXI2VBUSM_RDAT A_BUFFER	32	ECC Wrapper	Inject with error capture	Yes	34	17 B
CPU0_AHB2VBUSP_EDC	33	ECC Wrapper	Inject with error capture	Yes	30	2 KB

Table 12-682. Properties of ECC Aggregator Instance MCU_R5FSS0_CORE0_ECC_AGGR

RAM ID Name	RAM ID	ECC Type	Inject Type	Accessi- ble Flag	Max Number of Checkers
PULSAR_SL_KSBUS_VBUSM2AXI0_EDC_CTRL_0	28	EDC Interconnect	Inject with error capture	Yes	36
PULSAR_SL_CPU0_CFG_SCRP_INTERFACE0_GCLK_CL K_EDC_CTRL	34	EDC Interconnect	Inject with error capture	Yes	3
PULSAR_SL_CPU0_ECC_AGGR_EDC_CTRL	35	EDC Interconnect	Inject with error capture	Yes	6

**Table 12-683. EDC checkers information for ECC Aggregator Instance
MCU_R5FSS0_CORE0_ECC_AGGR**

Protected Interconnect	Group ID	Width	Checker Type
PULSAR_SL_KSBUS_VBUSM2AXI0_EDC_CTRL_0	0	1	Redundant
PULSAR_SL_KSBUS_VBUSM2AXI0_EDC_CTRL_0	1	12	Parity
PULSAR_SL_KSBUS_VBUSM2AXI0_EDC_CTRL_0	2	4	Parity
PULSAR_SL_KSBUS_VBUSM2AXI0_EDC_CTRL_0	3	12	Parity
PULSAR_SL_KSBUS_VBUSM2AXI0_EDC_CTRL_0	4	23	Parity
PULSAR_SL_KSBUS_VBUSM2AXI0_EDC_CTRL_0	5	1	Parity
PULSAR_SL_KSBUS_VBUSM2AXI0_EDC_CTRL_0	6	10	Parity
PULSAR_SL_KSBUS_VBUSM2AXI0_EDC_CTRL_0	7	2	Parity
PULSAR_SL_KSBUS_VBUSM2AXI0_EDC_CTRL_0	8	3	Parity
PULSAR_SL_KSBUS_VBUSM2AXI0_EDC_CTRL_0	9	1	Parity
PULSAR_SL_KSBUS_VBUSM2AXI0_EDC_CTRL_0	10	2	Parity
PULSAR_SL_KSBUS_VBUSM2AXI0_EDC_CTRL_0	11	2	Parity
PULSAR_SL_KSBUS_VBUSM2AXI0_EDC_CTRL_0	12	1	Parity
PULSAR_SL_KSBUS_VBUSM2AXI0_EDC_CTRL_0	13	1	Parity
PULSAR_SL_KSBUS_VBUSM2AXI0_EDC_CTRL_0	14	1	Parity
PULSAR_SL_KSBUS_VBUSM2AXI0_EDC_CTRL_0	15	3	Parity
PULSAR_SL_KSBUS_VBUSM2AXI0_EDC_CTRL_0	16	4	Parity
PULSAR_SL_KSBUS_VBUSM2AXI0_EDC_CTRL_0	17	2	Parity
PULSAR_SL_KSBUS_VBUSM2AXI0_EDC_CTRL_0	18	2	Parity
PULSAR_SL_KSBUS_VBUSM2AXI0_EDC_CTRL_0	19	2	Parity
PULSAR_SL_KSBUS_VBUSM2AXI0_EDC_CTRL_0	20	1	Redundant

**Table 12-683. EDC checkers information for ECC Aggregator Instance
MCU_R5FSS0_CORE0_ECC_AGGR (continued)**

Protected Interconnect	Group ID	Width	Checker Type
PULSAR_SL_KSBUS_VBUSM2AXI0_EDC_CTRL_0	21	32	EDC
PULSAR_SL_KSBUS_VBUSM2AXI0_EDC_CTRL_0	22	32	EDC
PULSAR_SL_KSBUS_VBUSM2AXI0_EDC_CTRL_0	23	8	Parity
PULSAR_SL_KSBUS_VBUSM2AXI0_EDC_CTRL_0	24	1	Redundant
PULSAR_SL_KSBUS_VBUSM2AXI0_EDC_CTRL_0	25	1	Redundant
PULSAR_SL_KSBUS_VBUSM2AXI0_EDC_CTRL_0	26	10	Parity
PULSAR_SL_KSBUS_VBUSM2AXI0_EDC_CTRL_0	27	64	Parity
PULSAR_SL_KSBUS_VBUSM2AXI0_EDC_CTRL_0	28	63	Parity
PULSAR_SL_KSBUS_VBUSM2AXI0_EDC_CTRL_0	29	17	Parity
PULSAR_SL_KSBUS_VBUSM2AXI0_EDC_CTRL_0	30	10	Parity
PULSAR_SL_KSBUS_VBUSM2AXI0_EDC_CTRL_0	31	7	Parity
PULSAR_SL_KSBUS_VBUSM2AXI0_EDC_CTRL_0	32	8	Parity
PULSAR_SL_KSBUS_VBUSM2AXI0_EDC_CTRL_0	33	8	Parity
PULSAR_SL_KSBUS_VBUSM2AXI0_EDC_CTRL_0	34	64	Parity
PULSAR_SL_KSBUS_VBUSM2AXI0_EDC_CTRL_0	35	56	Parity
PULSAR_SL_CPU0_CFG_SCRP_INTERFACE0_GCLK_CLK_EDC_CTRL	0	1	Redundant
PULSAR_SL_CPU0_CFG_SCRP_INTERFACE0_GCLK_CLK_EDC_CTRL	1	32	EDC
PULSAR_SL_CPU0_CFG_SCRP_INTERFACE0_GCLK_CLK_EDC_CTRL	2	1	Redundant
PULSAR_SL_CPU0_ECC_AGGR_EDC_CTRL	0	1	Redundant
PULSAR_SL_CPU0_ECC_AGGR_EDC_CTRL	1	32	EDC
PULSAR_SL_CPU0_ECC_AGGR_EDC_CTRL	2	1	Parity
PULSAR_SL_CPU0_ECC_AGGR_EDC_CTRL	3	10	Parity
PULSAR_SL_CPU0_ECC_AGGR_EDC_CTRL	4	4	Parity
PULSAR_SL_CPU0_ECC_AGGR_EDC_CTRL	5	3	Parity

Table 12-684. Properties of ECC Aggregator Instance MCU_R5FSS0_CORE1_ECC_AGGR

RAM ID Name	RAM ID	ECC Type	Inject Type	Accessi- ble Flag	Row Width	RAM Size
CPU1_ITAG_RAM0	0	ECC Wrapper	Inject only	Yes	28	896 B
CPU1_ITAG_RAM1	1	ECC Wrapper	Inject only	Yes	28	896 B
CPU1_ITAG_RAM2	2	ECC Wrapper	Inject only	Yes	28	896 B
CPU1_ITAG_RAM3	3	ECC Wrapper	Inject only	Yes	28	896 B
CPU1_IDATA_BANK0	4	ECC Wrapper	Inject only	Yes	72	9 KB
CPU1_IDATA_BANK1	5	ECC Wrapper	Inject only	Yes	72	9 KB
CPU1_IDATA_BANK2	6	ECC Wrapper	Inject only	Yes	72	9 KB
CPU1_IDATA_BANK3	7	ECC Wrapper	Inject only	Yes	72	9 KB
CPU1_DTAG_RAM0	8	ECC Wrapper	Inject only	Yes	28	896 B
CPU1_DTAG_RAM1	9	ECC Wrapper	Inject only	Yes	28	896 B
CPU1_DTAG_RAM2	10	ECC Wrapper	Inject only	Yes	28	896 B
CPU1_DTAG_RAM3	11	ECC Wrapper	Inject only	Yes	28	896 B
CPU1_DDIRTY_RAM	12	ECC Wrapper	Inject only	Yes	28	896 B
CPU1_DDATA_RAM0	13	ECC Wrapper	Inject only	Yes	39	5 KB
CPU1_DDATA_RAM1	14	ECC Wrapper	Inject only	Yes	39	5 KB
CPU1_DDATA_RAM2	15	ECC Wrapper	Inject only	Yes	39	5 KB
CPU1_DDATA_RAM3	16	ECC Wrapper	Inject only	Yes	39	5 KB
CPU1_DDATA_RAM4	17	ECC Wrapper	Inject only	Yes	39	5 KB

Table 12-684. Properties of ECC Aggregator Instance MCU_R5FSS0_CORE1_ECC_AGGR (continued)

RAM ID Name	RAM ID	ECC Type	Inject Type	Accessi- ble Flag	Row Width	RAM Size
CPU1_DDATA_RAM5	18	ECC Wrapper	Inject only	Yes	39	5 KB
CPU1_DDATA_RAM6	19	ECC Wrapper	Inject only	Yes	39	5 KB
CPU1_DDATA_RAM7	20	ECC Wrapper	Inject only	Yes	39	5 KB
PULSAR_SL_ATCM1_BANK0	21	ECC Wrapper	Inject only	No	39	20 KB
PULSAR_SL_ATCM1_BANK1	22	ECC Wrapper	Inject only	No	39	20 KB
PULSAR_SL_B0TCM1_BANK0	23	ECC Wrapper	Inject only	No	39	10 KB
PULSAR_SL_B0TCM1_BANK1	24	ECC Wrapper	Inject only	No	39	10 KB
PULSAR_SL_B1TCM1_BANK0	25	ECC Wrapper	Inject only	No	39	10 KB
PULSAR_SL_B1TCM1_BANK1	26	ECC Wrapper	Inject only	No	39	10 KB
CPU1_KS_VIM_RAMECC	27	ECC Wrapper	Inject with error capture	No	30	2 KB
CPU1_AXI2VBUSM_MEM_MST_RAMECC	29	ECC Wrapper	Inject with error capture	Yes	66	528 B
PULSAR_SL_MEM_MST1_KSBUS_AXI2VBUSM_RDATA_B UFFER	30	ECC Wrapper	Inject with error capture	Yes	66	528 B
CPU1_AXI2VBUSM_PERIPH_MST_RAMECC	31	ECC Wrapper	Inject with error capture	Yes	34	17 B
PULSAR_SL_PERIPH_MST1_KSBUS_AXI2VBUSM_RDAT A_BUFFER	32	ECC Wrapper	Inject with error capture	Yes	34	17 B
CPU1_AHB2VBUSP_EDC	33	ECC Wrapper	Inject with error capture	Yes	30	2 KB

Table 12-685. Properties of ECC Aggregator Instance MCU_R5FSS0_CORE1_ECC_AGGR

RAM ID Name	RAM ID	ECC Type	Inject Type	Accessi- ble Flag	Max Number of Checkers
PULSAR_SL_KSBUS_VBUSM2AXI1_EDC_CTRL_0	28	EDC Interconnect	Inject with error capture	Yes	36
PULSAR_SL_CPU1_ECC_AGGR_EDC_CTRL	34	EDC Interconnect	Inject with error capture	Yes	6

**Table 12-686. EDC checkers information for ECC Aggregator Instance
MCU_R5FSS0_CORE1_ECC_AGGR**

Protected Interconnect	Group ID	Width	Checker Type
PULSAR_SL_KSBUS_VBUSM2AXI1_EDC_CTRL_0	0	1	Redundant
PULSAR_SL_KSBUS_VBUSM2AXI1_EDC_CTRL_0	1	12	Parity
PULSAR_SL_KSBUS_VBUSM2AXI1_EDC_CTRL_0	2	4	Parity
PULSAR_SL_KSBUS_VBUSM2AXI1_EDC_CTRL_0	3	12	Parity
PULSAR_SL_KSBUS_VBUSM2AXI1_EDC_CTRL_0	4	23	Parity
PULSAR_SL_KSBUS_VBUSM2AXI1_EDC_CTRL_0	5	1	Parity
PULSAR_SL_KSBUS_VBUSM2AXI1_EDC_CTRL_0	6	10	Parity
PULSAR_SL_KSBUS_VBUSM2AXI1_EDC_CTRL_0	7	2	Parity
PULSAR_SL_KSBUS_VBUSM2AXI1_EDC_CTRL_0	8	3	Parity
PULSAR_SL_KSBUS_VBUSM2AXI1_EDC_CTRL_0	9	1	Parity
PULSAR_SL_KSBUS_VBUSM2AXI1_EDC_CTRL_0	10	2	Parity
PULSAR_SL_KSBUS_VBUSM2AXI1_EDC_CTRL_0	11	2	Parity
PULSAR_SL_KSBUS_VBUSM2AXI1_EDC_CTRL_0	12	1	Parity
PULSAR_SL_KSBUS_VBUSM2AXI1_EDC_CTRL_0	13	1	Parity
PULSAR_SL_KSBUS_VBUSM2AXI1_EDC_CTRL_0	14	1	Parity
PULSAR_SL_KSBUS_VBUSM2AXI1_EDC_CTRL_0	15	3	Parity

**Table 12-686. EDC checkers information for ECC Aggregator Instance
MCU_R5FSS0_CORE1_ECC_AGGR (continued)**

Protected Interconnect	Group ID	Width	Checker Type
PULSAR_SL_KSBUS_VBUSM2AXI1_EDC_CTRL_0	16	4	Parity
PULSAR_SL_KSBUS_VBUSM2AXI1_EDC_CTRL_0	17	2	Parity
PULSAR_SL_KSBUS_VBUSM2AXI1_EDC_CTRL_0	18	2	Parity
PULSAR_SL_KSBUS_VBUSM2AXI1_EDC_CTRL_0	19	2	Parity
PULSAR_SL_KSBUS_VBUSM2AXI1_EDC_CTRL_0	20	1	Redundant
PULSAR_SL_KSBUS_VBUSM2AXI1_EDC_CTRL_0	21	32	EDC
PULSAR_SL_KSBUS_VBUSM2AXI1_EDC_CTRL_0	22	32	EDC
PULSAR_SL_KSBUS_VBUSM2AXI1_EDC_CTRL_0	23	8	Parity
PULSAR_SL_KSBUS_VBUSM2AXI1_EDC_CTRL_0	24	1	Redundant
PULSAR_SL_KSBUS_VBUSM2AXI1_EDC_CTRL_0	25	1	Redundant
PULSAR_SL_KSBUS_VBUSM2AXI1_EDC_CTRL_0	26	10	Parity
PULSAR_SL_KSBUS_VBUSM2AXI1_EDC_CTRL_0	27	64	Parity
PULSAR_SL_KSBUS_VBUSM2AXI1_EDC_CTRL_0	28	63	Parity
PULSAR_SL_KSBUS_VBUSM2AXI1_EDC_CTRL_0	29	17	Parity
PULSAR_SL_KSBUS_VBUSM2AXI1_EDC_CTRL_0	30	10	Parity
PULSAR_SL_KSBUS_VBUSM2AXI1_EDC_CTRL_0	31	7	Parity
PULSAR_SL_KSBUS_VBUSM2AXI1_EDC_CTRL_0	32	8	Parity
PULSAR_SL_KSBUS_VBUSM2AXI1_EDC_CTRL_0	33	8	Parity
PULSAR_SL_KSBUS_VBUSM2AXI1_EDC_CTRL_0	34	64	Parity
PULSAR_SL_KSBUS_VBUSM2AXI1_EDC_CTRL_0	35	56	Parity
PULSAR_SL_CPU1_ECC_AGGR_EDC_CTRL	0	1	Redundant
PULSAR_SL_CPU1_ECC_AGGR_EDC_CTRL	1	32	EDC
PULSAR_SL_CPU1_ECC_AGGR_EDC_CTRL	2	1	Parity
PULSAR_SL_CPU1_ECC_AGGR_EDC_CTRL	3	10	Parity
PULSAR_SL_CPU1_ECC_AGGR_EDC_CTRL	4	4	Parity
PULSAR_SL_CPU1_ECC_AGGR_EDC_CTRL	5	3	Parity

Table 12-687. Properties of ECC Aggregator Instance MCU_SA3_SS0_DMSS_ECCAGGR_0

RAM ID Name	RAM ID	ECC Type	Inject Type	Accessi- ble Flag	Row Width	RAM Size
DMSS_HSM_PKTDMA_CFG_CONFIG	1	ECC Wrapper	Inject with error capture	Yes	108	432 B
DMSS_HSM_PKTDMA_CFG_STATE	2	ECC Wrapper	Inject with error capture	Yes	256	192 B
DMSS_HSM_PKTDMA_TPCFIFO_F0	3	ECC Wrapper	Inject with error capture	Yes	141	212 B
DMSS_HSM_PKTDMA_TPCFIFO_F1	4	ECC Wrapper	Inject with error capture	Yes	141	212 B
DMSS_HSM_PKTDMA_RPCFIFO_F0	5	ECC Wrapper	Inject with error capture	Yes	128	384 B
DMSS_HSM_PKTDMA_RPCFIFO_F1	6	ECC Wrapper	Inject with error capture	Yes	128	384 B
DMSS_HSM_PKTDMA_RPCFIFO_WC	7	ECC Wrapper	Inject with error capture	Yes	22	132 B
DMSS_HSM_PKTDMA_STATS_STST0	8	ECC Wrapper	Inject with error capture	Yes	96	24 B
DMSS_HSM_PKTDMA_STATS_STSR0	9	ECC Wrapper	Inject with error capture	Yes	128	64 B

Table 12-687. Properties of ECC Aggregator Instance MCU_SA3_SS0_DMSS_ECCAGGR_0 (continued)

RAM ID Name	RAM ID	ECC Type	Inject Type	Accessi- ble Flag	Row Width	RAM Size
DMSS_HSM_PKTDMMA_RINGOCC_CNTR	10	ECC Wrapper	Inject with error capture	Yes	18	144 B
DMSS_HSM_INTAGGR_STATREG_SR_SPRAM_8X128_S WW_SR	13	ECC Wrapper	Inject with error capture	Yes	128	128 B
DMSS_HSM_INTAGGR_COMMON_IM_TPRAM_158X34_S WW_SR	14	ECC Wrapper	Inject with error capture	Yes	34	672 B
DMSS_HSM_IPCSS_RINGACC_STRAM	17	ECC Wrapper	Inject with error capture	Yes	216	162 B
DMSS_HSM_IPCSS_SEC_PROXY_BUF_STRAM	18	ECC Wrapper	Inject with error capture	Yes	91	182 B
DMSS_HSM_IPCSS_SEC_PROXY_BUFRAM	19	ECC Wrapper	Inject with error capture	Yes	64	64 B
DMSS_HSM_IPCSS_MSRAM_ECC0	24	ECC Wrapper	Inject with error capture	Yes	64	4 KB

Table 12-688. Properties of ECC Aggregator Instance MCU_SA3_SS0_DMSS_ECCAGGR_0

RAM ID Name	RAM ID	ECC Type	Inject Type	Accessi- ble Flag	Max Number of Checkers
DMSS_HSM_ECCAGGR_EDC_CTRL	0	EDC Interconnect	Inject with error capture	Yes	6
DMSS_HSM_PKTDMMA_EDC_CTRL_0	11	EDC Interconnect	Inject with error capture	Yes	72
DMSS_HSM_INTAGGR_EDC_CTRL_0	12	EDC Interconnect	Inject with error capture	Yes	18
DMSS_HSM_IPCSS_RINGACC_EDC_CTRL_0	15	EDC Interconnect	Inject with error capture	Yes	256
DMSS_HSM_IPCSS_RINGACC_EDC_CTRL_1	16	EDC Interconnect	Inject with error capture	Yes	57
DMSS_HSM_IPCSS_SEC_PROXY_EDC_CTRL_0	20	EDC Interconnect	Inject with error capture	Yes	67
DMSS_HSM_IPCSS_CBASS_IPCSS_VBM_DST_M2M_BRI DGE_SRC_EDC_CTRL_0	21	EDC Interconnect	Inject with error capture	Yes	72
DMSS_HSM_IPCSS_CBASS_SCR_EDC_CTRL_0	22	EDC Interconnect	Inject with error capture	Yes	132
DMSS_HSM_IPCSS_CBASS_VD2GCLK_EDC_CTRL_0	23	EDC Interconnect	Inject with error capture	Yes	3
DMSS_HSM_IPCSS_MSRAM_EDC_CTRL_0	25	EDC Interconnect	Inject with error capture	Yes	63
DMSS_HSM_PSILSS_SAULO_PSIL_SAFEEDG_EDC_CTRL_0	26	EDC Interconnect	Inject with error capture	Yes	33
DMSS_HSM_PSILSS_PKTDMMA_STRM_SAFEEDG_EDC_CTR L_0	27	EDC Interconnect	Inject with error capture	Yes	33
DMSS_HSM_PSILSS_PKTDMMA_CFGSTRM_SAFEEDG_EDC_ CTRL_0	28	EDC Interconnect	Inject with error capture	Yes	30
DMSS_HSM_PSILSS_PSILCFG_CFGSTRM_SAFEEDG_EDC_ CTRL_0	29	EDC Interconnect	Inject with error capture	Yes	30
DMSS_HSM_PSILSS_PKTDMMA_CFGSTRM_BRIDGE_EDC_ CTRL_0	30	EDC Interconnect	Inject with error capture	Yes	101
DMSS_HSM_PSILSS_PSILCFG_CFGSTRM_BRIDGE_EDC_ CTRL_0	31	EDC Interconnect	Inject with error capture	Yes	101
DMSS_HSM_PSILSS_L2P_SAULO_PSIL_EDC_CTRL_0	32	EDC Interconnect	Inject with error capture	Yes	35
DMSS_HSM_PSILSS_L2P_PKTDMMA_STRM_EDC_CTRL_0	33	EDC Interconnect	Inject with error capture	Yes	35

Table 12-688. Properties of ECC Aggregator Instance MCU_SA3_SS0_DMSS_ECCAGGR_0 (continued)

RAM ID Name	RAM ID	ECC Type	Inject Type	Accessi- ble Flag	Max Number of Checkers
DMSS_HSM_PSILSS_L2P_PKTDMA_CFGSTRM_EDC_CTL RL_0	34	EDC Interconnect	Inject with error capture	Yes	35
DMSS_HSM_PSILSS_L2P_INTAGGR_EVT_EDC_CTRL_0	35	EDC Interconnect	Inject with error capture	Yes	2
DMSS_HSM_PSILSS_L2P_INTAGGR_CEVT_EDC_CTRL_0	36	EDC Interconnect	Inject with error capture	Yes	2
DMSS_HSM_PSILSS_L2P_INTAGGR_MEVT_IN_EDC_CTL RL_0	37	EDC Interconnect	Inject with error capture	Yes	2
DMSS_HSM_PSILSS_L2P_PSILCFG_CFGSTRM_EDC_CTL RL_0	38	EDC Interconnect	Inject with error capture	Yes	35
DMSS_HSM_PSILSS_CFG_EDC_CTRL_0	39	EDC Interconnect	Inject with error capture	Yes	3
DMSS_HSM_PSILSS_CBASS_DATA_SCR1_SCR_EDC_C TRL_0	40	EDC Interconnect	Inject with error capture	Yes	106
DMSS_HSM_PSILSS_CBASS_RESP_SCR2_SCR_EDC_C TRL_0	41	EDC Interconnect	Inject with error capture	Yes	103
DMSS_HSM_PSILSS_CBASS_ETL_SCR3_SCR_EDC_CTL RL_0	42	EDC Interconnect	Inject with error capture	Yes	131
DMSS_HSM_PSILSS_CBASS_ETL_VD2GCLK_EDC_CTRL_0	43	EDC Interconnect	Inject with error capture	Yes	10
DMSS_HSM_CFG_CBASS_DMSS_CFG_P2P_BRIDGE_E DC_CTRL_0	44	EDC Interconnect	Inject with error capture	Yes	7
DMSS_HSM_CFG_CBASS_SCR_EDC_CTRL_0	45	EDC Interconnect	Inject with error capture	Yes	91
DMSS_HSM_CFG_CBASS_VD2GCLK_EDC_CTRL_0	46	EDC Interconnect	Inject with error capture	Yes	62

**Table 12-689. EDC checkers information for ECC Aggregator Instance
MCU_SA3_SS0_DMSS_ECCAGGR_0**

Protected Interconnect	Group ID	Width	Checker Type
DMSS_HSM_ECCAGGR_EDC_CTRL	0	1	Redundant
DMSS_HSM_ECCAGGR_EDC_CTRL	1	32	EDC
DMSS_HSM_ECCAGGR_EDC_CTRL	2	1	Parity
DMSS_HSM_ECCAGGR_EDC_CTRL	3	10	Parity
DMSS_HSM_ECCAGGR_EDC_CTRL	4	4	Parity
DMSS_HSM_ECCAGGR_EDC_CTRL	5	3	Parity
DMSS_HSM_PKTDMA_EDC_CTRL_0	0	8	Parity
DMSS_HSM_PKTDMA_EDC_CTRL_0	1	14	Parity
DMSS_HSM_PKTDMA_EDC_CTRL_0	2	14	Parity
DMSS_HSM_PKTDMA_EDC_CTRL_0	3	18	Parity
DMSS_HSM_PKTDMA_EDC_CTRL_0	4	12	Parity
DMSS_HSM_PKTDMA_EDC_CTRL_0	5	6	Parity
DMSS_HSM_PKTDMA_EDC_CTRL_0	6	6	Parity
DMSS_HSM_PKTDMA_EDC_CTRL_0	7	18	Parity
DMSS_HSM_PKTDMA_EDC_CTRL_0	8	18	Parity
DMSS_HSM_PKTDMA_EDC_CTRL_0	9	18	Parity
DMSS_HSM_PKTDMA_EDC_CTRL_0	10	18	Parity
DMSS_HSM_PKTDMA_EDC_CTRL_0	11	12	Parity
DMSS_HSM_PKTDMA_EDC_CTRL_0	12	16	Parity
DMSS_HSM_PKTDMA_EDC_CTRL_0	13	12	Parity

**Table 12-689. EDC checkers information for ECC Aggregator Instance
MCU_SA3_SS0_DMSS_ECCAGGR_0 (continued)**

Protected Interconnect	Group ID	Width	Checker Type
DMSS_HSM_PKTDMA_EDC_CTRL_0	14	16	Parity
DMSS_HSM_PKTDMA_EDC_CTRL_0	15	8	Parity
DMSS_HSM_PKTDMA_EDC_CTRL_0	16	8	Parity
DMSS_HSM_PKTDMA_EDC_CTRL_0	17	8	Parity
DMSS_HSM_PKTDMA_EDC_CTRL_0	18	14	Parity
DMSS_HSM_PKTDMA_EDC_CTRL_0	19	8	Parity
DMSS_HSM_PKTDMA_EDC_CTRL_0	20	12	Parity
DMSS_HSM_PKTDMA_EDC_CTRL_0	21	12	Parity
DMSS_HSM_PKTDMA_EDC_CTRL_0	22	14	Parity
DMSS_HSM_PKTDMA_EDC_CTRL_0	23	32	EDC
DMSS_HSM_PKTDMA_EDC_CTRL_0	24	32	EDC
DMSS_HSM_PKTDMA_EDC_CTRL_0	25	32	EDC
DMSS_HSM_PKTDMA_EDC_CTRL_0	26	32	EDC
DMSS_HSM_PKTDMA_EDC_CTRL_0	27	12	Parity
DMSS_HSM_PKTDMA_EDC_CTRL_0	28	10	Parity
DMSS_HSM_PKTDMA_EDC_CTRL_0	29	1	Parity
DMSS_HSM_PKTDMA_EDC_CTRL_0	30	1	Parity
DMSS_HSM_PKTDMA_EDC_CTRL_0	31	1	Parity
DMSS_HSM_PKTDMA_EDC_CTRL_0	32	1	Parity
DMSS_HSM_PKTDMA_EDC_CTRL_0	33	5	Parity
DMSS_HSM_PKTDMA_EDC_CTRL_0	34	3	Parity
DMSS_HSM_PKTDMA_EDC_CTRL_0	35	12	Parity
DMSS_HSM_PKTDMA_EDC_CTRL_0	36	12	Parity
DMSS_HSM_PKTDMA_EDC_CTRL_0	37	14	Parity
DMSS_HSM_PKTDMA_EDC_CTRL_0	38	12	Parity
DMSS_HSM_PKTDMA_EDC_CTRL_0	39	3	Parity
DMSS_HSM_PKTDMA_EDC_CTRL_0	40	1	Parity
DMSS_HSM_PKTDMA_EDC_CTRL_0	41	14	Parity
DMSS_HSM_PKTDMA_EDC_CTRL_0	42	8	Parity
DMSS_HSM_PKTDMA_EDC_CTRL_0	43	8	Parity
DMSS_HSM_PKTDMA_EDC_CTRL_0	44	8	Parity
DMSS_HSM_PKTDMA_EDC_CTRL_0	45	8	Parity
DMSS_HSM_PKTDMA_EDC_CTRL_0	46	32	EDC
DMSS_HSM_PKTDMA_EDC_CTRL_0	47	1	Parity
DMSS_HSM_PKTDMA_EDC_CTRL_0	48	1	Parity
DMSS_HSM_PKTDMA_EDC_CTRL_0	49	4	Parity
DMSS_HSM_PKTDMA_EDC_CTRL_0	50	32	Parity
DMSS_HSM_PKTDMA_EDC_CTRL_0	51	10	Parity
DMSS_HSM_PKTDMA_EDC_CTRL_0	52	1	Parity
DMSS_HSM_PKTDMA_EDC_CTRL_0	53	1	Parity
DMSS_HSM_PKTDMA_EDC_CTRL_0	54	3	Parity
DMSS_HSM_PKTDMA_EDC_CTRL_0	55	4	Parity
DMSS_HSM_PKTDMA_EDC_CTRL_0	56	2	Parity
DMSS_HSM_PKTDMA_EDC_CTRL_0	57	3	Parity
DMSS_HSM_PKTDMA_EDC_CTRL_0	58	8	Parity
DMSS_HSM_PKTDMA_EDC_CTRL_0	59	8	Parity

**Table 12-689. EDC checkers information for ECC Aggregator Instance
MCU_SA3_SS0_DMSS_ECCAGGR_0 (continued)**

Protected Interconnect	Group ID	Width	Checker Type
DMSS_HSM_PKTDMA_EDC_CTRL_0	60	8	Parity
DMSS_HSM_PKTDMA_EDC_CTRL_0	61	32	EDC
DMSS_HSM_PKTDMA_EDC_CTRL_0	62	1	Parity
DMSS_HSM_PKTDMA_EDC_CTRL_0	63	1	Parity
DMSS_HSM_PKTDMA_EDC_CTRL_0	64	10	Parity
DMSS_HSM_PKTDMA_EDC_CTRL_0	65	10	Parity
DMSS_HSM_PKTDMA_EDC_CTRL_0	66	1	Parity
DMSS_HSM_PKTDMA_EDC_CTRL_0	67	1	Parity
DMSS_HSM_PKTDMA_EDC_CTRL_0	68	3	Parity
DMSS_HSM_PKTDMA_EDC_CTRL_0	69	4	Parity
DMSS_HSM_PKTDMA_EDC_CTRL_0	70	2	Parity
DMSS_HSM_PKTDMA_EDC_CTRL_0	71	3	Parity
DMSS_HSM_INTAGGR_EDC_CTRL_0	0	3	Parity
DMSS_HSM_INTAGGR_EDC_CTRL_0	1	2	Parity
DMSS_HSM_INTAGGR_EDC_CTRL_0	2	58	Parity
DMSS_HSM_INTAGGR_EDC_CTRL_0	3	58	Parity
DMSS_HSM_INTAGGR_EDC_CTRL_0	4	64	Parity
DMSS_HSM_INTAGGR_EDC_CTRL_0	5	50	Parity
DMSS_HSM_INTAGGR_EDC_CTRL_0	6	58	Parity
DMSS_HSM_INTAGGR_EDC_CTRL_0	7	58	Parity
DMSS_HSM_INTAGGR_EDC_CTRL_0	8	56	Parity
DMSS_HSM_INTAGGR_EDC_CTRL_0	9	58	Parity
DMSS_HSM_INTAGGR_EDC_CTRL_0	10	64	Parity
DMSS_HSM_INTAGGR_EDC_CTRL_0	11	50	Parity
DMSS_HSM_INTAGGR_EDC_CTRL_0	12	64	Parity
DMSS_HSM_INTAGGR_EDC_CTRL_0	13	12	Parity
DMSS_HSM_INTAGGR_EDC_CTRL_0	14	2	Parity
DMSS_HSM_INTAGGR_EDC_CTRL_0	15	2	Parity
DMSS_HSM_INTAGGR_EDC_CTRL_0	16	8	Parity
DMSS_HSM_INTAGGR_EDC_CTRL_0	17	28	Parity
DMSS_HSM_IPCSS_RINGACC_EDC_CTRL_0	0	1	Redundant
DMSS_HSM_IPCSS_RINGACC_EDC_CTRL_0	1	1	Redundant
DMSS_HSM_IPCSS_RINGACC_EDC_CTRL_0	2	1	Parity
DMSS_HSM_IPCSS_RINGACC_EDC_CTRL_0	3	1	Redundant
DMSS_HSM_IPCSS_RINGACC_EDC_CTRL_0	4	1	Parity
DMSS_HSM_IPCSS_RINGACC_EDC_CTRL_0	5	1	Parity
DMSS_HSM_IPCSS_RINGACC_EDC_CTRL_0	6	48	Parity
DMSS_HSM_IPCSS_RINGACC_EDC_CTRL_0	7	1	Parity
DMSS_HSM_IPCSS_RINGACC_EDC_CTRL_0	8	10	Parity
DMSS_HSM_IPCSS_RINGACC_EDC_CTRL_0	9	1	Parity
DMSS_HSM_IPCSS_RINGACC_EDC_CTRL_0	10	2	Parity
DMSS_HSM_IPCSS_RINGACC_EDC_CTRL_0	11	8	Parity
DMSS_HSM_IPCSS_RINGACC_EDC_CTRL_0	12	12	Parity
DMSS_HSM_IPCSS_RINGACC_EDC_CTRL_0	13	4	Parity
DMSS_HSM_IPCSS_RINGACC_EDC_CTRL_0	14	1	Parity
DMSS_HSM_IPCSS_RINGACC_EDC_CTRL_0	15	1	Parity

**Table 12-689. EDC checkers information for ECC Aggregator Instance
MCU_SA3_SS0_DMSS_ECCAGGR_0 (continued)**

Protected Interconnect	Group ID	Width	Checker Type
DMSS_HSM_IPCSS_RINGACC_EDC_CTRL_0	16	4	Parity
DMSS_HSM_IPCSS_RINGACC_EDC_CTRL_0	17	8	Parity
DMSS_HSM_IPCSS_RINGACC_EDC_CTRL_0	18	8	Parity
DMSS_HSM_IPCSS_RINGACC_EDC_CTRL_0	19	8	Parity
DMSS_HSM_IPCSS_RINGACC_EDC_CTRL_0	20	1	Redundant
DMSS_HSM_IPCSS_RINGACC_EDC_CTRL_0	21	8	Parity
DMSS_HSM_IPCSS_RINGACC_EDC_CTRL_0	22	1	Redundant
DMSS_HSM_IPCSS_RINGACC_EDC_CTRL_0	23	1	Redundant
DMSS_HSM_IPCSS_RINGACC_EDC_CTRL_0	24	1	Parity
DMSS_HSM_IPCSS_RINGACC_EDC_CTRL_0	25	3	Parity
DMSS_HSM_IPCSS_RINGACC_EDC_CTRL_0	26	1	Parity
DMSS_HSM_IPCSS_RINGACC_EDC_CTRL_0	27	10	Parity
DMSS_HSM_IPCSS_RINGACC_EDC_CTRL_0	28	12	Parity
DMSS_HSM_IPCSS_RINGACC_EDC_CTRL_0	29	8	Parity
DMSS_HSM_IPCSS_RINGACC_EDC_CTRL_0	30	8	Parity
DMSS_HSM_IPCSS_RINGACC_EDC_CTRL_0	31	10	Parity
DMSS_HSM_IPCSS_RINGACC_EDC_CTRL_0	32	4	Parity
DMSS_HSM_IPCSS_RINGACC_EDC_CTRL_0	33	1	Parity
DMSS_HSM_IPCSS_RINGACC_EDC_CTRL_0	34	1	Parity
DMSS_HSM_IPCSS_RINGACC_EDC_CTRL_0	35	10	Parity
DMSS_HSM_IPCSS_RINGACC_EDC_CTRL_0	36	8	Parity
DMSS_HSM_IPCSS_RINGACC_EDC_CTRL_0	37	32	EDC
DMSS_HSM_IPCSS_RINGACC_EDC_CTRL_0	38	32	EDC
DMSS_HSM_IPCSS_RINGACC_EDC_CTRL_0	39	1	Parity
DMSS_HSM_IPCSS_RINGACC_EDC_CTRL_0	40	1	Parity
DMSS_HSM_IPCSS_RINGACC_EDC_CTRL_0	41	8	Parity
DMSS_HSM_IPCSS_RINGACC_EDC_CTRL_0	42	22	Parity
DMSS_HSM_IPCSS_RINGACC_EDC_CTRL_0	43	1	Redundant
DMSS_HSM_IPCSS_RINGACC_EDC_CTRL_0	44	1	Parity
DMSS_HSM_IPCSS_RINGACC_EDC_CTRL_0	45	1	Parity
DMSS_HSM_IPCSS_RINGACC_EDC_CTRL_0	46	1	Parity
DMSS_HSM_IPCSS_RINGACC_EDC_CTRL_0	47	1	Parity
DMSS_HSM_IPCSS_RINGACC_EDC_CTRL_0	48	4	Parity
DMSS_HSM_IPCSS_RINGACC_EDC_CTRL_0	49	3	Parity
DMSS_HSM_IPCSS_RINGACC_EDC_CTRL_0	50	10	Parity
DMSS_HSM_IPCSS_RINGACC_EDC_CTRL_0	51	10	Parity
DMSS_HSM_IPCSS_RINGACC_EDC_CTRL_0	52	32	EDC
DMSS_HSM_IPCSS_RINGACC_EDC_CTRL_0	53	32	EDC
DMSS_HSM_IPCSS_RINGACC_EDC_CTRL_0	54	10	Parity
DMSS_HSM_IPCSS_RINGACC_EDC_CTRL_0	55	12	Parity
DMSS_HSM_IPCSS_RINGACC_EDC_CTRL_0	56	12	Parity
DMSS_HSM_IPCSS_RINGACC_EDC_CTRL_0	57	4	Parity
DMSS_HSM_IPCSS_RINGACC_EDC_CTRL_0	58	10	Parity
DMSS_HSM_IPCSS_RINGACC_EDC_CTRL_0	59	9	Parity
DMSS_HSM_IPCSS_RINGACC_EDC_CTRL_0	60	32	Parity
DMSS_HSM_IPCSS_RINGACC_EDC_CTRL_0	61	2	Parity

**Table 12-689. EDC checkers information for ECC Aggregator Instance
MCU_SA3_SS0_DMSS_ECCAGGR_0 (continued)**

Protected Interconnect	Group ID	Width	Checker Type
DMSS_HSM_IPCSS_RINGACC_EDC_CTRL_0	62	10	Parity
DMSS_HSM_IPCSS_RINGACC_EDC_CTRL_0	63	12	Parity
DMSS_HSM_IPCSS_RINGACC_EDC_CTRL_0	64	12	Parity
DMSS_HSM_IPCSS_RINGACC_EDC_CTRL_0	65	4	Parity
DMSS_HSM_IPCSS_RINGACC_EDC_CTRL_0	66	10	Parity
DMSS_HSM_IPCSS_RINGACC_EDC_CTRL_0	67	9	Parity
DMSS_HSM_IPCSS_RINGACC_EDC_CTRL_0	68	32	Parity
DMSS_HSM_IPCSS_RINGACC_EDC_CTRL_0	69	2	Parity
DMSS_HSM_IPCSS_RINGACC_EDC_CTRL_0	70	10	Parity
DMSS_HSM_IPCSS_RINGACC_EDC_CTRL_0	71	12	Parity
DMSS_HSM_IPCSS_RINGACC_EDC_CTRL_0	72	12	Parity
DMSS_HSM_IPCSS_RINGACC_EDC_CTRL_0	73	4	Parity
DMSS_HSM_IPCSS_RINGACC_EDC_CTRL_0	74	10	Parity
DMSS_HSM_IPCSS_RINGACC_EDC_CTRL_0	75	9	Parity
DMSS_HSM_IPCSS_RINGACC_EDC_CTRL_0	76	32	Parity
DMSS_HSM_IPCSS_RINGACC_EDC_CTRL_0	77	2	Parity
DMSS_HSM_IPCSS_RINGACC_EDC_CTRL_0	78	10	Parity
DMSS_HSM_IPCSS_RINGACC_EDC_CTRL_0	79	12	Parity
DMSS_HSM_IPCSS_RINGACC_EDC_CTRL_0	80	12	Parity
DMSS_HSM_IPCSS_RINGACC_EDC_CTRL_0	81	4	Parity
DMSS_HSM_IPCSS_RINGACC_EDC_CTRL_0	82	10	Parity
DMSS_HSM_IPCSS_RINGACC_EDC_CTRL_0	83	9	Parity
DMSS_HSM_IPCSS_RINGACC_EDC_CTRL_0	84	32	Parity
DMSS_HSM_IPCSS_RINGACC_EDC_CTRL_0	85	2	Parity
DMSS_HSM_IPCSS_RINGACC_EDC_CTRL_0	86	10	Parity
DMSS_HSM_IPCSS_RINGACC_EDC_CTRL_0	87	12	Parity
DMSS_HSM_IPCSS_RINGACC_EDC_CTRL_0	88	12	Parity
DMSS_HSM_IPCSS_RINGACC_EDC_CTRL_0	89	4	Parity
DMSS_HSM_IPCSS_RINGACC_EDC_CTRL_0	90	10	Parity
DMSS_HSM_IPCSS_RINGACC_EDC_CTRL_0	91	9	Parity
DMSS_HSM_IPCSS_RINGACC_EDC_CTRL_0	92	32	Parity
DMSS_HSM_IPCSS_RINGACC_EDC_CTRL_0	93	2	Parity
DMSS_HSM_IPCSS_RINGACC_EDC_CTRL_0	94	10	Parity
DMSS_HSM_IPCSS_RINGACC_EDC_CTRL_0	95	12	Parity
DMSS_HSM_IPCSS_RINGACC_EDC_CTRL_0	96	12	Parity
DMSS_HSM_IPCSS_RINGACC_EDC_CTRL_0	97	4	Parity
DMSS_HSM_IPCSS_RINGACC_EDC_CTRL_0	98	10	Parity
DMSS_HSM_IPCSS_RINGACC_EDC_CTRL_0	99	9	Parity
DMSS_HSM_IPCSS_RINGACC_EDC_CTRL_0	100	32	Parity
DMSS_HSM_IPCSS_RINGACC_EDC_CTRL_0	101	2	Parity
DMSS_HSM_IPCSS_RINGACC_EDC_CTRL_0	102	10	Parity
DMSS_HSM_IPCSS_RINGACC_EDC_CTRL_0	103	12	Parity
DMSS_HSM_IPCSS_RINGACC_EDC_CTRL_0	104	12	Parity
DMSS_HSM_IPCSS_RINGACC_EDC_CTRL_0	105	4	Parity
DMSS_HSM_IPCSS_RINGACC_EDC_CTRL_0	106	10	Parity
DMSS_HSM_IPCSS_RINGACC_EDC_CTRL_0	107	9	Parity

**Table 12-689. EDC checkers information for ECC Aggregator Instance
MCU_SA3_SS0_DMSS_ECCAGGR_0 (continued)**

Protected Interconnect	Group ID	Width	Checker Type
DMSS_HSM_IPCSS_RINGACC_EDC_CTRL_0	108	32	Parity
DMSS_HSM_IPCSS_RINGACC_EDC_CTRL_0	109	2	Parity
DMSS_HSM_IPCSS_RINGACC_EDC_CTRL_0	110	10	Parity
DMSS_HSM_IPCSS_RINGACC_EDC_CTRL_0	111	12	Parity
DMSS_HSM_IPCSS_RINGACC_EDC_CTRL_0	112	12	Parity
DMSS_HSM_IPCSS_RINGACC_EDC_CTRL_0	113	4	Parity
DMSS_HSM_IPCSS_RINGACC_EDC_CTRL_0	114	10	Parity
DMSS_HSM_IPCSS_RINGACC_EDC_CTRL_0	115	9	Parity
DMSS_HSM_IPCSS_RINGACC_EDC_CTRL_0	116	32	Parity
DMSS_HSM_IPCSS_RINGACC_EDC_CTRL_0	117	2	Parity
DMSS_HSM_IPCSS_RINGACC_EDC_CTRL_0	118	10	Parity
DMSS_HSM_IPCSS_RINGACC_EDC_CTRL_0	119	12	Parity
DMSS_HSM_IPCSS_RINGACC_EDC_CTRL_0	120	12	Parity
DMSS_HSM_IPCSS_RINGACC_EDC_CTRL_0	121	4	Parity
DMSS_HSM_IPCSS_RINGACC_EDC_CTRL_0	122	10	Parity
DMSS_HSM_IPCSS_RINGACC_EDC_CTRL_0	123	9	Parity
DMSS_HSM_IPCSS_RINGACC_EDC_CTRL_0	124	32	Parity
DMSS_HSM_IPCSS_RINGACC_EDC_CTRL_0	125	2	Parity
DMSS_HSM_IPCSS_RINGACC_EDC_CTRL_0	126	10	Parity
DMSS_HSM_IPCSS_RINGACC_EDC_CTRL_0	127	12	Parity
DMSS_HSM_IPCSS_RINGACC_EDC_CTRL_0	128	12	Parity
DMSS_HSM_IPCSS_RINGACC_EDC_CTRL_0	129	4	Parity
DMSS_HSM_IPCSS_RINGACC_EDC_CTRL_0	130	10	Parity
DMSS_HSM_IPCSS_RINGACC_EDC_CTRL_0	131	9	Parity
DMSS_HSM_IPCSS_RINGACC_EDC_CTRL_0	132	32	Parity
DMSS_HSM_IPCSS_RINGACC_EDC_CTRL_0	133	2	Parity
DMSS_HSM_IPCSS_RINGACC_EDC_CTRL_0	134	10	Parity
DMSS_HSM_IPCSS_RINGACC_EDC_CTRL_0	135	12	Parity
DMSS_HSM_IPCSS_RINGACC_EDC_CTRL_0	136	12	Parity
DMSS_HSM_IPCSS_RINGACC_EDC_CTRL_0	137	4	Parity
DMSS_HSM_IPCSS_RINGACC_EDC_CTRL_0	138	10	Parity
DMSS_HSM_IPCSS_RINGACC_EDC_CTRL_0	139	9	Parity
DMSS_HSM_IPCSS_RINGACC_EDC_CTRL_0	140	32	Parity
DMSS_HSM_IPCSS_RINGACC_EDC_CTRL_0	141	2	Parity
DMSS_HSM_IPCSS_RINGACC_EDC_CTRL_0	142	10	Parity
DMSS_HSM_IPCSS_RINGACC_EDC_CTRL_0	143	12	Parity
DMSS_HSM_IPCSS_RINGACC_EDC_CTRL_0	144	12	Parity
DMSS_HSM_IPCSS_RINGACC_EDC_CTRL_0	145	4	Parity
DMSS_HSM_IPCSS_RINGACC_EDC_CTRL_0	146	10	Parity
DMSS_HSM_IPCSS_RINGACC_EDC_CTRL_0	147	9	Parity
DMSS_HSM_IPCSS_RINGACC_EDC_CTRL_0	148	32	Parity
DMSS_HSM_IPCSS_RINGACC_EDC_CTRL_0	149	2	Parity
DMSS_HSM_IPCSS_RINGACC_EDC_CTRL_0	150	10	Parity
DMSS_HSM_IPCSS_RINGACC_EDC_CTRL_0	151	12	Parity
DMSS_HSM_IPCSS_RINGACC_EDC_CTRL_0	152	12	Parity
DMSS_HSM_IPCSS_RINGACC_EDC_CTRL_0	153	4	Parity

**Table 12-689. EDC checkers information for ECC Aggregator Instance
MCU_SA3_SS0_DMSS_ECCAGGR_0 (continued)**

Protected Interconnect	Group ID	Width	Checker Type
DMSS_HSM_IPCSS_RINGACC_EDC_CTRL_0	154	10	Parity
DMSS_HSM_IPCSS_RINGACC_EDC_CTRL_0	155	9	Parity
DMSS_HSM_IPCSS_RINGACC_EDC_CTRL_0	156	32	Parity
DMSS_HSM_IPCSS_RINGACC_EDC_CTRL_0	157	2	Parity
DMSS_HSM_IPCSS_RINGACC_EDC_CTRL_0	158	10	Parity
DMSS_HSM_IPCSS_RINGACC_EDC_CTRL_0	159	12	Parity
DMSS_HSM_IPCSS_RINGACC_EDC_CTRL_0	160	12	Parity
DMSS_HSM_IPCSS_RINGACC_EDC_CTRL_0	161	4	Parity
DMSS_HSM_IPCSS_RINGACC_EDC_CTRL_0	162	10	Parity
DMSS_HSM_IPCSS_RINGACC_EDC_CTRL_0	163	9	Parity
DMSS_HSM_IPCSS_RINGACC_EDC_CTRL_0	164	32	Parity
DMSS_HSM_IPCSS_RINGACC_EDC_CTRL_0	165	2	Parity
DMSS_HSM_IPCSS_RINGACC_EDC_CTRL_0	166	10	Parity
DMSS_HSM_IPCSS_RINGACC_EDC_CTRL_0	167	12	Parity
DMSS_HSM_IPCSS_RINGACC_EDC_CTRL_0	168	12	Parity
DMSS_HSM_IPCSS_RINGACC_EDC_CTRL_0	169	4	Parity
DMSS_HSM_IPCSS_RINGACC_EDC_CTRL_0	170	10	Parity
DMSS_HSM_IPCSS_RINGACC_EDC_CTRL_0	171	9	Parity
DMSS_HSM_IPCSS_RINGACC_EDC_CTRL_0	172	32	Parity
DMSS_HSM_IPCSS_RINGACC_EDC_CTRL_0	173	2	Parity
DMSS_HSM_IPCSS_RINGACC_EDC_CTRL_0	174	10	Parity
DMSS_HSM_IPCSS_RINGACC_EDC_CTRL_0	175	12	Parity
DMSS_HSM_IPCSS_RINGACC_EDC_CTRL_0	176	12	Parity
DMSS_HSM_IPCSS_RINGACC_EDC_CTRL_0	177	4	Parity
DMSS_HSM_IPCSS_RINGACC_EDC_CTRL_0	178	10	Parity
DMSS_HSM_IPCSS_RINGACC_EDC_CTRL_0	179	9	Parity
DMSS_HSM_IPCSS_RINGACC_EDC_CTRL_0	180	32	Parity
DMSS_HSM_IPCSS_RINGACC_EDC_CTRL_0	181	2	Parity
DMSS_HSM_IPCSS_RINGACC_EDC_CTRL_0	182	16	Parity
DMSS_HSM_IPCSS_RINGACC_EDC_CTRL_0	183	16	Parity
DMSS_HSM_IPCSS_RINGACC_EDC_CTRL_0	184	16	Parity
DMSS_HSM_IPCSS_RINGACC_EDC_CTRL_0	185	16	Parity
DMSS_HSM_IPCSS_RINGACC_EDC_CTRL_0	186	16	Parity
DMSS_HSM_IPCSS_RINGACC_EDC_CTRL_0	187	16	Parity
DMSS_HSM_IPCSS_RINGACC_EDC_CTRL_0	188	16	Parity
DMSS_HSM_IPCSS_RINGACC_EDC_CTRL_0	189	16	Parity
DMSS_HSM_IPCSS_RINGACC_EDC_CTRL_0	190	12	Parity
DMSS_HSM_IPCSS_RINGACC_EDC_CTRL_0	191	8	Parity
DMSS_HSM_IPCSS_RINGACC_EDC_CTRL_0	192	1	Redundant
DMSS_HSM_IPCSS_RINGACC_EDC_CTRL_0	193	12	Parity
DMSS_HSM_IPCSS_RINGACC_EDC_CTRL_0	194	10	Parity
DMSS_HSM_IPCSS_RINGACC_EDC_CTRL_0	195	12	Parity
DMSS_HSM_IPCSS_RINGACC_EDC_CTRL_0	196	12	Parity
DMSS_HSM_IPCSS_RINGACC_EDC_CTRL_0	197	4	Parity
DMSS_HSM_IPCSS_RINGACC_EDC_CTRL_0	198	10	Parity
DMSS_HSM_IPCSS_RINGACC_EDC_CTRL_0	199	10	Parity

**Table 12-689. EDC checkers information for ECC Aggregator Instance
MCU_SA3_SS0_DMSS_ECCAGGR_0 (continued)**

Protected Interconnect	Group ID	Width	Checker Type
DMSS_HSM_IPCSS_RINGACC_EDC_CTRL_0	200	10	Parity
DMSS_HSM_IPCSS_RINGACC_EDC_CTRL_0	201	4	Parity
DMSS_HSM_IPCSS_RINGACC_EDC_CTRL_0	202	12	Parity
DMSS_HSM_IPCSS_RINGACC_EDC_CTRL_0	203	12	Parity
DMSS_HSM_IPCSS_RINGACC_EDC_CTRL_0	204	4	Parity
DMSS_HSM_IPCSS_RINGACC_EDC_CTRL_0	205	10	Parity
DMSS_HSM_IPCSS_RINGACC_EDC_CTRL_0	206	10	Parity
DMSS_HSM_IPCSS_RINGACC_EDC_CTRL_0	207	10	Parity
DMSS_HSM_IPCSS_RINGACC_EDC_CTRL_0	208	4	Parity
DMSS_HSM_IPCSS_RINGACC_EDC_CTRL_0	209	12	Parity
DMSS_HSM_IPCSS_RINGACC_EDC_CTRL_0	210	12	Parity
DMSS_HSM_IPCSS_RINGACC_EDC_CTRL_0	211	4	Parity
DMSS_HSM_IPCSS_RINGACC_EDC_CTRL_0	212	10	Parity
DMSS_HSM_IPCSS_RINGACC_EDC_CTRL_0	213	10	Parity
DMSS_HSM_IPCSS_RINGACC_EDC_CTRL_0	214	10	Parity
DMSS_HSM_IPCSS_RINGACC_EDC_CTRL_0	215	4	Parity
DMSS_HSM_IPCSS_RINGACC_EDC_CTRL_0	216	12	Parity
DMSS_HSM_IPCSS_RINGACC_EDC_CTRL_0	217	12	Parity
DMSS_HSM_IPCSS_RINGACC_EDC_CTRL_0	218	4	Parity
DMSS_HSM_IPCSS_RINGACC_EDC_CTRL_0	219	10	Parity
DMSS_HSM_IPCSS_RINGACC_EDC_CTRL_0	220	10	Parity
DMSS_HSM_IPCSS_RINGACC_EDC_CTRL_0	221	10	Parity
DMSS_HSM_IPCSS_RINGACC_EDC_CTRL_0	222	4	Parity
DMSS_HSM_IPCSS_RINGACC_EDC_CTRL_0	223	12	Parity
DMSS_HSM_IPCSS_RINGACC_EDC_CTRL_0	224	12	Parity
DMSS_HSM_IPCSS_RINGACC_EDC_CTRL_0	225	4	Parity
DMSS_HSM_IPCSS_RINGACC_EDC_CTRL_0	226	10	Parity
DMSS_HSM_IPCSS_RINGACC_EDC_CTRL_0	227	10	Parity
DMSS_HSM_IPCSS_RINGACC_EDC_CTRL_0	228	10	Parity
DMSS_HSM_IPCSS_RINGACC_EDC_CTRL_0	229	4	Parity
DMSS_HSM_IPCSS_RINGACC_EDC_CTRL_0	230	12	Parity
DMSS_HSM_IPCSS_RINGACC_EDC_CTRL_0	231	12	Parity
DMSS_HSM_IPCSS_RINGACC_EDC_CTRL_0	232	4	Parity
DMSS_HSM_IPCSS_RINGACC_EDC_CTRL_0	233	10	Parity
DMSS_HSM_IPCSS_RINGACC_EDC_CTRL_0	234	10	Parity
DMSS_HSM_IPCSS_RINGACC_EDC_CTRL_0	235	10	Parity
DMSS_HSM_IPCSS_RINGACC_EDC_CTRL_0	236	4	Parity
DMSS_HSM_IPCSS_RINGACC_EDC_CTRL_0	237	12	Parity
DMSS_HSM_IPCSS_RINGACC_EDC_CTRL_0	238	12	Parity
DMSS_HSM_IPCSS_RINGACC_EDC_CTRL_0	239	4	Parity
DMSS_HSM_IPCSS_RINGACC_EDC_CTRL_0	240	10	Parity
DMSS_HSM_IPCSS_RINGACC_EDC_CTRL_0	241	10	Parity
DMSS_HSM_IPCSS_RINGACC_EDC_CTRL_0	242	10	Parity
DMSS_HSM_IPCSS_RINGACC_EDC_CTRL_0	243	4	Parity
DMSS_HSM_IPCSS_RINGACC_EDC_CTRL_0	244	12	Parity
DMSS_HSM_IPCSS_RINGACC_EDC_CTRL_0	245	12	Parity

**Table 12-689. EDC checkers information for ECC Aggregator Instance
MCU_SA3_SS0_DMSS_ECCAGGR_0 (continued)**

Protected Interconnect	Group ID	Width	Checker Type
DMSS_HSM_IPCSS_RINGACC_EDC_CTRL_0	246	4	Parity
DMSS_HSM_IPCSS_RINGACC_EDC_CTRL_0	247	10	Parity
DMSS_HSM_IPCSS_RINGACC_EDC_CTRL_0	248	10	Parity
DMSS_HSM_IPCSS_RINGACC_EDC_CTRL_0	249	10	Parity
DMSS_HSM_IPCSS_RINGACC_EDC_CTRL_0	250	4	Parity
DMSS_HSM_IPCSS_RINGACC_EDC_CTRL_0	251	12	Parity
DMSS_HSM_IPCSS_RINGACC_EDC_CTRL_0	252	12	Parity
DMSS_HSM_IPCSS_RINGACC_EDC_CTRL_0	253	4	Parity
DMSS_HSM_IPCSS_RINGACC_EDC_CTRL_0	254	10	Parity
DMSS_HSM_IPCSS_RINGACC_EDC_CTRL_0	255	10	Parity
DMSS_HSM_IPCSS_RINGACC_EDC_CTRL_1	0	10	Parity
DMSS_HSM_IPCSS_RINGACC_EDC_CTRL_1	1	4	Parity
DMSS_HSM_IPCSS_RINGACC_EDC_CTRL_1	2	12	Parity
DMSS_HSM_IPCSS_RINGACC_EDC_CTRL_1	3	12	Parity
DMSS_HSM_IPCSS_RINGACC_EDC_CTRL_1	4	4	Parity
DMSS_HSM_IPCSS_RINGACC_EDC_CTRL_1	5	10	Parity
DMSS_HSM_IPCSS_RINGACC_EDC_CTRL_1	6	10	Parity
DMSS_HSM_IPCSS_RINGACC_EDC_CTRL_1	7	10	Parity
DMSS_HSM_IPCSS_RINGACC_EDC_CTRL_1	8	4	Parity
DMSS_HSM_IPCSS_RINGACC_EDC_CTRL_1	9	12	Parity
DMSS_HSM_IPCSS_RINGACC_EDC_CTRL_1	10	12	Parity
DMSS_HSM_IPCSS_RINGACC_EDC_CTRL_1	11	4	Parity
DMSS_HSM_IPCSS_RINGACC_EDC_CTRL_1	12	10	Parity
DMSS_HSM_IPCSS_RINGACC_EDC_CTRL_1	13	10	Parity
DMSS_HSM_IPCSS_RINGACC_EDC_CTRL_1	14	10	Parity
DMSS_HSM_IPCSS_RINGACC_EDC_CTRL_1	15	4	Parity
DMSS_HSM_IPCSS_RINGACC_EDC_CTRL_1	16	12	Parity
DMSS_HSM_IPCSS_RINGACC_EDC_CTRL_1	17	12	Parity
DMSS_HSM_IPCSS_RINGACC_EDC_CTRL_1	18	4	Parity
DMSS_HSM_IPCSS_RINGACC_EDC_CTRL_1	19	10	Parity
DMSS_HSM_IPCSS_RINGACC_EDC_CTRL_1	20	10	Parity
DMSS_HSM_IPCSS_RINGACC_EDC_CTRL_1	21	10	Parity
DMSS_HSM_IPCSS_RINGACC_EDC_CTRL_1	22	4	Parity
DMSS_HSM_IPCSS_RINGACC_EDC_CTRL_1	23	12	Parity
DMSS_HSM_IPCSS_RINGACC_EDC_CTRL_1	24	12	Parity
DMSS_HSM_IPCSS_RINGACC_EDC_CTRL_1	25	4	Parity
DMSS_HSM_IPCSS_RINGACC_EDC_CTRL_1	26	10	Parity
DMSS_HSM_IPCSS_RINGACC_EDC_CTRL_1	27	10	Parity
DMSS_HSM_IPCSS_RINGACC_EDC_CTRL_1	28	10	Parity
DMSS_HSM_IPCSS_RINGACC_EDC_CTRL_1	29	4	Parity
DMSS_HSM_IPCSS_RINGACC_EDC_CTRL_1	30	12	Parity
DMSS_HSM_IPCSS_RINGACC_EDC_CTRL_1	31	12	Parity
DMSS_HSM_IPCSS_RINGACC_EDC_CTRL_1	32	4	Parity
DMSS_HSM_IPCSS_RINGACC_EDC_CTRL_1	33	10	Parity
DMSS_HSM_IPCSS_RINGACC_EDC_CTRL_1	34	10	Parity
DMSS_HSM_IPCSS_RINGACC_EDC_CTRL_1	35	10	Parity

**Table 12-689. EDC checkers information for ECC Aggregator Instance
MCU_SA3_SS0_DMSS_ECCAGGR_0 (continued)**

Protected Interconnect	Group ID	Width	Checker Type
DMSS_HSM_IPCSS_RINGACC_EDC_CTRL_1	36	4	Parity
DMSS_HSM_IPCSS_RINGACC_EDC_CTRL_1	37	12	Parity
DMSS_HSM_IPCSS_RINGACC_EDC_CTRL_1	38	12	Parity
DMSS_HSM_IPCSS_RINGACC_EDC_CTRL_1	39	4	Parity
DMSS_HSM_IPCSS_RINGACC_EDC_CTRL_1	40	10	Parity
DMSS_HSM_IPCSS_RINGACC_EDC_CTRL_1	41	10	Parity
DMSS_HSM_IPCSS_RINGACC_EDC_CTRL_1	42	10	Parity
DMSS_HSM_IPCSS_RINGACC_EDC_CTRL_1	43	4	Parity
DMSS_HSM_IPCSS_RINGACC_EDC_CTRL_1	44	12	Parity
DMSS_HSM_IPCSS_RINGACC_EDC_CTRL_1	45	12	Parity
DMSS_HSM_IPCSS_RINGACC_EDC_CTRL_1	46	4	Parity
DMSS_HSM_IPCSS_RINGACC_EDC_CTRL_1	47	10	Parity
DMSS_HSM_IPCSS_RINGACC_EDC_CTRL_1	48	10	Parity
DMSS_HSM_IPCSS_RINGACC_EDC_CTRL_1	49	10	Parity
DMSS_HSM_IPCSS_RINGACC_EDC_CTRL_1	50	4	Parity
DMSS_HSM_IPCSS_RINGACC_EDC_CTRL_1	51	16	Parity
DMSS_HSM_IPCSS_RINGACC_EDC_CTRL_1	52	16	Parity
DMSS_HSM_IPCSS_RINGACC_EDC_CTRL_1	53	16	Parity
DMSS_HSM_IPCSS_RINGACC_EDC_CTRL_1	54	16	Parity
DMSS_HSM_IPCSS_RINGACC_EDC_CTRL_1	55	12	Parity
DMSS_HSM_IPCSS_RINGACC_EDC_CTRL_1	56	8	Parity
DMSS_HSM_IPCSS_SEC_PROXY_EDC_CTRL_0	0	1	Redundant
DMSS_HSM_IPCSS_SEC_PROXY_EDC_CTRL_0	1	16	Parity
DMSS_HSM_IPCSS_SEC_PROXY_EDC_CTRL_0	2	1	Redundant
DMSS_HSM_IPCSS_SEC_PROXY_EDC_CTRL_0	3	1	Parity
DMSS_HSM_IPCSS_SEC_PROXY_EDC_CTRL_0	4	1	Parity
DMSS_HSM_IPCSS_SEC_PROXY_EDC_CTRL_0	5	1	Parity
DMSS_HSM_IPCSS_SEC_PROXY_EDC_CTRL_0	6	16	Parity
DMSS_HSM_IPCSS_SEC_PROXY_EDC_CTRL_0	7	10	Parity
DMSS_HSM_IPCSS_SEC_PROXY_EDC_CTRL_0	8	10	Parity
DMSS_HSM_IPCSS_SEC_PROXY_EDC_CTRL_0	9	2	Parity
DMSS_HSM_IPCSS_SEC_PROXY_EDC_CTRL_0	10	1	Redundant
DMSS_HSM_IPCSS_SEC_PROXY_EDC_CTRL_0	11	1	Parity
DMSS_HSM_IPCSS_SEC_PROXY_EDC_CTRL_0	12	1	Parity
DMSS_HSM_IPCSS_SEC_PROXY_EDC_CTRL_0	13	1	Parity
DMSS_HSM_IPCSS_SEC_PROXY_EDC_CTRL_0	14	1	Redundant
DMSS_HSM_IPCSS_SEC_PROXY_EDC_CTRL_0	15	14	Parity
DMSS_HSM_IPCSS_SEC_PROXY_EDC_CTRL_0	16	14	Parity
DMSS_HSM_IPCSS_SEC_PROXY_EDC_CTRL_0	17	8	Parity
DMSS_HSM_IPCSS_SEC_PROXY_EDC_CTRL_0	18	16	Parity
DMSS_HSM_IPCSS_SEC_PROXY_EDC_CTRL_0	19	16	Parity
DMSS_HSM_IPCSS_SEC_PROXY_EDC_CTRL_0	20	16	Parity
DMSS_HSM_IPCSS_SEC_PROXY_EDC_CTRL_0	21	4	Parity
DMSS_HSM_IPCSS_SEC_PROXY_EDC_CTRL_0	22	48	Parity
DMSS_HSM_IPCSS_SEC_PROXY_EDC_CTRL_0	23	48	Parity
DMSS_HSM_IPCSS_SEC_PROXY_EDC_CTRL_0	24	1	Parity

**Table 12-689. EDC checkers information for ECC Aggregator Instance
MCU_SA3_SS0_DMSS_ECCAGGR_0 (continued)**

Protected Interconnect	Group ID	Width	Checker Type
DMSS_HSM_IPCSS_SEC_PROXY_EDC_CTRL_0	25	4	Parity
DMSS_HSM_IPCSS_SEC_PROXY_EDC_CTRL_0	26	48	Parity
DMSS_HSM_IPCSS_SEC_PROXY_EDC_CTRL_0	27	10	Parity
DMSS_HSM_IPCSS_SEC_PROXY_EDC_CTRL_0	28	1	Parity
DMSS_HSM_IPCSS_SEC_PROXY_EDC_CTRL_0	29	1	Parity
DMSS_HSM_IPCSS_SEC_PROXY_EDC_CTRL_0	30	1	Parity
DMSS_HSM_IPCSS_SEC_PROXY_EDC_CTRL_0	31	12	Parity
DMSS_HSM_IPCSS_SEC_PROXY_EDC_CTRL_0	32	16	Parity
DMSS_HSM_IPCSS_SEC_PROXY_EDC_CTRL_0	33	1	Parity
DMSS_HSM_IPCSS_SEC_PROXY_EDC_CTRL_0	34	1	Parity
DMSS_HSM_IPCSS_SEC_PROXY_EDC_CTRL_0	35	10	Parity
DMSS_HSM_IPCSS_SEC_PROXY_EDC_CTRL_0	36	8	Parity
DMSS_HSM_IPCSS_SEC_PROXY_EDC_CTRL_0	37	1	Redundant
DMSS_HSM_IPCSS_SEC_PROXY_EDC_CTRL_0	38	3	Parity
DMSS_HSM_IPCSS_SEC_PROXY_EDC_CTRL_0	39	1	Redundant
DMSS_HSM_IPCSS_SEC_PROXY_EDC_CTRL_0	40	1	Redundant
DMSS_HSM_IPCSS_SEC_PROXY_EDC_CTRL_0	41	48	Parity
DMSS_HSM_IPCSS_SEC_PROXY_EDC_CTRL_0	42	1	Parity
DMSS_HSM_IPCSS_SEC_PROXY_EDC_CTRL_0	43	10	Parity
DMSS_HSM_IPCSS_SEC_PROXY_EDC_CTRL_0	44	1	Redundant
DMSS_HSM_IPCSS_SEC_PROXY_EDC_CTRL_0	45	1	Redundant
DMSS_HSM_IPCSS_SEC_PROXY_EDC_CTRL_0	46	1	Parity
DMSS_HSM_IPCSS_SEC_PROXY_EDC_CTRL_0	47	4	Parity
DMSS_HSM_IPCSS_SEC_PROXY_EDC_CTRL_0	48	1	Redundant
DMSS_HSM_IPCSS_SEC_PROXY_EDC_CTRL_0	49	1	Parity
DMSS_HSM_IPCSS_SEC_PROXY_EDC_CTRL_0	50	1	Parity
DMSS_HSM_IPCSS_SEC_PROXY_EDC_CTRL_0	51	1	Parity
DMSS_HSM_IPCSS_SEC_PROXY_EDC_CTRL_0	52	10	Parity
DMSS_HSM_IPCSS_SEC_PROXY_EDC_CTRL_0	53	4	Parity
DMSS_HSM_IPCSS_SEC_PROXY_EDC_CTRL_0	54	3	Parity
DMSS_HSM_IPCSS_SEC_PROXY_EDC_CTRL_0	55	32	EDC
DMSS_HSM_IPCSS_SEC_PROXY_EDC_CTRL_0	56	32	EDC
DMSS_HSM_IPCSS_SEC_PROXY_EDC_CTRL_0	57	1	Redundant
DMSS_HSM_IPCSS_SEC_PROXY_EDC_CTRL_0	58	10	Parity
DMSS_HSM_IPCSS_SEC_PROXY_EDC_CTRL_0	59	1	Parity
DMSS_HSM_IPCSS_SEC_PROXY_EDC_CTRL_0	60	1	Parity
DMSS_HSM_IPCSS_SEC_PROXY_EDC_CTRL_0	61	16	Parity
DMSS_HSM_IPCSS_SEC_PROXY_EDC_CTRL_0	62	1	Parity
DMSS_HSM_IPCSS_SEC_PROXY_EDC_CTRL_0	63	1	Parity
DMSS_HSM_IPCSS_SEC_PROXY_EDC_CTRL_0	64	16	Parity
DMSS_HSM_IPCSS_SEC_PROXY_EDC_CTRL_0	65	32	EDC
DMSS_HSM_IPCSS_SEC_PROXY_EDC_CTRL_0	66	32	EDC
DMSS_HSM_IPCSS_CBASS_IPCSS_VBM_DST_M2M_BRIDGE_SRC_EDC_CTRL_0	0	24	Parity
DMSS_HSM_IPCSS_CBASS_IPCSS_VBM_DST_M2M_BRIDGE_SRC_EDC_CTRL_0	1	1	Parity
DMSS_HSM_IPCSS_CBASS_IPCSS_VBM_DST_M2M_BRIDGE_SRC_EDC_CTRL_0	2	1	Parity
DMSS_HSM_IPCSS_CBASS_IPCSS_VBM_DST_M2M_BRIDGE_SRC_EDC_CTRL_0	3	1	Redundant

**Table 12-689. EDC checkers information for ECC Aggregator Instance
MCU_SA3_SS0_DMSS_ECCAGGR_0 (continued)**

Protected Interconnect	Group ID	Width	Checker Type
DMSS_HSM_IPCSS_CBASS_IPCSS_VBM_DST_M2M_BRIDGE_SRC_EDC_CTRL_0	4	23	Parity
DMSS_HSM_IPCSS_CBASS_IPCSS_VBM_DST_M2M_BRIDGE_SRC_EDC_CTRL_0	5	10	Parity
DMSS_HSM_IPCSS_CBASS_IPCSS_VBM_DST_M2M_BRIDGE_SRC_EDC_CTRL_0	6	1	Parity
DMSS_HSM_IPCSS_CBASS_IPCSS_VBM_DST_M2M_BRIDGE_SRC_EDC_CTRL_0	7	3	Parity
DMSS_HSM_IPCSS_CBASS_IPCSS_VBM_DST_M2M_BRIDGE_SRC_EDC_CTRL_0	8	3	Parity
DMSS_HSM_IPCSS_CBASS_IPCSS_VBM_DST_M2M_BRIDGE_SRC_EDC_CTRL_0	9	1	Parity
DMSS_HSM_IPCSS_CBASS_IPCSS_VBM_DST_M2M_BRIDGE_SRC_EDC_CTRL_0	10	1	Parity
DMSS_HSM_IPCSS_CBASS_IPCSS_VBM_DST_M2M_BRIDGE_SRC_EDC_CTRL_0	11	9	Parity
DMSS_HSM_IPCSS_CBASS_IPCSS_VBM_DST_M2M_BRIDGE_SRC_EDC_CTRL_0	12	10	Parity
DMSS_HSM_IPCSS_CBASS_IPCSS_VBM_DST_M2M_BRIDGE_SRC_EDC_CTRL_0	13	10	Parity
DMSS_HSM_IPCSS_CBASS_IPCSS_VBM_DST_M2M_BRIDGE_SRC_EDC_CTRL_0	14	1	Redundant
DMSS_HSM_IPCSS_CBASS_IPCSS_VBM_DST_M2M_BRIDGE_SRC_EDC_CTRL_0	15	1	Redundant
DMSS_HSM_IPCSS_CBASS_IPCSS_VBM_DST_M2M_BRIDGE_SRC_EDC_CTRL_0	16	23	Parity
DMSS_HSM_IPCSS_CBASS_IPCSS_VBM_DST_M2M_BRIDGE_SRC_EDC_CTRL_0	17	1	Redundant
DMSS_HSM_IPCSS_CBASS_IPCSS_VBM_DST_M2M_BRIDGE_SRC_EDC_CTRL_0	18	1	Redundant
DMSS_HSM_IPCSS_CBASS_IPCSS_VBM_DST_M2M_BRIDGE_SRC_EDC_CTRL_0	19	10	Parity
DMSS_HSM_IPCSS_CBASS_IPCSS_VBM_DST_M2M_BRIDGE_SRC_EDC_CTRL_0	20	1	Parity
DMSS_HSM_IPCSS_CBASS_IPCSS_VBM_DST_M2M_BRIDGE_SRC_EDC_CTRL_0	21	1	Parity
DMSS_HSM_IPCSS_CBASS_IPCSS_VBM_DST_M2M_BRIDGE_SRC_EDC_CTRL_0	22	1	Parity
DMSS_HSM_IPCSS_CBASS_IPCSS_VBM_DST_M2M_BRIDGE_SRC_EDC_CTRL_0	23	10	Parity
DMSS_HSM_IPCSS_CBASS_IPCSS_VBM_DST_M2M_BRIDGE_SRC_EDC_CTRL_0	24	1	Parity
DMSS_HSM_IPCSS_CBASS_IPCSS_VBM_DST_M2M_BRIDGE_SRC_EDC_CTRL_0	25	1	Redundant
DMSS_HSM_IPCSS_CBASS_IPCSS_VBM_DST_M2M_BRIDGE_SRC_EDC_CTRL_0	26	1	Parity
DMSS_HSM_IPCSS_CBASS_IPCSS_VBM_DST_M2M_BRIDGE_SRC_EDC_CTRL_0	27	1	Parity
DMSS_HSM_IPCSS_CBASS_IPCSS_VBM_DST_M2M_BRIDGE_SRC_EDC_CTRL_0	28	10	Parity
DMSS_HSM_IPCSS_CBASS_IPCSS_VBM_DST_M2M_BRIDGE_SRC_EDC_CTRL_0	29	9	Parity
DMSS_HSM_IPCSS_CBASS_IPCSS_VBM_DST_M2M_BRIDGE_SRC_EDC_CTRL_0	30	1	Parity
DMSS_HSM_IPCSS_CBASS_IPCSS_VBM_DST_M2M_BRIDGE_SRC_EDC_CTRL_0	31	10	Parity
DMSS_HSM_IPCSS_CBASS_IPCSS_VBM_DST_M2M_BRIDGE_SRC_EDC_CTRL_0	32	10	Parity
DMSS_HSM_IPCSS_CBASS_IPCSS_VBM_DST_M2M_BRIDGE_SRC_EDC_CTRL_0	33	1	Parity
DMSS_HSM_IPCSS_CBASS_IPCSS_VBM_DST_M2M_BRIDGE_SRC_EDC_CTRL_0	34	4	Parity
DMSS_HSM_IPCSS_CBASS_IPCSS_VBM_DST_M2M_BRIDGE_SRC_EDC_CTRL_0	35	9	Parity
DMSS_HSM_IPCSS_CBASS_IPCSS_VBM_DST_M2M_BRIDGE_SRC_EDC_CTRL_0	36	1	Redundant
DMSS_HSM_IPCSS_CBASS_IPCSS_VBM_DST_M2M_BRIDGE_SRC_EDC_CTRL_0	37	1	Parity
DMSS_HSM_IPCSS_CBASS_IPCSS_VBM_DST_M2M_BRIDGE_SRC_EDC_CTRL_0	38	3	Parity
DMSS_HSM_IPCSS_CBASS_IPCSS_VBM_DST_M2M_BRIDGE_SRC_EDC_CTRL_0	39	3	Parity
DMSS_HSM_IPCSS_CBASS_IPCSS_VBM_DST_M2M_BRIDGE_SRC_EDC_CTRL_0	40	10	Parity
DMSS_HSM_IPCSS_CBASS_IPCSS_VBM_DST_M2M_BRIDGE_SRC_EDC_CTRL_0	41	1	Parity
DMSS_HSM_IPCSS_CBASS_IPCSS_VBM_DST_M2M_BRIDGE_SRC_EDC_CTRL_0	42	1	Redundant
DMSS_HSM_IPCSS_CBASS_IPCSS_VBM_DST_M2M_BRIDGE_SRC_EDC_CTRL_0	43	10	Parity
DMSS_HSM_IPCSS_CBASS_IPCSS_VBM_DST_M2M_BRIDGE_SRC_EDC_CTRL_0	44	10	Parity
DMSS_HSM_IPCSS_CBASS_IPCSS_VBM_DST_M2M_BRIDGE_SRC_EDC_CTRL_0	45	1	Parity
DMSS_HSM_IPCSS_CBASS_IPCSS_VBM_DST_M2M_BRIDGE_SRC_EDC_CTRL_0	46	1	Parity
DMSS_HSM_IPCSS_CBASS_IPCSS_VBM_DST_M2M_BRIDGE_SRC_EDC_CTRL_0	47	3	Parity
DMSS_HSM_IPCSS_CBASS_IPCSS_VBM_DST_M2M_BRIDGE_SRC_EDC_CTRL_0	48	10	Parity
DMSS_HSM_IPCSS_CBASS_IPCSS_VBM_DST_M2M_BRIDGE_SRC_EDC_CTRL_0	49	3	Parity

**Table 12-689. EDC checkers information for ECC Aggregator Instance
MCU_SA3_SS0_DMSS_ECCAGGR_0 (continued)**

Protected Interconnect	Group ID	Width	Checker Type
DMSS_HSM_IPCSS_CBASS_IPCSS_VBM_DST_M2M_BRIDGE_SRC_EDC_CTRL_0	50	8	Parity
DMSS_HSM_IPCSS_CBASS_IPCSS_VBM_DST_M2M_BRIDGE_SRC_EDC_CTRL_0	51	1	Parity
DMSS_HSM_IPCSS_CBASS_IPCSS_VBM_DST_M2M_BRIDGE_SRC_EDC_CTRL_0	52	1	Parity
DMSS_HSM_IPCSS_CBASS_IPCSS_VBM_DST_M2M_BRIDGE_SRC_EDC_CTRL_0	53	8	Parity
DMSS_HSM_IPCSS_CBASS_IPCSS_VBM_DST_M2M_BRIDGE_SRC_EDC_CTRL_0	54	8	Parity
DMSS_HSM_IPCSS_CBASS_IPCSS_VBM_DST_M2M_BRIDGE_SRC_EDC_CTRL_0	55	2	Parity
DMSS_HSM_IPCSS_CBASS_IPCSS_VBM_DST_M2M_BRIDGE_SRC_EDC_CTRL_0	56	2	Parity
DMSS_HSM_IPCSS_CBASS_IPCSS_VBM_DST_M2M_BRIDGE_SRC_EDC_CTRL_0	57	3	Parity
DMSS_HSM_IPCSS_CBASS_IPCSS_VBM_DST_M2M_BRIDGE_SRC_EDC_CTRL_0	58	1	Parity
DMSS_HSM_IPCSS_CBASS_IPCSS_VBM_DST_M2M_BRIDGE_SRC_EDC_CTRL_0	59	8	Parity
DMSS_HSM_IPCSS_CBASS_IPCSS_VBM_DST_M2M_BRIDGE_SRC_EDC_CTRL_0	60	8	Parity
DMSS_HSM_IPCSS_CBASS_IPCSS_VBM_DST_M2M_BRIDGE_SRC_EDC_CTRL_0	61	8	Parity
DMSS_HSM_IPCSS_CBASS_IPCSS_VBM_DST_M2M_BRIDGE_SRC_EDC_CTRL_0	62	8	Parity
DMSS_HSM_IPCSS_CBASS_IPCSS_VBM_DST_M2M_BRIDGE_SRC_EDC_CTRL_0	63	1	Parity
DMSS_HSM_IPCSS_CBASS_IPCSS_VBM_DST_M2M_BRIDGE_SRC_EDC_CTRL_0	64	1	Parity
DMSS_HSM_IPCSS_CBASS_IPCSS_VBM_DST_M2M_BRIDGE_SRC_EDC_CTRL_0	65	8	Parity
DMSS_HSM_IPCSS_CBASS_IPCSS_VBM_DST_M2M_BRIDGE_SRC_EDC_CTRL_0	66	8	Parity
DMSS_HSM_IPCSS_CBASS_IPCSS_VBM_DST_M2M_BRIDGE_SRC_EDC_CTRL_0	67	2	Parity
DMSS_HSM_IPCSS_CBASS_IPCSS_VBM_DST_M2M_BRIDGE_SRC_EDC_CTRL_0	68	2	Parity
DMSS_HSM_IPCSS_CBASS_IPCSS_VBM_DST_M2M_BRIDGE_SRC_EDC_CTRL_0	69	3	Parity
DMSS_HSM_IPCSS_CBASS_IPCSS_VBM_DST_M2M_BRIDGE_SRC_EDC_CTRL_0	70	1	Parity
DMSS_HSM_IPCSS_CBASS_IPCSS_VBM_DST_M2M_BRIDGE_SRC_EDC_CTRL_0	71	8	Parity
DMSS_HSM_IPCSS_CBASS_SCR_SCR_EDC_CTRL_0	0	1	Redundant
DMSS_HSM_IPCSS_CBASS_SCR_SCR_EDC_CTRL_0	1	23	Parity
DMSS_HSM_IPCSS_CBASS_SCR_SCR_EDC_CTRL_0	2	1	Parity
DMSS_HSM_IPCSS_CBASS_SCR_SCR_EDC_CTRL_0	3	4	Parity
DMSS_HSM_IPCSS_CBASS_SCR_SCR_EDC_CTRL_0	4	3	Parity
DMSS_HSM_IPCSS_CBASS_SCR_SCR_EDC_CTRL_0	5	4	Parity
DMSS_HSM_IPCSS_CBASS_SCR_SCR_EDC_CTRL_0	6	4	Parity
DMSS_HSM_IPCSS_CBASS_SCR_SCR_EDC_CTRL_0	7	2	Parity
DMSS_HSM_IPCSS_CBASS_SCR_SCR_EDC_CTRL_0	8	1	Redundant
DMSS_HSM_IPCSS_CBASS_SCR_SCR_EDC_CTRL_0	9	1	Parity
DMSS_HSM_IPCSS_CBASS_SCR_SCR_EDC_CTRL_0	10	1	Redundant
DMSS_HSM_IPCSS_CBASS_SCR_SCR_EDC_CTRL_0	11	1	Redundant
DMSS_HSM_IPCSS_CBASS_SCR_SCR_EDC_CTRL_0	12	1	Redundant
DMSS_HSM_IPCSS_CBASS_SCR_SCR_EDC_CTRL_0	13	23	Parity
DMSS_HSM_IPCSS_CBASS_SCR_SCR_EDC_CTRL_0	14	1	Parity
DMSS_HSM_IPCSS_CBASS_SCR_SCR_EDC_CTRL_0	15	4	Parity
DMSS_HSM_IPCSS_CBASS_SCR_SCR_EDC_CTRL_0	16	3	Parity
DMSS_HSM_IPCSS_CBASS_SCR_SCR_EDC_CTRL_0	17	4	Parity
DMSS_HSM_IPCSS_CBASS_SCR_SCR_EDC_CTRL_0	18	4	Parity
DMSS_HSM_IPCSS_CBASS_SCR_SCR_EDC_CTRL_0	19	2	Parity
DMSS_HSM_IPCSS_CBASS_SCR_SCR_EDC_CTRL_0	20	1	Redundant
DMSS_HSM_IPCSS_CBASS_SCR_SCR_EDC_CTRL_0	21	1	Parity
DMSS_HSM_IPCSS_CBASS_SCR_SCR_EDC_CTRL_0	22	1	Redundant
DMSS_HSM_IPCSS_CBASS_SCR_SCR_EDC_CTRL_0	23	1	Redundant

**Table 12-689. EDC checkers information for ECC Aggregator Instance
MCU_SA3_SS0_DMSS_ECCAGGR_0 (continued)**

Protected Interconnect	Group ID	Width	Checker Type
DMSS_HSM_IPCSS_CBASS_SCR_SCR_EDC_CTRL_0	24	1	Redundant
DMSS_HSM_IPCSS_CBASS_SCR_SCR_EDC_CTRL_0	25	23	Parity
DMSS_HSM_IPCSS_CBASS_SCR_SCR_EDC_CTRL_0	26	1	Parity
DMSS_HSM_IPCSS_CBASS_SCR_SCR_EDC_CTRL_0	27	4	Parity
DMSS_HSM_IPCSS_CBASS_SCR_SCR_EDC_CTRL_0	28	3	Parity
DMSS_HSM_IPCSS_CBASS_SCR_SCR_EDC_CTRL_0	29	4	Parity
DMSS_HSM_IPCSS_CBASS_SCR_SCR_EDC_CTRL_0	30	4	Parity
DMSS_HSM_IPCSS_CBASS_SCR_SCR_EDC_CTRL_0	31	2	Parity
DMSS_HSM_IPCSS_CBASS_SCR_SCR_EDC_CTRL_0	32	1	Redundant
DMSS_HSM_IPCSS_CBASS_SCR_SCR_EDC_CTRL_0	33	1	Parity
DMSS_HSM_IPCSS_CBASS_SCR_SCR_EDC_CTRL_0	34	1	Redundant
DMSS_HSM_IPCSS_CBASS_SCR_SCR_EDC_CTRL_0	35	1	Redundant
DMSS_HSM_IPCSS_CBASS_SCR_SCR_EDC_CTRL_0	36	1	Redundant
DMSS_HSM_IPCSS_CBASS_SCR_SCR_EDC_CTRL_0	37	10	Parity
DMSS_HSM_IPCSS_CBASS_SCR_SCR_EDC_CTRL_0	38	10	Parity
DMSS_HSM_IPCSS_CBASS_SCR_SCR_EDC_CTRL_0	39	1	Parity
DMSS_HSM_IPCSS_CBASS_SCR_SCR_EDC_CTRL_0	40	1	Redundant
DMSS_HSM_IPCSS_CBASS_SCR_SCR_EDC_CTRL_0	41	1	Redundant
DMSS_HSM_IPCSS_CBASS_SCR_SCR_EDC_CTRL_0	42	12	Parity
DMSS_HSM_IPCSS_CBASS_SCR_SCR_EDC_CTRL_0	43	4	Parity
DMSS_HSM_IPCSS_CBASS_SCR_SCR_EDC_CTRL_0	44	3	Parity
DMSS_HSM_IPCSS_CBASS_SCR_SCR_EDC_CTRL_0	45	1	Redundant
DMSS_HSM_IPCSS_CBASS_SCR_SCR_EDC_CTRL_0	46	12	Parity
DMSS_HSM_IPCSS_CBASS_SCR_SCR_EDC_CTRL_0	47	4	Parity
DMSS_HSM_IPCSS_CBASS_SCR_SCR_EDC_CTRL_0	48	1	Redundant
DMSS_HSM_IPCSS_CBASS_SCR_SCR_EDC_CTRL_0	49	10	Parity
DMSS_HSM_IPCSS_CBASS_SCR_SCR_EDC_CTRL_0	50	10	Parity
DMSS_HSM_IPCSS_CBASS_SCR_SCR_EDC_CTRL_0	51	1	Parity
DMSS_HSM_IPCSS_CBASS_SCR_SCR_EDC_CTRL_0	52	1	Redundant
DMSS_HSM_IPCSS_CBASS_SCR_SCR_EDC_CTRL_0	53	1	Redundant
DMSS_HSM_IPCSS_CBASS_SCR_SCR_EDC_CTRL_0	54	12	Parity
DMSS_HSM_IPCSS_CBASS_SCR_SCR_EDC_CTRL_0	55	4	Parity
DMSS_HSM_IPCSS_CBASS_SCR_SCR_EDC_CTRL_0	56	3	Parity
DMSS_HSM_IPCSS_CBASS_SCR_SCR_EDC_CTRL_0	57	1	Redundant
DMSS_HSM_IPCSS_CBASS_SCR_SCR_EDC_CTRL_0	58	12	Parity
DMSS_HSM_IPCSS_CBASS_SCR_SCR_EDC_CTRL_0	59	4	Parity
DMSS_HSM_IPCSS_CBASS_SCR_SCR_EDC_CTRL_0	60	1	Redundant
DMSS_HSM_IPCSS_CBASS_SCR_SCR_EDC_CTRL_0	61	10	Parity
DMSS_HSM_IPCSS_CBASS_SCR_SCR_EDC_CTRL_0	62	10	Parity
DMSS_HSM_IPCSS_CBASS_SCR_SCR_EDC_CTRL_0	63	1	Parity
DMSS_HSM_IPCSS_CBASS_SCR_SCR_EDC_CTRL_0	64	1	Redundant
DMSS_HSM_IPCSS_CBASS_SCR_SCR_EDC_CTRL_0	65	1	Redundant
DMSS_HSM_IPCSS_CBASS_SCR_SCR_EDC_CTRL_0	66	12	Parity
DMSS_HSM_IPCSS_CBASS_SCR_SCR_EDC_CTRL_0	67	4	Parity
DMSS_HSM_IPCSS_CBASS_SCR_SCR_EDC_CTRL_0	68	3	Parity
DMSS_HSM_IPCSS_CBASS_SCR_SCR_EDC_CTRL_0	69	1	Redundant

**Table 12-689. EDC checkers information for ECC Aggregator Instance
MCU_SA3_SS0_DMSS_ECCAGGR_0 (continued)**

Protected Interconnect	Group ID	Width	Checker Type
DMSS_HSM_IPCSS_CBASS_SCR_SCR_EDC_CTRL_0	70	12	Parity
DMSS_HSM_IPCSS_CBASS_SCR_SCR_EDC_CTRL_0	71	4	Parity
DMSS_HSM_IPCSS_CBASS_SCR_SCR_EDC_CTRL_0	72	1	Redundant
DMSS_HSM_IPCSS_CBASS_SCR_SCR_EDC_CTRL_0	73	10	Parity
DMSS_HSM_IPCSS_CBASS_SCR_SCR_EDC_CTRL_0	74	10	Parity
DMSS_HSM_IPCSS_CBASS_SCR_SCR_EDC_CTRL_0	75	1	Parity
DMSS_HSM_IPCSS_CBASS_SCR_SCR_EDC_CTRL_0	76	1	Redundant
DMSS_HSM_IPCSS_CBASS_SCR_SCR_EDC_CTRL_0	77	1	Redundant
DMSS_HSM_IPCSS_CBASS_SCR_SCR_EDC_CTRL_0	78	12	Parity
DMSS_HSM_IPCSS_CBASS_SCR_SCR_EDC_CTRL_0	79	4	Parity
DMSS_HSM_IPCSS_CBASS_SCR_SCR_EDC_CTRL_0	80	3	Parity
DMSS_HSM_IPCSS_CBASS_SCR_SCR_EDC_CTRL_0	81	1	Redundant
DMSS_HSM_IPCSS_CBASS_SCR_SCR_EDC_CTRL_0	82	12	Parity
DMSS_HSM_IPCSS_CBASS_SCR_SCR_EDC_CTRL_0	83	4	Parity
DMSS_HSM_IPCSS_CBASS_SCR_SCR_EDC_CTRL_0	84	1	Parity
DMSS_HSM_IPCSS_CBASS_SCR_SCR_EDC_CTRL_0	85	4	Parity
DMSS_HSM_IPCSS_CBASS_SCR_SCR_EDC_CTRL_0	86	7	Parity
DMSS_HSM_IPCSS_CBASS_SCR_SCR_EDC_CTRL_0	87	5	Parity
DMSS_HSM_IPCSS_CBASS_SCR_SCR_EDC_CTRL_0	88	4	Parity
DMSS_HSM_IPCSS_CBASS_SCR_SCR_EDC_CTRL_0	89	4	Parity
DMSS_HSM_IPCSS_CBASS_SCR_SCR_EDC_CTRL_0	90	7	Parity
DMSS_HSM_IPCSS_CBASS_SCR_SCR_EDC_CTRL_0	91	5	Parity
DMSS_HSM_IPCSS_CBASS_SCR_SCR_EDC_CTRL_0	92	4	Parity
DMSS_HSM_IPCSS_CBASS_SCR_SCR_EDC_CTRL_0	93	4	Parity
DMSS_HSM_IPCSS_CBASS_SCR_SCR_EDC_CTRL_0	94	7	Parity
DMSS_HSM_IPCSS_CBASS_SCR_SCR_EDC_CTRL_0	95	5	Parity
DMSS_HSM_IPCSS_CBASS_SCR_SCR_EDC_CTRL_0	96	3	Parity
DMSS_HSM_IPCSS_CBASS_SCR_SCR_EDC_CTRL_0	97	3	Parity
DMSS_HSM_IPCSS_CBASS_SCR_SCR_EDC_CTRL_0	98	19	Parity
DMSS_HSM_IPCSS_CBASS_SCR_SCR_EDC_CTRL_0	99	26	Parity
DMSS_HSM_IPCSS_CBASS_SCR_SCR_EDC_CTRL_0	100	5	Parity
DMSS_HSM_IPCSS_CBASS_SCR_SCR_EDC_CTRL_0	101	3	Parity
DMSS_HSM_IPCSS_CBASS_SCR_SCR_EDC_CTRL_0	102	3	Parity
DMSS_HSM_IPCSS_CBASS_SCR_SCR_EDC_CTRL_0	103	3	Parity
DMSS_HSM_IPCSS_CBASS_SCR_SCR_EDC_CTRL_0	104	26	Parity
DMSS_HSM_IPCSS_CBASS_SCR_SCR_EDC_CTRL_0	105	5	Parity
DMSS_HSM_IPCSS_CBASS_SCR_SCR_EDC_CTRL_0	106	3	Parity
DMSS_HSM_IPCSS_CBASS_SCR_SCR_EDC_CTRL_0	107	3	Parity
DMSS_HSM_IPCSS_CBASS_SCR_SCR_EDC_CTRL_0	108	19	Parity
DMSS_HSM_IPCSS_CBASS_SCR_SCR_EDC_CTRL_0	109	26	Parity
DMSS_HSM_IPCSS_CBASS_SCR_SCR_EDC_CTRL_0	110	5	Parity
DMSS_HSM_IPCSS_CBASS_SCR_SCR_EDC_CTRL_0	111	3	Parity
DMSS_HSM_IPCSS_CBASS_SCR_SCR_EDC_CTRL_0	112	3	Parity
DMSS_HSM_IPCSS_CBASS_SCR_SCR_EDC_CTRL_0	113	4	Parity
DMSS_HSM_IPCSS_CBASS_SCR_SCR_EDC_CTRL_0	114	26	Parity
DMSS_HSM_IPCSS_CBASS_SCR_SCR_EDC_CTRL_0	115	6	Parity

**Table 12-689. EDC checkers information for ECC Aggregator Instance
MCU_SA3_SS0_DMSS_ECCAGGR_0 (continued)**

Protected Interconnect	Group ID	Width	Checker Type
DMSS_HSM_IPCSS_CBASS_SCR_SCR_EDC_CTRL_0	116	4	Parity
DMSS_HSM_IPCSS_CBASS_SCR_SCR_EDC_CTRL_0	117	4	Parity
DMSS_HSM_IPCSS_CBASS_SCR_SCR_EDC_CTRL_0	118	1	Redundant
DMSS_HSM_IPCSS_CBASS_SCR_SCR_EDC_CTRL_0	119	1	Redundant
DMSS_HSM_IPCSS_CBASS_SCR_SCR_EDC_CTRL_0	120	1	Parity
DMSS_HSM_IPCSS_CBASS_SCR_SCR_EDC_CTRL_0	121	1	Redundant
DMSS_HSM_IPCSS_CBASS_SCR_SCR_EDC_CTRL_0	122	1	Redundant
DMSS_HSM_IPCSS_CBASS_SCR_SCR_EDC_CTRL_0	123	1	Parity
DMSS_HSM_IPCSS_CBASS_SCR_SCR_EDC_CTRL_0	124	32	EDC
DMSS_HSM_IPCSS_CBASS_SCR_SCR_EDC_CTRL_0	125	32	EDC
DMSS_HSM_IPCSS_CBASS_SCR_SCR_EDC_CTRL_0	126	1	Parity
DMSS_HSM_IPCSS_CBASS_SCR_SCR_EDC_CTRL_0	127	1	Parity
DMSS_HSM_IPCSS_CBASS_SCR_SCR_EDC_CTRL_0	128	23	Parity
DMSS_HSM_IPCSS_CBASS_SCR_SCR_EDC_CTRL_0	129	10	Parity
DMSS_HSM_IPCSS_CBASS_SCR_SCR_EDC_CTRL_0	130	2	Parity
DMSS_HSM_IPCSS_CBASS_SCR_SCR_EDC_CTRL_0	131	3	Parity
DMSS_HSM_IPCSS_CBASS_VD2GCLK_EDC_CTRL_0	0	48	Parity
DMSS_HSM_IPCSS_CBASS_VD2GCLK_EDC_CTRL_0	1	48	Parity
DMSS_HSM_IPCSS_CBASS_VD2GCLK_EDC_CTRL_0	2	48	Parity
DMSS_HSM_IPCSS_MSRAM_EDC_CTRL_0	0	1	Redundant
DMSS_HSM_IPCSS_MSRAM_EDC_CTRL_0	1	12	Parity
DMSS_HSM_IPCSS_MSRAM_EDC_CTRL_0	2	1	Parity
DMSS_HSM_IPCSS_MSRAM_EDC_CTRL_0	3	10	Parity
DMSS_HSM_IPCSS_MSRAM_EDC_CTRL_0	4	12	Parity
DMSS_HSM_IPCSS_MSRAM_EDC_CTRL_0	5	2	Parity
DMSS_HSM_IPCSS_MSRAM_EDC_CTRL_0	6	3	Parity
DMSS_HSM_IPCSS_MSRAM_EDC_CTRL_0	7	12	Parity
DMSS_HSM_IPCSS_MSRAM_EDC_CTRL_0	8	4	Parity
DMSS_HSM_IPCSS_MSRAM_EDC_CTRL_0	9	3	Parity
DMSS_HSM_IPCSS_MSRAM_EDC_CTRL_0	10	1	Parity
DMSS_HSM_IPCSS_MSRAM_EDC_CTRL_0	11	1	Parity
DMSS_HSM_IPCSS_MSRAM_EDC_CTRL_0	12	1	Parity
DMSS_HSM_IPCSS_MSRAM_EDC_CTRL_0	13	1	Redundant
DMSS_HSM_IPCSS_MSRAM_EDC_CTRL_0	14	10	Parity
DMSS_HSM_IPCSS_MSRAM_EDC_CTRL_0	15	1	Parity
DMSS_HSM_IPCSS_MSRAM_EDC_CTRL_0	16	1	Parity
DMSS_HSM_IPCSS_MSRAM_EDC_CTRL_0	17	4	Parity
DMSS_HSM_IPCSS_MSRAM_EDC_CTRL_0	18	8	Parity
DMSS_HSM_IPCSS_MSRAM_EDC_CTRL_0	19	1	Parity
DMSS_HSM_IPCSS_MSRAM_EDC_CTRL_0	20	32	EDC
DMSS_HSM_IPCSS_MSRAM_EDC_CTRL_0	21	32	EDC
DMSS_HSM_IPCSS_MSRAM_EDC_CTRL_0	22	1	Redundant
DMSS_HSM_IPCSS_MSRAM_EDC_CTRL_0	23	1	Redundant
DMSS_HSM_IPCSS_MSRAM_EDC_CTRL_0	24	64	Parity
DMSS_HSM_IPCSS_MSRAM_EDC_CTRL_0	25	64	Parity
DMSS_HSM_IPCSS_MSRAM_EDC_CTRL_0	26	64	Parity

**Table 12-689. EDC checkers information for ECC Aggregator Instance
MCU_SA3_SS0_DMSS_ECCAGGR_0 (continued)**

Protected Interconnect	Group ID	Width	Checker Type
DMSS_HSM_IPCSS_MSRAM_EDC_CTRL_0	27	64	Parity
DMSS_HSM_IPCSS_MSRAM_EDC_CTRL_0	28	64	Parity
DMSS_HSM_IPCSS_MSRAM_EDC_CTRL_0	29	38	Parity
DMSS_HSM_IPCSS_MSRAM_EDC_CTRL_0	30	54	Parity
DMSS_HSM_IPCSS_MSRAM_EDC_CTRL_0	31	46	Parity
DMSS_HSM_IPCSS_MSRAM_EDC_CTRL_0	32	64	Parity
DMSS_HSM_IPCSS_MSRAM_EDC_CTRL_0	33	64	Parity
DMSS_HSM_IPCSS_MSRAM_EDC_CTRL_0	34	64	Parity
DMSS_HSM_IPCSS_MSRAM_EDC_CTRL_0	35	64	Parity
DMSS_HSM_IPCSS_MSRAM_EDC_CTRL_0	36	64	Parity
DMSS_HSM_IPCSS_MSRAM_EDC_CTRL_0	37	64	Parity
DMSS_HSM_IPCSS_MSRAM_EDC_CTRL_0	38	64	Parity
DMSS_HSM_IPCSS_MSRAM_EDC_CTRL_0	39	64	Parity
DMSS_HSM_IPCSS_MSRAM_EDC_CTRL_0	40	64	Parity
DMSS_HSM_IPCSS_MSRAM_EDC_CTRL_0	41	34	Parity
DMSS_HSM_IPCSS_MSRAM_EDC_CTRL_0	42	64	Parity
DMSS_HSM_IPCSS_MSRAM_EDC_CTRL_0	43	64	Parity
DMSS_HSM_IPCSS_MSRAM_EDC_CTRL_0	44	64	Parity
DMSS_HSM_IPCSS_MSRAM_EDC_CTRL_0	45	64	Parity
DMSS_HSM_IPCSS_MSRAM_EDC_CTRL_0	46	64	Parity
DMSS_HSM_IPCSS_MSRAM_EDC_CTRL_0	47	64	Parity
DMSS_HSM_IPCSS_MSRAM_EDC_CTRL_0	48	64	Parity
DMSS_HSM_IPCSS_MSRAM_EDC_CTRL_0	49	64	Parity
DMSS_HSM_IPCSS_MSRAM_EDC_CTRL_0	50	64	Parity
DMSS_HSM_IPCSS_MSRAM_EDC_CTRL_0	51	64	Parity
DMSS_HSM_IPCSS_MSRAM_EDC_CTRL_0	52	64	Parity
DMSS_HSM_IPCSS_MSRAM_EDC_CTRL_0	53	64	Parity
DMSS_HSM_IPCSS_MSRAM_EDC_CTRL_0	54	64	Parity
DMSS_HSM_IPCSS_MSRAM_EDC_CTRL_0	55	64	Parity
DMSS_HSM_IPCSS_MSRAM_EDC_CTRL_0	56	34	Parity
DMSS_HSM_IPCSS_MSRAM_EDC_CTRL_0	57	64	Parity
DMSS_HSM_IPCSS_MSRAM_EDC_CTRL_0	58	64	Parity
DMSS_HSM_IPCSS_MSRAM_EDC_CTRL_0	59	64	Parity
DMSS_HSM_IPCSS_MSRAM_EDC_CTRL_0	60	64	Parity
DMSS_HSM_IPCSS_MSRAM_EDC_CTRL_0	61	64	Parity
DMSS_HSM_IPCSS_MSRAM_EDC_CTRL_0	62	36	Parity
DMSS_HSM_PSILSS_SAUL0_PSIL_SAFEEDC_CTRL_0	0	1	Redundant
DMSS_HSM_PSILSS_SAUL0_PSIL_SAFEEDC_CTRL_0	1	16	Parity
DMSS_HSM_PSILSS_SAUL0_PSIL_SAFEEDC_CTRL_0	2	16	Parity
DMSS_HSM_PSILSS_SAUL0_PSIL_SAFEEDC_CTRL_0	3	8	Parity
DMSS_HSM_PSILSS_SAUL0_PSIL_SAFEEDC_CTRL_0	4	5	Parity
DMSS_HSM_PSILSS_SAUL0_PSIL_SAFEEDC_CTRL_0	5	1	Parity
DMSS_HSM_PSILSS_SAUL0_PSIL_SAFEEDC_CTRL_0	6	5	Parity
DMSS_HSM_PSILSS_SAUL0_PSIL_SAFEEDC_CTRL_0	7	4	Parity
DMSS_HSM_PSILSS_SAUL0_PSIL_SAFEEDC_CTRL_0	8	32	EDC
DMSS_HSM_PSILSS_SAUL0_PSIL_SAFEEDC_CTRL_0	9	32	EDC

**Table 12-689. EDC checkers information for ECC Aggregator Instance
MCU_SA3_SS0_DMSS_ECCAGGR_0 (continued)**

Protected Interconnect	Group ID	Width	Checker Type
DMSS_HSM_PSILSS_SAULO_PSIL_SAFEEDC_CTRL_0	10	32	EDC
DMSS_HSM_PSILSS_SAULO_PSIL_SAFEEDC_CTRL_0	11	32	EDC
DMSS_HSM_PSILSS_SAULO_PSIL_SAFEEDC_CTRL_0	12	1	Parity
DMSS_HSM_PSILSS_SAULO_PSIL_SAFEEDC_CTRL_0	13	1	Parity
DMSS_HSM_PSILSS_SAULO_PSIL_SAFEEDC_CTRL_0	14	1	Parity
DMSS_HSM_PSILSS_SAULO_PSIL_SAFEEDC_CTRL_0	15	1	Parity
DMSS_HSM_PSILSS_SAULO_PSIL_SAFEEDC_CTRL_0	16	1	Parity
DMSS_HSM_PSILSS_SAULO_PSIL_SAFEEDC_CTRL_0	17	1	Parity
DMSS_HSM_PSILSS_SAULO_PSIL_SAFEEDC_CTRL_0	18	1	Parity
DMSS_HSM_PSILSS_SAULO_PSIL_SAFEEDC_CTRL_0	19	4	Parity
DMSS_HSM_PSILSS_SAULO_PSIL_SAFEEDC_CTRL_0	20	3	Parity
DMSS_HSM_PSILSS_SAULO_PSIL_SAFEEDC_CTRL_0	21	2	Parity
DMSS_HSM_PSILSS_SAULO_PSIL_SAFEEDC_CTRL_0	22	8	Parity
DMSS_HSM_PSILSS_SAULO_PSIL_SAFEEDC_CTRL_0	23	1	Parity
DMSS_HSM_PSILSS_SAULO_PSIL_SAFEEDC_CTRL_0	24	12	Parity
DMSS_HSM_PSILSS_SAULO_PSIL_SAFEEDC_CTRL_0	25	1	Parity
DMSS_HSM_PSILSS_SAULO_PSIL_SAFEEDC_CTRL_0	26	1	Redundant
DMSS_HSM_PSILSS_SAULO_PSIL_SAFEEDC_CTRL_0	27	1	Redundant
DMSS_HSM_PSILSS_SAULO_PSIL_SAFEEDC_CTRL_0	28	1	Redundant
DMSS_HSM_PSILSS_SAULO_PSIL_SAFEEDC_CTRL_0	29	1	Redundant
DMSS_HSM_PSILSS_SAULO_PSIL_SAFEEDC_CTRL_0	30	16	Parity
DMSS_HSM_PSILSS_SAULO_PSIL_SAFEEDC_CTRL_0	31	16	Parity
DMSS_HSM_PSILSS_SAULO_PSIL_SAFEEDC_CTRL_0	32	8	Parity
DMSS_HSM_PSILSS_PKTDMASSTRM_SAFEEDC_CTRL_0	0	1	Redundant
DMSS_HSM_PSILSS_PKTDMASSTRM_SAFEEDC_CTRL_0	1	16	Parity
DMSS_HSM_PSILSS_PKTDMASSTRM_SAFEEDC_CTRL_0	2	16	Parity
DMSS_HSM_PSILSS_PKTDMASSTRM_SAFEEDC_CTRL_0	3	8	Parity
DMSS_HSM_PSILSS_PKTDMASSTRM_SAFEEDC_CTRL_0	4	5	Parity
DMSS_HSM_PSILSS_PKTDMASSTRM_SAFEEDC_CTRL_0	5	1	Parity
DMSS_HSM_PSILSS_PKTDMASSTRM_SAFEEDC_CTRL_0	6	5	Parity
DMSS_HSM_PSILSS_PKTDMASSTRM_SAFEEDC_CTRL_0	7	4	Parity
DMSS_HSM_PSILSS_PKTDMASSTRM_SAFEEDC_CTRL_0	8	32	EDC
DMSS_HSM_PSILSS_PKTDMASSTRM_SAFEEDC_CTRL_0	9	32	EDC
DMSS_HSM_PSILSS_PKTDMASSTRM_SAFEEDC_CTRL_0	10	32	EDC
DMSS_HSM_PSILSS_PKTDMASSTRM_SAFEEDC_CTRL_0	11	32	EDC
DMSS_HSM_PSILSS_PKTDMASSTRM_SAFEEDC_CTRL_0	12	1	Parity
DMSS_HSM_PSILSS_PKTDMASSTRM_SAFEEDC_CTRL_0	13	1	Parity
DMSS_HSM_PSILSS_PKTDMASSTRM_SAFEEDC_CTRL_0	14	1	Parity
DMSS_HSM_PSILSS_PKTDMASSTRM_SAFEEDC_CTRL_0	15	1	Parity
DMSS_HSM_PSILSS_PKTDMASSTRM_SAFEEDC_CTRL_0	16	1	Parity
DMSS_HSM_PSILSS_PKTDMASSTRM_SAFEEDC_CTRL_0	17	1	Parity
DMSS_HSM_PSILSS_PKTDMASSTRM_SAFEEDC_CTRL_0	18	1	Parity
DMSS_HSM_PSILSS_PKTDMASSTRM_SAFEEDC_CTRL_0	19	4	Parity
DMSS_HSM_PSILSS_PKTDMASSTRM_SAFEEDC_CTRL_0	20	3	Parity
DMSS_HSM_PSILSS_PKTDMASSTRM_SAFEEDC_CTRL_0	21	2	Parity
DMSS_HSM_PSILSS_PKTDMASSTRM_SAFEEDC_CTRL_0	22	8	Parity

**Table 12-689. EDC checkers information for ECC Aggregator Instance
MCU_SA3_SS0_DMSS_ECCAGGR_0 (continued)**

Protected Interconnect	Group ID	Width	Checker Type
DMSS_HSM_PSILSS_PKTDMAS_STRM_SAFEEDC_CTRL_0	23	1	Parity
DMSS_HSM_PSILSS_PKTDMAS_STRM_SAFEEDC_CTRL_0	24	12	Parity
DMSS_HSM_PSILSS_PKTDMAS_STRM_SAFEEDC_CTRL_0	25	1	Parity
DMSS_HSM_PSILSS_PKTDMAS_STRM_SAFEEDC_CTRL_0	26	1	Redundant
DMSS_HSM_PSILSS_PKTDMAS_STRM_SAFEEDC_CTRL_0	27	1	Redundant
DMSS_HSM_PSILSS_PKTDMAS_STRM_SAFEEDC_CTRL_0	28	1	Redundant
DMSS_HSM_PSILSS_PKTDMAS_STRM_SAFEEDC_CTRL_0	29	1	Redundant
DMSS_HSM_PSILSS_PKTDMAS_STRM_SAFEEDC_CTRL_0	30	16	Parity
DMSS_HSM_PSILSS_PKTDMAS_STRM_SAFEEDC_CTRL_0	31	16	Parity
DMSS_HSM_PSILSS_PKTDMAS_STRM_SAFEEDC_CTRL_0	32	8	Parity
DMSS_HSM_PSILSS_PKTDMAS_CFGSTRM_SAFEEDC_CTRL_0	0	1	Redundant
DMSS_HSM_PSILSS_PKTDMAS_CFGSTRM_SAFEEDC_CTRL_0	1	16	Parity
DMSS_HSM_PSILSS_PKTDMAS_CFGSTRM_SAFEEDC_CTRL_0	2	16	Parity
DMSS_HSM_PSILSS_PKTDMAS_CFGSTRM_SAFEEDC_CTRL_0	3	8	Parity
DMSS_HSM_PSILSS_PKTDMAS_CFGSTRM_SAFEEDC_CTRL_0	4	5	Parity
DMSS_HSM_PSILSS_PKTDMAS_CFGSTRM_SAFEEDC_CTRL_0	5	1	Parity
DMSS_HSM_PSILSS_PKTDMAS_CFGSTRM_SAFEEDC_CTRL_0	6	3	Parity
DMSS_HSM_PSILSS_PKTDMAS_CFGSTRM_SAFEEDC_CTRL_0	7	1	Parity
DMSS_HSM_PSILSS_PKTDMAS_CFGSTRM_SAFEEDC_CTRL_0	8	32	EDC
DMSS_HSM_PSILSS_PKTDMAS_CFGSTRM_SAFEEDC_CTRL_0	9	1	Parity
DMSS_HSM_PSILSS_PKTDMAS_CFGSTRM_SAFEEDC_CTRL_0	10	1	Parity
DMSS_HSM_PSILSS_PKTDMAS_CFGSTRM_SAFEEDC_CTRL_0	11	1	Parity
DMSS_HSM_PSILSS_PKTDMAS_CFGSTRM_SAFEEDC_CTRL_0	12	1	Parity
DMSS_HSM_PSILSS_PKTDMAS_CFGSTRM_SAFEEDC_CTRL_0	13	1	Parity
DMSS_HSM_PSILSS_PKTDMAS_CFGSTRM_SAFEEDC_CTRL_0	14	1	Parity
DMSS_HSM_PSILSS_PKTDMAS_CFGSTRM_SAFEEDC_CTRL_0	15	1	Parity
DMSS_HSM_PSILSS_PKTDMAS_CFGSTRM_SAFEEDC_CTRL_0	16	4	Parity
DMSS_HSM_PSILSS_PKTDMAS_CFGSTRM_SAFEEDC_CTRL_0	17	3	Parity
DMSS_HSM_PSILSS_PKTDMAS_CFGSTRM_SAFEEDC_CTRL_0	18	2	Parity
DMSS_HSM_PSILSS_PKTDMAS_CFGSTRM_SAFEEDC_CTRL_0	19	8	Parity
DMSS_HSM_PSILSS_PKTDMAS_CFGSTRM_SAFEEDC_CTRL_0	20	1	Parity
DMSS_HSM_PSILSS_PKTDMAS_CFGSTRM_SAFEEDC_CTRL_0	21	12	Parity
DMSS_HSM_PSILSS_PKTDMAS_CFGSTRM_SAFEEDC_CTRL_0	22	1	Parity
DMSS_HSM_PSILSS_PKTDMAS_CFGSTRM_SAFEEDC_CTRL_0	23	1	Redundant
DMSS_HSM_PSILSS_PKTDMAS_CFGSTRM_SAFEEDC_CTRL_0	24	1	Redundant
DMSS_HSM_PSILSS_PKTDMAS_CFGSTRM_SAFEEDC_CTRL_0	25	1	Redundant
DMSS_HSM_PSILSS_PKTDMAS_CFGSTRM_SAFEEDC_CTRL_0	26	1	Redundant
DMSS_HSM_PSILSS_PKTDMAS_CFGSTRM_SAFEEDC_CTRL_0	27	16	Parity
DMSS_HSM_PSILSS_PKTDMAS_CFGSTRM_SAFEEDC_CTRL_0	28	16	Parity
DMSS_HSM_PSILSS_PKTDMAS_CFGSTRM_SAFEEDC_CTRL_0	29	8	Parity
DMSS_HSM_PSILSS_PSILCFG_CFGSTRM_SAFEEDC_CTRL_0	0	1	Redundant
DMSS_HSM_PSILSS_PSILCFG_CFGSTRM_SAFEEDC_CTRL_0	1	16	Parity
DMSS_HSM_PSILSS_PSILCFG_CFGSTRM_SAFEEDC_CTRL_0	2	16	Parity
DMSS_HSM_PSILSS_PSILCFG_CFGSTRM_SAFEEDC_CTRL_0	3	8	Parity
DMSS_HSM_PSILSS_PSILCFG_CFGSTRM_SAFEEDC_CTRL_0	4	5	Parity
DMSS_HSM_PSILSS_PSILCFG_CFGSTRM_SAFEEDC_CTRL_0	5	1	Parity

**Table 12-689. EDC checkers information for ECC Aggregator Instance
MCU_SA3_SS0_DMSS_ECCAGGR_0 (continued)**

Protected Interconnect	Group ID	Width	Checker Type
DMSS_HSM_PSILSS_PSILCFG_CFGSTRM_SAFEEDC_CTRL_0	6	3	Parity
DMSS_HSM_PSILSS_PSILCFG_CFGSTRM_SAFEEDC_CTRL_0	7	1	Parity
DMSS_HSM_PSILSS_PSILCFG_CFGSTRM_SAFEEDC_CTRL_0	8	32	EDC
DMSS_HSM_PSILSS_PSILCFG_CFGSTRM_SAFEEDC_CTRL_0	9	1	Parity
DMSS_HSM_PSILSS_PSILCFG_CFGSTRM_SAFEEDC_CTRL_0	10	1	Parity
DMSS_HSM_PSILSS_PSILCFG_CFGSTRM_SAFEEDC_CTRL_0	11	1	Parity
DMSS_HSM_PSILSS_PSILCFG_CFGSTRM_SAFEEDC_CTRL_0	12	1	Parity
DMSS_HSM_PSILSS_PSILCFG_CFGSTRM_SAFEEDC_CTRL_0	13	1	Parity
DMSS_HSM_PSILSS_PSILCFG_CFGSTRM_SAFEEDC_CTRL_0	14	1	Parity
DMSS_HSM_PSILSS_PSILCFG_CFGSTRM_SAFEEDC_CTRL_0	15	1	Parity
DMSS_HSM_PSILSS_PSILCFG_CFGSTRM_SAFEEDC_CTRL_0	16	4	Parity
DMSS_HSM_PSILSS_PSILCFG_CFGSTRM_SAFEEDC_CTRL_0	17	3	Parity
DMSS_HSM_PSILSS_PSILCFG_CFGSTRM_SAFEEDC_CTRL_0	18	2	Parity
DMSS_HSM_PSILSS_PSILCFG_CFGSTRM_SAFEEDC_CTRL_0	19	8	Parity
DMSS_HSM_PSILSS_PSILCFG_CFGSTRM_SAFEEDC_CTRL_0	20	1	Parity
DMSS_HSM_PSILSS_PSILCFG_CFGSTRM_SAFEEDC_CTRL_0	21	12	Parity
DMSS_HSM_PSILSS_PSILCFG_CFGSTRM_SAFEEDC_CTRL_0	22	1	Parity
DMSS_HSM_PSILSS_PSILCFG_CFGSTRM_SAFEEDC_CTRL_0	23	1	Redundant
DMSS_HSM_PSILSS_PSILCFG_CFGSTRM_SAFEEDC_CTRL_0	24	1	Redundant
DMSS_HSM_PSILSS_PSILCFG_CFGSTRM_SAFEEDC_CTRL_0	25	1	Redundant
DMSS_HSM_PSILSS_PSILCFG_CFGSTRM_SAFEEDC_CTRL_0	26	1	Redundant
DMSS_HSM_PSILSS_PSILCFG_CFGSTRM_SAFEEDC_CTRL_0	27	16	Parity
DMSS_HSM_PSILSS_PSILCFG_CFGSTRM_SAFEEDC_CTRL_0	28	16	Parity
DMSS_HSM_PSILSS_PSILCFG_CFGSTRM_SAFEEDC_CTRL_0	29	8	Parity
DMSS_HSM_PSILSS_PKTDMA_CFGSTRM_BRIDGE_EDC_CTRL_0	0	1	Redundant
DMSS_HSM_PSILSS_PKTDMA_CFGSTRM_BRIDGE_EDC_CTRL_0	1	1	Redundant
DMSS_HSM_PSILSS_PKTDMA_CFGSTRM_BRIDGE_EDC_CTRL_0	2	16	Parity
DMSS_HSM_PSILSS_PKTDMA_CFGSTRM_BRIDGE_EDC_CTRL_0	3	16	Parity
DMSS_HSM_PSILSS_PKTDMA_CFGSTRM_BRIDGE_EDC_CTRL_0	4	1	Redundant
DMSS_HSM_PSILSS_PKTDMA_CFGSTRM_BRIDGE_EDC_CTRL_0	5	4	Parity
DMSS_HSM_PSILSS_PKTDMA_CFGSTRM_BRIDGE_EDC_CTRL_0	6	5	Parity
DMSS_HSM_PSILSS_PKTDMA_CFGSTRM_BRIDGE_EDC_CTRL_0	7	1	Parity
DMSS_HSM_PSILSS_PKTDMA_CFGSTRM_BRIDGE_EDC_CTRL_0	8	2	Parity
DMSS_HSM_PSILSS_PKTDMA_CFGSTRM_BRIDGE_EDC_CTRL_0	9	8	Parity
DMSS_HSM_PSILSS_PKTDMA_CFGSTRM_BRIDGE_EDC_CTRL_0	10	1	Redundant
DMSS_HSM_PSILSS_PKTDMA_CFGSTRM_BRIDGE_EDC_CTRL_0	11	1	Redundant
DMSS_HSM_PSILSS_PKTDMA_CFGSTRM_BRIDGE_EDC_CTRL_0	12	2	Parity
DMSS_HSM_PSILSS_PKTDMA_CFGSTRM_BRIDGE_EDC_CTRL_0	13	7	Parity
DMSS_HSM_PSILSS_PKTDMA_CFGSTRM_BRIDGE_EDC_CTRL_0	14	5	Parity
DMSS_HSM_PSILSS_PKTDMA_CFGSTRM_BRIDGE_EDC_CTRL_0	15	2	Parity
DMSS_HSM_PSILSS_PKTDMA_CFGSTRM_BRIDGE_EDC_CTRL_0	16	2	Parity
DMSS_HSM_PSILSS_PKTDMA_CFGSTRM_BRIDGE_EDC_CTRL_0	17	2	Parity
DMSS_HSM_PSILSS_PKTDMA_CFGSTRM_BRIDGE_EDC_CTRL_0	18	2	Parity
DMSS_HSM_PSILSS_PKTDMA_CFGSTRM_BRIDGE_EDC_CTRL_0	19	2	Parity
DMSS_HSM_PSILSS_PKTDMA_CFGSTRM_BRIDGE_EDC_CTRL_0	20	8	Parity
DMSS_HSM_PSILSS_PKTDMA_CFGSTRM_BRIDGE_EDC_CTRL_0	21	5	Parity

**Table 12-689. EDC checkers information for ECC Aggregator Instance
MCU_SA3_SS0_DMSS_ECCAGGR_0 (continued)**

Protected Interconnect	Group ID	Width	Checker Type
DMSS_HSM_PSILSS_PKTDMA_CFGSTRM_BRIDGE_EDC_CTRL_0	22	4	Parity
DMSS_HSM_PSILSS_PKTDMA_CFGSTRM_BRIDGE_EDC_CTRL_0	23	4	Parity
DMSS_HSM_PSILSS_PKTDMA_CFGSTRM_BRIDGE_EDC_CTRL_0	24	1	Parity
DMSS_HSM_PSILSS_PKTDMA_CFGSTRM_BRIDGE_EDC_CTRL_0	25	5	Parity
DMSS_HSM_PSILSS_PKTDMA_CFGSTRM_BRIDGE_EDC_CTRL_0	26	1	Parity
DMSS_HSM_PSILSS_PKTDMA_CFGSTRM_BRIDGE_EDC_CTRL_0	27	2	Parity
DMSS_HSM_PSILSS_PKTDMA_CFGSTRM_BRIDGE_EDC_CTRL_0	28	7	Parity
DMSS_HSM_PSILSS_PKTDMA_CFGSTRM_BRIDGE_EDC_CTRL_0	29	5	Parity
DMSS_HSM_PSILSS_PKTDMA_CFGSTRM_BRIDGE_EDC_CTRL_0	30	2	Parity
DMSS_HSM_PSILSS_PKTDMA_CFGSTRM_BRIDGE_EDC_CTRL_0	31	2	Parity
DMSS_HSM_PSILSS_PKTDMA_CFGSTRM_BRIDGE_EDC_CTRL_0	32	2	Parity
DMSS_HSM_PSILSS_PKTDMA_CFGSTRM_BRIDGE_EDC_CTRL_0	33	2	Parity
DMSS_HSM_PSILSS_PKTDMA_CFGSTRM_BRIDGE_EDC_CTRL_0	34	2	Parity
DMSS_HSM_PSILSS_PKTDMA_CFGSTRM_BRIDGE_EDC_CTRL_0	35	8	Parity
DMSS_HSM_PSILSS_PKTDMA_CFGSTRM_BRIDGE_EDC_CTRL_0	36	5	Parity
DMSS_HSM_PSILSS_PKTDMA_CFGSTRM_BRIDGE_EDC_CTRL_0	37	4	Parity
DMSS_HSM_PSILSS_PKTDMA_CFGSTRM_BRIDGE_EDC_CTRL_0	38	4	Parity
DMSS_HSM_PSILSS_PKTDMA_CFGSTRM_BRIDGE_EDC_CTRL_0	39	1	Parity
DMSS_HSM_PSILSS_PKTDMA_CFGSTRM_BRIDGE_EDC_CTRL_0	40	5	Parity
DMSS_HSM_PSILSS_PKTDMA_CFGSTRM_BRIDGE_EDC_CTRL_0	41	1	Parity
DMSS_HSM_PSILSS_PKTDMA_CFGSTRM_BRIDGE_EDC_CTRL_0	42	1	Redundant
DMSS_HSM_PSILSS_PKTDMA_CFGSTRM_BRIDGE_EDC_CTRL_0	43	1	Redundant
DMSS_HSM_PSILSS_PKTDMA_CFGSTRM_BRIDGE_EDC_CTRL_0	44	16	Parity
DMSS_HSM_PSILSS_PKTDMA_CFGSTRM_BRIDGE_EDC_CTRL_0	45	16	Parity
DMSS_HSM_PSILSS_PKTDMA_CFGSTRM_BRIDGE_EDC_CTRL_0	46	1	Redundant
DMSS_HSM_PSILSS_PKTDMA_CFGSTRM_BRIDGE_EDC_CTRL_0	47	5	Parity
DMSS_HSM_PSILSS_PKTDMA_CFGSTRM_BRIDGE_EDC_CTRL_0	48	5	Parity
DMSS_HSM_PSILSS_PKTDMA_CFGSTRM_BRIDGE_EDC_CTRL_0	49	1	Parity
DMSS_HSM_PSILSS_PKTDMA_CFGSTRM_BRIDGE_EDC_CTRL_0	50	8	Parity
DMSS_HSM_PSILSS_PKTDMA_CFGSTRM_BRIDGE_EDC_CTRL_0	51	4	Parity
DMSS_HSM_PSILSS_PKTDMA_CFGSTRM_BRIDGE_EDC_CTRL_0	52	1	Parity
DMSS_HSM_PSILSS_PKTDMA_CFGSTRM_BRIDGE_EDC_CTRL_0	53	1	Parity
DMSS_HSM_PSILSS_PKTDMA_CFGSTRM_BRIDGE_EDC_CTRL_0	54	1	Parity
DMSS_HSM_PSILSS_PKTDMA_CFGSTRM_BRIDGE_EDC_CTRL_0	55	1	Parity
DMSS_HSM_PSILSS_PKTDMA_CFGSTRM_BRIDGE_EDC_CTRL_0	56	1	Parity
DMSS_HSM_PSILSS_PKTDMA_CFGSTRM_BRIDGE_EDC_CTRL_0	57	8	Parity
DMSS_HSM_PSILSS_PKTDMA_CFGSTRM_BRIDGE_EDC_CTRL_0	58	7	Parity
DMSS_HSM_PSILSS_PKTDMA_CFGSTRM_BRIDGE_EDC_CTRL_0	59	1	Parity
DMSS_HSM_PSILSS_PKTDMA_CFGSTRM_BRIDGE_EDC_CTRL_0	60	1	Parity
DMSS_HSM_PSILSS_PKTDMA_CFGSTRM_BRIDGE_EDC_CTRL_0	61	1	Parity
DMSS_HSM_PSILSS_PKTDMA_CFGSTRM_BRIDGE_EDC_CTRL_0	62	5	Parity
DMSS_HSM_PSILSS_PKTDMA_CFGSTRM_BRIDGE_EDC_CTRL_0	63	7	Parity
DMSS_HSM_PSILSS_PKTDMA_CFGSTRM_BRIDGE_EDC_CTRL_0	64	2	Parity
DMSS_HSM_PSILSS_PKTDMA_CFGSTRM_BRIDGE_EDC_CTRL_0	65	7	Parity
DMSS_HSM_PSILSS_PKTDMA_CFGSTRM_BRIDGE_EDC_CTRL_0	66	5	Parity
DMSS_HSM_PSILSS_PKTDMA_CFGSTRM_BRIDGE_EDC_CTRL_0	67	8	Parity

**Table 12-689. EDC checkers information for ECC Aggregator Instance
MCU_SA3_SS0_DMSS_ECCAGGR_0 (continued)**

Protected Interconnect	Group ID	Width	Checker Type
DMSS_HSM_PSILSS_PKTDMA_CFGSTRM_BRIDGE_EDC_CTRL_0	68	1	Parity
DMSS_HSM_PSILSS_PKTDMA_CFGSTRM_BRIDGE_EDC_CTRL_0	69	1	Parity
DMSS_HSM_PSILSS_PKTDMA_CFGSTRM_BRIDGE_EDC_CTRL_0	70	1	Parity
DMSS_HSM_PSILSS_PKTDMA_CFGSTRM_BRIDGE_EDC_CTRL_0	71	2	Parity
DMSS_HSM_PSILSS_PKTDMA_CFGSTRM_BRIDGE_EDC_CTRL_0	72	2	Parity
DMSS_HSM_PSILSS_PKTDMA_CFGSTRM_BRIDGE_EDC_CTRL_0	73	2	Parity
DMSS_HSM_PSILSS_PKTDMA_CFGSTRM_BRIDGE_EDC_CTRL_0	74	2	Parity
DMSS_HSM_PSILSS_PKTDMA_CFGSTRM_BRIDGE_EDC_CTRL_0	75	2	Parity
DMSS_HSM_PSILSS_PKTDMA_CFGSTRM_BRIDGE_EDC_CTRL_0	76	2	Parity
DMSS_HSM_PSILSS_PKTDMA_CFGSTRM_BRIDGE_EDC_CTRL_0	77	2	Parity
DMSS_HSM_PSILSS_PKTDMA_CFGSTRM_BRIDGE_EDC_CTRL_0	78	1	Parity
DMSS_HSM_PSILSS_PKTDMA_CFGSTRM_BRIDGE_EDC_CTRL_0	79	2	Parity
DMSS_HSM_PSILSS_PKTDMA_CFGSTRM_BRIDGE_EDC_CTRL_0	80	2	Parity
DMSS_HSM_PSILSS_PKTDMA_CFGSTRM_BRIDGE_EDC_CTRL_0	81	1	Parity
DMSS_HSM_PSILSS_PKTDMA_CFGSTRM_BRIDGE_EDC_CTRL_0	82	4	Parity
DMSS_HSM_PSILSS_PKTDMA_CFGSTRM_BRIDGE_EDC_CTRL_0	83	4	Parity
DMSS_HSM_PSILSS_PKTDMA_CFGSTRM_BRIDGE_EDC_CTRL_0	84	4	Parity
DMSS_HSM_PSILSS_PKTDMA_CFGSTRM_BRIDGE_EDC_CTRL_0	85	4	Parity
DMSS_HSM_PSILSS_PKTDMA_CFGSTRM_BRIDGE_EDC_CTRL_0	86	3	Parity
DMSS_HSM_PSILSS_PKTDMA_CFGSTRM_BRIDGE_EDC_CTRL_0	87	3	Parity
DMSS_HSM_PSILSS_PKTDMA_CFGSTRM_BRIDGE_EDC_CTRL_0	88	3	Parity
DMSS_HSM_PSILSS_PKTDMA_CFGSTRM_BRIDGE_EDC_CTRL_0	89	1	Parity
DMSS_HSM_PSILSS_PKTDMA_CFGSTRM_BRIDGE_EDC_CTRL_0	90	8	Parity
DMSS_HSM_PSILSS_PKTDMA_CFGSTRM_BRIDGE_EDC_CTRL_0	91	2	Parity
DMSS_HSM_PSILSS_PKTDMA_CFGSTRM_BRIDGE_EDC_CTRL_0	92	2	Parity
DMSS_HSM_PSILSS_PKTDMA_CFGSTRM_BRIDGE_EDC_CTRL_0	93	1	Parity
DMSS_HSM_PSILSS_PKTDMA_CFGSTRM_BRIDGE_EDC_CTRL_0	94	3	Parity
DMSS_HSM_PSILSS_PKTDMA_CFGSTRM_BRIDGE_EDC_CTRL_0	95	3	Parity
DMSS_HSM_PSILSS_PKTDMA_CFGSTRM_BRIDGE_EDC_CTRL_0	96	3	Parity
DMSS_HSM_PSILSS_PKTDMA_CFGSTRM_BRIDGE_EDC_CTRL_0	97	3	Parity
DMSS_HSM_PSILSS_PKTDMA_CFGSTRM_BRIDGE_EDC_CTRL_0	98	3	Parity
DMSS_HSM_PSILSS_PKTDMA_CFGSTRM_BRIDGE_EDC_CTRL_0	99	3	Parity
DMSS_HSM_PSILSS_PKTDMA_CFGSTRM_BRIDGE_EDC_CTRL_0	100	3	Parity
DMSS_HSM_PSILSS_PSILCFG_CFGSTRM_BRIDGE_EDC_CTRL_0	0	1	Redundant
DMSS_HSM_PSILSS_PSILCFG_CFGSTRM_BRIDGE_EDC_CTRL_0	1	1	Redundant
DMSS_HSM_PSILSS_PSILCFG_CFGSTRM_BRIDGE_EDC_CTRL_0	2	16	Parity
DMSS_HSM_PSILSS_PSILCFG_CFGSTRM_BRIDGE_EDC_CTRL_0	3	16	Parity
DMSS_HSM_PSILSS_PSILCFG_CFGSTRM_BRIDGE_EDC_CTRL_0	4	1	Redundant
DMSS_HSM_PSILSS_PSILCFG_CFGSTRM_BRIDGE_EDC_CTRL_0	5	4	Parity
DMSS_HSM_PSILSS_PSILCFG_CFGSTRM_BRIDGE_EDC_CTRL_0	6	5	Parity
DMSS_HSM_PSILSS_PSILCFG_CFGSTRM_BRIDGE_EDC_CTRL_0	7	1	Parity
DMSS_HSM_PSILSS_PSILCFG_CFGSTRM_BRIDGE_EDC_CTRL_0	8	2	Parity
DMSS_HSM_PSILSS_PSILCFG_CFGSTRM_BRIDGE_EDC_CTRL_0	9	8	Parity
DMSS_HSM_PSILSS_PSILCFG_CFGSTRM_BRIDGE_EDC_CTRL_0	10	1	Redundant
DMSS_HSM_PSILSS_PSILCFG_CFGSTRM_BRIDGE_EDC_CTRL_0	11	1	Redundant
DMSS_HSM_PSILSS_PSILCFG_CFGSTRM_BRIDGE_EDC_CTRL_0	12	2	Parity

**Table 12-689. EDC checkers information for ECC Aggregator Instance
MCU_SA3_SS0_DMSS_ECCAGGR_0 (continued)**

Protected Interconnect	Group ID	Width	Checker Type
DMSS_HSM_PSILSS_PSILCFG_CFGSTRM_BRIDGE_EDC_CTRL_0	13	7	Parity
DMSS_HSM_PSILSS_PSILCFG_CFGSTRM_BRIDGE_EDC_CTRL_0	14	5	Parity
DMSS_HSM_PSILSS_PSILCFG_CFGSTRM_BRIDGE_EDC_CTRL_0	15	2	Parity
DMSS_HSM_PSILSS_PSILCFG_CFGSTRM_BRIDGE_EDC_CTRL_0	16	2	Parity
DMSS_HSM_PSILSS_PSILCFG_CFGSTRM_BRIDGE_EDC_CTRL_0	17	2	Parity
DMSS_HSM_PSILSS_PSILCFG_CFGSTRM_BRIDGE_EDC_CTRL_0	18	2	Parity
DMSS_HSM_PSILSS_PSILCFG_CFGSTRM_BRIDGE_EDC_CTRL_0	19	2	Parity
DMSS_HSM_PSILSS_PSILCFG_CFGSTRM_BRIDGE_EDC_CTRL_0	20	8	Parity
DMSS_HSM_PSILSS_PSILCFG_CFGSTRM_BRIDGE_EDC_CTRL_0	21	5	Parity
DMSS_HSM_PSILSS_PSILCFG_CFGSTRM_BRIDGE_EDC_CTRL_0	22	4	Parity
DMSS_HSM_PSILSS_PSILCFG_CFGSTRM_BRIDGE_EDC_CTRL_0	23	4	Parity
DMSS_HSM_PSILSS_PSILCFG_CFGSTRM_BRIDGE_EDC_CTRL_0	24	1	Parity
DMSS_HSM_PSILSS_PSILCFG_CFGSTRM_BRIDGE_EDC_CTRL_0	25	5	Parity
DMSS_HSM_PSILSS_PSILCFG_CFGSTRM_BRIDGE_EDC_CTRL_0	26	1	Parity
DMSS_HSM_PSILSS_PSILCFG_CFGSTRM_BRIDGE_EDC_CTRL_0	27	2	Parity
DMSS_HSM_PSILSS_PSILCFG_CFGSTRM_BRIDGE_EDC_CTRL_0	28	7	Parity
DMSS_HSM_PSILSS_PSILCFG_CFGSTRM_BRIDGE_EDC_CTRL_0	29	5	Parity
DMSS_HSM_PSILSS_PSILCFG_CFGSTRM_BRIDGE_EDC_CTRL_0	30	2	Parity
DMSS_HSM_PSILSS_PSILCFG_CFGSTRM_BRIDGE_EDC_CTRL_0	31	2	Parity
DMSS_HSM_PSILSS_PSILCFG_CFGSTRM_BRIDGE_EDC_CTRL_0	32	2	Parity
DMSS_HSM_PSILSS_PSILCFG_CFGSTRM_BRIDGE_EDC_CTRL_0	33	2	Parity
DMSS_HSM_PSILSS_PSILCFG_CFGSTRM_BRIDGE_EDC_CTRL_0	34	2	Parity
DMSS_HSM_PSILSS_PSILCFG_CFGSTRM_BRIDGE_EDC_CTRL_0	35	8	Parity
DMSS_HSM_PSILSS_PSILCFG_CFGSTRM_BRIDGE_EDC_CTRL_0	36	5	Parity
DMSS_HSM_PSILSS_PSILCFG_CFGSTRM_BRIDGE_EDC_CTRL_0	37	4	Parity
DMSS_HSM_PSILSS_PSILCFG_CFGSTRM_BRIDGE_EDC_CTRL_0	38	4	Parity
DMSS_HSM_PSILSS_PSILCFG_CFGSTRM_BRIDGE_EDC_CTRL_0	39	1	Parity
DMSS_HSM_PSILSS_PSILCFG_CFGSTRM_BRIDGE_EDC_CTRL_0	40	5	Parity
DMSS_HSM_PSILSS_PSILCFG_CFGSTRM_BRIDGE_EDC_CTRL_0	41	1	Parity
DMSS_HSM_PSILSS_PSILCFG_CFGSTRM_BRIDGE_EDC_CTRL_0	42	1	Redundant
DMSS_HSM_PSILSS_PSILCFG_CFGSTRM_BRIDGE_EDC_CTRL_0	43	1	Redundant
DMSS_HSM_PSILSS_PSILCFG_CFGSTRM_BRIDGE_EDC_CTRL_0	44	16	Parity
DMSS_HSM_PSILSS_PSILCFG_CFGSTRM_BRIDGE_EDC_CTRL_0	45	16	Parity
DMSS_HSM_PSILSS_PSILCFG_CFGSTRM_BRIDGE_EDC_CTRL_0	46	1	Redundant
DMSS_HSM_PSILSS_PSILCFG_CFGSTRM_BRIDGE_EDC_CTRL_0	47	5	Parity
DMSS_HSM_PSILSS_PSILCFG_CFGSTRM_BRIDGE_EDC_CTRL_0	48	5	Parity
DMSS_HSM_PSILSS_PSILCFG_CFGSTRM_BRIDGE_EDC_CTRL_0	49	1	Parity
DMSS_HSM_PSILSS_PSILCFG_CFGSTRM_BRIDGE_EDC_CTRL_0	50	8	Parity
DMSS_HSM_PSILSS_PSILCFG_CFGSTRM_BRIDGE_EDC_CTRL_0	51	4	Parity
DMSS_HSM_PSILSS_PSILCFG_CFGSTRM_BRIDGE_EDC_CTRL_0	52	1	Parity
DMSS_HSM_PSILSS_PSILCFG_CFGSTRM_BRIDGE_EDC_CTRL_0	53	1	Parity
DMSS_HSM_PSILSS_PSILCFG_CFGSTRM_BRIDGE_EDC_CTRL_0	54	1	Parity
DMSS_HSM_PSILSS_PSILCFG_CFGSTRM_BRIDGE_EDC_CTRL_0	55	1	Parity
DMSS_HSM_PSILSS_PSILCFG_CFGSTRM_BRIDGE_EDC_CTRL_0	56	1	Parity
DMSS_HSM_PSILSS_PSILCFG_CFGSTRM_BRIDGE_EDC_CTRL_0	57	8	Parity
DMSS_HSM_PSILSS_PSILCFG_CFGSTRM_BRIDGE_EDC_CTRL_0	58	7	Parity

**Table 12-689. EDC checkers information for ECC Aggregator Instance
MCU_SA3_SS0_DMSS_ECCAGGR_0 (continued)**

Protected Interconnect	Group ID	Width	Checker Type
DMSS_HSM_PSILSS_PSILCFG_CFGSTRM_BRIDGE_EDC_CTRL_0	59	1	Parity
DMSS_HSM_PSILSS_PSILCFG_CFGSTRM_BRIDGE_EDC_CTRL_0	60	1	Parity
DMSS_HSM_PSILSS_PSILCFG_CFGSTRM_BRIDGE_EDC_CTRL_0	61	1	Parity
DMSS_HSM_PSILSS_PSILCFG_CFGSTRM_BRIDGE_EDC_CTRL_0	62	5	Parity
DMSS_HSM_PSILSS_PSILCFG_CFGSTRM_BRIDGE_EDC_CTRL_0	63	7	Parity
DMSS_HSM_PSILSS_PSILCFG_CFGSTRM_BRIDGE_EDC_CTRL_0	64	2	Parity
DMSS_HSM_PSILSS_PSILCFG_CFGSTRM_BRIDGE_EDC_CTRL_0	65	7	Parity
DMSS_HSM_PSILSS_PSILCFG_CFGSTRM_BRIDGE_EDC_CTRL_0	66	5	Parity
DMSS_HSM_PSILSS_PSILCFG_CFGSTRM_BRIDGE_EDC_CTRL_0	67	8	Parity
DMSS_HSM_PSILSS_PSILCFG_CFGSTRM_BRIDGE_EDC_CTRL_0	68	1	Parity
DMSS_HSM_PSILSS_PSILCFG_CFGSTRM_BRIDGE_EDC_CTRL_0	69	1	Parity
DMSS_HSM_PSILSS_PSILCFG_CFGSTRM_BRIDGE_EDC_CTRL_0	70	1	Parity
DMSS_HSM_PSILSS_PSILCFG_CFGSTRM_BRIDGE_EDC_CTRL_0	71	2	Parity
DMSS_HSM_PSILSS_PSILCFG_CFGSTRM_BRIDGE_EDC_CTRL_0	72	2	Parity
DMSS_HSM_PSILSS_PSILCFG_CFGSTRM_BRIDGE_EDC_CTRL_0	73	2	Parity
DMSS_HSM_PSILSS_PSILCFG_CFGSTRM_BRIDGE_EDC_CTRL_0	74	2	Parity
DMSS_HSM_PSILSS_PSILCFG_CFGSTRM_BRIDGE_EDC_CTRL_0	75	2	Parity
DMSS_HSM_PSILSS_PSILCFG_CFGSTRM_BRIDGE_EDC_CTRL_0	76	2	Parity
DMSS_HSM_PSILSS_PSILCFG_CFGSTRM_BRIDGE_EDC_CTRL_0	77	2	Parity
DMSS_HSM_PSILSS_PSILCFG_CFGSTRM_BRIDGE_EDC_CTRL_0	78	1	Parity
DMSS_HSM_PSILSS_PSILCFG_CFGSTRM_BRIDGE_EDC_CTRL_0	79	2	Parity
DMSS_HSM_PSILSS_PSILCFG_CFGSTRM_BRIDGE_EDC_CTRL_0	80	2	Parity
DMSS_HSM_PSILSS_PSILCFG_CFGSTRM_BRIDGE_EDC_CTRL_0	81	1	Parity
DMSS_HSM_PSILSS_PSILCFG_CFGSTRM_BRIDGE_EDC_CTRL_0	82	4	Parity
DMSS_HSM_PSILSS_PSILCFG_CFGSTRM_BRIDGE_EDC_CTRL_0	83	4	Parity
DMSS_HSM_PSILSS_PSILCFG_CFGSTRM_BRIDGE_EDC_CTRL_0	84	4	Parity
DMSS_HSM_PSILSS_PSILCFG_CFGSTRM_BRIDGE_EDC_CTRL_0	85	4	Parity
DMSS_HSM_PSILSS_PSILCFG_CFGSTRM_BRIDGE_EDC_CTRL_0	86	3	Parity
DMSS_HSM_PSILSS_PSILCFG_CFGSTRM_BRIDGE_EDC_CTRL_0	87	3	Parity
DMSS_HSM_PSILSS_PSILCFG_CFGSTRM_BRIDGE_EDC_CTRL_0	88	3	Parity
DMSS_HSM_PSILSS_PSILCFG_CFGSTRM_BRIDGE_EDC_CTRL_0	89	1	Parity
DMSS_HSM_PSILSS_PSILCFG_CFGSTRM_BRIDGE_EDC_CTRL_0	90	8	Parity
DMSS_HSM_PSILSS_PSILCFG_CFGSTRM_BRIDGE_EDC_CTRL_0	91	2	Parity
DMSS_HSM_PSILSS_PSILCFG_CFGSTRM_BRIDGE_EDC_CTRL_0	92	2	Parity
DMSS_HSM_PSILSS_PSILCFG_CFGSTRM_BRIDGE_EDC_CTRL_0	93	1	Parity
DMSS_HSM_PSILSS_PSILCFG_CFGSTRM_BRIDGE_EDC_CTRL_0	94	3	Parity
DMSS_HSM_PSILSS_PSILCFG_CFGSTRM_BRIDGE_EDC_CTRL_0	95	3	Parity
DMSS_HSM_PSILSS_PSILCFG_CFGSTRM_BRIDGE_EDC_CTRL_0	96	3	Parity
DMSS_HSM_PSILSS_PSILCFG_CFGSTRM_BRIDGE_EDC_CTRL_0	97	3	Parity
DMSS_HSM_PSILSS_PSILCFG_CFGSTRM_BRIDGE_EDC_CTRL_0	98	3	Parity
DMSS_HSM_PSILSS_PSILCFG_CFGSTRM_BRIDGE_EDC_CTRL_0	99	3	Parity
DMSS_HSM_PSILSS_PSILCFG_CFGSTRM_BRIDGE_EDC_CTRL_0	100	3	Parity
DMSS_HSM_PSILSS_L2P_SAULO_PSIL_EDC_CTRL_0	0	16	Parity
DMSS_HSM_PSILSS_L2P_SAULO_PSIL_EDC_CTRL_0	1	8	Parity
DMSS_HSM_PSILSS_L2P_SAULO_PSIL_EDC_CTRL_0	2	16	Parity
DMSS_HSM_PSILSS_L2P_SAULO_PSIL_EDC_CTRL_0	3	5	Parity

**Table 12-689. EDC checkers information for ECC Aggregator Instance
MCU_SA3_SS0_DMSS_ECCAGGR_0 (continued)**

Protected Interconnect	Group ID	Width	Checker Type
DMSS_HSM_PSILSS_L2P_SAUL0_PSIL_EDC_CTRL_0	4	1	Redundant
DMSS_HSM_PSILSS_L2P_SAUL0_PSIL_EDC_CTRL_0	5	4	Parity
DMSS_HSM_PSILSS_L2P_SAUL0_PSIL_EDC_CTRL_0	6	5	Parity
DMSS_HSM_PSILSS_L2P_SAUL0_PSIL_EDC_CTRL_0	7	1	Parity
DMSS_HSM_PSILSS_L2P_SAUL0_PSIL_EDC_CTRL_0	8	1	Parity
DMSS_HSM_PSILSS_L2P_SAUL0_PSIL_EDC_CTRL_0	9	1	Parity
DMSS_HSM_PSILSS_L2P_SAUL0_PSIL_EDC_CTRL_0	10	10	Parity
DMSS_HSM_PSILSS_L2P_SAUL0_PSIL_EDC_CTRL_0	11	1	Parity
DMSS_HSM_PSILSS_L2P_SAUL0_PSIL_EDC_CTRL_0	12	1	Parity
DMSS_HSM_PSILSS_L2P_SAUL0_PSIL_EDC_CTRL_0	13	4	Parity
DMSS_HSM_PSILSS_L2P_SAUL0_PSIL_EDC_CTRL_0	14	1	Parity
DMSS_HSM_PSILSS_L2P_SAUL0_PSIL_EDC_CTRL_0	15	1	Parity
DMSS_HSM_PSILSS_L2P_SAUL0_PSIL_EDC_CTRL_0	16	32	Parity
DMSS_HSM_PSILSS_L2P_SAUL0_PSIL_EDC_CTRL_0	17	32	EDC
DMSS_HSM_PSILSS_L2P_SAUL0_PSIL_EDC_CTRL_0	18	48	Parity
DMSS_HSM_PSILSS_L2P_SAUL0_PSIL_EDC_CTRL_0	19	2	Parity
DMSS_HSM_PSILSS_L2P_SAUL0_PSIL_EDC_CTRL_0	20	2	Parity
DMSS_HSM_PSILSS_L2P_SAUL0_PSIL_EDC_CTRL_0	21	2	Parity
DMSS_HSM_PSILSS_L2P_SAUL0_PSIL_EDC_CTRL_0	22	2	Parity
DMSS_HSM_PSILSS_L2P_SAUL0_PSIL_EDC_CTRL_0	23	5	Parity
DMSS_HSM_PSILSS_L2P_SAUL0_PSIL_EDC_CTRL_0	24	4	Parity
DMSS_HSM_PSILSS_L2P_SAUL0_PSIL_EDC_CTRL_0	25	12	Parity
DMSS_HSM_PSILSS_L2P_SAUL0_PSIL_EDC_CTRL_0	26	16	Parity
DMSS_HSM_PSILSS_L2P_SAUL0_PSIL_EDC_CTRL_0	27	1	Parity
DMSS_HSM_PSILSS_L2P_SAUL0_PSIL_EDC_CTRL_0	28	1	Parity
DMSS_HSM_PSILSS_L2P_SAUL0_PSIL_EDC_CTRL_0	29	12	Parity
DMSS_HSM_PSILSS_L2P_SAUL0_PSIL_EDC_CTRL_0	30	1	Parity
DMSS_HSM_PSILSS_L2P_SAUL0_PSIL_EDC_CTRL_0	31	3	Parity
DMSS_HSM_PSILSS_L2P_SAUL0_PSIL_EDC_CTRL_0	32	16	Parity
DMSS_HSM_PSILSS_L2P_SAUL0_PSIL_EDC_CTRL_0	33	16	Parity
DMSS_HSM_PSILSS_L2P_SAUL0_PSIL_EDC_CTRL_0	34	8	Parity
DMSS_HSM_PSILSS_L2P_PKTDMMA_STRM_EDC_CTRL_0	0	16	Parity
DMSS_HSM_PSILSS_L2P_PKTDMMA_STRM_EDC_CTRL_0	1	8	Parity
DMSS_HSM_PSILSS_L2P_PKTDMMA_STRM_EDC_CTRL_0	2	16	Parity
DMSS_HSM_PSILSS_L2P_PKTDMMA_STRM_EDC_CTRL_0	3	5	Parity
DMSS_HSM_PSILSS_L2P_PKTDMMA_STRM_EDC_CTRL_0	4	1	Redundant
DMSS_HSM_PSILSS_L2P_PKTDMMA_STRM_EDC_CTRL_0	5	4	Parity
DMSS_HSM_PSILSS_L2P_PKTDMMA_STRM_EDC_CTRL_0	6	5	Parity
DMSS_HSM_PSILSS_L2P_PKTDMMA_STRM_EDC_CTRL_0	7	1	Parity
DMSS_HSM_PSILSS_L2P_PKTDMMA_STRM_EDC_CTRL_0	8	1	Parity
DMSS_HSM_PSILSS_L2P_PKTDMMA_STRM_EDC_CTRL_0	9	1	Parity
DMSS_HSM_PSILSS_L2P_PKTDMMA_STRM_EDC_CTRL_0	10	10	Parity
DMSS_HSM_PSILSS_L2P_PKTDMMA_STRM_EDC_CTRL_0	11	1	Parity
DMSS_HSM_PSILSS_L2P_PKTDMMA_STRM_EDC_CTRL_0	12	1	Parity
DMSS_HSM_PSILSS_L2P_PKTDMMA_STRM_EDC_CTRL_0	13	4	Parity
DMSS_HSM_PSILSS_L2P_PKTDMMA_STRM_EDC_CTRL_0	14	1	Parity

**Table 12-689. EDC checkers information for ECC Aggregator Instance
MCU_SA3_SS0_DMSS_ECCAGGR_0 (continued)**

Protected Interconnect	Group ID	Width	Checker Type
DMSS_HSM_PSILSS_L2P_PKTDMA_STRM_EDC_CTRL_0	15	1	Parity
DMSS_HSM_PSILSS_L2P_PKTDMA_STRM_EDC_CTRL_0	16	32	Parity
DMSS_HSM_PSILSS_L2P_PKTDMA_STRM_EDC_CTRL_0	17	32	EDC
DMSS_HSM_PSILSS_L2P_PKTDMA_STRM_EDC_CTRL_0	18	48	Parity
DMSS_HSM_PSILSS_L2P_PKTDMA_STRM_EDC_CTRL_0	19	2	Parity
DMSS_HSM_PSILSS_L2P_PKTDMA_STRM_EDC_CTRL_0	20	2	Parity
DMSS_HSM_PSILSS_L2P_PKTDMA_STRM_EDC_CTRL_0	21	2	Parity
DMSS_HSM_PSILSS_L2P_PKTDMA_STRM_EDC_CTRL_0	22	2	Parity
DMSS_HSM_PSILSS_L2P_PKTDMA_STRM_EDC_CTRL_0	23	5	Parity
DMSS_HSM_PSILSS_L2P_PKTDMA_STRM_EDC_CTRL_0	24	4	Parity
DMSS_HSM_PSILSS_L2P_PKTDMA_STRM_EDC_CTRL_0	25	12	Parity
DMSS_HSM_PSILSS_L2P_PKTDMA_STRM_EDC_CTRL_0	26	16	Parity
DMSS_HSM_PSILSS_L2P_PKTDMA_STRM_EDC_CTRL_0	27	1	Parity
DMSS_HSM_PSILSS_L2P_PKTDMA_STRM_EDC_CTRL_0	28	1	Parity
DMSS_HSM_PSILSS_L2P_PKTDMA_STRM_EDC_CTRL_0	29	12	Parity
DMSS_HSM_PSILSS_L2P_PKTDMA_STRM_EDC_CTRL_0	30	1	Parity
DMSS_HSM_PSILSS_L2P_PKTDMA_STRM_EDC_CTRL_0	31	3	Parity
DMSS_HSM_PSILSS_L2P_PKTDMA_STRM_EDC_CTRL_0	32	16	Parity
DMSS_HSM_PSILSS_L2P_PKTDMA_STRM_EDC_CTRL_0	33	16	Parity
DMSS_HSM_PSILSS_L2P_PKTDMA_STRM_EDC_CTRL_0	34	8	Parity
DMSS_HSM_PSILSS_L2P_PKTDMA_CFGSTRM_EDC_CTRL_0	0	16	Parity
DMSS_HSM_PSILSS_L2P_PKTDMA_CFGSTRM_EDC_CTRL_0	1	8	Parity
DMSS_HSM_PSILSS_L2P_PKTDMA_CFGSTRM_EDC_CTRL_0	2	16	Parity
DMSS_HSM_PSILSS_L2P_PKTDMA_CFGSTRM_EDC_CTRL_0	3	5	Parity
DMSS_HSM_PSILSS_L2P_PKTDMA_CFGSTRM_EDC_CTRL_0	4	1	Redundant
DMSS_HSM_PSILSS_L2P_PKTDMA_CFGSTRM_EDC_CTRL_0	5	4	Parity
DMSS_HSM_PSILSS_L2P_PKTDMA_CFGSTRM_EDC_CTRL_0	6	5	Parity
DMSS_HSM_PSILSS_L2P_PKTDMA_CFGSTRM_EDC_CTRL_0	7	1	Parity
DMSS_HSM_PSILSS_L2P_PKTDMA_CFGSTRM_EDC_CTRL_0	8	1	Parity
DMSS_HSM_PSILSS_L2P_PKTDMA_CFGSTRM_EDC_CTRL_0	9	1	Parity
DMSS_HSM_PSILSS_L2P_PKTDMA_CFGSTRM_EDC_CTRL_0	10	10	Parity
DMSS_HSM_PSILSS_L2P_PKTDMA_CFGSTRM_EDC_CTRL_0	11	1	Parity
DMSS_HSM_PSILSS_L2P_PKTDMA_CFGSTRM_EDC_CTRL_0	12	1	Parity
DMSS_HSM_PSILSS_L2P_PKTDMA_CFGSTRM_EDC_CTRL_0	13	4	Parity
DMSS_HSM_PSILSS_L2P_PKTDMA_CFGSTRM_EDC_CTRL_0	14	1	Parity
DMSS_HSM_PSILSS_L2P_PKTDMA_CFGSTRM_EDC_CTRL_0	15	1	Parity
DMSS_HSM_PSILSS_L2P_PKTDMA_CFGSTRM_EDC_CTRL_0	16	32	Parity
DMSS_HSM_PSILSS_L2P_PKTDMA_CFGSTRM_EDC_CTRL_0	17	32	EDC
DMSS_HSM_PSILSS_L2P_PKTDMA_CFGSTRM_EDC_CTRL_0	18	48	Parity
DMSS_HSM_PSILSS_L2P_PKTDMA_CFGSTRM_EDC_CTRL_0	19	2	Parity
DMSS_HSM_PSILSS_L2P_PKTDMA_CFGSTRM_EDC_CTRL_0	20	2	Parity
DMSS_HSM_PSILSS_L2P_PKTDMA_CFGSTRM_EDC_CTRL_0	21	2	Parity
DMSS_HSM_PSILSS_L2P_PKTDMA_CFGSTRM_EDC_CTRL_0	22	2	Parity
DMSS_HSM_PSILSS_L2P_PKTDMA_CFGSTRM_EDC_CTRL_0	23	5	Parity
DMSS_HSM_PSILSS_L2P_PKTDMA_CFGSTRM_EDC_CTRL_0	24	4	Parity
DMSS_HSM_PSILSS_L2P_PKTDMA_CFGSTRM_EDC_CTRL_0	25	12	Parity

**Table 12-689. EDC checkers information for ECC Aggregator Instance
MCU_SA3_SS0_DMSS_ECCAGGR_0 (continued)**

Protected Interconnect	Group ID	Width	Checker Type
DMSS_HSM_PSILSS_L2P_PKTDMA_CFGSTRM_EDC_CTRL_0	26	16	Parity
DMSS_HSM_PSILSS_L2P_PKTDMA_CFGSTRM_EDC_CTRL_0	27	1	Parity
DMSS_HSM_PSILSS_L2P_PKTDMA_CFGSTRM_EDC_CTRL_0	28	1	Parity
DMSS_HSM_PSILSS_L2P_PKTDMA_CFGSTRM_EDC_CTRL_0	29	12	Parity
DMSS_HSM_PSILSS_L2P_PKTDMA_CFGSTRM_EDC_CTRL_0	30	1	Parity
DMSS_HSM_PSILSS_L2P_PKTDMA_CFGSTRM_EDC_CTRL_0	31	3	Parity
DMSS_HSM_PSILSS_L2P_PKTDMA_CFGSTRM_EDC_CTRL_0	32	16	Parity
DMSS_HSM_PSILSS_L2P_PKTDMA_CFGSTRM_EDC_CTRL_0	33	16	Parity
DMSS_HSM_PSILSS_L2P_PKTDMA_CFGSTRM_EDC_CTRL_0	34	8	Parity
DMSS_HSM_PSILSS_L2P_INTAGGR_EVT_EDC_CTRL_0	0	32	Parity
DMSS_HSM_PSILSS_L2P_INTAGGR_EVT_EDC_CTRL_0	1	32	EDC
DMSS_HSM_PSILSS_L2P_INTAGGR_CEVT_EDC_CTRL_0	0	32	Parity
DMSS_HSM_PSILSS_L2P_INTAGGR_CEVT_EDC_CTRL_0	1	32	EDC
DMSS_HSM_PSILSS_L2P_INTAGGR_MEVT_IN_EDC_CTRL_0	0	32	Parity
DMSS_HSM_PSILSS_L2P_INTAGGR_MEVT_IN_EDC_CTRL_0	1	32	EDC
DMSS_HSM_PSILSS_L2P_PSILCFG_CFGSTRM_EDC_CTRL_0	0	16	Parity
DMSS_HSM_PSILSS_L2P_PSILCFG_CFGSTRM_EDC_CTRL_0	1	8	Parity
DMSS_HSM_PSILSS_L2P_PSILCFG_CFGSTRM_EDC_CTRL_0	2	16	Parity
DMSS_HSM_PSILSS_L2P_PSILCFG_CFGSTRM_EDC_CTRL_0	3	5	Parity
DMSS_HSM_PSILSS_L2P_PSILCFG_CFGSTRM_EDC_CTRL_0	4	1	Redundant
DMSS_HSM_PSILSS_L2P_PSILCFG_CFGSTRM_EDC_CTRL_0	5	4	Parity
DMSS_HSM_PSILSS_L2P_PSILCFG_CFGSTRM_EDC_CTRL_0	6	5	Parity
DMSS_HSM_PSILSS_L2P_PSILCFG_CFGSTRM_EDC_CTRL_0	7	1	Parity
DMSS_HSM_PSILSS_L2P_PSILCFG_CFGSTRM_EDC_CTRL_0	8	1	Parity
DMSS_HSM_PSILSS_L2P_PSILCFG_CFGSTRM_EDC_CTRL_0	9	1	Parity
DMSS_HSM_PSILSS_L2P_PSILCFG_CFGSTRM_EDC_CTRL_0	10	10	Parity
DMSS_HSM_PSILSS_L2P_PSILCFG_CFGSTRM_EDC_CTRL_0	11	1	Parity
DMSS_HSM_PSILSS_L2P_PSILCFG_CFGSTRM_EDC_CTRL_0	12	1	Parity
DMSS_HSM_PSILSS_L2P_PSILCFG_CFGSTRM_EDC_CTRL_0	13	4	Parity
DMSS_HSM_PSILSS_L2P_PSILCFG_CFGSTRM_EDC_CTRL_0	14	1	Parity
DMSS_HSM_PSILSS_L2P_PSILCFG_CFGSTRM_EDC_CTRL_0	15	1	Parity
DMSS_HSM_PSILSS_L2P_PSILCFG_CFGSTRM_EDC_CTRL_0	16	32	Parity
DMSS_HSM_PSILSS_L2P_PSILCFG_CFGSTRM_EDC_CTRL_0	17	32	EDC
DMSS_HSM_PSILSS_L2P_PSILCFG_CFGSTRM_EDC_CTRL_0	18	48	Parity
DMSS_HSM_PSILSS_L2P_PSILCFG_CFGSTRM_EDC_CTRL_0	19	2	Parity
DMSS_HSM_PSILSS_L2P_PSILCFG_CFGSTRM_EDC_CTRL_0	20	2	Parity
DMSS_HSM_PSILSS_L2P_PSILCFG_CFGSTRM_EDC_CTRL_0	21	2	Parity
DMSS_HSM_PSILSS_L2P_PSILCFG_CFGSTRM_EDC_CTRL_0	22	2	Parity
DMSS_HSM_PSILSS_L2P_PSILCFG_CFGSTRM_EDC_CTRL_0	23	5	Parity
DMSS_HSM_PSILSS_L2P_PSILCFG_CFGSTRM_EDC_CTRL_0	24	4	Parity
DMSS_HSM_PSILSS_L2P_PSILCFG_CFGSTRM_EDC_CTRL_0	25	12	Parity
DMSS_HSM_PSILSS_L2P_PSILCFG_CFGSTRM_EDC_CTRL_0	26	16	Parity
DMSS_HSM_PSILSS_L2P_PSILCFG_CFGSTRM_EDC_CTRL_0	27	1	Parity
DMSS_HSM_PSILSS_L2P_PSILCFG_CFGSTRM_EDC_CTRL_0	28	1	Parity
DMSS_HSM_PSILSS_L2P_PSILCFG_CFGSTRM_EDC_CTRL_0	29	12	Parity
DMSS_HSM_PSILSS_L2P_PSILCFG_CFGSTRM_EDC_CTRL_0	30	1	Parity

**Table 12-689. EDC checkers information for ECC Aggregator Instance
MCU_SA3_SS0_DMSS_ECCAGGR_0 (continued)**

Protected Interconnect	Group ID	Width	Checker Type
DMSS_HSM_PSILSS_L2P_PSILCFG_CFGSTRM_EDC_CTRL_0	31	3	Parity
DMSS_HSM_PSILSS_L2P_PSILCFG_CFGSTRM_EDC_CTRL_0	32	16	Parity
DMSS_HSM_PSILSS_L2P_PSILCFG_CFGSTRM_EDC_CTRL_0	33	16	Parity
DMSS_HSM_PSILSS_L2P_PSILCFG_CFGSTRM_EDC_CTRL_0	34	8	Parity
DMSS_HSM_PSILSS_CFG_EDC_CTRL_0	0	12	Parity
DMSS_HSM_PSILSS_CFG_EDC_CTRL_0	1	12	Parity
DMSS_HSM_PSILSS_CFG_EDC_CTRL_0	2	1	Parity
DMSS_HSM_PSILSS_CBASS_DATA_SCR1_SCR_EDC_CTRL_0	0	1	Redundant
DMSS_HSM_PSILSS_CBASS_DATA_SCR1_SCR_EDC_CTRL_0	1	48	Parity
DMSS_HSM_PSILSS_CBASS_DATA_SCR1_SCR_EDC_CTRL_0	2	1	Parity
DMSS_HSM_PSILSS_CBASS_DATA_SCR1_SCR_EDC_CTRL_0	3	4	Parity
DMSS_HSM_PSILSS_CBASS_DATA_SCR1_SCR_EDC_CTRL_0	4	3	Parity
DMSS_HSM_PSILSS_CBASS_DATA_SCR1_SCR_EDC_CTRL_0	5	1	Parity
DMSS_HSM_PSILSS_CBASS_DATA_SCR1_SCR_EDC_CTRL_0	6	4	Parity
DMSS_HSM_PSILSS_CBASS_DATA_SCR1_SCR_EDC_CTRL_0	7	4	Parity
DMSS_HSM_PSILSS_CBASS_DATA_SCR1_SCR_EDC_CTRL_0	8	2	Parity
DMSS_HSM_PSILSS_CBASS_DATA_SCR1_SCR_EDC_CTRL_0	9	1	Redundant
DMSS_HSM_PSILSS_CBASS_DATA_SCR1_SCR_EDC_CTRL_0	10	1	Redundant
DMSS_HSM_PSILSS_CBASS_DATA_SCR1_SCR_EDC_CTRL_0	11	1	Redundant
DMSS_HSM_PSILSS_CBASS_DATA_SCR1_SCR_EDC_CTRL_0	12	48	Parity
DMSS_HSM_PSILSS_CBASS_DATA_SCR1_SCR_EDC_CTRL_0	13	1	Parity
DMSS_HSM_PSILSS_CBASS_DATA_SCR1_SCR_EDC_CTRL_0	14	4	Parity
DMSS_HSM_PSILSS_CBASS_DATA_SCR1_SCR_EDC_CTRL_0	15	3	Parity
DMSS_HSM_PSILSS_CBASS_DATA_SCR1_SCR_EDC_CTRL_0	16	1	Parity
DMSS_HSM_PSILSS_CBASS_DATA_SCR1_SCR_EDC_CTRL_0	17	4	Parity
DMSS_HSM_PSILSS_CBASS_DATA_SCR1_SCR_EDC_CTRL_0	18	4	Parity
DMSS_HSM_PSILSS_CBASS_DATA_SCR1_SCR_EDC_CTRL_0	19	2	Parity
DMSS_HSM_PSILSS_CBASS_DATA_SCR1_SCR_EDC_CTRL_0	20	1	Redundant
DMSS_HSM_PSILSS_CBASS_DATA_SCR1_SCR_EDC_CTRL_0	21	1	Redundant
DMSS_HSM_PSILSS_CBASS_DATA_SCR1_SCR_EDC_CTRL_0	22	1	Redundant
DMSS_HSM_PSILSS_CBASS_DATA_SCR1_SCR_EDC_CTRL_0	23	48	Parity
DMSS_HSM_PSILSS_CBASS_DATA_SCR1_SCR_EDC_CTRL_0	24	1	Parity
DMSS_HSM_PSILSS_CBASS_DATA_SCR1_SCR_EDC_CTRL_0	25	4	Parity
DMSS_HSM_PSILSS_CBASS_DATA_SCR1_SCR_EDC_CTRL_0	26	3	Parity
DMSS_HSM_PSILSS_CBASS_DATA_SCR1_SCR_EDC_CTRL_0	27	1	Parity
DMSS_HSM_PSILSS_CBASS_DATA_SCR1_SCR_EDC_CTRL_0	28	4	Parity
DMSS_HSM_PSILSS_CBASS_DATA_SCR1_SCR_EDC_CTRL_0	29	4	Parity
DMSS_HSM_PSILSS_CBASS_DATA_SCR1_SCR_EDC_CTRL_0	30	2	Parity
DMSS_HSM_PSILSS_CBASS_DATA_SCR1_SCR_EDC_CTRL_0	31	1	Redundant
DMSS_HSM_PSILSS_CBASS_DATA_SCR1_SCR_EDC_CTRL_0	32	1	Redundant
DMSS_HSM_PSILSS_CBASS_DATA_SCR1_SCR_EDC_CTRL_0	33	1	Redundant
DMSS_HSM_PSILSS_CBASS_DATA_SCR1_SCR_EDC_CTRL_0	34	48	Parity
DMSS_HSM_PSILSS_CBASS_DATA_SCR1_SCR_EDC_CTRL_0	35	1	Parity
DMSS_HSM_PSILSS_CBASS_DATA_SCR1_SCR_EDC_CTRL_0	36	4	Parity
DMSS_HSM_PSILSS_CBASS_DATA_SCR1_SCR_EDC_CTRL_0	37	3	Parity
DMSS_HSM_PSILSS_CBASS_DATA_SCR1_SCR_EDC_CTRL_0	38	1	Parity

**Table 12-689. EDC checkers information for ECC Aggregator Instance
MCU_SA3_SS0_DMSS_ECCAGGR_0 (continued)**

Protected Interconnect	Group ID	Width	Checker Type
DMSS_HSM_PSILSS_CBASS_DATA_SCR1_SCR_EDC_CTRL_0	39	4	Parity
DMSS_HSM_PSILSS_CBASS_DATA_SCR1_SCR_EDC_CTRL_0	40	4	Parity
DMSS_HSM_PSILSS_CBASS_DATA_SCR1_SCR_EDC_CTRL_0	41	2	Parity
DMSS_HSM_PSILSS_CBASS_DATA_SCR1_SCR_EDC_CTRL_0	42	1	Redundant
DMSS_HSM_PSILSS_CBASS_DATA_SCR1_SCR_EDC_CTRL_0	43	1	Redundant
DMSS_HSM_PSILSS_CBASS_DATA_SCR1_SCR_EDC_CTRL_0	44	1	Redundant
DMSS_HSM_PSILSS_CBASS_DATA_SCR1_SCR_EDC_CTRL_0	45	1	Redundant
DMSS_HSM_PSILSS_CBASS_DATA_SCR1_SCR_EDC_CTRL_0	46	1	Redundant
DMSS_HSM_PSILSS_CBASS_DATA_SCR1_SCR_EDC_CTRL_0	47	12	Parity
DMSS_HSM_PSILSS_CBASS_DATA_SCR1_SCR_EDC_CTRL_0	48	4	Parity
DMSS_HSM_PSILSS_CBASS_DATA_SCR1_SCR_EDC_CTRL_0	49	1	Redundant
DMSS_HSM_PSILSS_CBASS_DATA_SCR1_SCR_EDC_CTRL_0	50	1	Redundant
DMSS_HSM_PSILSS_CBASS_DATA_SCR1_SCR_EDC_CTRL_0	51	1	Redundant
DMSS_HSM_PSILSS_CBASS_DATA_SCR1_SCR_EDC_CTRL_0	52	12	Parity
DMSS_HSM_PSILSS_CBASS_DATA_SCR1_SCR_EDC_CTRL_0	53	4	Parity
DMSS_HSM_PSILSS_CBASS_DATA_SCR1_SCR_EDC_CTRL_0	54	1	Redundant
DMSS_HSM_PSILSS_CBASS_DATA_SCR1_SCR_EDC_CTRL_0	55	1	Redundant
DMSS_HSM_PSILSS_CBASS_DATA_SCR1_SCR_EDC_CTRL_0	56	1	Redundant
DMSS_HSM_PSILSS_CBASS_DATA_SCR1_SCR_EDC_CTRL_0	57	12	Parity
DMSS_HSM_PSILSS_CBASS_DATA_SCR1_SCR_EDC_CTRL_0	58	4	Parity
DMSS_HSM_PSILSS_CBASS_DATA_SCR1_SCR_EDC_CTRL_0	59	1	Redundant
DMSS_HSM_PSILSS_CBASS_DATA_SCR1_SCR_EDC_CTRL_0	60	1	Redundant
DMSS_HSM_PSILSS_CBASS_DATA_SCR1_SCR_EDC_CTRL_0	61	1	Redundant
DMSS_HSM_PSILSS_CBASS_DATA_SCR1_SCR_EDC_CTRL_0	62	12	Parity
DMSS_HSM_PSILSS_CBASS_DATA_SCR1_SCR_EDC_CTRL_0	63	4	Parity
DMSS_HSM_PSILSS_CBASS_DATA_SCR1_SCR_EDC_CTRL_0	64	1	Redundant
DMSS_HSM_PSILSS_CBASS_DATA_SCR1_SCR_EDC_CTRL_0	65	1	Redundant
DMSS_HSM_PSILSS_CBASS_DATA_SCR1_SCR_EDC_CTRL_0	66	10	Parity
DMSS_HSM_PSILSS_CBASS_DATA_SCR1_SCR_EDC_CTRL_0	67	1	Redundant
DMSS_HSM_PSILSS_CBASS_DATA_SCR1_SCR_EDC_CTRL_0	68	12	Parity
DMSS_HSM_PSILSS_CBASS_DATA_SCR1_SCR_EDC_CTRL_0	69	4	Parity
DMSS_HSM_PSILSS_CBASS_DATA_SCR1_SCR_EDC_CTRL_0	70	1	Parity
DMSS_HSM_PSILSS_CBASS_DATA_SCR1_SCR_EDC_CTRL_0	71	4	Parity
DMSS_HSM_PSILSS_CBASS_DATA_SCR1_SCR_EDC_CTRL_0	72	9	Parity
DMSS_HSM_PSILSS_CBASS_DATA_SCR1_SCR_EDC_CTRL_0	73	5	Parity
DMSS_HSM_PSILSS_CBASS_DATA_SCR1_SCR_EDC_CTRL_0	74	6	Parity
DMSS_HSM_PSILSS_CBASS_DATA_SCR1_SCR_EDC_CTRL_0	75	9	Parity
DMSS_HSM_PSILSS_CBASS_DATA_SCR1_SCR_EDC_CTRL_0	76	5	Parity
DMSS_HSM_PSILSS_CBASS_DATA_SCR1_SCR_EDC_CTRL_0	77	6	Parity
DMSS_HSM_PSILSS_CBASS_DATA_SCR1_SCR_EDC_CTRL_0	78	9	Parity
DMSS_HSM_PSILSS_CBASS_DATA_SCR1_SCR_EDC_CTRL_0	79	5	Parity
DMSS_HSM_PSILSS_CBASS_DATA_SCR1_SCR_EDC_CTRL_0	80	6	Parity
DMSS_HSM_PSILSS_CBASS_DATA_SCR1_SCR_EDC_CTRL_0	81	9	Parity
DMSS_HSM_PSILSS_CBASS_DATA_SCR1_SCR_EDC_CTRL_0	82	5	Parity
DMSS_HSM_PSILSS_CBASS_DATA_SCR1_SCR_EDC_CTRL_0	83	6	Parity
DMSS_HSM_PSILSS_CBASS_DATA_SCR1_SCR_EDC_CTRL_0	84	5	Parity

**Table 12-689. EDC checkers information for ECC Aggregator Instance
MCU_SA3_SS0_DMSS_ECCAGGR_0 (continued)**

Protected Interconnect	Group ID	Width	Checker Type
DMSS_HSM_PSILSS_CBASS_DATA_SCR1_SCR_EDC_CTRL_0	85	5	Parity
DMSS_HSM_PSILSS_CBASS_DATA_SCR1_SCR_EDC_CTRL_0	86	5	Parity
DMSS_HSM_PSILSS_CBASS_DATA_SCR1_SCR_EDC_CTRL_0	87	5	Parity
DMSS_HSM_PSILSS_CBASS_DATA_SCR1_SCR_EDC_CTRL_0	88	5	Parity
DMSS_HSM_PSILSS_CBASS_DATA_SCR1_SCR_EDC_CTRL_0	89	5	Parity
DMSS_HSM_PSILSS_CBASS_DATA_SCR1_SCR_EDC_CTRL_0	90	5	Parity
DMSS_HSM_PSILSS_CBASS_DATA_SCR1_SCR_EDC_CTRL_0	91	5	Parity
DMSS_HSM_PSILSS_CBASS_DATA_SCR1_SCR_EDC_CTRL_0	92	5	Parity
DMSS_HSM_PSILSS_CBASS_DATA_SCR1_SCR_EDC_CTRL_0	93	5	Parity
DMSS_HSM_PSILSS_CBASS_DATA_SCR1_SCR_EDC_CTRL_0	94	1	Redundant
DMSS_HSM_PSILSS_CBASS_DATA_SCR1_SCR_EDC_CTRL_0	95	1	Parity
DMSS_HSM_PSILSS_CBASS_DATA_SCR1_SCR_EDC_CTRL_0	96	1	Parity
DMSS_HSM_PSILSS_CBASS_DATA_SCR1_SCR_EDC_CTRL_0	97	32	EDC
DMSS_HSM_PSILSS_CBASS_DATA_SCR1_SCR_EDC_CTRL_0	98	32	EDC
DMSS_HSM_PSILSS_CBASS_DATA_SCR1_SCR_EDC_CTRL_0	99	32	EDC
DMSS_HSM_PSILSS_CBASS_DATA_SCR1_SCR_EDC_CTRL_0	100	32	EDC
DMSS_HSM_PSILSS_CBASS_DATA_SCR1_SCR_EDC_CTRL_0	101	1	Redundant
DMSS_HSM_PSILSS_CBASS_DATA_SCR1_SCR_EDC_CTRL_0	102	1	Parity
DMSS_HSM_PSILSS_CBASS_DATA_SCR1_SCR_EDC_CTRL_0	103	10	Parity
DMSS_HSM_PSILSS_CBASS_DATA_SCR1_SCR_EDC_CTRL_0	104	10	Parity
DMSS_HSM_PSILSS_CBASS_DATA_SCR1_SCR_EDC_CTRL_0	105	1	Parity
DMSS_HSM_PSILSS_CBASS_RESP_SCR2_SCR_EDC_CTRL_0	0	1	Redundant
DMSS_HSM_PSILSS_CBASS_RESP_SCR2_SCR_EDC_CTRL_0	1	32	Parity
DMSS_HSM_PSILSS_CBASS_RESP_SCR2_SCR_EDC_CTRL_0	2	1	Parity
DMSS_HSM_PSILSS_CBASS_RESP_SCR2_SCR_EDC_CTRL_0	3	4	Parity
DMSS_HSM_PSILSS_CBASS_RESP_SCR2_SCR_EDC_CTRL_0	4	3	Parity
DMSS_HSM_PSILSS_CBASS_RESP_SCR2_SCR_EDC_CTRL_0	5	1	Parity
DMSS_HSM_PSILSS_CBASS_RESP_SCR2_SCR_EDC_CTRL_0	6	4	Parity
DMSS_HSM_PSILSS_CBASS_RESP_SCR2_SCR_EDC_CTRL_0	7	4	Parity
DMSS_HSM_PSILSS_CBASS_RESP_SCR2_SCR_EDC_CTRL_0	8	2	Parity
DMSS_HSM_PSILSS_CBASS_RESP_SCR2_SCR_EDC_CTRL_0	9	1	Redundant
DMSS_HSM_PSILSS_CBASS_RESP_SCR2_SCR_EDC_CTRL_0	10	1	Redundant
DMSS_HSM_PSILSS_CBASS_RESP_SCR2_SCR_EDC_CTRL_0	11	1	Redundant
DMSS_HSM_PSILSS_CBASS_RESP_SCR2_SCR_EDC_CTRL_0	12	32	Parity
DMSS_HSM_PSILSS_CBASS_RESP_SCR2_SCR_EDC_CTRL_0	13	1	Parity
DMSS_HSM_PSILSS_CBASS_RESP_SCR2_SCR_EDC_CTRL_0	14	4	Parity
DMSS_HSM_PSILSS_CBASS_RESP_SCR2_SCR_EDC_CTRL_0	15	3	Parity
DMSS_HSM_PSILSS_CBASS_RESP_SCR2_SCR_EDC_CTRL_0	16	1	Parity
DMSS_HSM_PSILSS_CBASS_RESP_SCR2_SCR_EDC_CTRL_0	17	4	Parity
DMSS_HSM_PSILSS_CBASS_RESP_SCR2_SCR_EDC_CTRL_0	18	4	Parity
DMSS_HSM_PSILSS_CBASS_RESP_SCR2_SCR_EDC_CTRL_0	19	2	Parity
DMSS_HSM_PSILSS_CBASS_RESP_SCR2_SCR_EDC_CTRL_0	20	1	Redundant
DMSS_HSM_PSILSS_CBASS_RESP_SCR2_SCR_EDC_CTRL_0	21	1	Redundant
DMSS_HSM_PSILSS_CBASS_RESP_SCR2_SCR_EDC_CTRL_0	22	1	Redundant
DMSS_HSM_PSILSS_CBASS_RESP_SCR2_SCR_EDC_CTRL_0	23	32	Parity
DMSS_HSM_PSILSS_CBASS_RESP_SCR2_SCR_EDC_CTRL_0	24	1	Parity

**Table 12-689. EDC checkers information for ECC Aggregator Instance
MCU_SA3_SS0_DMSS_ECCAGGR_0 (continued)**

Protected Interconnect	Group ID	Width	Checker Type
DMSS_HSM_PSILSS_CBASS_RESP_SCR2_SCR_EDC_CTRL_0	25	4	Parity
DMSS_HSM_PSILSS_CBASS_RESP_SCR2_SCR_EDC_CTRL_0	26	3	Parity
DMSS_HSM_PSILSS_CBASS_RESP_SCR2_SCR_EDC_CTRL_0	27	1	Parity
DMSS_HSM_PSILSS_CBASS_RESP_SCR2_SCR_EDC_CTRL_0	28	4	Parity
DMSS_HSM_PSILSS_CBASS_RESP_SCR2_SCR_EDC_CTRL_0	29	4	Parity
DMSS_HSM_PSILSS_CBASS_RESP_SCR2_SCR_EDC_CTRL_0	30	2	Parity
DMSS_HSM_PSILSS_CBASS_RESP_SCR2_SCR_EDC_CTRL_0	31	1	Redundant
DMSS_HSM_PSILSS_CBASS_RESP_SCR2_SCR_EDC_CTRL_0	32	1	Redundant
DMSS_HSM_PSILSS_CBASS_RESP_SCR2_SCR_EDC_CTRL_0	33	1	Redundant
DMSS_HSM_PSILSS_CBASS_RESP_SCR2_SCR_EDC_CTRL_0	34	32	Parity
DMSS_HSM_PSILSS_CBASS_RESP_SCR2_SCR_EDC_CTRL_0	35	1	Parity
DMSS_HSM_PSILSS_CBASS_RESP_SCR2_SCR_EDC_CTRL_0	36	4	Parity
DMSS_HSM_PSILSS_CBASS_RESP_SCR2_SCR_EDC_CTRL_0	37	3	Parity
DMSS_HSM_PSILSS_CBASS_RESP_SCR2_SCR_EDC_CTRL_0	38	1	Parity
DMSS_HSM_PSILSS_CBASS_RESP_SCR2_SCR_EDC_CTRL_0	39	4	Parity
DMSS_HSM_PSILSS_CBASS_RESP_SCR2_SCR_EDC_CTRL_0	40	4	Parity
DMSS_HSM_PSILSS_CBASS_RESP_SCR2_SCR_EDC_CTRL_0	41	2	Parity
DMSS_HSM_PSILSS_CBASS_RESP_SCR2_SCR_EDC_CTRL_0	42	1	Redundant
DMSS_HSM_PSILSS_CBASS_RESP_SCR2_SCR_EDC_CTRL_0	43	1	Redundant
DMSS_HSM_PSILSS_CBASS_RESP_SCR2_SCR_EDC_CTRL_0	44	1	Redundant
DMSS_HSM_PSILSS_CBASS_RESP_SCR2_SCR_EDC_CTRL_0	45	1	Redundant
DMSS_HSM_PSILSS_CBASS_RESP_SCR2_SCR_EDC_CTRL_0	46	1	Redundant
DMSS_HSM_PSILSS_CBASS_RESP_SCR2_SCR_EDC_CTRL_0	47	12	Parity
DMSS_HSM_PSILSS_CBASS_RESP_SCR2_SCR_EDC_CTRL_0	48	4	Parity
DMSS_HSM_PSILSS_CBASS_RESP_SCR2_SCR_EDC_CTRL_0	49	1	Redundant
DMSS_HSM_PSILSS_CBASS_RESP_SCR2_SCR_EDC_CTRL_0	50	1	Redundant
DMSS_HSM_PSILSS_CBASS_RESP_SCR2_SCR_EDC_CTRL_0	51	1	Redundant
DMSS_HSM_PSILSS_CBASS_RESP_SCR2_SCR_EDC_CTRL_0	52	12	Parity
DMSS_HSM_PSILSS_CBASS_RESP_SCR2_SCR_EDC_CTRL_0	53	4	Parity
DMSS_HSM_PSILSS_CBASS_RESP_SCR2_SCR_EDC_CTRL_0	54	1	Redundant
DMSS_HSM_PSILSS_CBASS_RESP_SCR2_SCR_EDC_CTRL_0	55	1	Redundant
DMSS_HSM_PSILSS_CBASS_RESP_SCR2_SCR_EDC_CTRL_0	56	1	Redundant
DMSS_HSM_PSILSS_CBASS_RESP_SCR2_SCR_EDC_CTRL_0	57	12	Parity
DMSS_HSM_PSILSS_CBASS_RESP_SCR2_SCR_EDC_CTRL_0	58	4	Parity
DMSS_HSM_PSILSS_CBASS_RESP_SCR2_SCR_EDC_CTRL_0	59	1	Redundant
DMSS_HSM_PSILSS_CBASS_RESP_SCR2_SCR_EDC_CTRL_0	60	1	Redundant
DMSS_HSM_PSILSS_CBASS_RESP_SCR2_SCR_EDC_CTRL_0	61	1	Redundant
DMSS_HSM_PSILSS_CBASS_RESP_SCR2_SCR_EDC_CTRL_0	62	12	Parity
DMSS_HSM_PSILSS_CBASS_RESP_SCR2_SCR_EDC_CTRL_0	63	4	Parity
DMSS_HSM_PSILSS_CBASS_RESP_SCR2_SCR_EDC_CTRL_0	64	1	Redundant
DMSS_HSM_PSILSS_CBASS_RESP_SCR2_SCR_EDC_CTRL_0	65	1	Redundant
DMSS_HSM_PSILSS_CBASS_RESP_SCR2_SCR_EDC_CTRL_0	66	10	Parity
DMSS_HSM_PSILSS_CBASS_RESP_SCR2_SCR_EDC_CTRL_0	67	1	Redundant
DMSS_HSM_PSILSS_CBASS_RESP_SCR2_SCR_EDC_CTRL_0	68	12	Parity
DMSS_HSM_PSILSS_CBASS_RESP_SCR2_SCR_EDC_CTRL_0	69	4	Parity
DMSS_HSM_PSILSS_CBASS_RESP_SCR2_SCR_EDC_CTRL_0	70	1	Parity

**Table 12-689. EDC checkers information for ECC Aggregator Instance
MCU_SA3_SS0_DMSS_ECCAGGR_0 (continued)**

Protected Interconnect	Group ID	Width	Checker Type
DMSS_HSM_PSILSS_CBASS_RESP_SCR2_SCR_EDC_CTRL_0	71	4	Parity
DMSS_HSM_PSILSS_CBASS_RESP_SCR2_SCR_EDC_CTRL_0	72	9	Parity
DMSS_HSM_PSILSS_CBASS_RESP_SCR2_SCR_EDC_CTRL_0	73	5	Parity
DMSS_HSM_PSILSS_CBASS_RESP_SCR2_SCR_EDC_CTRL_0	74	6	Parity
DMSS_HSM_PSILSS_CBASS_RESP_SCR2_SCR_EDC_CTRL_0	75	9	Parity
DMSS_HSM_PSILSS_CBASS_RESP_SCR2_SCR_EDC_CTRL_0	76	5	Parity
DMSS_HSM_PSILSS_CBASS_RESP_SCR2_SCR_EDC_CTRL_0	77	6	Parity
DMSS_HSM_PSILSS_CBASS_RESP_SCR2_SCR_EDC_CTRL_0	78	9	Parity
DMSS_HSM_PSILSS_CBASS_RESP_SCR2_SCR_EDC_CTRL_0	79	5	Parity
DMSS_HSM_PSILSS_CBASS_RESP_SCR2_SCR_EDC_CTRL_0	80	6	Parity
DMSS_HSM_PSILSS_CBASS_RESP_SCR2_SCR_EDC_CTRL_0	81	9	Parity
DMSS_HSM_PSILSS_CBASS_RESP_SCR2_SCR_EDC_CTRL_0	82	5	Parity
DMSS_HSM_PSILSS_CBASS_RESP_SCR2_SCR_EDC_CTRL_0	83	6	Parity
DMSS_HSM_PSILSS_CBASS_RESP_SCR2_SCR_EDC_CTRL_0	84	5	Parity
DMSS_HSM_PSILSS_CBASS_RESP_SCR2_SCR_EDC_CTRL_0	85	5	Parity
DMSS_HSM_PSILSS_CBASS_RESP_SCR2_SCR_EDC_CTRL_0	86	5	Parity
DMSS_HSM_PSILSS_CBASS_RESP_SCR2_SCR_EDC_CTRL_0	87	5	Parity
DMSS_HSM_PSILSS_CBASS_RESP_SCR2_SCR_EDC_CTRL_0	88	5	Parity
DMSS_HSM_PSILSS_CBASS_RESP_SCR2_SCR_EDC_CTRL_0	89	5	Parity
DMSS_HSM_PSILSS_CBASS_RESP_SCR2_SCR_EDC_CTRL_0	90	5	Parity
DMSS_HSM_PSILSS_CBASS_RESP_SCR2_SCR_EDC_CTRL_0	91	5	Parity
DMSS_HSM_PSILSS_CBASS_RESP_SCR2_SCR_EDC_CTRL_0	92	5	Parity
DMSS_HSM_PSILSS_CBASS_RESP_SCR2_SCR_EDC_CTRL_0	93	5	Parity
DMSS_HSM_PSILSS_CBASS_RESP_SCR2_SCR_EDC_CTRL_0	94	1	Redundant
DMSS_HSM_PSILSS_CBASS_RESP_SCR2_SCR_EDC_CTRL_0	95	1	Parity
DMSS_HSM_PSILSS_CBASS_RESP_SCR2_SCR_EDC_CTRL_0	96	1	Parity
DMSS_HSM_PSILSS_CBASS_RESP_SCR2_SCR_EDC_CTRL_0	97	32	EDC
DMSS_HSM_PSILSS_CBASS_RESP_SCR2_SCR_EDC_CTRL_0	98	1	Redundant
DMSS_HSM_PSILSS_CBASS_RESP_SCR2_SCR_EDC_CTRL_0	99	1	Parity
DMSS_HSM_PSILSS_CBASS_RESP_SCR2_SCR_EDC_CTRL_0	100	10	Parity
DMSS_HSM_PSILSS_CBASS_RESP_SCR2_SCR_EDC_CTRL_0	101	10	Parity
DMSS_HSM_PSILSS_CBASS_RESP_SCR2_SCR_EDC_CTRL_0	102	1	Parity
DMSS_HSM_PSILSS_CBASS_ETL_SCR3_SCR_EDC_CTRL_0	0	1	Redundant
DMSS_HSM_PSILSS_CBASS_ETL_SCR3_SCR_EDC_CTRL_0	1	32	Parity
DMSS_HSM_PSILSS_CBASS_ETL_SCR3_SCR_EDC_CTRL_0	2	1	Parity
DMSS_HSM_PSILSS_CBASS_ETL_SCR3_SCR_EDC_CTRL_0	3	4	Parity
DMSS_HSM_PSILSS_CBASS_ETL_SCR3_SCR_EDC_CTRL_0	4	3	Parity
DMSS_HSM_PSILSS_CBASS_ETL_SCR3_SCR_EDC_CTRL_0	5	1	Parity
DMSS_HSM_PSILSS_CBASS_ETL_SCR3_SCR_EDC_CTRL_0	6	4	Parity
DMSS_HSM_PSILSS_CBASS_ETL_SCR3_SCR_EDC_CTRL_0	7	4	Parity
DMSS_HSM_PSILSS_CBASS_ETL_SCR3_SCR_EDC_CTRL_0	8	2	Parity
DMSS_HSM_PSILSS_CBASS_ETL_SCR3_SCR_EDC_CTRL_0	9	1	Redundant
DMSS_HSM_PSILSS_CBASS_ETL_SCR3_SCR_EDC_CTRL_0	10	1	Redundant
DMSS_HSM_PSILSS_CBASS_ETL_SCR3_SCR_EDC_CTRL_0	11	1	Redundant
DMSS_HSM_PSILSS_CBASS_ETL_SCR3_SCR_EDC_CTRL_0	12	32	Parity
DMSS_HSM_PSILSS_CBASS_ETL_SCR3_SCR_EDC_CTRL_0	13	1	Parity

**Table 12-689. EDC checkers information for ECC Aggregator Instance
MCU_SA3_SS0_DMSS_ECCAGGR_0 (continued)**

Protected Interconnect	Group ID	Width	Checker Type
DMSS_HSM_PSILSS_CBASS_ETL_SCR3_SCR_EDC_CTRL_0	14	4	Parity
DMSS_HSM_PSILSS_CBASS_ETL_SCR3_SCR_EDC_CTRL_0	15	3	Parity
DMSS_HSM_PSILSS_CBASS_ETL_SCR3_SCR_EDC_CTRL_0	16	1	Parity
DMSS_HSM_PSILSS_CBASS_ETL_SCR3_SCR_EDC_CTRL_0	17	4	Parity
DMSS_HSM_PSILSS_CBASS_ETL_SCR3_SCR_EDC_CTRL_0	18	4	Parity
DMSS_HSM_PSILSS_CBASS_ETL_SCR3_SCR_EDC_CTRL_0	19	2	Parity
DMSS_HSM_PSILSS_CBASS_ETL_SCR3_SCR_EDC_CTRL_0	20	1	Redundant
DMSS_HSM_PSILSS_CBASS_ETL_SCR3_SCR_EDC_CTRL_0	21	1	Redundant
DMSS_HSM_PSILSS_CBASS_ETL_SCR3_SCR_EDC_CTRL_0	22	1	Redundant
DMSS_HSM_PSILSS_CBASS_ETL_SCR3_SCR_EDC_CTRL_0	23	32	Parity
DMSS_HSM_PSILSS_CBASS_ETL_SCR3_SCR_EDC_CTRL_0	24	1	Parity
DMSS_HSM_PSILSS_CBASS_ETL_SCR3_SCR_EDC_CTRL_0	25	4	Parity
DMSS_HSM_PSILSS_CBASS_ETL_SCR3_SCR_EDC_CTRL_0	26	3	Parity
DMSS_HSM_PSILSS_CBASS_ETL_SCR3_SCR_EDC_CTRL_0	27	1	Parity
DMSS_HSM_PSILSS_CBASS_ETL_SCR3_SCR_EDC_CTRL_0	28	4	Parity
DMSS_HSM_PSILSS_CBASS_ETL_SCR3_SCR_EDC_CTRL_0	29	4	Parity
DMSS_HSM_PSILSS_CBASS_ETL_SCR3_SCR_EDC_CTRL_0	30	2	Parity
DMSS_HSM_PSILSS_CBASS_ETL_SCR3_SCR_EDC_CTRL_0	31	1	Redundant
DMSS_HSM_PSILSS_CBASS_ETL_SCR3_SCR_EDC_CTRL_0	32	1	Redundant
DMSS_HSM_PSILSS_CBASS_ETL_SCR3_SCR_EDC_CTRL_0	33	1	Redundant
DMSS_HSM_PSILSS_CBASS_ETL_SCR3_SCR_EDC_CTRL_0	34	32	Parity
DMSS_HSM_PSILSS_CBASS_ETL_SCR3_SCR_EDC_CTRL_0	35	1	Parity
DMSS_HSM_PSILSS_CBASS_ETL_SCR3_SCR_EDC_CTRL_0	36	4	Parity
DMSS_HSM_PSILSS_CBASS_ETL_SCR3_SCR_EDC_CTRL_0	37	3	Parity
DMSS_HSM_PSILSS_CBASS_ETL_SCR3_SCR_EDC_CTRL_0	38	1	Parity
DMSS_HSM_PSILSS_CBASS_ETL_SCR3_SCR_EDC_CTRL_0	39	4	Parity
DMSS_HSM_PSILSS_CBASS_ETL_SCR3_SCR_EDC_CTRL_0	40	4	Parity
DMSS_HSM_PSILSS_CBASS_ETL_SCR3_SCR_EDC_CTRL_0	41	2	Parity
DMSS_HSM_PSILSS_CBASS_ETL_SCR3_SCR_EDC_CTRL_0	42	1	Redundant
DMSS_HSM_PSILSS_CBASS_ETL_SCR3_SCR_EDC_CTRL_0	43	1	Redundant
DMSS_HSM_PSILSS_CBASS_ETL_SCR3_SCR_EDC_CTRL_0	44	1	Redundant
DMSS_HSM_PSILSS_CBASS_ETL_SCR3_SCR_EDC_CTRL_0	45	32	Parity
DMSS_HSM_PSILSS_CBASS_ETL_SCR3_SCR_EDC_CTRL_0	46	1	Parity
DMSS_HSM_PSILSS_CBASS_ETL_SCR3_SCR_EDC_CTRL_0	47	4	Parity
DMSS_HSM_PSILSS_CBASS_ETL_SCR3_SCR_EDC_CTRL_0	48	3	Parity
DMSS_HSM_PSILSS_CBASS_ETL_SCR3_SCR_EDC_CTRL_0	49	1	Parity
DMSS_HSM_PSILSS_CBASS_ETL_SCR3_SCR_EDC_CTRL_0	50	4	Parity
DMSS_HSM_PSILSS_CBASS_ETL_SCR3_SCR_EDC_CTRL_0	51	4	Parity
DMSS_HSM_PSILSS_CBASS_ETL_SCR3_SCR_EDC_CTRL_0	52	2	Parity
DMSS_HSM_PSILSS_CBASS_ETL_SCR3_SCR_EDC_CTRL_0	53	1	Redundant
DMSS_HSM_PSILSS_CBASS_ETL_SCR3_SCR_EDC_CTRL_0	54	1	Redundant
DMSS_HSM_PSILSS_CBASS_ETL_SCR3_SCR_EDC_CTRL_0	55	1	Redundant
DMSS_HSM_PSILSS_CBASS_ETL_SCR3_SCR_EDC_CTRL_0	56	32	Parity
DMSS_HSM_PSILSS_CBASS_ETL_SCR3_SCR_EDC_CTRL_0	57	1	Parity
DMSS_HSM_PSILSS_CBASS_ETL_SCR3_SCR_EDC_CTRL_0	58	4	Parity
DMSS_HSM_PSILSS_CBASS_ETL_SCR3_SCR_EDC_CTRL_0	59	3	Parity

**Table 12-689. EDC checkers information for ECC Aggregator Instance
MCU_SA3_SS0_DMSS_ECCAGGR_0 (continued)**

Protected Interconnect	Group ID	Width	Checker Type
DMSS_HSM_PSILSS_CBASS_ETL_SCR3_SCR_EDC_CTRL_0	60	1	Parity
DMSS_HSM_PSILSS_CBASS_ETL_SCR3_SCR_EDC_CTRL_0	61	4	Parity
DMSS_HSM_PSILSS_CBASS_ETL_SCR3_SCR_EDC_CTRL_0	62	4	Parity
DMSS_HSM_PSILSS_CBASS_ETL_SCR3_SCR_EDC_CTRL_0	63	2	Parity
DMSS_HSM_PSILSS_CBASS_ETL_SCR3_SCR_EDC_CTRL_0	64	1	Redundant
DMSS_HSM_PSILSS_CBASS_ETL_SCR3_SCR_EDC_CTRL_0	65	1	Redundant
DMSS_HSM_PSILSS_CBASS_ETL_SCR3_SCR_EDC_CTRL_0	66	1	Redundant
DMSS_HSM_PSILSS_CBASS_ETL_SCR3_SCR_EDC_CTRL_0	67	1	Redundant
DMSS_HSM_PSILSS_CBASS_ETL_SCR3_SCR_EDC_CTRL_0	68	1	Redundant
DMSS_HSM_PSILSS_CBASS_ETL_SCR3_SCR_EDC_CTRL_0	69	12	Parity
DMSS_HSM_PSILSS_CBASS_ETL_SCR3_SCR_EDC_CTRL_0	70	4	Parity
DMSS_HSM_PSILSS_CBASS_ETL_SCR3_SCR_EDC_CTRL_0	71	1	Redundant
DMSS_HSM_PSILSS_CBASS_ETL_SCR3_SCR_EDC_CTRL_0	72	1	Redundant
DMSS_HSM_PSILSS_CBASS_ETL_SCR3_SCR_EDC_CTRL_0	73	1	Redundant
DMSS_HSM_PSILSS_CBASS_ETL_SCR3_SCR_EDC_CTRL_0	74	12	Parity
DMSS_HSM_PSILSS_CBASS_ETL_SCR3_SCR_EDC_CTRL_0	75	4	Parity
DMSS_HSM_PSILSS_CBASS_ETL_SCR3_SCR_EDC_CTRL_0	76	1	Redundant
DMSS_HSM_PSILSS_CBASS_ETL_SCR3_SCR_EDC_CTRL_0	77	1	Redundant
DMSS_HSM_PSILSS_CBASS_ETL_SCR3_SCR_EDC_CTRL_0	78	1	Redundant
DMSS_HSM_PSILSS_CBASS_ETL_SCR3_SCR_EDC_CTRL_0	79	12	Parity
DMSS_HSM_PSILSS_CBASS_ETL_SCR3_SCR_EDC_CTRL_0	80	4	Parity
DMSS_HSM_PSILSS_CBASS_ETL_SCR3_SCR_EDC_CTRL_0	81	1	Redundant
DMSS_HSM_PSILSS_CBASS_ETL_SCR3_SCR_EDC_CTRL_0	82	1	Redundant
DMSS_HSM_PSILSS_CBASS_ETL_SCR3_SCR_EDC_CTRL_0	83	1	Redundant
DMSS_HSM_PSILSS_CBASS_ETL_SCR3_SCR_EDC_CTRL_0	84	12	Parity
DMSS_HSM_PSILSS_CBASS_ETL_SCR3_SCR_EDC_CTRL_0	85	4	Parity
DMSS_HSM_PSILSS_CBASS_ETL_SCR3_SCR_EDC_CTRL_0	86	1	Redundant
DMSS_HSM_PSILSS_CBASS_ETL_SCR3_SCR_EDC_CTRL_0	87	1	Redundant
DMSS_HSM_PSILSS_CBASS_ETL_SCR3_SCR_EDC_CTRL_0	88	10	Parity
DMSS_HSM_PSILSS_CBASS_ETL_SCR3_SCR_EDC_CTRL_0	89	1	Redundant
DMSS_HSM_PSILSS_CBASS_ETL_SCR3_SCR_EDC_CTRL_0	90	12	Parity
DMSS_HSM_PSILSS_CBASS_ETL_SCR3_SCR_EDC_CTRL_0	91	4	Parity
DMSS_HSM_PSILSS_CBASS_ETL_SCR3_SCR_EDC_CTRL_0	92	1	Parity
DMSS_HSM_PSILSS_CBASS_ETL_SCR3_SCR_EDC_CTRL_0	93	4	Parity
DMSS_HSM_PSILSS_CBASS_ETL_SCR3_SCR_EDC_CTRL_0	94	9	Parity
DMSS_HSM_PSILSS_CBASS_ETL_SCR3_SCR_EDC_CTRL_0	95	5	Parity
DMSS_HSM_PSILSS_CBASS_ETL_SCR3_SCR_EDC_CTRL_0	96	6	Parity
DMSS_HSM_PSILSS_CBASS_ETL_SCR3_SCR_EDC_CTRL_0	97	9	Parity
DMSS_HSM_PSILSS_CBASS_ETL_SCR3_SCR_EDC_CTRL_0	98	5	Parity
DMSS_HSM_PSILSS_CBASS_ETL_SCR3_SCR_EDC_CTRL_0	99	6	Parity
DMSS_HSM_PSILSS_CBASS_ETL_SCR3_SCR_EDC_CTRL_0	100	9	Parity
DMSS_HSM_PSILSS_CBASS_ETL_SCR3_SCR_EDC_CTRL_0	101	5	Parity
DMSS_HSM_PSILSS_CBASS_ETL_SCR3_SCR_EDC_CTRL_0	102	6	Parity
DMSS_HSM_PSILSS_CBASS_ETL_SCR3_SCR_EDC_CTRL_0	103	9	Parity
DMSS_HSM_PSILSS_CBASS_ETL_SCR3_SCR_EDC_CTRL_0	104	5	Parity
DMSS_HSM_PSILSS_CBASS_ETL_SCR3_SCR_EDC_CTRL_0	105	6	Parity

**Table 12-689. EDC checkers information for ECC Aggregator Instance
MCU_SA3_SS0_DMSS_ECCAGGR_0 (continued)**

Protected Interconnect	Group ID	Width	Checker Type
DMSS_HSM_PSILSS_CBASS_ETL_SCR3_SCR_EDC_CTRL_0	106	9	Parity
DMSS_HSM_PSILSS_CBASS_ETL_SCR3_SCR_EDC_CTRL_0	107	5	Parity
DMSS_HSM_PSILSS_CBASS_ETL_SCR3_SCR_EDC_CTRL_0	108	6	Parity
DMSS_HSM_PSILSS_CBASS_ETL_SCR3_SCR_EDC_CTRL_0	109	9	Parity
DMSS_HSM_PSILSS_CBASS_ETL_SCR3_SCR_EDC_CTRL_0	110	5	Parity
DMSS_HSM_PSILSS_CBASS_ETL_SCR3_SCR_EDC_CTRL_0	111	6	Parity
DMSS_HSM_PSILSS_CBASS_ETL_SCR3_SCR_EDC_CTRL_0	112	7	Parity
DMSS_HSM_PSILSS_CBASS_ETL_SCR3_SCR_EDC_CTRL_0	113	7	Parity
DMSS_HSM_PSILSS_CBASS_ETL_SCR3_SCR_EDC_CTRL_0	114	7	Parity
DMSS_HSM_PSILSS_CBASS_ETL_SCR3_SCR_EDC_CTRL_0	115	7	Parity
DMSS_HSM_PSILSS_CBASS_ETL_SCR3_SCR_EDC_CTRL_0	116	7	Parity
DMSS_HSM_PSILSS_CBASS_ETL_SCR3_SCR_EDC_CTRL_0	117	7	Parity
DMSS_HSM_PSILSS_CBASS_ETL_SCR3_SCR_EDC_CTRL_0	118	7	Parity
DMSS_HSM_PSILSS_CBASS_ETL_SCR3_SCR_EDC_CTRL_0	119	7	Parity
DMSS_HSM_PSILSS_CBASS_ETL_SCR3_SCR_EDC_CTRL_0	120	7	Parity
DMSS_HSM_PSILSS_CBASS_ETL_SCR3_SCR_EDC_CTRL_0	121	7	Parity
DMSS_HSM_PSILSS_CBASS_ETL_SCR3_SCR_EDC_CTRL_0	122	1	Redundant
DMSS_HSM_PSILSS_CBASS_ETL_SCR3_SCR_EDC_CTRL_0	123	1	Parity
DMSS_HSM_PSILSS_CBASS_ETL_SCR3_SCR_EDC_CTRL_0	124	1	Parity
DMSS_HSM_PSILSS_CBASS_ETL_SCR3_SCR_EDC_CTRL_0	125	32	EDC
DMSS_HSM_PSILSS_CBASS_ETL_SCR3_SCR_EDC_CTRL_0	126	1	Redundant
DMSS_HSM_PSILSS_CBASS_ETL_SCR3_SCR_EDC_CTRL_0	127	1	Parity
DMSS_HSM_PSILSS_CBASS_ETL_SCR3_SCR_EDC_CTRL_0	128	10	Parity
DMSS_HSM_PSILSS_CBASS_ETL_SCR3_SCR_EDC_CTRL_0	129	10	Parity
DMSS_HSM_PSILSS_CBASS_ETL_SCR3_SCR_EDC_CTRL_0	130	1	Parity
DMSS_HSM_PSILSS_CBASS_ETL_VD2GCLK_EDC_CTRL_0	0	1	Redundant
DMSS_HSM_PSILSS_CBASS_ETL_VD2GCLK_EDC_CTRL_0	1	1	Redundant
DMSS_HSM_PSILSS_CBASS_ETL_VD2GCLK_EDC_CTRL_0	2	32	EDC
DMSS_HSM_PSILSS_CBASS_ETL_VD2GCLK_EDC_CTRL_0	3	1	Parity
DMSS_HSM_PSILSS_CBASS_ETL_VD2GCLK_EDC_CTRL_0	4	32	Parity
DMSS_HSM_PSILSS_CBASS_ETL_VD2GCLK_EDC_CTRL_0	5	2	Parity
DMSS_HSM_PSILSS_CBASS_ETL_VD2GCLK_EDC_CTRL_0	6	2	Parity
DMSS_HSM_PSILSS_CBASS_ETL_VD2GCLK_EDC_CTRL_0	7	12	Parity
DMSS_HSM_PSILSS_CBASS_ETL_VD2GCLK_EDC_CTRL_0	8	4	Parity
DMSS_HSM_PSILSS_CBASS_ETL_VD2GCLK_EDC_CTRL_0	9	12	Parity
DMSS_HSM_CFG_CBASS_DMSS_CFG_P2P_BRIDGE_EDC_CTRL_0	0	1	Parity
DMSS_HSM_CFG_CBASS_DMSS_CFG_P2P_BRIDGE_EDC_CTRL_0	1	1	Redundant
DMSS_HSM_CFG_CBASS_DMSS_CFG_P2P_BRIDGE_EDC_CTRL_0	2	1	Redundant
DMSS_HSM_CFG_CBASS_DMSS_CFG_P2P_BRIDGE_EDC_CTRL_0	3	1	Redundant
DMSS_HSM_CFG_CBASS_DMSS_CFG_P2P_BRIDGE_EDC_CTRL_0	4	8	Parity
DMSS_HSM_CFG_CBASS_DMSS_CFG_P2P_BRIDGE_EDC_CTRL_0	5	8	Parity
DMSS_HSM_CFG_CBASS_DMSS_CFG_P2P_BRIDGE_EDC_CTRL_0	6	8	Parity
DMSS_HSM_CFG_CBASS_SCR_SCR_EDC_CTRL_0	0	1	Redundant
DMSS_HSM_CFG_CBASS_SCR_SCR_EDC_CTRL_0	1	23	Parity
DMSS_HSM_CFG_CBASS_SCR_SCR_EDC_CTRL_0	2	1	Parity
DMSS_HSM_CFG_CBASS_SCR_SCR_EDC_CTRL_0	3	4	Parity

**Table 12-689. EDC checkers information for ECC Aggregator Instance
MCU_SA3_SS0_DMSS_ECCAGGR_0 (continued)**

Protected Interconnect	Group ID	Width	Checker Type
DMSS_HSM_CFG_CBASS_SCR_SCR_EDC_CTRL_0	4	3	Parity
DMSS_HSM_CFG_CBASS_SCR_SCR_EDC_CTRL_0	5	1	Parity
DMSS_HSM_CFG_CBASS_SCR_SCR_EDC_CTRL_0	6	4	Parity
DMSS_HSM_CFG_CBASS_SCR_SCR_EDC_CTRL_0	7	4	Parity
DMSS_HSM_CFG_CBASS_SCR_SCR_EDC_CTRL_0	8	2	Parity
DMSS_HSM_CFG_CBASS_SCR_SCR_EDC_CTRL_0	9	1	Redundant
DMSS_HSM_CFG_CBASS_SCR_SCR_EDC_CTRL_0	10	1	Redundant
DMSS_HSM_CFG_CBASS_SCR_SCR_EDC_CTRL_0	11	1	Redundant
DMSS_HSM_CFG_CBASS_SCR_SCR_EDC_CTRL_0	12	1	Redundant
DMSS_HSM_CFG_CBASS_SCR_SCR_EDC_CTRL_0	13	10	Parity
DMSS_HSM_CFG_CBASS_SCR_SCR_EDC_CTRL_0	14	1	Redundant
DMSS_HSM_CFG_CBASS_SCR_SCR_EDC_CTRL_0	15	12	Parity
DMSS_HSM_CFG_CBASS_SCR_SCR_EDC_CTRL_0	16	4	Parity
DMSS_HSM_CFG_CBASS_SCR_SCR_EDC_CTRL_0	17	1	Redundant
DMSS_HSM_CFG_CBASS_SCR_SCR_EDC_CTRL_0	18	1	Redundant
DMSS_HSM_CFG_CBASS_SCR_SCR_EDC_CTRL_0	19	1	Redundant
DMSS_HSM_CFG_CBASS_SCR_SCR_EDC_CTRL_0	20	12	Parity
DMSS_HSM_CFG_CBASS_SCR_SCR_EDC_CTRL_0	21	4	Parity
DMSS_HSM_CFG_CBASS_SCR_SCR_EDC_CTRL_0	22	1	Redundant
DMSS_HSM_CFG_CBASS_SCR_SCR_EDC_CTRL_0	23	1	Redundant
DMSS_HSM_CFG_CBASS_SCR_SCR_EDC_CTRL_0	24	1	Redundant
DMSS_HSM_CFG_CBASS_SCR_SCR_EDC_CTRL_0	25	12	Parity
DMSS_HSM_CFG_CBASS_SCR_SCR_EDC_CTRL_0	26	4	Parity
DMSS_HSM_CFG_CBASS_SCR_SCR_EDC_CTRL_0	27	1	Redundant
DMSS_HSM_CFG_CBASS_SCR_SCR_EDC_CTRL_0	28	1	Redundant
DMSS_HSM_CFG_CBASS_SCR_SCR_EDC_CTRL_0	29	1	Redundant
DMSS_HSM_CFG_CBASS_SCR_SCR_EDC_CTRL_0	30	12	Parity
DMSS_HSM_CFG_CBASS_SCR_SCR_EDC_CTRL_0	31	4	Parity
DMSS_HSM_CFG_CBASS_SCR_SCR_EDC_CTRL_0	32	1	Redundant
DMSS_HSM_CFG_CBASS_SCR_SCR_EDC_CTRL_0	33	1	Redundant
DMSS_HSM_CFG_CBASS_SCR_SCR_EDC_CTRL_0	34	1	Redundant
DMSS_HSM_CFG_CBASS_SCR_SCR_EDC_CTRL_0	35	12	Parity
DMSS_HSM_CFG_CBASS_SCR_SCR_EDC_CTRL_0	36	4	Parity
DMSS_HSM_CFG_CBASS_SCR_SCR_EDC_CTRL_0	37	1	Redundant
DMSS_HSM_CFG_CBASS_SCR_SCR_EDC_CTRL_0	38	1	Redundant
DMSS_HSM_CFG_CBASS_SCR_SCR_EDC_CTRL_0	39	1	Redundant
DMSS_HSM_CFG_CBASS_SCR_SCR_EDC_CTRL_0	40	12	Parity
DMSS_HSM_CFG_CBASS_SCR_SCR_EDC_CTRL_0	41	4	Parity
DMSS_HSM_CFG_CBASS_SCR_SCR_EDC_CTRL_0	42	1	Redundant
DMSS_HSM_CFG_CBASS_SCR_SCR_EDC_CTRL_0	43	1	Redundant
DMSS_HSM_CFG_CBASS_SCR_SCR_EDC_CTRL_0	44	1	Redundant
DMSS_HSM_CFG_CBASS_SCR_SCR_EDC_CTRL_0	45	12	Parity
DMSS_HSM_CFG_CBASS_SCR_SCR_EDC_CTRL_0	46	4	Parity
DMSS_HSM_CFG_CBASS_SCR_SCR_EDC_CTRL_0	47	1	Redundant
DMSS_HSM_CFG_CBASS_SCR_SCR_EDC_CTRL_0	48	1	Redundant
DMSS_HSM_CFG_CBASS_SCR_SCR_EDC_CTRL_0	49	10	Parity

**Table 12-689. EDC checkers information for ECC Aggregator Instance
MCU_SA3_SS0_DMSS_ECCAGGR_0 (continued)**

Protected Interconnect	Group ID	Width	Checker Type
DMSS_HSM_CFG_CBASS_SCR_SCR_EDC_CTRL_0	50	1	Redundant
DMSS_HSM_CFG_CBASS_SCR_SCR_EDC_CTRL_0	51	12	Parity
DMSS_HSM_CFG_CBASS_SCR_SCR_EDC_CTRL_0	52	4	Parity
DMSS_HSM_CFG_CBASS_SCR_SCR_EDC_CTRL_0	53	1	Parity
DMSS_HSM_CFG_CBASS_SCR_SCR_EDC_CTRL_0	54	4	Parity
DMSS_HSM_CFG_CBASS_SCR_SCR_EDC_CTRL_0	55	12	Parity
DMSS_HSM_CFG_CBASS_SCR_SCR_EDC_CTRL_0	56	8	Parity
DMSS_HSM_CFG_CBASS_SCR_SCR_EDC_CTRL_0	57	9	Parity
DMSS_HSM_CFG_CBASS_SCR_SCR_EDC_CTRL_0	58	3	Parity
DMSS_HSM_CFG_CBASS_SCR_SCR_EDC_CTRL_0	59	26	Parity
DMSS_HSM_CFG_CBASS_SCR_SCR_EDC_CTRL_0	60	3	Parity
DMSS_HSM_CFG_CBASS_SCR_SCR_EDC_CTRL_0	61	3	Parity
DMSS_HSM_CFG_CBASS_SCR_SCR_EDC_CTRL_0	62	26	Parity
DMSS_HSM_CFG_CBASS_SCR_SCR_EDC_CTRL_0	63	3	Parity
DMSS_HSM_CFG_CBASS_SCR_SCR_EDC_CTRL_0	64	3	Parity
DMSS_HSM_CFG_CBASS_SCR_SCR_EDC_CTRL_0	65	26	Parity
DMSS_HSM_CFG_CBASS_SCR_SCR_EDC_CTRL_0	66	3	Parity
DMSS_HSM_CFG_CBASS_SCR_SCR_EDC_CTRL_0	67	3	Parity
DMSS_HSM_CFG_CBASS_SCR_SCR_EDC_CTRL_0	68	26	Parity
DMSS_HSM_CFG_CBASS_SCR_SCR_EDC_CTRL_0	69	3	Parity
DMSS_HSM_CFG_CBASS_SCR_SCR_EDC_CTRL_0	70	3	Parity
DMSS_HSM_CFG_CBASS_SCR_SCR_EDC_CTRL_0	71	26	Parity
DMSS_HSM_CFG_CBASS_SCR_SCR_EDC_CTRL_0	72	3	Parity
DMSS_HSM_CFG_CBASS_SCR_SCR_EDC_CTRL_0	73	3	Parity
DMSS_HSM_CFG_CBASS_SCR_SCR_EDC_CTRL_0	74	26	Parity
DMSS_HSM_CFG_CBASS_SCR_SCR_EDC_CTRL_0	75	3	Parity
DMSS_HSM_CFG_CBASS_SCR_SCR_EDC_CTRL_0	76	3	Parity
DMSS_HSM_CFG_CBASS_SCR_SCR_EDC_CTRL_0	77	26	Parity
DMSS_HSM_CFG_CBASS_SCR_SCR_EDC_CTRL_0	78	3	Parity
DMSS_HSM_CFG_CBASS_SCR_SCR_EDC_CTRL_0	79	3	Parity
DMSS_HSM_CFG_CBASS_SCR_SCR_EDC_CTRL_0	80	26	Parity
DMSS_HSM_CFG_CBASS_SCR_SCR_EDC_CTRL_0	81	3	Parity
DMSS_HSM_CFG_CBASS_SCR_SCR_EDC_CTRL_0	82	1	Redundant
DMSS_HSM_CFG_CBASS_SCR_SCR_EDC_CTRL_0	83	1	Parity
DMSS_HSM_CFG_CBASS_SCR_SCR_EDC_CTRL_0	84	1	Parity
DMSS_HSM_CFG_CBASS_SCR_SCR_EDC_CTRL_0	85	32	EDC
DMSS_HSM_CFG_CBASS_SCR_SCR_EDC_CTRL_0	86	1	Redundant
DMSS_HSM_CFG_CBASS_SCR_SCR_EDC_CTRL_0	87	1	Parity
DMSS_HSM_CFG_CBASS_SCR_SCR_EDC_CTRL_0	88	10	Parity
DMSS_HSM_CFG_CBASS_SCR_SCR_EDC_CTRL_0	89	10	Parity
DMSS_HSM_CFG_CBASS_SCR_SCR_EDC_CTRL_0	90	1	Parity
DMSS_HSM_CFG_CBASS_VD2GCLK_EDC_CTRL_0	0	48	Parity
DMSS_HSM_CFG_CBASS_VD2GCLK_EDC_CTRL_0	1	1	Redundant
DMSS_HSM_CFG_CBASS_VD2GCLK_EDC_CTRL_0	2	32	EDC
DMSS_HSM_CFG_CBASS_VD2GCLK_EDC_CTRL_0	3	1	Parity
DMSS_HSM_CFG_CBASS_VD2GCLK_EDC_CTRL_0	4	17	Parity

**Table 12-689. EDC checkers information for ECC Aggregator Instance
MCU_SA3_SS0_DMSS_ECCAGGR_0 (continued)**

Protected Interconnect	Group ID	Width	Checker Type
DMSS_HSM_CFG_CBASS_VD2GCLK_EDC_CTRL_0	5	4	Parity
DMSS_HSM_CFG_CBASS_VD2GCLK_EDC_CTRL_0	6	3	Parity
DMSS_HSM_CFG_CBASS_VD2GCLK_EDC_CTRL_0	7	4	Parity
DMSS_HSM_CFG_CBASS_VD2GCLK_EDC_CTRL_0	8	1	Parity
DMSS_HSM_CFG_CBASS_VD2GCLK_EDC_CTRL_0	9	1	Parity
DMSS_HSM_CFG_CBASS_VD2GCLK_EDC_CTRL_0	10	10	Parity
DMSS_HSM_CFG_CBASS_VD2GCLK_EDC_CTRL_0	11	12	Parity
DMSS_HSM_CFG_CBASS_VD2GCLK_EDC_CTRL_0	12	4	Parity
DMSS_HSM_CFG_CBASS_VD2GCLK_EDC_CTRL_0	13	12	Parity
DMSS_HSM_CFG_CBASS_VD2GCLK_EDC_CTRL_0	14	2	Parity
DMSS_HSM_CFG_CBASS_VD2GCLK_EDC_CTRL_0	15	3	Parity
DMSS_HSM_CFG_CBASS_VD2GCLK_EDC_CTRL_0	16	1	Redundant
DMSS_HSM_CFG_CBASS_VD2GCLK_EDC_CTRL_0	17	32	EDC
DMSS_HSM_CFG_CBASS_VD2GCLK_EDC_CTRL_0	18	1	Parity
DMSS_HSM_CFG_CBASS_VD2GCLK_EDC_CTRL_0	19	22	Parity
DMSS_HSM_CFG_CBASS_VD2GCLK_EDC_CTRL_0	20	4	Parity
DMSS_HSM_CFG_CBASS_VD2GCLK_EDC_CTRL_0	21	3	Parity
DMSS_HSM_CFG_CBASS_VD2GCLK_EDC_CTRL_0	22	4	Parity
DMSS_HSM_CFG_CBASS_VD2GCLK_EDC_CTRL_0	23	1	Parity
DMSS_HSM_CFG_CBASS_VD2GCLK_EDC_CTRL_0	24	1	Parity
DMSS_HSM_CFG_CBASS_VD2GCLK_EDC_CTRL_0	25	10	Parity
DMSS_HSM_CFG_CBASS_VD2GCLK_EDC_CTRL_0	26	12	Parity
DMSS_HSM_CFG_CBASS_VD2GCLK_EDC_CTRL_0	27	4	Parity
DMSS_HSM_CFG_CBASS_VD2GCLK_EDC_CTRL_0	28	12	Parity
DMSS_HSM_CFG_CBASS_VD2GCLK_EDC_CTRL_0	29	2	Parity
DMSS_HSM_CFG_CBASS_VD2GCLK_EDC_CTRL_0	30	3	Parity
DMSS_HSM_CFG_CBASS_VD2GCLK_EDC_CTRL_0	31	1	Parity
DMSS_HSM_CFG_CBASS_VD2GCLK_EDC_CTRL_0	32	1	Redundant
DMSS_HSM_CFG_CBASS_VD2GCLK_EDC_CTRL_0	33	32	EDC
DMSS_HSM_CFG_CBASS_VD2GCLK_EDC_CTRL_0	34	1	Parity
DMSS_HSM_CFG_CBASS_VD2GCLK_EDC_CTRL_0	35	17	Parity
DMSS_HSM_CFG_CBASS_VD2GCLK_EDC_CTRL_0	36	4	Parity
DMSS_HSM_CFG_CBASS_VD2GCLK_EDC_CTRL_0	37	3	Parity
DMSS_HSM_CFG_CBASS_VD2GCLK_EDC_CTRL_0	38	4	Parity
DMSS_HSM_CFG_CBASS_VD2GCLK_EDC_CTRL_0	39	12	Parity
DMSS_HSM_CFG_CBASS_VD2GCLK_EDC_CTRL_0	40	4	Parity
DMSS_HSM_CFG_CBASS_VD2GCLK_EDC_CTRL_0	41	12	Parity
DMSS_HSM_CFG_CBASS_VD2GCLK_EDC_CTRL_0	42	1	Parity
DMSS_HSM_CFG_CBASS_VD2GCLK_EDC_CTRL_0	43	1	Redundant
DMSS_HSM_CFG_CBASS_VD2GCLK_EDC_CTRL_0	44	32	EDC
DMSS_HSM_CFG_CBASS_VD2GCLK_EDC_CTRL_0	45	1	Parity
DMSS_HSM_CFG_CBASS_VD2GCLK_EDC_CTRL_0	46	9	Parity
DMSS_HSM_CFG_CBASS_VD2GCLK_EDC_CTRL_0	47	4	Parity
DMSS_HSM_CFG_CBASS_VD2GCLK_EDC_CTRL_0	48	3	Parity
DMSS_HSM_CFG_CBASS_VD2GCLK_EDC_CTRL_0	49	12	Parity
DMSS_HSM_CFG_CBASS_VD2GCLK_EDC_CTRL_0	50	4	Parity

**Table 12-689. EDC checkers information for ECC Aggregator Instance
MCU_SA3_SS0_DMSS_ECCAGGR_0 (continued)**

Protected Interconnect	Group ID	Width	Checker Type
DMSS_HSM_CFG_CBASS_VD2GCLK_EDC_CTRL_0	51	12	Parity
DMSS_HSM_CFG_CBASS_VD2GCLK_EDC_CTRL_0	52	1	Redundant
DMSS_HSM_CFG_CBASS_VD2GCLK_EDC_CTRL_0	53	32	EDC
DMSS_HSM_CFG_CBASS_VD2GCLK_EDC_CTRL_0	54	1	Parity
DMSS_HSM_CFG_CBASS_VD2GCLK_EDC_CTRL_0	55	12	Parity
DMSS_HSM_CFG_CBASS_VD2GCLK_EDC_CTRL_0	56	4	Parity
DMSS_HSM_CFG_CBASS_VD2GCLK_EDC_CTRL_0	57	3	Parity
DMSS_HSM_CFG_CBASS_VD2GCLK_EDC_CTRL_0	58	12	Parity
DMSS_HSM_CFG_CBASS_VD2GCLK_EDC_CTRL_0	59	4	Parity
DMSS_HSM_CFG_CBASS_VD2GCLK_EDC_CTRL_0	60	12	Parity
DMSS_HSM_CFG_CBASS_VD2GCLK_EDC_CTRL_0	61	1	Parity

Table 12-690. Properties of ECC Aggregator Instance MCUM_MCU_ECC_AGGR0M_MCU_ECC_AGGR

RAM ID Name	RAM ID	ECC Type	Inject Type	Accessi- ble Flag	Row Width	RAM Size
IMCU_COR_FW_VBUSP_32B_SOC_FW_SAFEG_WR_RA MECC	0	ECC Wrapper	Inject with error capture	Yes	64	16 B
IMCU_COR_FW_VBUSP_32B_SOC_FW_SAFEG_RD_RA MECC	1	ECC Wrapper	Inject with error capture	Yes	64	16 B
IMCU_COR_INFRA_VBUSP_32B_INFRA_SAFEG_WR_RA MECC	8	ECC Wrapper	Inject with error capture	Yes	88	22 B
IMCU_COR_INFRA_VBUSP_32B_INFRA_SAFEG_RD_RA MECC	9	ECC Wrapper	Inject with error capture	Yes	88	22 B
IVDC_DATA_SAFEG_VBUSM_64B_REF_WR_RAMECC	13	ECC Wrapper	Inject with error capture	Yes	88	99 B
IVDC_DATA_SAFEG_VBUSM_64B_REF_RD_RAMECC	14	ECC Wrapper	Inject with error capture	Yes	88	165 B
I7_MCU_VBUSM_FSS0_SAFETY_GASKET_RD_RAMECC	17	ECC Wrapper	Inject with error capture	Yes	64	16 B
I7_MCU_VBUSM_FSS0_SAFETY_GASKET_WR_RAMECC	18	ECC Wrapper	Inject with error capture	Yes	64	16 B
I7_MCU_VBUSM_FSS1_SAFETY_GASKET_RD_RAMECC	20	ECC Wrapper	Inject with error capture	Yes	64	16 B
I7_MCU_VBUSM_FSS1_SAFETY_GASKET_WR_RAMECC	21	ECC Wrapper	Inject with error capture	Yes	64	16 B

Table 12-691. Properties of ECC Aggregator Instance MCUM_MCU_ECC_AGGR0M_MCU_ECC_AGGR

RAM ID Name	RAM ID	ECC Type	Inject Type	Accessi- ble Flag	Max Number of Checkers
IMCU_COR_FW_VBUSP_32B_SOC_FW_SAFEG_EDC_CT RL	2	EDC Interconnect	Inject with error capture	Yes	99
IMCU_COR_FW_VBUSP_32B_M2M_SRC_VBUSS	3	EDC Interconnect	Inject with error capture	Yes	24
IMCU_COR_FW_VBUSP_32B_SRC_P2M_BUSECC	4	EDC Interconnect	Inject with error capture	Yes	27
ICOR_MCU_DATA_VBUSM_64B_DST_VBUSS	5	EDC Interconnect	Inject with error capture	Yes	46
ICOR_MCU_DATA_VBUSM_64B_M2M_VBUSS	6	EDC Interconnect	Inject with error capture	Yes	93
IMCU_COR_DATA_VBUSM_64B_SRC_VBUSS	7	EDC Interconnect	Inject with error capture	Yes	46

**Table 12-691. Properties of ECC Aggregator Instance MCUM_MCU_ECC_AGGR0M_MCU_ECC_AGGR
(continued)**

RAM ID Name	RAM ID	ECC Type	Inject Type	Accessi- ble Flag	Max Number of Checkers
IMCU_COR_INFRA_VBUSP_32B_INFRA_SAFEG_EDC_C TRL	10	EDC Interconnect	Inject with error capture	Yes	99
IMCU_COR_INFRA_VBUSP_32B_M2M_SRC_VBUSS	11	EDC Interconnect	Inject with error capture	Yes	24
IMCU_COR_INFRA_VBUSP_32B_SRC_P2M_SRC_BUSEC C	12	EDC Interconnect	Inject with error capture	Yes	27
IVDC_DATA_SAFEG_VBUSM_64B_REF_EDC_CTRL	15	EDC Interconnect	Inject with error capture	Yes	119
I7_MCU_VBUSM_FSS0_SAFETY_GASKET_EDC_CTRL	16	EDC Interconnect	Inject with error capture	Yes	99
I7_MCU_VBUSM_FSS1_SAFETY_GASKET_EDC_CTRL	19	EDC Interconnect	Inject with error capture	Yes	99
J7VC_MCU_PLL_MMR_MCU_0_J7VC_MCU_PLL_MMR_E DC_CTRL_BUSECC	22	EDC Interconnect	Inject with error capture	Yes	123
J7VC_MCU_SEC_MMR_MCU_0_J7VC_MCU_SEC_MMR_ EDC_CTRL_BUSECC	23	EDC Interconnect	Inject with error capture	Yes	23
MCU_CTRL_MMR_MCU_0_MCU_CTRL_MMR_EDC_CTRL_ BUSECC	24	EDC Interconnect	Inject with error capture	Yes	150
IJ7VCL_IEXPORT_VBUSM_64B_MST_MCU_0_MST_MTO G_EDC_CTRL	25	EDC Interconnect	Inject with error capture	Yes	1
MCU_FW_CBASS_MCU_0_MCU_FW_CBASS_INAVSS_M CU_J7_MCU_0_MODSS_DMSC_SLV_P2P_BRIDGE_INAV SS_MCU_J7_MCU_0_MODSS_DMSC_SLV_BRIDGE_BUS ECC	26	EDC Interconnect	Inject with error capture	Yes	13
MCU_FW_CBASS_MCU_0_MCU_FW_CBASS_MCU_CBA SS_MCU_0_CBASS_DMSC_SLV_P2P_BRIDGE_MCU_CB ASS_MCU_0_CBASS_DMSC_SLV_BRIDGE_BUSECC	27	EDC Interconnect	Inject with error capture	Yes	13
MCU_FW_CBASS_MCU_0_MCU_FW_CBASS_MCU_FW_ SCRIP_32B_CLK4_SCR_MCU_FW_CBASS_MCU_FW_SC RP_32B_CLK4_SCR_EDC_CTRL_BUSECC	28	EDC Interconnect	Inject with error capture	Yes	215
MCU_FW_CBASS_MCU_0_MCU_FW_CBASS_DEFAULT_ ERR_MCU_FW_CBASS_DEFAULT_ERR_EDC_CTRL_BUS ECC	29	EDC Interconnect	Inject with error capture	Yes	5
MCU_FW_CBASS_MCU_0_MCU_FW_CBASS_ERR_SLV_ P2P_BRIDGE_ERR_SLV_BRIDGE_BUSECC	30	EDC Interconnect	Inject with error capture	Yes	19
MCU_FW_CBASS_MCU_0_MCU_FW_CBASS_ERR_SCR_ MCU_FW_CBASS_ERR_SCR_EDC_CTRL_BUSECC	31	EDC Interconnect	Inject with error capture	Yes	42
MCU_FW_CBASS_MCU_0_MCU_FW_CBASS_MCU_SYS CLK0_3_CLK_EDC_CTRL_CBASS_INT_MCU_SYSCLOCK0_3 _BUSECC	32	EDC Interconnect	Inject with error capture	Yes	31
MCU_CBASS_MCU_0_MCU_CBASS_IPULSAR_SL_MCU_ 0_CPU0_PMST_P2P_BRIDGE_IPULSAR_SL_MCU_0_CP U0_PMST_BRIDGE_SRC_BUSECC	33	EDC Interconnect	Inject with error capture	Yes	15
MCU_CBASS_MCU_0_MCU_CBASS_IPULSAR_SL_MCU_ 0_CPU0_PMST_P2P_BRIDGE_IPULSAR_SL_MCU_0_CP U0_PMST_BRIDGE_DST_BUSECC	34	EDC Interconnect	Inject with error capture	Yes	4
MCU_CBASS_MCU_0_MCU_CBASS_IPULSAR_SL_MCU_ 0_CPU1_PMST_P2P_BRIDGE_IPULSAR_SL_MCU_0_CP U1_PMST_BRIDGE_SRC_BUSECC	35	EDC Interconnect	Inject with error capture	Yes	15
MCU_CBASS_MCU_0_MCU_CBASS_IPULSAR_SL_MCU_ 0_CPU1_PMST_P2P_BRIDGE_IPULSAR_SL_MCU_0_CP U1_PMST_BRIDGE_DST_BUSECC	36	EDC Interconnect	Inject with error capture	Yes	4
MCU_CBASS_MCU_0_MCU_CBASS_BR_SCRM_64B_PC LK3_R5_TO_SCRIP_32_PCLK6_L0_M2P_BRIDGE_BR_SC RM_64B_PCLK3_R5_TO_SCRIP_32_PCLK6_L0_BRIDGE_ SRC_BUSECC	37	EDC Interconnect	Inject with error capture	Yes	17

Table 12-691. Properties of ECC Aggregator Instance MCUM_MCU_ECC_AGGR0M_MCU_ECC_AGGR
(continued)

RAM ID Name	RAM ID	ECC Type	Inject Type	Accessi- ble Flag	Max Number of Checkers
MCU_CBASS_MCU_0_MCU_CBASS_BR_SCRM_64B_PC LK3_R5_TO_SCRP_32_PCLK6_L0_M2P_BRIDGE_BR_SC RM_64B_PCLK3_R5_TO_SCRP_32_PCLK6_L0_BRIDGE_ DST_BUSECC	38	EDC Interconnect	Inject with error capture	Yes	14
MCU_CBASS_MCU_0_MCU_CBASS_BR_SCRP_32_PCLK 6_TO_SCRP_32B_PCLK3_L0_P2P_BRIDGE_BR_SCRP_3 2_PCLK6_TO_SCRP_32B_PCLK3_L0_BRIDGE_SRC_BUS ECC	39	EDC Interconnect	Inject with error capture	Yes	17
MCU_CBASS_MCU_0_MCU_CBASS_BR_SCRP_32_PCLK 6_TO_SCRP_32B_PCLK3_L0_P2P_BRIDGE_BR_SCRP_3 2_PCLK6_TO_SCRP_32B_PCLK3_L0_BRIDGE_DST_BUS ECC	40	EDC Interconnect	Inject with error capture	Yes	5
MCU_CBASS_MCU_0_MCU_CBASS_ISA3SS_AM62_MCU _0_PKTDMA_MEM_M2M_BRIDGE_MCU_CBASS_ISA3SS _AM62_MCU_0_PKTDMA_MEM_M2M_BRIDGE_SRC_ED C_CTRL_BUSECC	41	EDC Interconnect	Inject with error capture	Yes	107
MCU_CBASS_MCU_0_MCU_CBASS_BR_SCRP_32_PCLK 6_TO_SCRM_64B_PCLK3_R5_L0_P2M_BRIDGE_BR_SC RP_32_PCLK6_TO_SCRM_64B_PCLK3_R5_L0_BRIDGE_ SRC_BUSECC	42	EDC Interconnect	Inject with error capture	Yes	17
MCU_CBASS_MCU_0_MCU_CBASS_BR_SCRP_32_PCLK 6_TO_SCRM_64B_PCLK3_R5_L0_P2M_BRIDGE_BR_SC RP_32_PCLK6_TO_SCRM_64B_PCLK3_R5_L0_BRIDGE_ DST_BUSECC	43	EDC Interconnect	Inject with error capture	Yes	11
MCU_CBASS_MCU_0_MCU_CBASS_EXPORT_WKUP_TO _MCU_VBUSM_L0_M2M_BRIDGE_MCU_CBASS_EXPOR T_WKUP_TO_MCU_VBUSM_L0_M2M_BRIDGE_SRC_ED C_CTRL_BUSECC	44	EDC Interconnect	Inject with error capture	Yes	102
MCU_CBASS_MCU_0_MCU_CBASS_BR_SCRP_32_PCLK 6_TO_SCRP_32_PCLK12_L0_P2P_BRIDGE_BR_SCRP_3 2_PCLK6_TO_SCRP_32_PCLK12_L0_BRIDGE_SRC_BUS ECC	45	EDC Interconnect	Inject with error capture	Yes	17
MCU_CBASS_MCU_0_MCU_CBASS_BR_SCRP_32_PCLK 6_TO_SCRP_32_PCLK12_L0_P2P_BRIDGE_BR_SCRP_3 2_PCLK6_TO_SCRP_32_PCLK12_L0_BRIDGE_DST_BUS ECC	46	EDC Interconnect	Inject with error capture	Yes	5
MCU_CBASS_MCU_0_MCU_CBASS_IMSRAM128KX64E_ MCU_0_CFG_P2P_BRIDGE_IMSRAM128KX64E_MCU_0_ CFG_BRIDGE_BUSECC	47	EDC Interconnect	Inject with error capture	Yes	13
MCU_CBASS_MCU_0_MCU_CBASS_MCU_ECC_AGGR_ MCU_0_CFG_P2P_BRIDGE_MCU_ECC_AGGR_MCU_0_C FG_BRIDGE_BUSECC	48	EDC Interconnect	Inject with error capture	Yes	13
MCU_CBASS_MCU_0_MCU_CBASS_IPULSAR_SL_MCU_ _0_CPU1_CFG_SLV_P2P_BRIDGE_IPULSAR_SL_MCU_0_ CPU1_CFG_SLV_BRIDGE_BUSECC	49	EDC Interconnect	Inject with error capture	Yes	13
MCU_CBASS_MCU_0_MCU_CBASS_IJ7_MCU_VBUSM_S AFETY_GASKET_MCU2MAIN_0_CFG_P2P_BRIDGE_IJ7_ MCU_VBUSM_SAFETY_GASKET_MCU2MAIN_0_CFG_BR IDGE_BUSECC	50	EDC Interconnect	Inject with error capture	Yes	13
MCU_CBASS_MCU_0_MCU_CBASS_IVDC_INFRA_SAFE G_VBUSP_32B_REF_MCU2MAIN_INFRA_SAFEG_CFG_P 2P_BRIDGE_IVDC_INFRA_SAFEG_VBUSP_32B_REF_MC U2MAIN_INFRA_SAFEG_CFG_BRIDGE_BUSECC	51	EDC Interconnect	Inject with error capture	Yes	13
MCU_CBASS_MCU_0_MCU_CBASS_IVDC_SOC_FW_SA FEG_VBUSP_32B_REF_FWMCU2MAIN_SAFEG_CFG_P2 P_BRIDGE_IVDC_SOC_FW_SAFEG_VBUSP_32B_REF_F WMCU2MAIN_SAFEG_CFG_BRIDGE_BUSECC	52	EDC Interconnect	Inject with error capture	Yes	13

Table 12-691. Properties of ECC Aggregator Instance MCUM_MCU_ECC_AGG00M_MCU_ECC_AGG1 (continued)

RAM ID Name	RAM ID	ECC Type	Inject Type	Accessi- ble Flag	Max Number of Checkers
MCU_CBASS_MCU_0_MCU_CBASS_IJ7_MCU_VBUSM_SAFETY_GASKET_MCU_FSS_0_CFG_P2P_BRIDGE_IJ7_MCU_VBUSM_SAFETY_GASKET_MCU_FSS_0_CFG_BRIDGE_BUSECC	53	EDC Interconnect	Inject with error capture	Yes	13
MCU_CBASS_MCU_0_MCU_CBASS_IJ7_MCU_VBUSM_SAFETY_GASKET_MCU_FSS_1_CFG_P2P_BRIDGE_IJ7_MCU_VBUSM_SAFETY_GASKET_MCU_FSS_1_CFG_BRIDGE_BUSECC	54	EDC Interconnect	Inject with error capture	Yes	13
MCU_CBASS_MCU_0_MCU_CBASS_MCU_FW_CBASS_MCU_0_CBASS_ERR_SLV_P2P_BRIDGE_MCU_FW_CBASS_MCU_0_CBASS_ERR_SLV_BRIDGE_BUSECC	55	EDC Interconnect	Inject with error capture	Yes	13
MCU_CBASS_MCU_0_MCU_CBASS_MCU_CBASS_MCU_0_CBASS_ERR_SLV_P2P_BRIDGE_MCU_CBASS_MCU_0_CBASS_ERR_SLV_BRIDGE_BUSECC	56	EDC Interconnect	Inject with error capture	Yes	13
MCU_CBASS_MCU_0_MCU_CBASS_EXPORT_MCU_TO_WKUP_VBUSM_L0_M2M_BRIDGE_MCU_CBASS_EXPORT_MCU_TO_WKUP_VBUSM_L0_M2M_BRIDGE_SRC_EDC_CTRL_BUSECC	57	EDC Interconnect	Inject with error capture	Yes	106
MCU_CBASS_MCU_0_MCU_CBASS_EXPORT_MCU_TO_MAIN_INFRA_VBUSP_L0_M2P_BRIDGE_EXPORT_MCU_TO_MAIN_INFRA_VBUSP_L0_BRIDGE_BUSECC	58	EDC Interconnect	Inject with error capture	Yes	31
MCU_CBASS_MCU_0_MCU_CBASS_SCRP_32_PCLK6_SCR_MCU_CBASS_SCRP_32_PCLK6_SCR_EDC_CTRL_BUSECC_0	59	EDC Interconnect	Inject with error capture	Yes	256
MCU_CBASS_MCU_0_MCU_CBASS_SCRP_32_PCLK6_SCR_MCU_CBASS_SCRP_32_PCLK6_SCR_EDC_CTRL_BUSECC_1	60	EDC Interconnect	Inject with error capture	Yes	256
MCU_CBASS_MCU_0_MCU_CBASS_SCRP_32_PCLK6_SCR_MCU_CBASS_SCRP_32_PCLK6_SCR_EDC_CTRL_BUSECC_2	61	EDC Interconnect	Inject with error capture	Yes	256
MCU_CBASS_MCU_0_MCU_CBASS_SCRP_32_PCLK6_SCR_MCU_CBASS_SCRP_32_PCLK6_SCR_EDC_CTRL_BUSECC_3	62	EDC Interconnect	Inject with error capture	Yes	256
MCU_CBASS_MCU_0_MCU_CBASS_SCRP_32_PCLK6_SCR_MCU_CBASS_SCRP_32_PCLK6_SCR_EDC_CTRL_BUSECC_4	63	EDC Interconnect	Inject with error capture	Yes	253
MCU_CBASS_MCU_0_MCU_CBASS_SCRP_32B_PCLK3_SCR_MCU_CBASS_SCRP_32B_PCLK3_SCR_EDC_CTRL_BUSECC_0	64	EDC Interconnect	Inject with error capture	Yes	256
MCU_CBASS_MCU_0_MCU_CBASS_SCRP_32B_PCLK3_SCR_MCU_CBASS_SCRP_32B_PCLK3_SCR_EDC_CTRL_BUSECC_1	65	EDC Interconnect	Inject with error capture	Yes	256
MCU_CBASS_MCU_0_MCU_CBASS_SCRP_32B_PCLK3_SCR_MCU_CBASS_SCRP_32B_PCLK3_SCR_EDC_CTRL_BUSECC_2	66	EDC Interconnect	Inject with error capture	Yes	34
MCU_CBASS_MCU_0_MCU_CBASS_SCRM_64B_PCLK3_R5_SCR_MCU_CBASS_SCRM_64B_PCLK3_R5_SCR_EDC_CTRL_BUSECC_0	67	EDC Interconnect	Inject with error capture	Yes	256
MCU_CBASS_MCU_0_MCU_CBASS_SCRM_64B_PCLK3_R5_SCR_MCU_CBASS_SCRM_64B_PCLK3_R5_SCR_EDC_CTRL_BUSECC_1	68	EDC Interconnect	Inject with error capture	Yes	256
MCU_CBASS_MCU_0_MCU_CBASS_SCRM_64B_PCLK3_R5_SCR_MCU_CBASS_SCRM_64B_PCLK3_R5_SCR_EDC_CTRL_BUSECC_2	69	EDC Interconnect	Inject with error capture	Yes	256
MCU_CBASS_MCU_0_MCU_CBASS_SCRM_64B_PCLK3_R5_SCR_MCU_CBASS_SCRM_64B_PCLK3_R5_SCR_EDC_CTRL_BUSECC_3	70	EDC Interconnect	Inject with error capture	Yes	8

Table 12-691. Properties of ECC Aggregator Instance MCUM_MCU_ECC_AGGR0M_MCU_ECC_AGGR (continued)

RAM ID Name	RAM ID	ECC Type	Inject Type	Accessi- ble Flag	Max Number of Checkers
MCU_CBASS_MCU_0_MCU_CBASS_SCRP_32_PCLK12_SCR_MCU_CBASS_SCRP_32_PCLK12_SCR_EDC_CTRL_BUSECC	71	EDC Interconnect	Inject with error capture	Yes	180
MCU_CBASS_MCU_0_MCU_CBASS_DEFAULT_MMRS_MCU_CBASS_DEFAULT_MMRS_EDC_CTRL_BUSECC	72	EDC Interconnect	Inject with error capture	Yes	9
MCU_CBASS_MCU_0_MCU_CBASS_DMISC_SLV_P2P_BRIDGE_DMISC_SLV_BRIDGE_BUSECC	73	EDC Interconnect	Inject with error capture	Yes	19
MCU_CBASS_MCU_0_MCU_CBASS_INT_DMISC_SCR_MCU_CBASS_INT_DMISC_SCR_EDC_CTRL_BUSECC	74	EDC Interconnect	Inject with error capture	Yes	42
MCU_CBASS_MCU_0_MCU_CBASS_DEFAULT_ERR_MCU_CBASS_DEFAULT_ERR_EDC_CTRL_BUSECC	75	EDC Interconnect	Inject with error capture	Yes	5
MCU_CBASS_MCU_0_MCU_CBASS_ERR_SLV_P2P_BRIDGE_ERR_SLV_BRIDGE_BUSECC	76	EDC Interconnect	Inject with error capture	Yes	19
MCU_CBASS_MCU_0_MCU_CBASS_ERR_SCR_MCU_CBASS_ERR_SCR_EDC_CTRL_BUSECC	77	EDC Interconnect	Inject with error capture	Yes	42
MCU_CBASS_MCU_0_MCU_CBASS_MCU_SYCLK0_12_CLK_EDC_CTRL_CBASS_INT_MCU_SYCLK0_12_BUSECC	78	EDC Interconnect	Inject with error capture	Yes	121
MCU_CBASS_MCU_0_MCU_CBASS_MCU_SYCLK0_3_CLK_EDC_CTRL_CBASS_INT_MCU_SYCLK0_3_BUSECC_0	79	EDC Interconnect	Inject with error capture	Yes	256
MCU_CBASS_MCU_0_MCU_CBASS_MCU_SYCLK0_3_CLK_EDC_CTRL_CBASS_INT_MCU_SYCLK0_3_BUSECC_1	80	EDC Interconnect	Inject with error capture	Yes	256
MCU_CBASS_MCU_0_MCU_CBASS_MCU_SYCLK0_3_CLK_EDC_CTRL_CBASS_INT_MCU_SYCLK0_3_BUSECC_2	81	EDC Interconnect	Inject with error capture	Yes	178
MCU_CBASS_MCU_0_MCU_CBASS_MCU_SYCLK0_6_CLK_EDC_CTRL_CBASS_INT_MCU_SYCLK0_6_BUSECC_0	82	EDC Interconnect	Inject with error capture	Yes	256
MCU_CBASS_MCU_0_MCU_CBASS_MCU_SYCLK0_6_CLK_EDC_CTRL_CBASS_INT_MCU_SYCLK0_6_BUSECC_1	83	EDC Interconnect	Inject with error capture	Yes	256
MCU_CBASS_MCU_0_MCU_CBASS_MCU_SYCLK0_6_CLK_EDC_CTRL_CBASS_INT_MCU_SYCLK0_6_BUSECC_2	84	EDC Interconnect	Inject with error capture	Yes	256
MCU_CBASS_MCU_0_MCU_CBASS_MCU_SYCLK0_6_CLK_EDC_CTRL_CBASS_INT_MCU_SYCLK0_6_BUSECC_3	85	EDC Interconnect	Inject with error capture	Yes	240
MCU_CBASS_MCU_0_MCU_CBASS_EXPORT_RC_TO_MCU_VBUSM_L0_M2M_BRIDGE_MCU_CBASS_EXPORT_RC_TO_MCU_VBUSM_L0_M2M_BRIDGE_SRC_EDC_CTRL_BUSECC	86	EDC Interconnect	Inject with error capture	Yes	72
MCU_CBASS_MCU_0_MCU_CBASS_EXPORT_MCU_TO_RC_VBUSM_L0_M2M_BRIDGE_MCU_CBASS_EXPORT_MCU_TO_RC_VBUSM_L0_M2M_BRIDGE_SRC_EDC_CTRL_BUSECC	87	EDC Interconnect	Inject with error capture	Yes	72
MCU_ECC_AGGR_EDC_CTRL	88	EDC Interconnect	Inject with error capture	Yes	6

Table 12-692. EDC checkers information for ECC Aggregator Instance MCUM_MCU_ECC_AGGR0M_MCU_ECC_AGGR

Protected Interconnect	Group ID	Width	Checker Type
IMCU_COR_FW_VBUSP_32B_SOC_FW_SAFE_G_EDC_CTRL	0	1	Redundant
IMCU_COR_FW_VBUSP_32B_SOC_FW_SAFE_G_EDC_CTRL	1	1	Parity

**Table 12-692. EDC checkers information for ECC Aggregator Instance
MCUM_MCU_ECC_AGGR0M_MCU_ECC_AGGR (continued)**

Protected Interconnect	Group ID	Width	Checker Type
IMCU_COR_FW_VBUSP_32B_SOC_FW_SAFE_G_EDC_CTRL	2	4	Parity
IMCU_COR_FW_VBUSP_32B_SOC_FW_SAFE_G_EDC_CTRL	3	10	Parity
IMCU_COR_FW_VBUSP_32B_SOC_FW_SAFE_G_EDC_CTRL	4	32	EDC
IMCU_COR_FW_VBUSP_32B_SOC_FW_SAFE_G_EDC_CTRL	5	1	Parity
IMCU_COR_FW_VBUSP_32B_SOC_FW_SAFE_G_EDC_CTRL	6	2	Parity
IMCU_COR_FW_VBUSP_32B_SOC_FW_SAFE_G_EDC_CTRL	7	2	Parity
IMCU_COR_FW_VBUSP_32B_SOC_FW_SAFE_G_EDC_CTRL	8	1	Parity
IMCU_COR_FW_VBUSP_32B_SOC_FW_SAFE_G_EDC_CTRL	9	30	Parity
IMCU_COR_FW_VBUSP_32B_SOC_FW_SAFE_G_EDC_CTRL	10	2	Parity
IMCU_COR_FW_VBUSP_32B_SOC_FW_SAFE_G_EDC_CTRL	11	1	Parity
IMCU_COR_FW_VBUSP_32B_SOC_FW_SAFE_G_EDC_CTRL	12	10	Parity
IMCU_COR_FW_VBUSP_32B_SOC_FW_SAFE_G_EDC_CTRL	13	12	Parity
IMCU_COR_FW_VBUSP_32B_SOC_FW_SAFE_G_EDC_CTRL	14	4	Parity
IMCU_COR_FW_VBUSP_32B_SOC_FW_SAFE_G_EDC_CTRL	15	3	Parity
IMCU_COR_FW_VBUSP_32B_SOC_FW_SAFE_G_EDC_CTRL	16	1	Parity
IMCU_COR_FW_VBUSP_32B_SOC_FW_SAFE_G_EDC_CTRL	17	1	Parity
IMCU_COR_FW_VBUSP_32B_SOC_FW_SAFE_G_EDC_CTRL	18	1	Parity
IMCU_COR_FW_VBUSP_32B_SOC_FW_SAFE_G_EDC_CTRL	19	1	Parity
IMCU_COR_FW_VBUSP_32B_SOC_FW_SAFE_G_EDC_CTRL	20	1	Parity
IMCU_COR_FW_VBUSP_32B_SOC_FW_SAFE_G_EDC_CTRL	21	10	Parity
IMCU_COR_FW_VBUSP_32B_SOC_FW_SAFE_G_EDC_CTRL	22	10	Parity
IMCU_COR_FW_VBUSP_32B_SOC_FW_SAFE_G_EDC_CTRL	23	12	Parity
IMCU_COR_FW_VBUSP_32B_SOC_FW_SAFE_G_EDC_CTRL	24	4	Parity
IMCU_COR_FW_VBUSP_32B_SOC_FW_SAFE_G_EDC_CTRL	25	3	Parity
IMCU_COR_FW_VBUSP_32B_SOC_FW_SAFE_G_EDC_CTRL	26	1	Parity
IMCU_COR_FW_VBUSP_32B_SOC_FW_SAFE_G_EDC_CTRL	27	10	Parity
IMCU_COR_FW_VBUSP_32B_SOC_FW_SAFE_G_EDC_CTRL	28	3	Parity
IMCU_COR_FW_VBUSP_32B_SOC_FW_SAFE_G_EDC_CTRL	29	3	Parity
IMCU_COR_FW_VBUSP_32B_SOC_FW_SAFE_G_EDC_CTRL	30	1	Parity
IMCU_COR_FW_VBUSP_32B_SOC_FW_SAFE_G_EDC_CTRL	31	1	Parity
IMCU_COR_FW_VBUSP_32B_SOC_FW_SAFE_G_EDC_CTRL	32	1	Parity
IMCU_COR_FW_VBUSP_32B_SOC_FW_SAFE_G_EDC_CTRL	33	1	Parity
IMCU_COR_FW_VBUSP_32B_SOC_FW_SAFE_G_EDC_CTRL	34	3	Parity
IMCU_COR_FW_VBUSP_32B_SOC_FW_SAFE_G_EDC_CTRL	35	1	Parity
IMCU_COR_FW_VBUSP_32B_SOC_FW_SAFE_G_EDC_CTRL	36	1	Parity
IMCU_COR_FW_VBUSP_32B_SOC_FW_SAFE_G_EDC_CTRL	37	1	Parity
IMCU_COR_FW_VBUSP_32B_SOC_FW_SAFE_G_EDC_CTRL	38	30	Parity
IMCU_COR_FW_VBUSP_32B_SOC_FW_SAFE_G_EDC_CTRL	39	6	Parity
IMCU_COR_FW_VBUSP_32B_SOC_FW_SAFE_G_EDC_CTRL	40	6	Parity
IMCU_COR_FW_VBUSP_32B_SOC_FW_SAFE_G_EDC_CTRL	41	6	Parity
IMCU_COR_FW_VBUSP_32B_SOC_FW_SAFE_G_EDC_CTRL	42	2	Parity
IMCU_COR_FW_VBUSP_32B_SOC_FW_SAFE_G_EDC_CTRL	43	10	Parity
IMCU_COR_FW_VBUSP_32B_SOC_FW_SAFE_G_EDC_CTRL	44	2	Parity
IMCU_COR_FW_VBUSP_32B_SOC_FW_SAFE_G_EDC_CTRL	45	1	Parity
IMCU_COR_FW_VBUSP_32B_SOC_FW_SAFE_G_EDC_CTRL	46	2	Parity
IMCU_COR_FW_VBUSP_32B_SOC_FW_SAFE_G_EDC_CTRL	47	1	Parity

**Table 12-692. EDC checkers information for ECC Aggregator Instance
MCUM_MCU_ECC_AGGR0M_MCU_ECC_AGGR (continued)**

Protected Interconnect	Group ID	Width	Checker Type
IMCU_COR_FW_VBUSP_32B_SOC_FW_SAFEGR_EDC_CTRL	48	4	Parity
IMCU_COR_FW_VBUSP_32B_SOC_FW_SAFEGR_EDC_CTRL	49	12	Parity
IMCU_COR_FW_VBUSP_32B_SOC_FW_SAFEGR_EDC_CTRL	50	10	Parity
IMCU_COR_FW_VBUSP_32B_SOC_FW_SAFEGR_EDC_CTRL	51	24	Parity
IMCU_COR_FW_VBUSP_32B_SOC_FW_SAFEGR_EDC_CTRL	52	1	Parity
IMCU_COR_FW_VBUSP_32B_SOC_FW_SAFEGR_EDC_CTRL	53	1	Parity
IMCU_COR_FW_VBUSP_32B_SOC_FW_SAFEGR_EDC_CTRL	54	1	Parity
IMCU_COR_FW_VBUSP_32B_SOC_FW_SAFEGR_EDC_CTRL	55	1	Parity
IMCU_COR_FW_VBUSP_32B_SOC_FW_SAFEGR_EDC_CTRL	56	1	Parity
IMCU_COR_FW_VBUSP_32B_SOC_FW_SAFEGR_EDC_CTRL	57	3	Parity
IMCU_COR_FW_VBUSP_32B_SOC_FW_SAFEGR_EDC_CTRL	58	2	Parity
IMCU_COR_FW_VBUSP_32B_SOC_FW_SAFEGR_EDC_CTRL	59	1	Parity
IMCU_COR_FW_VBUSP_32B_SOC_FW_SAFEGR_EDC_CTRL	60	1	Parity
IMCU_COR_FW_VBUSP_32B_SOC_FW_SAFEGR_EDC_CTRL	61	23	Parity
IMCU_COR_FW_VBUSP_32B_SOC_FW_SAFEGR_EDC_CTRL	62	23	Parity
IMCU_COR_FW_VBUSP_32B_SOC_FW_SAFEGR_EDC_CTRL	63	1	Parity
IMCU_COR_FW_VBUSP_32B_SOC_FW_SAFEGR_EDC_CTRL	64	1	Parity
IMCU_COR_FW_VBUSP_32B_SOC_FW_SAFEGR_EDC_CTRL	65	1	Parity
IMCU_COR_FW_VBUSP_32B_SOC_FW_SAFEGR_EDC_CTRL	66	1	Parity
IMCU_COR_FW_VBUSP_32B_SOC_FW_SAFEGR_EDC_CTRL	67	10	Parity
IMCU_COR_FW_VBUSP_32B_SOC_FW_SAFEGR_EDC_CTRL	68	2	Parity
IMCU_COR_FW_VBUSP_32B_SOC_FW_SAFEGR_EDC_CTRL	69	1	Parity
IMCU_COR_FW_VBUSP_32B_SOC_FW_SAFEGR_EDC_CTRL	70	2	Parity
IMCU_COR_FW_VBUSP_32B_SOC_FW_SAFEGR_EDC_CTRL	71	3	Parity
IMCU_COR_FW_VBUSP_32B_SOC_FW_SAFEGR_EDC_CTRL	72	2	Parity
IMCU_COR_FW_VBUSP_32B_SOC_FW_SAFEGR_EDC_CTRL	73	1	Parity
IMCU_COR_FW_VBUSP_32B_SOC_FW_SAFEGR_EDC_CTRL	74	1	Parity
IMCU_COR_FW_VBUSP_32B_SOC_FW_SAFEGR_EDC_CTRL	75	56	Parity
IMCU_COR_FW_VBUSP_32B_SOC_FW_SAFEGR_EDC_CTRL	76	56	Parity
IMCU_COR_FW_VBUSP_32B_SOC_FW_SAFEGR_EDC_CTRL	77	12	Parity
IMCU_COR_FW_VBUSP_32B_SOC_FW_SAFEGR_EDC_CTRL	78	4	Parity
IMCU_COR_FW_VBUSP_32B_SOC_FW_SAFEGR_EDC_CTRL	79	12	Parity
IMCU_COR_FW_VBUSP_32B_SOC_FW_SAFEGR_EDC_CTRL	80	10	Parity
IMCU_COR_FW_VBUSP_32B_SOC_FW_SAFEGR_EDC_CTRL	81	3	Parity
IMCU_COR_FW_VBUSP_32B_SOC_FW_SAFEGR_EDC_CTRL	82	1	Parity
IMCU_COR_FW_VBUSP_32B_SOC_FW_SAFEGR_EDC_CTRL	83	8	Parity
IMCU_COR_FW_VBUSP_32B_SOC_FW_SAFEGR_EDC_CTRL	84	4	Parity
IMCU_COR_FW_VBUSP_32B_SOC_FW_SAFEGR_EDC_CTRL	85	12	Parity
IMCU_COR_FW_VBUSP_32B_SOC_FW_SAFEGR_EDC_CTRL	86	12	Parity
IMCU_COR_FW_VBUSP_32B_SOC_FW_SAFEGR_EDC_CTRL	87	10	Parity
IMCU_COR_FW_VBUSP_32B_SOC_FW_SAFEGR_EDC_CTRL	88	10	Parity
IMCU_COR_FW_VBUSP_32B_SOC_FW_SAFEGR_EDC_CTRL	89	1	Parity
IMCU_COR_FW_VBUSP_32B_SOC_FW_SAFEGR_EDC_CTRL	90	1	Parity
IMCU_COR_FW_VBUSP_32B_SOC_FW_SAFEGR_EDC_CTRL	91	1	Parity
IMCU_COR_FW_VBUSP_32B_SOC_FW_SAFEGR_EDC_CTRL	92	1	Parity
IMCU_COR_FW_VBUSP_32B_SOC_FW_SAFEGR_EDC_CTRL	93	3	Parity

**Table 12-692. EDC checkers information for ECC Aggregator Instance
MCUM_MCU_ECC_AGGR0M_MCU_ECC_AGGR (continued)**

Protected Interconnect	Group ID	Width	Checker Type
IMCU_COR_FW_VBUSB_32B_SOC_FW_SAFE_G_EDC_CTRL	94	3	Parity
IMCU_COR_FW_VBUSB_32B_SOC_FW_SAFE_G_EDC_CTRL	95	3	Parity
IMCU_COR_FW_VBUSB_32B_SOC_FW_SAFE_G_EDC_CTRL	96	3	Parity
IMCU_COR_FW_VBUSB_32B_SOC_FW_SAFE_G_EDC_CTRL	97	1	Parity
IMCU_COR_FW_VBUSB_32B_SOC_FW_SAFE_G_EDC_CTRL	98	8	Parity
IMCU_COR_FW_VBUSB_32B_M2M_SRC_VBUSS	0	1	Parity
IMCU_COR_FW_VBUSB_32B_M2M_SRC_VBUSS	1	1	Parity
IMCU_COR_FW_VBUSB_32B_M2M_SRC_VBUSS	2	6	Parity
IMCU_COR_FW_VBUSB_32B_M2M_SRC_VBUSS	3	3	Parity
IMCU_COR_FW_VBUSB_32B_M2M_SRC_VBUSS	4	3	Parity
IMCU_COR_FW_VBUSB_32B_M2M_SRC_VBUSS	5	2	Parity
IMCU_COR_FW_VBUSB_32B_M2M_SRC_VBUSS	6	1	Redundant
IMCU_COR_FW_VBUSB_32B_M2M_SRC_VBUSS	7	1	Parity
IMCU_COR_FW_VBUSB_32B_M2M_SRC_VBUSS	8	1	Parity
IMCU_COR_FW_VBUSB_32B_M2M_SRC_VBUSS	9	1	Parity
IMCU_COR_FW_VBUSB_32B_M2M_SRC_VBUSS	10	1	Parity
IMCU_COR_FW_VBUSB_32B_M2M_SRC_VBUSS	11	1	Parity
IMCU_COR_FW_VBUSB_32B_M2M_SRC_VBUSS	12	1	Parity
IMCU_COR_FW_VBUSB_32B_M2M_SRC_VBUSS	13	6	Parity
IMCU_COR_FW_VBUSB_32B_M2M_SRC_VBUSS	14	3	Parity
IMCU_COR_FW_VBUSB_32B_M2M_SRC_VBUSS	15	3	Parity
IMCU_COR_FW_VBUSB_32B_M2M_SRC_VBUSS	16	2	Parity
IMCU_COR_FW_VBUSB_32B_M2M_SRC_VBUSS	17	1	Redundant
IMCU_COR_FW_VBUSB_32B_M2M_SRC_VBUSS	18	1	Parity
IMCU_COR_FW_VBUSB_32B_M2M_SRC_VBUSS	19	1	Parity
IMCU_COR_FW_VBUSB_32B_M2M_SRC_VBUSS	20	1	Parity
IMCU_COR_FW_VBUSB_32B_M2M_SRC_VBUSS	21	1	Parity
IMCU_COR_FW_VBUSB_32B_M2M_SRC_VBUSS	22	1	Redundant
IMCU_COR_FW_VBUSB_32B_M2M_SRC_VBUSS	23	1	Redundant
IMCU_COR_FW_VBUSB_32B_SRC_P2M_BUSECC	0	32	Parity
IMCU_COR_FW_VBUSB_32B_SRC_P2M_BUSECC	1	1	Parity
IMCU_COR_FW_VBUSB_32B_SRC_P2M_BUSECC	2	1	Redundant
IMCU_COR_FW_VBUSB_32B_SRC_P2M_BUSECC	3	1	Redundant
IMCU_COR_FW_VBUSB_32B_SRC_P2M_BUSECC	4	1	Redundant
IMCU_COR_FW_VBUSB_32B_SRC_P2M_BUSECC	5	1	Redundant
IMCU_COR_FW_VBUSB_32B_SRC_P2M_BUSECC	6	1	Redundant
IMCU_COR_FW_VBUSB_32B_SRC_P2M_BUSECC	7	1	Redundant
IMCU_COR_FW_VBUSB_32B_SRC_P2M_BUSECC	8	24	Parity
IMCU_COR_FW_VBUSB_32B_SRC_P2M_BUSECC	9	3	Parity
IMCU_COR_FW_VBUSB_32B_SRC_P2M_BUSECC	10	3	Parity
IMCU_COR_FW_VBUSB_32B_SRC_P2M_BUSECC	11	1	Parity
IMCU_COR_FW_VBUSB_32B_SRC_P2M_BUSECC	12	1	Parity
IMCU_COR_FW_VBUSB_32B_SRC_P2M_BUSECC	13	2	Parity
IMCU_COR_FW_VBUSB_32B_SRC_P2M_BUSECC	14	3	Parity
IMCU_COR_FW_VBUSB_32B_SRC_P2M_BUSECC	15	1	Parity
IMCU_COR_FW_VBUSB_32B_SRC_P2M_BUSECC	16	10	Parity

**Table 12-692. EDC checkers information for ECC Aggregator Instance
MCUM_MCU_ECC_AGGR0M_MCU_ECC_AGGR (continued)**

Protected Interconnect	Group ID	Width	Checker Type
IMCU_COR_FW_VBUSP_32B_SRC_P2M_BUSECC	17	5	Parity
IMCU_COR_FW_VBUSP_32B_SRC_P2M_BUSECC	18	3	Parity
IMCU_COR_FW_VBUSP_32B_SRC_P2M_BUSECC	19	4	Parity
IMCU_COR_FW_VBUSP_32B_SRC_P2M_BUSECC	20	2	Parity
IMCU_COR_FW_VBUSP_32B_SRC_P2M_BUSECC	21	24	Parity
IMCU_COR_FW_VBUSP_32B_SRC_P2M_BUSECC	22	3	Parity
IMCU_COR_FW_VBUSP_32B_SRC_P2M_BUSECC	23	32	EDC
IMCU_COR_FW_VBUSP_32B_SRC_P2M_BUSECC	24	8	Parity
IMCU_COR_FW_VBUSP_32B_SRC_P2M_BUSECC	25	8	Parity
IMCU_COR_FW_VBUSP_32B_SRC_P2M_BUSECC	26	14	Parity
ICOR_MCU_DATA_VBUSM_64B_DST_VBUSS	0	1	Redundant
ICOR_MCU_DATA_VBUSM_64B_DST_VBUSS	1	1	Redundant
ICOR_MCU_DATA_VBUSM_64B_DST_VBUSS	2	1	Parity
ICOR_MCU_DATA_VBUSM_64B_DST_VBUSS	3	1	Parity
ICOR_MCU_DATA_VBUSM_64B_DST_VBUSS	4	6	Parity
ICOR_MCU_DATA_VBUSM_64B_DST_VBUSS	5	14	Parity
ICOR_MCU_DATA_VBUSM_64B_DST_VBUSS	6	14	Parity
ICOR_MCU_DATA_VBUSM_64B_DST_VBUSS	7	4	Parity
ICOR_MCU_DATA_VBUSM_64B_DST_VBUSS	8	1	Redundant
ICOR_MCU_DATA_VBUSM_64B_DST_VBUSS	9	1	Parity
ICOR_MCU_DATA_VBUSM_64B_DST_VBUSS	10	1	Parity
ICOR_MCU_DATA_VBUSM_64B_DST_VBUSS	11	1	Parity
ICOR_MCU_DATA_VBUSM_64B_DST_VBUSS	12	1	Parity
ICOR_MCU_DATA_VBUSM_64B_DST_VBUSS	13	1	Parity
ICOR_MCU_DATA_VBUSM_64B_DST_VBUSS	14	1	Parity
ICOR_MCU_DATA_VBUSM_64B_DST_VBUSS	15	1	Parity
ICOR_MCU_DATA_VBUSM_64B_DST_VBUSS	16	1	Parity
ICOR_MCU_DATA_VBUSM_64B_DST_VBUSS	17	1	Parity
ICOR_MCU_DATA_VBUSM_64B_DST_VBUSS	18	1	Parity
ICOR_MCU_DATA_VBUSM_64B_DST_VBUSS	19	1	Parity
ICOR_MCU_DATA_VBUSM_64B_DST_VBUSS	20	1	Parity
ICOR_MCU_DATA_VBUSM_64B_DST_VBUSS	21	1	Parity
ICOR_MCU_DATA_VBUSM_64B_DST_VBUSS	22	1	Parity
ICOR_MCU_DATA_VBUSM_64B_DST_VBUSS	23	1	Parity
ICOR_MCU_DATA_VBUSM_64B_DST_VBUSS	24	1	Parity
ICOR_MCU_DATA_VBUSM_64B_DST_VBUSS	25	1	Parity
ICOR_MCU_DATA_VBUSM_64B_DST_VBUSS	26	6	Parity
ICOR_MCU_DATA_VBUSM_64B_DST_VBUSS	27	14	Parity
ICOR_MCU_DATA_VBUSM_64B_DST_VBUSS	28	14	Parity
ICOR_MCU_DATA_VBUSM_64B_DST_VBUSS	29	4	Parity
ICOR_MCU_DATA_VBUSM_64B_DST_VBUSS	30	1	Redundant
ICOR_MCU_DATA_VBUSM_64B_DST_VBUSS	31	1	Parity
ICOR_MCU_DATA_VBUSM_64B_DST_VBUSS	32	1	Parity
ICOR_MCU_DATA_VBUSM_64B_DST_VBUSS	33	1	Parity
ICOR_MCU_DATA_VBUSM_64B_DST_VBUSS	34	1	Parity
ICOR_MCU_DATA_VBUSM_64B_DST_VBUSS	35	1	Parity

**Table 12-692. EDC checkers information for ECC Aggregator Instance
MCUM_MCU_ECC_AGGR0M_MCU_ECC_AGGR (continued)**

Protected Interconnect	Group ID	Width	Checker Type
ICOR_MCU_DATA_VBUSM_64B_DST_VBUSS	36	1	Parity
ICOR_MCU_DATA_VBUSM_64B_DST_VBUSS	37	1	Parity
ICOR_MCU_DATA_VBUSM_64B_DST_VBUSS	38	1	Parity
ICOR_MCU_DATA_VBUSM_64B_DST_VBUSS	39	1	Parity
ICOR_MCU_DATA_VBUSM_64B_DST_VBUSS	40	1	Parity
ICOR_MCU_DATA_VBUSM_64B_DST_VBUSS	41	1	Parity
ICOR_MCU_DATA_VBUSM_64B_DST_VBUSS	42	1	Parity
ICOR_MCU_DATA_VBUSM_64B_DST_VBUSS	43	1	Parity
ICOR_MCU_DATA_VBUSM_64B_DST_VBUSS	44	1	Parity
ICOR_MCU_DATA_VBUSM_64B_DST_VBUSS	45	1	Parity
ICOR_MCU_DATA_VBUSM_64B_M2M_VBUSS	0	24	Parity
ICOR_MCU_DATA_VBUSM_64B_M2M_VBUSS	1	1	Parity
ICOR_MCU_DATA_VBUSM_64B_M2M_VBUSS	2	1	Parity
ICOR_MCU_DATA_VBUSM_64B_M2M_VBUSS	3	1	Redundant
ICOR_MCU_DATA_VBUSM_64B_M2M_VBUSS	4	48	Parity
ICOR_MCU_DATA_VBUSM_64B_M2M_VBUSS	5	10	Parity
ICOR_MCU_DATA_VBUSM_64B_M2M_VBUSS	6	1	Parity
ICOR_MCU_DATA_VBUSM_64B_M2M_VBUSS	7	3	Parity
ICOR_MCU_DATA_VBUSM_64B_M2M_VBUSS	8	3	Parity
ICOR_MCU_DATA_VBUSM_64B_M2M_VBUSS	9	1	Parity
ICOR_MCU_DATA_VBUSM_64B_M2M_VBUSS	10	1	Parity
ICOR_MCU_DATA_VBUSM_64B_M2M_VBUSS	11	9	Parity
ICOR_MCU_DATA_VBUSM_64B_M2M_VBUSS	12	10	Parity
ICOR_MCU_DATA_VBUSM_64B_M2M_VBUSS	13	10	Parity
ICOR_MCU_DATA_VBUSM_64B_M2M_VBUSS	14	1	Redundant
ICOR_MCU_DATA_VBUSM_64B_M2M_VBUSS	15	1	Redundant
ICOR_MCU_DATA_VBUSM_64B_M2M_VBUSS	16	48	Parity
ICOR_MCU_DATA_VBUSM_64B_M2M_VBUSS	17	1	Redundant
ICOR_MCU_DATA_VBUSM_64B_M2M_VBUSS	18	1	Redundant
ICOR_MCU_DATA_VBUSM_64B_M2M_VBUSS	19	10	Parity
ICOR_MCU_DATA_VBUSM_64B_M2M_VBUSS	20	1	Parity
ICOR_MCU_DATA_VBUSM_64B_M2M_VBUSS	21	1	Parity
ICOR_MCU_DATA_VBUSM_64B_M2M_VBUSS	22	1	Parity
ICOR_MCU_DATA_VBUSM_64B_M2M_VBUSS	23	10	Parity
ICOR_MCU_DATA_VBUSM_64B_M2M_VBUSS	24	1	Parity
ICOR_MCU_DATA_VBUSM_64B_M2M_VBUSS	25	1	Redundant
ICOR_MCU_DATA_VBUSM_64B_M2M_VBUSS	26	1	Parity
ICOR_MCU_DATA_VBUSM_64B_M2M_VBUSS	27	1	Parity
ICOR_MCU_DATA_VBUSM_64B_M2M_VBUSS	28	10	Parity
ICOR_MCU_DATA_VBUSM_64B_M2M_VBUSS	29	9	Parity
ICOR_MCU_DATA_VBUSM_64B_M2M_VBUSS	30	1	Parity
ICOR_MCU_DATA_VBUSM_64B_M2M_VBUSS	31	10	Parity
ICOR_MCU_DATA_VBUSM_64B_M2M_VBUSS	32	10	Parity
ICOR_MCU_DATA_VBUSM_64B_M2M_VBUSS	33	1	Parity
ICOR_MCU_DATA_VBUSM_64B_M2M_VBUSS	34	4	Parity
ICOR_MCU_DATA_VBUSM_64B_M2M_VBUSS	35	9	Parity

**Table 12-692. EDC checkers information for ECC Aggregator Instance
MCUM_MCU_ECC_AGGR0M_MCU_ECC_AGGR (continued)**

Protected Interconnect	Group ID	Width	Checker Type
ICOR_MCU_DATA_VBUSM_64B_M2M_VBUSS	36	1	Redundant
ICOR_MCU_DATA_VBUSM_64B_M2M_VBUSS	37	1	Parity
ICOR_MCU_DATA_VBUSM_64B_M2M_VBUSS	38	3	Parity
ICOR_MCU_DATA_VBUSM_64B_M2M_VBUSS	39	3	Parity
ICOR_MCU_DATA_VBUSM_64B_M2M_VBUSS	40	10	Parity
ICOR_MCU_DATA_VBUSM_64B_M2M_VBUSS	41	1	Parity
ICOR_MCU_DATA_VBUSM_64B_M2M_VBUSS	42	1	Redundant
ICOR_MCU_DATA_VBUSM_64B_M2M_VBUSS	43	10	Parity
ICOR_MCU_DATA_VBUSM_64B_M2M_VBUSS	44	10	Parity
ICOR_MCU_DATA_VBUSM_64B_M2M_VBUSS	45	1	Parity
ICOR_MCU_DATA_VBUSM_64B_M2M_VBUSS	46	1	Parity
ICOR_MCU_DATA_VBUSM_64B_M2M_VBUSS	47	3	Parity
ICOR_MCU_DATA_VBUSM_64B_M2M_VBUSS	48	10	Parity
ICOR_MCU_DATA_VBUSM_64B_M2M_VBUSS	49	3	Parity
ICOR_MCU_DATA_VBUSM_64B_M2M_VBUSS	50	18	Parity
ICOR_MCU_DATA_VBUSM_64B_M2M_VBUSS	51	3	Parity
ICOR_MCU_DATA_VBUSM_64B_M2M_VBUSS	52	3	Parity
ICOR_MCU_DATA_VBUSM_64B_M2M_VBUSS	53	8	Parity
ICOR_MCU_DATA_VBUSM_64B_M2M_VBUSS	54	8	Parity
ICOR_MCU_DATA_VBUSM_64B_M2M_VBUSS	55	8	Parity
ICOR_MCU_DATA_VBUSM_64B_M2M_VBUSS	56	8	Parity
ICOR_MCU_DATA_VBUSM_64B_M2M_VBUSS	57	8	Parity
ICOR_MCU_DATA_VBUSM_64B_M2M_VBUSS	58	8	Parity
ICOR_MCU_DATA_VBUSM_64B_M2M_VBUSS	59	8	Parity
ICOR_MCU_DATA_VBUSM_64B_M2M_VBUSS	60	8	Parity
ICOR_MCU_DATA_VBUSM_64B_M2M_VBUSS	61	8	Parity
ICOR_MCU_DATA_VBUSM_64B_M2M_VBUSS	62	8	Parity
ICOR_MCU_DATA_VBUSM_64B_M2M_VBUSS	63	3	Parity
ICOR_MCU_DATA_VBUSM_64B_M2M_VBUSS	64	1	Parity
ICOR_MCU_DATA_VBUSM_64B_M2M_VBUSS	65	5	Parity
ICOR_MCU_DATA_VBUSM_64B_M2M_VBUSS	66	5	Parity
ICOR_MCU_DATA_VBUSM_64B_M2M_VBUSS	67	1	Parity
ICOR_MCU_DATA_VBUSM_64B_M2M_VBUSS	68	1	Parity
ICOR_MCU_DATA_VBUSM_64B_M2M_VBUSS	69	5	Parity
ICOR_MCU_DATA_VBUSM_64B_M2M_VBUSS	70	1	Parity
ICOR_MCU_DATA_VBUSM_64B_M2M_VBUSS	71	1	Parity
ICOR_MCU_DATA_VBUSM_64B_M2M_VBUSS	72	20	Parity
ICOR_MCU_DATA_VBUSM_64B_M2M_VBUSS	73	20	Parity
ICOR_MCU_DATA_VBUSM_64B_M2M_VBUSS	74	20	Parity
ICOR_MCU_DATA_VBUSM_64B_M2M_VBUSS	75	20	Parity
ICOR_MCU_DATA_VBUSM_64B_M2M_VBUSS	76	6	Parity
ICOR_MCU_DATA_VBUSM_64B_M2M_VBUSS	77	6	Parity
ICOR_MCU_DATA_VBUSM_64B_M2M_VBUSS	78	6	Parity
ICOR_MCU_DATA_VBUSM_64B_M2M_VBUSS	79	8	Parity
ICOR_MCU_DATA_VBUSM_64B_M2M_VBUSS	80	14	Parity
ICOR_MCU_DATA_VBUSM_64B_M2M_VBUSS	81	14	Parity

**Table 12-692. EDC checkers information for ECC Aggregator Instance
MCUM_MCU_ECC_AGGR0M_MCU_ECC_AGGR (continued)**

Protected Interconnect	Group ID	Width	Checker Type
ICOR_MCU_DATA_VBUSM_64B_M2M_VBUSS	82	2	Parity
ICOR_MCU_DATA_VBUSM_64B_M2M_VBUSS	83	2	Parity
ICOR_MCU_DATA_VBUSM_64B_M2M_VBUSS	84	8	Parity
ICOR_MCU_DATA_VBUSM_64B_M2M_VBUSS	85	8	Parity
ICOR_MCU_DATA_VBUSM_64B_M2M_VBUSS	86	8	Parity
ICOR_MCU_DATA_VBUSM_64B_M2M_VBUSS	87	8	Parity
ICOR_MCU_DATA_VBUSM_64B_M2M_VBUSS	88	4	Parity
ICOR_MCU_DATA_VBUSM_64B_M2M_VBUSS	89	4	Parity
ICOR_MCU_DATA_VBUSM_64B_M2M_VBUSS	90	3	Parity
ICOR_MCU_DATA_VBUSM_64B_M2M_VBUSS	91	1	Parity
ICOR_MCU_DATA_VBUSM_64B_M2M_VBUSS	92	26	Parity
IMCU_COR_DATA_VBUSM_64B_SRC_VBUSS	0	1	Parity
IMCU_COR_DATA_VBUSM_64B_SRC_VBUSS	1	1	Parity
IMCU_COR_DATA_VBUSM_64B_SRC_VBUSS	2	6	Parity
IMCU_COR_DATA_VBUSM_64B_SRC_VBUSS	3	14	Parity
IMCU_COR_DATA_VBUSM_64B_SRC_VBUSS	4	14	Parity
IMCU_COR_DATA_VBUSM_64B_SRC_VBUSS	5	4	Parity
IMCU_COR_DATA_VBUSM_64B_SRC_VBUSS	6	1	Redundant
IMCU_COR_DATA_VBUSM_64B_SRC_VBUSS	7	1	Parity
IMCU_COR_DATA_VBUSM_64B_SRC_VBUSS	8	1	Parity
IMCU_COR_DATA_VBUSM_64B_SRC_VBUSS	9	1	Parity
IMCU_COR_DATA_VBUSM_64B_SRC_VBUSS	10	1	Parity
IMCU_COR_DATA_VBUSM_64B_SRC_VBUSS	11	1	Parity
IMCU_COR_DATA_VBUSM_64B_SRC_VBUSS	12	1	Parity
IMCU_COR_DATA_VBUSM_64B_SRC_VBUSS	13	1	Parity
IMCU_COR_DATA_VBUSM_64B_SRC_VBUSS	14	1	Parity
IMCU_COR_DATA_VBUSM_64B_SRC_VBUSS	15	1	Parity
IMCU_COR_DATA_VBUSM_64B_SRC_VBUSS	16	1	Parity
IMCU_COR_DATA_VBUSM_64B_SRC_VBUSS	17	1	Parity
IMCU_COR_DATA_VBUSM_64B_SRC_VBUSS	18	1	Parity
IMCU_COR_DATA_VBUSM_64B_SRC_VBUSS	19	1	Parity
IMCU_COR_DATA_VBUSM_64B_SRC_VBUSS	20	1	Parity
IMCU_COR_DATA_VBUSM_64B_SRC_VBUSS	21	1	Parity
IMCU_COR_DATA_VBUSM_64B_SRC_VBUSS	22	1	Parity
IMCU_COR_DATA_VBUSM_64B_SRC_VBUSS	23	1	Parity
IMCU_COR_DATA_VBUSM_64B_SRC_VBUSS	24	6	Parity
IMCU_COR_DATA_VBUSM_64B_SRC_VBUSS	25	14	Parity
IMCU_COR_DATA_VBUSM_64B_SRC_VBUSS	26	14	Parity
IMCU_COR_DATA_VBUSM_64B_SRC_VBUSS	27	4	Parity
IMCU_COR_DATA_VBUSM_64B_SRC_VBUSS	28	1	Redundant
IMCU_COR_DATA_VBUSM_64B_SRC_VBUSS	29	1	Parity
IMCU_COR_DATA_VBUSM_64B_SRC_VBUSS	30	1	Parity
IMCU_COR_DATA_VBUSM_64B_SRC_VBUSS	31	1	Parity
IMCU_COR_DATA_VBUSM_64B_SRC_VBUSS	32	1	Parity
IMCU_COR_DATA_VBUSM_64B_SRC_VBUSS	33	1	Parity
IMCU_COR_DATA_VBUSM_64B_SRC_VBUSS	34	1	Parity

**Table 12-692. EDC checkers information for ECC Aggregator Instance
MCUM_MCU_ECC_AGGR0M_MCU_ECC_AGGR (continued)**

Protected Interconnect	Group ID	Width	Checker Type
IMCU_COR_DATA_VBUSM_64B_SRC_VBUSS	35	1	Parity
IMCU_COR_DATA_VBUSM_64B_SRC_VBUSS	36	1	Parity
IMCU_COR_DATA_VBUSM_64B_SRC_VBUSS	37	1	Parity
IMCU_COR_DATA_VBUSM_64B_SRC_VBUSS	38	1	Parity
IMCU_COR_DATA_VBUSM_64B_SRC_VBUSS	39	1	Parity
IMCU_COR_DATA_VBUSM_64B_SRC_VBUSS	40	1	Parity
IMCU_COR_DATA_VBUSM_64B_SRC_VBUSS	41	1	Parity
IMCU_COR_DATA_VBUSM_64B_SRC_VBUSS	42	1	Parity
IMCU_COR_DATA_VBUSM_64B_SRC_VBUSS	43	1	Parity
IMCU_COR_DATA_VBUSM_64B_SRC_VBUSS	44	1	Redundant
IMCU_COR_DATA_VBUSM_64B_SRC_VBUSS	45	1	Redundant
IMCU_COR_INFRA_VBUSP_32B_INFRA_SAFEG_EDC_CTRL	0	1	Redundant
IMCU_COR_INFRA_VBUSP_32B_INFRA_SAFEG_EDC_CTRL	1	1	Parity
IMCU_COR_INFRA_VBUSP_32B_INFRA_SAFEG_EDC_CTRL	2	4	Parity
IMCU_COR_INFRA_VBUSP_32B_INFRA_SAFEG_EDC_CTRL	3	10	Parity
IMCU_COR_INFRA_VBUSP_32B_INFRA_SAFEG_EDC_CTRL	4	32	EDC
IMCU_COR_INFRA_VBUSP_32B_INFRA_SAFEG_EDC_CTRL	5	1	Parity
IMCU_COR_INFRA_VBUSP_32B_INFRA_SAFEG_EDC_CTRL	6	2	Parity
IMCU_COR_INFRA_VBUSP_32B_INFRA_SAFEG_EDC_CTRL	7	2	Parity
IMCU_COR_INFRA_VBUSP_32B_INFRA_SAFEG_EDC_CTRL	8	1	Parity
IMCU_COR_INFRA_VBUSP_32B_INFRA_SAFEG_EDC_CTRL	9	30	Parity
IMCU_COR_INFRA_VBUSP_32B_INFRA_SAFEG_EDC_CTRL	10	2	Parity
IMCU_COR_INFRA_VBUSP_32B_INFRA_SAFEG_EDC_CTRL	11	1	Parity
IMCU_COR_INFRA_VBUSP_32B_INFRA_SAFEG_EDC_CTRL	12	10	Parity
IMCU_COR_INFRA_VBUSP_32B_INFRA_SAFEG_EDC_CTRL	13	12	Parity
IMCU_COR_INFRA_VBUSP_32B_INFRA_SAFEG_EDC_CTRL	14	4	Parity
IMCU_COR_INFRA_VBUSP_32B_INFRA_SAFEG_EDC_CTRL	15	3	Parity
IMCU_COR_INFRA_VBUSP_32B_INFRA_SAFEG_EDC_CTRL	16	1	Parity
IMCU_COR_INFRA_VBUSP_32B_INFRA_SAFEG_EDC_CTRL	17	1	Parity
IMCU_COR_INFRA_VBUSP_32B_INFRA_SAFEG_EDC_CTRL	18	1	Parity
IMCU_COR_INFRA_VBUSP_32B_INFRA_SAFEG_EDC_CTRL	19	1	Parity
IMCU_COR_INFRA_VBUSP_32B_INFRA_SAFEG_EDC_CTRL	20	1	Parity
IMCU_COR_INFRA_VBUSP_32B_INFRA_SAFEG_EDC_CTRL	21	10	Parity
IMCU_COR_INFRA_VBUSP_32B_INFRA_SAFEG_EDC_CTRL	22	10	Parity
IMCU_COR_INFRA_VBUSP_32B_INFRA_SAFEG_EDC_CTRL	23	12	Parity
IMCU_COR_INFRA_VBUSP_32B_INFRA_SAFEG_EDC_CTRL	24	4	Parity
IMCU_COR_INFRA_VBUSP_32B_INFRA_SAFEG_EDC_CTRL	25	3	Parity
IMCU_COR_INFRA_VBUSP_32B_INFRA_SAFEG_EDC_CTRL	26	1	Parity
IMCU_COR_INFRA_VBUSP_32B_INFRA_SAFEG_EDC_CTRL	27	10	Parity
IMCU_COR_INFRA_VBUSP_32B_INFRA_SAFEG_EDC_CTRL	28	3	Parity
IMCU_COR_INFRA_VBUSP_32B_INFRA_SAFEG_EDC_CTRL	29	3	Parity
IMCU_COR_INFRA_VBUSP_32B_INFRA_SAFEG_EDC_CTRL	30	1	Parity
IMCU_COR_INFRA_VBUSP_32B_INFRA_SAFEG_EDC_CTRL	31	1	Parity
IMCU_COR_INFRA_VBUSP_32B_INFRA_SAFEG_EDC_CTRL	32	1	Parity
IMCU_COR_INFRA_VBUSP_32B_INFRA_SAFEG_EDC_CTRL	33	1	Parity
IMCU_COR_INFRA_VBUSP_32B_INFRA_SAFEG_EDC_CTRL	34	3	Parity

**Table 12-692. EDC checkers information for ECC Aggregator Instance
MCUM_MCU_ECC_AGGR0M_MCU_ECC_AGGR (continued)**

Protected Interconnect	Group ID	Width	Checker Type
IMCU_COR_INFRA_VBUSP_32B_INFRA_SAFE_G_EDC_CTRL	35	1	Parity
IMCU_COR_INFRA_VBUSP_32B_INFRA_SAFE_G_EDC_CTRL	36	1	Parity
IMCU_COR_INFRA_VBUSP_32B_INFRA_SAFE_G_EDC_CTRL	37	1	Parity
IMCU_COR_INFRA_VBUSP_32B_INFRA_SAFE_G_EDC_CTRL	38	30	Parity
IMCU_COR_INFRA_VBUSP_32B_INFRA_SAFE_G_EDC_CTRL	39	6	Parity
IMCU_COR_INFRA_VBUSP_32B_INFRA_SAFE_G_EDC_CTRL	40	6	Parity
IMCU_COR_INFRA_VBUSP_32B_INFRA_SAFE_G_EDC_CTRL	41	6	Parity
IMCU_COR_INFRA_VBUSP_32B_INFRA_SAFE_G_EDC_CTRL	42	2	Parity
IMCU_COR_INFRA_VBUSP_32B_INFRA_SAFE_G_EDC_CTRL	43	10	Parity
IMCU_COR_INFRA_VBUSP_32B_INFRA_SAFE_G_EDC_CTRL	44	2	Parity
IMCU_COR_INFRA_VBUSP_32B_INFRA_SAFE_G_EDC_CTRL	45	1	Parity
IMCU_COR_INFRA_VBUSP_32B_INFRA_SAFE_G_EDC_CTRL	46	2	Parity
IMCU_COR_INFRA_VBUSP_32B_INFRA_SAFE_G_EDC_CTRL	47	1	Parity
IMCU_COR_INFRA_VBUSP_32B_INFRA_SAFE_G_EDC_CTRL	48	4	Parity
IMCU_COR_INFRA_VBUSP_32B_INFRA_SAFE_G_EDC_CTRL	49	12	Parity
IMCU_COR_INFRA_VBUSP_32B_INFRA_SAFE_G_EDC_CTRL	50	10	Parity
IMCU_COR_INFRA_VBUSP_32B_INFRA_SAFE_G_EDC_CTRL	51	48	Parity
IMCU_COR_INFRA_VBUSP_32B_INFRA_SAFE_G_EDC_CTRL	52	1	Parity
IMCU_COR_INFRA_VBUSP_32B_INFRA_SAFE_G_EDC_CTRL	53	1	Parity
IMCU_COR_INFRA_VBUSP_32B_INFRA_SAFE_G_EDC_CTRL	54	1	Parity
IMCU_COR_INFRA_VBUSP_32B_INFRA_SAFE_G_EDC_CTRL	55	1	Parity
IMCU_COR_INFRA_VBUSP_32B_INFRA_SAFE_G_EDC_CTRL	56	1	Parity
IMCU_COR_INFRA_VBUSP_32B_INFRA_SAFE_G_EDC_CTRL	57	3	Parity
IMCU_COR_INFRA_VBUSP_32B_INFRA_SAFE_G_EDC_CTRL	58	2	Parity
IMCU_COR_INFRA_VBUSP_32B_INFRA_SAFE_G_EDC_CTRL	59	1	Parity
IMCU_COR_INFRA_VBUSP_32B_INFRA_SAFE_G_EDC_CTRL	60	1	Parity
IMCU_COR_INFRA_VBUSP_32B_INFRA_SAFE_G_EDC_CTRL	61	23	Parity
IMCU_COR_INFRA_VBUSP_32B_INFRA_SAFE_G_EDC_CTRL	62	23	Parity
IMCU_COR_INFRA_VBUSP_32B_INFRA_SAFE_G_EDC_CTRL	63	1	Parity
IMCU_COR_INFRA_VBUSP_32B_INFRA_SAFE_G_EDC_CTRL	64	1	Parity
IMCU_COR_INFRA_VBUSP_32B_INFRA_SAFE_G_EDC_CTRL	65	1	Parity
IMCU_COR_INFRA_VBUSP_32B_INFRA_SAFE_G_EDC_CTRL	66	1	Parity
IMCU_COR_INFRA_VBUSP_32B_INFRA_SAFE_G_EDC_CTRL	67	10	Parity
IMCU_COR_INFRA_VBUSP_32B_INFRA_SAFE_G_EDC_CTRL	68	2	Parity
IMCU_COR_INFRA_VBUSP_32B_INFRA_SAFE_G_EDC_CTRL	69	1	Parity
IMCU_COR_INFRA_VBUSP_32B_INFRA_SAFE_G_EDC_CTRL	70	2	Parity
IMCU_COR_INFRA_VBUSP_32B_INFRA_SAFE_G_EDC_CTRL	71	3	Parity
IMCU_COR_INFRA_VBUSP_32B_INFRA_SAFE_G_EDC_CTRL	72	2	Parity
IMCU_COR_INFRA_VBUSP_32B_INFRA_SAFE_G_EDC_CTRL	73	1	Parity
IMCU_COR_INFRA_VBUSP_32B_INFRA_SAFE_G_EDC_CTRL	74	1	Parity
IMCU_COR_INFRA_VBUSP_32B_INFRA_SAFE_G_EDC_CTRL	75	56	Parity
IMCU_COR_INFRA_VBUSP_32B_INFRA_SAFE_G_EDC_CTRL	76	56	Parity
IMCU_COR_INFRA_VBUSP_32B_INFRA_SAFE_G_EDC_CTRL	77	12	Parity
IMCU_COR_INFRA_VBUSP_32B_INFRA_SAFE_G_EDC_CTRL	78	4	Parity
IMCU_COR_INFRA_VBUSP_32B_INFRA_SAFE_G_EDC_CTRL	79	12	Parity
IMCU_COR_INFRA_VBUSP_32B_INFRA_SAFE_G_EDC_CTRL	80	10	Parity

**Table 12-692. EDC checkers information for ECC Aggregator Instance
MCUM_MCU_ECC_AGGR0M_MCU_ECC_AGGR (continued)**

Protected Interconnect	Group ID	Width	Checker Type
IMCU_COR_INFRA_VBUSB_32B_INFRA_SAFE_G_EDC_CTRL	81	3	Parity
IMCU_COR_INFRA_VBUSB_32B_INFRA_SAFE_G_EDC_CTRL	82	1	Parity
IMCU_COR_INFRA_VBUSB_32B_INFRA_SAFE_G_EDC_CTRL	83	8	Parity
IMCU_COR_INFRA_VBUSB_32B_INFRA_SAFE_G_EDC_CTRL	84	4	Parity
IMCU_COR_INFRA_VBUSB_32B_INFRA_SAFE_G_EDC_CTRL	85	12	Parity
IMCU_COR_INFRA_VBUSB_32B_INFRA_SAFE_G_EDC_CTRL	86	12	Parity
IMCU_COR_INFRA_VBUSB_32B_INFRA_SAFE_G_EDC_CTRL	87	10	Parity
IMCU_COR_INFRA_VBUSB_32B_INFRA_SAFE_G_EDC_CTRL	88	10	Parity
IMCU_COR_INFRA_VBUSB_32B_INFRA_SAFE_G_EDC_CTRL	89	1	Parity
IMCU_COR_INFRA_VBUSB_32B_INFRA_SAFE_G_EDC_CTRL	90	1	Parity
IMCU_COR_INFRA_VBUSB_32B_INFRA_SAFE_G_EDC_CTRL	91	1	Parity
IMCU_COR_INFRA_VBUSB_32B_INFRA_SAFE_G_EDC_CTRL	92	1	Parity
IMCU_COR_INFRA_VBUSB_32B_INFRA_SAFE_G_EDC_CTRL	93	3	Parity
IMCU_COR_INFRA_VBUSB_32B_INFRA_SAFE_G_EDC_CTRL	94	3	Parity
IMCU_COR_INFRA_VBUSB_32B_INFRA_SAFE_G_EDC_CTRL	95	3	Parity
IMCU_COR_INFRA_VBUSB_32B_INFRA_SAFE_G_EDC_CTRL	96	3	Parity
IMCU_COR_INFRA_VBUSB_32B_INFRA_SAFE_G_EDC_CTRL	97	1	Parity
IMCU_COR_INFRA_VBUSB_32B_INFRA_SAFE_G_EDC_CTRL	98	8	Parity
IMCU_COR_INFRA_VBUSB_32B_M2M_SRC_VBUSS	0	1	Parity
IMCU_COR_INFRA_VBUSB_32B_M2M_SRC_VBUSS	1	1	Parity
IMCU_COR_INFRA_VBUSB_32B_M2M_SRC_VBUSS	2	6	Parity
IMCU_COR_INFRA_VBUSB_32B_M2M_SRC_VBUSS	3	3	Parity
IMCU_COR_INFRA_VBUSB_32B_M2M_SRC_VBUSS	4	3	Parity
IMCU_COR_INFRA_VBUSB_32B_M2M_SRC_VBUSS	5	2	Parity
IMCU_COR_INFRA_VBUSB_32B_M2M_SRC_VBUSS	6	1	Redundant
IMCU_COR_INFRA_VBUSB_32B_M2M_SRC_VBUSS	7	1	Parity
IMCU_COR_INFRA_VBUSB_32B_M2M_SRC_VBUSS	8	1	Parity
IMCU_COR_INFRA_VBUSB_32B_M2M_SRC_VBUSS	9	1	Parity
IMCU_COR_INFRA_VBUSB_32B_M2M_SRC_VBUSS	10	1	Parity
IMCU_COR_INFRA_VBUSB_32B_M2M_SRC_VBUSS	11	1	Parity
IMCU_COR_INFRA_VBUSB_32B_M2M_SRC_VBUSS	12	1	Parity
IMCU_COR_INFRA_VBUSB_32B_M2M_SRC_VBUSS	13	6	Parity
IMCU_COR_INFRA_VBUSB_32B_M2M_SRC_VBUSS	14	3	Parity
IMCU_COR_INFRA_VBUSB_32B_M2M_SRC_VBUSS	15	3	Parity
IMCU_COR_INFRA_VBUSB_32B_M2M_SRC_VBUSS	16	2	Parity
IMCU_COR_INFRA_VBUSB_32B_M2M_SRC_VBUSS	17	1	Redundant
IMCU_COR_INFRA_VBUSB_32B_M2M_SRC_VBUSS	18	1	Parity
IMCU_COR_INFRA_VBUSB_32B_M2M_SRC_VBUSS	19	1	Parity
IMCU_COR_INFRA_VBUSB_32B_M2M_SRC_VBUSS	20	1	Parity
IMCU_COR_INFRA_VBUSB_32B_M2M_SRC_VBUSS	21	1	Parity
IMCU_COR_INFRA_VBUSB_32B_M2M_SRC_VBUSS	22	1	Redundant
IMCU_COR_INFRA_VBUSB_32B_M2M_SRC_VBUSS	23	1	Redundant
IMCU_COR_INFRA_VBUSB_32B_SRC_P2M_SRC_BUSECC	0	32	Parity
IMCU_COR_INFRA_VBUSB_32B_SRC_P2M_SRC_BUSECC	1	1	Parity
IMCU_COR_INFRA_VBUSB_32B_SRC_P2M_SRC_BUSECC	2	1	Redundant
IMCU_COR_INFRA_VBUSB_32B_SRC_P2M_SRC_BUSECC	3	1	Redundant

**Table 12-692. EDC checkers information for ECC Aggregator Instance
MCUM_MCU_ECC_AGGR0M_MCU_ECC_AGGR (continued)**

Protected Interconnect	Group ID	Width	Checker Type
IMCU_COR_INFRA_VBUSP_32B_SRC_P2M_SRC_BUSECC	4	1	Redundant
IMCU_COR_INFRA_VBUSP_32B_SRC_P2M_SRC_BUSECC	5	1	Redundant
IMCU_COR_INFRA_VBUSP_32B_SRC_P2M_SRC_BUSECC	6	1	Redundant
IMCU_COR_INFRA_VBUSP_32B_SRC_P2M_SRC_BUSECC	7	1	Redundant
IMCU_COR_INFRA_VBUSP_32B_SRC_P2M_SRC_BUSECC	8	48	Parity
IMCU_COR_INFRA_VBUSP_32B_SRC_P2M_SRC_BUSECC	9	3	Parity
IMCU_COR_INFRA_VBUSP_32B_SRC_P2M_SRC_BUSECC	10	3	Parity
IMCU_COR_INFRA_VBUSP_32B_SRC_P2M_SRC_BUSECC	11	1	Parity
IMCU_COR_INFRA_VBUSP_32B_SRC_P2M_SRC_BUSECC	12	1	Parity
IMCU_COR_INFRA_VBUSP_32B_SRC_P2M_SRC_BUSECC	13	2	Parity
IMCU_COR_INFRA_VBUSP_32B_SRC_P2M_SRC_BUSECC	14	3	Parity
IMCU_COR_INFRA_VBUSP_32B_SRC_P2M_SRC_BUSECC	15	1	Parity
IMCU_COR_INFRA_VBUSP_32B_SRC_P2M_SRC_BUSECC	16	10	Parity
IMCU_COR_INFRA_VBUSP_32B_SRC_P2M_SRC_BUSECC	17	5	Parity
IMCU_COR_INFRA_VBUSP_32B_SRC_P2M_SRC_BUSECC	18	3	Parity
IMCU_COR_INFRA_VBUSP_32B_SRC_P2M_SRC_BUSECC	19	4	Parity
IMCU_COR_INFRA_VBUSP_32B_SRC_P2M_SRC_BUSECC	20	2	Parity
IMCU_COR_INFRA_VBUSP_32B_SRC_P2M_SRC_BUSECC	21	48	Parity
IMCU_COR_INFRA_VBUSP_32B_SRC_P2M_SRC_BUSECC	22	3	Parity
IMCU_COR_INFRA_VBUSP_32B_SRC_P2M_SRC_BUSECC	23	32	EDC
IMCU_COR_INFRA_VBUSP_32B_SRC_P2M_SRC_BUSECC	24	8	Parity
IMCU_COR_INFRA_VBUSP_32B_SRC_P2M_SRC_BUSECC	25	8	Parity
IMCU_COR_INFRA_VBUSP_32B_SRC_P2M_SRC_BUSECC	26	14	Parity
IVDC_DATA_SAFEG_VBUSM_64B_REF_EDC_CTRL	0	1	Redundant
IVDC_DATA_SAFEG_VBUSM_64B_REF_EDC_CTRL	1	1	Parity
IVDC_DATA_SAFEG_VBUSM_64B_REF_EDC_CTRL	2	4	Parity
IVDC_DATA_SAFEG_VBUSM_64B_REF_EDC_CTRL	3	10	Parity
IVDC_DATA_SAFEG_VBUSM_64B_REF_EDC_CTRL	4	32	EDC
IVDC_DATA_SAFEG_VBUSM_64B_REF_EDC_CTRL	5	1	Parity
IVDC_DATA_SAFEG_VBUSM_64B_REF_EDC_CTRL	6	2	Parity
IVDC_DATA_SAFEG_VBUSM_64B_REF_EDC_CTRL	7	2	Parity
IVDC_DATA_SAFEG_VBUSM_64B_REF_EDC_CTRL	8	1	Parity
IVDC_DATA_SAFEG_VBUSM_64B_REF_EDC_CTRL	9	30	Parity
IVDC_DATA_SAFEG_VBUSM_64B_REF_EDC_CTRL	10	2	Parity
IVDC_DATA_SAFEG_VBUSM_64B_REF_EDC_CTRL	11	4	Parity
IVDC_DATA_SAFEG_VBUSM_64B_REF_EDC_CTRL	12	10	Parity
IVDC_DATA_SAFEG_VBUSM_64B_REF_EDC_CTRL	13	12	Parity
IVDC_DATA_SAFEG_VBUSM_64B_REF_EDC_CTRL	14	4	Parity
IVDC_DATA_SAFEG_VBUSM_64B_REF_EDC_CTRL	15	3	Parity
IVDC_DATA_SAFEG_VBUSM_64B_REF_EDC_CTRL	16	1	Parity
IVDC_DATA_SAFEG_VBUSM_64B_REF_EDC_CTRL	17	1	Parity
IVDC_DATA_SAFEG_VBUSM_64B_REF_EDC_CTRL	18	1	Parity
IVDC_DATA_SAFEG_VBUSM_64B_REF_EDC_CTRL	19	1	Parity
IVDC_DATA_SAFEG_VBUSM_64B_REF_EDC_CTRL	20	4	Parity
IVDC_DATA_SAFEG_VBUSM_64B_REF_EDC_CTRL	21	10	Parity
IVDC_DATA_SAFEG_VBUSM_64B_REF_EDC_CTRL	22	10	Parity

**Table 12-692. EDC checkers information for ECC Aggregator Instance
MCUM_MCU_ECC_AGGR0M_MCU_ECC_AGGR (continued)**

Protected Interconnect	Group ID	Width	Checker Type
IVDC_DATA_SAFEG_VBUSM_64B_REF_EDC_CTRL	23	12	Parity
IVDC_DATA_SAFEG_VBUSM_64B_REF_EDC_CTRL	24	4	Parity
IVDC_DATA_SAFEG_VBUSM_64B_REF_EDC_CTRL	25	3	Parity
IVDC_DATA_SAFEG_VBUSM_64B_REF_EDC_CTRL	26	1	Parity
IVDC_DATA_SAFEG_VBUSM_64B_REF_EDC_CTRL	27	10	Parity
IVDC_DATA_SAFEG_VBUSM_64B_REF_EDC_CTRL	28	3	Parity
IVDC_DATA_SAFEG_VBUSM_64B_REF_EDC_CTRL	29	3	Parity
IVDC_DATA_SAFEG_VBUSM_64B_REF_EDC_CTRL	30	1	Parity
IVDC_DATA_SAFEG_VBUSM_64B_REF_EDC_CTRL	31	1	Parity
IVDC_DATA_SAFEG_VBUSM_64B_REF_EDC_CTRL	32	1	Parity
IVDC_DATA_SAFEG_VBUSM_64B_REF_EDC_CTRL	33	1	Parity
IVDC_DATA_SAFEG_VBUSM_64B_REF_EDC_CTRL	34	4	Parity
IVDC_DATA_SAFEG_VBUSM_64B_REF_EDC_CTRL	35	1	Parity
IVDC_DATA_SAFEG_VBUSM_64B_REF_EDC_CTRL	36	1	Parity
IVDC_DATA_SAFEG_VBUSM_64B_REF_EDC_CTRL	37	1	Parity
IVDC_DATA_SAFEG_VBUSM_64B_REF_EDC_CTRL	38	30	Parity
IVDC_DATA_SAFEG_VBUSM_64B_REF_EDC_CTRL	39	6	Parity
IVDC_DATA_SAFEG_VBUSM_64B_REF_EDC_CTRL	40	6	Parity
IVDC_DATA_SAFEG_VBUSM_64B_REF_EDC_CTRL	41	6	Parity
IVDC_DATA_SAFEG_VBUSM_64B_REF_EDC_CTRL	42	2	Parity
IVDC_DATA_SAFEG_VBUSM_64B_REF_EDC_CTRL	43	10	Parity
IVDC_DATA_SAFEG_VBUSM_64B_REF_EDC_CTRL	44	5	Parity
IVDC_DATA_SAFEG_VBUSM_64B_REF_EDC_CTRL	45	4	Parity
IVDC_DATA_SAFEG_VBUSM_64B_REF_EDC_CTRL	46	9	Parity
IVDC_DATA_SAFEG_VBUSM_64B_REF_EDC_CTRL	47	1	Parity
IVDC_DATA_SAFEG_VBUSM_64B_REF_EDC_CTRL	48	4	Parity
IVDC_DATA_SAFEG_VBUSM_64B_REF_EDC_CTRL	49	12	Parity
IVDC_DATA_SAFEG_VBUSM_64B_REF_EDC_CTRL	50	10	Parity
IVDC_DATA_SAFEG_VBUSM_64B_REF_EDC_CTRL	51	48	Parity
IVDC_DATA_SAFEG_VBUSM_64B_REF_EDC_CTRL	52	1	Parity
IVDC_DATA_SAFEG_VBUSM_64B_REF_EDC_CTRL	53	1	Parity
IVDC_DATA_SAFEG_VBUSM_64B_REF_EDC_CTRL	54	1	Parity
IVDC_DATA_SAFEG_VBUSM_64B_REF_EDC_CTRL	55	1	Parity
IVDC_DATA_SAFEG_VBUSM_64B_REF_EDC_CTRL	56	1	Parity
IVDC_DATA_SAFEG_VBUSM_64B_REF_EDC_CTRL	57	9	Parity
IVDC_DATA_SAFEG_VBUSM_64B_REF_EDC_CTRL	58	9	Parity
IVDC_DATA_SAFEG_VBUSM_64B_REF_EDC_CTRL	59	4	Parity
IVDC_DATA_SAFEG_VBUSM_64B_REF_EDC_CTRL	60	4	Parity
IVDC_DATA_SAFEG_VBUSM_64B_REF_EDC_CTRL	61	4	Parity
IVDC_DATA_SAFEG_VBUSM_64B_REF_EDC_CTRL	62	4	Parity
IVDC_DATA_SAFEG_VBUSM_64B_REF_EDC_CTRL	63	4	Parity
IVDC_DATA_SAFEG_VBUSM_64B_REF_EDC_CTRL	64	4	Parity
IVDC_DATA_SAFEG_VBUSM_64B_REF_EDC_CTRL	65	4	Parity
IVDC_DATA_SAFEG_VBUSM_64B_REF_EDC_CTRL	66	4	Parity
IVDC_DATA_SAFEG_VBUSM_64B_REF_EDC_CTRL	67	4	Parity
IVDC_DATA_SAFEG_VBUSM_64B_REF_EDC_CTRL	68	20	Parity

**Table 12-692. EDC checkers information for ECC Aggregator Instance
MCUM_MCU_ECC_AGGR0M_MCU_ECC_AGGR (continued)**

Protected Interconnect	Group ID	Width	Checker Type
IVDC_DATA_SAFEG_VBUSM_64B_REF_EDC_CTRL	69	20	Parity
IVDC_DATA_SAFEG_VBUSM_64B_REF_EDC_CTRL	70	1	Parity
IVDC_DATA_SAFEG_VBUSM_64B_REF_EDC_CTRL	71	1	Parity
IVDC_DATA_SAFEG_VBUSM_64B_REF_EDC_CTRL	72	1	Parity
IVDC_DATA_SAFEG_VBUSM_64B_REF_EDC_CTRL	73	1	Parity
IVDC_DATA_SAFEG_VBUSM_64B_REF_EDC_CTRL	74	10	Parity
IVDC_DATA_SAFEG_VBUSM_64B_REF_EDC_CTRL	75	5	Parity
IVDC_DATA_SAFEG_VBUSM_64B_REF_EDC_CTRL	76	4	Parity
IVDC_DATA_SAFEG_VBUSM_64B_REF_EDC_CTRL	77	15	Parity
IVDC_DATA_SAFEG_VBUSM_64B_REF_EDC_CTRL	78	9	Parity
IVDC_DATA_SAFEG_VBUSM_64B_REF_EDC_CTRL	79	15	Parity
IVDC_DATA_SAFEG_VBUSM_64B_REF_EDC_CTRL	80	4	Parity
IVDC_DATA_SAFEG_VBUSM_64B_REF_EDC_CTRL	81	4	Parity
IVDC_DATA_SAFEG_VBUSM_64B_REF_EDC_CTRL	82	4	Parity
IVDC_DATA_SAFEG_VBUSM_64B_REF_EDC_CTRL	83	4	Parity
IVDC_DATA_SAFEG_VBUSM_64B_REF_EDC_CTRL	84	4	Parity
IVDC_DATA_SAFEG_VBUSM_64B_REF_EDC_CTRL	85	4	Parity
IVDC_DATA_SAFEG_VBUSM_64B_REF_EDC_CTRL	86	4	Parity
IVDC_DATA_SAFEG_VBUSM_64B_REF_EDC_CTRL	87	4	Parity
IVDC_DATA_SAFEG_VBUSM_64B_REF_EDC_CTRL	88	4	Parity
IVDC_DATA_SAFEG_VBUSM_64B_REF_EDC_CTRL	89	4	Parity
IVDC_DATA_SAFEG_VBUSM_64B_REF_EDC_CTRL	90	4	Parity
IVDC_DATA_SAFEG_VBUSM_64B_REF_EDC_CTRL	91	4	Parity
IVDC_DATA_SAFEG_VBUSM_64B_REF_EDC_CTRL	92	4	Parity
IVDC_DATA_SAFEG_VBUSM_64B_REF_EDC_CTRL	93	4	Parity
IVDC_DATA_SAFEG_VBUSM_64B_REF_EDC_CTRL	94	4	Parity
IVDC_DATA_SAFEG_VBUSM_64B_REF_EDC_CTRL	95	53	Parity
IVDC_DATA_SAFEG_VBUSM_64B_REF_EDC_CTRL	96	53	Parity
IVDC_DATA_SAFEG_VBUSM_64B_REF_EDC_CTRL	97	12	Parity
IVDC_DATA_SAFEG_VBUSM_64B_REF_EDC_CTRL	98	4	Parity
IVDC_DATA_SAFEG_VBUSM_64B_REF_EDC_CTRL	99	12	Parity
IVDC_DATA_SAFEG_VBUSM_64B_REF_EDC_CTRL	100	10	Parity
IVDC_DATA_SAFEG_VBUSM_64B_REF_EDC_CTRL	101	3	Parity
IVDC_DATA_SAFEG_VBUSM_64B_REF_EDC_CTRL	102	1	Parity
IVDC_DATA_SAFEG_VBUSM_64B_REF_EDC_CTRL	103	8	Parity
IVDC_DATA_SAFEG_VBUSM_64B_REF_EDC_CTRL	104	4	Parity
IVDC_DATA_SAFEG_VBUSM_64B_REF_EDC_CTRL	105	12	Parity
IVDC_DATA_SAFEG_VBUSM_64B_REF_EDC_CTRL	106	12	Parity
IVDC_DATA_SAFEG_VBUSM_64B_REF_EDC_CTRL	107	10	Parity
IVDC_DATA_SAFEG_VBUSM_64B_REF_EDC_CTRL	108	10	Parity
IVDC_DATA_SAFEG_VBUSM_64B_REF_EDC_CTRL	109	1	Parity
IVDC_DATA_SAFEG_VBUSM_64B_REF_EDC_CTRL	110	1	Parity
IVDC_DATA_SAFEG_VBUSM_64B_REF_EDC_CTRL	111	1	Parity
IVDC_DATA_SAFEG_VBUSM_64B_REF_EDC_CTRL	112	1	Parity
IVDC_DATA_SAFEG_VBUSM_64B_REF_EDC_CTRL	113	4	Parity
IVDC_DATA_SAFEG_VBUSM_64B_REF_EDC_CTRL	114	3	Parity

**Table 12-692. EDC checkers information for ECC Aggregator Instance
MCUM_MCU_ECC_AGGR0M_MCU_ECC_AGGR (continued)**

Protected Interconnect	Group ID	Width	Checker Type
IVDC_DATA_SAFE_VBUSM_64B_REF_EDC_CTRL	115	3	Parity
IVDC_DATA_SAFE_VBUSM_64B_REF_EDC_CTRL	116	3	Parity
IVDC_DATA_SAFE_VBUSM_64B_REF_EDC_CTRL	117	1	Parity
IVDC_DATA_SAFE_VBUSM_64B_REF_EDC_CTRL	118	8	Parity
I7_MCU_VBUSM_FSS0_SAFETY_GASKET_EDC_CTRL	0	1	Redundant
I7_MCU_VBUSM_FSS0_SAFETY_GASKET_EDC_CTRL	1	1	Parity
I7_MCU_VBUSM_FSS0_SAFETY_GASKET_EDC_CTRL	2	4	Parity
I7_MCU_VBUSM_FSS0_SAFETY_GASKET_EDC_CTRL	3	10	Parity
I7_MCU_VBUSM_FSS0_SAFETY_GASKET_EDC_CTRL	4	32	EDC
I7_MCU_VBUSM_FSS0_SAFETY_GASKET_EDC_CTRL	5	1	Parity
I7_MCU_VBUSM_FSS0_SAFETY_GASKET_EDC_CTRL	6	2	Parity
I7_MCU_VBUSM_FSS0_SAFETY_GASKET_EDC_CTRL	7	2	Parity
I7_MCU_VBUSM_FSS0_SAFETY_GASKET_EDC_CTRL	8	1	Parity
I7_MCU_VBUSM_FSS0_SAFETY_GASKET_EDC_CTRL	9	30	Parity
I7_MCU_VBUSM_FSS0_SAFETY_GASKET_EDC_CTRL	10	2	Parity
I7_MCU_VBUSM_FSS0_SAFETY_GASKET_EDC_CTRL	11	1	Parity
I7_MCU_VBUSM_FSS0_SAFETY_GASKET_EDC_CTRL	12	10	Parity
I7_MCU_VBUSM_FSS0_SAFETY_GASKET_EDC_CTRL	13	12	Parity
I7_MCU_VBUSM_FSS0_SAFETY_GASKET_EDC_CTRL	14	4	Parity
I7_MCU_VBUSM_FSS0_SAFETY_GASKET_EDC_CTRL	15	3	Parity
I7_MCU_VBUSM_FSS0_SAFETY_GASKET_EDC_CTRL	16	1	Parity
I7_MCU_VBUSM_FSS0_SAFETY_GASKET_EDC_CTRL	17	1	Parity
I7_MCU_VBUSM_FSS0_SAFETY_GASKET_EDC_CTRL	18	1	Parity
I7_MCU_VBUSM_FSS0_SAFETY_GASKET_EDC_CTRL	19	1	Parity
I7_MCU_VBUSM_FSS0_SAFETY_GASKET_EDC_CTRL	20	1	Parity
I7_MCU_VBUSM_FSS0_SAFETY_GASKET_EDC_CTRL	21	10	Parity
I7_MCU_VBUSM_FSS0_SAFETY_GASKET_EDC_CTRL	22	10	Parity
I7_MCU_VBUSM_FSS0_SAFETY_GASKET_EDC_CTRL	23	12	Parity
I7_MCU_VBUSM_FSS0_SAFETY_GASKET_EDC_CTRL	24	4	Parity
I7_MCU_VBUSM_FSS0_SAFETY_GASKET_EDC_CTRL	25	3	Parity
I7_MCU_VBUSM_FSS0_SAFETY_GASKET_EDC_CTRL	26	1	Parity
I7_MCU_VBUSM_FSS0_SAFETY_GASKET_EDC_CTRL	27	10	Parity
I7_MCU_VBUSM_FSS0_SAFETY_GASKET_EDC_CTRL	28	3	Parity
I7_MCU_VBUSM_FSS0_SAFETY_GASKET_EDC_CTRL	29	3	Parity
I7_MCU_VBUSM_FSS0_SAFETY_GASKET_EDC_CTRL	30	1	Parity
I7_MCU_VBUSM_FSS0_SAFETY_GASKET_EDC_CTRL	31	1	Parity
I7_MCU_VBUSM_FSS0_SAFETY_GASKET_EDC_CTRL	32	1	Parity
I7_MCU_VBUSM_FSS0_SAFETY_GASKET_EDC_CTRL	33	1	Parity
I7_MCU_VBUSM_FSS0_SAFETY_GASKET_EDC_CTRL	34	3	Parity
I7_MCU_VBUSM_FSS0_SAFETY_GASKET_EDC_CTRL	35	1	Parity
I7_MCU_VBUSM_FSS0_SAFETY_GASKET_EDC_CTRL	36	1	Parity
I7_MCU_VBUSM_FSS0_SAFETY_GASKET_EDC_CTRL	37	1	Parity
I7_MCU_VBUSM_FSS0_SAFETY_GASKET_EDC_CTRL	38	30	Parity
I7_MCU_VBUSM_FSS0_SAFETY_GASKET_EDC_CTRL	39	6	Parity
I7_MCU_VBUSM_FSS0_SAFETY_GASKET_EDC_CTRL	40	6	Parity
I7_MCU_VBUSM_FSS0_SAFETY_GASKET_EDC_CTRL	41	6	Parity

**Table 12-692. EDC checkers information for ECC Aggregator Instance
MCUM_MCU_ECC_AGGR0M_MCU_ECC_AGGR (continued)**

Protected Interconnect	Group ID	Width	Checker Type
I7_MCU_VBUSM_FSS0_SAFETY_GASKET_EDC_CTRL	42	2	Parity
I7_MCU_VBUSM_FSS0_SAFETY_GASKET_EDC_CTRL	43	10	Parity
I7_MCU_VBUSM_FSS0_SAFETY_GASKET_EDC_CTRL	44	2	Parity
I7_MCU_VBUSM_FSS0_SAFETY_GASKET_EDC_CTRL	45	1	Parity
I7_MCU_VBUSM_FSS0_SAFETY_GASKET_EDC_CTRL	46	2	Parity
I7_MCU_VBUSM_FSS0_SAFETY_GASKET_EDC_CTRL	47	1	Parity
I7_MCU_VBUSM_FSS0_SAFETY_GASKET_EDC_CTRL	48	4	Parity
I7_MCU_VBUSM_FSS0_SAFETY_GASKET_EDC_CTRL	49	12	Parity
I7_MCU_VBUSM_FSS0_SAFETY_GASKET_EDC_CTRL	50	10	Parity
I7_MCU_VBUSM_FSS0_SAFETY_GASKET_EDC_CTRL	51	24	Parity
I7_MCU_VBUSM_FSS0_SAFETY_GASKET_EDC_CTRL	52	1	Parity
I7_MCU_VBUSM_FSS0_SAFETY_GASKET_EDC_CTRL	53	1	Parity
I7_MCU_VBUSM_FSS0_SAFETY_GASKET_EDC_CTRL	54	1	Parity
I7_MCU_VBUSM_FSS0_SAFETY_GASKET_EDC_CTRL	55	1	Parity
I7_MCU_VBUSM_FSS0_SAFETY_GASKET_EDC_CTRL	56	1	Parity
I7_MCU_VBUSM_FSS0_SAFETY_GASKET_EDC_CTRL	57	3	Parity
I7_MCU_VBUSM_FSS0_SAFETY_GASKET_EDC_CTRL	58	2	Parity
I7_MCU_VBUSM_FSS0_SAFETY_GASKET_EDC_CTRL	59	1	Parity
I7_MCU_VBUSM_FSS0_SAFETY_GASKET_EDC_CTRL	60	1	Parity
I7_MCU_VBUSM_FSS0_SAFETY_GASKET_EDC_CTRL	61	23	Parity
I7_MCU_VBUSM_FSS0_SAFETY_GASKET_EDC_CTRL	62	23	Parity
I7_MCU_VBUSM_FSS0_SAFETY_GASKET_EDC_CTRL	63	1	Parity
I7_MCU_VBUSM_FSS0_SAFETY_GASKET_EDC_CTRL	64	1	Parity
I7_MCU_VBUSM_FSS0_SAFETY_GASKET_EDC_CTRL	65	1	Parity
I7_MCU_VBUSM_FSS0_SAFETY_GASKET_EDC_CTRL	66	1	Parity
I7_MCU_VBUSM_FSS0_SAFETY_GASKET_EDC_CTRL	67	10	Parity
I7_MCU_VBUSM_FSS0_SAFETY_GASKET_EDC_CTRL	68	2	Parity
I7_MCU_VBUSM_FSS0_SAFETY_GASKET_EDC_CTRL	69	1	Parity
I7_MCU_VBUSM_FSS0_SAFETY_GASKET_EDC_CTRL	70	2	Parity
I7_MCU_VBUSM_FSS0_SAFETY_GASKET_EDC_CTRL	71	3	Parity
I7_MCU_VBUSM_FSS0_SAFETY_GASKET_EDC_CTRL	72	2	Parity
I7_MCU_VBUSM_FSS0_SAFETY_GASKET_EDC_CTRL	73	1	Parity
I7_MCU_VBUSM_FSS0_SAFETY_GASKET_EDC_CTRL	74	1	Parity
I7_MCU_VBUSM_FSS0_SAFETY_GASKET_EDC_CTRL	75	56	Parity
I7_MCU_VBUSM_FSS0_SAFETY_GASKET_EDC_CTRL	76	56	Parity
I7_MCU_VBUSM_FSS0_SAFETY_GASKET_EDC_CTRL	77	12	Parity
I7_MCU_VBUSM_FSS0_SAFETY_GASKET_EDC_CTRL	78	4	Parity
I7_MCU_VBUSM_FSS0_SAFETY_GASKET_EDC_CTRL	79	12	Parity
I7_MCU_VBUSM_FSS0_SAFETY_GASKET_EDC_CTRL	80	10	Parity
I7_MCU_VBUSM_FSS0_SAFETY_GASKET_EDC_CTRL	81	3	Parity
I7_MCU_VBUSM_FSS0_SAFETY_GASKET_EDC_CTRL	82	1	Parity
I7_MCU_VBUSM_FSS0_SAFETY_GASKET_EDC_CTRL	83	8	Parity
I7_MCU_VBUSM_FSS0_SAFETY_GASKET_EDC_CTRL	84	4	Parity
I7_MCU_VBUSM_FSS0_SAFETY_GASKET_EDC_CTRL	85	12	Parity
I7_MCU_VBUSM_FSS0_SAFETY_GASKET_EDC_CTRL	86	12	Parity
I7_MCU_VBUSM_FSS0_SAFETY_GASKET_EDC_CTRL	87	10	Parity

**Table 12-692. EDC checkers information for ECC Aggregator Instance
MCUM_MCU_ECC_AGGROM_MCU_ECC_AGGR (continued)**

Protected Interconnect	Group ID	Width	Checker Type
I7_MCU_VBUSM_FSS0_SAFETY_GASKET_EDC_CTRL	88	10	Parity
I7_MCU_VBUSM_FSS0_SAFETY_GASKET_EDC_CTRL	89	1	Parity
I7_MCU_VBUSM_FSS0_SAFETY_GASKET_EDC_CTRL	90	1	Parity
I7_MCU_VBUSM_FSS0_SAFETY_GASKET_EDC_CTRL	91	1	Parity
I7_MCU_VBUSM_FSS0_SAFETY_GASKET_EDC_CTRL	92	1	Parity
I7_MCU_VBUSM_FSS0_SAFETY_GASKET_EDC_CTRL	93	3	Parity
I7_MCU_VBUSM_FSS0_SAFETY_GASKET_EDC_CTRL	94	3	Parity
I7_MCU_VBUSM_FSS0_SAFETY_GASKET_EDC_CTRL	95	3	Parity
I7_MCU_VBUSM_FSS0_SAFETY_GASKET_EDC_CTRL	96	3	Parity
I7_MCU_VBUSM_FSS0_SAFETY_GASKET_EDC_CTRL	97	1	Parity
I7_MCU_VBUSM_FSS0_SAFETY_GASKET_EDC_CTRL	98	8	Parity
I7_MCU_VBUSM_FSS1_SAFETY_GASKET_EDC_CTRL	0	1	Redundant
I7_MCU_VBUSM_FSS1_SAFETY_GASKET_EDC_CTRL	1	1	Parity
I7_MCU_VBUSM_FSS1_SAFETY_GASKET_EDC_CTRL	2	4	Parity
I7_MCU_VBUSM_FSS1_SAFETY_GASKET_EDC_CTRL	3	10	Parity
I7_MCU_VBUSM_FSS1_SAFETY_GASKET_EDC_CTRL	4	32	EDC
I7_MCU_VBUSM_FSS1_SAFETY_GASKET_EDC_CTRL	5	1	Parity
I7_MCU_VBUSM_FSS1_SAFETY_GASKET_EDC_CTRL	6	2	Parity
I7_MCU_VBUSM_FSS1_SAFETY_GASKET_EDC_CTRL	7	2	Parity
I7_MCU_VBUSM_FSS1_SAFETY_GASKET_EDC_CTRL	8	1	Parity
I7_MCU_VBUSM_FSS1_SAFETY_GASKET_EDC_CTRL	9	30	Parity
I7_MCU_VBUSM_FSS1_SAFETY_GASKET_EDC_CTRL	10	2	Parity
I7_MCU_VBUSM_FSS1_SAFETY_GASKET_EDC_CTRL	11	1	Parity
I7_MCU_VBUSM_FSS1_SAFETY_GASKET_EDC_CTRL	12	10	Parity
I7_MCU_VBUSM_FSS1_SAFETY_GASKET_EDC_CTRL	13	12	Parity
I7_MCU_VBUSM_FSS1_SAFETY_GASKET_EDC_CTRL	14	4	Parity
I7_MCU_VBUSM_FSS1_SAFETY_GASKET_EDC_CTRL	15	3	Parity
I7_MCU_VBUSM_FSS1_SAFETY_GASKET_EDC_CTRL	16	1	Parity
I7_MCU_VBUSM_FSS1_SAFETY_GASKET_EDC_CTRL	17	1	Parity
I7_MCU_VBUSM_FSS1_SAFETY_GASKET_EDC_CTRL	18	1	Parity
I7_MCU_VBUSM_FSS1_SAFETY_GASKET_EDC_CTRL	19	1	Parity
I7_MCU_VBUSM_FSS1_SAFETY_GASKET_EDC_CTRL	20	1	Parity
I7_MCU_VBUSM_FSS1_SAFETY_GASKET_EDC_CTRL	21	10	Parity
I7_MCU_VBUSM_FSS1_SAFETY_GASKET_EDC_CTRL	22	10	Parity
I7_MCU_VBUSM_FSS1_SAFETY_GASKET_EDC_CTRL	23	12	Parity
I7_MCU_VBUSM_FSS1_SAFETY_GASKET_EDC_CTRL	24	4	Parity
I7_MCU_VBUSM_FSS1_SAFETY_GASKET_EDC_CTRL	25	3	Parity
I7_MCU_VBUSM_FSS1_SAFETY_GASKET_EDC_CTRL	26	1	Parity
I7_MCU_VBUSM_FSS1_SAFETY_GASKET_EDC_CTRL	27	10	Parity
I7_MCU_VBUSM_FSS1_SAFETY_GASKET_EDC_CTRL	28	3	Parity
I7_MCU_VBUSM_FSS1_SAFETY_GASKET_EDC_CTRL	29	3	Parity
I7_MCU_VBUSM_FSS1_SAFETY_GASKET_EDC_CTRL	30	1	Parity
I7_MCU_VBUSM_FSS1_SAFETY_GASKET_EDC_CTRL	31	1	Parity
I7_MCU_VBUSM_FSS1_SAFETY_GASKET_EDC_CTRL	32	1	Parity
I7_MCU_VBUSM_FSS1_SAFETY_GASKET_EDC_CTRL	33	1	Parity
I7_MCU_VBUSM_FSS1_SAFETY_GASKET_EDC_CTRL	34	3	Parity

**Table 12-692. EDC checkers information for ECC Aggregator Instance
MCUM_MCU_ECC_AGGR0M_MCU_ECC_AGGR (continued)**

Protected Interconnect	Group ID	Width	Checker Type
I7_MCU_VBUSM_FSS1_SAFETY_GASKET_EDC_CTRL	35	1	Parity
I7_MCU_VBUSM_FSS1_SAFETY_GASKET_EDC_CTRL	36	1	Parity
I7_MCU_VBUSM_FSS1_SAFETY_GASKET_EDC_CTRL	37	1	Parity
I7_MCU_VBUSM_FSS1_SAFETY_GASKET_EDC_CTRL	38	30	Parity
I7_MCU_VBUSM_FSS1_SAFETY_GASKET_EDC_CTRL	39	6	Parity
I7_MCU_VBUSM_FSS1_SAFETY_GASKET_EDC_CTRL	40	6	Parity
I7_MCU_VBUSM_FSS1_SAFETY_GASKET_EDC_CTRL	41	6	Parity
I7_MCU_VBUSM_FSS1_SAFETY_GASKET_EDC_CTRL	42	2	Parity
I7_MCU_VBUSM_FSS1_SAFETY_GASKET_EDC_CTRL	43	10	Parity
I7_MCU_VBUSM_FSS1_SAFETY_GASKET_EDC_CTRL	44	2	Parity
I7_MCU_VBUSM_FSS1_SAFETY_GASKET_EDC_CTRL	45	1	Parity
I7_MCU_VBUSM_FSS1_SAFETY_GASKET_EDC_CTRL	46	2	Parity
I7_MCU_VBUSM_FSS1_SAFETY_GASKET_EDC_CTRL	47	1	Parity
I7_MCU_VBUSM_FSS1_SAFETY_GASKET_EDC_CTRL	48	4	Parity
I7_MCU_VBUSM_FSS1_SAFETY_GASKET_EDC_CTRL	49	12	Parity
I7_MCU_VBUSM_FSS1_SAFETY_GASKET_EDC_CTRL	50	10	Parity
I7_MCU_VBUSM_FSS1_SAFETY_GASKET_EDC_CTRL	51	24	Parity
I7_MCU_VBUSM_FSS1_SAFETY_GASKET_EDC_CTRL	52	1	Parity
I7_MCU_VBUSM_FSS1_SAFETY_GASKET_EDC_CTRL	53	1	Parity
I7_MCU_VBUSM_FSS1_SAFETY_GASKET_EDC_CTRL	54	1	Parity
I7_MCU_VBUSM_FSS1_SAFETY_GASKET_EDC_CTRL	55	1	Parity
I7_MCU_VBUSM_FSS1_SAFETY_GASKET_EDC_CTRL	56	1	Parity
I7_MCU_VBUSM_FSS1_SAFETY_GASKET_EDC_CTRL	57	3	Parity
I7_MCU_VBUSM_FSS1_SAFETY_GASKET_EDC_CTRL	58	2	Parity
I7_MCU_VBUSM_FSS1_SAFETY_GASKET_EDC_CTRL	59	1	Parity
I7_MCU_VBUSM_FSS1_SAFETY_GASKET_EDC_CTRL	60	1	Parity
I7_MCU_VBUSM_FSS1_SAFETY_GASKET_EDC_CTRL	61	23	Parity
I7_MCU_VBUSM_FSS1_SAFETY_GASKET_EDC_CTRL	62	23	Parity
I7_MCU_VBUSM_FSS1_SAFETY_GASKET_EDC_CTRL	63	1	Parity
I7_MCU_VBUSM_FSS1_SAFETY_GASKET_EDC_CTRL	64	1	Parity
I7_MCU_VBUSM_FSS1_SAFETY_GASKET_EDC_CTRL	65	1	Parity
I7_MCU_VBUSM_FSS1_SAFETY_GASKET_EDC_CTRL	66	1	Parity
I7_MCU_VBUSM_FSS1_SAFETY_GASKET_EDC_CTRL	67	10	Parity
I7_MCU_VBUSM_FSS1_SAFETY_GASKET_EDC_CTRL	68	2	Parity
I7_MCU_VBUSM_FSS1_SAFETY_GASKET_EDC_CTRL	69	1	Parity
I7_MCU_VBUSM_FSS1_SAFETY_GASKET_EDC_CTRL	70	2	Parity
I7_MCU_VBUSM_FSS1_SAFETY_GASKET_EDC_CTRL	71	3	Parity
I7_MCU_VBUSM_FSS1_SAFETY_GASKET_EDC_CTRL	72	2	Parity
I7_MCU_VBUSM_FSS1_SAFETY_GASKET_EDC_CTRL	73	1	Parity
I7_MCU_VBUSM_FSS1_SAFETY_GASKET_EDC_CTRL	74	1	Parity
I7_MCU_VBUSM_FSS1_SAFETY_GASKET_EDC_CTRL	75	56	Parity
I7_MCU_VBUSM_FSS1_SAFETY_GASKET_EDC_CTRL	76	56	Parity
I7_MCU_VBUSM_FSS1_SAFETY_GASKET_EDC_CTRL	77	12	Parity
I7_MCU_VBUSM_FSS1_SAFETY_GASKET_EDC_CTRL	78	4	Parity
I7_MCU_VBUSM_FSS1_SAFETY_GASKET_EDC_CTRL	79	12	Parity
I7_MCU_VBUSM_FSS1_SAFETY_GASKET_EDC_CTRL	80	10	Parity

**Table 12-692. EDC checkers information for ECC Aggregator Instance
MCUM_MCU_ECC_AGGR0M_MCU_ECC_AGGR (continued)**

Protected Interconnect	Group ID	Width	Checker Type
I7_MCU_VBUSM_FSS1_SAFETY_GASKET_EDC_CTRL	81	3	Parity
I7_MCU_VBUSM_FSS1_SAFETY_GASKET_EDC_CTRL	82	1	Parity
I7_MCU_VBUSM_FSS1_SAFETY_GASKET_EDC_CTRL	83	8	Parity
I7_MCU_VBUSM_FSS1_SAFETY_GASKET_EDC_CTRL	84	4	Parity
I7_MCU_VBUSM_FSS1_SAFETY_GASKET_EDC_CTRL	85	12	Parity
I7_MCU_VBUSM_FSS1_SAFETY_GASKET_EDC_CTRL	86	12	Parity
I7_MCU_VBUSM_FSS1_SAFETY_GASKET_EDC_CTRL	87	10	Parity
I7_MCU_VBUSM_FSS1_SAFETY_GASKET_EDC_CTRL	88	10	Parity
I7_MCU_VBUSM_FSS1_SAFETY_GASKET_EDC_CTRL	89	1	Parity
I7_MCU_VBUSM_FSS1_SAFETY_GASKET_EDC_CTRL	90	1	Parity
I7_MCU_VBUSM_FSS1_SAFETY_GASKET_EDC_CTRL	91	1	Parity
I7_MCU_VBUSM_FSS1_SAFETY_GASKET_EDC_CTRL	92	1	Parity
I7_MCU_VBUSM_FSS1_SAFETY_GASKET_EDC_CTRL	93	3	Parity
I7_MCU_VBUSM_FSS1_SAFETY_GASKET_EDC_CTRL	94	3	Parity
I7_MCU_VBUSM_FSS1_SAFETY_GASKET_EDC_CTRL	95	3	Parity
I7_MCU_VBUSM_FSS1_SAFETY_GASKET_EDC_CTRL	96	3	Parity
I7_MCU_VBUSM_FSS1_SAFETY_GASKET_EDC_CTRL	97	1	Parity
I7_MCU_VBUSM_FSS1_SAFETY_GASKET_EDC_CTRL	98	8	Parity
J7VC_MCU_PLL_MMR_MCU_0_J7VC_MCU_PLL_MMR_EDC_CTRL_BUSECC	0	1	Parity
J7VC_MCU_PLL_MMR_MCU_0_J7VC_MCU_PLL_MMR_EDC_CTRL_BUSECC	1	1	Parity
J7VC_MCU_PLL_MMR_MCU_0_J7VC_MCU_PLL_MMR_EDC_CTRL_BUSECC	2	1	Parity
J7VC_MCU_PLL_MMR_MCU_0_J7VC_MCU_PLL_MMR_EDC_CTRL_BUSECC	3	1	Parity
J7VC_MCU_PLL_MMR_MCU_0_J7VC_MCU_PLL_MMR_EDC_CTRL_BUSECC	4	1	Parity
J7VC_MCU_PLL_MMR_MCU_0_J7VC_MCU_PLL_MMR_EDC_CTRL_BUSECC	5	1	Parity
J7VC_MCU_PLL_MMR_MCU_0_J7VC_MCU_PLL_MMR_EDC_CTRL_BUSECC	6	1	Parity
J7VC_MCU_PLL_MMR_MCU_0_J7VC_MCU_PLL_MMR_EDC_CTRL_BUSECC	7	1	Parity
J7VC_MCU_PLL_MMR_MCU_0_J7VC_MCU_PLL_MMR_EDC_CTRL_BUSECC	8	12	Parity
J7VC_MCU_PLL_MMR_MCU_0_J7VC_MCU_PLL_MMR_EDC_CTRL_BUSECC	9	24	Parity
J7VC_MCU_PLL_MMR_MCU_0_J7VC_MCU_PLL_MMR_EDC_CTRL_BUSECC	10	6	Parity
J7VC_MCU_PLL_MMR_MCU_0_J7VC_MCU_PLL_MMR_EDC_CTRL_BUSECC	11	3	Parity
J7VC_MCU_PLL_MMR_MCU_0_J7VC_MCU_PLL_MMR_EDC_CTRL_BUSECC	12	3	Parity
J7VC_MCU_PLL_MMR_MCU_0_J7VC_MCU_PLL_MMR_EDC_CTRL_BUSECC	13	12	Parity
J7VC_MCU_PLL_MMR_MCU_0_J7VC_MCU_PLL_MMR_EDC_CTRL_BUSECC	14	1	Parity
J7VC_MCU_PLL_MMR_MCU_0_J7VC_MCU_PLL_MMR_EDC_CTRL_BUSECC	15	3	Parity
J7VC_MCU_PLL_MMR_MCU_0_J7VC_MCU_PLL_MMR_EDC_CTRL_BUSECC	16	1	Parity
J7VC_MCU_PLL_MMR_MCU_0_J7VC_MCU_PLL_MMR_EDC_CTRL_BUSECC	17	1	Parity
J7VC_MCU_PLL_MMR_MCU_0_J7VC_MCU_PLL_MMR_EDC_CTRL_BUSECC	18	1	Parity
J7VC_MCU_PLL_MMR_MCU_0_J7VC_MCU_PLL_MMR_EDC_CTRL_BUSECC	19	1	Parity
J7VC_MCU_PLL_MMR_MCU_0_J7VC_MCU_PLL_MMR_EDC_CTRL_BUSECC	20	1	Parity
J7VC_MCU_PLL_MMR_MCU_0_J7VC_MCU_PLL_MMR_EDC_CTRL_BUSECC	21	8	Parity
J7VC_MCU_PLL_MMR_MCU_0_J7VC_MCU_PLL_MMR_EDC_CTRL_BUSECC	22	1	Parity
J7VC_MCU_PLL_MMR_MCU_0_J7VC_MCU_PLL_MMR_EDC_CTRL_BUSECC	23	5	Parity
J7VC_MCU_PLL_MMR_MCU_0_J7VC_MCU_PLL_MMR_EDC_CTRL_BUSECC	24	4	Parity
J7VC_MCU_PLL_MMR_MCU_0_J7VC_MCU_PLL_MMR_EDC_CTRL_BUSECC	25	7	Parity
J7VC_MCU_PLL_MMR_MCU_0_J7VC_MCU_PLL_MMR_EDC_CTRL_BUSECC	26	1	Parity
J7VC_MCU_PLL_MMR_MCU_0_J7VC_MCU_PLL_MMR_EDC_CTRL_BUSECC	27	1	Parity

**Table 12-692. EDC checkers information for ECC Aggregator Instance
MCUM_MCU_ECC_AGGR0M_MCU_ECC_AGGR (continued)**

Protected Interconnect	Group ID	Width	Checker Type
J7VC_MCU_PLL_MMR_MCU_0_J7VC_MCU_PLL_MMR_EDC_CTRL_BUSECC	28	1	Parity
J7VC_MCU_PLL_MMR_MCU_0_J7VC_MCU_PLL_MMR_EDC_CTRL_BUSECC	29	7	Parity
J7VC_MCU_PLL_MMR_MCU_0_J7VC_MCU_PLL_MMR_EDC_CTRL_BUSECC	30	1	Parity
J7VC_MCU_PLL_MMR_MCU_0_J7VC_MCU_PLL_MMR_EDC_CTRL_BUSECC	31	1	Parity
J7VC_MCU_PLL_MMR_MCU_0_J7VC_MCU_PLL_MMR_EDC_CTRL_BUSECC	32	1	Parity
J7VC_MCU_PLL_MMR_MCU_0_J7VC_MCU_PLL_MMR_EDC_CTRL_BUSECC	33	1	Parity
J7VC_MCU_PLL_MMR_MCU_0_J7VC_MCU_PLL_MMR_EDC_CTRL_BUSECC	34	1	Parity
J7VC_MCU_PLL_MMR_MCU_0_J7VC_MCU_PLL_MMR_EDC_CTRL_BUSECC	35	1	Parity
J7VC_MCU_PLL_MMR_MCU_0_J7VC_MCU_PLL_MMR_EDC_CTRL_BUSECC	36	1	Parity
J7VC_MCU_PLL_MMR_MCU_0_J7VC_MCU_PLL_MMR_EDC_CTRL_BUSECC	37	1	Parity
J7VC_MCU_PLL_MMR_MCU_0_J7VC_MCU_PLL_MMR_EDC_CTRL_BUSECC	38	1	Parity
J7VC_MCU_PLL_MMR_MCU_0_J7VC_MCU_PLL_MMR_EDC_CTRL_BUSECC	39	1	Parity
J7VC_MCU_PLL_MMR_MCU_0_J7VC_MCU_PLL_MMR_EDC_CTRL_BUSECC	40	1	Parity
J7VC_MCU_PLL_MMR_MCU_0_J7VC_MCU_PLL_MMR_EDC_CTRL_BUSECC	41	12	Parity
J7VC_MCU_PLL_MMR_MCU_0_J7VC_MCU_PLL_MMR_EDC_CTRL_BUSECC	42	24	Parity
J7VC_MCU_PLL_MMR_MCU_0_J7VC_MCU_PLL_MMR_EDC_CTRL_BUSECC	43	6	Parity
J7VC_MCU_PLL_MMR_MCU_0_J7VC_MCU_PLL_MMR_EDC_CTRL_BUSECC	44	3	Parity
J7VC_MCU_PLL_MMR_MCU_0_J7VC_MCU_PLL_MMR_EDC_CTRL_BUSECC	45	3	Parity
J7VC_MCU_PLL_MMR_MCU_0_J7VC_MCU_PLL_MMR_EDC_CTRL_BUSECC	46	12	Parity
J7VC_MCU_PLL_MMR_MCU_0_J7VC_MCU_PLL_MMR_EDC_CTRL_BUSECC	47	1	Parity
J7VC_MCU_PLL_MMR_MCU_0_J7VC_MCU_PLL_MMR_EDC_CTRL_BUSECC	48	3	Parity
J7VC_MCU_PLL_MMR_MCU_0_J7VC_MCU_PLL_MMR_EDC_CTRL_BUSECC	49	1	Parity
J7VC_MCU_PLL_MMR_MCU_0_J7VC_MCU_PLL_MMR_EDC_CTRL_BUSECC	50	1	Parity
J7VC_MCU_PLL_MMR_MCU_0_J7VC_MCU_PLL_MMR_EDC_CTRL_BUSECC	51	1	Parity
J7VC_MCU_PLL_MMR_MCU_0_J7VC_MCU_PLL_MMR_EDC_CTRL_BUSECC	52	1	Parity
J7VC_MCU_PLL_MMR_MCU_0_J7VC_MCU_PLL_MMR_EDC_CTRL_BUSECC	53	1	Parity
J7VC_MCU_PLL_MMR_MCU_0_J7VC_MCU_PLL_MMR_EDC_CTRL_BUSECC	54	8	Parity
J7VC_MCU_PLL_MMR_MCU_0_J7VC_MCU_PLL_MMR_EDC_CTRL_BUSECC	55	1	Parity
J7VC_MCU_PLL_MMR_MCU_0_J7VC_MCU_PLL_MMR_EDC_CTRL_BUSECC	56	5	Parity
J7VC_MCU_PLL_MMR_MCU_0_J7VC_MCU_PLL_MMR_EDC_CTRL_BUSECC	57	4	Parity
J7VC_MCU_PLL_MMR_MCU_0_J7VC_MCU_PLL_MMR_EDC_CTRL_BUSECC	58	7	Parity
J7VC_MCU_PLL_MMR_MCU_0_J7VC_MCU_PLL_MMR_EDC_CTRL_BUSECC	59	1	Parity
J7VC_MCU_PLL_MMR_MCU_0_J7VC_MCU_PLL_MMR_EDC_CTRL_BUSECC	60	1	Parity
J7VC_MCU_PLL_MMR_MCU_0_J7VC_MCU_PLL_MMR_EDC_CTRL_BUSECC	61	1	Parity
J7VC_MCU_PLL_MMR_MCU_0_J7VC_MCU_PLL_MMR_EDC_CTRL_BUSECC	62	7	Parity
J7VC_MCU_PLL_MMR_MCU_0_J7VC_MCU_PLL_MMR_EDC_CTRL_BUSECC	63	1	Parity
J7VC_MCU_PLL_MMR_MCU_0_J7VC_MCU_PLL_MMR_EDC_CTRL_BUSECC	64	1	Parity
J7VC_MCU_PLL_MMR_MCU_0_J7VC_MCU_PLL_MMR_EDC_CTRL_BUSECC	65	1	Parity
J7VC_MCU_PLL_MMR_MCU_0_J7VC_MCU_PLL_MMR_EDC_CTRL_BUSECC	66	7	Parity
J7VC_MCU_PLL_MMR_MCU_0_J7VC_MCU_PLL_MMR_EDC_CTRL_BUSECC	67	1	Parity
J7VC_MCU_PLL_MMR_MCU_0_J7VC_MCU_PLL_MMR_EDC_CTRL_BUSECC	68	1	Parity
J7VC_MCU_PLL_MMR_MCU_0_J7VC_MCU_PLL_MMR_EDC_CTRL_BUSECC	69	1	Parity
J7VC_MCU_PLL_MMR_MCU_0_J7VC_MCU_PLL_MMR_EDC_CTRL_BUSECC	70	7	Parity
J7VC_MCU_PLL_MMR_MCU_0_J7VC_MCU_PLL_MMR_EDC_CTRL_BUSECC	71	1	Parity
J7VC_MCU_PLL_MMR_MCU_0_J7VC_MCU_PLL_MMR_EDC_CTRL_BUSECC	72	1	Parity
J7VC_MCU_PLL_MMR_MCU_0_J7VC_MCU_PLL_MMR_EDC_CTRL_BUSECC	73	1	Parity

**Table 12-692. EDC checkers information for ECC Aggregator Instance
MCUM_MCU_ECC_AGGROM_MCU_ECC_AGGR (continued)**

Protected Interconnect	Group ID	Width	Checker Type
J7VC_MCU_PLL_MMR_MCU_0_J7VC_MCU_PLL_MMR_EDC_CTRL_BUSECC	74	7	Parity
J7VC_MCU_PLL_MMR_MCU_0_J7VC_MCU_PLL_MMR_EDC_CTRL_BUSECC	75	1	Parity
J7VC_MCU_PLL_MMR_MCU_0_J7VC_MCU_PLL_MMR_EDC_CTRL_BUSECC	76	1	Parity
J7VC_MCU_PLL_MMR_MCU_0_J7VC_MCU_PLL_MMR_EDC_CTRL_BUSECC	77	1	Parity
J7VC_MCU_PLL_MMR_MCU_0_J7VC_MCU_PLL_MMR_EDC_CTRL_BUSECC	78	1	Parity
J7VC_MCU_PLL_MMR_MCU_0_J7VC_MCU_PLL_MMR_EDC_CTRL_BUSECC	79	1	Parity
J7VC_MCU_PLL_MMR_MCU_0_J7VC_MCU_PLL_MMR_EDC_CTRL_BUSECC	80	1	Parity
J7VC_MCU_PLL_MMR_MCU_0_J7VC_MCU_PLL_MMR_EDC_CTRL_BUSECC	81	1	Parity
J7VC_MCU_PLL_MMR_MCU_0_J7VC_MCU_PLL_MMR_EDC_CTRL_BUSECC	82	1	Parity
J7VC_MCU_PLL_MMR_MCU_0_J7VC_MCU_PLL_MMR_EDC_CTRL_BUSECC	83	1	Parity
J7VC_MCU_PLL_MMR_MCU_0_J7VC_MCU_PLL_MMR_EDC_CTRL_BUSECC	84	1	Parity
J7VC_MCU_PLL_MMR_MCU_0_J7VC_MCU_PLL_MMR_EDC_CTRL_BUSECC	85	1	Parity
J7VC_MCU_PLL_MMR_MCU_0_J7VC_MCU_PLL_MMR_EDC_CTRL_BUSECC	86	12	Parity
J7VC_MCU_PLL_MMR_MCU_0_J7VC_MCU_PLL_MMR_EDC_CTRL_BUSECC	87	24	Parity
J7VC_MCU_PLL_MMR_MCU_0_J7VC_MCU_PLL_MMR_EDC_CTRL_BUSECC	88	6	Parity
J7VC_MCU_PLL_MMR_MCU_0_J7VC_MCU_PLL_MMR_EDC_CTRL_BUSECC	89	3	Parity
J7VC_MCU_PLL_MMR_MCU_0_J7VC_MCU_PLL_MMR_EDC_CTRL_BUSECC	90	3	Parity
J7VC_MCU_PLL_MMR_MCU_0_J7VC_MCU_PLL_MMR_EDC_CTRL_BUSECC	91	12	Parity
J7VC_MCU_PLL_MMR_MCU_0_J7VC_MCU_PLL_MMR_EDC_CTRL_BUSECC	92	1	Parity
J7VC_MCU_PLL_MMR_MCU_0_J7VC_MCU_PLL_MMR_EDC_CTRL_BUSECC	93	3	Parity
J7VC_MCU_PLL_MMR_MCU_0_J7VC_MCU_PLL_MMR_EDC_CTRL_BUSECC	94	1	Parity
J7VC_MCU_PLL_MMR_MCU_0_J7VC_MCU_PLL_MMR_EDC_CTRL_BUSECC	95	1	Parity
J7VC_MCU_PLL_MMR_MCU_0_J7VC_MCU_PLL_MMR_EDC_CTRL_BUSECC	96	1	Parity
J7VC_MCU_PLL_MMR_MCU_0_J7VC_MCU_PLL_MMR_EDC_CTRL_BUSECC	97	1	Parity
J7VC_MCU_PLL_MMR_MCU_0_J7VC_MCU_PLL_MMR_EDC_CTRL_BUSECC	98	1	Parity
J7VC_MCU_PLL_MMR_MCU_0_J7VC_MCU_PLL_MMR_EDC_CTRL_BUSECC	99	8	Parity
J7VC_MCU_PLL_MMR_MCU_0_J7VC_MCU_PLL_MMR_EDC_CTRL_BUSECC	100	1	Parity
J7VC_MCU_PLL_MMR_MCU_0_J7VC_MCU_PLL_MMR_EDC_CTRL_BUSECC	101	5	Parity
J7VC_MCU_PLL_MMR_MCU_0_J7VC_MCU_PLL_MMR_EDC_CTRL_BUSECC	102	4	Parity
J7VC_MCU_PLL_MMR_MCU_0_J7VC_MCU_PLL_MMR_EDC_CTRL_BUSECC	103	7	Parity
J7VC_MCU_PLL_MMR_MCU_0_J7VC_MCU_PLL_MMR_EDC_CTRL_BUSECC	104	1	Parity
J7VC_MCU_PLL_MMR_MCU_0_J7VC_MCU_PLL_MMR_EDC_CTRL_BUSECC	105	1	Parity
J7VC_MCU_PLL_MMR_MCU_0_J7VC_MCU_PLL_MMR_EDC_CTRL_BUSECC	106	1	Parity
J7VC_MCU_PLL_MMR_MCU_0_J7VC_MCU_PLL_MMR_EDC_CTRL_BUSECC	107	7	Parity
J7VC_MCU_PLL_MMR_MCU_0_J7VC_MCU_PLL_MMR_EDC_CTRL_BUSECC	108	1	Parity
J7VC_MCU_PLL_MMR_MCU_0_J7VC_MCU_PLL_MMR_EDC_CTRL_BUSECC	109	1	Parity
J7VC_MCU_PLL_MMR_MCU_0_J7VC_MCU_PLL_MMR_EDC_CTRL_BUSECC	110	1	Parity
J7VC_MCU_PLL_MMR_MCU_0_J7VC_MCU_PLL_MMR_EDC_CTRL_BUSECC	111	7	Parity
J7VC_MCU_PLL_MMR_MCU_0_J7VC_MCU_PLL_MMR_EDC_CTRL_BUSECC	112	1	Parity
J7VC_MCU_PLL_MMR_MCU_0_J7VC_MCU_PLL_MMR_EDC_CTRL_BUSECC	113	1	Parity
J7VC_MCU_PLL_MMR_MCU_0_J7VC_MCU_PLL_MMR_EDC_CTRL_BUSECC	114	1	Parity
J7VC_MCU_PLL_MMR_MCU_0_J7VC_MCU_PLL_MMR_EDC_CTRL_BUSECC	115	7	Parity
J7VC_MCU_PLL_MMR_MCU_0_J7VC_MCU_PLL_MMR_EDC_CTRL_BUSECC	116	1	Parity
J7VC_MCU_PLL_MMR_MCU_0_J7VC_MCU_PLL_MMR_EDC_CTRL_BUSECC	117	1	Parity
J7VC_MCU_PLL_MMR_MCU_0_J7VC_MCU_PLL_MMR_EDC_CTRL_BUSECC	118	1	Parity
J7VC_MCU_PLL_MMR_MCU_0_J7VC_MCU_PLL_MMR_EDC_CTRL_BUSECC	119	7	Parity

**Table 12-692. EDC checkers information for ECC Aggregator Instance
MCUM_MCU_ECC_AGGR0M_MCU_ECC_AGGR (continued)**

Protected Interconnect	Group ID	Width	Checker Type
J7VC_MCU_PLL_MMR_MCU_0_J7VC_MCU_PLL_MMR_EDC_CTRL_BUSECC	120	1	Parity
J7VC_MCU_PLL_MMR_MCU_0_J7VC_MCU_PLL_MMR_EDC_CTRL_BUSECC	121	1	Parity
J7VC_MCU_PLL_MMR_MCU_0_J7VC_MCU_PLL_MMR_EDC_CTRL_BUSECC	122	1	Parity
J7VC_MCU_SEC_MMR_MCU_0_J7VC_MCU_SEC_MMR_EDC_CTRL_BUSECC	0	1	Parity
J7VC_MCU_SEC_MMR_MCU_0_J7VC_MCU_SEC_MMR_EDC_CTRL_BUSECC	1	1	Parity
J7VC_MCU_SEC_MMR_MCU_0_J7VC_MCU_SEC_MMR_EDC_CTRL_BUSECC	2	1	Parity
J7VC_MCU_SEC_MMR_MCU_0_J7VC_MCU_SEC_MMR_EDC_CTRL_BUSECC	3	1	Parity
J7VC_MCU_SEC_MMR_MCU_0_J7VC_MCU_SEC_MMR_EDC_CTRL_BUSECC	4	27	Parity
J7VC_MCU_SEC_MMR_MCU_0_J7VC_MCU_SEC_MMR_EDC_CTRL_BUSECC	5	1	Parity
J7VC_MCU_SEC_MMR_MCU_0_J7VC_MCU_SEC_MMR_EDC_CTRL_BUSECC	6	1	Parity
J7VC_MCU_SEC_MMR_MCU_0_J7VC_MCU_SEC_MMR_EDC_CTRL_BUSECC	7	1	Parity
J7VC_MCU_SEC_MMR_MCU_0_J7VC_MCU_SEC_MMR_EDC_CTRL_BUSECC	8	1	Parity
J7VC_MCU_SEC_MMR_MCU_0_J7VC_MCU_SEC_MMR_EDC_CTRL_BUSECC	9	25	Parity
J7VC_MCU_SEC_MMR_MCU_0_J7VC_MCU_SEC_MMR_EDC_CTRL_BUSECC	10	16	Parity
J7VC_MCU_SEC_MMR_MCU_0_J7VC_MCU_SEC_MMR_EDC_CTRL_BUSECC	11	1	Parity
J7VC_MCU_SEC_MMR_MCU_0_J7VC_MCU_SEC_MMR_EDC_CTRL_BUSECC	12	1	Parity
J7VC_MCU_SEC_MMR_MCU_0_J7VC_MCU_SEC_MMR_EDC_CTRL_BUSECC	13	1	Parity
J7VC_MCU_SEC_MMR_MCU_0_J7VC_MCU_SEC_MMR_EDC_CTRL_BUSECC	14	1	Parity
J7VC_MCU_SEC_MMR_MCU_0_J7VC_MCU_SEC_MMR_EDC_CTRL_BUSECC	15	1	Parity
J7VC_MCU_SEC_MMR_MCU_0_J7VC_MCU_SEC_MMR_EDC_CTRL_BUSECC	16	25	Parity
J7VC_MCU_SEC_MMR_MCU_0_J7VC_MCU_SEC_MMR_EDC_CTRL_BUSECC	17	16	Parity
J7VC_MCU_SEC_MMR_MCU_0_J7VC_MCU_SEC_MMR_EDC_CTRL_BUSECC	18	1	Parity
J7VC_MCU_SEC_MMR_MCU_0_J7VC_MCU_SEC_MMR_EDC_CTRL_BUSECC	19	4	Parity
J7VC_MCU_SEC_MMR_MCU_0_J7VC_MCU_SEC_MMR_EDC_CTRL_BUSECC	20	4	Parity
J7VC_MCU_SEC_MMR_MCU_0_J7VC_MCU_SEC_MMR_EDC_CTRL_BUSECC	21	4	Parity
J7VC_MCU_SEC_MMR_MCU_0_J7VC_MCU_SEC_MMR_EDC_CTRL_BUSECC	22	4	Parity
MCU_CTRL_MMR_MCU_0_MCU_CTRL_MMR_EDC_CTRL_BUSECC	0	1	Parity
MCU_CTRL_MMR_MCU_0_MCU_CTRL_MMR_EDC_CTRL_BUSECC	1	28	Parity
MCU_CTRL_MMR_MCU_0_MCU_CTRL_MMR_EDC_CTRL_BUSECC	2	1	Parity
MCU_CTRL_MMR_MCU_0_MCU_CTRL_MMR_EDC_CTRL_BUSECC	3	28	Parity
MCU_CTRL_MMR_MCU_0_MCU_CTRL_MMR_EDC_CTRL_BUSECC	4	1	Parity
MCU_CTRL_MMR_MCU_0_MCU_CTRL_MMR_EDC_CTRL_BUSECC	5	28	Parity
MCU_CTRL_MMR_MCU_0_MCU_CTRL_MMR_EDC_CTRL_BUSECC	6	32	Parity
MCU_CTRL_MMR_MCU_0_MCU_CTRL_MMR_EDC_CTRL_BUSECC	7	16	Parity
MCU_CTRL_MMR_MCU_0_MCU_CTRL_MMR_EDC_CTRL_BUSECC	8	32	Parity
MCU_CTRL_MMR_MCU_0_MCU_CTRL_MMR_EDC_CTRL_BUSECC	9	32	Parity
MCU_CTRL_MMR_MCU_0_MCU_CTRL_MMR_EDC_CTRL_BUSECC	10	1	Parity
MCU_CTRL_MMR_MCU_0_MCU_CTRL_MMR_EDC_CTRL_BUSECC	11	2	Parity
MCU_CTRL_MMR_MCU_0_MCU_CTRL_MMR_EDC_CTRL_BUSECC	12	1	Parity
MCU_CTRL_MMR_MCU_0_MCU_CTRL_MMR_EDC_CTRL_BUSECC	13	1	Parity
MCU_CTRL_MMR_MCU_0_MCU_CTRL_MMR_EDC_CTRL_BUSECC	14	4	Parity
MCU_CTRL_MMR_MCU_0_MCU_CTRL_MMR_EDC_CTRL_BUSECC	15	1	Parity
MCU_CTRL_MMR_MCU_0_MCU_CTRL_MMR_EDC_CTRL_BUSECC	16	15	Parity
MCU_CTRL_MMR_MCU_0_MCU_CTRL_MMR_EDC_CTRL_BUSECC	17	18	Parity
MCU_CTRL_MMR_MCU_0_MCU_CTRL_MMR_EDC_CTRL_BUSECC	18	8	Parity
MCU_CTRL_MMR_MCU_0_MCU_CTRL_MMR_EDC_CTRL_BUSECC	19	4	Parity

**Table 12-692. EDC checkers information for ECC Aggregator Instance
MCUM_MCU_ECC_AGGROM_MCU_ECC_AGGR (continued)**

Protected Interconnect	Group ID	Width	Checker Type
MCU_CTRL_MMR_MCU_0_MCU_CTRL_MMR_EDC_CTRL_BUSECC	20	1	Parity
MCU_CTRL_MMR_MCU_0_MCU_CTRL_MMR_EDC_CTRL_BUSECC	21	15	Parity
MCU_CTRL_MMR_MCU_0_MCU_CTRL_MMR_EDC_CTRL_BUSECC	22	18	Parity
MCU_CTRL_MMR_MCU_0_MCU_CTRL_MMR_EDC_CTRL_BUSECC	23	8	Parity
MCU_CTRL_MMR_MCU_0_MCU_CTRL_MMR_EDC_CTRL_BUSECC	24	1	Parity
MCU_CTRL_MMR_MCU_0_MCU_CTRL_MMR_EDC_CTRL_BUSECC	25	1	Parity
MCU_CTRL_MMR_MCU_0_MCU_CTRL_MMR_EDC_CTRL_BUSECC	26	6	Parity
MCU_CTRL_MMR_MCU_0_MCU_CTRL_MMR_EDC_CTRL_BUSECC	27	1	Parity
MCU_CTRL_MMR_MCU_0_MCU_CTRL_MMR_EDC_CTRL_BUSECC	28	6	Parity
MCU_CTRL_MMR_MCU_0_MCU_CTRL_MMR_EDC_CTRL_BUSECC	29	1	Parity
MCU_CTRL_MMR_MCU_0_MCU_CTRL_MMR_EDC_CTRL_BUSECC	30	5	Parity
MCU_CTRL_MMR_MCU_0_MCU_CTRL_MMR_EDC_CTRL_BUSECC	31	1	Parity
MCU_CTRL_MMR_MCU_0_MCU_CTRL_MMR_EDC_CTRL_BUSECC	32	5	Parity
MCU_CTRL_MMR_MCU_0_MCU_CTRL_MMR_EDC_CTRL_BUSECC	33	1	Parity
MCU_CTRL_MMR_MCU_0_MCU_CTRL_MMR_EDC_CTRL_BUSECC	34	5	Parity
MCU_CTRL_MMR_MCU_0_MCU_CTRL_MMR_EDC_CTRL_BUSECC	35	5	Parity
MCU_CTRL_MMR_MCU_0_MCU_CTRL_MMR_EDC_CTRL_BUSECC	36	4	Parity
MCU_CTRL_MMR_MCU_0_MCU_CTRL_MMR_EDC_CTRL_BUSECC	37	4	Parity
MCU_CTRL_MMR_MCU_0_MCU_CTRL_MMR_EDC_CTRL_BUSECC	38	3	Parity
MCU_CTRL_MMR_MCU_0_MCU_CTRL_MMR_EDC_CTRL_BUSECC	39	3	Parity
MCU_CTRL_MMR_MCU_0_MCU_CTRL_MMR_EDC_CTRL_BUSECC	40	3	Parity
MCU_CTRL_MMR_MCU_0_MCU_CTRL_MMR_EDC_CTRL_BUSECC	41	5	Parity
MCU_CTRL_MMR_MCU_0_MCU_CTRL_MMR_EDC_CTRL_BUSECC	42	5	Parity
MCU_CTRL_MMR_MCU_0_MCU_CTRL_MMR_EDC_CTRL_BUSECC	43	4	Parity
MCU_CTRL_MMR_MCU_0_MCU_CTRL_MMR_EDC_CTRL_BUSECC	44	4	Parity
MCU_CTRL_MMR_MCU_0_MCU_CTRL_MMR_EDC_CTRL_BUSECC	45	3	Parity
MCU_CTRL_MMR_MCU_0_MCU_CTRL_MMR_EDC_CTRL_BUSECC	46	3	Parity
MCU_CTRL_MMR_MCU_0_MCU_CTRL_MMR_EDC_CTRL_BUSECC	47	3	Parity
MCU_CTRL_MMR_MCU_0_MCU_CTRL_MMR_EDC_CTRL_BUSECC	48	5	Parity
MCU_CTRL_MMR_MCU_0_MCU_CTRL_MMR_EDC_CTRL_BUSECC	49	1	Parity
MCU_CTRL_MMR_MCU_0_MCU_CTRL_MMR_EDC_CTRL_BUSECC	50	1	Parity
MCU_CTRL_MMR_MCU_0_MCU_CTRL_MMR_EDC_CTRL_BUSECC	51	5	Parity
MCU_CTRL_MMR_MCU_0_MCU_CTRL_MMR_EDC_CTRL_BUSECC	52	1	Parity
MCU_CTRL_MMR_MCU_0_MCU_CTRL_MMR_EDC_CTRL_BUSECC	53	1	Parity
MCU_CTRL_MMR_MCU_0_MCU_CTRL_MMR_EDC_CTRL_BUSECC	54	4	Parity
MCU_CTRL_MMR_MCU_0_MCU_CTRL_MMR_EDC_CTRL_BUSECC	55	4	Parity
MCU_CTRL_MMR_MCU_0_MCU_CTRL_MMR_EDC_CTRL_BUSECC	56	1	Parity
MCU_CTRL_MMR_MCU_0_MCU_CTRL_MMR_EDC_CTRL_BUSECC	57	4	Parity
MCU_CTRL_MMR_MCU_0_MCU_CTRL_MMR_EDC_CTRL_BUSECC	58	4	Parity
MCU_CTRL_MMR_MCU_0_MCU_CTRL_MMR_EDC_CTRL_BUSECC	59	1	Parity
MCU_CTRL_MMR_MCU_0_MCU_CTRL_MMR_EDC_CTRL_BUSECC	60	4	Parity
MCU_CTRL_MMR_MCU_0_MCU_CTRL_MMR_EDC_CTRL_BUSECC	61	4	Parity
MCU_CTRL_MMR_MCU_0_MCU_CTRL_MMR_EDC_CTRL_BUSECC	62	1	Parity
MCU_CTRL_MMR_MCU_0_MCU_CTRL_MMR_EDC_CTRL_BUSECC	63	4	Parity
MCU_CTRL_MMR_MCU_0_MCU_CTRL_MMR_EDC_CTRL_BUSECC	64	4	Parity
MCU_CTRL_MMR_MCU_0_MCU_CTRL_MMR_EDC_CTRL_BUSECC	65	1	Parity

**Table 12-692. EDC checkers information for ECC Aggregator Instance
MCUM_MCU_ECC_AGGROM_MCU_ECC_AGGR (continued)**

Protected Interconnect	Group ID	Width	Checker Type
MCU_CTRL_MMR_MCU_0_MCU_CTRL_MMR_EDC_CTRL_BUSECC	66	4	Parity
MCU_CTRL_MMR_MCU_0_MCU_CTRL_MMR_EDC_CTRL_BUSECC	67	4	Parity
MCU_CTRL_MMR_MCU_0_MCU_CTRL_MMR_EDC_CTRL_BUSECC	68	1	Parity
MCU_CTRL_MMR_MCU_0_MCU_CTRL_MMR_EDC_CTRL_BUSECC	69	4	Parity
MCU_CTRL_MMR_MCU_0_MCU_CTRL_MMR_EDC_CTRL_BUSECC	70	4	Parity
MCU_CTRL_MMR_MCU_0_MCU_CTRL_MMR_EDC_CTRL_BUSECC	71	4	Parity
MCU_CTRL_MMR_MCU_0_MCU_CTRL_MMR_EDC_CTRL_BUSECC	72	4	Parity
MCU_CTRL_MMR_MCU_0_MCU_CTRL_MMR_EDC_CTRL_BUSECC	73	4	Parity
MCU_CTRL_MMR_MCU_0_MCU_CTRL_MMR_EDC_CTRL_BUSECC	74	4	Parity
MCU_CTRL_MMR_MCU_0_MCU_CTRL_MMR_EDC_CTRL_BUSECC	75	4	Parity
MCU_CTRL_MMR_MCU_0_MCU_CTRL_MMR_EDC_CTRL_BUSECC	76	4	Parity
MCU_CTRL_MMR_MCU_0_MCU_CTRL_MMR_EDC_CTRL_BUSECC	77	4	Parity
MCU_CTRL_MMR_MCU_0_MCU_CTRL_MMR_EDC_CTRL_BUSECC	78	4	Parity
MCU_CTRL_MMR_MCU_0_MCU_CTRL_MMR_EDC_CTRL_BUSECC	79	3	Parity
MCU_CTRL_MMR_MCU_0_MCU_CTRL_MMR_EDC_CTRL_BUSECC	80	1	Parity
MCU_CTRL_MMR_MCU_0_MCU_CTRL_MMR_EDC_CTRL_BUSECC	81	8	Parity
MCU_CTRL_MMR_MCU_0_MCU_CTRL_MMR_EDC_CTRL_BUSECC	82	32	Parity
MCU_CTRL_MMR_MCU_0_MCU_CTRL_MMR_EDC_CTRL_BUSECC	83	32	Parity
MCU_CTRL_MMR_MCU_0_MCU_CTRL_MMR_EDC_CTRL_BUSECC	84	1	Parity
MCU_CTRL_MMR_MCU_0_MCU_CTRL_MMR_EDC_CTRL_BUSECC	85	1	Parity
MCU_CTRL_MMR_MCU_0_MCU_CTRL_MMR_EDC_CTRL_BUSECC	86	1	Parity
MCU_CTRL_MMR_MCU_0_MCU_CTRL_MMR_EDC_CTRL_BUSECC	87	2	Parity
MCU_CTRL_MMR_MCU_0_MCU_CTRL_MMR_EDC_CTRL_BUSECC	88	2	Parity
MCU_CTRL_MMR_MCU_0_MCU_CTRL_MMR_EDC_CTRL_BUSECC	89	1	Parity
MCU_CTRL_MMR_MCU_0_MCU_CTRL_MMR_EDC_CTRL_BUSECC	90	1	Parity
MCU_CTRL_MMR_MCU_0_MCU_CTRL_MMR_EDC_CTRL_BUSECC	91	1	Parity
MCU_CTRL_MMR_MCU_0_MCU_CTRL_MMR_EDC_CTRL_BUSECC	92	1	Parity
MCU_CTRL_MMR_MCU_0_MCU_CTRL_MMR_EDC_CTRL_BUSECC	93	2	Parity
MCU_CTRL_MMR_MCU_0_MCU_CTRL_MMR_EDC_CTRL_BUSECC	94	2	Parity
MCU_CTRL_MMR_MCU_0_MCU_CTRL_MMR_EDC_CTRL_BUSECC	95	1	Parity
MCU_CTRL_MMR_MCU_0_MCU_CTRL_MMR_EDC_CTRL_BUSECC	96	4	Parity
MCU_CTRL_MMR_MCU_0_MCU_CTRL_MMR_EDC_CTRL_BUSECC	97	1	Parity
MCU_CTRL_MMR_MCU_0_MCU_CTRL_MMR_EDC_CTRL_BUSECC	98	1	Parity
MCU_CTRL_MMR_MCU_0_MCU_CTRL_MMR_EDC_CTRL_BUSECC	99	3	Parity
MCU_CTRL_MMR_MCU_0_MCU_CTRL_MMR_EDC_CTRL_BUSECC	100	3	Parity
MCU_CTRL_MMR_MCU_0_MCU_CTRL_MMR_EDC_CTRL_BUSECC	101	3	Parity
MCU_CTRL_MMR_MCU_0_MCU_CTRL_MMR_EDC_CTRL_BUSECC	102	3	Parity
MCU_CTRL_MMR_MCU_0_MCU_CTRL_MMR_EDC_CTRL_BUSECC	103	3	Parity
MCU_CTRL_MMR_MCU_0_MCU_CTRL_MMR_EDC_CTRL_BUSECC	104	3	Parity
MCU_CTRL_MMR_MCU_0_MCU_CTRL_MMR_EDC_CTRL_BUSECC	105	3	Parity
MCU_CTRL_MMR_MCU_0_MCU_CTRL_MMR_EDC_CTRL_BUSECC	106	3	Parity
MCU_CTRL_MMR_MCU_0_MCU_CTRL_MMR_EDC_CTRL_BUSECC	107	3	Parity
MCU_CTRL_MMR_MCU_0_MCU_CTRL_MMR_EDC_CTRL_BUSECC	108	3	Parity
MCU_CTRL_MMR_MCU_0_MCU_CTRL_MMR_EDC_CTRL_BUSECC	109	3	Parity
MCU_CTRL_MMR_MCU_0_MCU_CTRL_MMR_EDC_CTRL_BUSECC	110	1	Parity
MCU_CTRL_MMR_MCU_0_MCU_CTRL_MMR_EDC_CTRL_BUSECC	111	3	Parity

**Table 12-692. EDC checkers information for ECC Aggregator Instance
MCUM_MCU_ECC_AGGROM_MCU_ECC_AGGR (continued)**

Protected Interconnect	Group ID	Width	Checker Type
MCU_CTRL_MMR_MCU_0_MCU_CTRL_MMR_EDC_CTRL_BUSECC	112	1	Parity
MCU_CTRL_MMR_MCU_0_MCU_CTRL_MMR_EDC_CTRL_BUSECC	113	1	Parity
MCU_CTRL_MMR_MCU_0_MCU_CTRL_MMR_EDC_CTRL_BUSECC	114	32	Parity
MCU_CTRL_MMR_MCU_0_MCU_CTRL_MMR_EDC_CTRL_BUSECC	115	32	Parity
MCU_CTRL_MMR_MCU_0_MCU_CTRL_MMR_EDC_CTRL_BUSECC	116	5	Parity
MCU_CTRL_MMR_MCU_0_MCU_CTRL_MMR_EDC_CTRL_BUSECC	117	1	Parity
MCU_CTRL_MMR_MCU_0_MCU_CTRL_MMR_EDC_CTRL_BUSECC	118	2	Parity
MCU_CTRL_MMR_MCU_0_MCU_CTRL_MMR_EDC_CTRL_BUSECC	119	4	Parity
MCU_CTRL_MMR_MCU_0_MCU_CTRL_MMR_EDC_CTRL_BUSECC	120	4	Parity
MCU_CTRL_MMR_MCU_0_MCU_CTRL_MMR_EDC_CTRL_BUSECC	121	1	Parity
MCU_CTRL_MMR_MCU_0_MCU_CTRL_MMR_EDC_CTRL_BUSECC	122	4	Parity
MCU_CTRL_MMR_MCU_0_MCU_CTRL_MMR_EDC_CTRL_BUSECC	123	4	Parity
MCU_CTRL_MMR_MCU_0_MCU_CTRL_MMR_EDC_CTRL_BUSECC	124	4	Parity
MCU_CTRL_MMR_MCU_0_MCU_CTRL_MMR_EDC_CTRL_BUSECC	125	14	Parity
MCU_CTRL_MMR_MCU_0_MCU_CTRL_MMR_EDC_CTRL_BUSECC	126	32	Parity
MCU_CTRL_MMR_MCU_0_MCU_CTRL_MMR_EDC_CTRL_BUSECC	127	21	Parity
MCU_CTRL_MMR_MCU_0_MCU_CTRL_MMR_EDC_CTRL_BUSECC	128	1	Parity
MCU_CTRL_MMR_MCU_0_MCU_CTRL_MMR_EDC_CTRL_BUSECC	129	1	Parity
MCU_CTRL_MMR_MCU_0_MCU_CTRL_MMR_EDC_CTRL_BUSECC	130	30	Parity
MCU_CTRL_MMR_MCU_0_MCU_CTRL_MMR_EDC_CTRL_BUSECC	131	32	Parity
MCU_CTRL_MMR_MCU_0_MCU_CTRL_MMR_EDC_CTRL_BUSECC	132	8	Parity
MCU_CTRL_MMR_MCU_0_MCU_CTRL_MMR_EDC_CTRL_BUSECC	133	2	Parity
MCU_CTRL_MMR_MCU_0_MCU_CTRL_MMR_EDC_CTRL_BUSECC	134	32	Parity
MCU_CTRL_MMR_MCU_0_MCU_CTRL_MMR_EDC_CTRL_BUSECC	135	32	Parity
MCU_CTRL_MMR_MCU_0_MCU_CTRL_MMR_EDC_CTRL_BUSECC	136	32	Parity
MCU_CTRL_MMR_MCU_0_MCU_CTRL_MMR_EDC_CTRL_BUSECC	137	32	Parity
MCU_CTRL_MMR_MCU_0_MCU_CTRL_MMR_EDC_CTRL_BUSECC	138	32	Parity
MCU_CTRL_MMR_MCU_0_MCU_CTRL_MMR_EDC_CTRL_BUSECC	139	32	Parity
MCU_CTRL_MMR_MCU_0_MCU_CTRL_MMR_EDC_CTRL_BUSECC	140	32	Parity
MCU_CTRL_MMR_MCU_0_MCU_CTRL_MMR_EDC_CTRL_BUSECC	141	32	Parity
MCU_CTRL_MMR_MCU_0_MCU_CTRL_MMR_EDC_CTRL_BUSECC	142	32	Parity
MCU_CTRL_MMR_MCU_0_MCU_CTRL_MMR_EDC_CTRL_BUSECC	143	32	Parity
MCU_CTRL_MMR_MCU_0_MCU_CTRL_MMR_EDC_CTRL_BUSECC	144	32	Parity
MCU_CTRL_MMR_MCU_0_MCU_CTRL_MMR_EDC_CTRL_BUSECC	145	32	Parity
MCU_CTRL_MMR_MCU_0_MCU_CTRL_MMR_EDC_CTRL_BUSECC	146	32	Parity
MCU_CTRL_MMR_MCU_0_MCU_CTRL_MMR_EDC_CTRL_BUSECC	147	32	Parity
MCU_CTRL_MMR_MCU_0_MCU_CTRL_MMR_EDC_CTRL_BUSECC	148	32	Parity
MCU_CTRL_MMR_MCU_0_MCU_CTRL_MMR_EDC_CTRL_BUSECC	149	32	Parity
IJ7VCL_IEXPORT_VBUSM_64B_MST_MCU_0_MST_MTOG_EDC_CTRL	0	48	Parity
MCU_FW_CBASS_MCU_0_MCU_FW_CBASS_INAVSS_MCU_J7_MCU_0_MODSS_DMSC_SLV_P2P_BRIDGE_INAVSS_MCU_J7_MCU_0_MODSS_DMSC_SLV_BRIDGE_BUSECC	0	1	Parity
MCU_FW_CBASS_MCU_0_MCU_FW_CBASS_INAVSS_MCU_J7_MCU_0_MODSS_DMSC_SLV_P2P_BRIDGE_INAVSS_MCU_J7_MCU_0_MODSS_DMSC_SLV_BRIDGE_BUSECC	1	32	Parity
MCU_FW_CBASS_MCU_0_MCU_FW_CBASS_INAVSS_MCU_J7_MCU_0_MODSS_DMSC_SLV_P2P_BRIDGE_INAVSS_MCU_J7_MCU_0_MODSS_DMSC_SLV_BRIDGE_BUSECC	2	1	Redundant

**Table 12-692. EDC checkers information for ECC Aggregator Instance
MCUM_MCU_ECC_AGGR0M_MCU_ECC_AGGR (continued)**

Protected Interconnect	Group ID	Width	Checker Type
MCU_FW_CBASS_MCU_0_MCU_FW_CBASS_INAVSS_MCU_J7_MCU_0_MODSS_DMSC_SLV_P2P_BRIDGE_INAVSS_MCU_J7_MCU_0_MODSS_DMSC_SLV_BRIDGE_BUSECC	3	1	Redundant
MCU_FW_CBASS_MCU_0_MCU_FW_CBASS_INAVSS_MCU_J7_MCU_0_MODSS_DMSC_SLV_P2P_BRIDGE_INAVSS_MCU_J7_MCU_0_MODSS_DMSC_SLV_BRIDGE_BUSECC	4	1	Redundant
MCU_FW_CBASS_MCU_0_MCU_FW_CBASS_INAVSS_MCU_J7_MCU_0_MODSS_DMSC_SLV_P2P_BRIDGE_INAVSS_MCU_J7_MCU_0_MODSS_DMSC_SLV_BRIDGE_BUSECC	5	1	Redundant
MCU_FW_CBASS_MCU_0_MCU_FW_CBASS_INAVSS_MCU_J7_MCU_0_MODSS_DMSC_SLV_P2P_BRIDGE_INAVSS_MCU_J7_MCU_0_MODSS_DMSC_SLV_BRIDGE_BUSECC	6	1	Redundant
MCU_FW_CBASS_MCU_0_MCU_FW_CBASS_INAVSS_MCU_J7_MCU_0_MODSS_DMSC_SLV_P2P_BRIDGE_INAVSS_MCU_J7_MCU_0_MODSS_DMSC_SLV_BRIDGE_BUSECC	7	8	Parity
MCU_FW_CBASS_MCU_0_MCU_FW_CBASS_INAVSS_MCU_J7_MCU_0_MODSS_DMSC_SLV_P2P_BRIDGE_INAVSS_MCU_J7_MCU_0_MODSS_DMSC_SLV_BRIDGE_BUSECC	8	8	Parity
MCU_FW_CBASS_MCU_0_MCU_FW_CBASS_INAVSS_MCU_J7_MCU_0_MODSS_DMSC_SLV_P2P_BRIDGE_INAVSS_MCU_J7_MCU_0_MODSS_DMSC_SLV_BRIDGE_BUSECC	9	8	Parity
MCU_FW_CBASS_MCU_0_MCU_FW_CBASS_INAVSS_MCU_J7_MCU_0_MODSS_DMSC_SLV_P2P_BRIDGE_INAVSS_MCU_J7_MCU_0_MODSS_DMSC_SLV_BRIDGE_BUSECC	10	8	Parity
MCU_FW_CBASS_MCU_0_MCU_FW_CBASS_INAVSS_MCU_J7_MCU_0_MODSS_DMSC_SLV_P2P_BRIDGE_INAVSS_MCU_J7_MCU_0_MODSS_DMSC_SLV_BRIDGE_BUSECC	11	1	Parity
MCU_FW_CBASS_MCU_0_MCU_FW_CBASS_INAVSS_MCU_J7_MCU_0_MODSS_DMSC_SLV_P2P_BRIDGE_INAVSS_MCU_J7_MCU_0_MODSS_DMSC_SLV_BRIDGE_BUSECC	12	1	Parity
MCU_FW_CBASS_MCU_0_MCU_FW_CBASS_MCU_CBASS_MCU_0_CBASS_DMSC_SLV_P2P_BRIDGE_MCU_CBASS_MCU_0_CBASS_DMSC_SLV_BRIDGE_BUSECC	0	1	Parity
MCU_FW_CBASS_MCU_0_MCU_FW_CBASS_MCU_CBASS_MCU_0_CBASS_DMSC_SLV_P2P_BRIDGE_MCU_CBASS_MCU_0_CBASS_DMSC_SLV_BRIDGE_BUSECC	1	32	Parity
MCU_FW_CBASS_MCU_0_MCU_FW_CBASS_MCU_CBASS_MCU_0_CBASS_DMSC_SLV_P2P_BRIDGE_MCU_CBASS_MCU_0_CBASS_DMSC_SLV_BRIDGE_BUSECC	2	1	Redundant
MCU_FW_CBASS_MCU_0_MCU_FW_CBASS_MCU_CBASS_MCU_0_CBASS_DMSC_SLV_P2P_BRIDGE_MCU_CBASS_MCU_0_CBASS_DMSC_SLV_BRIDGE_BUSECC	3	1	Redundant
MCU_FW_CBASS_MCU_0_MCU_FW_CBASS_MCU_CBASS_MCU_0_CBASS_DMSC_SLV_P2P_BRIDGE_MCU_CBASS_MCU_0_CBASS_DMSC_SLV_BRIDGE_BUSECC	4	1	Redundant
MCU_FW_CBASS_MCU_0_MCU_FW_CBASS_MCU_CBASS_MCU_0_CBASS_DMSC_SLV_P2P_BRIDGE_MCU_CBASS_MCU_0_CBASS_DMSC_SLV_BRIDGE_BUSECC	5	1	Redundant
MCU_FW_CBASS_MCU_0_MCU_FW_CBASS_MCU_CBASS_MCU_0_CBASS_DMSC_SLV_P2P_BRIDGE_MCU_CBASS_MCU_0_CBASS_DMSC_SLV_BRIDGE_BUSECC	6	1	Redundant
MCU_FW_CBASS_MCU_0_MCU_FW_CBASS_MCU_CBASS_MCU_0_CBASS_DMSC_SLV_P2P_BRIDGE_MCU_CBASS_MCU_0_CBASS_DMSC_SLV_BRIDGE_BUSECC	7	8	Parity
MCU_FW_CBASS_MCU_0_MCU_FW_CBASS_MCU_CBASS_MCU_0_CBASS_DMSC_SLV_P2P_BRIDGE_MCU_CBASS_MCU_0_CBASS_DMSC_SLV_BRIDGE_BUSECC	8	8	Parity

**Table 12-692. EDC checkers information for ECC Aggregator Instance
MCUM_MCU_ECC_AGGR0M_MCU_ECC_AGGR (continued)**

Protected Interconnect	Group ID	Width	Checker Type
MCU_FW_CBASS_MCU_0_MCU_FW_CBASS_MCU_CBASS_MCU_0_CBASS_DMS C_SLV_P2P_BRIDGE_MCU_CBASS_MCU_0_CBASS_DMSC_SLV_BRIDGE_BUSE CC	9	8	Parity
MCU_FW_CBASS_MCU_0_MCU_FW_CBASS_MCU_CBASS_MCU_0_CBASS_DMS C_SLV_P2P_BRIDGE_MCU_CBASS_MCU_0_CBASS_DMSC_SLV_BRIDGE_BUSE CC	10	8	Parity
MCU_FW_CBASS_MCU_0_MCU_FW_CBASS_MCU_CBASS_MCU_0_CBASS_DMS C_SLV_P2P_BRIDGE_MCU_CBASS_MCU_0_CBASS_DMSC_SLV_BRIDGE_BUSE CC	11	1	Parity
MCU_FW_CBASS_MCU_0_MCU_FW_CBASS_MCU_CBASS_MCU_0_CBASS_DMS C_SLV_P2P_BRIDGE_MCU_CBASS_MCU_0_CBASS_DMSC_SLV_BRIDGE_BUSE CC	12	1	Parity
MCU_FW_CBASS_MCU_0_MCU_FW_CBASS_MCU_FW_SCRP_32B_CLK4_SCR_ MCU_FW_CBASS_MCU_FW_SCRP_32B_CLK4_SCR_EDC_CTRL_BUSECC	0	1	Redundant
MCU_FW_CBASS_MCU_0_MCU_FW_CBASS_MCU_FW_SCRP_32B_CLK4_SCR_ MCU_FW_CBASS_MCU_FW_SCRP_32B_CLK4_SCR_EDC_CTRL_BUSECC	1	24	Parity
MCU_FW_CBASS_MCU_0_MCU_FW_CBASS_MCU_FW_SCRP_32B_CLK4_SCR_ MCU_FW_CBASS_MCU_FW_SCRP_32B_CLK4_SCR_EDC_CTRL_BUSECC	2	1	Parity
MCU_FW_CBASS_MCU_0_MCU_FW_CBASS_MCU_FW_SCRP_32B_CLK4_SCR_ MCU_FW_CBASS_MCU_FW_SCRP_32B_CLK4_SCR_EDC_CTRL_BUSECC	3	4	Parity
MCU_FW_CBASS_MCU_0_MCU_FW_CBASS_MCU_FW_SCRP_32B_CLK4_SCR_ MCU_FW_CBASS_MCU_FW_SCRP_32B_CLK4_SCR_EDC_CTRL_BUSECC	4	3	Parity
MCU_FW_CBASS_MCU_0_MCU_FW_CBASS_MCU_FW_SCRP_32B_CLK4_SCR_ MCU_FW_CBASS_MCU_FW_SCRP_32B_CLK4_SCR_EDC_CTRL_BUSECC	5	1	Parity
MCU_FW_CBASS_MCU_0_MCU_FW_CBASS_MCU_FW_SCRP_32B_CLK4_SCR_ MCU_FW_CBASS_MCU_FW_SCRP_32B_CLK4_SCR_EDC_CTRL_BUSECC	6	4	Parity
MCU_FW_CBASS_MCU_0_MCU_FW_CBASS_MCU_FW_SCRP_32B_CLK4_SCR_ MCU_FW_CBASS_MCU_FW_SCRP_32B_CLK4_SCR_EDC_CTRL_BUSECC	7	4	Parity
MCU_FW_CBASS_MCU_0_MCU_FW_CBASS_MCU_FW_SCRP_32B_CLK4_SCR_ MCU_FW_CBASS_MCU_FW_SCRP_32B_CLK4_SCR_EDC_CTRL_BUSECC	8	2	Parity
MCU_FW_CBASS_MCU_0_MCU_FW_CBASS_MCU_FW_SCRP_32B_CLK4_SCR_ MCU_FW_CBASS_MCU_FW_SCRP_32B_CLK4_SCR_EDC_CTRL_BUSECC	9	1	Redundant
MCU_FW_CBASS_MCU_0_MCU_FW_CBASS_MCU_FW_SCRP_32B_CLK4_SCR_ MCU_FW_CBASS_MCU_FW_SCRP_32B_CLK4_SCR_EDC_CTRL_BUSECC	10	1	Redundant
MCU_FW_CBASS_MCU_0_MCU_FW_CBASS_MCU_FW_SCRP_32B_CLK4_SCR_ MCU_FW_CBASS_MCU_FW_SCRP_32B_CLK4_SCR_EDC_CTRL_BUSECC	11	1	Redundant
MCU_FW_CBASS_MCU_0_MCU_FW_CBASS_MCU_FW_SCRP_32B_CLK4_SCR_ MCU_FW_CBASS_MCU_FW_SCRP_32B_CLK4_SCR_EDC_CTRL_BUSECC	12	1	Redundant
MCU_FW_CBASS_MCU_0_MCU_FW_CBASS_MCU_FW_SCRP_32B_CLK4_SCR_ MCU_FW_CBASS_MCU_FW_SCRP_32B_CLK4_SCR_EDC_CTRL_BUSECC	13	10	Parity
MCU_FW_CBASS_MCU_0_MCU_FW_CBASS_MCU_FW_SCRP_32B_CLK4_SCR_ MCU_FW_CBASS_MCU_FW_SCRP_32B_CLK4_SCR_EDC_CTRL_BUSECC	14	1	Redundant
MCU_FW_CBASS_MCU_0_MCU_FW_CBASS_MCU_FW_SCRP_32B_CLK4_SCR_ MCU_FW_CBASS_MCU_FW_SCRP_32B_CLK4_SCR_EDC_CTRL_BUSECC	15	12	Parity
MCU_FW_CBASS_MCU_0_MCU_FW_CBASS_MCU_FW_SCRP_32B_CLK4_SCR_ MCU_FW_CBASS_MCU_FW_SCRP_32B_CLK4_SCR_EDC_CTRL_BUSECC	16	4	Parity
MCU_FW_CBASS_MCU_0_MCU_FW_CBASS_MCU_FW_SCRP_32B_CLK4_SCR_ MCU_FW_CBASS_MCU_FW_SCRP_32B_CLK4_SCR_EDC_CTRL_BUSECC	17	1	Redundant
MCU_FW_CBASS_MCU_0_MCU_FW_CBASS_MCU_FW_SCRP_32B_CLK4_SCR_ MCU_FW_CBASS_MCU_FW_SCRP_32B_CLK4_SCR_EDC_CTRL_BUSECC	18	1	Redundant
MCU_FW_CBASS_MCU_0_MCU_FW_CBASS_MCU_FW_SCRP_32B_CLK4_SCR_ MCU_FW_CBASS_MCU_FW_SCRP_32B_CLK4_SCR_EDC_CTRL_BUSECC	19	10	Parity
MCU_FW_CBASS_MCU_0_MCU_FW_CBASS_MCU_FW_SCRP_32B_CLK4_SCR_ MCU_FW_CBASS_MCU_FW_SCRP_32B_CLK4_SCR_EDC_CTRL_BUSECC	20	1	Redundant

**Table 12-692. EDC checkers information for ECC Aggregator Instance
MCUM_MCU_ECC_AGGROM_MCU_ECC_AGGR (continued)**

Protected Interconnect	Group ID	Width	Checker Type
MCU_FW_CBASS_MCU_0_MCU_FW_CBASS_MCU_FW_SCRP_32B_CLK4_SCR_MCU_FW_CBASS_MCU_FW_SCRP_32B_CLK4_SCR_EDC_CTRL_BUSECC	21	12	Parity
MCU_FW_CBASS_MCU_0_MCU_FW_CBASS_MCU_FW_SCRP_32B_CLK4_SCR_MCU_FW_CBASS_MCU_FW_SCRP_32B_CLK4_SCR_EDC_CTRL_BUSECC	22	4	Parity
MCU_FW_CBASS_MCU_0_MCU_FW_CBASS_MCU_FW_SCRP_32B_CLK4_SCR_MCU_FW_CBASS_MCU_FW_SCRP_32B_CLK4_SCR_EDC_CTRL_BUSECC	23	1	Redundant
MCU_FW_CBASS_MCU_0_MCU_FW_CBASS_MCU_FW_SCRP_32B_CLK4_SCR_MCU_FW_CBASS_MCU_FW_SCRP_32B_CLK4_SCR_EDC_CTRL_BUSECC	24	1	Redundant
MCU_FW_CBASS_MCU_0_MCU_FW_CBASS_MCU_FW_SCRP_32B_CLK4_SCR_MCU_FW_CBASS_MCU_FW_SCRP_32B_CLK4_SCR_EDC_CTRL_BUSECC	25	10	Parity
MCU_FW_CBASS_MCU_0_MCU_FW_CBASS_MCU_FW_SCRP_32B_CLK4_SCR_MCU_FW_CBASS_MCU_FW_SCRP_32B_CLK4_SCR_EDC_CTRL_BUSECC	26	1	Redundant
MCU_FW_CBASS_MCU_0_MCU_FW_CBASS_MCU_FW_SCRP_32B_CLK4_SCR_MCU_FW_CBASS_MCU_FW_SCRP_32B_CLK4_SCR_EDC_CTRL_BUSECC	27	12	Parity
MCU_FW_CBASS_MCU_0_MCU_FW_CBASS_MCU_FW_SCRP_32B_CLK4_SCR_MCU_FW_CBASS_MCU_FW_SCRP_32B_CLK4_SCR_EDC_CTRL_BUSECC	28	4	Parity
MCU_FW_CBASS_MCU_0_MCU_FW_CBASS_MCU_FW_SCRP_32B_CLK4_SCR_MCU_FW_CBASS_MCU_FW_SCRP_32B_CLK4_SCR_EDC_CTRL_BUSECC	29	1	Redundant
MCU_FW_CBASS_MCU_0_MCU_FW_CBASS_MCU_FW_SCRP_32B_CLK4_SCR_MCU_FW_CBASS_MCU_FW_SCRP_32B_CLK4_SCR_EDC_CTRL_BUSECC	30	1	Redundant
MCU_FW_CBASS_MCU_0_MCU_FW_CBASS_MCU_FW_SCRP_32B_CLK4_SCR_MCU_FW_CBASS_MCU_FW_SCRP_32B_CLK4_SCR_EDC_CTRL_BUSECC	31	10	Parity
MCU_FW_CBASS_MCU_0_MCU_FW_CBASS_MCU_FW_SCRP_32B_CLK4_SCR_MCU_FW_CBASS_MCU_FW_SCRP_32B_CLK4_SCR_EDC_CTRL_BUSECC	32	1	Redundant
MCU_FW_CBASS_MCU_0_MCU_FW_CBASS_MCU_FW_SCRP_32B_CLK4_SCR_MCU_FW_CBASS_MCU_FW_SCRP_32B_CLK4_SCR_EDC_CTRL_BUSECC	33	12	Parity
MCU_FW_CBASS_MCU_0_MCU_FW_CBASS_MCU_FW_SCRP_32B_CLK4_SCR_MCU_FW_CBASS_MCU_FW_SCRP_32B_CLK4_SCR_EDC_CTRL_BUSECC	34	4	Parity
MCU_FW_CBASS_MCU_0_MCU_FW_CBASS_MCU_FW_SCRP_32B_CLK4_SCR_MCU_FW_CBASS_MCU_FW_SCRP_32B_CLK4_SCR_EDC_CTRL_BUSECC	35	1	Redundant
MCU_FW_CBASS_MCU_0_MCU_FW_CBASS_MCU_FW_SCRP_32B_CLK4_SCR_MCU_FW_CBASS_MCU_FW_SCRP_32B_CLK4_SCR_EDC_CTRL_BUSECC	36	1	Redundant
MCU_FW_CBASS_MCU_0_MCU_FW_CBASS_MCU_FW_SCRP_32B_CLK4_SCR_MCU_FW_CBASS_MCU_FW_SCRP_32B_CLK4_SCR_EDC_CTRL_BUSECC	37	10	Parity
MCU_FW_CBASS_MCU_0_MCU_FW_CBASS_MCU_FW_SCRP_32B_CLK4_SCR_MCU_FW_CBASS_MCU_FW_SCRP_32B_CLK4_SCR_EDC_CTRL_BUSECC	38	1	Redundant
MCU_FW_CBASS_MCU_0_MCU_FW_CBASS_MCU_FW_SCRP_32B_CLK4_SCR_MCU_FW_CBASS_MCU_FW_SCRP_32B_CLK4_SCR_EDC_CTRL_BUSECC	39	12	Parity
MCU_FW_CBASS_MCU_0_MCU_FW_CBASS_MCU_FW_SCRP_32B_CLK4_SCR_MCU_FW_CBASS_MCU_FW_SCRP_32B_CLK4_SCR_EDC_CTRL_BUSECC	40	4	Parity
MCU_FW_CBASS_MCU_0_MCU_FW_CBASS_MCU_FW_SCRP_32B_CLK4_SCR_MCU_FW_CBASS_MCU_FW_SCRP_32B_CLK4_SCR_EDC_CTRL_BUSECC	41	1	Redundant
MCU_FW_CBASS_MCU_0_MCU_FW_CBASS_MCU_FW_SCRP_32B_CLK4_SCR_MCU_FW_CBASS_MCU_FW_SCRP_32B_CLK4_SCR_EDC_CTRL_BUSECC	42	1	Redundant
MCU_FW_CBASS_MCU_0_MCU_FW_CBASS_MCU_FW_SCRP_32B_CLK4_SCR_MCU_FW_CBASS_MCU_FW_SCRP_32B_CLK4_SCR_EDC_CTRL_BUSECC	43	10	Parity
MCU_FW_CBASS_MCU_0_MCU_FW_CBASS_MCU_FW_SCRP_32B_CLK4_SCR_MCU_FW_CBASS_MCU_FW_SCRP_32B_CLK4_SCR_EDC_CTRL_BUSECC	44	1	Redundant
MCU_FW_CBASS_MCU_0_MCU_FW_CBASS_MCU_FW_SCRP_32B_CLK4_SCR_MCU_FW_CBASS_MCU_FW_SCRP_32B_CLK4_SCR_EDC_CTRL_BUSECC	45	12	Parity
MCU_FW_CBASS_MCU_0_MCU_FW_CBASS_MCU_FW_SCRP_32B_CLK4_SCR_MCU_FW_CBASS_MCU_FW_SCRP_32B_CLK4_SCR_EDC_CTRL_BUSECC	46	4	Parity
MCU_FW_CBASS_MCU_0_MCU_FW_CBASS_MCU_FW_SCRP_32B_CLK4_SCR_MCU_FW_CBASS_MCU_FW_SCRP_32B_CLK4_SCR_EDC_CTRL_BUSECC	47	1	Parity

**Table 12-692. EDC checkers information for ECC Aggregator Instance
MCUM_MCU_ECC_AGGR0M_MCU_ECC_AGGR (continued)**

Protected Interconnect	Group ID	Width	Checker Type
MCU_FW_CBASS_MCU_0_MCU_FW_CBASS_MCU_FW_SCRP_32B_CLK4_SCR_MCU_FW_CBASS_MCU_FW_SCRP_32B_CLK4_SCR_EDC_CTRL_BUSECC	48	4	Parity
MCU_FW_CBASS_MCU_0_MCU_FW_CBASS_MCU_FW_SCRP_32B_CLK4_SCR_MCU_FW_CBASS_MCU_FW_SCRP_32B_CLK4_SCR_EDC_CTRL_BUSECC	49	1	Redundant
MCU_FW_CBASS_MCU_0_MCU_FW_CBASS_MCU_FW_SCRP_32B_CLK4_SCR_MCU_FW_CBASS_MCU_FW_SCRP_32B_CLK4_SCR_EDC_CTRL_BUSECC	50	12	Parity
MCU_FW_CBASS_MCU_0_MCU_FW_CBASS_MCU_FW_SCRP_32B_CLK4_SCR_MCU_FW_CBASS_MCU_FW_SCRP_32B_CLK4_SCR_EDC_CTRL_BUSECC	51	1	Parity
MCU_FW_CBASS_MCU_0_MCU_FW_CBASS_MCU_FW_SCRP_32B_CLK4_SCR_MCU_FW_CBASS_MCU_FW_SCRP_32B_CLK4_SCR_EDC_CTRL_BUSECC	52	4	Parity
MCU_FW_CBASS_MCU_0_MCU_FW_CBASS_MCU_FW_SCRP_32B_CLK4_SCR_MCU_FW_CBASS_MCU_FW_SCRP_32B_CLK4_SCR_EDC_CTRL_BUSECC	53	3	Parity
MCU_FW_CBASS_MCU_0_MCU_FW_CBASS_MCU_FW_SCRP_32B_CLK4_SCR_MCU_FW_CBASS_MCU_FW_SCRP_32B_CLK4_SCR_EDC_CTRL_BUSECC	54	5	Parity
MCU_FW_CBASS_MCU_0_MCU_FW_CBASS_MCU_FW_SCRP_32B_CLK4_SCR_MCU_FW_CBASS_MCU_FW_SCRP_32B_CLK4_SCR_EDC_CTRL_BUSECC	55	10	Parity
MCU_FW_CBASS_MCU_0_MCU_FW_CBASS_MCU_FW_SCRP_32B_CLK4_SCR_MCU_FW_CBASS_MCU_FW_SCRP_32B_CLK4_SCR_EDC_CTRL_BUSECC	56	1	Parity
MCU_FW_CBASS_MCU_0_MCU_FW_CBASS_MCU_FW_SCRP_32B_CLK4_SCR_MCU_FW_CBASS_MCU_FW_SCRP_32B_CLK4_SCR_EDC_CTRL_BUSECC	57	1	Parity
MCU_FW_CBASS_MCU_0_MCU_FW_CBASS_MCU_FW_SCRP_32B_CLK4_SCR_MCU_FW_CBASS_MCU_FW_SCRP_32B_CLK4_SCR_EDC_CTRL_BUSECC	58	1	Parity
MCU_FW_CBASS_MCU_0_MCU_FW_CBASS_MCU_FW_SCRP_32B_CLK4_SCR_MCU_FW_CBASS_MCU_FW_SCRP_32B_CLK4_SCR_EDC_CTRL_BUSECC	59	24	Parity
MCU_FW_CBASS_MCU_0_MCU_FW_CBASS_MCU_FW_SCRP_32B_CLK4_SCR_MCU_FW_CBASS_MCU_FW_SCRP_32B_CLK4_SCR_EDC_CTRL_BUSECC	60	4	Parity
MCU_FW_CBASS_MCU_0_MCU_FW_CBASS_MCU_FW_SCRP_32B_CLK4_SCR_MCU_FW_CBASS_MCU_FW_SCRP_32B_CLK4_SCR_EDC_CTRL_BUSECC	61	3	Parity
MCU_FW_CBASS_MCU_0_MCU_FW_CBASS_MCU_FW_SCRP_32B_CLK4_SCR_MCU_FW_CBASS_MCU_FW_SCRP_32B_CLK4_SCR_EDC_CTRL_BUSECC	62	5	Parity
MCU_FW_CBASS_MCU_0_MCU_FW_CBASS_MCU_FW_SCRP_32B_CLK4_SCR_MCU_FW_CBASS_MCU_FW_SCRP_32B_CLK4_SCR_EDC_CTRL_BUSECC	63	10	Parity
MCU_FW_CBASS_MCU_0_MCU_FW_CBASS_MCU_FW_SCRP_32B_CLK4_SCR_MCU_FW_CBASS_MCU_FW_SCRP_32B_CLK4_SCR_EDC_CTRL_BUSECC	64	1	Parity
MCU_FW_CBASS_MCU_0_MCU_FW_CBASS_MCU_FW_SCRP_32B_CLK4_SCR_MCU_FW_CBASS_MCU_FW_SCRP_32B_CLK4_SCR_EDC_CTRL_BUSECC	65	1	Parity
MCU_FW_CBASS_MCU_0_MCU_FW_CBASS_MCU_FW_SCRP_32B_CLK4_SCR_MCU_FW_CBASS_MCU_FW_SCRP_32B_CLK4_SCR_EDC_CTRL_BUSECC	66	1	Redundant
MCU_FW_CBASS_MCU_0_MCU_FW_CBASS_MCU_FW_SCRP_32B_CLK4_SCR_MCU_FW_CBASS_MCU_FW_SCRP_32B_CLK4_SCR_EDC_CTRL_BUSECC	67	8	Parity
MCU_FW_CBASS_MCU_0_MCU_FW_CBASS_MCU_FW_SCRP_32B_CLK4_SCR_MCU_FW_CBASS_MCU_FW_SCRP_32B_CLK4_SCR_EDC_CTRL_BUSECC	68	5	Parity
MCU_FW_CBASS_MCU_0_MCU_FW_CBASS_MCU_FW_SCRP_32B_CLK4_SCR_MCU_FW_CBASS_MCU_FW_SCRP_32B_CLK4_SCR_EDC_CTRL_BUSECC	69	10	Parity
MCU_FW_CBASS_MCU_0_MCU_FW_CBASS_MCU_FW_SCRP_32B_CLK4_SCR_MCU_FW_CBASS_MCU_FW_SCRP_32B_CLK4_SCR_EDC_CTRL_BUSECC	70	6	Parity
MCU_FW_CBASS_MCU_0_MCU_FW_CBASS_MCU_FW_SCRP_32B_CLK4_SCR_MCU_FW_CBASS_MCU_FW_SCRP_32B_CLK4_SCR_EDC_CTRL_BUSECC	71	7	Parity
MCU_FW_CBASS_MCU_0_MCU_FW_CBASS_MCU_FW_SCRP_32B_CLK4_SCR_MCU_FW_CBASS_MCU_FW_SCRP_32B_CLK4_SCR_EDC_CTRL_BUSECC	72	3	Parity
MCU_FW_CBASS_MCU_0_MCU_FW_CBASS_MCU_FW_SCRP_32B_CLK4_SCR_MCU_FW_CBASS_MCU_FW_SCRP_32B_CLK4_SCR_EDC_CTRL_BUSECC	73	1	Parity
MCU_FW_CBASS_MCU_0_MCU_FW_CBASS_MCU_FW_SCRP_32B_CLK4_SCR_MCU_FW_CBASS_MCU_FW_SCRP_32B_CLK4_SCR_EDC_CTRL_BUSECC	74	3	Parity

**Table 12-692. EDC checkers information for ECC Aggregator Instance
MCUM_MCU_ECC_AGGR0M_MCU_ECC_AGGR (continued)**

Protected Interconnect	Group ID	Width	Checker Type
MCU_FW_CBASS_MCU_0_MCU_FW_CBASS_MCU_FW_SCRP_32B_CLK4_SCR_MCU_FW_CBASS_MCU_FW_SCRP_32B_CLK4_SCR_EDC_CTRL_BUSECC	75	26	Parity
MCU_FW_CBASS_MCU_0_MCU_FW_CBASS_MCU_FW_SCRP_32B_CLK4_SCR_MCU_FW_CBASS_MCU_FW_SCRP_32B_CLK4_SCR_EDC_CTRL_BUSECC	76	3	Parity
MCU_FW_CBASS_MCU_0_MCU_FW_CBASS_MCU_FW_SCRP_32B_CLK4_SCR_MCU_FW_CBASS_MCU_FW_SCRP_32B_CLK4_SCR_EDC_CTRL_BUSECC	77	1	Redundant
MCU_FW_CBASS_MCU_0_MCU_FW_CBASS_MCU_FW_SCRP_32B_CLK4_SCR_MCU_FW_CBASS_MCU_FW_SCRP_32B_CLK4_SCR_EDC_CTRL_BUSECC	78	1	Redundant
MCU_FW_CBASS_MCU_0_MCU_FW_CBASS_MCU_FW_SCRP_32B_CLK4_SCR_MCU_FW_CBASS_MCU_FW_SCRP_32B_CLK4_SCR_EDC_CTRL_BUSECC	79	12	Parity
MCU_FW_CBASS_MCU_0_MCU_FW_CBASS_MCU_FW_SCRP_32B_CLK4_SCR_MCU_FW_CBASS_MCU_FW_SCRP_32B_CLK4_SCR_EDC_CTRL_BUSECC	80	10	Parity
MCU_FW_CBASS_MCU_0_MCU_FW_CBASS_MCU_FW_SCRP_32B_CLK4_SCR_MCU_FW_CBASS_MCU_FW_SCRP_32B_CLK4_SCR_EDC_CTRL_BUSECC	81	1	Parity
MCU_FW_CBASS_MCU_0_MCU_FW_CBASS_MCU_FW_SCRP_32B_CLK4_SCR_MCU_FW_CBASS_MCU_FW_SCRP_32B_CLK4_SCR_EDC_CTRL_BUSECC	82	4	Parity
MCU_FW_CBASS_MCU_0_MCU_FW_CBASS_MCU_FW_SCRP_32B_CLK4_SCR_MCU_FW_CBASS_MCU_FW_SCRP_32B_CLK4_SCR_EDC_CTRL_BUSECC	83	3	Parity
MCU_FW_CBASS_MCU_0_MCU_FW_CBASS_MCU_FW_SCRP_32B_CLK4_SCR_MCU_FW_CBASS_MCU_FW_SCRP_32B_CLK4_SCR_EDC_CTRL_BUSECC	84	5	Parity
MCU_FW_CBASS_MCU_0_MCU_FW_CBASS_MCU_FW_SCRP_32B_CLK4_SCR_MCU_FW_CBASS_MCU_FW_SCRP_32B_CLK4_SCR_EDC_CTRL_BUSECC	85	10	Parity
MCU_FW_CBASS_MCU_0_MCU_FW_CBASS_MCU_FW_SCRP_32B_CLK4_SCR_MCU_FW_CBASS_MCU_FW_SCRP_32B_CLK4_SCR_EDC_CTRL_BUSECC	86	1	Parity
MCU_FW_CBASS_MCU_0_MCU_FW_CBASS_MCU_FW_SCRP_32B_CLK4_SCR_MCU_FW_CBASS_MCU_FW_SCRP_32B_CLK4_SCR_EDC_CTRL_BUSECC	87	1	Parity
MCU_FW_CBASS_MCU_0_MCU_FW_CBASS_MCU_FW_SCRP_32B_CLK4_SCR_MCU_FW_CBASS_MCU_FW_SCRP_32B_CLK4_SCR_EDC_CTRL_BUSECC	88	1	Parity
MCU_FW_CBASS_MCU_0_MCU_FW_CBASS_MCU_FW_SCRP_32B_CLK4_SCR_MCU_FW_CBASS_MCU_FW_SCRP_32B_CLK4_SCR_EDC_CTRL_BUSECC	89	10	Parity
MCU_FW_CBASS_MCU_0_MCU_FW_CBASS_MCU_FW_SCRP_32B_CLK4_SCR_MCU_FW_CBASS_MCU_FW_SCRP_32B_CLK4_SCR_EDC_CTRL_BUSECC	90	4	Parity
MCU_FW_CBASS_MCU_0_MCU_FW_CBASS_MCU_FW_SCRP_32B_CLK4_SCR_MCU_FW_CBASS_MCU_FW_SCRP_32B_CLK4_SCR_EDC_CTRL_BUSECC	91	3	Parity
MCU_FW_CBASS_MCU_0_MCU_FW_CBASS_MCU_FW_SCRP_32B_CLK4_SCR_MCU_FW_CBASS_MCU_FW_SCRP_32B_CLK4_SCR_EDC_CTRL_BUSECC	92	5	Parity
MCU_FW_CBASS_MCU_0_MCU_FW_CBASS_MCU_FW_SCRP_32B_CLK4_SCR_MCU_FW_CBASS_MCU_FW_SCRP_32B_CLK4_SCR_EDC_CTRL_BUSECC	93	10	Parity
MCU_FW_CBASS_MCU_0_MCU_FW_CBASS_MCU_FW_SCRP_32B_CLK4_SCR_MCU_FW_CBASS_MCU_FW_SCRP_32B_CLK4_SCR_EDC_CTRL_BUSECC	94	1	Parity
MCU_FW_CBASS_MCU_0_MCU_FW_CBASS_MCU_FW_SCRP_32B_CLK4_SCR_MCU_FW_CBASS_MCU_FW_SCRP_32B_CLK4_SCR_EDC_CTRL_BUSECC	95	1	Parity
MCU_FW_CBASS_MCU_0_MCU_FW_CBASS_MCU_FW_SCRP_32B_CLK4_SCR_MCU_FW_CBASS_MCU_FW_SCRP_32B_CLK4_SCR_EDC_CTRL_BUSECC	96	1	Redundant
MCU_FW_CBASS_MCU_0_MCU_FW_CBASS_MCU_FW_SCRP_32B_CLK4_SCR_MCU_FW_CBASS_MCU_FW_SCRP_32B_CLK4_SCR_EDC_CTRL_BUSECC	97	8	Parity
MCU_FW_CBASS_MCU_0_MCU_FW_CBASS_MCU_FW_SCRP_32B_CLK4_SCR_MCU_FW_CBASS_MCU_FW_SCRP_32B_CLK4_SCR_EDC_CTRL_BUSECC	98	3	Parity
MCU_FW_CBASS_MCU_0_MCU_FW_CBASS_MCU_FW_SCRP_32B_CLK4_SCR_MCU_FW_CBASS_MCU_FW_SCRP_32B_CLK4_SCR_EDC_CTRL_BUSECC	99	1	Parity
MCU_FW_CBASS_MCU_0_MCU_FW_CBASS_MCU_FW_SCRP_32B_CLK4_SCR_MCU_FW_CBASS_MCU_FW_SCRP_32B_CLK4_SCR_EDC_CTRL_BUSECC	100	3	Parity
MCU_FW_CBASS_MCU_0_MCU_FW_CBASS_MCU_FW_SCRP_32B_CLK4_SCR_MCU_FW_CBASS_MCU_FW_SCRP_32B_CLK4_SCR_EDC_CTRL_BUSECC	101	26	Parity

**Table 12-692. EDC checkers information for ECC Aggregator Instance
MCUM_MCU_ECC_AGGR0M_MCU_ECC_AGGR (continued)**

Protected Interconnect	Group ID	Width	Checker Type
MCU_FW_CBASS_MCU_0_MCU_FW_CBASS_MCU_FW_SCRP_32B_CLK4_SCR_MCU_FW_CBASS_MCU_FW_SCRP_32B_CLK4_SCR_EDC_CTRL_BUSECC	102	3	Parity
MCU_FW_CBASS_MCU_0_MCU_FW_CBASS_MCU_FW_SCRP_32B_CLK4_SCR_MCU_FW_CBASS_MCU_FW_SCRP_32B_CLK4_SCR_EDC_CTRL_BUSECC	103	1	Redundant
MCU_FW_CBASS_MCU_0_MCU_FW_CBASS_MCU_FW_SCRP_32B_CLK4_SCR_MCU_FW_CBASS_MCU_FW_SCRP_32B_CLK4_SCR_EDC_CTRL_BUSECC	104	1	Redundant
MCU_FW_CBASS_MCU_0_MCU_FW_CBASS_MCU_FW_SCRP_32B_CLK4_SCR_MCU_FW_CBASS_MCU_FW_SCRP_32B_CLK4_SCR_EDC_CTRL_BUSECC	105	12	Parity
MCU_FW_CBASS_MCU_0_MCU_FW_CBASS_MCU_FW_SCRP_32B_CLK4_SCR_MCU_FW_CBASS_MCU_FW_SCRP_32B_CLK4_SCR_EDC_CTRL_BUSECC	106	18	Parity
MCU_FW_CBASS_MCU_0_MCU_FW_CBASS_MCU_FW_SCRP_32B_CLK4_SCR_MCU_FW_CBASS_MCU_FW_SCRP_32B_CLK4_SCR_EDC_CTRL_BUSECC	107	1	Parity
MCU_FW_CBASS_MCU_0_MCU_FW_CBASS_MCU_FW_SCRP_32B_CLK4_SCR_MCU_FW_CBASS_MCU_FW_SCRP_32B_CLK4_SCR_EDC_CTRL_BUSECC	108	4	Parity
MCU_FW_CBASS_MCU_0_MCU_FW_CBASS_MCU_FW_SCRP_32B_CLK4_SCR_MCU_FW_CBASS_MCU_FW_SCRP_32B_CLK4_SCR_EDC_CTRL_BUSECC	109	3	Parity
MCU_FW_CBASS_MCU_0_MCU_FW_CBASS_MCU_FW_SCRP_32B_CLK4_SCR_MCU_FW_CBASS_MCU_FW_SCRP_32B_CLK4_SCR_EDC_CTRL_BUSECC	110	5	Parity
MCU_FW_CBASS_MCU_0_MCU_FW_CBASS_MCU_FW_SCRP_32B_CLK4_SCR_MCU_FW_CBASS_MCU_FW_SCRP_32B_CLK4_SCR_EDC_CTRL_BUSECC	111	10	Parity
MCU_FW_CBASS_MCU_0_MCU_FW_CBASS_MCU_FW_SCRP_32B_CLK4_SCR_MCU_FW_CBASS_MCU_FW_SCRP_32B_CLK4_SCR_EDC_CTRL_BUSECC	112	1	Parity
MCU_FW_CBASS_MCU_0_MCU_FW_CBASS_MCU_FW_SCRP_32B_CLK4_SCR_MCU_FW_CBASS_MCU_FW_SCRP_32B_CLK4_SCR_EDC_CTRL_BUSECC	113	1	Parity
MCU_FW_CBASS_MCU_0_MCU_FW_CBASS_MCU_FW_SCRP_32B_CLK4_SCR_MCU_FW_CBASS_MCU_FW_SCRP_32B_CLK4_SCR_EDC_CTRL_BUSECC	114	1	Parity
MCU_FW_CBASS_MCU_0_MCU_FW_CBASS_MCU_FW_SCRP_32B_CLK4_SCR_MCU_FW_CBASS_MCU_FW_SCRP_32B_CLK4_SCR_EDC_CTRL_BUSECC	115	18	Parity
MCU_FW_CBASS_MCU_0_MCU_FW_CBASS_MCU_FW_SCRP_32B_CLK4_SCR_MCU_FW_CBASS_MCU_FW_SCRP_32B_CLK4_SCR_EDC_CTRL_BUSECC	116	4	Parity
MCU_FW_CBASS_MCU_0_MCU_FW_CBASS_MCU_FW_SCRP_32B_CLK4_SCR_MCU_FW_CBASS_MCU_FW_SCRP_32B_CLK4_SCR_EDC_CTRL_BUSECC	117	3	Parity
MCU_FW_CBASS_MCU_0_MCU_FW_CBASS_MCU_FW_SCRP_32B_CLK4_SCR_MCU_FW_CBASS_MCU_FW_SCRP_32B_CLK4_SCR_EDC_CTRL_BUSECC	118	5	Parity
MCU_FW_CBASS_MCU_0_MCU_FW_CBASS_MCU_FW_SCRP_32B_CLK4_SCR_MCU_FW_CBASS_MCU_FW_SCRP_32B_CLK4_SCR_EDC_CTRL_BUSECC	119	10	Parity
MCU_FW_CBASS_MCU_0_MCU_FW_CBASS_MCU_FW_SCRP_32B_CLK4_SCR_MCU_FW_CBASS_MCU_FW_SCRP_32B_CLK4_SCR_EDC_CTRL_BUSECC	120	1	Parity
MCU_FW_CBASS_MCU_0_MCU_FW_CBASS_MCU_FW_SCRP_32B_CLK4_SCR_MCU_FW_CBASS_MCU_FW_SCRP_32B_CLK4_SCR_EDC_CTRL_BUSECC	121	1	Parity
MCU_FW_CBASS_MCU_0_MCU_FW_CBASS_MCU_FW_SCRP_32B_CLK4_SCR_MCU_FW_CBASS_MCU_FW_SCRP_32B_CLK4_SCR_EDC_CTRL_BUSECC	122	1	Redundant
MCU_FW_CBASS_MCU_0_MCU_FW_CBASS_MCU_FW_SCRP_32B_CLK4_SCR_MCU_FW_CBASS_MCU_FW_SCRP_32B_CLK4_SCR_EDC_CTRL_BUSECC	123	8	Parity
MCU_FW_CBASS_MCU_0_MCU_FW_CBASS_MCU_FW_SCRP_32B_CLK4_SCR_MCU_FW_CBASS_MCU_FW_SCRP_32B_CLK4_SCR_EDC_CTRL_BUSECC	124	3	Parity
MCU_FW_CBASS_MCU_0_MCU_FW_CBASS_MCU_FW_SCRP_32B_CLK4_SCR_MCU_FW_CBASS_MCU_FW_SCRP_32B_CLK4_SCR_EDC_CTRL_BUSECC	125	1	Parity
MCU_FW_CBASS_MCU_0_MCU_FW_CBASS_MCU_FW_SCRP_32B_CLK4_SCR_MCU_FW_CBASS_MCU_FW_SCRP_32B_CLK4_SCR_EDC_CTRL_BUSECC	126	3	Parity
MCU_FW_CBASS_MCU_0_MCU_FW_CBASS_MCU_FW_SCRP_32B_CLK4_SCR_MCU_FW_CBASS_MCU_FW_SCRP_32B_CLK4_SCR_EDC_CTRL_BUSECC	127	26	Parity
MCU_FW_CBASS_MCU_0_MCU_FW_CBASS_MCU_FW_SCRP_32B_CLK4_SCR_MCU_FW_CBASS_MCU_FW_SCRP_32B_CLK4_SCR_EDC_CTRL_BUSECC	128	3	Parity

**Table 12-692. EDC checkers information for ECC Aggregator Instance
MCUM_MCU_ECC_AGGROM_MCU_ECC_AGGR (continued)**

Protected Interconnect	Group ID	Width	Checker Type
MCU_FW_CBASS_MCU_0_MCU_FW_CBASS_MCU_FW_SCRP_32B_CLK4_SCR_MCU_FW_CBASS_MCU_FW_SCRP_32B_CLK4_SCR_EDC_CTRL_BUSECC	129	1	Redundant
MCU_FW_CBASS_MCU_0_MCU_FW_CBASS_MCU_FW_SCRP_32B_CLK4_SCR_MCU_FW_CBASS_MCU_FW_SCRP_32B_CLK4_SCR_EDC_CTRL_BUSECC	130	1	Redundant
MCU_FW_CBASS_MCU_0_MCU_FW_CBASS_MCU_FW_SCRP_32B_CLK4_SCR_MCU_FW_CBASS_MCU_FW_SCRP_32B_CLK4_SCR_EDC_CTRL_BUSECC	131	12	Parity
MCU_FW_CBASS_MCU_0_MCU_FW_CBASS_MCU_FW_SCRP_32B_CLK4_SCR_MCU_FW_CBASS_MCU_FW_SCRP_32B_CLK4_SCR_EDC_CTRL_BUSECC	132	14	Parity
MCU_FW_CBASS_MCU_0_MCU_FW_CBASS_MCU_FW_SCRP_32B_CLK4_SCR_MCU_FW_CBASS_MCU_FW_SCRP_32B_CLK4_SCR_EDC_CTRL_BUSECC	133	1	Parity
MCU_FW_CBASS_MCU_0_MCU_FW_CBASS_MCU_FW_SCRP_32B_CLK4_SCR_MCU_FW_CBASS_MCU_FW_SCRP_32B_CLK4_SCR_EDC_CTRL_BUSECC	134	4	Parity
MCU_FW_CBASS_MCU_0_MCU_FW_CBASS_MCU_FW_SCRP_32B_CLK4_SCR_MCU_FW_CBASS_MCU_FW_SCRP_32B_CLK4_SCR_EDC_CTRL_BUSECC	135	3	Parity
MCU_FW_CBASS_MCU_0_MCU_FW_CBASS_MCU_FW_SCRP_32B_CLK4_SCR_MCU_FW_CBASS_MCU_FW_SCRP_32B_CLK4_SCR_EDC_CTRL_BUSECC	136	5	Parity
MCU_FW_CBASS_MCU_0_MCU_FW_CBASS_MCU_FW_SCRP_32B_CLK4_SCR_MCU_FW_CBASS_MCU_FW_SCRP_32B_CLK4_SCR_EDC_CTRL_BUSECC	137	10	Parity
MCU_FW_CBASS_MCU_0_MCU_FW_CBASS_MCU_FW_SCRP_32B_CLK4_SCR_MCU_FW_CBASS_MCU_FW_SCRP_32B_CLK4_SCR_EDC_CTRL_BUSECC	138	1	Parity
MCU_FW_CBASS_MCU_0_MCU_FW_CBASS_MCU_FW_SCRP_32B_CLK4_SCR_MCU_FW_CBASS_MCU_FW_SCRP_32B_CLK4_SCR_EDC_CTRL_BUSECC	139	1	Parity
MCU_FW_CBASS_MCU_0_MCU_FW_CBASS_MCU_FW_SCRP_32B_CLK4_SCR_MCU_FW_CBASS_MCU_FW_SCRP_32B_CLK4_SCR_EDC_CTRL_BUSECC	140	1	Parity
MCU_FW_CBASS_MCU_0_MCU_FW_CBASS_MCU_FW_SCRP_32B_CLK4_SCR_MCU_FW_CBASS_MCU_FW_SCRP_32B_CLK4_SCR_EDC_CTRL_BUSECC	141	14	Parity
MCU_FW_CBASS_MCU_0_MCU_FW_CBASS_MCU_FW_SCRP_32B_CLK4_SCR_MCU_FW_CBASS_MCU_FW_SCRP_32B_CLK4_SCR_EDC_CTRL_BUSECC	142	4	Parity
MCU_FW_CBASS_MCU_0_MCU_FW_CBASS_MCU_FW_SCRP_32B_CLK4_SCR_MCU_FW_CBASS_MCU_FW_SCRP_32B_CLK4_SCR_EDC_CTRL_BUSECC	143	3	Parity
MCU_FW_CBASS_MCU_0_MCU_FW_CBASS_MCU_FW_SCRP_32B_CLK4_SCR_MCU_FW_CBASS_MCU_FW_SCRP_32B_CLK4_SCR_EDC_CTRL_BUSECC	144	5	Parity
MCU_FW_CBASS_MCU_0_MCU_FW_CBASS_MCU_FW_SCRP_32B_CLK4_SCR_MCU_FW_CBASS_MCU_FW_SCRP_32B_CLK4_SCR_EDC_CTRL_BUSECC	145	10	Parity
MCU_FW_CBASS_MCU_0_MCU_FW_CBASS_MCU_FW_SCRP_32B_CLK4_SCR_MCU_FW_CBASS_MCU_FW_SCRP_32B_CLK4_SCR_EDC_CTRL_BUSECC	146	1	Parity
MCU_FW_CBASS_MCU_0_MCU_FW_CBASS_MCU_FW_SCRP_32B_CLK4_SCR_MCU_FW_CBASS_MCU_FW_SCRP_32B_CLK4_SCR_EDC_CTRL_BUSECC	147	1	Parity
MCU_FW_CBASS_MCU_0_MCU_FW_CBASS_MCU_FW_SCRP_32B_CLK4_SCR_MCU_FW_CBASS_MCU_FW_SCRP_32B_CLK4_SCR_EDC_CTRL_BUSECC	148	1	Redundant
MCU_FW_CBASS_MCU_0_MCU_FW_CBASS_MCU_FW_SCRP_32B_CLK4_SCR_MCU_FW_CBASS_MCU_FW_SCRP_32B_CLK4_SCR_EDC_CTRL_BUSECC	149	8	Parity
MCU_FW_CBASS_MCU_0_MCU_FW_CBASS_MCU_FW_SCRP_32B_CLK4_SCR_MCU_FW_CBASS_MCU_FW_SCRP_32B_CLK4_SCR_EDC_CTRL_BUSECC	150	3	Parity
MCU_FW_CBASS_MCU_0_MCU_FW_CBASS_MCU_FW_SCRP_32B_CLK4_SCR_MCU_FW_CBASS_MCU_FW_SCRP_32B_CLK4_SCR_EDC_CTRL_BUSECC	151	1	Parity
MCU_FW_CBASS_MCU_0_MCU_FW_CBASS_MCU_FW_SCRP_32B_CLK4_SCR_MCU_FW_CBASS_MCU_FW_SCRP_32B_CLK4_SCR_EDC_CTRL_BUSECC	152	3	Parity
MCU_FW_CBASS_MCU_0_MCU_FW_CBASS_MCU_FW_SCRP_32B_CLK4_SCR_MCU_FW_CBASS_MCU_FW_SCRP_32B_CLK4_SCR_EDC_CTRL_BUSECC	153	26	Parity
MCU_FW_CBASS_MCU_0_MCU_FW_CBASS_MCU_FW_SCRP_32B_CLK4_SCR_MCU_FW_CBASS_MCU_FW_SCRP_32B_CLK4_SCR_EDC_CTRL_BUSECC	154	3	Parity
MCU_FW_CBASS_MCU_0_MCU_FW_CBASS_MCU_FW_SCRP_32B_CLK4_SCR_MCU_FW_CBASS_MCU_FW_SCRP_32B_CLK4_SCR_EDC_CTRL_BUSECC	155	1	Redundant

**Table 12-692. EDC checkers information for ECC Aggregator Instance
MCUM_MCU_ECC_AGGROM_MCU_ECC_AGGR (continued)**

Protected Interconnect	Group ID	Width	Checker Type
MCU_FW_CBASS_MCU_0_MCU_FW_CBASS_MCU_FW_SCRP_32B_CLK4_SCR_MCU_FW_CBASS_MCU_FW_SCRP_32B_CLK4_SCR_EDC_CTRL_BUSECC	156	1	Redundant
MCU_FW_CBASS_MCU_0_MCU_FW_CBASS_MCU_FW_SCRP_32B_CLK4_SCR_MCU_FW_CBASS_MCU_FW_SCRP_32B_CLK4_SCR_EDC_CTRL_BUSECC	157	12	Parity
MCU_FW_CBASS_MCU_0_MCU_FW_CBASS_MCU_FW_SCRP_32B_CLK4_SCR_MCU_FW_CBASS_MCU_FW_SCRP_32B_CLK4_SCR_EDC_CTRL_BUSECC	158	19	Parity
MCU_FW_CBASS_MCU_0_MCU_FW_CBASS_MCU_FW_SCRP_32B_CLK4_SCR_MCU_FW_CBASS_MCU_FW_SCRP_32B_CLK4_SCR_EDC_CTRL_BUSECC	159	1	Parity
MCU_FW_CBASS_MCU_0_MCU_FW_CBASS_MCU_FW_SCRP_32B_CLK4_SCR_MCU_FW_CBASS_MCU_FW_SCRP_32B_CLK4_SCR_EDC_CTRL_BUSECC	160	4	Parity
MCU_FW_CBASS_MCU_0_MCU_FW_CBASS_MCU_FW_SCRP_32B_CLK4_SCR_MCU_FW_CBASS_MCU_FW_SCRP_32B_CLK4_SCR_EDC_CTRL_BUSECC	161	3	Parity
MCU_FW_CBASS_MCU_0_MCU_FW_CBASS_MCU_FW_SCRP_32B_CLK4_SCR_MCU_FW_CBASS_MCU_FW_SCRP_32B_CLK4_SCR_EDC_CTRL_BUSECC	162	5	Parity
MCU_FW_CBASS_MCU_0_MCU_FW_CBASS_MCU_FW_SCRP_32B_CLK4_SCR_MCU_FW_CBASS_MCU_FW_SCRP_32B_CLK4_SCR_EDC_CTRL_BUSECC	163	10	Parity
MCU_FW_CBASS_MCU_0_MCU_FW_CBASS_MCU_FW_SCRP_32B_CLK4_SCR_MCU_FW_CBASS_MCU_FW_SCRP_32B_CLK4_SCR_EDC_CTRL_BUSECC	164	1	Parity
MCU_FW_CBASS_MCU_0_MCU_FW_CBASS_MCU_FW_SCRP_32B_CLK4_SCR_MCU_FW_CBASS_MCU_FW_SCRP_32B_CLK4_SCR_EDC_CTRL_BUSECC	165	1	Parity
MCU_FW_CBASS_MCU_0_MCU_FW_CBASS_MCU_FW_SCRP_32B_CLK4_SCR_MCU_FW_CBASS_MCU_FW_SCRP_32B_CLK4_SCR_EDC_CTRL_BUSECC	166	1	Parity
MCU_FW_CBASS_MCU_0_MCU_FW_CBASS_MCU_FW_SCRP_32B_CLK4_SCR_MCU_FW_CBASS_MCU_FW_SCRP_32B_CLK4_SCR_EDC_CTRL_BUSECC	167	19	Parity
MCU_FW_CBASS_MCU_0_MCU_FW_CBASS_MCU_FW_SCRP_32B_CLK4_SCR_MCU_FW_CBASS_MCU_FW_SCRP_32B_CLK4_SCR_EDC_CTRL_BUSECC	168	4	Parity
MCU_FW_CBASS_MCU_0_MCU_FW_CBASS_MCU_FW_SCRP_32B_CLK4_SCR_MCU_FW_CBASS_MCU_FW_SCRP_32B_CLK4_SCR_EDC_CTRL_BUSECC	169	3	Parity
MCU_FW_CBASS_MCU_0_MCU_FW_CBASS_MCU_FW_SCRP_32B_CLK4_SCR_MCU_FW_CBASS_MCU_FW_SCRP_32B_CLK4_SCR_EDC_CTRL_BUSECC	170	5	Parity
MCU_FW_CBASS_MCU_0_MCU_FW_CBASS_MCU_FW_SCRP_32B_CLK4_SCR_MCU_FW_CBASS_MCU_FW_SCRP_32B_CLK4_SCR_EDC_CTRL_BUSECC	171	10	Parity
MCU_FW_CBASS_MCU_0_MCU_FW_CBASS_MCU_FW_SCRP_32B_CLK4_SCR_MCU_FW_CBASS_MCU_FW_SCRP_32B_CLK4_SCR_EDC_CTRL_BUSECC	172	1	Parity
MCU_FW_CBASS_MCU_0_MCU_FW_CBASS_MCU_FW_SCRP_32B_CLK4_SCR_MCU_FW_CBASS_MCU_FW_SCRP_32B_CLK4_SCR_EDC_CTRL_BUSECC	173	1	Parity
MCU_FW_CBASS_MCU_0_MCU_FW_CBASS_MCU_FW_SCRP_32B_CLK4_SCR_MCU_FW_CBASS_MCU_FW_SCRP_32B_CLK4_SCR_EDC_CTRL_BUSECC	174	1	Redundant
MCU_FW_CBASS_MCU_0_MCU_FW_CBASS_MCU_FW_SCRP_32B_CLK4_SCR_MCU_FW_CBASS_MCU_FW_SCRP_32B_CLK4_SCR_EDC_CTRL_BUSECC	175	8	Parity
MCU_FW_CBASS_MCU_0_MCU_FW_CBASS_MCU_FW_SCRP_32B_CLK4_SCR_MCU_FW_CBASS_MCU_FW_SCRP_32B_CLK4_SCR_EDC_CTRL_BUSECC	176	3	Parity
MCU_FW_CBASS_MCU_0_MCU_FW_CBASS_MCU_FW_SCRP_32B_CLK4_SCR_MCU_FW_CBASS_MCU_FW_SCRP_32B_CLK4_SCR_EDC_CTRL_BUSECC	177	1	Parity
MCU_FW_CBASS_MCU_0_MCU_FW_CBASS_MCU_FW_SCRP_32B_CLK4_SCR_MCU_FW_CBASS_MCU_FW_SCRP_32B_CLK4_SCR_EDC_CTRL_BUSECC	178	3	Parity
MCU_FW_CBASS_MCU_0_MCU_FW_CBASS_MCU_FW_SCRP_32B_CLK4_SCR_MCU_FW_CBASS_MCU_FW_SCRP_32B_CLK4_SCR_EDC_CTRL_BUSECC	179	26	Parity
MCU_FW_CBASS_MCU_0_MCU_FW_CBASS_MCU_FW_SCRP_32B_CLK4_SCR_MCU_FW_CBASS_MCU_FW_SCRP_32B_CLK4_SCR_EDC_CTRL_BUSECC	180	3	Parity
MCU_FW_CBASS_MCU_0_MCU_FW_CBASS_MCU_FW_SCRP_32B_CLK4_SCR_MCU_FW_CBASS_MCU_FW_SCRP_32B_CLK4_SCR_EDC_CTRL_BUSECC	181	1	Redundant
MCU_FW_CBASS_MCU_0_MCU_FW_CBASS_MCU_FW_SCRP_32B_CLK4_SCR_MCU_FW_CBASS_MCU_FW_SCRP_32B_CLK4_SCR_EDC_CTRL_BUSECC	182	1	Redundant

**Table 12-692. EDC checkers information for ECC Aggregator Instance
MCUM_MCU_ECC_AGGROM_MCU_ECC_AGGR (continued)**

Protected Interconnect	Group ID	Width	Checker Type
MCU_FW_CBASS_MCU_0_MCU_FW_CBASS_MCU_FW_SCRP_32B_CLK4_SCR_MCU_FW_CBASS_MCU_FW_SCRP_32B_CLK4_SCR_EDC_CTRL_BUSECC	183	12	Parity
MCU_FW_CBASS_MCU_0_MCU_FW_CBASS_MCU_FW_SCRP_32B_CLK4_SCR_MCU_FW_CBASS_MCU_FW_SCRP_32B_CLK4_SCR_EDC_CTRL_BUSECC	184	1	Parity
MCU_FW_CBASS_MCU_0_MCU_FW_CBASS_MCU_FW_SCRP_32B_CLK4_SCR_MCU_FW_CBASS_MCU_FW_SCRP_32B_CLK4_SCR_EDC_CTRL_BUSECC	185	4	Parity
MCU_FW_CBASS_MCU_0_MCU_FW_CBASS_MCU_FW_SCRP_32B_CLK4_SCR_MCU_FW_CBASS_MCU_FW_SCRP_32B_CLK4_SCR_EDC_CTRL_BUSECC	186	3	Parity
MCU_FW_CBASS_MCU_0_MCU_FW_CBASS_MCU_FW_SCRP_32B_CLK4_SCR_MCU_FW_CBASS_MCU_FW_SCRP_32B_CLK4_SCR_EDC_CTRL_BUSECC	187	5	Parity
MCU_FW_CBASS_MCU_0_MCU_FW_CBASS_MCU_FW_SCRP_32B_CLK4_SCR_MCU_FW_CBASS_MCU_FW_SCRP_32B_CLK4_SCR_EDC_CTRL_BUSECC	188	10	Parity
MCU_FW_CBASS_MCU_0_MCU_FW_CBASS_MCU_FW_SCRP_32B_CLK4_SCR_MCU_FW_CBASS_MCU_FW_SCRP_32B_CLK4_SCR_EDC_CTRL_BUSECC	189	1	Parity
MCU_FW_CBASS_MCU_0_MCU_FW_CBASS_MCU_FW_SCRP_32B_CLK4_SCR_MCU_FW_CBASS_MCU_FW_SCRP_32B_CLK4_SCR_EDC_CTRL_BUSECC	190	1	Parity
MCU_FW_CBASS_MCU_0_MCU_FW_CBASS_MCU_FW_SCRP_32B_CLK4_SCR_MCU_FW_CBASS_MCU_FW_SCRP_32B_CLK4_SCR_EDC_CTRL_BUSECC	191	1	Parity
MCU_FW_CBASS_MCU_0_MCU_FW_CBASS_MCU_FW_SCRP_32B_CLK4_SCR_MCU_FW_CBASS_MCU_FW_SCRP_32B_CLK4_SCR_EDC_CTRL_BUSECC	192	24	Parity
MCU_FW_CBASS_MCU_0_MCU_FW_CBASS_MCU_FW_SCRP_32B_CLK4_SCR_MCU_FW_CBASS_MCU_FW_SCRP_32B_CLK4_SCR_EDC_CTRL_BUSECC	193	4	Parity
MCU_FW_CBASS_MCU_0_MCU_FW_CBASS_MCU_FW_SCRP_32B_CLK4_SCR_MCU_FW_CBASS_MCU_FW_SCRP_32B_CLK4_SCR_EDC_CTRL_BUSECC	194	3	Parity
MCU_FW_CBASS_MCU_0_MCU_FW_CBASS_MCU_FW_SCRP_32B_CLK4_SCR_MCU_FW_CBASS_MCU_FW_SCRP_32B_CLK4_SCR_EDC_CTRL_BUSECC	195	5	Parity
MCU_FW_CBASS_MCU_0_MCU_FW_CBASS_MCU_FW_SCRP_32B_CLK4_SCR_MCU_FW_CBASS_MCU_FW_SCRP_32B_CLK4_SCR_EDC_CTRL_BUSECC	196	10	Parity
MCU_FW_CBASS_MCU_0_MCU_FW_CBASS_MCU_FW_SCRP_32B_CLK4_SCR_MCU_FW_CBASS_MCU_FW_SCRP_32B_CLK4_SCR_EDC_CTRL_BUSECC	197	1	Parity
MCU_FW_CBASS_MCU_0_MCU_FW_CBASS_MCU_FW_SCRP_32B_CLK4_SCR_MCU_FW_CBASS_MCU_FW_SCRP_32B_CLK4_SCR_EDC_CTRL_BUSECC	198	1	Parity
MCU_FW_CBASS_MCU_0_MCU_FW_CBASS_MCU_FW_SCRP_32B_CLK4_SCR_MCU_FW_CBASS_MCU_FW_SCRP_32B_CLK4_SCR_EDC_CTRL_BUSECC	199	1	Redundant
MCU_FW_CBASS_MCU_0_MCU_FW_CBASS_MCU_FW_SCRP_32B_CLK4_SCR_MCU_FW_CBASS_MCU_FW_SCRP_32B_CLK4_SCR_EDC_CTRL_BUSECC	200	8	Parity
MCU_FW_CBASS_MCU_0_MCU_FW_CBASS_MCU_FW_SCRP_32B_CLK4_SCR_MCU_FW_CBASS_MCU_FW_SCRP_32B_CLK4_SCR_EDC_CTRL_BUSECC	201	3	Parity
MCU_FW_CBASS_MCU_0_MCU_FW_CBASS_MCU_FW_SCRP_32B_CLK4_SCR_MCU_FW_CBASS_MCU_FW_SCRP_32B_CLK4_SCR_EDC_CTRL_BUSECC	202	1	Parity
MCU_FW_CBASS_MCU_0_MCU_FW_CBASS_MCU_FW_SCRP_32B_CLK4_SCR_MCU_FW_CBASS_MCU_FW_SCRP_32B_CLK4_SCR_EDC_CTRL_BUSECC	203	3	Parity
MCU_FW_CBASS_MCU_0_MCU_FW_CBASS_MCU_FW_SCRP_32B_CLK4_SCR_MCU_FW_CBASS_MCU_FW_SCRP_32B_CLK4_SCR_EDC_CTRL_BUSECC	204	26	Parity
MCU_FW_CBASS_MCU_0_MCU_FW_CBASS_MCU_FW_SCRP_32B_CLK4_SCR_MCU_FW_CBASS_MCU_FW_SCRP_32B_CLK4_SCR_EDC_CTRL_BUSECC	205	3	Parity
MCU_FW_CBASS_MCU_0_MCU_FW_CBASS_MCU_FW_SCRP_32B_CLK4_SCR_MCU_FW_CBASS_MCU_FW_SCRP_32B_CLK4_SCR_EDC_CTRL_BUSECC	206	1	Redundant
MCU_FW_CBASS_MCU_0_MCU_FW_CBASS_MCU_FW_SCRP_32B_CLK4_SCR_MCU_FW_CBASS_MCU_FW_SCRP_32B_CLK4_SCR_EDC_CTRL_BUSECC	207	1	Parity
MCU_FW_CBASS_MCU_0_MCU_FW_CBASS_MCU_FW_SCRP_32B_CLK4_SCR_MCU_FW_CBASS_MCU_FW_SCRP_32B_CLK4_SCR_EDC_CTRL_BUSECC	208	1	Parity
MCU_FW_CBASS_MCU_0_MCU_FW_CBASS_MCU_FW_SCRP_32B_CLK4_SCR_MCU_FW_CBASS_MCU_FW_SCRP_32B_CLK4_SCR_EDC_CTRL_BUSECC	209	32	EDC

**Table 12-692. EDC checkers information for ECC Aggregator Instance
MCUM_MCU_ECC_AGGR0M_MCU_ECC_AGGR (continued)**

Protected Interconnect	Group ID	Width	Checker Type
MCU_FW_CBASS_MCU_0_MCU_FW_CBASS_MCU_FW_SCRP_32B_CLK4_SCR_MCU_FW_CBASS_MCU_FW_SCRP_32B_CLK4_SCR_EDC_CTRL_BUSECC	210	1	Redundant
MCU_FW_CBASS_MCU_0_MCU_FW_CBASS_MCU_FW_SCRP_32B_CLK4_SCR_MCU_FW_CBASS_MCU_FW_SCRP_32B_CLK4_SCR_EDC_CTRL_BUSECC	211	1	Parity
MCU_FW_CBASS_MCU_0_MCU_FW_CBASS_MCU_FW_SCRP_32B_CLK4_SCR_MCU_FW_CBASS_MCU_FW_SCRP_32B_CLK4_SCR_EDC_CTRL_BUSECC	212	10	Parity
MCU_FW_CBASS_MCU_0_MCU_FW_CBASS_MCU_FW_SCRP_32B_CLK4_SCR_MCU_FW_CBASS_MCU_FW_SCRP_32B_CLK4_SCR_EDC_CTRL_BUSECC	213	10	Parity
MCU_FW_CBASS_MCU_0_MCU_FW_CBASS_MCU_FW_SCRP_32B_CLK4_SCR_MCU_FW_CBASS_MCU_FW_SCRP_32B_CLK4_SCR_EDC_CTRL_BUSECC	214	1	Parity
MCU_FW_CBASS_MCU_0_MCU_FW_CBASS_CBASS_DEFAULT_ERR_MCU_FW_CBASS_CBASS_DEFAULT_ERR_EDC_CTRL_BUSECC	0	1	Redundant
MCU_FW_CBASS_MCU_0_MCU_FW_CBASS_CBASS_DEFAULT_ERR_MCU_FW_CBASS_CBASS_DEFAULT_ERR_EDC_CTRL_BUSECC	1	1	Parity
MCU_FW_CBASS_MCU_0_MCU_FW_CBASS_CBASS_DEFAULT_ERR_MCU_FW_CBASS_CBASS_DEFAULT_ERR_EDC_CTRL_BUSECC	2	4	Parity
MCU_FW_CBASS_MCU_0_MCU_FW_CBASS_CBASS_DEFAULT_ERR_MCU_FW_CBASS_CBASS_DEFAULT_ERR_EDC_CTRL_BUSECC	3	10	Parity
MCU_FW_CBASS_MCU_0_MCU_FW_CBASS_CBASS_DEFAULT_ERR_MCU_FW_CBASS_CBASS_DEFAULT_ERR_EDC_CTRL_BUSECC	4	32	EDC
MCU_FW_CBASS_MCU_0_MCU_FW_CBASS_ERR_SLV_P2P_BRIDGE_ERR_SLV_BRIDGE_BUSECC	0	1	Parity
MCU_FW_CBASS_MCU_0_MCU_FW_CBASS_ERR_SLV_P2P_BRIDGE_ERR_SLV_BRIDGE_BUSECC	1	1	Redundant
MCU_FW_CBASS_MCU_0_MCU_FW_CBASS_ERR_SLV_P2P_BRIDGE_ERR_SLV_BRIDGE_BUSECC	2	1	Redundant
MCU_FW_CBASS_MCU_0_MCU_FW_CBASS_ERR_SLV_P2P_BRIDGE_ERR_SLV_BRIDGE_BUSECC	3	1	Redundant
MCU_FW_CBASS_MCU_0_MCU_FW_CBASS_ERR_SLV_P2P_BRIDGE_ERR_SLV_BRIDGE_BUSECC	4	10	Parity
MCU_FW_CBASS_MCU_0_MCU_FW_CBASS_ERR_SLV_P2P_BRIDGE_ERR_SLV_BRIDGE_BUSECC	5	3	Parity
MCU_FW_CBASS_MCU_0_MCU_FW_CBASS_ERR_SLV_P2P_BRIDGE_ERR_SLV_BRIDGE_BUSECC	6	3	Parity
MCU_FW_CBASS_MCU_0_MCU_FW_CBASS_ERR_SLV_P2P_BRIDGE_ERR_SLV_BRIDGE_BUSECC	7	1	Parity
MCU_FW_CBASS_MCU_0_MCU_FW_CBASS_ERR_SLV_P2P_BRIDGE_ERR_SLV_BRIDGE_BUSECC	8	1	Parity
MCU_FW_CBASS_MCU_0_MCU_FW_CBASS_ERR_SLV_P2P_BRIDGE_ERR_SLV_BRIDGE_BUSECC	9	2	Parity
MCU_FW_CBASS_MCU_0_MCU_FW_CBASS_ERR_SLV_P2P_BRIDGE_ERR_SLV_BRIDGE_BUSECC	10	3	Parity
MCU_FW_CBASS_MCU_0_MCU_FW_CBASS_ERR_SLV_P2P_BRIDGE_ERR_SLV_BRIDGE_BUSECC	11	1	Parity
MCU_FW_CBASS_MCU_0_MCU_FW_CBASS_ERR_SLV_P2P_BRIDGE_ERR_SLV_BRIDGE_BUSECC	12	10	Parity
MCU_FW_CBASS_MCU_0_MCU_FW_CBASS_ERR_SLV_P2P_BRIDGE_ERR_SLV_BRIDGE_BUSECC	13	5	Parity
MCU_FW_CBASS_MCU_0_MCU_FW_CBASS_ERR_SLV_P2P_BRIDGE_ERR_SLV_BRIDGE_BUSECC	14	3	Parity
MCU_FW_CBASS_MCU_0_MCU_FW_CBASS_ERR_SLV_P2P_BRIDGE_ERR_SLV_BRIDGE_BUSECC	15	4	Parity
MCU_FW_CBASS_MCU_0_MCU_FW_CBASS_ERR_SLV_P2P_BRIDGE_ERR_SLV_BRIDGE_BUSECC	16	2	Parity

**Table 12-692. EDC checkers information for ECC Aggregator Instance
MCUM_MCU_ECC_AGGR0M_MCU_ECC_AGGR (continued)**

Protected Interconnect	Group ID	Width	Checker Type
MCU_FW_CBASS_MCU_0_MCU_FW_CBASS_ERR_SLV_P2P_BRIDGE_ERR_SLV_BRIDGE_BUSECC	17	10	Parity
MCU_FW_CBASS_MCU_0_MCU_FW_CBASS_ERR_SLV_P2P_BRIDGE_ERR_SLV_BRIDGE_BUSECC	18	3	Parity
MCU_FW_CBASS_MCU_0_MCU_FW_CBASS_ERR_SCR_MCU_FW_CBASS_ERR_SCR_EDC_CTRL_BUSECC	0	1	Redundant
MCU_FW_CBASS_MCU_0_MCU_FW_CBASS_ERR_SCR_MCU_FW_CBASS_ERR_SCR_EDC_CTRL_BUSECC	1	10	Parity
MCU_FW_CBASS_MCU_0_MCU_FW_CBASS_ERR_SCR_MCU_FW_CBASS_ERR_SCR_EDC_CTRL_BUSECC	2	1	Parity
MCU_FW_CBASS_MCU_0_MCU_FW_CBASS_ERR_SCR_MCU_FW_CBASS_ERR_SCR_EDC_CTRL_BUSECC	3	4	Parity
MCU_FW_CBASS_MCU_0_MCU_FW_CBASS_ERR_SCR_MCU_FW_CBASS_ERR_SCR_EDC_CTRL_BUSECC	4	3	Parity
MCU_FW_CBASS_MCU_0_MCU_FW_CBASS_ERR_SCR_MCU_FW_CBASS_ERR_SCR_EDC_CTRL_BUSECC	5	1	Parity
MCU_FW_CBASS_MCU_0_MCU_FW_CBASS_ERR_SCR_MCU_FW_CBASS_ERR_SCR_EDC_CTRL_BUSECC	6	4	Parity
MCU_FW_CBASS_MCU_0_MCU_FW_CBASS_ERR_SCR_MCU_FW_CBASS_ERR_SCR_EDC_CTRL_BUSECC	7	4	Parity
MCU_FW_CBASS_MCU_0_MCU_FW_CBASS_ERR_SCR_MCU_FW_CBASS_ERR_SCR_EDC_CTRL_BUSECC	8	2	Parity
MCU_FW_CBASS_MCU_0_MCU_FW_CBASS_ERR_SCR_MCU_FW_CBASS_ERR_SCR_EDC_CTRL_BUSECC	9	1	Redundant
MCU_FW_CBASS_MCU_0_MCU_FW_CBASS_ERR_SCR_MCU_FW_CBASS_ERR_SCR_EDC_CTRL_BUSECC	10	1	Redundant
MCU_FW_CBASS_MCU_0_MCU_FW_CBASS_ERR_SCR_MCU_FW_CBASS_ERR_SCR_EDC_CTRL_BUSECC	11	1	Redundant
MCU_FW_CBASS_MCU_0_MCU_FW_CBASS_ERR_SCR_MCU_FW_CBASS_ERR_SCR_EDC_CTRL_BUSECC	12	1	Redundant
MCU_FW_CBASS_MCU_0_MCU_FW_CBASS_ERR_SCR_MCU_FW_CBASS_ERR_SCR_EDC_CTRL_BUSECC	13	1	Redundant
MCU_FW_CBASS_MCU_0_MCU_FW_CBASS_ERR_SCR_MCU_FW_CBASS_ERR_SCR_EDC_CTRL_BUSECC	14	12	Parity
MCU_FW_CBASS_MCU_0_MCU_FW_CBASS_ERR_SCR_MCU_FW_CBASS_ERR_SCR_EDC_CTRL_BUSECC	15	4	Parity
MCU_FW_CBASS_MCU_0_MCU_FW_CBASS_ERR_SCR_MCU_FW_CBASS_ERR_SCR_EDC_CTRL_BUSECC	16	1	Redundant
MCU_FW_CBASS_MCU_0_MCU_FW_CBASS_ERR_SCR_MCU_FW_CBASS_ERR_SCR_EDC_CTRL_BUSECC	17	1	Redundant
MCU_FW_CBASS_MCU_0_MCU_FW_CBASS_ERR_SCR_MCU_FW_CBASS_ERR_SCR_EDC_CTRL_BUSECC	18	10	Parity
MCU_FW_CBASS_MCU_0_MCU_FW_CBASS_ERR_SCR_MCU_FW_CBASS_ERR_SCR_EDC_CTRL_BUSECC	19	1	Redundant
MCU_FW_CBASS_MCU_0_MCU_FW_CBASS_ERR_SCR_MCU_FW_CBASS_ERR_SCR_EDC_CTRL_BUSECC	20	12	Parity
MCU_FW_CBASS_MCU_0_MCU_FW_CBASS_ERR_SCR_MCU_FW_CBASS_ERR_SCR_EDC_CTRL_BUSECC	21	4	Parity
MCU_FW_CBASS_MCU_0_MCU_FW_CBASS_ERR_SCR_MCU_FW_CBASS_ERR_SCR_EDC_CTRL_BUSECC	22	1	Parity
MCU_FW_CBASS_MCU_0_MCU_FW_CBASS_ERR_SCR_MCU_FW_CBASS_ERR_SCR_EDC_CTRL_BUSECC	23	4	Parity
MCU_FW_CBASS_MCU_0_MCU_FW_CBASS_ERR_SCR_MCU_FW_CBASS_ERR_SCR_EDC_CTRL_BUSECC	24	7	Parity

**Table 12-692. EDC checkers information for ECC Aggregator Instance
MCUM_MCU_ECC_AGGROM_MCU_ECC_AGGR (continued)**

Protected Interconnect	Group ID	Width	Checker Type
MCU_FW_CBASS_MCU_0_MCU_FW_CBASS_ERR_SCR_MCU_FW_CBASS_ERR_SCR_EDC_CTRL_BUSECC	25	2	Parity
MCU_FW_CBASS_MCU_0_MCU_FW_CBASS_ERR_SCR_MCU_FW_CBASS_ERR_SCR_EDC_CTRL_BUSECC	26	3	Parity
MCU_FW_CBASS_MCU_0_MCU_FW_CBASS_ERR_SCR_MCU_FW_CBASS_ERR_SCR_EDC_CTRL_BUSECC	27	3	Parity
MCU_FW_CBASS_MCU_0_MCU_FW_CBASS_ERR_SCR_MCU_FW_CBASS_ERR_SCR_EDC_CTRL_BUSECC	28	26	Parity
MCU_FW_CBASS_MCU_0_MCU_FW_CBASS_ERR_SCR_MCU_FW_CBASS_ERR_SCR_EDC_CTRL_BUSECC	29	3	Parity
MCU_FW_CBASS_MCU_0_MCU_FW_CBASS_ERR_SCR_MCU_FW_CBASS_ERR_SCR_EDC_CTRL_BUSECC	30	3	Parity
MCU_FW_CBASS_MCU_0_MCU_FW_CBASS_ERR_SCR_MCU_FW_CBASS_ERR_SCR_EDC_CTRL_BUSECC	31	26	Parity
MCU_FW_CBASS_MCU_0_MCU_FW_CBASS_ERR_SCR_MCU_FW_CBASS_ERR_SCR_EDC_CTRL_BUSECC	32	3	Parity
MCU_FW_CBASS_MCU_0_MCU_FW_CBASS_ERR_SCR_MCU_FW_CBASS_ERR_SCR_EDC_CTRL_BUSECC	33	1	Redundant
MCU_FW_CBASS_MCU_0_MCU_FW_CBASS_ERR_SCR_MCU_FW_CBASS_ERR_SCR_EDC_CTRL_BUSECC	34	1	Parity
MCU_FW_CBASS_MCU_0_MCU_FW_CBASS_ERR_SCR_MCU_FW_CBASS_ERR_SCR_EDC_CTRL_BUSECC	35	1	Parity
MCU_FW_CBASS_MCU_0_MCU_FW_CBASS_ERR_SCR_MCU_FW_CBASS_ERR_SCR_EDC_CTRL_BUSECC	36	32	EDC
MCU_FW_CBASS_MCU_0_MCU_FW_CBASS_ERR_SCR_MCU_FW_CBASS_ERR_SCR_EDC_CTRL_BUSECC	37	1	Redundant
MCU_FW_CBASS_MCU_0_MCU_FW_CBASS_ERR_SCR_MCU_FW_CBASS_ERR_SCR_EDC_CTRL_BUSECC	38	1	Parity
MCU_FW_CBASS_MCU_0_MCU_FW_CBASS_ERR_SCR_MCU_FW_CBASS_ERR_SCR_EDC_CTRL_BUSECC	39	10	Parity
MCU_FW_CBASS_MCU_0_MCU_FW_CBASS_ERR_SCR_MCU_FW_CBASS_ERR_SCR_EDC_CTRL_BUSECC	40	10	Parity
MCU_FW_CBASS_MCU_0_MCU_FW_CBASS_ERR_SCR_MCU_FW_CBASS_ERR_SCR_EDC_CTRL_BUSECC	41	1	Parity
MCU_FW_CBASS_MCU_0_MCU_FW_CBASS_MCU_SYCLK0_3_CLK_EDC_CTRL_CBASS_INT_MCU_SYCLK0_3_BUSECC	0	1	Redundant
MCU_FW_CBASS_MCU_0_MCU_FW_CBASS_MCU_SYCLK0_3_CLK_EDC_CTRL_CBASS_INT_MCU_SYCLK0_3_BUSECC	1	32	EDC
MCU_FW_CBASS_MCU_0_MCU_FW_CBASS_MCU_SYCLK0_3_CLK_EDC_CTRL_CBASS_INT_MCU_SYCLK0_3_BUSECC	2	1	Parity
MCU_FW_CBASS_MCU_0_MCU_FW_CBASS_MCU_SYCLK0_3_CLK_EDC_CTRL_CBASS_INT_MCU_SYCLK0_3_BUSECC	3	10	Parity
MCU_FW_CBASS_MCU_0_MCU_FW_CBASS_MCU_SYCLK0_3_CLK_EDC_CTRL_CBASS_INT_MCU_SYCLK0_3_BUSECC	4	4	Parity
MCU_FW_CBASS_MCU_0_MCU_FW_CBASS_MCU_SYCLK0_3_CLK_EDC_CTRL_CBASS_INT_MCU_SYCLK0_3_BUSECC	5	3	Parity
MCU_FW_CBASS_MCU_0_MCU_FW_CBASS_MCU_SYCLK0_3_CLK_EDC_CTRL_CBASS_INT_MCU_SYCLK0_3_BUSECC	6	4	Parity
MCU_FW_CBASS_MCU_0_MCU_FW_CBASS_MCU_SYCLK0_3_CLK_EDC_CTRL_CBASS_INT_MCU_SYCLK0_3_BUSECC	7	12	Parity
MCU_FW_CBASS_MCU_0_MCU_FW_CBASS_MCU_SYCLK0_3_CLK_EDC_CTRL_CBASS_INT_MCU_SYCLK0_3_BUSECC	8	4	Parity
MCU_FW_CBASS_MCU_0_MCU_FW_CBASS_MCU_SYCLK0_3_CLK_EDC_CTRL_CBASS_INT_MCU_SYCLK0_3_BUSECC	9	12	Parity

**Table 12-692. EDC checkers information for ECC Aggregator Instance
MCUM_MCU_ECC_AGGR0M_MCU_ECC_AGGR (continued)**

Protected Interconnect	Group ID	Width	Checker Type
MCU_FW_CBASS_MCU_0_MCU_FW_CBASS_MCU_SYSCLK0_3_CLK_EDC_CTRL_CBASS_INT_MCU_SYSCLK0_3_BUSECC	10	2	Parity
MCU_FW_CBASS_MCU_0_MCU_FW_CBASS_MCU_SYSCLK0_3_CLK_EDC_CTRL_CBASS_INT_MCU_SYSCLK0_3_BUSECC	11	2	Parity
MCU_FW_CBASS_MCU_0_MCU_FW_CBASS_MCU_SYSCLK0_3_CLK_EDC_CTRL_CBASS_INT_MCU_SYSCLK0_3_BUSECC	12	8	Parity
MCU_FW_CBASS_MCU_0_MCU_FW_CBASS_MCU_SYSCLK0_3_CLK_EDC_CTRL_CBASS_INT_MCU_SYSCLK0_3_BUSECC	13	1	Parity
MCU_FW_CBASS_MCU_0_MCU_FW_CBASS_MCU_SYSCLK0_3_CLK_EDC_CTRL_CBASS_INT_MCU_SYSCLK0_3_BUSECC	14	1	Parity
MCU_FW_CBASS_MCU_0_MCU_FW_CBASS_MCU_SYSCLK0_3_CLK_EDC_CTRL_CBASS_INT_MCU_SYSCLK0_3_BUSECC	15	1	Parity
MCU_FW_CBASS_MCU_0_MCU_FW_CBASS_MCU_SYSCLK0_3_CLK_EDC_CTRL_CBASS_INT_MCU_SYSCLK0_3_BUSECC	16	1	Parity
MCU_FW_CBASS_MCU_0_MCU_FW_CBASS_MCU_SYSCLK0_3_CLK_EDC_CTRL_CBASS_INT_MCU_SYSCLK0_3_BUSECC	17	1	Redundant
MCU_FW_CBASS_MCU_0_MCU_FW_CBASS_MCU_SYSCLK0_3_CLK_EDC_CTRL_CBASS_INT_MCU_SYSCLK0_3_BUSECC	18	1	Redundant
MCU_FW_CBASS_MCU_0_MCU_FW_CBASS_MCU_SYSCLK0_3_CLK_EDC_CTRL_CBASS_INT_MCU_SYSCLK0_3_BUSECC	19	32	EDC
MCU_FW_CBASS_MCU_0_MCU_FW_CBASS_MCU_SYSCLK0_3_CLK_EDC_CTRL_CBASS_INT_MCU_SYSCLK0_3_BUSECC	20	1	Parity
MCU_FW_CBASS_MCU_0_MCU_FW_CBASS_MCU_SYSCLK0_3_CLK_EDC_CTRL_CBASS_INT_MCU_SYSCLK0_3_BUSECC	21	14	Parity
MCU_FW_CBASS_MCU_0_MCU_FW_CBASS_MCU_SYSCLK0_3_CLK_EDC_CTRL_CBASS_INT_MCU_SYSCLK0_3_BUSECC	22	4	Parity
MCU_FW_CBASS_MCU_0_MCU_FW_CBASS_MCU_SYSCLK0_3_CLK_EDC_CTRL_CBASS_INT_MCU_SYSCLK0_3_BUSECC	23	3	Parity
MCU_FW_CBASS_MCU_0_MCU_FW_CBASS_MCU_SYSCLK0_3_CLK_EDC_CTRL_CBASS_INT_MCU_SYSCLK0_3_BUSECC	24	12	Parity
MCU_FW_CBASS_MCU_0_MCU_FW_CBASS_MCU_SYSCLK0_3_CLK_EDC_CTRL_CBASS_INT_MCU_SYSCLK0_3_BUSECC	25	4	Parity
MCU_FW_CBASS_MCU_0_MCU_FW_CBASS_MCU_SYSCLK0_3_CLK_EDC_CTRL_CBASS_INT_MCU_SYSCLK0_3_BUSECC	26	12	Parity
MCU_FW_CBASS_MCU_0_MCU_FW_CBASS_MCU_SYSCLK0_3_CLK_EDC_CTRL_CBASS_INT_MCU_SYSCLK0_3_BUSECC	27	1	Parity
MCU_FW_CBASS_MCU_0_MCU_FW_CBASS_MCU_SYSCLK0_3_CLK_EDC_CTRL_CBASS_INT_MCU_SYSCLK0_3_BUSECC	28	1	Parity
MCU_FW_CBASS_MCU_0_MCU_FW_CBASS_MCU_SYSCLK0_3_CLK_EDC_CTRL_CBASS_INT_MCU_SYSCLK0_3_BUSECC	29	1	Parity
MCU_FW_CBASS_MCU_0_MCU_FW_CBASS_MCU_SYSCLK0_3_CLK_EDC_CTRL_CBASS_INT_MCU_SYSCLK0_3_BUSECC	30	1	Redundant
MCU_CBASS_MCU_0_MCU_CBASS_IPULSAR_SL_MCU_0_CPU0_PMST_P2P_BRIDGE_IPULSAR_SL_MCU_0_CPU0_PMST_BRIDGE_SRC_BUSECC	0	1	Parity
MCU_CBASS_MCU_0_MCU_CBASS_IPULSAR_SL_MCU_0_CPU0_PMST_P2P_BRIDGE_IPULSAR_SL_MCU_0_CPU0_PMST_BRIDGE_SRC_BUSECC	1	1	Redundant
MCU_CBASS_MCU_0_MCU_CBASS_IPULSAR_SL_MCU_0_CPU0_PMST_P2P_BRIDGE_IPULSAR_SL_MCU_0_CPU0_PMST_BRIDGE_SRC_BUSECC	2	48	Parity
MCU_CBASS_MCU_0_MCU_CBASS_IPULSAR_SL_MCU_0_CPU0_PMST_P2P_BRIDGE_IPULSAR_SL_MCU_0_CPU0_PMST_BRIDGE_SRC_BUSECC	3	3	Parity
MCU_CBASS_MCU_0_MCU_CBASS_IPULSAR_SL_MCU_0_CPU0_PMST_P2P_BRIDGE_IPULSAR_SL_MCU_0_CPU0_PMST_BRIDGE_SRC_BUSECC	4	3	Parity
MCU_CBASS_MCU_0_MCU_CBASS_IPULSAR_SL_MCU_0_CPU0_PMST_P2P_BRIDGE_IPULSAR_SL_MCU_0_CPU0_PMST_BRIDGE_SRC_BUSECC	5	1	Parity

**Table 12-692. EDC checkers information for ECC Aggregator Instance
MCUM_MCU_ECC_AGGR0M_MCU_ECC_AGGR (continued)**

Protected Interconnect	Group ID	Width	Checker Type
MCU_CBASS_MCU_0_MCU_CBASS_IPULSAR_SL_MCU_0_CPU0_PMST_P2P_BRIDGE_IPULSAR_SL_MCU_0_CPU0_PMST_BRIDGE_SRC_BUSECC	6	1	Parity
MCU_CBASS_MCU_0_MCU_CBASS_IPULSAR_SL_MCU_0_CPU0_PMST_P2P_BRIDGE_IPULSAR_SL_MCU_0_CPU0_PMST_BRIDGE_SRC_BUSECC	7	2	Parity
MCU_CBASS_MCU_0_MCU_CBASS_IPULSAR_SL_MCU_0_CPU0_PMST_P2P_BRIDGE_IPULSAR_SL_MCU_0_CPU0_PMST_BRIDGE_SRC_BUSECC	8	3	Parity
MCU_CBASS_MCU_0_MCU_CBASS_IPULSAR_SL_MCU_0_CPU0_PMST_P2P_BRIDGE_IPULSAR_SL_MCU_0_CPU0_PMST_BRIDGE_SRC_BUSECC	9	1	Parity
MCU_CBASS_MCU_0_MCU_CBASS_IPULSAR_SL_MCU_0_CPU0_PMST_P2P_BRIDGE_IPULSAR_SL_MCU_0_CPU0_PMST_BRIDGE_SRC_BUSECC	10	10	Parity
MCU_CBASS_MCU_0_MCU_CBASS_IPULSAR_SL_MCU_0_CPU0_PMST_P2P_BRIDGE_IPULSAR_SL_MCU_0_CPU0_PMST_BRIDGE_SRC_BUSECC	11	5	Parity
MCU_CBASS_MCU_0_MCU_CBASS_IPULSAR_SL_MCU_0_CPU0_PMST_P2P_BRIDGE_IPULSAR_SL_MCU_0_CPU0_PMST_BRIDGE_SRC_BUSECC	12	3	Parity
MCU_CBASS_MCU_0_MCU_CBASS_IPULSAR_SL_MCU_0_CPU0_PMST_P2P_BRIDGE_IPULSAR_SL_MCU_0_CPU0_PMST_BRIDGE_SRC_BUSECC	13	4	Parity
MCU_CBASS_MCU_0_MCU_CBASS_IPULSAR_SL_MCU_0_CPU0_PMST_P2P_BRIDGE_IPULSAR_SL_MCU_0_CPU0_PMST_BRIDGE_SRC_BUSECC	14	4	Parity
MCU_CBASS_MCU_0_MCU_CBASS_IPULSAR_SL_MCU_0_CPU0_PMST_P2P_BRIDGE_IPULSAR_SL_MCU_0_CPU0_PMST_BRIDGE_DST_BUSECC	0	1	Redundant
MCU_CBASS_MCU_0_MCU_CBASS_IPULSAR_SL_MCU_0_CPU0_PMST_P2P_BRIDGE_IPULSAR_SL_MCU_0_CPU0_PMST_BRIDGE_DST_BUSECC	1	1	Redundant
MCU_CBASS_MCU_0_MCU_CBASS_IPULSAR_SL_MCU_0_CPU0_PMST_P2P_BRIDGE_IPULSAR_SL_MCU_0_CPU0_PMST_BRIDGE_DST_BUSECC	2	48	Parity
MCU_CBASS_MCU_0_MCU_CBASS_IPULSAR_SL_MCU_0_CPU0_PMST_P2P_BRIDGE_IPULSAR_SL_MCU_0_CPU0_PMST_BRIDGE_DST_BUSECC	3	3	Parity
MCU_CBASS_MCU_0_MCU_CBASS_IPULSAR_SL_MCU_0_CPU1_PMST_P2P_BRIDGE_IPULSAR_SL_MCU_0_CPU1_PMST_BRIDGE_SRC_BUSECC	0	1	Parity
MCU_CBASS_MCU_0_MCU_CBASS_IPULSAR_SL_MCU_0_CPU1_PMST_P2P_BRIDGE_IPULSAR_SL_MCU_0_CPU1_PMST_BRIDGE_SRC_BUSECC	1	1	Redundant
MCU_CBASS_MCU_0_MCU_CBASS_IPULSAR_SL_MCU_0_CPU1_PMST_P2P_BRIDGE_IPULSAR_SL_MCU_0_CPU1_PMST_BRIDGE_SRC_BUSECC	2	48	Parity
MCU_CBASS_MCU_0_MCU_CBASS_IPULSAR_SL_MCU_0_CPU1_PMST_P2P_BRIDGE_IPULSAR_SL_MCU_0_CPU1_PMST_BRIDGE_SRC_BUSECC	3	3	Parity
MCU_CBASS_MCU_0_MCU_CBASS_IPULSAR_SL_MCU_0_CPU1_PMST_P2P_BRIDGE_IPULSAR_SL_MCU_0_CPU1_PMST_BRIDGE_SRC_BUSECC	4	3	Parity
MCU_CBASS_MCU_0_MCU_CBASS_IPULSAR_SL_MCU_0_CPU1_PMST_P2P_BRIDGE_IPULSAR_SL_MCU_0_CPU1_PMST_BRIDGE_SRC_BUSECC	5	1	Parity
MCU_CBASS_MCU_0_MCU_CBASS_IPULSAR_SL_MCU_0_CPU1_PMST_P2P_BRIDGE_IPULSAR_SL_MCU_0_CPU1_PMST_BRIDGE_SRC_BUSECC	6	1	Parity
MCU_CBASS_MCU_0_MCU_CBASS_IPULSAR_SL_MCU_0_CPU1_PMST_P2P_BRIDGE_IPULSAR_SL_MCU_0_CPU1_PMST_BRIDGE_SRC_BUSECC	7	2	Parity
MCU_CBASS_MCU_0_MCU_CBASS_IPULSAR_SL_MCU_0_CPU1_PMST_P2P_BRIDGE_IPULSAR_SL_MCU_0_CPU1_PMST_BRIDGE_SRC_BUSECC	8	3	Parity
MCU_CBASS_MCU_0_MCU_CBASS_IPULSAR_SL_MCU_0_CPU1_PMST_P2P_BRIDGE_IPULSAR_SL_MCU_0_CPU1_PMST_BRIDGE_SRC_BUSECC	9	1	Parity
MCU_CBASS_MCU_0_MCU_CBASS_IPULSAR_SL_MCU_0_CPU1_PMST_P2P_BRIDGE_IPULSAR_SL_MCU_0_CPU1_PMST_BRIDGE_SRC_BUSECC	10	10	Parity
MCU_CBASS_MCU_0_MCU_CBASS_IPULSAR_SL_MCU_0_CPU1_PMST_P2P_BRIDGE_IPULSAR_SL_MCU_0_CPU1_PMST_BRIDGE_SRC_BUSECC	11	5	Parity
MCU_CBASS_MCU_0_MCU_CBASS_IPULSAR_SL_MCU_0_CPU1_PMST_P2P_BRIDGE_IPULSAR_SL_MCU_0_CPU1_PMST_BRIDGE_SRC_BUSECC	12	3	Parity
MCU_CBASS_MCU_0_MCU_CBASS_IPULSAR_SL_MCU_0_CPU1_PMST_P2P_BRIDGE_IPULSAR_SL_MCU_0_CPU1_PMST_BRIDGE_SRC_BUSECC	13	4	Parity

**Table 12-692. EDC checkers information for ECC Aggregator Instance
MCUM_MCU_ECC_AGGR0M_MCU_ECC_AGGR (continued)**

Protected Interconnect	Group ID	Width	Checker Type
MCU_CBASS_MCU_0_MCU_CBASS_IPULSAR_SL_MCU_0_CPU1_PMST_P2P_BRIDGE_IPULSAR_SL_MCU_0_CPU1_PMST_BRIDGE_SRC_BUSECC	14	4	Parity
MCU_CBASS_MCU_0_MCU_CBASS_IPULSAR_SL_MCU_0_CPU1_PMST_P2P_BRIDGE_IPULSAR_SL_MCU_0_CPU1_PMST_BRIDGE_DST_BUSECC	0	1	Redundant
MCU_CBASS_MCU_0_MCU_CBASS_IPULSAR_SL_MCU_0_CPU1_PMST_P2P_BRIDGE_IPULSAR_SL_MCU_0_CPU1_PMST_BRIDGE_DST_BUSECC	1	1	Redundant
MCU_CBASS_MCU_0_MCU_CBASS_IPULSAR_SL_MCU_0_CPU1_PMST_P2P_BRIDGE_IPULSAR_SL_MCU_0_CPU1_PMST_BRIDGE_DST_BUSECC	2	48	Parity
MCU_CBASS_MCU_0_MCU_CBASS_IPULSAR_SL_MCU_0_CPU1_PMST_P2P_BRIDGE_IPULSAR_SL_MCU_0_CPU1_PMST_BRIDGE_DST_BUSECC	3	3	Parity
MCU_CBASS_MCU_0_MCU_CBASS_BR_SCRM_64B_PCLK3_R5_TO_SCRP_32_PCLK6_L0_M2P_BRIDGE_BR_SCRM_64B_PCLK3_R5_TO_SCRP_32_PCLK6_L0_BRIDGE_SRC_BUSECC	0	32	Parity
MCU_CBASS_MCU_0_MCU_CBASS_BR_SCRM_64B_PCLK3_R5_TO_SCRP_32_PCLK6_L0_M2P_BRIDGE_BR_SCRM_64B_PCLK3_R5_TO_SCRP_32_PCLK6_L0_BRIDGE_SRC_BUSECC	1	32	Parity
MCU_CBASS_MCU_0_MCU_CBASS_BR_SCRM_64B_PCLK3_R5_TO_SCRP_32_PCLK6_L0_M2P_BRIDGE_BR_SCRM_64B_PCLK3_R5_TO_SCRP_32_PCLK6_L0_BRIDGE_SRC_BUSECC	2	1	Redundant
MCU_CBASS_MCU_0_MCU_CBASS_BR_SCRM_64B_PCLK3_R5_TO_SCRP_32_PCLK6_L0_M2P_BRIDGE_BR_SCRM_64B_PCLK3_R5_TO_SCRP_32_PCLK6_L0_BRIDGE_SRC_BUSECC	3	1	Redundant
MCU_CBASS_MCU_0_MCU_CBASS_BR_SCRM_64B_PCLK3_R5_TO_SCRP_32_PCLK6_L0_M2P_BRIDGE_BR_SCRM_64B_PCLK3_R5_TO_SCRP_32_PCLK6_L0_BRIDGE_SRC_BUSECC	4	1	Redundant
MCU_CBASS_MCU_0_MCU_CBASS_BR_SCRM_64B_PCLK3_R5_TO_SCRP_32_PCLK6_L0_M2P_BRIDGE_BR_SCRM_64B_PCLK3_R5_TO_SCRP_32_PCLK6_L0_BRIDGE_SRC_BUSECC	5	1	Redundant
MCU_CBASS_MCU_0_MCU_CBASS_BR_SCRM_64B_PCLK3_R5_TO_SCRP_32_PCLK6_L0_M2P_BRIDGE_BR_SCRM_64B_PCLK3_R5_TO_SCRP_32_PCLK6_L0_BRIDGE_SRC_BUSECC	6	48	Parity
MCU_CBASS_MCU_0_MCU_CBASS_BR_SCRM_64B_PCLK3_R5_TO_SCRP_32_PCLK6_L0_M2P_BRIDGE_BR_SCRM_64B_PCLK3_R5_TO_SCRP_32_PCLK6_L0_BRIDGE_SRC_BUSECC	7	3	Parity
MCU_CBASS_MCU_0_MCU_CBASS_BR_SCRM_64B_PCLK3_R5_TO_SCRP_32_PCLK6_L0_M2P_BRIDGE_BR_SCRM_64B_PCLK3_R5_TO_SCRP_32_PCLK6_L0_BRIDGE_SRC_BUSECC	8	3	Parity
MCU_CBASS_MCU_0_MCU_CBASS_BR_SCRM_64B_PCLK3_R5_TO_SCRP_32_PCLK6_L0_M2P_BRIDGE_BR_SCRM_64B_PCLK3_R5_TO_SCRP_32_PCLK6_L0_BRIDGE_SRC_BUSECC	9	2	Parity
MCU_CBASS_MCU_0_MCU_CBASS_BR_SCRM_64B_PCLK3_R5_TO_SCRP_32_PCLK6_L0_M2P_BRIDGE_BR_SCRM_64B_PCLK3_R5_TO_SCRP_32_PCLK6_L0_BRIDGE_SRC_BUSECC	10	3	Parity
MCU_CBASS_MCU_0_MCU_CBASS_BR_SCRM_64B_PCLK3_R5_TO_SCRP_32_PCLK6_L0_M2P_BRIDGE_BR_SCRM_64B_PCLK3_R5_TO_SCRP_32_PCLK6_L0_BRIDGE_SRC_BUSECC	11	1	Parity
MCU_CBASS_MCU_0_MCU_CBASS_BR_SCRM_64B_PCLK3_R5_TO_SCRP_32_PCLK6_L0_M2P_BRIDGE_BR_SCRM_64B_PCLK3_R5_TO_SCRP_32_PCLK6_L0_BRIDGE_SRC_BUSECC	12	10	Parity
MCU_CBASS_MCU_0_MCU_CBASS_BR_SCRM_64B_PCLK3_R5_TO_SCRP_32_PCLK6_L0_M2P_BRIDGE_BR_SCRM_64B_PCLK3_R5_TO_SCRP_32_PCLK6_L0_BRIDGE_SRC_BUSECC	13	4	Parity
MCU_CBASS_MCU_0_MCU_CBASS_BR_SCRM_64B_PCLK3_R5_TO_SCRP_32_PCLK6_L0_M2P_BRIDGE_BR_SCRM_64B_PCLK3_R5_TO_SCRP_32_PCLK6_L0_BRIDGE_SRC_BUSECC	14	1	Parity

**Table 12-692. EDC checkers information for ECC Aggregator Instance
MCUM_MCU_ECC_AGGR0M_MCU_ECC_AGGR (continued)**

Protected Interconnect	Group ID	Width	Checker Type
MCU_CBASS_MCU_0_MCU_CBASS_BR_SCRM_64B_PCLK3_R5_TO_SCRP_32_P_CLK6_L0_M2P_BRIDGE_BR_SCRM_64B_PCLK3_R5_TO_SCRP_32_PCLK6_L0_BRIDGE_SRC_BUSECC	15	4	Parity
MCU_CBASS_MCU_0_MCU_CBASS_BR_SCRM_64B_PCLK3_R5_TO_SCRP_32_P_CLK6_L0_M2P_BRIDGE_BR_SCRM_64B_PCLK3_R5_TO_SCRP_32_PCLK6_L0_BRIDGE_SRC_BUSECC	16	1	Parity
MCU_CBASS_MCU_0_MCU_CBASS_BR_SCRM_64B_PCLK3_R5_TO_SCRP_32_P_CLK6_L0_M2P_BRIDGE_BR_SCRM_64B_PCLK3_R5_TO_SCRP_32_PCLK6_L0_BRIDGE_DST_BUSECC	0	1	Redundant
MCU_CBASS_MCU_0_MCU_CBASS_BR_SCRM_64B_PCLK3_R5_TO_SCRP_32_P_CLK6_L0_M2P_BRIDGE_BR_SCRM_64B_PCLK3_R5_TO_SCRP_32_PCLK6_L0_BRIDGE_DST_BUSECC	1	1	Redundant
MCU_CBASS_MCU_0_MCU_CBASS_BR_SCRM_64B_PCLK3_R5_TO_SCRP_32_P_CLK6_L0_M2P_BRIDGE_BR_SCRM_64B_PCLK3_R5_TO_SCRP_32_PCLK6_L0_BRIDGE_DST_BUSECC	2	1	Redundant
MCU_CBASS_MCU_0_MCU_CBASS_BR_SCRM_64B_PCLK3_R5_TO_SCRP_32_P_CLK6_L0_M2P_BRIDGE_BR_SCRM_64B_PCLK3_R5_TO_SCRP_32_PCLK6_L0_BRIDGE_DST_BUSECC	3	4	Parity
MCU_CBASS_MCU_0_MCU_CBASS_BR_SCRM_64B_PCLK3_R5_TO_SCRP_32_P_CLK6_L0_M2P_BRIDGE_BR_SCRM_64B_PCLK3_R5_TO_SCRP_32_PCLK6_L0_BRIDGE_DST_BUSECC	4	3	Parity
MCU_CBASS_MCU_0_MCU_CBASS_BR_SCRM_64B_PCLK3_R5_TO_SCRP_32_P_CLK6_L0_M2P_BRIDGE_BR_SCRM_64B_PCLK3_R5_TO_SCRP_32_PCLK6_L0_BRIDGE_DST_BUSECC	5	10	Parity
MCU_CBASS_MCU_0_MCU_CBASS_BR_SCRM_64B_PCLK3_R5_TO_SCRP_32_P_CLK6_L0_M2P_BRIDGE_BR_SCRM_64B_PCLK3_R5_TO_SCRP_32_PCLK6_L0_BRIDGE_DST_BUSECC	6	1	Parity
MCU_CBASS_MCU_0_MCU_CBASS_BR_SCRM_64B_PCLK3_R5_TO_SCRP_32_P_CLK6_L0_M2P_BRIDGE_BR_SCRM_64B_PCLK3_R5_TO_SCRP_32_PCLK6_L0_BRIDGE_DST_BUSECC	7	1	Parity
MCU_CBASS_MCU_0_MCU_CBASS_BR_SCRM_64B_PCLK3_R5_TO_SCRP_32_P_CLK6_L0_M2P_BRIDGE_BR_SCRM_64B_PCLK3_R5_TO_SCRP_32_PCLK6_L0_BRIDGE_DST_BUSECC	8	1	Parity
MCU_CBASS_MCU_0_MCU_CBASS_BR_SCRM_64B_PCLK3_R5_TO_SCRP_32_P_CLK6_L0_M2P_BRIDGE_BR_SCRM_64B_PCLK3_R5_TO_SCRP_32_PCLK6_L0_BRIDGE_DST_BUSECC	9	1	Parity
MCU_CBASS_MCU_0_MCU_CBASS_BR_SCRM_64B_PCLK3_R5_TO_SCRP_32_P_CLK6_L0_M2P_BRIDGE_BR_SCRM_64B_PCLK3_R5_TO_SCRP_32_PCLK6_L0_BRIDGE_DST_BUSECC	10	1	Parity
MCU_CBASS_MCU_0_MCU_CBASS_BR_SCRM_64B_PCLK3_R5_TO_SCRP_32_P_CLK6_L0_M2P_BRIDGE_BR_SCRM_64B_PCLK3_R5_TO_SCRP_32_PCLK6_L0_BRIDGE_DST_BUSECC	11	3	Parity
MCU_CBASS_MCU_0_MCU_CBASS_BR_SCRM_64B_PCLK3_R5_TO_SCRP_32_P_CLK6_L0_M2P_BRIDGE_BR_SCRM_64B_PCLK3_R5_TO_SCRP_32_PCLK6_L0_BRIDGE_DST_BUSECC	12	3	Parity
MCU_CBASS_MCU_0_MCU_CBASS_BR_SCRM_64B_PCLK3_R5_TO_SCRP_32_P_CLK6_L0_M2P_BRIDGE_BR_SCRM_64B_PCLK3_R5_TO_SCRP_32_PCLK6_L0_BRIDGE_DST_BUSECC	13	4	Parity
MCU_CBASS_MCU_0_MCU_CBASS_BR_SCRM_32_PCLK6_TO_SCRP_32B_PCLK3_L0_P2P_BRIDGE_BR_SCRM_32_PCLK6_TO_SCRP_32B_PCLK3_L0_BRIDGE_SRC_BUSECC	0	1	Parity
MCU_CBASS_MCU_0_MCU_CBASS_BR_SCRM_32_PCLK6_TO_SCRP_32B_PCLK3_L0_P2P_BRIDGE_BR_SCRM_32_PCLK6_TO_SCRP_32B_PCLK3_L0_BRIDGE_SRC_BUSECC	1	32	Parity
MCU_CBASS_MCU_0_MCU_CBASS_BR_SCRM_32_PCLK6_TO_SCRP_32B_PCLK3_L0_P2P_BRIDGE_BR_SCRM_32_PCLK6_TO_SCRP_32B_PCLK3_L0_BRIDGE_SRC_BUSECC	2	1	Redundant

**Table 12-692. EDC checkers information for ECC Aggregator Instance
MCUM_MCU_ECC_AGGR0M_MCU_ECC_AGGR (continued)**

Protected Interconnect	Group ID	Width	Checker Type
MCU_CBASS_MCU_0_MCU_CBASS_BR_SCRP_32_PCLK6_TO_SCRP_32B_PCLK3_L0_P2P_BRIDGE_BR_SCRP_32_PCLK6_TO_SCRP_32B_PCLK3_L0_BRIDGE_S RC_BUSECC	3	1	Redundant
MCU_CBASS_MCU_0_MCU_CBASS_BR_SCRP_32_PCLK6_TO_SCRP_32B_PCLK3_L0_P2P_BRIDGE_BR_SCRP_32_PCLK6_TO_SCRP_32B_PCLK3_L0_BRIDGE_S RC_BUSECC	4	48	Parity
MCU_CBASS_MCU_0_MCU_CBASS_BR_SCRP_32_PCLK6_TO_SCRP_32B_PCLK3_L0_P2P_BRIDGE_BR_SCRP_32_PCLK6_TO_SCRP_32B_PCLK3_L0_BRIDGE_S RC_BUSECC	5	3	Parity
MCU_CBASS_MCU_0_MCU_CBASS_BR_SCRP_32_PCLK6_TO_SCRP_32B_PCLK3_L0_P2P_BRIDGE_BR_SCRP_32_PCLK6_TO_SCRP_32B_PCLK3_L0_BRIDGE_S RC_BUSECC	6	3	Parity
MCU_CBASS_MCU_0_MCU_CBASS_BR_SCRP_32_PCLK6_TO_SCRP_32B_PCLK3_L0_P2P_BRIDGE_BR_SCRP_32_PCLK6_TO_SCRP_32B_PCLK3_L0_BRIDGE_S RC_BUSECC	7	1	Parity
MCU_CBASS_MCU_0_MCU_CBASS_BR_SCRP_32_PCLK6_TO_SCRP_32B_PCLK3_L0_P2P_BRIDGE_BR_SCRP_32_PCLK6_TO_SCRP_32B_PCLK3_L0_BRIDGE_S RC_BUSECC	8	1	Parity
MCU_CBASS_MCU_0_MCU_CBASS_BR_SCRP_32_PCLK6_TO_SCRP_32B_PCLK3_L0_P2P_BRIDGE_BR_SCRP_32_PCLK6_TO_SCRP_32B_PCLK3_L0_BRIDGE_S RC_BUSECC	9	2	Parity
MCU_CBASS_MCU_0_MCU_CBASS_BR_SCRP_32_PCLK6_TO_SCRP_32B_PCLK3_L0_P2P_BRIDGE_BR_SCRP_32_PCLK6_TO_SCRP_32B_PCLK3_L0_BRIDGE_S RC_BUSECC	10	3	Parity
MCU_CBASS_MCU_0_MCU_CBASS_BR_SCRP_32_PCLK6_TO_SCRP_32B_PCLK3_L0_P2P_BRIDGE_BR_SCRP_32_PCLK6_TO_SCRP_32B_PCLK3_L0_BRIDGE_S RC_BUSECC	11	1	Parity
MCU_CBASS_MCU_0_MCU_CBASS_BR_SCRP_32_PCLK6_TO_SCRP_32B_PCLK3_L0_P2P_BRIDGE_BR_SCRP_32_PCLK6_TO_SCRP_32B_PCLK3_L0_BRIDGE_S RC_BUSECC	12	10	Parity
MCU_CBASS_MCU_0_MCU_CBASS_BR_SCRP_32_PCLK6_TO_SCRP_32B_PCLK3_L0_P2P_BRIDGE_BR_SCRP_32_PCLK6_TO_SCRP_32B_PCLK3_L0_BRIDGE_S RC_BUSECC	13	5	Parity
MCU_CBASS_MCU_0_MCU_CBASS_BR_SCRP_32_PCLK6_TO_SCRP_32B_PCLK3_L0_P2P_BRIDGE_BR_SCRP_32_PCLK6_TO_SCRP_32B_PCLK3_L0_BRIDGE_S RC_BUSECC	14	3	Parity
MCU_CBASS_MCU_0_MCU_CBASS_BR_SCRP_32_PCLK6_TO_SCRP_32B_PCLK3_L0_P2P_BRIDGE_BR_SCRP_32_PCLK6_TO_SCRP_32B_PCLK3_L0_BRIDGE_S RC_BUSECC	15	4	Parity
MCU_CBASS_MCU_0_MCU_CBASS_BR_SCRP_32_PCLK6_TO_SCRP_32B_PCLK3_L0_P2P_BRIDGE_BR_SCRP_32_PCLK6_TO_SCRP_32B_PCLK3_L0_BRIDGE_S RC_BUSECC	16	4	Parity
MCU_CBASS_MCU_0_MCU_CBASS_BR_SCRP_32_PCLK6_TO_SCRP_32B_PCLK3_L0_P2P_BRIDGE_BR_SCRP_32_PCLK6_TO_SCRP_32B_PCLK3_L0_BRIDGE_D ST_BUSECC	0	1	Redundant
MCU_CBASS_MCU_0_MCU_CBASS_BR_SCRP_32_PCLK6_TO_SCRP_32B_PCLK3_L0_P2P_BRIDGE_BR_SCRP_32_PCLK6_TO_SCRP_32B_PCLK3_L0_BRIDGE_D ST_BUSECC	1	1	Redundant
MCU_CBASS_MCU_0_MCU_CBASS_BR_SCRP_32_PCLK6_TO_SCRP_32B_PCLK3_L0_P2P_BRIDGE_BR_SCRP_32_PCLK6_TO_SCRP_32B_PCLK3_L0_BRIDGE_D ST_BUSECC	2	1	Redundant
MCU_CBASS_MCU_0_MCU_CBASS_BR_SCRP_32_PCLK6_TO_SCRP_32B_PCLK3_L0_P2P_BRIDGE_BR_SCRP_32_PCLK6_TO_SCRP_32B_PCLK3_L0_BRIDGE_D ST_BUSECC	3	48	Parity
MCU_CBASS_MCU_0_MCU_CBASS_BR_SCRP_32_PCLK6_TO_SCRP_32B_PCLK3_L0_P2P_BRIDGE_BR_SCRP_32_PCLK6_TO_SCRP_32B_PCLK3_L0_BRIDGE_D ST_BUSECC	4	3	Parity

**Table 12-692. EDC checkers information for ECC Aggregator Instance
MCUM_MCU_ECC_AGGR0M_MCU_ECC_AGGR (continued)**

Protected Interconnect	Group ID	Width	Checker Type
MCU_CBASS_MCU_0_MCU_CBASS_ISA3SS_AM62_MCU_0_PKTDMA_MEM_M2M_BRIDGE_MCU_CBASS_ISA3SS_AM62_MCU_0_PKTDMA_MEM_M2M_BRIDGE_S RC_EDC_CTRL_BUSECC	0	24	Parity
MCU_CBASS_MCU_0_MCU_CBASS_ISA3SS_AM62_MCU_0_PKTDMA_MEM_M2M_BRIDGE_MCU_CBASS_ISA3SS_AM62_MCU_0_PKTDMA_MEM_M2M_BRIDGE_S RC_EDC_CTRL_BUSECC	1	1	Parity
MCU_CBASS_MCU_0_MCU_CBASS_ISA3SS_AM62_MCU_0_PKTDMA_MEM_M2M_BRIDGE_MCU_CBASS_ISA3SS_AM62_MCU_0_PKTDMA_MEM_M2M_BRIDGE_S RC_EDC_CTRL_BUSECC	2	1	Parity
MCU_CBASS_MCU_0_MCU_CBASS_ISA3SS_AM62_MCU_0_PKTDMA_MEM_M2M_BRIDGE_MCU_CBASS_ISA3SS_AM62_MCU_0_PKTDMA_MEM_M2M_BRIDGE_S RC_EDC_CTRL_BUSECC	3	1	Redundant
MCU_CBASS_MCU_0_MCU_CBASS_ISA3SS_AM62_MCU_0_PKTDMA_MEM_M2M_BRIDGE_MCU_CBASS_ISA3SS_AM62_MCU_0_PKTDMA_MEM_M2M_BRIDGE_S RC_EDC_CTRL_BUSECC	4	48	Parity
MCU_CBASS_MCU_0_MCU_CBASS_ISA3SS_AM62_MCU_0_PKTDMA_MEM_M2M_BRIDGE_MCU_CBASS_ISA3SS_AM62_MCU_0_PKTDMA_MEM_M2M_BRIDGE_S RC_EDC_CTRL_BUSECC	5	10	Parity
MCU_CBASS_MCU_0_MCU_CBASS_ISA3SS_AM62_MCU_0_PKTDMA_MEM_M2M_BRIDGE_MCU_CBASS_ISA3SS_AM62_MCU_0_PKTDMA_MEM_M2M_BRIDGE_S RC_EDC_CTRL_BUSECC	6	1	Parity
MCU_CBASS_MCU_0_MCU_CBASS_ISA3SS_AM62_MCU_0_PKTDMA_MEM_M2M_BRIDGE_MCU_CBASS_ISA3SS_AM62_MCU_0_PKTDMA_MEM_M2M_BRIDGE_S RC_EDC_CTRL_BUSECC	7	3	Parity
MCU_CBASS_MCU_0_MCU_CBASS_ISA3SS_AM62_MCU_0_PKTDMA_MEM_M2M_BRIDGE_MCU_CBASS_ISA3SS_AM62_MCU_0_PKTDMA_MEM_M2M_BRIDGE_S RC_EDC_CTRL_BUSECC	8	3	Parity
MCU_CBASS_MCU_0_MCU_CBASS_ISA3SS_AM62_MCU_0_PKTDMA_MEM_M2M_BRIDGE_MCU_CBASS_ISA3SS_AM62_MCU_0_PKTDMA_MEM_M2M_BRIDGE_S RC_EDC_CTRL_BUSECC	9	1	Parity
MCU_CBASS_MCU_0_MCU_CBASS_ISA3SS_AM62_MCU_0_PKTDMA_MEM_M2M_BRIDGE_MCU_CBASS_ISA3SS_AM62_MCU_0_PKTDMA_MEM_M2M_BRIDGE_S RC_EDC_CTRL_BUSECC	10	1	Parity
MCU_CBASS_MCU_0_MCU_CBASS_ISA3SS_AM62_MCU_0_PKTDMA_MEM_M2M_BRIDGE_MCU_CBASS_ISA3SS_AM62_MCU_0_PKTDMA_MEM_M2M_BRIDGE_S RC_EDC_CTRL_BUSECC	11	9	Parity
MCU_CBASS_MCU_0_MCU_CBASS_ISA3SS_AM62_MCU_0_PKTDMA_MEM_M2M_BRIDGE_MCU_CBASS_ISA3SS_AM62_MCU_0_PKTDMA_MEM_M2M_BRIDGE_S RC_EDC_CTRL_BUSECC	12	10	Parity
MCU_CBASS_MCU_0_MCU_CBASS_ISA3SS_AM62_MCU_0_PKTDMA_MEM_M2M_BRIDGE_MCU_CBASS_ISA3SS_AM62_MCU_0_PKTDMA_MEM_M2M_BRIDGE_S RC_EDC_CTRL_BUSECC	13	10	Parity
MCU_CBASS_MCU_0_MCU_CBASS_ISA3SS_AM62_MCU_0_PKTDMA_MEM_M2M_BRIDGE_MCU_CBASS_ISA3SS_AM62_MCU_0_PKTDMA_MEM_M2M_BRIDGE_S RC_EDC_CTRL_BUSECC	14	1	Redundant
MCU_CBASS_MCU_0_MCU_CBASS_ISA3SS_AM62_MCU_0_PKTDMA_MEM_M2M_BRIDGE_MCU_CBASS_ISA3SS_AM62_MCU_0_PKTDMA_MEM_M2M_BRIDGE_S RC_EDC_CTRL_BUSECC	15	1	Redundant
MCU_CBASS_MCU_0_MCU_CBASS_ISA3SS_AM62_MCU_0_PKTDMA_MEM_M2M_BRIDGE_MCU_CBASS_ISA3SS_AM62_MCU_0_PKTDMA_MEM_M2M_BRIDGE_S RC_EDC_CTRL_BUSECC	16	48	Parity
MCU_CBASS_MCU_0_MCU_CBASS_ISA3SS_AM62_MCU_0_PKTDMA_MEM_M2M_BRIDGE_MCU_CBASS_ISA3SS_AM62_MCU_0_PKTDMA_MEM_M2M_BRIDGE_S RC_EDC_CTRL_BUSECC	17	1	Redundant
MCU_CBASS_MCU_0_MCU_CBASS_ISA3SS_AM62_MCU_0_PKTDMA_MEM_M2M_BRIDGE_MCU_CBASS_ISA3SS_AM62_MCU_0_PKTDMA_MEM_M2M_BRIDGE_S RC_EDC_CTRL_BUSECC	18	1	Redundant

**Table 12-692. EDC checkers information for ECC Aggregator Instance
MCUM_MCU_ECC_AGGR0M_MCU_ECC_AGGR (continued)**

Protected Interconnect	Group ID	Width	Checker Type
MCU_CBASS_MCU_0_MCU_CBASS_ISA3SS_AM62_MCU_0_PKTDMA_MEM_M2M_BRIDGE_MCU_CBASS_ISA3SS_AM62_MCU_0_PKTDMA_MEM_M2M_BRIDGE_S RC_EDC_CTRL_BUSECC	19	10	Parity
MCU_CBASS_MCU_0_MCU_CBASS_ISA3SS_AM62_MCU_0_PKTDMA_MEM_M2M_BRIDGE_MCU_CBASS_ISA3SS_AM62_MCU_0_PKTDMA_MEM_M2M_BRIDGE_S RC_EDC_CTRL_BUSECC	20	1	Parity
MCU_CBASS_MCU_0_MCU_CBASS_ISA3SS_AM62_MCU_0_PKTDMA_MEM_M2M_BRIDGE_MCU_CBASS_ISA3SS_AM62_MCU_0_PKTDMA_MEM_M2M_BRIDGE_S RC_EDC_CTRL_BUSECC	21	1	Parity
MCU_CBASS_MCU_0_MCU_CBASS_ISA3SS_AM62_MCU_0_PKTDMA_MEM_M2M_BRIDGE_MCU_CBASS_ISA3SS_AM62_MCU_0_PKTDMA_MEM_M2M_BRIDGE_S RC_EDC_CTRL_BUSECC	22	1	Parity
MCU_CBASS_MCU_0_MCU_CBASS_ISA3SS_AM62_MCU_0_PKTDMA_MEM_M2M_BRIDGE_MCU_CBASS_ISA3SS_AM62_MCU_0_PKTDMA_MEM_M2M_BRIDGE_S RC_EDC_CTRL_BUSECC	23	10	Parity
MCU_CBASS_MCU_0_MCU_CBASS_ISA3SS_AM62_MCU_0_PKTDMA_MEM_M2M_BRIDGE_MCU_CBASS_ISA3SS_AM62_MCU_0_PKTDMA_MEM_M2M_BRIDGE_S RC_EDC_CTRL_BUSECC	24	1	Parity
MCU_CBASS_MCU_0_MCU_CBASS_ISA3SS_AM62_MCU_0_PKTDMA_MEM_M2M_BRIDGE_MCU_CBASS_ISA3SS_AM62_MCU_0_PKTDMA_MEM_M2M_BRIDGE_S RC_EDC_CTRL_BUSECC	25	1	Redundant
MCU_CBASS_MCU_0_MCU_CBASS_ISA3SS_AM62_MCU_0_PKTDMA_MEM_M2M_BRIDGE_MCU_CBASS_ISA3SS_AM62_MCU_0_PKTDMA_MEM_M2M_BRIDGE_S RC_EDC_CTRL_BUSECC	26	1	Parity
MCU_CBASS_MCU_0_MCU_CBASS_ISA3SS_AM62_MCU_0_PKTDMA_MEM_M2M_BRIDGE_MCU_CBASS_ISA3SS_AM62_MCU_0_PKTDMA_MEM_M2M_BRIDGE_S RC_EDC_CTRL_BUSECC	27	1	Parity
MCU_CBASS_MCU_0_MCU_CBASS_ISA3SS_AM62_MCU_0_PKTDMA_MEM_M2M_BRIDGE_MCU_CBASS_ISA3SS_AM62_MCU_0_PKTDMA_MEM_M2M_BRIDGE_S RC_EDC_CTRL_BUSECC	28	10	Parity
MCU_CBASS_MCU_0_MCU_CBASS_ISA3SS_AM62_MCU_0_PKTDMA_MEM_M2M_BRIDGE_MCU_CBASS_ISA3SS_AM62_MCU_0_PKTDMA_MEM_M2M_BRIDGE_S RC_EDC_CTRL_BUSECC	29	9	Parity
MCU_CBASS_MCU_0_MCU_CBASS_ISA3SS_AM62_MCU_0_PKTDMA_MEM_M2M_BRIDGE_MCU_CBASS_ISA3SS_AM62_MCU_0_PKTDMA_MEM_M2M_BRIDGE_S RC_EDC_CTRL_BUSECC	30	1	Parity
MCU_CBASS_MCU_0_MCU_CBASS_ISA3SS_AM62_MCU_0_PKTDMA_MEM_M2M_BRIDGE_MCU_CBASS_ISA3SS_AM62_MCU_0_PKTDMA_MEM_M2M_BRIDGE_S RC_EDC_CTRL_BUSECC	31	10	Parity
MCU_CBASS_MCU_0_MCU_CBASS_ISA3SS_AM62_MCU_0_PKTDMA_MEM_M2M_BRIDGE_MCU_CBASS_ISA3SS_AM62_MCU_0_PKTDMA_MEM_M2M_BRIDGE_S RC_EDC_CTRL_BUSECC	32	10	Parity
MCU_CBASS_MCU_0_MCU_CBASS_ISA3SS_AM62_MCU_0_PKTDMA_MEM_M2M_BRIDGE_MCU_CBASS_ISA3SS_AM62_MCU_0_PKTDMA_MEM_M2M_BRIDGE_S RC_EDC_CTRL_BUSECC	33	1	Parity
MCU_CBASS_MCU_0_MCU_CBASS_ISA3SS_AM62_MCU_0_PKTDMA_MEM_M2M_BRIDGE_MCU_CBASS_ISA3SS_AM62_MCU_0_PKTDMA_MEM_M2M_BRIDGE_S RC_EDC_CTRL_BUSECC	34	4	Parity
MCU_CBASS_MCU_0_MCU_CBASS_ISA3SS_AM62_MCU_0_PKTDMA_MEM_M2M_BRIDGE_MCU_CBASS_ISA3SS_AM62_MCU_0_PKTDMA_MEM_M2M_BRIDGE_S RC_EDC_CTRL_BUSECC	35	9	Parity
MCU_CBASS_MCU_0_MCU_CBASS_ISA3SS_AM62_MCU_0_PKTDMA_MEM_M2M_BRIDGE_MCU_CBASS_ISA3SS_AM62_MCU_0_PKTDMA_MEM_M2M_BRIDGE_S RC_EDC_CTRL_BUSECC	36	1	Redundant
MCU_CBASS_MCU_0_MCU_CBASS_ISA3SS_AM62_MCU_0_PKTDMA_MEM_M2M_BRIDGE_MCU_CBASS_ISA3SS_AM62_MCU_0_PKTDMA_MEM_M2M_BRIDGE_S RC_EDC_CTRL_BUSECC	37	1	Parity

**Table 12-692. EDC checkers information for ECC Aggregator Instance
MCUM_MCU_ECC_AGGR0M_MCU_ECC_AGGR (continued)**

Protected Interconnect	Group ID	Width	Checker Type
MCU_CBASS_MCU_0_MCU_CBASS_ISA3SS_AM62_MCU_0_PKTDMEM_M2M_BRIDGE_MCU_CBASS_ISA3SS_AM62_MCU_0_PKTDMEM_M2M_BRIDGE_S RC_EDC_CTRL_BUSECC	38	3	Parity
MCU_CBASS_MCU_0_MCU_CBASS_ISA3SS_AM62_MCU_0_PKTDMEM_M2M_BRIDGE_MCU_CBASS_ISA3SS_AM62_MCU_0_PKTDMEM_M2M_BRIDGE_S RC_EDC_CTRL_BUSECC	39	3	Parity
MCU_CBASS_MCU_0_MCU_CBASS_ISA3SS_AM62_MCU_0_PKTDMEM_M2M_BRIDGE_MCU_CBASS_ISA3SS_AM62_MCU_0_PKTDMEM_M2M_BRIDGE_S RC_EDC_CTRL_BUSECC	40	10	Parity
MCU_CBASS_MCU_0_MCU_CBASS_ISA3SS_AM62_MCU_0_PKTDMEM_M2M_BRIDGE_MCU_CBASS_ISA3SS_AM62_MCU_0_PKTDMEM_M2M_BRIDGE_S RC_EDC_CTRL_BUSECC	41	1	Parity
MCU_CBASS_MCU_0_MCU_CBASS_ISA3SS_AM62_MCU_0_PKTDMEM_M2M_BRIDGE_MCU_CBASS_ISA3SS_AM62_MCU_0_PKTDMEM_M2M_BRIDGE_S RC_EDC_CTRL_BUSECC	42	1	Redundant
MCU_CBASS_MCU_0_MCU_CBASS_ISA3SS_AM62_MCU_0_PKTDMEM_M2M_BRIDGE_MCU_CBASS_ISA3SS_AM62_MCU_0_PKTDMEM_M2M_BRIDGE_S RC_EDC_CTRL_BUSECC	43	10	Parity
MCU_CBASS_MCU_0_MCU_CBASS_ISA3SS_AM62_MCU_0_PKTDMEM_M2M_BRIDGE_MCU_CBASS_ISA3SS_AM62_MCU_0_PKTDMEM_M2M_BRIDGE_S RC_EDC_CTRL_BUSECC	44	10	Parity
MCU_CBASS_MCU_0_MCU_CBASS_ISA3SS_AM62_MCU_0_PKTDMEM_M2M_BRIDGE_MCU_CBASS_ISA3SS_AM62_MCU_0_PKTDMEM_M2M_BRIDGE_S RC_EDC_CTRL_BUSECC	45	1	Parity
MCU_CBASS_MCU_0_MCU_CBASS_ISA3SS_AM62_MCU_0_PKTDMEM_M2M_BRIDGE_MCU_CBASS_ISA3SS_AM62_MCU_0_PKTDMEM_M2M_BRIDGE_S RC_EDC_CTRL_BUSECC	46	1	Parity
MCU_CBASS_MCU_0_MCU_CBASS_ISA3SS_AM62_MCU_0_PKTDMEM_M2M_BRIDGE_MCU_CBASS_ISA3SS_AM62_MCU_0_PKTDMEM_M2M_BRIDGE_S RC_EDC_CTRL_BUSECC	47	1	Parity
MCU_CBASS_MCU_0_MCU_CBASS_ISA3SS_AM62_MCU_0_PKTDMEM_M2M_BRIDGE_MCU_CBASS_ISA3SS_AM62_MCU_0_PKTDMEM_M2M_BRIDGE_S RC_EDC_CTRL_BUSECC	48	3	Parity
MCU_CBASS_MCU_0_MCU_CBASS_ISA3SS_AM62_MCU_0_PKTDMEM_M2M_BRIDGE_MCU_CBASS_ISA3SS_AM62_MCU_0_PKTDMEM_M2M_BRIDGE_S RC_EDC_CTRL_BUSECC	49	3	Parity
MCU_CBASS_MCU_0_MCU_CBASS_ISA3SS_AM62_MCU_0_PKTDMEM_M2M_BRIDGE_MCU_CBASS_ISA3SS_AM62_MCU_0_PKTDMEM_M2M_BRIDGE_S RC_EDC_CTRL_BUSECC	50	10	Parity
MCU_CBASS_MCU_0_MCU_CBASS_ISA3SS_AM62_MCU_0_PKTDMEM_M2M_BRIDGE_MCU_CBASS_ISA3SS_AM62_MCU_0_PKTDMEM_M2M_BRIDGE_S RC_EDC_CTRL_BUSECC	51	3	Parity
MCU_CBASS_MCU_0_MCU_CBASS_ISA3SS_AM62_MCU_0_PKTDMEM_M2M_BRIDGE_MCU_CBASS_ISA3SS_AM62_MCU_0_PKTDMEM_M2M_BRIDGE_S RC_EDC_CTRL_BUSECC	52	14	Parity
MCU_CBASS_MCU_0_MCU_CBASS_ISA3SS_AM62_MCU_0_PKTDMEM_M2M_BRIDGE_MCU_CBASS_ISA3SS_AM62_MCU_0_PKTDMEM_M2M_BRIDGE_S RC_EDC_CTRL_BUSECC	53	2	Parity
MCU_CBASS_MCU_0_MCU_CBASS_ISA3SS_AM62_MCU_0_PKTDMEM_M2M_BRIDGE_MCU_CBASS_ISA3SS_AM62_MCU_0_PKTDMEM_M2M_BRIDGE_S RC_EDC_CTRL_BUSECC	54	2	Parity
MCU_CBASS_MCU_0_MCU_CBASS_ISA3SS_AM62_MCU_0_PKTDMEM_M2M_BRIDGE_MCU_CBASS_ISA3SS_AM62_MCU_0_PKTDMEM_M2M_BRIDGE_S RC_EDC_CTRL_BUSECC	55	8	Parity
MCU_CBASS_MCU_0_MCU_CBASS_ISA3SS_AM62_MCU_0_PKTDMEM_M2M_BRIDGE_MCU_CBASS_ISA3SS_AM62_MCU_0_PKTDMEM_M2M_BRIDGE_S RC_EDC_CTRL_BUSECC	56	8	Parity

**Table 12-692. EDC checkers information for ECC Aggregator Instance
MCUM_MCU_ECC_AGGR0M_MCU_ECC_AGGR (continued)**

Protected Interconnect	Group ID	Width	Checker Type
MCU_CBASS_MCU_0_MCU_CBASS_ISA3SS_AM62_MCU_0_PKTDMA_MEM_M2M_BRIDGE_MCU_CBASS_ISA3SS_AM62_MCU_0_PKTDMA_MEM_M2M_BRIDGE_S RC_EDC_CTRL_BUSECC	57	8	Parity
MCU_CBASS_MCU_0_MCU_CBASS_ISA3SS_AM62_MCU_0_PKTDMA_MEM_M2M_BRIDGE_MCU_CBASS_ISA3SS_AM62_MCU_0_PKTDMA_MEM_M2M_BRIDGE_S RC_EDC_CTRL_BUSECC	58	8	Parity
MCU_CBASS_MCU_0_MCU_CBASS_ISA3SS_AM62_MCU_0_PKTDMA_MEM_M2M_BRIDGE_MCU_CBASS_ISA3SS_AM62_MCU_0_PKTDMA_MEM_M2M_BRIDGE_S RC_EDC_CTRL_BUSECC	59	4	Parity
MCU_CBASS_MCU_0_MCU_CBASS_ISA3SS_AM62_MCU_0_PKTDMA_MEM_M2M_BRIDGE_MCU_CBASS_ISA3SS_AM62_MCU_0_PKTDMA_MEM_M2M_BRIDGE_S RC_EDC_CTRL_BUSECC	60	4	Parity
MCU_CBASS_MCU_0_MCU_CBASS_ISA3SS_AM62_MCU_0_PKTDMA_MEM_M2M_BRIDGE_MCU_CBASS_ISA3SS_AM62_MCU_0_PKTDMA_MEM_M2M_BRIDGE_S RC_EDC_CTRL_BUSECC	61	3	Parity
MCU_CBASS_MCU_0_MCU_CBASS_ISA3SS_AM62_MCU_0_PKTDMA_MEM_M2M_BRIDGE_MCU_CBASS_ISA3SS_AM62_MCU_0_PKTDMA_MEM_M2M_BRIDGE_S RC_EDC_CTRL_BUSECC	62	1	Parity
MCU_CBASS_MCU_0_MCU_CBASS_ISA3SS_AM62_MCU_0_PKTDMA_MEM_M2M_BRIDGE_MCU_CBASS_ISA3SS_AM62_MCU_0_PKTDMA_MEM_M2M_BRIDGE_S RC_EDC_CTRL_BUSECC	63	6	Parity
MCU_CBASS_MCU_0_MCU_CBASS_ISA3SS_AM62_MCU_0_PKTDMA_MEM_M2M_BRIDGE_MCU_CBASS_ISA3SS_AM62_MCU_0_PKTDMA_MEM_M2M_BRIDGE_S RC_EDC_CTRL_BUSECC	64	6	Parity
MCU_CBASS_MCU_0_MCU_CBASS_ISA3SS_AM62_MCU_0_PKTDMA_MEM_M2M_BRIDGE_MCU_CBASS_ISA3SS_AM62_MCU_0_PKTDMA_MEM_M2M_BRIDGE_S RC_EDC_CTRL_BUSECC	65	2	Parity
MCU_CBASS_MCU_0_MCU_CBASS_ISA3SS_AM62_MCU_0_PKTDMA_MEM_M2M_BRIDGE_MCU_CBASS_ISA3SS_AM62_MCU_0_PKTDMA_MEM_M2M_BRIDGE_S RC_EDC_CTRL_BUSECC	66	2	Parity
MCU_CBASS_MCU_0_MCU_CBASS_ISA3SS_AM62_MCU_0_PKTDMA_MEM_M2M_BRIDGE_MCU_CBASS_ISA3SS_AM62_MCU_0_PKTDMA_MEM_M2M_BRIDGE_S RC_EDC_CTRL_BUSECC	67	1	Parity
MCU_CBASS_MCU_0_MCU_CBASS_ISA3SS_AM62_MCU_0_PKTDMA_MEM_M2M_BRIDGE_MCU_CBASS_ISA3SS_AM62_MCU_0_PKTDMA_MEM_M2M_BRIDGE_S RC_EDC_CTRL_BUSECC	68	1	Parity
MCU_CBASS_MCU_0_MCU_CBASS_ISA3SS_AM62_MCU_0_PKTDMA_MEM_M2M_BRIDGE_MCU_CBASS_ISA3SS_AM62_MCU_0_PKTDMA_MEM_M2M_BRIDGE_S RC_EDC_CTRL_BUSECC	69	2	Parity
MCU_CBASS_MCU_0_MCU_CBASS_ISA3SS_AM62_MCU_0_PKTDMA_MEM_M2M_BRIDGE_MCU_CBASS_ISA3SS_AM62_MCU_0_PKTDMA_MEM_M2M_BRIDGE_S RC_EDC_CTRL_BUSECC	70	1	Parity
MCU_CBASS_MCU_0_MCU_CBASS_ISA3SS_AM62_MCU_0_PKTDMA_MEM_M2M_BRIDGE_MCU_CBASS_ISA3SS_AM62_MCU_0_PKTDMA_MEM_M2M_BRIDGE_S RC_EDC_CTRL_BUSECC	71	1	Parity
MCU_CBASS_MCU_0_MCU_CBASS_ISA3SS_AM62_MCU_0_PKTDMA_MEM_M2M_BRIDGE_MCU_CBASS_ISA3SS_AM62_MCU_0_PKTDMA_MEM_M2M_BRIDGE_S RC_EDC_CTRL_BUSECC	72	4	Parity
MCU_CBASS_MCU_0_MCU_CBASS_ISA3SS_AM62_MCU_0_PKTDMA_MEM_M2M_BRIDGE_MCU_CBASS_ISA3SS_AM62_MCU_0_PKTDMA_MEM_M2M_BRIDGE_S RC_EDC_CTRL_BUSECC	73	4	Parity
MCU_CBASS_MCU_0_MCU_CBASS_ISA3SS_AM62_MCU_0_PKTDMA_MEM_M2M_BRIDGE_MCU_CBASS_ISA3SS_AM62_MCU_0_PKTDMA_MEM_M2M_BRIDGE_S RC_EDC_CTRL_BUSECC	74	4	Parity
MCU_CBASS_MCU_0_MCU_CBASS_ISA3SS_AM62_MCU_0_PKTDMA_MEM_M2M_BRIDGE_MCU_CBASS_ISA3SS_AM62_MCU_0_PKTDMA_MEM_M2M_BRIDGE_S RC_EDC_CTRL_BUSECC	75	4	Parity

**Table 12-692. EDC checkers information for ECC Aggregator Instance
MCUM_MCU_ECC_AGGR0M_MCU_ECC_AGGR (continued)**

Protected Interconnect	Group ID	Width	Checker Type
MCU_CBASS_MCU_0_MCU_CBASS_ISA3SS_AM62_MCU_0_PKTDMA_MEM_M2M_BRIDGE_MCU_CBASS_ISA3SS_AM62_MCU_0_PKTDMA_MEM_M2M_BRIDGE_S RC_EDC_CTRL_BUSECC	76	3	Parity
MCU_CBASS_MCU_0_MCU_CBASS_ISA3SS_AM62_MCU_0_PKTDMA_MEM_M2M_BRIDGE_MCU_CBASS_ISA3SS_AM62_MCU_0_PKTDMA_MEM_M2M_BRIDGE_S RC_EDC_CTRL_BUSECC	77	3	Parity
MCU_CBASS_MCU_0_MCU_CBASS_ISA3SS_AM62_MCU_0_PKTDMA_MEM_M2M_BRIDGE_MCU_CBASS_ISA3SS_AM62_MCU_0_PKTDMA_MEM_M2M_BRIDGE_S RC_EDC_CTRL_BUSECC	78	3	Parity
MCU_CBASS_MCU_0_MCU_CBASS_ISA3SS_AM62_MCU_0_PKTDMA_MEM_M2M_BRIDGE_MCU_CBASS_ISA3SS_AM62_MCU_0_PKTDMA_MEM_M2M_BRIDGE_S RC_EDC_CTRL_BUSECC	79	8	Parity
MCU_CBASS_MCU_0_MCU_CBASS_ISA3SS_AM62_MCU_0_PKTDMA_MEM_M2M_BRIDGE_MCU_CBASS_ISA3SS_AM62_MCU_0_PKTDMA_MEM_M2M_BRIDGE_S RC_EDC_CTRL_BUSECC	80	14	Parity
MCU_CBASS_MCU_0_MCU_CBASS_ISA3SS_AM62_MCU_0_PKTDMA_MEM_M2M_BRIDGE_MCU_CBASS_ISA3SS_AM62_MCU_0_PKTDMA_MEM_M2M_BRIDGE_S RC_EDC_CTRL_BUSECC	81	14	Parity
MCU_CBASS_MCU_0_MCU_CBASS_ISA3SS_AM62_MCU_0_PKTDMA_MEM_M2M_BRIDGE_MCU_CBASS_ISA3SS_AM62_MCU_0_PKTDMA_MEM_M2M_BRIDGE_S RC_EDC_CTRL_BUSECC	82	2	Parity
MCU_CBASS_MCU_0_MCU_CBASS_ISA3SS_AM62_MCU_0_PKTDMA_MEM_M2M_BRIDGE_MCU_CBASS_ISA3SS_AM62_MCU_0_PKTDMA_MEM_M2M_BRIDGE_S RC_EDC_CTRL_BUSECC	83	2	Parity
MCU_CBASS_MCU_0_MCU_CBASS_ISA3SS_AM62_MCU_0_PKTDMA_MEM_M2M_BRIDGE_MCU_CBASS_ISA3SS_AM62_MCU_0_PKTDMA_MEM_M2M_BRIDGE_S RC_EDC_CTRL_BUSECC	84	8	Parity
MCU_CBASS_MCU_0_MCU_CBASS_ISA3SS_AM62_MCU_0_PKTDMA_MEM_M2M_BRIDGE_MCU_CBASS_ISA3SS_AM62_MCU_0_PKTDMA_MEM_M2M_BRIDGE_S RC_EDC_CTRL_BUSECC	85	8	Parity
MCU_CBASS_MCU_0_MCU_CBASS_ISA3SS_AM62_MCU_0_PKTDMA_MEM_M2M_BRIDGE_MCU_CBASS_ISA3SS_AM62_MCU_0_PKTDMA_MEM_M2M_BRIDGE_S RC_EDC_CTRL_BUSECC	86	8	Parity
MCU_CBASS_MCU_0_MCU_CBASS_ISA3SS_AM62_MCU_0_PKTDMA_MEM_M2M_BRIDGE_MCU_CBASS_ISA3SS_AM62_MCU_0_PKTDMA_MEM_M2M_BRIDGE_S RC_EDC_CTRL_BUSECC	87	8	Parity
MCU_CBASS_MCU_0_MCU_CBASS_ISA3SS_AM62_MCU_0_PKTDMA_MEM_M2M_BRIDGE_MCU_CBASS_ISA3SS_AM62_MCU_0_PKTDMA_MEM_M2M_BRIDGE_S RC_EDC_CTRL_BUSECC	88	4	Parity
MCU_CBASS_MCU_0_MCU_CBASS_ISA3SS_AM62_MCU_0_PKTDMA_MEM_M2M_BRIDGE_MCU_CBASS_ISA3SS_AM62_MCU_0_PKTDMA_MEM_M2M_BRIDGE_S RC_EDC_CTRL_BUSECC	89	4	Parity
MCU_CBASS_MCU_0_MCU_CBASS_ISA3SS_AM62_MCU_0_PKTDMA_MEM_M2M_BRIDGE_MCU_CBASS_ISA3SS_AM62_MCU_0_PKTDMA_MEM_M2M_BRIDGE_S RC_EDC_CTRL_BUSECC	90	3	Parity
MCU_CBASS_MCU_0_MCU_CBASS_ISA3SS_AM62_MCU_0_PKTDMA_MEM_M2M_BRIDGE_MCU_CBASS_ISA3SS_AM62_MCU_0_PKTDMA_MEM_M2M_BRIDGE_S RC_EDC_CTRL_BUSECC	91	1	Parity
MCU_CBASS_MCU_0_MCU_CBASS_ISA3SS_AM62_MCU_0_PKTDMA_MEM_M2M_BRIDGE_MCU_CBASS_ISA3SS_AM62_MCU_0_PKTDMA_MEM_M2M_BRIDGE_S RC_EDC_CTRL_BUSECC	92	2	Parity
MCU_CBASS_MCU_0_MCU_CBASS_ISA3SS_AM62_MCU_0_PKTDMA_MEM_M2M_BRIDGE_MCU_CBASS_ISA3SS_AM62_MCU_0_PKTDMA_MEM_M2M_BRIDGE_S RC_EDC_CTRL_BUSECC	93	2	Parity
MCU_CBASS_MCU_0_MCU_CBASS_ISA3SS_AM62_MCU_0_PKTDMA_MEM_M2M_BRIDGE_MCU_CBASS_ISA3SS_AM62_MCU_0_PKTDMA_MEM_M2M_BRIDGE_S RC_EDC_CTRL_BUSECC	94	1	Parity

**Table 12-692. EDC checkers information for ECC Aggregator Instance
MCUM_MCU_ECC_AGGR0M_MCU_ECC_AGGR (continued)**

Protected Interconnect	Group ID	Width	Checker Type
MCU_CBASS_MCU_0_MCU_CBASS_ISA3SS_AM62_MCU_0_PKTDMA_MEM_M2M_BRIDGE_MCU_CBASS_ISA3SS_AM62_MCU_0_PKTDMA_MEM_M2M_BRIDGE_SRC_EDC_CTRL_BUSECC	95	1	Parity
MCU_CBASS_MCU_0_MCU_CBASS_ISA3SS_AM62_MCU_0_PKTDMA_MEM_M2M_BRIDGE_MCU_CBASS_ISA3SS_AM62_MCU_0_PKTDMA_MEM_M2M_BRIDGE_SRC_EDC_CTRL_BUSECC	96	2	Parity
MCU_CBASS_MCU_0_MCU_CBASS_ISA3SS_AM62_MCU_0_PKTDMA_MEM_M2M_BRIDGE_MCU_CBASS_ISA3SS_AM62_MCU_0_PKTDMA_MEM_M2M_BRIDGE_SRC_EDC_CTRL_BUSECC	97	1	Parity
MCU_CBASS_MCU_0_MCU_CBASS_ISA3SS_AM62_MCU_0_PKTDMA_MEM_M2M_BRIDGE_MCU_CBASS_ISA3SS_AM62_MCU_0_PKTDMA_MEM_M2M_BRIDGE_SRC_EDC_CTRL_BUSECC	98	1	Parity
MCU_CBASS_MCU_0_MCU_CBASS_ISA3SS_AM62_MCU_0_PKTDMA_MEM_M2M_BRIDGE_MCU_CBASS_ISA3SS_AM62_MCU_0_PKTDMA_MEM_M2M_BRIDGE_SRC_EDC_CTRL_BUSECC	99	4	Parity
MCU_CBASS_MCU_0_MCU_CBASS_ISA3SS_AM62_MCU_0_PKTDMA_MEM_M2M_BRIDGE_MCU_CBASS_ISA3SS_AM62_MCU_0_PKTDMA_MEM_M2M_BRIDGE_SRC_EDC_CTRL_BUSECC	100	4	Parity
MCU_CBASS_MCU_0_MCU_CBASS_ISA3SS_AM62_MCU_0_PKTDMA_MEM_M2M_BRIDGE_MCU_CBASS_ISA3SS_AM62_MCU_0_PKTDMA_MEM_M2M_BRIDGE_SRC_EDC_CTRL_BUSECC	101	4	Parity
MCU_CBASS_MCU_0_MCU_CBASS_ISA3SS_AM62_MCU_0_PKTDMA_MEM_M2M_BRIDGE_MCU_CBASS_ISA3SS_AM62_MCU_0_PKTDMA_MEM_M2M_BRIDGE_SRC_EDC_CTRL_BUSECC	102	4	Parity
MCU_CBASS_MCU_0_MCU_CBASS_ISA3SS_AM62_MCU_0_PKTDMA_MEM_M2M_BRIDGE_MCU_CBASS_ISA3SS_AM62_MCU_0_PKTDMA_MEM_M2M_BRIDGE_SRC_EDC_CTRL_BUSECC	103	3	Parity
MCU_CBASS_MCU_0_MCU_CBASS_ISA3SS_AM62_MCU_0_PKTDMA_MEM_M2M_BRIDGE_MCU_CBASS_ISA3SS_AM62_MCU_0_PKTDMA_MEM_M2M_BRIDGE_SRC_EDC_CTRL_BUSECC	104	3	Parity
MCU_CBASS_MCU_0_MCU_CBASS_ISA3SS_AM62_MCU_0_PKTDMA_MEM_M2M_BRIDGE_MCU_CBASS_ISA3SS_AM62_MCU_0_PKTDMA_MEM_M2M_BRIDGE_SRC_EDC_CTRL_BUSECC	105	3	Parity
MCU_CBASS_MCU_0_MCU_CBASS_ISA3SS_AM62_MCU_0_PKTDMA_MEM_M2M_BRIDGE_MCU_CBASS_ISA3SS_AM62_MCU_0_PKTDMA_MEM_M2M_BRIDGE_SRC_EDC_CTRL_BUSECC	106	1	Parity
MCU_CBASS_MCU_0_MCU_CBASS_BR_SCRP_32_PCLK6_TO_SCRM_64B_PCLK3_R5_L0_P2M_BRIDGE_BR_SCRP_32_PCLK6_TO_SCRM_64B_PCLK3_R5_L0_BRIDGE_SRC_BUSECC	0	32	Parity
MCU_CBASS_MCU_0_MCU_CBASS_BR_SCRP_32_PCLK6_TO_SCRM_64B_PCLK3_R5_L0_P2M_BRIDGE_BR_SCRP_32_PCLK6_TO_SCRM_64B_PCLK3_R5_L0_BRIDGE_SRC_BUSECC	1	1	Parity
MCU_CBASS_MCU_0_MCU_CBASS_BR_SCRP_32_PCLK6_TO_SCRM_64B_PCLK3_R5_L0_P2M_BRIDGE_BR_SCRP_32_PCLK6_TO_SCRM_64B_PCLK3_R5_L0_BRIDGE_SRC_BUSECC	2	1	Redundant
MCU_CBASS_MCU_0_MCU_CBASS_BR_SCRP_32_PCLK6_TO_SCRM_64B_PCLK3_R5_L0_P2M_BRIDGE_BR_SCRP_32_PCLK6_TO_SCRM_64B_PCLK3_R5_L0_BRIDGE_SRC_BUSECC	3	1	Redundant
MCU_CBASS_MCU_0_MCU_CBASS_BR_SCRP_32_PCLK6_TO_SCRM_64B_PCLK3_R5_L0_P2M_BRIDGE_BR_SCRP_32_PCLK6_TO_SCRM_64B_PCLK3_R5_L0_BRIDGE_SRC_BUSECC	4	48	Parity
MCU_CBASS_MCU_0_MCU_CBASS_BR_SCRP_32_PCLK6_TO_SCRM_64B_PCLK3_R5_L0_P2M_BRIDGE_BR_SCRP_32_PCLK6_TO_SCRM_64B_PCLK3_R5_L0_BRIDGE_SRC_BUSECC	5	3	Parity
MCU_CBASS_MCU_0_MCU_CBASS_BR_SCRP_32_PCLK6_TO_SCRM_64B_PCLK3_R5_L0_P2M_BRIDGE_BR_SCRP_32_PCLK6_TO_SCRM_64B_PCLK3_R5_L0_BRIDGE_SRC_BUSECC	6	3	Parity

**Table 12-692. EDC checkers information for ECC Aggregator Instance
MCUM_MCU_ECC_AGGR0M_MCU_ECC_AGGR (continued)**

Protected Interconnect	Group ID	Width	Checker Type
MCU_CBASS_MCU_0_MCU_CBASS_BR_SCRP_32_PCLK6_TO_SCRM_64B_PCLK3_R5_L0_P2M_BRIDGE_BR_SCRP_32_PCLK6_TO_SCRM_64B_PCLK3_R5_L0_BRIDGE_SRC_BUSECC	7	1	Parity
MCU_CBASS_MCU_0_MCU_CBASS_BR_SCRP_32_PCLK6_TO_SCRM_64B_PCLK3_R5_L0_P2M_BRIDGE_BR_SCRP_32_PCLK6_TO_SCRM_64B_PCLK3_R5_L0_BRIDGE_SRC_BUSECC	8	1	Parity
MCU_CBASS_MCU_0_MCU_CBASS_BR_SCRP_32_PCLK6_TO_SCRM_64B_PCLK3_R5_L0_P2M_BRIDGE_BR_SCRP_32_PCLK6_TO_SCRM_64B_PCLK3_R5_L0_BRIDGE_SRC_BUSECC	9	2	Parity
MCU_CBASS_MCU_0_MCU_CBASS_BR_SCRP_32_PCLK6_TO_SCRM_64B_PCLK3_R5_L0_P2M_BRIDGE_BR_SCRP_32_PCLK6_TO_SCRM_64B_PCLK3_R5_L0_BRIDGE_SRC_BUSECC	10	3	Parity
MCU_CBASS_MCU_0_MCU_CBASS_BR_SCRP_32_PCLK6_TO_SCRM_64B_PCLK3_R5_L0_P2M_BRIDGE_BR_SCRP_32_PCLK6_TO_SCRM_64B_PCLK3_R5_L0_BRIDGE_SRC_BUSECC	11	1	Parity
MCU_CBASS_MCU_0_MCU_CBASS_BR_SCRP_32_PCLK6_TO_SCRM_64B_PCLK3_R5_L0_P2M_BRIDGE_BR_SCRP_32_PCLK6_TO_SCRM_64B_PCLK3_R5_L0_BRIDGE_SRC_BUSECC	12	10	Parity
MCU_CBASS_MCU_0_MCU_CBASS_BR_SCRP_32_PCLK6_TO_SCRM_64B_PCLK3_R5_L0_P2M_BRIDGE_BR_SCRP_32_PCLK6_TO_SCRM_64B_PCLK3_R5_L0_BRIDGE_SRC_BUSECC	13	5	Parity
MCU_CBASS_MCU_0_MCU_CBASS_BR_SCRP_32_PCLK6_TO_SCRM_64B_PCLK3_R5_L0_P2M_BRIDGE_BR_SCRP_32_PCLK6_TO_SCRM_64B_PCLK3_R5_L0_BRIDGE_SRC_BUSECC	14	3	Parity
MCU_CBASS_MCU_0_MCU_CBASS_BR_SCRP_32_PCLK6_TO_SCRM_64B_PCLK3_R5_L0_P2M_BRIDGE_BR_SCRP_32_PCLK6_TO_SCRM_64B_PCLK3_R5_L0_BRIDGE_SRC_BUSECC	15	4	Parity
MCU_CBASS_MCU_0_MCU_CBASS_BR_SCRP_32_PCLK6_TO_SCRM_64B_PCLK3_R5_L0_P2M_BRIDGE_BR_SCRP_32_PCLK6_TO_SCRM_64B_PCLK3_R5_L0_BRIDGE_SRC_BUSECC	16	3	Parity
MCU_CBASS_MCU_0_MCU_CBASS_BR_SCRP_32_PCLK6_TO_SCRM_64B_PCLK3_R5_L0_P2M_BRIDGE_BR_SCRP_32_PCLK6_TO_SCRM_64B_PCLK3_R5_L0_BRIDGE_DST_BUSECC	0	1	Redundant
MCU_CBASS_MCU_0_MCU_CBASS_BR_SCRP_32_PCLK6_TO_SCRM_64B_PCLK3_R5_L0_P2M_BRIDGE_BR_SCRP_32_PCLK6_TO_SCRM_64B_PCLK3_R5_L0_BRIDGE_DST_BUSECC	1	1	Redundant
MCU_CBASS_MCU_0_MCU_CBASS_BR_SCRP_32_PCLK6_TO_SCRM_64B_PCLK3_R5_L0_P2M_BRIDGE_BR_SCRP_32_PCLK6_TO_SCRM_64B_PCLK3_R5_L0_BRIDGE_DST_BUSECC	2	1	Redundant
MCU_CBASS_MCU_0_MCU_CBASS_BR_SCRP_32_PCLK6_TO_SCRM_64B_PCLK3_R5_L0_P2M_BRIDGE_BR_SCRP_32_PCLK6_TO_SCRM_64B_PCLK3_R5_L0_BRIDGE_DST_BUSECC	3	1	Redundant
MCU_CBASS_MCU_0_MCU_CBASS_BR_SCRP_32_PCLK6_TO_SCRM_64B_PCLK3_R5_L0_P2M_BRIDGE_BR_SCRP_32_PCLK6_TO_SCRM_64B_PCLK3_R5_L0_BRIDGE_DST_BUSECC	4	48	Parity
MCU_CBASS_MCU_0_MCU_CBASS_BR_SCRP_32_PCLK6_TO_SCRM_64B_PCLK3_R5_L0_P2M_BRIDGE_BR_SCRP_32_PCLK6_TO_SCRM_64B_PCLK3_R5_L0_BRIDGE_DST_BUSECC	5	3	Parity
MCU_CBASS_MCU_0_MCU_CBASS_BR_SCRP_32_PCLK6_TO_SCRM_64B_PCLK3_R5_L0_P2M_BRIDGE_BR_SCRP_32_PCLK6_TO_SCRM_64B_PCLK3_R5_L0_BRIDGE_DST_BUSECC	6	32	EDC
MCU_CBASS_MCU_0_MCU_CBASS_BR_SCRP_32_PCLK6_TO_SCRM_64B_PCLK3_R5_L0_P2M_BRIDGE_BR_SCRP_32_PCLK6_TO_SCRM_64B_PCLK3_R5_L0_BRIDGE_DST_BUSECC	7	32	EDC
MCU_CBASS_MCU_0_MCU_CBASS_BR_SCRP_32_PCLK6_TO_SCRM_64B_PCLK3_R5_L0_P2M_BRIDGE_BR_SCRP_32_PCLK6_TO_SCRM_64B_PCLK3_R5_L0_BRIDGE_DST_BUSECC	8	8	Parity

**Table 12-692. EDC checkers information for ECC Aggregator Instance
MCUM_MCU_ECC_AGGR0M_MCU_ECC_AGGR (continued)**

Protected Interconnect	Group ID	Width	Checker Type
MCU_CBASS_MCU_0_MCU_CBASS_BR_SCRP_32_PCLK6_TO_SCRM_64B_PCLK3_R5_L0_BRIDGE_DST_BUSECC	9	8	Parity
MCU_CBASS_MCU_0_MCU_CBASS_BR_SCRP_32_PCLK6_TO_SCRM_64B_PCLK3_R5_L0_BRIDGE_DST_BUSECC	10	14	Parity
MCU_CBASS_MCU_0_MCU_CBASS_EXPORT_WKUP_TO_MCU_VBUSM_L0_M2M_BRIDGE_MCU_CBASS_EXPORT_WKUP_TO_MCU_VBUSM_L0_M2M_BRIDGE_S RC_EDC_CTRL_BUSECC	0	24	Parity
MCU_CBASS_MCU_0_MCU_CBASS_EXPORT_WKUP_TO_MCU_VBUSM_L0_M2M_BRIDGE_MCU_CBASS_EXPORT_WKUP_TO_MCU_VBUSM_L0_M2M_BRIDGE_S RC_EDC_CTRL_BUSECC	1	1	Parity
MCU_CBASS_MCU_0_MCU_CBASS_EXPORT_WKUP_TO_MCU_VBUSM_L0_M2M_BRIDGE_MCU_CBASS_EXPORT_WKUP_TO_MCU_VBUSM_L0_M2M_BRIDGE_S RC_EDC_CTRL_BUSECC	2	1	Parity
MCU_CBASS_MCU_0_MCU_CBASS_EXPORT_WKUP_TO_MCU_VBUSM_L0_M2M_BRIDGE_MCU_CBASS_EXPORT_WKUP_TO_MCU_VBUSM_L0_M2M_BRIDGE_S RC_EDC_CTRL_BUSECC	3	1	Redundant
MCU_CBASS_MCU_0_MCU_CBASS_EXPORT_WKUP_TO_MCU_VBUSM_L0_M2M_BRIDGE_MCU_CBASS_EXPORT_WKUP_TO_MCU_VBUSM_L0_M2M_BRIDGE_S RC_EDC_CTRL_BUSECC	4	48	Parity
MCU_CBASS_MCU_0_MCU_CBASS_EXPORT_WKUP_TO_MCU_VBUSM_L0_M2M_BRIDGE_MCU_CBASS_EXPORT_WKUP_TO_MCU_VBUSM_L0_M2M_BRIDGE_S RC_EDC_CTRL_BUSECC	5	10	Parity
MCU_CBASS_MCU_0_MCU_CBASS_EXPORT_WKUP_TO_MCU_VBUSM_L0_M2M_BRIDGE_MCU_CBASS_EXPORT_WKUP_TO_MCU_VBUSM_L0_M2M_BRIDGE_S RC_EDC_CTRL_BUSECC	6	1	Parity
MCU_CBASS_MCU_0_MCU_CBASS_EXPORT_WKUP_TO_MCU_VBUSM_L0_M2M_BRIDGE_MCU_CBASS_EXPORT_WKUP_TO_MCU_VBUSM_L0_M2M_BRIDGE_S RC_EDC_CTRL_BUSECC	7	3	Parity
MCU_CBASS_MCU_0_MCU_CBASS_EXPORT_WKUP_TO_MCU_VBUSM_L0_M2M_BRIDGE_MCU_CBASS_EXPORT_WKUP_TO_MCU_VBUSM_L0_M2M_BRIDGE_S RC_EDC_CTRL_BUSECC	8	3	Parity
MCU_CBASS_MCU_0_MCU_CBASS_EXPORT_WKUP_TO_MCU_VBUSM_L0_M2M_BRIDGE_MCU_CBASS_EXPORT_WKUP_TO_MCU_VBUSM_L0_M2M_BRIDGE_S RC_EDC_CTRL_BUSECC	9	1	Parity
MCU_CBASS_MCU_0_MCU_CBASS_EXPORT_WKUP_TO_MCU_VBUSM_L0_M2M_BRIDGE_MCU_CBASS_EXPORT_WKUP_TO_MCU_VBUSM_L0_M2M_BRIDGE_S RC_EDC_CTRL_BUSECC	10	1	Parity
MCU_CBASS_MCU_0_MCU_CBASS_EXPORT_WKUP_TO_MCU_VBUSM_L0_M2M_BRIDGE_MCU_CBASS_EXPORT_WKUP_TO_MCU_VBUSM_L0_M2M_BRIDGE_S RC_EDC_CTRL_BUSECC	11	9	Parity
MCU_CBASS_MCU_0_MCU_CBASS_EXPORT_WKUP_TO_MCU_VBUSM_L0_M2M_BRIDGE_MCU_CBASS_EXPORT_WKUP_TO_MCU_VBUSM_L0_M2M_BRIDGE_S RC_EDC_CTRL_BUSECC	12	10	Parity
MCU_CBASS_MCU_0_MCU_CBASS_EXPORT_WKUP_TO_MCU_VBUSM_L0_M2M_BRIDGE_MCU_CBASS_EXPORT_WKUP_TO_MCU_VBUSM_L0_M2M_BRIDGE_S RC_EDC_CTRL_BUSECC	13	10	Parity
MCU_CBASS_MCU_0_MCU_CBASS_EXPORT_WKUP_TO_MCU_VBUSM_L0_M2M_BRIDGE_MCU_CBASS_EXPORT_WKUP_TO_MCU_VBUSM_L0_M2M_BRIDGE_S RC_EDC_CTRL_BUSECC	14	1	Redundant
MCU_CBASS_MCU_0_MCU_CBASS_EXPORT_WKUP_TO_MCU_VBUSM_L0_M2M_BRIDGE_MCU_CBASS_EXPORT_WKUP_TO_MCU_VBUSM_L0_M2M_BRIDGE_S RC_EDC_CTRL_BUSECC	15	1	Redundant
MCU_CBASS_MCU_0_MCU_CBASS_EXPORT_WKUP_TO_MCU_VBUSM_L0_M2M_BRIDGE_MCU_CBASS_EXPORT_WKUP_TO_MCU_VBUSM_L0_M2M_BRIDGE_S RC_EDC_CTRL_BUSECC	16	48	Parity

**Table 12-692. EDC checkers information for ECC Aggregator Instance
MCUM_MCU_ECC_AGGR0M_MCU_ECC_AGGR (continued)**

Protected Interconnect	Group ID	Width	Checker Type
MCU_CBASS_MCU_0_MCU_CBASS_EXPORT_WKUP_TO_MCU_VBUSM_L0_M2M_BRIDGE_MCU_CBASS_EXPORT_WKUP_TO_MCU_VBUSM_L0_M2M_BRIDGE_S RC_EDC_CTRL_BUSECC	17	1	Redundant
MCU_CBASS_MCU_0_MCU_CBASS_EXPORT_WKUP_TO_MCU_VBUSM_L0_M2M_BRIDGE_MCU_CBASS_EXPORT_WKUP_TO_MCU_VBUSM_L0_M2M_BRIDGE_S RC_EDC_CTRL_BUSECC	18	1	Redundant
MCU_CBASS_MCU_0_MCU_CBASS_EXPORT_WKUP_TO_MCU_VBUSM_L0_M2M_BRIDGE_MCU_CBASS_EXPORT_WKUP_TO_MCU_VBUSM_L0_M2M_BRIDGE_S RC_EDC_CTRL_BUSECC	19	10	Parity
MCU_CBASS_MCU_0_MCU_CBASS_EXPORT_WKUP_TO_MCU_VBUSM_L0_M2M_BRIDGE_MCU_CBASS_EXPORT_WKUP_TO_MCU_VBUSM_L0_M2M_BRIDGE_S RC_EDC_CTRL_BUSECC	20	1	Parity
MCU_CBASS_MCU_0_MCU_CBASS_EXPORT_WKUP_TO_MCU_VBUSM_L0_M2M_BRIDGE_MCU_CBASS_EXPORT_WKUP_TO_MCU_VBUSM_L0_M2M_BRIDGE_S RC_EDC_CTRL_BUSECC	21	1	Parity
MCU_CBASS_MCU_0_MCU_CBASS_EXPORT_WKUP_TO_MCU_VBUSM_L0_M2M_BRIDGE_MCU_CBASS_EXPORT_WKUP_TO_MCU_VBUSM_L0_M2M_BRIDGE_S RC_EDC_CTRL_BUSECC	22	1	Parity
MCU_CBASS_MCU_0_MCU_CBASS_EXPORT_WKUP_TO_MCU_VBUSM_L0_M2M_BRIDGE_MCU_CBASS_EXPORT_WKUP_TO_MCU_VBUSM_L0_M2M_BRIDGE_S RC_EDC_CTRL_BUSECC	23	10	Parity
MCU_CBASS_MCU_0_MCU_CBASS_EXPORT_WKUP_TO_MCU_VBUSM_L0_M2M_BRIDGE_MCU_CBASS_EXPORT_WKUP_TO_MCU_VBUSM_L0_M2M_BRIDGE_S RC_EDC_CTRL_BUSECC	24	1	Parity
MCU_CBASS_MCU_0_MCU_CBASS_EXPORT_WKUP_TO_MCU_VBUSM_L0_M2M_BRIDGE_MCU_CBASS_EXPORT_WKUP_TO_MCU_VBUSM_L0_M2M_BRIDGE_S RC_EDC_CTRL_BUSECC	25	1	Redundant
MCU_CBASS_MCU_0_MCU_CBASS_EXPORT_WKUP_TO_MCU_VBUSM_L0_M2M_BRIDGE_MCU_CBASS_EXPORT_WKUP_TO_MCU_VBUSM_L0_M2M_BRIDGE_S RC_EDC_CTRL_BUSECC	26	1	Parity
MCU_CBASS_MCU_0_MCU_CBASS_EXPORT_WKUP_TO_MCU_VBUSM_L0_M2M_BRIDGE_MCU_CBASS_EXPORT_WKUP_TO_MCU_VBUSM_L0_M2M_BRIDGE_S RC_EDC_CTRL_BUSECC	27	1	Parity
MCU_CBASS_MCU_0_MCU_CBASS_EXPORT_WKUP_TO_MCU_VBUSM_L0_M2M_BRIDGE_MCU_CBASS_EXPORT_WKUP_TO_MCU_VBUSM_L0_M2M_BRIDGE_S RC_EDC_CTRL_BUSECC	28	10	Parity
MCU_CBASS_MCU_0_MCU_CBASS_EXPORT_WKUP_TO_MCU_VBUSM_L0_M2M_BRIDGE_MCU_CBASS_EXPORT_WKUP_TO_MCU_VBUSM_L0_M2M_BRIDGE_S RC_EDC_CTRL_BUSECC	29	9	Parity
MCU_CBASS_MCU_0_MCU_CBASS_EXPORT_WKUP_TO_MCU_VBUSM_L0_M2M_BRIDGE_MCU_CBASS_EXPORT_WKUP_TO_MCU_VBUSM_L0_M2M_BRIDGE_S RC_EDC_CTRL_BUSECC	30	1	Parity
MCU_CBASS_MCU_0_MCU_CBASS_EXPORT_WKUP_TO_MCU_VBUSM_L0_M2M_BRIDGE_MCU_CBASS_EXPORT_WKUP_TO_MCU_VBUSM_L0_M2M_BRIDGE_S RC_EDC_CTRL_BUSECC	31	10	Parity
MCU_CBASS_MCU_0_MCU_CBASS_EXPORT_WKUP_TO_MCU_VBUSM_L0_M2M_BRIDGE_MCU_CBASS_EXPORT_WKUP_TO_MCU_VBUSM_L0_M2M_BRIDGE_S RC_EDC_CTRL_BUSECC	32	10	Parity
MCU_CBASS_MCU_0_MCU_CBASS_EXPORT_WKUP_TO_MCU_VBUSM_L0_M2M_BRIDGE_MCU_CBASS_EXPORT_WKUP_TO_MCU_VBUSM_L0_M2M_BRIDGE_S RC_EDC_CTRL_BUSECC	33	1	Parity
MCU_CBASS_MCU_0_MCU_CBASS_EXPORT_WKUP_TO_MCU_VBUSM_L0_M2M_BRIDGE_MCU_CBASS_EXPORT_WKUP_TO_MCU_VBUSM_L0_M2M_BRIDGE_S RC_EDC_CTRL_BUSECC	34	4	Parity
MCU_CBASS_MCU_0_MCU_CBASS_EXPORT_WKUP_TO_MCU_VBUSM_L0_M2M_BRIDGE_MCU_CBASS_EXPORT_WKUP_TO_MCU_VBUSM_L0_M2M_BRIDGE_S RC_EDC_CTRL_BUSECC	35	9	Parity

**Table 12-692. EDC checkers information for ECC Aggregator Instance
MCUM_MCU_ECC_AGGR0M_MCU_ECC_AGGR (continued)**

Protected Interconnect	Group ID	Width	Checker Type
MCU_CBASS_MCU_0_MCU_CBASS_EXPORT_WKUP_TO_MCU_VBUSM_L0_M2M_BRIDGE_MCU_CBASS_EXPORT_WKUP_TO_MCU_VBUSM_L0_M2M_BRIDGE_S RC_EDC_CTRL_BUSECC	36	1	Redundant
MCU_CBASS_MCU_0_MCU_CBASS_EXPORT_WKUP_TO_MCU_VBUSM_L0_M2M_BRIDGE_MCU_CBASS_EXPORT_WKUP_TO_MCU_VBUSM_L0_M2M_BRIDGE_S RC_EDC_CTRL_BUSECC	37	1	Parity
MCU_CBASS_MCU_0_MCU_CBASS_EXPORT_WKUP_TO_MCU_VBUSM_L0_M2M_BRIDGE_MCU_CBASS_EXPORT_WKUP_TO_MCU_VBUSM_L0_M2M_BRIDGE_S RC_EDC_CTRL_BUSECC	38	3	Parity
MCU_CBASS_MCU_0_MCU_CBASS_EXPORT_WKUP_TO_MCU_VBUSM_L0_M2M_BRIDGE_MCU_CBASS_EXPORT_WKUP_TO_MCU_VBUSM_L0_M2M_BRIDGE_S RC_EDC_CTRL_BUSECC	39	3	Parity
MCU_CBASS_MCU_0_MCU_CBASS_EXPORT_WKUP_TO_MCU_VBUSM_L0_M2M_BRIDGE_MCU_CBASS_EXPORT_WKUP_TO_MCU_VBUSM_L0_M2M_BRIDGE_S RC_EDC_CTRL_BUSECC	40	10	Parity
MCU_CBASS_MCU_0_MCU_CBASS_EXPORT_WKUP_TO_MCU_VBUSM_L0_M2M_BRIDGE_MCU_CBASS_EXPORT_WKUP_TO_MCU_VBUSM_L0_M2M_BRIDGE_S RC_EDC_CTRL_BUSECC	41	1	Parity
MCU_CBASS_MCU_0_MCU_CBASS_EXPORT_WKUP_TO_MCU_VBUSM_L0_M2M_BRIDGE_MCU_CBASS_EXPORT_WKUP_TO_MCU_VBUSM_L0_M2M_BRIDGE_S RC_EDC_CTRL_BUSECC	42	1	Redundant
MCU_CBASS_MCU_0_MCU_CBASS_EXPORT_WKUP_TO_MCU_VBUSM_L0_M2M_BRIDGE_MCU_CBASS_EXPORT_WKUP_TO_MCU_VBUSM_L0_M2M_BRIDGE_S RC_EDC_CTRL_BUSECC	43	10	Parity
MCU_CBASS_MCU_0_MCU_CBASS_EXPORT_WKUP_TO_MCU_VBUSM_L0_M2M_BRIDGE_MCU_CBASS_EXPORT_WKUP_TO_MCU_VBUSM_L0_M2M_BRIDGE_S RC_EDC_CTRL_BUSECC	44	10	Parity
MCU_CBASS_MCU_0_MCU_CBASS_EXPORT_WKUP_TO_MCU_VBUSM_L0_M2M_BRIDGE_MCU_CBASS_EXPORT_WKUP_TO_MCU_VBUSM_L0_M2M_BRIDGE_S RC_EDC_CTRL_BUSECC	45	1	Parity
MCU_CBASS_MCU_0_MCU_CBASS_EXPORT_WKUP_TO_MCU_VBUSM_L0_M2M_BRIDGE_MCU_CBASS_EXPORT_WKUP_TO_MCU_VBUSM_L0_M2M_BRIDGE_S RC_EDC_CTRL_BUSECC	46	1	Parity
MCU_CBASS_MCU_0_MCU_CBASS_EXPORT_WKUP_TO_MCU_VBUSM_L0_M2M_BRIDGE_MCU_CBASS_EXPORT_WKUP_TO_MCU_VBUSM_L0_M2M_BRIDGE_S RC_EDC_CTRL_BUSECC	47	3	Parity
MCU_CBASS_MCU_0_MCU_CBASS_EXPORT_WKUP_TO_MCU_VBUSM_L0_M2M_BRIDGE_MCU_CBASS_EXPORT_WKUP_TO_MCU_VBUSM_L0_M2M_BRIDGE_S RC_EDC_CTRL_BUSECC	48	10	Parity
MCU_CBASS_MCU_0_MCU_CBASS_EXPORT_WKUP_TO_MCU_VBUSM_L0_M2M_BRIDGE_MCU_CBASS_EXPORT_WKUP_TO_MCU_VBUSM_L0_M2M_BRIDGE_S RC_EDC_CTRL_BUSECC	49	3	Parity
MCU_CBASS_MCU_0_MCU_CBASS_EXPORT_WKUP_TO_MCU_VBUSM_L0_M2M_BRIDGE_MCU_CBASS_EXPORT_WKUP_TO_MCU_VBUSM_L0_M2M_BRIDGE_S RC_EDC_CTRL_BUSECC	50	12	Parity
MCU_CBASS_MCU_0_MCU_CBASS_EXPORT_WKUP_TO_MCU_VBUSM_L0_M2M_BRIDGE_MCU_CBASS_EXPORT_WKUP_TO_MCU_VBUSM_L0_M2M_BRIDGE_S RC_EDC_CTRL_BUSECC	51	2	Parity
MCU_CBASS_MCU_0_MCU_CBASS_EXPORT_WKUP_TO_MCU_VBUSM_L0_M2M_BRIDGE_MCU_CBASS_EXPORT_WKUP_TO_MCU_VBUSM_L0_M2M_BRIDGE_S RC_EDC_CTRL_BUSECC	52	2	Parity
MCU_CBASS_MCU_0_MCU_CBASS_EXPORT_WKUP_TO_MCU_VBUSM_L0_M2M_BRIDGE_MCU_CBASS_EXPORT_WKUP_TO_MCU_VBUSM_L0_M2M_BRIDGE_S RC_EDC_CTRL_BUSECC	53	8	Parity
MCU_CBASS_MCU_0_MCU_CBASS_EXPORT_WKUP_TO_MCU_VBUSM_L0_M2M_BRIDGE_MCU_CBASS_EXPORT_WKUP_TO_MCU_VBUSM_L0_M2M_BRIDGE_S RC_EDC_CTRL_BUSECC	54	8	Parity

**Table 12-692. EDC checkers information for ECC Aggregator Instance
MCUM_MCU_ECC_AGGR0M_MCU_ECC_AGGR (continued)**

Protected Interconnect	Group ID	Width	Checker Type
MCU_CBASS_MCU_0_MCU_CBASS_EXPORT_WKUP_TO_MCU_VBUSM_L0_M2M_BRIDGE_MCU_CBASS_EXPORT_WKUP_TO_MCU_VBUSM_L0_M2M_BRIDGE_S RC_EDC_CTRL_BUSECC	55	8	Parity
MCU_CBASS_MCU_0_MCU_CBASS_EXPORT_WKUP_TO_MCU_VBUSM_L0_M2M_BRIDGE_MCU_CBASS_EXPORT_WKUP_TO_MCU_VBUSM_L0_M2M_BRIDGE_S RC_EDC_CTRL_BUSECC	56	3	Parity
MCU_CBASS_MCU_0_MCU_CBASS_EXPORT_WKUP_TO_MCU_VBUSM_L0_M2M_BRIDGE_MCU_CBASS_EXPORT_WKUP_TO_MCU_VBUSM_L0_M2M_BRIDGE_S RC_EDC_CTRL_BUSECC	57	3	Parity
MCU_CBASS_MCU_0_MCU_CBASS_EXPORT_WKUP_TO_MCU_VBUSM_L0_M2M_BRIDGE_MCU_CBASS_EXPORT_WKUP_TO_MCU_VBUSM_L0_M2M_BRIDGE_S RC_EDC_CTRL_BUSECC	58	3	Parity
MCU_CBASS_MCU_0_MCU_CBASS_EXPORT_WKUP_TO_MCU_VBUSM_L0_M2M_BRIDGE_MCU_CBASS_EXPORT_WKUP_TO_MCU_VBUSM_L0_M2M_BRIDGE_S RC_EDC_CTRL_BUSECC	59	1	Parity
MCU_CBASS_MCU_0_MCU_CBASS_EXPORT_WKUP_TO_MCU_VBUSM_L0_M2M_BRIDGE_MCU_CBASS_EXPORT_WKUP_TO_MCU_VBUSM_L0_M2M_BRIDGE_S RC_EDC_CTRL_BUSECC	60	3	Parity
MCU_CBASS_MCU_0_MCU_CBASS_EXPORT_WKUP_TO_MCU_VBUSM_L0_M2M_BRIDGE_MCU_CBASS_EXPORT_WKUP_TO_MCU_VBUSM_L0_M2M_BRIDGE_S RC_EDC_CTRL_BUSECC	61	3	Parity
MCU_CBASS_MCU_0_MCU_CBASS_EXPORT_WKUP_TO_MCU_VBUSM_L0_M2M_BRIDGE_MCU_CBASS_EXPORT_WKUP_TO_MCU_VBUSM_L0_M2M_BRIDGE_S RC_EDC_CTRL_BUSECC	62	1	Parity
MCU_CBASS_MCU_0_MCU_CBASS_EXPORT_WKUP_TO_MCU_VBUSM_L0_M2M_BRIDGE_MCU_CBASS_EXPORT_WKUP_TO_MCU_VBUSM_L0_M2M_BRIDGE_S RC_EDC_CTRL_BUSECC	63	1	Parity
MCU_CBASS_MCU_0_MCU_CBASS_EXPORT_WKUP_TO_MCU_VBUSM_L0_M2M_BRIDGE_MCU_CBASS_EXPORT_WKUP_TO_MCU_VBUSM_L0_M2M_BRIDGE_S RC_EDC_CTRL_BUSECC	64	3	Parity
MCU_CBASS_MCU_0_MCU_CBASS_EXPORT_WKUP_TO_MCU_VBUSM_L0_M2M_BRIDGE_MCU_CBASS_EXPORT_WKUP_TO_MCU_VBUSM_L0_M2M_BRIDGE_S RC_EDC_CTRL_BUSECC	65	1	Parity
MCU_CBASS_MCU_0_MCU_CBASS_EXPORT_WKUP_TO_MCU_VBUSM_L0_M2M_BRIDGE_MCU_CBASS_EXPORT_WKUP_TO_MCU_VBUSM_L0_M2M_BRIDGE_S RC_EDC_CTRL_BUSECC	66	1	Parity
MCU_CBASS_MCU_0_MCU_CBASS_EXPORT_WKUP_TO_MCU_VBUSM_L0_M2M_BRIDGE_MCU_CBASS_EXPORT_WKUP_TO_MCU_VBUSM_L0_M2M_BRIDGE_S RC_EDC_CTRL_BUSECC	67	5	Parity
MCU_CBASS_MCU_0_MCU_CBASS_EXPORT_WKUP_TO_MCU_VBUSM_L0_M2M_BRIDGE_MCU_CBASS_EXPORT_WKUP_TO_MCU_VBUSM_L0_M2M_BRIDGE_S RC_EDC_CTRL_BUSECC	68	5	Parity
MCU_CBASS_MCU_0_MCU_CBASS_EXPORT_WKUP_TO_MCU_VBUSM_L0_M2M_BRIDGE_MCU_CBASS_EXPORT_WKUP_TO_MCU_VBUSM_L0_M2M_BRIDGE_S RC_EDC_CTRL_BUSECC	69	5	Parity
MCU_CBASS_MCU_0_MCU_CBASS_EXPORT_WKUP_TO_MCU_VBUSM_L0_M2M_BRIDGE_MCU_CBASS_EXPORT_WKUP_TO_MCU_VBUSM_L0_M2M_BRIDGE_S RC_EDC_CTRL_BUSECC	70	5	Parity
MCU_CBASS_MCU_0_MCU_CBASS_EXPORT_WKUP_TO_MCU_VBUSM_L0_M2M_BRIDGE_MCU_CBASS_EXPORT_WKUP_TO_MCU_VBUSM_L0_M2M_BRIDGE_S RC_EDC_CTRL_BUSECC	71	4	Parity
MCU_CBASS_MCU_0_MCU_CBASS_EXPORT_WKUP_TO_MCU_VBUSM_L0_M2M_BRIDGE_MCU_CBASS_EXPORT_WKUP_TO_MCU_VBUSM_L0_M2M_BRIDGE_S RC_EDC_CTRL_BUSECC	72	4	Parity
MCU_CBASS_MCU_0_MCU_CBASS_EXPORT_WKUP_TO_MCU_VBUSM_L0_M2M_BRIDGE_MCU_CBASS_EXPORT_WKUP_TO_MCU_VBUSM_L0_M2M_BRIDGE_S RC_EDC_CTRL_BUSECC	73	4	Parity

**Table 12-692. EDC checkers information for ECC Aggregator Instance
MCUM_MCU_ECC_AGGR0M_MCU_ECC_AGGR (continued)**

Protected Interconnect	Group ID	Width	Checker Type
MCU_CBASS_MCU_0_MCU_CBASS_EXPORT_WKUP_TO_MCU_VBUSM_L0_M2M_BRIDGE_MCU_CBASS_EXPORT_WKUP_TO_MCU_VBUSM_L0_M2M_BRIDGE_S RC_EDC_CTRL_BUSECC	74	1	Parity
MCU_CBASS_MCU_0_MCU_CBASS_EXPORT_WKUP_TO_MCU_VBUSM_L0_M2M_BRIDGE_MCU_CBASS_EXPORT_WKUP_TO_MCU_VBUSM_L0_M2M_BRIDGE_S RC_EDC_CTRL_BUSECC	75	8	Parity
MCU_CBASS_MCU_0_MCU_CBASS_EXPORT_WKUP_TO_MCU_VBUSM_L0_M2M_BRIDGE_MCU_CBASS_EXPORT_WKUP_TO_MCU_VBUSM_L0_M2M_BRIDGE_S RC_EDC_CTRL_BUSECC	76	12	Parity
MCU_CBASS_MCU_0_MCU_CBASS_EXPORT_WKUP_TO_MCU_VBUSM_L0_M2M_BRIDGE_MCU_CBASS_EXPORT_WKUP_TO_MCU_VBUSM_L0_M2M_BRIDGE_S RC_EDC_CTRL_BUSECC	77	8	Parity
MCU_CBASS_MCU_0_MCU_CBASS_EXPORT_WKUP_TO_MCU_VBUSM_L0_M2M_BRIDGE_MCU_CBASS_EXPORT_WKUP_TO_MCU_VBUSM_L0_M2M_BRIDGE_S RC_EDC_CTRL_BUSECC	78	1	Parity
MCU_CBASS_MCU_0_MCU_CBASS_EXPORT_WKUP_TO_MCU_VBUSM_L0_M2M_BRIDGE_MCU_CBASS_EXPORT_WKUP_TO_MCU_VBUSM_L0_M2M_BRIDGE_S RC_EDC_CTRL_BUSECC	79	1	Parity
MCU_CBASS_MCU_0_MCU_CBASS_EXPORT_WKUP_TO_MCU_VBUSM_L0_M2M_BRIDGE_MCU_CBASS_EXPORT_WKUP_TO_MCU_VBUSM_L0_M2M_BRIDGE_S RC_EDC_CTRL_BUSECC	80	8	Parity
MCU_CBASS_MCU_0_MCU_CBASS_EXPORT_WKUP_TO_MCU_VBUSM_L0_M2M_BRIDGE_MCU_CBASS_EXPORT_WKUP_TO_MCU_VBUSM_L0_M2M_BRIDGE_S RC_EDC_CTRL_BUSECC	81	8	Parity
MCU_CBASS_MCU_0_MCU_CBASS_EXPORT_WKUP_TO_MCU_VBUSM_L0_M2M_BRIDGE_MCU_CBASS_EXPORT_WKUP_TO_MCU_VBUSM_L0_M2M_BRIDGE_S RC_EDC_CTRL_BUSECC	82	2	Parity
MCU_CBASS_MCU_0_MCU_CBASS_EXPORT_WKUP_TO_MCU_VBUSM_L0_M2M_BRIDGE_MCU_CBASS_EXPORT_WKUP_TO_MCU_VBUSM_L0_M2M_BRIDGE_S RC_EDC_CTRL_BUSECC	83	2	Parity
MCU_CBASS_MCU_0_MCU_CBASS_EXPORT_WKUP_TO_MCU_VBUSM_L0_M2M_BRIDGE_MCU_CBASS_EXPORT_WKUP_TO_MCU_VBUSM_L0_M2M_BRIDGE_S RC_EDC_CTRL_BUSECC	84	3	Parity
MCU_CBASS_MCU_0_MCU_CBASS_EXPORT_WKUP_TO_MCU_VBUSM_L0_M2M_BRIDGE_MCU_CBASS_EXPORT_WKUP_TO_MCU_VBUSM_L0_M2M_BRIDGE_S RC_EDC_CTRL_BUSECC	85	1	Parity
MCU_CBASS_MCU_0_MCU_CBASS_EXPORT_WKUP_TO_MCU_VBUSM_L0_M2M_BRIDGE_MCU_CBASS_EXPORT_WKUP_TO_MCU_VBUSM_L0_M2M_BRIDGE_S RC_EDC_CTRL_BUSECC	86	6	Parity
MCU_CBASS_MCU_0_MCU_CBASS_EXPORT_WKUP_TO_MCU_VBUSM_L0_M2M_BRIDGE_MCU_CBASS_EXPORT_WKUP_TO_MCU_VBUSM_L0_M2M_BRIDGE_S RC_EDC_CTRL_BUSECC	87	6	Parity
MCU_CBASS_MCU_0_MCU_CBASS_EXPORT_WKUP_TO_MCU_VBUSM_L0_M2M_BRIDGE_MCU_CBASS_EXPORT_WKUP_TO_MCU_VBUSM_L0_M2M_BRIDGE_S RC_EDC_CTRL_BUSECC	88	3	Parity
MCU_CBASS_MCU_0_MCU_CBASS_EXPORT_WKUP_TO_MCU_VBUSM_L0_M2M_BRIDGE_MCU_CBASS_EXPORT_WKUP_TO_MCU_VBUSM_L0_M2M_BRIDGE_S RC_EDC_CTRL_BUSECC	89	3	Parity
MCU_CBASS_MCU_0_MCU_CBASS_EXPORT_WKUP_TO_MCU_VBUSM_L0_M2M_BRIDGE_MCU_CBASS_EXPORT_WKUP_TO_MCU_VBUSM_L0_M2M_BRIDGE_S RC_EDC_CTRL_BUSECC	90	1	Parity
MCU_CBASS_MCU_0_MCU_CBASS_EXPORT_WKUP_TO_MCU_VBUSM_L0_M2M_BRIDGE_MCU_CBASS_EXPORT_WKUP_TO_MCU_VBUSM_L0_M2M_BRIDGE_S RC_EDC_CTRL_BUSECC	91	1	Parity
MCU_CBASS_MCU_0_MCU_CBASS_EXPORT_WKUP_TO_MCU_VBUSM_L0_M2M_BRIDGE_MCU_CBASS_EXPORT_WKUP_TO_MCU_VBUSM_L0_M2M_BRIDGE_S RC_EDC_CTRL_BUSECC	92	3	Parity

**Table 12-692. EDC checkers information for ECC Aggregator Instance
MCUM_MCU_ECC_AGGR0M_MCU_ECC_AGGR (continued)**

Protected Interconnect	Group ID	Width	Checker Type
MCU_CBASS_MCU_0_MCU_CBASS_EXPORT_WKUP_TO_MCU_VBUSM_L0_M2M_BRIDGE_MCU_CBASS_EXPORT_WKUP_TO_MCU_VBUSM_L0_M2M_BRIDGE_S RC_EDC_CTRL_BUSECC	93	1	Parity
MCU_CBASS_MCU_0_MCU_CBASS_EXPORT_WKUP_TO_MCU_VBUSM_L0_M2M_BRIDGE_MCU_CBASS_EXPORT_WKUP_TO_MCU_VBUSM_L0_M2M_BRIDGE_S RC_EDC_CTRL_BUSECC	94	1	Parity
MCU_CBASS_MCU_0_MCU_CBASS_EXPORT_WKUP_TO_MCU_VBUSM_L0_M2M_BRIDGE_MCU_CBASS_EXPORT_WKUP_TO_MCU_VBUSM_L0_M2M_BRIDGE_S RC_EDC_CTRL_BUSECC	95	5	Parity
MCU_CBASS_MCU_0_MCU_CBASS_EXPORT_WKUP_TO_MCU_VBUSM_L0_M2M_BRIDGE_MCU_CBASS_EXPORT_WKUP_TO_MCU_VBUSM_L0_M2M_BRIDGE_S RC_EDC_CTRL_BUSECC	96	5	Parity
MCU_CBASS_MCU_0_MCU_CBASS_EXPORT_WKUP_TO_MCU_VBUSM_L0_M2M_BRIDGE_MCU_CBASS_EXPORT_WKUP_TO_MCU_VBUSM_L0_M2M_BRIDGE_S RC_EDC_CTRL_BUSECC	97	5	Parity
MCU_CBASS_MCU_0_MCU_CBASS_EXPORT_WKUP_TO_MCU_VBUSM_L0_M2M_BRIDGE_MCU_CBASS_EXPORT_WKUP_TO_MCU_VBUSM_L0_M2M_BRIDGE_S RC_EDC_CTRL_BUSECC	98	5	Parity
MCU_CBASS_MCU_0_MCU_CBASS_EXPORT_WKUP_TO_MCU_VBUSM_L0_M2M_BRIDGE_MCU_CBASS_EXPORT_WKUP_TO_MCU_VBUSM_L0_M2M_BRIDGE_S RC_EDC_CTRL_BUSECC	99	4	Parity
MCU_CBASS_MCU_0_MCU_CBASS_EXPORT_WKUP_TO_MCU_VBUSM_L0_M2M_BRIDGE_MCU_CBASS_EXPORT_WKUP_TO_MCU_VBUSM_L0_M2M_BRIDGE_S RC_EDC_CTRL_BUSECC	100	4	Parity
MCU_CBASS_MCU_0_MCU_CBASS_EXPORT_WKUP_TO_MCU_VBUSM_L0_M2M_BRIDGE_MCU_CBASS_EXPORT_WKUP_TO_MCU_VBUSM_L0_M2M_BRIDGE_S RC_EDC_CTRL_BUSECC	101	4	Parity
MCU_CBASS_MCU_0_MCU_CBASS_BR_SCRP_32_PCLK6_TO_SCRP_32_PCLK12_L0_P2P_BRIDGE_BR_SCRP_32_PCLK6_TO_SCRP_32_PCLK12_L0_BRIDGE_S RC_BUSECC	0	1	Parity
MCU_CBASS_MCU_0_MCU_CBASS_BR_SCRP_32_PCLK6_TO_SCRP_32_PCLK12_L0_P2P_BRIDGE_BR_SCRP_32_PCLK6_TO_SCRP_32_PCLK12_L0_BRIDGE_S RC_BUSECC	1	32	Parity
MCU_CBASS_MCU_0_MCU_CBASS_BR_SCRP_32_PCLK6_TO_SCRP_32_PCLK12_L0_P2P_BRIDGE_BR_SCRP_32_PCLK6_TO_SCRP_32_PCLK12_L0_BRIDGE_S RC_BUSECC	2	1	Redundant
MCU_CBASS_MCU_0_MCU_CBASS_BR_SCRP_32_PCLK6_TO_SCRP_32_PCLK12_L0_P2P_BRIDGE_BR_SCRP_32_PCLK6_TO_SCRP_32_PCLK12_L0_BRIDGE_S RC_BUSECC	3	1	Redundant
MCU_CBASS_MCU_0_MCU_CBASS_BR_SCRP_32_PCLK6_TO_SCRP_32_PCLK12_L0_P2P_BRIDGE_BR_SCRP_32_PCLK6_TO_SCRP_32_PCLK12_L0_BRIDGE_S RC_BUSECC	4	48	Parity
MCU_CBASS_MCU_0_MCU_CBASS_BR_SCRP_32_PCLK6_TO_SCRP_32_PCLK12_L0_P2P_BRIDGE_BR_SCRP_32_PCLK6_TO_SCRP_32_PCLK12_L0_BRIDGE_S RC_BUSECC	5	3	Parity
MCU_CBASS_MCU_0_MCU_CBASS_BR_SCRP_32_PCLK6_TO_SCRP_32_PCLK12_L0_P2P_BRIDGE_BR_SCRP_32_PCLK6_TO_SCRP_32_PCLK12_L0_BRIDGE_S RC_BUSECC	6	3	Parity
MCU_CBASS_MCU_0_MCU_CBASS_BR_SCRP_32_PCLK6_TO_SCRP_32_PCLK12_L0_P2P_BRIDGE_BR_SCRP_32_PCLK6_TO_SCRP_32_PCLK12_L0_BRIDGE_S RC_BUSECC	7	1	Parity
MCU_CBASS_MCU_0_MCU_CBASS_BR_SCRP_32_PCLK6_TO_SCRP_32_PCLK12_L0_P2P_BRIDGE_BR_SCRP_32_PCLK6_TO_SCRP_32_PCLK12_L0_BRIDGE_S RC_BUSECC	8	1	Parity
MCU_CBASS_MCU_0_MCU_CBASS_BR_SCRP_32_PCLK6_TO_SCRP_32_PCLK12_L0_P2P_BRIDGE_BR_SCRP_32_PCLK6_TO_SCRP_32_PCLK12_L0_BRIDGE_S RC_BUSECC	9	2	Parity

**Table 12-692. EDC checkers information for ECC Aggregator Instance
MCUM_MCU_ECC_AGGR0M_MCU_ECC_AGGR (continued)**

Protected Interconnect	Group ID	Width	Checker Type
MCU_CBASS_MCU_0_MCU_CBASS_BR_SCRP_32_PCLK6_TO_SCRP_32_PCLK12_L0_BRIDGE_S RC_BUSECC	10	3	Parity
MCU_CBASS_MCU_0_MCU_CBASS_BR_SCRP_32_PCLK6_TO_SCRP_32_PCLK12_L0_BRIDGE_S RC_BUSECC	11	1	Parity
MCU_CBASS_MCU_0_MCU_CBASS_BR_SCRP_32_PCLK6_TO_SCRP_32_PCLK12_L0_BRIDGE_S RC_BUSECC	12	10	Parity
MCU_CBASS_MCU_0_MCU_CBASS_BR_SCRP_32_PCLK6_TO_SCRP_32_PCLK12_L0_BRIDGE_S RC_BUSECC	13	5	Parity
MCU_CBASS_MCU_0_MCU_CBASS_BR_SCRP_32_PCLK6_TO_SCRP_32_PCLK12_L0_BRIDGE_S RC_BUSECC	14	3	Parity
MCU_CBASS_MCU_0_MCU_CBASS_BR_SCRP_32_PCLK6_TO_SCRP_32_PCLK12_L0_BRIDGE_S RC_BUSECC	15	4	Parity
MCU_CBASS_MCU_0_MCU_CBASS_BR_SCRP_32_PCLK6_TO_SCRP_32_PCLK12_L0_BRIDGE_S RC_BUSECC	16	4	Parity
MCU_CBASS_MCU_0_MCU_CBASS_BR_SCRP_32_PCLK6_TO_SCRP_32_PCLK12_L0_BRIDGE_D ST_BUSECC	0	1	Redundant
MCU_CBASS_MCU_0_MCU_CBASS_BR_SCRP_32_PCLK6_TO_SCRP_32_PCLK12_L0_BRIDGE_D ST_BUSECC	1	1	Redundant
MCU_CBASS_MCU_0_MCU_CBASS_BR_SCRP_32_PCLK6_TO_SCRP_32_PCLK12_L0_BRIDGE_D ST_BUSECC	2	1	Redundant
MCU_CBASS_MCU_0_MCU_CBASS_BR_SCRP_32_PCLK6_TO_SCRP_32_PCLK12_L0_BRIDGE_D ST_BUSECC	3	48	Parity
MCU_CBASS_MCU_0_MCU_CBASS_BR_SCRP_32_PCLK6_TO_SCRP_32_PCLK12_L0_BRIDGE_D ST_BUSECC	4	3	Parity
MCU_CBASS_MCU_0_MCU_CBASS_IMSRAM128KX64E_MCU_0_CFG_P2P_BRIDGE_IMSRAM128KX64E_MCU_0_CFG_BRIDGE_BUSECC	0	1	Parity
MCU_CBASS_MCU_0_MCU_CBASS_IMSRAM128KX64E_MCU_0_CFG_P2P_BRIDGE_IMSRAM128KX64E_MCU_0_CFG_BRIDGE_BUSECC	1	32	Parity
MCU_CBASS_MCU_0_MCU_CBASS_IMSRAM128KX64E_MCU_0_CFG_P2P_BRIDGE_IMSRAM128KX64E_MCU_0_CFG_BRIDGE_BUSECC	2	1	Redundant
MCU_CBASS_MCU_0_MCU_CBASS_IMSRAM128KX64E_MCU_0_CFG_P2P_BRIDGE_IMSRAM128KX64E_MCU_0_CFG_BRIDGE_BUSECC	3	1	Redundant
MCU_CBASS_MCU_0_MCU_CBASS_IMSRAM128KX64E_MCU_0_CFG_P2P_BRIDGE_IMSRAM128KX64E_MCU_0_CFG_BRIDGE_BUSECC	4	1	Redundant
MCU_CBASS_MCU_0_MCU_CBASS_IMSRAM128KX64E_MCU_0_CFG_P2P_BRIDGE_IMSRAM128KX64E_MCU_0_CFG_BRIDGE_BUSECC	5	1	Redundant
MCU_CBASS_MCU_0_MCU_CBASS_IMSRAM128KX64E_MCU_0_CFG_P2P_BRIDGE_IMSRAM128KX64E_MCU_0_CFG_BRIDGE_BUSECC	6	1	Redundant
MCU_CBASS_MCU_0_MCU_CBASS_IMSRAM128KX64E_MCU_0_CFG_P2P_BRIDGE_IMSRAM128KX64E_MCU_0_CFG_BRIDGE_BUSECC	7	8	Parity
MCU_CBASS_MCU_0_MCU_CBASS_IMSRAM128KX64E_MCU_0_CFG_P2P_BRIDGE_IMSRAM128KX64E_MCU_0_CFG_BRIDGE_BUSECC	8	8	Parity
MCU_CBASS_MCU_0_MCU_CBASS_IMSRAM128KX64E_MCU_0_CFG_P2P_BRIDGE_IMSRAM128KX64E_MCU_0_CFG_BRIDGE_BUSECC	9	8	Parity

**Table 12-692. EDC checkers information for ECC Aggregator Instance
MCUM_MCU_ECC_AGGR0M_MCU_ECC_AGGR (continued)**

Protected Interconnect	Group ID	Width	Checker Type
MCU_CBASS_MCU_0_MCU_CBASS_IMSRAM128KX64E_MCU_0_CFG_P2P_BRIDGE_IMSRAM128KX64E_MCU_0_CFG_BRIDGE_BUSECC	10	8	Parity
MCU_CBASS_MCU_0_MCU_CBASS_IMSRAM128KX64E_MCU_0_CFG_P2P_BRIDGE_IMSRAM128KX64E_MCU_0_CFG_BRIDGE_BUSECC	11	1	Parity
MCU_CBASS_MCU_0_MCU_CBASS_IMSRAM128KX64E_MCU_0_CFG_P2P_BRIDGE_IMSRAM128KX64E_MCU_0_CFG_BRIDGE_BUSECC	12	1	Parity
MCU_CBASS_MCU_0_MCU_CBASS_MCU_ECC_AGGR_MCU_0_CFG_P2P_BRIDGE_MCU_ECC_AGGR_MCU_0_CFG_BRIDGE_BUSECC	0	1	Parity
MCU_CBASS_MCU_0_MCU_CBASS_MCU_ECC_AGGR_MCU_0_CFG_P2P_BRIDGE_MCU_ECC_AGGR_MCU_0_CFG_BRIDGE_BUSECC	1	32	Parity
MCU_CBASS_MCU_0_MCU_CBASS_MCU_ECC_AGGR_MCU_0_CFG_P2P_BRIDGE_MCU_ECC_AGGR_MCU_0_CFG_BRIDGE_BUSECC	2	1	Redundant
MCU_CBASS_MCU_0_MCU_CBASS_MCU_ECC_AGGR_MCU_0_CFG_P2P_BRIDGE_MCU_ECC_AGGR_MCU_0_CFG_BRIDGE_BUSECC	3	1	Redundant
MCU_CBASS_MCU_0_MCU_CBASS_MCU_ECC_AGGR_MCU_0_CFG_P2P_BRIDGE_MCU_ECC_AGGR_MCU_0_CFG_BRIDGE_BUSECC	4	1	Redundant
MCU_CBASS_MCU_0_MCU_CBASS_MCU_ECC_AGGR_MCU_0_CFG_P2P_BRIDGE_MCU_ECC_AGGR_MCU_0_CFG_BRIDGE_BUSECC	5	1	Redundant
MCU_CBASS_MCU_0_MCU_CBASS_MCU_ECC_AGGR_MCU_0_CFG_P2P_BRIDGE_MCU_ECC_AGGR_MCU_0_CFG_BRIDGE_BUSECC	6	1	Redundant
MCU_CBASS_MCU_0_MCU_CBASS_MCU_ECC_AGGR_MCU_0_CFG_P2P_BRIDGE_MCU_ECC_AGGR_MCU_0_CFG_BRIDGE_BUSECC	7	8	Parity
MCU_CBASS_MCU_0_MCU_CBASS_MCU_ECC_AGGR_MCU_0_CFG_P2P_BRIDGE_MCU_ECC_AGGR_MCU_0_CFG_BRIDGE_BUSECC	8	8	Parity
MCU_CBASS_MCU_0_MCU_CBASS_MCU_ECC_AGGR_MCU_0_CFG_P2P_BRIDGE_MCU_ECC_AGGR_MCU_0_CFG_BRIDGE_BUSECC	9	8	Parity
MCU_CBASS_MCU_0_MCU_CBASS_MCU_ECC_AGGR_MCU_0_CFG_P2P_BRIDGE_MCU_ECC_AGGR_MCU_0_CFG_BRIDGE_BUSECC	10	8	Parity
MCU_CBASS_MCU_0_MCU_CBASS_MCU_ECC_AGGR_MCU_0_CFG_P2P_BRIDGE_MCU_ECC_AGGR_MCU_0_CFG_BRIDGE_BUSECC	11	1	Parity
MCU_CBASS_MCU_0_MCU_CBASS_MCU_ECC_AGGR_MCU_0_CFG_P2P_BRIDGE_MCU_ECC_AGGR_MCU_0_CFG_BRIDGE_BUSECC	12	1	Parity
MCU_CBASS_MCU_0_MCU_CBASS_IPULSAR_SL_MCU_0_CPU1_CFG_SLV_P2P_BRIDGE_IPULSAR_SL_MCU_0_CPU1_CFG_SLV_BRIDGE_BUSECC	0	1	Parity
MCU_CBASS_MCU_0_MCU_CBASS_IPULSAR_SL_MCU_0_CPU1_CFG_SLV_P2P_BRIDGE_IPULSAR_SL_MCU_0_CPU1_CFG_SLV_BRIDGE_BUSECC	1	32	Parity
MCU_CBASS_MCU_0_MCU_CBASS_IPULSAR_SL_MCU_0_CPU1_CFG_SLV_P2P_BRIDGE_IPULSAR_SL_MCU_0_CPU1_CFG_SLV_BRIDGE_BUSECC	2	1	Redundant
MCU_CBASS_MCU_0_MCU_CBASS_IPULSAR_SL_MCU_0_CPU1_CFG_SLV_P2P_BRIDGE_IPULSAR_SL_MCU_0_CPU1_CFG_SLV_BRIDGE_BUSECC	3	1	Redundant
MCU_CBASS_MCU_0_MCU_CBASS_IPULSAR_SL_MCU_0_CPU1_CFG_SLV_P2P_BRIDGE_IPULSAR_SL_MCU_0_CPU1_CFG_SLV_BRIDGE_BUSECC	4	1	Redundant
MCU_CBASS_MCU_0_MCU_CBASS_IPULSAR_SL_MCU_0_CPU1_CFG_SLV_P2P_BRIDGE_IPULSAR_SL_MCU_0_CPU1_CFG_SLV_BRIDGE_BUSECC	5	1	Redundant
MCU_CBASS_MCU_0_MCU_CBASS_IPULSAR_SL_MCU_0_CPU1_CFG_SLV_P2P_BRIDGE_IPULSAR_SL_MCU_0_CPU1_CFG_SLV_BRIDGE_BUSECC	6	1	Redundant
MCU_CBASS_MCU_0_MCU_CBASS_IPULSAR_SL_MCU_0_CPU1_CFG_SLV_P2P_BRIDGE_IPULSAR_SL_MCU_0_CPU1_CFG_SLV_BRIDGE_BUSECC	7	8	Parity
MCU_CBASS_MCU_0_MCU_CBASS_IPULSAR_SL_MCU_0_CPU1_CFG_SLV_P2P_BRIDGE_IPULSAR_SL_MCU_0_CPU1_CFG_SLV_BRIDGE_BUSECC	8	8	Parity
MCU_CBASS_MCU_0_MCU_CBASS_IPULSAR_SL_MCU_0_CPU1_CFG_SLV_P2P_BRIDGE_IPULSAR_SL_MCU_0_CPU1_CFG_SLV_BRIDGE_BUSECC	9	8	Parity
MCU_CBASS_MCU_0_MCU_CBASS_IPULSAR_SL_MCU_0_CPU1_CFG_SLV_P2P_BRIDGE_IPULSAR_SL_MCU_0_CPU1_CFG_SLV_BRIDGE_BUSECC	10	8	Parity

**Table 12-692. EDC checkers information for ECC Aggregator Instance
MCUM_MCU_ECC_AGGR0M_MCU_ECC_AGGR (continued)**

Protected Interconnect	Group ID	Width	Checker Type
MCU_CBASS_MCU_0_MCU_CBASS_IPULSAR_SL_MCU_0_CPU1_CFG_SLV_P2P_BRIDGE_IPULSAR_SL_MCU_0_CPU1_CFG_SLV_BRIDGE_BUSECC	11	1	Parity
MCU_CBASS_MCU_0_MCU_CBASS_IPULSAR_SL_MCU_0_CPU1_CFG_SLV_P2P_BRIDGE_IPULSAR_SL_MCU_0_CPU1_CFG_SLV_BRIDGE_BUSECC	12	1	Parity
MCU_CBASS_MCU_0_MCU_CBASS_IJ7_MCU_VBUSM_SAFETY_GASKET_MCU2_MAIN_0_CFG_P2P_BRIDGE_IJ7_MCU_VBUSM_SAFETY_GASKET_MCU2MAIN_0_CFG_BRIDGE_BUSECC	0	1	Parity
MCU_CBASS_MCU_0_MCU_CBASS_IJ7_MCU_VBUSM_SAFETY_GASKET_MCU2_MAIN_0_CFG_P2P_BRIDGE_IJ7_MCU_VBUSM_SAFETY_GASKET_MCU2MAIN_0_CFG_BRIDGE_BUSECC	1	32	Parity
MCU_CBASS_MCU_0_MCU_CBASS_IJ7_MCU_VBUSM_SAFETY_GASKET_MCU2_MAIN_0_CFG_P2P_BRIDGE_IJ7_MCU_VBUSM_SAFETY_GASKET_MCU2MAIN_0_CFG_BRIDGE_BUSECC	2	1	Redundant
MCU_CBASS_MCU_0_MCU_CBASS_IJ7_MCU_VBUSM_SAFETY_GASKET_MCU2_MAIN_0_CFG_P2P_BRIDGE_IJ7_MCU_VBUSM_SAFETY_GASKET_MCU2MAIN_0_CFG_BRIDGE_BUSECC	3	1	Redundant
MCU_CBASS_MCU_0_MCU_CBASS_IJ7_MCU_VBUSM_SAFETY_GASKET_MCU2_MAIN_0_CFG_P2P_BRIDGE_IJ7_MCU_VBUSM_SAFETY_GASKET_MCU2MAIN_0_CFG_BRIDGE_BUSECC	4	1	Redundant
MCU_CBASS_MCU_0_MCU_CBASS_IJ7_MCU_VBUSM_SAFETY_GASKET_MCU2_MAIN_0_CFG_P2P_BRIDGE_IJ7_MCU_VBUSM_SAFETY_GASKET_MCU2MAIN_0_CFG_BRIDGE_BUSECC	5	1	Redundant
MCU_CBASS_MCU_0_MCU_CBASS_IJ7_MCU_VBUSM_SAFETY_GASKET_MCU2_MAIN_0_CFG_P2P_BRIDGE_IJ7_MCU_VBUSM_SAFETY_GASKET_MCU2MAIN_0_CFG_BRIDGE_BUSECC	6	1	Redundant
MCU_CBASS_MCU_0_MCU_CBASS_IJ7_MCU_VBUSM_SAFETY_GASKET_MCU2_MAIN_0_CFG_P2P_BRIDGE_IJ7_MCU_VBUSM_SAFETY_GASKET_MCU2MAIN_0_CFG_BRIDGE_BUSECC	7	8	Parity
MCU_CBASS_MCU_0_MCU_CBASS_IJ7_MCU_VBUSM_SAFETY_GASKET_MCU2_MAIN_0_CFG_P2P_BRIDGE_IJ7_MCU_VBUSM_SAFETY_GASKET_MCU2MAIN_0_CFG_BRIDGE_BUSECC	8	8	Parity
MCU_CBASS_MCU_0_MCU_CBASS_IJ7_MCU_VBUSM_SAFETY_GASKET_MCU2_MAIN_0_CFG_P2P_BRIDGE_IJ7_MCU_VBUSM_SAFETY_GASKET_MCU2MAIN_0_CFG_BRIDGE_BUSECC	9	8	Parity
MCU_CBASS_MCU_0_MCU_CBASS_IJ7_MCU_VBUSM_SAFETY_GASKET_MCU2_MAIN_0_CFG_P2P_BRIDGE_IJ7_MCU_VBUSM_SAFETY_GASKET_MCU2MAIN_0_CFG_BRIDGE_BUSECC	10	8	Parity
MCU_CBASS_MCU_0_MCU_CBASS_IJ7_MCU_VBUSM_SAFETY_GASKET_MCU2_MAIN_0_CFG_P2P_BRIDGE_IJ7_MCU_VBUSM_SAFETY_GASKET_MCU2MAIN_0_CFG_BRIDGE_BUSECC	11	1	Parity
MCU_CBASS_MCU_0_MCU_CBASS_IJ7_MCU_VBUSM_SAFETY_GASKET_MCU2_MAIN_0_CFG_P2P_BRIDGE_IJ7_MCU_VBUSM_SAFETY_GASKET_MCU2MAIN_0_CFG_BRIDGE_BUSECC	12	1	Parity
MCU_CBASS_MCU_0_MCU_CBASS_IVDC_INFRA_SAFEG_VBUSP_32B_REF_MC_U2MAIN_INFRA_SAFEG_CFG_P2P_BRIDGE_IVDC_INFRA_SAFEG_VBUSP_32B_REF_MCU2MAIN_INFRA_SAFEG_CFG_BRIDGE_BUSECC	0	1	Parity
MCU_CBASS_MCU_0_MCU_CBASS_IVDC_INFRA_SAFEG_VBUSP_32B_REF_MC_U2MAIN_INFRA_SAFEG_CFG_P2P_BRIDGE_IVDC_INFRA_SAFEG_VBUSP_32B_REF_MCU2MAIN_INFRA_SAFEG_CFG_BRIDGE_BUSECC	1	32	Parity
MCU_CBASS_MCU_0_MCU_CBASS_IVDC_INFRA_SAFEG_VBUSP_32B_REF_MC_U2MAIN_INFRA_SAFEG_CFG_P2P_BRIDGE_IVDC_INFRA_SAFEG_VBUSP_32B_REF_MCU2MAIN_INFRA_SAFEG_CFG_BRIDGE_BUSECC	2	1	Redundant
MCU_CBASS_MCU_0_MCU_CBASS_IVDC_INFRA_SAFEG_VBUSP_32B_REF_MC_U2MAIN_INFRA_SAFEG_CFG_P2P_BRIDGE_IVDC_INFRA_SAFEG_VBUSP_32B_REF_MCU2MAIN_INFRA_SAFEG_CFG_BRIDGE_BUSECC	3	1	Redundant
MCU_CBASS_MCU_0_MCU_CBASS_IVDC_INFRA_SAFEG_VBUSP_32B_REF_MC_U2MAIN_INFRA_SAFEG_CFG_P2P_BRIDGE_IVDC_INFRA_SAFEG_VBUSP_32B_REF_MCU2MAIN_INFRA_SAFEG_CFG_BRIDGE_BUSECC	4	1	Redundant

**Table 12-692. EDC checkers information for ECC Aggregator Instance
MCUM_MCU_ECC_AGGR0M_MCU_ECC_AGGR (continued)**

Protected Interconnect	Group ID	Width	Checker Type
MCU_CBASS_MCU_0_MCU_CBASS_IVDC_INFRA_SAFEG_VBUSP_32B_REF_MC U2MAIN_INFRA_SAFEG_CFG_P2P_BRIDGE_IVDC_INFRA_SAFEG_VBUSP_32B_R EF_MCU2MAIN_INFRA_SAFEG_CFG_BRIDGE_BUSECC	5	1	Redundant
MCU_CBASS_MCU_0_MCU_CBASS_IVDC_INFRA_SAFEG_VBUSP_32B_REF_MC U2MAIN_INFRA_SAFEG_CFG_P2P_BRIDGE_IVDC_INFRA_SAFEG_VBUSP_32B_R EF_MCU2MAIN_INFRA_SAFEG_CFG_BRIDGE_BUSECC	6	1	Redundant
MCU_CBASS_MCU_0_MCU_CBASS_IVDC_INFRA_SAFEG_VBUSP_32B_REF_MC U2MAIN_INFRA_SAFEG_CFG_P2P_BRIDGE_IVDC_INFRA_SAFEG_VBUSP_32B_R EF_MCU2MAIN_INFRA_SAFEG_CFG_BRIDGE_BUSECC	7	8	Parity
MCU_CBASS_MCU_0_MCU_CBASS_IVDC_INFRA_SAFEG_VBUSP_32B_REF_MC U2MAIN_INFRA_SAFEG_CFG_P2P_BRIDGE_IVDC_INFRA_SAFEG_VBUSP_32B_R EF_MCU2MAIN_INFRA_SAFEG_CFG_BRIDGE_BUSECC	8	8	Parity
MCU_CBASS_MCU_0_MCU_CBASS_IVDC_INFRA_SAFEG_VBUSP_32B_REF_MC U2MAIN_INFRA_SAFEG_CFG_P2P_BRIDGE_IVDC_INFRA_SAFEG_VBUSP_32B_R EF_MCU2MAIN_INFRA_SAFEG_CFG_BRIDGE_BUSECC	9	8	Parity
MCU_CBASS_MCU_0_MCU_CBASS_IVDC_INFRA_SAFEG_VBUSP_32B_REF_MC U2MAIN_INFRA_SAFEG_CFG_P2P_BRIDGE_IVDC_INFRA_SAFEG_VBUSP_32B_R EF_MCU2MAIN_INFRA_SAFEG_CFG_BRIDGE_BUSECC	10	8	Parity
MCU_CBASS_MCU_0_MCU_CBASS_IVDC_INFRA_SAFEG_VBUSP_32B_REF_MC U2MAIN_INFRA_SAFEG_CFG_P2P_BRIDGE_IVDC_INFRA_SAFEG_VBUSP_32B_R EF_MCU2MAIN_INFRA_SAFEG_CFG_BRIDGE_BUSECC	11	1	Parity
MCU_CBASS_MCU_0_MCU_CBASS_IVDC_INFRA_SAFEG_VBUSP_32B_REF_MC U2MAIN_INFRA_SAFEG_CFG_P2P_BRIDGE_IVDC_INFRA_SAFEG_VBUSP_32B_R EF_MCU2MAIN_INFRA_SAFEG_CFG_BRIDGE_BUSECC	12	1	Parity
MCU_CBASS_MCU_0_MCU_CBASS_IVDC_SOC_FW_SAFEG_VBUSP_32B_REF_F WMCU2MAIN_SAFEG_CFG_P2P_BRIDGE_IVDC_SOC_FW_SAFEG_VBUSP_32B_ REF_FWMCU2MAIN_SAFEG_CFG_BRIDGE_BUSECC	0	1	Parity
MCU_CBASS_MCU_0_MCU_CBASS_IVDC_SOC_FW_SAFEG_VBUSP_32B_REF_F WMCU2MAIN_SAFEG_CFG_P2P_BRIDGE_IVDC_SOC_FW_SAFEG_VBUSP_32B_ REF_FWMCU2MAIN_SAFEG_CFG_BRIDGE_BUSECC	1	32	Parity
MCU_CBASS_MCU_0_MCU_CBASS_IVDC_SOC_FW_SAFEG_VBUSP_32B_REF_F WMCU2MAIN_SAFEG_CFG_P2P_BRIDGE_IVDC_SOC_FW_SAFEG_VBUSP_32B_ REF_FWMCU2MAIN_SAFEG_CFG_BRIDGE_BUSECC	2	1	Redundant
MCU_CBASS_MCU_0_MCU_CBASS_IVDC_SOC_FW_SAFEG_VBUSP_32B_REF_F WMCU2MAIN_SAFEG_CFG_P2P_BRIDGE_IVDC_SOC_FW_SAFEG_VBUSP_32B_ REF_FWMCU2MAIN_SAFEG_CFG_BRIDGE_BUSECC	3	1	Redundant
MCU_CBASS_MCU_0_MCU_CBASS_IVDC_SOC_FW_SAFEG_VBUSP_32B_REF_F WMCU2MAIN_SAFEG_CFG_P2P_BRIDGE_IVDC_SOC_FW_SAFEG_VBUSP_32B_ REF_FWMCU2MAIN_SAFEG_CFG_BRIDGE_BUSECC	4	1	Redundant
MCU_CBASS_MCU_0_MCU_CBASS_IVDC_SOC_FW_SAFEG_VBUSP_32B_REF_F WMCU2MAIN_SAFEG_CFG_P2P_BRIDGE_IVDC_SOC_FW_SAFEG_VBUSP_32B_ REF_FWMCU2MAIN_SAFEG_CFG_BRIDGE_BUSECC	5	1	Redundant
MCU_CBASS_MCU_0_MCU_CBASS_IVDC_SOC_FW_SAFEG_VBUSP_32B_REF_F WMCU2MAIN_SAFEG_CFG_P2P_BRIDGE_IVDC_SOC_FW_SAFEG_VBUSP_32B_ REF_FWMCU2MAIN_SAFEG_CFG_BRIDGE_BUSECC	6	1	Redundant
MCU_CBASS_MCU_0_MCU_CBASS_IVDC_SOC_FW_SAFEG_VBUSP_32B_REF_F WMCU2MAIN_SAFEG_CFG_P2P_BRIDGE_IVDC_SOC_FW_SAFEG_VBUSP_32B_ REF_FWMCU2MAIN_SAFEG_CFG_BRIDGE_BUSECC	7	8	Parity
MCU_CBASS_MCU_0_MCU_CBASS_IVDC_SOC_FW_SAFEG_VBUSP_32B_REF_F WMCU2MAIN_SAFEG_CFG_P2P_BRIDGE_IVDC_SOC_FW_SAFEG_VBUSP_32B_ REF_FWMCU2MAIN_SAFEG_CFG_BRIDGE_BUSECC	8	8	Parity
MCU_CBASS_MCU_0_MCU_CBASS_IVDC_SOC_FW_SAFEG_VBUSP_32B_REF_F WMCU2MAIN_SAFEG_CFG_P2P_BRIDGE_IVDC_SOC_FW_SAFEG_VBUSP_32B_ REF_FWMCU2MAIN_SAFEG_CFG_BRIDGE_BUSECC	9	8	Parity
MCU_CBASS_MCU_0_MCU_CBASS_IVDC_SOC_FW_SAFEG_VBUSP_32B_REF_F WMCU2MAIN_SAFEG_CFG_P2P_BRIDGE_IVDC_SOC_FW_SAFEG_VBUSP_32B_ REF_FWMCU2MAIN_SAFEG_CFG_BRIDGE_BUSECC	10	8	Parity

**Table 12-692. EDC checkers information for ECC Aggregator Instance
MCUM_MCU_ECC_AGGR0M_MCU_ECC_AGGR (continued)**

Protected Interconnect	Group ID	Width	Checker Type
MCU_CBASS_MCU_0_MCU_CBASS_IVDC_SOC_FW_SAFE_VBUSP_32B_REF_F WMCU2MAIN_SAFE_CFG_P2P_BRIDGE_IVDC_SOC_FW_SAFE_VBUSP_32B_ REF_FWMCU2MAIN_SAFE_CFG_BRIDGE_BUSECC	11	1	Parity
MCU_CBASS_MCU_0_MCU_CBASS_IVDC_SOC_FW_SAFE_VBUSP_32B_REF_F WMCU2MAIN_SAFE_CFG_P2P_BRIDGE_IVDC_SOC_FW_SAFE_VBUSP_32B_ REF_FWMCU2MAIN_SAFE_CFG_BRIDGE_BUSECC	12	1	Parity
MCU_CBASS_MCU_0_MCU_CBASS_IJ7_MCU_VBUSM_SAFETY_GASKET_MCU_ FSS_0_CFG_P2P_BRIDGE_IJ7_MCU_VBUSM_SAFETY_GASKET_MCU_FSS_0_CF G_BRIDGE_BUSECC	0	1	Parity
MCU_CBASS_MCU_0_MCU_CBASS_IJ7_MCU_VBUSM_SAFETY_GASKET_MCU_ FSS_0_CFG_P2P_BRIDGE_IJ7_MCU_VBUSM_SAFETY_GASKET_MCU_FSS_0_CF G_BRIDGE_BUSECC	1	32	Parity
MCU_CBASS_MCU_0_MCU_CBASS_IJ7_MCU_VBUSM_SAFETY_GASKET_MCU_ FSS_0_CFG_P2P_BRIDGE_IJ7_MCU_VBUSM_SAFETY_GASKET_MCU_FSS_0_CF G_BRIDGE_BUSECC	2	1	Redundant
MCU_CBASS_MCU_0_MCU_CBASS_IJ7_MCU_VBUSM_SAFETY_GASKET_MCU_ FSS_0_CFG_P2P_BRIDGE_IJ7_MCU_VBUSM_SAFETY_GASKET_MCU_FSS_0_CF G_BRIDGE_BUSECC	3	1	Redundant
MCU_CBASS_MCU_0_MCU_CBASS_IJ7_MCU_VBUSM_SAFETY_GASKET_MCU_ FSS_0_CFG_P2P_BRIDGE_IJ7_MCU_VBUSM_SAFETY_GASKET_MCU_FSS_0_CF G_BRIDGE_BUSECC	4	1	Redundant
MCU_CBASS_MCU_0_MCU_CBASS_IJ7_MCU_VBUSM_SAFETY_GASKET_MCU_ FSS_0_CFG_P2P_BRIDGE_IJ7_MCU_VBUSM_SAFETY_GASKET_MCU_FSS_0_CF G_BRIDGE_BUSECC	5	1	Redundant
MCU_CBASS_MCU_0_MCU_CBASS_IJ7_MCU_VBUSM_SAFETY_GASKET_MCU_ FSS_0_CFG_P2P_BRIDGE_IJ7_MCU_VBUSM_SAFETY_GASKET_MCU_FSS_0_CF G_BRIDGE_BUSECC	6	1	Redundant
MCU_CBASS_MCU_0_MCU_CBASS_IJ7_MCU_VBUSM_SAFETY_GASKET_MCU_ FSS_0_CFG_P2P_BRIDGE_IJ7_MCU_VBUSM_SAFETY_GASKET_MCU_FSS_0_CF G_BRIDGE_BUSECC	7	8	Parity
MCU_CBASS_MCU_0_MCU_CBASS_IJ7_MCU_VBUSM_SAFETY_GASKET_MCU_ FSS_0_CFG_P2P_BRIDGE_IJ7_MCU_VBUSM_SAFETY_GASKET_MCU_FSS_0_CF G_BRIDGE_BUSECC	8	8	Parity
MCU_CBASS_MCU_0_MCU_CBASS_IJ7_MCU_VBUSM_SAFETY_GASKET_MCU_ FSS_0_CFG_P2P_BRIDGE_IJ7_MCU_VBUSM_SAFETY_GASKET_MCU_FSS_0_CF G_BRIDGE_BUSECC	9	8	Parity
MCU_CBASS_MCU_0_MCU_CBASS_IJ7_MCU_VBUSM_SAFETY_GASKET_MCU_ FSS_0_CFG_P2P_BRIDGE_IJ7_MCU_VBUSM_SAFETY_GASKET_MCU_FSS_0_CF G_BRIDGE_BUSECC	10	8	Parity
MCU_CBASS_MCU_0_MCU_CBASS_IJ7_MCU_VBUSM_SAFETY_GASKET_MCU_ FSS_0_CFG_P2P_BRIDGE_IJ7_MCU_VBUSM_SAFETY_GASKET_MCU_FSS_0_CF G_BRIDGE_BUSECC	11	1	Parity
MCU_CBASS_MCU_0_MCU_CBASS_IJ7_MCU_VBUSM_SAFETY_GASKET_MCU_ FSS_0_CFG_P2P_BRIDGE_IJ7_MCU_VBUSM_SAFETY_GASKET_MCU_FSS_0_CF G_BRIDGE_BUSECC	12	1	Parity
MCU_CBASS_MCU_0_MCU_CBASS_IJ7_MCU_VBUSM_SAFETY_GASKET_MCU_ FSS_1_CFG_P2P_BRIDGE_IJ7_MCU_VBUSM_SAFETY_GASKET_MCU_FSS_1_CF G_BRIDGE_BUSECC	0	1	Parity
MCU_CBASS_MCU_0_MCU_CBASS_IJ7_MCU_VBUSM_SAFETY_GASKET_MCU_ FSS_1_CFG_P2P_BRIDGE_IJ7_MCU_VBUSM_SAFETY_GASKET_MCU_FSS_1_CF G_BRIDGE_BUSECC	1	32	Parity
MCU_CBASS_MCU_0_MCU_CBASS_IJ7_MCU_VBUSM_SAFETY_GASKET_MCU_ FSS_1_CFG_P2P_BRIDGE_IJ7_MCU_VBUSM_SAFETY_GASKET_MCU_FSS_1_CF G_BRIDGE_BUSECC	2	1	Redundant
MCU_CBASS_MCU_0_MCU_CBASS_IJ7_MCU_VBUSM_SAFETY_GASKET_MCU_ FSS_1_CFG_P2P_BRIDGE_IJ7_MCU_VBUSM_SAFETY_GASKET_MCU_FSS_1_CF G_BRIDGE_BUSECC	3	1	Redundant

**Table 12-692. EDC checkers information for ECC Aggregator Instance
MCUM_MCU_ECC_AGGR0M_MCU_ECC_AGGR (continued)**

Protected Interconnect	Group ID	Width	Checker Type
MCU_CBASS_MCU_0_MCU_CBASS_IJ7_MCU_VBUSM_SAFETY_GASKET_MCU_FSS_1_CFG_P2P_BRIDGE_IJ7_MCU_VBUSM_SAFETY_GASKET_MCU_FSS_1_CFG_BRIDGE_BUSECC	4	1	Redundant
MCU_CBASS_MCU_0_MCU_CBASS_IJ7_MCU_VBUSM_SAFETY_GASKET_MCU_FSS_1_CFG_P2P_BRIDGE_IJ7_MCU_VBUSM_SAFETY_GASKET_MCU_FSS_1_CFG_BRIDGE_BUSECC	5	1	Redundant
MCU_CBASS_MCU_0_MCU_CBASS_IJ7_MCU_VBUSM_SAFETY_GASKET_MCU_FSS_1_CFG_P2P_BRIDGE_IJ7_MCU_VBUSM_SAFETY_GASKET_MCU_FSS_1_CFG_BRIDGE_BUSECC	6	1	Redundant
MCU_CBASS_MCU_0_MCU_CBASS_IJ7_MCU_VBUSM_SAFETY_GASKET_MCU_FSS_1_CFG_P2P_BRIDGE_IJ7_MCU_VBUSM_SAFETY_GASKET_MCU_FSS_1_CFG_BRIDGE_BUSECC	7	8	Parity
MCU_CBASS_MCU_0_MCU_CBASS_IJ7_MCU_VBUSM_SAFETY_GASKET_MCU_FSS_1_CFG_P2P_BRIDGE_IJ7_MCU_VBUSM_SAFETY_GASKET_MCU_FSS_1_CFG_BRIDGE_BUSECC	8	8	Parity
MCU_CBASS_MCU_0_MCU_CBASS_IJ7_MCU_VBUSM_SAFETY_GASKET_MCU_FSS_1_CFG_P2P_BRIDGE_IJ7_MCU_VBUSM_SAFETY_GASKET_MCU_FSS_1_CFG_BRIDGE_BUSECC	9	8	Parity
MCU_CBASS_MCU_0_MCU_CBASS_IJ7_MCU_VBUSM_SAFETY_GASKET_MCU_FSS_1_CFG_P2P_BRIDGE_IJ7_MCU_VBUSM_SAFETY_GASKET_MCU_FSS_1_CFG_BRIDGE_BUSECC	10	8	Parity
MCU_CBASS_MCU_0_MCU_CBASS_IJ7_MCU_VBUSM_SAFETY_GASKET_MCU_FSS_1_CFG_P2P_BRIDGE_IJ7_MCU_VBUSM_SAFETY_GASKET_MCU_FSS_1_CFG_BRIDGE_BUSECC	11	1	Parity
MCU_CBASS_MCU_0_MCU_CBASS_IJ7_MCU_VBUSM_SAFETY_GASKET_MCU_FSS_1_CFG_P2P_BRIDGE_IJ7_MCU_VBUSM_SAFETY_GASKET_MCU_FSS_1_CFG_BRIDGE_BUSECC	12	1	Parity
MCU_CBASS_MCU_0_MCU_CBASS_MCU_FW_CBASS_MCU_0_CBASS_ERR_SLV_P2P_BRIDGE_MCU_FW_CBASS_MCU_0_CBASS_ERR_SLV_BRIDGE_BUSECC	0	1	Parity
MCU_CBASS_MCU_0_MCU_CBASS_MCU_FW_CBASS_MCU_0_CBASS_ERR_SLV_P2P_BRIDGE_MCU_FW_CBASS_MCU_0_CBASS_ERR_SLV_BRIDGE_BUSECC	1	32	Parity
MCU_CBASS_MCU_0_MCU_CBASS_MCU_FW_CBASS_MCU_0_CBASS_ERR_SLV_P2P_BRIDGE_MCU_FW_CBASS_MCU_0_CBASS_ERR_SLV_BRIDGE_BUSECC	2	1	Redundant
MCU_CBASS_MCU_0_MCU_CBASS_MCU_FW_CBASS_MCU_0_CBASS_ERR_SLV_P2P_BRIDGE_MCU_FW_CBASS_MCU_0_CBASS_ERR_SLV_BRIDGE_BUSECC	3	1	Redundant
MCU_CBASS_MCU_0_MCU_CBASS_MCU_FW_CBASS_MCU_0_CBASS_ERR_SLV_P2P_BRIDGE_MCU_FW_CBASS_MCU_0_CBASS_ERR_SLV_BRIDGE_BUSECC	4	1	Redundant
MCU_CBASS_MCU_0_MCU_CBASS_MCU_FW_CBASS_MCU_0_CBASS_ERR_SLV_P2P_BRIDGE_MCU_FW_CBASS_MCU_0_CBASS_ERR_SLV_BRIDGE_BUSECC	5	1	Redundant
MCU_CBASS_MCU_0_MCU_CBASS_MCU_FW_CBASS_MCU_0_CBASS_ERR_SLV_P2P_BRIDGE_MCU_FW_CBASS_MCU_0_CBASS_ERR_SLV_BRIDGE_BUSECC	6	1	Redundant
MCU_CBASS_MCU_0_MCU_CBASS_MCU_FW_CBASS_MCU_0_CBASS_ERR_SLV_P2P_BRIDGE_MCU_FW_CBASS_MCU_0_CBASS_ERR_SLV_BRIDGE_BUSECC	7	8	Parity
MCU_CBASS_MCU_0_MCU_CBASS_MCU_FW_CBASS_MCU_0_CBASS_ERR_SLV_P2P_BRIDGE_MCU_FW_CBASS_MCU_0_CBASS_ERR_SLV_BRIDGE_BUSECC	8	8	Parity
MCU_CBASS_MCU_0_MCU_CBASS_MCU_FW_CBASS_MCU_0_CBASS_ERR_SLV_P2P_BRIDGE_MCU_FW_CBASS_MCU_0_CBASS_ERR_SLV_BRIDGE_BUSECC	9	8	Parity
MCU_CBASS_MCU_0_MCU_CBASS_MCU_FW_CBASS_MCU_0_CBASS_ERR_SLV_P2P_BRIDGE_MCU_FW_CBASS_MCU_0_CBASS_ERR_SLV_BRIDGE_BUSECC	10	8	Parity
MCU_CBASS_MCU_0_MCU_CBASS_MCU_FW_CBASS_MCU_0_CBASS_ERR_SLV_P2P_BRIDGE_MCU_FW_CBASS_MCU_0_CBASS_ERR_SLV_BRIDGE_BUSECC	11	1	Parity
MCU_CBASS_MCU_0_MCU_CBASS_MCU_FW_CBASS_MCU_0_CBASS_ERR_SLV_P2P_BRIDGE_MCU_FW_CBASS_MCU_0_CBASS_ERR_SLV_BRIDGE_BUSECC	12	1	Parity
MCU_CBASS_MCU_0_MCU_CBASS_MCU_CBASS_MCU_0_CBASS_ERR_SLV_P2P_BRIDGE_MCU_CBASS_MCU_0_CBASS_ERR_SLV_BRIDGE_BUSECC	0	1	Parity

**Table 12-692. EDC checkers information for ECC Aggregator Instance
MCUM_MCU_ECC_AGGR0M_MCU_ECC_AGGR (continued)**

Protected Interconnect	Group ID	Width	Checker Type
MCU_CBASS_MCU_0_MCU_CBASS_MCU_CBASS_MCU_0_CBASS_ERR_SLV_P2 P_BRIDGE_MCU_CBASS_MCU_0_CBASS_ERR_SLV_BRIDGE_BUSECC	1	32	Parity
MCU_CBASS_MCU_0_MCU_CBASS_MCU_CBASS_MCU_0_CBASS_ERR_SLV_P2 P_BRIDGE_MCU_CBASS_MCU_0_CBASS_ERR_SLV_BRIDGE_BUSECC	2	1	Redundant
MCU_CBASS_MCU_0_MCU_CBASS_MCU_CBASS_MCU_0_CBASS_ERR_SLV_P2 P_BRIDGE_MCU_CBASS_MCU_0_CBASS_ERR_SLV_BRIDGE_BUSECC	3	1	Redundant
MCU_CBASS_MCU_0_MCU_CBASS_MCU_CBASS_MCU_0_CBASS_ERR_SLV_P2 P_BRIDGE_MCU_CBASS_MCU_0_CBASS_ERR_SLV_BRIDGE_BUSECC	4	1	Redundant
MCU_CBASS_MCU_0_MCU_CBASS_MCU_CBASS_MCU_0_CBASS_ERR_SLV_P2 P_BRIDGE_MCU_CBASS_MCU_0_CBASS_ERR_SLV_BRIDGE_BUSECC	5	1	Redundant
MCU_CBASS_MCU_0_MCU_CBASS_MCU_CBASS_MCU_0_CBASS_ERR_SLV_P2 P_BRIDGE_MCU_CBASS_MCU_0_CBASS_ERR_SLV_BRIDGE_BUSECC	6	1	Redundant
MCU_CBASS_MCU_0_MCU_CBASS_MCU_CBASS_MCU_0_CBASS_ERR_SLV_P2 P_BRIDGE_MCU_CBASS_MCU_0_CBASS_ERR_SLV_BRIDGE_BUSECC	7	8	Parity
MCU_CBASS_MCU_0_MCU_CBASS_MCU_CBASS_MCU_0_CBASS_ERR_SLV_P2 P_BRIDGE_MCU_CBASS_MCU_0_CBASS_ERR_SLV_BRIDGE_BUSECC	8	8	Parity
MCU_CBASS_MCU_0_MCU_CBASS_MCU_CBASS_MCU_0_CBASS_ERR_SLV_P2 P_BRIDGE_MCU_CBASS_MCU_0_CBASS_ERR_SLV_BRIDGE_BUSECC	9	8	Parity
MCU_CBASS_MCU_0_MCU_CBASS_MCU_CBASS_MCU_0_CBASS_ERR_SLV_P2 P_BRIDGE_MCU_CBASS_MCU_0_CBASS_ERR_SLV_BRIDGE_BUSECC	10	8	Parity
MCU_CBASS_MCU_0_MCU_CBASS_MCU_CBASS_MCU_0_CBASS_ERR_SLV_P2 P_BRIDGE_MCU_CBASS_MCU_0_CBASS_ERR_SLV_BRIDGE_BUSECC	11	1	Parity
MCU_CBASS_MCU_0_MCU_CBASS_MCU_CBASS_MCU_0_CBASS_ERR_SLV_P2 P_BRIDGE_MCU_CBASS_MCU_0_CBASS_ERR_SLV_BRIDGE_BUSECC	12	1	Parity
MCU_CBASS_MCU_0_MCU_CBASS_EXPORT_MCU_TO_WKUP_VBUSM_L0_M2M _BRIDGE_MCU_CBASS_EXPORT_MCU_TO_WKUP_VBUSM_L0_M2M_BRIDGE_S RC_EDC_CTRL_BUSECC	0	24	Parity
MCU_CBASS_MCU_0_MCU_CBASS_EXPORT_MCU_TO_WKUP_VBUSM_L0_M2M _BRIDGE_MCU_CBASS_EXPORT_MCU_TO_WKUP_VBUSM_L0_M2M_BRIDGE_S RC_EDC_CTRL_BUSECC	1	1	Parity
MCU_CBASS_MCU_0_MCU_CBASS_EXPORT_MCU_TO_WKUP_VBUSM_L0_M2M _BRIDGE_MCU_CBASS_EXPORT_MCU_TO_WKUP_VBUSM_L0_M2M_BRIDGE_S RC_EDC_CTRL_BUSECC	2	1	Parity
MCU_CBASS_MCU_0_MCU_CBASS_EXPORT_MCU_TO_WKUP_VBUSM_L0_M2M _BRIDGE_MCU_CBASS_EXPORT_MCU_TO_WKUP_VBUSM_L0_M2M_BRIDGE_S RC_EDC_CTRL_BUSECC	3	1	Redundant
MCU_CBASS_MCU_0_MCU_CBASS_EXPORT_MCU_TO_WKUP_VBUSM_L0_M2M _BRIDGE_MCU_CBASS_EXPORT_MCU_TO_WKUP_VBUSM_L0_M2M_BRIDGE_S RC_EDC_CTRL_BUSECC	4	48	Parity
MCU_CBASS_MCU_0_MCU_CBASS_EXPORT_MCU_TO_WKUP_VBUSM_L0_M2M _BRIDGE_MCU_CBASS_EXPORT_MCU_TO_WKUP_VBUSM_L0_M2M_BRIDGE_S RC_EDC_CTRL_BUSECC	5	10	Parity
MCU_CBASS_MCU_0_MCU_CBASS_EXPORT_MCU_TO_WKUP_VBUSM_L0_M2M _BRIDGE_MCU_CBASS_EXPORT_MCU_TO_WKUP_VBUSM_L0_M2M_BRIDGE_S RC_EDC_CTRL_BUSECC	6	1	Parity
MCU_CBASS_MCU_0_MCU_CBASS_EXPORT_MCU_TO_WKUP_VBUSM_L0_M2M _BRIDGE_MCU_CBASS_EXPORT_MCU_TO_WKUP_VBUSM_L0_M2M_BRIDGE_S RC_EDC_CTRL_BUSECC	7	3	Parity
MCU_CBASS_MCU_0_MCU_CBASS_EXPORT_MCU_TO_WKUP_VBUSM_L0_M2M _BRIDGE_MCU_CBASS_EXPORT_MCU_TO_WKUP_VBUSM_L0_M2M_BRIDGE_S RC_EDC_CTRL_BUSECC	8	3	Parity
MCU_CBASS_MCU_0_MCU_CBASS_EXPORT_MCU_TO_WKUP_VBUSM_L0_M2M _BRIDGE_MCU_CBASS_EXPORT_MCU_TO_WKUP_VBUSM_L0_M2M_BRIDGE_S RC_EDC_CTRL_BUSECC	9	1	Parity
MCU_CBASS_MCU_0_MCU_CBASS_EXPORT_MCU_TO_WKUP_VBUSM_L0_M2M _BRIDGE_MCU_CBASS_EXPORT_MCU_TO_WKUP_VBUSM_L0_M2M_BRIDGE_S RC_EDC_CTRL_BUSECC	10	1	Parity

**Table 12-692. EDC checkers information for ECC Aggregator Instance
MCUM_MCU_ECC_AGGR0M_MCU_ECC_AGGR (continued)**

Protected Interconnect	Group ID	Width	Checker Type
MCU_CBASS_MCU_0_MCU_CBASS_EXPORT_MCU_TO_WKUP_VBUSM_L0_M2M_BRIDGE_MCU_CBASS_EXPORT_MCU_TO_WKUP_VBUSM_L0_M2M_BRIDGE_S RC_EDC_CTRL_BUSECC	11	9	Parity
MCU_CBASS_MCU_0_MCU_CBASS_EXPORT_MCU_TO_WKUP_VBUSM_L0_M2M_BRIDGE_MCU_CBASS_EXPORT_MCU_TO_WKUP_VBUSM_L0_M2M_BRIDGE_S RC_EDC_CTRL_BUSECC	12	10	Parity
MCU_CBASS_MCU_0_MCU_CBASS_EXPORT_MCU_TO_WKUP_VBUSM_L0_M2M_BRIDGE_MCU_CBASS_EXPORT_MCU_TO_WKUP_VBUSM_L0_M2M_BRIDGE_S RC_EDC_CTRL_BUSECC	13	10	Parity
MCU_CBASS_MCU_0_MCU_CBASS_EXPORT_MCU_TO_WKUP_VBUSM_L0_M2M_BRIDGE_MCU_CBASS_EXPORT_MCU_TO_WKUP_VBUSM_L0_M2M_BRIDGE_S RC_EDC_CTRL_BUSECC	14	1	Redundant
MCU_CBASS_MCU_0_MCU_CBASS_EXPORT_MCU_TO_WKUP_VBUSM_L0_M2M_BRIDGE_MCU_CBASS_EXPORT_MCU_TO_WKUP_VBUSM_L0_M2M_BRIDGE_S RC_EDC_CTRL_BUSECC	15	1	Redundant
MCU_CBASS_MCU_0_MCU_CBASS_EXPORT_MCU_TO_WKUP_VBUSM_L0_M2M_BRIDGE_MCU_CBASS_EXPORT_MCU_TO_WKUP_VBUSM_L0_M2M_BRIDGE_S RC_EDC_CTRL_BUSECC	16	48	Parity
MCU_CBASS_MCU_0_MCU_CBASS_EXPORT_MCU_TO_WKUP_VBUSM_L0_M2M_BRIDGE_MCU_CBASS_EXPORT_MCU_TO_WKUP_VBUSM_L0_M2M_BRIDGE_S RC_EDC_CTRL_BUSECC	17	1	Redundant
MCU_CBASS_MCU_0_MCU_CBASS_EXPORT_MCU_TO_WKUP_VBUSM_L0_M2M_BRIDGE_MCU_CBASS_EXPORT_MCU_TO_WKUP_VBUSM_L0_M2M_BRIDGE_S RC_EDC_CTRL_BUSECC	18	1	Redundant
MCU_CBASS_MCU_0_MCU_CBASS_EXPORT_MCU_TO_WKUP_VBUSM_L0_M2M_BRIDGE_MCU_CBASS_EXPORT_MCU_TO_WKUP_VBUSM_L0_M2M_BRIDGE_S RC_EDC_CTRL_BUSECC	19	10	Parity
MCU_CBASS_MCU_0_MCU_CBASS_EXPORT_MCU_TO_WKUP_VBUSM_L0_M2M_BRIDGE_MCU_CBASS_EXPORT_MCU_TO_WKUP_VBUSM_L0_M2M_BRIDGE_S RC_EDC_CTRL_BUSECC	20	1	Parity
MCU_CBASS_MCU_0_MCU_CBASS_EXPORT_MCU_TO_WKUP_VBUSM_L0_M2M_BRIDGE_MCU_CBASS_EXPORT_MCU_TO_WKUP_VBUSM_L0_M2M_BRIDGE_S RC_EDC_CTRL_BUSECC	21	1	Parity
MCU_CBASS_MCU_0_MCU_CBASS_EXPORT_MCU_TO_WKUP_VBUSM_L0_M2M_BRIDGE_MCU_CBASS_EXPORT_MCU_TO_WKUP_VBUSM_L0_M2M_BRIDGE_S RC_EDC_CTRL_BUSECC	22	1	Parity
MCU_CBASS_MCU_0_MCU_CBASS_EXPORT_MCU_TO_WKUP_VBUSM_L0_M2M_BRIDGE_MCU_CBASS_EXPORT_MCU_TO_WKUP_VBUSM_L0_M2M_BRIDGE_S RC_EDC_CTRL_BUSECC	23	10	Parity
MCU_CBASS_MCU_0_MCU_CBASS_EXPORT_MCU_TO_WKUP_VBUSM_L0_M2M_BRIDGE_MCU_CBASS_EXPORT_MCU_TO_WKUP_VBUSM_L0_M2M_BRIDGE_S RC_EDC_CTRL_BUSECC	24	1	Parity
MCU_CBASS_MCU_0_MCU_CBASS_EXPORT_MCU_TO_WKUP_VBUSM_L0_M2M_BRIDGE_MCU_CBASS_EXPORT_MCU_TO_WKUP_VBUSM_L0_M2M_BRIDGE_S RC_EDC_CTRL_BUSECC	25	1	Redundant
MCU_CBASS_MCU_0_MCU_CBASS_EXPORT_MCU_TO_WKUP_VBUSM_L0_M2M_BRIDGE_MCU_CBASS_EXPORT_MCU_TO_WKUP_VBUSM_L0_M2M_BRIDGE_S RC_EDC_CTRL_BUSECC	26	1	Parity
MCU_CBASS_MCU_0_MCU_CBASS_EXPORT_MCU_TO_WKUP_VBUSM_L0_M2M_BRIDGE_MCU_CBASS_EXPORT_MCU_TO_WKUP_VBUSM_L0_M2M_BRIDGE_S RC_EDC_CTRL_BUSECC	27	1	Parity
MCU_CBASS_MCU_0_MCU_CBASS_EXPORT_MCU_TO_WKUP_VBUSM_L0_M2M_BRIDGE_MCU_CBASS_EXPORT_MCU_TO_WKUP_VBUSM_L0_M2M_BRIDGE_S RC_EDC_CTRL_BUSECC	28	10	Parity
MCU_CBASS_MCU_0_MCU_CBASS_EXPORT_MCU_TO_WKUP_VBUSM_L0_M2M_BRIDGE_MCU_CBASS_EXPORT_MCU_TO_WKUP_VBUSM_L0_M2M_BRIDGE_S RC_EDC_CTRL_BUSECC	29	9	Parity

**Table 12-692. EDC checkers information for ECC Aggregator Instance
MCUM_MCU_ECC_AGGR0M_MCU_ECC_AGGR (continued)**

Protected Interconnect	Group ID	Width	Checker Type
MCU_CBASS_MCU_0_MCU_CBASS_EXPORT_MCU_TO_WKUP_VBUSM_L0_M2M_BRIDGE_MCU_CBASS_EXPORT_MCU_TO_WKUP_VBUSM_L0_M2M_BRIDGE_S RC_EDC_CTRL_BUSECC	30	1	Parity
MCU_CBASS_MCU_0_MCU_CBASS_EXPORT_MCU_TO_WKUP_VBUSM_L0_M2M_BRIDGE_MCU_CBASS_EXPORT_MCU_TO_WKUP_VBUSM_L0_M2M_BRIDGE_S RC_EDC_CTRL_BUSECC	31	10	Parity
MCU_CBASS_MCU_0_MCU_CBASS_EXPORT_MCU_TO_WKUP_VBUSM_L0_M2M_BRIDGE_MCU_CBASS_EXPORT_MCU_TO_WKUP_VBUSM_L0_M2M_BRIDGE_S RC_EDC_CTRL_BUSECC	32	10	Parity
MCU_CBASS_MCU_0_MCU_CBASS_EXPORT_MCU_TO_WKUP_VBUSM_L0_M2M_BRIDGE_MCU_CBASS_EXPORT_MCU_TO_WKUP_VBUSM_L0_M2M_BRIDGE_S RC_EDC_CTRL_BUSECC	33	1	Parity
MCU_CBASS_MCU_0_MCU_CBASS_EXPORT_MCU_TO_WKUP_VBUSM_L0_M2M_BRIDGE_MCU_CBASS_EXPORT_MCU_TO_WKUP_VBUSM_L0_M2M_BRIDGE_S RC_EDC_CTRL_BUSECC	34	3	Parity
MCU_CBASS_MCU_0_MCU_CBASS_EXPORT_MCU_TO_WKUP_VBUSM_L0_M2M_BRIDGE_MCU_CBASS_EXPORT_MCU_TO_WKUP_VBUSM_L0_M2M_BRIDGE_S RC_EDC_CTRL_BUSECC	35	9	Parity
MCU_CBASS_MCU_0_MCU_CBASS_EXPORT_MCU_TO_WKUP_VBUSM_L0_M2M_BRIDGE_MCU_CBASS_EXPORT_MCU_TO_WKUP_VBUSM_L0_M2M_BRIDGE_S RC_EDC_CTRL_BUSECC	36	1	Redundant
MCU_CBASS_MCU_0_MCU_CBASS_EXPORT_MCU_TO_WKUP_VBUSM_L0_M2M_BRIDGE_MCU_CBASS_EXPORT_MCU_TO_WKUP_VBUSM_L0_M2M_BRIDGE_S RC_EDC_CTRL_BUSECC	37	1	Parity
MCU_CBASS_MCU_0_MCU_CBASS_EXPORT_MCU_TO_WKUP_VBUSM_L0_M2M_BRIDGE_MCU_CBASS_EXPORT_MCU_TO_WKUP_VBUSM_L0_M2M_BRIDGE_S RC_EDC_CTRL_BUSECC	38	3	Parity
MCU_CBASS_MCU_0_MCU_CBASS_EXPORT_MCU_TO_WKUP_VBUSM_L0_M2M_BRIDGE_MCU_CBASS_EXPORT_MCU_TO_WKUP_VBUSM_L0_M2M_BRIDGE_S RC_EDC_CTRL_BUSECC	39	3	Parity
MCU_CBASS_MCU_0_MCU_CBASS_EXPORT_MCU_TO_WKUP_VBUSM_L0_M2M_BRIDGE_MCU_CBASS_EXPORT_MCU_TO_WKUP_VBUSM_L0_M2M_BRIDGE_S RC_EDC_CTRL_BUSECC	40	10	Parity
MCU_CBASS_MCU_0_MCU_CBASS_EXPORT_MCU_TO_WKUP_VBUSM_L0_M2M_BRIDGE_MCU_CBASS_EXPORT_MCU_TO_WKUP_VBUSM_L0_M2M_BRIDGE_S RC_EDC_CTRL_BUSECC	41	1	Parity
MCU_CBASS_MCU_0_MCU_CBASS_EXPORT_MCU_TO_WKUP_VBUSM_L0_M2M_BRIDGE_MCU_CBASS_EXPORT_MCU_TO_WKUP_VBUSM_L0_M2M_BRIDGE_S RC_EDC_CTRL_BUSECC	42	1	Redundant
MCU_CBASS_MCU_0_MCU_CBASS_EXPORT_MCU_TO_WKUP_VBUSM_L0_M2M_BRIDGE_MCU_CBASS_EXPORT_MCU_TO_WKUP_VBUSM_L0_M2M_BRIDGE_S RC_EDC_CTRL_BUSECC	43	10	Parity
MCU_CBASS_MCU_0_MCU_CBASS_EXPORT_MCU_TO_WKUP_VBUSM_L0_M2M_BRIDGE_MCU_CBASS_EXPORT_MCU_TO_WKUP_VBUSM_L0_M2M_BRIDGE_S RC_EDC_CTRL_BUSECC	44	10	Parity
MCU_CBASS_MCU_0_MCU_CBASS_EXPORT_MCU_TO_WKUP_VBUSM_L0_M2M_BRIDGE_MCU_CBASS_EXPORT_MCU_TO_WKUP_VBUSM_L0_M2M_BRIDGE_S RC_EDC_CTRL_BUSECC	45	1	Parity
MCU_CBASS_MCU_0_MCU_CBASS_EXPORT_MCU_TO_WKUP_VBUSM_L0_M2M_BRIDGE_MCU_CBASS_EXPORT_MCU_TO_WKUP_VBUSM_L0_M2M_BRIDGE_S RC_EDC_CTRL_BUSECC	46	1	Parity
MCU_CBASS_MCU_0_MCU_CBASS_EXPORT_MCU_TO_WKUP_VBUSM_L0_M2M_BRIDGE_MCU_CBASS_EXPORT_MCU_TO_WKUP_VBUSM_L0_M2M_BRIDGE_S RC_EDC_CTRL_BUSECC	47	1	Parity
MCU_CBASS_MCU_0_MCU_CBASS_EXPORT_MCU_TO_WKUP_VBUSM_L0_M2M_BRIDGE_MCU_CBASS_EXPORT_MCU_TO_WKUP_VBUSM_L0_M2M_BRIDGE_S RC_EDC_CTRL_BUSECC	48	3	Parity

**Table 12-692. EDC checkers information for ECC Aggregator Instance
MCUM_MCU_ECC_AGGR0M_MCU_ECC_AGGR (continued)**

Protected Interconnect	Group ID	Width	Checker Type
MCU_CBASS_MCU_0_MCU_CBASS_EXPORT_MCU_TO_WKUP_VBUSM_L0_M2M_BRIDGE_MCU_CBASS_EXPORT_MCU_TO_WKUP_VBUSM_L0_M2M_BRIDGE_S RC_EDC_CTRL_BUSECC	49	3	Parity
MCU_CBASS_MCU_0_MCU_CBASS_EXPORT_MCU_TO_WKUP_VBUSM_L0_M2M_BRIDGE_MCU_CBASS_EXPORT_MCU_TO_WKUP_VBUSM_L0_M2M_BRIDGE_S RC_EDC_CTRL_BUSECC	50	10	Parity
MCU_CBASS_MCU_0_MCU_CBASS_EXPORT_MCU_TO_WKUP_VBUSM_L0_M2M_BRIDGE_MCU_CBASS_EXPORT_MCU_TO_WKUP_VBUSM_L0_M2M_BRIDGE_S RC_EDC_CTRL_BUSECC	51	3	Parity
MCU_CBASS_MCU_0_MCU_CBASS_EXPORT_MCU_TO_WKUP_VBUSM_L0_M2M_BRIDGE_MCU_CBASS_EXPORT_MCU_TO_WKUP_VBUSM_L0_M2M_BRIDGE_S RC_EDC_CTRL_BUSECC	52	14	Parity
MCU_CBASS_MCU_0_MCU_CBASS_EXPORT_MCU_TO_WKUP_VBUSM_L0_M2M_BRIDGE_MCU_CBASS_EXPORT_MCU_TO_WKUP_VBUSM_L0_M2M_BRIDGE_S RC_EDC_CTRL_BUSECC	53	2	Parity
MCU_CBASS_MCU_0_MCU_CBASS_EXPORT_MCU_TO_WKUP_VBUSM_L0_M2M_BRIDGE_MCU_CBASS_EXPORT_MCU_TO_WKUP_VBUSM_L0_M2M_BRIDGE_S RC_EDC_CTRL_BUSECC	54	2	Parity
MCU_CBASS_MCU_0_MCU_CBASS_EXPORT_MCU_TO_WKUP_VBUSM_L0_M2M_BRIDGE_MCU_CBASS_EXPORT_MCU_TO_WKUP_VBUSM_L0_M2M_BRIDGE_S RC_EDC_CTRL_BUSECC	55	8	Parity
MCU_CBASS_MCU_0_MCU_CBASS_EXPORT_MCU_TO_WKUP_VBUSM_L0_M2M_BRIDGE_MCU_CBASS_EXPORT_MCU_TO_WKUP_VBUSM_L0_M2M_BRIDGE_S RC_EDC_CTRL_BUSECC	56	8	Parity
MCU_CBASS_MCU_0_MCU_CBASS_EXPORT_MCU_TO_WKUP_VBUSM_L0_M2M_BRIDGE_MCU_CBASS_EXPORT_MCU_TO_WKUP_VBUSM_L0_M2M_BRIDGE_S RC_EDC_CTRL_BUSECC	57	8	Parity
MCU_CBASS_MCU_0_MCU_CBASS_EXPORT_MCU_TO_WKUP_VBUSM_L0_M2M_BRIDGE_MCU_CBASS_EXPORT_MCU_TO_WKUP_VBUSM_L0_M2M_BRIDGE_S RC_EDC_CTRL_BUSECC	58	8	Parity
MCU_CBASS_MCU_0_MCU_CBASS_EXPORT_MCU_TO_WKUP_VBUSM_L0_M2M_BRIDGE_MCU_CBASS_EXPORT_MCU_TO_WKUP_VBUSM_L0_M2M_BRIDGE_S RC_EDC_CTRL_BUSECC	59	4	Parity
MCU_CBASS_MCU_0_MCU_CBASS_EXPORT_MCU_TO_WKUP_VBUSM_L0_M2M_BRIDGE_MCU_CBASS_EXPORT_MCU_TO_WKUP_VBUSM_L0_M2M_BRIDGE_S RC_EDC_CTRL_BUSECC	60	4	Parity
MCU_CBASS_MCU_0_MCU_CBASS_EXPORT_MCU_TO_WKUP_VBUSM_L0_M2M_BRIDGE_MCU_CBASS_EXPORT_MCU_TO_WKUP_VBUSM_L0_M2M_BRIDGE_S RC_EDC_CTRL_BUSECC	61	3	Parity
MCU_CBASS_MCU_0_MCU_CBASS_EXPORT_MCU_TO_WKUP_VBUSM_L0_M2M_BRIDGE_MCU_CBASS_EXPORT_MCU_TO_WKUP_VBUSM_L0_M2M_BRIDGE_S RC_EDC_CTRL_BUSECC	62	1	Parity
MCU_CBASS_MCU_0_MCU_CBASS_EXPORT_MCU_TO_WKUP_VBUSM_L0_M2M_BRIDGE_MCU_CBASS_EXPORT_MCU_TO_WKUP_VBUSM_L0_M2M_BRIDGE_S RC_EDC_CTRL_BUSECC	63	6	Parity
MCU_CBASS_MCU_0_MCU_CBASS_EXPORT_MCU_TO_WKUP_VBUSM_L0_M2M_BRIDGE_MCU_CBASS_EXPORT_MCU_TO_WKUP_VBUSM_L0_M2M_BRIDGE_S RC_EDC_CTRL_BUSECC	64	6	Parity
MCU_CBASS_MCU_0_MCU_CBASS_EXPORT_MCU_TO_WKUP_VBUSM_L0_M2M_BRIDGE_MCU_CBASS_EXPORT_MCU_TO_WKUP_VBUSM_L0_M2M_BRIDGE_S RC_EDC_CTRL_BUSECC	65	4	Parity
MCU_CBASS_MCU_0_MCU_CBASS_EXPORT_MCU_TO_WKUP_VBUSM_L0_M2M_BRIDGE_MCU_CBASS_EXPORT_MCU_TO_WKUP_VBUSM_L0_M2M_BRIDGE_S RC_EDC_CTRL_BUSECC	66	4	Parity
MCU_CBASS_MCU_0_MCU_CBASS_EXPORT_MCU_TO_WKUP_VBUSM_L0_M2M_BRIDGE_MCU_CBASS_EXPORT_MCU_TO_WKUP_VBUSM_L0_M2M_BRIDGE_S RC_EDC_CTRL_BUSECC	67	1	Parity

**Table 12-692. EDC checkers information for ECC Aggregator Instance
MCUM_MCU_ECC_AGGR0M_MCU_ECC_AGGR (continued)**

Protected Interconnect	Group ID	Width	Checker Type
MCU_CBASS_MCU_0_MCU_CBASS_EXPORT_MCU_TO_WKUP_VBUSM_L0_M2M_BRIDGE_MCU_CBASS_EXPORT_MCU_TO_WKUP_VBUSM_L0_M2M_BRIDGE_S RC_EDC_CTRL_BUSECC	68	1	Parity
MCU_CBASS_MCU_0_MCU_CBASS_EXPORT_MCU_TO_WKUP_VBUSM_L0_M2M_BRIDGE_MCU_CBASS_EXPORT_MCU_TO_WKUP_VBUSM_L0_M2M_BRIDGE_S RC_EDC_CTRL_BUSECC	69	4	Parity
MCU_CBASS_MCU_0_MCU_CBASS_EXPORT_MCU_TO_WKUP_VBUSM_L0_M2M_BRIDGE_MCU_CBASS_EXPORT_MCU_TO_WKUP_VBUSM_L0_M2M_BRIDGE_S RC_EDC_CTRL_BUSECC	70	1	Parity
MCU_CBASS_MCU_0_MCU_CBASS_EXPORT_MCU_TO_WKUP_VBUSM_L0_M2M_BRIDGE_MCU_CBASS_EXPORT_MCU_TO_WKUP_VBUSM_L0_M2M_BRIDGE_S RC_EDC_CTRL_BUSECC	71	1	Parity
MCU_CBASS_MCU_0_MCU_CBASS_EXPORT_MCU_TO_WKUP_VBUSM_L0_M2M_BRIDGE_MCU_CBASS_EXPORT_MCU_TO_WKUP_VBUSM_L0_M2M_BRIDGE_S RC_EDC_CTRL_BUSECC	72	9	Parity
MCU_CBASS_MCU_0_MCU_CBASS_EXPORT_MCU_TO_WKUP_VBUSM_L0_M2M_BRIDGE_MCU_CBASS_EXPORT_MCU_TO_WKUP_VBUSM_L0_M2M_BRIDGE_S RC_EDC_CTRL_BUSECC	73	9	Parity
MCU_CBASS_MCU_0_MCU_CBASS_EXPORT_MCU_TO_WKUP_VBUSM_L0_M2M_BRIDGE_MCU_CBASS_EXPORT_MCU_TO_WKUP_VBUSM_L0_M2M_BRIDGE_S RC_EDC_CTRL_BUSECC	74	9	Parity
MCU_CBASS_MCU_0_MCU_CBASS_EXPORT_MCU_TO_WKUP_VBUSM_L0_M2M_BRIDGE_MCU_CBASS_EXPORT_MCU_TO_WKUP_VBUSM_L0_M2M_BRIDGE_S RC_EDC_CTRL_BUSECC	75	9	Parity
MCU_CBASS_MCU_0_MCU_CBASS_EXPORT_MCU_TO_WKUP_VBUSM_L0_M2M_BRIDGE_MCU_CBASS_EXPORT_MCU_TO_WKUP_VBUSM_L0_M2M_BRIDGE_S RC_EDC_CTRL_BUSECC	76	5	Parity
MCU_CBASS_MCU_0_MCU_CBASS_EXPORT_MCU_TO_WKUP_VBUSM_L0_M2M_BRIDGE_MCU_CBASS_EXPORT_MCU_TO_WKUP_VBUSM_L0_M2M_BRIDGE_S RC_EDC_CTRL_BUSECC	77	5	Parity
MCU_CBASS_MCU_0_MCU_CBASS_EXPORT_MCU_TO_WKUP_VBUSM_L0_M2M_BRIDGE_MCU_CBASS_EXPORT_MCU_TO_WKUP_VBUSM_L0_M2M_BRIDGE_S RC_EDC_CTRL_BUSECC	78	5	Parity
MCU_CBASS_MCU_0_MCU_CBASS_EXPORT_MCU_TO_WKUP_VBUSM_L0_M2M_BRIDGE_MCU_CBASS_EXPORT_MCU_TO_WKUP_VBUSM_L0_M2M_BRIDGE_S RC_EDC_CTRL_BUSECC	79	8	Parity
MCU_CBASS_MCU_0_MCU_CBASS_EXPORT_MCU_TO_WKUP_VBUSM_L0_M2M_BRIDGE_MCU_CBASS_EXPORT_MCU_TO_WKUP_VBUSM_L0_M2M_BRIDGE_S RC_EDC_CTRL_BUSECC	80	14	Parity
MCU_CBASS_MCU_0_MCU_CBASS_EXPORT_MCU_TO_WKUP_VBUSM_L0_M2M_BRIDGE_MCU_CBASS_EXPORT_MCU_TO_WKUP_VBUSM_L0_M2M_BRIDGE_S RC_EDC_CTRL_BUSECC	81	12	Parity
MCU_CBASS_MCU_0_MCU_CBASS_EXPORT_MCU_TO_WKUP_VBUSM_L0_M2M_BRIDGE_MCU_CBASS_EXPORT_MCU_TO_WKUP_VBUSM_L0_M2M_BRIDGE_S RC_EDC_CTRL_BUSECC	82	2	Parity
MCU_CBASS_MCU_0_MCU_CBASS_EXPORT_MCU_TO_WKUP_VBUSM_L0_M2M_BRIDGE_MCU_CBASS_EXPORT_MCU_TO_WKUP_VBUSM_L0_M2M_BRIDGE_S RC_EDC_CTRL_BUSECC	83	2	Parity
MCU_CBASS_MCU_0_MCU_CBASS_EXPORT_MCU_TO_WKUP_VBUSM_L0_M2M_BRIDGE_MCU_CBASS_EXPORT_MCU_TO_WKUP_VBUSM_L0_M2M_BRIDGE_S RC_EDC_CTRL_BUSECC	84	8	Parity
MCU_CBASS_MCU_0_MCU_CBASS_EXPORT_MCU_TO_WKUP_VBUSM_L0_M2M_BRIDGE_MCU_CBASS_EXPORT_MCU_TO_WKUP_VBUSM_L0_M2M_BRIDGE_S RC_EDC_CTRL_BUSECC	85	8	Parity
MCU_CBASS_MCU_0_MCU_CBASS_EXPORT_MCU_TO_WKUP_VBUSM_L0_M2M_BRIDGE_MCU_CBASS_EXPORT_MCU_TO_WKUP_VBUSM_L0_M2M_BRIDGE_S RC_EDC_CTRL_BUSECC	86	8	Parity

**Table 12-692. EDC checkers information for ECC Aggregator Instance
MCUM_MCU_ECC_AGGR0M_MCU_ECC_AGGR (continued)**

Protected Interconnect	Group ID	Width	Checker Type
MCU_CBASS_MCU_0_MCU_CBASS_EXPORT_MCU_TO_WKUP_VBUSM_L0_M2M_BRIDGE_MCU_CBASS_EXPORT_MCU_TO_WKUP_VBUSM_L0_M2M_BRIDGE_S RC_EDC_CTRL_BUSECC	87	3	Parity
MCU_CBASS_MCU_0_MCU_CBASS_EXPORT_MCU_TO_WKUP_VBUSM_L0_M2M_BRIDGE_MCU_CBASS_EXPORT_MCU_TO_WKUP_VBUSM_L0_M2M_BRIDGE_S RC_EDC_CTRL_BUSECC	88	3	Parity
MCU_CBASS_MCU_0_MCU_CBASS_EXPORT_MCU_TO_WKUP_VBUSM_L0_M2M_BRIDGE_MCU_CBASS_EXPORT_MCU_TO_WKUP_VBUSM_L0_M2M_BRIDGE_S RC_EDC_CTRL_BUSECC	89	3	Parity
MCU_CBASS_MCU_0_MCU_CBASS_EXPORT_MCU_TO_WKUP_VBUSM_L0_M2M_BRIDGE_MCU_CBASS_EXPORT_MCU_TO_WKUP_VBUSM_L0_M2M_BRIDGE_S RC_EDC_CTRL_BUSECC	90	1	Parity
MCU_CBASS_MCU_0_MCU_CBASS_EXPORT_MCU_TO_WKUP_VBUSM_L0_M2M_BRIDGE_MCU_CBASS_EXPORT_MCU_TO_WKUP_VBUSM_L0_M2M_BRIDGE_S RC_EDC_CTRL_BUSECC	91	4	Parity
MCU_CBASS_MCU_0_MCU_CBASS_EXPORT_MCU_TO_WKUP_VBUSM_L0_M2M_BRIDGE_MCU_CBASS_EXPORT_MCU_TO_WKUP_VBUSM_L0_M2M_BRIDGE_S RC_EDC_CTRL_BUSECC	92	4	Parity
MCU_CBASS_MCU_0_MCU_CBASS_EXPORT_MCU_TO_WKUP_VBUSM_L0_M2M_BRIDGE_MCU_CBASS_EXPORT_MCU_TO_WKUP_VBUSM_L0_M2M_BRIDGE_S RC_EDC_CTRL_BUSECC	93	1	Parity
MCU_CBASS_MCU_0_MCU_CBASS_EXPORT_MCU_TO_WKUP_VBUSM_L0_M2M_BRIDGE_MCU_CBASS_EXPORT_MCU_TO_WKUP_VBUSM_L0_M2M_BRIDGE_S RC_EDC_CTRL_BUSECC	94	1	Parity
MCU_CBASS_MCU_0_MCU_CBASS_EXPORT_MCU_TO_WKUP_VBUSM_L0_M2M_BRIDGE_MCU_CBASS_EXPORT_MCU_TO_WKUP_VBUSM_L0_M2M_BRIDGE_S RC_EDC_CTRL_BUSECC	95	4	Parity
MCU_CBASS_MCU_0_MCU_CBASS_EXPORT_MCU_TO_WKUP_VBUSM_L0_M2M_BRIDGE_MCU_CBASS_EXPORT_MCU_TO_WKUP_VBUSM_L0_M2M_BRIDGE_S RC_EDC_CTRL_BUSECC	96	1	Parity
MCU_CBASS_MCU_0_MCU_CBASS_EXPORT_MCU_TO_WKUP_VBUSM_L0_M2M_BRIDGE_MCU_CBASS_EXPORT_MCU_TO_WKUP_VBUSM_L0_M2M_BRIDGE_S RC_EDC_CTRL_BUSECC	97	1	Parity
MCU_CBASS_MCU_0_MCU_CBASS_EXPORT_MCU_TO_WKUP_VBUSM_L0_M2M_BRIDGE_MCU_CBASS_EXPORT_MCU_TO_WKUP_VBUSM_L0_M2M_BRIDGE_S RC_EDC_CTRL_BUSECC	98	9	Parity
MCU_CBASS_MCU_0_MCU_CBASS_EXPORT_MCU_TO_WKUP_VBUSM_L0_M2M_BRIDGE_MCU_CBASS_EXPORT_MCU_TO_WKUP_VBUSM_L0_M2M_BRIDGE_S RC_EDC_CTRL_BUSECC	99	9	Parity
MCU_CBASS_MCU_0_MCU_CBASS_EXPORT_MCU_TO_WKUP_VBUSM_L0_M2M_BRIDGE_MCU_CBASS_EXPORT_MCU_TO_WKUP_VBUSM_L0_M2M_BRIDGE_S RC_EDC_CTRL_BUSECC	100	9	Parity
MCU_CBASS_MCU_0_MCU_CBASS_EXPORT_MCU_TO_WKUP_VBUSM_L0_M2M_BRIDGE_MCU_CBASS_EXPORT_MCU_TO_WKUP_VBUSM_L0_M2M_BRIDGE_S RC_EDC_CTRL_BUSECC	101	9	Parity
MCU_CBASS_MCU_0_MCU_CBASS_EXPORT_MCU_TO_WKUP_VBUSM_L0_M2M_BRIDGE_MCU_CBASS_EXPORT_MCU_TO_WKUP_VBUSM_L0_M2M_BRIDGE_S RC_EDC_CTRL_BUSECC	102	5	Parity
MCU_CBASS_MCU_0_MCU_CBASS_EXPORT_MCU_TO_WKUP_VBUSM_L0_M2M_BRIDGE_MCU_CBASS_EXPORT_MCU_TO_WKUP_VBUSM_L0_M2M_BRIDGE_S RC_EDC_CTRL_BUSECC	103	5	Parity
MCU_CBASS_MCU_0_MCU_CBASS_EXPORT_MCU_TO_WKUP_VBUSM_L0_M2M_BRIDGE_MCU_CBASS_EXPORT_MCU_TO_WKUP_VBUSM_L0_M2M_BRIDGE_S RC_EDC_CTRL_BUSECC	104	5	Parity
MCU_CBASS_MCU_0_MCU_CBASS_EXPORT_MCU_TO_WKUP_VBUSM_L0_M2M_BRIDGE_MCU_CBASS_EXPORT_MCU_TO_WKUP_VBUSM_L0_M2M_BRIDGE_S RC_EDC_CTRL_BUSECC	105	1	Parity

**Table 12-692. EDC checkers information for ECC Aggregator Instance
MCUM_MCU_ECC_AGGR0M_MCU_ECC_AGGR (continued)**

Protected Interconnect	Group ID	Width	Checker Type
MCU_CBASS_MCU_0_MCU_CBASS_EXPORT_MCU_TO_MAIN_INFRA_VBUSP_L0_M2P_BRIDGE_EXPORT_MCU_TO_MAIN_INFRA_VBUSP_L0_BRIDGE_BUSECC	0	32	Parity
MCU_CBASS_MCU_0_MCU_CBASS_EXPORT_MCU_TO_MAIN_INFRA_VBUSP_L0_M2P_BRIDGE_EXPORT_MCU_TO_MAIN_INFRA_VBUSP_L0_BRIDGE_BUSECC	1	32	Parity
MCU_CBASS_MCU_0_MCU_CBASS_EXPORT_MCU_TO_MAIN_INFRA_VBUSP_L0_M2P_BRIDGE_EXPORT_MCU_TO_MAIN_INFRA_VBUSP_L0_BRIDGE_BUSECC	2	1	Redundant
MCU_CBASS_MCU_0_MCU_CBASS_EXPORT_MCU_TO_MAIN_INFRA_VBUSP_L0_M2P_BRIDGE_EXPORT_MCU_TO_MAIN_INFRA_VBUSP_L0_BRIDGE_BUSECC	3	1	Redundant
MCU_CBASS_MCU_0_MCU_CBASS_EXPORT_MCU_TO_MAIN_INFRA_VBUSP_L0_M2P_BRIDGE_EXPORT_MCU_TO_MAIN_INFRA_VBUSP_L0_BRIDGE_BUSECC	4	1	Redundant
MCU_CBASS_MCU_0_MCU_CBASS_EXPORT_MCU_TO_MAIN_INFRA_VBUSP_L0_M2P_BRIDGE_EXPORT_MCU_TO_MAIN_INFRA_VBUSP_L0_BRIDGE_BUSECC	5	1	Redundant
MCU_CBASS_MCU_0_MCU_CBASS_EXPORT_MCU_TO_MAIN_INFRA_VBUSP_L0_M2P_BRIDGE_EXPORT_MCU_TO_MAIN_INFRA_VBUSP_L0_BRIDGE_BUSECC	6	1	Redundant
MCU_CBASS_MCU_0_MCU_CBASS_EXPORT_MCU_TO_MAIN_INFRA_VBUSP_L0_M2P_BRIDGE_EXPORT_MCU_TO_MAIN_INFRA_VBUSP_L0_BRIDGE_BUSECC	7	1	Redundant
MCU_CBASS_MCU_0_MCU_CBASS_EXPORT_MCU_TO_MAIN_INFRA_VBUSP_L0_M2P_BRIDGE_EXPORT_MCU_TO_MAIN_INFRA_VBUSP_L0_BRIDGE_BUSECC	8	48	Parity
MCU_CBASS_MCU_0_MCU_CBASS_EXPORT_MCU_TO_MAIN_INFRA_VBUSP_L0_M2P_BRIDGE_EXPORT_MCU_TO_MAIN_INFRA_VBUSP_L0_BRIDGE_BUSECC	9	3	Parity
MCU_CBASS_MCU_0_MCU_CBASS_EXPORT_MCU_TO_MAIN_INFRA_VBUSP_L0_M2P_BRIDGE_EXPORT_MCU_TO_MAIN_INFRA_VBUSP_L0_BRIDGE_BUSECC	10	3	Parity
MCU_CBASS_MCU_0_MCU_CBASS_EXPORT_MCU_TO_MAIN_INFRA_VBUSP_L0_M2P_BRIDGE_EXPORT_MCU_TO_MAIN_INFRA_VBUSP_L0_BRIDGE_BUSECC	11	2	Parity
MCU_CBASS_MCU_0_MCU_CBASS_EXPORT_MCU_TO_MAIN_INFRA_VBUSP_L0_M2P_BRIDGE_EXPORT_MCU_TO_MAIN_INFRA_VBUSP_L0_BRIDGE_BUSECC	12	3	Parity
MCU_CBASS_MCU_0_MCU_CBASS_EXPORT_MCU_TO_MAIN_INFRA_VBUSP_L0_M2P_BRIDGE_EXPORT_MCU_TO_MAIN_INFRA_VBUSP_L0_BRIDGE_BUSECC	13	1	Parity
MCU_CBASS_MCU_0_MCU_CBASS_EXPORT_MCU_TO_MAIN_INFRA_VBUSP_L0_M2P_BRIDGE_EXPORT_MCU_TO_MAIN_INFRA_VBUSP_L0_BRIDGE_BUSECC	14	10	Parity
MCU_CBASS_MCU_0_MCU_CBASS_EXPORT_MCU_TO_MAIN_INFRA_VBUSP_L0_M2P_BRIDGE_EXPORT_MCU_TO_MAIN_INFRA_VBUSP_L0_BRIDGE_BUSECC	15	3	Parity
MCU_CBASS_MCU_0_MCU_CBASS_EXPORT_MCU_TO_MAIN_INFRA_VBUSP_L0_M2P_BRIDGE_EXPORT_MCU_TO_MAIN_INFRA_VBUSP_L0_BRIDGE_BUSECC	16	2	Parity
MCU_CBASS_MCU_0_MCU_CBASS_EXPORT_MCU_TO_MAIN_INFRA_VBUSP_L0_M2P_BRIDGE_EXPORT_MCU_TO_MAIN_INFRA_VBUSP_L0_BRIDGE_BUSECC	17	3	Parity
MCU_CBASS_MCU_0_MCU_CBASS_EXPORT_MCU_TO_MAIN_INFRA_VBUSP_L0_M2P_BRIDGE_EXPORT_MCU_TO_MAIN_INFRA_VBUSP_L0_BRIDGE_BUSECC	18	1	Parity
MCU_CBASS_MCU_0_MCU_CBASS_EXPORT_MCU_TO_MAIN_INFRA_VBUSP_L0_M2P_BRIDGE_EXPORT_MCU_TO_MAIN_INFRA_VBUSP_L0_BRIDGE_BUSECC	19	1	Redundant
MCU_CBASS_MCU_0_MCU_CBASS_EXPORT_MCU_TO_MAIN_INFRA_VBUSP_L0_M2P_BRIDGE_EXPORT_MCU_TO_MAIN_INFRA_VBUSP_L0_BRIDGE_BUSECC	20	3	Parity
MCU_CBASS_MCU_0_MCU_CBASS_EXPORT_MCU_TO_MAIN_INFRA_VBUSP_L0_M2P_BRIDGE_EXPORT_MCU_TO_MAIN_INFRA_VBUSP_L0_BRIDGE_BUSECC	21	3	Parity
MCU_CBASS_MCU_0_MCU_CBASS_EXPORT_MCU_TO_MAIN_INFRA_VBUSP_L0_M2P_BRIDGE_EXPORT_MCU_TO_MAIN_INFRA_VBUSP_L0_BRIDGE_BUSECC	22	10	Parity
MCU_CBASS_MCU_0_MCU_CBASS_EXPORT_MCU_TO_MAIN_INFRA_VBUSP_L0_M2P_BRIDGE_EXPORT_MCU_TO_MAIN_INFRA_VBUSP_L0_BRIDGE_BUSECC	23	1	Parity
MCU_CBASS_MCU_0_MCU_CBASS_EXPORT_MCU_TO_MAIN_INFRA_VBUSP_L0_M2P_BRIDGE_EXPORT_MCU_TO_MAIN_INFRA_VBUSP_L0_BRIDGE_BUSECC	24	1	Parity
MCU_CBASS_MCU_0_MCU_CBASS_EXPORT_MCU_TO_MAIN_INFRA_VBUSP_L0_M2P_BRIDGE_EXPORT_MCU_TO_MAIN_INFRA_VBUSP_L0_BRIDGE_BUSECC	25	1	Parity
MCU_CBASS_MCU_0_MCU_CBASS_EXPORT_MCU_TO_MAIN_INFRA_VBUSP_L0_M2P_BRIDGE_EXPORT_MCU_TO_MAIN_INFRA_VBUSP_L0_BRIDGE_BUSECC	26	1	Parity

**Table 12-692. EDC checkers information for ECC Aggregator Instance
MCUM_MCU_ECC_AGGR0M_MCU_ECC_AGGR (continued)**

Protected Interconnect	Group ID	Width	Checker Type
MCU_CBASS_MCU_0_MCU_CBASS_EXPORT_MCU_TO_MAIN_INFRA_VBUSP_L0_M2P_BRIDGE_EXPORT_MCU_TO_MAIN_INFRA_VBUSP_L0_BRIDGE_BUSECC	27	2	Parity
MCU_CBASS_MCU_0_MCU_CBASS_EXPORT_MCU_TO_MAIN_INFRA_VBUSP_L0_M2P_BRIDGE_EXPORT_MCU_TO_MAIN_INFRA_VBUSP_L0_BRIDGE_BUSECC	28	3	Parity
MCU_CBASS_MCU_0_MCU_CBASS_EXPORT_MCU_TO_MAIN_INFRA_VBUSP_L0_M2P_BRIDGE_EXPORT_MCU_TO_MAIN_INFRA_VBUSP_L0_BRIDGE_BUSECC	29	3	Parity
MCU_CBASS_MCU_0_MCU_CBASS_EXPORT_MCU_TO_MAIN_INFRA_VBUSP_L0_M2P_BRIDGE_EXPORT_MCU_TO_MAIN_INFRA_VBUSP_L0_BRIDGE_BUSECC	30	3	Parity
MCU_CBASS_MCU_0_MCU_CBASS_SCRP_32_PCLK6_SCR_MCU_CBASS_SCRP_32_PCLK6_SCR_EDC_CTRL_BUSECC_0	0	1	Redundant
MCU_CBASS_MCU_0_MCU_CBASS_SCRP_32_PCLK6_SCR_MCU_CBASS_SCRP_32_PCLK6_SCR_EDC_CTRL_BUSECC_0	1	48	Parity
MCU_CBASS_MCU_0_MCU_CBASS_SCRP_32_PCLK6_SCR_MCU_CBASS_SCRP_32_PCLK6_SCR_EDC_CTRL_BUSECC_0	2	1	Parity
MCU_CBASS_MCU_0_MCU_CBASS_SCRP_32_PCLK6_SCR_MCU_CBASS_SCRP_32_PCLK6_SCR_EDC_CTRL_BUSECC_0	3	4	Parity
MCU_CBASS_MCU_0_MCU_CBASS_SCRP_32_PCLK6_SCR_MCU_CBASS_SCRP_32_PCLK6_SCR_EDC_CTRL_BUSECC_0	4	3	Parity
MCU_CBASS_MCU_0_MCU_CBASS_SCRP_32_PCLK6_SCR_MCU_CBASS_SCRP_32_PCLK6_SCR_EDC_CTRL_BUSECC_0	5	1	Parity
MCU_CBASS_MCU_0_MCU_CBASS_SCRP_32_PCLK6_SCR_MCU_CBASS_SCRP_32_PCLK6_SCR_EDC_CTRL_BUSECC_0	6	4	Parity
MCU_CBASS_MCU_0_MCU_CBASS_SCRP_32_PCLK6_SCR_MCU_CBASS_SCRP_32_PCLK6_SCR_EDC_CTRL_BUSECC_0	7	4	Parity
MCU_CBASS_MCU_0_MCU_CBASS_SCRP_32_PCLK6_SCR_MCU_CBASS_SCRP_32_PCLK6_SCR_EDC_CTRL_BUSECC_0	8	2	Parity
MCU_CBASS_MCU_0_MCU_CBASS_SCRP_32_PCLK6_SCR_MCU_CBASS_SCRP_32_PCLK6_SCR_EDC_CTRL_BUSECC_0	9	1	Redundant
MCU_CBASS_MCU_0_MCU_CBASS_SCRP_32_PCLK6_SCR_MCU_CBASS_SCRP_32_PCLK6_SCR_EDC_CTRL_BUSECC_0	10	1	Redundant
MCU_CBASS_MCU_0_MCU_CBASS_SCRP_32_PCLK6_SCR_MCU_CBASS_SCRP_32_PCLK6_SCR_EDC_CTRL_BUSECC_0	11	1	Redundant
MCU_CBASS_MCU_0_MCU_CBASS_SCRP_32_PCLK6_SCR_MCU_CBASS_SCRP_32_PCLK6_SCR_EDC_CTRL_BUSECC_0	12	48	Parity
MCU_CBASS_MCU_0_MCU_CBASS_SCRP_32_PCLK6_SCR_MCU_CBASS_SCRP_32_PCLK6_SCR_EDC_CTRL_BUSECC_0	13	1	Parity
MCU_CBASS_MCU_0_MCU_CBASS_SCRP_32_PCLK6_SCR_MCU_CBASS_SCRP_32_PCLK6_SCR_EDC_CTRL_BUSECC_0	14	4	Parity
MCU_CBASS_MCU_0_MCU_CBASS_SCRP_32_PCLK6_SCR_MCU_CBASS_SCRP_32_PCLK6_SCR_EDC_CTRL_BUSECC_0	15	3	Parity
MCU_CBASS_MCU_0_MCU_CBASS_SCRP_32_PCLK6_SCR_MCU_CBASS_SCRP_32_PCLK6_SCR_EDC_CTRL_BUSECC_0	16	1	Parity
MCU_CBASS_MCU_0_MCU_CBASS_SCRP_32_PCLK6_SCR_MCU_CBASS_SCRP_32_PCLK6_SCR_EDC_CTRL_BUSECC_0	17	4	Parity
MCU_CBASS_MCU_0_MCU_CBASS_SCRP_32_PCLK6_SCR_MCU_CBASS_SCRP_32_PCLK6_SCR_EDC_CTRL_BUSECC_0	18	4	Parity
MCU_CBASS_MCU_0_MCU_CBASS_SCRP_32_PCLK6_SCR_MCU_CBASS_SCRP_32_PCLK6_SCR_EDC_CTRL_BUSECC_0	19	2	Parity
MCU_CBASS_MCU_0_MCU_CBASS_SCRP_32_PCLK6_SCR_MCU_CBASS_SCRP_32_PCLK6_SCR_EDC_CTRL_BUSECC_0	20	1	Redundant
MCU_CBASS_MCU_0_MCU_CBASS_SCRP_32_PCLK6_SCR_MCU_CBASS_SCRP_32_PCLK6_SCR_EDC_CTRL_BUSECC_0	21	1	Redundant
MCU_CBASS_MCU_0_MCU_CBASS_SCRP_32_PCLK6_SCR_MCU_CBASS_SCRP_32_PCLK6_SCR_EDC_CTRL_BUSECC_0	22	1	Redundant

**Table 12-692. EDC checkers information for ECC Aggregator Instance
MCUM_MCU_ECC_AGGR0M_MCU_ECC_AGGR (continued)**

Protected Interconnect	Group ID	Width	Checker Type
MCU_CBASS_MCU_0_MCU_CBASS_SCRP_32_PCLK6_SCR_MCU_CBASS_SCRP_32_PCLK6_SCR_EDC_CTRL_BUSECC_0	23	48	Parity
MCU_CBASS_MCU_0_MCU_CBASS_SCRP_32_PCLK6_SCR_MCU_CBASS_SCRP_32_PCLK6_SCR_EDC_CTRL_BUSECC_0	24	1	Parity
MCU_CBASS_MCU_0_MCU_CBASS_SCRP_32_PCLK6_SCR_MCU_CBASS_SCRP_32_PCLK6_SCR_EDC_CTRL_BUSECC_0	25	4	Parity
MCU_CBASS_MCU_0_MCU_CBASS_SCRP_32_PCLK6_SCR_MCU_CBASS_SCRP_32_PCLK6_SCR_EDC_CTRL_BUSECC_0	26	3	Parity
MCU_CBASS_MCU_0_MCU_CBASS_SCRP_32_PCLK6_SCR_MCU_CBASS_SCRP_32_PCLK6_SCR_EDC_CTRL_BUSECC_0	27	1	Parity
MCU_CBASS_MCU_0_MCU_CBASS_SCRP_32_PCLK6_SCR_MCU_CBASS_SCRP_32_PCLK6_SCR_EDC_CTRL_BUSECC_0	28	4	Parity
MCU_CBASS_MCU_0_MCU_CBASS_SCRP_32_PCLK6_SCR_MCU_CBASS_SCRP_32_PCLK6_SCR_EDC_CTRL_BUSECC_0	29	4	Parity
MCU_CBASS_MCU_0_MCU_CBASS_SCRP_32_PCLK6_SCR_MCU_CBASS_SCRP_32_PCLK6_SCR_EDC_CTRL_BUSECC_0	30	2	Parity
MCU_CBASS_MCU_0_MCU_CBASS_SCRP_32_PCLK6_SCR_MCU_CBASS_SCRP_32_PCLK6_SCR_EDC_CTRL_BUSECC_0	31	1	Redundant
MCU_CBASS_MCU_0_MCU_CBASS_SCRP_32_PCLK6_SCR_MCU_CBASS_SCRP_32_PCLK6_SCR_EDC_CTRL_BUSECC_0	32	1	Redundant
MCU_CBASS_MCU_0_MCU_CBASS_SCRP_32_PCLK6_SCR_MCU_CBASS_SCRP_32_PCLK6_SCR_EDC_CTRL_BUSECC_0	33	1	Redundant
MCU_CBASS_MCU_0_MCU_CBASS_SCRP_32_PCLK6_SCR_MCU_CBASS_SCRP_32_PCLK6_SCR_EDC_CTRL_BUSECC_0	34	48	Parity
MCU_CBASS_MCU_0_MCU_CBASS_SCRP_32_PCLK6_SCR_MCU_CBASS_SCRP_32_PCLK6_SCR_EDC_CTRL_BUSECC_0	35	1	Parity
MCU_CBASS_MCU_0_MCU_CBASS_SCRP_32_PCLK6_SCR_MCU_CBASS_SCRP_32_PCLK6_SCR_EDC_CTRL_BUSECC_0	36	4	Parity
MCU_CBASS_MCU_0_MCU_CBASS_SCRP_32_PCLK6_SCR_MCU_CBASS_SCRP_32_PCLK6_SCR_EDC_CTRL_BUSECC_0	37	3	Parity
MCU_CBASS_MCU_0_MCU_CBASS_SCRP_32_PCLK6_SCR_MCU_CBASS_SCRP_32_PCLK6_SCR_EDC_CTRL_BUSECC_0	38	1	Parity
MCU_CBASS_MCU_0_MCU_CBASS_SCRP_32_PCLK6_SCR_MCU_CBASS_SCRP_32_PCLK6_SCR_EDC_CTRL_BUSECC_0	39	4	Parity
MCU_CBASS_MCU_0_MCU_CBASS_SCRP_32_PCLK6_SCR_MCU_CBASS_SCRP_32_PCLK6_SCR_EDC_CTRL_BUSECC_0	40	4	Parity
MCU_CBASS_MCU_0_MCU_CBASS_SCRP_32_PCLK6_SCR_MCU_CBASS_SCRP_32_PCLK6_SCR_EDC_CTRL_BUSECC_0	41	2	Parity
MCU_CBASS_MCU_0_MCU_CBASS_SCRP_32_PCLK6_SCR_MCU_CBASS_SCRP_32_PCLK6_SCR_EDC_CTRL_BUSECC_0	42	1	Redundant
MCU_CBASS_MCU_0_MCU_CBASS_SCRP_32_PCLK6_SCR_MCU_CBASS_SCRP_32_PCLK6_SCR_EDC_CTRL_BUSECC_0	43	1	Redundant
MCU_CBASS_MCU_0_MCU_CBASS_SCRP_32_PCLK6_SCR_MCU_CBASS_SCRP_32_PCLK6_SCR_EDC_CTRL_BUSECC_0	44	1	Redundant
MCU_CBASS_MCU_0_MCU_CBASS_SCRP_32_PCLK6_SCR_MCU_CBASS_SCRP_32_PCLK6_SCR_EDC_CTRL_BUSECC_0	45	48	Parity
MCU_CBASS_MCU_0_MCU_CBASS_SCRP_32_PCLK6_SCR_MCU_CBASS_SCRP_32_PCLK6_SCR_EDC_CTRL_BUSECC_0	46	1	Parity
MCU_CBASS_MCU_0_MCU_CBASS_SCRP_32_PCLK6_SCR_MCU_CBASS_SCRP_32_PCLK6_SCR_EDC_CTRL_BUSECC_0	47	4	Parity
MCU_CBASS_MCU_0_MCU_CBASS_SCRP_32_PCLK6_SCR_MCU_CBASS_SCRP_32_PCLK6_SCR_EDC_CTRL_BUSECC_0	48	3	Parity
MCU_CBASS_MCU_0_MCU_CBASS_SCRP_32_PCLK6_SCR_MCU_CBASS_SCRP_32_PCLK6_SCR_EDC_CTRL_BUSECC_0	49	1	Parity

**Table 12-692. EDC checkers information for ECC Aggregator Instance
MCUM_MCU_ECC_AGGR0M_MCU_ECC_AGGR (continued)**

Protected Interconnect	Group ID	Width	Checker Type
MCU_CBASS_MCU_0_MCU_CBASS_SCRP_32_PCLK6_SCR_MCU_CBASS_SCRP_32_PCLK6_SCR_EDC_CTRL_BUSECC_0	50	4	Parity
MCU_CBASS_MCU_0_MCU_CBASS_SCRP_32_PCLK6_SCR_MCU_CBASS_SCRP_32_PCLK6_SCR_EDC_CTRL_BUSECC_0	51	4	Parity
MCU_CBASS_MCU_0_MCU_CBASS_SCRP_32_PCLK6_SCR_MCU_CBASS_SCRP_32_PCLK6_SCR_EDC_CTRL_BUSECC_0	52	2	Parity
MCU_CBASS_MCU_0_MCU_CBASS_SCRP_32_PCLK6_SCR_MCU_CBASS_SCRP_32_PCLK6_SCR_EDC_CTRL_BUSECC_0	53	1	Redundant
MCU_CBASS_MCU_0_MCU_CBASS_SCRP_32_PCLK6_SCR_MCU_CBASS_SCRP_32_PCLK6_SCR_EDC_CTRL_BUSECC_0	54	1	Redundant
MCU_CBASS_MCU_0_MCU_CBASS_SCRP_32_PCLK6_SCR_MCU_CBASS_SCRP_32_PCLK6_SCR_EDC_CTRL_BUSECC_0	55	1	Redundant
MCU_CBASS_MCU_0_MCU_CBASS_SCRP_32_PCLK6_SCR_MCU_CBASS_SCRP_32_PCLK6_SCR_EDC_CTRL_BUSECC_0	56	48	Parity
MCU_CBASS_MCU_0_MCU_CBASS_SCRP_32_PCLK6_SCR_MCU_CBASS_SCRP_32_PCLK6_SCR_EDC_CTRL_BUSECC_0	57	1	Parity
MCU_CBASS_MCU_0_MCU_CBASS_SCRP_32_PCLK6_SCR_MCU_CBASS_SCRP_32_PCLK6_SCR_EDC_CTRL_BUSECC_0	58	4	Parity
MCU_CBASS_MCU_0_MCU_CBASS_SCRP_32_PCLK6_SCR_MCU_CBASS_SCRP_32_PCLK6_SCR_EDC_CTRL_BUSECC_0	59	3	Parity
MCU_CBASS_MCU_0_MCU_CBASS_SCRP_32_PCLK6_SCR_MCU_CBASS_SCRP_32_PCLK6_SCR_EDC_CTRL_BUSECC_0	60	1	Parity
MCU_CBASS_MCU_0_MCU_CBASS_SCRP_32_PCLK6_SCR_MCU_CBASS_SCRP_32_PCLK6_SCR_EDC_CTRL_BUSECC_0	61	4	Parity
MCU_CBASS_MCU_0_MCU_CBASS_SCRP_32_PCLK6_SCR_MCU_CBASS_SCRP_32_PCLK6_SCR_EDC_CTRL_BUSECC_0	62	4	Parity
MCU_CBASS_MCU_0_MCU_CBASS_SCRP_32_PCLK6_SCR_MCU_CBASS_SCRP_32_PCLK6_SCR_EDC_CTRL_BUSECC_0	63	2	Parity
MCU_CBASS_MCU_0_MCU_CBASS_SCRP_32_PCLK6_SCR_MCU_CBASS_SCRP_32_PCLK6_SCR_EDC_CTRL_BUSECC_0	64	1	Redundant
MCU_CBASS_MCU_0_MCU_CBASS_SCRP_32_PCLK6_SCR_MCU_CBASS_SCRP_32_PCLK6_SCR_EDC_CTRL_BUSECC_0	65	1	Redundant
MCU_CBASS_MCU_0_MCU_CBASS_SCRP_32_PCLK6_SCR_MCU_CBASS_SCRP_32_PCLK6_SCR_EDC_CTRL_BUSECC_0	66	1	Redundant
MCU_CBASS_MCU_0_MCU_CBASS_SCRP_32_PCLK6_SCR_MCU_CBASS_SCRP_32_PCLK6_SCR_EDC_CTRL_BUSECC_0	67	48	Parity
MCU_CBASS_MCU_0_MCU_CBASS_SCRP_32_PCLK6_SCR_MCU_CBASS_SCRP_32_PCLK6_SCR_EDC_CTRL_BUSECC_0	68	1	Parity
MCU_CBASS_MCU_0_MCU_CBASS_SCRP_32_PCLK6_SCR_MCU_CBASS_SCRP_32_PCLK6_SCR_EDC_CTRL_BUSECC_0	69	4	Parity
MCU_CBASS_MCU_0_MCU_CBASS_SCRP_32_PCLK6_SCR_MCU_CBASS_SCRP_32_PCLK6_SCR_EDC_CTRL_BUSECC_0	70	3	Parity
MCU_CBASS_MCU_0_MCU_CBASS_SCRP_32_PCLK6_SCR_MCU_CBASS_SCRP_32_PCLK6_SCR_EDC_CTRL_BUSECC_0	71	1	Parity
MCU_CBASS_MCU_0_MCU_CBASS_SCRP_32_PCLK6_SCR_MCU_CBASS_SCRP_32_PCLK6_SCR_EDC_CTRL_BUSECC_0	72	4	Parity
MCU_CBASS_MCU_0_MCU_CBASS_SCRP_32_PCLK6_SCR_MCU_CBASS_SCRP_32_PCLK6_SCR_EDC_CTRL_BUSECC_0	73	4	Parity
MCU_CBASS_MCU_0_MCU_CBASS_SCRP_32_PCLK6_SCR_MCU_CBASS_SCRP_32_PCLK6_SCR_EDC_CTRL_BUSECC_0	74	2	Parity
MCU_CBASS_MCU_0_MCU_CBASS_SCRP_32_PCLK6_SCR_MCU_CBASS_SCRP_32_PCLK6_SCR_EDC_CTRL_BUSECC_0	75	1	Redundant
MCU_CBASS_MCU_0_MCU_CBASS_SCRP_32_PCLK6_SCR_MCU_CBASS_SCRP_32_PCLK6_SCR_EDC_CTRL_BUSECC_0	76	1	Redundant

**Table 12-692. EDC checkers information for ECC Aggregator Instance
MCUM_MCU_ECC_AGGR0M_MCU_ECC_AGGR (continued)**

Protected Interconnect	Group ID	Width	Checker Type
MCU_CBASS_MCU_0_MCU_CBASS_SCRP_32_PCLK6_SCR_MCU_CBASS_SCRP_32_PCLK6_SCR_EDC_CTRL_BUSECC_0	77	1	Redundant
MCU_CBASS_MCU_0_MCU_CBASS_SCRP_32_PCLK6_SCR_MCU_CBASS_SCRP_32_PCLK6_SCR_EDC_CTRL_BUSECC_0	78	48	Parity
MCU_CBASS_MCU_0_MCU_CBASS_SCRP_32_PCLK6_SCR_MCU_CBASS_SCRP_32_PCLK6_SCR_EDC_CTRL_BUSECC_0	79	1	Parity
MCU_CBASS_MCU_0_MCU_CBASS_SCRP_32_PCLK6_SCR_MCU_CBASS_SCRP_32_PCLK6_SCR_EDC_CTRL_BUSECC_0	80	4	Parity
MCU_CBASS_MCU_0_MCU_CBASS_SCRP_32_PCLK6_SCR_MCU_CBASS_SCRP_32_PCLK6_SCR_EDC_CTRL_BUSECC_0	81	3	Parity
MCU_CBASS_MCU_0_MCU_CBASS_SCRP_32_PCLK6_SCR_MCU_CBASS_SCRP_32_PCLK6_SCR_EDC_CTRL_BUSECC_0	82	1	Parity
MCU_CBASS_MCU_0_MCU_CBASS_SCRP_32_PCLK6_SCR_MCU_CBASS_SCRP_32_PCLK6_SCR_EDC_CTRL_BUSECC_0	83	4	Parity
MCU_CBASS_MCU_0_MCU_CBASS_SCRP_32_PCLK6_SCR_MCU_CBASS_SCRP_32_PCLK6_SCR_EDC_CTRL_BUSECC_0	84	4	Parity
MCU_CBASS_MCU_0_MCU_CBASS_SCRP_32_PCLK6_SCR_MCU_CBASS_SCRP_32_PCLK6_SCR_EDC_CTRL_BUSECC_0	85	2	Parity
MCU_CBASS_MCU_0_MCU_CBASS_SCRP_32_PCLK6_SCR_MCU_CBASS_SCRP_32_PCLK6_SCR_EDC_CTRL_BUSECC_0	86	1	Redundant
MCU_CBASS_MCU_0_MCU_CBASS_SCRP_32_PCLK6_SCR_MCU_CBASS_SCRP_32_PCLK6_SCR_EDC_CTRL_BUSECC_0	87	1	Redundant
MCU_CBASS_MCU_0_MCU_CBASS_SCRP_32_PCLK6_SCR_MCU_CBASS_SCRP_32_PCLK6_SCR_EDC_CTRL_BUSECC_0	88	1	Redundant
MCU_CBASS_MCU_0_MCU_CBASS_SCRP_32_PCLK6_SCR_MCU_CBASS_SCRP_32_PCLK6_SCR_EDC_CTRL_BUSECC_0	89	48	Parity
MCU_CBASS_MCU_0_MCU_CBASS_SCRP_32_PCLK6_SCR_MCU_CBASS_SCRP_32_PCLK6_SCR_EDC_CTRL_BUSECC_0	90	1	Parity
MCU_CBASS_MCU_0_MCU_CBASS_SCRP_32_PCLK6_SCR_MCU_CBASS_SCRP_32_PCLK6_SCR_EDC_CTRL_BUSECC_0	91	4	Parity
MCU_CBASS_MCU_0_MCU_CBASS_SCRP_32_PCLK6_SCR_MCU_CBASS_SCRP_32_PCLK6_SCR_EDC_CTRL_BUSECC_0	92	3	Parity
MCU_CBASS_MCU_0_MCU_CBASS_SCRP_32_PCLK6_SCR_MCU_CBASS_SCRP_32_PCLK6_SCR_EDC_CTRL_BUSECC_0	93	1	Parity
MCU_CBASS_MCU_0_MCU_CBASS_SCRP_32_PCLK6_SCR_MCU_CBASS_SCRP_32_PCLK6_SCR_EDC_CTRL_BUSECC_0	94	4	Parity
MCU_CBASS_MCU_0_MCU_CBASS_SCRP_32_PCLK6_SCR_MCU_CBASS_SCRP_32_PCLK6_SCR_EDC_CTRL_BUSECC_0	95	4	Parity
MCU_CBASS_MCU_0_MCU_CBASS_SCRP_32_PCLK6_SCR_MCU_CBASS_SCRP_32_PCLK6_SCR_EDC_CTRL_BUSECC_0	96	2	Parity
MCU_CBASS_MCU_0_MCU_CBASS_SCRP_32_PCLK6_SCR_MCU_CBASS_SCRP_32_PCLK6_SCR_EDC_CTRL_BUSECC_0	97	1	Redundant
MCU_CBASS_MCU_0_MCU_CBASS_SCRP_32_PCLK6_SCR_MCU_CBASS_SCRP_32_PCLK6_SCR_EDC_CTRL_BUSECC_0	98	1	Redundant
MCU_CBASS_MCU_0_MCU_CBASS_SCRP_32_PCLK6_SCR_MCU_CBASS_SCRP_32_PCLK6_SCR_EDC_CTRL_BUSECC_0	99	1	Redundant
MCU_CBASS_MCU_0_MCU_CBASS_SCRP_32_PCLK6_SCR_MCU_CBASS_SCRP_32_PCLK6_SCR_EDC_CTRL_BUSECC_0	100	1	Redundant
MCU_CBASS_MCU_0_MCU_CBASS_SCRP_32_PCLK6_SCR_MCU_CBASS_SCRP_32_PCLK6_SCR_EDC_CTRL_BUSECC_0	101	10	Parity
MCU_CBASS_MCU_0_MCU_CBASS_SCRP_32_PCLK6_SCR_MCU_CBASS_SCRP_32_PCLK6_SCR_EDC_CTRL_BUSECC_0	102	1	Redundant
MCU_CBASS_MCU_0_MCU_CBASS_SCRP_32_PCLK6_SCR_MCU_CBASS_SCRP_32_PCLK6_SCR_EDC_CTRL_BUSECC_0	103	12	Parity

**Table 12-692. EDC checkers information for ECC Aggregator Instance
MCUM_MCU_ECC_AGGR0M_MCU_ECC_AGGR (continued)**

Protected Interconnect	Group ID	Width	Checker Type
MCU_CBASS_MCU_0_MCU_CBASS_SCRP_32_PCLK6_SCR_MCU_CBASS_SCRP_32_PCLK6_SCR_EDC_CTRL_BUSECC_0	104	4	Parity
MCU_CBASS_MCU_0_MCU_CBASS_SCRP_32_PCLK6_SCR_MCU_CBASS_SCRP_32_PCLK6_SCR_EDC_CTRL_BUSECC_0	105	1	Redundant
MCU_CBASS_MCU_0_MCU_CBASS_SCRP_32_PCLK6_SCR_MCU_CBASS_SCRP_32_PCLK6_SCR_EDC_CTRL_BUSECC_0	106	1	Redundant
MCU_CBASS_MCU_0_MCU_CBASS_SCRP_32_PCLK6_SCR_MCU_CBASS_SCRP_32_PCLK6_SCR_EDC_CTRL_BUSECC_0	107	10	Parity
MCU_CBASS_MCU_0_MCU_CBASS_SCRP_32_PCLK6_SCR_MCU_CBASS_SCRP_32_PCLK6_SCR_EDC_CTRL_BUSECC_0	108	1	Redundant
MCU_CBASS_MCU_0_MCU_CBASS_SCRP_32_PCLK6_SCR_MCU_CBASS_SCRP_32_PCLK6_SCR_EDC_CTRL_BUSECC_0	109	12	Parity
MCU_CBASS_MCU_0_MCU_CBASS_SCRP_32_PCLK6_SCR_MCU_CBASS_SCRP_32_PCLK6_SCR_EDC_CTRL_BUSECC_0	110	4	Parity
MCU_CBASS_MCU_0_MCU_CBASS_SCRP_32_PCLK6_SCR_MCU_CBASS_SCRP_32_PCLK6_SCR_EDC_CTRL_BUSECC_0	111	1	Redundant
MCU_CBASS_MCU_0_MCU_CBASS_SCRP_32_PCLK6_SCR_MCU_CBASS_SCRP_32_PCLK6_SCR_EDC_CTRL_BUSECC_0	112	1	Redundant
MCU_CBASS_MCU_0_MCU_CBASS_SCRP_32_PCLK6_SCR_MCU_CBASS_SCRP_32_PCLK6_SCR_EDC_CTRL_BUSECC_0	113	10	Parity
MCU_CBASS_MCU_0_MCU_CBASS_SCRP_32_PCLK6_SCR_MCU_CBASS_SCRP_32_PCLK6_SCR_EDC_CTRL_BUSECC_0	114	1	Redundant
MCU_CBASS_MCU_0_MCU_CBASS_SCRP_32_PCLK6_SCR_MCU_CBASS_SCRP_32_PCLK6_SCR_EDC_CTRL_BUSECC_0	115	12	Parity
MCU_CBASS_MCU_0_MCU_CBASS_SCRP_32_PCLK6_SCR_MCU_CBASS_SCRP_32_PCLK6_SCR_EDC_CTRL_BUSECC_0	116	4	Parity
MCU_CBASS_MCU_0_MCU_CBASS_SCRP_32_PCLK6_SCR_MCU_CBASS_SCRP_32_PCLK6_SCR_EDC_CTRL_BUSECC_0	117	1	Redundant
MCU_CBASS_MCU_0_MCU_CBASS_SCRP_32_PCLK6_SCR_MCU_CBASS_SCRP_32_PCLK6_SCR_EDC_CTRL_BUSECC_0	118	1	Redundant
MCU_CBASS_MCU_0_MCU_CBASS_SCRP_32_PCLK6_SCR_MCU_CBASS_SCRP_32_PCLK6_SCR_EDC_CTRL_BUSECC_0	119	10	Parity
MCU_CBASS_MCU_0_MCU_CBASS_SCRP_32_PCLK6_SCR_MCU_CBASS_SCRP_32_PCLK6_SCR_EDC_CTRL_BUSECC_0	120	1	Redundant
MCU_CBASS_MCU_0_MCU_CBASS_SCRP_32_PCLK6_SCR_MCU_CBASS_SCRP_32_PCLK6_SCR_EDC_CTRL_BUSECC_0	121	12	Parity
MCU_CBASS_MCU_0_MCU_CBASS_SCRP_32_PCLK6_SCR_MCU_CBASS_SCRP_32_PCLK6_SCR_EDC_CTRL_BUSECC_0	122	4	Parity
MCU_CBASS_MCU_0_MCU_CBASS_SCRP_32_PCLK6_SCR_MCU_CBASS_SCRP_32_PCLK6_SCR_EDC_CTRL_BUSECC_0	123	1	Redundant
MCU_CBASS_MCU_0_MCU_CBASS_SCRP_32_PCLK6_SCR_MCU_CBASS_SCRP_32_PCLK6_SCR_EDC_CTRL_BUSECC_0	124	1	Redundant
MCU_CBASS_MCU_0_MCU_CBASS_SCRP_32_PCLK6_SCR_MCU_CBASS_SCRP_32_PCLK6_SCR_EDC_CTRL_BUSECC_0	125	10	Parity
MCU_CBASS_MCU_0_MCU_CBASS_SCRP_32_PCLK6_SCR_MCU_CBASS_SCRP_32_PCLK6_SCR_EDC_CTRL_BUSECC_0	126	1	Redundant
MCU_CBASS_MCU_0_MCU_CBASS_SCRP_32_PCLK6_SCR_MCU_CBASS_SCRP_32_PCLK6_SCR_EDC_CTRL_BUSECC_0	127	12	Parity
MCU_CBASS_MCU_0_MCU_CBASS_SCRP_32_PCLK6_SCR_MCU_CBASS_SCRP_32_PCLK6_SCR_EDC_CTRL_BUSECC_0	128	4	Parity
MCU_CBASS_MCU_0_MCU_CBASS_SCRP_32_PCLK6_SCR_MCU_CBASS_SCRP_32_PCLK6_SCR_EDC_CTRL_BUSECC_0	129	1	Redundant
MCU_CBASS_MCU_0_MCU_CBASS_SCRP_32_PCLK6_SCR_MCU_CBASS_SCRP_32_PCLK6_SCR_EDC_CTRL_BUSECC_0	130	1	Redundant

**Table 12-692. EDC checkers information for ECC Aggregator Instance
MCUM_MCU_ECC_AGGROM_MCU_ECC_AGGR (continued)**

Protected Interconnect	Group ID	Width	Checker Type
MCU_CBASS_MCU_0_MCU_CBASS_SCRP_32_PCLK6_SCR_MCU_CBASS_SCRP_32_PCLK6_SCR_EDC_CTRL_BUSECC_0	131	10	Parity
MCU_CBASS_MCU_0_MCU_CBASS_SCRP_32_PCLK6_SCR_MCU_CBASS_SCRP_32_PCLK6_SCR_EDC_CTRL_BUSECC_0	132	1	Redundant
MCU_CBASS_MCU_0_MCU_CBASS_SCRP_32_PCLK6_SCR_MCU_CBASS_SCRP_32_PCLK6_SCR_EDC_CTRL_BUSECC_0	133	12	Parity
MCU_CBASS_MCU_0_MCU_CBASS_SCRP_32_PCLK6_SCR_MCU_CBASS_SCRP_32_PCLK6_SCR_EDC_CTRL_BUSECC_0	134	4	Parity
MCU_CBASS_MCU_0_MCU_CBASS_SCRP_32_PCLK6_SCR_MCU_CBASS_SCRP_32_PCLK6_SCR_EDC_CTRL_BUSECC_0	135	1	Redundant
MCU_CBASS_MCU_0_MCU_CBASS_SCRP_32_PCLK6_SCR_MCU_CBASS_SCRP_32_PCLK6_SCR_EDC_CTRL_BUSECC_0	136	1	Redundant
MCU_CBASS_MCU_0_MCU_CBASS_SCRP_32_PCLK6_SCR_MCU_CBASS_SCRP_32_PCLK6_SCR_EDC_CTRL_BUSECC_0	137	10	Parity
MCU_CBASS_MCU_0_MCU_CBASS_SCRP_32_PCLK6_SCR_MCU_CBASS_SCRP_32_PCLK6_SCR_EDC_CTRL_BUSECC_0	138	1	Redundant
MCU_CBASS_MCU_0_MCU_CBASS_SCRP_32_PCLK6_SCR_MCU_CBASS_SCRP_32_PCLK6_SCR_EDC_CTRL_BUSECC_0	139	12	Parity
MCU_CBASS_MCU_0_MCU_CBASS_SCRP_32_PCLK6_SCR_MCU_CBASS_SCRP_32_PCLK6_SCR_EDC_CTRL_BUSECC_0	140	4	Parity
MCU_CBASS_MCU_0_MCU_CBASS_SCRP_32_PCLK6_SCR_MCU_CBASS_SCRP_32_PCLK6_SCR_EDC_CTRL_BUSECC_0	141	1	Redundant
MCU_CBASS_MCU_0_MCU_CBASS_SCRP_32_PCLK6_SCR_MCU_CBASS_SCRP_32_PCLK6_SCR_EDC_CTRL_BUSECC_0	142	1	Redundant
MCU_CBASS_MCU_0_MCU_CBASS_SCRP_32_PCLK6_SCR_MCU_CBASS_SCRP_32_PCLK6_SCR_EDC_CTRL_BUSECC_0	143	10	Parity
MCU_CBASS_MCU_0_MCU_CBASS_SCRP_32_PCLK6_SCR_MCU_CBASS_SCRP_32_PCLK6_SCR_EDC_CTRL_BUSECC_0	144	1	Redundant
MCU_CBASS_MCU_0_MCU_CBASS_SCRP_32_PCLK6_SCR_MCU_CBASS_SCRP_32_PCLK6_SCR_EDC_CTRL_BUSECC_0	145	12	Parity
MCU_CBASS_MCU_0_MCU_CBASS_SCRP_32_PCLK6_SCR_MCU_CBASS_SCRP_32_PCLK6_SCR_EDC_CTRL_BUSECC_0	146	4	Parity
MCU_CBASS_MCU_0_MCU_CBASS_SCRP_32_PCLK6_SCR_MCU_CBASS_SCRP_32_PCLK6_SCR_EDC_CTRL_BUSECC_0	147	1	Redundant
MCU_CBASS_MCU_0_MCU_CBASS_SCRP_32_PCLK6_SCR_MCU_CBASS_SCRP_32_PCLK6_SCR_EDC_CTRL_BUSECC_0	148	1	Redundant
MCU_CBASS_MCU_0_MCU_CBASS_SCRP_32_PCLK6_SCR_MCU_CBASS_SCRP_32_PCLK6_SCR_EDC_CTRL_BUSECC_0	149	10	Parity
MCU_CBASS_MCU_0_MCU_CBASS_SCRP_32_PCLK6_SCR_MCU_CBASS_SCRP_32_PCLK6_SCR_EDC_CTRL_BUSECC_0	150	1	Redundant
MCU_CBASS_MCU_0_MCU_CBASS_SCRP_32_PCLK6_SCR_MCU_CBASS_SCRP_32_PCLK6_SCR_EDC_CTRL_BUSECC_0	151	12	Parity
MCU_CBASS_MCU_0_MCU_CBASS_SCRP_32_PCLK6_SCR_MCU_CBASS_SCRP_32_PCLK6_SCR_EDC_CTRL_BUSECC_0	152	4	Parity
MCU_CBASS_MCU_0_MCU_CBASS_SCRP_32_PCLK6_SCR_MCU_CBASS_SCRP_32_PCLK6_SCR_EDC_CTRL_BUSECC_0	153	1	Redundant
MCU_CBASS_MCU_0_MCU_CBASS_SCRP_32_PCLK6_SCR_MCU_CBASS_SCRP_32_PCLK6_SCR_EDC_CTRL_BUSECC_0	154	1	Redundant
MCU_CBASS_MCU_0_MCU_CBASS_SCRP_32_PCLK6_SCR_MCU_CBASS_SCRP_32_PCLK6_SCR_EDC_CTRL_BUSECC_0	155	10	Parity
MCU_CBASS_MCU_0_MCU_CBASS_SCRP_32_PCLK6_SCR_MCU_CBASS_SCRP_32_PCLK6_SCR_EDC_CTRL_BUSECC_0	156	1	Redundant
MCU_CBASS_MCU_0_MCU_CBASS_SCRP_32_PCLK6_SCR_MCU_CBASS_SCRP_32_PCLK6_SCR_EDC_CTRL_BUSECC_0	157	12	Parity

**Table 12-692. EDC checkers information for ECC Aggregator Instance
MCUM_MCU_ECC_AGGR0M_MCU_ECC_AGGR (continued)**

Protected Interconnect	Group ID	Width	Checker Type
MCU_CBASS_MCU_0_MCU_CBASS_SCRP_32_PCLK6_SCR_MCU_CBASS_SCRP_32_PCLK6_SCR_EDC_CTRL_BUSECC_0	158	4	Parity
MCU_CBASS_MCU_0_MCU_CBASS_SCRP_32_PCLK6_SCR_MCU_CBASS_SCRP_32_PCLK6_SCR_EDC_CTRL_BUSECC_0	159	1	Redundant
MCU_CBASS_MCU_0_MCU_CBASS_SCRP_32_PCLK6_SCR_MCU_CBASS_SCRP_32_PCLK6_SCR_EDC_CTRL_BUSECC_0	160	1	Redundant
MCU_CBASS_MCU_0_MCU_CBASS_SCRP_32_PCLK6_SCR_MCU_CBASS_SCRP_32_PCLK6_SCR_EDC_CTRL_BUSECC_0	161	10	Parity
MCU_CBASS_MCU_0_MCU_CBASS_SCRP_32_PCLK6_SCR_MCU_CBASS_SCRP_32_PCLK6_SCR_EDC_CTRL_BUSECC_0	162	1	Redundant
MCU_CBASS_MCU_0_MCU_CBASS_SCRP_32_PCLK6_SCR_MCU_CBASS_SCRP_32_PCLK6_SCR_EDC_CTRL_BUSECC_0	163	12	Parity
MCU_CBASS_MCU_0_MCU_CBASS_SCRP_32_PCLK6_SCR_MCU_CBASS_SCRP_32_PCLK6_SCR_EDC_CTRL_BUSECC_0	164	4	Parity
MCU_CBASS_MCU_0_MCU_CBASS_SCRP_32_PCLK6_SCR_MCU_CBASS_SCRP_32_PCLK6_SCR_EDC_CTRL_BUSECC_0	165	1	Redundant
MCU_CBASS_MCU_0_MCU_CBASS_SCRP_32_PCLK6_SCR_MCU_CBASS_SCRP_32_PCLK6_SCR_EDC_CTRL_BUSECC_0	166	1	Redundant
MCU_CBASS_MCU_0_MCU_CBASS_SCRP_32_PCLK6_SCR_MCU_CBASS_SCRP_32_PCLK6_SCR_EDC_CTRL_BUSECC_0	167	10	Parity
MCU_CBASS_MCU_0_MCU_CBASS_SCRP_32_PCLK6_SCR_MCU_CBASS_SCRP_32_PCLK6_SCR_EDC_CTRL_BUSECC_0	168	1	Redundant
MCU_CBASS_MCU_0_MCU_CBASS_SCRP_32_PCLK6_SCR_MCU_CBASS_SCRP_32_PCLK6_SCR_EDC_CTRL_BUSECC_0	169	12	Parity
MCU_CBASS_MCU_0_MCU_CBASS_SCRP_32_PCLK6_SCR_MCU_CBASS_SCRP_32_PCLK6_SCR_EDC_CTRL_BUSECC_0	170	4	Parity
MCU_CBASS_MCU_0_MCU_CBASS_SCRP_32_PCLK6_SCR_MCU_CBASS_SCRP_32_PCLK6_SCR_EDC_CTRL_BUSECC_0	171	1	Redundant
MCU_CBASS_MCU_0_MCU_CBASS_SCRP_32_PCLK6_SCR_MCU_CBASS_SCRP_32_PCLK6_SCR_EDC_CTRL_BUSECC_0	172	1	Redundant
MCU_CBASS_MCU_0_MCU_CBASS_SCRP_32_PCLK6_SCR_MCU_CBASS_SCRP_32_PCLK6_SCR_EDC_CTRL_BUSECC_0	173	10	Parity
MCU_CBASS_MCU_0_MCU_CBASS_SCRP_32_PCLK6_SCR_MCU_CBASS_SCRP_32_PCLK6_SCR_EDC_CTRL_BUSECC_0	174	1	Redundant
MCU_CBASS_MCU_0_MCU_CBASS_SCRP_32_PCLK6_SCR_MCU_CBASS_SCRP_32_PCLK6_SCR_EDC_CTRL_BUSECC_0	175	12	Parity
MCU_CBASS_MCU_0_MCU_CBASS_SCRP_32_PCLK6_SCR_MCU_CBASS_SCRP_32_PCLK6_SCR_EDC_CTRL_BUSECC_0	176	4	Parity
MCU_CBASS_MCU_0_MCU_CBASS_SCRP_32_PCLK6_SCR_MCU_CBASS_SCRP_32_PCLK6_SCR_EDC_CTRL_BUSECC_0	177	1	Redundant
MCU_CBASS_MCU_0_MCU_CBASS_SCRP_32_PCLK6_SCR_MCU_CBASS_SCRP_32_PCLK6_SCR_EDC_CTRL_BUSECC_0	178	1	Redundant
MCU_CBASS_MCU_0_MCU_CBASS_SCRP_32_PCLK6_SCR_MCU_CBASS_SCRP_32_PCLK6_SCR_EDC_CTRL_BUSECC_0	179	10	Parity
MCU_CBASS_MCU_0_MCU_CBASS_SCRP_32_PCLK6_SCR_MCU_CBASS_SCRP_32_PCLK6_SCR_EDC_CTRL_BUSECC_0	180	1	Redundant
MCU_CBASS_MCU_0_MCU_CBASS_SCRP_32_PCLK6_SCR_MCU_CBASS_SCRP_32_PCLK6_SCR_EDC_CTRL_BUSECC_0	181	12	Parity
MCU_CBASS_MCU_0_MCU_CBASS_SCRP_32_PCLK6_SCR_MCU_CBASS_SCRP_32_PCLK6_SCR_EDC_CTRL_BUSECC_0	182	4	Parity
MCU_CBASS_MCU_0_MCU_CBASS_SCRP_32_PCLK6_SCR_MCU_CBASS_SCRP_32_PCLK6_SCR_EDC_CTRL_BUSECC_0	183	1	Redundant
MCU_CBASS_MCU_0_MCU_CBASS_SCRP_32_PCLK6_SCR_MCU_CBASS_SCRP_32_PCLK6_SCR_EDC_CTRL_BUSECC_0	184	1	Redundant

**Table 12-692. EDC checkers information for ECC Aggregator Instance
MCUM_MCU_ECC_AGGR0M_MCU_ECC_AGGR (continued)**

Protected Interconnect	Group ID	Width	Checker Type
MCU_CBASS_MCU_0_MCU_CBASS_SCRP_32_PCLK6_SCR_MCU_CBASS_SCRP_32_PCLK6_SCR_EDC_CTRL_BUSECC_0	185	10	Parity
MCU_CBASS_MCU_0_MCU_CBASS_SCRP_32_PCLK6_SCR_MCU_CBASS_SCRP_32_PCLK6_SCR_EDC_CTRL_BUSECC_0	186	1	Redundant
MCU_CBASS_MCU_0_MCU_CBASS_SCRP_32_PCLK6_SCR_MCU_CBASS_SCRP_32_PCLK6_SCR_EDC_CTRL_BUSECC_0	187	12	Parity
MCU_CBASS_MCU_0_MCU_CBASS_SCRP_32_PCLK6_SCR_MCU_CBASS_SCRP_32_PCLK6_SCR_EDC_CTRL_BUSECC_0	188	4	Parity
MCU_CBASS_MCU_0_MCU_CBASS_SCRP_32_PCLK6_SCR_MCU_CBASS_SCRP_32_PCLK6_SCR_EDC_CTRL_BUSECC_0	189	1	Redundant
MCU_CBASS_MCU_0_MCU_CBASS_SCRP_32_PCLK6_SCR_MCU_CBASS_SCRP_32_PCLK6_SCR_EDC_CTRL_BUSECC_0	190	1	Redundant
MCU_CBASS_MCU_0_MCU_CBASS_SCRP_32_PCLK6_SCR_MCU_CBASS_SCRP_32_PCLK6_SCR_EDC_CTRL_BUSECC_0	191	10	Parity
MCU_CBASS_MCU_0_MCU_CBASS_SCRP_32_PCLK6_SCR_MCU_CBASS_SCRP_32_PCLK6_SCR_EDC_CTRL_BUSECC_0	192	1	Redundant
MCU_CBASS_MCU_0_MCU_CBASS_SCRP_32_PCLK6_SCR_MCU_CBASS_SCRP_32_PCLK6_SCR_EDC_CTRL_BUSECC_0	193	12	Parity
MCU_CBASS_MCU_0_MCU_CBASS_SCRP_32_PCLK6_SCR_MCU_CBASS_SCRP_32_PCLK6_SCR_EDC_CTRL_BUSECC_0	194	4	Parity
MCU_CBASS_MCU_0_MCU_CBASS_SCRP_32_PCLK6_SCR_MCU_CBASS_SCRP_32_PCLK6_SCR_EDC_CTRL_BUSECC_0	195	1	Redundant
MCU_CBASS_MCU_0_MCU_CBASS_SCRP_32_PCLK6_SCR_MCU_CBASS_SCRP_32_PCLK6_SCR_EDC_CTRL_BUSECC_0	196	1	Redundant
MCU_CBASS_MCU_0_MCU_CBASS_SCRP_32_PCLK6_SCR_MCU_CBASS_SCRP_32_PCLK6_SCR_EDC_CTRL_BUSECC_0	197	10	Parity
MCU_CBASS_MCU_0_MCU_CBASS_SCRP_32_PCLK6_SCR_MCU_CBASS_SCRP_32_PCLK6_SCR_EDC_CTRL_BUSECC_0	198	1	Redundant
MCU_CBASS_MCU_0_MCU_CBASS_SCRP_32_PCLK6_SCR_MCU_CBASS_SCRP_32_PCLK6_SCR_EDC_CTRL_BUSECC_0	199	12	Parity
MCU_CBASS_MCU_0_MCU_CBASS_SCRP_32_PCLK6_SCR_MCU_CBASS_SCRP_32_PCLK6_SCR_EDC_CTRL_BUSECC_0	200	4	Parity
MCU_CBASS_MCU_0_MCU_CBASS_SCRP_32_PCLK6_SCR_MCU_CBASS_SCRP_32_PCLK6_SCR_EDC_CTRL_BUSECC_0	201	1	Redundant
MCU_CBASS_MCU_0_MCU_CBASS_SCRP_32_PCLK6_SCR_MCU_CBASS_SCRP_32_PCLK6_SCR_EDC_CTRL_BUSECC_0	202	1	Redundant
MCU_CBASS_MCU_0_MCU_CBASS_SCRP_32_PCLK6_SCR_MCU_CBASS_SCRP_32_PCLK6_SCR_EDC_CTRL_BUSECC_0	203	10	Parity
MCU_CBASS_MCU_0_MCU_CBASS_SCRP_32_PCLK6_SCR_MCU_CBASS_SCRP_32_PCLK6_SCR_EDC_CTRL_BUSECC_0	204	1	Redundant
MCU_CBASS_MCU_0_MCU_CBASS_SCRP_32_PCLK6_SCR_MCU_CBASS_SCRP_32_PCLK6_SCR_EDC_CTRL_BUSECC_0	205	12	Parity
MCU_CBASS_MCU_0_MCU_CBASS_SCRP_32_PCLK6_SCR_MCU_CBASS_SCRP_32_PCLK6_SCR_EDC_CTRL_BUSECC_0	206	4	Parity
MCU_CBASS_MCU_0_MCU_CBASS_SCRP_32_PCLK6_SCR_MCU_CBASS_SCRP_32_PCLK6_SCR_EDC_CTRL_BUSECC_0	207	1	Redundant
MCU_CBASS_MCU_0_MCU_CBASS_SCRP_32_PCLK6_SCR_MCU_CBASS_SCRP_32_PCLK6_SCR_EDC_CTRL_BUSECC_0	208	1	Redundant
MCU_CBASS_MCU_0_MCU_CBASS_SCRP_32_PCLK6_SCR_MCU_CBASS_SCRP_32_PCLK6_SCR_EDC_CTRL_BUSECC_0	209	10	Parity
MCU_CBASS_MCU_0_MCU_CBASS_SCRP_32_PCLK6_SCR_MCU_CBASS_SCRP_32_PCLK6_SCR_EDC_CTRL_BUSECC_0	210	1	Redundant
MCU_CBASS_MCU_0_MCU_CBASS_SCRP_32_PCLK6_SCR_MCU_CBASS_SCRP_32_PCLK6_SCR_EDC_CTRL_BUSECC_0	211	12	Parity

**Table 12-692. EDC checkers information for ECC Aggregator Instance
MCUM_MCU_ECC_AGGR0M_MCU_ECC_AGGR (continued)**

Protected Interconnect	Group ID	Width	Checker Type
MCU_CBASS_MCU_0_MCU_CBASS_SCRP_32_PCLK6_SCR_MCU_CBASS_SCRP_32_PCLK6_SCR_EDC_CTRL_BUSECC_0	212	4	Parity
MCU_CBASS_MCU_0_MCU_CBASS_SCRP_32_PCLK6_SCR_MCU_CBASS_SCRP_32_PCLK6_SCR_EDC_CTRL_BUSECC_0	213	1	Redundant
MCU_CBASS_MCU_0_MCU_CBASS_SCRP_32_PCLK6_SCR_MCU_CBASS_SCRP_32_PCLK6_SCR_EDC_CTRL_BUSECC_0	214	1	Redundant
MCU_CBASS_MCU_0_MCU_CBASS_SCRP_32_PCLK6_SCR_MCU_CBASS_SCRP_32_PCLK6_SCR_EDC_CTRL_BUSECC_0	215	10	Parity
MCU_CBASS_MCU_0_MCU_CBASS_SCRP_32_PCLK6_SCR_MCU_CBASS_SCRP_32_PCLK6_SCR_EDC_CTRL_BUSECC_0	216	1	Redundant
MCU_CBASS_MCU_0_MCU_CBASS_SCRP_32_PCLK6_SCR_MCU_CBASS_SCRP_32_PCLK6_SCR_EDC_CTRL_BUSECC_0	217	12	Parity
MCU_CBASS_MCU_0_MCU_CBASS_SCRP_32_PCLK6_SCR_MCU_CBASS_SCRP_32_PCLK6_SCR_EDC_CTRL_BUSECC_0	218	4	Parity
MCU_CBASS_MCU_0_MCU_CBASS_SCRP_32_PCLK6_SCR_MCU_CBASS_SCRP_32_PCLK6_SCR_EDC_CTRL_BUSECC_0	219	1	Redundant
MCU_CBASS_MCU_0_MCU_CBASS_SCRP_32_PCLK6_SCR_MCU_CBASS_SCRP_32_PCLK6_SCR_EDC_CTRL_BUSECC_0	220	1	Redundant
MCU_CBASS_MCU_0_MCU_CBASS_SCRP_32_PCLK6_SCR_MCU_CBASS_SCRP_32_PCLK6_SCR_EDC_CTRL_BUSECC_0	221	10	Parity
MCU_CBASS_MCU_0_MCU_CBASS_SCRP_32_PCLK6_SCR_MCU_CBASS_SCRP_32_PCLK6_SCR_EDC_CTRL_BUSECC_0	222	1	Redundant
MCU_CBASS_MCU_0_MCU_CBASS_SCRP_32_PCLK6_SCR_MCU_CBASS_SCRP_32_PCLK6_SCR_EDC_CTRL_BUSECC_0	223	12	Parity
MCU_CBASS_MCU_0_MCU_CBASS_SCRP_32_PCLK6_SCR_MCU_CBASS_SCRP_32_PCLK6_SCR_EDC_CTRL_BUSECC_0	224	4	Parity
MCU_CBASS_MCU_0_MCU_CBASS_SCRP_32_PCLK6_SCR_MCU_CBASS_SCRP_32_PCLK6_SCR_EDC_CTRL_BUSECC_0	225	1	Redundant
MCU_CBASS_MCU_0_MCU_CBASS_SCRP_32_PCLK6_SCR_MCU_CBASS_SCRP_32_PCLK6_SCR_EDC_CTRL_BUSECC_0	226	1	Redundant
MCU_CBASS_MCU_0_MCU_CBASS_SCRP_32_PCLK6_SCR_MCU_CBASS_SCRP_32_PCLK6_SCR_EDC_CTRL_BUSECC_0	227	10	Parity
MCU_CBASS_MCU_0_MCU_CBASS_SCRP_32_PCLK6_SCR_MCU_CBASS_SCRP_32_PCLK6_SCR_EDC_CTRL_BUSECC_0	228	1	Redundant
MCU_CBASS_MCU_0_MCU_CBASS_SCRP_32_PCLK6_SCR_MCU_CBASS_SCRP_32_PCLK6_SCR_EDC_CTRL_BUSECC_0	229	12	Parity
MCU_CBASS_MCU_0_MCU_CBASS_SCRP_32_PCLK6_SCR_MCU_CBASS_SCRP_32_PCLK6_SCR_EDC_CTRL_BUSECC_0	230	4	Parity
MCU_CBASS_MCU_0_MCU_CBASS_SCRP_32_PCLK6_SCR_MCU_CBASS_SCRP_32_PCLK6_SCR_EDC_CTRL_BUSECC_0	231	1	Redundant
MCU_CBASS_MCU_0_MCU_CBASS_SCRP_32_PCLK6_SCR_MCU_CBASS_SCRP_32_PCLK6_SCR_EDC_CTRL_BUSECC_0	232	1	Redundant
MCU_CBASS_MCU_0_MCU_CBASS_SCRP_32_PCLK6_SCR_MCU_CBASS_SCRP_32_PCLK6_SCR_EDC_CTRL_BUSECC_0	233	10	Parity
MCU_CBASS_MCU_0_MCU_CBASS_SCRP_32_PCLK6_SCR_MCU_CBASS_SCRP_32_PCLK6_SCR_EDC_CTRL_BUSECC_0	234	1	Redundant
MCU_CBASS_MCU_0_MCU_CBASS_SCRP_32_PCLK6_SCR_MCU_CBASS_SCRP_32_PCLK6_SCR_EDC_CTRL_BUSECC_0	235	12	Parity
MCU_CBASS_MCU_0_MCU_CBASS_SCRP_32_PCLK6_SCR_MCU_CBASS_SCRP_32_PCLK6_SCR_EDC_CTRL_BUSECC_0	236	4	Parity
MCU_CBASS_MCU_0_MCU_CBASS_SCRP_32_PCLK6_SCR_MCU_CBASS_SCRP_32_PCLK6_SCR_EDC_CTRL_BUSECC_0	237	1	Redundant
MCU_CBASS_MCU_0_MCU_CBASS_SCRP_32_PCLK6_SCR_MCU_CBASS_SCRP_32_PCLK6_SCR_EDC_CTRL_BUSECC_0	238	1	Redundant

**Table 12-692. EDC checkers information for ECC Aggregator Instance
MCUM_MCU_ECC_AGGR0M_MCU_ECC_AGGR (continued)**

Protected Interconnect	Group ID	Width	Checker Type
MCU_CBASS_MCU_0_MCU_CBASS_SCRP_32_PCLK6_SCR_MCU_CBASS_SCRP_32_PCLK6_SCR_EDC_CTRL_BUSECC_0	239	10	Parity
MCU_CBASS_MCU_0_MCU_CBASS_SCRP_32_PCLK6_SCR_MCU_CBASS_SCRP_32_PCLK6_SCR_EDC_CTRL_BUSECC_0	240	1	Redundant
MCU_CBASS_MCU_0_MCU_CBASS_SCRP_32_PCLK6_SCR_MCU_CBASS_SCRP_32_PCLK6_SCR_EDC_CTRL_BUSECC_0	241	12	Parity
MCU_CBASS_MCU_0_MCU_CBASS_SCRP_32_PCLK6_SCR_MCU_CBASS_SCRP_32_PCLK6_SCR_EDC_CTRL_BUSECC_0	242	4	Parity
MCU_CBASS_MCU_0_MCU_CBASS_SCRP_32_PCLK6_SCR_MCU_CBASS_SCRP_32_PCLK6_SCR_EDC_CTRL_BUSECC_0	243	1	Redundant
MCU_CBASS_MCU_0_MCU_CBASS_SCRP_32_PCLK6_SCR_MCU_CBASS_SCRP_32_PCLK6_SCR_EDC_CTRL_BUSECC_0	244	1	Redundant
MCU_CBASS_MCU_0_MCU_CBASS_SCRP_32_PCLK6_SCR_MCU_CBASS_SCRP_32_PCLK6_SCR_EDC_CTRL_BUSECC_0	245	10	Parity
MCU_CBASS_MCU_0_MCU_CBASS_SCRP_32_PCLK6_SCR_MCU_CBASS_SCRP_32_PCLK6_SCR_EDC_CTRL_BUSECC_0	246	1	Redundant
MCU_CBASS_MCU_0_MCU_CBASS_SCRP_32_PCLK6_SCR_MCU_CBASS_SCRP_32_PCLK6_SCR_EDC_CTRL_BUSECC_0	247	12	Parity
MCU_CBASS_MCU_0_MCU_CBASS_SCRP_32_PCLK6_SCR_MCU_CBASS_SCRP_32_PCLK6_SCR_EDC_CTRL_BUSECC_0	248	4	Parity
MCU_CBASS_MCU_0_MCU_CBASS_SCRP_32_PCLK6_SCR_MCU_CBASS_SCRP_32_PCLK6_SCR_EDC_CTRL_BUSECC_0	249	1	Redundant
MCU_CBASS_MCU_0_MCU_CBASS_SCRP_32_PCLK6_SCR_MCU_CBASS_SCRP_32_PCLK6_SCR_EDC_CTRL_BUSECC_0	250	1	Redundant
MCU_CBASS_MCU_0_MCU_CBASS_SCRP_32_PCLK6_SCR_MCU_CBASS_SCRP_32_PCLK6_SCR_EDC_CTRL_BUSECC_0	251	10	Parity
MCU_CBASS_MCU_0_MCU_CBASS_SCRP_32_PCLK6_SCR_MCU_CBASS_SCRP_32_PCLK6_SCR_EDC_CTRL_BUSECC_0	252	1	Redundant
MCU_CBASS_MCU_0_MCU_CBASS_SCRP_32_PCLK6_SCR_MCU_CBASS_SCRP_32_PCLK6_SCR_EDC_CTRL_BUSECC_0	253	12	Parity
MCU_CBASS_MCU_0_MCU_CBASS_SCRP_32_PCLK6_SCR_MCU_CBASS_SCRP_32_PCLK6_SCR_EDC_CTRL_BUSECC_0	254	4	Parity
MCU_CBASS_MCU_0_MCU_CBASS_SCRP_32_PCLK6_SCR_MCU_CBASS_SCRP_32_PCLK6_SCR_EDC_CTRL_BUSECC_0	255	1	Redundant
MCU_CBASS_MCU_0_MCU_CBASS_SCRP_32_PCLK6_SCR_MCU_CBASS_SCRP_32_PCLK6_SCR_EDC_CTRL_BUSECC_1	0	1	Redundant
MCU_CBASS_MCU_0_MCU_CBASS_SCRP_32_PCLK6_SCR_MCU_CBASS_SCRP_32_PCLK6_SCR_EDC_CTRL_BUSECC_1	1	10	Parity
MCU_CBASS_MCU_0_MCU_CBASS_SCRP_32_PCLK6_SCR_MCU_CBASS_SCRP_32_PCLK6_SCR_EDC_CTRL_BUSECC_1	2	1	Redundant
MCU_CBASS_MCU_0_MCU_CBASS_SCRP_32_PCLK6_SCR_MCU_CBASS_SCRP_32_PCLK6_SCR_EDC_CTRL_BUSECC_1	3	12	Parity
MCU_CBASS_MCU_0_MCU_CBASS_SCRP_32_PCLK6_SCR_MCU_CBASS_SCRP_32_PCLK6_SCR_EDC_CTRL_BUSECC_1	4	4	Parity
MCU_CBASS_MCU_0_MCU_CBASS_SCRP_32_PCLK6_SCR_MCU_CBASS_SCRP_32_PCLK6_SCR_EDC_CTRL_BUSECC_1	5	1	Redundant
MCU_CBASS_MCU_0_MCU_CBASS_SCRP_32_PCLK6_SCR_MCU_CBASS_SCRP_32_PCLK6_SCR_EDC_CTRL_BUSECC_1	6	1	Redundant
MCU_CBASS_MCU_0_MCU_CBASS_SCRP_32_PCLK6_SCR_MCU_CBASS_SCRP_32_PCLK6_SCR_EDC_CTRL_BUSECC_1	7	10	Parity
MCU_CBASS_MCU_0_MCU_CBASS_SCRP_32_PCLK6_SCR_MCU_CBASS_SCRP_32_PCLK6_SCR_EDC_CTRL_BUSECC_1	8	1	Redundant
MCU_CBASS_MCU_0_MCU_CBASS_SCRP_32_PCLK6_SCR_MCU_CBASS_SCRP_32_PCLK6_SCR_EDC_CTRL_BUSECC_1	9	12	Parity

**Table 12-692. EDC checkers information for ECC Aggregator Instance
MCUM_MCU_ECC_AGGR0M_MCU_ECC_AGGR (continued)**

Protected Interconnect	Group ID	Width	Checker Type
MCU_CBASS_MCU_0_MCU_CBASS_SCRP_32_PCLK6_SCR_MCU_CBASS_SCRP_32_PCLK6_SCR_EDC_CTRL_BUSECC_1	10	4	Parity
MCU_CBASS_MCU_0_MCU_CBASS_SCRP_32_PCLK6_SCR_MCU_CBASS_SCRP_32_PCLK6_SCR_EDC_CTRL_BUSECC_1	11	1	Redundant
MCU_CBASS_MCU_0_MCU_CBASS_SCRP_32_PCLK6_SCR_MCU_CBASS_SCRP_32_PCLK6_SCR_EDC_CTRL_BUSECC_1	12	1	Redundant
MCU_CBASS_MCU_0_MCU_CBASS_SCRP_32_PCLK6_SCR_MCU_CBASS_SCRP_32_PCLK6_SCR_EDC_CTRL_BUSECC_1	13	10	Parity
MCU_CBASS_MCU_0_MCU_CBASS_SCRP_32_PCLK6_SCR_MCU_CBASS_SCRP_32_PCLK6_SCR_EDC_CTRL_BUSECC_1	14	1	Redundant
MCU_CBASS_MCU_0_MCU_CBASS_SCRP_32_PCLK6_SCR_MCU_CBASS_SCRP_32_PCLK6_SCR_EDC_CTRL_BUSECC_1	15	12	Parity
MCU_CBASS_MCU_0_MCU_CBASS_SCRP_32_PCLK6_SCR_MCU_CBASS_SCRP_32_PCLK6_SCR_EDC_CTRL_BUSECC_1	16	4	Parity
MCU_CBASS_MCU_0_MCU_CBASS_SCRP_32_PCLK6_SCR_MCU_CBASS_SCRP_32_PCLK6_SCR_EDC_CTRL_BUSECC_1	17	1	Redundant
MCU_CBASS_MCU_0_MCU_CBASS_SCRP_32_PCLK6_SCR_MCU_CBASS_SCRP_32_PCLK6_SCR_EDC_CTRL_BUSECC_1	18	1	Redundant
MCU_CBASS_MCU_0_MCU_CBASS_SCRP_32_PCLK6_SCR_MCU_CBASS_SCRP_32_PCLK6_SCR_EDC_CTRL_BUSECC_1	19	10	Parity
MCU_CBASS_MCU_0_MCU_CBASS_SCRP_32_PCLK6_SCR_MCU_CBASS_SCRP_32_PCLK6_SCR_EDC_CTRL_BUSECC_1	20	1	Redundant
MCU_CBASS_MCU_0_MCU_CBASS_SCRP_32_PCLK6_SCR_MCU_CBASS_SCRP_32_PCLK6_SCR_EDC_CTRL_BUSECC_1	21	12	Parity
MCU_CBASS_MCU_0_MCU_CBASS_SCRP_32_PCLK6_SCR_MCU_CBASS_SCRP_32_PCLK6_SCR_EDC_CTRL_BUSECC_1	22	4	Parity
MCU_CBASS_MCU_0_MCU_CBASS_SCRP_32_PCLK6_SCR_MCU_CBASS_SCRP_32_PCLK6_SCR_EDC_CTRL_BUSECC_1	23	1	Redundant
MCU_CBASS_MCU_0_MCU_CBASS_SCRP_32_PCLK6_SCR_MCU_CBASS_SCRP_32_PCLK6_SCR_EDC_CTRL_BUSECC_1	24	1	Redundant
MCU_CBASS_MCU_0_MCU_CBASS_SCRP_32_PCLK6_SCR_MCU_CBASS_SCRP_32_PCLK6_SCR_EDC_CTRL_BUSECC_1	25	10	Parity
MCU_CBASS_MCU_0_MCU_CBASS_SCRP_32_PCLK6_SCR_MCU_CBASS_SCRP_32_PCLK6_SCR_EDC_CTRL_BUSECC_1	26	1	Redundant
MCU_CBASS_MCU_0_MCU_CBASS_SCRP_32_PCLK6_SCR_MCU_CBASS_SCRP_32_PCLK6_SCR_EDC_CTRL_BUSECC_1	27	12	Parity
MCU_CBASS_MCU_0_MCU_CBASS_SCRP_32_PCLK6_SCR_MCU_CBASS_SCRP_32_PCLK6_SCR_EDC_CTRL_BUSECC_1	28	4	Parity
MCU_CBASS_MCU_0_MCU_CBASS_SCRP_32_PCLK6_SCR_MCU_CBASS_SCRP_32_PCLK6_SCR_EDC_CTRL_BUSECC_1	29	1	Redundant
MCU_CBASS_MCU_0_MCU_CBASS_SCRP_32_PCLK6_SCR_MCU_CBASS_SCRP_32_PCLK6_SCR_EDC_CTRL_BUSECC_1	30	1	Redundant
MCU_CBASS_MCU_0_MCU_CBASS_SCRP_32_PCLK6_SCR_MCU_CBASS_SCRP_32_PCLK6_SCR_EDC_CTRL_BUSECC_1	31	10	Parity
MCU_CBASS_MCU_0_MCU_CBASS_SCRP_32_PCLK6_SCR_MCU_CBASS_SCRP_32_PCLK6_SCR_EDC_CTRL_BUSECC_1	32	1	Redundant
MCU_CBASS_MCU_0_MCU_CBASS_SCRP_32_PCLK6_SCR_MCU_CBASS_SCRP_32_PCLK6_SCR_EDC_CTRL_BUSECC_1	33	12	Parity
MCU_CBASS_MCU_0_MCU_CBASS_SCRP_32_PCLK6_SCR_MCU_CBASS_SCRP_32_PCLK6_SCR_EDC_CTRL_BUSECC_1	34	4	Parity
MCU_CBASS_MCU_0_MCU_CBASS_SCRP_32_PCLK6_SCR_MCU_CBASS_SCRP_32_PCLK6_SCR_EDC_CTRL_BUSECC_1	35	1	Redundant
MCU_CBASS_MCU_0_MCU_CBASS_SCRP_32_PCLK6_SCR_MCU_CBASS_SCRP_32_PCLK6_SCR_EDC_CTRL_BUSECC_1	36	1	Redundant

**Table 12-692. EDC checkers information for ECC Aggregator Instance
MCUM_MCU_ECC_AGGR0M_MCU_ECC_AGGR (continued)**

Protected Interconnect	Group ID	Width	Checker Type
MCU_CBASS_MCU_0_MCU_CBASS_SCRP_32_PCLK6_SCR_MCU_CBASS_SCRP_32_PCLK6_SCR_EDC_CTRL_BUSECC_1	37	10	Parity
MCU_CBASS_MCU_0_MCU_CBASS_SCRP_32_PCLK6_SCR_MCU_CBASS_SCRP_32_PCLK6_SCR_EDC_CTRL_BUSECC_1	38	1	Redundant
MCU_CBASS_MCU_0_MCU_CBASS_SCRP_32_PCLK6_SCR_MCU_CBASS_SCRP_32_PCLK6_SCR_EDC_CTRL_BUSECC_1	39	12	Parity
MCU_CBASS_MCU_0_MCU_CBASS_SCRP_32_PCLK6_SCR_MCU_CBASS_SCRP_32_PCLK6_SCR_EDC_CTRL_BUSECC_1	40	4	Parity
MCU_CBASS_MCU_0_MCU_CBASS_SCRP_32_PCLK6_SCR_MCU_CBASS_SCRP_32_PCLK6_SCR_EDC_CTRL_BUSECC_1	41	1	Redundant
MCU_CBASS_MCU_0_MCU_CBASS_SCRP_32_PCLK6_SCR_MCU_CBASS_SCRP_32_PCLK6_SCR_EDC_CTRL_BUSECC_1	42	1	Redundant
MCU_CBASS_MCU_0_MCU_CBASS_SCRP_32_PCLK6_SCR_MCU_CBASS_SCRP_32_PCLK6_SCR_EDC_CTRL_BUSECC_1	43	10	Parity
MCU_CBASS_MCU_0_MCU_CBASS_SCRP_32_PCLK6_SCR_MCU_CBASS_SCRP_32_PCLK6_SCR_EDC_CTRL_BUSECC_1	44	1	Redundant
MCU_CBASS_MCU_0_MCU_CBASS_SCRP_32_PCLK6_SCR_MCU_CBASS_SCRP_32_PCLK6_SCR_EDC_CTRL_BUSECC_1	45	12	Parity
MCU_CBASS_MCU_0_MCU_CBASS_SCRP_32_PCLK6_SCR_MCU_CBASS_SCRP_32_PCLK6_SCR_EDC_CTRL_BUSECC_1	46	4	Parity
MCU_CBASS_MCU_0_MCU_CBASS_SCRP_32_PCLK6_SCR_MCU_CBASS_SCRP_32_PCLK6_SCR_EDC_CTRL_BUSECC_1	47	1	Redundant
MCU_CBASS_MCU_0_MCU_CBASS_SCRP_32_PCLK6_SCR_MCU_CBASS_SCRP_32_PCLK6_SCR_EDC_CTRL_BUSECC_1	48	1	Redundant
MCU_CBASS_MCU_0_MCU_CBASS_SCRP_32_PCLK6_SCR_MCU_CBASS_SCRP_32_PCLK6_SCR_EDC_CTRL_BUSECC_1	49	10	Parity
MCU_CBASS_MCU_0_MCU_CBASS_SCRP_32_PCLK6_SCR_MCU_CBASS_SCRP_32_PCLK6_SCR_EDC_CTRL_BUSECC_1	50	1	Redundant
MCU_CBASS_MCU_0_MCU_CBASS_SCRP_32_PCLK6_SCR_MCU_CBASS_SCRP_32_PCLK6_SCR_EDC_CTRL_BUSECC_1	51	12	Parity
MCU_CBASS_MCU_0_MCU_CBASS_SCRP_32_PCLK6_SCR_MCU_CBASS_SCRP_32_PCLK6_SCR_EDC_CTRL_BUSECC_1	52	4	Parity
MCU_CBASS_MCU_0_MCU_CBASS_SCRP_32_PCLK6_SCR_MCU_CBASS_SCRP_32_PCLK6_SCR_EDC_CTRL_BUSECC_1	53	1	Redundant
MCU_CBASS_MCU_0_MCU_CBASS_SCRP_32_PCLK6_SCR_MCU_CBASS_SCRP_32_PCLK6_SCR_EDC_CTRL_BUSECC_1	54	1	Redundant
MCU_CBASS_MCU_0_MCU_CBASS_SCRP_32_PCLK6_SCR_MCU_CBASS_SCRP_32_PCLK6_SCR_EDC_CTRL_BUSECC_1	55	10	Parity
MCU_CBASS_MCU_0_MCU_CBASS_SCRP_32_PCLK6_SCR_MCU_CBASS_SCRP_32_PCLK6_SCR_EDC_CTRL_BUSECC_1	56	1	Redundant
MCU_CBASS_MCU_0_MCU_CBASS_SCRP_32_PCLK6_SCR_MCU_CBASS_SCRP_32_PCLK6_SCR_EDC_CTRL_BUSECC_1	57	12	Parity
MCU_CBASS_MCU_0_MCU_CBASS_SCRP_32_PCLK6_SCR_MCU_CBASS_SCRP_32_PCLK6_SCR_EDC_CTRL_BUSECC_1	58	4	Parity
MCU_CBASS_MCU_0_MCU_CBASS_SCRP_32_PCLK6_SCR_MCU_CBASS_SCRP_32_PCLK6_SCR_EDC_CTRL_BUSECC_1	59	1	Parity
MCU_CBASS_MCU_0_MCU_CBASS_SCRP_32_PCLK6_SCR_MCU_CBASS_SCRP_32_PCLK6_SCR_EDC_CTRL_BUSECC_1	60	4	Parity
MCU_CBASS_MCU_0_MCU_CBASS_SCRP_32_PCLK6_SCR_MCU_CBASS_SCRP_32_PCLK6_SCR_EDC_CTRL_BUSECC_1	61	35	Parity
MCU_CBASS_MCU_0_MCU_CBASS_SCRP_32_PCLK6_SCR_MCU_CBASS_SCRP_32_PCLK6_SCR_EDC_CTRL_BUSECC_1	62	44	Parity
MCU_CBASS_MCU_0_MCU_CBASS_SCRP_32_PCLK6_SCR_MCU_CBASS_SCRP_32_PCLK6_SCR_EDC_CTRL_BUSECC_1	63	36	Parity

**Table 12-692. EDC checkers information for ECC Aggregator Instance
MCUM_MCU_ECC_AGGR0M_MCU_ECC_AGGR (continued)**

Protected Interconnect	Group ID	Width	Checker Type
MCU_CBASS_MCU_0_MCU_CBASS_SCRP_32_PCLK6_SCR_MCU_CBASS_SCRP_32_PCLK6_SCR_EDC_CTRL_BUSECC_1	64	37	Parity
MCU_CBASS_MCU_0_MCU_CBASS_SCRP_32_PCLK6_SCR_MCU_CBASS_SCRP_32_PCLK6_SCR_EDC_CTRL_BUSECC_1	65	35	Parity
MCU_CBASS_MCU_0_MCU_CBASS_SCRP_32_PCLK6_SCR_MCU_CBASS_SCRP_32_PCLK6_SCR_EDC_CTRL_BUSECC_1	66	44	Parity
MCU_CBASS_MCU_0_MCU_CBASS_SCRP_32_PCLK6_SCR_MCU_CBASS_SCRP_32_PCLK6_SCR_EDC_CTRL_BUSECC_1	67	36	Parity
MCU_CBASS_MCU_0_MCU_CBASS_SCRP_32_PCLK6_SCR_MCU_CBASS_SCRP_32_PCLK6_SCR_EDC_CTRL_BUSECC_1	68	37	Parity
MCU_CBASS_MCU_0_MCU_CBASS_SCRP_32_PCLK6_SCR_MCU_CBASS_SCRP_32_PCLK6_SCR_EDC_CTRL_BUSECC_1	69	35	Parity
MCU_CBASS_MCU_0_MCU_CBASS_SCRP_32_PCLK6_SCR_MCU_CBASS_SCRP_32_PCLK6_SCR_EDC_CTRL_BUSECC_1	70	40	Parity
MCU_CBASS_MCU_0_MCU_CBASS_SCRP_32_PCLK6_SCR_MCU_CBASS_SCRP_32_PCLK6_SCR_EDC_CTRL_BUSECC_1	71	36	Parity
MCU_CBASS_MCU_0_MCU_CBASS_SCRP_32_PCLK6_SCR_MCU_CBASS_SCRP_32_PCLK6_SCR_EDC_CTRL_BUSECC_1	72	37	Parity
MCU_CBASS_MCU_0_MCU_CBASS_SCRP_32_PCLK6_SCR_MCU_CBASS_SCRP_32_PCLK6_SCR_EDC_CTRL_BUSECC_1	73	35	Parity
MCU_CBASS_MCU_0_MCU_CBASS_SCRP_32_PCLK6_SCR_MCU_CBASS_SCRP_32_PCLK6_SCR_EDC_CTRL_BUSECC_1	74	40	Parity
MCU_CBASS_MCU_0_MCU_CBASS_SCRP_32_PCLK6_SCR_MCU_CBASS_SCRP_32_PCLK6_SCR_EDC_CTRL_BUSECC_1	75	36	Parity
MCU_CBASS_MCU_0_MCU_CBASS_SCRP_32_PCLK6_SCR_MCU_CBASS_SCRP_32_PCLK6_SCR_EDC_CTRL_BUSECC_1	76	37	Parity
MCU_CBASS_MCU_0_MCU_CBASS_SCRP_32_PCLK6_SCR_MCU_CBASS_SCRP_32_PCLK6_SCR_EDC_CTRL_BUSECC_1	77	35	Parity
MCU_CBASS_MCU_0_MCU_CBASS_SCRP_32_PCLK6_SCR_MCU_CBASS_SCRP_32_PCLK6_SCR_EDC_CTRL_BUSECC_1	78	40	Parity
MCU_CBASS_MCU_0_MCU_CBASS_SCRP_32_PCLK6_SCR_MCU_CBASS_SCRP_32_PCLK6_SCR_EDC_CTRL_BUSECC_1	79	36	Parity
MCU_CBASS_MCU_0_MCU_CBASS_SCRP_32_PCLK6_SCR_MCU_CBASS_SCRP_32_PCLK6_SCR_EDC_CTRL_BUSECC_1	80	37	Parity
MCU_CBASS_MCU_0_MCU_CBASS_SCRP_32_PCLK6_SCR_MCU_CBASS_SCRP_32_PCLK6_SCR_EDC_CTRL_BUSECC_1	81	35	Parity
MCU_CBASS_MCU_0_MCU_CBASS_SCRP_32_PCLK6_SCR_MCU_CBASS_SCRP_32_PCLK6_SCR_EDC_CTRL_BUSECC_1	82	40	Parity
MCU_CBASS_MCU_0_MCU_CBASS_SCRP_32_PCLK6_SCR_MCU_CBASS_SCRP_32_PCLK6_SCR_EDC_CTRL_BUSECC_1	83	36	Parity
MCU_CBASS_MCU_0_MCU_CBASS_SCRP_32_PCLK6_SCR_MCU_CBASS_SCRP_32_PCLK6_SCR_EDC_CTRL_BUSECC_1	84	37	Parity
MCU_CBASS_MCU_0_MCU_CBASS_SCRP_32_PCLK6_SCR_MCU_CBASS_SCRP_32_PCLK6_SCR_EDC_CTRL_BUSECC_1	85	35	Parity
MCU_CBASS_MCU_0_MCU_CBASS_SCRP_32_PCLK6_SCR_MCU_CBASS_SCRP_32_PCLK6_SCR_EDC_CTRL_BUSECC_1	86	40	Parity
MCU_CBASS_MCU_0_MCU_CBASS_SCRP_32_PCLK6_SCR_MCU_CBASS_SCRP_32_PCLK6_SCR_EDC_CTRL_BUSECC_1	87	36	Parity
MCU_CBASS_MCU_0_MCU_CBASS_SCRP_32_PCLK6_SCR_MCU_CBASS_SCRP_32_PCLK6_SCR_EDC_CTRL_BUSECC_1	88	37	Parity
MCU_CBASS_MCU_0_MCU_CBASS_SCRP_32_PCLK6_SCR_MCU_CBASS_SCRP_32_PCLK6_SCR_EDC_CTRL_BUSECC_1	89	35	Parity
MCU_CBASS_MCU_0_MCU_CBASS_SCRP_32_PCLK6_SCR_MCU_CBASS_SCRP_32_PCLK6_SCR_EDC_CTRL_BUSECC_1	90	40	Parity

**Table 12-692. EDC checkers information for ECC Aggregator Instance
MCUM_MCU_ECC_AGGR0M_MCU_ECC_AGGR (continued)**

Protected Interconnect	Group ID	Width	Checker Type
MCU_CBASS_MCU_0_MCU_CBASS_SCRP_32_PCLK6_SCR_MCU_CBASS_SCRP_32_PCLK6_SCR_EDC_CTRL_BUSECC_1	91	36	Parity
MCU_CBASS_MCU_0_MCU_CBASS_SCRP_32_PCLK6_SCR_MCU_CBASS_SCRP_32_PCLK6_SCR_EDC_CTRL_BUSECC_1	92	37	Parity
MCU_CBASS_MCU_0_MCU_CBASS_SCRP_32_PCLK6_SCR_MCU_CBASS_SCRP_32_PCLK6_SCR_EDC_CTRL_BUSECC_1	93	34	Parity
MCU_CBASS_MCU_0_MCU_CBASS_SCRP_32_PCLK6_SCR_MCU_CBASS_SCRP_32_PCLK6_SCR_EDC_CTRL_BUSECC_1	94	39	Parity
MCU_CBASS_MCU_0_MCU_CBASS_SCRP_32_PCLK6_SCR_MCU_CBASS_SCRP_32_PCLK6_SCR_EDC_CTRL_BUSECC_1	95	35	Parity
MCU_CBASS_MCU_0_MCU_CBASS_SCRP_32_PCLK6_SCR_MCU_CBASS_SCRP_32_PCLK6_SCR_EDC_CTRL_BUSECC_1	96	36	Parity
MCU_CBASS_MCU_0_MCU_CBASS_SCRP_32_PCLK6_SCR_MCU_CBASS_SCRP_32_PCLK6_SCR_EDC_CTRL_BUSECC_1	97	3	Parity
MCU_CBASS_MCU_0_MCU_CBASS_SCRP_32_PCLK6_SCR_MCU_CBASS_SCRP_32_PCLK6_SCR_EDC_CTRL_BUSECC_1	98	1	Parity
MCU_CBASS_MCU_0_MCU_CBASS_SCRP_32_PCLK6_SCR_MCU_CBASS_SCRP_32_PCLK6_SCR_EDC_CTRL_BUSECC_1	99	63	Parity
MCU_CBASS_MCU_0_MCU_CBASS_SCRP_32_PCLK6_SCR_MCU_CBASS_SCRP_32_PCLK6_SCR_EDC_CTRL_BUSECC_1	100	35	Parity
MCU_CBASS_MCU_0_MCU_CBASS_SCRP_32_PCLK6_SCR_MCU_CBASS_SCRP_32_PCLK6_SCR_EDC_CTRL_BUSECC_1	101	26	Parity
MCU_CBASS_MCU_0_MCU_CBASS_SCRP_32_PCLK6_SCR_MCU_CBASS_SCRP_32_PCLK6_SCR_EDC_CTRL_BUSECC_1	102	10	Parity
MCU_CBASS_MCU_0_MCU_CBASS_SCRP_32_PCLK6_SCR_MCU_CBASS_SCRP_32_PCLK6_SCR_EDC_CTRL_BUSECC_1	103	1	Redundant
MCU_CBASS_MCU_0_MCU_CBASS_SCRP_32_PCLK6_SCR_MCU_CBASS_SCRP_32_PCLK6_SCR_EDC_CTRL_BUSECC_1	104	1	Redundant
MCU_CBASS_MCU_0_MCU_CBASS_SCRP_32_PCLK6_SCR_MCU_CBASS_SCRP_32_PCLK6_SCR_EDC_CTRL_BUSECC_1	105	12	Parity
MCU_CBASS_MCU_0_MCU_CBASS_SCRP_32_PCLK6_SCR_MCU_CBASS_SCRP_32_PCLK6_SCR_EDC_CTRL_BUSECC_1	106	1	Parity
MCU_CBASS_MCU_0_MCU_CBASS_SCRP_32_PCLK6_SCR_MCU_CBASS_SCRP_32_PCLK6_SCR_EDC_CTRL_BUSECC_1	107	4	Parity
MCU_CBASS_MCU_0_MCU_CBASS_SCRP_32_PCLK6_SCR_MCU_CBASS_SCRP_32_PCLK6_SCR_EDC_CTRL_BUSECC_1	108	3	Parity
MCU_CBASS_MCU_0_MCU_CBASS_SCRP_32_PCLK6_SCR_MCU_CBASS_SCRP_32_PCLK6_SCR_EDC_CTRL_BUSECC_1	109	5	Parity
MCU_CBASS_MCU_0_MCU_CBASS_SCRP_32_PCLK6_SCR_MCU_CBASS_SCRP_32_PCLK6_SCR_EDC_CTRL_BUSECC_1	110	10	Parity
MCU_CBASS_MCU_0_MCU_CBASS_SCRP_32_PCLK6_SCR_MCU_CBASS_SCRP_32_PCLK6_SCR_EDC_CTRL_BUSECC_1	111	1	Parity
MCU_CBASS_MCU_0_MCU_CBASS_SCRP_32_PCLK6_SCR_MCU_CBASS_SCRP_32_PCLK6_SCR_EDC_CTRL_BUSECC_1	112	1	Parity
MCU_CBASS_MCU_0_MCU_CBASS_SCRP_32_PCLK6_SCR_MCU_CBASS_SCRP_32_PCLK6_SCR_EDC_CTRL_BUSECC_1	113	1	Parity
MCU_CBASS_MCU_0_MCU_CBASS_SCRP_32_PCLK6_SCR_MCU_CBASS_SCRP_32_PCLK6_SCR_EDC_CTRL_BUSECC_1	114	48	Parity
MCU_CBASS_MCU_0_MCU_CBASS_SCRP_32_PCLK6_SCR_MCU_CBASS_SCRP_32_PCLK6_SCR_EDC_CTRL_BUSECC_1	115	4	Parity
MCU_CBASS_MCU_0_MCU_CBASS_SCRP_32_PCLK6_SCR_MCU_CBASS_SCRP_32_PCLK6_SCR_EDC_CTRL_BUSECC_1	116	3	Parity
MCU_CBASS_MCU_0_MCU_CBASS_SCRP_32_PCLK6_SCR_MCU_CBASS_SCRP_32_PCLK6_SCR_EDC_CTRL_BUSECC_1	117	5	Parity

**Table 12-692. EDC checkers information for ECC Aggregator Instance
MCUM_MCU_ECC_AGGR0M_MCU_ECC_AGGR (continued)**

Protected Interconnect	Group ID	Width	Checker Type
MCU_CBASS_MCU_0_MCU_CBASS_SCRP_32_PCLK6_SCR_MCU_CBASS_SCRP_32_PCLK6_SCR_EDC_CTRL_BUSECC_1	118	10	Parity
MCU_CBASS_MCU_0_MCU_CBASS_SCRP_32_PCLK6_SCR_MCU_CBASS_SCRP_32_PCLK6_SCR_EDC_CTRL_BUSECC_1	119	1	Parity
MCU_CBASS_MCU_0_MCU_CBASS_SCRP_32_PCLK6_SCR_MCU_CBASS_SCRP_32_PCLK6_SCR_EDC_CTRL_BUSECC_1	120	1	Parity
MCU_CBASS_MCU_0_MCU_CBASS_SCRP_32_PCLK6_SCR_MCU_CBASS_SCRP_32_PCLK6_SCR_EDC_CTRL_BUSECC_1	121	1	Redundant
MCU_CBASS_MCU_0_MCU_CBASS_SCRP_32_PCLK6_SCR_MCU_CBASS_SCRP_32_PCLK6_SCR_EDC_CTRL_BUSECC_1	122	8	Parity
MCU_CBASS_MCU_0_MCU_CBASS_SCRP_32_PCLK6_SCR_MCU_CBASS_SCRP_32_PCLK6_SCR_EDC_CTRL_BUSECC_1	123	3	Parity
MCU_CBASS_MCU_0_MCU_CBASS_SCRP_32_PCLK6_SCR_MCU_CBASS_SCRP_32_PCLK6_SCR_EDC_CTRL_BUSECC_1	124	1	Parity
MCU_CBASS_MCU_0_MCU_CBASS_SCRP_32_PCLK6_SCR_MCU_CBASS_SCRP_32_PCLK6_SCR_EDC_CTRL_BUSECC_1	125	63	Parity
MCU_CBASS_MCU_0_MCU_CBASS_SCRP_32_PCLK6_SCR_MCU_CBASS_SCRP_32_PCLK6_SCR_EDC_CTRL_BUSECC_1	126	35	Parity
MCU_CBASS_MCU_0_MCU_CBASS_SCRP_32_PCLK6_SCR_MCU_CBASS_SCRP_32_PCLK6_SCR_EDC_CTRL_BUSECC_1	127	26	Parity
MCU_CBASS_MCU_0_MCU_CBASS_SCRP_32_PCLK6_SCR_MCU_CBASS_SCRP_32_PCLK6_SCR_EDC_CTRL_BUSECC_1	128	10	Parity
MCU_CBASS_MCU_0_MCU_CBASS_SCRP_32_PCLK6_SCR_MCU_CBASS_SCRP_32_PCLK6_SCR_EDC_CTRL_BUSECC_1	129	1	Redundant
MCU_CBASS_MCU_0_MCU_CBASS_SCRP_32_PCLK6_SCR_MCU_CBASS_SCRP_32_PCLK6_SCR_EDC_CTRL_BUSECC_1	130	1	Redundant
MCU_CBASS_MCU_0_MCU_CBASS_SCRP_32_PCLK6_SCR_MCU_CBASS_SCRP_32_PCLK6_SCR_EDC_CTRL_BUSECC_1	131	12	Parity
MCU_CBASS_MCU_0_MCU_CBASS_SCRP_32_PCLK6_SCR_MCU_CBASS_SCRP_32_PCLK6_SCR_EDC_CTRL_BUSECC_1	132	1	Parity
MCU_CBASS_MCU_0_MCU_CBASS_SCRP_32_PCLK6_SCR_MCU_CBASS_SCRP_32_PCLK6_SCR_EDC_CTRL_BUSECC_1	133	4	Parity
MCU_CBASS_MCU_0_MCU_CBASS_SCRP_32_PCLK6_SCR_MCU_CBASS_SCRP_32_PCLK6_SCR_EDC_CTRL_BUSECC_1	134	3	Parity
MCU_CBASS_MCU_0_MCU_CBASS_SCRP_32_PCLK6_SCR_MCU_CBASS_SCRP_32_PCLK6_SCR_EDC_CTRL_BUSECC_1	135	5	Parity
MCU_CBASS_MCU_0_MCU_CBASS_SCRP_32_PCLK6_SCR_MCU_CBASS_SCRP_32_PCLK6_SCR_EDC_CTRL_BUSECC_1	136	10	Parity
MCU_CBASS_MCU_0_MCU_CBASS_SCRP_32_PCLK6_SCR_MCU_CBASS_SCRP_32_PCLK6_SCR_EDC_CTRL_BUSECC_1	137	1	Parity
MCU_CBASS_MCU_0_MCU_CBASS_SCRP_32_PCLK6_SCR_MCU_CBASS_SCRP_32_PCLK6_SCR_EDC_CTRL_BUSECC_1	138	1	Parity
MCU_CBASS_MCU_0_MCU_CBASS_SCRP_32_PCLK6_SCR_MCU_CBASS_SCRP_32_PCLK6_SCR_EDC_CTRL_BUSECC_1	139	1	Parity
MCU_CBASS_MCU_0_MCU_CBASS_SCRP_32_PCLK6_SCR_MCU_CBASS_SCRP_32_PCLK6_SCR_EDC_CTRL_BUSECC_1	140	48	Parity
MCU_CBASS_MCU_0_MCU_CBASS_SCRP_32_PCLK6_SCR_MCU_CBASS_SCRP_32_PCLK6_SCR_EDC_CTRL_BUSECC_1	141	4	Parity
MCU_CBASS_MCU_0_MCU_CBASS_SCRP_32_PCLK6_SCR_MCU_CBASS_SCRP_32_PCLK6_SCR_EDC_CTRL_BUSECC_1	142	3	Parity
MCU_CBASS_MCU_0_MCU_CBASS_SCRP_32_PCLK6_SCR_MCU_CBASS_SCRP_32_PCLK6_SCR_EDC_CTRL_BUSECC_1	143	5	Parity
MCU_CBASS_MCU_0_MCU_CBASS_SCRP_32_PCLK6_SCR_MCU_CBASS_SCRP_32_PCLK6_SCR_EDC_CTRL_BUSECC_1	144	10	Parity

**Table 12-692. EDC checkers information for ECC Aggregator Instance
MCUM_MCU_ECC_AGGR0M_MCU_ECC_AGGR (continued)**

Protected Interconnect	Group ID	Width	Checker Type
MCU_CBASS_MCU_0_MCU_CBASS_SCRP_32_PCLK6_SCR_MCU_CBASS_SCRP_32_PCLK6_SCR_EDC_CTRL_BUSECC_1	145	1	Parity
MCU_CBASS_MCU_0_MCU_CBASS_SCRP_32_PCLK6_SCR_MCU_CBASS_SCRP_32_PCLK6_SCR_EDC_CTRL_BUSECC_1	146	1	Parity
MCU_CBASS_MCU_0_MCU_CBASS_SCRP_32_PCLK6_SCR_MCU_CBASS_SCRP_32_PCLK6_SCR_EDC_CTRL_BUSECC_1	147	1	Redundant
MCU_CBASS_MCU_0_MCU_CBASS_SCRP_32_PCLK6_SCR_MCU_CBASS_SCRP_32_PCLK6_SCR_EDC_CTRL_BUSECC_1	148	8	Parity
MCU_CBASS_MCU_0_MCU_CBASS_SCRP_32_PCLK6_SCR_MCU_CBASS_SCRP_32_PCLK6_SCR_EDC_CTRL_BUSECC_1	149	3	Parity
MCU_CBASS_MCU_0_MCU_CBASS_SCRP_32_PCLK6_SCR_MCU_CBASS_SCRP_32_PCLK6_SCR_EDC_CTRL_BUSECC_1	150	1	Parity
MCU_CBASS_MCU_0_MCU_CBASS_SCRP_32_PCLK6_SCR_MCU_CBASS_SCRP_32_PCLK6_SCR_EDC_CTRL_BUSECC_1	151	63	Parity
MCU_CBASS_MCU_0_MCU_CBASS_SCRP_32_PCLK6_SCR_MCU_CBASS_SCRP_32_PCLK6_SCR_EDC_CTRL_BUSECC_1	152	35	Parity
MCU_CBASS_MCU_0_MCU_CBASS_SCRP_32_PCLK6_SCR_MCU_CBASS_SCRP_32_PCLK6_SCR_EDC_CTRL_BUSECC_1	153	26	Parity
MCU_CBASS_MCU_0_MCU_CBASS_SCRP_32_PCLK6_SCR_MCU_CBASS_SCRP_32_PCLK6_SCR_EDC_CTRL_BUSECC_1	154	10	Parity
MCU_CBASS_MCU_0_MCU_CBASS_SCRP_32_PCLK6_SCR_MCU_CBASS_SCRP_32_PCLK6_SCR_EDC_CTRL_BUSECC_1	155	1	Redundant
MCU_CBASS_MCU_0_MCU_CBASS_SCRP_32_PCLK6_SCR_MCU_CBASS_SCRP_32_PCLK6_SCR_EDC_CTRL_BUSECC_1	156	1	Redundant
MCU_CBASS_MCU_0_MCU_CBASS_SCRP_32_PCLK6_SCR_MCU_CBASS_SCRP_32_PCLK6_SCR_EDC_CTRL_BUSECC_1	157	12	Parity
MCU_CBASS_MCU_0_MCU_CBASS_SCRP_32_PCLK6_SCR_MCU_CBASS_SCRP_32_PCLK6_SCR_EDC_CTRL_BUSECC_1	158	1	Parity
MCU_CBASS_MCU_0_MCU_CBASS_SCRP_32_PCLK6_SCR_MCU_CBASS_SCRP_32_PCLK6_SCR_EDC_CTRL_BUSECC_1	159	4	Parity
MCU_CBASS_MCU_0_MCU_CBASS_SCRP_32_PCLK6_SCR_MCU_CBASS_SCRP_32_PCLK6_SCR_EDC_CTRL_BUSECC_1	160	3	Parity
MCU_CBASS_MCU_0_MCU_CBASS_SCRP_32_PCLK6_SCR_MCU_CBASS_SCRP_32_PCLK6_SCR_EDC_CTRL_BUSECC_1	161	5	Parity
MCU_CBASS_MCU_0_MCU_CBASS_SCRP_32_PCLK6_SCR_MCU_CBASS_SCRP_32_PCLK6_SCR_EDC_CTRL_BUSECC_1	162	10	Parity
MCU_CBASS_MCU_0_MCU_CBASS_SCRP_32_PCLK6_SCR_MCU_CBASS_SCRP_32_PCLK6_SCR_EDC_CTRL_BUSECC_1	163	1	Parity
MCU_CBASS_MCU_0_MCU_CBASS_SCRP_32_PCLK6_SCR_MCU_CBASS_SCRP_32_PCLK6_SCR_EDC_CTRL_BUSECC_1	164	1	Parity
MCU_CBASS_MCU_0_MCU_CBASS_SCRP_32_PCLK6_SCR_MCU_CBASS_SCRP_32_PCLK6_SCR_EDC_CTRL_BUSECC_1	165	1	Parity
MCU_CBASS_MCU_0_MCU_CBASS_SCRP_32_PCLK6_SCR_MCU_CBASS_SCRP_32_PCLK6_SCR_EDC_CTRL_BUSECC_1	166	48	Parity
MCU_CBASS_MCU_0_MCU_CBASS_SCRP_32_PCLK6_SCR_MCU_CBASS_SCRP_32_PCLK6_SCR_EDC_CTRL_BUSECC_1	167	4	Parity
MCU_CBASS_MCU_0_MCU_CBASS_SCRP_32_PCLK6_SCR_MCU_CBASS_SCRP_32_PCLK6_SCR_EDC_CTRL_BUSECC_1	168	3	Parity
MCU_CBASS_MCU_0_MCU_CBASS_SCRP_32_PCLK6_SCR_MCU_CBASS_SCRP_32_PCLK6_SCR_EDC_CTRL_BUSECC_1	169	5	Parity
MCU_CBASS_MCU_0_MCU_CBASS_SCRP_32_PCLK6_SCR_MCU_CBASS_SCRP_32_PCLK6_SCR_EDC_CTRL_BUSECC_1	170	10	Parity
MCU_CBASS_MCU_0_MCU_CBASS_SCRP_32_PCLK6_SCR_MCU_CBASS_SCRP_32_PCLK6_SCR_EDC_CTRL_BUSECC_1	171	1	Parity

**Table 12-692. EDC checkers information for ECC Aggregator Instance
MCUM_MCU_ECC_AGGR0M_MCU_ECC_AGGR (continued)**

Protected Interconnect	Group ID	Width	Checker Type
MCU_CBASS_MCU_0_MCU_CBASS_SCRP_32_PCLK6_SCR_MCU_CBASS_SCRP_32_PCLK6_SCR_EDC_CTRL_BUSECC_1	172	1	Parity
MCU_CBASS_MCU_0_MCU_CBASS_SCRP_32_PCLK6_SCR_MCU_CBASS_SCRP_32_PCLK6_SCR_EDC_CTRL_BUSECC_1	173	1	Redundant
MCU_CBASS_MCU_0_MCU_CBASS_SCRP_32_PCLK6_SCR_MCU_CBASS_SCRP_32_PCLK6_SCR_EDC_CTRL_BUSECC_1	174	8	Parity
MCU_CBASS_MCU_0_MCU_CBASS_SCRP_32_PCLK6_SCR_MCU_CBASS_SCRP_32_PCLK6_SCR_EDC_CTRL_BUSECC_1	175	3	Parity
MCU_CBASS_MCU_0_MCU_CBASS_SCRP_32_PCLK6_SCR_MCU_CBASS_SCRP_32_PCLK6_SCR_EDC_CTRL_BUSECC_1	176	1	Parity
MCU_CBASS_MCU_0_MCU_CBASS_SCRP_32_PCLK6_SCR_MCU_CBASS_SCRP_32_PCLK6_SCR_EDC_CTRL_BUSECC_1	177	63	Parity
MCU_CBASS_MCU_0_MCU_CBASS_SCRP_32_PCLK6_SCR_MCU_CBASS_SCRP_32_PCLK6_SCR_EDC_CTRL_BUSECC_1	178	35	Parity
MCU_CBASS_MCU_0_MCU_CBASS_SCRP_32_PCLK6_SCR_MCU_CBASS_SCRP_32_PCLK6_SCR_EDC_CTRL_BUSECC_1	179	26	Parity
MCU_CBASS_MCU_0_MCU_CBASS_SCRP_32_PCLK6_SCR_MCU_CBASS_SCRP_32_PCLK6_SCR_EDC_CTRL_BUSECC_1	180	10	Parity
MCU_CBASS_MCU_0_MCU_CBASS_SCRP_32_PCLK6_SCR_MCU_CBASS_SCRP_32_PCLK6_SCR_EDC_CTRL_BUSECC_1	181	1	Redundant
MCU_CBASS_MCU_0_MCU_CBASS_SCRP_32_PCLK6_SCR_MCU_CBASS_SCRP_32_PCLK6_SCR_EDC_CTRL_BUSECC_1	182	1	Redundant
MCU_CBASS_MCU_0_MCU_CBASS_SCRP_32_PCLK6_SCR_MCU_CBASS_SCRP_32_PCLK6_SCR_EDC_CTRL_BUSECC_1	183	12	Parity
MCU_CBASS_MCU_0_MCU_CBASS_SCRP_32_PCLK6_SCR_MCU_CBASS_SCRP_32_PCLK6_SCR_EDC_CTRL_BUSECC_1	184	1	Parity
MCU_CBASS_MCU_0_MCU_CBASS_SCRP_32_PCLK6_SCR_MCU_CBASS_SCRP_32_PCLK6_SCR_EDC_CTRL_BUSECC_1	185	4	Parity
MCU_CBASS_MCU_0_MCU_CBASS_SCRP_32_PCLK6_SCR_MCU_CBASS_SCRP_32_PCLK6_SCR_EDC_CTRL_BUSECC_1	186	3	Parity
MCU_CBASS_MCU_0_MCU_CBASS_SCRP_32_PCLK6_SCR_MCU_CBASS_SCRP_32_PCLK6_SCR_EDC_CTRL_BUSECC_1	187	5	Parity
MCU_CBASS_MCU_0_MCU_CBASS_SCRP_32_PCLK6_SCR_MCU_CBASS_SCRP_32_PCLK6_SCR_EDC_CTRL_BUSECC_1	188	10	Parity
MCU_CBASS_MCU_0_MCU_CBASS_SCRP_32_PCLK6_SCR_MCU_CBASS_SCRP_32_PCLK6_SCR_EDC_CTRL_BUSECC_1	189	1	Parity
MCU_CBASS_MCU_0_MCU_CBASS_SCRP_32_PCLK6_SCR_MCU_CBASS_SCRP_32_PCLK6_SCR_EDC_CTRL_BUSECC_1	190	1	Parity
MCU_CBASS_MCU_0_MCU_CBASS_SCRP_32_PCLK6_SCR_MCU_CBASS_SCRP_32_PCLK6_SCR_EDC_CTRL_BUSECC_1	191	1	Parity
MCU_CBASS_MCU_0_MCU_CBASS_SCRP_32_PCLK6_SCR_MCU_CBASS_SCRP_32_PCLK6_SCR_EDC_CTRL_BUSECC_1	192	48	Parity
MCU_CBASS_MCU_0_MCU_CBASS_SCRP_32_PCLK6_SCR_MCU_CBASS_SCRP_32_PCLK6_SCR_EDC_CTRL_BUSECC_1	193	4	Parity
MCU_CBASS_MCU_0_MCU_CBASS_SCRP_32_PCLK6_SCR_MCU_CBASS_SCRP_32_PCLK6_SCR_EDC_CTRL_BUSECC_1	194	3	Parity
MCU_CBASS_MCU_0_MCU_CBASS_SCRP_32_PCLK6_SCR_MCU_CBASS_SCRP_32_PCLK6_SCR_EDC_CTRL_BUSECC_1	195	5	Parity
MCU_CBASS_MCU_0_MCU_CBASS_SCRP_32_PCLK6_SCR_MCU_CBASS_SCRP_32_PCLK6_SCR_EDC_CTRL_BUSECC_1	196	10	Parity
MCU_CBASS_MCU_0_MCU_CBASS_SCRP_32_PCLK6_SCR_MCU_CBASS_SCRP_32_PCLK6_SCR_EDC_CTRL_BUSECC_1	197	1	Parity
MCU_CBASS_MCU_0_MCU_CBASS_SCRP_32_PCLK6_SCR_MCU_CBASS_SCRP_32_PCLK6_SCR_EDC_CTRL_BUSECC_1	198	1	Parity

**Table 12-692. EDC checkers information for ECC Aggregator Instance
MCUM_MCU_ECC_AGGR0M_MCU_ECC_AGGR (continued)**

Protected Interconnect	Group ID	Width	Checker Type
MCU_CBASS_MCU_0_MCU_CBASS_SCRP_32_PCLK6_SCR_MCU_CBASS_SCRP_32_PCLK6_SCR_EDC_CTRL_BUSECC_1	199	1	Redundant
MCU_CBASS_MCU_0_MCU_CBASS_SCRP_32_PCLK6_SCR_MCU_CBASS_SCRP_32_PCLK6_SCR_EDC_CTRL_BUSECC_1	200	8	Parity
MCU_CBASS_MCU_0_MCU_CBASS_SCRP_32_PCLK6_SCR_MCU_CBASS_SCRP_32_PCLK6_SCR_EDC_CTRL_BUSECC_1	201	3	Parity
MCU_CBASS_MCU_0_MCU_CBASS_SCRP_32_PCLK6_SCR_MCU_CBASS_SCRP_32_PCLK6_SCR_EDC_CTRL_BUSECC_1	202	1	Parity
MCU_CBASS_MCU_0_MCU_CBASS_SCRP_32_PCLK6_SCR_MCU_CBASS_SCRP_32_PCLK6_SCR_EDC_CTRL_BUSECC_1	203	63	Parity
MCU_CBASS_MCU_0_MCU_CBASS_SCRP_32_PCLK6_SCR_MCU_CBASS_SCRP_32_PCLK6_SCR_EDC_CTRL_BUSECC_1	204	35	Parity
MCU_CBASS_MCU_0_MCU_CBASS_SCRP_32_PCLK6_SCR_MCU_CBASS_SCRP_32_PCLK6_SCR_EDC_CTRL_BUSECC_1	205	26	Parity
MCU_CBASS_MCU_0_MCU_CBASS_SCRP_32_PCLK6_SCR_MCU_CBASS_SCRP_32_PCLK6_SCR_EDC_CTRL_BUSECC_1	206	10	Parity
MCU_CBASS_MCU_0_MCU_CBASS_SCRP_32_PCLK6_SCR_MCU_CBASS_SCRP_32_PCLK6_SCR_EDC_CTRL_BUSECC_1	207	1	Redundant
MCU_CBASS_MCU_0_MCU_CBASS_SCRP_32_PCLK6_SCR_MCU_CBASS_SCRP_32_PCLK6_SCR_EDC_CTRL_BUSECC_1	208	1	Redundant
MCU_CBASS_MCU_0_MCU_CBASS_SCRP_32_PCLK6_SCR_MCU_CBASS_SCRP_32_PCLK6_SCR_EDC_CTRL_BUSECC_1	209	12	Parity
MCU_CBASS_MCU_0_MCU_CBASS_SCRP_32_PCLK6_SCR_MCU_CBASS_SCRP_32_PCLK6_SCR_EDC_CTRL_BUSECC_1	210	1	Parity
MCU_CBASS_MCU_0_MCU_CBASS_SCRP_32_PCLK6_SCR_MCU_CBASS_SCRP_32_PCLK6_SCR_EDC_CTRL_BUSECC_1	211	4	Parity
MCU_CBASS_MCU_0_MCU_CBASS_SCRP_32_PCLK6_SCR_MCU_CBASS_SCRP_32_PCLK6_SCR_EDC_CTRL_BUSECC_1	212	3	Parity
MCU_CBASS_MCU_0_MCU_CBASS_SCRP_32_PCLK6_SCR_MCU_CBASS_SCRP_32_PCLK6_SCR_EDC_CTRL_BUSECC_1	213	5	Parity
MCU_CBASS_MCU_0_MCU_CBASS_SCRP_32_PCLK6_SCR_MCU_CBASS_SCRP_32_PCLK6_SCR_EDC_CTRL_BUSECC_1	214	10	Parity
MCU_CBASS_MCU_0_MCU_CBASS_SCRP_32_PCLK6_SCR_MCU_CBASS_SCRP_32_PCLK6_SCR_EDC_CTRL_BUSECC_1	215	1	Parity
MCU_CBASS_MCU_0_MCU_CBASS_SCRP_32_PCLK6_SCR_MCU_CBASS_SCRP_32_PCLK6_SCR_EDC_CTRL_BUSECC_1	216	1	Parity
MCU_CBASS_MCU_0_MCU_CBASS_SCRP_32_PCLK6_SCR_MCU_CBASS_SCRP_32_PCLK6_SCR_EDC_CTRL_BUSECC_1	217	1	Parity
MCU_CBASS_MCU_0_MCU_CBASS_SCRP_32_PCLK6_SCR_MCU_CBASS_SCRP_32_PCLK6_SCR_EDC_CTRL_BUSECC_1	218	48	Parity
MCU_CBASS_MCU_0_MCU_CBASS_SCRP_32_PCLK6_SCR_MCU_CBASS_SCRP_32_PCLK6_SCR_EDC_CTRL_BUSECC_1	219	4	Parity
MCU_CBASS_MCU_0_MCU_CBASS_SCRP_32_PCLK6_SCR_MCU_CBASS_SCRP_32_PCLK6_SCR_EDC_CTRL_BUSECC_1	220	3	Parity
MCU_CBASS_MCU_0_MCU_CBASS_SCRP_32_PCLK6_SCR_MCU_CBASS_SCRP_32_PCLK6_SCR_EDC_CTRL_BUSECC_1	221	5	Parity
MCU_CBASS_MCU_0_MCU_CBASS_SCRP_32_PCLK6_SCR_MCU_CBASS_SCRP_32_PCLK6_SCR_EDC_CTRL_BUSECC_1	222	10	Parity
MCU_CBASS_MCU_0_MCU_CBASS_SCRP_32_PCLK6_SCR_MCU_CBASS_SCRP_32_PCLK6_SCR_EDC_CTRL_BUSECC_1	223	1	Parity
MCU_CBASS_MCU_0_MCU_CBASS_SCRP_32_PCLK6_SCR_MCU_CBASS_SCRP_32_PCLK6_SCR_EDC_CTRL_BUSECC_1	224	1	Parity
MCU_CBASS_MCU_0_MCU_CBASS_SCRP_32_PCLK6_SCR_MCU_CBASS_SCRP_32_PCLK6_SCR_EDC_CTRL_BUSECC_1	225	1	Redundant

**Table 12-692. EDC checkers information for ECC Aggregator Instance
MCUM_MCU_ECC_AGGROM_MCU_ECC_AGGR (continued)**

Protected Interconnect	Group ID	Width	Checker Type
MCU_CBASS_MCU_0_MCU_CBASS_SCRP_32_PCLK6_SCR_MCU_CBASS_SCRP_32_PCLK6_SCR_EDC_CTRL_BUSECC_1	226	8	Parity
MCU_CBASS_MCU_0_MCU_CBASS_SCRP_32_PCLK6_SCR_MCU_CBASS_SCRP_32_PCLK6_SCR_EDC_CTRL_BUSECC_1	227	3	Parity
MCU_CBASS_MCU_0_MCU_CBASS_SCRP_32_PCLK6_SCR_MCU_CBASS_SCRP_32_PCLK6_SCR_EDC_CTRL_BUSECC_1	228	1	Parity
MCU_CBASS_MCU_0_MCU_CBASS_SCRP_32_PCLK6_SCR_MCU_CBASS_SCRP_32_PCLK6_SCR_EDC_CTRL_BUSECC_1	229	63	Parity
MCU_CBASS_MCU_0_MCU_CBASS_SCRP_32_PCLK6_SCR_MCU_CBASS_SCRP_32_PCLK6_SCR_EDC_CTRL_BUSECC_1	230	35	Parity
MCU_CBASS_MCU_0_MCU_CBASS_SCRP_32_PCLK6_SCR_MCU_CBASS_SCRP_32_PCLK6_SCR_EDC_CTRL_BUSECC_1	231	26	Parity
MCU_CBASS_MCU_0_MCU_CBASS_SCRP_32_PCLK6_SCR_MCU_CBASS_SCRP_32_PCLK6_SCR_EDC_CTRL_BUSECC_1	232	10	Parity
MCU_CBASS_MCU_0_MCU_CBASS_SCRP_32_PCLK6_SCR_MCU_CBASS_SCRP_32_PCLK6_SCR_EDC_CTRL_BUSECC_1	233	1	Redundant
MCU_CBASS_MCU_0_MCU_CBASS_SCRP_32_PCLK6_SCR_MCU_CBASS_SCRP_32_PCLK6_SCR_EDC_CTRL_BUSECC_1	234	1	Redundant
MCU_CBASS_MCU_0_MCU_CBASS_SCRP_32_PCLK6_SCR_MCU_CBASS_SCRP_32_PCLK6_SCR_EDC_CTRL_BUSECC_1	235	12	Parity
MCU_CBASS_MCU_0_MCU_CBASS_SCRP_32_PCLK6_SCR_MCU_CBASS_SCRP_32_PCLK6_SCR_EDC_CTRL_BUSECC_1	236	1	Parity
MCU_CBASS_MCU_0_MCU_CBASS_SCRP_32_PCLK6_SCR_MCU_CBASS_SCRP_32_PCLK6_SCR_EDC_CTRL_BUSECC_1	237	4	Parity
MCU_CBASS_MCU_0_MCU_CBASS_SCRP_32_PCLK6_SCR_MCU_CBASS_SCRP_32_PCLK6_SCR_EDC_CTRL_BUSECC_1	238	3	Parity
MCU_CBASS_MCU_0_MCU_CBASS_SCRP_32_PCLK6_SCR_MCU_CBASS_SCRP_32_PCLK6_SCR_EDC_CTRL_BUSECC_1	239	5	Parity
MCU_CBASS_MCU_0_MCU_CBASS_SCRP_32_PCLK6_SCR_MCU_CBASS_SCRP_32_PCLK6_SCR_EDC_CTRL_BUSECC_1	240	10	Parity
MCU_CBASS_MCU_0_MCU_CBASS_SCRP_32_PCLK6_SCR_MCU_CBASS_SCRP_32_PCLK6_SCR_EDC_CTRL_BUSECC_1	241	1	Parity
MCU_CBASS_MCU_0_MCU_CBASS_SCRP_32_PCLK6_SCR_MCU_CBASS_SCRP_32_PCLK6_SCR_EDC_CTRL_BUSECC_1	242	1	Parity
MCU_CBASS_MCU_0_MCU_CBASS_SCRP_32_PCLK6_SCR_MCU_CBASS_SCRP_32_PCLK6_SCR_EDC_CTRL_BUSECC_1	243	1	Parity
MCU_CBASS_MCU_0_MCU_CBASS_SCRP_32_PCLK6_SCR_MCU_CBASS_SCRP_32_PCLK6_SCR_EDC_CTRL_BUSECC_1	244	48	Parity
MCU_CBASS_MCU_0_MCU_CBASS_SCRP_32_PCLK6_SCR_MCU_CBASS_SCRP_32_PCLK6_SCR_EDC_CTRL_BUSECC_1	245	4	Parity
MCU_CBASS_MCU_0_MCU_CBASS_SCRP_32_PCLK6_SCR_MCU_CBASS_SCRP_32_PCLK6_SCR_EDC_CTRL_BUSECC_1	246	3	Parity
MCU_CBASS_MCU_0_MCU_CBASS_SCRP_32_PCLK6_SCR_MCU_CBASS_SCRP_32_PCLK6_SCR_EDC_CTRL_BUSECC_1	247	5	Parity
MCU_CBASS_MCU_0_MCU_CBASS_SCRP_32_PCLK6_SCR_MCU_CBASS_SCRP_32_PCLK6_SCR_EDC_CTRL_BUSECC_1	248	10	Parity
MCU_CBASS_MCU_0_MCU_CBASS_SCRP_32_PCLK6_SCR_MCU_CBASS_SCRP_32_PCLK6_SCR_EDC_CTRL_BUSECC_1	249	1	Parity
MCU_CBASS_MCU_0_MCU_CBASS_SCRP_32_PCLK6_SCR_MCU_CBASS_SCRP_32_PCLK6_SCR_EDC_CTRL_BUSECC_1	250	1	Parity
MCU_CBASS_MCU_0_MCU_CBASS_SCRP_32_PCLK6_SCR_MCU_CBASS_SCRP_32_PCLK6_SCR_EDC_CTRL_BUSECC_1	251	1	Redundant
MCU_CBASS_MCU_0_MCU_CBASS_SCRP_32_PCLK6_SCR_MCU_CBASS_SCRP_32_PCLK6_SCR_EDC_CTRL_BUSECC_1	252	8	Parity

**Table 12-692. EDC checkers information for ECC Aggregator Instance
MCUM_MCU_ECC_AGGROM_MCU_ECC_AGGR (continued)**

Protected Interconnect	Group ID	Width	Checker Type
MCU_CBASS_MCU_0_MCU_CBASS_SCRP_32_PCLK6_SCR_MCU_CBASS_SCRP_32_PCLK6_SCR_EDC_CTRL_BUSECC_1	253	3	Parity
MCU_CBASS_MCU_0_MCU_CBASS_SCRP_32_PCLK6_SCR_MCU_CBASS_SCRP_32_PCLK6_SCR_EDC_CTRL_BUSECC_1	254	1	Parity
MCU_CBASS_MCU_0_MCU_CBASS_SCRP_32_PCLK6_SCR_MCU_CBASS_SCRP_32_PCLK6_SCR_EDC_CTRL_BUSECC_1	255	63	Parity
MCU_CBASS_MCU_0_MCU_CBASS_SCRP_32_PCLK6_SCR_MCU_CBASS_SCRP_32_PCLK6_SCR_EDC_CTRL_BUSECC_2	0	35	Parity
MCU_CBASS_MCU_0_MCU_CBASS_SCRP_32_PCLK6_SCR_MCU_CBASS_SCRP_32_PCLK6_SCR_EDC_CTRL_BUSECC_2	1	26	Parity
MCU_CBASS_MCU_0_MCU_CBASS_SCRP_32_PCLK6_SCR_MCU_CBASS_SCRP_32_PCLK6_SCR_EDC_CTRL_BUSECC_2	2	10	Parity
MCU_CBASS_MCU_0_MCU_CBASS_SCRP_32_PCLK6_SCR_MCU_CBASS_SCRP_32_PCLK6_SCR_EDC_CTRL_BUSECC_2	3	1	Redundant
MCU_CBASS_MCU_0_MCU_CBASS_SCRP_32_PCLK6_SCR_MCU_CBASS_SCRP_32_PCLK6_SCR_EDC_CTRL_BUSECC_2	4	1	Redundant
MCU_CBASS_MCU_0_MCU_CBASS_SCRP_32_PCLK6_SCR_MCU_CBASS_SCRP_32_PCLK6_SCR_EDC_CTRL_BUSECC_2	5	12	Parity
MCU_CBASS_MCU_0_MCU_CBASS_SCRP_32_PCLK6_SCR_MCU_CBASS_SCRP_32_PCLK6_SCR_EDC_CTRL_BUSECC_2	6	1	Parity
MCU_CBASS_MCU_0_MCU_CBASS_SCRP_32_PCLK6_SCR_MCU_CBASS_SCRP_32_PCLK6_SCR_EDC_CTRL_BUSECC_2	7	4	Parity
MCU_CBASS_MCU_0_MCU_CBASS_SCRP_32_PCLK6_SCR_MCU_CBASS_SCRP_32_PCLK6_SCR_EDC_CTRL_BUSECC_2	8	3	Parity
MCU_CBASS_MCU_0_MCU_CBASS_SCRP_32_PCLK6_SCR_MCU_CBASS_SCRP_32_PCLK6_SCR_EDC_CTRL_BUSECC_2	9	5	Parity
MCU_CBASS_MCU_0_MCU_CBASS_SCRP_32_PCLK6_SCR_MCU_CBASS_SCRP_32_PCLK6_SCR_EDC_CTRL_BUSECC_2	10	10	Parity
MCU_CBASS_MCU_0_MCU_CBASS_SCRP_32_PCLK6_SCR_MCU_CBASS_SCRP_32_PCLK6_SCR_EDC_CTRL_BUSECC_2	11	1	Parity
MCU_CBASS_MCU_0_MCU_CBASS_SCRP_32_PCLK6_SCR_MCU_CBASS_SCRP_32_PCLK6_SCR_EDC_CTRL_BUSECC_2	12	1	Parity
MCU_CBASS_MCU_0_MCU_CBASS_SCRP_32_PCLK6_SCR_MCU_CBASS_SCRP_32_PCLK6_SCR_EDC_CTRL_BUSECC_2	13	1	Parity
MCU_CBASS_MCU_0_MCU_CBASS_SCRP_32_PCLK6_SCR_MCU_CBASS_SCRP_32_PCLK6_SCR_EDC_CTRL_BUSECC_2	14	48	Parity
MCU_CBASS_MCU_0_MCU_CBASS_SCRP_32_PCLK6_SCR_MCU_CBASS_SCRP_32_PCLK6_SCR_EDC_CTRL_BUSECC_2	15	4	Parity
MCU_CBASS_MCU_0_MCU_CBASS_SCRP_32_PCLK6_SCR_MCU_CBASS_SCRP_32_PCLK6_SCR_EDC_CTRL_BUSECC_2	16	3	Parity
MCU_CBASS_MCU_0_MCU_CBASS_SCRP_32_PCLK6_SCR_MCU_CBASS_SCRP_32_PCLK6_SCR_EDC_CTRL_BUSECC_2	17	5	Parity
MCU_CBASS_MCU_0_MCU_CBASS_SCRP_32_PCLK6_SCR_MCU_CBASS_SCRP_32_PCLK6_SCR_EDC_CTRL_BUSECC_2	18	10	Parity
MCU_CBASS_MCU_0_MCU_CBASS_SCRP_32_PCLK6_SCR_MCU_CBASS_SCRP_32_PCLK6_SCR_EDC_CTRL_BUSECC_2	19	1	Parity
MCU_CBASS_MCU_0_MCU_CBASS_SCRP_32_PCLK6_SCR_MCU_CBASS_SCRP_32_PCLK6_SCR_EDC_CTRL_BUSECC_2	20	1	Parity
MCU_CBASS_MCU_0_MCU_CBASS_SCRP_32_PCLK6_SCR_MCU_CBASS_SCRP_32_PCLK6_SCR_EDC_CTRL_BUSECC_2	21	1	Redundant
MCU_CBASS_MCU_0_MCU_CBASS_SCRP_32_PCLK6_SCR_MCU_CBASS_SCRP_32_PCLK6_SCR_EDC_CTRL_BUSECC_2	22	8	Parity
MCU_CBASS_MCU_0_MCU_CBASS_SCRP_32_PCLK6_SCR_MCU_CBASS_SCRP_32_PCLK6_SCR_EDC_CTRL_BUSECC_2	23	3	Parity

**Table 12-692. EDC checkers information for ECC Aggregator Instance
MCUM_MCU_ECC_AGGR0M_MCU_ECC_AGGR (continued)**

Protected Interconnect	Group ID	Width	Checker Type
MCU_CBASS_MCU_0_MCU_CBASS_SCRP_32_PCLK6_SCR_MCU_CBASS_SCRP_32_PCLK6_SCR_EDC_CTRL_BUSECC_2	24	1	Parity
MCU_CBASS_MCU_0_MCU_CBASS_SCRP_32_PCLK6_SCR_MCU_CBASS_SCRP_32_PCLK6_SCR_EDC_CTRL_BUSECC_2	25	63	Parity
MCU_CBASS_MCU_0_MCU_CBASS_SCRP_32_PCLK6_SCR_MCU_CBASS_SCRP_32_PCLK6_SCR_EDC_CTRL_BUSECC_2	26	35	Parity
MCU_CBASS_MCU_0_MCU_CBASS_SCRP_32_PCLK6_SCR_MCU_CBASS_SCRP_32_PCLK6_SCR_EDC_CTRL_BUSECC_2	27	26	Parity
MCU_CBASS_MCU_0_MCU_CBASS_SCRP_32_PCLK6_SCR_MCU_CBASS_SCRP_32_PCLK6_SCR_EDC_CTRL_BUSECC_2	28	10	Parity
MCU_CBASS_MCU_0_MCU_CBASS_SCRP_32_PCLK6_SCR_MCU_CBASS_SCRP_32_PCLK6_SCR_EDC_CTRL_BUSECC_2	29	1	Redundant
MCU_CBASS_MCU_0_MCU_CBASS_SCRP_32_PCLK6_SCR_MCU_CBASS_SCRP_32_PCLK6_SCR_EDC_CTRL_BUSECC_2	30	1	Redundant
MCU_CBASS_MCU_0_MCU_CBASS_SCRP_32_PCLK6_SCR_MCU_CBASS_SCRP_32_PCLK6_SCR_EDC_CTRL_BUSECC_2	31	12	Parity
MCU_CBASS_MCU_0_MCU_CBASS_SCRP_32_PCLK6_SCR_MCU_CBASS_SCRP_32_PCLK6_SCR_EDC_CTRL_BUSECC_2	32	1	Parity
MCU_CBASS_MCU_0_MCU_CBASS_SCRP_32_PCLK6_SCR_MCU_CBASS_SCRP_32_PCLK6_SCR_EDC_CTRL_BUSECC_2	33	4	Parity
MCU_CBASS_MCU_0_MCU_CBASS_SCRP_32_PCLK6_SCR_MCU_CBASS_SCRP_32_PCLK6_SCR_EDC_CTRL_BUSECC_2	34	3	Parity
MCU_CBASS_MCU_0_MCU_CBASS_SCRP_32_PCLK6_SCR_MCU_CBASS_SCRP_32_PCLK6_SCR_EDC_CTRL_BUSECC_2	35	5	Parity
MCU_CBASS_MCU_0_MCU_CBASS_SCRP_32_PCLK6_SCR_MCU_CBASS_SCRP_32_PCLK6_SCR_EDC_CTRL_BUSECC_2	36	10	Parity
MCU_CBASS_MCU_0_MCU_CBASS_SCRP_32_PCLK6_SCR_MCU_CBASS_SCRP_32_PCLK6_SCR_EDC_CTRL_BUSECC_2	37	1	Parity
MCU_CBASS_MCU_0_MCU_CBASS_SCRP_32_PCLK6_SCR_MCU_CBASS_SCRP_32_PCLK6_SCR_EDC_CTRL_BUSECC_2	38	1	Parity
MCU_CBASS_MCU_0_MCU_CBASS_SCRP_32_PCLK6_SCR_MCU_CBASS_SCRP_32_PCLK6_SCR_EDC_CTRL_BUSECC_2	39	1	Parity
MCU_CBASS_MCU_0_MCU_CBASS_SCRP_32_PCLK6_SCR_MCU_CBASS_SCRP_32_PCLK6_SCR_EDC_CTRL_BUSECC_2	40	48	Parity
MCU_CBASS_MCU_0_MCU_CBASS_SCRP_32_PCLK6_SCR_MCU_CBASS_SCRP_32_PCLK6_SCR_EDC_CTRL_BUSECC_2	41	4	Parity
MCU_CBASS_MCU_0_MCU_CBASS_SCRP_32_PCLK6_SCR_MCU_CBASS_SCRP_32_PCLK6_SCR_EDC_CTRL_BUSECC_2	42	3	Parity
MCU_CBASS_MCU_0_MCU_CBASS_SCRP_32_PCLK6_SCR_MCU_CBASS_SCRP_32_PCLK6_SCR_EDC_CTRL_BUSECC_2	43	5	Parity
MCU_CBASS_MCU_0_MCU_CBASS_SCRP_32_PCLK6_SCR_MCU_CBASS_SCRP_32_PCLK6_SCR_EDC_CTRL_BUSECC_2	44	10	Parity
MCU_CBASS_MCU_0_MCU_CBASS_SCRP_32_PCLK6_SCR_MCU_CBASS_SCRP_32_PCLK6_SCR_EDC_CTRL_BUSECC_2	45	1	Parity
MCU_CBASS_MCU_0_MCU_CBASS_SCRP_32_PCLK6_SCR_MCU_CBASS_SCRP_32_PCLK6_SCR_EDC_CTRL_BUSECC_2	46	1	Parity
MCU_CBASS_MCU_0_MCU_CBASS_SCRP_32_PCLK6_SCR_MCU_CBASS_SCRP_32_PCLK6_SCR_EDC_CTRL_BUSECC_2	47	1	Redundant
MCU_CBASS_MCU_0_MCU_CBASS_SCRP_32_PCLK6_SCR_MCU_CBASS_SCRP_32_PCLK6_SCR_EDC_CTRL_BUSECC_2	48	8	Parity
MCU_CBASS_MCU_0_MCU_CBASS_SCRP_32_PCLK6_SCR_MCU_CBASS_SCRP_32_PCLK6_SCR_EDC_CTRL_BUSECC_2	49	3	Parity
MCU_CBASS_MCU_0_MCU_CBASS_SCRP_32_PCLK6_SCR_MCU_CBASS_SCRP_32_PCLK6_SCR_EDC_CTRL_BUSECC_2	50	1	Parity

**Table 12-692. EDC checkers information for ECC Aggregator Instance
MCUM_MCU_ECC_AGGR0M_MCU_ECC_AGGR (continued)**

Protected Interconnect	Group ID	Width	Checker Type
MCU_CBASS_MCU_0_MCU_CBASS_SCRP_32_PCLK6_SCR_MCU_CBASS_SCRP_32_PCLK6_SCR_EDC_CTRL_BUSECC_2	51	63	Parity
MCU_CBASS_MCU_0_MCU_CBASS_SCRP_32_PCLK6_SCR_MCU_CBASS_SCRP_32_PCLK6_SCR_EDC_CTRL_BUSECC_2	52	35	Parity
MCU_CBASS_MCU_0_MCU_CBASS_SCRP_32_PCLK6_SCR_MCU_CBASS_SCRP_32_PCLK6_SCR_EDC_CTRL_BUSECC_2	53	26	Parity
MCU_CBASS_MCU_0_MCU_CBASS_SCRP_32_PCLK6_SCR_MCU_CBASS_SCRP_32_PCLK6_SCR_EDC_CTRL_BUSECC_2	54	10	Parity
MCU_CBASS_MCU_0_MCU_CBASS_SCRP_32_PCLK6_SCR_MCU_CBASS_SCRP_32_PCLK6_SCR_EDC_CTRL_BUSECC_2	55	1	Redundant
MCU_CBASS_MCU_0_MCU_CBASS_SCRP_32_PCLK6_SCR_MCU_CBASS_SCRP_32_PCLK6_SCR_EDC_CTRL_BUSECC_2	56	1	Redundant
MCU_CBASS_MCU_0_MCU_CBASS_SCRP_32_PCLK6_SCR_MCU_CBASS_SCRP_32_PCLK6_SCR_EDC_CTRL_BUSECC_2	57	12	Parity
MCU_CBASS_MCU_0_MCU_CBASS_SCRP_32_PCLK6_SCR_MCU_CBASS_SCRP_32_PCLK6_SCR_EDC_CTRL_BUSECC_2	58	1	Parity
MCU_CBASS_MCU_0_MCU_CBASS_SCRP_32_PCLK6_SCR_MCU_CBASS_SCRP_32_PCLK6_SCR_EDC_CTRL_BUSECC_2	59	4	Parity
MCU_CBASS_MCU_0_MCU_CBASS_SCRP_32_PCLK6_SCR_MCU_CBASS_SCRP_32_PCLK6_SCR_EDC_CTRL_BUSECC_2	60	3	Parity
MCU_CBASS_MCU_0_MCU_CBASS_SCRP_32_PCLK6_SCR_MCU_CBASS_SCRP_32_PCLK6_SCR_EDC_CTRL_BUSECC_2	61	5	Parity
MCU_CBASS_MCU_0_MCU_CBASS_SCRP_32_PCLK6_SCR_MCU_CBASS_SCRP_32_PCLK6_SCR_EDC_CTRL_BUSECC_2	62	10	Parity
MCU_CBASS_MCU_0_MCU_CBASS_SCRP_32_PCLK6_SCR_MCU_CBASS_SCRP_32_PCLK6_SCR_EDC_CTRL_BUSECC_2	63	1	Parity
MCU_CBASS_MCU_0_MCU_CBASS_SCRP_32_PCLK6_SCR_MCU_CBASS_SCRP_32_PCLK6_SCR_EDC_CTRL_BUSECC_2	64	1	Parity
MCU_CBASS_MCU_0_MCU_CBASS_SCRP_32_PCLK6_SCR_MCU_CBASS_SCRP_32_PCLK6_SCR_EDC_CTRL_BUSECC_2	65	1	Parity
MCU_CBASS_MCU_0_MCU_CBASS_SCRP_32_PCLK6_SCR_MCU_CBASS_SCRP_32_PCLK6_SCR_EDC_CTRL_BUSECC_2	66	48	Parity
MCU_CBASS_MCU_0_MCU_CBASS_SCRP_32_PCLK6_SCR_MCU_CBASS_SCRP_32_PCLK6_SCR_EDC_CTRL_BUSECC_2	67	4	Parity
MCU_CBASS_MCU_0_MCU_CBASS_SCRP_32_PCLK6_SCR_MCU_CBASS_SCRP_32_PCLK6_SCR_EDC_CTRL_BUSECC_2	68	3	Parity
MCU_CBASS_MCU_0_MCU_CBASS_SCRP_32_PCLK6_SCR_MCU_CBASS_SCRP_32_PCLK6_SCR_EDC_CTRL_BUSECC_2	69	5	Parity
MCU_CBASS_MCU_0_MCU_CBASS_SCRP_32_PCLK6_SCR_MCU_CBASS_SCRP_32_PCLK6_SCR_EDC_CTRL_BUSECC_2	70	10	Parity
MCU_CBASS_MCU_0_MCU_CBASS_SCRP_32_PCLK6_SCR_MCU_CBASS_SCRP_32_PCLK6_SCR_EDC_CTRL_BUSECC_2	71	1	Parity
MCU_CBASS_MCU_0_MCU_CBASS_SCRP_32_PCLK6_SCR_MCU_CBASS_SCRP_32_PCLK6_SCR_EDC_CTRL_BUSECC_2	72	1	Parity
MCU_CBASS_MCU_0_MCU_CBASS_SCRP_32_PCLK6_SCR_MCU_CBASS_SCRP_32_PCLK6_SCR_EDC_CTRL_BUSECC_2	73	1	Redundant
MCU_CBASS_MCU_0_MCU_CBASS_SCRP_32_PCLK6_SCR_MCU_CBASS_SCRP_32_PCLK6_SCR_EDC_CTRL_BUSECC_2	74	8	Parity
MCU_CBASS_MCU_0_MCU_CBASS_SCRP_32_PCLK6_SCR_MCU_CBASS_SCRP_32_PCLK6_SCR_EDC_CTRL_BUSECC_2	75	3	Parity
MCU_CBASS_MCU_0_MCU_CBASS_SCRP_32_PCLK6_SCR_MCU_CBASS_SCRP_32_PCLK6_SCR_EDC_CTRL_BUSECC_2	76	1	Parity
MCU_CBASS_MCU_0_MCU_CBASS_SCRP_32_PCLK6_SCR_MCU_CBASS_SCRP_32_PCLK6_SCR_EDC_CTRL_BUSECC_2	77	63	Parity

**Table 12-692. EDC checkers information for ECC Aggregator Instance
MCUM_MCU_ECC_AGGR0M_MCU_ECC_AGGR (continued)**

Protected Interconnect	Group ID	Width	Checker Type
MCU_CBASS_MCU_0_MCU_CBASS_SCRP_32_PCLK6_SCR_MCU_CBASS_SCRP_32_PCLK6_SCR_EDC_CTRL_BUSECC_2	78	35	Parity
MCU_CBASS_MCU_0_MCU_CBASS_SCRP_32_PCLK6_SCR_MCU_CBASS_SCRP_32_PCLK6_SCR_EDC_CTRL_BUSECC_2	79	26	Parity
MCU_CBASS_MCU_0_MCU_CBASS_SCRP_32_PCLK6_SCR_MCU_CBASS_SCRP_32_PCLK6_SCR_EDC_CTRL_BUSECC_2	80	10	Parity
MCU_CBASS_MCU_0_MCU_CBASS_SCRP_32_PCLK6_SCR_MCU_CBASS_SCRP_32_PCLK6_SCR_EDC_CTRL_BUSECC_2	81	1	Redundant
MCU_CBASS_MCU_0_MCU_CBASS_SCRP_32_PCLK6_SCR_MCU_CBASS_SCRP_32_PCLK6_SCR_EDC_CTRL_BUSECC_2	82	1	Redundant
MCU_CBASS_MCU_0_MCU_CBASS_SCRP_32_PCLK6_SCR_MCU_CBASS_SCRP_32_PCLK6_SCR_EDC_CTRL_BUSECC_2	83	12	Parity
MCU_CBASS_MCU_0_MCU_CBASS_SCRP_32_PCLK6_SCR_MCU_CBASS_SCRP_32_PCLK6_SCR_EDC_CTRL_BUSECC_2	84	1	Parity
MCU_CBASS_MCU_0_MCU_CBASS_SCRP_32_PCLK6_SCR_MCU_CBASS_SCRP_32_PCLK6_SCR_EDC_CTRL_BUSECC_2	85	4	Parity
MCU_CBASS_MCU_0_MCU_CBASS_SCRP_32_PCLK6_SCR_MCU_CBASS_SCRP_32_PCLK6_SCR_EDC_CTRL_BUSECC_2	86	3	Parity
MCU_CBASS_MCU_0_MCU_CBASS_SCRP_32_PCLK6_SCR_MCU_CBASS_SCRP_32_PCLK6_SCR_EDC_CTRL_BUSECC_2	87	5	Parity
MCU_CBASS_MCU_0_MCU_CBASS_SCRP_32_PCLK6_SCR_MCU_CBASS_SCRP_32_PCLK6_SCR_EDC_CTRL_BUSECC_2	88	10	Parity
MCU_CBASS_MCU_0_MCU_CBASS_SCRP_32_PCLK6_SCR_MCU_CBASS_SCRP_32_PCLK6_SCR_EDC_CTRL_BUSECC_2	89	1	Parity
MCU_CBASS_MCU_0_MCU_CBASS_SCRP_32_PCLK6_SCR_MCU_CBASS_SCRP_32_PCLK6_SCR_EDC_CTRL_BUSECC_2	90	1	Parity
MCU_CBASS_MCU_0_MCU_CBASS_SCRP_32_PCLK6_SCR_MCU_CBASS_SCRP_32_PCLK6_SCR_EDC_CTRL_BUSECC_2	91	1	Parity
MCU_CBASS_MCU_0_MCU_CBASS_SCRP_32_PCLK6_SCR_MCU_CBASS_SCRP_32_PCLK6_SCR_EDC_CTRL_BUSECC_2	92	48	Parity
MCU_CBASS_MCU_0_MCU_CBASS_SCRP_32_PCLK6_SCR_MCU_CBASS_SCRP_32_PCLK6_SCR_EDC_CTRL_BUSECC_2	93	4	Parity
MCU_CBASS_MCU_0_MCU_CBASS_SCRP_32_PCLK6_SCR_MCU_CBASS_SCRP_32_PCLK6_SCR_EDC_CTRL_BUSECC_2	94	3	Parity
MCU_CBASS_MCU_0_MCU_CBASS_SCRP_32_PCLK6_SCR_MCU_CBASS_SCRP_32_PCLK6_SCR_EDC_CTRL_BUSECC_2	95	5	Parity
MCU_CBASS_MCU_0_MCU_CBASS_SCRP_32_PCLK6_SCR_MCU_CBASS_SCRP_32_PCLK6_SCR_EDC_CTRL_BUSECC_2	96	10	Parity
MCU_CBASS_MCU_0_MCU_CBASS_SCRP_32_PCLK6_SCR_MCU_CBASS_SCRP_32_PCLK6_SCR_EDC_CTRL_BUSECC_2	97	1	Parity
MCU_CBASS_MCU_0_MCU_CBASS_SCRP_32_PCLK6_SCR_MCU_CBASS_SCRP_32_PCLK6_SCR_EDC_CTRL_BUSECC_2	98	1	Parity
MCU_CBASS_MCU_0_MCU_CBASS_SCRP_32_PCLK6_SCR_MCU_CBASS_SCRP_32_PCLK6_SCR_EDC_CTRL_BUSECC_2	99	1	Redundant
MCU_CBASS_MCU_0_MCU_CBASS_SCRP_32_PCLK6_SCR_MCU_CBASS_SCRP_32_PCLK6_SCR_EDC_CTRL_BUSECC_2	100	8	Parity
MCU_CBASS_MCU_0_MCU_CBASS_SCRP_32_PCLK6_SCR_MCU_CBASS_SCRP_32_PCLK6_SCR_EDC_CTRL_BUSECC_2	101	3	Parity
MCU_CBASS_MCU_0_MCU_CBASS_SCRP_32_PCLK6_SCR_MCU_CBASS_SCRP_32_PCLK6_SCR_EDC_CTRL_BUSECC_2	102	1	Parity
MCU_CBASS_MCU_0_MCU_CBASS_SCRP_32_PCLK6_SCR_MCU_CBASS_SCRP_32_PCLK6_SCR_EDC_CTRL_BUSECC_2	103	63	Parity
MCU_CBASS_MCU_0_MCU_CBASS_SCRP_32_PCLK6_SCR_MCU_CBASS_SCRP_32_PCLK6_SCR_EDC_CTRL_BUSECC_2	104	35	Parity

**Table 12-692. EDC checkers information for ECC Aggregator Instance
MCUM_MCU_ECC_AGGR0M_MCU_ECC_AGGR (continued)**

Protected Interconnect	Group ID	Width	Checker Type
MCU_CBASS_MCU_0_MCU_CBASS_SCRP_32_PCLK6_SCR_MCU_CBASS_SCRP_32_PCLK6_SCR_EDC_CTRL_BUSECC_2	105	26	Parity
MCU_CBASS_MCU_0_MCU_CBASS_SCRP_32_PCLK6_SCR_MCU_CBASS_SCRP_32_PCLK6_SCR_EDC_CTRL_BUSECC_2	106	10	Parity
MCU_CBASS_MCU_0_MCU_CBASS_SCRP_32_PCLK6_SCR_MCU_CBASS_SCRP_32_PCLK6_SCR_EDC_CTRL_BUSECC_2	107	1	Redundant
MCU_CBASS_MCU_0_MCU_CBASS_SCRP_32_PCLK6_SCR_MCU_CBASS_SCRP_32_PCLK6_SCR_EDC_CTRL_BUSECC_2	108	1	Redundant
MCU_CBASS_MCU_0_MCU_CBASS_SCRP_32_PCLK6_SCR_MCU_CBASS_SCRP_32_PCLK6_SCR_EDC_CTRL_BUSECC_2	109	12	Parity
MCU_CBASS_MCU_0_MCU_CBASS_SCRP_32_PCLK6_SCR_MCU_CBASS_SCRP_32_PCLK6_SCR_EDC_CTRL_BUSECC_2	110	1	Parity
MCU_CBASS_MCU_0_MCU_CBASS_SCRP_32_PCLK6_SCR_MCU_CBASS_SCRP_32_PCLK6_SCR_EDC_CTRL_BUSECC_2	111	4	Parity
MCU_CBASS_MCU_0_MCU_CBASS_SCRP_32_PCLK6_SCR_MCU_CBASS_SCRP_32_PCLK6_SCR_EDC_CTRL_BUSECC_2	112	3	Parity
MCU_CBASS_MCU_0_MCU_CBASS_SCRP_32_PCLK6_SCR_MCU_CBASS_SCRP_32_PCLK6_SCR_EDC_CTRL_BUSECC_2	113	5	Parity
MCU_CBASS_MCU_0_MCU_CBASS_SCRP_32_PCLK6_SCR_MCU_CBASS_SCRP_32_PCLK6_SCR_EDC_CTRL_BUSECC_2	114	10	Parity
MCU_CBASS_MCU_0_MCU_CBASS_SCRP_32_PCLK6_SCR_MCU_CBASS_SCRP_32_PCLK6_SCR_EDC_CTRL_BUSECC_2	115	1	Parity
MCU_CBASS_MCU_0_MCU_CBASS_SCRP_32_PCLK6_SCR_MCU_CBASS_SCRP_32_PCLK6_SCR_EDC_CTRL_BUSECC_2	116	1	Parity
MCU_CBASS_MCU_0_MCU_CBASS_SCRP_32_PCLK6_SCR_MCU_CBASS_SCRP_32_PCLK6_SCR_EDC_CTRL_BUSECC_2	117	1	Parity
MCU_CBASS_MCU_0_MCU_CBASS_SCRP_32_PCLK6_SCR_MCU_CBASS_SCRP_32_PCLK6_SCR_EDC_CTRL_BUSECC_2	118	48	Parity
MCU_CBASS_MCU_0_MCU_CBASS_SCRP_32_PCLK6_SCR_MCU_CBASS_SCRP_32_PCLK6_SCR_EDC_CTRL_BUSECC_2	119	4	Parity
MCU_CBASS_MCU_0_MCU_CBASS_SCRP_32_PCLK6_SCR_MCU_CBASS_SCRP_32_PCLK6_SCR_EDC_CTRL_BUSECC_2	120	3	Parity
MCU_CBASS_MCU_0_MCU_CBASS_SCRP_32_PCLK6_SCR_MCU_CBASS_SCRP_32_PCLK6_SCR_EDC_CTRL_BUSECC_2	121	5	Parity
MCU_CBASS_MCU_0_MCU_CBASS_SCRP_32_PCLK6_SCR_MCU_CBASS_SCRP_32_PCLK6_SCR_EDC_CTRL_BUSECC_2	122	10	Parity
MCU_CBASS_MCU_0_MCU_CBASS_SCRP_32_PCLK6_SCR_MCU_CBASS_SCRP_32_PCLK6_SCR_EDC_CTRL_BUSECC_2	123	1	Parity
MCU_CBASS_MCU_0_MCU_CBASS_SCRP_32_PCLK6_SCR_MCU_CBASS_SCRP_32_PCLK6_SCR_EDC_CTRL_BUSECC_2	124	1	Parity
MCU_CBASS_MCU_0_MCU_CBASS_SCRP_32_PCLK6_SCR_MCU_CBASS_SCRP_32_PCLK6_SCR_EDC_CTRL_BUSECC_2	125	1	Redundant
MCU_CBASS_MCU_0_MCU_CBASS_SCRP_32_PCLK6_SCR_MCU_CBASS_SCRP_32_PCLK6_SCR_EDC_CTRL_BUSECC_2	126	8	Parity
MCU_CBASS_MCU_0_MCU_CBASS_SCRP_32_PCLK6_SCR_MCU_CBASS_SCRP_32_PCLK6_SCR_EDC_CTRL_BUSECC_2	127	3	Parity
MCU_CBASS_MCU_0_MCU_CBASS_SCRP_32_PCLK6_SCR_MCU_CBASS_SCRP_32_PCLK6_SCR_EDC_CTRL_BUSECC_2	128	1	Parity
MCU_CBASS_MCU_0_MCU_CBASS_SCRP_32_PCLK6_SCR_MCU_CBASS_SCRP_32_PCLK6_SCR_EDC_CTRL_BUSECC_2	129	63	Parity
MCU_CBASS_MCU_0_MCU_CBASS_SCRP_32_PCLK6_SCR_MCU_CBASS_SCRP_32_PCLK6_SCR_EDC_CTRL_BUSECC_2	130	35	Parity
MCU_CBASS_MCU_0_MCU_CBASS_SCRP_32_PCLK6_SCR_MCU_CBASS_SCRP_32_PCLK6_SCR_EDC_CTRL_BUSECC_2	131	26	Parity

**Table 12-692. EDC checkers information for ECC Aggregator Instance
MCUM_MCU_ECC_AGGR0M_MCU_ECC_AGGR (continued)**

Protected Interconnect	Group ID	Width	Checker Type
MCU_CBASS_MCU_0_MCU_CBASS_SCRP_32_PCLK6_SCR_MCU_CBASS_SCRP_32_PCLK6_SCR_EDC_CTRL_BUSECC_2	132	10	Parity
MCU_CBASS_MCU_0_MCU_CBASS_SCRP_32_PCLK6_SCR_MCU_CBASS_SCRP_32_PCLK6_SCR_EDC_CTRL_BUSECC_2	133	1	Redundant
MCU_CBASS_MCU_0_MCU_CBASS_SCRP_32_PCLK6_SCR_MCU_CBASS_SCRP_32_PCLK6_SCR_EDC_CTRL_BUSECC_2	134	1	Redundant
MCU_CBASS_MCU_0_MCU_CBASS_SCRP_32_PCLK6_SCR_MCU_CBASS_SCRP_32_PCLK6_SCR_EDC_CTRL_BUSECC_2	135	12	Parity
MCU_CBASS_MCU_0_MCU_CBASS_SCRP_32_PCLK6_SCR_MCU_CBASS_SCRP_32_PCLK6_SCR_EDC_CTRL_BUSECC_2	136	1	Parity
MCU_CBASS_MCU_0_MCU_CBASS_SCRP_32_PCLK6_SCR_MCU_CBASS_SCRP_32_PCLK6_SCR_EDC_CTRL_BUSECC_2	137	4	Parity
MCU_CBASS_MCU_0_MCU_CBASS_SCRP_32_PCLK6_SCR_MCU_CBASS_SCRP_32_PCLK6_SCR_EDC_CTRL_BUSECC_2	138	3	Parity
MCU_CBASS_MCU_0_MCU_CBASS_SCRP_32_PCLK6_SCR_MCU_CBASS_SCRP_32_PCLK6_SCR_EDC_CTRL_BUSECC_2	139	5	Parity
MCU_CBASS_MCU_0_MCU_CBASS_SCRP_32_PCLK6_SCR_MCU_CBASS_SCRP_32_PCLK6_SCR_EDC_CTRL_BUSECC_2	140	10	Parity
MCU_CBASS_MCU_0_MCU_CBASS_SCRP_32_PCLK6_SCR_MCU_CBASS_SCRP_32_PCLK6_SCR_EDC_CTRL_BUSECC_2	141	1	Parity
MCU_CBASS_MCU_0_MCU_CBASS_SCRP_32_PCLK6_SCR_MCU_CBASS_SCRP_32_PCLK6_SCR_EDC_CTRL_BUSECC_2	142	1	Parity
MCU_CBASS_MCU_0_MCU_CBASS_SCRP_32_PCLK6_SCR_MCU_CBASS_SCRP_32_PCLK6_SCR_EDC_CTRL_BUSECC_2	143	1	Parity
MCU_CBASS_MCU_0_MCU_CBASS_SCRP_32_PCLK6_SCR_MCU_CBASS_SCRP_32_PCLK6_SCR_EDC_CTRL_BUSECC_2	144	48	Parity
MCU_CBASS_MCU_0_MCU_CBASS_SCRP_32_PCLK6_SCR_MCU_CBASS_SCRP_32_PCLK6_SCR_EDC_CTRL_BUSECC_2	145	4	Parity
MCU_CBASS_MCU_0_MCU_CBASS_SCRP_32_PCLK6_SCR_MCU_CBASS_SCRP_32_PCLK6_SCR_EDC_CTRL_BUSECC_2	146	3	Parity
MCU_CBASS_MCU_0_MCU_CBASS_SCRP_32_PCLK6_SCR_MCU_CBASS_SCRP_32_PCLK6_SCR_EDC_CTRL_BUSECC_2	147	5	Parity
MCU_CBASS_MCU_0_MCU_CBASS_SCRP_32_PCLK6_SCR_MCU_CBASS_SCRP_32_PCLK6_SCR_EDC_CTRL_BUSECC_2	148	10	Parity
MCU_CBASS_MCU_0_MCU_CBASS_SCRP_32_PCLK6_SCR_MCU_CBASS_SCRP_32_PCLK6_SCR_EDC_CTRL_BUSECC_2	149	1	Parity
MCU_CBASS_MCU_0_MCU_CBASS_SCRP_32_PCLK6_SCR_MCU_CBASS_SCRP_32_PCLK6_SCR_EDC_CTRL_BUSECC_2	150	1	Parity
MCU_CBASS_MCU_0_MCU_CBASS_SCRP_32_PCLK6_SCR_MCU_CBASS_SCRP_32_PCLK6_SCR_EDC_CTRL_BUSECC_2	151	1	Redundant
MCU_CBASS_MCU_0_MCU_CBASS_SCRP_32_PCLK6_SCR_MCU_CBASS_SCRP_32_PCLK6_SCR_EDC_CTRL_BUSECC_2	152	8	Parity
MCU_CBASS_MCU_0_MCU_CBASS_SCRP_32_PCLK6_SCR_MCU_CBASS_SCRP_32_PCLK6_SCR_EDC_CTRL_BUSECC_2	153	3	Parity
MCU_CBASS_MCU_0_MCU_CBASS_SCRP_32_PCLK6_SCR_MCU_CBASS_SCRP_32_PCLK6_SCR_EDC_CTRL_BUSECC_2	154	1	Parity
MCU_CBASS_MCU_0_MCU_CBASS_SCRP_32_PCLK6_SCR_MCU_CBASS_SCRP_32_PCLK6_SCR_EDC_CTRL_BUSECC_2	155	63	Parity
MCU_CBASS_MCU_0_MCU_CBASS_SCRP_32_PCLK6_SCR_MCU_CBASS_SCRP_32_PCLK6_SCR_EDC_CTRL_BUSECC_2	156	35	Parity
MCU_CBASS_MCU_0_MCU_CBASS_SCRP_32_PCLK6_SCR_MCU_CBASS_SCRP_32_PCLK6_SCR_EDC_CTRL_BUSECC_2	157	26	Parity
MCU_CBASS_MCU_0_MCU_CBASS_SCRP_32_PCLK6_SCR_MCU_CBASS_SCRP_32_PCLK6_SCR_EDC_CTRL_BUSECC_2	158	10	Parity

**Table 12-692. EDC checkers information for ECC Aggregator Instance
MCUM_MCU_ECC_AGGR0M_MCU_ECC_AGGR (continued)**

Protected Interconnect	Group ID	Width	Checker Type
MCU_CBASS_MCU_0_MCU_CBASS_SCRP_32_PCLK6_SCR_MCU_CBASS_SCRP_32_PCLK6_SCR_EDC_CTRL_BUSECC_2	159	1	Redundant
MCU_CBASS_MCU_0_MCU_CBASS_SCRP_32_PCLK6_SCR_MCU_CBASS_SCRP_32_PCLK6_SCR_EDC_CTRL_BUSECC_2	160	1	Redundant
MCU_CBASS_MCU_0_MCU_CBASS_SCRP_32_PCLK6_SCR_MCU_CBASS_SCRP_32_PCLK6_SCR_EDC_CTRL_BUSECC_2	161	12	Parity
MCU_CBASS_MCU_0_MCU_CBASS_SCRP_32_PCLK6_SCR_MCU_CBASS_SCRP_32_PCLK6_SCR_EDC_CTRL_BUSECC_2	162	1	Parity
MCU_CBASS_MCU_0_MCU_CBASS_SCRP_32_PCLK6_SCR_MCU_CBASS_SCRP_32_PCLK6_SCR_EDC_CTRL_BUSECC_2	163	4	Parity
MCU_CBASS_MCU_0_MCU_CBASS_SCRP_32_PCLK6_SCR_MCU_CBASS_SCRP_32_PCLK6_SCR_EDC_CTRL_BUSECC_2	164	3	Parity
MCU_CBASS_MCU_0_MCU_CBASS_SCRP_32_PCLK6_SCR_MCU_CBASS_SCRP_32_PCLK6_SCR_EDC_CTRL_BUSECC_2	165	5	Parity
MCU_CBASS_MCU_0_MCU_CBASS_SCRP_32_PCLK6_SCR_MCU_CBASS_SCRP_32_PCLK6_SCR_EDC_CTRL_BUSECC_2	166	10	Parity
MCU_CBASS_MCU_0_MCU_CBASS_SCRP_32_PCLK6_SCR_MCU_CBASS_SCRP_32_PCLK6_SCR_EDC_CTRL_BUSECC_2	167	1	Parity
MCU_CBASS_MCU_0_MCU_CBASS_SCRP_32_PCLK6_SCR_MCU_CBASS_SCRP_32_PCLK6_SCR_EDC_CTRL_BUSECC_2	168	1	Parity
MCU_CBASS_MCU_0_MCU_CBASS_SCRP_32_PCLK6_SCR_MCU_CBASS_SCRP_32_PCLK6_SCR_EDC_CTRL_BUSECC_2	169	1	Parity
MCU_CBASS_MCU_0_MCU_CBASS_SCRP_32_PCLK6_SCR_MCU_CBASS_SCRP_32_PCLK6_SCR_EDC_CTRL_BUSECC_2	170	48	Parity
MCU_CBASS_MCU_0_MCU_CBASS_SCRP_32_PCLK6_SCR_MCU_CBASS_SCRP_32_PCLK6_SCR_EDC_CTRL_BUSECC_2	171	4	Parity
MCU_CBASS_MCU_0_MCU_CBASS_SCRP_32_PCLK6_SCR_MCU_CBASS_SCRP_32_PCLK6_SCR_EDC_CTRL_BUSECC_2	172	3	Parity
MCU_CBASS_MCU_0_MCU_CBASS_SCRP_32_PCLK6_SCR_MCU_CBASS_SCRP_32_PCLK6_SCR_EDC_CTRL_BUSECC_2	173	5	Parity
MCU_CBASS_MCU_0_MCU_CBASS_SCRP_32_PCLK6_SCR_MCU_CBASS_SCRP_32_PCLK6_SCR_EDC_CTRL_BUSECC_2	174	10	Parity
MCU_CBASS_MCU_0_MCU_CBASS_SCRP_32_PCLK6_SCR_MCU_CBASS_SCRP_32_PCLK6_SCR_EDC_CTRL_BUSECC_2	175	1	Parity
MCU_CBASS_MCU_0_MCU_CBASS_SCRP_32_PCLK6_SCR_MCU_CBASS_SCRP_32_PCLK6_SCR_EDC_CTRL_BUSECC_2	176	1	Parity
MCU_CBASS_MCU_0_MCU_CBASS_SCRP_32_PCLK6_SCR_MCU_CBASS_SCRP_32_PCLK6_SCR_EDC_CTRL_BUSECC_2	177	1	Redundant
MCU_CBASS_MCU_0_MCU_CBASS_SCRP_32_PCLK6_SCR_MCU_CBASS_SCRP_32_PCLK6_SCR_EDC_CTRL_BUSECC_2	178	8	Parity
MCU_CBASS_MCU_0_MCU_CBASS_SCRP_32_PCLK6_SCR_MCU_CBASS_SCRP_32_PCLK6_SCR_EDC_CTRL_BUSECC_2	179	3	Parity
MCU_CBASS_MCU_0_MCU_CBASS_SCRP_32_PCLK6_SCR_MCU_CBASS_SCRP_32_PCLK6_SCR_EDC_CTRL_BUSECC_2	180	1	Parity
MCU_CBASS_MCU_0_MCU_CBASS_SCRP_32_PCLK6_SCR_MCU_CBASS_SCRP_32_PCLK6_SCR_EDC_CTRL_BUSECC_2	181	63	Parity
MCU_CBASS_MCU_0_MCU_CBASS_SCRP_32_PCLK6_SCR_MCU_CBASS_SCRP_32_PCLK6_SCR_EDC_CTRL_BUSECC_2	182	35	Parity
MCU_CBASS_MCU_0_MCU_CBASS_SCRP_32_PCLK6_SCR_MCU_CBASS_SCRP_32_PCLK6_SCR_EDC_CTRL_BUSECC_2	183	26	Parity
MCU_CBASS_MCU_0_MCU_CBASS_SCRP_32_PCLK6_SCR_MCU_CBASS_SCRP_32_PCLK6_SCR_EDC_CTRL_BUSECC_2	184	10	Parity
MCU_CBASS_MCU_0_MCU_CBASS_SCRP_32_PCLK6_SCR_MCU_CBASS_SCRP_32_PCLK6_SCR_EDC_CTRL_BUSECC_2	185	1	Redundant

**Table 12-692. EDC checkers information for ECC Aggregator Instance
MCUM_MCU_ECC_AGGROM_MCU_ECC_AGGR (continued)**

Protected Interconnect	Group ID	Width	Checker Type
MCU_CBASS_MCU_0_MCU_CBASS_SCRP_32_PCLK6_SCR_MCU_CBASS_SCRP_32_PCLK6_SCR_EDC_CTRL_BUSECC_2	186	1	Redundant
MCU_CBASS_MCU_0_MCU_CBASS_SCRP_32_PCLK6_SCR_MCU_CBASS_SCRP_32_PCLK6_SCR_EDC_CTRL_BUSECC_2	187	12	Parity
MCU_CBASS_MCU_0_MCU_CBASS_SCRP_32_PCLK6_SCR_MCU_CBASS_SCRP_32_PCLK6_SCR_EDC_CTRL_BUSECC_2	188	1	Parity
MCU_CBASS_MCU_0_MCU_CBASS_SCRP_32_PCLK6_SCR_MCU_CBASS_SCRP_32_PCLK6_SCR_EDC_CTRL_BUSECC_2	189	4	Parity
MCU_CBASS_MCU_0_MCU_CBASS_SCRP_32_PCLK6_SCR_MCU_CBASS_SCRP_32_PCLK6_SCR_EDC_CTRL_BUSECC_2	190	3	Parity
MCU_CBASS_MCU_0_MCU_CBASS_SCRP_32_PCLK6_SCR_MCU_CBASS_SCRP_32_PCLK6_SCR_EDC_CTRL_BUSECC_2	191	5	Parity
MCU_CBASS_MCU_0_MCU_CBASS_SCRP_32_PCLK6_SCR_MCU_CBASS_SCRP_32_PCLK6_SCR_EDC_CTRL_BUSECC_2	192	10	Parity
MCU_CBASS_MCU_0_MCU_CBASS_SCRP_32_PCLK6_SCR_MCU_CBASS_SCRP_32_PCLK6_SCR_EDC_CTRL_BUSECC_2	193	1	Parity
MCU_CBASS_MCU_0_MCU_CBASS_SCRP_32_PCLK6_SCR_MCU_CBASS_SCRP_32_PCLK6_SCR_EDC_CTRL_BUSECC_2	194	1	Parity
MCU_CBASS_MCU_0_MCU_CBASS_SCRP_32_PCLK6_SCR_MCU_CBASS_SCRP_32_PCLK6_SCR_EDC_CTRL_BUSECC_2	195	1	Parity
MCU_CBASS_MCU_0_MCU_CBASS_SCRP_32_PCLK6_SCR_MCU_CBASS_SCRP_32_PCLK6_SCR_EDC_CTRL_BUSECC_2	196	48	Parity
MCU_CBASS_MCU_0_MCU_CBASS_SCRP_32_PCLK6_SCR_MCU_CBASS_SCRP_32_PCLK6_SCR_EDC_CTRL_BUSECC_2	197	4	Parity
MCU_CBASS_MCU_0_MCU_CBASS_SCRP_32_PCLK6_SCR_MCU_CBASS_SCRP_32_PCLK6_SCR_EDC_CTRL_BUSECC_2	198	3	Parity
MCU_CBASS_MCU_0_MCU_CBASS_SCRP_32_PCLK6_SCR_MCU_CBASS_SCRP_32_PCLK6_SCR_EDC_CTRL_BUSECC_2	199	5	Parity
MCU_CBASS_MCU_0_MCU_CBASS_SCRP_32_PCLK6_SCR_MCU_CBASS_SCRP_32_PCLK6_SCR_EDC_CTRL_BUSECC_2	200	10	Parity
MCU_CBASS_MCU_0_MCU_CBASS_SCRP_32_PCLK6_SCR_MCU_CBASS_SCRP_32_PCLK6_SCR_EDC_CTRL_BUSECC_2	201	1	Parity
MCU_CBASS_MCU_0_MCU_CBASS_SCRP_32_PCLK6_SCR_MCU_CBASS_SCRP_32_PCLK6_SCR_EDC_CTRL_BUSECC_2	202	1	Parity
MCU_CBASS_MCU_0_MCU_CBASS_SCRP_32_PCLK6_SCR_MCU_CBASS_SCRP_32_PCLK6_SCR_EDC_CTRL_BUSECC_2	203	1	Redundant
MCU_CBASS_MCU_0_MCU_CBASS_SCRP_32_PCLK6_SCR_MCU_CBASS_SCRP_32_PCLK6_SCR_EDC_CTRL_BUSECC_2	204	8	Parity
MCU_CBASS_MCU_0_MCU_CBASS_SCRP_32_PCLK6_SCR_MCU_CBASS_SCRP_32_PCLK6_SCR_EDC_CTRL_BUSECC_2	205	3	Parity
MCU_CBASS_MCU_0_MCU_CBASS_SCRP_32_PCLK6_SCR_MCU_CBASS_SCRP_32_PCLK6_SCR_EDC_CTRL_BUSECC_2	206	1	Parity
MCU_CBASS_MCU_0_MCU_CBASS_SCRP_32_PCLK6_SCR_MCU_CBASS_SCRP_32_PCLK6_SCR_EDC_CTRL_BUSECC_2	207	63	Parity
MCU_CBASS_MCU_0_MCU_CBASS_SCRP_32_PCLK6_SCR_MCU_CBASS_SCRP_32_PCLK6_SCR_EDC_CTRL_BUSECC_2	208	35	Parity
MCU_CBASS_MCU_0_MCU_CBASS_SCRP_32_PCLK6_SCR_MCU_CBASS_SCRP_32_PCLK6_SCR_EDC_CTRL_BUSECC_2	209	26	Parity
MCU_CBASS_MCU_0_MCU_CBASS_SCRP_32_PCLK6_SCR_MCU_CBASS_SCRP_32_PCLK6_SCR_EDC_CTRL_BUSECC_2	210	10	Parity
MCU_CBASS_MCU_0_MCU_CBASS_SCRP_32_PCLK6_SCR_MCU_CBASS_SCRP_32_PCLK6_SCR_EDC_CTRL_BUSECC_2	211	1	Redundant
MCU_CBASS_MCU_0_MCU_CBASS_SCRP_32_PCLK6_SCR_MCU_CBASS_SCRP_32_PCLK6_SCR_EDC_CTRL_BUSECC_2	212	1	Redundant

**Table 12-692. EDC checkers information for ECC Aggregator Instance
MCUM_MCU_ECC_AGGROM_MCU_ECC_AGGR (continued)**

Protected Interconnect	Group ID	Width	Checker Type
MCU_CBASS_MCU_0_MCU_CBASS_SCRP_32_PCLK6_SCR_MCU_CBASS_SCRP_32_PCLK6_SCR_EDC_CTRL_BUSECC_2	213	12	Parity
MCU_CBASS_MCU_0_MCU_CBASS_SCRP_32_PCLK6_SCR_MCU_CBASS_SCRP_32_PCLK6_SCR_EDC_CTRL_BUSECC_2	214	1	Parity
MCU_CBASS_MCU_0_MCU_CBASS_SCRP_32_PCLK6_SCR_MCU_CBASS_SCRP_32_PCLK6_SCR_EDC_CTRL_BUSECC_2	215	4	Parity
MCU_CBASS_MCU_0_MCU_CBASS_SCRP_32_PCLK6_SCR_MCU_CBASS_SCRP_32_PCLK6_SCR_EDC_CTRL_BUSECC_2	216	3	Parity
MCU_CBASS_MCU_0_MCU_CBASS_SCRP_32_PCLK6_SCR_MCU_CBASS_SCRP_32_PCLK6_SCR_EDC_CTRL_BUSECC_2	217	5	Parity
MCU_CBASS_MCU_0_MCU_CBASS_SCRP_32_PCLK6_SCR_MCU_CBASS_SCRP_32_PCLK6_SCR_EDC_CTRL_BUSECC_2	218	10	Parity
MCU_CBASS_MCU_0_MCU_CBASS_SCRP_32_PCLK6_SCR_MCU_CBASS_SCRP_32_PCLK6_SCR_EDC_CTRL_BUSECC_2	219	1	Parity
MCU_CBASS_MCU_0_MCU_CBASS_SCRP_32_PCLK6_SCR_MCU_CBASS_SCRP_32_PCLK6_SCR_EDC_CTRL_BUSECC_2	220	1	Parity
MCU_CBASS_MCU_0_MCU_CBASS_SCRP_32_PCLK6_SCR_MCU_CBASS_SCRP_32_PCLK6_SCR_EDC_CTRL_BUSECC_2	221	1	Parity
MCU_CBASS_MCU_0_MCU_CBASS_SCRP_32_PCLK6_SCR_MCU_CBASS_SCRP_32_PCLK6_SCR_EDC_CTRL_BUSECC_2	222	48	Parity
MCU_CBASS_MCU_0_MCU_CBASS_SCRP_32_PCLK6_SCR_MCU_CBASS_SCRP_32_PCLK6_SCR_EDC_CTRL_BUSECC_2	223	4	Parity
MCU_CBASS_MCU_0_MCU_CBASS_SCRP_32_PCLK6_SCR_MCU_CBASS_SCRP_32_PCLK6_SCR_EDC_CTRL_BUSECC_2	224	3	Parity
MCU_CBASS_MCU_0_MCU_CBASS_SCRP_32_PCLK6_SCR_MCU_CBASS_SCRP_32_PCLK6_SCR_EDC_CTRL_BUSECC_2	225	5	Parity
MCU_CBASS_MCU_0_MCU_CBASS_SCRP_32_PCLK6_SCR_MCU_CBASS_SCRP_32_PCLK6_SCR_EDC_CTRL_BUSECC_2	226	10	Parity
MCU_CBASS_MCU_0_MCU_CBASS_SCRP_32_PCLK6_SCR_MCU_CBASS_SCRP_32_PCLK6_SCR_EDC_CTRL_BUSECC_2	227	1	Parity
MCU_CBASS_MCU_0_MCU_CBASS_SCRP_32_PCLK6_SCR_MCU_CBASS_SCRP_32_PCLK6_SCR_EDC_CTRL_BUSECC_2	228	1	Parity
MCU_CBASS_MCU_0_MCU_CBASS_SCRP_32_PCLK6_SCR_MCU_CBASS_SCRP_32_PCLK6_SCR_EDC_CTRL_BUSECC_2	229	1	Redundant
MCU_CBASS_MCU_0_MCU_CBASS_SCRP_32_PCLK6_SCR_MCU_CBASS_SCRP_32_PCLK6_SCR_EDC_CTRL_BUSECC_2	230	8	Parity
MCU_CBASS_MCU_0_MCU_CBASS_SCRP_32_PCLK6_SCR_MCU_CBASS_SCRP_32_PCLK6_SCR_EDC_CTRL_BUSECC_2	231	3	Parity
MCU_CBASS_MCU_0_MCU_CBASS_SCRP_32_PCLK6_SCR_MCU_CBASS_SCRP_32_PCLK6_SCR_EDC_CTRL_BUSECC_2	232	1	Parity
MCU_CBASS_MCU_0_MCU_CBASS_SCRP_32_PCLK6_SCR_MCU_CBASS_SCRP_32_PCLK6_SCR_EDC_CTRL_BUSECC_2	233	63	Parity
MCU_CBASS_MCU_0_MCU_CBASS_SCRP_32_PCLK6_SCR_MCU_CBASS_SCRP_32_PCLK6_SCR_EDC_CTRL_BUSECC_2	234	35	Parity
MCU_CBASS_MCU_0_MCU_CBASS_SCRP_32_PCLK6_SCR_MCU_CBASS_SCRP_32_PCLK6_SCR_EDC_CTRL_BUSECC_2	235	26	Parity
MCU_CBASS_MCU_0_MCU_CBASS_SCRP_32_PCLK6_SCR_MCU_CBASS_SCRP_32_PCLK6_SCR_EDC_CTRL_BUSECC_2	236	10	Parity
MCU_CBASS_MCU_0_MCU_CBASS_SCRP_32_PCLK6_SCR_MCU_CBASS_SCRP_32_PCLK6_SCR_EDC_CTRL_BUSECC_2	237	1	Redundant
MCU_CBASS_MCU_0_MCU_CBASS_SCRP_32_PCLK6_SCR_MCU_CBASS_SCRP_32_PCLK6_SCR_EDC_CTRL_BUSECC_2	238	1	Redundant
MCU_CBASS_MCU_0_MCU_CBASS_SCRP_32_PCLK6_SCR_MCU_CBASS_SCRP_32_PCLK6_SCR_EDC_CTRL_BUSECC_2	239	12	Parity

**Table 12-692. EDC checkers information for ECC Aggregator Instance
MCUM_MCU_ECC_AGGR0M_MCU_ECC_AGGR (continued)**

Protected Interconnect	Group ID	Width	Checker Type
MCU_CBASS_MCU_0_MCU_CBASS_SCRP_32_PCLK6_SCR_MCU_CBASS_SCRP_32_PCLK6_SCR_EDC_CTRL_BUSECC_2	240	1	Parity
MCU_CBASS_MCU_0_MCU_CBASS_SCRP_32_PCLK6_SCR_MCU_CBASS_SCRP_32_PCLK6_SCR_EDC_CTRL_BUSECC_2	241	4	Parity
MCU_CBASS_MCU_0_MCU_CBASS_SCRP_32_PCLK6_SCR_MCU_CBASS_SCRP_32_PCLK6_SCR_EDC_CTRL_BUSECC_2	242	3	Parity
MCU_CBASS_MCU_0_MCU_CBASS_SCRP_32_PCLK6_SCR_MCU_CBASS_SCRP_32_PCLK6_SCR_EDC_CTRL_BUSECC_2	243	5	Parity
MCU_CBASS_MCU_0_MCU_CBASS_SCRP_32_PCLK6_SCR_MCU_CBASS_SCRP_32_PCLK6_SCR_EDC_CTRL_BUSECC_2	244	10	Parity
MCU_CBASS_MCU_0_MCU_CBASS_SCRP_32_PCLK6_SCR_MCU_CBASS_SCRP_32_PCLK6_SCR_EDC_CTRL_BUSECC_2	245	1	Parity
MCU_CBASS_MCU_0_MCU_CBASS_SCRP_32_PCLK6_SCR_MCU_CBASS_SCRP_32_PCLK6_SCR_EDC_CTRL_BUSECC_2	246	1	Parity
MCU_CBASS_MCU_0_MCU_CBASS_SCRP_32_PCLK6_SCR_MCU_CBASS_SCRP_32_PCLK6_SCR_EDC_CTRL_BUSECC_2	247	1	Parity
MCU_CBASS_MCU_0_MCU_CBASS_SCRP_32_PCLK6_SCR_MCU_CBASS_SCRP_32_PCLK6_SCR_EDC_CTRL_BUSECC_2	248	48	Parity
MCU_CBASS_MCU_0_MCU_CBASS_SCRP_32_PCLK6_SCR_MCU_CBASS_SCRP_32_PCLK6_SCR_EDC_CTRL_BUSECC_2	249	4	Parity
MCU_CBASS_MCU_0_MCU_CBASS_SCRP_32_PCLK6_SCR_MCU_CBASS_SCRP_32_PCLK6_SCR_EDC_CTRL_BUSECC_2	250	3	Parity
MCU_CBASS_MCU_0_MCU_CBASS_SCRP_32_PCLK6_SCR_MCU_CBASS_SCRP_32_PCLK6_SCR_EDC_CTRL_BUSECC_2	251	5	Parity
MCU_CBASS_MCU_0_MCU_CBASS_SCRP_32_PCLK6_SCR_MCU_CBASS_SCRP_32_PCLK6_SCR_EDC_CTRL_BUSECC_2	252	10	Parity
MCU_CBASS_MCU_0_MCU_CBASS_SCRP_32_PCLK6_SCR_MCU_CBASS_SCRP_32_PCLK6_SCR_EDC_CTRL_BUSECC_2	253	1	Parity
MCU_CBASS_MCU_0_MCU_CBASS_SCRP_32_PCLK6_SCR_MCU_CBASS_SCRP_32_PCLK6_SCR_EDC_CTRL_BUSECC_2	254	1	Parity
MCU_CBASS_MCU_0_MCU_CBASS_SCRP_32_PCLK6_SCR_MCU_CBASS_SCRP_32_PCLK6_SCR_EDC_CTRL_BUSECC_2	255	1	Redundant
MCU_CBASS_MCU_0_MCU_CBASS_SCRP_32_PCLK6_SCR_MCU_CBASS_SCRP_32_PCLK6_SCR_EDC_CTRL_BUSECC_3	0	8	Parity
MCU_CBASS_MCU_0_MCU_CBASS_SCRP_32_PCLK6_SCR_MCU_CBASS_SCRP_32_PCLK6_SCR_EDC_CTRL_BUSECC_3	1	3	Parity
MCU_CBASS_MCU_0_MCU_CBASS_SCRP_32_PCLK6_SCR_MCU_CBASS_SCRP_32_PCLK6_SCR_EDC_CTRL_BUSECC_3	2	1	Parity
MCU_CBASS_MCU_0_MCU_CBASS_SCRP_32_PCLK6_SCR_MCU_CBASS_SCRP_32_PCLK6_SCR_EDC_CTRL_BUSECC_3	3	63	Parity
MCU_CBASS_MCU_0_MCU_CBASS_SCRP_32_PCLK6_SCR_MCU_CBASS_SCRP_32_PCLK6_SCR_EDC_CTRL_BUSECC_3	4	35	Parity
MCU_CBASS_MCU_0_MCU_CBASS_SCRP_32_PCLK6_SCR_MCU_CBASS_SCRP_32_PCLK6_SCR_EDC_CTRL_BUSECC_3	5	26	Parity
MCU_CBASS_MCU_0_MCU_CBASS_SCRP_32_PCLK6_SCR_MCU_CBASS_SCRP_32_PCLK6_SCR_EDC_CTRL_BUSECC_3	6	10	Parity
MCU_CBASS_MCU_0_MCU_CBASS_SCRP_32_PCLK6_SCR_MCU_CBASS_SCRP_32_PCLK6_SCR_EDC_CTRL_BUSECC_3	7	1	Redundant
MCU_CBASS_MCU_0_MCU_CBASS_SCRP_32_PCLK6_SCR_MCU_CBASS_SCRP_32_PCLK6_SCR_EDC_CTRL_BUSECC_3	8	1	Redundant
MCU_CBASS_MCU_0_MCU_CBASS_SCRP_32_PCLK6_SCR_MCU_CBASS_SCRP_32_PCLK6_SCR_EDC_CTRL_BUSECC_3	9	12	Parity
MCU_CBASS_MCU_0_MCU_CBASS_SCRP_32_PCLK6_SCR_MCU_CBASS_SCRP_32_PCLK6_SCR_EDC_CTRL_BUSECC_3	10	1	Parity

**Table 12-692. EDC checkers information for ECC Aggregator Instance
MCUM_MCU_ECC_AGGR0M_MCU_ECC_AGGR (continued)**

Protected Interconnect	Group ID	Width	Checker Type
MCU_CBASS_MCU_0_MCU_CBASS_SCRP_32_PCLK6_SCR_MCU_CBASS_SCRP_32_PCLK6_SCR_EDC_CTRL_BUSECC_3	11	4	Parity
MCU_CBASS_MCU_0_MCU_CBASS_SCRP_32_PCLK6_SCR_MCU_CBASS_SCRP_32_PCLK6_SCR_EDC_CTRL_BUSECC_3	12	3	Parity
MCU_CBASS_MCU_0_MCU_CBASS_SCRP_32_PCLK6_SCR_MCU_CBASS_SCRP_32_PCLK6_SCR_EDC_CTRL_BUSECC_3	13	5	Parity
MCU_CBASS_MCU_0_MCU_CBASS_SCRP_32_PCLK6_SCR_MCU_CBASS_SCRP_32_PCLK6_SCR_EDC_CTRL_BUSECC_3	14	10	Parity
MCU_CBASS_MCU_0_MCU_CBASS_SCRP_32_PCLK6_SCR_MCU_CBASS_SCRP_32_PCLK6_SCR_EDC_CTRL_BUSECC_3	15	1	Parity
MCU_CBASS_MCU_0_MCU_CBASS_SCRP_32_PCLK6_SCR_MCU_CBASS_SCRP_32_PCLK6_SCR_EDC_CTRL_BUSECC_3	16	1	Parity
MCU_CBASS_MCU_0_MCU_CBASS_SCRP_32_PCLK6_SCR_MCU_CBASS_SCRP_32_PCLK6_SCR_EDC_CTRL_BUSECC_3	17	1	Parity
MCU_CBASS_MCU_0_MCU_CBASS_SCRP_32_PCLK6_SCR_MCU_CBASS_SCRP_32_PCLK6_SCR_EDC_CTRL_BUSECC_3	18	48	Parity
MCU_CBASS_MCU_0_MCU_CBASS_SCRP_32_PCLK6_SCR_MCU_CBASS_SCRP_32_PCLK6_SCR_EDC_CTRL_BUSECC_3	19	4	Parity
MCU_CBASS_MCU_0_MCU_CBASS_SCRP_32_PCLK6_SCR_MCU_CBASS_SCRP_32_PCLK6_SCR_EDC_CTRL_BUSECC_3	20	3	Parity
MCU_CBASS_MCU_0_MCU_CBASS_SCRP_32_PCLK6_SCR_MCU_CBASS_SCRP_32_PCLK6_SCR_EDC_CTRL_BUSECC_3	21	5	Parity
MCU_CBASS_MCU_0_MCU_CBASS_SCRP_32_PCLK6_SCR_MCU_CBASS_SCRP_32_PCLK6_SCR_EDC_CTRL_BUSECC_3	22	10	Parity
MCU_CBASS_MCU_0_MCU_CBASS_SCRP_32_PCLK6_SCR_MCU_CBASS_SCRP_32_PCLK6_SCR_EDC_CTRL_BUSECC_3	23	1	Parity
MCU_CBASS_MCU_0_MCU_CBASS_SCRP_32_PCLK6_SCR_MCU_CBASS_SCRP_32_PCLK6_SCR_EDC_CTRL_BUSECC_3	24	1	Parity
MCU_CBASS_MCU_0_MCU_CBASS_SCRP_32_PCLK6_SCR_MCU_CBASS_SCRP_32_PCLK6_SCR_EDC_CTRL_BUSECC_3	25	1	Redundant
MCU_CBASS_MCU_0_MCU_CBASS_SCRP_32_PCLK6_SCR_MCU_CBASS_SCRP_32_PCLK6_SCR_EDC_CTRL_BUSECC_3	26	8	Parity
MCU_CBASS_MCU_0_MCU_CBASS_SCRP_32_PCLK6_SCR_MCU_CBASS_SCRP_32_PCLK6_SCR_EDC_CTRL_BUSECC_3	27	3	Parity
MCU_CBASS_MCU_0_MCU_CBASS_SCRP_32_PCLK6_SCR_MCU_CBASS_SCRP_32_PCLK6_SCR_EDC_CTRL_BUSECC_3	28	1	Parity
MCU_CBASS_MCU_0_MCU_CBASS_SCRP_32_PCLK6_SCR_MCU_CBASS_SCRP_32_PCLK6_SCR_EDC_CTRL_BUSECC_3	29	63	Parity
MCU_CBASS_MCU_0_MCU_CBASS_SCRP_32_PCLK6_SCR_MCU_CBASS_SCRP_32_PCLK6_SCR_EDC_CTRL_BUSECC_3	30	35	Parity
MCU_CBASS_MCU_0_MCU_CBASS_SCRP_32_PCLK6_SCR_MCU_CBASS_SCRP_32_PCLK6_SCR_EDC_CTRL_BUSECC_3	31	26	Parity
MCU_CBASS_MCU_0_MCU_CBASS_SCRP_32_PCLK6_SCR_MCU_CBASS_SCRP_32_PCLK6_SCR_EDC_CTRL_BUSECC_3	32	10	Parity
MCU_CBASS_MCU_0_MCU_CBASS_SCRP_32_PCLK6_SCR_MCU_CBASS_SCRP_32_PCLK6_SCR_EDC_CTRL_BUSECC_3	33	1	Redundant
MCU_CBASS_MCU_0_MCU_CBASS_SCRP_32_PCLK6_SCR_MCU_CBASS_SCRP_32_PCLK6_SCR_EDC_CTRL_BUSECC_3	34	1	Redundant
MCU_CBASS_MCU_0_MCU_CBASS_SCRP_32_PCLK6_SCR_MCU_CBASS_SCRP_32_PCLK6_SCR_EDC_CTRL_BUSECC_3	35	12	Parity
MCU_CBASS_MCU_0_MCU_CBASS_SCRP_32_PCLK6_SCR_MCU_CBASS_SCRP_32_PCLK6_SCR_EDC_CTRL_BUSECC_3	36	1	Parity
MCU_CBASS_MCU_0_MCU_CBASS_SCRP_32_PCLK6_SCR_MCU_CBASS_SCRP_32_PCLK6_SCR_EDC_CTRL_BUSECC_3	37	4	Parity

**Table 12-692. EDC checkers information for ECC Aggregator Instance
MCUM_MCU_ECC_AGGROM_MCU_ECC_AGGR (continued)**

Protected Interconnect	Group ID	Width	Checker Type
MCU_CBASS_MCU_0_MCU_CBASS_SCRP_32_PCLK6_SCR_MCU_CBASS_SCRP_32_PCLK6_SCR_EDC_CTRL_BUSECC_3	38	3	Parity
MCU_CBASS_MCU_0_MCU_CBASS_SCRP_32_PCLK6_SCR_MCU_CBASS_SCRP_32_PCLK6_SCR_EDC_CTRL_BUSECC_3	39	5	Parity
MCU_CBASS_MCU_0_MCU_CBASS_SCRP_32_PCLK6_SCR_MCU_CBASS_SCRP_32_PCLK6_SCR_EDC_CTRL_BUSECC_3	40	10	Parity
MCU_CBASS_MCU_0_MCU_CBASS_SCRP_32_PCLK6_SCR_MCU_CBASS_SCRP_32_PCLK6_SCR_EDC_CTRL_BUSECC_3	41	1	Parity
MCU_CBASS_MCU_0_MCU_CBASS_SCRP_32_PCLK6_SCR_MCU_CBASS_SCRP_32_PCLK6_SCR_EDC_CTRL_BUSECC_3	42	1	Parity
MCU_CBASS_MCU_0_MCU_CBASS_SCRP_32_PCLK6_SCR_MCU_CBASS_SCRP_32_PCLK6_SCR_EDC_CTRL_BUSECC_3	43	1	Parity
MCU_CBASS_MCU_0_MCU_CBASS_SCRP_32_PCLK6_SCR_MCU_CBASS_SCRP_32_PCLK6_SCR_EDC_CTRL_BUSECC_3	44	48	Parity
MCU_CBASS_MCU_0_MCU_CBASS_SCRP_32_PCLK6_SCR_MCU_CBASS_SCRP_32_PCLK6_SCR_EDC_CTRL_BUSECC_3	45	4	Parity
MCU_CBASS_MCU_0_MCU_CBASS_SCRP_32_PCLK6_SCR_MCU_CBASS_SCRP_32_PCLK6_SCR_EDC_CTRL_BUSECC_3	46	3	Parity
MCU_CBASS_MCU_0_MCU_CBASS_SCRP_32_PCLK6_SCR_MCU_CBASS_SCRP_32_PCLK6_SCR_EDC_CTRL_BUSECC_3	47	5	Parity
MCU_CBASS_MCU_0_MCU_CBASS_SCRP_32_PCLK6_SCR_MCU_CBASS_SCRP_32_PCLK6_SCR_EDC_CTRL_BUSECC_3	48	10	Parity
MCU_CBASS_MCU_0_MCU_CBASS_SCRP_32_PCLK6_SCR_MCU_CBASS_SCRP_32_PCLK6_SCR_EDC_CTRL_BUSECC_3	49	1	Parity
MCU_CBASS_MCU_0_MCU_CBASS_SCRP_32_PCLK6_SCR_MCU_CBASS_SCRP_32_PCLK6_SCR_EDC_CTRL_BUSECC_3	50	1	Parity
MCU_CBASS_MCU_0_MCU_CBASS_SCRP_32_PCLK6_SCR_MCU_CBASS_SCRP_32_PCLK6_SCR_EDC_CTRL_BUSECC_3	51	1	Redundant
MCU_CBASS_MCU_0_MCU_CBASS_SCRP_32_PCLK6_SCR_MCU_CBASS_SCRP_32_PCLK6_SCR_EDC_CTRL_BUSECC_3	52	8	Parity
MCU_CBASS_MCU_0_MCU_CBASS_SCRP_32_PCLK6_SCR_MCU_CBASS_SCRP_32_PCLK6_SCR_EDC_CTRL_BUSECC_3	53	3	Parity
MCU_CBASS_MCU_0_MCU_CBASS_SCRP_32_PCLK6_SCR_MCU_CBASS_SCRP_32_PCLK6_SCR_EDC_CTRL_BUSECC_3	54	1	Parity
MCU_CBASS_MCU_0_MCU_CBASS_SCRP_32_PCLK6_SCR_MCU_CBASS_SCRP_32_PCLK6_SCR_EDC_CTRL_BUSECC_3	55	63	Parity
MCU_CBASS_MCU_0_MCU_CBASS_SCRP_32_PCLK6_SCR_MCU_CBASS_SCRP_32_PCLK6_SCR_EDC_CTRL_BUSECC_3	56	35	Parity
MCU_CBASS_MCU_0_MCU_CBASS_SCRP_32_PCLK6_SCR_MCU_CBASS_SCRP_32_PCLK6_SCR_EDC_CTRL_BUSECC_3	57	26	Parity
MCU_CBASS_MCU_0_MCU_CBASS_SCRP_32_PCLK6_SCR_MCU_CBASS_SCRP_32_PCLK6_SCR_EDC_CTRL_BUSECC_3	58	10	Parity
MCU_CBASS_MCU_0_MCU_CBASS_SCRP_32_PCLK6_SCR_MCU_CBASS_SCRP_32_PCLK6_SCR_EDC_CTRL_BUSECC_3	59	1	Redundant
MCU_CBASS_MCU_0_MCU_CBASS_SCRP_32_PCLK6_SCR_MCU_CBASS_SCRP_32_PCLK6_SCR_EDC_CTRL_BUSECC_3	60	1	Redundant
MCU_CBASS_MCU_0_MCU_CBASS_SCRP_32_PCLK6_SCR_MCU_CBASS_SCRP_32_PCLK6_SCR_EDC_CTRL_BUSECC_3	61	12	Parity
MCU_CBASS_MCU_0_MCU_CBASS_SCRP_32_PCLK6_SCR_MCU_CBASS_SCRP_32_PCLK6_SCR_EDC_CTRL_BUSECC_3	62	1	Parity
MCU_CBASS_MCU_0_MCU_CBASS_SCRP_32_PCLK6_SCR_MCU_CBASS_SCRP_32_PCLK6_SCR_EDC_CTRL_BUSECC_3	63	4	Parity
MCU_CBASS_MCU_0_MCU_CBASS_SCRP_32_PCLK6_SCR_MCU_CBASS_SCRP_32_PCLK6_SCR_EDC_CTRL_BUSECC_3	64	3	Parity

**Table 12-692. EDC checkers information for ECC Aggregator Instance
MCUM_MCU_ECC_AGGROM_MCU_ECC_AGGR (continued)**

Protected Interconnect	Group ID	Width	Checker Type
MCU_CBASS_MCU_0_MCU_CBASS_SCRP_32_PCLK6_SCR_MCU_CBASS_SCRP_32_PCLK6_SCR_EDC_CTRL_BUSECC_3	65	5	Parity
MCU_CBASS_MCU_0_MCU_CBASS_SCRP_32_PCLK6_SCR_MCU_CBASS_SCRP_32_PCLK6_SCR_EDC_CTRL_BUSECC_3	66	10	Parity
MCU_CBASS_MCU_0_MCU_CBASS_SCRP_32_PCLK6_SCR_MCU_CBASS_SCRP_32_PCLK6_SCR_EDC_CTRL_BUSECC_3	67	1	Parity
MCU_CBASS_MCU_0_MCU_CBASS_SCRP_32_PCLK6_SCR_MCU_CBASS_SCRP_32_PCLK6_SCR_EDC_CTRL_BUSECC_3	68	1	Parity
MCU_CBASS_MCU_0_MCU_CBASS_SCRP_32_PCLK6_SCR_MCU_CBASS_SCRP_32_PCLK6_SCR_EDC_CTRL_BUSECC_3	69	1	Parity
MCU_CBASS_MCU_0_MCU_CBASS_SCRP_32_PCLK6_SCR_MCU_CBASS_SCRP_32_PCLK6_SCR_EDC_CTRL_BUSECC_3	70	48	Parity
MCU_CBASS_MCU_0_MCU_CBASS_SCRP_32_PCLK6_SCR_MCU_CBASS_SCRP_32_PCLK6_SCR_EDC_CTRL_BUSECC_3	71	4	Parity
MCU_CBASS_MCU_0_MCU_CBASS_SCRP_32_PCLK6_SCR_MCU_CBASS_SCRP_32_PCLK6_SCR_EDC_CTRL_BUSECC_3	72	3	Parity
MCU_CBASS_MCU_0_MCU_CBASS_SCRP_32_PCLK6_SCR_MCU_CBASS_SCRP_32_PCLK6_SCR_EDC_CTRL_BUSECC_3	73	5	Parity
MCU_CBASS_MCU_0_MCU_CBASS_SCRP_32_PCLK6_SCR_MCU_CBASS_SCRP_32_PCLK6_SCR_EDC_CTRL_BUSECC_3	74	10	Parity
MCU_CBASS_MCU_0_MCU_CBASS_SCRP_32_PCLK6_SCR_MCU_CBASS_SCRP_32_PCLK6_SCR_EDC_CTRL_BUSECC_3	75	1	Parity
MCU_CBASS_MCU_0_MCU_CBASS_SCRP_32_PCLK6_SCR_MCU_CBASS_SCRP_32_PCLK6_SCR_EDC_CTRL_BUSECC_3	76	1	Parity
MCU_CBASS_MCU_0_MCU_CBASS_SCRP_32_PCLK6_SCR_MCU_CBASS_SCRP_32_PCLK6_SCR_EDC_CTRL_BUSECC_3	77	1	Redundant
MCU_CBASS_MCU_0_MCU_CBASS_SCRP_32_PCLK6_SCR_MCU_CBASS_SCRP_32_PCLK6_SCR_EDC_CTRL_BUSECC_3	78	8	Parity
MCU_CBASS_MCU_0_MCU_CBASS_SCRP_32_PCLK6_SCR_MCU_CBASS_SCRP_32_PCLK6_SCR_EDC_CTRL_BUSECC_3	79	3	Parity
MCU_CBASS_MCU_0_MCU_CBASS_SCRP_32_PCLK6_SCR_MCU_CBASS_SCRP_32_PCLK6_SCR_EDC_CTRL_BUSECC_3	80	1	Parity
MCU_CBASS_MCU_0_MCU_CBASS_SCRP_32_PCLK6_SCR_MCU_CBASS_SCRP_32_PCLK6_SCR_EDC_CTRL_BUSECC_3	81	63	Parity
MCU_CBASS_MCU_0_MCU_CBASS_SCRP_32_PCLK6_SCR_MCU_CBASS_SCRP_32_PCLK6_SCR_EDC_CTRL_BUSECC_3	82	35	Parity
MCU_CBASS_MCU_0_MCU_CBASS_SCRP_32_PCLK6_SCR_MCU_CBASS_SCRP_32_PCLK6_SCR_EDC_CTRL_BUSECC_3	83	26	Parity
MCU_CBASS_MCU_0_MCU_CBASS_SCRP_32_PCLK6_SCR_MCU_CBASS_SCRP_32_PCLK6_SCR_EDC_CTRL_BUSECC_3	84	10	Parity
MCU_CBASS_MCU_0_MCU_CBASS_SCRP_32_PCLK6_SCR_MCU_CBASS_SCRP_32_PCLK6_SCR_EDC_CTRL_BUSECC_3	85	1	Redundant
MCU_CBASS_MCU_0_MCU_CBASS_SCRP_32_PCLK6_SCR_MCU_CBASS_SCRP_32_PCLK6_SCR_EDC_CTRL_BUSECC_3	86	1	Redundant
MCU_CBASS_MCU_0_MCU_CBASS_SCRP_32_PCLK6_SCR_MCU_CBASS_SCRP_32_PCLK6_SCR_EDC_CTRL_BUSECC_3	87	12	Parity
MCU_CBASS_MCU_0_MCU_CBASS_SCRP_32_PCLK6_SCR_MCU_CBASS_SCRP_32_PCLK6_SCR_EDC_CTRL_BUSECC_3	88	1	Parity
MCU_CBASS_MCU_0_MCU_CBASS_SCRP_32_PCLK6_SCR_MCU_CBASS_SCRP_32_PCLK6_SCR_EDC_CTRL_BUSECC_3	89	4	Parity
MCU_CBASS_MCU_0_MCU_CBASS_SCRP_32_PCLK6_SCR_MCU_CBASS_SCRP_32_PCLK6_SCR_EDC_CTRL_BUSECC_3	90	3	Parity
MCU_CBASS_MCU_0_MCU_CBASS_SCRP_32_PCLK6_SCR_MCU_CBASS_SCRP_32_PCLK6_SCR_EDC_CTRL_BUSECC_3	91	5	Parity

**Table 12-692. EDC checkers information for ECC Aggregator Instance
MCUM_MCU_ECC_AGGROM_MCU_ECC_AGGR (continued)**

Protected Interconnect	Group ID	Width	Checker Type
MCU_CBASS_MCU_0_MCU_CBASS_SCRP_32_PCLK6_SCR_MCU_CBASS_SCRP_32_PCLK6_SCR_EDC_CTRL_BUSECC_3	92	10	Parity
MCU_CBASS_MCU_0_MCU_CBASS_SCRP_32_PCLK6_SCR_MCU_CBASS_SCRP_32_PCLK6_SCR_EDC_CTRL_BUSECC_3	93	1	Parity
MCU_CBASS_MCU_0_MCU_CBASS_SCRP_32_PCLK6_SCR_MCU_CBASS_SCRP_32_PCLK6_SCR_EDC_CTRL_BUSECC_3	94	1	Parity
MCU_CBASS_MCU_0_MCU_CBASS_SCRP_32_PCLK6_SCR_MCU_CBASS_SCRP_32_PCLK6_SCR_EDC_CTRL_BUSECC_3	95	1	Parity
MCU_CBASS_MCU_0_MCU_CBASS_SCRP_32_PCLK6_SCR_MCU_CBASS_SCRP_32_PCLK6_SCR_EDC_CTRL_BUSECC_3	96	48	Parity
MCU_CBASS_MCU_0_MCU_CBASS_SCRP_32_PCLK6_SCR_MCU_CBASS_SCRP_32_PCLK6_SCR_EDC_CTRL_BUSECC_3	97	4	Parity
MCU_CBASS_MCU_0_MCU_CBASS_SCRP_32_PCLK6_SCR_MCU_CBASS_SCRP_32_PCLK6_SCR_EDC_CTRL_BUSECC_3	98	3	Parity
MCU_CBASS_MCU_0_MCU_CBASS_SCRP_32_PCLK6_SCR_MCU_CBASS_SCRP_32_PCLK6_SCR_EDC_CTRL_BUSECC_3	99	5	Parity
MCU_CBASS_MCU_0_MCU_CBASS_SCRP_32_PCLK6_SCR_MCU_CBASS_SCRP_32_PCLK6_SCR_EDC_CTRL_BUSECC_3	100	10	Parity
MCU_CBASS_MCU_0_MCU_CBASS_SCRP_32_PCLK6_SCR_MCU_CBASS_SCRP_32_PCLK6_SCR_EDC_CTRL_BUSECC_3	101	1	Parity
MCU_CBASS_MCU_0_MCU_CBASS_SCRP_32_PCLK6_SCR_MCU_CBASS_SCRP_32_PCLK6_SCR_EDC_CTRL_BUSECC_3	102	1	Parity
MCU_CBASS_MCU_0_MCU_CBASS_SCRP_32_PCLK6_SCR_MCU_CBASS_SCRP_32_PCLK6_SCR_EDC_CTRL_BUSECC_3	103	1	Redundant
MCU_CBASS_MCU_0_MCU_CBASS_SCRP_32_PCLK6_SCR_MCU_CBASS_SCRP_32_PCLK6_SCR_EDC_CTRL_BUSECC_3	104	8	Parity
MCU_CBASS_MCU_0_MCU_CBASS_SCRP_32_PCLK6_SCR_MCU_CBASS_SCRP_32_PCLK6_SCR_EDC_CTRL_BUSECC_3	105	3	Parity
MCU_CBASS_MCU_0_MCU_CBASS_SCRP_32_PCLK6_SCR_MCU_CBASS_SCRP_32_PCLK6_SCR_EDC_CTRL_BUSECC_3	106	1	Parity
MCU_CBASS_MCU_0_MCU_CBASS_SCRP_32_PCLK6_SCR_MCU_CBASS_SCRP_32_PCLK6_SCR_EDC_CTRL_BUSECC_3	107	63	Parity
MCU_CBASS_MCU_0_MCU_CBASS_SCRP_32_PCLK6_SCR_MCU_CBASS_SCRP_32_PCLK6_SCR_EDC_CTRL_BUSECC_3	108	35	Parity
MCU_CBASS_MCU_0_MCU_CBASS_SCRP_32_PCLK6_SCR_MCU_CBASS_SCRP_32_PCLK6_SCR_EDC_CTRL_BUSECC_3	109	26	Parity
MCU_CBASS_MCU_0_MCU_CBASS_SCRP_32_PCLK6_SCR_MCU_CBASS_SCRP_32_PCLK6_SCR_EDC_CTRL_BUSECC_3	110	10	Parity
MCU_CBASS_MCU_0_MCU_CBASS_SCRP_32_PCLK6_SCR_MCU_CBASS_SCRP_32_PCLK6_SCR_EDC_CTRL_BUSECC_3	111	1	Redundant
MCU_CBASS_MCU_0_MCU_CBASS_SCRP_32_PCLK6_SCR_MCU_CBASS_SCRP_32_PCLK6_SCR_EDC_CTRL_BUSECC_3	112	1	Redundant
MCU_CBASS_MCU_0_MCU_CBASS_SCRP_32_PCLK6_SCR_MCU_CBASS_SCRP_32_PCLK6_SCR_EDC_CTRL_BUSECC_3	113	12	Parity
MCU_CBASS_MCU_0_MCU_CBASS_SCRP_32_PCLK6_SCR_MCU_CBASS_SCRP_32_PCLK6_SCR_EDC_CTRL_BUSECC_3	114	1	Parity
MCU_CBASS_MCU_0_MCU_CBASS_SCRP_32_PCLK6_SCR_MCU_CBASS_SCRP_32_PCLK6_SCR_EDC_CTRL_BUSECC_3	115	4	Parity
MCU_CBASS_MCU_0_MCU_CBASS_SCRP_32_PCLK6_SCR_MCU_CBASS_SCRP_32_PCLK6_SCR_EDC_CTRL_BUSECC_3	116	3	Parity
MCU_CBASS_MCU_0_MCU_CBASS_SCRP_32_PCLK6_SCR_MCU_CBASS_SCRP_32_PCLK6_SCR_EDC_CTRL_BUSECC_3	117	5	Parity
MCU_CBASS_MCU_0_MCU_CBASS_SCRP_32_PCLK6_SCR_MCU_CBASS_SCRP_32_PCLK6_SCR_EDC_CTRL_BUSECC_3	118	10	Parity

**Table 12-692. EDC checkers information for ECC Aggregator Instance
MCUM_MCU_ECC_AGGR0M_MCU_ECC_AGGR (continued)**

Protected Interconnect	Group ID	Width	Checker Type
MCU_CBASS_MCU_0_MCU_CBASS_SCRP_32_PCLK6_SCR_MCU_CBASS_SCRP_32_PCLK6_SCR_EDC_CTRL_BUSECC_3	119	1	Parity
MCU_CBASS_MCU_0_MCU_CBASS_SCRP_32_PCLK6_SCR_MCU_CBASS_SCRP_32_PCLK6_SCR_EDC_CTRL_BUSECC_3	120	1	Parity
MCU_CBASS_MCU_0_MCU_CBASS_SCRP_32_PCLK6_SCR_MCU_CBASS_SCRP_32_PCLK6_SCR_EDC_CTRL_BUSECC_3	121	1	Parity
MCU_CBASS_MCU_0_MCU_CBASS_SCRP_32_PCLK6_SCR_MCU_CBASS_SCRP_32_PCLK6_SCR_EDC_CTRL_BUSECC_3	122	48	Parity
MCU_CBASS_MCU_0_MCU_CBASS_SCRP_32_PCLK6_SCR_MCU_CBASS_SCRP_32_PCLK6_SCR_EDC_CTRL_BUSECC_3	123	4	Parity
MCU_CBASS_MCU_0_MCU_CBASS_SCRP_32_PCLK6_SCR_MCU_CBASS_SCRP_32_PCLK6_SCR_EDC_CTRL_BUSECC_3	124	3	Parity
MCU_CBASS_MCU_0_MCU_CBASS_SCRP_32_PCLK6_SCR_MCU_CBASS_SCRP_32_PCLK6_SCR_EDC_CTRL_BUSECC_3	125	5	Parity
MCU_CBASS_MCU_0_MCU_CBASS_SCRP_32_PCLK6_SCR_MCU_CBASS_SCRP_32_PCLK6_SCR_EDC_CTRL_BUSECC_3	126	10	Parity
MCU_CBASS_MCU_0_MCU_CBASS_SCRP_32_PCLK6_SCR_MCU_CBASS_SCRP_32_PCLK6_SCR_EDC_CTRL_BUSECC_3	127	1	Parity
MCU_CBASS_MCU_0_MCU_CBASS_SCRP_32_PCLK6_SCR_MCU_CBASS_SCRP_32_PCLK6_SCR_EDC_CTRL_BUSECC_3	128	1	Parity
MCU_CBASS_MCU_0_MCU_CBASS_SCRP_32_PCLK6_SCR_MCU_CBASS_SCRP_32_PCLK6_SCR_EDC_CTRL_BUSECC_3	129	1	Redundant
MCU_CBASS_MCU_0_MCU_CBASS_SCRP_32_PCLK6_SCR_MCU_CBASS_SCRP_32_PCLK6_SCR_EDC_CTRL_BUSECC_3	130	8	Parity
MCU_CBASS_MCU_0_MCU_CBASS_SCRP_32_PCLK6_SCR_MCU_CBASS_SCRP_32_PCLK6_SCR_EDC_CTRL_BUSECC_3	131	3	Parity
MCU_CBASS_MCU_0_MCU_CBASS_SCRP_32_PCLK6_SCR_MCU_CBASS_SCRP_32_PCLK6_SCR_EDC_CTRL_BUSECC_3	132	1	Parity
MCU_CBASS_MCU_0_MCU_CBASS_SCRP_32_PCLK6_SCR_MCU_CBASS_SCRP_32_PCLK6_SCR_EDC_CTRL_BUSECC_3	133	63	Parity
MCU_CBASS_MCU_0_MCU_CBASS_SCRP_32_PCLK6_SCR_MCU_CBASS_SCRP_32_PCLK6_SCR_EDC_CTRL_BUSECC_3	134	35	Parity
MCU_CBASS_MCU_0_MCU_CBASS_SCRP_32_PCLK6_SCR_MCU_CBASS_SCRP_32_PCLK6_SCR_EDC_CTRL_BUSECC_3	135	26	Parity
MCU_CBASS_MCU_0_MCU_CBASS_SCRP_32_PCLK6_SCR_MCU_CBASS_SCRP_32_PCLK6_SCR_EDC_CTRL_BUSECC_3	136	10	Parity
MCU_CBASS_MCU_0_MCU_CBASS_SCRP_32_PCLK6_SCR_MCU_CBASS_SCRP_32_PCLK6_SCR_EDC_CTRL_BUSECC_3	137	1	Redundant
MCU_CBASS_MCU_0_MCU_CBASS_SCRP_32_PCLK6_SCR_MCU_CBASS_SCRP_32_PCLK6_SCR_EDC_CTRL_BUSECC_3	138	1	Redundant
MCU_CBASS_MCU_0_MCU_CBASS_SCRP_32_PCLK6_SCR_MCU_CBASS_SCRP_32_PCLK6_SCR_EDC_CTRL_BUSECC_3	139	12	Parity
MCU_CBASS_MCU_0_MCU_CBASS_SCRP_32_PCLK6_SCR_MCU_CBASS_SCRP_32_PCLK6_SCR_EDC_CTRL_BUSECC_3	140	1	Parity
MCU_CBASS_MCU_0_MCU_CBASS_SCRP_32_PCLK6_SCR_MCU_CBASS_SCRP_32_PCLK6_SCR_EDC_CTRL_BUSECC_3	141	4	Parity
MCU_CBASS_MCU_0_MCU_CBASS_SCRP_32_PCLK6_SCR_MCU_CBASS_SCRP_32_PCLK6_SCR_EDC_CTRL_BUSECC_3	142	3	Parity
MCU_CBASS_MCU_0_MCU_CBASS_SCRP_32_PCLK6_SCR_MCU_CBASS_SCRP_32_PCLK6_SCR_EDC_CTRL_BUSECC_3	143	5	Parity
MCU_CBASS_MCU_0_MCU_CBASS_SCRP_32_PCLK6_SCR_MCU_CBASS_SCRP_32_PCLK6_SCR_EDC_CTRL_BUSECC_3	144	10	Parity
MCU_CBASS_MCU_0_MCU_CBASS_SCRP_32_PCLK6_SCR_MCU_CBASS_SCRP_32_PCLK6_SCR_EDC_CTRL_BUSECC_3	145	1	Parity

**Table 12-692. EDC checkers information for ECC Aggregator Instance
MCUM_MCU_ECC_AGGR0M_MCU_ECC_AGGR (continued)**

Protected Interconnect	Group ID	Width	Checker Type
MCU_CBASS_MCU_0_MCU_CBASS_SCRP_32_PCLK6_SCR_MCU_CBASS_SCRP_32_PCLK6_SCR_EDC_CTRL_BUSECC_3	146	1	Parity
MCU_CBASS_MCU_0_MCU_CBASS_SCRP_32_PCLK6_SCR_MCU_CBASS_SCRP_32_PCLK6_SCR_EDC_CTRL_BUSECC_3	147	1	Parity
MCU_CBASS_MCU_0_MCU_CBASS_SCRP_32_PCLK6_SCR_MCU_CBASS_SCRP_32_PCLK6_SCR_EDC_CTRL_BUSECC_3	148	48	Parity
MCU_CBASS_MCU_0_MCU_CBASS_SCRP_32_PCLK6_SCR_MCU_CBASS_SCRP_32_PCLK6_SCR_EDC_CTRL_BUSECC_3	149	4	Parity
MCU_CBASS_MCU_0_MCU_CBASS_SCRP_32_PCLK6_SCR_MCU_CBASS_SCRP_32_PCLK6_SCR_EDC_CTRL_BUSECC_3	150	3	Parity
MCU_CBASS_MCU_0_MCU_CBASS_SCRP_32_PCLK6_SCR_MCU_CBASS_SCRP_32_PCLK6_SCR_EDC_CTRL_BUSECC_3	151	5	Parity
MCU_CBASS_MCU_0_MCU_CBASS_SCRP_32_PCLK6_SCR_MCU_CBASS_SCRP_32_PCLK6_SCR_EDC_CTRL_BUSECC_3	152	10	Parity
MCU_CBASS_MCU_0_MCU_CBASS_SCRP_32_PCLK6_SCR_MCU_CBASS_SCRP_32_PCLK6_SCR_EDC_CTRL_BUSECC_3	153	1	Parity
MCU_CBASS_MCU_0_MCU_CBASS_SCRP_32_PCLK6_SCR_MCU_CBASS_SCRP_32_PCLK6_SCR_EDC_CTRL_BUSECC_3	154	1	Parity
MCU_CBASS_MCU_0_MCU_CBASS_SCRP_32_PCLK6_SCR_MCU_CBASS_SCRP_32_PCLK6_SCR_EDC_CTRL_BUSECC_3	155	1	Redundant
MCU_CBASS_MCU_0_MCU_CBASS_SCRP_32_PCLK6_SCR_MCU_CBASS_SCRP_32_PCLK6_SCR_EDC_CTRL_BUSECC_3	156	8	Parity
MCU_CBASS_MCU_0_MCU_CBASS_SCRP_32_PCLK6_SCR_MCU_CBASS_SCRP_32_PCLK6_SCR_EDC_CTRL_BUSECC_3	157	3	Parity
MCU_CBASS_MCU_0_MCU_CBASS_SCRP_32_PCLK6_SCR_MCU_CBASS_SCRP_32_PCLK6_SCR_EDC_CTRL_BUSECC_3	158	1	Parity
MCU_CBASS_MCU_0_MCU_CBASS_SCRP_32_PCLK6_SCR_MCU_CBASS_SCRP_32_PCLK6_SCR_EDC_CTRL_BUSECC_3	159	63	Parity
MCU_CBASS_MCU_0_MCU_CBASS_SCRP_32_PCLK6_SCR_MCU_CBASS_SCRP_32_PCLK6_SCR_EDC_CTRL_BUSECC_3	160	35	Parity
MCU_CBASS_MCU_0_MCU_CBASS_SCRP_32_PCLK6_SCR_MCU_CBASS_SCRP_32_PCLK6_SCR_EDC_CTRL_BUSECC_3	161	26	Parity
MCU_CBASS_MCU_0_MCU_CBASS_SCRP_32_PCLK6_SCR_MCU_CBASS_SCRP_32_PCLK6_SCR_EDC_CTRL_BUSECC_3	162	10	Parity
MCU_CBASS_MCU_0_MCU_CBASS_SCRP_32_PCLK6_SCR_MCU_CBASS_SCRP_32_PCLK6_SCR_EDC_CTRL_BUSECC_3	163	1	Redundant
MCU_CBASS_MCU_0_MCU_CBASS_SCRP_32_PCLK6_SCR_MCU_CBASS_SCRP_32_PCLK6_SCR_EDC_CTRL_BUSECC_3	164	1	Redundant
MCU_CBASS_MCU_0_MCU_CBASS_SCRP_32_PCLK6_SCR_MCU_CBASS_SCRP_32_PCLK6_SCR_EDC_CTRL_BUSECC_3	165	12	Parity
MCU_CBASS_MCU_0_MCU_CBASS_SCRP_32_PCLK6_SCR_MCU_CBASS_SCRP_32_PCLK6_SCR_EDC_CTRL_BUSECC_3	166	1	Parity
MCU_CBASS_MCU_0_MCU_CBASS_SCRP_32_PCLK6_SCR_MCU_CBASS_SCRP_32_PCLK6_SCR_EDC_CTRL_BUSECC_3	167	4	Parity
MCU_CBASS_MCU_0_MCU_CBASS_SCRP_32_PCLK6_SCR_MCU_CBASS_SCRP_32_PCLK6_SCR_EDC_CTRL_BUSECC_3	168	3	Parity
MCU_CBASS_MCU_0_MCU_CBASS_SCRP_32_PCLK6_SCR_MCU_CBASS_SCRP_32_PCLK6_SCR_EDC_CTRL_BUSECC_3	169	5	Parity
MCU_CBASS_MCU_0_MCU_CBASS_SCRP_32_PCLK6_SCR_MCU_CBASS_SCRP_32_PCLK6_SCR_EDC_CTRL_BUSECC_3	170	10	Parity
MCU_CBASS_MCU_0_MCU_CBASS_SCRP_32_PCLK6_SCR_MCU_CBASS_SCRP_32_PCLK6_SCR_EDC_CTRL_BUSECC_3	171	1	Parity
MCU_CBASS_MCU_0_MCU_CBASS_SCRP_32_PCLK6_SCR_MCU_CBASS_SCRP_32_PCLK6_SCR_EDC_CTRL_BUSECC_3	172	1	Parity

**Table 12-692. EDC checkers information for ECC Aggregator Instance
MCUM_MCU_ECC_AGGROM_MCU_ECC_AGGR (continued)**

Protected Interconnect	Group ID	Width	Checker Type
MCU_CBASS_MCU_0_MCU_CBASS_SCRP_32_PCLK6_SCR_MCU_CBASS_SCRP_32_PCLK6_SCR_EDC_CTRL_BUSECC_3	173	1	Parity
MCU_CBASS_MCU_0_MCU_CBASS_SCRP_32_PCLK6_SCR_MCU_CBASS_SCRP_32_PCLK6_SCR_EDC_CTRL_BUSECC_3	174	48	Parity
MCU_CBASS_MCU_0_MCU_CBASS_SCRP_32_PCLK6_SCR_MCU_CBASS_SCRP_32_PCLK6_SCR_EDC_CTRL_BUSECC_3	175	4	Parity
MCU_CBASS_MCU_0_MCU_CBASS_SCRP_32_PCLK6_SCR_MCU_CBASS_SCRP_32_PCLK6_SCR_EDC_CTRL_BUSECC_3	176	3	Parity
MCU_CBASS_MCU_0_MCU_CBASS_SCRP_32_PCLK6_SCR_MCU_CBASS_SCRP_32_PCLK6_SCR_EDC_CTRL_BUSECC_3	177	5	Parity
MCU_CBASS_MCU_0_MCU_CBASS_SCRP_32_PCLK6_SCR_MCU_CBASS_SCRP_32_PCLK6_SCR_EDC_CTRL_BUSECC_3	178	10	Parity
MCU_CBASS_MCU_0_MCU_CBASS_SCRP_32_PCLK6_SCR_MCU_CBASS_SCRP_32_PCLK6_SCR_EDC_CTRL_BUSECC_3	179	1	Parity
MCU_CBASS_MCU_0_MCU_CBASS_SCRP_32_PCLK6_SCR_MCU_CBASS_SCRP_32_PCLK6_SCR_EDC_CTRL_BUSECC_3	180	1	Parity
MCU_CBASS_MCU_0_MCU_CBASS_SCRP_32_PCLK6_SCR_MCU_CBASS_SCRP_32_PCLK6_SCR_EDC_CTRL_BUSECC_3	181	1	Redundant
MCU_CBASS_MCU_0_MCU_CBASS_SCRP_32_PCLK6_SCR_MCU_CBASS_SCRP_32_PCLK6_SCR_EDC_CTRL_BUSECC_3	182	8	Parity
MCU_CBASS_MCU_0_MCU_CBASS_SCRP_32_PCLK6_SCR_MCU_CBASS_SCRP_32_PCLK6_SCR_EDC_CTRL_BUSECC_3	183	3	Parity
MCU_CBASS_MCU_0_MCU_CBASS_SCRP_32_PCLK6_SCR_MCU_CBASS_SCRP_32_PCLK6_SCR_EDC_CTRL_BUSECC_3	184	1	Parity
MCU_CBASS_MCU_0_MCU_CBASS_SCRP_32_PCLK6_SCR_MCU_CBASS_SCRP_32_PCLK6_SCR_EDC_CTRL_BUSECC_3	185	63	Parity
MCU_CBASS_MCU_0_MCU_CBASS_SCRP_32_PCLK6_SCR_MCU_CBASS_SCRP_32_PCLK6_SCR_EDC_CTRL_BUSECC_3	186	35	Parity
MCU_CBASS_MCU_0_MCU_CBASS_SCRP_32_PCLK6_SCR_MCU_CBASS_SCRP_32_PCLK6_SCR_EDC_CTRL_BUSECC_3	187	26	Parity
MCU_CBASS_MCU_0_MCU_CBASS_SCRP_32_PCLK6_SCR_MCU_CBASS_SCRP_32_PCLK6_SCR_EDC_CTRL_BUSECC_3	188	10	Parity
MCU_CBASS_MCU_0_MCU_CBASS_SCRP_32_PCLK6_SCR_MCU_CBASS_SCRP_32_PCLK6_SCR_EDC_CTRL_BUSECC_3	189	1	Redundant
MCU_CBASS_MCU_0_MCU_CBASS_SCRP_32_PCLK6_SCR_MCU_CBASS_SCRP_32_PCLK6_SCR_EDC_CTRL_BUSECC_3	190	1	Redundant
MCU_CBASS_MCU_0_MCU_CBASS_SCRP_32_PCLK6_SCR_MCU_CBASS_SCRP_32_PCLK6_SCR_EDC_CTRL_BUSECC_3	191	12	Parity
MCU_CBASS_MCU_0_MCU_CBASS_SCRP_32_PCLK6_SCR_MCU_CBASS_SCRP_32_PCLK6_SCR_EDC_CTRL_BUSECC_3	192	1	Parity
MCU_CBASS_MCU_0_MCU_CBASS_SCRP_32_PCLK6_SCR_MCU_CBASS_SCRP_32_PCLK6_SCR_EDC_CTRL_BUSECC_3	193	4	Parity
MCU_CBASS_MCU_0_MCU_CBASS_SCRP_32_PCLK6_SCR_MCU_CBASS_SCRP_32_PCLK6_SCR_EDC_CTRL_BUSECC_3	194	3	Parity
MCU_CBASS_MCU_0_MCU_CBASS_SCRP_32_PCLK6_SCR_MCU_CBASS_SCRP_32_PCLK6_SCR_EDC_CTRL_BUSECC_3	195	5	Parity
MCU_CBASS_MCU_0_MCU_CBASS_SCRP_32_PCLK6_SCR_MCU_CBASS_SCRP_32_PCLK6_SCR_EDC_CTRL_BUSECC_3	196	10	Parity
MCU_CBASS_MCU_0_MCU_CBASS_SCRP_32_PCLK6_SCR_MCU_CBASS_SCRP_32_PCLK6_SCR_EDC_CTRL_BUSECC_3	197	1	Parity
MCU_CBASS_MCU_0_MCU_CBASS_SCRP_32_PCLK6_SCR_MCU_CBASS_SCRP_32_PCLK6_SCR_EDC_CTRL_BUSECC_3	198	1	Parity
MCU_CBASS_MCU_0_MCU_CBASS_SCRP_32_PCLK6_SCR_MCU_CBASS_SCRP_32_PCLK6_SCR_EDC_CTRL_BUSECC_3	199	1	Parity

**Table 12-692. EDC checkers information for ECC Aggregator Instance
MCUM_MCU_ECC_AGGR0M_MCU_ECC_AGGR (continued)**

Protected Interconnect	Group ID	Width	Checker Type
MCU_CBASS_MCU_0_MCU_CBASS_SCRP_32_PCLK6_SCR_MCU_CBASS_SCRP_32_PCLK6_SCR_EDC_CTRL_BUSECC_3	200	48	Parity
MCU_CBASS_MCU_0_MCU_CBASS_SCRP_32_PCLK6_SCR_MCU_CBASS_SCRP_32_PCLK6_SCR_EDC_CTRL_BUSECC_3	201	4	Parity
MCU_CBASS_MCU_0_MCU_CBASS_SCRP_32_PCLK6_SCR_MCU_CBASS_SCRP_32_PCLK6_SCR_EDC_CTRL_BUSECC_3	202	3	Parity
MCU_CBASS_MCU_0_MCU_CBASS_SCRP_32_PCLK6_SCR_MCU_CBASS_SCRP_32_PCLK6_SCR_EDC_CTRL_BUSECC_3	203	5	Parity
MCU_CBASS_MCU_0_MCU_CBASS_SCRP_32_PCLK6_SCR_MCU_CBASS_SCRP_32_PCLK6_SCR_EDC_CTRL_BUSECC_3	204	10	Parity
MCU_CBASS_MCU_0_MCU_CBASS_SCRP_32_PCLK6_SCR_MCU_CBASS_SCRP_32_PCLK6_SCR_EDC_CTRL_BUSECC_3	205	1	Parity
MCU_CBASS_MCU_0_MCU_CBASS_SCRP_32_PCLK6_SCR_MCU_CBASS_SCRP_32_PCLK6_SCR_EDC_CTRL_BUSECC_3	206	1	Parity
MCU_CBASS_MCU_0_MCU_CBASS_SCRP_32_PCLK6_SCR_MCU_CBASS_SCRP_32_PCLK6_SCR_EDC_CTRL_BUSECC_3	207	1	Redundant
MCU_CBASS_MCU_0_MCU_CBASS_SCRP_32_PCLK6_SCR_MCU_CBASS_SCRP_32_PCLK6_SCR_EDC_CTRL_BUSECC_3	208	8	Parity
MCU_CBASS_MCU_0_MCU_CBASS_SCRP_32_PCLK6_SCR_MCU_CBASS_SCRP_32_PCLK6_SCR_EDC_CTRL_BUSECC_3	209	3	Parity
MCU_CBASS_MCU_0_MCU_CBASS_SCRP_32_PCLK6_SCR_MCU_CBASS_SCRP_32_PCLK6_SCR_EDC_CTRL_BUSECC_3	210	1	Parity
MCU_CBASS_MCU_0_MCU_CBASS_SCRP_32_PCLK6_SCR_MCU_CBASS_SCRP_32_PCLK6_SCR_EDC_CTRL_BUSECC_3	211	63	Parity
MCU_CBASS_MCU_0_MCU_CBASS_SCRP_32_PCLK6_SCR_MCU_CBASS_SCRP_32_PCLK6_SCR_EDC_CTRL_BUSECC_3	212	35	Parity
MCU_CBASS_MCU_0_MCU_CBASS_SCRP_32_PCLK6_SCR_MCU_CBASS_SCRP_32_PCLK6_SCR_EDC_CTRL_BUSECC_3	213	26	Parity
MCU_CBASS_MCU_0_MCU_CBASS_SCRP_32_PCLK6_SCR_MCU_CBASS_SCRP_32_PCLK6_SCR_EDC_CTRL_BUSECC_3	214	10	Parity
MCU_CBASS_MCU_0_MCU_CBASS_SCRP_32_PCLK6_SCR_MCU_CBASS_SCRP_32_PCLK6_SCR_EDC_CTRL_BUSECC_3	215	1	Redundant
MCU_CBASS_MCU_0_MCU_CBASS_SCRP_32_PCLK6_SCR_MCU_CBASS_SCRP_32_PCLK6_SCR_EDC_CTRL_BUSECC_3	216	1	Redundant
MCU_CBASS_MCU_0_MCU_CBASS_SCRP_32_PCLK6_SCR_MCU_CBASS_SCRP_32_PCLK6_SCR_EDC_CTRL_BUSECC_3	217	12	Parity
MCU_CBASS_MCU_0_MCU_CBASS_SCRP_32_PCLK6_SCR_MCU_CBASS_SCRP_32_PCLK6_SCR_EDC_CTRL_BUSECC_3	218	1	Parity
MCU_CBASS_MCU_0_MCU_CBASS_SCRP_32_PCLK6_SCR_MCU_CBASS_SCRP_32_PCLK6_SCR_EDC_CTRL_BUSECC_3	219	4	Parity
MCU_CBASS_MCU_0_MCU_CBASS_SCRP_32_PCLK6_SCR_MCU_CBASS_SCRP_32_PCLK6_SCR_EDC_CTRL_BUSECC_3	220	3	Parity
MCU_CBASS_MCU_0_MCU_CBASS_SCRP_32_PCLK6_SCR_MCU_CBASS_SCRP_32_PCLK6_SCR_EDC_CTRL_BUSECC_3	221	5	Parity
MCU_CBASS_MCU_0_MCU_CBASS_SCRP_32_PCLK6_SCR_MCU_CBASS_SCRP_32_PCLK6_SCR_EDC_CTRL_BUSECC_3	222	10	Parity
MCU_CBASS_MCU_0_MCU_CBASS_SCRP_32_PCLK6_SCR_MCU_CBASS_SCRP_32_PCLK6_SCR_EDC_CTRL_BUSECC_3	223	1	Parity
MCU_CBASS_MCU_0_MCU_CBASS_SCRP_32_PCLK6_SCR_MCU_CBASS_SCRP_32_PCLK6_SCR_EDC_CTRL_BUSECC_3	224	1	Parity
MCU_CBASS_MCU_0_MCU_CBASS_SCRP_32_PCLK6_SCR_MCU_CBASS_SCRP_32_PCLK6_SCR_EDC_CTRL_BUSECC_3	225	1	Parity
MCU_CBASS_MCU_0_MCU_CBASS_SCRP_32_PCLK6_SCR_MCU_CBASS_SCRP_32_PCLK6_SCR_EDC_CTRL_BUSECC_3	226	48	Parity

**Table 12-692. EDC checkers information for ECC Aggregator Instance
MCUM_MCU_ECC_AGGROM_MCU_ECC_AGGR (continued)**

Protected Interconnect	Group ID	Width	Checker Type
MCU_CBASS_MCU_0_MCU_CBASS_SCRP_32_PCLK6_SCR_MCU_CBASS_SCRP_32_PCLK6_SCR_EDC_CTRL_BUSECC_3	227	4	Parity
MCU_CBASS_MCU_0_MCU_CBASS_SCRP_32_PCLK6_SCR_MCU_CBASS_SCRP_32_PCLK6_SCR_EDC_CTRL_BUSECC_3	228	3	Parity
MCU_CBASS_MCU_0_MCU_CBASS_SCRP_32_PCLK6_SCR_MCU_CBASS_SCRP_32_PCLK6_SCR_EDC_CTRL_BUSECC_3	229	5	Parity
MCU_CBASS_MCU_0_MCU_CBASS_SCRP_32_PCLK6_SCR_MCU_CBASS_SCRP_32_PCLK6_SCR_EDC_CTRL_BUSECC_3	230	10	Parity
MCU_CBASS_MCU_0_MCU_CBASS_SCRP_32_PCLK6_SCR_MCU_CBASS_SCRP_32_PCLK6_SCR_EDC_CTRL_BUSECC_3	231	1	Parity
MCU_CBASS_MCU_0_MCU_CBASS_SCRP_32_PCLK6_SCR_MCU_CBASS_SCRP_32_PCLK6_SCR_EDC_CTRL_BUSECC_3	232	1	Parity
MCU_CBASS_MCU_0_MCU_CBASS_SCRP_32_PCLK6_SCR_MCU_CBASS_SCRP_32_PCLK6_SCR_EDC_CTRL_BUSECC_3	233	1	Redundant
MCU_CBASS_MCU_0_MCU_CBASS_SCRP_32_PCLK6_SCR_MCU_CBASS_SCRP_32_PCLK6_SCR_EDC_CTRL_BUSECC_3	234	8	Parity
MCU_CBASS_MCU_0_MCU_CBASS_SCRP_32_PCLK6_SCR_MCU_CBASS_SCRP_32_PCLK6_SCR_EDC_CTRL_BUSECC_3	235	3	Parity
MCU_CBASS_MCU_0_MCU_CBASS_SCRP_32_PCLK6_SCR_MCU_CBASS_SCRP_32_PCLK6_SCR_EDC_CTRL_BUSECC_3	236	1	Parity
MCU_CBASS_MCU_0_MCU_CBASS_SCRP_32_PCLK6_SCR_MCU_CBASS_SCRP_32_PCLK6_SCR_EDC_CTRL_BUSECC_3	237	63	Parity
MCU_CBASS_MCU_0_MCU_CBASS_SCRP_32_PCLK6_SCR_MCU_CBASS_SCRP_32_PCLK6_SCR_EDC_CTRL_BUSECC_3	238	35	Parity
MCU_CBASS_MCU_0_MCU_CBASS_SCRP_32_PCLK6_SCR_MCU_CBASS_SCRP_32_PCLK6_SCR_EDC_CTRL_BUSECC_3	239	26	Parity
MCU_CBASS_MCU_0_MCU_CBASS_SCRP_32_PCLK6_SCR_MCU_CBASS_SCRP_32_PCLK6_SCR_EDC_CTRL_BUSECC_3	240	10	Parity
MCU_CBASS_MCU_0_MCU_CBASS_SCRP_32_PCLK6_SCR_MCU_CBASS_SCRP_32_PCLK6_SCR_EDC_CTRL_BUSECC_3	241	1	Redundant
MCU_CBASS_MCU_0_MCU_CBASS_SCRP_32_PCLK6_SCR_MCU_CBASS_SCRP_32_PCLK6_SCR_EDC_CTRL_BUSECC_3	242	1	Redundant
MCU_CBASS_MCU_0_MCU_CBASS_SCRP_32_PCLK6_SCR_MCU_CBASS_SCRP_32_PCLK6_SCR_EDC_CTRL_BUSECC_3	243	12	Parity
MCU_CBASS_MCU_0_MCU_CBASS_SCRP_32_PCLK6_SCR_MCU_CBASS_SCRP_32_PCLK6_SCR_EDC_CTRL_BUSECC_3	244	1	Parity
MCU_CBASS_MCU_0_MCU_CBASS_SCRP_32_PCLK6_SCR_MCU_CBASS_SCRP_32_PCLK6_SCR_EDC_CTRL_BUSECC_3	245	4	Parity
MCU_CBASS_MCU_0_MCU_CBASS_SCRP_32_PCLK6_SCR_MCU_CBASS_SCRP_32_PCLK6_SCR_EDC_CTRL_BUSECC_3	246	3	Parity
MCU_CBASS_MCU_0_MCU_CBASS_SCRP_32_PCLK6_SCR_MCU_CBASS_SCRP_32_PCLK6_SCR_EDC_CTRL_BUSECC_3	247	5	Parity
MCU_CBASS_MCU_0_MCU_CBASS_SCRP_32_PCLK6_SCR_MCU_CBASS_SCRP_32_PCLK6_SCR_EDC_CTRL_BUSECC_3	248	10	Parity
MCU_CBASS_MCU_0_MCU_CBASS_SCRP_32_PCLK6_SCR_MCU_CBASS_SCRP_32_PCLK6_SCR_EDC_CTRL_BUSECC_3	249	1	Parity
MCU_CBASS_MCU_0_MCU_CBASS_SCRP_32_PCLK6_SCR_MCU_CBASS_SCRP_32_PCLK6_SCR_EDC_CTRL_BUSECC_3	250	1	Parity
MCU_CBASS_MCU_0_MCU_CBASS_SCRP_32_PCLK6_SCR_MCU_CBASS_SCRP_32_PCLK6_SCR_EDC_CTRL_BUSECC_3	251	1	Parity
MCU_CBASS_MCU_0_MCU_CBASS_SCRP_32_PCLK6_SCR_MCU_CBASS_SCRP_32_PCLK6_SCR_EDC_CTRL_BUSECC_3	252	48	Parity
MCU_CBASS_MCU_0_MCU_CBASS_SCRP_32_PCLK6_SCR_MCU_CBASS_SCRP_32_PCLK6_SCR_EDC_CTRL_BUSECC_3	253	4	Parity

**Table 12-692. EDC checkers information for ECC Aggregator Instance
MCUM_MCU_ECC_AGGR0M_MCU_ECC_AGGR (continued)**

Protected Interconnect	Group ID	Width	Checker Type
MCU_CBASS_MCU_0_MCU_CBASS_SCRP_32_PCLK6_SCR_MCU_CBASS_SCRP_32_PCLK6_SCR_EDC_CTRL_BUSECC_3	254	3	Parity
MCU_CBASS_MCU_0_MCU_CBASS_SCRP_32_PCLK6_SCR_MCU_CBASS_SCRP_32_PCLK6_SCR_EDC_CTRL_BUSECC_3	255	5	Parity
MCU_CBASS_MCU_0_MCU_CBASS_SCRP_32_PCLK6_SCR_MCU_CBASS_SCRP_32_PCLK6_SCR_EDC_CTRL_BUSECC_4	0	10	Parity
MCU_CBASS_MCU_0_MCU_CBASS_SCRP_32_PCLK6_SCR_MCU_CBASS_SCRP_32_PCLK6_SCR_EDC_CTRL_BUSECC_4	1	1	Parity
MCU_CBASS_MCU_0_MCU_CBASS_SCRP_32_PCLK6_SCR_MCU_CBASS_SCRP_32_PCLK6_SCR_EDC_CTRL_BUSECC_4	2	1	Parity
MCU_CBASS_MCU_0_MCU_CBASS_SCRP_32_PCLK6_SCR_MCU_CBASS_SCRP_32_PCLK6_SCR_EDC_CTRL_BUSECC_4	3	1	Redundant
MCU_CBASS_MCU_0_MCU_CBASS_SCRP_32_PCLK6_SCR_MCU_CBASS_SCRP_32_PCLK6_SCR_EDC_CTRL_BUSECC_4	4	8	Parity
MCU_CBASS_MCU_0_MCU_CBASS_SCRP_32_PCLK6_SCR_MCU_CBASS_SCRP_32_PCLK6_SCR_EDC_CTRL_BUSECC_4	5	3	Parity
MCU_CBASS_MCU_0_MCU_CBASS_SCRP_32_PCLK6_SCR_MCU_CBASS_SCRP_32_PCLK6_SCR_EDC_CTRL_BUSECC_4	6	1	Parity
MCU_CBASS_MCU_0_MCU_CBASS_SCRP_32_PCLK6_SCR_MCU_CBASS_SCRP_32_PCLK6_SCR_EDC_CTRL_BUSECC_4	7	63	Parity
MCU_CBASS_MCU_0_MCU_CBASS_SCRP_32_PCLK6_SCR_MCU_CBASS_SCRP_32_PCLK6_SCR_EDC_CTRL_BUSECC_4	8	35	Parity
MCU_CBASS_MCU_0_MCU_CBASS_SCRP_32_PCLK6_SCR_MCU_CBASS_SCRP_32_PCLK6_SCR_EDC_CTRL_BUSECC_4	9	26	Parity
MCU_CBASS_MCU_0_MCU_CBASS_SCRP_32_PCLK6_SCR_MCU_CBASS_SCRP_32_PCLK6_SCR_EDC_CTRL_BUSECC_4	10	10	Parity
MCU_CBASS_MCU_0_MCU_CBASS_SCRP_32_PCLK6_SCR_MCU_CBASS_SCRP_32_PCLK6_SCR_EDC_CTRL_BUSECC_4	11	1	Redundant
MCU_CBASS_MCU_0_MCU_CBASS_SCRP_32_PCLK6_SCR_MCU_CBASS_SCRP_32_PCLK6_SCR_EDC_CTRL_BUSECC_4	12	1	Redundant
MCU_CBASS_MCU_0_MCU_CBASS_SCRP_32_PCLK6_SCR_MCU_CBASS_SCRP_32_PCLK6_SCR_EDC_CTRL_BUSECC_4	13	12	Parity
MCU_CBASS_MCU_0_MCU_CBASS_SCRP_32_PCLK6_SCR_MCU_CBASS_SCRP_32_PCLK6_SCR_EDC_CTRL_BUSECC_4	14	1	Parity
MCU_CBASS_MCU_0_MCU_CBASS_SCRP_32_PCLK6_SCR_MCU_CBASS_SCRP_32_PCLK6_SCR_EDC_CTRL_BUSECC_4	15	4	Parity
MCU_CBASS_MCU_0_MCU_CBASS_SCRP_32_PCLK6_SCR_MCU_CBASS_SCRP_32_PCLK6_SCR_EDC_CTRL_BUSECC_4	16	3	Parity
MCU_CBASS_MCU_0_MCU_CBASS_SCRP_32_PCLK6_SCR_MCU_CBASS_SCRP_32_PCLK6_SCR_EDC_CTRL_BUSECC_4	17	5	Parity
MCU_CBASS_MCU_0_MCU_CBASS_SCRP_32_PCLK6_SCR_MCU_CBASS_SCRP_32_PCLK6_SCR_EDC_CTRL_BUSECC_4	18	10	Parity
MCU_CBASS_MCU_0_MCU_CBASS_SCRP_32_PCLK6_SCR_MCU_CBASS_SCRP_32_PCLK6_SCR_EDC_CTRL_BUSECC_4	19	1	Parity
MCU_CBASS_MCU_0_MCU_CBASS_SCRP_32_PCLK6_SCR_MCU_CBASS_SCRP_32_PCLK6_SCR_EDC_CTRL_BUSECC_4	20	1	Parity
MCU_CBASS_MCU_0_MCU_CBASS_SCRP_32_PCLK6_SCR_MCU_CBASS_SCRP_32_PCLK6_SCR_EDC_CTRL_BUSECC_4	21	1	Parity
MCU_CBASS_MCU_0_MCU_CBASS_SCRP_32_PCLK6_SCR_MCU_CBASS_SCRP_32_PCLK6_SCR_EDC_CTRL_BUSECC_4	22	48	Parity
MCU_CBASS_MCU_0_MCU_CBASS_SCRP_32_PCLK6_SCR_MCU_CBASS_SCRP_32_PCLK6_SCR_EDC_CTRL_BUSECC_4	23	4	Parity
MCU_CBASS_MCU_0_MCU_CBASS_SCRP_32_PCLK6_SCR_MCU_CBASS_SCRP_32_PCLK6_SCR_EDC_CTRL_BUSECC_4	24	3	Parity

**Table 12-692. EDC checkers information for ECC Aggregator Instance
MCUM_MCU_ECC_AGGROM_MCU_ECC_AGGR (continued)**

Protected Interconnect	Group ID	Width	Checker Type
MCU_CBASS_MCU_0_MCU_CBASS_SCRP_32_PCLK6_SCR_MCU_CBASS_SCRP_32_PCLK6_SCR_EDC_CTRL_BUSECC_4	25	5	Parity
MCU_CBASS_MCU_0_MCU_CBASS_SCRP_32_PCLK6_SCR_MCU_CBASS_SCRP_32_PCLK6_SCR_EDC_CTRL_BUSECC_4	26	10	Parity
MCU_CBASS_MCU_0_MCU_CBASS_SCRP_32_PCLK6_SCR_MCU_CBASS_SCRP_32_PCLK6_SCR_EDC_CTRL_BUSECC_4	27	1	Parity
MCU_CBASS_MCU_0_MCU_CBASS_SCRP_32_PCLK6_SCR_MCU_CBASS_SCRP_32_PCLK6_SCR_EDC_CTRL_BUSECC_4	28	1	Parity
MCU_CBASS_MCU_0_MCU_CBASS_SCRP_32_PCLK6_SCR_MCU_CBASS_SCRP_32_PCLK6_SCR_EDC_CTRL_BUSECC_4	29	1	Redundant
MCU_CBASS_MCU_0_MCU_CBASS_SCRP_32_PCLK6_SCR_MCU_CBASS_SCRP_32_PCLK6_SCR_EDC_CTRL_BUSECC_4	30	8	Parity
MCU_CBASS_MCU_0_MCU_CBASS_SCRP_32_PCLK6_SCR_MCU_CBASS_SCRP_32_PCLK6_SCR_EDC_CTRL_BUSECC_4	31	3	Parity
MCU_CBASS_MCU_0_MCU_CBASS_SCRP_32_PCLK6_SCR_MCU_CBASS_SCRP_32_PCLK6_SCR_EDC_CTRL_BUSECC_4	32	1	Parity
MCU_CBASS_MCU_0_MCU_CBASS_SCRP_32_PCLK6_SCR_MCU_CBASS_SCRP_32_PCLK6_SCR_EDC_CTRL_BUSECC_4	33	63	Parity
MCU_CBASS_MCU_0_MCU_CBASS_SCRP_32_PCLK6_SCR_MCU_CBASS_SCRP_32_PCLK6_SCR_EDC_CTRL_BUSECC_4	34	35	Parity
MCU_CBASS_MCU_0_MCU_CBASS_SCRP_32_PCLK6_SCR_MCU_CBASS_SCRP_32_PCLK6_SCR_EDC_CTRL_BUSECC_4	35	26	Parity
MCU_CBASS_MCU_0_MCU_CBASS_SCRP_32_PCLK6_SCR_MCU_CBASS_SCRP_32_PCLK6_SCR_EDC_CTRL_BUSECC_4	36	10	Parity
MCU_CBASS_MCU_0_MCU_CBASS_SCRP_32_PCLK6_SCR_MCU_CBASS_SCRP_32_PCLK6_SCR_EDC_CTRL_BUSECC_4	37	1	Redundant
MCU_CBASS_MCU_0_MCU_CBASS_SCRP_32_PCLK6_SCR_MCU_CBASS_SCRP_32_PCLK6_SCR_EDC_CTRL_BUSECC_4	38	1	Redundant
MCU_CBASS_MCU_0_MCU_CBASS_SCRP_32_PCLK6_SCR_MCU_CBASS_SCRP_32_PCLK6_SCR_EDC_CTRL_BUSECC_4	39	12	Parity
MCU_CBASS_MCU_0_MCU_CBASS_SCRP_32_PCLK6_SCR_MCU_CBASS_SCRP_32_PCLK6_SCR_EDC_CTRL_BUSECC_4	40	1	Parity
MCU_CBASS_MCU_0_MCU_CBASS_SCRP_32_PCLK6_SCR_MCU_CBASS_SCRP_32_PCLK6_SCR_EDC_CTRL_BUSECC_4	41	4	Parity
MCU_CBASS_MCU_0_MCU_CBASS_SCRP_32_PCLK6_SCR_MCU_CBASS_SCRP_32_PCLK6_SCR_EDC_CTRL_BUSECC_4	42	3	Parity
MCU_CBASS_MCU_0_MCU_CBASS_SCRP_32_PCLK6_SCR_MCU_CBASS_SCRP_32_PCLK6_SCR_EDC_CTRL_BUSECC_4	43	5	Parity
MCU_CBASS_MCU_0_MCU_CBASS_SCRP_32_PCLK6_SCR_MCU_CBASS_SCRP_32_PCLK6_SCR_EDC_CTRL_BUSECC_4	44	10	Parity
MCU_CBASS_MCU_0_MCU_CBASS_SCRP_32_PCLK6_SCR_MCU_CBASS_SCRP_32_PCLK6_SCR_EDC_CTRL_BUSECC_4	45	1	Parity
MCU_CBASS_MCU_0_MCU_CBASS_SCRP_32_PCLK6_SCR_MCU_CBASS_SCRP_32_PCLK6_SCR_EDC_CTRL_BUSECC_4	46	1	Parity
MCU_CBASS_MCU_0_MCU_CBASS_SCRP_32_PCLK6_SCR_MCU_CBASS_SCRP_32_PCLK6_SCR_EDC_CTRL_BUSECC_4	47	1	Parity
MCU_CBASS_MCU_0_MCU_CBASS_SCRP_32_PCLK6_SCR_MCU_CBASS_SCRP_32_PCLK6_SCR_EDC_CTRL_BUSECC_4	48	48	Parity
MCU_CBASS_MCU_0_MCU_CBASS_SCRP_32_PCLK6_SCR_MCU_CBASS_SCRP_32_PCLK6_SCR_EDC_CTRL_BUSECC_4	49	4	Parity
MCU_CBASS_MCU_0_MCU_CBASS_SCRP_32_PCLK6_SCR_MCU_CBASS_SCRP_32_PCLK6_SCR_EDC_CTRL_BUSECC_4	50	3	Parity
MCU_CBASS_MCU_0_MCU_CBASS_SCRP_32_PCLK6_SCR_MCU_CBASS_SCRP_32_PCLK6_SCR_EDC_CTRL_BUSECC_4	51	5	Parity

**Table 12-692. EDC checkers information for ECC Aggregator Instance
MCUM_MCU_ECC_AGGR0M_MCU_ECC_AGGR (continued)**

Protected Interconnect	Group ID	Width	Checker Type
MCU_CBASS_MCU_0_MCU_CBASS_SCRP_32_PCLK6_SCR_MCU_CBASS_SCRP_32_PCLK6_SCR_EDC_CTRL_BUSECC_4	52	10	Parity
MCU_CBASS_MCU_0_MCU_CBASS_SCRP_32_PCLK6_SCR_MCU_CBASS_SCRP_32_PCLK6_SCR_EDC_CTRL_BUSECC_4	53	1	Parity
MCU_CBASS_MCU_0_MCU_CBASS_SCRP_32_PCLK6_SCR_MCU_CBASS_SCRP_32_PCLK6_SCR_EDC_CTRL_BUSECC_4	54	1	Parity
MCU_CBASS_MCU_0_MCU_CBASS_SCRP_32_PCLK6_SCR_MCU_CBASS_SCRP_32_PCLK6_SCR_EDC_CTRL_BUSECC_4	55	1	Redundant
MCU_CBASS_MCU_0_MCU_CBASS_SCRP_32_PCLK6_SCR_MCU_CBASS_SCRP_32_PCLK6_SCR_EDC_CTRL_BUSECC_4	56	8	Parity
MCU_CBASS_MCU_0_MCU_CBASS_SCRP_32_PCLK6_SCR_MCU_CBASS_SCRP_32_PCLK6_SCR_EDC_CTRL_BUSECC_4	57	3	Parity
MCU_CBASS_MCU_0_MCU_CBASS_SCRP_32_PCLK6_SCR_MCU_CBASS_SCRP_32_PCLK6_SCR_EDC_CTRL_BUSECC_4	58	1	Parity
MCU_CBASS_MCU_0_MCU_CBASS_SCRP_32_PCLK6_SCR_MCU_CBASS_SCRP_32_PCLK6_SCR_EDC_CTRL_BUSECC_4	59	63	Parity
MCU_CBASS_MCU_0_MCU_CBASS_SCRP_32_PCLK6_SCR_MCU_CBASS_SCRP_32_PCLK6_SCR_EDC_CTRL_BUSECC_4	60	35	Parity
MCU_CBASS_MCU_0_MCU_CBASS_SCRP_32_PCLK6_SCR_MCU_CBASS_SCRP_32_PCLK6_SCR_EDC_CTRL_BUSECC_4	61	26	Parity
MCU_CBASS_MCU_0_MCU_CBASS_SCRP_32_PCLK6_SCR_MCU_CBASS_SCRP_32_PCLK6_SCR_EDC_CTRL_BUSECC_4	62	10	Parity
MCU_CBASS_MCU_0_MCU_CBASS_SCRP_32_PCLK6_SCR_MCU_CBASS_SCRP_32_PCLK6_SCR_EDC_CTRL_BUSECC_4	63	1	Redundant
MCU_CBASS_MCU_0_MCU_CBASS_SCRP_32_PCLK6_SCR_MCU_CBASS_SCRP_32_PCLK6_SCR_EDC_CTRL_BUSECC_4	64	1	Redundant
MCU_CBASS_MCU_0_MCU_CBASS_SCRP_32_PCLK6_SCR_MCU_CBASS_SCRP_32_PCLK6_SCR_EDC_CTRL_BUSECC_4	65	12	Parity
MCU_CBASS_MCU_0_MCU_CBASS_SCRP_32_PCLK6_SCR_MCU_CBASS_SCRP_32_PCLK6_SCR_EDC_CTRL_BUSECC_4	66	1	Parity
MCU_CBASS_MCU_0_MCU_CBASS_SCRP_32_PCLK6_SCR_MCU_CBASS_SCRP_32_PCLK6_SCR_EDC_CTRL_BUSECC_4	67	4	Parity
MCU_CBASS_MCU_0_MCU_CBASS_SCRP_32_PCLK6_SCR_MCU_CBASS_SCRP_32_PCLK6_SCR_EDC_CTRL_BUSECC_4	68	3	Parity
MCU_CBASS_MCU_0_MCU_CBASS_SCRP_32_PCLK6_SCR_MCU_CBASS_SCRP_32_PCLK6_SCR_EDC_CTRL_BUSECC_4	69	5	Parity
MCU_CBASS_MCU_0_MCU_CBASS_SCRP_32_PCLK6_SCR_MCU_CBASS_SCRP_32_PCLK6_SCR_EDC_CTRL_BUSECC_4	70	10	Parity
MCU_CBASS_MCU_0_MCU_CBASS_SCRP_32_PCLK6_SCR_MCU_CBASS_SCRP_32_PCLK6_SCR_EDC_CTRL_BUSECC_4	71	1	Parity
MCU_CBASS_MCU_0_MCU_CBASS_SCRP_32_PCLK6_SCR_MCU_CBASS_SCRP_32_PCLK6_SCR_EDC_CTRL_BUSECC_4	72	1	Parity
MCU_CBASS_MCU_0_MCU_CBASS_SCRP_32_PCLK6_SCR_MCU_CBASS_SCRP_32_PCLK6_SCR_EDC_CTRL_BUSECC_4	73	1	Parity
MCU_CBASS_MCU_0_MCU_CBASS_SCRP_32_PCLK6_SCR_MCU_CBASS_SCRP_32_PCLK6_SCR_EDC_CTRL_BUSECC_4	74	48	Parity
MCU_CBASS_MCU_0_MCU_CBASS_SCRP_32_PCLK6_SCR_MCU_CBASS_SCRP_32_PCLK6_SCR_EDC_CTRL_BUSECC_4	75	4	Parity
MCU_CBASS_MCU_0_MCU_CBASS_SCRP_32_PCLK6_SCR_MCU_CBASS_SCRP_32_PCLK6_SCR_EDC_CTRL_BUSECC_4	76	3	Parity
MCU_CBASS_MCU_0_MCU_CBASS_SCRP_32_PCLK6_SCR_MCU_CBASS_SCRP_32_PCLK6_SCR_EDC_CTRL_BUSECC_4	77	5	Parity
MCU_CBASS_MCU_0_MCU_CBASS_SCRP_32_PCLK6_SCR_MCU_CBASS_SCRP_32_PCLK6_SCR_EDC_CTRL_BUSECC_4	78	10	Parity

**Table 12-692. EDC checkers information for ECC Aggregator Instance
MCUM_MCU_ECC_AGGROM_MCU_ECC_AGGR (continued)**

Protected Interconnect	Group ID	Width	Checker Type
MCU_CBASS_MCU_0_MCU_CBASS_SCRP_32_PCLK6_SCR_MCU_CBASS_SCRP_32_PCLK6_SCR_EDC_CTRL_BUSECC_4	79	1	Parity
MCU_CBASS_MCU_0_MCU_CBASS_SCRP_32_PCLK6_SCR_MCU_CBASS_SCRP_32_PCLK6_SCR_EDC_CTRL_BUSECC_4	80	1	Parity
MCU_CBASS_MCU_0_MCU_CBASS_SCRP_32_PCLK6_SCR_MCU_CBASS_SCRP_32_PCLK6_SCR_EDC_CTRL_BUSECC_4	81	1	Redundant
MCU_CBASS_MCU_0_MCU_CBASS_SCRP_32_PCLK6_SCR_MCU_CBASS_SCRP_32_PCLK6_SCR_EDC_CTRL_BUSECC_4	82	8	Parity
MCU_CBASS_MCU_0_MCU_CBASS_SCRP_32_PCLK6_SCR_MCU_CBASS_SCRP_32_PCLK6_SCR_EDC_CTRL_BUSECC_4	83	3	Parity
MCU_CBASS_MCU_0_MCU_CBASS_SCRP_32_PCLK6_SCR_MCU_CBASS_SCRP_32_PCLK6_SCR_EDC_CTRL_BUSECC_4	84	1	Parity
MCU_CBASS_MCU_0_MCU_CBASS_SCRP_32_PCLK6_SCR_MCU_CBASS_SCRP_32_PCLK6_SCR_EDC_CTRL_BUSECC_4	85	63	Parity
MCU_CBASS_MCU_0_MCU_CBASS_SCRP_32_PCLK6_SCR_MCU_CBASS_SCRP_32_PCLK6_SCR_EDC_CTRL_BUSECC_4	86	35	Parity
MCU_CBASS_MCU_0_MCU_CBASS_SCRP_32_PCLK6_SCR_MCU_CBASS_SCRP_32_PCLK6_SCR_EDC_CTRL_BUSECC_4	87	26	Parity
MCU_CBASS_MCU_0_MCU_CBASS_SCRP_32_PCLK6_SCR_MCU_CBASS_SCRP_32_PCLK6_SCR_EDC_CTRL_BUSECC_4	88	10	Parity
MCU_CBASS_MCU_0_MCU_CBASS_SCRP_32_PCLK6_SCR_MCU_CBASS_SCRP_32_PCLK6_SCR_EDC_CTRL_BUSECC_4	89	1	Redundant
MCU_CBASS_MCU_0_MCU_CBASS_SCRP_32_PCLK6_SCR_MCU_CBASS_SCRP_32_PCLK6_SCR_EDC_CTRL_BUSECC_4	90	1	Redundant
MCU_CBASS_MCU_0_MCU_CBASS_SCRP_32_PCLK6_SCR_MCU_CBASS_SCRP_32_PCLK6_SCR_EDC_CTRL_BUSECC_4	91	12	Parity
MCU_CBASS_MCU_0_MCU_CBASS_SCRP_32_PCLK6_SCR_MCU_CBASS_SCRP_32_PCLK6_SCR_EDC_CTRL_BUSECC_4	92	1	Parity
MCU_CBASS_MCU_0_MCU_CBASS_SCRP_32_PCLK6_SCR_MCU_CBASS_SCRP_32_PCLK6_SCR_EDC_CTRL_BUSECC_4	93	4	Parity
MCU_CBASS_MCU_0_MCU_CBASS_SCRP_32_PCLK6_SCR_MCU_CBASS_SCRP_32_PCLK6_SCR_EDC_CTRL_BUSECC_4	94	3	Parity
MCU_CBASS_MCU_0_MCU_CBASS_SCRP_32_PCLK6_SCR_MCU_CBASS_SCRP_32_PCLK6_SCR_EDC_CTRL_BUSECC_4	95	5	Parity
MCU_CBASS_MCU_0_MCU_CBASS_SCRP_32_PCLK6_SCR_MCU_CBASS_SCRP_32_PCLK6_SCR_EDC_CTRL_BUSECC_4	96	10	Parity
MCU_CBASS_MCU_0_MCU_CBASS_SCRP_32_PCLK6_SCR_MCU_CBASS_SCRP_32_PCLK6_SCR_EDC_CTRL_BUSECC_4	97	1	Parity
MCU_CBASS_MCU_0_MCU_CBASS_SCRP_32_PCLK6_SCR_MCU_CBASS_SCRP_32_PCLK6_SCR_EDC_CTRL_BUSECC_4	98	1	Parity
MCU_CBASS_MCU_0_MCU_CBASS_SCRP_32_PCLK6_SCR_MCU_CBASS_SCRP_32_PCLK6_SCR_EDC_CTRL_BUSECC_4	99	1	Parity
MCU_CBASS_MCU_0_MCU_CBASS_SCRP_32_PCLK6_SCR_MCU_CBASS_SCRP_32_PCLK6_SCR_EDC_CTRL_BUSECC_4	100	48	Parity
MCU_CBASS_MCU_0_MCU_CBASS_SCRP_32_PCLK6_SCR_MCU_CBASS_SCRP_32_PCLK6_SCR_EDC_CTRL_BUSECC_4	101	4	Parity
MCU_CBASS_MCU_0_MCU_CBASS_SCRP_32_PCLK6_SCR_MCU_CBASS_SCRP_32_PCLK6_SCR_EDC_CTRL_BUSECC_4	102	3	Parity
MCU_CBASS_MCU_0_MCU_CBASS_SCRP_32_PCLK6_SCR_MCU_CBASS_SCRP_32_PCLK6_SCR_EDC_CTRL_BUSECC_4	103	5	Parity
MCU_CBASS_MCU_0_MCU_CBASS_SCRP_32_PCLK6_SCR_MCU_CBASS_SCRP_32_PCLK6_SCR_EDC_CTRL_BUSECC_4	104	10	Parity
MCU_CBASS_MCU_0_MCU_CBASS_SCRP_32_PCLK6_SCR_MCU_CBASS_SCRP_32_PCLK6_SCR_EDC_CTRL_BUSECC_4	105	1	Parity

**Table 12-692. EDC checkers information for ECC Aggregator Instance
MCUM_MCU_ECC_AGGR0M_MCU_ECC_AGGR (continued)**

Protected Interconnect	Group ID	Width	Checker Type
MCU_CBASS_MCU_0_MCU_CBASS_SCRP_32_PCLK6_SCR_MCU_CBASS_SCRP_32_PCLK6_SCR_EDC_CTRL_BUSECC_4	106	1	Parity
MCU_CBASS_MCU_0_MCU_CBASS_SCRP_32_PCLK6_SCR_MCU_CBASS_SCRP_32_PCLK6_SCR_EDC_CTRL_BUSECC_4	107	1	Redundant
MCU_CBASS_MCU_0_MCU_CBASS_SCRP_32_PCLK6_SCR_MCU_CBASS_SCRP_32_PCLK6_SCR_EDC_CTRL_BUSECC_4	108	8	Parity
MCU_CBASS_MCU_0_MCU_CBASS_SCRP_32_PCLK6_SCR_MCU_CBASS_SCRP_32_PCLK6_SCR_EDC_CTRL_BUSECC_4	109	3	Parity
MCU_CBASS_MCU_0_MCU_CBASS_SCRP_32_PCLK6_SCR_MCU_CBASS_SCRP_32_PCLK6_SCR_EDC_CTRL_BUSECC_4	110	1	Parity
MCU_CBASS_MCU_0_MCU_CBASS_SCRP_32_PCLK6_SCR_MCU_CBASS_SCRP_32_PCLK6_SCR_EDC_CTRL_BUSECC_4	111	63	Parity
MCU_CBASS_MCU_0_MCU_CBASS_SCRP_32_PCLK6_SCR_MCU_CBASS_SCRP_32_PCLK6_SCR_EDC_CTRL_BUSECC_4	112	35	Parity
MCU_CBASS_MCU_0_MCU_CBASS_SCRP_32_PCLK6_SCR_MCU_CBASS_SCRP_32_PCLK6_SCR_EDC_CTRL_BUSECC_4	113	26	Parity
MCU_CBASS_MCU_0_MCU_CBASS_SCRP_32_PCLK6_SCR_MCU_CBASS_SCRP_32_PCLK6_SCR_EDC_CTRL_BUSECC_4	114	10	Parity
MCU_CBASS_MCU_0_MCU_CBASS_SCRP_32_PCLK6_SCR_MCU_CBASS_SCRP_32_PCLK6_SCR_EDC_CTRL_BUSECC_4	115	1	Redundant
MCU_CBASS_MCU_0_MCU_CBASS_SCRP_32_PCLK6_SCR_MCU_CBASS_SCRP_32_PCLK6_SCR_EDC_CTRL_BUSECC_4	116	1	Redundant
MCU_CBASS_MCU_0_MCU_CBASS_SCRP_32_PCLK6_SCR_MCU_CBASS_SCRP_32_PCLK6_SCR_EDC_CTRL_BUSECC_4	117	12	Parity
MCU_CBASS_MCU_0_MCU_CBASS_SCRP_32_PCLK6_SCR_MCU_CBASS_SCRP_32_PCLK6_SCR_EDC_CTRL_BUSECC_4	118	1	Parity
MCU_CBASS_MCU_0_MCU_CBASS_SCRP_32_PCLK6_SCR_MCU_CBASS_SCRP_32_PCLK6_SCR_EDC_CTRL_BUSECC_4	119	4	Parity
MCU_CBASS_MCU_0_MCU_CBASS_SCRP_32_PCLK6_SCR_MCU_CBASS_SCRP_32_PCLK6_SCR_EDC_CTRL_BUSECC_4	120	3	Parity
MCU_CBASS_MCU_0_MCU_CBASS_SCRP_32_PCLK6_SCR_MCU_CBASS_SCRP_32_PCLK6_SCR_EDC_CTRL_BUSECC_4	121	5	Parity
MCU_CBASS_MCU_0_MCU_CBASS_SCRP_32_PCLK6_SCR_MCU_CBASS_SCRP_32_PCLK6_SCR_EDC_CTRL_BUSECC_4	122	10	Parity
MCU_CBASS_MCU_0_MCU_CBASS_SCRP_32_PCLK6_SCR_MCU_CBASS_SCRP_32_PCLK6_SCR_EDC_CTRL_BUSECC_4	123	1	Parity
MCU_CBASS_MCU_0_MCU_CBASS_SCRP_32_PCLK6_SCR_MCU_CBASS_SCRP_32_PCLK6_SCR_EDC_CTRL_BUSECC_4	124	1	Parity
MCU_CBASS_MCU_0_MCU_CBASS_SCRP_32_PCLK6_SCR_MCU_CBASS_SCRP_32_PCLK6_SCR_EDC_CTRL_BUSECC_4	125	1	Parity
MCU_CBASS_MCU_0_MCU_CBASS_SCRP_32_PCLK6_SCR_MCU_CBASS_SCRP_32_PCLK6_SCR_EDC_CTRL_BUSECC_4	126	48	Parity
MCU_CBASS_MCU_0_MCU_CBASS_SCRP_32_PCLK6_SCR_MCU_CBASS_SCRP_32_PCLK6_SCR_EDC_CTRL_BUSECC_4	127	4	Parity
MCU_CBASS_MCU_0_MCU_CBASS_SCRP_32_PCLK6_SCR_MCU_CBASS_SCRP_32_PCLK6_SCR_EDC_CTRL_BUSECC_4	128	3	Parity
MCU_CBASS_MCU_0_MCU_CBASS_SCRP_32_PCLK6_SCR_MCU_CBASS_SCRP_32_PCLK6_SCR_EDC_CTRL_BUSECC_4	129	5	Parity
MCU_CBASS_MCU_0_MCU_CBASS_SCRP_32_PCLK6_SCR_MCU_CBASS_SCRP_32_PCLK6_SCR_EDC_CTRL_BUSECC_4	130	10	Parity
MCU_CBASS_MCU_0_MCU_CBASS_SCRP_32_PCLK6_SCR_MCU_CBASS_SCRP_32_PCLK6_SCR_EDC_CTRL_BUSECC_4	131	1	Parity
MCU_CBASS_MCU_0_MCU_CBASS_SCRP_32_PCLK6_SCR_MCU_CBASS_SCRP_32_PCLK6_SCR_EDC_CTRL_BUSECC_4	132	1	Parity

**Table 12-692. EDC checkers information for ECC Aggregator Instance
MCUM_MCU_ECC_AGGR0M_MCU_ECC_AGGR (continued)**

Protected Interconnect	Group ID	Width	Checker Type
MCU_CBASS_MCU_0_MCU_CBASS_SCRP_32_PCLK6_SCR_MCU_CBASS_SCRP_32_PCLK6_SCR_EDC_CTRL_BUSECC_4	133	1	Redundant
MCU_CBASS_MCU_0_MCU_CBASS_SCRP_32_PCLK6_SCR_MCU_CBASS_SCRP_32_PCLK6_SCR_EDC_CTRL_BUSECC_4	134	8	Parity
MCU_CBASS_MCU_0_MCU_CBASS_SCRP_32_PCLK6_SCR_MCU_CBASS_SCRP_32_PCLK6_SCR_EDC_CTRL_BUSECC_4	135	3	Parity
MCU_CBASS_MCU_0_MCU_CBASS_SCRP_32_PCLK6_SCR_MCU_CBASS_SCRP_32_PCLK6_SCR_EDC_CTRL_BUSECC_4	136	1	Parity
MCU_CBASS_MCU_0_MCU_CBASS_SCRP_32_PCLK6_SCR_MCU_CBASS_SCRP_32_PCLK6_SCR_EDC_CTRL_BUSECC_4	137	63	Parity
MCU_CBASS_MCU_0_MCU_CBASS_SCRP_32_PCLK6_SCR_MCU_CBASS_SCRP_32_PCLK6_SCR_EDC_CTRL_BUSECC_4	138	35	Parity
MCU_CBASS_MCU_0_MCU_CBASS_SCRP_32_PCLK6_SCR_MCU_CBASS_SCRP_32_PCLK6_SCR_EDC_CTRL_BUSECC_4	139	26	Parity
MCU_CBASS_MCU_0_MCU_CBASS_SCRP_32_PCLK6_SCR_MCU_CBASS_SCRP_32_PCLK6_SCR_EDC_CTRL_BUSECC_4	140	10	Parity
MCU_CBASS_MCU_0_MCU_CBASS_SCRP_32_PCLK6_SCR_MCU_CBASS_SCRP_32_PCLK6_SCR_EDC_CTRL_BUSECC_4	141	1	Redundant
MCU_CBASS_MCU_0_MCU_CBASS_SCRP_32_PCLK6_SCR_MCU_CBASS_SCRP_32_PCLK6_SCR_EDC_CTRL_BUSECC_4	142	1	Redundant
MCU_CBASS_MCU_0_MCU_CBASS_SCRP_32_PCLK6_SCR_MCU_CBASS_SCRP_32_PCLK6_SCR_EDC_CTRL_BUSECC_4	143	12	Parity
MCU_CBASS_MCU_0_MCU_CBASS_SCRP_32_PCLK6_SCR_MCU_CBASS_SCRP_32_PCLK6_SCR_EDC_CTRL_BUSECC_4	144	1	Parity
MCU_CBASS_MCU_0_MCU_CBASS_SCRP_32_PCLK6_SCR_MCU_CBASS_SCRP_32_PCLK6_SCR_EDC_CTRL_BUSECC_4	145	4	Parity
MCU_CBASS_MCU_0_MCU_CBASS_SCRP_32_PCLK6_SCR_MCU_CBASS_SCRP_32_PCLK6_SCR_EDC_CTRL_BUSECC_4	146	3	Parity
MCU_CBASS_MCU_0_MCU_CBASS_SCRP_32_PCLK6_SCR_MCU_CBASS_SCRP_32_PCLK6_SCR_EDC_CTRL_BUSECC_4	147	5	Parity
MCU_CBASS_MCU_0_MCU_CBASS_SCRP_32_PCLK6_SCR_MCU_CBASS_SCRP_32_PCLK6_SCR_EDC_CTRL_BUSECC_4	148	10	Parity
MCU_CBASS_MCU_0_MCU_CBASS_SCRP_32_PCLK6_SCR_MCU_CBASS_SCRP_32_PCLK6_SCR_EDC_CTRL_BUSECC_4	149	1	Parity
MCU_CBASS_MCU_0_MCU_CBASS_SCRP_32_PCLK6_SCR_MCU_CBASS_SCRP_32_PCLK6_SCR_EDC_CTRL_BUSECC_4	150	1	Parity
MCU_CBASS_MCU_0_MCU_CBASS_SCRP_32_PCLK6_SCR_MCU_CBASS_SCRP_32_PCLK6_SCR_EDC_CTRL_BUSECC_4	151	1	Parity
MCU_CBASS_MCU_0_MCU_CBASS_SCRP_32_PCLK6_SCR_MCU_CBASS_SCRP_32_PCLK6_SCR_EDC_CTRL_BUSECC_4	152	48	Parity
MCU_CBASS_MCU_0_MCU_CBASS_SCRP_32_PCLK6_SCR_MCU_CBASS_SCRP_32_PCLK6_SCR_EDC_CTRL_BUSECC_4	153	4	Parity
MCU_CBASS_MCU_0_MCU_CBASS_SCRP_32_PCLK6_SCR_MCU_CBASS_SCRP_32_PCLK6_SCR_EDC_CTRL_BUSECC_4	154	3	Parity
MCU_CBASS_MCU_0_MCU_CBASS_SCRP_32_PCLK6_SCR_MCU_CBASS_SCRP_32_PCLK6_SCR_EDC_CTRL_BUSECC_4	155	5	Parity
MCU_CBASS_MCU_0_MCU_CBASS_SCRP_32_PCLK6_SCR_MCU_CBASS_SCRP_32_PCLK6_SCR_EDC_CTRL_BUSECC_4	156	10	Parity
MCU_CBASS_MCU_0_MCU_CBASS_SCRP_32_PCLK6_SCR_MCU_CBASS_SCRP_32_PCLK6_SCR_EDC_CTRL_BUSECC_4	157	1	Parity
MCU_CBASS_MCU_0_MCU_CBASS_SCRP_32_PCLK6_SCR_MCU_CBASS_SCRP_32_PCLK6_SCR_EDC_CTRL_BUSECC_4	158	1	Parity
MCU_CBASS_MCU_0_MCU_CBASS_SCRP_32_PCLK6_SCR_MCU_CBASS_SCRP_32_PCLK6_SCR_EDC_CTRL_BUSECC_4	159	1	Redundant

**Table 12-692. EDC checkers information for ECC Aggregator Instance
MCUM_MCU_ECC_AGGR0M_MCU_ECC_AGGR (continued)**

Protected Interconnect	Group ID	Width	Checker Type
MCU_CBASS_MCU_0_MCU_CBASS_SCRP_32_PCLK6_SCR_MCU_CBASS_SCRP_32_PCLK6_SCR_EDC_CTRL_BUSECC_4	160	8	Parity
MCU_CBASS_MCU_0_MCU_CBASS_SCRP_32_PCLK6_SCR_MCU_CBASS_SCRP_32_PCLK6_SCR_EDC_CTRL_BUSECC_4	161	3	Parity
MCU_CBASS_MCU_0_MCU_CBASS_SCRP_32_PCLK6_SCR_MCU_CBASS_SCRP_32_PCLK6_SCR_EDC_CTRL_BUSECC_4	162	1	Parity
MCU_CBASS_MCU_0_MCU_CBASS_SCRP_32_PCLK6_SCR_MCU_CBASS_SCRP_32_PCLK6_SCR_EDC_CTRL_BUSECC_4	163	63	Parity
MCU_CBASS_MCU_0_MCU_CBASS_SCRP_32_PCLK6_SCR_MCU_CBASS_SCRP_32_PCLK6_SCR_EDC_CTRL_BUSECC_4	164	35	Parity
MCU_CBASS_MCU_0_MCU_CBASS_SCRP_32_PCLK6_SCR_MCU_CBASS_SCRP_32_PCLK6_SCR_EDC_CTRL_BUSECC_4	165	26	Parity
MCU_CBASS_MCU_0_MCU_CBASS_SCRP_32_PCLK6_SCR_MCU_CBASS_SCRP_32_PCLK6_SCR_EDC_CTRL_BUSECC_4	166	10	Parity
MCU_CBASS_MCU_0_MCU_CBASS_SCRP_32_PCLK6_SCR_MCU_CBASS_SCRP_32_PCLK6_SCR_EDC_CTRL_BUSECC_4	167	1	Redundant
MCU_CBASS_MCU_0_MCU_CBASS_SCRP_32_PCLK6_SCR_MCU_CBASS_SCRP_32_PCLK6_SCR_EDC_CTRL_BUSECC_4	168	1	Redundant
MCU_CBASS_MCU_0_MCU_CBASS_SCRP_32_PCLK6_SCR_MCU_CBASS_SCRP_32_PCLK6_SCR_EDC_CTRL_BUSECC_4	169	12	Parity
MCU_CBASS_MCU_0_MCU_CBASS_SCRP_32_PCLK6_SCR_MCU_CBASS_SCRP_32_PCLK6_SCR_EDC_CTRL_BUSECC_4	170	1	Parity
MCU_CBASS_MCU_0_MCU_CBASS_SCRP_32_PCLK6_SCR_MCU_CBASS_SCRP_32_PCLK6_SCR_EDC_CTRL_BUSECC_4	171	4	Parity
MCU_CBASS_MCU_0_MCU_CBASS_SCRP_32_PCLK6_SCR_MCU_CBASS_SCRP_32_PCLK6_SCR_EDC_CTRL_BUSECC_4	172	3	Parity
MCU_CBASS_MCU_0_MCU_CBASS_SCRP_32_PCLK6_SCR_MCU_CBASS_SCRP_32_PCLK6_SCR_EDC_CTRL_BUSECC_4	173	5	Parity
MCU_CBASS_MCU_0_MCU_CBASS_SCRP_32_PCLK6_SCR_MCU_CBASS_SCRP_32_PCLK6_SCR_EDC_CTRL_BUSECC_4	174	10	Parity
MCU_CBASS_MCU_0_MCU_CBASS_SCRP_32_PCLK6_SCR_MCU_CBASS_SCRP_32_PCLK6_SCR_EDC_CTRL_BUSECC_4	175	1	Parity
MCU_CBASS_MCU_0_MCU_CBASS_SCRP_32_PCLK6_SCR_MCU_CBASS_SCRP_32_PCLK6_SCR_EDC_CTRL_BUSECC_4	176	1	Parity
MCU_CBASS_MCU_0_MCU_CBASS_SCRP_32_PCLK6_SCR_MCU_CBASS_SCRP_32_PCLK6_SCR_EDC_CTRL_BUSECC_4	177	1	Parity
MCU_CBASS_MCU_0_MCU_CBASS_SCRP_32_PCLK6_SCR_MCU_CBASS_SCRP_32_PCLK6_SCR_EDC_CTRL_BUSECC_4	178	48	Parity
MCU_CBASS_MCU_0_MCU_CBASS_SCRP_32_PCLK6_SCR_MCU_CBASS_SCRP_32_PCLK6_SCR_EDC_CTRL_BUSECC_4	179	4	Parity
MCU_CBASS_MCU_0_MCU_CBASS_SCRP_32_PCLK6_SCR_MCU_CBASS_SCRP_32_PCLK6_SCR_EDC_CTRL_BUSECC_4	180	3	Parity
MCU_CBASS_MCU_0_MCU_CBASS_SCRP_32_PCLK6_SCR_MCU_CBASS_SCRP_32_PCLK6_SCR_EDC_CTRL_BUSECC_4	181	5	Parity
MCU_CBASS_MCU_0_MCU_CBASS_SCRP_32_PCLK6_SCR_MCU_CBASS_SCRP_32_PCLK6_SCR_EDC_CTRL_BUSECC_4	182	10	Parity
MCU_CBASS_MCU_0_MCU_CBASS_SCRP_32_PCLK6_SCR_MCU_CBASS_SCRP_32_PCLK6_SCR_EDC_CTRL_BUSECC_4	183	1	Parity
MCU_CBASS_MCU_0_MCU_CBASS_SCRP_32_PCLK6_SCR_MCU_CBASS_SCRP_32_PCLK6_SCR_EDC_CTRL_BUSECC_4	184	1	Parity
MCU_CBASS_MCU_0_MCU_CBASS_SCRP_32_PCLK6_SCR_MCU_CBASS_SCRP_32_PCLK6_SCR_EDC_CTRL_BUSECC_4	185	1	Redundant
MCU_CBASS_MCU_0_MCU_CBASS_SCRP_32_PCLK6_SCR_MCU_CBASS_SCRP_32_PCLK6_SCR_EDC_CTRL_BUSECC_4	186	8	Parity

**Table 12-692. EDC checkers information for ECC Aggregator Instance
MCUM_MCU_ECC_AGGR0M_MCU_ECC_AGGR (continued)**

Protected Interconnect	Group ID	Width	Checker Type
MCU_CBASS_MCU_0_MCU_CBASS_SCRP_32_PCLK6_SCR_MCU_CBASS_SCRP_32_PCLK6_SCR_EDC_CTRL_BUSECC_4	187	3	Parity
MCU_CBASS_MCU_0_MCU_CBASS_SCRP_32_PCLK6_SCR_MCU_CBASS_SCRP_32_PCLK6_SCR_EDC_CTRL_BUSECC_4	188	1	Parity
MCU_CBASS_MCU_0_MCU_CBASS_SCRP_32_PCLK6_SCR_MCU_CBASS_SCRP_32_PCLK6_SCR_EDC_CTRL_BUSECC_4	189	63	Parity
MCU_CBASS_MCU_0_MCU_CBASS_SCRP_32_PCLK6_SCR_MCU_CBASS_SCRP_32_PCLK6_SCR_EDC_CTRL_BUSECC_4	190	35	Parity
MCU_CBASS_MCU_0_MCU_CBASS_SCRP_32_PCLK6_SCR_MCU_CBASS_SCRP_32_PCLK6_SCR_EDC_CTRL_BUSECC_4	191	26	Parity
MCU_CBASS_MCU_0_MCU_CBASS_SCRP_32_PCLK6_SCR_MCU_CBASS_SCRP_32_PCLK6_SCR_EDC_CTRL_BUSECC_4	192	10	Parity
MCU_CBASS_MCU_0_MCU_CBASS_SCRP_32_PCLK6_SCR_MCU_CBASS_SCRP_32_PCLK6_SCR_EDC_CTRL_BUSECC_4	193	1	Redundant
MCU_CBASS_MCU_0_MCU_CBASS_SCRP_32_PCLK6_SCR_MCU_CBASS_SCRP_32_PCLK6_SCR_EDC_CTRL_BUSECC_4	194	1	Redundant
MCU_CBASS_MCU_0_MCU_CBASS_SCRP_32_PCLK6_SCR_MCU_CBASS_SCRP_32_PCLK6_SCR_EDC_CTRL_BUSECC_4	195	12	Parity
MCU_CBASS_MCU_0_MCU_CBASS_SCRP_32_PCLK6_SCR_MCU_CBASS_SCRP_32_PCLK6_SCR_EDC_CTRL_BUSECC_4	196	1	Parity
MCU_CBASS_MCU_0_MCU_CBASS_SCRP_32_PCLK6_SCR_MCU_CBASS_SCRP_32_PCLK6_SCR_EDC_CTRL_BUSECC_4	197	4	Parity
MCU_CBASS_MCU_0_MCU_CBASS_SCRP_32_PCLK6_SCR_MCU_CBASS_SCRP_32_PCLK6_SCR_EDC_CTRL_BUSECC_4	198	3	Parity
MCU_CBASS_MCU_0_MCU_CBASS_SCRP_32_PCLK6_SCR_MCU_CBASS_SCRP_32_PCLK6_SCR_EDC_CTRL_BUSECC_4	199	5	Parity
MCU_CBASS_MCU_0_MCU_CBASS_SCRP_32_PCLK6_SCR_MCU_CBASS_SCRP_32_PCLK6_SCR_EDC_CTRL_BUSECC_4	200	10	Parity
MCU_CBASS_MCU_0_MCU_CBASS_SCRP_32_PCLK6_SCR_MCU_CBASS_SCRP_32_PCLK6_SCR_EDC_CTRL_BUSECC_4	201	1	Parity
MCU_CBASS_MCU_0_MCU_CBASS_SCRP_32_PCLK6_SCR_MCU_CBASS_SCRP_32_PCLK6_SCR_EDC_CTRL_BUSECC_4	202	1	Parity
MCU_CBASS_MCU_0_MCU_CBASS_SCRP_32_PCLK6_SCR_MCU_CBASS_SCRP_32_PCLK6_SCR_EDC_CTRL_BUSECC_4	203	1	Parity
MCU_CBASS_MCU_0_MCU_CBASS_SCRP_32_PCLK6_SCR_MCU_CBASS_SCRP_32_PCLK6_SCR_EDC_CTRL_BUSECC_4	204	48	Parity
MCU_CBASS_MCU_0_MCU_CBASS_SCRP_32_PCLK6_SCR_MCU_CBASS_SCRP_32_PCLK6_SCR_EDC_CTRL_BUSECC_4	205	4	Parity
MCU_CBASS_MCU_0_MCU_CBASS_SCRP_32_PCLK6_SCR_MCU_CBASS_SCRP_32_PCLK6_SCR_EDC_CTRL_BUSECC_4	206	3	Parity
MCU_CBASS_MCU_0_MCU_CBASS_SCRP_32_PCLK6_SCR_MCU_CBASS_SCRP_32_PCLK6_SCR_EDC_CTRL_BUSECC_4	207	5	Parity
MCU_CBASS_MCU_0_MCU_CBASS_SCRP_32_PCLK6_SCR_MCU_CBASS_SCRP_32_PCLK6_SCR_EDC_CTRL_BUSECC_4	208	10	Parity
MCU_CBASS_MCU_0_MCU_CBASS_SCRP_32_PCLK6_SCR_MCU_CBASS_SCRP_32_PCLK6_SCR_EDC_CTRL_BUSECC_4	209	1	Parity
MCU_CBASS_MCU_0_MCU_CBASS_SCRP_32_PCLK6_SCR_MCU_CBASS_SCRP_32_PCLK6_SCR_EDC_CTRL_BUSECC_4	210	1	Parity
MCU_CBASS_MCU_0_MCU_CBASS_SCRP_32_PCLK6_SCR_MCU_CBASS_SCRP_32_PCLK6_SCR_EDC_CTRL_BUSECC_4	211	1	Redundant
MCU_CBASS_MCU_0_MCU_CBASS_SCRP_32_PCLK6_SCR_MCU_CBASS_SCRP_32_PCLK6_SCR_EDC_CTRL_BUSECC_4	212	8	Parity
MCU_CBASS_MCU_0_MCU_CBASS_SCRP_32_PCLK6_SCR_MCU_CBASS_SCRP_32_PCLK6_SCR_EDC_CTRL_BUSECC_4	213	3	Parity

**Table 12-692. EDC checkers information for ECC Aggregator Instance
MCUM_MCU_ECC_AGGR0M_MCU_ECC_AGGR (continued)**

Protected Interconnect	Group ID	Width	Checker Type
MCU_CBASS_MCU_0_MCU_CBASS_SCRP_32_PCLK6_SCR_MCU_CBASS_SCRP_32_PCLK6_SCR_EDC_CTRL_BUSECC_4	214	1	Parity
MCU_CBASS_MCU_0_MCU_CBASS_SCRP_32_PCLK6_SCR_MCU_CBASS_SCRP_32_PCLK6_SCR_EDC_CTRL_BUSECC_4	215	64	Parity
MCU_CBASS_MCU_0_MCU_CBASS_SCRP_32_PCLK6_SCR_MCU_CBASS_SCRP_32_PCLK6_SCR_EDC_CTRL_BUSECC_4	216	25	Parity
MCU_CBASS_MCU_0_MCU_CBASS_SCRP_32_PCLK6_SCR_MCU_CBASS_SCRP_32_PCLK6_SCR_EDC_CTRL_BUSECC_4	217	26	Parity
MCU_CBASS_MCU_0_MCU_CBASS_SCRP_32_PCLK6_SCR_MCU_CBASS_SCRP_32_PCLK6_SCR_EDC_CTRL_BUSECC_4	218	9	Parity
MCU_CBASS_MCU_0_MCU_CBASS_SCRP_32_PCLK6_SCR_MCU_CBASS_SCRP_32_PCLK6_SCR_EDC_CTRL_BUSECC_4	219	1	Redundant
MCU_CBASS_MCU_0_MCU_CBASS_SCRP_32_PCLK6_SCR_MCU_CBASS_SCRP_32_PCLK6_SCR_EDC_CTRL_BUSECC_4	220	1	Redundant
MCU_CBASS_MCU_0_MCU_CBASS_SCRP_32_PCLK6_SCR_MCU_CBASS_SCRP_32_PCLK6_SCR_EDC_CTRL_BUSECC_4	221	12	Parity
MCU_CBASS_MCU_0_MCU_CBASS_SCRP_32_PCLK6_SCR_MCU_CBASS_SCRP_32_PCLK6_SCR_EDC_CTRL_BUSECC_4	222	1	Parity
MCU_CBASS_MCU_0_MCU_CBASS_SCRP_32_PCLK6_SCR_MCU_CBASS_SCRP_32_PCLK6_SCR_EDC_CTRL_BUSECC_4	223	4	Parity
MCU_CBASS_MCU_0_MCU_CBASS_SCRP_32_PCLK6_SCR_MCU_CBASS_SCRP_32_PCLK6_SCR_EDC_CTRL_BUSECC_4	224	3	Parity
MCU_CBASS_MCU_0_MCU_CBASS_SCRP_32_PCLK6_SCR_MCU_CBASS_SCRP_32_PCLK6_SCR_EDC_CTRL_BUSECC_4	225	5	Parity
MCU_CBASS_MCU_0_MCU_CBASS_SCRP_32_PCLK6_SCR_MCU_CBASS_SCRP_32_PCLK6_SCR_EDC_CTRL_BUSECC_4	226	10	Parity
MCU_CBASS_MCU_0_MCU_CBASS_SCRP_32_PCLK6_SCR_MCU_CBASS_SCRP_32_PCLK6_SCR_EDC_CTRL_BUSECC_4	227	1	Parity
MCU_CBASS_MCU_0_MCU_CBASS_SCRP_32_PCLK6_SCR_MCU_CBASS_SCRP_32_PCLK6_SCR_EDC_CTRL_BUSECC_4	228	1	Parity
MCU_CBASS_MCU_0_MCU_CBASS_SCRP_32_PCLK6_SCR_MCU_CBASS_SCRP_32_PCLK6_SCR_EDC_CTRL_BUSECC_4	229	1	Parity
MCU_CBASS_MCU_0_MCU_CBASS_SCRP_32_PCLK6_SCR_MCU_CBASS_SCRP_32_PCLK6_SCR_EDC_CTRL_BUSECC_4	230	48	Parity
MCU_CBASS_MCU_0_MCU_CBASS_SCRP_32_PCLK6_SCR_MCU_CBASS_SCRP_32_PCLK6_SCR_EDC_CTRL_BUSECC_4	231	4	Parity
MCU_CBASS_MCU_0_MCU_CBASS_SCRP_32_PCLK6_SCR_MCU_CBASS_SCRP_32_PCLK6_SCR_EDC_CTRL_BUSECC_4	232	3	Parity
MCU_CBASS_MCU_0_MCU_CBASS_SCRP_32_PCLK6_SCR_MCU_CBASS_SCRP_32_PCLK6_SCR_EDC_CTRL_BUSECC_4	233	5	Parity
MCU_CBASS_MCU_0_MCU_CBASS_SCRP_32_PCLK6_SCR_MCU_CBASS_SCRP_32_PCLK6_SCR_EDC_CTRL_BUSECC_4	234	10	Parity
MCU_CBASS_MCU_0_MCU_CBASS_SCRP_32_PCLK6_SCR_MCU_CBASS_SCRP_32_PCLK6_SCR_EDC_CTRL_BUSECC_4	235	1	Parity
MCU_CBASS_MCU_0_MCU_CBASS_SCRP_32_PCLK6_SCR_MCU_CBASS_SCRP_32_PCLK6_SCR_EDC_CTRL_BUSECC_4	236	1	Parity
MCU_CBASS_MCU_0_MCU_CBASS_SCRP_32_PCLK6_SCR_MCU_CBASS_SCRP_32_PCLK6_SCR_EDC_CTRL_BUSECC_4	237	1	Redundant
MCU_CBASS_MCU_0_MCU_CBASS_SCRP_32_PCLK6_SCR_MCU_CBASS_SCRP_32_PCLK6_SCR_EDC_CTRL_BUSECC_4	238	8	Parity
MCU_CBASS_MCU_0_MCU_CBASS_SCRP_32_PCLK6_SCR_MCU_CBASS_SCRP_32_PCLK6_SCR_EDC_CTRL_BUSECC_4	239	3	Parity
MCU_CBASS_MCU_0_MCU_CBASS_SCRP_32_PCLK6_SCR_MCU_CBASS_SCRP_32_PCLK6_SCR_EDC_CTRL_BUSECC_4	240	1	Parity

**Table 12-692. EDC checkers information for ECC Aggregator Instance
MCUM_MCU_ECC_AGGR0M_MCU_ECC_AGGR (continued)**

Protected Interconnect	Group ID	Width	Checker Type
MCU_CBASS_MCU_0_MCU_CBASS_SCRP_32_PCLK6_SCR_MCU_CBASS_SCRP_32_PCLK6_SCR_EDC_CTRL_BUSECC_4	241	10	Parity
MCU_CBASS_MCU_0_MCU_CBASS_SCRP_32_PCLK6_SCR_MCU_CBASS_SCRP_32_PCLK6_SCR_EDC_CTRL_BUSECC_4	242	26	Parity
MCU_CBASS_MCU_0_MCU_CBASS_SCRP_32_PCLK6_SCR_MCU_CBASS_SCRP_32_PCLK6_SCR_EDC_CTRL_BUSECC_4	243	10	Parity
MCU_CBASS_MCU_0_MCU_CBASS_SCRP_32_PCLK6_SCR_MCU_CBASS_SCRP_32_PCLK6_SCR_EDC_CTRL_BUSECC_4	244	1	Redundant
MCU_CBASS_MCU_0_MCU_CBASS_SCRP_32_PCLK6_SCR_MCU_CBASS_SCRP_32_PCLK6_SCR_EDC_CTRL_BUSECC_4	245	1	Parity
MCU_CBASS_MCU_0_MCU_CBASS_SCRP_32_PCLK6_SCR_MCU_CBASS_SCRP_32_PCLK6_SCR_EDC_CTRL_BUSECC_4	246	1	Parity
MCU_CBASS_MCU_0_MCU_CBASS_SCRP_32_PCLK6_SCR_MCU_CBASS_SCRP_32_PCLK6_SCR_EDC_CTRL_BUSECC_4	247	32	EDC
MCU_CBASS_MCU_0_MCU_CBASS_SCRP_32_PCLK6_SCR_MCU_CBASS_SCRP_32_PCLK6_SCR_EDC_CTRL_BUSECC_4	248	1	Redundant
MCU_CBASS_MCU_0_MCU_CBASS_SCRP_32_PCLK6_SCR_MCU_CBASS_SCRP_32_PCLK6_SCR_EDC_CTRL_BUSECC_4	249	1	Parity
MCU_CBASS_MCU_0_MCU_CBASS_SCRP_32_PCLK6_SCR_MCU_CBASS_SCRP_32_PCLK6_SCR_EDC_CTRL_BUSECC_4	250	10	Parity
MCU_CBASS_MCU_0_MCU_CBASS_SCRP_32_PCLK6_SCR_MCU_CBASS_SCRP_32_PCLK6_SCR_EDC_CTRL_BUSECC_4	251	10	Parity
MCU_CBASS_MCU_0_MCU_CBASS_SCRP_32_PCLK6_SCR_MCU_CBASS_SCRP_32_PCLK6_SCR_EDC_CTRL_BUSECC_4	252	1	Parity
MCU_CBASS_MCU_0_MCU_CBASS_SCRP_32B_PCLK3_SCR_MCU_CBASS_SCRP_32B_PCLK3_SCR_EDC_CTRL_BUSECC_0	0	1	Redundant
MCU_CBASS_MCU_0_MCU_CBASS_SCRP_32B_PCLK3_SCR_MCU_CBASS_SCRP_32B_PCLK3_SCR_EDC_CTRL_BUSECC_0	1	48	Parity
MCU_CBASS_MCU_0_MCU_CBASS_SCRP_32B_PCLK3_SCR_MCU_CBASS_SCRP_32B_PCLK3_SCR_EDC_CTRL_BUSECC_0	2	1	Parity
MCU_CBASS_MCU_0_MCU_CBASS_SCRP_32B_PCLK3_SCR_MCU_CBASS_SCRP_32B_PCLK3_SCR_EDC_CTRL_BUSECC_0	3	4	Parity
MCU_CBASS_MCU_0_MCU_CBASS_SCRP_32B_PCLK3_SCR_MCU_CBASS_SCRP_32B_PCLK3_SCR_EDC_CTRL_BUSECC_0	4	3	Parity
MCU_CBASS_MCU_0_MCU_CBASS_SCRP_32B_PCLK3_SCR_MCU_CBASS_SCRP_32B_PCLK3_SCR_EDC_CTRL_BUSECC_0	5	1	Parity
MCU_CBASS_MCU_0_MCU_CBASS_SCRP_32B_PCLK3_SCR_MCU_CBASS_SCRP_32B_PCLK3_SCR_EDC_CTRL_BUSECC_0	6	4	Parity
MCU_CBASS_MCU_0_MCU_CBASS_SCRP_32B_PCLK3_SCR_MCU_CBASS_SCRP_32B_PCLK3_SCR_EDC_CTRL_BUSECC_0	7	4	Parity
MCU_CBASS_MCU_0_MCU_CBASS_SCRP_32B_PCLK3_SCR_MCU_CBASS_SCRP_32B_PCLK3_SCR_EDC_CTRL_BUSECC_0	8	2	Parity
MCU_CBASS_MCU_0_MCU_CBASS_SCRP_32B_PCLK3_SCR_MCU_CBASS_SCRP_32B_PCLK3_SCR_EDC_CTRL_BUSECC_0	9	1	Redundant
MCU_CBASS_MCU_0_MCU_CBASS_SCRP_32B_PCLK3_SCR_MCU_CBASS_SCRP_32B_PCLK3_SCR_EDC_CTRL_BUSECC_0	10	1	Redundant
MCU_CBASS_MCU_0_MCU_CBASS_SCRP_32B_PCLK3_SCR_MCU_CBASS_SCRP_32B_PCLK3_SCR_EDC_CTRL_BUSECC_0	11	1	Redundant
MCU_CBASS_MCU_0_MCU_CBASS_SCRP_32B_PCLK3_SCR_MCU_CBASS_SCRP_32B_PCLK3_SCR_EDC_CTRL_BUSECC_0	12	48	Parity
MCU_CBASS_MCU_0_MCU_CBASS_SCRP_32B_PCLK3_SCR_MCU_CBASS_SCRP_32B_PCLK3_SCR_EDC_CTRL_BUSECC_0	13	1	Parity
MCU_CBASS_MCU_0_MCU_CBASS_SCRP_32B_PCLK3_SCR_MCU_CBASS_SCRP_32B_PCLK3_SCR_EDC_CTRL_BUSECC_0	14	4	Parity

**Table 12-692. EDC checkers information for ECC Aggregator Instance
MCUM_MCU_ECC_AGGROM_MCU_ECC_AGGR (continued)**

Protected Interconnect	Group ID	Width	Checker Type
MCU_CBASS_MCU_0_MCU_CBASS_SCRP_32B_PCLK3_SCR_MCU_CBASS_SCR_P_32B_PCLK3_SCR_EDC_CTRL_BUSECC_0	15	3	Parity
MCU_CBASS_MCU_0_MCU_CBASS_SCRP_32B_PCLK3_SCR_MCU_CBASS_SCR_P_32B_PCLK3_SCR_EDC_CTRL_BUSECC_0	16	1	Parity
MCU_CBASS_MCU_0_MCU_CBASS_SCRP_32B_PCLK3_SCR_MCU_CBASS_SCR_P_32B_PCLK3_SCR_EDC_CTRL_BUSECC_0	17	4	Parity
MCU_CBASS_MCU_0_MCU_CBASS_SCRP_32B_PCLK3_SCR_MCU_CBASS_SCR_P_32B_PCLK3_SCR_EDC_CTRL_BUSECC_0	18	4	Parity
MCU_CBASS_MCU_0_MCU_CBASS_SCRP_32B_PCLK3_SCR_MCU_CBASS_SCR_P_32B_PCLK3_SCR_EDC_CTRL_BUSECC_0	19	2	Parity
MCU_CBASS_MCU_0_MCU_CBASS_SCRP_32B_PCLK3_SCR_MCU_CBASS_SCR_P_32B_PCLK3_SCR_EDC_CTRL_BUSECC_0	20	1	Redundant
MCU_CBASS_MCU_0_MCU_CBASS_SCRP_32B_PCLK3_SCR_MCU_CBASS_SCR_P_32B_PCLK3_SCR_EDC_CTRL_BUSECC_0	21	1	Redundant
MCU_CBASS_MCU_0_MCU_CBASS_SCRP_32B_PCLK3_SCR_MCU_CBASS_SCR_P_32B_PCLK3_SCR_EDC_CTRL_BUSECC_0	22	1	Redundant
MCU_CBASS_MCU_0_MCU_CBASS_SCRP_32B_PCLK3_SCR_MCU_CBASS_SCR_P_32B_PCLK3_SCR_EDC_CTRL_BUSECC_0	23	1	Redundant
MCU_CBASS_MCU_0_MCU_CBASS_SCRP_32B_PCLK3_SCR_MCU_CBASS_SCR_P_32B_PCLK3_SCR_EDC_CTRL_BUSECC_0	24	10	Parity
MCU_CBASS_MCU_0_MCU_CBASS_SCRP_32B_PCLK3_SCR_MCU_CBASS_SCR_P_32B_PCLK3_SCR_EDC_CTRL_BUSECC_0	25	1	Redundant
MCU_CBASS_MCU_0_MCU_CBASS_SCRP_32B_PCLK3_SCR_MCU_CBASS_SCR_P_32B_PCLK3_SCR_EDC_CTRL_BUSECC_0	26	12	Parity
MCU_CBASS_MCU_0_MCU_CBASS_SCRP_32B_PCLK3_SCR_MCU_CBASS_SCR_P_32B_PCLK3_SCR_EDC_CTRL_BUSECC_0	27	4	Parity
MCU_CBASS_MCU_0_MCU_CBASS_SCRP_32B_PCLK3_SCR_MCU_CBASS_SCR_P_32B_PCLK3_SCR_EDC_CTRL_BUSECC_0	28	1	Redundant
MCU_CBASS_MCU_0_MCU_CBASS_SCRP_32B_PCLK3_SCR_MCU_CBASS_SCR_P_32B_PCLK3_SCR_EDC_CTRL_BUSECC_0	29	1	Redundant
MCU_CBASS_MCU_0_MCU_CBASS_SCRP_32B_PCLK3_SCR_MCU_CBASS_SCR_P_32B_PCLK3_SCR_EDC_CTRL_BUSECC_0	30	10	Parity
MCU_CBASS_MCU_0_MCU_CBASS_SCRP_32B_PCLK3_SCR_MCU_CBASS_SCR_P_32B_PCLK3_SCR_EDC_CTRL_BUSECC_0	31	1	Redundant
MCU_CBASS_MCU_0_MCU_CBASS_SCRP_32B_PCLK3_SCR_MCU_CBASS_SCR_P_32B_PCLK3_SCR_EDC_CTRL_BUSECC_0	32	12	Parity
MCU_CBASS_MCU_0_MCU_CBASS_SCRP_32B_PCLK3_SCR_MCU_CBASS_SCR_P_32B_PCLK3_SCR_EDC_CTRL_BUSECC_0	33	4	Parity
MCU_CBASS_MCU_0_MCU_CBASS_SCRP_32B_PCLK3_SCR_MCU_CBASS_SCR_P_32B_PCLK3_SCR_EDC_CTRL_BUSECC_0	34	1	Redundant
MCU_CBASS_MCU_0_MCU_CBASS_SCRP_32B_PCLK3_SCR_MCU_CBASS_SCR_P_32B_PCLK3_SCR_EDC_CTRL_BUSECC_0	35	1	Redundant
MCU_CBASS_MCU_0_MCU_CBASS_SCRP_32B_PCLK3_SCR_MCU_CBASS_SCR_P_32B_PCLK3_SCR_EDC_CTRL_BUSECC_0	36	10	Parity
MCU_CBASS_MCU_0_MCU_CBASS_SCRP_32B_PCLK3_SCR_MCU_CBASS_SCR_P_32B_PCLK3_SCR_EDC_CTRL_BUSECC_0	37	1	Redundant
MCU_CBASS_MCU_0_MCU_CBASS_SCRP_32B_PCLK3_SCR_MCU_CBASS_SCR_P_32B_PCLK3_SCR_EDC_CTRL_BUSECC_0	38	12	Parity
MCU_CBASS_MCU_0_MCU_CBASS_SCRP_32B_PCLK3_SCR_MCU_CBASS_SCR_P_32B_PCLK3_SCR_EDC_CTRL_BUSECC_0	39	4	Parity
MCU_CBASS_MCU_0_MCU_CBASS_SCRP_32B_PCLK3_SCR_MCU_CBASS_SCR_P_32B_PCLK3_SCR_EDC_CTRL_BUSECC_0	40	1	Redundant
MCU_CBASS_MCU_0_MCU_CBASS_SCRP_32B_PCLK3_SCR_MCU_CBASS_SCR_P_32B_PCLK3_SCR_EDC_CTRL_BUSECC_0	41	1	Redundant

**Table 12-692. EDC checkers information for ECC Aggregator Instance
MCUM_MCU_ECC_AGGROM_MCU_ECC_AGGR (continued)**

Protected Interconnect	Group ID	Width	Checker Type
MCU_CBASS_MCU_0_MCU_CBASS_SCRP_32B_PCLK3_SCR_MCU_CBASS_SCR_P_32B_PCLK3_SCR_EDC_CTRL_BUSECC_0	42	1	Redundant
MCU_CBASS_MCU_0_MCU_CBASS_SCRP_32B_PCLK3_SCR_MCU_CBASS_SCR_P_32B_PCLK3_SCR_EDC_CTRL_BUSECC_0	43	12	Parity
MCU_CBASS_MCU_0_MCU_CBASS_SCRP_32B_PCLK3_SCR_MCU_CBASS_SCR_P_32B_PCLK3_SCR_EDC_CTRL_BUSECC_0	44	4	Parity
MCU_CBASS_MCU_0_MCU_CBASS_SCRP_32B_PCLK3_SCR_MCU_CBASS_SCR_P_32B_PCLK3_SCR_EDC_CTRL_BUSECC_0	45	1	Redundant
MCU_CBASS_MCU_0_MCU_CBASS_SCRP_32B_PCLK3_SCR_MCU_CBASS_SCR_P_32B_PCLK3_SCR_EDC_CTRL_BUSECC_0	46	1	Redundant
MCU_CBASS_MCU_0_MCU_CBASS_SCRP_32B_PCLK3_SCR_MCU_CBASS_SCR_P_32B_PCLK3_SCR_EDC_CTRL_BUSECC_0	47	10	Parity
MCU_CBASS_MCU_0_MCU_CBASS_SCRP_32B_PCLK3_SCR_MCU_CBASS_SCR_P_32B_PCLK3_SCR_EDC_CTRL_BUSECC_0	48	1	Redundant
MCU_CBASS_MCU_0_MCU_CBASS_SCRP_32B_PCLK3_SCR_MCU_CBASS_SCR_P_32B_PCLK3_SCR_EDC_CTRL_BUSECC_0	49	12	Parity
MCU_CBASS_MCU_0_MCU_CBASS_SCRP_32B_PCLK3_SCR_MCU_CBASS_SCR_P_32B_PCLK3_SCR_EDC_CTRL_BUSECC_0	50	4	Parity
MCU_CBASS_MCU_0_MCU_CBASS_SCRP_32B_PCLK3_SCR_MCU_CBASS_SCR_P_32B_PCLK3_SCR_EDC_CTRL_BUSECC_0	51	1	Redundant
MCU_CBASS_MCU_0_MCU_CBASS_SCRP_32B_PCLK3_SCR_MCU_CBASS_SCR_P_32B_PCLK3_SCR_EDC_CTRL_BUSECC_0	52	1	Redundant
MCU_CBASS_MCU_0_MCU_CBASS_SCRP_32B_PCLK3_SCR_MCU_CBASS_SCR_P_32B_PCLK3_SCR_EDC_CTRL_BUSECC_0	53	1	Redundant
MCU_CBASS_MCU_0_MCU_CBASS_SCRP_32B_PCLK3_SCR_MCU_CBASS_SCR_P_32B_PCLK3_SCR_EDC_CTRL_BUSECC_0	54	12	Parity
MCU_CBASS_MCU_0_MCU_CBASS_SCRP_32B_PCLK3_SCR_MCU_CBASS_SCR_P_32B_PCLK3_SCR_EDC_CTRL_BUSECC_0	55	4	Parity
MCU_CBASS_MCU_0_MCU_CBASS_SCRP_32B_PCLK3_SCR_MCU_CBASS_SCR_P_32B_PCLK3_SCR_EDC_CTRL_BUSECC_0	56	1	Redundant
MCU_CBASS_MCU_0_MCU_CBASS_SCRP_32B_PCLK3_SCR_MCU_CBASS_SCR_P_32B_PCLK3_SCR_EDC_CTRL_BUSECC_0	57	1	Redundant
MCU_CBASS_MCU_0_MCU_CBASS_SCRP_32B_PCLK3_SCR_MCU_CBASS_SCR_P_32B_PCLK3_SCR_EDC_CTRL_BUSECC_0	58	10	Parity
MCU_CBASS_MCU_0_MCU_CBASS_SCRP_32B_PCLK3_SCR_MCU_CBASS_SCR_P_32B_PCLK3_SCR_EDC_CTRL_BUSECC_0	59	1	Redundant
MCU_CBASS_MCU_0_MCU_CBASS_SCRP_32B_PCLK3_SCR_MCU_CBASS_SCR_P_32B_PCLK3_SCR_EDC_CTRL_BUSECC_0	60	12	Parity
MCU_CBASS_MCU_0_MCU_CBASS_SCRP_32B_PCLK3_SCR_MCU_CBASS_SCR_P_32B_PCLK3_SCR_EDC_CTRL_BUSECC_0	61	4	Parity
MCU_CBASS_MCU_0_MCU_CBASS_SCRP_32B_PCLK3_SCR_MCU_CBASS_SCR_P_32B_PCLK3_SCR_EDC_CTRL_BUSECC_0	62	1	Redundant
MCU_CBASS_MCU_0_MCU_CBASS_SCRP_32B_PCLK3_SCR_MCU_CBASS_SCR_P_32B_PCLK3_SCR_EDC_CTRL_BUSECC_0	63	1	Redundant
MCU_CBASS_MCU_0_MCU_CBASS_SCRP_32B_PCLK3_SCR_MCU_CBASS_SCR_P_32B_PCLK3_SCR_EDC_CTRL_BUSECC_0	64	10	Parity
MCU_CBASS_MCU_0_MCU_CBASS_SCRP_32B_PCLK3_SCR_MCU_CBASS_SCR_P_32B_PCLK3_SCR_EDC_CTRL_BUSECC_0	65	1	Redundant
MCU_CBASS_MCU_0_MCU_CBASS_SCRP_32B_PCLK3_SCR_MCU_CBASS_SCR_P_32B_PCLK3_SCR_EDC_CTRL_BUSECC_0	66	12	Parity
MCU_CBASS_MCU_0_MCU_CBASS_SCRP_32B_PCLK3_SCR_MCU_CBASS_SCR_P_32B_PCLK3_SCR_EDC_CTRL_BUSECC_0	67	4	Parity
MCU_CBASS_MCU_0_MCU_CBASS_SCRP_32B_PCLK3_SCR_MCU_CBASS_SCR_P_32B_PCLK3_SCR_EDC_CTRL_BUSECC_0	68	1	Redundant

**Table 12-692. EDC checkers information for ECC Aggregator Instance
MCUM_MCU_ECC_AGGR0M_MCU_ECC_AGGR (continued)**

Protected Interconnect	Group ID	Width	Checker Type
MCU_CBASS_MCU_0_MCU_CBASS_SCRP_32B_PCLK3_SCR_MCU_CBASS_SCR_P_32B_PCLK3_SCR_EDC_CTRL_BUSECC_0	69	1	Redundant
MCU_CBASS_MCU_0_MCU_CBASS_SCRP_32B_PCLK3_SCR_MCU_CBASS_SCR_P_32B_PCLK3_SCR_EDC_CTRL_BUSECC_0	70	10	Parity
MCU_CBASS_MCU_0_MCU_CBASS_SCRP_32B_PCLK3_SCR_MCU_CBASS_SCR_P_32B_PCLK3_SCR_EDC_CTRL_BUSECC_0	71	1	Redundant
MCU_CBASS_MCU_0_MCU_CBASS_SCRP_32B_PCLK3_SCR_MCU_CBASS_SCR_P_32B_PCLK3_SCR_EDC_CTRL_BUSECC_0	72	12	Parity
MCU_CBASS_MCU_0_MCU_CBASS_SCRP_32B_PCLK3_SCR_MCU_CBASS_SCR_P_32B_PCLK3_SCR_EDC_CTRL_BUSECC_0	73	4	Parity
MCU_CBASS_MCU_0_MCU_CBASS_SCRP_32B_PCLK3_SCR_MCU_CBASS_SCR_P_32B_PCLK3_SCR_EDC_CTRL_BUSECC_0	74	1	Redundant
MCU_CBASS_MCU_0_MCU_CBASS_SCRP_32B_PCLK3_SCR_MCU_CBASS_SCR_P_32B_PCLK3_SCR_EDC_CTRL_BUSECC_0	75	1	Redundant
MCU_CBASS_MCU_0_MCU_CBASS_SCRP_32B_PCLK3_SCR_MCU_CBASS_SCR_P_32B_PCLK3_SCR_EDC_CTRL_BUSECC_0	76	10	Parity
MCU_CBASS_MCU_0_MCU_CBASS_SCRP_32B_PCLK3_SCR_MCU_CBASS_SCR_P_32B_PCLK3_SCR_EDC_CTRL_BUSECC_0	77	1	Redundant
MCU_CBASS_MCU_0_MCU_CBASS_SCRP_32B_PCLK3_SCR_MCU_CBASS_SCR_P_32B_PCLK3_SCR_EDC_CTRL_BUSECC_0	78	12	Parity
MCU_CBASS_MCU_0_MCU_CBASS_SCRP_32B_PCLK3_SCR_MCU_CBASS_SCR_P_32B_PCLK3_SCR_EDC_CTRL_BUSECC_0	79	4	Parity
MCU_CBASS_MCU_0_MCU_CBASS_SCRP_32B_PCLK3_SCR_MCU_CBASS_SCR_P_32B_PCLK3_SCR_EDC_CTRL_BUSECC_0	80	1	Redundant
MCU_CBASS_MCU_0_MCU_CBASS_SCRP_32B_PCLK3_SCR_MCU_CBASS_SCR_P_32B_PCLK3_SCR_EDC_CTRL_BUSECC_0	81	1	Redundant
MCU_CBASS_MCU_0_MCU_CBASS_SCRP_32B_PCLK3_SCR_MCU_CBASS_SCR_P_32B_PCLK3_SCR_EDC_CTRL_BUSECC_0	82	10	Parity
MCU_CBASS_MCU_0_MCU_CBASS_SCRP_32B_PCLK3_SCR_MCU_CBASS_SCR_P_32B_PCLK3_SCR_EDC_CTRL_BUSECC_0	83	1	Redundant
MCU_CBASS_MCU_0_MCU_CBASS_SCRP_32B_PCLK3_SCR_MCU_CBASS_SCR_P_32B_PCLK3_SCR_EDC_CTRL_BUSECC_0	84	12	Parity
MCU_CBASS_MCU_0_MCU_CBASS_SCRP_32B_PCLK3_SCR_MCU_CBASS_SCR_P_32B_PCLK3_SCR_EDC_CTRL_BUSECC_0	85	4	Parity
MCU_CBASS_MCU_0_MCU_CBASS_SCRP_32B_PCLK3_SCR_MCU_CBASS_SCR_P_32B_PCLK3_SCR_EDC_CTRL_BUSECC_0	86	1	Redundant
MCU_CBASS_MCU_0_MCU_CBASS_SCRP_32B_PCLK3_SCR_MCU_CBASS_SCR_P_32B_PCLK3_SCR_EDC_CTRL_BUSECC_0	87	1	Redundant
MCU_CBASS_MCU_0_MCU_CBASS_SCRP_32B_PCLK3_SCR_MCU_CBASS_SCR_P_32B_PCLK3_SCR_EDC_CTRL_BUSECC_0	88	10	Parity
MCU_CBASS_MCU_0_MCU_CBASS_SCRP_32B_PCLK3_SCR_MCU_CBASS_SCR_P_32B_PCLK3_SCR_EDC_CTRL_BUSECC_0	89	1	Redundant
MCU_CBASS_MCU_0_MCU_CBASS_SCRP_32B_PCLK3_SCR_MCU_CBASS_SCR_P_32B_PCLK3_SCR_EDC_CTRL_BUSECC_0	90	12	Parity
MCU_CBASS_MCU_0_MCU_CBASS_SCRP_32B_PCLK3_SCR_MCU_CBASS_SCR_P_32B_PCLK3_SCR_EDC_CTRL_BUSECC_0	91	4	Parity
MCU_CBASS_MCU_0_MCU_CBASS_SCRP_32B_PCLK3_SCR_MCU_CBASS_SCR_P_32B_PCLK3_SCR_EDC_CTRL_BUSECC_0	92	1	Redundant
MCU_CBASS_MCU_0_MCU_CBASS_SCRP_32B_PCLK3_SCR_MCU_CBASS_SCR_P_32B_PCLK3_SCR_EDC_CTRL_BUSECC_0	93	1	Redundant
MCU_CBASS_MCU_0_MCU_CBASS_SCRP_32B_PCLK3_SCR_MCU_CBASS_SCR_P_32B_PCLK3_SCR_EDC_CTRL_BUSECC_0	94	10	Parity
MCU_CBASS_MCU_0_MCU_CBASS_SCRP_32B_PCLK3_SCR_MCU_CBASS_SCR_P_32B_PCLK3_SCR_EDC_CTRL_BUSECC_0	95	1	Redundant

**Table 12-692. EDC checkers information for ECC Aggregator Instance
MCUM_MCU_ECC_AGGR0M_MCU_ECC_AGGR (continued)**

Protected Interconnect	Group ID	Width	Checker Type
MCU_CBASS_MCU_0_MCU_CBASS_SCRP_32B_PCLK3_SCR_MCU_CBASS_SCR_P_32B_PCLK3_SCR_EDC_CTRL_BUSECC_0	96	12	Parity
MCU_CBASS_MCU_0_MCU_CBASS_SCRP_32B_PCLK3_SCR_MCU_CBASS_SCR_P_32B_PCLK3_SCR_EDC_CTRL_BUSECC_0	97	4	Parity
MCU_CBASS_MCU_0_MCU_CBASS_SCRP_32B_PCLK3_SCR_MCU_CBASS_SCR_P_32B_PCLK3_SCR_EDC_CTRL_BUSECC_0	98	1	Redundant
MCU_CBASS_MCU_0_MCU_CBASS_SCRP_32B_PCLK3_SCR_MCU_CBASS_SCR_P_32B_PCLK3_SCR_EDC_CTRL_BUSECC_0	99	1	Redundant
MCU_CBASS_MCU_0_MCU_CBASS_SCRP_32B_PCLK3_SCR_MCU_CBASS_SCR_P_32B_PCLK3_SCR_EDC_CTRL_BUSECC_0	100	10	Parity
MCU_CBASS_MCU_0_MCU_CBASS_SCRP_32B_PCLK3_SCR_MCU_CBASS_SCR_P_32B_PCLK3_SCR_EDC_CTRL_BUSECC_0	101	1	Redundant
MCU_CBASS_MCU_0_MCU_CBASS_SCRP_32B_PCLK3_SCR_MCU_CBASS_SCR_P_32B_PCLK3_SCR_EDC_CTRL_BUSECC_0	102	12	Parity
MCU_CBASS_MCU_0_MCU_CBASS_SCRP_32B_PCLK3_SCR_MCU_CBASS_SCR_P_32B_PCLK3_SCR_EDC_CTRL_BUSECC_0	103	4	Parity
MCU_CBASS_MCU_0_MCU_CBASS_SCRP_32B_PCLK3_SCR_MCU_CBASS_SCR_P_32B_PCLK3_SCR_EDC_CTRL_BUSECC_0	104	1	Redundant
MCU_CBASS_MCU_0_MCU_CBASS_SCRP_32B_PCLK3_SCR_MCU_CBASS_SCR_P_32B_PCLK3_SCR_EDC_CTRL_BUSECC_0	105	1	Redundant
MCU_CBASS_MCU_0_MCU_CBASS_SCRP_32B_PCLK3_SCR_MCU_CBASS_SCR_P_32B_PCLK3_SCR_EDC_CTRL_BUSECC_0	106	10	Parity
MCU_CBASS_MCU_0_MCU_CBASS_SCRP_32B_PCLK3_SCR_MCU_CBASS_SCR_P_32B_PCLK3_SCR_EDC_CTRL_BUSECC_0	107	1	Redundant
MCU_CBASS_MCU_0_MCU_CBASS_SCRP_32B_PCLK3_SCR_MCU_CBASS_SCR_P_32B_PCLK3_SCR_EDC_CTRL_BUSECC_0	108	12	Parity
MCU_CBASS_MCU_0_MCU_CBASS_SCRP_32B_PCLK3_SCR_MCU_CBASS_SCR_P_32B_PCLK3_SCR_EDC_CTRL_BUSECC_0	109	4	Parity
MCU_CBASS_MCU_0_MCU_CBASS_SCRP_32B_PCLK3_SCR_MCU_CBASS_SCR_P_32B_PCLK3_SCR_EDC_CTRL_BUSECC_0	110	1	Redundant
MCU_CBASS_MCU_0_MCU_CBASS_SCRP_32B_PCLK3_SCR_MCU_CBASS_SCR_P_32B_PCLK3_SCR_EDC_CTRL_BUSECC_0	111	1	Redundant
MCU_CBASS_MCU_0_MCU_CBASS_SCRP_32B_PCLK3_SCR_MCU_CBASS_SCR_P_32B_PCLK3_SCR_EDC_CTRL_BUSECC_0	112	10	Parity
MCU_CBASS_MCU_0_MCU_CBASS_SCRP_32B_PCLK3_SCR_MCU_CBASS_SCR_P_32B_PCLK3_SCR_EDC_CTRL_BUSECC_0	113	1	Redundant
MCU_CBASS_MCU_0_MCU_CBASS_SCRP_32B_PCLK3_SCR_MCU_CBASS_SCR_P_32B_PCLK3_SCR_EDC_CTRL_BUSECC_0	114	12	Parity
MCU_CBASS_MCU_0_MCU_CBASS_SCRP_32B_PCLK3_SCR_MCU_CBASS_SCR_P_32B_PCLK3_SCR_EDC_CTRL_BUSECC_0	115	4	Parity
MCU_CBASS_MCU_0_MCU_CBASS_SCRP_32B_PCLK3_SCR_MCU_CBASS_SCR_P_32B_PCLK3_SCR_EDC_CTRL_BUSECC_0	116	1	Redundant
MCU_CBASS_MCU_0_MCU_CBASS_SCRP_32B_PCLK3_SCR_MCU_CBASS_SCR_P_32B_PCLK3_SCR_EDC_CTRL_BUSECC_0	117	1	Redundant
MCU_CBASS_MCU_0_MCU_CBASS_SCRP_32B_PCLK3_SCR_MCU_CBASS_SCR_P_32B_PCLK3_SCR_EDC_CTRL_BUSECC_0	118	10	Parity
MCU_CBASS_MCU_0_MCU_CBASS_SCRP_32B_PCLK3_SCR_MCU_CBASS_SCR_P_32B_PCLK3_SCR_EDC_CTRL_BUSECC_0	119	1	Redundant
MCU_CBASS_MCU_0_MCU_CBASS_SCRP_32B_PCLK3_SCR_MCU_CBASS_SCR_P_32B_PCLK3_SCR_EDC_CTRL_BUSECC_0	120	12	Parity
MCU_CBASS_MCU_0_MCU_CBASS_SCRP_32B_PCLK3_SCR_MCU_CBASS_SCR_P_32B_PCLK3_SCR_EDC_CTRL_BUSECC_0	121	4	Parity
MCU_CBASS_MCU_0_MCU_CBASS_SCRP_32B_PCLK3_SCR_MCU_CBASS_SCR_P_32B_PCLK3_SCR_EDC_CTRL_BUSECC_0	122	1	Parity

**Table 12-692. EDC checkers information for ECC Aggregator Instance
MCUM_MCU_ECC_AGGR0M_MCU_ECC_AGGR (continued)**

Protected Interconnect	Group ID	Width	Checker Type
MCU_CBASS_MCU_0_MCU_CBASS_SCRP_32B_PCLK3_SCR_MCU_CBASS_SCR_P_32B_PCLK3_SCR_EDC_CTRL_BUSECC_0	123	4	Parity
MCU_CBASS_MCU_0_MCU_CBASS_SCRP_32B_PCLK3_SCR_MCU_CBASS_SCR_P_32B_PCLK3_SCR_EDC_CTRL_BUSECC_0	124	16	Parity
MCU_CBASS_MCU_0_MCU_CBASS_SCRP_32B_PCLK3_SCR_MCU_CBASS_SCR_P_32B_PCLK3_SCR_EDC_CTRL_BUSECC_0	125	21	Parity
MCU_CBASS_MCU_0_MCU_CBASS_SCRP_32B_PCLK3_SCR_MCU_CBASS_SCR_P_32B_PCLK3_SCR_EDC_CTRL_BUSECC_0	126	17	Parity
MCU_CBASS_MCU_0_MCU_CBASS_SCRP_32B_PCLK3_SCR_MCU_CBASS_SCR_P_32B_PCLK3_SCR_EDC_CTRL_BUSECC_0	127	18	Parity
MCU_CBASS_MCU_0_MCU_CBASS_SCRP_32B_PCLK3_SCR_MCU_CBASS_SCR_P_32B_PCLK3_SCR_EDC_CTRL_BUSECC_0	128	16	Parity
MCU_CBASS_MCU_0_MCU_CBASS_SCRP_32B_PCLK3_SCR_MCU_CBASS_SCR_P_32B_PCLK3_SCR_EDC_CTRL_BUSECC_0	129	21	Parity
MCU_CBASS_MCU_0_MCU_CBASS_SCRP_32B_PCLK3_SCR_MCU_CBASS_SCR_P_32B_PCLK3_SCR_EDC_CTRL_BUSECC_0	130	17	Parity
MCU_CBASS_MCU_0_MCU_CBASS_SCRP_32B_PCLK3_SCR_MCU_CBASS_SCR_P_32B_PCLK3_SCR_EDC_CTRL_BUSECC_0	131	18	Parity
MCU_CBASS_MCU_0_MCU_CBASS_SCRP_32B_PCLK3_SCR_MCU_CBASS_SCR_P_32B_PCLK3_SCR_EDC_CTRL_BUSECC_0	132	3	Parity
MCU_CBASS_MCU_0_MCU_CBASS_SCRP_32B_PCLK3_SCR_MCU_CBASS_SCR_P_32B_PCLK3_SCR_EDC_CTRL_BUSECC_0	133	1	Parity
MCU_CBASS_MCU_0_MCU_CBASS_SCRP_32B_PCLK3_SCR_MCU_CBASS_SCR_P_32B_PCLK3_SCR_EDC_CTRL_BUSECC_0	134	35	Parity
MCU_CBASS_MCU_0_MCU_CBASS_SCRP_32B_PCLK3_SCR_MCU_CBASS_SCR_P_32B_PCLK3_SCR_EDC_CTRL_BUSECC_0	135	26	Parity
MCU_CBASS_MCU_0_MCU_CBASS_SCRP_32B_PCLK3_SCR_MCU_CBASS_SCR_P_32B_PCLK3_SCR_EDC_CTRL_BUSECC_0	136	3	Parity
MCU_CBASS_MCU_0_MCU_CBASS_SCRP_32B_PCLK3_SCR_MCU_CBASS_SCR_P_32B_PCLK3_SCR_EDC_CTRL_BUSECC_0	137	1	Redundant
MCU_CBASS_MCU_0_MCU_CBASS_SCRP_32B_PCLK3_SCR_MCU_CBASS_SCR_P_32B_PCLK3_SCR_EDC_CTRL_BUSECC_0	138	1	Redundant
MCU_CBASS_MCU_0_MCU_CBASS_SCRP_32B_PCLK3_SCR_MCU_CBASS_SCR_P_32B_PCLK3_SCR_EDC_CTRL_BUSECC_0	139	12	Parity
MCU_CBASS_MCU_0_MCU_CBASS_SCRP_32B_PCLK3_SCR_MCU_CBASS_SCR_P_32B_PCLK3_SCR_EDC_CTRL_BUSECC_0	140	1	Parity
MCU_CBASS_MCU_0_MCU_CBASS_SCRP_32B_PCLK3_SCR_MCU_CBASS_SCR_P_32B_PCLK3_SCR_EDC_CTRL_BUSECC_0	141	4	Parity
MCU_CBASS_MCU_0_MCU_CBASS_SCRP_32B_PCLK3_SCR_MCU_CBASS_SCR_P_32B_PCLK3_SCR_EDC_CTRL_BUSECC_0	142	3	Parity
MCU_CBASS_MCU_0_MCU_CBASS_SCRP_32B_PCLK3_SCR_MCU_CBASS_SCR_P_32B_PCLK3_SCR_EDC_CTRL_BUSECC_0	143	5	Parity
MCU_CBASS_MCU_0_MCU_CBASS_SCRP_32B_PCLK3_SCR_MCU_CBASS_SCR_P_32B_PCLK3_SCR_EDC_CTRL_BUSECC_0	144	10	Parity
MCU_CBASS_MCU_0_MCU_CBASS_SCRP_32B_PCLK3_SCR_MCU_CBASS_SCR_P_32B_PCLK3_SCR_EDC_CTRL_BUSECC_0	145	1	Parity
MCU_CBASS_MCU_0_MCU_CBASS_SCRP_32B_PCLK3_SCR_MCU_CBASS_SCR_P_32B_PCLK3_SCR_EDC_CTRL_BUSECC_0	146	1	Parity
MCU_CBASS_MCU_0_MCU_CBASS_SCRP_32B_PCLK3_SCR_MCU_CBASS_SCR_P_32B_PCLK3_SCR_EDC_CTRL_BUSECC_0	147	1	Parity
MCU_CBASS_MCU_0_MCU_CBASS_SCRP_32B_PCLK3_SCR_MCU_CBASS_SCR_P_32B_PCLK3_SCR_EDC_CTRL_BUSECC_0	148	48	Parity
MCU_CBASS_MCU_0_MCU_CBASS_SCRP_32B_PCLK3_SCR_MCU_CBASS_SCR_P_32B_PCLK3_SCR_EDC_CTRL_BUSECC_0	149	4	Parity

**Table 12-692. EDC checkers information for ECC Aggregator Instance
MCUM_MCU_ECC_AGGR0M_MCU_ECC_AGGR (continued)**

Protected Interconnect	Group ID	Width	Checker Type
MCU_CBASS_MCU_0_MCU_CBASS_SCRP_32B_PCLK3_SCR_MCU_CBASS_SCR_P_32B_PCLK3_SCR_EDC_CTRL_BUSECC_0	150	3	Parity
MCU_CBASS_MCU_0_MCU_CBASS_SCRP_32B_PCLK3_SCR_MCU_CBASS_SCR_P_32B_PCLK3_SCR_EDC_CTRL_BUSECC_0	151	5	Parity
MCU_CBASS_MCU_0_MCU_CBASS_SCRP_32B_PCLK3_SCR_MCU_CBASS_SCR_P_32B_PCLK3_SCR_EDC_CTRL_BUSECC_0	152	10	Parity
MCU_CBASS_MCU_0_MCU_CBASS_SCRP_32B_PCLK3_SCR_MCU_CBASS_SCR_P_32B_PCLK3_SCR_EDC_CTRL_BUSECC_0	153	1	Parity
MCU_CBASS_MCU_0_MCU_CBASS_SCRP_32B_PCLK3_SCR_MCU_CBASS_SCR_P_32B_PCLK3_SCR_EDC_CTRL_BUSECC_0	154	1	Parity
MCU_CBASS_MCU_0_MCU_CBASS_SCRP_32B_PCLK3_SCR_MCU_CBASS_SCR_P_32B_PCLK3_SCR_EDC_CTRL_BUSECC_0	155	1	Redundant
MCU_CBASS_MCU_0_MCU_CBASS_SCRP_32B_PCLK3_SCR_MCU_CBASS_SCR_P_32B_PCLK3_SCR_EDC_CTRL_BUSECC_0	156	8	Parity
MCU_CBASS_MCU_0_MCU_CBASS_SCRP_32B_PCLK3_SCR_MCU_CBASS_SCR_P_32B_PCLK3_SCR_EDC_CTRL_BUSECC_0	157	3	Parity
MCU_CBASS_MCU_0_MCU_CBASS_SCRP_32B_PCLK3_SCR_MCU_CBASS_SCR_P_32B_PCLK3_SCR_EDC_CTRL_BUSECC_0	158	1	Parity
MCU_CBASS_MCU_0_MCU_CBASS_SCRP_32B_PCLK3_SCR_MCU_CBASS_SCR_P_32B_PCLK3_SCR_EDC_CTRL_BUSECC_0	159	35	Parity
MCU_CBASS_MCU_0_MCU_CBASS_SCRP_32B_PCLK3_SCR_MCU_CBASS_SCR_P_32B_PCLK3_SCR_EDC_CTRL_BUSECC_0	160	26	Parity
MCU_CBASS_MCU_0_MCU_CBASS_SCRP_32B_PCLK3_SCR_MCU_CBASS_SCR_P_32B_PCLK3_SCR_EDC_CTRL_BUSECC_0	161	3	Parity
MCU_CBASS_MCU_0_MCU_CBASS_SCRP_32B_PCLK3_SCR_MCU_CBASS_SCR_P_32B_PCLK3_SCR_EDC_CTRL_BUSECC_0	162	1	Redundant
MCU_CBASS_MCU_0_MCU_CBASS_SCRP_32B_PCLK3_SCR_MCU_CBASS_SCR_P_32B_PCLK3_SCR_EDC_CTRL_BUSECC_0	163	1	Redundant
MCU_CBASS_MCU_0_MCU_CBASS_SCRP_32B_PCLK3_SCR_MCU_CBASS_SCR_P_32B_PCLK3_SCR_EDC_CTRL_BUSECC_0	164	12	Parity
MCU_CBASS_MCU_0_MCU_CBASS_SCRP_32B_PCLK3_SCR_MCU_CBASS_SCR_P_32B_PCLK3_SCR_EDC_CTRL_BUSECC_0	165	1	Parity
MCU_CBASS_MCU_0_MCU_CBASS_SCRP_32B_PCLK3_SCR_MCU_CBASS_SCR_P_32B_PCLK3_SCR_EDC_CTRL_BUSECC_0	166	4	Parity
MCU_CBASS_MCU_0_MCU_CBASS_SCRP_32B_PCLK3_SCR_MCU_CBASS_SCR_P_32B_PCLK3_SCR_EDC_CTRL_BUSECC_0	167	3	Parity
MCU_CBASS_MCU_0_MCU_CBASS_SCRP_32B_PCLK3_SCR_MCU_CBASS_SCR_P_32B_PCLK3_SCR_EDC_CTRL_BUSECC_0	168	5	Parity
MCU_CBASS_MCU_0_MCU_CBASS_SCRP_32B_PCLK3_SCR_MCU_CBASS_SCR_P_32B_PCLK3_SCR_EDC_CTRL_BUSECC_0	169	10	Parity
MCU_CBASS_MCU_0_MCU_CBASS_SCRP_32B_PCLK3_SCR_MCU_CBASS_SCR_P_32B_PCLK3_SCR_EDC_CTRL_BUSECC_0	170	1	Parity
MCU_CBASS_MCU_0_MCU_CBASS_SCRP_32B_PCLK3_SCR_MCU_CBASS_SCR_P_32B_PCLK3_SCR_EDC_CTRL_BUSECC_0	171	1	Parity
MCU_CBASS_MCU_0_MCU_CBASS_SCRP_32B_PCLK3_SCR_MCU_CBASS_SCR_P_32B_PCLK3_SCR_EDC_CTRL_BUSECC_0	172	1	Parity
MCU_CBASS_MCU_0_MCU_CBASS_SCRP_32B_PCLK3_SCR_MCU_CBASS_SCR_P_32B_PCLK3_SCR_EDC_CTRL_BUSECC_0	173	48	Parity
MCU_CBASS_MCU_0_MCU_CBASS_SCRP_32B_PCLK3_SCR_MCU_CBASS_SCR_P_32B_PCLK3_SCR_EDC_CTRL_BUSECC_0	174	4	Parity
MCU_CBASS_MCU_0_MCU_CBASS_SCRP_32B_PCLK3_SCR_MCU_CBASS_SCR_P_32B_PCLK3_SCR_EDC_CTRL_BUSECC_0	175	3	Parity
MCU_CBASS_MCU_0_MCU_CBASS_SCRP_32B_PCLK3_SCR_MCU_CBASS_SCR_P_32B_PCLK3_SCR_EDC_CTRL_BUSECC_0	176	5	Parity

**Table 12-692. EDC checkers information for ECC Aggregator Instance
MCUM_MCU_ECC_AGGR0M_MCU_ECC_AGGR (continued)**

Protected Interconnect	Group ID	Width	Checker Type
MCU_CBASS_MCU_0_MCU_CBASS_SCRP_32B_PCLK3_SCR_MCU_CBASS_SCR_P_32B_PCLK3_SCR_EDC_CTRL_BUSECC_0	177	10	Parity
MCU_CBASS_MCU_0_MCU_CBASS_SCRP_32B_PCLK3_SCR_MCU_CBASS_SCR_P_32B_PCLK3_SCR_EDC_CTRL_BUSECC_0	178	1	Parity
MCU_CBASS_MCU_0_MCU_CBASS_SCRP_32B_PCLK3_SCR_MCU_CBASS_SCR_P_32B_PCLK3_SCR_EDC_CTRL_BUSECC_0	179	1	Parity
MCU_CBASS_MCU_0_MCU_CBASS_SCRP_32B_PCLK3_SCR_MCU_CBASS_SCR_P_32B_PCLK3_SCR_EDC_CTRL_BUSECC_0	180	1	Redundant
MCU_CBASS_MCU_0_MCU_CBASS_SCRP_32B_PCLK3_SCR_MCU_CBASS_SCR_P_32B_PCLK3_SCR_EDC_CTRL_BUSECC_0	181	8	Parity
MCU_CBASS_MCU_0_MCU_CBASS_SCRP_32B_PCLK3_SCR_MCU_CBASS_SCR_P_32B_PCLK3_SCR_EDC_CTRL_BUSECC_0	182	3	Parity
MCU_CBASS_MCU_0_MCU_CBASS_SCRP_32B_PCLK3_SCR_MCU_CBASS_SCR_P_32B_PCLK3_SCR_EDC_CTRL_BUSECC_0	183	1	Parity
MCU_CBASS_MCU_0_MCU_CBASS_SCRP_32B_PCLK3_SCR_MCU_CBASS_SCR_P_32B_PCLK3_SCR_EDC_CTRL_BUSECC_0	184	35	Parity
MCU_CBASS_MCU_0_MCU_CBASS_SCRP_32B_PCLK3_SCR_MCU_CBASS_SCR_P_32B_PCLK3_SCR_EDC_CTRL_BUSECC_0	185	26	Parity
MCU_CBASS_MCU_0_MCU_CBASS_SCRP_32B_PCLK3_SCR_MCU_CBASS_SCR_P_32B_PCLK3_SCR_EDC_CTRL_BUSECC_0	186	3	Parity
MCU_CBASS_MCU_0_MCU_CBASS_SCRP_32B_PCLK3_SCR_MCU_CBASS_SCR_P_32B_PCLK3_SCR_EDC_CTRL_BUSECC_0	187	1	Redundant
MCU_CBASS_MCU_0_MCU_CBASS_SCRP_32B_PCLK3_SCR_MCU_CBASS_SCR_P_32B_PCLK3_SCR_EDC_CTRL_BUSECC_0	188	1	Redundant
MCU_CBASS_MCU_0_MCU_CBASS_SCRP_32B_PCLK3_SCR_MCU_CBASS_SCR_P_32B_PCLK3_SCR_EDC_CTRL_BUSECC_0	189	12	Parity
MCU_CBASS_MCU_0_MCU_CBASS_SCRP_32B_PCLK3_SCR_MCU_CBASS_SCR_P_32B_PCLK3_SCR_EDC_CTRL_BUSECC_0	190	1	Parity
MCU_CBASS_MCU_0_MCU_CBASS_SCRP_32B_PCLK3_SCR_MCU_CBASS_SCR_P_32B_PCLK3_SCR_EDC_CTRL_BUSECC_0	191	4	Parity
MCU_CBASS_MCU_0_MCU_CBASS_SCRP_32B_PCLK3_SCR_MCU_CBASS_SCR_P_32B_PCLK3_SCR_EDC_CTRL_BUSECC_0	192	3	Parity
MCU_CBASS_MCU_0_MCU_CBASS_SCRP_32B_PCLK3_SCR_MCU_CBASS_SCR_P_32B_PCLK3_SCR_EDC_CTRL_BUSECC_0	193	5	Parity
MCU_CBASS_MCU_0_MCU_CBASS_SCRP_32B_PCLK3_SCR_MCU_CBASS_SCR_P_32B_PCLK3_SCR_EDC_CTRL_BUSECC_0	194	10	Parity
MCU_CBASS_MCU_0_MCU_CBASS_SCRP_32B_PCLK3_SCR_MCU_CBASS_SCR_P_32B_PCLK3_SCR_EDC_CTRL_BUSECC_0	195	1	Parity
MCU_CBASS_MCU_0_MCU_CBASS_SCRP_32B_PCLK3_SCR_MCU_CBASS_SCR_P_32B_PCLK3_SCR_EDC_CTRL_BUSECC_0	196	1	Parity
MCU_CBASS_MCU_0_MCU_CBASS_SCRP_32B_PCLK3_SCR_MCU_CBASS_SCR_P_32B_PCLK3_SCR_EDC_CTRL_BUSECC_0	197	1	Parity
MCU_CBASS_MCU_0_MCU_CBASS_SCRP_32B_PCLK3_SCR_MCU_CBASS_SCR_P_32B_PCLK3_SCR_EDC_CTRL_BUSECC_0	198	48	Parity
MCU_CBASS_MCU_0_MCU_CBASS_SCRP_32B_PCLK3_SCR_MCU_CBASS_SCR_P_32B_PCLK3_SCR_EDC_CTRL_BUSECC_0	199	4	Parity
MCU_CBASS_MCU_0_MCU_CBASS_SCRP_32B_PCLK3_SCR_MCU_CBASS_SCR_P_32B_PCLK3_SCR_EDC_CTRL_BUSECC_0	200	3	Parity
MCU_CBASS_MCU_0_MCU_CBASS_SCRP_32B_PCLK3_SCR_MCU_CBASS_SCR_P_32B_PCLK3_SCR_EDC_CTRL_BUSECC_0	201	5	Parity
MCU_CBASS_MCU_0_MCU_CBASS_SCRP_32B_PCLK3_SCR_MCU_CBASS_SCR_P_32B_PCLK3_SCR_EDC_CTRL_BUSECC_0	202	10	Parity
MCU_CBASS_MCU_0_MCU_CBASS_SCRP_32B_PCLK3_SCR_MCU_CBASS_SCR_P_32B_PCLK3_SCR_EDC_CTRL_BUSECC_0	203	1	Parity

**Table 12-692. EDC checkers information for ECC Aggregator Instance
MCUM_MCU_ECC_AGGROM_MCU_ECC_AGGR (continued)**

Protected Interconnect	Group ID	Width	Checker Type
MCU_CBASS_MCU_0_MCU_CBASS_SCRP_32B_PCLK3_SCR_MCU_CBASS_SCR_P_32B_PCLK3_SCR_EDC_CTRL_BUSECC_0	204	1	Parity
MCU_CBASS_MCU_0_MCU_CBASS_SCRP_32B_PCLK3_SCR_MCU_CBASS_SCR_P_32B_PCLK3_SCR_EDC_CTRL_BUSECC_0	205	1	Redundant
MCU_CBASS_MCU_0_MCU_CBASS_SCRP_32B_PCLK3_SCR_MCU_CBASS_SCR_P_32B_PCLK3_SCR_EDC_CTRL_BUSECC_0	206	8	Parity
MCU_CBASS_MCU_0_MCU_CBASS_SCRP_32B_PCLK3_SCR_MCU_CBASS_SCR_P_32B_PCLK3_SCR_EDC_CTRL_BUSECC_0	207	3	Parity
MCU_CBASS_MCU_0_MCU_CBASS_SCRP_32B_PCLK3_SCR_MCU_CBASS_SCR_P_32B_PCLK3_SCR_EDC_CTRL_BUSECC_0	208	1	Parity
MCU_CBASS_MCU_0_MCU_CBASS_SCRP_32B_PCLK3_SCR_MCU_CBASS_SCR_P_32B_PCLK3_SCR_EDC_CTRL_BUSECC_0	209	35	Parity
MCU_CBASS_MCU_0_MCU_CBASS_SCRP_32B_PCLK3_SCR_MCU_CBASS_SCR_P_32B_PCLK3_SCR_EDC_CTRL_BUSECC_0	210	26	Parity
MCU_CBASS_MCU_0_MCU_CBASS_SCRP_32B_PCLK3_SCR_MCU_CBASS_SCR_P_32B_PCLK3_SCR_EDC_CTRL_BUSECC_0	211	3	Parity
MCU_CBASS_MCU_0_MCU_CBASS_SCRP_32B_PCLK3_SCR_MCU_CBASS_SCR_P_32B_PCLK3_SCR_EDC_CTRL_BUSECC_0	212	1	Redundant
MCU_CBASS_MCU_0_MCU_CBASS_SCRP_32B_PCLK3_SCR_MCU_CBASS_SCR_P_32B_PCLK3_SCR_EDC_CTRL_BUSECC_0	213	1	Redundant
MCU_CBASS_MCU_0_MCU_CBASS_SCRP_32B_PCLK3_SCR_MCU_CBASS_SCR_P_32B_PCLK3_SCR_EDC_CTRL_BUSECC_0	214	12	Parity
MCU_CBASS_MCU_0_MCU_CBASS_SCRP_32B_PCLK3_SCR_MCU_CBASS_SCR_P_32B_PCLK3_SCR_EDC_CTRL_BUSECC_0	215	1	Parity
MCU_CBASS_MCU_0_MCU_CBASS_SCRP_32B_PCLK3_SCR_MCU_CBASS_SCR_P_32B_PCLK3_SCR_EDC_CTRL_BUSECC_0	216	4	Parity
MCU_CBASS_MCU_0_MCU_CBASS_SCRP_32B_PCLK3_SCR_MCU_CBASS_SCR_P_32B_PCLK3_SCR_EDC_CTRL_BUSECC_0	217	3	Parity
MCU_CBASS_MCU_0_MCU_CBASS_SCRP_32B_PCLK3_SCR_MCU_CBASS_SCR_P_32B_PCLK3_SCR_EDC_CTRL_BUSECC_0	218	5	Parity
MCU_CBASS_MCU_0_MCU_CBASS_SCRP_32B_PCLK3_SCR_MCU_CBASS_SCR_P_32B_PCLK3_SCR_EDC_CTRL_BUSECC_0	219	10	Parity
MCU_CBASS_MCU_0_MCU_CBASS_SCRP_32B_PCLK3_SCR_MCU_CBASS_SCR_P_32B_PCLK3_SCR_EDC_CTRL_BUSECC_0	220	1	Parity
MCU_CBASS_MCU_0_MCU_CBASS_SCRP_32B_PCLK3_SCR_MCU_CBASS_SCR_P_32B_PCLK3_SCR_EDC_CTRL_BUSECC_0	221	1	Parity
MCU_CBASS_MCU_0_MCU_CBASS_SCRP_32B_PCLK3_SCR_MCU_CBASS_SCR_P_32B_PCLK3_SCR_EDC_CTRL_BUSECC_0	222	1	Parity
MCU_CBASS_MCU_0_MCU_CBASS_SCRP_32B_PCLK3_SCR_MCU_CBASS_SCR_P_32B_PCLK3_SCR_EDC_CTRL_BUSECC_0	223	48	Parity
MCU_CBASS_MCU_0_MCU_CBASS_SCRP_32B_PCLK3_SCR_MCU_CBASS_SCR_P_32B_PCLK3_SCR_EDC_CTRL_BUSECC_0	224	4	Parity
MCU_CBASS_MCU_0_MCU_CBASS_SCRP_32B_PCLK3_SCR_MCU_CBASS_SCR_P_32B_PCLK3_SCR_EDC_CTRL_BUSECC_0	225	3	Parity
MCU_CBASS_MCU_0_MCU_CBASS_SCRP_32B_PCLK3_SCR_MCU_CBASS_SCR_P_32B_PCLK3_SCR_EDC_CTRL_BUSECC_0	226	5	Parity
MCU_CBASS_MCU_0_MCU_CBASS_SCRP_32B_PCLK3_SCR_MCU_CBASS_SCR_P_32B_PCLK3_SCR_EDC_CTRL_BUSECC_0	227	10	Parity
MCU_CBASS_MCU_0_MCU_CBASS_SCRP_32B_PCLK3_SCR_MCU_CBASS_SCR_P_32B_PCLK3_SCR_EDC_CTRL_BUSECC_0	228	1	Parity
MCU_CBASS_MCU_0_MCU_CBASS_SCRP_32B_PCLK3_SCR_MCU_CBASS_SCR_P_32B_PCLK3_SCR_EDC_CTRL_BUSECC_0	229	1	Parity
MCU_CBASS_MCU_0_MCU_CBASS_SCRP_32B_PCLK3_SCR_MCU_CBASS_SCR_P_32B_PCLK3_SCR_EDC_CTRL_BUSECC_0	230	1	Redundant

**Table 12-692. EDC checkers information for ECC Aggregator Instance
MCUM_MCU_ECC_AGGR0M_MCU_ECC_AGGR (continued)**

Protected Interconnect	Group ID	Width	Checker Type
MCU_CBASS_MCU_0_MCU_CBASS_SCRP_32B_PCLK3_SCR_MCU_CBASS_SCR_P_32B_PCLK3_SCR_EDC_CTRL_BUSECC_0	231	8	Parity
MCU_CBASS_MCU_0_MCU_CBASS_SCRP_32B_PCLK3_SCR_MCU_CBASS_SCR_P_32B_PCLK3_SCR_EDC_CTRL_BUSECC_0	232	3	Parity
MCU_CBASS_MCU_0_MCU_CBASS_SCRP_32B_PCLK3_SCR_MCU_CBASS_SCR_P_32B_PCLK3_SCR_EDC_CTRL_BUSECC_0	233	1	Parity
MCU_CBASS_MCU_0_MCU_CBASS_SCRP_32B_PCLK3_SCR_MCU_CBASS_SCR_P_32B_PCLK3_SCR_EDC_CTRL_BUSECC_0	234	35	Parity
MCU_CBASS_MCU_0_MCU_CBASS_SCRP_32B_PCLK3_SCR_MCU_CBASS_SCR_P_32B_PCLK3_SCR_EDC_CTRL_BUSECC_0	235	26	Parity
MCU_CBASS_MCU_0_MCU_CBASS_SCRP_32B_PCLK3_SCR_MCU_CBASS_SCR_P_32B_PCLK3_SCR_EDC_CTRL_BUSECC_0	236	3	Parity
MCU_CBASS_MCU_0_MCU_CBASS_SCRP_32B_PCLK3_SCR_MCU_CBASS_SCR_P_32B_PCLK3_SCR_EDC_CTRL_BUSECC_0	237	1	Redundant
MCU_CBASS_MCU_0_MCU_CBASS_SCRP_32B_PCLK3_SCR_MCU_CBASS_SCR_P_32B_PCLK3_SCR_EDC_CTRL_BUSECC_0	238	1	Redundant
MCU_CBASS_MCU_0_MCU_CBASS_SCRP_32B_PCLK3_SCR_MCU_CBASS_SCR_P_32B_PCLK3_SCR_EDC_CTRL_BUSECC_0	239	12	Parity
MCU_CBASS_MCU_0_MCU_CBASS_SCRP_32B_PCLK3_SCR_MCU_CBASS_SCR_P_32B_PCLK3_SCR_EDC_CTRL_BUSECC_0	240	1	Parity
MCU_CBASS_MCU_0_MCU_CBASS_SCRP_32B_PCLK3_SCR_MCU_CBASS_SCR_P_32B_PCLK3_SCR_EDC_CTRL_BUSECC_0	241	4	Parity
MCU_CBASS_MCU_0_MCU_CBASS_SCRP_32B_PCLK3_SCR_MCU_CBASS_SCR_P_32B_PCLK3_SCR_EDC_CTRL_BUSECC_0	242	3	Parity
MCU_CBASS_MCU_0_MCU_CBASS_SCRP_32B_PCLK3_SCR_MCU_CBASS_SCR_P_32B_PCLK3_SCR_EDC_CTRL_BUSECC_0	243	5	Parity
MCU_CBASS_MCU_0_MCU_CBASS_SCRP_32B_PCLK3_SCR_MCU_CBASS_SCR_P_32B_PCLK3_SCR_EDC_CTRL_BUSECC_0	244	10	Parity
MCU_CBASS_MCU_0_MCU_CBASS_SCRP_32B_PCLK3_SCR_MCU_CBASS_SCR_P_32B_PCLK3_SCR_EDC_CTRL_BUSECC_0	245	1	Parity
MCU_CBASS_MCU_0_MCU_CBASS_SCRP_32B_PCLK3_SCR_MCU_CBASS_SCR_P_32B_PCLK3_SCR_EDC_CTRL_BUSECC_0	246	1	Parity
MCU_CBASS_MCU_0_MCU_CBASS_SCRP_32B_PCLK3_SCR_MCU_CBASS_SCR_P_32B_PCLK3_SCR_EDC_CTRL_BUSECC_0	247	1	Parity
MCU_CBASS_MCU_0_MCU_CBASS_SCRP_32B_PCLK3_SCR_MCU_CBASS_SCR_P_32B_PCLK3_SCR_EDC_CTRL_BUSECC_0	248	48	Parity
MCU_CBASS_MCU_0_MCU_CBASS_SCRP_32B_PCLK3_SCR_MCU_CBASS_SCR_P_32B_PCLK3_SCR_EDC_CTRL_BUSECC_0	249	4	Parity
MCU_CBASS_MCU_0_MCU_CBASS_SCRP_32B_PCLK3_SCR_MCU_CBASS_SCR_P_32B_PCLK3_SCR_EDC_CTRL_BUSECC_0	250	3	Parity
MCU_CBASS_MCU_0_MCU_CBASS_SCRP_32B_PCLK3_SCR_MCU_CBASS_SCR_P_32B_PCLK3_SCR_EDC_CTRL_BUSECC_0	251	5	Parity
MCU_CBASS_MCU_0_MCU_CBASS_SCRP_32B_PCLK3_SCR_MCU_CBASS_SCR_P_32B_PCLK3_SCR_EDC_CTRL_BUSECC_0	252	10	Parity
MCU_CBASS_MCU_0_MCU_CBASS_SCRP_32B_PCLK3_SCR_MCU_CBASS_SCR_P_32B_PCLK3_SCR_EDC_CTRL_BUSECC_0	253	1	Parity
MCU_CBASS_MCU_0_MCU_CBASS_SCRP_32B_PCLK3_SCR_MCU_CBASS_SCR_P_32B_PCLK3_SCR_EDC_CTRL_BUSECC_0	254	1	Parity
MCU_CBASS_MCU_0_MCU_CBASS_SCRP_32B_PCLK3_SCR_MCU_CBASS_SCR_P_32B_PCLK3_SCR_EDC_CTRL_BUSECC_0	255	1	Redundant
MCU_CBASS_MCU_0_MCU_CBASS_SCRP_32B_PCLK3_SCR_MCU_CBASS_SCR_P_32B_PCLK3_SCR_EDC_CTRL_BUSECC_1	0	8	Parity
MCU_CBASS_MCU_0_MCU_CBASS_SCRP_32B_PCLK3_SCR_MCU_CBASS_SCR_P_32B_PCLK3_SCR_EDC_CTRL_BUSECC_1	1	3	Parity

**Table 12-692. EDC checkers information for ECC Aggregator Instance
MCUM_MCU_ECC_AGGR0M_MCU_ECC_AGGR (continued)**

Protected Interconnect	Group ID	Width	Checker Type
MCU_CBASS_MCU_0_MCU_CBASS_SCRP_32B_PCLK3_SCR_MCU_CBASS_SCR_P_32B_PCLK3_SCR_EDC_CTRL_BUSECC_1	2	1	Parity
MCU_CBASS_MCU_0_MCU_CBASS_SCRP_32B_PCLK3_SCR_MCU_CBASS_SCR_P_32B_PCLK3_SCR_EDC_CTRL_BUSECC_1	3	35	Parity
MCU_CBASS_MCU_0_MCU_CBASS_SCRP_32B_PCLK3_SCR_MCU_CBASS_SCR_P_32B_PCLK3_SCR_EDC_CTRL_BUSECC_1	4	26	Parity
MCU_CBASS_MCU_0_MCU_CBASS_SCRP_32B_PCLK3_SCR_MCU_CBASS_SCR_P_32B_PCLK3_SCR_EDC_CTRL_BUSECC_1	5	3	Parity
MCU_CBASS_MCU_0_MCU_CBASS_SCRP_32B_PCLK3_SCR_MCU_CBASS_SCR_P_32B_PCLK3_SCR_EDC_CTRL_BUSECC_1	6	1	Redundant
MCU_CBASS_MCU_0_MCU_CBASS_SCRP_32B_PCLK3_SCR_MCU_CBASS_SCR_P_32B_PCLK3_SCR_EDC_CTRL_BUSECC_1	7	1	Redundant
MCU_CBASS_MCU_0_MCU_CBASS_SCRP_32B_PCLK3_SCR_MCU_CBASS_SCR_P_32B_PCLK3_SCR_EDC_CTRL_BUSECC_1	8	12	Parity
MCU_CBASS_MCU_0_MCU_CBASS_SCRP_32B_PCLK3_SCR_MCU_CBASS_SCR_P_32B_PCLK3_SCR_EDC_CTRL_BUSECC_1	9	1	Parity
MCU_CBASS_MCU_0_MCU_CBASS_SCRP_32B_PCLK3_SCR_MCU_CBASS_SCR_P_32B_PCLK3_SCR_EDC_CTRL_BUSECC_1	10	4	Parity
MCU_CBASS_MCU_0_MCU_CBASS_SCRP_32B_PCLK3_SCR_MCU_CBASS_SCR_P_32B_PCLK3_SCR_EDC_CTRL_BUSECC_1	11	3	Parity
MCU_CBASS_MCU_0_MCU_CBASS_SCRP_32B_PCLK3_SCR_MCU_CBASS_SCR_P_32B_PCLK3_SCR_EDC_CTRL_BUSECC_1	12	5	Parity
MCU_CBASS_MCU_0_MCU_CBASS_SCRP_32B_PCLK3_SCR_MCU_CBASS_SCR_P_32B_PCLK3_SCR_EDC_CTRL_BUSECC_1	13	10	Parity
MCU_CBASS_MCU_0_MCU_CBASS_SCRP_32B_PCLK3_SCR_MCU_CBASS_SCR_P_32B_PCLK3_SCR_EDC_CTRL_BUSECC_1	14	1	Parity
MCU_CBASS_MCU_0_MCU_CBASS_SCRP_32B_PCLK3_SCR_MCU_CBASS_SCR_P_32B_PCLK3_SCR_EDC_CTRL_BUSECC_1	15	1	Parity
MCU_CBASS_MCU_0_MCU_CBASS_SCRP_32B_PCLK3_SCR_MCU_CBASS_SCR_P_32B_PCLK3_SCR_EDC_CTRL_BUSECC_1	16	1	Parity
MCU_CBASS_MCU_0_MCU_CBASS_SCRP_32B_PCLK3_SCR_MCU_CBASS_SCR_P_32B_PCLK3_SCR_EDC_CTRL_BUSECC_1	17	48	Parity
MCU_CBASS_MCU_0_MCU_CBASS_SCRP_32B_PCLK3_SCR_MCU_CBASS_SCR_P_32B_PCLK3_SCR_EDC_CTRL_BUSECC_1	18	4	Parity
MCU_CBASS_MCU_0_MCU_CBASS_SCRP_32B_PCLK3_SCR_MCU_CBASS_SCR_P_32B_PCLK3_SCR_EDC_CTRL_BUSECC_1	19	3	Parity
MCU_CBASS_MCU_0_MCU_CBASS_SCRP_32B_PCLK3_SCR_MCU_CBASS_SCR_P_32B_PCLK3_SCR_EDC_CTRL_BUSECC_1	20	5	Parity
MCU_CBASS_MCU_0_MCU_CBASS_SCRP_32B_PCLK3_SCR_MCU_CBASS_SCR_P_32B_PCLK3_SCR_EDC_CTRL_BUSECC_1	21	10	Parity
MCU_CBASS_MCU_0_MCU_CBASS_SCRP_32B_PCLK3_SCR_MCU_CBASS_SCR_P_32B_PCLK3_SCR_EDC_CTRL_BUSECC_1	22	1	Parity
MCU_CBASS_MCU_0_MCU_CBASS_SCRP_32B_PCLK3_SCR_MCU_CBASS_SCR_P_32B_PCLK3_SCR_EDC_CTRL_BUSECC_1	23	1	Parity
MCU_CBASS_MCU_0_MCU_CBASS_SCRP_32B_PCLK3_SCR_MCU_CBASS_SCR_P_32B_PCLK3_SCR_EDC_CTRL_BUSECC_1	24	1	Redundant
MCU_CBASS_MCU_0_MCU_CBASS_SCRP_32B_PCLK3_SCR_MCU_CBASS_SCR_P_32B_PCLK3_SCR_EDC_CTRL_BUSECC_1	25	8	Parity
MCU_CBASS_MCU_0_MCU_CBASS_SCRP_32B_PCLK3_SCR_MCU_CBASS_SCR_P_32B_PCLK3_SCR_EDC_CTRL_BUSECC_1	26	3	Parity
MCU_CBASS_MCU_0_MCU_CBASS_SCRP_32B_PCLK3_SCR_MCU_CBASS_SCR_P_32B_PCLK3_SCR_EDC_CTRL_BUSECC_1	27	1	Parity
MCU_CBASS_MCU_0_MCU_CBASS_SCRP_32B_PCLK3_SCR_MCU_CBASS_SCR_P_32B_PCLK3_SCR_EDC_CTRL_BUSECC_1	28	35	Parity

**Table 12-692. EDC checkers information for ECC Aggregator Instance
MCUM_MCU_ECC_AGGR0M_MCU_ECC_AGGR (continued)**

Protected Interconnect	Group ID	Width	Checker Type
MCU_CBASS_MCU_0_MCU_CBASS_SCRP_32B_PCLK3_SCR_MCU_CBASS_SCR_P_32B_PCLK3_SCR_EDC_CTRL_BUSECC_1	29	26	Parity
MCU_CBASS_MCU_0_MCU_CBASS_SCRP_32B_PCLK3_SCR_MCU_CBASS_SCR_P_32B_PCLK3_SCR_EDC_CTRL_BUSECC_1	30	3	Parity
MCU_CBASS_MCU_0_MCU_CBASS_SCRP_32B_PCLK3_SCR_MCU_CBASS_SCR_P_32B_PCLK3_SCR_EDC_CTRL_BUSECC_1	31	1	Redundant
MCU_CBASS_MCU_0_MCU_CBASS_SCRP_32B_PCLK3_SCR_MCU_CBASS_SCR_P_32B_PCLK3_SCR_EDC_CTRL_BUSECC_1	32	1	Redundant
MCU_CBASS_MCU_0_MCU_CBASS_SCRP_32B_PCLK3_SCR_MCU_CBASS_SCR_P_32B_PCLK3_SCR_EDC_CTRL_BUSECC_1	33	12	Parity
MCU_CBASS_MCU_0_MCU_CBASS_SCRP_32B_PCLK3_SCR_MCU_CBASS_SCR_P_32B_PCLK3_SCR_EDC_CTRL_BUSECC_1	34	1	Parity
MCU_CBASS_MCU_0_MCU_CBASS_SCRP_32B_PCLK3_SCR_MCU_CBASS_SCR_P_32B_PCLK3_SCR_EDC_CTRL_BUSECC_1	35	4	Parity
MCU_CBASS_MCU_0_MCU_CBASS_SCRP_32B_PCLK3_SCR_MCU_CBASS_SCR_P_32B_PCLK3_SCR_EDC_CTRL_BUSECC_1	36	3	Parity
MCU_CBASS_MCU_0_MCU_CBASS_SCRP_32B_PCLK3_SCR_MCU_CBASS_SCR_P_32B_PCLK3_SCR_EDC_CTRL_BUSECC_1	37	5	Parity
MCU_CBASS_MCU_0_MCU_CBASS_SCRP_32B_PCLK3_SCR_MCU_CBASS_SCR_P_32B_PCLK3_SCR_EDC_CTRL_BUSECC_1	38	10	Parity
MCU_CBASS_MCU_0_MCU_CBASS_SCRP_32B_PCLK3_SCR_MCU_CBASS_SCR_P_32B_PCLK3_SCR_EDC_CTRL_BUSECC_1	39	1	Parity
MCU_CBASS_MCU_0_MCU_CBASS_SCRP_32B_PCLK3_SCR_MCU_CBASS_SCR_P_32B_PCLK3_SCR_EDC_CTRL_BUSECC_1	40	1	Parity
MCU_CBASS_MCU_0_MCU_CBASS_SCRP_32B_PCLK3_SCR_MCU_CBASS_SCR_P_32B_PCLK3_SCR_EDC_CTRL_BUSECC_1	41	1	Parity
MCU_CBASS_MCU_0_MCU_CBASS_SCRP_32B_PCLK3_SCR_MCU_CBASS_SCR_P_32B_PCLK3_SCR_EDC_CTRL_BUSECC_1	42	48	Parity
MCU_CBASS_MCU_0_MCU_CBASS_SCRP_32B_PCLK3_SCR_MCU_CBASS_SCR_P_32B_PCLK3_SCR_EDC_CTRL_BUSECC_1	43	4	Parity
MCU_CBASS_MCU_0_MCU_CBASS_SCRP_32B_PCLK3_SCR_MCU_CBASS_SCR_P_32B_PCLK3_SCR_EDC_CTRL_BUSECC_1	44	3	Parity
MCU_CBASS_MCU_0_MCU_CBASS_SCRP_32B_PCLK3_SCR_MCU_CBASS_SCR_P_32B_PCLK3_SCR_EDC_CTRL_BUSECC_1	45	5	Parity
MCU_CBASS_MCU_0_MCU_CBASS_SCRP_32B_PCLK3_SCR_MCU_CBASS_SCR_P_32B_PCLK3_SCR_EDC_CTRL_BUSECC_1	46	10	Parity
MCU_CBASS_MCU_0_MCU_CBASS_SCRP_32B_PCLK3_SCR_MCU_CBASS_SCR_P_32B_PCLK3_SCR_EDC_CTRL_BUSECC_1	47	1	Parity
MCU_CBASS_MCU_0_MCU_CBASS_SCRP_32B_PCLK3_SCR_MCU_CBASS_SCR_P_32B_PCLK3_SCR_EDC_CTRL_BUSECC_1	48	1	Parity
MCU_CBASS_MCU_0_MCU_CBASS_SCRP_32B_PCLK3_SCR_MCU_CBASS_SCR_P_32B_PCLK3_SCR_EDC_CTRL_BUSECC_1	49	1	Redundant
MCU_CBASS_MCU_0_MCU_CBASS_SCRP_32B_PCLK3_SCR_MCU_CBASS_SCR_P_32B_PCLK3_SCR_EDC_CTRL_BUSECC_1	50	8	Parity
MCU_CBASS_MCU_0_MCU_CBASS_SCRP_32B_PCLK3_SCR_MCU_CBASS_SCR_P_32B_PCLK3_SCR_EDC_CTRL_BUSECC_1	51	3	Parity
MCU_CBASS_MCU_0_MCU_CBASS_SCRP_32B_PCLK3_SCR_MCU_CBASS_SCR_P_32B_PCLK3_SCR_EDC_CTRL_BUSECC_1	52	1	Parity
MCU_CBASS_MCU_0_MCU_CBASS_SCRP_32B_PCLK3_SCR_MCU_CBASS_SCR_P_32B_PCLK3_SCR_EDC_CTRL_BUSECC_1	53	35	Parity
MCU_CBASS_MCU_0_MCU_CBASS_SCRP_32B_PCLK3_SCR_MCU_CBASS_SCR_P_32B_PCLK3_SCR_EDC_CTRL_BUSECC_1	54	26	Parity
MCU_CBASS_MCU_0_MCU_CBASS_SCRP_32B_PCLK3_SCR_MCU_CBASS_SCR_P_32B_PCLK3_SCR_EDC_CTRL_BUSECC_1	55	3	Parity

**Table 12-692. EDC checkers information for ECC Aggregator Instance
MCUM_MCU_ECC_AGGR0M_MCU_ECC_AGGR (continued)**

Protected Interconnect	Group ID	Width	Checker Type
MCU_CBASS_MCU_0_MCU_CBASS_SCRP_32B_PCLK3_SCR_MCU_CBASS_SCR_P_32B_PCLK3_SCR_EDC_CTRL_BUSECC_1	56	1	Redundant
MCU_CBASS_MCU_0_MCU_CBASS_SCRP_32B_PCLK3_SCR_MCU_CBASS_SCR_P_32B_PCLK3_SCR_EDC_CTRL_BUSECC_1	57	1	Redundant
MCU_CBASS_MCU_0_MCU_CBASS_SCRP_32B_PCLK3_SCR_MCU_CBASS_SCR_P_32B_PCLK3_SCR_EDC_CTRL_BUSECC_1	58	12	Parity
MCU_CBASS_MCU_0_MCU_CBASS_SCRP_32B_PCLK3_SCR_MCU_CBASS_SCR_P_32B_PCLK3_SCR_EDC_CTRL_BUSECC_1	59	1	Parity
MCU_CBASS_MCU_0_MCU_CBASS_SCRP_32B_PCLK3_SCR_MCU_CBASS_SCR_P_32B_PCLK3_SCR_EDC_CTRL_BUSECC_1	60	4	Parity
MCU_CBASS_MCU_0_MCU_CBASS_SCRP_32B_PCLK3_SCR_MCU_CBASS_SCR_P_32B_PCLK3_SCR_EDC_CTRL_BUSECC_1	61	3	Parity
MCU_CBASS_MCU_0_MCU_CBASS_SCRP_32B_PCLK3_SCR_MCU_CBASS_SCR_P_32B_PCLK3_SCR_EDC_CTRL_BUSECC_1	62	5	Parity
MCU_CBASS_MCU_0_MCU_CBASS_SCRP_32B_PCLK3_SCR_MCU_CBASS_SCR_P_32B_PCLK3_SCR_EDC_CTRL_BUSECC_1	63	10	Parity
MCU_CBASS_MCU_0_MCU_CBASS_SCRP_32B_PCLK3_SCR_MCU_CBASS_SCR_P_32B_PCLK3_SCR_EDC_CTRL_BUSECC_1	64	1	Parity
MCU_CBASS_MCU_0_MCU_CBASS_SCRP_32B_PCLK3_SCR_MCU_CBASS_SCR_P_32B_PCLK3_SCR_EDC_CTRL_BUSECC_1	65	1	Parity
MCU_CBASS_MCU_0_MCU_CBASS_SCRP_32B_PCLK3_SCR_MCU_CBASS_SCR_P_32B_PCLK3_SCR_EDC_CTRL_BUSECC_1	66	1	Parity
MCU_CBASS_MCU_0_MCU_CBASS_SCRP_32B_PCLK3_SCR_MCU_CBASS_SCR_P_32B_PCLK3_SCR_EDC_CTRL_BUSECC_1	67	48	Parity
MCU_CBASS_MCU_0_MCU_CBASS_SCRP_32B_PCLK3_SCR_MCU_CBASS_SCR_P_32B_PCLK3_SCR_EDC_CTRL_BUSECC_1	68	4	Parity
MCU_CBASS_MCU_0_MCU_CBASS_SCRP_32B_PCLK3_SCR_MCU_CBASS_SCR_P_32B_PCLK3_SCR_EDC_CTRL_BUSECC_1	69	3	Parity
MCU_CBASS_MCU_0_MCU_CBASS_SCRP_32B_PCLK3_SCR_MCU_CBASS_SCR_P_32B_PCLK3_SCR_EDC_CTRL_BUSECC_1	70	5	Parity
MCU_CBASS_MCU_0_MCU_CBASS_SCRP_32B_PCLK3_SCR_MCU_CBASS_SCR_P_32B_PCLK3_SCR_EDC_CTRL_BUSECC_1	71	10	Parity
MCU_CBASS_MCU_0_MCU_CBASS_SCRP_32B_PCLK3_SCR_MCU_CBASS_SCR_P_32B_PCLK3_SCR_EDC_CTRL_BUSECC_1	72	1	Parity
MCU_CBASS_MCU_0_MCU_CBASS_SCRP_32B_PCLK3_SCR_MCU_CBASS_SCR_P_32B_PCLK3_SCR_EDC_CTRL_BUSECC_1	73	1	Parity
MCU_CBASS_MCU_0_MCU_CBASS_SCRP_32B_PCLK3_SCR_MCU_CBASS_SCR_P_32B_PCLK3_SCR_EDC_CTRL_BUSECC_1	74	1	Redundant
MCU_CBASS_MCU_0_MCU_CBASS_SCRP_32B_PCLK3_SCR_MCU_CBASS_SCR_P_32B_PCLK3_SCR_EDC_CTRL_BUSECC_1	75	8	Parity
MCU_CBASS_MCU_0_MCU_CBASS_SCRP_32B_PCLK3_SCR_MCU_CBASS_SCR_P_32B_PCLK3_SCR_EDC_CTRL_BUSECC_1	76	3	Parity
MCU_CBASS_MCU_0_MCU_CBASS_SCRP_32B_PCLK3_SCR_MCU_CBASS_SCR_P_32B_PCLK3_SCR_EDC_CTRL_BUSECC_1	77	1	Parity
MCU_CBASS_MCU_0_MCU_CBASS_SCRP_32B_PCLK3_SCR_MCU_CBASS_SCR_P_32B_PCLK3_SCR_EDC_CTRL_BUSECC_1	78	35	Parity
MCU_CBASS_MCU_0_MCU_CBASS_SCRP_32B_PCLK3_SCR_MCU_CBASS_SCR_P_32B_PCLK3_SCR_EDC_CTRL_BUSECC_1	79	26	Parity
MCU_CBASS_MCU_0_MCU_CBASS_SCRP_32B_PCLK3_SCR_MCU_CBASS_SCR_P_32B_PCLK3_SCR_EDC_CTRL_BUSECC_1	80	3	Parity
MCU_CBASS_MCU_0_MCU_CBASS_SCRP_32B_PCLK3_SCR_MCU_CBASS_SCR_P_32B_PCLK3_SCR_EDC_CTRL_BUSECC_1	81	1	Redundant
MCU_CBASS_MCU_0_MCU_CBASS_SCRP_32B_PCLK3_SCR_MCU_CBASS_SCR_P_32B_PCLK3_SCR_EDC_CTRL_BUSECC_1	82	1	Redundant

**Table 12-692. EDC checkers information for ECC Aggregator Instance
MCUM_MCU_ECC_AGGR0M_MCU_ECC_AGGR (continued)**

Protected Interconnect	Group ID	Width	Checker Type
MCU_CBASS_MCU_0_MCU_CBASS_SCRP_32B_PCLK3_SCR_MCU_CBASS_SCR_P_32B_PCLK3_SCR_EDC_CTRL_BUSECC_1	83	12	Parity
MCU_CBASS_MCU_0_MCU_CBASS_SCRP_32B_PCLK3_SCR_MCU_CBASS_SCR_P_32B_PCLK3_SCR_EDC_CTRL_BUSECC_1	84	1	Parity
MCU_CBASS_MCU_0_MCU_CBASS_SCRP_32B_PCLK3_SCR_MCU_CBASS_SCR_P_32B_PCLK3_SCR_EDC_CTRL_BUSECC_1	85	4	Parity
MCU_CBASS_MCU_0_MCU_CBASS_SCRP_32B_PCLK3_SCR_MCU_CBASS_SCR_P_32B_PCLK3_SCR_EDC_CTRL_BUSECC_1	86	3	Parity
MCU_CBASS_MCU_0_MCU_CBASS_SCRP_32B_PCLK3_SCR_MCU_CBASS_SCR_P_32B_PCLK3_SCR_EDC_CTRL_BUSECC_1	87	5	Parity
MCU_CBASS_MCU_0_MCU_CBASS_SCRP_32B_PCLK3_SCR_MCU_CBASS_SCR_P_32B_PCLK3_SCR_EDC_CTRL_BUSECC_1	88	10	Parity
MCU_CBASS_MCU_0_MCU_CBASS_SCRP_32B_PCLK3_SCR_MCU_CBASS_SCR_P_32B_PCLK3_SCR_EDC_CTRL_BUSECC_1	89	1	Parity
MCU_CBASS_MCU_0_MCU_CBASS_SCRP_32B_PCLK3_SCR_MCU_CBASS_SCR_P_32B_PCLK3_SCR_EDC_CTRL_BUSECC_1	90	1	Parity
MCU_CBASS_MCU_0_MCU_CBASS_SCRP_32B_PCLK3_SCR_MCU_CBASS_SCR_P_32B_PCLK3_SCR_EDC_CTRL_BUSECC_1	91	1	Parity
MCU_CBASS_MCU_0_MCU_CBASS_SCRP_32B_PCLK3_SCR_MCU_CBASS_SCR_P_32B_PCLK3_SCR_EDC_CTRL_BUSECC_1	92	48	Parity
MCU_CBASS_MCU_0_MCU_CBASS_SCRP_32B_PCLK3_SCR_MCU_CBASS_SCR_P_32B_PCLK3_SCR_EDC_CTRL_BUSECC_1	93	4	Parity
MCU_CBASS_MCU_0_MCU_CBASS_SCRP_32B_PCLK3_SCR_MCU_CBASS_SCR_P_32B_PCLK3_SCR_EDC_CTRL_BUSECC_1	94	3	Parity
MCU_CBASS_MCU_0_MCU_CBASS_SCRP_32B_PCLK3_SCR_MCU_CBASS_SCR_P_32B_PCLK3_SCR_EDC_CTRL_BUSECC_1	95	5	Parity
MCU_CBASS_MCU_0_MCU_CBASS_SCRP_32B_PCLK3_SCR_MCU_CBASS_SCR_P_32B_PCLK3_SCR_EDC_CTRL_BUSECC_1	96	10	Parity
MCU_CBASS_MCU_0_MCU_CBASS_SCRP_32B_PCLK3_SCR_MCU_CBASS_SCR_P_32B_PCLK3_SCR_EDC_CTRL_BUSECC_1	97	1	Parity
MCU_CBASS_MCU_0_MCU_CBASS_SCRP_32B_PCLK3_SCR_MCU_CBASS_SCR_P_32B_PCLK3_SCR_EDC_CTRL_BUSECC_1	98	1	Parity
MCU_CBASS_MCU_0_MCU_CBASS_SCRP_32B_PCLK3_SCR_MCU_CBASS_SCR_P_32B_PCLK3_SCR_EDC_CTRL_BUSECC_1	99	1	Redundant
MCU_CBASS_MCU_0_MCU_CBASS_SCRP_32B_PCLK3_SCR_MCU_CBASS_SCR_P_32B_PCLK3_SCR_EDC_CTRL_BUSECC_1	100	8	Parity
MCU_CBASS_MCU_0_MCU_CBASS_SCRP_32B_PCLK3_SCR_MCU_CBASS_SCR_P_32B_PCLK3_SCR_EDC_CTRL_BUSECC_1	101	3	Parity
MCU_CBASS_MCU_0_MCU_CBASS_SCRP_32B_PCLK3_SCR_MCU_CBASS_SCR_P_32B_PCLK3_SCR_EDC_CTRL_BUSECC_1	102	1	Parity
MCU_CBASS_MCU_0_MCU_CBASS_SCRP_32B_PCLK3_SCR_MCU_CBASS_SCR_P_32B_PCLK3_SCR_EDC_CTRL_BUSECC_1	103	35	Parity
MCU_CBASS_MCU_0_MCU_CBASS_SCRP_32B_PCLK3_SCR_MCU_CBASS_SCR_P_32B_PCLK3_SCR_EDC_CTRL_BUSECC_1	104	26	Parity
MCU_CBASS_MCU_0_MCU_CBASS_SCRP_32B_PCLK3_SCR_MCU_CBASS_SCR_P_32B_PCLK3_SCR_EDC_CTRL_BUSECC_1	105	3	Parity
MCU_CBASS_MCU_0_MCU_CBASS_SCRP_32B_PCLK3_SCR_MCU_CBASS_SCR_P_32B_PCLK3_SCR_EDC_CTRL_BUSECC_1	106	1	Redundant
MCU_CBASS_MCU_0_MCU_CBASS_SCRP_32B_PCLK3_SCR_MCU_CBASS_SCR_P_32B_PCLK3_SCR_EDC_CTRL_BUSECC_1	107	1	Redundant
MCU_CBASS_MCU_0_MCU_CBASS_SCRP_32B_PCLK3_SCR_MCU_CBASS_SCR_P_32B_PCLK3_SCR_EDC_CTRL_BUSECC_1	108	12	Parity
MCU_CBASS_MCU_0_MCU_CBASS_SCRP_32B_PCLK3_SCR_MCU_CBASS_SCR_P_32B_PCLK3_SCR_EDC_CTRL_BUSECC_1	109	1	Parity

**Table 12-692. EDC checkers information for ECC Aggregator Instance
MCUM_MCU_ECC_AGGROM_MCU_ECC_AGGR (continued)**

Protected Interconnect	Group ID	Width	Checker Type
MCU_CBASS_MCU_0_MCU_CBASS_SCRP_32B_PCLK3_SCR_MCU_CBASS_SCR_P_32B_PCLK3_SCR_EDC_CTRL_BUSECC_1	110	4	Parity
MCU_CBASS_MCU_0_MCU_CBASS_SCRP_32B_PCLK3_SCR_MCU_CBASS_SCR_P_32B_PCLK3_SCR_EDC_CTRL_BUSECC_1	111	3	Parity
MCU_CBASS_MCU_0_MCU_CBASS_SCRP_32B_PCLK3_SCR_MCU_CBASS_SCR_P_32B_PCLK3_SCR_EDC_CTRL_BUSECC_1	112	5	Parity
MCU_CBASS_MCU_0_MCU_CBASS_SCRP_32B_PCLK3_SCR_MCU_CBASS_SCR_P_32B_PCLK3_SCR_EDC_CTRL_BUSECC_1	113	10	Parity
MCU_CBASS_MCU_0_MCU_CBASS_SCRP_32B_PCLK3_SCR_MCU_CBASS_SCR_P_32B_PCLK3_SCR_EDC_CTRL_BUSECC_1	114	1	Parity
MCU_CBASS_MCU_0_MCU_CBASS_SCRP_32B_PCLK3_SCR_MCU_CBASS_SCR_P_32B_PCLK3_SCR_EDC_CTRL_BUSECC_1	115	1	Parity
MCU_CBASS_MCU_0_MCU_CBASS_SCRP_32B_PCLK3_SCR_MCU_CBASS_SCR_P_32B_PCLK3_SCR_EDC_CTRL_BUSECC_1	116	1	Parity
MCU_CBASS_MCU_0_MCU_CBASS_SCRP_32B_PCLK3_SCR_MCU_CBASS_SCR_P_32B_PCLK3_SCR_EDC_CTRL_BUSECC_1	117	48	Parity
MCU_CBASS_MCU_0_MCU_CBASS_SCRP_32B_PCLK3_SCR_MCU_CBASS_SCR_P_32B_PCLK3_SCR_EDC_CTRL_BUSECC_1	118	4	Parity
MCU_CBASS_MCU_0_MCU_CBASS_SCRP_32B_PCLK3_SCR_MCU_CBASS_SCR_P_32B_PCLK3_SCR_EDC_CTRL_BUSECC_1	119	3	Parity
MCU_CBASS_MCU_0_MCU_CBASS_SCRP_32B_PCLK3_SCR_MCU_CBASS_SCR_P_32B_PCLK3_SCR_EDC_CTRL_BUSECC_1	120	5	Parity
MCU_CBASS_MCU_0_MCU_CBASS_SCRP_32B_PCLK3_SCR_MCU_CBASS_SCR_P_32B_PCLK3_SCR_EDC_CTRL_BUSECC_1	121	10	Parity
MCU_CBASS_MCU_0_MCU_CBASS_SCRP_32B_PCLK3_SCR_MCU_CBASS_SCR_P_32B_PCLK3_SCR_EDC_CTRL_BUSECC_1	122	1	Parity
MCU_CBASS_MCU_0_MCU_CBASS_SCRP_32B_PCLK3_SCR_MCU_CBASS_SCR_P_32B_PCLK3_SCR_EDC_CTRL_BUSECC_1	123	1	Parity
MCU_CBASS_MCU_0_MCU_CBASS_SCRP_32B_PCLK3_SCR_MCU_CBASS_SCR_P_32B_PCLK3_SCR_EDC_CTRL_BUSECC_1	124	1	Redundant
MCU_CBASS_MCU_0_MCU_CBASS_SCRP_32B_PCLK3_SCR_MCU_CBASS_SCR_P_32B_PCLK3_SCR_EDC_CTRL_BUSECC_1	125	8	Parity
MCU_CBASS_MCU_0_MCU_CBASS_SCRP_32B_PCLK3_SCR_MCU_CBASS_SCR_P_32B_PCLK3_SCR_EDC_CTRL_BUSECC_1	126	3	Parity
MCU_CBASS_MCU_0_MCU_CBASS_SCRP_32B_PCLK3_SCR_MCU_CBASS_SCR_P_32B_PCLK3_SCR_EDC_CTRL_BUSECC_1	127	1	Parity
MCU_CBASS_MCU_0_MCU_CBASS_SCRP_32B_PCLK3_SCR_MCU_CBASS_SCR_P_32B_PCLK3_SCR_EDC_CTRL_BUSECC_1	128	35	Parity
MCU_CBASS_MCU_0_MCU_CBASS_SCRP_32B_PCLK3_SCR_MCU_CBASS_SCR_P_32B_PCLK3_SCR_EDC_CTRL_BUSECC_1	129	26	Parity
MCU_CBASS_MCU_0_MCU_CBASS_SCRP_32B_PCLK3_SCR_MCU_CBASS_SCR_P_32B_PCLK3_SCR_EDC_CTRL_BUSECC_1	130	3	Parity
MCU_CBASS_MCU_0_MCU_CBASS_SCRP_32B_PCLK3_SCR_MCU_CBASS_SCR_P_32B_PCLK3_SCR_EDC_CTRL_BUSECC_1	131	1	Redundant
MCU_CBASS_MCU_0_MCU_CBASS_SCRP_32B_PCLK3_SCR_MCU_CBASS_SCR_P_32B_PCLK3_SCR_EDC_CTRL_BUSECC_1	132	1	Redundant
MCU_CBASS_MCU_0_MCU_CBASS_SCRP_32B_PCLK3_SCR_MCU_CBASS_SCR_P_32B_PCLK3_SCR_EDC_CTRL_BUSECC_1	133	12	Parity
MCU_CBASS_MCU_0_MCU_CBASS_SCRP_32B_PCLK3_SCR_MCU_CBASS_SCR_P_32B_PCLK3_SCR_EDC_CTRL_BUSECC_1	134	1	Parity
MCU_CBASS_MCU_0_MCU_CBASS_SCRP_32B_PCLK3_SCR_MCU_CBASS_SCR_P_32B_PCLK3_SCR_EDC_CTRL_BUSECC_1	135	4	Parity
MCU_CBASS_MCU_0_MCU_CBASS_SCRP_32B_PCLK3_SCR_MCU_CBASS_SCR_P_32B_PCLK3_SCR_EDC_CTRL_BUSECC_1	136	3	Parity

**Table 12-692. EDC checkers information for ECC Aggregator Instance
MCUM_MCU_ECC_AGGR0M_MCU_ECC_AGGR (continued)**

Protected Interconnect	Group ID	Width	Checker Type
MCU_CBASS_MCU_0_MCU_CBASS_SCRP_32B_PCLK3_SCR_MCU_CBASS_SCR_P_32B_PCLK3_SCR_EDC_CTRL_BUSECC_1	137	5	Parity
MCU_CBASS_MCU_0_MCU_CBASS_SCRP_32B_PCLK3_SCR_MCU_CBASS_SCR_P_32B_PCLK3_SCR_EDC_CTRL_BUSECC_1	138	10	Parity
MCU_CBASS_MCU_0_MCU_CBASS_SCRP_32B_PCLK3_SCR_MCU_CBASS_SCR_P_32B_PCLK3_SCR_EDC_CTRL_BUSECC_1	139	1	Parity
MCU_CBASS_MCU_0_MCU_CBASS_SCRP_32B_PCLK3_SCR_MCU_CBASS_SCR_P_32B_PCLK3_SCR_EDC_CTRL_BUSECC_1	140	1	Parity
MCU_CBASS_MCU_0_MCU_CBASS_SCRP_32B_PCLK3_SCR_MCU_CBASS_SCR_P_32B_PCLK3_SCR_EDC_CTRL_BUSECC_1	141	1	Parity
MCU_CBASS_MCU_0_MCU_CBASS_SCRP_32B_PCLK3_SCR_MCU_CBASS_SCR_P_32B_PCLK3_SCR_EDC_CTRL_BUSECC_1	142	48	Parity
MCU_CBASS_MCU_0_MCU_CBASS_SCRP_32B_PCLK3_SCR_MCU_CBASS_SCR_P_32B_PCLK3_SCR_EDC_CTRL_BUSECC_1	143	4	Parity
MCU_CBASS_MCU_0_MCU_CBASS_SCRP_32B_PCLK3_SCR_MCU_CBASS_SCR_P_32B_PCLK3_SCR_EDC_CTRL_BUSECC_1	144	3	Parity
MCU_CBASS_MCU_0_MCU_CBASS_SCRP_32B_PCLK3_SCR_MCU_CBASS_SCR_P_32B_PCLK3_SCR_EDC_CTRL_BUSECC_1	145	5	Parity
MCU_CBASS_MCU_0_MCU_CBASS_SCRP_32B_PCLK3_SCR_MCU_CBASS_SCR_P_32B_PCLK3_SCR_EDC_CTRL_BUSECC_1	146	10	Parity
MCU_CBASS_MCU_0_MCU_CBASS_SCRP_32B_PCLK3_SCR_MCU_CBASS_SCR_P_32B_PCLK3_SCR_EDC_CTRL_BUSECC_1	147	1	Parity
MCU_CBASS_MCU_0_MCU_CBASS_SCRP_32B_PCLK3_SCR_MCU_CBASS_SCR_P_32B_PCLK3_SCR_EDC_CTRL_BUSECC_1	148	1	Parity
MCU_CBASS_MCU_0_MCU_CBASS_SCRP_32B_PCLK3_SCR_MCU_CBASS_SCR_P_32B_PCLK3_SCR_EDC_CTRL_BUSECC_1	149	1	Redundant
MCU_CBASS_MCU_0_MCU_CBASS_SCRP_32B_PCLK3_SCR_MCU_CBASS_SCR_P_32B_PCLK3_SCR_EDC_CTRL_BUSECC_1	150	8	Parity
MCU_CBASS_MCU_0_MCU_CBASS_SCRP_32B_PCLK3_SCR_MCU_CBASS_SCR_P_32B_PCLK3_SCR_EDC_CTRL_BUSECC_1	151	3	Parity
MCU_CBASS_MCU_0_MCU_CBASS_SCRP_32B_PCLK3_SCR_MCU_CBASS_SCR_P_32B_PCLK3_SCR_EDC_CTRL_BUSECC_1	152	1	Parity
MCU_CBASS_MCU_0_MCU_CBASS_SCRP_32B_PCLK3_SCR_MCU_CBASS_SCR_P_32B_PCLK3_SCR_EDC_CTRL_BUSECC_1	153	35	Parity
MCU_CBASS_MCU_0_MCU_CBASS_SCRP_32B_PCLK3_SCR_MCU_CBASS_SCR_P_32B_PCLK3_SCR_EDC_CTRL_BUSECC_1	154	26	Parity
MCU_CBASS_MCU_0_MCU_CBASS_SCRP_32B_PCLK3_SCR_MCU_CBASS_SCR_P_32B_PCLK3_SCR_EDC_CTRL_BUSECC_1	155	3	Parity
MCU_CBASS_MCU_0_MCU_CBASS_SCRP_32B_PCLK3_SCR_MCU_CBASS_SCR_P_32B_PCLK3_SCR_EDC_CTRL_BUSECC_1	156	1	Redundant
MCU_CBASS_MCU_0_MCU_CBASS_SCRP_32B_PCLK3_SCR_MCU_CBASS_SCR_P_32B_PCLK3_SCR_EDC_CTRL_BUSECC_1	157	1	Redundant
MCU_CBASS_MCU_0_MCU_CBASS_SCRP_32B_PCLK3_SCR_MCU_CBASS_SCR_P_32B_PCLK3_SCR_EDC_CTRL_BUSECC_1	158	12	Parity
MCU_CBASS_MCU_0_MCU_CBASS_SCRP_32B_PCLK3_SCR_MCU_CBASS_SCR_P_32B_PCLK3_SCR_EDC_CTRL_BUSECC_1	159	1	Parity
MCU_CBASS_MCU_0_MCU_CBASS_SCRP_32B_PCLK3_SCR_MCU_CBASS_SCR_P_32B_PCLK3_SCR_EDC_CTRL_BUSECC_1	160	4	Parity
MCU_CBASS_MCU_0_MCU_CBASS_SCRP_32B_PCLK3_SCR_MCU_CBASS_SCR_P_32B_PCLK3_SCR_EDC_CTRL_BUSECC_1	161	3	Parity
MCU_CBASS_MCU_0_MCU_CBASS_SCRP_32B_PCLK3_SCR_MCU_CBASS_SCR_P_32B_PCLK3_SCR_EDC_CTRL_BUSECC_1	162	5	Parity
MCU_CBASS_MCU_0_MCU_CBASS_SCRP_32B_PCLK3_SCR_MCU_CBASS_SCR_P_32B_PCLK3_SCR_EDC_CTRL_BUSECC_1	163	10	Parity

**Table 12-692. EDC checkers information for ECC Aggregator Instance
MCUM_MCU_ECC_AGGR0M_MCU_ECC_AGGR (continued)**

Protected Interconnect	Group ID	Width	Checker Type
MCU_CBASS_MCU_0_MCU_CBASS_SCRP_32B_PCLK3_SCR_MCU_CBASS_SCR_P_32B_PCLK3_SCR_EDC_CTRL_BUSECC_1	164	1	Parity
MCU_CBASS_MCU_0_MCU_CBASS_SCRP_32B_PCLK3_SCR_MCU_CBASS_SCR_P_32B_PCLK3_SCR_EDC_CTRL_BUSECC_1	165	1	Parity
MCU_CBASS_MCU_0_MCU_CBASS_SCRP_32B_PCLK3_SCR_MCU_CBASS_SCR_P_32B_PCLK3_SCR_EDC_CTRL_BUSECC_1	166	1	Parity
MCU_CBASS_MCU_0_MCU_CBASS_SCRP_32B_PCLK3_SCR_MCU_CBASS_SCR_P_32B_PCLK3_SCR_EDC_CTRL_BUSECC_1	167	48	Parity
MCU_CBASS_MCU_0_MCU_CBASS_SCRP_32B_PCLK3_SCR_MCU_CBASS_SCR_P_32B_PCLK3_SCR_EDC_CTRL_BUSECC_1	168	4	Parity
MCU_CBASS_MCU_0_MCU_CBASS_SCRP_32B_PCLK3_SCR_MCU_CBASS_SCR_P_32B_PCLK3_SCR_EDC_CTRL_BUSECC_1	169	3	Parity
MCU_CBASS_MCU_0_MCU_CBASS_SCRP_32B_PCLK3_SCR_MCU_CBASS_SCR_P_32B_PCLK3_SCR_EDC_CTRL_BUSECC_1	170	5	Parity
MCU_CBASS_MCU_0_MCU_CBASS_SCRP_32B_PCLK3_SCR_MCU_CBASS_SCR_P_32B_PCLK3_SCR_EDC_CTRL_BUSECC_1	171	10	Parity
MCU_CBASS_MCU_0_MCU_CBASS_SCRP_32B_PCLK3_SCR_MCU_CBASS_SCR_P_32B_PCLK3_SCR_EDC_CTRL_BUSECC_1	172	1	Parity
MCU_CBASS_MCU_0_MCU_CBASS_SCRP_32B_PCLK3_SCR_MCU_CBASS_SCR_P_32B_PCLK3_SCR_EDC_CTRL_BUSECC_1	173	1	Parity
MCU_CBASS_MCU_0_MCU_CBASS_SCRP_32B_PCLK3_SCR_MCU_CBASS_SCR_P_32B_PCLK3_SCR_EDC_CTRL_BUSECC_1	174	1	Redundant
MCU_CBASS_MCU_0_MCU_CBASS_SCRP_32B_PCLK3_SCR_MCU_CBASS_SCR_P_32B_PCLK3_SCR_EDC_CTRL_BUSECC_1	175	8	Parity
MCU_CBASS_MCU_0_MCU_CBASS_SCRP_32B_PCLK3_SCR_MCU_CBASS_SCR_P_32B_PCLK3_SCR_EDC_CTRL_BUSECC_1	176	3	Parity
MCU_CBASS_MCU_0_MCU_CBASS_SCRP_32B_PCLK3_SCR_MCU_CBASS_SCR_P_32B_PCLK3_SCR_EDC_CTRL_BUSECC_1	177	1	Parity
MCU_CBASS_MCU_0_MCU_CBASS_SCRP_32B_PCLK3_SCR_MCU_CBASS_SCR_P_32B_PCLK3_SCR_EDC_CTRL_BUSECC_1	178	35	Parity
MCU_CBASS_MCU_0_MCU_CBASS_SCRP_32B_PCLK3_SCR_MCU_CBASS_SCR_P_32B_PCLK3_SCR_EDC_CTRL_BUSECC_1	179	26	Parity
MCU_CBASS_MCU_0_MCU_CBASS_SCRP_32B_PCLK3_SCR_MCU_CBASS_SCR_P_32B_PCLK3_SCR_EDC_CTRL_BUSECC_1	180	3	Parity
MCU_CBASS_MCU_0_MCU_CBASS_SCRP_32B_PCLK3_SCR_MCU_CBASS_SCR_P_32B_PCLK3_SCR_EDC_CTRL_BUSECC_1	181	1	Redundant
MCU_CBASS_MCU_0_MCU_CBASS_SCRP_32B_PCLK3_SCR_MCU_CBASS_SCR_P_32B_PCLK3_SCR_EDC_CTRL_BUSECC_1	182	1	Redundant
MCU_CBASS_MCU_0_MCU_CBASS_SCRP_32B_PCLK3_SCR_MCU_CBASS_SCR_P_32B_PCLK3_SCR_EDC_CTRL_BUSECC_1	183	12	Parity
MCU_CBASS_MCU_0_MCU_CBASS_SCRP_32B_PCLK3_SCR_MCU_CBASS_SCR_P_32B_PCLK3_SCR_EDC_CTRL_BUSECC_1	184	1	Parity
MCU_CBASS_MCU_0_MCU_CBASS_SCRP_32B_PCLK3_SCR_MCU_CBASS_SCR_P_32B_PCLK3_SCR_EDC_CTRL_BUSECC_1	185	4	Parity
MCU_CBASS_MCU_0_MCU_CBASS_SCRP_32B_PCLK3_SCR_MCU_CBASS_SCR_P_32B_PCLK3_SCR_EDC_CTRL_BUSECC_1	186	3	Parity
MCU_CBASS_MCU_0_MCU_CBASS_SCRP_32B_PCLK3_SCR_MCU_CBASS_SCR_P_32B_PCLK3_SCR_EDC_CTRL_BUSECC_1	187	5	Parity
MCU_CBASS_MCU_0_MCU_CBASS_SCRP_32B_PCLK3_SCR_MCU_CBASS_SCR_P_32B_PCLK3_SCR_EDC_CTRL_BUSECC_1	188	10	Parity
MCU_CBASS_MCU_0_MCU_CBASS_SCRP_32B_PCLK3_SCR_MCU_CBASS_SCR_P_32B_PCLK3_SCR_EDC_CTRL_BUSECC_1	189	1	Parity
MCU_CBASS_MCU_0_MCU_CBASS_SCRP_32B_PCLK3_SCR_MCU_CBASS_SCR_P_32B_PCLK3_SCR_EDC_CTRL_BUSECC_1	190	1	Parity

**Table 12-692. EDC checkers information for ECC Aggregator Instance
MCUM_MCU_ECC_AGGROM_MCU_ECC_AGGR (continued)**

Protected Interconnect	Group ID	Width	Checker Type
MCU_CBASS_MCU_0_MCU_CBASS_SCRP_32B_PCLK3_SCR_MCU_CBASS_SCR_P_32B_PCLK3_SCR_EDC_CTRL_BUSECC_1	191	1	Parity
MCU_CBASS_MCU_0_MCU_CBASS_SCRP_32B_PCLK3_SCR_MCU_CBASS_SCR_P_32B_PCLK3_SCR_EDC_CTRL_BUSECC_1	192	48	Parity
MCU_CBASS_MCU_0_MCU_CBASS_SCRP_32B_PCLK3_SCR_MCU_CBASS_SCR_P_32B_PCLK3_SCR_EDC_CTRL_BUSECC_1	193	4	Parity
MCU_CBASS_MCU_0_MCU_CBASS_SCRP_32B_PCLK3_SCR_MCU_CBASS_SCR_P_32B_PCLK3_SCR_EDC_CTRL_BUSECC_1	194	3	Parity
MCU_CBASS_MCU_0_MCU_CBASS_SCRP_32B_PCLK3_SCR_MCU_CBASS_SCR_P_32B_PCLK3_SCR_EDC_CTRL_BUSECC_1	195	5	Parity
MCU_CBASS_MCU_0_MCU_CBASS_SCRP_32B_PCLK3_SCR_MCU_CBASS_SCR_P_32B_PCLK3_SCR_EDC_CTRL_BUSECC_1	196	10	Parity
MCU_CBASS_MCU_0_MCU_CBASS_SCRP_32B_PCLK3_SCR_MCU_CBASS_SCR_P_32B_PCLK3_SCR_EDC_CTRL_BUSECC_1	197	1	Parity
MCU_CBASS_MCU_0_MCU_CBASS_SCRP_32B_PCLK3_SCR_MCU_CBASS_SCR_P_32B_PCLK3_SCR_EDC_CTRL_BUSECC_1	198	1	Parity
MCU_CBASS_MCU_0_MCU_CBASS_SCRP_32B_PCLK3_SCR_MCU_CBASS_SCR_P_32B_PCLK3_SCR_EDC_CTRL_BUSECC_1	199	1	Redundant
MCU_CBASS_MCU_0_MCU_CBASS_SCRP_32B_PCLK3_SCR_MCU_CBASS_SCR_P_32B_PCLK3_SCR_EDC_CTRL_BUSECC_1	200	8	Parity
MCU_CBASS_MCU_0_MCU_CBASS_SCRP_32B_PCLK3_SCR_MCU_CBASS_SCR_P_32B_PCLK3_SCR_EDC_CTRL_BUSECC_1	201	3	Parity
MCU_CBASS_MCU_0_MCU_CBASS_SCRP_32B_PCLK3_SCR_MCU_CBASS_SCR_P_32B_PCLK3_SCR_EDC_CTRL_BUSECC_1	202	1	Parity
MCU_CBASS_MCU_0_MCU_CBASS_SCRP_32B_PCLK3_SCR_MCU_CBASS_SCR_P_32B_PCLK3_SCR_EDC_CTRL_BUSECC_1	203	35	Parity
MCU_CBASS_MCU_0_MCU_CBASS_SCRP_32B_PCLK3_SCR_MCU_CBASS_SCR_P_32B_PCLK3_SCR_EDC_CTRL_BUSECC_1	204	26	Parity
MCU_CBASS_MCU_0_MCU_CBASS_SCRP_32B_PCLK3_SCR_MCU_CBASS_SCR_P_32B_PCLK3_SCR_EDC_CTRL_BUSECC_1	205	3	Parity
MCU_CBASS_MCU_0_MCU_CBASS_SCRP_32B_PCLK3_SCR_MCU_CBASS_SCR_P_32B_PCLK3_SCR_EDC_CTRL_BUSECC_1	206	1	Redundant
MCU_CBASS_MCU_0_MCU_CBASS_SCRP_32B_PCLK3_SCR_MCU_CBASS_SCR_P_32B_PCLK3_SCR_EDC_CTRL_BUSECC_1	207	1	Redundant
MCU_CBASS_MCU_0_MCU_CBASS_SCRP_32B_PCLK3_SCR_MCU_CBASS_SCR_P_32B_PCLK3_SCR_EDC_CTRL_BUSECC_1	208	12	Parity
MCU_CBASS_MCU_0_MCU_CBASS_SCRP_32B_PCLK3_SCR_MCU_CBASS_SCR_P_32B_PCLK3_SCR_EDC_CTRL_BUSECC_1	209	1	Parity
MCU_CBASS_MCU_0_MCU_CBASS_SCRP_32B_PCLK3_SCR_MCU_CBASS_SCR_P_32B_PCLK3_SCR_EDC_CTRL_BUSECC_1	210	4	Parity
MCU_CBASS_MCU_0_MCU_CBASS_SCRP_32B_PCLK3_SCR_MCU_CBASS_SCR_P_32B_PCLK3_SCR_EDC_CTRL_BUSECC_1	211	3	Parity
MCU_CBASS_MCU_0_MCU_CBASS_SCRP_32B_PCLK3_SCR_MCU_CBASS_SCR_P_32B_PCLK3_SCR_EDC_CTRL_BUSECC_1	212	5	Parity
MCU_CBASS_MCU_0_MCU_CBASS_SCRP_32B_PCLK3_SCR_MCU_CBASS_SCR_P_32B_PCLK3_SCR_EDC_CTRL_BUSECC_1	213	10	Parity
MCU_CBASS_MCU_0_MCU_CBASS_SCRP_32B_PCLK3_SCR_MCU_CBASS_SCR_P_32B_PCLK3_SCR_EDC_CTRL_BUSECC_1	214	1	Parity
MCU_CBASS_MCU_0_MCU_CBASS_SCRP_32B_PCLK3_SCR_MCU_CBASS_SCR_P_32B_PCLK3_SCR_EDC_CTRL_BUSECC_1	215	1	Parity
MCU_CBASS_MCU_0_MCU_CBASS_SCRP_32B_PCLK3_SCR_MCU_CBASS_SCR_P_32B_PCLK3_SCR_EDC_CTRL_BUSECC_1	216	1	Parity
MCU_CBASS_MCU_0_MCU_CBASS_SCRP_32B_PCLK3_SCR_MCU_CBASS_SCR_P_32B_PCLK3_SCR_EDC_CTRL_BUSECC_1	217	48	Parity

**Table 12-692. EDC checkers information for ECC Aggregator Instance
MCUM_MCU_ECC_AGGR0M_MCU_ECC_AGGR (continued)**

Protected Interconnect	Group ID	Width	Checker Type
MCU_CBASS_MCU_0_MCU_CBASS_SCRP_32B_PCLK3_SCR_MCU_CBASS_SCR_P_32B_PCLK3_SCR_EDC_CTRL_BUSECC_1	218	4	Parity
MCU_CBASS_MCU_0_MCU_CBASS_SCRP_32B_PCLK3_SCR_MCU_CBASS_SCR_P_32B_PCLK3_SCR_EDC_CTRL_BUSECC_1	219	3	Parity
MCU_CBASS_MCU_0_MCU_CBASS_SCRP_32B_PCLK3_SCR_MCU_CBASS_SCR_P_32B_PCLK3_SCR_EDC_CTRL_BUSECC_1	220	5	Parity
MCU_CBASS_MCU_0_MCU_CBASS_SCRP_32B_PCLK3_SCR_MCU_CBASS_SCR_P_32B_PCLK3_SCR_EDC_CTRL_BUSECC_1	221	10	Parity
MCU_CBASS_MCU_0_MCU_CBASS_SCRP_32B_PCLK3_SCR_MCU_CBASS_SCR_P_32B_PCLK3_SCR_EDC_CTRL_BUSECC_1	222	1	Parity
MCU_CBASS_MCU_0_MCU_CBASS_SCRP_32B_PCLK3_SCR_MCU_CBASS_SCR_P_32B_PCLK3_SCR_EDC_CTRL_BUSECC_1	223	1	Parity
MCU_CBASS_MCU_0_MCU_CBASS_SCRP_32B_PCLK3_SCR_MCU_CBASS_SCR_P_32B_PCLK3_SCR_EDC_CTRL_BUSECC_1	224	1	Redundant
MCU_CBASS_MCU_0_MCU_CBASS_SCRP_32B_PCLK3_SCR_MCU_CBASS_SCR_P_32B_PCLK3_SCR_EDC_CTRL_BUSECC_1	225	8	Parity
MCU_CBASS_MCU_0_MCU_CBASS_SCRP_32B_PCLK3_SCR_MCU_CBASS_SCR_P_32B_PCLK3_SCR_EDC_CTRL_BUSECC_1	226	3	Parity
MCU_CBASS_MCU_0_MCU_CBASS_SCRP_32B_PCLK3_SCR_MCU_CBASS_SCR_P_32B_PCLK3_SCR_EDC_CTRL_BUSECC_1	227	1	Parity
MCU_CBASS_MCU_0_MCU_CBASS_SCRP_32B_PCLK3_SCR_MCU_CBASS_SCR_P_32B_PCLK3_SCR_EDC_CTRL_BUSECC_1	228	35	Parity
MCU_CBASS_MCU_0_MCU_CBASS_SCRP_32B_PCLK3_SCR_MCU_CBASS_SCR_P_32B_PCLK3_SCR_EDC_CTRL_BUSECC_1	229	26	Parity
MCU_CBASS_MCU_0_MCU_CBASS_SCRP_32B_PCLK3_SCR_MCU_CBASS_SCR_P_32B_PCLK3_SCR_EDC_CTRL_BUSECC_1	230	3	Parity
MCU_CBASS_MCU_0_MCU_CBASS_SCRP_32B_PCLK3_SCR_MCU_CBASS_SCR_P_32B_PCLK3_SCR_EDC_CTRL_BUSECC_1	231	1	Redundant
MCU_CBASS_MCU_0_MCU_CBASS_SCRP_32B_PCLK3_SCR_MCU_CBASS_SCR_P_32B_PCLK3_SCR_EDC_CTRL_BUSECC_1	232	1	Redundant
MCU_CBASS_MCU_0_MCU_CBASS_SCRP_32B_PCLK3_SCR_MCU_CBASS_SCR_P_32B_PCLK3_SCR_EDC_CTRL_BUSECC_1	233	12	Parity
MCU_CBASS_MCU_0_MCU_CBASS_SCRP_32B_PCLK3_SCR_MCU_CBASS_SCR_P_32B_PCLK3_SCR_EDC_CTRL_BUSECC_1	234	1	Parity
MCU_CBASS_MCU_0_MCU_CBASS_SCRP_32B_PCLK3_SCR_MCU_CBASS_SCR_P_32B_PCLK3_SCR_EDC_CTRL_BUSECC_1	235	4	Parity
MCU_CBASS_MCU_0_MCU_CBASS_SCRP_32B_PCLK3_SCR_MCU_CBASS_SCR_P_32B_PCLK3_SCR_EDC_CTRL_BUSECC_1	236	3	Parity
MCU_CBASS_MCU_0_MCU_CBASS_SCRP_32B_PCLK3_SCR_MCU_CBASS_SCR_P_32B_PCLK3_SCR_EDC_CTRL_BUSECC_1	237	5	Parity
MCU_CBASS_MCU_0_MCU_CBASS_SCRP_32B_PCLK3_SCR_MCU_CBASS_SCR_P_32B_PCLK3_SCR_EDC_CTRL_BUSECC_1	238	10	Parity
MCU_CBASS_MCU_0_MCU_CBASS_SCRP_32B_PCLK3_SCR_MCU_CBASS_SCR_P_32B_PCLK3_SCR_EDC_CTRL_BUSECC_1	239	1	Parity
MCU_CBASS_MCU_0_MCU_CBASS_SCRP_32B_PCLK3_SCR_MCU_CBASS_SCR_P_32B_PCLK3_SCR_EDC_CTRL_BUSECC_1	240	1	Parity
MCU_CBASS_MCU_0_MCU_CBASS_SCRP_32B_PCLK3_SCR_MCU_CBASS_SCR_P_32B_PCLK3_SCR_EDC_CTRL_BUSECC_1	241	1	Parity
MCU_CBASS_MCU_0_MCU_CBASS_SCRP_32B_PCLK3_SCR_MCU_CBASS_SCR_P_32B_PCLK3_SCR_EDC_CTRL_BUSECC_1	242	48	Parity
MCU_CBASS_MCU_0_MCU_CBASS_SCRP_32B_PCLK3_SCR_MCU_CBASS_SCR_P_32B_PCLK3_SCR_EDC_CTRL_BUSECC_1	243	4	Parity
MCU_CBASS_MCU_0_MCU_CBASS_SCRP_32B_PCLK3_SCR_MCU_CBASS_SCR_P_32B_PCLK3_SCR_EDC_CTRL_BUSECC_1	244	3	Parity

**Table 12-692. EDC checkers information for ECC Aggregator Instance
MCUM_MCU_ECC_AGGR0M_MCU_ECC_AGGR (continued)**

Protected Interconnect	Group ID	Width	Checker Type
MCU_CBASS_MCU_0_MCU_CBASS_SCRP_32B_PCLK3_SCR_MCU_CBASS_SCR_P_32B_PCLK3_SCR_EDC_CTRL_BUSECC_1	245	5	Parity
MCU_CBASS_MCU_0_MCU_CBASS_SCRP_32B_PCLK3_SCR_MCU_CBASS_SCR_P_32B_PCLK3_SCR_EDC_CTRL_BUSECC_1	246	10	Parity
MCU_CBASS_MCU_0_MCU_CBASS_SCRP_32B_PCLK3_SCR_MCU_CBASS_SCR_P_32B_PCLK3_SCR_EDC_CTRL_BUSECC_1	247	1	Parity
MCU_CBASS_MCU_0_MCU_CBASS_SCRP_32B_PCLK3_SCR_MCU_CBASS_SCR_P_32B_PCLK3_SCR_EDC_CTRL_BUSECC_1	248	1	Parity
MCU_CBASS_MCU_0_MCU_CBASS_SCRP_32B_PCLK3_SCR_MCU_CBASS_SCR_P_32B_PCLK3_SCR_EDC_CTRL_BUSECC_1	249	1	Redundant
MCU_CBASS_MCU_0_MCU_CBASS_SCRP_32B_PCLK3_SCR_MCU_CBASS_SCR_P_32B_PCLK3_SCR_EDC_CTRL_BUSECC_1	250	8	Parity
MCU_CBASS_MCU_0_MCU_CBASS_SCRP_32B_PCLK3_SCR_MCU_CBASS_SCR_P_32B_PCLK3_SCR_EDC_CTRL_BUSECC_1	251	3	Parity
MCU_CBASS_MCU_0_MCU_CBASS_SCRP_32B_PCLK3_SCR_MCU_CBASS_SCR_P_32B_PCLK3_SCR_EDC_CTRL_BUSECC_1	252	1	Parity
MCU_CBASS_MCU_0_MCU_CBASS_SCRP_32B_PCLK3_SCR_MCU_CBASS_SCR_P_32B_PCLK3_SCR_EDC_CTRL_BUSECC_1	253	35	Parity
MCU_CBASS_MCU_0_MCU_CBASS_SCRP_32B_PCLK3_SCR_MCU_CBASS_SCR_P_32B_PCLK3_SCR_EDC_CTRL_BUSECC_1	254	26	Parity
MCU_CBASS_MCU_0_MCU_CBASS_SCRP_32B_PCLK3_SCR_MCU_CBASS_SCR_P_32B_PCLK3_SCR_EDC_CTRL_BUSECC_1	255	3	Parity
MCU_CBASS_MCU_0_MCU_CBASS_SCRP_32B_PCLK3_SCR_MCU_CBASS_SCR_P_32B_PCLK3_SCR_EDC_CTRL_BUSECC_2	0	1	Redundant
MCU_CBASS_MCU_0_MCU_CBASS_SCRP_32B_PCLK3_SCR_MCU_CBASS_SCR_P_32B_PCLK3_SCR_EDC_CTRL_BUSECC_2	1	1	Redundant
MCU_CBASS_MCU_0_MCU_CBASS_SCRP_32B_PCLK3_SCR_MCU_CBASS_SCR_P_32B_PCLK3_SCR_EDC_CTRL_BUSECC_2	2	12	Parity
MCU_CBASS_MCU_0_MCU_CBASS_SCRP_32B_PCLK3_SCR_MCU_CBASS_SCR_P_32B_PCLK3_SCR_EDC_CTRL_BUSECC_2	3	1	Parity
MCU_CBASS_MCU_0_MCU_CBASS_SCRP_32B_PCLK3_SCR_MCU_CBASS_SCR_P_32B_PCLK3_SCR_EDC_CTRL_BUSECC_2	4	4	Parity
MCU_CBASS_MCU_0_MCU_CBASS_SCRP_32B_PCLK3_SCR_MCU_CBASS_SCR_P_32B_PCLK3_SCR_EDC_CTRL_BUSECC_2	5	3	Parity
MCU_CBASS_MCU_0_MCU_CBASS_SCRP_32B_PCLK3_SCR_MCU_CBASS_SCR_P_32B_PCLK3_SCR_EDC_CTRL_BUSECC_2	6	5	Parity
MCU_CBASS_MCU_0_MCU_CBASS_SCRP_32B_PCLK3_SCR_MCU_CBASS_SCR_P_32B_PCLK3_SCR_EDC_CTRL_BUSECC_2	7	10	Parity
MCU_CBASS_MCU_0_MCU_CBASS_SCRP_32B_PCLK3_SCR_MCU_CBASS_SCR_P_32B_PCLK3_SCR_EDC_CTRL_BUSECC_2	8	1	Parity
MCU_CBASS_MCU_0_MCU_CBASS_SCRP_32B_PCLK3_SCR_MCU_CBASS_SCR_P_32B_PCLK3_SCR_EDC_CTRL_BUSECC_2	9	1	Parity
MCU_CBASS_MCU_0_MCU_CBASS_SCRP_32B_PCLK3_SCR_MCU_CBASS_SCR_P_32B_PCLK3_SCR_EDC_CTRL_BUSECC_2	10	1	Parity
MCU_CBASS_MCU_0_MCU_CBASS_SCRP_32B_PCLK3_SCR_MCU_CBASS_SCR_P_32B_PCLK3_SCR_EDC_CTRL_BUSECC_2	11	48	Parity
MCU_CBASS_MCU_0_MCU_CBASS_SCRP_32B_PCLK3_SCR_MCU_CBASS_SCR_P_32B_PCLK3_SCR_EDC_CTRL_BUSECC_2	12	4	Parity
MCU_CBASS_MCU_0_MCU_CBASS_SCRP_32B_PCLK3_SCR_MCU_CBASS_SCR_P_32B_PCLK3_SCR_EDC_CTRL_BUSECC_2	13	3	Parity
MCU_CBASS_MCU_0_MCU_CBASS_SCRP_32B_PCLK3_SCR_MCU_CBASS_SCR_P_32B_PCLK3_SCR_EDC_CTRL_BUSECC_2	14	5	Parity
MCU_CBASS_MCU_0_MCU_CBASS_SCRP_32B_PCLK3_SCR_MCU_CBASS_SCR_P_32B_PCLK3_SCR_EDC_CTRL_BUSECC_2	15	10	Parity

**Table 12-692. EDC checkers information for ECC Aggregator Instance
MCUM_MCU_ECC_AGGR0M_MCU_ECC_AGGR (continued)**

Protected Interconnect	Group ID	Width	Checker Type
MCU_CBASS_MCU_0_MCU_CBASS_SCRP_32B_PCLK3_SCR_MCU_CBASS_SCRP_32B_PCLK3_SCR_EDC_CTRL_BUSECC_2	16	1	Parity
MCU_CBASS_MCU_0_MCU_CBASS_SCRP_32B_PCLK3_SCR_MCU_CBASS_SCRP_32B_PCLK3_SCR_EDC_CTRL_BUSECC_2	17	1	Parity
MCU_CBASS_MCU_0_MCU_CBASS_SCRP_32B_PCLK3_SCR_MCU_CBASS_SCRP_32B_PCLK3_SCR_EDC_CTRL_BUSECC_2	18	1	Redundant
MCU_CBASS_MCU_0_MCU_CBASS_SCRP_32B_PCLK3_SCR_MCU_CBASS_SCRP_32B_PCLK3_SCR_EDC_CTRL_BUSECC_2	19	8	Parity
MCU_CBASS_MCU_0_MCU_CBASS_SCRP_32B_PCLK3_SCR_MCU_CBASS_SCRP_32B_PCLK3_SCR_EDC_CTRL_BUSECC_2	20	3	Parity
MCU_CBASS_MCU_0_MCU_CBASS_SCRP_32B_PCLK3_SCR_MCU_CBASS_SCRP_32B_PCLK3_SCR_EDC_CTRL_BUSECC_2	21	1	Parity
MCU_CBASS_MCU_0_MCU_CBASS_SCRP_32B_PCLK3_SCR_MCU_CBASS_SCRP_32B_PCLK3_SCR_EDC_CTRL_BUSECC_2	22	3	Parity
MCU_CBASS_MCU_0_MCU_CBASS_SCRP_32B_PCLK3_SCR_MCU_CBASS_SCRP_32B_PCLK3_SCR_EDC_CTRL_BUSECC_2	23	26	Parity
MCU_CBASS_MCU_0_MCU_CBASS_SCRP_32B_PCLK3_SCR_MCU_CBASS_SCRP_32B_PCLK3_SCR_EDC_CTRL_BUSECC_2	24	3	Parity
MCU_CBASS_MCU_0_MCU_CBASS_SCRP_32B_PCLK3_SCR_MCU_CBASS_SCRP_32B_PCLK3_SCR_EDC_CTRL_BUSECC_2	25	1	Redundant
MCU_CBASS_MCU_0_MCU_CBASS_SCRP_32B_PCLK3_SCR_MCU_CBASS_SCRP_32B_PCLK3_SCR_EDC_CTRL_BUSECC_2	26	1	Parity
MCU_CBASS_MCU_0_MCU_CBASS_SCRP_32B_PCLK3_SCR_MCU_CBASS_SCRP_32B_PCLK3_SCR_EDC_CTRL_BUSECC_2	27	1	Parity
MCU_CBASS_MCU_0_MCU_CBASS_SCRP_32B_PCLK3_SCR_MCU_CBASS_SCRP_32B_PCLK3_SCR_EDC_CTRL_BUSECC_2	28	32	EDC
MCU_CBASS_MCU_0_MCU_CBASS_SCRP_32B_PCLK3_SCR_MCU_CBASS_SCRP_32B_PCLK3_SCR_EDC_CTRL_BUSECC_2	29	1	Redundant
MCU_CBASS_MCU_0_MCU_CBASS_SCRP_32B_PCLK3_SCR_MCU_CBASS_SCRP_32B_PCLK3_SCR_EDC_CTRL_BUSECC_2	30	1	Parity
MCU_CBASS_MCU_0_MCU_CBASS_SCRP_32B_PCLK3_SCR_MCU_CBASS_SCRP_32B_PCLK3_SCR_EDC_CTRL_BUSECC_2	31	10	Parity
MCU_CBASS_MCU_0_MCU_CBASS_SCRP_32B_PCLK3_SCR_MCU_CBASS_SCRP_32B_PCLK3_SCR_EDC_CTRL_BUSECC_2	32	10	Parity
MCU_CBASS_MCU_0_MCU_CBASS_SCRP_32B_PCLK3_SCR_MCU_CBASS_SCRP_32B_PCLK3_SCR_EDC_CTRL_BUSECC_2	33	1	Parity
MCU_CBASS_MCU_0_MCU_CBASS_SCRM_64B_PCLK3_R5_SCR_MCU_CBASS_SCRM_64B_PCLK3_R5_SCR_EDC_CTRL_BUSECC_0	0	1	Redundant
MCU_CBASS_MCU_0_MCU_CBASS_SCRM_64B_PCLK3_R5_SCR_MCU_CBASS_SCRM_64B_PCLK3_R5_SCR_EDC_CTRL_BUSECC_0	1	48	Parity
MCU_CBASS_MCU_0_MCU_CBASS_SCRM_64B_PCLK3_R5_SCR_MCU_CBASS_SCRM_64B_PCLK3_R5_SCR_EDC_CTRL_BUSECC_0	2	1	Parity
MCU_CBASS_MCU_0_MCU_CBASS_SCRM_64B_PCLK3_R5_SCR_MCU_CBASS_SCRM_64B_PCLK3_R5_SCR_EDC_CTRL_BUSECC_0	3	4	Parity
MCU_CBASS_MCU_0_MCU_CBASS_SCRM_64B_PCLK3_R5_SCR_MCU_CBASS_SCRM_64B_PCLK3_R5_SCR_EDC_CTRL_BUSECC_0	4	3	Parity
MCU_CBASS_MCU_0_MCU_CBASS_SCRM_64B_PCLK3_R5_SCR_MCU_CBASS_SCRM_64B_PCLK3_R5_SCR_EDC_CTRL_BUSECC_0	5	4	Parity
MCU_CBASS_MCU_0_MCU_CBASS_SCRM_64B_PCLK3_R5_SCR_MCU_CBASS_SCRM_64B_PCLK3_R5_SCR_EDC_CTRL_BUSECC_0	6	4	Parity
MCU_CBASS_MCU_0_MCU_CBASS_SCRM_64B_PCLK3_R5_SCR_MCU_CBASS_SCRM_64B_PCLK3_R5_SCR_EDC_CTRL_BUSECC_0	7	2	Parity
MCU_CBASS_MCU_0_MCU_CBASS_SCRM_64B_PCLK3_R5_SCR_MCU_CBASS_SCRM_64B_PCLK3_R5_SCR_EDC_CTRL_BUSECC_0	8	1	Redundant

**Table 12-692. EDC checkers information for ECC Aggregator Instance
MCUM_MCU_ECC_AGGR0M_MCU_ECC_AGGR (continued)**

Protected Interconnect	Group ID	Width	Checker Type
MCU_CBASS_MCU_0_MCU_CBASS_SCRM_64B_PCLK3_R5_SCR_MCU_CBASS_SCRM_64B_PCLK3_R5_SCR_EDC_CTRL_BUSECC_0	9	1	Parity
MCU_CBASS_MCU_0_MCU_CBASS_SCRM_64B_PCLK3_R5_SCR_MCU_CBASS_SCRM_64B_PCLK3_R5_SCR_EDC_CTRL_BUSECC_0	10	1	Redundant
MCU_CBASS_MCU_0_MCU_CBASS_SCRM_64B_PCLK3_R5_SCR_MCU_CBASS_SCRM_64B_PCLK3_R5_SCR_EDC_CTRL_BUSECC_0	11	1	Redundant
MCU_CBASS_MCU_0_MCU_CBASS_SCRM_64B_PCLK3_R5_SCR_MCU_CBASS_SCRM_64B_PCLK3_R5_SCR_EDC_CTRL_BUSECC_0	12	1	Redundant
MCU_CBASS_MCU_0_MCU_CBASS_SCRM_64B_PCLK3_R5_SCR_MCU_CBASS_SCRM_64B_PCLK3_R5_SCR_EDC_CTRL_BUSECC_0	13	48	Parity
MCU_CBASS_MCU_0_MCU_CBASS_SCRM_64B_PCLK3_R5_SCR_MCU_CBASS_SCRM_64B_PCLK3_R5_SCR_EDC_CTRL_BUSECC_0	14	1	Parity
MCU_CBASS_MCU_0_MCU_CBASS_SCRM_64B_PCLK3_R5_SCR_MCU_CBASS_SCRM_64B_PCLK3_R5_SCR_EDC_CTRL_BUSECC_0	15	4	Parity
MCU_CBASS_MCU_0_MCU_CBASS_SCRM_64B_PCLK3_R5_SCR_MCU_CBASS_SCRM_64B_PCLK3_R5_SCR_EDC_CTRL_BUSECC_0	16	3	Parity
MCU_CBASS_MCU_0_MCU_CBASS_SCRM_64B_PCLK3_R5_SCR_MCU_CBASS_SCRM_64B_PCLK3_R5_SCR_EDC_CTRL_BUSECC_0	17	4	Parity
MCU_CBASS_MCU_0_MCU_CBASS_SCRM_64B_PCLK3_R5_SCR_MCU_CBASS_SCRM_64B_PCLK3_R5_SCR_EDC_CTRL_BUSECC_0	18	4	Parity
MCU_CBASS_MCU_0_MCU_CBASS_SCRM_64B_PCLK3_R5_SCR_MCU_CBASS_SCRM_64B_PCLK3_R5_SCR_EDC_CTRL_BUSECC_0	19	2	Parity
MCU_CBASS_MCU_0_MCU_CBASS_SCRM_64B_PCLK3_R5_SCR_MCU_CBASS_SCRM_64B_PCLK3_R5_SCR_EDC_CTRL_BUSECC_0	20	1	Redundant
MCU_CBASS_MCU_0_MCU_CBASS_SCRM_64B_PCLK3_R5_SCR_MCU_CBASS_SCRM_64B_PCLK3_R5_SCR_EDC_CTRL_BUSECC_0	21	1	Parity
MCU_CBASS_MCU_0_MCU_CBASS_SCRM_64B_PCLK3_R5_SCR_MCU_CBASS_SCRM_64B_PCLK3_R5_SCR_EDC_CTRL_BUSECC_0	22	1	Redundant
MCU_CBASS_MCU_0_MCU_CBASS_SCRM_64B_PCLK3_R5_SCR_MCU_CBASS_SCRM_64B_PCLK3_R5_SCR_EDC_CTRL_BUSECC_0	23	1	Redundant
MCU_CBASS_MCU_0_MCU_CBASS_SCRM_64B_PCLK3_R5_SCR_MCU_CBASS_SCRM_64B_PCLK3_R5_SCR_EDC_CTRL_BUSECC_0	24	1	Redundant
MCU_CBASS_MCU_0_MCU_CBASS_SCRM_64B_PCLK3_R5_SCR_MCU_CBASS_SCRM_64B_PCLK3_R5_SCR_EDC_CTRL_BUSECC_0	25	48	Parity
MCU_CBASS_MCU_0_MCU_CBASS_SCRM_64B_PCLK3_R5_SCR_MCU_CBASS_SCRM_64B_PCLK3_R5_SCR_EDC_CTRL_BUSECC_0	26	1	Parity
MCU_CBASS_MCU_0_MCU_CBASS_SCRM_64B_PCLK3_R5_SCR_MCU_CBASS_SCRM_64B_PCLK3_R5_SCR_EDC_CTRL_BUSECC_0	27	4	Parity
MCU_CBASS_MCU_0_MCU_CBASS_SCRM_64B_PCLK3_R5_SCR_MCU_CBASS_SCRM_64B_PCLK3_R5_SCR_EDC_CTRL_BUSECC_0	28	3	Parity
MCU_CBASS_MCU_0_MCU_CBASS_SCRM_64B_PCLK3_R5_SCR_MCU_CBASS_SCRM_64B_PCLK3_R5_SCR_EDC_CTRL_BUSECC_0	29	4	Parity
MCU_CBASS_MCU_0_MCU_CBASS_SCRM_64B_PCLK3_R5_SCR_MCU_CBASS_SCRM_64B_PCLK3_R5_SCR_EDC_CTRL_BUSECC_0	30	4	Parity
MCU_CBASS_MCU_0_MCU_CBASS_SCRM_64B_PCLK3_R5_SCR_MCU_CBASS_SCRM_64B_PCLK3_R5_SCR_EDC_CTRL_BUSECC_0	31	2	Parity
MCU_CBASS_MCU_0_MCU_CBASS_SCRM_64B_PCLK3_R5_SCR_MCU_CBASS_SCRM_64B_PCLK3_R5_SCR_EDC_CTRL_BUSECC_0	32	1	Redundant
MCU_CBASS_MCU_0_MCU_CBASS_SCRM_64B_PCLK3_R5_SCR_MCU_CBASS_SCRM_64B_PCLK3_R5_SCR_EDC_CTRL_BUSECC_0	33	1	Parity
MCU_CBASS_MCU_0_MCU_CBASS_SCRM_64B_PCLK3_R5_SCR_MCU_CBASS_SCRM_64B_PCLK3_R5_SCR_EDC_CTRL_BUSECC_0	34	1	Redundant
MCU_CBASS_MCU_0_MCU_CBASS_SCRM_64B_PCLK3_R5_SCR_MCU_CBASS_SCRM_64B_PCLK3_R5_SCR_EDC_CTRL_BUSECC_0	35	1	Redundant

**Table 12-692. EDC checkers information for ECC Aggregator Instance
MCUM_MCU_ECC_AGGR0M_MCU_ECC_AGGR (continued)**

Protected Interconnect	Group ID	Width	Checker Type
MCU_CBASS_MCU_0_MCU_CBASS_SCRM_64B_PCLK3_R5_SCR_MCU_CBASS_SCRM_64B_PCLK3_R5_SCR_EDC_CTRL_BUSECC_0	36	1	Redundant
MCU_CBASS_MCU_0_MCU_CBASS_SCRM_64B_PCLK3_R5_SCR_MCU_CBASS_SCRM_64B_PCLK3_R5_SCR_EDC_CTRL_BUSECC_0	37	48	Parity
MCU_CBASS_MCU_0_MCU_CBASS_SCRM_64B_PCLK3_R5_SCR_MCU_CBASS_SCRM_64B_PCLK3_R5_SCR_EDC_CTRL_BUSECC_0	38	1	Parity
MCU_CBASS_MCU_0_MCU_CBASS_SCRM_64B_PCLK3_R5_SCR_MCU_CBASS_SCRM_64B_PCLK3_R5_SCR_EDC_CTRL_BUSECC_0	39	4	Parity
MCU_CBASS_MCU_0_MCU_CBASS_SCRM_64B_PCLK3_R5_SCR_MCU_CBASS_SCRM_64B_PCLK3_R5_SCR_EDC_CTRL_BUSECC_0	40	3	Parity
MCU_CBASS_MCU_0_MCU_CBASS_SCRM_64B_PCLK3_R5_SCR_MCU_CBASS_SCRM_64B_PCLK3_R5_SCR_EDC_CTRL_BUSECC_0	41	4	Parity
MCU_CBASS_MCU_0_MCU_CBASS_SCRM_64B_PCLK3_R5_SCR_MCU_CBASS_SCRM_64B_PCLK3_R5_SCR_EDC_CTRL_BUSECC_0	42	4	Parity
MCU_CBASS_MCU_0_MCU_CBASS_SCRM_64B_PCLK3_R5_SCR_MCU_CBASS_SCRM_64B_PCLK3_R5_SCR_EDC_CTRL_BUSECC_0	43	2	Parity
MCU_CBASS_MCU_0_MCU_CBASS_SCRM_64B_PCLK3_R5_SCR_MCU_CBASS_SCRM_64B_PCLK3_R5_SCR_EDC_CTRL_BUSECC_0	44	1	Redundant
MCU_CBASS_MCU_0_MCU_CBASS_SCRM_64B_PCLK3_R5_SCR_MCU_CBASS_SCRM_64B_PCLK3_R5_SCR_EDC_CTRL_BUSECC_0	45	1	Parity
MCU_CBASS_MCU_0_MCU_CBASS_SCRM_64B_PCLK3_R5_SCR_MCU_CBASS_SCRM_64B_PCLK3_R5_SCR_EDC_CTRL_BUSECC_0	46	1	Redundant
MCU_CBASS_MCU_0_MCU_CBASS_SCRM_64B_PCLK3_R5_SCR_MCU_CBASS_SCRM_64B_PCLK3_R5_SCR_EDC_CTRL_BUSECC_0	47	1	Redundant
MCU_CBASS_MCU_0_MCU_CBASS_SCRM_64B_PCLK3_R5_SCR_MCU_CBASS_SCRM_64B_PCLK3_R5_SCR_EDC_CTRL_BUSECC_0	48	1	Redundant
MCU_CBASS_MCU_0_MCU_CBASS_SCRM_64B_PCLK3_R5_SCR_MCU_CBASS_SCRM_64B_PCLK3_R5_SCR_EDC_CTRL_BUSECC_0	49	48	Parity
MCU_CBASS_MCU_0_MCU_CBASS_SCRM_64B_PCLK3_R5_SCR_MCU_CBASS_SCRM_64B_PCLK3_R5_SCR_EDC_CTRL_BUSECC_0	50	1	Parity
MCU_CBASS_MCU_0_MCU_CBASS_SCRM_64B_PCLK3_R5_SCR_MCU_CBASS_SCRM_64B_PCLK3_R5_SCR_EDC_CTRL_BUSECC_0	51	4	Parity
MCU_CBASS_MCU_0_MCU_CBASS_SCRM_64B_PCLK3_R5_SCR_MCU_CBASS_SCRM_64B_PCLK3_R5_SCR_EDC_CTRL_BUSECC_0	52	3	Parity
MCU_CBASS_MCU_0_MCU_CBASS_SCRM_64B_PCLK3_R5_SCR_MCU_CBASS_SCRM_64B_PCLK3_R5_SCR_EDC_CTRL_BUSECC_0	53	4	Parity
MCU_CBASS_MCU_0_MCU_CBASS_SCRM_64B_PCLK3_R5_SCR_MCU_CBASS_SCRM_64B_PCLK3_R5_SCR_EDC_CTRL_BUSECC_0	54	4	Parity
MCU_CBASS_MCU_0_MCU_CBASS_SCRM_64B_PCLK3_R5_SCR_MCU_CBASS_SCRM_64B_PCLK3_R5_SCR_EDC_CTRL_BUSECC_0	55	2	Parity
MCU_CBASS_MCU_0_MCU_CBASS_SCRM_64B_PCLK3_R5_SCR_MCU_CBASS_SCRM_64B_PCLK3_R5_SCR_EDC_CTRL_BUSECC_0	56	1	Redundant
MCU_CBASS_MCU_0_MCU_CBASS_SCRM_64B_PCLK3_R5_SCR_MCU_CBASS_SCRM_64B_PCLK3_R5_SCR_EDC_CTRL_BUSECC_0	57	1	Parity
MCU_CBASS_MCU_0_MCU_CBASS_SCRM_64B_PCLK3_R5_SCR_MCU_CBASS_SCRM_64B_PCLK3_R5_SCR_EDC_CTRL_BUSECC_0	58	1	Redundant
MCU_CBASS_MCU_0_MCU_CBASS_SCRM_64B_PCLK3_R5_SCR_MCU_CBASS_SCRM_64B_PCLK3_R5_SCR_EDC_CTRL_BUSECC_0	59	1	Redundant
MCU_CBASS_MCU_0_MCU_CBASS_SCRM_64B_PCLK3_R5_SCR_MCU_CBASS_SCRM_64B_PCLK3_R5_SCR_EDC_CTRL_BUSECC_0	60	1	Redundant
MCU_CBASS_MCU_0_MCU_CBASS_SCRM_64B_PCLK3_R5_SCR_MCU_CBASS_SCRM_64B_PCLK3_R5_SCR_EDC_CTRL_BUSECC_0	61	48	Parity
MCU_CBASS_MCU_0_MCU_CBASS_SCRM_64B_PCLK3_R5_SCR_MCU_CBASS_SCRM_64B_PCLK3_R5_SCR_EDC_CTRL_BUSECC_0	62	1	Parity

**Table 12-692. EDC checkers information for ECC Aggregator Instance
MCUM_MCU_ECC_AGGR0M_MCU_ECC_AGGR (continued)**

Protected Interconnect	Group ID	Width	Checker Type
MCU_CBASS_MCU_0_MCU_CBASS_SCRM_64B_PCLK3_R5_SCR_MCU_CBASS_SCRM_64B_PCLK3_R5_SCR_EDC_CTRL_BUSECC_0	63	4	Parity
MCU_CBASS_MCU_0_MCU_CBASS_SCRM_64B_PCLK3_R5_SCR_MCU_CBASS_SCRM_64B_PCLK3_R5_SCR_EDC_CTRL_BUSECC_0	64	3	Parity
MCU_CBASS_MCU_0_MCU_CBASS_SCRM_64B_PCLK3_R5_SCR_MCU_CBASS_SCRM_64B_PCLK3_R5_SCR_EDC_CTRL_BUSECC_0	65	4	Parity
MCU_CBASS_MCU_0_MCU_CBASS_SCRM_64B_PCLK3_R5_SCR_MCU_CBASS_SCRM_64B_PCLK3_R5_SCR_EDC_CTRL_BUSECC_0	66	4	Parity
MCU_CBASS_MCU_0_MCU_CBASS_SCRM_64B_PCLK3_R5_SCR_MCU_CBASS_SCRM_64B_PCLK3_R5_SCR_EDC_CTRL_BUSECC_0	67	2	Parity
MCU_CBASS_MCU_0_MCU_CBASS_SCRM_64B_PCLK3_R5_SCR_MCU_CBASS_SCRM_64B_PCLK3_R5_SCR_EDC_CTRL_BUSECC_0	68	1	Redundant
MCU_CBASS_MCU_0_MCU_CBASS_SCRM_64B_PCLK3_R5_SCR_MCU_CBASS_SCRM_64B_PCLK3_R5_SCR_EDC_CTRL_BUSECC_0	69	1	Parity
MCU_CBASS_MCU_0_MCU_CBASS_SCRM_64B_PCLK3_R5_SCR_MCU_CBASS_SCRM_64B_PCLK3_R5_SCR_EDC_CTRL_BUSECC_0	70	1	Redundant
MCU_CBASS_MCU_0_MCU_CBASS_SCRM_64B_PCLK3_R5_SCR_MCU_CBASS_SCRM_64B_PCLK3_R5_SCR_EDC_CTRL_BUSECC_0	71	1	Redundant
MCU_CBASS_MCU_0_MCU_CBASS_SCRM_64B_PCLK3_R5_SCR_MCU_CBASS_SCRM_64B_PCLK3_R5_SCR_EDC_CTRL_BUSECC_0	72	1	Redundant
MCU_CBASS_MCU_0_MCU_CBASS_SCRM_64B_PCLK3_R5_SCR_MCU_CBASS_SCRM_64B_PCLK3_R5_SCR_EDC_CTRL_BUSECC_0	73	48	Parity
MCU_CBASS_MCU_0_MCU_CBASS_SCRM_64B_PCLK3_R5_SCR_MCU_CBASS_SCRM_64B_PCLK3_R5_SCR_EDC_CTRL_BUSECC_0	74	1	Parity
MCU_CBASS_MCU_0_MCU_CBASS_SCRM_64B_PCLK3_R5_SCR_MCU_CBASS_SCRM_64B_PCLK3_R5_SCR_EDC_CTRL_BUSECC_0	75	4	Parity
MCU_CBASS_MCU_0_MCU_CBASS_SCRM_64B_PCLK3_R5_SCR_MCU_CBASS_SCRM_64B_PCLK3_R5_SCR_EDC_CTRL_BUSECC_0	76	3	Parity
MCU_CBASS_MCU_0_MCU_CBASS_SCRM_64B_PCLK3_R5_SCR_MCU_CBASS_SCRM_64B_PCLK3_R5_SCR_EDC_CTRL_BUSECC_0	77	4	Parity
MCU_CBASS_MCU_0_MCU_CBASS_SCRM_64B_PCLK3_R5_SCR_MCU_CBASS_SCRM_64B_PCLK3_R5_SCR_EDC_CTRL_BUSECC_0	78	4	Parity
MCU_CBASS_MCU_0_MCU_CBASS_SCRM_64B_PCLK3_R5_SCR_MCU_CBASS_SCRM_64B_PCLK3_R5_SCR_EDC_CTRL_BUSECC_0	79	2	Parity
MCU_CBASS_MCU_0_MCU_CBASS_SCRM_64B_PCLK3_R5_SCR_MCU_CBASS_SCRM_64B_PCLK3_R5_SCR_EDC_CTRL_BUSECC_0	80	1	Redundant
MCU_CBASS_MCU_0_MCU_CBASS_SCRM_64B_PCLK3_R5_SCR_MCU_CBASS_SCRM_64B_PCLK3_R5_SCR_EDC_CTRL_BUSECC_0	81	1	Parity
MCU_CBASS_MCU_0_MCU_CBASS_SCRM_64B_PCLK3_R5_SCR_MCU_CBASS_SCRM_64B_PCLK3_R5_SCR_EDC_CTRL_BUSECC_0	82	1	Redundant
MCU_CBASS_MCU_0_MCU_CBASS_SCRM_64B_PCLK3_R5_SCR_MCU_CBASS_SCRM_64B_PCLK3_R5_SCR_EDC_CTRL_BUSECC_0	83	1	Redundant
MCU_CBASS_MCU_0_MCU_CBASS_SCRM_64B_PCLK3_R5_SCR_MCU_CBASS_SCRM_64B_PCLK3_R5_SCR_EDC_CTRL_BUSECC_0	84	1	Redundant
MCU_CBASS_MCU_0_MCU_CBASS_SCRM_64B_PCLK3_R5_SCR_MCU_CBASS_SCRM_64B_PCLK3_R5_SCR_EDC_CTRL_BUSECC_0	85	48	Parity
MCU_CBASS_MCU_0_MCU_CBASS_SCRM_64B_PCLK3_R5_SCR_MCU_CBASS_SCRM_64B_PCLK3_R5_SCR_EDC_CTRL_BUSECC_0	86	1	Parity
MCU_CBASS_MCU_0_MCU_CBASS_SCRM_64B_PCLK3_R5_SCR_MCU_CBASS_SCRM_64B_PCLK3_R5_SCR_EDC_CTRL_BUSECC_0	87	4	Parity
MCU_CBASS_MCU_0_MCU_CBASS_SCRM_64B_PCLK3_R5_SCR_MCU_CBASS_SCRM_64B_PCLK3_R5_SCR_EDC_CTRL_BUSECC_0	88	3	Parity
MCU_CBASS_MCU_0_MCU_CBASS_SCRM_64B_PCLK3_R5_SCR_MCU_CBASS_SCRM_64B_PCLK3_R5_SCR_EDC_CTRL_BUSECC_0	89	4	Parity

**Table 12-692. EDC checkers information for ECC Aggregator Instance
MCUM_MCU_ECC_AGGR0M_MCU_ECC_AGGR (continued)**

Protected Interconnect	Group ID	Width	Checker Type
MCU_CBASS_MCU_0_MCU_CBASS_SCRM_64B_PCLK3_R5_SCR_MCU_CBASS_SCRM_64B_PCLK3_R5_SCR_EDC_CTRL_BUSECC_0	90	4	Parity
MCU_CBASS_MCU_0_MCU_CBASS_SCRM_64B_PCLK3_R5_SCR_MCU_CBASS_SCRM_64B_PCLK3_R5_SCR_EDC_CTRL_BUSECC_0	91	2	Parity
MCU_CBASS_MCU_0_MCU_CBASS_SCRM_64B_PCLK3_R5_SCR_MCU_CBASS_SCRM_64B_PCLK3_R5_SCR_EDC_CTRL_BUSECC_0	92	1	Redundant
MCU_CBASS_MCU_0_MCU_CBASS_SCRM_64B_PCLK3_R5_SCR_MCU_CBASS_SCRM_64B_PCLK3_R5_SCR_EDC_CTRL_BUSECC_0	93	1	Parity
MCU_CBASS_MCU_0_MCU_CBASS_SCRM_64B_PCLK3_R5_SCR_MCU_CBASS_SCRM_64B_PCLK3_R5_SCR_EDC_CTRL_BUSECC_0	94	1	Redundant
MCU_CBASS_MCU_0_MCU_CBASS_SCRM_64B_PCLK3_R5_SCR_MCU_CBASS_SCRM_64B_PCLK3_R5_SCR_EDC_CTRL_BUSECC_0	95	1	Redundant
MCU_CBASS_MCU_0_MCU_CBASS_SCRM_64B_PCLK3_R5_SCR_MCU_CBASS_SCRM_64B_PCLK3_R5_SCR_EDC_CTRL_BUSECC_0	96	1	Redundant
MCU_CBASS_MCU_0_MCU_CBASS_SCRM_64B_PCLK3_R5_SCR_MCU_CBASS_SCRM_64B_PCLK3_R5_SCR_EDC_CTRL_BUSECC_0	97	48	Parity
MCU_CBASS_MCU_0_MCU_CBASS_SCRM_64B_PCLK3_R5_SCR_MCU_CBASS_SCRM_64B_PCLK3_R5_SCR_EDC_CTRL_BUSECC_0	98	1	Parity
MCU_CBASS_MCU_0_MCU_CBASS_SCRM_64B_PCLK3_R5_SCR_MCU_CBASS_SCRM_64B_PCLK3_R5_SCR_EDC_CTRL_BUSECC_0	99	4	Parity
MCU_CBASS_MCU_0_MCU_CBASS_SCRM_64B_PCLK3_R5_SCR_MCU_CBASS_SCRM_64B_PCLK3_R5_SCR_EDC_CTRL_BUSECC_0	100	3	Parity
MCU_CBASS_MCU_0_MCU_CBASS_SCRM_64B_PCLK3_R5_SCR_MCU_CBASS_SCRM_64B_PCLK3_R5_SCR_EDC_CTRL_BUSECC_0	101	4	Parity
MCU_CBASS_MCU_0_MCU_CBASS_SCRM_64B_PCLK3_R5_SCR_MCU_CBASS_SCRM_64B_PCLK3_R5_SCR_EDC_CTRL_BUSECC_0	102	4	Parity
MCU_CBASS_MCU_0_MCU_CBASS_SCRM_64B_PCLK3_R5_SCR_MCU_CBASS_SCRM_64B_PCLK3_R5_SCR_EDC_CTRL_BUSECC_0	103	2	Parity
MCU_CBASS_MCU_0_MCU_CBASS_SCRM_64B_PCLK3_R5_SCR_MCU_CBASS_SCRM_64B_PCLK3_R5_SCR_EDC_CTRL_BUSECC_0	104	1	Redundant
MCU_CBASS_MCU_0_MCU_CBASS_SCRM_64B_PCLK3_R5_SCR_MCU_CBASS_SCRM_64B_PCLK3_R5_SCR_EDC_CTRL_BUSECC_0	105	1	Parity
MCU_CBASS_MCU_0_MCU_CBASS_SCRM_64B_PCLK3_R5_SCR_MCU_CBASS_SCRM_64B_PCLK3_R5_SCR_EDC_CTRL_BUSECC_0	106	1	Redundant
MCU_CBASS_MCU_0_MCU_CBASS_SCRM_64B_PCLK3_R5_SCR_MCU_CBASS_SCRM_64B_PCLK3_R5_SCR_EDC_CTRL_BUSECC_0	107	1	Redundant
MCU_CBASS_MCU_0_MCU_CBASS_SCRM_64B_PCLK3_R5_SCR_MCU_CBASS_SCRM_64B_PCLK3_R5_SCR_EDC_CTRL_BUSECC_0	108	1	Redundant
MCU_CBASS_MCU_0_MCU_CBASS_SCRM_64B_PCLK3_R5_SCR_MCU_CBASS_SCRM_64B_PCLK3_R5_SCR_EDC_CTRL_BUSECC_0	109	48	Parity
MCU_CBASS_MCU_0_MCU_CBASS_SCRM_64B_PCLK3_R5_SCR_MCU_CBASS_SCRM_64B_PCLK3_R5_SCR_EDC_CTRL_BUSECC_0	110	1	Parity
MCU_CBASS_MCU_0_MCU_CBASS_SCRM_64B_PCLK3_R5_SCR_MCU_CBASS_SCRM_64B_PCLK3_R5_SCR_EDC_CTRL_BUSECC_0	111	4	Parity
MCU_CBASS_MCU_0_MCU_CBASS_SCRM_64B_PCLK3_R5_SCR_MCU_CBASS_SCRM_64B_PCLK3_R5_SCR_EDC_CTRL_BUSECC_0	112	3	Parity
MCU_CBASS_MCU_0_MCU_CBASS_SCRM_64B_PCLK3_R5_SCR_MCU_CBASS_SCRM_64B_PCLK3_R5_SCR_EDC_CTRL_BUSECC_0	113	4	Parity
MCU_CBASS_MCU_0_MCU_CBASS_SCRM_64B_PCLK3_R5_SCR_MCU_CBASS_SCRM_64B_PCLK3_R5_SCR_EDC_CTRL_BUSECC_0	114	4	Parity
MCU_CBASS_MCU_0_MCU_CBASS_SCRM_64B_PCLK3_R5_SCR_MCU_CBASS_SCRM_64B_PCLK3_R5_SCR_EDC_CTRL_BUSECC_0	115	2	Parity
MCU_CBASS_MCU_0_MCU_CBASS_SCRM_64B_PCLK3_R5_SCR_MCU_CBASS_SCRM_64B_PCLK3_R5_SCR_EDC_CTRL_BUSECC_0	116	1	Redundant

**Table 12-692. EDC checkers information for ECC Aggregator Instance
MCUM_MCU_ECC_AGGR0M_MCU_ECC_AGGR (continued)**

Protected Interconnect	Group ID	Width	Checker Type
MCU_CBASS_MCU_0_MCU_CBASS_SCRM_64B_PCLK3_R5_SCR_MCU_CBASS_SCRM_64B_PCLK3_R5_SCR_EDC_CTRL_BUSECC_0	117	1	Parity
MCU_CBASS_MCU_0_MCU_CBASS_SCRM_64B_PCLK3_R5_SCR_MCU_CBASS_SCRM_64B_PCLK3_R5_SCR_EDC_CTRL_BUSECC_0	118	1	Redundant
MCU_CBASS_MCU_0_MCU_CBASS_SCRM_64B_PCLK3_R5_SCR_MCU_CBASS_SCRM_64B_PCLK3_R5_SCR_EDC_CTRL_BUSECC_0	119	1	Redundant
MCU_CBASS_MCU_0_MCU_CBASS_SCRM_64B_PCLK3_R5_SCR_MCU_CBASS_SCRM_64B_PCLK3_R5_SCR_EDC_CTRL_BUSECC_0	120	1	Redundant
MCU_CBASS_MCU_0_MCU_CBASS_SCRM_64B_PCLK3_R5_SCR_MCU_CBASS_SCRM_64B_PCLK3_R5_SCR_EDC_CTRL_BUSECC_0	121	10	Parity
MCU_CBASS_MCU_0_MCU_CBASS_SCRM_64B_PCLK3_R5_SCR_MCU_CBASS_SCRM_64B_PCLK3_R5_SCR_EDC_CTRL_BUSECC_0	122	10	Parity
MCU_CBASS_MCU_0_MCU_CBASS_SCRM_64B_PCLK3_R5_SCR_MCU_CBASS_SCRM_64B_PCLK3_R5_SCR_EDC_CTRL_BUSECC_0	123	1	Parity
MCU_CBASS_MCU_0_MCU_CBASS_SCRM_64B_PCLK3_R5_SCR_MCU_CBASS_SCRM_64B_PCLK3_R5_SCR_EDC_CTRL_BUSECC_0	124	1	Redundant
MCU_CBASS_MCU_0_MCU_CBASS_SCRM_64B_PCLK3_R5_SCR_MCU_CBASS_SCRM_64B_PCLK3_R5_SCR_EDC_CTRL_BUSECC_0	125	1	Redundant
MCU_CBASS_MCU_0_MCU_CBASS_SCRM_64B_PCLK3_R5_SCR_MCU_CBASS_SCRM_64B_PCLK3_R5_SCR_EDC_CTRL_BUSECC_0	126	12	Parity
MCU_CBASS_MCU_0_MCU_CBASS_SCRM_64B_PCLK3_R5_SCR_MCU_CBASS_SCRM_64B_PCLK3_R5_SCR_EDC_CTRL_BUSECC_0	127	4	Parity
MCU_CBASS_MCU_0_MCU_CBASS_SCRM_64B_PCLK3_R5_SCR_MCU_CBASS_SCRM_64B_PCLK3_R5_SCR_EDC_CTRL_BUSECC_0	128	3	Parity
MCU_CBASS_MCU_0_MCU_CBASS_SCRM_64B_PCLK3_R5_SCR_MCU_CBASS_SCRM_64B_PCLK3_R5_SCR_EDC_CTRL_BUSECC_0	129	1	Redundant
MCU_CBASS_MCU_0_MCU_CBASS_SCRM_64B_PCLK3_R5_SCR_MCU_CBASS_SCRM_64B_PCLK3_R5_SCR_EDC_CTRL_BUSECC_0	130	12	Parity
MCU_CBASS_MCU_0_MCU_CBASS_SCRM_64B_PCLK3_R5_SCR_MCU_CBASS_SCRM_64B_PCLK3_R5_SCR_EDC_CTRL_BUSECC_0	131	4	Parity
MCU_CBASS_MCU_0_MCU_CBASS_SCRM_64B_PCLK3_R5_SCR_MCU_CBASS_SCRM_64B_PCLK3_R5_SCR_EDC_CTRL_BUSECC_0	132	1	Redundant
MCU_CBASS_MCU_0_MCU_CBASS_SCRM_64B_PCLK3_R5_SCR_MCU_CBASS_SCRM_64B_PCLK3_R5_SCR_EDC_CTRL_BUSECC_0	133	10	Parity
MCU_CBASS_MCU_0_MCU_CBASS_SCRM_64B_PCLK3_R5_SCR_MCU_CBASS_SCRM_64B_PCLK3_R5_SCR_EDC_CTRL_BUSECC_0	134	10	Parity
MCU_CBASS_MCU_0_MCU_CBASS_SCRM_64B_PCLK3_R5_SCR_MCU_CBASS_SCRM_64B_PCLK3_R5_SCR_EDC_CTRL_BUSECC_0	135	1	Parity
MCU_CBASS_MCU_0_MCU_CBASS_SCRM_64B_PCLK3_R5_SCR_MCU_CBASS_SCRM_64B_PCLK3_R5_SCR_EDC_CTRL_BUSECC_0	136	1	Redundant
MCU_CBASS_MCU_0_MCU_CBASS_SCRM_64B_PCLK3_R5_SCR_MCU_CBASS_SCRM_64B_PCLK3_R5_SCR_EDC_CTRL_BUSECC_0	137	1	Redundant
MCU_CBASS_MCU_0_MCU_CBASS_SCRM_64B_PCLK3_R5_SCR_MCU_CBASS_SCRM_64B_PCLK3_R5_SCR_EDC_CTRL_BUSECC_0	138	12	Parity
MCU_CBASS_MCU_0_MCU_CBASS_SCRM_64B_PCLK3_R5_SCR_MCU_CBASS_SCRM_64B_PCLK3_R5_SCR_EDC_CTRL_BUSECC_0	139	4	Parity
MCU_CBASS_MCU_0_MCU_CBASS_SCRM_64B_PCLK3_R5_SCR_MCU_CBASS_SCRM_64B_PCLK3_R5_SCR_EDC_CTRL_BUSECC_0	140	3	Parity
MCU_CBASS_MCU_0_MCU_CBASS_SCRM_64B_PCLK3_R5_SCR_MCU_CBASS_SCRM_64B_PCLK3_R5_SCR_EDC_CTRL_BUSECC_0	141	1	Redundant
MCU_CBASS_MCU_0_MCU_CBASS_SCRM_64B_PCLK3_R5_SCR_MCU_CBASS_SCRM_64B_PCLK3_R5_SCR_EDC_CTRL_BUSECC_0	142	12	Parity
MCU_CBASS_MCU_0_MCU_CBASS_SCRM_64B_PCLK3_R5_SCR_MCU_CBASS_SCRM_64B_PCLK3_R5_SCR_EDC_CTRL_BUSECC_0	143	4	Parity

**Table 12-692. EDC checkers information for ECC Aggregator Instance
MCUM_MCU_ECC_AGGR0M_MCU_ECC_AGGR (continued)**

Protected Interconnect	Group ID	Width	Checker Type
MCU_CBASS_MCU_0_MCU_CBASS_SCRM_64B_PCLK3_R5_SCR_MCU_CBASS_SCRM_64B_PCLK3_R5_SCR_EDC_CTRL_BUSECC_0	144	1	Redundant
MCU_CBASS_MCU_0_MCU_CBASS_SCRM_64B_PCLK3_R5_SCR_MCU_CBASS_SCRM_64B_PCLK3_R5_SCR_EDC_CTRL_BUSECC_0	145	10	Parity
MCU_CBASS_MCU_0_MCU_CBASS_SCRM_64B_PCLK3_R5_SCR_MCU_CBASS_SCRM_64B_PCLK3_R5_SCR_EDC_CTRL_BUSECC_0	146	10	Parity
MCU_CBASS_MCU_0_MCU_CBASS_SCRM_64B_PCLK3_R5_SCR_MCU_CBASS_SCRM_64B_PCLK3_R5_SCR_EDC_CTRL_BUSECC_0	147	1	Parity
MCU_CBASS_MCU_0_MCU_CBASS_SCRM_64B_PCLK3_R5_SCR_MCU_CBASS_SCRM_64B_PCLK3_R5_SCR_EDC_CTRL_BUSECC_0	148	1	Redundant
MCU_CBASS_MCU_0_MCU_CBASS_SCRM_64B_PCLK3_R5_SCR_MCU_CBASS_SCRM_64B_PCLK3_R5_SCR_EDC_CTRL_BUSECC_0	149	1	Redundant
MCU_CBASS_MCU_0_MCU_CBASS_SCRM_64B_PCLK3_R5_SCR_MCU_CBASS_SCRM_64B_PCLK3_R5_SCR_EDC_CTRL_BUSECC_0	150	12	Parity
MCU_CBASS_MCU_0_MCU_CBASS_SCRM_64B_PCLK3_R5_SCR_MCU_CBASS_SCRM_64B_PCLK3_R5_SCR_EDC_CTRL_BUSECC_0	151	4	Parity
MCU_CBASS_MCU_0_MCU_CBASS_SCRM_64B_PCLK3_R5_SCR_MCU_CBASS_SCRM_64B_PCLK3_R5_SCR_EDC_CTRL_BUSECC_0	152	3	Parity
MCU_CBASS_MCU_0_MCU_CBASS_SCRM_64B_PCLK3_R5_SCR_MCU_CBASS_SCRM_64B_PCLK3_R5_SCR_EDC_CTRL_BUSECC_0	153	1	Redundant
MCU_CBASS_MCU_0_MCU_CBASS_SCRM_64B_PCLK3_R5_SCR_MCU_CBASS_SCRM_64B_PCLK3_R5_SCR_EDC_CTRL_BUSECC_0	154	12	Parity
MCU_CBASS_MCU_0_MCU_CBASS_SCRM_64B_PCLK3_R5_SCR_MCU_CBASS_SCRM_64B_PCLK3_R5_SCR_EDC_CTRL_BUSECC_0	155	4	Parity
MCU_CBASS_MCU_0_MCU_CBASS_SCRM_64B_PCLK3_R5_SCR_MCU_CBASS_SCRM_64B_PCLK3_R5_SCR_EDC_CTRL_BUSECC_0	156	1	Redundant
MCU_CBASS_MCU_0_MCU_CBASS_SCRM_64B_PCLK3_R5_SCR_MCU_CBASS_SCRM_64B_PCLK3_R5_SCR_EDC_CTRL_BUSECC_0	157	10	Parity
MCU_CBASS_MCU_0_MCU_CBASS_SCRM_64B_PCLK3_R5_SCR_MCU_CBASS_SCRM_64B_PCLK3_R5_SCR_EDC_CTRL_BUSECC_0	158	10	Parity
MCU_CBASS_MCU_0_MCU_CBASS_SCRM_64B_PCLK3_R5_SCR_MCU_CBASS_SCRM_64B_PCLK3_R5_SCR_EDC_CTRL_BUSECC_0	159	1	Parity
MCU_CBASS_MCU_0_MCU_CBASS_SCRM_64B_PCLK3_R5_SCR_MCU_CBASS_SCRM_64B_PCLK3_R5_SCR_EDC_CTRL_BUSECC_0	160	1	Redundant
MCU_CBASS_MCU_0_MCU_CBASS_SCRM_64B_PCLK3_R5_SCR_MCU_CBASS_SCRM_64B_PCLK3_R5_SCR_EDC_CTRL_BUSECC_0	161	1	Redundant
MCU_CBASS_MCU_0_MCU_CBASS_SCRM_64B_PCLK3_R5_SCR_MCU_CBASS_SCRM_64B_PCLK3_R5_SCR_EDC_CTRL_BUSECC_0	162	12	Parity
MCU_CBASS_MCU_0_MCU_CBASS_SCRM_64B_PCLK3_R5_SCR_MCU_CBASS_SCRM_64B_PCLK3_R5_SCR_EDC_CTRL_BUSECC_0	163	4	Parity
MCU_CBASS_MCU_0_MCU_CBASS_SCRM_64B_PCLK3_R5_SCR_MCU_CBASS_SCRM_64B_PCLK3_R5_SCR_EDC_CTRL_BUSECC_0	164	3	Parity
MCU_CBASS_MCU_0_MCU_CBASS_SCRM_64B_PCLK3_R5_SCR_MCU_CBASS_SCRM_64B_PCLK3_R5_SCR_EDC_CTRL_BUSECC_0	165	1	Redundant
MCU_CBASS_MCU_0_MCU_CBASS_SCRM_64B_PCLK3_R5_SCR_MCU_CBASS_SCRM_64B_PCLK3_R5_SCR_EDC_CTRL_BUSECC_0	166	12	Parity
MCU_CBASS_MCU_0_MCU_CBASS_SCRM_64B_PCLK3_R5_SCR_MCU_CBASS_SCRM_64B_PCLK3_R5_SCR_EDC_CTRL_BUSECC_0	167	4	Parity
MCU_CBASS_MCU_0_MCU_CBASS_SCRM_64B_PCLK3_R5_SCR_MCU_CBASS_SCRM_64B_PCLK3_R5_SCR_EDC_CTRL_BUSECC_0	168	1	Redundant
MCU_CBASS_MCU_0_MCU_CBASS_SCRM_64B_PCLK3_R5_SCR_MCU_CBASS_SCRM_64B_PCLK3_R5_SCR_EDC_CTRL_BUSECC_0	169	10	Parity
MCU_CBASS_MCU_0_MCU_CBASS_SCRM_64B_PCLK3_R5_SCR_MCU_CBASS_SCRM_64B_PCLK3_R5_SCR_EDC_CTRL_BUSECC_0	170	10	Parity

**Table 12-692. EDC checkers information for ECC Aggregator Instance
MCUM_MCU_ECC_AGGR0M_MCU_ECC_AGGR (continued)**

Protected Interconnect	Group ID	Width	Checker Type
MCU_CBASS_MCU_0_MCU_CBASS_SCRM_64B_PCLK3_R5_SCR_MCU_CBASS_SCRM_64B_PCLK3_R5_SCR_EDC_CTRL_BUSECC_0	171	1	Parity
MCU_CBASS_MCU_0_MCU_CBASS_SCRM_64B_PCLK3_R5_SCR_MCU_CBASS_SCRM_64B_PCLK3_R5_SCR_EDC_CTRL_BUSECC_0	172	1	Redundant
MCU_CBASS_MCU_0_MCU_CBASS_SCRM_64B_PCLK3_R5_SCR_MCU_CBASS_SCRM_64B_PCLK3_R5_SCR_EDC_CTRL_BUSECC_0	173	1	Redundant
MCU_CBASS_MCU_0_MCU_CBASS_SCRM_64B_PCLK3_R5_SCR_MCU_CBASS_SCRM_64B_PCLK3_R5_SCR_EDC_CTRL_BUSECC_0	174	12	Parity
MCU_CBASS_MCU_0_MCU_CBASS_SCRM_64B_PCLK3_R5_SCR_MCU_CBASS_SCRM_64B_PCLK3_R5_SCR_EDC_CTRL_BUSECC_0	175	4	Parity
MCU_CBASS_MCU_0_MCU_CBASS_SCRM_64B_PCLK3_R5_SCR_MCU_CBASS_SCRM_64B_PCLK3_R5_SCR_EDC_CTRL_BUSECC_0	176	3	Parity
MCU_CBASS_MCU_0_MCU_CBASS_SCRM_64B_PCLK3_R5_SCR_MCU_CBASS_SCRM_64B_PCLK3_R5_SCR_EDC_CTRL_BUSECC_0	177	1	Redundant
MCU_CBASS_MCU_0_MCU_CBASS_SCRM_64B_PCLK3_R5_SCR_MCU_CBASS_SCRM_64B_PCLK3_R5_SCR_EDC_CTRL_BUSECC_0	178	12	Parity
MCU_CBASS_MCU_0_MCU_CBASS_SCRM_64B_PCLK3_R5_SCR_MCU_CBASS_SCRM_64B_PCLK3_R5_SCR_EDC_CTRL_BUSECC_0	179	4	Parity
MCU_CBASS_MCU_0_MCU_CBASS_SCRM_64B_PCLK3_R5_SCR_MCU_CBASS_SCRM_64B_PCLK3_R5_SCR_EDC_CTRL_BUSECC_0	180	1	Redundant
MCU_CBASS_MCU_0_MCU_CBASS_SCRM_64B_PCLK3_R5_SCR_MCU_CBASS_SCRM_64B_PCLK3_R5_SCR_EDC_CTRL_BUSECC_0	181	10	Parity
MCU_CBASS_MCU_0_MCU_CBASS_SCRM_64B_PCLK3_R5_SCR_MCU_CBASS_SCRM_64B_PCLK3_R5_SCR_EDC_CTRL_BUSECC_0	182	10	Parity
MCU_CBASS_MCU_0_MCU_CBASS_SCRM_64B_PCLK3_R5_SCR_MCU_CBASS_SCRM_64B_PCLK3_R5_SCR_EDC_CTRL_BUSECC_0	183	1	Parity
MCU_CBASS_MCU_0_MCU_CBASS_SCRM_64B_PCLK3_R5_SCR_MCU_CBASS_SCRM_64B_PCLK3_R5_SCR_EDC_CTRL_BUSECC_0	184	1	Redundant
MCU_CBASS_MCU_0_MCU_CBASS_SCRM_64B_PCLK3_R5_SCR_MCU_CBASS_SCRM_64B_PCLK3_R5_SCR_EDC_CTRL_BUSECC_0	185	1	Redundant
MCU_CBASS_MCU_0_MCU_CBASS_SCRM_64B_PCLK3_R5_SCR_MCU_CBASS_SCRM_64B_PCLK3_R5_SCR_EDC_CTRL_BUSECC_0	186	12	Parity
MCU_CBASS_MCU_0_MCU_CBASS_SCRM_64B_PCLK3_R5_SCR_MCU_CBASS_SCRM_64B_PCLK3_R5_SCR_EDC_CTRL_BUSECC_0	187	4	Parity
MCU_CBASS_MCU_0_MCU_CBASS_SCRM_64B_PCLK3_R5_SCR_MCU_CBASS_SCRM_64B_PCLK3_R5_SCR_EDC_CTRL_BUSECC_0	188	3	Parity
MCU_CBASS_MCU_0_MCU_CBASS_SCRM_64B_PCLK3_R5_SCR_MCU_CBASS_SCRM_64B_PCLK3_R5_SCR_EDC_CTRL_BUSECC_0	189	1	Redundant
MCU_CBASS_MCU_0_MCU_CBASS_SCRM_64B_PCLK3_R5_SCR_MCU_CBASS_SCRM_64B_PCLK3_R5_SCR_EDC_CTRL_BUSECC_0	190	12	Parity
MCU_CBASS_MCU_0_MCU_CBASS_SCRM_64B_PCLK3_R5_SCR_MCU_CBASS_SCRM_64B_PCLK3_R5_SCR_EDC_CTRL_BUSECC_0	191	4	Parity
MCU_CBASS_MCU_0_MCU_CBASS_SCRM_64B_PCLK3_R5_SCR_MCU_CBASS_SCRM_64B_PCLK3_R5_SCR_EDC_CTRL_BUSECC_0	192	1	Redundant
MCU_CBASS_MCU_0_MCU_CBASS_SCRM_64B_PCLK3_R5_SCR_MCU_CBASS_SCRM_64B_PCLK3_R5_SCR_EDC_CTRL_BUSECC_0	193	10	Parity
MCU_CBASS_MCU_0_MCU_CBASS_SCRM_64B_PCLK3_R5_SCR_MCU_CBASS_SCRM_64B_PCLK3_R5_SCR_EDC_CTRL_BUSECC_0	194	1	Parity
MCU_CBASS_MCU_0_MCU_CBASS_SCRM_64B_PCLK3_R5_SCR_MCU_CBASS_SCRM_64B_PCLK3_R5_SCR_EDC_CTRL_BUSECC_0	195	1	Redundant
MCU_CBASS_MCU_0_MCU_CBASS_SCRM_64B_PCLK3_R5_SCR_MCU_CBASS_SCRM_64B_PCLK3_R5_SCR_EDC_CTRL_BUSECC_0	196	1	Redundant
MCU_CBASS_MCU_0_MCU_CBASS_SCRM_64B_PCLK3_R5_SCR_MCU_CBASS_SCRM_64B_PCLK3_R5_SCR_EDC_CTRL_BUSECC_0	197	12	Parity

**Table 12-692. EDC checkers information for ECC Aggregator Instance
MCUM_MCU_ECC_AGGR0M_MCU_ECC_AGGR (continued)**

Protected Interconnect	Group ID	Width	Checker Type
MCU_CBASS_MCU_0_MCU_CBASS_SCRM_64B_PCLK3_R5_SCR_MCU_CBASS_SCRM_64B_PCLK3_R5_SCR_EDC_CTRL_BUSECC_0	198	4	Parity
MCU_CBASS_MCU_0_MCU_CBASS_SCRM_64B_PCLK3_R5_SCR_MCU_CBASS_SCRM_64B_PCLK3_R5_SCR_EDC_CTRL_BUSECC_0	199	3	Parity
MCU_CBASS_MCU_0_MCU_CBASS_SCRM_64B_PCLK3_R5_SCR_MCU_CBASS_SCRM_64B_PCLK3_R5_SCR_EDC_CTRL_BUSECC_0	200	1	Redundant
MCU_CBASS_MCU_0_MCU_CBASS_SCRM_64B_PCLK3_R5_SCR_MCU_CBASS_SCRM_64B_PCLK3_R5_SCR_EDC_CTRL_BUSECC_0	201	12	Parity
MCU_CBASS_MCU_0_MCU_CBASS_SCRM_64B_PCLK3_R5_SCR_MCU_CBASS_SCRM_64B_PCLK3_R5_SCR_EDC_CTRL_BUSECC_0	202	4	Parity
MCU_CBASS_MCU_0_MCU_CBASS_SCRM_64B_PCLK3_R5_SCR_MCU_CBASS_SCRM_64B_PCLK3_R5_SCR_EDC_CTRL_BUSECC_0	203	1	Redundant
MCU_CBASS_MCU_0_MCU_CBASS_SCRM_64B_PCLK3_R5_SCR_MCU_CBASS_SCRM_64B_PCLK3_R5_SCR_EDC_CTRL_BUSECC_0	204	10	Parity
MCU_CBASS_MCU_0_MCU_CBASS_SCRM_64B_PCLK3_R5_SCR_MCU_CBASS_SCRM_64B_PCLK3_R5_SCR_EDC_CTRL_BUSECC_0	205	10	Parity
MCU_CBASS_MCU_0_MCU_CBASS_SCRM_64B_PCLK3_R5_SCR_MCU_CBASS_SCRM_64B_PCLK3_R5_SCR_EDC_CTRL_BUSECC_0	206	1	Parity
MCU_CBASS_MCU_0_MCU_CBASS_SCRM_64B_PCLK3_R5_SCR_MCU_CBASS_SCRM_64B_PCLK3_R5_SCR_EDC_CTRL_BUSECC_0	207	1	Redundant
MCU_CBASS_MCU_0_MCU_CBASS_SCRM_64B_PCLK3_R5_SCR_MCU_CBASS_SCRM_64B_PCLK3_R5_SCR_EDC_CTRL_BUSECC_0	208	1	Redundant
MCU_CBASS_MCU_0_MCU_CBASS_SCRM_64B_PCLK3_R5_SCR_MCU_CBASS_SCRM_64B_PCLK3_R5_SCR_EDC_CTRL_BUSECC_0	209	12	Parity
MCU_CBASS_MCU_0_MCU_CBASS_SCRM_64B_PCLK3_R5_SCR_MCU_CBASS_SCRM_64B_PCLK3_R5_SCR_EDC_CTRL_BUSECC_0	210	4	Parity
MCU_CBASS_MCU_0_MCU_CBASS_SCRM_64B_PCLK3_R5_SCR_MCU_CBASS_SCRM_64B_PCLK3_R5_SCR_EDC_CTRL_BUSECC_0	211	3	Parity
MCU_CBASS_MCU_0_MCU_CBASS_SCRM_64B_PCLK3_R5_SCR_MCU_CBASS_SCRM_64B_PCLK3_R5_SCR_EDC_CTRL_BUSECC_0	212	1	Redundant
MCU_CBASS_MCU_0_MCU_CBASS_SCRM_64B_PCLK3_R5_SCR_MCU_CBASS_SCRM_64B_PCLK3_R5_SCR_EDC_CTRL_BUSECC_0	213	12	Parity
MCU_CBASS_MCU_0_MCU_CBASS_SCRM_64B_PCLK3_R5_SCR_MCU_CBASS_SCRM_64B_PCLK3_R5_SCR_EDC_CTRL_BUSECC_0	214	4	Parity
MCU_CBASS_MCU_0_MCU_CBASS_SCRM_64B_PCLK3_R5_SCR_MCU_CBASS_SCRM_64B_PCLK3_R5_SCR_EDC_CTRL_BUSECC_0	215	1	Redundant
MCU_CBASS_MCU_0_MCU_CBASS_SCRM_64B_PCLK3_R5_SCR_MCU_CBASS_SCRM_64B_PCLK3_R5_SCR_EDC_CTRL_BUSECC_0	216	10	Parity
MCU_CBASS_MCU_0_MCU_CBASS_SCRM_64B_PCLK3_R5_SCR_MCU_CBASS_SCRM_64B_PCLK3_R5_SCR_EDC_CTRL_BUSECC_0	217	10	Parity
MCU_CBASS_MCU_0_MCU_CBASS_SCRM_64B_PCLK3_R5_SCR_MCU_CBASS_SCRM_64B_PCLK3_R5_SCR_EDC_CTRL_BUSECC_0	218	1	Parity
MCU_CBASS_MCU_0_MCU_CBASS_SCRM_64B_PCLK3_R5_SCR_MCU_CBASS_SCRM_64B_PCLK3_R5_SCR_EDC_CTRL_BUSECC_0	219	1	Redundant
MCU_CBASS_MCU_0_MCU_CBASS_SCRM_64B_PCLK3_R5_SCR_MCU_CBASS_SCRM_64B_PCLK3_R5_SCR_EDC_CTRL_BUSECC_0	220	1	Redundant
MCU_CBASS_MCU_0_MCU_CBASS_SCRM_64B_PCLK3_R5_SCR_MCU_CBASS_SCRM_64B_PCLK3_R5_SCR_EDC_CTRL_BUSECC_0	221	12	Parity
MCU_CBASS_MCU_0_MCU_CBASS_SCRM_64B_PCLK3_R5_SCR_MCU_CBASS_SCRM_64B_PCLK3_R5_SCR_EDC_CTRL_BUSECC_0	222	4	Parity
MCU_CBASS_MCU_0_MCU_CBASS_SCRM_64B_PCLK3_R5_SCR_MCU_CBASS_SCRM_64B_PCLK3_R5_SCR_EDC_CTRL_BUSECC_0	223	3	Parity
MCU_CBASS_MCU_0_MCU_CBASS_SCRM_64B_PCLK3_R5_SCR_MCU_CBASS_SCRM_64B_PCLK3_R5_SCR_EDC_CTRL_BUSECC_0	224	1	Redundant

**Table 12-692. EDC checkers information for ECC Aggregator Instance
MCUM_MCU_ECC_AGGR0M_MCU_ECC_AGGR (continued)**

Protected Interconnect	Group ID	Width	Checker Type
MCU_CBASS_MCU_0_MCU_CBASS_SCRM_64B_PCLK3_R5_SCR_MCU_CBASS_SCRM_64B_PCLK3_R5_SCR_EDC_CTRL_BUSECC_0	225	12	Parity
MCU_CBASS_MCU_0_MCU_CBASS_SCRM_64B_PCLK3_R5_SCR_MCU_CBASS_SCRM_64B_PCLK3_R5_SCR_EDC_CTRL_BUSECC_0	226	4	Parity
MCU_CBASS_MCU_0_MCU_CBASS_SCRM_64B_PCLK3_R5_SCR_MCU_CBASS_SCRM_64B_PCLK3_R5_SCR_EDC_CTRL_BUSECC_0	227	1	Redundant
MCU_CBASS_MCU_0_MCU_CBASS_SCRM_64B_PCLK3_R5_SCR_MCU_CBASS_SCRM_64B_PCLK3_R5_SCR_EDC_CTRL_BUSECC_0	228	10	Parity
MCU_CBASS_MCU_0_MCU_CBASS_SCRM_64B_PCLK3_R5_SCR_MCU_CBASS_SCRM_64B_PCLK3_R5_SCR_EDC_CTRL_BUSECC_0	229	10	Parity
MCU_CBASS_MCU_0_MCU_CBASS_SCRM_64B_PCLK3_R5_SCR_MCU_CBASS_SCRM_64B_PCLK3_R5_SCR_EDC_CTRL_BUSECC_0	230	1	Parity
MCU_CBASS_MCU_0_MCU_CBASS_SCRM_64B_PCLK3_R5_SCR_MCU_CBASS_SCRM_64B_PCLK3_R5_SCR_EDC_CTRL_BUSECC_0	231	1	Redundant
MCU_CBASS_MCU_0_MCU_CBASS_SCRM_64B_PCLK3_R5_SCR_MCU_CBASS_SCRM_64B_PCLK3_R5_SCR_EDC_CTRL_BUSECC_0	232	1	Redundant
MCU_CBASS_MCU_0_MCU_CBASS_SCRM_64B_PCLK3_R5_SCR_MCU_CBASS_SCRM_64B_PCLK3_R5_SCR_EDC_CTRL_BUSECC_0	233	12	Parity
MCU_CBASS_MCU_0_MCU_CBASS_SCRM_64B_PCLK3_R5_SCR_MCU_CBASS_SCRM_64B_PCLK3_R5_SCR_EDC_CTRL_BUSECC_0	234	4	Parity
MCU_CBASS_MCU_0_MCU_CBASS_SCRM_64B_PCLK3_R5_SCR_MCU_CBASS_SCRM_64B_PCLK3_R5_SCR_EDC_CTRL_BUSECC_0	235	3	Parity
MCU_CBASS_MCU_0_MCU_CBASS_SCRM_64B_PCLK3_R5_SCR_MCU_CBASS_SCRM_64B_PCLK3_R5_SCR_EDC_CTRL_BUSECC_0	236	1	Redundant
MCU_CBASS_MCU_0_MCU_CBASS_SCRM_64B_PCLK3_R5_SCR_MCU_CBASS_SCRM_64B_PCLK3_R5_SCR_EDC_CTRL_BUSECC_0	237	12	Parity
MCU_CBASS_MCU_0_MCU_CBASS_SCRM_64B_PCLK3_R5_SCR_MCU_CBASS_SCRM_64B_PCLK3_R5_SCR_EDC_CTRL_BUSECC_0	238	4	Parity
MCU_CBASS_MCU_0_MCU_CBASS_SCRM_64B_PCLK3_R5_SCR_MCU_CBASS_SCRM_64B_PCLK3_R5_SCR_EDC_CTRL_BUSECC_0	239	1	Redundant
MCU_CBASS_MCU_0_MCU_CBASS_SCRM_64B_PCLK3_R5_SCR_MCU_CBASS_SCRM_64B_PCLK3_R5_SCR_EDC_CTRL_BUSECC_0	240	10	Parity
MCU_CBASS_MCU_0_MCU_CBASS_SCRM_64B_PCLK3_R5_SCR_MCU_CBASS_SCRM_64B_PCLK3_R5_SCR_EDC_CTRL_BUSECC_0	241	10	Parity
MCU_CBASS_MCU_0_MCU_CBASS_SCRM_64B_PCLK3_R5_SCR_MCU_CBASS_SCRM_64B_PCLK3_R5_SCR_EDC_CTRL_BUSECC_0	242	1	Parity
MCU_CBASS_MCU_0_MCU_CBASS_SCRM_64B_PCLK3_R5_SCR_MCU_CBASS_SCRM_64B_PCLK3_R5_SCR_EDC_CTRL_BUSECC_0	243	1	Redundant
MCU_CBASS_MCU_0_MCU_CBASS_SCRM_64B_PCLK3_R5_SCR_MCU_CBASS_SCRM_64B_PCLK3_R5_SCR_EDC_CTRL_BUSECC_0	244	1	Redundant
MCU_CBASS_MCU_0_MCU_CBASS_SCRM_64B_PCLK3_R5_SCR_MCU_CBASS_SCRM_64B_PCLK3_R5_SCR_EDC_CTRL_BUSECC_0	245	12	Parity
MCU_CBASS_MCU_0_MCU_CBASS_SCRM_64B_PCLK3_R5_SCR_MCU_CBASS_SCRM_64B_PCLK3_R5_SCR_EDC_CTRL_BUSECC_0	246	4	Parity
MCU_CBASS_MCU_0_MCU_CBASS_SCRM_64B_PCLK3_R5_SCR_MCU_CBASS_SCRM_64B_PCLK3_R5_SCR_EDC_CTRL_BUSECC_0	247	3	Parity
MCU_CBASS_MCU_0_MCU_CBASS_SCRM_64B_PCLK3_R5_SCR_MCU_CBASS_SCRM_64B_PCLK3_R5_SCR_EDC_CTRL_BUSECC_0	248	1	Redundant
MCU_CBASS_MCU_0_MCU_CBASS_SCRM_64B_PCLK3_R5_SCR_MCU_CBASS_SCRM_64B_PCLK3_R5_SCR_EDC_CTRL_BUSECC_0	249	12	Parity
MCU_CBASS_MCU_0_MCU_CBASS_SCRM_64B_PCLK3_R5_SCR_MCU_CBASS_SCRM_64B_PCLK3_R5_SCR_EDC_CTRL_BUSECC_0	250	4	Parity
MCU_CBASS_MCU_0_MCU_CBASS_SCRM_64B_PCLK3_R5_SCR_MCU_CBASS_SCRM_64B_PCLK3_R5_SCR_EDC_CTRL_BUSECC_0	251	1	Redundant

**Table 12-692. EDC checkers information for ECC Aggregator Instance
MCUM_MCU_ECC_AGGR0M_MCU_ECC_AGGR (continued)**

Protected Interconnect	Group ID	Width	Checker Type
MCU_CBASS_MCU_0_MCU_CBASS_SCRM_64B_PCLK3_R5_SCR_MCU_CBASS_SCRM_64B_PCLK3_R5_SCR_EDC_CTRL_BUSECC_0	252	10	Parity
MCU_CBASS_MCU_0_MCU_CBASS_SCRM_64B_PCLK3_R5_SCR_MCU_CBASS_SCRM_64B_PCLK3_R5_SCR_EDC_CTRL_BUSECC_0	253	10	Parity
MCU_CBASS_MCU_0_MCU_CBASS_SCRM_64B_PCLK3_R5_SCR_MCU_CBASS_SCRM_64B_PCLK3_R5_SCR_EDC_CTRL_BUSECC_0	254	1	Parity
MCU_CBASS_MCU_0_MCU_CBASS_SCRM_64B_PCLK3_R5_SCR_MCU_CBASS_SCRM_64B_PCLK3_R5_SCR_EDC_CTRL_BUSECC_0	255	1	Redundant
MCU_CBASS_MCU_0_MCU_CBASS_SCRM_64B_PCLK3_R5_SCR_MCU_CBASS_SCRM_64B_PCLK3_R5_SCR_EDC_CTRL_BUSECC_1	0	1	Redundant
MCU_CBASS_MCU_0_MCU_CBASS_SCRM_64B_PCLK3_R5_SCR_MCU_CBASS_SCRM_64B_PCLK3_R5_SCR_EDC_CTRL_BUSECC_1	1	12	Parity
MCU_CBASS_MCU_0_MCU_CBASS_SCRM_64B_PCLK3_R5_SCR_MCU_CBASS_SCRM_64B_PCLK3_R5_SCR_EDC_CTRL_BUSECC_1	2	4	Parity
MCU_CBASS_MCU_0_MCU_CBASS_SCRM_64B_PCLK3_R5_SCR_MCU_CBASS_SCRM_64B_PCLK3_R5_SCR_EDC_CTRL_BUSECC_1	3	3	Parity
MCU_CBASS_MCU_0_MCU_CBASS_SCRM_64B_PCLK3_R5_SCR_MCU_CBASS_SCRM_64B_PCLK3_R5_SCR_EDC_CTRL_BUSECC_1	4	1	Redundant
MCU_CBASS_MCU_0_MCU_CBASS_SCRM_64B_PCLK3_R5_SCR_MCU_CBASS_SCRM_64B_PCLK3_R5_SCR_EDC_CTRL_BUSECC_1	5	12	Parity
MCU_CBASS_MCU_0_MCU_CBASS_SCRM_64B_PCLK3_R5_SCR_MCU_CBASS_SCRM_64B_PCLK3_R5_SCR_EDC_CTRL_BUSECC_1	6	4	Parity
MCU_CBASS_MCU_0_MCU_CBASS_SCRM_64B_PCLK3_R5_SCR_MCU_CBASS_SCRM_64B_PCLK3_R5_SCR_EDC_CTRL_BUSECC_1	7	1	Redundant
MCU_CBASS_MCU_0_MCU_CBASS_SCRM_64B_PCLK3_R5_SCR_MCU_CBASS_SCRM_64B_PCLK3_R5_SCR_EDC_CTRL_BUSECC_1	8	10	Parity
MCU_CBASS_MCU_0_MCU_CBASS_SCRM_64B_PCLK3_R5_SCR_MCU_CBASS_SCRM_64B_PCLK3_R5_SCR_EDC_CTRL_BUSECC_1	9	10	Parity
MCU_CBASS_MCU_0_MCU_CBASS_SCRM_64B_PCLK3_R5_SCR_MCU_CBASS_SCRM_64B_PCLK3_R5_SCR_EDC_CTRL_BUSECC_1	10	1	Parity
MCU_CBASS_MCU_0_MCU_CBASS_SCRM_64B_PCLK3_R5_SCR_MCU_CBASS_SCRM_64B_PCLK3_R5_SCR_EDC_CTRL_BUSECC_1	11	1	Redundant
MCU_CBASS_MCU_0_MCU_CBASS_SCRM_64B_PCLK3_R5_SCR_MCU_CBASS_SCRM_64B_PCLK3_R5_SCR_EDC_CTRL_BUSECC_1	12	1	Redundant
MCU_CBASS_MCU_0_MCU_CBASS_SCRM_64B_PCLK3_R5_SCR_MCU_CBASS_SCRM_64B_PCLK3_R5_SCR_EDC_CTRL_BUSECC_1	13	12	Parity
MCU_CBASS_MCU_0_MCU_CBASS_SCRM_64B_PCLK3_R5_SCR_MCU_CBASS_SCRM_64B_PCLK3_R5_SCR_EDC_CTRL_BUSECC_1	14	4	Parity
MCU_CBASS_MCU_0_MCU_CBASS_SCRM_64B_PCLK3_R5_SCR_MCU_CBASS_SCRM_64B_PCLK3_R5_SCR_EDC_CTRL_BUSECC_1	15	3	Parity
MCU_CBASS_MCU_0_MCU_CBASS_SCRM_64B_PCLK3_R5_SCR_MCU_CBASS_SCRM_64B_PCLK3_R5_SCR_EDC_CTRL_BUSECC_1	16	1	Redundant
MCU_CBASS_MCU_0_MCU_CBASS_SCRM_64B_PCLK3_R5_SCR_MCU_CBASS_SCRM_64B_PCLK3_R5_SCR_EDC_CTRL_BUSECC_1	17	12	Parity
MCU_CBASS_MCU_0_MCU_CBASS_SCRM_64B_PCLK3_R5_SCR_MCU_CBASS_SCRM_64B_PCLK3_R5_SCR_EDC_CTRL_BUSECC_1	18	4	Parity
MCU_CBASS_MCU_0_MCU_CBASS_SCRM_64B_PCLK3_R5_SCR_MCU_CBASS_SCRM_64B_PCLK3_R5_SCR_EDC_CTRL_BUSECC_1	19	1	Parity
MCU_CBASS_MCU_0_MCU_CBASS_SCRM_64B_PCLK3_R5_SCR_MCU_CBASS_SCRM_64B_PCLK3_R5_SCR_EDC_CTRL_BUSECC_1	20	4	Parity
MCU_CBASS_MCU_0_MCU_CBASS_SCRM_64B_PCLK3_R5_SCR_MCU_CBASS_SCRM_64B_PCLK3_R5_SCR_EDC_CTRL_BUSECC_1	21	11	Parity
MCU_CBASS_MCU_0_MCU_CBASS_SCRM_64B_PCLK3_R5_SCR_MCU_CBASS_SCRM_64B_PCLK3_R5_SCR_EDC_CTRL_BUSECC_1	22	16	Parity

**Table 12-692. EDC checkers information for ECC Aggregator Instance
MCUM_MCU_ECC_AGGR0M_MCU_ECC_AGGR (continued)**

Protected Interconnect	Group ID	Width	Checker Type
MCU_CBASS_MCU_0_MCU_CBASS_SCRM_64B_PCLK3_R5_SCR_MCU_CBASS_SCRM_64B_PCLK3_R5_SCR_EDC_CTRL_BUSECC_1	23	14	Parity
MCU_CBASS_MCU_0_MCU_CBASS_SCRM_64B_PCLK3_R5_SCR_MCU_CBASS_SCRM_64B_PCLK3_R5_SCR_EDC_CTRL_BUSECC_1	24	13	Parity
MCU_CBASS_MCU_0_MCU_CBASS_SCRM_64B_PCLK3_R5_SCR_MCU_CBASS_SCRM_64B_PCLK3_R5_SCR_EDC_CTRL_BUSECC_1	25	13	Parity
MCU_CBASS_MCU_0_MCU_CBASS_SCRM_64B_PCLK3_R5_SCR_MCU_CBASS_SCRM_64B_PCLK3_R5_SCR_EDC_CTRL_BUSECC_1	26	12	Parity
MCU_CBASS_MCU_0_MCU_CBASS_SCRM_64B_PCLK3_R5_SCR_MCU_CBASS_SCRM_64B_PCLK3_R5_SCR_EDC_CTRL_BUSECC_1	27	12	Parity
MCU_CBASS_MCU_0_MCU_CBASS_SCRM_64B_PCLK3_R5_SCR_MCU_CBASS_SCRM_64B_PCLK3_R5_SCR_EDC_CTRL_BUSECC_1	28	1	Parity
MCU_CBASS_MCU_0_MCU_CBASS_SCRM_64B_PCLK3_R5_SCR_MCU_CBASS_SCRM_64B_PCLK3_R5_SCR_EDC_CTRL_BUSECC_1	29	1	Parity
MCU_CBASS_MCU_0_MCU_CBASS_SCRM_64B_PCLK3_R5_SCR_MCU_CBASS_SCRM_64B_PCLK3_R5_SCR_EDC_CTRL_BUSECC_1	30	8	Parity
MCU_CBASS_MCU_0_MCU_CBASS_SCRM_64B_PCLK3_R5_SCR_MCU_CBASS_SCRM_64B_PCLK3_R5_SCR_EDC_CTRL_BUSECC_1	31	8	Parity
MCU_CBASS_MCU_0_MCU_CBASS_SCRM_64B_PCLK3_R5_SCR_MCU_CBASS_SCRM_64B_PCLK3_R5_SCR_EDC_CTRL_BUSECC_1	32	3	Parity
MCU_CBASS_MCU_0_MCU_CBASS_SCRM_64B_PCLK3_R5_SCR_MCU_CBASS_SCRM_64B_PCLK3_R5_SCR_EDC_CTRL_BUSECC_1	33	12	Parity
MCU_CBASS_MCU_0_MCU_CBASS_SCRM_64B_PCLK3_R5_SCR_MCU_CBASS_SCRM_64B_PCLK3_R5_SCR_EDC_CTRL_BUSECC_1	34	21	Parity
MCU_CBASS_MCU_0_MCU_CBASS_SCRM_64B_PCLK3_R5_SCR_MCU_CBASS_SCRM_64B_PCLK3_R5_SCR_EDC_CTRL_BUSECC_1	35	15	Parity
MCU_CBASS_MCU_0_MCU_CBASS_SCRM_64B_PCLK3_R5_SCR_MCU_CBASS_SCRM_64B_PCLK3_R5_SCR_EDC_CTRL_BUSECC_1	36	14	Parity
MCU_CBASS_MCU_0_MCU_CBASS_SCRM_64B_PCLK3_R5_SCR_MCU_CBASS_SCRM_64B_PCLK3_R5_SCR_EDC_CTRL_BUSECC_1	37	14	Parity
MCU_CBASS_MCU_0_MCU_CBASS_SCRM_64B_PCLK3_R5_SCR_MCU_CBASS_SCRM_64B_PCLK3_R5_SCR_EDC_CTRL_BUSECC_1	38	13	Parity
MCU_CBASS_MCU_0_MCU_CBASS_SCRM_64B_PCLK3_R5_SCR_MCU_CBASS_SCRM_64B_PCLK3_R5_SCR_EDC_CTRL_BUSECC_1	39	13	Parity
MCU_CBASS_MCU_0_MCU_CBASS_SCRM_64B_PCLK3_R5_SCR_MCU_CBASS_SCRM_64B_PCLK3_R5_SCR_EDC_CTRL_BUSECC_1	40	1	Parity
MCU_CBASS_MCU_0_MCU_CBASS_SCRM_64B_PCLK3_R5_SCR_MCU_CBASS_SCRM_64B_PCLK3_R5_SCR_EDC_CTRL_BUSECC_1	41	1	Parity
MCU_CBASS_MCU_0_MCU_CBASS_SCRM_64B_PCLK3_R5_SCR_MCU_CBASS_SCRM_64B_PCLK3_R5_SCR_EDC_CTRL_BUSECC_1	42	8	Parity
MCU_CBASS_MCU_0_MCU_CBASS_SCRM_64B_PCLK3_R5_SCR_MCU_CBASS_SCRM_64B_PCLK3_R5_SCR_EDC_CTRL_BUSECC_1	43	8	Parity
MCU_CBASS_MCU_0_MCU_CBASS_SCRM_64B_PCLK3_R5_SCR_MCU_CBASS_SCRM_64B_PCLK3_R5_SCR_EDC_CTRL_BUSECC_1	44	3	Parity
MCU_CBASS_MCU_0_MCU_CBASS_SCRM_64B_PCLK3_R5_SCR_MCU_CBASS_SCRM_64B_PCLK3_R5_SCR_EDC_CTRL_BUSECC_1	45	11	Parity
MCU_CBASS_MCU_0_MCU_CBASS_SCRM_64B_PCLK3_R5_SCR_MCU_CBASS_SCRM_64B_PCLK3_R5_SCR_EDC_CTRL_BUSECC_1	46	20	Parity
MCU_CBASS_MCU_0_MCU_CBASS_SCRM_64B_PCLK3_R5_SCR_MCU_CBASS_SCRM_64B_PCLK3_R5_SCR_EDC_CTRL_BUSECC_1	47	14	Parity
MCU_CBASS_MCU_0_MCU_CBASS_SCRM_64B_PCLK3_R5_SCR_MCU_CBASS_SCRM_64B_PCLK3_R5_SCR_EDC_CTRL_BUSECC_1	48	13	Parity
MCU_CBASS_MCU_0_MCU_CBASS_SCRM_64B_PCLK3_R5_SCR_MCU_CBASS_SCRM_64B_PCLK3_R5_SCR_EDC_CTRL_BUSECC_1	49	13	Parity

**Table 12-692. EDC checkers information for ECC Aggregator Instance
MCUM_MCU_ECC_AGGR0M_MCU_ECC_AGGR (continued)**

Protected Interconnect	Group ID	Width	Checker Type
MCU_CBASS_MCU_0_MCU_CBASS_SCRM_64B_PCLK3_R5_SCR_MCU_CBASS_SCRM_64B_PCLK3_R5_SCR_EDC_CTRL_BUSECC_1	50	12	Parity
MCU_CBASS_MCU_0_MCU_CBASS_SCRM_64B_PCLK3_R5_SCR_MCU_CBASS_SCRM_64B_PCLK3_R5_SCR_EDC_CTRL_BUSECC_1	51	12	Parity
MCU_CBASS_MCU_0_MCU_CBASS_SCRM_64B_PCLK3_R5_SCR_MCU_CBASS_SCRM_64B_PCLK3_R5_SCR_EDC_CTRL_BUSECC_1	52	1	Parity
MCU_CBASS_MCU_0_MCU_CBASS_SCRM_64B_PCLK3_R5_SCR_MCU_CBASS_SCRM_64B_PCLK3_R5_SCR_EDC_CTRL_BUSECC_1	53	1	Parity
MCU_CBASS_MCU_0_MCU_CBASS_SCRM_64B_PCLK3_R5_SCR_MCU_CBASS_SCRM_64B_PCLK3_R5_SCR_EDC_CTRL_BUSECC_1	54	8	Parity
MCU_CBASS_MCU_0_MCU_CBASS_SCRM_64B_PCLK3_R5_SCR_MCU_CBASS_SCRM_64B_PCLK3_R5_SCR_EDC_CTRL_BUSECC_1	55	8	Parity
MCU_CBASS_MCU_0_MCU_CBASS_SCRM_64B_PCLK3_R5_SCR_MCU_CBASS_SCRM_64B_PCLK3_R5_SCR_EDC_CTRL_BUSECC_1	56	3	Parity
MCU_CBASS_MCU_0_MCU_CBASS_SCRM_64B_PCLK3_R5_SCR_MCU_CBASS_SCRM_64B_PCLK3_R5_SCR_EDC_CTRL_BUSECC_1	57	11	Parity
MCU_CBASS_MCU_0_MCU_CBASS_SCRM_64B_PCLK3_R5_SCR_MCU_CBASS_SCRM_64B_PCLK3_R5_SCR_EDC_CTRL_BUSECC_1	58	20	Parity
MCU_CBASS_MCU_0_MCU_CBASS_SCRM_64B_PCLK3_R5_SCR_MCU_CBASS_SCRM_64B_PCLK3_R5_SCR_EDC_CTRL_BUSECC_1	59	14	Parity
MCU_CBASS_MCU_0_MCU_CBASS_SCRM_64B_PCLK3_R5_SCR_MCU_CBASS_SCRM_64B_PCLK3_R5_SCR_EDC_CTRL_BUSECC_1	60	13	Parity
MCU_CBASS_MCU_0_MCU_CBASS_SCRM_64B_PCLK3_R5_SCR_MCU_CBASS_SCRM_64B_PCLK3_R5_SCR_EDC_CTRL_BUSECC_1	61	13	Parity
MCU_CBASS_MCU_0_MCU_CBASS_SCRM_64B_PCLK3_R5_SCR_MCU_CBASS_SCRM_64B_PCLK3_R5_SCR_EDC_CTRL_BUSECC_1	62	12	Parity
MCU_CBASS_MCU_0_MCU_CBASS_SCRM_64B_PCLK3_R5_SCR_MCU_CBASS_SCRM_64B_PCLK3_R5_SCR_EDC_CTRL_BUSECC_1	63	12	Parity
MCU_CBASS_MCU_0_MCU_CBASS_SCRM_64B_PCLK3_R5_SCR_MCU_CBASS_SCRM_64B_PCLK3_R5_SCR_EDC_CTRL_BUSECC_1	64	1	Parity
MCU_CBASS_MCU_0_MCU_CBASS_SCRM_64B_PCLK3_R5_SCR_MCU_CBASS_SCRM_64B_PCLK3_R5_SCR_EDC_CTRL_BUSECC_1	65	1	Parity
MCU_CBASS_MCU_0_MCU_CBASS_SCRM_64B_PCLK3_R5_SCR_MCU_CBASS_SCRM_64B_PCLK3_R5_SCR_EDC_CTRL_BUSECC_1	66	8	Parity
MCU_CBASS_MCU_0_MCU_CBASS_SCRM_64B_PCLK3_R5_SCR_MCU_CBASS_SCRM_64B_PCLK3_R5_SCR_EDC_CTRL_BUSECC_1	67	8	Parity
MCU_CBASS_MCU_0_MCU_CBASS_SCRM_64B_PCLK3_R5_SCR_MCU_CBASS_SCRM_64B_PCLK3_R5_SCR_EDC_CTRL_BUSECC_1	68	3	Parity
MCU_CBASS_MCU_0_MCU_CBASS_SCRM_64B_PCLK3_R5_SCR_MCU_CBASS_SCRM_64B_PCLK3_R5_SCR_EDC_CTRL_BUSECC_1	69	11	Parity
MCU_CBASS_MCU_0_MCU_CBASS_SCRM_64B_PCLK3_R5_SCR_MCU_CBASS_SCRM_64B_PCLK3_R5_SCR_EDC_CTRL_BUSECC_1	70	20	Parity
MCU_CBASS_MCU_0_MCU_CBASS_SCRM_64B_PCLK3_R5_SCR_MCU_CBASS_SCRM_64B_PCLK3_R5_SCR_EDC_CTRL_BUSECC_1	71	14	Parity
MCU_CBASS_MCU_0_MCU_CBASS_SCRM_64B_PCLK3_R5_SCR_MCU_CBASS_SCRM_64B_PCLK3_R5_SCR_EDC_CTRL_BUSECC_1	72	13	Parity
MCU_CBASS_MCU_0_MCU_CBASS_SCRM_64B_PCLK3_R5_SCR_MCU_CBASS_SCRM_64B_PCLK3_R5_SCR_EDC_CTRL_BUSECC_1	73	13	Parity
MCU_CBASS_MCU_0_MCU_CBASS_SCRM_64B_PCLK3_R5_SCR_MCU_CBASS_SCRM_64B_PCLK3_R5_SCR_EDC_CTRL_BUSECC_1	74	12	Parity
MCU_CBASS_MCU_0_MCU_CBASS_SCRM_64B_PCLK3_R5_SCR_MCU_CBASS_SCRM_64B_PCLK3_R5_SCR_EDC_CTRL_BUSECC_1	75	12	Parity
MCU_CBASS_MCU_0_MCU_CBASS_SCRM_64B_PCLK3_R5_SCR_MCU_CBASS_SCRM_64B_PCLK3_R5_SCR_EDC_CTRL_BUSECC_1	76	1	Parity

**Table 12-692. EDC checkers information for ECC Aggregator Instance
MCUM_MCU_ECC_AGGR0M_MCU_ECC_AGGR (continued)**

Protected Interconnect	Group ID	Width	Checker Type
MCU_CBASS_MCU_0_MCU_CBASS_SCRM_64B_PCLK3_R5_SCR_MCU_CBASS_SCRM_64B_PCLK3_R5_SCR_EDC_CTRL_BUSECC_1	77	1	Parity
MCU_CBASS_MCU_0_MCU_CBASS_SCRM_64B_PCLK3_R5_SCR_MCU_CBASS_SCRM_64B_PCLK3_R5_SCR_EDC_CTRL_BUSECC_1	78	8	Parity
MCU_CBASS_MCU_0_MCU_CBASS_SCRM_64B_PCLK3_R5_SCR_MCU_CBASS_SCRM_64B_PCLK3_R5_SCR_EDC_CTRL_BUSECC_1	79	8	Parity
MCU_CBASS_MCU_0_MCU_CBASS_SCRM_64B_PCLK3_R5_SCR_MCU_CBASS_SCRM_64B_PCLK3_R5_SCR_EDC_CTRL_BUSECC_1	80	3	Parity
MCU_CBASS_MCU_0_MCU_CBASS_SCRM_64B_PCLK3_R5_SCR_MCU_CBASS_SCRM_64B_PCLK3_R5_SCR_EDC_CTRL_BUSECC_1	81	11	Parity
MCU_CBASS_MCU_0_MCU_CBASS_SCRM_64B_PCLK3_R5_SCR_MCU_CBASS_SCRM_64B_PCLK3_R5_SCR_EDC_CTRL_BUSECC_1	82	20	Parity
MCU_CBASS_MCU_0_MCU_CBASS_SCRM_64B_PCLK3_R5_SCR_MCU_CBASS_SCRM_64B_PCLK3_R5_SCR_EDC_CTRL_BUSECC_1	83	14	Parity
MCU_CBASS_MCU_0_MCU_CBASS_SCRM_64B_PCLK3_R5_SCR_MCU_CBASS_SCRM_64B_PCLK3_R5_SCR_EDC_CTRL_BUSECC_1	84	13	Parity
MCU_CBASS_MCU_0_MCU_CBASS_SCRM_64B_PCLK3_R5_SCR_MCU_CBASS_SCRM_64B_PCLK3_R5_SCR_EDC_CTRL_BUSECC_1	85	13	Parity
MCU_CBASS_MCU_0_MCU_CBASS_SCRM_64B_PCLK3_R5_SCR_MCU_CBASS_SCRM_64B_PCLK3_R5_SCR_EDC_CTRL_BUSECC_1	86	12	Parity
MCU_CBASS_MCU_0_MCU_CBASS_SCRM_64B_PCLK3_R5_SCR_MCU_CBASS_SCRM_64B_PCLK3_R5_SCR_EDC_CTRL_BUSECC_1	87	12	Parity
MCU_CBASS_MCU_0_MCU_CBASS_SCRM_64B_PCLK3_R5_SCR_MCU_CBASS_SCRM_64B_PCLK3_R5_SCR_EDC_CTRL_BUSECC_1	88	1	Parity
MCU_CBASS_MCU_0_MCU_CBASS_SCRM_64B_PCLK3_R5_SCR_MCU_CBASS_SCRM_64B_PCLK3_R5_SCR_EDC_CTRL_BUSECC_1	89	1	Parity
MCU_CBASS_MCU_0_MCU_CBASS_SCRM_64B_PCLK3_R5_SCR_MCU_CBASS_SCRM_64B_PCLK3_R5_SCR_EDC_CTRL_BUSECC_1	90	8	Parity
MCU_CBASS_MCU_0_MCU_CBASS_SCRM_64B_PCLK3_R5_SCR_MCU_CBASS_SCRM_64B_PCLK3_R5_SCR_EDC_CTRL_BUSECC_1	91	8	Parity
MCU_CBASS_MCU_0_MCU_CBASS_SCRM_64B_PCLK3_R5_SCR_MCU_CBASS_SCRM_64B_PCLK3_R5_SCR_EDC_CTRL_BUSECC_1	92	3	Parity
MCU_CBASS_MCU_0_MCU_CBASS_SCRM_64B_PCLK3_R5_SCR_MCU_CBASS_SCRM_64B_PCLK3_R5_SCR_EDC_CTRL_BUSECC_1	93	12	Parity
MCU_CBASS_MCU_0_MCU_CBASS_SCRM_64B_PCLK3_R5_SCR_MCU_CBASS_SCRM_64B_PCLK3_R5_SCR_EDC_CTRL_BUSECC_1	94	17	Parity
MCU_CBASS_MCU_0_MCU_CBASS_SCRM_64B_PCLK3_R5_SCR_MCU_CBASS_SCRM_64B_PCLK3_R5_SCR_EDC_CTRL_BUSECC_1	95	15	Parity
MCU_CBASS_MCU_0_MCU_CBASS_SCRM_64B_PCLK3_R5_SCR_MCU_CBASS_SCRM_64B_PCLK3_R5_SCR_EDC_CTRL_BUSECC_1	96	61	Parity
MCU_CBASS_MCU_0_MCU_CBASS_SCRM_64B_PCLK3_R5_SCR_MCU_CBASS_SCRM_64B_PCLK3_R5_SCR_EDC_CTRL_BUSECC_1	97	60	Parity
MCU_CBASS_MCU_0_MCU_CBASS_SCRM_64B_PCLK3_R5_SCR_MCU_CBASS_SCRM_64B_PCLK3_R5_SCR_EDC_CTRL_BUSECC_1	98	13	Parity
MCU_CBASS_MCU_0_MCU_CBASS_SCRM_64B_PCLK3_R5_SCR_MCU_CBASS_SCRM_64B_PCLK3_R5_SCR_EDC_CTRL_BUSECC_1	99	14	Parity
MCU_CBASS_MCU_0_MCU_CBASS_SCRM_64B_PCLK3_R5_SCR_MCU_CBASS_SCRM_64B_PCLK3_R5_SCR_EDC_CTRL_BUSECC_1	100	13	Parity
MCU_CBASS_MCU_0_MCU_CBASS_SCRM_64B_PCLK3_R5_SCR_MCU_CBASS_SCRM_64B_PCLK3_R5_SCR_EDC_CTRL_BUSECC_1	101	13	Parity
MCU_CBASS_MCU_0_MCU_CBASS_SCRM_64B_PCLK3_R5_SCR_MCU_CBASS_SCRM_64B_PCLK3_R5_SCR_EDC_CTRL_BUSECC_1	102	1	Parity
MCU_CBASS_MCU_0_MCU_CBASS_SCRM_64B_PCLK3_R5_SCR_MCU_CBASS_SCRM_64B_PCLK3_R5_SCR_EDC_CTRL_BUSECC_1	103	1	Parity

**Table 12-692. EDC checkers information for ECC Aggregator Instance
MCUM_MCU_ECC_AGGR0M_MCU_ECC_AGGR (continued)**

Protected Interconnect	Group ID	Width	Checker Type
MCU_CBASS_MCU_0_MCU_CBASS_SCRM_64B_PCLK3_R5_SCR_MCU_CBASS_SCRM_64B_PCLK3_R5_SCR_EDC_CTRL_BUSECC_1	104	8	Parity
MCU_CBASS_MCU_0_MCU_CBASS_SCRM_64B_PCLK3_R5_SCR_MCU_CBASS_SCRM_64B_PCLK3_R5_SCR_EDC_CTRL_BUSECC_1	105	8	Parity
MCU_CBASS_MCU_0_MCU_CBASS_SCRM_64B_PCLK3_R5_SCR_MCU_CBASS_SCRM_64B_PCLK3_R5_SCR_EDC_CTRL_BUSECC_1	106	3	Parity
MCU_CBASS_MCU_0_MCU_CBASS_SCRM_64B_PCLK3_R5_SCR_MCU_CBASS_SCRM_64B_PCLK3_R5_SCR_EDC_CTRL_BUSECC_1	107	11	Parity
MCU_CBASS_MCU_0_MCU_CBASS_SCRM_64B_PCLK3_R5_SCR_MCU_CBASS_SCRM_64B_PCLK3_R5_SCR_EDC_CTRL_BUSECC_1	108	16	Parity
MCU_CBASS_MCU_0_MCU_CBASS_SCRM_64B_PCLK3_R5_SCR_MCU_CBASS_SCRM_64B_PCLK3_R5_SCR_EDC_CTRL_BUSECC_1	109	14	Parity
MCU_CBASS_MCU_0_MCU_CBASS_SCRM_64B_PCLK3_R5_SCR_MCU_CBASS_SCRM_64B_PCLK3_R5_SCR_EDC_CTRL_BUSECC_1	110	64	Parity
MCU_CBASS_MCU_0_MCU_CBASS_SCRM_64B_PCLK3_R5_SCR_MCU_CBASS_SCRM_64B_PCLK3_R5_SCR_EDC_CTRL_BUSECC_1	111	61	Parity
MCU_CBASS_MCU_0_MCU_CBASS_SCRM_64B_PCLK3_R5_SCR_MCU_CBASS_SCRM_64B_PCLK3_R5_SCR_EDC_CTRL_BUSECC_1	112	13	Parity
MCU_CBASS_MCU_0_MCU_CBASS_SCRM_64B_PCLK3_R5_SCR_MCU_CBASS_SCRM_64B_PCLK3_R5_SCR_EDC_CTRL_BUSECC_1	113	12	Parity
MCU_CBASS_MCU_0_MCU_CBASS_SCRM_64B_PCLK3_R5_SCR_MCU_CBASS_SCRM_64B_PCLK3_R5_SCR_EDC_CTRL_BUSECC_1	114	12	Parity
MCU_CBASS_MCU_0_MCU_CBASS_SCRM_64B_PCLK3_R5_SCR_MCU_CBASS_SCRM_64B_PCLK3_R5_SCR_EDC_CTRL_BUSECC_1	115	1	Parity
MCU_CBASS_MCU_0_MCU_CBASS_SCRM_64B_PCLK3_R5_SCR_MCU_CBASS_SCRM_64B_PCLK3_R5_SCR_EDC_CTRL_BUSECC_1	116	1	Parity
MCU_CBASS_MCU_0_MCU_CBASS_SCRM_64B_PCLK3_R5_SCR_MCU_CBASS_SCRM_64B_PCLK3_R5_SCR_EDC_CTRL_BUSECC_1	117	8	Parity
MCU_CBASS_MCU_0_MCU_CBASS_SCRM_64B_PCLK3_R5_SCR_MCU_CBASS_SCRM_64B_PCLK3_R5_SCR_EDC_CTRL_BUSECC_1	118	8	Parity
MCU_CBASS_MCU_0_MCU_CBASS_SCRM_64B_PCLK3_R5_SCR_MCU_CBASS_SCRM_64B_PCLK3_R5_SCR_EDC_CTRL_BUSECC_1	119	3	Parity
MCU_CBASS_MCU_0_MCU_CBASS_SCRM_64B_PCLK3_R5_SCR_MCU_CBASS_SCRM_64B_PCLK3_R5_SCR_EDC_CTRL_BUSECC_1	120	10	Parity
MCU_CBASS_MCU_0_MCU_CBASS_SCRM_64B_PCLK3_R5_SCR_MCU_CBASS_SCRM_64B_PCLK3_R5_SCR_EDC_CTRL_BUSECC_1	121	15	Parity
MCU_CBASS_MCU_0_MCU_CBASS_SCRM_64B_PCLK3_R5_SCR_MCU_CBASS_SCRM_64B_PCLK3_R5_SCR_EDC_CTRL_BUSECC_1	122	13	Parity
MCU_CBASS_MCU_0_MCU_CBASS_SCRM_64B_PCLK3_R5_SCR_MCU_CBASS_SCRM_64B_PCLK3_R5_SCR_EDC_CTRL_BUSECC_1	123	12	Parity
MCU_CBASS_MCU_0_MCU_CBASS_SCRM_64B_PCLK3_R5_SCR_MCU_CBASS_SCRM_64B_PCLK3_R5_SCR_EDC_CTRL_BUSECC_1	124	12	Parity
MCU_CBASS_MCU_0_MCU_CBASS_SCRM_64B_PCLK3_R5_SCR_MCU_CBASS_SCRM_64B_PCLK3_R5_SCR_EDC_CTRL_BUSECC_1	125	11	Parity
MCU_CBASS_MCU_0_MCU_CBASS_SCRM_64B_PCLK3_R5_SCR_MCU_CBASS_SCRM_64B_PCLK3_R5_SCR_EDC_CTRL_BUSECC_1	126	11	Parity
MCU_CBASS_MCU_0_MCU_CBASS_SCRM_64B_PCLK3_R5_SCR_MCU_CBASS_SCRM_64B_PCLK3_R5_SCR_EDC_CTRL_BUSECC_1	127	1	Parity
MCU_CBASS_MCU_0_MCU_CBASS_SCRM_64B_PCLK3_R5_SCR_MCU_CBASS_SCRM_64B_PCLK3_R5_SCR_EDC_CTRL_BUSECC_1	128	1	Parity
MCU_CBASS_MCU_0_MCU_CBASS_SCRM_64B_PCLK3_R5_SCR_MCU_CBASS_SCRM_64B_PCLK3_R5_SCR_EDC_CTRL_BUSECC_1	129	8	Parity
MCU_CBASS_MCU_0_MCU_CBASS_SCRM_64B_PCLK3_R5_SCR_MCU_CBASS_SCRM_64B_PCLK3_R5_SCR_EDC_CTRL_BUSECC_1	130	8	Parity

**Table 12-692. EDC checkers information for ECC Aggregator Instance
MCUM_MCU_ECC_AGGR0M_MCU_ECC_AGGR (continued)**

Protected Interconnect	Group ID	Width	Checker Type
MCU_CBASS_MCU_0_MCU_CBASS_SCRM_64B_PCLK3_R5_SCR_MCU_CBASS_SCRM_64B_PCLK3_R5_SCR_EDC_CTRL_BUSECC_1	131	3	Parity
MCU_CBASS_MCU_0_MCU_CBASS_SCRM_64B_PCLK3_R5_SCR_MCU_CBASS_SCRM_64B_PCLK3_R5_SCR_EDC_CTRL_BUSECC_1	132	10	Parity
MCU_CBASS_MCU_0_MCU_CBASS_SCRM_64B_PCLK3_R5_SCR_MCU_CBASS_SCRM_64B_PCLK3_R5_SCR_EDC_CTRL_BUSECC_1	133	15	Parity
MCU_CBASS_MCU_0_MCU_CBASS_SCRM_64B_PCLK3_R5_SCR_MCU_CBASS_SCRM_64B_PCLK3_R5_SCR_EDC_CTRL_BUSECC_1	134	13	Parity
MCU_CBASS_MCU_0_MCU_CBASS_SCRM_64B_PCLK3_R5_SCR_MCU_CBASS_SCRM_64B_PCLK3_R5_SCR_EDC_CTRL_BUSECC_1	135	12	Parity
MCU_CBASS_MCU_0_MCU_CBASS_SCRM_64B_PCLK3_R5_SCR_MCU_CBASS_SCRM_64B_PCLK3_R5_SCR_EDC_CTRL_BUSECC_1	136	12	Parity
MCU_CBASS_MCU_0_MCU_CBASS_SCRM_64B_PCLK3_R5_SCR_MCU_CBASS_SCRM_64B_PCLK3_R5_SCR_EDC_CTRL_BUSECC_1	137	11	Parity
MCU_CBASS_MCU_0_MCU_CBASS_SCRM_64B_PCLK3_R5_SCR_MCU_CBASS_SCRM_64B_PCLK3_R5_SCR_EDC_CTRL_BUSECC_1	138	11	Parity
MCU_CBASS_MCU_0_MCU_CBASS_SCRM_64B_PCLK3_R5_SCR_MCU_CBASS_SCRM_64B_PCLK3_R5_SCR_EDC_CTRL_BUSECC_1	139	1	Parity
MCU_CBASS_MCU_0_MCU_CBASS_SCRM_64B_PCLK3_R5_SCR_MCU_CBASS_SCRM_64B_PCLK3_R5_SCR_EDC_CTRL_BUSECC_1	140	1	Parity
MCU_CBASS_MCU_0_MCU_CBASS_SCRM_64B_PCLK3_R5_SCR_MCU_CBASS_SCRM_64B_PCLK3_R5_SCR_EDC_CTRL_BUSECC_1	141	8	Parity
MCU_CBASS_MCU_0_MCU_CBASS_SCRM_64B_PCLK3_R5_SCR_MCU_CBASS_SCRM_64B_PCLK3_R5_SCR_EDC_CTRL_BUSECC_1	142	8	Parity
MCU_CBASS_MCU_0_MCU_CBASS_SCRM_64B_PCLK3_R5_SCR_MCU_CBASS_SCRM_64B_PCLK3_R5_SCR_EDC_CTRL_BUSECC_1	143	3	Parity
MCU_CBASS_MCU_0_MCU_CBASS_SCRM_64B_PCLK3_R5_SCR_MCU_CBASS_SCRM_64B_PCLK3_R5_SCR_EDC_CTRL_BUSECC_1	144	8	Parity
MCU_CBASS_MCU_0_MCU_CBASS_SCRM_64B_PCLK3_R5_SCR_MCU_CBASS_SCRM_64B_PCLK3_R5_SCR_EDC_CTRL_BUSECC_1	145	1	Parity
MCU_CBASS_MCU_0_MCU_CBASS_SCRM_64B_PCLK3_R5_SCR_MCU_CBASS_SCRM_64B_PCLK3_R5_SCR_EDC_CTRL_BUSECC_1	146	3	Parity
MCU_CBASS_MCU_0_MCU_CBASS_SCRM_64B_PCLK3_R5_SCR_MCU_CBASS_SCRM_64B_PCLK3_R5_SCR_EDC_CTRL_BUSECC_1	147	3	Parity
MCU_CBASS_MCU_0_MCU_CBASS_SCRM_64B_PCLK3_R5_SCR_MCU_CBASS_SCRM_64B_PCLK3_R5_SCR_EDC_CTRL_BUSECC_1	148	8	Parity
MCU_CBASS_MCU_0_MCU_CBASS_SCRM_64B_PCLK3_R5_SCR_MCU_CBASS_SCRM_64B_PCLK3_R5_SCR_EDC_CTRL_BUSECC_1	149	8	Parity
MCU_CBASS_MCU_0_MCU_CBASS_SCRM_64B_PCLK3_R5_SCR_MCU_CBASS_SCRM_64B_PCLK3_R5_SCR_EDC_CTRL_BUSECC_1	150	8	Parity
MCU_CBASS_MCU_0_MCU_CBASS_SCRM_64B_PCLK3_R5_SCR_MCU_CBASS_SCRM_64B_PCLK3_R5_SCR_EDC_CTRL_BUSECC_1	151	3	Parity
MCU_CBASS_MCU_0_MCU_CBASS_SCRM_64B_PCLK3_R5_SCR_MCU_CBASS_SCRM_64B_PCLK3_R5_SCR_EDC_CTRL_BUSECC_1	152	1	Parity
MCU_CBASS_MCU_0_MCU_CBASS_SCRM_64B_PCLK3_R5_SCR_MCU_CBASS_SCRM_64B_PCLK3_R5_SCR_EDC_CTRL_BUSECC_1	153	64	Parity
MCU_CBASS_MCU_0_MCU_CBASS_SCRM_64B_PCLK3_R5_SCR_MCU_CBASS_SCRM_64B_PCLK3_R5_SCR_EDC_CTRL_BUSECC_1	154	25	Parity
MCU_CBASS_MCU_0_MCU_CBASS_SCRM_64B_PCLK3_R5_SCR_MCU_CBASS_SCRM_64B_PCLK3_R5_SCR_EDC_CTRL_BUSECC_1	155	26	Parity
MCU_CBASS_MCU_0_MCU_CBASS_SCRM_64B_PCLK3_R5_SCR_MCU_CBASS_SCRM_64B_PCLK3_R5_SCR_EDC_CTRL_BUSECC_1	156	11	Parity
MCU_CBASS_MCU_0_MCU_CBASS_SCRM_64B_PCLK3_R5_SCR_MCU_CBASS_SCRM_64B_PCLK3_R5_SCR_EDC_CTRL_BUSECC_1	157	9	Parity

**Table 12-692. EDC checkers information for ECC Aggregator Instance
MCUM_MCU_ECC_AGGR0M_MCU_ECC_AGGR (continued)**

Protected Interconnect	Group ID	Width	Checker Type
MCU_CBASS_MCU_0_MCU_CBASS_SCRM_64B_PCLK3_R5_SCR_MCU_CBASS_SCRM_64B_PCLK3_R5_SCR_EDC_CTRL_BUSECC_1	158	9	Parity
MCU_CBASS_MCU_0_MCU_CBASS_SCRM_64B_PCLK3_R5_SCR_MCU_CBASS_SCRM_64B_PCLK3_R5_SCR_EDC_CTRL_BUSECC_1	159	1	Redundant
MCU_CBASS_MCU_0_MCU_CBASS_SCRM_64B_PCLK3_R5_SCR_MCU_CBASS_SCRM_64B_PCLK3_R5_SCR_EDC_CTRL_BUSECC_1	160	1	Redundant
MCU_CBASS_MCU_0_MCU_CBASS_SCRM_64B_PCLK3_R5_SCR_MCU_CBASS_SCRM_64B_PCLK3_R5_SCR_EDC_CTRL_BUSECC_1	161	1	Parity
MCU_CBASS_MCU_0_MCU_CBASS_SCRM_64B_PCLK3_R5_SCR_MCU_CBASS_SCRM_64B_PCLK3_R5_SCR_EDC_CTRL_BUSECC_1	162	1	Parity
MCU_CBASS_MCU_0_MCU_CBASS_SCRM_64B_PCLK3_R5_SCR_MCU_CBASS_SCRM_64B_PCLK3_R5_SCR_EDC_CTRL_BUSECC_1	163	1	Redundant
MCU_CBASS_MCU_0_MCU_CBASS_SCRM_64B_PCLK3_R5_SCR_MCU_CBASS_SCRM_64B_PCLK3_R5_SCR_EDC_CTRL_BUSECC_1	164	1	Redundant
MCU_CBASS_MCU_0_MCU_CBASS_SCRM_64B_PCLK3_R5_SCR_MCU_CBASS_SCRM_64B_PCLK3_R5_SCR_EDC_CTRL_BUSECC_1	165	1	Parity
MCU_CBASS_MCU_0_MCU_CBASS_SCRM_64B_PCLK3_R5_SCR_MCU_CBASS_SCRM_64B_PCLK3_R5_SCR_EDC_CTRL_BUSECC_1	166	3	Parity
MCU_CBASS_MCU_0_MCU_CBASS_SCRM_64B_PCLK3_R5_SCR_MCU_CBASS_SCRM_64B_PCLK3_R5_SCR_EDC_CTRL_BUSECC_1	167	3	Parity
MCU_CBASS_MCU_0_MCU_CBASS_SCRM_64B_PCLK3_R5_SCR_MCU_CBASS_SCRM_64B_PCLK3_R5_SCR_EDC_CTRL_BUSECC_1	168	8	Parity
MCU_CBASS_MCU_0_MCU_CBASS_SCRM_64B_PCLK3_R5_SCR_MCU_CBASS_SCRM_64B_PCLK3_R5_SCR_EDC_CTRL_BUSECC_1	169	8	Parity
MCU_CBASS_MCU_0_MCU_CBASS_SCRM_64B_PCLK3_R5_SCR_MCU_CBASS_SCRM_64B_PCLK3_R5_SCR_EDC_CTRL_BUSECC_1	170	8	Parity
MCU_CBASS_MCU_0_MCU_CBASS_SCRM_64B_PCLK3_R5_SCR_MCU_CBASS_SCRM_64B_PCLK3_R5_SCR_EDC_CTRL_BUSECC_1	171	8	Parity
MCU_CBASS_MCU_0_MCU_CBASS_SCRM_64B_PCLK3_R5_SCR_MCU_CBASS_SCRM_64B_PCLK3_R5_SCR_EDC_CTRL_BUSECC_1	172	3	Parity
MCU_CBASS_MCU_0_MCU_CBASS_SCRM_64B_PCLK3_R5_SCR_MCU_CBASS_SCRM_64B_PCLK3_R5_SCR_EDC_CTRL_BUSECC_1	173	8	Parity
MCU_CBASS_MCU_0_MCU_CBASS_SCRM_64B_PCLK3_R5_SCR_MCU_CBASS_SCRM_64B_PCLK3_R5_SCR_EDC_CTRL_BUSECC_1	174	1	Parity
MCU_CBASS_MCU_0_MCU_CBASS_SCRM_64B_PCLK3_R5_SCR_MCU_CBASS_SCRM_64B_PCLK3_R5_SCR_EDC_CTRL_BUSECC_1	175	3	Parity
MCU_CBASS_MCU_0_MCU_CBASS_SCRM_64B_PCLK3_R5_SCR_MCU_CBASS_SCRM_64B_PCLK3_R5_SCR_EDC_CTRL_BUSECC_1	176	3	Parity
MCU_CBASS_MCU_0_MCU_CBASS_SCRM_64B_PCLK3_R5_SCR_MCU_CBASS_SCRM_64B_PCLK3_R5_SCR_EDC_CTRL_BUSECC_1	177	8	Parity
MCU_CBASS_MCU_0_MCU_CBASS_SCRM_64B_PCLK3_R5_SCR_MCU_CBASS_SCRM_64B_PCLK3_R5_SCR_EDC_CTRL_BUSECC_1	178	8	Parity
MCU_CBASS_MCU_0_MCU_CBASS_SCRM_64B_PCLK3_R5_SCR_MCU_CBASS_SCRM_64B_PCLK3_R5_SCR_EDC_CTRL_BUSECC_1	179	8	Parity
MCU_CBASS_MCU_0_MCU_CBASS_SCRM_64B_PCLK3_R5_SCR_MCU_CBASS_SCRM_64B_PCLK3_R5_SCR_EDC_CTRL_BUSECC_1	180	3	Parity
MCU_CBASS_MCU_0_MCU_CBASS_SCRM_64B_PCLK3_R5_SCR_MCU_CBASS_SCRM_64B_PCLK3_R5_SCR_EDC_CTRL_BUSECC_1	181	1	Parity
MCU_CBASS_MCU_0_MCU_CBASS_SCRM_64B_PCLK3_R5_SCR_MCU_CBASS_SCRM_64B_PCLK3_R5_SCR_EDC_CTRL_BUSECC_1	182	64	Parity
MCU_CBASS_MCU_0_MCU_CBASS_SCRM_64B_PCLK3_R5_SCR_MCU_CBASS_SCRM_64B_PCLK3_R5_SCR_EDC_CTRL_BUSECC_1	183	25	Parity
MCU_CBASS_MCU_0_MCU_CBASS_SCRM_64B_PCLK3_R5_SCR_MCU_CBASS_SCRM_64B_PCLK3_R5_SCR_EDC_CTRL_BUSECC_1	184	26	Parity

**Table 12-692. EDC checkers information for ECC Aggregator Instance
MCUM_MCU_ECC_AGGR0M_MCU_ECC_AGGR (continued)**

Protected Interconnect	Group ID	Width	Checker Type
MCU_CBASS_MCU_0_MCU_CBASS_SCRM_64B_PCLK3_R5_SCR_MCU_CBASS_SCRM_64B_PCLK3_R5_SCR_EDC_CTRL_BUSECC_1	185	11	Parity
MCU_CBASS_MCU_0_MCU_CBASS_SCRM_64B_PCLK3_R5_SCR_MCU_CBASS_SCRM_64B_PCLK3_R5_SCR_EDC_CTRL_BUSECC_1	186	9	Parity
MCU_CBASS_MCU_0_MCU_CBASS_SCRM_64B_PCLK3_R5_SCR_MCU_CBASS_SCRM_64B_PCLK3_R5_SCR_EDC_CTRL_BUSECC_1	187	9	Parity
MCU_CBASS_MCU_0_MCU_CBASS_SCRM_64B_PCLK3_R5_SCR_MCU_CBASS_SCRM_64B_PCLK3_R5_SCR_EDC_CTRL_BUSECC_1	188	1	Redundant
MCU_CBASS_MCU_0_MCU_CBASS_SCRM_64B_PCLK3_R5_SCR_MCU_CBASS_SCRM_64B_PCLK3_R5_SCR_EDC_CTRL_BUSECC_1	189	1	Redundant
MCU_CBASS_MCU_0_MCU_CBASS_SCRM_64B_PCLK3_R5_SCR_MCU_CBASS_SCRM_64B_PCLK3_R5_SCR_EDC_CTRL_BUSECC_1	190	1	Parity
MCU_CBASS_MCU_0_MCU_CBASS_SCRM_64B_PCLK3_R5_SCR_MCU_CBASS_SCRM_64B_PCLK3_R5_SCR_EDC_CTRL_BUSECC_1	191	1	Parity
MCU_CBASS_MCU_0_MCU_CBASS_SCRM_64B_PCLK3_R5_SCR_MCU_CBASS_SCRM_64B_PCLK3_R5_SCR_EDC_CTRL_BUSECC_1	192	1	Redundant
MCU_CBASS_MCU_0_MCU_CBASS_SCRM_64B_PCLK3_R5_SCR_MCU_CBASS_SCRM_64B_PCLK3_R5_SCR_EDC_CTRL_BUSECC_1	193	1	Redundant
MCU_CBASS_MCU_0_MCU_CBASS_SCRM_64B_PCLK3_R5_SCR_MCU_CBASS_SCRM_64B_PCLK3_R5_SCR_EDC_CTRL_BUSECC_1	194	1	Parity
MCU_CBASS_MCU_0_MCU_CBASS_SCRM_64B_PCLK3_R5_SCR_MCU_CBASS_SCRM_64B_PCLK3_R5_SCR_EDC_CTRL_BUSECC_1	195	3	Parity
MCU_CBASS_MCU_0_MCU_CBASS_SCRM_64B_PCLK3_R5_SCR_MCU_CBASS_SCRM_64B_PCLK3_R5_SCR_EDC_CTRL_BUSECC_1	196	3	Parity
MCU_CBASS_MCU_0_MCU_CBASS_SCRM_64B_PCLK3_R5_SCR_MCU_CBASS_SCRM_64B_PCLK3_R5_SCR_EDC_CTRL_BUSECC_1	197	8	Parity
MCU_CBASS_MCU_0_MCU_CBASS_SCRM_64B_PCLK3_R5_SCR_MCU_CBASS_SCRM_64B_PCLK3_R5_SCR_EDC_CTRL_BUSECC_1	198	8	Parity
MCU_CBASS_MCU_0_MCU_CBASS_SCRM_64B_PCLK3_R5_SCR_MCU_CBASS_SCRM_64B_PCLK3_R5_SCR_EDC_CTRL_BUSECC_1	199	8	Parity
MCU_CBASS_MCU_0_MCU_CBASS_SCRM_64B_PCLK3_R5_SCR_MCU_CBASS_SCRM_64B_PCLK3_R5_SCR_EDC_CTRL_BUSECC_1	200	8	Parity
MCU_CBASS_MCU_0_MCU_CBASS_SCRM_64B_PCLK3_R5_SCR_MCU_CBASS_SCRM_64B_PCLK3_R5_SCR_EDC_CTRL_BUSECC_1	201	3	Parity
MCU_CBASS_MCU_0_MCU_CBASS_SCRM_64B_PCLK3_R5_SCR_MCU_CBASS_SCRM_64B_PCLK3_R5_SCR_EDC_CTRL_BUSECC_1	202	9	Parity
MCU_CBASS_MCU_0_MCU_CBASS_SCRM_64B_PCLK3_R5_SCR_MCU_CBASS_SCRM_64B_PCLK3_R5_SCR_EDC_CTRL_BUSECC_1	203	1	Parity
MCU_CBASS_MCU_0_MCU_CBASS_SCRM_64B_PCLK3_R5_SCR_MCU_CBASS_SCRM_64B_PCLK3_R5_SCR_EDC_CTRL_BUSECC_1	204	3	Parity
MCU_CBASS_MCU_0_MCU_CBASS_SCRM_64B_PCLK3_R5_SCR_MCU_CBASS_SCRM_64B_PCLK3_R5_SCR_EDC_CTRL_BUSECC_1	205	3	Parity
MCU_CBASS_MCU_0_MCU_CBASS_SCRM_64B_PCLK3_R5_SCR_MCU_CBASS_SCRM_64B_PCLK3_R5_SCR_EDC_CTRL_BUSECC_1	206	9	Parity
MCU_CBASS_MCU_0_MCU_CBASS_SCRM_64B_PCLK3_R5_SCR_MCU_CBASS_SCRM_64B_PCLK3_R5_SCR_EDC_CTRL_BUSECC_1	207	8	Parity
MCU_CBASS_MCU_0_MCU_CBASS_SCRM_64B_PCLK3_R5_SCR_MCU_CBASS_SCRM_64B_PCLK3_R5_SCR_EDC_CTRL_BUSECC_1	208	8	Parity
MCU_CBASS_MCU_0_MCU_CBASS_SCRM_64B_PCLK3_R5_SCR_MCU_CBASS_SCRM_64B_PCLK3_R5_SCR_EDC_CTRL_BUSECC_1	209	3	Parity
MCU_CBASS_MCU_0_MCU_CBASS_SCRM_64B_PCLK3_R5_SCR_MCU_CBASS_SCRM_64B_PCLK3_R5_SCR_EDC_CTRL_BUSECC_1	210	1	Parity
MCU_CBASS_MCU_0_MCU_CBASS_SCRM_64B_PCLK3_R5_SCR_MCU_CBASS_SCRM_64B_PCLK3_R5_SCR_EDC_CTRL_BUSECC_1	211	63	Parity

**Table 12-692. EDC checkers information for ECC Aggregator Instance
MCUM_MCU_ECC_AGGR0M_MCU_ECC_AGGR (continued)**

Protected Interconnect	Group ID	Width	Checker Type
MCU_CBASS_MCU_0_MCU_CBASS_SCRM_64B_PCLK3_R5_SCR_MCU_CBASS_SCRM_64B_PCLK3_R5_SCR_EDC_CTRL_BUSECC_1	212	35	Parity
MCU_CBASS_MCU_0_MCU_CBASS_SCRM_64B_PCLK3_R5_SCR_MCU_CBASS_SCRM_64B_PCLK3_R5_SCR_EDC_CTRL_BUSECC_1	213	26	Parity
MCU_CBASS_MCU_0_MCU_CBASS_SCRM_64B_PCLK3_R5_SCR_MCU_CBASS_SCRM_64B_PCLK3_R5_SCR_EDC_CTRL_BUSECC_1	214	12	Parity
MCU_CBASS_MCU_0_MCU_CBASS_SCRM_64B_PCLK3_R5_SCR_MCU_CBASS_SCRM_64B_PCLK3_R5_SCR_EDC_CTRL_BUSECC_1	215	10	Parity
MCU_CBASS_MCU_0_MCU_CBASS_SCRM_64B_PCLK3_R5_SCR_MCU_CBASS_SCRM_64B_PCLK3_R5_SCR_EDC_CTRL_BUSECC_1	216	10	Parity
MCU_CBASS_MCU_0_MCU_CBASS_SCRM_64B_PCLK3_R5_SCR_MCU_CBASS_SCRM_64B_PCLK3_R5_SCR_EDC_CTRL_BUSECC_1	217	1	Redundant
MCU_CBASS_MCU_0_MCU_CBASS_SCRM_64B_PCLK3_R5_SCR_MCU_CBASS_SCRM_64B_PCLK3_R5_SCR_EDC_CTRL_BUSECC_1	218	1	Redundant
MCU_CBASS_MCU_0_MCU_CBASS_SCRM_64B_PCLK3_R5_SCR_MCU_CBASS_SCRM_64B_PCLK3_R5_SCR_EDC_CTRL_BUSECC_1	219	1	Parity
MCU_CBASS_MCU_0_MCU_CBASS_SCRM_64B_PCLK3_R5_SCR_MCU_CBASS_SCRM_64B_PCLK3_R5_SCR_EDC_CTRL_BUSECC_1	220	1	Parity
MCU_CBASS_MCU_0_MCU_CBASS_SCRM_64B_PCLK3_R5_SCR_MCU_CBASS_SCRM_64B_PCLK3_R5_SCR_EDC_CTRL_BUSECC_1	221	1	Redundant
MCU_CBASS_MCU_0_MCU_CBASS_SCRM_64B_PCLK3_R5_SCR_MCU_CBASS_SCRM_64B_PCLK3_R5_SCR_EDC_CTRL_BUSECC_1	222	1	Redundant
MCU_CBASS_MCU_0_MCU_CBASS_SCRM_64B_PCLK3_R5_SCR_MCU_CBASS_SCRM_64B_PCLK3_R5_SCR_EDC_CTRL_BUSECC_1	223	1	Parity
MCU_CBASS_MCU_0_MCU_CBASS_SCRM_64B_PCLK3_R5_SCR_MCU_CBASS_SCRM_64B_PCLK3_R5_SCR_EDC_CTRL_BUSECC_1	224	3	Parity
MCU_CBASS_MCU_0_MCU_CBASS_SCRM_64B_PCLK3_R5_SCR_MCU_CBASS_SCRM_64B_PCLK3_R5_SCR_EDC_CTRL_BUSECC_1	225	3	Parity
MCU_CBASS_MCU_0_MCU_CBASS_SCRM_64B_PCLK3_R5_SCR_MCU_CBASS_SCRM_64B_PCLK3_R5_SCR_EDC_CTRL_BUSECC_1	226	8	Parity
MCU_CBASS_MCU_0_MCU_CBASS_SCRM_64B_PCLK3_R5_SCR_MCU_CBASS_SCRM_64B_PCLK3_R5_SCR_EDC_CTRL_BUSECC_1	227	8	Parity
MCU_CBASS_MCU_0_MCU_CBASS_SCRM_64B_PCLK3_R5_SCR_MCU_CBASS_SCRM_64B_PCLK3_R5_SCR_EDC_CTRL_BUSECC_1	228	8	Parity
MCU_CBASS_MCU_0_MCU_CBASS_SCRM_64B_PCLK3_R5_SCR_MCU_CBASS_SCRM_64B_PCLK3_R5_SCR_EDC_CTRL_BUSECC_1	229	8	Parity
MCU_CBASS_MCU_0_MCU_CBASS_SCRM_64B_PCLK3_R5_SCR_MCU_CBASS_SCRM_64B_PCLK3_R5_SCR_EDC_CTRL_BUSECC_1	230	3	Parity
MCU_CBASS_MCU_0_MCU_CBASS_SCRM_64B_PCLK3_R5_SCR_MCU_CBASS_SCRM_64B_PCLK3_R5_SCR_EDC_CTRL_BUSECC_1	231	10	Parity
MCU_CBASS_MCU_0_MCU_CBASS_SCRM_64B_PCLK3_R5_SCR_MCU_CBASS_SCRM_64B_PCLK3_R5_SCR_EDC_CTRL_BUSECC_1	232	1	Parity
MCU_CBASS_MCU_0_MCU_CBASS_SCRM_64B_PCLK3_R5_SCR_MCU_CBASS_SCRM_64B_PCLK3_R5_SCR_EDC_CTRL_BUSECC_1	233	3	Parity
MCU_CBASS_MCU_0_MCU_CBASS_SCRM_64B_PCLK3_R5_SCR_MCU_CBASS_SCRM_64B_PCLK3_R5_SCR_EDC_CTRL_BUSECC_1	234	3	Parity
MCU_CBASS_MCU_0_MCU_CBASS_SCRM_64B_PCLK3_R5_SCR_MCU_CBASS_SCRM_64B_PCLK3_R5_SCR_EDC_CTRL_BUSECC_1	235	10	Parity
MCU_CBASS_MCU_0_MCU_CBASS_SCRM_64B_PCLK3_R5_SCR_MCU_CBASS_SCRM_64B_PCLK3_R5_SCR_EDC_CTRL_BUSECC_1	236	8	Parity
MCU_CBASS_MCU_0_MCU_CBASS_SCRM_64B_PCLK3_R5_SCR_MCU_CBASS_SCRM_64B_PCLK3_R5_SCR_EDC_CTRL_BUSECC_1	237	8	Parity
MCU_CBASS_MCU_0_MCU_CBASS_SCRM_64B_PCLK3_R5_SCR_MCU_CBASS_SCRM_64B_PCLK3_R5_SCR_EDC_CTRL_BUSECC_1	238	3	Parity

**Table 12-692. EDC checkers information for ECC Aggregator Instance
MCUM_MCU_ECC_AGGR0M_MCU_ECC_AGGR (continued)**

Protected Interconnect	Group ID	Width	Checker Type
MCU_CBASS_MCU_0_MCU_CBASS_SCRM_64B_PCLK3_R5_SCR_MCU_CBASS_SCRM_64B_PCLK3_R5_SCR_EDC_CTRL_BUSECC_1	239	1	Parity
MCU_CBASS_MCU_0_MCU_CBASS_SCRM_64B_PCLK3_R5_SCR_MCU_CBASS_SCRM_64B_PCLK3_R5_SCR_EDC_CTRL_BUSECC_1	240	59	Parity
MCU_CBASS_MCU_0_MCU_CBASS_SCRM_64B_PCLK3_R5_SCR_MCU_CBASS_SCRM_64B_PCLK3_R5_SCR_EDC_CTRL_BUSECC_1	241	48	Parity
MCU_CBASS_MCU_0_MCU_CBASS_SCRM_64B_PCLK3_R5_SCR_MCU_CBASS_SCRM_64B_PCLK3_R5_SCR_EDC_CTRL_BUSECC_1	242	26	Parity
MCU_CBASS_MCU_0_MCU_CBASS_SCRM_64B_PCLK3_R5_SCR_MCU_CBASS_SCRM_64B_PCLK3_R5_SCR_EDC_CTRL_BUSECC_1	243	13	Parity
MCU_CBASS_MCU_0_MCU_CBASS_SCRM_64B_PCLK3_R5_SCR_MCU_CBASS_SCRM_64B_PCLK3_R5_SCR_EDC_CTRL_BUSECC_1	244	11	Parity
MCU_CBASS_MCU_0_MCU_CBASS_SCRM_64B_PCLK3_R5_SCR_MCU_CBASS_SCRM_64B_PCLK3_R5_SCR_EDC_CTRL_BUSECC_1	245	11	Parity
MCU_CBASS_MCU_0_MCU_CBASS_SCRM_64B_PCLK3_R5_SCR_MCU_CBASS_SCRM_64B_PCLK3_R5_SCR_EDC_CTRL_BUSECC_1	246	1	Redundant
MCU_CBASS_MCU_0_MCU_CBASS_SCRM_64B_PCLK3_R5_SCR_MCU_CBASS_SCRM_64B_PCLK3_R5_SCR_EDC_CTRL_BUSECC_1	247	1	Redundant
MCU_CBASS_MCU_0_MCU_CBASS_SCRM_64B_PCLK3_R5_SCR_MCU_CBASS_SCRM_64B_PCLK3_R5_SCR_EDC_CTRL_BUSECC_1	248	1	Parity
MCU_CBASS_MCU_0_MCU_CBASS_SCRM_64B_PCLK3_R5_SCR_MCU_CBASS_SCRM_64B_PCLK3_R5_SCR_EDC_CTRL_BUSECC_1	249	1	Parity
MCU_CBASS_MCU_0_MCU_CBASS_SCRM_64B_PCLK3_R5_SCR_MCU_CBASS_SCRM_64B_PCLK3_R5_SCR_EDC_CTRL_BUSECC_1	250	1	Redundant
MCU_CBASS_MCU_0_MCU_CBASS_SCRM_64B_PCLK3_R5_SCR_MCU_CBASS_SCRM_64B_PCLK3_R5_SCR_EDC_CTRL_BUSECC_1	251	1	Redundant
MCU_CBASS_MCU_0_MCU_CBASS_SCRM_64B_PCLK3_R5_SCR_MCU_CBASS_SCRM_64B_PCLK3_R5_SCR_EDC_CTRL_BUSECC_1	252	1	Parity
MCU_CBASS_MCU_0_MCU_CBASS_SCRM_64B_PCLK3_R5_SCR_MCU_CBASS_SCRM_64B_PCLK3_R5_SCR_EDC_CTRL_BUSECC_1	253	3	Parity
MCU_CBASS_MCU_0_MCU_CBASS_SCRM_64B_PCLK3_R5_SCR_MCU_CBASS_SCRM_64B_PCLK3_R5_SCR_EDC_CTRL_BUSECC_1	254	3	Parity
MCU_CBASS_MCU_0_MCU_CBASS_SCRM_64B_PCLK3_R5_SCR_MCU_CBASS_SCRM_64B_PCLK3_R5_SCR_EDC_CTRL_BUSECC_1	255	8	Parity
MCU_CBASS_MCU_0_MCU_CBASS_SCRM_64B_PCLK3_R5_SCR_MCU_CBASS_SCRM_64B_PCLK3_R5_SCR_EDC_CTRL_BUSECC_2	0	8	Parity
MCU_CBASS_MCU_0_MCU_CBASS_SCRM_64B_PCLK3_R5_SCR_MCU_CBASS_SCRM_64B_PCLK3_R5_SCR_EDC_CTRL_BUSECC_2	1	8	Parity
MCU_CBASS_MCU_0_MCU_CBASS_SCRM_64B_PCLK3_R5_SCR_MCU_CBASS_SCRM_64B_PCLK3_R5_SCR_EDC_CTRL_BUSECC_2	2	8	Parity
MCU_CBASS_MCU_0_MCU_CBASS_SCRM_64B_PCLK3_R5_SCR_MCU_CBASS_SCRM_64B_PCLK3_R5_SCR_EDC_CTRL_BUSECC_2	3	3	Parity
MCU_CBASS_MCU_0_MCU_CBASS_SCRM_64B_PCLK3_R5_SCR_MCU_CBASS_SCRM_64B_PCLK3_R5_SCR_EDC_CTRL_BUSECC_2	4	10	Parity
MCU_CBASS_MCU_0_MCU_CBASS_SCRM_64B_PCLK3_R5_SCR_MCU_CBASS_SCRM_64B_PCLK3_R5_SCR_EDC_CTRL_BUSECC_2	5	1	Parity
MCU_CBASS_MCU_0_MCU_CBASS_SCRM_64B_PCLK3_R5_SCR_MCU_CBASS_SCRM_64B_PCLK3_R5_SCR_EDC_CTRL_BUSECC_2	6	3	Parity
MCU_CBASS_MCU_0_MCU_CBASS_SCRM_64B_PCLK3_R5_SCR_MCU_CBASS_SCRM_64B_PCLK3_R5_SCR_EDC_CTRL_BUSECC_2	7	3	Parity
MCU_CBASS_MCU_0_MCU_CBASS_SCRM_64B_PCLK3_R5_SCR_MCU_CBASS_SCRM_64B_PCLK3_R5_SCR_EDC_CTRL_BUSECC_2	8	10	Parity
MCU_CBASS_MCU_0_MCU_CBASS_SCRM_64B_PCLK3_R5_SCR_MCU_CBASS_SCRM_64B_PCLK3_R5_SCR_EDC_CTRL_BUSECC_2	9	8	Parity

**Table 12-692. EDC checkers information for ECC Aggregator Instance
MCUM_MCU_ECC_AGGR0M_MCU_ECC_AGGR (continued)**

Protected Interconnect	Group ID	Width	Checker Type
MCU_CBASS_MCU_0_MCU_CBASS_SCRM_64B_PCLK3_R5_SCR_MCU_CBASS_SCRM_64B_PCLK3_R5_SCR_EDC_CTRL_BUSECC_2	10	8	Parity
MCU_CBASS_MCU_0_MCU_CBASS_SCRM_64B_PCLK3_R5_SCR_MCU_CBASS_SCRM_64B_PCLK3_R5_SCR_EDC_CTRL_BUSECC_2	11	3	Parity
MCU_CBASS_MCU_0_MCU_CBASS_SCRM_64B_PCLK3_R5_SCR_MCU_CBASS_SCRM_64B_PCLK3_R5_SCR_EDC_CTRL_BUSECC_2	12	1	Parity
MCU_CBASS_MCU_0_MCU_CBASS_SCRM_64B_PCLK3_R5_SCR_MCU_CBASS_SCRM_64B_PCLK3_R5_SCR_EDC_CTRL_BUSECC_2	13	59	Parity
MCU_CBASS_MCU_0_MCU_CBASS_SCRM_64B_PCLK3_R5_SCR_MCU_CBASS_SCRM_64B_PCLK3_R5_SCR_EDC_CTRL_BUSECC_2	14	48	Parity
MCU_CBASS_MCU_0_MCU_CBASS_SCRM_64B_PCLK3_R5_SCR_MCU_CBASS_SCRM_64B_PCLK3_R5_SCR_EDC_CTRL_BUSECC_2	15	26	Parity
MCU_CBASS_MCU_0_MCU_CBASS_SCRM_64B_PCLK3_R5_SCR_MCU_CBASS_SCRM_64B_PCLK3_R5_SCR_EDC_CTRL_BUSECC_2	16	13	Parity
MCU_CBASS_MCU_0_MCU_CBASS_SCRM_64B_PCLK3_R5_SCR_MCU_CBASS_SCRM_64B_PCLK3_R5_SCR_EDC_CTRL_BUSECC_2	17	11	Parity
MCU_CBASS_MCU_0_MCU_CBASS_SCRM_64B_PCLK3_R5_SCR_MCU_CBASS_SCRM_64B_PCLK3_R5_SCR_EDC_CTRL_BUSECC_2	18	11	Parity
MCU_CBASS_MCU_0_MCU_CBASS_SCRM_64B_PCLK3_R5_SCR_MCU_CBASS_SCRM_64B_PCLK3_R5_SCR_EDC_CTRL_BUSECC_2	19	1	Redundant
MCU_CBASS_MCU_0_MCU_CBASS_SCRM_64B_PCLK3_R5_SCR_MCU_CBASS_SCRM_64B_PCLK3_R5_SCR_EDC_CTRL_BUSECC_2	20	1	Redundant
MCU_CBASS_MCU_0_MCU_CBASS_SCRM_64B_PCLK3_R5_SCR_MCU_CBASS_SCRM_64B_PCLK3_R5_SCR_EDC_CTRL_BUSECC_2	21	1	Parity
MCU_CBASS_MCU_0_MCU_CBASS_SCRM_64B_PCLK3_R5_SCR_MCU_CBASS_SCRM_64B_PCLK3_R5_SCR_EDC_CTRL_BUSECC_2	22	1	Parity
MCU_CBASS_MCU_0_MCU_CBASS_SCRM_64B_PCLK3_R5_SCR_MCU_CBASS_SCRM_64B_PCLK3_R5_SCR_EDC_CTRL_BUSECC_2	23	1	Redundant
MCU_CBASS_MCU_0_MCU_CBASS_SCRM_64B_PCLK3_R5_SCR_MCU_CBASS_SCRM_64B_PCLK3_R5_SCR_EDC_CTRL_BUSECC_2	24	1	Redundant
MCU_CBASS_MCU_0_MCU_CBASS_SCRM_64B_PCLK3_R5_SCR_MCU_CBASS_SCRM_64B_PCLK3_R5_SCR_EDC_CTRL_BUSECC_2	25	1	Parity
MCU_CBASS_MCU_0_MCU_CBASS_SCRM_64B_PCLK3_R5_SCR_MCU_CBASS_SCRM_64B_PCLK3_R5_SCR_EDC_CTRL_BUSECC_2	26	3	Parity
MCU_CBASS_MCU_0_MCU_CBASS_SCRM_64B_PCLK3_R5_SCR_MCU_CBASS_SCRM_64B_PCLK3_R5_SCR_EDC_CTRL_BUSECC_2	27	3	Parity
MCU_CBASS_MCU_0_MCU_CBASS_SCRM_64B_PCLK3_R5_SCR_MCU_CBASS_SCRM_64B_PCLK3_R5_SCR_EDC_CTRL_BUSECC_2	28	8	Parity
MCU_CBASS_MCU_0_MCU_CBASS_SCRM_64B_PCLK3_R5_SCR_MCU_CBASS_SCRM_64B_PCLK3_R5_SCR_EDC_CTRL_BUSECC_2	29	8	Parity
MCU_CBASS_MCU_0_MCU_CBASS_SCRM_64B_PCLK3_R5_SCR_MCU_CBASS_SCRM_64B_PCLK3_R5_SCR_EDC_CTRL_BUSECC_2	30	8	Parity
MCU_CBASS_MCU_0_MCU_CBASS_SCRM_64B_PCLK3_R5_SCR_MCU_CBASS_SCRM_64B_PCLK3_R5_SCR_EDC_CTRL_BUSECC_2	31	8	Parity
MCU_CBASS_MCU_0_MCU_CBASS_SCRM_64B_PCLK3_R5_SCR_MCU_CBASS_SCRM_64B_PCLK3_R5_SCR_EDC_CTRL_BUSECC_2	32	3	Parity
MCU_CBASS_MCU_0_MCU_CBASS_SCRM_64B_PCLK3_R5_SCR_MCU_CBASS_SCRM_64B_PCLK3_R5_SCR_EDC_CTRL_BUSECC_2	33	10	Parity
MCU_CBASS_MCU_0_MCU_CBASS_SCRM_64B_PCLK3_R5_SCR_MCU_CBASS_SCRM_64B_PCLK3_R5_SCR_EDC_CTRL_BUSECC_2	34	1	Parity
MCU_CBASS_MCU_0_MCU_CBASS_SCRM_64B_PCLK3_R5_SCR_MCU_CBASS_SCRM_64B_PCLK3_R5_SCR_EDC_CTRL_BUSECC_2	35	3	Parity
MCU_CBASS_MCU_0_MCU_CBASS_SCRM_64B_PCLK3_R5_SCR_MCU_CBASS_SCRM_64B_PCLK3_R5_SCR_EDC_CTRL_BUSECC_2	36	3	Parity

**Table 12-692. EDC checkers information for ECC Aggregator Instance
MCUM_MCU_ECC_AGGR0M_MCU_ECC_AGGR (continued)**

Protected Interconnect	Group ID	Width	Checker Type
MCU_CBASS_MCU_0_MCU_CBASS_SCRM_64B_PCLK3_R5_SCR_MCU_CBASS_SCRM_64B_PCLK3_R5_SCR_EDC_CTRL_BUSECC_2	37	10	Parity
MCU_CBASS_MCU_0_MCU_CBASS_SCRM_64B_PCLK3_R5_SCR_MCU_CBASS_SCRM_64B_PCLK3_R5_SCR_EDC_CTRL_BUSECC_2	38	8	Parity
MCU_CBASS_MCU_0_MCU_CBASS_SCRM_64B_PCLK3_R5_SCR_MCU_CBASS_SCRM_64B_PCLK3_R5_SCR_EDC_CTRL_BUSECC_2	39	8	Parity
MCU_CBASS_MCU_0_MCU_CBASS_SCRM_64B_PCLK3_R5_SCR_MCU_CBASS_SCRM_64B_PCLK3_R5_SCR_EDC_CTRL_BUSECC_2	40	3	Parity
MCU_CBASS_MCU_0_MCU_CBASS_SCRM_64B_PCLK3_R5_SCR_MCU_CBASS_SCRM_64B_PCLK3_R5_SCR_EDC_CTRL_BUSECC_2	41	1	Parity
MCU_CBASS_MCU_0_MCU_CBASS_SCRM_64B_PCLK3_R5_SCR_MCU_CBASS_SCRM_64B_PCLK3_R5_SCR_EDC_CTRL_BUSECC_2	42	59	Parity
MCU_CBASS_MCU_0_MCU_CBASS_SCRM_64B_PCLK3_R5_SCR_MCU_CBASS_SCRM_64B_PCLK3_R5_SCR_EDC_CTRL_BUSECC_2	43	48	Parity
MCU_CBASS_MCU_0_MCU_CBASS_SCRM_64B_PCLK3_R5_SCR_MCU_CBASS_SCRM_64B_PCLK3_R5_SCR_EDC_CTRL_BUSECC_2	44	26	Parity
MCU_CBASS_MCU_0_MCU_CBASS_SCRM_64B_PCLK3_R5_SCR_MCU_CBASS_SCRM_64B_PCLK3_R5_SCR_EDC_CTRL_BUSECC_2	45	13	Parity
MCU_CBASS_MCU_0_MCU_CBASS_SCRM_64B_PCLK3_R5_SCR_MCU_CBASS_SCRM_64B_PCLK3_R5_SCR_EDC_CTRL_BUSECC_2	46	11	Parity
MCU_CBASS_MCU_0_MCU_CBASS_SCRM_64B_PCLK3_R5_SCR_MCU_CBASS_SCRM_64B_PCLK3_R5_SCR_EDC_CTRL_BUSECC_2	47	11	Parity
MCU_CBASS_MCU_0_MCU_CBASS_SCRM_64B_PCLK3_R5_SCR_MCU_CBASS_SCRM_64B_PCLK3_R5_SCR_EDC_CTRL_BUSECC_2	48	1	Redundant
MCU_CBASS_MCU_0_MCU_CBASS_SCRM_64B_PCLK3_R5_SCR_MCU_CBASS_SCRM_64B_PCLK3_R5_SCR_EDC_CTRL_BUSECC_2	49	1	Redundant
MCU_CBASS_MCU_0_MCU_CBASS_SCRM_64B_PCLK3_R5_SCR_MCU_CBASS_SCRM_64B_PCLK3_R5_SCR_EDC_CTRL_BUSECC_2	50	1	Parity
MCU_CBASS_MCU_0_MCU_CBASS_SCRM_64B_PCLK3_R5_SCR_MCU_CBASS_SCRM_64B_PCLK3_R5_SCR_EDC_CTRL_BUSECC_2	51	1	Parity
MCU_CBASS_MCU_0_MCU_CBASS_SCRM_64B_PCLK3_R5_SCR_MCU_CBASS_SCRM_64B_PCLK3_R5_SCR_EDC_CTRL_BUSECC_2	52	1	Redundant
MCU_CBASS_MCU_0_MCU_CBASS_SCRM_64B_PCLK3_R5_SCR_MCU_CBASS_SCRM_64B_PCLK3_R5_SCR_EDC_CTRL_BUSECC_2	53	1	Redundant
MCU_CBASS_MCU_0_MCU_CBASS_SCRM_64B_PCLK3_R5_SCR_MCU_CBASS_SCRM_64B_PCLK3_R5_SCR_EDC_CTRL_BUSECC_2	54	1	Parity
MCU_CBASS_MCU_0_MCU_CBASS_SCRM_64B_PCLK3_R5_SCR_MCU_CBASS_SCRM_64B_PCLK3_R5_SCR_EDC_CTRL_BUSECC_2	55	3	Parity
MCU_CBASS_MCU_0_MCU_CBASS_SCRM_64B_PCLK3_R5_SCR_MCU_CBASS_SCRM_64B_PCLK3_R5_SCR_EDC_CTRL_BUSECC_2	56	3	Parity
MCU_CBASS_MCU_0_MCU_CBASS_SCRM_64B_PCLK3_R5_SCR_MCU_CBASS_SCRM_64B_PCLK3_R5_SCR_EDC_CTRL_BUSECC_2	57	8	Parity
MCU_CBASS_MCU_0_MCU_CBASS_SCRM_64B_PCLK3_R5_SCR_MCU_CBASS_SCRM_64B_PCLK3_R5_SCR_EDC_CTRL_BUSECC_2	58	8	Parity
MCU_CBASS_MCU_0_MCU_CBASS_SCRM_64B_PCLK3_R5_SCR_MCU_CBASS_SCRM_64B_PCLK3_R5_SCR_EDC_CTRL_BUSECC_2	59	8	Parity
MCU_CBASS_MCU_0_MCU_CBASS_SCRM_64B_PCLK3_R5_SCR_MCU_CBASS_SCRM_64B_PCLK3_R5_SCR_EDC_CTRL_BUSECC_2	60	8	Parity
MCU_CBASS_MCU_0_MCU_CBASS_SCRM_64B_PCLK3_R5_SCR_MCU_CBASS_SCRM_64B_PCLK3_R5_SCR_EDC_CTRL_BUSECC_2	61	3	Parity
MCU_CBASS_MCU_0_MCU_CBASS_SCRM_64B_PCLK3_R5_SCR_MCU_CBASS_SCRM_64B_PCLK3_R5_SCR_EDC_CTRL_BUSECC_2	62	10	Parity
MCU_CBASS_MCU_0_MCU_CBASS_SCRM_64B_PCLK3_R5_SCR_MCU_CBASS_SCRM_64B_PCLK3_R5_SCR_EDC_CTRL_BUSECC_2	63	1	Parity

**Table 12-692. EDC checkers information for ECC Aggregator Instance
MCUM_MCU_ECC_AGGR0M_MCU_ECC_AGGR (continued)**

Protected Interconnect	Group ID	Width	Checker Type
MCU_CBASS_MCU_0_MCU_CBASS_SCRM_64B_PCLK3_R5_SCR_MCU_CBASS_SCRM_64B_PCLK3_R5_SCR_EDC_CTRL_BUSECC_2	64	3	Parity
MCU_CBASS_MCU_0_MCU_CBASS_SCRM_64B_PCLK3_R5_SCR_MCU_CBASS_SCRM_64B_PCLK3_R5_SCR_EDC_CTRL_BUSECC_2	65	3	Parity
MCU_CBASS_MCU_0_MCU_CBASS_SCRM_64B_PCLK3_R5_SCR_MCU_CBASS_SCRM_64B_PCLK3_R5_SCR_EDC_CTRL_BUSECC_2	66	10	Parity
MCU_CBASS_MCU_0_MCU_CBASS_SCRM_64B_PCLK3_R5_SCR_MCU_CBASS_SCRM_64B_PCLK3_R5_SCR_EDC_CTRL_BUSECC_2	67	8	Parity
MCU_CBASS_MCU_0_MCU_CBASS_SCRM_64B_PCLK3_R5_SCR_MCU_CBASS_SCRM_64B_PCLK3_R5_SCR_EDC_CTRL_BUSECC_2	68	8	Parity
MCU_CBASS_MCU_0_MCU_CBASS_SCRM_64B_PCLK3_R5_SCR_MCU_CBASS_SCRM_64B_PCLK3_R5_SCR_EDC_CTRL_BUSECC_2	69	3	Parity
MCU_CBASS_MCU_0_MCU_CBASS_SCRM_64B_PCLK3_R5_SCR_MCU_CBASS_SCRM_64B_PCLK3_R5_SCR_EDC_CTRL_BUSECC_2	70	1	Parity
MCU_CBASS_MCU_0_MCU_CBASS_SCRM_64B_PCLK3_R5_SCR_MCU_CBASS_SCRM_64B_PCLK3_R5_SCR_EDC_CTRL_BUSECC_2	71	59	Parity
MCU_CBASS_MCU_0_MCU_CBASS_SCRM_64B_PCLK3_R5_SCR_MCU_CBASS_SCRM_64B_PCLK3_R5_SCR_EDC_CTRL_BUSECC_2	72	48	Parity
MCU_CBASS_MCU_0_MCU_CBASS_SCRM_64B_PCLK3_R5_SCR_MCU_CBASS_SCRM_64B_PCLK3_R5_SCR_EDC_CTRL_BUSECC_2	73	26	Parity
MCU_CBASS_MCU_0_MCU_CBASS_SCRM_64B_PCLK3_R5_SCR_MCU_CBASS_SCRM_64B_PCLK3_R5_SCR_EDC_CTRL_BUSECC_2	74	13	Parity
MCU_CBASS_MCU_0_MCU_CBASS_SCRM_64B_PCLK3_R5_SCR_MCU_CBASS_SCRM_64B_PCLK3_R5_SCR_EDC_CTRL_BUSECC_2	75	11	Parity
MCU_CBASS_MCU_0_MCU_CBASS_SCRM_64B_PCLK3_R5_SCR_MCU_CBASS_SCRM_64B_PCLK3_R5_SCR_EDC_CTRL_BUSECC_2	76	11	Parity
MCU_CBASS_MCU_0_MCU_CBASS_SCRM_64B_PCLK3_R5_SCR_MCU_CBASS_SCRM_64B_PCLK3_R5_SCR_EDC_CTRL_BUSECC_2	77	1	Redundant
MCU_CBASS_MCU_0_MCU_CBASS_SCRM_64B_PCLK3_R5_SCR_MCU_CBASS_SCRM_64B_PCLK3_R5_SCR_EDC_CTRL_BUSECC_2	78	1	Redundant
MCU_CBASS_MCU_0_MCU_CBASS_SCRM_64B_PCLK3_R5_SCR_MCU_CBASS_SCRM_64B_PCLK3_R5_SCR_EDC_CTRL_BUSECC_2	79	1	Parity
MCU_CBASS_MCU_0_MCU_CBASS_SCRM_64B_PCLK3_R5_SCR_MCU_CBASS_SCRM_64B_PCLK3_R5_SCR_EDC_CTRL_BUSECC_2	80	1	Parity
MCU_CBASS_MCU_0_MCU_CBASS_SCRM_64B_PCLK3_R5_SCR_MCU_CBASS_SCRM_64B_PCLK3_R5_SCR_EDC_CTRL_BUSECC_2	81	1	Redundant
MCU_CBASS_MCU_0_MCU_CBASS_SCRM_64B_PCLK3_R5_SCR_MCU_CBASS_SCRM_64B_PCLK3_R5_SCR_EDC_CTRL_BUSECC_2	82	1	Redundant
MCU_CBASS_MCU_0_MCU_CBASS_SCRM_64B_PCLK3_R5_SCR_MCU_CBASS_SCRM_64B_PCLK3_R5_SCR_EDC_CTRL_BUSECC_2	83	1	Parity
MCU_CBASS_MCU_0_MCU_CBASS_SCRM_64B_PCLK3_R5_SCR_MCU_CBASS_SCRM_64B_PCLK3_R5_SCR_EDC_CTRL_BUSECC_2	84	3	Parity
MCU_CBASS_MCU_0_MCU_CBASS_SCRM_64B_PCLK3_R5_SCR_MCU_CBASS_SCRM_64B_PCLK3_R5_SCR_EDC_CTRL_BUSECC_2	85	3	Parity
MCU_CBASS_MCU_0_MCU_CBASS_SCRM_64B_PCLK3_R5_SCR_MCU_CBASS_SCRM_64B_PCLK3_R5_SCR_EDC_CTRL_BUSECC_2	86	8	Parity
MCU_CBASS_MCU_0_MCU_CBASS_SCRM_64B_PCLK3_R5_SCR_MCU_CBASS_SCRM_64B_PCLK3_R5_SCR_EDC_CTRL_BUSECC_2	87	8	Parity
MCU_CBASS_MCU_0_MCU_CBASS_SCRM_64B_PCLK3_R5_SCR_MCU_CBASS_SCRM_64B_PCLK3_R5_SCR_EDC_CTRL_BUSECC_2	88	8	Parity
MCU_CBASS_MCU_0_MCU_CBASS_SCRM_64B_PCLK3_R5_SCR_MCU_CBASS_SCRM_64B_PCLK3_R5_SCR_EDC_CTRL_BUSECC_2	89	8	Parity
MCU_CBASS_MCU_0_MCU_CBASS_SCRM_64B_PCLK3_R5_SCR_MCU_CBASS_SCRM_64B_PCLK3_R5_SCR_EDC_CTRL_BUSECC_2	90	3	Parity

**Table 12-692. EDC checkers information for ECC Aggregator Instance
MCUM_MCU_ECC_AGGR0M_MCU_ECC_AGGR (continued)**

Protected Interconnect	Group ID	Width	Checker Type
MCU_CBASS_MCU_0_MCU_CBASS_SCRM_64B_PCLK3_R5_SCR_MCU_CBASS_SCRM_64B_PCLK3_R5_SCR_EDC_CTRL_BUSECC_2	91	10	Parity
MCU_CBASS_MCU_0_MCU_CBASS_SCRM_64B_PCLK3_R5_SCR_MCU_CBASS_SCRM_64B_PCLK3_R5_SCR_EDC_CTRL_BUSECC_2	92	1	Parity
MCU_CBASS_MCU_0_MCU_CBASS_SCRM_64B_PCLK3_R5_SCR_MCU_CBASS_SCRM_64B_PCLK3_R5_SCR_EDC_CTRL_BUSECC_2	93	3	Parity
MCU_CBASS_MCU_0_MCU_CBASS_SCRM_64B_PCLK3_R5_SCR_MCU_CBASS_SCRM_64B_PCLK3_R5_SCR_EDC_CTRL_BUSECC_2	94	3	Parity
MCU_CBASS_MCU_0_MCU_CBASS_SCRM_64B_PCLK3_R5_SCR_MCU_CBASS_SCRM_64B_PCLK3_R5_SCR_EDC_CTRL_BUSECC_2	95	10	Parity
MCU_CBASS_MCU_0_MCU_CBASS_SCRM_64B_PCLK3_R5_SCR_MCU_CBASS_SCRM_64B_PCLK3_R5_SCR_EDC_CTRL_BUSECC_2	96	8	Parity
MCU_CBASS_MCU_0_MCU_CBASS_SCRM_64B_PCLK3_R5_SCR_MCU_CBASS_SCRM_64B_PCLK3_R5_SCR_EDC_CTRL_BUSECC_2	97	8	Parity
MCU_CBASS_MCU_0_MCU_CBASS_SCRM_64B_PCLK3_R5_SCR_MCU_CBASS_SCRM_64B_PCLK3_R5_SCR_EDC_CTRL_BUSECC_2	98	3	Parity
MCU_CBASS_MCU_0_MCU_CBASS_SCRM_64B_PCLK3_R5_SCR_MCU_CBASS_SCRM_64B_PCLK3_R5_SCR_EDC_CTRL_BUSECC_2	99	1	Parity
MCU_CBASS_MCU_0_MCU_CBASS_SCRM_64B_PCLK3_R5_SCR_MCU_CBASS_SCRM_64B_PCLK3_R5_SCR_EDC_CTRL_BUSECC_2	100	59	Parity
MCU_CBASS_MCU_0_MCU_CBASS_SCRM_64B_PCLK3_R5_SCR_MCU_CBASS_SCRM_64B_PCLK3_R5_SCR_EDC_CTRL_BUSECC_2	101	48	Parity
MCU_CBASS_MCU_0_MCU_CBASS_SCRM_64B_PCLK3_R5_SCR_MCU_CBASS_SCRM_64B_PCLK3_R5_SCR_EDC_CTRL_BUSECC_2	102	26	Parity
MCU_CBASS_MCU_0_MCU_CBASS_SCRM_64B_PCLK3_R5_SCR_MCU_CBASS_SCRM_64B_PCLK3_R5_SCR_EDC_CTRL_BUSECC_2	103	13	Parity
MCU_CBASS_MCU_0_MCU_CBASS_SCRM_64B_PCLK3_R5_SCR_MCU_CBASS_SCRM_64B_PCLK3_R5_SCR_EDC_CTRL_BUSECC_2	104	11	Parity
MCU_CBASS_MCU_0_MCU_CBASS_SCRM_64B_PCLK3_R5_SCR_MCU_CBASS_SCRM_64B_PCLK3_R5_SCR_EDC_CTRL_BUSECC_2	105	11	Parity
MCU_CBASS_MCU_0_MCU_CBASS_SCRM_64B_PCLK3_R5_SCR_MCU_CBASS_SCRM_64B_PCLK3_R5_SCR_EDC_CTRL_BUSECC_2	106	1	Redundant
MCU_CBASS_MCU_0_MCU_CBASS_SCRM_64B_PCLK3_R5_SCR_MCU_CBASS_SCRM_64B_PCLK3_R5_SCR_EDC_CTRL_BUSECC_2	107	1	Redundant
MCU_CBASS_MCU_0_MCU_CBASS_SCRM_64B_PCLK3_R5_SCR_MCU_CBASS_SCRM_64B_PCLK3_R5_SCR_EDC_CTRL_BUSECC_2	108	1	Parity
MCU_CBASS_MCU_0_MCU_CBASS_SCRM_64B_PCLK3_R5_SCR_MCU_CBASS_SCRM_64B_PCLK3_R5_SCR_EDC_CTRL_BUSECC_2	109	1	Parity
MCU_CBASS_MCU_0_MCU_CBASS_SCRM_64B_PCLK3_R5_SCR_MCU_CBASS_SCRM_64B_PCLK3_R5_SCR_EDC_CTRL_BUSECC_2	110	1	Redundant
MCU_CBASS_MCU_0_MCU_CBASS_SCRM_64B_PCLK3_R5_SCR_MCU_CBASS_SCRM_64B_PCLK3_R5_SCR_EDC_CTRL_BUSECC_2	111	1	Redundant
MCU_CBASS_MCU_0_MCU_CBASS_SCRM_64B_PCLK3_R5_SCR_MCU_CBASS_SCRM_64B_PCLK3_R5_SCR_EDC_CTRL_BUSECC_2	112	1	Parity
MCU_CBASS_MCU_0_MCU_CBASS_SCRM_64B_PCLK3_R5_SCR_MCU_CBASS_SCRM_64B_PCLK3_R5_SCR_EDC_CTRL_BUSECC_2	113	3	Parity
MCU_CBASS_MCU_0_MCU_CBASS_SCRM_64B_PCLK3_R5_SCR_MCU_CBASS_SCRM_64B_PCLK3_R5_SCR_EDC_CTRL_BUSECC_2	114	3	Parity
MCU_CBASS_MCU_0_MCU_CBASS_SCRM_64B_PCLK3_R5_SCR_MCU_CBASS_SCRM_64B_PCLK3_R5_SCR_EDC_CTRL_BUSECC_2	115	8	Parity
MCU_CBASS_MCU_0_MCU_CBASS_SCRM_64B_PCLK3_R5_SCR_MCU_CBASS_SCRM_64B_PCLK3_R5_SCR_EDC_CTRL_BUSECC_2	116	8	Parity
MCU_CBASS_MCU_0_MCU_CBASS_SCRM_64B_PCLK3_R5_SCR_MCU_CBASS_SCRM_64B_PCLK3_R5_SCR_EDC_CTRL_BUSECC_2	117	8	Parity

**Table 12-692. EDC checkers information for ECC Aggregator Instance
MCUM_MCU_ECC_AGGR0M_MCU_ECC_AGGR (continued)**

Protected Interconnect	Group ID	Width	Checker Type
MCU_CBASS_MCU_0_MCU_CBASS_SCRM_64B_PCLK3_R5_SCR_MCU_CBASS_SCRM_64B_PCLK3_R5_SCR_EDC_CTRL_BUSECC_2	118	8	Parity
MCU_CBASS_MCU_0_MCU_CBASS_SCRM_64B_PCLK3_R5_SCR_MCU_CBASS_SCRM_64B_PCLK3_R5_SCR_EDC_CTRL_BUSECC_2	119	3	Parity
MCU_CBASS_MCU_0_MCU_CBASS_SCRM_64B_PCLK3_R5_SCR_MCU_CBASS_SCRM_64B_PCLK3_R5_SCR_EDC_CTRL_BUSECC_2	120	9	Parity
MCU_CBASS_MCU_0_MCU_CBASS_SCRM_64B_PCLK3_R5_SCR_MCU_CBASS_SCRM_64B_PCLK3_R5_SCR_EDC_CTRL_BUSECC_2	121	1	Parity
MCU_CBASS_MCU_0_MCU_CBASS_SCRM_64B_PCLK3_R5_SCR_MCU_CBASS_SCRM_64B_PCLK3_R5_SCR_EDC_CTRL_BUSECC_2	122	3	Parity
MCU_CBASS_MCU_0_MCU_CBASS_SCRM_64B_PCLK3_R5_SCR_MCU_CBASS_SCRM_64B_PCLK3_R5_SCR_EDC_CTRL_BUSECC_2	123	3	Parity
MCU_CBASS_MCU_0_MCU_CBASS_SCRM_64B_PCLK3_R5_SCR_MCU_CBASS_SCRM_64B_PCLK3_R5_SCR_EDC_CTRL_BUSECC_2	124	9	Parity
MCU_CBASS_MCU_0_MCU_CBASS_SCRM_64B_PCLK3_R5_SCR_MCU_CBASS_SCRM_64B_PCLK3_R5_SCR_EDC_CTRL_BUSECC_2	125	8	Parity
MCU_CBASS_MCU_0_MCU_CBASS_SCRM_64B_PCLK3_R5_SCR_MCU_CBASS_SCRM_64B_PCLK3_R5_SCR_EDC_CTRL_BUSECC_2	126	8	Parity
MCU_CBASS_MCU_0_MCU_CBASS_SCRM_64B_PCLK3_R5_SCR_MCU_CBASS_SCRM_64B_PCLK3_R5_SCR_EDC_CTRL_BUSECC_2	127	3	Parity
MCU_CBASS_MCU_0_MCU_CBASS_SCRM_64B_PCLK3_R5_SCR_MCU_CBASS_SCRM_64B_PCLK3_R5_SCR_EDC_CTRL_BUSECC_2	128	1	Parity
MCU_CBASS_MCU_0_MCU_CBASS_SCRM_64B_PCLK3_R5_SCR_MCU_CBASS_SCRM_64B_PCLK3_R5_SCR_EDC_CTRL_BUSECC_2	129	63	Parity
MCU_CBASS_MCU_0_MCU_CBASS_SCRM_64B_PCLK3_R5_SCR_MCU_CBASS_SCRM_64B_PCLK3_R5_SCR_EDC_CTRL_BUSECC_2	130	35	Parity
MCU_CBASS_MCU_0_MCU_CBASS_SCRM_64B_PCLK3_R5_SCR_MCU_CBASS_SCRM_64B_PCLK3_R5_SCR_EDC_CTRL_BUSECC_2	131	26	Parity
MCU_CBASS_MCU_0_MCU_CBASS_SCRM_64B_PCLK3_R5_SCR_MCU_CBASS_SCRM_64B_PCLK3_R5_SCR_EDC_CTRL_BUSECC_2	132	12	Parity
MCU_CBASS_MCU_0_MCU_CBASS_SCRM_64B_PCLK3_R5_SCR_MCU_CBASS_SCRM_64B_PCLK3_R5_SCR_EDC_CTRL_BUSECC_2	133	10	Parity
MCU_CBASS_MCU_0_MCU_CBASS_SCRM_64B_PCLK3_R5_SCR_MCU_CBASS_SCRM_64B_PCLK3_R5_SCR_EDC_CTRL_BUSECC_2	134	10	Parity
MCU_CBASS_MCU_0_MCU_CBASS_SCRM_64B_PCLK3_R5_SCR_MCU_CBASS_SCRM_64B_PCLK3_R5_SCR_EDC_CTRL_BUSECC_2	135	1	Redundant
MCU_CBASS_MCU_0_MCU_CBASS_SCRM_64B_PCLK3_R5_SCR_MCU_CBASS_SCRM_64B_PCLK3_R5_SCR_EDC_CTRL_BUSECC_2	136	1	Redundant
MCU_CBASS_MCU_0_MCU_CBASS_SCRM_64B_PCLK3_R5_SCR_MCU_CBASS_SCRM_64B_PCLK3_R5_SCR_EDC_CTRL_BUSECC_2	137	1	Parity
MCU_CBASS_MCU_0_MCU_CBASS_SCRM_64B_PCLK3_R5_SCR_MCU_CBASS_SCRM_64B_PCLK3_R5_SCR_EDC_CTRL_BUSECC_2	138	1	Parity
MCU_CBASS_MCU_0_MCU_CBASS_SCRM_64B_PCLK3_R5_SCR_MCU_CBASS_SCRM_64B_PCLK3_R5_SCR_EDC_CTRL_BUSECC_2	139	1	Redundant
MCU_CBASS_MCU_0_MCU_CBASS_SCRM_64B_PCLK3_R5_SCR_MCU_CBASS_SCRM_64B_PCLK3_R5_SCR_EDC_CTRL_BUSECC_2	140	1	Redundant
MCU_CBASS_MCU_0_MCU_CBASS_SCRM_64B_PCLK3_R5_SCR_MCU_CBASS_SCRM_64B_PCLK3_R5_SCR_EDC_CTRL_BUSECC_2	141	1	Parity
MCU_CBASS_MCU_0_MCU_CBASS_SCRM_64B_PCLK3_R5_SCR_MCU_CBASS_SCRM_64B_PCLK3_R5_SCR_EDC_CTRL_BUSECC_2	142	3	Parity
MCU_CBASS_MCU_0_MCU_CBASS_SCRM_64B_PCLK3_R5_SCR_MCU_CBASS_SCRM_64B_PCLK3_R5_SCR_EDC_CTRL_BUSECC_2	143	3	Parity
MCU_CBASS_MCU_0_MCU_CBASS_SCRM_64B_PCLK3_R5_SCR_MCU_CBASS_SCRM_64B_PCLK3_R5_SCR_EDC_CTRL_BUSECC_2	144	8	Parity

**Table 12-692. EDC checkers information for ECC Aggregator Instance
MCUM_MCU_ECC_AGGR0M_MCU_ECC_AGGR (continued)**

Protected Interconnect	Group ID	Width	Checker Type
MCU_CBASS_MCU_0_MCU_CBASS_SCRM_64B_PCLK3_R5_SCR_MCU_CBASS_SCRM_64B_PCLK3_R5_SCR_EDC_CTRL_BUSECC_2	145	8	Parity
MCU_CBASS_MCU_0_MCU_CBASS_SCRM_64B_PCLK3_R5_SCR_MCU_CBASS_SCRM_64B_PCLK3_R5_SCR_EDC_CTRL_BUSECC_2	146	8	Parity
MCU_CBASS_MCU_0_MCU_CBASS_SCRM_64B_PCLK3_R5_SCR_MCU_CBASS_SCRM_64B_PCLK3_R5_SCR_EDC_CTRL_BUSECC_2	147	8	Parity
MCU_CBASS_MCU_0_MCU_CBASS_SCRM_64B_PCLK3_R5_SCR_MCU_CBASS_SCRM_64B_PCLK3_R5_SCR_EDC_CTRL_BUSECC_2	148	3	Parity
MCU_CBASS_MCU_0_MCU_CBASS_SCRM_64B_PCLK3_R5_SCR_MCU_CBASS_SCRM_64B_PCLK3_R5_SCR_EDC_CTRL_BUSECC_2	149	9	Parity
MCU_CBASS_MCU_0_MCU_CBASS_SCRM_64B_PCLK3_R5_SCR_MCU_CBASS_SCRM_64B_PCLK3_R5_SCR_EDC_CTRL_BUSECC_2	150	1	Parity
MCU_CBASS_MCU_0_MCU_CBASS_SCRM_64B_PCLK3_R5_SCR_MCU_CBASS_SCRM_64B_PCLK3_R5_SCR_EDC_CTRL_BUSECC_2	151	3	Parity
MCU_CBASS_MCU_0_MCU_CBASS_SCRM_64B_PCLK3_R5_SCR_MCU_CBASS_SCRM_64B_PCLK3_R5_SCR_EDC_CTRL_BUSECC_2	152	3	Parity
MCU_CBASS_MCU_0_MCU_CBASS_SCRM_64B_PCLK3_R5_SCR_MCU_CBASS_SCRM_64B_PCLK3_R5_SCR_EDC_CTRL_BUSECC_2	153	9	Parity
MCU_CBASS_MCU_0_MCU_CBASS_SCRM_64B_PCLK3_R5_SCR_MCU_CBASS_SCRM_64B_PCLK3_R5_SCR_EDC_CTRL_BUSECC_2	154	8	Parity
MCU_CBASS_MCU_0_MCU_CBASS_SCRM_64B_PCLK3_R5_SCR_MCU_CBASS_SCRM_64B_PCLK3_R5_SCR_EDC_CTRL_BUSECC_2	155	8	Parity
MCU_CBASS_MCU_0_MCU_CBASS_SCRM_64B_PCLK3_R5_SCR_MCU_CBASS_SCRM_64B_PCLK3_R5_SCR_EDC_CTRL_BUSECC_2	156	3	Parity
MCU_CBASS_MCU_0_MCU_CBASS_SCRM_64B_PCLK3_R5_SCR_MCU_CBASS_SCRM_64B_PCLK3_R5_SCR_EDC_CTRL_BUSECC_2	157	1	Parity
MCU_CBASS_MCU_0_MCU_CBASS_SCRM_64B_PCLK3_R5_SCR_MCU_CBASS_SCRM_64B_PCLK3_R5_SCR_EDC_CTRL_BUSECC_2	158	63	Parity
MCU_CBASS_MCU_0_MCU_CBASS_SCRM_64B_PCLK3_R5_SCR_MCU_CBASS_SCRM_64B_PCLK3_R5_SCR_EDC_CTRL_BUSECC_2	159	35	Parity
MCU_CBASS_MCU_0_MCU_CBASS_SCRM_64B_PCLK3_R5_SCR_MCU_CBASS_SCRM_64B_PCLK3_R5_SCR_EDC_CTRL_BUSECC_2	160	26	Parity
MCU_CBASS_MCU_0_MCU_CBASS_SCRM_64B_PCLK3_R5_SCR_MCU_CBASS_SCRM_64B_PCLK3_R5_SCR_EDC_CTRL_BUSECC_2	161	12	Parity
MCU_CBASS_MCU_0_MCU_CBASS_SCRM_64B_PCLK3_R5_SCR_MCU_CBASS_SCRM_64B_PCLK3_R5_SCR_EDC_CTRL_BUSECC_2	162	10	Parity
MCU_CBASS_MCU_0_MCU_CBASS_SCRM_64B_PCLK3_R5_SCR_MCU_CBASS_SCRM_64B_PCLK3_R5_SCR_EDC_CTRL_BUSECC_2	163	10	Parity
MCU_CBASS_MCU_0_MCU_CBASS_SCRM_64B_PCLK3_R5_SCR_MCU_CBASS_SCRM_64B_PCLK3_R5_SCR_EDC_CTRL_BUSECC_2	164	1	Redundant
MCU_CBASS_MCU_0_MCU_CBASS_SCRM_64B_PCLK3_R5_SCR_MCU_CBASS_SCRM_64B_PCLK3_R5_SCR_EDC_CTRL_BUSECC_2	165	1	Redundant
MCU_CBASS_MCU_0_MCU_CBASS_SCRM_64B_PCLK3_R5_SCR_MCU_CBASS_SCRM_64B_PCLK3_R5_SCR_EDC_CTRL_BUSECC_2	166	1	Parity
MCU_CBASS_MCU_0_MCU_CBASS_SCRM_64B_PCLK3_R5_SCR_MCU_CBASS_SCRM_64B_PCLK3_R5_SCR_EDC_CTRL_BUSECC_2	167	1	Parity
MCU_CBASS_MCU_0_MCU_CBASS_SCRM_64B_PCLK3_R5_SCR_MCU_CBASS_SCRM_64B_PCLK3_R5_SCR_EDC_CTRL_BUSECC_2	168	1	Redundant
MCU_CBASS_MCU_0_MCU_CBASS_SCRM_64B_PCLK3_R5_SCR_MCU_CBASS_SCRM_64B_PCLK3_R5_SCR_EDC_CTRL_BUSECC_2	169	1	Redundant
MCU_CBASS_MCU_0_MCU_CBASS_SCRM_64B_PCLK3_R5_SCR_MCU_CBASS_SCRM_64B_PCLK3_R5_SCR_EDC_CTRL_BUSECC_2	170	1	Parity
MCU_CBASS_MCU_0_MCU_CBASS_SCRM_64B_PCLK3_R5_SCR_MCU_CBASS_SCRM_64B_PCLK3_R5_SCR_EDC_CTRL_BUSECC_2	171	3	Parity

**Table 12-692. EDC checkers information for ECC Aggregator Instance
MCUM_MCU_ECC_AGGR0M_MCU_ECC_AGGR (continued)**

Protected Interconnect	Group ID	Width	Checker Type
MCU_CBASS_MCU_0_MCU_CBASS_SCRM_64B_PCLK3_R5_SCR_MCU_CBASS_SCRM_64B_PCLK3_R5_SCR_EDC_CTRL_BUSECC_2	172	3	Parity
MCU_CBASS_MCU_0_MCU_CBASS_SCRM_64B_PCLK3_R5_SCR_MCU_CBASS_SCRM_64B_PCLK3_R5_SCR_EDC_CTRL_BUSECC_2	173	8	Parity
MCU_CBASS_MCU_0_MCU_CBASS_SCRM_64B_PCLK3_R5_SCR_MCU_CBASS_SCRM_64B_PCLK3_R5_SCR_EDC_CTRL_BUSECC_2	174	8	Parity
MCU_CBASS_MCU_0_MCU_CBASS_SCRM_64B_PCLK3_R5_SCR_MCU_CBASS_SCRM_64B_PCLK3_R5_SCR_EDC_CTRL_BUSECC_2	175	8	Parity
MCU_CBASS_MCU_0_MCU_CBASS_SCRM_64B_PCLK3_R5_SCR_MCU_CBASS_SCRM_64B_PCLK3_R5_SCR_EDC_CTRL_BUSECC_2	176	8	Parity
MCU_CBASS_MCU_0_MCU_CBASS_SCRM_64B_PCLK3_R5_SCR_MCU_CBASS_SCRM_64B_PCLK3_R5_SCR_EDC_CTRL_BUSECC_2	177	3	Parity
MCU_CBASS_MCU_0_MCU_CBASS_SCRM_64B_PCLK3_R5_SCR_MCU_CBASS_SCRM_64B_PCLK3_R5_SCR_EDC_CTRL_BUSECC_2	178	8	Parity
MCU_CBASS_MCU_0_MCU_CBASS_SCRM_64B_PCLK3_R5_SCR_MCU_CBASS_SCRM_64B_PCLK3_R5_SCR_EDC_CTRL_BUSECC_2	179	1	Parity
MCU_CBASS_MCU_0_MCU_CBASS_SCRM_64B_PCLK3_R5_SCR_MCU_CBASS_SCRM_64B_PCLK3_R5_SCR_EDC_CTRL_BUSECC_2	180	3	Parity
MCU_CBASS_MCU_0_MCU_CBASS_SCRM_64B_PCLK3_R5_SCR_MCU_CBASS_SCRM_64B_PCLK3_R5_SCR_EDC_CTRL_BUSECC_2	181	3	Parity
MCU_CBASS_MCU_0_MCU_CBASS_SCRM_64B_PCLK3_R5_SCR_MCU_CBASS_SCRM_64B_PCLK3_R5_SCR_EDC_CTRL_BUSECC_2	182	8	Parity
MCU_CBASS_MCU_0_MCU_CBASS_SCRM_64B_PCLK3_R5_SCR_MCU_CBASS_SCRM_64B_PCLK3_R5_SCR_EDC_CTRL_BUSECC_2	183	8	Parity
MCU_CBASS_MCU_0_MCU_CBASS_SCRM_64B_PCLK3_R5_SCR_MCU_CBASS_SCRM_64B_PCLK3_R5_SCR_EDC_CTRL_BUSECC_2	184	8	Parity
MCU_CBASS_MCU_0_MCU_CBASS_SCRM_64B_PCLK3_R5_SCR_MCU_CBASS_SCRM_64B_PCLK3_R5_SCR_EDC_CTRL_BUSECC_2	185	3	Parity
MCU_CBASS_MCU_0_MCU_CBASS_SCRM_64B_PCLK3_R5_SCR_MCU_CBASS_SCRM_64B_PCLK3_R5_SCR_EDC_CTRL_BUSECC_2	186	1	Parity
MCU_CBASS_MCU_0_MCU_CBASS_SCRM_64B_PCLK3_R5_SCR_MCU_CBASS_SCRM_64B_PCLK3_R5_SCR_EDC_CTRL_BUSECC_2	187	64	Parity
MCU_CBASS_MCU_0_MCU_CBASS_SCRM_64B_PCLK3_R5_SCR_MCU_CBASS_SCRM_64B_PCLK3_R5_SCR_EDC_CTRL_BUSECC_2	188	25	Parity
MCU_CBASS_MCU_0_MCU_CBASS_SCRM_64B_PCLK3_R5_SCR_MCU_CBASS_SCRM_64B_PCLK3_R5_SCR_EDC_CTRL_BUSECC_2	189	26	Parity
MCU_CBASS_MCU_0_MCU_CBASS_SCRM_64B_PCLK3_R5_SCR_MCU_CBASS_SCRM_64B_PCLK3_R5_SCR_EDC_CTRL_BUSECC_2	190	11	Parity
MCU_CBASS_MCU_0_MCU_CBASS_SCRM_64B_PCLK3_R5_SCR_MCU_CBASS_SCRM_64B_PCLK3_R5_SCR_EDC_CTRL_BUSECC_2	191	9	Parity
MCU_CBASS_MCU_0_MCU_CBASS_SCRM_64B_PCLK3_R5_SCR_MCU_CBASS_SCRM_64B_PCLK3_R5_SCR_EDC_CTRL_BUSECC_2	192	9	Parity
MCU_CBASS_MCU_0_MCU_CBASS_SCRM_64B_PCLK3_R5_SCR_MCU_CBASS_SCRM_64B_PCLK3_R5_SCR_EDC_CTRL_BUSECC_2	193	1	Redundant
MCU_CBASS_MCU_0_MCU_CBASS_SCRM_64B_PCLK3_R5_SCR_MCU_CBASS_SCRM_64B_PCLK3_R5_SCR_EDC_CTRL_BUSECC_2	194	1	Redundant
MCU_CBASS_MCU_0_MCU_CBASS_SCRM_64B_PCLK3_R5_SCR_MCU_CBASS_SCRM_64B_PCLK3_R5_SCR_EDC_CTRL_BUSECC_2	195	1	Parity
MCU_CBASS_MCU_0_MCU_CBASS_SCRM_64B_PCLK3_R5_SCR_MCU_CBASS_SCRM_64B_PCLK3_R5_SCR_EDC_CTRL_BUSECC_2	196	1	Parity
MCU_CBASS_MCU_0_MCU_CBASS_SCRM_64B_PCLK3_R5_SCR_MCU_CBASS_SCRM_64B_PCLK3_R5_SCR_EDC_CTRL_BUSECC_2	197	1	Redundant
MCU_CBASS_MCU_0_MCU_CBASS_SCRM_64B_PCLK3_R5_SCR_MCU_CBASS_SCRM_64B_PCLK3_R5_SCR_EDC_CTRL_BUSECC_2	198	1	Redundant

**Table 12-692. EDC checkers information for ECC Aggregator Instance
MCUM_MCU_ECC_AGGR0M_MCU_ECC_AGGR (continued)**

Protected Interconnect	Group ID	Width	Checker Type
MCU_CBASS_MCU_0_MCU_CBASS_SCRM_64B_PCLK3_R5_SCR_MCU_CBASS_SCRM_64B_PCLK3_R5_SCR_EDC_CTRL_BUSECC_2	199	1	Parity
MCU_CBASS_MCU_0_MCU_CBASS_SCRM_64B_PCLK3_R5_SCR_MCU_CBASS_SCRM_64B_PCLK3_R5_SCR_EDC_CTRL_BUSECC_2	200	3	Parity
MCU_CBASS_MCU_0_MCU_CBASS_SCRM_64B_PCLK3_R5_SCR_MCU_CBASS_SCRM_64B_PCLK3_R5_SCR_EDC_CTRL_BUSECC_2	201	3	Parity
MCU_CBASS_MCU_0_MCU_CBASS_SCRM_64B_PCLK3_R5_SCR_MCU_CBASS_SCRM_64B_PCLK3_R5_SCR_EDC_CTRL_BUSECC_2	202	8	Parity
MCU_CBASS_MCU_0_MCU_CBASS_SCRM_64B_PCLK3_R5_SCR_MCU_CBASS_SCRM_64B_PCLK3_R5_SCR_EDC_CTRL_BUSECC_2	203	8	Parity
MCU_CBASS_MCU_0_MCU_CBASS_SCRM_64B_PCLK3_R5_SCR_MCU_CBASS_SCRM_64B_PCLK3_R5_SCR_EDC_CTRL_BUSECC_2	204	8	Parity
MCU_CBASS_MCU_0_MCU_CBASS_SCRM_64B_PCLK3_R5_SCR_MCU_CBASS_SCRM_64B_PCLK3_R5_SCR_EDC_CTRL_BUSECC_2	205	8	Parity
MCU_CBASS_MCU_0_MCU_CBASS_SCRM_64B_PCLK3_R5_SCR_MCU_CBASS_SCRM_64B_PCLK3_R5_SCR_EDC_CTRL_BUSECC_2	206	3	Parity
MCU_CBASS_MCU_0_MCU_CBASS_SCRM_64B_PCLK3_R5_SCR_MCU_CBASS_SCRM_64B_PCLK3_R5_SCR_EDC_CTRL_BUSECC_2	207	9	Parity
MCU_CBASS_MCU_0_MCU_CBASS_SCRM_64B_PCLK3_R5_SCR_MCU_CBASS_SCRM_64B_PCLK3_R5_SCR_EDC_CTRL_BUSECC_2	208	1	Parity
MCU_CBASS_MCU_0_MCU_CBASS_SCRM_64B_PCLK3_R5_SCR_MCU_CBASS_SCRM_64B_PCLK3_R5_SCR_EDC_CTRL_BUSECC_2	209	3	Parity
MCU_CBASS_MCU_0_MCU_CBASS_SCRM_64B_PCLK3_R5_SCR_MCU_CBASS_SCRM_64B_PCLK3_R5_SCR_EDC_CTRL_BUSECC_2	210	3	Parity
MCU_CBASS_MCU_0_MCU_CBASS_SCRM_64B_PCLK3_R5_SCR_MCU_CBASS_SCRM_64B_PCLK3_R5_SCR_EDC_CTRL_BUSECC_2	211	9	Parity
MCU_CBASS_MCU_0_MCU_CBASS_SCRM_64B_PCLK3_R5_SCR_MCU_CBASS_SCRM_64B_PCLK3_R5_SCR_EDC_CTRL_BUSECC_2	212	8	Parity
MCU_CBASS_MCU_0_MCU_CBASS_SCRM_64B_PCLK3_R5_SCR_MCU_CBASS_SCRM_64B_PCLK3_R5_SCR_EDC_CTRL_BUSECC_2	213	8	Parity
MCU_CBASS_MCU_0_MCU_CBASS_SCRM_64B_PCLK3_R5_SCR_MCU_CBASS_SCRM_64B_PCLK3_R5_SCR_EDC_CTRL_BUSECC_2	214	3	Parity
MCU_CBASS_MCU_0_MCU_CBASS_SCRM_64B_PCLK3_R5_SCR_MCU_CBASS_SCRM_64B_PCLK3_R5_SCR_EDC_CTRL_BUSECC_2	215	1	Parity
MCU_CBASS_MCU_0_MCU_CBASS_SCRM_64B_PCLK3_R5_SCR_MCU_CBASS_SCRM_64B_PCLK3_R5_SCR_EDC_CTRL_BUSECC_2	216	63	Parity
MCU_CBASS_MCU_0_MCU_CBASS_SCRM_64B_PCLK3_R5_SCR_MCU_CBASS_SCRM_64B_PCLK3_R5_SCR_EDC_CTRL_BUSECC_2	217	35	Parity
MCU_CBASS_MCU_0_MCU_CBASS_SCRM_64B_PCLK3_R5_SCR_MCU_CBASS_SCRM_64B_PCLK3_R5_SCR_EDC_CTRL_BUSECC_2	218	26	Parity
MCU_CBASS_MCU_0_MCU_CBASS_SCRM_64B_PCLK3_R5_SCR_MCU_CBASS_SCRM_64B_PCLK3_R5_SCR_EDC_CTRL_BUSECC_2	219	12	Parity
MCU_CBASS_MCU_0_MCU_CBASS_SCRM_64B_PCLK3_R5_SCR_MCU_CBASS_SCRM_64B_PCLK3_R5_SCR_EDC_CTRL_BUSECC_2	220	10	Parity
MCU_CBASS_MCU_0_MCU_CBASS_SCRM_64B_PCLK3_R5_SCR_MCU_CBASS_SCRM_64B_PCLK3_R5_SCR_EDC_CTRL_BUSECC_2	221	10	Parity
MCU_CBASS_MCU_0_MCU_CBASS_SCRM_64B_PCLK3_R5_SCR_MCU_CBASS_SCRM_64B_PCLK3_R5_SCR_EDC_CTRL_BUSECC_2	222	1	Redundant
MCU_CBASS_MCU_0_MCU_CBASS_SCRM_64B_PCLK3_R5_SCR_MCU_CBASS_SCRM_64B_PCLK3_R5_SCR_EDC_CTRL_BUSECC_2	223	1	Redundant
MCU_CBASS_MCU_0_MCU_CBASS_SCRM_64B_PCLK3_R5_SCR_MCU_CBASS_SCRM_64B_PCLK3_R5_SCR_EDC_CTRL_BUSECC_2	224	1	Parity
MCU_CBASS_MCU_0_MCU_CBASS_SCRM_64B_PCLK3_R5_SCR_MCU_CBASS_SCRM_64B_PCLK3_R5_SCR_EDC_CTRL_BUSECC_2	225	1	Parity

**Table 12-692. EDC checkers information for ECC Aggregator Instance
MCUM_MCU_ECC_AGGR0M_MCU_ECC_AGGR (continued)**

Protected Interconnect	Group ID	Width	Checker Type
MCU_CBASS_MCU_0_MCU_CBASS_SCRM_64B_PCLK3_R5_SCR_MCU_CBASS_SCRM_64B_PCLK3_R5_SCR_EDC_CTRL_BUSECC_2	226	1	Redundant
MCU_CBASS_MCU_0_MCU_CBASS_SCRM_64B_PCLK3_R5_SCR_MCU_CBASS_SCRM_64B_PCLK3_R5_SCR_EDC_CTRL_BUSECC_2	227	1	Redundant
MCU_CBASS_MCU_0_MCU_CBASS_SCRM_64B_PCLK3_R5_SCR_MCU_CBASS_SCRM_64B_PCLK3_R5_SCR_EDC_CTRL_BUSECC_2	228	1	Parity
MCU_CBASS_MCU_0_MCU_CBASS_SCRM_64B_PCLK3_R5_SCR_MCU_CBASS_SCRM_64B_PCLK3_R5_SCR_EDC_CTRL_BUSECC_2	229	3	Parity
MCU_CBASS_MCU_0_MCU_CBASS_SCRM_64B_PCLK3_R5_SCR_MCU_CBASS_SCRM_64B_PCLK3_R5_SCR_EDC_CTRL_BUSECC_2	230	3	Parity
MCU_CBASS_MCU_0_MCU_CBASS_SCRM_64B_PCLK3_R5_SCR_MCU_CBASS_SCRM_64B_PCLK3_R5_SCR_EDC_CTRL_BUSECC_2	231	8	Parity
MCU_CBASS_MCU_0_MCU_CBASS_SCRM_64B_PCLK3_R5_SCR_MCU_CBASS_SCRM_64B_PCLK3_R5_SCR_EDC_CTRL_BUSECC_2	232	8	Parity
MCU_CBASS_MCU_0_MCU_CBASS_SCRM_64B_PCLK3_R5_SCR_MCU_CBASS_SCRM_64B_PCLK3_R5_SCR_EDC_CTRL_BUSECC_2	233	8	Parity
MCU_CBASS_MCU_0_MCU_CBASS_SCRM_64B_PCLK3_R5_SCR_MCU_CBASS_SCRM_64B_PCLK3_R5_SCR_EDC_CTRL_BUSECC_2	234	8	Parity
MCU_CBASS_MCU_0_MCU_CBASS_SCRM_64B_PCLK3_R5_SCR_MCU_CBASS_SCRM_64B_PCLK3_R5_SCR_EDC_CTRL_BUSECC_2	235	3	Parity
MCU_CBASS_MCU_0_MCU_CBASS_SCRM_64B_PCLK3_R5_SCR_MCU_CBASS_SCRM_64B_PCLK3_R5_SCR_EDC_CTRL_BUSECC_2	236	10	Parity
MCU_CBASS_MCU_0_MCU_CBASS_SCRM_64B_PCLK3_R5_SCR_MCU_CBASS_SCRM_64B_PCLK3_R5_SCR_EDC_CTRL_BUSECC_2	237	1	Parity
MCU_CBASS_MCU_0_MCU_CBASS_SCRM_64B_PCLK3_R5_SCR_MCU_CBASS_SCRM_64B_PCLK3_R5_SCR_EDC_CTRL_BUSECC_2	238	3	Parity
MCU_CBASS_MCU_0_MCU_CBASS_SCRM_64B_PCLK3_R5_SCR_MCU_CBASS_SCRM_64B_PCLK3_R5_SCR_EDC_CTRL_BUSECC_2	239	3	Parity
MCU_CBASS_MCU_0_MCU_CBASS_SCRM_64B_PCLK3_R5_SCR_MCU_CBASS_SCRM_64B_PCLK3_R5_SCR_EDC_CTRL_BUSECC_2	240	10	Parity
MCU_CBASS_MCU_0_MCU_CBASS_SCRM_64B_PCLK3_R5_SCR_MCU_CBASS_SCRM_64B_PCLK3_R5_SCR_EDC_CTRL_BUSECC_2	241	8	Parity
MCU_CBASS_MCU_0_MCU_CBASS_SCRM_64B_PCLK3_R5_SCR_MCU_CBASS_SCRM_64B_PCLK3_R5_SCR_EDC_CTRL_BUSECC_2	242	8	Parity
MCU_CBASS_MCU_0_MCU_CBASS_SCRM_64B_PCLK3_R5_SCR_MCU_CBASS_SCRM_64B_PCLK3_R5_SCR_EDC_CTRL_BUSECC_2	243	3	Parity
MCU_CBASS_MCU_0_MCU_CBASS_SCRM_64B_PCLK3_R5_SCR_MCU_CBASS_SCRM_64B_PCLK3_R5_SCR_EDC_CTRL_BUSECC_2	244	1	Parity
MCU_CBASS_MCU_0_MCU_CBASS_SCRM_64B_PCLK3_R5_SCR_MCU_CBASS_SCRM_64B_PCLK3_R5_SCR_EDC_CTRL_BUSECC_2	245	11	Parity
MCU_CBASS_MCU_0_MCU_CBASS_SCRM_64B_PCLK3_R5_SCR_MCU_CBASS_SCRM_64B_PCLK3_R5_SCR_EDC_CTRL_BUSECC_2	246	26	Parity
MCU_CBASS_MCU_0_MCU_CBASS_SCRM_64B_PCLK3_R5_SCR_MCU_CBASS_SCRM_64B_PCLK3_R5_SCR_EDC_CTRL_BUSECC_2	247	13	Parity
MCU_CBASS_MCU_0_MCU_CBASS_SCRM_64B_PCLK3_R5_SCR_MCU_CBASS_SCRM_64B_PCLK3_R5_SCR_EDC_CTRL_BUSECC_2	248	11	Parity
MCU_CBASS_MCU_0_MCU_CBASS_SCRM_64B_PCLK3_R5_SCR_MCU_CBASS_SCRM_64B_PCLK3_R5_SCR_EDC_CTRL_BUSECC_2	249	11	Parity
MCU_CBASS_MCU_0_MCU_CBASS_SCRM_64B_PCLK3_R5_SCR_MCU_CBASS_SCRM_64B_PCLK3_R5_SCR_EDC_CTRL_BUSECC_2	250	1	Redundant
MCU_CBASS_MCU_0_MCU_CBASS_SCRM_64B_PCLK3_R5_SCR_MCU_CBASS_SCRM_64B_PCLK3_R5_SCR_EDC_CTRL_BUSECC_2	251	1	Redundant
MCU_CBASS_MCU_0_MCU_CBASS_SCRM_64B_PCLK3_R5_SCR_MCU_CBASS_SCRM_64B_PCLK3_R5_SCR_EDC_CTRL_BUSECC_2	252	1	Parity

**Table 12-692. EDC checkers information for ECC Aggregator Instance
MCUM_MCU_ECC_AGGR0M_MCU_ECC_AGGR (continued)**

Protected Interconnect	Group ID	Width	Checker Type
MCU_CBASS_MCU_0_MCU_CBASS_SCRM_64B_PCLK3_R5_SCR_MCU_CBASS_SCRM_64B_PCLK3_R5_SCR_EDC_CTRL_BUSECC_2	253	1	Redundant
MCU_CBASS_MCU_0_MCU_CBASS_SCRM_64B_PCLK3_R5_SCR_MCU_CBASS_SCRM_64B_PCLK3_R5_SCR_EDC_CTRL_BUSECC_2	254	1	Redundant
MCU_CBASS_MCU_0_MCU_CBASS_SCRM_64B_PCLK3_R5_SCR_MCU_CBASS_SCRM_64B_PCLK3_R5_SCR_EDC_CTRL_BUSECC_2	255	1	Parity
MCU_CBASS_MCU_0_MCU_CBASS_SCRM_64B_PCLK3_R5_SCR_MCU_CBASS_SCRM_64B_PCLK3_R5_SCR_EDC_CTRL_BUSECC_3	0	32	EDC
MCU_CBASS_MCU_0_MCU_CBASS_SCRM_64B_PCLK3_R5_SCR_MCU_CBASS_SCRM_64B_PCLK3_R5_SCR_EDC_CTRL_BUSECC_3	1	32	EDC
MCU_CBASS_MCU_0_MCU_CBASS_SCRM_64B_PCLK3_R5_SCR_MCU_CBASS_SCRM_64B_PCLK3_R5_SCR_EDC_CTRL_BUSECC_3	2	1	Parity
MCU_CBASS_MCU_0_MCU_CBASS_SCRM_64B_PCLK3_R5_SCR_MCU_CBASS_SCRM_64B_PCLK3_R5_SCR_EDC_CTRL_BUSECC_3	3	1	Parity
MCU_CBASS_MCU_0_MCU_CBASS_SCRM_64B_PCLK3_R5_SCR_MCU_CBASS_SCRM_64B_PCLK3_R5_SCR_EDC_CTRL_BUSECC_3	4	48	Parity
MCU_CBASS_MCU_0_MCU_CBASS_SCRM_64B_PCLK3_R5_SCR_MCU_CBASS_SCRM_64B_PCLK3_R5_SCR_EDC_CTRL_BUSECC_3	5	10	Parity
MCU_CBASS_MCU_0_MCU_CBASS_SCRM_64B_PCLK3_R5_SCR_MCU_CBASS_SCRM_64B_PCLK3_R5_SCR_EDC_CTRL_BUSECC_3	6	2	Parity
MCU_CBASS_MCU_0_MCU_CBASS_SCRM_64B_PCLK3_R5_SCR_MCU_CBASS_SCRM_64B_PCLK3_R5_SCR_EDC_CTRL_BUSECC_3	7	3	Parity
MCU_CBASS_MCU_0_MCU_CBASS_SCRP_32_PCLK12_SCR_MCU_CBASS_SCRP_32_PCLK12_SCR_EDC_CTRL_BUSECC	0	1	Redundant
MCU_CBASS_MCU_0_MCU_CBASS_SCRP_32_PCLK12_SCR_MCU_CBASS_SCRP_32_PCLK12_SCR_EDC_CTRL_BUSECC	1	48	Parity
MCU_CBASS_MCU_0_MCU_CBASS_SCRP_32_PCLK12_SCR_MCU_CBASS_SCRP_32_PCLK12_SCR_EDC_CTRL_BUSECC	2	1	Parity
MCU_CBASS_MCU_0_MCU_CBASS_SCRP_32_PCLK12_SCR_MCU_CBASS_SCRP_32_PCLK12_SCR_EDC_CTRL_BUSECC	3	4	Parity
MCU_CBASS_MCU_0_MCU_CBASS_SCRP_32_PCLK12_SCR_MCU_CBASS_SCRP_32_PCLK12_SCR_EDC_CTRL_BUSECC	4	3	Parity
MCU_CBASS_MCU_0_MCU_CBASS_SCRP_32_PCLK12_SCR_MCU_CBASS_SCRP_32_PCLK12_SCR_EDC_CTRL_BUSECC	5	1	Parity
MCU_CBASS_MCU_0_MCU_CBASS_SCRP_32_PCLK12_SCR_MCU_CBASS_SCRP_32_PCLK12_SCR_EDC_CTRL_BUSECC	6	4	Parity
MCU_CBASS_MCU_0_MCU_CBASS_SCRP_32_PCLK12_SCR_MCU_CBASS_SCRP_32_PCLK12_SCR_EDC_CTRL_BUSECC	7	4	Parity
MCU_CBASS_MCU_0_MCU_CBASS_SCRP_32_PCLK12_SCR_MCU_CBASS_SCRP_32_PCLK12_SCR_EDC_CTRL_BUSECC	8	2	Parity
MCU_CBASS_MCU_0_MCU_CBASS_SCRP_32_PCLK12_SCR_MCU_CBASS_SCRP_32_PCLK12_SCR_EDC_CTRL_BUSECC	9	1	Redundant
MCU_CBASS_MCU_0_MCU_CBASS_SCRP_32_PCLK12_SCR_MCU_CBASS_SCRP_32_PCLK12_SCR_EDC_CTRL_BUSECC	10	1	Redundant
MCU_CBASS_MCU_0_MCU_CBASS_SCRP_32_PCLK12_SCR_MCU_CBASS_SCRP_32_PCLK12_SCR_EDC_CTRL_BUSECC	11	1	Redundant
MCU_CBASS_MCU_0_MCU_CBASS_SCRP_32_PCLK12_SCR_MCU_CBASS_SCRP_32_PCLK12_SCR_EDC_CTRL_BUSECC	12	1	Redundant
MCU_CBASS_MCU_0_MCU_CBASS_SCRP_32_PCLK12_SCR_MCU_CBASS_SCRP_32_PCLK12_SCR_EDC_CTRL_BUSECC	13	10	Parity
MCU_CBASS_MCU_0_MCU_CBASS_SCRP_32_PCLK12_SCR_MCU_CBASS_SCRP_32_PCLK12_SCR_EDC_CTRL_BUSECC	14	1	Redundant
MCU_CBASS_MCU_0_MCU_CBASS_SCRP_32_PCLK12_SCR_MCU_CBASS_SCRP_32_PCLK12_SCR_EDC_CTRL_BUSECC	15	12	Parity

**Table 12-692. EDC checkers information for ECC Aggregator Instance
MCUM_MCU_ECC_AGGR0M_MCU_ECC_AGGR (continued)**

Protected Interconnect	Group ID	Width	Checker Type
MCU_CBASS_MCU_0_MCU_CBASS_SCRP_32_PCLK12_SCR_MCU_CBASS_SCR_P_32_PCLK12_SCR_EDC_CTRL_BUSECC	16	4	Parity
MCU_CBASS_MCU_0_MCU_CBASS_SCRP_32_PCLK12_SCR_MCU_CBASS_SCR_P_32_PCLK12_SCR_EDC_CTRL_BUSECC	17	1	Redundant
MCU_CBASS_MCU_0_MCU_CBASS_SCRP_32_PCLK12_SCR_MCU_CBASS_SCR_P_32_PCLK12_SCR_EDC_CTRL_BUSECC	18	1	Redundant
MCU_CBASS_MCU_0_MCU_CBASS_SCRP_32_PCLK12_SCR_MCU_CBASS_SCR_P_32_PCLK12_SCR_EDC_CTRL_BUSECC	19	10	Parity
MCU_CBASS_MCU_0_MCU_CBASS_SCRP_32_PCLK12_SCR_MCU_CBASS_SCR_P_32_PCLK12_SCR_EDC_CTRL_BUSECC	20	1	Redundant
MCU_CBASS_MCU_0_MCU_CBASS_SCRP_32_PCLK12_SCR_MCU_CBASS_SCR_P_32_PCLK12_SCR_EDC_CTRL_BUSECC	21	12	Parity
MCU_CBASS_MCU_0_MCU_CBASS_SCRP_32_PCLK12_SCR_MCU_CBASS_SCR_P_32_PCLK12_SCR_EDC_CTRL_BUSECC	22	4	Parity
MCU_CBASS_MCU_0_MCU_CBASS_SCRP_32_PCLK12_SCR_MCU_CBASS_SCR_P_32_PCLK12_SCR_EDC_CTRL_BUSECC	23	1	Redundant
MCU_CBASS_MCU_0_MCU_CBASS_SCRP_32_PCLK12_SCR_MCU_CBASS_SCR_P_32_PCLK12_SCR_EDC_CTRL_BUSECC	24	1	Redundant
MCU_CBASS_MCU_0_MCU_CBASS_SCRP_32_PCLK12_SCR_MCU_CBASS_SCR_P_32_PCLK12_SCR_EDC_CTRL_BUSECC	25	10	Parity
MCU_CBASS_MCU_0_MCU_CBASS_SCRP_32_PCLK12_SCR_MCU_CBASS_SCR_P_32_PCLK12_SCR_EDC_CTRL_BUSECC	26	1	Redundant
MCU_CBASS_MCU_0_MCU_CBASS_SCRP_32_PCLK12_SCR_MCU_CBASS_SCR_P_32_PCLK12_SCR_EDC_CTRL_BUSECC	27	12	Parity
MCU_CBASS_MCU_0_MCU_CBASS_SCRP_32_PCLK12_SCR_MCU_CBASS_SCR_P_32_PCLK12_SCR_EDC_CTRL_BUSECC	28	4	Parity
MCU_CBASS_MCU_0_MCU_CBASS_SCRP_32_PCLK12_SCR_MCU_CBASS_SCR_P_32_PCLK12_SCR_EDC_CTRL_BUSECC	29	1	Redundant
MCU_CBASS_MCU_0_MCU_CBASS_SCRP_32_PCLK12_SCR_MCU_CBASS_SCR_P_32_PCLK12_SCR_EDC_CTRL_BUSECC	30	1	Redundant
MCU_CBASS_MCU_0_MCU_CBASS_SCRP_32_PCLK12_SCR_MCU_CBASS_SCR_P_32_PCLK12_SCR_EDC_CTRL_BUSECC	31	10	Parity
MCU_CBASS_MCU_0_MCU_CBASS_SCRP_32_PCLK12_SCR_MCU_CBASS_SCR_P_32_PCLK12_SCR_EDC_CTRL_BUSECC	32	1	Redundant
MCU_CBASS_MCU_0_MCU_CBASS_SCRP_32_PCLK12_SCR_MCU_CBASS_SCR_P_32_PCLK12_SCR_EDC_CTRL_BUSECC	33	12	Parity
MCU_CBASS_MCU_0_MCU_CBASS_SCRP_32_PCLK12_SCR_MCU_CBASS_SCR_P_32_PCLK12_SCR_EDC_CTRL_BUSECC	34	4	Parity
MCU_CBASS_MCU_0_MCU_CBASS_SCRP_32_PCLK12_SCR_MCU_CBASS_SCR_P_32_PCLK12_SCR_EDC_CTRL_BUSECC	35	1	Redundant
MCU_CBASS_MCU_0_MCU_CBASS_SCRP_32_PCLK12_SCR_MCU_CBASS_SCR_P_32_PCLK12_SCR_EDC_CTRL_BUSECC	36	1	Redundant
MCU_CBASS_MCU_0_MCU_CBASS_SCRP_32_PCLK12_SCR_MCU_CBASS_SCR_P_32_PCLK12_SCR_EDC_CTRL_BUSECC	37	10	Parity
MCU_CBASS_MCU_0_MCU_CBASS_SCRP_32_PCLK12_SCR_MCU_CBASS_SCR_P_32_PCLK12_SCR_EDC_CTRL_BUSECC	38	1	Redundant
MCU_CBASS_MCU_0_MCU_CBASS_SCRP_32_PCLK12_SCR_MCU_CBASS_SCR_P_32_PCLK12_SCR_EDC_CTRL_BUSECC	39	12	Parity
MCU_CBASS_MCU_0_MCU_CBASS_SCRP_32_PCLK12_SCR_MCU_CBASS_SCR_P_32_PCLK12_SCR_EDC_CTRL_BUSECC	40	4	Parity
MCU_CBASS_MCU_0_MCU_CBASS_SCRP_32_PCLK12_SCR_MCU_CBASS_SCR_P_32_PCLK12_SCR_EDC_CTRL_BUSECC	41	1	Parity
MCU_CBASS_MCU_0_MCU_CBASS_SCRP_32_PCLK12_SCR_MCU_CBASS_SCR_P_32_PCLK12_SCR_EDC_CTRL_BUSECC	42	4	Parity

**Table 12-692. EDC checkers information for ECC Aggregator Instance
MCUM_MCU_ECC_AGGR0M_MCU_ECC_AGGR (continued)**

Protected Interconnect	Group ID	Width	Checker Type
MCU_CBASS_MCU_0_MCU_CBASS_SCRP_32_PCLK12_SCR_MCU_CBASS_SCR_P_32_PCLK12_SCR_EDC_CTRL_BUSECC	43	1	Redundant
MCU_CBASS_MCU_0_MCU_CBASS_SCRP_32_PCLK12_SCR_MCU_CBASS_SCR_P_32_PCLK12_SCR_EDC_CTRL_BUSECC	44	12	Parity
MCU_CBASS_MCU_0_MCU_CBASS_SCRP_32_PCLK12_SCR_MCU_CBASS_SCR_P_32_PCLK12_SCR_EDC_CTRL_BUSECC	45	1	Parity
MCU_CBASS_MCU_0_MCU_CBASS_SCRP_32_PCLK12_SCR_MCU_CBASS_SCR_P_32_PCLK12_SCR_EDC_CTRL_BUSECC	46	4	Parity
MCU_CBASS_MCU_0_MCU_CBASS_SCRP_32_PCLK12_SCR_MCU_CBASS_SCR_P_32_PCLK12_SCR_EDC_CTRL_BUSECC	47	3	Parity
MCU_CBASS_MCU_0_MCU_CBASS_SCRP_32_PCLK12_SCR_MCU_CBASS_SCR_P_32_PCLK12_SCR_EDC_CTRL_BUSECC	48	5	Parity
MCU_CBASS_MCU_0_MCU_CBASS_SCRP_32_PCLK12_SCR_MCU_CBASS_SCR_P_32_PCLK12_SCR_EDC_CTRL_BUSECC	49	10	Parity
MCU_CBASS_MCU_0_MCU_CBASS_SCRP_32_PCLK12_SCR_MCU_CBASS_SCR_P_32_PCLK12_SCR_EDC_CTRL_BUSECC	50	1	Parity
MCU_CBASS_MCU_0_MCU_CBASS_SCRP_32_PCLK12_SCR_MCU_CBASS_SCR_P_32_PCLK12_SCR_EDC_CTRL_BUSECC	51	1	Parity
MCU_CBASS_MCU_0_MCU_CBASS_SCRP_32_PCLK12_SCR_MCU_CBASS_SCR_P_32_PCLK12_SCR_EDC_CTRL_BUSECC	52	1	Parity
MCU_CBASS_MCU_0_MCU_CBASS_SCRP_32_PCLK12_SCR_MCU_CBASS_SCR_P_32_PCLK12_SCR_EDC_CTRL_BUSECC	53	48	Parity
MCU_CBASS_MCU_0_MCU_CBASS_SCRP_32_PCLK12_SCR_MCU_CBASS_SCR_P_32_PCLK12_SCR_EDC_CTRL_BUSECC	54	4	Parity
MCU_CBASS_MCU_0_MCU_CBASS_SCRP_32_PCLK12_SCR_MCU_CBASS_SCR_P_32_PCLK12_SCR_EDC_CTRL_BUSECC	55	3	Parity
MCU_CBASS_MCU_0_MCU_CBASS_SCRP_32_PCLK12_SCR_MCU_CBASS_SCR_P_32_PCLK12_SCR_EDC_CTRL_BUSECC	56	5	Parity
MCU_CBASS_MCU_0_MCU_CBASS_SCRP_32_PCLK12_SCR_MCU_CBASS_SCR_P_32_PCLK12_SCR_EDC_CTRL_BUSECC	57	10	Parity
MCU_CBASS_MCU_0_MCU_CBASS_SCRP_32_PCLK12_SCR_MCU_CBASS_SCR_P_32_PCLK12_SCR_EDC_CTRL_BUSECC	58	1	Parity
MCU_CBASS_MCU_0_MCU_CBASS_SCRP_32_PCLK12_SCR_MCU_CBASS_SCR_P_32_PCLK12_SCR_EDC_CTRL_BUSECC	59	1	Parity
MCU_CBASS_MCU_0_MCU_CBASS_SCRP_32_PCLK12_SCR_MCU_CBASS_SCR_P_32_PCLK12_SCR_EDC_CTRL_BUSECC	60	1	Redundant
MCU_CBASS_MCU_0_MCU_CBASS_SCRP_32_PCLK12_SCR_MCU_CBASS_SCR_P_32_PCLK12_SCR_EDC_CTRL_BUSECC	61	8	Parity
MCU_CBASS_MCU_0_MCU_CBASS_SCRP_32_PCLK12_SCR_MCU_CBASS_SCR_P_32_PCLK12_SCR_EDC_CTRL_BUSECC	62	4	Parity
MCU_CBASS_MCU_0_MCU_CBASS_SCRP_32_PCLK12_SCR_MCU_CBASS_SCR_P_32_PCLK12_SCR_EDC_CTRL_BUSECC	63	9	Parity
MCU_CBASS_MCU_0_MCU_CBASS_SCRP_32_PCLK12_SCR_MCU_CBASS_SCR_P_32_PCLK12_SCR_EDC_CTRL_BUSECC	64	5	Parity
MCU_CBASS_MCU_0_MCU_CBASS_SCRP_32_PCLK12_SCR_MCU_CBASS_SCR_P_32_PCLK12_SCR_EDC_CTRL_BUSECC	65	6	Parity
MCU_CBASS_MCU_0_MCU_CBASS_SCRP_32_PCLK12_SCR_MCU_CBASS_SCR_P_32_PCLK12_SCR_EDC_CTRL_BUSECC	66	3	Parity
MCU_CBASS_MCU_0_MCU_CBASS_SCRP_32_PCLK12_SCR_MCU_CBASS_SCR_P_32_PCLK12_SCR_EDC_CTRL_BUSECC	67	1	Parity
MCU_CBASS_MCU_0_MCU_CBASS_SCRP_32_PCLK12_SCR_MCU_CBASS_SCR_P_32_PCLK12_SCR_EDC_CTRL_BUSECC	68	3	Parity
MCU_CBASS_MCU_0_MCU_CBASS_SCRP_32_PCLK12_SCR_MCU_CBASS_SCR_P_32_PCLK12_SCR_EDC_CTRL_BUSECC	69	26	Parity

**Table 12-692. EDC checkers information for ECC Aggregator Instance
MCUM_MCU_ECC_AGGR0M_MCU_ECC_AGGR (continued)**

Protected Interconnect	Group ID	Width	Checker Type
MCU_CBASS_MCU_0_MCU_CBASS_SCRP_32_PCLK12_SCR_MCU_CBASS_SCR_P_32_PCLK12_SCR_EDC_CTRL_BUSECC	70	3	Parity
MCU_CBASS_MCU_0_MCU_CBASS_SCRP_32_PCLK12_SCR_MCU_CBASS_SCR_P_32_PCLK12_SCR_EDC_CTRL_BUSECC	71	1	Redundant
MCU_CBASS_MCU_0_MCU_CBASS_SCRP_32_PCLK12_SCR_MCU_CBASS_SCR_P_32_PCLK12_SCR_EDC_CTRL_BUSECC	72	1	Redundant
MCU_CBASS_MCU_0_MCU_CBASS_SCRP_32_PCLK12_SCR_MCU_CBASS_SCR_P_32_PCLK12_SCR_EDC_CTRL_BUSECC	73	12	Parity
MCU_CBASS_MCU_0_MCU_CBASS_SCRP_32_PCLK12_SCR_MCU_CBASS_SCR_P_32_PCLK12_SCR_EDC_CTRL_BUSECC	74	1	Parity
MCU_CBASS_MCU_0_MCU_CBASS_SCRP_32_PCLK12_SCR_MCU_CBASS_SCR_P_32_PCLK12_SCR_EDC_CTRL_BUSECC	75	4	Parity
MCU_CBASS_MCU_0_MCU_CBASS_SCRP_32_PCLK12_SCR_MCU_CBASS_SCR_P_32_PCLK12_SCR_EDC_CTRL_BUSECC	76	3	Parity
MCU_CBASS_MCU_0_MCU_CBASS_SCRP_32_PCLK12_SCR_MCU_CBASS_SCR_P_32_PCLK12_SCR_EDC_CTRL_BUSECC	77	5	Parity
MCU_CBASS_MCU_0_MCU_CBASS_SCRP_32_PCLK12_SCR_MCU_CBASS_SCR_P_32_PCLK12_SCR_EDC_CTRL_BUSECC	78	10	Parity
MCU_CBASS_MCU_0_MCU_CBASS_SCRP_32_PCLK12_SCR_MCU_CBASS_SCR_P_32_PCLK12_SCR_EDC_CTRL_BUSECC	79	1	Parity
MCU_CBASS_MCU_0_MCU_CBASS_SCRP_32_PCLK12_SCR_MCU_CBASS_SCR_P_32_PCLK12_SCR_EDC_CTRL_BUSECC	80	1	Parity
MCU_CBASS_MCU_0_MCU_CBASS_SCRP_32_PCLK12_SCR_MCU_CBASS_SCR_P_32_PCLK12_SCR_EDC_CTRL_BUSECC	81	1	Parity
MCU_CBASS_MCU_0_MCU_CBASS_SCRP_32_PCLK12_SCR_MCU_CBASS_SCR_P_32_PCLK12_SCR_EDC_CTRL_BUSECC	82	48	Parity
MCU_CBASS_MCU_0_MCU_CBASS_SCRP_32_PCLK12_SCR_MCU_CBASS_SCR_P_32_PCLK12_SCR_EDC_CTRL_BUSECC	83	4	Parity
MCU_CBASS_MCU_0_MCU_CBASS_SCRP_32_PCLK12_SCR_MCU_CBASS_SCR_P_32_PCLK12_SCR_EDC_CTRL_BUSECC	84	3	Parity
MCU_CBASS_MCU_0_MCU_CBASS_SCRP_32_PCLK12_SCR_MCU_CBASS_SCR_P_32_PCLK12_SCR_EDC_CTRL_BUSECC	85	5	Parity
MCU_CBASS_MCU_0_MCU_CBASS_SCRP_32_PCLK12_SCR_MCU_CBASS_SCR_P_32_PCLK12_SCR_EDC_CTRL_BUSECC	86	10	Parity
MCU_CBASS_MCU_0_MCU_CBASS_SCRP_32_PCLK12_SCR_MCU_CBASS_SCR_P_32_PCLK12_SCR_EDC_CTRL_BUSECC	87	1	Parity
MCU_CBASS_MCU_0_MCU_CBASS_SCRP_32_PCLK12_SCR_MCU_CBASS_SCR_P_32_PCLK12_SCR_EDC_CTRL_BUSECC	88	1	Parity
MCU_CBASS_MCU_0_MCU_CBASS_SCRP_32_PCLK12_SCR_MCU_CBASS_SCR_P_32_PCLK12_SCR_EDC_CTRL_BUSECC	89	1	Redundant
MCU_CBASS_MCU_0_MCU_CBASS_SCRP_32_PCLK12_SCR_MCU_CBASS_SCR_P_32_PCLK12_SCR_EDC_CTRL_BUSECC	90	8	Parity
MCU_CBASS_MCU_0_MCU_CBASS_SCRP_32_PCLK12_SCR_MCU_CBASS_SCR_P_32_PCLK12_SCR_EDC_CTRL_BUSECC	91	3	Parity
MCU_CBASS_MCU_0_MCU_CBASS_SCRP_32_PCLK12_SCR_MCU_CBASS_SCR_P_32_PCLK12_SCR_EDC_CTRL_BUSECC	92	1	Parity
MCU_CBASS_MCU_0_MCU_CBASS_SCRP_32_PCLK12_SCR_MCU_CBASS_SCR_P_32_PCLK12_SCR_EDC_CTRL_BUSECC	93	3	Parity
MCU_CBASS_MCU_0_MCU_CBASS_SCRP_32_PCLK12_SCR_MCU_CBASS_SCR_P_32_PCLK12_SCR_EDC_CTRL_BUSECC	94	26	Parity
MCU_CBASS_MCU_0_MCU_CBASS_SCRP_32_PCLK12_SCR_MCU_CBASS_SCR_P_32_PCLK12_SCR_EDC_CTRL_BUSECC	95	3	Parity
MCU_CBASS_MCU_0_MCU_CBASS_SCRP_32_PCLK12_SCR_MCU_CBASS_SCR_P_32_PCLK12_SCR_EDC_CTRL_BUSECC	96	1	Redundant

**Table 12-692. EDC checkers information for ECC Aggregator Instance
MCUM_MCU_ECC_AGGR0M_MCU_ECC_AGGR (continued)**

Protected Interconnect	Group ID	Width	Checker Type
MCU_CBASS_MCU_0_MCU_CBASS_SCRP_32_PCLK12_SCR_MCU_CBASS_SCR_P_32_PCLK12_SCR_EDC_CTRL_BUSECC	97	1	Redundant
MCU_CBASS_MCU_0_MCU_CBASS_SCRP_32_PCLK12_SCR_MCU_CBASS_SCR_P_32_PCLK12_SCR_EDC_CTRL_BUSECC	98	12	Parity
MCU_CBASS_MCU_0_MCU_CBASS_SCRP_32_PCLK12_SCR_MCU_CBASS_SCR_P_32_PCLK12_SCR_EDC_CTRL_BUSECC	99	1	Parity
MCU_CBASS_MCU_0_MCU_CBASS_SCRP_32_PCLK12_SCR_MCU_CBASS_SCR_P_32_PCLK12_SCR_EDC_CTRL_BUSECC	100	4	Parity
MCU_CBASS_MCU_0_MCU_CBASS_SCRP_32_PCLK12_SCR_MCU_CBASS_SCR_P_32_PCLK12_SCR_EDC_CTRL_BUSECC	101	3	Parity
MCU_CBASS_MCU_0_MCU_CBASS_SCRP_32_PCLK12_SCR_MCU_CBASS_SCR_P_32_PCLK12_SCR_EDC_CTRL_BUSECC	102	5	Parity
MCU_CBASS_MCU_0_MCU_CBASS_SCRP_32_PCLK12_SCR_MCU_CBASS_SCR_P_32_PCLK12_SCR_EDC_CTRL_BUSECC	103	10	Parity
MCU_CBASS_MCU_0_MCU_CBASS_SCRP_32_PCLK12_SCR_MCU_CBASS_SCR_P_32_PCLK12_SCR_EDC_CTRL_BUSECC	104	1	Parity
MCU_CBASS_MCU_0_MCU_CBASS_SCRP_32_PCLK12_SCR_MCU_CBASS_SCR_P_32_PCLK12_SCR_EDC_CTRL_BUSECC	105	1	Parity
MCU_CBASS_MCU_0_MCU_CBASS_SCRP_32_PCLK12_SCR_MCU_CBASS_SCR_P_32_PCLK12_SCR_EDC_CTRL_BUSECC	106	1	Parity
MCU_CBASS_MCU_0_MCU_CBASS_SCRP_32_PCLK12_SCR_MCU_CBASS_SCR_P_32_PCLK12_SCR_EDC_CTRL_BUSECC	107	48	Parity
MCU_CBASS_MCU_0_MCU_CBASS_SCRP_32_PCLK12_SCR_MCU_CBASS_SCR_P_32_PCLK12_SCR_EDC_CTRL_BUSECC	108	4	Parity
MCU_CBASS_MCU_0_MCU_CBASS_SCRP_32_PCLK12_SCR_MCU_CBASS_SCR_P_32_PCLK12_SCR_EDC_CTRL_BUSECC	109	3	Parity
MCU_CBASS_MCU_0_MCU_CBASS_SCRP_32_PCLK12_SCR_MCU_CBASS_SCR_P_32_PCLK12_SCR_EDC_CTRL_BUSECC	110	5	Parity
MCU_CBASS_MCU_0_MCU_CBASS_SCRP_32_PCLK12_SCR_MCU_CBASS_SCR_P_32_PCLK12_SCR_EDC_CTRL_BUSECC	111	10	Parity
MCU_CBASS_MCU_0_MCU_CBASS_SCRP_32_PCLK12_SCR_MCU_CBASS_SCR_P_32_PCLK12_SCR_EDC_CTRL_BUSECC	112	1	Parity
MCU_CBASS_MCU_0_MCU_CBASS_SCRP_32_PCLK12_SCR_MCU_CBASS_SCR_P_32_PCLK12_SCR_EDC_CTRL_BUSECC	113	1	Parity
MCU_CBASS_MCU_0_MCU_CBASS_SCRP_32_PCLK12_SCR_MCU_CBASS_SCR_P_32_PCLK12_SCR_EDC_CTRL_BUSECC	114	1	Redundant
MCU_CBASS_MCU_0_MCU_CBASS_SCRP_32_PCLK12_SCR_MCU_CBASS_SCR_P_32_PCLK12_SCR_EDC_CTRL_BUSECC	115	8	Parity
MCU_CBASS_MCU_0_MCU_CBASS_SCRP_32_PCLK12_SCR_MCU_CBASS_SCR_P_32_PCLK12_SCR_EDC_CTRL_BUSECC	116	3	Parity
MCU_CBASS_MCU_0_MCU_CBASS_SCRP_32_PCLK12_SCR_MCU_CBASS_SCR_P_32_PCLK12_SCR_EDC_CTRL_BUSECC	117	1	Parity
MCU_CBASS_MCU_0_MCU_CBASS_SCRP_32_PCLK12_SCR_MCU_CBASS_SCR_P_32_PCLK12_SCR_EDC_CTRL_BUSECC	118	3	Parity
MCU_CBASS_MCU_0_MCU_CBASS_SCRP_32_PCLK12_SCR_MCU_CBASS_SCR_P_32_PCLK12_SCR_EDC_CTRL_BUSECC	119	26	Parity
MCU_CBASS_MCU_0_MCU_CBASS_SCRP_32_PCLK12_SCR_MCU_CBASS_SCR_P_32_PCLK12_SCR_EDC_CTRL_BUSECC	120	3	Parity
MCU_CBASS_MCU_0_MCU_CBASS_SCRP_32_PCLK12_SCR_MCU_CBASS_SCR_P_32_PCLK12_SCR_EDC_CTRL_BUSECC	121	1	Redundant
MCU_CBASS_MCU_0_MCU_CBASS_SCRP_32_PCLK12_SCR_MCU_CBASS_SCR_P_32_PCLK12_SCR_EDC_CTRL_BUSECC	122	1	Redundant
MCU_CBASS_MCU_0_MCU_CBASS_SCRP_32_PCLK12_SCR_MCU_CBASS_SCR_P_32_PCLK12_SCR_EDC_CTRL_BUSECC	123	12	Parity

**Table 12-692. EDC checkers information for ECC Aggregator Instance
MCUM_MCU_ECC_AGGR0M_MCU_ECC_AGGR (continued)**

Protected Interconnect	Group ID	Width	Checker Type
MCU_CBASS_MCU_0_MCU_CBASS_SCRP_32_PCLK12_SCR_MCU_CBASS_SCR_P_32_PCLK12_SCR_EDC_CTRL_BUSECC	124	1	Parity
MCU_CBASS_MCU_0_MCU_CBASS_SCRP_32_PCLK12_SCR_MCU_CBASS_SCR_P_32_PCLK12_SCR_EDC_CTRL_BUSECC	125	4	Parity
MCU_CBASS_MCU_0_MCU_CBASS_SCRP_32_PCLK12_SCR_MCU_CBASS_SCR_P_32_PCLK12_SCR_EDC_CTRL_BUSECC	126	3	Parity
MCU_CBASS_MCU_0_MCU_CBASS_SCRP_32_PCLK12_SCR_MCU_CBASS_SCR_P_32_PCLK12_SCR_EDC_CTRL_BUSECC	127	5	Parity
MCU_CBASS_MCU_0_MCU_CBASS_SCRP_32_PCLK12_SCR_MCU_CBASS_SCR_P_32_PCLK12_SCR_EDC_CTRL_BUSECC	128	10	Parity
MCU_CBASS_MCU_0_MCU_CBASS_SCRP_32_PCLK12_SCR_MCU_CBASS_SCR_P_32_PCLK12_SCR_EDC_CTRL_BUSECC	129	1	Parity
MCU_CBASS_MCU_0_MCU_CBASS_SCRP_32_PCLK12_SCR_MCU_CBASS_SCR_P_32_PCLK12_SCR_EDC_CTRL_BUSECC	130	1	Parity
MCU_CBASS_MCU_0_MCU_CBASS_SCRP_32_PCLK12_SCR_MCU_CBASS_SCR_P_32_PCLK12_SCR_EDC_CTRL_BUSECC	131	1	Parity
MCU_CBASS_MCU_0_MCU_CBASS_SCRP_32_PCLK12_SCR_MCU_CBASS_SCR_P_32_PCLK12_SCR_EDC_CTRL_BUSECC	132	48	Parity
MCU_CBASS_MCU_0_MCU_CBASS_SCRP_32_PCLK12_SCR_MCU_CBASS_SCR_P_32_PCLK12_SCR_EDC_CTRL_BUSECC	133	4	Parity
MCU_CBASS_MCU_0_MCU_CBASS_SCRP_32_PCLK12_SCR_MCU_CBASS_SCR_P_32_PCLK12_SCR_EDC_CTRL_BUSECC	134	3	Parity
MCU_CBASS_MCU_0_MCU_CBASS_SCRP_32_PCLK12_SCR_MCU_CBASS_SCR_P_32_PCLK12_SCR_EDC_CTRL_BUSECC	135	5	Parity
MCU_CBASS_MCU_0_MCU_CBASS_SCRP_32_PCLK12_SCR_MCU_CBASS_SCR_P_32_PCLK12_SCR_EDC_CTRL_BUSECC	136	10	Parity
MCU_CBASS_MCU_0_MCU_CBASS_SCRP_32_PCLK12_SCR_MCU_CBASS_SCR_P_32_PCLK12_SCR_EDC_CTRL_BUSECC	137	1	Parity
MCU_CBASS_MCU_0_MCU_CBASS_SCRP_32_PCLK12_SCR_MCU_CBASS_SCR_P_32_PCLK12_SCR_EDC_CTRL_BUSECC	138	1	Parity
MCU_CBASS_MCU_0_MCU_CBASS_SCRP_32_PCLK12_SCR_MCU_CBASS_SCR_P_32_PCLK12_SCR_EDC_CTRL_BUSECC	139	1	Redundant
MCU_CBASS_MCU_0_MCU_CBASS_SCRP_32_PCLK12_SCR_MCU_CBASS_SCR_P_32_PCLK12_SCR_EDC_CTRL_BUSECC	140	8	Parity
MCU_CBASS_MCU_0_MCU_CBASS_SCRP_32_PCLK12_SCR_MCU_CBASS_SCR_P_32_PCLK12_SCR_EDC_CTRL_BUSECC	141	3	Parity
MCU_CBASS_MCU_0_MCU_CBASS_SCRP_32_PCLK12_SCR_MCU_CBASS_SCR_P_32_PCLK12_SCR_EDC_CTRL_BUSECC	142	1	Parity
MCU_CBASS_MCU_0_MCU_CBASS_SCRP_32_PCLK12_SCR_MCU_CBASS_SCR_P_32_PCLK12_SCR_EDC_CTRL_BUSECC	143	3	Parity
MCU_CBASS_MCU_0_MCU_CBASS_SCRP_32_PCLK12_SCR_MCU_CBASS_SCR_P_32_PCLK12_SCR_EDC_CTRL_BUSECC	144	26	Parity
MCU_CBASS_MCU_0_MCU_CBASS_SCRP_32_PCLK12_SCR_MCU_CBASS_SCR_P_32_PCLK12_SCR_EDC_CTRL_BUSECC	145	3	Parity
MCU_CBASS_MCU_0_MCU_CBASS_SCRP_32_PCLK12_SCR_MCU_CBASS_SCR_P_32_PCLK12_SCR_EDC_CTRL_BUSECC	146	1	Redundant
MCU_CBASS_MCU_0_MCU_CBASS_SCRP_32_PCLK12_SCR_MCU_CBASS_SCR_P_32_PCLK12_SCR_EDC_CTRL_BUSECC	147	1	Redundant
MCU_CBASS_MCU_0_MCU_CBASS_SCRP_32_PCLK12_SCR_MCU_CBASS_SCR_P_32_PCLK12_SCR_EDC_CTRL_BUSECC	148	12	Parity
MCU_CBASS_MCU_0_MCU_CBASS_SCRP_32_PCLK12_SCR_MCU_CBASS_SCR_P_32_PCLK12_SCR_EDC_CTRL_BUSECC	149	1	Parity
MCU_CBASS_MCU_0_MCU_CBASS_SCRP_32_PCLK12_SCR_MCU_CBASS_SCR_P_32_PCLK12_SCR_EDC_CTRL_BUSECC	150	4	Parity

**Table 12-692. EDC checkers information for ECC Aggregator Instance
MCUM_MCU_ECC_AGGR0M_MCU_ECC_AGGR (continued)**

Protected Interconnect	Group ID	Width	Checker Type
MCU_CBASS_MCU_0_MCU_CBASS_SCRP_32_PCLK12_SCR_MCU_CBASS_SCR_P_32_PCLK12_SCR_EDC_CTRL_BUSECC	151	3	Parity
MCU_CBASS_MCU_0_MCU_CBASS_SCRP_32_PCLK12_SCR_MCU_CBASS_SCR_P_32_PCLK12_SCR_EDC_CTRL_BUSECC	152	5	Parity
MCU_CBASS_MCU_0_MCU_CBASS_SCRP_32_PCLK12_SCR_MCU_CBASS_SCR_P_32_PCLK12_SCR_EDC_CTRL_BUSECC	153	10	Parity
MCU_CBASS_MCU_0_MCU_CBASS_SCRP_32_PCLK12_SCR_MCU_CBASS_SCR_P_32_PCLK12_SCR_EDC_CTRL_BUSECC	154	1	Parity
MCU_CBASS_MCU_0_MCU_CBASS_SCRP_32_PCLK12_SCR_MCU_CBASS_SCR_P_32_PCLK12_SCR_EDC_CTRL_BUSECC	155	1	Parity
MCU_CBASS_MCU_0_MCU_CBASS_SCRP_32_PCLK12_SCR_MCU_CBASS_SCR_P_32_PCLK12_SCR_EDC_CTRL_BUSECC	156	1	Parity
MCU_CBASS_MCU_0_MCU_CBASS_SCRP_32_PCLK12_SCR_MCU_CBASS_SCR_P_32_PCLK12_SCR_EDC_CTRL_BUSECC	157	48	Parity
MCU_CBASS_MCU_0_MCU_CBASS_SCRP_32_PCLK12_SCR_MCU_CBASS_SCR_P_32_PCLK12_SCR_EDC_CTRL_BUSECC	158	4	Parity
MCU_CBASS_MCU_0_MCU_CBASS_SCRP_32_PCLK12_SCR_MCU_CBASS_SCR_P_32_PCLK12_SCR_EDC_CTRL_BUSECC	159	3	Parity
MCU_CBASS_MCU_0_MCU_CBASS_SCRP_32_PCLK12_SCR_MCU_CBASS_SCR_P_32_PCLK12_SCR_EDC_CTRL_BUSECC	160	5	Parity
MCU_CBASS_MCU_0_MCU_CBASS_SCRP_32_PCLK12_SCR_MCU_CBASS_SCR_P_32_PCLK12_SCR_EDC_CTRL_BUSECC	161	10	Parity
MCU_CBASS_MCU_0_MCU_CBASS_SCRP_32_PCLK12_SCR_MCU_CBASS_SCR_P_32_PCLK12_SCR_EDC_CTRL_BUSECC	162	1	Parity
MCU_CBASS_MCU_0_MCU_CBASS_SCRP_32_PCLK12_SCR_MCU_CBASS_SCR_P_32_PCLK12_SCR_EDC_CTRL_BUSECC	163	1	Parity
MCU_CBASS_MCU_0_MCU_CBASS_SCRP_32_PCLK12_SCR_MCU_CBASS_SCR_P_32_PCLK12_SCR_EDC_CTRL_BUSECC	164	1	Redundant
MCU_CBASS_MCU_0_MCU_CBASS_SCRP_32_PCLK12_SCR_MCU_CBASS_SCR_P_32_PCLK12_SCR_EDC_CTRL_BUSECC	165	8	Parity
MCU_CBASS_MCU_0_MCU_CBASS_SCRP_32_PCLK12_SCR_MCU_CBASS_SCR_P_32_PCLK12_SCR_EDC_CTRL_BUSECC	166	3	Parity
MCU_CBASS_MCU_0_MCU_CBASS_SCRP_32_PCLK12_SCR_MCU_CBASS_SCR_P_32_PCLK12_SCR_EDC_CTRL_BUSECC	167	1	Parity
MCU_CBASS_MCU_0_MCU_CBASS_SCRP_32_PCLK12_SCR_MCU_CBASS_SCR_P_32_PCLK12_SCR_EDC_CTRL_BUSECC	168	3	Parity
MCU_CBASS_MCU_0_MCU_CBASS_SCRP_32_PCLK12_SCR_MCU_CBASS_SCR_P_32_PCLK12_SCR_EDC_CTRL_BUSECC	169	26	Parity
MCU_CBASS_MCU_0_MCU_CBASS_SCRP_32_PCLK12_SCR_MCU_CBASS_SCR_P_32_PCLK12_SCR_EDC_CTRL_BUSECC	170	3	Parity
MCU_CBASS_MCU_0_MCU_CBASS_SCRP_32_PCLK12_SCR_MCU_CBASS_SCR_P_32_PCLK12_SCR_EDC_CTRL_BUSECC	171	1	Redundant
MCU_CBASS_MCU_0_MCU_CBASS_SCRP_32_PCLK12_SCR_MCU_CBASS_SCR_P_32_PCLK12_SCR_EDC_CTRL_BUSECC	172	1	Parity
MCU_CBASS_MCU_0_MCU_CBASS_SCRP_32_PCLK12_SCR_MCU_CBASS_SCR_P_32_PCLK12_SCR_EDC_CTRL_BUSECC	173	1	Parity
MCU_CBASS_MCU_0_MCU_CBASS_SCRP_32_PCLK12_SCR_MCU_CBASS_SCR_P_32_PCLK12_SCR_EDC_CTRL_BUSECC	174	32	EDC
MCU_CBASS_MCU_0_MCU_CBASS_SCRP_32_PCLK12_SCR_MCU_CBASS_SCR_P_32_PCLK12_SCR_EDC_CTRL_BUSECC	175	1	Redundant
MCU_CBASS_MCU_0_MCU_CBASS_SCRP_32_PCLK12_SCR_MCU_CBASS_SCR_P_32_PCLK12_SCR_EDC_CTRL_BUSECC	176	1	Parity
MCU_CBASS_MCU_0_MCU_CBASS_SCRP_32_PCLK12_SCR_MCU_CBASS_SCR_P_32_PCLK12_SCR_EDC_CTRL_BUSECC	177	10	Parity

**Table 12-692. EDC checkers information for ECC Aggregator Instance
MCUM_MCU_ECC_AGGR0M_MCU_ECC_AGGR (continued)**

Protected Interconnect	Group ID	Width	Checker Type
MCU_CBASS_MCU_0_MCU_CBASS_SCRP_32_PCLK12_SCR_MCU_CBASS_SCRP_32_PCLK12_SCR_EDC_CTRL_BUSECC	178	10	Parity
MCU_CBASS_MCU_0_MCU_CBASS_SCRP_32_PCLK12_SCR_MCU_CBASS_SCRP_32_PCLK12_SCR_EDC_CTRL_BUSECC	179	1	Parity
MCU_CBASS_MCU_0_MCU_CBASS_CBASS_DEFAULT_MMRS_MCU_CBASS_CBASS_DEFAULT_MMRS_EDC_CTRL_BUSECC	0	32	Parity
MCU_CBASS_MCU_0_MCU_CBASS_CBASS_DEFAULT_MMRS_MCU_CBASS_CBASS_DEFAULT_MMRS_EDC_CTRL_BUSECC	1	32	Parity
MCU_CBASS_MCU_0_MCU_CBASS_CBASS_DEFAULT_MMRS_MCU_CBASS_CBASS_DEFAULT_MMRS_EDC_CTRL_BUSECC	2	32	Parity
MCU_CBASS_MCU_0_MCU_CBASS_CBASS_DEFAULT_MMRS_MCU_CBASS_CBASS_DEFAULT_MMRS_EDC_CTRL_BUSECC	3	1	Redundant
MCU_CBASS_MCU_0_MCU_CBASS_CBASS_DEFAULT_MMRS_MCU_CBASS_CBASS_DEFAULT_MMRS_EDC_CTRL_BUSECC	4	1	Parity
MCU_CBASS_MCU_0_MCU_CBASS_CBASS_DEFAULT_MMRS_MCU_CBASS_CBASS_DEFAULT_MMRS_EDC_CTRL_BUSECC	5	4	Parity
MCU_CBASS_MCU_0_MCU_CBASS_CBASS_DEFAULT_MMRS_MCU_CBASS_CBASS_DEFAULT_MMRS_EDC_CTRL_BUSECC	6	19	Parity
MCU_CBASS_MCU_0_MCU_CBASS_CBASS_DEFAULT_MMRS_MCU_CBASS_CBASS_DEFAULT_MMRS_EDC_CTRL_BUSECC	7	4	Parity
MCU_CBASS_MCU_0_MCU_CBASS_CBASS_DEFAULT_MMRS_MCU_CBASS_CBASS_DEFAULT_MMRS_EDC_CTRL_BUSECC	8	32	EDC
MCU_CBASS_MCU_0_MCU_CBASS_DMSC_SLV_P2P_BRIDGE_DMSC_SLV_BRIDGE_BUSECC	0	1	Parity
MCU_CBASS_MCU_0_MCU_CBASS_DMSC_SLV_P2P_BRIDGE_DMSC_SLV_BRIDGE_BUSECC	1	1	Redundant
MCU_CBASS_MCU_0_MCU_CBASS_DMSC_SLV_P2P_BRIDGE_DMSC_SLV_BRIDGE_BUSECC	2	1	Redundant
MCU_CBASS_MCU_0_MCU_CBASS_DMSC_SLV_P2P_BRIDGE_DMSC_SLV_BRIDGE_BUSECC	3	1	Redundant
MCU_CBASS_MCU_0_MCU_CBASS_DMSC_SLV_P2P_BRIDGE_DMSC_SLV_BRIDGE_BUSECC	4	19	Parity
MCU_CBASS_MCU_0_MCU_CBASS_DMSC_SLV_P2P_BRIDGE_DMSC_SLV_BRIDGE_BUSECC	5	3	Parity
MCU_CBASS_MCU_0_MCU_CBASS_DMSC_SLV_P2P_BRIDGE_DMSC_SLV_BRIDGE_BUSECC	6	3	Parity
MCU_CBASS_MCU_0_MCU_CBASS_DMSC_SLV_P2P_BRIDGE_DMSC_SLV_BRIDGE_BUSECC	7	1	Parity
MCU_CBASS_MCU_0_MCU_CBASS_DMSC_SLV_P2P_BRIDGE_DMSC_SLV_BRIDGE_BUSECC	8	1	Parity
MCU_CBASS_MCU_0_MCU_CBASS_DMSC_SLV_P2P_BRIDGE_DMSC_SLV_BRIDGE_BUSECC	9	2	Parity
MCU_CBASS_MCU_0_MCU_CBASS_DMSC_SLV_P2P_BRIDGE_DMSC_SLV_BRIDGE_BUSECC	10	3	Parity
MCU_CBASS_MCU_0_MCU_CBASS_DMSC_SLV_P2P_BRIDGE_DMSC_SLV_BRIDGE_BUSECC	11	1	Parity
MCU_CBASS_MCU_0_MCU_CBASS_DMSC_SLV_P2P_BRIDGE_DMSC_SLV_BRIDGE_BUSECC	12	10	Parity
MCU_CBASS_MCU_0_MCU_CBASS_DMSC_SLV_P2P_BRIDGE_DMSC_SLV_BRIDGE_BUSECC	13	5	Parity
MCU_CBASS_MCU_0_MCU_CBASS_DMSC_SLV_P2P_BRIDGE_DMSC_SLV_BRIDGE_BUSECC	14	3	Parity
MCU_CBASS_MCU_0_MCU_CBASS_DMSC_SLV_P2P_BRIDGE_DMSC_SLV_BRIDGE_BUSECC	15	4	Parity

**Table 12-692. EDC checkers information for ECC Aggregator Instance
MCUM_MCU_ECC_AGGR0M_MCU_ECC_AGGR (continued)**

Protected Interconnect	Group ID	Width	Checker Type
MCU_CBASS_MCU_0_MCU_CBASS_DMSC_SLV_P2P_BRIDGE_DMSC_SLV_BRIDGE_BUSECC	16	2	Parity
MCU_CBASS_MCU_0_MCU_CBASS_DMSC_SLV_P2P_BRIDGE_DMSC_SLV_BRIDGE_BUSECC	17	19	Parity
MCU_CBASS_MCU_0_MCU_CBASS_DMSC_SLV_P2P_BRIDGE_DMSC_SLV_BRIDGE_BUSECC	18	3	Parity
MCU_CBASS_MCU_0_MCU_CBASS_CBASS_INT_DMSC_SCR_MCU_CBASS_CBA SS_INT_DMSC_SCR_EDC_CTRL_BUSECC	0	1	Redundant
MCU_CBASS_MCU_0_MCU_CBASS_CBASS_INT_DMSC_SCR_MCU_CBASS_CBA SS_INT_DMSC_SCR_EDC_CTRL_BUSECC	1	22	Parity
MCU_CBASS_MCU_0_MCU_CBASS_CBASS_INT_DMSC_SCR_MCU_CBASS_CBA SS_INT_DMSC_SCR_EDC_CTRL_BUSECC	2	1	Parity
MCU_CBASS_MCU_0_MCU_CBASS_CBASS_INT_DMSC_SCR_MCU_CBASS_CBA SS_INT_DMSC_SCR_EDC_CTRL_BUSECC	3	4	Parity
MCU_CBASS_MCU_0_MCU_CBASS_CBASS_INT_DMSC_SCR_MCU_CBASS_CBA SS_INT_DMSC_SCR_EDC_CTRL_BUSECC	4	3	Parity
MCU_CBASS_MCU_0_MCU_CBASS_CBASS_INT_DMSC_SCR_MCU_CBASS_CBA SS_INT_DMSC_SCR_EDC_CTRL_BUSECC	5	1	Parity
MCU_CBASS_MCU_0_MCU_CBASS_CBASS_INT_DMSC_SCR_MCU_CBASS_CBA SS_INT_DMSC_SCR_EDC_CTRL_BUSECC	6	4	Parity
MCU_CBASS_MCU_0_MCU_CBASS_CBASS_INT_DMSC_SCR_MCU_CBASS_CBA SS_INT_DMSC_SCR_EDC_CTRL_BUSECC	7	4	Parity
MCU_CBASS_MCU_0_MCU_CBASS_CBASS_INT_DMSC_SCR_MCU_CBASS_CBA SS_INT_DMSC_SCR_EDC_CTRL_BUSECC	8	2	Parity
MCU_CBASS_MCU_0_MCU_CBASS_CBASS_INT_DMSC_SCR_MCU_CBASS_CBA SS_INT_DMSC_SCR_EDC_CTRL_BUSECC	9	1	Redundant
MCU_CBASS_MCU_0_MCU_CBASS_CBASS_INT_DMSC_SCR_MCU_CBASS_CBA SS_INT_DMSC_SCR_EDC_CTRL_BUSECC	10	1	Redundant
MCU_CBASS_MCU_0_MCU_CBASS_CBASS_INT_DMSC_SCR_MCU_CBASS_CBA SS_INT_DMSC_SCR_EDC_CTRL_BUSECC	11	1	Redundant
MCU_CBASS_MCU_0_MCU_CBASS_CBASS_INT_DMSC_SCR_MCU_CBASS_CBA SS_INT_DMSC_SCR_EDC_CTRL_BUSECC	12	1	Redundant
MCU_CBASS_MCU_0_MCU_CBASS_CBASS_INT_DMSC_SCR_MCU_CBASS_CBA SS_INT_DMSC_SCR_EDC_CTRL_BUSECC	13	1	Redundant
MCU_CBASS_MCU_0_MCU_CBASS_CBASS_INT_DMSC_SCR_MCU_CBASS_CBA SS_INT_DMSC_SCR_EDC_CTRL_BUSECC	14	12	Parity
MCU_CBASS_MCU_0_MCU_CBASS_CBASS_INT_DMSC_SCR_MCU_CBASS_CBA SS_INT_DMSC_SCR_EDC_CTRL_BUSECC	15	4	Parity
MCU_CBASS_MCU_0_MCU_CBASS_CBASS_INT_DMSC_SCR_MCU_CBASS_CBA SS_INT_DMSC_SCR_EDC_CTRL_BUSECC	16	1	Redundant
MCU_CBASS_MCU_0_MCU_CBASS_CBASS_INT_DMSC_SCR_MCU_CBASS_CBA SS_INT_DMSC_SCR_EDC_CTRL_BUSECC	17	1	Redundant
MCU_CBASS_MCU_0_MCU_CBASS_CBASS_INT_DMSC_SCR_MCU_CBASS_CBA SS_INT_DMSC_SCR_EDC_CTRL_BUSECC	18	10	Parity
MCU_CBASS_MCU_0_MCU_CBASS_CBASS_INT_DMSC_SCR_MCU_CBASS_CBA SS_INT_DMSC_SCR_EDC_CTRL_BUSECC	19	1	Redundant
MCU_CBASS_MCU_0_MCU_CBASS_CBASS_INT_DMSC_SCR_MCU_CBASS_CBA SS_INT_DMSC_SCR_EDC_CTRL_BUSECC	20	12	Parity
MCU_CBASS_MCU_0_MCU_CBASS_CBASS_INT_DMSC_SCR_MCU_CBASS_CBA SS_INT_DMSC_SCR_EDC_CTRL_BUSECC	21	4	Parity
MCU_CBASS_MCU_0_MCU_CBASS_CBASS_INT_DMSC_SCR_MCU_CBASS_CBA SS_INT_DMSC_SCR_EDC_CTRL_BUSECC	22	1	Parity
MCU_CBASS_MCU_0_MCU_CBASS_CBASS_INT_DMSC_SCR_MCU_CBASS_CBA SS_INT_DMSC_SCR_EDC_CTRL_BUSECC	23	4	Parity

**Table 12-692. EDC checkers information for ECC Aggregator Instance
MCUM_MCU_ECC_AGGR0M_MCU_ECC_AGGR (continued)**

Protected Interconnect	Group ID	Width	Checker Type
MCU_CBASS_MCU_0_MCU_CBASS_CBASS_INT_DMSC_SCR_MCU_CBASS_CBA SS_INT_DMSC_SCR_EDC_CTRL_BUSECC	24	7	Parity
MCU_CBASS_MCU_0_MCU_CBASS_CBASS_INT_DMSC_SCR_MCU_CBASS_CBA SS_INT_DMSC_SCR_EDC_CTRL_BUSECC	25	2	Parity
MCU_CBASS_MCU_0_MCU_CBASS_CBASS_INT_DMSC_SCR_MCU_CBASS_CBA SS_INT_DMSC_SCR_EDC_CTRL_BUSECC	26	3	Parity
MCU_CBASS_MCU_0_MCU_CBASS_CBASS_INT_DMSC_SCR_MCU_CBASS_CBA SS_INT_DMSC_SCR_EDC_CTRL_BUSECC	27	3	Parity
MCU_CBASS_MCU_0_MCU_CBASS_CBASS_INT_DMSC_SCR_MCU_CBASS_CBA SS_INT_DMSC_SCR_EDC_CTRL_BUSECC	28	26	Parity
MCU_CBASS_MCU_0_MCU_CBASS_CBASS_INT_DMSC_SCR_MCU_CBASS_CBA SS_INT_DMSC_SCR_EDC_CTRL_BUSECC	29	3	Parity
MCU_CBASS_MCU_0_MCU_CBASS_CBASS_INT_DMSC_SCR_MCU_CBASS_CBA SS_INT_DMSC_SCR_EDC_CTRL_BUSECC	30	3	Parity
MCU_CBASS_MCU_0_MCU_CBASS_CBASS_INT_DMSC_SCR_MCU_CBASS_CBA SS_INT_DMSC_SCR_EDC_CTRL_BUSECC	31	26	Parity
MCU_CBASS_MCU_0_MCU_CBASS_CBASS_INT_DMSC_SCR_MCU_CBASS_CBA SS_INT_DMSC_SCR_EDC_CTRL_BUSECC	32	3	Parity
MCU_CBASS_MCU_0_MCU_CBASS_CBASS_INT_DMSC_SCR_MCU_CBASS_CBA SS_INT_DMSC_SCR_EDC_CTRL_BUSECC	33	1	Redundant
MCU_CBASS_MCU_0_MCU_CBASS_CBASS_INT_DMSC_SCR_MCU_CBASS_CBA SS_INT_DMSC_SCR_EDC_CTRL_BUSECC	34	1	Parity
MCU_CBASS_MCU_0_MCU_CBASS_CBASS_INT_DMSC_SCR_MCU_CBASS_CBA SS_INT_DMSC_SCR_EDC_CTRL_BUSECC	35	1	Parity
MCU_CBASS_MCU_0_MCU_CBASS_CBASS_INT_DMSC_SCR_MCU_CBASS_CBA SS_INT_DMSC_SCR_EDC_CTRL_BUSECC	36	32	EDC
MCU_CBASS_MCU_0_MCU_CBASS_CBASS_INT_DMSC_SCR_MCU_CBASS_CBA SS_INT_DMSC_SCR_EDC_CTRL_BUSECC	37	1	Redundant
MCU_CBASS_MCU_0_MCU_CBASS_CBASS_INT_DMSC_SCR_MCU_CBASS_CBA SS_INT_DMSC_SCR_EDC_CTRL_BUSECC	38	1	Parity
MCU_CBASS_MCU_0_MCU_CBASS_CBASS_INT_DMSC_SCR_MCU_CBASS_CBA SS_INT_DMSC_SCR_EDC_CTRL_BUSECC	39	10	Parity
MCU_CBASS_MCU_0_MCU_CBASS_CBASS_INT_DMSC_SCR_MCU_CBASS_CBA SS_INT_DMSC_SCR_EDC_CTRL_BUSECC	40	10	Parity
MCU_CBASS_MCU_0_MCU_CBASS_CBASS_INT_DMSC_SCR_MCU_CBASS_CBA SS_INT_DMSC_SCR_EDC_CTRL_BUSECC	41	1	Parity
MCU_CBASS_MCU_0_MCU_CBASS_CBASS_DEFAULT_ERR_MCU_CBASS_CBAS S_DEFAULT_ERR_EDC_CTRL_BUSECC	0	1	Redundant
MCU_CBASS_MCU_0_MCU_CBASS_CBASS_DEFAULT_ERR_MCU_CBASS_CBAS S_DEFAULT_ERR_EDC_CTRL_BUSECC	1	1	Parity
MCU_CBASS_MCU_0_MCU_CBASS_CBASS_DEFAULT_ERR_MCU_CBASS_CBAS S_DEFAULT_ERR_EDC_CTRL_BUSECC	2	4	Parity
MCU_CBASS_MCU_0_MCU_CBASS_CBASS_DEFAULT_ERR_MCU_CBASS_CBAS S_DEFAULT_ERR_EDC_CTRL_BUSECC	3	10	Parity
MCU_CBASS_MCU_0_MCU_CBASS_CBASS_DEFAULT_ERR_MCU_CBASS_CBAS S_DEFAULT_ERR_EDC_CTRL_BUSECC	4	32	EDC
MCU_CBASS_MCU_0_MCU_CBASS_ERR_SLV_P2P_BRIDGE_ERR_SLV_BRIDGE_ BUSECC	0	1	Parity
MCU_CBASS_MCU_0_MCU_CBASS_ERR_SLV_P2P_BRIDGE_ERR_SLV_BRIDGE_ BUSECC	1	1	Redundant
MCU_CBASS_MCU_0_MCU_CBASS_ERR_SLV_P2P_BRIDGE_ERR_SLV_BRIDGE_ BUSECC	2	1	Redundant
MCU_CBASS_MCU_0_MCU_CBASS_ERR_SLV_P2P_BRIDGE_ERR_SLV_BRIDGE_ BUSECC	3	1	Redundant

**Table 12-692. EDC checkers information for ECC Aggregator Instance
MCUM_MCU_ECC_AGGR0M_MCU_ECC_AGGR (continued)**

Protected Interconnect	Group ID	Width	Checker Type
MCU_CBASS_MCU_0_MCU_CBASS_ERR_SLV_P2P_BRIDGE_ERR_SLV_BRIDGE_BUSECC	4	10	Parity
MCU_CBASS_MCU_0_MCU_CBASS_ERR_SLV_P2P_BRIDGE_ERR_SLV_BRIDGE_BUSECC	5	3	Parity
MCU_CBASS_MCU_0_MCU_CBASS_ERR_SLV_P2P_BRIDGE_ERR_SLV_BRIDGE_BUSECC	6	3	Parity
MCU_CBASS_MCU_0_MCU_CBASS_ERR_SLV_P2P_BRIDGE_ERR_SLV_BRIDGE_BUSECC	7	1	Parity
MCU_CBASS_MCU_0_MCU_CBASS_ERR_SLV_P2P_BRIDGE_ERR_SLV_BRIDGE_BUSECC	8	1	Parity
MCU_CBASS_MCU_0_MCU_CBASS_ERR_SLV_P2P_BRIDGE_ERR_SLV_BRIDGE_BUSECC	9	2	Parity
MCU_CBASS_MCU_0_MCU_CBASS_ERR_SLV_P2P_BRIDGE_ERR_SLV_BRIDGE_BUSECC	10	3	Parity
MCU_CBASS_MCU_0_MCU_CBASS_ERR_SLV_P2P_BRIDGE_ERR_SLV_BRIDGE_BUSECC	11	1	Parity
MCU_CBASS_MCU_0_MCU_CBASS_ERR_SLV_P2P_BRIDGE_ERR_SLV_BRIDGE_BUSECC	12	10	Parity
MCU_CBASS_MCU_0_MCU_CBASS_ERR_SLV_P2P_BRIDGE_ERR_SLV_BRIDGE_BUSECC	13	5	Parity
MCU_CBASS_MCU_0_MCU_CBASS_ERR_SLV_P2P_BRIDGE_ERR_SLV_BRIDGE_BUSECC	14	3	Parity
MCU_CBASS_MCU_0_MCU_CBASS_ERR_SLV_P2P_BRIDGE_ERR_SLV_BRIDGE_BUSECC	15	4	Parity
MCU_CBASS_MCU_0_MCU_CBASS_ERR_SLV_P2P_BRIDGE_ERR_SLV_BRIDGE_BUSECC	16	2	Parity
MCU_CBASS_MCU_0_MCU_CBASS_ERR_SLV_P2P_BRIDGE_ERR_SLV_BRIDGE_BUSECC	17	10	Parity
MCU_CBASS_MCU_0_MCU_CBASS_ERR_SLV_P2P_BRIDGE_ERR_SLV_BRIDGE_BUSECC	18	3	Parity
MCU_CBASS_MCU_0_MCU_CBASS_ERR_SCR_MCU_CBASS_ERR_SCR_EDC_C_TRL_BUSECC	0	1	Redundant
MCU_CBASS_MCU_0_MCU_CBASS_ERR_SCR_MCU_CBASS_ERR_SCR_EDC_C_TRL_BUSECC	1	10	Parity
MCU_CBASS_MCU_0_MCU_CBASS_ERR_SCR_MCU_CBASS_ERR_SCR_EDC_C_TRL_BUSECC	2	1	Parity
MCU_CBASS_MCU_0_MCU_CBASS_ERR_SCR_MCU_CBASS_ERR_SCR_EDC_C_TRL_BUSECC	3	4	Parity
MCU_CBASS_MCU_0_MCU_CBASS_ERR_SCR_MCU_CBASS_ERR_SCR_EDC_C_TRL_BUSECC	4	3	Parity
MCU_CBASS_MCU_0_MCU_CBASS_ERR_SCR_MCU_CBASS_ERR_SCR_EDC_C_TRL_BUSECC	5	1	Parity
MCU_CBASS_MCU_0_MCU_CBASS_ERR_SCR_MCU_CBASS_ERR_SCR_EDC_C_TRL_BUSECC	6	4	Parity
MCU_CBASS_MCU_0_MCU_CBASS_ERR_SCR_MCU_CBASS_ERR_SCR_EDC_C_TRL_BUSECC	7	4	Parity
MCU_CBASS_MCU_0_MCU_CBASS_ERR_SCR_MCU_CBASS_ERR_SCR_EDC_C_TRL_BUSECC	8	2	Parity
MCU_CBASS_MCU_0_MCU_CBASS_ERR_SCR_MCU_CBASS_ERR_SCR_EDC_C_TRL_BUSECC	9	1	Redundant
MCU_CBASS_MCU_0_MCU_CBASS_ERR_SCR_MCU_CBASS_ERR_SCR_EDC_C_TRL_BUSECC	10	1	Redundant
MCU_CBASS_MCU_0_MCU_CBASS_ERR_SCR_MCU_CBASS_ERR_SCR_EDC_C_TRL_BUSECC	11	1	Redundant

**Table 12-692. EDC checkers information for ECC Aggregator Instance
MCUM_MCU_ECC_AGGR0M_MCU_ECC_AGGR (continued)**

Protected Interconnect	Group ID	Width	Checker Type
MCU_CBASS_MCU_0_MCU_CBASS_ERR_SCR_MCU_CBASS_ERR_SCR_EDC_C_TRL_BUSECC	12	1	Redundant
MCU_CBASS_MCU_0_MCU_CBASS_ERR_SCR_MCU_CBASS_ERR_SCR_EDC_C_TRL_BUSECC	13	1	Redundant
MCU_CBASS_MCU_0_MCU_CBASS_ERR_SCR_MCU_CBASS_ERR_SCR_EDC_C_TRL_BUSECC	14	12	Parity
MCU_CBASS_MCU_0_MCU_CBASS_ERR_SCR_MCU_CBASS_ERR_SCR_EDC_C_TRL_BUSECC	15	4	Parity
MCU_CBASS_MCU_0_MCU_CBASS_ERR_SCR_MCU_CBASS_ERR_SCR_EDC_C_TRL_BUSECC	16	1	Redundant
MCU_CBASS_MCU_0_MCU_CBASS_ERR_SCR_MCU_CBASS_ERR_SCR_EDC_C_TRL_BUSECC	17	1	Redundant
MCU_CBASS_MCU_0_MCU_CBASS_ERR_SCR_MCU_CBASS_ERR_SCR_EDC_C_TRL_BUSECC	18	10	Parity
MCU_CBASS_MCU_0_MCU_CBASS_ERR_SCR_MCU_CBASS_ERR_SCR_EDC_C_TRL_BUSECC	19	1	Redundant
MCU_CBASS_MCU_0_MCU_CBASS_ERR_SCR_MCU_CBASS_ERR_SCR_EDC_C_TRL_BUSECC	20	12	Parity
MCU_CBASS_MCU_0_MCU_CBASS_ERR_SCR_MCU_CBASS_ERR_SCR_EDC_C_TRL_BUSECC	21	4	Parity
MCU_CBASS_MCU_0_MCU_CBASS_ERR_SCR_MCU_CBASS_ERR_SCR_EDC_C_TRL_BUSECC	22	1	Parity
MCU_CBASS_MCU_0_MCU_CBASS_ERR_SCR_MCU_CBASS_ERR_SCR_EDC_C_TRL_BUSECC	23	4	Parity
MCU_CBASS_MCU_0_MCU_CBASS_ERR_SCR_MCU_CBASS_ERR_SCR_EDC_C_TRL_BUSECC	24	7	Parity
MCU_CBASS_MCU_0_MCU_CBASS_ERR_SCR_MCU_CBASS_ERR_SCR_EDC_C_TRL_BUSECC	25	2	Parity
MCU_CBASS_MCU_0_MCU_CBASS_ERR_SCR_MCU_CBASS_ERR_SCR_EDC_C_TRL_BUSECC	26	3	Parity
MCU_CBASS_MCU_0_MCU_CBASS_ERR_SCR_MCU_CBASS_ERR_SCR_EDC_C_TRL_BUSECC	27	3	Parity
MCU_CBASS_MCU_0_MCU_CBASS_ERR_SCR_MCU_CBASS_ERR_SCR_EDC_C_TRL_BUSECC	28	26	Parity
MCU_CBASS_MCU_0_MCU_CBASS_ERR_SCR_MCU_CBASS_ERR_SCR_EDC_C_TRL_BUSECC	29	3	Parity
MCU_CBASS_MCU_0_MCU_CBASS_ERR_SCR_MCU_CBASS_ERR_SCR_EDC_C_TRL_BUSECC	30	3	Parity
MCU_CBASS_MCU_0_MCU_CBASS_ERR_SCR_MCU_CBASS_ERR_SCR_EDC_C_TRL_BUSECC	31	26	Parity
MCU_CBASS_MCU_0_MCU_CBASS_ERR_SCR_MCU_CBASS_ERR_SCR_EDC_C_TRL_BUSECC	32	3	Parity
MCU_CBASS_MCU_0_MCU_CBASS_ERR_SCR_MCU_CBASS_ERR_SCR_EDC_C_TRL_BUSECC	33	1	Redundant
MCU_CBASS_MCU_0_MCU_CBASS_ERR_SCR_MCU_CBASS_ERR_SCR_EDC_C_TRL_BUSECC	34	1	Parity
MCU_CBASS_MCU_0_MCU_CBASS_ERR_SCR_MCU_CBASS_ERR_SCR_EDC_C_TRL_BUSECC	35	1	Parity
MCU_CBASS_MCU_0_MCU_CBASS_ERR_SCR_MCU_CBASS_ERR_SCR_EDC_C_TRL_BUSECC	36	32	EDC
MCU_CBASS_MCU_0_MCU_CBASS_ERR_SCR_MCU_CBASS_ERR_SCR_EDC_C_TRL_BUSECC	37	1	Redundant
MCU_CBASS_MCU_0_MCU_CBASS_ERR_SCR_MCU_CBASS_ERR_SCR_EDC_C_TRL_BUSECC	38	1	Parity

**Table 12-692. EDC checkers information for ECC Aggregator Instance
MCUM_MCU_ECC_AGGR0M_MCU_ECC_AGGR (continued)**

Protected Interconnect	Group ID	Width	Checker Type
MCU_CBASS_MCU_0_MCU_CBASS_ERR_SCR_MCU_CBASS_ERR_SCR_EDC_CTRL_BUSECC	39	10	Parity
MCU_CBASS_MCU_0_MCU_CBASS_ERR_SCR_MCU_CBASS_ERR_SCR_EDC_CTRL_BUSECC	40	10	Parity
MCU_CBASS_MCU_0_MCU_CBASS_ERR_SCR_MCU_CBASS_ERR_SCR_EDC_CTRL_BUSECC	41	1	Parity
MCU_CBASS_MCU_0_MCU_CBASS_MCU_SYCLK0_12_CLK_EDC_CTRL_CBASS_INT_MCU_SYCLK0_12_BUSECC	0	2	Parity
MCU_CBASS_MCU_0_MCU_CBASS_MCU_SYCLK0_12_CLK_EDC_CTRL_CBASS_INT_MCU_SYCLK0_12_BUSECC	1	2	Parity
MCU_CBASS_MCU_0_MCU_CBASS_MCU_SYCLK0_12_CLK_EDC_CTRL_CBASS_INT_MCU_SYCLK0_12_BUSECC	2	10	Parity
MCU_CBASS_MCU_0_MCU_CBASS_MCU_SYCLK0_12_CLK_EDC_CTRL_CBASS_INT_MCU_SYCLK0_12_BUSECC	3	2	Parity
MCU_CBASS_MCU_0_MCU_CBASS_MCU_SYCLK0_12_CLK_EDC_CTRL_CBASS_INT_MCU_SYCLK0_12_BUSECC	4	3	Parity
MCU_CBASS_MCU_0_MCU_CBASS_MCU_SYCLK0_12_CLK_EDC_CTRL_CBASS_INT_MCU_SYCLK0_12_BUSECC	5	1	Redundant
MCU_CBASS_MCU_0_MCU_CBASS_MCU_SYCLK0_12_CLK_EDC_CTRL_CBASS_INT_MCU_SYCLK0_12_BUSECC	6	1	Parity
MCU_CBASS_MCU_0_MCU_CBASS_MCU_SYCLK0_12_CLK_EDC_CTRL_CBASS_INT_MCU_SYCLK0_12_BUSECC	7	8	Parity
MCU_CBASS_MCU_0_MCU_CBASS_MCU_SYCLK0_12_CLK_EDC_CTRL_CBASS_INT_MCU_SYCLK0_12_BUSECC	8	1	Parity
MCU_CBASS_MCU_0_MCU_CBASS_MCU_SYCLK0_12_CLK_EDC_CTRL_CBASS_INT_MCU_SYCLK0_12_BUSECC	9	2	Parity
MCU_CBASS_MCU_0_MCU_CBASS_MCU_SYCLK0_12_CLK_EDC_CTRL_CBASS_INT_MCU_SYCLK0_12_BUSECC	10	1	Parity
MCU_CBASS_MCU_0_MCU_CBASS_MCU_SYCLK0_12_CLK_EDC_CTRL_CBASS_INT_MCU_SYCLK0_12_BUSECC	11	12	Parity
MCU_CBASS_MCU_0_MCU_CBASS_MCU_SYCLK0_12_CLK_EDC_CTRL_CBASS_INT_MCU_SYCLK0_12_BUSECC	12	2	Parity
MCU_CBASS_MCU_0_MCU_CBASS_MCU_SYCLK0_12_CLK_EDC_CTRL_CBASS_INT_MCU_SYCLK0_12_BUSECC	13	2	Parity
MCU_CBASS_MCU_0_MCU_CBASS_MCU_SYCLK0_12_CLK_EDC_CTRL_CBASS_INT_MCU_SYCLK0_12_BUSECC	14	4	Parity
MCU_CBASS_MCU_0_MCU_CBASS_MCU_SYCLK0_12_CLK_EDC_CTRL_CBASS_INT_MCU_SYCLK0_12_BUSECC	15	2	Parity
MCU_CBASS_MCU_0_MCU_CBASS_MCU_SYCLK0_12_CLK_EDC_CTRL_CBASS_INT_MCU_SYCLK0_12_BUSECC	16	2	Parity
MCU_CBASS_MCU_0_MCU_CBASS_MCU_SYCLK0_12_CLK_EDC_CTRL_CBASS_INT_MCU_SYCLK0_12_BUSECC	17	10	Parity
MCU_CBASS_MCU_0_MCU_CBASS_MCU_SYCLK0_12_CLK_EDC_CTRL_CBASS_INT_MCU_SYCLK0_12_BUSECC	18	2	Parity
MCU_CBASS_MCU_0_MCU_CBASS_MCU_SYCLK0_12_CLK_EDC_CTRL_CBASS_INT_MCU_SYCLK0_12_BUSECC	19	3	Parity
MCU_CBASS_MCU_0_MCU_CBASS_MCU_SYCLK0_12_CLK_EDC_CTRL_CBASS_INT_MCU_SYCLK0_12_BUSECC	20	1	Redundant
MCU_CBASS_MCU_0_MCU_CBASS_MCU_SYCLK0_12_CLK_EDC_CTRL_CBASS_INT_MCU_SYCLK0_12_BUSECC	21	1	Parity
MCU_CBASS_MCU_0_MCU_CBASS_MCU_SYCLK0_12_CLK_EDC_CTRL_CBASS_INT_MCU_SYCLK0_12_BUSECC	22	8	Parity
MCU_CBASS_MCU_0_MCU_CBASS_MCU_SYCLK0_12_CLK_EDC_CTRL_CBASS_INT_MCU_SYCLK0_12_BUSECC	23	1	Parity

**Table 12-692. EDC checkers information for ECC Aggregator Instance
MCUM_MCU_ECC_AGGR0M_MCU_ECC_AGGR (continued)**

Protected Interconnect	Group ID	Width	Checker Type
MCU_CBASS_MCU_0_MCU_CBASS_MCU_SYSCLK0_12_CLK_EDC_CTRL_CBASS_INT_MCU_SYSCLK0_12_BUSECC	24	2	Parity
MCU_CBASS_MCU_0_MCU_CBASS_MCU_SYSCLK0_12_CLK_EDC_CTRL_CBASS_INT_MCU_SYSCLK0_12_BUSECC	25	1	Parity
MCU_CBASS_MCU_0_MCU_CBASS_MCU_SYSCLK0_12_CLK_EDC_CTRL_CBASS_INT_MCU_SYSCLK0_12_BUSECC	26	12	Parity
MCU_CBASS_MCU_0_MCU_CBASS_MCU_SYSCLK0_12_CLK_EDC_CTRL_CBASS_INT_MCU_SYSCLK0_12_BUSECC	27	2	Parity
MCU_CBASS_MCU_0_MCU_CBASS_MCU_SYSCLK0_12_CLK_EDC_CTRL_CBASS_INT_MCU_SYSCLK0_12_BUSECC	28	2	Parity
MCU_CBASS_MCU_0_MCU_CBASS_MCU_SYSCLK0_12_CLK_EDC_CTRL_CBASS_INT_MCU_SYSCLK0_12_BUSECC	29	4	Parity
MCU_CBASS_MCU_0_MCU_CBASS_MCU_SYSCLK0_12_CLK_EDC_CTRL_CBASS_INT_MCU_SYSCLK0_12_BUSECC	30	2	Parity
MCU_CBASS_MCU_0_MCU_CBASS_MCU_SYSCLK0_12_CLK_EDC_CTRL_CBASS_INT_MCU_SYSCLK0_12_BUSECC	31	2	Parity
MCU_CBASS_MCU_0_MCU_CBASS_MCU_SYSCLK0_12_CLK_EDC_CTRL_CBASS_INT_MCU_SYSCLK0_12_BUSECC	32	10	Parity
MCU_CBASS_MCU_0_MCU_CBASS_MCU_SYSCLK0_12_CLK_EDC_CTRL_CBASS_INT_MCU_SYSCLK0_12_BUSECC	33	2	Parity
MCU_CBASS_MCU_0_MCU_CBASS_MCU_SYSCLK0_12_CLK_EDC_CTRL_CBASS_INT_MCU_SYSCLK0_12_BUSECC	34	3	Parity
MCU_CBASS_MCU_0_MCU_CBASS_MCU_SYSCLK0_12_CLK_EDC_CTRL_CBASS_INT_MCU_SYSCLK0_12_BUSECC	35	1	Redundant
MCU_CBASS_MCU_0_MCU_CBASS_MCU_SYSCLK0_12_CLK_EDC_CTRL_CBASS_INT_MCU_SYSCLK0_12_BUSECC	36	1	Parity
MCU_CBASS_MCU_0_MCU_CBASS_MCU_SYSCLK0_12_CLK_EDC_CTRL_CBASS_INT_MCU_SYSCLK0_12_BUSECC	37	8	Parity
MCU_CBASS_MCU_0_MCU_CBASS_MCU_SYSCLK0_12_CLK_EDC_CTRL_CBASS_INT_MCU_SYSCLK0_12_BUSECC	38	1	Parity
MCU_CBASS_MCU_0_MCU_CBASS_MCU_SYSCLK0_12_CLK_EDC_CTRL_CBASS_INT_MCU_SYSCLK0_12_BUSECC	39	2	Parity
MCU_CBASS_MCU_0_MCU_CBASS_MCU_SYSCLK0_12_CLK_EDC_CTRL_CBASS_INT_MCU_SYSCLK0_12_BUSECC	40	1	Parity
MCU_CBASS_MCU_0_MCU_CBASS_MCU_SYSCLK0_12_CLK_EDC_CTRL_CBASS_INT_MCU_SYSCLK0_12_BUSECC	41	12	Parity
MCU_CBASS_MCU_0_MCU_CBASS_MCU_SYSCLK0_12_CLK_EDC_CTRL_CBASS_INT_MCU_SYSCLK0_12_BUSECC	42	2	Parity
MCU_CBASS_MCU_0_MCU_CBASS_MCU_SYSCLK0_12_CLK_EDC_CTRL_CBASS_INT_MCU_SYSCLK0_12_BUSECC	43	2	Parity
MCU_CBASS_MCU_0_MCU_CBASS_MCU_SYSCLK0_12_CLK_EDC_CTRL_CBASS_INT_MCU_SYSCLK0_12_BUSECC	44	4	Parity
MCU_CBASS_MCU_0_MCU_CBASS_MCU_SYSCLK0_12_CLK_EDC_CTRL_CBASS_INT_MCU_SYSCLK0_12_BUSECC	45	2	Parity
MCU_CBASS_MCU_0_MCU_CBASS_MCU_SYSCLK0_12_CLK_EDC_CTRL_CBASS_INT_MCU_SYSCLK0_12_BUSECC	46	2	Parity
MCU_CBASS_MCU_0_MCU_CBASS_MCU_SYSCLK0_12_CLK_EDC_CTRL_CBASS_INT_MCU_SYSCLK0_12_BUSECC	47	10	Parity
MCU_CBASS_MCU_0_MCU_CBASS_MCU_SYSCLK0_12_CLK_EDC_CTRL_CBASS_INT_MCU_SYSCLK0_12_BUSECC	48	2	Parity
MCU_CBASS_MCU_0_MCU_CBASS_MCU_SYSCLK0_12_CLK_EDC_CTRL_CBASS_INT_MCU_SYSCLK0_12_BUSECC	49	3	Parity
MCU_CBASS_MCU_0_MCU_CBASS_MCU_SYSCLK0_12_CLK_EDC_CTRL_CBASS_INT_MCU_SYSCLK0_12_BUSECC	50	1	Redundant

**Table 12-692. EDC checkers information for ECC Aggregator Instance
MCUM_MCU_ECC_AGGR0M_MCU_ECC_AGGR (continued)**

Protected Interconnect	Group ID	Width	Checker Type
MCU_CBASS_MCU_0_MCU_CBASS_MCU_SYSCLK0_12_CLK_EDC_CTRL_CBASS_INT_MCU_SYSCLK0_12_BUSECC	51	1	Parity
MCU_CBASS_MCU_0_MCU_CBASS_MCU_SYSCLK0_12_CLK_EDC_CTRL_CBASS_INT_MCU_SYSCLK0_12_BUSECC	52	8	Parity
MCU_CBASS_MCU_0_MCU_CBASS_MCU_SYSCLK0_12_CLK_EDC_CTRL_CBASS_INT_MCU_SYSCLK0_12_BUSECC	53	1	Parity
MCU_CBASS_MCU_0_MCU_CBASS_MCU_SYSCLK0_12_CLK_EDC_CTRL_CBASS_INT_MCU_SYSCLK0_12_BUSECC	54	2	Parity
MCU_CBASS_MCU_0_MCU_CBASS_MCU_SYSCLK0_12_CLK_EDC_CTRL_CBASS_INT_MCU_SYSCLK0_12_BUSECC	55	1	Parity
MCU_CBASS_MCU_0_MCU_CBASS_MCU_SYSCLK0_12_CLK_EDC_CTRL_CBASS_INT_MCU_SYSCLK0_12_BUSECC	56	12	Parity
MCU_CBASS_MCU_0_MCU_CBASS_MCU_SYSCLK0_12_CLK_EDC_CTRL_CBASS_INT_MCU_SYSCLK0_12_BUSECC	57	2	Parity
MCU_CBASS_MCU_0_MCU_CBASS_MCU_SYSCLK0_12_CLK_EDC_CTRL_CBASS_INT_MCU_SYSCLK0_12_BUSECC	58	2	Parity
MCU_CBASS_MCU_0_MCU_CBASS_MCU_SYSCLK0_12_CLK_EDC_CTRL_CBASS_INT_MCU_SYSCLK0_12_BUSECC	59	4	Parity
MCU_CBASS_MCU_0_MCU_CBASS_MCU_SYSCLK0_12_CLK_EDC_CTRL_CBASS_INT_MCU_SYSCLK0_12_BUSECC	60	1	Redundant
MCU_CBASS_MCU_0_MCU_CBASS_MCU_SYSCLK0_12_CLK_EDC_CTRL_CBASS_INT_MCU_SYSCLK0_12_BUSECC	61	32	EDC
MCU_CBASS_MCU_0_MCU_CBASS_MCU_SYSCLK0_12_CLK_EDC_CTRL_CBASS_INT_MCU_SYSCLK0_12_BUSECC	62	1	Parity
MCU_CBASS_MCU_0_MCU_CBASS_MCU_SYSCLK0_12_CLK_EDC_CTRL_CBASS_INT_MCU_SYSCLK0_12_BUSECC	63	8	Parity
MCU_CBASS_MCU_0_MCU_CBASS_MCU_SYSCLK0_12_CLK_EDC_CTRL_CBASS_INT_MCU_SYSCLK0_12_BUSECC	64	4	Parity
MCU_CBASS_MCU_0_MCU_CBASS_MCU_SYSCLK0_12_CLK_EDC_CTRL_CBASS_INT_MCU_SYSCLK0_12_BUSECC	65	3	Parity
MCU_CBASS_MCU_0_MCU_CBASS_MCU_SYSCLK0_12_CLK_EDC_CTRL_CBASS_INT_MCU_SYSCLK0_12_BUSECC	66	1	Parity
MCU_CBASS_MCU_0_MCU_CBASS_MCU_SYSCLK0_12_CLK_EDC_CTRL_CBASS_INT_MCU_SYSCLK0_12_BUSECC	67	1	Parity
MCU_CBASS_MCU_0_MCU_CBASS_MCU_SYSCLK0_12_CLK_EDC_CTRL_CBASS_INT_MCU_SYSCLK0_12_BUSECC	68	10	Parity
MCU_CBASS_MCU_0_MCU_CBASS_MCU_SYSCLK0_12_CLK_EDC_CTRL_CBASS_INT_MCU_SYSCLK0_12_BUSECC	69	12	Parity
MCU_CBASS_MCU_0_MCU_CBASS_MCU_SYSCLK0_12_CLK_EDC_CTRL_CBASS_INT_MCU_SYSCLK0_12_BUSECC	70	4	Parity
MCU_CBASS_MCU_0_MCU_CBASS_MCU_SYSCLK0_12_CLK_EDC_CTRL_CBASS_INT_MCU_SYSCLK0_12_BUSECC	71	12	Parity
MCU_CBASS_MCU_0_MCU_CBASS_MCU_SYSCLK0_12_CLK_EDC_CTRL_CBASS_INT_MCU_SYSCLK0_12_BUSECC	72	2	Parity
MCU_CBASS_MCU_0_MCU_CBASS_MCU_SYSCLK0_12_CLK_EDC_CTRL_CBASS_INT_MCU_SYSCLK0_12_BUSECC	73	3	Parity
MCU_CBASS_MCU_0_MCU_CBASS_MCU_SYSCLK0_12_CLK_EDC_CTRL_CBASS_INT_MCU_SYSCLK0_12_BUSECC	74	1	Parity
MCU_CBASS_MCU_0_MCU_CBASS_MCU_SYSCLK0_12_CLK_EDC_CTRL_CBASS_INT_MCU_SYSCLK0_12_BUSECC	75	1	Parity
MCU_CBASS_MCU_0_MCU_CBASS_MCU_SYSCLK0_12_CLK_EDC_CTRL_CBASS_INT_MCU_SYSCLK0_12_BUSECC	76	1	Parity
MCU_CBASS_MCU_0_MCU_CBASS_MCU_SYSCLK0_12_CLK_EDC_CTRL_CBASS_INT_MCU_SYSCLK0_12_BUSECC	77	1	Redundant

**Table 12-692. EDC checkers information for ECC Aggregator Instance
MCUM_MCU_ECC_AGGR0M_MCU_ECC_AGGR (continued)**

Protected Interconnect	Group ID	Width	Checker Type
MCU_CBASS_MCU_0_MCU_CBASS_MCU_SYSCLK0_12_CLK_EDC_CTRL_CBASS_INT_MCU_SYSCLK0_12_BUSECC	78	2	Parity
MCU_CBASS_MCU_0_MCU_CBASS_MCU_SYSCLK0_12_CLK_EDC_CTRL_CBASS_INT_MCU_SYSCLK0_12_BUSECC	79	1	Redundant
MCU_CBASS_MCU_0_MCU_CBASS_MCU_SYSCLK0_12_CLK_EDC_CTRL_CBASS_INT_MCU_SYSCLK0_12_BUSECC	80	32	EDC
MCU_CBASS_MCU_0_MCU_CBASS_MCU_SYSCLK0_12_CLK_EDC_CTRL_CBASS_INT_MCU_SYSCLK0_12_BUSECC	81	1	Parity
MCU_CBASS_MCU_0_MCU_CBASS_MCU_SYSCLK0_12_CLK_EDC_CTRL_CBASS_INT_MCU_SYSCLK0_12_BUSECC	82	10	Parity
MCU_CBASS_MCU_0_MCU_CBASS_MCU_SYSCLK0_12_CLK_EDC_CTRL_CBASS_INT_MCU_SYSCLK0_12_BUSECC	83	4	Parity
MCU_CBASS_MCU_0_MCU_CBASS_MCU_SYSCLK0_12_CLK_EDC_CTRL_CBASS_INT_MCU_SYSCLK0_12_BUSECC	84	3	Parity
MCU_CBASS_MCU_0_MCU_CBASS_MCU_SYSCLK0_12_CLK_EDC_CTRL_CBASS_INT_MCU_SYSCLK0_12_BUSECC	85	12	Parity
MCU_CBASS_MCU_0_MCU_CBASS_MCU_SYSCLK0_12_CLK_EDC_CTRL_CBASS_INT_MCU_SYSCLK0_12_BUSECC	86	4	Parity
MCU_CBASS_MCU_0_MCU_CBASS_MCU_SYSCLK0_12_CLK_EDC_CTRL_CBASS_INT_MCU_SYSCLK0_12_BUSECC	87	12	Parity
MCU_CBASS_MCU_0_MCU_CBASS_MCU_SYSCLK0_12_CLK_EDC_CTRL_CBASS_INT_MCU_SYSCLK0_12_BUSECC	88	1	Parity
MCU_CBASS_MCU_0_MCU_CBASS_MCU_SYSCLK0_12_CLK_EDC_CTRL_CBASS_INT_MCU_SYSCLK0_12_BUSECC	89	1	Parity
MCU_CBASS_MCU_0_MCU_CBASS_MCU_SYSCLK0_12_CLK_EDC_CTRL_CBASS_INT_MCU_SYSCLK0_12_BUSECC	90	1	Parity
MCU_CBASS_MCU_0_MCU_CBASS_MCU_SYSCLK0_12_CLK_EDC_CTRL_CBASS_INT_MCU_SYSCLK0_12_BUSECC	91	1	Redundant
MCU_CBASS_MCU_0_MCU_CBASS_MCU_SYSCLK0_12_CLK_EDC_CTRL_CBASS_INT_MCU_SYSCLK0_12_BUSECC	92	2	Parity
MCU_CBASS_MCU_0_MCU_CBASS_MCU_SYSCLK0_12_CLK_EDC_CTRL_CBASS_INT_MCU_SYSCLK0_12_BUSECC	93	1	Redundant
MCU_CBASS_MCU_0_MCU_CBASS_MCU_SYSCLK0_12_CLK_EDC_CTRL_CBASS_INT_MCU_SYSCLK0_12_BUSECC	94	32	EDC
MCU_CBASS_MCU_0_MCU_CBASS_MCU_SYSCLK0_12_CLK_EDC_CTRL_CBASS_INT_MCU_SYSCLK0_12_BUSECC	95	1	Parity
MCU_CBASS_MCU_0_MCU_CBASS_MCU_SYSCLK0_12_CLK_EDC_CTRL_CBASS_INT_MCU_SYSCLK0_12_BUSECC	96	10	Parity
MCU_CBASS_MCU_0_MCU_CBASS_MCU_SYSCLK0_12_CLK_EDC_CTRL_CBASS_INT_MCU_SYSCLK0_12_BUSECC	97	4	Parity
MCU_CBASS_MCU_0_MCU_CBASS_MCU_SYSCLK0_12_CLK_EDC_CTRL_CBASS_INT_MCU_SYSCLK0_12_BUSECC	98	3	Parity
MCU_CBASS_MCU_0_MCU_CBASS_MCU_SYSCLK0_12_CLK_EDC_CTRL_CBASS_INT_MCU_SYSCLK0_12_BUSECC	99	12	Parity
MCU_CBASS_MCU_0_MCU_CBASS_MCU_SYSCLK0_12_CLK_EDC_CTRL_CBASS_INT_MCU_SYSCLK0_12_BUSECC	100	4	Parity
MCU_CBASS_MCU_0_MCU_CBASS_MCU_SYSCLK0_12_CLK_EDC_CTRL_CBASS_INT_MCU_SYSCLK0_12_BUSECC	101	12	Parity
MCU_CBASS_MCU_0_MCU_CBASS_MCU_SYSCLK0_12_CLK_EDC_CTRL_CBASS_INT_MCU_SYSCLK0_12_BUSECC	102	1	Parity
MCU_CBASS_MCU_0_MCU_CBASS_MCU_SYSCLK0_12_CLK_EDC_CTRL_CBASS_INT_MCU_SYSCLK0_12_BUSECC	103	1	Parity
MCU_CBASS_MCU_0_MCU_CBASS_MCU_SYSCLK0_12_CLK_EDC_CTRL_CBASS_INT_MCU_SYSCLK0_12_BUSECC	104	1	Parity

**Table 12-692. EDC checkers information for ECC Aggregator Instance
MCUM_MCU_ECC_AGGR0M_MCU_ECC_AGGR (continued)**

Protected Interconnect	Group ID	Width	Checker Type
MCU_CBASS_MCU_0_MCU_CBASS_MCU_SYSCLK0_12_CLK_EDC_CTRL_CBASS_INT_MCU_SYSCLK0_12_BUSECC	105	1	Redundant
MCU_CBASS_MCU_0_MCU_CBASS_MCU_SYSCLK0_12_CLK_EDC_CTRL_CBASS_INT_MCU_SYSCLK0_12_BUSECC	106	2	Parity
MCU_CBASS_MCU_0_MCU_CBASS_MCU_SYSCLK0_12_CLK_EDC_CTRL_CBASS_INT_MCU_SYSCLK0_12_BUSECC	107	1	Redundant
MCU_CBASS_MCU_0_MCU_CBASS_MCU_SYSCLK0_12_CLK_EDC_CTRL_CBASS_INT_MCU_SYSCLK0_12_BUSECC	108	32	EDC
MCU_CBASS_MCU_0_MCU_CBASS_MCU_SYSCLK0_12_CLK_EDC_CTRL_CBASS_INT_MCU_SYSCLK0_12_BUSECC	109	1	Parity
MCU_CBASS_MCU_0_MCU_CBASS_MCU_SYSCLK0_12_CLK_EDC_CTRL_CBASS_INT_MCU_SYSCLK0_12_BUSECC	110	10	Parity
MCU_CBASS_MCU_0_MCU_CBASS_MCU_SYSCLK0_12_CLK_EDC_CTRL_CBASS_INT_MCU_SYSCLK0_12_BUSECC	111	4	Parity
MCU_CBASS_MCU_0_MCU_CBASS_MCU_SYSCLK0_12_CLK_EDC_CTRL_CBASS_INT_MCU_SYSCLK0_12_BUSECC	112	3	Parity
MCU_CBASS_MCU_0_MCU_CBASS_MCU_SYSCLK0_12_CLK_EDC_CTRL_CBASS_INT_MCU_SYSCLK0_12_BUSECC	113	12	Parity
MCU_CBASS_MCU_0_MCU_CBASS_MCU_SYSCLK0_12_CLK_EDC_CTRL_CBASS_INT_MCU_SYSCLK0_12_BUSECC	114	4	Parity
MCU_CBASS_MCU_0_MCU_CBASS_MCU_SYSCLK0_12_CLK_EDC_CTRL_CBASS_INT_MCU_SYSCLK0_12_BUSECC	115	12	Parity
MCU_CBASS_MCU_0_MCU_CBASS_MCU_SYSCLK0_12_CLK_EDC_CTRL_CBASS_INT_MCU_SYSCLK0_12_BUSECC	116	1	Parity
MCU_CBASS_MCU_0_MCU_CBASS_MCU_SYSCLK0_12_CLK_EDC_CTRL_CBASS_INT_MCU_SYSCLK0_12_BUSECC	117	1	Parity
MCU_CBASS_MCU_0_MCU_CBASS_MCU_SYSCLK0_12_CLK_EDC_CTRL_CBASS_INT_MCU_SYSCLK0_12_BUSECC	118	1	Parity
MCU_CBASS_MCU_0_MCU_CBASS_MCU_SYSCLK0_12_CLK_EDC_CTRL_CBASS_INT_MCU_SYSCLK0_12_BUSECC	119	1	Redundant
MCU_CBASS_MCU_0_MCU_CBASS_MCU_SYSCLK0_12_CLK_EDC_CTRL_CBASS_INT_MCU_SYSCLK0_12_BUSECC	120	2	Parity
MCU_CBASS_MCU_0_MCU_CBASS_MCU_SYSCLK0_3_CLK_EDC_CTRL_CBASS_INT_MCU_SYSCLK0_3_BUSECC_0	0	2	Parity
MCU_CBASS_MCU_0_MCU_CBASS_MCU_SYSCLK0_3_CLK_EDC_CTRL_CBASS_INT_MCU_SYSCLK0_3_BUSECC_0	1	2	Parity
MCU_CBASS_MCU_0_MCU_CBASS_MCU_SYSCLK0_3_CLK_EDC_CTRL_CBASS_INT_MCU_SYSCLK0_3_BUSECC_0	2	10	Parity
MCU_CBASS_MCU_0_MCU_CBASS_MCU_SYSCLK0_3_CLK_EDC_CTRL_CBASS_INT_MCU_SYSCLK0_3_BUSECC_0	3	2	Parity
MCU_CBASS_MCU_0_MCU_CBASS_MCU_SYSCLK0_3_CLK_EDC_CTRL_CBASS_INT_MCU_SYSCLK0_3_BUSECC_0	4	3	Parity
MCU_CBASS_MCU_0_MCU_CBASS_MCU_SYSCLK0_3_CLK_EDC_CTRL_CBASS_INT_MCU_SYSCLK0_3_BUSECC_0	5	1	Redundant
MCU_CBASS_MCU_0_MCU_CBASS_MCU_SYSCLK0_3_CLK_EDC_CTRL_CBASS_INT_MCU_SYSCLK0_3_BUSECC_0	6	1	Parity
MCU_CBASS_MCU_0_MCU_CBASS_MCU_SYSCLK0_3_CLK_EDC_CTRL_CBASS_INT_MCU_SYSCLK0_3_BUSECC_0	7	8	Parity
MCU_CBASS_MCU_0_MCU_CBASS_MCU_SYSCLK0_3_CLK_EDC_CTRL_CBASS_INT_MCU_SYSCLK0_3_BUSECC_0	8	1	Parity
MCU_CBASS_MCU_0_MCU_CBASS_MCU_SYSCLK0_3_CLK_EDC_CTRL_CBASS_INT_MCU_SYSCLK0_3_BUSECC_0	9	2	Parity
MCU_CBASS_MCU_0_MCU_CBASS_MCU_SYSCLK0_3_CLK_EDC_CTRL_CBASS_INT_MCU_SYSCLK0_3_BUSECC_0	10	1	Parity

**Table 12-692. EDC checkers information for ECC Aggregator Instance
MCUM_MCU_ECC_AGGROM_MCU_ECC_AGGR (continued)**

Protected Interconnect	Group ID	Width	Checker Type
MCU_CBASS_MCU_0_MCU_CBASS_MCU_SYSCLK0_3_CLK_EDC_CTRL_CBASS_INT_MCU_SYSCLK0_3_BUSECC_0	11	12	Parity
MCU_CBASS_MCU_0_MCU_CBASS_MCU_SYSCLK0_3_CLK_EDC_CTRL_CBASS_INT_MCU_SYSCLK0_3_BUSECC_0	12	2	Parity
MCU_CBASS_MCU_0_MCU_CBASS_MCU_SYSCLK0_3_CLK_EDC_CTRL_CBASS_INT_MCU_SYSCLK0_3_BUSECC_0	13	2	Parity
MCU_CBASS_MCU_0_MCU_CBASS_MCU_SYSCLK0_3_CLK_EDC_CTRL_CBASS_INT_MCU_SYSCLK0_3_BUSECC_0	14	4	Parity
MCU_CBASS_MCU_0_MCU_CBASS_MCU_SYSCLK0_3_CLK_EDC_CTRL_CBASS_INT_MCU_SYSCLK0_3_BUSECC_0	15	2	Parity
MCU_CBASS_MCU_0_MCU_CBASS_MCU_SYSCLK0_3_CLK_EDC_CTRL_CBASS_INT_MCU_SYSCLK0_3_BUSECC_0	16	2	Parity
MCU_CBASS_MCU_0_MCU_CBASS_MCU_SYSCLK0_3_CLK_EDC_CTRL_CBASS_INT_MCU_SYSCLK0_3_BUSECC_0	17	10	Parity
MCU_CBASS_MCU_0_MCU_CBASS_MCU_SYSCLK0_3_CLK_EDC_CTRL_CBASS_INT_MCU_SYSCLK0_3_BUSECC_0	18	2	Parity
MCU_CBASS_MCU_0_MCU_CBASS_MCU_SYSCLK0_3_CLK_EDC_CTRL_CBASS_INT_MCU_SYSCLK0_3_BUSECC_0	19	3	Parity
MCU_CBASS_MCU_0_MCU_CBASS_MCU_SYSCLK0_3_CLK_EDC_CTRL_CBASS_INT_MCU_SYSCLK0_3_BUSECC_0	20	1	Redundant
MCU_CBASS_MCU_0_MCU_CBASS_MCU_SYSCLK0_3_CLK_EDC_CTRL_CBASS_INT_MCU_SYSCLK0_3_BUSECC_0	21	1	Parity
MCU_CBASS_MCU_0_MCU_CBASS_MCU_SYSCLK0_3_CLK_EDC_CTRL_CBASS_INT_MCU_SYSCLK0_3_BUSECC_0	22	8	Parity
MCU_CBASS_MCU_0_MCU_CBASS_MCU_SYSCLK0_3_CLK_EDC_CTRL_CBASS_INT_MCU_SYSCLK0_3_BUSECC_0	23	1	Parity
MCU_CBASS_MCU_0_MCU_CBASS_MCU_SYSCLK0_3_CLK_EDC_CTRL_CBASS_INT_MCU_SYSCLK0_3_BUSECC_0	24	2	Parity
MCU_CBASS_MCU_0_MCU_CBASS_MCU_SYSCLK0_3_CLK_EDC_CTRL_CBASS_INT_MCU_SYSCLK0_3_BUSECC_0	25	1	Parity
MCU_CBASS_MCU_0_MCU_CBASS_MCU_SYSCLK0_3_CLK_EDC_CTRL_CBASS_INT_MCU_SYSCLK0_3_BUSECC_0	26	12	Parity
MCU_CBASS_MCU_0_MCU_CBASS_MCU_SYSCLK0_3_CLK_EDC_CTRL_CBASS_INT_MCU_SYSCLK0_3_BUSECC_0	27	2	Parity
MCU_CBASS_MCU_0_MCU_CBASS_MCU_SYSCLK0_3_CLK_EDC_CTRL_CBASS_INT_MCU_SYSCLK0_3_BUSECC_0	28	2	Parity
MCU_CBASS_MCU_0_MCU_CBASS_MCU_SYSCLK0_3_CLK_EDC_CTRL_CBASS_INT_MCU_SYSCLK0_3_BUSECC_0	29	4	Parity
MCU_CBASS_MCU_0_MCU_CBASS_MCU_SYSCLK0_3_CLK_EDC_CTRL_CBASS_INT_MCU_SYSCLK0_3_BUSECC_0	30	2	Parity
MCU_CBASS_MCU_0_MCU_CBASS_MCU_SYSCLK0_3_CLK_EDC_CTRL_CBASS_INT_MCU_SYSCLK0_3_BUSECC_0	31	2	Parity
MCU_CBASS_MCU_0_MCU_CBASS_MCU_SYSCLK0_3_CLK_EDC_CTRL_CBASS_INT_MCU_SYSCLK0_3_BUSECC_0	32	10	Parity
MCU_CBASS_MCU_0_MCU_CBASS_MCU_SYSCLK0_3_CLK_EDC_CTRL_CBASS_INT_MCU_SYSCLK0_3_BUSECC_0	33	2	Parity
MCU_CBASS_MCU_0_MCU_CBASS_MCU_SYSCLK0_3_CLK_EDC_CTRL_CBASS_INT_MCU_SYSCLK0_3_BUSECC_0	34	3	Parity
MCU_CBASS_MCU_0_MCU_CBASS_MCU_SYSCLK0_3_CLK_EDC_CTRL_CBASS_INT_MCU_SYSCLK0_3_BUSECC_0	35	1	Redundant
MCU_CBASS_MCU_0_MCU_CBASS_MCU_SYSCLK0_3_CLK_EDC_CTRL_CBASS_INT_MCU_SYSCLK0_3_BUSECC_0	36	1	Parity
MCU_CBASS_MCU_0_MCU_CBASS_MCU_SYSCLK0_3_CLK_EDC_CTRL_CBASS_INT_MCU_SYSCLK0_3_BUSECC_0	37	8	Parity

**Table 12-692. EDC checkers information for ECC Aggregator Instance
MCUM_MCU_ECC_AGGROM_MCU_ECC_AGGR (continued)**

Protected Interconnect	Group ID	Width	Checker Type
MCU_CBASS_MCU_0_MCU_CBASS_MCU_SYSCLK0_3_CLK_EDC_CTRL_CBASS_INT_MCU_SYSCLK0_3_BUSECC_0	38	1	Parity
MCU_CBASS_MCU_0_MCU_CBASS_MCU_SYSCLK0_3_CLK_EDC_CTRL_CBASS_INT_MCU_SYSCLK0_3_BUSECC_0	39	2	Parity
MCU_CBASS_MCU_0_MCU_CBASS_MCU_SYSCLK0_3_CLK_EDC_CTRL_CBASS_INT_MCU_SYSCLK0_3_BUSECC_0	40	1	Parity
MCU_CBASS_MCU_0_MCU_CBASS_MCU_SYSCLK0_3_CLK_EDC_CTRL_CBASS_INT_MCU_SYSCLK0_3_BUSECC_0	41	12	Parity
MCU_CBASS_MCU_0_MCU_CBASS_MCU_SYSCLK0_3_CLK_EDC_CTRL_CBASS_INT_MCU_SYSCLK0_3_BUSECC_0	42	2	Parity
MCU_CBASS_MCU_0_MCU_CBASS_MCU_SYSCLK0_3_CLK_EDC_CTRL_CBASS_INT_MCU_SYSCLK0_3_BUSECC_0	43	2	Parity
MCU_CBASS_MCU_0_MCU_CBASS_MCU_SYSCLK0_3_CLK_EDC_CTRL_CBASS_INT_MCU_SYSCLK0_3_BUSECC_0	44	4	Parity
MCU_CBASS_MCU_0_MCU_CBASS_MCU_SYSCLK0_3_CLK_EDC_CTRL_CBASS_INT_MCU_SYSCLK0_3_BUSECC_0	45	2	Parity
MCU_CBASS_MCU_0_MCU_CBASS_MCU_SYSCLK0_3_CLK_EDC_CTRL_CBASS_INT_MCU_SYSCLK0_3_BUSECC_0	46	2	Parity
MCU_CBASS_MCU_0_MCU_CBASS_MCU_SYSCLK0_3_CLK_EDC_CTRL_CBASS_INT_MCU_SYSCLK0_3_BUSECC_0	47	10	Parity
MCU_CBASS_MCU_0_MCU_CBASS_MCU_SYSCLK0_3_CLK_EDC_CTRL_CBASS_INT_MCU_SYSCLK0_3_BUSECC_0	48	2	Parity
MCU_CBASS_MCU_0_MCU_CBASS_MCU_SYSCLK0_3_CLK_EDC_CTRL_CBASS_INT_MCU_SYSCLK0_3_BUSECC_0	49	3	Parity
MCU_CBASS_MCU_0_MCU_CBASS_MCU_SYSCLK0_3_CLK_EDC_CTRL_CBASS_INT_MCU_SYSCLK0_3_BUSECC_0	50	1	Redundant
MCU_CBASS_MCU_0_MCU_CBASS_MCU_SYSCLK0_3_CLK_EDC_CTRL_CBASS_INT_MCU_SYSCLK0_3_BUSECC_0	51	1	Parity
MCU_CBASS_MCU_0_MCU_CBASS_MCU_SYSCLK0_3_CLK_EDC_CTRL_CBASS_INT_MCU_SYSCLK0_3_BUSECC_0	52	8	Parity
MCU_CBASS_MCU_0_MCU_CBASS_MCU_SYSCLK0_3_CLK_EDC_CTRL_CBASS_INT_MCU_SYSCLK0_3_BUSECC_0	53	1	Parity
MCU_CBASS_MCU_0_MCU_CBASS_MCU_SYSCLK0_3_CLK_EDC_CTRL_CBASS_INT_MCU_SYSCLK0_3_BUSECC_0	54	2	Parity
MCU_CBASS_MCU_0_MCU_CBASS_MCU_SYSCLK0_3_CLK_EDC_CTRL_CBASS_INT_MCU_SYSCLK0_3_BUSECC_0	55	1	Parity
MCU_CBASS_MCU_0_MCU_CBASS_MCU_SYSCLK0_3_CLK_EDC_CTRL_CBASS_INT_MCU_SYSCLK0_3_BUSECC_0	56	12	Parity
MCU_CBASS_MCU_0_MCU_CBASS_MCU_SYSCLK0_3_CLK_EDC_CTRL_CBASS_INT_MCU_SYSCLK0_3_BUSECC_0	57	2	Parity
MCU_CBASS_MCU_0_MCU_CBASS_MCU_SYSCLK0_3_CLK_EDC_CTRL_CBASS_INT_MCU_SYSCLK0_3_BUSECC_0	58	2	Parity
MCU_CBASS_MCU_0_MCU_CBASS_MCU_SYSCLK0_3_CLK_EDC_CTRL_CBASS_INT_MCU_SYSCLK0_3_BUSECC_0	59	4	Parity
MCU_CBASS_MCU_0_MCU_CBASS_MCU_SYSCLK0_3_CLK_EDC_CTRL_CBASS_INT_MCU_SYSCLK0_3_BUSECC_0	60	2	Parity
MCU_CBASS_MCU_0_MCU_CBASS_MCU_SYSCLK0_3_CLK_EDC_CTRL_CBASS_INT_MCU_SYSCLK0_3_BUSECC_0	61	2	Parity
MCU_CBASS_MCU_0_MCU_CBASS_MCU_SYSCLK0_3_CLK_EDC_CTRL_CBASS_INT_MCU_SYSCLK0_3_BUSECC_0	62	10	Parity
MCU_CBASS_MCU_0_MCU_CBASS_MCU_SYSCLK0_3_CLK_EDC_CTRL_CBASS_INT_MCU_SYSCLK0_3_BUSECC_0	63	2	Parity
MCU_CBASS_MCU_0_MCU_CBASS_MCU_SYSCLK0_3_CLK_EDC_CTRL_CBASS_INT_MCU_SYSCLK0_3_BUSECC_0	64	3	Parity

**Table 12-692. EDC checkers information for ECC Aggregator Instance
MCUM_MCU_ECC_AGGR0M_MCU_ECC_AGGR (continued)**

Protected Interconnect	Group ID	Width	Checker Type
MCU_CBASS_MCU_0_MCU_CBASS_MCU_SYSCLK0_3_CLK_EDC_CTRL_CBASS_INT_MCU_SYSCLK0_3_BUSECC_0	65	1	Redundant
MCU_CBASS_MCU_0_MCU_CBASS_MCU_SYSCLK0_3_CLK_EDC_CTRL_CBASS_INT_MCU_SYSCLK0_3_BUSECC_0	66	1	Parity
MCU_CBASS_MCU_0_MCU_CBASS_MCU_SYSCLK0_3_CLK_EDC_CTRL_CBASS_INT_MCU_SYSCLK0_3_BUSECC_0	67	8	Parity
MCU_CBASS_MCU_0_MCU_CBASS_MCU_SYSCLK0_3_CLK_EDC_CTRL_CBASS_INT_MCU_SYSCLK0_3_BUSECC_0	68	1	Parity
MCU_CBASS_MCU_0_MCU_CBASS_MCU_SYSCLK0_3_CLK_EDC_CTRL_CBASS_INT_MCU_SYSCLK0_3_BUSECC_0	69	2	Parity
MCU_CBASS_MCU_0_MCU_CBASS_MCU_SYSCLK0_3_CLK_EDC_CTRL_CBASS_INT_MCU_SYSCLK0_3_BUSECC_0	70	1	Parity
MCU_CBASS_MCU_0_MCU_CBASS_MCU_SYSCLK0_3_CLK_EDC_CTRL_CBASS_INT_MCU_SYSCLK0_3_BUSECC_0	71	12	Parity
MCU_CBASS_MCU_0_MCU_CBASS_MCU_SYSCLK0_3_CLK_EDC_CTRL_CBASS_INT_MCU_SYSCLK0_3_BUSECC_0	72	2	Parity
MCU_CBASS_MCU_0_MCU_CBASS_MCU_SYSCLK0_3_CLK_EDC_CTRL_CBASS_INT_MCU_SYSCLK0_3_BUSECC_0	73	2	Parity
MCU_CBASS_MCU_0_MCU_CBASS_MCU_SYSCLK0_3_CLK_EDC_CTRL_CBASS_INT_MCU_SYSCLK0_3_BUSECC_0	74	4	Parity
MCU_CBASS_MCU_0_MCU_CBASS_MCU_SYSCLK0_3_CLK_EDC_CTRL_CBASS_INT_MCU_SYSCLK0_3_BUSECC_0	75	2	Parity
MCU_CBASS_MCU_0_MCU_CBASS_MCU_SYSCLK0_3_CLK_EDC_CTRL_CBASS_INT_MCU_SYSCLK0_3_BUSECC_0	76	2	Parity
MCU_CBASS_MCU_0_MCU_CBASS_MCU_SYSCLK0_3_CLK_EDC_CTRL_CBASS_INT_MCU_SYSCLK0_3_BUSECC_0	77	10	Parity
MCU_CBASS_MCU_0_MCU_CBASS_MCU_SYSCLK0_3_CLK_EDC_CTRL_CBASS_INT_MCU_SYSCLK0_3_BUSECC_0	78	2	Parity
MCU_CBASS_MCU_0_MCU_CBASS_MCU_SYSCLK0_3_CLK_EDC_CTRL_CBASS_INT_MCU_SYSCLK0_3_BUSECC_0	79	3	Parity
MCU_CBASS_MCU_0_MCU_CBASS_MCU_SYSCLK0_3_CLK_EDC_CTRL_CBASS_INT_MCU_SYSCLK0_3_BUSECC_0	80	1	Redundant
MCU_CBASS_MCU_0_MCU_CBASS_MCU_SYSCLK0_3_CLK_EDC_CTRL_CBASS_INT_MCU_SYSCLK0_3_BUSECC_0	81	1	Parity
MCU_CBASS_MCU_0_MCU_CBASS_MCU_SYSCLK0_3_CLK_EDC_CTRL_CBASS_INT_MCU_SYSCLK0_3_BUSECC_0	82	8	Parity
MCU_CBASS_MCU_0_MCU_CBASS_MCU_SYSCLK0_3_CLK_EDC_CTRL_CBASS_INT_MCU_SYSCLK0_3_BUSECC_0	83	1	Parity
MCU_CBASS_MCU_0_MCU_CBASS_MCU_SYSCLK0_3_CLK_EDC_CTRL_CBASS_INT_MCU_SYSCLK0_3_BUSECC_0	84	2	Parity
MCU_CBASS_MCU_0_MCU_CBASS_MCU_SYSCLK0_3_CLK_EDC_CTRL_CBASS_INT_MCU_SYSCLK0_3_BUSECC_0	85	1	Parity
MCU_CBASS_MCU_0_MCU_CBASS_MCU_SYSCLK0_3_CLK_EDC_CTRL_CBASS_INT_MCU_SYSCLK0_3_BUSECC_0	86	12	Parity
MCU_CBASS_MCU_0_MCU_CBASS_MCU_SYSCLK0_3_CLK_EDC_CTRL_CBASS_INT_MCU_SYSCLK0_3_BUSECC_0	87	2	Parity
MCU_CBASS_MCU_0_MCU_CBASS_MCU_SYSCLK0_3_CLK_EDC_CTRL_CBASS_INT_MCU_SYSCLK0_3_BUSECC_0	88	2	Parity
MCU_CBASS_MCU_0_MCU_CBASS_MCU_SYSCLK0_3_CLK_EDC_CTRL_CBASS_INT_MCU_SYSCLK0_3_BUSECC_0	89	4	Parity
MCU_CBASS_MCU_0_MCU_CBASS_MCU_SYSCLK0_3_CLK_EDC_CTRL_CBASS_INT_MCU_SYSCLK0_3_BUSECC_0	90	2	Parity
MCU_CBASS_MCU_0_MCU_CBASS_MCU_SYSCLK0_3_CLK_EDC_CTRL_CBASS_INT_MCU_SYSCLK0_3_BUSECC_0	91	2	Parity

**Table 12-692. EDC checkers information for ECC Aggregator Instance
MCUM_MCU_ECC_AGGR0M_MCU_ECC_AGGR (continued)**

Protected Interconnect	Group ID	Width	Checker Type
MCU_CBASS_MCU_0_MCU_CBASS_MCU_SYSCLK0_3_CLK_EDC_CTRL_CBASS_INT_MCU_SYSCLK0_3_BUSECC_0	92	10	Parity
MCU_CBASS_MCU_0_MCU_CBASS_MCU_SYSCLK0_3_CLK_EDC_CTRL_CBASS_INT_MCU_SYSCLK0_3_BUSECC_0	93	2	Parity
MCU_CBASS_MCU_0_MCU_CBASS_MCU_SYSCLK0_3_CLK_EDC_CTRL_CBASS_INT_MCU_SYSCLK0_3_BUSECC_0	94	3	Parity
MCU_CBASS_MCU_0_MCU_CBASS_MCU_SYSCLK0_3_CLK_EDC_CTRL_CBASS_INT_MCU_SYSCLK0_3_BUSECC_0	95	1	Redundant
MCU_CBASS_MCU_0_MCU_CBASS_MCU_SYSCLK0_3_CLK_EDC_CTRL_CBASS_INT_MCU_SYSCLK0_3_BUSECC_0	96	1	Parity
MCU_CBASS_MCU_0_MCU_CBASS_MCU_SYSCLK0_3_CLK_EDC_CTRL_CBASS_INT_MCU_SYSCLK0_3_BUSECC_0	97	8	Parity
MCU_CBASS_MCU_0_MCU_CBASS_MCU_SYSCLK0_3_CLK_EDC_CTRL_CBASS_INT_MCU_SYSCLK0_3_BUSECC_0	98	1	Parity
MCU_CBASS_MCU_0_MCU_CBASS_MCU_SYSCLK0_3_CLK_EDC_CTRL_CBASS_INT_MCU_SYSCLK0_3_BUSECC_0	99	2	Parity
MCU_CBASS_MCU_0_MCU_CBASS_MCU_SYSCLK0_3_CLK_EDC_CTRL_CBASS_INT_MCU_SYSCLK0_3_BUSECC_0	100	1	Parity
MCU_CBASS_MCU_0_MCU_CBASS_MCU_SYSCLK0_3_CLK_EDC_CTRL_CBASS_INT_MCU_SYSCLK0_3_BUSECC_0	101	12	Parity
MCU_CBASS_MCU_0_MCU_CBASS_MCU_SYSCLK0_3_CLK_EDC_CTRL_CBASS_INT_MCU_SYSCLK0_3_BUSECC_0	102	2	Parity
MCU_CBASS_MCU_0_MCU_CBASS_MCU_SYSCLK0_3_CLK_EDC_CTRL_CBASS_INT_MCU_SYSCLK0_3_BUSECC_0	103	2	Parity
MCU_CBASS_MCU_0_MCU_CBASS_MCU_SYSCLK0_3_CLK_EDC_CTRL_CBASS_INT_MCU_SYSCLK0_3_BUSECC_0	104	4	Parity
MCU_CBASS_MCU_0_MCU_CBASS_MCU_SYSCLK0_3_CLK_EDC_CTRL_CBASS_INT_MCU_SYSCLK0_3_BUSECC_0	105	2	Parity
MCU_CBASS_MCU_0_MCU_CBASS_MCU_SYSCLK0_3_CLK_EDC_CTRL_CBASS_INT_MCU_SYSCLK0_3_BUSECC_0	106	2	Parity
MCU_CBASS_MCU_0_MCU_CBASS_MCU_SYSCLK0_3_CLK_EDC_CTRL_CBASS_INT_MCU_SYSCLK0_3_BUSECC_0	107	10	Parity
MCU_CBASS_MCU_0_MCU_CBASS_MCU_SYSCLK0_3_CLK_EDC_CTRL_CBASS_INT_MCU_SYSCLK0_3_BUSECC_0	108	2	Parity
MCU_CBASS_MCU_0_MCU_CBASS_MCU_SYSCLK0_3_CLK_EDC_CTRL_CBASS_INT_MCU_SYSCLK0_3_BUSECC_0	109	3	Parity
MCU_CBASS_MCU_0_MCU_CBASS_MCU_SYSCLK0_3_CLK_EDC_CTRL_CBASS_INT_MCU_SYSCLK0_3_BUSECC_0	110	1	Redundant
MCU_CBASS_MCU_0_MCU_CBASS_MCU_SYSCLK0_3_CLK_EDC_CTRL_CBASS_INT_MCU_SYSCLK0_3_BUSECC_0	111	1	Parity
MCU_CBASS_MCU_0_MCU_CBASS_MCU_SYSCLK0_3_CLK_EDC_CTRL_CBASS_INT_MCU_SYSCLK0_3_BUSECC_0	112	8	Parity
MCU_CBASS_MCU_0_MCU_CBASS_MCU_SYSCLK0_3_CLK_EDC_CTRL_CBASS_INT_MCU_SYSCLK0_3_BUSECC_0	113	1	Parity
MCU_CBASS_MCU_0_MCU_CBASS_MCU_SYSCLK0_3_CLK_EDC_CTRL_CBASS_INT_MCU_SYSCLK0_3_BUSECC_0	114	2	Parity
MCU_CBASS_MCU_0_MCU_CBASS_MCU_SYSCLK0_3_CLK_EDC_CTRL_CBASS_INT_MCU_SYSCLK0_3_BUSECC_0	115	1	Parity
MCU_CBASS_MCU_0_MCU_CBASS_MCU_SYSCLK0_3_CLK_EDC_CTRL_CBASS_INT_MCU_SYSCLK0_3_BUSECC_0	116	12	Parity
MCU_CBASS_MCU_0_MCU_CBASS_MCU_SYSCLK0_3_CLK_EDC_CTRL_CBASS_INT_MCU_SYSCLK0_3_BUSECC_0	117	2	Parity
MCU_CBASS_MCU_0_MCU_CBASS_MCU_SYSCLK0_3_CLK_EDC_CTRL_CBASS_INT_MCU_SYSCLK0_3_BUSECC_0	118	2	Parity

**Table 12-692. EDC checkers information for ECC Aggregator Instance
MCUM_MCU_ECC_AGGR0M_MCU_ECC_AGGR (continued)**

Protected Interconnect	Group ID	Width	Checker Type
MCU_CBASS_MCU_0_MCU_CBASS_MCU_SYSCLK0_3_CLK_EDC_CTRL_CBASS_INT_MCU_SYSCLK0_3_BUSECC_0	119	4	Parity
MCU_CBASS_MCU_0_MCU_CBASS_MCU_SYSCLK0_3_CLK_EDC_CTRL_CBASS_INT_MCU_SYSCLK0_3_BUSECC_0	120	2	Parity
MCU_CBASS_MCU_0_MCU_CBASS_MCU_SYSCLK0_3_CLK_EDC_CTRL_CBASS_INT_MCU_SYSCLK0_3_BUSECC_0	121	2	Parity
MCU_CBASS_MCU_0_MCU_CBASS_MCU_SYSCLK0_3_CLK_EDC_CTRL_CBASS_INT_MCU_SYSCLK0_3_BUSECC_0	122	10	Parity
MCU_CBASS_MCU_0_MCU_CBASS_MCU_SYSCLK0_3_CLK_EDC_CTRL_CBASS_INT_MCU_SYSCLK0_3_BUSECC_0	123	2	Parity
MCU_CBASS_MCU_0_MCU_CBASS_MCU_SYSCLK0_3_CLK_EDC_CTRL_CBASS_INT_MCU_SYSCLK0_3_BUSECC_0	124	3	Parity
MCU_CBASS_MCU_0_MCU_CBASS_MCU_SYSCLK0_3_CLK_EDC_CTRL_CBASS_INT_MCU_SYSCLK0_3_BUSECC_0	125	1	Redundant
MCU_CBASS_MCU_0_MCU_CBASS_MCU_SYSCLK0_3_CLK_EDC_CTRL_CBASS_INT_MCU_SYSCLK0_3_BUSECC_0	126	1	Parity
MCU_CBASS_MCU_0_MCU_CBASS_MCU_SYSCLK0_3_CLK_EDC_CTRL_CBASS_INT_MCU_SYSCLK0_3_BUSECC_0	127	8	Parity
MCU_CBASS_MCU_0_MCU_CBASS_MCU_SYSCLK0_3_CLK_EDC_CTRL_CBASS_INT_MCU_SYSCLK0_3_BUSECC_0	128	1	Parity
MCU_CBASS_MCU_0_MCU_CBASS_MCU_SYSCLK0_3_CLK_EDC_CTRL_CBASS_INT_MCU_SYSCLK0_3_BUSECC_0	129	2	Parity
MCU_CBASS_MCU_0_MCU_CBASS_MCU_SYSCLK0_3_CLK_EDC_CTRL_CBASS_INT_MCU_SYSCLK0_3_BUSECC_0	130	1	Parity
MCU_CBASS_MCU_0_MCU_CBASS_MCU_SYSCLK0_3_CLK_EDC_CTRL_CBASS_INT_MCU_SYSCLK0_3_BUSECC_0	131	12	Parity
MCU_CBASS_MCU_0_MCU_CBASS_MCU_SYSCLK0_3_CLK_EDC_CTRL_CBASS_INT_MCU_SYSCLK0_3_BUSECC_0	132	2	Parity
MCU_CBASS_MCU_0_MCU_CBASS_MCU_SYSCLK0_3_CLK_EDC_CTRL_CBASS_INT_MCU_SYSCLK0_3_BUSECC_0	133	2	Parity
MCU_CBASS_MCU_0_MCU_CBASS_MCU_SYSCLK0_3_CLK_EDC_CTRL_CBASS_INT_MCU_SYSCLK0_3_BUSECC_0	134	4	Parity
MCU_CBASS_MCU_0_MCU_CBASS_MCU_SYSCLK0_3_CLK_EDC_CTRL_CBASS_INT_MCU_SYSCLK0_3_BUSECC_0	135	2	Parity
MCU_CBASS_MCU_0_MCU_CBASS_MCU_SYSCLK0_3_CLK_EDC_CTRL_CBASS_INT_MCU_SYSCLK0_3_BUSECC_0	136	2	Parity
MCU_CBASS_MCU_0_MCU_CBASS_MCU_SYSCLK0_3_CLK_EDC_CTRL_CBASS_INT_MCU_SYSCLK0_3_BUSECC_0	137	10	Parity
MCU_CBASS_MCU_0_MCU_CBASS_MCU_SYSCLK0_3_CLK_EDC_CTRL_CBASS_INT_MCU_SYSCLK0_3_BUSECC_0	138	2	Parity
MCU_CBASS_MCU_0_MCU_CBASS_MCU_SYSCLK0_3_CLK_EDC_CTRL_CBASS_INT_MCU_SYSCLK0_3_BUSECC_0	139	3	Parity
MCU_CBASS_MCU_0_MCU_CBASS_MCU_SYSCLK0_3_CLK_EDC_CTRL_CBASS_INT_MCU_SYSCLK0_3_BUSECC_0	140	1	Redundant
MCU_CBASS_MCU_0_MCU_CBASS_MCU_SYSCLK0_3_CLK_EDC_CTRL_CBASS_INT_MCU_SYSCLK0_3_BUSECC_0	141	1	Parity
MCU_CBASS_MCU_0_MCU_CBASS_MCU_SYSCLK0_3_CLK_EDC_CTRL_CBASS_INT_MCU_SYSCLK0_3_BUSECC_0	142	8	Parity
MCU_CBASS_MCU_0_MCU_CBASS_MCU_SYSCLK0_3_CLK_EDC_CTRL_CBASS_INT_MCU_SYSCLK0_3_BUSECC_0	143	1	Parity
MCU_CBASS_MCU_0_MCU_CBASS_MCU_SYSCLK0_3_CLK_EDC_CTRL_CBASS_INT_MCU_SYSCLK0_3_BUSECC_0	144	2	Parity
MCU_CBASS_MCU_0_MCU_CBASS_MCU_SYSCLK0_3_CLK_EDC_CTRL_CBASS_INT_MCU_SYSCLK0_3_BUSECC_0	145	1	Parity

**Table 12-692. EDC checkers information for ECC Aggregator Instance
MCUM_MCU_ECC_AGGROM_MCU_ECC_AGGR (continued)**

Protected Interconnect	Group ID	Width	Checker Type
MCU_CBASS_MCU_0_MCU_CBASS_MCU_SYSCLK0_3_CLK_EDC_CTRL_CBASS_INT_MCU_SYSCLK0_3_BUSECC_0	146	12	Parity
MCU_CBASS_MCU_0_MCU_CBASS_MCU_SYSCLK0_3_CLK_EDC_CTRL_CBASS_INT_MCU_SYSCLK0_3_BUSECC_0	147	2	Parity
MCU_CBASS_MCU_0_MCU_CBASS_MCU_SYSCLK0_3_CLK_EDC_CTRL_CBASS_INT_MCU_SYSCLK0_3_BUSECC_0	148	2	Parity
MCU_CBASS_MCU_0_MCU_CBASS_MCU_SYSCLK0_3_CLK_EDC_CTRL_CBASS_INT_MCU_SYSCLK0_3_BUSECC_0	149	4	Parity
MCU_CBASS_MCU_0_MCU_CBASS_MCU_SYSCLK0_3_CLK_EDC_CTRL_CBASS_INT_MCU_SYSCLK0_3_BUSECC_0	150	2	Parity
MCU_CBASS_MCU_0_MCU_CBASS_MCU_SYSCLK0_3_CLK_EDC_CTRL_CBASS_INT_MCU_SYSCLK0_3_BUSECC_0	151	2	Parity
MCU_CBASS_MCU_0_MCU_CBASS_MCU_SYSCLK0_3_CLK_EDC_CTRL_CBASS_INT_MCU_SYSCLK0_3_BUSECC_0	152	10	Parity
MCU_CBASS_MCU_0_MCU_CBASS_MCU_SYSCLK0_3_CLK_EDC_CTRL_CBASS_INT_MCU_SYSCLK0_3_BUSECC_0	153	2	Parity
MCU_CBASS_MCU_0_MCU_CBASS_MCU_SYSCLK0_3_CLK_EDC_CTRL_CBASS_INT_MCU_SYSCLK0_3_BUSECC_0	154	3	Parity
MCU_CBASS_MCU_0_MCU_CBASS_MCU_SYSCLK0_3_CLK_EDC_CTRL_CBASS_INT_MCU_SYSCLK0_3_BUSECC_0	155	1	Redundant
MCU_CBASS_MCU_0_MCU_CBASS_MCU_SYSCLK0_3_CLK_EDC_CTRL_CBASS_INT_MCU_SYSCLK0_3_BUSECC_0	156	1	Parity
MCU_CBASS_MCU_0_MCU_CBASS_MCU_SYSCLK0_3_CLK_EDC_CTRL_CBASS_INT_MCU_SYSCLK0_3_BUSECC_0	157	8	Parity
MCU_CBASS_MCU_0_MCU_CBASS_MCU_SYSCLK0_3_CLK_EDC_CTRL_CBASS_INT_MCU_SYSCLK0_3_BUSECC_0	158	1	Parity
MCU_CBASS_MCU_0_MCU_CBASS_MCU_SYSCLK0_3_CLK_EDC_CTRL_CBASS_INT_MCU_SYSCLK0_3_BUSECC_0	159	2	Parity
MCU_CBASS_MCU_0_MCU_CBASS_MCU_SYSCLK0_3_CLK_EDC_CTRL_CBASS_INT_MCU_SYSCLK0_3_BUSECC_0	160	1	Parity
MCU_CBASS_MCU_0_MCU_CBASS_MCU_SYSCLK0_3_CLK_EDC_CTRL_CBASS_INT_MCU_SYSCLK0_3_BUSECC_0	161	12	Parity
MCU_CBASS_MCU_0_MCU_CBASS_MCU_SYSCLK0_3_CLK_EDC_CTRL_CBASS_INT_MCU_SYSCLK0_3_BUSECC_0	162	2	Parity
MCU_CBASS_MCU_0_MCU_CBASS_MCU_SYSCLK0_3_CLK_EDC_CTRL_CBASS_INT_MCU_SYSCLK0_3_BUSECC_0	163	2	Parity
MCU_CBASS_MCU_0_MCU_CBASS_MCU_SYSCLK0_3_CLK_EDC_CTRL_CBASS_INT_MCU_SYSCLK0_3_BUSECC_0	164	4	Parity
MCU_CBASS_MCU_0_MCU_CBASS_MCU_SYSCLK0_3_CLK_EDC_CTRL_CBASS_INT_MCU_SYSCLK0_3_BUSECC_0	165	2	Parity
MCU_CBASS_MCU_0_MCU_CBASS_MCU_SYSCLK0_3_CLK_EDC_CTRL_CBASS_INT_MCU_SYSCLK0_3_BUSECC_0	166	2	Parity
MCU_CBASS_MCU_0_MCU_CBASS_MCU_SYSCLK0_3_CLK_EDC_CTRL_CBASS_INT_MCU_SYSCLK0_3_BUSECC_0	167	10	Parity
MCU_CBASS_MCU_0_MCU_CBASS_MCU_SYSCLK0_3_CLK_EDC_CTRL_CBASS_INT_MCU_SYSCLK0_3_BUSECC_0	168	2	Parity
MCU_CBASS_MCU_0_MCU_CBASS_MCU_SYSCLK0_3_CLK_EDC_CTRL_CBASS_INT_MCU_SYSCLK0_3_BUSECC_0	169	3	Parity
MCU_CBASS_MCU_0_MCU_CBASS_MCU_SYSCLK0_3_CLK_EDC_CTRL_CBASS_INT_MCU_SYSCLK0_3_BUSECC_0	170	1	Redundant
MCU_CBASS_MCU_0_MCU_CBASS_MCU_SYSCLK0_3_CLK_EDC_CTRL_CBASS_INT_MCU_SYSCLK0_3_BUSECC_0	171	1	Parity
MCU_CBASS_MCU_0_MCU_CBASS_MCU_SYSCLK0_3_CLK_EDC_CTRL_CBASS_INT_MCU_SYSCLK0_3_BUSECC_0	172	8	Parity

**Table 12-692. EDC checkers information for ECC Aggregator Instance
MCUM_MCU_ECC_AGGROM_MCU_ECC_AGGR (continued)**

Protected Interconnect	Group ID	Width	Checker Type
MCU_CBASS_MCU_0_MCU_CBASS_MCU_SYSCLK0_3_CLK_EDC_CTRL_CBASS_INT_MCU_SYSCLK0_3_BUSECC_0	173	1	Parity
MCU_CBASS_MCU_0_MCU_CBASS_MCU_SYSCLK0_3_CLK_EDC_CTRL_CBASS_INT_MCU_SYSCLK0_3_BUSECC_0	174	2	Parity
MCU_CBASS_MCU_0_MCU_CBASS_MCU_SYSCLK0_3_CLK_EDC_CTRL_CBASS_INT_MCU_SYSCLK0_3_BUSECC_0	175	1	Parity
MCU_CBASS_MCU_0_MCU_CBASS_MCU_SYSCLK0_3_CLK_EDC_CTRL_CBASS_INT_MCU_SYSCLK0_3_BUSECC_0	176	12	Parity
MCU_CBASS_MCU_0_MCU_CBASS_MCU_SYSCLK0_3_CLK_EDC_CTRL_CBASS_INT_MCU_SYSCLK0_3_BUSECC_0	177	2	Parity
MCU_CBASS_MCU_0_MCU_CBASS_MCU_SYSCLK0_3_CLK_EDC_CTRL_CBASS_INT_MCU_SYSCLK0_3_BUSECC_0	178	2	Parity
MCU_CBASS_MCU_0_MCU_CBASS_MCU_SYSCLK0_3_CLK_EDC_CTRL_CBASS_INT_MCU_SYSCLK0_3_BUSECC_0	179	4	Parity
MCU_CBASS_MCU_0_MCU_CBASS_MCU_SYSCLK0_3_CLK_EDC_CTRL_CBASS_INT_MCU_SYSCLK0_3_BUSECC_0	180	2	Parity
MCU_CBASS_MCU_0_MCU_CBASS_MCU_SYSCLK0_3_CLK_EDC_CTRL_CBASS_INT_MCU_SYSCLK0_3_BUSECC_0	181	2	Parity
MCU_CBASS_MCU_0_MCU_CBASS_MCU_SYSCLK0_3_CLK_EDC_CTRL_CBASS_INT_MCU_SYSCLK0_3_BUSECC_0	182	10	Parity
MCU_CBASS_MCU_0_MCU_CBASS_MCU_SYSCLK0_3_CLK_EDC_CTRL_CBASS_INT_MCU_SYSCLK0_3_BUSECC_0	183	2	Parity
MCU_CBASS_MCU_0_MCU_CBASS_MCU_SYSCLK0_3_CLK_EDC_CTRL_CBASS_INT_MCU_SYSCLK0_3_BUSECC_0	184	3	Parity
MCU_CBASS_MCU_0_MCU_CBASS_MCU_SYSCLK0_3_CLK_EDC_CTRL_CBASS_INT_MCU_SYSCLK0_3_BUSECC_0	185	1	Redundant
MCU_CBASS_MCU_0_MCU_CBASS_MCU_SYSCLK0_3_CLK_EDC_CTRL_CBASS_INT_MCU_SYSCLK0_3_BUSECC_0	186	1	Parity
MCU_CBASS_MCU_0_MCU_CBASS_MCU_SYSCLK0_3_CLK_EDC_CTRL_CBASS_INT_MCU_SYSCLK0_3_BUSECC_0	187	8	Parity
MCU_CBASS_MCU_0_MCU_CBASS_MCU_SYSCLK0_3_CLK_EDC_CTRL_CBASS_INT_MCU_SYSCLK0_3_BUSECC_0	188	1	Parity
MCU_CBASS_MCU_0_MCU_CBASS_MCU_SYSCLK0_3_CLK_EDC_CTRL_CBASS_INT_MCU_SYSCLK0_3_BUSECC_0	189	2	Parity
MCU_CBASS_MCU_0_MCU_CBASS_MCU_SYSCLK0_3_CLK_EDC_CTRL_CBASS_INT_MCU_SYSCLK0_3_BUSECC_0	190	1	Parity
MCU_CBASS_MCU_0_MCU_CBASS_MCU_SYSCLK0_3_CLK_EDC_CTRL_CBASS_INT_MCU_SYSCLK0_3_BUSECC_0	191	12	Parity
MCU_CBASS_MCU_0_MCU_CBASS_MCU_SYSCLK0_3_CLK_EDC_CTRL_CBASS_INT_MCU_SYSCLK0_3_BUSECC_0	192	2	Parity
MCU_CBASS_MCU_0_MCU_CBASS_MCU_SYSCLK0_3_CLK_EDC_CTRL_CBASS_INT_MCU_SYSCLK0_3_BUSECC_0	193	2	Parity
MCU_CBASS_MCU_0_MCU_CBASS_MCU_SYSCLK0_3_CLK_EDC_CTRL_CBASS_INT_MCU_SYSCLK0_3_BUSECC_0	194	4	Parity
MCU_CBASS_MCU_0_MCU_CBASS_MCU_SYSCLK0_3_CLK_EDC_CTRL_CBASS_INT_MCU_SYSCLK0_3_BUSECC_0	195	2	Parity
MCU_CBASS_MCU_0_MCU_CBASS_MCU_SYSCLK0_3_CLK_EDC_CTRL_CBASS_INT_MCU_SYSCLK0_3_BUSECC_0	196	2	Parity
MCU_CBASS_MCU_0_MCU_CBASS_MCU_SYSCLK0_3_CLK_EDC_CTRL_CBASS_INT_MCU_SYSCLK0_3_BUSECC_0	197	10	Parity
MCU_CBASS_MCU_0_MCU_CBASS_MCU_SYSCLK0_3_CLK_EDC_CTRL_CBASS_INT_MCU_SYSCLK0_3_BUSECC_0	198	2	Parity
MCU_CBASS_MCU_0_MCU_CBASS_MCU_SYSCLK0_3_CLK_EDC_CTRL_CBASS_INT_MCU_SYSCLK0_3_BUSECC_0	199	3	Parity

**Table 12-692. EDC checkers information for ECC Aggregator Instance
MCUM_MCU_ECC_AGGR0M_MCU_ECC_AGGR (continued)**

Protected Interconnect	Group ID	Width	Checker Type
MCU_CBASS_MCU_0_MCU_CBASS_MCU_SYSCLK0_3_CLK_EDC_CTRL_CBASS_INT_MCU_SYSCLK0_3_BUSECC_0	200	1	Redundant
MCU_CBASS_MCU_0_MCU_CBASS_MCU_SYSCLK0_3_CLK_EDC_CTRL_CBASS_INT_MCU_SYSCLK0_3_BUSECC_0	201	1	Parity
MCU_CBASS_MCU_0_MCU_CBASS_MCU_SYSCLK0_3_CLK_EDC_CTRL_CBASS_INT_MCU_SYSCLK0_3_BUSECC_0	202	8	Parity
MCU_CBASS_MCU_0_MCU_CBASS_MCU_SYSCLK0_3_CLK_EDC_CTRL_CBASS_INT_MCU_SYSCLK0_3_BUSECC_0	203	1	Parity
MCU_CBASS_MCU_0_MCU_CBASS_MCU_SYSCLK0_3_CLK_EDC_CTRL_CBASS_INT_MCU_SYSCLK0_3_BUSECC_0	204	2	Parity
MCU_CBASS_MCU_0_MCU_CBASS_MCU_SYSCLK0_3_CLK_EDC_CTRL_CBASS_INT_MCU_SYSCLK0_3_BUSECC_0	205	1	Parity
MCU_CBASS_MCU_0_MCU_CBASS_MCU_SYSCLK0_3_CLK_EDC_CTRL_CBASS_INT_MCU_SYSCLK0_3_BUSECC_0	206	12	Parity
MCU_CBASS_MCU_0_MCU_CBASS_MCU_SYSCLK0_3_CLK_EDC_CTRL_CBASS_INT_MCU_SYSCLK0_3_BUSECC_0	207	2	Parity
MCU_CBASS_MCU_0_MCU_CBASS_MCU_SYSCLK0_3_CLK_EDC_CTRL_CBASS_INT_MCU_SYSCLK0_3_BUSECC_0	208	2	Parity
MCU_CBASS_MCU_0_MCU_CBASS_MCU_SYSCLK0_3_CLK_EDC_CTRL_CBASS_INT_MCU_SYSCLK0_3_BUSECC_0	209	4	Parity
MCU_CBASS_MCU_0_MCU_CBASS_MCU_SYSCLK0_3_CLK_EDC_CTRL_CBASS_INT_MCU_SYSCLK0_3_BUSECC_0	210	2	Parity
MCU_CBASS_MCU_0_MCU_CBASS_MCU_SYSCLK0_3_CLK_EDC_CTRL_CBASS_INT_MCU_SYSCLK0_3_BUSECC_0	211	2	Parity
MCU_CBASS_MCU_0_MCU_CBASS_MCU_SYSCLK0_3_CLK_EDC_CTRL_CBASS_INT_MCU_SYSCLK0_3_BUSECC_0	212	10	Parity
MCU_CBASS_MCU_0_MCU_CBASS_MCU_SYSCLK0_3_CLK_EDC_CTRL_CBASS_INT_MCU_SYSCLK0_3_BUSECC_0	213	2	Parity
MCU_CBASS_MCU_0_MCU_CBASS_MCU_SYSCLK0_3_CLK_EDC_CTRL_CBASS_INT_MCU_SYSCLK0_3_BUSECC_0	214	3	Parity
MCU_CBASS_MCU_0_MCU_CBASS_MCU_SYSCLK0_3_CLK_EDC_CTRL_CBASS_INT_MCU_SYSCLK0_3_BUSECC_0	215	1	Redundant
MCU_CBASS_MCU_0_MCU_CBASS_MCU_SYSCLK0_3_CLK_EDC_CTRL_CBASS_INT_MCU_SYSCLK0_3_BUSECC_0	216	1	Parity
MCU_CBASS_MCU_0_MCU_CBASS_MCU_SYSCLK0_3_CLK_EDC_CTRL_CBASS_INT_MCU_SYSCLK0_3_BUSECC_0	217	8	Parity
MCU_CBASS_MCU_0_MCU_CBASS_MCU_SYSCLK0_3_CLK_EDC_CTRL_CBASS_INT_MCU_SYSCLK0_3_BUSECC_0	218	1	Parity
MCU_CBASS_MCU_0_MCU_CBASS_MCU_SYSCLK0_3_CLK_EDC_CTRL_CBASS_INT_MCU_SYSCLK0_3_BUSECC_0	219	2	Parity
MCU_CBASS_MCU_0_MCU_CBASS_MCU_SYSCLK0_3_CLK_EDC_CTRL_CBASS_INT_MCU_SYSCLK0_3_BUSECC_0	220	1	Parity
MCU_CBASS_MCU_0_MCU_CBASS_MCU_SYSCLK0_3_CLK_EDC_CTRL_CBASS_INT_MCU_SYSCLK0_3_BUSECC_0	221	12	Parity
MCU_CBASS_MCU_0_MCU_CBASS_MCU_SYSCLK0_3_CLK_EDC_CTRL_CBASS_INT_MCU_SYSCLK0_3_BUSECC_0	222	2	Parity
MCU_CBASS_MCU_0_MCU_CBASS_MCU_SYSCLK0_3_CLK_EDC_CTRL_CBASS_INT_MCU_SYSCLK0_3_BUSECC_0	223	2	Parity
MCU_CBASS_MCU_0_MCU_CBASS_MCU_SYSCLK0_3_CLK_EDC_CTRL_CBASS_INT_MCU_SYSCLK0_3_BUSECC_0	224	4	Parity
MCU_CBASS_MCU_0_MCU_CBASS_MCU_SYSCLK0_3_CLK_EDC_CTRL_CBASS_INT_MCU_SYSCLK0_3_BUSECC_0	225	2	Parity
MCU_CBASS_MCU_0_MCU_CBASS_MCU_SYSCLK0_3_CLK_EDC_CTRL_CBASS_INT_MCU_SYSCLK0_3_BUSECC_0	226	2	Parity

**Table 12-692. EDC checkers information for ECC Aggregator Instance
MCUM_MCU_ECC_AGGROM_MCU_ECC_AGGR (continued)**

Protected Interconnect	Group ID	Width	Checker Type
MCU_CBASS_MCU_0_MCU_CBASS_MCU_SYSCLK0_3_CLK_EDC_CTRL_CBASS_INT_MCU_SYSCLK0_3_BUSECC_0	227	10	Parity
MCU_CBASS_MCU_0_MCU_CBASS_MCU_SYSCLK0_3_CLK_EDC_CTRL_CBASS_INT_MCU_SYSCLK0_3_BUSECC_0	228	2	Parity
MCU_CBASS_MCU_0_MCU_CBASS_MCU_SYSCLK0_3_CLK_EDC_CTRL_CBASS_INT_MCU_SYSCLK0_3_BUSECC_0	229	3	Parity
MCU_CBASS_MCU_0_MCU_CBASS_MCU_SYSCLK0_3_CLK_EDC_CTRL_CBASS_INT_MCU_SYSCLK0_3_BUSECC_0	230	1	Redundant
MCU_CBASS_MCU_0_MCU_CBASS_MCU_SYSCLK0_3_CLK_EDC_CTRL_CBASS_INT_MCU_SYSCLK0_3_BUSECC_0	231	1	Parity
MCU_CBASS_MCU_0_MCU_CBASS_MCU_SYSCLK0_3_CLK_EDC_CTRL_CBASS_INT_MCU_SYSCLK0_3_BUSECC_0	232	8	Parity
MCU_CBASS_MCU_0_MCU_CBASS_MCU_SYSCLK0_3_CLK_EDC_CTRL_CBASS_INT_MCU_SYSCLK0_3_BUSECC_0	233	1	Parity
MCU_CBASS_MCU_0_MCU_CBASS_MCU_SYSCLK0_3_CLK_EDC_CTRL_CBASS_INT_MCU_SYSCLK0_3_BUSECC_0	234	2	Parity
MCU_CBASS_MCU_0_MCU_CBASS_MCU_SYSCLK0_3_CLK_EDC_CTRL_CBASS_INT_MCU_SYSCLK0_3_BUSECC_0	235	1	Parity
MCU_CBASS_MCU_0_MCU_CBASS_MCU_SYSCLK0_3_CLK_EDC_CTRL_CBASS_INT_MCU_SYSCLK0_3_BUSECC_0	236	12	Parity
MCU_CBASS_MCU_0_MCU_CBASS_MCU_SYSCLK0_3_CLK_EDC_CTRL_CBASS_INT_MCU_SYSCLK0_3_BUSECC_0	237	2	Parity
MCU_CBASS_MCU_0_MCU_CBASS_MCU_SYSCLK0_3_CLK_EDC_CTRL_CBASS_INT_MCU_SYSCLK0_3_BUSECC_0	238	2	Parity
MCU_CBASS_MCU_0_MCU_CBASS_MCU_SYSCLK0_3_CLK_EDC_CTRL_CBASS_INT_MCU_SYSCLK0_3_BUSECC_0	239	4	Parity
MCU_CBASS_MCU_0_MCU_CBASS_MCU_SYSCLK0_3_CLK_EDC_CTRL_CBASS_INT_MCU_SYSCLK0_3_BUSECC_0	240	2	Parity
MCU_CBASS_MCU_0_MCU_CBASS_MCU_SYSCLK0_3_CLK_EDC_CTRL_CBASS_INT_MCU_SYSCLK0_3_BUSECC_0	241	2	Parity
MCU_CBASS_MCU_0_MCU_CBASS_MCU_SYSCLK0_3_CLK_EDC_CTRL_CBASS_INT_MCU_SYSCLK0_3_BUSECC_0	242	10	Parity
MCU_CBASS_MCU_0_MCU_CBASS_MCU_SYSCLK0_3_CLK_EDC_CTRL_CBASS_INT_MCU_SYSCLK0_3_BUSECC_0	243	2	Parity
MCU_CBASS_MCU_0_MCU_CBASS_MCU_SYSCLK0_3_CLK_EDC_CTRL_CBASS_INT_MCU_SYSCLK0_3_BUSECC_0	244	3	Parity
MCU_CBASS_MCU_0_MCU_CBASS_MCU_SYSCLK0_3_CLK_EDC_CTRL_CBASS_INT_MCU_SYSCLK0_3_BUSECC_0	245	1	Redundant
MCU_CBASS_MCU_0_MCU_CBASS_MCU_SYSCLK0_3_CLK_EDC_CTRL_CBASS_INT_MCU_SYSCLK0_3_BUSECC_0	246	1	Parity
MCU_CBASS_MCU_0_MCU_CBASS_MCU_SYSCLK0_3_CLK_EDC_CTRL_CBASS_INT_MCU_SYSCLK0_3_BUSECC_0	247	8	Parity
MCU_CBASS_MCU_0_MCU_CBASS_MCU_SYSCLK0_3_CLK_EDC_CTRL_CBASS_INT_MCU_SYSCLK0_3_BUSECC_0	248	1	Parity
MCU_CBASS_MCU_0_MCU_CBASS_MCU_SYSCLK0_3_CLK_EDC_CTRL_CBASS_INT_MCU_SYSCLK0_3_BUSECC_0	249	2	Parity
MCU_CBASS_MCU_0_MCU_CBASS_MCU_SYSCLK0_3_CLK_EDC_CTRL_CBASS_INT_MCU_SYSCLK0_3_BUSECC_0	250	1	Parity
MCU_CBASS_MCU_0_MCU_CBASS_MCU_SYSCLK0_3_CLK_EDC_CTRL_CBASS_INT_MCU_SYSCLK0_3_BUSECC_0	251	12	Parity
MCU_CBASS_MCU_0_MCU_CBASS_MCU_SYSCLK0_3_CLK_EDC_CTRL_CBASS_INT_MCU_SYSCLK0_3_BUSECC_0	252	2	Parity
MCU_CBASS_MCU_0_MCU_CBASS_MCU_SYSCLK0_3_CLK_EDC_CTRL_CBASS_INT_MCU_SYSCLK0_3_BUSECC_0	253	2	Parity

**Table 12-692. EDC checkers information for ECC Aggregator Instance
MCUM_MCU_ECC_AGGROM_MCU_ECC_AGGR (continued)**

Protected Interconnect	Group ID	Width	Checker Type
MCU_CBASS_MCU_0_MCU_CBASS_MCU_SYSCLK0_3_CLK_EDC_CTRL_CBASS_INT_MCU_SYSCLK0_3_BUSECC_0	254	4	Parity
MCU_CBASS_MCU_0_MCU_CBASS_MCU_SYSCLK0_3_CLK_EDC_CTRL_CBASS_INT_MCU_SYSCLK0_3_BUSECC_0	255	1	Redundant
MCU_CBASS_MCU_0_MCU_CBASS_MCU_SYSCLK0_3_CLK_EDC_CTRL_CBASS_INT_MCU_SYSCLK0_3_BUSECC_1	0	1	Parity
MCU_CBASS_MCU_0_MCU_CBASS_MCU_SYSCLK0_3_CLK_EDC_CTRL_CBASS_INT_MCU_SYSCLK0_3_BUSECC_1	1	2	Parity
MCU_CBASS_MCU_0_MCU_CBASS_MCU_SYSCLK0_3_CLK_EDC_CTRL_CBASS_INT_MCU_SYSCLK0_3_BUSECC_1	2	2	Parity
MCU_CBASS_MCU_0_MCU_CBASS_MCU_SYSCLK0_3_CLK_EDC_CTRL_CBASS_INT_MCU_SYSCLK0_3_BUSECC_1	3	10	Parity
MCU_CBASS_MCU_0_MCU_CBASS_MCU_SYSCLK0_3_CLK_EDC_CTRL_CBASS_INT_MCU_SYSCLK0_3_BUSECC_1	4	2	Parity
MCU_CBASS_MCU_0_MCU_CBASS_MCU_SYSCLK0_3_CLK_EDC_CTRL_CBASS_INT_MCU_SYSCLK0_3_BUSECC_1	5	3	Parity
MCU_CBASS_MCU_0_MCU_CBASS_MCU_SYSCLK0_3_CLK_EDC_CTRL_CBASS_INT_MCU_SYSCLK0_3_BUSECC_1	6	1	Redundant
MCU_CBASS_MCU_0_MCU_CBASS_MCU_SYSCLK0_3_CLK_EDC_CTRL_CBASS_INT_MCU_SYSCLK0_3_BUSECC_1	7	1	Parity
MCU_CBASS_MCU_0_MCU_CBASS_MCU_SYSCLK0_3_CLK_EDC_CTRL_CBASS_INT_MCU_SYSCLK0_3_BUSECC_1	8	8	Parity
MCU_CBASS_MCU_0_MCU_CBASS_MCU_SYSCLK0_3_CLK_EDC_CTRL_CBASS_INT_MCU_SYSCLK0_3_BUSECC_1	9	1	Parity
MCU_CBASS_MCU_0_MCU_CBASS_MCU_SYSCLK0_3_CLK_EDC_CTRL_CBASS_INT_MCU_SYSCLK0_3_BUSECC_1	10	2	Parity
MCU_CBASS_MCU_0_MCU_CBASS_MCU_SYSCLK0_3_CLK_EDC_CTRL_CBASS_INT_MCU_SYSCLK0_3_BUSECC_1	11	1	Parity
MCU_CBASS_MCU_0_MCU_CBASS_MCU_SYSCLK0_3_CLK_EDC_CTRL_CBASS_INT_MCU_SYSCLK0_3_BUSECC_1	12	12	Parity
MCU_CBASS_MCU_0_MCU_CBASS_MCU_SYSCLK0_3_CLK_EDC_CTRL_CBASS_INT_MCU_SYSCLK0_3_BUSECC_1	13	2	Parity
MCU_CBASS_MCU_0_MCU_CBASS_MCU_SYSCLK0_3_CLK_EDC_CTRL_CBASS_INT_MCU_SYSCLK0_3_BUSECC_1	14	2	Parity
MCU_CBASS_MCU_0_MCU_CBASS_MCU_SYSCLK0_3_CLK_EDC_CTRL_CBASS_INT_MCU_SYSCLK0_3_BUSECC_1	15	4	Parity
MCU_CBASS_MCU_0_MCU_CBASS_MCU_SYSCLK0_3_CLK_EDC_CTRL_CBASS_INT_MCU_SYSCLK0_3_BUSECC_1	16	1	Redundant
MCU_CBASS_MCU_0_MCU_CBASS_MCU_SYSCLK0_3_CLK_EDC_CTRL_CBASS_INT_MCU_SYSCLK0_3_BUSECC_1	17	1	Parity
MCU_CBASS_MCU_0_MCU_CBASS_MCU_SYSCLK0_3_CLK_EDC_CTRL_CBASS_INT_MCU_SYSCLK0_3_BUSECC_1	18	2	Parity
MCU_CBASS_MCU_0_MCU_CBASS_MCU_SYSCLK0_3_CLK_EDC_CTRL_CBASS_INT_MCU_SYSCLK0_3_BUSECC_1	19	2	Parity
MCU_CBASS_MCU_0_MCU_CBASS_MCU_SYSCLK0_3_CLK_EDC_CTRL_CBASS_INT_MCU_SYSCLK0_3_BUSECC_1	20	10	Parity
MCU_CBASS_MCU_0_MCU_CBASS_MCU_SYSCLK0_3_CLK_EDC_CTRL_CBASS_INT_MCU_SYSCLK0_3_BUSECC_1	21	2	Parity
MCU_CBASS_MCU_0_MCU_CBASS_MCU_SYSCLK0_3_CLK_EDC_CTRL_CBASS_INT_MCU_SYSCLK0_3_BUSECC_1	22	3	Parity
MCU_CBASS_MCU_0_MCU_CBASS_MCU_SYSCLK0_3_CLK_EDC_CTRL_CBASS_INT_MCU_SYSCLK0_3_BUSECC_1	23	1	Redundant
MCU_CBASS_MCU_0_MCU_CBASS_MCU_SYSCLK0_3_CLK_EDC_CTRL_CBASS_INT_MCU_SYSCLK0_3_BUSECC_1	24	1	Parity

**Table 12-692. EDC checkers information for ECC Aggregator Instance
MCUM_MCU_ECC_AGGR0M_MCU_ECC_AGGR (continued)**

Protected Interconnect	Group ID	Width	Checker Type
MCU_CBASS_MCU_0_MCU_CBASS_MCU_SYSCLK0_3_CLK_EDC_CTRL_CBASS_INT_MCU_SYSCLK0_3_BUSECC_1	25	8	Parity
MCU_CBASS_MCU_0_MCU_CBASS_MCU_SYSCLK0_3_CLK_EDC_CTRL_CBASS_INT_MCU_SYSCLK0_3_BUSECC_1	26	1	Parity
MCU_CBASS_MCU_0_MCU_CBASS_MCU_SYSCLK0_3_CLK_EDC_CTRL_CBASS_INT_MCU_SYSCLK0_3_BUSECC_1	27	2	Parity
MCU_CBASS_MCU_0_MCU_CBASS_MCU_SYSCLK0_3_CLK_EDC_CTRL_CBASS_INT_MCU_SYSCLK0_3_BUSECC_1	28	1	Parity
MCU_CBASS_MCU_0_MCU_CBASS_MCU_SYSCLK0_3_CLK_EDC_CTRL_CBASS_INT_MCU_SYSCLK0_3_BUSECC_1	29	12	Parity
MCU_CBASS_MCU_0_MCU_CBASS_MCU_SYSCLK0_3_CLK_EDC_CTRL_CBASS_INT_MCU_SYSCLK0_3_BUSECC_1	30	2	Parity
MCU_CBASS_MCU_0_MCU_CBASS_MCU_SYSCLK0_3_CLK_EDC_CTRL_CBASS_INT_MCU_SYSCLK0_3_BUSECC_1	31	2	Parity
MCU_CBASS_MCU_0_MCU_CBASS_MCU_SYSCLK0_3_CLK_EDC_CTRL_CBASS_INT_MCU_SYSCLK0_3_BUSECC_1	32	4	Parity
MCU_CBASS_MCU_0_MCU_CBASS_MCU_SYSCLK0_3_CLK_EDC_CTRL_CBASS_INT_MCU_SYSCLK0_3_BUSECC_1	33	1	Redundant
MCU_CBASS_MCU_0_MCU_CBASS_MCU_SYSCLK0_3_CLK_EDC_CTRL_CBASS_INT_MCU_SYSCLK0_3_BUSECC_1	34	1	Parity
MCU_CBASS_MCU_0_MCU_CBASS_MCU_SYSCLK0_3_CLK_EDC_CTRL_CBASS_INT_MCU_SYSCLK0_3_BUSECC_1	35	2	Parity
MCU_CBASS_MCU_0_MCU_CBASS_MCU_SYSCLK0_3_CLK_EDC_CTRL_CBASS_INT_MCU_SYSCLK0_3_BUSECC_1	36	2	Parity
MCU_CBASS_MCU_0_MCU_CBASS_MCU_SYSCLK0_3_CLK_EDC_CTRL_CBASS_INT_MCU_SYSCLK0_3_BUSECC_1	37	10	Parity
MCU_CBASS_MCU_0_MCU_CBASS_MCU_SYSCLK0_3_CLK_EDC_CTRL_CBASS_INT_MCU_SYSCLK0_3_BUSECC_1	38	2	Parity
MCU_CBASS_MCU_0_MCU_CBASS_MCU_SYSCLK0_3_CLK_EDC_CTRL_CBASS_INT_MCU_SYSCLK0_3_BUSECC_1	39	3	Parity
MCU_CBASS_MCU_0_MCU_CBASS_MCU_SYSCLK0_3_CLK_EDC_CTRL_CBASS_INT_MCU_SYSCLK0_3_BUSECC_1	40	1	Redundant
MCU_CBASS_MCU_0_MCU_CBASS_MCU_SYSCLK0_3_CLK_EDC_CTRL_CBASS_INT_MCU_SYSCLK0_3_BUSECC_1	41	1	Parity
MCU_CBASS_MCU_0_MCU_CBASS_MCU_SYSCLK0_3_CLK_EDC_CTRL_CBASS_INT_MCU_SYSCLK0_3_BUSECC_1	42	8	Parity
MCU_CBASS_MCU_0_MCU_CBASS_MCU_SYSCLK0_3_CLK_EDC_CTRL_CBASS_INT_MCU_SYSCLK0_3_BUSECC_1	43	1	Parity
MCU_CBASS_MCU_0_MCU_CBASS_MCU_SYSCLK0_3_CLK_EDC_CTRL_CBASS_INT_MCU_SYSCLK0_3_BUSECC_1	44	2	Parity
MCU_CBASS_MCU_0_MCU_CBASS_MCU_SYSCLK0_3_CLK_EDC_CTRL_CBASS_INT_MCU_SYSCLK0_3_BUSECC_1	45	1	Parity
MCU_CBASS_MCU_0_MCU_CBASS_MCU_SYSCLK0_3_CLK_EDC_CTRL_CBASS_INT_MCU_SYSCLK0_3_BUSECC_1	46	12	Parity
MCU_CBASS_MCU_0_MCU_CBASS_MCU_SYSCLK0_3_CLK_EDC_CTRL_CBASS_INT_MCU_SYSCLK0_3_BUSECC_1	47	2	Parity
MCU_CBASS_MCU_0_MCU_CBASS_MCU_SYSCLK0_3_CLK_EDC_CTRL_CBASS_INT_MCU_SYSCLK0_3_BUSECC_1	48	2	Parity
MCU_CBASS_MCU_0_MCU_CBASS_MCU_SYSCLK0_3_CLK_EDC_CTRL_CBASS_INT_MCU_SYSCLK0_3_BUSECC_1	49	4	Parity
MCU_CBASS_MCU_0_MCU_CBASS_MCU_SYSCLK0_3_CLK_EDC_CTRL_CBASS_INT_MCU_SYSCLK0_3_BUSECC_1	50	1	Redundant
MCU_CBASS_MCU_0_MCU_CBASS_MCU_SYSCLK0_3_CLK_EDC_CTRL_CBASS_INT_MCU_SYSCLK0_3_BUSECC_1	51	1	Parity

**Table 12-692. EDC checkers information for ECC Aggregator Instance
MCUM_MCU_ECC_AGGR0M_MCU_ECC_AGGR (continued)**

Protected Interconnect	Group ID	Width	Checker Type
MCU_CBASS_MCU_0_MCU_CBASS_MCU_SYSCLK0_3_CLK_EDC_CTRL_CBASS_INT_MCU_SYSCLK0_3_BUSECC_1	52	2	Parity
MCU_CBASS_MCU_0_MCU_CBASS_MCU_SYSCLK0_3_CLK_EDC_CTRL_CBASS_INT_MCU_SYSCLK0_3_BUSECC_1	53	2	Parity
MCU_CBASS_MCU_0_MCU_CBASS_MCU_SYSCLK0_3_CLK_EDC_CTRL_CBASS_INT_MCU_SYSCLK0_3_BUSECC_1	54	10	Parity
MCU_CBASS_MCU_0_MCU_CBASS_MCU_SYSCLK0_3_CLK_EDC_CTRL_CBASS_INT_MCU_SYSCLK0_3_BUSECC_1	55	2	Parity
MCU_CBASS_MCU_0_MCU_CBASS_MCU_SYSCLK0_3_CLK_EDC_CTRL_CBASS_INT_MCU_SYSCLK0_3_BUSECC_1	56	3	Parity
MCU_CBASS_MCU_0_MCU_CBASS_MCU_SYSCLK0_3_CLK_EDC_CTRL_CBASS_INT_MCU_SYSCLK0_3_BUSECC_1	57	1	Redundant
MCU_CBASS_MCU_0_MCU_CBASS_MCU_SYSCLK0_3_CLK_EDC_CTRL_CBASS_INT_MCU_SYSCLK0_3_BUSECC_1	58	1	Parity
MCU_CBASS_MCU_0_MCU_CBASS_MCU_SYSCLK0_3_CLK_EDC_CTRL_CBASS_INT_MCU_SYSCLK0_3_BUSECC_1	59	8	Parity
MCU_CBASS_MCU_0_MCU_CBASS_MCU_SYSCLK0_3_CLK_EDC_CTRL_CBASS_INT_MCU_SYSCLK0_3_BUSECC_1	60	1	Parity
MCU_CBASS_MCU_0_MCU_CBASS_MCU_SYSCLK0_3_CLK_EDC_CTRL_CBASS_INT_MCU_SYSCLK0_3_BUSECC_1	61	2	Parity
MCU_CBASS_MCU_0_MCU_CBASS_MCU_SYSCLK0_3_CLK_EDC_CTRL_CBASS_INT_MCU_SYSCLK0_3_BUSECC_1	62	1	Parity
MCU_CBASS_MCU_0_MCU_CBASS_MCU_SYSCLK0_3_CLK_EDC_CTRL_CBASS_INT_MCU_SYSCLK0_3_BUSECC_1	63	12	Parity
MCU_CBASS_MCU_0_MCU_CBASS_MCU_SYSCLK0_3_CLK_EDC_CTRL_CBASS_INT_MCU_SYSCLK0_3_BUSECC_1	64	2	Parity
MCU_CBASS_MCU_0_MCU_CBASS_MCU_SYSCLK0_3_CLK_EDC_CTRL_CBASS_INT_MCU_SYSCLK0_3_BUSECC_1	65	2	Parity
MCU_CBASS_MCU_0_MCU_CBASS_MCU_SYSCLK0_3_CLK_EDC_CTRL_CBASS_INT_MCU_SYSCLK0_3_BUSECC_1	66	4	Parity
MCU_CBASS_MCU_0_MCU_CBASS_MCU_SYSCLK0_3_CLK_EDC_CTRL_CBASS_INT_MCU_SYSCLK0_3_BUSECC_1	67	1	Redundant
MCU_CBASS_MCU_0_MCU_CBASS_MCU_SYSCLK0_3_CLK_EDC_CTRL_CBASS_INT_MCU_SYSCLK0_3_BUSECC_1	68	1	Parity
MCU_CBASS_MCU_0_MCU_CBASS_MCU_SYSCLK0_3_CLK_EDC_CTRL_CBASS_INT_MCU_SYSCLK0_3_BUSECC_1	69	2	Parity
MCU_CBASS_MCU_0_MCU_CBASS_MCU_SYSCLK0_3_CLK_EDC_CTRL_CBASS_INT_MCU_SYSCLK0_3_BUSECC_1	70	2	Parity
MCU_CBASS_MCU_0_MCU_CBASS_MCU_SYSCLK0_3_CLK_EDC_CTRL_CBASS_INT_MCU_SYSCLK0_3_BUSECC_1	71	10	Parity
MCU_CBASS_MCU_0_MCU_CBASS_MCU_SYSCLK0_3_CLK_EDC_CTRL_CBASS_INT_MCU_SYSCLK0_3_BUSECC_1	72	2	Parity
MCU_CBASS_MCU_0_MCU_CBASS_MCU_SYSCLK0_3_CLK_EDC_CTRL_CBASS_INT_MCU_SYSCLK0_3_BUSECC_1	73	3	Parity
MCU_CBASS_MCU_0_MCU_CBASS_MCU_SYSCLK0_3_CLK_EDC_CTRL_CBASS_INT_MCU_SYSCLK0_3_BUSECC_1	74	1	Redundant
MCU_CBASS_MCU_0_MCU_CBASS_MCU_SYSCLK0_3_CLK_EDC_CTRL_CBASS_INT_MCU_SYSCLK0_3_BUSECC_1	75	1	Parity
MCU_CBASS_MCU_0_MCU_CBASS_MCU_SYSCLK0_3_CLK_EDC_CTRL_CBASS_INT_MCU_SYSCLK0_3_BUSECC_1	76	8	Parity
MCU_CBASS_MCU_0_MCU_CBASS_MCU_SYSCLK0_3_CLK_EDC_CTRL_CBASS_INT_MCU_SYSCLK0_3_BUSECC_1	77	1	Parity
MCU_CBASS_MCU_0_MCU_CBASS_MCU_SYSCLK0_3_CLK_EDC_CTRL_CBASS_INT_MCU_SYSCLK0_3_BUSECC_1	78	2	Parity

**Table 12-692. EDC checkers information for ECC Aggregator Instance
MCUM_MCU_ECC_AGGROM_MCU_ECC_AGGR (continued)**

Protected Interconnect	Group ID	Width	Checker Type
MCU_CBASS_MCU_0_MCU_CBASS_MCU_SYSCLK0_3_CLK_EDC_CTRL_CBASS_INT_MCU_SYSCLK0_3_BUSECC_1	79	1	Parity
MCU_CBASS_MCU_0_MCU_CBASS_MCU_SYSCLK0_3_CLK_EDC_CTRL_CBASS_INT_MCU_SYSCLK0_3_BUSECC_1	80	12	Parity
MCU_CBASS_MCU_0_MCU_CBASS_MCU_SYSCLK0_3_CLK_EDC_CTRL_CBASS_INT_MCU_SYSCLK0_3_BUSECC_1	81	2	Parity
MCU_CBASS_MCU_0_MCU_CBASS_MCU_SYSCLK0_3_CLK_EDC_CTRL_CBASS_INT_MCU_SYSCLK0_3_BUSECC_1	82	2	Parity
MCU_CBASS_MCU_0_MCU_CBASS_MCU_SYSCLK0_3_CLK_EDC_CTRL_CBASS_INT_MCU_SYSCLK0_3_BUSECC_1	83	4	Parity
MCU_CBASS_MCU_0_MCU_CBASS_MCU_SYSCLK0_3_CLK_EDC_CTRL_CBASS_INT_MCU_SYSCLK0_3_BUSECC_1	84	1	Redundant
MCU_CBASS_MCU_0_MCU_CBASS_MCU_SYSCLK0_3_CLK_EDC_CTRL_CBASS_INT_MCU_SYSCLK0_3_BUSECC_1	85	2	Parity
MCU_CBASS_MCU_0_MCU_CBASS_MCU_SYSCLK0_3_CLK_EDC_CTRL_CBASS_INT_MCU_SYSCLK0_3_BUSECC_1	86	2	Parity
MCU_CBASS_MCU_0_MCU_CBASS_MCU_SYSCLK0_3_CLK_EDC_CTRL_CBASS_INT_MCU_SYSCLK0_3_BUSECC_1	87	10	Parity
MCU_CBASS_MCU_0_MCU_CBASS_MCU_SYSCLK0_3_CLK_EDC_CTRL_CBASS_INT_MCU_SYSCLK0_3_BUSECC_1	88	2	Parity
MCU_CBASS_MCU_0_MCU_CBASS_MCU_SYSCLK0_3_CLK_EDC_CTRL_CBASS_INT_MCU_SYSCLK0_3_BUSECC_1	89	3	Parity
MCU_CBASS_MCU_0_MCU_CBASS_MCU_SYSCLK0_3_CLK_EDC_CTRL_CBASS_INT_MCU_SYSCLK0_3_BUSECC_1	90	1	Redundant
MCU_CBASS_MCU_0_MCU_CBASS_MCU_SYSCLK0_3_CLK_EDC_CTRL_CBASS_INT_MCU_SYSCLK0_3_BUSECC_1	91	1	Parity
MCU_CBASS_MCU_0_MCU_CBASS_MCU_SYSCLK0_3_CLK_EDC_CTRL_CBASS_INT_MCU_SYSCLK0_3_BUSECC_1	92	8	Parity
MCU_CBASS_MCU_0_MCU_CBASS_MCU_SYSCLK0_3_CLK_EDC_CTRL_CBASS_INT_MCU_SYSCLK0_3_BUSECC_1	93	1	Parity
MCU_CBASS_MCU_0_MCU_CBASS_MCU_SYSCLK0_3_CLK_EDC_CTRL_CBASS_INT_MCU_SYSCLK0_3_BUSECC_1	94	2	Parity
MCU_CBASS_MCU_0_MCU_CBASS_MCU_SYSCLK0_3_CLK_EDC_CTRL_CBASS_INT_MCU_SYSCLK0_3_BUSECC_1	95	1	Parity
MCU_CBASS_MCU_0_MCU_CBASS_MCU_SYSCLK0_3_CLK_EDC_CTRL_CBASS_INT_MCU_SYSCLK0_3_BUSECC_1	96	12	Parity
MCU_CBASS_MCU_0_MCU_CBASS_MCU_SYSCLK0_3_CLK_EDC_CTRL_CBASS_INT_MCU_SYSCLK0_3_BUSECC_1	97	2	Parity
MCU_CBASS_MCU_0_MCU_CBASS_MCU_SYSCLK0_3_CLK_EDC_CTRL_CBASS_INT_MCU_SYSCLK0_3_BUSECC_1	98	2	Parity
MCU_CBASS_MCU_0_MCU_CBASS_MCU_SYSCLK0_3_CLK_EDC_CTRL_CBASS_INT_MCU_SYSCLK0_3_BUSECC_1	99	4	Parity
MCU_CBASS_MCU_0_MCU_CBASS_MCU_SYSCLK0_3_CLK_EDC_CTRL_CBASS_INT_MCU_SYSCLK0_3_BUSECC_1	100	1	Redundant
MCU_CBASS_MCU_0_MCU_CBASS_MCU_SYSCLK0_3_CLK_EDC_CTRL_CBASS_INT_MCU_SYSCLK0_3_BUSECC_1	101	1	Parity
MCU_CBASS_MCU_0_MCU_CBASS_MCU_SYSCLK0_3_CLK_EDC_CTRL_CBASS_INT_MCU_SYSCLK0_3_BUSECC_1	102	2	Parity
MCU_CBASS_MCU_0_MCU_CBASS_MCU_SYSCLK0_3_CLK_EDC_CTRL_CBASS_INT_MCU_SYSCLK0_3_BUSECC_1	103	2	Parity
MCU_CBASS_MCU_0_MCU_CBASS_MCU_SYSCLK0_3_CLK_EDC_CTRL_CBASS_INT_MCU_SYSCLK0_3_BUSECC_1	104	10	Parity
MCU_CBASS_MCU_0_MCU_CBASS_MCU_SYSCLK0_3_CLK_EDC_CTRL_CBASS_INT_MCU_SYSCLK0_3_BUSECC_1	105	2	Parity

**Table 12-692. EDC checkers information for ECC Aggregator Instance
MCUM_MCU_ECC_AGGR0M_MCU_ECC_AGGR (continued)**

Protected Interconnect	Group ID	Width	Checker Type
MCU_CBASS_MCU_0_MCU_CBASS_MCU_SYSCLK0_3_CLK_EDC_CTRL_CBASS_INT_MCU_SYSCLK0_3_BUSECC_1	106	3	Parity
MCU_CBASS_MCU_0_MCU_CBASS_MCU_SYSCLK0_3_CLK_EDC_CTRL_CBASS_INT_MCU_SYSCLK0_3_BUSECC_1	107	1	Redundant
MCU_CBASS_MCU_0_MCU_CBASS_MCU_SYSCLK0_3_CLK_EDC_CTRL_CBASS_INT_MCU_SYSCLK0_3_BUSECC_1	108	1	Parity
MCU_CBASS_MCU_0_MCU_CBASS_MCU_SYSCLK0_3_CLK_EDC_CTRL_CBASS_INT_MCU_SYSCLK0_3_BUSECC_1	109	8	Parity
MCU_CBASS_MCU_0_MCU_CBASS_MCU_SYSCLK0_3_CLK_EDC_CTRL_CBASS_INT_MCU_SYSCLK0_3_BUSECC_1	110	1	Parity
MCU_CBASS_MCU_0_MCU_CBASS_MCU_SYSCLK0_3_CLK_EDC_CTRL_CBASS_INT_MCU_SYSCLK0_3_BUSECC_1	111	2	Parity
MCU_CBASS_MCU_0_MCU_CBASS_MCU_SYSCLK0_3_CLK_EDC_CTRL_CBASS_INT_MCU_SYSCLK0_3_BUSECC_1	112	1	Parity
MCU_CBASS_MCU_0_MCU_CBASS_MCU_SYSCLK0_3_CLK_EDC_CTRL_CBASS_INT_MCU_SYSCLK0_3_BUSECC_1	113	12	Parity
MCU_CBASS_MCU_0_MCU_CBASS_MCU_SYSCLK0_3_CLK_EDC_CTRL_CBASS_INT_MCU_SYSCLK0_3_BUSECC_1	114	2	Parity
MCU_CBASS_MCU_0_MCU_CBASS_MCU_SYSCLK0_3_CLK_EDC_CTRL_CBASS_INT_MCU_SYSCLK0_3_BUSECC_1	115	2	Parity
MCU_CBASS_MCU_0_MCU_CBASS_MCU_SYSCLK0_3_CLK_EDC_CTRL_CBASS_INT_MCU_SYSCLK0_3_BUSECC_1	116	4	Parity
MCU_CBASS_MCU_0_MCU_CBASS_MCU_SYSCLK0_3_CLK_EDC_CTRL_CBASS_INT_MCU_SYSCLK0_3_BUSECC_1	117	1	Redundant
MCU_CBASS_MCU_0_MCU_CBASS_MCU_SYSCLK0_3_CLK_EDC_CTRL_CBASS_INT_MCU_SYSCLK0_3_BUSECC_1	118	1	Redundant
MCU_CBASS_MCU_0_MCU_CBASS_MCU_SYSCLK0_3_CLK_EDC_CTRL_CBASS_INT_MCU_SYSCLK0_3_BUSECC_1	119	32	EDC
MCU_CBASS_MCU_0_MCU_CBASS_MCU_SYSCLK0_3_CLK_EDC_CTRL_CBASS_INT_MCU_SYSCLK0_3_BUSECC_1	120	1	Redundant
MCU_CBASS_MCU_0_MCU_CBASS_MCU_SYSCLK0_3_CLK_EDC_CTRL_CBASS_INT_MCU_SYSCLK0_3_BUSECC_1	121	1	Redundant
MCU_CBASS_MCU_0_MCU_CBASS_MCU_SYSCLK0_3_CLK_EDC_CTRL_CBASS_INT_MCU_SYSCLK0_3_BUSECC_1	122	1	Redundant
MCU_CBASS_MCU_0_MCU_CBASS_MCU_SYSCLK0_3_CLK_EDC_CTRL_CBASS_INT_MCU_SYSCLK0_3_BUSECC_1	123	1	Redundant
MCU_CBASS_MCU_0_MCU_CBASS_MCU_SYSCLK0_3_CLK_EDC_CTRL_CBASS_INT_MCU_SYSCLK0_3_BUSECC_1	124	12	Parity
MCU_CBASS_MCU_0_MCU_CBASS_MCU_SYSCLK0_3_CLK_EDC_CTRL_CBASS_INT_MCU_SYSCLK0_3_BUSECC_1	125	10	Parity
MCU_CBASS_MCU_0_MCU_CBASS_MCU_SYSCLK0_3_CLK_EDC_CTRL_CBASS_INT_MCU_SYSCLK0_3_BUSECC_1	126	10	Parity
MCU_CBASS_MCU_0_MCU_CBASS_MCU_SYSCLK0_3_CLK_EDC_CTRL_CBASS_INT_MCU_SYSCLK0_3_BUSECC_1	127	1	Parity
MCU_CBASS_MCU_0_MCU_CBASS_MCU_SYSCLK0_3_CLK_EDC_CTRL_CBASS_INT_MCU_SYSCLK0_3_BUSECC_1	128	1	Parity
MCU_CBASS_MCU_0_MCU_CBASS_MCU_SYSCLK0_3_CLK_EDC_CTRL_CBASS_INT_MCU_SYSCLK0_3_BUSECC_1	129	1	Parity
MCU_CBASS_MCU_0_MCU_CBASS_MCU_SYSCLK0_3_CLK_EDC_CTRL_CBASS_INT_MCU_SYSCLK0_3_BUSECC_1	130	1	Parity
MCU_CBASS_MCU_0_MCU_CBASS_MCU_SYSCLK0_3_CLK_EDC_CTRL_CBASS_INT_MCU_SYSCLK0_3_BUSECC_1	131	4	Parity
MCU_CBASS_MCU_0_MCU_CBASS_MCU_SYSCLK0_3_CLK_EDC_CTRL_CBASS_INT_MCU_SYSCLK0_3_BUSECC_1	132	32	EDC

**Table 12-692. EDC checkers information for ECC Aggregator Instance
MCUM_MCU_ECC_AGGROM_MCU_ECC_AGGR (continued)**

Protected Interconnect	Group ID	Width	Checker Type
MCU_CBASS_MCU_0_MCU_CBASS_MCU_SYSCLK0_3_CLK_EDC_CTRL_CBASS_INT_MCU_SYSCLK0_3_BUSECC_1	133	32	EDC
MCU_CBASS_MCU_0_MCU_CBASS_MCU_SYSCLK0_3_CLK_EDC_CTRL_CBASS_INT_MCU_SYSCLK0_3_BUSECC_1	134	3	Parity
MCU_CBASS_MCU_0_MCU_CBASS_MCU_SYSCLK0_3_CLK_EDC_CTRL_CBASS_INT_MCU_SYSCLK0_3_BUSECC_1	135	1	Redundant
MCU_CBASS_MCU_0_MCU_CBASS_MCU_SYSCLK0_3_CLK_EDC_CTRL_CBASS_INT_MCU_SYSCLK0_3_BUSECC_1	136	12	Parity
MCU_CBASS_MCU_0_MCU_CBASS_MCU_SYSCLK0_3_CLK_EDC_CTRL_CBASS_INT_MCU_SYSCLK0_3_BUSECC_1	137	10	Parity
MCU_CBASS_MCU_0_MCU_CBASS_MCU_SYSCLK0_3_CLK_EDC_CTRL_CBASS_INT_MCU_SYSCLK0_3_BUSECC_1	138	3	Parity
MCU_CBASS_MCU_0_MCU_CBASS_MCU_SYSCLK0_3_CLK_EDC_CTRL_CBASS_INT_MCU_SYSCLK0_3_BUSECC_1	139	48	Parity
MCU_CBASS_MCU_0_MCU_CBASS_MCU_SYSCLK0_3_CLK_EDC_CTRL_CBASS_INT_MCU_SYSCLK0_3_BUSECC_1	140	10	Parity
MCU_CBASS_MCU_0_MCU_CBASS_MCU_SYSCLK0_3_CLK_EDC_CTRL_CBASS_INT_MCU_SYSCLK0_3_BUSECC_1	141	2	Parity
MCU_CBASS_MCU_0_MCU_CBASS_MCU_SYSCLK0_3_CLK_EDC_CTRL_CBASS_INT_MCU_SYSCLK0_3_BUSECC_1	142	4	Parity
MCU_CBASS_MCU_0_MCU_CBASS_MCU_SYSCLK0_3_CLK_EDC_CTRL_CBASS_INT_MCU_SYSCLK0_3_BUSECC_1	143	1	Parity
MCU_CBASS_MCU_0_MCU_CBASS_MCU_SYSCLK0_3_CLK_EDC_CTRL_CBASS_INT_MCU_SYSCLK0_3_BUSECC_1	144	2	Parity
MCU_CBASS_MCU_0_MCU_CBASS_MCU_SYSCLK0_3_CLK_EDC_CTRL_CBASS_INT_MCU_SYSCLK0_3_BUSECC_1	145	8	Parity
MCU_CBASS_MCU_0_MCU_CBASS_MCU_SYSCLK0_3_CLK_EDC_CTRL_CBASS_INT_MCU_SYSCLK0_3_BUSECC_1	146	29	Parity
MCU_CBASS_MCU_0_MCU_CBASS_MCU_SYSCLK0_3_CLK_EDC_CTRL_CBASS_INT_MCU_SYSCLK0_3_BUSECC_1	147	48	Parity
MCU_CBASS_MCU_0_MCU_CBASS_MCU_SYSCLK0_3_CLK_EDC_CTRL_CBASS_INT_MCU_SYSCLK0_3_BUSECC_1	148	10	Parity
MCU_CBASS_MCU_0_MCU_CBASS_MCU_SYSCLK0_3_CLK_EDC_CTRL_CBASS_INT_MCU_SYSCLK0_3_BUSECC_1	149	2	Parity
MCU_CBASS_MCU_0_MCU_CBASS_MCU_SYSCLK0_3_CLK_EDC_CTRL_CBASS_INT_MCU_SYSCLK0_3_BUSECC_1	150	4	Parity
MCU_CBASS_MCU_0_MCU_CBASS_MCU_SYSCLK0_3_CLK_EDC_CTRL_CBASS_INT_MCU_SYSCLK0_3_BUSECC_1	151	1	Parity
MCU_CBASS_MCU_0_MCU_CBASS_MCU_SYSCLK0_3_CLK_EDC_CTRL_CBASS_INT_MCU_SYSCLK0_3_BUSECC_1	152	2	Parity
MCU_CBASS_MCU_0_MCU_CBASS_MCU_SYSCLK0_3_CLK_EDC_CTRL_CBASS_INT_MCU_SYSCLK0_3_BUSECC_1	153	43	Parity
MCU_CBASS_MCU_0_MCU_CBASS_MCU_SYSCLK0_3_CLK_EDC_CTRL_CBASS_INT_MCU_SYSCLK0_3_BUSECC_1	154	48	Parity
MCU_CBASS_MCU_0_MCU_CBASS_MCU_SYSCLK0_3_CLK_EDC_CTRL_CBASS_INT_MCU_SYSCLK0_3_BUSECC_1	155	10	Parity
MCU_CBASS_MCU_0_MCU_CBASS_MCU_SYSCLK0_3_CLK_EDC_CTRL_CBASS_INT_MCU_SYSCLK0_3_BUSECC_1	156	2	Parity
MCU_CBASS_MCU_0_MCU_CBASS_MCU_SYSCLK0_3_CLK_EDC_CTRL_CBASS_INT_MCU_SYSCLK0_3_BUSECC_1	157	4	Parity
MCU_CBASS_MCU_0_MCU_CBASS_MCU_SYSCLK0_3_CLK_EDC_CTRL_CBASS_INT_MCU_SYSCLK0_3_BUSECC_1	158	1	Parity
MCU_CBASS_MCU_0_MCU_CBASS_MCU_SYSCLK0_3_CLK_EDC_CTRL_CBASS_INT_MCU_SYSCLK0_3_BUSECC_1	159	2	Parity

**Table 12-692. EDC checkers information for ECC Aggregator Instance
MCUM_MCU_ECC_AGGROM_MCU_ECC_AGGR (continued)**

Protected Interconnect	Group ID	Width	Checker Type
MCU_CBASS_MCU_0_MCU_CBASS_MCU_SYSCLK0_3_CLK_EDC_CTRL_CBASS_INT_MCU_SYSCLK0_3_BUSECC_1	160	43	Parity
MCU_CBASS_MCU_0_MCU_CBASS_MCU_SYSCLK0_3_CLK_EDC_CTRL_CBASS_INT_MCU_SYSCLK0_3_BUSECC_1	161	48	Parity
MCU_CBASS_MCU_0_MCU_CBASS_MCU_SYSCLK0_3_CLK_EDC_CTRL_CBASS_INT_MCU_SYSCLK0_3_BUSECC_1	162	10	Parity
MCU_CBASS_MCU_0_MCU_CBASS_MCU_SYSCLK0_3_CLK_EDC_CTRL_CBASS_INT_MCU_SYSCLK0_3_BUSECC_1	163	2	Parity
MCU_CBASS_MCU_0_MCU_CBASS_MCU_SYSCLK0_3_CLK_EDC_CTRL_CBASS_INT_MCU_SYSCLK0_3_BUSECC_1	164	4	Parity
MCU_CBASS_MCU_0_MCU_CBASS_MCU_SYSCLK0_3_CLK_EDC_CTRL_CBASS_INT_MCU_SYSCLK0_3_BUSECC_1	165	1	Parity
MCU_CBASS_MCU_0_MCU_CBASS_MCU_SYSCLK0_3_CLK_EDC_CTRL_CBASS_INT_MCU_SYSCLK0_3_BUSECC_1	166	2	Parity
MCU_CBASS_MCU_0_MCU_CBASS_MCU_SYSCLK0_3_CLK_EDC_CTRL_CBASS_INT_MCU_SYSCLK0_3_BUSECC_1	167	43	Parity
MCU_CBASS_MCU_0_MCU_CBASS_MCU_SYSCLK0_3_CLK_EDC_CTRL_CBASS_INT_MCU_SYSCLK0_3_BUSECC_1	168	48	Parity
MCU_CBASS_MCU_0_MCU_CBASS_MCU_SYSCLK0_3_CLK_EDC_CTRL_CBASS_INT_MCU_SYSCLK0_3_BUSECC_1	169	10	Parity
MCU_CBASS_MCU_0_MCU_CBASS_MCU_SYSCLK0_3_CLK_EDC_CTRL_CBASS_INT_MCU_SYSCLK0_3_BUSECC_1	170	2	Parity
MCU_CBASS_MCU_0_MCU_CBASS_MCU_SYSCLK0_3_CLK_EDC_CTRL_CBASS_INT_MCU_SYSCLK0_3_BUSECC_1	171	4	Parity
MCU_CBASS_MCU_0_MCU_CBASS_MCU_SYSCLK0_3_CLK_EDC_CTRL_CBASS_INT_MCU_SYSCLK0_3_BUSECC_1	172	1	Parity
MCU_CBASS_MCU_0_MCU_CBASS_MCU_SYSCLK0_3_CLK_EDC_CTRL_CBASS_INT_MCU_SYSCLK0_3_BUSECC_1	173	2	Parity
MCU_CBASS_MCU_0_MCU_CBASS_MCU_SYSCLK0_3_CLK_EDC_CTRL_CBASS_INT_MCU_SYSCLK0_3_BUSECC_1	174	43	Parity
MCU_CBASS_MCU_0_MCU_CBASS_MCU_SYSCLK0_3_CLK_EDC_CTRL_CBASS_INT_MCU_SYSCLK0_3_BUSECC_1	175	1	Redundant
MCU_CBASS_MCU_0_MCU_CBASS_MCU_SYSCLK0_3_CLK_EDC_CTRL_CBASS_INT_MCU_SYSCLK0_3_BUSECC_1	176	32	EDC
MCU_CBASS_MCU_0_MCU_CBASS_MCU_SYSCLK0_3_CLK_EDC_CTRL_CBASS_INT_MCU_SYSCLK0_3_BUSECC_1	177	1	Parity
MCU_CBASS_MCU_0_MCU_CBASS_MCU_SYSCLK0_3_CLK_EDC_CTRL_CBASS_INT_MCU_SYSCLK0_3_BUSECC_1	178	11	Parity
MCU_CBASS_MCU_0_MCU_CBASS_MCU_SYSCLK0_3_CLK_EDC_CTRL_CBASS_INT_MCU_SYSCLK0_3_BUSECC_1	179	4	Parity
MCU_CBASS_MCU_0_MCU_CBASS_MCU_SYSCLK0_3_CLK_EDC_CTRL_CBASS_INT_MCU_SYSCLK0_3_BUSECC_1	180	3	Parity
MCU_CBASS_MCU_0_MCU_CBASS_MCU_SYSCLK0_3_CLK_EDC_CTRL_CBASS_INT_MCU_SYSCLK0_3_BUSECC_1	181	4	Parity
MCU_CBASS_MCU_0_MCU_CBASS_MCU_SYSCLK0_3_CLK_EDC_CTRL_CBASS_INT_MCU_SYSCLK0_3_BUSECC_1	182	12	Parity
MCU_CBASS_MCU_0_MCU_CBASS_MCU_SYSCLK0_3_CLK_EDC_CTRL_CBASS_INT_MCU_SYSCLK0_3_BUSECC_1	183	4	Parity
MCU_CBASS_MCU_0_MCU_CBASS_MCU_SYSCLK0_3_CLK_EDC_CTRL_CBASS_INT_MCU_SYSCLK0_3_BUSECC_1	184	12	Parity
MCU_CBASS_MCU_0_MCU_CBASS_MCU_SYSCLK0_3_CLK_EDC_CTRL_CBASS_INT_MCU_SYSCLK0_3_BUSECC_1	185	2	Parity
MCU_CBASS_MCU_0_MCU_CBASS_MCU_SYSCLK0_3_CLK_EDC_CTRL_CBASS_INT_MCU_SYSCLK0_3_BUSECC_1	186	1	Parity

**Table 12-692. EDC checkers information for ECC Aggregator Instance
MCUM_MCU_ECC_AGGROM_MCU_ECC_AGGR (continued)**

Protected Interconnect	Group ID	Width	Checker Type
MCU_CBASS_MCU_0_MCU_CBASS_MCU_SYSCLK0_3_CLK_EDC_CTRL_CBASS_INT_MCU_SYSCLK0_3_BUSECC_1	187	1	Parity
MCU_CBASS_MCU_0_MCU_CBASS_MCU_SYSCLK0_3_CLK_EDC_CTRL_CBASS_INT_MCU_SYSCLK0_3_BUSECC_1	188	1	Parity
MCU_CBASS_MCU_0_MCU_CBASS_MCU_SYSCLK0_3_CLK_EDC_CTRL_CBASS_INT_MCU_SYSCLK0_3_BUSECC_1	189	1	Redundant
MCU_CBASS_MCU_0_MCU_CBASS_MCU_SYSCLK0_3_CLK_EDC_CTRL_CBASS_INT_MCU_SYSCLK0_3_BUSECC_1	190	2	Parity
MCU_CBASS_MCU_0_MCU_CBASS_MCU_SYSCLK0_3_CLK_EDC_CTRL_CBASS_INT_MCU_SYSCLK0_3_BUSECC_1	191	2	Parity
MCU_CBASS_MCU_0_MCU_CBASS_MCU_SYSCLK0_3_CLK_EDC_CTRL_CBASS_INT_MCU_SYSCLK0_3_BUSECC_1	192	1	Redundant
MCU_CBASS_MCU_0_MCU_CBASS_MCU_SYSCLK0_3_CLK_EDC_CTRL_CBASS_INT_MCU_SYSCLK0_3_BUSECC_1	193	32	EDC
MCU_CBASS_MCU_0_MCU_CBASS_MCU_SYSCLK0_3_CLK_EDC_CTRL_CBASS_INT_MCU_SYSCLK0_3_BUSECC_1	194	1	Parity
MCU_CBASS_MCU_0_MCU_CBASS_MCU_SYSCLK0_3_CLK_EDC_CTRL_CBASS_INT_MCU_SYSCLK0_3_BUSECC_1	195	21	Parity
MCU_CBASS_MCU_0_MCU_CBASS_MCU_SYSCLK0_3_CLK_EDC_CTRL_CBASS_INT_MCU_SYSCLK0_3_BUSECC_1	196	4	Parity
MCU_CBASS_MCU_0_MCU_CBASS_MCU_SYSCLK0_3_CLK_EDC_CTRL_CBASS_INT_MCU_SYSCLK0_3_BUSECC_1	197	3	Parity
MCU_CBASS_MCU_0_MCU_CBASS_MCU_SYSCLK0_3_CLK_EDC_CTRL_CBASS_INT_MCU_SYSCLK0_3_BUSECC_1	198	4	Parity
MCU_CBASS_MCU_0_MCU_CBASS_MCU_SYSCLK0_3_CLK_EDC_CTRL_CBASS_INT_MCU_SYSCLK0_3_BUSECC_1	199	12	Parity
MCU_CBASS_MCU_0_MCU_CBASS_MCU_SYSCLK0_3_CLK_EDC_CTRL_CBASS_INT_MCU_SYSCLK0_3_BUSECC_1	200	4	Parity
MCU_CBASS_MCU_0_MCU_CBASS_MCU_SYSCLK0_3_CLK_EDC_CTRL_CBASS_INT_MCU_SYSCLK0_3_BUSECC_1	201	12	Parity
MCU_CBASS_MCU_0_MCU_CBASS_MCU_SYSCLK0_3_CLK_EDC_CTRL_CBASS_INT_MCU_SYSCLK0_3_BUSECC_1	202	1	Parity
MCU_CBASS_MCU_0_MCU_CBASS_MCU_SYSCLK0_3_CLK_EDC_CTRL_CBASS_INT_MCU_SYSCLK0_3_BUSECC_1	203	1	Parity
MCU_CBASS_MCU_0_MCU_CBASS_MCU_SYSCLK0_3_CLK_EDC_CTRL_CBASS_INT_MCU_SYSCLK0_3_BUSECC_1	204	1	Parity
MCU_CBASS_MCU_0_MCU_CBASS_MCU_SYSCLK0_3_CLK_EDC_CTRL_CBASS_INT_MCU_SYSCLK0_3_BUSECC_1	205	1	Redundant
MCU_CBASS_MCU_0_MCU_CBASS_MCU_SYSCLK0_3_CLK_EDC_CTRL_CBASS_INT_MCU_SYSCLK0_3_BUSECC_1	206	2	Parity
MCU_CBASS_MCU_0_MCU_CBASS_MCU_SYSCLK0_3_CLK_EDC_CTRL_CBASS_INT_MCU_SYSCLK0_3_BUSECC_1	207	1	Redundant
MCU_CBASS_MCU_0_MCU_CBASS_MCU_SYSCLK0_3_CLK_EDC_CTRL_CBASS_INT_MCU_SYSCLK0_3_BUSECC_1	208	1	Parity
MCU_CBASS_MCU_0_MCU_CBASS_MCU_SYSCLK0_3_CLK_EDC_CTRL_CBASS_INT_MCU_SYSCLK0_3_BUSECC_1	209	10	Parity
MCU_CBASS_MCU_0_MCU_CBASS_MCU_SYSCLK0_3_CLK_EDC_CTRL_CBASS_INT_MCU_SYSCLK0_3_BUSECC_1	210	4	Parity
MCU_CBASS_MCU_0_MCU_CBASS_MCU_SYSCLK0_3_CLK_EDC_CTRL_CBASS_INT_MCU_SYSCLK0_3_BUSECC_1	211	3	Parity
MCU_CBASS_MCU_0_MCU_CBASS_MCU_SYSCLK0_3_CLK_EDC_CTRL_CBASS_INT_MCU_SYSCLK0_3_BUSECC_1	212	1	Parity
MCU_CBASS_MCU_0_MCU_CBASS_MCU_SYSCLK0_3_CLK_EDC_CTRL_CBASS_INT_MCU_SYSCLK0_3_BUSECC_1	213	1	Parity

**Table 12-692. EDC checkers information for ECC Aggregator Instance
MCUM_MCU_ECC_AGGROM_MCU_ECC_AGGR (continued)**

Protected Interconnect	Group ID	Width	Checker Type
MCU_CBASS_MCU_0_MCU_CBASS_MCU_SYSCLK0_3_CLK_EDC_CTRL_CBASS_INT_MCU_SYSCLK0_3_BUSECC_1	214	10	Parity
MCU_CBASS_MCU_0_MCU_CBASS_MCU_SYSCLK0_3_CLK_EDC_CTRL_CBASS_INT_MCU_SYSCLK0_3_BUSECC_1	215	12	Parity
MCU_CBASS_MCU_0_MCU_CBASS_MCU_SYSCLK0_3_CLK_EDC_CTRL_CBASS_INT_MCU_SYSCLK0_3_BUSECC_1	216	4	Parity
MCU_CBASS_MCU_0_MCU_CBASS_MCU_SYSCLK0_3_CLK_EDC_CTRL_CBASS_INT_MCU_SYSCLK0_3_BUSECC_1	217	12	Parity
MCU_CBASS_MCU_0_MCU_CBASS_MCU_SYSCLK0_3_CLK_EDC_CTRL_CBASS_INT_MCU_SYSCLK0_3_BUSECC_1	218	2	Parity
MCU_CBASS_MCU_0_MCU_CBASS_MCU_SYSCLK0_3_CLK_EDC_CTRL_CBASS_INT_MCU_SYSCLK0_3_BUSECC_1	219	3	Parity
MCU_CBASS_MCU_0_MCU_CBASS_MCU_SYSCLK0_3_CLK_EDC_CTRL_CBASS_INT_MCU_SYSCLK0_3_BUSECC_1	220	1	Parity
MCU_CBASS_MCU_0_MCU_CBASS_MCU_SYSCLK0_3_CLK_EDC_CTRL_CBASS_INT_MCU_SYSCLK0_3_BUSECC_1	221	1	Parity
MCU_CBASS_MCU_0_MCU_CBASS_MCU_SYSCLK0_3_CLK_EDC_CTRL_CBASS_INT_MCU_SYSCLK0_3_BUSECC_1	222	2	Parity
MCU_CBASS_MCU_0_MCU_CBASS_MCU_SYSCLK0_3_CLK_EDC_CTRL_CBASS_INT_MCU_SYSCLK0_3_BUSECC_1	223	1	Redundant
MCU_CBASS_MCU_0_MCU_CBASS_MCU_SYSCLK0_3_CLK_EDC_CTRL_CBASS_INT_MCU_SYSCLK0_3_BUSECC_1	224	32	EDC
MCU_CBASS_MCU_0_MCU_CBASS_MCU_SYSCLK0_3_CLK_EDC_CTRL_CBASS_INT_MCU_SYSCLK0_3_BUSECC_1	225	1	Parity
MCU_CBASS_MCU_0_MCU_CBASS_MCU_SYSCLK0_3_CLK_EDC_CTRL_CBASS_INT_MCU_SYSCLK0_3_BUSECC_1	226	10	Parity
MCU_CBASS_MCU_0_MCU_CBASS_MCU_SYSCLK0_3_CLK_EDC_CTRL_CBASS_INT_MCU_SYSCLK0_3_BUSECC_1	227	4	Parity
MCU_CBASS_MCU_0_MCU_CBASS_MCU_SYSCLK0_3_CLK_EDC_CTRL_CBASS_INT_MCU_SYSCLK0_3_BUSECC_1	228	3	Parity
MCU_CBASS_MCU_0_MCU_CBASS_MCU_SYSCLK0_3_CLK_EDC_CTRL_CBASS_INT_MCU_SYSCLK0_3_BUSECC_1	229	4	Parity
MCU_CBASS_MCU_0_MCU_CBASS_MCU_SYSCLK0_3_CLK_EDC_CTRL_CBASS_INT_MCU_SYSCLK0_3_BUSECC_1	230	1	Parity
MCU_CBASS_MCU_0_MCU_CBASS_MCU_SYSCLK0_3_CLK_EDC_CTRL_CBASS_INT_MCU_SYSCLK0_3_BUSECC_1	231	1	Parity
MCU_CBASS_MCU_0_MCU_CBASS_MCU_SYSCLK0_3_CLK_EDC_CTRL_CBASS_INT_MCU_SYSCLK0_3_BUSECC_1	232	10	Parity
MCU_CBASS_MCU_0_MCU_CBASS_MCU_SYSCLK0_3_CLK_EDC_CTRL_CBASS_INT_MCU_SYSCLK0_3_BUSECC_1	233	12	Parity
MCU_CBASS_MCU_0_MCU_CBASS_MCU_SYSCLK0_3_CLK_EDC_CTRL_CBASS_INT_MCU_SYSCLK0_3_BUSECC_1	234	4	Parity
MCU_CBASS_MCU_0_MCU_CBASS_MCU_SYSCLK0_3_CLK_EDC_CTRL_CBASS_INT_MCU_SYSCLK0_3_BUSECC_1	235	12	Parity
MCU_CBASS_MCU_0_MCU_CBASS_MCU_SYSCLK0_3_CLK_EDC_CTRL_CBASS_INT_MCU_SYSCLK0_3_BUSECC_1	236	2	Parity
MCU_CBASS_MCU_0_MCU_CBASS_MCU_SYSCLK0_3_CLK_EDC_CTRL_CBASS_INT_MCU_SYSCLK0_3_BUSECC_1	237	3	Parity
MCU_CBASS_MCU_0_MCU_CBASS_MCU_SYSCLK0_3_CLK_EDC_CTRL_CBASS_INT_MCU_SYSCLK0_3_BUSECC_1	238	1	Parity
MCU_CBASS_MCU_0_MCU_CBASS_MCU_SYSCLK0_3_CLK_EDC_CTRL_CBASS_INT_MCU_SYSCLK0_3_BUSECC_1	239	1	Parity
MCU_CBASS_MCU_0_MCU_CBASS_MCU_SYSCLK0_3_CLK_EDC_CTRL_CBASS_INT_MCU_SYSCLK0_3_BUSECC_1	240	1	Parity

**Table 12-692. EDC checkers information for ECC Aggregator Instance
MCUM_MCU_ECC_AGGR0M_MCU_ECC_AGGR (continued)**

Protected Interconnect	Group ID	Width	Checker Type
MCU_CBASS_MCU_0_MCU_CBASS_MCU_SYSCLK0_3_CLK_EDC_CTRL_CBASS_INT_MCU_SYSCLK0_3_BUSECC_1	241	1	Redundant
MCU_CBASS_MCU_0_MCU_CBASS_MCU_SYSCLK0_3_CLK_EDC_CTRL_CBASS_INT_MCU_SYSCLK0_3_BUSECC_1	242	2	Parity
MCU_CBASS_MCU_0_MCU_CBASS_MCU_SYSCLK0_3_CLK_EDC_CTRL_CBASS_INT_MCU_SYSCLK0_3_BUSECC_1	243	1	Redundant
MCU_CBASS_MCU_0_MCU_CBASS_MCU_SYSCLK0_3_CLK_EDC_CTRL_CBASS_INT_MCU_SYSCLK0_3_BUSECC_1	244	1	Parity
MCU_CBASS_MCU_0_MCU_CBASS_MCU_SYSCLK0_3_CLK_EDC_CTRL_CBASS_INT_MCU_SYSCLK0_3_BUSECC_1	245	10	Parity
MCU_CBASS_MCU_0_MCU_CBASS_MCU_SYSCLK0_3_CLK_EDC_CTRL_CBASS_INT_MCU_SYSCLK0_3_BUSECC_1	246	4	Parity
MCU_CBASS_MCU_0_MCU_CBASS_MCU_SYSCLK0_3_CLK_EDC_CTRL_CBASS_INT_MCU_SYSCLK0_3_BUSECC_1	247	3	Parity
MCU_CBASS_MCU_0_MCU_CBASS_MCU_SYSCLK0_3_CLK_EDC_CTRL_CBASS_INT_MCU_SYSCLK0_3_BUSECC_1	248	1	Parity
MCU_CBASS_MCU_0_MCU_CBASS_MCU_SYSCLK0_3_CLK_EDC_CTRL_CBASS_INT_MCU_SYSCLK0_3_BUSECC_1	249	1	Parity
MCU_CBASS_MCU_0_MCU_CBASS_MCU_SYSCLK0_3_CLK_EDC_CTRL_CBASS_INT_MCU_SYSCLK0_3_BUSECC_1	250	10	Parity
MCU_CBASS_MCU_0_MCU_CBASS_MCU_SYSCLK0_3_CLK_EDC_CTRL_CBASS_INT_MCU_SYSCLK0_3_BUSECC_1	251	12	Parity
MCU_CBASS_MCU_0_MCU_CBASS_MCU_SYSCLK0_3_CLK_EDC_CTRL_CBASS_INT_MCU_SYSCLK0_3_BUSECC_1	252	4	Parity
MCU_CBASS_MCU_0_MCU_CBASS_MCU_SYSCLK0_3_CLK_EDC_CTRL_CBASS_INT_MCU_SYSCLK0_3_BUSECC_1	253	12	Parity
MCU_CBASS_MCU_0_MCU_CBASS_MCU_SYSCLK0_3_CLK_EDC_CTRL_CBASS_INT_MCU_SYSCLK0_3_BUSECC_1	254	2	Parity
MCU_CBASS_MCU_0_MCU_CBASS_MCU_SYSCLK0_3_CLK_EDC_CTRL_CBASS_INT_MCU_SYSCLK0_3_BUSECC_1	255	3	Parity
MCU_CBASS_MCU_0_MCU_CBASS_MCU_SYSCLK0_3_CLK_EDC_CTRL_CBASS_INT_MCU_SYSCLK0_3_BUSECC_2	0	1	Parity
MCU_CBASS_MCU_0_MCU_CBASS_MCU_SYSCLK0_3_CLK_EDC_CTRL_CBASS_INT_MCU_SYSCLK0_3_BUSECC_2	1	1	Parity
MCU_CBASS_MCU_0_MCU_CBASS_MCU_SYSCLK0_3_CLK_EDC_CTRL_CBASS_INT_MCU_SYSCLK0_3_BUSECC_2	2	2	Parity
MCU_CBASS_MCU_0_MCU_CBASS_MCU_SYSCLK0_3_CLK_EDC_CTRL_CBASS_INT_MCU_SYSCLK0_3_BUSECC_2	3	1	Redundant
MCU_CBASS_MCU_0_MCU_CBASS_MCU_SYSCLK0_3_CLK_EDC_CTRL_CBASS_INT_MCU_SYSCLK0_3_BUSECC_2	4	32	EDC
MCU_CBASS_MCU_0_MCU_CBASS_MCU_SYSCLK0_3_CLK_EDC_CTRL_CBASS_INT_MCU_SYSCLK0_3_BUSECC_2	5	1	Parity
MCU_CBASS_MCU_0_MCU_CBASS_MCU_SYSCLK0_3_CLK_EDC_CTRL_CBASS_INT_MCU_SYSCLK0_3_BUSECC_2	6	10	Parity
MCU_CBASS_MCU_0_MCU_CBASS_MCU_SYSCLK0_3_CLK_EDC_CTRL_CBASS_INT_MCU_SYSCLK0_3_BUSECC_2	7	4	Parity
MCU_CBASS_MCU_0_MCU_CBASS_MCU_SYSCLK0_3_CLK_EDC_CTRL_CBASS_INT_MCU_SYSCLK0_3_BUSECC_2	8	3	Parity
MCU_CBASS_MCU_0_MCU_CBASS_MCU_SYSCLK0_3_CLK_EDC_CTRL_CBASS_INT_MCU_SYSCLK0_3_BUSECC_2	9	4	Parity
MCU_CBASS_MCU_0_MCU_CBASS_MCU_SYSCLK0_3_CLK_EDC_CTRL_CBASS_INT_MCU_SYSCLK0_3_BUSECC_2	10	1	Parity
MCU_CBASS_MCU_0_MCU_CBASS_MCU_SYSCLK0_3_CLK_EDC_CTRL_CBASS_INT_MCU_SYSCLK0_3_BUSECC_2	11	1	Parity

**Table 12-692. EDC checkers information for ECC Aggregator Instance
MCUM_MCU_ECC_AGGR0M_MCU_ECC_AGGR (continued)**

Protected Interconnect	Group ID	Width	Checker Type
MCU_CBASS_MCU_0_MCU_CBASS_MCU_SYSCLK0_3_CLK_EDC_CTRL_CBASS_INT_MCU_SYSCLK0_3_BUSECC_2	12	10	Parity
MCU_CBASS_MCU_0_MCU_CBASS_MCU_SYSCLK0_3_CLK_EDC_CTRL_CBASS_INT_MCU_SYSCLK0_3_BUSECC_2	13	12	Parity
MCU_CBASS_MCU_0_MCU_CBASS_MCU_SYSCLK0_3_CLK_EDC_CTRL_CBASS_INT_MCU_SYSCLK0_3_BUSECC_2	14	4	Parity
MCU_CBASS_MCU_0_MCU_CBASS_MCU_SYSCLK0_3_CLK_EDC_CTRL_CBASS_INT_MCU_SYSCLK0_3_BUSECC_2	15	12	Parity
MCU_CBASS_MCU_0_MCU_CBASS_MCU_SYSCLK0_3_CLK_EDC_CTRL_CBASS_INT_MCU_SYSCLK0_3_BUSECC_2	16	2	Parity
MCU_CBASS_MCU_0_MCU_CBASS_MCU_SYSCLK0_3_CLK_EDC_CTRL_CBASS_INT_MCU_SYSCLK0_3_BUSECC_2	17	3	Parity
MCU_CBASS_MCU_0_MCU_CBASS_MCU_SYSCLK0_3_CLK_EDC_CTRL_CBASS_INT_MCU_SYSCLK0_3_BUSECC_2	18	1	Parity
MCU_CBASS_MCU_0_MCU_CBASS_MCU_SYSCLK0_3_CLK_EDC_CTRL_CBASS_INT_MCU_SYSCLK0_3_BUSECC_2	19	1	Parity
MCU_CBASS_MCU_0_MCU_CBASS_MCU_SYSCLK0_3_CLK_EDC_CTRL_CBASS_INT_MCU_SYSCLK0_3_BUSECC_2	20	1	Parity
MCU_CBASS_MCU_0_MCU_CBASS_MCU_SYSCLK0_3_CLK_EDC_CTRL_CBASS_INT_MCU_SYSCLK0_3_BUSECC_2	21	1	Redundant
MCU_CBASS_MCU_0_MCU_CBASS_MCU_SYSCLK0_3_CLK_EDC_CTRL_CBASS_INT_MCU_SYSCLK0_3_BUSECC_2	22	2	Parity
MCU_CBASS_MCU_0_MCU_CBASS_MCU_SYSCLK0_3_CLK_EDC_CTRL_CBASS_INT_MCU_SYSCLK0_3_BUSECC_2	23	1	Redundant
MCU_CBASS_MCU_0_MCU_CBASS_MCU_SYSCLK0_3_CLK_EDC_CTRL_CBASS_INT_MCU_SYSCLK0_3_BUSECC_2	24	32	EDC
MCU_CBASS_MCU_0_MCU_CBASS_MCU_SYSCLK0_3_CLK_EDC_CTRL_CBASS_INT_MCU_SYSCLK0_3_BUSECC_2	25	1	Parity
MCU_CBASS_MCU_0_MCU_CBASS_MCU_SYSCLK0_3_CLK_EDC_CTRL_CBASS_INT_MCU_SYSCLK0_3_BUSECC_2	26	15	Parity
MCU_CBASS_MCU_0_MCU_CBASS_MCU_SYSCLK0_3_CLK_EDC_CTRL_CBASS_INT_MCU_SYSCLK0_3_BUSECC_2	27	4	Parity
MCU_CBASS_MCU_0_MCU_CBASS_MCU_SYSCLK0_3_CLK_EDC_CTRL_CBASS_INT_MCU_SYSCLK0_3_BUSECC_2	28	3	Parity
MCU_CBASS_MCU_0_MCU_CBASS_MCU_SYSCLK0_3_CLK_EDC_CTRL_CBASS_INT_MCU_SYSCLK0_3_BUSECC_2	29	4	Parity
MCU_CBASS_MCU_0_MCU_CBASS_MCU_SYSCLK0_3_CLK_EDC_CTRL_CBASS_INT_MCU_SYSCLK0_3_BUSECC_2	30	1	Parity
MCU_CBASS_MCU_0_MCU_CBASS_MCU_SYSCLK0_3_CLK_EDC_CTRL_CBASS_INT_MCU_SYSCLK0_3_BUSECC_2	31	1	Parity
MCU_CBASS_MCU_0_MCU_CBASS_MCU_SYSCLK0_3_CLK_EDC_CTRL_CBASS_INT_MCU_SYSCLK0_3_BUSECC_2	32	10	Parity
MCU_CBASS_MCU_0_MCU_CBASS_MCU_SYSCLK0_3_CLK_EDC_CTRL_CBASS_INT_MCU_SYSCLK0_3_BUSECC_2	33	12	Parity
MCU_CBASS_MCU_0_MCU_CBASS_MCU_SYSCLK0_3_CLK_EDC_CTRL_CBASS_INT_MCU_SYSCLK0_3_BUSECC_2	34	4	Parity
MCU_CBASS_MCU_0_MCU_CBASS_MCU_SYSCLK0_3_CLK_EDC_CTRL_CBASS_INT_MCU_SYSCLK0_3_BUSECC_2	35	12	Parity
MCU_CBASS_MCU_0_MCU_CBASS_MCU_SYSCLK0_3_CLK_EDC_CTRL_CBASS_INT_MCU_SYSCLK0_3_BUSECC_2	36	2	Parity
MCU_CBASS_MCU_0_MCU_CBASS_MCU_SYSCLK0_3_CLK_EDC_CTRL_CBASS_INT_MCU_SYSCLK0_3_BUSECC_2	37	3	Parity
MCU_CBASS_MCU_0_MCU_CBASS_MCU_SYSCLK0_3_CLK_EDC_CTRL_CBASS_INT_MCU_SYSCLK0_3_BUSECC_2	38	1	Parity

**Table 12-692. EDC checkers information for ECC Aggregator Instance
MCUM_MCU_ECC_AGGROM_MCU_ECC_AGGR (continued)**

Protected Interconnect	Group ID	Width	Checker Type
MCU_CBASS_MCU_0_MCU_CBASS_MCU_SYSCLK0_3_CLK_EDC_CTRL_CBASS_INT_MCU_SYSCLK0_3_BUSECC_2	39	1	Parity
MCU_CBASS_MCU_0_MCU_CBASS_MCU_SYSCLK0_3_CLK_EDC_CTRL_CBASS_INT_MCU_SYSCLK0_3_BUSECC_2	40	1	Parity
MCU_CBASS_MCU_0_MCU_CBASS_MCU_SYSCLK0_3_CLK_EDC_CTRL_CBASS_INT_MCU_SYSCLK0_3_BUSECC_2	41	1	Redundant
MCU_CBASS_MCU_0_MCU_CBASS_MCU_SYSCLK0_3_CLK_EDC_CTRL_CBASS_INT_MCU_SYSCLK0_3_BUSECC_2	42	2	Parity
MCU_CBASS_MCU_0_MCU_CBASS_MCU_SYSCLK0_3_CLK_EDC_CTRL_CBASS_INT_MCU_SYSCLK0_3_BUSECC_2	43	1	Redundant
MCU_CBASS_MCU_0_MCU_CBASS_MCU_SYSCLK0_3_CLK_EDC_CTRL_CBASS_INT_MCU_SYSCLK0_3_BUSECC_2	44	32	EDC
MCU_CBASS_MCU_0_MCU_CBASS_MCU_SYSCLK0_3_CLK_EDC_CTRL_CBASS_INT_MCU_SYSCLK0_3_BUSECC_2	45	1	Parity
MCU_CBASS_MCU_0_MCU_CBASS_MCU_SYSCLK0_3_CLK_EDC_CTRL_CBASS_INT_MCU_SYSCLK0_3_BUSECC_2	46	18	Parity
MCU_CBASS_MCU_0_MCU_CBASS_MCU_SYSCLK0_3_CLK_EDC_CTRL_CBASS_INT_MCU_SYSCLK0_3_BUSECC_2	47	4	Parity
MCU_CBASS_MCU_0_MCU_CBASS_MCU_SYSCLK0_3_CLK_EDC_CTRL_CBASS_INT_MCU_SYSCLK0_3_BUSECC_2	48	3	Parity
MCU_CBASS_MCU_0_MCU_CBASS_MCU_SYSCLK0_3_CLK_EDC_CTRL_CBASS_INT_MCU_SYSCLK0_3_BUSECC_2	49	4	Parity
MCU_CBASS_MCU_0_MCU_CBASS_MCU_SYSCLK0_3_CLK_EDC_CTRL_CBASS_INT_MCU_SYSCLK0_3_BUSECC_2	50	1	Parity
MCU_CBASS_MCU_0_MCU_CBASS_MCU_SYSCLK0_3_CLK_EDC_CTRL_CBASS_INT_MCU_SYSCLK0_3_BUSECC_2	51	1	Parity
MCU_CBASS_MCU_0_MCU_CBASS_MCU_SYSCLK0_3_CLK_EDC_CTRL_CBASS_INT_MCU_SYSCLK0_3_BUSECC_2	52	10	Parity
MCU_CBASS_MCU_0_MCU_CBASS_MCU_SYSCLK0_3_CLK_EDC_CTRL_CBASS_INT_MCU_SYSCLK0_3_BUSECC_2	53	5	Parity
MCU_CBASS_MCU_0_MCU_CBASS_MCU_SYSCLK0_3_CLK_EDC_CTRL_CBASS_INT_MCU_SYSCLK0_3_BUSECC_2	54	12	Parity
MCU_CBASS_MCU_0_MCU_CBASS_MCU_SYSCLK0_3_CLK_EDC_CTRL_CBASS_INT_MCU_SYSCLK0_3_BUSECC_2	55	4	Parity
MCU_CBASS_MCU_0_MCU_CBASS_MCU_SYSCLK0_3_CLK_EDC_CTRL_CBASS_INT_MCU_SYSCLK0_3_BUSECC_2	56	12	Parity
MCU_CBASS_MCU_0_MCU_CBASS_MCU_SYSCLK0_3_CLK_EDC_CTRL_CBASS_INT_MCU_SYSCLK0_3_BUSECC_2	57	2	Parity
MCU_CBASS_MCU_0_MCU_CBASS_MCU_SYSCLK0_3_CLK_EDC_CTRL_CBASS_INT_MCU_SYSCLK0_3_BUSECC_2	58	3	Parity
MCU_CBASS_MCU_0_MCU_CBASS_MCU_SYSCLK0_3_CLK_EDC_CTRL_CBASS_INT_MCU_SYSCLK0_3_BUSECC_2	59	1	Parity
MCU_CBASS_MCU_0_MCU_CBASS_MCU_SYSCLK0_3_CLK_EDC_CTRL_CBASS_INT_MCU_SYSCLK0_3_BUSECC_2	60	1	Parity
MCU_CBASS_MCU_0_MCU_CBASS_MCU_SYSCLK0_3_CLK_EDC_CTRL_CBASS_INT_MCU_SYSCLK0_3_BUSECC_2	61	1	Parity
MCU_CBASS_MCU_0_MCU_CBASS_MCU_SYSCLK0_3_CLK_EDC_CTRL_CBASS_INT_MCU_SYSCLK0_3_BUSECC_2	62	1	Redundant
MCU_CBASS_MCU_0_MCU_CBASS_MCU_SYSCLK0_3_CLK_EDC_CTRL_CBASS_INT_MCU_SYSCLK0_3_BUSECC_2	63	2	Parity
MCU_CBASS_MCU_0_MCU_CBASS_MCU_SYSCLK0_3_CLK_EDC_CTRL_CBASS_INT_MCU_SYSCLK0_3_BUSECC_2	64	2	Parity
MCU_CBASS_MCU_0_MCU_CBASS_MCU_SYSCLK0_3_CLK_EDC_CTRL_CBASS_INT_MCU_SYSCLK0_3_BUSECC_2	65	2	Parity

**Table 12-692. EDC checkers information for ECC Aggregator Instance
MCUM_MCU_ECC_AGGR0M_MCU_ECC_AGGR (continued)**

Protected Interconnect	Group ID	Width	Checker Type
MCU_CBASS_MCU_0_MCU_CBASS_MCU_SYSCLK0_3_CLK_EDC_CTRL_CBASS_INT_MCU_SYSCLK0_3_BUSECC_2	66	2	Parity
MCU_CBASS_MCU_0_MCU_CBASS_MCU_SYSCLK0_3_CLK_EDC_CTRL_CBASS_INT_MCU_SYSCLK0_3_BUSECC_2	67	2	Parity
MCU_CBASS_MCU_0_MCU_CBASS_MCU_SYSCLK0_3_CLK_EDC_CTRL_CBASS_INT_MCU_SYSCLK0_3_BUSECC_2	68	2	Parity
MCU_CBASS_MCU_0_MCU_CBASS_MCU_SYSCLK0_3_CLK_EDC_CTRL_CBASS_INT_MCU_SYSCLK0_3_BUSECC_2	69	2	Parity
MCU_CBASS_MCU_0_MCU_CBASS_MCU_SYSCLK0_3_CLK_EDC_CTRL_CBASS_INT_MCU_SYSCLK0_3_BUSECC_2	70	2	Parity
MCU_CBASS_MCU_0_MCU_CBASS_MCU_SYSCLK0_3_CLK_EDC_CTRL_CBASS_INT_MCU_SYSCLK0_3_BUSECC_2	71	2	Parity
MCU_CBASS_MCU_0_MCU_CBASS_MCU_SYSCLK0_3_CLK_EDC_CTRL_CBASS_INT_MCU_SYSCLK0_3_BUSECC_2	72	2	Parity
MCU_CBASS_MCU_0_MCU_CBASS_MCU_SYSCLK0_3_CLK_EDC_CTRL_CBASS_INT_MCU_SYSCLK0_3_BUSECC_2	73	1	Redundant
MCU_CBASS_MCU_0_MCU_CBASS_MCU_SYSCLK0_3_CLK_EDC_CTRL_CBASS_INT_MCU_SYSCLK0_3_BUSECC_2	74	12	Parity
MCU_CBASS_MCU_0_MCU_CBASS_MCU_SYSCLK0_3_CLK_EDC_CTRL_CBASS_INT_MCU_SYSCLK0_3_BUSECC_2	75	1	Parity
MCU_CBASS_MCU_0_MCU_CBASS_MCU_SYSCLK0_3_CLK_EDC_CTRL_CBASS_INT_MCU_SYSCLK0_3_BUSECC_2	76	10	Parity
MCU_CBASS_MCU_0_MCU_CBASS_MCU_SYSCLK0_3_CLK_EDC_CTRL_CBASS_INT_MCU_SYSCLK0_3_BUSECC_2	77	32	Parity
MCU_CBASS_MCU_0_MCU_CBASS_MCU_SYSCLK0_3_CLK_EDC_CTRL_CBASS_INT_MCU_SYSCLK0_3_BUSECC_2	78	2	Parity
MCU_CBASS_MCU_0_MCU_CBASS_MCU_SYSCLK0_3_CLK_EDC_CTRL_CBASS_INT_MCU_SYSCLK0_3_BUSECC_2	79	3	Parity
MCU_CBASS_MCU_0_MCU_CBASS_MCU_SYSCLK0_3_CLK_EDC_CTRL_CBASS_INT_MCU_SYSCLK0_3_BUSECC_2	80	12	Parity
MCU_CBASS_MCU_0_MCU_CBASS_MCU_SYSCLK0_3_CLK_EDC_CTRL_CBASS_INT_MCU_SYSCLK0_3_BUSECC_2	81	4	Parity
MCU_CBASS_MCU_0_MCU_CBASS_MCU_SYSCLK0_3_CLK_EDC_CTRL_CBASS_INT_MCU_SYSCLK0_3_BUSECC_2	82	4	Parity
MCU_CBASS_MCU_0_MCU_CBASS_MCU_SYSCLK0_3_CLK_EDC_CTRL_CBASS_INT_MCU_SYSCLK0_3_BUSECC_2	83	3	Parity
MCU_CBASS_MCU_0_MCU_CBASS_MCU_SYSCLK0_3_CLK_EDC_CTRL_CBASS_INT_MCU_SYSCLK0_3_BUSECC_2	84	3	Parity
MCU_CBASS_MCU_0_MCU_CBASS_MCU_SYSCLK0_3_CLK_EDC_CTRL_CBASS_INT_MCU_SYSCLK0_3_BUSECC_2	85	1	Parity
MCU_CBASS_MCU_0_MCU_CBASS_MCU_SYSCLK0_3_CLK_EDC_CTRL_CBASS_INT_MCU_SYSCLK0_3_BUSECC_2	86	1	Parity
MCU_CBASS_MCU_0_MCU_CBASS_MCU_SYSCLK0_3_CLK_EDC_CTRL_CBASS_INT_MCU_SYSCLK0_3_BUSECC_2	87	2	Parity
MCU_CBASS_MCU_0_MCU_CBASS_MCU_SYSCLK0_3_CLK_EDC_CTRL_CBASS_INT_MCU_SYSCLK0_3_BUSECC_2	88	2	Parity
MCU_CBASS_MCU_0_MCU_CBASS_MCU_SYSCLK0_3_CLK_EDC_CTRL_CBASS_INT_MCU_SYSCLK0_3_BUSECC_2	89	8	Parity
MCU_CBASS_MCU_0_MCU_CBASS_MCU_SYSCLK0_3_CLK_EDC_CTRL_CBASS_INT_MCU_SYSCLK0_3_BUSECC_2	90	1	Parity
MCU_CBASS_MCU_0_MCU_CBASS_MCU_SYSCLK0_3_CLK_EDC_CTRL_CBASS_INT_MCU_SYSCLK0_3_BUSECC_2	91	1	Parity
MCU_CBASS_MCU_0_MCU_CBASS_MCU_SYSCLK0_3_CLK_EDC_CTRL_CBASS_INT_MCU_SYSCLK0_3_BUSECC_2	92	1	Parity

**Table 12-692. EDC checkers information for ECC Aggregator Instance
MCUM_MCU_ECC_AGGROM_MCU_ECC_AGGR (continued)**

Protected Interconnect	Group ID	Width	Checker Type
MCU_CBASS_MCU_0_MCU_CBASS_MCU_SYSCLK0_3_CLK_EDC_CTRL_CBASS_INT_MCU_SYSCLK0_3_BUSECC_2	93	3	Parity
MCU_CBASS_MCU_0_MCU_CBASS_MCU_SYSCLK0_3_CLK_EDC_CTRL_CBASS_INT_MCU_SYSCLK0_3_BUSECC_2	94	2	Parity
MCU_CBASS_MCU_0_MCU_CBASS_MCU_SYSCLK0_3_CLK_EDC_CTRL_CBASS_INT_MCU_SYSCLK0_3_BUSECC_2	95	2	Parity
MCU_CBASS_MCU_0_MCU_CBASS_MCU_SYSCLK0_3_CLK_EDC_CTRL_CBASS_INT_MCU_SYSCLK0_3_BUSECC_2	96	2	Parity
MCU_CBASS_MCU_0_MCU_CBASS_MCU_SYSCLK0_3_CLK_EDC_CTRL_CBASS_INT_MCU_SYSCLK0_3_BUSECC_2	97	2	Parity
MCU_CBASS_MCU_0_MCU_CBASS_MCU_SYSCLK0_3_CLK_EDC_CTRL_CBASS_INT_MCU_SYSCLK0_3_BUSECC_2	98	1	Parity
MCU_CBASS_MCU_0_MCU_CBASS_MCU_SYSCLK0_3_CLK_EDC_CTRL_CBASS_INT_MCU_SYSCLK0_3_BUSECC_2	99	12	Parity
MCU_CBASS_MCU_0_MCU_CBASS_MCU_SYSCLK0_3_CLK_EDC_CTRL_CBASS_INT_MCU_SYSCLK0_3_BUSECC_2	100	2	Parity
MCU_CBASS_MCU_0_MCU_CBASS_MCU_SYSCLK0_3_CLK_EDC_CTRL_CBASS_INT_MCU_SYSCLK0_3_BUSECC_2	101	4	Parity
MCU_CBASS_MCU_0_MCU_CBASS_MCU_SYSCLK0_3_CLK_EDC_CTRL_CBASS_INT_MCU_SYSCLK0_3_BUSECC_2	102	2	Parity
MCU_CBASS_MCU_0_MCU_CBASS_MCU_SYSCLK0_3_CLK_EDC_CTRL_CBASS_INT_MCU_SYSCLK0_3_BUSECC_2	103	1	Parity
MCU_CBASS_MCU_0_MCU_CBASS_MCU_SYSCLK0_3_CLK_EDC_CTRL_CBASS_INT_MCU_SYSCLK0_3_BUSECC_2	104	12	Parity
MCU_CBASS_MCU_0_MCU_CBASS_MCU_SYSCLK0_3_CLK_EDC_CTRL_CBASS_INT_MCU_SYSCLK0_3_BUSECC_2	105	1	Redundant
MCU_CBASS_MCU_0_MCU_CBASS_MCU_SYSCLK0_3_CLK_EDC_CTRL_CBASS_INT_MCU_SYSCLK0_3_BUSECC_2	106	10	Parity
MCU_CBASS_MCU_0_MCU_CBASS_MCU_SYSCLK0_3_CLK_EDC_CTRL_CBASS_INT_MCU_SYSCLK0_3_BUSECC_2	107	1	Parity
MCU_CBASS_MCU_0_MCU_CBASS_MCU_SYSCLK0_3_CLK_EDC_CTRL_CBASS_INT_MCU_SYSCLK0_3_BUSECC_2	108	1	Parity
MCU_CBASS_MCU_0_MCU_CBASS_MCU_SYSCLK0_3_CLK_EDC_CTRL_CBASS_INT_MCU_SYSCLK0_3_BUSECC_2	109	4	Parity
MCU_CBASS_MCU_0_MCU_CBASS_MCU_SYSCLK0_3_CLK_EDC_CTRL_CBASS_INT_MCU_SYSCLK0_3_BUSECC_2	110	8	Parity
MCU_CBASS_MCU_0_MCU_CBASS_MCU_SYSCLK0_3_CLK_EDC_CTRL_CBASS_INT_MCU_SYSCLK0_3_BUSECC_2	111	1	Parity
MCU_CBASS_MCU_0_MCU_CBASS_MCU_SYSCLK0_3_CLK_EDC_CTRL_CBASS_INT_MCU_SYSCLK0_3_BUSECC_2	112	32	EDC
MCU_CBASS_MCU_0_MCU_CBASS_MCU_SYSCLK0_3_CLK_EDC_CTRL_CBASS_INT_MCU_SYSCLK0_3_BUSECC_2	113	32	EDC
MCU_CBASS_MCU_0_MCU_CBASS_MCU_SYSCLK0_3_CLK_EDC_CTRL_CBASS_INT_MCU_SYSCLK0_3_BUSECC_2	114	1	Redundant
MCU_CBASS_MCU_0_MCU_CBASS_MCU_SYSCLK0_3_CLK_EDC_CTRL_CBASS_INT_MCU_SYSCLK0_3_BUSECC_2	115	1	Redundant
MCU_CBASS_MCU_0_MCU_CBASS_MCU_SYSCLK0_3_CLK_EDC_CTRL_CBASS_INT_MCU_SYSCLK0_3_BUSECC_2	116	2	Parity
MCU_CBASS_MCU_0_MCU_CBASS_MCU_SYSCLK0_3_CLK_EDC_CTRL_CBASS_INT_MCU_SYSCLK0_3_BUSECC_2	117	1	Redundant
MCU_CBASS_MCU_0_MCU_CBASS_MCU_SYSCLK0_3_CLK_EDC_CTRL_CBASS_INT_MCU_SYSCLK0_3_BUSECC_2	118	12	Parity
MCU_CBASS_MCU_0_MCU_CBASS_MCU_SYSCLK0_3_CLK_EDC_CTRL_CBASS_INT_MCU_SYSCLK0_3_BUSECC_2	119	1	Parity

**Table 12-692. EDC checkers information for ECC Aggregator Instance
MCUM_MCU_ECC_AGGR0M_MCU_ECC_AGGR (continued)**

Protected Interconnect	Group ID	Width	Checker Type
MCU_CBASS_MCU_0_MCU_CBASS_MCU_SYSCLK0_3_CLK_EDC_CTRL_CBASS_INT_MCU_SYSCLK0_3_BUSECC_2	120	10	Parity
MCU_CBASS_MCU_0_MCU_CBASS_MCU_SYSCLK0_3_CLK_EDC_CTRL_CBASS_INT_MCU_SYSCLK0_3_BUSECC_2	121	32	Parity
MCU_CBASS_MCU_0_MCU_CBASS_MCU_SYSCLK0_3_CLK_EDC_CTRL_CBASS_INT_MCU_SYSCLK0_3_BUSECC_2	122	2	Parity
MCU_CBASS_MCU_0_MCU_CBASS_MCU_SYSCLK0_3_CLK_EDC_CTRL_CBASS_INT_MCU_SYSCLK0_3_BUSECC_2	123	3	Parity
MCU_CBASS_MCU_0_MCU_CBASS_MCU_SYSCLK0_3_CLK_EDC_CTRL_CBASS_INT_MCU_SYSCLK0_3_BUSECC_2	124	12	Parity
MCU_CBASS_MCU_0_MCU_CBASS_MCU_SYSCLK0_3_CLK_EDC_CTRL_CBASS_INT_MCU_SYSCLK0_3_BUSECC_2	125	4	Parity
MCU_CBASS_MCU_0_MCU_CBASS_MCU_SYSCLK0_3_CLK_EDC_CTRL_CBASS_INT_MCU_SYSCLK0_3_BUSECC_2	126	4	Parity
MCU_CBASS_MCU_0_MCU_CBASS_MCU_SYSCLK0_3_CLK_EDC_CTRL_CBASS_INT_MCU_SYSCLK0_3_BUSECC_2	127	3	Parity
MCU_CBASS_MCU_0_MCU_CBASS_MCU_SYSCLK0_3_CLK_EDC_CTRL_CBASS_INT_MCU_SYSCLK0_3_BUSECC_2	128	3	Parity
MCU_CBASS_MCU_0_MCU_CBASS_MCU_SYSCLK0_3_CLK_EDC_CTRL_CBASS_INT_MCU_SYSCLK0_3_BUSECC_2	129	1	Parity
MCU_CBASS_MCU_0_MCU_CBASS_MCU_SYSCLK0_3_CLK_EDC_CTRL_CBASS_INT_MCU_SYSCLK0_3_BUSECC_2	130	1	Parity
MCU_CBASS_MCU_0_MCU_CBASS_MCU_SYSCLK0_3_CLK_EDC_CTRL_CBASS_INT_MCU_SYSCLK0_3_BUSECC_2	131	2	Parity
MCU_CBASS_MCU_0_MCU_CBASS_MCU_SYSCLK0_3_CLK_EDC_CTRL_CBASS_INT_MCU_SYSCLK0_3_BUSECC_2	132	2	Parity
MCU_CBASS_MCU_0_MCU_CBASS_MCU_SYSCLK0_3_CLK_EDC_CTRL_CBASS_INT_MCU_SYSCLK0_3_BUSECC_2	133	8	Parity
MCU_CBASS_MCU_0_MCU_CBASS_MCU_SYSCLK0_3_CLK_EDC_CTRL_CBASS_INT_MCU_SYSCLK0_3_BUSECC_2	134	1	Parity
MCU_CBASS_MCU_0_MCU_CBASS_MCU_SYSCLK0_3_CLK_EDC_CTRL_CBASS_INT_MCU_SYSCLK0_3_BUSECC_2	135	1	Parity
MCU_CBASS_MCU_0_MCU_CBASS_MCU_SYSCLK0_3_CLK_EDC_CTRL_CBASS_INT_MCU_SYSCLK0_3_BUSECC_2	136	1	Parity
MCU_CBASS_MCU_0_MCU_CBASS_MCU_SYSCLK0_3_CLK_EDC_CTRL_CBASS_INT_MCU_SYSCLK0_3_BUSECC_2	137	3	Parity
MCU_CBASS_MCU_0_MCU_CBASS_MCU_SYSCLK0_3_CLK_EDC_CTRL_CBASS_INT_MCU_SYSCLK0_3_BUSECC_2	138	2	Parity
MCU_CBASS_MCU_0_MCU_CBASS_MCU_SYSCLK0_3_CLK_EDC_CTRL_CBASS_INT_MCU_SYSCLK0_3_BUSECC_2	139	2	Parity
MCU_CBASS_MCU_0_MCU_CBASS_MCU_SYSCLK0_3_CLK_EDC_CTRL_CBASS_INT_MCU_SYSCLK0_3_BUSECC_2	140	2	Parity
MCU_CBASS_MCU_0_MCU_CBASS_MCU_SYSCLK0_3_CLK_EDC_CTRL_CBASS_INT_MCU_SYSCLK0_3_BUSECC_2	141	2	Parity
MCU_CBASS_MCU_0_MCU_CBASS_MCU_SYSCLK0_3_CLK_EDC_CTRL_CBASS_INT_MCU_SYSCLK0_3_BUSECC_2	142	1	Parity
MCU_CBASS_MCU_0_MCU_CBASS_MCU_SYSCLK0_3_CLK_EDC_CTRL_CBASS_INT_MCU_SYSCLK0_3_BUSECC_2	143	12	Parity
MCU_CBASS_MCU_0_MCU_CBASS_MCU_SYSCLK0_3_CLK_EDC_CTRL_CBASS_INT_MCU_SYSCLK0_3_BUSECC_2	144	2	Parity
MCU_CBASS_MCU_0_MCU_CBASS_MCU_SYSCLK0_3_CLK_EDC_CTRL_CBASS_INT_MCU_SYSCLK0_3_BUSECC_2	145	4	Parity
MCU_CBASS_MCU_0_MCU_CBASS_MCU_SYSCLK0_3_CLK_EDC_CTRL_CBASS_INT_MCU_SYSCLK0_3_BUSECC_2	146	2	Parity

**Table 12-692. EDC checkers information for ECC Aggregator Instance
MCUM_MCU_ECC_AGGROM_MCU_ECC_AGGR (continued)**

Protected Interconnect	Group ID	Width	Checker Type
MCU_CBASS_MCU_0_MCU_CBASS_MCU_SYSCLK0_3_CLK_EDC_CTRL_CBASS_INT_MCU_SYSCLK0_3_BUSECC_2	147	1	Parity
MCU_CBASS_MCU_0_MCU_CBASS_MCU_SYSCLK0_3_CLK_EDC_CTRL_CBASS_INT_MCU_SYSCLK0_3_BUSECC_2	148	12	Parity
MCU_CBASS_MCU_0_MCU_CBASS_MCU_SYSCLK0_3_CLK_EDC_CTRL_CBASS_INT_MCU_SYSCLK0_3_BUSECC_2	149	1	Redundant
MCU_CBASS_MCU_0_MCU_CBASS_MCU_SYSCLK0_3_CLK_EDC_CTRL_CBASS_INT_MCU_SYSCLK0_3_BUSECC_2	150	10	Parity
MCU_CBASS_MCU_0_MCU_CBASS_MCU_SYSCLK0_3_CLK_EDC_CTRL_CBASS_INT_MCU_SYSCLK0_3_BUSECC_2	151	1	Parity
MCU_CBASS_MCU_0_MCU_CBASS_MCU_SYSCLK0_3_CLK_EDC_CTRL_CBASS_INT_MCU_SYSCLK0_3_BUSECC_2	152	1	Parity
MCU_CBASS_MCU_0_MCU_CBASS_MCU_SYSCLK0_3_CLK_EDC_CTRL_CBASS_INT_MCU_SYSCLK0_3_BUSECC_2	153	4	Parity
MCU_CBASS_MCU_0_MCU_CBASS_MCU_SYSCLK0_3_CLK_EDC_CTRL_CBASS_INT_MCU_SYSCLK0_3_BUSECC_2	154	8	Parity
MCU_CBASS_MCU_0_MCU_CBASS_MCU_SYSCLK0_3_CLK_EDC_CTRL_CBASS_INT_MCU_SYSCLK0_3_BUSECC_2	155	1	Parity
MCU_CBASS_MCU_0_MCU_CBASS_MCU_SYSCLK0_3_CLK_EDC_CTRL_CBASS_INT_MCU_SYSCLK0_3_BUSECC_2	156	32	EDC
MCU_CBASS_MCU_0_MCU_CBASS_MCU_SYSCLK0_3_CLK_EDC_CTRL_CBASS_INT_MCU_SYSCLK0_3_BUSECC_2	157	32	EDC
MCU_CBASS_MCU_0_MCU_CBASS_MCU_SYSCLK0_3_CLK_EDC_CTRL_CBASS_INT_MCU_SYSCLK0_3_BUSECC_2	158	1	Redundant
MCU_CBASS_MCU_0_MCU_CBASS_MCU_SYSCLK0_3_CLK_EDC_CTRL_CBASS_INT_MCU_SYSCLK0_3_BUSECC_2	159	1	Redundant
MCU_CBASS_MCU_0_MCU_CBASS_MCU_SYSCLK0_3_CLK_EDC_CTRL_CBASS_INT_MCU_SYSCLK0_3_BUSECC_2	160	2	Parity
MCU_CBASS_MCU_0_MCU_CBASS_MCU_SYSCLK0_3_CLK_EDC_CTRL_CBASS_INT_MCU_SYSCLK0_3_BUSECC_2	161	2	Parity
MCU_CBASS_MCU_0_MCU_CBASS_MCU_SYSCLK0_3_CLK_EDC_CTRL_CBASS_INT_MCU_SYSCLK0_3_BUSECC_2	162	1	Redundant
MCU_CBASS_MCU_0_MCU_CBASS_MCU_SYSCLK0_3_CLK_EDC_CTRL_CBASS_INT_MCU_SYSCLK0_3_BUSECC_2	163	12	Parity
MCU_CBASS_MCU_0_MCU_CBASS_MCU_SYSCLK0_3_CLK_EDC_CTRL_CBASS_INT_MCU_SYSCLK0_3_BUSECC_2	164	1	Parity
MCU_CBASS_MCU_0_MCU_CBASS_MCU_SYSCLK0_3_CLK_EDC_CTRL_CBASS_INT_MCU_SYSCLK0_3_BUSECC_2	165	10	Parity
MCU_CBASS_MCU_0_MCU_CBASS_MCU_SYSCLK0_3_CLK_EDC_CTRL_CBASS_INT_MCU_SYSCLK0_3_BUSECC_2	166	18	Parity
MCU_CBASS_MCU_0_MCU_CBASS_MCU_SYSCLK0_3_CLK_EDC_CTRL_CBASS_INT_MCU_SYSCLK0_3_BUSECC_2	167	2	Parity
MCU_CBASS_MCU_0_MCU_CBASS_MCU_SYSCLK0_3_CLK_EDC_CTRL_CBASS_INT_MCU_SYSCLK0_3_BUSECC_2	168	3	Parity
MCU_CBASS_MCU_0_MCU_CBASS_MCU_SYSCLK0_3_CLK_EDC_CTRL_CBASS_INT_MCU_SYSCLK0_3_BUSECC_2	169	12	Parity
MCU_CBASS_MCU_0_MCU_CBASS_MCU_SYSCLK0_3_CLK_EDC_CTRL_CBASS_INT_MCU_SYSCLK0_3_BUSECC_2	170	4	Parity
MCU_CBASS_MCU_0_MCU_CBASS_MCU_SYSCLK0_3_CLK_EDC_CTRL_CBASS_INT_MCU_SYSCLK0_3_BUSECC_2	171	1	Parity
MCU_CBASS_MCU_0_MCU_CBASS_MCU_SYSCLK0_3_CLK_EDC_CTRL_CBASS_INT_MCU_SYSCLK0_3_BUSECC_2	172	1	Parity
MCU_CBASS_MCU_0_MCU_CBASS_MCU_SYSCLK0_3_CLK_EDC_CTRL_CBASS_INT_MCU_SYSCLK0_3_BUSECC_2	173	1	Parity

**Table 12-692. EDC checkers information for ECC Aggregator Instance
MCUM_MCU_ECC_AGGR0M_MCU_ECC_AGGR (continued)**

Protected Interconnect	Group ID	Width	Checker Type
MCU_CBASS_MCU_0_MCU_CBASS_MCU_SYSCLK0_3_CLK_EDC_CTRL_CBASS_INT_MCU_SYSCLK0_3_BUSECC_2	174	1	Redundant
MCU_CBASS_MCU_0_MCU_CBASS_MCU_SYSCLK0_3_CLK_EDC_CTRL_CBASS_INT_MCU_SYSCLK0_3_BUSECC_2	175	2	Parity
MCU_CBASS_MCU_0_MCU_CBASS_MCU_SYSCLK0_3_CLK_EDC_CTRL_CBASS_INT_MCU_SYSCLK0_3_BUSECC_2	176	2	Parity
MCU_CBASS_MCU_0_MCU_CBASS_MCU_SYSCLK0_3_CLK_EDC_CTRL_CBASS_INT_MCU_SYSCLK0_3_BUSECC_2	177	2	Parity
MCU_CBASS_MCU_0_MCU_CBASS_MCU_SYSCLK0_6_CLK_EDC_CTRL_CBASS_INT_MCU_SYSCLK0_6_BUSECC_0	0	2	Parity
MCU_CBASS_MCU_0_MCU_CBASS_MCU_SYSCLK0_6_CLK_EDC_CTRL_CBASS_INT_MCU_SYSCLK0_6_BUSECC_0	1	2	Parity
MCU_CBASS_MCU_0_MCU_CBASS_MCU_SYSCLK0_6_CLK_EDC_CTRL_CBASS_INT_MCU_SYSCLK0_6_BUSECC_0	2	10	Parity
MCU_CBASS_MCU_0_MCU_CBASS_MCU_SYSCLK0_6_CLK_EDC_CTRL_CBASS_INT_MCU_SYSCLK0_6_BUSECC_0	3	2	Parity
MCU_CBASS_MCU_0_MCU_CBASS_MCU_SYSCLK0_6_CLK_EDC_CTRL_CBASS_INT_MCU_SYSCLK0_6_BUSECC_0	4	3	Parity
MCU_CBASS_MCU_0_MCU_CBASS_MCU_SYSCLK0_6_CLK_EDC_CTRL_CBASS_INT_MCU_SYSCLK0_6_BUSECC_0	5	1	Redundant
MCU_CBASS_MCU_0_MCU_CBASS_MCU_SYSCLK0_6_CLK_EDC_CTRL_CBASS_INT_MCU_SYSCLK0_6_BUSECC_0	6	1	Parity
MCU_CBASS_MCU_0_MCU_CBASS_MCU_SYSCLK0_6_CLK_EDC_CTRL_CBASS_INT_MCU_SYSCLK0_6_BUSECC_0	7	8	Parity
MCU_CBASS_MCU_0_MCU_CBASS_MCU_SYSCLK0_6_CLK_EDC_CTRL_CBASS_INT_MCU_SYSCLK0_6_BUSECC_0	8	1	Parity
MCU_CBASS_MCU_0_MCU_CBASS_MCU_SYSCLK0_6_CLK_EDC_CTRL_CBASS_INT_MCU_SYSCLK0_6_BUSECC_0	9	2	Parity
MCU_CBASS_MCU_0_MCU_CBASS_MCU_SYSCLK0_6_CLK_EDC_CTRL_CBASS_INT_MCU_SYSCLK0_6_BUSECC_0	10	1	Parity
MCU_CBASS_MCU_0_MCU_CBASS_MCU_SYSCLK0_6_CLK_EDC_CTRL_CBASS_INT_MCU_SYSCLK0_6_BUSECC_0	11	12	Parity
MCU_CBASS_MCU_0_MCU_CBASS_MCU_SYSCLK0_6_CLK_EDC_CTRL_CBASS_INT_MCU_SYSCLK0_6_BUSECC_0	12	2	Parity
MCU_CBASS_MCU_0_MCU_CBASS_MCU_SYSCLK0_6_CLK_EDC_CTRL_CBASS_INT_MCU_SYSCLK0_6_BUSECC_0	13	2	Parity
MCU_CBASS_MCU_0_MCU_CBASS_MCU_SYSCLK0_6_CLK_EDC_CTRL_CBASS_INT_MCU_SYSCLK0_6_BUSECC_0	14	4	Parity
MCU_CBASS_MCU_0_MCU_CBASS_MCU_SYSCLK0_6_CLK_EDC_CTRL_CBASS_INT_MCU_SYSCLK0_6_BUSECC_0	15	2	Parity
MCU_CBASS_MCU_0_MCU_CBASS_MCU_SYSCLK0_6_CLK_EDC_CTRL_CBASS_INT_MCU_SYSCLK0_6_BUSECC_0	16	2	Parity
MCU_CBASS_MCU_0_MCU_CBASS_MCU_SYSCLK0_6_CLK_EDC_CTRL_CBASS_INT_MCU_SYSCLK0_6_BUSECC_0	17	10	Parity
MCU_CBASS_MCU_0_MCU_CBASS_MCU_SYSCLK0_6_CLK_EDC_CTRL_CBASS_INT_MCU_SYSCLK0_6_BUSECC_0	18	2	Parity
MCU_CBASS_MCU_0_MCU_CBASS_MCU_SYSCLK0_6_CLK_EDC_CTRL_CBASS_INT_MCU_SYSCLK0_6_BUSECC_0	19	3	Parity
MCU_CBASS_MCU_0_MCU_CBASS_MCU_SYSCLK0_6_CLK_EDC_CTRL_CBASS_INT_MCU_SYSCLK0_6_BUSECC_0	20	1	Redundant
MCU_CBASS_MCU_0_MCU_CBASS_MCU_SYSCLK0_6_CLK_EDC_CTRL_CBASS_INT_MCU_SYSCLK0_6_BUSECC_0	21	1	Parity
MCU_CBASS_MCU_0_MCU_CBASS_MCU_SYSCLK0_6_CLK_EDC_CTRL_CBASS_INT_MCU_SYSCLK0_6_BUSECC_0	22	8	Parity

**Table 12-692. EDC checkers information for ECC Aggregator Instance
MCUM_MCU_ECC_AGGROM_MCU_ECC_AGGR (continued)**

Protected Interconnect	Group ID	Width	Checker Type
MCU_CBASS_MCU_0_MCU_CBASS_MCU_SYSCLK0_6_CLK_EDC_CTRL_CBASS_INT_MCU_SYSCLK0_6_BUSECC_0	23	1	Parity
MCU_CBASS_MCU_0_MCU_CBASS_MCU_SYSCLK0_6_CLK_EDC_CTRL_CBASS_INT_MCU_SYSCLK0_6_BUSECC_0	24	2	Parity
MCU_CBASS_MCU_0_MCU_CBASS_MCU_SYSCLK0_6_CLK_EDC_CTRL_CBASS_INT_MCU_SYSCLK0_6_BUSECC_0	25	1	Parity
MCU_CBASS_MCU_0_MCU_CBASS_MCU_SYSCLK0_6_CLK_EDC_CTRL_CBASS_INT_MCU_SYSCLK0_6_BUSECC_0	26	12	Parity
MCU_CBASS_MCU_0_MCU_CBASS_MCU_SYSCLK0_6_CLK_EDC_CTRL_CBASS_INT_MCU_SYSCLK0_6_BUSECC_0	27	2	Parity
MCU_CBASS_MCU_0_MCU_CBASS_MCU_SYSCLK0_6_CLK_EDC_CTRL_CBASS_INT_MCU_SYSCLK0_6_BUSECC_0	28	2	Parity
MCU_CBASS_MCU_0_MCU_CBASS_MCU_SYSCLK0_6_CLK_EDC_CTRL_CBASS_INT_MCU_SYSCLK0_6_BUSECC_0	29	4	Parity
MCU_CBASS_MCU_0_MCU_CBASS_MCU_SYSCLK0_6_CLK_EDC_CTRL_CBASS_INT_MCU_SYSCLK0_6_BUSECC_0	30	2	Parity
MCU_CBASS_MCU_0_MCU_CBASS_MCU_SYSCLK0_6_CLK_EDC_CTRL_CBASS_INT_MCU_SYSCLK0_6_BUSECC_0	31	2	Parity
MCU_CBASS_MCU_0_MCU_CBASS_MCU_SYSCLK0_6_CLK_EDC_CTRL_CBASS_INT_MCU_SYSCLK0_6_BUSECC_0	32	10	Parity
MCU_CBASS_MCU_0_MCU_CBASS_MCU_SYSCLK0_6_CLK_EDC_CTRL_CBASS_INT_MCU_SYSCLK0_6_BUSECC_0	33	2	Parity
MCU_CBASS_MCU_0_MCU_CBASS_MCU_SYSCLK0_6_CLK_EDC_CTRL_CBASS_INT_MCU_SYSCLK0_6_BUSECC_0	34	3	Parity
MCU_CBASS_MCU_0_MCU_CBASS_MCU_SYSCLK0_6_CLK_EDC_CTRL_CBASS_INT_MCU_SYSCLK0_6_BUSECC_0	35	1	Redundant
MCU_CBASS_MCU_0_MCU_CBASS_MCU_SYSCLK0_6_CLK_EDC_CTRL_CBASS_INT_MCU_SYSCLK0_6_BUSECC_0	36	1	Parity
MCU_CBASS_MCU_0_MCU_CBASS_MCU_SYSCLK0_6_CLK_EDC_CTRL_CBASS_INT_MCU_SYSCLK0_6_BUSECC_0	37	8	Parity
MCU_CBASS_MCU_0_MCU_CBASS_MCU_SYSCLK0_6_CLK_EDC_CTRL_CBASS_INT_MCU_SYSCLK0_6_BUSECC_0	38	1	Parity
MCU_CBASS_MCU_0_MCU_CBASS_MCU_SYSCLK0_6_CLK_EDC_CTRL_CBASS_INT_MCU_SYSCLK0_6_BUSECC_0	39	2	Parity
MCU_CBASS_MCU_0_MCU_CBASS_MCU_SYSCLK0_6_CLK_EDC_CTRL_CBASS_INT_MCU_SYSCLK0_6_BUSECC_0	40	1	Parity
MCU_CBASS_MCU_0_MCU_CBASS_MCU_SYSCLK0_6_CLK_EDC_CTRL_CBASS_INT_MCU_SYSCLK0_6_BUSECC_0	41	12	Parity
MCU_CBASS_MCU_0_MCU_CBASS_MCU_SYSCLK0_6_CLK_EDC_CTRL_CBASS_INT_MCU_SYSCLK0_6_BUSECC_0	42	2	Parity
MCU_CBASS_MCU_0_MCU_CBASS_MCU_SYSCLK0_6_CLK_EDC_CTRL_CBASS_INT_MCU_SYSCLK0_6_BUSECC_0	43	2	Parity
MCU_CBASS_MCU_0_MCU_CBASS_MCU_SYSCLK0_6_CLK_EDC_CTRL_CBASS_INT_MCU_SYSCLK0_6_BUSECC_0	44	4	Parity
MCU_CBASS_MCU_0_MCU_CBASS_MCU_SYSCLK0_6_CLK_EDC_CTRL_CBASS_INT_MCU_SYSCLK0_6_BUSECC_0	45	2	Parity
MCU_CBASS_MCU_0_MCU_CBASS_MCU_SYSCLK0_6_CLK_EDC_CTRL_CBASS_INT_MCU_SYSCLK0_6_BUSECC_0	46	2	Parity
MCU_CBASS_MCU_0_MCU_CBASS_MCU_SYSCLK0_6_CLK_EDC_CTRL_CBASS_INT_MCU_SYSCLK0_6_BUSECC_0	47	10	Parity
MCU_CBASS_MCU_0_MCU_CBASS_MCU_SYSCLK0_6_CLK_EDC_CTRL_CBASS_INT_MCU_SYSCLK0_6_BUSECC_0	48	2	Parity
MCU_CBASS_MCU_0_MCU_CBASS_MCU_SYSCLK0_6_CLK_EDC_CTRL_CBASS_INT_MCU_SYSCLK0_6_BUSECC_0	49	3	Parity

**Table 12-692. EDC checkers information for ECC Aggregator Instance
MCUM_MCU_ECC_AGGR0M_MCU_ECC_AGGR (continued)**

Protected Interconnect	Group ID	Width	Checker Type
MCU_CBASS_MCU_0_MCU_CBASS_MCU_SYSCLK0_6_CLK_EDC_CTRL_CBASS_INT_MCU_SYSCLK0_6_BUSECC_0	50	1	Redundant
MCU_CBASS_MCU_0_MCU_CBASS_MCU_SYSCLK0_6_CLK_EDC_CTRL_CBASS_INT_MCU_SYSCLK0_6_BUSECC_0	51	1	Parity
MCU_CBASS_MCU_0_MCU_CBASS_MCU_SYSCLK0_6_CLK_EDC_CTRL_CBASS_INT_MCU_SYSCLK0_6_BUSECC_0	52	8	Parity
MCU_CBASS_MCU_0_MCU_CBASS_MCU_SYSCLK0_6_CLK_EDC_CTRL_CBASS_INT_MCU_SYSCLK0_6_BUSECC_0	53	1	Parity
MCU_CBASS_MCU_0_MCU_CBASS_MCU_SYSCLK0_6_CLK_EDC_CTRL_CBASS_INT_MCU_SYSCLK0_6_BUSECC_0	54	2	Parity
MCU_CBASS_MCU_0_MCU_CBASS_MCU_SYSCLK0_6_CLK_EDC_CTRL_CBASS_INT_MCU_SYSCLK0_6_BUSECC_0	55	1	Parity
MCU_CBASS_MCU_0_MCU_CBASS_MCU_SYSCLK0_6_CLK_EDC_CTRL_CBASS_INT_MCU_SYSCLK0_6_BUSECC_0	56	12	Parity
MCU_CBASS_MCU_0_MCU_CBASS_MCU_SYSCLK0_6_CLK_EDC_CTRL_CBASS_INT_MCU_SYSCLK0_6_BUSECC_0	57	2	Parity
MCU_CBASS_MCU_0_MCU_CBASS_MCU_SYSCLK0_6_CLK_EDC_CTRL_CBASS_INT_MCU_SYSCLK0_6_BUSECC_0	58	2	Parity
MCU_CBASS_MCU_0_MCU_CBASS_MCU_SYSCLK0_6_CLK_EDC_CTRL_CBASS_INT_MCU_SYSCLK0_6_BUSECC_0	59	4	Parity
MCU_CBASS_MCU_0_MCU_CBASS_MCU_SYSCLK0_6_CLK_EDC_CTRL_CBASS_INT_MCU_SYSCLK0_6_BUSECC_0	60	2	Parity
MCU_CBASS_MCU_0_MCU_CBASS_MCU_SYSCLK0_6_CLK_EDC_CTRL_CBASS_INT_MCU_SYSCLK0_6_BUSECC_0	61	2	Parity
MCU_CBASS_MCU_0_MCU_CBASS_MCU_SYSCLK0_6_CLK_EDC_CTRL_CBASS_INT_MCU_SYSCLK0_6_BUSECC_0	62	10	Parity
MCU_CBASS_MCU_0_MCU_CBASS_MCU_SYSCLK0_6_CLK_EDC_CTRL_CBASS_INT_MCU_SYSCLK0_6_BUSECC_0	63	2	Parity
MCU_CBASS_MCU_0_MCU_CBASS_MCU_SYSCLK0_6_CLK_EDC_CTRL_CBASS_INT_MCU_SYSCLK0_6_BUSECC_0	64	3	Parity
MCU_CBASS_MCU_0_MCU_CBASS_MCU_SYSCLK0_6_CLK_EDC_CTRL_CBASS_INT_MCU_SYSCLK0_6_BUSECC_0	65	1	Redundant
MCU_CBASS_MCU_0_MCU_CBASS_MCU_SYSCLK0_6_CLK_EDC_CTRL_CBASS_INT_MCU_SYSCLK0_6_BUSECC_0	66	1	Parity
MCU_CBASS_MCU_0_MCU_CBASS_MCU_SYSCLK0_6_CLK_EDC_CTRL_CBASS_INT_MCU_SYSCLK0_6_BUSECC_0	67	8	Parity
MCU_CBASS_MCU_0_MCU_CBASS_MCU_SYSCLK0_6_CLK_EDC_CTRL_CBASS_INT_MCU_SYSCLK0_6_BUSECC_0	68	1	Parity
MCU_CBASS_MCU_0_MCU_CBASS_MCU_SYSCLK0_6_CLK_EDC_CTRL_CBASS_INT_MCU_SYSCLK0_6_BUSECC_0	69	2	Parity
MCU_CBASS_MCU_0_MCU_CBASS_MCU_SYSCLK0_6_CLK_EDC_CTRL_CBASS_INT_MCU_SYSCLK0_6_BUSECC_0	70	1	Parity
MCU_CBASS_MCU_0_MCU_CBASS_MCU_SYSCLK0_6_CLK_EDC_CTRL_CBASS_INT_MCU_SYSCLK0_6_BUSECC_0	71	12	Parity
MCU_CBASS_MCU_0_MCU_CBASS_MCU_SYSCLK0_6_CLK_EDC_CTRL_CBASS_INT_MCU_SYSCLK0_6_BUSECC_0	72	2	Parity
MCU_CBASS_MCU_0_MCU_CBASS_MCU_SYSCLK0_6_CLK_EDC_CTRL_CBASS_INT_MCU_SYSCLK0_6_BUSECC_0	73	2	Parity
MCU_CBASS_MCU_0_MCU_CBASS_MCU_SYSCLK0_6_CLK_EDC_CTRL_CBASS_INT_MCU_SYSCLK0_6_BUSECC_0	74	4	Parity
MCU_CBASS_MCU_0_MCU_CBASS_MCU_SYSCLK0_6_CLK_EDC_CTRL_CBASS_INT_MCU_SYSCLK0_6_BUSECC_0	75	2	Parity
MCU_CBASS_MCU_0_MCU_CBASS_MCU_SYSCLK0_6_CLK_EDC_CTRL_CBASS_INT_MCU_SYSCLK0_6_BUSECC_0	76	2	Parity

**Table 12-692. EDC checkers information for ECC Aggregator Instance
MCUM_MCU_ECC_AGGROM_MCU_ECC_AGGR (continued)**

Protected Interconnect	Group ID	Width	Checker Type
MCU_CBASS_MCU_0_MCU_CBASS_MCU_SYSCLK0_6_CLK_EDC_CTRL_CBASS_INT_MCU_SYSCLK0_6_BUSECC_0	77	10	Parity
MCU_CBASS_MCU_0_MCU_CBASS_MCU_SYSCLK0_6_CLK_EDC_CTRL_CBASS_INT_MCU_SYSCLK0_6_BUSECC_0	78	2	Parity
MCU_CBASS_MCU_0_MCU_CBASS_MCU_SYSCLK0_6_CLK_EDC_CTRL_CBASS_INT_MCU_SYSCLK0_6_BUSECC_0	79	3	Parity
MCU_CBASS_MCU_0_MCU_CBASS_MCU_SYSCLK0_6_CLK_EDC_CTRL_CBASS_INT_MCU_SYSCLK0_6_BUSECC_0	80	1	Redundant
MCU_CBASS_MCU_0_MCU_CBASS_MCU_SYSCLK0_6_CLK_EDC_CTRL_CBASS_INT_MCU_SYSCLK0_6_BUSECC_0	81	1	Parity
MCU_CBASS_MCU_0_MCU_CBASS_MCU_SYSCLK0_6_CLK_EDC_CTRL_CBASS_INT_MCU_SYSCLK0_6_BUSECC_0	82	8	Parity
MCU_CBASS_MCU_0_MCU_CBASS_MCU_SYSCLK0_6_CLK_EDC_CTRL_CBASS_INT_MCU_SYSCLK0_6_BUSECC_0	83	1	Parity
MCU_CBASS_MCU_0_MCU_CBASS_MCU_SYSCLK0_6_CLK_EDC_CTRL_CBASS_INT_MCU_SYSCLK0_6_BUSECC_0	84	2	Parity
MCU_CBASS_MCU_0_MCU_CBASS_MCU_SYSCLK0_6_CLK_EDC_CTRL_CBASS_INT_MCU_SYSCLK0_6_BUSECC_0	85	1	Parity
MCU_CBASS_MCU_0_MCU_CBASS_MCU_SYSCLK0_6_CLK_EDC_CTRL_CBASS_INT_MCU_SYSCLK0_6_BUSECC_0	86	12	Parity
MCU_CBASS_MCU_0_MCU_CBASS_MCU_SYSCLK0_6_CLK_EDC_CTRL_CBASS_INT_MCU_SYSCLK0_6_BUSECC_0	87	2	Parity
MCU_CBASS_MCU_0_MCU_CBASS_MCU_SYSCLK0_6_CLK_EDC_CTRL_CBASS_INT_MCU_SYSCLK0_6_BUSECC_0	88	2	Parity
MCU_CBASS_MCU_0_MCU_CBASS_MCU_SYSCLK0_6_CLK_EDC_CTRL_CBASS_INT_MCU_SYSCLK0_6_BUSECC_0	89	4	Parity
MCU_CBASS_MCU_0_MCU_CBASS_MCU_SYSCLK0_6_CLK_EDC_CTRL_CBASS_INT_MCU_SYSCLK0_6_BUSECC_0	90	2	Parity
MCU_CBASS_MCU_0_MCU_CBASS_MCU_SYSCLK0_6_CLK_EDC_CTRL_CBASS_INT_MCU_SYSCLK0_6_BUSECC_0	91	2	Parity
MCU_CBASS_MCU_0_MCU_CBASS_MCU_SYSCLK0_6_CLK_EDC_CTRL_CBASS_INT_MCU_SYSCLK0_6_BUSECC_0	92	10	Parity
MCU_CBASS_MCU_0_MCU_CBASS_MCU_SYSCLK0_6_CLK_EDC_CTRL_CBASS_INT_MCU_SYSCLK0_6_BUSECC_0	93	2	Parity
MCU_CBASS_MCU_0_MCU_CBASS_MCU_SYSCLK0_6_CLK_EDC_CTRL_CBASS_INT_MCU_SYSCLK0_6_BUSECC_0	94	3	Parity
MCU_CBASS_MCU_0_MCU_CBASS_MCU_SYSCLK0_6_CLK_EDC_CTRL_CBASS_INT_MCU_SYSCLK0_6_BUSECC_0	95	1	Redundant
MCU_CBASS_MCU_0_MCU_CBASS_MCU_SYSCLK0_6_CLK_EDC_CTRL_CBASS_INT_MCU_SYSCLK0_6_BUSECC_0	96	1	Parity
MCU_CBASS_MCU_0_MCU_CBASS_MCU_SYSCLK0_6_CLK_EDC_CTRL_CBASS_INT_MCU_SYSCLK0_6_BUSECC_0	97	8	Parity
MCU_CBASS_MCU_0_MCU_CBASS_MCU_SYSCLK0_6_CLK_EDC_CTRL_CBASS_INT_MCU_SYSCLK0_6_BUSECC_0	98	1	Parity
MCU_CBASS_MCU_0_MCU_CBASS_MCU_SYSCLK0_6_CLK_EDC_CTRL_CBASS_INT_MCU_SYSCLK0_6_BUSECC_0	99	2	Parity
MCU_CBASS_MCU_0_MCU_CBASS_MCU_SYSCLK0_6_CLK_EDC_CTRL_CBASS_INT_MCU_SYSCLK0_6_BUSECC_0	100	1	Parity
MCU_CBASS_MCU_0_MCU_CBASS_MCU_SYSCLK0_6_CLK_EDC_CTRL_CBASS_INT_MCU_SYSCLK0_6_BUSECC_0	101	12	Parity
MCU_CBASS_MCU_0_MCU_CBASS_MCU_SYSCLK0_6_CLK_EDC_CTRL_CBASS_INT_MCU_SYSCLK0_6_BUSECC_0	102	2	Parity
MCU_CBASS_MCU_0_MCU_CBASS_MCU_SYSCLK0_6_CLK_EDC_CTRL_CBASS_INT_MCU_SYSCLK0_6_BUSECC_0	103	2	Parity

**Table 12-692. EDC checkers information for ECC Aggregator Instance
MCUM_MCU_ECC_AGGR0M_MCU_ECC_AGGR (continued)**

Protected Interconnect	Group ID	Width	Checker Type
MCU_CBASS_MCU_0_MCU_CBASS_MCU_SYSCLK0_6_CLK_EDC_CTRL_CBASS_INT_MCU_SYSCLK0_6_BUSECC_0	104	4	Parity
MCU_CBASS_MCU_0_MCU_CBASS_MCU_SYSCLK0_6_CLK_EDC_CTRL_CBASS_INT_MCU_SYSCLK0_6_BUSECC_0	105	2	Parity
MCU_CBASS_MCU_0_MCU_CBASS_MCU_SYSCLK0_6_CLK_EDC_CTRL_CBASS_INT_MCU_SYSCLK0_6_BUSECC_0	106	2	Parity
MCU_CBASS_MCU_0_MCU_CBASS_MCU_SYSCLK0_6_CLK_EDC_CTRL_CBASS_INT_MCU_SYSCLK0_6_BUSECC_0	107	10	Parity
MCU_CBASS_MCU_0_MCU_CBASS_MCU_SYSCLK0_6_CLK_EDC_CTRL_CBASS_INT_MCU_SYSCLK0_6_BUSECC_0	108	2	Parity
MCU_CBASS_MCU_0_MCU_CBASS_MCU_SYSCLK0_6_CLK_EDC_CTRL_CBASS_INT_MCU_SYSCLK0_6_BUSECC_0	109	3	Parity
MCU_CBASS_MCU_0_MCU_CBASS_MCU_SYSCLK0_6_CLK_EDC_CTRL_CBASS_INT_MCU_SYSCLK0_6_BUSECC_0	110	1	Redundant
MCU_CBASS_MCU_0_MCU_CBASS_MCU_SYSCLK0_6_CLK_EDC_CTRL_CBASS_INT_MCU_SYSCLK0_6_BUSECC_0	111	1	Parity
MCU_CBASS_MCU_0_MCU_CBASS_MCU_SYSCLK0_6_CLK_EDC_CTRL_CBASS_INT_MCU_SYSCLK0_6_BUSECC_0	112	8	Parity
MCU_CBASS_MCU_0_MCU_CBASS_MCU_SYSCLK0_6_CLK_EDC_CTRL_CBASS_INT_MCU_SYSCLK0_6_BUSECC_0	113	1	Parity
MCU_CBASS_MCU_0_MCU_CBASS_MCU_SYSCLK0_6_CLK_EDC_CTRL_CBASS_INT_MCU_SYSCLK0_6_BUSECC_0	114	2	Parity
MCU_CBASS_MCU_0_MCU_CBASS_MCU_SYSCLK0_6_CLK_EDC_CTRL_CBASS_INT_MCU_SYSCLK0_6_BUSECC_0	115	1	Parity
MCU_CBASS_MCU_0_MCU_CBASS_MCU_SYSCLK0_6_CLK_EDC_CTRL_CBASS_INT_MCU_SYSCLK0_6_BUSECC_0	116	12	Parity
MCU_CBASS_MCU_0_MCU_CBASS_MCU_SYSCLK0_6_CLK_EDC_CTRL_CBASS_INT_MCU_SYSCLK0_6_BUSECC_0	117	2	Parity
MCU_CBASS_MCU_0_MCU_CBASS_MCU_SYSCLK0_6_CLK_EDC_CTRL_CBASS_INT_MCU_SYSCLK0_6_BUSECC_0	118	2	Parity
MCU_CBASS_MCU_0_MCU_CBASS_MCU_SYSCLK0_6_CLK_EDC_CTRL_CBASS_INT_MCU_SYSCLK0_6_BUSECC_0	119	4	Parity
MCU_CBASS_MCU_0_MCU_CBASS_MCU_SYSCLK0_6_CLK_EDC_CTRL_CBASS_INT_MCU_SYSCLK0_6_BUSECC_0	120	2	Parity
MCU_CBASS_MCU_0_MCU_CBASS_MCU_SYSCLK0_6_CLK_EDC_CTRL_CBASS_INT_MCU_SYSCLK0_6_BUSECC_0	121	2	Parity
MCU_CBASS_MCU_0_MCU_CBASS_MCU_SYSCLK0_6_CLK_EDC_CTRL_CBASS_INT_MCU_SYSCLK0_6_BUSECC_0	122	10	Parity
MCU_CBASS_MCU_0_MCU_CBASS_MCU_SYSCLK0_6_CLK_EDC_CTRL_CBASS_INT_MCU_SYSCLK0_6_BUSECC_0	123	2	Parity
MCU_CBASS_MCU_0_MCU_CBASS_MCU_SYSCLK0_6_CLK_EDC_CTRL_CBASS_INT_MCU_SYSCLK0_6_BUSECC_0	124	3	Parity
MCU_CBASS_MCU_0_MCU_CBASS_MCU_SYSCLK0_6_CLK_EDC_CTRL_CBASS_INT_MCU_SYSCLK0_6_BUSECC_0	125	1	Redundant
MCU_CBASS_MCU_0_MCU_CBASS_MCU_SYSCLK0_6_CLK_EDC_CTRL_CBASS_INT_MCU_SYSCLK0_6_BUSECC_0	126	1	Parity
MCU_CBASS_MCU_0_MCU_CBASS_MCU_SYSCLK0_6_CLK_EDC_CTRL_CBASS_INT_MCU_SYSCLK0_6_BUSECC_0	127	8	Parity
MCU_CBASS_MCU_0_MCU_CBASS_MCU_SYSCLK0_6_CLK_EDC_CTRL_CBASS_INT_MCU_SYSCLK0_6_BUSECC_0	128	1	Parity
MCU_CBASS_MCU_0_MCU_CBASS_MCU_SYSCLK0_6_CLK_EDC_CTRL_CBASS_INT_MCU_SYSCLK0_6_BUSECC_0	129	2	Parity
MCU_CBASS_MCU_0_MCU_CBASS_MCU_SYSCLK0_6_CLK_EDC_CTRL_CBASS_INT_MCU_SYSCLK0_6_BUSECC_0	130	1	Parity

**Table 12-692. EDC checkers information for ECC Aggregator Instance
MCUM_MCU_ECC_AGGROM_MCU_ECC_AGGR (continued)**

Protected Interconnect	Group ID	Width	Checker Type
MCU_CBASS_MCU_0_MCU_CBASS_MCU_SYSCLK0_6_CLK_EDC_CTRL_CBASS_INT_MCU_SYSCLK0_6_BUSECC_0	131	12	Parity
MCU_CBASS_MCU_0_MCU_CBASS_MCU_SYSCLK0_6_CLK_EDC_CTRL_CBASS_INT_MCU_SYSCLK0_6_BUSECC_0	132	2	Parity
MCU_CBASS_MCU_0_MCU_CBASS_MCU_SYSCLK0_6_CLK_EDC_CTRL_CBASS_INT_MCU_SYSCLK0_6_BUSECC_0	133	2	Parity
MCU_CBASS_MCU_0_MCU_CBASS_MCU_SYSCLK0_6_CLK_EDC_CTRL_CBASS_INT_MCU_SYSCLK0_6_BUSECC_0	134	4	Parity
MCU_CBASS_MCU_0_MCU_CBASS_MCU_SYSCLK0_6_CLK_EDC_CTRL_CBASS_INT_MCU_SYSCLK0_6_BUSECC_0	135	2	Parity
MCU_CBASS_MCU_0_MCU_CBASS_MCU_SYSCLK0_6_CLK_EDC_CTRL_CBASS_INT_MCU_SYSCLK0_6_BUSECC_0	136	2	Parity
MCU_CBASS_MCU_0_MCU_CBASS_MCU_SYSCLK0_6_CLK_EDC_CTRL_CBASS_INT_MCU_SYSCLK0_6_BUSECC_0	137	10	Parity
MCU_CBASS_MCU_0_MCU_CBASS_MCU_SYSCLK0_6_CLK_EDC_CTRL_CBASS_INT_MCU_SYSCLK0_6_BUSECC_0	138	2	Parity
MCU_CBASS_MCU_0_MCU_CBASS_MCU_SYSCLK0_6_CLK_EDC_CTRL_CBASS_INT_MCU_SYSCLK0_6_BUSECC_0	139	3	Parity
MCU_CBASS_MCU_0_MCU_CBASS_MCU_SYSCLK0_6_CLK_EDC_CTRL_CBASS_INT_MCU_SYSCLK0_6_BUSECC_0	140	1	Redundant
MCU_CBASS_MCU_0_MCU_CBASS_MCU_SYSCLK0_6_CLK_EDC_CTRL_CBASS_INT_MCU_SYSCLK0_6_BUSECC_0	141	1	Parity
MCU_CBASS_MCU_0_MCU_CBASS_MCU_SYSCLK0_6_CLK_EDC_CTRL_CBASS_INT_MCU_SYSCLK0_6_BUSECC_0	142	8	Parity
MCU_CBASS_MCU_0_MCU_CBASS_MCU_SYSCLK0_6_CLK_EDC_CTRL_CBASS_INT_MCU_SYSCLK0_6_BUSECC_0	143	1	Parity
MCU_CBASS_MCU_0_MCU_CBASS_MCU_SYSCLK0_6_CLK_EDC_CTRL_CBASS_INT_MCU_SYSCLK0_6_BUSECC_0	144	2	Parity
MCU_CBASS_MCU_0_MCU_CBASS_MCU_SYSCLK0_6_CLK_EDC_CTRL_CBASS_INT_MCU_SYSCLK0_6_BUSECC_0	145	1	Parity
MCU_CBASS_MCU_0_MCU_CBASS_MCU_SYSCLK0_6_CLK_EDC_CTRL_CBASS_INT_MCU_SYSCLK0_6_BUSECC_0	146	12	Parity
MCU_CBASS_MCU_0_MCU_CBASS_MCU_SYSCLK0_6_CLK_EDC_CTRL_CBASS_INT_MCU_SYSCLK0_6_BUSECC_0	147	2	Parity
MCU_CBASS_MCU_0_MCU_CBASS_MCU_SYSCLK0_6_CLK_EDC_CTRL_CBASS_INT_MCU_SYSCLK0_6_BUSECC_0	148	2	Parity
MCU_CBASS_MCU_0_MCU_CBASS_MCU_SYSCLK0_6_CLK_EDC_CTRL_CBASS_INT_MCU_SYSCLK0_6_BUSECC_0	149	4	Parity
MCU_CBASS_MCU_0_MCU_CBASS_MCU_SYSCLK0_6_CLK_EDC_CTRL_CBASS_INT_MCU_SYSCLK0_6_BUSECC_0	150	2	Parity
MCU_CBASS_MCU_0_MCU_CBASS_MCU_SYSCLK0_6_CLK_EDC_CTRL_CBASS_INT_MCU_SYSCLK0_6_BUSECC_0	151	2	Parity
MCU_CBASS_MCU_0_MCU_CBASS_MCU_SYSCLK0_6_CLK_EDC_CTRL_CBASS_INT_MCU_SYSCLK0_6_BUSECC_0	152	10	Parity
MCU_CBASS_MCU_0_MCU_CBASS_MCU_SYSCLK0_6_CLK_EDC_CTRL_CBASS_INT_MCU_SYSCLK0_6_BUSECC_0	153	2	Parity
MCU_CBASS_MCU_0_MCU_CBASS_MCU_SYSCLK0_6_CLK_EDC_CTRL_CBASS_INT_MCU_SYSCLK0_6_BUSECC_0	154	3	Parity
MCU_CBASS_MCU_0_MCU_CBASS_MCU_SYSCLK0_6_CLK_EDC_CTRL_CBASS_INT_MCU_SYSCLK0_6_BUSECC_0	155	1	Redundant
MCU_CBASS_MCU_0_MCU_CBASS_MCU_SYSCLK0_6_CLK_EDC_CTRL_CBASS_INT_MCU_SYSCLK0_6_BUSECC_0	156	1	Parity
MCU_CBASS_MCU_0_MCU_CBASS_MCU_SYSCLK0_6_CLK_EDC_CTRL_CBASS_INT_MCU_SYSCLK0_6_BUSECC_0	157	8	Parity

**Table 12-692. EDC checkers information for ECC Aggregator Instance
MCUM_MCU_ECC_AGGR0M_MCU_ECC_AGGR (continued)**

Protected Interconnect	Group ID	Width	Checker Type
MCU_CBASS_MCU_0_MCU_CBASS_MCU_SYSCLK0_6_CLK_EDC_CTRL_CBASS_INT_MCU_SYSCLK0_6_BUSECC_0	158	1	Parity
MCU_CBASS_MCU_0_MCU_CBASS_MCU_SYSCLK0_6_CLK_EDC_CTRL_CBASS_INT_MCU_SYSCLK0_6_BUSECC_0	159	2	Parity
MCU_CBASS_MCU_0_MCU_CBASS_MCU_SYSCLK0_6_CLK_EDC_CTRL_CBASS_INT_MCU_SYSCLK0_6_BUSECC_0	160	1	Parity
MCU_CBASS_MCU_0_MCU_CBASS_MCU_SYSCLK0_6_CLK_EDC_CTRL_CBASS_INT_MCU_SYSCLK0_6_BUSECC_0	161	12	Parity
MCU_CBASS_MCU_0_MCU_CBASS_MCU_SYSCLK0_6_CLK_EDC_CTRL_CBASS_INT_MCU_SYSCLK0_6_BUSECC_0	162	2	Parity
MCU_CBASS_MCU_0_MCU_CBASS_MCU_SYSCLK0_6_CLK_EDC_CTRL_CBASS_INT_MCU_SYSCLK0_6_BUSECC_0	163	2	Parity
MCU_CBASS_MCU_0_MCU_CBASS_MCU_SYSCLK0_6_CLK_EDC_CTRL_CBASS_INT_MCU_SYSCLK0_6_BUSECC_0	164	4	Parity
MCU_CBASS_MCU_0_MCU_CBASS_MCU_SYSCLK0_6_CLK_EDC_CTRL_CBASS_INT_MCU_SYSCLK0_6_BUSECC_0	165	2	Parity
MCU_CBASS_MCU_0_MCU_CBASS_MCU_SYSCLK0_6_CLK_EDC_CTRL_CBASS_INT_MCU_SYSCLK0_6_BUSECC_0	166	2	Parity
MCU_CBASS_MCU_0_MCU_CBASS_MCU_SYSCLK0_6_CLK_EDC_CTRL_CBASS_INT_MCU_SYSCLK0_6_BUSECC_0	167	10	Parity
MCU_CBASS_MCU_0_MCU_CBASS_MCU_SYSCLK0_6_CLK_EDC_CTRL_CBASS_INT_MCU_SYSCLK0_6_BUSECC_0	168	2	Parity
MCU_CBASS_MCU_0_MCU_CBASS_MCU_SYSCLK0_6_CLK_EDC_CTRL_CBASS_INT_MCU_SYSCLK0_6_BUSECC_0	169	3	Parity
MCU_CBASS_MCU_0_MCU_CBASS_MCU_SYSCLK0_6_CLK_EDC_CTRL_CBASS_INT_MCU_SYSCLK0_6_BUSECC_0	170	1	Redundant
MCU_CBASS_MCU_0_MCU_CBASS_MCU_SYSCLK0_6_CLK_EDC_CTRL_CBASS_INT_MCU_SYSCLK0_6_BUSECC_0	171	1	Parity
MCU_CBASS_MCU_0_MCU_CBASS_MCU_SYSCLK0_6_CLK_EDC_CTRL_CBASS_INT_MCU_SYSCLK0_6_BUSECC_0	172	8	Parity
MCU_CBASS_MCU_0_MCU_CBASS_MCU_SYSCLK0_6_CLK_EDC_CTRL_CBASS_INT_MCU_SYSCLK0_6_BUSECC_0	173	1	Parity
MCU_CBASS_MCU_0_MCU_CBASS_MCU_SYSCLK0_6_CLK_EDC_CTRL_CBASS_INT_MCU_SYSCLK0_6_BUSECC_0	174	2	Parity
MCU_CBASS_MCU_0_MCU_CBASS_MCU_SYSCLK0_6_CLK_EDC_CTRL_CBASS_INT_MCU_SYSCLK0_6_BUSECC_0	175	1	Parity
MCU_CBASS_MCU_0_MCU_CBASS_MCU_SYSCLK0_6_CLK_EDC_CTRL_CBASS_INT_MCU_SYSCLK0_6_BUSECC_0	176	12	Parity
MCU_CBASS_MCU_0_MCU_CBASS_MCU_SYSCLK0_6_CLK_EDC_CTRL_CBASS_INT_MCU_SYSCLK0_6_BUSECC_0	177	2	Parity
MCU_CBASS_MCU_0_MCU_CBASS_MCU_SYSCLK0_6_CLK_EDC_CTRL_CBASS_INT_MCU_SYSCLK0_6_BUSECC_0	178	2	Parity
MCU_CBASS_MCU_0_MCU_CBASS_MCU_SYSCLK0_6_CLK_EDC_CTRL_CBASS_INT_MCU_SYSCLK0_6_BUSECC_0	179	4	Parity
MCU_CBASS_MCU_0_MCU_CBASS_MCU_SYSCLK0_6_CLK_EDC_CTRL_CBASS_INT_MCU_SYSCLK0_6_BUSECC_0	180	2	Parity
MCU_CBASS_MCU_0_MCU_CBASS_MCU_SYSCLK0_6_CLK_EDC_CTRL_CBASS_INT_MCU_SYSCLK0_6_BUSECC_0	181	2	Parity
MCU_CBASS_MCU_0_MCU_CBASS_MCU_SYSCLK0_6_CLK_EDC_CTRL_CBASS_INT_MCU_SYSCLK0_6_BUSECC_0	182	10	Parity
MCU_CBASS_MCU_0_MCU_CBASS_MCU_SYSCLK0_6_CLK_EDC_CTRL_CBASS_INT_MCU_SYSCLK0_6_BUSECC_0	183	2	Parity
MCU_CBASS_MCU_0_MCU_CBASS_MCU_SYSCLK0_6_CLK_EDC_CTRL_CBASS_INT_MCU_SYSCLK0_6_BUSECC_0	184	3	Parity

**Table 12-692. EDC checkers information for ECC Aggregator Instance
MCUM_MCU_ECC_AGGROM_MCU_ECC_AGGR (continued)**

Protected Interconnect	Group ID	Width	Checker Type
MCU_CBASS_MCU_0_MCU_CBASS_MCU_SYSCLK0_6_CLK_EDC_CTRL_CBASS_INT_MCU_SYSCLK0_6_BUSECC_0	185	1	Redundant
MCU_CBASS_MCU_0_MCU_CBASS_MCU_SYSCLK0_6_CLK_EDC_CTRL_CBASS_INT_MCU_SYSCLK0_6_BUSECC_0	186	1	Parity
MCU_CBASS_MCU_0_MCU_CBASS_MCU_SYSCLK0_6_CLK_EDC_CTRL_CBASS_INT_MCU_SYSCLK0_6_BUSECC_0	187	8	Parity
MCU_CBASS_MCU_0_MCU_CBASS_MCU_SYSCLK0_6_CLK_EDC_CTRL_CBASS_INT_MCU_SYSCLK0_6_BUSECC_0	188	1	Parity
MCU_CBASS_MCU_0_MCU_CBASS_MCU_SYSCLK0_6_CLK_EDC_CTRL_CBASS_INT_MCU_SYSCLK0_6_BUSECC_0	189	2	Parity
MCU_CBASS_MCU_0_MCU_CBASS_MCU_SYSCLK0_6_CLK_EDC_CTRL_CBASS_INT_MCU_SYSCLK0_6_BUSECC_0	190	1	Parity
MCU_CBASS_MCU_0_MCU_CBASS_MCU_SYSCLK0_6_CLK_EDC_CTRL_CBASS_INT_MCU_SYSCLK0_6_BUSECC_0	191	12	Parity
MCU_CBASS_MCU_0_MCU_CBASS_MCU_SYSCLK0_6_CLK_EDC_CTRL_CBASS_INT_MCU_SYSCLK0_6_BUSECC_0	192	2	Parity
MCU_CBASS_MCU_0_MCU_CBASS_MCU_SYSCLK0_6_CLK_EDC_CTRL_CBASS_INT_MCU_SYSCLK0_6_BUSECC_0	193	2	Parity
MCU_CBASS_MCU_0_MCU_CBASS_MCU_SYSCLK0_6_CLK_EDC_CTRL_CBASS_INT_MCU_SYSCLK0_6_BUSECC_0	194	4	Parity
MCU_CBASS_MCU_0_MCU_CBASS_MCU_SYSCLK0_6_CLK_EDC_CTRL_CBASS_INT_MCU_SYSCLK0_6_BUSECC_0	195	2	Parity
MCU_CBASS_MCU_0_MCU_CBASS_MCU_SYSCLK0_6_CLK_EDC_CTRL_CBASS_INT_MCU_SYSCLK0_6_BUSECC_0	196	2	Parity
MCU_CBASS_MCU_0_MCU_CBASS_MCU_SYSCLK0_6_CLK_EDC_CTRL_CBASS_INT_MCU_SYSCLK0_6_BUSECC_0	197	10	Parity
MCU_CBASS_MCU_0_MCU_CBASS_MCU_SYSCLK0_6_CLK_EDC_CTRL_CBASS_INT_MCU_SYSCLK0_6_BUSECC_0	198	2	Parity
MCU_CBASS_MCU_0_MCU_CBASS_MCU_SYSCLK0_6_CLK_EDC_CTRL_CBASS_INT_MCU_SYSCLK0_6_BUSECC_0	199	3	Parity
MCU_CBASS_MCU_0_MCU_CBASS_MCU_SYSCLK0_6_CLK_EDC_CTRL_CBASS_INT_MCU_SYSCLK0_6_BUSECC_0	200	1	Redundant
MCU_CBASS_MCU_0_MCU_CBASS_MCU_SYSCLK0_6_CLK_EDC_CTRL_CBASS_INT_MCU_SYSCLK0_6_BUSECC_0	201	1	Parity
MCU_CBASS_MCU_0_MCU_CBASS_MCU_SYSCLK0_6_CLK_EDC_CTRL_CBASS_INT_MCU_SYSCLK0_6_BUSECC_0	202	8	Parity
MCU_CBASS_MCU_0_MCU_CBASS_MCU_SYSCLK0_6_CLK_EDC_CTRL_CBASS_INT_MCU_SYSCLK0_6_BUSECC_0	203	1	Parity
MCU_CBASS_MCU_0_MCU_CBASS_MCU_SYSCLK0_6_CLK_EDC_CTRL_CBASS_INT_MCU_SYSCLK0_6_BUSECC_0	204	2	Parity
MCU_CBASS_MCU_0_MCU_CBASS_MCU_SYSCLK0_6_CLK_EDC_CTRL_CBASS_INT_MCU_SYSCLK0_6_BUSECC_0	205	1	Parity
MCU_CBASS_MCU_0_MCU_CBASS_MCU_SYSCLK0_6_CLK_EDC_CTRL_CBASS_INT_MCU_SYSCLK0_6_BUSECC_0	206	12	Parity
MCU_CBASS_MCU_0_MCU_CBASS_MCU_SYSCLK0_6_CLK_EDC_CTRL_CBASS_INT_MCU_SYSCLK0_6_BUSECC_0	207	2	Parity
MCU_CBASS_MCU_0_MCU_CBASS_MCU_SYSCLK0_6_CLK_EDC_CTRL_CBASS_INT_MCU_SYSCLK0_6_BUSECC_0	208	2	Parity
MCU_CBASS_MCU_0_MCU_CBASS_MCU_SYSCLK0_6_CLK_EDC_CTRL_CBASS_INT_MCU_SYSCLK0_6_BUSECC_0	209	4	Parity
MCU_CBASS_MCU_0_MCU_CBASS_MCU_SYSCLK0_6_CLK_EDC_CTRL_CBASS_INT_MCU_SYSCLK0_6_BUSECC_0	210	2	Parity
MCU_CBASS_MCU_0_MCU_CBASS_MCU_SYSCLK0_6_CLK_EDC_CTRL_CBASS_INT_MCU_SYSCLK0_6_BUSECC_0	211	2	Parity

**Table 12-692. EDC checkers information for ECC Aggregator Instance
MCUM_MCU_ECC_AGGR0M_MCU_ECC_AGGR (continued)**

Protected Interconnect	Group ID	Width	Checker Type
MCU_CBASS_MCU_0_MCU_CBASS_MCU_SYSCLK0_6_CLK_EDC_CTRL_CBASS_INT_MCU_SYSCLK0_6_BUSECC_0	212	10	Parity
MCU_CBASS_MCU_0_MCU_CBASS_MCU_SYSCLK0_6_CLK_EDC_CTRL_CBASS_INT_MCU_SYSCLK0_6_BUSECC_0	213	2	Parity
MCU_CBASS_MCU_0_MCU_CBASS_MCU_SYSCLK0_6_CLK_EDC_CTRL_CBASS_INT_MCU_SYSCLK0_6_BUSECC_0	214	3	Parity
MCU_CBASS_MCU_0_MCU_CBASS_MCU_SYSCLK0_6_CLK_EDC_CTRL_CBASS_INT_MCU_SYSCLK0_6_BUSECC_0	215	1	Redundant
MCU_CBASS_MCU_0_MCU_CBASS_MCU_SYSCLK0_6_CLK_EDC_CTRL_CBASS_INT_MCU_SYSCLK0_6_BUSECC_0	216	1	Parity
MCU_CBASS_MCU_0_MCU_CBASS_MCU_SYSCLK0_6_CLK_EDC_CTRL_CBASS_INT_MCU_SYSCLK0_6_BUSECC_0	217	8	Parity
MCU_CBASS_MCU_0_MCU_CBASS_MCU_SYSCLK0_6_CLK_EDC_CTRL_CBASS_INT_MCU_SYSCLK0_6_BUSECC_0	218	1	Parity
MCU_CBASS_MCU_0_MCU_CBASS_MCU_SYSCLK0_6_CLK_EDC_CTRL_CBASS_INT_MCU_SYSCLK0_6_BUSECC_0	219	2	Parity
MCU_CBASS_MCU_0_MCU_CBASS_MCU_SYSCLK0_6_CLK_EDC_CTRL_CBASS_INT_MCU_SYSCLK0_6_BUSECC_0	220	1	Parity
MCU_CBASS_MCU_0_MCU_CBASS_MCU_SYSCLK0_6_CLK_EDC_CTRL_CBASS_INT_MCU_SYSCLK0_6_BUSECC_0	221	12	Parity
MCU_CBASS_MCU_0_MCU_CBASS_MCU_SYSCLK0_6_CLK_EDC_CTRL_CBASS_INT_MCU_SYSCLK0_6_BUSECC_0	222	2	Parity
MCU_CBASS_MCU_0_MCU_CBASS_MCU_SYSCLK0_6_CLK_EDC_CTRL_CBASS_INT_MCU_SYSCLK0_6_BUSECC_0	223	2	Parity
MCU_CBASS_MCU_0_MCU_CBASS_MCU_SYSCLK0_6_CLK_EDC_CTRL_CBASS_INT_MCU_SYSCLK0_6_BUSECC_0	224	4	Parity
MCU_CBASS_MCU_0_MCU_CBASS_MCU_SYSCLK0_6_CLK_EDC_CTRL_CBASS_INT_MCU_SYSCLK0_6_BUSECC_0	225	2	Parity
MCU_CBASS_MCU_0_MCU_CBASS_MCU_SYSCLK0_6_CLK_EDC_CTRL_CBASS_INT_MCU_SYSCLK0_6_BUSECC_0	226	2	Parity
MCU_CBASS_MCU_0_MCU_CBASS_MCU_SYSCLK0_6_CLK_EDC_CTRL_CBASS_INT_MCU_SYSCLK0_6_BUSECC_0	227	10	Parity
MCU_CBASS_MCU_0_MCU_CBASS_MCU_SYSCLK0_6_CLK_EDC_CTRL_CBASS_INT_MCU_SYSCLK0_6_BUSECC_0	228	2	Parity
MCU_CBASS_MCU_0_MCU_CBASS_MCU_SYSCLK0_6_CLK_EDC_CTRL_CBASS_INT_MCU_SYSCLK0_6_BUSECC_0	229	3	Parity
MCU_CBASS_MCU_0_MCU_CBASS_MCU_SYSCLK0_6_CLK_EDC_CTRL_CBASS_INT_MCU_SYSCLK0_6_BUSECC_0	230	1	Redundant
MCU_CBASS_MCU_0_MCU_CBASS_MCU_SYSCLK0_6_CLK_EDC_CTRL_CBASS_INT_MCU_SYSCLK0_6_BUSECC_0	231	1	Parity
MCU_CBASS_MCU_0_MCU_CBASS_MCU_SYSCLK0_6_CLK_EDC_CTRL_CBASS_INT_MCU_SYSCLK0_6_BUSECC_0	232	8	Parity
MCU_CBASS_MCU_0_MCU_CBASS_MCU_SYSCLK0_6_CLK_EDC_CTRL_CBASS_INT_MCU_SYSCLK0_6_BUSECC_0	233	1	Parity
MCU_CBASS_MCU_0_MCU_CBASS_MCU_SYSCLK0_6_CLK_EDC_CTRL_CBASS_INT_MCU_SYSCLK0_6_BUSECC_0	234	2	Parity
MCU_CBASS_MCU_0_MCU_CBASS_MCU_SYSCLK0_6_CLK_EDC_CTRL_CBASS_INT_MCU_SYSCLK0_6_BUSECC_0	235	1	Parity
MCU_CBASS_MCU_0_MCU_CBASS_MCU_SYSCLK0_6_CLK_EDC_CTRL_CBASS_INT_MCU_SYSCLK0_6_BUSECC_0	236	12	Parity
MCU_CBASS_MCU_0_MCU_CBASS_MCU_SYSCLK0_6_CLK_EDC_CTRL_CBASS_INT_MCU_SYSCLK0_6_BUSECC_0	237	2	Parity
MCU_CBASS_MCU_0_MCU_CBASS_MCU_SYSCLK0_6_CLK_EDC_CTRL_CBASS_INT_MCU_SYSCLK0_6_BUSECC_0	238	2	Parity

**Table 12-692. EDC checkers information for ECC Aggregator Instance
MCUM_MCU_ECC_AGGR0M_MCU_ECC_AGGR (continued)**

Protected Interconnect	Group ID	Width	Checker Type
MCU_CBASS_MCU_0_MCU_CBASS_MCU_SYSCLK0_6_CLK_EDC_CTRL_CBASS_INT_MCU_SYSCLK0_6_BUSECC_0	239	4	Parity
MCU_CBASS_MCU_0_MCU_CBASS_MCU_SYSCLK0_6_CLK_EDC_CTRL_CBASS_INT_MCU_SYSCLK0_6_BUSECC_0	240	2	Parity
MCU_CBASS_MCU_0_MCU_CBASS_MCU_SYSCLK0_6_CLK_EDC_CTRL_CBASS_INT_MCU_SYSCLK0_6_BUSECC_0	241	2	Parity
MCU_CBASS_MCU_0_MCU_CBASS_MCU_SYSCLK0_6_CLK_EDC_CTRL_CBASS_INT_MCU_SYSCLK0_6_BUSECC_0	242	10	Parity
MCU_CBASS_MCU_0_MCU_CBASS_MCU_SYSCLK0_6_CLK_EDC_CTRL_CBASS_INT_MCU_SYSCLK0_6_BUSECC_0	243	2	Parity
MCU_CBASS_MCU_0_MCU_CBASS_MCU_SYSCLK0_6_CLK_EDC_CTRL_CBASS_INT_MCU_SYSCLK0_6_BUSECC_0	244	3	Parity
MCU_CBASS_MCU_0_MCU_CBASS_MCU_SYSCLK0_6_CLK_EDC_CTRL_CBASS_INT_MCU_SYSCLK0_6_BUSECC_0	245	1	Redundant
MCU_CBASS_MCU_0_MCU_CBASS_MCU_SYSCLK0_6_CLK_EDC_CTRL_CBASS_INT_MCU_SYSCLK0_6_BUSECC_0	246	1	Parity
MCU_CBASS_MCU_0_MCU_CBASS_MCU_SYSCLK0_6_CLK_EDC_CTRL_CBASS_INT_MCU_SYSCLK0_6_BUSECC_0	247	8	Parity
MCU_CBASS_MCU_0_MCU_CBASS_MCU_SYSCLK0_6_CLK_EDC_CTRL_CBASS_INT_MCU_SYSCLK0_6_BUSECC_0	248	1	Parity
MCU_CBASS_MCU_0_MCU_CBASS_MCU_SYSCLK0_6_CLK_EDC_CTRL_CBASS_INT_MCU_SYSCLK0_6_BUSECC_0	249	2	Parity
MCU_CBASS_MCU_0_MCU_CBASS_MCU_SYSCLK0_6_CLK_EDC_CTRL_CBASS_INT_MCU_SYSCLK0_6_BUSECC_0	250	1	Parity
MCU_CBASS_MCU_0_MCU_CBASS_MCU_SYSCLK0_6_CLK_EDC_CTRL_CBASS_INT_MCU_SYSCLK0_6_BUSECC_0	251	12	Parity
MCU_CBASS_MCU_0_MCU_CBASS_MCU_SYSCLK0_6_CLK_EDC_CTRL_CBASS_INT_MCU_SYSCLK0_6_BUSECC_0	252	2	Parity
MCU_CBASS_MCU_0_MCU_CBASS_MCU_SYSCLK0_6_CLK_EDC_CTRL_CBASS_INT_MCU_SYSCLK0_6_BUSECC_0	253	2	Parity
MCU_CBASS_MCU_0_MCU_CBASS_MCU_SYSCLK0_6_CLK_EDC_CTRL_CBASS_INT_MCU_SYSCLK0_6_BUSECC_0	254	4	Parity
MCU_CBASS_MCU_0_MCU_CBASS_MCU_SYSCLK0_6_CLK_EDC_CTRL_CBASS_INT_MCU_SYSCLK0_6_BUSECC_0	255	2	Parity
MCU_CBASS_MCU_0_MCU_CBASS_MCU_SYSCLK0_6_CLK_EDC_CTRL_CBASS_INT_MCU_SYSCLK0_6_BUSECC_1	0	2	Parity
MCU_CBASS_MCU_0_MCU_CBASS_MCU_SYSCLK0_6_CLK_EDC_CTRL_CBASS_INT_MCU_SYSCLK0_6_BUSECC_1	1	10	Parity
MCU_CBASS_MCU_0_MCU_CBASS_MCU_SYSCLK0_6_CLK_EDC_CTRL_CBASS_INT_MCU_SYSCLK0_6_BUSECC_1	2	2	Parity
MCU_CBASS_MCU_0_MCU_CBASS_MCU_SYSCLK0_6_CLK_EDC_CTRL_CBASS_INT_MCU_SYSCLK0_6_BUSECC_1	3	3	Parity
MCU_CBASS_MCU_0_MCU_CBASS_MCU_SYSCLK0_6_CLK_EDC_CTRL_CBASS_INT_MCU_SYSCLK0_6_BUSECC_1	4	1	Redundant
MCU_CBASS_MCU_0_MCU_CBASS_MCU_SYSCLK0_6_CLK_EDC_CTRL_CBASS_INT_MCU_SYSCLK0_6_BUSECC_1	5	1	Parity
MCU_CBASS_MCU_0_MCU_CBASS_MCU_SYSCLK0_6_CLK_EDC_CTRL_CBASS_INT_MCU_SYSCLK0_6_BUSECC_1	6	8	Parity
MCU_CBASS_MCU_0_MCU_CBASS_MCU_SYSCLK0_6_CLK_EDC_CTRL_CBASS_INT_MCU_SYSCLK0_6_BUSECC_1	7	1	Parity
MCU_CBASS_MCU_0_MCU_CBASS_MCU_SYSCLK0_6_CLK_EDC_CTRL_CBASS_INT_MCU_SYSCLK0_6_BUSECC_1	8	2	Parity
MCU_CBASS_MCU_0_MCU_CBASS_MCU_SYSCLK0_6_CLK_EDC_CTRL_CBASS_INT_MCU_SYSCLK0_6_BUSECC_1	9	1	Parity

**Table 12-692. EDC checkers information for ECC Aggregator Instance
MCUM_MCU_ECC_AGGR0M_MCU_ECC_AGGR (continued)**

Protected Interconnect	Group ID	Width	Checker Type
MCU_CBASS_MCU_0_MCU_CBASS_MCU_SYSCLK0_6_CLK_EDC_CTRL_CBASS_INT_MCU_SYSCLK0_6_BUSECC_1	10	12	Parity
MCU_CBASS_MCU_0_MCU_CBASS_MCU_SYSCLK0_6_CLK_EDC_CTRL_CBASS_INT_MCU_SYSCLK0_6_BUSECC_1	11	2	Parity
MCU_CBASS_MCU_0_MCU_CBASS_MCU_SYSCLK0_6_CLK_EDC_CTRL_CBASS_INT_MCU_SYSCLK0_6_BUSECC_1	12	2	Parity
MCU_CBASS_MCU_0_MCU_CBASS_MCU_SYSCLK0_6_CLK_EDC_CTRL_CBASS_INT_MCU_SYSCLK0_6_BUSECC_1	13	4	Parity
MCU_CBASS_MCU_0_MCU_CBASS_MCU_SYSCLK0_6_CLK_EDC_CTRL_CBASS_INT_MCU_SYSCLK0_6_BUSECC_1	14	2	Parity
MCU_CBASS_MCU_0_MCU_CBASS_MCU_SYSCLK0_6_CLK_EDC_CTRL_CBASS_INT_MCU_SYSCLK0_6_BUSECC_1	15	2	Parity
MCU_CBASS_MCU_0_MCU_CBASS_MCU_SYSCLK0_6_CLK_EDC_CTRL_CBASS_INT_MCU_SYSCLK0_6_BUSECC_1	16	10	Parity
MCU_CBASS_MCU_0_MCU_CBASS_MCU_SYSCLK0_6_CLK_EDC_CTRL_CBASS_INT_MCU_SYSCLK0_6_BUSECC_1	17	2	Parity
MCU_CBASS_MCU_0_MCU_CBASS_MCU_SYSCLK0_6_CLK_EDC_CTRL_CBASS_INT_MCU_SYSCLK0_6_BUSECC_1	18	3	Parity
MCU_CBASS_MCU_0_MCU_CBASS_MCU_SYSCLK0_6_CLK_EDC_CTRL_CBASS_INT_MCU_SYSCLK0_6_BUSECC_1	19	1	Redundant
MCU_CBASS_MCU_0_MCU_CBASS_MCU_SYSCLK0_6_CLK_EDC_CTRL_CBASS_INT_MCU_SYSCLK0_6_BUSECC_1	20	1	Parity
MCU_CBASS_MCU_0_MCU_CBASS_MCU_SYSCLK0_6_CLK_EDC_CTRL_CBASS_INT_MCU_SYSCLK0_6_BUSECC_1	21	8	Parity
MCU_CBASS_MCU_0_MCU_CBASS_MCU_SYSCLK0_6_CLK_EDC_CTRL_CBASS_INT_MCU_SYSCLK0_6_BUSECC_1	22	1	Parity
MCU_CBASS_MCU_0_MCU_CBASS_MCU_SYSCLK0_6_CLK_EDC_CTRL_CBASS_INT_MCU_SYSCLK0_6_BUSECC_1	23	2	Parity
MCU_CBASS_MCU_0_MCU_CBASS_MCU_SYSCLK0_6_CLK_EDC_CTRL_CBASS_INT_MCU_SYSCLK0_6_BUSECC_1	24	1	Parity
MCU_CBASS_MCU_0_MCU_CBASS_MCU_SYSCLK0_6_CLK_EDC_CTRL_CBASS_INT_MCU_SYSCLK0_6_BUSECC_1	25	12	Parity
MCU_CBASS_MCU_0_MCU_CBASS_MCU_SYSCLK0_6_CLK_EDC_CTRL_CBASS_INT_MCU_SYSCLK0_6_BUSECC_1	26	2	Parity
MCU_CBASS_MCU_0_MCU_CBASS_MCU_SYSCLK0_6_CLK_EDC_CTRL_CBASS_INT_MCU_SYSCLK0_6_BUSECC_1	27	2	Parity
MCU_CBASS_MCU_0_MCU_CBASS_MCU_SYSCLK0_6_CLK_EDC_CTRL_CBASS_INT_MCU_SYSCLK0_6_BUSECC_1	28	4	Parity
MCU_CBASS_MCU_0_MCU_CBASS_MCU_SYSCLK0_6_CLK_EDC_CTRL_CBASS_INT_MCU_SYSCLK0_6_BUSECC_1	29	2	Parity
MCU_CBASS_MCU_0_MCU_CBASS_MCU_SYSCLK0_6_CLK_EDC_CTRL_CBASS_INT_MCU_SYSCLK0_6_BUSECC_1	30	2	Parity
MCU_CBASS_MCU_0_MCU_CBASS_MCU_SYSCLK0_6_CLK_EDC_CTRL_CBASS_INT_MCU_SYSCLK0_6_BUSECC_1	31	10	Parity
MCU_CBASS_MCU_0_MCU_CBASS_MCU_SYSCLK0_6_CLK_EDC_CTRL_CBASS_INT_MCU_SYSCLK0_6_BUSECC_1	32	2	Parity
MCU_CBASS_MCU_0_MCU_CBASS_MCU_SYSCLK0_6_CLK_EDC_CTRL_CBASS_INT_MCU_SYSCLK0_6_BUSECC_1	33	3	Parity
MCU_CBASS_MCU_0_MCU_CBASS_MCU_SYSCLK0_6_CLK_EDC_CTRL_CBASS_INT_MCU_SYSCLK0_6_BUSECC_1	34	1	Redundant
MCU_CBASS_MCU_0_MCU_CBASS_MCU_SYSCLK0_6_CLK_EDC_CTRL_CBASS_INT_MCU_SYSCLK0_6_BUSECC_1	35	1	Parity
MCU_CBASS_MCU_0_MCU_CBASS_MCU_SYSCLK0_6_CLK_EDC_CTRL_CBASS_INT_MCU_SYSCLK0_6_BUSECC_1	36	8	Parity

**Table 12-692. EDC checkers information for ECC Aggregator Instance
MCUM_MCU_ECC_AGGR0M_MCU_ECC_AGGR (continued)**

Protected Interconnect	Group ID	Width	Checker Type
MCU_CBASS_MCU_0_MCU_CBASS_MCU_SYSCLK0_6_CLK_EDC_CTRL_CBASS_INT_MCU_SYSCLK0_6_BUSECC_1	37	1	Parity
MCU_CBASS_MCU_0_MCU_CBASS_MCU_SYSCLK0_6_CLK_EDC_CTRL_CBASS_INT_MCU_SYSCLK0_6_BUSECC_1	38	2	Parity
MCU_CBASS_MCU_0_MCU_CBASS_MCU_SYSCLK0_6_CLK_EDC_CTRL_CBASS_INT_MCU_SYSCLK0_6_BUSECC_1	39	1	Parity
MCU_CBASS_MCU_0_MCU_CBASS_MCU_SYSCLK0_6_CLK_EDC_CTRL_CBASS_INT_MCU_SYSCLK0_6_BUSECC_1	40	12	Parity
MCU_CBASS_MCU_0_MCU_CBASS_MCU_SYSCLK0_6_CLK_EDC_CTRL_CBASS_INT_MCU_SYSCLK0_6_BUSECC_1	41	2	Parity
MCU_CBASS_MCU_0_MCU_CBASS_MCU_SYSCLK0_6_CLK_EDC_CTRL_CBASS_INT_MCU_SYSCLK0_6_BUSECC_1	42	2	Parity
MCU_CBASS_MCU_0_MCU_CBASS_MCU_SYSCLK0_6_CLK_EDC_CTRL_CBASS_INT_MCU_SYSCLK0_6_BUSECC_1	43	4	Parity
MCU_CBASS_MCU_0_MCU_CBASS_MCU_SYSCLK0_6_CLK_EDC_CTRL_CBASS_INT_MCU_SYSCLK0_6_BUSECC_1	44	2	Parity
MCU_CBASS_MCU_0_MCU_CBASS_MCU_SYSCLK0_6_CLK_EDC_CTRL_CBASS_INT_MCU_SYSCLK0_6_BUSECC_1	45	2	Parity
MCU_CBASS_MCU_0_MCU_CBASS_MCU_SYSCLK0_6_CLK_EDC_CTRL_CBASS_INT_MCU_SYSCLK0_6_BUSECC_1	46	10	Parity
MCU_CBASS_MCU_0_MCU_CBASS_MCU_SYSCLK0_6_CLK_EDC_CTRL_CBASS_INT_MCU_SYSCLK0_6_BUSECC_1	47	2	Parity
MCU_CBASS_MCU_0_MCU_CBASS_MCU_SYSCLK0_6_CLK_EDC_CTRL_CBASS_INT_MCU_SYSCLK0_6_BUSECC_1	48	3	Parity
MCU_CBASS_MCU_0_MCU_CBASS_MCU_SYSCLK0_6_CLK_EDC_CTRL_CBASS_INT_MCU_SYSCLK0_6_BUSECC_1	49	1	Redundant
MCU_CBASS_MCU_0_MCU_CBASS_MCU_SYSCLK0_6_CLK_EDC_CTRL_CBASS_INT_MCU_SYSCLK0_6_BUSECC_1	50	1	Parity
MCU_CBASS_MCU_0_MCU_CBASS_MCU_SYSCLK0_6_CLK_EDC_CTRL_CBASS_INT_MCU_SYSCLK0_6_BUSECC_1	51	8	Parity
MCU_CBASS_MCU_0_MCU_CBASS_MCU_SYSCLK0_6_CLK_EDC_CTRL_CBASS_INT_MCU_SYSCLK0_6_BUSECC_1	52	1	Parity
MCU_CBASS_MCU_0_MCU_CBASS_MCU_SYSCLK0_6_CLK_EDC_CTRL_CBASS_INT_MCU_SYSCLK0_6_BUSECC_1	53	2	Parity
MCU_CBASS_MCU_0_MCU_CBASS_MCU_SYSCLK0_6_CLK_EDC_CTRL_CBASS_INT_MCU_SYSCLK0_6_BUSECC_1	54	1	Parity
MCU_CBASS_MCU_0_MCU_CBASS_MCU_SYSCLK0_6_CLK_EDC_CTRL_CBASS_INT_MCU_SYSCLK0_6_BUSECC_1	55	12	Parity
MCU_CBASS_MCU_0_MCU_CBASS_MCU_SYSCLK0_6_CLK_EDC_CTRL_CBASS_INT_MCU_SYSCLK0_6_BUSECC_1	56	2	Parity
MCU_CBASS_MCU_0_MCU_CBASS_MCU_SYSCLK0_6_CLK_EDC_CTRL_CBASS_INT_MCU_SYSCLK0_6_BUSECC_1	57	2	Parity
MCU_CBASS_MCU_0_MCU_CBASS_MCU_SYSCLK0_6_CLK_EDC_CTRL_CBASS_INT_MCU_SYSCLK0_6_BUSECC_1	58	4	Parity
MCU_CBASS_MCU_0_MCU_CBASS_MCU_SYSCLK0_6_CLK_EDC_CTRL_CBASS_INT_MCU_SYSCLK0_6_BUSECC_1	59	2	Parity
MCU_CBASS_MCU_0_MCU_CBASS_MCU_SYSCLK0_6_CLK_EDC_CTRL_CBASS_INT_MCU_SYSCLK0_6_BUSECC_1	60	2	Parity
MCU_CBASS_MCU_0_MCU_CBASS_MCU_SYSCLK0_6_CLK_EDC_CTRL_CBASS_INT_MCU_SYSCLK0_6_BUSECC_1	61	10	Parity
MCU_CBASS_MCU_0_MCU_CBASS_MCU_SYSCLK0_6_CLK_EDC_CTRL_CBASS_INT_MCU_SYSCLK0_6_BUSECC_1	62	2	Parity
MCU_CBASS_MCU_0_MCU_CBASS_MCU_SYSCLK0_6_CLK_EDC_CTRL_CBASS_INT_MCU_SYSCLK0_6_BUSECC_1	63	3	Parity

**Table 12-692. EDC checkers information for ECC Aggregator Instance
MCUM_MCU_ECC_AGGROM_MCU_ECC_AGGR (continued)**

Protected Interconnect	Group ID	Width	Checker Type
MCU_CBASS_MCU_0_MCU_CBASS_MCU_SYSCLK0_6_CLK_EDC_CTRL_CBASS_INT_MCU_SYSCLK0_6_BUSECC_1	64	1	Redundant
MCU_CBASS_MCU_0_MCU_CBASS_MCU_SYSCLK0_6_CLK_EDC_CTRL_CBASS_INT_MCU_SYSCLK0_6_BUSECC_1	65	1	Parity
MCU_CBASS_MCU_0_MCU_CBASS_MCU_SYSCLK0_6_CLK_EDC_CTRL_CBASS_INT_MCU_SYSCLK0_6_BUSECC_1	66	8	Parity
MCU_CBASS_MCU_0_MCU_CBASS_MCU_SYSCLK0_6_CLK_EDC_CTRL_CBASS_INT_MCU_SYSCLK0_6_BUSECC_1	67	1	Parity
MCU_CBASS_MCU_0_MCU_CBASS_MCU_SYSCLK0_6_CLK_EDC_CTRL_CBASS_INT_MCU_SYSCLK0_6_BUSECC_1	68	2	Parity
MCU_CBASS_MCU_0_MCU_CBASS_MCU_SYSCLK0_6_CLK_EDC_CTRL_CBASS_INT_MCU_SYSCLK0_6_BUSECC_1	69	1	Parity
MCU_CBASS_MCU_0_MCU_CBASS_MCU_SYSCLK0_6_CLK_EDC_CTRL_CBASS_INT_MCU_SYSCLK0_6_BUSECC_1	70	12	Parity
MCU_CBASS_MCU_0_MCU_CBASS_MCU_SYSCLK0_6_CLK_EDC_CTRL_CBASS_INT_MCU_SYSCLK0_6_BUSECC_1	71	2	Parity
MCU_CBASS_MCU_0_MCU_CBASS_MCU_SYSCLK0_6_CLK_EDC_CTRL_CBASS_INT_MCU_SYSCLK0_6_BUSECC_1	72	2	Parity
MCU_CBASS_MCU_0_MCU_CBASS_MCU_SYSCLK0_6_CLK_EDC_CTRL_CBASS_INT_MCU_SYSCLK0_6_BUSECC_1	73	4	Parity
MCU_CBASS_MCU_0_MCU_CBASS_MCU_SYSCLK0_6_CLK_EDC_CTRL_CBASS_INT_MCU_SYSCLK0_6_BUSECC_1	74	2	Parity
MCU_CBASS_MCU_0_MCU_CBASS_MCU_SYSCLK0_6_CLK_EDC_CTRL_CBASS_INT_MCU_SYSCLK0_6_BUSECC_1	75	2	Parity
MCU_CBASS_MCU_0_MCU_CBASS_MCU_SYSCLK0_6_CLK_EDC_CTRL_CBASS_INT_MCU_SYSCLK0_6_BUSECC_1	76	10	Parity
MCU_CBASS_MCU_0_MCU_CBASS_MCU_SYSCLK0_6_CLK_EDC_CTRL_CBASS_INT_MCU_SYSCLK0_6_BUSECC_1	77	2	Parity
MCU_CBASS_MCU_0_MCU_CBASS_MCU_SYSCLK0_6_CLK_EDC_CTRL_CBASS_INT_MCU_SYSCLK0_6_BUSECC_1	78	3	Parity
MCU_CBASS_MCU_0_MCU_CBASS_MCU_SYSCLK0_6_CLK_EDC_CTRL_CBASS_INT_MCU_SYSCLK0_6_BUSECC_1	79	1	Redundant
MCU_CBASS_MCU_0_MCU_CBASS_MCU_SYSCLK0_6_CLK_EDC_CTRL_CBASS_INT_MCU_SYSCLK0_6_BUSECC_1	80	1	Parity
MCU_CBASS_MCU_0_MCU_CBASS_MCU_SYSCLK0_6_CLK_EDC_CTRL_CBASS_INT_MCU_SYSCLK0_6_BUSECC_1	81	8	Parity
MCU_CBASS_MCU_0_MCU_CBASS_MCU_SYSCLK0_6_CLK_EDC_CTRL_CBASS_INT_MCU_SYSCLK0_6_BUSECC_1	82	1	Parity
MCU_CBASS_MCU_0_MCU_CBASS_MCU_SYSCLK0_6_CLK_EDC_CTRL_CBASS_INT_MCU_SYSCLK0_6_BUSECC_1	83	2	Parity
MCU_CBASS_MCU_0_MCU_CBASS_MCU_SYSCLK0_6_CLK_EDC_CTRL_CBASS_INT_MCU_SYSCLK0_6_BUSECC_1	84	1	Parity
MCU_CBASS_MCU_0_MCU_CBASS_MCU_SYSCLK0_6_CLK_EDC_CTRL_CBASS_INT_MCU_SYSCLK0_6_BUSECC_1	85	12	Parity
MCU_CBASS_MCU_0_MCU_CBASS_MCU_SYSCLK0_6_CLK_EDC_CTRL_CBASS_INT_MCU_SYSCLK0_6_BUSECC_1	86	2	Parity
MCU_CBASS_MCU_0_MCU_CBASS_MCU_SYSCLK0_6_CLK_EDC_CTRL_CBASS_INT_MCU_SYSCLK0_6_BUSECC_1	87	2	Parity
MCU_CBASS_MCU_0_MCU_CBASS_MCU_SYSCLK0_6_CLK_EDC_CTRL_CBASS_INT_MCU_SYSCLK0_6_BUSECC_1	88	4	Parity
MCU_CBASS_MCU_0_MCU_CBASS_MCU_SYSCLK0_6_CLK_EDC_CTRL_CBASS_INT_MCU_SYSCLK0_6_BUSECC_1	89	2	Parity
MCU_CBASS_MCU_0_MCU_CBASS_MCU_SYSCLK0_6_CLK_EDC_CTRL_CBASS_INT_MCU_SYSCLK0_6_BUSECC_1	90	2	Parity

**Table 12-692. EDC checkers information for ECC Aggregator Instance
MCUM_MCU_ECC_AGGR0M_MCU_ECC_AGGR (continued)**

Protected Interconnect	Group ID	Width	Checker Type
MCU_CBASS_MCU_0_MCU_CBASS_MCU_SYSCLK0_6_CLK_EDC_CTRL_CBASS_INT_MCU_SYSCLK0_6_BUSECC_1	91	10	Parity
MCU_CBASS_MCU_0_MCU_CBASS_MCU_SYSCLK0_6_CLK_EDC_CTRL_CBASS_INT_MCU_SYSCLK0_6_BUSECC_1	92	2	Parity
MCU_CBASS_MCU_0_MCU_CBASS_MCU_SYSCLK0_6_CLK_EDC_CTRL_CBASS_INT_MCU_SYSCLK0_6_BUSECC_1	93	3	Parity
MCU_CBASS_MCU_0_MCU_CBASS_MCU_SYSCLK0_6_CLK_EDC_CTRL_CBASS_INT_MCU_SYSCLK0_6_BUSECC_1	94	1	Redundant
MCU_CBASS_MCU_0_MCU_CBASS_MCU_SYSCLK0_6_CLK_EDC_CTRL_CBASS_INT_MCU_SYSCLK0_6_BUSECC_1	95	1	Parity
MCU_CBASS_MCU_0_MCU_CBASS_MCU_SYSCLK0_6_CLK_EDC_CTRL_CBASS_INT_MCU_SYSCLK0_6_BUSECC_1	96	8	Parity
MCU_CBASS_MCU_0_MCU_CBASS_MCU_SYSCLK0_6_CLK_EDC_CTRL_CBASS_INT_MCU_SYSCLK0_6_BUSECC_1	97	1	Parity
MCU_CBASS_MCU_0_MCU_CBASS_MCU_SYSCLK0_6_CLK_EDC_CTRL_CBASS_INT_MCU_SYSCLK0_6_BUSECC_1	98	2	Parity
MCU_CBASS_MCU_0_MCU_CBASS_MCU_SYSCLK0_6_CLK_EDC_CTRL_CBASS_INT_MCU_SYSCLK0_6_BUSECC_1	99	1	Parity
MCU_CBASS_MCU_0_MCU_CBASS_MCU_SYSCLK0_6_CLK_EDC_CTRL_CBASS_INT_MCU_SYSCLK0_6_BUSECC_1	100	12	Parity
MCU_CBASS_MCU_0_MCU_CBASS_MCU_SYSCLK0_6_CLK_EDC_CTRL_CBASS_INT_MCU_SYSCLK0_6_BUSECC_1	101	2	Parity
MCU_CBASS_MCU_0_MCU_CBASS_MCU_SYSCLK0_6_CLK_EDC_CTRL_CBASS_INT_MCU_SYSCLK0_6_BUSECC_1	102	2	Parity
MCU_CBASS_MCU_0_MCU_CBASS_MCU_SYSCLK0_6_CLK_EDC_CTRL_CBASS_INT_MCU_SYSCLK0_6_BUSECC_1	103	4	Parity
MCU_CBASS_MCU_0_MCU_CBASS_MCU_SYSCLK0_6_CLK_EDC_CTRL_CBASS_INT_MCU_SYSCLK0_6_BUSECC_1	104	2	Parity
MCU_CBASS_MCU_0_MCU_CBASS_MCU_SYSCLK0_6_CLK_EDC_CTRL_CBASS_INT_MCU_SYSCLK0_6_BUSECC_1	105	2	Parity
MCU_CBASS_MCU_0_MCU_CBASS_MCU_SYSCLK0_6_CLK_EDC_CTRL_CBASS_INT_MCU_SYSCLK0_6_BUSECC_1	106	10	Parity
MCU_CBASS_MCU_0_MCU_CBASS_MCU_SYSCLK0_6_CLK_EDC_CTRL_CBASS_INT_MCU_SYSCLK0_6_BUSECC_1	107	2	Parity
MCU_CBASS_MCU_0_MCU_CBASS_MCU_SYSCLK0_6_CLK_EDC_CTRL_CBASS_INT_MCU_SYSCLK0_6_BUSECC_1	108	3	Parity
MCU_CBASS_MCU_0_MCU_CBASS_MCU_SYSCLK0_6_CLK_EDC_CTRL_CBASS_INT_MCU_SYSCLK0_6_BUSECC_1	109	1	Redundant
MCU_CBASS_MCU_0_MCU_CBASS_MCU_SYSCLK0_6_CLK_EDC_CTRL_CBASS_INT_MCU_SYSCLK0_6_BUSECC_1	110	1	Parity
MCU_CBASS_MCU_0_MCU_CBASS_MCU_SYSCLK0_6_CLK_EDC_CTRL_CBASS_INT_MCU_SYSCLK0_6_BUSECC_1	111	8	Parity
MCU_CBASS_MCU_0_MCU_CBASS_MCU_SYSCLK0_6_CLK_EDC_CTRL_CBASS_INT_MCU_SYSCLK0_6_BUSECC_1	112	1	Parity
MCU_CBASS_MCU_0_MCU_CBASS_MCU_SYSCLK0_6_CLK_EDC_CTRL_CBASS_INT_MCU_SYSCLK0_6_BUSECC_1	113	2	Parity
MCU_CBASS_MCU_0_MCU_CBASS_MCU_SYSCLK0_6_CLK_EDC_CTRL_CBASS_INT_MCU_SYSCLK0_6_BUSECC_1	114	1	Parity
MCU_CBASS_MCU_0_MCU_CBASS_MCU_SYSCLK0_6_CLK_EDC_CTRL_CBASS_INT_MCU_SYSCLK0_6_BUSECC_1	115	12	Parity
MCU_CBASS_MCU_0_MCU_CBASS_MCU_SYSCLK0_6_CLK_EDC_CTRL_CBASS_INT_MCU_SYSCLK0_6_BUSECC_1	116	2	Parity
MCU_CBASS_MCU_0_MCU_CBASS_MCU_SYSCLK0_6_CLK_EDC_CTRL_CBASS_INT_MCU_SYSCLK0_6_BUSECC_1	117	2	Parity

**Table 12-692. EDC checkers information for ECC Aggregator Instance
MCUM_MCU_ECC_AGGR0M_MCU_ECC_AGGR (continued)**

Protected Interconnect	Group ID	Width	Checker Type
MCU_CBASS_MCU_0_MCU_CBASS_MCU_SYSCLK0_6_CLK_EDC_CTRL_CBASS_INT_MCU_SYSCLK0_6_BUSECC_1	118	4	Parity
MCU_CBASS_MCU_0_MCU_CBASS_MCU_SYSCLK0_6_CLK_EDC_CTRL_CBASS_INT_MCU_SYSCLK0_6_BUSECC_1	119	2	Parity
MCU_CBASS_MCU_0_MCU_CBASS_MCU_SYSCLK0_6_CLK_EDC_CTRL_CBASS_INT_MCU_SYSCLK0_6_BUSECC_1	120	2	Parity
MCU_CBASS_MCU_0_MCU_CBASS_MCU_SYSCLK0_6_CLK_EDC_CTRL_CBASS_INT_MCU_SYSCLK0_6_BUSECC_1	121	10	Parity
MCU_CBASS_MCU_0_MCU_CBASS_MCU_SYSCLK0_6_CLK_EDC_CTRL_CBASS_INT_MCU_SYSCLK0_6_BUSECC_1	122	2	Parity
MCU_CBASS_MCU_0_MCU_CBASS_MCU_SYSCLK0_6_CLK_EDC_CTRL_CBASS_INT_MCU_SYSCLK0_6_BUSECC_1	123	3	Parity
MCU_CBASS_MCU_0_MCU_CBASS_MCU_SYSCLK0_6_CLK_EDC_CTRL_CBASS_INT_MCU_SYSCLK0_6_BUSECC_1	124	1	Redundant
MCU_CBASS_MCU_0_MCU_CBASS_MCU_SYSCLK0_6_CLK_EDC_CTRL_CBASS_INT_MCU_SYSCLK0_6_BUSECC_1	125	1	Parity
MCU_CBASS_MCU_0_MCU_CBASS_MCU_SYSCLK0_6_CLK_EDC_CTRL_CBASS_INT_MCU_SYSCLK0_6_BUSECC_1	126	8	Parity
MCU_CBASS_MCU_0_MCU_CBASS_MCU_SYSCLK0_6_CLK_EDC_CTRL_CBASS_INT_MCU_SYSCLK0_6_BUSECC_1	127	1	Parity
MCU_CBASS_MCU_0_MCU_CBASS_MCU_SYSCLK0_6_CLK_EDC_CTRL_CBASS_INT_MCU_SYSCLK0_6_BUSECC_1	128	2	Parity
MCU_CBASS_MCU_0_MCU_CBASS_MCU_SYSCLK0_6_CLK_EDC_CTRL_CBASS_INT_MCU_SYSCLK0_6_BUSECC_1	129	1	Parity
MCU_CBASS_MCU_0_MCU_CBASS_MCU_SYSCLK0_6_CLK_EDC_CTRL_CBASS_INT_MCU_SYSCLK0_6_BUSECC_1	130	12	Parity
MCU_CBASS_MCU_0_MCU_CBASS_MCU_SYSCLK0_6_CLK_EDC_CTRL_CBASS_INT_MCU_SYSCLK0_6_BUSECC_1	131	2	Parity
MCU_CBASS_MCU_0_MCU_CBASS_MCU_SYSCLK0_6_CLK_EDC_CTRL_CBASS_INT_MCU_SYSCLK0_6_BUSECC_1	132	2	Parity
MCU_CBASS_MCU_0_MCU_CBASS_MCU_SYSCLK0_6_CLK_EDC_CTRL_CBASS_INT_MCU_SYSCLK0_6_BUSECC_1	133	4	Parity
MCU_CBASS_MCU_0_MCU_CBASS_MCU_SYSCLK0_6_CLK_EDC_CTRL_CBASS_INT_MCU_SYSCLK0_6_BUSECC_1	134	2	Parity
MCU_CBASS_MCU_0_MCU_CBASS_MCU_SYSCLK0_6_CLK_EDC_CTRL_CBASS_INT_MCU_SYSCLK0_6_BUSECC_1	135	2	Parity
MCU_CBASS_MCU_0_MCU_CBASS_MCU_SYSCLK0_6_CLK_EDC_CTRL_CBASS_INT_MCU_SYSCLK0_6_BUSECC_1	136	10	Parity
MCU_CBASS_MCU_0_MCU_CBASS_MCU_SYSCLK0_6_CLK_EDC_CTRL_CBASS_INT_MCU_SYSCLK0_6_BUSECC_1	137	2	Parity
MCU_CBASS_MCU_0_MCU_CBASS_MCU_SYSCLK0_6_CLK_EDC_CTRL_CBASS_INT_MCU_SYSCLK0_6_BUSECC_1	138	3	Parity
MCU_CBASS_MCU_0_MCU_CBASS_MCU_SYSCLK0_6_CLK_EDC_CTRL_CBASS_INT_MCU_SYSCLK0_6_BUSECC_1	139	1	Redundant
MCU_CBASS_MCU_0_MCU_CBASS_MCU_SYSCLK0_6_CLK_EDC_CTRL_CBASS_INT_MCU_SYSCLK0_6_BUSECC_1	140	1	Parity
MCU_CBASS_MCU_0_MCU_CBASS_MCU_SYSCLK0_6_CLK_EDC_CTRL_CBASS_INT_MCU_SYSCLK0_6_BUSECC_1	141	8	Parity
MCU_CBASS_MCU_0_MCU_CBASS_MCU_SYSCLK0_6_CLK_EDC_CTRL_CBASS_INT_MCU_SYSCLK0_6_BUSECC_1	142	1	Parity
MCU_CBASS_MCU_0_MCU_CBASS_MCU_SYSCLK0_6_CLK_EDC_CTRL_CBASS_INT_MCU_SYSCLK0_6_BUSECC_1	143	2	Parity
MCU_CBASS_MCU_0_MCU_CBASS_MCU_SYSCLK0_6_CLK_EDC_CTRL_CBASS_INT_MCU_SYSCLK0_6_BUSECC_1	144	1	Parity

**Table 12-692. EDC checkers information for ECC Aggregator Instance
MCUM_MCU_ECC_AGGROM_MCU_ECC_AGGR (continued)**

Protected Interconnect	Group ID	Width	Checker Type
MCU_CBASS_MCU_0_MCU_CBASS_MCU_SYSCLK0_6_CLK_EDC_CTRL_CBASS_INT_MCU_SYSCLK0_6_BUSECC_1	145	12	Parity
MCU_CBASS_MCU_0_MCU_CBASS_MCU_SYSCLK0_6_CLK_EDC_CTRL_CBASS_INT_MCU_SYSCLK0_6_BUSECC_1	146	2	Parity
MCU_CBASS_MCU_0_MCU_CBASS_MCU_SYSCLK0_6_CLK_EDC_CTRL_CBASS_INT_MCU_SYSCLK0_6_BUSECC_1	147	2	Parity
MCU_CBASS_MCU_0_MCU_CBASS_MCU_SYSCLK0_6_CLK_EDC_CTRL_CBASS_INT_MCU_SYSCLK0_6_BUSECC_1	148	4	Parity
MCU_CBASS_MCU_0_MCU_CBASS_MCU_SYSCLK0_6_CLK_EDC_CTRL_CBASS_INT_MCU_SYSCLK0_6_BUSECC_1	149	2	Parity
MCU_CBASS_MCU_0_MCU_CBASS_MCU_SYSCLK0_6_CLK_EDC_CTRL_CBASS_INT_MCU_SYSCLK0_6_BUSECC_1	150	2	Parity
MCU_CBASS_MCU_0_MCU_CBASS_MCU_SYSCLK0_6_CLK_EDC_CTRL_CBASS_INT_MCU_SYSCLK0_6_BUSECC_1	151	10	Parity
MCU_CBASS_MCU_0_MCU_CBASS_MCU_SYSCLK0_6_CLK_EDC_CTRL_CBASS_INT_MCU_SYSCLK0_6_BUSECC_1	152	2	Parity
MCU_CBASS_MCU_0_MCU_CBASS_MCU_SYSCLK0_6_CLK_EDC_CTRL_CBASS_INT_MCU_SYSCLK0_6_BUSECC_1	153	3	Parity
MCU_CBASS_MCU_0_MCU_CBASS_MCU_SYSCLK0_6_CLK_EDC_CTRL_CBASS_INT_MCU_SYSCLK0_6_BUSECC_1	154	1	Redundant
MCU_CBASS_MCU_0_MCU_CBASS_MCU_SYSCLK0_6_CLK_EDC_CTRL_CBASS_INT_MCU_SYSCLK0_6_BUSECC_1	155	1	Parity
MCU_CBASS_MCU_0_MCU_CBASS_MCU_SYSCLK0_6_CLK_EDC_CTRL_CBASS_INT_MCU_SYSCLK0_6_BUSECC_1	156	8	Parity
MCU_CBASS_MCU_0_MCU_CBASS_MCU_SYSCLK0_6_CLK_EDC_CTRL_CBASS_INT_MCU_SYSCLK0_6_BUSECC_1	157	1	Parity
MCU_CBASS_MCU_0_MCU_CBASS_MCU_SYSCLK0_6_CLK_EDC_CTRL_CBASS_INT_MCU_SYSCLK0_6_BUSECC_1	158	2	Parity
MCU_CBASS_MCU_0_MCU_CBASS_MCU_SYSCLK0_6_CLK_EDC_CTRL_CBASS_INT_MCU_SYSCLK0_6_BUSECC_1	159	1	Parity
MCU_CBASS_MCU_0_MCU_CBASS_MCU_SYSCLK0_6_CLK_EDC_CTRL_CBASS_INT_MCU_SYSCLK0_6_BUSECC_1	160	12	Parity
MCU_CBASS_MCU_0_MCU_CBASS_MCU_SYSCLK0_6_CLK_EDC_CTRL_CBASS_INT_MCU_SYSCLK0_6_BUSECC_1	161	2	Parity
MCU_CBASS_MCU_0_MCU_CBASS_MCU_SYSCLK0_6_CLK_EDC_CTRL_CBASS_INT_MCU_SYSCLK0_6_BUSECC_1	162	2	Parity
MCU_CBASS_MCU_0_MCU_CBASS_MCU_SYSCLK0_6_CLK_EDC_CTRL_CBASS_INT_MCU_SYSCLK0_6_BUSECC_1	163	4	Parity
MCU_CBASS_MCU_0_MCU_CBASS_MCU_SYSCLK0_6_CLK_EDC_CTRL_CBASS_INT_MCU_SYSCLK0_6_BUSECC_1	164	2	Parity
MCU_CBASS_MCU_0_MCU_CBASS_MCU_SYSCLK0_6_CLK_EDC_CTRL_CBASS_INT_MCU_SYSCLK0_6_BUSECC_1	165	2	Parity
MCU_CBASS_MCU_0_MCU_CBASS_MCU_SYSCLK0_6_CLK_EDC_CTRL_CBASS_INT_MCU_SYSCLK0_6_BUSECC_1	166	10	Parity
MCU_CBASS_MCU_0_MCU_CBASS_MCU_SYSCLK0_6_CLK_EDC_CTRL_CBASS_INT_MCU_SYSCLK0_6_BUSECC_1	167	2	Parity
MCU_CBASS_MCU_0_MCU_CBASS_MCU_SYSCLK0_6_CLK_EDC_CTRL_CBASS_INT_MCU_SYSCLK0_6_BUSECC_1	168	3	Parity
MCU_CBASS_MCU_0_MCU_CBASS_MCU_SYSCLK0_6_CLK_EDC_CTRL_CBASS_INT_MCU_SYSCLK0_6_BUSECC_1	169	1	Redundant
MCU_CBASS_MCU_0_MCU_CBASS_MCU_SYSCLK0_6_CLK_EDC_CTRL_CBASS_INT_MCU_SYSCLK0_6_BUSECC_1	170	1	Parity
MCU_CBASS_MCU_0_MCU_CBASS_MCU_SYSCLK0_6_CLK_EDC_CTRL_CBASS_INT_MCU_SYSCLK0_6_BUSECC_1	171	8	Parity

**Table 12-692. EDC checkers information for ECC Aggregator Instance
MCUM_MCU_ECC_AGGR0M_MCU_ECC_AGGR (continued)**

Protected Interconnect	Group ID	Width	Checker Type
MCU_CBASS_MCU_0_MCU_CBASS_MCU_SYSCLK0_6_CLK_EDC_CTRL_CBASS_INT_MCU_SYSCLK0_6_BUSECC_1	172	1	Parity
MCU_CBASS_MCU_0_MCU_CBASS_MCU_SYSCLK0_6_CLK_EDC_CTRL_CBASS_INT_MCU_SYSCLK0_6_BUSECC_1	173	2	Parity
MCU_CBASS_MCU_0_MCU_CBASS_MCU_SYSCLK0_6_CLK_EDC_CTRL_CBASS_INT_MCU_SYSCLK0_6_BUSECC_1	174	1	Parity
MCU_CBASS_MCU_0_MCU_CBASS_MCU_SYSCLK0_6_CLK_EDC_CTRL_CBASS_INT_MCU_SYSCLK0_6_BUSECC_1	175	12	Parity
MCU_CBASS_MCU_0_MCU_CBASS_MCU_SYSCLK0_6_CLK_EDC_CTRL_CBASS_INT_MCU_SYSCLK0_6_BUSECC_1	176	2	Parity
MCU_CBASS_MCU_0_MCU_CBASS_MCU_SYSCLK0_6_CLK_EDC_CTRL_CBASS_INT_MCU_SYSCLK0_6_BUSECC_1	177	2	Parity
MCU_CBASS_MCU_0_MCU_CBASS_MCU_SYSCLK0_6_CLK_EDC_CTRL_CBASS_INT_MCU_SYSCLK0_6_BUSECC_1	178	4	Parity
MCU_CBASS_MCU_0_MCU_CBASS_MCU_SYSCLK0_6_CLK_EDC_CTRL_CBASS_INT_MCU_SYSCLK0_6_BUSECC_1	179	2	Parity
MCU_CBASS_MCU_0_MCU_CBASS_MCU_SYSCLK0_6_CLK_EDC_CTRL_CBASS_INT_MCU_SYSCLK0_6_BUSECC_1	180	2	Parity
MCU_CBASS_MCU_0_MCU_CBASS_MCU_SYSCLK0_6_CLK_EDC_CTRL_CBASS_INT_MCU_SYSCLK0_6_BUSECC_1	181	10	Parity
MCU_CBASS_MCU_0_MCU_CBASS_MCU_SYSCLK0_6_CLK_EDC_CTRL_CBASS_INT_MCU_SYSCLK0_6_BUSECC_1	182	2	Parity
MCU_CBASS_MCU_0_MCU_CBASS_MCU_SYSCLK0_6_CLK_EDC_CTRL_CBASS_INT_MCU_SYSCLK0_6_BUSECC_1	183	3	Parity
MCU_CBASS_MCU_0_MCU_CBASS_MCU_SYSCLK0_6_CLK_EDC_CTRL_CBASS_INT_MCU_SYSCLK0_6_BUSECC_1	184	1	Redundant
MCU_CBASS_MCU_0_MCU_CBASS_MCU_SYSCLK0_6_CLK_EDC_CTRL_CBASS_INT_MCU_SYSCLK0_6_BUSECC_1	185	1	Parity
MCU_CBASS_MCU_0_MCU_CBASS_MCU_SYSCLK0_6_CLK_EDC_CTRL_CBASS_INT_MCU_SYSCLK0_6_BUSECC_1	186	8	Parity
MCU_CBASS_MCU_0_MCU_CBASS_MCU_SYSCLK0_6_CLK_EDC_CTRL_CBASS_INT_MCU_SYSCLK0_6_BUSECC_1	187	1	Parity
MCU_CBASS_MCU_0_MCU_CBASS_MCU_SYSCLK0_6_CLK_EDC_CTRL_CBASS_INT_MCU_SYSCLK0_6_BUSECC_1	188	2	Parity
MCU_CBASS_MCU_0_MCU_CBASS_MCU_SYSCLK0_6_CLK_EDC_CTRL_CBASS_INT_MCU_SYSCLK0_6_BUSECC_1	189	1	Parity
MCU_CBASS_MCU_0_MCU_CBASS_MCU_SYSCLK0_6_CLK_EDC_CTRL_CBASS_INT_MCU_SYSCLK0_6_BUSECC_1	190	12	Parity
MCU_CBASS_MCU_0_MCU_CBASS_MCU_SYSCLK0_6_CLK_EDC_CTRL_CBASS_INT_MCU_SYSCLK0_6_BUSECC_1	191	2	Parity
MCU_CBASS_MCU_0_MCU_CBASS_MCU_SYSCLK0_6_CLK_EDC_CTRL_CBASS_INT_MCU_SYSCLK0_6_BUSECC_1	192	2	Parity
MCU_CBASS_MCU_0_MCU_CBASS_MCU_SYSCLK0_6_CLK_EDC_CTRL_CBASS_INT_MCU_SYSCLK0_6_BUSECC_1	193	4	Parity
MCU_CBASS_MCU_0_MCU_CBASS_MCU_SYSCLK0_6_CLK_EDC_CTRL_CBASS_INT_MCU_SYSCLK0_6_BUSECC_1	194	2	Parity
MCU_CBASS_MCU_0_MCU_CBASS_MCU_SYSCLK0_6_CLK_EDC_CTRL_CBASS_INT_MCU_SYSCLK0_6_BUSECC_1	195	2	Parity
MCU_CBASS_MCU_0_MCU_CBASS_MCU_SYSCLK0_6_CLK_EDC_CTRL_CBASS_INT_MCU_SYSCLK0_6_BUSECC_1	196	10	Parity
MCU_CBASS_MCU_0_MCU_CBASS_MCU_SYSCLK0_6_CLK_EDC_CTRL_CBASS_INT_MCU_SYSCLK0_6_BUSECC_1	197	2	Parity
MCU_CBASS_MCU_0_MCU_CBASS_MCU_SYSCLK0_6_CLK_EDC_CTRL_CBASS_INT_MCU_SYSCLK0_6_BUSECC_1	198	3	Parity

**Table 12-692. EDC checkers information for ECC Aggregator Instance
MCUM_MCU_ECC_AGGR0M_MCU_ECC_AGGR (continued)**

Protected Interconnect	Group ID	Width	Checker Type
MCU_CBASS_MCU_0_MCU_CBASS_MCU_SYSCLK0_6_CLK_EDC_CTRL_CBASS_INT_MCU_SYSCLK0_6_BUSECC_1	199	1	Redundant
MCU_CBASS_MCU_0_MCU_CBASS_MCU_SYSCLK0_6_CLK_EDC_CTRL_CBASS_INT_MCU_SYSCLK0_6_BUSECC_1	200	1	Parity
MCU_CBASS_MCU_0_MCU_CBASS_MCU_SYSCLK0_6_CLK_EDC_CTRL_CBASS_INT_MCU_SYSCLK0_6_BUSECC_1	201	8	Parity
MCU_CBASS_MCU_0_MCU_CBASS_MCU_SYSCLK0_6_CLK_EDC_CTRL_CBASS_INT_MCU_SYSCLK0_6_BUSECC_1	202	1	Parity
MCU_CBASS_MCU_0_MCU_CBASS_MCU_SYSCLK0_6_CLK_EDC_CTRL_CBASS_INT_MCU_SYSCLK0_6_BUSECC_1	203	2	Parity
MCU_CBASS_MCU_0_MCU_CBASS_MCU_SYSCLK0_6_CLK_EDC_CTRL_CBASS_INT_MCU_SYSCLK0_6_BUSECC_1	204	1	Parity
MCU_CBASS_MCU_0_MCU_CBASS_MCU_SYSCLK0_6_CLK_EDC_CTRL_CBASS_INT_MCU_SYSCLK0_6_BUSECC_1	205	12	Parity
MCU_CBASS_MCU_0_MCU_CBASS_MCU_SYSCLK0_6_CLK_EDC_CTRL_CBASS_INT_MCU_SYSCLK0_6_BUSECC_1	206	2	Parity
MCU_CBASS_MCU_0_MCU_CBASS_MCU_SYSCLK0_6_CLK_EDC_CTRL_CBASS_INT_MCU_SYSCLK0_6_BUSECC_1	207	2	Parity
MCU_CBASS_MCU_0_MCU_CBASS_MCU_SYSCLK0_6_CLK_EDC_CTRL_CBASS_INT_MCU_SYSCLK0_6_BUSECC_1	208	4	Parity
MCU_CBASS_MCU_0_MCU_CBASS_MCU_SYSCLK0_6_CLK_EDC_CTRL_CBASS_INT_MCU_SYSCLK0_6_BUSECC_1	209	2	Parity
MCU_CBASS_MCU_0_MCU_CBASS_MCU_SYSCLK0_6_CLK_EDC_CTRL_CBASS_INT_MCU_SYSCLK0_6_BUSECC_1	210	2	Parity
MCU_CBASS_MCU_0_MCU_CBASS_MCU_SYSCLK0_6_CLK_EDC_CTRL_CBASS_INT_MCU_SYSCLK0_6_BUSECC_1	211	10	Parity
MCU_CBASS_MCU_0_MCU_CBASS_MCU_SYSCLK0_6_CLK_EDC_CTRL_CBASS_INT_MCU_SYSCLK0_6_BUSECC_1	212	2	Parity
MCU_CBASS_MCU_0_MCU_CBASS_MCU_SYSCLK0_6_CLK_EDC_CTRL_CBASS_INT_MCU_SYSCLK0_6_BUSECC_1	213	3	Parity
MCU_CBASS_MCU_0_MCU_CBASS_MCU_SYSCLK0_6_CLK_EDC_CTRL_CBASS_INT_MCU_SYSCLK0_6_BUSECC_1	214	1	Redundant
MCU_CBASS_MCU_0_MCU_CBASS_MCU_SYSCLK0_6_CLK_EDC_CTRL_CBASS_INT_MCU_SYSCLK0_6_BUSECC_1	215	1	Parity
MCU_CBASS_MCU_0_MCU_CBASS_MCU_SYSCLK0_6_CLK_EDC_CTRL_CBASS_INT_MCU_SYSCLK0_6_BUSECC_1	216	8	Parity
MCU_CBASS_MCU_0_MCU_CBASS_MCU_SYSCLK0_6_CLK_EDC_CTRL_CBASS_INT_MCU_SYSCLK0_6_BUSECC_1	217	1	Parity
MCU_CBASS_MCU_0_MCU_CBASS_MCU_SYSCLK0_6_CLK_EDC_CTRL_CBASS_INT_MCU_SYSCLK0_6_BUSECC_1	218	2	Parity
MCU_CBASS_MCU_0_MCU_CBASS_MCU_SYSCLK0_6_CLK_EDC_CTRL_CBASS_INT_MCU_SYSCLK0_6_BUSECC_1	219	1	Parity
MCU_CBASS_MCU_0_MCU_CBASS_MCU_SYSCLK0_6_CLK_EDC_CTRL_CBASS_INT_MCU_SYSCLK0_6_BUSECC_1	220	12	Parity
MCU_CBASS_MCU_0_MCU_CBASS_MCU_SYSCLK0_6_CLK_EDC_CTRL_CBASS_INT_MCU_SYSCLK0_6_BUSECC_1	221	2	Parity
MCU_CBASS_MCU_0_MCU_CBASS_MCU_SYSCLK0_6_CLK_EDC_CTRL_CBASS_INT_MCU_SYSCLK0_6_BUSECC_1	222	2	Parity
MCU_CBASS_MCU_0_MCU_CBASS_MCU_SYSCLK0_6_CLK_EDC_CTRL_CBASS_INT_MCU_SYSCLK0_6_BUSECC_1	223	4	Parity
MCU_CBASS_MCU_0_MCU_CBASS_MCU_SYSCLK0_6_CLK_EDC_CTRL_CBASS_INT_MCU_SYSCLK0_6_BUSECC_1	224	48	Parity
MCU_CBASS_MCU_0_MCU_CBASS_MCU_SYSCLK0_6_CLK_EDC_CTRL_CBASS_INT_MCU_SYSCLK0_6_BUSECC_1	225	10	Parity

**Table 12-692. EDC checkers information for ECC Aggregator Instance
MCUM_MCU_ECC_AGGR0M_MCU_ECC_AGGR (continued)**

Protected Interconnect	Group ID	Width	Checker Type
MCU_CBASS_MCU_0_MCU_CBASS_MCU_SYSCLK0_6_CLK_EDC_CTRL_CBASS_INT_MCU_SYSCLK0_6_BUSECC_1	226	2	Parity
MCU_CBASS_MCU_0_MCU_CBASS_MCU_SYSCLK0_6_CLK_EDC_CTRL_CBASS_INT_MCU_SYSCLK0_6_BUSECC_1	227	4	Parity
MCU_CBASS_MCU_0_MCU_CBASS_MCU_SYSCLK0_6_CLK_EDC_CTRL_CBASS_INT_MCU_SYSCLK0_6_BUSECC_1	228	1	Parity
MCU_CBASS_MCU_0_MCU_CBASS_MCU_SYSCLK0_6_CLK_EDC_CTRL_CBASS_INT_MCU_SYSCLK0_6_BUSECC_1	229	2	Parity
MCU_CBASS_MCU_0_MCU_CBASS_MCU_SYSCLK0_6_CLK_EDC_CTRL_CBASS_INT_MCU_SYSCLK0_6_BUSECC_1	230	29	Parity
MCU_CBASS_MCU_0_MCU_CBASS_MCU_SYSCLK0_6_CLK_EDC_CTRL_CBASS_INT_MCU_SYSCLK0_6_BUSECC_1	231	48	Parity
MCU_CBASS_MCU_0_MCU_CBASS_MCU_SYSCLK0_6_CLK_EDC_CTRL_CBASS_INT_MCU_SYSCLK0_6_BUSECC_1	232	10	Parity
MCU_CBASS_MCU_0_MCU_CBASS_MCU_SYSCLK0_6_CLK_EDC_CTRL_CBASS_INT_MCU_SYSCLK0_6_BUSECC_1	233	2	Parity
MCU_CBASS_MCU_0_MCU_CBASS_MCU_SYSCLK0_6_CLK_EDC_CTRL_CBASS_INT_MCU_SYSCLK0_6_BUSECC_1	234	4	Parity
MCU_CBASS_MCU_0_MCU_CBASS_MCU_SYSCLK0_6_CLK_EDC_CTRL_CBASS_INT_MCU_SYSCLK0_6_BUSECC_1	235	1	Parity
MCU_CBASS_MCU_0_MCU_CBASS_MCU_SYSCLK0_6_CLK_EDC_CTRL_CBASS_INT_MCU_SYSCLK0_6_BUSECC_1	236	2	Parity
MCU_CBASS_MCU_0_MCU_CBASS_MCU_SYSCLK0_6_CLK_EDC_CTRL_CBASS_INT_MCU_SYSCLK0_6_BUSECC_1	237	29	Parity
MCU_CBASS_MCU_0_MCU_CBASS_MCU_SYSCLK0_6_CLK_EDC_CTRL_CBASS_INT_MCU_SYSCLK0_6_BUSECC_1	238	1	Redundant
MCU_CBASS_MCU_0_MCU_CBASS_MCU_SYSCLK0_6_CLK_EDC_CTRL_CBASS_INT_MCU_SYSCLK0_6_BUSECC_1	239	1	Redundant
MCU_CBASS_MCU_0_MCU_CBASS_MCU_SYSCLK0_6_CLK_EDC_CTRL_CBASS_INT_MCU_SYSCLK0_6_BUSECC_1	240	32	EDC
MCU_CBASS_MCU_0_MCU_CBASS_MCU_SYSCLK0_6_CLK_EDC_CTRL_CBASS_INT_MCU_SYSCLK0_6_BUSECC_1	241	1	Redundant
MCU_CBASS_MCU_0_MCU_CBASS_MCU_SYSCLK0_6_CLK_EDC_CTRL_CBASS_INT_MCU_SYSCLK0_6_BUSECC_1	242	1	Redundant
MCU_CBASS_MCU_0_MCU_CBASS_MCU_SYSCLK0_6_CLK_EDC_CTRL_CBASS_INT_MCU_SYSCLK0_6_BUSECC_1	243	1	Redundant
MCU_CBASS_MCU_0_MCU_CBASS_MCU_SYSCLK0_6_CLK_EDC_CTRL_CBASS_INT_MCU_SYSCLK0_6_BUSECC_1	244	32	EDC
MCU_CBASS_MCU_0_MCU_CBASS_MCU_SYSCLK0_6_CLK_EDC_CTRL_CBASS_INT_MCU_SYSCLK0_6_BUSECC_1	245	1	Redundant
MCU_CBASS_MCU_0_MCU_CBASS_MCU_SYSCLK0_6_CLK_EDC_CTRL_CBASS_INT_MCU_SYSCLK0_6_BUSECC_1	246	1	Redundant
MCU_CBASS_MCU_0_MCU_CBASS_MCU_SYSCLK0_6_CLK_EDC_CTRL_CBASS_INT_MCU_SYSCLK0_6_BUSECC_1	247	1	Redundant
MCU_CBASS_MCU_0_MCU_CBASS_MCU_SYSCLK0_6_CLK_EDC_CTRL_CBASS_INT_MCU_SYSCLK0_6_BUSECC_1	248	32	EDC
MCU_CBASS_MCU_0_MCU_CBASS_MCU_SYSCLK0_6_CLK_EDC_CTRL_CBASS_INT_MCU_SYSCLK0_6_BUSECC_1	249	1	Redundant
MCU_CBASS_MCU_0_MCU_CBASS_MCU_SYSCLK0_6_CLK_EDC_CTRL_CBASS_INT_MCU_SYSCLK0_6_BUSECC_1	250	1	Redundant
MCU_CBASS_MCU_0_MCU_CBASS_MCU_SYSCLK0_6_CLK_EDC_CTRL_CBASS_INT_MCU_SYSCLK0_6_BUSECC_1	251	32	EDC
MCU_CBASS_MCU_0_MCU_CBASS_MCU_SYSCLK0_6_CLK_EDC_CTRL_CBASS_INT_MCU_SYSCLK0_6_BUSECC_1	252	1	Parity

**Table 12-692. EDC checkers information for ECC Aggregator Instance
MCUM_MCU_ECC_AGGR0M_MCU_ECC_AGGR (continued)**

Protected Interconnect	Group ID	Width	Checker Type
MCU_CBASS_MCU_0_MCU_CBASS_MCU_SYSCLK0_6_CLK_EDC_CTRL_CBASS_INT_MCU_SYSCLK0_6_BUSECC_1	253	8	Parity
MCU_CBASS_MCU_0_MCU_CBASS_MCU_SYSCLK0_6_CLK_EDC_CTRL_CBASS_INT_MCU_SYSCLK0_6_BUSECC_1	254	4	Parity
MCU_CBASS_MCU_0_MCU_CBASS_MCU_SYSCLK0_6_CLK_EDC_CTRL_CBASS_INT_MCU_SYSCLK0_6_BUSECC_1	255	3	Parity
MCU_CBASS_MCU_0_MCU_CBASS_MCU_SYSCLK0_6_CLK_EDC_CTRL_CBASS_INT_MCU_SYSCLK0_6_BUSECC_2	0	1	Parity
MCU_CBASS_MCU_0_MCU_CBASS_MCU_SYSCLK0_6_CLK_EDC_CTRL_CBASS_INT_MCU_SYSCLK0_6_BUSECC_2	1	1	Parity
MCU_CBASS_MCU_0_MCU_CBASS_MCU_SYSCLK0_6_CLK_EDC_CTRL_CBASS_INT_MCU_SYSCLK0_6_BUSECC_2	2	10	Parity
MCU_CBASS_MCU_0_MCU_CBASS_MCU_SYSCLK0_6_CLK_EDC_CTRL_CBASS_INT_MCU_SYSCLK0_6_BUSECC_2	3	12	Parity
MCU_CBASS_MCU_0_MCU_CBASS_MCU_SYSCLK0_6_CLK_EDC_CTRL_CBASS_INT_MCU_SYSCLK0_6_BUSECC_2	4	4	Parity
MCU_CBASS_MCU_0_MCU_CBASS_MCU_SYSCLK0_6_CLK_EDC_CTRL_CBASS_INT_MCU_SYSCLK0_6_BUSECC_2	5	12	Parity
MCU_CBASS_MCU_0_MCU_CBASS_MCU_SYSCLK0_6_CLK_EDC_CTRL_CBASS_INT_MCU_SYSCLK0_6_BUSECC_2	6	2	Parity
MCU_CBASS_MCU_0_MCU_CBASS_MCU_SYSCLK0_6_CLK_EDC_CTRL_CBASS_INT_MCU_SYSCLK0_6_BUSECC_2	7	3	Parity
MCU_CBASS_MCU_0_MCU_CBASS_MCU_SYSCLK0_6_CLK_EDC_CTRL_CBASS_INT_MCU_SYSCLK0_6_BUSECC_2	8	1	Parity
MCU_CBASS_MCU_0_MCU_CBASS_MCU_SYSCLK0_6_CLK_EDC_CTRL_CBASS_INT_MCU_SYSCLK0_6_BUSECC_2	9	1	Parity
MCU_CBASS_MCU_0_MCU_CBASS_MCU_SYSCLK0_6_CLK_EDC_CTRL_CBASS_INT_MCU_SYSCLK0_6_BUSECC_2	10	1	Parity
MCU_CBASS_MCU_0_MCU_CBASS_MCU_SYSCLK0_6_CLK_EDC_CTRL_CBASS_INT_MCU_SYSCLK0_6_BUSECC_2	11	1	Redundant
MCU_CBASS_MCU_0_MCU_CBASS_MCU_SYSCLK0_6_CLK_EDC_CTRL_CBASS_INT_MCU_SYSCLK0_6_BUSECC_2	12	2	Parity
MCU_CBASS_MCU_0_MCU_CBASS_MCU_SYSCLK0_6_CLK_EDC_CTRL_CBASS_INT_MCU_SYSCLK0_6_BUSECC_2	13	1	Redundant
MCU_CBASS_MCU_0_MCU_CBASS_MCU_SYSCLK0_6_CLK_EDC_CTRL_CBASS_INT_MCU_SYSCLK0_6_BUSECC_2	14	32	EDC
MCU_CBASS_MCU_0_MCU_CBASS_MCU_SYSCLK0_6_CLK_EDC_CTRL_CBASS_INT_MCU_SYSCLK0_6_BUSECC_2	15	1	Parity
MCU_CBASS_MCU_0_MCU_CBASS_MCU_SYSCLK0_6_CLK_EDC_CTRL_CBASS_INT_MCU_SYSCLK0_6_BUSECC_2	16	11	Parity
MCU_CBASS_MCU_0_MCU_CBASS_MCU_SYSCLK0_6_CLK_EDC_CTRL_CBASS_INT_MCU_SYSCLK0_6_BUSECC_2	17	4	Parity
MCU_CBASS_MCU_0_MCU_CBASS_MCU_SYSCLK0_6_CLK_EDC_CTRL_CBASS_INT_MCU_SYSCLK0_6_BUSECC_2	18	3	Parity
MCU_CBASS_MCU_0_MCU_CBASS_MCU_SYSCLK0_6_CLK_EDC_CTRL_CBASS_INT_MCU_SYSCLK0_6_BUSECC_2	19	1	Parity
MCU_CBASS_MCU_0_MCU_CBASS_MCU_SYSCLK0_6_CLK_EDC_CTRL_CBASS_INT_MCU_SYSCLK0_6_BUSECC_2	20	1	Parity
MCU_CBASS_MCU_0_MCU_CBASS_MCU_SYSCLK0_6_CLK_EDC_CTRL_CBASS_INT_MCU_SYSCLK0_6_BUSECC_2	21	10	Parity
MCU_CBASS_MCU_0_MCU_CBASS_MCU_SYSCLK0_6_CLK_EDC_CTRL_CBASS_INT_MCU_SYSCLK0_6_BUSECC_2	22	12	Parity
MCU_CBASS_MCU_0_MCU_CBASS_MCU_SYSCLK0_6_CLK_EDC_CTRL_CBASS_INT_MCU_SYSCLK0_6_BUSECC_2	23	4	Parity

**Table 12-692. EDC checkers information for ECC Aggregator Instance
MCUM_MCU_ECC_AGGR0M_MCU_ECC_AGGR (continued)**

Protected Interconnect	Group ID	Width	Checker Type
MCU_CBASS_MCU_0_MCU_CBASS_MCU_SYSCLK0_6_CLK_EDC_CTRL_CBASS_INT_MCU_SYSCLK0_6_BUSECC_2	24	12	Parity
MCU_CBASS_MCU_0_MCU_CBASS_MCU_SYSCLK0_6_CLK_EDC_CTRL_CBASS_INT_MCU_SYSCLK0_6_BUSECC_2	25	2	Parity
MCU_CBASS_MCU_0_MCU_CBASS_MCU_SYSCLK0_6_CLK_EDC_CTRL_CBASS_INT_MCU_SYSCLK0_6_BUSECC_2	26	3	Parity
MCU_CBASS_MCU_0_MCU_CBASS_MCU_SYSCLK0_6_CLK_EDC_CTRL_CBASS_INT_MCU_SYSCLK0_6_BUSECC_2	27	2	Parity
MCU_CBASS_MCU_0_MCU_CBASS_MCU_SYSCLK0_6_CLK_EDC_CTRL_CBASS_INT_MCU_SYSCLK0_6_BUSECC_2	28	1	Parity
MCU_CBASS_MCU_0_MCU_CBASS_MCU_SYSCLK0_6_CLK_EDC_CTRL_CBASS_INT_MCU_SYSCLK0_6_BUSECC_2	29	1	Parity
MCU_CBASS_MCU_0_MCU_CBASS_MCU_SYSCLK0_6_CLK_EDC_CTRL_CBASS_INT_MCU_SYSCLK0_6_BUSECC_2	30	1	Parity
MCU_CBASS_MCU_0_MCU_CBASS_MCU_SYSCLK0_6_CLK_EDC_CTRL_CBASS_INT_MCU_SYSCLK0_6_BUSECC_2	31	1	Redundant
MCU_CBASS_MCU_0_MCU_CBASS_MCU_SYSCLK0_6_CLK_EDC_CTRL_CBASS_INT_MCU_SYSCLK0_6_BUSECC_2	32	2	Parity
MCU_CBASS_MCU_0_MCU_CBASS_MCU_SYSCLK0_6_CLK_EDC_CTRL_CBASS_INT_MCU_SYSCLK0_6_BUSECC_2	33	1	Redundant
MCU_CBASS_MCU_0_MCU_CBASS_MCU_SYSCLK0_6_CLK_EDC_CTRL_CBASS_INT_MCU_SYSCLK0_6_BUSECC_2	34	32	EDC
MCU_CBASS_MCU_0_MCU_CBASS_MCU_SYSCLK0_6_CLK_EDC_CTRL_CBASS_INT_MCU_SYSCLK0_6_BUSECC_2	35	1	Parity
MCU_CBASS_MCU_0_MCU_CBASS_MCU_SYSCLK0_6_CLK_EDC_CTRL_CBASS_INT_MCU_SYSCLK0_6_BUSECC_2	36	9	Parity
MCU_CBASS_MCU_0_MCU_CBASS_MCU_SYSCLK0_6_CLK_EDC_CTRL_CBASS_INT_MCU_SYSCLK0_6_BUSECC_2	37	4	Parity
MCU_CBASS_MCU_0_MCU_CBASS_MCU_SYSCLK0_6_CLK_EDC_CTRL_CBASS_INT_MCU_SYSCLK0_6_BUSECC_2	38	3	Parity
MCU_CBASS_MCU_0_MCU_CBASS_MCU_SYSCLK0_6_CLK_EDC_CTRL_CBASS_INT_MCU_SYSCLK0_6_BUSECC_2	39	1	Parity
MCU_CBASS_MCU_0_MCU_CBASS_MCU_SYSCLK0_6_CLK_EDC_CTRL_CBASS_INT_MCU_SYSCLK0_6_BUSECC_2	40	1	Parity
MCU_CBASS_MCU_0_MCU_CBASS_MCU_SYSCLK0_6_CLK_EDC_CTRL_CBASS_INT_MCU_SYSCLK0_6_BUSECC_2	41	10	Parity
MCU_CBASS_MCU_0_MCU_CBASS_MCU_SYSCLK0_6_CLK_EDC_CTRL_CBASS_INT_MCU_SYSCLK0_6_BUSECC_2	42	12	Parity
MCU_CBASS_MCU_0_MCU_CBASS_MCU_SYSCLK0_6_CLK_EDC_CTRL_CBASS_INT_MCU_SYSCLK0_6_BUSECC_2	43	4	Parity
MCU_CBASS_MCU_0_MCU_CBASS_MCU_SYSCLK0_6_CLK_EDC_CTRL_CBASS_INT_MCU_SYSCLK0_6_BUSECC_2	44	12	Parity
MCU_CBASS_MCU_0_MCU_CBASS_MCU_SYSCLK0_6_CLK_EDC_CTRL_CBASS_INT_MCU_SYSCLK0_6_BUSECC_2	45	2	Parity
MCU_CBASS_MCU_0_MCU_CBASS_MCU_SYSCLK0_6_CLK_EDC_CTRL_CBASS_INT_MCU_SYSCLK0_6_BUSECC_2	46	3	Parity
MCU_CBASS_MCU_0_MCU_CBASS_MCU_SYSCLK0_6_CLK_EDC_CTRL_CBASS_INT_MCU_SYSCLK0_6_BUSECC_2	47	1	Parity
MCU_CBASS_MCU_0_MCU_CBASS_MCU_SYSCLK0_6_CLK_EDC_CTRL_CBASS_INT_MCU_SYSCLK0_6_BUSECC_2	48	1	Parity
MCU_CBASS_MCU_0_MCU_CBASS_MCU_SYSCLK0_6_CLK_EDC_CTRL_CBASS_INT_MCU_SYSCLK0_6_BUSECC_2	49	1	Parity
MCU_CBASS_MCU_0_MCU_CBASS_MCU_SYSCLK0_6_CLK_EDC_CTRL_CBASS_INT_MCU_SYSCLK0_6_BUSECC_2	50	1	Redundant

**Table 12-692. EDC checkers information for ECC Aggregator Instance
MCUM_MCU_ECC_AGGR0M_MCU_ECC_AGGR (continued)**

Protected Interconnect	Group ID	Width	Checker Type
MCU_CBASS_MCU_0_MCU_CBASS_MCU_SYSCLK0_6_CLK_EDC_CTRL_CBASS_INT_MCU_SYSCLK0_6_BUSECC_2	51	2	Parity
MCU_CBASS_MCU_0_MCU_CBASS_MCU_SYSCLK0_6_CLK_EDC_CTRL_CBASS_INT_MCU_SYSCLK0_6_BUSECC_2	52	1	Redundant
MCU_CBASS_MCU_0_MCU_CBASS_MCU_SYSCLK0_6_CLK_EDC_CTRL_CBASS_INT_MCU_SYSCLK0_6_BUSECC_2	53	32	EDC
MCU_CBASS_MCU_0_MCU_CBASS_MCU_SYSCLK0_6_CLK_EDC_CTRL_CBASS_INT_MCU_SYSCLK0_6_BUSECC_2	54	1	Parity
MCU_CBASS_MCU_0_MCU_CBASS_MCU_SYSCLK0_6_CLK_EDC_CTRL_CBASS_INT_MCU_SYSCLK0_6_BUSECC_2	55	9	Parity
MCU_CBASS_MCU_0_MCU_CBASS_MCU_SYSCLK0_6_CLK_EDC_CTRL_CBASS_INT_MCU_SYSCLK0_6_BUSECC_2	56	4	Parity
MCU_CBASS_MCU_0_MCU_CBASS_MCU_SYSCLK0_6_CLK_EDC_CTRL_CBASS_INT_MCU_SYSCLK0_6_BUSECC_2	57	3	Parity
MCU_CBASS_MCU_0_MCU_CBASS_MCU_SYSCLK0_6_CLK_EDC_CTRL_CBASS_INT_MCU_SYSCLK0_6_BUSECC_2	58	1	Parity
MCU_CBASS_MCU_0_MCU_CBASS_MCU_SYSCLK0_6_CLK_EDC_CTRL_CBASS_INT_MCU_SYSCLK0_6_BUSECC_2	59	1	Parity
MCU_CBASS_MCU_0_MCU_CBASS_MCU_SYSCLK0_6_CLK_EDC_CTRL_CBASS_INT_MCU_SYSCLK0_6_BUSECC_2	60	10	Parity
MCU_CBASS_MCU_0_MCU_CBASS_MCU_SYSCLK0_6_CLK_EDC_CTRL_CBASS_INT_MCU_SYSCLK0_6_BUSECC_2	61	12	Parity
MCU_CBASS_MCU_0_MCU_CBASS_MCU_SYSCLK0_6_CLK_EDC_CTRL_CBASS_INT_MCU_SYSCLK0_6_BUSECC_2	62	4	Parity
MCU_CBASS_MCU_0_MCU_CBASS_MCU_SYSCLK0_6_CLK_EDC_CTRL_CBASS_INT_MCU_SYSCLK0_6_BUSECC_2	63	12	Parity
MCU_CBASS_MCU_0_MCU_CBASS_MCU_SYSCLK0_6_CLK_EDC_CTRL_CBASS_INT_MCU_SYSCLK0_6_BUSECC_2	64	2	Parity
MCU_CBASS_MCU_0_MCU_CBASS_MCU_SYSCLK0_6_CLK_EDC_CTRL_CBASS_INT_MCU_SYSCLK0_6_BUSECC_2	65	3	Parity
MCU_CBASS_MCU_0_MCU_CBASS_MCU_SYSCLK0_6_CLK_EDC_CTRL_CBASS_INT_MCU_SYSCLK0_6_BUSECC_2	66	1	Parity
MCU_CBASS_MCU_0_MCU_CBASS_MCU_SYSCLK0_6_CLK_EDC_CTRL_CBASS_INT_MCU_SYSCLK0_6_BUSECC_2	67	1	Parity
MCU_CBASS_MCU_0_MCU_CBASS_MCU_SYSCLK0_6_CLK_EDC_CTRL_CBASS_INT_MCU_SYSCLK0_6_BUSECC_2	68	1	Parity
MCU_CBASS_MCU_0_MCU_CBASS_MCU_SYSCLK0_6_CLK_EDC_CTRL_CBASS_INT_MCU_SYSCLK0_6_BUSECC_2	69	1	Redundant
MCU_CBASS_MCU_0_MCU_CBASS_MCU_SYSCLK0_6_CLK_EDC_CTRL_CBASS_INT_MCU_SYSCLK0_6_BUSECC_2	70	2	Parity
MCU_CBASS_MCU_0_MCU_CBASS_MCU_SYSCLK0_6_CLK_EDC_CTRL_CBASS_INT_MCU_SYSCLK0_6_BUSECC_2	71	1	Redundant
MCU_CBASS_MCU_0_MCU_CBASS_MCU_SYSCLK0_6_CLK_EDC_CTRL_CBASS_INT_MCU_SYSCLK0_6_BUSECC_2	72	32	EDC
MCU_CBASS_MCU_0_MCU_CBASS_MCU_SYSCLK0_6_CLK_EDC_CTRL_CBASS_INT_MCU_SYSCLK0_6_BUSECC_2	73	1	Parity
MCU_CBASS_MCU_0_MCU_CBASS_MCU_SYSCLK0_6_CLK_EDC_CTRL_CBASS_INT_MCU_SYSCLK0_6_BUSECC_2	74	11	Parity
MCU_CBASS_MCU_0_MCU_CBASS_MCU_SYSCLK0_6_CLK_EDC_CTRL_CBASS_INT_MCU_SYSCLK0_6_BUSECC_2	75	4	Parity
MCU_CBASS_MCU_0_MCU_CBASS_MCU_SYSCLK0_6_CLK_EDC_CTRL_CBASS_INT_MCU_SYSCLK0_6_BUSECC_2	76	3	Parity
MCU_CBASS_MCU_0_MCU_CBASS_MCU_SYSCLK0_6_CLK_EDC_CTRL_CBASS_INT_MCU_SYSCLK0_6_BUSECC_2	77	1	Parity

**Table 12-692. EDC checkers information for ECC Aggregator Instance
MCUM_MCU_ECC_AGGR0M_MCU_ECC_AGGR (continued)**

Protected Interconnect	Group ID	Width	Checker Type
MCU_CBASS_MCU_0_MCU_CBASS_MCU_SYSCLK0_6_CLK_EDC_CTRL_CBASS_INT_MCU_SYSCLK0_6_BUSECC_2	78	1	Parity
MCU_CBASS_MCU_0_MCU_CBASS_MCU_SYSCLK0_6_CLK_EDC_CTRL_CBASS_INT_MCU_SYSCLK0_6_BUSECC_2	79	10	Parity
MCU_CBASS_MCU_0_MCU_CBASS_MCU_SYSCLK0_6_CLK_EDC_CTRL_CBASS_INT_MCU_SYSCLK0_6_BUSECC_2	80	12	Parity
MCU_CBASS_MCU_0_MCU_CBASS_MCU_SYSCLK0_6_CLK_EDC_CTRL_CBASS_INT_MCU_SYSCLK0_6_BUSECC_2	81	4	Parity
MCU_CBASS_MCU_0_MCU_CBASS_MCU_SYSCLK0_6_CLK_EDC_CTRL_CBASS_INT_MCU_SYSCLK0_6_BUSECC_2	82	12	Parity
MCU_CBASS_MCU_0_MCU_CBASS_MCU_SYSCLK0_6_CLK_EDC_CTRL_CBASS_INT_MCU_SYSCLK0_6_BUSECC_2	83	2	Parity
MCU_CBASS_MCU_0_MCU_CBASS_MCU_SYSCLK0_6_CLK_EDC_CTRL_CBASS_INT_MCU_SYSCLK0_6_BUSECC_2	84	3	Parity
MCU_CBASS_MCU_0_MCU_CBASS_MCU_SYSCLK0_6_CLK_EDC_CTRL_CBASS_INT_MCU_SYSCLK0_6_BUSECC_2	85	2	Parity
MCU_CBASS_MCU_0_MCU_CBASS_MCU_SYSCLK0_6_CLK_EDC_CTRL_CBASS_INT_MCU_SYSCLK0_6_BUSECC_2	86	1	Parity
MCU_CBASS_MCU_0_MCU_CBASS_MCU_SYSCLK0_6_CLK_EDC_CTRL_CBASS_INT_MCU_SYSCLK0_6_BUSECC_2	87	1	Parity
MCU_CBASS_MCU_0_MCU_CBASS_MCU_SYSCLK0_6_CLK_EDC_CTRL_CBASS_INT_MCU_SYSCLK0_6_BUSECC_2	88	1	Parity
MCU_CBASS_MCU_0_MCU_CBASS_MCU_SYSCLK0_6_CLK_EDC_CTRL_CBASS_INT_MCU_SYSCLK0_6_BUSECC_2	89	1	Redundant
MCU_CBASS_MCU_0_MCU_CBASS_MCU_SYSCLK0_6_CLK_EDC_CTRL_CBASS_INT_MCU_SYSCLK0_6_BUSECC_2	90	2	Parity
MCU_CBASS_MCU_0_MCU_CBASS_MCU_SYSCLK0_6_CLK_EDC_CTRL_CBASS_INT_MCU_SYSCLK0_6_BUSECC_2	91	1	Redundant
MCU_CBASS_MCU_0_MCU_CBASS_MCU_SYSCLK0_6_CLK_EDC_CTRL_CBASS_INT_MCU_SYSCLK0_6_BUSECC_2	92	32	EDC
MCU_CBASS_MCU_0_MCU_CBASS_MCU_SYSCLK0_6_CLK_EDC_CTRL_CBASS_INT_MCU_SYSCLK0_6_BUSECC_2	93	1	Parity
MCU_CBASS_MCU_0_MCU_CBASS_MCU_SYSCLK0_6_CLK_EDC_CTRL_CBASS_INT_MCU_SYSCLK0_6_BUSECC_2	94	10	Parity
MCU_CBASS_MCU_0_MCU_CBASS_MCU_SYSCLK0_6_CLK_EDC_CTRL_CBASS_INT_MCU_SYSCLK0_6_BUSECC_2	95	4	Parity
MCU_CBASS_MCU_0_MCU_CBASS_MCU_SYSCLK0_6_CLK_EDC_CTRL_CBASS_INT_MCU_SYSCLK0_6_BUSECC_2	96	3	Parity
MCU_CBASS_MCU_0_MCU_CBASS_MCU_SYSCLK0_6_CLK_EDC_CTRL_CBASS_INT_MCU_SYSCLK0_6_BUSECC_2	97	12	Parity
MCU_CBASS_MCU_0_MCU_CBASS_MCU_SYSCLK0_6_CLK_EDC_CTRL_CBASS_INT_MCU_SYSCLK0_6_BUSECC_2	98	4	Parity
MCU_CBASS_MCU_0_MCU_CBASS_MCU_SYSCLK0_6_CLK_EDC_CTRL_CBASS_INT_MCU_SYSCLK0_6_BUSECC_2	99	12	Parity
MCU_CBASS_MCU_0_MCU_CBASS_MCU_SYSCLK0_6_CLK_EDC_CTRL_CBASS_INT_MCU_SYSCLK0_6_BUSECC_2	100	1	Parity
MCU_CBASS_MCU_0_MCU_CBASS_MCU_SYSCLK0_6_CLK_EDC_CTRL_CBASS_INT_MCU_SYSCLK0_6_BUSECC_2	101	1	Parity
MCU_CBASS_MCU_0_MCU_CBASS_MCU_SYSCLK0_6_CLK_EDC_CTRL_CBASS_INT_MCU_SYSCLK0_6_BUSECC_2	102	1	Parity
MCU_CBASS_MCU_0_MCU_CBASS_MCU_SYSCLK0_6_CLK_EDC_CTRL_CBASS_INT_MCU_SYSCLK0_6_BUSECC_2	103	1	Redundant
MCU_CBASS_MCU_0_MCU_CBASS_MCU_SYSCLK0_6_CLK_EDC_CTRL_CBASS_INT_MCU_SYSCLK0_6_BUSECC_2	104	2	Parity

**Table 12-692. EDC checkers information for ECC Aggregator Instance
MCUM_MCU_ECC_AGGR0M_MCU_ECC_AGGR (continued)**

Protected Interconnect	Group ID	Width	Checker Type
MCU_CBASS_MCU_0_MCU_CBASS_MCU_SYSCLK0_6_CLK_EDC_CTRL_CBASS_INT_MCU_SYSCLK0_6_BUSECC_2	105	1	Redundant
MCU_CBASS_MCU_0_MCU_CBASS_MCU_SYSCLK0_6_CLK_EDC_CTRL_CBASS_INT_MCU_SYSCLK0_6_BUSECC_2	106	32	EDC
MCU_CBASS_MCU_0_MCU_CBASS_MCU_SYSCLK0_6_CLK_EDC_CTRL_CBASS_INT_MCU_SYSCLK0_6_BUSECC_2	107	1	Parity
MCU_CBASS_MCU_0_MCU_CBASS_MCU_SYSCLK0_6_CLK_EDC_CTRL_CBASS_INT_MCU_SYSCLK0_6_BUSECC_2	108	11	Parity
MCU_CBASS_MCU_0_MCU_CBASS_MCU_SYSCLK0_6_CLK_EDC_CTRL_CBASS_INT_MCU_SYSCLK0_6_BUSECC_2	109	4	Parity
MCU_CBASS_MCU_0_MCU_CBASS_MCU_SYSCLK0_6_CLK_EDC_CTRL_CBASS_INT_MCU_SYSCLK0_6_BUSECC_2	110	3	Parity
MCU_CBASS_MCU_0_MCU_CBASS_MCU_SYSCLK0_6_CLK_EDC_CTRL_CBASS_INT_MCU_SYSCLK0_6_BUSECC_2	111	1	Parity
MCU_CBASS_MCU_0_MCU_CBASS_MCU_SYSCLK0_6_CLK_EDC_CTRL_CBASS_INT_MCU_SYSCLK0_6_BUSECC_2	112	1	Parity
MCU_CBASS_MCU_0_MCU_CBASS_MCU_SYSCLK0_6_CLK_EDC_CTRL_CBASS_INT_MCU_SYSCLK0_6_BUSECC_2	113	10	Parity
MCU_CBASS_MCU_0_MCU_CBASS_MCU_SYSCLK0_6_CLK_EDC_CTRL_CBASS_INT_MCU_SYSCLK0_6_BUSECC_2	114	12	Parity
MCU_CBASS_MCU_0_MCU_CBASS_MCU_SYSCLK0_6_CLK_EDC_CTRL_CBASS_INT_MCU_SYSCLK0_6_BUSECC_2	115	4	Parity
MCU_CBASS_MCU_0_MCU_CBASS_MCU_SYSCLK0_6_CLK_EDC_CTRL_CBASS_INT_MCU_SYSCLK0_6_BUSECC_2	116	12	Parity
MCU_CBASS_MCU_0_MCU_CBASS_MCU_SYSCLK0_6_CLK_EDC_CTRL_CBASS_INT_MCU_SYSCLK0_6_BUSECC_2	117	2	Parity
MCU_CBASS_MCU_0_MCU_CBASS_MCU_SYSCLK0_6_CLK_EDC_CTRL_CBASS_INT_MCU_SYSCLK0_6_BUSECC_2	118	3	Parity
MCU_CBASS_MCU_0_MCU_CBASS_MCU_SYSCLK0_6_CLK_EDC_CTRL_CBASS_INT_MCU_SYSCLK0_6_BUSECC_2	119	2	Parity
MCU_CBASS_MCU_0_MCU_CBASS_MCU_SYSCLK0_6_CLK_EDC_CTRL_CBASS_INT_MCU_SYSCLK0_6_BUSECC_2	120	1	Parity
MCU_CBASS_MCU_0_MCU_CBASS_MCU_SYSCLK0_6_CLK_EDC_CTRL_CBASS_INT_MCU_SYSCLK0_6_BUSECC_2	121	1	Parity
MCU_CBASS_MCU_0_MCU_CBASS_MCU_SYSCLK0_6_CLK_EDC_CTRL_CBASS_INT_MCU_SYSCLK0_6_BUSECC_2	122	1	Parity
MCU_CBASS_MCU_0_MCU_CBASS_MCU_SYSCLK0_6_CLK_EDC_CTRL_CBASS_INT_MCU_SYSCLK0_6_BUSECC_2	123	1	Redundant
MCU_CBASS_MCU_0_MCU_CBASS_MCU_SYSCLK0_6_CLK_EDC_CTRL_CBASS_INT_MCU_SYSCLK0_6_BUSECC_2	124	2	Parity
MCU_CBASS_MCU_0_MCU_CBASS_MCU_SYSCLK0_6_CLK_EDC_CTRL_CBASS_INT_MCU_SYSCLK0_6_BUSECC_2	125	1	Redundant
MCU_CBASS_MCU_0_MCU_CBASS_MCU_SYSCLK0_6_CLK_EDC_CTRL_CBASS_INT_MCU_SYSCLK0_6_BUSECC_2	126	32	EDC
MCU_CBASS_MCU_0_MCU_CBASS_MCU_SYSCLK0_6_CLK_EDC_CTRL_CBASS_INT_MCU_SYSCLK0_6_BUSECC_2	127	1	Parity
MCU_CBASS_MCU_0_MCU_CBASS_MCU_SYSCLK0_6_CLK_EDC_CTRL_CBASS_INT_MCU_SYSCLK0_6_BUSECC_2	128	10	Parity
MCU_CBASS_MCU_0_MCU_CBASS_MCU_SYSCLK0_6_CLK_EDC_CTRL_CBASS_INT_MCU_SYSCLK0_6_BUSECC_2	129	4	Parity
MCU_CBASS_MCU_0_MCU_CBASS_MCU_SYSCLK0_6_CLK_EDC_CTRL_CBASS_INT_MCU_SYSCLK0_6_BUSECC_2	130	3	Parity
MCU_CBASS_MCU_0_MCU_CBASS_MCU_SYSCLK0_6_CLK_EDC_CTRL_CBASS_INT_MCU_SYSCLK0_6_BUSECC_2	131	1	Parity

**Table 12-692. EDC checkers information for ECC Aggregator Instance
MCUM_MCU_ECC_AGGR0M_MCU_ECC_AGGR (continued)**

Protected Interconnect	Group ID	Width	Checker Type
MCU_CBASS_MCU_0_MCU_CBASS_MCU_SYSCLK0_6_CLK_EDC_CTRL_CBASS_INT_MCU_SYSCLK0_6_BUSECC_2	132	1	Parity
MCU_CBASS_MCU_0_MCU_CBASS_MCU_SYSCLK0_6_CLK_EDC_CTRL_CBASS_INT_MCU_SYSCLK0_6_BUSECC_2	133	10	Parity
MCU_CBASS_MCU_0_MCU_CBASS_MCU_SYSCLK0_6_CLK_EDC_CTRL_CBASS_INT_MCU_SYSCLK0_6_BUSECC_2	134	12	Parity
MCU_CBASS_MCU_0_MCU_CBASS_MCU_SYSCLK0_6_CLK_EDC_CTRL_CBASS_INT_MCU_SYSCLK0_6_BUSECC_2	135	4	Parity
MCU_CBASS_MCU_0_MCU_CBASS_MCU_SYSCLK0_6_CLK_EDC_CTRL_CBASS_INT_MCU_SYSCLK0_6_BUSECC_2	136	12	Parity
MCU_CBASS_MCU_0_MCU_CBASS_MCU_SYSCLK0_6_CLK_EDC_CTRL_CBASS_INT_MCU_SYSCLK0_6_BUSECC_2	137	2	Parity
MCU_CBASS_MCU_0_MCU_CBASS_MCU_SYSCLK0_6_CLK_EDC_CTRL_CBASS_INT_MCU_SYSCLK0_6_BUSECC_2	138	3	Parity
MCU_CBASS_MCU_0_MCU_CBASS_MCU_SYSCLK0_6_CLK_EDC_CTRL_CBASS_INT_MCU_SYSCLK0_6_BUSECC_2	139	2	Parity
MCU_CBASS_MCU_0_MCU_CBASS_MCU_SYSCLK0_6_CLK_EDC_CTRL_CBASS_INT_MCU_SYSCLK0_6_BUSECC_2	140	1	Parity
MCU_CBASS_MCU_0_MCU_CBASS_MCU_SYSCLK0_6_CLK_EDC_CTRL_CBASS_INT_MCU_SYSCLK0_6_BUSECC_2	141	1	Parity
MCU_CBASS_MCU_0_MCU_CBASS_MCU_SYSCLK0_6_CLK_EDC_CTRL_CBASS_INT_MCU_SYSCLK0_6_BUSECC_2	142	1	Parity
MCU_CBASS_MCU_0_MCU_CBASS_MCU_SYSCLK0_6_CLK_EDC_CTRL_CBASS_INT_MCU_SYSCLK0_6_BUSECC_2	143	1	Redundant
MCU_CBASS_MCU_0_MCU_CBASS_MCU_SYSCLK0_6_CLK_EDC_CTRL_CBASS_INT_MCU_SYSCLK0_6_BUSECC_2	144	2	Parity
MCU_CBASS_MCU_0_MCU_CBASS_MCU_SYSCLK0_6_CLK_EDC_CTRL_CBASS_INT_MCU_SYSCLK0_6_BUSECC_2	145	1	Redundant
MCU_CBASS_MCU_0_MCU_CBASS_MCU_SYSCLK0_6_CLK_EDC_CTRL_CBASS_INT_MCU_SYSCLK0_6_BUSECC_2	146	32	EDC
MCU_CBASS_MCU_0_MCU_CBASS_MCU_SYSCLK0_6_CLK_EDC_CTRL_CBASS_INT_MCU_SYSCLK0_6_BUSECC_2	147	1	Parity
MCU_CBASS_MCU_0_MCU_CBASS_MCU_SYSCLK0_6_CLK_EDC_CTRL_CBASS_INT_MCU_SYSCLK0_6_BUSECC_2	148	8	Parity
MCU_CBASS_MCU_0_MCU_CBASS_MCU_SYSCLK0_6_CLK_EDC_CTRL_CBASS_INT_MCU_SYSCLK0_6_BUSECC_2	149	4	Parity
MCU_CBASS_MCU_0_MCU_CBASS_MCU_SYSCLK0_6_CLK_EDC_CTRL_CBASS_INT_MCU_SYSCLK0_6_BUSECC_2	150	3	Parity
MCU_CBASS_MCU_0_MCU_CBASS_MCU_SYSCLK0_6_CLK_EDC_CTRL_CBASS_INT_MCU_SYSCLK0_6_BUSECC_2	151	12	Parity
MCU_CBASS_MCU_0_MCU_CBASS_MCU_SYSCLK0_6_CLK_EDC_CTRL_CBASS_INT_MCU_SYSCLK0_6_BUSECC_2	152	4	Parity
MCU_CBASS_MCU_0_MCU_CBASS_MCU_SYSCLK0_6_CLK_EDC_CTRL_CBASS_INT_MCU_SYSCLK0_6_BUSECC_2	153	12	Parity
MCU_CBASS_MCU_0_MCU_CBASS_MCU_SYSCLK0_6_CLK_EDC_CTRL_CBASS_INT_MCU_SYSCLK0_6_BUSECC_2	154	2	Parity
MCU_CBASS_MCU_0_MCU_CBASS_MCU_SYSCLK0_6_CLK_EDC_CTRL_CBASS_INT_MCU_SYSCLK0_6_BUSECC_2	155	1	Parity
MCU_CBASS_MCU_0_MCU_CBASS_MCU_SYSCLK0_6_CLK_EDC_CTRL_CBASS_INT_MCU_SYSCLK0_6_BUSECC_2	156	1	Parity
MCU_CBASS_MCU_0_MCU_CBASS_MCU_SYSCLK0_6_CLK_EDC_CTRL_CBASS_INT_MCU_SYSCLK0_6_BUSECC_2	157	1	Parity
MCU_CBASS_MCU_0_MCU_CBASS_MCU_SYSCLK0_6_CLK_EDC_CTRL_CBASS_INT_MCU_SYSCLK0_6_BUSECC_2	158	1	Redundant

**Table 12-692. EDC checkers information for ECC Aggregator Instance
MCUM_MCU_ECC_AGGROM_MCU_ECC_AGGR (continued)**

Protected Interconnect	Group ID	Width	Checker Type
MCU_CBASS_MCU_0_MCU_CBASS_MCU_SYSCLK0_6_CLK_EDC_CTRL_CBASS_INT_MCU_SYSCLK0_6_BUSECC_2	159	2	Parity
MCU_CBASS_MCU_0_MCU_CBASS_MCU_SYSCLK0_6_CLK_EDC_CTRL_CBASS_INT_MCU_SYSCLK0_6_BUSECC_2	160	1	Redundant
MCU_CBASS_MCU_0_MCU_CBASS_MCU_SYSCLK0_6_CLK_EDC_CTRL_CBASS_INT_MCU_SYSCLK0_6_BUSECC_2	161	32	EDC
MCU_CBASS_MCU_0_MCU_CBASS_MCU_SYSCLK0_6_CLK_EDC_CTRL_CBASS_INT_MCU_SYSCLK0_6_BUSECC_2	162	1	Parity
MCU_CBASS_MCU_0_MCU_CBASS_MCU_SYSCLK0_6_CLK_EDC_CTRL_CBASS_INT_MCU_SYSCLK0_6_BUSECC_2	163	10	Parity
MCU_CBASS_MCU_0_MCU_CBASS_MCU_SYSCLK0_6_CLK_EDC_CTRL_CBASS_INT_MCU_SYSCLK0_6_BUSECC_2	164	4	Parity
MCU_CBASS_MCU_0_MCU_CBASS_MCU_SYSCLK0_6_CLK_EDC_CTRL_CBASS_INT_MCU_SYSCLK0_6_BUSECC_2	165	3	Parity
MCU_CBASS_MCU_0_MCU_CBASS_MCU_SYSCLK0_6_CLK_EDC_CTRL_CBASS_INT_MCU_SYSCLK0_6_BUSECC_2	166	12	Parity
MCU_CBASS_MCU_0_MCU_CBASS_MCU_SYSCLK0_6_CLK_EDC_CTRL_CBASS_INT_MCU_SYSCLK0_6_BUSECC_2	167	4	Parity
MCU_CBASS_MCU_0_MCU_CBASS_MCU_SYSCLK0_6_CLK_EDC_CTRL_CBASS_INT_MCU_SYSCLK0_6_BUSECC_2	168	12	Parity
MCU_CBASS_MCU_0_MCU_CBASS_MCU_SYSCLK0_6_CLK_EDC_CTRL_CBASS_INT_MCU_SYSCLK0_6_BUSECC_2	169	1	Parity
MCU_CBASS_MCU_0_MCU_CBASS_MCU_SYSCLK0_6_CLK_EDC_CTRL_CBASS_INT_MCU_SYSCLK0_6_BUSECC_2	170	1	Parity
MCU_CBASS_MCU_0_MCU_CBASS_MCU_SYSCLK0_6_CLK_EDC_CTRL_CBASS_INT_MCU_SYSCLK0_6_BUSECC_2	171	1	Parity
MCU_CBASS_MCU_0_MCU_CBASS_MCU_SYSCLK0_6_CLK_EDC_CTRL_CBASS_INT_MCU_SYSCLK0_6_BUSECC_2	172	1	Redundant
MCU_CBASS_MCU_0_MCU_CBASS_MCU_SYSCLK0_6_CLK_EDC_CTRL_CBASS_INT_MCU_SYSCLK0_6_BUSECC_2	173	2	Parity
MCU_CBASS_MCU_0_MCU_CBASS_MCU_SYSCLK0_6_CLK_EDC_CTRL_CBASS_INT_MCU_SYSCLK0_6_BUSECC_2	174	1	Redundant
MCU_CBASS_MCU_0_MCU_CBASS_MCU_SYSCLK0_6_CLK_EDC_CTRL_CBASS_INT_MCU_SYSCLK0_6_BUSECC_2	175	32	EDC
MCU_CBASS_MCU_0_MCU_CBASS_MCU_SYSCLK0_6_CLK_EDC_CTRL_CBASS_INT_MCU_SYSCLK0_6_BUSECC_2	176	1	Parity
MCU_CBASS_MCU_0_MCU_CBASS_MCU_SYSCLK0_6_CLK_EDC_CTRL_CBASS_INT_MCU_SYSCLK0_6_BUSECC_2	177	10	Parity
MCU_CBASS_MCU_0_MCU_CBASS_MCU_SYSCLK0_6_CLK_EDC_CTRL_CBASS_INT_MCU_SYSCLK0_6_BUSECC_2	178	4	Parity
MCU_CBASS_MCU_0_MCU_CBASS_MCU_SYSCLK0_6_CLK_EDC_CTRL_CBASS_INT_MCU_SYSCLK0_6_BUSECC_2	179	3	Parity
MCU_CBASS_MCU_0_MCU_CBASS_MCU_SYSCLK0_6_CLK_EDC_CTRL_CBASS_INT_MCU_SYSCLK0_6_BUSECC_2	180	1	Parity
MCU_CBASS_MCU_0_MCU_CBASS_MCU_SYSCLK0_6_CLK_EDC_CTRL_CBASS_INT_MCU_SYSCLK0_6_BUSECC_2	181	1	Parity
MCU_CBASS_MCU_0_MCU_CBASS_MCU_SYSCLK0_6_CLK_EDC_CTRL_CBASS_INT_MCU_SYSCLK0_6_BUSECC_2	182	10	Parity
MCU_CBASS_MCU_0_MCU_CBASS_MCU_SYSCLK0_6_CLK_EDC_CTRL_CBASS_INT_MCU_SYSCLK0_6_BUSECC_2	183	12	Parity
MCU_CBASS_MCU_0_MCU_CBASS_MCU_SYSCLK0_6_CLK_EDC_CTRL_CBASS_INT_MCU_SYSCLK0_6_BUSECC_2	184	4	Parity
MCU_CBASS_MCU_0_MCU_CBASS_MCU_SYSCLK0_6_CLK_EDC_CTRL_CBASS_INT_MCU_SYSCLK0_6_BUSECC_2	185	12	Parity

**Table 12-692. EDC checkers information for ECC Aggregator Instance
MCUM_MCU_ECC_AGGR0M_MCU_ECC_AGGR (continued)**

Protected Interconnect	Group ID	Width	Checker Type
MCU_CBASS_MCU_0_MCU_CBASS_MCU_SYSCLK0_6_CLK_EDC_CTRL_CBASS_INT_MCU_SYSCLK0_6_BUSECC_2	186	2	Parity
MCU_CBASS_MCU_0_MCU_CBASS_MCU_SYSCLK0_6_CLK_EDC_CTRL_CBASS_INT_MCU_SYSCLK0_6_BUSECC_2	187	3	Parity
MCU_CBASS_MCU_0_MCU_CBASS_MCU_SYSCLK0_6_CLK_EDC_CTRL_CBASS_INT_MCU_SYSCLK0_6_BUSECC_2	188	2	Parity
MCU_CBASS_MCU_0_MCU_CBASS_MCU_SYSCLK0_6_CLK_EDC_CTRL_CBASS_INT_MCU_SYSCLK0_6_BUSECC_2	189	1	Parity
MCU_CBASS_MCU_0_MCU_CBASS_MCU_SYSCLK0_6_CLK_EDC_CTRL_CBASS_INT_MCU_SYSCLK0_6_BUSECC_2	190	1	Parity
MCU_CBASS_MCU_0_MCU_CBASS_MCU_SYSCLK0_6_CLK_EDC_CTRL_CBASS_INT_MCU_SYSCLK0_6_BUSECC_2	191	1	Parity
MCU_CBASS_MCU_0_MCU_CBASS_MCU_SYSCLK0_6_CLK_EDC_CTRL_CBASS_INT_MCU_SYSCLK0_6_BUSECC_2	192	1	Redundant
MCU_CBASS_MCU_0_MCU_CBASS_MCU_SYSCLK0_6_CLK_EDC_CTRL_CBASS_INT_MCU_SYSCLK0_6_BUSECC_2	193	2	Parity
MCU_CBASS_MCU_0_MCU_CBASS_MCU_SYSCLK0_6_CLK_EDC_CTRL_CBASS_INT_MCU_SYSCLK0_6_BUSECC_2	194	1	Redundant
MCU_CBASS_MCU_0_MCU_CBASS_MCU_SYSCLK0_6_CLK_EDC_CTRL_CBASS_INT_MCU_SYSCLK0_6_BUSECC_2	195	32	EDC
MCU_CBASS_MCU_0_MCU_CBASS_MCU_SYSCLK0_6_CLK_EDC_CTRL_CBASS_INT_MCU_SYSCLK0_6_BUSECC_2	196	1	Parity
MCU_CBASS_MCU_0_MCU_CBASS_MCU_SYSCLK0_6_CLK_EDC_CTRL_CBASS_INT_MCU_SYSCLK0_6_BUSECC_2	197	10	Parity
MCU_CBASS_MCU_0_MCU_CBASS_MCU_SYSCLK0_6_CLK_EDC_CTRL_CBASS_INT_MCU_SYSCLK0_6_BUSECC_2	198	4	Parity
MCU_CBASS_MCU_0_MCU_CBASS_MCU_SYSCLK0_6_CLK_EDC_CTRL_CBASS_INT_MCU_SYSCLK0_6_BUSECC_2	199	3	Parity
MCU_CBASS_MCU_0_MCU_CBASS_MCU_SYSCLK0_6_CLK_EDC_CTRL_CBASS_INT_MCU_SYSCLK0_6_BUSECC_2	200	12	Parity
MCU_CBASS_MCU_0_MCU_CBASS_MCU_SYSCLK0_6_CLK_EDC_CTRL_CBASS_INT_MCU_SYSCLK0_6_BUSECC_2	201	4	Parity
MCU_CBASS_MCU_0_MCU_CBASS_MCU_SYSCLK0_6_CLK_EDC_CTRL_CBASS_INT_MCU_SYSCLK0_6_BUSECC_2	202	12	Parity
MCU_CBASS_MCU_0_MCU_CBASS_MCU_SYSCLK0_6_CLK_EDC_CTRL_CBASS_INT_MCU_SYSCLK0_6_BUSECC_2	203	1	Parity
MCU_CBASS_MCU_0_MCU_CBASS_MCU_SYSCLK0_6_CLK_EDC_CTRL_CBASS_INT_MCU_SYSCLK0_6_BUSECC_2	204	1	Parity
MCU_CBASS_MCU_0_MCU_CBASS_MCU_SYSCLK0_6_CLK_EDC_CTRL_CBASS_INT_MCU_SYSCLK0_6_BUSECC_2	205	1	Parity
MCU_CBASS_MCU_0_MCU_CBASS_MCU_SYSCLK0_6_CLK_EDC_CTRL_CBASS_INT_MCU_SYSCLK0_6_BUSECC_2	206	1	Redundant
MCU_CBASS_MCU_0_MCU_CBASS_MCU_SYSCLK0_6_CLK_EDC_CTRL_CBASS_INT_MCU_SYSCLK0_6_BUSECC_2	207	2	Parity
MCU_CBASS_MCU_0_MCU_CBASS_MCU_SYSCLK0_6_CLK_EDC_CTRL_CBASS_INT_MCU_SYSCLK0_6_BUSECC_2	208	1	Redundant
MCU_CBASS_MCU_0_MCU_CBASS_MCU_SYSCLK0_6_CLK_EDC_CTRL_CBASS_INT_MCU_SYSCLK0_6_BUSECC_2	209	32	EDC
MCU_CBASS_MCU_0_MCU_CBASS_MCU_SYSCLK0_6_CLK_EDC_CTRL_CBASS_INT_MCU_SYSCLK0_6_BUSECC_2	210	1	Parity
MCU_CBASS_MCU_0_MCU_CBASS_MCU_SYSCLK0_6_CLK_EDC_CTRL_CBASS_INT_MCU_SYSCLK0_6_BUSECC_2	211	12	Parity
MCU_CBASS_MCU_0_MCU_CBASS_MCU_SYSCLK0_6_CLK_EDC_CTRL_CBASS_INT_MCU_SYSCLK0_6_BUSECC_2	212	4	Parity

**Table 12-692. EDC checkers information for ECC Aggregator Instance
MCUM_MCU_ECC_AGGROM_MCU_ECC_AGGR (continued)**

Protected Interconnect	Group ID	Width	Checker Type
MCU_CBASS_MCU_0_MCU_CBASS_MCU_SYSCLK0_6_CLK_EDC_CTRL_CBASS_INT_MCU_SYSCLK0_6_BUSECC_2	213	3	Parity
MCU_CBASS_MCU_0_MCU_CBASS_MCU_SYSCLK0_6_CLK_EDC_CTRL_CBASS_INT_MCU_SYSCLK0_6_BUSECC_2	214	12	Parity
MCU_CBASS_MCU_0_MCU_CBASS_MCU_SYSCLK0_6_CLK_EDC_CTRL_CBASS_INT_MCU_SYSCLK0_6_BUSECC_2	215	4	Parity
MCU_CBASS_MCU_0_MCU_CBASS_MCU_SYSCLK0_6_CLK_EDC_CTRL_CBASS_INT_MCU_SYSCLK0_6_BUSECC_2	216	12	Parity
MCU_CBASS_MCU_0_MCU_CBASS_MCU_SYSCLK0_6_CLK_EDC_CTRL_CBASS_INT_MCU_SYSCLK0_6_BUSECC_2	217	1	Parity
MCU_CBASS_MCU_0_MCU_CBASS_MCU_SYSCLK0_6_CLK_EDC_CTRL_CBASS_INT_MCU_SYSCLK0_6_BUSECC_2	218	1	Parity
MCU_CBASS_MCU_0_MCU_CBASS_MCU_SYSCLK0_6_CLK_EDC_CTRL_CBASS_INT_MCU_SYSCLK0_6_BUSECC_2	219	1	Parity
MCU_CBASS_MCU_0_MCU_CBASS_MCU_SYSCLK0_6_CLK_EDC_CTRL_CBASS_INT_MCU_SYSCLK0_6_BUSECC_2	220	1	Redundant
MCU_CBASS_MCU_0_MCU_CBASS_MCU_SYSCLK0_6_CLK_EDC_CTRL_CBASS_INT_MCU_SYSCLK0_6_BUSECC_2	221	2	Parity
MCU_CBASS_MCU_0_MCU_CBASS_MCU_SYSCLK0_6_CLK_EDC_CTRL_CBASS_INT_MCU_SYSCLK0_6_BUSECC_2	222	1	Redundant
MCU_CBASS_MCU_0_MCU_CBASS_MCU_SYSCLK0_6_CLK_EDC_CTRL_CBASS_INT_MCU_SYSCLK0_6_BUSECC_2	223	32	EDC
MCU_CBASS_MCU_0_MCU_CBASS_MCU_SYSCLK0_6_CLK_EDC_CTRL_CBASS_INT_MCU_SYSCLK0_6_BUSECC_2	224	1	Parity
MCU_CBASS_MCU_0_MCU_CBASS_MCU_SYSCLK0_6_CLK_EDC_CTRL_CBASS_INT_MCU_SYSCLK0_6_BUSECC_2	225	17	Parity
MCU_CBASS_MCU_0_MCU_CBASS_MCU_SYSCLK0_6_CLK_EDC_CTRL_CBASS_INT_MCU_SYSCLK0_6_BUSECC_2	226	4	Parity
MCU_CBASS_MCU_0_MCU_CBASS_MCU_SYSCLK0_6_CLK_EDC_CTRL_CBASS_INT_MCU_SYSCLK0_6_BUSECC_2	227	3	Parity
MCU_CBASS_MCU_0_MCU_CBASS_MCU_SYSCLK0_6_CLK_EDC_CTRL_CBASS_INT_MCU_SYSCLK0_6_BUSECC_2	228	12	Parity
MCU_CBASS_MCU_0_MCU_CBASS_MCU_SYSCLK0_6_CLK_EDC_CTRL_CBASS_INT_MCU_SYSCLK0_6_BUSECC_2	229	4	Parity
MCU_CBASS_MCU_0_MCU_CBASS_MCU_SYSCLK0_6_CLK_EDC_CTRL_CBASS_INT_MCU_SYSCLK0_6_BUSECC_2	230	12	Parity
MCU_CBASS_MCU_0_MCU_CBASS_MCU_SYSCLK0_6_CLK_EDC_CTRL_CBASS_INT_MCU_SYSCLK0_6_BUSECC_2	231	2	Parity
MCU_CBASS_MCU_0_MCU_CBASS_MCU_SYSCLK0_6_CLK_EDC_CTRL_CBASS_INT_MCU_SYSCLK0_6_BUSECC_2	232	2	Parity
MCU_CBASS_MCU_0_MCU_CBASS_MCU_SYSCLK0_6_CLK_EDC_CTRL_CBASS_INT_MCU_SYSCLK0_6_BUSECC_2	233	8	Parity
MCU_CBASS_MCU_0_MCU_CBASS_MCU_SYSCLK0_6_CLK_EDC_CTRL_CBASS_INT_MCU_SYSCLK0_6_BUSECC_2	234	1	Parity
MCU_CBASS_MCU_0_MCU_CBASS_MCU_SYSCLK0_6_CLK_EDC_CTRL_CBASS_INT_MCU_SYSCLK0_6_BUSECC_2	235	1	Parity
MCU_CBASS_MCU_0_MCU_CBASS_MCU_SYSCLK0_6_CLK_EDC_CTRL_CBASS_INT_MCU_SYSCLK0_6_BUSECC_2	236	1	Parity
MCU_CBASS_MCU_0_MCU_CBASS_MCU_SYSCLK0_6_CLK_EDC_CTRL_CBASS_INT_MCU_SYSCLK0_6_BUSECC_2	237	1	Parity
MCU_CBASS_MCU_0_MCU_CBASS_MCU_SYSCLK0_6_CLK_EDC_CTRL_CBASS_INT_MCU_SYSCLK0_6_BUSECC_2	238	1	Redundant
MCU_CBASS_MCU_0_MCU_CBASS_MCU_SYSCLK0_6_CLK_EDC_CTRL_CBASS_INT_MCU_SYSCLK0_6_BUSECC_2	239	2	Parity

**Table 12-692. EDC checkers information for ECC Aggregator Instance
MCUM_MCU_ECC_AGGR0M_MCU_ECC_AGGR (continued)**

Protected Interconnect	Group ID	Width	Checker Type
MCU_CBASS_MCU_0_MCU_CBASS_MCU_SYSCLK0_6_CLK_EDC_CTRL_CBASS_INT_MCU_SYSCLK0_6_BUSECC_2	240	1	Redundant
MCU_CBASS_MCU_0_MCU_CBASS_MCU_SYSCLK0_6_CLK_EDC_CTRL_CBASS_INT_MCU_SYSCLK0_6_BUSECC_2	241	32	EDC
MCU_CBASS_MCU_0_MCU_CBASS_MCU_SYSCLK0_6_CLK_EDC_CTRL_CBASS_INT_MCU_SYSCLK0_6_BUSECC_2	242	1	Parity
MCU_CBASS_MCU_0_MCU_CBASS_MCU_SYSCLK0_6_CLK_EDC_CTRL_CBASS_INT_MCU_SYSCLK0_6_BUSECC_2	243	16	Parity
MCU_CBASS_MCU_0_MCU_CBASS_MCU_SYSCLK0_6_CLK_EDC_CTRL_CBASS_INT_MCU_SYSCLK0_6_BUSECC_2	244	4	Parity
MCU_CBASS_MCU_0_MCU_CBASS_MCU_SYSCLK0_6_CLK_EDC_CTRL_CBASS_INT_MCU_SYSCLK0_6_BUSECC_2	245	3	Parity
MCU_CBASS_MCU_0_MCU_CBASS_MCU_SYSCLK0_6_CLK_EDC_CTRL_CBASS_INT_MCU_SYSCLK0_6_BUSECC_2	246	4	Parity
MCU_CBASS_MCU_0_MCU_CBASS_MCU_SYSCLK0_6_CLK_EDC_CTRL_CBASS_INT_MCU_SYSCLK0_6_BUSECC_2	247	1	Parity
MCU_CBASS_MCU_0_MCU_CBASS_MCU_SYSCLK0_6_CLK_EDC_CTRL_CBASS_INT_MCU_SYSCLK0_6_BUSECC_2	248	1	Parity
MCU_CBASS_MCU_0_MCU_CBASS_MCU_SYSCLK0_6_CLK_EDC_CTRL_CBASS_INT_MCU_SYSCLK0_6_BUSECC_2	249	10	Parity
MCU_CBASS_MCU_0_MCU_CBASS_MCU_SYSCLK0_6_CLK_EDC_CTRL_CBASS_INT_MCU_SYSCLK0_6_BUSECC_2	250	12	Parity
MCU_CBASS_MCU_0_MCU_CBASS_MCU_SYSCLK0_6_CLK_EDC_CTRL_CBASS_INT_MCU_SYSCLK0_6_BUSECC_2	251	4	Parity
MCU_CBASS_MCU_0_MCU_CBASS_MCU_SYSCLK0_6_CLK_EDC_CTRL_CBASS_INT_MCU_SYSCLK0_6_BUSECC_2	252	12	Parity
MCU_CBASS_MCU_0_MCU_CBASS_MCU_SYSCLK0_6_CLK_EDC_CTRL_CBASS_INT_MCU_SYSCLK0_6_BUSECC_2	253	2	Parity
MCU_CBASS_MCU_0_MCU_CBASS_MCU_SYSCLK0_6_CLK_EDC_CTRL_CBASS_INT_MCU_SYSCLK0_6_BUSECC_2	254	3	Parity
MCU_CBASS_MCU_0_MCU_CBASS_MCU_SYSCLK0_6_CLK_EDC_CTRL_CBASS_INT_MCU_SYSCLK0_6_BUSECC_2	255	1	Parity
MCU_CBASS_MCU_0_MCU_CBASS_MCU_SYSCLK0_6_CLK_EDC_CTRL_CBASS_INT_MCU_SYSCLK0_6_BUSECC_3	0	1	Parity
MCU_CBASS_MCU_0_MCU_CBASS_MCU_SYSCLK0_6_CLK_EDC_CTRL_CBASS_INT_MCU_SYSCLK0_6_BUSECC_3	1	1	Parity
MCU_CBASS_MCU_0_MCU_CBASS_MCU_SYSCLK0_6_CLK_EDC_CTRL_CBASS_INT_MCU_SYSCLK0_6_BUSECC_3	2	1	Redundant
MCU_CBASS_MCU_0_MCU_CBASS_MCU_SYSCLK0_6_CLK_EDC_CTRL_CBASS_INT_MCU_SYSCLK0_6_BUSECC_3	3	2	Parity
MCU_CBASS_MCU_0_MCU_CBASS_MCU_SYSCLK0_6_CLK_EDC_CTRL_CBASS_INT_MCU_SYSCLK0_6_BUSECC_3	4	1	Redundant
MCU_CBASS_MCU_0_MCU_CBASS_MCU_SYSCLK0_6_CLK_EDC_CTRL_CBASS_INT_MCU_SYSCLK0_6_BUSECC_3	5	32	EDC
MCU_CBASS_MCU_0_MCU_CBASS_MCU_SYSCLK0_6_CLK_EDC_CTRL_CBASS_INT_MCU_SYSCLK0_6_BUSECC_3	6	1	Parity
MCU_CBASS_MCU_0_MCU_CBASS_MCU_SYSCLK0_6_CLK_EDC_CTRL_CBASS_INT_MCU_SYSCLK0_6_BUSECC_3	7	8	Parity
MCU_CBASS_MCU_0_MCU_CBASS_MCU_SYSCLK0_6_CLK_EDC_CTRL_CBASS_INT_MCU_SYSCLK0_6_BUSECC_3	8	4	Parity
MCU_CBASS_MCU_0_MCU_CBASS_MCU_SYSCLK0_6_CLK_EDC_CTRL_CBASS_INT_MCU_SYSCLK0_6_BUSECC_3	9	3	Parity
MCU_CBASS_MCU_0_MCU_CBASS_MCU_SYSCLK0_6_CLK_EDC_CTRL_CBASS_INT_MCU_SYSCLK0_6_BUSECC_3	10	12	Parity

**Table 12-692. EDC checkers information for ECC Aggregator Instance
MCUM_MCU_ECC_AGGR0M_MCU_ECC_AGGR (continued)**

Protected Interconnect	Group ID	Width	Checker Type
MCU_CBASS_MCU_0_MCU_CBASS_MCU_SYSCLK0_6_CLK_EDC_CTRL_CBASS_INT_MCU_SYSCLK0_6_BUSECC_3	11	4	Parity
MCU_CBASS_MCU_0_MCU_CBASS_MCU_SYSCLK0_6_CLK_EDC_CTRL_CBASS_INT_MCU_SYSCLK0_6_BUSECC_3	12	12	Parity
MCU_CBASS_MCU_0_MCU_CBASS_MCU_SYSCLK0_6_CLK_EDC_CTRL_CBASS_INT_MCU_SYSCLK0_6_BUSECC_3	13	2	Parity
MCU_CBASS_MCU_0_MCU_CBASS_MCU_SYSCLK0_6_CLK_EDC_CTRL_CBASS_INT_MCU_SYSCLK0_6_BUSECC_3	14	1	Parity
MCU_CBASS_MCU_0_MCU_CBASS_MCU_SYSCLK0_6_CLK_EDC_CTRL_CBASS_INT_MCU_SYSCLK0_6_BUSECC_3	15	1	Parity
MCU_CBASS_MCU_0_MCU_CBASS_MCU_SYSCLK0_6_CLK_EDC_CTRL_CBASS_INT_MCU_SYSCLK0_6_BUSECC_3	16	1	Parity
MCU_CBASS_MCU_0_MCU_CBASS_MCU_SYSCLK0_6_CLK_EDC_CTRL_CBASS_INT_MCU_SYSCLK0_6_BUSECC_3	17	1	Redundant
MCU_CBASS_MCU_0_MCU_CBASS_MCU_SYSCLK0_6_CLK_EDC_CTRL_CBASS_INT_MCU_SYSCLK0_6_BUSECC_3	18	2	Parity
MCU_CBASS_MCU_0_MCU_CBASS_MCU_SYSCLK0_6_CLK_EDC_CTRL_CBASS_INT_MCU_SYSCLK0_6_BUSECC_3	19	1	Redundant
MCU_CBASS_MCU_0_MCU_CBASS_MCU_SYSCLK0_6_CLK_EDC_CTRL_CBASS_INT_MCU_SYSCLK0_6_BUSECC_3	20	32	EDC
MCU_CBASS_MCU_0_MCU_CBASS_MCU_SYSCLK0_6_CLK_EDC_CTRL_CBASS_INT_MCU_SYSCLK0_6_BUSECC_3	21	1	Parity
MCU_CBASS_MCU_0_MCU_CBASS_MCU_SYSCLK0_6_CLK_EDC_CTRL_CBASS_INT_MCU_SYSCLK0_6_BUSECC_3	22	10	Parity
MCU_CBASS_MCU_0_MCU_CBASS_MCU_SYSCLK0_6_CLK_EDC_CTRL_CBASS_INT_MCU_SYSCLK0_6_BUSECC_3	23	4	Parity
MCU_CBASS_MCU_0_MCU_CBASS_MCU_SYSCLK0_6_CLK_EDC_CTRL_CBASS_INT_MCU_SYSCLK0_6_BUSECC_3	24	3	Parity
MCU_CBASS_MCU_0_MCU_CBASS_MCU_SYSCLK0_6_CLK_EDC_CTRL_CBASS_INT_MCU_SYSCLK0_6_BUSECC_3	25	1	Parity
MCU_CBASS_MCU_0_MCU_CBASS_MCU_SYSCLK0_6_CLK_EDC_CTRL_CBASS_INT_MCU_SYSCLK0_6_BUSECC_3	26	1	Parity
MCU_CBASS_MCU_0_MCU_CBASS_MCU_SYSCLK0_6_CLK_EDC_CTRL_CBASS_INT_MCU_SYSCLK0_6_BUSECC_3	27	10	Parity
MCU_CBASS_MCU_0_MCU_CBASS_MCU_SYSCLK0_6_CLK_EDC_CTRL_CBASS_INT_MCU_SYSCLK0_6_BUSECC_3	28	12	Parity
MCU_CBASS_MCU_0_MCU_CBASS_MCU_SYSCLK0_6_CLK_EDC_CTRL_CBASS_INT_MCU_SYSCLK0_6_BUSECC_3	29	4	Parity
MCU_CBASS_MCU_0_MCU_CBASS_MCU_SYSCLK0_6_CLK_EDC_CTRL_CBASS_INT_MCU_SYSCLK0_6_BUSECC_3	30	12	Parity
MCU_CBASS_MCU_0_MCU_CBASS_MCU_SYSCLK0_6_CLK_EDC_CTRL_CBASS_INT_MCU_SYSCLK0_6_BUSECC_3	31	2	Parity
MCU_CBASS_MCU_0_MCU_CBASS_MCU_SYSCLK0_6_CLK_EDC_CTRL_CBASS_INT_MCU_SYSCLK0_6_BUSECC_3	32	3	Parity
MCU_CBASS_MCU_0_MCU_CBASS_MCU_SYSCLK0_6_CLK_EDC_CTRL_CBASS_INT_MCU_SYSCLK0_6_BUSECC_3	33	2	Parity
MCU_CBASS_MCU_0_MCU_CBASS_MCU_SYSCLK0_6_CLK_EDC_CTRL_CBASS_INT_MCU_SYSCLK0_6_BUSECC_3	34	1	Parity
MCU_CBASS_MCU_0_MCU_CBASS_MCU_SYSCLK0_6_CLK_EDC_CTRL_CBASS_INT_MCU_SYSCLK0_6_BUSECC_3	35	1	Parity
MCU_CBASS_MCU_0_MCU_CBASS_MCU_SYSCLK0_6_CLK_EDC_CTRL_CBASS_INT_MCU_SYSCLK0_6_BUSECC_3	36	1	Parity
MCU_CBASS_MCU_0_MCU_CBASS_MCU_SYSCLK0_6_CLK_EDC_CTRL_CBASS_INT_MCU_SYSCLK0_6_BUSECC_3	37	1	Redundant

**Table 12-692. EDC checkers information for ECC Aggregator Instance
MCUM_MCU_ECC_AGGR0M_MCU_ECC_AGGR (continued)**

Protected Interconnect	Group ID	Width	Checker Type
MCU_CBASS_MCU_0_MCU_CBASS_MCU_SYSCLK0_6_CLK_EDC_CTRL_CBASS_INT_MCU_SYSCLK0_6_BUSECC_3	38	2	Parity
MCU_CBASS_MCU_0_MCU_CBASS_MCU_SYSCLK0_6_CLK_EDC_CTRL_CBASS_INT_MCU_SYSCLK0_6_BUSECC_3	39	1	Redundant
MCU_CBASS_MCU_0_MCU_CBASS_MCU_SYSCLK0_6_CLK_EDC_CTRL_CBASS_INT_MCU_SYSCLK0_6_BUSECC_3	40	32	EDC
MCU_CBASS_MCU_0_MCU_CBASS_MCU_SYSCLK0_6_CLK_EDC_CTRL_CBASS_INT_MCU_SYSCLK0_6_BUSECC_3	41	1	Parity
MCU_CBASS_MCU_0_MCU_CBASS_MCU_SYSCLK0_6_CLK_EDC_CTRL_CBASS_INT_MCU_SYSCLK0_6_BUSECC_3	42	10	Parity
MCU_CBASS_MCU_0_MCU_CBASS_MCU_SYSCLK0_6_CLK_EDC_CTRL_CBASS_INT_MCU_SYSCLK0_6_BUSECC_3	43	4	Parity
MCU_CBASS_MCU_0_MCU_CBASS_MCU_SYSCLK0_6_CLK_EDC_CTRL_CBASS_INT_MCU_SYSCLK0_6_BUSECC_3	44	3	Parity
MCU_CBASS_MCU_0_MCU_CBASS_MCU_SYSCLK0_6_CLK_EDC_CTRL_CBASS_INT_MCU_SYSCLK0_6_BUSECC_3	45	12	Parity
MCU_CBASS_MCU_0_MCU_CBASS_MCU_SYSCLK0_6_CLK_EDC_CTRL_CBASS_INT_MCU_SYSCLK0_6_BUSECC_3	46	4	Parity
MCU_CBASS_MCU_0_MCU_CBASS_MCU_SYSCLK0_6_CLK_EDC_CTRL_CBASS_INT_MCU_SYSCLK0_6_BUSECC_3	47	12	Parity
MCU_CBASS_MCU_0_MCU_CBASS_MCU_SYSCLK0_6_CLK_EDC_CTRL_CBASS_INT_MCU_SYSCLK0_6_BUSECC_3	48	1	Parity
MCU_CBASS_MCU_0_MCU_CBASS_MCU_SYSCLK0_6_CLK_EDC_CTRL_CBASS_INT_MCU_SYSCLK0_6_BUSECC_3	49	1	Parity
MCU_CBASS_MCU_0_MCU_CBASS_MCU_SYSCLK0_6_CLK_EDC_CTRL_CBASS_INT_MCU_SYSCLK0_6_BUSECC_3	50	1	Parity
MCU_CBASS_MCU_0_MCU_CBASS_MCU_SYSCLK0_6_CLK_EDC_CTRL_CBASS_INT_MCU_SYSCLK0_6_BUSECC_3	51	1	Redundant
MCU_CBASS_MCU_0_MCU_CBASS_MCU_SYSCLK0_6_CLK_EDC_CTRL_CBASS_INT_MCU_SYSCLK0_6_BUSECC_3	52	2	Parity
MCU_CBASS_MCU_0_MCU_CBASS_MCU_SYSCLK0_6_CLK_EDC_CTRL_CBASS_INT_MCU_SYSCLK0_6_BUSECC_3	53	1	Redundant
MCU_CBASS_MCU_0_MCU_CBASS_MCU_SYSCLK0_6_CLK_EDC_CTRL_CBASS_INT_MCU_SYSCLK0_6_BUSECC_3	54	32	EDC
MCU_CBASS_MCU_0_MCU_CBASS_MCU_SYSCLK0_6_CLK_EDC_CTRL_CBASS_INT_MCU_SYSCLK0_6_BUSECC_3	55	1	Parity
MCU_CBASS_MCU_0_MCU_CBASS_MCU_SYSCLK0_6_CLK_EDC_CTRL_CBASS_INT_MCU_SYSCLK0_6_BUSECC_3	56	16	Parity
MCU_CBASS_MCU_0_MCU_CBASS_MCU_SYSCLK0_6_CLK_EDC_CTRL_CBASS_INT_MCU_SYSCLK0_6_BUSECC_3	57	4	Parity
MCU_CBASS_MCU_0_MCU_CBASS_MCU_SYSCLK0_6_CLK_EDC_CTRL_CBASS_INT_MCU_SYSCLK0_6_BUSECC_3	58	3	Parity
MCU_CBASS_MCU_0_MCU_CBASS_MCU_SYSCLK0_6_CLK_EDC_CTRL_CBASS_INT_MCU_SYSCLK0_6_BUSECC_3	59	4	Parity
MCU_CBASS_MCU_0_MCU_CBASS_MCU_SYSCLK0_6_CLK_EDC_CTRL_CBASS_INT_MCU_SYSCLK0_6_BUSECC_3	60	1	Parity
MCU_CBASS_MCU_0_MCU_CBASS_MCU_SYSCLK0_6_CLK_EDC_CTRL_CBASS_INT_MCU_SYSCLK0_6_BUSECC_3	61	1	Parity
MCU_CBASS_MCU_0_MCU_CBASS_MCU_SYSCLK0_6_CLK_EDC_CTRL_CBASS_INT_MCU_SYSCLK0_6_BUSECC_3	62	10	Parity
MCU_CBASS_MCU_0_MCU_CBASS_MCU_SYSCLK0_6_CLK_EDC_CTRL_CBASS_INT_MCU_SYSCLK0_6_BUSECC_3	63	12	Parity
MCU_CBASS_MCU_0_MCU_CBASS_MCU_SYSCLK0_6_CLK_EDC_CTRL_CBASS_INT_MCU_SYSCLK0_6_BUSECC_3	64	4	Parity

**Table 12-692. EDC checkers information for ECC Aggregator Instance
MCUM_MCU_ECC_AGGR0M_MCU_ECC_AGGR (continued)**

Protected Interconnect	Group ID	Width	Checker Type
MCU_CBASS_MCU_0_MCU_CBASS_MCU_SYSCLK0_6_CLK_EDC_CTRL_CBASS_INT_MCU_SYSCLK0_6_BUSECC_3	65	12	Parity
MCU_CBASS_MCU_0_MCU_CBASS_MCU_SYSCLK0_6_CLK_EDC_CTRL_CBASS_INT_MCU_SYSCLK0_6_BUSECC_3	66	2	Parity
MCU_CBASS_MCU_0_MCU_CBASS_MCU_SYSCLK0_6_CLK_EDC_CTRL_CBASS_INT_MCU_SYSCLK0_6_BUSECC_3	67	3	Parity
MCU_CBASS_MCU_0_MCU_CBASS_MCU_SYSCLK0_6_CLK_EDC_CTRL_CBASS_INT_MCU_SYSCLK0_6_BUSECC_3	68	1	Parity
MCU_CBASS_MCU_0_MCU_CBASS_MCU_SYSCLK0_6_CLK_EDC_CTRL_CBASS_INT_MCU_SYSCLK0_6_BUSECC_3	69	1	Parity
MCU_CBASS_MCU_0_MCU_CBASS_MCU_SYSCLK0_6_CLK_EDC_CTRL_CBASS_INT_MCU_SYSCLK0_6_BUSECC_3	70	1	Parity
MCU_CBASS_MCU_0_MCU_CBASS_MCU_SYSCLK0_6_CLK_EDC_CTRL_CBASS_INT_MCU_SYSCLK0_6_BUSECC_3	71	1	Redundant
MCU_CBASS_MCU_0_MCU_CBASS_MCU_SYSCLK0_6_CLK_EDC_CTRL_CBASS_INT_MCU_SYSCLK0_6_BUSECC_3	72	2	Parity
MCU_CBASS_MCU_0_MCU_CBASS_MCU_SYSCLK0_6_CLK_EDC_CTRL_CBASS_INT_MCU_SYSCLK0_6_BUSECC_3	73	2	Parity
MCU_CBASS_MCU_0_MCU_CBASS_MCU_SYSCLK0_6_CLK_EDC_CTRL_CBASS_INT_MCU_SYSCLK0_6_BUSECC_3	74	1	Redundant
MCU_CBASS_MCU_0_MCU_CBASS_MCU_SYSCLK0_6_CLK_EDC_CTRL_CBASS_INT_MCU_SYSCLK0_6_BUSECC_3	75	32	EDC
MCU_CBASS_MCU_0_MCU_CBASS_MCU_SYSCLK0_6_CLK_EDC_CTRL_CBASS_INT_MCU_SYSCLK0_6_BUSECC_3	76	1	Parity
MCU_CBASS_MCU_0_MCU_CBASS_MCU_SYSCLK0_6_CLK_EDC_CTRL_CBASS_INT_MCU_SYSCLK0_6_BUSECC_3	77	10	Parity
MCU_CBASS_MCU_0_MCU_CBASS_MCU_SYSCLK0_6_CLK_EDC_CTRL_CBASS_INT_MCU_SYSCLK0_6_BUSECC_3	78	4	Parity
MCU_CBASS_MCU_0_MCU_CBASS_MCU_SYSCLK0_6_CLK_EDC_CTRL_CBASS_INT_MCU_SYSCLK0_6_BUSECC_3	79	3	Parity
MCU_CBASS_MCU_0_MCU_CBASS_MCU_SYSCLK0_6_CLK_EDC_CTRL_CBASS_INT_MCU_SYSCLK0_6_BUSECC_3	80	4	Parity
MCU_CBASS_MCU_0_MCU_CBASS_MCU_SYSCLK0_6_CLK_EDC_CTRL_CBASS_INT_MCU_SYSCLK0_6_BUSECC_3	81	12	Parity
MCU_CBASS_MCU_0_MCU_CBASS_MCU_SYSCLK0_6_CLK_EDC_CTRL_CBASS_INT_MCU_SYSCLK0_6_BUSECC_3	82	4	Parity
MCU_CBASS_MCU_0_MCU_CBASS_MCU_SYSCLK0_6_CLK_EDC_CTRL_CBASS_INT_MCU_SYSCLK0_6_BUSECC_3	83	12	Parity
MCU_CBASS_MCU_0_MCU_CBASS_MCU_SYSCLK0_6_CLK_EDC_CTRL_CBASS_INT_MCU_SYSCLK0_6_BUSECC_3	84	1	Parity
MCU_CBASS_MCU_0_MCU_CBASS_MCU_SYSCLK0_6_CLK_EDC_CTRL_CBASS_INT_MCU_SYSCLK0_6_BUSECC_3	85	1	Parity
MCU_CBASS_MCU_0_MCU_CBASS_MCU_SYSCLK0_6_CLK_EDC_CTRL_CBASS_INT_MCU_SYSCLK0_6_BUSECC_3	86	1	Parity
MCU_CBASS_MCU_0_MCU_CBASS_MCU_SYSCLK0_6_CLK_EDC_CTRL_CBASS_INT_MCU_SYSCLK0_6_BUSECC_3	87	1	Redundant
MCU_CBASS_MCU_0_MCU_CBASS_MCU_SYSCLK0_6_CLK_EDC_CTRL_CBASS_INT_MCU_SYSCLK0_6_BUSECC_3	88	2	Parity
MCU_CBASS_MCU_0_MCU_CBASS_MCU_SYSCLK0_6_CLK_EDC_CTRL_CBASS_INT_MCU_SYSCLK0_6_BUSECC_3	89	1	Redundant
MCU_CBASS_MCU_0_MCU_CBASS_MCU_SYSCLK0_6_CLK_EDC_CTRL_CBASS_INT_MCU_SYSCLK0_6_BUSECC_3	90	32	EDC
MCU_CBASS_MCU_0_MCU_CBASS_MCU_SYSCLK0_6_CLK_EDC_CTRL_CBASS_INT_MCU_SYSCLK0_6_BUSECC_3	91	1	Parity

**Table 12-692. EDC checkers information for ECC Aggregator Instance
MCUM_MCU_ECC_AGGR0M_MCU_ECC_AGGR (continued)**

Protected Interconnect	Group ID	Width	Checker Type
MCU_CBASS_MCU_0_MCU_CBASS_MCU_SYSCLK0_6_CLK_EDC_CTRL_CBASS_INT_MCU_SYSCLK0_6_BUSECC_3	92	10	Parity
MCU_CBASS_MCU_0_MCU_CBASS_MCU_SYSCLK0_6_CLK_EDC_CTRL_CBASS_INT_MCU_SYSCLK0_6_BUSECC_3	93	4	Parity
MCU_CBASS_MCU_0_MCU_CBASS_MCU_SYSCLK0_6_CLK_EDC_CTRL_CBASS_INT_MCU_SYSCLK0_6_BUSECC_3	94	3	Parity
MCU_CBASS_MCU_0_MCU_CBASS_MCU_SYSCLK0_6_CLK_EDC_CTRL_CBASS_INT_MCU_SYSCLK0_6_BUSECC_3	95	4	Parity
MCU_CBASS_MCU_0_MCU_CBASS_MCU_SYSCLK0_6_CLK_EDC_CTRL_CBASS_INT_MCU_SYSCLK0_6_BUSECC_3	96	12	Parity
MCU_CBASS_MCU_0_MCU_CBASS_MCU_SYSCLK0_6_CLK_EDC_CTRL_CBASS_INT_MCU_SYSCLK0_6_BUSECC_3	97	4	Parity
MCU_CBASS_MCU_0_MCU_CBASS_MCU_SYSCLK0_6_CLK_EDC_CTRL_CBASS_INT_MCU_SYSCLK0_6_BUSECC_3	98	12	Parity
MCU_CBASS_MCU_0_MCU_CBASS_MCU_SYSCLK0_6_CLK_EDC_CTRL_CBASS_INT_MCU_SYSCLK0_6_BUSECC_3	99	1	Parity
MCU_CBASS_MCU_0_MCU_CBASS_MCU_SYSCLK0_6_CLK_EDC_CTRL_CBASS_INT_MCU_SYSCLK0_6_BUSECC_3	100	1	Parity
MCU_CBASS_MCU_0_MCU_CBASS_MCU_SYSCLK0_6_CLK_EDC_CTRL_CBASS_INT_MCU_SYSCLK0_6_BUSECC_3	101	1	Parity
MCU_CBASS_MCU_0_MCU_CBASS_MCU_SYSCLK0_6_CLK_EDC_CTRL_CBASS_INT_MCU_SYSCLK0_6_BUSECC_3	102	1	Redundant
MCU_CBASS_MCU_0_MCU_CBASS_MCU_SYSCLK0_6_CLK_EDC_CTRL_CBASS_INT_MCU_SYSCLK0_6_BUSECC_3	103	2	Parity
MCU_CBASS_MCU_0_MCU_CBASS_MCU_SYSCLK0_6_CLK_EDC_CTRL_CBASS_INT_MCU_SYSCLK0_6_BUSECC_3	104	1	Redundant
MCU_CBASS_MCU_0_MCU_CBASS_MCU_SYSCLK0_6_CLK_EDC_CTRL_CBASS_INT_MCU_SYSCLK0_6_BUSECC_3	105	32	EDC
MCU_CBASS_MCU_0_MCU_CBASS_MCU_SYSCLK0_6_CLK_EDC_CTRL_CBASS_INT_MCU_SYSCLK0_6_BUSECC_3	106	1	Parity
MCU_CBASS_MCU_0_MCU_CBASS_MCU_SYSCLK0_6_CLK_EDC_CTRL_CBASS_INT_MCU_SYSCLK0_6_BUSECC_3	107	14	Parity
MCU_CBASS_MCU_0_MCU_CBASS_MCU_SYSCLK0_6_CLK_EDC_CTRL_CBASS_INT_MCU_SYSCLK0_6_BUSECC_3	108	4	Parity
MCU_CBASS_MCU_0_MCU_CBASS_MCU_SYSCLK0_6_CLK_EDC_CTRL_CBASS_INT_MCU_SYSCLK0_6_BUSECC_3	109	3	Parity
MCU_CBASS_MCU_0_MCU_CBASS_MCU_SYSCLK0_6_CLK_EDC_CTRL_CBASS_INT_MCU_SYSCLK0_6_BUSECC_3	110	12	Parity
MCU_CBASS_MCU_0_MCU_CBASS_MCU_SYSCLK0_6_CLK_EDC_CTRL_CBASS_INT_MCU_SYSCLK0_6_BUSECC_3	111	4	Parity
MCU_CBASS_MCU_0_MCU_CBASS_MCU_SYSCLK0_6_CLK_EDC_CTRL_CBASS_INT_MCU_SYSCLK0_6_BUSECC_3	112	12	Parity
MCU_CBASS_MCU_0_MCU_CBASS_MCU_SYSCLK0_6_CLK_EDC_CTRL_CBASS_INT_MCU_SYSCLK0_6_BUSECC_3	113	2	Parity
MCU_CBASS_MCU_0_MCU_CBASS_MCU_SYSCLK0_6_CLK_EDC_CTRL_CBASS_INT_MCU_SYSCLK0_6_BUSECC_3	114	2	Parity
MCU_CBASS_MCU_0_MCU_CBASS_MCU_SYSCLK0_6_CLK_EDC_CTRL_CBASS_INT_MCU_SYSCLK0_6_BUSECC_3	115	8	Parity
MCU_CBASS_MCU_0_MCU_CBASS_MCU_SYSCLK0_6_CLK_EDC_CTRL_CBASS_INT_MCU_SYSCLK0_6_BUSECC_3	116	1	Parity
MCU_CBASS_MCU_0_MCU_CBASS_MCU_SYSCLK0_6_CLK_EDC_CTRL_CBASS_INT_MCU_SYSCLK0_6_BUSECC_3	117	1	Parity
MCU_CBASS_MCU_0_MCU_CBASS_MCU_SYSCLK0_6_CLK_EDC_CTRL_CBASS_INT_MCU_SYSCLK0_6_BUSECC_3	118	1	Parity

**Table 12-692. EDC checkers information for ECC Aggregator Instance
MCUM_MCU_ECC_AGGR0M_MCU_ECC_AGGR (continued)**

Protected Interconnect	Group ID	Width	Checker Type
MCU_CBASS_MCU_0_MCU_CBASS_MCU_SYSCLK0_6_CLK_EDC_CTRL_CBASS_INT_MCU_SYSCLK0_6_BUSECC_3	119	1	Parity
MCU_CBASS_MCU_0_MCU_CBASS_MCU_SYSCLK0_6_CLK_EDC_CTRL_CBASS_INT_MCU_SYSCLK0_6_BUSECC_3	120	1	Redundant
MCU_CBASS_MCU_0_MCU_CBASS_MCU_SYSCLK0_6_CLK_EDC_CTRL_CBASS_INT_MCU_SYSCLK0_6_BUSECC_3	121	2	Parity
MCU_CBASS_MCU_0_MCU_CBASS_MCU_SYSCLK0_6_CLK_EDC_CTRL_CBASS_INT_MCU_SYSCLK0_6_BUSECC_3	122	1	Redundant
MCU_CBASS_MCU_0_MCU_CBASS_MCU_SYSCLK0_6_CLK_EDC_CTRL_CBASS_INT_MCU_SYSCLK0_6_BUSECC_3	123	32	EDC
MCU_CBASS_MCU_0_MCU_CBASS_MCU_SYSCLK0_6_CLK_EDC_CTRL_CBASS_INT_MCU_SYSCLK0_6_BUSECC_3	124	1	Parity
MCU_CBASS_MCU_0_MCU_CBASS_MCU_SYSCLK0_6_CLK_EDC_CTRL_CBASS_INT_MCU_SYSCLK0_6_BUSECC_3	125	8	Parity
MCU_CBASS_MCU_0_MCU_CBASS_MCU_SYSCLK0_6_CLK_EDC_CTRL_CBASS_INT_MCU_SYSCLK0_6_BUSECC_3	126	4	Parity
MCU_CBASS_MCU_0_MCU_CBASS_MCU_SYSCLK0_6_CLK_EDC_CTRL_CBASS_INT_MCU_SYSCLK0_6_BUSECC_3	127	3	Parity
MCU_CBASS_MCU_0_MCU_CBASS_MCU_SYSCLK0_6_CLK_EDC_CTRL_CBASS_INT_MCU_SYSCLK0_6_BUSECC_3	128	1	Parity
MCU_CBASS_MCU_0_MCU_CBASS_MCU_SYSCLK0_6_CLK_EDC_CTRL_CBASS_INT_MCU_SYSCLK0_6_BUSECC_3	129	1	Parity
MCU_CBASS_MCU_0_MCU_CBASS_MCU_SYSCLK0_6_CLK_EDC_CTRL_CBASS_INT_MCU_SYSCLK0_6_BUSECC_3	130	10	Parity
MCU_CBASS_MCU_0_MCU_CBASS_MCU_SYSCLK0_6_CLK_EDC_CTRL_CBASS_INT_MCU_SYSCLK0_6_BUSECC_3	131	12	Parity
MCU_CBASS_MCU_0_MCU_CBASS_MCU_SYSCLK0_6_CLK_EDC_CTRL_CBASS_INT_MCU_SYSCLK0_6_BUSECC_3	132	4	Parity
MCU_CBASS_MCU_0_MCU_CBASS_MCU_SYSCLK0_6_CLK_EDC_CTRL_CBASS_INT_MCU_SYSCLK0_6_BUSECC_3	133	12	Parity
MCU_CBASS_MCU_0_MCU_CBASS_MCU_SYSCLK0_6_CLK_EDC_CTRL_CBASS_INT_MCU_SYSCLK0_6_BUSECC_3	134	2	Parity
MCU_CBASS_MCU_0_MCU_CBASS_MCU_SYSCLK0_6_CLK_EDC_CTRL_CBASS_INT_MCU_SYSCLK0_6_BUSECC_3	135	3	Parity
MCU_CBASS_MCU_0_MCU_CBASS_MCU_SYSCLK0_6_CLK_EDC_CTRL_CBASS_INT_MCU_SYSCLK0_6_BUSECC_3	136	1	Parity
MCU_CBASS_MCU_0_MCU_CBASS_MCU_SYSCLK0_6_CLK_EDC_CTRL_CBASS_INT_MCU_SYSCLK0_6_BUSECC_3	137	1	Parity
MCU_CBASS_MCU_0_MCU_CBASS_MCU_SYSCLK0_6_CLK_EDC_CTRL_CBASS_INT_MCU_SYSCLK0_6_BUSECC_3	138	1	Parity
MCU_CBASS_MCU_0_MCU_CBASS_MCU_SYSCLK0_6_CLK_EDC_CTRL_CBASS_INT_MCU_SYSCLK0_6_BUSECC_3	139	1	Redundant
MCU_CBASS_MCU_0_MCU_CBASS_MCU_SYSCLK0_6_CLK_EDC_CTRL_CBASS_INT_MCU_SYSCLK0_6_BUSECC_3	140	2	Parity
MCU_CBASS_MCU_0_MCU_CBASS_MCU_SYSCLK0_6_CLK_EDC_CTRL_CBASS_INT_MCU_SYSCLK0_6_BUSECC_3	141	2	Parity
MCU_CBASS_MCU_0_MCU_CBASS_MCU_SYSCLK0_6_CLK_EDC_CTRL_CBASS_INT_MCU_SYSCLK0_6_BUSECC_3	142	1	Redundant
MCU_CBASS_MCU_0_MCU_CBASS_MCU_SYSCLK0_6_CLK_EDC_CTRL_CBASS_INT_MCU_SYSCLK0_6_BUSECC_3	143	32	EDC
MCU_CBASS_MCU_0_MCU_CBASS_MCU_SYSCLK0_6_CLK_EDC_CTRL_CBASS_INT_MCU_SYSCLK0_6_BUSECC_3	144	1	Parity
MCU_CBASS_MCU_0_MCU_CBASS_MCU_SYSCLK0_6_CLK_EDC_CTRL_CBASS_INT_MCU_SYSCLK0_6_BUSECC_3	145	10	Parity

**Table 12-692. EDC checkers information for ECC Aggregator Instance
MCUM_MCU_ECC_AGGR0M_MCU_ECC_AGGR (continued)**

Protected Interconnect	Group ID	Width	Checker Type
MCU_CBASS_MCU_0_MCU_CBASS_MCU_SYSCLK0_6_CLK_EDC_CTRL_CBASS_INT_MCU_SYSCLK0_6_BUSECC_3	146	4	Parity
MCU_CBASS_MCU_0_MCU_CBASS_MCU_SYSCLK0_6_CLK_EDC_CTRL_CBASS_INT_MCU_SYSCLK0_6_BUSECC_3	147	3	Parity
MCU_CBASS_MCU_0_MCU_CBASS_MCU_SYSCLK0_6_CLK_EDC_CTRL_CBASS_INT_MCU_SYSCLK0_6_BUSECC_3	148	12	Parity
MCU_CBASS_MCU_0_MCU_CBASS_MCU_SYSCLK0_6_CLK_EDC_CTRL_CBASS_INT_MCU_SYSCLK0_6_BUSECC_3	149	4	Parity
MCU_CBASS_MCU_0_MCU_CBASS_MCU_SYSCLK0_6_CLK_EDC_CTRL_CBASS_INT_MCU_SYSCLK0_6_BUSECC_3	150	12	Parity
MCU_CBASS_MCU_0_MCU_CBASS_MCU_SYSCLK0_6_CLK_EDC_CTRL_CBASS_INT_MCU_SYSCLK0_6_BUSECC_3	151	1	Parity
MCU_CBASS_MCU_0_MCU_CBASS_MCU_SYSCLK0_6_CLK_EDC_CTRL_CBASS_INT_MCU_SYSCLK0_6_BUSECC_3	152	1	Parity
MCU_CBASS_MCU_0_MCU_CBASS_MCU_SYSCLK0_6_CLK_EDC_CTRL_CBASS_INT_MCU_SYSCLK0_6_BUSECC_3	153	1	Parity
MCU_CBASS_MCU_0_MCU_CBASS_MCU_SYSCLK0_6_CLK_EDC_CTRL_CBASS_INT_MCU_SYSCLK0_6_BUSECC_3	154	1	Redundant
MCU_CBASS_MCU_0_MCU_CBASS_MCU_SYSCLK0_6_CLK_EDC_CTRL_CBASS_INT_MCU_SYSCLK0_6_BUSECC_3	155	2	Parity
MCU_CBASS_MCU_0_MCU_CBASS_MCU_SYSCLK0_6_CLK_EDC_CTRL_CBASS_INT_MCU_SYSCLK0_6_BUSECC_3	156	1	Redundant
MCU_CBASS_MCU_0_MCU_CBASS_MCU_SYSCLK0_6_CLK_EDC_CTRL_CBASS_INT_MCU_SYSCLK0_6_BUSECC_3	157	32	EDC
MCU_CBASS_MCU_0_MCU_CBASS_MCU_SYSCLK0_6_CLK_EDC_CTRL_CBASS_INT_MCU_SYSCLK0_6_BUSECC_3	158	1	Parity
MCU_CBASS_MCU_0_MCU_CBASS_MCU_SYSCLK0_6_CLK_EDC_CTRL_CBASS_INT_MCU_SYSCLK0_6_BUSECC_3	159	10	Parity
MCU_CBASS_MCU_0_MCU_CBASS_MCU_SYSCLK0_6_CLK_EDC_CTRL_CBASS_INT_MCU_SYSCLK0_6_BUSECC_3	160	4	Parity
MCU_CBASS_MCU_0_MCU_CBASS_MCU_SYSCLK0_6_CLK_EDC_CTRL_CBASS_INT_MCU_SYSCLK0_6_BUSECC_3	161	3	Parity
MCU_CBASS_MCU_0_MCU_CBASS_MCU_SYSCLK0_6_CLK_EDC_CTRL_CBASS_INT_MCU_SYSCLK0_6_BUSECC_3	162	12	Parity
MCU_CBASS_MCU_0_MCU_CBASS_MCU_SYSCLK0_6_CLK_EDC_CTRL_CBASS_INT_MCU_SYSCLK0_6_BUSECC_3	163	4	Parity
MCU_CBASS_MCU_0_MCU_CBASS_MCU_SYSCLK0_6_CLK_EDC_CTRL_CBASS_INT_MCU_SYSCLK0_6_BUSECC_3	164	12	Parity
MCU_CBASS_MCU_0_MCU_CBASS_MCU_SYSCLK0_6_CLK_EDC_CTRL_CBASS_INT_MCU_SYSCLK0_6_BUSECC_3	165	1	Parity
MCU_CBASS_MCU_0_MCU_CBASS_MCU_SYSCLK0_6_CLK_EDC_CTRL_CBASS_INT_MCU_SYSCLK0_6_BUSECC_3	166	1	Parity
MCU_CBASS_MCU_0_MCU_CBASS_MCU_SYSCLK0_6_CLK_EDC_CTRL_CBASS_INT_MCU_SYSCLK0_6_BUSECC_3	167	1	Parity
MCU_CBASS_MCU_0_MCU_CBASS_MCU_SYSCLK0_6_CLK_EDC_CTRL_CBASS_INT_MCU_SYSCLK0_6_BUSECC_3	168	1	Redundant
MCU_CBASS_MCU_0_MCU_CBASS_MCU_SYSCLK0_6_CLK_EDC_CTRL_CBASS_INT_MCU_SYSCLK0_6_BUSECC_3	169	2	Parity
MCU_CBASS_MCU_0_MCU_CBASS_MCU_SYSCLK0_6_CLK_EDC_CTRL_CBASS_INT_MCU_SYSCLK0_6_BUSECC_3	170	1	Redundant
MCU_CBASS_MCU_0_MCU_CBASS_MCU_SYSCLK0_6_CLK_EDC_CTRL_CBASS_INT_MCU_SYSCLK0_6_BUSECC_3	171	32	EDC
MCU_CBASS_MCU_0_MCU_CBASS_MCU_SYSCLK0_6_CLK_EDC_CTRL_CBASS_INT_MCU_SYSCLK0_6_BUSECC_3	172	1	Parity

**Table 12-692. EDC checkers information for ECC Aggregator Instance
MCUM_MCU_ECC_AGGROM_MCU_ECC_AGGR (continued)**

Protected Interconnect	Group ID	Width	Checker Type
MCU_CBASS_MCU_0_MCU_CBASS_MCU_SYSCLK0_6_CLK_EDC_CTRL_CBASS_INT_MCU_SYSCLK0_6_BUSECC_3	173	10	Parity
MCU_CBASS_MCU_0_MCU_CBASS_MCU_SYSCLK0_6_CLK_EDC_CTRL_CBASS_INT_MCU_SYSCLK0_6_BUSECC_3	174	4	Parity
MCU_CBASS_MCU_0_MCU_CBASS_MCU_SYSCLK0_6_CLK_EDC_CTRL_CBASS_INT_MCU_SYSCLK0_6_BUSECC_3	175	3	Parity
MCU_CBASS_MCU_0_MCU_CBASS_MCU_SYSCLK0_6_CLK_EDC_CTRL_CBASS_INT_MCU_SYSCLK0_6_BUSECC_3	176	12	Parity
MCU_CBASS_MCU_0_MCU_CBASS_MCU_SYSCLK0_6_CLK_EDC_CTRL_CBASS_INT_MCU_SYSCLK0_6_BUSECC_3	177	4	Parity
MCU_CBASS_MCU_0_MCU_CBASS_MCU_SYSCLK0_6_CLK_EDC_CTRL_CBASS_INT_MCU_SYSCLK0_6_BUSECC_3	178	12	Parity
MCU_CBASS_MCU_0_MCU_CBASS_MCU_SYSCLK0_6_CLK_EDC_CTRL_CBASS_INT_MCU_SYSCLK0_6_BUSECC_3	179	1	Parity
MCU_CBASS_MCU_0_MCU_CBASS_MCU_SYSCLK0_6_CLK_EDC_CTRL_CBASS_INT_MCU_SYSCLK0_6_BUSECC_3	180	1	Parity
MCU_CBASS_MCU_0_MCU_CBASS_MCU_SYSCLK0_6_CLK_EDC_CTRL_CBASS_INT_MCU_SYSCLK0_6_BUSECC_3	181	1	Parity
MCU_CBASS_MCU_0_MCU_CBASS_MCU_SYSCLK0_6_CLK_EDC_CTRL_CBASS_INT_MCU_SYSCLK0_6_BUSECC_3	182	1	Redundant
MCU_CBASS_MCU_0_MCU_CBASS_MCU_SYSCLK0_6_CLK_EDC_CTRL_CBASS_INT_MCU_SYSCLK0_6_BUSECC_3	183	2	Parity
MCU_CBASS_MCU_0_MCU_CBASS_MCU_SYSCLK0_6_CLK_EDC_CTRL_CBASS_INT_MCU_SYSCLK0_6_BUSECC_3	184	1	Redundant
MCU_CBASS_MCU_0_MCU_CBASS_MCU_SYSCLK0_6_CLK_EDC_CTRL_CBASS_INT_MCU_SYSCLK0_6_BUSECC_3	185	32	EDC
MCU_CBASS_MCU_0_MCU_CBASS_MCU_SYSCLK0_6_CLK_EDC_CTRL_CBASS_INT_MCU_SYSCLK0_6_BUSECC_3	186	1	Parity
MCU_CBASS_MCU_0_MCU_CBASS_MCU_SYSCLK0_6_CLK_EDC_CTRL_CBASS_INT_MCU_SYSCLK0_6_BUSECC_3	187	10	Parity
MCU_CBASS_MCU_0_MCU_CBASS_MCU_SYSCLK0_6_CLK_EDC_CTRL_CBASS_INT_MCU_SYSCLK0_6_BUSECC_3	188	4	Parity
MCU_CBASS_MCU_0_MCU_CBASS_MCU_SYSCLK0_6_CLK_EDC_CTRL_CBASS_INT_MCU_SYSCLK0_6_BUSECC_3	189	3	Parity
MCU_CBASS_MCU_0_MCU_CBASS_MCU_SYSCLK0_6_CLK_EDC_CTRL_CBASS_INT_MCU_SYSCLK0_6_BUSECC_3	190	12	Parity
MCU_CBASS_MCU_0_MCU_CBASS_MCU_SYSCLK0_6_CLK_EDC_CTRL_CBASS_INT_MCU_SYSCLK0_6_BUSECC_3	191	4	Parity
MCU_CBASS_MCU_0_MCU_CBASS_MCU_SYSCLK0_6_CLK_EDC_CTRL_CBASS_INT_MCU_SYSCLK0_6_BUSECC_3	192	12	Parity
MCU_CBASS_MCU_0_MCU_CBASS_MCU_SYSCLK0_6_CLK_EDC_CTRL_CBASS_INT_MCU_SYSCLK0_6_BUSECC_3	193	1	Parity
MCU_CBASS_MCU_0_MCU_CBASS_MCU_SYSCLK0_6_CLK_EDC_CTRL_CBASS_INT_MCU_SYSCLK0_6_BUSECC_3	194	1	Parity
MCU_CBASS_MCU_0_MCU_CBASS_MCU_SYSCLK0_6_CLK_EDC_CTRL_CBASS_INT_MCU_SYSCLK0_6_BUSECC_3	195	1	Parity
MCU_CBASS_MCU_0_MCU_CBASS_MCU_SYSCLK0_6_CLK_EDC_CTRL_CBASS_INT_MCU_SYSCLK0_6_BUSECC_3	196	1	Redundant
MCU_CBASS_MCU_0_MCU_CBASS_MCU_SYSCLK0_6_CLK_EDC_CTRL_CBASS_INT_MCU_SYSCLK0_6_BUSECC_3	197	2	Parity
MCU_CBASS_MCU_0_MCU_CBASS_MCU_SYSCLK0_6_CLK_EDC_CTRL_CBASS_INT_MCU_SYSCLK0_6_BUSECC_3	198	1	Redundant
MCU_CBASS_MCU_0_MCU_CBASS_MCU_SYSCLK0_6_CLK_EDC_CTRL_CBASS_INT_MCU_SYSCLK0_6_BUSECC_3	199	32	EDC

**Table 12-692. EDC checkers information for ECC Aggregator Instance
MCUM_MCU_ECC_AGGR0M_MCU_ECC_AGGR (continued)**

Protected Interconnect	Group ID	Width	Checker Type
MCU_CBASS_MCU_0_MCU_CBASS_MCU_SYSCLK0_6_CLK_EDC_CTRL_CBASS_INT_MCU_SYSCLK0_6_BUSECC_3	200	1	Parity
MCU_CBASS_MCU_0_MCU_CBASS_MCU_SYSCLK0_6_CLK_EDC_CTRL_CBASS_INT_MCU_SYSCLK0_6_BUSECC_3	201	10	Parity
MCU_CBASS_MCU_0_MCU_CBASS_MCU_SYSCLK0_6_CLK_EDC_CTRL_CBASS_INT_MCU_SYSCLK0_6_BUSECC_3	202	4	Parity
MCU_CBASS_MCU_0_MCU_CBASS_MCU_SYSCLK0_6_CLK_EDC_CTRL_CBASS_INT_MCU_SYSCLK0_6_BUSECC_3	203	3	Parity
MCU_CBASS_MCU_0_MCU_CBASS_MCU_SYSCLK0_6_CLK_EDC_CTRL_CBASS_INT_MCU_SYSCLK0_6_BUSECC_3	204	12	Parity
MCU_CBASS_MCU_0_MCU_CBASS_MCU_SYSCLK0_6_CLK_EDC_CTRL_CBASS_INT_MCU_SYSCLK0_6_BUSECC_3	205	4	Parity
MCU_CBASS_MCU_0_MCU_CBASS_MCU_SYSCLK0_6_CLK_EDC_CTRL_CBASS_INT_MCU_SYSCLK0_6_BUSECC_3	206	12	Parity
MCU_CBASS_MCU_0_MCU_CBASS_MCU_SYSCLK0_6_CLK_EDC_CTRL_CBASS_INT_MCU_SYSCLK0_6_BUSECC_3	207	1	Parity
MCU_CBASS_MCU_0_MCU_CBASS_MCU_SYSCLK0_6_CLK_EDC_CTRL_CBASS_INT_MCU_SYSCLK0_6_BUSECC_3	208	1	Parity
MCU_CBASS_MCU_0_MCU_CBASS_MCU_SYSCLK0_6_CLK_EDC_CTRL_CBASS_INT_MCU_SYSCLK0_6_BUSECC_3	209	1	Parity
MCU_CBASS_MCU_0_MCU_CBASS_MCU_SYSCLK0_6_CLK_EDC_CTRL_CBASS_INT_MCU_SYSCLK0_6_BUSECC_3	210	1	Redundant
MCU_CBASS_MCU_0_MCU_CBASS_MCU_SYSCLK0_6_CLK_EDC_CTRL_CBASS_INT_MCU_SYSCLK0_6_BUSECC_3	211	2	Parity
MCU_CBASS_MCU_0_MCU_CBASS_MCU_SYSCLK0_6_CLK_EDC_CTRL_CBASS_INT_MCU_SYSCLK0_6_BUSECC_3	212	1	Redundant
MCU_CBASS_MCU_0_MCU_CBASS_MCU_SYSCLK0_6_CLK_EDC_CTRL_CBASS_INT_MCU_SYSCLK0_6_BUSECC_3	213	32	EDC
MCU_CBASS_MCU_0_MCU_CBASS_MCU_SYSCLK0_6_CLK_EDC_CTRL_CBASS_INT_MCU_SYSCLK0_6_BUSECC_3	214	1	Parity
MCU_CBASS_MCU_0_MCU_CBASS_MCU_SYSCLK0_6_CLK_EDC_CTRL_CBASS_INT_MCU_SYSCLK0_6_BUSECC_3	215	10	Parity
MCU_CBASS_MCU_0_MCU_CBASS_MCU_SYSCLK0_6_CLK_EDC_CTRL_CBASS_INT_MCU_SYSCLK0_6_BUSECC_3	216	4	Parity
MCU_CBASS_MCU_0_MCU_CBASS_MCU_SYSCLK0_6_CLK_EDC_CTRL_CBASS_INT_MCU_SYSCLK0_6_BUSECC_3	217	3	Parity
MCU_CBASS_MCU_0_MCU_CBASS_MCU_SYSCLK0_6_CLK_EDC_CTRL_CBASS_INT_MCU_SYSCLK0_6_BUSECC_3	218	12	Parity
MCU_CBASS_MCU_0_MCU_CBASS_MCU_SYSCLK0_6_CLK_EDC_CTRL_CBASS_INT_MCU_SYSCLK0_6_BUSECC_3	219	4	Parity
MCU_CBASS_MCU_0_MCU_CBASS_MCU_SYSCLK0_6_CLK_EDC_CTRL_CBASS_INT_MCU_SYSCLK0_6_BUSECC_3	220	12	Parity
MCU_CBASS_MCU_0_MCU_CBASS_MCU_SYSCLK0_6_CLK_EDC_CTRL_CBASS_INT_MCU_SYSCLK0_6_BUSECC_3	221	1	Parity
MCU_CBASS_MCU_0_MCU_CBASS_MCU_SYSCLK0_6_CLK_EDC_CTRL_CBASS_INT_MCU_SYSCLK0_6_BUSECC_3	222	1	Parity
MCU_CBASS_MCU_0_MCU_CBASS_MCU_SYSCLK0_6_CLK_EDC_CTRL_CBASS_INT_MCU_SYSCLK0_6_BUSECC_3	223	1	Parity
MCU_CBASS_MCU_0_MCU_CBASS_MCU_SYSCLK0_6_CLK_EDC_CTRL_CBASS_INT_MCU_SYSCLK0_6_BUSECC_3	224	1	Redundant
MCU_CBASS_MCU_0_MCU_CBASS_MCU_SYSCLK0_6_CLK_EDC_CTRL_CBASS_INT_MCU_SYSCLK0_6_BUSECC_3	225	2	Parity
MCU_CBASS_MCU_0_MCU_CBASS_MCU_SYSCLK0_6_CLK_EDC_CTRL_CBASS_INT_MCU_SYSCLK0_6_BUSECC_3	226	1	Redundant

**Table 12-692. EDC checkers information for ECC Aggregator Instance
MCUM_MCU_ECC_AGGR0M_MCU_ECC_AGGR (continued)**

Protected Interconnect	Group ID	Width	Checker Type
MCU_CBASS_MCU_0_MCU_CBASS_MCU_SYSCLK0_6_CLK_EDC_CTRL_CBASS_INT_MCU_SYSCLK0_6_BUSECC_3	227	32	EDC
MCU_CBASS_MCU_0_MCU_CBASS_MCU_SYSCLK0_6_CLK_EDC_CTRL_CBASS_INT_MCU_SYSCLK0_6_BUSECC_3	228	1	Parity
MCU_CBASS_MCU_0_MCU_CBASS_MCU_SYSCLK0_6_CLK_EDC_CTRL_CBASS_INT_MCU_SYSCLK0_6_BUSECC_3	229	10	Parity
MCU_CBASS_MCU_0_MCU_CBASS_MCU_SYSCLK0_6_CLK_EDC_CTRL_CBASS_INT_MCU_SYSCLK0_6_BUSECC_3	230	4	Parity
MCU_CBASS_MCU_0_MCU_CBASS_MCU_SYSCLK0_6_CLK_EDC_CTRL_CBASS_INT_MCU_SYSCLK0_6_BUSECC_3	231	3	Parity
MCU_CBASS_MCU_0_MCU_CBASS_MCU_SYSCLK0_6_CLK_EDC_CTRL_CBASS_INT_MCU_SYSCLK0_6_BUSECC_3	232	12	Parity
MCU_CBASS_MCU_0_MCU_CBASS_MCU_SYSCLK0_6_CLK_EDC_CTRL_CBASS_INT_MCU_SYSCLK0_6_BUSECC_3	233	4	Parity
MCU_CBASS_MCU_0_MCU_CBASS_MCU_SYSCLK0_6_CLK_EDC_CTRL_CBASS_INT_MCU_SYSCLK0_6_BUSECC_3	234	12	Parity
MCU_CBASS_MCU_0_MCU_CBASS_MCU_SYSCLK0_6_CLK_EDC_CTRL_CBASS_INT_MCU_SYSCLK0_6_BUSECC_3	235	1	Parity
MCU_CBASS_MCU_0_MCU_CBASS_MCU_SYSCLK0_6_CLK_EDC_CTRL_CBASS_INT_MCU_SYSCLK0_6_BUSECC_3	236	1	Parity
MCU_CBASS_MCU_0_MCU_CBASS_MCU_SYSCLK0_6_CLK_EDC_CTRL_CBASS_INT_MCU_SYSCLK0_6_BUSECC_3	237	1	Parity
MCU_CBASS_MCU_0_MCU_CBASS_MCU_SYSCLK0_6_CLK_EDC_CTRL_CBASS_INT_MCU_SYSCLK0_6_BUSECC_3	238	1	Redundant
MCU_CBASS_MCU_0_MCU_CBASS_MCU_SYSCLK0_6_CLK_EDC_CTRL_CBASS_INT_MCU_SYSCLK0_6_BUSECC_3	239	2	Parity
MCU_CBASS_MCU_0_MCU_CBASS_EXPORT_RC_TO_MCU_VBUSM_L0_M2M_BRIDGE_MCU_CBASS_EXPORT_RC_TO_MCU_VBUSM_L0_M2M_BRIDGE_SRC_EDC_CTRL_BUSECC	0	24	Parity
MCU_CBASS_MCU_0_MCU_CBASS_EXPORT_RC_TO_MCU_VBUSM_L0_M2M_BRIDGE_MCU_CBASS_EXPORT_RC_TO_MCU_VBUSM_L0_M2M_BRIDGE_SRC_EDC_CTRL_BUSECC	1	1	Parity
MCU_CBASS_MCU_0_MCU_CBASS_EXPORT_RC_TO_MCU_VBUSM_L0_M2M_BRIDGE_MCU_CBASS_EXPORT_RC_TO_MCU_VBUSM_L0_M2M_BRIDGE_SRC_EDC_CTRL_BUSECC	2	1	Parity
MCU_CBASS_MCU_0_MCU_CBASS_EXPORT_RC_TO_MCU_VBUSM_L0_M2M_BRIDGE_MCU_CBASS_EXPORT_RC_TO_MCU_VBUSM_L0_M2M_BRIDGE_SRC_EDC_CTRL_BUSECC	3	1	Redundant
MCU_CBASS_MCU_0_MCU_CBASS_EXPORT_RC_TO_MCU_VBUSM_L0_M2M_BRIDGE_MCU_CBASS_EXPORT_RC_TO_MCU_VBUSM_L0_M2M_BRIDGE_SRC_EDC_CTRL_BUSECC	4	48	Parity
MCU_CBASS_MCU_0_MCU_CBASS_EXPORT_RC_TO_MCU_VBUSM_L0_M2M_BRIDGE_MCU_CBASS_EXPORT_RC_TO_MCU_VBUSM_L0_M2M_BRIDGE_SRC_EDC_CTRL_BUSECC	5	10	Parity
MCU_CBASS_MCU_0_MCU_CBASS_EXPORT_RC_TO_MCU_VBUSM_L0_M2M_BRIDGE_MCU_CBASS_EXPORT_RC_TO_MCU_VBUSM_L0_M2M_BRIDGE_SRC_EDC_CTRL_BUSECC	6	1	Parity
MCU_CBASS_MCU_0_MCU_CBASS_EXPORT_RC_TO_MCU_VBUSM_L0_M2M_BRIDGE_MCU_CBASS_EXPORT_RC_TO_MCU_VBUSM_L0_M2M_BRIDGE_SRC_EDC_CTRL_BUSECC	7	3	Parity
MCU_CBASS_MCU_0_MCU_CBASS_EXPORT_RC_TO_MCU_VBUSM_L0_M2M_BRIDGE_MCU_CBASS_EXPORT_RC_TO_MCU_VBUSM_L0_M2M_BRIDGE_SRC_EDC_CTRL_BUSECC	8	3	Parity
MCU_CBASS_MCU_0_MCU_CBASS_EXPORT_RC_TO_MCU_VBUSM_L0_M2M_BRIDGE_MCU_CBASS_EXPORT_RC_TO_MCU_VBUSM_L0_M2M_BRIDGE_SRC_EDC_CTRL_BUSECC	9	1	Parity

**Table 12-692. EDC checkers information for ECC Aggregator Instance
MCUM_MCU_ECC_AGGR0M_MCU_ECC_AGGR (continued)**

Protected Interconnect	Group ID	Width	Checker Type
MCU_CBASS_MCU_0_MCU_CBASS_EXPORT_RC_TO_MCU_VBUSM_L0_M2M_BRIDGE_MCU_CBASS_EXPORT_RC_TO_MCU_VBUSM_L0_M2M_BRIDGE_SRC_EDC_CTRL_BUSECC	10	1	Parity
MCU_CBASS_MCU_0_MCU_CBASS_EXPORT_RC_TO_MCU_VBUSM_L0_M2M_BRIDGE_MCU_CBASS_EXPORT_RC_TO_MCU_VBUSM_L0_M2M_BRIDGE_SRC_EDC_CTRL_BUSECC	11	9	Parity
MCU_CBASS_MCU_0_MCU_CBASS_EXPORT_RC_TO_MCU_VBUSM_L0_M2M_BRIDGE_MCU_CBASS_EXPORT_RC_TO_MCU_VBUSM_L0_M2M_BRIDGE_SRC_EDC_CTRL_BUSECC	12	10	Parity
MCU_CBASS_MCU_0_MCU_CBASS_EXPORT_RC_TO_MCU_VBUSM_L0_M2M_BRIDGE_MCU_CBASS_EXPORT_RC_TO_MCU_VBUSM_L0_M2M_BRIDGE_SRC_EDC_CTRL_BUSECC	13	10	Parity
MCU_CBASS_MCU_0_MCU_CBASS_EXPORT_RC_TO_MCU_VBUSM_L0_M2M_BRIDGE_MCU_CBASS_EXPORT_RC_TO_MCU_VBUSM_L0_M2M_BRIDGE_SRC_EDC_CTRL_BUSECC	14	1	Redundant
MCU_CBASS_MCU_0_MCU_CBASS_EXPORT_RC_TO_MCU_VBUSM_L0_M2M_BRIDGE_MCU_CBASS_EXPORT_RC_TO_MCU_VBUSM_L0_M2M_BRIDGE_SRC_EDC_CTRL_BUSECC	15	1	Redundant
MCU_CBASS_MCU_0_MCU_CBASS_EXPORT_RC_TO_MCU_VBUSM_L0_M2M_BRIDGE_MCU_CBASS_EXPORT_RC_TO_MCU_VBUSM_L0_M2M_BRIDGE_SRC_EDC_CTRL_BUSECC	16	48	Parity
MCU_CBASS_MCU_0_MCU_CBASS_EXPORT_RC_TO_MCU_VBUSM_L0_M2M_BRIDGE_MCU_CBASS_EXPORT_RC_TO_MCU_VBUSM_L0_M2M_BRIDGE_SRC_EDC_CTRL_BUSECC	17	1	Redundant
MCU_CBASS_MCU_0_MCU_CBASS_EXPORT_RC_TO_MCU_VBUSM_L0_M2M_BRIDGE_MCU_CBASS_EXPORT_RC_TO_MCU_VBUSM_L0_M2M_BRIDGE_SRC_EDC_CTRL_BUSECC	18	1	Redundant
MCU_CBASS_MCU_0_MCU_CBASS_EXPORT_RC_TO_MCU_VBUSM_L0_M2M_BRIDGE_MCU_CBASS_EXPORT_RC_TO_MCU_VBUSM_L0_M2M_BRIDGE_SRC_EDC_CTRL_BUSECC	19	10	Parity
MCU_CBASS_MCU_0_MCU_CBASS_EXPORT_RC_TO_MCU_VBUSM_L0_M2M_BRIDGE_MCU_CBASS_EXPORT_RC_TO_MCU_VBUSM_L0_M2M_BRIDGE_SRC_EDC_CTRL_BUSECC	20	1	Parity
MCU_CBASS_MCU_0_MCU_CBASS_EXPORT_RC_TO_MCU_VBUSM_L0_M2M_BRIDGE_MCU_CBASS_EXPORT_RC_TO_MCU_VBUSM_L0_M2M_BRIDGE_SRC_EDC_CTRL_BUSECC	21	1	Parity
MCU_CBASS_MCU_0_MCU_CBASS_EXPORT_RC_TO_MCU_VBUSM_L0_M2M_BRIDGE_MCU_CBASS_EXPORT_RC_TO_MCU_VBUSM_L0_M2M_BRIDGE_SRC_EDC_CTRL_BUSECC	22	1	Parity
MCU_CBASS_MCU_0_MCU_CBASS_EXPORT_RC_TO_MCU_VBUSM_L0_M2M_BRIDGE_MCU_CBASS_EXPORT_RC_TO_MCU_VBUSM_L0_M2M_BRIDGE_SRC_EDC_CTRL_BUSECC	23	10	Parity
MCU_CBASS_MCU_0_MCU_CBASS_EXPORT_RC_TO_MCU_VBUSM_L0_M2M_BRIDGE_MCU_CBASS_EXPORT_RC_TO_MCU_VBUSM_L0_M2M_BRIDGE_SRC_EDC_CTRL_BUSECC	24	1	Parity
MCU_CBASS_MCU_0_MCU_CBASS_EXPORT_RC_TO_MCU_VBUSM_L0_M2M_BRIDGE_MCU_CBASS_EXPORT_RC_TO_MCU_VBUSM_L0_M2M_BRIDGE_SRC_EDC_CTRL_BUSECC	25	1	Redundant
MCU_CBASS_MCU_0_MCU_CBASS_EXPORT_RC_TO_MCU_VBUSM_L0_M2M_BRIDGE_MCU_CBASS_EXPORT_RC_TO_MCU_VBUSM_L0_M2M_BRIDGE_SRC_EDC_CTRL_BUSECC	26	1	Parity
MCU_CBASS_MCU_0_MCU_CBASS_EXPORT_RC_TO_MCU_VBUSM_L0_M2M_BRIDGE_MCU_CBASS_EXPORT_RC_TO_MCU_VBUSM_L0_M2M_BRIDGE_SRC_EDC_CTRL_BUSECC	27	1	Parity
MCU_CBASS_MCU_0_MCU_CBASS_EXPORT_RC_TO_MCU_VBUSM_L0_M2M_BRIDGE_MCU_CBASS_EXPORT_RC_TO_MCU_VBUSM_L0_M2M_BRIDGE_SRC_EDC_CTRL_BUSECC	28	10	Parity

**Table 12-692. EDC checkers information for ECC Aggregator Instance
MCUM_MCU_ECC_AGGR0M_MCU_ECC_AGGR (continued)**

Protected Interconnect	Group ID	Width	Checker Type
MCU_CBASS_MCU_0_MCU_CBASS_EXPORT_RC_TO_MCU_VBUSM_L0_M2M_BRIDGE_MCU_CBASS_EXPORT_RC_TO_MCU_VBUSM_L0_M2M_BRIDGE_SRC_EDC_CTRL_BUSECC	29	9	Parity
MCU_CBASS_MCU_0_MCU_CBASS_EXPORT_RC_TO_MCU_VBUSM_L0_M2M_BRIDGE_MCU_CBASS_EXPORT_RC_TO_MCU_VBUSM_L0_M2M_BRIDGE_SRC_EDC_CTRL_BUSECC	30	1	Parity
MCU_CBASS_MCU_0_MCU_CBASS_EXPORT_RC_TO_MCU_VBUSM_L0_M2M_BRIDGE_MCU_CBASS_EXPORT_RC_TO_MCU_VBUSM_L0_M2M_BRIDGE_SRC_EDC_CTRL_BUSECC	31	10	Parity
MCU_CBASS_MCU_0_MCU_CBASS_EXPORT_RC_TO_MCU_VBUSM_L0_M2M_BRIDGE_MCU_CBASS_EXPORT_RC_TO_MCU_VBUSM_L0_M2M_BRIDGE_SRC_EDC_CTRL_BUSECC	32	10	Parity
MCU_CBASS_MCU_0_MCU_CBASS_EXPORT_RC_TO_MCU_VBUSM_L0_M2M_BRIDGE_MCU_CBASS_EXPORT_RC_TO_MCU_VBUSM_L0_M2M_BRIDGE_SRC_EDC_CTRL_BUSECC	33	1	Parity
MCU_CBASS_MCU_0_MCU_CBASS_EXPORT_RC_TO_MCU_VBUSM_L0_M2M_BRIDGE_MCU_CBASS_EXPORT_RC_TO_MCU_VBUSM_L0_M2M_BRIDGE_SRC_EDC_CTRL_BUSECC	34	4	Parity
MCU_CBASS_MCU_0_MCU_CBASS_EXPORT_RC_TO_MCU_VBUSM_L0_M2M_BRIDGE_MCU_CBASS_EXPORT_RC_TO_MCU_VBUSM_L0_M2M_BRIDGE_SRC_EDC_CTRL_BUSECC	35	9	Parity
MCU_CBASS_MCU_0_MCU_CBASS_EXPORT_RC_TO_MCU_VBUSM_L0_M2M_BRIDGE_MCU_CBASS_EXPORT_RC_TO_MCU_VBUSM_L0_M2M_BRIDGE_SRC_EDC_CTRL_BUSECC	36	1	Redundant
MCU_CBASS_MCU_0_MCU_CBASS_EXPORT_RC_TO_MCU_VBUSM_L0_M2M_BRIDGE_MCU_CBASS_EXPORT_RC_TO_MCU_VBUSM_L0_M2M_BRIDGE_SRC_EDC_CTRL_BUSECC	37	1	Parity
MCU_CBASS_MCU_0_MCU_CBASS_EXPORT_RC_TO_MCU_VBUSM_L0_M2M_BRIDGE_MCU_CBASS_EXPORT_RC_TO_MCU_VBUSM_L0_M2M_BRIDGE_SRC_EDC_CTRL_BUSECC	38	3	Parity
MCU_CBASS_MCU_0_MCU_CBASS_EXPORT_RC_TO_MCU_VBUSM_L0_M2M_BRIDGE_MCU_CBASS_EXPORT_RC_TO_MCU_VBUSM_L0_M2M_BRIDGE_SRC_EDC_CTRL_BUSECC	39	3	Parity
MCU_CBASS_MCU_0_MCU_CBASS_EXPORT_RC_TO_MCU_VBUSM_L0_M2M_BRIDGE_MCU_CBASS_EXPORT_RC_TO_MCU_VBUSM_L0_M2M_BRIDGE_SRC_EDC_CTRL_BUSECC	40	10	Parity
MCU_CBASS_MCU_0_MCU_CBASS_EXPORT_RC_TO_MCU_VBUSM_L0_M2M_BRIDGE_MCU_CBASS_EXPORT_RC_TO_MCU_VBUSM_L0_M2M_BRIDGE_SRC_EDC_CTRL_BUSECC	41	1	Parity
MCU_CBASS_MCU_0_MCU_CBASS_EXPORT_RC_TO_MCU_VBUSM_L0_M2M_BRIDGE_MCU_CBASS_EXPORT_RC_TO_MCU_VBUSM_L0_M2M_BRIDGE_SRC_EDC_CTRL_BUSECC	42	1	Redundant
MCU_CBASS_MCU_0_MCU_CBASS_EXPORT_RC_TO_MCU_VBUSM_L0_M2M_BRIDGE_MCU_CBASS_EXPORT_RC_TO_MCU_VBUSM_L0_M2M_BRIDGE_SRC_EDC_CTRL_BUSECC	43	10	Parity
MCU_CBASS_MCU_0_MCU_CBASS_EXPORT_RC_TO_MCU_VBUSM_L0_M2M_BRIDGE_MCU_CBASS_EXPORT_RC_TO_MCU_VBUSM_L0_M2M_BRIDGE_SRC_EDC_CTRL_BUSECC	44	10	Parity
MCU_CBASS_MCU_0_MCU_CBASS_EXPORT_RC_TO_MCU_VBUSM_L0_M2M_BRIDGE_MCU_CBASS_EXPORT_RC_TO_MCU_VBUSM_L0_M2M_BRIDGE_SRC_EDC_CTRL_BUSECC	45	1	Parity
MCU_CBASS_MCU_0_MCU_CBASS_EXPORT_RC_TO_MCU_VBUSM_L0_M2M_BRIDGE_MCU_CBASS_EXPORT_RC_TO_MCU_VBUSM_L0_M2M_BRIDGE_SRC_EDC_CTRL_BUSECC	46	1	Parity
MCU_CBASS_MCU_0_MCU_CBASS_EXPORT_RC_TO_MCU_VBUSM_L0_M2M_BRIDGE_MCU_CBASS_EXPORT_RC_TO_MCU_VBUSM_L0_M2M_BRIDGE_SRC_EDC_CTRL_BUSECC	47	3	Parity

**Table 12-692. EDC checkers information for ECC Aggregator Instance
MCUM_MCU_ECC_AGGR0M_MCU_ECC_AGGR (continued)**

Protected Interconnect	Group ID	Width	Checker Type
MCU_CBASS_MCU_0_MCU_CBASS_EXPORT_RC_TO_MCU_VBUSM_L0_M2M_BRIDGE_MCU_CBASS_EXPORT_RC_TO_MCU_VBUSM_L0_M2M_BRIDGE_SRC_EDC_CTRL_BUSECC	48	10	Parity
MCU_CBASS_MCU_0_MCU_CBASS_EXPORT_RC_TO_MCU_VBUSM_L0_M2M_BRIDGE_MCU_CBASS_EXPORT_RC_TO_MCU_VBUSM_L0_M2M_BRIDGE_SRC_EDC_CTRL_BUSECC	49	3	Parity
MCU_CBASS_MCU_0_MCU_CBASS_EXPORT_RC_TO_MCU_VBUSM_L0_M2M_BRIDGE_MCU_CBASS_EXPORT_RC_TO_MCU_VBUSM_L0_M2M_BRIDGE_SRC_EDC_CTRL_BUSECC	50	8	Parity
MCU_CBASS_MCU_0_MCU_CBASS_EXPORT_RC_TO_MCU_VBUSM_L0_M2M_BRIDGE_MCU_CBASS_EXPORT_RC_TO_MCU_VBUSM_L0_M2M_BRIDGE_SRC_EDC_CTRL_BUSECC	51	1	Parity
MCU_CBASS_MCU_0_MCU_CBASS_EXPORT_RC_TO_MCU_VBUSM_L0_M2M_BRIDGE_MCU_CBASS_EXPORT_RC_TO_MCU_VBUSM_L0_M2M_BRIDGE_SRC_EDC_CTRL_BUSECC	52	1	Parity
MCU_CBASS_MCU_0_MCU_CBASS_EXPORT_RC_TO_MCU_VBUSM_L0_M2M_BRIDGE_MCU_CBASS_EXPORT_RC_TO_MCU_VBUSM_L0_M2M_BRIDGE_SRC_EDC_CTRL_BUSECC	53	8	Parity
MCU_CBASS_MCU_0_MCU_CBASS_EXPORT_RC_TO_MCU_VBUSM_L0_M2M_BRIDGE_MCU_CBASS_EXPORT_RC_TO_MCU_VBUSM_L0_M2M_BRIDGE_SRC_EDC_CTRL_BUSECC	54	8	Parity
MCU_CBASS_MCU_0_MCU_CBASS_EXPORT_RC_TO_MCU_VBUSM_L0_M2M_BRIDGE_MCU_CBASS_EXPORT_RC_TO_MCU_VBUSM_L0_M2M_BRIDGE_SRC_EDC_CTRL_BUSECC	55	2	Parity
MCU_CBASS_MCU_0_MCU_CBASS_EXPORT_RC_TO_MCU_VBUSM_L0_M2M_BRIDGE_MCU_CBASS_EXPORT_RC_TO_MCU_VBUSM_L0_M2M_BRIDGE_SRC_EDC_CTRL_BUSECC	56	2	Parity
MCU_CBASS_MCU_0_MCU_CBASS_EXPORT_RC_TO_MCU_VBUSM_L0_M2M_BRIDGE_MCU_CBASS_EXPORT_RC_TO_MCU_VBUSM_L0_M2M_BRIDGE_SRC_EDC_CTRL_BUSECC	57	3	Parity
MCU_CBASS_MCU_0_MCU_CBASS_EXPORT_RC_TO_MCU_VBUSM_L0_M2M_BRIDGE_MCU_CBASS_EXPORT_RC_TO_MCU_VBUSM_L0_M2M_BRIDGE_SRC_EDC_CTRL_BUSECC	58	1	Parity
MCU_CBASS_MCU_0_MCU_CBASS_EXPORT_RC_TO_MCU_VBUSM_L0_M2M_BRIDGE_MCU_CBASS_EXPORT_RC_TO_MCU_VBUSM_L0_M2M_BRIDGE_SRC_EDC_CTRL_BUSECC	59	8	Parity
MCU_CBASS_MCU_0_MCU_CBASS_EXPORT_RC_TO_MCU_VBUSM_L0_M2M_BRIDGE_MCU_CBASS_EXPORT_RC_TO_MCU_VBUSM_L0_M2M_BRIDGE_SRC_EDC_CTRL_BUSECC	60	8	Parity
MCU_CBASS_MCU_0_MCU_CBASS_EXPORT_RC_TO_MCU_VBUSM_L0_M2M_BRIDGE_MCU_CBASS_EXPORT_RC_TO_MCU_VBUSM_L0_M2M_BRIDGE_SRC_EDC_CTRL_BUSECC	61	8	Parity
MCU_CBASS_MCU_0_MCU_CBASS_EXPORT_RC_TO_MCU_VBUSM_L0_M2M_BRIDGE_MCU_CBASS_EXPORT_RC_TO_MCU_VBUSM_L0_M2M_BRIDGE_SRC_EDC_CTRL_BUSECC	62	8	Parity
MCU_CBASS_MCU_0_MCU_CBASS_EXPORT_RC_TO_MCU_VBUSM_L0_M2M_BRIDGE_MCU_CBASS_EXPORT_RC_TO_MCU_VBUSM_L0_M2M_BRIDGE_SRC_EDC_CTRL_BUSECC	63	1	Parity
MCU_CBASS_MCU_0_MCU_CBASS_EXPORT_RC_TO_MCU_VBUSM_L0_M2M_BRIDGE_MCU_CBASS_EXPORT_RC_TO_MCU_VBUSM_L0_M2M_BRIDGE_SRC_EDC_CTRL_BUSECC	64	1	Parity
MCU_CBASS_MCU_0_MCU_CBASS_EXPORT_RC_TO_MCU_VBUSM_L0_M2M_BRIDGE_MCU_CBASS_EXPORT_RC_TO_MCU_VBUSM_L0_M2M_BRIDGE_SRC_EDC_CTRL_BUSECC	65	8	Parity
MCU_CBASS_MCU_0_MCU_CBASS_EXPORT_RC_TO_MCU_VBUSM_L0_M2M_BRIDGE_MCU_CBASS_EXPORT_RC_TO_MCU_VBUSM_L0_M2M_BRIDGE_SRC_EDC_CTRL_BUSECC	66	8	Parity

**Table 12-692. EDC checkers information for ECC Aggregator Instance
MCUM_MCU_ECC_AGGR0M_MCU_ECC_AGGR (continued)**

Protected Interconnect	Group ID	Width	Checker Type
MCU_CBASS_MCU_0_MCU_CBASS_EXPORT_RC_TO_MCU_VBUSM_L0_M2M_BRIDGE_MCU_CBASS_EXPORT_RC_TO_MCU_VBUSM_L0_M2M_BRIDGE_SRC_EDC_CTRL_BUSECC	67	2	Parity
MCU_CBASS_MCU_0_MCU_CBASS_EXPORT_RC_TO_MCU_VBUSM_L0_M2M_BRIDGE_MCU_CBASS_EXPORT_RC_TO_MCU_VBUSM_L0_M2M_BRIDGE_SRC_EDC_CTRL_BUSECC	68	2	Parity
MCU_CBASS_MCU_0_MCU_CBASS_EXPORT_RC_TO_MCU_VBUSM_L0_M2M_BRIDGE_MCU_CBASS_EXPORT_RC_TO_MCU_VBUSM_L0_M2M_BRIDGE_SRC_EDC_CTRL_BUSECC	69	3	Parity
MCU_CBASS_MCU_0_MCU_CBASS_EXPORT_RC_TO_MCU_VBUSM_L0_M2M_BRIDGE_MCU_CBASS_EXPORT_RC_TO_MCU_VBUSM_L0_M2M_BRIDGE_SRC_EDC_CTRL_BUSECC	70	1	Parity
MCU_CBASS_MCU_0_MCU_CBASS_EXPORT_RC_TO_MCU_VBUSM_L0_M2M_BRIDGE_MCU_CBASS_EXPORT_RC_TO_MCU_VBUSM_L0_M2M_BRIDGE_SRC_EDC_CTRL_BUSECC	71	8	Parity
MCU_CBASS_MCU_0_MCU_CBASS_EXPORT_MCU_TO_RC_VBUSM_L0_M2M_BRIDGE_MCU_CBASS_EXPORT_MCU_TO_RC_VBUSM_L0_M2M_BRIDGE_SRC_EDC_CTRL_BUSECC	0	24	Parity
MCU_CBASS_MCU_0_MCU_CBASS_EXPORT_MCU_TO_RC_VBUSM_L0_M2M_BRIDGE_MCU_CBASS_EXPORT_MCU_TO_RC_VBUSM_L0_M2M_BRIDGE_SRC_EDC_CTRL_BUSECC	1	1	Parity
MCU_CBASS_MCU_0_MCU_CBASS_EXPORT_MCU_TO_RC_VBUSM_L0_M2M_BRIDGE_MCU_CBASS_EXPORT_MCU_TO_RC_VBUSM_L0_M2M_BRIDGE_SRC_EDC_CTRL_BUSECC	2	1	Parity
MCU_CBASS_MCU_0_MCU_CBASS_EXPORT_MCU_TO_RC_VBUSM_L0_M2M_BRIDGE_MCU_CBASS_EXPORT_MCU_TO_RC_VBUSM_L0_M2M_BRIDGE_SRC_EDC_CTRL_BUSECC	3	1	Redundant
MCU_CBASS_MCU_0_MCU_CBASS_EXPORT_MCU_TO_RC_VBUSM_L0_M2M_BRIDGE_MCU_CBASS_EXPORT_MCU_TO_RC_VBUSM_L0_M2M_BRIDGE_SRC_EDC_CTRL_BUSECC	4	48	Parity
MCU_CBASS_MCU_0_MCU_CBASS_EXPORT_MCU_TO_RC_VBUSM_L0_M2M_BRIDGE_MCU_CBASS_EXPORT_MCU_TO_RC_VBUSM_L0_M2M_BRIDGE_SRC_EDC_CTRL_BUSECC	5	10	Parity
MCU_CBASS_MCU_0_MCU_CBASS_EXPORT_MCU_TO_RC_VBUSM_L0_M2M_BRIDGE_MCU_CBASS_EXPORT_MCU_TO_RC_VBUSM_L0_M2M_BRIDGE_SRC_EDC_CTRL_BUSECC	6	1	Parity
MCU_CBASS_MCU_0_MCU_CBASS_EXPORT_MCU_TO_RC_VBUSM_L0_M2M_BRIDGE_MCU_CBASS_EXPORT_MCU_TO_RC_VBUSM_L0_M2M_BRIDGE_SRC_EDC_CTRL_BUSECC	7	3	Parity
MCU_CBASS_MCU_0_MCU_CBASS_EXPORT_MCU_TO_RC_VBUSM_L0_M2M_BRIDGE_MCU_CBASS_EXPORT_MCU_TO_RC_VBUSM_L0_M2M_BRIDGE_SRC_EDC_CTRL_BUSECC	8	3	Parity
MCU_CBASS_MCU_0_MCU_CBASS_EXPORT_MCU_TO_RC_VBUSM_L0_M2M_BRIDGE_MCU_CBASS_EXPORT_MCU_TO_RC_VBUSM_L0_M2M_BRIDGE_SRC_EDC_CTRL_BUSECC	9	1	Parity
MCU_CBASS_MCU_0_MCU_CBASS_EXPORT_MCU_TO_RC_VBUSM_L0_M2M_BRIDGE_MCU_CBASS_EXPORT_MCU_TO_RC_VBUSM_L0_M2M_BRIDGE_SRC_EDC_CTRL_BUSECC	10	1	Parity
MCU_CBASS_MCU_0_MCU_CBASS_EXPORT_MCU_TO_RC_VBUSM_L0_M2M_BRIDGE_MCU_CBASS_EXPORT_MCU_TO_RC_VBUSM_L0_M2M_BRIDGE_SRC_EDC_CTRL_BUSECC	11	9	Parity
MCU_CBASS_MCU_0_MCU_CBASS_EXPORT_MCU_TO_RC_VBUSM_L0_M2M_BRIDGE_MCU_CBASS_EXPORT_MCU_TO_RC_VBUSM_L0_M2M_BRIDGE_SRC_EDC_CTRL_BUSECC	12	10	Parity
MCU_CBASS_MCU_0_MCU_CBASS_EXPORT_MCU_TO_RC_VBUSM_L0_M2M_BRIDGE_MCU_CBASS_EXPORT_MCU_TO_RC_VBUSM_L0_M2M_BRIDGE_SRC_EDC_CTRL_BUSECC	13	10	Parity

**Table 12-692. EDC checkers information for ECC Aggregator Instance
MCUM_MCU_ECC_AGGR0M_MCU_ECC_AGGR (continued)**

Protected Interconnect	Group ID	Width	Checker Type
MCU_CBASS_MCU_0_MCU_CBASS_EXPORT_MCU_TO_RC_VBUSM_L0_M2M_BRIDGE_MCU_CBASS_EXPORT_MCU_TO_RC_VBUSM_L0_M2M_BRIDGE_SRC_EDC_CTRL_BUSECC	14	1	Redundant
MCU_CBASS_MCU_0_MCU_CBASS_EXPORT_MCU_TO_RC_VBUSM_L0_M2M_BRIDGE_MCU_CBASS_EXPORT_MCU_TO_RC_VBUSM_L0_M2M_BRIDGE_SRC_EDC_CTRL_BUSECC	15	1	Redundant
MCU_CBASS_MCU_0_MCU_CBASS_EXPORT_MCU_TO_RC_VBUSM_L0_M2M_BRIDGE_MCU_CBASS_EXPORT_MCU_TO_RC_VBUSM_L0_M2M_BRIDGE_SRC_EDC_CTRL_BUSECC	16	48	Parity
MCU_CBASS_MCU_0_MCU_CBASS_EXPORT_MCU_TO_RC_VBUSM_L0_M2M_BRIDGE_MCU_CBASS_EXPORT_MCU_TO_RC_VBUSM_L0_M2M_BRIDGE_SRC_EDC_CTRL_BUSECC	17	1	Redundant
MCU_CBASS_MCU_0_MCU_CBASS_EXPORT_MCU_TO_RC_VBUSM_L0_M2M_BRIDGE_MCU_CBASS_EXPORT_MCU_TO_RC_VBUSM_L0_M2M_BRIDGE_SRC_EDC_CTRL_BUSECC	18	1	Redundant
MCU_CBASS_MCU_0_MCU_CBASS_EXPORT_MCU_TO_RC_VBUSM_L0_M2M_BRIDGE_MCU_CBASS_EXPORT_MCU_TO_RC_VBUSM_L0_M2M_BRIDGE_SRC_EDC_CTRL_BUSECC	19	10	Parity
MCU_CBASS_MCU_0_MCU_CBASS_EXPORT_MCU_TO_RC_VBUSM_L0_M2M_BRIDGE_MCU_CBASS_EXPORT_MCU_TO_RC_VBUSM_L0_M2M_BRIDGE_SRC_EDC_CTRL_BUSECC	20	1	Parity
MCU_CBASS_MCU_0_MCU_CBASS_EXPORT_MCU_TO_RC_VBUSM_L0_M2M_BRIDGE_MCU_CBASS_EXPORT_MCU_TO_RC_VBUSM_L0_M2M_BRIDGE_SRC_EDC_CTRL_BUSECC	21	1	Parity
MCU_CBASS_MCU_0_MCU_CBASS_EXPORT_MCU_TO_RC_VBUSM_L0_M2M_BRIDGE_MCU_CBASS_EXPORT_MCU_TO_RC_VBUSM_L0_M2M_BRIDGE_SRC_EDC_CTRL_BUSECC	22	1	Parity
MCU_CBASS_MCU_0_MCU_CBASS_EXPORT_MCU_TO_RC_VBUSM_L0_M2M_BRIDGE_MCU_CBASS_EXPORT_MCU_TO_RC_VBUSM_L0_M2M_BRIDGE_SRC_EDC_CTRL_BUSECC	23	10	Parity
MCU_CBASS_MCU_0_MCU_CBASS_EXPORT_MCU_TO_RC_VBUSM_L0_M2M_BRIDGE_MCU_CBASS_EXPORT_MCU_TO_RC_VBUSM_L0_M2M_BRIDGE_SRC_EDC_CTRL_BUSECC	24	1	Parity
MCU_CBASS_MCU_0_MCU_CBASS_EXPORT_MCU_TO_RC_VBUSM_L0_M2M_BRIDGE_MCU_CBASS_EXPORT_MCU_TO_RC_VBUSM_L0_M2M_BRIDGE_SRC_EDC_CTRL_BUSECC	25	1	Redundant
MCU_CBASS_MCU_0_MCU_CBASS_EXPORT_MCU_TO_RC_VBUSM_L0_M2M_BRIDGE_MCU_CBASS_EXPORT_MCU_TO_RC_VBUSM_L0_M2M_BRIDGE_SRC_EDC_CTRL_BUSECC	26	1	Parity
MCU_CBASS_MCU_0_MCU_CBASS_EXPORT_MCU_TO_RC_VBUSM_L0_M2M_BRIDGE_MCU_CBASS_EXPORT_MCU_TO_RC_VBUSM_L0_M2M_BRIDGE_SRC_EDC_CTRL_BUSECC	27	1	Parity
MCU_CBASS_MCU_0_MCU_CBASS_EXPORT_MCU_TO_RC_VBUSM_L0_M2M_BRIDGE_MCU_CBASS_EXPORT_MCU_TO_RC_VBUSM_L0_M2M_BRIDGE_SRC_EDC_CTRL_BUSECC	28	10	Parity
MCU_CBASS_MCU_0_MCU_CBASS_EXPORT_MCU_TO_RC_VBUSM_L0_M2M_BRIDGE_MCU_CBASS_EXPORT_MCU_TO_RC_VBUSM_L0_M2M_BRIDGE_SRC_EDC_CTRL_BUSECC	29	9	Parity
MCU_CBASS_MCU_0_MCU_CBASS_EXPORT_MCU_TO_RC_VBUSM_L0_M2M_BRIDGE_MCU_CBASS_EXPORT_MCU_TO_RC_VBUSM_L0_M2M_BRIDGE_SRC_EDC_CTRL_BUSECC	30	1	Parity
MCU_CBASS_MCU_0_MCU_CBASS_EXPORT_MCU_TO_RC_VBUSM_L0_M2M_BRIDGE_MCU_CBASS_EXPORT_MCU_TO_RC_VBUSM_L0_M2M_BRIDGE_SRC_EDC_CTRL_BUSECC	31	10	Parity
MCU_CBASS_MCU_0_MCU_CBASS_EXPORT_MCU_TO_RC_VBUSM_L0_M2M_BRIDGE_MCU_CBASS_EXPORT_MCU_TO_RC_VBUSM_L0_M2M_BRIDGE_SRC_EDC_CTRL_BUSECC	32	10	Parity

**Table 12-692. EDC checkers information for ECC Aggregator Instance
MCUM_MCU_ECC_AGGR0M_MCU_ECC_AGGR (continued)**

Protected Interconnect	Group ID	Width	Checker Type
MCU_CBASS_MCU_0_MCU_CBASS_EXPORT_MCU_TO_RC_VBUSM_L0_M2M_BRIDGE_MCU_CBASS_EXPORT_MCU_TO_RC_VBUSM_L0_M2M_BRIDGE_SRC_EDC_CTRL_BUSECC	33	1	Parity
MCU_CBASS_MCU_0_MCU_CBASS_EXPORT_MCU_TO_RC_VBUSM_L0_M2M_BRIDGE_MCU_CBASS_EXPORT_MCU_TO_RC_VBUSM_L0_M2M_BRIDGE_SRC_EDC_CTRL_BUSECC	34	4	Parity
MCU_CBASS_MCU_0_MCU_CBASS_EXPORT_MCU_TO_RC_VBUSM_L0_M2M_BRIDGE_MCU_CBASS_EXPORT_MCU_TO_RC_VBUSM_L0_M2M_BRIDGE_SRC_EDC_CTRL_BUSECC	35	9	Parity
MCU_CBASS_MCU_0_MCU_CBASS_EXPORT_MCU_TO_RC_VBUSM_L0_M2M_BRIDGE_MCU_CBASS_EXPORT_MCU_TO_RC_VBUSM_L0_M2M_BRIDGE_SRC_EDC_CTRL_BUSECC	36	1	Redundant
MCU_CBASS_MCU_0_MCU_CBASS_EXPORT_MCU_TO_RC_VBUSM_L0_M2M_BRIDGE_MCU_CBASS_EXPORT_MCU_TO_RC_VBUSM_L0_M2M_BRIDGE_SRC_EDC_CTRL_BUSECC	37	1	Parity
MCU_CBASS_MCU_0_MCU_CBASS_EXPORT_MCU_TO_RC_VBUSM_L0_M2M_BRIDGE_MCU_CBASS_EXPORT_MCU_TO_RC_VBUSM_L0_M2M_BRIDGE_SRC_EDC_CTRL_BUSECC	38	3	Parity
MCU_CBASS_MCU_0_MCU_CBASS_EXPORT_MCU_TO_RC_VBUSM_L0_M2M_BRIDGE_MCU_CBASS_EXPORT_MCU_TO_RC_VBUSM_L0_M2M_BRIDGE_SRC_EDC_CTRL_BUSECC	39	3	Parity
MCU_CBASS_MCU_0_MCU_CBASS_EXPORT_MCU_TO_RC_VBUSM_L0_M2M_BRIDGE_MCU_CBASS_EXPORT_MCU_TO_RC_VBUSM_L0_M2M_BRIDGE_SRC_EDC_CTRL_BUSECC	40	10	Parity
MCU_CBASS_MCU_0_MCU_CBASS_EXPORT_MCU_TO_RC_VBUSM_L0_M2M_BRIDGE_MCU_CBASS_EXPORT_MCU_TO_RC_VBUSM_L0_M2M_BRIDGE_SRC_EDC_CTRL_BUSECC	41	1	Parity
MCU_CBASS_MCU_0_MCU_CBASS_EXPORT_MCU_TO_RC_VBUSM_L0_M2M_BRIDGE_MCU_CBASS_EXPORT_MCU_TO_RC_VBUSM_L0_M2M_BRIDGE_SRC_EDC_CTRL_BUSECC	42	1	Redundant
MCU_CBASS_MCU_0_MCU_CBASS_EXPORT_MCU_TO_RC_VBUSM_L0_M2M_BRIDGE_MCU_CBASS_EXPORT_MCU_TO_RC_VBUSM_L0_M2M_BRIDGE_SRC_EDC_CTRL_BUSECC	43	10	Parity
MCU_CBASS_MCU_0_MCU_CBASS_EXPORT_MCU_TO_RC_VBUSM_L0_M2M_BRIDGE_MCU_CBASS_EXPORT_MCU_TO_RC_VBUSM_L0_M2M_BRIDGE_SRC_EDC_CTRL_BUSECC	44	10	Parity
MCU_CBASS_MCU_0_MCU_CBASS_EXPORT_MCU_TO_RC_VBUSM_L0_M2M_BRIDGE_MCU_CBASS_EXPORT_MCU_TO_RC_VBUSM_L0_M2M_BRIDGE_SRC_EDC_CTRL_BUSECC	45	1	Parity
MCU_CBASS_MCU_0_MCU_CBASS_EXPORT_MCU_TO_RC_VBUSM_L0_M2M_BRIDGE_MCU_CBASS_EXPORT_MCU_TO_RC_VBUSM_L0_M2M_BRIDGE_SRC_EDC_CTRL_BUSECC	46	1	Parity
MCU_CBASS_MCU_0_MCU_CBASS_EXPORT_MCU_TO_RC_VBUSM_L0_M2M_BRIDGE_MCU_CBASS_EXPORT_MCU_TO_RC_VBUSM_L0_M2M_BRIDGE_SRC_EDC_CTRL_BUSECC	47	3	Parity
MCU_CBASS_MCU_0_MCU_CBASS_EXPORT_MCU_TO_RC_VBUSM_L0_M2M_BRIDGE_MCU_CBASS_EXPORT_MCU_TO_RC_VBUSM_L0_M2M_BRIDGE_SRC_EDC_CTRL_BUSECC	48	10	Parity
MCU_CBASS_MCU_0_MCU_CBASS_EXPORT_MCU_TO_RC_VBUSM_L0_M2M_BRIDGE_MCU_CBASS_EXPORT_MCU_TO_RC_VBUSM_L0_M2M_BRIDGE_SRC_EDC_CTRL_BUSECC	49	3	Parity
MCU_CBASS_MCU_0_MCU_CBASS_EXPORT_MCU_TO_RC_VBUSM_L0_M2M_BRIDGE_MCU_CBASS_EXPORT_MCU_TO_RC_VBUSM_L0_M2M_BRIDGE_SRC_EDC_CTRL_BUSECC	50	8	Parity
MCU_CBASS_MCU_0_MCU_CBASS_EXPORT_MCU_TO_RC_VBUSM_L0_M2M_BRIDGE_MCU_CBASS_EXPORT_MCU_TO_RC_VBUSM_L0_M2M_BRIDGE_SRC_EDC_CTRL_BUSECC	51	1	Parity

**Table 12-692. EDC checkers information for ECC Aggregator Instance
MCUM_MCU_ECC_AGGR0M_MCU_ECC_AGGR (continued)**

Protected Interconnect	Group ID	Width	Checker Type
MCU_CBASS_MCU_0_MCU_CBASS_EXPORT_MCU_TO_RC_VBUSM_L0_M2M_BRIDGE_MCU_CBASS_EXPORT_MCU_TO_RC_VBUSM_L0_M2M_BRIDGE_SRC_EDC_CTRL_BUSECC	52	1	Parity
MCU_CBASS_MCU_0_MCU_CBASS_EXPORT_MCU_TO_RC_VBUSM_L0_M2M_BRIDGE_MCU_CBASS_EXPORT_MCU_TO_RC_VBUSM_L0_M2M_BRIDGE_SRC_EDC_CTRL_BUSECC	53	8	Parity
MCU_CBASS_MCU_0_MCU_CBASS_EXPORT_MCU_TO_RC_VBUSM_L0_M2M_BRIDGE_MCU_CBASS_EXPORT_MCU_TO_RC_VBUSM_L0_M2M_BRIDGE_SRC_EDC_CTRL_BUSECC	54	8	Parity
MCU_CBASS_MCU_0_MCU_CBASS_EXPORT_MCU_TO_RC_VBUSM_L0_M2M_BRIDGE_MCU_CBASS_EXPORT_MCU_TO_RC_VBUSM_L0_M2M_BRIDGE_SRC_EDC_CTRL_BUSECC	55	2	Parity
MCU_CBASS_MCU_0_MCU_CBASS_EXPORT_MCU_TO_RC_VBUSM_L0_M2M_BRIDGE_MCU_CBASS_EXPORT_MCU_TO_RC_VBUSM_L0_M2M_BRIDGE_SRC_EDC_CTRL_BUSECC	56	2	Parity
MCU_CBASS_MCU_0_MCU_CBASS_EXPORT_MCU_TO_RC_VBUSM_L0_M2M_BRIDGE_MCU_CBASS_EXPORT_MCU_TO_RC_VBUSM_L0_M2M_BRIDGE_SRC_EDC_CTRL_BUSECC	57	3	Parity
MCU_CBASS_MCU_0_MCU_CBASS_EXPORT_MCU_TO_RC_VBUSM_L0_M2M_BRIDGE_MCU_CBASS_EXPORT_MCU_TO_RC_VBUSM_L0_M2M_BRIDGE_SRC_EDC_CTRL_BUSECC	58	1	Parity
MCU_CBASS_MCU_0_MCU_CBASS_EXPORT_MCU_TO_RC_VBUSM_L0_M2M_BRIDGE_MCU_CBASS_EXPORT_MCU_TO_RC_VBUSM_L0_M2M_BRIDGE_SRC_EDC_CTRL_BUSECC	59	8	Parity
MCU_CBASS_MCU_0_MCU_CBASS_EXPORT_MCU_TO_RC_VBUSM_L0_M2M_BRIDGE_MCU_CBASS_EXPORT_MCU_TO_RC_VBUSM_L0_M2M_BRIDGE_SRC_EDC_CTRL_BUSECC	60	8	Parity
MCU_CBASS_MCU_0_MCU_CBASS_EXPORT_MCU_TO_RC_VBUSM_L0_M2M_BRIDGE_MCU_CBASS_EXPORT_MCU_TO_RC_VBUSM_L0_M2M_BRIDGE_SRC_EDC_CTRL_BUSECC	61	8	Parity
MCU_CBASS_MCU_0_MCU_CBASS_EXPORT_MCU_TO_RC_VBUSM_L0_M2M_BRIDGE_MCU_CBASS_EXPORT_MCU_TO_RC_VBUSM_L0_M2M_BRIDGE_SRC_EDC_CTRL_BUSECC	62	8	Parity
MCU_CBASS_MCU_0_MCU_CBASS_EXPORT_MCU_TO_RC_VBUSM_L0_M2M_BRIDGE_MCU_CBASS_EXPORT_MCU_TO_RC_VBUSM_L0_M2M_BRIDGE_SRC_EDC_CTRL_BUSECC	63	1	Parity
MCU_CBASS_MCU_0_MCU_CBASS_EXPORT_MCU_TO_RC_VBUSM_L0_M2M_BRIDGE_MCU_CBASS_EXPORT_MCU_TO_RC_VBUSM_L0_M2M_BRIDGE_SRC_EDC_CTRL_BUSECC	64	1	Parity
MCU_CBASS_MCU_0_MCU_CBASS_EXPORT_MCU_TO_RC_VBUSM_L0_M2M_BRIDGE_MCU_CBASS_EXPORT_MCU_TO_RC_VBUSM_L0_M2M_BRIDGE_SRC_EDC_CTRL_BUSECC	65	8	Parity
MCU_CBASS_MCU_0_MCU_CBASS_EXPORT_MCU_TO_RC_VBUSM_L0_M2M_BRIDGE_MCU_CBASS_EXPORT_MCU_TO_RC_VBUSM_L0_M2M_BRIDGE_SRC_EDC_CTRL_BUSECC	66	8	Parity
MCU_CBASS_MCU_0_MCU_CBASS_EXPORT_MCU_TO_RC_VBUSM_L0_M2M_BRIDGE_MCU_CBASS_EXPORT_MCU_TO_RC_VBUSM_L0_M2M_BRIDGE_SRC_EDC_CTRL_BUSECC	67	2	Parity
MCU_CBASS_MCU_0_MCU_CBASS_EXPORT_MCU_TO_RC_VBUSM_L0_M2M_BRIDGE_MCU_CBASS_EXPORT_MCU_TO_RC_VBUSM_L0_M2M_BRIDGE_SRC_EDC_CTRL_BUSECC	68	2	Parity
MCU_CBASS_MCU_0_MCU_CBASS_EXPORT_MCU_TO_RC_VBUSM_L0_M2M_BRIDGE_MCU_CBASS_EXPORT_MCU_TO_RC_VBUSM_L0_M2M_BRIDGE_SRC_EDC_CTRL_BUSECC	69	3	Parity
MCU_CBASS_MCU_0_MCU_CBASS_EXPORT_MCU_TO_RC_VBUSM_L0_M2M_BRIDGE_MCU_CBASS_EXPORT_MCU_TO_RC_VBUSM_L0_M2M_BRIDGE_SRC_EDC_CTRL_BUSECC	70	1	Parity

Table 12-692. EDC checkers information for ECC Aggregator Instance MCUM_MCU_ECC_AGGR0M_MCU_ECC_AGGR (continued)

Protected Interconnect	Group ID	Width	Checker Type
MCU_CBASS_MCU_0_MCU_CBASS_EXPORT_MCU_TO_RC_VBUSM_L0_M2M_BRIDGE_MCU_CBASS_EXPORT_MCU_TO_RC_VBUSM_L0_M2M_BRIDGE_SRC_EDC_CTRL_BUSECC	71	8	Parity
MCU_ECC_AGGR_EDC_CTRL	0	1	Redundant
MCU_ECC_AGGR_EDC_CTRL	1	32	EDC
MCU_ECC_AGGR_EDC_CTRL	2	1	Parity
MCU_ECC_AGGR_EDC_CTRL	3	10	Parity
MCU_ECC_AGGR_EDC_CTRL	4	4	Parity
MCU_ECC_AGGR_EDC_CTRL	5	3	Parity

Table 12-693. Properties of ECC Aggregator Instance MMCSD0_EMMC8SSC_ECC_AGGR_RXMEM

RAM ID Name	RAM ID	ECC Type	Inject Type	Accessi-ble Flag	Row Width	RAM Size
EMMC8SS_16FFC_SDHC_WRAP_RXMEM	0	ECC Wrapper	Inject with error capture	Yes	64	4 KB

Table 12-694. Properties of ECC Aggregator Instance MMCSD0_EMMC8SSC_ECC_AGGR_TXMEM

RAM ID Name	RAM ID	ECC Type	Inject Type	Accessi-ble Flag	Row Width	RAM Size
EMMC8SS_16FFC_SDHC_WRAP_TXMEM	0	ECC Wrapper	Inject with error capture	Yes	64	4 KB

Table 12-695. Properties of ECC Aggregator Instance MMCSD1_EMMCSD4SS_ECC_AGGR_RXMEM

RAM ID Name	RAM ID	ECC Type	Inject Type	Accessi-ble Flag	Row Width	RAM Size
EMMCSD4SS_SDHC_WRAP_RXMEM	0	ECC Wrapper	Inject with error capture	Yes	64	4 KB

Table 12-696. Properties of ECC Aggregator Instance MMCSD1_EMMCSD4SS_ECC_AGGR_TXMEM

RAM ID Name	RAM ID	ECC Type	Inject Type	Accessi-ble Flag	Row Width	RAM Size
EMMCSD4SS_SDHC_WRAP_TXMEM	0	ECC Wrapper	Inject with error capture	Yes	64	4 KB

Table 12-697. Properties of ECC Aggregator Instance MSRAM_512K0_MSRAM16KX256E_ECC_AGGR

RAM ID Name	RAM ID	ECC Type	Inject Type	Accessi-ble Flag	Row Width	RAM Size
MSRAM16KX256E_MSRAM0_ECC0	0	ECC Wrapper	Inject with error capture	No	256	512 KB

Table 12-698. Properties of ECC Aggregator Instance MSRAM_512K0_MSRAM16KX256E_ECC_AGGR

RAM ID Name	RAM ID	ECC Type	Inject Type	Accessi-ble Flag	Max Number of Checkers
MSRAM16KX256E_MSRAM0_EDC_CTRL_0	1	EDC Interconnect	Inject with error capture	Yes	74
MSRAM16KX256E_ECC_AGGR_EDC_CTRL	2	EDC Interconnect	Inject with error capture	Yes	6

**Table 12-699. EDC checkers information for ECC Aggregator Instance
MSRAM_512K0_MSRAM16KX256E_ECC_AGGR**

Protected Interconnect	Group ID	Width	Checker Type
MSRAM16KX256E_MSRAM0_EDC_CTRL_0	0	1	Redundant
MSRAM16KX256E_MSRAM0_EDC_CTRL_0	1	12	Parity
MSRAM16KX256E_MSRAM0_EDC_CTRL_0	2	1	Parity
MSRAM16KX256E_MSRAM0_EDC_CTRL_0	3	10	Parity
MSRAM16KX256E_MSRAM0_EDC_CTRL_0	4	19	Parity
MSRAM16KX256E_MSRAM0_EDC_CTRL_0	5	2	Parity
MSRAM16KX256E_MSRAM0_EDC_CTRL_0	6	3	Parity
MSRAM16KX256E_MSRAM0_EDC_CTRL_0	7	12	Parity
MSRAM16KX256E_MSRAM0_EDC_CTRL_0	8	4	Parity
MSRAM16KX256E_MSRAM0_EDC_CTRL_0	9	3	Parity
MSRAM16KX256E_MSRAM0_EDC_CTRL_0	10	1	Parity
MSRAM16KX256E_MSRAM0_EDC_CTRL_0	11	1	Parity
MSRAM16KX256E_MSRAM0_EDC_CTRL_0	12	1	Parity
MSRAM16KX256E_MSRAM0_EDC_CTRL_0	13	1	Redundant
MSRAM16KX256E_MSRAM0_EDC_CTRL_0	14	10	Parity
MSRAM16KX256E_MSRAM0_EDC_CTRL_0	15	1	Parity
MSRAM16KX256E_MSRAM0_EDC_CTRL_0	16	1	Parity
MSRAM16KX256E_MSRAM0_EDC_CTRL_0	17	6	Parity
MSRAM16KX256E_MSRAM0_EDC_CTRL_0	18	32	Parity
MSRAM16KX256E_MSRAM0_EDC_CTRL_0	19	1	Parity
MSRAM16KX256E_MSRAM0_EDC_CTRL_0	20	32	EDC
MSRAM16KX256E_MSRAM0_EDC_CTRL_0	21	32	EDC
MSRAM16KX256E_MSRAM0_EDC_CTRL_0	22	32	EDC
MSRAM16KX256E_MSRAM0_EDC_CTRL_0	23	32	EDC
MSRAM16KX256E_MSRAM0_EDC_CTRL_0	24	32	EDC
MSRAM16KX256E_MSRAM0_EDC_CTRL_0	25	32	EDC
MSRAM16KX256E_MSRAM0_EDC_CTRL_0	26	32	EDC
MSRAM16KX256E_MSRAM0_EDC_CTRL_0	27	32	EDC
MSRAM16KX256E_MSRAM0_EDC_CTRL_0	28	1	Redundant
MSRAM16KX256E_MSRAM0_EDC_CTRL_0	29	1	Redundant
MSRAM16KX256E_MSRAM0_EDC_CTRL_0	30	64	Parity
MSRAM16KX256E_MSRAM0_EDC_CTRL_0	31	64	Parity
MSRAM16KX256E_MSRAM0_EDC_CTRL_0	32	64	Parity
MSRAM16KX256E_MSRAM0_EDC_CTRL_0	33	64	Parity
MSRAM16KX256E_MSRAM0_EDC_CTRL_0	34	64	Parity
MSRAM16KX256E_MSRAM0_EDC_CTRL_0	35	64	Parity
MSRAM16KX256E_MSRAM0_EDC_CTRL_0	36	64	Parity
MSRAM16KX256E_MSRAM0_EDC_CTRL_0	37	64	Parity
MSRAM16KX256E_MSRAM0_EDC_CTRL_0	38	64	Parity
MSRAM16KX256E_MSRAM0_EDC_CTRL_0	39	58	Parity
MSRAM16KX256E_MSRAM0_EDC_CTRL_0	40	20	Parity
MSRAM16KX256E_MSRAM0_EDC_CTRL_0	41	50	Parity
MSRAM16KX256E_MSRAM0_EDC_CTRL_0	42	256	Parity
MSRAM16KX256E_MSRAM0_EDC_CTRL_0	43	256	Parity
MSRAM16KX256E_MSRAM0_EDC_CTRL_0	44	256	Parity
MSRAM16KX256E_MSRAM0_EDC_CTRL_0	45	64	Parity

**Table 12-699. EDC checkers information for ECC Aggregator Instance
MSRAM_512K0_MSRAM16KX256E_ECC_AGGR (continued)**

Protected Interconnect	Group ID	Width	Checker Type
MSRAM16KX256E_MSRAM0_EDC_CTRL_0	46	256	Parity
MSRAM16KX256E_MSRAM0_EDC_CTRL_0	47	64	Parity
MSRAM16KX256E_MSRAM0_EDC_CTRL_0	48	256	Parity
MSRAM16KX256E_MSRAM0_EDC_CTRL_0	49	32	Parity
MSRAM16KX256E_MSRAM0_EDC_CTRL_0	50	256	Parity
MSRAM16KX256E_MSRAM0_EDC_CTRL_0	51	64	Parity
MSRAM16KX256E_MSRAM0_EDC_CTRL_0	52	64	Parity
MSRAM16KX256E_MSRAM0_EDC_CTRL_0	53	64	Parity
MSRAM16KX256E_MSRAM0_EDC_CTRL_0	54	56	Parity
MSRAM16KX256E_MSRAM0_EDC_CTRL_0	55	22	Parity
MSRAM16KX256E_MSRAM0_EDC_CTRL_0	56	64	Parity
MSRAM16KX256E_MSRAM0_EDC_CTRL_0	57	256	Parity
MSRAM16KX256E_MSRAM0_EDC_CTRL_0	58	64	Parity
MSRAM16KX256E_MSRAM0_EDC_CTRL_0	59	64	Parity
MSRAM16KX256E_MSRAM0_EDC_CTRL_0	60	256	Parity
MSRAM16KX256E_MSRAM0_EDC_CTRL_0	61	64	Parity
MSRAM16KX256E_MSRAM0_EDC_CTRL_0	62	256	Parity
MSRAM16KX256E_MSRAM0_EDC_CTRL_0	63	256	Parity
MSRAM16KX256E_MSRAM0_EDC_CTRL_0	64	64	Parity
MSRAM16KX256E_MSRAM0_EDC_CTRL_0	65	64	Parity
MSRAM16KX256E_MSRAM0_EDC_CTRL_0	66	42	Parity
MSRAM16KX256E_MSRAM0_EDC_CTRL_0	67	256	Parity
MSRAM16KX256E_MSRAM0_EDC_CTRL_0	68	256	Parity
MSRAM16KX256E_MSRAM0_EDC_CTRL_0	69	64	Parity
MSRAM16KX256E_MSRAM0_EDC_CTRL_0	70	64	Parity
MSRAM16KX256E_MSRAM0_EDC_CTRL_0	71	64	Parity
MSRAM16KX256E_MSRAM0_EDC_CTRL_0	72	64	Parity
MSRAM16KX256E_MSRAM0_EDC_CTRL_0	73	50	Parity
MSRAM16KX256E_ECC_AGGR_EDC_CTRL	0	1	Redundant
MSRAM16KX256E_ECC_AGGR_EDC_CTRL	1	32	EDC
MSRAM16KX256E_ECC_AGGR_EDC_CTRL	2	1	Parity
MSRAM16KX256E_ECC_AGGR_EDC_CTRL	3	10	Parity
MSRAM16KX256E_ECC_AGGR_EDC_CTRL	4	4	Parity
MSRAM16KX256E_ECC_AGGR_EDC_CTRL	5	3	Parity

Table 12-700. Properties of ECC Aggregator Instance MSRAM_512K1_MSRAM16KX256E_ECC_AGGR

RAM ID Name	RAM ID	ECC Type	Inject Type	Accessi- ble Flag	Row Width	RAM Size
MSRAM16KX256E_MSRAM0_ECC0	0	ECC Wrapper	Inject with error capture	No	256	512 KB

Table 12-701. Properties of ECC Aggregator Instance MSRAM_512K1_MSRAM16KX256E_ECC_AGGR

RAM ID Name	RAM ID	ECC Type	Inject Type	Accessi- ble Flag	Max Number of Checkers
MSRAM16KX256E_MSRAM0_EDC_CTRL_0	1	EDC Interconnect	Inject with error capture	Yes	74

Table 12-701. Properties of ECC Aggregator Instance MSRAM_512K1_MSRAM16KX256E_ECC_AGGR
(continued)

RAM ID Name	RAM ID	ECC Type	Inject Type	Accessi- ble Flag	Max Number of Checkers
MSRAM16KX256E_ECC_AGGR_EDC_CTRL	2	EDC Interconnect	Inject with error capture	Yes	6

**Table 12-702. EDC checkers information for ECC Aggregator Instance
MSRAM_512K1_MSRAM16KX256E_ECC_AGGR**

Protected Interconnect	Group ID	Width	Checker Type
MSRAM16KX256E_MSRAM0_EDC_CTRL_0	0	1	Redundant
MSRAM16KX256E_MSRAM0_EDC_CTRL_0	1	12	Parity
MSRAM16KX256E_MSRAM0_EDC_CTRL_0	2	1	Parity
MSRAM16KX256E_MSRAM0_EDC_CTRL_0	3	10	Parity
MSRAM16KX256E_MSRAM0_EDC_CTRL_0	4	19	Parity
MSRAM16KX256E_MSRAM0_EDC_CTRL_0	5	2	Parity
MSRAM16KX256E_MSRAM0_EDC_CTRL_0	6	3	Parity
MSRAM16KX256E_MSRAM0_EDC_CTRL_0	7	12	Parity
MSRAM16KX256E_MSRAM0_EDC_CTRL_0	8	4	Parity
MSRAM16KX256E_MSRAM0_EDC_CTRL_0	9	3	Parity
MSRAM16KX256E_MSRAM0_EDC_CTRL_0	10	1	Parity
MSRAM16KX256E_MSRAM0_EDC_CTRL_0	11	1	Parity
MSRAM16KX256E_MSRAM0_EDC_CTRL_0	12	1	Parity
MSRAM16KX256E_MSRAM0_EDC_CTRL_0	13	1	Redundant
MSRAM16KX256E_MSRAM0_EDC_CTRL_0	14	10	Parity
MSRAM16KX256E_MSRAM0_EDC_CTRL_0	15	1	Parity
MSRAM16KX256E_MSRAM0_EDC_CTRL_0	16	1	Parity
MSRAM16KX256E_MSRAM0_EDC_CTRL_0	17	6	Parity
MSRAM16KX256E_MSRAM0_EDC_CTRL_0	18	32	Parity
MSRAM16KX256E_MSRAM0_EDC_CTRL_0	19	1	Parity
MSRAM16KX256E_MSRAM0_EDC_CTRL_0	20	32	EDC
MSRAM16KX256E_MSRAM0_EDC_CTRL_0	21	32	EDC
MSRAM16KX256E_MSRAM0_EDC_CTRL_0	22	32	EDC
MSRAM16KX256E_MSRAM0_EDC_CTRL_0	23	32	EDC
MSRAM16KX256E_MSRAM0_EDC_CTRL_0	24	32	EDC
MSRAM16KX256E_MSRAM0_EDC_CTRL_0	25	32	EDC
MSRAM16KX256E_MSRAM0_EDC_CTRL_0	26	32	EDC
MSRAM16KX256E_MSRAM0_EDC_CTRL_0	27	32	EDC
MSRAM16KX256E_MSRAM0_EDC_CTRL_0	28	1	Redundant
MSRAM16KX256E_MSRAM0_EDC_CTRL_0	29	1	Redundant
MSRAM16KX256E_MSRAM0_EDC_CTRL_0	30	64	Parity
MSRAM16KX256E_MSRAM0_EDC_CTRL_0	31	64	Parity
MSRAM16KX256E_MSRAM0_EDC_CTRL_0	32	64	Parity
MSRAM16KX256E_MSRAM0_EDC_CTRL_0	33	64	Parity
MSRAM16KX256E_MSRAM0_EDC_CTRL_0	34	64	Parity
MSRAM16KX256E_MSRAM0_EDC_CTRL_0	35	64	Parity
MSRAM16KX256E_MSRAM0_EDC_CTRL_0	36	64	Parity
MSRAM16KX256E_MSRAM0_EDC_CTRL_0	37	64	Parity
MSRAM16KX256E_MSRAM0_EDC_CTRL_0	38	64	Parity
MSRAM16KX256E_MSRAM0_EDC_CTRL_0	39	58	Parity

**Table 12-702. EDC checkers information for ECC Aggregator Instance
MSRAM_512K1_MSRAM16KX256E_ECC_AGGR (continued)**

Protected Interconnect	Group ID	Width	Checker Type
MSRAM16KX256E_MSRAM0_EDC_CTRL_0	40	20	Parity
MSRAM16KX256E_MSRAM0_EDC_CTRL_0	41	50	Parity
MSRAM16KX256E_MSRAM0_EDC_CTRL_0	42	256	Parity
MSRAM16KX256E_MSRAM0_EDC_CTRL_0	43	256	Parity
MSRAM16KX256E_MSRAM0_EDC_CTRL_0	44	256	Parity
MSRAM16KX256E_MSRAM0_EDC_CTRL_0	45	64	Parity
MSRAM16KX256E_MSRAM0_EDC_CTRL_0	46	256	Parity
MSRAM16KX256E_MSRAM0_EDC_CTRL_0	47	64	Parity
MSRAM16KX256E_MSRAM0_EDC_CTRL_0	48	256	Parity
MSRAM16KX256E_MSRAM0_EDC_CTRL_0	49	32	Parity
MSRAM16KX256E_MSRAM0_EDC_CTRL_0	50	256	Parity
MSRAM16KX256E_MSRAM0_EDC_CTRL_0	51	64	Parity
MSRAM16KX256E_MSRAM0_EDC_CTRL_0	52	64	Parity
MSRAM16KX256E_MSRAM0_EDC_CTRL_0	53	64	Parity
MSRAM16KX256E_MSRAM0_EDC_CTRL_0	54	56	Parity
MSRAM16KX256E_MSRAM0_EDC_CTRL_0	55	22	Parity
MSRAM16KX256E_MSRAM0_EDC_CTRL_0	56	64	Parity
MSRAM16KX256E_MSRAM0_EDC_CTRL_0	57	256	Parity
MSRAM16KX256E_MSRAM0_EDC_CTRL_0	58	64	Parity
MSRAM16KX256E_MSRAM0_EDC_CTRL_0	59	64	Parity
MSRAM16KX256E_MSRAM0_EDC_CTRL_0	60	256	Parity
MSRAM16KX256E_MSRAM0_EDC_CTRL_0	61	64	Parity
MSRAM16KX256E_MSRAM0_EDC_CTRL_0	62	256	Parity
MSRAM16KX256E_MSRAM0_EDC_CTRL_0	63	256	Parity
MSRAM16KX256E_MSRAM0_EDC_CTRL_0	64	64	Parity
MSRAM16KX256E_MSRAM0_EDC_CTRL_0	65	64	Parity
MSRAM16KX256E_MSRAM0_EDC_CTRL_0	66	42	Parity
MSRAM16KX256E_MSRAM0_EDC_CTRL_0	67	256	Parity
MSRAM16KX256E_MSRAM0_EDC_CTRL_0	68	256	Parity
MSRAM16KX256E_MSRAM0_EDC_CTRL_0	69	64	Parity
MSRAM16KX256E_MSRAM0_EDC_CTRL_0	70	64	Parity
MSRAM16KX256E_MSRAM0_EDC_CTRL_0	71	64	Parity
MSRAM16KX256E_MSRAM0_EDC_CTRL_0	72	64	Parity
MSRAM16KX256E_MSRAM0_EDC_CTRL_0	73	50	Parity
MSRAM16KX256E_ECC_AGGR_EDC_CTRL	0	1	Redundant
MSRAM16KX256E_ECC_AGGR_EDC_CTRL	1	32	EDC
MSRAM16KX256E_ECC_AGGR_EDC_CTRL	2	1	Parity
MSRAM16KX256E_ECC_AGGR_EDC_CTRL	3	10	Parity
MSRAM16KX256E_ECC_AGGR_EDC_CTRL	4	4	Parity
MSRAM16KX256E_ECC_AGGR_EDC_CTRL	5	3	Parity

Table 12-703. Properties of ECC Aggregator Instance MSRAM_512K2_MSRAM16KX256E_ECC_AGGR

RAM ID Name	RAM ID	ECC Type	Inject Type	Accessi ble Flag	Row Width	RAM Size
MSRAM16KX256E_MSRAM0_ECC0	0	ECC Wrapper	Inject with error capture	No	256	512 KB

Table 12-704. Properties of ECC Aggregator Instance MSRAM_512K2_MSRAM16KX256E_ECC_AGGR

RAM ID Name	RAM ID	ECC Type	Inject Type	Accessi- ble Flag	Max Number of Checkers
MSRAM16KX256E_MSRAM0_EDC_CTRL_0	1	EDC Interconnect	Inject with error capture	Yes	74
MSRAM16KX256E_ECC_AGGR_EDC_CTRL	2	EDC Interconnect	Inject with error capture	Yes	6

**Table 12-705. EDC checkers information for ECC Aggregator Instance
MSRAM_512K2_MSRAM16KX256E_ECC_AGGR**

Protected Interconnect	Group ID	Width	Checker Type
MSRAM16KX256E_MSRAM0_EDC_CTRL_0	0	1	Redundant
MSRAM16KX256E_MSRAM0_EDC_CTRL_0	1	12	Parity
MSRAM16KX256E_MSRAM0_EDC_CTRL_0	2	1	Parity
MSRAM16KX256E_MSRAM0_EDC_CTRL_0	3	10	Parity
MSRAM16KX256E_MSRAM0_EDC_CTRL_0	4	19	Parity
MSRAM16KX256E_MSRAM0_EDC_CTRL_0	5	2	Parity
MSRAM16KX256E_MSRAM0_EDC_CTRL_0	6	3	Parity
MSRAM16KX256E_MSRAM0_EDC_CTRL_0	7	12	Parity
MSRAM16KX256E_MSRAM0_EDC_CTRL_0	8	4	Parity
MSRAM16KX256E_MSRAM0_EDC_CTRL_0	9	3	Parity
MSRAM16KX256E_MSRAM0_EDC_CTRL_0	10	1	Parity
MSRAM16KX256E_MSRAM0_EDC_CTRL_0	11	1	Parity
MSRAM16KX256E_MSRAM0_EDC_CTRL_0	12	1	Parity
MSRAM16KX256E_MSRAM0_EDC_CTRL_0	13	1	Redundant
MSRAM16KX256E_MSRAM0_EDC_CTRL_0	14	10	Parity
MSRAM16KX256E_MSRAM0_EDC_CTRL_0	15	1	Parity
MSRAM16KX256E_MSRAM0_EDC_CTRL_0	16	1	Parity
MSRAM16KX256E_MSRAM0_EDC_CTRL_0	17	6	Parity
MSRAM16KX256E_MSRAM0_EDC_CTRL_0	18	32	Parity
MSRAM16KX256E_MSRAM0_EDC_CTRL_0	19	1	Parity
MSRAM16KX256E_MSRAM0_EDC_CTRL_0	20	32	EDC
MSRAM16KX256E_MSRAM0_EDC_CTRL_0	21	32	EDC
MSRAM16KX256E_MSRAM0_EDC_CTRL_0	22	32	EDC
MSRAM16KX256E_MSRAM0_EDC_CTRL_0	23	32	EDC
MSRAM16KX256E_MSRAM0_EDC_CTRL_0	24	32	EDC
MSRAM16KX256E_MSRAM0_EDC_CTRL_0	25	32	EDC
MSRAM16KX256E_MSRAM0_EDC_CTRL_0	26	32	EDC
MSRAM16KX256E_MSRAM0_EDC_CTRL_0	27	32	EDC
MSRAM16KX256E_MSRAM0_EDC_CTRL_0	28	1	Redundant
MSRAM16KX256E_MSRAM0_EDC_CTRL_0	29	1	Redundant
MSRAM16KX256E_MSRAM0_EDC_CTRL_0	30	64	Parity
MSRAM16KX256E_MSRAM0_EDC_CTRL_0	31	64	Parity
MSRAM16KX256E_MSRAM0_EDC_CTRL_0	32	64	Parity
MSRAM16KX256E_MSRAM0_EDC_CTRL_0	33	64	Parity
MSRAM16KX256E_MSRAM0_EDC_CTRL_0	34	64	Parity
MSRAM16KX256E_MSRAM0_EDC_CTRL_0	35	64	Parity
MSRAM16KX256E_MSRAM0_EDC_CTRL_0	36	64	Parity
MSRAM16KX256E_MSRAM0_EDC_CTRL_0	37	64	Parity
MSRAM16KX256E_MSRAM0_EDC_CTRL_0	38	64	Parity

**Table 12-705. EDC checkers information for ECC Aggregator Instance
MSRAM_512K2_MSRAM16KX256E_ECC_AGGR (continued)**

Protected Interconnect	Group ID	Width	Checker Type
MSRAM16KX256E_MSRAM0_EDC_CTRL_0	39	58	Parity
MSRAM16KX256E_MSRAM0_EDC_CTRL_0	40	20	Parity
MSRAM16KX256E_MSRAM0_EDC_CTRL_0	41	50	Parity
MSRAM16KX256E_MSRAM0_EDC_CTRL_0	42	256	Parity
MSRAM16KX256E_MSRAM0_EDC_CTRL_0	43	256	Parity
MSRAM16KX256E_MSRAM0_EDC_CTRL_0	44	256	Parity
MSRAM16KX256E_MSRAM0_EDC_CTRL_0	45	64	Parity
MSRAM16KX256E_MSRAM0_EDC_CTRL_0	46	256	Parity
MSRAM16KX256E_MSRAM0_EDC_CTRL_0	47	64	Parity
MSRAM16KX256E_MSRAM0_EDC_CTRL_0	48	256	Parity
MSRAM16KX256E_MSRAM0_EDC_CTRL_0	49	32	Parity
MSRAM16KX256E_MSRAM0_EDC_CTRL_0	50	256	Parity
MSRAM16KX256E_MSRAM0_EDC_CTRL_0	51	64	Parity
MSRAM16KX256E_MSRAM0_EDC_CTRL_0	52	64	Parity
MSRAM16KX256E_MSRAM0_EDC_CTRL_0	53	64	Parity
MSRAM16KX256E_MSRAM0_EDC_CTRL_0	54	56	Parity
MSRAM16KX256E_MSRAM0_EDC_CTRL_0	55	22	Parity
MSRAM16KX256E_MSRAM0_EDC_CTRL_0	56	64	Parity
MSRAM16KX256E_MSRAM0_EDC_CTRL_0	57	256	Parity
MSRAM16KX256E_MSRAM0_EDC_CTRL_0	58	64	Parity
MSRAM16KX256E_MSRAM0_EDC_CTRL_0	59	64	Parity
MSRAM16KX256E_MSRAM0_EDC_CTRL_0	60	256	Parity
MSRAM16KX256E_MSRAM0_EDC_CTRL_0	61	64	Parity
MSRAM16KX256E_MSRAM0_EDC_CTRL_0	62	256	Parity
MSRAM16KX256E_MSRAM0_EDC_CTRL_0	63	256	Parity
MSRAM16KX256E_MSRAM0_EDC_CTRL_0	64	64	Parity
MSRAM16KX256E_MSRAM0_EDC_CTRL_0	65	64	Parity
MSRAM16KX256E_MSRAM0_EDC_CTRL_0	66	42	Parity
MSRAM16KX256E_MSRAM0_EDC_CTRL_0	67	256	Parity
MSRAM16KX256E_MSRAM0_EDC_CTRL_0	68	256	Parity
MSRAM16KX256E_MSRAM0_EDC_CTRL_0	69	64	Parity
MSRAM16KX256E_MSRAM0_EDC_CTRL_0	70	64	Parity
MSRAM16KX256E_MSRAM0_EDC_CTRL_0	71	64	Parity
MSRAM16KX256E_MSRAM0_EDC_CTRL_0	72	64	Parity
MSRAM16KX256E_MSRAM0_EDC_CTRL_0	73	50	Parity
MSRAM16KX256E_ECC_AGGR_EDC_CTRL	0	1	Redundant
MSRAM16KX256E_ECC_AGGR_EDC_CTRL	1	32	EDC
MSRAM16KX256E_ECC_AGGR_EDC_CTRL	2	1	Parity
MSRAM16KX256E_ECC_AGGR_EDC_CTRL	3	10	Parity
MSRAM16KX256E_ECC_AGGR_EDC_CTRL	4	4	Parity
MSRAM16KX256E_ECC_AGGR_EDC_CTRL	5	3	Parity

Table 12-706. Properties of ECC Aggregator Instance NAVSS0_MODSS_ECC_AGGR_0

RAM ID Name	RAM ID	ECC Type	Inject Type	Accessi- ble Flag	Row Width	RAM Size
NAVSS512MODSS_MAILBOX1_RAM_ECC	3	ECC Wrapper	Inject with error capture	Yes	32	3 KB
NAVSS512MODSS_MAILBOX0_RAM_ECC	7	ECC Wrapper	Inject with error capture	Yes	32	3 KB
NAVSS512MODSS_TIMERMGR0_TIMER_FSM_RAM_ECC	11	ECC Wrapper	Inject with error capture	Yes	32	4 KB
NAVSS512MODSS_TIMERMGR0_REPROG_FSM_RAM_ECC	12	ECC Wrapper	Inject with error capture	Yes	32	4 KB
NAVSS512MODSS_TIMERMGR0_EVENT_FIFO_RAM_ECC	13	ECC Wrapper	Inject with error capture	Yes	11	1 KB
NAVSS512MODSS_TIMERMGR0_EVENT_OFFSET_RAM_ECC	14	ECC Wrapper	Inject with error capture	Yes	16	2 KB
NAVSS512MODSS_TIMERMGR1_TIMER_FSM_RAM_ECC	16	ECC Wrapper	Inject with error capture	Yes	32	4 KB
NAVSS512MODSS_TIMERMGR1_REPROG_FSM_RAM_ECC	17	ECC Wrapper	Inject with error capture	Yes	32	4 KB
NAVSS512MODSS_TIMERMGR1_EVENT_FIFO_RAM_ECC	18	ECC Wrapper	Inject with error capture	Yes	11	1 KB
NAVSS512MODSS_TIMERMGR1_EVENT_OFFSET_RAM_ECC	19	ECC Wrapper	Inject with error capture	Yes	16	2 KB
NAVSS512MODSS_INTA0_STATREG_SR_SPRAM_64X128_SWW_SR	22	ECC Wrapper	Inject with error capture	Yes	128	1 KB
NAVSS512MODSS_INTA0_COMMON_IM_TPRAM_512X34_SWW_SR	23	ECC Wrapper	Inject with error capture	Yes	34	2 KB
NAVSS512MODSS_INTA1_STATREG_SR_SPRAM_64X128_SWW_SR	25	ECC Wrapper	Inject with error capture	Yes	128	1 KB
NAVSS512MODSS_INTA1_COMMON_IM_TPRAM_512X34_SWW_SR	26	ECC Wrapper	Inject with error capture	Yes	34	2 KB
NAVSS512MODSS_PROXY0_BUF_STRAM	27	ECC Wrapper	Inject with error capture	Yes	56	448 B
NAVSS512MODSS_PROXY0_BUFRAM_ECC	28	ECC Wrapper	Inject with error capture	Yes	128	16 KB
NAVSS512MODSS_SEC_PROXY0_BUF_STRAM	31	ECC Wrapper	Inject with error capture	Yes	91	4 KB
NAVSS512MODSS_SEC_PROXY0_BUFRAM	32	ECC Wrapper	Inject with error capture	Yes	128	64 B
NAVSS512MODSS_CBASS_MAILBOX0_CFG_FW_CH_VBUSP_TABLE	36	ECC Wrapper	Inject with error capture	Yes	78	117 B
NAVSS512MODSS_CBASS_MAILBOX1_CFG_FW_CH_VBUSP_TABLE	37	ECC Wrapper	Inject with error capture	Yes	78	117 B
NAVSS512MODSS_CBASS_TIMERMGR0_CFG_FW_CH_VBUSP_TABLE	38	ECC Wrapper	Inject with error capture	Yes	78	624 B
NAVSS512MODSS_CBASS_TIMERMGR1_CFG_FW_CH_VBUSP_TABLE	39	ECC Wrapper	Inject with error capture	Yes	78	624 B
NAVSS512MODSS_CBASS_MODSS_INTA0_CFG_FW_CH_VBUSP_TABLE	40	ECC Wrapper	Inject with error capture	Yes	78	624 B
NAVSS512MODSS_CBASS_MODSS_INTA1_CFG_FW_CH_VBUSP_TABLE	41	ECC Wrapper	Inject with error capture	Yes	78	624 B
NAVSS512MODSS_CBASS_PROXY0_CFG_FW_CH_VBUSP_TABLE	42	ECC Wrapper	Inject with error capture	Yes	78	624 B
NAVSS512MODSS_CBASS_SEC_PROXY0_CFG_FW_CH_VBUSP_TABLE	43	ECC Wrapper	Inject with error capture	Yes	78	4 KB
NAVSS512MODSS_CBASS_PROXY0_SRC_FW_CH_VBUSM_TABLE	44	ECC Wrapper	Inject with error capture	Yes	78	624 B

Table 12-706. Properties of ECC Aggregator Instance NAVSS0_MODSS_ECC_AGGR_0 (continued)

RAM ID Name	RAM ID	ECC Type	Inject Type	Accessi- ble Flag	Row Width	RAM Size
NAVSS512MODSS_CBASS_SEC_PROXY0_SRC_FW_CH_VBUSM_TABLE	45	ECC Wrapper	Inject with error capture	Yes	78	4 KB

Table 12-707. Properties of ECC Aggregator Instance NAVSS0_MODSS_ECC_AGGR_0

RAM ID Name	RAM ID	ECC Type	Inject Type	Accessi- ble Flag	Max Number of Checkers
NAVSS512MODSS_ECCAGGR0_EDC_CTRL	0	EDC Interconnect	Inject with error capture	Yes	6
NAVSS512MODSS_SPINLOCK0_EDC_CTRL_0	1	EDC Interconnect	Inject with error capture	Yes	256
NAVSS512MODSS_SPINLOCK0_EDC_CTRL_1	2	EDC Interconnect	Inject with error capture	Yes	5
NAVSS512MODSS_MAILBOX1_EDC_CTRL_0	4	EDC Interconnect	Inject with error capture	Yes	256
NAVSS512MODSS_MAILBOX1_EDC_CTRL_1	5	EDC Interconnect	Inject with error capture	Yes	256
NAVSS512MODSS_MAILBOX1_EDC_CTRL_2	6	EDC Interconnect	Inject with error capture	Yes	216
NAVSS512MODSS_MAILBOX0_EDC_CTRL_0	8	EDC Interconnect	Inject with error capture	Yes	256
NAVSS512MODSS_MAILBOX0_EDC_CTRL_1	9	EDC Interconnect	Inject with error capture	Yes	256
NAVSS512MODSS_MAILBOX0_EDC_CTRL_2	10	EDC Interconnect	Inject with error capture	Yes	216
NAVSS512MODSS_TIMERMGR0_EDC_CTRL_0	15	EDC Interconnect	Inject with error capture	Yes	39
NAVSS512MODSS_TIMERMGR1_EDC_CTRL_0	20	EDC Interconnect	Inject with error capture	Yes	39
NAVSS512MODSS_INTA0_EDC_CTRL_0	21	EDC Interconnect	Inject with error capture	Yes	9
NAVSS512MODSS_INTA1_EDC_CTRL_0	24	EDC Interconnect	Inject with error capture	Yes	9
NAVSS512MODSS_PROXY0_BUF_DST_BR_SRC_EDC_CTRL_0	29	EDC Interconnect	Inject with error capture	Yes	72
NAVSS512MODSS_PROXY0_EDC_CTRL_0	30	EDC Interconnect	Inject with error capture	Yes	80
NAVSS512MODSS_SEC_PROXY0_EDC_CTRL_0	33	EDC Interconnect	Inject with error capture	Yes	71
NAVSS512MODSS_NAV_DDR0_VIRTID_EDC_CTRL_0	34	EDC Interconnect	Inject with error capture	Yes	4
NAVSS512MODSS_NAV_DDR1_VIRTID_EDC_CTRL_0	35	EDC Interconnect	Inject with error capture	Yes	4
NAVSS512MODSS_CBASS_VD2_TO_VBUSP_M2P_BRIDGE_EDC_CTRL_0	46	EDC Interconnect	Inject with error capture	Yes	31
NAVSS512MODSS_CBASS_UDMASS_VBM_SLV0_M2M_BRIDGE_SRC_EDC_CTRL_0	47	EDC Interconnect	Inject with error capture	Yes	72
NAVSS512MODSS_CBASS_UDMASS_VBM_SLV1_M2M_BRIDGE_SRC_EDC_CTRL_0	48	EDC Interconnect	Inject with error capture	Yes	72
NAVSS512MODSS_CBASS_MOD_SLV0_M2M_BRIDGE_SRC_EDC_CTRL_0	49	EDC Interconnect	Inject with error capture	Yes	72
NAVSS512MODSS_CBASS_NAV_DDR0_VIRT_M2M_BRIDGE_SRC_EDC_CTRL_0	50	EDC Interconnect	Inject with error capture	Yes	72
NAVSS512MODSS_CBASS_NAV_DDR1_VIRT_M2M_BRIDGE_SRC_EDC_CTRL_0	51	EDC Interconnect	Inject with error capture	Yes	72

Table 12-707. Properties of ECC Aggregator Instance NAVSS0_MODSS_ECC_AGGR_0 (continued)

RAM ID Name	RAM ID	ECC Type	Inject Type	Accessi- ble Flag	Max Number of Checkers
NAVSS512MODSS_CBASS_NAV_SRAM0_M2M_BRIDGE_SRC_EDC_CTRL_0	52	EDC Interconnect	Inject with error capture	Yes	72
NAVSS512MODSS_CBASS_NAV_SRAM1_M2M_BRIDGE_SRC_EDC_CTRL_0	53	EDC Interconnect	Inject with error capture	Yes	72
NAVSS512MODSS_CBASS_SPINLOCK0_CFG_P2P_BRIDGE_EDC_CTRL_0	54	EDC Interconnect	Inject with error capture	Yes	13
NAVSS512MODSS_CBASS_MAILBOX0_CFG_P2P_BRIDGE_EDC_CTRL_0	55	EDC Interconnect	Inject with error capture	Yes	13
NAVSS512MODSS_CBASS_MAILBOX0_CFG_FW_CH_VBUSP_BR_EDC_CTRL_0	56	EDC Interconnect	Inject with error capture	Yes	5
NAVSS512MODSS_CBASS_MAILBOX0_CFG_FW_CH_VBUSP_EDC_CTRL_0	57	EDC Interconnect	Inject with error capture	Yes	7
NAVSS512MODSS_CBASS_MAILBOX1_CFG_P2P_BRIDGE_EDC_CTRL_0	58	EDC Interconnect	Inject with error capture	Yes	13
NAVSS512MODSS_CBASS_MAILBOX1_CFG_FW_CH_VBUSP_BR_EDC_CTRL_0	59	EDC Interconnect	Inject with error capture	Yes	5
NAVSS512MODSS_CBASS_MAILBOX1_CFG_FW_CH_VBUSP_EDC_CTRL_0	60	EDC Interconnect	Inject with error capture	Yes	7
NAVSS512MODSS_CBASS_TIMERMGR0_CFG_P2P_BRIDGE_EDC_CTRL_0	61	EDC Interconnect	Inject with error capture	Yes	13
NAVSS512MODSS_CBASS_TIMERMGR0_CFG_FW_CH_VBUSP_BR_EDC_CTRL_0	62	EDC Interconnect	Inject with error capture	Yes	5
NAVSS512MODSS_CBASS_TIMERMGR0_CFG_FW_CH_VBUSP_EDC_CTRL_0	63	EDC Interconnect	Inject with error capture	Yes	7
NAVSS512MODSS_CBASS_TIMERMGR1_CFG_P2P_BRIDGE_EDC_CTRL_0	64	EDC Interconnect	Inject with error capture	Yes	13
NAVSS512MODSS_CBASS_TIMERMGR1_CFG_FW_CH_VBUSP_BR_EDC_CTRL_0	65	EDC Interconnect	Inject with error capture	Yes	5
NAVSS512MODSS_CBASS_TIMERMGR1_CFG_FW_CH_VBUSP_EDC_CTRL_0	66	EDC Interconnect	Inject with error capture	Yes	7
NAVSS512MODSS_CBASS_MODSS_INTA0_CFG_FW_CH_VBUSP_BR_EDC_CTRL_0	67	EDC Interconnect	Inject with error capture	Yes	5
NAVSS512MODSS_CBASS_MODSS_INTA0_CFG_FW_CH_VBUSP_EDC_CTRL_0	68	EDC Interconnect	Inject with error capture	Yes	7
NAVSS512MODSS_CBASS_MODSS_INTA1_CFG_FW_CH_VBUSP_BR_EDC_CTRL_0	69	EDC Interconnect	Inject with error capture	Yes	5
NAVSS512MODSS_CBASS_MODSS_INTA1_CFG_FW_CH_VBUSP_EDC_CTRL_0	70	EDC Interconnect	Inject with error capture	Yes	7
NAVSS512MODSS_CBASS_PROXY0_CFG_FW_CH_VBUSP_BR_EDC_CTRL_0	71	EDC Interconnect	Inject with error capture	Yes	5
NAVSS512MODSS_CBASS_PROXY0_CFG_FW_CH_VBUSP_EDC_CTRL_0	72	EDC Interconnect	Inject with error capture	Yes	7
NAVSS512MODSS_CBASS_SEC_PROXY0_CFG_FW_CH_VBUSP_BR_EDC_CTRL_0	73	EDC Interconnect	Inject with error capture	Yes	5
NAVSS512MODSS_CBASS_SEC_PROXY0_CFG_FW_CH_VBUSP_EDC_CTRL_0	74	EDC Interconnect	Inject with error capture	Yes	7
NAVSS512MODSS_CBASS_VIRTSS_CFG_P2P_BRIDGE_EDC_CTRL_0	75	EDC Interconnect	Inject with error capture	Yes	13
NAVSS512MODSS_CBASS_UDMASS_VBP_CFG_P2P_BRIDGE_EDC_CTRL_0	76	EDC Interconnect	Inject with error capture	Yes	11
NAVSS512MODSS_CBASS_ECCAGGR0_CFG_P2P_BRIDGE_EDC_CTRL_0	77	EDC Interconnect	Inject with error capture	Yes	13
NAVSS512MODSS_CBASS_PROXY0_SRC_FW_CH_VBUSM_EDC_CTRL_0	78	EDC Interconnect	Inject with error capture	Yes	12

Table 12-707. Properties of ECC Aggregator Instance NAVSS0_MODSS_ECC_AGGR_0 (continued)

RAM ID Name	RAM ID	ECC Type	Inject Type	Accessi- ble Flag	Max Number of Checkers
NAVSS512MODSS_CBASS_SEC_PROXY0_SRC_FW_CH_VBUSM_EDC_CTRL_0	79	EDC Interconnect	Inject with error capture	Yes	12
NAVSS512MODSS_CBASS_UDMASS_VBM_MST_M2M_BRIDGE_SRC_EDC_CTRL_0	80	EDC Interconnect	Inject with error capture	Yes	72
NAVSS512MODSS_CBASS_MOD_MST0_M2M_BRIDGE_SRC_EDC_CTRL_0	81	EDC Interconnect	Inject with error capture	Yes	72
NAVSS512MODSS_CBASS_MOD_MST1_M2M_BRIDGE_SRC_EDC_CTRL_0	82	EDC Interconnect	Inject with error capture	Yes	72
NAVSS512MODSS_CBASS_MOD_MST2_M2M_BRIDGE_SRC_EDC_CTRL_0	83	EDC Interconnect	Inject with error capture	Yes	72
NAVSS512MODSS_CBASS_MOD_MST3_M2M_BRIDGE_SRC_EDC_CTRL_0	84	EDC Interconnect	Inject with error capture	Yes	72
NAVSS512MODSS_CBASS_NAV_MST0_M2M_BRIDGE_SRC_EDC_CTRL_0	85	EDC Interconnect	Inject with error capture	Yes	72
NAVSS512MODSS_CBASS_NAV_MST1_M2M_BRIDGE_SRC_EDC_CTRL_0	86	EDC Interconnect	Inject with error capture	Yes	72
NAVSS512MODSS_CBASS_SCR_VBUSP_SCR_EDC_CTRL_0	87	EDC Interconnect	Inject with error capture	Yes	224
NAVSS512MODSS_CBASS_SCR_VD2VBUSM_SCR_EDC_CTRL_0	88	EDC Interconnect	Inject with error capture	Yes	256
NAVSS512MODSS_CBASS_SCR_VD2VBUSM_SCR_EDC_CTRL_1	89	EDC Interconnect	Inject with error capture	Yes	178
NAVSS512MODSS_CBASS_DEFAULT_MMRS_EDC_CTRL_0	90	EDC Interconnect	Inject with error capture	Yes	9
NAVSS512MODSS_CBASS_DMSC_SLV_P2P_BRIDGE_EDC_CTRL_0	91	EDC Interconnect	Inject with error capture	Yes	19
NAVSS512MODSS_CBASS_INT_DMSC_SCR_EDC_CTRL_0	92	EDC Interconnect	Inject with error capture	Yes	122
NAVSS512MODSS_CBASS_CH_MAILBOX0_CFG_MMRS_P2P_BRIDGE_EDC_CTRL_0	93	EDC Interconnect	Inject with error capture	Yes	19
NAVSS512MODSS_CBASS_CH_MAILBOX1_CFG_MMRS_P2P_BRIDGE_EDC_CTRL_0	94	EDC Interconnect	Inject with error capture	Yes	19
NAVSS512MODSS_CBASS_CH_TIMERMGR0_CFG_MMRS_P2P_BRIDGE_EDC_CTRL_0	95	EDC Interconnect	Inject with error capture	Yes	19
NAVSS512MODSS_CBASS_CH_TIMERMGR1_CFG_MMRS_P2P_BRIDGE_EDC_CTRL_0	96	EDC Interconnect	Inject with error capture	Yes	19
NAVSS512MODSS_CBASS_CH_MODSS_INTA0_CFG_MMRS_P2P_BRIDGE_EDC_CTRL_0	97	EDC Interconnect	Inject with error capture	Yes	19
NAVSS512MODSS_CBASS_CH_MODSS_INTA1_CFG_MMRS_P2P_BRIDGE_EDC_CTRL_0	98	EDC Interconnect	Inject with error capture	Yes	19
NAVSS512MODSS_CBASS_CH_PROXY0_CFG_MMRS_P2P_BRIDGE_EDC_CTRL_0	99	EDC Interconnect	Inject with error capture	Yes	19
NAVSS512MODSS_CBASS_CH_SEC_PROXY0_CFG_MMRS_P2P_BRIDGE_EDC_CTRL_0	100	EDC Interconnect	Inject with error capture	Yes	19
NAVSS512MODSS_CBASS_CH_PROXY0_SRC_MMRS_P2P_BRIDGE_EDC_CTRL_0	101	EDC Interconnect	Inject with error capture	Yes	19
NAVSS512MODSS_CBASS_CH_SEC_PROXY0_SRC_MMRS_P2P_BRIDGE_EDC_CTRL_0	102	EDC Interconnect	Inject with error capture	Yes	19
NAVSS512MODSS_CBASS_VD2GCLK_EDC_CTRL_0	103	EDC Interconnect	Inject with error capture	Yes	256
NAVSS512MODSS_CBASS_VD2GCLK_EDC_CTRL_1	104	EDC Interconnect	Inject with error capture	Yes	225

Table 12-708. EDC checkers information for ECC Aggregator Instance NAVSS0_MODSS_ECC_AGGR_0

Protected Interconnect	Group ID	Width	Checker Type
NAVSS512MODSS_ECCAGGR0_EDC_CTRL	0	1	Redundant
NAVSS512MODSS_ECCAGGR0_EDC_CTRL	1	32	EDC
NAVSS512MODSS_ECCAGGR0_EDC_CTRL	2	1	Parity
NAVSS512MODSS_ECCAGGR0_EDC_CTRL	3	10	Parity
NAVSS512MODSS_ECCAGGR0_EDC_CTRL	4	4	Parity
NAVSS512MODSS_ECCAGGR0_EDC_CTRL	5	3	Parity
NAVSS512MODSS_SPINLOCK0_EDC_CTRL_0	0	1	Redundant
NAVSS512MODSS_SPINLOCK0_EDC_CTRL_0	1	1	Parity
NAVSS512MODSS_SPINLOCK0_EDC_CTRL_0	2	4	Parity
NAVSS512MODSS_SPINLOCK0_EDC_CTRL_0	3	15	Parity
NAVSS512MODSS_SPINLOCK0_EDC_CTRL_0	4	32	EDC
NAVSS512MODSS_SPINLOCK0_EDC_CTRL_0	5	1	Parity
NAVSS512MODSS_SPINLOCK0_EDC_CTRL_0	6	1	Parity
NAVSS512MODSS_SPINLOCK0_EDC_CTRL_0	7	1	Parity
NAVSS512MODSS_SPINLOCK0_EDC_CTRL_0	8	1	Parity
NAVSS512MODSS_SPINLOCK0_EDC_CTRL_0	9	1	Parity
NAVSS512MODSS_SPINLOCK0_EDC_CTRL_0	10	1	Parity
NAVSS512MODSS_SPINLOCK0_EDC_CTRL_0	11	1	Parity
NAVSS512MODSS_SPINLOCK0_EDC_CTRL_0	12	1	Parity
NAVSS512MODSS_SPINLOCK0_EDC_CTRL_0	13	1	Parity
NAVSS512MODSS_SPINLOCK0_EDC_CTRL_0	14	1	Parity
NAVSS512MODSS_SPINLOCK0_EDC_CTRL_0	15	1	Parity
NAVSS512MODSS_SPINLOCK0_EDC_CTRL_0	16	1	Parity
NAVSS512MODSS_SPINLOCK0_EDC_CTRL_0	17	1	Parity
NAVSS512MODSS_SPINLOCK0_EDC_CTRL_0	18	1	Parity
NAVSS512MODSS_SPINLOCK0_EDC_CTRL_0	19	1	Parity
NAVSS512MODSS_SPINLOCK0_EDC_CTRL_0	20	1	Parity
NAVSS512MODSS_SPINLOCK0_EDC_CTRL_0	21	1	Parity
NAVSS512MODSS_SPINLOCK0_EDC_CTRL_0	22	1	Parity
NAVSS512MODSS_SPINLOCK0_EDC_CTRL_0	23	1	Parity
NAVSS512MODSS_SPINLOCK0_EDC_CTRL_0	24	1	Parity
NAVSS512MODSS_SPINLOCK0_EDC_CTRL_0	25	1	Parity
NAVSS512MODSS_SPINLOCK0_EDC_CTRL_0	26	1	Parity
NAVSS512MODSS_SPINLOCK0_EDC_CTRL_0	27	1	Parity
NAVSS512MODSS_SPINLOCK0_EDC_CTRL_0	28	1	Parity
NAVSS512MODSS_SPINLOCK0_EDC_CTRL_0	29	1	Parity
NAVSS512MODSS_SPINLOCK0_EDC_CTRL_0	30	1	Parity
NAVSS512MODSS_SPINLOCK0_EDC_CTRL_0	31	1	Parity
NAVSS512MODSS_SPINLOCK0_EDC_CTRL_0	32	1	Parity
NAVSS512MODSS_SPINLOCK0_EDC_CTRL_0	33	1	Parity
NAVSS512MODSS_SPINLOCK0_EDC_CTRL_0	34	1	Parity
NAVSS512MODSS_SPINLOCK0_EDC_CTRL_0	35	1	Parity
NAVSS512MODSS_SPINLOCK0_EDC_CTRL_0	36	1	Parity
NAVSS512MODSS_SPINLOCK0_EDC_CTRL_0	37	1	Parity
NAVSS512MODSS_SPINLOCK0_EDC_CTRL_0	38	1	Parity
NAVSS512MODSS_SPINLOCK0_EDC_CTRL_0	39	1	Parity
NAVSS512MODSS_SPINLOCK0_EDC_CTRL_0	40	1	Parity

**Table 12-708. EDC checkers information for ECC Aggregator Instance NAVSS0_MODSS_ECC_AGGR_0
(continued)**

Protected Interconnect	Group ID	Width	Checker Type
NAVSS512MODSS_SPINLOCK0_EDC_CTRL_0	41	1	Parity
NAVSS512MODSS_SPINLOCK0_EDC_CTRL_0	42	1	Parity
NAVSS512MODSS_SPINLOCK0_EDC_CTRL_0	43	1	Parity
NAVSS512MODSS_SPINLOCK0_EDC_CTRL_0	44	1	Parity
NAVSS512MODSS_SPINLOCK0_EDC_CTRL_0	45	1	Parity
NAVSS512MODSS_SPINLOCK0_EDC_CTRL_0	46	1	Parity
NAVSS512MODSS_SPINLOCK0_EDC_CTRL_0	47	1	Parity
NAVSS512MODSS_SPINLOCK0_EDC_CTRL_0	48	1	Parity
NAVSS512MODSS_SPINLOCK0_EDC_CTRL_0	49	1	Parity
NAVSS512MODSS_SPINLOCK0_EDC_CTRL_0	50	1	Parity
NAVSS512MODSS_SPINLOCK0_EDC_CTRL_0	51	1	Parity
NAVSS512MODSS_SPINLOCK0_EDC_CTRL_0	52	1	Parity
NAVSS512MODSS_SPINLOCK0_EDC_CTRL_0	53	1	Parity
NAVSS512MODSS_SPINLOCK0_EDC_CTRL_0	54	1	Parity
NAVSS512MODSS_SPINLOCK0_EDC_CTRL_0	55	1	Parity
NAVSS512MODSS_SPINLOCK0_EDC_CTRL_0	56	1	Parity
NAVSS512MODSS_SPINLOCK0_EDC_CTRL_0	57	1	Parity
NAVSS512MODSS_SPINLOCK0_EDC_CTRL_0	58	1	Parity
NAVSS512MODSS_SPINLOCK0_EDC_CTRL_0	59	1	Parity
NAVSS512MODSS_SPINLOCK0_EDC_CTRL_0	60	1	Parity
NAVSS512MODSS_SPINLOCK0_EDC_CTRL_0	61	1	Parity
NAVSS512MODSS_SPINLOCK0_EDC_CTRL_0	62	1	Parity
NAVSS512MODSS_SPINLOCK0_EDC_CTRL_0	63	1	Parity
NAVSS512MODSS_SPINLOCK0_EDC_CTRL_0	64	1	Parity
NAVSS512MODSS_SPINLOCK0_EDC_CTRL_0	65	1	Parity
NAVSS512MODSS_SPINLOCK0_EDC_CTRL_0	66	1	Parity
NAVSS512MODSS_SPINLOCK0_EDC_CTRL_0	67	1	Parity
NAVSS512MODSS_SPINLOCK0_EDC_CTRL_0	68	1	Parity
NAVSS512MODSS_SPINLOCK0_EDC_CTRL_0	69	1	Parity
NAVSS512MODSS_SPINLOCK0_EDC_CTRL_0	70	1	Parity
NAVSS512MODSS_SPINLOCK0_EDC_CTRL_0	71	1	Parity
NAVSS512MODSS_SPINLOCK0_EDC_CTRL_0	72	1	Parity
NAVSS512MODSS_SPINLOCK0_EDC_CTRL_0	73	1	Parity
NAVSS512MODSS_SPINLOCK0_EDC_CTRL_0	74	1	Parity
NAVSS512MODSS_SPINLOCK0_EDC_CTRL_0	75	1	Parity
NAVSS512MODSS_SPINLOCK0_EDC_CTRL_0	76	1	Parity
NAVSS512MODSS_SPINLOCK0_EDC_CTRL_0	77	1	Parity
NAVSS512MODSS_SPINLOCK0_EDC_CTRL_0	78	1	Parity
NAVSS512MODSS_SPINLOCK0_EDC_CTRL_0	79	1	Parity
NAVSS512MODSS_SPINLOCK0_EDC_CTRL_0	80	1	Parity
NAVSS512MODSS_SPINLOCK0_EDC_CTRL_0	81	1	Parity
NAVSS512MODSS_SPINLOCK0_EDC_CTRL_0	82	1	Parity
NAVSS512MODSS_SPINLOCK0_EDC_CTRL_0	83	1	Parity
NAVSS512MODSS_SPINLOCK0_EDC_CTRL_0	84	1	Parity
NAVSS512MODSS_SPINLOCK0_EDC_CTRL_0	85	1	Parity
NAVSS512MODSS_SPINLOCK0_EDC_CTRL_0	86	1	Parity

**Table 12-708. EDC checkers information for ECC Aggregator Instance NAVSS0_MODSS_ECC_AGGR_0
(continued)**

Protected Interconnect	Group ID	Width	Checker Type
NAVSS512MODSS_SPINLOCK0_EDC_CTRL_0	87	1	Parity
NAVSS512MODSS_SPINLOCK0_EDC_CTRL_0	88	1	Parity
NAVSS512MODSS_SPINLOCK0_EDC_CTRL_0	89	1	Parity
NAVSS512MODSS_SPINLOCK0_EDC_CTRL_0	90	1	Parity
NAVSS512MODSS_SPINLOCK0_EDC_CTRL_0	91	1	Parity
NAVSS512MODSS_SPINLOCK0_EDC_CTRL_0	92	1	Parity
NAVSS512MODSS_SPINLOCK0_EDC_CTRL_0	93	1	Parity
NAVSS512MODSS_SPINLOCK0_EDC_CTRL_0	94	1	Parity
NAVSS512MODSS_SPINLOCK0_EDC_CTRL_0	95	1	Parity
NAVSS512MODSS_SPINLOCK0_EDC_CTRL_0	96	1	Parity
NAVSS512MODSS_SPINLOCK0_EDC_CTRL_0	97	1	Parity
NAVSS512MODSS_SPINLOCK0_EDC_CTRL_0	98	1	Parity
NAVSS512MODSS_SPINLOCK0_EDC_CTRL_0	99	1	Parity
NAVSS512MODSS_SPINLOCK0_EDC_CTRL_0	100	1	Parity
NAVSS512MODSS_SPINLOCK0_EDC_CTRL_0	101	1	Parity
NAVSS512MODSS_SPINLOCK0_EDC_CTRL_0	102	1	Parity
NAVSS512MODSS_SPINLOCK0_EDC_CTRL_0	103	1	Parity
NAVSS512MODSS_SPINLOCK0_EDC_CTRL_0	104	1	Parity
NAVSS512MODSS_SPINLOCK0_EDC_CTRL_0	105	1	Parity
NAVSS512MODSS_SPINLOCK0_EDC_CTRL_0	106	1	Parity
NAVSS512MODSS_SPINLOCK0_EDC_CTRL_0	107	1	Parity
NAVSS512MODSS_SPINLOCK0_EDC_CTRL_0	108	1	Parity
NAVSS512MODSS_SPINLOCK0_EDC_CTRL_0	109	1	Parity
NAVSS512MODSS_SPINLOCK0_EDC_CTRL_0	110	1	Parity
NAVSS512MODSS_SPINLOCK0_EDC_CTRL_0	111	1	Parity
NAVSS512MODSS_SPINLOCK0_EDC_CTRL_0	112	1	Parity
NAVSS512MODSS_SPINLOCK0_EDC_CTRL_0	113	1	Parity
NAVSS512MODSS_SPINLOCK0_EDC_CTRL_0	114	1	Parity
NAVSS512MODSS_SPINLOCK0_EDC_CTRL_0	115	1	Parity
NAVSS512MODSS_SPINLOCK0_EDC_CTRL_0	116	1	Parity
NAVSS512MODSS_SPINLOCK0_EDC_CTRL_0	117	1	Parity
NAVSS512MODSS_SPINLOCK0_EDC_CTRL_0	118	1	Parity
NAVSS512MODSS_SPINLOCK0_EDC_CTRL_0	119	1	Parity
NAVSS512MODSS_SPINLOCK0_EDC_CTRL_0	120	1	Parity
NAVSS512MODSS_SPINLOCK0_EDC_CTRL_0	121	1	Parity
NAVSS512MODSS_SPINLOCK0_EDC_CTRL_0	122	1	Parity
NAVSS512MODSS_SPINLOCK0_EDC_CTRL_0	123	1	Parity
NAVSS512MODSS_SPINLOCK0_EDC_CTRL_0	124	1	Parity
NAVSS512MODSS_SPINLOCK0_EDC_CTRL_0	125	1	Parity
NAVSS512MODSS_SPINLOCK0_EDC_CTRL_0	126	1	Parity
NAVSS512MODSS_SPINLOCK0_EDC_CTRL_0	127	1	Parity
NAVSS512MODSS_SPINLOCK0_EDC_CTRL_0	128	1	Parity
NAVSS512MODSS_SPINLOCK0_EDC_CTRL_0	129	1	Parity
NAVSS512MODSS_SPINLOCK0_EDC_CTRL_0	130	1	Parity
NAVSS512MODSS_SPINLOCK0_EDC_CTRL_0	131	1	Parity
NAVSS512MODSS_SPINLOCK0_EDC_CTRL_0	132	1	Parity

**Table 12-708. EDC checkers information for ECC Aggregator Instance NAVSS0_MODSS_ECC_AGGR_0
(continued)**

Protected Interconnect	Group ID	Width	Checker Type
NAVSS512MODSS_SPINLOCK0_EDC_CTRL_0	133	1	Parity
NAVSS512MODSS_SPINLOCK0_EDC_CTRL_0	134	1	Parity
NAVSS512MODSS_SPINLOCK0_EDC_CTRL_0	135	1	Parity
NAVSS512MODSS_SPINLOCK0_EDC_CTRL_0	136	1	Parity
NAVSS512MODSS_SPINLOCK0_EDC_CTRL_0	137	1	Parity
NAVSS512MODSS_SPINLOCK0_EDC_CTRL_0	138	1	Parity
NAVSS512MODSS_SPINLOCK0_EDC_CTRL_0	139	1	Parity
NAVSS512MODSS_SPINLOCK0_EDC_CTRL_0	140	1	Parity
NAVSS512MODSS_SPINLOCK0_EDC_CTRL_0	141	1	Parity
NAVSS512MODSS_SPINLOCK0_EDC_CTRL_0	142	1	Parity
NAVSS512MODSS_SPINLOCK0_EDC_CTRL_0	143	1	Parity
NAVSS512MODSS_SPINLOCK0_EDC_CTRL_0	144	1	Parity
NAVSS512MODSS_SPINLOCK0_EDC_CTRL_0	145	1	Parity
NAVSS512MODSS_SPINLOCK0_EDC_CTRL_0	146	1	Parity
NAVSS512MODSS_SPINLOCK0_EDC_CTRL_0	147	1	Parity
NAVSS512MODSS_SPINLOCK0_EDC_CTRL_0	148	1	Parity
NAVSS512MODSS_SPINLOCK0_EDC_CTRL_0	149	1	Parity
NAVSS512MODSS_SPINLOCK0_EDC_CTRL_0	150	1	Parity
NAVSS512MODSS_SPINLOCK0_EDC_CTRL_0	151	1	Parity
NAVSS512MODSS_SPINLOCK0_EDC_CTRL_0	152	1	Parity
NAVSS512MODSS_SPINLOCK0_EDC_CTRL_0	153	1	Parity
NAVSS512MODSS_SPINLOCK0_EDC_CTRL_0	154	1	Parity
NAVSS512MODSS_SPINLOCK0_EDC_CTRL_0	155	1	Parity
NAVSS512MODSS_SPINLOCK0_EDC_CTRL_0	156	1	Parity
NAVSS512MODSS_SPINLOCK0_EDC_CTRL_0	157	1	Parity
NAVSS512MODSS_SPINLOCK0_EDC_CTRL_0	158	1	Parity
NAVSS512MODSS_SPINLOCK0_EDC_CTRL_0	159	1	Parity
NAVSS512MODSS_SPINLOCK0_EDC_CTRL_0	160	1	Parity
NAVSS512MODSS_SPINLOCK0_EDC_CTRL_0	161	1	Parity
NAVSS512MODSS_SPINLOCK0_EDC_CTRL_0	162	1	Parity
NAVSS512MODSS_SPINLOCK0_EDC_CTRL_0	163	1	Parity
NAVSS512MODSS_SPINLOCK0_EDC_CTRL_0	164	1	Parity
NAVSS512MODSS_SPINLOCK0_EDC_CTRL_0	165	1	Parity
NAVSS512MODSS_SPINLOCK0_EDC_CTRL_0	166	1	Parity
NAVSS512MODSS_SPINLOCK0_EDC_CTRL_0	167	1	Parity
NAVSS512MODSS_SPINLOCK0_EDC_CTRL_0	168	1	Parity
NAVSS512MODSS_SPINLOCK0_EDC_CTRL_0	169	1	Parity
NAVSS512MODSS_SPINLOCK0_EDC_CTRL_0	170	1	Parity
NAVSS512MODSS_SPINLOCK0_EDC_CTRL_0	171	1	Parity
NAVSS512MODSS_SPINLOCK0_EDC_CTRL_0	172	1	Parity
NAVSS512MODSS_SPINLOCK0_EDC_CTRL_0	173	1	Parity
NAVSS512MODSS_SPINLOCK0_EDC_CTRL_0	174	1	Parity
NAVSS512MODSS_SPINLOCK0_EDC_CTRL_0	175	1	Parity
NAVSS512MODSS_SPINLOCK0_EDC_CTRL_0	176	1	Parity
NAVSS512MODSS_SPINLOCK0_EDC_CTRL_0	177	1	Parity
NAVSS512MODSS_SPINLOCK0_EDC_CTRL_0	178	1	Parity

Table 12-708. EDC checkers information for ECC Aggregator Instance NAVSS0_MODSS_ECC_AGGR_0 (continued)

Protected Interconnect	Group ID	Width	Checker Type
NAVSS512MODSS_SPINLOCK0_EDC_CTRL_0	179	1	Parity
NAVSS512MODSS_SPINLOCK0_EDC_CTRL_0	180	1	Parity
NAVSS512MODSS_SPINLOCK0_EDC_CTRL_0	181	1	Parity
NAVSS512MODSS_SPINLOCK0_EDC_CTRL_0	182	1	Parity
NAVSS512MODSS_SPINLOCK0_EDC_CTRL_0	183	1	Parity
NAVSS512MODSS_SPINLOCK0_EDC_CTRL_0	184	1	Parity
NAVSS512MODSS_SPINLOCK0_EDC_CTRL_0	185	1	Parity
NAVSS512MODSS_SPINLOCK0_EDC_CTRL_0	186	1	Parity
NAVSS512MODSS_SPINLOCK0_EDC_CTRL_0	187	1	Parity
NAVSS512MODSS_SPINLOCK0_EDC_CTRL_0	188	1	Parity
NAVSS512MODSS_SPINLOCK0_EDC_CTRL_0	189	1	Parity
NAVSS512MODSS_SPINLOCK0_EDC_CTRL_0	190	1	Parity
NAVSS512MODSS_SPINLOCK0_EDC_CTRL_0	191	1	Parity
NAVSS512MODSS_SPINLOCK0_EDC_CTRL_0	192	1	Parity
NAVSS512MODSS_SPINLOCK0_EDC_CTRL_0	193	1	Parity
NAVSS512MODSS_SPINLOCK0_EDC_CTRL_0	194	1	Parity
NAVSS512MODSS_SPINLOCK0_EDC_CTRL_0	195	1	Parity
NAVSS512MODSS_SPINLOCK0_EDC_CTRL_0	196	1	Parity
NAVSS512MODSS_SPINLOCK0_EDC_CTRL_0	197	1	Parity
NAVSS512MODSS_SPINLOCK0_EDC_CTRL_0	198	1	Parity
NAVSS512MODSS_SPINLOCK0_EDC_CTRL_0	199	1	Parity
NAVSS512MODSS_SPINLOCK0_EDC_CTRL_0	200	1	Parity
NAVSS512MODSS_SPINLOCK0_EDC_CTRL_0	201	1	Parity
NAVSS512MODSS_SPINLOCK0_EDC_CTRL_0	202	1	Parity
NAVSS512MODSS_SPINLOCK0_EDC_CTRL_0	203	1	Parity
NAVSS512MODSS_SPINLOCK0_EDC_CTRL_0	204	1	Parity
NAVSS512MODSS_SPINLOCK0_EDC_CTRL_0	205	1	Parity
NAVSS512MODSS_SPINLOCK0_EDC_CTRL_0	206	1	Parity
NAVSS512MODSS_SPINLOCK0_EDC_CTRL_0	207	1	Parity
NAVSS512MODSS_SPINLOCK0_EDC_CTRL_0	208	1	Parity
NAVSS512MODSS_SPINLOCK0_EDC_CTRL_0	209	1	Parity
NAVSS512MODSS_SPINLOCK0_EDC_CTRL_0	210	1	Parity
NAVSS512MODSS_SPINLOCK0_EDC_CTRL_0	211	1	Parity
NAVSS512MODSS_SPINLOCK0_EDC_CTRL_0	212	1	Parity
NAVSS512MODSS_SPINLOCK0_EDC_CTRL_0	213	1	Parity
NAVSS512MODSS_SPINLOCK0_EDC_CTRL_0	214	1	Parity
NAVSS512MODSS_SPINLOCK0_EDC_CTRL_0	215	1	Parity
NAVSS512MODSS_SPINLOCK0_EDC_CTRL_0	216	1	Parity
NAVSS512MODSS_SPINLOCK0_EDC_CTRL_0	217	1	Parity
NAVSS512MODSS_SPINLOCK0_EDC_CTRL_0	218	1	Parity
NAVSS512MODSS_SPINLOCK0_EDC_CTRL_0	219	1	Parity
NAVSS512MODSS_SPINLOCK0_EDC_CTRL_0	220	1	Parity
NAVSS512MODSS_SPINLOCK0_EDC_CTRL_0	221	1	Parity
NAVSS512MODSS_SPINLOCK0_EDC_CTRL_0	222	1	Parity
NAVSS512MODSS_SPINLOCK0_EDC_CTRL_0	223	1	Parity
NAVSS512MODSS_SPINLOCK0_EDC_CTRL_0	224	1	Parity

Table 12-708. EDC checkers information for ECC Aggregator Instance NAVSS0_MODSS_ECC_AGGR_0 (continued)

Protected Interconnect	Group ID	Width	Checker Type
NAVSS512MODSS_SPINLOCK0_EDC_CTRL_0	225	1	Parity
NAVSS512MODSS_SPINLOCK0_EDC_CTRL_0	226	1	Parity
NAVSS512MODSS_SPINLOCK0_EDC_CTRL_0	227	1	Parity
NAVSS512MODSS_SPINLOCK0_EDC_CTRL_0	228	1	Parity
NAVSS512MODSS_SPINLOCK0_EDC_CTRL_0	229	1	Parity
NAVSS512MODSS_SPINLOCK0_EDC_CTRL_0	230	1	Parity
NAVSS512MODSS_SPINLOCK0_EDC_CTRL_0	231	1	Parity
NAVSS512MODSS_SPINLOCK0_EDC_CTRL_0	232	1	Parity
NAVSS512MODSS_SPINLOCK0_EDC_CTRL_0	233	1	Parity
NAVSS512MODSS_SPINLOCK0_EDC_CTRL_0	234	1	Parity
NAVSS512MODSS_SPINLOCK0_EDC_CTRL_0	235	1	Parity
NAVSS512MODSS_SPINLOCK0_EDC_CTRL_0	236	1	Parity
NAVSS512MODSS_SPINLOCK0_EDC_CTRL_0	237	1	Parity
NAVSS512MODSS_SPINLOCK0_EDC_CTRL_0	238	1	Parity
NAVSS512MODSS_SPINLOCK0_EDC_CTRL_0	239	1	Parity
NAVSS512MODSS_SPINLOCK0_EDC_CTRL_0	240	1	Parity
NAVSS512MODSS_SPINLOCK0_EDC_CTRL_0	241	1	Parity
NAVSS512MODSS_SPINLOCK0_EDC_CTRL_0	242	1	Parity
NAVSS512MODSS_SPINLOCK0_EDC_CTRL_0	243	1	Parity
NAVSS512MODSS_SPINLOCK0_EDC_CTRL_0	244	1	Parity
NAVSS512MODSS_SPINLOCK0_EDC_CTRL_0	245	1	Parity
NAVSS512MODSS_SPINLOCK0_EDC_CTRL_0	246	1	Parity
NAVSS512MODSS_SPINLOCK0_EDC_CTRL_0	247	1	Parity
NAVSS512MODSS_SPINLOCK0_EDC_CTRL_0	248	1	Parity
NAVSS512MODSS_SPINLOCK0_EDC_CTRL_0	249	1	Parity
NAVSS512MODSS_SPINLOCK0_EDC_CTRL_0	250	1	Parity
NAVSS512MODSS_SPINLOCK0_EDC_CTRL_0	251	1	Parity
NAVSS512MODSS_SPINLOCK0_EDC_CTRL_0	252	1	Parity
NAVSS512MODSS_SPINLOCK0_EDC_CTRL_0	253	1	Parity
NAVSS512MODSS_SPINLOCK0_EDC_CTRL_0	254	1	Parity
NAVSS512MODSS_SPINLOCK0_EDC_CTRL_0	255	1	Parity
NAVSS512MODSS_SPINLOCK0_EDC_CTRL_1	0	1	Parity
NAVSS512MODSS_SPINLOCK0_EDC_CTRL_1	1	1	Parity
NAVSS512MODSS_SPINLOCK0_EDC_CTRL_1	2	1	Parity
NAVSS512MODSS_SPINLOCK0_EDC_CTRL_1	3	1	Parity
NAVSS512MODSS_SPINLOCK0_EDC_CTRL_1	4	1	Parity
NAVSS512MODSS_MAILBOX1_EDC_CTRL_0	0	1	Redundant
NAVSS512MODSS_MAILBOX1_EDC_CTRL_0	1	32	EDC
NAVSS512MODSS_MAILBOX1_EDC_CTRL_0	2	1	Parity
NAVSS512MODSS_MAILBOX1_EDC_CTRL_0	3	9	Parity
NAVSS512MODSS_MAILBOX1_EDC_CTRL_0	4	4	Parity
NAVSS512MODSS_MAILBOX1_EDC_CTRL_0	5	3	Parity
NAVSS512MODSS_MAILBOX1_EDC_CTRL_0	6	4	Parity
NAVSS512MODSS_MAILBOX1_EDC_CTRL_0	7	1	Parity
NAVSS512MODSS_MAILBOX1_EDC_CTRL_0	8	7	Parity
NAVSS512MODSS_MAILBOX1_EDC_CTRL_0	9	7	Parity

Table 12-708. EDC checkers information for ECC Aggregator Instance NAVSS0_MODSS_ECC_AGGR_0 (continued)

Protected Interconnect	Group ID	Width	Checker Type
NAVSS512MODSS_MAILBOX1_EDC_CTRL_0	10	7	Parity
NAVSS512MODSS_MAILBOX1_EDC_CTRL_0	11	7	Parity
NAVSS512MODSS_MAILBOX1_EDC_CTRL_0	12	7	Parity
NAVSS512MODSS_MAILBOX1_EDC_CTRL_0	13	7	Parity
NAVSS512MODSS_MAILBOX1_EDC_CTRL_0	14	7	Parity
NAVSS512MODSS_MAILBOX1_EDC_CTRL_0	15	7	Parity
NAVSS512MODSS_MAILBOX1_EDC_CTRL_0	16	7	Parity
NAVSS512MODSS_MAILBOX1_EDC_CTRL_0	17	7	Parity
NAVSS512MODSS_MAILBOX1_EDC_CTRL_0	18	7	Parity
NAVSS512MODSS_MAILBOX1_EDC_CTRL_0	19	7	Parity
NAVSS512MODSS_MAILBOX1_EDC_CTRL_0	20	7	Parity
NAVSS512MODSS_MAILBOX1_EDC_CTRL_0	21	7	Parity
NAVSS512MODSS_MAILBOX1_EDC_CTRL_0	22	7	Parity
NAVSS512MODSS_MAILBOX1_EDC_CTRL_0	23	7	Parity
NAVSS512MODSS_MAILBOX1_EDC_CTRL_0	24	1	Parity
NAVSS512MODSS_MAILBOX1_EDC_CTRL_0	25	16	Parity
NAVSS512MODSS_MAILBOX1_EDC_CTRL_0	26	16	Parity
NAVSS512MODSS_MAILBOX1_EDC_CTRL_0	27	16	Parity
NAVSS512MODSS_MAILBOX1_EDC_CTRL_0	28	16	Parity
NAVSS512MODSS_MAILBOX1_EDC_CTRL_0	29	1	Parity
NAVSS512MODSS_MAILBOX1_EDC_CTRL_0	30	1	Parity
NAVSS512MODSS_MAILBOX1_EDC_CTRL_0	31	16	Parity
NAVSS512MODSS_MAILBOX1_EDC_CTRL_0	32	16	Parity
NAVSS512MODSS_MAILBOX1_EDC_CTRL_0	33	16	Parity
NAVSS512MODSS_MAILBOX1_EDC_CTRL_0	34	16	Parity
NAVSS512MODSS_MAILBOX1_EDC_CTRL_0	35	1	Parity
NAVSS512MODSS_MAILBOX1_EDC_CTRL_0	36	16	Parity
NAVSS512MODSS_MAILBOX1_EDC_CTRL_0	37	16	Parity
NAVSS512MODSS_MAILBOX1_EDC_CTRL_0	38	16	Parity
NAVSS512MODSS_MAILBOX1_EDC_CTRL_0	39	16	Parity
NAVSS512MODSS_MAILBOX1_EDC_CTRL_0	40	1	Parity
NAVSS512MODSS_MAILBOX1_EDC_CTRL_0	41	1	Parity
NAVSS512MODSS_MAILBOX1_EDC_CTRL_0	42	16	Parity
NAVSS512MODSS_MAILBOX1_EDC_CTRL_0	43	16	Parity
NAVSS512MODSS_MAILBOX1_EDC_CTRL_0	44	16	Parity
NAVSS512MODSS_MAILBOX1_EDC_CTRL_0	45	16	Parity
NAVSS512MODSS_MAILBOX1_EDC_CTRL_0	46	1	Parity
NAVSS512MODSS_MAILBOX1_EDC_CTRL_0	47	16	Parity
NAVSS512MODSS_MAILBOX1_EDC_CTRL_0	48	16	Parity
NAVSS512MODSS_MAILBOX1_EDC_CTRL_0	49	16	Parity
NAVSS512MODSS_MAILBOX1_EDC_CTRL_0	50	16	Parity
NAVSS512MODSS_MAILBOX1_EDC_CTRL_0	51	1	Parity
NAVSS512MODSS_MAILBOX1_EDC_CTRL_0	52	1	Parity
NAVSS512MODSS_MAILBOX1_EDC_CTRL_0	53	16	Parity
NAVSS512MODSS_MAILBOX1_EDC_CTRL_0	54	16	Parity
NAVSS512MODSS_MAILBOX1_EDC_CTRL_0	55	16	Parity

Table 12-708. EDC checkers information for ECC Aggregator Instance NAVSS0_MODSS_ECC_AGGR_0 (continued)

Protected Interconnect	Group ID	Width	Checker Type
NAVSS512MODSS_MAILBOX1_EDC_CTRL_0	56	16	Parity
NAVSS512MODSS_MAILBOX1_EDC_CTRL_0	57	1	Parity
NAVSS512MODSS_MAILBOX1_EDC_CTRL_0	58	16	Parity
NAVSS512MODSS_MAILBOX1_EDC_CTRL_0	59	16	Parity
NAVSS512MODSS_MAILBOX1_EDC_CTRL_0	60	16	Parity
NAVSS512MODSS_MAILBOX1_EDC_CTRL_0	61	16	Parity
NAVSS512MODSS_MAILBOX1_EDC_CTRL_0	62	1	Parity
NAVSS512MODSS_MAILBOX1_EDC_CTRL_0	63	1	Parity
NAVSS512MODSS_MAILBOX1_EDC_CTRL_0	64	16	Parity
NAVSS512MODSS_MAILBOX1_EDC_CTRL_0	65	16	Parity
NAVSS512MODSS_MAILBOX1_EDC_CTRL_0	66	16	Parity
NAVSS512MODSS_MAILBOX1_EDC_CTRL_0	67	16	Parity
NAVSS512MODSS_MAILBOX1_EDC_CTRL_0	68	7	Parity
NAVSS512MODSS_MAILBOX1_EDC_CTRL_0	69	7	Parity
NAVSS512MODSS_MAILBOX1_EDC_CTRL_0	70	7	Parity
NAVSS512MODSS_MAILBOX1_EDC_CTRL_0	71	7	Parity
NAVSS512MODSS_MAILBOX1_EDC_CTRL_0	72	7	Parity
NAVSS512MODSS_MAILBOX1_EDC_CTRL_0	73	7	Parity
NAVSS512MODSS_MAILBOX1_EDC_CTRL_0	74	7	Parity
NAVSS512MODSS_MAILBOX1_EDC_CTRL_0	75	7	Parity
NAVSS512MODSS_MAILBOX1_EDC_CTRL_0	76	7	Parity
NAVSS512MODSS_MAILBOX1_EDC_CTRL_0	77	7	Parity
NAVSS512MODSS_MAILBOX1_EDC_CTRL_0	78	7	Parity
NAVSS512MODSS_MAILBOX1_EDC_CTRL_0	79	7	Parity
NAVSS512MODSS_MAILBOX1_EDC_CTRL_0	80	7	Parity
NAVSS512MODSS_MAILBOX1_EDC_CTRL_0	81	7	Parity
NAVSS512MODSS_MAILBOX1_EDC_CTRL_0	82	7	Parity
NAVSS512MODSS_MAILBOX1_EDC_CTRL_0	83	7	Parity
NAVSS512MODSS_MAILBOX1_EDC_CTRL_0	84	1	Parity
NAVSS512MODSS_MAILBOX1_EDC_CTRL_0	85	16	Parity
NAVSS512MODSS_MAILBOX1_EDC_CTRL_0	86	16	Parity
NAVSS512MODSS_MAILBOX1_EDC_CTRL_0	87	16	Parity
NAVSS512MODSS_MAILBOX1_EDC_CTRL_0	88	16	Parity
NAVSS512MODSS_MAILBOX1_EDC_CTRL_0	89	1	Parity
NAVSS512MODSS_MAILBOX1_EDC_CTRL_0	90	1	Parity
NAVSS512MODSS_MAILBOX1_EDC_CTRL_0	91	16	Parity
NAVSS512MODSS_MAILBOX1_EDC_CTRL_0	92	16	Parity
NAVSS512MODSS_MAILBOX1_EDC_CTRL_0	93	16	Parity
NAVSS512MODSS_MAILBOX1_EDC_CTRL_0	94	16	Parity
NAVSS512MODSS_MAILBOX1_EDC_CTRL_0	95	1	Parity
NAVSS512MODSS_MAILBOX1_EDC_CTRL_0	96	16	Parity
NAVSS512MODSS_MAILBOX1_EDC_CTRL_0	97	16	Parity
NAVSS512MODSS_MAILBOX1_EDC_CTRL_0	98	16	Parity
NAVSS512MODSS_MAILBOX1_EDC_CTRL_0	99	16	Parity
NAVSS512MODSS_MAILBOX1_EDC_CTRL_0	100	1	Parity
NAVSS512MODSS_MAILBOX1_EDC_CTRL_0	101	1	Parity

**Table 12-708. EDC checkers information for ECC Aggregator Instance NAVSS0_MODSS_ECC_AGGR_0
(continued)**

Protected Interconnect	Group ID	Width	Checker Type
NAVSS512MODSS_MAILBOX1_EDC_CTRL_0	102	16	Parity
NAVSS512MODSS_MAILBOX1_EDC_CTRL_0	103	16	Parity
NAVSS512MODSS_MAILBOX1_EDC_CTRL_0	104	16	Parity
NAVSS512MODSS_MAILBOX1_EDC_CTRL_0	105	16	Parity
NAVSS512MODSS_MAILBOX1_EDC_CTRL_0	106	1	Parity
NAVSS512MODSS_MAILBOX1_EDC_CTRL_0	107	16	Parity
NAVSS512MODSS_MAILBOX1_EDC_CTRL_0	108	16	Parity
NAVSS512MODSS_MAILBOX1_EDC_CTRL_0	109	16	Parity
NAVSS512MODSS_MAILBOX1_EDC_CTRL_0	110	16	Parity
NAVSS512MODSS_MAILBOX1_EDC_CTRL_0	111	1	Parity
NAVSS512MODSS_MAILBOX1_EDC_CTRL_0	112	1	Parity
NAVSS512MODSS_MAILBOX1_EDC_CTRL_0	113	16	Parity
NAVSS512MODSS_MAILBOX1_EDC_CTRL_0	114	16	Parity
NAVSS512MODSS_MAILBOX1_EDC_CTRL_0	115	16	Parity
NAVSS512MODSS_MAILBOX1_EDC_CTRL_0	116	16	Parity
NAVSS512MODSS_MAILBOX1_EDC_CTRL_0	117	1	Parity
NAVSS512MODSS_MAILBOX1_EDC_CTRL_0	118	16	Parity
NAVSS512MODSS_MAILBOX1_EDC_CTRL_0	119	16	Parity
NAVSS512MODSS_MAILBOX1_EDC_CTRL_0	120	16	Parity
NAVSS512MODSS_MAILBOX1_EDC_CTRL_0	121	16	Parity
NAVSS512MODSS_MAILBOX1_EDC_CTRL_0	122	1	Parity
NAVSS512MODSS_MAILBOX1_EDC_CTRL_0	123	1	Parity
NAVSS512MODSS_MAILBOX1_EDC_CTRL_0	124	16	Parity
NAVSS512MODSS_MAILBOX1_EDC_CTRL_0	125	16	Parity
NAVSS512MODSS_MAILBOX1_EDC_CTRL_0	126	16	Parity
NAVSS512MODSS_MAILBOX1_EDC_CTRL_0	127	16	Parity
NAVSS512MODSS_MAILBOX1_EDC_CTRL_0	128	7	Parity
NAVSS512MODSS_MAILBOX1_EDC_CTRL_0	129	7	Parity
NAVSS512MODSS_MAILBOX1_EDC_CTRL_0	130	7	Parity
NAVSS512MODSS_MAILBOX1_EDC_CTRL_0	131	7	Parity
NAVSS512MODSS_MAILBOX1_EDC_CTRL_0	132	7	Parity
NAVSS512MODSS_MAILBOX1_EDC_CTRL_0	133	7	Parity
NAVSS512MODSS_MAILBOX1_EDC_CTRL_0	134	7	Parity
NAVSS512MODSS_MAILBOX1_EDC_CTRL_0	135	7	Parity
NAVSS512MODSS_MAILBOX1_EDC_CTRL_0	136	7	Parity
NAVSS512MODSS_MAILBOX1_EDC_CTRL_0	137	7	Parity
NAVSS512MODSS_MAILBOX1_EDC_CTRL_0	138	7	Parity
NAVSS512MODSS_MAILBOX1_EDC_CTRL_0	139	7	Parity
NAVSS512MODSS_MAILBOX1_EDC_CTRL_0	140	7	Parity
NAVSS512MODSS_MAILBOX1_EDC_CTRL_0	141	7	Parity
NAVSS512MODSS_MAILBOX1_EDC_CTRL_0	142	7	Parity
NAVSS512MODSS_MAILBOX1_EDC_CTRL_0	143	7	Parity
NAVSS512MODSS_MAILBOX1_EDC_CTRL_0	144	1	Parity
NAVSS512MODSS_MAILBOX1_EDC_CTRL_0	145	16	Parity
NAVSS512MODSS_MAILBOX1_EDC_CTRL_0	146	16	Parity
NAVSS512MODSS_MAILBOX1_EDC_CTRL_0	147	16	Parity

Table 12-708. EDC checkers information for ECC Aggregator Instance NAVSS0_MODSS_ECC_AGGR_0 (continued)

Protected Interconnect	Group ID	Width	Checker Type
NAVSS512MODSS_MAILBOX1_EDC_CTRL_0	148	16	Parity
NAVSS512MODSS_MAILBOX1_EDC_CTRL_0	149	1	Parity
NAVSS512MODSS_MAILBOX1_EDC_CTRL_0	150	1	Parity
NAVSS512MODSS_MAILBOX1_EDC_CTRL_0	151	16	Parity
NAVSS512MODSS_MAILBOX1_EDC_CTRL_0	152	16	Parity
NAVSS512MODSS_MAILBOX1_EDC_CTRL_0	153	16	Parity
NAVSS512MODSS_MAILBOX1_EDC_CTRL_0	154	16	Parity
NAVSS512MODSS_MAILBOX1_EDC_CTRL_0	155	1	Parity
NAVSS512MODSS_MAILBOX1_EDC_CTRL_0	156	16	Parity
NAVSS512MODSS_MAILBOX1_EDC_CTRL_0	157	16	Parity
NAVSS512MODSS_MAILBOX1_EDC_CTRL_0	158	16	Parity
NAVSS512MODSS_MAILBOX1_EDC_CTRL_0	159	16	Parity
NAVSS512MODSS_MAILBOX1_EDC_CTRL_0	160	1	Parity
NAVSS512MODSS_MAILBOX1_EDC_CTRL_0	161	1	Parity
NAVSS512MODSS_MAILBOX1_EDC_CTRL_0	162	16	Parity
NAVSS512MODSS_MAILBOX1_EDC_CTRL_0	163	16	Parity
NAVSS512MODSS_MAILBOX1_EDC_CTRL_0	164	16	Parity
NAVSS512MODSS_MAILBOX1_EDC_CTRL_0	165	16	Parity
NAVSS512MODSS_MAILBOX1_EDC_CTRL_0	166	1	Parity
NAVSS512MODSS_MAILBOX1_EDC_CTRL_0	167	16	Parity
NAVSS512MODSS_MAILBOX1_EDC_CTRL_0	168	16	Parity
NAVSS512MODSS_MAILBOX1_EDC_CTRL_0	169	16	Parity
NAVSS512MODSS_MAILBOX1_EDC_CTRL_0	170	16	Parity
NAVSS512MODSS_MAILBOX1_EDC_CTRL_0	171	1	Parity
NAVSS512MODSS_MAILBOX1_EDC_CTRL_0	172	1	Parity
NAVSS512MODSS_MAILBOX1_EDC_CTRL_0	173	16	Parity
NAVSS512MODSS_MAILBOX1_EDC_CTRL_0	174	16	Parity
NAVSS512MODSS_MAILBOX1_EDC_CTRL_0	175	16	Parity
NAVSS512MODSS_MAILBOX1_EDC_CTRL_0	176	16	Parity
NAVSS512MODSS_MAILBOX1_EDC_CTRL_0	177	1	Parity
NAVSS512MODSS_MAILBOX1_EDC_CTRL_0	178	16	Parity
NAVSS512MODSS_MAILBOX1_EDC_CTRL_0	179	16	Parity
NAVSS512MODSS_MAILBOX1_EDC_CTRL_0	180	16	Parity
NAVSS512MODSS_MAILBOX1_EDC_CTRL_0	181	16	Parity
NAVSS512MODSS_MAILBOX1_EDC_CTRL_0	182	1	Parity
NAVSS512MODSS_MAILBOX1_EDC_CTRL_0	183	1	Parity
NAVSS512MODSS_MAILBOX1_EDC_CTRL_0	184	16	Parity
NAVSS512MODSS_MAILBOX1_EDC_CTRL_0	185	16	Parity
NAVSS512MODSS_MAILBOX1_EDC_CTRL_0	186	16	Parity
NAVSS512MODSS_MAILBOX1_EDC_CTRL_0	187	16	Parity
NAVSS512MODSS_MAILBOX1_EDC_CTRL_0	188	7	Parity
NAVSS512MODSS_MAILBOX1_EDC_CTRL_0	189	7	Parity
NAVSS512MODSS_MAILBOX1_EDC_CTRL_0	190	7	Parity
NAVSS512MODSS_MAILBOX1_EDC_CTRL_0	191	7	Parity
NAVSS512MODSS_MAILBOX1_EDC_CTRL_0	192	7	Parity
NAVSS512MODSS_MAILBOX1_EDC_CTRL_0	193	7	Parity

Table 12-708. EDC checkers information for ECC Aggregator Instance NAVSS0_MODSS_ECC_AGGR_0 (continued)

Protected Interconnect	Group ID	Width	Checker Type
NAVSS512MODSS_MAILBOX1_EDC_CTRL_0	194	7	Parity
NAVSS512MODSS_MAILBOX1_EDC_CTRL_0	195	7	Parity
NAVSS512MODSS_MAILBOX1_EDC_CTRL_0	196	7	Parity
NAVSS512MODSS_MAILBOX1_EDC_CTRL_0	197	7	Parity
NAVSS512MODSS_MAILBOX1_EDC_CTRL_0	198	7	Parity
NAVSS512MODSS_MAILBOX1_EDC_CTRL_0	199	7	Parity
NAVSS512MODSS_MAILBOX1_EDC_CTRL_0	200	7	Parity
NAVSS512MODSS_MAILBOX1_EDC_CTRL_0	201	7	Parity
NAVSS512MODSS_MAILBOX1_EDC_CTRL_0	202	7	Parity
NAVSS512MODSS_MAILBOX1_EDC_CTRL_0	203	7	Parity
NAVSS512MODSS_MAILBOX1_EDC_CTRL_0	204	1	Parity
NAVSS512MODSS_MAILBOX1_EDC_CTRL_0	205	16	Parity
NAVSS512MODSS_MAILBOX1_EDC_CTRL_0	206	16	Parity
NAVSS512MODSS_MAILBOX1_EDC_CTRL_0	207	16	Parity
NAVSS512MODSS_MAILBOX1_EDC_CTRL_0	208	16	Parity
NAVSS512MODSS_MAILBOX1_EDC_CTRL_0	209	1	Parity
NAVSS512MODSS_MAILBOX1_EDC_CTRL_0	210	1	Parity
NAVSS512MODSS_MAILBOX1_EDC_CTRL_0	211	16	Parity
NAVSS512MODSS_MAILBOX1_EDC_CTRL_0	212	16	Parity
NAVSS512MODSS_MAILBOX1_EDC_CTRL_0	213	16	Parity
NAVSS512MODSS_MAILBOX1_EDC_CTRL_0	214	16	Parity
NAVSS512MODSS_MAILBOX1_EDC_CTRL_0	215	1	Parity
NAVSS512MODSS_MAILBOX1_EDC_CTRL_0	216	16	Parity
NAVSS512MODSS_MAILBOX1_EDC_CTRL_0	217	16	Parity
NAVSS512MODSS_MAILBOX1_EDC_CTRL_0	218	16	Parity
NAVSS512MODSS_MAILBOX1_EDC_CTRL_0	219	16	Parity
NAVSS512MODSS_MAILBOX1_EDC_CTRL_0	220	1	Parity
NAVSS512MODSS_MAILBOX1_EDC_CTRL_0	221	1	Parity
NAVSS512MODSS_MAILBOX1_EDC_CTRL_0	222	16	Parity
NAVSS512MODSS_MAILBOX1_EDC_CTRL_0	223	16	Parity
NAVSS512MODSS_MAILBOX1_EDC_CTRL_0	224	16	Parity
NAVSS512MODSS_MAILBOX1_EDC_CTRL_0	225	16	Parity
NAVSS512MODSS_MAILBOX1_EDC_CTRL_0	226	1	Parity
NAVSS512MODSS_MAILBOX1_EDC_CTRL_0	227	16	Parity
NAVSS512MODSS_MAILBOX1_EDC_CTRL_0	228	16	Parity
NAVSS512MODSS_MAILBOX1_EDC_CTRL_0	229	16	Parity
NAVSS512MODSS_MAILBOX1_EDC_CTRL_0	230	16	Parity
NAVSS512MODSS_MAILBOX1_EDC_CTRL_0	231	1	Parity
NAVSS512MODSS_MAILBOX1_EDC_CTRL_0	232	1	Parity
NAVSS512MODSS_MAILBOX1_EDC_CTRL_0	233	16	Parity
NAVSS512MODSS_MAILBOX1_EDC_CTRL_0	234	16	Parity
NAVSS512MODSS_MAILBOX1_EDC_CTRL_0	235	16	Parity
NAVSS512MODSS_MAILBOX1_EDC_CTRL_0	236	16	Parity
NAVSS512MODSS_MAILBOX1_EDC_CTRL_0	237	1	Parity
NAVSS512MODSS_MAILBOX1_EDC_CTRL_0	238	16	Parity
NAVSS512MODSS_MAILBOX1_EDC_CTRL_0	239	16	Parity

Table 12-708. EDC checkers information for ECC Aggregator Instance NAVSS0_MODSS_ECC_AGGR_0 (continued)

Protected Interconnect	Group ID	Width	Checker Type
NAVSS512MODSS_MAILBOX1_EDC_CTRL_0	240	16	Parity
NAVSS512MODSS_MAILBOX1_EDC_CTRL_0	241	16	Parity
NAVSS512MODSS_MAILBOX1_EDC_CTRL_0	242	1	Parity
NAVSS512MODSS_MAILBOX1_EDC_CTRL_0	243	1	Parity
NAVSS512MODSS_MAILBOX1_EDC_CTRL_0	244	16	Parity
NAVSS512MODSS_MAILBOX1_EDC_CTRL_0	245	16	Parity
NAVSS512MODSS_MAILBOX1_EDC_CTRL_0	246	16	Parity
NAVSS512MODSS_MAILBOX1_EDC_CTRL_0	247	16	Parity
NAVSS512MODSS_MAILBOX1_EDC_CTRL_0	248	7	Parity
NAVSS512MODSS_MAILBOX1_EDC_CTRL_0	249	7	Parity
NAVSS512MODSS_MAILBOX1_EDC_CTRL_0	250	7	Parity
NAVSS512MODSS_MAILBOX1_EDC_CTRL_0	251	7	Parity
NAVSS512MODSS_MAILBOX1_EDC_CTRL_0	252	7	Parity
NAVSS512MODSS_MAILBOX1_EDC_CTRL_0	253	7	Parity
NAVSS512MODSS_MAILBOX1_EDC_CTRL_0	254	7	Parity
NAVSS512MODSS_MAILBOX1_EDC_CTRL_0	255	7	Parity
NAVSS512MODSS_MAILBOX1_EDC_CTRL_1	0	7	Parity
NAVSS512MODSS_MAILBOX1_EDC_CTRL_1	1	7	Parity
NAVSS512MODSS_MAILBOX1_EDC_CTRL_1	2	7	Parity
NAVSS512MODSS_MAILBOX1_EDC_CTRL_1	3	7	Parity
NAVSS512MODSS_MAILBOX1_EDC_CTRL_1	4	7	Parity
NAVSS512MODSS_MAILBOX1_EDC_CTRL_1	5	7	Parity
NAVSS512MODSS_MAILBOX1_EDC_CTRL_1	6	7	Parity
NAVSS512MODSS_MAILBOX1_EDC_CTRL_1	7	7	Parity
NAVSS512MODSS_MAILBOX1_EDC_CTRL_1	8	1	Parity
NAVSS512MODSS_MAILBOX1_EDC_CTRL_1	9	16	Parity
NAVSS512MODSS_MAILBOX1_EDC_CTRL_1	10	16	Parity
NAVSS512MODSS_MAILBOX1_EDC_CTRL_1	11	16	Parity
NAVSS512MODSS_MAILBOX1_EDC_CTRL_1	12	16	Parity
NAVSS512MODSS_MAILBOX1_EDC_CTRL_1	13	1	Parity
NAVSS512MODSS_MAILBOX1_EDC_CTRL_1	14	1	Parity
NAVSS512MODSS_MAILBOX1_EDC_CTRL_1	15	16	Parity
NAVSS512MODSS_MAILBOX1_EDC_CTRL_1	16	16	Parity
NAVSS512MODSS_MAILBOX1_EDC_CTRL_1	17	16	Parity
NAVSS512MODSS_MAILBOX1_EDC_CTRL_1	18	16	Parity
NAVSS512MODSS_MAILBOX1_EDC_CTRL_1	19	1	Parity
NAVSS512MODSS_MAILBOX1_EDC_CTRL_1	20	16	Parity
NAVSS512MODSS_MAILBOX1_EDC_CTRL_1	21	16	Parity
NAVSS512MODSS_MAILBOX1_EDC_CTRL_1	22	16	Parity
NAVSS512MODSS_MAILBOX1_EDC_CTRL_1	23	16	Parity
NAVSS512MODSS_MAILBOX1_EDC_CTRL_1	24	1	Parity
NAVSS512MODSS_MAILBOX1_EDC_CTRL_1	25	1	Parity
NAVSS512MODSS_MAILBOX1_EDC_CTRL_1	26	16	Parity
NAVSS512MODSS_MAILBOX1_EDC_CTRL_1	27	16	Parity
NAVSS512MODSS_MAILBOX1_EDC_CTRL_1	28	16	Parity
NAVSS512MODSS_MAILBOX1_EDC_CTRL_1	29	16	Parity

Table 12-708. EDC checkers information for ECC Aggregator Instance NAVSS0_MODSS_ECC_AGGR_0 (continued)

Protected Interconnect	Group ID	Width	Checker Type
NAVSS512MODSS_MAILBOX1_EDC_CTRL_1	30	1	Parity
NAVSS512MODSS_MAILBOX1_EDC_CTRL_1	31	16	Parity
NAVSS512MODSS_MAILBOX1_EDC_CTRL_1	32	16	Parity
NAVSS512MODSS_MAILBOX1_EDC_CTRL_1	33	16	Parity
NAVSS512MODSS_MAILBOX1_EDC_CTRL_1	34	16	Parity
NAVSS512MODSS_MAILBOX1_EDC_CTRL_1	35	1	Parity
NAVSS512MODSS_MAILBOX1_EDC_CTRL_1	36	1	Parity
NAVSS512MODSS_MAILBOX1_EDC_CTRL_1	37	16	Parity
NAVSS512MODSS_MAILBOX1_EDC_CTRL_1	38	16	Parity
NAVSS512MODSS_MAILBOX1_EDC_CTRL_1	39	16	Parity
NAVSS512MODSS_MAILBOX1_EDC_CTRL_1	40	16	Parity
NAVSS512MODSS_MAILBOX1_EDC_CTRL_1	41	1	Parity
NAVSS512MODSS_MAILBOX1_EDC_CTRL_1	42	16	Parity
NAVSS512MODSS_MAILBOX1_EDC_CTRL_1	43	16	Parity
NAVSS512MODSS_MAILBOX1_EDC_CTRL_1	44	16	Parity
NAVSS512MODSS_MAILBOX1_EDC_CTRL_1	45	16	Parity
NAVSS512MODSS_MAILBOX1_EDC_CTRL_1	46	1	Parity
NAVSS512MODSS_MAILBOX1_EDC_CTRL_1	47	1	Parity
NAVSS512MODSS_MAILBOX1_EDC_CTRL_1	48	16	Parity
NAVSS512MODSS_MAILBOX1_EDC_CTRL_1	49	16	Parity
NAVSS512MODSS_MAILBOX1_EDC_CTRL_1	50	16	Parity
NAVSS512MODSS_MAILBOX1_EDC_CTRL_1	51	16	Parity
NAVSS512MODSS_MAILBOX1_EDC_CTRL_1	52	7	Parity
NAVSS512MODSS_MAILBOX1_EDC_CTRL_1	53	7	Parity
NAVSS512MODSS_MAILBOX1_EDC_CTRL_1	54	7	Parity
NAVSS512MODSS_MAILBOX1_EDC_CTRL_1	55	7	Parity
NAVSS512MODSS_MAILBOX1_EDC_CTRL_1	56	7	Parity
NAVSS512MODSS_MAILBOX1_EDC_CTRL_1	57	7	Parity
NAVSS512MODSS_MAILBOX1_EDC_CTRL_1	58	7	Parity
NAVSS512MODSS_MAILBOX1_EDC_CTRL_1	59	7	Parity
NAVSS512MODSS_MAILBOX1_EDC_CTRL_1	60	7	Parity
NAVSS512MODSS_MAILBOX1_EDC_CTRL_1	61	7	Parity
NAVSS512MODSS_MAILBOX1_EDC_CTRL_1	62	7	Parity
NAVSS512MODSS_MAILBOX1_EDC_CTRL_1	63	7	Parity
NAVSS512MODSS_MAILBOX1_EDC_CTRL_1	64	7	Parity
NAVSS512MODSS_MAILBOX1_EDC_CTRL_1	65	7	Parity
NAVSS512MODSS_MAILBOX1_EDC_CTRL_1	66	7	Parity
NAVSS512MODSS_MAILBOX1_EDC_CTRL_1	67	7	Parity
NAVSS512MODSS_MAILBOX1_EDC_CTRL_1	68	1	Parity
NAVSS512MODSS_MAILBOX1_EDC_CTRL_1	69	16	Parity
NAVSS512MODSS_MAILBOX1_EDC_CTRL_1	70	16	Parity
NAVSS512MODSS_MAILBOX1_EDC_CTRL_1	71	16	Parity
NAVSS512MODSS_MAILBOX1_EDC_CTRL_1	72	16	Parity
NAVSS512MODSS_MAILBOX1_EDC_CTRL_1	73	1	Parity
NAVSS512MODSS_MAILBOX1_EDC_CTRL_1	74	1	Parity
NAVSS512MODSS_MAILBOX1_EDC_CTRL_1	75	16	Parity

Table 12-708. EDC checkers information for ECC Aggregator Instance NAVSS0_MODSS_ECC_AGGR_0 (continued)

Protected Interconnect	Group ID	Width	Checker Type
NAVSS512MODSS_MAILBOX1_EDC_CTRL_1	76	16	Parity
NAVSS512MODSS_MAILBOX1_EDC_CTRL_1	77	16	Parity
NAVSS512MODSS_MAILBOX1_EDC_CTRL_1	78	16	Parity
NAVSS512MODSS_MAILBOX1_EDC_CTRL_1	79	1	Parity
NAVSS512MODSS_MAILBOX1_EDC_CTRL_1	80	16	Parity
NAVSS512MODSS_MAILBOX1_EDC_CTRL_1	81	16	Parity
NAVSS512MODSS_MAILBOX1_EDC_CTRL_1	82	16	Parity
NAVSS512MODSS_MAILBOX1_EDC_CTRL_1	83	16	Parity
NAVSS512MODSS_MAILBOX1_EDC_CTRL_1	84	1	Parity
NAVSS512MODSS_MAILBOX1_EDC_CTRL_1	85	1	Parity
NAVSS512MODSS_MAILBOX1_EDC_CTRL_1	86	16	Parity
NAVSS512MODSS_MAILBOX1_EDC_CTRL_1	87	16	Parity
NAVSS512MODSS_MAILBOX1_EDC_CTRL_1	88	16	Parity
NAVSS512MODSS_MAILBOX1_EDC_CTRL_1	89	16	Parity
NAVSS512MODSS_MAILBOX1_EDC_CTRL_1	90	1	Parity
NAVSS512MODSS_MAILBOX1_EDC_CTRL_1	91	16	Parity
NAVSS512MODSS_MAILBOX1_EDC_CTRL_1	92	16	Parity
NAVSS512MODSS_MAILBOX1_EDC_CTRL_1	93	16	Parity
NAVSS512MODSS_MAILBOX1_EDC_CTRL_1	94	16	Parity
NAVSS512MODSS_MAILBOX1_EDC_CTRL_1	95	1	Parity
NAVSS512MODSS_MAILBOX1_EDC_CTRL_1	96	1	Parity
NAVSS512MODSS_MAILBOX1_EDC_CTRL_1	97	16	Parity
NAVSS512MODSS_MAILBOX1_EDC_CTRL_1	98	16	Parity
NAVSS512MODSS_MAILBOX1_EDC_CTRL_1	99	16	Parity
NAVSS512MODSS_MAILBOX1_EDC_CTRL_1	100	16	Parity
NAVSS512MODSS_MAILBOX1_EDC_CTRL_1	101	1	Parity
NAVSS512MODSS_MAILBOX1_EDC_CTRL_1	102	16	Parity
NAVSS512MODSS_MAILBOX1_EDC_CTRL_1	103	16	Parity
NAVSS512MODSS_MAILBOX1_EDC_CTRL_1	104	16	Parity
NAVSS512MODSS_MAILBOX1_EDC_CTRL_1	105	16	Parity
NAVSS512MODSS_MAILBOX1_EDC_CTRL_1	106	1	Parity
NAVSS512MODSS_MAILBOX1_EDC_CTRL_1	107	1	Parity
NAVSS512MODSS_MAILBOX1_EDC_CTRL_1	108	16	Parity
NAVSS512MODSS_MAILBOX1_EDC_CTRL_1	109	16	Parity
NAVSS512MODSS_MAILBOX1_EDC_CTRL_1	110	16	Parity
NAVSS512MODSS_MAILBOX1_EDC_CTRL_1	111	16	Parity
NAVSS512MODSS_MAILBOX1_EDC_CTRL_1	112	7	Parity
NAVSS512MODSS_MAILBOX1_EDC_CTRL_1	113	7	Parity
NAVSS512MODSS_MAILBOX1_EDC_CTRL_1	114	7	Parity
NAVSS512MODSS_MAILBOX1_EDC_CTRL_1	115	7	Parity
NAVSS512MODSS_MAILBOX1_EDC_CTRL_1	116	7	Parity
NAVSS512MODSS_MAILBOX1_EDC_CTRL_1	117	7	Parity
NAVSS512MODSS_MAILBOX1_EDC_CTRL_1	118	7	Parity
NAVSS512MODSS_MAILBOX1_EDC_CTRL_1	119	7	Parity
NAVSS512MODSS_MAILBOX1_EDC_CTRL_1	120	7	Parity
NAVSS512MODSS_MAILBOX1_EDC_CTRL_1	121	7	Parity

**Table 12-708. EDC checkers information for ECC Aggregator Instance NAVSS0_MODSS_ECC_AGGR_0
(continued)**

Protected Interconnect	Group ID	Width	Checker Type
NAVSS512MODSS_MAILBOX1_EDC_CTRL_1	122	7	Parity
NAVSS512MODSS_MAILBOX1_EDC_CTRL_1	123	7	Parity
NAVSS512MODSS_MAILBOX1_EDC_CTRL_1	124	7	Parity
NAVSS512MODSS_MAILBOX1_EDC_CTRL_1	125	7	Parity
NAVSS512MODSS_MAILBOX1_EDC_CTRL_1	126	7	Parity
NAVSS512MODSS_MAILBOX1_EDC_CTRL_1	127	7	Parity
NAVSS512MODSS_MAILBOX1_EDC_CTRL_1	128	1	Parity
NAVSS512MODSS_MAILBOX1_EDC_CTRL_1	129	16	Parity
NAVSS512MODSS_MAILBOX1_EDC_CTRL_1	130	16	Parity
NAVSS512MODSS_MAILBOX1_EDC_CTRL_1	131	16	Parity
NAVSS512MODSS_MAILBOX1_EDC_CTRL_1	132	16	Parity
NAVSS512MODSS_MAILBOX1_EDC_CTRL_1	133	1	Parity
NAVSS512MODSS_MAILBOX1_EDC_CTRL_1	134	1	Parity
NAVSS512MODSS_MAILBOX1_EDC_CTRL_1	135	16	Parity
NAVSS512MODSS_MAILBOX1_EDC_CTRL_1	136	16	Parity
NAVSS512MODSS_MAILBOX1_EDC_CTRL_1	137	16	Parity
NAVSS512MODSS_MAILBOX1_EDC_CTRL_1	138	16	Parity
NAVSS512MODSS_MAILBOX1_EDC_CTRL_1	139	1	Parity
NAVSS512MODSS_MAILBOX1_EDC_CTRL_1	140	16	Parity
NAVSS512MODSS_MAILBOX1_EDC_CTRL_1	141	16	Parity
NAVSS512MODSS_MAILBOX1_EDC_CTRL_1	142	16	Parity
NAVSS512MODSS_MAILBOX1_EDC_CTRL_1	143	16	Parity
NAVSS512MODSS_MAILBOX1_EDC_CTRL_1	144	1	Parity
NAVSS512MODSS_MAILBOX1_EDC_CTRL_1	145	1	Parity
NAVSS512MODSS_MAILBOX1_EDC_CTRL_1	146	16	Parity
NAVSS512MODSS_MAILBOX1_EDC_CTRL_1	147	16	Parity
NAVSS512MODSS_MAILBOX1_EDC_CTRL_1	148	16	Parity
NAVSS512MODSS_MAILBOX1_EDC_CTRL_1	149	16	Parity
NAVSS512MODSS_MAILBOX1_EDC_CTRL_1	150	1	Parity
NAVSS512MODSS_MAILBOX1_EDC_CTRL_1	151	16	Parity
NAVSS512MODSS_MAILBOX1_EDC_CTRL_1	152	16	Parity
NAVSS512MODSS_MAILBOX1_EDC_CTRL_1	153	16	Parity
NAVSS512MODSS_MAILBOX1_EDC_CTRL_1	154	16	Parity
NAVSS512MODSS_MAILBOX1_EDC_CTRL_1	155	1	Parity
NAVSS512MODSS_MAILBOX1_EDC_CTRL_1	156	1	Parity
NAVSS512MODSS_MAILBOX1_EDC_CTRL_1	157	16	Parity
NAVSS512MODSS_MAILBOX1_EDC_CTRL_1	158	16	Parity
NAVSS512MODSS_MAILBOX1_EDC_CTRL_1	159	16	Parity
NAVSS512MODSS_MAILBOX1_EDC_CTRL_1	160	16	Parity
NAVSS512MODSS_MAILBOX1_EDC_CTRL_1	161	1	Parity
NAVSS512MODSS_MAILBOX1_EDC_CTRL_1	162	16	Parity
NAVSS512MODSS_MAILBOX1_EDC_CTRL_1	163	16	Parity
NAVSS512MODSS_MAILBOX1_EDC_CTRL_1	164	16	Parity
NAVSS512MODSS_MAILBOX1_EDC_CTRL_1	165	16	Parity
NAVSS512MODSS_MAILBOX1_EDC_CTRL_1	166	1	Parity
NAVSS512MODSS_MAILBOX1_EDC_CTRL_1	167	1	Parity

Table 12-708. EDC checkers information for ECC Aggregator Instance NAVSS0_MODSS_ECC_AGGR_0 (continued)

Protected Interconnect	Group ID	Width	Checker Type
NAVSS512MODSS_MAILBOX1_EDC_CTRL_1	168	16	Parity
NAVSS512MODSS_MAILBOX1_EDC_CTRL_1	169	16	Parity
NAVSS512MODSS_MAILBOX1_EDC_CTRL_1	170	16	Parity
NAVSS512MODSS_MAILBOX1_EDC_CTRL_1	171	16	Parity
NAVSS512MODSS_MAILBOX1_EDC_CTRL_1	172	7	Parity
NAVSS512MODSS_MAILBOX1_EDC_CTRL_1	173	7	Parity
NAVSS512MODSS_MAILBOX1_EDC_CTRL_1	174	7	Parity
NAVSS512MODSS_MAILBOX1_EDC_CTRL_1	175	7	Parity
NAVSS512MODSS_MAILBOX1_EDC_CTRL_1	176	7	Parity
NAVSS512MODSS_MAILBOX1_EDC_CTRL_1	177	7	Parity
NAVSS512MODSS_MAILBOX1_EDC_CTRL_1	178	7	Parity
NAVSS512MODSS_MAILBOX1_EDC_CTRL_1	179	7	Parity
NAVSS512MODSS_MAILBOX1_EDC_CTRL_1	180	7	Parity
NAVSS512MODSS_MAILBOX1_EDC_CTRL_1	181	7	Parity
NAVSS512MODSS_MAILBOX1_EDC_CTRL_1	182	7	Parity
NAVSS512MODSS_MAILBOX1_EDC_CTRL_1	183	7	Parity
NAVSS512MODSS_MAILBOX1_EDC_CTRL_1	184	7	Parity
NAVSS512MODSS_MAILBOX1_EDC_CTRL_1	185	7	Parity
NAVSS512MODSS_MAILBOX1_EDC_CTRL_1	186	7	Parity
NAVSS512MODSS_MAILBOX1_EDC_CTRL_1	187	7	Parity
NAVSS512MODSS_MAILBOX1_EDC_CTRL_1	188	1	Parity
NAVSS512MODSS_MAILBOX1_EDC_CTRL_1	189	16	Parity
NAVSS512MODSS_MAILBOX1_EDC_CTRL_1	190	16	Parity
NAVSS512MODSS_MAILBOX1_EDC_CTRL_1	191	16	Parity
NAVSS512MODSS_MAILBOX1_EDC_CTRL_1	192	16	Parity
NAVSS512MODSS_MAILBOX1_EDC_CTRL_1	193	1	Parity
NAVSS512MODSS_MAILBOX1_EDC_CTRL_1	194	1	Parity
NAVSS512MODSS_MAILBOX1_EDC_CTRL_1	195	16	Parity
NAVSS512MODSS_MAILBOX1_EDC_CTRL_1	196	16	Parity
NAVSS512MODSS_MAILBOX1_EDC_CTRL_1	197	16	Parity
NAVSS512MODSS_MAILBOX1_EDC_CTRL_1	198	16	Parity
NAVSS512MODSS_MAILBOX1_EDC_CTRL_1	199	1	Parity
NAVSS512MODSS_MAILBOX1_EDC_CTRL_1	200	16	Parity
NAVSS512MODSS_MAILBOX1_EDC_CTRL_1	201	16	Parity
NAVSS512MODSS_MAILBOX1_EDC_CTRL_1	202	16	Parity
NAVSS512MODSS_MAILBOX1_EDC_CTRL_1	203	16	Parity
NAVSS512MODSS_MAILBOX1_EDC_CTRL_1	204	1	Parity
NAVSS512MODSS_MAILBOX1_EDC_CTRL_1	205	1	Parity
NAVSS512MODSS_MAILBOX1_EDC_CTRL_1	206	16	Parity
NAVSS512MODSS_MAILBOX1_EDC_CTRL_1	207	16	Parity
NAVSS512MODSS_MAILBOX1_EDC_CTRL_1	208	16	Parity
NAVSS512MODSS_MAILBOX1_EDC_CTRL_1	209	16	Parity
NAVSS512MODSS_MAILBOX1_EDC_CTRL_1	210	1	Parity
NAVSS512MODSS_MAILBOX1_EDC_CTRL_1	211	16	Parity
NAVSS512MODSS_MAILBOX1_EDC_CTRL_1	212	16	Parity
NAVSS512MODSS_MAILBOX1_EDC_CTRL_1	213	16	Parity

**Table 12-708. EDC checkers information for ECC Aggregator Instance NAVSS0_MODSS_ECC_AGGR_0
(continued)**

Protected Interconnect	Group ID	Width	Checker Type
NAVSS512MODSS_MAILBOX1_EDC_CTRL_1	214	16	Parity
NAVSS512MODSS_MAILBOX1_EDC_CTRL_1	215	1	Parity
NAVSS512MODSS_MAILBOX1_EDC_CTRL_1	216	1	Parity
NAVSS512MODSS_MAILBOX1_EDC_CTRL_1	217	16	Parity
NAVSS512MODSS_MAILBOX1_EDC_CTRL_1	218	16	Parity
NAVSS512MODSS_MAILBOX1_EDC_CTRL_1	219	16	Parity
NAVSS512MODSS_MAILBOX1_EDC_CTRL_1	220	16	Parity
NAVSS512MODSS_MAILBOX1_EDC_CTRL_1	221	1	Parity
NAVSS512MODSS_MAILBOX1_EDC_CTRL_1	222	16	Parity
NAVSS512MODSS_MAILBOX1_EDC_CTRL_1	223	16	Parity
NAVSS512MODSS_MAILBOX1_EDC_CTRL_1	224	16	Parity
NAVSS512MODSS_MAILBOX1_EDC_CTRL_1	225	16	Parity
NAVSS512MODSS_MAILBOX1_EDC_CTRL_1	226	1	Parity
NAVSS512MODSS_MAILBOX1_EDC_CTRL_1	227	1	Parity
NAVSS512MODSS_MAILBOX1_EDC_CTRL_1	228	16	Parity
NAVSS512MODSS_MAILBOX1_EDC_CTRL_1	229	16	Parity
NAVSS512MODSS_MAILBOX1_EDC_CTRL_1	230	16	Parity
NAVSS512MODSS_MAILBOX1_EDC_CTRL_1	231	16	Parity
NAVSS512MODSS_MAILBOX1_EDC_CTRL_1	232	7	Parity
NAVSS512MODSS_MAILBOX1_EDC_CTRL_1	233	7	Parity
NAVSS512MODSS_MAILBOX1_EDC_CTRL_1	234	7	Parity
NAVSS512MODSS_MAILBOX1_EDC_CTRL_1	235	7	Parity
NAVSS512MODSS_MAILBOX1_EDC_CTRL_1	236	7	Parity
NAVSS512MODSS_MAILBOX1_EDC_CTRL_1	237	7	Parity
NAVSS512MODSS_MAILBOX1_EDC_CTRL_1	238	7	Parity
NAVSS512MODSS_MAILBOX1_EDC_CTRL_1	239	7	Parity
NAVSS512MODSS_MAILBOX1_EDC_CTRL_1	240	7	Parity
NAVSS512MODSS_MAILBOX1_EDC_CTRL_1	241	7	Parity
NAVSS512MODSS_MAILBOX1_EDC_CTRL_1	242	7	Parity
NAVSS512MODSS_MAILBOX1_EDC_CTRL_1	243	7	Parity
NAVSS512MODSS_MAILBOX1_EDC_CTRL_1	244	7	Parity
NAVSS512MODSS_MAILBOX1_EDC_CTRL_1	245	7	Parity
NAVSS512MODSS_MAILBOX1_EDC_CTRL_1	246	7	Parity
NAVSS512MODSS_MAILBOX1_EDC_CTRL_1	247	7	Parity
NAVSS512MODSS_MAILBOX1_EDC_CTRL_1	248	1	Parity
NAVSS512MODSS_MAILBOX1_EDC_CTRL_1	249	16	Parity
NAVSS512MODSS_MAILBOX1_EDC_CTRL_1	250	16	Parity
NAVSS512MODSS_MAILBOX1_EDC_CTRL_1	251	16	Parity
NAVSS512MODSS_MAILBOX1_EDC_CTRL_1	252	16	Parity
NAVSS512MODSS_MAILBOX1_EDC_CTRL_1	253	1	Parity
NAVSS512MODSS_MAILBOX1_EDC_CTRL_1	254	1	Parity
NAVSS512MODSS_MAILBOX1_EDC_CTRL_1	255	16	Parity
NAVSS512MODSS_MAILBOX1_EDC_CTRL_2	0	16	Parity
NAVSS512MODSS_MAILBOX1_EDC_CTRL_2	1	16	Parity
NAVSS512MODSS_MAILBOX1_EDC_CTRL_2	2	16	Parity
NAVSS512MODSS_MAILBOX1_EDC_CTRL_2	3	1	Parity

Table 12-708. EDC checkers information for ECC Aggregator Instance NAVSS0_MODSS_ECC_AGGR_0 (continued)

Protected Interconnect	Group ID	Width	Checker Type
NAVSS512MODSS_MAILBOX1_EDC_CTRL_2	4	16	Parity
NAVSS512MODSS_MAILBOX1_EDC_CTRL_2	5	16	Parity
NAVSS512MODSS_MAILBOX1_EDC_CTRL_2	6	16	Parity
NAVSS512MODSS_MAILBOX1_EDC_CTRL_2	7	16	Parity
NAVSS512MODSS_MAILBOX1_EDC_CTRL_2	8	1	Parity
NAVSS512MODSS_MAILBOX1_EDC_CTRL_2	9	1	Parity
NAVSS512MODSS_MAILBOX1_EDC_CTRL_2	10	16	Parity
NAVSS512MODSS_MAILBOX1_EDC_CTRL_2	11	16	Parity
NAVSS512MODSS_MAILBOX1_EDC_CTRL_2	12	16	Parity
NAVSS512MODSS_MAILBOX1_EDC_CTRL_2	13	16	Parity
NAVSS512MODSS_MAILBOX1_EDC_CTRL_2	14	1	Parity
NAVSS512MODSS_MAILBOX1_EDC_CTRL_2	15	16	Parity
NAVSS512MODSS_MAILBOX1_EDC_CTRL_2	16	16	Parity
NAVSS512MODSS_MAILBOX1_EDC_CTRL_2	17	16	Parity
NAVSS512MODSS_MAILBOX1_EDC_CTRL_2	18	16	Parity
NAVSS512MODSS_MAILBOX1_EDC_CTRL_2	19	1	Parity
NAVSS512MODSS_MAILBOX1_EDC_CTRL_2	20	1	Parity
NAVSS512MODSS_MAILBOX1_EDC_CTRL_2	21	16	Parity
NAVSS512MODSS_MAILBOX1_EDC_CTRL_2	22	16	Parity
NAVSS512MODSS_MAILBOX1_EDC_CTRL_2	23	16	Parity
NAVSS512MODSS_MAILBOX1_EDC_CTRL_2	24	16	Parity
NAVSS512MODSS_MAILBOX1_EDC_CTRL_2	25	1	Parity
NAVSS512MODSS_MAILBOX1_EDC_CTRL_2	26	16	Parity
NAVSS512MODSS_MAILBOX1_EDC_CTRL_2	27	16	Parity
NAVSS512MODSS_MAILBOX1_EDC_CTRL_2	28	16	Parity
NAVSS512MODSS_MAILBOX1_EDC_CTRL_2	29	16	Parity
NAVSS512MODSS_MAILBOX1_EDC_CTRL_2	30	1	Parity
NAVSS512MODSS_MAILBOX1_EDC_CTRL_2	31	1	Parity
NAVSS512MODSS_MAILBOX1_EDC_CTRL_2	32	16	Parity
NAVSS512MODSS_MAILBOX1_EDC_CTRL_2	33	16	Parity
NAVSS512MODSS_MAILBOX1_EDC_CTRL_2	34	16	Parity
NAVSS512MODSS_MAILBOX1_EDC_CTRL_2	35	16	Parity
NAVSS512MODSS_MAILBOX1_EDC_CTRL_2	36	7	Parity
NAVSS512MODSS_MAILBOX1_EDC_CTRL_2	37	7	Parity
NAVSS512MODSS_MAILBOX1_EDC_CTRL_2	38	7	Parity
NAVSS512MODSS_MAILBOX1_EDC_CTRL_2	39	7	Parity
NAVSS512MODSS_MAILBOX1_EDC_CTRL_2	40	7	Parity
NAVSS512MODSS_MAILBOX1_EDC_CTRL_2	41	7	Parity
NAVSS512MODSS_MAILBOX1_EDC_CTRL_2	42	7	Parity
NAVSS512MODSS_MAILBOX1_EDC_CTRL_2	43	7	Parity
NAVSS512MODSS_MAILBOX1_EDC_CTRL_2	44	7	Parity
NAVSS512MODSS_MAILBOX1_EDC_CTRL_2	45	7	Parity
NAVSS512MODSS_MAILBOX1_EDC_CTRL_2	46	7	Parity
NAVSS512MODSS_MAILBOX1_EDC_CTRL_2	47	7	Parity
NAVSS512MODSS_MAILBOX1_EDC_CTRL_2	48	7	Parity
NAVSS512MODSS_MAILBOX1_EDC_CTRL_2	49	7	Parity

**Table 12-708. EDC checkers information for ECC Aggregator Instance NAVSS0_MODSS_ECC_AGGR_0
(continued)**

Protected Interconnect	Group ID	Width	Checker Type
NAVSS512MODSS_MAILBOX1_EDC_CTRL_2	50	7	Parity
NAVSS512MODSS_MAILBOX1_EDC_CTRL_2	51	7	Parity
NAVSS512MODSS_MAILBOX1_EDC_CTRL_2	52	1	Parity
NAVSS512MODSS_MAILBOX1_EDC_CTRL_2	53	16	Parity
NAVSS512MODSS_MAILBOX1_EDC_CTRL_2	54	16	Parity
NAVSS512MODSS_MAILBOX1_EDC_CTRL_2	55	16	Parity
NAVSS512MODSS_MAILBOX1_EDC_CTRL_2	56	16	Parity
NAVSS512MODSS_MAILBOX1_EDC_CTRL_2	57	1	Parity
NAVSS512MODSS_MAILBOX1_EDC_CTRL_2	58	1	Parity
NAVSS512MODSS_MAILBOX1_EDC_CTRL_2	59	16	Parity
NAVSS512MODSS_MAILBOX1_EDC_CTRL_2	60	16	Parity
NAVSS512MODSS_MAILBOX1_EDC_CTRL_2	61	16	Parity
NAVSS512MODSS_MAILBOX1_EDC_CTRL_2	62	16	Parity
NAVSS512MODSS_MAILBOX1_EDC_CTRL_2	63	1	Parity
NAVSS512MODSS_MAILBOX1_EDC_CTRL_2	64	16	Parity
NAVSS512MODSS_MAILBOX1_EDC_CTRL_2	65	16	Parity
NAVSS512MODSS_MAILBOX1_EDC_CTRL_2	66	16	Parity
NAVSS512MODSS_MAILBOX1_EDC_CTRL_2	67	16	Parity
NAVSS512MODSS_MAILBOX1_EDC_CTRL_2	68	1	Parity
NAVSS512MODSS_MAILBOX1_EDC_CTRL_2	69	1	Parity
NAVSS512MODSS_MAILBOX1_EDC_CTRL_2	70	16	Parity
NAVSS512MODSS_MAILBOX1_EDC_CTRL_2	71	16	Parity
NAVSS512MODSS_MAILBOX1_EDC_CTRL_2	72	16	Parity
NAVSS512MODSS_MAILBOX1_EDC_CTRL_2	73	16	Parity
NAVSS512MODSS_MAILBOX1_EDC_CTRL_2	74	1	Parity
NAVSS512MODSS_MAILBOX1_EDC_CTRL_2	75	16	Parity
NAVSS512MODSS_MAILBOX1_EDC_CTRL_2	76	16	Parity
NAVSS512MODSS_MAILBOX1_EDC_CTRL_2	77	16	Parity
NAVSS512MODSS_MAILBOX1_EDC_CTRL_2	78	16	Parity
NAVSS512MODSS_MAILBOX1_EDC_CTRL_2	79	1	Parity
NAVSS512MODSS_MAILBOX1_EDC_CTRL_2	80	1	Parity
NAVSS512MODSS_MAILBOX1_EDC_CTRL_2	81	16	Parity
NAVSS512MODSS_MAILBOX1_EDC_CTRL_2	82	16	Parity
NAVSS512MODSS_MAILBOX1_EDC_CTRL_2	83	16	Parity
NAVSS512MODSS_MAILBOX1_EDC_CTRL_2	84	16	Parity
NAVSS512MODSS_MAILBOX1_EDC_CTRL_2	85	1	Parity
NAVSS512MODSS_MAILBOX1_EDC_CTRL_2	86	16	Parity
NAVSS512MODSS_MAILBOX1_EDC_CTRL_2	87	16	Parity
NAVSS512MODSS_MAILBOX1_EDC_CTRL_2	88	16	Parity
NAVSS512MODSS_MAILBOX1_EDC_CTRL_2	89	16	Parity
NAVSS512MODSS_MAILBOX1_EDC_CTRL_2	90	1	Parity
NAVSS512MODSS_MAILBOX1_EDC_CTRL_2	91	1	Parity
NAVSS512MODSS_MAILBOX1_EDC_CTRL_2	92	16	Parity
NAVSS512MODSS_MAILBOX1_EDC_CTRL_2	93	16	Parity
NAVSS512MODSS_MAILBOX1_EDC_CTRL_2	94	16	Parity
NAVSS512MODSS_MAILBOX1_EDC_CTRL_2	95	16	Parity

**Table 12-708. EDC checkers information for ECC Aggregator Instance NAVSS0_MODSS_ECC_AGGR_0
(continued)**

Protected Interconnect	Group ID	Width	Checker Type
NAVSS512MODSS_MAILBOX1_EDC_CTRL_2	96	7	Parity
NAVSS512MODSS_MAILBOX1_EDC_CTRL_2	97	7	Parity
NAVSS512MODSS_MAILBOX1_EDC_CTRL_2	98	7	Parity
NAVSS512MODSS_MAILBOX1_EDC_CTRL_2	99	7	Parity
NAVSS512MODSS_MAILBOX1_EDC_CTRL_2	100	7	Parity
NAVSS512MODSS_MAILBOX1_EDC_CTRL_2	101	7	Parity
NAVSS512MODSS_MAILBOX1_EDC_CTRL_2	102	7	Parity
NAVSS512MODSS_MAILBOX1_EDC_CTRL_2	103	7	Parity
NAVSS512MODSS_MAILBOX1_EDC_CTRL_2	104	7	Parity
NAVSS512MODSS_MAILBOX1_EDC_CTRL_2	105	7	Parity
NAVSS512MODSS_MAILBOX1_EDC_CTRL_2	106	7	Parity
NAVSS512MODSS_MAILBOX1_EDC_CTRL_2	107	7	Parity
NAVSS512MODSS_MAILBOX1_EDC_CTRL_2	108	7	Parity
NAVSS512MODSS_MAILBOX1_EDC_CTRL_2	109	7	Parity
NAVSS512MODSS_MAILBOX1_EDC_CTRL_2	110	7	Parity
NAVSS512MODSS_MAILBOX1_EDC_CTRL_2	111	7	Parity
NAVSS512MODSS_MAILBOX1_EDC_CTRL_2	112	1	Parity
NAVSS512MODSS_MAILBOX1_EDC_CTRL_2	113	16	Parity
NAVSS512MODSS_MAILBOX1_EDC_CTRL_2	114	16	Parity
NAVSS512MODSS_MAILBOX1_EDC_CTRL_2	115	16	Parity
NAVSS512MODSS_MAILBOX1_EDC_CTRL_2	116	16	Parity
NAVSS512MODSS_MAILBOX1_EDC_CTRL_2	117	1	Parity
NAVSS512MODSS_MAILBOX1_EDC_CTRL_2	118	1	Parity
NAVSS512MODSS_MAILBOX1_EDC_CTRL_2	119	16	Parity
NAVSS512MODSS_MAILBOX1_EDC_CTRL_2	120	16	Parity
NAVSS512MODSS_MAILBOX1_EDC_CTRL_2	121	16	Parity
NAVSS512MODSS_MAILBOX1_EDC_CTRL_2	122	16	Parity
NAVSS512MODSS_MAILBOX1_EDC_CTRL_2	123	1	Parity
NAVSS512MODSS_MAILBOX1_EDC_CTRL_2	124	16	Parity
NAVSS512MODSS_MAILBOX1_EDC_CTRL_2	125	16	Parity
NAVSS512MODSS_MAILBOX1_EDC_CTRL_2	126	16	Parity
NAVSS512MODSS_MAILBOX1_EDC_CTRL_2	127	16	Parity
NAVSS512MODSS_MAILBOX1_EDC_CTRL_2	128	1	Parity
NAVSS512MODSS_MAILBOX1_EDC_CTRL_2	129	1	Parity
NAVSS512MODSS_MAILBOX1_EDC_CTRL_2	130	16	Parity
NAVSS512MODSS_MAILBOX1_EDC_CTRL_2	131	16	Parity
NAVSS512MODSS_MAILBOX1_EDC_CTRL_2	132	16	Parity
NAVSS512MODSS_MAILBOX1_EDC_CTRL_2	133	16	Parity
NAVSS512MODSS_MAILBOX1_EDC_CTRL_2	134	1	Parity
NAVSS512MODSS_MAILBOX1_EDC_CTRL_2	135	16	Parity
NAVSS512MODSS_MAILBOX1_EDC_CTRL_2	136	16	Parity
NAVSS512MODSS_MAILBOX1_EDC_CTRL_2	137	16	Parity
NAVSS512MODSS_MAILBOX1_EDC_CTRL_2	138	16	Parity
NAVSS512MODSS_MAILBOX1_EDC_CTRL_2	139	1	Parity
NAVSS512MODSS_MAILBOX1_EDC_CTRL_2	140	1	Parity
NAVSS512MODSS_MAILBOX1_EDC_CTRL_2	141	16	Parity

Table 12-708. EDC checkers information for ECC Aggregator Instance NAVSS0_MODSS_ECC_AGGR_0 (continued)

Protected Interconnect	Group ID	Width	Checker Type
NAVSS512MODSS_MAILBOX1_EDC_CTRL_2	142	16	Parity
NAVSS512MODSS_MAILBOX1_EDC_CTRL_2	143	16	Parity
NAVSS512MODSS_MAILBOX1_EDC_CTRL_2	144	16	Parity
NAVSS512MODSS_MAILBOX1_EDC_CTRL_2	145	1	Parity
NAVSS512MODSS_MAILBOX1_EDC_CTRL_2	146	16	Parity
NAVSS512MODSS_MAILBOX1_EDC_CTRL_2	147	16	Parity
NAVSS512MODSS_MAILBOX1_EDC_CTRL_2	148	16	Parity
NAVSS512MODSS_MAILBOX1_EDC_CTRL_2	149	16	Parity
NAVSS512MODSS_MAILBOX1_EDC_CTRL_2	150	1	Parity
NAVSS512MODSS_MAILBOX1_EDC_CTRL_2	151	1	Parity
NAVSS512MODSS_MAILBOX1_EDC_CTRL_2	152	16	Parity
NAVSS512MODSS_MAILBOX1_EDC_CTRL_2	153	16	Parity
NAVSS512MODSS_MAILBOX1_EDC_CTRL_2	154	16	Parity
NAVSS512MODSS_MAILBOX1_EDC_CTRL_2	155	16	Parity
NAVSS512MODSS_MAILBOX1_EDC_CTRL_2	156	7	Parity
NAVSS512MODSS_MAILBOX1_EDC_CTRL_2	157	7	Parity
NAVSS512MODSS_MAILBOX1_EDC_CTRL_2	158	7	Parity
NAVSS512MODSS_MAILBOX1_EDC_CTRL_2	159	7	Parity
NAVSS512MODSS_MAILBOX1_EDC_CTRL_2	160	7	Parity
NAVSS512MODSS_MAILBOX1_EDC_CTRL_2	161	7	Parity
NAVSS512MODSS_MAILBOX1_EDC_CTRL_2	162	7	Parity
NAVSS512MODSS_MAILBOX1_EDC_CTRL_2	163	7	Parity
NAVSS512MODSS_MAILBOX1_EDC_CTRL_2	164	7	Parity
NAVSS512MODSS_MAILBOX1_EDC_CTRL_2	165	7	Parity
NAVSS512MODSS_MAILBOX1_EDC_CTRL_2	166	7	Parity
NAVSS512MODSS_MAILBOX1_EDC_CTRL_2	167	7	Parity
NAVSS512MODSS_MAILBOX1_EDC_CTRL_2	168	7	Parity
NAVSS512MODSS_MAILBOX1_EDC_CTRL_2	169	7	Parity
NAVSS512MODSS_MAILBOX1_EDC_CTRL_2	170	7	Parity
NAVSS512MODSS_MAILBOX1_EDC_CTRL_2	171	7	Parity
NAVSS512MODSS_MAILBOX1_EDC_CTRL_2	172	1	Parity
NAVSS512MODSS_MAILBOX1_EDC_CTRL_2	173	16	Parity
NAVSS512MODSS_MAILBOX1_EDC_CTRL_2	174	16	Parity
NAVSS512MODSS_MAILBOX1_EDC_CTRL_2	175	16	Parity
NAVSS512MODSS_MAILBOX1_EDC_CTRL_2	176	16	Parity
NAVSS512MODSS_MAILBOX1_EDC_CTRL_2	177	1	Parity
NAVSS512MODSS_MAILBOX1_EDC_CTRL_2	178	1	Parity
NAVSS512MODSS_MAILBOX1_EDC_CTRL_2	179	16	Parity
NAVSS512MODSS_MAILBOX1_EDC_CTRL_2	180	16	Parity
NAVSS512MODSS_MAILBOX1_EDC_CTRL_2	181	16	Parity
NAVSS512MODSS_MAILBOX1_EDC_CTRL_2	182	16	Parity
NAVSS512MODSS_MAILBOX1_EDC_CTRL_2	183	1	Parity
NAVSS512MODSS_MAILBOX1_EDC_CTRL_2	184	16	Parity
NAVSS512MODSS_MAILBOX1_EDC_CTRL_2	185	16	Parity
NAVSS512MODSS_MAILBOX1_EDC_CTRL_2	186	16	Parity
NAVSS512MODSS_MAILBOX1_EDC_CTRL_2	187	16	Parity

Table 12-708. EDC checkers information for ECC Aggregator Instance NAVSS0_MODSS_ECC_AGGR_0 (continued)

Protected Interconnect	Group ID	Width	Checker Type
NAVSS512MODSS_MAILBOX1_EDC_CTRL_2	188	1	Parity
NAVSS512MODSS_MAILBOX1_EDC_CTRL_2	189	1	Parity
NAVSS512MODSS_MAILBOX1_EDC_CTRL_2	190	16	Parity
NAVSS512MODSS_MAILBOX1_EDC_CTRL_2	191	16	Parity
NAVSS512MODSS_MAILBOX1_EDC_CTRL_2	192	16	Parity
NAVSS512MODSS_MAILBOX1_EDC_CTRL_2	193	16	Parity
NAVSS512MODSS_MAILBOX1_EDC_CTRL_2	194	1	Parity
NAVSS512MODSS_MAILBOX1_EDC_CTRL_2	195	16	Parity
NAVSS512MODSS_MAILBOX1_EDC_CTRL_2	196	16	Parity
NAVSS512MODSS_MAILBOX1_EDC_CTRL_2	197	16	Parity
NAVSS512MODSS_MAILBOX1_EDC_CTRL_2	198	16	Parity
NAVSS512MODSS_MAILBOX1_EDC_CTRL_2	199	1	Parity
NAVSS512MODSS_MAILBOX1_EDC_CTRL_2	200	1	Parity
NAVSS512MODSS_MAILBOX1_EDC_CTRL_2	201	16	Parity
NAVSS512MODSS_MAILBOX1_EDC_CTRL_2	202	16	Parity
NAVSS512MODSS_MAILBOX1_EDC_CTRL_2	203	16	Parity
NAVSS512MODSS_MAILBOX1_EDC_CTRL_2	204	16	Parity
NAVSS512MODSS_MAILBOX1_EDC_CTRL_2	205	1	Parity
NAVSS512MODSS_MAILBOX1_EDC_CTRL_2	206	16	Parity
NAVSS512MODSS_MAILBOX1_EDC_CTRL_2	207	16	Parity
NAVSS512MODSS_MAILBOX1_EDC_CTRL_2	208	16	Parity
NAVSS512MODSS_MAILBOX1_EDC_CTRL_2	209	16	Parity
NAVSS512MODSS_MAILBOX1_EDC_CTRL_2	210	1	Parity
NAVSS512MODSS_MAILBOX1_EDC_CTRL_2	211	1	Parity
NAVSS512MODSS_MAILBOX1_EDC_CTRL_2	212	16	Parity
NAVSS512MODSS_MAILBOX1_EDC_CTRL_2	213	16	Parity
NAVSS512MODSS_MAILBOX1_EDC_CTRL_2	214	16	Parity
NAVSS512MODSS_MAILBOX1_EDC_CTRL_2	215	16	Parity
NAVSS512MODSS_MAILBOX0_EDC_CTRL_0	0	1	Redundant
NAVSS512MODSS_MAILBOX0_EDC_CTRL_0	1	32	EDC
NAVSS512MODSS_MAILBOX0_EDC_CTRL_0	2	1	Parity
NAVSS512MODSS_MAILBOX0_EDC_CTRL_0	3	9	Parity
NAVSS512MODSS_MAILBOX0_EDC_CTRL_0	4	4	Parity
NAVSS512MODSS_MAILBOX0_EDC_CTRL_0	5	3	Parity
NAVSS512MODSS_MAILBOX0_EDC_CTRL_0	6	4	Parity
NAVSS512MODSS_MAILBOX0_EDC_CTRL_0	7	1	Parity
NAVSS512MODSS_MAILBOX0_EDC_CTRL_0	8	7	Parity
NAVSS512MODSS_MAILBOX0_EDC_CTRL_0	9	7	Parity
NAVSS512MODSS_MAILBOX0_EDC_CTRL_0	10	7	Parity
NAVSS512MODSS_MAILBOX0_EDC_CTRL_0	11	7	Parity
NAVSS512MODSS_MAILBOX0_EDC_CTRL_0	12	7	Parity
NAVSS512MODSS_MAILBOX0_EDC_CTRL_0	13	7	Parity
NAVSS512MODSS_MAILBOX0_EDC_CTRL_0	14	7	Parity
NAVSS512MODSS_MAILBOX0_EDC_CTRL_0	15	7	Parity
NAVSS512MODSS_MAILBOX0_EDC_CTRL_0	16	7	Parity
NAVSS512MODSS_MAILBOX0_EDC_CTRL_0	17	7	Parity

Table 12-708. EDC checkers information for ECC Aggregator Instance NAVSS0_MODSS_ECC_AGGR_0 (continued)

Protected Interconnect	Group ID	Width	Checker Type
NAVSS512MODSS_MAILBOX0_EDC_CTRL_0	18	7	Parity
NAVSS512MODSS_MAILBOX0_EDC_CTRL_0	19	7	Parity
NAVSS512MODSS_MAILBOX0_EDC_CTRL_0	20	7	Parity
NAVSS512MODSS_MAILBOX0_EDC_CTRL_0	21	7	Parity
NAVSS512MODSS_MAILBOX0_EDC_CTRL_0	22	7	Parity
NAVSS512MODSS_MAILBOX0_EDC_CTRL_0	23	7	Parity
NAVSS512MODSS_MAILBOX0_EDC_CTRL_0	24	1	Parity
NAVSS512MODSS_MAILBOX0_EDC_CTRL_0	25	16	Parity
NAVSS512MODSS_MAILBOX0_EDC_CTRL_0	26	16	Parity
NAVSS512MODSS_MAILBOX0_EDC_CTRL_0	27	16	Parity
NAVSS512MODSS_MAILBOX0_EDC_CTRL_0	28	16	Parity
NAVSS512MODSS_MAILBOX0_EDC_CTRL_0	29	1	Parity
NAVSS512MODSS_MAILBOX0_EDC_CTRL_0	30	1	Parity
NAVSS512MODSS_MAILBOX0_EDC_CTRL_0	31	16	Parity
NAVSS512MODSS_MAILBOX0_EDC_CTRL_0	32	16	Parity
NAVSS512MODSS_MAILBOX0_EDC_CTRL_0	33	16	Parity
NAVSS512MODSS_MAILBOX0_EDC_CTRL_0	34	16	Parity
NAVSS512MODSS_MAILBOX0_EDC_CTRL_0	35	1	Parity
NAVSS512MODSS_MAILBOX0_EDC_CTRL_0	36	16	Parity
NAVSS512MODSS_MAILBOX0_EDC_CTRL_0	37	16	Parity
NAVSS512MODSS_MAILBOX0_EDC_CTRL_0	38	16	Parity
NAVSS512MODSS_MAILBOX0_EDC_CTRL_0	39	16	Parity
NAVSS512MODSS_MAILBOX0_EDC_CTRL_0	40	1	Parity
NAVSS512MODSS_MAILBOX0_EDC_CTRL_0	41	1	Parity
NAVSS512MODSS_MAILBOX0_EDC_CTRL_0	42	16	Parity
NAVSS512MODSS_MAILBOX0_EDC_CTRL_0	43	16	Parity
NAVSS512MODSS_MAILBOX0_EDC_CTRL_0	44	16	Parity
NAVSS512MODSS_MAILBOX0_EDC_CTRL_0	45	16	Parity
NAVSS512MODSS_MAILBOX0_EDC_CTRL_0	46	1	Parity
NAVSS512MODSS_MAILBOX0_EDC_CTRL_0	47	16	Parity
NAVSS512MODSS_MAILBOX0_EDC_CTRL_0	48	16	Parity
NAVSS512MODSS_MAILBOX0_EDC_CTRL_0	49	16	Parity
NAVSS512MODSS_MAILBOX0_EDC_CTRL_0	50	16	Parity
NAVSS512MODSS_MAILBOX0_EDC_CTRL_0	51	1	Parity
NAVSS512MODSS_MAILBOX0_EDC_CTRL_0	52	1	Parity
NAVSS512MODSS_MAILBOX0_EDC_CTRL_0	53	16	Parity
NAVSS512MODSS_MAILBOX0_EDC_CTRL_0	54	16	Parity
NAVSS512MODSS_MAILBOX0_EDC_CTRL_0	55	16	Parity
NAVSS512MODSS_MAILBOX0_EDC_CTRL_0	56	16	Parity
NAVSS512MODSS_MAILBOX0_EDC_CTRL_0	57	1	Parity
NAVSS512MODSS_MAILBOX0_EDC_CTRL_0	58	16	Parity
NAVSS512MODSS_MAILBOX0_EDC_CTRL_0	59	16	Parity
NAVSS512MODSS_MAILBOX0_EDC_CTRL_0	60	16	Parity
NAVSS512MODSS_MAILBOX0_EDC_CTRL_0	61	16	Parity
NAVSS512MODSS_MAILBOX0_EDC_CTRL_0	62	1	Parity
NAVSS512MODSS_MAILBOX0_EDC_CTRL_0	63	1	Parity

Table 12-708. EDC checkers information for ECC Aggregator Instance NAVSS0_MODSS_ECC_AGGR_0 (continued)

Protected Interconnect	Group ID	Width	Checker Type
NAVSS512MODSS_MAILBOX0_EDC_CTRL_0	64	16	Parity
NAVSS512MODSS_MAILBOX0_EDC_CTRL_0	65	16	Parity
NAVSS512MODSS_MAILBOX0_EDC_CTRL_0	66	16	Parity
NAVSS512MODSS_MAILBOX0_EDC_CTRL_0	67	16	Parity
NAVSS512MODSS_MAILBOX0_EDC_CTRL_0	68	7	Parity
NAVSS512MODSS_MAILBOX0_EDC_CTRL_0	69	7	Parity
NAVSS512MODSS_MAILBOX0_EDC_CTRL_0	70	7	Parity
NAVSS512MODSS_MAILBOX0_EDC_CTRL_0	71	7	Parity
NAVSS512MODSS_MAILBOX0_EDC_CTRL_0	72	7	Parity
NAVSS512MODSS_MAILBOX0_EDC_CTRL_0	73	7	Parity
NAVSS512MODSS_MAILBOX0_EDC_CTRL_0	74	7	Parity
NAVSS512MODSS_MAILBOX0_EDC_CTRL_0	75	7	Parity
NAVSS512MODSS_MAILBOX0_EDC_CTRL_0	76	7	Parity
NAVSS512MODSS_MAILBOX0_EDC_CTRL_0	77	7	Parity
NAVSS512MODSS_MAILBOX0_EDC_CTRL_0	78	7	Parity
NAVSS512MODSS_MAILBOX0_EDC_CTRL_0	79	7	Parity
NAVSS512MODSS_MAILBOX0_EDC_CTRL_0	80	7	Parity
NAVSS512MODSS_MAILBOX0_EDC_CTRL_0	81	7	Parity
NAVSS512MODSS_MAILBOX0_EDC_CTRL_0	82	7	Parity
NAVSS512MODSS_MAILBOX0_EDC_CTRL_0	83	7	Parity
NAVSS512MODSS_MAILBOX0_EDC_CTRL_0	84	1	Parity
NAVSS512MODSS_MAILBOX0_EDC_CTRL_0	85	16	Parity
NAVSS512MODSS_MAILBOX0_EDC_CTRL_0	86	16	Parity
NAVSS512MODSS_MAILBOX0_EDC_CTRL_0	87	16	Parity
NAVSS512MODSS_MAILBOX0_EDC_CTRL_0	88	16	Parity
NAVSS512MODSS_MAILBOX0_EDC_CTRL_0	89	1	Parity
NAVSS512MODSS_MAILBOX0_EDC_CTRL_0	90	1	Parity
NAVSS512MODSS_MAILBOX0_EDC_CTRL_0	91	16	Parity
NAVSS512MODSS_MAILBOX0_EDC_CTRL_0	92	16	Parity
NAVSS512MODSS_MAILBOX0_EDC_CTRL_0	93	16	Parity
NAVSS512MODSS_MAILBOX0_EDC_CTRL_0	94	16	Parity
NAVSS512MODSS_MAILBOX0_EDC_CTRL_0	95	1	Parity
NAVSS512MODSS_MAILBOX0_EDC_CTRL_0	96	16	Parity
NAVSS512MODSS_MAILBOX0_EDC_CTRL_0	97	16	Parity
NAVSS512MODSS_MAILBOX0_EDC_CTRL_0	98	16	Parity
NAVSS512MODSS_MAILBOX0_EDC_CTRL_0	99	16	Parity
NAVSS512MODSS_MAILBOX0_EDC_CTRL_0	100	1	Parity
NAVSS512MODSS_MAILBOX0_EDC_CTRL_0	101	1	Parity
NAVSS512MODSS_MAILBOX0_EDC_CTRL_0	102	16	Parity
NAVSS512MODSS_MAILBOX0_EDC_CTRL_0	103	16	Parity
NAVSS512MODSS_MAILBOX0_EDC_CTRL_0	104	16	Parity
NAVSS512MODSS_MAILBOX0_EDC_CTRL_0	105	16	Parity
NAVSS512MODSS_MAILBOX0_EDC_CTRL_0	106	1	Parity
NAVSS512MODSS_MAILBOX0_EDC_CTRL_0	107	16	Parity
NAVSS512MODSS_MAILBOX0_EDC_CTRL_0	108	16	Parity
NAVSS512MODSS_MAILBOX0_EDC_CTRL_0	109	16	Parity

**Table 12-708. EDC checkers information for ECC Aggregator Instance NAVSS0_MODSS_ECC_AGGR_0
(continued)**

Protected Interconnect	Group ID	Width	Checker Type
NAVSS512MODSS_MAILBOX0_EDC_CTRL_0	110	16	Parity
NAVSS512MODSS_MAILBOX0_EDC_CTRL_0	111	1	Parity
NAVSS512MODSS_MAILBOX0_EDC_CTRL_0	112	1	Parity
NAVSS512MODSS_MAILBOX0_EDC_CTRL_0	113	16	Parity
NAVSS512MODSS_MAILBOX0_EDC_CTRL_0	114	16	Parity
NAVSS512MODSS_MAILBOX0_EDC_CTRL_0	115	16	Parity
NAVSS512MODSS_MAILBOX0_EDC_CTRL_0	116	16	Parity
NAVSS512MODSS_MAILBOX0_EDC_CTRL_0	117	1	Parity
NAVSS512MODSS_MAILBOX0_EDC_CTRL_0	118	16	Parity
NAVSS512MODSS_MAILBOX0_EDC_CTRL_0	119	16	Parity
NAVSS512MODSS_MAILBOX0_EDC_CTRL_0	120	16	Parity
NAVSS512MODSS_MAILBOX0_EDC_CTRL_0	121	16	Parity
NAVSS512MODSS_MAILBOX0_EDC_CTRL_0	122	1	Parity
NAVSS512MODSS_MAILBOX0_EDC_CTRL_0	123	1	Parity
NAVSS512MODSS_MAILBOX0_EDC_CTRL_0	124	16	Parity
NAVSS512MODSS_MAILBOX0_EDC_CTRL_0	125	16	Parity
NAVSS512MODSS_MAILBOX0_EDC_CTRL_0	126	16	Parity
NAVSS512MODSS_MAILBOX0_EDC_CTRL_0	127	16	Parity
NAVSS512MODSS_MAILBOX0_EDC_CTRL_0	128	7	Parity
NAVSS512MODSS_MAILBOX0_EDC_CTRL_0	129	7	Parity
NAVSS512MODSS_MAILBOX0_EDC_CTRL_0	130	7	Parity
NAVSS512MODSS_MAILBOX0_EDC_CTRL_0	131	7	Parity
NAVSS512MODSS_MAILBOX0_EDC_CTRL_0	132	7	Parity
NAVSS512MODSS_MAILBOX0_EDC_CTRL_0	133	7	Parity
NAVSS512MODSS_MAILBOX0_EDC_CTRL_0	134	7	Parity
NAVSS512MODSS_MAILBOX0_EDC_CTRL_0	135	7	Parity
NAVSS512MODSS_MAILBOX0_EDC_CTRL_0	136	7	Parity
NAVSS512MODSS_MAILBOX0_EDC_CTRL_0	137	7	Parity
NAVSS512MODSS_MAILBOX0_EDC_CTRL_0	138	7	Parity
NAVSS512MODSS_MAILBOX0_EDC_CTRL_0	139	7	Parity
NAVSS512MODSS_MAILBOX0_EDC_CTRL_0	140	7	Parity
NAVSS512MODSS_MAILBOX0_EDC_CTRL_0	141	7	Parity
NAVSS512MODSS_MAILBOX0_EDC_CTRL_0	142	7	Parity
NAVSS512MODSS_MAILBOX0_EDC_CTRL_0	143	7	Parity
NAVSS512MODSS_MAILBOX0_EDC_CTRL_0	144	1	Parity
NAVSS512MODSS_MAILBOX0_EDC_CTRL_0	145	16	Parity
NAVSS512MODSS_MAILBOX0_EDC_CTRL_0	146	16	Parity
NAVSS512MODSS_MAILBOX0_EDC_CTRL_0	147	16	Parity
NAVSS512MODSS_MAILBOX0_EDC_CTRL_0	148	16	Parity
NAVSS512MODSS_MAILBOX0_EDC_CTRL_0	149	1	Parity
NAVSS512MODSS_MAILBOX0_EDC_CTRL_0	150	1	Parity
NAVSS512MODSS_MAILBOX0_EDC_CTRL_0	151	16	Parity
NAVSS512MODSS_MAILBOX0_EDC_CTRL_0	152	16	Parity
NAVSS512MODSS_MAILBOX0_EDC_CTRL_0	153	16	Parity
NAVSS512MODSS_MAILBOX0_EDC_CTRL_0	154	16	Parity
NAVSS512MODSS_MAILBOX0_EDC_CTRL_0	155	1	Parity

**Table 12-708. EDC checkers information for ECC Aggregator Instance NAVSS0_MODSS_ECC_AGGR_0
(continued)**

Protected Interconnect	Group ID	Width	Checker Type
NAVSS512MODSS_MAILBOX0_EDC_CTRL_0	156	16	Parity
NAVSS512MODSS_MAILBOX0_EDC_CTRL_0	157	16	Parity
NAVSS512MODSS_MAILBOX0_EDC_CTRL_0	158	16	Parity
NAVSS512MODSS_MAILBOX0_EDC_CTRL_0	159	16	Parity
NAVSS512MODSS_MAILBOX0_EDC_CTRL_0	160	1	Parity
NAVSS512MODSS_MAILBOX0_EDC_CTRL_0	161	1	Parity
NAVSS512MODSS_MAILBOX0_EDC_CTRL_0	162	16	Parity
NAVSS512MODSS_MAILBOX0_EDC_CTRL_0	163	16	Parity
NAVSS512MODSS_MAILBOX0_EDC_CTRL_0	164	16	Parity
NAVSS512MODSS_MAILBOX0_EDC_CTRL_0	165	16	Parity
NAVSS512MODSS_MAILBOX0_EDC_CTRL_0	166	1	Parity
NAVSS512MODSS_MAILBOX0_EDC_CTRL_0	167	16	Parity
NAVSS512MODSS_MAILBOX0_EDC_CTRL_0	168	16	Parity
NAVSS512MODSS_MAILBOX0_EDC_CTRL_0	169	16	Parity
NAVSS512MODSS_MAILBOX0_EDC_CTRL_0	170	16	Parity
NAVSS512MODSS_MAILBOX0_EDC_CTRL_0	171	1	Parity
NAVSS512MODSS_MAILBOX0_EDC_CTRL_0	172	1	Parity
NAVSS512MODSS_MAILBOX0_EDC_CTRL_0	173	16	Parity
NAVSS512MODSS_MAILBOX0_EDC_CTRL_0	174	16	Parity
NAVSS512MODSS_MAILBOX0_EDC_CTRL_0	175	16	Parity
NAVSS512MODSS_MAILBOX0_EDC_CTRL_0	176	16	Parity
NAVSS512MODSS_MAILBOX0_EDC_CTRL_0	177	1	Parity
NAVSS512MODSS_MAILBOX0_EDC_CTRL_0	178	16	Parity
NAVSS512MODSS_MAILBOX0_EDC_CTRL_0	179	16	Parity
NAVSS512MODSS_MAILBOX0_EDC_CTRL_0	180	16	Parity
NAVSS512MODSS_MAILBOX0_EDC_CTRL_0	181	16	Parity
NAVSS512MODSS_MAILBOX0_EDC_CTRL_0	182	1	Parity
NAVSS512MODSS_MAILBOX0_EDC_CTRL_0	183	1	Parity
NAVSS512MODSS_MAILBOX0_EDC_CTRL_0	184	16	Parity
NAVSS512MODSS_MAILBOX0_EDC_CTRL_0	185	16	Parity
NAVSS512MODSS_MAILBOX0_EDC_CTRL_0	186	16	Parity
NAVSS512MODSS_MAILBOX0_EDC_CTRL_0	187	16	Parity
NAVSS512MODSS_MAILBOX0_EDC_CTRL_0	188	7	Parity
NAVSS512MODSS_MAILBOX0_EDC_CTRL_0	189	7	Parity
NAVSS512MODSS_MAILBOX0_EDC_CTRL_0	190	7	Parity
NAVSS512MODSS_MAILBOX0_EDC_CTRL_0	191	7	Parity
NAVSS512MODSS_MAILBOX0_EDC_CTRL_0	192	7	Parity
NAVSS512MODSS_MAILBOX0_EDC_CTRL_0	193	7	Parity
NAVSS512MODSS_MAILBOX0_EDC_CTRL_0	194	7	Parity
NAVSS512MODSS_MAILBOX0_EDC_CTRL_0	195	7	Parity
NAVSS512MODSS_MAILBOX0_EDC_CTRL_0	196	7	Parity
NAVSS512MODSS_MAILBOX0_EDC_CTRL_0	197	7	Parity
NAVSS512MODSS_MAILBOX0_EDC_CTRL_0	198	7	Parity
NAVSS512MODSS_MAILBOX0_EDC_CTRL_0	199	7	Parity
NAVSS512MODSS_MAILBOX0_EDC_CTRL_0	200	7	Parity
NAVSS512MODSS_MAILBOX0_EDC_CTRL_0	201	7	Parity

Table 12-708. EDC checkers information for ECC Aggregator Instance NAVSS0_MODSS_ECC_AGGR_0 (continued)

Protected Interconnect	Group ID	Width	Checker Type
NAVSS512MODSS_MAILBOX0_EDC_CTRL_0	202	7	Parity
NAVSS512MODSS_MAILBOX0_EDC_CTRL_0	203	7	Parity
NAVSS512MODSS_MAILBOX0_EDC_CTRL_0	204	1	Parity
NAVSS512MODSS_MAILBOX0_EDC_CTRL_0	205	16	Parity
NAVSS512MODSS_MAILBOX0_EDC_CTRL_0	206	16	Parity
NAVSS512MODSS_MAILBOX0_EDC_CTRL_0	207	16	Parity
NAVSS512MODSS_MAILBOX0_EDC_CTRL_0	208	16	Parity
NAVSS512MODSS_MAILBOX0_EDC_CTRL_0	209	1	Parity
NAVSS512MODSS_MAILBOX0_EDC_CTRL_0	210	1	Parity
NAVSS512MODSS_MAILBOX0_EDC_CTRL_0	211	16	Parity
NAVSS512MODSS_MAILBOX0_EDC_CTRL_0	212	16	Parity
NAVSS512MODSS_MAILBOX0_EDC_CTRL_0	213	16	Parity
NAVSS512MODSS_MAILBOX0_EDC_CTRL_0	214	16	Parity
NAVSS512MODSS_MAILBOX0_EDC_CTRL_0	215	1	Parity
NAVSS512MODSS_MAILBOX0_EDC_CTRL_0	216	16	Parity
NAVSS512MODSS_MAILBOX0_EDC_CTRL_0	217	16	Parity
NAVSS512MODSS_MAILBOX0_EDC_CTRL_0	218	16	Parity
NAVSS512MODSS_MAILBOX0_EDC_CTRL_0	219	16	Parity
NAVSS512MODSS_MAILBOX0_EDC_CTRL_0	220	1	Parity
NAVSS512MODSS_MAILBOX0_EDC_CTRL_0	221	1	Parity
NAVSS512MODSS_MAILBOX0_EDC_CTRL_0	222	16	Parity
NAVSS512MODSS_MAILBOX0_EDC_CTRL_0	223	16	Parity
NAVSS512MODSS_MAILBOX0_EDC_CTRL_0	224	16	Parity
NAVSS512MODSS_MAILBOX0_EDC_CTRL_0	225	16	Parity
NAVSS512MODSS_MAILBOX0_EDC_CTRL_0	226	1	Parity
NAVSS512MODSS_MAILBOX0_EDC_CTRL_0	227	16	Parity
NAVSS512MODSS_MAILBOX0_EDC_CTRL_0	228	16	Parity
NAVSS512MODSS_MAILBOX0_EDC_CTRL_0	229	16	Parity
NAVSS512MODSS_MAILBOX0_EDC_CTRL_0	230	16	Parity
NAVSS512MODSS_MAILBOX0_EDC_CTRL_0	231	1	Parity
NAVSS512MODSS_MAILBOX0_EDC_CTRL_0	232	1	Parity
NAVSS512MODSS_MAILBOX0_EDC_CTRL_0	233	16	Parity
NAVSS512MODSS_MAILBOX0_EDC_CTRL_0	234	16	Parity
NAVSS512MODSS_MAILBOX0_EDC_CTRL_0	235	16	Parity
NAVSS512MODSS_MAILBOX0_EDC_CTRL_0	236	16	Parity
NAVSS512MODSS_MAILBOX0_EDC_CTRL_0	237	1	Parity
NAVSS512MODSS_MAILBOX0_EDC_CTRL_0	238	16	Parity
NAVSS512MODSS_MAILBOX0_EDC_CTRL_0	239	16	Parity
NAVSS512MODSS_MAILBOX0_EDC_CTRL_0	240	16	Parity
NAVSS512MODSS_MAILBOX0_EDC_CTRL_0	241	16	Parity
NAVSS512MODSS_MAILBOX0_EDC_CTRL_0	242	1	Parity
NAVSS512MODSS_MAILBOX0_EDC_CTRL_0	243	1	Parity
NAVSS512MODSS_MAILBOX0_EDC_CTRL_0	244	16	Parity
NAVSS512MODSS_MAILBOX0_EDC_CTRL_0	245	16	Parity
NAVSS512MODSS_MAILBOX0_EDC_CTRL_0	246	16	Parity
NAVSS512MODSS_MAILBOX0_EDC_CTRL_0	247	16	Parity

Table 12-708. EDC checkers information for ECC Aggregator Instance NAVSS0_MODSS_ECC_AGGR_0 (continued)

Protected Interconnect	Group ID	Width	Checker Type
NAVSS512MODSS_MAILBOX0_EDC_CTRL_0	248	7	Parity
NAVSS512MODSS_MAILBOX0_EDC_CTRL_0	249	7	Parity
NAVSS512MODSS_MAILBOX0_EDC_CTRL_0	250	7	Parity
NAVSS512MODSS_MAILBOX0_EDC_CTRL_0	251	7	Parity
NAVSS512MODSS_MAILBOX0_EDC_CTRL_0	252	7	Parity
NAVSS512MODSS_MAILBOX0_EDC_CTRL_0	253	7	Parity
NAVSS512MODSS_MAILBOX0_EDC_CTRL_0	254	7	Parity
NAVSS512MODSS_MAILBOX0_EDC_CTRL_0	255	7	Parity
NAVSS512MODSS_MAILBOX0_EDC_CTRL_1	0	7	Parity
NAVSS512MODSS_MAILBOX0_EDC_CTRL_1	1	7	Parity
NAVSS512MODSS_MAILBOX0_EDC_CTRL_1	2	7	Parity
NAVSS512MODSS_MAILBOX0_EDC_CTRL_1	3	7	Parity
NAVSS512MODSS_MAILBOX0_EDC_CTRL_1	4	7	Parity
NAVSS512MODSS_MAILBOX0_EDC_CTRL_1	5	7	Parity
NAVSS512MODSS_MAILBOX0_EDC_CTRL_1	6	7	Parity
NAVSS512MODSS_MAILBOX0_EDC_CTRL_1	7	7	Parity
NAVSS512MODSS_MAILBOX0_EDC_CTRL_1	8	1	Parity
NAVSS512MODSS_MAILBOX0_EDC_CTRL_1	9	16	Parity
NAVSS512MODSS_MAILBOX0_EDC_CTRL_1	10	16	Parity
NAVSS512MODSS_MAILBOX0_EDC_CTRL_1	11	16	Parity
NAVSS512MODSS_MAILBOX0_EDC_CTRL_1	12	16	Parity
NAVSS512MODSS_MAILBOX0_EDC_CTRL_1	13	1	Parity
NAVSS512MODSS_MAILBOX0_EDC_CTRL_1	14	1	Parity
NAVSS512MODSS_MAILBOX0_EDC_CTRL_1	15	16	Parity
NAVSS512MODSS_MAILBOX0_EDC_CTRL_1	16	16	Parity
NAVSS512MODSS_MAILBOX0_EDC_CTRL_1	17	16	Parity
NAVSS512MODSS_MAILBOX0_EDC_CTRL_1	18	16	Parity
NAVSS512MODSS_MAILBOX0_EDC_CTRL_1	19	1	Parity
NAVSS512MODSS_MAILBOX0_EDC_CTRL_1	20	16	Parity
NAVSS512MODSS_MAILBOX0_EDC_CTRL_1	21	16	Parity
NAVSS512MODSS_MAILBOX0_EDC_CTRL_1	22	16	Parity
NAVSS512MODSS_MAILBOX0_EDC_CTRL_1	23	16	Parity
NAVSS512MODSS_MAILBOX0_EDC_CTRL_1	24	1	Parity
NAVSS512MODSS_MAILBOX0_EDC_CTRL_1	25	1	Parity
NAVSS512MODSS_MAILBOX0_EDC_CTRL_1	26	16	Parity
NAVSS512MODSS_MAILBOX0_EDC_CTRL_1	27	16	Parity
NAVSS512MODSS_MAILBOX0_EDC_CTRL_1	28	16	Parity
NAVSS512MODSS_MAILBOX0_EDC_CTRL_1	29	16	Parity
NAVSS512MODSS_MAILBOX0_EDC_CTRL_1	30	1	Parity
NAVSS512MODSS_MAILBOX0_EDC_CTRL_1	31	16	Parity
NAVSS512MODSS_MAILBOX0_EDC_CTRL_1	32	16	Parity
NAVSS512MODSS_MAILBOX0_EDC_CTRL_1	33	16	Parity
NAVSS512MODSS_MAILBOX0_EDC_CTRL_1	34	16	Parity
NAVSS512MODSS_MAILBOX0_EDC_CTRL_1	35	1	Parity
NAVSS512MODSS_MAILBOX0_EDC_CTRL_1	36	1	Parity
NAVSS512MODSS_MAILBOX0_EDC_CTRL_1	37	16	Parity

Table 12-708. EDC checkers information for ECC Aggregator Instance NAVSS0_MODSS_ECC_AGGR_0 (continued)

Protected Interconnect	Group ID	Width	Checker Type
NAVSS512MODSS_MAILBOX0_EDC_CTRL_1	38	16	Parity
NAVSS512MODSS_MAILBOX0_EDC_CTRL_1	39	16	Parity
NAVSS512MODSS_MAILBOX0_EDC_CTRL_1	40	16	Parity
NAVSS512MODSS_MAILBOX0_EDC_CTRL_1	41	1	Parity
NAVSS512MODSS_MAILBOX0_EDC_CTRL_1	42	16	Parity
NAVSS512MODSS_MAILBOX0_EDC_CTRL_1	43	16	Parity
NAVSS512MODSS_MAILBOX0_EDC_CTRL_1	44	16	Parity
NAVSS512MODSS_MAILBOX0_EDC_CTRL_1	45	16	Parity
NAVSS512MODSS_MAILBOX0_EDC_CTRL_1	46	1	Parity
NAVSS512MODSS_MAILBOX0_EDC_CTRL_1	47	1	Parity
NAVSS512MODSS_MAILBOX0_EDC_CTRL_1	48	16	Parity
NAVSS512MODSS_MAILBOX0_EDC_CTRL_1	49	16	Parity
NAVSS512MODSS_MAILBOX0_EDC_CTRL_1	50	16	Parity
NAVSS512MODSS_MAILBOX0_EDC_CTRL_1	51	16	Parity
NAVSS512MODSS_MAILBOX0_EDC_CTRL_1	52	7	Parity
NAVSS512MODSS_MAILBOX0_EDC_CTRL_1	53	7	Parity
NAVSS512MODSS_MAILBOX0_EDC_CTRL_1	54	7	Parity
NAVSS512MODSS_MAILBOX0_EDC_CTRL_1	55	7	Parity
NAVSS512MODSS_MAILBOX0_EDC_CTRL_1	56	7	Parity
NAVSS512MODSS_MAILBOX0_EDC_CTRL_1	57	7	Parity
NAVSS512MODSS_MAILBOX0_EDC_CTRL_1	58	7	Parity
NAVSS512MODSS_MAILBOX0_EDC_CTRL_1	59	7	Parity
NAVSS512MODSS_MAILBOX0_EDC_CTRL_1	60	7	Parity
NAVSS512MODSS_MAILBOX0_EDC_CTRL_1	61	7	Parity
NAVSS512MODSS_MAILBOX0_EDC_CTRL_1	62	7	Parity
NAVSS512MODSS_MAILBOX0_EDC_CTRL_1	63	7	Parity
NAVSS512MODSS_MAILBOX0_EDC_CTRL_1	64	7	Parity
NAVSS512MODSS_MAILBOX0_EDC_CTRL_1	65	7	Parity
NAVSS512MODSS_MAILBOX0_EDC_CTRL_1	66	7	Parity
NAVSS512MODSS_MAILBOX0_EDC_CTRL_1	67	7	Parity
NAVSS512MODSS_MAILBOX0_EDC_CTRL_1	68	1	Parity
NAVSS512MODSS_MAILBOX0_EDC_CTRL_1	69	16	Parity
NAVSS512MODSS_MAILBOX0_EDC_CTRL_1	70	16	Parity
NAVSS512MODSS_MAILBOX0_EDC_CTRL_1	71	16	Parity
NAVSS512MODSS_MAILBOX0_EDC_CTRL_1	72	16	Parity
NAVSS512MODSS_MAILBOX0_EDC_CTRL_1	73	1	Parity
NAVSS512MODSS_MAILBOX0_EDC_CTRL_1	74	1	Parity
NAVSS512MODSS_MAILBOX0_EDC_CTRL_1	75	16	Parity
NAVSS512MODSS_MAILBOX0_EDC_CTRL_1	76	16	Parity
NAVSS512MODSS_MAILBOX0_EDC_CTRL_1	77	16	Parity
NAVSS512MODSS_MAILBOX0_EDC_CTRL_1	78	16	Parity
NAVSS512MODSS_MAILBOX0_EDC_CTRL_1	79	1	Parity
NAVSS512MODSS_MAILBOX0_EDC_CTRL_1	80	16	Parity
NAVSS512MODSS_MAILBOX0_EDC_CTRL_1	81	16	Parity
NAVSS512MODSS_MAILBOX0_EDC_CTRL_1	82	16	Parity
NAVSS512MODSS_MAILBOX0_EDC_CTRL_1	83	16	Parity

Table 12-708. EDC checkers information for ECC Aggregator Instance NAVSS0_MODSS_ECC_AGGR_0 (continued)

Protected Interconnect	Group ID	Width	Checker Type
NAVSS512MODSS_MAILBOX0_EDC_CTRL_1	84	1	Parity
NAVSS512MODSS_MAILBOX0_EDC_CTRL_1	85	1	Parity
NAVSS512MODSS_MAILBOX0_EDC_CTRL_1	86	16	Parity
NAVSS512MODSS_MAILBOX0_EDC_CTRL_1	87	16	Parity
NAVSS512MODSS_MAILBOX0_EDC_CTRL_1	88	16	Parity
NAVSS512MODSS_MAILBOX0_EDC_CTRL_1	89	16	Parity
NAVSS512MODSS_MAILBOX0_EDC_CTRL_1	90	1	Parity
NAVSS512MODSS_MAILBOX0_EDC_CTRL_1	91	16	Parity
NAVSS512MODSS_MAILBOX0_EDC_CTRL_1	92	16	Parity
NAVSS512MODSS_MAILBOX0_EDC_CTRL_1	93	16	Parity
NAVSS512MODSS_MAILBOX0_EDC_CTRL_1	94	16	Parity
NAVSS512MODSS_MAILBOX0_EDC_CTRL_1	95	1	Parity
NAVSS512MODSS_MAILBOX0_EDC_CTRL_1	96	1	Parity
NAVSS512MODSS_MAILBOX0_EDC_CTRL_1	97	16	Parity
NAVSS512MODSS_MAILBOX0_EDC_CTRL_1	98	16	Parity
NAVSS512MODSS_MAILBOX0_EDC_CTRL_1	99	16	Parity
NAVSS512MODSS_MAILBOX0_EDC_CTRL_1	100	16	Parity
NAVSS512MODSS_MAILBOX0_EDC_CTRL_1	101	1	Parity
NAVSS512MODSS_MAILBOX0_EDC_CTRL_1	102	16	Parity
NAVSS512MODSS_MAILBOX0_EDC_CTRL_1	103	16	Parity
NAVSS512MODSS_MAILBOX0_EDC_CTRL_1	104	16	Parity
NAVSS512MODSS_MAILBOX0_EDC_CTRL_1	105	16	Parity
NAVSS512MODSS_MAILBOX0_EDC_CTRL_1	106	1	Parity
NAVSS512MODSS_MAILBOX0_EDC_CTRL_1	107	1	Parity
NAVSS512MODSS_MAILBOX0_EDC_CTRL_1	108	16	Parity
NAVSS512MODSS_MAILBOX0_EDC_CTRL_1	109	16	Parity
NAVSS512MODSS_MAILBOX0_EDC_CTRL_1	110	16	Parity
NAVSS512MODSS_MAILBOX0_EDC_CTRL_1	111	16	Parity
NAVSS512MODSS_MAILBOX0_EDC_CTRL_1	112	7	Parity
NAVSS512MODSS_MAILBOX0_EDC_CTRL_1	113	7	Parity
NAVSS512MODSS_MAILBOX0_EDC_CTRL_1	114	7	Parity
NAVSS512MODSS_MAILBOX0_EDC_CTRL_1	115	7	Parity
NAVSS512MODSS_MAILBOX0_EDC_CTRL_1	116	7	Parity
NAVSS512MODSS_MAILBOX0_EDC_CTRL_1	117	7	Parity
NAVSS512MODSS_MAILBOX0_EDC_CTRL_1	118	7	Parity
NAVSS512MODSS_MAILBOX0_EDC_CTRL_1	119	7	Parity
NAVSS512MODSS_MAILBOX0_EDC_CTRL_1	120	7	Parity
NAVSS512MODSS_MAILBOX0_EDC_CTRL_1	121	7	Parity
NAVSS512MODSS_MAILBOX0_EDC_CTRL_1	122	7	Parity
NAVSS512MODSS_MAILBOX0_EDC_CTRL_1	123	7	Parity
NAVSS512MODSS_MAILBOX0_EDC_CTRL_1	124	7	Parity
NAVSS512MODSS_MAILBOX0_EDC_CTRL_1	125	7	Parity
NAVSS512MODSS_MAILBOX0_EDC_CTRL_1	126	7	Parity
NAVSS512MODSS_MAILBOX0_EDC_CTRL_1	127	7	Parity
NAVSS512MODSS_MAILBOX0_EDC_CTRL_1	128	1	Parity
NAVSS512MODSS_MAILBOX0_EDC_CTRL_1	129	16	Parity

Table 12-708. EDC checkers information for ECC Aggregator Instance NAVSS0_MODSS_ECC_AGGR_0 (continued)

Protected Interconnect	Group ID	Width	Checker Type
NAVSS512MODSS_MAILBOX0_EDC_CTRL_1	130	16	Parity
NAVSS512MODSS_MAILBOX0_EDC_CTRL_1	131	16	Parity
NAVSS512MODSS_MAILBOX0_EDC_CTRL_1	132	16	Parity
NAVSS512MODSS_MAILBOX0_EDC_CTRL_1	133	1	Parity
NAVSS512MODSS_MAILBOX0_EDC_CTRL_1	134	1	Parity
NAVSS512MODSS_MAILBOX0_EDC_CTRL_1	135	16	Parity
NAVSS512MODSS_MAILBOX0_EDC_CTRL_1	136	16	Parity
NAVSS512MODSS_MAILBOX0_EDC_CTRL_1	137	16	Parity
NAVSS512MODSS_MAILBOX0_EDC_CTRL_1	138	16	Parity
NAVSS512MODSS_MAILBOX0_EDC_CTRL_1	139	1	Parity
NAVSS512MODSS_MAILBOX0_EDC_CTRL_1	140	16	Parity
NAVSS512MODSS_MAILBOX0_EDC_CTRL_1	141	16	Parity
NAVSS512MODSS_MAILBOX0_EDC_CTRL_1	142	16	Parity
NAVSS512MODSS_MAILBOX0_EDC_CTRL_1	143	16	Parity
NAVSS512MODSS_MAILBOX0_EDC_CTRL_1	144	1	Parity
NAVSS512MODSS_MAILBOX0_EDC_CTRL_1	145	1	Parity
NAVSS512MODSS_MAILBOX0_EDC_CTRL_1	146	16	Parity
NAVSS512MODSS_MAILBOX0_EDC_CTRL_1	147	16	Parity
NAVSS512MODSS_MAILBOX0_EDC_CTRL_1	148	16	Parity
NAVSS512MODSS_MAILBOX0_EDC_CTRL_1	149	16	Parity
NAVSS512MODSS_MAILBOX0_EDC_CTRL_1	150	1	Parity
NAVSS512MODSS_MAILBOX0_EDC_CTRL_1	151	16	Parity
NAVSS512MODSS_MAILBOX0_EDC_CTRL_1	152	16	Parity
NAVSS512MODSS_MAILBOX0_EDC_CTRL_1	153	16	Parity
NAVSS512MODSS_MAILBOX0_EDC_CTRL_1	154	16	Parity
NAVSS512MODSS_MAILBOX0_EDC_CTRL_1	155	1	Parity
NAVSS512MODSS_MAILBOX0_EDC_CTRL_1	156	1	Parity
NAVSS512MODSS_MAILBOX0_EDC_CTRL_1	157	16	Parity
NAVSS512MODSS_MAILBOX0_EDC_CTRL_1	158	16	Parity
NAVSS512MODSS_MAILBOX0_EDC_CTRL_1	159	16	Parity
NAVSS512MODSS_MAILBOX0_EDC_CTRL_1	160	16	Parity
NAVSS512MODSS_MAILBOX0_EDC_CTRL_1	161	1	Parity
NAVSS512MODSS_MAILBOX0_EDC_CTRL_1	162	16	Parity
NAVSS512MODSS_MAILBOX0_EDC_CTRL_1	163	16	Parity
NAVSS512MODSS_MAILBOX0_EDC_CTRL_1	164	16	Parity
NAVSS512MODSS_MAILBOX0_EDC_CTRL_1	165	16	Parity
NAVSS512MODSS_MAILBOX0_EDC_CTRL_1	166	1	Parity
NAVSS512MODSS_MAILBOX0_EDC_CTRL_1	167	1	Parity
NAVSS512MODSS_MAILBOX0_EDC_CTRL_1	168	16	Parity
NAVSS512MODSS_MAILBOX0_EDC_CTRL_1	169	16	Parity
NAVSS512MODSS_MAILBOX0_EDC_CTRL_1	170	16	Parity
NAVSS512MODSS_MAILBOX0_EDC_CTRL_1	171	16	Parity
NAVSS512MODSS_MAILBOX0_EDC_CTRL_1	172	7	Parity
NAVSS512MODSS_MAILBOX0_EDC_CTRL_1	173	7	Parity
NAVSS512MODSS_MAILBOX0_EDC_CTRL_1	174	7	Parity
NAVSS512MODSS_MAILBOX0_EDC_CTRL_1	175	7	Parity

**Table 12-708. EDC checkers information for ECC Aggregator Instance NAVSS0_MODSS_ECC_AGGR_0
(continued)**

Protected Interconnect	Group ID	Width	Checker Type
NAVSS512MODSS_MAILBOX0_EDC_CTRL_1	176	7	Parity
NAVSS512MODSS_MAILBOX0_EDC_CTRL_1	177	7	Parity
NAVSS512MODSS_MAILBOX0_EDC_CTRL_1	178	7	Parity
NAVSS512MODSS_MAILBOX0_EDC_CTRL_1	179	7	Parity
NAVSS512MODSS_MAILBOX0_EDC_CTRL_1	180	7	Parity
NAVSS512MODSS_MAILBOX0_EDC_CTRL_1	181	7	Parity
NAVSS512MODSS_MAILBOX0_EDC_CTRL_1	182	7	Parity
NAVSS512MODSS_MAILBOX0_EDC_CTRL_1	183	7	Parity
NAVSS512MODSS_MAILBOX0_EDC_CTRL_1	184	7	Parity
NAVSS512MODSS_MAILBOX0_EDC_CTRL_1	185	7	Parity
NAVSS512MODSS_MAILBOX0_EDC_CTRL_1	186	7	Parity
NAVSS512MODSS_MAILBOX0_EDC_CTRL_1	187	7	Parity
NAVSS512MODSS_MAILBOX0_EDC_CTRL_1	188	1	Parity
NAVSS512MODSS_MAILBOX0_EDC_CTRL_1	189	16	Parity
NAVSS512MODSS_MAILBOX0_EDC_CTRL_1	190	16	Parity
NAVSS512MODSS_MAILBOX0_EDC_CTRL_1	191	16	Parity
NAVSS512MODSS_MAILBOX0_EDC_CTRL_1	192	16	Parity
NAVSS512MODSS_MAILBOX0_EDC_CTRL_1	193	1	Parity
NAVSS512MODSS_MAILBOX0_EDC_CTRL_1	194	1	Parity
NAVSS512MODSS_MAILBOX0_EDC_CTRL_1	195	16	Parity
NAVSS512MODSS_MAILBOX0_EDC_CTRL_1	196	16	Parity
NAVSS512MODSS_MAILBOX0_EDC_CTRL_1	197	16	Parity
NAVSS512MODSS_MAILBOX0_EDC_CTRL_1	198	16	Parity
NAVSS512MODSS_MAILBOX0_EDC_CTRL_1	199	1	Parity
NAVSS512MODSS_MAILBOX0_EDC_CTRL_1	200	16	Parity
NAVSS512MODSS_MAILBOX0_EDC_CTRL_1	201	16	Parity
NAVSS512MODSS_MAILBOX0_EDC_CTRL_1	202	16	Parity
NAVSS512MODSS_MAILBOX0_EDC_CTRL_1	203	16	Parity
NAVSS512MODSS_MAILBOX0_EDC_CTRL_1	204	1	Parity
NAVSS512MODSS_MAILBOX0_EDC_CTRL_1	205	1	Parity
NAVSS512MODSS_MAILBOX0_EDC_CTRL_1	206	16	Parity
NAVSS512MODSS_MAILBOX0_EDC_CTRL_1	207	16	Parity
NAVSS512MODSS_MAILBOX0_EDC_CTRL_1	208	16	Parity
NAVSS512MODSS_MAILBOX0_EDC_CTRL_1	209	16	Parity
NAVSS512MODSS_MAILBOX0_EDC_CTRL_1	210	1	Parity
NAVSS512MODSS_MAILBOX0_EDC_CTRL_1	211	16	Parity
NAVSS512MODSS_MAILBOX0_EDC_CTRL_1	212	16	Parity
NAVSS512MODSS_MAILBOX0_EDC_CTRL_1	213	16	Parity
NAVSS512MODSS_MAILBOX0_EDC_CTRL_1	214	16	Parity
NAVSS512MODSS_MAILBOX0_EDC_CTRL_1	215	1	Parity
NAVSS512MODSS_MAILBOX0_EDC_CTRL_1	216	1	Parity
NAVSS512MODSS_MAILBOX0_EDC_CTRL_1	217	16	Parity
NAVSS512MODSS_MAILBOX0_EDC_CTRL_1	218	16	Parity
NAVSS512MODSS_MAILBOX0_EDC_CTRL_1	219	16	Parity
NAVSS512MODSS_MAILBOX0_EDC_CTRL_1	220	16	Parity
NAVSS512MODSS_MAILBOX0_EDC_CTRL_1	221	1	Parity

**Table 12-708. EDC checkers information for ECC Aggregator Instance NAVSS0_MODSS_ECC_AGGR_0
(continued)**

Protected Interconnect	Group ID	Width	Checker Type
NAVSS512MODSS_MAILBOX0_EDC_CTRL_1	222	16	Parity
NAVSS512MODSS_MAILBOX0_EDC_CTRL_1	223	16	Parity
NAVSS512MODSS_MAILBOX0_EDC_CTRL_1	224	16	Parity
NAVSS512MODSS_MAILBOX0_EDC_CTRL_1	225	16	Parity
NAVSS512MODSS_MAILBOX0_EDC_CTRL_1	226	1	Parity
NAVSS512MODSS_MAILBOX0_EDC_CTRL_1	227	1	Parity
NAVSS512MODSS_MAILBOX0_EDC_CTRL_1	228	16	Parity
NAVSS512MODSS_MAILBOX0_EDC_CTRL_1	229	16	Parity
NAVSS512MODSS_MAILBOX0_EDC_CTRL_1	230	16	Parity
NAVSS512MODSS_MAILBOX0_EDC_CTRL_1	231	16	Parity
NAVSS512MODSS_MAILBOX0_EDC_CTRL_1	232	7	Parity
NAVSS512MODSS_MAILBOX0_EDC_CTRL_1	233	7	Parity
NAVSS512MODSS_MAILBOX0_EDC_CTRL_1	234	7	Parity
NAVSS512MODSS_MAILBOX0_EDC_CTRL_1	235	7	Parity
NAVSS512MODSS_MAILBOX0_EDC_CTRL_1	236	7	Parity
NAVSS512MODSS_MAILBOX0_EDC_CTRL_1	237	7	Parity
NAVSS512MODSS_MAILBOX0_EDC_CTRL_1	238	7	Parity
NAVSS512MODSS_MAILBOX0_EDC_CTRL_1	239	7	Parity
NAVSS512MODSS_MAILBOX0_EDC_CTRL_1	240	7	Parity
NAVSS512MODSS_MAILBOX0_EDC_CTRL_1	241	7	Parity
NAVSS512MODSS_MAILBOX0_EDC_CTRL_1	242	7	Parity
NAVSS512MODSS_MAILBOX0_EDC_CTRL_1	243	7	Parity
NAVSS512MODSS_MAILBOX0_EDC_CTRL_1	244	7	Parity
NAVSS512MODSS_MAILBOX0_EDC_CTRL_1	245	7	Parity
NAVSS512MODSS_MAILBOX0_EDC_CTRL_1	246	7	Parity
NAVSS512MODSS_MAILBOX0_EDC_CTRL_1	247	7	Parity
NAVSS512MODSS_MAILBOX0_EDC_CTRL_1	248	1	Parity
NAVSS512MODSS_MAILBOX0_EDC_CTRL_1	249	16	Parity
NAVSS512MODSS_MAILBOX0_EDC_CTRL_1	250	16	Parity
NAVSS512MODSS_MAILBOX0_EDC_CTRL_1	251	16	Parity
NAVSS512MODSS_MAILBOX0_EDC_CTRL_1	252	16	Parity
NAVSS512MODSS_MAILBOX0_EDC_CTRL_1	253	1	Parity
NAVSS512MODSS_MAILBOX0_EDC_CTRL_1	254	1	Parity
NAVSS512MODSS_MAILBOX0_EDC_CTRL_1	255	16	Parity
NAVSS512MODSS_MAILBOX0_EDC_CTRL_2	0	16	Parity
NAVSS512MODSS_MAILBOX0_EDC_CTRL_2	1	16	Parity
NAVSS512MODSS_MAILBOX0_EDC_CTRL_2	2	16	Parity
NAVSS512MODSS_MAILBOX0_EDC_CTRL_2	3	1	Parity
NAVSS512MODSS_MAILBOX0_EDC_CTRL_2	4	16	Parity
NAVSS512MODSS_MAILBOX0_EDC_CTRL_2	5	16	Parity
NAVSS512MODSS_MAILBOX0_EDC_CTRL_2	6	16	Parity
NAVSS512MODSS_MAILBOX0_EDC_CTRL_2	7	16	Parity
NAVSS512MODSS_MAILBOX0_EDC_CTRL_2	8	1	Parity
NAVSS512MODSS_MAILBOX0_EDC_CTRL_2	9	1	Parity
NAVSS512MODSS_MAILBOX0_EDC_CTRL_2	10	16	Parity
NAVSS512MODSS_MAILBOX0_EDC_CTRL_2	11	16	Parity

Table 12-708. EDC checkers information for ECC Aggregator Instance NAVSS0_MODSS_ECC_AGGR_0 (continued)

Protected Interconnect	Group ID	Width	Checker Type
NAVSS512MODSS_MAILBOX0_EDC_CTRL_2	12	16	Parity
NAVSS512MODSS_MAILBOX0_EDC_CTRL_2	13	16	Parity
NAVSS512MODSS_MAILBOX0_EDC_CTRL_2	14	1	Parity
NAVSS512MODSS_MAILBOX0_EDC_CTRL_2	15	16	Parity
NAVSS512MODSS_MAILBOX0_EDC_CTRL_2	16	16	Parity
NAVSS512MODSS_MAILBOX0_EDC_CTRL_2	17	16	Parity
NAVSS512MODSS_MAILBOX0_EDC_CTRL_2	18	16	Parity
NAVSS512MODSS_MAILBOX0_EDC_CTRL_2	19	1	Parity
NAVSS512MODSS_MAILBOX0_EDC_CTRL_2	20	1	Parity
NAVSS512MODSS_MAILBOX0_EDC_CTRL_2	21	16	Parity
NAVSS512MODSS_MAILBOX0_EDC_CTRL_2	22	16	Parity
NAVSS512MODSS_MAILBOX0_EDC_CTRL_2	23	16	Parity
NAVSS512MODSS_MAILBOX0_EDC_CTRL_2	24	16	Parity
NAVSS512MODSS_MAILBOX0_EDC_CTRL_2	25	1	Parity
NAVSS512MODSS_MAILBOX0_EDC_CTRL_2	26	16	Parity
NAVSS512MODSS_MAILBOX0_EDC_CTRL_2	27	16	Parity
NAVSS512MODSS_MAILBOX0_EDC_CTRL_2	28	16	Parity
NAVSS512MODSS_MAILBOX0_EDC_CTRL_2	29	16	Parity
NAVSS512MODSS_MAILBOX0_EDC_CTRL_2	30	1	Parity
NAVSS512MODSS_MAILBOX0_EDC_CTRL_2	31	1	Parity
NAVSS512MODSS_MAILBOX0_EDC_CTRL_2	32	16	Parity
NAVSS512MODSS_MAILBOX0_EDC_CTRL_2	33	16	Parity
NAVSS512MODSS_MAILBOX0_EDC_CTRL_2	34	16	Parity
NAVSS512MODSS_MAILBOX0_EDC_CTRL_2	35	16	Parity
NAVSS512MODSS_MAILBOX0_EDC_CTRL_2	36	7	Parity
NAVSS512MODSS_MAILBOX0_EDC_CTRL_2	37	7	Parity
NAVSS512MODSS_MAILBOX0_EDC_CTRL_2	38	7	Parity
NAVSS512MODSS_MAILBOX0_EDC_CTRL_2	39	7	Parity
NAVSS512MODSS_MAILBOX0_EDC_CTRL_2	40	7	Parity
NAVSS512MODSS_MAILBOX0_EDC_CTRL_2	41	7	Parity
NAVSS512MODSS_MAILBOX0_EDC_CTRL_2	42	7	Parity
NAVSS512MODSS_MAILBOX0_EDC_CTRL_2	43	7	Parity
NAVSS512MODSS_MAILBOX0_EDC_CTRL_2	44	7	Parity
NAVSS512MODSS_MAILBOX0_EDC_CTRL_2	45	7	Parity
NAVSS512MODSS_MAILBOX0_EDC_CTRL_2	46	7	Parity
NAVSS512MODSS_MAILBOX0_EDC_CTRL_2	47	7	Parity
NAVSS512MODSS_MAILBOX0_EDC_CTRL_2	48	7	Parity
NAVSS512MODSS_MAILBOX0_EDC_CTRL_2	49	7	Parity
NAVSS512MODSS_MAILBOX0_EDC_CTRL_2	50	7	Parity
NAVSS512MODSS_MAILBOX0_EDC_CTRL_2	51	7	Parity
NAVSS512MODSS_MAILBOX0_EDC_CTRL_2	52	1	Parity
NAVSS512MODSS_MAILBOX0_EDC_CTRL_2	53	16	Parity
NAVSS512MODSS_MAILBOX0_EDC_CTRL_2	54	16	Parity
NAVSS512MODSS_MAILBOX0_EDC_CTRL_2	55	16	Parity
NAVSS512MODSS_MAILBOX0_EDC_CTRL_2	56	16	Parity
NAVSS512MODSS_MAILBOX0_EDC_CTRL_2	57	1	Parity

**Table 12-708. EDC checkers information for ECC Aggregator Instance NAVSS0_MODSS_ECC_AGGR_0
(continued)**

Protected Interconnect	Group ID	Width	Checker Type
NAVSS512MODSS_MAILBOX0_EDC_CTRL_2	58	1	Parity
NAVSS512MODSS_MAILBOX0_EDC_CTRL_2	59	16	Parity
NAVSS512MODSS_MAILBOX0_EDC_CTRL_2	60	16	Parity
NAVSS512MODSS_MAILBOX0_EDC_CTRL_2	61	16	Parity
NAVSS512MODSS_MAILBOX0_EDC_CTRL_2	62	16	Parity
NAVSS512MODSS_MAILBOX0_EDC_CTRL_2	63	1	Parity
NAVSS512MODSS_MAILBOX0_EDC_CTRL_2	64	16	Parity
NAVSS512MODSS_MAILBOX0_EDC_CTRL_2	65	16	Parity
NAVSS512MODSS_MAILBOX0_EDC_CTRL_2	66	16	Parity
NAVSS512MODSS_MAILBOX0_EDC_CTRL_2	67	16	Parity
NAVSS512MODSS_MAILBOX0_EDC_CTRL_2	68	1	Parity
NAVSS512MODSS_MAILBOX0_EDC_CTRL_2	69	1	Parity
NAVSS512MODSS_MAILBOX0_EDC_CTRL_2	70	16	Parity
NAVSS512MODSS_MAILBOX0_EDC_CTRL_2	71	16	Parity
NAVSS512MODSS_MAILBOX0_EDC_CTRL_2	72	16	Parity
NAVSS512MODSS_MAILBOX0_EDC_CTRL_2	73	16	Parity
NAVSS512MODSS_MAILBOX0_EDC_CTRL_2	74	1	Parity
NAVSS512MODSS_MAILBOX0_EDC_CTRL_2	75	16	Parity
NAVSS512MODSS_MAILBOX0_EDC_CTRL_2	76	16	Parity
NAVSS512MODSS_MAILBOX0_EDC_CTRL_2	77	16	Parity
NAVSS512MODSS_MAILBOX0_EDC_CTRL_2	78	16	Parity
NAVSS512MODSS_MAILBOX0_EDC_CTRL_2	79	1	Parity
NAVSS512MODSS_MAILBOX0_EDC_CTRL_2	80	1	Parity
NAVSS512MODSS_MAILBOX0_EDC_CTRL_2	81	16	Parity
NAVSS512MODSS_MAILBOX0_EDC_CTRL_2	82	16	Parity
NAVSS512MODSS_MAILBOX0_EDC_CTRL_2	83	16	Parity
NAVSS512MODSS_MAILBOX0_EDC_CTRL_2	84	16	Parity
NAVSS512MODSS_MAILBOX0_EDC_CTRL_2	85	1	Parity
NAVSS512MODSS_MAILBOX0_EDC_CTRL_2	86	16	Parity
NAVSS512MODSS_MAILBOX0_EDC_CTRL_2	87	16	Parity
NAVSS512MODSS_MAILBOX0_EDC_CTRL_2	88	16	Parity
NAVSS512MODSS_MAILBOX0_EDC_CTRL_2	89	16	Parity
NAVSS512MODSS_MAILBOX0_EDC_CTRL_2	90	1	Parity
NAVSS512MODSS_MAILBOX0_EDC_CTRL_2	91	1	Parity
NAVSS512MODSS_MAILBOX0_EDC_CTRL_2	92	16	Parity
NAVSS512MODSS_MAILBOX0_EDC_CTRL_2	93	16	Parity
NAVSS512MODSS_MAILBOX0_EDC_CTRL_2	94	16	Parity
NAVSS512MODSS_MAILBOX0_EDC_CTRL_2	95	16	Parity
NAVSS512MODSS_MAILBOX0_EDC_CTRL_2	96	7	Parity
NAVSS512MODSS_MAILBOX0_EDC_CTRL_2	97	7	Parity
NAVSS512MODSS_MAILBOX0_EDC_CTRL_2	98	7	Parity
NAVSS512MODSS_MAILBOX0_EDC_CTRL_2	99	7	Parity
NAVSS512MODSS_MAILBOX0_EDC_CTRL_2	100	7	Parity
NAVSS512MODSS_MAILBOX0_EDC_CTRL_2	101	7	Parity
NAVSS512MODSS_MAILBOX0_EDC_CTRL_2	102	7	Parity
NAVSS512MODSS_MAILBOX0_EDC_CTRL_2	103	7	Parity

Table 12-708. EDC checkers information for ECC Aggregator Instance NAVSS0_MODSS_ECC_AGGR_0 (continued)

Protected Interconnect	Group ID	Width	Checker Type
NAVSS512MODSS_MAILBOX0_EDC_CTRL_2	104	7	Parity
NAVSS512MODSS_MAILBOX0_EDC_CTRL_2	105	7	Parity
NAVSS512MODSS_MAILBOX0_EDC_CTRL_2	106	7	Parity
NAVSS512MODSS_MAILBOX0_EDC_CTRL_2	107	7	Parity
NAVSS512MODSS_MAILBOX0_EDC_CTRL_2	108	7	Parity
NAVSS512MODSS_MAILBOX0_EDC_CTRL_2	109	7	Parity
NAVSS512MODSS_MAILBOX0_EDC_CTRL_2	110	7	Parity
NAVSS512MODSS_MAILBOX0_EDC_CTRL_2	111	7	Parity
NAVSS512MODSS_MAILBOX0_EDC_CTRL_2	112	1	Parity
NAVSS512MODSS_MAILBOX0_EDC_CTRL_2	113	16	Parity
NAVSS512MODSS_MAILBOX0_EDC_CTRL_2	114	16	Parity
NAVSS512MODSS_MAILBOX0_EDC_CTRL_2	115	16	Parity
NAVSS512MODSS_MAILBOX0_EDC_CTRL_2	116	16	Parity
NAVSS512MODSS_MAILBOX0_EDC_CTRL_2	117	1	Parity
NAVSS512MODSS_MAILBOX0_EDC_CTRL_2	118	1	Parity
NAVSS512MODSS_MAILBOX0_EDC_CTRL_2	119	16	Parity
NAVSS512MODSS_MAILBOX0_EDC_CTRL_2	120	16	Parity
NAVSS512MODSS_MAILBOX0_EDC_CTRL_2	121	16	Parity
NAVSS512MODSS_MAILBOX0_EDC_CTRL_2	122	16	Parity
NAVSS512MODSS_MAILBOX0_EDC_CTRL_2	123	1	Parity
NAVSS512MODSS_MAILBOX0_EDC_CTRL_2	124	16	Parity
NAVSS512MODSS_MAILBOX0_EDC_CTRL_2	125	16	Parity
NAVSS512MODSS_MAILBOX0_EDC_CTRL_2	126	16	Parity
NAVSS512MODSS_MAILBOX0_EDC_CTRL_2	127	16	Parity
NAVSS512MODSS_MAILBOX0_EDC_CTRL_2	128	1	Parity
NAVSS512MODSS_MAILBOX0_EDC_CTRL_2	129	1	Parity
NAVSS512MODSS_MAILBOX0_EDC_CTRL_2	130	16	Parity
NAVSS512MODSS_MAILBOX0_EDC_CTRL_2	131	16	Parity
NAVSS512MODSS_MAILBOX0_EDC_CTRL_2	132	16	Parity
NAVSS512MODSS_MAILBOX0_EDC_CTRL_2	133	16	Parity
NAVSS512MODSS_MAILBOX0_EDC_CTRL_2	134	1	Parity
NAVSS512MODSS_MAILBOX0_EDC_CTRL_2	135	16	Parity
NAVSS512MODSS_MAILBOX0_EDC_CTRL_2	136	16	Parity
NAVSS512MODSS_MAILBOX0_EDC_CTRL_2	137	16	Parity
NAVSS512MODSS_MAILBOX0_EDC_CTRL_2	138	16	Parity
NAVSS512MODSS_MAILBOX0_EDC_CTRL_2	139	1	Parity
NAVSS512MODSS_MAILBOX0_EDC_CTRL_2	140	1	Parity
NAVSS512MODSS_MAILBOX0_EDC_CTRL_2	141	16	Parity
NAVSS512MODSS_MAILBOX0_EDC_CTRL_2	142	16	Parity
NAVSS512MODSS_MAILBOX0_EDC_CTRL_2	143	16	Parity
NAVSS512MODSS_MAILBOX0_EDC_CTRL_2	144	16	Parity
NAVSS512MODSS_MAILBOX0_EDC_CTRL_2	145	1	Parity
NAVSS512MODSS_MAILBOX0_EDC_CTRL_2	146	16	Parity
NAVSS512MODSS_MAILBOX0_EDC_CTRL_2	147	16	Parity
NAVSS512MODSS_MAILBOX0_EDC_CTRL_2	148	16	Parity
NAVSS512MODSS_MAILBOX0_EDC_CTRL_2	149	16	Parity

Table 12-708. EDC checkers information for ECC Aggregator Instance NAVSS0_MODSS_ECC_AGGR_0 (continued)

Protected Interconnect	Group ID	Width	Checker Type
NAVSS512MODSS_MAILBOX0_EDC_CTRL_2	150	1	Parity
NAVSS512MODSS_MAILBOX0_EDC_CTRL_2	151	1	Parity
NAVSS512MODSS_MAILBOX0_EDC_CTRL_2	152	16	Parity
NAVSS512MODSS_MAILBOX0_EDC_CTRL_2	153	16	Parity
NAVSS512MODSS_MAILBOX0_EDC_CTRL_2	154	16	Parity
NAVSS512MODSS_MAILBOX0_EDC_CTRL_2	155	16	Parity
NAVSS512MODSS_MAILBOX0_EDC_CTRL_2	156	7	Parity
NAVSS512MODSS_MAILBOX0_EDC_CTRL_2	157	7	Parity
NAVSS512MODSS_MAILBOX0_EDC_CTRL_2	158	7	Parity
NAVSS512MODSS_MAILBOX0_EDC_CTRL_2	159	7	Parity
NAVSS512MODSS_MAILBOX0_EDC_CTRL_2	160	7	Parity
NAVSS512MODSS_MAILBOX0_EDC_CTRL_2	161	7	Parity
NAVSS512MODSS_MAILBOX0_EDC_CTRL_2	162	7	Parity
NAVSS512MODSS_MAILBOX0_EDC_CTRL_2	163	7	Parity
NAVSS512MODSS_MAILBOX0_EDC_CTRL_2	164	7	Parity
NAVSS512MODSS_MAILBOX0_EDC_CTRL_2	165	7	Parity
NAVSS512MODSS_MAILBOX0_EDC_CTRL_2	166	7	Parity
NAVSS512MODSS_MAILBOX0_EDC_CTRL_2	167	7	Parity
NAVSS512MODSS_MAILBOX0_EDC_CTRL_2	168	7	Parity
NAVSS512MODSS_MAILBOX0_EDC_CTRL_2	169	7	Parity
NAVSS512MODSS_MAILBOX0_EDC_CTRL_2	170	7	Parity
NAVSS512MODSS_MAILBOX0_EDC_CTRL_2	171	7	Parity
NAVSS512MODSS_MAILBOX0_EDC_CTRL_2	172	1	Parity
NAVSS512MODSS_MAILBOX0_EDC_CTRL_2	173	16	Parity
NAVSS512MODSS_MAILBOX0_EDC_CTRL_2	174	16	Parity
NAVSS512MODSS_MAILBOX0_EDC_CTRL_2	175	16	Parity
NAVSS512MODSS_MAILBOX0_EDC_CTRL_2	176	16	Parity
NAVSS512MODSS_MAILBOX0_EDC_CTRL_2	177	1	Parity
NAVSS512MODSS_MAILBOX0_EDC_CTRL_2	178	1	Parity
NAVSS512MODSS_MAILBOX0_EDC_CTRL_2	179	16	Parity
NAVSS512MODSS_MAILBOX0_EDC_CTRL_2	180	16	Parity
NAVSS512MODSS_MAILBOX0_EDC_CTRL_2	181	16	Parity
NAVSS512MODSS_MAILBOX0_EDC_CTRL_2	182	16	Parity
NAVSS512MODSS_MAILBOX0_EDC_CTRL_2	183	1	Parity
NAVSS512MODSS_MAILBOX0_EDC_CTRL_2	184	16	Parity
NAVSS512MODSS_MAILBOX0_EDC_CTRL_2	185	16	Parity
NAVSS512MODSS_MAILBOX0_EDC_CTRL_2	186	16	Parity
NAVSS512MODSS_MAILBOX0_EDC_CTRL_2	187	16	Parity
NAVSS512MODSS_MAILBOX0_EDC_CTRL_2	188	1	Parity
NAVSS512MODSS_MAILBOX0_EDC_CTRL_2	189	1	Parity
NAVSS512MODSS_MAILBOX0_EDC_CTRL_2	190	16	Parity
NAVSS512MODSS_MAILBOX0_EDC_CTRL_2	191	16	Parity
NAVSS512MODSS_MAILBOX0_EDC_CTRL_2	192	16	Parity
NAVSS512MODSS_MAILBOX0_EDC_CTRL_2	193	16	Parity
NAVSS512MODSS_MAILBOX0_EDC_CTRL_2	194	1	Parity
NAVSS512MODSS_MAILBOX0_EDC_CTRL_2	195	16	Parity

**Table 12-708. EDC checkers information for ECC Aggregator Instance NAVSS0_MODSS_ECC_AGGR_0
(continued)**

Protected Interconnect	Group ID	Width	Checker Type
NAVSS512MODSS_MAILBOX0_EDC_CTRL_2	196	16	Parity
NAVSS512MODSS_MAILBOX0_EDC_CTRL_2	197	16	Parity
NAVSS512MODSS_MAILBOX0_EDC_CTRL_2	198	16	Parity
NAVSS512MODSS_MAILBOX0_EDC_CTRL_2	199	1	Parity
NAVSS512MODSS_MAILBOX0_EDC_CTRL_2	200	1	Parity
NAVSS512MODSS_MAILBOX0_EDC_CTRL_2	201	16	Parity
NAVSS512MODSS_MAILBOX0_EDC_CTRL_2	202	16	Parity
NAVSS512MODSS_MAILBOX0_EDC_CTRL_2	203	16	Parity
NAVSS512MODSS_MAILBOX0_EDC_CTRL_2	204	16	Parity
NAVSS512MODSS_MAILBOX0_EDC_CTRL_2	205	1	Parity
NAVSS512MODSS_MAILBOX0_EDC_CTRL_2	206	16	Parity
NAVSS512MODSS_MAILBOX0_EDC_CTRL_2	207	16	Parity
NAVSS512MODSS_MAILBOX0_EDC_CTRL_2	208	16	Parity
NAVSS512MODSS_MAILBOX0_EDC_CTRL_2	209	16	Parity
NAVSS512MODSS_MAILBOX0_EDC_CTRL_2	210	1	Parity
NAVSS512MODSS_MAILBOX0_EDC_CTRL_2	211	1	Parity
NAVSS512MODSS_MAILBOX0_EDC_CTRL_2	212	16	Parity
NAVSS512MODSS_MAILBOX0_EDC_CTRL_2	213	16	Parity
NAVSS512MODSS_MAILBOX0_EDC_CTRL_2	214	16	Parity
NAVSS512MODSS_MAILBOX0_EDC_CTRL_2	215	16	Parity
NAVSS512MODSS_TIMERMGR0_EDC_CTRL_0	0	1	Redundant
NAVSS512MODSS_TIMERMGR0_EDC_CTRL_0	1	32	EDC
NAVSS512MODSS_TIMERMGR0_EDC_CTRL_0	2	1	Parity
NAVSS512MODSS_TIMERMGR0_EDC_CTRL_0	3	18	Parity
NAVSS512MODSS_TIMERMGR0_EDC_CTRL_0	4	4	Parity
NAVSS512MODSS_TIMERMGR0_EDC_CTRL_0	5	3	Parity
NAVSS512MODSS_TIMERMGR0_EDC_CTRL_0	6	4	Parity
NAVSS512MODSS_TIMERMGR0_EDC_CTRL_0	7	12	Parity
NAVSS512MODSS_TIMERMGR0_EDC_CTRL_0	8	4	Parity
NAVSS512MODSS_TIMERMGR0_EDC_CTRL_0	9	12	Parity
NAVSS512MODSS_TIMERMGR0_EDC_CTRL_0	10	1	Parity
NAVSS512MODSS_TIMERMGR0_EDC_CTRL_0	11	1	Parity
NAVSS512MODSS_TIMERMGR0_EDC_CTRL_0	12	1	Redundant
NAVSS512MODSS_TIMERMGR0_EDC_CTRL_0	13	1	Parity
NAVSS512MODSS_TIMERMGR0_EDC_CTRL_0	14	1	Parity
NAVSS512MODSS_TIMERMGR0_EDC_CTRL_0	15	32	Parity
NAVSS512MODSS_TIMERMGR0_EDC_CTRL_0	16	3	Parity
NAVSS512MODSS_TIMERMGR0_EDC_CTRL_0	17	256	Parity
NAVSS512MODSS_TIMERMGR0_EDC_CTRL_0	18	256	Parity
NAVSS512MODSS_TIMERMGR0_EDC_CTRL_0	19	256	Parity
NAVSS512MODSS_TIMERMGR0_EDC_CTRL_0	20	256	Parity
NAVSS512MODSS_TIMERMGR0_EDC_CTRL_0	21	256	Parity
NAVSS512MODSS_TIMERMGR0_EDC_CTRL_0	22	256	Parity
NAVSS512MODSS_TIMERMGR0_EDC_CTRL_0	23	256	Parity
NAVSS512MODSS_TIMERMGR0_EDC_CTRL_0	24	256	Parity
NAVSS512MODSS_TIMERMGR0_EDC_CTRL_0	25	33	Parity

Table 12-708. EDC checkers information for ECC Aggregator Instance NAVSS0_MODSS_ECC_AGGR_0 (continued)

Protected Interconnect	Group ID	Width	Checker Type
NAVSS512MODSS_TIMERMGR0_EDC_CTRL_0	26	1	Parity
NAVSS512MODSS_TIMERMGR0_EDC_CTRL_0	27	1	Parity
NAVSS512MODSS_TIMERMGR0_EDC_CTRL_0	28	1	Parity
NAVSS512MODSS_TIMERMGR0_EDC_CTRL_0	29	1	Parity
NAVSS512MODSS_TIMERMGR0_EDC_CTRL_0	30	256	Parity
NAVSS512MODSS_TIMERMGR0_EDC_CTRL_0	31	256	Parity
NAVSS512MODSS_TIMERMGR0_EDC_CTRL_0	32	256	Parity
NAVSS512MODSS_TIMERMGR0_EDC_CTRL_0	33	256	Parity
NAVSS512MODSS_TIMERMGR0_EDC_CTRL_0	34	256	Parity
NAVSS512MODSS_TIMERMGR0_EDC_CTRL_0	35	256	Parity
NAVSS512MODSS_TIMERMGR0_EDC_CTRL_0	36	256	Parity
NAVSS512MODSS_TIMERMGR0_EDC_CTRL_0	37	256	Parity
NAVSS512MODSS_TIMERMGR0_EDC_CTRL_0	38	2	Parity
NAVSS512MODSS_TIMERMGR1_EDC_CTRL_0	0	1	Redundant
NAVSS512MODSS_TIMERMGR1_EDC_CTRL_0	1	32	EDC
NAVSS512MODSS_TIMERMGR1_EDC_CTRL_0	2	1	Parity
NAVSS512MODSS_TIMERMGR1_EDC_CTRL_0	3	18	Parity
NAVSS512MODSS_TIMERMGR1_EDC_CTRL_0	4	4	Parity
NAVSS512MODSS_TIMERMGR1_EDC_CTRL_0	5	3	Parity
NAVSS512MODSS_TIMERMGR1_EDC_CTRL_0	6	4	Parity
NAVSS512MODSS_TIMERMGR1_EDC_CTRL_0	7	12	Parity
NAVSS512MODSS_TIMERMGR1_EDC_CTRL_0	8	4	Parity
NAVSS512MODSS_TIMERMGR1_EDC_CTRL_0	9	12	Parity
NAVSS512MODSS_TIMERMGR1_EDC_CTRL_0	10	1	Parity
NAVSS512MODSS_TIMERMGR1_EDC_CTRL_0	11	1	Parity
NAVSS512MODSS_TIMERMGR1_EDC_CTRL_0	12	1	Redundant
NAVSS512MODSS_TIMERMGR1_EDC_CTRL_0	13	1	Parity
NAVSS512MODSS_TIMERMGR1_EDC_CTRL_0	14	1	Parity
NAVSS512MODSS_TIMERMGR1_EDC_CTRL_0	15	32	Parity
NAVSS512MODSS_TIMERMGR1_EDC_CTRL_0	16	3	Parity
NAVSS512MODSS_TIMERMGR1_EDC_CTRL_0	17	256	Parity
NAVSS512MODSS_TIMERMGR1_EDC_CTRL_0	18	256	Parity
NAVSS512MODSS_TIMERMGR1_EDC_CTRL_0	19	256	Parity
NAVSS512MODSS_TIMERMGR1_EDC_CTRL_0	20	256	Parity
NAVSS512MODSS_TIMERMGR1_EDC_CTRL_0	21	256	Parity
NAVSS512MODSS_TIMERMGR1_EDC_CTRL_0	22	256	Parity
NAVSS512MODSS_TIMERMGR1_EDC_CTRL_0	23	256	Parity
NAVSS512MODSS_TIMERMGR1_EDC_CTRL_0	24	256	Parity
NAVSS512MODSS_TIMERMGR1_EDC_CTRL_0	25	33	Parity
NAVSS512MODSS_TIMERMGR1_EDC_CTRL_0	26	1	Parity
NAVSS512MODSS_TIMERMGR1_EDC_CTRL_0	27	1	Parity
NAVSS512MODSS_TIMERMGR1_EDC_CTRL_0	28	1	Parity
NAVSS512MODSS_TIMERMGR1_EDC_CTRL_0	29	1	Parity
NAVSS512MODSS_TIMERMGR1_EDC_CTRL_0	30	256	Parity
NAVSS512MODSS_TIMERMGR1_EDC_CTRL_0	31	256	Parity
NAVSS512MODSS_TIMERMGR1_EDC_CTRL_0	32	256	Parity

**Table 12-708. EDC checkers information for ECC Aggregator Instance NAVSS0_MODSS_ECC_AGGR_0
(continued)**

Protected Interconnect	Group ID	Width	Checker Type
NAVSS512MODSS_TIMERMGR1_EDC_CTRL_0	33	256	Parity
NAVSS512MODSS_TIMERMGR1_EDC_CTRL_0	34	256	Parity
NAVSS512MODSS_TIMERMGR1_EDC_CTRL_0	35	256	Parity
NAVSS512MODSS_TIMERMGR1_EDC_CTRL_0	36	256	Parity
NAVSS512MODSS_TIMERMGR1_EDC_CTRL_0	37	256	Parity
NAVSS512MODSS_TIMERMGR1_EDC_CTRL_0	38	2	Parity
NAVSS512MODSS_MODSS_INTA0_EDC_CTRL_0	0	3	Parity
NAVSS512MODSS_MODSS_INTA0_EDC_CTRL_0	1	2	Parity
NAVSS512MODSS_MODSS_INTA0_EDC_CTRL_0	2	58	Parity
NAVSS512MODSS_MODSS_INTA0_EDC_CTRL_0	3	64	Parity
NAVSS512MODSS_MODSS_INTA0_EDC_CTRL_0	4	13	Parity
NAVSS512MODSS_MODSS_INTA0_EDC_CTRL_0	5	2	Parity
NAVSS512MODSS_MODSS_INTA0_EDC_CTRL_0	6	2	Parity
NAVSS512MODSS_MODSS_INTA0_EDC_CTRL_0	7	64	Parity
NAVSS512MODSS_MODSS_INTA0_EDC_CTRL_0	8	34	Parity
NAVSS512MODSS_MODSS_INTA1_EDC_CTRL_0	0	3	Parity
NAVSS512MODSS_MODSS_INTA1_EDC_CTRL_0	1	2	Parity
NAVSS512MODSS_MODSS_INTA1_EDC_CTRL_0	2	58	Parity
NAVSS512MODSS_MODSS_INTA1_EDC_CTRL_0	3	64	Parity
NAVSS512MODSS_MODSS_INTA1_EDC_CTRL_0	4	13	Parity
NAVSS512MODSS_MODSS_INTA1_EDC_CTRL_0	5	2	Parity
NAVSS512MODSS_MODSS_INTA1_EDC_CTRL_0	6	2	Parity
NAVSS512MODSS_MODSS_INTA1_EDC_CTRL_0	7	64	Parity
NAVSS512MODSS_MODSS_INTA1_EDC_CTRL_0	8	34	Parity
NAVSS512MODSS_PROXY0_BUF_DST_BR_SRC_EDC_CTRL_0	0	24	Parity
NAVSS512MODSS_PROXY0_BUF_DST_BR_SRC_EDC_CTRL_0	1	1	Parity
NAVSS512MODSS_PROXY0_BUF_DST_BR_SRC_EDC_CTRL_0	2	1	Parity
NAVSS512MODSS_PROXY0_BUF_DST_BR_SRC_EDC_CTRL_0	3	1	Redundant
NAVSS512MODSS_PROXY0_BUF_DST_BR_SRC_EDC_CTRL_0	4	48	Parity
NAVSS512MODSS_PROXY0_BUF_DST_BR_SRC_EDC_CTRL_0	5	10	Parity
NAVSS512MODSS_PROXY0_BUF_DST_BR_SRC_EDC_CTRL_0	6	1	Parity
NAVSS512MODSS_PROXY0_BUF_DST_BR_SRC_EDC_CTRL_0	7	3	Parity
NAVSS512MODSS_PROXY0_BUF_DST_BR_SRC_EDC_CTRL_0	8	3	Parity
NAVSS512MODSS_PROXY0_BUF_DST_BR_SRC_EDC_CTRL_0	9	1	Parity
NAVSS512MODSS_PROXY0_BUF_DST_BR_SRC_EDC_CTRL_0	10	1	Parity
NAVSS512MODSS_PROXY0_BUF_DST_BR_SRC_EDC_CTRL_0	11	9	Parity
NAVSS512MODSS_PROXY0_BUF_DST_BR_SRC_EDC_CTRL_0	12	10	Parity
NAVSS512MODSS_PROXY0_BUF_DST_BR_SRC_EDC_CTRL_0	13	10	Parity
NAVSS512MODSS_PROXY0_BUF_DST_BR_SRC_EDC_CTRL_0	14	1	Redundant
NAVSS512MODSS_PROXY0_BUF_DST_BR_SRC_EDC_CTRL_0	15	1	Redundant
NAVSS512MODSS_PROXY0_BUF_DST_BR_SRC_EDC_CTRL_0	16	48	Parity
NAVSS512MODSS_PROXY0_BUF_DST_BR_SRC_EDC_CTRL_0	17	1	Redundant
NAVSS512MODSS_PROXY0_BUF_DST_BR_SRC_EDC_CTRL_0	18	1	Redundant
NAVSS512MODSS_PROXY0_BUF_DST_BR_SRC_EDC_CTRL_0	19	10	Parity
NAVSS512MODSS_PROXY0_BUF_DST_BR_SRC_EDC_CTRL_0	20	1	Parity
NAVSS512MODSS_PROXY0_BUF_DST_BR_SRC_EDC_CTRL_0	21	1	Parity

Table 12-708. EDC checkers information for ECC Aggregator Instance NAVSS0_MODSS_ECC_AGGR_0 (continued)

Protected Interconnect	Group ID	Width	Checker Type
NAVSS512MODSS_PROXY0_BUF_DST_BR_SRC_EDC_CTRL_0	22	1	Parity
NAVSS512MODSS_PROXY0_BUF_DST_BR_SRC_EDC_CTRL_0	23	10	Parity
NAVSS512MODSS_PROXY0_BUF_DST_BR_SRC_EDC_CTRL_0	24	1	Parity
NAVSS512MODSS_PROXY0_BUF_DST_BR_SRC_EDC_CTRL_0	25	1	Redundant
NAVSS512MODSS_PROXY0_BUF_DST_BR_SRC_EDC_CTRL_0	26	1	Parity
NAVSS512MODSS_PROXY0_BUF_DST_BR_SRC_EDC_CTRL_0	27	1	Parity
NAVSS512MODSS_PROXY0_BUF_DST_BR_SRC_EDC_CTRL_0	28	10	Parity
NAVSS512MODSS_PROXY0_BUF_DST_BR_SRC_EDC_CTRL_0	29	9	Parity
NAVSS512MODSS_PROXY0_BUF_DST_BR_SRC_EDC_CTRL_0	30	1	Parity
NAVSS512MODSS_PROXY0_BUF_DST_BR_SRC_EDC_CTRL_0	31	10	Parity
NAVSS512MODSS_PROXY0_BUF_DST_BR_SRC_EDC_CTRL_0	32	10	Parity
NAVSS512MODSS_PROXY0_BUF_DST_BR_SRC_EDC_CTRL_0	33	1	Parity
NAVSS512MODSS_PROXY0_BUF_DST_BR_SRC_EDC_CTRL_0	34	5	Parity
NAVSS512MODSS_PROXY0_BUF_DST_BR_SRC_EDC_CTRL_0	35	9	Parity
NAVSS512MODSS_PROXY0_BUF_DST_BR_SRC_EDC_CTRL_0	36	1	Redundant
NAVSS512MODSS_PROXY0_BUF_DST_BR_SRC_EDC_CTRL_0	37	1	Parity
NAVSS512MODSS_PROXY0_BUF_DST_BR_SRC_EDC_CTRL_0	38	3	Parity
NAVSS512MODSS_PROXY0_BUF_DST_BR_SRC_EDC_CTRL_0	39	3	Parity
NAVSS512MODSS_PROXY0_BUF_DST_BR_SRC_EDC_CTRL_0	40	10	Parity
NAVSS512MODSS_PROXY0_BUF_DST_BR_SRC_EDC_CTRL_0	41	1	Parity
NAVSS512MODSS_PROXY0_BUF_DST_BR_SRC_EDC_CTRL_0	42	1	Redundant
NAVSS512MODSS_PROXY0_BUF_DST_BR_SRC_EDC_CTRL_0	43	10	Parity
NAVSS512MODSS_PROXY0_BUF_DST_BR_SRC_EDC_CTRL_0	44	10	Parity
NAVSS512MODSS_PROXY0_BUF_DST_BR_SRC_EDC_CTRL_0	45	1	Parity
NAVSS512MODSS_PROXY0_BUF_DST_BR_SRC_EDC_CTRL_0	46	1	Parity
NAVSS512MODSS_PROXY0_BUF_DST_BR_SRC_EDC_CTRL_0	47	3	Parity
NAVSS512MODSS_PROXY0_BUF_DST_BR_SRC_EDC_CTRL_0	48	10	Parity
NAVSS512MODSS_PROXY0_BUF_DST_BR_SRC_EDC_CTRL_0	49	3	Parity
NAVSS512MODSS_PROXY0_BUF_DST_BR_SRC_EDC_CTRL_0	50	8	Parity
NAVSS512MODSS_PROXY0_BUF_DST_BR_SRC_EDC_CTRL_0	51	1	Parity
NAVSS512MODSS_PROXY0_BUF_DST_BR_SRC_EDC_CTRL_0	52	1	Parity
NAVSS512MODSS_PROXY0_BUF_DST_BR_SRC_EDC_CTRL_0	53	8	Parity
NAVSS512MODSS_PROXY0_BUF_DST_BR_SRC_EDC_CTRL_0	54	8	Parity
NAVSS512MODSS_PROXY0_BUF_DST_BR_SRC_EDC_CTRL_0	55	2	Parity
NAVSS512MODSS_PROXY0_BUF_DST_BR_SRC_EDC_CTRL_0	56	2	Parity
NAVSS512MODSS_PROXY0_BUF_DST_BR_SRC_EDC_CTRL_0	57	3	Parity
NAVSS512MODSS_PROXY0_BUF_DST_BR_SRC_EDC_CTRL_0	58	1	Parity
NAVSS512MODSS_PROXY0_BUF_DST_BR_SRC_EDC_CTRL_0	59	8	Parity
NAVSS512MODSS_PROXY0_BUF_DST_BR_SRC_EDC_CTRL_0	60	8	Parity
NAVSS512MODSS_PROXY0_BUF_DST_BR_SRC_EDC_CTRL_0	61	8	Parity
NAVSS512MODSS_PROXY0_BUF_DST_BR_SRC_EDC_CTRL_0	62	8	Parity
NAVSS512MODSS_PROXY0_BUF_DST_BR_SRC_EDC_CTRL_0	63	1	Parity
NAVSS512MODSS_PROXY0_BUF_DST_BR_SRC_EDC_CTRL_0	64	1	Parity
NAVSS512MODSS_PROXY0_BUF_DST_BR_SRC_EDC_CTRL_0	65	8	Parity
NAVSS512MODSS_PROXY0_BUF_DST_BR_SRC_EDC_CTRL_0	66	8	Parity
NAVSS512MODSS_PROXY0_BUF_DST_BR_SRC_EDC_CTRL_0	67	2	Parity

Table 12-708. EDC checkers information for ECC Aggregator Instance NAVSS0_MODSS_ECC_AGGR_0 (continued)

Protected Interconnect	Group ID	Width	Checker Type
NAVSS512MODSS_PROXY0_BUF_DST_BR_SRC_EDC_CTRL_0	68	2	Parity
NAVSS512MODSS_PROXY0_BUF_DST_BR_SRC_EDC_CTRL_0	69	3	Parity
NAVSS512MODSS_PROXY0_BUF_DST_BR_SRC_EDC_CTRL_0	70	1	Parity
NAVSS512MODSS_PROXY0_BUF_DST_BR_SRC_EDC_CTRL_0	71	8	Parity
NAVSS512MODSS_PROXY0_EDC_CTRL_0	0	1	Redundant
NAVSS512MODSS_PROXY0_EDC_CTRL_0	1	18	Parity
NAVSS512MODSS_PROXY0_EDC_CTRL_0	2	1	Parity
NAVSS512MODSS_PROXY0_EDC_CTRL_0	3	1	Redundant
NAVSS512MODSS_PROXY0_EDC_CTRL_0	4	1	Parity
NAVSS512MODSS_PROXY0_EDC_CTRL_0	5	1	Parity
NAVSS512MODSS_PROXY0_EDC_CTRL_0	6	1	Parity
NAVSS512MODSS_PROXY0_EDC_CTRL_0	7	18	Parity
NAVSS512MODSS_PROXY0_EDC_CTRL_0	8	10	Parity
NAVSS512MODSS_PROXY0_EDC_CTRL_0	9	10	Parity
NAVSS512MODSS_PROXY0_EDC_CTRL_0	10	2	Parity
NAVSS512MODSS_PROXY0_EDC_CTRL_0	11	1	Redundant
NAVSS512MODSS_PROXY0_EDC_CTRL_0	12	1	Parity
NAVSS512MODSS_PROXY0_EDC_CTRL_0	13	1	Parity
NAVSS512MODSS_PROXY0_EDC_CTRL_0	14	1	Parity
NAVSS512MODSS_PROXY0_EDC_CTRL_0	15	1	Redundant
NAVSS512MODSS_PROXY0_EDC_CTRL_0	16	14	Parity
NAVSS512MODSS_PROXY0_EDC_CTRL_0	17	14	Parity
NAVSS512MODSS_PROXY0_EDC_CTRL_0	18	8	Parity
NAVSS512MODSS_PROXY0_EDC_CTRL_0	19	16	Parity
NAVSS512MODSS_PROXY0_EDC_CTRL_0	20	16	Parity
NAVSS512MODSS_PROXY0_EDC_CTRL_0	21	16	Parity
NAVSS512MODSS_PROXY0_EDC_CTRL_0	22	18	Parity
NAVSS512MODSS_PROXY0_EDC_CTRL_0	23	4	Parity
NAVSS512MODSS_PROXY0_EDC_CTRL_0	24	1	Parity
NAVSS512MODSS_PROXY0_EDC_CTRL_0	25	10	Parity
NAVSS512MODSS_PROXY0_EDC_CTRL_0	26	1	Parity
NAVSS512MODSS_PROXY0_EDC_CTRL_0	27	5	Parity
NAVSS512MODSS_PROXY0_EDC_CTRL_0	28	16	Parity
NAVSS512MODSS_PROXY0_EDC_CTRL_0	29	32	EDC
NAVSS512MODSS_PROXY0_EDC_CTRL_0	30	32	EDC
NAVSS512MODSS_PROXY0_EDC_CTRL_0	31	32	EDC
NAVSS512MODSS_PROXY0_EDC_CTRL_0	32	32	EDC
NAVSS512MODSS_PROXY0_EDC_CTRL_0	33	1	Redundant
NAVSS512MODSS_PROXY0_EDC_CTRL_0	34	1	Redundant
NAVSS512MODSS_PROXY0_EDC_CTRL_0	35	48	Parity
NAVSS512MODSS_PROXY0_EDC_CTRL_0	36	1	Redundant
NAVSS512MODSS_PROXY0_EDC_CTRL_0	37	1	Redundant
NAVSS512MODSS_PROXY0_EDC_CTRL_0	38	1	Parity
NAVSS512MODSS_PROXY0_EDC_CTRL_0	39	5	Parity
NAVSS512MODSS_PROXY0_EDC_CTRL_0	40	1	Redundant
NAVSS512MODSS_PROXY0_EDC_CTRL_0	41	1	Redundant

Table 12-708. EDC checkers information for ECC Aggregator Instance NAVSS0_MODSS_ECC_AGGR_0 (continued)

Protected Interconnect	Group ID	Width	Checker Type
NAVSS512MODSS_PROXY0_EDC_CTRL_0	42	1	Parity
NAVSS512MODSS_PROXY0_EDC_CTRL_0	43	3	Parity
NAVSS512MODSS_PROXY0_EDC_CTRL_0	44	10	Parity
NAVSS512MODSS_PROXY0_EDC_CTRL_0	45	5	Parity
NAVSS512MODSS_PROXY0_EDC_CTRL_0	46	1	Redundant
NAVSS512MODSS_PROXY0_EDC_CTRL_0	47	1	Redundant
NAVSS512MODSS_PROXY0_EDC_CTRL_0	48	10	Parity
NAVSS512MODSS_PROXY0_EDC_CTRL_0	49	3	Parity
NAVSS512MODSS_PROXY0_EDC_CTRL_0	50	4	Parity
NAVSS512MODSS_PROXY0_EDC_CTRL_0	51	10	Parity
NAVSS512MODSS_PROXY0_EDC_CTRL_0	52	12	Parity
NAVSS512MODSS_PROXY0_EDC_CTRL_0	53	1	Parity
NAVSS512MODSS_PROXY0_EDC_CTRL_0	54	1	Parity
NAVSS512MODSS_PROXY0_EDC_CTRL_0	55	1	Parity
NAVSS512MODSS_PROXY0_EDC_CTRL_0	56	12	Parity
NAVSS512MODSS_PROXY0_EDC_CTRL_0	57	1	Parity
NAVSS512MODSS_PROXY0_EDC_CTRL_0	58	1	Parity
NAVSS512MODSS_PROXY0_EDC_CTRL_0	59	10	Parity
NAVSS512MODSS_PROXY0_EDC_CTRL_0	60	16	Parity
NAVSS512MODSS_PROXY0_EDC_CTRL_0	61	2	Parity
NAVSS512MODSS_PROXY0_EDC_CTRL_0	62	48	Parity
NAVSS512MODSS_PROXY0_EDC_CTRL_0	63	12	Parity
NAVSS512MODSS_PROXY0_EDC_CTRL_0	64	4	Parity
NAVSS512MODSS_PROXY0_EDC_CTRL_0	65	10	Parity
NAVSS512MODSS_PROXY0_EDC_CTRL_0	66	1	Parity
NAVSS512MODSS_PROXY0_EDC_CTRL_0	67	48	Parity
NAVSS512MODSS_PROXY0_EDC_CTRL_0	68	10	Parity
NAVSS512MODSS_PROXY0_EDC_CTRL_0	69	10	Parity
NAVSS512MODSS_PROXY0_EDC_CTRL_0	70	1	Parity
NAVSS512MODSS_PROXY0_EDC_CTRL_0	71	3	Parity
NAVSS512MODSS_PROXY0_EDC_CTRL_0	72	1	Parity
NAVSS512MODSS_PROXY0_EDC_CTRL_0	73	1	Parity
NAVSS512MODSS_PROXY0_EDC_CTRL_0	74	32	EDC
NAVSS512MODSS_PROXY0_EDC_CTRL_0	75	32	EDC
NAVSS512MODSS_PROXY0_EDC_CTRL_0	76	32	EDC
NAVSS512MODSS_PROXY0_EDC_CTRL_0	77	32	EDC
NAVSS512MODSS_PROXY0_EDC_CTRL_0	78	63	Parity
NAVSS512MODSS_PROXY0_EDC_CTRL_0	79	19	Parity
NAVSS512MODSS_SEC_PROXY0_EDC_CTRL_0	0	1	Redundant
NAVSS512MODSS_SEC_PROXY0_EDC_CTRL_0	1	21	Parity
NAVSS512MODSS_SEC_PROXY0_EDC_CTRL_0	2	1	Redundant
NAVSS512MODSS_SEC_PROXY0_EDC_CTRL_0	3	1	Parity
NAVSS512MODSS_SEC_PROXY0_EDC_CTRL_0	4	1	Parity
NAVSS512MODSS_SEC_PROXY0_EDC_CTRL_0	5	1	Parity
NAVSS512MODSS_SEC_PROXY0_EDC_CTRL_0	6	21	Parity
NAVSS512MODSS_SEC_PROXY0_EDC_CTRL_0	7	10	Parity

Table 12-708. EDC checkers information for ECC Aggregator Instance NAVSS0_MODSS_ECC_AGGR_0 (continued)

Protected Interconnect	Group ID	Width	Checker Type
NAVSS512MODSS_SEC_PROXY0_EDC_CTRL_0	8	10	Parity
NAVSS512MODSS_SEC_PROXY0_EDC_CTRL_0	9	2	Parity
NAVSS512MODSS_SEC_PROXY0_EDC_CTRL_0	10	1	Redundant
NAVSS512MODSS_SEC_PROXY0_EDC_CTRL_0	11	1	Parity
NAVSS512MODSS_SEC_PROXY0_EDC_CTRL_0	12	1	Parity
NAVSS512MODSS_SEC_PROXY0_EDC_CTRL_0	13	1	Parity
NAVSS512MODSS_SEC_PROXY0_EDC_CTRL_0	14	1	Redundant
NAVSS512MODSS_SEC_PROXY0_EDC_CTRL_0	15	14	Parity
NAVSS512MODSS_SEC_PROXY0_EDC_CTRL_0	16	14	Parity
NAVSS512MODSS_SEC_PROXY0_EDC_CTRL_0	17	8	Parity
NAVSS512MODSS_SEC_PROXY0_EDC_CTRL_0	18	16	Parity
NAVSS512MODSS_SEC_PROXY0_EDC_CTRL_0	19	16	Parity
NAVSS512MODSS_SEC_PROXY0_EDC_CTRL_0	20	16	Parity
NAVSS512MODSS_SEC_PROXY0_EDC_CTRL_0	21	4	Parity
NAVSS512MODSS_SEC_PROXY0_EDC_CTRL_0	22	48	Parity
NAVSS512MODSS_SEC_PROXY0_EDC_CTRL_0	23	48	Parity
NAVSS512MODSS_SEC_PROXY0_EDC_CTRL_0	24	1	Parity
NAVSS512MODSS_SEC_PROXY0_EDC_CTRL_0	25	4	Parity
NAVSS512MODSS_SEC_PROXY0_EDC_CTRL_0	26	48	Parity
NAVSS512MODSS_SEC_PROXY0_EDC_CTRL_0	27	10	Parity
NAVSS512MODSS_SEC_PROXY0_EDC_CTRL_0	28	1	Parity
NAVSS512MODSS_SEC_PROXY0_EDC_CTRL_0	29	1	Parity
NAVSS512MODSS_SEC_PROXY0_EDC_CTRL_0	30	1	Parity
NAVSS512MODSS_SEC_PROXY0_EDC_CTRL_0	31	12	Parity
NAVSS512MODSS_SEC_PROXY0_EDC_CTRL_0	32	21	Parity
NAVSS512MODSS_SEC_PROXY0_EDC_CTRL_0	33	1	Parity
NAVSS512MODSS_SEC_PROXY0_EDC_CTRL_0	34	1	Parity
NAVSS512MODSS_SEC_PROXY0_EDC_CTRL_0	35	10	Parity
NAVSS512MODSS_SEC_PROXY0_EDC_CTRL_0	36	16	Parity
NAVSS512MODSS_SEC_PROXY0_EDC_CTRL_0	37	1	Redundant
NAVSS512MODSS_SEC_PROXY0_EDC_CTRL_0	38	3	Parity
NAVSS512MODSS_SEC_PROXY0_EDC_CTRL_0	39	1	Redundant
NAVSS512MODSS_SEC_PROXY0_EDC_CTRL_0	40	1	Redundant
NAVSS512MODSS_SEC_PROXY0_EDC_CTRL_0	41	48	Parity
NAVSS512MODSS_SEC_PROXY0_EDC_CTRL_0	42	1	Parity
NAVSS512MODSS_SEC_PROXY0_EDC_CTRL_0	43	10	Parity
NAVSS512MODSS_SEC_PROXY0_EDC_CTRL_0	44	1	Redundant
NAVSS512MODSS_SEC_PROXY0_EDC_CTRL_0	45	1	Redundant
NAVSS512MODSS_SEC_PROXY0_EDC_CTRL_0	46	1	Parity
NAVSS512MODSS_SEC_PROXY0_EDC_CTRL_0	47	5	Parity
NAVSS512MODSS_SEC_PROXY0_EDC_CTRL_0	48	1	Redundant
NAVSS512MODSS_SEC_PROXY0_EDC_CTRL_0	49	1	Parity
NAVSS512MODSS_SEC_PROXY0_EDC_CTRL_0	50	1	Parity
NAVSS512MODSS_SEC_PROXY0_EDC_CTRL_0	51	1	Parity
NAVSS512MODSS_SEC_PROXY0_EDC_CTRL_0	52	10	Parity
NAVSS512MODSS_SEC_PROXY0_EDC_CTRL_0	53	5	Parity

Table 12-708. EDC checkers information for ECC Aggregator Instance NAVSS0_MODSS_ECC_AGGR_0 (continued)

Protected Interconnect	Group ID	Width	Checker Type
NAVSS512MODSS_SEC_PROXY0_EDC_CTRL_0	54	3	Parity
NAVSS512MODSS_SEC_PROXY0_EDC_CTRL_0	55	32	EDC
NAVSS512MODSS_SEC_PROXY0_EDC_CTRL_0	56	32	EDC
NAVSS512MODSS_SEC_PROXY0_EDC_CTRL_0	57	32	EDC
NAVSS512MODSS_SEC_PROXY0_EDC_CTRL_0	58	32	EDC
NAVSS512MODSS_SEC_PROXY0_EDC_CTRL_0	59	1	Redundant
NAVSS512MODSS_SEC_PROXY0_EDC_CTRL_0	60	10	Parity
NAVSS512MODSS_SEC_PROXY0_EDC_CTRL_0	61	1	Parity
NAVSS512MODSS_SEC_PROXY0_EDC_CTRL_0	62	1	Parity
NAVSS512MODSS_SEC_PROXY0_EDC_CTRL_0	63	16	Parity
NAVSS512MODSS_SEC_PROXY0_EDC_CTRL_0	64	1	Parity
NAVSS512MODSS_SEC_PROXY0_EDC_CTRL_0	65	1	Parity
NAVSS512MODSS_SEC_PROXY0_EDC_CTRL_0	66	16	Parity
NAVSS512MODSS_SEC_PROXY0_EDC_CTRL_0	67	32	EDC
NAVSS512MODSS_SEC_PROXY0_EDC_CTRL_0	68	32	EDC
NAVSS512MODSS_SEC_PROXY0_EDC_CTRL_0	69	32	EDC
NAVSS512MODSS_SEC_PROXY0_EDC_CTRL_0	70	32	EDC
NAVSS512MODSS_NAV_DDR0_VIRTID_EDC_CTRL_0	0	48	Parity
NAVSS512MODSS_NAV_DDR0_VIRTID_EDC_CTRL_0	1	12	Parity
NAVSS512MODSS_NAV_DDR0_VIRTID_EDC_CTRL_0	2	4	Parity
NAVSS512MODSS_NAV_DDR0_VIRTID_EDC_CTRL_0	3	2	Parity
NAVSS512MODSS_NAV_DDR1_VIRTID_EDC_CTRL_0	0	48	Parity
NAVSS512MODSS_NAV_DDR1_VIRTID_EDC_CTRL_0	1	12	Parity
NAVSS512MODSS_NAV_DDR1_VIRTID_EDC_CTRL_0	2	4	Parity
NAVSS512MODSS_NAV_DDR1_VIRTID_EDC_CTRL_0	3	2	Parity
NAVSS512MODSS_CBASS_VD2_TO_VBUSP_M2P_BRIDGE_EDC_CTRL_0	0	32	Parity
NAVSS512MODSS_CBASS_VD2_TO_VBUSP_M2P_BRIDGE_EDC_CTRL_0	1	32	Parity
NAVSS512MODSS_CBASS_VD2_TO_VBUSP_M2P_BRIDGE_EDC_CTRL_0	2	1	Redundant
NAVSS512MODSS_CBASS_VD2_TO_VBUSP_M2P_BRIDGE_EDC_CTRL_0	3	1	Redundant
NAVSS512MODSS_CBASS_VD2_TO_VBUSP_M2P_BRIDGE_EDC_CTRL_0	4	1	Redundant
NAVSS512MODSS_CBASS_VD2_TO_VBUSP_M2P_BRIDGE_EDC_CTRL_0	5	1	Redundant
NAVSS512MODSS_CBASS_VD2_TO_VBUSP_M2P_BRIDGE_EDC_CTRL_0	6	1	Redundant
NAVSS512MODSS_CBASS_VD2_TO_VBUSP_M2P_BRIDGE_EDC_CTRL_0	7	1	Redundant
NAVSS512MODSS_CBASS_VD2_TO_VBUSP_M2P_BRIDGE_EDC_CTRL_0	8	48	Parity
NAVSS512MODSS_CBASS_VD2_TO_VBUSP_M2P_BRIDGE_EDC_CTRL_0	9	3	Parity
NAVSS512MODSS_CBASS_VD2_TO_VBUSP_M2P_BRIDGE_EDC_CTRL_0	10	3	Parity
NAVSS512MODSS_CBASS_VD2_TO_VBUSP_M2P_BRIDGE_EDC_CTRL_0	11	2	Parity
NAVSS512MODSS_CBASS_VD2_TO_VBUSP_M2P_BRIDGE_EDC_CTRL_0	12	3	Parity
NAVSS512MODSS_CBASS_VD2_TO_VBUSP_M2P_BRIDGE_EDC_CTRL_0	13	1	Parity
NAVSS512MODSS_CBASS_VD2_TO_VBUSP_M2P_BRIDGE_EDC_CTRL_0	14	10	Parity
NAVSS512MODSS_CBASS_VD2_TO_VBUSP_M2P_BRIDGE_EDC_CTRL_0	15	2	Parity
NAVSS512MODSS_CBASS_VD2_TO_VBUSP_M2P_BRIDGE_EDC_CTRL_0	16	2	Parity
NAVSS512MODSS_CBASS_VD2_TO_VBUSP_M2P_BRIDGE_EDC_CTRL_0	17	2	Parity
NAVSS512MODSS_CBASS_VD2_TO_VBUSP_M2P_BRIDGE_EDC_CTRL_0	18	1	Parity
NAVSS512MODSS_CBASS_VD2_TO_VBUSP_M2P_BRIDGE_EDC_CTRL_0	19	1	Redundant
NAVSS512MODSS_CBASS_VD2_TO_VBUSP_M2P_BRIDGE_EDC_CTRL_0	20	2	Parity

Table 12-708. EDC checkers information for ECC Aggregator Instance NAVSS0_MODSS_ECC_AGGR_0 (continued)

Protected Interconnect	Group ID	Width	Checker Type
NAVSS512MODSS_CBASS_VD2_TO_VBUSP_M2P_BRIDGE_EDC_CTRL_0	21	3	Parity
NAVSS512MODSS_CBASS_VD2_TO_VBUSP_M2P_BRIDGE_EDC_CTRL_0	22	10	Parity
NAVSS512MODSS_CBASS_VD2_TO_VBUSP_M2P_BRIDGE_EDC_CTRL_0	23	1	Parity
NAVSS512MODSS_CBASS_VD2_TO_VBUSP_M2P_BRIDGE_EDC_CTRL_0	24	1	Parity
NAVSS512MODSS_CBASS_VD2_TO_VBUSP_M2P_BRIDGE_EDC_CTRL_0	25	1	Parity
NAVSS512MODSS_CBASS_VD2_TO_VBUSP_M2P_BRIDGE_EDC_CTRL_0	26	1	Parity
NAVSS512MODSS_CBASS_VD2_TO_VBUSP_M2P_BRIDGE_EDC_CTRL_0	27	2	Parity
NAVSS512MODSS_CBASS_VD2_TO_VBUSP_M2P_BRIDGE_EDC_CTRL_0	28	3	Parity
NAVSS512MODSS_CBASS_VD2_TO_VBUSP_M2P_BRIDGE_EDC_CTRL_0	29	3	Parity
NAVSS512MODSS_CBASS_VD2_TO_VBUSP_M2P_BRIDGE_EDC_CTRL_0	30	2	Parity
NAVSS512MODSS_CBASS_UDMASS_VBM_SLV0_M2M_BRIDGE_SRC_EDC_CTRL_0	0	24	Parity
NAVSS512MODSS_CBASS_UDMASS_VBM_SLV0_M2M_BRIDGE_SRC_EDC_CTRL_0	1	1	Parity
NAVSS512MODSS_CBASS_UDMASS_VBM_SLV0_M2M_BRIDGE_SRC_EDC_CTRL_0	2	1	Parity
NAVSS512MODSS_CBASS_UDMASS_VBM_SLV0_M2M_BRIDGE_SRC_EDC_CTRL_0	3	1	Redundant
NAVSS512MODSS_CBASS_UDMASS_VBM_SLV0_M2M_BRIDGE_SRC_EDC_CTRL_0	4	48	Parity
NAVSS512MODSS_CBASS_UDMASS_VBM_SLV0_M2M_BRIDGE_SRC_EDC_CTRL_0	5	10	Parity
NAVSS512MODSS_CBASS_UDMASS_VBM_SLV0_M2M_BRIDGE_SRC_EDC_CTRL_0	6	1	Parity
NAVSS512MODSS_CBASS_UDMASS_VBM_SLV0_M2M_BRIDGE_SRC_EDC_CTRL_0	7	3	Parity
NAVSS512MODSS_CBASS_UDMASS_VBM_SLV0_M2M_BRIDGE_SRC_EDC_CTRL_0	8	3	Parity
NAVSS512MODSS_CBASS_UDMASS_VBM_SLV0_M2M_BRIDGE_SRC_EDC_CTRL_0	9	1	Parity
NAVSS512MODSS_CBASS_UDMASS_VBM_SLV0_M2M_BRIDGE_SRC_EDC_CTRL_0	10	1	Parity
NAVSS512MODSS_CBASS_UDMASS_VBM_SLV0_M2M_BRIDGE_SRC_EDC_CTRL_0	11	9	Parity
NAVSS512MODSS_CBASS_UDMASS_VBM_SLV0_M2M_BRIDGE_SRC_EDC_CTRL_0	12	10	Parity
NAVSS512MODSS_CBASS_UDMASS_VBM_SLV0_M2M_BRIDGE_SRC_EDC_CTRL_0	13	10	Parity
NAVSS512MODSS_CBASS_UDMASS_VBM_SLV0_M2M_BRIDGE_SRC_EDC_CTRL_0	14	1	Redundant
NAVSS512MODSS_CBASS_UDMASS_VBM_SLV0_M2M_BRIDGE_SRC_EDC_CTRL_0	15	1	Redundant
NAVSS512MODSS_CBASS_UDMASS_VBM_SLV0_M2M_BRIDGE_SRC_EDC_CTRL_0	16	48	Parity
NAVSS512MODSS_CBASS_UDMASS_VBM_SLV0_M2M_BRIDGE_SRC_EDC_CTRL_0	17	1	Redundant
NAVSS512MODSS_CBASS_UDMASS_VBM_SLV0_M2M_BRIDGE_SRC_EDC_CTRL_0	18	1	Redundant
NAVSS512MODSS_CBASS_UDMASS_VBM_SLV0_M2M_BRIDGE_SRC_EDC_CTRL_0	19	10	Parity
NAVSS512MODSS_CBASS_UDMASS_VBM_SLV0_M2M_BRIDGE_SRC_EDC_CTRL_0	20	1	Parity

Table 12-708. EDC checkers information for ECC Aggregator Instance NAVSS0_MODSS_ECC_AGGR_0 (continued)

Protected Interconnect	Group ID	Width	Checker Type
NAVSS512MODSS_CBASS_UDMASS_VBM_SLV0_M2M_BRIDGE_SRC_EDC_CTRL_0	21	1	Parity
NAVSS512MODSS_CBASS_UDMASS_VBM_SLV0_M2M_BRIDGE_SRC_EDC_CTRL_0	22	1	Parity
NAVSS512MODSS_CBASS_UDMASS_VBM_SLV0_M2M_BRIDGE_SRC_EDC_CTRL_0	23	10	Parity
NAVSS512MODSS_CBASS_UDMASS_VBM_SLV0_M2M_BRIDGE_SRC_EDC_CTRL_0	24	1	Parity
NAVSS512MODSS_CBASS_UDMASS_VBM_SLV0_M2M_BRIDGE_SRC_EDC_CTRL_0	25	1	Redundant
NAVSS512MODSS_CBASS_UDMASS_VBM_SLV0_M2M_BRIDGE_SRC_EDC_CTRL_0	26	1	Parity
NAVSS512MODSS_CBASS_UDMASS_VBM_SLV0_M2M_BRIDGE_SRC_EDC_CTRL_0	27	1	Parity
NAVSS512MODSS_CBASS_UDMASS_VBM_SLV0_M2M_BRIDGE_SRC_EDC_CTRL_0	28	10	Parity
NAVSS512MODSS_CBASS_UDMASS_VBM_SLV0_M2M_BRIDGE_SRC_EDC_CTRL_0	29	9	Parity
NAVSS512MODSS_CBASS_UDMASS_VBM_SLV0_M2M_BRIDGE_SRC_EDC_CTRL_0	30	1	Parity
NAVSS512MODSS_CBASS_UDMASS_VBM_SLV0_M2M_BRIDGE_SRC_EDC_CTRL_0	31	10	Parity
NAVSS512MODSS_CBASS_UDMASS_VBM_SLV0_M2M_BRIDGE_SRC_EDC_CTRL_0	32	10	Parity
NAVSS512MODSS_CBASS_UDMASS_VBM_SLV0_M2M_BRIDGE_SRC_EDC_CTRL_0	33	1	Parity
NAVSS512MODSS_CBASS_UDMASS_VBM_SLV0_M2M_BRIDGE_SRC_EDC_CTRL_0	34	5	Parity
NAVSS512MODSS_CBASS_UDMASS_VBM_SLV0_M2M_BRIDGE_SRC_EDC_CTRL_0	35	9	Parity
NAVSS512MODSS_CBASS_UDMASS_VBM_SLV0_M2M_BRIDGE_SRC_EDC_CTRL_0	36	1	Redundant
NAVSS512MODSS_CBASS_UDMASS_VBM_SLV0_M2M_BRIDGE_SRC_EDC_CTRL_0	37	1	Parity
NAVSS512MODSS_CBASS_UDMASS_VBM_SLV0_M2M_BRIDGE_SRC_EDC_CTRL_0	38	3	Parity
NAVSS512MODSS_CBASS_UDMASS_VBM_SLV0_M2M_BRIDGE_SRC_EDC_CTRL_0	39	3	Parity
NAVSS512MODSS_CBASS_UDMASS_VBM_SLV0_M2M_BRIDGE_SRC_EDC_CTRL_0	40	10	Parity
NAVSS512MODSS_CBASS_UDMASS_VBM_SLV0_M2M_BRIDGE_SRC_EDC_CTRL_0	41	1	Parity
NAVSS512MODSS_CBASS_UDMASS_VBM_SLV0_M2M_BRIDGE_SRC_EDC_CTRL_0	42	1	Redundant
NAVSS512MODSS_CBASS_UDMASS_VBM_SLV0_M2M_BRIDGE_SRC_EDC_CTRL_0	43	10	Parity
NAVSS512MODSS_CBASS_UDMASS_VBM_SLV0_M2M_BRIDGE_SRC_EDC_CTRL_0	44	10	Parity
NAVSS512MODSS_CBASS_UDMASS_VBM_SLV0_M2M_BRIDGE_SRC_EDC_CTRL_0	45	1	Parity
NAVSS512MODSS_CBASS_UDMASS_VBM_SLV0_M2M_BRIDGE_SRC_EDC_CTRL_0	46	1	Parity
NAVSS512MODSS_CBASS_UDMASS_VBM_SLV0_M2M_BRIDGE_SRC_EDC_CTRL_0	47	3	Parity

**Table 12-708. EDC checkers information for ECC Aggregator Instance NAVSS0_MODSS_ECC_AGGR_0
(continued)**

Protected Interconnect	Group ID	Width	Checker Type
NAVSS512MODSS_CBASS_UDMASS_VBM_SLV0_M2M_BRIDGE_SRC_EDC_CTRL_0	48	10	Parity
NAVSS512MODSS_CBASS_UDMASS_VBM_SLV0_M2M_BRIDGE_SRC_EDC_CTRL_0	49	3	Parity
NAVSS512MODSS_CBASS_UDMASS_VBM_SLV0_M2M_BRIDGE_SRC_EDC_CTRL_0	50	8	Parity
NAVSS512MODSS_CBASS_UDMASS_VBM_SLV0_M2M_BRIDGE_SRC_EDC_CTRL_0	51	1	Parity
NAVSS512MODSS_CBASS_UDMASS_VBM_SLV0_M2M_BRIDGE_SRC_EDC_CTRL_0	52	1	Parity
NAVSS512MODSS_CBASS_UDMASS_VBM_SLV0_M2M_BRIDGE_SRC_EDC_CTRL_0	53	8	Parity
NAVSS512MODSS_CBASS_UDMASS_VBM_SLV0_M2M_BRIDGE_SRC_EDC_CTRL_0	54	8	Parity
NAVSS512MODSS_CBASS_UDMASS_VBM_SLV0_M2M_BRIDGE_SRC_EDC_CTRL_0	55	2	Parity
NAVSS512MODSS_CBASS_UDMASS_VBM_SLV0_M2M_BRIDGE_SRC_EDC_CTRL_0	56	2	Parity
NAVSS512MODSS_CBASS_UDMASS_VBM_SLV0_M2M_BRIDGE_SRC_EDC_CTRL_0	57	3	Parity
NAVSS512MODSS_CBASS_UDMASS_VBM_SLV0_M2M_BRIDGE_SRC_EDC_CTRL_0	58	1	Parity
NAVSS512MODSS_CBASS_UDMASS_VBM_SLV0_M2M_BRIDGE_SRC_EDC_CTRL_0	59	8	Parity
NAVSS512MODSS_CBASS_UDMASS_VBM_SLV0_M2M_BRIDGE_SRC_EDC_CTRL_0	60	8	Parity
NAVSS512MODSS_CBASS_UDMASS_VBM_SLV0_M2M_BRIDGE_SRC_EDC_CTRL_0	61	8	Parity
NAVSS512MODSS_CBASS_UDMASS_VBM_SLV0_M2M_BRIDGE_SRC_EDC_CTRL_0	62	8	Parity
NAVSS512MODSS_CBASS_UDMASS_VBM_SLV0_M2M_BRIDGE_SRC_EDC_CTRL_0	63	1	Parity
NAVSS512MODSS_CBASS_UDMASS_VBM_SLV0_M2M_BRIDGE_SRC_EDC_CTRL_0	64	1	Parity
NAVSS512MODSS_CBASS_UDMASS_VBM_SLV0_M2M_BRIDGE_SRC_EDC_CTRL_0	65	8	Parity
NAVSS512MODSS_CBASS_UDMASS_VBM_SLV0_M2M_BRIDGE_SRC_EDC_CTRL_0	66	8	Parity
NAVSS512MODSS_CBASS_UDMASS_VBM_SLV0_M2M_BRIDGE_SRC_EDC_CTRL_0	67	2	Parity
NAVSS512MODSS_CBASS_UDMASS_VBM_SLV0_M2M_BRIDGE_SRC_EDC_CTRL_0	68	2	Parity
NAVSS512MODSS_CBASS_UDMASS_VBM_SLV0_M2M_BRIDGE_SRC_EDC_CTRL_0	69	3	Parity
NAVSS512MODSS_CBASS_UDMASS_VBM_SLV0_M2M_BRIDGE_SRC_EDC_CTRL_0	70	1	Parity
NAVSS512MODSS_CBASS_UDMASS_VBM_SLV0_M2M_BRIDGE_SRC_EDC_CTRL_0	71	8	Parity
NAVSS512MODSS_CBASS_UDMASS_VBM_SLV1_M2M_BRIDGE_SRC_EDC_CTRL_0	0	24	Parity
NAVSS512MODSS_CBASS_UDMASS_VBM_SLV1_M2M_BRIDGE_SRC_EDC_CTRL_0	1	1	Parity
NAVSS512MODSS_CBASS_UDMASS_VBM_SLV1_M2M_BRIDGE_SRC_EDC_CTRL_0	2	1	Parity

Table 12-708. EDC checkers information for ECC Aggregator Instance NAVSS0_MODSS_ECC_AGGR_0 (continued)

Protected Interconnect	Group ID	Width	Checker Type
NAVSS512MODSS_CBASS_UDMASS_VBM_SLV1_M2M_BRIDGE_SRC_EDC_CTRL_0	3	1	Redundant
NAVSS512MODSS_CBASS_UDMASS_VBM_SLV1_M2M_BRIDGE_SRC_EDC_CTRL_0	4	48	Parity
NAVSS512MODSS_CBASS_UDMASS_VBM_SLV1_M2M_BRIDGE_SRC_EDC_CTRL_0	5	10	Parity
NAVSS512MODSS_CBASS_UDMASS_VBM_SLV1_M2M_BRIDGE_SRC_EDC_CTRL_0	6	1	Parity
NAVSS512MODSS_CBASS_UDMASS_VBM_SLV1_M2M_BRIDGE_SRC_EDC_CTRL_0	7	3	Parity
NAVSS512MODSS_CBASS_UDMASS_VBM_SLV1_M2M_BRIDGE_SRC_EDC_CTRL_0	8	3	Parity
NAVSS512MODSS_CBASS_UDMASS_VBM_SLV1_M2M_BRIDGE_SRC_EDC_CTRL_0	9	1	Parity
NAVSS512MODSS_CBASS_UDMASS_VBM_SLV1_M2M_BRIDGE_SRC_EDC_CTRL_0	10	1	Parity
NAVSS512MODSS_CBASS_UDMASS_VBM_SLV1_M2M_BRIDGE_SRC_EDC_CTRL_0	11	9	Parity
NAVSS512MODSS_CBASS_UDMASS_VBM_SLV1_M2M_BRIDGE_SRC_EDC_CTRL_0	12	10	Parity
NAVSS512MODSS_CBASS_UDMASS_VBM_SLV1_M2M_BRIDGE_SRC_EDC_CTRL_0	13	10	Parity
NAVSS512MODSS_CBASS_UDMASS_VBM_SLV1_M2M_BRIDGE_SRC_EDC_CTRL_0	14	1	Redundant
NAVSS512MODSS_CBASS_UDMASS_VBM_SLV1_M2M_BRIDGE_SRC_EDC_CTRL_0	15	1	Redundant
NAVSS512MODSS_CBASS_UDMASS_VBM_SLV1_M2M_BRIDGE_SRC_EDC_CTRL_0	16	48	Parity
NAVSS512MODSS_CBASS_UDMASS_VBM_SLV1_M2M_BRIDGE_SRC_EDC_CTRL_0	17	1	Redundant
NAVSS512MODSS_CBASS_UDMASS_VBM_SLV1_M2M_BRIDGE_SRC_EDC_CTRL_0	18	1	Redundant
NAVSS512MODSS_CBASS_UDMASS_VBM_SLV1_M2M_BRIDGE_SRC_EDC_CTRL_0	19	10	Parity
NAVSS512MODSS_CBASS_UDMASS_VBM_SLV1_M2M_BRIDGE_SRC_EDC_CTRL_0	20	1	Parity
NAVSS512MODSS_CBASS_UDMASS_VBM_SLV1_M2M_BRIDGE_SRC_EDC_CTRL_0	21	1	Parity
NAVSS512MODSS_CBASS_UDMASS_VBM_SLV1_M2M_BRIDGE_SRC_EDC_CTRL_0	22	1	Parity
NAVSS512MODSS_CBASS_UDMASS_VBM_SLV1_M2M_BRIDGE_SRC_EDC_CTRL_0	23	10	Parity
NAVSS512MODSS_CBASS_UDMASS_VBM_SLV1_M2M_BRIDGE_SRC_EDC_CTRL_0	24	1	Parity
NAVSS512MODSS_CBASS_UDMASS_VBM_SLV1_M2M_BRIDGE_SRC_EDC_CTRL_0	25	1	Redundant
NAVSS512MODSS_CBASS_UDMASS_VBM_SLV1_M2M_BRIDGE_SRC_EDC_CTRL_0	26	1	Parity
NAVSS512MODSS_CBASS_UDMASS_VBM_SLV1_M2M_BRIDGE_SRC_EDC_CTRL_0	27	1	Parity
NAVSS512MODSS_CBASS_UDMASS_VBM_SLV1_M2M_BRIDGE_SRC_EDC_CTRL_0	28	10	Parity
NAVSS512MODSS_CBASS_UDMASS_VBM_SLV1_M2M_BRIDGE_SRC_EDC_CTRL_0	29	9	Parity

Table 12-708. EDC checkers information for ECC Aggregator Instance NAVSS0_MODSS_ECC_AGGR_0 (continued)

Protected Interconnect	Group ID	Width	Checker Type
NAVSS512MODSS_CBASS_UDMASS_VBM_SLV1_M2M_BRIDGE_SRC_EDC_CTRL_0	30	1	Parity
NAVSS512MODSS_CBASS_UDMASS_VBM_SLV1_M2M_BRIDGE_SRC_EDC_CTRL_0	31	10	Parity
NAVSS512MODSS_CBASS_UDMASS_VBM_SLV1_M2M_BRIDGE_SRC_EDC_CTRL_0	32	10	Parity
NAVSS512MODSS_CBASS_UDMASS_VBM_SLV1_M2M_BRIDGE_SRC_EDC_CTRL_0	33	1	Parity
NAVSS512MODSS_CBASS_UDMASS_VBM_SLV1_M2M_BRIDGE_SRC_EDC_CTRL_0	34	5	Parity
NAVSS512MODSS_CBASS_UDMASS_VBM_SLV1_M2M_BRIDGE_SRC_EDC_CTRL_0	35	9	Parity
NAVSS512MODSS_CBASS_UDMASS_VBM_SLV1_M2M_BRIDGE_SRC_EDC_CTRL_0	36	1	Redundant
NAVSS512MODSS_CBASS_UDMASS_VBM_SLV1_M2M_BRIDGE_SRC_EDC_CTRL_0	37	1	Parity
NAVSS512MODSS_CBASS_UDMASS_VBM_SLV1_M2M_BRIDGE_SRC_EDC_CTRL_0	38	3	Parity
NAVSS512MODSS_CBASS_UDMASS_VBM_SLV1_M2M_BRIDGE_SRC_EDC_CTRL_0	39	3	Parity
NAVSS512MODSS_CBASS_UDMASS_VBM_SLV1_M2M_BRIDGE_SRC_EDC_CTRL_0	40	10	Parity
NAVSS512MODSS_CBASS_UDMASS_VBM_SLV1_M2M_BRIDGE_SRC_EDC_CTRL_0	41	1	Parity
NAVSS512MODSS_CBASS_UDMASS_VBM_SLV1_M2M_BRIDGE_SRC_EDC_CTRL_0	42	1	Redundant
NAVSS512MODSS_CBASS_UDMASS_VBM_SLV1_M2M_BRIDGE_SRC_EDC_CTRL_0	43	10	Parity
NAVSS512MODSS_CBASS_UDMASS_VBM_SLV1_M2M_BRIDGE_SRC_EDC_CTRL_0	44	10	Parity
NAVSS512MODSS_CBASS_UDMASS_VBM_SLV1_M2M_BRIDGE_SRC_EDC_CTRL_0	45	1	Parity
NAVSS512MODSS_CBASS_UDMASS_VBM_SLV1_M2M_BRIDGE_SRC_EDC_CTRL_0	46	1	Parity
NAVSS512MODSS_CBASS_UDMASS_VBM_SLV1_M2M_BRIDGE_SRC_EDC_CTRL_0	47	3	Parity
NAVSS512MODSS_CBASS_UDMASS_VBM_SLV1_M2M_BRIDGE_SRC_EDC_CTRL_0	48	10	Parity
NAVSS512MODSS_CBASS_UDMASS_VBM_SLV1_M2M_BRIDGE_SRC_EDC_CTRL_0	49	3	Parity
NAVSS512MODSS_CBASS_UDMASS_VBM_SLV1_M2M_BRIDGE_SRC_EDC_CTRL_0	50	8	Parity
NAVSS512MODSS_CBASS_UDMASS_VBM_SLV1_M2M_BRIDGE_SRC_EDC_CTRL_0	51	1	Parity
NAVSS512MODSS_CBASS_UDMASS_VBM_SLV1_M2M_BRIDGE_SRC_EDC_CTRL_0	52	1	Parity
NAVSS512MODSS_CBASS_UDMASS_VBM_SLV1_M2M_BRIDGE_SRC_EDC_CTRL_0	53	8	Parity
NAVSS512MODSS_CBASS_UDMASS_VBM_SLV1_M2M_BRIDGE_SRC_EDC_CTRL_0	54	8	Parity
NAVSS512MODSS_CBASS_UDMASS_VBM_SLV1_M2M_BRIDGE_SRC_EDC_CTRL_0	55	2	Parity
NAVSS512MODSS_CBASS_UDMASS_VBM_SLV1_M2M_BRIDGE_SRC_EDC_CTRL_0	56	2	Parity

Table 12-708. EDC checkers information for ECC Aggregator Instance NAVSS0_MODSS_ECC_AGGR_0 (continued)

Protected Interconnect	Group ID	Width	Checker Type
NAVSS512MODSS_CBASS_UDMASS_VBM_SLV1_M2M_BRIDGE_SRC_EDC_CTRL_0	57	3	Parity
NAVSS512MODSS_CBASS_UDMASS_VBM_SLV1_M2M_BRIDGE_SRC_EDC_CTRL_0	58	1	Parity
NAVSS512MODSS_CBASS_UDMASS_VBM_SLV1_M2M_BRIDGE_SRC_EDC_CTRL_0	59	8	Parity
NAVSS512MODSS_CBASS_UDMASS_VBM_SLV1_M2M_BRIDGE_SRC_EDC_CTRL_0	60	8	Parity
NAVSS512MODSS_CBASS_UDMASS_VBM_SLV1_M2M_BRIDGE_SRC_EDC_CTRL_0	61	8	Parity
NAVSS512MODSS_CBASS_UDMASS_VBM_SLV1_M2M_BRIDGE_SRC_EDC_CTRL_0	62	8	Parity
NAVSS512MODSS_CBASS_UDMASS_VBM_SLV1_M2M_BRIDGE_SRC_EDC_CTRL_0	63	1	Parity
NAVSS512MODSS_CBASS_UDMASS_VBM_SLV1_M2M_BRIDGE_SRC_EDC_CTRL_0	64	1	Parity
NAVSS512MODSS_CBASS_UDMASS_VBM_SLV1_M2M_BRIDGE_SRC_EDC_CTRL_0	65	8	Parity
NAVSS512MODSS_CBASS_UDMASS_VBM_SLV1_M2M_BRIDGE_SRC_EDC_CTRL_0	66	8	Parity
NAVSS512MODSS_CBASS_UDMASS_VBM_SLV1_M2M_BRIDGE_SRC_EDC_CTRL_0	67	2	Parity
NAVSS512MODSS_CBASS_UDMASS_VBM_SLV1_M2M_BRIDGE_SRC_EDC_CTRL_0	68	2	Parity
NAVSS512MODSS_CBASS_UDMASS_VBM_SLV1_M2M_BRIDGE_SRC_EDC_CTRL_0	69	3	Parity
NAVSS512MODSS_CBASS_UDMASS_VBM_SLV1_M2M_BRIDGE_SRC_EDC_CTRL_0	70	1	Parity
NAVSS512MODSS_CBASS_UDMASS_VBM_SLV1_M2M_BRIDGE_SRC_EDC_CTRL_0	71	8	Parity
NAVSS512MODSS_CBASS_MOD_SLV0_M2M_BRIDGE_SRC_EDC_CTRL_0	0	24	Parity
NAVSS512MODSS_CBASS_MOD_SLV0_M2M_BRIDGE_SRC_EDC_CTRL_0	1	1	Parity
NAVSS512MODSS_CBASS_MOD_SLV0_M2M_BRIDGE_SRC_EDC_CTRL_0	2	1	Parity
NAVSS512MODSS_CBASS_MOD_SLV0_M2M_BRIDGE_SRC_EDC_CTRL_0	3	1	Redundant
NAVSS512MODSS_CBASS_MOD_SLV0_M2M_BRIDGE_SRC_EDC_CTRL_0	4	48	Parity
NAVSS512MODSS_CBASS_MOD_SLV0_M2M_BRIDGE_SRC_EDC_CTRL_0	5	10	Parity
NAVSS512MODSS_CBASS_MOD_SLV0_M2M_BRIDGE_SRC_EDC_CTRL_0	6	1	Parity
NAVSS512MODSS_CBASS_MOD_SLV0_M2M_BRIDGE_SRC_EDC_CTRL_0	7	3	Parity
NAVSS512MODSS_CBASS_MOD_SLV0_M2M_BRIDGE_SRC_EDC_CTRL_0	8	3	Parity
NAVSS512MODSS_CBASS_MOD_SLV0_M2M_BRIDGE_SRC_EDC_CTRL_0	9	1	Parity
NAVSS512MODSS_CBASS_MOD_SLV0_M2M_BRIDGE_SRC_EDC_CTRL_0	10	1	Parity
NAVSS512MODSS_CBASS_MOD_SLV0_M2M_BRIDGE_SRC_EDC_CTRL_0	11	9	Parity
NAVSS512MODSS_CBASS_MOD_SLV0_M2M_BRIDGE_SRC_EDC_CTRL_0	12	10	Parity
NAVSS512MODSS_CBASS_MOD_SLV0_M2M_BRIDGE_SRC_EDC_CTRL_0	13	10	Parity
NAVSS512MODSS_CBASS_MOD_SLV0_M2M_BRIDGE_SRC_EDC_CTRL_0	14	1	Redundant
NAVSS512MODSS_CBASS_MOD_SLV0_M2M_BRIDGE_SRC_EDC_CTRL_0	15	1	Redundant
NAVSS512MODSS_CBASS_MOD_SLV0_M2M_BRIDGE_SRC_EDC_CTRL_0	16	48	Parity
NAVSS512MODSS_CBASS_MOD_SLV0_M2M_BRIDGE_SRC_EDC_CTRL_0	17	1	Redundant
NAVSS512MODSS_CBASS_MOD_SLV0_M2M_BRIDGE_SRC_EDC_CTRL_0	18	1	Redundant
NAVSS512MODSS_CBASS_MOD_SLV0_M2M_BRIDGE_SRC_EDC_CTRL_0	19	10	Parity
NAVSS512MODSS_CBASS_MOD_SLV0_M2M_BRIDGE_SRC_EDC_CTRL_0	20	1	Parity

Table 12-708. EDC checkers information for ECC Aggregator Instance NAVSS0_MODSS_ECC_AGGR_0 (continued)

Protected Interconnect	Group ID	Width	Checker Type
NAVSS512MODSS_CBASS_MOD_SLV0_M2M_BRIDGE_SRC_EDC_CTRL_0	21	1	Parity
NAVSS512MODSS_CBASS_MOD_SLV0_M2M_BRIDGE_SRC_EDC_CTRL_0	22	1	Parity
NAVSS512MODSS_CBASS_MOD_SLV0_M2M_BRIDGE_SRC_EDC_CTRL_0	23	10	Parity
NAVSS512MODSS_CBASS_MOD_SLV0_M2M_BRIDGE_SRC_EDC_CTRL_0	24	1	Parity
NAVSS512MODSS_CBASS_MOD_SLV0_M2M_BRIDGE_SRC_EDC_CTRL_0	25	1	Redundant
NAVSS512MODSS_CBASS_MOD_SLV0_M2M_BRIDGE_SRC_EDC_CTRL_0	26	1	Parity
NAVSS512MODSS_CBASS_MOD_SLV0_M2M_BRIDGE_SRC_EDC_CTRL_0	27	1	Parity
NAVSS512MODSS_CBASS_MOD_SLV0_M2M_BRIDGE_SRC_EDC_CTRL_0	28	10	Parity
NAVSS512MODSS_CBASS_MOD_SLV0_M2M_BRIDGE_SRC_EDC_CTRL_0	29	9	Parity
NAVSS512MODSS_CBASS_MOD_SLV0_M2M_BRIDGE_SRC_EDC_CTRL_0	30	1	Parity
NAVSS512MODSS_CBASS_MOD_SLV0_M2M_BRIDGE_SRC_EDC_CTRL_0	31	10	Parity
NAVSS512MODSS_CBASS_MOD_SLV0_M2M_BRIDGE_SRC_EDC_CTRL_0	32	10	Parity
NAVSS512MODSS_CBASS_MOD_SLV0_M2M_BRIDGE_SRC_EDC_CTRL_0	33	1	Parity
NAVSS512MODSS_CBASS_MOD_SLV0_M2M_BRIDGE_SRC_EDC_CTRL_0	34	5	Parity
NAVSS512MODSS_CBASS_MOD_SLV0_M2M_BRIDGE_SRC_EDC_CTRL_0	35	9	Parity
NAVSS512MODSS_CBASS_MOD_SLV0_M2M_BRIDGE_SRC_EDC_CTRL_0	36	1	Redundant
NAVSS512MODSS_CBASS_MOD_SLV0_M2M_BRIDGE_SRC_EDC_CTRL_0	37	1	Parity
NAVSS512MODSS_CBASS_MOD_SLV0_M2M_BRIDGE_SRC_EDC_CTRL_0	38	3	Parity
NAVSS512MODSS_CBASS_MOD_SLV0_M2M_BRIDGE_SRC_EDC_CTRL_0	39	3	Parity
NAVSS512MODSS_CBASS_MOD_SLV0_M2M_BRIDGE_SRC_EDC_CTRL_0	40	10	Parity
NAVSS512MODSS_CBASS_MOD_SLV0_M2M_BRIDGE_SRC_EDC_CTRL_0	41	1	Parity
NAVSS512MODSS_CBASS_MOD_SLV0_M2M_BRIDGE_SRC_EDC_CTRL_0	42	1	Redundant
NAVSS512MODSS_CBASS_MOD_SLV0_M2M_BRIDGE_SRC_EDC_CTRL_0	43	10	Parity
NAVSS512MODSS_CBASS_MOD_SLV0_M2M_BRIDGE_SRC_EDC_CTRL_0	44	10	Parity
NAVSS512MODSS_CBASS_MOD_SLV0_M2M_BRIDGE_SRC_EDC_CTRL_0	45	1	Parity
NAVSS512MODSS_CBASS_MOD_SLV0_M2M_BRIDGE_SRC_EDC_CTRL_0	46	1	Parity
NAVSS512MODSS_CBASS_MOD_SLV0_M2M_BRIDGE_SRC_EDC_CTRL_0	47	3	Parity
NAVSS512MODSS_CBASS_MOD_SLV0_M2M_BRIDGE_SRC_EDC_CTRL_0	48	10	Parity
NAVSS512MODSS_CBASS_MOD_SLV0_M2M_BRIDGE_SRC_EDC_CTRL_0	49	3	Parity
NAVSS512MODSS_CBASS_MOD_SLV0_M2M_BRIDGE_SRC_EDC_CTRL_0	50	8	Parity
NAVSS512MODSS_CBASS_MOD_SLV0_M2M_BRIDGE_SRC_EDC_CTRL_0	51	1	Parity
NAVSS512MODSS_CBASS_MOD_SLV0_M2M_BRIDGE_SRC_EDC_CTRL_0	52	1	Parity
NAVSS512MODSS_CBASS_MOD_SLV0_M2M_BRIDGE_SRC_EDC_CTRL_0	53	8	Parity
NAVSS512MODSS_CBASS_MOD_SLV0_M2M_BRIDGE_SRC_EDC_CTRL_0	54	8	Parity
NAVSS512MODSS_CBASS_MOD_SLV0_M2M_BRIDGE_SRC_EDC_CTRL_0	55	2	Parity
NAVSS512MODSS_CBASS_MOD_SLV0_M2M_BRIDGE_SRC_EDC_CTRL_0	56	2	Parity
NAVSS512MODSS_CBASS_MOD_SLV0_M2M_BRIDGE_SRC_EDC_CTRL_0	57	3	Parity
NAVSS512MODSS_CBASS_MOD_SLV0_M2M_BRIDGE_SRC_EDC_CTRL_0	58	1	Parity
NAVSS512MODSS_CBASS_MOD_SLV0_M2M_BRIDGE_SRC_EDC_CTRL_0	59	8	Parity
NAVSS512MODSS_CBASS_MOD_SLV0_M2M_BRIDGE_SRC_EDC_CTRL_0	60	8	Parity
NAVSS512MODSS_CBASS_MOD_SLV0_M2M_BRIDGE_SRC_EDC_CTRL_0	61	8	Parity
NAVSS512MODSS_CBASS_MOD_SLV0_M2M_BRIDGE_SRC_EDC_CTRL_0	62	8	Parity
NAVSS512MODSS_CBASS_MOD_SLV0_M2M_BRIDGE_SRC_EDC_CTRL_0	63	1	Parity
NAVSS512MODSS_CBASS_MOD_SLV0_M2M_BRIDGE_SRC_EDC_CTRL_0	64	1	Parity
NAVSS512MODSS_CBASS_MOD_SLV0_M2M_BRIDGE_SRC_EDC_CTRL_0	65	8	Parity
NAVSS512MODSS_CBASS_MOD_SLV0_M2M_BRIDGE_SRC_EDC_CTRL_0	66	8	Parity

Table 12-708. EDC checkers information for ECC Aggregator Instance NAVSS0_MODSS_ECC_AGGR_0 (continued)

Protected Interconnect	Group ID	Width	Checker Type
NAVSS512MODSS_CBASS_MOD_SLV0_M2M_BRIDGE_SRC_EDC_CTRL_0	67	2	Parity
NAVSS512MODSS_CBASS_MOD_SLV0_M2M_BRIDGE_SRC_EDC_CTRL_0	68	2	Parity
NAVSS512MODSS_CBASS_MOD_SLV0_M2M_BRIDGE_SRC_EDC_CTRL_0	69	3	Parity
NAVSS512MODSS_CBASS_MOD_SLV0_M2M_BRIDGE_SRC_EDC_CTRL_0	70	1	Parity
NAVSS512MODSS_CBASS_MOD_SLV0_M2M_BRIDGE_SRC_EDC_CTRL_0	71	8	Parity
NAVSS512MODSS_CBASS_NAV_DDR0_VIRT_M2M_BRIDGE_SRC_EDC_CTRL_0	0	24	Parity
NAVSS512MODSS_CBASS_NAV_DDR0_VIRT_M2M_BRIDGE_SRC_EDC_CTRL_0	1	1	Parity
NAVSS512MODSS_CBASS_NAV_DDR0_VIRT_M2M_BRIDGE_SRC_EDC_CTRL_0	2	1	Parity
NAVSS512MODSS_CBASS_NAV_DDR0_VIRT_M2M_BRIDGE_SRC_EDC_CTRL_0	3	1	Redundant
NAVSS512MODSS_CBASS_NAV_DDR0_VIRT_M2M_BRIDGE_SRC_EDC_CTRL_0	4	48	Parity
NAVSS512MODSS_CBASS_NAV_DDR0_VIRT_M2M_BRIDGE_SRC_EDC_CTRL_0	5	10	Parity
NAVSS512MODSS_CBASS_NAV_DDR0_VIRT_M2M_BRIDGE_SRC_EDC_CTRL_0	6	1	Parity
NAVSS512MODSS_CBASS_NAV_DDR0_VIRT_M2M_BRIDGE_SRC_EDC_CTRL_0	7	3	Parity
NAVSS512MODSS_CBASS_NAV_DDR0_VIRT_M2M_BRIDGE_SRC_EDC_CTRL_0	8	3	Parity
NAVSS512MODSS_CBASS_NAV_DDR0_VIRT_M2M_BRIDGE_SRC_EDC_CTRL_0	9	1	Parity
NAVSS512MODSS_CBASS_NAV_DDR0_VIRT_M2M_BRIDGE_SRC_EDC_CTRL_0	10	1	Parity
NAVSS512MODSS_CBASS_NAV_DDR0_VIRT_M2M_BRIDGE_SRC_EDC_CTRL_0	11	9	Parity
NAVSS512MODSS_CBASS_NAV_DDR0_VIRT_M2M_BRIDGE_SRC_EDC_CTRL_0	12	10	Parity
NAVSS512MODSS_CBASS_NAV_DDR0_VIRT_M2M_BRIDGE_SRC_EDC_CTRL_0	13	10	Parity
NAVSS512MODSS_CBASS_NAV_DDR0_VIRT_M2M_BRIDGE_SRC_EDC_CTRL_0	14	1	Redundant
NAVSS512MODSS_CBASS_NAV_DDR0_VIRT_M2M_BRIDGE_SRC_EDC_CTRL_0	15	1	Redundant
NAVSS512MODSS_CBASS_NAV_DDR0_VIRT_M2M_BRIDGE_SRC_EDC_CTRL_0	16	48	Parity
NAVSS512MODSS_CBASS_NAV_DDR0_VIRT_M2M_BRIDGE_SRC_EDC_CTRL_0	17	1	Redundant
NAVSS512MODSS_CBASS_NAV_DDR0_VIRT_M2M_BRIDGE_SRC_EDC_CTRL_0	18	1	Redundant
NAVSS512MODSS_CBASS_NAV_DDR0_VIRT_M2M_BRIDGE_SRC_EDC_CTRL_0	19	10	Parity
NAVSS512MODSS_CBASS_NAV_DDR0_VIRT_M2M_BRIDGE_SRC_EDC_CTRL_0	20	1	Parity
NAVSS512MODSS_CBASS_NAV_DDR0_VIRT_M2M_BRIDGE_SRC_EDC_CTRL_0	21	1	Parity
NAVSS512MODSS_CBASS_NAV_DDR0_VIRT_M2M_BRIDGE_SRC_EDC_CTRL_0	22	1	Parity
NAVSS512MODSS_CBASS_NAV_DDR0_VIRT_M2M_BRIDGE_SRC_EDC_CTRL_0	23	10	Parity
NAVSS512MODSS_CBASS_NAV_DDR0_VIRT_M2M_BRIDGE_SRC_EDC_CTRL_0	24	1	Parity
NAVSS512MODSS_CBASS_NAV_DDR0_VIRT_M2M_BRIDGE_SRC_EDC_CTRL_0	25	1	Redundant
NAVSS512MODSS_CBASS_NAV_DDR0_VIRT_M2M_BRIDGE_SRC_EDC_CTRL_0	26	1	Parity
NAVSS512MODSS_CBASS_NAV_DDR0_VIRT_M2M_BRIDGE_SRC_EDC_CTRL_0	27	1	Parity
NAVSS512MODSS_CBASS_NAV_DDR0_VIRT_M2M_BRIDGE_SRC_EDC_CTRL_0	28	10	Parity
NAVSS512MODSS_CBASS_NAV_DDR0_VIRT_M2M_BRIDGE_SRC_EDC_CTRL_0	29	9	Parity
NAVSS512MODSS_CBASS_NAV_DDR0_VIRT_M2M_BRIDGE_SRC_EDC_CTRL_0	30	1	Parity
NAVSS512MODSS_CBASS_NAV_DDR0_VIRT_M2M_BRIDGE_SRC_EDC_CTRL_0	31	10	Parity
NAVSS512MODSS_CBASS_NAV_DDR0_VIRT_M2M_BRIDGE_SRC_EDC_CTRL_0	32	10	Parity
NAVSS512MODSS_CBASS_NAV_DDR0_VIRT_M2M_BRIDGE_SRC_EDC_CTRL_0	33	1	Parity
NAVSS512MODSS_CBASS_NAV_DDR0_VIRT_M2M_BRIDGE_SRC_EDC_CTRL_0	34	5	Parity
NAVSS512MODSS_CBASS_NAV_DDR0_VIRT_M2M_BRIDGE_SRC_EDC_CTRL_0	35	9	Parity
NAVSS512MODSS_CBASS_NAV_DDR0_VIRT_M2M_BRIDGE_SRC_EDC_CTRL_0	36	1	Redundant
NAVSS512MODSS_CBASS_NAV_DDR0_VIRT_M2M_BRIDGE_SRC_EDC_CTRL_0	37	1	Parity
NAVSS512MODSS_CBASS_NAV_DDR0_VIRT_M2M_BRIDGE_SRC_EDC_CTRL_0	38	3	Parity
NAVSS512MODSS_CBASS_NAV_DDR0_VIRT_M2M_BRIDGE_SRC_EDC_CTRL_0	39	3	Parity
NAVSS512MODSS_CBASS_NAV_DDR0_VIRT_M2M_BRIDGE_SRC_EDC_CTRL_0	40	10	Parity

Table 12-708. EDC checkers information for ECC Aggregator Instance NAVSS0_MODSS_ECC_AGGR_0 (continued)

Protected Interconnect	Group ID	Width	Checker Type
NAVSS512MODSS_CBASS_NAV_DDR0_VIRT_M2M_BRIDGE_SRC_EDC_CTRL_0	41	1	Parity
NAVSS512MODSS_CBASS_NAV_DDR0_VIRT_M2M_BRIDGE_SRC_EDC_CTRL_0	42	1	Redundant
NAVSS512MODSS_CBASS_NAV_DDR0_VIRT_M2M_BRIDGE_SRC_EDC_CTRL_0	43	10	Parity
NAVSS512MODSS_CBASS_NAV_DDR0_VIRT_M2M_BRIDGE_SRC_EDC_CTRL_0	44	10	Parity
NAVSS512MODSS_CBASS_NAV_DDR0_VIRT_M2M_BRIDGE_SRC_EDC_CTRL_0	45	1	Parity
NAVSS512MODSS_CBASS_NAV_DDR0_VIRT_M2M_BRIDGE_SRC_EDC_CTRL_0	46	1	Parity
NAVSS512MODSS_CBASS_NAV_DDR0_VIRT_M2M_BRIDGE_SRC_EDC_CTRL_0	47	3	Parity
NAVSS512MODSS_CBASS_NAV_DDR0_VIRT_M2M_BRIDGE_SRC_EDC_CTRL_0	48	10	Parity
NAVSS512MODSS_CBASS_NAV_DDR0_VIRT_M2M_BRIDGE_SRC_EDC_CTRL_0	49	3	Parity
NAVSS512MODSS_CBASS_NAV_DDR0_VIRT_M2M_BRIDGE_SRC_EDC_CTRL_0	50	8	Parity
NAVSS512MODSS_CBASS_NAV_DDR0_VIRT_M2M_BRIDGE_SRC_EDC_CTRL_0	51	1	Parity
NAVSS512MODSS_CBASS_NAV_DDR0_VIRT_M2M_BRIDGE_SRC_EDC_CTRL_0	52	1	Parity
NAVSS512MODSS_CBASS_NAV_DDR0_VIRT_M2M_BRIDGE_SRC_EDC_CTRL_0	53	8	Parity
NAVSS512MODSS_CBASS_NAV_DDR0_VIRT_M2M_BRIDGE_SRC_EDC_CTRL_0	54	8	Parity
NAVSS512MODSS_CBASS_NAV_DDR0_VIRT_M2M_BRIDGE_SRC_EDC_CTRL_0	55	2	Parity
NAVSS512MODSS_CBASS_NAV_DDR0_VIRT_M2M_BRIDGE_SRC_EDC_CTRL_0	56	2	Parity
NAVSS512MODSS_CBASS_NAV_DDR0_VIRT_M2M_BRIDGE_SRC_EDC_CTRL_0	57	3	Parity
NAVSS512MODSS_CBASS_NAV_DDR0_VIRT_M2M_BRIDGE_SRC_EDC_CTRL_0	58	1	Parity
NAVSS512MODSS_CBASS_NAV_DDR0_VIRT_M2M_BRIDGE_SRC_EDC_CTRL_0	59	8	Parity
NAVSS512MODSS_CBASS_NAV_DDR0_VIRT_M2M_BRIDGE_SRC_EDC_CTRL_0	60	8	Parity
NAVSS512MODSS_CBASS_NAV_DDR0_VIRT_M2M_BRIDGE_SRC_EDC_CTRL_0	61	8	Parity
NAVSS512MODSS_CBASS_NAV_DDR0_VIRT_M2M_BRIDGE_SRC_EDC_CTRL_0	62	8	Parity
NAVSS512MODSS_CBASS_NAV_DDR0_VIRT_M2M_BRIDGE_SRC_EDC_CTRL_0	63	1	Parity
NAVSS512MODSS_CBASS_NAV_DDR0_VIRT_M2M_BRIDGE_SRC_EDC_CTRL_0	64	1	Parity
NAVSS512MODSS_CBASS_NAV_DDR0_VIRT_M2M_BRIDGE_SRC_EDC_CTRL_0	65	8	Parity
NAVSS512MODSS_CBASS_NAV_DDR0_VIRT_M2M_BRIDGE_SRC_EDC_CTRL_0	66	8	Parity
NAVSS512MODSS_CBASS_NAV_DDR0_VIRT_M2M_BRIDGE_SRC_EDC_CTRL_0	67	2	Parity
NAVSS512MODSS_CBASS_NAV_DDR0_VIRT_M2M_BRIDGE_SRC_EDC_CTRL_0	68	2	Parity
NAVSS512MODSS_CBASS_NAV_DDR0_VIRT_M2M_BRIDGE_SRC_EDC_CTRL_0	69	3	Parity
NAVSS512MODSS_CBASS_NAV_DDR0_VIRT_M2M_BRIDGE_SRC_EDC_CTRL_0	70	1	Parity
NAVSS512MODSS_CBASS_NAV_DDR0_VIRT_M2M_BRIDGE_SRC_EDC_CTRL_0	71	8	Parity
NAVSS512MODSS_CBASS_NAV_DDR1_VIRT_M2M_BRIDGE_SRC_EDC_CTRL_0	0	24	Parity
NAVSS512MODSS_CBASS_NAV_DDR1_VIRT_M2M_BRIDGE_SRC_EDC_CTRL_0	1	1	Parity
NAVSS512MODSS_CBASS_NAV_DDR1_VIRT_M2M_BRIDGE_SRC_EDC_CTRL_0	2	1	Parity
NAVSS512MODSS_CBASS_NAV_DDR1_VIRT_M2M_BRIDGE_SRC_EDC_CTRL_0	3	1	Redundant
NAVSS512MODSS_CBASS_NAV_DDR1_VIRT_M2M_BRIDGE_SRC_EDC_CTRL_0	4	48	Parity
NAVSS512MODSS_CBASS_NAV_DDR1_VIRT_M2M_BRIDGE_SRC_EDC_CTRL_0	5	10	Parity
NAVSS512MODSS_CBASS_NAV_DDR1_VIRT_M2M_BRIDGE_SRC_EDC_CTRL_0	6	1	Parity
NAVSS512MODSS_CBASS_NAV_DDR1_VIRT_M2M_BRIDGE_SRC_EDC_CTRL_0	7	3	Parity
NAVSS512MODSS_CBASS_NAV_DDR1_VIRT_M2M_BRIDGE_SRC_EDC_CTRL_0	8	3	Parity
NAVSS512MODSS_CBASS_NAV_DDR1_VIRT_M2M_BRIDGE_SRC_EDC_CTRL_0	9	1	Parity
NAVSS512MODSS_CBASS_NAV_DDR1_VIRT_M2M_BRIDGE_SRC_EDC_CTRL_0	10	1	Parity
NAVSS512MODSS_CBASS_NAV_DDR1_VIRT_M2M_BRIDGE_SRC_EDC_CTRL_0	11	9	Parity
NAVSS512MODSS_CBASS_NAV_DDR1_VIRT_M2M_BRIDGE_SRC_EDC_CTRL_0	12	10	Parity
NAVSS512MODSS_CBASS_NAV_DDR1_VIRT_M2M_BRIDGE_SRC_EDC_CTRL_0	13	10	Parity
NAVSS512MODSS_CBASS_NAV_DDR1_VIRT_M2M_BRIDGE_SRC_EDC_CTRL_0	14	1	Redundant

Table 12-708. EDC checkers information for ECC Aggregator Instance NAVSS0_MODSS_ECC_AGGR_0 (continued)

Protected Interconnect	Group ID	Width	Checker Type
NAVSS512MODSS_CBASS_NAV_DDR1_VIRT_M2M_BRIDGE_SRC_EDC_CTRL_0	15	1	Redundant
NAVSS512MODSS_CBASS_NAV_DDR1_VIRT_M2M_BRIDGE_SRC_EDC_CTRL_0	16	48	Parity
NAVSS512MODSS_CBASS_NAV_DDR1_VIRT_M2M_BRIDGE_SRC_EDC_CTRL_0	17	1	Redundant
NAVSS512MODSS_CBASS_NAV_DDR1_VIRT_M2M_BRIDGE_SRC_EDC_CTRL_0	18	1	Redundant
NAVSS512MODSS_CBASS_NAV_DDR1_VIRT_M2M_BRIDGE_SRC_EDC_CTRL_0	19	10	Parity
NAVSS512MODSS_CBASS_NAV_DDR1_VIRT_M2M_BRIDGE_SRC_EDC_CTRL_0	20	1	Parity
NAVSS512MODSS_CBASS_NAV_DDR1_VIRT_M2M_BRIDGE_SRC_EDC_CTRL_0	21	1	Parity
NAVSS512MODSS_CBASS_NAV_DDR1_VIRT_M2M_BRIDGE_SRC_EDC_CTRL_0	22	1	Parity
NAVSS512MODSS_CBASS_NAV_DDR1_VIRT_M2M_BRIDGE_SRC_EDC_CTRL_0	23	10	Parity
NAVSS512MODSS_CBASS_NAV_DDR1_VIRT_M2M_BRIDGE_SRC_EDC_CTRL_0	24	1	Parity
NAVSS512MODSS_CBASS_NAV_DDR1_VIRT_M2M_BRIDGE_SRC_EDC_CTRL_0	25	1	Redundant
NAVSS512MODSS_CBASS_NAV_DDR1_VIRT_M2M_BRIDGE_SRC_EDC_CTRL_0	26	1	Parity
NAVSS512MODSS_CBASS_NAV_DDR1_VIRT_M2M_BRIDGE_SRC_EDC_CTRL_0	27	1	Parity
NAVSS512MODSS_CBASS_NAV_DDR1_VIRT_M2M_BRIDGE_SRC_EDC_CTRL_0	28	10	Parity
NAVSS512MODSS_CBASS_NAV_DDR1_VIRT_M2M_BRIDGE_SRC_EDC_CTRL_0	29	9	Parity
NAVSS512MODSS_CBASS_NAV_DDR1_VIRT_M2M_BRIDGE_SRC_EDC_CTRL_0	30	1	Parity
NAVSS512MODSS_CBASS_NAV_DDR1_VIRT_M2M_BRIDGE_SRC_EDC_CTRL_0	31	10	Parity
NAVSS512MODSS_CBASS_NAV_DDR1_VIRT_M2M_BRIDGE_SRC_EDC_CTRL_0	32	10	Parity
NAVSS512MODSS_CBASS_NAV_DDR1_VIRT_M2M_BRIDGE_SRC_EDC_CTRL_0	33	1	Parity
NAVSS512MODSS_CBASS_NAV_DDR1_VIRT_M2M_BRIDGE_SRC_EDC_CTRL_0	34	5	Parity
NAVSS512MODSS_CBASS_NAV_DDR1_VIRT_M2M_BRIDGE_SRC_EDC_CTRL_0	35	9	Parity
NAVSS512MODSS_CBASS_NAV_DDR1_VIRT_M2M_BRIDGE_SRC_EDC_CTRL_0	36	1	Redundant
NAVSS512MODSS_CBASS_NAV_DDR1_VIRT_M2M_BRIDGE_SRC_EDC_CTRL_0	37	1	Parity
NAVSS512MODSS_CBASS_NAV_DDR1_VIRT_M2M_BRIDGE_SRC_EDC_CTRL_0	38	3	Parity
NAVSS512MODSS_CBASS_NAV_DDR1_VIRT_M2M_BRIDGE_SRC_EDC_CTRL_0	39	3	Parity
NAVSS512MODSS_CBASS_NAV_DDR1_VIRT_M2M_BRIDGE_SRC_EDC_CTRL_0	40	10	Parity
NAVSS512MODSS_CBASS_NAV_DDR1_VIRT_M2M_BRIDGE_SRC_EDC_CTRL_0	41	1	Parity
NAVSS512MODSS_CBASS_NAV_DDR1_VIRT_M2M_BRIDGE_SRC_EDC_CTRL_0	42	1	Redundant
NAVSS512MODSS_CBASS_NAV_DDR1_VIRT_M2M_BRIDGE_SRC_EDC_CTRL_0	43	10	Parity
NAVSS512MODSS_CBASS_NAV_DDR1_VIRT_M2M_BRIDGE_SRC_EDC_CTRL_0	44	10	Parity
NAVSS512MODSS_CBASS_NAV_DDR1_VIRT_M2M_BRIDGE_SRC_EDC_CTRL_0	45	1	Parity
NAVSS512MODSS_CBASS_NAV_DDR1_VIRT_M2M_BRIDGE_SRC_EDC_CTRL_0	46	1	Parity
NAVSS512MODSS_CBASS_NAV_DDR1_VIRT_M2M_BRIDGE_SRC_EDC_CTRL_0	47	3	Parity
NAVSS512MODSS_CBASS_NAV_DDR1_VIRT_M2M_BRIDGE_SRC_EDC_CTRL_0	48	10	Parity
NAVSS512MODSS_CBASS_NAV_DDR1_VIRT_M2M_BRIDGE_SRC_EDC_CTRL_0	49	3	Parity
NAVSS512MODSS_CBASS_NAV_DDR1_VIRT_M2M_BRIDGE_SRC_EDC_CTRL_0	50	8	Parity
NAVSS512MODSS_CBASS_NAV_DDR1_VIRT_M2M_BRIDGE_SRC_EDC_CTRL_0	51	1	Parity
NAVSS512MODSS_CBASS_NAV_DDR1_VIRT_M2M_BRIDGE_SRC_EDC_CTRL_0	52	1	Parity
NAVSS512MODSS_CBASS_NAV_DDR1_VIRT_M2M_BRIDGE_SRC_EDC_CTRL_0	53	8	Parity
NAVSS512MODSS_CBASS_NAV_DDR1_VIRT_M2M_BRIDGE_SRC_EDC_CTRL_0	54	8	Parity
NAVSS512MODSS_CBASS_NAV_DDR1_VIRT_M2M_BRIDGE_SRC_EDC_CTRL_0	55	2	Parity
NAVSS512MODSS_CBASS_NAV_DDR1_VIRT_M2M_BRIDGE_SRC_EDC_CTRL_0	56	2	Parity
NAVSS512MODSS_CBASS_NAV_DDR1_VIRT_M2M_BRIDGE_SRC_EDC_CTRL_0	57	3	Parity
NAVSS512MODSS_CBASS_NAV_DDR1_VIRT_M2M_BRIDGE_SRC_EDC_CTRL_0	58	1	Parity
NAVSS512MODSS_CBASS_NAV_DDR1_VIRT_M2M_BRIDGE_SRC_EDC_CTRL_0	59	8	Parity
NAVSS512MODSS_CBASS_NAV_DDR1_VIRT_M2M_BRIDGE_SRC_EDC_CTRL_0	60	8	Parity

Table 12-708. EDC checkers information for ECC Aggregator Instance NAVSS0_MODSS_ECC_AGGR_0 (continued)

Protected Interconnect	Group ID	Width	Checker Type
NAVSS512MODSS_CBASS_NAV_DDR1_VIRT_M2M_BRIDGE_SRC_EDC_CTRL_0	61	8	Parity
NAVSS512MODSS_CBASS_NAV_DDR1_VIRT_M2M_BRIDGE_SRC_EDC_CTRL_0	62	8	Parity
NAVSS512MODSS_CBASS_NAV_DDR1_VIRT_M2M_BRIDGE_SRC_EDC_CTRL_0	63	1	Parity
NAVSS512MODSS_CBASS_NAV_DDR1_VIRT_M2M_BRIDGE_SRC_EDC_CTRL_0	64	1	Parity
NAVSS512MODSS_CBASS_NAV_DDR1_VIRT_M2M_BRIDGE_SRC_EDC_CTRL_0	65	8	Parity
NAVSS512MODSS_CBASS_NAV_DDR1_VIRT_M2M_BRIDGE_SRC_EDC_CTRL_0	66	8	Parity
NAVSS512MODSS_CBASS_NAV_DDR1_VIRT_M2M_BRIDGE_SRC_EDC_CTRL_0	67	2	Parity
NAVSS512MODSS_CBASS_NAV_DDR1_VIRT_M2M_BRIDGE_SRC_EDC_CTRL_0	68	2	Parity
NAVSS512MODSS_CBASS_NAV_DDR1_VIRT_M2M_BRIDGE_SRC_EDC_CTRL_0	69	3	Parity
NAVSS512MODSS_CBASS_NAV_DDR1_VIRT_M2M_BRIDGE_SRC_EDC_CTRL_0	70	1	Parity
NAVSS512MODSS_CBASS_NAV_DDR1_VIRT_M2M_BRIDGE_SRC_EDC_CTRL_0	71	8	Parity
NAVSS512MODSS_CBASS_NAV_SRAM0_M2M_BRIDGE_SRC_EDC_CTRL_0	0	24	Parity
NAVSS512MODSS_CBASS_NAV_SRAM0_M2M_BRIDGE_SRC_EDC_CTRL_0	1	1	Parity
NAVSS512MODSS_CBASS_NAV_SRAM0_M2M_BRIDGE_SRC_EDC_CTRL_0	2	1	Parity
NAVSS512MODSS_CBASS_NAV_SRAM0_M2M_BRIDGE_SRC_EDC_CTRL_0	3	1	Redundant
NAVSS512MODSS_CBASS_NAV_SRAM0_M2M_BRIDGE_SRC_EDC_CTRL_0	4	48	Parity
NAVSS512MODSS_CBASS_NAV_SRAM0_M2M_BRIDGE_SRC_EDC_CTRL_0	5	10	Parity
NAVSS512MODSS_CBASS_NAV_SRAM0_M2M_BRIDGE_SRC_EDC_CTRL_0	6	1	Parity
NAVSS512MODSS_CBASS_NAV_SRAM0_M2M_BRIDGE_SRC_EDC_CTRL_0	7	3	Parity
NAVSS512MODSS_CBASS_NAV_SRAM0_M2M_BRIDGE_SRC_EDC_CTRL_0	8	3	Parity
NAVSS512MODSS_CBASS_NAV_SRAM0_M2M_BRIDGE_SRC_EDC_CTRL_0	9	1	Parity
NAVSS512MODSS_CBASS_NAV_SRAM0_M2M_BRIDGE_SRC_EDC_CTRL_0	10	1	Parity
NAVSS512MODSS_CBASS_NAV_SRAM0_M2M_BRIDGE_SRC_EDC_CTRL_0	11	9	Parity
NAVSS512MODSS_CBASS_NAV_SRAM0_M2M_BRIDGE_SRC_EDC_CTRL_0	12	10	Parity
NAVSS512MODSS_CBASS_NAV_SRAM0_M2M_BRIDGE_SRC_EDC_CTRL_0	13	10	Parity
NAVSS512MODSS_CBASS_NAV_SRAM0_M2M_BRIDGE_SRC_EDC_CTRL_0	14	1	Redundant
NAVSS512MODSS_CBASS_NAV_SRAM0_M2M_BRIDGE_SRC_EDC_CTRL_0	15	1	Redundant
NAVSS512MODSS_CBASS_NAV_SRAM0_M2M_BRIDGE_SRC_EDC_CTRL_0	16	48	Parity
NAVSS512MODSS_CBASS_NAV_SRAM0_M2M_BRIDGE_SRC_EDC_CTRL_0	17	1	Redundant
NAVSS512MODSS_CBASS_NAV_SRAM0_M2M_BRIDGE_SRC_EDC_CTRL_0	18	1	Redundant
NAVSS512MODSS_CBASS_NAV_SRAM0_M2M_BRIDGE_SRC_EDC_CTRL_0	19	10	Parity
NAVSS512MODSS_CBASS_NAV_SRAM0_M2M_BRIDGE_SRC_EDC_CTRL_0	20	1	Parity
NAVSS512MODSS_CBASS_NAV_SRAM0_M2M_BRIDGE_SRC_EDC_CTRL_0	21	1	Parity
NAVSS512MODSS_CBASS_NAV_SRAM0_M2M_BRIDGE_SRC_EDC_CTRL_0	22	1	Parity
NAVSS512MODSS_CBASS_NAV_SRAM0_M2M_BRIDGE_SRC_EDC_CTRL_0	23	10	Parity
NAVSS512MODSS_CBASS_NAV_SRAM0_M2M_BRIDGE_SRC_EDC_CTRL_0	24	1	Parity
NAVSS512MODSS_CBASS_NAV_SRAM0_M2M_BRIDGE_SRC_EDC_CTRL_0	25	1	Redundant
NAVSS512MODSS_CBASS_NAV_SRAM0_M2M_BRIDGE_SRC_EDC_CTRL_0	26	1	Parity
NAVSS512MODSS_CBASS_NAV_SRAM0_M2M_BRIDGE_SRC_EDC_CTRL_0	27	1	Parity
NAVSS512MODSS_CBASS_NAV_SRAM0_M2M_BRIDGE_SRC_EDC_CTRL_0	28	10	Parity
NAVSS512MODSS_CBASS_NAV_SRAM0_M2M_BRIDGE_SRC_EDC_CTRL_0	29	9	Parity
NAVSS512MODSS_CBASS_NAV_SRAM0_M2M_BRIDGE_SRC_EDC_CTRL_0	30	1	Parity
NAVSS512MODSS_CBASS_NAV_SRAM0_M2M_BRIDGE_SRC_EDC_CTRL_0	31	10	Parity
NAVSS512MODSS_CBASS_NAV_SRAM0_M2M_BRIDGE_SRC_EDC_CTRL_0	32	10	Parity
NAVSS512MODSS_CBASS_NAV_SRAM0_M2M_BRIDGE_SRC_EDC_CTRL_0	33	1	Parity
NAVSS512MODSS_CBASS_NAV_SRAM0_M2M_BRIDGE_SRC_EDC_CTRL_0	34	5	Parity

Table 12-708. EDC checkers information for ECC Aggregator Instance NAVSS0_MODSS_ECC_AGGR_0 (continued)

Protected Interconnect	Group ID	Width	Checker Type
NAVSS512MODSS_CBASS_NAV_SRAM0_M2M_BRIDGE_SRC_EDC_CTRL_0	35	9	Parity
NAVSS512MODSS_CBASS_NAV_SRAM0_M2M_BRIDGE_SRC_EDC_CTRL_0	36	1	Redundant
NAVSS512MODSS_CBASS_NAV_SRAM0_M2M_BRIDGE_SRC_EDC_CTRL_0	37	1	Parity
NAVSS512MODSS_CBASS_NAV_SRAM0_M2M_BRIDGE_SRC_EDC_CTRL_0	38	3	Parity
NAVSS512MODSS_CBASS_NAV_SRAM0_M2M_BRIDGE_SRC_EDC_CTRL_0	39	3	Parity
NAVSS512MODSS_CBASS_NAV_SRAM0_M2M_BRIDGE_SRC_EDC_CTRL_0	40	10	Parity
NAVSS512MODSS_CBASS_NAV_SRAM0_M2M_BRIDGE_SRC_EDC_CTRL_0	41	1	Parity
NAVSS512MODSS_CBASS_NAV_SRAM0_M2M_BRIDGE_SRC_EDC_CTRL_0	42	1	Redundant
NAVSS512MODSS_CBASS_NAV_SRAM0_M2M_BRIDGE_SRC_EDC_CTRL_0	43	10	Parity
NAVSS512MODSS_CBASS_NAV_SRAM0_M2M_BRIDGE_SRC_EDC_CTRL_0	44	10	Parity
NAVSS512MODSS_CBASS_NAV_SRAM0_M2M_BRIDGE_SRC_EDC_CTRL_0	45	1	Parity
NAVSS512MODSS_CBASS_NAV_SRAM0_M2M_BRIDGE_SRC_EDC_CTRL_0	46	1	Parity
NAVSS512MODSS_CBASS_NAV_SRAM0_M2M_BRIDGE_SRC_EDC_CTRL_0	47	3	Parity
NAVSS512MODSS_CBASS_NAV_SRAM0_M2M_BRIDGE_SRC_EDC_CTRL_0	48	10	Parity
NAVSS512MODSS_CBASS_NAV_SRAM0_M2M_BRIDGE_SRC_EDC_CTRL_0	49	3	Parity
NAVSS512MODSS_CBASS_NAV_SRAM0_M2M_BRIDGE_SRC_EDC_CTRL_0	50	8	Parity
NAVSS512MODSS_CBASS_NAV_SRAM0_M2M_BRIDGE_SRC_EDC_CTRL_0	51	1	Parity
NAVSS512MODSS_CBASS_NAV_SRAM0_M2M_BRIDGE_SRC_EDC_CTRL_0	52	1	Parity
NAVSS512MODSS_CBASS_NAV_SRAM0_M2M_BRIDGE_SRC_EDC_CTRL_0	53	8	Parity
NAVSS512MODSS_CBASS_NAV_SRAM0_M2M_BRIDGE_SRC_EDC_CTRL_0	54	8	Parity
NAVSS512MODSS_CBASS_NAV_SRAM0_M2M_BRIDGE_SRC_EDC_CTRL_0	55	2	Parity
NAVSS512MODSS_CBASS_NAV_SRAM0_M2M_BRIDGE_SRC_EDC_CTRL_0	56	2	Parity
NAVSS512MODSS_CBASS_NAV_SRAM0_M2M_BRIDGE_SRC_EDC_CTRL_0	57	3	Parity
NAVSS512MODSS_CBASS_NAV_SRAM0_M2M_BRIDGE_SRC_EDC_CTRL_0	58	1	Parity
NAVSS512MODSS_CBASS_NAV_SRAM0_M2M_BRIDGE_SRC_EDC_CTRL_0	59	8	Parity
NAVSS512MODSS_CBASS_NAV_SRAM0_M2M_BRIDGE_SRC_EDC_CTRL_0	60	8	Parity
NAVSS512MODSS_CBASS_NAV_SRAM0_M2M_BRIDGE_SRC_EDC_CTRL_0	61	8	Parity
NAVSS512MODSS_CBASS_NAV_SRAM0_M2M_BRIDGE_SRC_EDC_CTRL_0	62	8	Parity
NAVSS512MODSS_CBASS_NAV_SRAM0_M2M_BRIDGE_SRC_EDC_CTRL_0	63	1	Parity
NAVSS512MODSS_CBASS_NAV_SRAM0_M2M_BRIDGE_SRC_EDC_CTRL_0	64	1	Parity
NAVSS512MODSS_CBASS_NAV_SRAM0_M2M_BRIDGE_SRC_EDC_CTRL_0	65	8	Parity
NAVSS512MODSS_CBASS_NAV_SRAM0_M2M_BRIDGE_SRC_EDC_CTRL_0	66	8	Parity
NAVSS512MODSS_CBASS_NAV_SRAM0_M2M_BRIDGE_SRC_EDC_CTRL_0	67	2	Parity
NAVSS512MODSS_CBASS_NAV_SRAM0_M2M_BRIDGE_SRC_EDC_CTRL_0	68	2	Parity
NAVSS512MODSS_CBASS_NAV_SRAM0_M2M_BRIDGE_SRC_EDC_CTRL_0	69	3	Parity
NAVSS512MODSS_CBASS_NAV_SRAM0_M2M_BRIDGE_SRC_EDC_CTRL_0	70	1	Parity
NAVSS512MODSS_CBASS_NAV_SRAM0_M2M_BRIDGE_SRC_EDC_CTRL_0	71	8	Parity
NAVSS512MODSS_CBASS_NAV_SRAM1_M2M_BRIDGE_SRC_EDC_CTRL_0	0	24	Parity
NAVSS512MODSS_CBASS_NAV_SRAM1_M2M_BRIDGE_SRC_EDC_CTRL_0	1	1	Parity
NAVSS512MODSS_CBASS_NAV_SRAM1_M2M_BRIDGE_SRC_EDC_CTRL_0	2	1	Parity
NAVSS512MODSS_CBASS_NAV_SRAM1_M2M_BRIDGE_SRC_EDC_CTRL_0	3	1	Redundant
NAVSS512MODSS_CBASS_NAV_SRAM1_M2M_BRIDGE_SRC_EDC_CTRL_0	4	48	Parity
NAVSS512MODSS_CBASS_NAV_SRAM1_M2M_BRIDGE_SRC_EDC_CTRL_0	5	10	Parity
NAVSS512MODSS_CBASS_NAV_SRAM1_M2M_BRIDGE_SRC_EDC_CTRL_0	6	1	Parity
NAVSS512MODSS_CBASS_NAV_SRAM1_M2M_BRIDGE_SRC_EDC_CTRL_0	7	3	Parity
NAVSS512MODSS_CBASS_NAV_SRAM1_M2M_BRIDGE_SRC_EDC_CTRL_0	8	3	Parity

Table 12-708. EDC checkers information for ECC Aggregator Instance NAVSS0_MODSS_ECC_AGGR_0 (continued)

Protected Interconnect	Group ID	Width	Checker Type
NAVSS512MODSS_CBASS_NAV_SRAM1_M2M_BRIDGE_SRC_EDC_CTRL_0	9	1	Parity
NAVSS512MODSS_CBASS_NAV_SRAM1_M2M_BRIDGE_SRC_EDC_CTRL_0	10	1	Parity
NAVSS512MODSS_CBASS_NAV_SRAM1_M2M_BRIDGE_SRC_EDC_CTRL_0	11	9	Parity
NAVSS512MODSS_CBASS_NAV_SRAM1_M2M_BRIDGE_SRC_EDC_CTRL_0	12	10	Parity
NAVSS512MODSS_CBASS_NAV_SRAM1_M2M_BRIDGE_SRC_EDC_CTRL_0	13	10	Parity
NAVSS512MODSS_CBASS_NAV_SRAM1_M2M_BRIDGE_SRC_EDC_CTRL_0	14	1	Redundant
NAVSS512MODSS_CBASS_NAV_SRAM1_M2M_BRIDGE_SRC_EDC_CTRL_0	15	1	Redundant
NAVSS512MODSS_CBASS_NAV_SRAM1_M2M_BRIDGE_SRC_EDC_CTRL_0	16	48	Parity
NAVSS512MODSS_CBASS_NAV_SRAM1_M2M_BRIDGE_SRC_EDC_CTRL_0	17	1	Redundant
NAVSS512MODSS_CBASS_NAV_SRAM1_M2M_BRIDGE_SRC_EDC_CTRL_0	18	1	Redundant
NAVSS512MODSS_CBASS_NAV_SRAM1_M2M_BRIDGE_SRC_EDC_CTRL_0	19	10	Parity
NAVSS512MODSS_CBASS_NAV_SRAM1_M2M_BRIDGE_SRC_EDC_CTRL_0	20	1	Parity
NAVSS512MODSS_CBASS_NAV_SRAM1_M2M_BRIDGE_SRC_EDC_CTRL_0	21	1	Parity
NAVSS512MODSS_CBASS_NAV_SRAM1_M2M_BRIDGE_SRC_EDC_CTRL_0	22	1	Parity
NAVSS512MODSS_CBASS_NAV_SRAM1_M2M_BRIDGE_SRC_EDC_CTRL_0	23	10	Parity
NAVSS512MODSS_CBASS_NAV_SRAM1_M2M_BRIDGE_SRC_EDC_CTRL_0	24	1	Parity
NAVSS512MODSS_CBASS_NAV_SRAM1_M2M_BRIDGE_SRC_EDC_CTRL_0	25	1	Redundant
NAVSS512MODSS_CBASS_NAV_SRAM1_M2M_BRIDGE_SRC_EDC_CTRL_0	26	1	Parity
NAVSS512MODSS_CBASS_NAV_SRAM1_M2M_BRIDGE_SRC_EDC_CTRL_0	27	1	Parity
NAVSS512MODSS_CBASS_NAV_SRAM1_M2M_BRIDGE_SRC_EDC_CTRL_0	28	10	Parity
NAVSS512MODSS_CBASS_NAV_SRAM1_M2M_BRIDGE_SRC_EDC_CTRL_0	29	9	Parity
NAVSS512MODSS_CBASS_NAV_SRAM1_M2M_BRIDGE_SRC_EDC_CTRL_0	30	1	Parity
NAVSS512MODSS_CBASS_NAV_SRAM1_M2M_BRIDGE_SRC_EDC_CTRL_0	31	10	Parity
NAVSS512MODSS_CBASS_NAV_SRAM1_M2M_BRIDGE_SRC_EDC_CTRL_0	32	10	Parity
NAVSS512MODSS_CBASS_NAV_SRAM1_M2M_BRIDGE_SRC_EDC_CTRL_0	33	1	Parity
NAVSS512MODSS_CBASS_NAV_SRAM1_M2M_BRIDGE_SRC_EDC_CTRL_0	34	5	Parity
NAVSS512MODSS_CBASS_NAV_SRAM1_M2M_BRIDGE_SRC_EDC_CTRL_0	35	9	Parity
NAVSS512MODSS_CBASS_NAV_SRAM1_M2M_BRIDGE_SRC_EDC_CTRL_0	36	1	Redundant
NAVSS512MODSS_CBASS_NAV_SRAM1_M2M_BRIDGE_SRC_EDC_CTRL_0	37	1	Parity
NAVSS512MODSS_CBASS_NAV_SRAM1_M2M_BRIDGE_SRC_EDC_CTRL_0	38	3	Parity
NAVSS512MODSS_CBASS_NAV_SRAM1_M2M_BRIDGE_SRC_EDC_CTRL_0	39	3	Parity
NAVSS512MODSS_CBASS_NAV_SRAM1_M2M_BRIDGE_SRC_EDC_CTRL_0	40	10	Parity
NAVSS512MODSS_CBASS_NAV_SRAM1_M2M_BRIDGE_SRC_EDC_CTRL_0	41	1	Parity
NAVSS512MODSS_CBASS_NAV_SRAM1_M2M_BRIDGE_SRC_EDC_CTRL_0	42	1	Redundant
NAVSS512MODSS_CBASS_NAV_SRAM1_M2M_BRIDGE_SRC_EDC_CTRL_0	43	10	Parity
NAVSS512MODSS_CBASS_NAV_SRAM1_M2M_BRIDGE_SRC_EDC_CTRL_0	44	10	Parity
NAVSS512MODSS_CBASS_NAV_SRAM1_M2M_BRIDGE_SRC_EDC_CTRL_0	45	1	Parity
NAVSS512MODSS_CBASS_NAV_SRAM1_M2M_BRIDGE_SRC_EDC_CTRL_0	46	1	Parity
NAVSS512MODSS_CBASS_NAV_SRAM1_M2M_BRIDGE_SRC_EDC_CTRL_0	47	3	Parity
NAVSS512MODSS_CBASS_NAV_SRAM1_M2M_BRIDGE_SRC_EDC_CTRL_0	48	10	Parity
NAVSS512MODSS_CBASS_NAV_SRAM1_M2M_BRIDGE_SRC_EDC_CTRL_0	49	3	Parity
NAVSS512MODSS_CBASS_NAV_SRAM1_M2M_BRIDGE_SRC_EDC_CTRL_0	50	8	Parity
NAVSS512MODSS_CBASS_NAV_SRAM1_M2M_BRIDGE_SRC_EDC_CTRL_0	51	1	Parity
NAVSS512MODSS_CBASS_NAV_SRAM1_M2M_BRIDGE_SRC_EDC_CTRL_0	52	1	Parity
NAVSS512MODSS_CBASS_NAV_SRAM1_M2M_BRIDGE_SRC_EDC_CTRL_0	53	8	Parity
NAVSS512MODSS_CBASS_NAV_SRAM1_M2M_BRIDGE_SRC_EDC_CTRL_0	54	8	Parity

**Table 12-708. EDC checkers information for ECC Aggregator Instance NAVSS0_MODSS_ECC_AGGR_0
(continued)**

Protected Interconnect	Group ID	Width	Checker Type
NAVSS512MODSS_CBASS_NAV_SRAM1_M2M_BRIDGE_SRC_EDC_CTRL_0	55	2	Parity
NAVSS512MODSS_CBASS_NAV_SRAM1_M2M_BRIDGE_SRC_EDC_CTRL_0	56	2	Parity
NAVSS512MODSS_CBASS_NAV_SRAM1_M2M_BRIDGE_SRC_EDC_CTRL_0	57	3	Parity
NAVSS512MODSS_CBASS_NAV_SRAM1_M2M_BRIDGE_SRC_EDC_CTRL_0	58	1	Parity
NAVSS512MODSS_CBASS_NAV_SRAM1_M2M_BRIDGE_SRC_EDC_CTRL_0	59	8	Parity
NAVSS512MODSS_CBASS_NAV_SRAM1_M2M_BRIDGE_SRC_EDC_CTRL_0	60	8	Parity
NAVSS512MODSS_CBASS_NAV_SRAM1_M2M_BRIDGE_SRC_EDC_CTRL_0	61	8	Parity
NAVSS512MODSS_CBASS_NAV_SRAM1_M2M_BRIDGE_SRC_EDC_CTRL_0	62	8	Parity
NAVSS512MODSS_CBASS_NAV_SRAM1_M2M_BRIDGE_SRC_EDC_CTRL_0	63	1	Parity
NAVSS512MODSS_CBASS_NAV_SRAM1_M2M_BRIDGE_SRC_EDC_CTRL_0	64	1	Parity
NAVSS512MODSS_CBASS_NAV_SRAM1_M2M_BRIDGE_SRC_EDC_CTRL_0	65	8	Parity
NAVSS512MODSS_CBASS_NAV_SRAM1_M2M_BRIDGE_SRC_EDC_CTRL_0	66	8	Parity
NAVSS512MODSS_CBASS_NAV_SRAM1_M2M_BRIDGE_SRC_EDC_CTRL_0	67	2	Parity
NAVSS512MODSS_CBASS_NAV_SRAM1_M2M_BRIDGE_SRC_EDC_CTRL_0	68	2	Parity
NAVSS512MODSS_CBASS_NAV_SRAM1_M2M_BRIDGE_SRC_EDC_CTRL_0	69	3	Parity
NAVSS512MODSS_CBASS_NAV_SRAM1_M2M_BRIDGE_SRC_EDC_CTRL_0	70	1	Parity
NAVSS512MODSS_CBASS_NAV_SRAM1_M2M_BRIDGE_SRC_EDC_CTRL_0	71	8	Parity
NAVSS512MODSS_CBASS_SPINLOCK0_CFG_P2P_BRIDGE_EDC_CTRL_0	0	1	Parity
NAVSS512MODSS_CBASS_SPINLOCK0_CFG_P2P_BRIDGE_EDC_CTRL_0	1	32	Parity
NAVSS512MODSS_CBASS_SPINLOCK0_CFG_P2P_BRIDGE_EDC_CTRL_0	2	1	Redundant
NAVSS512MODSS_CBASS_SPINLOCK0_CFG_P2P_BRIDGE_EDC_CTRL_0	3	1	Redundant
NAVSS512MODSS_CBASS_SPINLOCK0_CFG_P2P_BRIDGE_EDC_CTRL_0	4	1	Redundant
NAVSS512MODSS_CBASS_SPINLOCK0_CFG_P2P_BRIDGE_EDC_CTRL_0	5	1	Redundant
NAVSS512MODSS_CBASS_SPINLOCK0_CFG_P2P_BRIDGE_EDC_CTRL_0	6	1	Redundant
NAVSS512MODSS_CBASS_SPINLOCK0_CFG_P2P_BRIDGE_EDC_CTRL_0	7	8	Parity
NAVSS512MODSS_CBASS_SPINLOCK0_CFG_P2P_BRIDGE_EDC_CTRL_0	8	8	Parity
NAVSS512MODSS_CBASS_SPINLOCK0_CFG_P2P_BRIDGE_EDC_CTRL_0	9	8	Parity
NAVSS512MODSS_CBASS_SPINLOCK0_CFG_P2P_BRIDGE_EDC_CTRL_0	10	8	Parity
NAVSS512MODSS_CBASS_SPINLOCK0_CFG_P2P_BRIDGE_EDC_CTRL_0	11	1	Parity
NAVSS512MODSS_CBASS_SPINLOCK0_CFG_P2P_BRIDGE_EDC_CTRL_0	12	1	Parity
NAVSS512MODSS_CBASS_MAILBOX0_CFG_P2P_BRIDGE_EDC_CTRL_0	0	1	Parity
NAVSS512MODSS_CBASS_MAILBOX0_CFG_P2P_BRIDGE_EDC_CTRL_0	1	32	Parity
NAVSS512MODSS_CBASS_MAILBOX0_CFG_P2P_BRIDGE_EDC_CTRL_0	2	1	Redundant
NAVSS512MODSS_CBASS_MAILBOX0_CFG_P2P_BRIDGE_EDC_CTRL_0	3	1	Redundant
NAVSS512MODSS_CBASS_MAILBOX0_CFG_P2P_BRIDGE_EDC_CTRL_0	4	1	Redundant
NAVSS512MODSS_CBASS_MAILBOX0_CFG_P2P_BRIDGE_EDC_CTRL_0	5	1	Redundant
NAVSS512MODSS_CBASS_MAILBOX0_CFG_P2P_BRIDGE_EDC_CTRL_0	6	1	Redundant
NAVSS512MODSS_CBASS_MAILBOX0_CFG_P2P_BRIDGE_EDC_CTRL_0	7	8	Parity
NAVSS512MODSS_CBASS_MAILBOX0_CFG_P2P_BRIDGE_EDC_CTRL_0	8	8	Parity
NAVSS512MODSS_CBASS_MAILBOX0_CFG_P2P_BRIDGE_EDC_CTRL_0	9	8	Parity
NAVSS512MODSS_CBASS_MAILBOX0_CFG_P2P_BRIDGE_EDC_CTRL_0	10	8	Parity
NAVSS512MODSS_CBASS_MAILBOX0_CFG_P2P_BRIDGE_EDC_CTRL_0	11	1	Parity
NAVSS512MODSS_CBASS_MAILBOX0_CFG_P2P_BRIDGE_EDC_CTRL_0	12	1	Parity
NAVSS512MODSS_CBASS_MAILBOX0_CFG_FW_CH_VBUSP_BR_EDC_CTRL_0	0	1	Redundant
NAVSS512MODSS_CBASS_MAILBOX0_CFG_FW_CH_VBUSP_BR_EDC_CTRL_0	1	1	Redundant
NAVSS512MODSS_CBASS_MAILBOX0_CFG_FW_CH_VBUSP_BR_EDC_CTRL_0	2	1	Redundant

Table 12-708. EDC checkers information for ECC Aggregator Instance NAVSS0_MODSS_ECC_AGGR_0 (continued)

Protected Interconnect	Group ID	Width	Checker Type
NAVSS512MODSS_CBASS_MAILBOX0_CFG_FW_CH_VBUSP_BR_EDC_CTRL_0	3	1	Redundant
NAVSS512MODSS_CBASS_MAILBOX0_CFG_FW_CH_VBUSP_BR_EDC_CTRL_0	4	1	Redundant
NAVSS512MODSS_CBASS_MAILBOX0_CFG_FW_CH_VBUSP_EDC_CTRL_0	0	1	Redundant
NAVSS512MODSS_CBASS_MAILBOX0_CFG_FW_CH_VBUSP_EDC_CTRL_0	1	32	EDC
NAVSS512MODSS_CBASS_MAILBOX0_CFG_FW_CH_VBUSP_EDC_CTRL_0	2	1	Parity
NAVSS512MODSS_CBASS_MAILBOX0_CFG_FW_CH_VBUSP_EDC_CTRL_0	3	10	Parity
NAVSS512MODSS_CBASS_MAILBOX0_CFG_FW_CH_VBUSP_EDC_CTRL_0	4	4	Parity
NAVSS512MODSS_CBASS_MAILBOX0_CFG_FW_CH_VBUSP_EDC_CTRL_0	5	3	Parity
NAVSS512MODSS_CBASS_MAILBOX0_CFG_FW_CH_VBUSP_EDC_CTRL_0	6	1	Parity
NAVSS512MODSS_CBASS_MAILBOX1_CFG_P2P_BRIDGE_EDC_CTRL_0	0	1	Parity
NAVSS512MODSS_CBASS_MAILBOX1_CFG_P2P_BRIDGE_EDC_CTRL_0	1	32	Parity
NAVSS512MODSS_CBASS_MAILBOX1_CFG_P2P_BRIDGE_EDC_CTRL_0	2	1	Redundant
NAVSS512MODSS_CBASS_MAILBOX1_CFG_P2P_BRIDGE_EDC_CTRL_0	3	1	Redundant
NAVSS512MODSS_CBASS_MAILBOX1_CFG_P2P_BRIDGE_EDC_CTRL_0	4	1	Redundant
NAVSS512MODSS_CBASS_MAILBOX1_CFG_P2P_BRIDGE_EDC_CTRL_0	5	1	Redundant
NAVSS512MODSS_CBASS_MAILBOX1_CFG_P2P_BRIDGE_EDC_CTRL_0	6	1	Redundant
NAVSS512MODSS_CBASS_MAILBOX1_CFG_P2P_BRIDGE_EDC_CTRL_0	7	8	Parity
NAVSS512MODSS_CBASS_MAILBOX1_CFG_P2P_BRIDGE_EDC_CTRL_0	8	8	Parity
NAVSS512MODSS_CBASS_MAILBOX1_CFG_P2P_BRIDGE_EDC_CTRL_0	9	8	Parity
NAVSS512MODSS_CBASS_MAILBOX1_CFG_P2P_BRIDGE_EDC_CTRL_0	10	8	Parity
NAVSS512MODSS_CBASS_MAILBOX1_CFG_P2P_BRIDGE_EDC_CTRL_0	11	1	Parity
NAVSS512MODSS_CBASS_MAILBOX1_CFG_P2P_BRIDGE_EDC_CTRL_0	12	1	Parity
NAVSS512MODSS_CBASS_MAILBOX1_CFG_FW_CH_VBUSP_BR_EDC_CTRL_0	0	1	Redundant
NAVSS512MODSS_CBASS_MAILBOX1_CFG_FW_CH_VBUSP_BR_EDC_CTRL_0	1	1	Redundant
NAVSS512MODSS_CBASS_MAILBOX1_CFG_FW_CH_VBUSP_BR_EDC_CTRL_0	2	1	Redundant
NAVSS512MODSS_CBASS_MAILBOX1_CFG_FW_CH_VBUSP_BR_EDC_CTRL_0	3	1	Redundant
NAVSS512MODSS_CBASS_MAILBOX1_CFG_FW_CH_VBUSP_BR_EDC_CTRL_0	4	1	Redundant
NAVSS512MODSS_CBASS_MAILBOX1_CFG_FW_CH_VBUSP_EDC_CTRL_0	0	1	Redundant
NAVSS512MODSS_CBASS_MAILBOX1_CFG_FW_CH_VBUSP_EDC_CTRL_0	1	32	EDC
NAVSS512MODSS_CBASS_MAILBOX1_CFG_FW_CH_VBUSP_EDC_CTRL_0	2	1	Parity
NAVSS512MODSS_CBASS_MAILBOX1_CFG_FW_CH_VBUSP_EDC_CTRL_0	3	10	Parity
NAVSS512MODSS_CBASS_MAILBOX1_CFG_FW_CH_VBUSP_EDC_CTRL_0	4	4	Parity
NAVSS512MODSS_CBASS_MAILBOX1_CFG_FW_CH_VBUSP_EDC_CTRL_0	5	3	Parity
NAVSS512MODSS_CBASS_MAILBOX1_CFG_FW_CH_VBUSP_EDC_CTRL_0	6	1	Parity
NAVSS512MODSS_CBASS_TIMERMGR0_CFG_P2P_BRIDGE_EDC_CTRL_0	0	1	Parity
NAVSS512MODSS_CBASS_TIMERMGR0_CFG_P2P_BRIDGE_EDC_CTRL_0	1	32	Parity
NAVSS512MODSS_CBASS_TIMERMGR0_CFG_P2P_BRIDGE_EDC_CTRL_0	2	1	Redundant
NAVSS512MODSS_CBASS_TIMERMGR0_CFG_P2P_BRIDGE_EDC_CTRL_0	3	1	Redundant
NAVSS512MODSS_CBASS_TIMERMGR0_CFG_P2P_BRIDGE_EDC_CTRL_0	4	1	Redundant
NAVSS512MODSS_CBASS_TIMERMGR0_CFG_P2P_BRIDGE_EDC_CTRL_0	5	1	Redundant
NAVSS512MODSS_CBASS_TIMERMGR0_CFG_P2P_BRIDGE_EDC_CTRL_0	6	1	Redundant
NAVSS512MODSS_CBASS_TIMERMGR0_CFG_P2P_BRIDGE_EDC_CTRL_0	7	8	Parity
NAVSS512MODSS_CBASS_TIMERMGR0_CFG_P2P_BRIDGE_EDC_CTRL_0	8	8	Parity
NAVSS512MODSS_CBASS_TIMERMGR0_CFG_P2P_BRIDGE_EDC_CTRL_0	9	8	Parity
NAVSS512MODSS_CBASS_TIMERMGR0_CFG_P2P_BRIDGE_EDC_CTRL_0	10	8	Parity
NAVSS512MODSS_CBASS_TIMERMGR0_CFG_P2P_BRIDGE_EDC_CTRL_0	11	1	Parity

Table 12-708. EDC checkers information for ECC Aggregator Instance NAVSS0_MODSS_ECC_AGGR_0 (continued)

Protected Interconnect	Group ID	Width	Checker Type
NAVSS512MODSS_CBASS_TIMERMGR0_CFG_P2P_BRIDGE_EDC_CTRL_0	12	1	Parity
NAVSS512MODSS_CBASS_TIMERMGR0_CFG_FW_CH_VBUSP_BR_EDC_CTRL_0	0	1	Redundant
NAVSS512MODSS_CBASS_TIMERMGR0_CFG_FW_CH_VBUSP_BR_EDC_CTRL_0	1	1	Redundant
NAVSS512MODSS_CBASS_TIMERMGR0_CFG_FW_CH_VBUSP_BR_EDC_CTRL_0	2	1	Redundant
NAVSS512MODSS_CBASS_TIMERMGR0_CFG_FW_CH_VBUSP_BR_EDC_CTRL_0	3	1	Redundant
NAVSS512MODSS_CBASS_TIMERMGR0_CFG_FW_CH_VBUSP_BR_EDC_CTRL_0	4	1	Redundant
NAVSS512MODSS_CBASS_TIMERMGR0_CFG_FW_CH_VBUSP_EDC_CTRL_0	0	1	Redundant
NAVSS512MODSS_CBASS_TIMERMGR0_CFG_FW_CH_VBUSP_EDC_CTRL_0	1	32	EDC
NAVSS512MODSS_CBASS_TIMERMGR0_CFG_FW_CH_VBUSP_EDC_CTRL_0	2	1	Parity
NAVSS512MODSS_CBASS_TIMERMGR0_CFG_FW_CH_VBUSP_EDC_CTRL_0	3	11	Parity
NAVSS512MODSS_CBASS_TIMERMGR0_CFG_FW_CH_VBUSP_EDC_CTRL_0	4	4	Parity
NAVSS512MODSS_CBASS_TIMERMGR0_CFG_FW_CH_VBUSP_EDC_CTRL_0	5	3	Parity
NAVSS512MODSS_CBASS_TIMERMGR0_CFG_FW_CH_VBUSP_EDC_CTRL_0	6	1	Parity
NAVSS512MODSS_CBASS_TIMERMGR1_CFG_P2P_BRIDGE_EDC_CTRL_0	0	1	Parity
NAVSS512MODSS_CBASS_TIMERMGR1_CFG_P2P_BRIDGE_EDC_CTRL_0	1	32	Parity
NAVSS512MODSS_CBASS_TIMERMGR1_CFG_P2P_BRIDGE_EDC_CTRL_0	2	1	Redundant
NAVSS512MODSS_CBASS_TIMERMGR1_CFG_P2P_BRIDGE_EDC_CTRL_0	3	1	Redundant
NAVSS512MODSS_CBASS_TIMERMGR1_CFG_P2P_BRIDGE_EDC_CTRL_0	4	1	Redundant
NAVSS512MODSS_CBASS_TIMERMGR1_CFG_P2P_BRIDGE_EDC_CTRL_0	5	1	Redundant
NAVSS512MODSS_CBASS_TIMERMGR1_CFG_P2P_BRIDGE_EDC_CTRL_0	6	1	Redundant
NAVSS512MODSS_CBASS_TIMERMGR1_CFG_P2P_BRIDGE_EDC_CTRL_0	7	8	Parity
NAVSS512MODSS_CBASS_TIMERMGR1_CFG_P2P_BRIDGE_EDC_CTRL_0	8	8	Parity
NAVSS512MODSS_CBASS_TIMERMGR1_CFG_P2P_BRIDGE_EDC_CTRL_0	9	8	Parity
NAVSS512MODSS_CBASS_TIMERMGR1_CFG_P2P_BRIDGE_EDC_CTRL_0	10	8	Parity
NAVSS512MODSS_CBASS_TIMERMGR1_CFG_P2P_BRIDGE_EDC_CTRL_0	11	1	Parity
NAVSS512MODSS_CBASS_TIMERMGR1_CFG_P2P_BRIDGE_EDC_CTRL_0	12	1	Parity
NAVSS512MODSS_CBASS_TIMERMGR1_CFG_FW_CH_VBUSP_BR_EDC_CTRL_0	0	1	Redundant
NAVSS512MODSS_CBASS_TIMERMGR1_CFG_FW_CH_VBUSP_BR_EDC_CTRL_0	1	1	Redundant
NAVSS512MODSS_CBASS_TIMERMGR1_CFG_FW_CH_VBUSP_BR_EDC_CTRL_0	2	1	Redundant
NAVSS512MODSS_CBASS_TIMERMGR1_CFG_FW_CH_VBUSP_BR_EDC_CTRL_0	3	1	Redundant
NAVSS512MODSS_CBASS_TIMERMGR1_CFG_FW_CH_VBUSP_BR_EDC_CTRL_0	4	1	Redundant
NAVSS512MODSS_CBASS_TIMERMGR1_CFG_FW_CH_VBUSP_EDC_CTRL_0	0	1	Redundant
NAVSS512MODSS_CBASS_TIMERMGR1_CFG_FW_CH_VBUSP_EDC_CTRL_0	1	32	EDC
NAVSS512MODSS_CBASS_TIMERMGR1_CFG_FW_CH_VBUSP_EDC_CTRL_0	2	1	Parity
NAVSS512MODSS_CBASS_TIMERMGR1_CFG_FW_CH_VBUSP_EDC_CTRL_0	3	11	Parity
NAVSS512MODSS_CBASS_TIMERMGR1_CFG_FW_CH_VBUSP_EDC_CTRL_0	4	4	Parity
NAVSS512MODSS_CBASS_TIMERMGR1_CFG_FW_CH_VBUSP_EDC_CTRL_0	5	3	Parity
NAVSS512MODSS_CBASS_TIMERMGR1_CFG_FW_CH_VBUSP_EDC_CTRL_0	6	1	Parity
NAVSS512MODSS_CBASS_MODSS_INTA0_CFG_FW_CH_VBUSP_BR_EDC_CTRL_0	0	1	Redundant
NAVSS512MODSS_CBASS_MODSS_INTA0_CFG_FW_CH_VBUSP_BR_EDC_CTRL_0	1	1	Redundant
NAVSS512MODSS_CBASS_MODSS_INTA0_CFG_FW_CH_VBUSP_BR_EDC_CTRL_0	2	1	Redundant
NAVSS512MODSS_CBASS_MODSS_INTA0_CFG_FW_CH_VBUSP_BR_EDC_CTRL_0	3	1	Redundant

Table 12-708. EDC checkers information for ECC Aggregator Instance NAVSS0_MODSS_ECC_AGGR_0 (continued)

Protected Interconnect	Group ID	Width	Checker Type
NAVSS512MODSS_CBASS_MODSS_INTA0_CFG_FW_CH_VBUSP_BR_EDC_CTRL_0	4	1	Redundant
NAVSS512MODSS_CBASS_MODSS_INTA0_CFG_FW_CH_VBUSP_EDC_CTRL_0	0	1	Redundant
NAVSS512MODSS_CBASS_MODSS_INTA0_CFG_FW_CH_VBUSP_EDC_CTRL_0	1	32	EDC
NAVSS512MODSS_CBASS_MODSS_INTA0_CFG_FW_CH_VBUSP_EDC_CTRL_0	2	1	Parity
NAVSS512MODSS_CBASS_MODSS_INTA0_CFG_FW_CH_VBUSP_EDC_CTRL_0	3	11	Parity
NAVSS512MODSS_CBASS_MODSS_INTA0_CFG_FW_CH_VBUSP_EDC_CTRL_0	4	4	Parity
NAVSS512MODSS_CBASS_MODSS_INTA0_CFG_FW_CH_VBUSP_EDC_CTRL_0	5	3	Parity
NAVSS512MODSS_CBASS_MODSS_INTA0_CFG_FW_CH_VBUSP_EDC_CTRL_0	6	1	Parity
NAVSS512MODSS_CBASS_MODSS_INTA1_CFG_FW_CH_VBUSP_BR_EDC_CTRL_0	0	1	Redundant
NAVSS512MODSS_CBASS_MODSS_INTA1_CFG_FW_CH_VBUSP_BR_EDC_CTRL_0	1	1	Redundant
NAVSS512MODSS_CBASS_MODSS_INTA1_CFG_FW_CH_VBUSP_BR_EDC_CTRL_0	2	1	Redundant
NAVSS512MODSS_CBASS_MODSS_INTA1_CFG_FW_CH_VBUSP_BR_EDC_CTRL_0	3	1	Redundant
NAVSS512MODSS_CBASS_MODSS_INTA1_CFG_FW_CH_VBUSP_BR_EDC_CTRL_0	4	1	Redundant
NAVSS512MODSS_CBASS_MODSS_INTA1_CFG_FW_CH_VBUSP_EDC_CTRL_0	0	1	Redundant
NAVSS512MODSS_CBASS_MODSS_INTA1_CFG_FW_CH_VBUSP_EDC_CTRL_0	1	32	EDC
NAVSS512MODSS_CBASS_MODSS_INTA1_CFG_FW_CH_VBUSP_EDC_CTRL_0	2	1	Parity
NAVSS512MODSS_CBASS_MODSS_INTA1_CFG_FW_CH_VBUSP_EDC_CTRL_0	3	11	Parity
NAVSS512MODSS_CBASS_MODSS_INTA1_CFG_FW_CH_VBUSP_EDC_CTRL_0	4	4	Parity
NAVSS512MODSS_CBASS_MODSS_INTA1_CFG_FW_CH_VBUSP_EDC_CTRL_0	5	3	Parity
NAVSS512MODSS_CBASS_MODSS_INTA1_CFG_FW_CH_VBUSP_EDC_CTRL_0	6	1	Parity
NAVSS512MODSS_CBASS_PROXY0_CFG_FW_CH_VBUSP_BR_EDC_CTRL_0	0	1	Redundant
NAVSS512MODSS_CBASS_PROXY0_CFG_FW_CH_VBUSP_BR_EDC_CTRL_0	1	1	Redundant
NAVSS512MODSS_CBASS_PROXY0_CFG_FW_CH_VBUSP_BR_EDC_CTRL_0	2	1	Redundant
NAVSS512MODSS_CBASS_PROXY0_CFG_FW_CH_VBUSP_BR_EDC_CTRL_0	3	1	Redundant
NAVSS512MODSS_CBASS_PROXY0_CFG_FW_CH_VBUSP_BR_EDC_CTRL_0	4	1	Redundant
NAVSS512MODSS_CBASS_PROXY0_CFG_FW_CH_VBUSP_EDC_CTRL_0	0	1	Redundant
NAVSS512MODSS_CBASS_PROXY0_CFG_FW_CH_VBUSP_EDC_CTRL_0	1	32	EDC
NAVSS512MODSS_CBASS_PROXY0_CFG_FW_CH_VBUSP_EDC_CTRL_0	2	1	Parity
NAVSS512MODSS_CBASS_PROXY0_CFG_FW_CH_VBUSP_EDC_CTRL_0	3	11	Parity
NAVSS512MODSS_CBASS_PROXY0_CFG_FW_CH_VBUSP_EDC_CTRL_0	4	4	Parity
NAVSS512MODSS_CBASS_PROXY0_CFG_FW_CH_VBUSP_EDC_CTRL_0	5	3	Parity
NAVSS512MODSS_CBASS_PROXY0_CFG_FW_CH_VBUSP_EDC_CTRL_0	6	1	Parity
NAVSS512MODSS_CBASS_SEC_PROXY0_CFG_FW_CH_VBUSP_BR_EDC_CTRL_0	0	1	Redundant
NAVSS512MODSS_CBASS_SEC_PROXY0_CFG_FW_CH_VBUSP_BR_EDC_CTRL_0	1	1	Redundant
NAVSS512MODSS_CBASS_SEC_PROXY0_CFG_FW_CH_VBUSP_BR_EDC_CTRL_0	2	1	Redundant
NAVSS512MODSS_CBASS_SEC_PROXY0_CFG_FW_CH_VBUSP_BR_EDC_CTRL_0	3	1	Redundant
NAVSS512MODSS_CBASS_SEC_PROXY0_CFG_FW_CH_VBUSP_BR_EDC_CTRL_0	4	1	Redundant
NAVSS512MODSS_CBASS_SEC_PROXY0_CFG_FW_CH_VBUSP_EDC_CTRL_0	0	1	Redundant

Table 12-708. EDC checkers information for ECC Aggregator Instance NAVSS0_MODSS_ECC_AGGR_0 (continued)

Protected Interconnect	Group ID	Width	Checker Type
NAVSS512MODSS_CBASS_SEC_PROXY0_CFG_FW_CH_VBUSP_EDC_CTRL_0	1	32	EDC
NAVSS512MODSS_CBASS_SEC_PROXY0_CFG_FW_CH_VBUSP_EDC_CTRL_0	2	1	Parity
NAVSS512MODSS_CBASS_SEC_PROXY0_CFG_FW_CH_VBUSP_EDC_CTRL_0	3	14	Parity
NAVSS512MODSS_CBASS_SEC_PROXY0_CFG_FW_CH_VBUSP_EDC_CTRL_0	4	4	Parity
NAVSS512MODSS_CBASS_SEC_PROXY0_CFG_FW_CH_VBUSP_EDC_CTRL_0	5	3	Parity
NAVSS512MODSS_CBASS_SEC_PROXY0_CFG_FW_CH_VBUSP_EDC_CTRL_0	6	1	Parity
NAVSS512MODSS_CBASS_VIRTSS_CFG_P2P_BRIDGE_EDC_CTRL_0	0	1	Parity
NAVSS512MODSS_CBASS_VIRTSS_CFG_P2P_BRIDGE_EDC_CTRL_0	1	32	Parity
NAVSS512MODSS_CBASS_VIRTSS_CFG_P2P_BRIDGE_EDC_CTRL_0	2	1	Redundant
NAVSS512MODSS_CBASS_VIRTSS_CFG_P2P_BRIDGE_EDC_CTRL_0	3	1	Redundant
NAVSS512MODSS_CBASS_VIRTSS_CFG_P2P_BRIDGE_EDC_CTRL_0	4	1	Redundant
NAVSS512MODSS_CBASS_VIRTSS_CFG_P2P_BRIDGE_EDC_CTRL_0	5	1	Redundant
NAVSS512MODSS_CBASS_VIRTSS_CFG_P2P_BRIDGE_EDC_CTRL_0	6	1	Redundant
NAVSS512MODSS_CBASS_VIRTSS_CFG_P2P_BRIDGE_EDC_CTRL_0	7	8	Parity
NAVSS512MODSS_CBASS_VIRTSS_CFG_P2P_BRIDGE_EDC_CTRL_0	8	8	Parity
NAVSS512MODSS_CBASS_VIRTSS_CFG_P2P_BRIDGE_EDC_CTRL_0	9	8	Parity
NAVSS512MODSS_CBASS_VIRTSS_CFG_P2P_BRIDGE_EDC_CTRL_0	10	8	Parity
NAVSS512MODSS_CBASS_VIRTSS_CFG_P2P_BRIDGE_EDC_CTRL_0	11	1	Parity
NAVSS512MODSS_CBASS_VIRTSS_CFG_P2P_BRIDGE_EDC_CTRL_0	12	1	Parity
NAVSS512MODSS_CBASS_UDMASS_VBP_CFG_P2P_BRIDGE_EDC_CTRL_0	0	1	Parity
NAVSS512MODSS_CBASS_UDMASS_VBP_CFG_P2P_BRIDGE_EDC_CTRL_0	1	32	Parity
NAVSS512MODSS_CBASS_UDMASS_VBP_CFG_P2P_BRIDGE_EDC_CTRL_0	2	1	Redundant
NAVSS512MODSS_CBASS_UDMASS_VBP_CFG_P2P_BRIDGE_EDC_CTRL_0	3	1	Redundant
NAVSS512MODSS_CBASS_UDMASS_VBP_CFG_P2P_BRIDGE_EDC_CTRL_0	4	1	Redundant
NAVSS512MODSS_CBASS_UDMASS_VBP_CFG_P2P_BRIDGE_EDC_CTRL_0	5	1	Redundant
NAVSS512MODSS_CBASS_UDMASS_VBP_CFG_P2P_BRIDGE_EDC_CTRL_0	6	1	Redundant
NAVSS512MODSS_CBASS_UDMASS_VBP_CFG_P2P_BRIDGE_EDC_CTRL_0	7	8	Parity
NAVSS512MODSS_CBASS_UDMASS_VBP_CFG_P2P_BRIDGE_EDC_CTRL_0	8	8	Parity
NAVSS512MODSS_CBASS_UDMASS_VBP_CFG_P2P_BRIDGE_EDC_CTRL_0	9	8	Parity
NAVSS512MODSS_CBASS_UDMASS_VBP_CFG_P2P_BRIDGE_EDC_CTRL_0	10	8	Parity
NAVSS512MODSS_CBASS_ECCAGGR0_CFG_P2P_BRIDGE_EDC_CTRL_0	0	1	Parity
NAVSS512MODSS_CBASS_ECCAGGR0_CFG_P2P_BRIDGE_EDC_CTRL_0	1	32	Parity
NAVSS512MODSS_CBASS_ECCAGGR0_CFG_P2P_BRIDGE_EDC_CTRL_0	2	1	Redundant
NAVSS512MODSS_CBASS_ECCAGGR0_CFG_P2P_BRIDGE_EDC_CTRL_0	3	1	Redundant
NAVSS512MODSS_CBASS_ECCAGGR0_CFG_P2P_BRIDGE_EDC_CTRL_0	4	1	Redundant
NAVSS512MODSS_CBASS_ECCAGGR0_CFG_P2P_BRIDGE_EDC_CTRL_0	5	1	Redundant
NAVSS512MODSS_CBASS_ECCAGGR0_CFG_P2P_BRIDGE_EDC_CTRL_0	6	1	Redundant
NAVSS512MODSS_CBASS_ECCAGGR0_CFG_P2P_BRIDGE_EDC_CTRL_0	7	8	Parity
NAVSS512MODSS_CBASS_ECCAGGR0_CFG_P2P_BRIDGE_EDC_CTRL_0	8	8	Parity
NAVSS512MODSS_CBASS_ECCAGGR0_CFG_P2P_BRIDGE_EDC_CTRL_0	9	8	Parity
NAVSS512MODSS_CBASS_ECCAGGR0_CFG_P2P_BRIDGE_EDC_CTRL_0	10	8	Parity
NAVSS512MODSS_CBASS_ECCAGGR0_CFG_P2P_BRIDGE_EDC_CTRL_0	11	1	Parity
NAVSS512MODSS_CBASS_ECCAGGR0_CFG_P2P_BRIDGE_EDC_CTRL_0	12	1	Parity
NAVSS512MODSS_CBASS_PROXY0_SRC_FW_CH_VBUSM_EDC_CTRL_0	0	1	Redundant
NAVSS512MODSS_CBASS_PROXY0_SRC_FW_CH_VBUSM_EDC_CTRL_0	1	32	EDC
NAVSS512MODSS_CBASS_PROXY0_SRC_FW_CH_VBUSM_EDC_CTRL_0	2	1	Parity

Table 12-708. EDC checkers information for ECC Aggregator Instance NAVSS0_MODSS_ECC_AGGR_0 (continued)

Protected Interconnect	Group ID	Width	Checker Type
NAVSS512MODSS_CBASS_PROXY0_SRC_FW_CH_VBUSM_EDC_CTRL_0	3	11	Parity
NAVSS512MODSS_CBASS_PROXY0_SRC_FW_CH_VBUSM_EDC_CTRL_0	4	4	Parity
NAVSS512MODSS_CBASS_PROXY0_SRC_FW_CH_VBUSM_EDC_CTRL_0	5	3	Parity
NAVSS512MODSS_CBASS_PROXY0_SRC_FW_CH_VBUSM_EDC_CTRL_0	6	1	Parity
NAVSS512MODSS_CBASS_PROXY0_SRC_FW_CH_VBUSM_EDC_CTRL_0	7	1	Parity
NAVSS512MODSS_CBASS_PROXY0_SRC_FW_CH_VBUSM_EDC_CTRL_0	8	1	Parity
NAVSS512MODSS_CBASS_PROXY0_SRC_FW_CH_VBUSM_EDC_CTRL_0	9	1	Parity
NAVSS512MODSS_CBASS_PROXY0_SRC_FW_CH_VBUSM_EDC_CTRL_0	10	1	Parity
NAVSS512MODSS_CBASS_PROXY0_SRC_FW_CH_VBUSM_EDC_CTRL_0	11	1	Parity
NAVSS512MODSS_CBASS_SEC_PROXY0_SRC_FW_CH_VBUSM_EDC_CTRL_0	0	1	Redundant
NAVSS512MODSS_CBASS_SEC_PROXY0_SRC_FW_CH_VBUSM_EDC_CTRL_0	1	32	EDC
NAVSS512MODSS_CBASS_SEC_PROXY0_SRC_FW_CH_VBUSM_EDC_CTRL_0	2	1	Parity
NAVSS512MODSS_CBASS_SEC_PROXY0_SRC_FW_CH_VBUSM_EDC_CTRL_0	3	14	Parity
NAVSS512MODSS_CBASS_SEC_PROXY0_SRC_FW_CH_VBUSM_EDC_CTRL_0	4	4	Parity
NAVSS512MODSS_CBASS_SEC_PROXY0_SRC_FW_CH_VBUSM_EDC_CTRL_0	5	3	Parity
NAVSS512MODSS_CBASS_SEC_PROXY0_SRC_FW_CH_VBUSM_EDC_CTRL_0	6	1	Parity
NAVSS512MODSS_CBASS_SEC_PROXY0_SRC_FW_CH_VBUSM_EDC_CTRL_0	7	1	Parity
NAVSS512MODSS_CBASS_SEC_PROXY0_SRC_FW_CH_VBUSM_EDC_CTRL_0	8	1	Parity
NAVSS512MODSS_CBASS_SEC_PROXY0_SRC_FW_CH_VBUSM_EDC_CTRL_0	9	1	Parity
NAVSS512MODSS_CBASS_SEC_PROXY0_SRC_FW_CH_VBUSM_EDC_CTRL_0	10	1	Parity
NAVSS512MODSS_CBASS_SEC_PROXY0_SRC_FW_CH_VBUSM_EDC_CTRL_0	11	1	Parity
NAVSS512MODSS_CBASS_UDMASS_VBM_MST_M2M_BRIDGE_SRC_EDC_CTRL_0	0	24	Parity
NAVSS512MODSS_CBASS_UDMASS_VBM_MST_M2M_BRIDGE_SRC_EDC_CTRL_0	1	1	Parity
NAVSS512MODSS_CBASS_UDMASS_VBM_MST_M2M_BRIDGE_SRC_EDC_CTRL_0	2	1	Parity
NAVSS512MODSS_CBASS_UDMASS_VBM_MST_M2M_BRIDGE_SRC_EDC_CTRL_0	3	1	Redundant
NAVSS512MODSS_CBASS_UDMASS_VBM_MST_M2M_BRIDGE_SRC_EDC_CTRL_0	4	48	Parity
NAVSS512MODSS_CBASS_UDMASS_VBM_MST_M2M_BRIDGE_SRC_EDC_CTRL_0	5	10	Parity
NAVSS512MODSS_CBASS_UDMASS_VBM_MST_M2M_BRIDGE_SRC_EDC_CTRL_0	6	1	Parity
NAVSS512MODSS_CBASS_UDMASS_VBM_MST_M2M_BRIDGE_SRC_EDC_CTRL_0	7	3	Parity
NAVSS512MODSS_CBASS_UDMASS_VBM_MST_M2M_BRIDGE_SRC_EDC_CTRL_0	8	3	Parity
NAVSS512MODSS_CBASS_UDMASS_VBM_MST_M2M_BRIDGE_SRC_EDC_CTRL_0	9	1	Parity
NAVSS512MODSS_CBASS_UDMASS_VBM_MST_M2M_BRIDGE_SRC_EDC_CTRL_0	10	1	Parity
NAVSS512MODSS_CBASS_UDMASS_VBM_MST_M2M_BRIDGE_SRC_EDC_CTRL_0	11	9	Parity
NAVSS512MODSS_CBASS_UDMASS_VBM_MST_M2M_BRIDGE_SRC_EDC_CTRL_0	12	10	Parity
NAVSS512MODSS_CBASS_UDMASS_VBM_MST_M2M_BRIDGE_SRC_EDC_CTRL_0	13	10	Parity
NAVSS512MODSS_CBASS_UDMASS_VBM_MST_M2M_BRIDGE_SRC_EDC_CTRL_0	14	1	Redundant

Table 12-708. EDC checkers information for ECC Aggregator Instance NAVSS0_MODSS_ECC_AGGR_0 (continued)

Protected Interconnect	Group ID	Width	Checker Type
NAVSS512MODSS_CBASS_UDMASS_VBM_MST_M2M_BRIDGE_SRC_EDC_CTRL_0	15	1	Redundant
NAVSS512MODSS_CBASS_UDMASS_VBM_MST_M2M_BRIDGE_SRC_EDC_CTRL_0	16	48	Parity
NAVSS512MODSS_CBASS_UDMASS_VBM_MST_M2M_BRIDGE_SRC_EDC_CTRL_0	17	1	Redundant
NAVSS512MODSS_CBASS_UDMASS_VBM_MST_M2M_BRIDGE_SRC_EDC_CTRL_0	18	1	Redundant
NAVSS512MODSS_CBASS_UDMASS_VBM_MST_M2M_BRIDGE_SRC_EDC_CTRL_0	19	10	Parity
NAVSS512MODSS_CBASS_UDMASS_VBM_MST_M2M_BRIDGE_SRC_EDC_CTRL_0	20	1	Parity
NAVSS512MODSS_CBASS_UDMASS_VBM_MST_M2M_BRIDGE_SRC_EDC_CTRL_0	21	1	Parity
NAVSS512MODSS_CBASS_UDMASS_VBM_MST_M2M_BRIDGE_SRC_EDC_CTRL_0	22	1	Parity
NAVSS512MODSS_CBASS_UDMASS_VBM_MST_M2M_BRIDGE_SRC_EDC_CTRL_0	23	10	Parity
NAVSS512MODSS_CBASS_UDMASS_VBM_MST_M2M_BRIDGE_SRC_EDC_CTRL_0	24	1	Parity
NAVSS512MODSS_CBASS_UDMASS_VBM_MST_M2M_BRIDGE_SRC_EDC_CTRL_0	25	1	Redundant
NAVSS512MODSS_CBASS_UDMASS_VBM_MST_M2M_BRIDGE_SRC_EDC_CTRL_0	26	1	Parity
NAVSS512MODSS_CBASS_UDMASS_VBM_MST_M2M_BRIDGE_SRC_EDC_CTRL_0	27	1	Parity
NAVSS512MODSS_CBASS_UDMASS_VBM_MST_M2M_BRIDGE_SRC_EDC_CTRL_0	28	10	Parity
NAVSS512MODSS_CBASS_UDMASS_VBM_MST_M2M_BRIDGE_SRC_EDC_CTRL_0	29	9	Parity
NAVSS512MODSS_CBASS_UDMASS_VBM_MST_M2M_BRIDGE_SRC_EDC_CTRL_0	30	1	Parity
NAVSS512MODSS_CBASS_UDMASS_VBM_MST_M2M_BRIDGE_SRC_EDC_CTRL_0	31	10	Parity
NAVSS512MODSS_CBASS_UDMASS_VBM_MST_M2M_BRIDGE_SRC_EDC_CTRL_0	32	10	Parity
NAVSS512MODSS_CBASS_UDMASS_VBM_MST_M2M_BRIDGE_SRC_EDC_CTRL_0	33	1	Parity
NAVSS512MODSS_CBASS_UDMASS_VBM_MST_M2M_BRIDGE_SRC_EDC_CTRL_0	34	5	Parity
NAVSS512MODSS_CBASS_UDMASS_VBM_MST_M2M_BRIDGE_SRC_EDC_CTRL_0	35	9	Parity
NAVSS512MODSS_CBASS_UDMASS_VBM_MST_M2M_BRIDGE_SRC_EDC_CTRL_0	36	1	Redundant
NAVSS512MODSS_CBASS_UDMASS_VBM_MST_M2M_BRIDGE_SRC_EDC_CTRL_0	37	1	Parity
NAVSS512MODSS_CBASS_UDMASS_VBM_MST_M2M_BRIDGE_SRC_EDC_CTRL_0	38	3	Parity
NAVSS512MODSS_CBASS_UDMASS_VBM_MST_M2M_BRIDGE_SRC_EDC_CTRL_0	39	3	Parity
NAVSS512MODSS_CBASS_UDMASS_VBM_MST_M2M_BRIDGE_SRC_EDC_CTRL_0	40	10	Parity
NAVSS512MODSS_CBASS_UDMASS_VBM_MST_M2M_BRIDGE_SRC_EDC_CTRL_0	41	1	Parity

Table 12-708. EDC checkers information for ECC Aggregator Instance NAVSS0_MODSS_ECC_AGGR_0 (continued)

Protected Interconnect	Group ID	Width	Checker Type
NAVSS512MODSS_CBASS_UDMASS_VBM_MST_M2M_BRIDGE_SRC_EDC_CTRL_0	42	1	Redundant
NAVSS512MODSS_CBASS_UDMASS_VBM_MST_M2M_BRIDGE_SRC_EDC_CTRL_0	43	10	Parity
NAVSS512MODSS_CBASS_UDMASS_VBM_MST_M2M_BRIDGE_SRC_EDC_CTRL_0	44	10	Parity
NAVSS512MODSS_CBASS_UDMASS_VBM_MST_M2M_BRIDGE_SRC_EDC_CTRL_0	45	1	Parity
NAVSS512MODSS_CBASS_UDMASS_VBM_MST_M2M_BRIDGE_SRC_EDC_CTRL_0	46	1	Parity
NAVSS512MODSS_CBASS_UDMASS_VBM_MST_M2M_BRIDGE_SRC_EDC_CTRL_0	47	3	Parity
NAVSS512MODSS_CBASS_UDMASS_VBM_MST_M2M_BRIDGE_SRC_EDC_CTRL_0	48	10	Parity
NAVSS512MODSS_CBASS_UDMASS_VBM_MST_M2M_BRIDGE_SRC_EDC_CTRL_0	49	3	Parity
NAVSS512MODSS_CBASS_UDMASS_VBM_MST_M2M_BRIDGE_SRC_EDC_CTRL_0	50	8	Parity
NAVSS512MODSS_CBASS_UDMASS_VBM_MST_M2M_BRIDGE_SRC_EDC_CTRL_0	51	1	Parity
NAVSS512MODSS_CBASS_UDMASS_VBM_MST_M2M_BRIDGE_SRC_EDC_CTRL_0	52	1	Parity
NAVSS512MODSS_CBASS_UDMASS_VBM_MST_M2M_BRIDGE_SRC_EDC_CTRL_0	53	8	Parity
NAVSS512MODSS_CBASS_UDMASS_VBM_MST_M2M_BRIDGE_SRC_EDC_CTRL_0	54	8	Parity
NAVSS512MODSS_CBASS_UDMASS_VBM_MST_M2M_BRIDGE_SRC_EDC_CTRL_0	55	2	Parity
NAVSS512MODSS_CBASS_UDMASS_VBM_MST_M2M_BRIDGE_SRC_EDC_CTRL_0	56	2	Parity
NAVSS512MODSS_CBASS_UDMASS_VBM_MST_M2M_BRIDGE_SRC_EDC_CTRL_0	57	3	Parity
NAVSS512MODSS_CBASS_UDMASS_VBM_MST_M2M_BRIDGE_SRC_EDC_CTRL_0	58	1	Parity
NAVSS512MODSS_CBASS_UDMASS_VBM_MST_M2M_BRIDGE_SRC_EDC_CTRL_0	59	8	Parity
NAVSS512MODSS_CBASS_UDMASS_VBM_MST_M2M_BRIDGE_SRC_EDC_CTRL_0	60	8	Parity
NAVSS512MODSS_CBASS_UDMASS_VBM_MST_M2M_BRIDGE_SRC_EDC_CTRL_0	61	8	Parity
NAVSS512MODSS_CBASS_UDMASS_VBM_MST_M2M_BRIDGE_SRC_EDC_CTRL_0	62	8	Parity
NAVSS512MODSS_CBASS_UDMASS_VBM_MST_M2M_BRIDGE_SRC_EDC_CTRL_0	63	1	Parity
NAVSS512MODSS_CBASS_UDMASS_VBM_MST_M2M_BRIDGE_SRC_EDC_CTRL_0	64	1	Parity
NAVSS512MODSS_CBASS_UDMASS_VBM_MST_M2M_BRIDGE_SRC_EDC_CTRL_0	65	8	Parity
NAVSS512MODSS_CBASS_UDMASS_VBM_MST_M2M_BRIDGE_SRC_EDC_CTRL_0	66	8	Parity
NAVSS512MODSS_CBASS_UDMASS_VBM_MST_M2M_BRIDGE_SRC_EDC_CTRL_0	67	2	Parity
NAVSS512MODSS_CBASS_UDMASS_VBM_MST_M2M_BRIDGE_SRC_EDC_CTRL_0	68	2	Parity

Table 12-708. EDC checkers information for ECC Aggregator Instance NAVSS0_MODSS_ECC_AGGR_0 (continued)

Protected Interconnect	Group ID	Width	Checker Type
NAVSS512MODSS_CBASS_UDMASS_VBM_MST_M2M_BRIDGE_SRC_EDC_CTRL_0	69	3	Parity
NAVSS512MODSS_CBASS_UDMASS_VBM_MST_M2M_BRIDGE_SRC_EDC_CTRL_0	70	1	Parity
NAVSS512MODSS_CBASS_UDMASS_VBM_MST_M2M_BRIDGE_SRC_EDC_CTRL_0	71	8	Parity
NAVSS512MODSS_CBASS_MOD_MST0_M2M_BRIDGE_SRC_EDC_CTRL_0	0	24	Parity
NAVSS512MODSS_CBASS_MOD_MST0_M2M_BRIDGE_SRC_EDC_CTRL_0	1	1	Parity
NAVSS512MODSS_CBASS_MOD_MST0_M2M_BRIDGE_SRC_EDC_CTRL_0	2	1	Parity
NAVSS512MODSS_CBASS_MOD_MST0_M2M_BRIDGE_SRC_EDC_CTRL_0	3	1	Redundant
NAVSS512MODSS_CBASS_MOD_MST0_M2M_BRIDGE_SRC_EDC_CTRL_0	4	48	Parity
NAVSS512MODSS_CBASS_MOD_MST0_M2M_BRIDGE_SRC_EDC_CTRL_0	5	10	Parity
NAVSS512MODSS_CBASS_MOD_MST0_M2M_BRIDGE_SRC_EDC_CTRL_0	6	1	Parity
NAVSS512MODSS_CBASS_MOD_MST0_M2M_BRIDGE_SRC_EDC_CTRL_0	7	3	Parity
NAVSS512MODSS_CBASS_MOD_MST0_M2M_BRIDGE_SRC_EDC_CTRL_0	8	3	Parity
NAVSS512MODSS_CBASS_MOD_MST0_M2M_BRIDGE_SRC_EDC_CTRL_0	9	1	Parity
NAVSS512MODSS_CBASS_MOD_MST0_M2M_BRIDGE_SRC_EDC_CTRL_0	10	1	Parity
NAVSS512MODSS_CBASS_MOD_MST0_M2M_BRIDGE_SRC_EDC_CTRL_0	11	9	Parity
NAVSS512MODSS_CBASS_MOD_MST0_M2M_BRIDGE_SRC_EDC_CTRL_0	12	10	Parity
NAVSS512MODSS_CBASS_MOD_MST0_M2M_BRIDGE_SRC_EDC_CTRL_0	13	10	Parity
NAVSS512MODSS_CBASS_MOD_MST0_M2M_BRIDGE_SRC_EDC_CTRL_0	14	1	Redundant
NAVSS512MODSS_CBASS_MOD_MST0_M2M_BRIDGE_SRC_EDC_CTRL_0	15	1	Redundant
NAVSS512MODSS_CBASS_MOD_MST0_M2M_BRIDGE_SRC_EDC_CTRL_0	16	48	Parity
NAVSS512MODSS_CBASS_MOD_MST0_M2M_BRIDGE_SRC_EDC_CTRL_0	17	1	Redundant
NAVSS512MODSS_CBASS_MOD_MST0_M2M_BRIDGE_SRC_EDC_CTRL_0	18	1	Redundant
NAVSS512MODSS_CBASS_MOD_MST0_M2M_BRIDGE_SRC_EDC_CTRL_0	19	10	Parity
NAVSS512MODSS_CBASS_MOD_MST0_M2M_BRIDGE_SRC_EDC_CTRL_0	20	1	Parity
NAVSS512MODSS_CBASS_MOD_MST0_M2M_BRIDGE_SRC_EDC_CTRL_0	21	1	Parity
NAVSS512MODSS_CBASS_MOD_MST0_M2M_BRIDGE_SRC_EDC_CTRL_0	22	1	Parity
NAVSS512MODSS_CBASS_MOD_MST0_M2M_BRIDGE_SRC_EDC_CTRL_0	23	10	Parity
NAVSS512MODSS_CBASS_MOD_MST0_M2M_BRIDGE_SRC_EDC_CTRL_0	24	1	Parity
NAVSS512MODSS_CBASS_MOD_MST0_M2M_BRIDGE_SRC_EDC_CTRL_0	25	1	Redundant
NAVSS512MODSS_CBASS_MOD_MST0_M2M_BRIDGE_SRC_EDC_CTRL_0	26	1	Parity
NAVSS512MODSS_CBASS_MOD_MST0_M2M_BRIDGE_SRC_EDC_CTRL_0	27	1	Parity
NAVSS512MODSS_CBASS_MOD_MST0_M2M_BRIDGE_SRC_EDC_CTRL_0	28	10	Parity
NAVSS512MODSS_CBASS_MOD_MST0_M2M_BRIDGE_SRC_EDC_CTRL_0	29	9	Parity
NAVSS512MODSS_CBASS_MOD_MST0_M2M_BRIDGE_SRC_EDC_CTRL_0	30	1	Parity
NAVSS512MODSS_CBASS_MOD_MST0_M2M_BRIDGE_SRC_EDC_CTRL_0	31	10	Parity
NAVSS512MODSS_CBASS_MOD_MST0_M2M_BRIDGE_SRC_EDC_CTRL_0	32	10	Parity
NAVSS512MODSS_CBASS_MOD_MST0_M2M_BRIDGE_SRC_EDC_CTRL_0	33	1	Parity
NAVSS512MODSS_CBASS_MOD_MST0_M2M_BRIDGE_SRC_EDC_CTRL_0	34	5	Parity
NAVSS512MODSS_CBASS_MOD_MST0_M2M_BRIDGE_SRC_EDC_CTRL_0	35	9	Parity
NAVSS512MODSS_CBASS_MOD_MST0_M2M_BRIDGE_SRC_EDC_CTRL_0	36	1	Redundant
NAVSS512MODSS_CBASS_MOD_MST0_M2M_BRIDGE_SRC_EDC_CTRL_0	37	1	Parity
NAVSS512MODSS_CBASS_MOD_MST0_M2M_BRIDGE_SRC_EDC_CTRL_0	38	3	Parity
NAVSS512MODSS_CBASS_MOD_MST0_M2M_BRIDGE_SRC_EDC_CTRL_0	39	3	Parity
NAVSS512MODSS_CBASS_MOD_MST0_M2M_BRIDGE_SRC_EDC_CTRL_0	40	10	Parity

**Table 12-708. EDC checkers information for ECC Aggregator Instance NAVSS0_MODSS_ECC_AGGR_0
(continued)**

Protected Interconnect	Group ID	Width	Checker Type
NAVSS512MODSS_CBASS_MOD_MST0_M2M_BRIDGE_SRC_EDC_CTRL_0	41	1	Parity
NAVSS512MODSS_CBASS_MOD_MST0_M2M_BRIDGE_SRC_EDC_CTRL_0	42	1	Redundant
NAVSS512MODSS_CBASS_MOD_MST0_M2M_BRIDGE_SRC_EDC_CTRL_0	43	10	Parity
NAVSS512MODSS_CBASS_MOD_MST0_M2M_BRIDGE_SRC_EDC_CTRL_0	44	10	Parity
NAVSS512MODSS_CBASS_MOD_MST0_M2M_BRIDGE_SRC_EDC_CTRL_0	45	1	Parity
NAVSS512MODSS_CBASS_MOD_MST0_M2M_BRIDGE_SRC_EDC_CTRL_0	46	1	Parity
NAVSS512MODSS_CBASS_MOD_MST0_M2M_BRIDGE_SRC_EDC_CTRL_0	47	3	Parity
NAVSS512MODSS_CBASS_MOD_MST0_M2M_BRIDGE_SRC_EDC_CTRL_0	48	10	Parity
NAVSS512MODSS_CBASS_MOD_MST0_M2M_BRIDGE_SRC_EDC_CTRL_0	49	3	Parity
NAVSS512MODSS_CBASS_MOD_MST0_M2M_BRIDGE_SRC_EDC_CTRL_0	50	8	Parity
NAVSS512MODSS_CBASS_MOD_MST0_M2M_BRIDGE_SRC_EDC_CTRL_0	51	1	Parity
NAVSS512MODSS_CBASS_MOD_MST0_M2M_BRIDGE_SRC_EDC_CTRL_0	52	1	Parity
NAVSS512MODSS_CBASS_MOD_MST0_M2M_BRIDGE_SRC_EDC_CTRL_0	53	8	Parity
NAVSS512MODSS_CBASS_MOD_MST0_M2M_BRIDGE_SRC_EDC_CTRL_0	54	8	Parity
NAVSS512MODSS_CBASS_MOD_MST0_M2M_BRIDGE_SRC_EDC_CTRL_0	55	2	Parity
NAVSS512MODSS_CBASS_MOD_MST0_M2M_BRIDGE_SRC_EDC_CTRL_0	56	2	Parity
NAVSS512MODSS_CBASS_MOD_MST0_M2M_BRIDGE_SRC_EDC_CTRL_0	57	3	Parity
NAVSS512MODSS_CBASS_MOD_MST0_M2M_BRIDGE_SRC_EDC_CTRL_0	58	1	Parity
NAVSS512MODSS_CBASS_MOD_MST0_M2M_BRIDGE_SRC_EDC_CTRL_0	59	8	Parity
NAVSS512MODSS_CBASS_MOD_MST0_M2M_BRIDGE_SRC_EDC_CTRL_0	60	8	Parity
NAVSS512MODSS_CBASS_MOD_MST0_M2M_BRIDGE_SRC_EDC_CTRL_0	61	8	Parity
NAVSS512MODSS_CBASS_MOD_MST0_M2M_BRIDGE_SRC_EDC_CTRL_0	62	8	Parity
NAVSS512MODSS_CBASS_MOD_MST0_M2M_BRIDGE_SRC_EDC_CTRL_0	63	1	Parity
NAVSS512MODSS_CBASS_MOD_MST0_M2M_BRIDGE_SRC_EDC_CTRL_0	64	1	Parity
NAVSS512MODSS_CBASS_MOD_MST0_M2M_BRIDGE_SRC_EDC_CTRL_0	65	8	Parity
NAVSS512MODSS_CBASS_MOD_MST0_M2M_BRIDGE_SRC_EDC_CTRL_0	66	8	Parity
NAVSS512MODSS_CBASS_MOD_MST0_M2M_BRIDGE_SRC_EDC_CTRL_0	67	2	Parity
NAVSS512MODSS_CBASS_MOD_MST0_M2M_BRIDGE_SRC_EDC_CTRL_0	68	2	Parity
NAVSS512MODSS_CBASS_MOD_MST0_M2M_BRIDGE_SRC_EDC_CTRL_0	69	3	Parity
NAVSS512MODSS_CBASS_MOD_MST0_M2M_BRIDGE_SRC_EDC_CTRL_0	70	1	Parity
NAVSS512MODSS_CBASS_MOD_MST0_M2M_BRIDGE_SRC_EDC_CTRL_0	71	8	Parity
NAVSS512MODSS_CBASS_MOD_MST1_M2M_BRIDGE_SRC_EDC_CTRL_0	0	24	Parity
NAVSS512MODSS_CBASS_MOD_MST1_M2M_BRIDGE_SRC_EDC_CTRL_0	1	1	Parity
NAVSS512MODSS_CBASS_MOD_MST1_M2M_BRIDGE_SRC_EDC_CTRL_0	2	1	Parity
NAVSS512MODSS_CBASS_MOD_MST1_M2M_BRIDGE_SRC_EDC_CTRL_0	3	1	Redundant
NAVSS512MODSS_CBASS_MOD_MST1_M2M_BRIDGE_SRC_EDC_CTRL_0	4	48	Parity
NAVSS512MODSS_CBASS_MOD_MST1_M2M_BRIDGE_SRC_EDC_CTRL_0	5	10	Parity
NAVSS512MODSS_CBASS_MOD_MST1_M2M_BRIDGE_SRC_EDC_CTRL_0	6	1	Parity
NAVSS512MODSS_CBASS_MOD_MST1_M2M_BRIDGE_SRC_EDC_CTRL_0	7	3	Parity
NAVSS512MODSS_CBASS_MOD_MST1_M2M_BRIDGE_SRC_EDC_CTRL_0	8	3	Parity
NAVSS512MODSS_CBASS_MOD_MST1_M2M_BRIDGE_SRC_EDC_CTRL_0	9	1	Parity
NAVSS512MODSS_CBASS_MOD_MST1_M2M_BRIDGE_SRC_EDC_CTRL_0	10	1	Parity
NAVSS512MODSS_CBASS_MOD_MST1_M2M_BRIDGE_SRC_EDC_CTRL_0	11	9	Parity
NAVSS512MODSS_CBASS_MOD_MST1_M2M_BRIDGE_SRC_EDC_CTRL_0	12	10	Parity
NAVSS512MODSS_CBASS_MOD_MST1_M2M_BRIDGE_SRC_EDC_CTRL_0	13	10	Parity
NAVSS512MODSS_CBASS_MOD_MST1_M2M_BRIDGE_SRC_EDC_CTRL_0	14	1	Redundant

Table 12-708. EDC checkers information for ECC Aggregator Instance NAVSS0_MODSS_ECC_AGGR_0 (continued)

Protected Interconnect	Group ID	Width	Checker Type
NAVSS512MODSS_CBASS_MOD_MST1_M2M_BRIDGE_SRC_EDC_CTRL_0	15	1	Redundant
NAVSS512MODSS_CBASS_MOD_MST1_M2M_BRIDGE_SRC_EDC_CTRL_0	16	48	Parity
NAVSS512MODSS_CBASS_MOD_MST1_M2M_BRIDGE_SRC_EDC_CTRL_0	17	1	Redundant
NAVSS512MODSS_CBASS_MOD_MST1_M2M_BRIDGE_SRC_EDC_CTRL_0	18	1	Redundant
NAVSS512MODSS_CBASS_MOD_MST1_M2M_BRIDGE_SRC_EDC_CTRL_0	19	10	Parity
NAVSS512MODSS_CBASS_MOD_MST1_M2M_BRIDGE_SRC_EDC_CTRL_0	20	1	Parity
NAVSS512MODSS_CBASS_MOD_MST1_M2M_BRIDGE_SRC_EDC_CTRL_0	21	1	Parity
NAVSS512MODSS_CBASS_MOD_MST1_M2M_BRIDGE_SRC_EDC_CTRL_0	22	1	Parity
NAVSS512MODSS_CBASS_MOD_MST1_M2M_BRIDGE_SRC_EDC_CTRL_0	23	10	Parity
NAVSS512MODSS_CBASS_MOD_MST1_M2M_BRIDGE_SRC_EDC_CTRL_0	24	1	Parity
NAVSS512MODSS_CBASS_MOD_MST1_M2M_BRIDGE_SRC_EDC_CTRL_0	25	1	Redundant
NAVSS512MODSS_CBASS_MOD_MST1_M2M_BRIDGE_SRC_EDC_CTRL_0	26	1	Parity
NAVSS512MODSS_CBASS_MOD_MST1_M2M_BRIDGE_SRC_EDC_CTRL_0	27	1	Parity
NAVSS512MODSS_CBASS_MOD_MST1_M2M_BRIDGE_SRC_EDC_CTRL_0	28	10	Parity
NAVSS512MODSS_CBASS_MOD_MST1_M2M_BRIDGE_SRC_EDC_CTRL_0	29	9	Parity
NAVSS512MODSS_CBASS_MOD_MST1_M2M_BRIDGE_SRC_EDC_CTRL_0	30	1	Parity
NAVSS512MODSS_CBASS_MOD_MST1_M2M_BRIDGE_SRC_EDC_CTRL_0	31	10	Parity
NAVSS512MODSS_CBASS_MOD_MST1_M2M_BRIDGE_SRC_EDC_CTRL_0	32	10	Parity
NAVSS512MODSS_CBASS_MOD_MST1_M2M_BRIDGE_SRC_EDC_CTRL_0	33	1	Parity
NAVSS512MODSS_CBASS_MOD_MST1_M2M_BRIDGE_SRC_EDC_CTRL_0	34	5	Parity
NAVSS512MODSS_CBASS_MOD_MST1_M2M_BRIDGE_SRC_EDC_CTRL_0	35	9	Parity
NAVSS512MODSS_CBASS_MOD_MST1_M2M_BRIDGE_SRC_EDC_CTRL_0	36	1	Redundant
NAVSS512MODSS_CBASS_MOD_MST1_M2M_BRIDGE_SRC_EDC_CTRL_0	37	1	Parity
NAVSS512MODSS_CBASS_MOD_MST1_M2M_BRIDGE_SRC_EDC_CTRL_0	38	3	Parity
NAVSS512MODSS_CBASS_MOD_MST1_M2M_BRIDGE_SRC_EDC_CTRL_0	39	3	Parity
NAVSS512MODSS_CBASS_MOD_MST1_M2M_BRIDGE_SRC_EDC_CTRL_0	40	10	Parity
NAVSS512MODSS_CBASS_MOD_MST1_M2M_BRIDGE_SRC_EDC_CTRL_0	41	1	Parity
NAVSS512MODSS_CBASS_MOD_MST1_M2M_BRIDGE_SRC_EDC_CTRL_0	42	1	Redundant
NAVSS512MODSS_CBASS_MOD_MST1_M2M_BRIDGE_SRC_EDC_CTRL_0	43	10	Parity
NAVSS512MODSS_CBASS_MOD_MST1_M2M_BRIDGE_SRC_EDC_CTRL_0	44	10	Parity
NAVSS512MODSS_CBASS_MOD_MST1_M2M_BRIDGE_SRC_EDC_CTRL_0	45	1	Parity
NAVSS512MODSS_CBASS_MOD_MST1_M2M_BRIDGE_SRC_EDC_CTRL_0	46	1	Parity
NAVSS512MODSS_CBASS_MOD_MST1_M2M_BRIDGE_SRC_EDC_CTRL_0	47	3	Parity
NAVSS512MODSS_CBASS_MOD_MST1_M2M_BRIDGE_SRC_EDC_CTRL_0	48	10	Parity
NAVSS512MODSS_CBASS_MOD_MST1_M2M_BRIDGE_SRC_EDC_CTRL_0	49	3	Parity
NAVSS512MODSS_CBASS_MOD_MST1_M2M_BRIDGE_SRC_EDC_CTRL_0	50	8	Parity
NAVSS512MODSS_CBASS_MOD_MST1_M2M_BRIDGE_SRC_EDC_CTRL_0	51	1	Parity
NAVSS512MODSS_CBASS_MOD_MST1_M2M_BRIDGE_SRC_EDC_CTRL_0	52	1	Parity
NAVSS512MODSS_CBASS_MOD_MST1_M2M_BRIDGE_SRC_EDC_CTRL_0	53	8	Parity
NAVSS512MODSS_CBASS_MOD_MST1_M2M_BRIDGE_SRC_EDC_CTRL_0	54	8	Parity
NAVSS512MODSS_CBASS_MOD_MST1_M2M_BRIDGE_SRC_EDC_CTRL_0	55	2	Parity
NAVSS512MODSS_CBASS_MOD_MST1_M2M_BRIDGE_SRC_EDC_CTRL_0	56	2	Parity
NAVSS512MODSS_CBASS_MOD_MST1_M2M_BRIDGE_SRC_EDC_CTRL_0	57	3	Parity
NAVSS512MODSS_CBASS_MOD_MST1_M2M_BRIDGE_SRC_EDC_CTRL_0	58	1	Parity
NAVSS512MODSS_CBASS_MOD_MST1_M2M_BRIDGE_SRC_EDC_CTRL_0	59	8	Parity
NAVSS512MODSS_CBASS_MOD_MST1_M2M_BRIDGE_SRC_EDC_CTRL_0	60	8	Parity

**Table 12-708. EDC checkers information for ECC Aggregator Instance NAVSS0_MODSS_ECC_AGGR_0
(continued)**

Protected Interconnect	Group ID	Width	Checker Type
NAVSS512MODSS_CBASS_MOD_MST1_M2M_BRIDGE_SRC_EDC_CTRL_0	61	8	Parity
NAVSS512MODSS_CBASS_MOD_MST1_M2M_BRIDGE_SRC_EDC_CTRL_0	62	8	Parity
NAVSS512MODSS_CBASS_MOD_MST1_M2M_BRIDGE_SRC_EDC_CTRL_0	63	1	Parity
NAVSS512MODSS_CBASS_MOD_MST1_M2M_BRIDGE_SRC_EDC_CTRL_0	64	1	Parity
NAVSS512MODSS_CBASS_MOD_MST1_M2M_BRIDGE_SRC_EDC_CTRL_0	65	8	Parity
NAVSS512MODSS_CBASS_MOD_MST1_M2M_BRIDGE_SRC_EDC_CTRL_0	66	8	Parity
NAVSS512MODSS_CBASS_MOD_MST1_M2M_BRIDGE_SRC_EDC_CTRL_0	67	2	Parity
NAVSS512MODSS_CBASS_MOD_MST1_M2M_BRIDGE_SRC_EDC_CTRL_0	68	2	Parity
NAVSS512MODSS_CBASS_MOD_MST1_M2M_BRIDGE_SRC_EDC_CTRL_0	69	3	Parity
NAVSS512MODSS_CBASS_MOD_MST1_M2M_BRIDGE_SRC_EDC_CTRL_0	70	1	Parity
NAVSS512MODSS_CBASS_MOD_MST1_M2M_BRIDGE_SRC_EDC_CTRL_0	71	8	Parity
NAVSS512MODSS_CBASS_MOD_MST2_M2M_BRIDGE_SRC_EDC_CTRL_0	0	24	Parity
NAVSS512MODSS_CBASS_MOD_MST2_M2M_BRIDGE_SRC_EDC_CTRL_0	1	1	Parity
NAVSS512MODSS_CBASS_MOD_MST2_M2M_BRIDGE_SRC_EDC_CTRL_0	2	1	Parity
NAVSS512MODSS_CBASS_MOD_MST2_M2M_BRIDGE_SRC_EDC_CTRL_0	3	1	Redundant
NAVSS512MODSS_CBASS_MOD_MST2_M2M_BRIDGE_SRC_EDC_CTRL_0	4	48	Parity
NAVSS512MODSS_CBASS_MOD_MST2_M2M_BRIDGE_SRC_EDC_CTRL_0	5	10	Parity
NAVSS512MODSS_CBASS_MOD_MST2_M2M_BRIDGE_SRC_EDC_CTRL_0	6	1	Parity
NAVSS512MODSS_CBASS_MOD_MST2_M2M_BRIDGE_SRC_EDC_CTRL_0	7	3	Parity
NAVSS512MODSS_CBASS_MOD_MST2_M2M_BRIDGE_SRC_EDC_CTRL_0	8	3	Parity
NAVSS512MODSS_CBASS_MOD_MST2_M2M_BRIDGE_SRC_EDC_CTRL_0	9	1	Parity
NAVSS512MODSS_CBASS_MOD_MST2_M2M_BRIDGE_SRC_EDC_CTRL_0	10	1	Parity
NAVSS512MODSS_CBASS_MOD_MST2_M2M_BRIDGE_SRC_EDC_CTRL_0	11	9	Parity
NAVSS512MODSS_CBASS_MOD_MST2_M2M_BRIDGE_SRC_EDC_CTRL_0	12	10	Parity
NAVSS512MODSS_CBASS_MOD_MST2_M2M_BRIDGE_SRC_EDC_CTRL_0	13	10	Parity
NAVSS512MODSS_CBASS_MOD_MST2_M2M_BRIDGE_SRC_EDC_CTRL_0	14	1	Redundant
NAVSS512MODSS_CBASS_MOD_MST2_M2M_BRIDGE_SRC_EDC_CTRL_0	15	1	Redundant
NAVSS512MODSS_CBASS_MOD_MST2_M2M_BRIDGE_SRC_EDC_CTRL_0	16	48	Parity
NAVSS512MODSS_CBASS_MOD_MST2_M2M_BRIDGE_SRC_EDC_CTRL_0	17	1	Redundant
NAVSS512MODSS_CBASS_MOD_MST2_M2M_BRIDGE_SRC_EDC_CTRL_0	18	1	Redundant
NAVSS512MODSS_CBASS_MOD_MST2_M2M_BRIDGE_SRC_EDC_CTRL_0	19	10	Parity
NAVSS512MODSS_CBASS_MOD_MST2_M2M_BRIDGE_SRC_EDC_CTRL_0	20	1	Parity
NAVSS512MODSS_CBASS_MOD_MST2_M2M_BRIDGE_SRC_EDC_CTRL_0	21	1	Parity
NAVSS512MODSS_CBASS_MOD_MST2_M2M_BRIDGE_SRC_EDC_CTRL_0	22	1	Parity
NAVSS512MODSS_CBASS_MOD_MST2_M2M_BRIDGE_SRC_EDC_CTRL_0	23	10	Parity
NAVSS512MODSS_CBASS_MOD_MST2_M2M_BRIDGE_SRC_EDC_CTRL_0	24	1	Parity
NAVSS512MODSS_CBASS_MOD_MST2_M2M_BRIDGE_SRC_EDC_CTRL_0	25	1	Redundant
NAVSS512MODSS_CBASS_MOD_MST2_M2M_BRIDGE_SRC_EDC_CTRL_0	26	1	Parity
NAVSS512MODSS_CBASS_MOD_MST2_M2M_BRIDGE_SRC_EDC_CTRL_0	27	1	Parity
NAVSS512MODSS_CBASS_MOD_MST2_M2M_BRIDGE_SRC_EDC_CTRL_0	28	10	Parity
NAVSS512MODSS_CBASS_MOD_MST2_M2M_BRIDGE_SRC_EDC_CTRL_0	29	9	Parity
NAVSS512MODSS_CBASS_MOD_MST2_M2M_BRIDGE_SRC_EDC_CTRL_0	30	1	Parity
NAVSS512MODSS_CBASS_MOD_MST2_M2M_BRIDGE_SRC_EDC_CTRL_0	31	10	Parity
NAVSS512MODSS_CBASS_MOD_MST2_M2M_BRIDGE_SRC_EDC_CTRL_0	32	10	Parity
NAVSS512MODSS_CBASS_MOD_MST2_M2M_BRIDGE_SRC_EDC_CTRL_0	33	1	Parity
NAVSS512MODSS_CBASS_MOD_MST2_M2M_BRIDGE_SRC_EDC_CTRL_0	34	5	Parity

Table 12-708. EDC checkers information for ECC Aggregator Instance NAVSS0_MODSS_ECC_AGGR_0 (continued)

Protected Interconnect	Group ID	Width	Checker Type
NAVSS512MODSS_CBASS_MOD_MST2_M2M_BRIDGE_SRC_EDC_CTRL_0	35	9	Parity
NAVSS512MODSS_CBASS_MOD_MST2_M2M_BRIDGE_SRC_EDC_CTRL_0	36	1	Redundant
NAVSS512MODSS_CBASS_MOD_MST2_M2M_BRIDGE_SRC_EDC_CTRL_0	37	1	Parity
NAVSS512MODSS_CBASS_MOD_MST2_M2M_BRIDGE_SRC_EDC_CTRL_0	38	3	Parity
NAVSS512MODSS_CBASS_MOD_MST2_M2M_BRIDGE_SRC_EDC_CTRL_0	39	3	Parity
NAVSS512MODSS_CBASS_MOD_MST2_M2M_BRIDGE_SRC_EDC_CTRL_0	40	10	Parity
NAVSS512MODSS_CBASS_MOD_MST2_M2M_BRIDGE_SRC_EDC_CTRL_0	41	1	Parity
NAVSS512MODSS_CBASS_MOD_MST2_M2M_BRIDGE_SRC_EDC_CTRL_0	42	1	Redundant
NAVSS512MODSS_CBASS_MOD_MST2_M2M_BRIDGE_SRC_EDC_CTRL_0	43	10	Parity
NAVSS512MODSS_CBASS_MOD_MST2_M2M_BRIDGE_SRC_EDC_CTRL_0	44	10	Parity
NAVSS512MODSS_CBASS_MOD_MST2_M2M_BRIDGE_SRC_EDC_CTRL_0	45	1	Parity
NAVSS512MODSS_CBASS_MOD_MST2_M2M_BRIDGE_SRC_EDC_CTRL_0	46	1	Parity
NAVSS512MODSS_CBASS_MOD_MST2_M2M_BRIDGE_SRC_EDC_CTRL_0	47	3	Parity
NAVSS512MODSS_CBASS_MOD_MST2_M2M_BRIDGE_SRC_EDC_CTRL_0	48	10	Parity
NAVSS512MODSS_CBASS_MOD_MST2_M2M_BRIDGE_SRC_EDC_CTRL_0	49	3	Parity
NAVSS512MODSS_CBASS_MOD_MST2_M2M_BRIDGE_SRC_EDC_CTRL_0	50	8	Parity
NAVSS512MODSS_CBASS_MOD_MST2_M2M_BRIDGE_SRC_EDC_CTRL_0	51	1	Parity
NAVSS512MODSS_CBASS_MOD_MST2_M2M_BRIDGE_SRC_EDC_CTRL_0	52	1	Parity
NAVSS512MODSS_CBASS_MOD_MST2_M2M_BRIDGE_SRC_EDC_CTRL_0	53	8	Parity
NAVSS512MODSS_CBASS_MOD_MST2_M2M_BRIDGE_SRC_EDC_CTRL_0	54	8	Parity
NAVSS512MODSS_CBASS_MOD_MST2_M2M_BRIDGE_SRC_EDC_CTRL_0	55	2	Parity
NAVSS512MODSS_CBASS_MOD_MST2_M2M_BRIDGE_SRC_EDC_CTRL_0	56	2	Parity
NAVSS512MODSS_CBASS_MOD_MST2_M2M_BRIDGE_SRC_EDC_CTRL_0	57	3	Parity
NAVSS512MODSS_CBASS_MOD_MST2_M2M_BRIDGE_SRC_EDC_CTRL_0	58	1	Parity
NAVSS512MODSS_CBASS_MOD_MST2_M2M_BRIDGE_SRC_EDC_CTRL_0	59	8	Parity
NAVSS512MODSS_CBASS_MOD_MST2_M2M_BRIDGE_SRC_EDC_CTRL_0	60	8	Parity
NAVSS512MODSS_CBASS_MOD_MST2_M2M_BRIDGE_SRC_EDC_CTRL_0	61	8	Parity
NAVSS512MODSS_CBASS_MOD_MST2_M2M_BRIDGE_SRC_EDC_CTRL_0	62	8	Parity
NAVSS512MODSS_CBASS_MOD_MST2_M2M_BRIDGE_SRC_EDC_CTRL_0	63	1	Parity
NAVSS512MODSS_CBASS_MOD_MST2_M2M_BRIDGE_SRC_EDC_CTRL_0	64	1	Parity
NAVSS512MODSS_CBASS_MOD_MST2_M2M_BRIDGE_SRC_EDC_CTRL_0	65	8	Parity
NAVSS512MODSS_CBASS_MOD_MST2_M2M_BRIDGE_SRC_EDC_CTRL_0	66	8	Parity
NAVSS512MODSS_CBASS_MOD_MST2_M2M_BRIDGE_SRC_EDC_CTRL_0	67	2	Parity
NAVSS512MODSS_CBASS_MOD_MST2_M2M_BRIDGE_SRC_EDC_CTRL_0	68	2	Parity
NAVSS512MODSS_CBASS_MOD_MST2_M2M_BRIDGE_SRC_EDC_CTRL_0	69	3	Parity
NAVSS512MODSS_CBASS_MOD_MST2_M2M_BRIDGE_SRC_EDC_CTRL_0	70	1	Parity
NAVSS512MODSS_CBASS_MOD_MST2_M2M_BRIDGE_SRC_EDC_CTRL_0	71	8	Parity
NAVSS512MODSS_CBASS_MOD_MST3_M2M_BRIDGE_SRC_EDC_CTRL_0	0	24	Parity
NAVSS512MODSS_CBASS_MOD_MST3_M2M_BRIDGE_SRC_EDC_CTRL_0	1	1	Parity
NAVSS512MODSS_CBASS_MOD_MST3_M2M_BRIDGE_SRC_EDC_CTRL_0	2	1	Parity
NAVSS512MODSS_CBASS_MOD_MST3_M2M_BRIDGE_SRC_EDC_CTRL_0	3	1	Redundant
NAVSS512MODSS_CBASS_MOD_MST3_M2M_BRIDGE_SRC_EDC_CTRL_0	4	48	Parity
NAVSS512MODSS_CBASS_MOD_MST3_M2M_BRIDGE_SRC_EDC_CTRL_0	5	10	Parity
NAVSS512MODSS_CBASS_MOD_MST3_M2M_BRIDGE_SRC_EDC_CTRL_0	6	1	Parity
NAVSS512MODSS_CBASS_MOD_MST3_M2M_BRIDGE_SRC_EDC_CTRL_0	7	3	Parity
NAVSS512MODSS_CBASS_MOD_MST3_M2M_BRIDGE_SRC_EDC_CTRL_0	8	3	Parity

Table 12-708. EDC checkers information for ECC Aggregator Instance NAVSS0_MODSS_ECC_AGGR_0 (continued)

Protected Interconnect	Group ID	Width	Checker Type
NAVSS512MODSS_CBASS_MOD_MST3_M2M_BRIDGE_SRC_EDC_CTRL_0	9	1	Parity
NAVSS512MODSS_CBASS_MOD_MST3_M2M_BRIDGE_SRC_EDC_CTRL_0	10	1	Parity
NAVSS512MODSS_CBASS_MOD_MST3_M2M_BRIDGE_SRC_EDC_CTRL_0	11	9	Parity
NAVSS512MODSS_CBASS_MOD_MST3_M2M_BRIDGE_SRC_EDC_CTRL_0	12	10	Parity
NAVSS512MODSS_CBASS_MOD_MST3_M2M_BRIDGE_SRC_EDC_CTRL_0	13	10	Parity
NAVSS512MODSS_CBASS_MOD_MST3_M2M_BRIDGE_SRC_EDC_CTRL_0	14	1	Redundant
NAVSS512MODSS_CBASS_MOD_MST3_M2M_BRIDGE_SRC_EDC_CTRL_0	15	1	Redundant
NAVSS512MODSS_CBASS_MOD_MST3_M2M_BRIDGE_SRC_EDC_CTRL_0	16	48	Parity
NAVSS512MODSS_CBASS_MOD_MST3_M2M_BRIDGE_SRC_EDC_CTRL_0	17	1	Redundant
NAVSS512MODSS_CBASS_MOD_MST3_M2M_BRIDGE_SRC_EDC_CTRL_0	18	1	Redundant
NAVSS512MODSS_CBASS_MOD_MST3_M2M_BRIDGE_SRC_EDC_CTRL_0	19	10	Parity
NAVSS512MODSS_CBASS_MOD_MST3_M2M_BRIDGE_SRC_EDC_CTRL_0	20	1	Parity
NAVSS512MODSS_CBASS_MOD_MST3_M2M_BRIDGE_SRC_EDC_CTRL_0	21	1	Parity
NAVSS512MODSS_CBASS_MOD_MST3_M2M_BRIDGE_SRC_EDC_CTRL_0	22	1	Parity
NAVSS512MODSS_CBASS_MOD_MST3_M2M_BRIDGE_SRC_EDC_CTRL_0	23	10	Parity
NAVSS512MODSS_CBASS_MOD_MST3_M2M_BRIDGE_SRC_EDC_CTRL_0	24	1	Parity
NAVSS512MODSS_CBASS_MOD_MST3_M2M_BRIDGE_SRC_EDC_CTRL_0	25	1	Redundant
NAVSS512MODSS_CBASS_MOD_MST3_M2M_BRIDGE_SRC_EDC_CTRL_0	26	1	Parity
NAVSS512MODSS_CBASS_MOD_MST3_M2M_BRIDGE_SRC_EDC_CTRL_0	27	1	Parity
NAVSS512MODSS_CBASS_MOD_MST3_M2M_BRIDGE_SRC_EDC_CTRL_0	28	10	Parity
NAVSS512MODSS_CBASS_MOD_MST3_M2M_BRIDGE_SRC_EDC_CTRL_0	29	9	Parity
NAVSS512MODSS_CBASS_MOD_MST3_M2M_BRIDGE_SRC_EDC_CTRL_0	30	1	Parity
NAVSS512MODSS_CBASS_MOD_MST3_M2M_BRIDGE_SRC_EDC_CTRL_0	31	10	Parity
NAVSS512MODSS_CBASS_MOD_MST3_M2M_BRIDGE_SRC_EDC_CTRL_0	32	10	Parity
NAVSS512MODSS_CBASS_MOD_MST3_M2M_BRIDGE_SRC_EDC_CTRL_0	33	1	Parity
NAVSS512MODSS_CBASS_MOD_MST3_M2M_BRIDGE_SRC_EDC_CTRL_0	34	5	Parity
NAVSS512MODSS_CBASS_MOD_MST3_M2M_BRIDGE_SRC_EDC_CTRL_0	35	9	Parity
NAVSS512MODSS_CBASS_MOD_MST3_M2M_BRIDGE_SRC_EDC_CTRL_0	36	1	Redundant
NAVSS512MODSS_CBASS_MOD_MST3_M2M_BRIDGE_SRC_EDC_CTRL_0	37	1	Parity
NAVSS512MODSS_CBASS_MOD_MST3_M2M_BRIDGE_SRC_EDC_CTRL_0	38	3	Parity
NAVSS512MODSS_CBASS_MOD_MST3_M2M_BRIDGE_SRC_EDC_CTRL_0	39	3	Parity
NAVSS512MODSS_CBASS_MOD_MST3_M2M_BRIDGE_SRC_EDC_CTRL_0	40	10	Parity
NAVSS512MODSS_CBASS_MOD_MST3_M2M_BRIDGE_SRC_EDC_CTRL_0	41	1	Parity
NAVSS512MODSS_CBASS_MOD_MST3_M2M_BRIDGE_SRC_EDC_CTRL_0	42	1	Redundant
NAVSS512MODSS_CBASS_MOD_MST3_M2M_BRIDGE_SRC_EDC_CTRL_0	43	10	Parity
NAVSS512MODSS_CBASS_MOD_MST3_M2M_BRIDGE_SRC_EDC_CTRL_0	44	10	Parity
NAVSS512MODSS_CBASS_MOD_MST3_M2M_BRIDGE_SRC_EDC_CTRL_0	45	1	Parity
NAVSS512MODSS_CBASS_MOD_MST3_M2M_BRIDGE_SRC_EDC_CTRL_0	46	1	Parity
NAVSS512MODSS_CBASS_MOD_MST3_M2M_BRIDGE_SRC_EDC_CTRL_0	47	3	Parity
NAVSS512MODSS_CBASS_MOD_MST3_M2M_BRIDGE_SRC_EDC_CTRL_0	48	10	Parity
NAVSS512MODSS_CBASS_MOD_MST3_M2M_BRIDGE_SRC_EDC_CTRL_0	49	3	Parity
NAVSS512MODSS_CBASS_MOD_MST3_M2M_BRIDGE_SRC_EDC_CTRL_0	50	8	Parity
NAVSS512MODSS_CBASS_MOD_MST3_M2M_BRIDGE_SRC_EDC_CTRL_0	51	1	Parity
NAVSS512MODSS_CBASS_MOD_MST3_M2M_BRIDGE_SRC_EDC_CTRL_0	52	1	Parity
NAVSS512MODSS_CBASS_MOD_MST3_M2M_BRIDGE_SRC_EDC_CTRL_0	53	8	Parity
NAVSS512MODSS_CBASS_MOD_MST3_M2M_BRIDGE_SRC_EDC_CTRL_0	54	8	Parity

Table 12-708. EDC checkers information for ECC Aggregator Instance NAVSS0_MODSS_ECC_AGGR_0 (continued)

Protected Interconnect	Group ID	Width	Checker Type
NAVSS512MODSS_CBASS_MOD_MST3_M2M_BRIDGE_SRC_EDC_CTRL_0	55	2	Parity
NAVSS512MODSS_CBASS_MOD_MST3_M2M_BRIDGE_SRC_EDC_CTRL_0	56	2	Parity
NAVSS512MODSS_CBASS_MOD_MST3_M2M_BRIDGE_SRC_EDC_CTRL_0	57	3	Parity
NAVSS512MODSS_CBASS_MOD_MST3_M2M_BRIDGE_SRC_EDC_CTRL_0	58	1	Parity
NAVSS512MODSS_CBASS_MOD_MST3_M2M_BRIDGE_SRC_EDC_CTRL_0	59	8	Parity
NAVSS512MODSS_CBASS_MOD_MST3_M2M_BRIDGE_SRC_EDC_CTRL_0	60	8	Parity
NAVSS512MODSS_CBASS_MOD_MST3_M2M_BRIDGE_SRC_EDC_CTRL_0	61	8	Parity
NAVSS512MODSS_CBASS_MOD_MST3_M2M_BRIDGE_SRC_EDC_CTRL_0	62	8	Parity
NAVSS512MODSS_CBASS_MOD_MST3_M2M_BRIDGE_SRC_EDC_CTRL_0	63	1	Parity
NAVSS512MODSS_CBASS_MOD_MST3_M2M_BRIDGE_SRC_EDC_CTRL_0	64	1	Parity
NAVSS512MODSS_CBASS_MOD_MST3_M2M_BRIDGE_SRC_EDC_CTRL_0	65	8	Parity
NAVSS512MODSS_CBASS_MOD_MST3_M2M_BRIDGE_SRC_EDC_CTRL_0	66	8	Parity
NAVSS512MODSS_CBASS_MOD_MST3_M2M_BRIDGE_SRC_EDC_CTRL_0	67	2	Parity
NAVSS512MODSS_CBASS_MOD_MST3_M2M_BRIDGE_SRC_EDC_CTRL_0	68	2	Parity
NAVSS512MODSS_CBASS_MOD_MST3_M2M_BRIDGE_SRC_EDC_CTRL_0	69	3	Parity
NAVSS512MODSS_CBASS_MOD_MST3_M2M_BRIDGE_SRC_EDC_CTRL_0	70	1	Parity
NAVSS512MODSS_CBASS_MOD_MST3_M2M_BRIDGE_SRC_EDC_CTRL_0	71	8	Parity
NAVSS512MODSS_CBASS_NAV_MST0_M2M_BRIDGE_SRC_EDC_CTRL_0	0	24	Parity
NAVSS512MODSS_CBASS_NAV_MST0_M2M_BRIDGE_SRC_EDC_CTRL_0	1	1	Parity
NAVSS512MODSS_CBASS_NAV_MST0_M2M_BRIDGE_SRC_EDC_CTRL_0	2	1	Parity
NAVSS512MODSS_CBASS_NAV_MST0_M2M_BRIDGE_SRC_EDC_CTRL_0	3	1	Redundant
NAVSS512MODSS_CBASS_NAV_MST0_M2M_BRIDGE_SRC_EDC_CTRL_0	4	48	Parity
NAVSS512MODSS_CBASS_NAV_MST0_M2M_BRIDGE_SRC_EDC_CTRL_0	5	10	Parity
NAVSS512MODSS_CBASS_NAV_MST0_M2M_BRIDGE_SRC_EDC_CTRL_0	6	1	Parity
NAVSS512MODSS_CBASS_NAV_MST0_M2M_BRIDGE_SRC_EDC_CTRL_0	7	3	Parity
NAVSS512MODSS_CBASS_NAV_MST0_M2M_BRIDGE_SRC_EDC_CTRL_0	8	3	Parity
NAVSS512MODSS_CBASS_NAV_MST0_M2M_BRIDGE_SRC_EDC_CTRL_0	9	1	Parity
NAVSS512MODSS_CBASS_NAV_MST0_M2M_BRIDGE_SRC_EDC_CTRL_0	10	1	Parity
NAVSS512MODSS_CBASS_NAV_MST0_M2M_BRIDGE_SRC_EDC_CTRL_0	11	9	Parity
NAVSS512MODSS_CBASS_NAV_MST0_M2M_BRIDGE_SRC_EDC_CTRL_0	12	10	Parity
NAVSS512MODSS_CBASS_NAV_MST0_M2M_BRIDGE_SRC_EDC_CTRL_0	13	10	Parity
NAVSS512MODSS_CBASS_NAV_MST0_M2M_BRIDGE_SRC_EDC_CTRL_0	14	1	Redundant
NAVSS512MODSS_CBASS_NAV_MST0_M2M_BRIDGE_SRC_EDC_CTRL_0	15	1	Redundant
NAVSS512MODSS_CBASS_NAV_MST0_M2M_BRIDGE_SRC_EDC_CTRL_0	16	48	Parity
NAVSS512MODSS_CBASS_NAV_MST0_M2M_BRIDGE_SRC_EDC_CTRL_0	17	1	Redundant
NAVSS512MODSS_CBASS_NAV_MST0_M2M_BRIDGE_SRC_EDC_CTRL_0	18	1	Redundant
NAVSS512MODSS_CBASS_NAV_MST0_M2M_BRIDGE_SRC_EDC_CTRL_0	19	10	Parity
NAVSS512MODSS_CBASS_NAV_MST0_M2M_BRIDGE_SRC_EDC_CTRL_0	20	1	Parity
NAVSS512MODSS_CBASS_NAV_MST0_M2M_BRIDGE_SRC_EDC_CTRL_0	21	1	Parity
NAVSS512MODSS_CBASS_NAV_MST0_M2M_BRIDGE_SRC_EDC_CTRL_0	22	1	Parity
NAVSS512MODSS_CBASS_NAV_MST0_M2M_BRIDGE_SRC_EDC_CTRL_0	23	10	Parity
NAVSS512MODSS_CBASS_NAV_MST0_M2M_BRIDGE_SRC_EDC_CTRL_0	24	1	Parity
NAVSS512MODSS_CBASS_NAV_MST0_M2M_BRIDGE_SRC_EDC_CTRL_0	25	1	Redundant
NAVSS512MODSS_CBASS_NAV_MST0_M2M_BRIDGE_SRC_EDC_CTRL_0	26	1	Parity
NAVSS512MODSS_CBASS_NAV_MST0_M2M_BRIDGE_SRC_EDC_CTRL_0	27	1	Parity
NAVSS512MODSS_CBASS_NAV_MST0_M2M_BRIDGE_SRC_EDC_CTRL_0	28	10	Parity

Table 12-708. EDC checkers information for ECC Aggregator Instance NAVSS0_MODSS_ECC_AGGR_0 (continued)

Protected Interconnect	Group ID	Width	Checker Type
NAVSS512MODSS_CBASS_NAV_MST0_M2M_BRIDGE_SRC_EDC_CTRL_0	29	9	Parity
NAVSS512MODSS_CBASS_NAV_MST0_M2M_BRIDGE_SRC_EDC_CTRL_0	30	1	Parity
NAVSS512MODSS_CBASS_NAV_MST0_M2M_BRIDGE_SRC_EDC_CTRL_0	31	10	Parity
NAVSS512MODSS_CBASS_NAV_MST0_M2M_BRIDGE_SRC_EDC_CTRL_0	32	10	Parity
NAVSS512MODSS_CBASS_NAV_MST0_M2M_BRIDGE_SRC_EDC_CTRL_0	33	1	Parity
NAVSS512MODSS_CBASS_NAV_MST0_M2M_BRIDGE_SRC_EDC_CTRL_0	34	5	Parity
NAVSS512MODSS_CBASS_NAV_MST0_M2M_BRIDGE_SRC_EDC_CTRL_0	35	9	Parity
NAVSS512MODSS_CBASS_NAV_MST0_M2M_BRIDGE_SRC_EDC_CTRL_0	36	1	Redundant
NAVSS512MODSS_CBASS_NAV_MST0_M2M_BRIDGE_SRC_EDC_CTRL_0	37	1	Parity
NAVSS512MODSS_CBASS_NAV_MST0_M2M_BRIDGE_SRC_EDC_CTRL_0	38	3	Parity
NAVSS512MODSS_CBASS_NAV_MST0_M2M_BRIDGE_SRC_EDC_CTRL_0	39	3	Parity
NAVSS512MODSS_CBASS_NAV_MST0_M2M_BRIDGE_SRC_EDC_CTRL_0	40	10	Parity
NAVSS512MODSS_CBASS_NAV_MST0_M2M_BRIDGE_SRC_EDC_CTRL_0	41	1	Parity
NAVSS512MODSS_CBASS_NAV_MST0_M2M_BRIDGE_SRC_EDC_CTRL_0	42	1	Redundant
NAVSS512MODSS_CBASS_NAV_MST0_M2M_BRIDGE_SRC_EDC_CTRL_0	43	10	Parity
NAVSS512MODSS_CBASS_NAV_MST0_M2M_BRIDGE_SRC_EDC_CTRL_0	44	10	Parity
NAVSS512MODSS_CBASS_NAV_MST0_M2M_BRIDGE_SRC_EDC_CTRL_0	45	1	Parity
NAVSS512MODSS_CBASS_NAV_MST0_M2M_BRIDGE_SRC_EDC_CTRL_0	46	1	Parity
NAVSS512MODSS_CBASS_NAV_MST0_M2M_BRIDGE_SRC_EDC_CTRL_0	47	3	Parity
NAVSS512MODSS_CBASS_NAV_MST0_M2M_BRIDGE_SRC_EDC_CTRL_0	48	10	Parity
NAVSS512MODSS_CBASS_NAV_MST0_M2M_BRIDGE_SRC_EDC_CTRL_0	49	3	Parity
NAVSS512MODSS_CBASS_NAV_MST0_M2M_BRIDGE_SRC_EDC_CTRL_0	50	8	Parity
NAVSS512MODSS_CBASS_NAV_MST0_M2M_BRIDGE_SRC_EDC_CTRL_0	51	1	Parity
NAVSS512MODSS_CBASS_NAV_MST0_M2M_BRIDGE_SRC_EDC_CTRL_0	52	1	Parity
NAVSS512MODSS_CBASS_NAV_MST0_M2M_BRIDGE_SRC_EDC_CTRL_0	53	8	Parity
NAVSS512MODSS_CBASS_NAV_MST0_M2M_BRIDGE_SRC_EDC_CTRL_0	54	8	Parity
NAVSS512MODSS_CBASS_NAV_MST0_M2M_BRIDGE_SRC_EDC_CTRL_0	55	2	Parity
NAVSS512MODSS_CBASS_NAV_MST0_M2M_BRIDGE_SRC_EDC_CTRL_0	56	2	Parity
NAVSS512MODSS_CBASS_NAV_MST0_M2M_BRIDGE_SRC_EDC_CTRL_0	57	3	Parity
NAVSS512MODSS_CBASS_NAV_MST0_M2M_BRIDGE_SRC_EDC_CTRL_0	58	1	Parity
NAVSS512MODSS_CBASS_NAV_MST0_M2M_BRIDGE_SRC_EDC_CTRL_0	59	8	Parity
NAVSS512MODSS_CBASS_NAV_MST0_M2M_BRIDGE_SRC_EDC_CTRL_0	60	8	Parity
NAVSS512MODSS_CBASS_NAV_MST0_M2M_BRIDGE_SRC_EDC_CTRL_0	61	8	Parity
NAVSS512MODSS_CBASS_NAV_MST0_M2M_BRIDGE_SRC_EDC_CTRL_0	62	8	Parity
NAVSS512MODSS_CBASS_NAV_MST0_M2M_BRIDGE_SRC_EDC_CTRL_0	63	1	Parity
NAVSS512MODSS_CBASS_NAV_MST0_M2M_BRIDGE_SRC_EDC_CTRL_0	64	1	Parity
NAVSS512MODSS_CBASS_NAV_MST0_M2M_BRIDGE_SRC_EDC_CTRL_0	65	8	Parity
NAVSS512MODSS_CBASS_NAV_MST0_M2M_BRIDGE_SRC_EDC_CTRL_0	66	8	Parity
NAVSS512MODSS_CBASS_NAV_MST0_M2M_BRIDGE_SRC_EDC_CTRL_0	67	2	Parity
NAVSS512MODSS_CBASS_NAV_MST0_M2M_BRIDGE_SRC_EDC_CTRL_0	68	2	Parity
NAVSS512MODSS_CBASS_NAV_MST0_M2M_BRIDGE_SRC_EDC_CTRL_0	69	3	Parity
NAVSS512MODSS_CBASS_NAV_MST0_M2M_BRIDGE_SRC_EDC_CTRL_0	70	1	Parity
NAVSS512MODSS_CBASS_NAV_MST0_M2M_BRIDGE_SRC_EDC_CTRL_0	71	8	Parity
NAVSS512MODSS_CBASS_NAV_MST1_M2M_BRIDGE_SRC_EDC_CTRL_0	0	24	Parity
NAVSS512MODSS_CBASS_NAV_MST1_M2M_BRIDGE_SRC_EDC_CTRL_0	1	1	Parity
NAVSS512MODSS_CBASS_NAV_MST1_M2M_BRIDGE_SRC_EDC_CTRL_0	2	1	Parity

**Table 12-708. EDC checkers information for ECC Aggregator Instance NAVSS0_MODSS_ECC_AGGR_0
(continued)**

Protected Interconnect	Group ID	Width	Checker Type
NAVSS512MODSS_CBASS_NAV_MST1_M2M_BRIDGE_SRC_EDC_CTRL_0	3	1	Redundant
NAVSS512MODSS_CBASS_NAV_MST1_M2M_BRIDGE_SRC_EDC_CTRL_0	4	48	Parity
NAVSS512MODSS_CBASS_NAV_MST1_M2M_BRIDGE_SRC_EDC_CTRL_0	5	10	Parity
NAVSS512MODSS_CBASS_NAV_MST1_M2M_BRIDGE_SRC_EDC_CTRL_0	6	1	Parity
NAVSS512MODSS_CBASS_NAV_MST1_M2M_BRIDGE_SRC_EDC_CTRL_0	7	3	Parity
NAVSS512MODSS_CBASS_NAV_MST1_M2M_BRIDGE_SRC_EDC_CTRL_0	8	3	Parity
NAVSS512MODSS_CBASS_NAV_MST1_M2M_BRIDGE_SRC_EDC_CTRL_0	9	1	Parity
NAVSS512MODSS_CBASS_NAV_MST1_M2M_BRIDGE_SRC_EDC_CTRL_0	10	1	Parity
NAVSS512MODSS_CBASS_NAV_MST1_M2M_BRIDGE_SRC_EDC_CTRL_0	11	9	Parity
NAVSS512MODSS_CBASS_NAV_MST1_M2M_BRIDGE_SRC_EDC_CTRL_0	12	10	Parity
NAVSS512MODSS_CBASS_NAV_MST1_M2M_BRIDGE_SRC_EDC_CTRL_0	13	10	Parity
NAVSS512MODSS_CBASS_NAV_MST1_M2M_BRIDGE_SRC_EDC_CTRL_0	14	1	Redundant
NAVSS512MODSS_CBASS_NAV_MST1_M2M_BRIDGE_SRC_EDC_CTRL_0	15	1	Redundant
NAVSS512MODSS_CBASS_NAV_MST1_M2M_BRIDGE_SRC_EDC_CTRL_0	16	48	Parity
NAVSS512MODSS_CBASS_NAV_MST1_M2M_BRIDGE_SRC_EDC_CTRL_0	17	1	Redundant
NAVSS512MODSS_CBASS_NAV_MST1_M2M_BRIDGE_SRC_EDC_CTRL_0	18	1	Redundant
NAVSS512MODSS_CBASS_NAV_MST1_M2M_BRIDGE_SRC_EDC_CTRL_0	19	10	Parity
NAVSS512MODSS_CBASS_NAV_MST1_M2M_BRIDGE_SRC_EDC_CTRL_0	20	1	Parity
NAVSS512MODSS_CBASS_NAV_MST1_M2M_BRIDGE_SRC_EDC_CTRL_0	21	1	Parity
NAVSS512MODSS_CBASS_NAV_MST1_M2M_BRIDGE_SRC_EDC_CTRL_0	22	1	Parity
NAVSS512MODSS_CBASS_NAV_MST1_M2M_BRIDGE_SRC_EDC_CTRL_0	23	10	Parity
NAVSS512MODSS_CBASS_NAV_MST1_M2M_BRIDGE_SRC_EDC_CTRL_0	24	1	Parity
NAVSS512MODSS_CBASS_NAV_MST1_M2M_BRIDGE_SRC_EDC_CTRL_0	25	1	Redundant
NAVSS512MODSS_CBASS_NAV_MST1_M2M_BRIDGE_SRC_EDC_CTRL_0	26	1	Parity
NAVSS512MODSS_CBASS_NAV_MST1_M2M_BRIDGE_SRC_EDC_CTRL_0	27	1	Parity
NAVSS512MODSS_CBASS_NAV_MST1_M2M_BRIDGE_SRC_EDC_CTRL_0	28	10	Parity
NAVSS512MODSS_CBASS_NAV_MST1_M2M_BRIDGE_SRC_EDC_CTRL_0	29	9	Parity
NAVSS512MODSS_CBASS_NAV_MST1_M2M_BRIDGE_SRC_EDC_CTRL_0	30	1	Parity
NAVSS512MODSS_CBASS_NAV_MST1_M2M_BRIDGE_SRC_EDC_CTRL_0	31	10	Parity
NAVSS512MODSS_CBASS_NAV_MST1_M2M_BRIDGE_SRC_EDC_CTRL_0	32	10	Parity
NAVSS512MODSS_CBASS_NAV_MST1_M2M_BRIDGE_SRC_EDC_CTRL_0	33	1	Parity
NAVSS512MODSS_CBASS_NAV_MST1_M2M_BRIDGE_SRC_EDC_CTRL_0	34	5	Parity
NAVSS512MODSS_CBASS_NAV_MST1_M2M_BRIDGE_SRC_EDC_CTRL_0	35	9	Parity
NAVSS512MODSS_CBASS_NAV_MST1_M2M_BRIDGE_SRC_EDC_CTRL_0	36	1	Redundant
NAVSS512MODSS_CBASS_NAV_MST1_M2M_BRIDGE_SRC_EDC_CTRL_0	37	1	Parity
NAVSS512MODSS_CBASS_NAV_MST1_M2M_BRIDGE_SRC_EDC_CTRL_0	38	3	Parity
NAVSS512MODSS_CBASS_NAV_MST1_M2M_BRIDGE_SRC_EDC_CTRL_0	39	3	Parity
NAVSS512MODSS_CBASS_NAV_MST1_M2M_BRIDGE_SRC_EDC_CTRL_0	40	10	Parity
NAVSS512MODSS_CBASS_NAV_MST1_M2M_BRIDGE_SRC_EDC_CTRL_0	41	1	Parity
NAVSS512MODSS_CBASS_NAV_MST1_M2M_BRIDGE_SRC_EDC_CTRL_0	42	1	Redundant
NAVSS512MODSS_CBASS_NAV_MST1_M2M_BRIDGE_SRC_EDC_CTRL_0	43	10	Parity
NAVSS512MODSS_CBASS_NAV_MST1_M2M_BRIDGE_SRC_EDC_CTRL_0	44	10	Parity
NAVSS512MODSS_CBASS_NAV_MST1_M2M_BRIDGE_SRC_EDC_CTRL_0	45	1	Parity
NAVSS512MODSS_CBASS_NAV_MST1_M2M_BRIDGE_SRC_EDC_CTRL_0	46	1	Parity
NAVSS512MODSS_CBASS_NAV_MST1_M2M_BRIDGE_SRC_EDC_CTRL_0	47	3	Parity
NAVSS512MODSS_CBASS_NAV_MST1_M2M_BRIDGE_SRC_EDC_CTRL_0	48	10	Parity

Table 12-708. EDC checkers information for ECC Aggregator Instance NAVSS0_MODSS_ECC_AGGR_0 (continued)

Protected Interconnect	Group ID	Width	Checker Type
NAVSS512MODSS_CBASS_NAV_MST1_M2M_BRIDGE_SRC_EDC_CTRL_0	49	3	Parity
NAVSS512MODSS_CBASS_NAV_MST1_M2M_BRIDGE_SRC_EDC_CTRL_0	50	8	Parity
NAVSS512MODSS_CBASS_NAV_MST1_M2M_BRIDGE_SRC_EDC_CTRL_0	51	1	Parity
NAVSS512MODSS_CBASS_NAV_MST1_M2M_BRIDGE_SRC_EDC_CTRL_0	52	1	Parity
NAVSS512MODSS_CBASS_NAV_MST1_M2M_BRIDGE_SRC_EDC_CTRL_0	53	8	Parity
NAVSS512MODSS_CBASS_NAV_MST1_M2M_BRIDGE_SRC_EDC_CTRL_0	54	8	Parity
NAVSS512MODSS_CBASS_NAV_MST1_M2M_BRIDGE_SRC_EDC_CTRL_0	55	2	Parity
NAVSS512MODSS_CBASS_NAV_MST1_M2M_BRIDGE_SRC_EDC_CTRL_0	56	2	Parity
NAVSS512MODSS_CBASS_NAV_MST1_M2M_BRIDGE_SRC_EDC_CTRL_0	57	3	Parity
NAVSS512MODSS_CBASS_NAV_MST1_M2M_BRIDGE_SRC_EDC_CTRL_0	58	1	Parity
NAVSS512MODSS_CBASS_NAV_MST1_M2M_BRIDGE_SRC_EDC_CTRL_0	59	8	Parity
NAVSS512MODSS_CBASS_NAV_MST1_M2M_BRIDGE_SRC_EDC_CTRL_0	60	8	Parity
NAVSS512MODSS_CBASS_NAV_MST1_M2M_BRIDGE_SRC_EDC_CTRL_0	61	8	Parity
NAVSS512MODSS_CBASS_NAV_MST1_M2M_BRIDGE_SRC_EDC_CTRL_0	62	8	Parity
NAVSS512MODSS_CBASS_NAV_MST1_M2M_BRIDGE_SRC_EDC_CTRL_0	63	1	Parity
NAVSS512MODSS_CBASS_NAV_MST1_M2M_BRIDGE_SRC_EDC_CTRL_0	64	1	Parity
NAVSS512MODSS_CBASS_NAV_MST1_M2M_BRIDGE_SRC_EDC_CTRL_0	65	8	Parity
NAVSS512MODSS_CBASS_NAV_MST1_M2M_BRIDGE_SRC_EDC_CTRL_0	66	8	Parity
NAVSS512MODSS_CBASS_NAV_MST1_M2M_BRIDGE_SRC_EDC_CTRL_0	67	2	Parity
NAVSS512MODSS_CBASS_NAV_MST1_M2M_BRIDGE_SRC_EDC_CTRL_0	68	2	Parity
NAVSS512MODSS_CBASS_NAV_MST1_M2M_BRIDGE_SRC_EDC_CTRL_0	69	3	Parity
NAVSS512MODSS_CBASS_NAV_MST1_M2M_BRIDGE_SRC_EDC_CTRL_0	70	1	Parity
NAVSS512MODSS_CBASS_NAV_MST1_M2M_BRIDGE_SRC_EDC_CTRL_0	71	8	Parity
NAVSS512MODSS_CBASS_SCR_VBUSP_SCR_EDC_CTRL_0	0	1	Redundant
NAVSS512MODSS_CBASS_SCR_VBUSP_SCR_EDC_CTRL_0	1	48	Parity
NAVSS512MODSS_CBASS_SCR_VBUSP_SCR_EDC_CTRL_0	2	1	Parity
NAVSS512MODSS_CBASS_SCR_VBUSP_SCR_EDC_CTRL_0	3	4	Parity
NAVSS512MODSS_CBASS_SCR_VBUSP_SCR_EDC_CTRL_0	4	3	Parity
NAVSS512MODSS_CBASS_SCR_VBUSP_SCR_EDC_CTRL_0	5	1	Parity
NAVSS512MODSS_CBASS_SCR_VBUSP_SCR_EDC_CTRL_0	6	4	Parity
NAVSS512MODSS_CBASS_SCR_VBUSP_SCR_EDC_CTRL_0	7	4	Parity
NAVSS512MODSS_CBASS_SCR_VBUSP_SCR_EDC_CTRL_0	8	2	Parity
NAVSS512MODSS_CBASS_SCR_VBUSP_SCR_EDC_CTRL_0	9	1	Redundant
NAVSS512MODSS_CBASS_SCR_VBUSP_SCR_EDC_CTRL_0	10	1	Redundant
NAVSS512MODSS_CBASS_SCR_VBUSP_SCR_EDC_CTRL_0	11	1	Redundant
NAVSS512MODSS_CBASS_SCR_VBUSP_SCR_EDC_CTRL_0	12	1	Redundant
NAVSS512MODSS_CBASS_SCR_VBUSP_SCR_EDC_CTRL_0	13	10	Parity
NAVSS512MODSS_CBASS_SCR_VBUSP_SCR_EDC_CTRL_0	14	1	Redundant
NAVSS512MODSS_CBASS_SCR_VBUSP_SCR_EDC_CTRL_0	15	12	Parity
NAVSS512MODSS_CBASS_SCR_VBUSP_SCR_EDC_CTRL_0	16	4	Parity
NAVSS512MODSS_CBASS_SCR_VBUSP_SCR_EDC_CTRL_0	17	1	Redundant
NAVSS512MODSS_CBASS_SCR_VBUSP_SCR_EDC_CTRL_0	18	1	Redundant
NAVSS512MODSS_CBASS_SCR_VBUSP_SCR_EDC_CTRL_0	19	10	Parity
NAVSS512MODSS_CBASS_SCR_VBUSP_SCR_EDC_CTRL_0	20	1	Redundant
NAVSS512MODSS_CBASS_SCR_VBUSP_SCR_EDC_CTRL_0	21	12	Parity
NAVSS512MODSS_CBASS_SCR_VBUSP_SCR_EDC_CTRL_0	22	4	Parity

Table 12-708. EDC checkers information for ECC Aggregator Instance NAVSS0_MODSS_ECC_AGGR_0 (continued)

Protected Interconnect	Group ID	Width	Checker Type
NAVSS512MODSS_CBASS_SCR_VBUSP_SCR_EDC_CTRL_0	23	1	Redundant
NAVSS512MODSS_CBASS_SCR_VBUSP_SCR_EDC_CTRL_0	24	1	Redundant
NAVSS512MODSS_CBASS_SCR_VBUSP_SCR_EDC_CTRL_0	25	10	Parity
NAVSS512MODSS_CBASS_SCR_VBUSP_SCR_EDC_CTRL_0	26	1	Redundant
NAVSS512MODSS_CBASS_SCR_VBUSP_SCR_EDC_CTRL_0	27	12	Parity
NAVSS512MODSS_CBASS_SCR_VBUSP_SCR_EDC_CTRL_0	28	4	Parity
NAVSS512MODSS_CBASS_SCR_VBUSP_SCR_EDC_CTRL_0	29	1	Redundant
NAVSS512MODSS_CBASS_SCR_VBUSP_SCR_EDC_CTRL_0	30	1	Redundant
NAVSS512MODSS_CBASS_SCR_VBUSP_SCR_EDC_CTRL_0	31	10	Parity
NAVSS512MODSS_CBASS_SCR_VBUSP_SCR_EDC_CTRL_0	32	1	Redundant
NAVSS512MODSS_CBASS_SCR_VBUSP_SCR_EDC_CTRL_0	33	12	Parity
NAVSS512MODSS_CBASS_SCR_VBUSP_SCR_EDC_CTRL_0	34	4	Parity
NAVSS512MODSS_CBASS_SCR_VBUSP_SCR_EDC_CTRL_0	35	1	Redundant
NAVSS512MODSS_CBASS_SCR_VBUSP_SCR_EDC_CTRL_0	36	1	Redundant
NAVSS512MODSS_CBASS_SCR_VBUSP_SCR_EDC_CTRL_0	37	10	Parity
NAVSS512MODSS_CBASS_SCR_VBUSP_SCR_EDC_CTRL_0	38	1	Redundant
NAVSS512MODSS_CBASS_SCR_VBUSP_SCR_EDC_CTRL_0	39	12	Parity
NAVSS512MODSS_CBASS_SCR_VBUSP_SCR_EDC_CTRL_0	40	4	Parity
NAVSS512MODSS_CBASS_SCR_VBUSP_SCR_EDC_CTRL_0	41	1	Redundant
NAVSS512MODSS_CBASS_SCR_VBUSP_SCR_EDC_CTRL_0	42	1	Redundant
NAVSS512MODSS_CBASS_SCR_VBUSP_SCR_EDC_CTRL_0	43	10	Parity
NAVSS512MODSS_CBASS_SCR_VBUSP_SCR_EDC_CTRL_0	44	1	Redundant
NAVSS512MODSS_CBASS_SCR_VBUSP_SCR_EDC_CTRL_0	45	12	Parity
NAVSS512MODSS_CBASS_SCR_VBUSP_SCR_EDC_CTRL_0	46	4	Parity
NAVSS512MODSS_CBASS_SCR_VBUSP_SCR_EDC_CTRL_0	47	1	Redundant
NAVSS512MODSS_CBASS_SCR_VBUSP_SCR_EDC_CTRL_0	48	1	Redundant
NAVSS512MODSS_CBASS_SCR_VBUSP_SCR_EDC_CTRL_0	49	10	Parity
NAVSS512MODSS_CBASS_SCR_VBUSP_SCR_EDC_CTRL_0	50	1	Redundant
NAVSS512MODSS_CBASS_SCR_VBUSP_SCR_EDC_CTRL_0	51	12	Parity
NAVSS512MODSS_CBASS_SCR_VBUSP_SCR_EDC_CTRL_0	52	4	Parity
NAVSS512MODSS_CBASS_SCR_VBUSP_SCR_EDC_CTRL_0	53	1	Redundant
NAVSS512MODSS_CBASS_SCR_VBUSP_SCR_EDC_CTRL_0	54	1	Redundant
NAVSS512MODSS_CBASS_SCR_VBUSP_SCR_EDC_CTRL_0	55	10	Parity
NAVSS512MODSS_CBASS_SCR_VBUSP_SCR_EDC_CTRL_0	56	1	Redundant
NAVSS512MODSS_CBASS_SCR_VBUSP_SCR_EDC_CTRL_0	57	12	Parity
NAVSS512MODSS_CBASS_SCR_VBUSP_SCR_EDC_CTRL_0	58	4	Parity
NAVSS512MODSS_CBASS_SCR_VBUSP_SCR_EDC_CTRL_0	59	1	Redundant
NAVSS512MODSS_CBASS_SCR_VBUSP_SCR_EDC_CTRL_0	60	1	Redundant
NAVSS512MODSS_CBASS_SCR_VBUSP_SCR_EDC_CTRL_0	61	10	Parity
NAVSS512MODSS_CBASS_SCR_VBUSP_SCR_EDC_CTRL_0	62	1	Redundant
NAVSS512MODSS_CBASS_SCR_VBUSP_SCR_EDC_CTRL_0	63	12	Parity
NAVSS512MODSS_CBASS_SCR_VBUSP_SCR_EDC_CTRL_0	64	4	Parity
NAVSS512MODSS_CBASS_SCR_VBUSP_SCR_EDC_CTRL_0	65	1	Redundant
NAVSS512MODSS_CBASS_SCR_VBUSP_SCR_EDC_CTRL_0	66	1	Redundant
NAVSS512MODSS_CBASS_SCR_VBUSP_SCR_EDC_CTRL_0	67	10	Parity
NAVSS512MODSS_CBASS_SCR_VBUSP_SCR_EDC_CTRL_0	68	1	Redundant

**Table 12-708. EDC checkers information for ECC Aggregator Instance NAVSS0_MODSS_ECC_AGGR_0
(continued)**

Protected Interconnect	Group ID	Width	Checker Type
NAVSS512MODSS_CBASS_SCR_VBUSP_SCR_EDC_CTRL_0	69	12	Parity
NAVSS512MODSS_CBASS_SCR_VBUSP_SCR_EDC_CTRL_0	70	4	Parity
NAVSS512MODSS_CBASS_SCR_VBUSP_SCR_EDC_CTRL_0	71	1	Redundant
NAVSS512MODSS_CBASS_SCR_VBUSP_SCR_EDC_CTRL_0	72	1	Redundant
NAVSS512MODSS_CBASS_SCR_VBUSP_SCR_EDC_CTRL_0	73	10	Parity
NAVSS512MODSS_CBASS_SCR_VBUSP_SCR_EDC_CTRL_0	74	1	Redundant
NAVSS512MODSS_CBASS_SCR_VBUSP_SCR_EDC_CTRL_0	75	12	Parity
NAVSS512MODSS_CBASS_SCR_VBUSP_SCR_EDC_CTRL_0	76	4	Parity
NAVSS512MODSS_CBASS_SCR_VBUSP_SCR_EDC_CTRL_0	77	1	Redundant
NAVSS512MODSS_CBASS_SCR_VBUSP_SCR_EDC_CTRL_0	78	1	Redundant
NAVSS512MODSS_CBASS_SCR_VBUSP_SCR_EDC_CTRL_0	79	10	Parity
NAVSS512MODSS_CBASS_SCR_VBUSP_SCR_EDC_CTRL_0	80	1	Redundant
NAVSS512MODSS_CBASS_SCR_VBUSP_SCR_EDC_CTRL_0	81	12	Parity
NAVSS512MODSS_CBASS_SCR_VBUSP_SCR_EDC_CTRL_0	82	4	Parity
NAVSS512MODSS_CBASS_SCR_VBUSP_SCR_EDC_CTRL_0	83	1	Redundant
NAVSS512MODSS_CBASS_SCR_VBUSP_SCR_EDC_CTRL_0	84	1	Redundant
NAVSS512MODSS_CBASS_SCR_VBUSP_SCR_EDC_CTRL_0	85	10	Parity
NAVSS512MODSS_CBASS_SCR_VBUSP_SCR_EDC_CTRL_0	86	1	Redundant
NAVSS512MODSS_CBASS_SCR_VBUSP_SCR_EDC_CTRL_0	87	12	Parity
NAVSS512MODSS_CBASS_SCR_VBUSP_SCR_EDC_CTRL_0	88	4	Parity
NAVSS512MODSS_CBASS_SCR_VBUSP_SCR_EDC_CTRL_0	89	1	Redundant
NAVSS512MODSS_CBASS_SCR_VBUSP_SCR_EDC_CTRL_0	90	1	Redundant
NAVSS512MODSS_CBASS_SCR_VBUSP_SCR_EDC_CTRL_0	91	10	Parity
NAVSS512MODSS_CBASS_SCR_VBUSP_SCR_EDC_CTRL_0	92	1	Redundant
NAVSS512MODSS_CBASS_SCR_VBUSP_SCR_EDC_CTRL_0	93	12	Parity
NAVSS512MODSS_CBASS_SCR_VBUSP_SCR_EDC_CTRL_0	94	4	Parity
NAVSS512MODSS_CBASS_SCR_VBUSP_SCR_EDC_CTRL_0	95	1	Redundant
NAVSS512MODSS_CBASS_SCR_VBUSP_SCR_EDC_CTRL_0	96	1	Redundant
NAVSS512MODSS_CBASS_SCR_VBUSP_SCR_EDC_CTRL_0	97	10	Parity
NAVSS512MODSS_CBASS_SCR_VBUSP_SCR_EDC_CTRL_0	98	1	Redundant
NAVSS512MODSS_CBASS_SCR_VBUSP_SCR_EDC_CTRL_0	99	12	Parity
NAVSS512MODSS_CBASS_SCR_VBUSP_SCR_EDC_CTRL_0	100	4	Parity
NAVSS512MODSS_CBASS_SCR_VBUSP_SCR_EDC_CTRL_0	101	1	Redundant
NAVSS512MODSS_CBASS_SCR_VBUSP_SCR_EDC_CTRL_0	102	1	Redundant
NAVSS512MODSS_CBASS_SCR_VBUSP_SCR_EDC_CTRL_0	103	10	Parity
NAVSS512MODSS_CBASS_SCR_VBUSP_SCR_EDC_CTRL_0	104	1	Redundant
NAVSS512MODSS_CBASS_SCR_VBUSP_SCR_EDC_CTRL_0	105	12	Parity
NAVSS512MODSS_CBASS_SCR_VBUSP_SCR_EDC_CTRL_0	106	4	Parity
NAVSS512MODSS_CBASS_SCR_VBUSP_SCR_EDC_CTRL_0	107	1	Redundant
NAVSS512MODSS_CBASS_SCR_VBUSP_SCR_EDC_CTRL_0	108	1	Redundant
NAVSS512MODSS_CBASS_SCR_VBUSP_SCR_EDC_CTRL_0	109	10	Parity
NAVSS512MODSS_CBASS_SCR_VBUSP_SCR_EDC_CTRL_0	110	1	Redundant
NAVSS512MODSS_CBASS_SCR_VBUSP_SCR_EDC_CTRL_0	111	12	Parity
NAVSS512MODSS_CBASS_SCR_VBUSP_SCR_EDC_CTRL_0	112	4	Parity
NAVSS512MODSS_CBASS_SCR_VBUSP_SCR_EDC_CTRL_0	113	1	Redundant
NAVSS512MODSS_CBASS_SCR_VBUSP_SCR_EDC_CTRL_0	114	1	Redundant

Table 12-708. EDC checkers information for ECC Aggregator Instance NAVSS0_MODSS_ECC_AGGR_0 (continued)

Protected Interconnect	Group ID	Width	Checker Type
NAVSS512MODSS_CBASS_SCR_VBUSP_SCR_EDC_CTRL_0	115	10	Parity
NAVSS512MODSS_CBASS_SCR_VBUSP_SCR_EDC_CTRL_0	116	1	Redundant
NAVSS512MODSS_CBASS_SCR_VBUSP_SCR_EDC_CTRL_0	117	12	Parity
NAVSS512MODSS_CBASS_SCR_VBUSP_SCR_EDC_CTRL_0	118	4	Parity
NAVSS512MODSS_CBASS_SCR_VBUSP_SCR_EDC_CTRL_0	119	1	Parity
NAVSS512MODSS_CBASS_SCR_VBUSP_SCR_EDC_CTRL_0	120	4	Parity
NAVSS512MODSS_CBASS_SCR_VBUSP_SCR_EDC_CTRL_0	121	17	Parity
NAVSS512MODSS_CBASS_SCR_VBUSP_SCR_EDC_CTRL_0	122	22	Parity
NAVSS512MODSS_CBASS_SCR_VBUSP_SCR_EDC_CTRL_0	123	18	Parity
NAVSS512MODSS_CBASS_SCR_VBUSP_SCR_EDC_CTRL_0	124	19	Parity
NAVSS512MODSS_CBASS_SCR_VBUSP_SCR_EDC_CTRL_0	125	3	Parity
NAVSS512MODSS_CBASS_SCR_VBUSP_SCR_EDC_CTRL_0	126	1	Parity
NAVSS512MODSS_CBASS_SCR_VBUSP_SCR_EDC_CTRL_0	127	3	Parity
NAVSS512MODSS_CBASS_SCR_VBUSP_SCR_EDC_CTRL_0	128	26	Parity
NAVSS512MODSS_CBASS_SCR_VBUSP_SCR_EDC_CTRL_0	129	3	Parity
NAVSS512MODSS_CBASS_SCR_VBUSP_SCR_EDC_CTRL_0	130	3	Parity
NAVSS512MODSS_CBASS_SCR_VBUSP_SCR_EDC_CTRL_0	131	1	Parity
NAVSS512MODSS_CBASS_SCR_VBUSP_SCR_EDC_CTRL_0	132	3	Parity
NAVSS512MODSS_CBASS_SCR_VBUSP_SCR_EDC_CTRL_0	133	26	Parity
NAVSS512MODSS_CBASS_SCR_VBUSP_SCR_EDC_CTRL_0	134	3	Parity
NAVSS512MODSS_CBASS_SCR_VBUSP_SCR_EDC_CTRL_0	135	3	Parity
NAVSS512MODSS_CBASS_SCR_VBUSP_SCR_EDC_CTRL_0	136	1	Parity
NAVSS512MODSS_CBASS_SCR_VBUSP_SCR_EDC_CTRL_0	137	3	Parity
NAVSS512MODSS_CBASS_SCR_VBUSP_SCR_EDC_CTRL_0	138	26	Parity
NAVSS512MODSS_CBASS_SCR_VBUSP_SCR_EDC_CTRL_0	139	3	Parity
NAVSS512MODSS_CBASS_SCR_VBUSP_SCR_EDC_CTRL_0	140	3	Parity
NAVSS512MODSS_CBASS_SCR_VBUSP_SCR_EDC_CTRL_0	141	1	Parity
NAVSS512MODSS_CBASS_SCR_VBUSP_SCR_EDC_CTRL_0	142	3	Parity
NAVSS512MODSS_CBASS_SCR_VBUSP_SCR_EDC_CTRL_0	143	26	Parity
NAVSS512MODSS_CBASS_SCR_VBUSP_SCR_EDC_CTRL_0	144	3	Parity
NAVSS512MODSS_CBASS_SCR_VBUSP_SCR_EDC_CTRL_0	145	3	Parity
NAVSS512MODSS_CBASS_SCR_VBUSP_SCR_EDC_CTRL_0	146	1	Parity
NAVSS512MODSS_CBASS_SCR_VBUSP_SCR_EDC_CTRL_0	147	3	Parity
NAVSS512MODSS_CBASS_SCR_VBUSP_SCR_EDC_CTRL_0	148	26	Parity
NAVSS512MODSS_CBASS_SCR_VBUSP_SCR_EDC_CTRL_0	149	3	Parity
NAVSS512MODSS_CBASS_SCR_VBUSP_SCR_EDC_CTRL_0	150	3	Parity
NAVSS512MODSS_CBASS_SCR_VBUSP_SCR_EDC_CTRL_0	151	1	Parity
NAVSS512MODSS_CBASS_SCR_VBUSP_SCR_EDC_CTRL_0	152	3	Parity
NAVSS512MODSS_CBASS_SCR_VBUSP_SCR_EDC_CTRL_0	153	26	Parity
NAVSS512MODSS_CBASS_SCR_VBUSP_SCR_EDC_CTRL_0	154	3	Parity
NAVSS512MODSS_CBASS_SCR_VBUSP_SCR_EDC_CTRL_0	155	3	Parity
NAVSS512MODSS_CBASS_SCR_VBUSP_SCR_EDC_CTRL_0	156	1	Parity
NAVSS512MODSS_CBASS_SCR_VBUSP_SCR_EDC_CTRL_0	157	3	Parity
NAVSS512MODSS_CBASS_SCR_VBUSP_SCR_EDC_CTRL_0	158	26	Parity
NAVSS512MODSS_CBASS_SCR_VBUSP_SCR_EDC_CTRL_0	159	3	Parity
NAVSS512MODSS_CBASS_SCR_VBUSP_SCR_EDC_CTRL_0	160	3	Parity

Table 12-708. EDC checkers information for ECC Aggregator Instance NAVSS0_MODSS_ECC_AGGR_0 (continued)

Protected Interconnect	Group ID	Width	Checker Type
NAVSS512MODSS_CBASS_SCR_VBUSP_SCR_EDC_CTRL_0	161	1	Parity
NAVSS512MODSS_CBASS_SCR_VBUSP_SCR_EDC_CTRL_0	162	3	Parity
NAVSS512MODSS_CBASS_SCR_VBUSP_SCR_EDC_CTRL_0	163	26	Parity
NAVSS512MODSS_CBASS_SCR_VBUSP_SCR_EDC_CTRL_0	164	3	Parity
NAVSS512MODSS_CBASS_SCR_VBUSP_SCR_EDC_CTRL_0	165	3	Parity
NAVSS512MODSS_CBASS_SCR_VBUSP_SCR_EDC_CTRL_0	166	1	Parity
NAVSS512MODSS_CBASS_SCR_VBUSP_SCR_EDC_CTRL_0	167	3	Parity
NAVSS512MODSS_CBASS_SCR_VBUSP_SCR_EDC_CTRL_0	168	26	Parity
NAVSS512MODSS_CBASS_SCR_VBUSP_SCR_EDC_CTRL_0	169	3	Parity
NAVSS512MODSS_CBASS_SCR_VBUSP_SCR_EDC_CTRL_0	170	3	Parity
NAVSS512MODSS_CBASS_SCR_VBUSP_SCR_EDC_CTRL_0	171	1	Parity
NAVSS512MODSS_CBASS_SCR_VBUSP_SCR_EDC_CTRL_0	172	3	Parity
NAVSS512MODSS_CBASS_SCR_VBUSP_SCR_EDC_CTRL_0	173	26	Parity
NAVSS512MODSS_CBASS_SCR_VBUSP_SCR_EDC_CTRL_0	174	3	Parity
NAVSS512MODSS_CBASS_SCR_VBUSP_SCR_EDC_CTRL_0	175	3	Parity
NAVSS512MODSS_CBASS_SCR_VBUSP_SCR_EDC_CTRL_0	176	1	Parity
NAVSS512MODSS_CBASS_SCR_VBUSP_SCR_EDC_CTRL_0	177	3	Parity
NAVSS512MODSS_CBASS_SCR_VBUSP_SCR_EDC_CTRL_0	178	26	Parity
NAVSS512MODSS_CBASS_SCR_VBUSP_SCR_EDC_CTRL_0	179	3	Parity
NAVSS512MODSS_CBASS_SCR_VBUSP_SCR_EDC_CTRL_0	180	3	Parity
NAVSS512MODSS_CBASS_SCR_VBUSP_SCR_EDC_CTRL_0	181	1	Parity
NAVSS512MODSS_CBASS_SCR_VBUSP_SCR_EDC_CTRL_0	182	3	Parity
NAVSS512MODSS_CBASS_SCR_VBUSP_SCR_EDC_CTRL_0	183	26	Parity
NAVSS512MODSS_CBASS_SCR_VBUSP_SCR_EDC_CTRL_0	184	3	Parity
NAVSS512MODSS_CBASS_SCR_VBUSP_SCR_EDC_CTRL_0	185	3	Parity
NAVSS512MODSS_CBASS_SCR_VBUSP_SCR_EDC_CTRL_0	186	1	Parity
NAVSS512MODSS_CBASS_SCR_VBUSP_SCR_EDC_CTRL_0	187	3	Parity
NAVSS512MODSS_CBASS_SCR_VBUSP_SCR_EDC_CTRL_0	188	26	Parity
NAVSS512MODSS_CBASS_SCR_VBUSP_SCR_EDC_CTRL_0	189	3	Parity
NAVSS512MODSS_CBASS_SCR_VBUSP_SCR_EDC_CTRL_0	190	3	Parity
NAVSS512MODSS_CBASS_SCR_VBUSP_SCR_EDC_CTRL_0	191	1	Parity
NAVSS512MODSS_CBASS_SCR_VBUSP_SCR_EDC_CTRL_0	192	3	Parity
NAVSS512MODSS_CBASS_SCR_VBUSP_SCR_EDC_CTRL_0	193	26	Parity
NAVSS512MODSS_CBASS_SCR_VBUSP_SCR_EDC_CTRL_0	194	3	Parity
NAVSS512MODSS_CBASS_SCR_VBUSP_SCR_EDC_CTRL_0	195	3	Parity
NAVSS512MODSS_CBASS_SCR_VBUSP_SCR_EDC_CTRL_0	196	1	Parity
NAVSS512MODSS_CBASS_SCR_VBUSP_SCR_EDC_CTRL_0	197	3	Parity
NAVSS512MODSS_CBASS_SCR_VBUSP_SCR_EDC_CTRL_0	198	26	Parity
NAVSS512MODSS_CBASS_SCR_VBUSP_SCR_EDC_CTRL_0	199	3	Parity
NAVSS512MODSS_CBASS_SCR_VBUSP_SCR_EDC_CTRL_0	200	3	Parity
NAVSS512MODSS_CBASS_SCR_VBUSP_SCR_EDC_CTRL_0	201	1	Parity
NAVSS512MODSS_CBASS_SCR_VBUSP_SCR_EDC_CTRL_0	202	3	Parity
NAVSS512MODSS_CBASS_SCR_VBUSP_SCR_EDC_CTRL_0	203	26	Parity
NAVSS512MODSS_CBASS_SCR_VBUSP_SCR_EDC_CTRL_0	204	3	Parity
NAVSS512MODSS_CBASS_SCR_VBUSP_SCR_EDC_CTRL_0	205	3	Parity
NAVSS512MODSS_CBASS_SCR_VBUSP_SCR_EDC_CTRL_0	206	1	Parity

Table 12-708. EDC checkers information for ECC Aggregator Instance NAVSS0_MODSS_ECC_AGGR_0 (continued)

Protected Interconnect	Group ID	Width	Checker Type
NAVSS512MODSS_CBASS_SCR_VBUSP_SCR_EDC_CTRL_0	207	3	Parity
NAVSS512MODSS_CBASS_SCR_VBUSP_SCR_EDC_CTRL_0	208	26	Parity
NAVSS512MODSS_CBASS_SCR_VBUSP_SCR_EDC_CTRL_0	209	3	Parity
NAVSS512MODSS_CBASS_SCR_VBUSP_SCR_EDC_CTRL_0	210	3	Parity
NAVSS512MODSS_CBASS_SCR_VBUSP_SCR_EDC_CTRL_0	211	1	Parity
NAVSS512MODSS_CBASS_SCR_VBUSP_SCR_EDC_CTRL_0	212	3	Parity
NAVSS512MODSS_CBASS_SCR_VBUSP_SCR_EDC_CTRL_0	213	26	Parity
NAVSS512MODSS_CBASS_SCR_VBUSP_SCR_EDC_CTRL_0	214	3	Parity
NAVSS512MODSS_CBASS_SCR_VBUSP_SCR_EDC_CTRL_0	215	1	Redundant
NAVSS512MODSS_CBASS_SCR_VBUSP_SCR_EDC_CTRL_0	216	1	Parity
NAVSS512MODSS_CBASS_SCR_VBUSP_SCR_EDC_CTRL_0	217	1	Parity
NAVSS512MODSS_CBASS_SCR_VBUSP_SCR_EDC_CTRL_0	218	32	EDC
NAVSS512MODSS_CBASS_SCR_VBUSP_SCR_EDC_CTRL_0	219	1	Redundant
NAVSS512MODSS_CBASS_SCR_VBUSP_SCR_EDC_CTRL_0	220	1	Parity
NAVSS512MODSS_CBASS_SCR_VBUSP_SCR_EDC_CTRL_0	221	10	Parity
NAVSS512MODSS_CBASS_SCR_VBUSP_SCR_EDC_CTRL_0	222	10	Parity
NAVSS512MODSS_CBASS_SCR_VBUSP_SCR_EDC_CTRL_0	223	1	Parity
NAVSS512MODSS_CBASS_SCR_VD2VBUSM_SCR_EDC_CTRL_0	0	1	Redundant
NAVSS512MODSS_CBASS_SCR_VD2VBUSM_SCR_EDC_CTRL_0	1	48	Parity
NAVSS512MODSS_CBASS_SCR_VD2VBUSM_SCR_EDC_CTRL_0	2	1	Parity
NAVSS512MODSS_CBASS_SCR_VD2VBUSM_SCR_EDC_CTRL_0	3	4	Parity
NAVSS512MODSS_CBASS_SCR_VD2VBUSM_SCR_EDC_CTRL_0	4	3	Parity
NAVSS512MODSS_CBASS_SCR_VD2VBUSM_SCR_EDC_CTRL_0	5	4	Parity
NAVSS512MODSS_CBASS_SCR_VD2VBUSM_SCR_EDC_CTRL_0	6	4	Parity
NAVSS512MODSS_CBASS_SCR_VD2VBUSM_SCR_EDC_CTRL_0	7	2	Parity
NAVSS512MODSS_CBASS_SCR_VD2VBUSM_SCR_EDC_CTRL_0	8	1	Redundant
NAVSS512MODSS_CBASS_SCR_VD2VBUSM_SCR_EDC_CTRL_0	9	1	Parity
NAVSS512MODSS_CBASS_SCR_VD2VBUSM_SCR_EDC_CTRL_0	10	1	Redundant
NAVSS512MODSS_CBASS_SCR_VD2VBUSM_SCR_EDC_CTRL_0	11	1	Redundant
NAVSS512MODSS_CBASS_SCR_VD2VBUSM_SCR_EDC_CTRL_0	12	1	Redundant
NAVSS512MODSS_CBASS_SCR_VD2VBUSM_SCR_EDC_CTRL_0	13	48	Parity
NAVSS512MODSS_CBASS_SCR_VD2VBUSM_SCR_EDC_CTRL_0	14	1	Parity
NAVSS512MODSS_CBASS_SCR_VD2VBUSM_SCR_EDC_CTRL_0	15	4	Parity
NAVSS512MODSS_CBASS_SCR_VD2VBUSM_SCR_EDC_CTRL_0	16	3	Parity
NAVSS512MODSS_CBASS_SCR_VD2VBUSM_SCR_EDC_CTRL_0	17	4	Parity
NAVSS512MODSS_CBASS_SCR_VD2VBUSM_SCR_EDC_CTRL_0	18	4	Parity
NAVSS512MODSS_CBASS_SCR_VD2VBUSM_SCR_EDC_CTRL_0	19	2	Parity
NAVSS512MODSS_CBASS_SCR_VD2VBUSM_SCR_EDC_CTRL_0	20	1	Redundant
NAVSS512MODSS_CBASS_SCR_VD2VBUSM_SCR_EDC_CTRL_0	21	1	Parity
NAVSS512MODSS_CBASS_SCR_VD2VBUSM_SCR_EDC_CTRL_0	22	1	Redundant
NAVSS512MODSS_CBASS_SCR_VD2VBUSM_SCR_EDC_CTRL_0	23	1	Redundant
NAVSS512MODSS_CBASS_SCR_VD2VBUSM_SCR_EDC_CTRL_0	24	1	Redundant
NAVSS512MODSS_CBASS_SCR_VD2VBUSM_SCR_EDC_CTRL_0	25	48	Parity
NAVSS512MODSS_CBASS_SCR_VD2VBUSM_SCR_EDC_CTRL_0	26	1	Parity
NAVSS512MODSS_CBASS_SCR_VD2VBUSM_SCR_EDC_CTRL_0	27	4	Parity
NAVSS512MODSS_CBASS_SCR_VD2VBUSM_SCR_EDC_CTRL_0	28	3	Parity

Table 12-708. EDC checkers information for ECC Aggregator Instance NAVSS0_MODSS_ECC_AGGR_0 (continued)

Protected Interconnect	Group ID	Width	Checker Type
NAVSS512MODSS_CBASS_SCR_VD2VBUSM_SCR_EDC_CTRL_0	29	4	Parity
NAVSS512MODSS_CBASS_SCR_VD2VBUSM_SCR_EDC_CTRL_0	30	4	Parity
NAVSS512MODSS_CBASS_SCR_VD2VBUSM_SCR_EDC_CTRL_0	31	2	Parity
NAVSS512MODSS_CBASS_SCR_VD2VBUSM_SCR_EDC_CTRL_0	32	1	Redundant
NAVSS512MODSS_CBASS_SCR_VD2VBUSM_SCR_EDC_CTRL_0	33	1	Parity
NAVSS512MODSS_CBASS_SCR_VD2VBUSM_SCR_EDC_CTRL_0	34	1	Redundant
NAVSS512MODSS_CBASS_SCR_VD2VBUSM_SCR_EDC_CTRL_0	35	1	Redundant
NAVSS512MODSS_CBASS_SCR_VD2VBUSM_SCR_EDC_CTRL_0	36	1	Redundant
NAVSS512MODSS_CBASS_SCR_VD2VBUSM_SCR_EDC_CTRL_0	37	48	Parity
NAVSS512MODSS_CBASS_SCR_VD2VBUSM_SCR_EDC_CTRL_0	38	1	Parity
NAVSS512MODSS_CBASS_SCR_VD2VBUSM_SCR_EDC_CTRL_0	39	4	Parity
NAVSS512MODSS_CBASS_SCR_VD2VBUSM_SCR_EDC_CTRL_0	40	3	Parity
NAVSS512MODSS_CBASS_SCR_VD2VBUSM_SCR_EDC_CTRL_0	41	4	Parity
NAVSS512MODSS_CBASS_SCR_VD2VBUSM_SCR_EDC_CTRL_0	42	4	Parity
NAVSS512MODSS_CBASS_SCR_VD2VBUSM_SCR_EDC_CTRL_0	43	2	Parity
NAVSS512MODSS_CBASS_SCR_VD2VBUSM_SCR_EDC_CTRL_0	44	1	Redundant
NAVSS512MODSS_CBASS_SCR_VD2VBUSM_SCR_EDC_CTRL_0	45	1	Parity
NAVSS512MODSS_CBASS_SCR_VD2VBUSM_SCR_EDC_CTRL_0	46	1	Redundant
NAVSS512MODSS_CBASS_SCR_VD2VBUSM_SCR_EDC_CTRL_0	47	1	Redundant
NAVSS512MODSS_CBASS_SCR_VD2VBUSM_SCR_EDC_CTRL_0	48	1	Redundant
NAVSS512MODSS_CBASS_SCR_VD2VBUSM_SCR_EDC_CTRL_0	49	48	Parity
NAVSS512MODSS_CBASS_SCR_VD2VBUSM_SCR_EDC_CTRL_0	50	1	Parity
NAVSS512MODSS_CBASS_SCR_VD2VBUSM_SCR_EDC_CTRL_0	51	4	Parity
NAVSS512MODSS_CBASS_SCR_VD2VBUSM_SCR_EDC_CTRL_0	52	3	Parity
NAVSS512MODSS_CBASS_SCR_VD2VBUSM_SCR_EDC_CTRL_0	53	4	Parity
NAVSS512MODSS_CBASS_SCR_VD2VBUSM_SCR_EDC_CTRL_0	54	4	Parity
NAVSS512MODSS_CBASS_SCR_VD2VBUSM_SCR_EDC_CTRL_0	55	2	Parity
NAVSS512MODSS_CBASS_SCR_VD2VBUSM_SCR_EDC_CTRL_0	56	1	Redundant
NAVSS512MODSS_CBASS_SCR_VD2VBUSM_SCR_EDC_CTRL_0	57	1	Parity
NAVSS512MODSS_CBASS_SCR_VD2VBUSM_SCR_EDC_CTRL_0	58	1	Redundant
NAVSS512MODSS_CBASS_SCR_VD2VBUSM_SCR_EDC_CTRL_0	59	1	Redundant
NAVSS512MODSS_CBASS_SCR_VD2VBUSM_SCR_EDC_CTRL_0	60	1	Redundant
NAVSS512MODSS_CBASS_SCR_VD2VBUSM_SCR_EDC_CTRL_0	61	48	Parity
NAVSS512MODSS_CBASS_SCR_VD2VBUSM_SCR_EDC_CTRL_0	62	1	Parity
NAVSS512MODSS_CBASS_SCR_VD2VBUSM_SCR_EDC_CTRL_0	63	4	Parity
NAVSS512MODSS_CBASS_SCR_VD2VBUSM_SCR_EDC_CTRL_0	64	3	Parity
NAVSS512MODSS_CBASS_SCR_VD2VBUSM_SCR_EDC_CTRL_0	65	4	Parity
NAVSS512MODSS_CBASS_SCR_VD2VBUSM_SCR_EDC_CTRL_0	66	4	Parity
NAVSS512MODSS_CBASS_SCR_VD2VBUSM_SCR_EDC_CTRL_0	67	2	Parity
NAVSS512MODSS_CBASS_SCR_VD2VBUSM_SCR_EDC_CTRL_0	68	1	Redundant
NAVSS512MODSS_CBASS_SCR_VD2VBUSM_SCR_EDC_CTRL_0	69	1	Parity
NAVSS512MODSS_CBASS_SCR_VD2VBUSM_SCR_EDC_CTRL_0	70	1	Redundant
NAVSS512MODSS_CBASS_SCR_VD2VBUSM_SCR_EDC_CTRL_0	71	1	Redundant
NAVSS512MODSS_CBASS_SCR_VD2VBUSM_SCR_EDC_CTRL_0	72	1	Redundant
NAVSS512MODSS_CBASS_SCR_VD2VBUSM_SCR_EDC_CTRL_0	73	48	Parity
NAVSS512MODSS_CBASS_SCR_VD2VBUSM_SCR_EDC_CTRL_0	74	1	Parity

Table 12-708. EDC checkers information for ECC Aggregator Instance NAVSS0_MODSS_ECC_AGGR_0 (continued)

Protected Interconnect	Group ID	Width	Checker Type
NAVSS512MODSS_CBASS_SCR_VD2VBUSM_SCR_EDC_CTRL_0	75	4	Parity
NAVSS512MODSS_CBASS_SCR_VD2VBUSM_SCR_EDC_CTRL_0	76	3	Parity
NAVSS512MODSS_CBASS_SCR_VD2VBUSM_SCR_EDC_CTRL_0	77	4	Parity
NAVSS512MODSS_CBASS_SCR_VD2VBUSM_SCR_EDC_CTRL_0	78	4	Parity
NAVSS512MODSS_CBASS_SCR_VD2VBUSM_SCR_EDC_CTRL_0	79	2	Parity
NAVSS512MODSS_CBASS_SCR_VD2VBUSM_SCR_EDC_CTRL_0	80	1	Redundant
NAVSS512MODSS_CBASS_SCR_VD2VBUSM_SCR_EDC_CTRL_0	81	1	Parity
NAVSS512MODSS_CBASS_SCR_VD2VBUSM_SCR_EDC_CTRL_0	82	1	Redundant
NAVSS512MODSS_CBASS_SCR_VD2VBUSM_SCR_EDC_CTRL_0	83	1	Redundant
NAVSS512MODSS_CBASS_SCR_VD2VBUSM_SCR_EDC_CTRL_0	84	1	Redundant
NAVSS512MODSS_CBASS_SCR_VD2VBUSM_SCR_EDC_CTRL_0	85	48	Parity
NAVSS512MODSS_CBASS_SCR_VD2VBUSM_SCR_EDC_CTRL_0	86	1	Parity
NAVSS512MODSS_CBASS_SCR_VD2VBUSM_SCR_EDC_CTRL_0	87	4	Parity
NAVSS512MODSS_CBASS_SCR_VD2VBUSM_SCR_EDC_CTRL_0	88	3	Parity
NAVSS512MODSS_CBASS_SCR_VD2VBUSM_SCR_EDC_CTRL_0	89	4	Parity
NAVSS512MODSS_CBASS_SCR_VD2VBUSM_SCR_EDC_CTRL_0	90	4	Parity
NAVSS512MODSS_CBASS_SCR_VD2VBUSM_SCR_EDC_CTRL_0	91	2	Parity
NAVSS512MODSS_CBASS_SCR_VD2VBUSM_SCR_EDC_CTRL_0	92	1	Redundant
NAVSS512MODSS_CBASS_SCR_VD2VBUSM_SCR_EDC_CTRL_0	93	1	Parity
NAVSS512MODSS_CBASS_SCR_VD2VBUSM_SCR_EDC_CTRL_0	94	1	Redundant
NAVSS512MODSS_CBASS_SCR_VD2VBUSM_SCR_EDC_CTRL_0	95	1	Redundant
NAVSS512MODSS_CBASS_SCR_VD2VBUSM_SCR_EDC_CTRL_0	96	1	Redundant
NAVSS512MODSS_CBASS_SCR_VD2VBUSM_SCR_EDC_CTRL_0	97	48	Parity
NAVSS512MODSS_CBASS_SCR_VD2VBUSM_SCR_EDC_CTRL_0	98	1	Parity
NAVSS512MODSS_CBASS_SCR_VD2VBUSM_SCR_EDC_CTRL_0	99	4	Parity
NAVSS512MODSS_CBASS_SCR_VD2VBUSM_SCR_EDC_CTRL_0	100	3	Parity
NAVSS512MODSS_CBASS_SCR_VD2VBUSM_SCR_EDC_CTRL_0	101	4	Parity
NAVSS512MODSS_CBASS_SCR_VD2VBUSM_SCR_EDC_CTRL_0	102	4	Parity
NAVSS512MODSS_CBASS_SCR_VD2VBUSM_SCR_EDC_CTRL_0	103	2	Parity
NAVSS512MODSS_CBASS_SCR_VD2VBUSM_SCR_EDC_CTRL_0	104	1	Redundant
NAVSS512MODSS_CBASS_SCR_VD2VBUSM_SCR_EDC_CTRL_0	105	1	Parity
NAVSS512MODSS_CBASS_SCR_VD2VBUSM_SCR_EDC_CTRL_0	106	1	Redundant
NAVSS512MODSS_CBASS_SCR_VD2VBUSM_SCR_EDC_CTRL_0	107	1	Redundant
NAVSS512MODSS_CBASS_SCR_VD2VBUSM_SCR_EDC_CTRL_0	108	1	Redundant
NAVSS512MODSS_CBASS_SCR_VD2VBUSM_SCR_EDC_CTRL_0	109	10	Parity
NAVSS512MODSS_CBASS_SCR_VD2VBUSM_SCR_EDC_CTRL_0	110	10	Parity
NAVSS512MODSS_CBASS_SCR_VD2VBUSM_SCR_EDC_CTRL_0	111	1	Parity
NAVSS512MODSS_CBASS_SCR_VD2VBUSM_SCR_EDC_CTRL_0	112	1	Redundant
NAVSS512MODSS_CBASS_SCR_VD2VBUSM_SCR_EDC_CTRL_0	113	1	Redundant
NAVSS512MODSS_CBASS_SCR_VD2VBUSM_SCR_EDC_CTRL_0	114	12	Parity
NAVSS512MODSS_CBASS_SCR_VD2VBUSM_SCR_EDC_CTRL_0	115	4	Parity
NAVSS512MODSS_CBASS_SCR_VD2VBUSM_SCR_EDC_CTRL_0	116	3	Parity
NAVSS512MODSS_CBASS_SCR_VD2VBUSM_SCR_EDC_CTRL_0	117	1	Redundant
NAVSS512MODSS_CBASS_SCR_VD2VBUSM_SCR_EDC_CTRL_0	118	12	Parity
NAVSS512MODSS_CBASS_SCR_VD2VBUSM_SCR_EDC_CTRL_0	119	4	Parity
NAVSS512MODSS_CBASS_SCR_VD2VBUSM_SCR_EDC_CTRL_0	120	1	Redundant

**Table 12-708. EDC checkers information for ECC Aggregator Instance NAVSS0_MODSS_ECC_AGGR_0
(continued)**

Protected Interconnect	Group ID	Width	Checker Type
NAVSS512MODSS_CBASS_SCR_VD2VBUSM_SCR_EDC_CTRL_0	121	10	Parity
NAVSS512MODSS_CBASS_SCR_VD2VBUSM_SCR_EDC_CTRL_0	122	10	Parity
NAVSS512MODSS_CBASS_SCR_VD2VBUSM_SCR_EDC_CTRL_0	123	1	Parity
NAVSS512MODSS_CBASS_SCR_VD2VBUSM_SCR_EDC_CTRL_0	124	1	Redundant
NAVSS512MODSS_CBASS_SCR_VD2VBUSM_SCR_EDC_CTRL_0	125	1	Redundant
NAVSS512MODSS_CBASS_SCR_VD2VBUSM_SCR_EDC_CTRL_0	126	12	Parity
NAVSS512MODSS_CBASS_SCR_VD2VBUSM_SCR_EDC_CTRL_0	127	4	Parity
NAVSS512MODSS_CBASS_SCR_VD2VBUSM_SCR_EDC_CTRL_0	128	3	Parity
NAVSS512MODSS_CBASS_SCR_VD2VBUSM_SCR_EDC_CTRL_0	129	1	Redundant
NAVSS512MODSS_CBASS_SCR_VD2VBUSM_SCR_EDC_CTRL_0	130	12	Parity
NAVSS512MODSS_CBASS_SCR_VD2VBUSM_SCR_EDC_CTRL_0	131	4	Parity
NAVSS512MODSS_CBASS_SCR_VD2VBUSM_SCR_EDC_CTRL_0	132	1	Redundant
NAVSS512MODSS_CBASS_SCR_VD2VBUSM_SCR_EDC_CTRL_0	133	10	Parity
NAVSS512MODSS_CBASS_SCR_VD2VBUSM_SCR_EDC_CTRL_0	134	10	Parity
NAVSS512MODSS_CBASS_SCR_VD2VBUSM_SCR_EDC_CTRL_0	135	1	Parity
NAVSS512MODSS_CBASS_SCR_VD2VBUSM_SCR_EDC_CTRL_0	136	1	Redundant
NAVSS512MODSS_CBASS_SCR_VD2VBUSM_SCR_EDC_CTRL_0	137	1	Redundant
NAVSS512MODSS_CBASS_SCR_VD2VBUSM_SCR_EDC_CTRL_0	138	12	Parity
NAVSS512MODSS_CBASS_SCR_VD2VBUSM_SCR_EDC_CTRL_0	139	4	Parity
NAVSS512MODSS_CBASS_SCR_VD2VBUSM_SCR_EDC_CTRL_0	140	3	Parity
NAVSS512MODSS_CBASS_SCR_VD2VBUSM_SCR_EDC_CTRL_0	141	1	Redundant
NAVSS512MODSS_CBASS_SCR_VD2VBUSM_SCR_EDC_CTRL_0	142	12	Parity
NAVSS512MODSS_CBASS_SCR_VD2VBUSM_SCR_EDC_CTRL_0	143	4	Parity
NAVSS512MODSS_CBASS_SCR_VD2VBUSM_SCR_EDC_CTRL_0	144	1	Redundant
NAVSS512MODSS_CBASS_SCR_VD2VBUSM_SCR_EDC_CTRL_0	145	10	Parity
NAVSS512MODSS_CBASS_SCR_VD2VBUSM_SCR_EDC_CTRL_0	146	10	Parity
NAVSS512MODSS_CBASS_SCR_VD2VBUSM_SCR_EDC_CTRL_0	147	1	Parity
NAVSS512MODSS_CBASS_SCR_VD2VBUSM_SCR_EDC_CTRL_0	148	1	Redundant
NAVSS512MODSS_CBASS_SCR_VD2VBUSM_SCR_EDC_CTRL_0	149	1	Redundant
NAVSS512MODSS_CBASS_SCR_VD2VBUSM_SCR_EDC_CTRL_0	150	12	Parity
NAVSS512MODSS_CBASS_SCR_VD2VBUSM_SCR_EDC_CTRL_0	151	4	Parity
NAVSS512MODSS_CBASS_SCR_VD2VBUSM_SCR_EDC_CTRL_0	152	3	Parity
NAVSS512MODSS_CBASS_SCR_VD2VBUSM_SCR_EDC_CTRL_0	153	1	Redundant
NAVSS512MODSS_CBASS_SCR_VD2VBUSM_SCR_EDC_CTRL_0	154	12	Parity
NAVSS512MODSS_CBASS_SCR_VD2VBUSM_SCR_EDC_CTRL_0	155	4	Parity
NAVSS512MODSS_CBASS_SCR_VD2VBUSM_SCR_EDC_CTRL_0	156	1	Redundant
NAVSS512MODSS_CBASS_SCR_VD2VBUSM_SCR_EDC_CTRL_0	157	10	Parity
NAVSS512MODSS_CBASS_SCR_VD2VBUSM_SCR_EDC_CTRL_0	158	10	Parity
NAVSS512MODSS_CBASS_SCR_VD2VBUSM_SCR_EDC_CTRL_0	159	1	Parity
NAVSS512MODSS_CBASS_SCR_VD2VBUSM_SCR_EDC_CTRL_0	160	1	Redundant
NAVSS512MODSS_CBASS_SCR_VD2VBUSM_SCR_EDC_CTRL_0	161	1	Redundant
NAVSS512MODSS_CBASS_SCR_VD2VBUSM_SCR_EDC_CTRL_0	162	12	Parity
NAVSS512MODSS_CBASS_SCR_VD2VBUSM_SCR_EDC_CTRL_0	163	4	Parity
NAVSS512MODSS_CBASS_SCR_VD2VBUSM_SCR_EDC_CTRL_0	164	3	Parity
NAVSS512MODSS_CBASS_SCR_VD2VBUSM_SCR_EDC_CTRL_0	165	1	Redundant
NAVSS512MODSS_CBASS_SCR_VD2VBUSM_SCR_EDC_CTRL_0	166	12	Parity

Table 12-708. EDC checkers information for ECC Aggregator Instance NAVSS0_MODSS_ECC_AGGR_0 (continued)

Protected Interconnect	Group ID	Width	Checker Type
NAVSS512MODSS_CBASS_SCR_VD2VBUSM_SCR_EDC_CTRL_0	167	4	Parity
NAVSS512MODSS_CBASS_SCR_VD2VBUSM_SCR_EDC_CTRL_0	168	1	Redundant
NAVSS512MODSS_CBASS_SCR_VD2VBUSM_SCR_EDC_CTRL_0	169	10	Parity
NAVSS512MODSS_CBASS_SCR_VD2VBUSM_SCR_EDC_CTRL_0	170	10	Parity
NAVSS512MODSS_CBASS_SCR_VD2VBUSM_SCR_EDC_CTRL_0	171	1	Parity
NAVSS512MODSS_CBASS_SCR_VD2VBUSM_SCR_EDC_CTRL_0	172	1	Redundant
NAVSS512MODSS_CBASS_SCR_VD2VBUSM_SCR_EDC_CTRL_0	173	1	Redundant
NAVSS512MODSS_CBASS_SCR_VD2VBUSM_SCR_EDC_CTRL_0	174	12	Parity
NAVSS512MODSS_CBASS_SCR_VD2VBUSM_SCR_EDC_CTRL_0	175	4	Parity
NAVSS512MODSS_CBASS_SCR_VD2VBUSM_SCR_EDC_CTRL_0	176	3	Parity
NAVSS512MODSS_CBASS_SCR_VD2VBUSM_SCR_EDC_CTRL_0	177	1	Redundant
NAVSS512MODSS_CBASS_SCR_VD2VBUSM_SCR_EDC_CTRL_0	178	12	Parity
NAVSS512MODSS_CBASS_SCR_VD2VBUSM_SCR_EDC_CTRL_0	179	4	Parity
NAVSS512MODSS_CBASS_SCR_VD2VBUSM_SCR_EDC_CTRL_0	180	1	Redundant
NAVSS512MODSS_CBASS_SCR_VD2VBUSM_SCR_EDC_CTRL_0	181	10	Parity
NAVSS512MODSS_CBASS_SCR_VD2VBUSM_SCR_EDC_CTRL_0	182	10	Parity
NAVSS512MODSS_CBASS_SCR_VD2VBUSM_SCR_EDC_CTRL_0	183	1	Parity
NAVSS512MODSS_CBASS_SCR_VD2VBUSM_SCR_EDC_CTRL_0	184	1	Redundant
NAVSS512MODSS_CBASS_SCR_VD2VBUSM_SCR_EDC_CTRL_0	185	1	Redundant
NAVSS512MODSS_CBASS_SCR_VD2VBUSM_SCR_EDC_CTRL_0	186	12	Parity
NAVSS512MODSS_CBASS_SCR_VD2VBUSM_SCR_EDC_CTRL_0	187	4	Parity
NAVSS512MODSS_CBASS_SCR_VD2VBUSM_SCR_EDC_CTRL_0	188	3	Parity
NAVSS512MODSS_CBASS_SCR_VD2VBUSM_SCR_EDC_CTRL_0	189	1	Redundant
NAVSS512MODSS_CBASS_SCR_VD2VBUSM_SCR_EDC_CTRL_0	190	12	Parity
NAVSS512MODSS_CBASS_SCR_VD2VBUSM_SCR_EDC_CTRL_0	191	4	Parity
NAVSS512MODSS_CBASS_SCR_VD2VBUSM_SCR_EDC_CTRL_0	192	1	Redundant
NAVSS512MODSS_CBASS_SCR_VD2VBUSM_SCR_EDC_CTRL_0	193	10	Parity
NAVSS512MODSS_CBASS_SCR_VD2VBUSM_SCR_EDC_CTRL_0	194	10	Parity
NAVSS512MODSS_CBASS_SCR_VD2VBUSM_SCR_EDC_CTRL_0	195	1	Parity
NAVSS512MODSS_CBASS_SCR_VD2VBUSM_SCR_EDC_CTRL_0	196	1	Redundant
NAVSS512MODSS_CBASS_SCR_VD2VBUSM_SCR_EDC_CTRL_0	197	1	Redundant
NAVSS512MODSS_CBASS_SCR_VD2VBUSM_SCR_EDC_CTRL_0	198	12	Parity
NAVSS512MODSS_CBASS_SCR_VD2VBUSM_SCR_EDC_CTRL_0	199	4	Parity
NAVSS512MODSS_CBASS_SCR_VD2VBUSM_SCR_EDC_CTRL_0	200	3	Parity
NAVSS512MODSS_CBASS_SCR_VD2VBUSM_SCR_EDC_CTRL_0	201	1	Redundant
NAVSS512MODSS_CBASS_SCR_VD2VBUSM_SCR_EDC_CTRL_0	202	12	Parity
NAVSS512MODSS_CBASS_SCR_VD2VBUSM_SCR_EDC_CTRL_0	203	4	Parity
NAVSS512MODSS_CBASS_SCR_VD2VBUSM_SCR_EDC_CTRL_0	204	1	Redundant
NAVSS512MODSS_CBASS_SCR_VD2VBUSM_SCR_EDC_CTRL_0	205	10	Parity
NAVSS512MODSS_CBASS_SCR_VD2VBUSM_SCR_EDC_CTRL_0	206	10	Parity
NAVSS512MODSS_CBASS_SCR_VD2VBUSM_SCR_EDC_CTRL_0	207	1	Parity
NAVSS512MODSS_CBASS_SCR_VD2VBUSM_SCR_EDC_CTRL_0	208	1	Redundant
NAVSS512MODSS_CBASS_SCR_VD2VBUSM_SCR_EDC_CTRL_0	209	1	Redundant
NAVSS512MODSS_CBASS_SCR_VD2VBUSM_SCR_EDC_CTRL_0	210	12	Parity
NAVSS512MODSS_CBASS_SCR_VD2VBUSM_SCR_EDC_CTRL_0	211	4	Parity
NAVSS512MODSS_CBASS_SCR_VD2VBUSM_SCR_EDC_CTRL_0	212	3	Parity

**Table 12-708. EDC checkers information for ECC Aggregator Instance NAVSS0_MODSS_ECC_AGGR_0
(continued)**

Protected Interconnect	Group ID	Width	Checker Type
NAVSS512MODSS_CBASS_SCR_VD2VBUSM_SCR_EDC_CTRL_0	213	1	Redundant
NAVSS512MODSS_CBASS_SCR_VD2VBUSM_SCR_EDC_CTRL_0	214	12	Parity
NAVSS512MODSS_CBASS_SCR_VD2VBUSM_SCR_EDC_CTRL_0	215	4	Parity
NAVSS512MODSS_CBASS_SCR_VD2VBUSM_SCR_EDC_CTRL_0	216	1	Redundant
NAVSS512MODSS_CBASS_SCR_VD2VBUSM_SCR_EDC_CTRL_0	217	10	Parity
NAVSS512MODSS_CBASS_SCR_VD2VBUSM_SCR_EDC_CTRL_0	218	10	Parity
NAVSS512MODSS_CBASS_SCR_VD2VBUSM_SCR_EDC_CTRL_0	219	1	Parity
NAVSS512MODSS_CBASS_SCR_VD2VBUSM_SCR_EDC_CTRL_0	220	1	Redundant
NAVSS512MODSS_CBASS_SCR_VD2VBUSM_SCR_EDC_CTRL_0	221	1	Redundant
NAVSS512MODSS_CBASS_SCR_VD2VBUSM_SCR_EDC_CTRL_0	222	12	Parity
NAVSS512MODSS_CBASS_SCR_VD2VBUSM_SCR_EDC_CTRL_0	223	4	Parity
NAVSS512MODSS_CBASS_SCR_VD2VBUSM_SCR_EDC_CTRL_0	224	3	Parity
NAVSS512MODSS_CBASS_SCR_VD2VBUSM_SCR_EDC_CTRL_0	225	1	Redundant
NAVSS512MODSS_CBASS_SCR_VD2VBUSM_SCR_EDC_CTRL_0	226	12	Parity
NAVSS512MODSS_CBASS_SCR_VD2VBUSM_SCR_EDC_CTRL_0	227	4	Parity
NAVSS512MODSS_CBASS_SCR_VD2VBUSM_SCR_EDC_CTRL_0	228	1	Redundant
NAVSS512MODSS_CBASS_SCR_VD2VBUSM_SCR_EDC_CTRL_0	229	10	Parity
NAVSS512MODSS_CBASS_SCR_VD2VBUSM_SCR_EDC_CTRL_0	230	10	Parity
NAVSS512MODSS_CBASS_SCR_VD2VBUSM_SCR_EDC_CTRL_0	231	1	Parity
NAVSS512MODSS_CBASS_SCR_VD2VBUSM_SCR_EDC_CTRL_0	232	1	Redundant
NAVSS512MODSS_CBASS_SCR_VD2VBUSM_SCR_EDC_CTRL_0	233	1	Redundant
NAVSS512MODSS_CBASS_SCR_VD2VBUSM_SCR_EDC_CTRL_0	234	12	Parity
NAVSS512MODSS_CBASS_SCR_VD2VBUSM_SCR_EDC_CTRL_0	235	4	Parity
NAVSS512MODSS_CBASS_SCR_VD2VBUSM_SCR_EDC_CTRL_0	236	3	Parity
NAVSS512MODSS_CBASS_SCR_VD2VBUSM_SCR_EDC_CTRL_0	237	1	Redundant
NAVSS512MODSS_CBASS_SCR_VD2VBUSM_SCR_EDC_CTRL_0	238	12	Parity
NAVSS512MODSS_CBASS_SCR_VD2VBUSM_SCR_EDC_CTRL_0	239	4	Parity
NAVSS512MODSS_CBASS_SCR_VD2VBUSM_SCR_EDC_CTRL_0	240	1	Redundant
NAVSS512MODSS_CBASS_SCR_VD2VBUSM_SCR_EDC_CTRL_0	241	10	Parity
NAVSS512MODSS_CBASS_SCR_VD2VBUSM_SCR_EDC_CTRL_0	242	10	Parity
NAVSS512MODSS_CBASS_SCR_VD2VBUSM_SCR_EDC_CTRL_0	243	1	Parity
NAVSS512MODSS_CBASS_SCR_VD2VBUSM_SCR_EDC_CTRL_0	244	1	Redundant
NAVSS512MODSS_CBASS_SCR_VD2VBUSM_SCR_EDC_CTRL_0	245	1	Redundant
NAVSS512MODSS_CBASS_SCR_VD2VBUSM_SCR_EDC_CTRL_0	246	12	Parity
NAVSS512MODSS_CBASS_SCR_VD2VBUSM_SCR_EDC_CTRL_0	247	4	Parity
NAVSS512MODSS_CBASS_SCR_VD2VBUSM_SCR_EDC_CTRL_0	248	3	Parity
NAVSS512MODSS_CBASS_SCR_VD2VBUSM_SCR_EDC_CTRL_0	249	1	Redundant
NAVSS512MODSS_CBASS_SCR_VD2VBUSM_SCR_EDC_CTRL_0	250	12	Parity
NAVSS512MODSS_CBASS_SCR_VD2VBUSM_SCR_EDC_CTRL_0	251	4	Parity
NAVSS512MODSS_CBASS_SCR_VD2VBUSM_SCR_EDC_CTRL_0	252	1	Redundant
NAVSS512MODSS_CBASS_SCR_VD2VBUSM_SCR_EDC_CTRL_0	253	10	Parity
NAVSS512MODSS_CBASS_SCR_VD2VBUSM_SCR_EDC_CTRL_0	254	10	Parity
NAVSS512MODSS_CBASS_SCR_VD2VBUSM_SCR_EDC_CTRL_0	255	1	Parity
NAVSS512MODSS_CBASS_SCR_VD2VBUSM_SCR_EDC_CTRL_1	0	1	Redundant
NAVSS512MODSS_CBASS_SCR_VD2VBUSM_SCR_EDC_CTRL_1	1	1	Redundant
NAVSS512MODSS_CBASS_SCR_VD2VBUSM_SCR_EDC_CTRL_1	2	12	Parity

Table 12-708. EDC checkers information for ECC Aggregator Instance NAVSS0_MODSS_ECC_AGGR_0 (continued)

Protected Interconnect	Group ID	Width	Checker Type
NAVSS512MODSS_CBASS_SCR_VD2VBUSM_SCR_EDC_CTRL_1	3	4	Parity
NAVSS512MODSS_CBASS_SCR_VD2VBUSM_SCR_EDC_CTRL_1	4	3	Parity
NAVSS512MODSS_CBASS_SCR_VD2VBUSM_SCR_EDC_CTRL_1	5	1	Redundant
NAVSS512MODSS_CBASS_SCR_VD2VBUSM_SCR_EDC_CTRL_1	6	12	Parity
NAVSS512MODSS_CBASS_SCR_VD2VBUSM_SCR_EDC_CTRL_1	7	4	Parity
NAVSS512MODSS_CBASS_SCR_VD2VBUSM_SCR_EDC_CTRL_1	8	1	Parity
NAVSS512MODSS_CBASS_SCR_VD2VBUSM_SCR_EDC_CTRL_1	9	4	Parity
NAVSS512MODSS_CBASS_SCR_VD2VBUSM_SCR_EDC_CTRL_1	10	8	Parity
NAVSS512MODSS_CBASS_SCR_VD2VBUSM_SCR_EDC_CTRL_1	11	17	Parity
NAVSS512MODSS_CBASS_SCR_VD2VBUSM_SCR_EDC_CTRL_1	12	11	Parity
NAVSS512MODSS_CBASS_SCR_VD2VBUSM_SCR_EDC_CTRL_1	13	10	Parity
NAVSS512MODSS_CBASS_SCR_VD2VBUSM_SCR_EDC_CTRL_1	14	10	Parity
NAVSS512MODSS_CBASS_SCR_VD2VBUSM_SCR_EDC_CTRL_1	15	8	Parity
NAVSS512MODSS_CBASS_SCR_VD2VBUSM_SCR_EDC_CTRL_1	16	13	Parity
NAVSS512MODSS_CBASS_SCR_VD2VBUSM_SCR_EDC_CTRL_1	17	11	Parity
NAVSS512MODSS_CBASS_SCR_VD2VBUSM_SCR_EDC_CTRL_1	18	10	Parity
NAVSS512MODSS_CBASS_SCR_VD2VBUSM_SCR_EDC_CTRL_1	19	10	Parity
NAVSS512MODSS_CBASS_SCR_VD2VBUSM_SCR_EDC_CTRL_1	20	6	Parity
NAVSS512MODSS_CBASS_SCR_VD2VBUSM_SCR_EDC_CTRL_1	21	11	Parity
NAVSS512MODSS_CBASS_SCR_VD2VBUSM_SCR_EDC_CTRL_1	22	9	Parity
NAVSS512MODSS_CBASS_SCR_VD2VBUSM_SCR_EDC_CTRL_1	23	8	Parity
NAVSS512MODSS_CBASS_SCR_VD2VBUSM_SCR_EDC_CTRL_1	24	8	Parity
NAVSS512MODSS_CBASS_SCR_VD2VBUSM_SCR_EDC_CTRL_1	25	6	Parity
NAVSS512MODSS_CBASS_SCR_VD2VBUSM_SCR_EDC_CTRL_1	26	11	Parity
NAVSS512MODSS_CBASS_SCR_VD2VBUSM_SCR_EDC_CTRL_1	27	9	Parity
NAVSS512MODSS_CBASS_SCR_VD2VBUSM_SCR_EDC_CTRL_1	28	8	Parity
NAVSS512MODSS_CBASS_SCR_VD2VBUSM_SCR_EDC_CTRL_1	29	8	Parity
NAVSS512MODSS_CBASS_SCR_VD2VBUSM_SCR_EDC_CTRL_1	30	6	Parity
NAVSS512MODSS_CBASS_SCR_VD2VBUSM_SCR_EDC_CTRL_1	31	11	Parity
NAVSS512MODSS_CBASS_SCR_VD2VBUSM_SCR_EDC_CTRL_1	32	9	Parity
NAVSS512MODSS_CBASS_SCR_VD2VBUSM_SCR_EDC_CTRL_1	33	8	Parity
NAVSS512MODSS_CBASS_SCR_VD2VBUSM_SCR_EDC_CTRL_1	34	8	Parity
NAVSS512MODSS_CBASS_SCR_VD2VBUSM_SCR_EDC_CTRL_1	35	7	Parity
NAVSS512MODSS_CBASS_SCR_VD2VBUSM_SCR_EDC_CTRL_1	36	12	Parity
NAVSS512MODSS_CBASS_SCR_VD2VBUSM_SCR_EDC_CTRL_1	37	10	Parity
NAVSS512MODSS_CBASS_SCR_VD2VBUSM_SCR_EDC_CTRL_1	38	9	Parity
NAVSS512MODSS_CBASS_SCR_VD2VBUSM_SCR_EDC_CTRL_1	39	9	Parity
NAVSS512MODSS_CBASS_SCR_VD2VBUSM_SCR_EDC_CTRL_1	40	7	Parity
NAVSS512MODSS_CBASS_SCR_VD2VBUSM_SCR_EDC_CTRL_1	41	12	Parity
NAVSS512MODSS_CBASS_SCR_VD2VBUSM_SCR_EDC_CTRL_1	42	10	Parity
NAVSS512MODSS_CBASS_SCR_VD2VBUSM_SCR_EDC_CTRL_1	43	9	Parity
NAVSS512MODSS_CBASS_SCR_VD2VBUSM_SCR_EDC_CTRL_1	44	9	Parity
NAVSS512MODSS_CBASS_SCR_VD2VBUSM_SCR_EDC_CTRL_1	45	2	Parity
NAVSS512MODSS_CBASS_SCR_VD2VBUSM_SCR_EDC_CTRL_1	46	7	Parity
NAVSS512MODSS_CBASS_SCR_VD2VBUSM_SCR_EDC_CTRL_1	47	5	Parity
NAVSS512MODSS_CBASS_SCR_VD2VBUSM_SCR_EDC_CTRL_1	48	4	Parity

**Table 12-708. EDC checkers information for ECC Aggregator Instance NAVSS0_MODSS_ECC_AGGR_0
(continued)**

Protected Interconnect	Group ID	Width	Checker Type
NAVSS512MODSS_CBASS_SCR_VD2VBUSM_SCR_EDC_CTRL_1	49	4	Parity
NAVSS512MODSS_CBASS_SCR_VD2VBUSM_SCR_EDC_CTRL_1	50	2	Parity
NAVSS512MODSS_CBASS_SCR_VD2VBUSM_SCR_EDC_CTRL_1	51	7	Parity
NAVSS512MODSS_CBASS_SCR_VD2VBUSM_SCR_EDC_CTRL_1	52	5	Parity
NAVSS512MODSS_CBASS_SCR_VD2VBUSM_SCR_EDC_CTRL_1	53	4	Parity
NAVSS512MODSS_CBASS_SCR_VD2VBUSM_SCR_EDC_CTRL_1	54	4	Parity
NAVSS512MODSS_CBASS_SCR_VD2VBUSM_SCR_EDC_CTRL_1	55	3	Parity
NAVSS512MODSS_CBASS_SCR_VD2VBUSM_SCR_EDC_CTRL_1	56	1	Parity
NAVSS512MODSS_CBASS_SCR_VD2VBUSM_SCR_EDC_CTRL_1	57	44	Parity
NAVSS512MODSS_CBASS_SCR_VD2VBUSM_SCR_EDC_CTRL_1	58	26	Parity
NAVSS512MODSS_CBASS_SCR_VD2VBUSM_SCR_EDC_CTRL_1	59	10	Parity
NAVSS512MODSS_CBASS_SCR_VD2VBUSM_SCR_EDC_CTRL_1	60	8	Parity
NAVSS512MODSS_CBASS_SCR_VD2VBUSM_SCR_EDC_CTRL_1	61	8	Parity
NAVSS512MODSS_CBASS_SCR_VD2VBUSM_SCR_EDC_CTRL_1	62	3	Parity
NAVSS512MODSS_CBASS_SCR_VD2VBUSM_SCR_EDC_CTRL_1	63	1	Parity
NAVSS512MODSS_CBASS_SCR_VD2VBUSM_SCR_EDC_CTRL_1	64	34	Parity
NAVSS512MODSS_CBASS_SCR_VD2VBUSM_SCR_EDC_CTRL_1	65	26	Parity
NAVSS512MODSS_CBASS_SCR_VD2VBUSM_SCR_EDC_CTRL_1	66	8	Parity
NAVSS512MODSS_CBASS_SCR_VD2VBUSM_SCR_EDC_CTRL_1	67	6	Parity
NAVSS512MODSS_CBASS_SCR_VD2VBUSM_SCR_EDC_CTRL_1	68	6	Parity
NAVSS512MODSS_CBASS_SCR_VD2VBUSM_SCR_EDC_CTRL_1	69	3	Parity
NAVSS512MODSS_CBASS_SCR_VD2VBUSM_SCR_EDC_CTRL_1	70	1	Parity
NAVSS512MODSS_CBASS_SCR_VD2VBUSM_SCR_EDC_CTRL_1	71	34	Parity
NAVSS512MODSS_CBASS_SCR_VD2VBUSM_SCR_EDC_CTRL_1	72	26	Parity
NAVSS512MODSS_CBASS_SCR_VD2VBUSM_SCR_EDC_CTRL_1	73	8	Parity
NAVSS512MODSS_CBASS_SCR_VD2VBUSM_SCR_EDC_CTRL_1	74	6	Parity
NAVSS512MODSS_CBASS_SCR_VD2VBUSM_SCR_EDC_CTRL_1	75	6	Parity
NAVSS512MODSS_CBASS_SCR_VD2VBUSM_SCR_EDC_CTRL_1	76	3	Parity
NAVSS512MODSS_CBASS_SCR_VD2VBUSM_SCR_EDC_CTRL_1	77	1	Parity
NAVSS512MODSS_CBASS_SCR_VD2VBUSM_SCR_EDC_CTRL_1	78	29	Parity
NAVSS512MODSS_CBASS_SCR_VD2VBUSM_SCR_EDC_CTRL_1	79	26	Parity
NAVSS512MODSS_CBASS_SCR_VD2VBUSM_SCR_EDC_CTRL_1	80	7	Parity
NAVSS512MODSS_CBASS_SCR_VD2VBUSM_SCR_EDC_CTRL_1	81	5	Parity
NAVSS512MODSS_CBASS_SCR_VD2VBUSM_SCR_EDC_CTRL_1	82	5	Parity
NAVSS512MODSS_CBASS_SCR_VD2VBUSM_SCR_EDC_CTRL_1	83	3	Parity
NAVSS512MODSS_CBASS_SCR_VD2VBUSM_SCR_EDC_CTRL_1	84	1	Parity
NAVSS512MODSS_CBASS_SCR_VD2VBUSM_SCR_EDC_CTRL_1	85	29	Parity
NAVSS512MODSS_CBASS_SCR_VD2VBUSM_SCR_EDC_CTRL_1	86	26	Parity
NAVSS512MODSS_CBASS_SCR_VD2VBUSM_SCR_EDC_CTRL_1	87	7	Parity
NAVSS512MODSS_CBASS_SCR_VD2VBUSM_SCR_EDC_CTRL_1	88	5	Parity
NAVSS512MODSS_CBASS_SCR_VD2VBUSM_SCR_EDC_CTRL_1	89	5	Parity
NAVSS512MODSS_CBASS_SCR_VD2VBUSM_SCR_EDC_CTRL_1	90	3	Parity
NAVSS512MODSS_CBASS_SCR_VD2VBUSM_SCR_EDC_CTRL_1	91	1	Parity
NAVSS512MODSS_CBASS_SCR_VD2VBUSM_SCR_EDC_CTRL_1	92	29	Parity
NAVSS512MODSS_CBASS_SCR_VD2VBUSM_SCR_EDC_CTRL_1	93	26	Parity
NAVSS512MODSS_CBASS_SCR_VD2VBUSM_SCR_EDC_CTRL_1	94	7	Parity

Table 12-708. EDC checkers information for ECC Aggregator Instance NAVSS0_MODSS_ECC_AGGR_0 (continued)

Protected Interconnect	Group ID	Width	Checker Type
NAVSS512MODSS_CBASS_SCR_VD2VBUSM_SCR_EDC_CTRL_1	95	5	Parity
NAVSS512MODSS_CBASS_SCR_VD2VBUSM_SCR_EDC_CTRL_1	96	5	Parity
NAVSS512MODSS_CBASS_SCR_VD2VBUSM_SCR_EDC_CTRL_1	97	3	Parity
NAVSS512MODSS_CBASS_SCR_VD2VBUSM_SCR_EDC_CTRL_1	98	1	Parity
NAVSS512MODSS_CBASS_SCR_VD2VBUSM_SCR_EDC_CTRL_1	99	29	Parity
NAVSS512MODSS_CBASS_SCR_VD2VBUSM_SCR_EDC_CTRL_1	100	26	Parity
NAVSS512MODSS_CBASS_SCR_VD2VBUSM_SCR_EDC_CTRL_1	101	7	Parity
NAVSS512MODSS_CBASS_SCR_VD2VBUSM_SCR_EDC_CTRL_1	102	5	Parity
NAVSS512MODSS_CBASS_SCR_VD2VBUSM_SCR_EDC_CTRL_1	103	5	Parity
NAVSS512MODSS_CBASS_SCR_VD2VBUSM_SCR_EDC_CTRL_1	104	3	Parity
NAVSS512MODSS_CBASS_SCR_VD2VBUSM_SCR_EDC_CTRL_1	105	1	Parity
NAVSS512MODSS_CBASS_SCR_VD2VBUSM_SCR_EDC_CTRL_1	106	29	Parity
NAVSS512MODSS_CBASS_SCR_VD2VBUSM_SCR_EDC_CTRL_1	107	26	Parity
NAVSS512MODSS_CBASS_SCR_VD2VBUSM_SCR_EDC_CTRL_1	108	7	Parity
NAVSS512MODSS_CBASS_SCR_VD2VBUSM_SCR_EDC_CTRL_1	109	5	Parity
NAVSS512MODSS_CBASS_SCR_VD2VBUSM_SCR_EDC_CTRL_1	110	5	Parity
NAVSS512MODSS_CBASS_SCR_VD2VBUSM_SCR_EDC_CTRL_1	111	3	Parity
NAVSS512MODSS_CBASS_SCR_VD2VBUSM_SCR_EDC_CTRL_1	112	1	Parity
NAVSS512MODSS_CBASS_SCR_VD2VBUSM_SCR_EDC_CTRL_1	113	34	Parity
NAVSS512MODSS_CBASS_SCR_VD2VBUSM_SCR_EDC_CTRL_1	114	26	Parity
NAVSS512MODSS_CBASS_SCR_VD2VBUSM_SCR_EDC_CTRL_1	115	8	Parity
NAVSS512MODSS_CBASS_SCR_VD2VBUSM_SCR_EDC_CTRL_1	116	6	Parity
NAVSS512MODSS_CBASS_SCR_VD2VBUSM_SCR_EDC_CTRL_1	117	6	Parity
NAVSS512MODSS_CBASS_SCR_VD2VBUSM_SCR_EDC_CTRL_1	118	3	Parity
NAVSS512MODSS_CBASS_SCR_VD2VBUSM_SCR_EDC_CTRL_1	119	1	Parity
NAVSS512MODSS_CBASS_SCR_VD2VBUSM_SCR_EDC_CTRL_1	120	34	Parity
NAVSS512MODSS_CBASS_SCR_VD2VBUSM_SCR_EDC_CTRL_1	121	26	Parity
NAVSS512MODSS_CBASS_SCR_VD2VBUSM_SCR_EDC_CTRL_1	122	8	Parity
NAVSS512MODSS_CBASS_SCR_VD2VBUSM_SCR_EDC_CTRL_1	123	6	Parity
NAVSS512MODSS_CBASS_SCR_VD2VBUSM_SCR_EDC_CTRL_1	124	6	Parity
NAVSS512MODSS_CBASS_SCR_VD2VBUSM_SCR_EDC_CTRL_1	125	3	Parity
NAVSS512MODSS_CBASS_SCR_VD2VBUSM_SCR_EDC_CTRL_1	126	1	Parity
NAVSS512MODSS_CBASS_SCR_VD2VBUSM_SCR_EDC_CTRL_1	127	34	Parity
NAVSS512MODSS_CBASS_SCR_VD2VBUSM_SCR_EDC_CTRL_1	128	26	Parity
NAVSS512MODSS_CBASS_SCR_VD2VBUSM_SCR_EDC_CTRL_1	129	8	Parity
NAVSS512MODSS_CBASS_SCR_VD2VBUSM_SCR_EDC_CTRL_1	130	6	Parity
NAVSS512MODSS_CBASS_SCR_VD2VBUSM_SCR_EDC_CTRL_1	131	6	Parity
NAVSS512MODSS_CBASS_SCR_VD2VBUSM_SCR_EDC_CTRL_1	132	3	Parity
NAVSS512MODSS_CBASS_SCR_VD2VBUSM_SCR_EDC_CTRL_1	133	1	Parity
NAVSS512MODSS_CBASS_SCR_VD2VBUSM_SCR_EDC_CTRL_1	134	8	Parity
NAVSS512MODSS_CBASS_SCR_VD2VBUSM_SCR_EDC_CTRL_1	135	26	Parity
NAVSS512MODSS_CBASS_SCR_VD2VBUSM_SCR_EDC_CTRL_1	136	10	Parity
NAVSS512MODSS_CBASS_SCR_VD2VBUSM_SCR_EDC_CTRL_1	137	8	Parity
NAVSS512MODSS_CBASS_SCR_VD2VBUSM_SCR_EDC_CTRL_1	138	8	Parity
NAVSS512MODSS_CBASS_SCR_VD2VBUSM_SCR_EDC_CTRL_1	139	3	Parity
NAVSS512MODSS_CBASS_SCR_VD2VBUSM_SCR_EDC_CTRL_1	140	1	Parity

**Table 12-708. EDC checkers information for ECC Aggregator Instance NAVSS0_MODSS_ECC_AGGR_0
(continued)**

Protected Interconnect	Group ID	Width	Checker Type
NAVSS512MODSS_CBASS_SCR_VD2VBUSM_SCR_EDC_CTRL_1	141	3	Parity
NAVSS512MODSS_CBASS_SCR_VD2VBUSM_SCR_EDC_CTRL_1	142	26	Parity
NAVSS512MODSS_CBASS_SCR_VD2VBUSM_SCR_EDC_CTRL_1	143	5	Parity
NAVSS512MODSS_CBASS_SCR_VD2VBUSM_SCR_EDC_CTRL_1	144	3	Parity
NAVSS512MODSS_CBASS_SCR_VD2VBUSM_SCR_EDC_CTRL_1	145	3	Parity
NAVSS512MODSS_CBASS_SCR_VD2VBUSM_SCR_EDC_CTRL_1	146	1	Redundant
NAVSS512MODSS_CBASS_SCR_VD2VBUSM_SCR_EDC_CTRL_1	147	1	Redundant
NAVSS512MODSS_CBASS_SCR_VD2VBUSM_SCR_EDC_CTRL_1	148	1	Parity
NAVSS512MODSS_CBASS_SCR_VD2VBUSM_SCR_EDC_CTRL_1	149	1	Redundant
NAVSS512MODSS_CBASS_SCR_VD2VBUSM_SCR_EDC_CTRL_1	150	1	Redundant
NAVSS512MODSS_CBASS_SCR_VD2VBUSM_SCR_EDC_CTRL_1	151	1	Parity
NAVSS512MODSS_CBASS_SCR_VD2VBUSM_SCR_EDC_CTRL_1	152	32	EDC
NAVSS512MODSS_CBASS_SCR_VD2VBUSM_SCR_EDC_CTRL_1	153	32	EDC
NAVSS512MODSS_CBASS_SCR_VD2VBUSM_SCR_EDC_CTRL_1	154	32	EDC
NAVSS512MODSS_CBASS_SCR_VD2VBUSM_SCR_EDC_CTRL_1	155	32	EDC
NAVSS512MODSS_CBASS_SCR_VD2VBUSM_SCR_EDC_CTRL_1	156	1	Parity
NAVSS512MODSS_CBASS_SCR_VD2VBUSM_SCR_EDC_CTRL_1	157	1	Parity
NAVSS512MODSS_CBASS_SCR_VD2VBUSM_SCR_EDC_CTRL_1	158	48	Parity
NAVSS512MODSS_CBASS_SCR_VD2VBUSM_SCR_EDC_CTRL_1	159	10	Parity
NAVSS512MODSS_CBASS_SCR_VD2VBUSM_SCR_EDC_CTRL_1	160	2	Parity
NAVSS512MODSS_CBASS_SCR_VD2VBUSM_SCR_EDC_CTRL_1	161	3	Parity
NAVSS512MODSS_CBASS_SCR_VD2VBUSM_SCR_EDC_CTRL_1	162	1	Redundant
NAVSS512MODSS_CBASS_SCR_VD2VBUSM_SCR_EDC_CTRL_1	163	1	Redundant
NAVSS512MODSS_CBASS_SCR_VD2VBUSM_SCR_EDC_CTRL_1	164	1	Parity
NAVSS512MODSS_CBASS_SCR_VD2VBUSM_SCR_EDC_CTRL_1	165	1	Redundant
NAVSS512MODSS_CBASS_SCR_VD2VBUSM_SCR_EDC_CTRL_1	166	1	Redundant
NAVSS512MODSS_CBASS_SCR_VD2VBUSM_SCR_EDC_CTRL_1	167	1	Parity
NAVSS512MODSS_CBASS_SCR_VD2VBUSM_SCR_EDC_CTRL_1	168	32	EDC
NAVSS512MODSS_CBASS_SCR_VD2VBUSM_SCR_EDC_CTRL_1	169	32	EDC
NAVSS512MODSS_CBASS_SCR_VD2VBUSM_SCR_EDC_CTRL_1	170	32	EDC
NAVSS512MODSS_CBASS_SCR_VD2VBUSM_SCR_EDC_CTRL_1	171	32	EDC
NAVSS512MODSS_CBASS_SCR_VD2VBUSM_SCR_EDC_CTRL_1	172	1	Parity
NAVSS512MODSS_CBASS_SCR_VD2VBUSM_SCR_EDC_CTRL_1	173	1	Parity
NAVSS512MODSS_CBASS_SCR_VD2VBUSM_SCR_EDC_CTRL_1	174	48	Parity
NAVSS512MODSS_CBASS_SCR_VD2VBUSM_SCR_EDC_CTRL_1	175	10	Parity
NAVSS512MODSS_CBASS_SCR_VD2VBUSM_SCR_EDC_CTRL_1	176	2	Parity
NAVSS512MODSS_CBASS_SCR_VD2VBUSM_SCR_EDC_CTRL_1	177	3	Parity
NAVSS512MODSS_CBASS_CBASS_DEFAULT_MMRS_EDC_CTRL_0	0	32	Parity
NAVSS512MODSS_CBASS_CBASS_DEFAULT_MMRS_EDC_CTRL_0	1	32	Parity
NAVSS512MODSS_CBASS_CBASS_DEFAULT_MMRS_EDC_CTRL_0	2	32	Parity
NAVSS512MODSS_CBASS_CBASS_DEFAULT_MMRS_EDC_CTRL_0	3	1	Redundant
NAVSS512MODSS_CBASS_CBASS_DEFAULT_MMRS_EDC_CTRL_0	4	1	Parity
NAVSS512MODSS_CBASS_CBASS_DEFAULT_MMRS_EDC_CTRL_0	5	4	Parity
NAVSS512MODSS_CBASS_CBASS_DEFAULT_MMRS_EDC_CTRL_0	6	18	Parity
NAVSS512MODSS_CBASS_CBASS_DEFAULT_MMRS_EDC_CTRL_0	7	4	Parity
NAVSS512MODSS_CBASS_CBASS_DEFAULT_MMRS_EDC_CTRL_0	8	32	EDC

Table 12-708. EDC checkers information for ECC Aggregator Instance NAVSS0_MODSS_ECC_AGGR_0 (continued)

Protected Interconnect	Group ID	Width	Checker Type
NAVSS512MODSS_CBASS_DMSC_SLV_P2P_BRIDGE_EDC_CTRL_0	0	1	Parity
NAVSS512MODSS_CBASS_DMSC_SLV_P2P_BRIDGE_EDC_CTRL_0	1	1	Redundant
NAVSS512MODSS_CBASS_DMSC_SLV_P2P_BRIDGE_EDC_CTRL_0	2	1	Redundant
NAVSS512MODSS_CBASS_DMSC_SLV_P2P_BRIDGE_EDC_CTRL_0	3	1	Redundant
NAVSS512MODSS_CBASS_DMSC_SLV_P2P_BRIDGE_EDC_CTRL_0	4	18	Parity
NAVSS512MODSS_CBASS_DMSC_SLV_P2P_BRIDGE_EDC_CTRL_0	5	3	Parity
NAVSS512MODSS_CBASS_DMSC_SLV_P2P_BRIDGE_EDC_CTRL_0	6	3	Parity
NAVSS512MODSS_CBASS_DMSC_SLV_P2P_BRIDGE_EDC_CTRL_0	7	1	Parity
NAVSS512MODSS_CBASS_DMSC_SLV_P2P_BRIDGE_EDC_CTRL_0	8	1	Parity
NAVSS512MODSS_CBASS_DMSC_SLV_P2P_BRIDGE_EDC_CTRL_0	9	2	Parity
NAVSS512MODSS_CBASS_DMSC_SLV_P2P_BRIDGE_EDC_CTRL_0	10	3	Parity
NAVSS512MODSS_CBASS_DMSC_SLV_P2P_BRIDGE_EDC_CTRL_0	11	1	Parity
NAVSS512MODSS_CBASS_DMSC_SLV_P2P_BRIDGE_EDC_CTRL_0	12	10	Parity
NAVSS512MODSS_CBASS_DMSC_SLV_P2P_BRIDGE_EDC_CTRL_0	13	5	Parity
NAVSS512MODSS_CBASS_DMSC_SLV_P2P_BRIDGE_EDC_CTRL_0	14	3	Parity
NAVSS512MODSS_CBASS_DMSC_SLV_P2P_BRIDGE_EDC_CTRL_0	15	4	Parity
NAVSS512MODSS_CBASS_DMSC_SLV_P2P_BRIDGE_EDC_CTRL_0	16	2	Parity
NAVSS512MODSS_CBASS_DMSC_SLV_P2P_BRIDGE_EDC_CTRL_0	17	18	Parity
NAVSS512MODSS_CBASS_DMSC_SLV_P2P_BRIDGE_EDC_CTRL_0	18	3	Parity
NAVSS512MODSS_CBASS_CBASS_INT_DMSC_SCR_EDC_CTRL_0	0	1	Redundant
NAVSS512MODSS_CBASS_CBASS_INT_DMSC_SCR_EDC_CTRL_0	1	21	Parity
NAVSS512MODSS_CBASS_CBASS_INT_DMSC_SCR_EDC_CTRL_0	2	1	Parity
NAVSS512MODSS_CBASS_CBASS_INT_DMSC_SCR_EDC_CTRL_0	3	4	Parity
NAVSS512MODSS_CBASS_CBASS_INT_DMSC_SCR_EDC_CTRL_0	4	3	Parity
NAVSS512MODSS_CBASS_CBASS_INT_DMSC_SCR_EDC_CTRL_0	5	1	Parity
NAVSS512MODSS_CBASS_CBASS_INT_DMSC_SCR_EDC_CTRL_0	6	4	Parity
NAVSS512MODSS_CBASS_CBASS_INT_DMSC_SCR_EDC_CTRL_0	7	4	Parity
NAVSS512MODSS_CBASS_CBASS_INT_DMSC_SCR_EDC_CTRL_0	8	2	Parity
NAVSS512MODSS_CBASS_CBASS_INT_DMSC_SCR_EDC_CTRL_0	9	1	Redundant
NAVSS512MODSS_CBASS_CBASS_INT_DMSC_SCR_EDC_CTRL_0	10	1	Redundant
NAVSS512MODSS_CBASS_CBASS_INT_DMSC_SCR_EDC_CTRL_0	11	1	Redundant
NAVSS512MODSS_CBASS_CBASS_INT_DMSC_SCR_EDC_CTRL_0	12	1	Redundant
NAVSS512MODSS_CBASS_CBASS_INT_DMSC_SCR_EDC_CTRL_0	13	1	Redundant
NAVSS512MODSS_CBASS_CBASS_INT_DMSC_SCR_EDC_CTRL_0	14	12	Parity
NAVSS512MODSS_CBASS_CBASS_INT_DMSC_SCR_EDC_CTRL_0	15	4	Parity
NAVSS512MODSS_CBASS_CBASS_INT_DMSC_SCR_EDC_CTRL_0	16	1	Redundant
NAVSS512MODSS_CBASS_CBASS_INT_DMSC_SCR_EDC_CTRL_0	17	1	Redundant
NAVSS512MODSS_CBASS_CBASS_INT_DMSC_SCR_EDC_CTRL_0	18	1	Redundant
NAVSS512MODSS_CBASS_CBASS_INT_DMSC_SCR_EDC_CTRL_0	19	12	Parity
NAVSS512MODSS_CBASS_CBASS_INT_DMSC_SCR_EDC_CTRL_0	20	4	Parity
NAVSS512MODSS_CBASS_CBASS_INT_DMSC_SCR_EDC_CTRL_0	21	1	Redundant
NAVSS512MODSS_CBASS_CBASS_INT_DMSC_SCR_EDC_CTRL_0	22	1	Redundant
NAVSS512MODSS_CBASS_CBASS_INT_DMSC_SCR_EDC_CTRL_0	23	1	Redundant
NAVSS512MODSS_CBASS_CBASS_INT_DMSC_SCR_EDC_CTRL_0	24	12	Parity
NAVSS512MODSS_CBASS_CBASS_INT_DMSC_SCR_EDC_CTRL_0	25	4	Parity
NAVSS512MODSS_CBASS_CBASS_INT_DMSC_SCR_EDC_CTRL_0	26	1	Redundant

Table 12-708. EDC checkers information for ECC Aggregator Instance NAVSS0_MODSS_ECC_AGGR_0 (continued)

Protected Interconnect	Group ID	Width	Checker Type
NAVSS512MODSS_CBASS_CBASS_INT_DMSC_SCR_EDC_CTRL_0	27	1	Redundant
NAVSS512MODSS_CBASS_CBASS_INT_DMSC_SCR_EDC_CTRL_0	28	1	Redundant
NAVSS512MODSS_CBASS_CBASS_INT_DMSC_SCR_EDC_CTRL_0	29	12	Parity
NAVSS512MODSS_CBASS_CBASS_INT_DMSC_SCR_EDC_CTRL_0	30	4	Parity
NAVSS512MODSS_CBASS_CBASS_INT_DMSC_SCR_EDC_CTRL_0	31	1	Redundant
NAVSS512MODSS_CBASS_CBASS_INT_DMSC_SCR_EDC_CTRL_0	32	1	Redundant
NAVSS512MODSS_CBASS_CBASS_INT_DMSC_SCR_EDC_CTRL_0	33	1	Redundant
NAVSS512MODSS_CBASS_CBASS_INT_DMSC_SCR_EDC_CTRL_0	34	12	Parity
NAVSS512MODSS_CBASS_CBASS_INT_DMSC_SCR_EDC_CTRL_0	35	4	Parity
NAVSS512MODSS_CBASS_CBASS_INT_DMSC_SCR_EDC_CTRL_0	36	1	Redundant
NAVSS512MODSS_CBASS_CBASS_INT_DMSC_SCR_EDC_CTRL_0	37	1	Redundant
NAVSS512MODSS_CBASS_CBASS_INT_DMSC_SCR_EDC_CTRL_0	38	1	Redundant
NAVSS512MODSS_CBASS_CBASS_INT_DMSC_SCR_EDC_CTRL_0	39	12	Parity
NAVSS512MODSS_CBASS_CBASS_INT_DMSC_SCR_EDC_CTRL_0	40	4	Parity
NAVSS512MODSS_CBASS_CBASS_INT_DMSC_SCR_EDC_CTRL_0	41	1	Redundant
NAVSS512MODSS_CBASS_CBASS_INT_DMSC_SCR_EDC_CTRL_0	42	1	Redundant
NAVSS512MODSS_CBASS_CBASS_INT_DMSC_SCR_EDC_CTRL_0	43	1	Redundant
NAVSS512MODSS_CBASS_CBASS_INT_DMSC_SCR_EDC_CTRL_0	44	12	Parity
NAVSS512MODSS_CBASS_CBASS_INT_DMSC_SCR_EDC_CTRL_0	45	4	Parity
NAVSS512MODSS_CBASS_CBASS_INT_DMSC_SCR_EDC_CTRL_0	46	1	Redundant
NAVSS512MODSS_CBASS_CBASS_INT_DMSC_SCR_EDC_CTRL_0	47	1	Redundant
NAVSS512MODSS_CBASS_CBASS_INT_DMSC_SCR_EDC_CTRL_0	48	1	Redundant
NAVSS512MODSS_CBASS_CBASS_INT_DMSC_SCR_EDC_CTRL_0	49	12	Parity
NAVSS512MODSS_CBASS_CBASS_INT_DMSC_SCR_EDC_CTRL_0	50	4	Parity
NAVSS512MODSS_CBASS_CBASS_INT_DMSC_SCR_EDC_CTRL_0	51	1	Redundant
NAVSS512MODSS_CBASS_CBASS_INT_DMSC_SCR_EDC_CTRL_0	52	1	Redundant
NAVSS512MODSS_CBASS_CBASS_INT_DMSC_SCR_EDC_CTRL_0	53	1	Redundant
NAVSS512MODSS_CBASS_CBASS_INT_DMSC_SCR_EDC_CTRL_0	54	12	Parity
NAVSS512MODSS_CBASS_CBASS_INT_DMSC_SCR_EDC_CTRL_0	55	4	Parity
NAVSS512MODSS_CBASS_CBASS_INT_DMSC_SCR_EDC_CTRL_0	56	1	Redundant
NAVSS512MODSS_CBASS_CBASS_INT_DMSC_SCR_EDC_CTRL_0	57	1	Redundant
NAVSS512MODSS_CBASS_CBASS_INT_DMSC_SCR_EDC_CTRL_0	58	1	Redundant
NAVSS512MODSS_CBASS_CBASS_INT_DMSC_SCR_EDC_CTRL_0	59	12	Parity
NAVSS512MODSS_CBASS_CBASS_INT_DMSC_SCR_EDC_CTRL_0	60	4	Parity
NAVSS512MODSS_CBASS_CBASS_INT_DMSC_SCR_EDC_CTRL_0	61	1	Redundant
NAVSS512MODSS_CBASS_CBASS_INT_DMSC_SCR_EDC_CTRL_0	62	1	Redundant
NAVSS512MODSS_CBASS_CBASS_INT_DMSC_SCR_EDC_CTRL_0	63	1	Redundant
NAVSS512MODSS_CBASS_CBASS_INT_DMSC_SCR_EDC_CTRL_0	64	12	Parity
NAVSS512MODSS_CBASS_CBASS_INT_DMSC_SCR_EDC_CTRL_0	65	4	Parity
NAVSS512MODSS_CBASS_CBASS_INT_DMSC_SCR_EDC_CTRL_0	66	1	Redundant
NAVSS512MODSS_CBASS_CBASS_INT_DMSC_SCR_EDC_CTRL_0	67	1	Redundant
NAVSS512MODSS_CBASS_CBASS_INT_DMSC_SCR_EDC_CTRL_0	68	10	Parity
NAVSS512MODSS_CBASS_CBASS_INT_DMSC_SCR_EDC_CTRL_0	69	1	Redundant
NAVSS512MODSS_CBASS_CBASS_INT_DMSC_SCR_EDC_CTRL_0	70	12	Parity
NAVSS512MODSS_CBASS_CBASS_INT_DMSC_SCR_EDC_CTRL_0	71	4	Parity
NAVSS512MODSS_CBASS_CBASS_INT_DMSC_SCR_EDC_CTRL_0	72	1	Parity

Table 12-708. EDC checkers information for ECC Aggregator Instance NAVSS0_MODSS_ECC_AGGR_0 (continued)

Protected Interconnect	Group ID	Width	Checker Type
NAVSS512MODSS_CBASS_CBASS_INT_DMSC_SCR_EDC_CTRL_0	73	4	Parity
NAVSS512MODSS_CBASS_CBASS_INT_DMSC_SCR_EDC_CTRL_0	74	16	Parity
NAVSS512MODSS_CBASS_CBASS_INT_DMSC_SCR_EDC_CTRL_0	75	12	Parity
NAVSS512MODSS_CBASS_CBASS_INT_DMSC_SCR_EDC_CTRL_0	76	13	Parity
NAVSS512MODSS_CBASS_CBASS_INT_DMSC_SCR_EDC_CTRL_0	77	3	Parity
NAVSS512MODSS_CBASS_CBASS_INT_DMSC_SCR_EDC_CTRL_0	78	26	Parity
NAVSS512MODSS_CBASS_CBASS_INT_DMSC_SCR_EDC_CTRL_0	79	3	Parity
NAVSS512MODSS_CBASS_CBASS_INT_DMSC_SCR_EDC_CTRL_0	80	3	Parity
NAVSS512MODSS_CBASS_CBASS_INT_DMSC_SCR_EDC_CTRL_0	81	26	Parity
NAVSS512MODSS_CBASS_CBASS_INT_DMSC_SCR_EDC_CTRL_0	82	3	Parity
NAVSS512MODSS_CBASS_CBASS_INT_DMSC_SCR_EDC_CTRL_0	83	3	Parity
NAVSS512MODSS_CBASS_CBASS_INT_DMSC_SCR_EDC_CTRL_0	84	26	Parity
NAVSS512MODSS_CBASS_CBASS_INT_DMSC_SCR_EDC_CTRL_0	85	3	Parity
NAVSS512MODSS_CBASS_CBASS_INT_DMSC_SCR_EDC_CTRL_0	86	3	Parity
NAVSS512MODSS_CBASS_CBASS_INT_DMSC_SCR_EDC_CTRL_0	87	26	Parity
NAVSS512MODSS_CBASS_CBASS_INT_DMSC_SCR_EDC_CTRL_0	88	3	Parity
NAVSS512MODSS_CBASS_CBASS_INT_DMSC_SCR_EDC_CTRL_0	89	3	Parity
NAVSS512MODSS_CBASS_CBASS_INT_DMSC_SCR_EDC_CTRL_0	90	26	Parity
NAVSS512MODSS_CBASS_CBASS_INT_DMSC_SCR_EDC_CTRL_0	91	3	Parity
NAVSS512MODSS_CBASS_CBASS_INT_DMSC_SCR_EDC_CTRL_0	92	3	Parity
NAVSS512MODSS_CBASS_CBASS_INT_DMSC_SCR_EDC_CTRL_0	93	26	Parity
NAVSS512MODSS_CBASS_CBASS_INT_DMSC_SCR_EDC_CTRL_0	94	3	Parity
NAVSS512MODSS_CBASS_CBASS_INT_DMSC_SCR_EDC_CTRL_0	95	3	Parity
NAVSS512MODSS_CBASS_CBASS_INT_DMSC_SCR_EDC_CTRL_0	96	26	Parity
NAVSS512MODSS_CBASS_CBASS_INT_DMSC_SCR_EDC_CTRL_0	97	3	Parity
NAVSS512MODSS_CBASS_CBASS_INT_DMSC_SCR_EDC_CTRL_0	98	3	Parity
NAVSS512MODSS_CBASS_CBASS_INT_DMSC_SCR_EDC_CTRL_0	99	26	Parity
NAVSS512MODSS_CBASS_CBASS_INT_DMSC_SCR_EDC_CTRL_0	100	3	Parity
NAVSS512MODSS_CBASS_CBASS_INT_DMSC_SCR_EDC_CTRL_0	101	3	Parity
NAVSS512MODSS_CBASS_CBASS_INT_DMSC_SCR_EDC_CTRL_0	102	26	Parity
NAVSS512MODSS_CBASS_CBASS_INT_DMSC_SCR_EDC_CTRL_0	103	3	Parity
NAVSS512MODSS_CBASS_CBASS_INT_DMSC_SCR_EDC_CTRL_0	104	3	Parity
NAVSS512MODSS_CBASS_CBASS_INT_DMSC_SCR_EDC_CTRL_0	105	26	Parity
NAVSS512MODSS_CBASS_CBASS_INT_DMSC_SCR_EDC_CTRL_0	106	3	Parity
NAVSS512MODSS_CBASS_CBASS_INT_DMSC_SCR_EDC_CTRL_0	107	3	Parity
NAVSS512MODSS_CBASS_CBASS_INT_DMSC_SCR_EDC_CTRL_0	108	26	Parity
NAVSS512MODSS_CBASS_CBASS_INT_DMSC_SCR_EDC_CTRL_0	109	3	Parity
NAVSS512MODSS_CBASS_CBASS_INT_DMSC_SCR_EDC_CTRL_0	110	3	Parity
NAVSS512MODSS_CBASS_CBASS_INT_DMSC_SCR_EDC_CTRL_0	111	26	Parity
NAVSS512MODSS_CBASS_CBASS_INT_DMSC_SCR_EDC_CTRL_0	112	3	Parity
NAVSS512MODSS_CBASS_CBASS_INT_DMSC_SCR_EDC_CTRL_0	113	1	Redundant
NAVSS512MODSS_CBASS_CBASS_INT_DMSC_SCR_EDC_CTRL_0	114	1	Parity
NAVSS512MODSS_CBASS_CBASS_INT_DMSC_SCR_EDC_CTRL_0	115	1	Parity
NAVSS512MODSS_CBASS_CBASS_INT_DMSC_SCR_EDC_CTRL_0	116	32	EDC
NAVSS512MODSS_CBASS_CBASS_INT_DMSC_SCR_EDC_CTRL_0	117	1	Redundant
NAVSS512MODSS_CBASS_CBASS_INT_DMSC_SCR_EDC_CTRL_0	118	1	Parity

Table 12-708. EDC checkers information for ECC Aggregator Instance NAVSS0_MODSS_ECC_AGGR_0 (continued)

Protected Interconnect	Group ID	Width	Checker Type
NAVSS512MODSS_CBASS_CBASS_INT_DMSC_SCR_EDC_CTRL_0	119	10	Parity
NAVSS512MODSS_CBASS_CBASS_INT_DMSC_SCR_EDC_CTRL_0	120	10	Parity
NAVSS512MODSS_CBASS_CBASS_INT_DMSC_SCR_EDC_CTRL_0	121	1	Parity
NAVSS512MODSS_CBASS_CBASS_CH_MAILBOX0_CFG_MMRS_P2P_BRIDGE_E DC_CTRL_0	0	1	Parity
NAVSS512MODSS_CBASS_CBASS_CH_MAILBOX0_CFG_MMRS_P2P_BRIDGE_E DC_CTRL_0	1	1	Redundant
NAVSS512MODSS_CBASS_CBASS_CH_MAILBOX0_CFG_MMRS_P2P_BRIDGE_E DC_CTRL_0	2	1	Redundant
NAVSS512MODSS_CBASS_CBASS_CH_MAILBOX0_CFG_MMRS_P2P_BRIDGE_E DC_CTRL_0	3	1	Redundant
NAVSS512MODSS_CBASS_CBASS_CH_MAILBOX0_CFG_MMRS_P2P_BRIDGE_E DC_CTRL_0	4	10	Parity
NAVSS512MODSS_CBASS_CBASS_CH_MAILBOX0_CFG_MMRS_P2P_BRIDGE_E DC_CTRL_0	5	3	Parity
NAVSS512MODSS_CBASS_CBASS_CH_MAILBOX0_CFG_MMRS_P2P_BRIDGE_E DC_CTRL_0	6	3	Parity
NAVSS512MODSS_CBASS_CBASS_CH_MAILBOX0_CFG_MMRS_P2P_BRIDGE_E DC_CTRL_0	7	1	Parity
NAVSS512MODSS_CBASS_CBASS_CH_MAILBOX0_CFG_MMRS_P2P_BRIDGE_E DC_CTRL_0	8	1	Parity
NAVSS512MODSS_CBASS_CBASS_CH_MAILBOX0_CFG_MMRS_P2P_BRIDGE_E DC_CTRL_0	9	2	Parity
NAVSS512MODSS_CBASS_CBASS_CH_MAILBOX0_CFG_MMRS_P2P_BRIDGE_E DC_CTRL_0	10	3	Parity
NAVSS512MODSS_CBASS_CBASS_CH_MAILBOX0_CFG_MMRS_P2P_BRIDGE_E DC_CTRL_0	11	1	Parity
NAVSS512MODSS_CBASS_CBASS_CH_MAILBOX0_CFG_MMRS_P2P_BRIDGE_E DC_CTRL_0	12	10	Parity
NAVSS512MODSS_CBASS_CBASS_CH_MAILBOX0_CFG_MMRS_P2P_BRIDGE_E DC_CTRL_0	13	5	Parity
NAVSS512MODSS_CBASS_CBASS_CH_MAILBOX0_CFG_MMRS_P2P_BRIDGE_E DC_CTRL_0	14	3	Parity
NAVSS512MODSS_CBASS_CBASS_CH_MAILBOX0_CFG_MMRS_P2P_BRIDGE_E DC_CTRL_0	15	4	Parity
NAVSS512MODSS_CBASS_CBASS_CH_MAILBOX0_CFG_MMRS_P2P_BRIDGE_E DC_CTRL_0	16	2	Parity
NAVSS512MODSS_CBASS_CBASS_CH_MAILBOX0_CFG_MMRS_P2P_BRIDGE_E DC_CTRL_0	17	10	Parity
NAVSS512MODSS_CBASS_CBASS_CH_MAILBOX0_CFG_MMRS_P2P_BRIDGE_E DC_CTRL_0	18	3	Parity
NAVSS512MODSS_CBASS_CBASS_CH_MAILBOX1_CFG_MMRS_P2P_BRIDGE_E DC_CTRL_0	0	1	Parity
NAVSS512MODSS_CBASS_CBASS_CH_MAILBOX1_CFG_MMRS_P2P_BRIDGE_E DC_CTRL_0	1	1	Redundant
NAVSS512MODSS_CBASS_CBASS_CH_MAILBOX1_CFG_MMRS_P2P_BRIDGE_E DC_CTRL_0	2	1	Redundant
NAVSS512MODSS_CBASS_CBASS_CH_MAILBOX1_CFG_MMRS_P2P_BRIDGE_E DC_CTRL_0	3	1	Redundant
NAVSS512MODSS_CBASS_CBASS_CH_MAILBOX1_CFG_MMRS_P2P_BRIDGE_E DC_CTRL_0	4	10	Parity
NAVSS512MODSS_CBASS_CBASS_CH_MAILBOX1_CFG_MMRS_P2P_BRIDGE_E DC_CTRL_0	5	3	Parity

Table 12-708. EDC checkers information for ECC Aggregator Instance NAVSS0_MODSS_ECC_AGGR_0 (continued)

Protected Interconnect	Group ID	Width	Checker Type
NAVSS512MODSS_CBASS_CBASS_CH_MAILBOX1_CFG_MMRS_P2P_BRIDGE_EDC_CTRL_0	6	3	Parity
NAVSS512MODSS_CBASS_CBASS_CH_MAILBOX1_CFG_MMRS_P2P_BRIDGE_EDC_CTRL_0	7	1	Parity
NAVSS512MODSS_CBASS_CBASS_CH_MAILBOX1_CFG_MMRS_P2P_BRIDGE_EDC_CTRL_0	8	1	Parity
NAVSS512MODSS_CBASS_CBASS_CH_MAILBOX1_CFG_MMRS_P2P_BRIDGE_EDC_CTRL_0	9	2	Parity
NAVSS512MODSS_CBASS_CBASS_CH_MAILBOX1_CFG_MMRS_P2P_BRIDGE_EDC_CTRL_0	10	3	Parity
NAVSS512MODSS_CBASS_CBASS_CH_MAILBOX1_CFG_MMRS_P2P_BRIDGE_EDC_CTRL_0	11	1	Parity
NAVSS512MODSS_CBASS_CBASS_CH_MAILBOX1_CFG_MMRS_P2P_BRIDGE_EDC_CTRL_0	12	10	Parity
NAVSS512MODSS_CBASS_CBASS_CH_MAILBOX1_CFG_MMRS_P2P_BRIDGE_EDC_CTRL_0	13	5	Parity
NAVSS512MODSS_CBASS_CBASS_CH_MAILBOX1_CFG_MMRS_P2P_BRIDGE_EDC_CTRL_0	14	3	Parity
NAVSS512MODSS_CBASS_CBASS_CH_MAILBOX1_CFG_MMRS_P2P_BRIDGE_EDC_CTRL_0	15	4	Parity
NAVSS512MODSS_CBASS_CBASS_CH_MAILBOX1_CFG_MMRS_P2P_BRIDGE_EDC_CTRL_0	16	2	Parity
NAVSS512MODSS_CBASS_CBASS_CH_MAILBOX1_CFG_MMRS_P2P_BRIDGE_EDC_CTRL_0	17	10	Parity
NAVSS512MODSS_CBASS_CBASS_CH_MAILBOX1_CFG_MMRS_P2P_BRIDGE_EDC_CTRL_0	18	3	Parity
NAVSS512MODSS_CBASS_CBASS_CH_TIMERMGR0_CFG_MMRS_P2P_BRIDGE_EDC_CTRL_0	0	1	Parity
NAVSS512MODSS_CBASS_CBASS_CH_TIMERMGR0_CFG_MMRS_P2P_BRIDGE_EDC_CTRL_0	1	1	Redundant
NAVSS512MODSS_CBASS_CBASS_CH_TIMERMGR0_CFG_MMRS_P2P_BRIDGE_EDC_CTRL_0	2	1	Redundant
NAVSS512MODSS_CBASS_CBASS_CH_TIMERMGR0_CFG_MMRS_P2P_BRIDGE_EDC_CTRL_0	3	1	Redundant
NAVSS512MODSS_CBASS_CBASS_CH_TIMERMGR0_CFG_MMRS_P2P_BRIDGE_EDC_CTRL_0	4	11	Parity
NAVSS512MODSS_CBASS_CBASS_CH_TIMERMGR0_CFG_MMRS_P2P_BRIDGE_EDC_CTRL_0	5	3	Parity
NAVSS512MODSS_CBASS_CBASS_CH_TIMERMGR0_CFG_MMRS_P2P_BRIDGE_EDC_CTRL_0	6	3	Parity
NAVSS512MODSS_CBASS_CBASS_CH_TIMERMGR0_CFG_MMRS_P2P_BRIDGE_EDC_CTRL_0	7	1	Parity
NAVSS512MODSS_CBASS_CBASS_CH_TIMERMGR0_CFG_MMRS_P2P_BRIDGE_EDC_CTRL_0	8	1	Parity
NAVSS512MODSS_CBASS_CBASS_CH_TIMERMGR0_CFG_MMRS_P2P_BRIDGE_EDC_CTRL_0	9	2	Parity
NAVSS512MODSS_CBASS_CBASS_CH_TIMERMGR0_CFG_MMRS_P2P_BRIDGE_EDC_CTRL_0	10	3	Parity
NAVSS512MODSS_CBASS_CBASS_CH_TIMERMGR0_CFG_MMRS_P2P_BRIDGE_EDC_CTRL_0	11	1	Parity
NAVSS512MODSS_CBASS_CBASS_CH_TIMERMGR0_CFG_MMRS_P2P_BRIDGE_EDC_CTRL_0	12	10	Parity
NAVSS512MODSS_CBASS_CBASS_CH_TIMERMGR0_CFG_MMRS_P2P_BRIDGE_EDC_CTRL_0	13	5	Parity

Table 12-708. EDC checkers information for ECC Aggregator Instance NAVSS0_MODSS_ECC_AGGR_0 (continued)

Protected Interconnect	Group ID	Width	Checker Type
NAVSS512MODSS_CBASS_CBASS_CH_TIMERMGR0_CFG_MMRS_P2P_BRIDGE_EDC_CTRL_0	14	3	Parity
NAVSS512MODSS_CBASS_CBASS_CH_TIMERMGR0_CFG_MMRS_P2P_BRIDGE_EDC_CTRL_0	15	4	Parity
NAVSS512MODSS_CBASS_CBASS_CH_TIMERMGR0_CFG_MMRS_P2P_BRIDGE_EDC_CTRL_0	16	2	Parity
NAVSS512MODSS_CBASS_CBASS_CH_TIMERMGR0_CFG_MMRS_P2P_BRIDGE_EDC_CTRL_0	17	11	Parity
NAVSS512MODSS_CBASS_CBASS_CH_TIMERMGR0_CFG_MMRS_P2P_BRIDGE_EDC_CTRL_0	18	3	Parity
NAVSS512MODSS_CBASS_CBASS_CH_TIMERMGR1_CFG_MMRS_P2P_BRIDGE_EDC_CTRL_0	0	1	Parity
NAVSS512MODSS_CBASS_CBASS_CH_TIMERMGR1_CFG_MMRS_P2P_BRIDGE_EDC_CTRL_0	1	1	Redundant
NAVSS512MODSS_CBASS_CBASS_CH_TIMERMGR1_CFG_MMRS_P2P_BRIDGE_EDC_CTRL_0	2	1	Redundant
NAVSS512MODSS_CBASS_CBASS_CH_TIMERMGR1_CFG_MMRS_P2P_BRIDGE_EDC_CTRL_0	3	1	Redundant
NAVSS512MODSS_CBASS_CBASS_CH_TIMERMGR1_CFG_MMRS_P2P_BRIDGE_EDC_CTRL_0	4	11	Parity
NAVSS512MODSS_CBASS_CBASS_CH_TIMERMGR1_CFG_MMRS_P2P_BRIDGE_EDC_CTRL_0	5	3	Parity
NAVSS512MODSS_CBASS_CBASS_CH_TIMERMGR1_CFG_MMRS_P2P_BRIDGE_EDC_CTRL_0	6	3	Parity
NAVSS512MODSS_CBASS_CBASS_CH_TIMERMGR1_CFG_MMRS_P2P_BRIDGE_EDC_CTRL_0	7	1	Parity
NAVSS512MODSS_CBASS_CBASS_CH_TIMERMGR1_CFG_MMRS_P2P_BRIDGE_EDC_CTRL_0	8	1	Parity
NAVSS512MODSS_CBASS_CBASS_CH_TIMERMGR1_CFG_MMRS_P2P_BRIDGE_EDC_CTRL_0	9	2	Parity
NAVSS512MODSS_CBASS_CBASS_CH_TIMERMGR1_CFG_MMRS_P2P_BRIDGE_EDC_CTRL_0	10	3	Parity
NAVSS512MODSS_CBASS_CBASS_CH_TIMERMGR1_CFG_MMRS_P2P_BRIDGE_EDC_CTRL_0	11	1	Parity
NAVSS512MODSS_CBASS_CBASS_CH_TIMERMGR1_CFG_MMRS_P2P_BRIDGE_EDC_CTRL_0	12	10	Parity
NAVSS512MODSS_CBASS_CBASS_CH_TIMERMGR1_CFG_MMRS_P2P_BRIDGE_EDC_CTRL_0	13	5	Parity
NAVSS512MODSS_CBASS_CBASS_CH_TIMERMGR1_CFG_MMRS_P2P_BRIDGE_EDC_CTRL_0	14	3	Parity
NAVSS512MODSS_CBASS_CBASS_CH_TIMERMGR1_CFG_MMRS_P2P_BRIDGE_EDC_CTRL_0	15	4	Parity
NAVSS512MODSS_CBASS_CBASS_CH_TIMERMGR1_CFG_MMRS_P2P_BRIDGE_EDC_CTRL_0	16	2	Parity
NAVSS512MODSS_CBASS_CBASS_CH_TIMERMGR1_CFG_MMRS_P2P_BRIDGE_EDC_CTRL_0	17	11	Parity
NAVSS512MODSS_CBASS_CBASS_CH_TIMERMGR1_CFG_MMRS_P2P_BRIDGE_EDC_CTRL_0	18	3	Parity
NAVSS512MODSS_CBASS_CBASS_CH_MODSS_INTA0_CFG_MMRS_P2P_BRIDGE_EDC_CTRL_0	0	1	Parity
NAVSS512MODSS_CBASS_CBASS_CH_MODSS_INTA0_CFG_MMRS_P2P_BRIDGE_EDC_CTRL_0	1	1	Redundant
NAVSS512MODSS_CBASS_CBASS_CH_MODSS_INTA0_CFG_MMRS_P2P_BRIDGE_EDC_CTRL_0	2	1	Redundant

**Table 12-708. EDC checkers information for ECC Aggregator Instance NAVSS0_MODSS_ECC_AGGR_0
(continued)**

Protected Interconnect	Group ID	Width	Checker Type
NAVSS512MODSS_CBASS_CBASS_CH_MODSS_INTA0_CFG_MMRS_P2P_BRIDGE_EDC_CTRL_0	3	1	Redundant
NAVSS512MODSS_CBASS_CBASS_CH_MODSS_INTA0_CFG_MMRS_P2P_BRIDGE_EDC_CTRL_0	4	11	Parity
NAVSS512MODSS_CBASS_CBASS_CH_MODSS_INTA0_CFG_MMRS_P2P_BRIDGE_EDC_CTRL_0	5	3	Parity
NAVSS512MODSS_CBASS_CBASS_CH_MODSS_INTA0_CFG_MMRS_P2P_BRIDGE_EDC_CTRL_0	6	3	Parity
NAVSS512MODSS_CBASS_CBASS_CH_MODSS_INTA0_CFG_MMRS_P2P_BRIDGE_EDC_CTRL_0	7	1	Parity
NAVSS512MODSS_CBASS_CBASS_CH_MODSS_INTA0_CFG_MMRS_P2P_BRIDGE_EDC_CTRL_0	8	1	Parity
NAVSS512MODSS_CBASS_CBASS_CH_MODSS_INTA0_CFG_MMRS_P2P_BRIDGE_EDC_CTRL_0	9	2	Parity
NAVSS512MODSS_CBASS_CBASS_CH_MODSS_INTA0_CFG_MMRS_P2P_BRIDGE_EDC_CTRL_0	10	3	Parity
NAVSS512MODSS_CBASS_CBASS_CH_MODSS_INTA0_CFG_MMRS_P2P_BRIDGE_EDC_CTRL_0	11	1	Parity
NAVSS512MODSS_CBASS_CBASS_CH_MODSS_INTA0_CFG_MMRS_P2P_BRIDGE_EDC_CTRL_0	12	10	Parity
NAVSS512MODSS_CBASS_CBASS_CH_MODSS_INTA0_CFG_MMRS_P2P_BRIDGE_EDC_CTRL_0	13	5	Parity
NAVSS512MODSS_CBASS_CBASS_CH_MODSS_INTA0_CFG_MMRS_P2P_BRIDGE_EDC_CTRL_0	14	3	Parity
NAVSS512MODSS_CBASS_CBASS_CH_MODSS_INTA0_CFG_MMRS_P2P_BRIDGE_EDC_CTRL_0	15	4	Parity
NAVSS512MODSS_CBASS_CBASS_CH_MODSS_INTA0_CFG_MMRS_P2P_BRIDGE_EDC_CTRL_0	16	2	Parity
NAVSS512MODSS_CBASS_CBASS_CH_MODSS_INTA0_CFG_MMRS_P2P_BRIDGE_EDC_CTRL_0	17	11	Parity
NAVSS512MODSS_CBASS_CBASS_CH_MODSS_INTA0_CFG_MMRS_P2P_BRIDGE_EDC_CTRL_0	18	3	Parity
NAVSS512MODSS_CBASS_CBASS_CH_MODSS_INTA1_CFG_MMRS_P2P_BRIDGE_EDC_CTRL_0	0	1	Parity
NAVSS512MODSS_CBASS_CBASS_CH_MODSS_INTA1_CFG_MMRS_P2P_BRIDGE_EDC_CTRL_0	1	1	Redundant
NAVSS512MODSS_CBASS_CBASS_CH_MODSS_INTA1_CFG_MMRS_P2P_BRIDGE_EDC_CTRL_0	2	1	Redundant
NAVSS512MODSS_CBASS_CBASS_CH_MODSS_INTA1_CFG_MMRS_P2P_BRIDGE_EDC_CTRL_0	3	1	Redundant
NAVSS512MODSS_CBASS_CBASS_CH_MODSS_INTA1_CFG_MMRS_P2P_BRIDGE_EDC_CTRL_0	4	11	Parity
NAVSS512MODSS_CBASS_CBASS_CH_MODSS_INTA1_CFG_MMRS_P2P_BRIDGE_EDC_CTRL_0	5	3	Parity
NAVSS512MODSS_CBASS_CBASS_CH_MODSS_INTA1_CFG_MMRS_P2P_BRIDGE_EDC_CTRL_0	6	3	Parity
NAVSS512MODSS_CBASS_CBASS_CH_MODSS_INTA1_CFG_MMRS_P2P_BRIDGE_EDC_CTRL_0	7	1	Parity
NAVSS512MODSS_CBASS_CBASS_CH_MODSS_INTA1_CFG_MMRS_P2P_BRIDGE_EDC_CTRL_0	8	1	Parity
NAVSS512MODSS_CBASS_CBASS_CH_MODSS_INTA1_CFG_MMRS_P2P_BRIDGE_EDC_CTRL_0	9	2	Parity
NAVSS512MODSS_CBASS_CBASS_CH_MODSS_INTA1_CFG_MMRS_P2P_BRIDGE_EDC_CTRL_0	10	3	Parity

Table 12-708. EDC checkers information for ECC Aggregator Instance NAVSS0_MODSS_ECC_AGGR_0 (continued)

Protected Interconnect	Group ID	Width	Checker Type
NAVSS512MODSS_CBASS_CBASS_CH_MODSS_INTA1_CFG_MMRS_P2P_BRIDGE_EDC_CTRL_0	11	1	Parity
NAVSS512MODSS_CBASS_CBASS_CH_MODSS_INTA1_CFG_MMRS_P2P_BRIDGE_EDC_CTRL_0	12	10	Parity
NAVSS512MODSS_CBASS_CBASS_CH_MODSS_INTA1_CFG_MMRS_P2P_BRIDGE_EDC_CTRL_0	13	5	Parity
NAVSS512MODSS_CBASS_CBASS_CH_MODSS_INTA1_CFG_MMRS_P2P_BRIDGE_EDC_CTRL_0	14	3	Parity
NAVSS512MODSS_CBASS_CBASS_CH_MODSS_INTA1_CFG_MMRS_P2P_BRIDGE_EDC_CTRL_0	15	4	Parity
NAVSS512MODSS_CBASS_CBASS_CH_MODSS_INTA1_CFG_MMRS_P2P_BRIDGE_EDC_CTRL_0	16	2	Parity
NAVSS512MODSS_CBASS_CBASS_CH_MODSS_INTA1_CFG_MMRS_P2P_BRIDGE_EDC_CTRL_0	17	11	Parity
NAVSS512MODSS_CBASS_CBASS_CH_MODSS_INTA1_CFG_MMRS_P2P_BRIDGE_EDC_CTRL_0	18	3	Parity
NAVSS512MODSS_CBASS_CBASS_CH_PROXY0_CFG_MMRS_P2P_BRIDGE_EDC_CTRL_0	0	1	Parity
NAVSS512MODSS_CBASS_CBASS_CH_PROXY0_CFG_MMRS_P2P_BRIDGE_EDC_CTRL_0	1	1	Redundant
NAVSS512MODSS_CBASS_CBASS_CH_PROXY0_CFG_MMRS_P2P_BRIDGE_EDC_CTRL_0	2	1	Redundant
NAVSS512MODSS_CBASS_CBASS_CH_PROXY0_CFG_MMRS_P2P_BRIDGE_EDC_CTRL_0	3	1	Redundant
NAVSS512MODSS_CBASS_CBASS_CH_PROXY0_CFG_MMRS_P2P_BRIDGE_EDC_CTRL_0	4	11	Parity
NAVSS512MODSS_CBASS_CBASS_CH_PROXY0_CFG_MMRS_P2P_BRIDGE_EDC_CTRL_0	5	3	Parity
NAVSS512MODSS_CBASS_CBASS_CH_PROXY0_CFG_MMRS_P2P_BRIDGE_EDC_CTRL_0	6	3	Parity
NAVSS512MODSS_CBASS_CBASS_CH_PROXY0_CFG_MMRS_P2P_BRIDGE_EDC_CTRL_0	7	1	Parity
NAVSS512MODSS_CBASS_CBASS_CH_PROXY0_CFG_MMRS_P2P_BRIDGE_EDC_CTRL_0	8	1	Parity
NAVSS512MODSS_CBASS_CBASS_CH_PROXY0_CFG_MMRS_P2P_BRIDGE_EDC_CTRL_0	9	2	Parity
NAVSS512MODSS_CBASS_CBASS_CH_PROXY0_CFG_MMRS_P2P_BRIDGE_EDC_CTRL_0	10	3	Parity
NAVSS512MODSS_CBASS_CBASS_CH_PROXY0_CFG_MMRS_P2P_BRIDGE_EDC_CTRL_0	11	1	Parity
NAVSS512MODSS_CBASS_CBASS_CH_PROXY0_CFG_MMRS_P2P_BRIDGE_EDC_CTRL_0	12	10	Parity
NAVSS512MODSS_CBASS_CBASS_CH_PROXY0_CFG_MMRS_P2P_BRIDGE_EDC_CTRL_0	13	5	Parity
NAVSS512MODSS_CBASS_CBASS_CH_PROXY0_CFG_MMRS_P2P_BRIDGE_EDC_CTRL_0	14	3	Parity
NAVSS512MODSS_CBASS_CBASS_CH_PROXY0_CFG_MMRS_P2P_BRIDGE_EDC_CTRL_0	15	4	Parity
NAVSS512MODSS_CBASS_CBASS_CH_PROXY0_CFG_MMRS_P2P_BRIDGE_EDC_CTRL_0	16	2	Parity
NAVSS512MODSS_CBASS_CBASS_CH_PROXY0_CFG_MMRS_P2P_BRIDGE_EDC_CTRL_0	17	11	Parity
NAVSS512MODSS_CBASS_CBASS_CH_PROXY0_CFG_MMRS_P2P_BRIDGE_EDC_CTRL_0	18	3	Parity

Table 12-708. EDC checkers information for ECC Aggregator Instance NAVSS0_MODSS_ECC_AGGR_0 (continued)

Protected Interconnect	Group ID	Width	Checker Type
NAVSS512MODSS_CBASS_CBASS_CH_SEC_PROXY0_CFG_MMRS_P2P_BRIDGE_EDC_CTRL_0	0	1	Parity
NAVSS512MODSS_CBASS_CBASS_CH_SEC_PROXY0_CFG_MMRS_P2P_BRIDGE_EDC_CTRL_0	1	1	Redundant
NAVSS512MODSS_CBASS_CBASS_CH_SEC_PROXY0_CFG_MMRS_P2P_BRIDGE_EDC_CTRL_0	2	1	Redundant
NAVSS512MODSS_CBASS_CBASS_CH_SEC_PROXY0_CFG_MMRS_P2P_BRIDGE_EDC_CTRL_0	3	1	Redundant
NAVSS512MODSS_CBASS_CBASS_CH_SEC_PROXY0_CFG_MMRS_P2P_BRIDGE_EDC_CTRL_0	4	14	Parity
NAVSS512MODSS_CBASS_CBASS_CH_SEC_PROXY0_CFG_MMRS_P2P_BRIDGE_EDC_CTRL_0	5	3	Parity
NAVSS512MODSS_CBASS_CBASS_CH_SEC_PROXY0_CFG_MMRS_P2P_BRIDGE_EDC_CTRL_0	6	3	Parity
NAVSS512MODSS_CBASS_CBASS_CH_SEC_PROXY0_CFG_MMRS_P2P_BRIDGE_EDC_CTRL_0	7	1	Parity
NAVSS512MODSS_CBASS_CBASS_CH_SEC_PROXY0_CFG_MMRS_P2P_BRIDGE_EDC_CTRL_0	8	1	Parity
NAVSS512MODSS_CBASS_CBASS_CH_SEC_PROXY0_CFG_MMRS_P2P_BRIDGE_EDC_CTRL_0	9	2	Parity
NAVSS512MODSS_CBASS_CBASS_CH_SEC_PROXY0_CFG_MMRS_P2P_BRIDGE_EDC_CTRL_0	10	3	Parity
NAVSS512MODSS_CBASS_CBASS_CH_SEC_PROXY0_CFG_MMRS_P2P_BRIDGE_EDC_CTRL_0	11	1	Parity
NAVSS512MODSS_CBASS_CBASS_CH_SEC_PROXY0_CFG_MMRS_P2P_BRIDGE_EDC_CTRL_0	12	10	Parity
NAVSS512MODSS_CBASS_CBASS_CH_SEC_PROXY0_CFG_MMRS_P2P_BRIDGE_EDC_CTRL_0	13	5	Parity
NAVSS512MODSS_CBASS_CBASS_CH_SEC_PROXY0_CFG_MMRS_P2P_BRIDGE_EDC_CTRL_0	14	3	Parity
NAVSS512MODSS_CBASS_CBASS_CH_SEC_PROXY0_CFG_MMRS_P2P_BRIDGE_EDC_CTRL_0	15	4	Parity
NAVSS512MODSS_CBASS_CBASS_CH_SEC_PROXY0_CFG_MMRS_P2P_BRIDGE_EDC_CTRL_0	16	2	Parity
NAVSS512MODSS_CBASS_CBASS_CH_SEC_PROXY0_CFG_MMRS_P2P_BRIDGE_EDC_CTRL_0	17	14	Parity
NAVSS512MODSS_CBASS_CBASS_CH_SEC_PROXY0_CFG_MMRS_P2P_BRIDGE_EDC_CTRL_0	18	3	Parity
NAVSS512MODSS_CBASS_CBASS_CH_PROXY0_SRC_MMRS_P2P_BRIDGE_EDC_CTRL_0	0	1	Parity
NAVSS512MODSS_CBASS_CBASS_CH_PROXY0_SRC_MMRS_P2P_BRIDGE_EDC_CTRL_0	1	1	Redundant
NAVSS512MODSS_CBASS_CBASS_CH_PROXY0_SRC_MMRS_P2P_BRIDGE_EDC_CTRL_0	2	1	Redundant
NAVSS512MODSS_CBASS_CBASS_CH_PROXY0_SRC_MMRS_P2P_BRIDGE_EDC_CTRL_0	3	1	Redundant
NAVSS512MODSS_CBASS_CBASS_CH_PROXY0_SRC_MMRS_P2P_BRIDGE_EDC_CTRL_0	4	11	Parity
NAVSS512MODSS_CBASS_CBASS_CH_PROXY0_SRC_MMRS_P2P_BRIDGE_EDC_CTRL_0	5	3	Parity
NAVSS512MODSS_CBASS_CBASS_CH_PROXY0_SRC_MMRS_P2P_BRIDGE_EDC_CTRL_0	6	3	Parity
NAVSS512MODSS_CBASS_CBASS_CH_PROXY0_SRC_MMRS_P2P_BRIDGE_EDC_CTRL_0	7	1	Parity

Table 12-708. EDC checkers information for ECC Aggregator Instance NAVSS0_MODSS_ECC_AGGR_0 (continued)

Protected Interconnect	Group ID	Width	Checker Type
NAVSS512MODSS_CBASS_CBASS_CH_PROXY0_SRC_MMRS_P2P_BRIDGE_EDC_CTRL_0	8	1	Parity
NAVSS512MODSS_CBASS_CBASS_CH_PROXY0_SRC_MMRS_P2P_BRIDGE_EDC_CTRL_0	9	2	Parity
NAVSS512MODSS_CBASS_CBASS_CH_PROXY0_SRC_MMRS_P2P_BRIDGE_EDC_CTRL_0	10	3	Parity
NAVSS512MODSS_CBASS_CBASS_CH_PROXY0_SRC_MMRS_P2P_BRIDGE_EDC_CTRL_0	11	1	Parity
NAVSS512MODSS_CBASS_CBASS_CH_PROXY0_SRC_MMRS_P2P_BRIDGE_EDC_CTRL_0	12	10	Parity
NAVSS512MODSS_CBASS_CBASS_CH_PROXY0_SRC_MMRS_P2P_BRIDGE_EDC_CTRL_0	13	5	Parity
NAVSS512MODSS_CBASS_CBASS_CH_PROXY0_SRC_MMRS_P2P_BRIDGE_EDC_CTRL_0	14	3	Parity
NAVSS512MODSS_CBASS_CBASS_CH_PROXY0_SRC_MMRS_P2P_BRIDGE_EDC_CTRL_0	15	4	Parity
NAVSS512MODSS_CBASS_CBASS_CH_PROXY0_SRC_MMRS_P2P_BRIDGE_EDC_CTRL_0	16	2	Parity
NAVSS512MODSS_CBASS_CBASS_CH_PROXY0_SRC_MMRS_P2P_BRIDGE_EDC_CTRL_0	17	11	Parity
NAVSS512MODSS_CBASS_CBASS_CH_PROXY0_SRC_MMRS_P2P_BRIDGE_EDC_CTRL_0	18	3	Parity
NAVSS512MODSS_CBASS_CBASS_CH_SEC_PROXY0_SRC_MMRS_P2P_BRIDGE_EDC_CTRL_0	0	1	Parity
NAVSS512MODSS_CBASS_CBASS_CH_SEC_PROXY0_SRC_MMRS_P2P_BRIDGE_EDC_CTRL_0	1	1	Redundant
NAVSS512MODSS_CBASS_CBASS_CH_SEC_PROXY0_SRC_MMRS_P2P_BRIDGE_EDC_CTRL_0	2	1	Redundant
NAVSS512MODSS_CBASS_CBASS_CH_SEC_PROXY0_SRC_MMRS_P2P_BRIDGE_EDC_CTRL_0	3	1	Redundant
NAVSS512MODSS_CBASS_CBASS_CH_SEC_PROXY0_SRC_MMRS_P2P_BRIDGE_EDC_CTRL_0	4	14	Parity
NAVSS512MODSS_CBASS_CBASS_CH_SEC_PROXY0_SRC_MMRS_P2P_BRIDGE_EDC_CTRL_0	5	3	Parity
NAVSS512MODSS_CBASS_CBASS_CH_SEC_PROXY0_SRC_MMRS_P2P_BRIDGE_EDC_CTRL_0	6	3	Parity
NAVSS512MODSS_CBASS_CBASS_CH_SEC_PROXY0_SRC_MMRS_P2P_BRIDGE_EDC_CTRL_0	7	1	Parity
NAVSS512MODSS_CBASS_CBASS_CH_SEC_PROXY0_SRC_MMRS_P2P_BRIDGE_EDC_CTRL_0	8	1	Parity
NAVSS512MODSS_CBASS_CBASS_CH_SEC_PROXY0_SRC_MMRS_P2P_BRIDGE_EDC_CTRL_0	9	2	Parity
NAVSS512MODSS_CBASS_CBASS_CH_SEC_PROXY0_SRC_MMRS_P2P_BRIDGE_EDC_CTRL_0	10	3	Parity
NAVSS512MODSS_CBASS_CBASS_CH_SEC_PROXY0_SRC_MMRS_P2P_BRIDGE_EDC_CTRL_0	11	1	Parity
NAVSS512MODSS_CBASS_CBASS_CH_SEC_PROXY0_SRC_MMRS_P2P_BRIDGE_EDC_CTRL_0	12	10	Parity
NAVSS512MODSS_CBASS_CBASS_CH_SEC_PROXY0_SRC_MMRS_P2P_BRIDGE_EDC_CTRL_0	13	5	Parity
NAVSS512MODSS_CBASS_CBASS_CH_SEC_PROXY0_SRC_MMRS_P2P_BRIDGE_EDC_CTRL_0	14	3	Parity
NAVSS512MODSS_CBASS_CBASS_CH_SEC_PROXY0_SRC_MMRS_P2P_BRIDGE_EDC_CTRL_0	15	4	Parity

Table 12-708. EDC checkers information for ECC Aggregator Instance NAVSS0_MODSS_ECC_AGGR_0 (continued)

Protected Interconnect	Group ID	Width	Checker Type
NAVSS512MODSS_CBASS_CBASS_CH_SEC_PROXY0_SRC_MMRS_P2P_BRIDGE_EDC_CTRL_0	16	2	Parity
NAVSS512MODSS_CBASS_CBASS_CH_SEC_PROXY0_SRC_MMRS_P2P_BRIDGE_EDC_CTRL_0	17	14	Parity
NAVSS512MODSS_CBASS_CBASS_CH_SEC_PROXY0_SRC_MMRS_P2P_BRIDGE_EDC_CTRL_0	18	3	Parity
NAVSS512MODSS_CBASS_VD2GCLK_EDC_CTRL_0	0	2	Parity
NAVSS512MODSS_CBASS_VD2GCLK_EDC_CTRL_0	1	2	Parity
NAVSS512MODSS_CBASS_VD2GCLK_EDC_CTRL_0	2	10	Parity
NAVSS512MODSS_CBASS_VD2GCLK_EDC_CTRL_0	3	2	Parity
NAVSS512MODSS_CBASS_VD2GCLK_EDC_CTRL_0	4	3	Parity
NAVSS512MODSS_CBASS_VD2GCLK_EDC_CTRL_0	5	1	Redundant
NAVSS512MODSS_CBASS_VD2GCLK_EDC_CTRL_0	6	1	Parity
NAVSS512MODSS_CBASS_VD2GCLK_EDC_CTRL_0	7	8	Parity
NAVSS512MODSS_CBASS_VD2GCLK_EDC_CTRL_0	8	1	Parity
NAVSS512MODSS_CBASS_VD2GCLK_EDC_CTRL_0	9	2	Parity
NAVSS512MODSS_CBASS_VD2GCLK_EDC_CTRL_0	10	1	Parity
NAVSS512MODSS_CBASS_VD2GCLK_EDC_CTRL_0	11	12	Parity
NAVSS512MODSS_CBASS_VD2GCLK_EDC_CTRL_0	12	2	Parity
NAVSS512MODSS_CBASS_VD2GCLK_EDC_CTRL_0	13	2	Parity
NAVSS512MODSS_CBASS_VD2GCLK_EDC_CTRL_0	14	4	Parity
NAVSS512MODSS_CBASS_VD2GCLK_EDC_CTRL_0	15	2	Parity
NAVSS512MODSS_CBASS_VD2GCLK_EDC_CTRL_0	16	2	Parity
NAVSS512MODSS_CBASS_VD2GCLK_EDC_CTRL_0	17	10	Parity
NAVSS512MODSS_CBASS_VD2GCLK_EDC_CTRL_0	18	2	Parity
NAVSS512MODSS_CBASS_VD2GCLK_EDC_CTRL_0	19	3	Parity
NAVSS512MODSS_CBASS_VD2GCLK_EDC_CTRL_0	20	1	Redundant
NAVSS512MODSS_CBASS_VD2GCLK_EDC_CTRL_0	21	1	Parity
NAVSS512MODSS_CBASS_VD2GCLK_EDC_CTRL_0	22	8	Parity
NAVSS512MODSS_CBASS_VD2GCLK_EDC_CTRL_0	23	1	Parity
NAVSS512MODSS_CBASS_VD2GCLK_EDC_CTRL_0	24	2	Parity
NAVSS512MODSS_CBASS_VD2GCLK_EDC_CTRL_0	25	1	Parity
NAVSS512MODSS_CBASS_VD2GCLK_EDC_CTRL_0	26	12	Parity
NAVSS512MODSS_CBASS_VD2GCLK_EDC_CTRL_0	27	2	Parity
NAVSS512MODSS_CBASS_VD2GCLK_EDC_CTRL_0	28	2	Parity
NAVSS512MODSS_CBASS_VD2GCLK_EDC_CTRL_0	29	4	Parity
NAVSS512MODSS_CBASS_VD2GCLK_EDC_CTRL_0	30	2	Parity
NAVSS512MODSS_CBASS_VD2GCLK_EDC_CTRL_0	31	2	Parity
NAVSS512MODSS_CBASS_VD2GCLK_EDC_CTRL_0	32	10	Parity
NAVSS512MODSS_CBASS_VD2GCLK_EDC_CTRL_0	33	2	Parity
NAVSS512MODSS_CBASS_VD2GCLK_EDC_CTRL_0	34	3	Parity
NAVSS512MODSS_CBASS_VD2GCLK_EDC_CTRL_0	35	1	Redundant
NAVSS512MODSS_CBASS_VD2GCLK_EDC_CTRL_0	36	1	Parity
NAVSS512MODSS_CBASS_VD2GCLK_EDC_CTRL_0	37	8	Parity
NAVSS512MODSS_CBASS_VD2GCLK_EDC_CTRL_0	38	1	Parity
NAVSS512MODSS_CBASS_VD2GCLK_EDC_CTRL_0	39	2	Parity
NAVSS512MODSS_CBASS_VD2GCLK_EDC_CTRL_0	40	1	Parity

**Table 12-708. EDC checkers information for ECC Aggregator Instance NAVSS0_MODSS_ECC_AGGR_0
(continued)**

Protected Interconnect	Group ID	Width	Checker Type
NAVSS512MODSS_CBASS_VD2GCLK_EDC_CTRL_0	41	12	Parity
NAVSS512MODSS_CBASS_VD2GCLK_EDC_CTRL_0	42	2	Parity
NAVSS512MODSS_CBASS_VD2GCLK_EDC_CTRL_0	43	2	Parity
NAVSS512MODSS_CBASS_VD2GCLK_EDC_CTRL_0	44	4	Parity
NAVSS512MODSS_CBASS_VD2GCLK_EDC_CTRL_0	45	2	Parity
NAVSS512MODSS_CBASS_VD2GCLK_EDC_CTRL_0	46	2	Parity
NAVSS512MODSS_CBASS_VD2GCLK_EDC_CTRL_0	47	10	Parity
NAVSS512MODSS_CBASS_VD2GCLK_EDC_CTRL_0	48	2	Parity
NAVSS512MODSS_CBASS_VD2GCLK_EDC_CTRL_0	49	3	Parity
NAVSS512MODSS_CBASS_VD2GCLK_EDC_CTRL_0	50	1	Redundant
NAVSS512MODSS_CBASS_VD2GCLK_EDC_CTRL_0	51	1	Parity
NAVSS512MODSS_CBASS_VD2GCLK_EDC_CTRL_0	52	8	Parity
NAVSS512MODSS_CBASS_VD2GCLK_EDC_CTRL_0	53	1	Parity
NAVSS512MODSS_CBASS_VD2GCLK_EDC_CTRL_0	54	2	Parity
NAVSS512MODSS_CBASS_VD2GCLK_EDC_CTRL_0	55	1	Parity
NAVSS512MODSS_CBASS_VD2GCLK_EDC_CTRL_0	56	12	Parity
NAVSS512MODSS_CBASS_VD2GCLK_EDC_CTRL_0	57	2	Parity
NAVSS512MODSS_CBASS_VD2GCLK_EDC_CTRL_0	58	2	Parity
NAVSS512MODSS_CBASS_VD2GCLK_EDC_CTRL_0	59	4	Parity
NAVSS512MODSS_CBASS_VD2GCLK_EDC_CTRL_0	60	2	Parity
NAVSS512MODSS_CBASS_VD2GCLK_EDC_CTRL_0	61	2	Parity
NAVSS512MODSS_CBASS_VD2GCLK_EDC_CTRL_0	62	10	Parity
NAVSS512MODSS_CBASS_VD2GCLK_EDC_CTRL_0	63	2	Parity
NAVSS512MODSS_CBASS_VD2GCLK_EDC_CTRL_0	64	3	Parity
NAVSS512MODSS_CBASS_VD2GCLK_EDC_CTRL_0	65	1	Redundant
NAVSS512MODSS_CBASS_VD2GCLK_EDC_CTRL_0	66	1	Parity
NAVSS512MODSS_CBASS_VD2GCLK_EDC_CTRL_0	67	8	Parity
NAVSS512MODSS_CBASS_VD2GCLK_EDC_CTRL_0	68	1	Parity
NAVSS512MODSS_CBASS_VD2GCLK_EDC_CTRL_0	69	2	Parity
NAVSS512MODSS_CBASS_VD2GCLK_EDC_CTRL_0	70	1	Parity
NAVSS512MODSS_CBASS_VD2GCLK_EDC_CTRL_0	71	12	Parity
NAVSS512MODSS_CBASS_VD2GCLK_EDC_CTRL_0	72	2	Parity
NAVSS512MODSS_CBASS_VD2GCLK_EDC_CTRL_0	73	2	Parity
NAVSS512MODSS_CBASS_VD2GCLK_EDC_CTRL_0	74	4	Parity
NAVSS512MODSS_CBASS_VD2GCLK_EDC_CTRL_0	75	2	Parity
NAVSS512MODSS_CBASS_VD2GCLK_EDC_CTRL_0	76	2	Parity
NAVSS512MODSS_CBASS_VD2GCLK_EDC_CTRL_0	77	4	Parity
NAVSS512MODSS_CBASS_VD2GCLK_EDC_CTRL_0	78	2	Parity
NAVSS512MODSS_CBASS_VD2GCLK_EDC_CTRL_0	79	2	Parity
NAVSS512MODSS_CBASS_VD2GCLK_EDC_CTRL_0	80	10	Parity
NAVSS512MODSS_CBASS_VD2GCLK_EDC_CTRL_0	81	2	Parity
NAVSS512MODSS_CBASS_VD2GCLK_EDC_CTRL_0	82	3	Parity
NAVSS512MODSS_CBASS_VD2GCLK_EDC_CTRL_0	83	1	Redundant
NAVSS512MODSS_CBASS_VD2GCLK_EDC_CTRL_0	84	1	Parity
NAVSS512MODSS_CBASS_VD2GCLK_EDC_CTRL_0	85	8	Parity
NAVSS512MODSS_CBASS_VD2GCLK_EDC_CTRL_0	86	1	Parity

**Table 12-708. EDC checkers information for ECC Aggregator Instance NAVSS0_MODSS_ECC_AGGR_0
(continued)**

Protected Interconnect	Group ID	Width	Checker Type
NAVSS512MODSS_CBASS_VD2GCLK_EDC_CTRL_0	87	2	Parity
NAVSS512MODSS_CBASS_VD2GCLK_EDC_CTRL_0	88	1	Parity
NAVSS512MODSS_CBASS_VD2GCLK_EDC_CTRL_0	89	12	Parity
NAVSS512MODSS_CBASS_VD2GCLK_EDC_CTRL_0	90	2	Parity
NAVSS512MODSS_CBASS_VD2GCLK_EDC_CTRL_0	91	2	Parity
NAVSS512MODSS_CBASS_VD2GCLK_EDC_CTRL_0	92	4	Parity
NAVSS512MODSS_CBASS_VD2GCLK_EDC_CTRL_0	93	2	Parity
NAVSS512MODSS_CBASS_VD2GCLK_EDC_CTRL_0	94	2	Parity
NAVSS512MODSS_CBASS_VD2GCLK_EDC_CTRL_0	95	4	Parity
NAVSS512MODSS_CBASS_VD2GCLK_EDC_CTRL_0	96	2	Parity
NAVSS512MODSS_CBASS_VD2GCLK_EDC_CTRL_0	97	2	Parity
NAVSS512MODSS_CBASS_VD2GCLK_EDC_CTRL_0	98	10	Parity
NAVSS512MODSS_CBASS_VD2GCLK_EDC_CTRL_0	99	2	Parity
NAVSS512MODSS_CBASS_VD2GCLK_EDC_CTRL_0	100	3	Parity
NAVSS512MODSS_CBASS_VD2GCLK_EDC_CTRL_0	101	1	Redundant
NAVSS512MODSS_CBASS_VD2GCLK_EDC_CTRL_0	102	1	Parity
NAVSS512MODSS_CBASS_VD2GCLK_EDC_CTRL_0	103	8	Parity
NAVSS512MODSS_CBASS_VD2GCLK_EDC_CTRL_0	104	1	Parity
NAVSS512MODSS_CBASS_VD2GCLK_EDC_CTRL_0	105	2	Parity
NAVSS512MODSS_CBASS_VD2GCLK_EDC_CTRL_0	106	1	Parity
NAVSS512MODSS_CBASS_VD2GCLK_EDC_CTRL_0	107	12	Parity
NAVSS512MODSS_CBASS_VD2GCLK_EDC_CTRL_0	108	2	Parity
NAVSS512MODSS_CBASS_VD2GCLK_EDC_CTRL_0	109	2	Parity
NAVSS512MODSS_CBASS_VD2GCLK_EDC_CTRL_0	110	4	Parity
NAVSS512MODSS_CBASS_VD2GCLK_EDC_CTRL_0	111	2	Parity
NAVSS512MODSS_CBASS_VD2GCLK_EDC_CTRL_0	112	2	Parity
NAVSS512MODSS_CBASS_VD2GCLK_EDC_CTRL_0	113	4	Parity
NAVSS512MODSS_CBASS_VD2GCLK_EDC_CTRL_0	114	2	Parity
NAVSS512MODSS_CBASS_VD2GCLK_EDC_CTRL_0	115	2	Parity
NAVSS512MODSS_CBASS_VD2GCLK_EDC_CTRL_0	116	10	Parity
NAVSS512MODSS_CBASS_VD2GCLK_EDC_CTRL_0	117	2	Parity
NAVSS512MODSS_CBASS_VD2GCLK_EDC_CTRL_0	118	3	Parity
NAVSS512MODSS_CBASS_VD2GCLK_EDC_CTRL_0	119	1	Redundant
NAVSS512MODSS_CBASS_VD2GCLK_EDC_CTRL_0	120	1	Parity
NAVSS512MODSS_CBASS_VD2GCLK_EDC_CTRL_0	121	8	Parity
NAVSS512MODSS_CBASS_VD2GCLK_EDC_CTRL_0	122	1	Parity
NAVSS512MODSS_CBASS_VD2GCLK_EDC_CTRL_0	123	2	Parity
NAVSS512MODSS_CBASS_VD2GCLK_EDC_CTRL_0	124	1	Parity
NAVSS512MODSS_CBASS_VD2GCLK_EDC_CTRL_0	125	12	Parity
NAVSS512MODSS_CBASS_VD2GCLK_EDC_CTRL_0	126	2	Parity
NAVSS512MODSS_CBASS_VD2GCLK_EDC_CTRL_0	127	2	Parity
NAVSS512MODSS_CBASS_VD2GCLK_EDC_CTRL_0	128	4	Parity
NAVSS512MODSS_CBASS_VD2GCLK_EDC_CTRL_0	129	2	Parity
NAVSS512MODSS_CBASS_VD2GCLK_EDC_CTRL_0	130	2	Parity
NAVSS512MODSS_CBASS_VD2GCLK_EDC_CTRL_0	131	4	Parity
NAVSS512MODSS_CBASS_VD2GCLK_EDC_CTRL_0	132	2	Parity

**Table 12-708. EDC checkers information for ECC Aggregator Instance NAVSS0_MODSS_ECC_AGGR_0
(continued)**

Protected Interconnect	Group ID	Width	Checker Type
NAVSS512MODSS_CBASS_VD2GCLK_EDC_CTRL_0	133	2	Parity
NAVSS512MODSS_CBASS_VD2GCLK_EDC_CTRL_0	134	10	Parity
NAVSS512MODSS_CBASS_VD2GCLK_EDC_CTRL_0	135	2	Parity
NAVSS512MODSS_CBASS_VD2GCLK_EDC_CTRL_0	136	3	Parity
NAVSS512MODSS_CBASS_VD2GCLK_EDC_CTRL_0	137	1	Redundant
NAVSS512MODSS_CBASS_VD2GCLK_EDC_CTRL_0	138	1	Parity
NAVSS512MODSS_CBASS_VD2GCLK_EDC_CTRL_0	139	8	Parity
NAVSS512MODSS_CBASS_VD2GCLK_EDC_CTRL_0	140	1	Parity
NAVSS512MODSS_CBASS_VD2GCLK_EDC_CTRL_0	141	2	Parity
NAVSS512MODSS_CBASS_VD2GCLK_EDC_CTRL_0	142	1	Parity
NAVSS512MODSS_CBASS_VD2GCLK_EDC_CTRL_0	143	12	Parity
NAVSS512MODSS_CBASS_VD2GCLK_EDC_CTRL_0	144	2	Parity
NAVSS512MODSS_CBASS_VD2GCLK_EDC_CTRL_0	145	2	Parity
NAVSS512MODSS_CBASS_VD2GCLK_EDC_CTRL_0	146	4	Parity
NAVSS512MODSS_CBASS_VD2GCLK_EDC_CTRL_0	147	2	Parity
NAVSS512MODSS_CBASS_VD2GCLK_EDC_CTRL_0	148	2	Parity
NAVSS512MODSS_CBASS_VD2GCLK_EDC_CTRL_0	149	4	Parity
NAVSS512MODSS_CBASS_VD2GCLK_EDC_CTRL_0	150	2	Parity
NAVSS512MODSS_CBASS_VD2GCLK_EDC_CTRL_0	151	2	Parity
NAVSS512MODSS_CBASS_VD2GCLK_EDC_CTRL_0	152	10	Parity
NAVSS512MODSS_CBASS_VD2GCLK_EDC_CTRL_0	153	2	Parity
NAVSS512MODSS_CBASS_VD2GCLK_EDC_CTRL_0	154	3	Parity
NAVSS512MODSS_CBASS_VD2GCLK_EDC_CTRL_0	155	1	Redundant
NAVSS512MODSS_CBASS_VD2GCLK_EDC_CTRL_0	156	1	Parity
NAVSS512MODSS_CBASS_VD2GCLK_EDC_CTRL_0	157	8	Parity
NAVSS512MODSS_CBASS_VD2GCLK_EDC_CTRL_0	158	1	Parity
NAVSS512MODSS_CBASS_VD2GCLK_EDC_CTRL_0	159	2	Parity
NAVSS512MODSS_CBASS_VD2GCLK_EDC_CTRL_0	160	1	Parity
NAVSS512MODSS_CBASS_VD2GCLK_EDC_CTRL_0	161	12	Parity
NAVSS512MODSS_CBASS_VD2GCLK_EDC_CTRL_0	162	2	Parity
NAVSS512MODSS_CBASS_VD2GCLK_EDC_CTRL_0	163	2	Parity
NAVSS512MODSS_CBASS_VD2GCLK_EDC_CTRL_0	164	4	Parity
NAVSS512MODSS_CBASS_VD2GCLK_EDC_CTRL_0	165	2	Parity
NAVSS512MODSS_CBASS_VD2GCLK_EDC_CTRL_0	166	2	Parity
NAVSS512MODSS_CBASS_VD2GCLK_EDC_CTRL_0	167	4	Parity
NAVSS512MODSS_CBASS_VD2GCLK_EDC_CTRL_0	168	2	Parity
NAVSS512MODSS_CBASS_VD2GCLK_EDC_CTRL_0	169	2	Parity
NAVSS512MODSS_CBASS_VD2GCLK_EDC_CTRL_0	170	10	Parity
NAVSS512MODSS_CBASS_VD2GCLK_EDC_CTRL_0	171	2	Parity
NAVSS512MODSS_CBASS_VD2GCLK_EDC_CTRL_0	172	3	Parity
NAVSS512MODSS_CBASS_VD2GCLK_EDC_CTRL_0	173	1	Redundant
NAVSS512MODSS_CBASS_VD2GCLK_EDC_CTRL_0	174	1	Parity
NAVSS512MODSS_CBASS_VD2GCLK_EDC_CTRL_0	175	8	Parity
NAVSS512MODSS_CBASS_VD2GCLK_EDC_CTRL_0	176	1	Parity
NAVSS512MODSS_CBASS_VD2GCLK_EDC_CTRL_0	177	2	Parity
NAVSS512MODSS_CBASS_VD2GCLK_EDC_CTRL_0	178	1	Parity

**Table 12-708. EDC checkers information for ECC Aggregator Instance NAVSS0_MODSS_ECC_AGGR_0
(continued)**

Protected Interconnect	Group ID	Width	Checker Type
NAVSS512MODSS_CBASS_VD2GCLK_EDC_CTRL_0	179	12	Parity
NAVSS512MODSS_CBASS_VD2GCLK_EDC_CTRL_0	180	2	Parity
NAVSS512MODSS_CBASS_VD2GCLK_EDC_CTRL_0	181	2	Parity
NAVSS512MODSS_CBASS_VD2GCLK_EDC_CTRL_0	182	4	Parity
NAVSS512MODSS_CBASS_VD2GCLK_EDC_CTRL_0	183	2	Parity
NAVSS512MODSS_CBASS_VD2GCLK_EDC_CTRL_0	184	2	Parity
NAVSS512MODSS_CBASS_VD2GCLK_EDC_CTRL_0	185	4	Parity
NAVSS512MODSS_CBASS_VD2GCLK_EDC_CTRL_0	186	2	Parity
NAVSS512MODSS_CBASS_VD2GCLK_EDC_CTRL_0	187	2	Parity
NAVSS512MODSS_CBASS_VD2GCLK_EDC_CTRL_0	188	10	Parity
NAVSS512MODSS_CBASS_VD2GCLK_EDC_CTRL_0	189	2	Parity
NAVSS512MODSS_CBASS_VD2GCLK_EDC_CTRL_0	190	3	Parity
NAVSS512MODSS_CBASS_VD2GCLK_EDC_CTRL_0	191	1	Redundant
NAVSS512MODSS_CBASS_VD2GCLK_EDC_CTRL_0	192	1	Parity
NAVSS512MODSS_CBASS_VD2GCLK_EDC_CTRL_0	193	8	Parity
NAVSS512MODSS_CBASS_VD2GCLK_EDC_CTRL_0	194	1	Parity
NAVSS512MODSS_CBASS_VD2GCLK_EDC_CTRL_0	195	2	Parity
NAVSS512MODSS_CBASS_VD2GCLK_EDC_CTRL_0	196	1	Parity
NAVSS512MODSS_CBASS_VD2GCLK_EDC_CTRL_0	197	12	Parity
NAVSS512MODSS_CBASS_VD2GCLK_EDC_CTRL_0	198	2	Parity
NAVSS512MODSS_CBASS_VD2GCLK_EDC_CTRL_0	199	2	Parity
NAVSS512MODSS_CBASS_VD2GCLK_EDC_CTRL_0	200	4	Parity
NAVSS512MODSS_CBASS_VD2GCLK_EDC_CTRL_0	201	2	Parity
NAVSS512MODSS_CBASS_VD2GCLK_EDC_CTRL_0	202	2	Parity
NAVSS512MODSS_CBASS_VD2GCLK_EDC_CTRL_0	203	4	Parity
NAVSS512MODSS_CBASS_VD2GCLK_EDC_CTRL_0	204	2	Parity
NAVSS512MODSS_CBASS_VD2GCLK_EDC_CTRL_0	205	2	Parity
NAVSS512MODSS_CBASS_VD2GCLK_EDC_CTRL_0	206	10	Parity
NAVSS512MODSS_CBASS_VD2GCLK_EDC_CTRL_0	207	2	Parity
NAVSS512MODSS_CBASS_VD2GCLK_EDC_CTRL_0	208	3	Parity
NAVSS512MODSS_CBASS_VD2GCLK_EDC_CTRL_0	209	1	Redundant
NAVSS512MODSS_CBASS_VD2GCLK_EDC_CTRL_0	210	1	Parity
NAVSS512MODSS_CBASS_VD2GCLK_EDC_CTRL_0	211	8	Parity
NAVSS512MODSS_CBASS_VD2GCLK_EDC_CTRL_0	212	1	Parity
NAVSS512MODSS_CBASS_VD2GCLK_EDC_CTRL_0	213	2	Parity
NAVSS512MODSS_CBASS_VD2GCLK_EDC_CTRL_0	214	1	Parity
NAVSS512MODSS_CBASS_VD2GCLK_EDC_CTRL_0	215	12	Parity
NAVSS512MODSS_CBASS_VD2GCLK_EDC_CTRL_0	216	2	Parity
NAVSS512MODSS_CBASS_VD2GCLK_EDC_CTRL_0	217	2	Parity
NAVSS512MODSS_CBASS_VD2GCLK_EDC_CTRL_0	218	4	Parity
NAVSS512MODSS_CBASS_VD2GCLK_EDC_CTRL_0	219	2	Parity
NAVSS512MODSS_CBASS_VD2GCLK_EDC_CTRL_0	220	2	Parity
NAVSS512MODSS_CBASS_VD2GCLK_EDC_CTRL_0	221	10	Parity
NAVSS512MODSS_CBASS_VD2GCLK_EDC_CTRL_0	222	2	Parity
NAVSS512MODSS_CBASS_VD2GCLK_EDC_CTRL_0	223	3	Parity
NAVSS512MODSS_CBASS_VD2GCLK_EDC_CTRL_0	224	1	Redundant

**Table 12-708. EDC checkers information for ECC Aggregator Instance NAVSS0_MODSS_ECC_AGGR_0
(continued)**

Protected Interconnect	Group ID	Width	Checker Type
NAVSS512MODSS_CBASS_VD2GCLK_EDC_CTRL_0	225	1	Parity
NAVSS512MODSS_CBASS_VD2GCLK_EDC_CTRL_0	226	8	Parity
NAVSS512MODSS_CBASS_VD2GCLK_EDC_CTRL_0	227	1	Parity
NAVSS512MODSS_CBASS_VD2GCLK_EDC_CTRL_0	228	2	Parity
NAVSS512MODSS_CBASS_VD2GCLK_EDC_CTRL_0	229	1	Parity
NAVSS512MODSS_CBASS_VD2GCLK_EDC_CTRL_0	230	12	Parity
NAVSS512MODSS_CBASS_VD2GCLK_EDC_CTRL_0	231	2	Parity
NAVSS512MODSS_CBASS_VD2GCLK_EDC_CTRL_0	232	2	Parity
NAVSS512MODSS_CBASS_VD2GCLK_EDC_CTRL_0	233	4	Parity
NAVSS512MODSS_CBASS_VD2GCLK_EDC_CTRL_0	234	2	Parity
NAVSS512MODSS_CBASS_VD2GCLK_EDC_CTRL_0	235	2	Parity
NAVSS512MODSS_CBASS_VD2GCLK_EDC_CTRL_0	236	10	Parity
NAVSS512MODSS_CBASS_VD2GCLK_EDC_CTRL_0	237	2	Parity
NAVSS512MODSS_CBASS_VD2GCLK_EDC_CTRL_0	238	3	Parity
NAVSS512MODSS_CBASS_VD2GCLK_EDC_CTRL_0	239	1	Redundant
NAVSS512MODSS_CBASS_VD2GCLK_EDC_CTRL_0	240	1	Parity
NAVSS512MODSS_CBASS_VD2GCLK_EDC_CTRL_0	241	8	Parity
NAVSS512MODSS_CBASS_VD2GCLK_EDC_CTRL_0	242	1	Parity
NAVSS512MODSS_CBASS_VD2GCLK_EDC_CTRL_0	243	2	Parity
NAVSS512MODSS_CBASS_VD2GCLK_EDC_CTRL_0	244	1	Parity
NAVSS512MODSS_CBASS_VD2GCLK_EDC_CTRL_0	245	12	Parity
NAVSS512MODSS_CBASS_VD2GCLK_EDC_CTRL_0	246	2	Parity
NAVSS512MODSS_CBASS_VD2GCLK_EDC_CTRL_0	247	2	Parity
NAVSS512MODSS_CBASS_VD2GCLK_EDC_CTRL_0	248	4	Parity
NAVSS512MODSS_CBASS_VD2GCLK_EDC_CTRL_0	249	1	Redundant
NAVSS512MODSS_CBASS_VD2GCLK_EDC_CTRL_0	250	2	Parity
NAVSS512MODSS_CBASS_VD2GCLK_EDC_CTRL_0	251	2	Parity
NAVSS512MODSS_CBASS_VD2GCLK_EDC_CTRL_0	252	10	Parity
NAVSS512MODSS_CBASS_VD2GCLK_EDC_CTRL_0	253	2	Parity
NAVSS512MODSS_CBASS_VD2GCLK_EDC_CTRL_0	254	3	Parity
NAVSS512MODSS_CBASS_VD2GCLK_EDC_CTRL_0	255	1	Redundant
NAVSS512MODSS_CBASS_VD2GCLK_EDC_CTRL_1	0	1	Parity
NAVSS512MODSS_CBASS_VD2GCLK_EDC_CTRL_1	1	8	Parity
NAVSS512MODSS_CBASS_VD2GCLK_EDC_CTRL_1	2	1	Parity
NAVSS512MODSS_CBASS_VD2GCLK_EDC_CTRL_1	3	2	Parity
NAVSS512MODSS_CBASS_VD2GCLK_EDC_CTRL_1	4	1	Parity
NAVSS512MODSS_CBASS_VD2GCLK_EDC_CTRL_1	5	12	Parity
NAVSS512MODSS_CBASS_VD2GCLK_EDC_CTRL_1	6	2	Parity
NAVSS512MODSS_CBASS_VD2GCLK_EDC_CTRL_1	7	2	Parity
NAVSS512MODSS_CBASS_VD2GCLK_EDC_CTRL_1	8	4	Parity
NAVSS512MODSS_CBASS_VD2GCLK_EDC_CTRL_1	9	1	Redundant
NAVSS512MODSS_CBASS_VD2GCLK_EDC_CTRL_1	10	2	Parity
NAVSS512MODSS_CBASS_VD2GCLK_EDC_CTRL_1	11	2	Parity
NAVSS512MODSS_CBASS_VD2GCLK_EDC_CTRL_1	12	4	Parity
NAVSS512MODSS_CBASS_VD2GCLK_EDC_CTRL_1	13	1	Parity
NAVSS512MODSS_CBASS_VD2GCLK_EDC_CTRL_1	14	2	Parity

**Table 12-708. EDC checkers information for ECC Aggregator Instance NAVSS0_MODSS_ECC_AGGR_0
(continued)**

Protected Interconnect	Group ID	Width	Checker Type
NAVSS512MODSS_CBASS_VD2GCLK_EDC_CTRL_1	15	2	Parity
NAVSS512MODSS_CBASS_VD2GCLK_EDC_CTRL_1	16	10	Parity
NAVSS512MODSS_CBASS_VD2GCLK_EDC_CTRL_1	17	2	Parity
NAVSS512MODSS_CBASS_VD2GCLK_EDC_CTRL_1	18	3	Parity
NAVSS512MODSS_CBASS_VD2GCLK_EDC_CTRL_1	19	1	Redundant
NAVSS512MODSS_CBASS_VD2GCLK_EDC_CTRL_1	20	1	Parity
NAVSS512MODSS_CBASS_VD2GCLK_EDC_CTRL_1	21	8	Parity
NAVSS512MODSS_CBASS_VD2GCLK_EDC_CTRL_1	22	1	Parity
NAVSS512MODSS_CBASS_VD2GCLK_EDC_CTRL_1	23	2	Parity
NAVSS512MODSS_CBASS_VD2GCLK_EDC_CTRL_1	24	1	Parity
NAVSS512MODSS_CBASS_VD2GCLK_EDC_CTRL_1	25	12	Parity
NAVSS512MODSS_CBASS_VD2GCLK_EDC_CTRL_1	26	2	Parity
NAVSS512MODSS_CBASS_VD2GCLK_EDC_CTRL_1	27	2	Parity
NAVSS512MODSS_CBASS_VD2GCLK_EDC_CTRL_1	28	4	Parity
NAVSS512MODSS_CBASS_VD2GCLK_EDC_CTRL_1	29	1	Redundant
NAVSS512MODSS_CBASS_VD2GCLK_EDC_CTRL_1	30	2	Parity
NAVSS512MODSS_CBASS_VD2GCLK_EDC_CTRL_1	31	2	Parity
NAVSS512MODSS_CBASS_VD2GCLK_EDC_CTRL_1	32	4	Parity
NAVSS512MODSS_CBASS_VD2GCLK_EDC_CTRL_1	33	1	Parity
NAVSS512MODSS_CBASS_VD2GCLK_EDC_CTRL_1	34	48	Parity
NAVSS512MODSS_CBASS_VD2GCLK_EDC_CTRL_1	35	10	Parity
NAVSS512MODSS_CBASS_VD2GCLK_EDC_CTRL_1	36	2	Parity
NAVSS512MODSS_CBASS_VD2GCLK_EDC_CTRL_1	37	4	Parity
NAVSS512MODSS_CBASS_VD2GCLK_EDC_CTRL_1	38	1	Parity
NAVSS512MODSS_CBASS_VD2GCLK_EDC_CTRL_1	39	2	Parity
NAVSS512MODSS_CBASS_VD2GCLK_EDC_CTRL_1	40	8	Parity
NAVSS512MODSS_CBASS_VD2GCLK_EDC_CTRL_1	41	31	Parity
NAVSS512MODSS_CBASS_VD2GCLK_EDC_CTRL_1	42	48	Parity
NAVSS512MODSS_CBASS_VD2GCLK_EDC_CTRL_1	43	10	Parity
NAVSS512MODSS_CBASS_VD2GCLK_EDC_CTRL_1	44	2	Parity
NAVSS512MODSS_CBASS_VD2GCLK_EDC_CTRL_1	45	4	Parity
NAVSS512MODSS_CBASS_VD2GCLK_EDC_CTRL_1	46	1	Parity
NAVSS512MODSS_CBASS_VD2GCLK_EDC_CTRL_1	47	2	Parity
NAVSS512MODSS_CBASS_VD2GCLK_EDC_CTRL_1	48	8	Parity
NAVSS512MODSS_CBASS_VD2GCLK_EDC_CTRL_1	49	27	Parity
NAVSS512MODSS_CBASS_VD2GCLK_EDC_CTRL_1	50	1	Redundant
NAVSS512MODSS_CBASS_VD2GCLK_EDC_CTRL_1	51	32	EDC
NAVSS512MODSS_CBASS_VD2GCLK_EDC_CTRL_1	52	1	Parity
NAVSS512MODSS_CBASS_VD2GCLK_EDC_CTRL_1	53	8	Parity
NAVSS512MODSS_CBASS_VD2GCLK_EDC_CTRL_1	54	4	Parity
NAVSS512MODSS_CBASS_VD2GCLK_EDC_CTRL_1	55	3	Parity
NAVSS512MODSS_CBASS_VD2GCLK_EDC_CTRL_1	56	12	Parity
NAVSS512MODSS_CBASS_VD2GCLK_EDC_CTRL_1	57	4	Parity
NAVSS512MODSS_CBASS_VD2GCLK_EDC_CTRL_1	58	12	Parity
NAVSS512MODSS_CBASS_VD2GCLK_EDC_CTRL_1	59	1	Parity
NAVSS512MODSS_CBASS_VD2GCLK_EDC_CTRL_1	60	1	Parity

**Table 12-708. EDC checkers information for ECC Aggregator Instance NAVSS0_MODSS_ECC_AGGR_0
(continued)**

Protected Interconnect	Group ID	Width	Checker Type
NAVSS512MODSS_CBASS_VD2GCLK_EDC_CTRL_1	61	1	Parity
NAVSS512MODSS_CBASS_VD2GCLK_EDC_CTRL_1	62	1	Redundant
NAVSS512MODSS_CBASS_VD2GCLK_EDC_CTRL_1	63	2	Parity
NAVSS512MODSS_CBASS_VD2GCLK_EDC_CTRL_1	64	1	Redundant
NAVSS512MODSS_CBASS_VD2GCLK_EDC_CTRL_1	65	32	EDC
NAVSS512MODSS_CBASS_VD2GCLK_EDC_CTRL_1	66	1	Parity
NAVSS512MODSS_CBASS_VD2GCLK_EDC_CTRL_1	67	8	Parity
NAVSS512MODSS_CBASS_VD2GCLK_EDC_CTRL_1	68	4	Parity
NAVSS512MODSS_CBASS_VD2GCLK_EDC_CTRL_1	69	3	Parity
NAVSS512MODSS_CBASS_VD2GCLK_EDC_CTRL_1	70	12	Parity
NAVSS512MODSS_CBASS_VD2GCLK_EDC_CTRL_1	71	4	Parity
NAVSS512MODSS_CBASS_VD2GCLK_EDC_CTRL_1	72	12	Parity
NAVSS512MODSS_CBASS_VD2GCLK_EDC_CTRL_1	73	1	Parity
NAVSS512MODSS_CBASS_VD2GCLK_EDC_CTRL_1	74	1	Parity
NAVSS512MODSS_CBASS_VD2GCLK_EDC_CTRL_1	75	1	Parity
NAVSS512MODSS_CBASS_VD2GCLK_EDC_CTRL_1	76	1	Redundant
NAVSS512MODSS_CBASS_VD2GCLK_EDC_CTRL_1	77	2	Parity
NAVSS512MODSS_CBASS_VD2GCLK_EDC_CTRL_1	78	1	Redundant
NAVSS512MODSS_CBASS_VD2GCLK_EDC_CTRL_1	79	32	EDC
NAVSS512MODSS_CBASS_VD2GCLK_EDC_CTRL_1	80	1	Parity
NAVSS512MODSS_CBASS_VD2GCLK_EDC_CTRL_1	81	10	Parity
NAVSS512MODSS_CBASS_VD2GCLK_EDC_CTRL_1	82	4	Parity
NAVSS512MODSS_CBASS_VD2GCLK_EDC_CTRL_1	83	3	Parity
NAVSS512MODSS_CBASS_VD2GCLK_EDC_CTRL_1	84	12	Parity
NAVSS512MODSS_CBASS_VD2GCLK_EDC_CTRL_1	85	4	Parity
NAVSS512MODSS_CBASS_VD2GCLK_EDC_CTRL_1	86	12	Parity
NAVSS512MODSS_CBASS_VD2GCLK_EDC_CTRL_1	87	1	Parity
NAVSS512MODSS_CBASS_VD2GCLK_EDC_CTRL_1	88	1	Parity
NAVSS512MODSS_CBASS_VD2GCLK_EDC_CTRL_1	89	1	Parity
NAVSS512MODSS_CBASS_VD2GCLK_EDC_CTRL_1	90	1	Redundant
NAVSS512MODSS_CBASS_VD2GCLK_EDC_CTRL_1	91	2	Parity
NAVSS512MODSS_CBASS_VD2GCLK_EDC_CTRL_1	92	2	Parity
NAVSS512MODSS_CBASS_VD2GCLK_EDC_CTRL_1	93	2	Parity
NAVSS512MODSS_CBASS_VD2GCLK_EDC_CTRL_1	94	2	Parity
NAVSS512MODSS_CBASS_VD2GCLK_EDC_CTRL_1	95	2	Parity
NAVSS512MODSS_CBASS_VD2GCLK_EDC_CTRL_1	96	2	Parity
NAVSS512MODSS_CBASS_VD2GCLK_EDC_CTRL_1	97	1	Redundant
NAVSS512MODSS_CBASS_VD2GCLK_EDC_CTRL_1	98	32	EDC
NAVSS512MODSS_CBASS_VD2GCLK_EDC_CTRL_1	99	1	Parity
NAVSS512MODSS_CBASS_VD2GCLK_EDC_CTRL_1	100	18	Parity
NAVSS512MODSS_CBASS_VD2GCLK_EDC_CTRL_1	101	4	Parity
NAVSS512MODSS_CBASS_VD2GCLK_EDC_CTRL_1	102	3	Parity
NAVSS512MODSS_CBASS_VD2GCLK_EDC_CTRL_1	103	4	Parity
NAVSS512MODSS_CBASS_VD2GCLK_EDC_CTRL_1	104	1	Parity
NAVSS512MODSS_CBASS_VD2GCLK_EDC_CTRL_1	105	1	Parity
NAVSS512MODSS_CBASS_VD2GCLK_EDC_CTRL_1	106	10	Parity

**Table 12-708. EDC checkers information for ECC Aggregator Instance NAVSS0_MODSS_ECC_AGGR_0
(continued)**

Protected Interconnect	Group ID	Width	Checker Type
NAVSS512MODSS_CBASS_VD2GCLK_EDC_CTRL_1	107	12	Parity
NAVSS512MODSS_CBASS_VD2GCLK_EDC_CTRL_1	108	4	Parity
NAVSS512MODSS_CBASS_VD2GCLK_EDC_CTRL_1	109	12	Parity
NAVSS512MODSS_CBASS_VD2GCLK_EDC_CTRL_1	110	2	Parity
NAVSS512MODSS_CBASS_VD2GCLK_EDC_CTRL_1	111	3	Parity
NAVSS512MODSS_CBASS_VD2GCLK_EDC_CTRL_1	112	1	Parity
NAVSS512MODSS_CBASS_VD2GCLK_EDC_CTRL_1	113	1	Parity
NAVSS512MODSS_CBASS_VD2GCLK_EDC_CTRL_1	114	1	Parity
NAVSS512MODSS_CBASS_VD2GCLK_EDC_CTRL_1	115	1	Redundant
NAVSS512MODSS_CBASS_VD2GCLK_EDC_CTRL_1	116	2	Parity
NAVSS512MODSS_CBASS_VD2GCLK_EDC_CTRL_1	117	1	Redundant
NAVSS512MODSS_CBASS_VD2GCLK_EDC_CTRL_1	118	32	EDC
NAVSS512MODSS_CBASS_VD2GCLK_EDC_CTRL_1	119	1	Parity
NAVSS512MODSS_CBASS_VD2GCLK_EDC_CTRL_1	120	18	Parity
NAVSS512MODSS_CBASS_VD2GCLK_EDC_CTRL_1	121	4	Parity
NAVSS512MODSS_CBASS_VD2GCLK_EDC_CTRL_1	122	3	Parity
NAVSS512MODSS_CBASS_VD2GCLK_EDC_CTRL_1	123	4	Parity
NAVSS512MODSS_CBASS_VD2GCLK_EDC_CTRL_1	124	1	Parity
NAVSS512MODSS_CBASS_VD2GCLK_EDC_CTRL_1	125	1	Parity
NAVSS512MODSS_CBASS_VD2GCLK_EDC_CTRL_1	126	10	Parity
NAVSS512MODSS_CBASS_VD2GCLK_EDC_CTRL_1	127	12	Parity
NAVSS512MODSS_CBASS_VD2GCLK_EDC_CTRL_1	128	4	Parity
NAVSS512MODSS_CBASS_VD2GCLK_EDC_CTRL_1	129	12	Parity
NAVSS512MODSS_CBASS_VD2GCLK_EDC_CTRL_1	130	2	Parity
NAVSS512MODSS_CBASS_VD2GCLK_EDC_CTRL_1	131	3	Parity
NAVSS512MODSS_CBASS_VD2GCLK_EDC_CTRL_1	132	1	Parity
NAVSS512MODSS_CBASS_VD2GCLK_EDC_CTRL_1	133	1	Parity
NAVSS512MODSS_CBASS_VD2GCLK_EDC_CTRL_1	134	1	Parity
NAVSS512MODSS_CBASS_VD2GCLK_EDC_CTRL_1	135	1	Redundant
NAVSS512MODSS_CBASS_VD2GCLK_EDC_CTRL_1	136	2	Parity
NAVSS512MODSS_CBASS_VD2GCLK_EDC_CTRL_1	137	1	Redundant
NAVSS512MODSS_CBASS_VD2GCLK_EDC_CTRL_1	138	32	EDC
NAVSS512MODSS_CBASS_VD2GCLK_EDC_CTRL_1	139	1	Parity
NAVSS512MODSS_CBASS_VD2GCLK_EDC_CTRL_1	140	18	Parity
NAVSS512MODSS_CBASS_VD2GCLK_EDC_CTRL_1	141	4	Parity
NAVSS512MODSS_CBASS_VD2GCLK_EDC_CTRL_1	142	3	Parity
NAVSS512MODSS_CBASS_VD2GCLK_EDC_CTRL_1	143	4	Parity
NAVSS512MODSS_CBASS_VD2GCLK_EDC_CTRL_1	144	12	Parity
NAVSS512MODSS_CBASS_VD2GCLK_EDC_CTRL_1	145	4	Parity
NAVSS512MODSS_CBASS_VD2GCLK_EDC_CTRL_1	146	12	Parity
NAVSS512MODSS_CBASS_VD2GCLK_EDC_CTRL_1	147	1	Parity
NAVSS512MODSS_CBASS_VD2GCLK_EDC_CTRL_1	148	1	Parity
NAVSS512MODSS_CBASS_VD2GCLK_EDC_CTRL_1	149	1	Parity
NAVSS512MODSS_CBASS_VD2GCLK_EDC_CTRL_1	150	1	Redundant
NAVSS512MODSS_CBASS_VD2GCLK_EDC_CTRL_1	151	2	Parity
NAVSS512MODSS_CBASS_VD2GCLK_EDC_CTRL_1	152	1	Redundant

**Table 12-708. EDC checkers information for ECC Aggregator Instance NAVSS0_MODSS_ECC_AGGR_0
(continued)**

Protected Interconnect	Group ID	Width	Checker Type
NAVSS512MODSS_CBASS_VD2GCLK_EDC_CTRL_1	153	32	EDC
NAVSS512MODSS_CBASS_VD2GCLK_EDC_CTRL_1	154	1	Parity
NAVSS512MODSS_CBASS_VD2GCLK_EDC_CTRL_1	155	21	Parity
NAVSS512MODSS_CBASS_VD2GCLK_EDC_CTRL_1	156	4	Parity
NAVSS512MODSS_CBASS_VD2GCLK_EDC_CTRL_1	157	3	Parity
NAVSS512MODSS_CBASS_VD2GCLK_EDC_CTRL_1	158	4	Parity
NAVSS512MODSS_CBASS_VD2GCLK_EDC_CTRL_1	159	12	Parity
NAVSS512MODSS_CBASS_VD2GCLK_EDC_CTRL_1	160	4	Parity
NAVSS512MODSS_CBASS_VD2GCLK_EDC_CTRL_1	161	12	Parity
NAVSS512MODSS_CBASS_VD2GCLK_EDC_CTRL_1	162	1	Parity
NAVSS512MODSS_CBASS_VD2GCLK_EDC_CTRL_1	163	1	Parity
NAVSS512MODSS_CBASS_VD2GCLK_EDC_CTRL_1	164	1	Parity
NAVSS512MODSS_CBASS_VD2GCLK_EDC_CTRL_1	165	1	Redundant
NAVSS512MODSS_CBASS_VD2GCLK_EDC_CTRL_1	166	2	Parity
NAVSS512MODSS_CBASS_VD2GCLK_EDC_CTRL_1	167	2	Parity
NAVSS512MODSS_CBASS_VD2GCLK_EDC_CTRL_1	168	1	Redundant
NAVSS512MODSS_CBASS_VD2GCLK_EDC_CTRL_1	169	32	EDC
NAVSS512MODSS_CBASS_VD2GCLK_EDC_CTRL_1	170	1	Parity
NAVSS512MODSS_CBASS_VD2GCLK_EDC_CTRL_1	171	14	Parity
NAVSS512MODSS_CBASS_VD2GCLK_EDC_CTRL_1	172	4	Parity
NAVSS512MODSS_CBASS_VD2GCLK_EDC_CTRL_1	173	3	Parity
NAVSS512MODSS_CBASS_VD2GCLK_EDC_CTRL_1	174	12	Parity
NAVSS512MODSS_CBASS_VD2GCLK_EDC_CTRL_1	175	4	Parity
NAVSS512MODSS_CBASS_VD2GCLK_EDC_CTRL_1	176	12	Parity
NAVSS512MODSS_CBASS_VD2GCLK_EDC_CTRL_1	177	1	Parity
NAVSS512MODSS_CBASS_VD2GCLK_EDC_CTRL_1	178	1	Parity
NAVSS512MODSS_CBASS_VD2GCLK_EDC_CTRL_1	179	1	Parity
NAVSS512MODSS_CBASS_VD2GCLK_EDC_CTRL_1	180	1	Redundant
NAVSS512MODSS_CBASS_VD2GCLK_EDC_CTRL_1	181	2	Parity
NAVSS512MODSS_CBASS_VD2GCLK_EDC_CTRL_1	182	1	Redundant
NAVSS512MODSS_CBASS_VD2GCLK_EDC_CTRL_1	183	32	EDC
NAVSS512MODSS_CBASS_VD2GCLK_EDC_CTRL_1	184	1	Parity
NAVSS512MODSS_CBASS_VD2GCLK_EDC_CTRL_1	185	8	Parity
NAVSS512MODSS_CBASS_VD2GCLK_EDC_CTRL_1	186	4	Parity
NAVSS512MODSS_CBASS_VD2GCLK_EDC_CTRL_1	187	3	Parity
NAVSS512MODSS_CBASS_VD2GCLK_EDC_CTRL_1	188	12	Parity
NAVSS512MODSS_CBASS_VD2GCLK_EDC_CTRL_1	189	4	Parity
NAVSS512MODSS_CBASS_VD2GCLK_EDC_CTRL_1	190	12	Parity
NAVSS512MODSS_CBASS_VD2GCLK_EDC_CTRL_1	191	1	Parity
NAVSS512MODSS_CBASS_VD2GCLK_EDC_CTRL_1	192	1	Parity
NAVSS512MODSS_CBASS_VD2GCLK_EDC_CTRL_1	193	1	Parity
NAVSS512MODSS_CBASS_VD2GCLK_EDC_CTRL_1	194	1	Redundant
NAVSS512MODSS_CBASS_VD2GCLK_EDC_CTRL_1	195	1	Redundant
NAVSS512MODSS_CBASS_VD2GCLK_EDC_CTRL_1	196	12	Parity
NAVSS512MODSS_CBASS_VD2GCLK_EDC_CTRL_1	197	1	Parity
NAVSS512MODSS_CBASS_VD2GCLK_EDC_CTRL_1	198	10	Parity

Table 12-708. EDC checkers information for ECC Aggregator Instance NAVSS0_MODSS_ECC_AGGR_0 (continued)

Protected Interconnect	Group ID	Width	Checker Type
NAVSS512MODSS_CBASS_VD2GCLK_EDC_CTRL_1	199	12	Parity
NAVSS512MODSS_CBASS_VD2GCLK_EDC_CTRL_1	200	2	Parity
NAVSS512MODSS_CBASS_VD2GCLK_EDC_CTRL_1	201	3	Parity
NAVSS512MODSS_CBASS_VD2GCLK_EDC_CTRL_1	202	12	Parity
NAVSS512MODSS_CBASS_VD2GCLK_EDC_CTRL_1	203	4	Parity
NAVSS512MODSS_CBASS_VD2GCLK_EDC_CTRL_1	204	3	Parity
NAVSS512MODSS_CBASS_VD2GCLK_EDC_CTRL_1	205	3	Parity
NAVSS512MODSS_CBASS_VD2GCLK_EDC_CTRL_1	206	1	Parity
NAVSS512MODSS_CBASS_VD2GCLK_EDC_CTRL_1	207	1	Parity
NAVSS512MODSS_CBASS_VD2GCLK_EDC_CTRL_1	208	1	Parity
NAVSS512MODSS_CBASS_VD2GCLK_EDC_CTRL_1	209	1	Redundant
NAVSS512MODSS_CBASS_VD2GCLK_EDC_CTRL_1	210	10	Parity
NAVSS512MODSS_CBASS_VD2GCLK_EDC_CTRL_1	211	1	Parity
NAVSS512MODSS_CBASS_VD2GCLK_EDC_CTRL_1	212	1	Parity
NAVSS512MODSS_CBASS_VD2GCLK_EDC_CTRL_1	213	5	Parity
NAVSS512MODSS_CBASS_VD2GCLK_EDC_CTRL_1	214	16	Parity
NAVSS512MODSS_CBASS_VD2GCLK_EDC_CTRL_1	215	1	Parity
NAVSS512MODSS_CBASS_VD2GCLK_EDC_CTRL_1	216	32	EDC
NAVSS512MODSS_CBASS_VD2GCLK_EDC_CTRL_1	217	32	EDC
NAVSS512MODSS_CBASS_VD2GCLK_EDC_CTRL_1	218	32	EDC
NAVSS512MODSS_CBASS_VD2GCLK_EDC_CTRL_1	219	32	EDC
NAVSS512MODSS_CBASS_VD2GCLK_EDC_CTRL_1	220	1	Redundant
NAVSS512MODSS_CBASS_VD2GCLK_EDC_CTRL_1	221	1	Redundant
NAVSS512MODSS_CBASS_VD2GCLK_EDC_CTRL_1	222	2	Parity
NAVSS512MODSS_CBASS_VD2GCLK_EDC_CTRL_1	223	2	Parity
NAVSS512MODSS_CBASS_VD2GCLK_EDC_CTRL_1	224	2	Parity

Table 12-709. Properties of ECC Aggregator Instance NAVSS0_NBSS_ECC_AGGR_0

RAM ID Name	RAM ID	ECC Type	Inject Type	Accessi- ble Flag	Max Number of Checkers
NAVSS512NBSS_ECCAGGR0_EDC_CTRL	0	EDC Interconnect	Inject with error capture	Yes	6
NAVSS512NBSS_NB0_BR_SOCMF0_SRC_EDC_CTRL_0	1	EDC Interconnect	Inject with error capture	Yes	256
NAVSS512NBSS_NB0_BR_SOCMF0_SRC_EDC_CTRL_1	2	EDC Interconnect	Inject with error capture	Yes	256
NAVSS512NBSS_NB0_BR_SOCMF0_SRC_EDC_CTRL_2	3	EDC Interconnect	Inject with error capture	Yes	130
NAVSS512NBSS_NB0_BR_SOCMF1_SRC_EDC_CTRL_0	4	EDC Interconnect	Inject with error capture	Yes	256
NAVSS512NBSS_NB0_BR_SOCMF1_SRC_EDC_CTRL_1	5	EDC Interconnect	Inject with error capture	Yes	256
NAVSS512NBSS_NB0_BR_SOCMF1_SRC_EDC_CTRL_2	6	EDC Interconnect	Inject with error capture	Yes	130
NAVSS512NBSS_NB0_BR_SOCM0_SRC_EDC_CTRL_0	7	EDC Interconnect	Inject with error capture	Yes	67
NAVSS512NBSS_NB0_BR_SOCM0_DST_EDC_CTRL_0	8	EDC Interconnect	Inject with error capture	Yes	87

Table 12-709. Properties of ECC Aggregator Instance NAVSS0_NBSS_ECC_AGGR_0 (continued)

RAM ID Name	RAM ID	ECC Type	Inject Type	Accessi- ble Flag	Max Number of Checkers
NAVSS512NBSS_NB0_BR_SOCM1_SRC_EDC_CTRL_0	9	EDC Interconnect	Inject with error capture	Yes	67
NAVSS512NBSS_NB0_BR_SOCM1_DST_EDC_CTRL_0	10	EDC Interconnect	Inject with error capture	Yes	87
NAVSS512NBSS_NB0_BR_SOCS_SRC_EDC_CTRL_0	11	EDC Interconnect	Inject with error capture	Yes	70
NAVSS512NBSS_NB0_BR_SOCS_DST_EDC_CTRL_0	12	EDC Interconnect	Inject with error capture	Yes	72
NAVSS512NBSS_NB0_BR_MS_EDC_CTRL_0	13	EDC Interconnect	Inject with error capture	Yes	245
NAVSS512NBSS_NB0_CBASS_CFG_P2P_BRIDGE_EDC_CTRL_0	14	EDC Interconnect	Inject with error capture	Yes	7
NAVSS512NBSS_NB0_CBASS_MMR_CFG_P2P_BRIDGE_SRC_EDC_CTRL_0	15	EDC Interconnect	Inject with error capture	Yes	15
NAVSS512NBSS_NB0_CBASS_MMR_CFG_P2P_BRIDGE_DST_EDC_CTRL_0	16	EDC Interconnect	Inject with error capture	Yes	4
NAVSS512NBSS_NB0_CBASS_SCR_EDC_CTRL_0	17	EDC Interconnect	Inject with error capture	Yes	42
NAVSS512NBSS_NB0_MS_EDC_CTRL_0	18	EDC Interconnect	Inject with error capture	Yes	6
NAVSS512NBSS_NB1_BR_SOCMF0_SRC_EDC_CTRL_0	19	EDC Interconnect	Inject with error capture	Yes	256
NAVSS512NBSS_NB1_BR_SOCMF0_SRC_EDC_CTRL_1	20	EDC Interconnect	Inject with error capture	Yes	256
NAVSS512NBSS_NB1_BR_SOCMF0_SRC_EDC_CTRL_2	21	EDC Interconnect	Inject with error capture	Yes	256
NAVSS512NBSS_NB1_BR_SOCMF0_SRC_EDC_CTRL_3	22	EDC Interconnect	Inject with error capture	Yes	256
NAVSS512NBSS_NB1_BR_SOCMF0_SRC_EDC_CTRL_4	23	EDC Interconnect	Inject with error capture	Yes	130
NAVSS512NBSS_NB1_BR_SOCMF1_SRC_EDC_CTRL_0	24	EDC Interconnect	Inject with error capture	Yes	256
NAVSS512NBSS_NB1_BR_SOCMF1_SRC_EDC_CTRL_1	25	EDC Interconnect	Inject with error capture	Yes	256
NAVSS512NBSS_NB1_BR_SOCMF1_SRC_EDC_CTRL_2	26	EDC Interconnect	Inject with error capture	Yes	130
NAVSS512NBSS_NB1_BR_SOCMF2_SRC_EDC_CTRL_0	27	EDC Interconnect	Inject with error capture	Yes	256
NAVSS512NBSS_NB1_BR_SOCMF2_SRC_EDC_CTRL_1	28	EDC Interconnect	Inject with error capture	Yes	256
NAVSS512NBSS_NB1_BR_SOCMF2_SRC_EDC_CTRL_2	29	EDC Interconnect	Inject with error capture	Yes	130
NAVSS512NBSS_NB1_BR_SOCM0_SRC_EDC_CTRL_0	30	EDC Interconnect	Inject with error capture	Yes	67
NAVSS512NBSS_NB1_BR_SOCM0_DST_EDC_CTRL_0	31	EDC Interconnect	Inject with error capture	Yes	87
NAVSS512NBSS_NB1_BR_SOCM1_SRC_EDC_CTRL_0	32	EDC Interconnect	Inject with error capture	Yes	67
NAVSS512NBSS_NB1_BR_SOCM1_DST_EDC_CTRL_0	33	EDC Interconnect	Inject with error capture	Yes	87
NAVSS512NBSS_NB1_BR_SOCM2_SRC_EDC_CTRL_0	34	EDC Interconnect	Inject with error capture	Yes	67
NAVSS512NBSS_NB1_BR_SOCM2_DST_EDC_CTRL_0	35	EDC Interconnect	Inject with error capture	Yes	87

Table 12-709. Properties of ECC Aggregator Instance NAVSS0_NBSS_ECC_AGGR_0 (continued)

RAM ID Name	RAM ID	ECC Type	Inject Type	Accessi- ble Flag	Max Number of Checkers
NAVSS512NBSS_NB1_BR_SOCS_SRC_EDC_CTRL_0	36	EDC Interconnect	Inject with error capture	Yes	70
NAVSS512NBSS_NB1_BR_SOCS_DST_EDC_CTRL_0	37	EDC Interconnect	Inject with error capture	Yes	72
NAVSS512NBSS_NB1_BR_MS_EDC_CTRL_0	38	EDC Interconnect	Inject with error capture	Yes	256
NAVSS512NBSS_NB1_BR_MS_EDC_CTRL_1	39	EDC Interconnect	Inject with error capture	Yes	29
NAVSS512NBSS_NB1_CBASS_CFG_P2P_BRIDGE_EDC_CTRL_0	40	EDC Interconnect	Inject with error capture	Yes	7
NAVSS512NBSS_NB1_CBASS_MMR_CFG_P2P_BRIDGE_SRC_EDC_CTRL_0	41	EDC Interconnect	Inject with error capture	Yes	15
NAVSS512NBSS_NB1_CBASS_MMR_CFG_P2P_BRIDGE_DST_EDC_CTRL_0	42	EDC Interconnect	Inject with error capture	Yes	4
NAVSS512NBSS_NB1_CBASS_SCR_EDC_CTRL_0	43	EDC Interconnect	Inject with error capture	Yes	42
NAVSS512NBSS_NB1_MS_EDC_CTRL_0	44	EDC Interconnect	Inject with error capture	Yes	6
NAVSS512NBSS_MSMC0_SLV_VIRTID_EDC_CTRL_0	45	EDC Interconnect	Inject with error capture	Yes	4
NAVSS512NBSS_CBASS_SCR_VBUSP_SCR_EDC_CTRL_0	46	EDC Interconnect	Inject with error capture	Yes	74
NAVSS512NBSS_CBASS_VD2GCLK_EDC_CTRL_0	47	EDC Interconnect	Inject with error capture	Yes	23

Table 12-710. EDC checkers information for ECC Aggregator Instance NAVSS0_NBSS_ECC_AGGR_0

Protected Interconnect	Group ID	Width	Checker Type
NAVSS512NBSS_ECCAGGR0_EDC_CTRL	0	1	Redundant
NAVSS512NBSS_ECCAGGR0_EDC_CTRL	1	32	EDC
NAVSS512NBSS_ECCAGGR0_EDC_CTRL	2	1	Parity
NAVSS512NBSS_ECCAGGR0_EDC_CTRL	3	10	Parity
NAVSS512NBSS_ECCAGGR0_EDC_CTRL	4	4	Parity
NAVSS512NBSS_ECCAGGR0_EDC_CTRL	5	3	Parity
NAVSS512NBSS_NB0_BR_SOCMF0_SRC_EDC_CTRL_0	0	24	Parity
NAVSS512NBSS_NB0_BR_SOCMF0_SRC_EDC_CTRL_0	1	1	Parity
NAVSS512NBSS_NB0_BR_SOCMF0_SRC_EDC_CTRL_0	2	1	Parity
NAVSS512NBSS_NB0_BR_SOCMF0_SRC_EDC_CTRL_0	3	1	Redundant
NAVSS512NBSS_NB0_BR_SOCMF0_SRC_EDC_CTRL_0	4	48	Parity
NAVSS512NBSS_NB0_BR_SOCMF0_SRC_EDC_CTRL_0	5	10	Parity
NAVSS512NBSS_NB0_BR_SOCMF0_SRC_EDC_CTRL_0	6	1	Parity
NAVSS512NBSS_NB0_BR_SOCMF0_SRC_EDC_CTRL_0	7	3	Parity
NAVSS512NBSS_NB0_BR_SOCMF0_SRC_EDC_CTRL_0	8	3	Parity
NAVSS512NBSS_NB0_BR_SOCMF0_SRC_EDC_CTRL_0	9	1	Parity
NAVSS512NBSS_NB0_BR_SOCMF0_SRC_EDC_CTRL_0	10	1	Parity
NAVSS512NBSS_NB0_BR_SOCMF0_SRC_EDC_CTRL_0	11	9	Parity
NAVSS512NBSS_NB0_BR_SOCMF0_SRC_EDC_CTRL_0	12	10	Parity
NAVSS512NBSS_NB0_BR_SOCMF0_SRC_EDC_CTRL_0	13	10	Parity
NAVSS512NBSS_NB0_BR_SOCMF0_SRC_EDC_CTRL_0	14	1	Redundant
NAVSS512NBSS_NB0_BR_SOCMF0_SRC_EDC_CTRL_0	15	1	Redundant
NAVSS512NBSS_NB0_BR_SOCMF0_SRC_EDC_CTRL_0	16	48	Parity

**Table 12-710. EDC checkers information for ECC Aggregator Instance NAVSS0_NBSS_ECC_AGGR_0
(continued)**

Protected Interconnect	Group ID	Width	Checker Type
NAVSS512NBSS_NB0_BR_SOCMF0_SRC_EDC_CTRL_0	17	1	Redundant
NAVSS512NBSS_NB0_BR_SOCMF0_SRC_EDC_CTRL_0	18	1	Redundant
NAVSS512NBSS_NB0_BR_SOCMF0_SRC_EDC_CTRL_0	19	10	Parity
NAVSS512NBSS_NB0_BR_SOCMF0_SRC_EDC_CTRL_0	20	1	Parity
NAVSS512NBSS_NB0_BR_SOCMF0_SRC_EDC_CTRL_0	21	1	Parity
NAVSS512NBSS_NB0_BR_SOCMF0_SRC_EDC_CTRL_0	22	1	Parity
NAVSS512NBSS_NB0_BR_SOCMF0_SRC_EDC_CTRL_0	23	10	Parity
NAVSS512NBSS_NB0_BR_SOCMF0_SRC_EDC_CTRL_0	24	1	Parity
NAVSS512NBSS_NB0_BR_SOCMF0_SRC_EDC_CTRL_0	25	1	Redundant
NAVSS512NBSS_NB0_BR_SOCMF0_SRC_EDC_CTRL_0	26	1	Parity
NAVSS512NBSS_NB0_BR_SOCMF0_SRC_EDC_CTRL_0	27	1	Parity
NAVSS512NBSS_NB0_BR_SOCMF0_SRC_EDC_CTRL_0	28	10	Parity
NAVSS512NBSS_NB0_BR_SOCMF0_SRC_EDC_CTRL_0	29	9	Parity
NAVSS512NBSS_NB0_BR_SOCMF0_SRC_EDC_CTRL_0	30	1	Parity
NAVSS512NBSS_NB0_BR_SOCMF0_SRC_EDC_CTRL_0	31	10	Parity
NAVSS512NBSS_NB0_BR_SOCMF0_SRC_EDC_CTRL_0	32	10	Parity
NAVSS512NBSS_NB0_BR_SOCMF0_SRC_EDC_CTRL_0	33	1	Parity
NAVSS512NBSS_NB0_BR_SOCMF0_SRC_EDC_CTRL_0	34	6	Parity
NAVSS512NBSS_NB0_BR_SOCMF0_SRC_EDC_CTRL_0	35	9	Parity
NAVSS512NBSS_NB0_BR_SOCMF0_SRC_EDC_CTRL_0	36	1	Redundant
NAVSS512NBSS_NB0_BR_SOCMF0_SRC_EDC_CTRL_0	37	1	Parity
NAVSS512NBSS_NB0_BR_SOCMF0_SRC_EDC_CTRL_0	38	3	Parity
NAVSS512NBSS_NB0_BR_SOCMF0_SRC_EDC_CTRL_0	39	3	Parity
NAVSS512NBSS_NB0_BR_SOCMF0_SRC_EDC_CTRL_0	40	10	Parity
NAVSS512NBSS_NB0_BR_SOCMF0_SRC_EDC_CTRL_0	41	1	Parity
NAVSS512NBSS_NB0_BR_SOCMF0_SRC_EDC_CTRL_0	42	1	Redundant
NAVSS512NBSS_NB0_BR_SOCMF0_SRC_EDC_CTRL_0	43	10	Parity
NAVSS512NBSS_NB0_BR_SOCMF0_SRC_EDC_CTRL_0	44	10	Parity
NAVSS512NBSS_NB0_BR_SOCMF0_SRC_EDC_CTRL_0	45	1	Parity
NAVSS512NBSS_NB0_BR_SOCMF0_SRC_EDC_CTRL_0	46	1	Parity
NAVSS512NBSS_NB0_BR_SOCMF0_SRC_EDC_CTRL_0	47	3	Parity
NAVSS512NBSS_NB0_BR_SOCMF0_SRC_EDC_CTRL_0	48	10	Parity
NAVSS512NBSS_NB0_BR_SOCMF0_SRC_EDC_CTRL_0	49	3	Parity
NAVSS512NBSS_NB0_BR_SOCMF0_SRC_EDC_CTRL_0	50	8	Parity
NAVSS512NBSS_NB0_BR_SOCMF0_SRC_EDC_CTRL_0	51	1	Parity
NAVSS512NBSS_NB0_BR_SOCMF0_SRC_EDC_CTRL_0	52	1	Parity
NAVSS512NBSS_NB0_BR_SOCMF0_SRC_EDC_CTRL_0	53	8	Parity
NAVSS512NBSS_NB0_BR_SOCMF0_SRC_EDC_CTRL_0	54	8	Parity
NAVSS512NBSS_NB0_BR_SOCMF0_SRC_EDC_CTRL_0	55	2	Parity
NAVSS512NBSS_NB0_BR_SOCMF0_SRC_EDC_CTRL_0	56	2	Parity
NAVSS512NBSS_NB0_BR_SOCMF0_SRC_EDC_CTRL_0	57	3	Parity
NAVSS512NBSS_NB0_BR_SOCMF0_SRC_EDC_CTRL_0	58	1	Parity
NAVSS512NBSS_NB0_BR_SOCMF0_SRC_EDC_CTRL_0	59	7	Parity
NAVSS512NBSS_NB0_BR_SOCMF0_SRC_EDC_CTRL_0	60	128	Parity
NAVSS512NBSS_NB0_BR_SOCMF0_SRC_EDC_CTRL_0	61	128	Parity
NAVSS512NBSS_NB0_BR_SOCMF0_SRC_EDC_CTRL_0	62	128	Parity

**Table 12-710. EDC checkers information for ECC Aggregator Instance NAVSS0_NBSS_ECC_AGGR_0
(continued)**

Protected Interconnect	Group ID	Width	Checker Type
NAVSS512NBSS_NB0_BR_SOCMF0_SRC_EDC_CTRL_0	63	4	Parity
NAVSS512NBSS_NB0_BR_SOCMF0_SRC_EDC_CTRL_0	64	1	Parity
NAVSS512NBSS_NB0_BR_SOCMF0_SRC_EDC_CTRL_0	65	1	Parity
NAVSS512NBSS_NB0_BR_SOCMF0_SRC_EDC_CTRL_0	66	64	Parity
NAVSS512NBSS_NB0_BR_SOCMF0_SRC_EDC_CTRL_0	67	6	Parity
NAVSS512NBSS_NB0_BR_SOCMF0_SRC_EDC_CTRL_0	68	128	Parity
NAVSS512NBSS_NB0_BR_SOCMF0_SRC_EDC_CTRL_0	69	7	Parity
NAVSS512NBSS_NB0_BR_SOCMF0_SRC_EDC_CTRL_0	70	7	Parity
NAVSS512NBSS_NB0_BR_SOCMF0_SRC_EDC_CTRL_0	71	7	Parity
NAVSS512NBSS_NB0_BR_SOCMF0_SRC_EDC_CTRL_0	72	7	Parity
NAVSS512NBSS_NB0_BR_SOCMF0_SRC_EDC_CTRL_0	73	7	Parity
NAVSS512NBSS_NB0_BR_SOCMF0_SRC_EDC_CTRL_0	74	7	Parity
NAVSS512NBSS_NB0_BR_SOCMF0_SRC_EDC_CTRL_0	75	7	Parity
NAVSS512NBSS_NB0_BR_SOCMF0_SRC_EDC_CTRL_0	76	7	Parity
NAVSS512NBSS_NB0_BR_SOCMF0_SRC_EDC_CTRL_0	77	7	Parity
NAVSS512NBSS_NB0_BR_SOCMF0_SRC_EDC_CTRL_0	78	7	Parity
NAVSS512NBSS_NB0_BR_SOCMF0_SRC_EDC_CTRL_0	79	7	Parity
NAVSS512NBSS_NB0_BR_SOCMF0_SRC_EDC_CTRL_0	80	7	Parity
NAVSS512NBSS_NB0_BR_SOCMF0_SRC_EDC_CTRL_0	81	7	Parity
NAVSS512NBSS_NB0_BR_SOCMF0_SRC_EDC_CTRL_0	82	7	Parity
NAVSS512NBSS_NB0_BR_SOCMF0_SRC_EDC_CTRL_0	83	7	Parity
NAVSS512NBSS_NB0_BR_SOCMF0_SRC_EDC_CTRL_0	84	7	Parity
NAVSS512NBSS_NB0_BR_SOCMF0_SRC_EDC_CTRL_0	85	7	Parity
NAVSS512NBSS_NB0_BR_SOCMF0_SRC_EDC_CTRL_0	86	7	Parity
NAVSS512NBSS_NB0_BR_SOCMF0_SRC_EDC_CTRL_0	87	7	Parity
NAVSS512NBSS_NB0_BR_SOCMF0_SRC_EDC_CTRL_0	88	7	Parity
NAVSS512NBSS_NB0_BR_SOCMF0_SRC_EDC_CTRL_0	89	7	Parity
NAVSS512NBSS_NB0_BR_SOCMF0_SRC_EDC_CTRL_0	90	7	Parity
NAVSS512NBSS_NB0_BR_SOCMF0_SRC_EDC_CTRL_0	91	7	Parity
NAVSS512NBSS_NB0_BR_SOCMF0_SRC_EDC_CTRL_0	92	7	Parity
NAVSS512NBSS_NB0_BR_SOCMF0_SRC_EDC_CTRL_0	93	7	Parity
NAVSS512NBSS_NB0_BR_SOCMF0_SRC_EDC_CTRL_0	94	7	Parity
NAVSS512NBSS_NB0_BR_SOCMF0_SRC_EDC_CTRL_0	95	7	Parity
NAVSS512NBSS_NB0_BR_SOCMF0_SRC_EDC_CTRL_0	96	7	Parity
NAVSS512NBSS_NB0_BR_SOCMF0_SRC_EDC_CTRL_0	97	7	Parity
NAVSS512NBSS_NB0_BR_SOCMF0_SRC_EDC_CTRL_0	98	7	Parity
NAVSS512NBSS_NB0_BR_SOCMF0_SRC_EDC_CTRL_0	99	7	Parity
NAVSS512NBSS_NB0_BR_SOCMF0_SRC_EDC_CTRL_0	100	7	Parity
NAVSS512NBSS_NB0_BR_SOCMF0_SRC_EDC_CTRL_0	101	7	Parity
NAVSS512NBSS_NB0_BR_SOCMF0_SRC_EDC_CTRL_0	102	7	Parity
NAVSS512NBSS_NB0_BR_SOCMF0_SRC_EDC_CTRL_0	103	7	Parity
NAVSS512NBSS_NB0_BR_SOCMF0_SRC_EDC_CTRL_0	104	7	Parity
NAVSS512NBSS_NB0_BR_SOCMF0_SRC_EDC_CTRL_0	105	7	Parity
NAVSS512NBSS_NB0_BR_SOCMF0_SRC_EDC_CTRL_0	106	7	Parity
NAVSS512NBSS_NB0_BR_SOCMF0_SRC_EDC_CTRL_0	107	7	Parity
NAVSS512NBSS_NB0_BR_SOCMF0_SRC_EDC_CTRL_0	108	7	Parity

**Table 12-710. EDC checkers information for ECC Aggregator Instance NAVSS0_NBSS_ECC_AGGR_0
(continued)**

Protected Interconnect	Group ID	Width	Checker Type
NAVSS512NBSS_NB0_BR_SOCMF0_SRC_EDC_CTRL_0	109	7	Parity
NAVSS512NBSS_NB0_BR_SOCMF0_SRC_EDC_CTRL_0	110	7	Parity
NAVSS512NBSS_NB0_BR_SOCMF0_SRC_EDC_CTRL_0	111	7	Parity
NAVSS512NBSS_NB0_BR_SOCMF0_SRC_EDC_CTRL_0	112	7	Parity
NAVSS512NBSS_NB0_BR_SOCMF0_SRC_EDC_CTRL_0	113	7	Parity
NAVSS512NBSS_NB0_BR_SOCMF0_SRC_EDC_CTRL_0	114	7	Parity
NAVSS512NBSS_NB0_BR_SOCMF0_SRC_EDC_CTRL_0	115	7	Parity
NAVSS512NBSS_NB0_BR_SOCMF0_SRC_EDC_CTRL_0	116	7	Parity
NAVSS512NBSS_NB0_BR_SOCMF0_SRC_EDC_CTRL_0	117	7	Parity
NAVSS512NBSS_NB0_BR_SOCMF0_SRC_EDC_CTRL_0	118	7	Parity
NAVSS512NBSS_NB0_BR_SOCMF0_SRC_EDC_CTRL_0	119	7	Parity
NAVSS512NBSS_NB0_BR_SOCMF0_SRC_EDC_CTRL_0	120	7	Parity
NAVSS512NBSS_NB0_BR_SOCMF0_SRC_EDC_CTRL_0	121	7	Parity
NAVSS512NBSS_NB0_BR_SOCMF0_SRC_EDC_CTRL_0	122	7	Parity
NAVSS512NBSS_NB0_BR_SOCMF0_SRC_EDC_CTRL_0	123	7	Parity
NAVSS512NBSS_NB0_BR_SOCMF0_SRC_EDC_CTRL_0	124	7	Parity
NAVSS512NBSS_NB0_BR_SOCMF0_SRC_EDC_CTRL_0	125	7	Parity
NAVSS512NBSS_NB0_BR_SOCMF0_SRC_EDC_CTRL_0	126	7	Parity
NAVSS512NBSS_NB0_BR_SOCMF0_SRC_EDC_CTRL_0	127	7	Parity
NAVSS512NBSS_NB0_BR_SOCMF0_SRC_EDC_CTRL_0	128	7	Parity
NAVSS512NBSS_NB0_BR_SOCMF0_SRC_EDC_CTRL_0	129	7	Parity
NAVSS512NBSS_NB0_BR_SOCMF0_SRC_EDC_CTRL_0	130	7	Parity
NAVSS512NBSS_NB0_BR_SOCMF0_SRC_EDC_CTRL_0	131	7	Parity
NAVSS512NBSS_NB0_BR_SOCMF0_SRC_EDC_CTRL_0	132	7	Parity
NAVSS512NBSS_NB0_BR_SOCMF0_SRC_EDC_CTRL_0	133	7	Parity
NAVSS512NBSS_NB0_BR_SOCMF0_SRC_EDC_CTRL_0	134	7	Parity
NAVSS512NBSS_NB0_BR_SOCMF0_SRC_EDC_CTRL_0	135	7	Parity
NAVSS512NBSS_NB0_BR_SOCMF0_SRC_EDC_CTRL_0	136	7	Parity
NAVSS512NBSS_NB0_BR_SOCMF0_SRC_EDC_CTRL_0	137	7	Parity
NAVSS512NBSS_NB0_BR_SOCMF0_SRC_EDC_CTRL_0	138	7	Parity
NAVSS512NBSS_NB0_BR_SOCMF0_SRC_EDC_CTRL_0	139	7	Parity
NAVSS512NBSS_NB0_BR_SOCMF0_SRC_EDC_CTRL_0	140	7	Parity
NAVSS512NBSS_NB0_BR_SOCMF0_SRC_EDC_CTRL_0	141	7	Parity
NAVSS512NBSS_NB0_BR_SOCMF0_SRC_EDC_CTRL_0	142	7	Parity
NAVSS512NBSS_NB0_BR_SOCMF0_SRC_EDC_CTRL_0	143	7	Parity
NAVSS512NBSS_NB0_BR_SOCMF0_SRC_EDC_CTRL_0	144	7	Parity
NAVSS512NBSS_NB0_BR_SOCMF0_SRC_EDC_CTRL_0	145	7	Parity
NAVSS512NBSS_NB0_BR_SOCMF0_SRC_EDC_CTRL_0	146	7	Parity
NAVSS512NBSS_NB0_BR_SOCMF0_SRC_EDC_CTRL_0	147	7	Parity
NAVSS512NBSS_NB0_BR_SOCMF0_SRC_EDC_CTRL_0	148	7	Parity
NAVSS512NBSS_NB0_BR_SOCMF0_SRC_EDC_CTRL_0	149	7	Parity
NAVSS512NBSS_NB0_BR_SOCMF0_SRC_EDC_CTRL_0	150	7	Parity
NAVSS512NBSS_NB0_BR_SOCMF0_SRC_EDC_CTRL_0	151	7	Parity
NAVSS512NBSS_NB0_BR_SOCMF0_SRC_EDC_CTRL_0	152	7	Parity
NAVSS512NBSS_NB0_BR_SOCMF0_SRC_EDC_CTRL_0	153	7	Parity
NAVSS512NBSS_NB0_BR_SOCMF0_SRC_EDC_CTRL_0	154	7	Parity

**Table 12-710. EDC checkers information for ECC Aggregator Instance NAVSS0_NBSS_ECC_AGGR_0
(continued)**

Protected Interconnect	Group ID	Width	Checker Type
NAVSS512NBSS_NB0_BR_SOCMF0_SRC_EDC_CTRL_0	155	7	Parity
NAVSS512NBSS_NB0_BR_SOCMF0_SRC_EDC_CTRL_0	156	7	Parity
NAVSS512NBSS_NB0_BR_SOCMF0_SRC_EDC_CTRL_0	157	7	Parity
NAVSS512NBSS_NB0_BR_SOCMF0_SRC_EDC_CTRL_0	158	7	Parity
NAVSS512NBSS_NB0_BR_SOCMF0_SRC_EDC_CTRL_0	159	7	Parity
NAVSS512NBSS_NB0_BR_SOCMF0_SRC_EDC_CTRL_0	160	7	Parity
NAVSS512NBSS_NB0_BR_SOCMF0_SRC_EDC_CTRL_0	161	7	Parity
NAVSS512NBSS_NB0_BR_SOCMF0_SRC_EDC_CTRL_0	162	7	Parity
NAVSS512NBSS_NB0_BR_SOCMF0_SRC_EDC_CTRL_0	163	7	Parity
NAVSS512NBSS_NB0_BR_SOCMF0_SRC_EDC_CTRL_0	164	7	Parity
NAVSS512NBSS_NB0_BR_SOCMF0_SRC_EDC_CTRL_0	165	7	Parity
NAVSS512NBSS_NB0_BR_SOCMF0_SRC_EDC_CTRL_0	166	7	Parity
NAVSS512NBSS_NB0_BR_SOCMF0_SRC_EDC_CTRL_0	167	7	Parity
NAVSS512NBSS_NB0_BR_SOCMF0_SRC_EDC_CTRL_0	168	7	Parity
NAVSS512NBSS_NB0_BR_SOCMF0_SRC_EDC_CTRL_0	169	7	Parity
NAVSS512NBSS_NB0_BR_SOCMF0_SRC_EDC_CTRL_0	170	7	Parity
NAVSS512NBSS_NB0_BR_SOCMF0_SRC_EDC_CTRL_0	171	7	Parity
NAVSS512NBSS_NB0_BR_SOCMF0_SRC_EDC_CTRL_0	172	7	Parity
NAVSS512NBSS_NB0_BR_SOCMF0_SRC_EDC_CTRL_0	173	7	Parity
NAVSS512NBSS_NB0_BR_SOCMF0_SRC_EDC_CTRL_0	174	7	Parity
NAVSS512NBSS_NB0_BR_SOCMF0_SRC_EDC_CTRL_0	175	7	Parity
NAVSS512NBSS_NB0_BR_SOCMF0_SRC_EDC_CTRL_0	176	7	Parity
NAVSS512NBSS_NB0_BR_SOCMF0_SRC_EDC_CTRL_0	177	7	Parity
NAVSS512NBSS_NB0_BR_SOCMF0_SRC_EDC_CTRL_0	178	7	Parity
NAVSS512NBSS_NB0_BR_SOCMF0_SRC_EDC_CTRL_0	179	7	Parity
NAVSS512NBSS_NB0_BR_SOCMF0_SRC_EDC_CTRL_0	180	7	Parity
NAVSS512NBSS_NB0_BR_SOCMF0_SRC_EDC_CTRL_0	181	7	Parity
NAVSS512NBSS_NB0_BR_SOCMF0_SRC_EDC_CTRL_0	182	7	Parity
NAVSS512NBSS_NB0_BR_SOCMF0_SRC_EDC_CTRL_0	183	7	Parity
NAVSS512NBSS_NB0_BR_SOCMF0_SRC_EDC_CTRL_0	184	7	Parity
NAVSS512NBSS_NB0_BR_SOCMF0_SRC_EDC_CTRL_0	185	7	Parity
NAVSS512NBSS_NB0_BR_SOCMF0_SRC_EDC_CTRL_0	186	7	Parity
NAVSS512NBSS_NB0_BR_SOCMF0_SRC_EDC_CTRL_0	187	7	Parity
NAVSS512NBSS_NB0_BR_SOCMF0_SRC_EDC_CTRL_0	188	7	Parity
NAVSS512NBSS_NB0_BR_SOCMF0_SRC_EDC_CTRL_0	189	7	Parity
NAVSS512NBSS_NB0_BR_SOCMF0_SRC_EDC_CTRL_0	190	7	Parity
NAVSS512NBSS_NB0_BR_SOCMF0_SRC_EDC_CTRL_0	191	7	Parity
NAVSS512NBSS_NB0_BR_SOCMF0_SRC_EDC_CTRL_0	192	7	Parity
NAVSS512NBSS_NB0_BR_SOCMF0_SRC_EDC_CTRL_0	193	7	Parity
NAVSS512NBSS_NB0_BR_SOCMF0_SRC_EDC_CTRL_0	194	7	Parity
NAVSS512NBSS_NB0_BR_SOCMF0_SRC_EDC_CTRL_0	195	7	Parity
NAVSS512NBSS_NB0_BR_SOCMF0_SRC_EDC_CTRL_0	196	7	Parity
NAVSS512NBSS_NB0_BR_SOCMF0_SRC_EDC_CTRL_0	197	7	Parity
NAVSS512NBSS_NB0_BR_SOCMF0_SRC_EDC_CTRL_0	198	7	Parity
NAVSS512NBSS_NB0_BR_SOCMF0_SRC_EDC_CTRL_0	199	7	Parity
NAVSS512NBSS_NB0_BR_SOCMF0_SRC_EDC_CTRL_0	200	7	Parity

**Table 12-710. EDC checkers information for ECC Aggregator Instance NAVSS0_NBSS_ECC_AGGR_0
(continued)**

Protected Interconnect	Group ID	Width	Checker Type
NAVSS512NBSS_NB0_BR_SOCMF0_SRC_EDC_CTRL_0	201	7	Parity
NAVSS512NBSS_NB0_BR_SOCMF0_SRC_EDC_CTRL_0	202	7	Parity
NAVSS512NBSS_NB0_BR_SOCMF0_SRC_EDC_CTRL_0	203	7	Parity
NAVSS512NBSS_NB0_BR_SOCMF0_SRC_EDC_CTRL_0	204	7	Parity
NAVSS512NBSS_NB0_BR_SOCMF0_SRC_EDC_CTRL_0	205	7	Parity
NAVSS512NBSS_NB0_BR_SOCMF0_SRC_EDC_CTRL_0	206	7	Parity
NAVSS512NBSS_NB0_BR_SOCMF0_SRC_EDC_CTRL_0	207	7	Parity
NAVSS512NBSS_NB0_BR_SOCMF0_SRC_EDC_CTRL_0	208	7	Parity
NAVSS512NBSS_NB0_BR_SOCMF0_SRC_EDC_CTRL_0	209	7	Parity
NAVSS512NBSS_NB0_BR_SOCMF0_SRC_EDC_CTRL_0	210	7	Parity
NAVSS512NBSS_NB0_BR_SOCMF0_SRC_EDC_CTRL_0	211	7	Parity
NAVSS512NBSS_NB0_BR_SOCMF0_SRC_EDC_CTRL_0	212	7	Parity
NAVSS512NBSS_NB0_BR_SOCMF0_SRC_EDC_CTRL_0	213	7	Parity
NAVSS512NBSS_NB0_BR_SOCMF0_SRC_EDC_CTRL_0	214	7	Parity
NAVSS512NBSS_NB0_BR_SOCMF0_SRC_EDC_CTRL_0	215	7	Parity
NAVSS512NBSS_NB0_BR_SOCMF0_SRC_EDC_CTRL_0	216	7	Parity
NAVSS512NBSS_NB0_BR_SOCMF0_SRC_EDC_CTRL_0	217	7	Parity
NAVSS512NBSS_NB0_BR_SOCMF0_SRC_EDC_CTRL_0	218	7	Parity
NAVSS512NBSS_NB0_BR_SOCMF0_SRC_EDC_CTRL_0	219	7	Parity
NAVSS512NBSS_NB0_BR_SOCMF0_SRC_EDC_CTRL_0	220	7	Parity
NAVSS512NBSS_NB0_BR_SOCMF0_SRC_EDC_CTRL_0	221	7	Parity
NAVSS512NBSS_NB0_BR_SOCMF0_SRC_EDC_CTRL_0	222	7	Parity
NAVSS512NBSS_NB0_BR_SOCMF0_SRC_EDC_CTRL_0	223	7	Parity
NAVSS512NBSS_NB0_BR_SOCMF0_SRC_EDC_CTRL_0	224	7	Parity
NAVSS512NBSS_NB0_BR_SOCMF0_SRC_EDC_CTRL_0	225	7	Parity
NAVSS512NBSS_NB0_BR_SOCMF0_SRC_EDC_CTRL_0	226	7	Parity
NAVSS512NBSS_NB0_BR_SOCMF0_SRC_EDC_CTRL_0	227	7	Parity
NAVSS512NBSS_NB0_BR_SOCMF0_SRC_EDC_CTRL_0	228	7	Parity
NAVSS512NBSS_NB0_BR_SOCMF0_SRC_EDC_CTRL_0	229	7	Parity
NAVSS512NBSS_NB0_BR_SOCMF0_SRC_EDC_CTRL_0	230	7	Parity
NAVSS512NBSS_NB0_BR_SOCMF0_SRC_EDC_CTRL_0	231	7	Parity
NAVSS512NBSS_NB0_BR_SOCMF0_SRC_EDC_CTRL_0	232	7	Parity
NAVSS512NBSS_NB0_BR_SOCMF0_SRC_EDC_CTRL_0	233	7	Parity
NAVSS512NBSS_NB0_BR_SOCMF0_SRC_EDC_CTRL_0	234	7	Parity
NAVSS512NBSS_NB0_BR_SOCMF0_SRC_EDC_CTRL_0	235	7	Parity
NAVSS512NBSS_NB0_BR_SOCMF0_SRC_EDC_CTRL_0	236	7	Parity
NAVSS512NBSS_NB0_BR_SOCMF0_SRC_EDC_CTRL_0	237	7	Parity
NAVSS512NBSS_NB0_BR_SOCMF0_SRC_EDC_CTRL_0	238	7	Parity
NAVSS512NBSS_NB0_BR_SOCMF0_SRC_EDC_CTRL_0	239	7	Parity
NAVSS512NBSS_NB0_BR_SOCMF0_SRC_EDC_CTRL_0	240	7	Parity
NAVSS512NBSS_NB0_BR_SOCMF0_SRC_EDC_CTRL_0	241	7	Parity
NAVSS512NBSS_NB0_BR_SOCMF0_SRC_EDC_CTRL_0	242	7	Parity
NAVSS512NBSS_NB0_BR_SOCMF0_SRC_EDC_CTRL_0	243	7	Parity
NAVSS512NBSS_NB0_BR_SOCMF0_SRC_EDC_CTRL_0	244	7	Parity
NAVSS512NBSS_NB0_BR_SOCMF0_SRC_EDC_CTRL_0	245	7	Parity
NAVSS512NBSS_NB0_BR_SOCMF0_SRC_EDC_CTRL_0	246	7	Parity

**Table 12-710. EDC checkers information for ECC Aggregator Instance NAVSS0_NBSS_ECC_AGGR_0
(continued)**

Protected Interconnect	Group ID	Width	Checker Type
NAVSS512NBSS_NB0_BR_SOCMF0_SRC_EDC_CTRL_0	247	7	Parity
NAVSS512NBSS_NB0_BR_SOCMF0_SRC_EDC_CTRL_0	248	7	Parity
NAVSS512NBSS_NB0_BR_SOCMF0_SRC_EDC_CTRL_0	249	7	Parity
NAVSS512NBSS_NB0_BR_SOCMF0_SRC_EDC_CTRL_0	250	7	Parity
NAVSS512NBSS_NB0_BR_SOCMF0_SRC_EDC_CTRL_0	251	7	Parity
NAVSS512NBSS_NB0_BR_SOCMF0_SRC_EDC_CTRL_0	252	7	Parity
NAVSS512NBSS_NB0_BR_SOCMF0_SRC_EDC_CTRL_0	253	7	Parity
NAVSS512NBSS_NB0_BR_SOCMF0_SRC_EDC_CTRL_0	254	7	Parity
NAVSS512NBSS_NB0_BR_SOCMF0_SRC_EDC_CTRL_0	255	7	Parity
NAVSS512NBSS_NB0_BR_SOCMF0_SRC_EDC_CTRL_1	0	7	Parity
NAVSS512NBSS_NB0_BR_SOCMF0_SRC_EDC_CTRL_1	1	7	Parity
NAVSS512NBSS_NB0_BR_SOCMF0_SRC_EDC_CTRL_1	2	7	Parity
NAVSS512NBSS_NB0_BR_SOCMF0_SRC_EDC_CTRL_1	3	7	Parity
NAVSS512NBSS_NB0_BR_SOCMF0_SRC_EDC_CTRL_1	4	7	Parity
NAVSS512NBSS_NB0_BR_SOCMF0_SRC_EDC_CTRL_1	5	7	Parity
NAVSS512NBSS_NB0_BR_SOCMF0_SRC_EDC_CTRL_1	6	7	Parity
NAVSS512NBSS_NB0_BR_SOCMF0_SRC_EDC_CTRL_1	7	7	Parity
NAVSS512NBSS_NB0_BR_SOCMF0_SRC_EDC_CTRL_1	8	7	Parity
NAVSS512NBSS_NB0_BR_SOCMF0_SRC_EDC_CTRL_1	9	7	Parity
NAVSS512NBSS_NB0_BR_SOCMF0_SRC_EDC_CTRL_1	10	7	Parity
NAVSS512NBSS_NB0_BR_SOCMF0_SRC_EDC_CTRL_1	11	7	Parity
NAVSS512NBSS_NB0_BR_SOCMF0_SRC_EDC_CTRL_1	12	7	Parity
NAVSS512NBSS_NB0_BR_SOCMF0_SRC_EDC_CTRL_1	13	7	Parity
NAVSS512NBSS_NB0_BR_SOCMF0_SRC_EDC_CTRL_1	14	7	Parity
NAVSS512NBSS_NB0_BR_SOCMF0_SRC_EDC_CTRL_1	15	7	Parity
NAVSS512NBSS_NB0_BR_SOCMF0_SRC_EDC_CTRL_1	16	7	Parity
NAVSS512NBSS_NB0_BR_SOCMF0_SRC_EDC_CTRL_1	17	7	Parity
NAVSS512NBSS_NB0_BR_SOCMF0_SRC_EDC_CTRL_1	18	7	Parity
NAVSS512NBSS_NB0_BR_SOCMF0_SRC_EDC_CTRL_1	19	7	Parity
NAVSS512NBSS_NB0_BR_SOCMF0_SRC_EDC_CTRL_1	20	7	Parity
NAVSS512NBSS_NB0_BR_SOCMF0_SRC_EDC_CTRL_1	21	7	Parity
NAVSS512NBSS_NB0_BR_SOCMF0_SRC_EDC_CTRL_1	22	7	Parity
NAVSS512NBSS_NB0_BR_SOCMF0_SRC_EDC_CTRL_1	23	7	Parity
NAVSS512NBSS_NB0_BR_SOCMF0_SRC_EDC_CTRL_1	24	7	Parity
NAVSS512NBSS_NB0_BR_SOCMF0_SRC_EDC_CTRL_1	25	7	Parity
NAVSS512NBSS_NB0_BR_SOCMF0_SRC_EDC_CTRL_1	26	7	Parity
NAVSS512NBSS_NB0_BR_SOCMF0_SRC_EDC_CTRL_1	27	7	Parity
NAVSS512NBSS_NB0_BR_SOCMF0_SRC_EDC_CTRL_1	28	7	Parity
NAVSS512NBSS_NB0_BR_SOCMF0_SRC_EDC_CTRL_1	29	7	Parity
NAVSS512NBSS_NB0_BR_SOCMF0_SRC_EDC_CTRL_1	30	7	Parity
NAVSS512NBSS_NB0_BR_SOCMF0_SRC_EDC_CTRL_1	31	7	Parity
NAVSS512NBSS_NB0_BR_SOCMF0_SRC_EDC_CTRL_1	32	7	Parity
NAVSS512NBSS_NB0_BR_SOCMF0_SRC_EDC_CTRL_1	33	7	Parity
NAVSS512NBSS_NB0_BR_SOCMF0_SRC_EDC_CTRL_1	34	7	Parity
NAVSS512NBSS_NB0_BR_SOCMF0_SRC_EDC_CTRL_1	35	7	Parity
NAVSS512NBSS_NB0_BR_SOCMF0_SRC_EDC_CTRL_1	36	7	Parity

**Table 12-710. EDC checkers information for ECC Aggregator Instance NAVSS0_NBSS_ECC_AGGR_0
(continued)**

Protected Interconnect	Group ID	Width	Checker Type
NAVSS512NBSS_NB0_BR_SOCMF0_SRC_EDC_CTRL_1	37	7	Parity
NAVSS512NBSS_NB0_BR_SOCMF0_SRC_EDC_CTRL_1	38	7	Parity
NAVSS512NBSS_NB0_BR_SOCMF0_SRC_EDC_CTRL_1	39	7	Parity
NAVSS512NBSS_NB0_BR_SOCMF0_SRC_EDC_CTRL_1	40	7	Parity
NAVSS512NBSS_NB0_BR_SOCMF0_SRC_EDC_CTRL_1	41	7	Parity
NAVSS512NBSS_NB0_BR_SOCMF0_SRC_EDC_CTRL_1	42	7	Parity
NAVSS512NBSS_NB0_BR_SOCMF0_SRC_EDC_CTRL_1	43	7	Parity
NAVSS512NBSS_NB0_BR_SOCMF0_SRC_EDC_CTRL_1	44	7	Parity
NAVSS512NBSS_NB0_BR_SOCMF0_SRC_EDC_CTRL_1	45	7	Parity
NAVSS512NBSS_NB0_BR_SOCMF0_SRC_EDC_CTRL_1	46	7	Parity
NAVSS512NBSS_NB0_BR_SOCMF0_SRC_EDC_CTRL_1	47	7	Parity
NAVSS512NBSS_NB0_BR_SOCMF0_SRC_EDC_CTRL_1	48	7	Parity
NAVSS512NBSS_NB0_BR_SOCMF0_SRC_EDC_CTRL_1	49	7	Parity
NAVSS512NBSS_NB0_BR_SOCMF0_SRC_EDC_CTRL_1	50	7	Parity
NAVSS512NBSS_NB0_BR_SOCMF0_SRC_EDC_CTRL_1	51	7	Parity
NAVSS512NBSS_NB0_BR_SOCMF0_SRC_EDC_CTRL_1	52	7	Parity
NAVSS512NBSS_NB0_BR_SOCMF0_SRC_EDC_CTRL_1	53	7	Parity
NAVSS512NBSS_NB0_BR_SOCMF0_SRC_EDC_CTRL_1	54	7	Parity
NAVSS512NBSS_NB0_BR_SOCMF0_SRC_EDC_CTRL_1	55	7	Parity
NAVSS512NBSS_NB0_BR_SOCMF0_SRC_EDC_CTRL_1	56	7	Parity
NAVSS512NBSS_NB0_BR_SOCMF0_SRC_EDC_CTRL_1	57	7	Parity
NAVSS512NBSS_NB0_BR_SOCMF0_SRC_EDC_CTRL_1	58	7	Parity
NAVSS512NBSS_NB0_BR_SOCMF0_SRC_EDC_CTRL_1	59	7	Parity
NAVSS512NBSS_NB0_BR_SOCMF0_SRC_EDC_CTRL_1	60	7	Parity
NAVSS512NBSS_NB0_BR_SOCMF0_SRC_EDC_CTRL_1	61	7	Parity
NAVSS512NBSS_NB0_BR_SOCMF0_SRC_EDC_CTRL_1	62	7	Parity
NAVSS512NBSS_NB0_BR_SOCMF0_SRC_EDC_CTRL_1	63	7	Parity
NAVSS512NBSS_NB0_BR_SOCMF0_SRC_EDC_CTRL_1	64	7	Parity
NAVSS512NBSS_NB0_BR_SOCMF0_SRC_EDC_CTRL_1	65	7	Parity
NAVSS512NBSS_NB0_BR_SOCMF0_SRC_EDC_CTRL_1	66	7	Parity
NAVSS512NBSS_NB0_BR_SOCMF0_SRC_EDC_CTRL_1	67	7	Parity
NAVSS512NBSS_NB0_BR_SOCMF0_SRC_EDC_CTRL_1	68	7	Parity
NAVSS512NBSS_NB0_BR_SOCMF0_SRC_EDC_CTRL_1	69	7	Parity
NAVSS512NBSS_NB0_BR_SOCMF0_SRC_EDC_CTRL_1	70	7	Parity
NAVSS512NBSS_NB0_BR_SOCMF0_SRC_EDC_CTRL_1	71	7	Parity
NAVSS512NBSS_NB0_BR_SOCMF0_SRC_EDC_CTRL_1	72	7	Parity
NAVSS512NBSS_NB0_BR_SOCMF0_SRC_EDC_CTRL_1	73	7	Parity
NAVSS512NBSS_NB0_BR_SOCMF0_SRC_EDC_CTRL_1	74	7	Parity
NAVSS512NBSS_NB0_BR_SOCMF0_SRC_EDC_CTRL_1	75	7	Parity
NAVSS512NBSS_NB0_BR_SOCMF0_SRC_EDC_CTRL_1	76	7	Parity
NAVSS512NBSS_NB0_BR_SOCMF0_SRC_EDC_CTRL_1	77	7	Parity
NAVSS512NBSS_NB0_BR_SOCMF0_SRC_EDC_CTRL_1	78	7	Parity
NAVSS512NBSS_NB0_BR_SOCMF0_SRC_EDC_CTRL_1	79	7	Parity
NAVSS512NBSS_NB0_BR_SOCMF0_SRC_EDC_CTRL_1	80	7	Parity
NAVSS512NBSS_NB0_BR_SOCMF0_SRC_EDC_CTRL_1	81	7	Parity
NAVSS512NBSS_NB0_BR_SOCMF0_SRC_EDC_CTRL_1	82	7	Parity

**Table 12-710. EDC checkers information for ECC Aggregator Instance NAVSS0_NBSS_ECC_AGGR_0
(continued)**

Protected Interconnect	Group ID	Width	Checker Type
NAVSS512NBSS_NB0_BR_SOCMF0_SRC_EDC_CTRL_1	83	7	Parity
NAVSS512NBSS_NB0_BR_SOCMF0_SRC_EDC_CTRL_1	84	7	Parity
NAVSS512NBSS_NB0_BR_SOCMF0_SRC_EDC_CTRL_1	85	7	Parity
NAVSS512NBSS_NB0_BR_SOCMF0_SRC_EDC_CTRL_1	86	7	Parity
NAVSS512NBSS_NB0_BR_SOCMF0_SRC_EDC_CTRL_1	87	7	Parity
NAVSS512NBSS_NB0_BR_SOCMF0_SRC_EDC_CTRL_1	88	7	Parity
NAVSS512NBSS_NB0_BR_SOCMF0_SRC_EDC_CTRL_1	89	7	Parity
NAVSS512NBSS_NB0_BR_SOCMF0_SRC_EDC_CTRL_1	90	7	Parity
NAVSS512NBSS_NB0_BR_SOCMF0_SRC_EDC_CTRL_1	91	7	Parity
NAVSS512NBSS_NB0_BR_SOCMF0_SRC_EDC_CTRL_1	92	7	Parity
NAVSS512NBSS_NB0_BR_SOCMF0_SRC_EDC_CTRL_1	93	7	Parity
NAVSS512NBSS_NB0_BR_SOCMF0_SRC_EDC_CTRL_1	94	7	Parity
NAVSS512NBSS_NB0_BR_SOCMF0_SRC_EDC_CTRL_1	95	7	Parity
NAVSS512NBSS_NB0_BR_SOCMF0_SRC_EDC_CTRL_1	96	7	Parity
NAVSS512NBSS_NB0_BR_SOCMF0_SRC_EDC_CTRL_1	97	7	Parity
NAVSS512NBSS_NB0_BR_SOCMF0_SRC_EDC_CTRL_1	98	7	Parity
NAVSS512NBSS_NB0_BR_SOCMF0_SRC_EDC_CTRL_1	99	7	Parity
NAVSS512NBSS_NB0_BR_SOCMF0_SRC_EDC_CTRL_1	100	7	Parity
NAVSS512NBSS_NB0_BR_SOCMF0_SRC_EDC_CTRL_1	101	7	Parity
NAVSS512NBSS_NB0_BR_SOCMF0_SRC_EDC_CTRL_1	102	7	Parity
NAVSS512NBSS_NB0_BR_SOCMF0_SRC_EDC_CTRL_1	103	7	Parity
NAVSS512NBSS_NB0_BR_SOCMF0_SRC_EDC_CTRL_1	104	7	Parity
NAVSS512NBSS_NB0_BR_SOCMF0_SRC_EDC_CTRL_1	105	7	Parity
NAVSS512NBSS_NB0_BR_SOCMF0_SRC_EDC_CTRL_1	106	7	Parity
NAVSS512NBSS_NB0_BR_SOCMF0_SRC_EDC_CTRL_1	107	7	Parity
NAVSS512NBSS_NB0_BR_SOCMF0_SRC_EDC_CTRL_1	108	7	Parity
NAVSS512NBSS_NB0_BR_SOCMF0_SRC_EDC_CTRL_1	109	7	Parity
NAVSS512NBSS_NB0_BR_SOCMF0_SRC_EDC_CTRL_1	110	7	Parity
NAVSS512NBSS_NB0_BR_SOCMF0_SRC_EDC_CTRL_1	111	7	Parity
NAVSS512NBSS_NB0_BR_SOCMF0_SRC_EDC_CTRL_1	112	7	Parity
NAVSS512NBSS_NB0_BR_SOCMF0_SRC_EDC_CTRL_1	113	7	Parity
NAVSS512NBSS_NB0_BR_SOCMF0_SRC_EDC_CTRL_1	114	7	Parity
NAVSS512NBSS_NB0_BR_SOCMF0_SRC_EDC_CTRL_1	115	7	Parity
NAVSS512NBSS_NB0_BR_SOCMF0_SRC_EDC_CTRL_1	116	7	Parity
NAVSS512NBSS_NB0_BR_SOCMF0_SRC_EDC_CTRL_1	117	7	Parity
NAVSS512NBSS_NB0_BR_SOCMF0_SRC_EDC_CTRL_1	118	7	Parity
NAVSS512NBSS_NB0_BR_SOCMF0_SRC_EDC_CTRL_1	119	7	Parity
NAVSS512NBSS_NB0_BR_SOCMF0_SRC_EDC_CTRL_1	120	7	Parity
NAVSS512NBSS_NB0_BR_SOCMF0_SRC_EDC_CTRL_1	121	7	Parity
NAVSS512NBSS_NB0_BR_SOCMF0_SRC_EDC_CTRL_1	122	7	Parity
NAVSS512NBSS_NB0_BR_SOCMF0_SRC_EDC_CTRL_1	123	7	Parity
NAVSS512NBSS_NB0_BR_SOCMF0_SRC_EDC_CTRL_1	124	7	Parity
NAVSS512NBSS_NB0_BR_SOCMF0_SRC_EDC_CTRL_1	125	7	Parity
NAVSS512NBSS_NB0_BR_SOCMF0_SRC_EDC_CTRL_1	126	7	Parity
NAVSS512NBSS_NB0_BR_SOCMF0_SRC_EDC_CTRL_1	127	7	Parity
NAVSS512NBSS_NB0_BR_SOCMF0_SRC_EDC_CTRL_1	128	7	Parity

**Table 12-710. EDC checkers information for ECC Aggregator Instance NAVSS0_NBSS_ECC_AGGR_0
(continued)**

Protected Interconnect	Group ID	Width	Checker Type
NAVSS512NBSS_NB0_BR_SOCMF0_SRC_EDC_CTRL_1	129	7	Parity
NAVSS512NBSS_NB0_BR_SOCMF0_SRC_EDC_CTRL_1	130	7	Parity
NAVSS512NBSS_NB0_BR_SOCMF0_SRC_EDC_CTRL_1	131	7	Parity
NAVSS512NBSS_NB0_BR_SOCMF0_SRC_EDC_CTRL_1	132	7	Parity
NAVSS512NBSS_NB0_BR_SOCMF0_SRC_EDC_CTRL_1	133	7	Parity
NAVSS512NBSS_NB0_BR_SOCMF0_SRC_EDC_CTRL_1	134	7	Parity
NAVSS512NBSS_NB0_BR_SOCMF0_SRC_EDC_CTRL_1	135	7	Parity
NAVSS512NBSS_NB0_BR_SOCMF0_SRC_EDC_CTRL_1	136	7	Parity
NAVSS512NBSS_NB0_BR_SOCMF0_SRC_EDC_CTRL_1	137	7	Parity
NAVSS512NBSS_NB0_BR_SOCMF0_SRC_EDC_CTRL_1	138	7	Parity
NAVSS512NBSS_NB0_BR_SOCMF0_SRC_EDC_CTRL_1	139	7	Parity
NAVSS512NBSS_NB0_BR_SOCMF0_SRC_EDC_CTRL_1	140	7	Parity
NAVSS512NBSS_NB0_BR_SOCMF0_SRC_EDC_CTRL_1	141	7	Parity
NAVSS512NBSS_NB0_BR_SOCMF0_SRC_EDC_CTRL_1	142	7	Parity
NAVSS512NBSS_NB0_BR_SOCMF0_SRC_EDC_CTRL_1	143	7	Parity
NAVSS512NBSS_NB0_BR_SOCMF0_SRC_EDC_CTRL_1	144	7	Parity
NAVSS512NBSS_NB0_BR_SOCMF0_SRC_EDC_CTRL_1	145	7	Parity
NAVSS512NBSS_NB0_BR_SOCMF0_SRC_EDC_CTRL_1	146	7	Parity
NAVSS512NBSS_NB0_BR_SOCMF0_SRC_EDC_CTRL_1	147	7	Parity
NAVSS512NBSS_NB0_BR_SOCMF0_SRC_EDC_CTRL_1	148	7	Parity
NAVSS512NBSS_NB0_BR_SOCMF0_SRC_EDC_CTRL_1	149	7	Parity
NAVSS512NBSS_NB0_BR_SOCMF0_SRC_EDC_CTRL_1	150	7	Parity
NAVSS512NBSS_NB0_BR_SOCMF0_SRC_EDC_CTRL_1	151	7	Parity
NAVSS512NBSS_NB0_BR_SOCMF0_SRC_EDC_CTRL_1	152	7	Parity
NAVSS512NBSS_NB0_BR_SOCMF0_SRC_EDC_CTRL_1	153	7	Parity
NAVSS512NBSS_NB0_BR_SOCMF0_SRC_EDC_CTRL_1	154	7	Parity
NAVSS512NBSS_NB0_BR_SOCMF0_SRC_EDC_CTRL_1	155	7	Parity
NAVSS512NBSS_NB0_BR_SOCMF0_SRC_EDC_CTRL_1	156	7	Parity
NAVSS512NBSS_NB0_BR_SOCMF0_SRC_EDC_CTRL_1	157	7	Parity
NAVSS512NBSS_NB0_BR_SOCMF0_SRC_EDC_CTRL_1	158	7	Parity
NAVSS512NBSS_NB0_BR_SOCMF0_SRC_EDC_CTRL_1	159	7	Parity
NAVSS512NBSS_NB0_BR_SOCMF0_SRC_EDC_CTRL_1	160	7	Parity
NAVSS512NBSS_NB0_BR_SOCMF0_SRC_EDC_CTRL_1	161	7	Parity
NAVSS512NBSS_NB0_BR_SOCMF0_SRC_EDC_CTRL_1	162	7	Parity
NAVSS512NBSS_NB0_BR_SOCMF0_SRC_EDC_CTRL_1	163	7	Parity
NAVSS512NBSS_NB0_BR_SOCMF0_SRC_EDC_CTRL_1	164	7	Parity
NAVSS512NBSS_NB0_BR_SOCMF0_SRC_EDC_CTRL_1	165	7	Parity
NAVSS512NBSS_NB0_BR_SOCMF0_SRC_EDC_CTRL_1	166	7	Parity
NAVSS512NBSS_NB0_BR_SOCMF0_SRC_EDC_CTRL_1	167	7	Parity
NAVSS512NBSS_NB0_BR_SOCMF0_SRC_EDC_CTRL_1	168	7	Parity
NAVSS512NBSS_NB0_BR_SOCMF0_SRC_EDC_CTRL_1	169	7	Parity
NAVSS512NBSS_NB0_BR_SOCMF0_SRC_EDC_CTRL_1	170	7	Parity
NAVSS512NBSS_NB0_BR_SOCMF0_SRC_EDC_CTRL_1	171	7	Parity
NAVSS512NBSS_NB0_BR_SOCMF0_SRC_EDC_CTRL_1	172	7	Parity
NAVSS512NBSS_NB0_BR_SOCMF0_SRC_EDC_CTRL_1	173	7	Parity
NAVSS512NBSS_NB0_BR_SOCMF0_SRC_EDC_CTRL_1	174	7	Parity

**Table 12-710. EDC checkers information for ECC Aggregator Instance NAVSS0_NBSS_ECC_AGGR_0
(continued)**

Protected Interconnect	Group ID	Width	Checker Type
NAVSS512NBSS_NB0_BR_SOCMF0_SRC_EDC_CTRL_1	175	7	Parity
NAVSS512NBSS_NB0_BR_SOCMF0_SRC_EDC_CTRL_1	176	7	Parity
NAVSS512NBSS_NB0_BR_SOCMF0_SRC_EDC_CTRL_1	177	7	Parity
NAVSS512NBSS_NB0_BR_SOCMF0_SRC_EDC_CTRL_1	178	7	Parity
NAVSS512NBSS_NB0_BR_SOCMF0_SRC_EDC_CTRL_1	179	7	Parity
NAVSS512NBSS_NB0_BR_SOCMF0_SRC_EDC_CTRL_1	180	7	Parity
NAVSS512NBSS_NB0_BR_SOCMF0_SRC_EDC_CTRL_1	181	7	Parity
NAVSS512NBSS_NB0_BR_SOCMF0_SRC_EDC_CTRL_1	182	7	Parity
NAVSS512NBSS_NB0_BR_SOCMF0_SRC_EDC_CTRL_1	183	7	Parity
NAVSS512NBSS_NB0_BR_SOCMF0_SRC_EDC_CTRL_1	184	7	Parity
NAVSS512NBSS_NB0_BR_SOCMF0_SRC_EDC_CTRL_1	185	7	Parity
NAVSS512NBSS_NB0_BR_SOCMF0_SRC_EDC_CTRL_1	186	7	Parity
NAVSS512NBSS_NB0_BR_SOCMF0_SRC_EDC_CTRL_1	187	7	Parity
NAVSS512NBSS_NB0_BR_SOCMF0_SRC_EDC_CTRL_1	188	7	Parity
NAVSS512NBSS_NB0_BR_SOCMF0_SRC_EDC_CTRL_1	189	7	Parity
NAVSS512NBSS_NB0_BR_SOCMF0_SRC_EDC_CTRL_1	190	7	Parity
NAVSS512NBSS_NB0_BR_SOCMF0_SRC_EDC_CTRL_1	191	7	Parity
NAVSS512NBSS_NB0_BR_SOCMF0_SRC_EDC_CTRL_1	192	7	Parity
NAVSS512NBSS_NB0_BR_SOCMF0_SRC_EDC_CTRL_1	193	7	Parity
NAVSS512NBSS_NB0_BR_SOCMF0_SRC_EDC_CTRL_1	194	7	Parity
NAVSS512NBSS_NB0_BR_SOCMF0_SRC_EDC_CTRL_1	195	7	Parity
NAVSS512NBSS_NB0_BR_SOCMF0_SRC_EDC_CTRL_1	196	7	Parity
NAVSS512NBSS_NB0_BR_SOCMF0_SRC_EDC_CTRL_1	197	7	Parity
NAVSS512NBSS_NB0_BR_SOCMF0_SRC_EDC_CTRL_1	198	128	Parity
NAVSS512NBSS_NB0_BR_SOCMF0_SRC_EDC_CTRL_1	199	128	Parity
NAVSS512NBSS_NB0_BR_SOCMF0_SRC_EDC_CTRL_1	200	128	Parity
NAVSS512NBSS_NB0_BR_SOCMF0_SRC_EDC_CTRL_1	201	128	Parity
NAVSS512NBSS_NB0_BR_SOCMF0_SRC_EDC_CTRL_1	202	2	Parity
NAVSS512NBSS_NB0_BR_SOCMF0_SRC_EDC_CTRL_1	203	2	Parity
NAVSS512NBSS_NB0_BR_SOCMF0_SRC_EDC_CTRL_1	204	2	Parity
NAVSS512NBSS_NB0_BR_SOCMF0_SRC_EDC_CTRL_1	205	2	Parity
NAVSS512NBSS_NB0_BR_SOCMF0_SRC_EDC_CTRL_1	206	2	Parity
NAVSS512NBSS_NB0_BR_SOCMF0_SRC_EDC_CTRL_1	207	2	Parity
NAVSS512NBSS_NB0_BR_SOCMF0_SRC_EDC_CTRL_1	208	2	Parity
NAVSS512NBSS_NB0_BR_SOCMF0_SRC_EDC_CTRL_1	209	2	Parity
NAVSS512NBSS_NB0_BR_SOCMF0_SRC_EDC_CTRL_1	210	2	Parity
NAVSS512NBSS_NB0_BR_SOCMF0_SRC_EDC_CTRL_1	211	2	Parity
NAVSS512NBSS_NB0_BR_SOCMF0_SRC_EDC_CTRL_1	212	2	Parity
NAVSS512NBSS_NB0_BR_SOCMF0_SRC_EDC_CTRL_1	213	2	Parity
NAVSS512NBSS_NB0_BR_SOCMF0_SRC_EDC_CTRL_1	214	2	Parity
NAVSS512NBSS_NB0_BR_SOCMF0_SRC_EDC_CTRL_1	215	2	Parity
NAVSS512NBSS_NB0_BR_SOCMF0_SRC_EDC_CTRL_1	216	2	Parity
NAVSS512NBSS_NB0_BR_SOCMF0_SRC_EDC_CTRL_1	217	2	Parity
NAVSS512NBSS_NB0_BR_SOCMF0_SRC_EDC_CTRL_1	218	2	Parity
NAVSS512NBSS_NB0_BR_SOCMF0_SRC_EDC_CTRL_1	219	2	Parity
NAVSS512NBSS_NB0_BR_SOCMF0_SRC_EDC_CTRL_1	220	2	Parity

**Table 12-710. EDC checkers information for ECC Aggregator Instance NAVSS0_NBSS_ECC_AGGR_0
(continued)**

Protected Interconnect	Group ID	Width	Checker Type
NAVSS512NBSS_NB0_BR_SOCMF0_SRC_EDC_CTRL_1	221	2	Parity
NAVSS512NBSS_NB0_BR_SOCMF0_SRC_EDC_CTRL_1	222	2	Parity
NAVSS512NBSS_NB0_BR_SOCMF0_SRC_EDC_CTRL_1	223	2	Parity
NAVSS512NBSS_NB0_BR_SOCMF0_SRC_EDC_CTRL_1	224	2	Parity
NAVSS512NBSS_NB0_BR_SOCMF0_SRC_EDC_CTRL_1	225	2	Parity
NAVSS512NBSS_NB0_BR_SOCMF0_SRC_EDC_CTRL_1	226	2	Parity
NAVSS512NBSS_NB0_BR_SOCMF0_SRC_EDC_CTRL_1	227	2	Parity
NAVSS512NBSS_NB0_BR_SOCMF0_SRC_EDC_CTRL_1	228	2	Parity
NAVSS512NBSS_NB0_BR_SOCMF0_SRC_EDC_CTRL_1	229	2	Parity
NAVSS512NBSS_NB0_BR_SOCMF0_SRC_EDC_CTRL_1	230	2	Parity
NAVSS512NBSS_NB0_BR_SOCMF0_SRC_EDC_CTRL_1	231	2	Parity
NAVSS512NBSS_NB0_BR_SOCMF0_SRC_EDC_CTRL_1	232	2	Parity
NAVSS512NBSS_NB0_BR_SOCMF0_SRC_EDC_CTRL_1	233	2	Parity
NAVSS512NBSS_NB0_BR_SOCMF0_SRC_EDC_CTRL_1	234	2	Parity
NAVSS512NBSS_NB0_BR_SOCMF0_SRC_EDC_CTRL_1	235	2	Parity
NAVSS512NBSS_NB0_BR_SOCMF0_SRC_EDC_CTRL_1	236	2	Parity
NAVSS512NBSS_NB0_BR_SOCMF0_SRC_EDC_CTRL_1	237	2	Parity
NAVSS512NBSS_NB0_BR_SOCMF0_SRC_EDC_CTRL_1	238	2	Parity
NAVSS512NBSS_NB0_BR_SOCMF0_SRC_EDC_CTRL_1	239	2	Parity
NAVSS512NBSS_NB0_BR_SOCMF0_SRC_EDC_CTRL_1	240	2	Parity
NAVSS512NBSS_NB0_BR_SOCMF0_SRC_EDC_CTRL_1	241	2	Parity
NAVSS512NBSS_NB0_BR_SOCMF0_SRC_EDC_CTRL_1	242	2	Parity
NAVSS512NBSS_NB0_BR_SOCMF0_SRC_EDC_CTRL_1	243	2	Parity
NAVSS512NBSS_NB0_BR_SOCMF0_SRC_EDC_CTRL_1	244	2	Parity
NAVSS512NBSS_NB0_BR_SOCMF0_SRC_EDC_CTRL_1	245	2	Parity
NAVSS512NBSS_NB0_BR_SOCMF0_SRC_EDC_CTRL_1	246	2	Parity
NAVSS512NBSS_NB0_BR_SOCMF0_SRC_EDC_CTRL_1	247	2	Parity
NAVSS512NBSS_NB0_BR_SOCMF0_SRC_EDC_CTRL_1	248	2	Parity
NAVSS512NBSS_NB0_BR_SOCMF0_SRC_EDC_CTRL_1	249	2	Parity
NAVSS512NBSS_NB0_BR_SOCMF0_SRC_EDC_CTRL_1	250	2	Parity
NAVSS512NBSS_NB0_BR_SOCMF0_SRC_EDC_CTRL_1	251	2	Parity
NAVSS512NBSS_NB0_BR_SOCMF0_SRC_EDC_CTRL_1	252	2	Parity
NAVSS512NBSS_NB0_BR_SOCMF0_SRC_EDC_CTRL_1	253	2	Parity
NAVSS512NBSS_NB0_BR_SOCMF0_SRC_EDC_CTRL_1	254	2	Parity
NAVSS512NBSS_NB0_BR_SOCMF0_SRC_EDC_CTRL_1	255	2	Parity
NAVSS512NBSS_NB0_BR_SOCMF0_SRC_EDC_CTRL_2	0	2	Parity
NAVSS512NBSS_NB0_BR_SOCMF0_SRC_EDC_CTRL_2	1	2	Parity
NAVSS512NBSS_NB0_BR_SOCMF0_SRC_EDC_CTRL_2	2	2	Parity
NAVSS512NBSS_NB0_BR_SOCMF0_SRC_EDC_CTRL_2	3	2	Parity
NAVSS512NBSS_NB0_BR_SOCMF0_SRC_EDC_CTRL_2	4	2	Parity
NAVSS512NBSS_NB0_BR_SOCMF0_SRC_EDC_CTRL_2	5	2	Parity
NAVSS512NBSS_NB0_BR_SOCMF0_SRC_EDC_CTRL_2	6	2	Parity
NAVSS512NBSS_NB0_BR_SOCMF0_SRC_EDC_CTRL_2	7	2	Parity
NAVSS512NBSS_NB0_BR_SOCMF0_SRC_EDC_CTRL_2	8	2	Parity
NAVSS512NBSS_NB0_BR_SOCMF0_SRC_EDC_CTRL_2	9	2	Parity
NAVSS512NBSS_NB0_BR_SOCMF0_SRC_EDC_CTRL_2	10	2	Parity

**Table 12-710. EDC checkers information for ECC Aggregator Instance NAVSS0_NBSS_ECC_AGGR_0
(continued)**

Protected Interconnect	Group ID	Width	Checker Type
NAVSS512NBSS_NB0_BR_SOCMF0_SRC_EDC_CTRL_2	11	2	Parity
NAVSS512NBSS_NB0_BR_SOCMF0_SRC_EDC_CTRL_2	12	2	Parity
NAVSS512NBSS_NB0_BR_SOCMF0_SRC_EDC_CTRL_2	13	2	Parity
NAVSS512NBSS_NB0_BR_SOCMF0_SRC_EDC_CTRL_2	14	2	Parity
NAVSS512NBSS_NB0_BR_SOCMF0_SRC_EDC_CTRL_2	15	2	Parity
NAVSS512NBSS_NB0_BR_SOCMF0_SRC_EDC_CTRL_2	16	2	Parity
NAVSS512NBSS_NB0_BR_SOCMF0_SRC_EDC_CTRL_2	17	2	Parity
NAVSS512NBSS_NB0_BR_SOCMF0_SRC_EDC_CTRL_2	18	2	Parity
NAVSS512NBSS_NB0_BR_SOCMF0_SRC_EDC_CTRL_2	19	2	Parity
NAVSS512NBSS_NB0_BR_SOCMF0_SRC_EDC_CTRL_2	20	2	Parity
NAVSS512NBSS_NB0_BR_SOCMF0_SRC_EDC_CTRL_2	21	2	Parity
NAVSS512NBSS_NB0_BR_SOCMF0_SRC_EDC_CTRL_2	22	2	Parity
NAVSS512NBSS_NB0_BR_SOCMF0_SRC_EDC_CTRL_2	23	2	Parity
NAVSS512NBSS_NB0_BR_SOCMF0_SRC_EDC_CTRL_2	24	2	Parity
NAVSS512NBSS_NB0_BR_SOCMF0_SRC_EDC_CTRL_2	25	2	Parity
NAVSS512NBSS_NB0_BR_SOCMF0_SRC_EDC_CTRL_2	26	2	Parity
NAVSS512NBSS_NB0_BR_SOCMF0_SRC_EDC_CTRL_2	27	2	Parity
NAVSS512NBSS_NB0_BR_SOCMF0_SRC_EDC_CTRL_2	28	2	Parity
NAVSS512NBSS_NB0_BR_SOCMF0_SRC_EDC_CTRL_2	29	2	Parity
NAVSS512NBSS_NB0_BR_SOCMF0_SRC_EDC_CTRL_2	30	2	Parity
NAVSS512NBSS_NB0_BR_SOCMF0_SRC_EDC_CTRL_2	31	2	Parity
NAVSS512NBSS_NB0_BR_SOCMF0_SRC_EDC_CTRL_2	32	2	Parity
NAVSS512NBSS_NB0_BR_SOCMF0_SRC_EDC_CTRL_2	33	2	Parity
NAVSS512NBSS_NB0_BR_SOCMF0_SRC_EDC_CTRL_2	34	2	Parity
NAVSS512NBSS_NB0_BR_SOCMF0_SRC_EDC_CTRL_2	35	2	Parity
NAVSS512NBSS_NB0_BR_SOCMF0_SRC_EDC_CTRL_2	36	2	Parity
NAVSS512NBSS_NB0_BR_SOCMF0_SRC_EDC_CTRL_2	37	2	Parity
NAVSS512NBSS_NB0_BR_SOCMF0_SRC_EDC_CTRL_2	38	2	Parity
NAVSS512NBSS_NB0_BR_SOCMF0_SRC_EDC_CTRL_2	39	2	Parity
NAVSS512NBSS_NB0_BR_SOCMF0_SRC_EDC_CTRL_2	40	2	Parity
NAVSS512NBSS_NB0_BR_SOCMF0_SRC_EDC_CTRL_2	41	2	Parity
NAVSS512NBSS_NB0_BR_SOCMF0_SRC_EDC_CTRL_2	42	2	Parity
NAVSS512NBSS_NB0_BR_SOCMF0_SRC_EDC_CTRL_2	43	2	Parity
NAVSS512NBSS_NB0_BR_SOCMF0_SRC_EDC_CTRL_2	44	2	Parity
NAVSS512NBSS_NB0_BR_SOCMF0_SRC_EDC_CTRL_2	45	2	Parity
NAVSS512NBSS_NB0_BR_SOCMF0_SRC_EDC_CTRL_2	46	2	Parity
NAVSS512NBSS_NB0_BR_SOCMF0_SRC_EDC_CTRL_2	47	2	Parity
NAVSS512NBSS_NB0_BR_SOCMF0_SRC_EDC_CTRL_2	48	2	Parity
NAVSS512NBSS_NB0_BR_SOCMF0_SRC_EDC_CTRL_2	49	2	Parity
NAVSS512NBSS_NB0_BR_SOCMF0_SRC_EDC_CTRL_2	50	2	Parity
NAVSS512NBSS_NB0_BR_SOCMF0_SRC_EDC_CTRL_2	51	2	Parity
NAVSS512NBSS_NB0_BR_SOCMF0_SRC_EDC_CTRL_2	52	2	Parity
NAVSS512NBSS_NB0_BR_SOCMF0_SRC_EDC_CTRL_2	53	2	Parity
NAVSS512NBSS_NB0_BR_SOCMF0_SRC_EDC_CTRL_2	54	2	Parity
NAVSS512NBSS_NB0_BR_SOCMF0_SRC_EDC_CTRL_2	55	2	Parity
NAVSS512NBSS_NB0_BR_SOCMF0_SRC_EDC_CTRL_2	56	2	Parity

**Table 12-710. EDC checkers information for ECC Aggregator Instance NAVSS0_NBSS_ECC_AGGR_0
(continued)**

Protected Interconnect	Group ID	Width	Checker Type
NAVSS512NBSS_NB0_BR_SOCMF0_SRC_EDC_CTRL_2	57	2	Parity
NAVSS512NBSS_NB0_BR_SOCMF0_SRC_EDC_CTRL_2	58	2	Parity
NAVSS512NBSS_NB0_BR_SOCMF0_SRC_EDC_CTRL_2	59	2	Parity
NAVSS512NBSS_NB0_BR_SOCMF0_SRC_EDC_CTRL_2	60	2	Parity
NAVSS512NBSS_NB0_BR_SOCMF0_SRC_EDC_CTRL_2	61	2	Parity
NAVSS512NBSS_NB0_BR_SOCMF0_SRC_EDC_CTRL_2	62	2	Parity
NAVSS512NBSS_NB0_BR_SOCMF0_SRC_EDC_CTRL_2	63	2	Parity
NAVSS512NBSS_NB0_BR_SOCMF0_SRC_EDC_CTRL_2	64	2	Parity
NAVSS512NBSS_NB0_BR_SOCMF0_SRC_EDC_CTRL_2	65	2	Parity
NAVSS512NBSS_NB0_BR_SOCMF0_SRC_EDC_CTRL_2	66	2	Parity
NAVSS512NBSS_NB0_BR_SOCMF0_SRC_EDC_CTRL_2	67	2	Parity
NAVSS512NBSS_NB0_BR_SOCMF0_SRC_EDC_CTRL_2	68	2	Parity
NAVSS512NBSS_NB0_BR_SOCMF0_SRC_EDC_CTRL_2	69	2	Parity
NAVSS512NBSS_NB0_BR_SOCMF0_SRC_EDC_CTRL_2	70	2	Parity
NAVSS512NBSS_NB0_BR_SOCMF0_SRC_EDC_CTRL_2	71	2	Parity
NAVSS512NBSS_NB0_BR_SOCMF0_SRC_EDC_CTRL_2	72	2	Parity
NAVSS512NBSS_NB0_BR_SOCMF0_SRC_EDC_CTRL_2	73	2	Parity
NAVSS512NBSS_NB0_BR_SOCMF0_SRC_EDC_CTRL_2	74	128	Parity
NAVSS512NBSS_NB0_BR_SOCMF0_SRC_EDC_CTRL_2	75	1	Parity
NAVSS512NBSS_NB0_BR_SOCMF0_SRC_EDC_CTRL_2	76	32	EDC
NAVSS512NBSS_NB0_BR_SOCMF0_SRC_EDC_CTRL_2	77	32	EDC
NAVSS512NBSS_NB0_BR_SOCMF0_SRC_EDC_CTRL_2	78	32	EDC
NAVSS512NBSS_NB0_BR_SOCMF0_SRC_EDC_CTRL_2	79	32	EDC
NAVSS512NBSS_NB0_BR_SOCMF0_SRC_EDC_CTRL_2	80	32	EDC
NAVSS512NBSS_NB0_BR_SOCMF0_SRC_EDC_CTRL_2	81	32	EDC
NAVSS512NBSS_NB0_BR_SOCMF0_SRC_EDC_CTRL_2	82	32	EDC
NAVSS512NBSS_NB0_BR_SOCMF0_SRC_EDC_CTRL_2	83	32	EDC
NAVSS512NBSS_NB0_BR_SOCMF0_SRC_EDC_CTRL_2	84	16	Parity
NAVSS512NBSS_NB0_BR_SOCMF0_SRC_EDC_CTRL_2	85	7	Parity
NAVSS512NBSS_NB0_BR_SOCMF0_SRC_EDC_CTRL_2	86	7	Parity
NAVSS512NBSS_NB0_BR_SOCMF0_SRC_EDC_CTRL_2	87	7	Parity
NAVSS512NBSS_NB0_BR_SOCMF0_SRC_EDC_CTRL_2	88	7	Parity
NAVSS512NBSS_NB0_BR_SOCMF0_SRC_EDC_CTRL_2	89	7	Parity
NAVSS512NBSS_NB0_BR_SOCMF0_SRC_EDC_CTRL_2	90	7	Parity
NAVSS512NBSS_NB0_BR_SOCMF0_SRC_EDC_CTRL_2	91	7	Parity
NAVSS512NBSS_NB0_BR_SOCMF0_SRC_EDC_CTRL_2	92	7	Parity
NAVSS512NBSS_NB0_BR_SOCMF0_SRC_EDC_CTRL_2	93	7	Parity
NAVSS512NBSS_NB0_BR_SOCMF0_SRC_EDC_CTRL_2	94	7	Parity
NAVSS512NBSS_NB0_BR_SOCMF0_SRC_EDC_CTRL_2	95	7	Parity
NAVSS512NBSS_NB0_BR_SOCMF0_SRC_EDC_CTRL_2	96	7	Parity
NAVSS512NBSS_NB0_BR_SOCMF0_SRC_EDC_CTRL_2	97	7	Parity
NAVSS512NBSS_NB0_BR_SOCMF0_SRC_EDC_CTRL_2	98	7	Parity
NAVSS512NBSS_NB0_BR_SOCMF0_SRC_EDC_CTRL_2	99	7	Parity
NAVSS512NBSS_NB0_BR_SOCMF0_SRC_EDC_CTRL_2	100	7	Parity
NAVSS512NBSS_NB0_BR_SOCMF0_SRC_EDC_CTRL_2	101	7	Parity
NAVSS512NBSS_NB0_BR_SOCMF0_SRC_EDC_CTRL_2	102	7	Parity

**Table 12-710. EDC checkers information for ECC Aggregator Instance NAVSS0_NBSS_ECC_AGGR_0
(continued)**

Protected Interconnect	Group ID	Width	Checker Type
NAVSS512NBSS_NB0_BR_SOCMF0_SRC_EDC_CTRL_2	103	7	Parity
NAVSS512NBSS_NB0_BR_SOCMF0_SRC_EDC_CTRL_2	104	7	Parity
NAVSS512NBSS_NB0_BR_SOCMF0_SRC_EDC_CTRL_2	105	7	Parity
NAVSS512NBSS_NB0_BR_SOCMF0_SRC_EDC_CTRL_2	106	7	Parity
NAVSS512NBSS_NB0_BR_SOCMF0_SRC_EDC_CTRL_2	107	7	Parity
NAVSS512NBSS_NB0_BR_SOCMF0_SRC_EDC_CTRL_2	108	7	Parity
NAVSS512NBSS_NB0_BR_SOCMF0_SRC_EDC_CTRL_2	109	7	Parity
NAVSS512NBSS_NB0_BR_SOCMF0_SRC_EDC_CTRL_2	110	7	Parity
NAVSS512NBSS_NB0_BR_SOCMF0_SRC_EDC_CTRL_2	111	7	Parity
NAVSS512NBSS_NB0_BR_SOCMF0_SRC_EDC_CTRL_2	112	7	Parity
NAVSS512NBSS_NB0_BR_SOCMF0_SRC_EDC_CTRL_2	113	7	Parity
NAVSS512NBSS_NB0_BR_SOCMF0_SRC_EDC_CTRL_2	114	7	Parity
NAVSS512NBSS_NB0_BR_SOCMF0_SRC_EDC_CTRL_2	115	7	Parity
NAVSS512NBSS_NB0_BR_SOCMF0_SRC_EDC_CTRL_2	116	7	Parity
NAVSS512NBSS_NB0_BR_SOCMF0_SRC_EDC_CTRL_2	117	8	Parity
NAVSS512NBSS_NB0_BR_SOCMF0_SRC_EDC_CTRL_2	118	8	Parity
NAVSS512NBSS_NB0_BR_SOCMF0_SRC_EDC_CTRL_2	119	8	Parity
NAVSS512NBSS_NB0_BR_SOCMF0_SRC_EDC_CTRL_2	120	8	Parity
NAVSS512NBSS_NB0_BR_SOCMF0_SRC_EDC_CTRL_2	121	1	Parity
NAVSS512NBSS_NB0_BR_SOCMF0_SRC_EDC_CTRL_2	122	1	Parity
NAVSS512NBSS_NB0_BR_SOCMF0_SRC_EDC_CTRL_2	123	8	Parity
NAVSS512NBSS_NB0_BR_SOCMF0_SRC_EDC_CTRL_2	124	8	Parity
NAVSS512NBSS_NB0_BR_SOCMF0_SRC_EDC_CTRL_2	125	2	Parity
NAVSS512NBSS_NB0_BR_SOCMF0_SRC_EDC_CTRL_2	126	2	Parity
NAVSS512NBSS_NB0_BR_SOCMF0_SRC_EDC_CTRL_2	127	3	Parity
NAVSS512NBSS_NB0_BR_SOCMF0_SRC_EDC_CTRL_2	128	1	Parity
NAVSS512NBSS_NB0_BR_SOCMF0_SRC_EDC_CTRL_2	129	8	Parity
NAVSS512NBSS_NB0_BR_SOCMF1_SRC_EDC_CTRL_0	0	24	Parity
NAVSS512NBSS_NB0_BR_SOCMF1_SRC_EDC_CTRL_0	1	1	Parity
NAVSS512NBSS_NB0_BR_SOCMF1_SRC_EDC_CTRL_0	2	1	Parity
NAVSS512NBSS_NB0_BR_SOCMF1_SRC_EDC_CTRL_0	3	1	Redundant
NAVSS512NBSS_NB0_BR_SOCMF1_SRC_EDC_CTRL_0	4	48	Parity
NAVSS512NBSS_NB0_BR_SOCMF1_SRC_EDC_CTRL_0	5	10	Parity
NAVSS512NBSS_NB0_BR_SOCMF1_SRC_EDC_CTRL_0	6	1	Parity
NAVSS512NBSS_NB0_BR_SOCMF1_SRC_EDC_CTRL_0	7	3	Parity
NAVSS512NBSS_NB0_BR_SOCMF1_SRC_EDC_CTRL_0	8	3	Parity
NAVSS512NBSS_NB0_BR_SOCMF1_SRC_EDC_CTRL_0	9	1	Parity
NAVSS512NBSS_NB0_BR_SOCMF1_SRC_EDC_CTRL_0	10	1	Parity
NAVSS512NBSS_NB0_BR_SOCMF1_SRC_EDC_CTRL_0	11	9	Parity
NAVSS512NBSS_NB0_BR_SOCMF1_SRC_EDC_CTRL_0	12	10	Parity
NAVSS512NBSS_NB0_BR_SOCMF1_SRC_EDC_CTRL_0	13	10	Parity
NAVSS512NBSS_NB0_BR_SOCMF1_SRC_EDC_CTRL_0	14	1	Redundant
NAVSS512NBSS_NB0_BR_SOCMF1_SRC_EDC_CTRL_0	15	1	Redundant
NAVSS512NBSS_NB0_BR_SOCMF1_SRC_EDC_CTRL_0	16	48	Parity
NAVSS512NBSS_NB0_BR_SOCMF1_SRC_EDC_CTRL_0	17	1	Redundant
NAVSS512NBSS_NB0_BR_SOCMF1_SRC_EDC_CTRL_0	18	1	Redundant

**Table 12-710. EDC checkers information for ECC Aggregator Instance NAVSS0_NBSS_ECC_AGGR_0
(continued)**

Protected Interconnect	Group ID	Width	Checker Type
NAVSS512NBSS_NB0_BR_SOCMF1_SRC_EDC_CTRL_0	19	10	Parity
NAVSS512NBSS_NB0_BR_SOCMF1_SRC_EDC_CTRL_0	20	1	Parity
NAVSS512NBSS_NB0_BR_SOCMF1_SRC_EDC_CTRL_0	21	1	Parity
NAVSS512NBSS_NB0_BR_SOCMF1_SRC_EDC_CTRL_0	22	1	Parity
NAVSS512NBSS_NB0_BR_SOCMF1_SRC_EDC_CTRL_0	23	10	Parity
NAVSS512NBSS_NB0_BR_SOCMF1_SRC_EDC_CTRL_0	24	1	Parity
NAVSS512NBSS_NB0_BR_SOCMF1_SRC_EDC_CTRL_0	25	1	Redundant
NAVSS512NBSS_NB0_BR_SOCMF1_SRC_EDC_CTRL_0	26	1	Parity
NAVSS512NBSS_NB0_BR_SOCMF1_SRC_EDC_CTRL_0	27	1	Parity
NAVSS512NBSS_NB0_BR_SOCMF1_SRC_EDC_CTRL_0	28	10	Parity
NAVSS512NBSS_NB0_BR_SOCMF1_SRC_EDC_CTRL_0	29	9	Parity
NAVSS512NBSS_NB0_BR_SOCMF1_SRC_EDC_CTRL_0	30	1	Parity
NAVSS512NBSS_NB0_BR_SOCMF1_SRC_EDC_CTRL_0	31	10	Parity
NAVSS512NBSS_NB0_BR_SOCMF1_SRC_EDC_CTRL_0	32	10	Parity
NAVSS512NBSS_NB0_BR_SOCMF1_SRC_EDC_CTRL_0	33	1	Parity
NAVSS512NBSS_NB0_BR_SOCMF1_SRC_EDC_CTRL_0	34	6	Parity
NAVSS512NBSS_NB0_BR_SOCMF1_SRC_EDC_CTRL_0	35	9	Parity
NAVSS512NBSS_NB0_BR_SOCMF1_SRC_EDC_CTRL_0	36	1	Redundant
NAVSS512NBSS_NB0_BR_SOCMF1_SRC_EDC_CTRL_0	37	1	Parity
NAVSS512NBSS_NB0_BR_SOCMF1_SRC_EDC_CTRL_0	38	3	Parity
NAVSS512NBSS_NB0_BR_SOCMF1_SRC_EDC_CTRL_0	39	3	Parity
NAVSS512NBSS_NB0_BR_SOCMF1_SRC_EDC_CTRL_0	40	10	Parity
NAVSS512NBSS_NB0_BR_SOCMF1_SRC_EDC_CTRL_0	41	1	Parity
NAVSS512NBSS_NB0_BR_SOCMF1_SRC_EDC_CTRL_0	42	1	Redundant
NAVSS512NBSS_NB0_BR_SOCMF1_SRC_EDC_CTRL_0	43	10	Parity
NAVSS512NBSS_NB0_BR_SOCMF1_SRC_EDC_CTRL_0	44	10	Parity
NAVSS512NBSS_NB0_BR_SOCMF1_SRC_EDC_CTRL_0	45	1	Parity
NAVSS512NBSS_NB0_BR_SOCMF1_SRC_EDC_CTRL_0	46	1	Parity
NAVSS512NBSS_NB0_BR_SOCMF1_SRC_EDC_CTRL_0	47	3	Parity
NAVSS512NBSS_NB0_BR_SOCMF1_SRC_EDC_CTRL_0	48	10	Parity
NAVSS512NBSS_NB0_BR_SOCMF1_SRC_EDC_CTRL_0	49	3	Parity
NAVSS512NBSS_NB0_BR_SOCMF1_SRC_EDC_CTRL_0	50	8	Parity
NAVSS512NBSS_NB0_BR_SOCMF1_SRC_EDC_CTRL_0	51	1	Parity
NAVSS512NBSS_NB0_BR_SOCMF1_SRC_EDC_CTRL_0	52	1	Parity
NAVSS512NBSS_NB0_BR_SOCMF1_SRC_EDC_CTRL_0	53	8	Parity
NAVSS512NBSS_NB0_BR_SOCMF1_SRC_EDC_CTRL_0	54	8	Parity
NAVSS512NBSS_NB0_BR_SOCMF1_SRC_EDC_CTRL_0	55	2	Parity
NAVSS512NBSS_NB0_BR_SOCMF1_SRC_EDC_CTRL_0	56	2	Parity
NAVSS512NBSS_NB0_BR_SOCMF1_SRC_EDC_CTRL_0	57	3	Parity
NAVSS512NBSS_NB0_BR_SOCMF1_SRC_EDC_CTRL_0	58	1	Parity
NAVSS512NBSS_NB0_BR_SOCMF1_SRC_EDC_CTRL_0	59	7	Parity
NAVSS512NBSS_NB0_BR_SOCMF1_SRC_EDC_CTRL_0	60	128	Parity
NAVSS512NBSS_NB0_BR_SOCMF1_SRC_EDC_CTRL_0	61	128	Parity
NAVSS512NBSS_NB0_BR_SOCMF1_SRC_EDC_CTRL_0	62	128	Parity
NAVSS512NBSS_NB0_BR_SOCMF1_SRC_EDC_CTRL_0	63	4	Parity
NAVSS512NBSS_NB0_BR_SOCMF1_SRC_EDC_CTRL_0	64	1	Parity

**Table 12-710. EDC checkers information for ECC Aggregator Instance NAVSS0_NBSS_ECC_AGGR_0
(continued)**

Protected Interconnect	Group ID	Width	Checker Type
NAVSS512NBSS_NB0_BR_SOCMF1_SRC_EDC_CTRL_0	65	1	Parity
NAVSS512NBSS_NB0_BR_SOCMF1_SRC_EDC_CTRL_0	66	64	Parity
NAVSS512NBSS_NB0_BR_SOCMF1_SRC_EDC_CTRL_0	67	6	Parity
NAVSS512NBSS_NB0_BR_SOCMF1_SRC_EDC_CTRL_0	68	128	Parity
NAVSS512NBSS_NB0_BR_SOCMF1_SRC_EDC_CTRL_0	69	7	Parity
NAVSS512NBSS_NB0_BR_SOCMF1_SRC_EDC_CTRL_0	70	7	Parity
NAVSS512NBSS_NB0_BR_SOCMF1_SRC_EDC_CTRL_0	71	7	Parity
NAVSS512NBSS_NB0_BR_SOCMF1_SRC_EDC_CTRL_0	72	7	Parity
NAVSS512NBSS_NB0_BR_SOCMF1_SRC_EDC_CTRL_0	73	7	Parity
NAVSS512NBSS_NB0_BR_SOCMF1_SRC_EDC_CTRL_0	74	7	Parity
NAVSS512NBSS_NB0_BR_SOCMF1_SRC_EDC_CTRL_0	75	7	Parity
NAVSS512NBSS_NB0_BR_SOCMF1_SRC_EDC_CTRL_0	76	7	Parity
NAVSS512NBSS_NB0_BR_SOCMF1_SRC_EDC_CTRL_0	77	7	Parity
NAVSS512NBSS_NB0_BR_SOCMF1_SRC_EDC_CTRL_0	78	7	Parity
NAVSS512NBSS_NB0_BR_SOCMF1_SRC_EDC_CTRL_0	79	7	Parity
NAVSS512NBSS_NB0_BR_SOCMF1_SRC_EDC_CTRL_0	80	7	Parity
NAVSS512NBSS_NB0_BR_SOCMF1_SRC_EDC_CTRL_0	81	7	Parity
NAVSS512NBSS_NB0_BR_SOCMF1_SRC_EDC_CTRL_0	82	7	Parity
NAVSS512NBSS_NB0_BR_SOCMF1_SRC_EDC_CTRL_0	83	7	Parity
NAVSS512NBSS_NB0_BR_SOCMF1_SRC_EDC_CTRL_0	84	7	Parity
NAVSS512NBSS_NB0_BR_SOCMF1_SRC_EDC_CTRL_0	85	7	Parity
NAVSS512NBSS_NB0_BR_SOCMF1_SRC_EDC_CTRL_0	86	7	Parity
NAVSS512NBSS_NB0_BR_SOCMF1_SRC_EDC_CTRL_0	87	7	Parity
NAVSS512NBSS_NB0_BR_SOCMF1_SRC_EDC_CTRL_0	88	7	Parity
NAVSS512NBSS_NB0_BR_SOCMF1_SRC_EDC_CTRL_0	89	7	Parity
NAVSS512NBSS_NB0_BR_SOCMF1_SRC_EDC_CTRL_0	90	7	Parity
NAVSS512NBSS_NB0_BR_SOCMF1_SRC_EDC_CTRL_0	91	7	Parity
NAVSS512NBSS_NB0_BR_SOCMF1_SRC_EDC_CTRL_0	92	7	Parity
NAVSS512NBSS_NB0_BR_SOCMF1_SRC_EDC_CTRL_0	93	7	Parity
NAVSS512NBSS_NB0_BR_SOCMF1_SRC_EDC_CTRL_0	94	7	Parity
NAVSS512NBSS_NB0_BR_SOCMF1_SRC_EDC_CTRL_0	95	7	Parity
NAVSS512NBSS_NB0_BR_SOCMF1_SRC_EDC_CTRL_0	96	7	Parity
NAVSS512NBSS_NB0_BR_SOCMF1_SRC_EDC_CTRL_0	97	7	Parity
NAVSS512NBSS_NB0_BR_SOCMF1_SRC_EDC_CTRL_0	98	7	Parity
NAVSS512NBSS_NB0_BR_SOCMF1_SRC_EDC_CTRL_0	99	7	Parity
NAVSS512NBSS_NB0_BR_SOCMF1_SRC_EDC_CTRL_0	100	7	Parity
NAVSS512NBSS_NB0_BR_SOCMF1_SRC_EDC_CTRL_0	101	7	Parity
NAVSS512NBSS_NB0_BR_SOCMF1_SRC_EDC_CTRL_0	102	7	Parity
NAVSS512NBSS_NB0_BR_SOCMF1_SRC_EDC_CTRL_0	103	7	Parity
NAVSS512NBSS_NB0_BR_SOCMF1_SRC_EDC_CTRL_0	104	7	Parity
NAVSS512NBSS_NB0_BR_SOCMF1_SRC_EDC_CTRL_0	105	7	Parity
NAVSS512NBSS_NB0_BR_SOCMF1_SRC_EDC_CTRL_0	106	7	Parity
NAVSS512NBSS_NB0_BR_SOCMF1_SRC_EDC_CTRL_0	107	7	Parity
NAVSS512NBSS_NB0_BR_SOCMF1_SRC_EDC_CTRL_0	108	7	Parity
NAVSS512NBSS_NB0_BR_SOCMF1_SRC_EDC_CTRL_0	109	7	Parity
NAVSS512NBSS_NB0_BR_SOCMF1_SRC_EDC_CTRL_0	110	7	Parity

**Table 12-710. EDC checkers information for ECC Aggregator Instance NAVSS0_NBSS_ECC_AGGR_0
(continued)**

Protected Interconnect	Group ID	Width	Checker Type
NAVSS512NBSS_NB0_BR_SOCMF1_SRC_EDC_CTRL_0	111	7	Parity
NAVSS512NBSS_NB0_BR_SOCMF1_SRC_EDC_CTRL_0	112	7	Parity
NAVSS512NBSS_NB0_BR_SOCMF1_SRC_EDC_CTRL_0	113	7	Parity
NAVSS512NBSS_NB0_BR_SOCMF1_SRC_EDC_CTRL_0	114	7	Parity
NAVSS512NBSS_NB0_BR_SOCMF1_SRC_EDC_CTRL_0	115	7	Parity
NAVSS512NBSS_NB0_BR_SOCMF1_SRC_EDC_CTRL_0	116	7	Parity
NAVSS512NBSS_NB0_BR_SOCMF1_SRC_EDC_CTRL_0	117	7	Parity
NAVSS512NBSS_NB0_BR_SOCMF1_SRC_EDC_CTRL_0	118	7	Parity
NAVSS512NBSS_NB0_BR_SOCMF1_SRC_EDC_CTRL_0	119	7	Parity
NAVSS512NBSS_NB0_BR_SOCMF1_SRC_EDC_CTRL_0	120	7	Parity
NAVSS512NBSS_NB0_BR_SOCMF1_SRC_EDC_CTRL_0	121	7	Parity
NAVSS512NBSS_NB0_BR_SOCMF1_SRC_EDC_CTRL_0	122	7	Parity
NAVSS512NBSS_NB0_BR_SOCMF1_SRC_EDC_CTRL_0	123	7	Parity
NAVSS512NBSS_NB0_BR_SOCMF1_SRC_EDC_CTRL_0	124	7	Parity
NAVSS512NBSS_NB0_BR_SOCMF1_SRC_EDC_CTRL_0	125	7	Parity
NAVSS512NBSS_NB0_BR_SOCMF1_SRC_EDC_CTRL_0	126	7	Parity
NAVSS512NBSS_NB0_BR_SOCMF1_SRC_EDC_CTRL_0	127	7	Parity
NAVSS512NBSS_NB0_BR_SOCMF1_SRC_EDC_CTRL_0	128	7	Parity
NAVSS512NBSS_NB0_BR_SOCMF1_SRC_EDC_CTRL_0	129	7	Parity
NAVSS512NBSS_NB0_BR_SOCMF1_SRC_EDC_CTRL_0	130	7	Parity
NAVSS512NBSS_NB0_BR_SOCMF1_SRC_EDC_CTRL_0	131	7	Parity
NAVSS512NBSS_NB0_BR_SOCMF1_SRC_EDC_CTRL_0	132	7	Parity
NAVSS512NBSS_NB0_BR_SOCMF1_SRC_EDC_CTRL_0	133	7	Parity
NAVSS512NBSS_NB0_BR_SOCMF1_SRC_EDC_CTRL_0	134	7	Parity
NAVSS512NBSS_NB0_BR_SOCMF1_SRC_EDC_CTRL_0	135	7	Parity
NAVSS512NBSS_NB0_BR_SOCMF1_SRC_EDC_CTRL_0	136	7	Parity
NAVSS512NBSS_NB0_BR_SOCMF1_SRC_EDC_CTRL_0	137	7	Parity
NAVSS512NBSS_NB0_BR_SOCMF1_SRC_EDC_CTRL_0	138	7	Parity
NAVSS512NBSS_NB0_BR_SOCMF1_SRC_EDC_CTRL_0	139	7	Parity
NAVSS512NBSS_NB0_BR_SOCMF1_SRC_EDC_CTRL_0	140	7	Parity
NAVSS512NBSS_NB0_BR_SOCMF1_SRC_EDC_CTRL_0	141	7	Parity
NAVSS512NBSS_NB0_BR_SOCMF1_SRC_EDC_CTRL_0	142	7	Parity
NAVSS512NBSS_NB0_BR_SOCMF1_SRC_EDC_CTRL_0	143	7	Parity
NAVSS512NBSS_NB0_BR_SOCMF1_SRC_EDC_CTRL_0	144	7	Parity
NAVSS512NBSS_NB0_BR_SOCMF1_SRC_EDC_CTRL_0	145	7	Parity
NAVSS512NBSS_NB0_BR_SOCMF1_SRC_EDC_CTRL_0	146	7	Parity
NAVSS512NBSS_NB0_BR_SOCMF1_SRC_EDC_CTRL_0	147	7	Parity
NAVSS512NBSS_NB0_BR_SOCMF1_SRC_EDC_CTRL_0	148	7	Parity
NAVSS512NBSS_NB0_BR_SOCMF1_SRC_EDC_CTRL_0	149	7	Parity
NAVSS512NBSS_NB0_BR_SOCMF1_SRC_EDC_CTRL_0	150	7	Parity
NAVSS512NBSS_NB0_BR_SOCMF1_SRC_EDC_CTRL_0	151	7	Parity
NAVSS512NBSS_NB0_BR_SOCMF1_SRC_EDC_CTRL_0	152	7	Parity
NAVSS512NBSS_NB0_BR_SOCMF1_SRC_EDC_CTRL_0	153	7	Parity
NAVSS512NBSS_NB0_BR_SOCMF1_SRC_EDC_CTRL_0	154	7	Parity
NAVSS512NBSS_NB0_BR_SOCMF1_SRC_EDC_CTRL_0	155	7	Parity
NAVSS512NBSS_NB0_BR_SOCMF1_SRC_EDC_CTRL_0	156	7	Parity

**Table 12-710. EDC checkers information for ECC Aggregator Instance NAVSS0_NBSS_ECC_AGGR_0
(continued)**

Protected Interconnect	Group ID	Width	Checker Type
NAVSS512NBSS_NB0_BR_SOCMF1_SRC_EDC_CTRL_0	157	7	Parity
NAVSS512NBSS_NB0_BR_SOCMF1_SRC_EDC_CTRL_0	158	7	Parity
NAVSS512NBSS_NB0_BR_SOCMF1_SRC_EDC_CTRL_0	159	7	Parity
NAVSS512NBSS_NB0_BR_SOCMF1_SRC_EDC_CTRL_0	160	7	Parity
NAVSS512NBSS_NB0_BR_SOCMF1_SRC_EDC_CTRL_0	161	7	Parity
NAVSS512NBSS_NB0_BR_SOCMF1_SRC_EDC_CTRL_0	162	7	Parity
NAVSS512NBSS_NB0_BR_SOCMF1_SRC_EDC_CTRL_0	163	7	Parity
NAVSS512NBSS_NB0_BR_SOCMF1_SRC_EDC_CTRL_0	164	7	Parity
NAVSS512NBSS_NB0_BR_SOCMF1_SRC_EDC_CTRL_0	165	7	Parity
NAVSS512NBSS_NB0_BR_SOCMF1_SRC_EDC_CTRL_0	166	7	Parity
NAVSS512NBSS_NB0_BR_SOCMF1_SRC_EDC_CTRL_0	167	7	Parity
NAVSS512NBSS_NB0_BR_SOCMF1_SRC_EDC_CTRL_0	168	7	Parity
NAVSS512NBSS_NB0_BR_SOCMF1_SRC_EDC_CTRL_0	169	7	Parity
NAVSS512NBSS_NB0_BR_SOCMF1_SRC_EDC_CTRL_0	170	7	Parity
NAVSS512NBSS_NB0_BR_SOCMF1_SRC_EDC_CTRL_0	171	7	Parity
NAVSS512NBSS_NB0_BR_SOCMF1_SRC_EDC_CTRL_0	172	7	Parity
NAVSS512NBSS_NB0_BR_SOCMF1_SRC_EDC_CTRL_0	173	7	Parity
NAVSS512NBSS_NB0_BR_SOCMF1_SRC_EDC_CTRL_0	174	7	Parity
NAVSS512NBSS_NB0_BR_SOCMF1_SRC_EDC_CTRL_0	175	7	Parity
NAVSS512NBSS_NB0_BR_SOCMF1_SRC_EDC_CTRL_0	176	7	Parity
NAVSS512NBSS_NB0_BR_SOCMF1_SRC_EDC_CTRL_0	177	7	Parity
NAVSS512NBSS_NB0_BR_SOCMF1_SRC_EDC_CTRL_0	178	7	Parity
NAVSS512NBSS_NB0_BR_SOCMF1_SRC_EDC_CTRL_0	179	7	Parity
NAVSS512NBSS_NB0_BR_SOCMF1_SRC_EDC_CTRL_0	180	7	Parity
NAVSS512NBSS_NB0_BR_SOCMF1_SRC_EDC_CTRL_0	181	7	Parity
NAVSS512NBSS_NB0_BR_SOCMF1_SRC_EDC_CTRL_0	182	7	Parity
NAVSS512NBSS_NB0_BR_SOCMF1_SRC_EDC_CTRL_0	183	7	Parity
NAVSS512NBSS_NB0_BR_SOCMF1_SRC_EDC_CTRL_0	184	7	Parity
NAVSS512NBSS_NB0_BR_SOCMF1_SRC_EDC_CTRL_0	185	7	Parity
NAVSS512NBSS_NB0_BR_SOCMF1_SRC_EDC_CTRL_0	186	7	Parity
NAVSS512NBSS_NB0_BR_SOCMF1_SRC_EDC_CTRL_0	187	7	Parity
NAVSS512NBSS_NB0_BR_SOCMF1_SRC_EDC_CTRL_0	188	7	Parity
NAVSS512NBSS_NB0_BR_SOCMF1_SRC_EDC_CTRL_0	189	7	Parity
NAVSS512NBSS_NB0_BR_SOCMF1_SRC_EDC_CTRL_0	190	7	Parity
NAVSS512NBSS_NB0_BR_SOCMF1_SRC_EDC_CTRL_0	191	7	Parity
NAVSS512NBSS_NB0_BR_SOCMF1_SRC_EDC_CTRL_0	192	7	Parity
NAVSS512NBSS_NB0_BR_SOCMF1_SRC_EDC_CTRL_0	193	7	Parity
NAVSS512NBSS_NB0_BR_SOCMF1_SRC_EDC_CTRL_0	194	7	Parity
NAVSS512NBSS_NB0_BR_SOCMF1_SRC_EDC_CTRL_0	195	7	Parity
NAVSS512NBSS_NB0_BR_SOCMF1_SRC_EDC_CTRL_0	196	7	Parity
NAVSS512NBSS_NB0_BR_SOCMF1_SRC_EDC_CTRL_0	197	7	Parity
NAVSS512NBSS_NB0_BR_SOCMF1_SRC_EDC_CTRL_0	198	7	Parity
NAVSS512NBSS_NB0_BR_SOCMF1_SRC_EDC_CTRL_0	199	7	Parity
NAVSS512NBSS_NB0_BR_SOCMF1_SRC_EDC_CTRL_0	200	7	Parity
NAVSS512NBSS_NB0_BR_SOCMF1_SRC_EDC_CTRL_0	201	7	Parity
NAVSS512NBSS_NB0_BR_SOCMF1_SRC_EDC_CTRL_0	202	7	Parity

**Table 12-710. EDC checkers information for ECC Aggregator Instance NAVSS0_NBSS_ECC_AGGR_0
(continued)**

Protected Interconnect	Group ID	Width	Checker Type
NAVSS512NBSS_NB0_BR_SOCMF1_SRC_EDC_CTRL_0	203	7	Parity
NAVSS512NBSS_NB0_BR_SOCMF1_SRC_EDC_CTRL_0	204	7	Parity
NAVSS512NBSS_NB0_BR_SOCMF1_SRC_EDC_CTRL_0	205	7	Parity
NAVSS512NBSS_NB0_BR_SOCMF1_SRC_EDC_CTRL_0	206	7	Parity
NAVSS512NBSS_NB0_BR_SOCMF1_SRC_EDC_CTRL_0	207	7	Parity
NAVSS512NBSS_NB0_BR_SOCMF1_SRC_EDC_CTRL_0	208	7	Parity
NAVSS512NBSS_NB0_BR_SOCMF1_SRC_EDC_CTRL_0	209	7	Parity
NAVSS512NBSS_NB0_BR_SOCMF1_SRC_EDC_CTRL_0	210	7	Parity
NAVSS512NBSS_NB0_BR_SOCMF1_SRC_EDC_CTRL_0	211	7	Parity
NAVSS512NBSS_NB0_BR_SOCMF1_SRC_EDC_CTRL_0	212	7	Parity
NAVSS512NBSS_NB0_BR_SOCMF1_SRC_EDC_CTRL_0	213	7	Parity
NAVSS512NBSS_NB0_BR_SOCMF1_SRC_EDC_CTRL_0	214	7	Parity
NAVSS512NBSS_NB0_BR_SOCMF1_SRC_EDC_CTRL_0	215	7	Parity
NAVSS512NBSS_NB0_BR_SOCMF1_SRC_EDC_CTRL_0	216	7	Parity
NAVSS512NBSS_NB0_BR_SOCMF1_SRC_EDC_CTRL_0	217	7	Parity
NAVSS512NBSS_NB0_BR_SOCMF1_SRC_EDC_CTRL_0	218	7	Parity
NAVSS512NBSS_NB0_BR_SOCMF1_SRC_EDC_CTRL_0	219	7	Parity
NAVSS512NBSS_NB0_BR_SOCMF1_SRC_EDC_CTRL_0	220	7	Parity
NAVSS512NBSS_NB0_BR_SOCMF1_SRC_EDC_CTRL_0	221	7	Parity
NAVSS512NBSS_NB0_BR_SOCMF1_SRC_EDC_CTRL_0	222	7	Parity
NAVSS512NBSS_NB0_BR_SOCMF1_SRC_EDC_CTRL_0	223	7	Parity
NAVSS512NBSS_NB0_BR_SOCMF1_SRC_EDC_CTRL_0	224	7	Parity
NAVSS512NBSS_NB0_BR_SOCMF1_SRC_EDC_CTRL_0	225	7	Parity
NAVSS512NBSS_NB0_BR_SOCMF1_SRC_EDC_CTRL_0	226	7	Parity
NAVSS512NBSS_NB0_BR_SOCMF1_SRC_EDC_CTRL_0	227	7	Parity
NAVSS512NBSS_NB0_BR_SOCMF1_SRC_EDC_CTRL_0	228	7	Parity
NAVSS512NBSS_NB0_BR_SOCMF1_SRC_EDC_CTRL_0	229	7	Parity
NAVSS512NBSS_NB0_BR_SOCMF1_SRC_EDC_CTRL_0	230	7	Parity
NAVSS512NBSS_NB0_BR_SOCMF1_SRC_EDC_CTRL_0	231	7	Parity
NAVSS512NBSS_NB0_BR_SOCMF1_SRC_EDC_CTRL_0	232	7	Parity
NAVSS512NBSS_NB0_BR_SOCMF1_SRC_EDC_CTRL_0	233	7	Parity
NAVSS512NBSS_NB0_BR_SOCMF1_SRC_EDC_CTRL_0	234	7	Parity
NAVSS512NBSS_NB0_BR_SOCMF1_SRC_EDC_CTRL_0	235	7	Parity
NAVSS512NBSS_NB0_BR_SOCMF1_SRC_EDC_CTRL_0	236	7	Parity
NAVSS512NBSS_NB0_BR_SOCMF1_SRC_EDC_CTRL_0	237	7	Parity
NAVSS512NBSS_NB0_BR_SOCMF1_SRC_EDC_CTRL_0	238	7	Parity
NAVSS512NBSS_NB0_BR_SOCMF1_SRC_EDC_CTRL_0	239	7	Parity
NAVSS512NBSS_NB0_BR_SOCMF1_SRC_EDC_CTRL_0	240	7	Parity
NAVSS512NBSS_NB0_BR_SOCMF1_SRC_EDC_CTRL_0	241	7	Parity
NAVSS512NBSS_NB0_BR_SOCMF1_SRC_EDC_CTRL_0	242	7	Parity
NAVSS512NBSS_NB0_BR_SOCMF1_SRC_EDC_CTRL_0	243	7	Parity
NAVSS512NBSS_NB0_BR_SOCMF1_SRC_EDC_CTRL_0	244	7	Parity
NAVSS512NBSS_NB0_BR_SOCMF1_SRC_EDC_CTRL_0	245	7	Parity
NAVSS512NBSS_NB0_BR_SOCMF1_SRC_EDC_CTRL_0	246	7	Parity
NAVSS512NBSS_NB0_BR_SOCMF1_SRC_EDC_CTRL_0	247	7	Parity
NAVSS512NBSS_NB0_BR_SOCMF1_SRC_EDC_CTRL_0	248	7	Parity

**Table 12-710. EDC checkers information for ECC Aggregator Instance NAVSS0_NBSS_ECC_AGGR_0
(continued)**

Protected Interconnect	Group ID	Width	Checker Type
NAVSS512NBSS_NB0_BR_SOCMF1_SRC_EDC_CTRL_0	249	7	Parity
NAVSS512NBSS_NB0_BR_SOCMF1_SRC_EDC_CTRL_0	250	7	Parity
NAVSS512NBSS_NB0_BR_SOCMF1_SRC_EDC_CTRL_0	251	7	Parity
NAVSS512NBSS_NB0_BR_SOCMF1_SRC_EDC_CTRL_0	252	7	Parity
NAVSS512NBSS_NB0_BR_SOCMF1_SRC_EDC_CTRL_0	253	7	Parity
NAVSS512NBSS_NB0_BR_SOCMF1_SRC_EDC_CTRL_0	254	7	Parity
NAVSS512NBSS_NB0_BR_SOCMF1_SRC_EDC_CTRL_0	255	7	Parity
NAVSS512NBSS_NB0_BR_SOCMF1_SRC_EDC_CTRL_1	0	7	Parity
NAVSS512NBSS_NB0_BR_SOCMF1_SRC_EDC_CTRL_1	1	7	Parity
NAVSS512NBSS_NB0_BR_SOCMF1_SRC_EDC_CTRL_1	2	7	Parity
NAVSS512NBSS_NB0_BR_SOCMF1_SRC_EDC_CTRL_1	3	7	Parity
NAVSS512NBSS_NB0_BR_SOCMF1_SRC_EDC_CTRL_1	4	7	Parity
NAVSS512NBSS_NB0_BR_SOCMF1_SRC_EDC_CTRL_1	5	7	Parity
NAVSS512NBSS_NB0_BR_SOCMF1_SRC_EDC_CTRL_1	6	7	Parity
NAVSS512NBSS_NB0_BR_SOCMF1_SRC_EDC_CTRL_1	7	7	Parity
NAVSS512NBSS_NB0_BR_SOCMF1_SRC_EDC_CTRL_1	8	7	Parity
NAVSS512NBSS_NB0_BR_SOCMF1_SRC_EDC_CTRL_1	9	7	Parity
NAVSS512NBSS_NB0_BR_SOCMF1_SRC_EDC_CTRL_1	10	7	Parity
NAVSS512NBSS_NB0_BR_SOCMF1_SRC_EDC_CTRL_1	11	7	Parity
NAVSS512NBSS_NB0_BR_SOCMF1_SRC_EDC_CTRL_1	12	7	Parity
NAVSS512NBSS_NB0_BR_SOCMF1_SRC_EDC_CTRL_1	13	7	Parity
NAVSS512NBSS_NB0_BR_SOCMF1_SRC_EDC_CTRL_1	14	7	Parity
NAVSS512NBSS_NB0_BR_SOCMF1_SRC_EDC_CTRL_1	15	7	Parity
NAVSS512NBSS_NB0_BR_SOCMF1_SRC_EDC_CTRL_1	16	7	Parity
NAVSS512NBSS_NB0_BR_SOCMF1_SRC_EDC_CTRL_1	17	7	Parity
NAVSS512NBSS_NB0_BR_SOCMF1_SRC_EDC_CTRL_1	18	7	Parity
NAVSS512NBSS_NB0_BR_SOCMF1_SRC_EDC_CTRL_1	19	7	Parity
NAVSS512NBSS_NB0_BR_SOCMF1_SRC_EDC_CTRL_1	20	7	Parity
NAVSS512NBSS_NB0_BR_SOCMF1_SRC_EDC_CTRL_1	21	7	Parity
NAVSS512NBSS_NB0_BR_SOCMF1_SRC_EDC_CTRL_1	22	7	Parity
NAVSS512NBSS_NB0_BR_SOCMF1_SRC_EDC_CTRL_1	23	7	Parity
NAVSS512NBSS_NB0_BR_SOCMF1_SRC_EDC_CTRL_1	24	7	Parity
NAVSS512NBSS_NB0_BR_SOCMF1_SRC_EDC_CTRL_1	25	7	Parity
NAVSS512NBSS_NB0_BR_SOCMF1_SRC_EDC_CTRL_1	26	7	Parity
NAVSS512NBSS_NB0_BR_SOCMF1_SRC_EDC_CTRL_1	27	7	Parity
NAVSS512NBSS_NB0_BR_SOCMF1_SRC_EDC_CTRL_1	28	7	Parity
NAVSS512NBSS_NB0_BR_SOCMF1_SRC_EDC_CTRL_1	29	7	Parity
NAVSS512NBSS_NB0_BR_SOCMF1_SRC_EDC_CTRL_1	30	7	Parity
NAVSS512NBSS_NB0_BR_SOCMF1_SRC_EDC_CTRL_1	31	7	Parity
NAVSS512NBSS_NB0_BR_SOCMF1_SRC_EDC_CTRL_1	32	7	Parity
NAVSS512NBSS_NB0_BR_SOCMF1_SRC_EDC_CTRL_1	33	7	Parity
NAVSS512NBSS_NB0_BR_SOCMF1_SRC_EDC_CTRL_1	34	7	Parity
NAVSS512NBSS_NB0_BR_SOCMF1_SRC_EDC_CTRL_1	35	7	Parity
NAVSS512NBSS_NB0_BR_SOCMF1_SRC_EDC_CTRL_1	36	7	Parity
NAVSS512NBSS_NB0_BR_SOCMF1_SRC_EDC_CTRL_1	37	7	Parity
NAVSS512NBSS_NB0_BR_SOCMF1_SRC_EDC_CTRL_1	38	7	Parity

**Table 12-710. EDC checkers information for ECC Aggregator Instance NAVSS0_NBSS_ECC_AGGR_0
(continued)**

Protected Interconnect	Group ID	Width	Checker Type
NAVSS512NBSS_NB0_BR_SOCMF1_SRC_EDC_CTRL_1	39	7	Parity
NAVSS512NBSS_NB0_BR_SOCMF1_SRC_EDC_CTRL_1	40	7	Parity
NAVSS512NBSS_NB0_BR_SOCMF1_SRC_EDC_CTRL_1	41	7	Parity
NAVSS512NBSS_NB0_BR_SOCMF1_SRC_EDC_CTRL_1	42	7	Parity
NAVSS512NBSS_NB0_BR_SOCMF1_SRC_EDC_CTRL_1	43	7	Parity
NAVSS512NBSS_NB0_BR_SOCMF1_SRC_EDC_CTRL_1	44	7	Parity
NAVSS512NBSS_NB0_BR_SOCMF1_SRC_EDC_CTRL_1	45	7	Parity
NAVSS512NBSS_NB0_BR_SOCMF1_SRC_EDC_CTRL_1	46	7	Parity
NAVSS512NBSS_NB0_BR_SOCMF1_SRC_EDC_CTRL_1	47	7	Parity
NAVSS512NBSS_NB0_BR_SOCMF1_SRC_EDC_CTRL_1	48	7	Parity
NAVSS512NBSS_NB0_BR_SOCMF1_SRC_EDC_CTRL_1	49	7	Parity
NAVSS512NBSS_NB0_BR_SOCMF1_SRC_EDC_CTRL_1	50	7	Parity
NAVSS512NBSS_NB0_BR_SOCMF1_SRC_EDC_CTRL_1	51	7	Parity
NAVSS512NBSS_NB0_BR_SOCMF1_SRC_EDC_CTRL_1	52	7	Parity
NAVSS512NBSS_NB0_BR_SOCMF1_SRC_EDC_CTRL_1	53	7	Parity
NAVSS512NBSS_NB0_BR_SOCMF1_SRC_EDC_CTRL_1	54	7	Parity
NAVSS512NBSS_NB0_BR_SOCMF1_SRC_EDC_CTRL_1	55	7	Parity
NAVSS512NBSS_NB0_BR_SOCMF1_SRC_EDC_CTRL_1	56	7	Parity
NAVSS512NBSS_NB0_BR_SOCMF1_SRC_EDC_CTRL_1	57	7	Parity
NAVSS512NBSS_NB0_BR_SOCMF1_SRC_EDC_CTRL_1	58	7	Parity
NAVSS512NBSS_NB0_BR_SOCMF1_SRC_EDC_CTRL_1	59	7	Parity
NAVSS512NBSS_NB0_BR_SOCMF1_SRC_EDC_CTRL_1	60	7	Parity
NAVSS512NBSS_NB0_BR_SOCMF1_SRC_EDC_CTRL_1	61	7	Parity
NAVSS512NBSS_NB0_BR_SOCMF1_SRC_EDC_CTRL_1	62	7	Parity
NAVSS512NBSS_NB0_BR_SOCMF1_SRC_EDC_CTRL_1	63	7	Parity
NAVSS512NBSS_NB0_BR_SOCMF1_SRC_EDC_CTRL_1	64	7	Parity
NAVSS512NBSS_NB0_BR_SOCMF1_SRC_EDC_CTRL_1	65	7	Parity
NAVSS512NBSS_NB0_BR_SOCMF1_SRC_EDC_CTRL_1	66	7	Parity
NAVSS512NBSS_NB0_BR_SOCMF1_SRC_EDC_CTRL_1	67	7	Parity
NAVSS512NBSS_NB0_BR_SOCMF1_SRC_EDC_CTRL_1	68	7	Parity
NAVSS512NBSS_NB0_BR_SOCMF1_SRC_EDC_CTRL_1	69	7	Parity
NAVSS512NBSS_NB0_BR_SOCMF1_SRC_EDC_CTRL_1	70	7	Parity
NAVSS512NBSS_NB0_BR_SOCMF1_SRC_EDC_CTRL_1	71	7	Parity
NAVSS512NBSS_NB0_BR_SOCMF1_SRC_EDC_CTRL_1	72	7	Parity
NAVSS512NBSS_NB0_BR_SOCMF1_SRC_EDC_CTRL_1	73	7	Parity
NAVSS512NBSS_NB0_BR_SOCMF1_SRC_EDC_CTRL_1	74	7	Parity
NAVSS512NBSS_NB0_BR_SOCMF1_SRC_EDC_CTRL_1	75	7	Parity
NAVSS512NBSS_NB0_BR_SOCMF1_SRC_EDC_CTRL_1	76	7	Parity
NAVSS512NBSS_NB0_BR_SOCMF1_SRC_EDC_CTRL_1	77	7	Parity
NAVSS512NBSS_NB0_BR_SOCMF1_SRC_EDC_CTRL_1	78	7	Parity
NAVSS512NBSS_NB0_BR_SOCMF1_SRC_EDC_CTRL_1	79	7	Parity
NAVSS512NBSS_NB0_BR_SOCMF1_SRC_EDC_CTRL_1	80	7	Parity
NAVSS512NBSS_NB0_BR_SOCMF1_SRC_EDC_CTRL_1	81	7	Parity
NAVSS512NBSS_NB0_BR_SOCMF1_SRC_EDC_CTRL_1	82	7	Parity
NAVSS512NBSS_NB0_BR_SOCMF1_SRC_EDC_CTRL_1	83	7	Parity
NAVSS512NBSS_NB0_BR_SOCMF1_SRC_EDC_CTRL_1	84	7	Parity

**Table 12-710. EDC checkers information for ECC Aggregator Instance NAVSS0_NBSS_ECC_AGGR_0
(continued)**

Protected Interconnect	Group ID	Width	Checker Type
NAVSS512NBSS_NB0_BR_SOCMF1_SRC_EDC_CTRL_1	85	7	Parity
NAVSS512NBSS_NB0_BR_SOCMF1_SRC_EDC_CTRL_1	86	7	Parity
NAVSS512NBSS_NB0_BR_SOCMF1_SRC_EDC_CTRL_1	87	7	Parity
NAVSS512NBSS_NB0_BR_SOCMF1_SRC_EDC_CTRL_1	88	7	Parity
NAVSS512NBSS_NB0_BR_SOCMF1_SRC_EDC_CTRL_1	89	7	Parity
NAVSS512NBSS_NB0_BR_SOCMF1_SRC_EDC_CTRL_1	90	7	Parity
NAVSS512NBSS_NB0_BR_SOCMF1_SRC_EDC_CTRL_1	91	7	Parity
NAVSS512NBSS_NB0_BR_SOCMF1_SRC_EDC_CTRL_1	92	7	Parity
NAVSS512NBSS_NB0_BR_SOCMF1_SRC_EDC_CTRL_1	93	7	Parity
NAVSS512NBSS_NB0_BR_SOCMF1_SRC_EDC_CTRL_1	94	7	Parity
NAVSS512NBSS_NB0_BR_SOCMF1_SRC_EDC_CTRL_1	95	7	Parity
NAVSS512NBSS_NB0_BR_SOCMF1_SRC_EDC_CTRL_1	96	7	Parity
NAVSS512NBSS_NB0_BR_SOCMF1_SRC_EDC_CTRL_1	97	7	Parity
NAVSS512NBSS_NB0_BR_SOCMF1_SRC_EDC_CTRL_1	98	7	Parity
NAVSS512NBSS_NB0_BR_SOCMF1_SRC_EDC_CTRL_1	99	7	Parity
NAVSS512NBSS_NB0_BR_SOCMF1_SRC_EDC_CTRL_1	100	7	Parity
NAVSS512NBSS_NB0_BR_SOCMF1_SRC_EDC_CTRL_1	101	7	Parity
NAVSS512NBSS_NB0_BR_SOCMF1_SRC_EDC_CTRL_1	102	7	Parity
NAVSS512NBSS_NB0_BR_SOCMF1_SRC_EDC_CTRL_1	103	7	Parity
NAVSS512NBSS_NB0_BR_SOCMF1_SRC_EDC_CTRL_1	104	7	Parity
NAVSS512NBSS_NB0_BR_SOCMF1_SRC_EDC_CTRL_1	105	7	Parity
NAVSS512NBSS_NB0_BR_SOCMF1_SRC_EDC_CTRL_1	106	7	Parity
NAVSS512NBSS_NB0_BR_SOCMF1_SRC_EDC_CTRL_1	107	7	Parity
NAVSS512NBSS_NB0_BR_SOCMF1_SRC_EDC_CTRL_1	108	7	Parity
NAVSS512NBSS_NB0_BR_SOCMF1_SRC_EDC_CTRL_1	109	7	Parity
NAVSS512NBSS_NB0_BR_SOCMF1_SRC_EDC_CTRL_1	110	7	Parity
NAVSS512NBSS_NB0_BR_SOCMF1_SRC_EDC_CTRL_1	111	7	Parity
NAVSS512NBSS_NB0_BR_SOCMF1_SRC_EDC_CTRL_1	112	7	Parity
NAVSS512NBSS_NB0_BR_SOCMF1_SRC_EDC_CTRL_1	113	7	Parity
NAVSS512NBSS_NB0_BR_SOCMF1_SRC_EDC_CTRL_1	114	7	Parity
NAVSS512NBSS_NB0_BR_SOCMF1_SRC_EDC_CTRL_1	115	7	Parity
NAVSS512NBSS_NB0_BR_SOCMF1_SRC_EDC_CTRL_1	116	7	Parity
NAVSS512NBSS_NB0_BR_SOCMF1_SRC_EDC_CTRL_1	117	7	Parity
NAVSS512NBSS_NB0_BR_SOCMF1_SRC_EDC_CTRL_1	118	7	Parity
NAVSS512NBSS_NB0_BR_SOCMF1_SRC_EDC_CTRL_1	119	7	Parity
NAVSS512NBSS_NB0_BR_SOCMF1_SRC_EDC_CTRL_1	120	7	Parity
NAVSS512NBSS_NB0_BR_SOCMF1_SRC_EDC_CTRL_1	121	7	Parity
NAVSS512NBSS_NB0_BR_SOCMF1_SRC_EDC_CTRL_1	122	7	Parity
NAVSS512NBSS_NB0_BR_SOCMF1_SRC_EDC_CTRL_1	123	7	Parity
NAVSS512NBSS_NB0_BR_SOCMF1_SRC_EDC_CTRL_1	124	7	Parity
NAVSS512NBSS_NB0_BR_SOCMF1_SRC_EDC_CTRL_1	125	7	Parity
NAVSS512NBSS_NB0_BR_SOCMF1_SRC_EDC_CTRL_1	126	7	Parity
NAVSS512NBSS_NB0_BR_SOCMF1_SRC_EDC_CTRL_1	127	7	Parity
NAVSS512NBSS_NB0_BR_SOCMF1_SRC_EDC_CTRL_1	128	7	Parity
NAVSS512NBSS_NB0_BR_SOCMF1_SRC_EDC_CTRL_1	129	7	Parity
NAVSS512NBSS_NB0_BR_SOCMF1_SRC_EDC_CTRL_1	130	7	Parity

**Table 12-710. EDC checkers information for ECC Aggregator Instance NAVSS0_NBSS_ECC_AGGR_0
(continued)**

Protected Interconnect	Group ID	Width	Checker Type
NAVSS512NBSS_NB0_BR_SOCMF1_SRC_EDC_CTRL_1	131	7	Parity
NAVSS512NBSS_NB0_BR_SOCMF1_SRC_EDC_CTRL_1	132	7	Parity
NAVSS512NBSS_NB0_BR_SOCMF1_SRC_EDC_CTRL_1	133	7	Parity
NAVSS512NBSS_NB0_BR_SOCMF1_SRC_EDC_CTRL_1	134	7	Parity
NAVSS512NBSS_NB0_BR_SOCMF1_SRC_EDC_CTRL_1	135	7	Parity
NAVSS512NBSS_NB0_BR_SOCMF1_SRC_EDC_CTRL_1	136	7	Parity
NAVSS512NBSS_NB0_BR_SOCMF1_SRC_EDC_CTRL_1	137	7	Parity
NAVSS512NBSS_NB0_BR_SOCMF1_SRC_EDC_CTRL_1	138	7	Parity
NAVSS512NBSS_NB0_BR_SOCMF1_SRC_EDC_CTRL_1	139	7	Parity
NAVSS512NBSS_NB0_BR_SOCMF1_SRC_EDC_CTRL_1	140	7	Parity
NAVSS512NBSS_NB0_BR_SOCMF1_SRC_EDC_CTRL_1	141	7	Parity
NAVSS512NBSS_NB0_BR_SOCMF1_SRC_EDC_CTRL_1	142	7	Parity
NAVSS512NBSS_NB0_BR_SOCMF1_SRC_EDC_CTRL_1	143	7	Parity
NAVSS512NBSS_NB0_BR_SOCMF1_SRC_EDC_CTRL_1	144	7	Parity
NAVSS512NBSS_NB0_BR_SOCMF1_SRC_EDC_CTRL_1	145	7	Parity
NAVSS512NBSS_NB0_BR_SOCMF1_SRC_EDC_CTRL_1	146	7	Parity
NAVSS512NBSS_NB0_BR_SOCMF1_SRC_EDC_CTRL_1	147	7	Parity
NAVSS512NBSS_NB0_BR_SOCMF1_SRC_EDC_CTRL_1	148	7	Parity
NAVSS512NBSS_NB0_BR_SOCMF1_SRC_EDC_CTRL_1	149	7	Parity
NAVSS512NBSS_NB0_BR_SOCMF1_SRC_EDC_CTRL_1	150	7	Parity
NAVSS512NBSS_NB0_BR_SOCMF1_SRC_EDC_CTRL_1	151	7	Parity
NAVSS512NBSS_NB0_BR_SOCMF1_SRC_EDC_CTRL_1	152	7	Parity
NAVSS512NBSS_NB0_BR_SOCMF1_SRC_EDC_CTRL_1	153	7	Parity
NAVSS512NBSS_NB0_BR_SOCMF1_SRC_EDC_CTRL_1	154	7	Parity
NAVSS512NBSS_NB0_BR_SOCMF1_SRC_EDC_CTRL_1	155	7	Parity
NAVSS512NBSS_NB0_BR_SOCMF1_SRC_EDC_CTRL_1	156	7	Parity
NAVSS512NBSS_NB0_BR_SOCMF1_SRC_EDC_CTRL_1	157	7	Parity
NAVSS512NBSS_NB0_BR_SOCMF1_SRC_EDC_CTRL_1	158	7	Parity
NAVSS512NBSS_NB0_BR_SOCMF1_SRC_EDC_CTRL_1	159	7	Parity
NAVSS512NBSS_NB0_BR_SOCMF1_SRC_EDC_CTRL_1	160	7	Parity
NAVSS512NBSS_NB0_BR_SOCMF1_SRC_EDC_CTRL_1	161	7	Parity
NAVSS512NBSS_NB0_BR_SOCMF1_SRC_EDC_CTRL_1	162	7	Parity
NAVSS512NBSS_NB0_BR_SOCMF1_SRC_EDC_CTRL_1	163	7	Parity
NAVSS512NBSS_NB0_BR_SOCMF1_SRC_EDC_CTRL_1	164	7	Parity
NAVSS512NBSS_NB0_BR_SOCMF1_SRC_EDC_CTRL_1	165	7	Parity
NAVSS512NBSS_NB0_BR_SOCMF1_SRC_EDC_CTRL_1	166	7	Parity
NAVSS512NBSS_NB0_BR_SOCMF1_SRC_EDC_CTRL_1	167	7	Parity
NAVSS512NBSS_NB0_BR_SOCMF1_SRC_EDC_CTRL_1	168	7	Parity
NAVSS512NBSS_NB0_BR_SOCMF1_SRC_EDC_CTRL_1	169	7	Parity
NAVSS512NBSS_NB0_BR_SOCMF1_SRC_EDC_CTRL_1	170	7	Parity
NAVSS512NBSS_NB0_BR_SOCMF1_SRC_EDC_CTRL_1	171	7	Parity
NAVSS512NBSS_NB0_BR_SOCMF1_SRC_EDC_CTRL_1	172	7	Parity
NAVSS512NBSS_NB0_BR_SOCMF1_SRC_EDC_CTRL_1	173	7	Parity
NAVSS512NBSS_NB0_BR_SOCMF1_SRC_EDC_CTRL_1	174	7	Parity
NAVSS512NBSS_NB0_BR_SOCMF1_SRC_EDC_CTRL_1	175	7	Parity
NAVSS512NBSS_NB0_BR_SOCMF1_SRC_EDC_CTRL_1	176	7	Parity

**Table 12-710. EDC checkers information for ECC Aggregator Instance NAVSS0_NBSS_ECC_AGGR_0
(continued)**

Protected Interconnect	Group ID	Width	Checker Type
NAVSS512NBSS_NB0_BR_SOCMF1_SRC_EDC_CTRL_1	177	7	Parity
NAVSS512NBSS_NB0_BR_SOCMF1_SRC_EDC_CTRL_1	178	7	Parity
NAVSS512NBSS_NB0_BR_SOCMF1_SRC_EDC_CTRL_1	179	7	Parity
NAVSS512NBSS_NB0_BR_SOCMF1_SRC_EDC_CTRL_1	180	7	Parity
NAVSS512NBSS_NB0_BR_SOCMF1_SRC_EDC_CTRL_1	181	7	Parity
NAVSS512NBSS_NB0_BR_SOCMF1_SRC_EDC_CTRL_1	182	7	Parity
NAVSS512NBSS_NB0_BR_SOCMF1_SRC_EDC_CTRL_1	183	7	Parity
NAVSS512NBSS_NB0_BR_SOCMF1_SRC_EDC_CTRL_1	184	7	Parity
NAVSS512NBSS_NB0_BR_SOCMF1_SRC_EDC_CTRL_1	185	7	Parity
NAVSS512NBSS_NB0_BR_SOCMF1_SRC_EDC_CTRL_1	186	7	Parity
NAVSS512NBSS_NB0_BR_SOCMF1_SRC_EDC_CTRL_1	187	7	Parity
NAVSS512NBSS_NB0_BR_SOCMF1_SRC_EDC_CTRL_1	188	7	Parity
NAVSS512NBSS_NB0_BR_SOCMF1_SRC_EDC_CTRL_1	189	7	Parity
NAVSS512NBSS_NB0_BR_SOCMF1_SRC_EDC_CTRL_1	190	7	Parity
NAVSS512NBSS_NB0_BR_SOCMF1_SRC_EDC_CTRL_1	191	7	Parity
NAVSS512NBSS_NB0_BR_SOCMF1_SRC_EDC_CTRL_1	192	7	Parity
NAVSS512NBSS_NB0_BR_SOCMF1_SRC_EDC_CTRL_1	193	7	Parity
NAVSS512NBSS_NB0_BR_SOCMF1_SRC_EDC_CTRL_1	194	7	Parity
NAVSS512NBSS_NB0_BR_SOCMF1_SRC_EDC_CTRL_1	195	7	Parity
NAVSS512NBSS_NB0_BR_SOCMF1_SRC_EDC_CTRL_1	196	7	Parity
NAVSS512NBSS_NB0_BR_SOCMF1_SRC_EDC_CTRL_1	197	7	Parity
NAVSS512NBSS_NB0_BR_SOCMF1_SRC_EDC_CTRL_1	198	128	Parity
NAVSS512NBSS_NB0_BR_SOCMF1_SRC_EDC_CTRL_1	199	128	Parity
NAVSS512NBSS_NB0_BR_SOCMF1_SRC_EDC_CTRL_1	200	128	Parity
NAVSS512NBSS_NB0_BR_SOCMF1_SRC_EDC_CTRL_1	201	128	Parity
NAVSS512NBSS_NB0_BR_SOCMF1_SRC_EDC_CTRL_1	202	2	Parity
NAVSS512NBSS_NB0_BR_SOCMF1_SRC_EDC_CTRL_1	203	2	Parity
NAVSS512NBSS_NB0_BR_SOCMF1_SRC_EDC_CTRL_1	204	2	Parity
NAVSS512NBSS_NB0_BR_SOCMF1_SRC_EDC_CTRL_1	205	2	Parity
NAVSS512NBSS_NB0_BR_SOCMF1_SRC_EDC_CTRL_1	206	2	Parity
NAVSS512NBSS_NB0_BR_SOCMF1_SRC_EDC_CTRL_1	207	2	Parity
NAVSS512NBSS_NB0_BR_SOCMF1_SRC_EDC_CTRL_1	208	2	Parity
NAVSS512NBSS_NB0_BR_SOCMF1_SRC_EDC_CTRL_1	209	2	Parity
NAVSS512NBSS_NB0_BR_SOCMF1_SRC_EDC_CTRL_1	210	2	Parity
NAVSS512NBSS_NB0_BR_SOCMF1_SRC_EDC_CTRL_1	211	2	Parity
NAVSS512NBSS_NB0_BR_SOCMF1_SRC_EDC_CTRL_1	212	2	Parity
NAVSS512NBSS_NB0_BR_SOCMF1_SRC_EDC_CTRL_1	213	2	Parity
NAVSS512NBSS_NB0_BR_SOCMF1_SRC_EDC_CTRL_1	214	2	Parity
NAVSS512NBSS_NB0_BR_SOCMF1_SRC_EDC_CTRL_1	215	2	Parity
NAVSS512NBSS_NB0_BR_SOCMF1_SRC_EDC_CTRL_1	216	2	Parity
NAVSS512NBSS_NB0_BR_SOCMF1_SRC_EDC_CTRL_1	217	2	Parity
NAVSS512NBSS_NB0_BR_SOCMF1_SRC_EDC_CTRL_1	218	2	Parity
NAVSS512NBSS_NB0_BR_SOCMF1_SRC_EDC_CTRL_1	219	2	Parity
NAVSS512NBSS_NB0_BR_SOCMF1_SRC_EDC_CTRL_1	220	2	Parity
NAVSS512NBSS_NB0_BR_SOCMF1_SRC_EDC_CTRL_1	221	2	Parity
NAVSS512NBSS_NB0_BR_SOCMF1_SRC_EDC_CTRL_1	222	2	Parity

**Table 12-710. EDC checkers information for ECC Aggregator Instance NAVSS0_NBSS_ECC_AGGR_0
(continued)**

Protected Interconnect	Group ID	Width	Checker Type
NAVSS512NBSS_NB0_BR_SOCMF1_SRC_EDC_CTRL_1	223	2	Parity
NAVSS512NBSS_NB0_BR_SOCMF1_SRC_EDC_CTRL_1	224	2	Parity
NAVSS512NBSS_NB0_BR_SOCMF1_SRC_EDC_CTRL_1	225	2	Parity
NAVSS512NBSS_NB0_BR_SOCMF1_SRC_EDC_CTRL_1	226	2	Parity
NAVSS512NBSS_NB0_BR_SOCMF1_SRC_EDC_CTRL_1	227	2	Parity
NAVSS512NBSS_NB0_BR_SOCMF1_SRC_EDC_CTRL_1	228	2	Parity
NAVSS512NBSS_NB0_BR_SOCMF1_SRC_EDC_CTRL_1	229	2	Parity
NAVSS512NBSS_NB0_BR_SOCMF1_SRC_EDC_CTRL_1	230	2	Parity
NAVSS512NBSS_NB0_BR_SOCMF1_SRC_EDC_CTRL_1	231	2	Parity
NAVSS512NBSS_NB0_BR_SOCMF1_SRC_EDC_CTRL_1	232	2	Parity
NAVSS512NBSS_NB0_BR_SOCMF1_SRC_EDC_CTRL_1	233	2	Parity
NAVSS512NBSS_NB0_BR_SOCMF1_SRC_EDC_CTRL_1	234	2	Parity
NAVSS512NBSS_NB0_BR_SOCMF1_SRC_EDC_CTRL_1	235	2	Parity
NAVSS512NBSS_NB0_BR_SOCMF1_SRC_EDC_CTRL_1	236	2	Parity
NAVSS512NBSS_NB0_BR_SOCMF1_SRC_EDC_CTRL_1	237	2	Parity
NAVSS512NBSS_NB0_BR_SOCMF1_SRC_EDC_CTRL_1	238	2	Parity
NAVSS512NBSS_NB0_BR_SOCMF1_SRC_EDC_CTRL_1	239	2	Parity
NAVSS512NBSS_NB0_BR_SOCMF1_SRC_EDC_CTRL_1	240	2	Parity
NAVSS512NBSS_NB0_BR_SOCMF1_SRC_EDC_CTRL_1	241	2	Parity
NAVSS512NBSS_NB0_BR_SOCMF1_SRC_EDC_CTRL_1	242	2	Parity
NAVSS512NBSS_NB0_BR_SOCMF1_SRC_EDC_CTRL_1	243	2	Parity
NAVSS512NBSS_NB0_BR_SOCMF1_SRC_EDC_CTRL_1	244	2	Parity
NAVSS512NBSS_NB0_BR_SOCMF1_SRC_EDC_CTRL_1	245	2	Parity
NAVSS512NBSS_NB0_BR_SOCMF1_SRC_EDC_CTRL_1	246	2	Parity
NAVSS512NBSS_NB0_BR_SOCMF1_SRC_EDC_CTRL_1	247	2	Parity
NAVSS512NBSS_NB0_BR_SOCMF1_SRC_EDC_CTRL_1	248	2	Parity
NAVSS512NBSS_NB0_BR_SOCMF1_SRC_EDC_CTRL_1	249	2	Parity
NAVSS512NBSS_NB0_BR_SOCMF1_SRC_EDC_CTRL_1	250	2	Parity
NAVSS512NBSS_NB0_BR_SOCMF1_SRC_EDC_CTRL_1	251	2	Parity
NAVSS512NBSS_NB0_BR_SOCMF1_SRC_EDC_CTRL_1	252	2	Parity
NAVSS512NBSS_NB0_BR_SOCMF1_SRC_EDC_CTRL_1	253	2	Parity
NAVSS512NBSS_NB0_BR_SOCMF1_SRC_EDC_CTRL_1	254	2	Parity
NAVSS512NBSS_NB0_BR_SOCMF1_SRC_EDC_CTRL_1	255	2	Parity
NAVSS512NBSS_NB0_BR_SOCMF1_SRC_EDC_CTRL_2	0	2	Parity
NAVSS512NBSS_NB0_BR_SOCMF1_SRC_EDC_CTRL_2	1	2	Parity
NAVSS512NBSS_NB0_BR_SOCMF1_SRC_EDC_CTRL_2	2	2	Parity
NAVSS512NBSS_NB0_BR_SOCMF1_SRC_EDC_CTRL_2	3	2	Parity
NAVSS512NBSS_NB0_BR_SOCMF1_SRC_EDC_CTRL_2	4	2	Parity
NAVSS512NBSS_NB0_BR_SOCMF1_SRC_EDC_CTRL_2	5	2	Parity
NAVSS512NBSS_NB0_BR_SOCMF1_SRC_EDC_CTRL_2	6	2	Parity
NAVSS512NBSS_NB0_BR_SOCMF1_SRC_EDC_CTRL_2	7	2	Parity
NAVSS512NBSS_NB0_BR_SOCMF1_SRC_EDC_CTRL_2	8	2	Parity
NAVSS512NBSS_NB0_BR_SOCMF1_SRC_EDC_CTRL_2	9	2	Parity
NAVSS512NBSS_NB0_BR_SOCMF1_SRC_EDC_CTRL_2	10	2	Parity
NAVSS512NBSS_NB0_BR_SOCMF1_SRC_EDC_CTRL_2	11	2	Parity
NAVSS512NBSS_NB0_BR_SOCMF1_SRC_EDC_CTRL_2	12	2	Parity

**Table 12-710. EDC checkers information for ECC Aggregator Instance NAVSS0_NBSS_ECC_AGGR_0
(continued)**

Protected Interconnect	Group ID	Width	Checker Type
NAVSS512NBSS_NB0_BR_SOCMF1_SRC_EDC_CTRL_2	13	2	Parity
NAVSS512NBSS_NB0_BR_SOCMF1_SRC_EDC_CTRL_2	14	2	Parity
NAVSS512NBSS_NB0_BR_SOCMF1_SRC_EDC_CTRL_2	15	2	Parity
NAVSS512NBSS_NB0_BR_SOCMF1_SRC_EDC_CTRL_2	16	2	Parity
NAVSS512NBSS_NB0_BR_SOCMF1_SRC_EDC_CTRL_2	17	2	Parity
NAVSS512NBSS_NB0_BR_SOCMF1_SRC_EDC_CTRL_2	18	2	Parity
NAVSS512NBSS_NB0_BR_SOCMF1_SRC_EDC_CTRL_2	19	2	Parity
NAVSS512NBSS_NB0_BR_SOCMF1_SRC_EDC_CTRL_2	20	2	Parity
NAVSS512NBSS_NB0_BR_SOCMF1_SRC_EDC_CTRL_2	21	2	Parity
NAVSS512NBSS_NB0_BR_SOCMF1_SRC_EDC_CTRL_2	22	2	Parity
NAVSS512NBSS_NB0_BR_SOCMF1_SRC_EDC_CTRL_2	23	2	Parity
NAVSS512NBSS_NB0_BR_SOCMF1_SRC_EDC_CTRL_2	24	2	Parity
NAVSS512NBSS_NB0_BR_SOCMF1_SRC_EDC_CTRL_2	25	2	Parity
NAVSS512NBSS_NB0_BR_SOCMF1_SRC_EDC_CTRL_2	26	2	Parity
NAVSS512NBSS_NB0_BR_SOCMF1_SRC_EDC_CTRL_2	27	2	Parity
NAVSS512NBSS_NB0_BR_SOCMF1_SRC_EDC_CTRL_2	28	2	Parity
NAVSS512NBSS_NB0_BR_SOCMF1_SRC_EDC_CTRL_2	29	2	Parity
NAVSS512NBSS_NB0_BR_SOCMF1_SRC_EDC_CTRL_2	30	2	Parity
NAVSS512NBSS_NB0_BR_SOCMF1_SRC_EDC_CTRL_2	31	2	Parity
NAVSS512NBSS_NB0_BR_SOCMF1_SRC_EDC_CTRL_2	32	2	Parity
NAVSS512NBSS_NB0_BR_SOCMF1_SRC_EDC_CTRL_2	33	2	Parity
NAVSS512NBSS_NB0_BR_SOCMF1_SRC_EDC_CTRL_2	34	2	Parity
NAVSS512NBSS_NB0_BR_SOCMF1_SRC_EDC_CTRL_2	35	2	Parity
NAVSS512NBSS_NB0_BR_SOCMF1_SRC_EDC_CTRL_2	36	2	Parity
NAVSS512NBSS_NB0_BR_SOCMF1_SRC_EDC_CTRL_2	37	2	Parity
NAVSS512NBSS_NB0_BR_SOCMF1_SRC_EDC_CTRL_2	38	2	Parity
NAVSS512NBSS_NB0_BR_SOCMF1_SRC_EDC_CTRL_2	39	2	Parity
NAVSS512NBSS_NB0_BR_SOCMF1_SRC_EDC_CTRL_2	40	2	Parity
NAVSS512NBSS_NB0_BR_SOCMF1_SRC_EDC_CTRL_2	41	2	Parity
NAVSS512NBSS_NB0_BR_SOCMF1_SRC_EDC_CTRL_2	42	2	Parity
NAVSS512NBSS_NB0_BR_SOCMF1_SRC_EDC_CTRL_2	43	2	Parity
NAVSS512NBSS_NB0_BR_SOCMF1_SRC_EDC_CTRL_2	44	2	Parity
NAVSS512NBSS_NB0_BR_SOCMF1_SRC_EDC_CTRL_2	45	2	Parity
NAVSS512NBSS_NB0_BR_SOCMF1_SRC_EDC_CTRL_2	46	2	Parity
NAVSS512NBSS_NB0_BR_SOCMF1_SRC_EDC_CTRL_2	47	2	Parity
NAVSS512NBSS_NB0_BR_SOCMF1_SRC_EDC_CTRL_2	48	2	Parity
NAVSS512NBSS_NB0_BR_SOCMF1_SRC_EDC_CTRL_2	49	2	Parity
NAVSS512NBSS_NB0_BR_SOCMF1_SRC_EDC_CTRL_2	50	2	Parity
NAVSS512NBSS_NB0_BR_SOCMF1_SRC_EDC_CTRL_2	51	2	Parity
NAVSS512NBSS_NB0_BR_SOCMF1_SRC_EDC_CTRL_2	52	2	Parity
NAVSS512NBSS_NB0_BR_SOCMF1_SRC_EDC_CTRL_2	53	2	Parity
NAVSS512NBSS_NB0_BR_SOCMF1_SRC_EDC_CTRL_2	54	2	Parity
NAVSS512NBSS_NB0_BR_SOCMF1_SRC_EDC_CTRL_2	55	2	Parity
NAVSS512NBSS_NB0_BR_SOCMF1_SRC_EDC_CTRL_2	56	2	Parity
NAVSS512NBSS_NB0_BR_SOCMF1_SRC_EDC_CTRL_2	57	2	Parity
NAVSS512NBSS_NB0_BR_SOCMF1_SRC_EDC_CTRL_2	58	2	Parity

**Table 12-710. EDC checkers information for ECC Aggregator Instance NAVSS0_NBSS_ECC_AGGR_0
(continued)**

Protected Interconnect	Group ID	Width	Checker Type
NAVSS512NBSS_NB0_BR_SOCMF1_SRC_EDC_CTRL_2	59	2	Parity
NAVSS512NBSS_NB0_BR_SOCMF1_SRC_EDC_CTRL_2	60	2	Parity
NAVSS512NBSS_NB0_BR_SOCMF1_SRC_EDC_CTRL_2	61	2	Parity
NAVSS512NBSS_NB0_BR_SOCMF1_SRC_EDC_CTRL_2	62	2	Parity
NAVSS512NBSS_NB0_BR_SOCMF1_SRC_EDC_CTRL_2	63	2	Parity
NAVSS512NBSS_NB0_BR_SOCMF1_SRC_EDC_CTRL_2	64	2	Parity
NAVSS512NBSS_NB0_BR_SOCMF1_SRC_EDC_CTRL_2	65	2	Parity
NAVSS512NBSS_NB0_BR_SOCMF1_SRC_EDC_CTRL_2	66	2	Parity
NAVSS512NBSS_NB0_BR_SOCMF1_SRC_EDC_CTRL_2	67	2	Parity
NAVSS512NBSS_NB0_BR_SOCMF1_SRC_EDC_CTRL_2	68	2	Parity
NAVSS512NBSS_NB0_BR_SOCMF1_SRC_EDC_CTRL_2	69	2	Parity
NAVSS512NBSS_NB0_BR_SOCMF1_SRC_EDC_CTRL_2	70	2	Parity
NAVSS512NBSS_NB0_BR_SOCMF1_SRC_EDC_CTRL_2	71	2	Parity
NAVSS512NBSS_NB0_BR_SOCMF1_SRC_EDC_CTRL_2	72	2	Parity
NAVSS512NBSS_NB0_BR_SOCMF1_SRC_EDC_CTRL_2	73	2	Parity
NAVSS512NBSS_NB0_BR_SOCMF1_SRC_EDC_CTRL_2	74	128	Parity
NAVSS512NBSS_NB0_BR_SOCMF1_SRC_EDC_CTRL_2	75	1	Parity
NAVSS512NBSS_NB0_BR_SOCMF1_SRC_EDC_CTRL_2	76	32	EDC
NAVSS512NBSS_NB0_BR_SOCMF1_SRC_EDC_CTRL_2	77	32	EDC
NAVSS512NBSS_NB0_BR_SOCMF1_SRC_EDC_CTRL_2	78	32	EDC
NAVSS512NBSS_NB0_BR_SOCMF1_SRC_EDC_CTRL_2	79	32	EDC
NAVSS512NBSS_NB0_BR_SOCMF1_SRC_EDC_CTRL_2	80	32	EDC
NAVSS512NBSS_NB0_BR_SOCMF1_SRC_EDC_CTRL_2	81	32	EDC
NAVSS512NBSS_NB0_BR_SOCMF1_SRC_EDC_CTRL_2	82	32	EDC
NAVSS512NBSS_NB0_BR_SOCMF1_SRC_EDC_CTRL_2	83	32	EDC
NAVSS512NBSS_NB0_BR_SOCMF1_SRC_EDC_CTRL_2	84	16	Parity
NAVSS512NBSS_NB0_BR_SOCMF1_SRC_EDC_CTRL_2	85	7	Parity
NAVSS512NBSS_NB0_BR_SOCMF1_SRC_EDC_CTRL_2	86	7	Parity
NAVSS512NBSS_NB0_BR_SOCMF1_SRC_EDC_CTRL_2	87	7	Parity
NAVSS512NBSS_NB0_BR_SOCMF1_SRC_EDC_CTRL_2	88	7	Parity
NAVSS512NBSS_NB0_BR_SOCMF1_SRC_EDC_CTRL_2	89	7	Parity
NAVSS512NBSS_NB0_BR_SOCMF1_SRC_EDC_CTRL_2	90	7	Parity
NAVSS512NBSS_NB0_BR_SOCMF1_SRC_EDC_CTRL_2	91	7	Parity
NAVSS512NBSS_NB0_BR_SOCMF1_SRC_EDC_CTRL_2	92	7	Parity
NAVSS512NBSS_NB0_BR_SOCMF1_SRC_EDC_CTRL_2	93	7	Parity
NAVSS512NBSS_NB0_BR_SOCMF1_SRC_EDC_CTRL_2	94	7	Parity
NAVSS512NBSS_NB0_BR_SOCMF1_SRC_EDC_CTRL_2	95	7	Parity
NAVSS512NBSS_NB0_BR_SOCMF1_SRC_EDC_CTRL_2	96	7	Parity
NAVSS512NBSS_NB0_BR_SOCMF1_SRC_EDC_CTRL_2	97	7	Parity
NAVSS512NBSS_NB0_BR_SOCMF1_SRC_EDC_CTRL_2	98	7	Parity
NAVSS512NBSS_NB0_BR_SOCMF1_SRC_EDC_CTRL_2	99	7	Parity
NAVSS512NBSS_NB0_BR_SOCMF1_SRC_EDC_CTRL_2	100	7	Parity
NAVSS512NBSS_NB0_BR_SOCMF1_SRC_EDC_CTRL_2	101	7	Parity
NAVSS512NBSS_NB0_BR_SOCMF1_SRC_EDC_CTRL_2	102	7	Parity
NAVSS512NBSS_NB0_BR_SOCMF1_SRC_EDC_CTRL_2	103	7	Parity
NAVSS512NBSS_NB0_BR_SOCMF1_SRC_EDC_CTRL_2	104	7	Parity

**Table 12-710. EDC checkers information for ECC Aggregator Instance NAVSS0_NBSS_ECC_AGGR_0
(continued)**

Protected Interconnect	Group ID	Width	Checker Type
NAVSS512NBSS_NB0_BR_SOCMF1_SRC_EDC_CTRL_2	105	7	Parity
NAVSS512NBSS_NB0_BR_SOCMF1_SRC_EDC_CTRL_2	106	7	Parity
NAVSS512NBSS_NB0_BR_SOCMF1_SRC_EDC_CTRL_2	107	7	Parity
NAVSS512NBSS_NB0_BR_SOCMF1_SRC_EDC_CTRL_2	108	7	Parity
NAVSS512NBSS_NB0_BR_SOCMF1_SRC_EDC_CTRL_2	109	7	Parity
NAVSS512NBSS_NB0_BR_SOCMF1_SRC_EDC_CTRL_2	110	7	Parity
NAVSS512NBSS_NB0_BR_SOCMF1_SRC_EDC_CTRL_2	111	7	Parity
NAVSS512NBSS_NB0_BR_SOCMF1_SRC_EDC_CTRL_2	112	7	Parity
NAVSS512NBSS_NB0_BR_SOCMF1_SRC_EDC_CTRL_2	113	7	Parity
NAVSS512NBSS_NB0_BR_SOCMF1_SRC_EDC_CTRL_2	114	7	Parity
NAVSS512NBSS_NB0_BR_SOCMF1_SRC_EDC_CTRL_2	115	7	Parity
NAVSS512NBSS_NB0_BR_SOCMF1_SRC_EDC_CTRL_2	116	7	Parity
NAVSS512NBSS_NB0_BR_SOCMF1_SRC_EDC_CTRL_2	117	8	Parity
NAVSS512NBSS_NB0_BR_SOCMF1_SRC_EDC_CTRL_2	118	8	Parity
NAVSS512NBSS_NB0_BR_SOCMF1_SRC_EDC_CTRL_2	119	8	Parity
NAVSS512NBSS_NB0_BR_SOCMF1_SRC_EDC_CTRL_2	120	8	Parity
NAVSS512NBSS_NB0_BR_SOCMF1_SRC_EDC_CTRL_2	121	1	Parity
NAVSS512NBSS_NB0_BR_SOCMF1_SRC_EDC_CTRL_2	122	1	Parity
NAVSS512NBSS_NB0_BR_SOCMF1_SRC_EDC_CTRL_2	123	8	Parity
NAVSS512NBSS_NB0_BR_SOCMF1_SRC_EDC_CTRL_2	124	8	Parity
NAVSS512NBSS_NB0_BR_SOCMF1_SRC_EDC_CTRL_2	125	2	Parity
NAVSS512NBSS_NB0_BR_SOCMF1_SRC_EDC_CTRL_2	126	2	Parity
NAVSS512NBSS_NB0_BR_SOCMF1_SRC_EDC_CTRL_2	127	3	Parity
NAVSS512NBSS_NB0_BR_SOCMF1_SRC_EDC_CTRL_2	128	1	Parity
NAVSS512NBSS_NB0_BR_SOCMF1_SRC_EDC_CTRL_2	129	8	Parity
NAVSS512NBSS_NB0_BR_SOCM0_SRC_EDC_CTRL_0	0	24	Parity
NAVSS512NBSS_NB0_BR_SOCM0_SRC_EDC_CTRL_0	1	1	Parity
NAVSS512NBSS_NB0_BR_SOCM0_SRC_EDC_CTRL_0	2	1	Parity
NAVSS512NBSS_NB0_BR_SOCM0_SRC_EDC_CTRL_0	3	1	Redundant
NAVSS512NBSS_NB0_BR_SOCM0_SRC_EDC_CTRL_0	4	48	Parity
NAVSS512NBSS_NB0_BR_SOCM0_SRC_EDC_CTRL_0	5	10	Parity
NAVSS512NBSS_NB0_BR_SOCM0_SRC_EDC_CTRL_0	6	1	Parity
NAVSS512NBSS_NB0_BR_SOCM0_SRC_EDC_CTRL_0	7	3	Parity
NAVSS512NBSS_NB0_BR_SOCM0_SRC_EDC_CTRL_0	8	3	Parity
NAVSS512NBSS_NB0_BR_SOCM0_SRC_EDC_CTRL_0	9	1	Redundant
NAVSS512NBSS_NB0_BR_SOCM0_SRC_EDC_CTRL_0	10	10	Parity
NAVSS512NBSS_NB0_BR_SOCM0_SRC_EDC_CTRL_0	11	1	Parity
NAVSS512NBSS_NB0_BR_SOCM0_SRC_EDC_CTRL_0	12	1	Parity
NAVSS512NBSS_NB0_BR_SOCM0_SRC_EDC_CTRL_0	13	1	Redundant
NAVSS512NBSS_NB0_BR_SOCM0_SRC_EDC_CTRL_0	14	10	Parity
NAVSS512NBSS_NB0_BR_SOCM0_SRC_EDC_CTRL_0	15	1	Parity
NAVSS512NBSS_NB0_BR_SOCM0_SRC_EDC_CTRL_0	16	1	Redundant
NAVSS512NBSS_NB0_BR_SOCM0_SRC_EDC_CTRL_0	17	10	Parity
NAVSS512NBSS_NB0_BR_SOCM0_SRC_EDC_CTRL_0	18	10	Parity
NAVSS512NBSS_NB0_BR_SOCM0_SRC_EDC_CTRL_0	19	1	Parity
NAVSS512NBSS_NB0_BR_SOCM0_SRC_EDC_CTRL_0	20	1	Parity

**Table 12-710. EDC checkers information for ECC Aggregator Instance NAVSS0_NBSS_ECC_AGGR_0
(continued)**

Protected Interconnect	Group ID	Width	Checker Type
NAVSS512NBSS_NB0_BR_SOCM0_SRC_EDC_CTRL_0	21	3	Parity
NAVSS512NBSS_NB0_BR_SOCM0_SRC_EDC_CTRL_0	22	10	Parity
NAVSS512NBSS_NB0_BR_SOCM0_SRC_EDC_CTRL_0	23	3	Parity
NAVSS512NBSS_NB0_BR_SOCM0_SRC_EDC_CTRL_0	24	2	Parity
NAVSS512NBSS_NB0_BR_SOCM0_SRC_EDC_CTRL_0	25	2	Parity
NAVSS512NBSS_NB0_BR_SOCM0_SRC_EDC_CTRL_0	26	1	Parity
NAVSS512NBSS_NB0_BR_SOCM0_SRC_EDC_CTRL_0	27	1	Parity
NAVSS512NBSS_NB0_BR_SOCM0_SRC_EDC_CTRL_0	28	4	Parity
NAVSS512NBSS_NB0_BR_SOCM0_SRC_EDC_CTRL_0	29	4	Parity
NAVSS512NBSS_NB0_BR_SOCM0_SRC_EDC_CTRL_0	30	3	Parity
NAVSS512NBSS_NB0_BR_SOCM0_SRC_EDC_CTRL_0	31	2	Parity
NAVSS512NBSS_NB0_BR_SOCM0_SRC_EDC_CTRL_0	32	8	Parity
NAVSS512NBSS_NB0_BR_SOCM0_SRC_EDC_CTRL_0	33	8	Parity
NAVSS512NBSS_NB0_BR_SOCM0_SRC_EDC_CTRL_0	34	8	Parity
NAVSS512NBSS_NB0_BR_SOCM0_SRC_EDC_CTRL_0	35	8	Parity
NAVSS512NBSS_NB0_BR_SOCM0_SRC_EDC_CTRL_0	36	4	Parity
NAVSS512NBSS_NB0_BR_SOCM0_SRC_EDC_CTRL_0	37	3	Parity
NAVSS512NBSS_NB0_BR_SOCM0_SRC_EDC_CTRL_0	38	1	Parity
NAVSS512NBSS_NB0_BR_SOCM0_SRC_EDC_CTRL_0	39	2	Parity
NAVSS512NBSS_NB0_BR_SOCM0_SRC_EDC_CTRL_0	40	2	Parity
NAVSS512NBSS_NB0_BR_SOCM0_SRC_EDC_CTRL_0	41	1	Parity
NAVSS512NBSS_NB0_BR_SOCM0_SRC_EDC_CTRL_0	42	1	Parity
NAVSS512NBSS_NB0_BR_SOCM0_SRC_EDC_CTRL_0	43	4	Parity
NAVSS512NBSS_NB0_BR_SOCM0_SRC_EDC_CTRL_0	44	4	Parity
NAVSS512NBSS_NB0_BR_SOCM0_SRC_EDC_CTRL_0	45	3	Parity
NAVSS512NBSS_NB0_BR_SOCM0_SRC_EDC_CTRL_0	46	1	Parity
NAVSS512NBSS_NB0_BR_SOCM0_SRC_EDC_CTRL_0	47	4	Parity
NAVSS512NBSS_NB0_BR_SOCM0_SRC_EDC_CTRL_0	48	16	Parity
NAVSS512NBSS_NB0_BR_SOCM0_SRC_EDC_CTRL_0	49	16	Parity
NAVSS512NBSS_NB0_BR_SOCM0_SRC_EDC_CTRL_0	50	5	Parity
NAVSS512NBSS_NB0_BR_SOCM0_SRC_EDC_CTRL_0	51	5	Parity
NAVSS512NBSS_NB0_BR_SOCM0_SRC_EDC_CTRL_0	52	4	Parity
NAVSS512NBSS_NB0_BR_SOCM0_SRC_EDC_CTRL_0	53	16	Parity
NAVSS512NBSS_NB0_BR_SOCM0_SRC_EDC_CTRL_0	54	16	Parity
NAVSS512NBSS_NB0_BR_SOCM0_SRC_EDC_CTRL_0	55	5	Parity
NAVSS512NBSS_NB0_BR_SOCM0_SRC_EDC_CTRL_0	56	5	Parity
NAVSS512NBSS_NB0_BR_SOCM0_SRC_EDC_CTRL_0	57	1	Parity
NAVSS512NBSS_NB0_BR_SOCM0_SRC_EDC_CTRL_0	58	4	Parity
NAVSS512NBSS_NB0_BR_SOCM0_SRC_EDC_CTRL_0	59	16	Parity
NAVSS512NBSS_NB0_BR_SOCM0_SRC_EDC_CTRL_0	60	6	Parity
NAVSS512NBSS_NB0_BR_SOCM0_SRC_EDC_CTRL_0	61	6	Parity
NAVSS512NBSS_NB0_BR_SOCM0_SRC_EDC_CTRL_0	62	4	Parity
NAVSS512NBSS_NB0_BR_SOCM0_SRC_EDC_CTRL_0	63	16	Parity
NAVSS512NBSS_NB0_BR_SOCM0_SRC_EDC_CTRL_0	64	16	Parity
NAVSS512NBSS_NB0_BR_SOCM0_SRC_EDC_CTRL_0	65	5	Parity
NAVSS512NBSS_NB0_BR_SOCM0_SRC_EDC_CTRL_0	66	5	Parity

Table 12-710. EDC checkers information for ECC Aggregator Instance NAVSS0_NBSS_ECC_AGGR_0 (continued)

Protected Interconnect	Group ID	Width	Checker Type
NAVSS512NBSS_NB0_BR_SOCM0_DST_EDC_CTRL_0	0	1	Parity
NAVSS512NBSS_NB0_BR_SOCM0_DST_EDC_CTRL_0	1	1	Redundant
NAVSS512NBSS_NB0_BR_SOCM0_DST_EDC_CTRL_0	2	6	Parity
NAVSS512NBSS_NB0_BR_SOCM0_DST_EDC_CTRL_0	3	6	Parity
NAVSS512NBSS_NB0_BR_SOCM0_DST_EDC_CTRL_0	4	1	Parity
NAVSS512NBSS_NB0_BR_SOCM0_DST_EDC_CTRL_0	5	1	Parity
NAVSS512NBSS_NB0_BR_SOCM0_DST_EDC_CTRL_0	6	9	Parity
NAVSS512NBSS_NB0_BR_SOCM0_DST_EDC_CTRL_0	7	10	Parity
NAVSS512NBSS_NB0_BR_SOCM0_DST_EDC_CTRL_0	8	10	Parity
NAVSS512NBSS_NB0_BR_SOCM0_DST_EDC_CTRL_0	9	1	Redundant
NAVSS512NBSS_NB0_BR_SOCM0_DST_EDC_CTRL_0	10	1	Redundant
NAVSS512NBSS_NB0_BR_SOCM0_DST_EDC_CTRL_0	11	48	Parity
NAVSS512NBSS_NB0_BR_SOCM0_DST_EDC_CTRL_0	12	1	Redundant
NAVSS512NBSS_NB0_BR_SOCM0_DST_EDC_CTRL_0	13	1	Parity
NAVSS512NBSS_NB0_BR_SOCM0_DST_EDC_CTRL_0	14	10	Parity
NAVSS512NBSS_NB0_BR_SOCM0_DST_EDC_CTRL_0	15	1	Redundant
NAVSS512NBSS_NB0_BR_SOCM0_DST_EDC_CTRL_0	16	6	Parity
NAVSS512NBSS_NB0_BR_SOCM0_DST_EDC_CTRL_0	17	6	Parity
NAVSS512NBSS_NB0_BR_SOCM0_DST_EDC_CTRL_0	18	1	Parity
NAVSS512NBSS_NB0_BR_SOCM0_DST_EDC_CTRL_0	19	1	Redundant
NAVSS512NBSS_NB0_BR_SOCM0_DST_EDC_CTRL_0	20	1	Parity
NAVSS512NBSS_NB0_BR_SOCM0_DST_EDC_CTRL_0	21	1	Parity
NAVSS512NBSS_NB0_BR_SOCM0_DST_EDC_CTRL_0	22	10	Parity
NAVSS512NBSS_NB0_BR_SOCM0_DST_EDC_CTRL_0	23	9	Parity
NAVSS512NBSS_NB0_BR_SOCM0_DST_EDC_CTRL_0	24	1	Parity
NAVSS512NBSS_NB0_BR_SOCM0_DST_EDC_CTRL_0	25	10	Parity
NAVSS512NBSS_NB0_BR_SOCM0_DST_EDC_CTRL_0	26	10	Parity
NAVSS512NBSS_NB0_BR_SOCM0_DST_EDC_CTRL_0	27	1	Parity
NAVSS512NBSS_NB0_BR_SOCM0_DST_EDC_CTRL_0	28	7	Parity
NAVSS512NBSS_NB0_BR_SOCM0_DST_EDC_CTRL_0	29	9	Parity
NAVSS512NBSS_NB0_BR_SOCM0_DST_EDC_CTRL_0	30	16	Parity
NAVSS512NBSS_NB0_BR_SOCM0_DST_EDC_CTRL_0	31	1	Parity
NAVSS512NBSS_NB0_BR_SOCM0_DST_EDC_CTRL_0	32	3	Parity
NAVSS512NBSS_NB0_BR_SOCM0_DST_EDC_CTRL_0	33	3	Parity
NAVSS512NBSS_NB0_BR_SOCM0_DST_EDC_CTRL_0	34	16	Parity
NAVSS512NBSS_NB0_BR_SOCM0_DST_EDC_CTRL_0	35	2	Parity
NAVSS512NBSS_NB0_BR_SOCM0_DST_EDC_CTRL_0	36	4	Parity
NAVSS512NBSS_NB0_BR_SOCM0_DST_EDC_CTRL_0	37	4	Parity
NAVSS512NBSS_NB0_BR_SOCM0_DST_EDC_CTRL_0	38	3	Parity
NAVSS512NBSS_NB0_BR_SOCM0_DST_EDC_CTRL_0	39	3	Parity
NAVSS512NBSS_NB0_BR_SOCM0_DST_EDC_CTRL_0	40	1	Parity
NAVSS512NBSS_NB0_BR_SOCM0_DST_EDC_CTRL_0	41	2	Parity
NAVSS512NBSS_NB0_BR_SOCM0_DST_EDC_CTRL_0	42	4	Parity
NAVSS512NBSS_NB0_BR_SOCM0_DST_EDC_CTRL_0	43	2	Parity
NAVSS512NBSS_NB0_BR_SOCM0_DST_EDC_CTRL_0	44	4	Parity
NAVSS512NBSS_NB0_BR_SOCM0_DST_EDC_CTRL_0	45	4	Parity

**Table 12-710. EDC checkers information for ECC Aggregator Instance NAVSS0_NBSS_ECC_AGGR_0
(continued)**

Protected Interconnect	Group ID	Width	Checker Type
NAVSS512NBSS_NB0_BR_SOCM0_DST_EDC_CTRL_0	46	3	Parity
NAVSS512NBSS_NB0_BR_SOCM0_DST_EDC_CTRL_0	47	3	Parity
NAVSS512NBSS_NB0_BR_SOCM0_DST_EDC_CTRL_0	48	8	Parity
NAVSS512NBSS_NB0_BR_SOCM0_DST_EDC_CTRL_0	49	4	Parity
NAVSS512NBSS_NB0_BR_SOCM0_DST_EDC_CTRL_0	50	4	Parity
NAVSS512NBSS_NB0_BR_SOCM0_DST_EDC_CTRL_0	51	1	Parity
NAVSS512NBSS_NB0_BR_SOCM0_DST_EDC_CTRL_0	52	1	Parity
NAVSS512NBSS_NB0_BR_SOCM0_DST_EDC_CTRL_0	53	16	Parity
NAVSS512NBSS_NB0_BR_SOCM0_DST_EDC_CTRL_0	54	16	Parity
NAVSS512NBSS_NB0_BR_SOCM0_DST_EDC_CTRL_0	55	5	Parity
NAVSS512NBSS_NB0_BR_SOCM0_DST_EDC_CTRL_0	56	4	Parity
NAVSS512NBSS_NB0_BR_SOCM0_DST_EDC_CTRL_0	57	16	Parity
NAVSS512NBSS_NB0_BR_SOCM0_DST_EDC_CTRL_0	58	16	Parity
NAVSS512NBSS_NB0_BR_SOCM0_DST_EDC_CTRL_0	59	5	Parity
NAVSS512NBSS_NB0_BR_SOCM0_DST_EDC_CTRL_0	60	4	Parity
NAVSS512NBSS_NB0_BR_SOCM0_DST_EDC_CTRL_0	61	8	Parity
NAVSS512NBSS_NB0_BR_SOCM0_DST_EDC_CTRL_0	62	8	Parity
NAVSS512NBSS_NB0_BR_SOCM0_DST_EDC_CTRL_0	63	8	Parity
NAVSS512NBSS_NB0_BR_SOCM0_DST_EDC_CTRL_0	64	8	Parity
NAVSS512NBSS_NB0_BR_SOCM0_DST_EDC_CTRL_0	65	8	Parity
NAVSS512NBSS_NB0_BR_SOCM0_DST_EDC_CTRL_0	66	8	Parity
NAVSS512NBSS_NB0_BR_SOCM0_DST_EDC_CTRL_0	67	8	Parity
NAVSS512NBSS_NB0_BR_SOCM0_DST_EDC_CTRL_0	68	8	Parity
NAVSS512NBSS_NB0_BR_SOCM0_DST_EDC_CTRL_0	69	8	Parity
NAVSS512NBSS_NB0_BR_SOCM0_DST_EDC_CTRL_0	70	8	Parity
NAVSS512NBSS_NB0_BR_SOCM0_DST_EDC_CTRL_0	71	8	Parity
NAVSS512NBSS_NB0_BR_SOCM0_DST_EDC_CTRL_0	72	8	Parity
NAVSS512NBSS_NB0_BR_SOCM0_DST_EDC_CTRL_0	73	8	Parity
NAVSS512NBSS_NB0_BR_SOCM0_DST_EDC_CTRL_0	74	8	Parity
NAVSS512NBSS_NB0_BR_SOCM0_DST_EDC_CTRL_0	75	8	Parity
NAVSS512NBSS_NB0_BR_SOCM0_DST_EDC_CTRL_0	76	8	Parity
NAVSS512NBSS_NB0_BR_SOCM0_DST_EDC_CTRL_0	77	16	Parity
NAVSS512NBSS_NB0_BR_SOCM0_DST_EDC_CTRL_0	78	3	Parity
NAVSS512NBSS_NB0_BR_SOCM0_DST_EDC_CTRL_0	79	1	Parity
NAVSS512NBSS_NB0_BR_SOCM0_DST_EDC_CTRL_0	80	4	Parity
NAVSS512NBSS_NB0_BR_SOCM0_DST_EDC_CTRL_0	81	4	Parity
NAVSS512NBSS_NB0_BR_SOCM0_DST_EDC_CTRL_0	82	1	Parity
NAVSS512NBSS_NB0_BR_SOCM0_DST_EDC_CTRL_0	83	1	Parity
NAVSS512NBSS_NB0_BR_SOCM0_DST_EDC_CTRL_0	84	16	Parity
NAVSS512NBSS_NB0_BR_SOCM0_DST_EDC_CTRL_0	85	16	Parity
NAVSS512NBSS_NB0_BR_SOCM0_DST_EDC_CTRL_0	86	5	Parity
NAVSS512NBSS_NB0_BR_SOCM1_SRC_EDC_CTRL_0	0	24	Parity
NAVSS512NBSS_NB0_BR_SOCM1_SRC_EDC_CTRL_0	1	1	Parity
NAVSS512NBSS_NB0_BR_SOCM1_SRC_EDC_CTRL_0	2	1	Parity
NAVSS512NBSS_NB0_BR_SOCM1_SRC_EDC_CTRL_0	3	1	Redundant
NAVSS512NBSS_NB0_BR_SOCM1_SRC_EDC_CTRL_0	4	48	Parity

Table 12-710. EDC checkers information for ECC Aggregator Instance NAVSS0_NBSS_ECC_AGGR_0 (continued)

Protected Interconnect	Group ID	Width	Checker Type
NAVSS512NBSS_NB0_BR_SOCM1_SRC_EDC_CTRL_0	5	10	Parity
NAVSS512NBSS_NB0_BR_SOCM1_SRC_EDC_CTRL_0	6	1	Parity
NAVSS512NBSS_NB0_BR_SOCM1_SRC_EDC_CTRL_0	7	3	Parity
NAVSS512NBSS_NB0_BR_SOCM1_SRC_EDC_CTRL_0	8	3	Parity
NAVSS512NBSS_NB0_BR_SOCM1_SRC_EDC_CTRL_0	9	1	Redundant
NAVSS512NBSS_NB0_BR_SOCM1_SRC_EDC_CTRL_0	10	10	Parity
NAVSS512NBSS_NB0_BR_SOCM1_SRC_EDC_CTRL_0	11	1	Parity
NAVSS512NBSS_NB0_BR_SOCM1_SRC_EDC_CTRL_0	12	1	Parity
NAVSS512NBSS_NB0_BR_SOCM1_SRC_EDC_CTRL_0	13	1	Redundant
NAVSS512NBSS_NB0_BR_SOCM1_SRC_EDC_CTRL_0	14	10	Parity
NAVSS512NBSS_NB0_BR_SOCM1_SRC_EDC_CTRL_0	15	1	Parity
NAVSS512NBSS_NB0_BR_SOCM1_SRC_EDC_CTRL_0	16	1	Redundant
NAVSS512NBSS_NB0_BR_SOCM1_SRC_EDC_CTRL_0	17	10	Parity
NAVSS512NBSS_NB0_BR_SOCM1_SRC_EDC_CTRL_0	18	10	Parity
NAVSS512NBSS_NB0_BR_SOCM1_SRC_EDC_CTRL_0	19	1	Parity
NAVSS512NBSS_NB0_BR_SOCM1_SRC_EDC_CTRL_0	20	1	Parity
NAVSS512NBSS_NB0_BR_SOCM1_SRC_EDC_CTRL_0	21	3	Parity
NAVSS512NBSS_NB0_BR_SOCM1_SRC_EDC_CTRL_0	22	10	Parity
NAVSS512NBSS_NB0_BR_SOCM1_SRC_EDC_CTRL_0	23	3	Parity
NAVSS512NBSS_NB0_BR_SOCM1_SRC_EDC_CTRL_0	24	2	Parity
NAVSS512NBSS_NB0_BR_SOCM1_SRC_EDC_CTRL_0	25	2	Parity
NAVSS512NBSS_NB0_BR_SOCM1_SRC_EDC_CTRL_0	26	1	Parity
NAVSS512NBSS_NB0_BR_SOCM1_SRC_EDC_CTRL_0	27	1	Parity
NAVSS512NBSS_NB0_BR_SOCM1_SRC_EDC_CTRL_0	28	4	Parity
NAVSS512NBSS_NB0_BR_SOCM1_SRC_EDC_CTRL_0	29	4	Parity
NAVSS512NBSS_NB0_BR_SOCM1_SRC_EDC_CTRL_0	30	3	Parity
NAVSS512NBSS_NB0_BR_SOCM1_SRC_EDC_CTRL_0	31	2	Parity
NAVSS512NBSS_NB0_BR_SOCM1_SRC_EDC_CTRL_0	32	8	Parity
NAVSS512NBSS_NB0_BR_SOCM1_SRC_EDC_CTRL_0	33	8	Parity
NAVSS512NBSS_NB0_BR_SOCM1_SRC_EDC_CTRL_0	34	8	Parity
NAVSS512NBSS_NB0_BR_SOCM1_SRC_EDC_CTRL_0	35	8	Parity
NAVSS512NBSS_NB0_BR_SOCM1_SRC_EDC_CTRL_0	36	4	Parity
NAVSS512NBSS_NB0_BR_SOCM1_SRC_EDC_CTRL_0	37	3	Parity
NAVSS512NBSS_NB0_BR_SOCM1_SRC_EDC_CTRL_0	38	1	Parity
NAVSS512NBSS_NB0_BR_SOCM1_SRC_EDC_CTRL_0	39	2	Parity
NAVSS512NBSS_NB0_BR_SOCM1_SRC_EDC_CTRL_0	40	2	Parity
NAVSS512NBSS_NB0_BR_SOCM1_SRC_EDC_CTRL_0	41	1	Parity
NAVSS512NBSS_NB0_BR_SOCM1_SRC_EDC_CTRL_0	42	1	Parity
NAVSS512NBSS_NB0_BR_SOCM1_SRC_EDC_CTRL_0	43	4	Parity
NAVSS512NBSS_NB0_BR_SOCM1_SRC_EDC_CTRL_0	44	4	Parity
NAVSS512NBSS_NB0_BR_SOCM1_SRC_EDC_CTRL_0	45	3	Parity
NAVSS512NBSS_NB0_BR_SOCM1_SRC_EDC_CTRL_0	46	1	Parity
NAVSS512NBSS_NB0_BR_SOCM1_SRC_EDC_CTRL_0	47	4	Parity
NAVSS512NBSS_NB0_BR_SOCM1_SRC_EDC_CTRL_0	48	16	Parity
NAVSS512NBSS_NB0_BR_SOCM1_SRC_EDC_CTRL_0	49	16	Parity
NAVSS512NBSS_NB0_BR_SOCM1_SRC_EDC_CTRL_0	50	5	Parity

**Table 12-710. EDC checkers information for ECC Aggregator Instance NAVSS0_NBSS_ECC_AGGR_0
(continued)**

Protected Interconnect	Group ID	Width	Checker Type
NAVSS512NBSS_NB0_BR_SOCM1_SRC_EDC_CTRL_0	51	5	Parity
NAVSS512NBSS_NB0_BR_SOCM1_SRC_EDC_CTRL_0	52	4	Parity
NAVSS512NBSS_NB0_BR_SOCM1_SRC_EDC_CTRL_0	53	16	Parity
NAVSS512NBSS_NB0_BR_SOCM1_SRC_EDC_CTRL_0	54	16	Parity
NAVSS512NBSS_NB0_BR_SOCM1_SRC_EDC_CTRL_0	55	5	Parity
NAVSS512NBSS_NB0_BR_SOCM1_SRC_EDC_CTRL_0	56	5	Parity
NAVSS512NBSS_NB0_BR_SOCM1_SRC_EDC_CTRL_0	57	1	Parity
NAVSS512NBSS_NB0_BR_SOCM1_SRC_EDC_CTRL_0	58	4	Parity
NAVSS512NBSS_NB0_BR_SOCM1_SRC_EDC_CTRL_0	59	16	Parity
NAVSS512NBSS_NB0_BR_SOCM1_SRC_EDC_CTRL_0	60	6	Parity
NAVSS512NBSS_NB0_BR_SOCM1_SRC_EDC_CTRL_0	61	6	Parity
NAVSS512NBSS_NB0_BR_SOCM1_SRC_EDC_CTRL_0	62	4	Parity
NAVSS512NBSS_NB0_BR_SOCM1_SRC_EDC_CTRL_0	63	16	Parity
NAVSS512NBSS_NB0_BR_SOCM1_SRC_EDC_CTRL_0	64	16	Parity
NAVSS512NBSS_NB0_BR_SOCM1_SRC_EDC_CTRL_0	65	5	Parity
NAVSS512NBSS_NB0_BR_SOCM1_SRC_EDC_CTRL_0	66	5	Parity
NAVSS512NBSS_NB0_BR_SOCM1_DST_EDC_CTRL_0	0	1	Parity
NAVSS512NBSS_NB0_BR_SOCM1_DST_EDC_CTRL_0	1	1	Redundant
NAVSS512NBSS_NB0_BR_SOCM1_DST_EDC_CTRL_0	2	6	Parity
NAVSS512NBSS_NB0_BR_SOCM1_DST_EDC_CTRL_0	3	6	Parity
NAVSS512NBSS_NB0_BR_SOCM1_DST_EDC_CTRL_0	4	1	Parity
NAVSS512NBSS_NB0_BR_SOCM1_DST_EDC_CTRL_0	5	1	Parity
NAVSS512NBSS_NB0_BR_SOCM1_DST_EDC_CTRL_0	6	9	Parity
NAVSS512NBSS_NB0_BR_SOCM1_DST_EDC_CTRL_0	7	10	Parity
NAVSS512NBSS_NB0_BR_SOCM1_DST_EDC_CTRL_0	8	10	Parity
NAVSS512NBSS_NB0_BR_SOCM1_DST_EDC_CTRL_0	9	1	Redundant
NAVSS512NBSS_NB0_BR_SOCM1_DST_EDC_CTRL_0	10	1	Redundant
NAVSS512NBSS_NB0_BR_SOCM1_DST_EDC_CTRL_0	11	48	Parity
NAVSS512NBSS_NB0_BR_SOCM1_DST_EDC_CTRL_0	12	1	Redundant
NAVSS512NBSS_NB0_BR_SOCM1_DST_EDC_CTRL_0	13	1	Parity
NAVSS512NBSS_NB0_BR_SOCM1_DST_EDC_CTRL_0	14	10	Parity
NAVSS512NBSS_NB0_BR_SOCM1_DST_EDC_CTRL_0	15	1	Redundant
NAVSS512NBSS_NB0_BR_SOCM1_DST_EDC_CTRL_0	16	6	Parity
NAVSS512NBSS_NB0_BR_SOCM1_DST_EDC_CTRL_0	17	6	Parity
NAVSS512NBSS_NB0_BR_SOCM1_DST_EDC_CTRL_0	18	1	Parity
NAVSS512NBSS_NB0_BR_SOCM1_DST_EDC_CTRL_0	19	1	Redundant
NAVSS512NBSS_NB0_BR_SOCM1_DST_EDC_CTRL_0	20	1	Parity
NAVSS512NBSS_NB0_BR_SOCM1_DST_EDC_CTRL_0	21	1	Parity
NAVSS512NBSS_NB0_BR_SOCM1_DST_EDC_CTRL_0	22	10	Parity
NAVSS512NBSS_NB0_BR_SOCM1_DST_EDC_CTRL_0	23	9	Parity
NAVSS512NBSS_NB0_BR_SOCM1_DST_EDC_CTRL_0	24	1	Parity
NAVSS512NBSS_NB0_BR_SOCM1_DST_EDC_CTRL_0	25	10	Parity
NAVSS512NBSS_NB0_BR_SOCM1_DST_EDC_CTRL_0	26	10	Parity
NAVSS512NBSS_NB0_BR_SOCM1_DST_EDC_CTRL_0	27	1	Parity
NAVSS512NBSS_NB0_BR_SOCM1_DST_EDC_CTRL_0	28	7	Parity
NAVSS512NBSS_NB0_BR_SOCM1_DST_EDC_CTRL_0	29	9	Parity

**Table 12-710. EDC checkers information for ECC Aggregator Instance NAVSS0_NBSS_ECC_AGGR_0
(continued)**

Protected Interconnect	Group ID	Width	Checker Type
NAVSS512NBSS_NB0_BR_SOCM1_DST_EDC_CTRL_0	30	16	Parity
NAVSS512NBSS_NB0_BR_SOCM1_DST_EDC_CTRL_0	31	1	Parity
NAVSS512NBSS_NB0_BR_SOCM1_DST_EDC_CTRL_0	32	3	Parity
NAVSS512NBSS_NB0_BR_SOCM1_DST_EDC_CTRL_0	33	3	Parity
NAVSS512NBSS_NB0_BR_SOCM1_DST_EDC_CTRL_0	34	16	Parity
NAVSS512NBSS_NB0_BR_SOCM1_DST_EDC_CTRL_0	35	2	Parity
NAVSS512NBSS_NB0_BR_SOCM1_DST_EDC_CTRL_0	36	4	Parity
NAVSS512NBSS_NB0_BR_SOCM1_DST_EDC_CTRL_0	37	4	Parity
NAVSS512NBSS_NB0_BR_SOCM1_DST_EDC_CTRL_0	38	3	Parity
NAVSS512NBSS_NB0_BR_SOCM1_DST_EDC_CTRL_0	39	3	Parity
NAVSS512NBSS_NB0_BR_SOCM1_DST_EDC_CTRL_0	40	1	Parity
NAVSS512NBSS_NB0_BR_SOCM1_DST_EDC_CTRL_0	41	2	Parity
NAVSS512NBSS_NB0_BR_SOCM1_DST_EDC_CTRL_0	42	4	Parity
NAVSS512NBSS_NB0_BR_SOCM1_DST_EDC_CTRL_0	43	2	Parity
NAVSS512NBSS_NB0_BR_SOCM1_DST_EDC_CTRL_0	44	4	Parity
NAVSS512NBSS_NB0_BR_SOCM1_DST_EDC_CTRL_0	45	4	Parity
NAVSS512NBSS_NB0_BR_SOCM1_DST_EDC_CTRL_0	46	3	Parity
NAVSS512NBSS_NB0_BR_SOCM1_DST_EDC_CTRL_0	47	3	Parity
NAVSS512NBSS_NB0_BR_SOCM1_DST_EDC_CTRL_0	48	8	Parity
NAVSS512NBSS_NB0_BR_SOCM1_DST_EDC_CTRL_0	49	4	Parity
NAVSS512NBSS_NB0_BR_SOCM1_DST_EDC_CTRL_0	50	4	Parity
NAVSS512NBSS_NB0_BR_SOCM1_DST_EDC_CTRL_0	51	1	Parity
NAVSS512NBSS_NB0_BR_SOCM1_DST_EDC_CTRL_0	52	1	Parity
NAVSS512NBSS_NB0_BR_SOCM1_DST_EDC_CTRL_0	53	16	Parity
NAVSS512NBSS_NB0_BR_SOCM1_DST_EDC_CTRL_0	54	16	Parity
NAVSS512NBSS_NB0_BR_SOCM1_DST_EDC_CTRL_0	55	5	Parity
NAVSS512NBSS_NB0_BR_SOCM1_DST_EDC_CTRL_0	56	4	Parity
NAVSS512NBSS_NB0_BR_SOCM1_DST_EDC_CTRL_0	57	16	Parity
NAVSS512NBSS_NB0_BR_SOCM1_DST_EDC_CTRL_0	58	16	Parity
NAVSS512NBSS_NB0_BR_SOCM1_DST_EDC_CTRL_0	59	5	Parity
NAVSS512NBSS_NB0_BR_SOCM1_DST_EDC_CTRL_0	60	4	Parity
NAVSS512NBSS_NB0_BR_SOCM1_DST_EDC_CTRL_0	61	8	Parity
NAVSS512NBSS_NB0_BR_SOCM1_DST_EDC_CTRL_0	62	8	Parity
NAVSS512NBSS_NB0_BR_SOCM1_DST_EDC_CTRL_0	63	8	Parity
NAVSS512NBSS_NB0_BR_SOCM1_DST_EDC_CTRL_0	64	8	Parity
NAVSS512NBSS_NB0_BR_SOCM1_DST_EDC_CTRL_0	65	8	Parity
NAVSS512NBSS_NB0_BR_SOCM1_DST_EDC_CTRL_0	66	8	Parity
NAVSS512NBSS_NB0_BR_SOCM1_DST_EDC_CTRL_0	67	8	Parity
NAVSS512NBSS_NB0_BR_SOCM1_DST_EDC_CTRL_0	68	8	Parity
NAVSS512NBSS_NB0_BR_SOCM1_DST_EDC_CTRL_0	69	8	Parity
NAVSS512NBSS_NB0_BR_SOCM1_DST_EDC_CTRL_0	70	8	Parity
NAVSS512NBSS_NB0_BR_SOCM1_DST_EDC_CTRL_0	71	8	Parity
NAVSS512NBSS_NB0_BR_SOCM1_DST_EDC_CTRL_0	72	8	Parity
NAVSS512NBSS_NB0_BR_SOCM1_DST_EDC_CTRL_0	73	8	Parity
NAVSS512NBSS_NB0_BR_SOCM1_DST_EDC_CTRL_0	74	8	Parity
NAVSS512NBSS_NB0_BR_SOCM1_DST_EDC_CTRL_0	75	8	Parity

**Table 12-710. EDC checkers information for ECC Aggregator Instance NAVSS0_NBSS_ECC_AGGR_0
(continued)**

Protected Interconnect	Group ID	Width	Checker Type
NAVSS512NBSS_NB0_BR_SOCM1_DST_EDC_CTRL_0	76	8	Parity
NAVSS512NBSS_NB0_BR_SOCM1_DST_EDC_CTRL_0	77	16	Parity
NAVSS512NBSS_NB0_BR_SOCM1_DST_EDC_CTRL_0	78	3	Parity
NAVSS512NBSS_NB0_BR_SOCM1_DST_EDC_CTRL_0	79	1	Parity
NAVSS512NBSS_NB0_BR_SOCM1_DST_EDC_CTRL_0	80	4	Parity
NAVSS512NBSS_NB0_BR_SOCM1_DST_EDC_CTRL_0	81	4	Parity
NAVSS512NBSS_NB0_BR_SOCM1_DST_EDC_CTRL_0	82	1	Parity
NAVSS512NBSS_NB0_BR_SOCM1_DST_EDC_CTRL_0	83	1	Parity
NAVSS512NBSS_NB0_BR_SOCM1_DST_EDC_CTRL_0	84	16	Parity
NAVSS512NBSS_NB0_BR_SOCM1_DST_EDC_CTRL_0	85	16	Parity
NAVSS512NBSS_NB0_BR_SOCM1_DST_EDC_CTRL_0	86	5	Parity
NAVSS512NBSS_NB0_BR_SOCS_SRC_EDC_CTRL_0	0	24	Parity
NAVSS512NBSS_NB0_BR_SOCS_SRC_EDC_CTRL_0	1	1	Parity
NAVSS512NBSS_NB0_BR_SOCS_SRC_EDC_CTRL_0	2	1	Parity
NAVSS512NBSS_NB0_BR_SOCS_SRC_EDC_CTRL_0	3	1	Redundant
NAVSS512NBSS_NB0_BR_SOCS_SRC_EDC_CTRL_0	4	48	Parity
NAVSS512NBSS_NB0_BR_SOCS_SRC_EDC_CTRL_0	5	10	Parity
NAVSS512NBSS_NB0_BR_SOCS_SRC_EDC_CTRL_0	6	1	Parity
NAVSS512NBSS_NB0_BR_SOCS_SRC_EDC_CTRL_0	7	3	Parity
NAVSS512NBSS_NB0_BR_SOCS_SRC_EDC_CTRL_0	8	3	Parity
NAVSS512NBSS_NB0_BR_SOCS_SRC_EDC_CTRL_0	9	1	Redundant
NAVSS512NBSS_NB0_BR_SOCS_SRC_EDC_CTRL_0	10	10	Parity
NAVSS512NBSS_NB0_BR_SOCS_SRC_EDC_CTRL_0	11	1	Parity
NAVSS512NBSS_NB0_BR_SOCS_SRC_EDC_CTRL_0	12	1	Parity
NAVSS512NBSS_NB0_BR_SOCS_SRC_EDC_CTRL_0	13	1	Redundant
NAVSS512NBSS_NB0_BR_SOCS_SRC_EDC_CTRL_0	14	6	Parity
NAVSS512NBSS_NB0_BR_SOCS_SRC_EDC_CTRL_0	15	6	Parity
NAVSS512NBSS_NB0_BR_SOCS_SRC_EDC_CTRL_0	16	1	Redundant
NAVSS512NBSS_NB0_BR_SOCS_SRC_EDC_CTRL_0	17	10	Parity
NAVSS512NBSS_NB0_BR_SOCS_SRC_EDC_CTRL_0	18	1	Parity
NAVSS512NBSS_NB0_BR_SOCS_SRC_EDC_CTRL_0	19	1	Redundant
NAVSS512NBSS_NB0_BR_SOCS_SRC_EDC_CTRL_0	20	10	Parity
NAVSS512NBSS_NB0_BR_SOCS_SRC_EDC_CTRL_0	21	6	Parity
NAVSS512NBSS_NB0_BR_SOCS_SRC_EDC_CTRL_0	22	10	Parity
NAVSS512NBSS_NB0_BR_SOCS_SRC_EDC_CTRL_0	23	1	Parity
NAVSS512NBSS_NB0_BR_SOCS_SRC_EDC_CTRL_0	24	1	Parity
NAVSS512NBSS_NB0_BR_SOCS_SRC_EDC_CTRL_0	25	1	Parity
NAVSS512NBSS_NB0_BR_SOCS_SRC_EDC_CTRL_0	26	3	Parity
NAVSS512NBSS_NB0_BR_SOCS_SRC_EDC_CTRL_0	27	3	Parity
NAVSS512NBSS_NB0_BR_SOCS_SRC_EDC_CTRL_0	28	10	Parity
NAVSS512NBSS_NB0_BR_SOCS_SRC_EDC_CTRL_0	29	3	Parity
NAVSS512NBSS_NB0_BR_SOCS_SRC_EDC_CTRL_0	30	2	Parity
NAVSS512NBSS_NB0_BR_SOCS_SRC_EDC_CTRL_0	31	2	Parity
NAVSS512NBSS_NB0_BR_SOCS_SRC_EDC_CTRL_0	32	1	Parity
NAVSS512NBSS_NB0_BR_SOCS_SRC_EDC_CTRL_0	33	1	Parity
NAVSS512NBSS_NB0_BR_SOCS_SRC_EDC_CTRL_0	34	4	Parity

**Table 12-710. EDC checkers information for ECC Aggregator Instance NAVSS0_NBSS_ECC_AGGR_0
(continued)**

Protected Interconnect	Group ID	Width	Checker Type
NAVSS512NBSS_NB0_BR_SPCS_SRC_EDC_CTRL_0	35	4	Parity
NAVSS512NBSS_NB0_BR_SPCS_SRC_EDC_CTRL_0	36	3	Parity
NAVSS512NBSS_NB0_BR_SPCS_SRC_EDC_CTRL_0	37	2	Parity
NAVSS512NBSS_NB0_BR_SPCS_SRC_EDC_CTRL_0	38	8	Parity
NAVSS512NBSS_NB0_BR_SPCS_SRC_EDC_CTRL_0	39	8	Parity
NAVSS512NBSS_NB0_BR_SPCS_SRC_EDC_CTRL_0	40	8	Parity
NAVSS512NBSS_NB0_BR_SPCS_SRC_EDC_CTRL_0	41	8	Parity
NAVSS512NBSS_NB0_BR_SPCS_SRC_EDC_CTRL_0	42	4	Parity
NAVSS512NBSS_NB0_BR_SPCS_SRC_EDC_CTRL_0	43	3	Parity
NAVSS512NBSS_NB0_BR_SPCS_SRC_EDC_CTRL_0	44	1	Parity
NAVSS512NBSS_NB0_BR_SPCS_SRC_EDC_CTRL_0	45	2	Parity
NAVSS512NBSS_NB0_BR_SPCS_SRC_EDC_CTRL_0	46	2	Parity
NAVSS512NBSS_NB0_BR_SPCS_SRC_EDC_CTRL_0	47	1	Parity
NAVSS512NBSS_NB0_BR_SPCS_SRC_EDC_CTRL_0	48	1	Parity
NAVSS512NBSS_NB0_BR_SPCS_SRC_EDC_CTRL_0	49	4	Parity
NAVSS512NBSS_NB0_BR_SPCS_SRC_EDC_CTRL_0	50	4	Parity
NAVSS512NBSS_NB0_BR_SPCS_SRC_EDC_CTRL_0	51	3	Parity
NAVSS512NBSS_NB0_BR_SPCS_SRC_EDC_CTRL_0	52	2	Parity
NAVSS512NBSS_NB0_BR_SPCS_SRC_EDC_CTRL_0	53	4	Parity
NAVSS512NBSS_NB0_BR_SPCS_SRC_EDC_CTRL_0	54	4	Parity
NAVSS512NBSS_NB0_BR_SPCS_SRC_EDC_CTRL_0	55	3	Parity
NAVSS512NBSS_NB0_BR_SPCS_SRC_EDC_CTRL_0	56	3	Parity
NAVSS512NBSS_NB0_BR_SPCS_SRC_EDC_CTRL_0	57	2	Parity
NAVSS512NBSS_NB0_BR_SPCS_SRC_EDC_CTRL_0	58	4	Parity
NAVSS512NBSS_NB0_BR_SPCS_SRC_EDC_CTRL_0	59	4	Parity
NAVSS512NBSS_NB0_BR_SPCS_SRC_EDC_CTRL_0	60	3	Parity
NAVSS512NBSS_NB0_BR_SPCS_SRC_EDC_CTRL_0	61	3	Parity
NAVSS512NBSS_NB0_BR_SPCS_SRC_EDC_CTRL_0	62	1	Parity
NAVSS512NBSS_NB0_BR_SPCS_SRC_EDC_CTRL_0	63	2	Parity
NAVSS512NBSS_NB0_BR_SPCS_SRC_EDC_CTRL_0	64	4	Parity
NAVSS512NBSS_NB0_BR_SPCS_SRC_EDC_CTRL_0	65	2	Parity
NAVSS512NBSS_NB0_BR_SPCS_SRC_EDC_CTRL_0	66	4	Parity
NAVSS512NBSS_NB0_BR_SPCS_SRC_EDC_CTRL_0	67	4	Parity
NAVSS512NBSS_NB0_BR_SPCS_SRC_EDC_CTRL_0	68	3	Parity
NAVSS512NBSS_NB0_BR_SPCS_SRC_EDC_CTRL_0	69	3	Parity
NAVSS512NBSS_NB0_BR_SPCS_DST_EDC_CTRL_0	0	1	Parity
NAVSS512NBSS_NB0_BR_SPCS_DST_EDC_CTRL_0	1	1	Parity
NAVSS512NBSS_NB0_BR_SPCS_DST_EDC_CTRL_0	2	1	Parity
NAVSS512NBSS_NB0_BR_SPCS_DST_EDC_CTRL_0	3	9	Parity
NAVSS512NBSS_NB0_BR_SPCS_DST_EDC_CTRL_0	4	10	Parity
NAVSS512NBSS_NB0_BR_SPCS_DST_EDC_CTRL_0	5	10	Parity
NAVSS512NBSS_NB0_BR_SPCS_DST_EDC_CTRL_0	6	1	Redundant
NAVSS512NBSS_NB0_BR_SPCS_DST_EDC_CTRL_0	7	1	Redundant
NAVSS512NBSS_NB0_BR_SPCS_DST_EDC_CTRL_0	8	48	Parity
NAVSS512NBSS_NB0_BR_SPCS_DST_EDC_CTRL_0	9	1	Redundant
NAVSS512NBSS_NB0_BR_SPCS_DST_EDC_CTRL_0	10	1	Parity

**Table 12-710. EDC checkers information for ECC Aggregator Instance NAVSS0_NBSS_ECC_AGGR_0
(continued)**

Protected Interconnect	Group ID	Width	Checker Type
NAVSS512NBSS_NB0_BR_SPCS_DST_EDC_CTRL_0	11	10	Parity
NAVSS512NBSS_NB0_BR_SPCS_DST_EDC_CTRL_0	12	1	Parity
NAVSS512NBSS_NB0_BR_SPCS_DST_EDC_CTRL_0	13	1	Redundant
NAVSS512NBSS_NB0_BR_SPCS_DST_EDC_CTRL_0	14	1	Parity
NAVSS512NBSS_NB0_BR_SPCS_DST_EDC_CTRL_0	15	1	Parity
NAVSS512NBSS_NB0_BR_SPCS_DST_EDC_CTRL_0	16	10	Parity
NAVSS512NBSS_NB0_BR_SPCS_DST_EDC_CTRL_0	17	9	Parity
NAVSS512NBSS_NB0_BR_SPCS_DST_EDC_CTRL_0	18	1	Parity
NAVSS512NBSS_NB0_BR_SPCS_DST_EDC_CTRL_0	19	10	Parity
NAVSS512NBSS_NB0_BR_SPCS_DST_EDC_CTRL_0	20	10	Parity
NAVSS512NBSS_NB0_BR_SPCS_DST_EDC_CTRL_0	21	1	Parity
NAVSS512NBSS_NB0_BR_SPCS_DST_EDC_CTRL_0	22	6	Parity
NAVSS512NBSS_NB0_BR_SPCS_DST_EDC_CTRL_0	23	9	Parity
NAVSS512NBSS_NB0_BR_SPCS_DST_EDC_CTRL_0	24	1	Parity
NAVSS512NBSS_NB0_BR_SPCS_DST_EDC_CTRL_0	25	3	Parity
NAVSS512NBSS_NB0_BR_SPCS_DST_EDC_CTRL_0	26	3	Parity
NAVSS512NBSS_NB0_BR_SPCS_DST_EDC_CTRL_0	27	1	Redundant
NAVSS512NBSS_NB0_BR_SPCS_DST_EDC_CTRL_0	28	6	Parity
NAVSS512NBSS_NB0_BR_SPCS_DST_EDC_CTRL_0	29	2	Parity
NAVSS512NBSS_NB0_BR_SPCS_DST_EDC_CTRL_0	30	4	Parity
NAVSS512NBSS_NB0_BR_SPCS_DST_EDC_CTRL_0	31	4	Parity
NAVSS512NBSS_NB0_BR_SPCS_DST_EDC_CTRL_0	32	3	Parity
NAVSS512NBSS_NB0_BR_SPCS_DST_EDC_CTRL_0	33	3	Parity
NAVSS512NBSS_NB0_BR_SPCS_DST_EDC_CTRL_0	34	1	Parity
NAVSS512NBSS_NB0_BR_SPCS_DST_EDC_CTRL_0	35	2	Parity
NAVSS512NBSS_NB0_BR_SPCS_DST_EDC_CTRL_0	36	4	Parity
NAVSS512NBSS_NB0_BR_SPCS_DST_EDC_CTRL_0	37	6	Parity
NAVSS512NBSS_NB0_BR_SPCS_DST_EDC_CTRL_0	38	6	Parity
NAVSS512NBSS_NB0_BR_SPCS_DST_EDC_CTRL_0	39	2	Parity
NAVSS512NBSS_NB0_BR_SPCS_DST_EDC_CTRL_0	40	4	Parity
NAVSS512NBSS_NB0_BR_SPCS_DST_EDC_CTRL_0	41	4	Parity
NAVSS512NBSS_NB0_BR_SPCS_DST_EDC_CTRL_0	42	3	Parity
NAVSS512NBSS_NB0_BR_SPCS_DST_EDC_CTRL_0	43	3	Parity
NAVSS512NBSS_NB0_BR_SPCS_DST_EDC_CTRL_0	44	8	Parity
NAVSS512NBSS_NB0_BR_SPCS_DST_EDC_CTRL_0	45	2	Parity
NAVSS512NBSS_NB0_BR_SPCS_DST_EDC_CTRL_0	46	2	Parity
NAVSS512NBSS_NB0_BR_SPCS_DST_EDC_CTRL_0	47	1	Parity
NAVSS512NBSS_NB0_BR_SPCS_DST_EDC_CTRL_0	48	1	Parity
NAVSS512NBSS_NB0_BR_SPCS_DST_EDC_CTRL_0	49	4	Parity
NAVSS512NBSS_NB0_BR_SPCS_DST_EDC_CTRL_0	50	4	Parity
NAVSS512NBSS_NB0_BR_SPCS_DST_EDC_CTRL_0	51	3	Parity
NAVSS512NBSS_NB0_BR_SPCS_DST_EDC_CTRL_0	52	2	Parity
NAVSS512NBSS_NB0_BR_SPCS_DST_EDC_CTRL_0	53	4	Parity
NAVSS512NBSS_NB0_BR_SPCS_DST_EDC_CTRL_0	54	4	Parity
NAVSS512NBSS_NB0_BR_SPCS_DST_EDC_CTRL_0	55	3	Parity
NAVSS512NBSS_NB0_BR_SPCS_DST_EDC_CTRL_0	56	2	Parity

**Table 12-710. EDC checkers information for ECC Aggregator Instance NAVSS0_NBSS_ECC_AGGR_0
(continued)**

Protected Interconnect	Group ID	Width	Checker Type
NAVSS512NBSS_NB0_BR_SOCS_DST_EDC_CTRL_0	57	8	Parity
NAVSS512NBSS_NB0_BR_SOCS_DST_EDC_CTRL_0	58	8	Parity
NAVSS512NBSS_NB0_BR_SOCS_DST_EDC_CTRL_0	59	8	Parity
NAVSS512NBSS_NB0_BR_SOCS_DST_EDC_CTRL_0	60	8	Parity
NAVSS512NBSS_NB0_BR_SOCS_DST_EDC_CTRL_0	61	4	Parity
NAVSS512NBSS_NB0_BR_SOCS_DST_EDC_CTRL_0	62	3	Parity
NAVSS512NBSS_NB0_BR_SOCS_DST_EDC_CTRL_0	63	1	Parity
NAVSS512NBSS_NB0_BR_SOCS_DST_EDC_CTRL_0	64	2	Parity
NAVSS512NBSS_NB0_BR_SOCS_DST_EDC_CTRL_0	65	2	Parity
NAVSS512NBSS_NB0_BR_SOCS_DST_EDC_CTRL_0	66	1	Parity
NAVSS512NBSS_NB0_BR_SOCS_DST_EDC_CTRL_0	67	1	Parity
NAVSS512NBSS_NB0_BR_SOCS_DST_EDC_CTRL_0	68	4	Parity
NAVSS512NBSS_NB0_BR_SOCS_DST_EDC_CTRL_0	69	4	Parity
NAVSS512NBSS_NB0_BR_SOCS_DST_EDC_CTRL_0	70	3	Parity
NAVSS512NBSS_NB0_BR_SOCS_DST_EDC_CTRL_0	71	1	Parity
NAVSS512NBSS_NB0_BR_MS_EDC_CTRL_0	0	16	Parity
NAVSS512NBSS_NB0_BR_MS_EDC_CTRL_0	1	16	Parity
NAVSS512NBSS_NB0_BR_MS_EDC_CTRL_0	2	1	Parity
NAVSS512NBSS_NB0_BR_MS_EDC_CTRL_0	3	6	Parity
NAVSS512NBSS_NB0_BR_MS_EDC_CTRL_0	4	6	Parity
NAVSS512NBSS_NB0_BR_MS_EDC_CTRL_0	5	6	Parity
NAVSS512NBSS_NB0_BR_MS_EDC_CTRL_0	6	6	Parity
NAVSS512NBSS_NB0_BR_MS_EDC_CTRL_0	7	6	Parity
NAVSS512NBSS_NB0_BR_MS_EDC_CTRL_0	8	6	Parity
NAVSS512NBSS_NB0_BR_MS_EDC_CTRL_0	9	6	Parity
NAVSS512NBSS_NB0_BR_MS_EDC_CTRL_0	10	6	Parity
NAVSS512NBSS_NB0_BR_MS_EDC_CTRL_0	11	6	Parity
NAVSS512NBSS_NB0_BR_MS_EDC_CTRL_0	12	6	Parity
NAVSS512NBSS_NB0_BR_MS_EDC_CTRL_0	13	6	Parity
NAVSS512NBSS_NB0_BR_MS_EDC_CTRL_0	14	6	Parity
NAVSS512NBSS_NB0_BR_MS_EDC_CTRL_0	15	6	Parity
NAVSS512NBSS_NB0_BR_MS_EDC_CTRL_0	16	1	Redundant
NAVSS512NBSS_NB0_BR_MS_EDC_CTRL_0	17	3	Redundant
NAVSS512NBSS_NB0_BR_MS_EDC_CTRL_0	18	3	Redundant
NAVSS512NBSS_NB0_BR_MS_EDC_CTRL_0	19	3	Redundant
NAVSS512NBSS_NB0_BR_MS_EDC_CTRL_0	20	3	Redundant
NAVSS512NBSS_NB0_BR_MS_EDC_CTRL_0	21	6	Parity
NAVSS512NBSS_NB0_BR_MS_EDC_CTRL_0	22	6	Parity
NAVSS512NBSS_NB0_BR_MS_EDC_CTRL_0	23	6	Parity
NAVSS512NBSS_NB0_BR_MS_EDC_CTRL_0	24	6	Parity
NAVSS512NBSS_NB0_BR_MS_EDC_CTRL_0	25	6	Parity
NAVSS512NBSS_NB0_BR_MS_EDC_CTRL_0	26	6	Parity
NAVSS512NBSS_NB0_BR_MS_EDC_CTRL_0	27	6	Parity
NAVSS512NBSS_NB0_BR_MS_EDC_CTRL_0	28	6	Parity
NAVSS512NBSS_NB0_BR_MS_EDC_CTRL_0	29	6	Parity
NAVSS512NBSS_NB0_BR_MS_EDC_CTRL_0	30	6	Parity

**Table 12-710. EDC checkers information for ECC Aggregator Instance NAVSS0_NBSS_ECC_AGGR_0
(continued)**

Protected Interconnect	Group ID	Width	Checker Type
NAVSS512NBSS_NB0_BR_MS_EDC_CTRL_0	31	6	Parity
NAVSS512NBSS_NB0_BR_MS_EDC_CTRL_0	32	6	Parity
NAVSS512NBSS_NB0_BR_MS_EDC_CTRL_0	33	6	Parity
NAVSS512NBSS_NB0_BR_MS_EDC_CTRL_0	34	1	Parity
NAVSS512NBSS_NB0_BR_MS_EDC_CTRL_0	35	6	Parity
NAVSS512NBSS_NB0_BR_MS_EDC_CTRL_0	36	6	Parity
NAVSS512NBSS_NB0_BR_MS_EDC_CTRL_0	37	6	Parity
NAVSS512NBSS_NB0_BR_MS_EDC_CTRL_0	38	6	Parity
NAVSS512NBSS_NB0_BR_MS_EDC_CTRL_0	39	6	Parity
NAVSS512NBSS_NB0_BR_MS_EDC_CTRL_0	40	6	Parity
NAVSS512NBSS_NB0_BR_MS_EDC_CTRL_0	41	6	Parity
NAVSS512NBSS_NB0_BR_MS_EDC_CTRL_0	42	6	Parity
NAVSS512NBSS_NB0_BR_MS_EDC_CTRL_0	43	6	Parity
NAVSS512NBSS_NB0_BR_MS_EDC_CTRL_0	44	6	Parity
NAVSS512NBSS_NB0_BR_MS_EDC_CTRL_0	45	6	Parity
NAVSS512NBSS_NB0_BR_MS_EDC_CTRL_0	46	6	Parity
NAVSS512NBSS_NB0_BR_MS_EDC_CTRL_0	47	6	Parity
NAVSS512NBSS_NB0_BR_MS_EDC_CTRL_0	48	1	Redundant
NAVSS512NBSS_NB0_BR_MS_EDC_CTRL_0	49	3	Redundant
NAVSS512NBSS_NB0_BR_MS_EDC_CTRL_0	50	3	Redundant
NAVSS512NBSS_NB0_BR_MS_EDC_CTRL_0	51	3	Redundant
NAVSS512NBSS_NB0_BR_MS_EDC_CTRL_0	52	3	Redundant
NAVSS512NBSS_NB0_BR_MS_EDC_CTRL_0	53	6	Parity
NAVSS512NBSS_NB0_BR_MS_EDC_CTRL_0	54	6	Parity
NAVSS512NBSS_NB0_BR_MS_EDC_CTRL_0	55	6	Parity
NAVSS512NBSS_NB0_BR_MS_EDC_CTRL_0	56	6	Parity
NAVSS512NBSS_NB0_BR_MS_EDC_CTRL_0	57	6	Parity
NAVSS512NBSS_NB0_BR_MS_EDC_CTRL_0	58	6	Parity
NAVSS512NBSS_NB0_BR_MS_EDC_CTRL_0	59	6	Parity
NAVSS512NBSS_NB0_BR_MS_EDC_CTRL_0	60	6	Parity
NAVSS512NBSS_NB0_BR_MS_EDC_CTRL_0	61	6	Parity
NAVSS512NBSS_NB0_BR_MS_EDC_CTRL_0	62	6	Parity
NAVSS512NBSS_NB0_BR_MS_EDC_CTRL_0	63	6	Parity
NAVSS512NBSS_NB0_BR_MS_EDC_CTRL_0	64	6	Parity
NAVSS512NBSS_NB0_BR_MS_EDC_CTRL_0	65	6	Parity
NAVSS512NBSS_NB0_BR_MS_EDC_CTRL_0	66	1	Parity
NAVSS512NBSS_NB0_BR_MS_EDC_CTRL_0	67	1	Parity
NAVSS512NBSS_NB0_BR_MS_EDC_CTRL_0	68	1	Parity
NAVSS512NBSS_NB0_BR_MS_EDC_CTRL_0	69	10	Parity
NAVSS512NBSS_NB0_BR_MS_EDC_CTRL_0	70	10	Parity
NAVSS512NBSS_NB0_BR_MS_EDC_CTRL_0	71	64	Parity
NAVSS512NBSS_NB0_BR_MS_EDC_CTRL_0	72	10	Parity
NAVSS512NBSS_NB0_BR_MS_EDC_CTRL_0	73	7	Parity
NAVSS512NBSS_NB0_BR_MS_EDC_CTRL_0	74	2	Parity
NAVSS512NBSS_NB0_BR_MS_EDC_CTRL_0	75	6	Parity
NAVSS512NBSS_NB0_BR_MS_EDC_CTRL_0	76	6	Parity

**Table 12-710. EDC checkers information for ECC Aggregator Instance NAVSS0_NBSS_ECC_AGGR_0
(continued)**

Protected Interconnect	Group ID	Width	Checker Type
NAVSS512NBSS_NB0_BR_MS_EDC_CTRL_0	77	6	Parity
NAVSS512NBSS_NB0_BR_MS_EDC_CTRL_0	78	6	Parity
NAVSS512NBSS_NB0_BR_MS_EDC_CTRL_0	79	1	Redundant
NAVSS512NBSS_NB0_BR_MS_EDC_CTRL_0	80	3	Redundant
NAVSS512NBSS_NB0_BR_MS_EDC_CTRL_0	81	3	Redundant
NAVSS512NBSS_NB0_BR_MS_EDC_CTRL_0	82	3	Redundant
NAVSS512NBSS_NB0_BR_MS_EDC_CTRL_0	83	3	Redundant
NAVSS512NBSS_NB0_BR_MS_EDC_CTRL_0	84	6	Parity
NAVSS512NBSS_NB0_BR_MS_EDC_CTRL_0	85	6	Parity
NAVSS512NBSS_NB0_BR_MS_EDC_CTRL_0	86	6	Parity
NAVSS512NBSS_NB0_BR_MS_EDC_CTRL_0	87	6	Parity
NAVSS512NBSS_NB0_BR_MS_EDC_CTRL_0	88	1	Redundant
NAVSS512NBSS_NB0_BR_MS_EDC_CTRL_0	89	1	Redundant
NAVSS512NBSS_NB0_BR_MS_EDC_CTRL_0	90	6	Parity
NAVSS512NBSS_NB0_BR_MS_EDC_CTRL_0	91	10	Parity
NAVSS512NBSS_NB0_BR_MS_EDC_CTRL_0	92	2	Parity
NAVSS512NBSS_NB0_BR_MS_EDC_CTRL_0	93	3	Parity
NAVSS512NBSS_NB0_BR_MS_EDC_CTRL_0	94	1	Redundant
NAVSS512NBSS_NB0_BR_MS_EDC_CTRL_0	95	1	Redundant
NAVSS512NBSS_NB0_BR_MS_EDC_CTRL_0	96	6	Parity
NAVSS512NBSS_NB0_BR_MS_EDC_CTRL_0	97	6	Parity
NAVSS512NBSS_NB0_BR_MS_EDC_CTRL_0	98	1	Redundant
NAVSS512NBSS_NB0_BR_MS_EDC_CTRL_0	99	2	Parity
NAVSS512NBSS_NB0_BR_MS_EDC_CTRL_0	100	1	Redundant
NAVSS512NBSS_NB0_BR_MS_EDC_CTRL_0	101	1	Redundant
NAVSS512NBSS_NB0_BR_MS_EDC_CTRL_0	102	6	Parity
NAVSS512NBSS_NB0_BR_MS_EDC_CTRL_0	103	1	Redundant
NAVSS512NBSS_NB0_BR_MS_EDC_CTRL_0	104	2	Parity
NAVSS512NBSS_NB0_BR_MS_EDC_CTRL_0	105	3	Parity
NAVSS512NBSS_NB0_BR_MS_EDC_CTRL_0	106	4	Parity
NAVSS512NBSS_NB0_BR_MS_EDC_CTRL_0	107	4	Parity
NAVSS512NBSS_NB0_BR_MS_EDC_CTRL_0	108	1	Parity
NAVSS512NBSS_NB0_BR_MS_EDC_CTRL_0	109	2	Parity
NAVSS512NBSS_NB0_BR_MS_EDC_CTRL_0	110	2	Parity
NAVSS512NBSS_NB0_BR_MS_EDC_CTRL_0	111	3	Parity
NAVSS512NBSS_NB0_BR_MS_EDC_CTRL_0	112	6	Parity
NAVSS512NBSS_NB0_BR_MS_EDC_CTRL_0	113	1	Redundant
NAVSS512NBSS_NB0_BR_MS_EDC_CTRL_0	114	2	Parity
NAVSS512NBSS_NB0_BR_MS_EDC_CTRL_0	115	3	Parity
NAVSS512NBSS_NB0_BR_MS_EDC_CTRL_0	116	1	Redundant
NAVSS512NBSS_NB0_BR_MS_EDC_CTRL_0	117	32	EDC
NAVSS512NBSS_NB0_BR_MS_EDC_CTRL_0	118	32	EDC
NAVSS512NBSS_NB0_BR_MS_EDC_CTRL_0	119	32	EDC
NAVSS512NBSS_NB0_BR_MS_EDC_CTRL_0	120	32	EDC
NAVSS512NBSS_NB0_BR_MS_EDC_CTRL_0	121	32	EDC
NAVSS512NBSS_NB0_BR_MS_EDC_CTRL_0	122	32	EDC

Table 12-710. EDC checkers information for ECC Aggregator Instance NAVSS0_NBSS_ECC_AGGR_0 (continued)

Protected Interconnect	Group ID	Width	Checker Type
NAVSS512NBSS_NB0_BR_MS_EDC_CTRL_0	123	32	EDC
NAVSS512NBSS_NB0_BR_MS_EDC_CTRL_0	124	32	EDC
NAVSS512NBSS_NB0_BR_MS_EDC_CTRL_0	125	32	EDC
NAVSS512NBSS_NB0_BR_MS_EDC_CTRL_0	126	32	EDC
NAVSS512NBSS_NB0_BR_MS_EDC_CTRL_0	127	32	EDC
NAVSS512NBSS_NB0_BR_MS_EDC_CTRL_0	128	32	EDC
NAVSS512NBSS_NB0_BR_MS_EDC_CTRL_0	129	32	EDC
NAVSS512NBSS_NB0_BR_MS_EDC_CTRL_0	130	32	EDC
NAVSS512NBSS_NB0_BR_MS_EDC_CTRL_0	131	32	EDC
NAVSS512NBSS_NB0_BR_MS_EDC_CTRL_0	132	32	EDC
NAVSS512NBSS_NB0_BR_MS_EDC_CTRL_0	133	6	Parity
NAVSS512NBSS_NB0_BR_MS_EDC_CTRL_0	134	1	Redundant
NAVSS512NBSS_NB0_BR_MS_EDC_CTRL_0	135	256	Parity
NAVSS512NBSS_NB0_BR_MS_EDC_CTRL_0	136	256	Parity
NAVSS512NBSS_NB0_BR_MS_EDC_CTRL_0	137	6	Parity
NAVSS512NBSS_NB0_BR_MS_EDC_CTRL_0	138	1	Redundant
NAVSS512NBSS_NB0_BR_MS_EDC_CTRL_0	139	1	Redundant
NAVSS512NBSS_NB0_BR_MS_EDC_CTRL_0	140	2	Parity
NAVSS512NBSS_NB0_BR_MS_EDC_CTRL_0	141	3	Parity
NAVSS512NBSS_NB0_BR_MS_EDC_CTRL_0	142	1	Redundant
NAVSS512NBSS_NB0_BR_MS_EDC_CTRL_0	143	32	EDC
NAVSS512NBSS_NB0_BR_MS_EDC_CTRL_0	144	32	EDC
NAVSS512NBSS_NB0_BR_MS_EDC_CTRL_0	145	32	EDC
NAVSS512NBSS_NB0_BR_MS_EDC_CTRL_0	146	32	EDC
NAVSS512NBSS_NB0_BR_MS_EDC_CTRL_0	147	32	EDC
NAVSS512NBSS_NB0_BR_MS_EDC_CTRL_0	148	32	EDC
NAVSS512NBSS_NB0_BR_MS_EDC_CTRL_0	149	32	EDC
NAVSS512NBSS_NB0_BR_MS_EDC_CTRL_0	150	32	EDC
NAVSS512NBSS_NB0_BR_MS_EDC_CTRL_0	151	32	EDC
NAVSS512NBSS_NB0_BR_MS_EDC_CTRL_0	152	32	EDC
NAVSS512NBSS_NB0_BR_MS_EDC_CTRL_0	153	32	EDC
NAVSS512NBSS_NB0_BR_MS_EDC_CTRL_0	154	32	EDC
NAVSS512NBSS_NB0_BR_MS_EDC_CTRL_0	155	32	EDC
NAVSS512NBSS_NB0_BR_MS_EDC_CTRL_0	156	32	EDC
NAVSS512NBSS_NB0_BR_MS_EDC_CTRL_0	157	32	EDC
NAVSS512NBSS_NB0_BR_MS_EDC_CTRL_0	158	32	EDC
NAVSS512NBSS_NB0_BR_MS_EDC_CTRL_0	159	6	Parity
NAVSS512NBSS_NB0_BR_MS_EDC_CTRL_0	160	1	Redundant
NAVSS512NBSS_NB0_BR_MS_EDC_CTRL_0	161	256	Parity
NAVSS512NBSS_NB0_BR_MS_EDC_CTRL_0	162	256	Parity
NAVSS512NBSS_NB0_BR_MS_EDC_CTRL_0	163	6	Parity
NAVSS512NBSS_NB0_BR_MS_EDC_CTRL_0	164	1	Redundant
NAVSS512NBSS_NB0_BR_MS_EDC_CTRL_0	165	1	Redundant
NAVSS512NBSS_NB0_BR_MS_EDC_CTRL_0	166	10	Parity
NAVSS512NBSS_NB0_BR_MS_EDC_CTRL_0	167	64	Parity
NAVSS512NBSS_NB0_BR_MS_EDC_CTRL_0	168	64	Parity

**Table 12-710. EDC checkers information for ECC Aggregator Instance NAVSS0_NBSS_ECC_AGGR_0
(continued)**

Protected Interconnect	Group ID	Width	Checker Type
NAVSS512NBSS_NB0_BR_MS_EDC_CTRL_0	169	64	Parity
NAVSS512NBSS_NB0_BR_MS_EDC_CTRL_0	170	64	Parity
NAVSS512NBSS_NB0_BR_MS_EDC_CTRL_0	171	64	Parity
NAVSS512NBSS_NB0_BR_MS_EDC_CTRL_0	172	64	Parity
NAVSS512NBSS_NB0_BR_MS_EDC_CTRL_0	173	64	Parity
NAVSS512NBSS_NB0_BR_MS_EDC_CTRL_0	174	64	Parity
NAVSS512NBSS_NB0_BR_MS_EDC_CTRL_0	175	64	Parity
NAVSS512NBSS_NB0_BR_MS_EDC_CTRL_0	176	64	Parity
NAVSS512NBSS_NB0_BR_MS_EDC_CTRL_0	177	1	Redundant
NAVSS512NBSS_NB0_BR_MS_EDC_CTRL_0	178	256	Parity
NAVSS512NBSS_NB0_BR_MS_EDC_CTRL_0	179	256	Parity
NAVSS512NBSS_NB0_BR_MS_EDC_CTRL_0	180	1	Redundant
NAVSS512NBSS_NB0_BR_MS_EDC_CTRL_0	181	32	EDC
NAVSS512NBSS_NB0_BR_MS_EDC_CTRL_0	182	32	EDC
NAVSS512NBSS_NB0_BR_MS_EDC_CTRL_0	183	32	EDC
NAVSS512NBSS_NB0_BR_MS_EDC_CTRL_0	184	32	EDC
NAVSS512NBSS_NB0_BR_MS_EDC_CTRL_0	185	32	EDC
NAVSS512NBSS_NB0_BR_MS_EDC_CTRL_0	186	32	EDC
NAVSS512NBSS_NB0_BR_MS_EDC_CTRL_0	187	32	EDC
NAVSS512NBSS_NB0_BR_MS_EDC_CTRL_0	188	32	EDC
NAVSS512NBSS_NB0_BR_MS_EDC_CTRL_0	189	32	EDC
NAVSS512NBSS_NB0_BR_MS_EDC_CTRL_0	190	32	EDC
NAVSS512NBSS_NB0_BR_MS_EDC_CTRL_0	191	32	EDC
NAVSS512NBSS_NB0_BR_MS_EDC_CTRL_0	192	32	EDC
NAVSS512NBSS_NB0_BR_MS_EDC_CTRL_0	193	32	EDC
NAVSS512NBSS_NB0_BR_MS_EDC_CTRL_0	194	32	EDC
NAVSS512NBSS_NB0_BR_MS_EDC_CTRL_0	195	32	EDC
NAVSS512NBSS_NB0_BR_MS_EDC_CTRL_0	196	32	EDC
NAVSS512NBSS_NB0_BR_MS_EDC_CTRL_0	197	64	Parity
NAVSS512NBSS_NB0_BR_MS_EDC_CTRL_0	198	64	Parity
NAVSS512NBSS_NB0_BR_MS_EDC_CTRL_0	199	64	Parity
NAVSS512NBSS_NB0_BR_MS_EDC_CTRL_0	200	64	Parity
NAVSS512NBSS_NB0_BR_MS_EDC_CTRL_0	201	64	Parity
NAVSS512NBSS_NB0_BR_MS_EDC_CTRL_0	202	64	Parity
NAVSS512NBSS_NB0_BR_MS_EDC_CTRL_0	203	64	Parity
NAVSS512NBSS_NB0_BR_MS_EDC_CTRL_0	204	64	Parity
NAVSS512NBSS_NB0_BR_MS_EDC_CTRL_0	205	10	Parity
NAVSS512NBSS_NB0_BR_MS_EDC_CTRL_0	206	1	Parity
NAVSS512NBSS_NB0_BR_MS_EDC_CTRL_0	207	1	Parity
NAVSS512NBSS_NB0_BR_MS_EDC_CTRL_0	208	7	Parity
NAVSS512NBSS_NB0_BR_MS_EDC_CTRL_0	209	3	Parity
NAVSS512NBSS_NB0_BR_MS_EDC_CTRL_0	210	64	Parity
NAVSS512NBSS_NB0_BR_MS_EDC_CTRL_0	211	30	Parity
NAVSS512NBSS_NB0_BR_MS_EDC_CTRL_0	212	18	Parity
NAVSS512NBSS_NB0_BR_MS_EDC_CTRL_0	213	256	EDC
NAVSS512NBSS_NB0_BR_MS_EDC_CTRL_0	214	256	EDC

Table 12-710. EDC checkers information for ECC Aggregator Instance NAVSS0_NBSS_ECC_AGGR_0 (continued)

Protected Interconnect	Group ID	Width	Checker Type
NAVSS512NBSS_NB0_BR_MS_EDC_CTRL_0	215	35	Parity
NAVSS512NBSS_NB0_BR_MS_EDC_CTRL_0	216	35	Parity
NAVSS512NBSS_NB0_BR_MS_EDC_CTRL_0	217	14	Parity
NAVSS512NBSS_NB0_BR_MS_EDC_CTRL_0	218	2	Parity
NAVSS512NBSS_NB0_BR_MS_EDC_CTRL_0	219	2	Parity
NAVSS512NBSS_NB0_BR_MS_EDC_CTRL_0	220	8	Parity
NAVSS512NBSS_NB0_BR_MS_EDC_CTRL_0	221	8	Parity
NAVSS512NBSS_NB0_BR_MS_EDC_CTRL_0	222	8	Parity
NAVSS512NBSS_NB0_BR_MS_EDC_CTRL_0	223	8	Parity
NAVSS512NBSS_NB0_BR_MS_EDC_CTRL_0	224	4	Parity
NAVSS512NBSS_NB0_BR_MS_EDC_CTRL_0	225	4	Parity
NAVSS512NBSS_NB0_BR_MS_EDC_CTRL_0	226	3	Parity
NAVSS512NBSS_NB0_BR_MS_EDC_CTRL_0	227	1	Parity
NAVSS512NBSS_NB0_BR_MS_EDC_CTRL_0	228	14	Parity
NAVSS512NBSS_NB0_BR_MS_EDC_CTRL_0	229	14	Parity
NAVSS512NBSS_NB0_BR_MS_EDC_CTRL_0	230	2	Parity
NAVSS512NBSS_NB0_BR_MS_EDC_CTRL_0	231	2	Parity
NAVSS512NBSS_NB0_BR_MS_EDC_CTRL_0	232	8	Parity
NAVSS512NBSS_NB0_BR_MS_EDC_CTRL_0	233	8	Parity
NAVSS512NBSS_NB0_BR_MS_EDC_CTRL_0	234	8	Parity
NAVSS512NBSS_NB0_BR_MS_EDC_CTRL_0	235	8	Parity
NAVSS512NBSS_NB0_BR_MS_EDC_CTRL_0	236	4	Parity
NAVSS512NBSS_NB0_BR_MS_EDC_CTRL_0	237	4	Parity
NAVSS512NBSS_NB0_BR_MS_EDC_CTRL_0	238	3	Parity
NAVSS512NBSS_NB0_BR_MS_EDC_CTRL_0	239	1	Parity
NAVSS512NBSS_NB0_BR_MS_EDC_CTRL_0	240	14	Parity
NAVSS512NBSS_NB0_BR_MS_EDC_CTRL_0	241	64	Parity
NAVSS512NBSS_NB0_BR_MS_EDC_CTRL_0	242	34	Parity
NAVSS512NBSS_NB0_BR_MS_EDC_CTRL_0	243	18	Parity
NAVSS512NBSS_NB0_BR_MS_EDC_CTRL_0	244	14	Parity
NAVSS512NBSS_NB0_CBASS_CFG_P2P_BRIDGE_EDC_CTRL_0	0	1	Parity
NAVSS512NBSS_NB0_CBASS_CFG_P2P_BRIDGE_EDC_CTRL_0	1	1	Redundant
NAVSS512NBSS_NB0_CBASS_CFG_P2P_BRIDGE_EDC_CTRL_0	2	1	Redundant
NAVSS512NBSS_NB0_CBASS_CFG_P2P_BRIDGE_EDC_CTRL_0	3	1	Redundant
NAVSS512NBSS_NB0_CBASS_CFG_P2P_BRIDGE_EDC_CTRL_0	4	8	Parity
NAVSS512NBSS_NB0_CBASS_CFG_P2P_BRIDGE_EDC_CTRL_0	5	8	Parity
NAVSS512NBSS_NB0_CBASS_CFG_P2P_BRIDGE_EDC_CTRL_0	6	8	Parity
NAVSS512NBSS_NB0_CBASS_MMR_CFG_P2P_BRIDGE_SRC_EDC_CTRL_0	0	1	Parity
NAVSS512NBSS_NB0_CBASS_MMR_CFG_P2P_BRIDGE_SRC_EDC_CTRL_0	1	1	Redundant
NAVSS512NBSS_NB0_CBASS_MMR_CFG_P2P_BRIDGE_SRC_EDC_CTRL_0	2	8	Parity
NAVSS512NBSS_NB0_CBASS_MMR_CFG_P2P_BRIDGE_SRC_EDC_CTRL_0	3	3	Parity
NAVSS512NBSS_NB0_CBASS_MMR_CFG_P2P_BRIDGE_SRC_EDC_CTRL_0	4	3	Parity
NAVSS512NBSS_NB0_CBASS_MMR_CFG_P2P_BRIDGE_SRC_EDC_CTRL_0	5	1	Parity
NAVSS512NBSS_NB0_CBASS_MMR_CFG_P2P_BRIDGE_SRC_EDC_CTRL_0	6	1	Parity
NAVSS512NBSS_NB0_CBASS_MMR_CFG_P2P_BRIDGE_SRC_EDC_CTRL_0	7	2	Parity
NAVSS512NBSS_NB0_CBASS_MMR_CFG_P2P_BRIDGE_SRC_EDC_CTRL_0	8	3	Parity

Table 12-710. EDC checkers information for ECC Aggregator Instance NAVSS0_NBSS_ECC_AGGR_0 (continued)

Protected Interconnect	Group ID	Width	Checker Type
NAVSS512NBSS_NB0_CBASS_MMR_CFG_P2P_BRIDGE_SRC_EDC_CTRL_0	9	1	Parity
NAVSS512NBSS_NB0_CBASS_MMR_CFG_P2P_BRIDGE_SRC_EDC_CTRL_0	10	10	Parity
NAVSS512NBSS_NB0_CBASS_MMR_CFG_P2P_BRIDGE_SRC_EDC_CTRL_0	11	5	Parity
NAVSS512NBSS_NB0_CBASS_MMR_CFG_P2P_BRIDGE_SRC_EDC_CTRL_0	12	3	Parity
NAVSS512NBSS_NB0_CBASS_MMR_CFG_P2P_BRIDGE_SRC_EDC_CTRL_0	13	4	Parity
NAVSS512NBSS_NB0_CBASS_MMR_CFG_P2P_BRIDGE_SRC_EDC_CTRL_0	14	2	Parity
NAVSS512NBSS_NB0_CBASS_MMR_CFG_P2P_BRIDGE_DST_EDC_CTRL_0	0	1	Redundant
NAVSS512NBSS_NB0_CBASS_MMR_CFG_P2P_BRIDGE_DST_EDC_CTRL_0	1	1	Redundant
NAVSS512NBSS_NB0_CBASS_MMR_CFG_P2P_BRIDGE_DST_EDC_CTRL_0	2	8	Parity
NAVSS512NBSS_NB0_CBASS_MMR_CFG_P2P_BRIDGE_DST_EDC_CTRL_0	3	3	Parity
NAVSS512NBSS_NB0_CBASS_SCR_SCR_EDC_CTRL_0	0	1	Redundant
NAVSS512NBSS_NB0_CBASS_SCR_SCR_EDC_CTRL_0	1	8	Parity
NAVSS512NBSS_NB0_CBASS_SCR_SCR_EDC_CTRL_0	2	1	Parity
NAVSS512NBSS_NB0_CBASS_SCR_SCR_EDC_CTRL_0	3	4	Parity
NAVSS512NBSS_NB0_CBASS_SCR_SCR_EDC_CTRL_0	4	3	Parity
NAVSS512NBSS_NB0_CBASS_SCR_SCR_EDC_CTRL_0	5	1	Parity
NAVSS512NBSS_NB0_CBASS_SCR_SCR_EDC_CTRL_0	6	4	Parity
NAVSS512NBSS_NB0_CBASS_SCR_SCR_EDC_CTRL_0	7	4	Parity
NAVSS512NBSS_NB0_CBASS_SCR_SCR_EDC_CTRL_0	8	2	Parity
NAVSS512NBSS_NB0_CBASS_SCR_SCR_EDC_CTRL_0	9	1	Redundant
NAVSS512NBSS_NB0_CBASS_SCR_SCR_EDC_CTRL_0	10	1	Redundant
NAVSS512NBSS_NB0_CBASS_SCR_SCR_EDC_CTRL_0	11	1	Redundant
NAVSS512NBSS_NB0_CBASS_SCR_SCR_EDC_CTRL_0	12	1	Redundant
NAVSS512NBSS_NB0_CBASS_SCR_SCR_EDC_CTRL_0	13	1	Redundant
NAVSS512NBSS_NB0_CBASS_SCR_SCR_EDC_CTRL_0	14	12	Parity
NAVSS512NBSS_NB0_CBASS_SCR_SCR_EDC_CTRL_0	15	4	Parity
NAVSS512NBSS_NB0_CBASS_SCR_SCR_EDC_CTRL_0	16	1	Redundant
NAVSS512NBSS_NB0_CBASS_SCR_SCR_EDC_CTRL_0	17	1	Redundant
NAVSS512NBSS_NB0_CBASS_SCR_SCR_EDC_CTRL_0	18	10	Parity
NAVSS512NBSS_NB0_CBASS_SCR_SCR_EDC_CTRL_0	19	1	Redundant
NAVSS512NBSS_NB0_CBASS_SCR_SCR_EDC_CTRL_0	20	12	Parity
NAVSS512NBSS_NB0_CBASS_SCR_SCR_EDC_CTRL_0	21	4	Parity
NAVSS512NBSS_NB0_CBASS_SCR_SCR_EDC_CTRL_0	22	1	Parity
NAVSS512NBSS_NB0_CBASS_SCR_SCR_EDC_CTRL_0	23	4	Parity
NAVSS512NBSS_NB0_CBASS_SCR_SCR_EDC_CTRL_0	24	7	Parity
NAVSS512NBSS_NB0_CBASS_SCR_SCR_EDC_CTRL_0	25	2	Parity
NAVSS512NBSS_NB0_CBASS_SCR_SCR_EDC_CTRL_0	26	3	Parity
NAVSS512NBSS_NB0_CBASS_SCR_SCR_EDC_CTRL_0	27	3	Parity
NAVSS512NBSS_NB0_CBASS_SCR_SCR_EDC_CTRL_0	28	26	Parity
NAVSS512NBSS_NB0_CBASS_SCR_SCR_EDC_CTRL_0	29	3	Parity
NAVSS512NBSS_NB0_CBASS_SCR_SCR_EDC_CTRL_0	30	3	Parity
NAVSS512NBSS_NB0_CBASS_SCR_SCR_EDC_CTRL_0	31	26	Parity
NAVSS512NBSS_NB0_CBASS_SCR_SCR_EDC_CTRL_0	32	3	Parity
NAVSS512NBSS_NB0_CBASS_SCR_SCR_EDC_CTRL_0	33	1	Redundant
NAVSS512NBSS_NB0_CBASS_SCR_SCR_EDC_CTRL_0	34	1	Parity
NAVSS512NBSS_NB0_CBASS_SCR_SCR_EDC_CTRL_0	35	1	Parity

**Table 12-710. EDC checkers information for ECC Aggregator Instance NAVSS0_NBSS_ECC_AGGR_0
(continued)**

Protected Interconnect	Group ID	Width	Checker Type
NAVSS512NBSS_NB0_CBASS_SCR_SCR_EDC_CTRL_0	36	32	EDC
NAVSS512NBSS_NB0_CBASS_SCR_SCR_EDC_CTRL_0	37	1	Redundant
NAVSS512NBSS_NB0_CBASS_SCR_SCR_EDC_CTRL_0	38	1	Parity
NAVSS512NBSS_NB0_CBASS_SCR_SCR_EDC_CTRL_0	39	10	Parity
NAVSS512NBSS_NB0_CBASS_SCR_SCR_EDC_CTRL_0	40	10	Parity
NAVSS512NBSS_NB0_CBASS_SCR_SCR_EDC_CTRL_0	41	1	Parity
NAVSS512NBSS_NB0_MS_EDC_CTRL_0	0	1	Redundant
NAVSS512NBSS_NB0_MS_EDC_CTRL_0	1	1	Parity
NAVSS512NBSS_NB0_MS_EDC_CTRL_0	2	4	Parity
NAVSS512NBSS_NB0_MS_EDC_CTRL_0	3	8	Parity
NAVSS512NBSS_NB0_MS_EDC_CTRL_0	4	32	EDC
NAVSS512NBSS_NB0_MS_EDC_CTRL_0	5	2	Parity
NAVSS512NBSS_NB1_BR_SOCMF0_SRC_EDC_CTRL_0	0	24	Parity
NAVSS512NBSS_NB1_BR_SOCMF0_SRC_EDC_CTRL_0	1	1	Parity
NAVSS512NBSS_NB1_BR_SOCMF0_SRC_EDC_CTRL_0	2	1	Parity
NAVSS512NBSS_NB1_BR_SOCMF0_SRC_EDC_CTRL_0	3	1	Redundant
NAVSS512NBSS_NB1_BR_SOCMF0_SRC_EDC_CTRL_0	4	48	Parity
NAVSS512NBSS_NB1_BR_SOCMF0_SRC_EDC_CTRL_0	5	10	Parity
NAVSS512NBSS_NB1_BR_SOCMF0_SRC_EDC_CTRL_0	6	1	Parity
NAVSS512NBSS_NB1_BR_SOCMF0_SRC_EDC_CTRL_0	7	3	Parity
NAVSS512NBSS_NB1_BR_SOCMF0_SRC_EDC_CTRL_0	8	3	Parity
NAVSS512NBSS_NB1_BR_SOCMF0_SRC_EDC_CTRL_0	9	1	Parity
NAVSS512NBSS_NB1_BR_SOCMF0_SRC_EDC_CTRL_0	10	1	Parity
NAVSS512NBSS_NB1_BR_SOCMF0_SRC_EDC_CTRL_0	11	9	Parity
NAVSS512NBSS_NB1_BR_SOCMF0_SRC_EDC_CTRL_0	12	10	Parity
NAVSS512NBSS_NB1_BR_SOCMF0_SRC_EDC_CTRL_0	13	10	Parity
NAVSS512NBSS_NB1_BR_SOCMF0_SRC_EDC_CTRL_0	14	1	Redundant
NAVSS512NBSS_NB1_BR_SOCMF0_SRC_EDC_CTRL_0	15	1	Redundant
NAVSS512NBSS_NB1_BR_SOCMF0_SRC_EDC_CTRL_0	16	48	Parity
NAVSS512NBSS_NB1_BR_SOCMF0_SRC_EDC_CTRL_0	17	1	Redundant
NAVSS512NBSS_NB1_BR_SOCMF0_SRC_EDC_CTRL_0	18	1	Redundant
NAVSS512NBSS_NB1_BR_SOCMF0_SRC_EDC_CTRL_0	19	10	Parity
NAVSS512NBSS_NB1_BR_SOCMF0_SRC_EDC_CTRL_0	20	1	Parity
NAVSS512NBSS_NB1_BR_SOCMF0_SRC_EDC_CTRL_0	21	1	Parity
NAVSS512NBSS_NB1_BR_SOCMF0_SRC_EDC_CTRL_0	22	1	Parity
NAVSS512NBSS_NB1_BR_SOCMF0_SRC_EDC_CTRL_0	23	10	Parity
NAVSS512NBSS_NB1_BR_SOCMF0_SRC_EDC_CTRL_0	24	1	Parity
NAVSS512NBSS_NB1_BR_SOCMF0_SRC_EDC_CTRL_0	25	1	Redundant
NAVSS512NBSS_NB1_BR_SOCMF0_SRC_EDC_CTRL_0	26	1	Parity
NAVSS512NBSS_NB1_BR_SOCMF0_SRC_EDC_CTRL_0	27	1	Parity
NAVSS512NBSS_NB1_BR_SOCMF0_SRC_EDC_CTRL_0	28	10	Parity
NAVSS512NBSS_NB1_BR_SOCMF0_SRC_EDC_CTRL_0	29	9	Parity
NAVSS512NBSS_NB1_BR_SOCMF0_SRC_EDC_CTRL_0	30	1	Parity
NAVSS512NBSS_NB1_BR_SOCMF0_SRC_EDC_CTRL_0	31	10	Parity
NAVSS512NBSS_NB1_BR_SOCMF0_SRC_EDC_CTRL_0	32	10	Parity
NAVSS512NBSS_NB1_BR_SOCMF0_SRC_EDC_CTRL_0	33	1	Parity

**Table 12-710. EDC checkers information for ECC Aggregator Instance NAVSS0_NBSS_ECC_AGGR_0
(continued)**

Protected Interconnect	Group ID	Width	Checker Type
NAVSS512NBSS_NB1_BR_SOCMF0_SRC_EDC_CTRL_0	34	6	Parity
NAVSS512NBSS_NB1_BR_SOCMF0_SRC_EDC_CTRL_0	35	9	Parity
NAVSS512NBSS_NB1_BR_SOCMF0_SRC_EDC_CTRL_0	36	1	Redundant
NAVSS512NBSS_NB1_BR_SOCMF0_SRC_EDC_CTRL_0	37	1	Parity
NAVSS512NBSS_NB1_BR_SOCMF0_SRC_EDC_CTRL_0	38	3	Parity
NAVSS512NBSS_NB1_BR_SOCMF0_SRC_EDC_CTRL_0	39	3	Parity
NAVSS512NBSS_NB1_BR_SOCMF0_SRC_EDC_CTRL_0	40	10	Parity
NAVSS512NBSS_NB1_BR_SOCMF0_SRC_EDC_CTRL_0	41	1	Parity
NAVSS512NBSS_NB1_BR_SOCMF0_SRC_EDC_CTRL_0	42	1	Redundant
NAVSS512NBSS_NB1_BR_SOCMF0_SRC_EDC_CTRL_0	43	10	Parity
NAVSS512NBSS_NB1_BR_SOCMF0_SRC_EDC_CTRL_0	44	10	Parity
NAVSS512NBSS_NB1_BR_SOCMF0_SRC_EDC_CTRL_0	45	1	Parity
NAVSS512NBSS_NB1_BR_SOCMF0_SRC_EDC_CTRL_0	46	1	Parity
NAVSS512NBSS_NB1_BR_SOCMF0_SRC_EDC_CTRL_0	47	3	Parity
NAVSS512NBSS_NB1_BR_SOCMF0_SRC_EDC_CTRL_0	48	10	Parity
NAVSS512NBSS_NB1_BR_SOCMF0_SRC_EDC_CTRL_0	49	3	Parity
NAVSS512NBSS_NB1_BR_SOCMF0_SRC_EDC_CTRL_0	50	8	Parity
NAVSS512NBSS_NB1_BR_SOCMF0_SRC_EDC_CTRL_0	51	1	Parity
NAVSS512NBSS_NB1_BR_SOCMF0_SRC_EDC_CTRL_0	52	1	Parity
NAVSS512NBSS_NB1_BR_SOCMF0_SRC_EDC_CTRL_0	53	8	Parity
NAVSS512NBSS_NB1_BR_SOCMF0_SRC_EDC_CTRL_0	54	8	Parity
NAVSS512NBSS_NB1_BR_SOCMF0_SRC_EDC_CTRL_0	55	2	Parity
NAVSS512NBSS_NB1_BR_SOCMF0_SRC_EDC_CTRL_0	56	2	Parity
NAVSS512NBSS_NB1_BR_SOCMF0_SRC_EDC_CTRL_0	57	3	Parity
NAVSS512NBSS_NB1_BR_SOCMF0_SRC_EDC_CTRL_0	58	1	Parity
NAVSS512NBSS_NB1_BR_SOCMF0_SRC_EDC_CTRL_0	59	8	Parity
NAVSS512NBSS_NB1_BR_SOCMF0_SRC_EDC_CTRL_0	60	256	Parity
NAVSS512NBSS_NB1_BR_SOCMF0_SRC_EDC_CTRL_0	61	256	Parity
NAVSS512NBSS_NB1_BR_SOCMF0_SRC_EDC_CTRL_0	62	256	Parity
NAVSS512NBSS_NB1_BR_SOCMF0_SRC_EDC_CTRL_0	63	4	Parity
NAVSS512NBSS_NB1_BR_SOCMF0_SRC_EDC_CTRL_0	64	1	Parity
NAVSS512NBSS_NB1_BR_SOCMF0_SRC_EDC_CTRL_0	65	1	Parity
NAVSS512NBSS_NB1_BR_SOCMF0_SRC_EDC_CTRL_0	66	64	Parity
NAVSS512NBSS_NB1_BR_SOCMF0_SRC_EDC_CTRL_0	67	6	Parity
NAVSS512NBSS_NB1_BR_SOCMF0_SRC_EDC_CTRL_0	68	256	Parity
NAVSS512NBSS_NB1_BR_SOCMF0_SRC_EDC_CTRL_0	69	8	Parity
NAVSS512NBSS_NB1_BR_SOCMF0_SRC_EDC_CTRL_0	70	8	Parity
NAVSS512NBSS_NB1_BR_SOCMF0_SRC_EDC_CTRL_0	71	8	Parity
NAVSS512NBSS_NB1_BR_SOCMF0_SRC_EDC_CTRL_0	72	8	Parity
NAVSS512NBSS_NB1_BR_SOCMF0_SRC_EDC_CTRL_0	73	8	Parity
NAVSS512NBSS_NB1_BR_SOCMF0_SRC_EDC_CTRL_0	74	8	Parity
NAVSS512NBSS_NB1_BR_SOCMF0_SRC_EDC_CTRL_0	75	8	Parity
NAVSS512NBSS_NB1_BR_SOCMF0_SRC_EDC_CTRL_0	76	8	Parity
NAVSS512NBSS_NB1_BR_SOCMF0_SRC_EDC_CTRL_0	77	8	Parity
NAVSS512NBSS_NB1_BR_SOCMF0_SRC_EDC_CTRL_0	78	8	Parity
NAVSS512NBSS_NB1_BR_SOCMF0_SRC_EDC_CTRL_0	79	8	Parity

**Table 12-710. EDC checkers information for ECC Aggregator Instance NAVSS0_NBSS_ECC_AGGR_0
(continued)**

Protected Interconnect	Group ID	Width	Checker Type
NAVSS512NBSS_NB1_BR_SOCMF0_SRC_EDC_CTRL_0	80	8	Parity
NAVSS512NBSS_NB1_BR_SOCMF0_SRC_EDC_CTRL_0	81	8	Parity
NAVSS512NBSS_NB1_BR_SOCMF0_SRC_EDC_CTRL_0	82	8	Parity
NAVSS512NBSS_NB1_BR_SOCMF0_SRC_EDC_CTRL_0	83	8	Parity
NAVSS512NBSS_NB1_BR_SOCMF0_SRC_EDC_CTRL_0	84	8	Parity
NAVSS512NBSS_NB1_BR_SOCMF0_SRC_EDC_CTRL_0	85	8	Parity
NAVSS512NBSS_NB1_BR_SOCMF0_SRC_EDC_CTRL_0	86	8	Parity
NAVSS512NBSS_NB1_BR_SOCMF0_SRC_EDC_CTRL_0	87	8	Parity
NAVSS512NBSS_NB1_BR_SOCMF0_SRC_EDC_CTRL_0	88	8	Parity
NAVSS512NBSS_NB1_BR_SOCMF0_SRC_EDC_CTRL_0	89	8	Parity
NAVSS512NBSS_NB1_BR_SOCMF0_SRC_EDC_CTRL_0	90	8	Parity
NAVSS512NBSS_NB1_BR_SOCMF0_SRC_EDC_CTRL_0	91	8	Parity
NAVSS512NBSS_NB1_BR_SOCMF0_SRC_EDC_CTRL_0	92	8	Parity
NAVSS512NBSS_NB1_BR_SOCMF0_SRC_EDC_CTRL_0	93	8	Parity
NAVSS512NBSS_NB1_BR_SOCMF0_SRC_EDC_CTRL_0	94	8	Parity
NAVSS512NBSS_NB1_BR_SOCMF0_SRC_EDC_CTRL_0	95	8	Parity
NAVSS512NBSS_NB1_BR_SOCMF0_SRC_EDC_CTRL_0	96	8	Parity
NAVSS512NBSS_NB1_BR_SOCMF0_SRC_EDC_CTRL_0	97	8	Parity
NAVSS512NBSS_NB1_BR_SOCMF0_SRC_EDC_CTRL_0	98	8	Parity
NAVSS512NBSS_NB1_BR_SOCMF0_SRC_EDC_CTRL_0	99	8	Parity
NAVSS512NBSS_NB1_BR_SOCMF0_SRC_EDC_CTRL_0	100	8	Parity
NAVSS512NBSS_NB1_BR_SOCMF0_SRC_EDC_CTRL_0	101	8	Parity
NAVSS512NBSS_NB1_BR_SOCMF0_SRC_EDC_CTRL_0	102	8	Parity
NAVSS512NBSS_NB1_BR_SOCMF0_SRC_EDC_CTRL_0	103	8	Parity
NAVSS512NBSS_NB1_BR_SOCMF0_SRC_EDC_CTRL_0	104	8	Parity
NAVSS512NBSS_NB1_BR_SOCMF0_SRC_EDC_CTRL_0	105	8	Parity
NAVSS512NBSS_NB1_BR_SOCMF0_SRC_EDC_CTRL_0	106	8	Parity
NAVSS512NBSS_NB1_BR_SOCMF0_SRC_EDC_CTRL_0	107	8	Parity
NAVSS512NBSS_NB1_BR_SOCMF0_SRC_EDC_CTRL_0	108	8	Parity
NAVSS512NBSS_NB1_BR_SOCMF0_SRC_EDC_CTRL_0	109	8	Parity
NAVSS512NBSS_NB1_BR_SOCMF0_SRC_EDC_CTRL_0	110	8	Parity
NAVSS512NBSS_NB1_BR_SOCMF0_SRC_EDC_CTRL_0	111	8	Parity
NAVSS512NBSS_NB1_BR_SOCMF0_SRC_EDC_CTRL_0	112	8	Parity
NAVSS512NBSS_NB1_BR_SOCMF0_SRC_EDC_CTRL_0	113	8	Parity
NAVSS512NBSS_NB1_BR_SOCMF0_SRC_EDC_CTRL_0	114	8	Parity
NAVSS512NBSS_NB1_BR_SOCMF0_SRC_EDC_CTRL_0	115	8	Parity
NAVSS512NBSS_NB1_BR_SOCMF0_SRC_EDC_CTRL_0	116	8	Parity
NAVSS512NBSS_NB1_BR_SOCMF0_SRC_EDC_CTRL_0	117	8	Parity
NAVSS512NBSS_NB1_BR_SOCMF0_SRC_EDC_CTRL_0	118	8	Parity
NAVSS512NBSS_NB1_BR_SOCMF0_SRC_EDC_CTRL_0	119	8	Parity
NAVSS512NBSS_NB1_BR_SOCMF0_SRC_EDC_CTRL_0	120	8	Parity
NAVSS512NBSS_NB1_BR_SOCMF0_SRC_EDC_CTRL_0	121	8	Parity
NAVSS512NBSS_NB1_BR_SOCMF0_SRC_EDC_CTRL_0	122	8	Parity
NAVSS512NBSS_NB1_BR_SOCMF0_SRC_EDC_CTRL_0	123	8	Parity
NAVSS512NBSS_NB1_BR_SOCMF0_SRC_EDC_CTRL_0	124	8	Parity
NAVSS512NBSS_NB1_BR_SOCMF0_SRC_EDC_CTRL_0	125	8	Parity

**Table 12-710. EDC checkers information for ECC Aggregator Instance NAVSS0_NBSS_ECC_AGGR_0
(continued)**

Protected Interconnect	Group ID	Width	Checker Type
NAVSS512NBSS_NB1_BR_SOCMF0_SRC_EDC_CTRL_0	126	8	Parity
NAVSS512NBSS_NB1_BR_SOCMF0_SRC_EDC_CTRL_0	127	8	Parity
NAVSS512NBSS_NB1_BR_SOCMF0_SRC_EDC_CTRL_0	128	8	Parity
NAVSS512NBSS_NB1_BR_SOCMF0_SRC_EDC_CTRL_0	129	8	Parity
NAVSS512NBSS_NB1_BR_SOCMF0_SRC_EDC_CTRL_0	130	8	Parity
NAVSS512NBSS_NB1_BR_SOCMF0_SRC_EDC_CTRL_0	131	8	Parity
NAVSS512NBSS_NB1_BR_SOCMF0_SRC_EDC_CTRL_0	132	8	Parity
NAVSS512NBSS_NB1_BR_SOCMF0_SRC_EDC_CTRL_0	133	8	Parity
NAVSS512NBSS_NB1_BR_SOCMF0_SRC_EDC_CTRL_0	134	8	Parity
NAVSS512NBSS_NB1_BR_SOCMF0_SRC_EDC_CTRL_0	135	8	Parity
NAVSS512NBSS_NB1_BR_SOCMF0_SRC_EDC_CTRL_0	136	8	Parity
NAVSS512NBSS_NB1_BR_SOCMF0_SRC_EDC_CTRL_0	137	8	Parity
NAVSS512NBSS_NB1_BR_SOCMF0_SRC_EDC_CTRL_0	138	8	Parity
NAVSS512NBSS_NB1_BR_SOCMF0_SRC_EDC_CTRL_0	139	8	Parity
NAVSS512NBSS_NB1_BR_SOCMF0_SRC_EDC_CTRL_0	140	8	Parity
NAVSS512NBSS_NB1_BR_SOCMF0_SRC_EDC_CTRL_0	141	8	Parity
NAVSS512NBSS_NB1_BR_SOCMF0_SRC_EDC_CTRL_0	142	8	Parity
NAVSS512NBSS_NB1_BR_SOCMF0_SRC_EDC_CTRL_0	143	8	Parity
NAVSS512NBSS_NB1_BR_SOCMF0_SRC_EDC_CTRL_0	144	8	Parity
NAVSS512NBSS_NB1_BR_SOCMF0_SRC_EDC_CTRL_0	145	8	Parity
NAVSS512NBSS_NB1_BR_SOCMF0_SRC_EDC_CTRL_0	146	8	Parity
NAVSS512NBSS_NB1_BR_SOCMF0_SRC_EDC_CTRL_0	147	8	Parity
NAVSS512NBSS_NB1_BR_SOCMF0_SRC_EDC_CTRL_0	148	8	Parity
NAVSS512NBSS_NB1_BR_SOCMF0_SRC_EDC_CTRL_0	149	8	Parity
NAVSS512NBSS_NB1_BR_SOCMF0_SRC_EDC_CTRL_0	150	8	Parity
NAVSS512NBSS_NB1_BR_SOCMF0_SRC_EDC_CTRL_0	151	8	Parity
NAVSS512NBSS_NB1_BR_SOCMF0_SRC_EDC_CTRL_0	152	8	Parity
NAVSS512NBSS_NB1_BR_SOCMF0_SRC_EDC_CTRL_0	153	8	Parity
NAVSS512NBSS_NB1_BR_SOCMF0_SRC_EDC_CTRL_0	154	8	Parity
NAVSS512NBSS_NB1_BR_SOCMF0_SRC_EDC_CTRL_0	155	8	Parity
NAVSS512NBSS_NB1_BR_SOCMF0_SRC_EDC_CTRL_0	156	8	Parity
NAVSS512NBSS_NB1_BR_SOCMF0_SRC_EDC_CTRL_0	157	8	Parity
NAVSS512NBSS_NB1_BR_SOCMF0_SRC_EDC_CTRL_0	158	8	Parity
NAVSS512NBSS_NB1_BR_SOCMF0_SRC_EDC_CTRL_0	159	8	Parity
NAVSS512NBSS_NB1_BR_SOCMF0_SRC_EDC_CTRL_0	160	8	Parity
NAVSS512NBSS_NB1_BR_SOCMF0_SRC_EDC_CTRL_0	161	8	Parity
NAVSS512NBSS_NB1_BR_SOCMF0_SRC_EDC_CTRL_0	162	8	Parity
NAVSS512NBSS_NB1_BR_SOCMF0_SRC_EDC_CTRL_0	163	8	Parity
NAVSS512NBSS_NB1_BR_SOCMF0_SRC_EDC_CTRL_0	164	8	Parity
NAVSS512NBSS_NB1_BR_SOCMF0_SRC_EDC_CTRL_0	165	8	Parity
NAVSS512NBSS_NB1_BR_SOCMF0_SRC_EDC_CTRL_0	166	8	Parity
NAVSS512NBSS_NB1_BR_SOCMF0_SRC_EDC_CTRL_0	167	8	Parity
NAVSS512NBSS_NB1_BR_SOCMF0_SRC_EDC_CTRL_0	168	8	Parity
NAVSS512NBSS_NB1_BR_SOCMF0_SRC_EDC_CTRL_0	169	8	Parity
NAVSS512NBSS_NB1_BR_SOCMF0_SRC_EDC_CTRL_0	170	8	Parity
NAVSS512NBSS_NB1_BR_SOCMF0_SRC_EDC_CTRL_0	171	8	Parity

Table 12-710. EDC checkers information for ECC Aggregator Instance NAVSS0_NBSS_ECC_AGGR_0 (continued)

Protected Interconnect	Group ID	Width	Checker Type
NAVSS512NBSS_NB1_BR_SOCMF0_SRC_EDC_CTRL_0	172	8	Parity
NAVSS512NBSS_NB1_BR_SOCMF0_SRC_EDC_CTRL_0	173	8	Parity
NAVSS512NBSS_NB1_BR_SOCMF0_SRC_EDC_CTRL_0	174	8	Parity
NAVSS512NBSS_NB1_BR_SOCMF0_SRC_EDC_CTRL_0	175	8	Parity
NAVSS512NBSS_NB1_BR_SOCMF0_SRC_EDC_CTRL_0	176	8	Parity
NAVSS512NBSS_NB1_BR_SOCMF0_SRC_EDC_CTRL_0	177	8	Parity
NAVSS512NBSS_NB1_BR_SOCMF0_SRC_EDC_CTRL_0	178	8	Parity
NAVSS512NBSS_NB1_BR_SOCMF0_SRC_EDC_CTRL_0	179	8	Parity
NAVSS512NBSS_NB1_BR_SOCMF0_SRC_EDC_CTRL_0	180	8	Parity
NAVSS512NBSS_NB1_BR_SOCMF0_SRC_EDC_CTRL_0	181	8	Parity
NAVSS512NBSS_NB1_BR_SOCMF0_SRC_EDC_CTRL_0	182	8	Parity
NAVSS512NBSS_NB1_BR_SOCMF0_SRC_EDC_CTRL_0	183	8	Parity
NAVSS512NBSS_NB1_BR_SOCMF0_SRC_EDC_CTRL_0	184	8	Parity
NAVSS512NBSS_NB1_BR_SOCMF0_SRC_EDC_CTRL_0	185	8	Parity
NAVSS512NBSS_NB1_BR_SOCMF0_SRC_EDC_CTRL_0	186	8	Parity
NAVSS512NBSS_NB1_BR_SOCMF0_SRC_EDC_CTRL_0	187	8	Parity
NAVSS512NBSS_NB1_BR_SOCMF0_SRC_EDC_CTRL_0	188	8	Parity
NAVSS512NBSS_NB1_BR_SOCMF0_SRC_EDC_CTRL_0	189	8	Parity
NAVSS512NBSS_NB1_BR_SOCMF0_SRC_EDC_CTRL_0	190	8	Parity
NAVSS512NBSS_NB1_BR_SOCMF0_SRC_EDC_CTRL_0	191	8	Parity
NAVSS512NBSS_NB1_BR_SOCMF0_SRC_EDC_CTRL_0	192	8	Parity
NAVSS512NBSS_NB1_BR_SOCMF0_SRC_EDC_CTRL_0	193	8	Parity
NAVSS512NBSS_NB1_BR_SOCMF0_SRC_EDC_CTRL_0	194	8	Parity
NAVSS512NBSS_NB1_BR_SOCMF0_SRC_EDC_CTRL_0	195	8	Parity
NAVSS512NBSS_NB1_BR_SOCMF0_SRC_EDC_CTRL_0	196	8	Parity
NAVSS512NBSS_NB1_BR_SOCMF0_SRC_EDC_CTRL_0	197	8	Parity
NAVSS512NBSS_NB1_BR_SOCMF0_SRC_EDC_CTRL_0	198	8	Parity
NAVSS512NBSS_NB1_BR_SOCMF0_SRC_EDC_CTRL_0	199	8	Parity
NAVSS512NBSS_NB1_BR_SOCMF0_SRC_EDC_CTRL_0	200	8	Parity
NAVSS512NBSS_NB1_BR_SOCMF0_SRC_EDC_CTRL_0	201	8	Parity
NAVSS512NBSS_NB1_BR_SOCMF0_SRC_EDC_CTRL_0	202	8	Parity
NAVSS512NBSS_NB1_BR_SOCMF0_SRC_EDC_CTRL_0	203	8	Parity
NAVSS512NBSS_NB1_BR_SOCMF0_SRC_EDC_CTRL_0	204	8	Parity
NAVSS512NBSS_NB1_BR_SOCMF0_SRC_EDC_CTRL_0	205	8	Parity
NAVSS512NBSS_NB1_BR_SOCMF0_SRC_EDC_CTRL_0	206	8	Parity
NAVSS512NBSS_NB1_BR_SOCMF0_SRC_EDC_CTRL_0	207	8	Parity
NAVSS512NBSS_NB1_BR_SOCMF0_SRC_EDC_CTRL_0	208	8	Parity
NAVSS512NBSS_NB1_BR_SOCMF0_SRC_EDC_CTRL_0	209	8	Parity
NAVSS512NBSS_NB1_BR_SOCMF0_SRC_EDC_CTRL_0	210	8	Parity
NAVSS512NBSS_NB1_BR_SOCMF0_SRC_EDC_CTRL_0	211	8	Parity
NAVSS512NBSS_NB1_BR_SOCMF0_SRC_EDC_CTRL_0	212	8	Parity
NAVSS512NBSS_NB1_BR_SOCMF0_SRC_EDC_CTRL_0	213	8	Parity
NAVSS512NBSS_NB1_BR_SOCMF0_SRC_EDC_CTRL_0	214	8	Parity
NAVSS512NBSS_NB1_BR_SOCMF0_SRC_EDC_CTRL_0	215	8	Parity
NAVSS512NBSS_NB1_BR_SOCMF0_SRC_EDC_CTRL_0	216	8	Parity
NAVSS512NBSS_NB1_BR_SOCMF0_SRC_EDC_CTRL_0	217	8	Parity

**Table 12-710. EDC checkers information for ECC Aggregator Instance NAVSS0_NBSS_ECC_AGGR_0
(continued)**

Protected Interconnect	Group ID	Width	Checker Type
NAVSS512NBSS_NB1_BR_SOCMF0_SRC_EDC_CTRL_0	218	8	Parity
NAVSS512NBSS_NB1_BR_SOCMF0_SRC_EDC_CTRL_0	219	8	Parity
NAVSS512NBSS_NB1_BR_SOCMF0_SRC_EDC_CTRL_0	220	8	Parity
NAVSS512NBSS_NB1_BR_SOCMF0_SRC_EDC_CTRL_0	221	8	Parity
NAVSS512NBSS_NB1_BR_SOCMF0_SRC_EDC_CTRL_0	222	8	Parity
NAVSS512NBSS_NB1_BR_SOCMF0_SRC_EDC_CTRL_0	223	8	Parity
NAVSS512NBSS_NB1_BR_SOCMF0_SRC_EDC_CTRL_0	224	8	Parity
NAVSS512NBSS_NB1_BR_SOCMF0_SRC_EDC_CTRL_0	225	8	Parity
NAVSS512NBSS_NB1_BR_SOCMF0_SRC_EDC_CTRL_0	226	8	Parity
NAVSS512NBSS_NB1_BR_SOCMF0_SRC_EDC_CTRL_0	227	8	Parity
NAVSS512NBSS_NB1_BR_SOCMF0_SRC_EDC_CTRL_0	228	8	Parity
NAVSS512NBSS_NB1_BR_SOCMF0_SRC_EDC_CTRL_0	229	8	Parity
NAVSS512NBSS_NB1_BR_SOCMF0_SRC_EDC_CTRL_0	230	8	Parity
NAVSS512NBSS_NB1_BR_SOCMF0_SRC_EDC_CTRL_0	231	8	Parity
NAVSS512NBSS_NB1_BR_SOCMF0_SRC_EDC_CTRL_0	232	8	Parity
NAVSS512NBSS_NB1_BR_SOCMF0_SRC_EDC_CTRL_0	233	8	Parity
NAVSS512NBSS_NB1_BR_SOCMF0_SRC_EDC_CTRL_0	234	8	Parity
NAVSS512NBSS_NB1_BR_SOCMF0_SRC_EDC_CTRL_0	235	8	Parity
NAVSS512NBSS_NB1_BR_SOCMF0_SRC_EDC_CTRL_0	236	8	Parity
NAVSS512NBSS_NB1_BR_SOCMF0_SRC_EDC_CTRL_0	237	8	Parity
NAVSS512NBSS_NB1_BR_SOCMF0_SRC_EDC_CTRL_0	238	8	Parity
NAVSS512NBSS_NB1_BR_SOCMF0_SRC_EDC_CTRL_0	239	8	Parity
NAVSS512NBSS_NB1_BR_SOCMF0_SRC_EDC_CTRL_0	240	8	Parity
NAVSS512NBSS_NB1_BR_SOCMF0_SRC_EDC_CTRL_0	241	8	Parity
NAVSS512NBSS_NB1_BR_SOCMF0_SRC_EDC_CTRL_0	242	8	Parity
NAVSS512NBSS_NB1_BR_SOCMF0_SRC_EDC_CTRL_0	243	8	Parity
NAVSS512NBSS_NB1_BR_SOCMF0_SRC_EDC_CTRL_0	244	8	Parity
NAVSS512NBSS_NB1_BR_SOCMF0_SRC_EDC_CTRL_0	245	8	Parity
NAVSS512NBSS_NB1_BR_SOCMF0_SRC_EDC_CTRL_0	246	8	Parity
NAVSS512NBSS_NB1_BR_SOCMF0_SRC_EDC_CTRL_0	247	8	Parity
NAVSS512NBSS_NB1_BR_SOCMF0_SRC_EDC_CTRL_0	248	8	Parity
NAVSS512NBSS_NB1_BR_SOCMF0_SRC_EDC_CTRL_0	249	8	Parity
NAVSS512NBSS_NB1_BR_SOCMF0_SRC_EDC_CTRL_0	250	8	Parity
NAVSS512NBSS_NB1_BR_SOCMF0_SRC_EDC_CTRL_0	251	8	Parity
NAVSS512NBSS_NB1_BR_SOCMF0_SRC_EDC_CTRL_0	252	8	Parity
NAVSS512NBSS_NB1_BR_SOCMF0_SRC_EDC_CTRL_0	253	8	Parity
NAVSS512NBSS_NB1_BR_SOCMF0_SRC_EDC_CTRL_0	254	8	Parity
NAVSS512NBSS_NB1_BR_SOCMF0_SRC_EDC_CTRL_0	255	8	Parity
NAVSS512NBSS_NB1_BR_SOCMF0_SRC_EDC_CTRL_1	0	8	Parity
NAVSS512NBSS_NB1_BR_SOCMF0_SRC_EDC_CTRL_1	1	8	Parity
NAVSS512NBSS_NB1_BR_SOCMF0_SRC_EDC_CTRL_1	2	8	Parity
NAVSS512NBSS_NB1_BR_SOCMF0_SRC_EDC_CTRL_1	3	8	Parity
NAVSS512NBSS_NB1_BR_SOCMF0_SRC_EDC_CTRL_1	4	8	Parity
NAVSS512NBSS_NB1_BR_SOCMF0_SRC_EDC_CTRL_1	5	8	Parity
NAVSS512NBSS_NB1_BR_SOCMF0_SRC_EDC_CTRL_1	6	8	Parity
NAVSS512NBSS_NB1_BR_SOCMF0_SRC_EDC_CTRL_1	7	8	Parity

Table 12-710. EDC checkers information for ECC Aggregator Instance NAVSS0_NBSS_ECC_AGGR_0 (continued)

Protected Interconnect	Group ID	Width	Checker Type
NAVSS512NBSS_NB1_BR_SOCMF0_SRC_EDC_CTRL_1	8	8	Parity
NAVSS512NBSS_NB1_BR_SOCMF0_SRC_EDC_CTRL_1	9	8	Parity
NAVSS512NBSS_NB1_BR_SOCMF0_SRC_EDC_CTRL_1	10	8	Parity
NAVSS512NBSS_NB1_BR_SOCMF0_SRC_EDC_CTRL_1	11	8	Parity
NAVSS512NBSS_NB1_BR_SOCMF0_SRC_EDC_CTRL_1	12	8	Parity
NAVSS512NBSS_NB1_BR_SOCMF0_SRC_EDC_CTRL_1	13	8	Parity
NAVSS512NBSS_NB1_BR_SOCMF0_SRC_EDC_CTRL_1	14	8	Parity
NAVSS512NBSS_NB1_BR_SOCMF0_SRC_EDC_CTRL_1	15	8	Parity
NAVSS512NBSS_NB1_BR_SOCMF0_SRC_EDC_CTRL_1	16	8	Parity
NAVSS512NBSS_NB1_BR_SOCMF0_SRC_EDC_CTRL_1	17	8	Parity
NAVSS512NBSS_NB1_BR_SOCMF0_SRC_EDC_CTRL_1	18	8	Parity
NAVSS512NBSS_NB1_BR_SOCMF0_SRC_EDC_CTRL_1	19	8	Parity
NAVSS512NBSS_NB1_BR_SOCMF0_SRC_EDC_CTRL_1	20	8	Parity
NAVSS512NBSS_NB1_BR_SOCMF0_SRC_EDC_CTRL_1	21	8	Parity
NAVSS512NBSS_NB1_BR_SOCMF0_SRC_EDC_CTRL_1	22	8	Parity
NAVSS512NBSS_NB1_BR_SOCMF0_SRC_EDC_CTRL_1	23	8	Parity
NAVSS512NBSS_NB1_BR_SOCMF0_SRC_EDC_CTRL_1	24	8	Parity
NAVSS512NBSS_NB1_BR_SOCMF0_SRC_EDC_CTRL_1	25	8	Parity
NAVSS512NBSS_NB1_BR_SOCMF0_SRC_EDC_CTRL_1	26	8	Parity
NAVSS512NBSS_NB1_BR_SOCMF0_SRC_EDC_CTRL_1	27	8	Parity
NAVSS512NBSS_NB1_BR_SOCMF0_SRC_EDC_CTRL_1	28	8	Parity
NAVSS512NBSS_NB1_BR_SOCMF0_SRC_EDC_CTRL_1	29	8	Parity
NAVSS512NBSS_NB1_BR_SOCMF0_SRC_EDC_CTRL_1	30	8	Parity
NAVSS512NBSS_NB1_BR_SOCMF0_SRC_EDC_CTRL_1	31	8	Parity
NAVSS512NBSS_NB1_BR_SOCMF0_SRC_EDC_CTRL_1	32	8	Parity
NAVSS512NBSS_NB1_BR_SOCMF0_SRC_EDC_CTRL_1	33	8	Parity
NAVSS512NBSS_NB1_BR_SOCMF0_SRC_EDC_CTRL_1	34	8	Parity
NAVSS512NBSS_NB1_BR_SOCMF0_SRC_EDC_CTRL_1	35	8	Parity
NAVSS512NBSS_NB1_BR_SOCMF0_SRC_EDC_CTRL_1	36	8	Parity
NAVSS512NBSS_NB1_BR_SOCMF0_SRC_EDC_CTRL_1	37	8	Parity
NAVSS512NBSS_NB1_BR_SOCMF0_SRC_EDC_CTRL_1	38	8	Parity
NAVSS512NBSS_NB1_BR_SOCMF0_SRC_EDC_CTRL_1	39	8	Parity
NAVSS512NBSS_NB1_BR_SOCMF0_SRC_EDC_CTRL_1	40	8	Parity
NAVSS512NBSS_NB1_BR_SOCMF0_SRC_EDC_CTRL_1	41	8	Parity
NAVSS512NBSS_NB1_BR_SOCMF0_SRC_EDC_CTRL_1	42	8	Parity
NAVSS512NBSS_NB1_BR_SOCMF0_SRC_EDC_CTRL_1	43	8	Parity
NAVSS512NBSS_NB1_BR_SOCMF0_SRC_EDC_CTRL_1	44	8	Parity
NAVSS512NBSS_NB1_BR_SOCMF0_SRC_EDC_CTRL_1	45	8	Parity
NAVSS512NBSS_NB1_BR_SOCMF0_SRC_EDC_CTRL_1	46	8	Parity
NAVSS512NBSS_NB1_BR_SOCMF0_SRC_EDC_CTRL_1	47	8	Parity
NAVSS512NBSS_NB1_BR_SOCMF0_SRC_EDC_CTRL_1	48	8	Parity
NAVSS512NBSS_NB1_BR_SOCMF0_SRC_EDC_CTRL_1	49	8	Parity
NAVSS512NBSS_NB1_BR_SOCMF0_SRC_EDC_CTRL_1	50	8	Parity
NAVSS512NBSS_NB1_BR_SOCMF0_SRC_EDC_CTRL_1	51	8	Parity
NAVSS512NBSS_NB1_BR_SOCMF0_SRC_EDC_CTRL_1	52	8	Parity
NAVSS512NBSS_NB1_BR_SOCMF0_SRC_EDC_CTRL_1	53	8	Parity

**Table 12-710. EDC checkers information for ECC Aggregator Instance NAVSS0_NBSS_ECC_AGGR_0
(continued)**

Protected Interconnect	Group ID	Width	Checker Type
NAVSS512NBSS_NB1_BR_SOCMF0_SRC_EDC_CTRL_1	54	8	Parity
NAVSS512NBSS_NB1_BR_SOCMF0_SRC_EDC_CTRL_1	55	8	Parity
NAVSS512NBSS_NB1_BR_SOCMF0_SRC_EDC_CTRL_1	56	8	Parity
NAVSS512NBSS_NB1_BR_SOCMF0_SRC_EDC_CTRL_1	57	8	Parity
NAVSS512NBSS_NB1_BR_SOCMF0_SRC_EDC_CTRL_1	58	8	Parity
NAVSS512NBSS_NB1_BR_SOCMF0_SRC_EDC_CTRL_1	59	8	Parity
NAVSS512NBSS_NB1_BR_SOCMF0_SRC_EDC_CTRL_1	60	8	Parity
NAVSS512NBSS_NB1_BR_SOCMF0_SRC_EDC_CTRL_1	61	8	Parity
NAVSS512NBSS_NB1_BR_SOCMF0_SRC_EDC_CTRL_1	62	8	Parity
NAVSS512NBSS_NB1_BR_SOCMF0_SRC_EDC_CTRL_1	63	8	Parity
NAVSS512NBSS_NB1_BR_SOCMF0_SRC_EDC_CTRL_1	64	8	Parity
NAVSS512NBSS_NB1_BR_SOCMF0_SRC_EDC_CTRL_1	65	8	Parity
NAVSS512NBSS_NB1_BR_SOCMF0_SRC_EDC_CTRL_1	66	8	Parity
NAVSS512NBSS_NB1_BR_SOCMF0_SRC_EDC_CTRL_1	67	8	Parity
NAVSS512NBSS_NB1_BR_SOCMF0_SRC_EDC_CTRL_1	68	8	Parity
NAVSS512NBSS_NB1_BR_SOCMF0_SRC_EDC_CTRL_1	69	8	Parity
NAVSS512NBSS_NB1_BR_SOCMF0_SRC_EDC_CTRL_1	70	8	Parity
NAVSS512NBSS_NB1_BR_SOCMF0_SRC_EDC_CTRL_1	71	8	Parity
NAVSS512NBSS_NB1_BR_SOCMF0_SRC_EDC_CTRL_1	72	8	Parity
NAVSS512NBSS_NB1_BR_SOCMF0_SRC_EDC_CTRL_1	73	8	Parity
NAVSS512NBSS_NB1_BR_SOCMF0_SRC_EDC_CTRL_1	74	8	Parity
NAVSS512NBSS_NB1_BR_SOCMF0_SRC_EDC_CTRL_1	75	8	Parity
NAVSS512NBSS_NB1_BR_SOCMF0_SRC_EDC_CTRL_1	76	8	Parity
NAVSS512NBSS_NB1_BR_SOCMF0_SRC_EDC_CTRL_1	77	8	Parity
NAVSS512NBSS_NB1_BR_SOCMF0_SRC_EDC_CTRL_1	78	8	Parity
NAVSS512NBSS_NB1_BR_SOCMF0_SRC_EDC_CTRL_1	79	8	Parity
NAVSS512NBSS_NB1_BR_SOCMF0_SRC_EDC_CTRL_1	80	8	Parity
NAVSS512NBSS_NB1_BR_SOCMF0_SRC_EDC_CTRL_1	81	8	Parity
NAVSS512NBSS_NB1_BR_SOCMF0_SRC_EDC_CTRL_1	82	8	Parity
NAVSS512NBSS_NB1_BR_SOCMF0_SRC_EDC_CTRL_1	83	8	Parity
NAVSS512NBSS_NB1_BR_SOCMF0_SRC_EDC_CTRL_1	84	8	Parity
NAVSS512NBSS_NB1_BR_SOCMF0_SRC_EDC_CTRL_1	85	8	Parity
NAVSS512NBSS_NB1_BR_SOCMF0_SRC_EDC_CTRL_1	86	8	Parity
NAVSS512NBSS_NB1_BR_SOCMF0_SRC_EDC_CTRL_1	87	8	Parity
NAVSS512NBSS_NB1_BR_SOCMF0_SRC_EDC_CTRL_1	88	8	Parity
NAVSS512NBSS_NB1_BR_SOCMF0_SRC_EDC_CTRL_1	89	8	Parity
NAVSS512NBSS_NB1_BR_SOCMF0_SRC_EDC_CTRL_1	90	8	Parity
NAVSS512NBSS_NB1_BR_SOCMF0_SRC_EDC_CTRL_1	91	8	Parity
NAVSS512NBSS_NB1_BR_SOCMF0_SRC_EDC_CTRL_1	92	8	Parity
NAVSS512NBSS_NB1_BR_SOCMF0_SRC_EDC_CTRL_1	93	8	Parity
NAVSS512NBSS_NB1_BR_SOCMF0_SRC_EDC_CTRL_1	94	8	Parity
NAVSS512NBSS_NB1_BR_SOCMF0_SRC_EDC_CTRL_1	95	8	Parity
NAVSS512NBSS_NB1_BR_SOCMF0_SRC_EDC_CTRL_1	96	8	Parity
NAVSS512NBSS_NB1_BR_SOCMF0_SRC_EDC_CTRL_1	97	8	Parity
NAVSS512NBSS_NB1_BR_SOCMF0_SRC_EDC_CTRL_1	98	8	Parity
NAVSS512NBSS_NB1_BR_SOCMF0_SRC_EDC_CTRL_1	99	8	Parity

Table 12-710. EDC checkers information for ECC Aggregator Instance NAVSS0_NBSS_ECC_AGGR_0 (continued)

Protected Interconnect	Group ID	Width	Checker Type
NAVSS512NBSS_NB1_BR_SOCMF0_SRC_EDC_CTRL_1	100	8	Parity
NAVSS512NBSS_NB1_BR_SOCMF0_SRC_EDC_CTRL_1	101	8	Parity
NAVSS512NBSS_NB1_BR_SOCMF0_SRC_EDC_CTRL_1	102	8	Parity
NAVSS512NBSS_NB1_BR_SOCMF0_SRC_EDC_CTRL_1	103	8	Parity
NAVSS512NBSS_NB1_BR_SOCMF0_SRC_EDC_CTRL_1	104	8	Parity
NAVSS512NBSS_NB1_BR_SOCMF0_SRC_EDC_CTRL_1	105	8	Parity
NAVSS512NBSS_NB1_BR_SOCMF0_SRC_EDC_CTRL_1	106	8	Parity
NAVSS512NBSS_NB1_BR_SOCMF0_SRC_EDC_CTRL_1	107	8	Parity
NAVSS512NBSS_NB1_BR_SOCMF0_SRC_EDC_CTRL_1	108	8	Parity
NAVSS512NBSS_NB1_BR_SOCMF0_SRC_EDC_CTRL_1	109	8	Parity
NAVSS512NBSS_NB1_BR_SOCMF0_SRC_EDC_CTRL_1	110	8	Parity
NAVSS512NBSS_NB1_BR_SOCMF0_SRC_EDC_CTRL_1	111	8	Parity
NAVSS512NBSS_NB1_BR_SOCMF0_SRC_EDC_CTRL_1	112	8	Parity
NAVSS512NBSS_NB1_BR_SOCMF0_SRC_EDC_CTRL_1	113	8	Parity
NAVSS512NBSS_NB1_BR_SOCMF0_SRC_EDC_CTRL_1	114	8	Parity
NAVSS512NBSS_NB1_BR_SOCMF0_SRC_EDC_CTRL_1	115	8	Parity
NAVSS512NBSS_NB1_BR_SOCMF0_SRC_EDC_CTRL_1	116	8	Parity
NAVSS512NBSS_NB1_BR_SOCMF0_SRC_EDC_CTRL_1	117	8	Parity
NAVSS512NBSS_NB1_BR_SOCMF0_SRC_EDC_CTRL_1	118	8	Parity
NAVSS512NBSS_NB1_BR_SOCMF0_SRC_EDC_CTRL_1	119	8	Parity
NAVSS512NBSS_NB1_BR_SOCMF0_SRC_EDC_CTRL_1	120	8	Parity
NAVSS512NBSS_NB1_BR_SOCMF0_SRC_EDC_CTRL_1	121	8	Parity
NAVSS512NBSS_NB1_BR_SOCMF0_SRC_EDC_CTRL_1	122	8	Parity
NAVSS512NBSS_NB1_BR_SOCMF0_SRC_EDC_CTRL_1	123	8	Parity
NAVSS512NBSS_NB1_BR_SOCMF0_SRC_EDC_CTRL_1	124	8	Parity
NAVSS512NBSS_NB1_BR_SOCMF0_SRC_EDC_CTRL_1	125	8	Parity
NAVSS512NBSS_NB1_BR_SOCMF0_SRC_EDC_CTRL_1	126	8	Parity
NAVSS512NBSS_NB1_BR_SOCMF0_SRC_EDC_CTRL_1	127	8	Parity
NAVSS512NBSS_NB1_BR_SOCMF0_SRC_EDC_CTRL_1	128	8	Parity
NAVSS512NBSS_NB1_BR_SOCMF0_SRC_EDC_CTRL_1	129	8	Parity
NAVSS512NBSS_NB1_BR_SOCMF0_SRC_EDC_CTRL_1	130	8	Parity
NAVSS512NBSS_NB1_BR_SOCMF0_SRC_EDC_CTRL_1	131	8	Parity
NAVSS512NBSS_NB1_BR_SOCMF0_SRC_EDC_CTRL_1	132	8	Parity
NAVSS512NBSS_NB1_BR_SOCMF0_SRC_EDC_CTRL_1	133	8	Parity
NAVSS512NBSS_NB1_BR_SOCMF0_SRC_EDC_CTRL_1	134	8	Parity
NAVSS512NBSS_NB1_BR_SOCMF0_SRC_EDC_CTRL_1	135	8	Parity
NAVSS512NBSS_NB1_BR_SOCMF0_SRC_EDC_CTRL_1	136	8	Parity
NAVSS512NBSS_NB1_BR_SOCMF0_SRC_EDC_CTRL_1	137	8	Parity
NAVSS512NBSS_NB1_BR_SOCMF0_SRC_EDC_CTRL_1	138	8	Parity
NAVSS512NBSS_NB1_BR_SOCMF0_SRC_EDC_CTRL_1	139	8	Parity
NAVSS512NBSS_NB1_BR_SOCMF0_SRC_EDC_CTRL_1	140	8	Parity
NAVSS512NBSS_NB1_BR_SOCMF0_SRC_EDC_CTRL_1	141	8	Parity
NAVSS512NBSS_NB1_BR_SOCMF0_SRC_EDC_CTRL_1	142	8	Parity
NAVSS512NBSS_NB1_BR_SOCMF0_SRC_EDC_CTRL_1	143	8	Parity
NAVSS512NBSS_NB1_BR_SOCMF0_SRC_EDC_CTRL_1	144	8	Parity
NAVSS512NBSS_NB1_BR_SOCMF0_SRC_EDC_CTRL_1	145	8	Parity

**Table 12-710. EDC checkers information for ECC Aggregator Instance NAVSS0_NBSS_ECC_AGGR_0
(continued)**

Protected Interconnect	Group ID	Width	Checker Type
NAVSS512NBSS_NB1_BR_SOCMF0_SRC_EDC_CTRL_1	146	8	Parity
NAVSS512NBSS_NB1_BR_SOCMF0_SRC_EDC_CTRL_1	147	8	Parity
NAVSS512NBSS_NB1_BR_SOCMF0_SRC_EDC_CTRL_1	148	8	Parity
NAVSS512NBSS_NB1_BR_SOCMF0_SRC_EDC_CTRL_1	149	8	Parity
NAVSS512NBSS_NB1_BR_SOCMF0_SRC_EDC_CTRL_1	150	8	Parity
NAVSS512NBSS_NB1_BR_SOCMF0_SRC_EDC_CTRL_1	151	8	Parity
NAVSS512NBSS_NB1_BR_SOCMF0_SRC_EDC_CTRL_1	152	8	Parity
NAVSS512NBSS_NB1_BR_SOCMF0_SRC_EDC_CTRL_1	153	8	Parity
NAVSS512NBSS_NB1_BR_SOCMF0_SRC_EDC_CTRL_1	154	8	Parity
NAVSS512NBSS_NB1_BR_SOCMF0_SRC_EDC_CTRL_1	155	8	Parity
NAVSS512NBSS_NB1_BR_SOCMF0_SRC_EDC_CTRL_1	156	8	Parity
NAVSS512NBSS_NB1_BR_SOCMF0_SRC_EDC_CTRL_1	157	8	Parity
NAVSS512NBSS_NB1_BR_SOCMF0_SRC_EDC_CTRL_1	158	8	Parity
NAVSS512NBSS_NB1_BR_SOCMF0_SRC_EDC_CTRL_1	159	8	Parity
NAVSS512NBSS_NB1_BR_SOCMF0_SRC_EDC_CTRL_1	160	8	Parity
NAVSS512NBSS_NB1_BR_SOCMF0_SRC_EDC_CTRL_1	161	8	Parity
NAVSS512NBSS_NB1_BR_SOCMF0_SRC_EDC_CTRL_1	162	8	Parity
NAVSS512NBSS_NB1_BR_SOCMF0_SRC_EDC_CTRL_1	163	8	Parity
NAVSS512NBSS_NB1_BR_SOCMF0_SRC_EDC_CTRL_1	164	8	Parity
NAVSS512NBSS_NB1_BR_SOCMF0_SRC_EDC_CTRL_1	165	8	Parity
NAVSS512NBSS_NB1_BR_SOCMF0_SRC_EDC_CTRL_1	166	8	Parity
NAVSS512NBSS_NB1_BR_SOCMF0_SRC_EDC_CTRL_1	167	8	Parity
NAVSS512NBSS_NB1_BR_SOCMF0_SRC_EDC_CTRL_1	168	8	Parity
NAVSS512NBSS_NB1_BR_SOCMF0_SRC_EDC_CTRL_1	169	8	Parity
NAVSS512NBSS_NB1_BR_SOCMF0_SRC_EDC_CTRL_1	170	8	Parity
NAVSS512NBSS_NB1_BR_SOCMF0_SRC_EDC_CTRL_1	171	8	Parity
NAVSS512NBSS_NB1_BR_SOCMF0_SRC_EDC_CTRL_1	172	8	Parity
NAVSS512NBSS_NB1_BR_SOCMF0_SRC_EDC_CTRL_1	173	8	Parity
NAVSS512NBSS_NB1_BR_SOCMF0_SRC_EDC_CTRL_1	174	8	Parity
NAVSS512NBSS_NB1_BR_SOCMF0_SRC_EDC_CTRL_1	175	8	Parity
NAVSS512NBSS_NB1_BR_SOCMF0_SRC_EDC_CTRL_1	176	8	Parity
NAVSS512NBSS_NB1_BR_SOCMF0_SRC_EDC_CTRL_1	177	8	Parity
NAVSS512NBSS_NB1_BR_SOCMF0_SRC_EDC_CTRL_1	178	8	Parity
NAVSS512NBSS_NB1_BR_SOCMF0_SRC_EDC_CTRL_1	179	8	Parity
NAVSS512NBSS_NB1_BR_SOCMF0_SRC_EDC_CTRL_1	180	8	Parity
NAVSS512NBSS_NB1_BR_SOCMF0_SRC_EDC_CTRL_1	181	8	Parity
NAVSS512NBSS_NB1_BR_SOCMF0_SRC_EDC_CTRL_1	182	8	Parity
NAVSS512NBSS_NB1_BR_SOCMF0_SRC_EDC_CTRL_1	183	8	Parity
NAVSS512NBSS_NB1_BR_SOCMF0_SRC_EDC_CTRL_1	184	8	Parity
NAVSS512NBSS_NB1_BR_SOCMF0_SRC_EDC_CTRL_1	185	8	Parity
NAVSS512NBSS_NB1_BR_SOCMF0_SRC_EDC_CTRL_1	186	8	Parity
NAVSS512NBSS_NB1_BR_SOCMF0_SRC_EDC_CTRL_1	187	8	Parity
NAVSS512NBSS_NB1_BR_SOCMF0_SRC_EDC_CTRL_1	188	8	Parity
NAVSS512NBSS_NB1_BR_SOCMF0_SRC_EDC_CTRL_1	189	8	Parity
NAVSS512NBSS_NB1_BR_SOCMF0_SRC_EDC_CTRL_1	190	8	Parity
NAVSS512NBSS_NB1_BR_SOCMF0_SRC_EDC_CTRL_1	191	8	Parity

**Table 12-710. EDC checkers information for ECC Aggregator Instance NAVSS0_NBSS_ECC_AGGR_0
(continued)**

Protected Interconnect	Group ID	Width	Checker Type
NAVSS512NBSS_NB1_BR_SOCMF0_SRC_EDC_CTRL_1	192	8	Parity
NAVSS512NBSS_NB1_BR_SOCMF0_SRC_EDC_CTRL_1	193	8	Parity
NAVSS512NBSS_NB1_BR_SOCMF0_SRC_EDC_CTRL_1	194	8	Parity
NAVSS512NBSS_NB1_BR_SOCMF0_SRC_EDC_CTRL_1	195	8	Parity
NAVSS512NBSS_NB1_BR_SOCMF0_SRC_EDC_CTRL_1	196	8	Parity
NAVSS512NBSS_NB1_BR_SOCMF0_SRC_EDC_CTRL_1	197	8	Parity
NAVSS512NBSS_NB1_BR_SOCMF0_SRC_EDC_CTRL_1	198	8	Parity
NAVSS512NBSS_NB1_BR_SOCMF0_SRC_EDC_CTRL_1	199	8	Parity
NAVSS512NBSS_NB1_BR_SOCMF0_SRC_EDC_CTRL_1	200	8	Parity
NAVSS512NBSS_NB1_BR_SOCMF0_SRC_EDC_CTRL_1	201	8	Parity
NAVSS512NBSS_NB1_BR_SOCMF0_SRC_EDC_CTRL_1	202	8	Parity
NAVSS512NBSS_NB1_BR_SOCMF0_SRC_EDC_CTRL_1	203	8	Parity
NAVSS512NBSS_NB1_BR_SOCMF0_SRC_EDC_CTRL_1	204	8	Parity
NAVSS512NBSS_NB1_BR_SOCMF0_SRC_EDC_CTRL_1	205	8	Parity
NAVSS512NBSS_NB1_BR_SOCMF0_SRC_EDC_CTRL_1	206	8	Parity
NAVSS512NBSS_NB1_BR_SOCMF0_SRC_EDC_CTRL_1	207	8	Parity
NAVSS512NBSS_NB1_BR_SOCMF0_SRC_EDC_CTRL_1	208	8	Parity
NAVSS512NBSS_NB1_BR_SOCMF0_SRC_EDC_CTRL_1	209	8	Parity
NAVSS512NBSS_NB1_BR_SOCMF0_SRC_EDC_CTRL_1	210	8	Parity
NAVSS512NBSS_NB1_BR_SOCMF0_SRC_EDC_CTRL_1	211	8	Parity
NAVSS512NBSS_NB1_BR_SOCMF0_SRC_EDC_CTRL_1	212	8	Parity
NAVSS512NBSS_NB1_BR_SOCMF0_SRC_EDC_CTRL_1	213	8	Parity
NAVSS512NBSS_NB1_BR_SOCMF0_SRC_EDC_CTRL_1	214	8	Parity
NAVSS512NBSS_NB1_BR_SOCMF0_SRC_EDC_CTRL_1	215	8	Parity
NAVSS512NBSS_NB1_BR_SOCMF0_SRC_EDC_CTRL_1	216	8	Parity
NAVSS512NBSS_NB1_BR_SOCMF0_SRC_EDC_CTRL_1	217	8	Parity
NAVSS512NBSS_NB1_BR_SOCMF0_SRC_EDC_CTRL_1	218	8	Parity
NAVSS512NBSS_NB1_BR_SOCMF0_SRC_EDC_CTRL_1	219	8	Parity
NAVSS512NBSS_NB1_BR_SOCMF0_SRC_EDC_CTRL_1	220	8	Parity
NAVSS512NBSS_NB1_BR_SOCMF0_SRC_EDC_CTRL_1	221	8	Parity
NAVSS512NBSS_NB1_BR_SOCMF0_SRC_EDC_CTRL_1	222	8	Parity
NAVSS512NBSS_NB1_BR_SOCMF0_SRC_EDC_CTRL_1	223	8	Parity
NAVSS512NBSS_NB1_BR_SOCMF0_SRC_EDC_CTRL_1	224	8	Parity
NAVSS512NBSS_NB1_BR_SOCMF0_SRC_EDC_CTRL_1	225	8	Parity
NAVSS512NBSS_NB1_BR_SOCMF0_SRC_EDC_CTRL_1	226	8	Parity
NAVSS512NBSS_NB1_BR_SOCMF0_SRC_EDC_CTRL_1	227	8	Parity
NAVSS512NBSS_NB1_BR_SOCMF0_SRC_EDC_CTRL_1	228	8	Parity
NAVSS512NBSS_NB1_BR_SOCMF0_SRC_EDC_CTRL_1	229	8	Parity
NAVSS512NBSS_NB1_BR_SOCMF0_SRC_EDC_CTRL_1	230	8	Parity
NAVSS512NBSS_NB1_BR_SOCMF0_SRC_EDC_CTRL_1	231	8	Parity
NAVSS512NBSS_NB1_BR_SOCMF0_SRC_EDC_CTRL_1	232	8	Parity
NAVSS512NBSS_NB1_BR_SOCMF0_SRC_EDC_CTRL_1	233	8	Parity
NAVSS512NBSS_NB1_BR_SOCMF0_SRC_EDC_CTRL_1	234	8	Parity
NAVSS512NBSS_NB1_BR_SOCMF0_SRC_EDC_CTRL_1	235	8	Parity
NAVSS512NBSS_NB1_BR_SOCMF0_SRC_EDC_CTRL_1	236	8	Parity
NAVSS512NBSS_NB1_BR_SOCMF0_SRC_EDC_CTRL_1	237	8	Parity

**Table 12-710. EDC checkers information for ECC Aggregator Instance NAVSS0_NBSS_ECC_AGGR_0
(continued)**

Protected Interconnect	Group ID	Width	Checker Type
NAVSS512NBSS_NB1_BR_SOCMF0_SRC_EDC_CTRL_1	238	8	Parity
NAVSS512NBSS_NB1_BR_SOCMF0_SRC_EDC_CTRL_1	239	8	Parity
NAVSS512NBSS_NB1_BR_SOCMF0_SRC_EDC_CTRL_1	240	8	Parity
NAVSS512NBSS_NB1_BR_SOCMF0_SRC_EDC_CTRL_1	241	8	Parity
NAVSS512NBSS_NB1_BR_SOCMF0_SRC_EDC_CTRL_1	242	8	Parity
NAVSS512NBSS_NB1_BR_SOCMF0_SRC_EDC_CTRL_1	243	8	Parity
NAVSS512NBSS_NB1_BR_SOCMF0_SRC_EDC_CTRL_1	244	8	Parity
NAVSS512NBSS_NB1_BR_SOCMF0_SRC_EDC_CTRL_1	245	8	Parity
NAVSS512NBSS_NB1_BR_SOCMF0_SRC_EDC_CTRL_1	246	8	Parity
NAVSS512NBSS_NB1_BR_SOCMF0_SRC_EDC_CTRL_1	247	8	Parity
NAVSS512NBSS_NB1_BR_SOCMF0_SRC_EDC_CTRL_1	248	8	Parity
NAVSS512NBSS_NB1_BR_SOCMF0_SRC_EDC_CTRL_1	249	8	Parity
NAVSS512NBSS_NB1_BR_SOCMF0_SRC_EDC_CTRL_1	250	8	Parity
NAVSS512NBSS_NB1_BR_SOCMF0_SRC_EDC_CTRL_1	251	8	Parity
NAVSS512NBSS_NB1_BR_SOCMF0_SRC_EDC_CTRL_1	252	8	Parity
NAVSS512NBSS_NB1_BR_SOCMF0_SRC_EDC_CTRL_1	253	8	Parity
NAVSS512NBSS_NB1_BR_SOCMF0_SRC_EDC_CTRL_1	254	8	Parity
NAVSS512NBSS_NB1_BR_SOCMF0_SRC_EDC_CTRL_1	255	8	Parity
NAVSS512NBSS_NB1_BR_SOCMF0_SRC_EDC_CTRL_2	0	8	Parity
NAVSS512NBSS_NB1_BR_SOCMF0_SRC_EDC_CTRL_2	1	8	Parity
NAVSS512NBSS_NB1_BR_SOCMF0_SRC_EDC_CTRL_2	2	8	Parity
NAVSS512NBSS_NB1_BR_SOCMF0_SRC_EDC_CTRL_2	3	8	Parity
NAVSS512NBSS_NB1_BR_SOCMF0_SRC_EDC_CTRL_2	4	8	Parity
NAVSS512NBSS_NB1_BR_SOCMF0_SRC_EDC_CTRL_2	5	8	Parity
NAVSS512NBSS_NB1_BR_SOCMF0_SRC_EDC_CTRL_2	6	8	Parity
NAVSS512NBSS_NB1_BR_SOCMF0_SRC_EDC_CTRL_2	7	8	Parity
NAVSS512NBSS_NB1_BR_SOCMF0_SRC_EDC_CTRL_2	8	8	Parity
NAVSS512NBSS_NB1_BR_SOCMF0_SRC_EDC_CTRL_2	9	8	Parity
NAVSS512NBSS_NB1_BR_SOCMF0_SRC_EDC_CTRL_2	10	8	Parity
NAVSS512NBSS_NB1_BR_SOCMF0_SRC_EDC_CTRL_2	11	8	Parity
NAVSS512NBSS_NB1_BR_SOCMF0_SRC_EDC_CTRL_2	12	8	Parity
NAVSS512NBSS_NB1_BR_SOCMF0_SRC_EDC_CTRL_2	13	8	Parity
NAVSS512NBSS_NB1_BR_SOCMF0_SRC_EDC_CTRL_2	14	8	Parity
NAVSS512NBSS_NB1_BR_SOCMF0_SRC_EDC_CTRL_2	15	8	Parity
NAVSS512NBSS_NB1_BR_SOCMF0_SRC_EDC_CTRL_2	16	8	Parity
NAVSS512NBSS_NB1_BR_SOCMF0_SRC_EDC_CTRL_2	17	8	Parity
NAVSS512NBSS_NB1_BR_SOCMF0_SRC_EDC_CTRL_2	18	8	Parity
NAVSS512NBSS_NB1_BR_SOCMF0_SRC_EDC_CTRL_2	19	8	Parity
NAVSS512NBSS_NB1_BR_SOCMF0_SRC_EDC_CTRL_2	20	8	Parity
NAVSS512NBSS_NB1_BR_SOCMF0_SRC_EDC_CTRL_2	21	8	Parity
NAVSS512NBSS_NB1_BR_SOCMF0_SRC_EDC_CTRL_2	22	8	Parity
NAVSS512NBSS_NB1_BR_SOCMF0_SRC_EDC_CTRL_2	23	8	Parity
NAVSS512NBSS_NB1_BR_SOCMF0_SRC_EDC_CTRL_2	24	8	Parity
NAVSS512NBSS_NB1_BR_SOCMF0_SRC_EDC_CTRL_2	25	8	Parity
NAVSS512NBSS_NB1_BR_SOCMF0_SRC_EDC_CTRL_2	26	8	Parity
NAVSS512NBSS_NB1_BR_SOCMF0_SRC_EDC_CTRL_2	27	8	Parity

**Table 12-710. EDC checkers information for ECC Aggregator Instance NAVSS0_NBSS_ECC_AGGR_0
(continued)**

Protected Interconnect	Group ID	Width	Checker Type
NAVSS512NBSS_NB1_BR_SOCMF0_SRC_EDC_CTRL_2	28	8	Parity
NAVSS512NBSS_NB1_BR_SOCMF0_SRC_EDC_CTRL_2	29	8	Parity
NAVSS512NBSS_NB1_BR_SOCMF0_SRC_EDC_CTRL_2	30	8	Parity
NAVSS512NBSS_NB1_BR_SOCMF0_SRC_EDC_CTRL_2	31	8	Parity
NAVSS512NBSS_NB1_BR_SOCMF0_SRC_EDC_CTRL_2	32	8	Parity
NAVSS512NBSS_NB1_BR_SOCMF0_SRC_EDC_CTRL_2	33	8	Parity
NAVSS512NBSS_NB1_BR_SOCMF0_SRC_EDC_CTRL_2	34	8	Parity
NAVSS512NBSS_NB1_BR_SOCMF0_SRC_EDC_CTRL_2	35	8	Parity
NAVSS512NBSS_NB1_BR_SOCMF0_SRC_EDC_CTRL_2	36	8	Parity
NAVSS512NBSS_NB1_BR_SOCMF0_SRC_EDC_CTRL_2	37	8	Parity
NAVSS512NBSS_NB1_BR_SOCMF0_SRC_EDC_CTRL_2	38	8	Parity
NAVSS512NBSS_NB1_BR_SOCMF0_SRC_EDC_CTRL_2	39	8	Parity
NAVSS512NBSS_NB1_BR_SOCMF0_SRC_EDC_CTRL_2	40	8	Parity
NAVSS512NBSS_NB1_BR_SOCMF0_SRC_EDC_CTRL_2	41	8	Parity
NAVSS512NBSS_NB1_BR_SOCMF0_SRC_EDC_CTRL_2	42	8	Parity
NAVSS512NBSS_NB1_BR_SOCMF0_SRC_EDC_CTRL_2	43	8	Parity
NAVSS512NBSS_NB1_BR_SOCMF0_SRC_EDC_CTRL_2	44	8	Parity
NAVSS512NBSS_NB1_BR_SOCMF0_SRC_EDC_CTRL_2	45	8	Parity
NAVSS512NBSS_NB1_BR_SOCMF0_SRC_EDC_CTRL_2	46	8	Parity
NAVSS512NBSS_NB1_BR_SOCMF0_SRC_EDC_CTRL_2	47	8	Parity
NAVSS512NBSS_NB1_BR_SOCMF0_SRC_EDC_CTRL_2	48	8	Parity
NAVSS512NBSS_NB1_BR_SOCMF0_SRC_EDC_CTRL_2	49	8	Parity
NAVSS512NBSS_NB1_BR_SOCMF0_SRC_EDC_CTRL_2	50	8	Parity
NAVSS512NBSS_NB1_BR_SOCMF0_SRC_EDC_CTRL_2	51	8	Parity
NAVSS512NBSS_NB1_BR_SOCMF0_SRC_EDC_CTRL_2	52	8	Parity
NAVSS512NBSS_NB1_BR_SOCMF0_SRC_EDC_CTRL_2	53	8	Parity
NAVSS512NBSS_NB1_BR_SOCMF0_SRC_EDC_CTRL_2	54	8	Parity
NAVSS512NBSS_NB1_BR_SOCMF0_SRC_EDC_CTRL_2	55	8	Parity
NAVSS512NBSS_NB1_BR_SOCMF0_SRC_EDC_CTRL_2	56	8	Parity
NAVSS512NBSS_NB1_BR_SOCMF0_SRC_EDC_CTRL_2	57	8	Parity
NAVSS512NBSS_NB1_BR_SOCMF0_SRC_EDC_CTRL_2	58	8	Parity
NAVSS512NBSS_NB1_BR_SOCMF0_SRC_EDC_CTRL_2	59	8	Parity
NAVSS512NBSS_NB1_BR_SOCMF0_SRC_EDC_CTRL_2	60	8	Parity
NAVSS512NBSS_NB1_BR_SOCMF0_SRC_EDC_CTRL_2	61	8	Parity
NAVSS512NBSS_NB1_BR_SOCMF0_SRC_EDC_CTRL_2	62	8	Parity
NAVSS512NBSS_NB1_BR_SOCMF0_SRC_EDC_CTRL_2	63	8	Parity
NAVSS512NBSS_NB1_BR_SOCMF0_SRC_EDC_CTRL_2	64	8	Parity
NAVSS512NBSS_NB1_BR_SOCMF0_SRC_EDC_CTRL_2	65	8	Parity
NAVSS512NBSS_NB1_BR_SOCMF0_SRC_EDC_CTRL_2	66	8	Parity
NAVSS512NBSS_NB1_BR_SOCMF0_SRC_EDC_CTRL_2	67	8	Parity
NAVSS512NBSS_NB1_BR_SOCMF0_SRC_EDC_CTRL_2	68	8	Parity
NAVSS512NBSS_NB1_BR_SOCMF0_SRC_EDC_CTRL_2	69	8	Parity
NAVSS512NBSS_NB1_BR_SOCMF0_SRC_EDC_CTRL_2	70	8	Parity
NAVSS512NBSS_NB1_BR_SOCMF0_SRC_EDC_CTRL_2	71	8	Parity
NAVSS512NBSS_NB1_BR_SOCMF0_SRC_EDC_CTRL_2	72	8	Parity
NAVSS512NBSS_NB1_BR_SOCMF0_SRC_EDC_CTRL_2	73	8	Parity

Table 12-710. EDC checkers information for ECC Aggregator Instance NAVSS0_NBSS_ECC_AGGR_0 (continued)

Protected Interconnect	Group ID	Width	Checker Type
NAVSS512NBSS_NB1_BR_SOCMF0_SRC_EDC_CTRL_2	74	8	Parity
NAVSS512NBSS_NB1_BR_SOCMF0_SRC_EDC_CTRL_2	75	8	Parity
NAVSS512NBSS_NB1_BR_SOCMF0_SRC_EDC_CTRL_2	76	8	Parity
NAVSS512NBSS_NB1_BR_SOCMF0_SRC_EDC_CTRL_2	77	8	Parity
NAVSS512NBSS_NB1_BR_SOCMF0_SRC_EDC_CTRL_2	78	8	Parity
NAVSS512NBSS_NB1_BR_SOCMF0_SRC_EDC_CTRL_2	79	8	Parity
NAVSS512NBSS_NB1_BR_SOCMF0_SRC_EDC_CTRL_2	80	8	Parity
NAVSS512NBSS_NB1_BR_SOCMF0_SRC_EDC_CTRL_2	81	8	Parity
NAVSS512NBSS_NB1_BR_SOCMF0_SRC_EDC_CTRL_2	82	8	Parity
NAVSS512NBSS_NB1_BR_SOCMF0_SRC_EDC_CTRL_2	83	8	Parity
NAVSS512NBSS_NB1_BR_SOCMF0_SRC_EDC_CTRL_2	84	8	Parity
NAVSS512NBSS_NB1_BR_SOCMF0_SRC_EDC_CTRL_2	85	8	Parity
NAVSS512NBSS_NB1_BR_SOCMF0_SRC_EDC_CTRL_2	86	8	Parity
NAVSS512NBSS_NB1_BR_SOCMF0_SRC_EDC_CTRL_2	87	8	Parity
NAVSS512NBSS_NB1_BR_SOCMF0_SRC_EDC_CTRL_2	88	8	Parity
NAVSS512NBSS_NB1_BR_SOCMF0_SRC_EDC_CTRL_2	89	8	Parity
NAVSS512NBSS_NB1_BR_SOCMF0_SRC_EDC_CTRL_2	90	8	Parity
NAVSS512NBSS_NB1_BR_SOCMF0_SRC_EDC_CTRL_2	91	8	Parity
NAVSS512NBSS_NB1_BR_SOCMF0_SRC_EDC_CTRL_2	92	8	Parity
NAVSS512NBSS_NB1_BR_SOCMF0_SRC_EDC_CTRL_2	93	8	Parity
NAVSS512NBSS_NB1_BR_SOCMF0_SRC_EDC_CTRL_2	94	8	Parity
NAVSS512NBSS_NB1_BR_SOCMF0_SRC_EDC_CTRL_2	95	8	Parity
NAVSS512NBSS_NB1_BR_SOCMF0_SRC_EDC_CTRL_2	96	8	Parity
NAVSS512NBSS_NB1_BR_SOCMF0_SRC_EDC_CTRL_2	97	8	Parity
NAVSS512NBSS_NB1_BR_SOCMF0_SRC_EDC_CTRL_2	98	8	Parity
NAVSS512NBSS_NB1_BR_SOCMF0_SRC_EDC_CTRL_2	99	8	Parity
NAVSS512NBSS_NB1_BR_SOCMF0_SRC_EDC_CTRL_2	100	8	Parity
NAVSS512NBSS_NB1_BR_SOCMF0_SRC_EDC_CTRL_2	101	8	Parity
NAVSS512NBSS_NB1_BR_SOCMF0_SRC_EDC_CTRL_2	102	8	Parity
NAVSS512NBSS_NB1_BR_SOCMF0_SRC_EDC_CTRL_2	103	8	Parity
NAVSS512NBSS_NB1_BR_SOCMF0_SRC_EDC_CTRL_2	104	8	Parity
NAVSS512NBSS_NB1_BR_SOCMF0_SRC_EDC_CTRL_2	105	8	Parity
NAVSS512NBSS_NB1_BR_SOCMF0_SRC_EDC_CTRL_2	106	8	Parity
NAVSS512NBSS_NB1_BR_SOCMF0_SRC_EDC_CTRL_2	107	8	Parity
NAVSS512NBSS_NB1_BR_SOCMF0_SRC_EDC_CTRL_2	108	8	Parity
NAVSS512NBSS_NB1_BR_SOCMF0_SRC_EDC_CTRL_2	109	8	Parity
NAVSS512NBSS_NB1_BR_SOCMF0_SRC_EDC_CTRL_2	110	8	Parity
NAVSS512NBSS_NB1_BR_SOCMF0_SRC_EDC_CTRL_2	111	8	Parity
NAVSS512NBSS_NB1_BR_SOCMF0_SRC_EDC_CTRL_2	112	8	Parity
NAVSS512NBSS_NB1_BR_SOCMF0_SRC_EDC_CTRL_2	113	8	Parity
NAVSS512NBSS_NB1_BR_SOCMF0_SRC_EDC_CTRL_2	114	8	Parity
NAVSS512NBSS_NB1_BR_SOCMF0_SRC_EDC_CTRL_2	115	8	Parity
NAVSS512NBSS_NB1_BR_SOCMF0_SRC_EDC_CTRL_2	116	8	Parity
NAVSS512NBSS_NB1_BR_SOCMF0_SRC_EDC_CTRL_2	117	8	Parity
NAVSS512NBSS_NB1_BR_SOCMF0_SRC_EDC_CTRL_2	118	8	Parity
NAVSS512NBSS_NB1_BR_SOCMF0_SRC_EDC_CTRL_2	119	8	Parity

Table 12-710. EDC checkers information for ECC Aggregator Instance NAVSS0_NBSS_ECC_AGGR_0 (continued)

Protected Interconnect	Group ID	Width	Checker Type
NAVSS512NBSS_NB1_BR_SOCMF0_SRC_EDC_CTRL_2	120	8	Parity
NAVSS512NBSS_NB1_BR_SOCMF0_SRC_EDC_CTRL_2	121	8	Parity
NAVSS512NBSS_NB1_BR_SOCMF0_SRC_EDC_CTRL_2	122	8	Parity
NAVSS512NBSS_NB1_BR_SOCMF0_SRC_EDC_CTRL_2	123	8	Parity
NAVSS512NBSS_NB1_BR_SOCMF0_SRC_EDC_CTRL_2	124	8	Parity
NAVSS512NBSS_NB1_BR_SOCMF0_SRC_EDC_CTRL_2	125	8	Parity
NAVSS512NBSS_NB1_BR_SOCMF0_SRC_EDC_CTRL_2	126	8	Parity
NAVSS512NBSS_NB1_BR_SOCMF0_SRC_EDC_CTRL_2	127	8	Parity
NAVSS512NBSS_NB1_BR_SOCMF0_SRC_EDC_CTRL_2	128	8	Parity
NAVSS512NBSS_NB1_BR_SOCMF0_SRC_EDC_CTRL_2	129	8	Parity
NAVSS512NBSS_NB1_BR_SOCMF0_SRC_EDC_CTRL_2	130	8	Parity
NAVSS512NBSS_NB1_BR_SOCMF0_SRC_EDC_CTRL_2	131	8	Parity
NAVSS512NBSS_NB1_BR_SOCMF0_SRC_EDC_CTRL_2	132	8	Parity
NAVSS512NBSS_NB1_BR_SOCMF0_SRC_EDC_CTRL_2	133	8	Parity
NAVSS512NBSS_NB1_BR_SOCMF0_SRC_EDC_CTRL_2	134	8	Parity
NAVSS512NBSS_NB1_BR_SOCMF0_SRC_EDC_CTRL_2	135	8	Parity
NAVSS512NBSS_NB1_BR_SOCMF0_SRC_EDC_CTRL_2	136	8	Parity
NAVSS512NBSS_NB1_BR_SOCMF0_SRC_EDC_CTRL_2	137	8	Parity
NAVSS512NBSS_NB1_BR_SOCMF0_SRC_EDC_CTRL_2	138	8	Parity
NAVSS512NBSS_NB1_BR_SOCMF0_SRC_EDC_CTRL_2	139	8	Parity
NAVSS512NBSS_NB1_BR_SOCMF0_SRC_EDC_CTRL_2	140	8	Parity
NAVSS512NBSS_NB1_BR_SOCMF0_SRC_EDC_CTRL_2	141	8	Parity
NAVSS512NBSS_NB1_BR_SOCMF0_SRC_EDC_CTRL_2	142	8	Parity
NAVSS512NBSS_NB1_BR_SOCMF0_SRC_EDC_CTRL_2	143	8	Parity
NAVSS512NBSS_NB1_BR_SOCMF0_SRC_EDC_CTRL_2	144	8	Parity
NAVSS512NBSS_NB1_BR_SOCMF0_SRC_EDC_CTRL_2	145	8	Parity
NAVSS512NBSS_NB1_BR_SOCMF0_SRC_EDC_CTRL_2	146	8	Parity
NAVSS512NBSS_NB1_BR_SOCMF0_SRC_EDC_CTRL_2	147	8	Parity
NAVSS512NBSS_NB1_BR_SOCMF0_SRC_EDC_CTRL_2	148	8	Parity
NAVSS512NBSS_NB1_BR_SOCMF0_SRC_EDC_CTRL_2	149	8	Parity
NAVSS512NBSS_NB1_BR_SOCMF0_SRC_EDC_CTRL_2	150	8	Parity
NAVSS512NBSS_NB1_BR_SOCMF0_SRC_EDC_CTRL_2	151	8	Parity
NAVSS512NBSS_NB1_BR_SOCMF0_SRC_EDC_CTRL_2	152	8	Parity
NAVSS512NBSS_NB1_BR_SOCMF0_SRC_EDC_CTRL_2	153	8	Parity
NAVSS512NBSS_NB1_BR_SOCMF0_SRC_EDC_CTRL_2	154	8	Parity
NAVSS512NBSS_NB1_BR_SOCMF0_SRC_EDC_CTRL_2	155	8	Parity
NAVSS512NBSS_NB1_BR_SOCMF0_SRC_EDC_CTRL_2	156	8	Parity
NAVSS512NBSS_NB1_BR_SOCMF0_SRC_EDC_CTRL_2	157	8	Parity
NAVSS512NBSS_NB1_BR_SOCMF0_SRC_EDC_CTRL_2	158	8	Parity
NAVSS512NBSS_NB1_BR_SOCMF0_SRC_EDC_CTRL_2	159	8	Parity
NAVSS512NBSS_NB1_BR_SOCMF0_SRC_EDC_CTRL_2	160	8	Parity
NAVSS512NBSS_NB1_BR_SOCMF0_SRC_EDC_CTRL_2	161	8	Parity
NAVSS512NBSS_NB1_BR_SOCMF0_SRC_EDC_CTRL_2	162	8	Parity
NAVSS512NBSS_NB1_BR_SOCMF0_SRC_EDC_CTRL_2	163	8	Parity
NAVSS512NBSS_NB1_BR_SOCMF0_SRC_EDC_CTRL_2	164	8	Parity
NAVSS512NBSS_NB1_BR_SOCMF0_SRC_EDC_CTRL_2	165	8	Parity

**Table 12-710. EDC checkers information for ECC Aggregator Instance NAVSS0_NBSS_ECC_AGGR_0
(continued)**

Protected Interconnect	Group ID	Width	Checker Type
NAVSS512NBSS_NB1_BR_SOCMF0_SRC_EDC_CTRL_2	166	8	Parity
NAVSS512NBSS_NB1_BR_SOCMF0_SRC_EDC_CTRL_2	167	8	Parity
NAVSS512NBSS_NB1_BR_SOCMF0_SRC_EDC_CTRL_2	168	8	Parity
NAVSS512NBSS_NB1_BR_SOCMF0_SRC_EDC_CTRL_2	169	8	Parity
NAVSS512NBSS_NB1_BR_SOCMF0_SRC_EDC_CTRL_2	170	8	Parity
NAVSS512NBSS_NB1_BR_SOCMF0_SRC_EDC_CTRL_2	171	8	Parity
NAVSS512NBSS_NB1_BR_SOCMF0_SRC_EDC_CTRL_2	172	8	Parity
NAVSS512NBSS_NB1_BR_SOCMF0_SRC_EDC_CTRL_2	173	8	Parity
NAVSS512NBSS_NB1_BR_SOCMF0_SRC_EDC_CTRL_2	174	8	Parity
NAVSS512NBSS_NB1_BR_SOCMF0_SRC_EDC_CTRL_2	175	8	Parity
NAVSS512NBSS_NB1_BR_SOCMF0_SRC_EDC_CTRL_2	176	8	Parity
NAVSS512NBSS_NB1_BR_SOCMF0_SRC_EDC_CTRL_2	177	8	Parity
NAVSS512NBSS_NB1_BR_SOCMF0_SRC_EDC_CTRL_2	178	8	Parity
NAVSS512NBSS_NB1_BR_SOCMF0_SRC_EDC_CTRL_2	179	8	Parity
NAVSS512NBSS_NB1_BR_SOCMF0_SRC_EDC_CTRL_2	180	8	Parity
NAVSS512NBSS_NB1_BR_SOCMF0_SRC_EDC_CTRL_2	181	8	Parity
NAVSS512NBSS_NB1_BR_SOCMF0_SRC_EDC_CTRL_2	182	8	Parity
NAVSS512NBSS_NB1_BR_SOCMF0_SRC_EDC_CTRL_2	183	8	Parity
NAVSS512NBSS_NB1_BR_SOCMF0_SRC_EDC_CTRL_2	184	8	Parity
NAVSS512NBSS_NB1_BR_SOCMF0_SRC_EDC_CTRL_2	185	8	Parity
NAVSS512NBSS_NB1_BR_SOCMF0_SRC_EDC_CTRL_2	186	8	Parity
NAVSS512NBSS_NB1_BR_SOCMF0_SRC_EDC_CTRL_2	187	8	Parity
NAVSS512NBSS_NB1_BR_SOCMF0_SRC_EDC_CTRL_2	188	8	Parity
NAVSS512NBSS_NB1_BR_SOCMF0_SRC_EDC_CTRL_2	189	8	Parity
NAVSS512NBSS_NB1_BR_SOCMF0_SRC_EDC_CTRL_2	190	8	Parity
NAVSS512NBSS_NB1_BR_SOCMF0_SRC_EDC_CTRL_2	191	8	Parity
NAVSS512NBSS_NB1_BR_SOCMF0_SRC_EDC_CTRL_2	192	8	Parity
NAVSS512NBSS_NB1_BR_SOCMF0_SRC_EDC_CTRL_2	193	8	Parity
NAVSS512NBSS_NB1_BR_SOCMF0_SRC_EDC_CTRL_2	194	8	Parity
NAVSS512NBSS_NB1_BR_SOCMF0_SRC_EDC_CTRL_2	195	8	Parity
NAVSS512NBSS_NB1_BR_SOCMF0_SRC_EDC_CTRL_2	196	8	Parity
NAVSS512NBSS_NB1_BR_SOCMF0_SRC_EDC_CTRL_2	197	8	Parity
NAVSS512NBSS_NB1_BR_SOCMF0_SRC_EDC_CTRL_2	198	8	Parity
NAVSS512NBSS_NB1_BR_SOCMF0_SRC_EDC_CTRL_2	199	8	Parity
NAVSS512NBSS_NB1_BR_SOCMF0_SRC_EDC_CTRL_2	200	8	Parity
NAVSS512NBSS_NB1_BR_SOCMF0_SRC_EDC_CTRL_2	201	8	Parity
NAVSS512NBSS_NB1_BR_SOCMF0_SRC_EDC_CTRL_2	202	8	Parity
NAVSS512NBSS_NB1_BR_SOCMF0_SRC_EDC_CTRL_2	203	8	Parity
NAVSS512NBSS_NB1_BR_SOCMF0_SRC_EDC_CTRL_2	204	8	Parity
NAVSS512NBSS_NB1_BR_SOCMF0_SRC_EDC_CTRL_2	205	8	Parity
NAVSS512NBSS_NB1_BR_SOCMF0_SRC_EDC_CTRL_2	206	8	Parity
NAVSS512NBSS_NB1_BR_SOCMF0_SRC_EDC_CTRL_2	207	8	Parity
NAVSS512NBSS_NB1_BR_SOCMF0_SRC_EDC_CTRL_2	208	8	Parity
NAVSS512NBSS_NB1_BR_SOCMF0_SRC_EDC_CTRL_2	209	8	Parity
NAVSS512NBSS_NB1_BR_SOCMF0_SRC_EDC_CTRL_2	210	8	Parity
NAVSS512NBSS_NB1_BR_SOCMF0_SRC_EDC_CTRL_2	211	8	Parity

**Table 12-710. EDC checkers information for ECC Aggregator Instance NAVSS0_NBSS_ECC_AGGR_0
(continued)**

Protected Interconnect	Group ID	Width	Checker Type
NAVSS512NBSS_NB1_BR_SOCMF0_SRC_EDC_CTRL_2	212	8	Parity
NAVSS512NBSS_NB1_BR_SOCMF0_SRC_EDC_CTRL_2	213	8	Parity
NAVSS512NBSS_NB1_BR_SOCMF0_SRC_EDC_CTRL_2	214	8	Parity
NAVSS512NBSS_NB1_BR_SOCMF0_SRC_EDC_CTRL_2	215	8	Parity
NAVSS512NBSS_NB1_BR_SOCMF0_SRC_EDC_CTRL_2	216	8	Parity
NAVSS512NBSS_NB1_BR_SOCMF0_SRC_EDC_CTRL_2	217	8	Parity
NAVSS512NBSS_NB1_BR_SOCMF0_SRC_EDC_CTRL_2	218	8	Parity
NAVSS512NBSS_NB1_BR_SOCMF0_SRC_EDC_CTRL_2	219	8	Parity
NAVSS512NBSS_NB1_BR_SOCMF0_SRC_EDC_CTRL_2	220	8	Parity
NAVSS512NBSS_NB1_BR_SOCMF0_SRC_EDC_CTRL_2	221	8	Parity
NAVSS512NBSS_NB1_BR_SOCMF0_SRC_EDC_CTRL_2	222	8	Parity
NAVSS512NBSS_NB1_BR_SOCMF0_SRC_EDC_CTRL_2	223	8	Parity
NAVSS512NBSS_NB1_BR_SOCMF0_SRC_EDC_CTRL_2	224	8	Parity
NAVSS512NBSS_NB1_BR_SOCMF0_SRC_EDC_CTRL_2	225	8	Parity
NAVSS512NBSS_NB1_BR_SOCMF0_SRC_EDC_CTRL_2	226	8	Parity
NAVSS512NBSS_NB1_BR_SOCMF0_SRC_EDC_CTRL_2	227	8	Parity
NAVSS512NBSS_NB1_BR_SOCMF0_SRC_EDC_CTRL_2	228	8	Parity
NAVSS512NBSS_NB1_BR_SOCMF0_SRC_EDC_CTRL_2	229	8	Parity
NAVSS512NBSS_NB1_BR_SOCMF0_SRC_EDC_CTRL_2	230	8	Parity
NAVSS512NBSS_NB1_BR_SOCMF0_SRC_EDC_CTRL_2	231	8	Parity
NAVSS512NBSS_NB1_BR_SOCMF0_SRC_EDC_CTRL_2	232	8	Parity
NAVSS512NBSS_NB1_BR_SOCMF0_SRC_EDC_CTRL_2	233	8	Parity
NAVSS512NBSS_NB1_BR_SOCMF0_SRC_EDC_CTRL_2	234	8	Parity
NAVSS512NBSS_NB1_BR_SOCMF0_SRC_EDC_CTRL_2	235	8	Parity
NAVSS512NBSS_NB1_BR_SOCMF0_SRC_EDC_CTRL_2	236	8	Parity
NAVSS512NBSS_NB1_BR_SOCMF0_SRC_EDC_CTRL_2	237	8	Parity
NAVSS512NBSS_NB1_BR_SOCMF0_SRC_EDC_CTRL_2	238	8	Parity
NAVSS512NBSS_NB1_BR_SOCMF0_SRC_EDC_CTRL_2	239	8	Parity
NAVSS512NBSS_NB1_BR_SOCMF0_SRC_EDC_CTRL_2	240	8	Parity
NAVSS512NBSS_NB1_BR_SOCMF0_SRC_EDC_CTRL_2	241	8	Parity
NAVSS512NBSS_NB1_BR_SOCMF0_SRC_EDC_CTRL_2	242	8	Parity
NAVSS512NBSS_NB1_BR_SOCMF0_SRC_EDC_CTRL_2	243	8	Parity
NAVSS512NBSS_NB1_BR_SOCMF0_SRC_EDC_CTRL_2	244	8	Parity
NAVSS512NBSS_NB1_BR_SOCMF0_SRC_EDC_CTRL_2	245	8	Parity
NAVSS512NBSS_NB1_BR_SOCMF0_SRC_EDC_CTRL_2	246	8	Parity
NAVSS512NBSS_NB1_BR_SOCMF0_SRC_EDC_CTRL_2	247	8	Parity
NAVSS512NBSS_NB1_BR_SOCMF0_SRC_EDC_CTRL_2	248	8	Parity
NAVSS512NBSS_NB1_BR_SOCMF0_SRC_EDC_CTRL_2	249	8	Parity
NAVSS512NBSS_NB1_BR_SOCMF0_SRC_EDC_CTRL_2	250	8	Parity
NAVSS512NBSS_NB1_BR_SOCMF0_SRC_EDC_CTRL_2	251	8	Parity
NAVSS512NBSS_NB1_BR_SOCMF0_SRC_EDC_CTRL_2	252	8	Parity
NAVSS512NBSS_NB1_BR_SOCMF0_SRC_EDC_CTRL_2	253	8	Parity
NAVSS512NBSS_NB1_BR_SOCMF0_SRC_EDC_CTRL_2	254	8	Parity
NAVSS512NBSS_NB1_BR_SOCMF0_SRC_EDC_CTRL_2	255	8	Parity
NAVSS512NBSS_NB1_BR_SOCMF0_SRC_EDC_CTRL_3	0	8	Parity
NAVSS512NBSS_NB1_BR_SOCMF0_SRC_EDC_CTRL_3	1	8	Parity

**Table 12-710. EDC checkers information for ECC Aggregator Instance NAVSS0_NBSS_ECC_AGGR_0
(continued)**

Protected Interconnect	Group ID	Width	Checker Type
NAVSS512NBSS_NB1_BR_SOCMF0_SRC_EDC_CTRL_3	2	8	Parity
NAVSS512NBSS_NB1_BR_SOCMF0_SRC_EDC_CTRL_3	3	8	Parity
NAVSS512NBSS_NB1_BR_SOCMF0_SRC_EDC_CTRL_3	4	8	Parity
NAVSS512NBSS_NB1_BR_SOCMF0_SRC_EDC_CTRL_3	5	8	Parity
NAVSS512NBSS_NB1_BR_SOCMF0_SRC_EDC_CTRL_3	6	8	Parity
NAVSS512NBSS_NB1_BR_SOCMF0_SRC_EDC_CTRL_3	7	8	Parity
NAVSS512NBSS_NB1_BR_SOCMF0_SRC_EDC_CTRL_3	8	8	Parity
NAVSS512NBSS_NB1_BR_SOCMF0_SRC_EDC_CTRL_3	9	8	Parity
NAVSS512NBSS_NB1_BR_SOCMF0_SRC_EDC_CTRL_3	10	8	Parity
NAVSS512NBSS_NB1_BR_SOCMF0_SRC_EDC_CTRL_3	11	8	Parity
NAVSS512NBSS_NB1_BR_SOCMF0_SRC_EDC_CTRL_3	12	8	Parity
NAVSS512NBSS_NB1_BR_SOCMF0_SRC_EDC_CTRL_3	13	8	Parity
NAVSS512NBSS_NB1_BR_SOCMF0_SRC_EDC_CTRL_3	14	8	Parity
NAVSS512NBSS_NB1_BR_SOCMF0_SRC_EDC_CTRL_3	15	8	Parity
NAVSS512NBSS_NB1_BR_SOCMF0_SRC_EDC_CTRL_3	16	8	Parity
NAVSS512NBSS_NB1_BR_SOCMF0_SRC_EDC_CTRL_3	17	8	Parity
NAVSS512NBSS_NB1_BR_SOCMF0_SRC_EDC_CTRL_3	18	8	Parity
NAVSS512NBSS_NB1_BR_SOCMF0_SRC_EDC_CTRL_3	19	8	Parity
NAVSS512NBSS_NB1_BR_SOCMF0_SRC_EDC_CTRL_3	20	8	Parity
NAVSS512NBSS_NB1_BR_SOCMF0_SRC_EDC_CTRL_3	21	8	Parity
NAVSS512NBSS_NB1_BR_SOCMF0_SRC_EDC_CTRL_3	22	8	Parity
NAVSS512NBSS_NB1_BR_SOCMF0_SRC_EDC_CTRL_3	23	8	Parity
NAVSS512NBSS_NB1_BR_SOCMF0_SRC_EDC_CTRL_3	24	8	Parity
NAVSS512NBSS_NB1_BR_SOCMF0_SRC_EDC_CTRL_3	25	8	Parity
NAVSS512NBSS_NB1_BR_SOCMF0_SRC_EDC_CTRL_3	26	8	Parity
NAVSS512NBSS_NB1_BR_SOCMF0_SRC_EDC_CTRL_3	27	8	Parity
NAVSS512NBSS_NB1_BR_SOCMF0_SRC_EDC_CTRL_3	28	8	Parity
NAVSS512NBSS_NB1_BR_SOCMF0_SRC_EDC_CTRL_3	29	8	Parity
NAVSS512NBSS_NB1_BR_SOCMF0_SRC_EDC_CTRL_3	30	8	Parity
NAVSS512NBSS_NB1_BR_SOCMF0_SRC_EDC_CTRL_3	31	8	Parity
NAVSS512NBSS_NB1_BR_SOCMF0_SRC_EDC_CTRL_3	32	8	Parity
NAVSS512NBSS_NB1_BR_SOCMF0_SRC_EDC_CTRL_3	33	8	Parity
NAVSS512NBSS_NB1_BR_SOCMF0_SRC_EDC_CTRL_3	34	8	Parity
NAVSS512NBSS_NB1_BR_SOCMF0_SRC_EDC_CTRL_3	35	8	Parity
NAVSS512NBSS_NB1_BR_SOCMF0_SRC_EDC_CTRL_3	36	8	Parity
NAVSS512NBSS_NB1_BR_SOCMF0_SRC_EDC_CTRL_3	37	8	Parity
NAVSS512NBSS_NB1_BR_SOCMF0_SRC_EDC_CTRL_3	38	8	Parity
NAVSS512NBSS_NB1_BR_SOCMF0_SRC_EDC_CTRL_3	39	8	Parity
NAVSS512NBSS_NB1_BR_SOCMF0_SRC_EDC_CTRL_3	40	8	Parity
NAVSS512NBSS_NB1_BR_SOCMF0_SRC_EDC_CTRL_3	41	8	Parity
NAVSS512NBSS_NB1_BR_SOCMF0_SRC_EDC_CTRL_3	42	8	Parity
NAVSS512NBSS_NB1_BR_SOCMF0_SRC_EDC_CTRL_3	43	8	Parity
NAVSS512NBSS_NB1_BR_SOCMF0_SRC_EDC_CTRL_3	44	8	Parity
NAVSS512NBSS_NB1_BR_SOCMF0_SRC_EDC_CTRL_3	45	8	Parity
NAVSS512NBSS_NB1_BR_SOCMF0_SRC_EDC_CTRL_3	46	8	Parity
NAVSS512NBSS_NB1_BR_SOCMF0_SRC_EDC_CTRL_3	47	8	Parity

**Table 12-710. EDC checkers information for ECC Aggregator Instance NAVSS0_NBSS_ECC_AGGR_0
(continued)**

Protected Interconnect	Group ID	Width	Checker Type
NAVSS512NBSS_NB1_BR_SOCMF0_SRC_EDC_CTRL_3	48	8	Parity
NAVSS512NBSS_NB1_BR_SOCMF0_SRC_EDC_CTRL_3	49	8	Parity
NAVSS512NBSS_NB1_BR_SOCMF0_SRC_EDC_CTRL_3	50	8	Parity
NAVSS512NBSS_NB1_BR_SOCMF0_SRC_EDC_CTRL_3	51	8	Parity
NAVSS512NBSS_NB1_BR_SOCMF0_SRC_EDC_CTRL_3	52	8	Parity
NAVSS512NBSS_NB1_BR_SOCMF0_SRC_EDC_CTRL_3	53	8	Parity
NAVSS512NBSS_NB1_BR_SOCMF0_SRC_EDC_CTRL_3	54	8	Parity
NAVSS512NBSS_NB1_BR_SOCMF0_SRC_EDC_CTRL_3	55	8	Parity
NAVSS512NBSS_NB1_BR_SOCMF0_SRC_EDC_CTRL_3	56	8	Parity
NAVSS512NBSS_NB1_BR_SOCMF0_SRC_EDC_CTRL_3	57	8	Parity
NAVSS512NBSS_NB1_BR_SOCMF0_SRC_EDC_CTRL_3	58	8	Parity
NAVSS512NBSS_NB1_BR_SOCMF0_SRC_EDC_CTRL_3	59	8	Parity
NAVSS512NBSS_NB1_BR_SOCMF0_SRC_EDC_CTRL_3	60	8	Parity
NAVSS512NBSS_NB1_BR_SOCMF0_SRC_EDC_CTRL_3	61	8	Parity
NAVSS512NBSS_NB1_BR_SOCMF0_SRC_EDC_CTRL_3	62	8	Parity
NAVSS512NBSS_NB1_BR_SOCMF0_SRC_EDC_CTRL_3	63	8	Parity
NAVSS512NBSS_NB1_BR_SOCMF0_SRC_EDC_CTRL_3	64	8	Parity
NAVSS512NBSS_NB1_BR_SOCMF0_SRC_EDC_CTRL_3	65	8	Parity
NAVSS512NBSS_NB1_BR_SOCMF0_SRC_EDC_CTRL_3	66	8	Parity
NAVSS512NBSS_NB1_BR_SOCMF0_SRC_EDC_CTRL_3	67	8	Parity
NAVSS512NBSS_NB1_BR_SOCMF0_SRC_EDC_CTRL_3	68	8	Parity
NAVSS512NBSS_NB1_BR_SOCMF0_SRC_EDC_CTRL_3	69	8	Parity
NAVSS512NBSS_NB1_BR_SOCMF0_SRC_EDC_CTRL_3	70	256	Parity
NAVSS512NBSS_NB1_BR_SOCMF0_SRC_EDC_CTRL_3	71	256	Parity
NAVSS512NBSS_NB1_BR_SOCMF0_SRC_EDC_CTRL_3	72	256	Parity
NAVSS512NBSS_NB1_BR_SOCMF0_SRC_EDC_CTRL_3	73	256	Parity
NAVSS512NBSS_NB1_BR_SOCMF0_SRC_EDC_CTRL_3	74	2	Parity
NAVSS512NBSS_NB1_BR_SOCMF0_SRC_EDC_CTRL_3	75	2	Parity
NAVSS512NBSS_NB1_BR_SOCMF0_SRC_EDC_CTRL_3	76	2	Parity
NAVSS512NBSS_NB1_BR_SOCMF0_SRC_EDC_CTRL_3	77	2	Parity
NAVSS512NBSS_NB1_BR_SOCMF0_SRC_EDC_CTRL_3	78	2	Parity
NAVSS512NBSS_NB1_BR_SOCMF0_SRC_EDC_CTRL_3	79	2	Parity
NAVSS512NBSS_NB1_BR_SOCMF0_SRC_EDC_CTRL_3	80	2	Parity
NAVSS512NBSS_NB1_BR_SOCMF0_SRC_EDC_CTRL_3	81	2	Parity
NAVSS512NBSS_NB1_BR_SOCMF0_SRC_EDC_CTRL_3	82	2	Parity
NAVSS512NBSS_NB1_BR_SOCMF0_SRC_EDC_CTRL_3	83	2	Parity
NAVSS512NBSS_NB1_BR_SOCMF0_SRC_EDC_CTRL_3	84	2	Parity
NAVSS512NBSS_NB1_BR_SOCMF0_SRC_EDC_CTRL_3	85	2	Parity
NAVSS512NBSS_NB1_BR_SOCMF0_SRC_EDC_CTRL_3	86	2	Parity
NAVSS512NBSS_NB1_BR_SOCMF0_SRC_EDC_CTRL_3	87	2	Parity
NAVSS512NBSS_NB1_BR_SOCMF0_SRC_EDC_CTRL_3	88	2	Parity
NAVSS512NBSS_NB1_BR_SOCMF0_SRC_EDC_CTRL_3	89	2	Parity
NAVSS512NBSS_NB1_BR_SOCMF0_SRC_EDC_CTRL_3	90	2	Parity
NAVSS512NBSS_NB1_BR_SOCMF0_SRC_EDC_CTRL_3	91	2	Parity
NAVSS512NBSS_NB1_BR_SOCMF0_SRC_EDC_CTRL_3	92	2	Parity
NAVSS512NBSS_NB1_BR_SOCMF0_SRC_EDC_CTRL_3	93	2	Parity

**Table 12-710. EDC checkers information for ECC Aggregator Instance NAVSS0_NBSS_ECC_AGGR_0
(continued)**

Protected Interconnect	Group ID	Width	Checker Type
NAVSS512NBSS_NB1_BR_SOCMF0_SRC_EDC_CTRL_3	94	2	Parity
NAVSS512NBSS_NB1_BR_SOCMF0_SRC_EDC_CTRL_3	95	2	Parity
NAVSS512NBSS_NB1_BR_SOCMF0_SRC_EDC_CTRL_3	96	2	Parity
NAVSS512NBSS_NB1_BR_SOCMF0_SRC_EDC_CTRL_3	97	2	Parity
NAVSS512NBSS_NB1_BR_SOCMF0_SRC_EDC_CTRL_3	98	2	Parity
NAVSS512NBSS_NB1_BR_SOCMF0_SRC_EDC_CTRL_3	99	2	Parity
NAVSS512NBSS_NB1_BR_SOCMF0_SRC_EDC_CTRL_3	100	2	Parity
NAVSS512NBSS_NB1_BR_SOCMF0_SRC_EDC_CTRL_3	101	2	Parity
NAVSS512NBSS_NB1_BR_SOCMF0_SRC_EDC_CTRL_3	102	2	Parity
NAVSS512NBSS_NB1_BR_SOCMF0_SRC_EDC_CTRL_3	103	2	Parity
NAVSS512NBSS_NB1_BR_SOCMF0_SRC_EDC_CTRL_3	104	2	Parity
NAVSS512NBSS_NB1_BR_SOCMF0_SRC_EDC_CTRL_3	105	2	Parity
NAVSS512NBSS_NB1_BR_SOCMF0_SRC_EDC_CTRL_3	106	2	Parity
NAVSS512NBSS_NB1_BR_SOCMF0_SRC_EDC_CTRL_3	107	2	Parity
NAVSS512NBSS_NB1_BR_SOCMF0_SRC_EDC_CTRL_3	108	2	Parity
NAVSS512NBSS_NB1_BR_SOCMF0_SRC_EDC_CTRL_3	109	2	Parity
NAVSS512NBSS_NB1_BR_SOCMF0_SRC_EDC_CTRL_3	110	2	Parity
NAVSS512NBSS_NB1_BR_SOCMF0_SRC_EDC_CTRL_3	111	2	Parity
NAVSS512NBSS_NB1_BR_SOCMF0_SRC_EDC_CTRL_3	112	2	Parity
NAVSS512NBSS_NB1_BR_SOCMF0_SRC_EDC_CTRL_3	113	2	Parity
NAVSS512NBSS_NB1_BR_SOCMF0_SRC_EDC_CTRL_3	114	2	Parity
NAVSS512NBSS_NB1_BR_SOCMF0_SRC_EDC_CTRL_3	115	2	Parity
NAVSS512NBSS_NB1_BR_SOCMF0_SRC_EDC_CTRL_3	116	2	Parity
NAVSS512NBSS_NB1_BR_SOCMF0_SRC_EDC_CTRL_3	117	2	Parity
NAVSS512NBSS_NB1_BR_SOCMF0_SRC_EDC_CTRL_3	118	2	Parity
NAVSS512NBSS_NB1_BR_SOCMF0_SRC_EDC_CTRL_3	119	2	Parity
NAVSS512NBSS_NB1_BR_SOCMF0_SRC_EDC_CTRL_3	120	2	Parity
NAVSS512NBSS_NB1_BR_SOCMF0_SRC_EDC_CTRL_3	121	2	Parity
NAVSS512NBSS_NB1_BR_SOCMF0_SRC_EDC_CTRL_3	122	2	Parity
NAVSS512NBSS_NB1_BR_SOCMF0_SRC_EDC_CTRL_3	123	2	Parity
NAVSS512NBSS_NB1_BR_SOCMF0_SRC_EDC_CTRL_3	124	2	Parity
NAVSS512NBSS_NB1_BR_SOCMF0_SRC_EDC_CTRL_3	125	2	Parity
NAVSS512NBSS_NB1_BR_SOCMF0_SRC_EDC_CTRL_3	126	2	Parity
NAVSS512NBSS_NB1_BR_SOCMF0_SRC_EDC_CTRL_3	127	2	Parity
NAVSS512NBSS_NB1_BR_SOCMF0_SRC_EDC_CTRL_3	128	2	Parity
NAVSS512NBSS_NB1_BR_SOCMF0_SRC_EDC_CTRL_3	129	2	Parity
NAVSS512NBSS_NB1_BR_SOCMF0_SRC_EDC_CTRL_3	130	2	Parity
NAVSS512NBSS_NB1_BR_SOCMF0_SRC_EDC_CTRL_3	131	2	Parity
NAVSS512NBSS_NB1_BR_SOCMF0_SRC_EDC_CTRL_3	132	2	Parity
NAVSS512NBSS_NB1_BR_SOCMF0_SRC_EDC_CTRL_3	133	2	Parity
NAVSS512NBSS_NB1_BR_SOCMF0_SRC_EDC_CTRL_3	134	2	Parity
NAVSS512NBSS_NB1_BR_SOCMF0_SRC_EDC_CTRL_3	135	2	Parity
NAVSS512NBSS_NB1_BR_SOCMF0_SRC_EDC_CTRL_3	136	2	Parity
NAVSS512NBSS_NB1_BR_SOCMF0_SRC_EDC_CTRL_3	137	2	Parity
NAVSS512NBSS_NB1_BR_SOCMF0_SRC_EDC_CTRL_3	138	2	Parity
NAVSS512NBSS_NB1_BR_SOCMF0_SRC_EDC_CTRL_3	139	2	Parity

**Table 12-710. EDC checkers information for ECC Aggregator Instance NAVSS0_NBSS_ECC_AGGR_0
(continued)**

Protected Interconnect	Group ID	Width	Checker Type
NAVSS512NBSS_NB1_BR_SOCMF0_SRC_EDC_CTRL_3	140	2	Parity
NAVSS512NBSS_NB1_BR_SOCMF0_SRC_EDC_CTRL_3	141	2	Parity
NAVSS512NBSS_NB1_BR_SOCMF0_SRC_EDC_CTRL_3	142	2	Parity
NAVSS512NBSS_NB1_BR_SOCMF0_SRC_EDC_CTRL_3	143	2	Parity
NAVSS512NBSS_NB1_BR_SOCMF0_SRC_EDC_CTRL_3	144	2	Parity
NAVSS512NBSS_NB1_BR_SOCMF0_SRC_EDC_CTRL_3	145	2	Parity
NAVSS512NBSS_NB1_BR_SOCMF0_SRC_EDC_CTRL_3	146	2	Parity
NAVSS512NBSS_NB1_BR_SOCMF0_SRC_EDC_CTRL_3	147	2	Parity
NAVSS512NBSS_NB1_BR_SOCMF0_SRC_EDC_CTRL_3	148	2	Parity
NAVSS512NBSS_NB1_BR_SOCMF0_SRC_EDC_CTRL_3	149	2	Parity
NAVSS512NBSS_NB1_BR_SOCMF0_SRC_EDC_CTRL_3	150	2	Parity
NAVSS512NBSS_NB1_BR_SOCMF0_SRC_EDC_CTRL_3	151	2	Parity
NAVSS512NBSS_NB1_BR_SOCMF0_SRC_EDC_CTRL_3	152	2	Parity
NAVSS512NBSS_NB1_BR_SOCMF0_SRC_EDC_CTRL_3	153	2	Parity
NAVSS512NBSS_NB1_BR_SOCMF0_SRC_EDC_CTRL_3	154	2	Parity
NAVSS512NBSS_NB1_BR_SOCMF0_SRC_EDC_CTRL_3	155	2	Parity
NAVSS512NBSS_NB1_BR_SOCMF0_SRC_EDC_CTRL_3	156	2	Parity
NAVSS512NBSS_NB1_BR_SOCMF0_SRC_EDC_CTRL_3	157	2	Parity
NAVSS512NBSS_NB1_BR_SOCMF0_SRC_EDC_CTRL_3	158	2	Parity
NAVSS512NBSS_NB1_BR_SOCMF0_SRC_EDC_CTRL_3	159	2	Parity
NAVSS512NBSS_NB1_BR_SOCMF0_SRC_EDC_CTRL_3	160	2	Parity
NAVSS512NBSS_NB1_BR_SOCMF0_SRC_EDC_CTRL_3	161	2	Parity
NAVSS512NBSS_NB1_BR_SOCMF0_SRC_EDC_CTRL_3	162	2	Parity
NAVSS512NBSS_NB1_BR_SOCMF0_SRC_EDC_CTRL_3	163	2	Parity
NAVSS512NBSS_NB1_BR_SOCMF0_SRC_EDC_CTRL_3	164	2	Parity
NAVSS512NBSS_NB1_BR_SOCMF0_SRC_EDC_CTRL_3	165	2	Parity
NAVSS512NBSS_NB1_BR_SOCMF0_SRC_EDC_CTRL_3	166	2	Parity
NAVSS512NBSS_NB1_BR_SOCMF0_SRC_EDC_CTRL_3	167	2	Parity
NAVSS512NBSS_NB1_BR_SOCMF0_SRC_EDC_CTRL_3	168	2	Parity
NAVSS512NBSS_NB1_BR_SOCMF0_SRC_EDC_CTRL_3	169	2	Parity
NAVSS512NBSS_NB1_BR_SOCMF0_SRC_EDC_CTRL_3	170	2	Parity
NAVSS512NBSS_NB1_BR_SOCMF0_SRC_EDC_CTRL_3	171	2	Parity
NAVSS512NBSS_NB1_BR_SOCMF0_SRC_EDC_CTRL_3	172	2	Parity
NAVSS512NBSS_NB1_BR_SOCMF0_SRC_EDC_CTRL_3	173	2	Parity
NAVSS512NBSS_NB1_BR_SOCMF0_SRC_EDC_CTRL_3	174	2	Parity
NAVSS512NBSS_NB1_BR_SOCMF0_SRC_EDC_CTRL_3	175	2	Parity
NAVSS512NBSS_NB1_BR_SOCMF0_SRC_EDC_CTRL_3	176	2	Parity
NAVSS512NBSS_NB1_BR_SOCMF0_SRC_EDC_CTRL_3	177	2	Parity
NAVSS512NBSS_NB1_BR_SOCMF0_SRC_EDC_CTRL_3	178	2	Parity
NAVSS512NBSS_NB1_BR_SOCMF0_SRC_EDC_CTRL_3	179	2	Parity
NAVSS512NBSS_NB1_BR_SOCMF0_SRC_EDC_CTRL_3	180	2	Parity
NAVSS512NBSS_NB1_BR_SOCMF0_SRC_EDC_CTRL_3	181	2	Parity
NAVSS512NBSS_NB1_BR_SOCMF0_SRC_EDC_CTRL_3	182	2	Parity
NAVSS512NBSS_NB1_BR_SOCMF0_SRC_EDC_CTRL_3	183	2	Parity
NAVSS512NBSS_NB1_BR_SOCMF0_SRC_EDC_CTRL_3	184	2	Parity
NAVSS512NBSS_NB1_BR_SOCMF0_SRC_EDC_CTRL_3	185	2	Parity

**Table 12-710. EDC checkers information for ECC Aggregator Instance NAVSS0_NBSS_ECC_AGGR_0
(continued)**

Protected Interconnect	Group ID	Width	Checker Type
NAVSS512NBSS_NB1_BR_SOCMF0_SRC_EDC_CTRL_3	186	2	Parity
NAVSS512NBSS_NB1_BR_SOCMF0_SRC_EDC_CTRL_3	187	2	Parity
NAVSS512NBSS_NB1_BR_SOCMF0_SRC_EDC_CTRL_3	188	2	Parity
NAVSS512NBSS_NB1_BR_SOCMF0_SRC_EDC_CTRL_3	189	2	Parity
NAVSS512NBSS_NB1_BR_SOCMF0_SRC_EDC_CTRL_3	190	2	Parity
NAVSS512NBSS_NB1_BR_SOCMF0_SRC_EDC_CTRL_3	191	2	Parity
NAVSS512NBSS_NB1_BR_SOCMF0_SRC_EDC_CTRL_3	192	2	Parity
NAVSS512NBSS_NB1_BR_SOCMF0_SRC_EDC_CTRL_3	193	2	Parity
NAVSS512NBSS_NB1_BR_SOCMF0_SRC_EDC_CTRL_3	194	2	Parity
NAVSS512NBSS_NB1_BR_SOCMF0_SRC_EDC_CTRL_3	195	2	Parity
NAVSS512NBSS_NB1_BR_SOCMF0_SRC_EDC_CTRL_3	196	2	Parity
NAVSS512NBSS_NB1_BR_SOCMF0_SRC_EDC_CTRL_3	197	2	Parity
NAVSS512NBSS_NB1_BR_SOCMF0_SRC_EDC_CTRL_3	198	2	Parity
NAVSS512NBSS_NB1_BR_SOCMF0_SRC_EDC_CTRL_3	199	2	Parity
NAVSS512NBSS_NB1_BR_SOCMF0_SRC_EDC_CTRL_3	200	2	Parity
NAVSS512NBSS_NB1_BR_SOCMF0_SRC_EDC_CTRL_3	201	2	Parity
NAVSS512NBSS_NB1_BR_SOCMF0_SRC_EDC_CTRL_3	202	2	Parity
NAVSS512NBSS_NB1_BR_SOCMF0_SRC_EDC_CTRL_3	203	2	Parity
NAVSS512NBSS_NB1_BR_SOCMF0_SRC_EDC_CTRL_3	204	2	Parity
NAVSS512NBSS_NB1_BR_SOCMF0_SRC_EDC_CTRL_3	205	2	Parity
NAVSS512NBSS_NB1_BR_SOCMF0_SRC_EDC_CTRL_3	206	2	Parity
NAVSS512NBSS_NB1_BR_SOCMF0_SRC_EDC_CTRL_3	207	2	Parity
NAVSS512NBSS_NB1_BR_SOCMF0_SRC_EDC_CTRL_3	208	2	Parity
NAVSS512NBSS_NB1_BR_SOCMF0_SRC_EDC_CTRL_3	209	2	Parity
NAVSS512NBSS_NB1_BR_SOCMF0_SRC_EDC_CTRL_3	210	2	Parity
NAVSS512NBSS_NB1_BR_SOCMF0_SRC_EDC_CTRL_3	211	2	Parity
NAVSS512NBSS_NB1_BR_SOCMF0_SRC_EDC_CTRL_3	212	2	Parity
NAVSS512NBSS_NB1_BR_SOCMF0_SRC_EDC_CTRL_3	213	2	Parity
NAVSS512NBSS_NB1_BR_SOCMF0_SRC_EDC_CTRL_3	214	2	Parity
NAVSS512NBSS_NB1_BR_SOCMF0_SRC_EDC_CTRL_3	215	2	Parity
NAVSS512NBSS_NB1_BR_SOCMF0_SRC_EDC_CTRL_3	216	2	Parity
NAVSS512NBSS_NB1_BR_SOCMF0_SRC_EDC_CTRL_3	217	2	Parity
NAVSS512NBSS_NB1_BR_SOCMF0_SRC_EDC_CTRL_3	218	2	Parity
NAVSS512NBSS_NB1_BR_SOCMF0_SRC_EDC_CTRL_3	219	2	Parity
NAVSS512NBSS_NB1_BR_SOCMF0_SRC_EDC_CTRL_3	220	2	Parity
NAVSS512NBSS_NB1_BR_SOCMF0_SRC_EDC_CTRL_3	221	2	Parity
NAVSS512NBSS_NB1_BR_SOCMF0_SRC_EDC_CTRL_3	222	2	Parity
NAVSS512NBSS_NB1_BR_SOCMF0_SRC_EDC_CTRL_3	223	2	Parity
NAVSS512NBSS_NB1_BR_SOCMF0_SRC_EDC_CTRL_3	224	2	Parity
NAVSS512NBSS_NB1_BR_SOCMF0_SRC_EDC_CTRL_3	225	2	Parity
NAVSS512NBSS_NB1_BR_SOCMF0_SRC_EDC_CTRL_3	226	2	Parity
NAVSS512NBSS_NB1_BR_SOCMF0_SRC_EDC_CTRL_3	227	2	Parity
NAVSS512NBSS_NB1_BR_SOCMF0_SRC_EDC_CTRL_3	228	2	Parity
NAVSS512NBSS_NB1_BR_SOCMF0_SRC_EDC_CTRL_3	229	2	Parity
NAVSS512NBSS_NB1_BR_SOCMF0_SRC_EDC_CTRL_3	230	2	Parity
NAVSS512NBSS_NB1_BR_SOCMF0_SRC_EDC_CTRL_3	231	2	Parity

**Table 12-710. EDC checkers information for ECC Aggregator Instance NAVSS0_NBSS_ECC_AGGR_0
(continued)**

Protected Interconnect	Group ID	Width	Checker Type
NAVSS512NBSS_NB1_BR_SOCMF0_SRC_EDC_CTRL_3	232	2	Parity
NAVSS512NBSS_NB1_BR_SOCMF0_SRC_EDC_CTRL_3	233	2	Parity
NAVSS512NBSS_NB1_BR_SOCMF0_SRC_EDC_CTRL_3	234	2	Parity
NAVSS512NBSS_NB1_BR_SOCMF0_SRC_EDC_CTRL_3	235	2	Parity
NAVSS512NBSS_NB1_BR_SOCMF0_SRC_EDC_CTRL_3	236	2	Parity
NAVSS512NBSS_NB1_BR_SOCMF0_SRC_EDC_CTRL_3	237	2	Parity
NAVSS512NBSS_NB1_BR_SOCMF0_SRC_EDC_CTRL_3	238	2	Parity
NAVSS512NBSS_NB1_BR_SOCMF0_SRC_EDC_CTRL_3	239	2	Parity
NAVSS512NBSS_NB1_BR_SOCMF0_SRC_EDC_CTRL_3	240	2	Parity
NAVSS512NBSS_NB1_BR_SOCMF0_SRC_EDC_CTRL_3	241	2	Parity
NAVSS512NBSS_NB1_BR_SOCMF0_SRC_EDC_CTRL_3	242	2	Parity
NAVSS512NBSS_NB1_BR_SOCMF0_SRC_EDC_CTRL_3	243	2	Parity
NAVSS512NBSS_NB1_BR_SOCMF0_SRC_EDC_CTRL_3	244	2	Parity
NAVSS512NBSS_NB1_BR_SOCMF0_SRC_EDC_CTRL_3	245	2	Parity
NAVSS512NBSS_NB1_BR_SOCMF0_SRC_EDC_CTRL_3	246	2	Parity
NAVSS512NBSS_NB1_BR_SOCMF0_SRC_EDC_CTRL_3	247	2	Parity
NAVSS512NBSS_NB1_BR_SOCMF0_SRC_EDC_CTRL_3	248	2	Parity
NAVSS512NBSS_NB1_BR_SOCMF0_SRC_EDC_CTRL_3	249	2	Parity
NAVSS512NBSS_NB1_BR_SOCMF0_SRC_EDC_CTRL_3	250	2	Parity
NAVSS512NBSS_NB1_BR_SOCMF0_SRC_EDC_CTRL_3	251	2	Parity
NAVSS512NBSS_NB1_BR_SOCMF0_SRC_EDC_CTRL_3	252	2	Parity
NAVSS512NBSS_NB1_BR_SOCMF0_SRC_EDC_CTRL_3	253	2	Parity
NAVSS512NBSS_NB1_BR_SOCMF0_SRC_EDC_CTRL_3	254	2	Parity
NAVSS512NBSS_NB1_BR_SOCMF0_SRC_EDC_CTRL_3	255	2	Parity
NAVSS512NBSS_NB1_BR_SOCMF0_SRC_EDC_CTRL_4	0	2	Parity
NAVSS512NBSS_NB1_BR_SOCMF0_SRC_EDC_CTRL_4	1	2	Parity
NAVSS512NBSS_NB1_BR_SOCMF0_SRC_EDC_CTRL_4	2	2	Parity
NAVSS512NBSS_NB1_BR_SOCMF0_SRC_EDC_CTRL_4	3	2	Parity
NAVSS512NBSS_NB1_BR_SOCMF0_SRC_EDC_CTRL_4	4	2	Parity
NAVSS512NBSS_NB1_BR_SOCMF0_SRC_EDC_CTRL_4	5	2	Parity
NAVSS512NBSS_NB1_BR_SOCMF0_SRC_EDC_CTRL_4	6	2	Parity
NAVSS512NBSS_NB1_BR_SOCMF0_SRC_EDC_CTRL_4	7	2	Parity
NAVSS512NBSS_NB1_BR_SOCMF0_SRC_EDC_CTRL_4	8	2	Parity
NAVSS512NBSS_NB1_BR_SOCMF0_SRC_EDC_CTRL_4	9	2	Parity
NAVSS512NBSS_NB1_BR_SOCMF0_SRC_EDC_CTRL_4	10	2	Parity
NAVSS512NBSS_NB1_BR_SOCMF0_SRC_EDC_CTRL_4	11	2	Parity
NAVSS512NBSS_NB1_BR_SOCMF0_SRC_EDC_CTRL_4	12	2	Parity
NAVSS512NBSS_NB1_BR_SOCMF0_SRC_EDC_CTRL_4	13	2	Parity
NAVSS512NBSS_NB1_BR_SOCMF0_SRC_EDC_CTRL_4	14	2	Parity
NAVSS512NBSS_NB1_BR_SOCMF0_SRC_EDC_CTRL_4	15	2	Parity
NAVSS512NBSS_NB1_BR_SOCMF0_SRC_EDC_CTRL_4	16	2	Parity
NAVSS512NBSS_NB1_BR_SOCMF0_SRC_EDC_CTRL_4	17	2	Parity
NAVSS512NBSS_NB1_BR_SOCMF0_SRC_EDC_CTRL_4	18	2	Parity
NAVSS512NBSS_NB1_BR_SOCMF0_SRC_EDC_CTRL_4	19	2	Parity
NAVSS512NBSS_NB1_BR_SOCMF0_SRC_EDC_CTRL_4	20	2	Parity
NAVSS512NBSS_NB1_BR_SOCMF0_SRC_EDC_CTRL_4	21	2	Parity

**Table 12-710. EDC checkers information for ECC Aggregator Instance NAVSS0_NBSS_ECC_AGGR_0
(continued)**

Protected Interconnect	Group ID	Width	Checker Type
NAVSS512NBSS_NB1_BR_SOCMF0_SRC_EDC_CTRL_4	22	2	Parity
NAVSS512NBSS_NB1_BR_SOCMF0_SRC_EDC_CTRL_4	23	2	Parity
NAVSS512NBSS_NB1_BR_SOCMF0_SRC_EDC_CTRL_4	24	2	Parity
NAVSS512NBSS_NB1_BR_SOCMF0_SRC_EDC_CTRL_4	25	2	Parity
NAVSS512NBSS_NB1_BR_SOCMF0_SRC_EDC_CTRL_4	26	2	Parity
NAVSS512NBSS_NB1_BR_SOCMF0_SRC_EDC_CTRL_4	27	2	Parity
NAVSS512NBSS_NB1_BR_SOCMF0_SRC_EDC_CTRL_4	28	2	Parity
NAVSS512NBSS_NB1_BR_SOCMF0_SRC_EDC_CTRL_4	29	2	Parity
NAVSS512NBSS_NB1_BR_SOCMF0_SRC_EDC_CTRL_4	30	2	Parity
NAVSS512NBSS_NB1_BR_SOCMF0_SRC_EDC_CTRL_4	31	2	Parity
NAVSS512NBSS_NB1_BR_SOCMF0_SRC_EDC_CTRL_4	32	2	Parity
NAVSS512NBSS_NB1_BR_SOCMF0_SRC_EDC_CTRL_4	33	2	Parity
NAVSS512NBSS_NB1_BR_SOCMF0_SRC_EDC_CTRL_4	34	2	Parity
NAVSS512NBSS_NB1_BR_SOCMF0_SRC_EDC_CTRL_4	35	2	Parity
NAVSS512NBSS_NB1_BR_SOCMF0_SRC_EDC_CTRL_4	36	2	Parity
NAVSS512NBSS_NB1_BR_SOCMF0_SRC_EDC_CTRL_4	37	2	Parity
NAVSS512NBSS_NB1_BR_SOCMF0_SRC_EDC_CTRL_4	38	2	Parity
NAVSS512NBSS_NB1_BR_SOCMF0_SRC_EDC_CTRL_4	39	2	Parity
NAVSS512NBSS_NB1_BR_SOCMF0_SRC_EDC_CTRL_4	40	2	Parity
NAVSS512NBSS_NB1_BR_SOCMF0_SRC_EDC_CTRL_4	41	2	Parity
NAVSS512NBSS_NB1_BR_SOCMF0_SRC_EDC_CTRL_4	42	2	Parity
NAVSS512NBSS_NB1_BR_SOCMF0_SRC_EDC_CTRL_4	43	2	Parity
NAVSS512NBSS_NB1_BR_SOCMF0_SRC_EDC_CTRL_4	44	2	Parity
NAVSS512NBSS_NB1_BR_SOCMF0_SRC_EDC_CTRL_4	45	2	Parity
NAVSS512NBSS_NB1_BR_SOCMF0_SRC_EDC_CTRL_4	46	2	Parity
NAVSS512NBSS_NB1_BR_SOCMF0_SRC_EDC_CTRL_4	47	2	Parity
NAVSS512NBSS_NB1_BR_SOCMF0_SRC_EDC_CTRL_4	48	2	Parity
NAVSS512NBSS_NB1_BR_SOCMF0_SRC_EDC_CTRL_4	49	2	Parity
NAVSS512NBSS_NB1_BR_SOCMF0_SRC_EDC_CTRL_4	50	2	Parity
NAVSS512NBSS_NB1_BR_SOCMF0_SRC_EDC_CTRL_4	51	2	Parity
NAVSS512NBSS_NB1_BR_SOCMF0_SRC_EDC_CTRL_4	52	2	Parity
NAVSS512NBSS_NB1_BR_SOCMF0_SRC_EDC_CTRL_4	53	2	Parity
NAVSS512NBSS_NB1_BR_SOCMF0_SRC_EDC_CTRL_4	54	2	Parity
NAVSS512NBSS_NB1_BR_SOCMF0_SRC_EDC_CTRL_4	55	2	Parity
NAVSS512NBSS_NB1_BR_SOCMF0_SRC_EDC_CTRL_4	56	2	Parity
NAVSS512NBSS_NB1_BR_SOCMF0_SRC_EDC_CTRL_4	57	2	Parity
NAVSS512NBSS_NB1_BR_SOCMF0_SRC_EDC_CTRL_4	58	2	Parity
NAVSS512NBSS_NB1_BR_SOCMF0_SRC_EDC_CTRL_4	59	2	Parity
NAVSS512NBSS_NB1_BR_SOCMF0_SRC_EDC_CTRL_4	60	2	Parity
NAVSS512NBSS_NB1_BR_SOCMF0_SRC_EDC_CTRL_4	61	2	Parity
NAVSS512NBSS_NB1_BR_SOCMF0_SRC_EDC_CTRL_4	62	2	Parity
NAVSS512NBSS_NB1_BR_SOCMF0_SRC_EDC_CTRL_4	63	2	Parity
NAVSS512NBSS_NB1_BR_SOCMF0_SRC_EDC_CTRL_4	64	2	Parity
NAVSS512NBSS_NB1_BR_SOCMF0_SRC_EDC_CTRL_4	65	2	Parity
NAVSS512NBSS_NB1_BR_SOCMF0_SRC_EDC_CTRL_4	66	2	Parity
NAVSS512NBSS_NB1_BR_SOCMF0_SRC_EDC_CTRL_4	67	2	Parity

**Table 12-710. EDC checkers information for ECC Aggregator Instance NAVSS0_NBSS_ECC_AGGR_0
(continued)**

Protected Interconnect	Group ID	Width	Checker Type
NAVSS512NBSS_NB1_BR_SOCMF0_SRC_EDC_CTRL_4	68	2	Parity
NAVSS512NBSS_NB1_BR_SOCMF0_SRC_EDC_CTRL_4	69	2	Parity
NAVSS512NBSS_NB1_BR_SOCMF0_SRC_EDC_CTRL_4	70	2	Parity
NAVSS512NBSS_NB1_BR_SOCMF0_SRC_EDC_CTRL_4	71	2	Parity
NAVSS512NBSS_NB1_BR_SOCMF0_SRC_EDC_CTRL_4	72	2	Parity
NAVSS512NBSS_NB1_BR_SOCMF0_SRC_EDC_CTRL_4	73	2	Parity
NAVSS512NBSS_NB1_BR_SOCMF0_SRC_EDC_CTRL_4	74	256	Parity
NAVSS512NBSS_NB1_BR_SOCMF0_SRC_EDC_CTRL_4	75	1	Parity
NAVSS512NBSS_NB1_BR_SOCMF0_SRC_EDC_CTRL_4	76	32	EDC
NAVSS512NBSS_NB1_BR_SOCMF0_SRC_EDC_CTRL_4	77	32	EDC
NAVSS512NBSS_NB1_BR_SOCMF0_SRC_EDC_CTRL_4	78	32	EDC
NAVSS512NBSS_NB1_BR_SOCMF0_SRC_EDC_CTRL_4	79	32	EDC
NAVSS512NBSS_NB1_BR_SOCMF0_SRC_EDC_CTRL_4	80	32	EDC
NAVSS512NBSS_NB1_BR_SOCMF0_SRC_EDC_CTRL_4	81	32	EDC
NAVSS512NBSS_NB1_BR_SOCMF0_SRC_EDC_CTRL_4	82	32	EDC
NAVSS512NBSS_NB1_BR_SOCMF0_SRC_EDC_CTRL_4	83	32	EDC
NAVSS512NBSS_NB1_BR_SOCMF0_SRC_EDC_CTRL_4	84	16	Parity
NAVSS512NBSS_NB1_BR_SOCMF0_SRC_EDC_CTRL_4	85	8	Parity
NAVSS512NBSS_NB1_BR_SOCMF0_SRC_EDC_CTRL_4	86	8	Parity
NAVSS512NBSS_NB1_BR_SOCMF0_SRC_EDC_CTRL_4	87	8	Parity
NAVSS512NBSS_NB1_BR_SOCMF0_SRC_EDC_CTRL_4	88	8	Parity
NAVSS512NBSS_NB1_BR_SOCMF0_SRC_EDC_CTRL_4	89	8	Parity
NAVSS512NBSS_NB1_BR_SOCMF0_SRC_EDC_CTRL_4	90	8	Parity
NAVSS512NBSS_NB1_BR_SOCMF0_SRC_EDC_CTRL_4	91	8	Parity
NAVSS512NBSS_NB1_BR_SOCMF0_SRC_EDC_CTRL_4	92	8	Parity
NAVSS512NBSS_NB1_BR_SOCMF0_SRC_EDC_CTRL_4	93	8	Parity
NAVSS512NBSS_NB1_BR_SOCMF0_SRC_EDC_CTRL_4	94	8	Parity
NAVSS512NBSS_NB1_BR_SOCMF0_SRC_EDC_CTRL_4	95	8	Parity
NAVSS512NBSS_NB1_BR_SOCMF0_SRC_EDC_CTRL_4	96	8	Parity
NAVSS512NBSS_NB1_BR_SOCMF0_SRC_EDC_CTRL_4	97	8	Parity
NAVSS512NBSS_NB1_BR_SOCMF0_SRC_EDC_CTRL_4	98	8	Parity
NAVSS512NBSS_NB1_BR_SOCMF0_SRC_EDC_CTRL_4	99	8	Parity
NAVSS512NBSS_NB1_BR_SOCMF0_SRC_EDC_CTRL_4	100	8	Parity
NAVSS512NBSS_NB1_BR_SOCMF0_SRC_EDC_CTRL_4	101	8	Parity
NAVSS512NBSS_NB1_BR_SOCMF0_SRC_EDC_CTRL_4	102	8	Parity
NAVSS512NBSS_NB1_BR_SOCMF0_SRC_EDC_CTRL_4	103	8	Parity
NAVSS512NBSS_NB1_BR_SOCMF0_SRC_EDC_CTRL_4	104	8	Parity
NAVSS512NBSS_NB1_BR_SOCMF0_SRC_EDC_CTRL_4	105	8	Parity
NAVSS512NBSS_NB1_BR_SOCMF0_SRC_EDC_CTRL_4	106	8	Parity
NAVSS512NBSS_NB1_BR_SOCMF0_SRC_EDC_CTRL_4	107	8	Parity
NAVSS512NBSS_NB1_BR_SOCMF0_SRC_EDC_CTRL_4	108	8	Parity
NAVSS512NBSS_NB1_BR_SOCMF0_SRC_EDC_CTRL_4	109	8	Parity
NAVSS512NBSS_NB1_BR_SOCMF0_SRC_EDC_CTRL_4	110	8	Parity
NAVSS512NBSS_NB1_BR_SOCMF0_SRC_EDC_CTRL_4	111	8	Parity
NAVSS512NBSS_NB1_BR_SOCMF0_SRC_EDC_CTRL_4	112	8	Parity
NAVSS512NBSS_NB1_BR_SOCMF0_SRC_EDC_CTRL_4	113	8	Parity

**Table 12-710. EDC checkers information for ECC Aggregator Instance NAVSS0_NBSS_ECC_AGGR_0
(continued)**

Protected Interconnect	Group ID	Width	Checker Type
NAVSS512NBSS_NB1_BR_SOCMF0_SRC_EDC_CTRL_4	114	8	Parity
NAVSS512NBSS_NB1_BR_SOCMF0_SRC_EDC_CTRL_4	115	8	Parity
NAVSS512NBSS_NB1_BR_SOCMF0_SRC_EDC_CTRL_4	116	8	Parity
NAVSS512NBSS_NB1_BR_SOCMF0_SRC_EDC_CTRL_4	117	8	Parity
NAVSS512NBSS_NB1_BR_SOCMF0_SRC_EDC_CTRL_4	118	8	Parity
NAVSS512NBSS_NB1_BR_SOCMF0_SRC_EDC_CTRL_4	119	8	Parity
NAVSS512NBSS_NB1_BR_SOCMF0_SRC_EDC_CTRL_4	120	8	Parity
NAVSS512NBSS_NB1_BR_SOCMF0_SRC_EDC_CTRL_4	121	1	Parity
NAVSS512NBSS_NB1_BR_SOCMF0_SRC_EDC_CTRL_4	122	1	Parity
NAVSS512NBSS_NB1_BR_SOCMF0_SRC_EDC_CTRL_4	123	8	Parity
NAVSS512NBSS_NB1_BR_SOCMF0_SRC_EDC_CTRL_4	124	8	Parity
NAVSS512NBSS_NB1_BR_SOCMF0_SRC_EDC_CTRL_4	125	2	Parity
NAVSS512NBSS_NB1_BR_SOCMF0_SRC_EDC_CTRL_4	126	2	Parity
NAVSS512NBSS_NB1_BR_SOCMF0_SRC_EDC_CTRL_4	127	3	Parity
NAVSS512NBSS_NB1_BR_SOCMF0_SRC_EDC_CTRL_4	128	1	Parity
NAVSS512NBSS_NB1_BR_SOCMF0_SRC_EDC_CTRL_4	129	8	Parity
NAVSS512NBSS_NB1_BR_SOCMF1_SRC_EDC_CTRL_0	0	24	Parity
NAVSS512NBSS_NB1_BR_SOCMF1_SRC_EDC_CTRL_0	1	1	Parity
NAVSS512NBSS_NB1_BR_SOCMF1_SRC_EDC_CTRL_0	2	1	Parity
NAVSS512NBSS_NB1_BR_SOCMF1_SRC_EDC_CTRL_0	3	1	Redundant
NAVSS512NBSS_NB1_BR_SOCMF1_SRC_EDC_CTRL_0	4	48	Parity
NAVSS512NBSS_NB1_BR_SOCMF1_SRC_EDC_CTRL_0	5	10	Parity
NAVSS512NBSS_NB1_BR_SOCMF1_SRC_EDC_CTRL_0	6	1	Parity
NAVSS512NBSS_NB1_BR_SOCMF1_SRC_EDC_CTRL_0	7	3	Parity
NAVSS512NBSS_NB1_BR_SOCMF1_SRC_EDC_CTRL_0	8	3	Parity
NAVSS512NBSS_NB1_BR_SOCMF1_SRC_EDC_CTRL_0	9	1	Parity
NAVSS512NBSS_NB1_BR_SOCMF1_SRC_EDC_CTRL_0	10	1	Parity
NAVSS512NBSS_NB1_BR_SOCMF1_SRC_EDC_CTRL_0	11	9	Parity
NAVSS512NBSS_NB1_BR_SOCMF1_SRC_EDC_CTRL_0	12	10	Parity
NAVSS512NBSS_NB1_BR_SOCMF1_SRC_EDC_CTRL_0	13	10	Parity
NAVSS512NBSS_NB1_BR_SOCMF1_SRC_EDC_CTRL_0	14	1	Redundant
NAVSS512NBSS_NB1_BR_SOCMF1_SRC_EDC_CTRL_0	15	1	Redundant
NAVSS512NBSS_NB1_BR_SOCMF1_SRC_EDC_CTRL_0	16	48	Parity
NAVSS512NBSS_NB1_BR_SOCMF1_SRC_EDC_CTRL_0	17	1	Redundant
NAVSS512NBSS_NB1_BR_SOCMF1_SRC_EDC_CTRL_0	18	1	Redundant
NAVSS512NBSS_NB1_BR_SOCMF1_SRC_EDC_CTRL_0	19	10	Parity
NAVSS512NBSS_NB1_BR_SOCMF1_SRC_EDC_CTRL_0	20	1	Parity
NAVSS512NBSS_NB1_BR_SOCMF1_SRC_EDC_CTRL_0	21	1	Parity
NAVSS512NBSS_NB1_BR_SOCMF1_SRC_EDC_CTRL_0	22	1	Parity
NAVSS512NBSS_NB1_BR_SOCMF1_SRC_EDC_CTRL_0	23	10	Parity
NAVSS512NBSS_NB1_BR_SOCMF1_SRC_EDC_CTRL_0	24	1	Parity
NAVSS512NBSS_NB1_BR_SOCMF1_SRC_EDC_CTRL_0	25	1	Redundant
NAVSS512NBSS_NB1_BR_SOCMF1_SRC_EDC_CTRL_0	26	1	Parity
NAVSS512NBSS_NB1_BR_SOCMF1_SRC_EDC_CTRL_0	27	1	Parity
NAVSS512NBSS_NB1_BR_SOCMF1_SRC_EDC_CTRL_0	28	10	Parity
NAVSS512NBSS_NB1_BR_SOCMF1_SRC_EDC_CTRL_0	29	9	Parity

**Table 12-710. EDC checkers information for ECC Aggregator Instance NAVSS0_NBSS_ECC_AGGR_0
(continued)**

Protected Interconnect	Group ID	Width	Checker Type
NAVSS512NBSS_NB1_BR_SOCMF1_SRC_EDC_CTRL_0	30	1	Parity
NAVSS512NBSS_NB1_BR_SOCMF1_SRC_EDC_CTRL_0	31	10	Parity
NAVSS512NBSS_NB1_BR_SOCMF1_SRC_EDC_CTRL_0	32	10	Parity
NAVSS512NBSS_NB1_BR_SOCMF1_SRC_EDC_CTRL_0	33	1	Parity
NAVSS512NBSS_NB1_BR_SOCMF1_SRC_EDC_CTRL_0	34	6	Parity
NAVSS512NBSS_NB1_BR_SOCMF1_SRC_EDC_CTRL_0	35	9	Parity
NAVSS512NBSS_NB1_BR_SOCMF1_SRC_EDC_CTRL_0	36	1	Redundant
NAVSS512NBSS_NB1_BR_SOCMF1_SRC_EDC_CTRL_0	37	1	Parity
NAVSS512NBSS_NB1_BR_SOCMF1_SRC_EDC_CTRL_0	38	3	Parity
NAVSS512NBSS_NB1_BR_SOCMF1_SRC_EDC_CTRL_0	39	3	Parity
NAVSS512NBSS_NB1_BR_SOCMF1_SRC_EDC_CTRL_0	40	10	Parity
NAVSS512NBSS_NB1_BR_SOCMF1_SRC_EDC_CTRL_0	41	1	Parity
NAVSS512NBSS_NB1_BR_SOCMF1_SRC_EDC_CTRL_0	42	1	Redundant
NAVSS512NBSS_NB1_BR_SOCMF1_SRC_EDC_CTRL_0	43	10	Parity
NAVSS512NBSS_NB1_BR_SOCMF1_SRC_EDC_CTRL_0	44	10	Parity
NAVSS512NBSS_NB1_BR_SOCMF1_SRC_EDC_CTRL_0	45	1	Parity
NAVSS512NBSS_NB1_BR_SOCMF1_SRC_EDC_CTRL_0	46	1	Parity
NAVSS512NBSS_NB1_BR_SOCMF1_SRC_EDC_CTRL_0	47	3	Parity
NAVSS512NBSS_NB1_BR_SOCMF1_SRC_EDC_CTRL_0	48	10	Parity
NAVSS512NBSS_NB1_BR_SOCMF1_SRC_EDC_CTRL_0	49	3	Parity
NAVSS512NBSS_NB1_BR_SOCMF1_SRC_EDC_CTRL_0	50	8	Parity
NAVSS512NBSS_NB1_BR_SOCMF1_SRC_EDC_CTRL_0	51	1	Parity
NAVSS512NBSS_NB1_BR_SOCMF1_SRC_EDC_CTRL_0	52	1	Parity
NAVSS512NBSS_NB1_BR_SOCMF1_SRC_EDC_CTRL_0	53	8	Parity
NAVSS512NBSS_NB1_BR_SOCMF1_SRC_EDC_CTRL_0	54	8	Parity
NAVSS512NBSS_NB1_BR_SOCMF1_SRC_EDC_CTRL_0	55	2	Parity
NAVSS512NBSS_NB1_BR_SOCMF1_SRC_EDC_CTRL_0	56	2	Parity
NAVSS512NBSS_NB1_BR_SOCMF1_SRC_EDC_CTRL_0	57	3	Parity
NAVSS512NBSS_NB1_BR_SOCMF1_SRC_EDC_CTRL_0	58	1	Parity
NAVSS512NBSS_NB1_BR_SOCMF1_SRC_EDC_CTRL_0	59	7	Parity
NAVSS512NBSS_NB1_BR_SOCMF1_SRC_EDC_CTRL_0	60	128	Parity
NAVSS512NBSS_NB1_BR_SOCMF1_SRC_EDC_CTRL_0	61	128	Parity
NAVSS512NBSS_NB1_BR_SOCMF1_SRC_EDC_CTRL_0	62	128	Parity
NAVSS512NBSS_NB1_BR_SOCMF1_SRC_EDC_CTRL_0	63	4	Parity
NAVSS512NBSS_NB1_BR_SOCMF1_SRC_EDC_CTRL_0	64	1	Parity
NAVSS512NBSS_NB1_BR_SOCMF1_SRC_EDC_CTRL_0	65	1	Parity
NAVSS512NBSS_NB1_BR_SOCMF1_SRC_EDC_CTRL_0	66	64	Parity
NAVSS512NBSS_NB1_BR_SOCMF1_SRC_EDC_CTRL_0	67	6	Parity
NAVSS512NBSS_NB1_BR_SOCMF1_SRC_EDC_CTRL_0	68	128	Parity
NAVSS512NBSS_NB1_BR_SOCMF1_SRC_EDC_CTRL_0	69	7	Parity
NAVSS512NBSS_NB1_BR_SOCMF1_SRC_EDC_CTRL_0	70	7	Parity
NAVSS512NBSS_NB1_BR_SOCMF1_SRC_EDC_CTRL_0	71	7	Parity
NAVSS512NBSS_NB1_BR_SOCMF1_SRC_EDC_CTRL_0	72	7	Parity
NAVSS512NBSS_NB1_BR_SOCMF1_SRC_EDC_CTRL_0	73	7	Parity
NAVSS512NBSS_NB1_BR_SOCMF1_SRC_EDC_CTRL_0	74	7	Parity
NAVSS512NBSS_NB1_BR_SOCMF1_SRC_EDC_CTRL_0	75	7	Parity

**Table 12-710. EDC checkers information for ECC Aggregator Instance NAVSS0_NBSS_ECC_AGGR_0
(continued)**

Protected Interconnect	Group ID	Width	Checker Type
NAVSS512NBSS_NB1_BR_SOCMF1_SRC_EDC_CTRL_0	76	7	Parity
NAVSS512NBSS_NB1_BR_SOCMF1_SRC_EDC_CTRL_0	77	7	Parity
NAVSS512NBSS_NB1_BR_SOCMF1_SRC_EDC_CTRL_0	78	7	Parity
NAVSS512NBSS_NB1_BR_SOCMF1_SRC_EDC_CTRL_0	79	7	Parity
NAVSS512NBSS_NB1_BR_SOCMF1_SRC_EDC_CTRL_0	80	7	Parity
NAVSS512NBSS_NB1_BR_SOCMF1_SRC_EDC_CTRL_0	81	7	Parity
NAVSS512NBSS_NB1_BR_SOCMF1_SRC_EDC_CTRL_0	82	7	Parity
NAVSS512NBSS_NB1_BR_SOCMF1_SRC_EDC_CTRL_0	83	7	Parity
NAVSS512NBSS_NB1_BR_SOCMF1_SRC_EDC_CTRL_0	84	7	Parity
NAVSS512NBSS_NB1_BR_SOCMF1_SRC_EDC_CTRL_0	85	7	Parity
NAVSS512NBSS_NB1_BR_SOCMF1_SRC_EDC_CTRL_0	86	7	Parity
NAVSS512NBSS_NB1_BR_SOCMF1_SRC_EDC_CTRL_0	87	7	Parity
NAVSS512NBSS_NB1_BR_SOCMF1_SRC_EDC_CTRL_0	88	7	Parity
NAVSS512NBSS_NB1_BR_SOCMF1_SRC_EDC_CTRL_0	89	7	Parity
NAVSS512NBSS_NB1_BR_SOCMF1_SRC_EDC_CTRL_0	90	7	Parity
NAVSS512NBSS_NB1_BR_SOCMF1_SRC_EDC_CTRL_0	91	7	Parity
NAVSS512NBSS_NB1_BR_SOCMF1_SRC_EDC_CTRL_0	92	7	Parity
NAVSS512NBSS_NB1_BR_SOCMF1_SRC_EDC_CTRL_0	93	7	Parity
NAVSS512NBSS_NB1_BR_SOCMF1_SRC_EDC_CTRL_0	94	7	Parity
NAVSS512NBSS_NB1_BR_SOCMF1_SRC_EDC_CTRL_0	95	7	Parity
NAVSS512NBSS_NB1_BR_SOCMF1_SRC_EDC_CTRL_0	96	7	Parity
NAVSS512NBSS_NB1_BR_SOCMF1_SRC_EDC_CTRL_0	97	7	Parity
NAVSS512NBSS_NB1_BR_SOCMF1_SRC_EDC_CTRL_0	98	7	Parity
NAVSS512NBSS_NB1_BR_SOCMF1_SRC_EDC_CTRL_0	99	7	Parity
NAVSS512NBSS_NB1_BR_SOCMF1_SRC_EDC_CTRL_0	100	7	Parity
NAVSS512NBSS_NB1_BR_SOCMF1_SRC_EDC_CTRL_0	101	7	Parity
NAVSS512NBSS_NB1_BR_SOCMF1_SRC_EDC_CTRL_0	102	7	Parity
NAVSS512NBSS_NB1_BR_SOCMF1_SRC_EDC_CTRL_0	103	7	Parity
NAVSS512NBSS_NB1_BR_SOCMF1_SRC_EDC_CTRL_0	104	7	Parity
NAVSS512NBSS_NB1_BR_SOCMF1_SRC_EDC_CTRL_0	105	7	Parity
NAVSS512NBSS_NB1_BR_SOCMF1_SRC_EDC_CTRL_0	106	7	Parity
NAVSS512NBSS_NB1_BR_SOCMF1_SRC_EDC_CTRL_0	107	7	Parity
NAVSS512NBSS_NB1_BR_SOCMF1_SRC_EDC_CTRL_0	108	7	Parity
NAVSS512NBSS_NB1_BR_SOCMF1_SRC_EDC_CTRL_0	109	7	Parity
NAVSS512NBSS_NB1_BR_SOCMF1_SRC_EDC_CTRL_0	110	7	Parity
NAVSS512NBSS_NB1_BR_SOCMF1_SRC_EDC_CTRL_0	111	7	Parity
NAVSS512NBSS_NB1_BR_SOCMF1_SRC_EDC_CTRL_0	112	7	Parity
NAVSS512NBSS_NB1_BR_SOCMF1_SRC_EDC_CTRL_0	113	7	Parity
NAVSS512NBSS_NB1_BR_SOCMF1_SRC_EDC_CTRL_0	114	7	Parity
NAVSS512NBSS_NB1_BR_SOCMF1_SRC_EDC_CTRL_0	115	7	Parity
NAVSS512NBSS_NB1_BR_SOCMF1_SRC_EDC_CTRL_0	116	7	Parity
NAVSS512NBSS_NB1_BR_SOCMF1_SRC_EDC_CTRL_0	117	7	Parity
NAVSS512NBSS_NB1_BR_SOCMF1_SRC_EDC_CTRL_0	118	7	Parity
NAVSS512NBSS_NB1_BR_SOCMF1_SRC_EDC_CTRL_0	119	7	Parity
NAVSS512NBSS_NB1_BR_SOCMF1_SRC_EDC_CTRL_0	120	7	Parity
NAVSS512NBSS_NB1_BR_SOCMF1_SRC_EDC_CTRL_0	121	7	Parity

**Table 12-710. EDC checkers information for ECC Aggregator Instance NAVSS0_NBSS_ECC_AGGR_0
(continued)**

Protected Interconnect	Group ID	Width	Checker Type
NAVSS512NBSS_NB1_BR_SOCMF1_SRC_EDC_CTRL_0	122	7	Parity
NAVSS512NBSS_NB1_BR_SOCMF1_SRC_EDC_CTRL_0	123	7	Parity
NAVSS512NBSS_NB1_BR_SOCMF1_SRC_EDC_CTRL_0	124	7	Parity
NAVSS512NBSS_NB1_BR_SOCMF1_SRC_EDC_CTRL_0	125	7	Parity
NAVSS512NBSS_NB1_BR_SOCMF1_SRC_EDC_CTRL_0	126	7	Parity
NAVSS512NBSS_NB1_BR_SOCMF1_SRC_EDC_CTRL_0	127	7	Parity
NAVSS512NBSS_NB1_BR_SOCMF1_SRC_EDC_CTRL_0	128	7	Parity
NAVSS512NBSS_NB1_BR_SOCMF1_SRC_EDC_CTRL_0	129	7	Parity
NAVSS512NBSS_NB1_BR_SOCMF1_SRC_EDC_CTRL_0	130	7	Parity
NAVSS512NBSS_NB1_BR_SOCMF1_SRC_EDC_CTRL_0	131	7	Parity
NAVSS512NBSS_NB1_BR_SOCMF1_SRC_EDC_CTRL_0	132	7	Parity
NAVSS512NBSS_NB1_BR_SOCMF1_SRC_EDC_CTRL_0	133	7	Parity
NAVSS512NBSS_NB1_BR_SOCMF1_SRC_EDC_CTRL_0	134	7	Parity
NAVSS512NBSS_NB1_BR_SOCMF1_SRC_EDC_CTRL_0	135	7	Parity
NAVSS512NBSS_NB1_BR_SOCMF1_SRC_EDC_CTRL_0	136	7	Parity
NAVSS512NBSS_NB1_BR_SOCMF1_SRC_EDC_CTRL_0	137	7	Parity
NAVSS512NBSS_NB1_BR_SOCMF1_SRC_EDC_CTRL_0	138	7	Parity
NAVSS512NBSS_NB1_BR_SOCMF1_SRC_EDC_CTRL_0	139	7	Parity
NAVSS512NBSS_NB1_BR_SOCMF1_SRC_EDC_CTRL_0	140	7	Parity
NAVSS512NBSS_NB1_BR_SOCMF1_SRC_EDC_CTRL_0	141	7	Parity
NAVSS512NBSS_NB1_BR_SOCMF1_SRC_EDC_CTRL_0	142	7	Parity
NAVSS512NBSS_NB1_BR_SOCMF1_SRC_EDC_CTRL_0	143	7	Parity
NAVSS512NBSS_NB1_BR_SOCMF1_SRC_EDC_CTRL_0	144	7	Parity
NAVSS512NBSS_NB1_BR_SOCMF1_SRC_EDC_CTRL_0	145	7	Parity
NAVSS512NBSS_NB1_BR_SOCMF1_SRC_EDC_CTRL_0	146	7	Parity
NAVSS512NBSS_NB1_BR_SOCMF1_SRC_EDC_CTRL_0	147	7	Parity
NAVSS512NBSS_NB1_BR_SOCMF1_SRC_EDC_CTRL_0	148	7	Parity
NAVSS512NBSS_NB1_BR_SOCMF1_SRC_EDC_CTRL_0	149	7	Parity
NAVSS512NBSS_NB1_BR_SOCMF1_SRC_EDC_CTRL_0	150	7	Parity
NAVSS512NBSS_NB1_BR_SOCMF1_SRC_EDC_CTRL_0	151	7	Parity
NAVSS512NBSS_NB1_BR_SOCMF1_SRC_EDC_CTRL_0	152	7	Parity
NAVSS512NBSS_NB1_BR_SOCMF1_SRC_EDC_CTRL_0	153	7	Parity
NAVSS512NBSS_NB1_BR_SOCMF1_SRC_EDC_CTRL_0	154	7	Parity
NAVSS512NBSS_NB1_BR_SOCMF1_SRC_EDC_CTRL_0	155	7	Parity
NAVSS512NBSS_NB1_BR_SOCMF1_SRC_EDC_CTRL_0	156	7	Parity
NAVSS512NBSS_NB1_BR_SOCMF1_SRC_EDC_CTRL_0	157	7	Parity
NAVSS512NBSS_NB1_BR_SOCMF1_SRC_EDC_CTRL_0	158	7	Parity
NAVSS512NBSS_NB1_BR_SOCMF1_SRC_EDC_CTRL_0	159	7	Parity
NAVSS512NBSS_NB1_BR_SOCMF1_SRC_EDC_CTRL_0	160	7	Parity
NAVSS512NBSS_NB1_BR_SOCMF1_SRC_EDC_CTRL_0	161	7	Parity
NAVSS512NBSS_NB1_BR_SOCMF1_SRC_EDC_CTRL_0	162	7	Parity
NAVSS512NBSS_NB1_BR_SOCMF1_SRC_EDC_CTRL_0	163	7	Parity
NAVSS512NBSS_NB1_BR_SOCMF1_SRC_EDC_CTRL_0	164	7	Parity
NAVSS512NBSS_NB1_BR_SOCMF1_SRC_EDC_CTRL_0	165	7	Parity
NAVSS512NBSS_NB1_BR_SOCMF1_SRC_EDC_CTRL_0	166	7	Parity
NAVSS512NBSS_NB1_BR_SOCMF1_SRC_EDC_CTRL_0	167	7	Parity

**Table 12-710. EDC checkers information for ECC Aggregator Instance NAVSS0_NBSS_ECC_AGGR_0
(continued)**

Protected Interconnect	Group ID	Width	Checker Type
NAVSS512NBSS_NB1_BR_SOCMF1_SRC_EDC_CTRL_0	168	7	Parity
NAVSS512NBSS_NB1_BR_SOCMF1_SRC_EDC_CTRL_0	169	7	Parity
NAVSS512NBSS_NB1_BR_SOCMF1_SRC_EDC_CTRL_0	170	7	Parity
NAVSS512NBSS_NB1_BR_SOCMF1_SRC_EDC_CTRL_0	171	7	Parity
NAVSS512NBSS_NB1_BR_SOCMF1_SRC_EDC_CTRL_0	172	7	Parity
NAVSS512NBSS_NB1_BR_SOCMF1_SRC_EDC_CTRL_0	173	7	Parity
NAVSS512NBSS_NB1_BR_SOCMF1_SRC_EDC_CTRL_0	174	7	Parity
NAVSS512NBSS_NB1_BR_SOCMF1_SRC_EDC_CTRL_0	175	7	Parity
NAVSS512NBSS_NB1_BR_SOCMF1_SRC_EDC_CTRL_0	176	7	Parity
NAVSS512NBSS_NB1_BR_SOCMF1_SRC_EDC_CTRL_0	177	7	Parity
NAVSS512NBSS_NB1_BR_SOCMF1_SRC_EDC_CTRL_0	178	7	Parity
NAVSS512NBSS_NB1_BR_SOCMF1_SRC_EDC_CTRL_0	179	7	Parity
NAVSS512NBSS_NB1_BR_SOCMF1_SRC_EDC_CTRL_0	180	7	Parity
NAVSS512NBSS_NB1_BR_SOCMF1_SRC_EDC_CTRL_0	181	7	Parity
NAVSS512NBSS_NB1_BR_SOCMF1_SRC_EDC_CTRL_0	182	7	Parity
NAVSS512NBSS_NB1_BR_SOCMF1_SRC_EDC_CTRL_0	183	7	Parity
NAVSS512NBSS_NB1_BR_SOCMF1_SRC_EDC_CTRL_0	184	7	Parity
NAVSS512NBSS_NB1_BR_SOCMF1_SRC_EDC_CTRL_0	185	7	Parity
NAVSS512NBSS_NB1_BR_SOCMF1_SRC_EDC_CTRL_0	186	7	Parity
NAVSS512NBSS_NB1_BR_SOCMF1_SRC_EDC_CTRL_0	187	7	Parity
NAVSS512NBSS_NB1_BR_SOCMF1_SRC_EDC_CTRL_0	188	7	Parity
NAVSS512NBSS_NB1_BR_SOCMF1_SRC_EDC_CTRL_0	189	7	Parity
NAVSS512NBSS_NB1_BR_SOCMF1_SRC_EDC_CTRL_0	190	7	Parity
NAVSS512NBSS_NB1_BR_SOCMF1_SRC_EDC_CTRL_0	191	7	Parity
NAVSS512NBSS_NB1_BR_SOCMF1_SRC_EDC_CTRL_0	192	7	Parity
NAVSS512NBSS_NB1_BR_SOCMF1_SRC_EDC_CTRL_0	193	7	Parity
NAVSS512NBSS_NB1_BR_SOCMF1_SRC_EDC_CTRL_0	194	7	Parity
NAVSS512NBSS_NB1_BR_SOCMF1_SRC_EDC_CTRL_0	195	7	Parity
NAVSS512NBSS_NB1_BR_SOCMF1_SRC_EDC_CTRL_0	196	7	Parity
NAVSS512NBSS_NB1_BR_SOCMF1_SRC_EDC_CTRL_0	197	7	Parity
NAVSS512NBSS_NB1_BR_SOCMF1_SRC_EDC_CTRL_0	198	7	Parity
NAVSS512NBSS_NB1_BR_SOCMF1_SRC_EDC_CTRL_0	199	7	Parity
NAVSS512NBSS_NB1_BR_SOCMF1_SRC_EDC_CTRL_0	200	7	Parity
NAVSS512NBSS_NB1_BR_SOCMF1_SRC_EDC_CTRL_0	201	7	Parity
NAVSS512NBSS_NB1_BR_SOCMF1_SRC_EDC_CTRL_0	202	7	Parity
NAVSS512NBSS_NB1_BR_SOCMF1_SRC_EDC_CTRL_0	203	7	Parity
NAVSS512NBSS_NB1_BR_SOCMF1_SRC_EDC_CTRL_0	204	7	Parity
NAVSS512NBSS_NB1_BR_SOCMF1_SRC_EDC_CTRL_0	205	7	Parity
NAVSS512NBSS_NB1_BR_SOCMF1_SRC_EDC_CTRL_0	206	7	Parity
NAVSS512NBSS_NB1_BR_SOCMF1_SRC_EDC_CTRL_0	207	7	Parity
NAVSS512NBSS_NB1_BR_SOCMF1_SRC_EDC_CTRL_0	208	7	Parity
NAVSS512NBSS_NB1_BR_SOCMF1_SRC_EDC_CTRL_0	209	7	Parity
NAVSS512NBSS_NB1_BR_SOCMF1_SRC_EDC_CTRL_0	210	7	Parity
NAVSS512NBSS_NB1_BR_SOCMF1_SRC_EDC_CTRL_0	211	7	Parity
NAVSS512NBSS_NB1_BR_SOCMF1_SRC_EDC_CTRL_0	212	7	Parity
NAVSS512NBSS_NB1_BR_SOCMF1_SRC_EDC_CTRL_0	213	7	Parity

**Table 12-710. EDC checkers information for ECC Aggregator Instance NAVSS0_NBSS_ECC_AGGR_0
(continued)**

Protected Interconnect	Group ID	Width	Checker Type
NAVSS512NBSS_NB1_BR_SOCMF1_SRC_EDC_CTRL_0	214	7	Parity
NAVSS512NBSS_NB1_BR_SOCMF1_SRC_EDC_CTRL_0	215	7	Parity
NAVSS512NBSS_NB1_BR_SOCMF1_SRC_EDC_CTRL_0	216	7	Parity
NAVSS512NBSS_NB1_BR_SOCMF1_SRC_EDC_CTRL_0	217	7	Parity
NAVSS512NBSS_NB1_BR_SOCMF1_SRC_EDC_CTRL_0	218	7	Parity
NAVSS512NBSS_NB1_BR_SOCMF1_SRC_EDC_CTRL_0	219	7	Parity
NAVSS512NBSS_NB1_BR_SOCMF1_SRC_EDC_CTRL_0	220	7	Parity
NAVSS512NBSS_NB1_BR_SOCMF1_SRC_EDC_CTRL_0	221	7	Parity
NAVSS512NBSS_NB1_BR_SOCMF1_SRC_EDC_CTRL_0	222	7	Parity
NAVSS512NBSS_NB1_BR_SOCMF1_SRC_EDC_CTRL_0	223	7	Parity
NAVSS512NBSS_NB1_BR_SOCMF1_SRC_EDC_CTRL_0	224	7	Parity
NAVSS512NBSS_NB1_BR_SOCMF1_SRC_EDC_CTRL_0	225	7	Parity
NAVSS512NBSS_NB1_BR_SOCMF1_SRC_EDC_CTRL_0	226	7	Parity
NAVSS512NBSS_NB1_BR_SOCMF1_SRC_EDC_CTRL_0	227	7	Parity
NAVSS512NBSS_NB1_BR_SOCMF1_SRC_EDC_CTRL_0	228	7	Parity
NAVSS512NBSS_NB1_BR_SOCMF1_SRC_EDC_CTRL_0	229	7	Parity
NAVSS512NBSS_NB1_BR_SOCMF1_SRC_EDC_CTRL_0	230	7	Parity
NAVSS512NBSS_NB1_BR_SOCMF1_SRC_EDC_CTRL_0	231	7	Parity
NAVSS512NBSS_NB1_BR_SOCMF1_SRC_EDC_CTRL_0	232	7	Parity
NAVSS512NBSS_NB1_BR_SOCMF1_SRC_EDC_CTRL_0	233	7	Parity
NAVSS512NBSS_NB1_BR_SOCMF1_SRC_EDC_CTRL_0	234	7	Parity
NAVSS512NBSS_NB1_BR_SOCMF1_SRC_EDC_CTRL_0	235	7	Parity
NAVSS512NBSS_NB1_BR_SOCMF1_SRC_EDC_CTRL_0	236	7	Parity
NAVSS512NBSS_NB1_BR_SOCMF1_SRC_EDC_CTRL_0	237	7	Parity
NAVSS512NBSS_NB1_BR_SOCMF1_SRC_EDC_CTRL_0	238	7	Parity
NAVSS512NBSS_NB1_BR_SOCMF1_SRC_EDC_CTRL_0	239	7	Parity
NAVSS512NBSS_NB1_BR_SOCMF1_SRC_EDC_CTRL_0	240	7	Parity
NAVSS512NBSS_NB1_BR_SOCMF1_SRC_EDC_CTRL_0	241	7	Parity
NAVSS512NBSS_NB1_BR_SOCMF1_SRC_EDC_CTRL_0	242	7	Parity
NAVSS512NBSS_NB1_BR_SOCMF1_SRC_EDC_CTRL_0	243	7	Parity
NAVSS512NBSS_NB1_BR_SOCMF1_SRC_EDC_CTRL_0	244	7	Parity
NAVSS512NBSS_NB1_BR_SOCMF1_SRC_EDC_CTRL_0	245	7	Parity
NAVSS512NBSS_NB1_BR_SOCMF1_SRC_EDC_CTRL_0	246	7	Parity
NAVSS512NBSS_NB1_BR_SOCMF1_SRC_EDC_CTRL_0	247	7	Parity
NAVSS512NBSS_NB1_BR_SOCMF1_SRC_EDC_CTRL_0	248	7	Parity
NAVSS512NBSS_NB1_BR_SOCMF1_SRC_EDC_CTRL_0	249	7	Parity
NAVSS512NBSS_NB1_BR_SOCMF1_SRC_EDC_CTRL_0	250	7	Parity
NAVSS512NBSS_NB1_BR_SOCMF1_SRC_EDC_CTRL_0	251	7	Parity
NAVSS512NBSS_NB1_BR_SOCMF1_SRC_EDC_CTRL_0	252	7	Parity
NAVSS512NBSS_NB1_BR_SOCMF1_SRC_EDC_CTRL_0	253	7	Parity
NAVSS512NBSS_NB1_BR_SOCMF1_SRC_EDC_CTRL_0	254	7	Parity
NAVSS512NBSS_NB1_BR_SOCMF1_SRC_EDC_CTRL_0	255	7	Parity
NAVSS512NBSS_NB1_BR_SOCMF1_SRC_EDC_CTRL_1	0	7	Parity
NAVSS512NBSS_NB1_BR_SOCMF1_SRC_EDC_CTRL_1	1	7	Parity
NAVSS512NBSS_NB1_BR_SOCMF1_SRC_EDC_CTRL_1	2	7	Parity
NAVSS512NBSS_NB1_BR_SOCMF1_SRC_EDC_CTRL_1	3	7	Parity

**Table 12-710. EDC checkers information for ECC Aggregator Instance NAVSS0_NBSS_ECC_AGGR_0
(continued)**

Protected Interconnect	Group ID	Width	Checker Type
NAVSS512NBSS_NB1_BR_SOCMF1_SRC_EDC_CTRL_1	4	7	Parity
NAVSS512NBSS_NB1_BR_SOCMF1_SRC_EDC_CTRL_1	5	7	Parity
NAVSS512NBSS_NB1_BR_SOCMF1_SRC_EDC_CTRL_1	6	7	Parity
NAVSS512NBSS_NB1_BR_SOCMF1_SRC_EDC_CTRL_1	7	7	Parity
NAVSS512NBSS_NB1_BR_SOCMF1_SRC_EDC_CTRL_1	8	7	Parity
NAVSS512NBSS_NB1_BR_SOCMF1_SRC_EDC_CTRL_1	9	7	Parity
NAVSS512NBSS_NB1_BR_SOCMF1_SRC_EDC_CTRL_1	10	7	Parity
NAVSS512NBSS_NB1_BR_SOCMF1_SRC_EDC_CTRL_1	11	7	Parity
NAVSS512NBSS_NB1_BR_SOCMF1_SRC_EDC_CTRL_1	12	7	Parity
NAVSS512NBSS_NB1_BR_SOCMF1_SRC_EDC_CTRL_1	13	7	Parity
NAVSS512NBSS_NB1_BR_SOCMF1_SRC_EDC_CTRL_1	14	7	Parity
NAVSS512NBSS_NB1_BR_SOCMF1_SRC_EDC_CTRL_1	15	7	Parity
NAVSS512NBSS_NB1_BR_SOCMF1_SRC_EDC_CTRL_1	16	7	Parity
NAVSS512NBSS_NB1_BR_SOCMF1_SRC_EDC_CTRL_1	17	7	Parity
NAVSS512NBSS_NB1_BR_SOCMF1_SRC_EDC_CTRL_1	18	7	Parity
NAVSS512NBSS_NB1_BR_SOCMF1_SRC_EDC_CTRL_1	19	7	Parity
NAVSS512NBSS_NB1_BR_SOCMF1_SRC_EDC_CTRL_1	20	7	Parity
NAVSS512NBSS_NB1_BR_SOCMF1_SRC_EDC_CTRL_1	21	7	Parity
NAVSS512NBSS_NB1_BR_SOCMF1_SRC_EDC_CTRL_1	22	7	Parity
NAVSS512NBSS_NB1_BR_SOCMF1_SRC_EDC_CTRL_1	23	7	Parity
NAVSS512NBSS_NB1_BR_SOCMF1_SRC_EDC_CTRL_1	24	7	Parity
NAVSS512NBSS_NB1_BR_SOCMF1_SRC_EDC_CTRL_1	25	7	Parity
NAVSS512NBSS_NB1_BR_SOCMF1_SRC_EDC_CTRL_1	26	7	Parity
NAVSS512NBSS_NB1_BR_SOCMF1_SRC_EDC_CTRL_1	27	7	Parity
NAVSS512NBSS_NB1_BR_SOCMF1_SRC_EDC_CTRL_1	28	7	Parity
NAVSS512NBSS_NB1_BR_SOCMF1_SRC_EDC_CTRL_1	29	7	Parity
NAVSS512NBSS_NB1_BR_SOCMF1_SRC_EDC_CTRL_1	30	7	Parity
NAVSS512NBSS_NB1_BR_SOCMF1_SRC_EDC_CTRL_1	31	7	Parity
NAVSS512NBSS_NB1_BR_SOCMF1_SRC_EDC_CTRL_1	32	7	Parity
NAVSS512NBSS_NB1_BR_SOCMF1_SRC_EDC_CTRL_1	33	7	Parity
NAVSS512NBSS_NB1_BR_SOCMF1_SRC_EDC_CTRL_1	34	7	Parity
NAVSS512NBSS_NB1_BR_SOCMF1_SRC_EDC_CTRL_1	35	7	Parity
NAVSS512NBSS_NB1_BR_SOCMF1_SRC_EDC_CTRL_1	36	7	Parity
NAVSS512NBSS_NB1_BR_SOCMF1_SRC_EDC_CTRL_1	37	7	Parity
NAVSS512NBSS_NB1_BR_SOCMF1_SRC_EDC_CTRL_1	38	7	Parity
NAVSS512NBSS_NB1_BR_SOCMF1_SRC_EDC_CTRL_1	39	7	Parity
NAVSS512NBSS_NB1_BR_SOCMF1_SRC_EDC_CTRL_1	40	7	Parity
NAVSS512NBSS_NB1_BR_SOCMF1_SRC_EDC_CTRL_1	41	7	Parity
NAVSS512NBSS_NB1_BR_SOCMF1_SRC_EDC_CTRL_1	42	7	Parity
NAVSS512NBSS_NB1_BR_SOCMF1_SRC_EDC_CTRL_1	43	7	Parity
NAVSS512NBSS_NB1_BR_SOCMF1_SRC_EDC_CTRL_1	44	7	Parity
NAVSS512NBSS_NB1_BR_SOCMF1_SRC_EDC_CTRL_1	45	7	Parity
NAVSS512NBSS_NB1_BR_SOCMF1_SRC_EDC_CTRL_1	46	7	Parity
NAVSS512NBSS_NB1_BR_SOCMF1_SRC_EDC_CTRL_1	47	7	Parity
NAVSS512NBSS_NB1_BR_SOCMF1_SRC_EDC_CTRL_1	48	7	Parity
NAVSS512NBSS_NB1_BR_SOCMF1_SRC_EDC_CTRL_1	49	7	Parity

**Table 12-710. EDC checkers information for ECC Aggregator Instance NAVSS0_NBSS_ECC_AGGR_0
(continued)**

Protected Interconnect	Group ID	Width	Checker Type
NAVSS512NBSS_NB1_BR_SOCMF1_SRC_EDC_CTRL_1	50	7	Parity
NAVSS512NBSS_NB1_BR_SOCMF1_SRC_EDC_CTRL_1	51	7	Parity
NAVSS512NBSS_NB1_BR_SOCMF1_SRC_EDC_CTRL_1	52	7	Parity
NAVSS512NBSS_NB1_BR_SOCMF1_SRC_EDC_CTRL_1	53	7	Parity
NAVSS512NBSS_NB1_BR_SOCMF1_SRC_EDC_CTRL_1	54	7	Parity
NAVSS512NBSS_NB1_BR_SOCMF1_SRC_EDC_CTRL_1	55	7	Parity
NAVSS512NBSS_NB1_BR_SOCMF1_SRC_EDC_CTRL_1	56	7	Parity
NAVSS512NBSS_NB1_BR_SOCMF1_SRC_EDC_CTRL_1	57	7	Parity
NAVSS512NBSS_NB1_BR_SOCMF1_SRC_EDC_CTRL_1	58	7	Parity
NAVSS512NBSS_NB1_BR_SOCMF1_SRC_EDC_CTRL_1	59	7	Parity
NAVSS512NBSS_NB1_BR_SOCMF1_SRC_EDC_CTRL_1	60	7	Parity
NAVSS512NBSS_NB1_BR_SOCMF1_SRC_EDC_CTRL_1	61	7	Parity
NAVSS512NBSS_NB1_BR_SOCMF1_SRC_EDC_CTRL_1	62	7	Parity
NAVSS512NBSS_NB1_BR_SOCMF1_SRC_EDC_CTRL_1	63	7	Parity
NAVSS512NBSS_NB1_BR_SOCMF1_SRC_EDC_CTRL_1	64	7	Parity
NAVSS512NBSS_NB1_BR_SOCMF1_SRC_EDC_CTRL_1	65	7	Parity
NAVSS512NBSS_NB1_BR_SOCMF1_SRC_EDC_CTRL_1	66	7	Parity
NAVSS512NBSS_NB1_BR_SOCMF1_SRC_EDC_CTRL_1	67	7	Parity
NAVSS512NBSS_NB1_BR_SOCMF1_SRC_EDC_CTRL_1	68	7	Parity
NAVSS512NBSS_NB1_BR_SOCMF1_SRC_EDC_CTRL_1	69	7	Parity
NAVSS512NBSS_NB1_BR_SOCMF1_SRC_EDC_CTRL_1	70	7	Parity
NAVSS512NBSS_NB1_BR_SOCMF1_SRC_EDC_CTRL_1	71	7	Parity
NAVSS512NBSS_NB1_BR_SOCMF1_SRC_EDC_CTRL_1	72	7	Parity
NAVSS512NBSS_NB1_BR_SOCMF1_SRC_EDC_CTRL_1	73	7	Parity
NAVSS512NBSS_NB1_BR_SOCMF1_SRC_EDC_CTRL_1	74	7	Parity
NAVSS512NBSS_NB1_BR_SOCMF1_SRC_EDC_CTRL_1	75	7	Parity
NAVSS512NBSS_NB1_BR_SOCMF1_SRC_EDC_CTRL_1	76	7	Parity
NAVSS512NBSS_NB1_BR_SOCMF1_SRC_EDC_CTRL_1	77	7	Parity
NAVSS512NBSS_NB1_BR_SOCMF1_SRC_EDC_CTRL_1	78	7	Parity
NAVSS512NBSS_NB1_BR_SOCMF1_SRC_EDC_CTRL_1	79	7	Parity
NAVSS512NBSS_NB1_BR_SOCMF1_SRC_EDC_CTRL_1	80	7	Parity
NAVSS512NBSS_NB1_BR_SOCMF1_SRC_EDC_CTRL_1	81	7	Parity
NAVSS512NBSS_NB1_BR_SOCMF1_SRC_EDC_CTRL_1	82	7	Parity
NAVSS512NBSS_NB1_BR_SOCMF1_SRC_EDC_CTRL_1	83	7	Parity
NAVSS512NBSS_NB1_BR_SOCMF1_SRC_EDC_CTRL_1	84	7	Parity
NAVSS512NBSS_NB1_BR_SOCMF1_SRC_EDC_CTRL_1	85	7	Parity
NAVSS512NBSS_NB1_BR_SOCMF1_SRC_EDC_CTRL_1	86	7	Parity
NAVSS512NBSS_NB1_BR_SOCMF1_SRC_EDC_CTRL_1	87	7	Parity
NAVSS512NBSS_NB1_BR_SOCMF1_SRC_EDC_CTRL_1	88	7	Parity
NAVSS512NBSS_NB1_BR_SOCMF1_SRC_EDC_CTRL_1	89	7	Parity
NAVSS512NBSS_NB1_BR_SOCMF1_SRC_EDC_CTRL_1	90	7	Parity
NAVSS512NBSS_NB1_BR_SOCMF1_SRC_EDC_CTRL_1	91	7	Parity
NAVSS512NBSS_NB1_BR_SOCMF1_SRC_EDC_CTRL_1	92	7	Parity
NAVSS512NBSS_NB1_BR_SOCMF1_SRC_EDC_CTRL_1	93	7	Parity
NAVSS512NBSS_NB1_BR_SOCMF1_SRC_EDC_CTRL_1	94	7	Parity
NAVSS512NBSS_NB1_BR_SOCMF1_SRC_EDC_CTRL_1	95	7	Parity

**Table 12-710. EDC checkers information for ECC Aggregator Instance NAVSS0_NBSS_ECC_AGGR_0
(continued)**

Protected Interconnect	Group ID	Width	Checker Type
NAVSS512NBSS_NB1_BR_SOCMF1_SRC_EDC_CTRL_1	96	7	Parity
NAVSS512NBSS_NB1_BR_SOCMF1_SRC_EDC_CTRL_1	97	7	Parity
NAVSS512NBSS_NB1_BR_SOCMF1_SRC_EDC_CTRL_1	98	7	Parity
NAVSS512NBSS_NB1_BR_SOCMF1_SRC_EDC_CTRL_1	99	7	Parity
NAVSS512NBSS_NB1_BR_SOCMF1_SRC_EDC_CTRL_1	100	7	Parity
NAVSS512NBSS_NB1_BR_SOCMF1_SRC_EDC_CTRL_1	101	7	Parity
NAVSS512NBSS_NB1_BR_SOCMF1_SRC_EDC_CTRL_1	102	7	Parity
NAVSS512NBSS_NB1_BR_SOCMF1_SRC_EDC_CTRL_1	103	7	Parity
NAVSS512NBSS_NB1_BR_SOCMF1_SRC_EDC_CTRL_1	104	7	Parity
NAVSS512NBSS_NB1_BR_SOCMF1_SRC_EDC_CTRL_1	105	7	Parity
NAVSS512NBSS_NB1_BR_SOCMF1_SRC_EDC_CTRL_1	106	7	Parity
NAVSS512NBSS_NB1_BR_SOCMF1_SRC_EDC_CTRL_1	107	7	Parity
NAVSS512NBSS_NB1_BR_SOCMF1_SRC_EDC_CTRL_1	108	7	Parity
NAVSS512NBSS_NB1_BR_SOCMF1_SRC_EDC_CTRL_1	109	7	Parity
NAVSS512NBSS_NB1_BR_SOCMF1_SRC_EDC_CTRL_1	110	7	Parity
NAVSS512NBSS_NB1_BR_SOCMF1_SRC_EDC_CTRL_1	111	7	Parity
NAVSS512NBSS_NB1_BR_SOCMF1_SRC_EDC_CTRL_1	112	7	Parity
NAVSS512NBSS_NB1_BR_SOCMF1_SRC_EDC_CTRL_1	113	7	Parity
NAVSS512NBSS_NB1_BR_SOCMF1_SRC_EDC_CTRL_1	114	7	Parity
NAVSS512NBSS_NB1_BR_SOCMF1_SRC_EDC_CTRL_1	115	7	Parity
NAVSS512NBSS_NB1_BR_SOCMF1_SRC_EDC_CTRL_1	116	7	Parity
NAVSS512NBSS_NB1_BR_SOCMF1_SRC_EDC_CTRL_1	117	7	Parity
NAVSS512NBSS_NB1_BR_SOCMF1_SRC_EDC_CTRL_1	118	7	Parity
NAVSS512NBSS_NB1_BR_SOCMF1_SRC_EDC_CTRL_1	119	7	Parity
NAVSS512NBSS_NB1_BR_SOCMF1_SRC_EDC_CTRL_1	120	7	Parity
NAVSS512NBSS_NB1_BR_SOCMF1_SRC_EDC_CTRL_1	121	7	Parity
NAVSS512NBSS_NB1_BR_SOCMF1_SRC_EDC_CTRL_1	122	7	Parity
NAVSS512NBSS_NB1_BR_SOCMF1_SRC_EDC_CTRL_1	123	7	Parity
NAVSS512NBSS_NB1_BR_SOCMF1_SRC_EDC_CTRL_1	124	7	Parity
NAVSS512NBSS_NB1_BR_SOCMF1_SRC_EDC_CTRL_1	125	7	Parity
NAVSS512NBSS_NB1_BR_SOCMF1_SRC_EDC_CTRL_1	126	7	Parity
NAVSS512NBSS_NB1_BR_SOCMF1_SRC_EDC_CTRL_1	127	7	Parity
NAVSS512NBSS_NB1_BR_SOCMF1_SRC_EDC_CTRL_1	128	7	Parity
NAVSS512NBSS_NB1_BR_SOCMF1_SRC_EDC_CTRL_1	129	7	Parity
NAVSS512NBSS_NB1_BR_SOCMF1_SRC_EDC_CTRL_1	130	7	Parity
NAVSS512NBSS_NB1_BR_SOCMF1_SRC_EDC_CTRL_1	131	7	Parity
NAVSS512NBSS_NB1_BR_SOCMF1_SRC_EDC_CTRL_1	132	7	Parity
NAVSS512NBSS_NB1_BR_SOCMF1_SRC_EDC_CTRL_1	133	7	Parity
NAVSS512NBSS_NB1_BR_SOCMF1_SRC_EDC_CTRL_1	134	7	Parity
NAVSS512NBSS_NB1_BR_SOCMF1_SRC_EDC_CTRL_1	135	7	Parity
NAVSS512NBSS_NB1_BR_SOCMF1_SRC_EDC_CTRL_1	136	7	Parity
NAVSS512NBSS_NB1_BR_SOCMF1_SRC_EDC_CTRL_1	137	7	Parity
NAVSS512NBSS_NB1_BR_SOCMF1_SRC_EDC_CTRL_1	138	7	Parity
NAVSS512NBSS_NB1_BR_SOCMF1_SRC_EDC_CTRL_1	139	7	Parity
NAVSS512NBSS_NB1_BR_SOCMF1_SRC_EDC_CTRL_1	140	7	Parity
NAVSS512NBSS_NB1_BR_SOCMF1_SRC_EDC_CTRL_1	141	7	Parity

**Table 12-710. EDC checkers information for ECC Aggregator Instance NAVSS0_NBSS_ECC_AGGR_0
(continued)**

Protected Interconnect	Group ID	Width	Checker Type
NAVSS512NBSS_NB1_BR_SOCMF1_SRC_EDC_CTRL_1	142	7	Parity
NAVSS512NBSS_NB1_BR_SOCMF1_SRC_EDC_CTRL_1	143	7	Parity
NAVSS512NBSS_NB1_BR_SOCMF1_SRC_EDC_CTRL_1	144	7	Parity
NAVSS512NBSS_NB1_BR_SOCMF1_SRC_EDC_CTRL_1	145	7	Parity
NAVSS512NBSS_NB1_BR_SOCMF1_SRC_EDC_CTRL_1	146	7	Parity
NAVSS512NBSS_NB1_BR_SOCMF1_SRC_EDC_CTRL_1	147	7	Parity
NAVSS512NBSS_NB1_BR_SOCMF1_SRC_EDC_CTRL_1	148	7	Parity
NAVSS512NBSS_NB1_BR_SOCMF1_SRC_EDC_CTRL_1	149	7	Parity
NAVSS512NBSS_NB1_BR_SOCMF1_SRC_EDC_CTRL_1	150	7	Parity
NAVSS512NBSS_NB1_BR_SOCMF1_SRC_EDC_CTRL_1	151	7	Parity
NAVSS512NBSS_NB1_BR_SOCMF1_SRC_EDC_CTRL_1	152	7	Parity
NAVSS512NBSS_NB1_BR_SOCMF1_SRC_EDC_CTRL_1	153	7	Parity
NAVSS512NBSS_NB1_BR_SOCMF1_SRC_EDC_CTRL_1	154	7	Parity
NAVSS512NBSS_NB1_BR_SOCMF1_SRC_EDC_CTRL_1	155	7	Parity
NAVSS512NBSS_NB1_BR_SOCMF1_SRC_EDC_CTRL_1	156	7	Parity
NAVSS512NBSS_NB1_BR_SOCMF1_SRC_EDC_CTRL_1	157	7	Parity
NAVSS512NBSS_NB1_BR_SOCMF1_SRC_EDC_CTRL_1	158	7	Parity
NAVSS512NBSS_NB1_BR_SOCMF1_SRC_EDC_CTRL_1	159	7	Parity
NAVSS512NBSS_NB1_BR_SOCMF1_SRC_EDC_CTRL_1	160	7	Parity
NAVSS512NBSS_NB1_BR_SOCMF1_SRC_EDC_CTRL_1	161	7	Parity
NAVSS512NBSS_NB1_BR_SOCMF1_SRC_EDC_CTRL_1	162	7	Parity
NAVSS512NBSS_NB1_BR_SOCMF1_SRC_EDC_CTRL_1	163	7	Parity
NAVSS512NBSS_NB1_BR_SOCMF1_SRC_EDC_CTRL_1	164	7	Parity
NAVSS512NBSS_NB1_BR_SOCMF1_SRC_EDC_CTRL_1	165	7	Parity
NAVSS512NBSS_NB1_BR_SOCMF1_SRC_EDC_CTRL_1	166	7	Parity
NAVSS512NBSS_NB1_BR_SOCMF1_SRC_EDC_CTRL_1	167	7	Parity
NAVSS512NBSS_NB1_BR_SOCMF1_SRC_EDC_CTRL_1	168	7	Parity
NAVSS512NBSS_NB1_BR_SOCMF1_SRC_EDC_CTRL_1	169	7	Parity
NAVSS512NBSS_NB1_BR_SOCMF1_SRC_EDC_CTRL_1	170	7	Parity
NAVSS512NBSS_NB1_BR_SOCMF1_SRC_EDC_CTRL_1	171	7	Parity
NAVSS512NBSS_NB1_BR_SOCMF1_SRC_EDC_CTRL_1	172	7	Parity
NAVSS512NBSS_NB1_BR_SOCMF1_SRC_EDC_CTRL_1	173	7	Parity
NAVSS512NBSS_NB1_BR_SOCMF1_SRC_EDC_CTRL_1	174	7	Parity
NAVSS512NBSS_NB1_BR_SOCMF1_SRC_EDC_CTRL_1	175	7	Parity
NAVSS512NBSS_NB1_BR_SOCMF1_SRC_EDC_CTRL_1	176	7	Parity
NAVSS512NBSS_NB1_BR_SOCMF1_SRC_EDC_CTRL_1	177	7	Parity
NAVSS512NBSS_NB1_BR_SOCMF1_SRC_EDC_CTRL_1	178	7	Parity
NAVSS512NBSS_NB1_BR_SOCMF1_SRC_EDC_CTRL_1	179	7	Parity
NAVSS512NBSS_NB1_BR_SOCMF1_SRC_EDC_CTRL_1	180	7	Parity
NAVSS512NBSS_NB1_BR_SOCMF1_SRC_EDC_CTRL_1	181	7	Parity
NAVSS512NBSS_NB1_BR_SOCMF1_SRC_EDC_CTRL_1	182	7	Parity
NAVSS512NBSS_NB1_BR_SOCMF1_SRC_EDC_CTRL_1	183	7	Parity
NAVSS512NBSS_NB1_BR_SOCMF1_SRC_EDC_CTRL_1	184	7	Parity
NAVSS512NBSS_NB1_BR_SOCMF1_SRC_EDC_CTRL_1	185	7	Parity
NAVSS512NBSS_NB1_BR_SOCMF1_SRC_EDC_CTRL_1	186	7	Parity
NAVSS512NBSS_NB1_BR_SOCMF1_SRC_EDC_CTRL_1	187	7	Parity

Table 12-710. EDC checkers information for ECC Aggregator Instance NAVSS0_NBSS_ECC_AGGR_0 (continued)

Protected Interconnect	Group ID	Width	Checker Type
NAVSS512NBSS_NB1_BR_SOCMF1_SRC_EDC_CTRL_1	188	7	Parity
NAVSS512NBSS_NB1_BR_SOCMF1_SRC_EDC_CTRL_1	189	7	Parity
NAVSS512NBSS_NB1_BR_SOCMF1_SRC_EDC_CTRL_1	190	7	Parity
NAVSS512NBSS_NB1_BR_SOCMF1_SRC_EDC_CTRL_1	191	7	Parity
NAVSS512NBSS_NB1_BR_SOCMF1_SRC_EDC_CTRL_1	192	7	Parity
NAVSS512NBSS_NB1_BR_SOCMF1_SRC_EDC_CTRL_1	193	7	Parity
NAVSS512NBSS_NB1_BR_SOCMF1_SRC_EDC_CTRL_1	194	7	Parity
NAVSS512NBSS_NB1_BR_SOCMF1_SRC_EDC_CTRL_1	195	7	Parity
NAVSS512NBSS_NB1_BR_SOCMF1_SRC_EDC_CTRL_1	196	7	Parity
NAVSS512NBSS_NB1_BR_SOCMF1_SRC_EDC_CTRL_1	197	7	Parity
NAVSS512NBSS_NB1_BR_SOCMF1_SRC_EDC_CTRL_1	198	128	Parity
NAVSS512NBSS_NB1_BR_SOCMF1_SRC_EDC_CTRL_1	199	128	Parity
NAVSS512NBSS_NB1_BR_SOCMF1_SRC_EDC_CTRL_1	200	128	Parity
NAVSS512NBSS_NB1_BR_SOCMF1_SRC_EDC_CTRL_1	201	128	Parity
NAVSS512NBSS_NB1_BR_SOCMF1_SRC_EDC_CTRL_1	202	2	Parity
NAVSS512NBSS_NB1_BR_SOCMF1_SRC_EDC_CTRL_1	203	2	Parity
NAVSS512NBSS_NB1_BR_SOCMF1_SRC_EDC_CTRL_1	204	2	Parity
NAVSS512NBSS_NB1_BR_SOCMF1_SRC_EDC_CTRL_1	205	2	Parity
NAVSS512NBSS_NB1_BR_SOCMF1_SRC_EDC_CTRL_1	206	2	Parity
NAVSS512NBSS_NB1_BR_SOCMF1_SRC_EDC_CTRL_1	207	2	Parity
NAVSS512NBSS_NB1_BR_SOCMF1_SRC_EDC_CTRL_1	208	2	Parity
NAVSS512NBSS_NB1_BR_SOCMF1_SRC_EDC_CTRL_1	209	2	Parity
NAVSS512NBSS_NB1_BR_SOCMF1_SRC_EDC_CTRL_1	210	2	Parity
NAVSS512NBSS_NB1_BR_SOCMF1_SRC_EDC_CTRL_1	211	2	Parity
NAVSS512NBSS_NB1_BR_SOCMF1_SRC_EDC_CTRL_1	212	2	Parity
NAVSS512NBSS_NB1_BR_SOCMF1_SRC_EDC_CTRL_1	213	2	Parity
NAVSS512NBSS_NB1_BR_SOCMF1_SRC_EDC_CTRL_1	214	2	Parity
NAVSS512NBSS_NB1_BR_SOCMF1_SRC_EDC_CTRL_1	215	2	Parity
NAVSS512NBSS_NB1_BR_SOCMF1_SRC_EDC_CTRL_1	216	2	Parity
NAVSS512NBSS_NB1_BR_SOCMF1_SRC_EDC_CTRL_1	217	2	Parity
NAVSS512NBSS_NB1_BR_SOCMF1_SRC_EDC_CTRL_1	218	2	Parity
NAVSS512NBSS_NB1_BR_SOCMF1_SRC_EDC_CTRL_1	219	2	Parity
NAVSS512NBSS_NB1_BR_SOCMF1_SRC_EDC_CTRL_1	220	2	Parity
NAVSS512NBSS_NB1_BR_SOCMF1_SRC_EDC_CTRL_1	221	2	Parity
NAVSS512NBSS_NB1_BR_SOCMF1_SRC_EDC_CTRL_1	222	2	Parity
NAVSS512NBSS_NB1_BR_SOCMF1_SRC_EDC_CTRL_1	223	2	Parity
NAVSS512NBSS_NB1_BR_SOCMF1_SRC_EDC_CTRL_1	224	2	Parity
NAVSS512NBSS_NB1_BR_SOCMF1_SRC_EDC_CTRL_1	225	2	Parity
NAVSS512NBSS_NB1_BR_SOCMF1_SRC_EDC_CTRL_1	226	2	Parity
NAVSS512NBSS_NB1_BR_SOCMF1_SRC_EDC_CTRL_1	227	2	Parity
NAVSS512NBSS_NB1_BR_SOCMF1_SRC_EDC_CTRL_1	228	2	Parity
NAVSS512NBSS_NB1_BR_SOCMF1_SRC_EDC_CTRL_1	229	2	Parity
NAVSS512NBSS_NB1_BR_SOCMF1_SRC_EDC_CTRL_1	230	2	Parity
NAVSS512NBSS_NB1_BR_SOCMF1_SRC_EDC_CTRL_1	231	2	Parity
NAVSS512NBSS_NB1_BR_SOCMF1_SRC_EDC_CTRL_1	232	2	Parity
NAVSS512NBSS_NB1_BR_SOCMF1_SRC_EDC_CTRL_1	233	2	Parity

**Table 12-710. EDC checkers information for ECC Aggregator Instance NAVSS0_NBSS_ECC_AGGR_0
(continued)**

Protected Interconnect	Group ID	Width	Checker Type
NAVSS512NBSS_NB1_BR_SOCMF1_SRC_EDC_CTRL_1	234	2	Parity
NAVSS512NBSS_NB1_BR_SOCMF1_SRC_EDC_CTRL_1	235	2	Parity
NAVSS512NBSS_NB1_BR_SOCMF1_SRC_EDC_CTRL_1	236	2	Parity
NAVSS512NBSS_NB1_BR_SOCMF1_SRC_EDC_CTRL_1	237	2	Parity
NAVSS512NBSS_NB1_BR_SOCMF1_SRC_EDC_CTRL_1	238	2	Parity
NAVSS512NBSS_NB1_BR_SOCMF1_SRC_EDC_CTRL_1	239	2	Parity
NAVSS512NBSS_NB1_BR_SOCMF1_SRC_EDC_CTRL_1	240	2	Parity
NAVSS512NBSS_NB1_BR_SOCMF1_SRC_EDC_CTRL_1	241	2	Parity
NAVSS512NBSS_NB1_BR_SOCMF1_SRC_EDC_CTRL_1	242	2	Parity
NAVSS512NBSS_NB1_BR_SOCMF1_SRC_EDC_CTRL_1	243	2	Parity
NAVSS512NBSS_NB1_BR_SOCMF1_SRC_EDC_CTRL_1	244	2	Parity
NAVSS512NBSS_NB1_BR_SOCMF1_SRC_EDC_CTRL_1	245	2	Parity
NAVSS512NBSS_NB1_BR_SOCMF1_SRC_EDC_CTRL_1	246	2	Parity
NAVSS512NBSS_NB1_BR_SOCMF1_SRC_EDC_CTRL_1	247	2	Parity
NAVSS512NBSS_NB1_BR_SOCMF1_SRC_EDC_CTRL_1	248	2	Parity
NAVSS512NBSS_NB1_BR_SOCMF1_SRC_EDC_CTRL_1	249	2	Parity
NAVSS512NBSS_NB1_BR_SOCMF1_SRC_EDC_CTRL_1	250	2	Parity
NAVSS512NBSS_NB1_BR_SOCMF1_SRC_EDC_CTRL_1	251	2	Parity
NAVSS512NBSS_NB1_BR_SOCMF1_SRC_EDC_CTRL_1	252	2	Parity
NAVSS512NBSS_NB1_BR_SOCMF1_SRC_EDC_CTRL_1	253	2	Parity
NAVSS512NBSS_NB1_BR_SOCMF1_SRC_EDC_CTRL_1	254	2	Parity
NAVSS512NBSS_NB1_BR_SOCMF1_SRC_EDC_CTRL_1	255	2	Parity
NAVSS512NBSS_NB1_BR_SOCMF1_SRC_EDC_CTRL_2	0	2	Parity
NAVSS512NBSS_NB1_BR_SOCMF1_SRC_EDC_CTRL_2	1	2	Parity
NAVSS512NBSS_NB1_BR_SOCMF1_SRC_EDC_CTRL_2	2	2	Parity
NAVSS512NBSS_NB1_BR_SOCMF1_SRC_EDC_CTRL_2	3	2	Parity
NAVSS512NBSS_NB1_BR_SOCMF1_SRC_EDC_CTRL_2	4	2	Parity
NAVSS512NBSS_NB1_BR_SOCMF1_SRC_EDC_CTRL_2	5	2	Parity
NAVSS512NBSS_NB1_BR_SOCMF1_SRC_EDC_CTRL_2	6	2	Parity
NAVSS512NBSS_NB1_BR_SOCMF1_SRC_EDC_CTRL_2	7	2	Parity
NAVSS512NBSS_NB1_BR_SOCMF1_SRC_EDC_CTRL_2	8	2	Parity
NAVSS512NBSS_NB1_BR_SOCMF1_SRC_EDC_CTRL_2	9	2	Parity
NAVSS512NBSS_NB1_BR_SOCMF1_SRC_EDC_CTRL_2	10	2	Parity
NAVSS512NBSS_NB1_BR_SOCMF1_SRC_EDC_CTRL_2	11	2	Parity
NAVSS512NBSS_NB1_BR_SOCMF1_SRC_EDC_CTRL_2	12	2	Parity
NAVSS512NBSS_NB1_BR_SOCMF1_SRC_EDC_CTRL_2	13	2	Parity
NAVSS512NBSS_NB1_BR_SOCMF1_SRC_EDC_CTRL_2	14	2	Parity
NAVSS512NBSS_NB1_BR_SOCMF1_SRC_EDC_CTRL_2	15	2	Parity
NAVSS512NBSS_NB1_BR_SOCMF1_SRC_EDC_CTRL_2	16	2	Parity
NAVSS512NBSS_NB1_BR_SOCMF1_SRC_EDC_CTRL_2	17	2	Parity
NAVSS512NBSS_NB1_BR_SOCMF1_SRC_EDC_CTRL_2	18	2	Parity
NAVSS512NBSS_NB1_BR_SOCMF1_SRC_EDC_CTRL_2	19	2	Parity
NAVSS512NBSS_NB1_BR_SOCMF1_SRC_EDC_CTRL_2	20	2	Parity
NAVSS512NBSS_NB1_BR_SOCMF1_SRC_EDC_CTRL_2	21	2	Parity
NAVSS512NBSS_NB1_BR_SOCMF1_SRC_EDC_CTRL_2	22	2	Parity
NAVSS512NBSS_NB1_BR_SOCMF1_SRC_EDC_CTRL_2	23	2	Parity

**Table 12-710. EDC checkers information for ECC Aggregator Instance NAVSS0_NBSS_ECC_AGGR_0
(continued)**

Protected Interconnect	Group ID	Width	Checker Type
NAVSS512NBSS_NB1_BR_SOCMF1_SRC_EDC_CTRL_2	24	2	Parity
NAVSS512NBSS_NB1_BR_SOCMF1_SRC_EDC_CTRL_2	25	2	Parity
NAVSS512NBSS_NB1_BR_SOCMF1_SRC_EDC_CTRL_2	26	2	Parity
NAVSS512NBSS_NB1_BR_SOCMF1_SRC_EDC_CTRL_2	27	2	Parity
NAVSS512NBSS_NB1_BR_SOCMF1_SRC_EDC_CTRL_2	28	2	Parity
NAVSS512NBSS_NB1_BR_SOCMF1_SRC_EDC_CTRL_2	29	2	Parity
NAVSS512NBSS_NB1_BR_SOCMF1_SRC_EDC_CTRL_2	30	2	Parity
NAVSS512NBSS_NB1_BR_SOCMF1_SRC_EDC_CTRL_2	31	2	Parity
NAVSS512NBSS_NB1_BR_SOCMF1_SRC_EDC_CTRL_2	32	2	Parity
NAVSS512NBSS_NB1_BR_SOCMF1_SRC_EDC_CTRL_2	33	2	Parity
NAVSS512NBSS_NB1_BR_SOCMF1_SRC_EDC_CTRL_2	34	2	Parity
NAVSS512NBSS_NB1_BR_SOCMF1_SRC_EDC_CTRL_2	35	2	Parity
NAVSS512NBSS_NB1_BR_SOCMF1_SRC_EDC_CTRL_2	36	2	Parity
NAVSS512NBSS_NB1_BR_SOCMF1_SRC_EDC_CTRL_2	37	2	Parity
NAVSS512NBSS_NB1_BR_SOCMF1_SRC_EDC_CTRL_2	38	2	Parity
NAVSS512NBSS_NB1_BR_SOCMF1_SRC_EDC_CTRL_2	39	2	Parity
NAVSS512NBSS_NB1_BR_SOCMF1_SRC_EDC_CTRL_2	40	2	Parity
NAVSS512NBSS_NB1_BR_SOCMF1_SRC_EDC_CTRL_2	41	2	Parity
NAVSS512NBSS_NB1_BR_SOCMF1_SRC_EDC_CTRL_2	42	2	Parity
NAVSS512NBSS_NB1_BR_SOCMF1_SRC_EDC_CTRL_2	43	2	Parity
NAVSS512NBSS_NB1_BR_SOCMF1_SRC_EDC_CTRL_2	44	2	Parity
NAVSS512NBSS_NB1_BR_SOCMF1_SRC_EDC_CTRL_2	45	2	Parity
NAVSS512NBSS_NB1_BR_SOCMF1_SRC_EDC_CTRL_2	46	2	Parity
NAVSS512NBSS_NB1_BR_SOCMF1_SRC_EDC_CTRL_2	47	2	Parity
NAVSS512NBSS_NB1_BR_SOCMF1_SRC_EDC_CTRL_2	48	2	Parity
NAVSS512NBSS_NB1_BR_SOCMF1_SRC_EDC_CTRL_2	49	2	Parity
NAVSS512NBSS_NB1_BR_SOCMF1_SRC_EDC_CTRL_2	50	2	Parity
NAVSS512NBSS_NB1_BR_SOCMF1_SRC_EDC_CTRL_2	51	2	Parity
NAVSS512NBSS_NB1_BR_SOCMF1_SRC_EDC_CTRL_2	52	2	Parity
NAVSS512NBSS_NB1_BR_SOCMF1_SRC_EDC_CTRL_2	53	2	Parity
NAVSS512NBSS_NB1_BR_SOCMF1_SRC_EDC_CTRL_2	54	2	Parity
NAVSS512NBSS_NB1_BR_SOCMF1_SRC_EDC_CTRL_2	55	2	Parity
NAVSS512NBSS_NB1_BR_SOCMF1_SRC_EDC_CTRL_2	56	2	Parity
NAVSS512NBSS_NB1_BR_SOCMF1_SRC_EDC_CTRL_2	57	2	Parity
NAVSS512NBSS_NB1_BR_SOCMF1_SRC_EDC_CTRL_2	58	2	Parity
NAVSS512NBSS_NB1_BR_SOCMF1_SRC_EDC_CTRL_2	59	2	Parity
NAVSS512NBSS_NB1_BR_SOCMF1_SRC_EDC_CTRL_2	60	2	Parity
NAVSS512NBSS_NB1_BR_SOCMF1_SRC_EDC_CTRL_2	61	2	Parity
NAVSS512NBSS_NB1_BR_SOCMF1_SRC_EDC_CTRL_2	62	2	Parity
NAVSS512NBSS_NB1_BR_SOCMF1_SRC_EDC_CTRL_2	63	2	Parity
NAVSS512NBSS_NB1_BR_SOCMF1_SRC_EDC_CTRL_2	64	2	Parity
NAVSS512NBSS_NB1_BR_SOCMF1_SRC_EDC_CTRL_2	65	2	Parity
NAVSS512NBSS_NB1_BR_SOCMF1_SRC_EDC_CTRL_2	66	2	Parity
NAVSS512NBSS_NB1_BR_SOCMF1_SRC_EDC_CTRL_2	67	2	Parity
NAVSS512NBSS_NB1_BR_SOCMF1_SRC_EDC_CTRL_2	68	2	Parity
NAVSS512NBSS_NB1_BR_SOCMF1_SRC_EDC_CTRL_2	69	2	Parity

**Table 12-710. EDC checkers information for ECC Aggregator Instance NAVSS0_NBSS_ECC_AGGR_0
(continued)**

Protected Interconnect	Group ID	Width	Checker Type
NAVSS512NBSS_NB1_BR_SOCMF1_SRC_EDC_CTRL_2	70	2	Parity
NAVSS512NBSS_NB1_BR_SOCMF1_SRC_EDC_CTRL_2	71	2	Parity
NAVSS512NBSS_NB1_BR_SOCMF1_SRC_EDC_CTRL_2	72	2	Parity
NAVSS512NBSS_NB1_BR_SOCMF1_SRC_EDC_CTRL_2	73	2	Parity
NAVSS512NBSS_NB1_BR_SOCMF1_SRC_EDC_CTRL_2	74	128	Parity
NAVSS512NBSS_NB1_BR_SOCMF1_SRC_EDC_CTRL_2	75	1	Parity
NAVSS512NBSS_NB1_BR_SOCMF1_SRC_EDC_CTRL_2	76	32	EDC
NAVSS512NBSS_NB1_BR_SOCMF1_SRC_EDC_CTRL_2	77	32	EDC
NAVSS512NBSS_NB1_BR_SOCMF1_SRC_EDC_CTRL_2	78	32	EDC
NAVSS512NBSS_NB1_BR_SOCMF1_SRC_EDC_CTRL_2	79	32	EDC
NAVSS512NBSS_NB1_BR_SOCMF1_SRC_EDC_CTRL_2	80	32	EDC
NAVSS512NBSS_NB1_BR_SOCMF1_SRC_EDC_CTRL_2	81	32	EDC
NAVSS512NBSS_NB1_BR_SOCMF1_SRC_EDC_CTRL_2	82	32	EDC
NAVSS512NBSS_NB1_BR_SOCMF1_SRC_EDC_CTRL_2	83	32	EDC
NAVSS512NBSS_NB1_BR_SOCMF1_SRC_EDC_CTRL_2	84	16	Parity
NAVSS512NBSS_NB1_BR_SOCMF1_SRC_EDC_CTRL_2	85	7	Parity
NAVSS512NBSS_NB1_BR_SOCMF1_SRC_EDC_CTRL_2	86	7	Parity
NAVSS512NBSS_NB1_BR_SOCMF1_SRC_EDC_CTRL_2	87	7	Parity
NAVSS512NBSS_NB1_BR_SOCMF1_SRC_EDC_CTRL_2	88	7	Parity
NAVSS512NBSS_NB1_BR_SOCMF1_SRC_EDC_CTRL_2	89	7	Parity
NAVSS512NBSS_NB1_BR_SOCMF1_SRC_EDC_CTRL_2	90	7	Parity
NAVSS512NBSS_NB1_BR_SOCMF1_SRC_EDC_CTRL_2	91	7	Parity
NAVSS512NBSS_NB1_BR_SOCMF1_SRC_EDC_CTRL_2	92	7	Parity
NAVSS512NBSS_NB1_BR_SOCMF1_SRC_EDC_CTRL_2	93	7	Parity
NAVSS512NBSS_NB1_BR_SOCMF1_SRC_EDC_CTRL_2	94	7	Parity
NAVSS512NBSS_NB1_BR_SOCMF1_SRC_EDC_CTRL_2	95	7	Parity
NAVSS512NBSS_NB1_BR_SOCMF1_SRC_EDC_CTRL_2	96	7	Parity
NAVSS512NBSS_NB1_BR_SOCMF1_SRC_EDC_CTRL_2	97	7	Parity
NAVSS512NBSS_NB1_BR_SOCMF1_SRC_EDC_CTRL_2	98	7	Parity
NAVSS512NBSS_NB1_BR_SOCMF1_SRC_EDC_CTRL_2	99	7	Parity
NAVSS512NBSS_NB1_BR_SOCMF1_SRC_EDC_CTRL_2	100	7	Parity
NAVSS512NBSS_NB1_BR_SOCMF1_SRC_EDC_CTRL_2	101	7	Parity
NAVSS512NBSS_NB1_BR_SOCMF1_SRC_EDC_CTRL_2	102	7	Parity
NAVSS512NBSS_NB1_BR_SOCMF1_SRC_EDC_CTRL_2	103	7	Parity
NAVSS512NBSS_NB1_BR_SOCMF1_SRC_EDC_CTRL_2	104	7	Parity
NAVSS512NBSS_NB1_BR_SOCMF1_SRC_EDC_CTRL_2	105	7	Parity
NAVSS512NBSS_NB1_BR_SOCMF1_SRC_EDC_CTRL_2	106	7	Parity
NAVSS512NBSS_NB1_BR_SOCMF1_SRC_EDC_CTRL_2	107	7	Parity
NAVSS512NBSS_NB1_BR_SOCMF1_SRC_EDC_CTRL_2	108	7	Parity
NAVSS512NBSS_NB1_BR_SOCMF1_SRC_EDC_CTRL_2	109	7	Parity
NAVSS512NBSS_NB1_BR_SOCMF1_SRC_EDC_CTRL_2	110	7	Parity
NAVSS512NBSS_NB1_BR_SOCMF1_SRC_EDC_CTRL_2	111	7	Parity
NAVSS512NBSS_NB1_BR_SOCMF1_SRC_EDC_CTRL_2	112	7	Parity
NAVSS512NBSS_NB1_BR_SOCMF1_SRC_EDC_CTRL_2	113	7	Parity
NAVSS512NBSS_NB1_BR_SOCMF1_SRC_EDC_CTRL_2	114	7	Parity
NAVSS512NBSS_NB1_BR_SOCMF1_SRC_EDC_CTRL_2	115	7	Parity

Table 12-710. EDC checkers information for ECC Aggregator Instance NAVSS0_NBSS_ECC_AGGR_0 (continued)

Protected Interconnect	Group ID	Width	Checker Type
NAVSS512NBSS_NB1_BR_SOCMF1_SRC_EDC_CTRL_2	116	7	Parity
NAVSS512NBSS_NB1_BR_SOCMF1_SRC_EDC_CTRL_2	117	8	Parity
NAVSS512NBSS_NB1_BR_SOCMF1_SRC_EDC_CTRL_2	118	8	Parity
NAVSS512NBSS_NB1_BR_SOCMF1_SRC_EDC_CTRL_2	119	8	Parity
NAVSS512NBSS_NB1_BR_SOCMF1_SRC_EDC_CTRL_2	120	8	Parity
NAVSS512NBSS_NB1_BR_SOCMF1_SRC_EDC_CTRL_2	121	1	Parity
NAVSS512NBSS_NB1_BR_SOCMF1_SRC_EDC_CTRL_2	122	1	Parity
NAVSS512NBSS_NB1_BR_SOCMF1_SRC_EDC_CTRL_2	123	8	Parity
NAVSS512NBSS_NB1_BR_SOCMF1_SRC_EDC_CTRL_2	124	8	Parity
NAVSS512NBSS_NB1_BR_SOCMF1_SRC_EDC_CTRL_2	125	2	Parity
NAVSS512NBSS_NB1_BR_SOCMF1_SRC_EDC_CTRL_2	126	2	Parity
NAVSS512NBSS_NB1_BR_SOCMF1_SRC_EDC_CTRL_2	127	3	Parity
NAVSS512NBSS_NB1_BR_SOCMF1_SRC_EDC_CTRL_2	128	1	Parity
NAVSS512NBSS_NB1_BR_SOCMF1_SRC_EDC_CTRL_2	129	8	Parity
NAVSS512NBSS_NB1_BR_SOCMF2_SRC_EDC_CTRL_0	0	24	Parity
NAVSS512NBSS_NB1_BR_SOCMF2_SRC_EDC_CTRL_0	1	1	Parity
NAVSS512NBSS_NB1_BR_SOCMF2_SRC_EDC_CTRL_0	2	1	Parity
NAVSS512NBSS_NB1_BR_SOCMF2_SRC_EDC_CTRL_0	3	1	Redundant
NAVSS512NBSS_NB1_BR_SOCMF2_SRC_EDC_CTRL_0	4	48	Parity
NAVSS512NBSS_NB1_BR_SOCMF2_SRC_EDC_CTRL_0	5	10	Parity
NAVSS512NBSS_NB1_BR_SOCMF2_SRC_EDC_CTRL_0	6	1	Parity
NAVSS512NBSS_NB1_BR_SOCMF2_SRC_EDC_CTRL_0	7	3	Parity
NAVSS512NBSS_NB1_BR_SOCMF2_SRC_EDC_CTRL_0	8	3	Parity
NAVSS512NBSS_NB1_BR_SOCMF2_SRC_EDC_CTRL_0	9	1	Parity
NAVSS512NBSS_NB1_BR_SOCMF2_SRC_EDC_CTRL_0	10	1	Parity
NAVSS512NBSS_NB1_BR_SOCMF2_SRC_EDC_CTRL_0	11	9	Parity
NAVSS512NBSS_NB1_BR_SOCMF2_SRC_EDC_CTRL_0	12	10	Parity
NAVSS512NBSS_NB1_BR_SOCMF2_SRC_EDC_CTRL_0	13	10	Parity
NAVSS512NBSS_NB1_BR_SOCMF2_SRC_EDC_CTRL_0	14	1	Redundant
NAVSS512NBSS_NB1_BR_SOCMF2_SRC_EDC_CTRL_0	15	1	Redundant
NAVSS512NBSS_NB1_BR_SOCMF2_SRC_EDC_CTRL_0	16	48	Parity
NAVSS512NBSS_NB1_BR_SOCMF2_SRC_EDC_CTRL_0	17	1	Redundant
NAVSS512NBSS_NB1_BR_SOCMF2_SRC_EDC_CTRL_0	18	1	Redundant
NAVSS512NBSS_NB1_BR_SOCMF2_SRC_EDC_CTRL_0	19	10	Parity
NAVSS512NBSS_NB1_BR_SOCMF2_SRC_EDC_CTRL_0	20	1	Parity
NAVSS512NBSS_NB1_BR_SOCMF2_SRC_EDC_CTRL_0	21	1	Parity
NAVSS512NBSS_NB1_BR_SOCMF2_SRC_EDC_CTRL_0	22	1	Parity
NAVSS512NBSS_NB1_BR_SOCMF2_SRC_EDC_CTRL_0	23	10	Parity
NAVSS512NBSS_NB1_BR_SOCMF2_SRC_EDC_CTRL_0	24	1	Parity
NAVSS512NBSS_NB1_BR_SOCMF2_SRC_EDC_CTRL_0	25	1	Redundant
NAVSS512NBSS_NB1_BR_SOCMF2_SRC_EDC_CTRL_0	26	1	Parity
NAVSS512NBSS_NB1_BR_SOCMF2_SRC_EDC_CTRL_0	27	1	Parity
NAVSS512NBSS_NB1_BR_SOCMF2_SRC_EDC_CTRL_0	28	10	Parity
NAVSS512NBSS_NB1_BR_SOCMF2_SRC_EDC_CTRL_0	29	9	Parity
NAVSS512NBSS_NB1_BR_SOCMF2_SRC_EDC_CTRL_0	30	1	Parity
NAVSS512NBSS_NB1_BR_SOCMF2_SRC_EDC_CTRL_0	31	10	Parity

**Table 12-710. EDC checkers information for ECC Aggregator Instance NAVSS0_NBSS_ECC_AGGR_0
(continued)**

Protected Interconnect	Group ID	Width	Checker Type
NAVSS512NBSS_NB1_BR_SOCMF2_SRC_EDC_CTRL_0	32	10	Parity
NAVSS512NBSS_NB1_BR_SOCMF2_SRC_EDC_CTRL_0	33	1	Parity
NAVSS512NBSS_NB1_BR_SOCMF2_SRC_EDC_CTRL_0	34	6	Parity
NAVSS512NBSS_NB1_BR_SOCMF2_SRC_EDC_CTRL_0	35	9	Parity
NAVSS512NBSS_NB1_BR_SOCMF2_SRC_EDC_CTRL_0	36	1	Redundant
NAVSS512NBSS_NB1_BR_SOCMF2_SRC_EDC_CTRL_0	37	1	Parity
NAVSS512NBSS_NB1_BR_SOCMF2_SRC_EDC_CTRL_0	38	3	Parity
NAVSS512NBSS_NB1_BR_SOCMF2_SRC_EDC_CTRL_0	39	3	Parity
NAVSS512NBSS_NB1_BR_SOCMF2_SRC_EDC_CTRL_0	40	10	Parity
NAVSS512NBSS_NB1_BR_SOCMF2_SRC_EDC_CTRL_0	41	1	Parity
NAVSS512NBSS_NB1_BR_SOCMF2_SRC_EDC_CTRL_0	42	1	Redundant
NAVSS512NBSS_NB1_BR_SOCMF2_SRC_EDC_CTRL_0	43	10	Parity
NAVSS512NBSS_NB1_BR_SOCMF2_SRC_EDC_CTRL_0	44	10	Parity
NAVSS512NBSS_NB1_BR_SOCMF2_SRC_EDC_CTRL_0	45	1	Parity
NAVSS512NBSS_NB1_BR_SOCMF2_SRC_EDC_CTRL_0	46	1	Parity
NAVSS512NBSS_NB1_BR_SOCMF2_SRC_EDC_CTRL_0	47	3	Parity
NAVSS512NBSS_NB1_BR_SOCMF2_SRC_EDC_CTRL_0	48	10	Parity
NAVSS512NBSS_NB1_BR_SOCMF2_SRC_EDC_CTRL_0	49	3	Parity
NAVSS512NBSS_NB1_BR_SOCMF2_SRC_EDC_CTRL_0	50	8	Parity
NAVSS512NBSS_NB1_BR_SOCMF2_SRC_EDC_CTRL_0	51	1	Parity
NAVSS512NBSS_NB1_BR_SOCMF2_SRC_EDC_CTRL_0	52	1	Parity
NAVSS512NBSS_NB1_BR_SOCMF2_SRC_EDC_CTRL_0	53	8	Parity
NAVSS512NBSS_NB1_BR_SOCMF2_SRC_EDC_CTRL_0	54	8	Parity
NAVSS512NBSS_NB1_BR_SOCMF2_SRC_EDC_CTRL_0	55	2	Parity
NAVSS512NBSS_NB1_BR_SOCMF2_SRC_EDC_CTRL_0	56	2	Parity
NAVSS512NBSS_NB1_BR_SOCMF2_SRC_EDC_CTRL_0	57	3	Parity
NAVSS512NBSS_NB1_BR_SOCMF2_SRC_EDC_CTRL_0	58	1	Parity
NAVSS512NBSS_NB1_BR_SOCMF2_SRC_EDC_CTRL_0	59	7	Parity
NAVSS512NBSS_NB1_BR_SOCMF2_SRC_EDC_CTRL_0	60	128	Parity
NAVSS512NBSS_NB1_BR_SOCMF2_SRC_EDC_CTRL_0	61	128	Parity
NAVSS512NBSS_NB1_BR_SOCMF2_SRC_EDC_CTRL_0	62	128	Parity
NAVSS512NBSS_NB1_BR_SOCMF2_SRC_EDC_CTRL_0	63	4	Parity
NAVSS512NBSS_NB1_BR_SOCMF2_SRC_EDC_CTRL_0	64	1	Parity
NAVSS512NBSS_NB1_BR_SOCMF2_SRC_EDC_CTRL_0	65	1	Parity
NAVSS512NBSS_NB1_BR_SOCMF2_SRC_EDC_CTRL_0	66	64	Parity
NAVSS512NBSS_NB1_BR_SOCMF2_SRC_EDC_CTRL_0	67	6	Parity
NAVSS512NBSS_NB1_BR_SOCMF2_SRC_EDC_CTRL_0	68	128	Parity
NAVSS512NBSS_NB1_BR_SOCMF2_SRC_EDC_CTRL_0	69	7	Parity
NAVSS512NBSS_NB1_BR_SOCMF2_SRC_EDC_CTRL_0	70	7	Parity
NAVSS512NBSS_NB1_BR_SOCMF2_SRC_EDC_CTRL_0	71	7	Parity
NAVSS512NBSS_NB1_BR_SOCMF2_SRC_EDC_CTRL_0	72	7	Parity
NAVSS512NBSS_NB1_BR_SOCMF2_SRC_EDC_CTRL_0	73	7	Parity
NAVSS512NBSS_NB1_BR_SOCMF2_SRC_EDC_CTRL_0	74	7	Parity
NAVSS512NBSS_NB1_BR_SOCMF2_SRC_EDC_CTRL_0	75	7	Parity
NAVSS512NBSS_NB1_BR_SOCMF2_SRC_EDC_CTRL_0	76	7	Parity
NAVSS512NBSS_NB1_BR_SOCMF2_SRC_EDC_CTRL_0	77	7	Parity

**Table 12-710. EDC checkers information for ECC Aggregator Instance NAVSS0_NBSS_ECC_AGGR_0
(continued)**

Protected Interconnect	Group ID	Width	Checker Type
NAVSS512NBSS_NB1_BR_SOCMF2_SRC_EDC_CTRL_0	78	7	Parity
NAVSS512NBSS_NB1_BR_SOCMF2_SRC_EDC_CTRL_0	79	7	Parity
NAVSS512NBSS_NB1_BR_SOCMF2_SRC_EDC_CTRL_0	80	7	Parity
NAVSS512NBSS_NB1_BR_SOCMF2_SRC_EDC_CTRL_0	81	7	Parity
NAVSS512NBSS_NB1_BR_SOCMF2_SRC_EDC_CTRL_0	82	7	Parity
NAVSS512NBSS_NB1_BR_SOCMF2_SRC_EDC_CTRL_0	83	7	Parity
NAVSS512NBSS_NB1_BR_SOCMF2_SRC_EDC_CTRL_0	84	7	Parity
NAVSS512NBSS_NB1_BR_SOCMF2_SRC_EDC_CTRL_0	85	7	Parity
NAVSS512NBSS_NB1_BR_SOCMF2_SRC_EDC_CTRL_0	86	7	Parity
NAVSS512NBSS_NB1_BR_SOCMF2_SRC_EDC_CTRL_0	87	7	Parity
NAVSS512NBSS_NB1_BR_SOCMF2_SRC_EDC_CTRL_0	88	7	Parity
NAVSS512NBSS_NB1_BR_SOCMF2_SRC_EDC_CTRL_0	89	7	Parity
NAVSS512NBSS_NB1_BR_SOCMF2_SRC_EDC_CTRL_0	90	7	Parity
NAVSS512NBSS_NB1_BR_SOCMF2_SRC_EDC_CTRL_0	91	7	Parity
NAVSS512NBSS_NB1_BR_SOCMF2_SRC_EDC_CTRL_0	92	7	Parity
NAVSS512NBSS_NB1_BR_SOCMF2_SRC_EDC_CTRL_0	93	7	Parity
NAVSS512NBSS_NB1_BR_SOCMF2_SRC_EDC_CTRL_0	94	7	Parity
NAVSS512NBSS_NB1_BR_SOCMF2_SRC_EDC_CTRL_0	95	7	Parity
NAVSS512NBSS_NB1_BR_SOCMF2_SRC_EDC_CTRL_0	96	7	Parity
NAVSS512NBSS_NB1_BR_SOCMF2_SRC_EDC_CTRL_0	97	7	Parity
NAVSS512NBSS_NB1_BR_SOCMF2_SRC_EDC_CTRL_0	98	7	Parity
NAVSS512NBSS_NB1_BR_SOCMF2_SRC_EDC_CTRL_0	99	7	Parity
NAVSS512NBSS_NB1_BR_SOCMF2_SRC_EDC_CTRL_0	100	7	Parity
NAVSS512NBSS_NB1_BR_SOCMF2_SRC_EDC_CTRL_0	101	7	Parity
NAVSS512NBSS_NB1_BR_SOCMF2_SRC_EDC_CTRL_0	102	7	Parity
NAVSS512NBSS_NB1_BR_SOCMF2_SRC_EDC_CTRL_0	103	7	Parity
NAVSS512NBSS_NB1_BR_SOCMF2_SRC_EDC_CTRL_0	104	7	Parity
NAVSS512NBSS_NB1_BR_SOCMF2_SRC_EDC_CTRL_0	105	7	Parity
NAVSS512NBSS_NB1_BR_SOCMF2_SRC_EDC_CTRL_0	106	7	Parity
NAVSS512NBSS_NB1_BR_SOCMF2_SRC_EDC_CTRL_0	107	7	Parity
NAVSS512NBSS_NB1_BR_SOCMF2_SRC_EDC_CTRL_0	108	7	Parity
NAVSS512NBSS_NB1_BR_SOCMF2_SRC_EDC_CTRL_0	109	7	Parity
NAVSS512NBSS_NB1_BR_SOCMF2_SRC_EDC_CTRL_0	110	7	Parity
NAVSS512NBSS_NB1_BR_SOCMF2_SRC_EDC_CTRL_0	111	7	Parity
NAVSS512NBSS_NB1_BR_SOCMF2_SRC_EDC_CTRL_0	112	7	Parity
NAVSS512NBSS_NB1_BR_SOCMF2_SRC_EDC_CTRL_0	113	7	Parity
NAVSS512NBSS_NB1_BR_SOCMF2_SRC_EDC_CTRL_0	114	7	Parity
NAVSS512NBSS_NB1_BR_SOCMF2_SRC_EDC_CTRL_0	115	7	Parity
NAVSS512NBSS_NB1_BR_SOCMF2_SRC_EDC_CTRL_0	116	7	Parity
NAVSS512NBSS_NB1_BR_SOCMF2_SRC_EDC_CTRL_0	117	7	Parity
NAVSS512NBSS_NB1_BR_SOCMF2_SRC_EDC_CTRL_0	118	7	Parity
NAVSS512NBSS_NB1_BR_SOCMF2_SRC_EDC_CTRL_0	119	7	Parity
NAVSS512NBSS_NB1_BR_SOCMF2_SRC_EDC_CTRL_0	120	7	Parity
NAVSS512NBSS_NB1_BR_SOCMF2_SRC_EDC_CTRL_0	121	7	Parity
NAVSS512NBSS_NB1_BR_SOCMF2_SRC_EDC_CTRL_0	122	7	Parity
NAVSS512NBSS_NB1_BR_SOCMF2_SRC_EDC_CTRL_0	123	7	Parity

**Table 12-710. EDC checkers information for ECC Aggregator Instance NAVSS0_NBSS_ECC_AGGR_0
(continued)**

Protected Interconnect	Group ID	Width	Checker Type
NAVSS512NBSS_NB1_BR_SOCMF2_SRC_EDC_CTRL_0	124	7	Parity
NAVSS512NBSS_NB1_BR_SOCMF2_SRC_EDC_CTRL_0	125	7	Parity
NAVSS512NBSS_NB1_BR_SOCMF2_SRC_EDC_CTRL_0	126	7	Parity
NAVSS512NBSS_NB1_BR_SOCMF2_SRC_EDC_CTRL_0	127	7	Parity
NAVSS512NBSS_NB1_BR_SOCMF2_SRC_EDC_CTRL_0	128	7	Parity
NAVSS512NBSS_NB1_BR_SOCMF2_SRC_EDC_CTRL_0	129	7	Parity
NAVSS512NBSS_NB1_BR_SOCMF2_SRC_EDC_CTRL_0	130	7	Parity
NAVSS512NBSS_NB1_BR_SOCMF2_SRC_EDC_CTRL_0	131	7	Parity
NAVSS512NBSS_NB1_BR_SOCMF2_SRC_EDC_CTRL_0	132	7	Parity
NAVSS512NBSS_NB1_BR_SOCMF2_SRC_EDC_CTRL_0	133	7	Parity
NAVSS512NBSS_NB1_BR_SOCMF2_SRC_EDC_CTRL_0	134	7	Parity
NAVSS512NBSS_NB1_BR_SOCMF2_SRC_EDC_CTRL_0	135	7	Parity
NAVSS512NBSS_NB1_BR_SOCMF2_SRC_EDC_CTRL_0	136	7	Parity
NAVSS512NBSS_NB1_BR_SOCMF2_SRC_EDC_CTRL_0	137	7	Parity
NAVSS512NBSS_NB1_BR_SOCMF2_SRC_EDC_CTRL_0	138	7	Parity
NAVSS512NBSS_NB1_BR_SOCMF2_SRC_EDC_CTRL_0	139	7	Parity
NAVSS512NBSS_NB1_BR_SOCMF2_SRC_EDC_CTRL_0	140	7	Parity
NAVSS512NBSS_NB1_BR_SOCMF2_SRC_EDC_CTRL_0	141	7	Parity
NAVSS512NBSS_NB1_BR_SOCMF2_SRC_EDC_CTRL_0	142	7	Parity
NAVSS512NBSS_NB1_BR_SOCMF2_SRC_EDC_CTRL_0	143	7	Parity
NAVSS512NBSS_NB1_BR_SOCMF2_SRC_EDC_CTRL_0	144	7	Parity
NAVSS512NBSS_NB1_BR_SOCMF2_SRC_EDC_CTRL_0	145	7	Parity
NAVSS512NBSS_NB1_BR_SOCMF2_SRC_EDC_CTRL_0	146	7	Parity
NAVSS512NBSS_NB1_BR_SOCMF2_SRC_EDC_CTRL_0	147	7	Parity
NAVSS512NBSS_NB1_BR_SOCMF2_SRC_EDC_CTRL_0	148	7	Parity
NAVSS512NBSS_NB1_BR_SOCMF2_SRC_EDC_CTRL_0	149	7	Parity
NAVSS512NBSS_NB1_BR_SOCMF2_SRC_EDC_CTRL_0	150	7	Parity
NAVSS512NBSS_NB1_BR_SOCMF2_SRC_EDC_CTRL_0	151	7	Parity
NAVSS512NBSS_NB1_BR_SOCMF2_SRC_EDC_CTRL_0	152	7	Parity
NAVSS512NBSS_NB1_BR_SOCMF2_SRC_EDC_CTRL_0	153	7	Parity
NAVSS512NBSS_NB1_BR_SOCMF2_SRC_EDC_CTRL_0	154	7	Parity
NAVSS512NBSS_NB1_BR_SOCMF2_SRC_EDC_CTRL_0	155	7	Parity
NAVSS512NBSS_NB1_BR_SOCMF2_SRC_EDC_CTRL_0	156	7	Parity
NAVSS512NBSS_NB1_BR_SOCMF2_SRC_EDC_CTRL_0	157	7	Parity
NAVSS512NBSS_NB1_BR_SOCMF2_SRC_EDC_CTRL_0	158	7	Parity
NAVSS512NBSS_NB1_BR_SOCMF2_SRC_EDC_CTRL_0	159	7	Parity
NAVSS512NBSS_NB1_BR_SOCMF2_SRC_EDC_CTRL_0	160	7	Parity
NAVSS512NBSS_NB1_BR_SOCMF2_SRC_EDC_CTRL_0	161	7	Parity
NAVSS512NBSS_NB1_BR_SOCMF2_SRC_EDC_CTRL_0	162	7	Parity
NAVSS512NBSS_NB1_BR_SOCMF2_SRC_EDC_CTRL_0	163	7	Parity
NAVSS512NBSS_NB1_BR_SOCMF2_SRC_EDC_CTRL_0	164	7	Parity
NAVSS512NBSS_NB1_BR_SOCMF2_SRC_EDC_CTRL_0	165	7	Parity
NAVSS512NBSS_NB1_BR_SOCMF2_SRC_EDC_CTRL_0	166	7	Parity
NAVSS512NBSS_NB1_BR_SOCMF2_SRC_EDC_CTRL_0	167	7	Parity
NAVSS512NBSS_NB1_BR_SOCMF2_SRC_EDC_CTRL_0	168	7	Parity
NAVSS512NBSS_NB1_BR_SOCMF2_SRC_EDC_CTRL_0	169	7	Parity

**Table 12-710. EDC checkers information for ECC Aggregator Instance NAVSS0_NBSS_ECC_AGGR_0
(continued)**

Protected Interconnect	Group ID	Width	Checker Type
NAVSS512NBSS_NB1_BR_SOCMF2_SRC_EDC_CTRL_0	170	7	Parity
NAVSS512NBSS_NB1_BR_SOCMF2_SRC_EDC_CTRL_0	171	7	Parity
NAVSS512NBSS_NB1_BR_SOCMF2_SRC_EDC_CTRL_0	172	7	Parity
NAVSS512NBSS_NB1_BR_SOCMF2_SRC_EDC_CTRL_0	173	7	Parity
NAVSS512NBSS_NB1_BR_SOCMF2_SRC_EDC_CTRL_0	174	7	Parity
NAVSS512NBSS_NB1_BR_SOCMF2_SRC_EDC_CTRL_0	175	7	Parity
NAVSS512NBSS_NB1_BR_SOCMF2_SRC_EDC_CTRL_0	176	7	Parity
NAVSS512NBSS_NB1_BR_SOCMF2_SRC_EDC_CTRL_0	177	7	Parity
NAVSS512NBSS_NB1_BR_SOCMF2_SRC_EDC_CTRL_0	178	7	Parity
NAVSS512NBSS_NB1_BR_SOCMF2_SRC_EDC_CTRL_0	179	7	Parity
NAVSS512NBSS_NB1_BR_SOCMF2_SRC_EDC_CTRL_0	180	7	Parity
NAVSS512NBSS_NB1_BR_SOCMF2_SRC_EDC_CTRL_0	181	7	Parity
NAVSS512NBSS_NB1_BR_SOCMF2_SRC_EDC_CTRL_0	182	7	Parity
NAVSS512NBSS_NB1_BR_SOCMF2_SRC_EDC_CTRL_0	183	7	Parity
NAVSS512NBSS_NB1_BR_SOCMF2_SRC_EDC_CTRL_0	184	7	Parity
NAVSS512NBSS_NB1_BR_SOCMF2_SRC_EDC_CTRL_0	185	7	Parity
NAVSS512NBSS_NB1_BR_SOCMF2_SRC_EDC_CTRL_0	186	7	Parity
NAVSS512NBSS_NB1_BR_SOCMF2_SRC_EDC_CTRL_0	187	7	Parity
NAVSS512NBSS_NB1_BR_SOCMF2_SRC_EDC_CTRL_0	188	7	Parity
NAVSS512NBSS_NB1_BR_SOCMF2_SRC_EDC_CTRL_0	189	7	Parity
NAVSS512NBSS_NB1_BR_SOCMF2_SRC_EDC_CTRL_0	190	7	Parity
NAVSS512NBSS_NB1_BR_SOCMF2_SRC_EDC_CTRL_0	191	7	Parity
NAVSS512NBSS_NB1_BR_SOCMF2_SRC_EDC_CTRL_0	192	7	Parity
NAVSS512NBSS_NB1_BR_SOCMF2_SRC_EDC_CTRL_0	193	7	Parity
NAVSS512NBSS_NB1_BR_SOCMF2_SRC_EDC_CTRL_0	194	7	Parity
NAVSS512NBSS_NB1_BR_SOCMF2_SRC_EDC_CTRL_0	195	7	Parity
NAVSS512NBSS_NB1_BR_SOCMF2_SRC_EDC_CTRL_0	196	7	Parity
NAVSS512NBSS_NB1_BR_SOCMF2_SRC_EDC_CTRL_0	197	7	Parity
NAVSS512NBSS_NB1_BR_SOCMF2_SRC_EDC_CTRL_0	198	7	Parity
NAVSS512NBSS_NB1_BR_SOCMF2_SRC_EDC_CTRL_0	199	7	Parity
NAVSS512NBSS_NB1_BR_SOCMF2_SRC_EDC_CTRL_0	200	7	Parity
NAVSS512NBSS_NB1_BR_SOCMF2_SRC_EDC_CTRL_0	201	7	Parity
NAVSS512NBSS_NB1_BR_SOCMF2_SRC_EDC_CTRL_0	202	7	Parity
NAVSS512NBSS_NB1_BR_SOCMF2_SRC_EDC_CTRL_0	203	7	Parity
NAVSS512NBSS_NB1_BR_SOCMF2_SRC_EDC_CTRL_0	204	7	Parity
NAVSS512NBSS_NB1_BR_SOCMF2_SRC_EDC_CTRL_0	205	7	Parity
NAVSS512NBSS_NB1_BR_SOCMF2_SRC_EDC_CTRL_0	206	7	Parity
NAVSS512NBSS_NB1_BR_SOCMF2_SRC_EDC_CTRL_0	207	7	Parity
NAVSS512NBSS_NB1_BR_SOCMF2_SRC_EDC_CTRL_0	208	7	Parity
NAVSS512NBSS_NB1_BR_SOCMF2_SRC_EDC_CTRL_0	209	7	Parity
NAVSS512NBSS_NB1_BR_SOCMF2_SRC_EDC_CTRL_0	210	7	Parity
NAVSS512NBSS_NB1_BR_SOCMF2_SRC_EDC_CTRL_0	211	7	Parity
NAVSS512NBSS_NB1_BR_SOCMF2_SRC_EDC_CTRL_0	212	7	Parity
NAVSS512NBSS_NB1_BR_SOCMF2_SRC_EDC_CTRL_0	213	7	Parity
NAVSS512NBSS_NB1_BR_SOCMF2_SRC_EDC_CTRL_0	214	7	Parity
NAVSS512NBSS_NB1_BR_SOCMF2_SRC_EDC_CTRL_0	215	7	Parity

**Table 12-710. EDC checkers information for ECC Aggregator Instance NAVSS0_NBSS_ECC_AGGR_0
(continued)**

Protected Interconnect	Group ID	Width	Checker Type
NAVSS512NBSS_NB1_BR_SOCMF2_SRC_EDC_CTRL_0	216	7	Parity
NAVSS512NBSS_NB1_BR_SOCMF2_SRC_EDC_CTRL_0	217	7	Parity
NAVSS512NBSS_NB1_BR_SOCMF2_SRC_EDC_CTRL_0	218	7	Parity
NAVSS512NBSS_NB1_BR_SOCMF2_SRC_EDC_CTRL_0	219	7	Parity
NAVSS512NBSS_NB1_BR_SOCMF2_SRC_EDC_CTRL_0	220	7	Parity
NAVSS512NBSS_NB1_BR_SOCMF2_SRC_EDC_CTRL_0	221	7	Parity
NAVSS512NBSS_NB1_BR_SOCMF2_SRC_EDC_CTRL_0	222	7	Parity
NAVSS512NBSS_NB1_BR_SOCMF2_SRC_EDC_CTRL_0	223	7	Parity
NAVSS512NBSS_NB1_BR_SOCMF2_SRC_EDC_CTRL_0	224	7	Parity
NAVSS512NBSS_NB1_BR_SOCMF2_SRC_EDC_CTRL_0	225	7	Parity
NAVSS512NBSS_NB1_BR_SOCMF2_SRC_EDC_CTRL_0	226	7	Parity
NAVSS512NBSS_NB1_BR_SOCMF2_SRC_EDC_CTRL_0	227	7	Parity
NAVSS512NBSS_NB1_BR_SOCMF2_SRC_EDC_CTRL_0	228	7	Parity
NAVSS512NBSS_NB1_BR_SOCMF2_SRC_EDC_CTRL_0	229	7	Parity
NAVSS512NBSS_NB1_BR_SOCMF2_SRC_EDC_CTRL_0	230	7	Parity
NAVSS512NBSS_NB1_BR_SOCMF2_SRC_EDC_CTRL_0	231	7	Parity
NAVSS512NBSS_NB1_BR_SOCMF2_SRC_EDC_CTRL_0	232	7	Parity
NAVSS512NBSS_NB1_BR_SOCMF2_SRC_EDC_CTRL_0	233	7	Parity
NAVSS512NBSS_NB1_BR_SOCMF2_SRC_EDC_CTRL_0	234	7	Parity
NAVSS512NBSS_NB1_BR_SOCMF2_SRC_EDC_CTRL_0	235	7	Parity
NAVSS512NBSS_NB1_BR_SOCMF2_SRC_EDC_CTRL_0	236	7	Parity
NAVSS512NBSS_NB1_BR_SOCMF2_SRC_EDC_CTRL_0	237	7	Parity
NAVSS512NBSS_NB1_BR_SOCMF2_SRC_EDC_CTRL_0	238	7	Parity
NAVSS512NBSS_NB1_BR_SOCMF2_SRC_EDC_CTRL_0	239	7	Parity
NAVSS512NBSS_NB1_BR_SOCMF2_SRC_EDC_CTRL_0	240	7	Parity
NAVSS512NBSS_NB1_BR_SOCMF2_SRC_EDC_CTRL_0	241	7	Parity
NAVSS512NBSS_NB1_BR_SOCMF2_SRC_EDC_CTRL_0	242	7	Parity
NAVSS512NBSS_NB1_BR_SOCMF2_SRC_EDC_CTRL_0	243	7	Parity
NAVSS512NBSS_NB1_BR_SOCMF2_SRC_EDC_CTRL_0	244	7	Parity
NAVSS512NBSS_NB1_BR_SOCMF2_SRC_EDC_CTRL_0	245	7	Parity
NAVSS512NBSS_NB1_BR_SOCMF2_SRC_EDC_CTRL_0	246	7	Parity
NAVSS512NBSS_NB1_BR_SOCMF2_SRC_EDC_CTRL_0	247	7	Parity
NAVSS512NBSS_NB1_BR_SOCMF2_SRC_EDC_CTRL_0	248	7	Parity
NAVSS512NBSS_NB1_BR_SOCMF2_SRC_EDC_CTRL_0	249	7	Parity
NAVSS512NBSS_NB1_BR_SOCMF2_SRC_EDC_CTRL_0	250	7	Parity
NAVSS512NBSS_NB1_BR_SOCMF2_SRC_EDC_CTRL_0	251	7	Parity
NAVSS512NBSS_NB1_BR_SOCMF2_SRC_EDC_CTRL_0	252	7	Parity
NAVSS512NBSS_NB1_BR_SOCMF2_SRC_EDC_CTRL_0	253	7	Parity
NAVSS512NBSS_NB1_BR_SOCMF2_SRC_EDC_CTRL_0	254	7	Parity
NAVSS512NBSS_NB1_BR_SOCMF2_SRC_EDC_CTRL_0	255	7	Parity
NAVSS512NBSS_NB1_BR_SOCMF2_SRC_EDC_CTRL_1	0	7	Parity
NAVSS512NBSS_NB1_BR_SOCMF2_SRC_EDC_CTRL_1	1	7	Parity
NAVSS512NBSS_NB1_BR_SOCMF2_SRC_EDC_CTRL_1	2	7	Parity
NAVSS512NBSS_NB1_BR_SOCMF2_SRC_EDC_CTRL_1	3	7	Parity
NAVSS512NBSS_NB1_BR_SOCMF2_SRC_EDC_CTRL_1	4	7	Parity
NAVSS512NBSS_NB1_BR_SOCMF2_SRC_EDC_CTRL_1	5	7	Parity

**Table 12-710. EDC checkers information for ECC Aggregator Instance NAVSS0_NBSS_ECC_AGGR_0
(continued)**

Protected Interconnect	Group ID	Width	Checker Type
NAVSS512NBSS_NB1_BR_SOCMF2_SRC_EDC_CTRL_1	6	7	Parity
NAVSS512NBSS_NB1_BR_SOCMF2_SRC_EDC_CTRL_1	7	7	Parity
NAVSS512NBSS_NB1_BR_SOCMF2_SRC_EDC_CTRL_1	8	7	Parity
NAVSS512NBSS_NB1_BR_SOCMF2_SRC_EDC_CTRL_1	9	7	Parity
NAVSS512NBSS_NB1_BR_SOCMF2_SRC_EDC_CTRL_1	10	7	Parity
NAVSS512NBSS_NB1_BR_SOCMF2_SRC_EDC_CTRL_1	11	7	Parity
NAVSS512NBSS_NB1_BR_SOCMF2_SRC_EDC_CTRL_1	12	7	Parity
NAVSS512NBSS_NB1_BR_SOCMF2_SRC_EDC_CTRL_1	13	7	Parity
NAVSS512NBSS_NB1_BR_SOCMF2_SRC_EDC_CTRL_1	14	7	Parity
NAVSS512NBSS_NB1_BR_SOCMF2_SRC_EDC_CTRL_1	15	7	Parity
NAVSS512NBSS_NB1_BR_SOCMF2_SRC_EDC_CTRL_1	16	7	Parity
NAVSS512NBSS_NB1_BR_SOCMF2_SRC_EDC_CTRL_1	17	7	Parity
NAVSS512NBSS_NB1_BR_SOCMF2_SRC_EDC_CTRL_1	18	7	Parity
NAVSS512NBSS_NB1_BR_SOCMF2_SRC_EDC_CTRL_1	19	7	Parity
NAVSS512NBSS_NB1_BR_SOCMF2_SRC_EDC_CTRL_1	20	7	Parity
NAVSS512NBSS_NB1_BR_SOCMF2_SRC_EDC_CTRL_1	21	7	Parity
NAVSS512NBSS_NB1_BR_SOCMF2_SRC_EDC_CTRL_1	22	7	Parity
NAVSS512NBSS_NB1_BR_SOCMF2_SRC_EDC_CTRL_1	23	7	Parity
NAVSS512NBSS_NB1_BR_SOCMF2_SRC_EDC_CTRL_1	24	7	Parity
NAVSS512NBSS_NB1_BR_SOCMF2_SRC_EDC_CTRL_1	25	7	Parity
NAVSS512NBSS_NB1_BR_SOCMF2_SRC_EDC_CTRL_1	26	7	Parity
NAVSS512NBSS_NB1_BR_SOCMF2_SRC_EDC_CTRL_1	27	7	Parity
NAVSS512NBSS_NB1_BR_SOCMF2_SRC_EDC_CTRL_1	28	7	Parity
NAVSS512NBSS_NB1_BR_SOCMF2_SRC_EDC_CTRL_1	29	7	Parity
NAVSS512NBSS_NB1_BR_SOCMF2_SRC_EDC_CTRL_1	30	7	Parity
NAVSS512NBSS_NB1_BR_SOCMF2_SRC_EDC_CTRL_1	31	7	Parity
NAVSS512NBSS_NB1_BR_SOCMF2_SRC_EDC_CTRL_1	32	7	Parity
NAVSS512NBSS_NB1_BR_SOCMF2_SRC_EDC_CTRL_1	33	7	Parity
NAVSS512NBSS_NB1_BR_SOCMF2_SRC_EDC_CTRL_1	34	7	Parity
NAVSS512NBSS_NB1_BR_SOCMF2_SRC_EDC_CTRL_1	35	7	Parity
NAVSS512NBSS_NB1_BR_SOCMF2_SRC_EDC_CTRL_1	36	7	Parity
NAVSS512NBSS_NB1_BR_SOCMF2_SRC_EDC_CTRL_1	37	7	Parity
NAVSS512NBSS_NB1_BR_SOCMF2_SRC_EDC_CTRL_1	38	7	Parity
NAVSS512NBSS_NB1_BR_SOCMF2_SRC_EDC_CTRL_1	39	7	Parity
NAVSS512NBSS_NB1_BR_SOCMF2_SRC_EDC_CTRL_1	40	7	Parity
NAVSS512NBSS_NB1_BR_SOCMF2_SRC_EDC_CTRL_1	41	7	Parity
NAVSS512NBSS_NB1_BR_SOCMF2_SRC_EDC_CTRL_1	42	7	Parity
NAVSS512NBSS_NB1_BR_SOCMF2_SRC_EDC_CTRL_1	43	7	Parity
NAVSS512NBSS_NB1_BR_SOCMF2_SRC_EDC_CTRL_1	44	7	Parity
NAVSS512NBSS_NB1_BR_SOCMF2_SRC_EDC_CTRL_1	45	7	Parity
NAVSS512NBSS_NB1_BR_SOCMF2_SRC_EDC_CTRL_1	46	7	Parity
NAVSS512NBSS_NB1_BR_SOCMF2_SRC_EDC_CTRL_1	47	7	Parity
NAVSS512NBSS_NB1_BR_SOCMF2_SRC_EDC_CTRL_1	48	7	Parity
NAVSS512NBSS_NB1_BR_SOCMF2_SRC_EDC_CTRL_1	49	7	Parity
NAVSS512NBSS_NB1_BR_SOCMF2_SRC_EDC_CTRL_1	50	7	Parity
NAVSS512NBSS_NB1_BR_SOCMF2_SRC_EDC_CTRL_1	51	7	Parity

**Table 12-710. EDC checkers information for ECC Aggregator Instance NAVSS0_NBSS_ECC_AGGR_0
(continued)**

Protected Interconnect	Group ID	Width	Checker Type
NAVSS512NBSS_NB1_BR_SOCMF2_SRC_EDC_CTRL_1	52	7	Parity
NAVSS512NBSS_NB1_BR_SOCMF2_SRC_EDC_CTRL_1	53	7	Parity
NAVSS512NBSS_NB1_BR_SOCMF2_SRC_EDC_CTRL_1	54	7	Parity
NAVSS512NBSS_NB1_BR_SOCMF2_SRC_EDC_CTRL_1	55	7	Parity
NAVSS512NBSS_NB1_BR_SOCMF2_SRC_EDC_CTRL_1	56	7	Parity
NAVSS512NBSS_NB1_BR_SOCMF2_SRC_EDC_CTRL_1	57	7	Parity
NAVSS512NBSS_NB1_BR_SOCMF2_SRC_EDC_CTRL_1	58	7	Parity
NAVSS512NBSS_NB1_BR_SOCMF2_SRC_EDC_CTRL_1	59	7	Parity
NAVSS512NBSS_NB1_BR_SOCMF2_SRC_EDC_CTRL_1	60	7	Parity
NAVSS512NBSS_NB1_BR_SOCMF2_SRC_EDC_CTRL_1	61	7	Parity
NAVSS512NBSS_NB1_BR_SOCMF2_SRC_EDC_CTRL_1	62	7	Parity
NAVSS512NBSS_NB1_BR_SOCMF2_SRC_EDC_CTRL_1	63	7	Parity
NAVSS512NBSS_NB1_BR_SOCMF2_SRC_EDC_CTRL_1	64	7	Parity
NAVSS512NBSS_NB1_BR_SOCMF2_SRC_EDC_CTRL_1	65	7	Parity
NAVSS512NBSS_NB1_BR_SOCMF2_SRC_EDC_CTRL_1	66	7	Parity
NAVSS512NBSS_NB1_BR_SOCMF2_SRC_EDC_CTRL_1	67	7	Parity
NAVSS512NBSS_NB1_BR_SOCMF2_SRC_EDC_CTRL_1	68	7	Parity
NAVSS512NBSS_NB1_BR_SOCMF2_SRC_EDC_CTRL_1	69	7	Parity
NAVSS512NBSS_NB1_BR_SOCMF2_SRC_EDC_CTRL_1	70	7	Parity
NAVSS512NBSS_NB1_BR_SOCMF2_SRC_EDC_CTRL_1	71	7	Parity
NAVSS512NBSS_NB1_BR_SOCMF2_SRC_EDC_CTRL_1	72	7	Parity
NAVSS512NBSS_NB1_BR_SOCMF2_SRC_EDC_CTRL_1	73	7	Parity
NAVSS512NBSS_NB1_BR_SOCMF2_SRC_EDC_CTRL_1	74	7	Parity
NAVSS512NBSS_NB1_BR_SOCMF2_SRC_EDC_CTRL_1	75	7	Parity
NAVSS512NBSS_NB1_BR_SOCMF2_SRC_EDC_CTRL_1	76	7	Parity
NAVSS512NBSS_NB1_BR_SOCMF2_SRC_EDC_CTRL_1	77	7	Parity
NAVSS512NBSS_NB1_BR_SOCMF2_SRC_EDC_CTRL_1	78	7	Parity
NAVSS512NBSS_NB1_BR_SOCMF2_SRC_EDC_CTRL_1	79	7	Parity
NAVSS512NBSS_NB1_BR_SOCMF2_SRC_EDC_CTRL_1	80	7	Parity
NAVSS512NBSS_NB1_BR_SOCMF2_SRC_EDC_CTRL_1	81	7	Parity
NAVSS512NBSS_NB1_BR_SOCMF2_SRC_EDC_CTRL_1	82	7	Parity
NAVSS512NBSS_NB1_BR_SOCMF2_SRC_EDC_CTRL_1	83	7	Parity
NAVSS512NBSS_NB1_BR_SOCMF2_SRC_EDC_CTRL_1	84	7	Parity
NAVSS512NBSS_NB1_BR_SOCMF2_SRC_EDC_CTRL_1	85	7	Parity
NAVSS512NBSS_NB1_BR_SOCMF2_SRC_EDC_CTRL_1	86	7	Parity
NAVSS512NBSS_NB1_BR_SOCMF2_SRC_EDC_CTRL_1	87	7	Parity
NAVSS512NBSS_NB1_BR_SOCMF2_SRC_EDC_CTRL_1	88	7	Parity
NAVSS512NBSS_NB1_BR_SOCMF2_SRC_EDC_CTRL_1	89	7	Parity
NAVSS512NBSS_NB1_BR_SOCMF2_SRC_EDC_CTRL_1	90	7	Parity
NAVSS512NBSS_NB1_BR_SOCMF2_SRC_EDC_CTRL_1	91	7	Parity
NAVSS512NBSS_NB1_BR_SOCMF2_SRC_EDC_CTRL_1	92	7	Parity
NAVSS512NBSS_NB1_BR_SOCMF2_SRC_EDC_CTRL_1	93	7	Parity
NAVSS512NBSS_NB1_BR_SOCMF2_SRC_EDC_CTRL_1	94	7	Parity
NAVSS512NBSS_NB1_BR_SOCMF2_SRC_EDC_CTRL_1	95	7	Parity
NAVSS512NBSS_NB1_BR_SOCMF2_SRC_EDC_CTRL_1	96	7	Parity
NAVSS512NBSS_NB1_BR_SOCMF2_SRC_EDC_CTRL_1	97	7	Parity

**Table 12-710. EDC checkers information for ECC Aggregator Instance NAVSS0_NBSS_ECC_AGGR_0
(continued)**

Protected Interconnect	Group ID	Width	Checker Type
NAVSS512NBSS_NB1_BR_SOCMF2_SRC_EDC_CTRL_1	98	7	Parity
NAVSS512NBSS_NB1_BR_SOCMF2_SRC_EDC_CTRL_1	99	7	Parity
NAVSS512NBSS_NB1_BR_SOCMF2_SRC_EDC_CTRL_1	100	7	Parity
NAVSS512NBSS_NB1_BR_SOCMF2_SRC_EDC_CTRL_1	101	7	Parity
NAVSS512NBSS_NB1_BR_SOCMF2_SRC_EDC_CTRL_1	102	7	Parity
NAVSS512NBSS_NB1_BR_SOCMF2_SRC_EDC_CTRL_1	103	7	Parity
NAVSS512NBSS_NB1_BR_SOCMF2_SRC_EDC_CTRL_1	104	7	Parity
NAVSS512NBSS_NB1_BR_SOCMF2_SRC_EDC_CTRL_1	105	7	Parity
NAVSS512NBSS_NB1_BR_SOCMF2_SRC_EDC_CTRL_1	106	7	Parity
NAVSS512NBSS_NB1_BR_SOCMF2_SRC_EDC_CTRL_1	107	7	Parity
NAVSS512NBSS_NB1_BR_SOCMF2_SRC_EDC_CTRL_1	108	7	Parity
NAVSS512NBSS_NB1_BR_SOCMF2_SRC_EDC_CTRL_1	109	7	Parity
NAVSS512NBSS_NB1_BR_SOCMF2_SRC_EDC_CTRL_1	110	7	Parity
NAVSS512NBSS_NB1_BR_SOCMF2_SRC_EDC_CTRL_1	111	7	Parity
NAVSS512NBSS_NB1_BR_SOCMF2_SRC_EDC_CTRL_1	112	7	Parity
NAVSS512NBSS_NB1_BR_SOCMF2_SRC_EDC_CTRL_1	113	7	Parity
NAVSS512NBSS_NB1_BR_SOCMF2_SRC_EDC_CTRL_1	114	7	Parity
NAVSS512NBSS_NB1_BR_SOCMF2_SRC_EDC_CTRL_1	115	7	Parity
NAVSS512NBSS_NB1_BR_SOCMF2_SRC_EDC_CTRL_1	116	7	Parity
NAVSS512NBSS_NB1_BR_SOCMF2_SRC_EDC_CTRL_1	117	7	Parity
NAVSS512NBSS_NB1_BR_SOCMF2_SRC_EDC_CTRL_1	118	7	Parity
NAVSS512NBSS_NB1_BR_SOCMF2_SRC_EDC_CTRL_1	119	7	Parity
NAVSS512NBSS_NB1_BR_SOCMF2_SRC_EDC_CTRL_1	120	7	Parity
NAVSS512NBSS_NB1_BR_SOCMF2_SRC_EDC_CTRL_1	121	7	Parity
NAVSS512NBSS_NB1_BR_SOCMF2_SRC_EDC_CTRL_1	122	7	Parity
NAVSS512NBSS_NB1_BR_SOCMF2_SRC_EDC_CTRL_1	123	7	Parity
NAVSS512NBSS_NB1_BR_SOCMF2_SRC_EDC_CTRL_1	124	7	Parity
NAVSS512NBSS_NB1_BR_SOCMF2_SRC_EDC_CTRL_1	125	7	Parity
NAVSS512NBSS_NB1_BR_SOCMF2_SRC_EDC_CTRL_1	126	7	Parity
NAVSS512NBSS_NB1_BR_SOCMF2_SRC_EDC_CTRL_1	127	7	Parity
NAVSS512NBSS_NB1_BR_SOCMF2_SRC_EDC_CTRL_1	128	7	Parity
NAVSS512NBSS_NB1_BR_SOCMF2_SRC_EDC_CTRL_1	129	7	Parity
NAVSS512NBSS_NB1_BR_SOCMF2_SRC_EDC_CTRL_1	130	7	Parity
NAVSS512NBSS_NB1_BR_SOCMF2_SRC_EDC_CTRL_1	131	7	Parity
NAVSS512NBSS_NB1_BR_SOCMF2_SRC_EDC_CTRL_1	132	7	Parity
NAVSS512NBSS_NB1_BR_SOCMF2_SRC_EDC_CTRL_1	133	7	Parity
NAVSS512NBSS_NB1_BR_SOCMF2_SRC_EDC_CTRL_1	134	7	Parity
NAVSS512NBSS_NB1_BR_SOCMF2_SRC_EDC_CTRL_1	135	7	Parity
NAVSS512NBSS_NB1_BR_SOCMF2_SRC_EDC_CTRL_1	136	7	Parity
NAVSS512NBSS_NB1_BR_SOCMF2_SRC_EDC_CTRL_1	137	7	Parity
NAVSS512NBSS_NB1_BR_SOCMF2_SRC_EDC_CTRL_1	138	7	Parity
NAVSS512NBSS_NB1_BR_SOCMF2_SRC_EDC_CTRL_1	139	7	Parity
NAVSS512NBSS_NB1_BR_SOCMF2_SRC_EDC_CTRL_1	140	7	Parity
NAVSS512NBSS_NB1_BR_SOCMF2_SRC_EDC_CTRL_1	141	7	Parity
NAVSS512NBSS_NB1_BR_SOCMF2_SRC_EDC_CTRL_1	142	7	Parity
NAVSS512NBSS_NB1_BR_SOCMF2_SRC_EDC_CTRL_1	143	7	Parity

**Table 12-710. EDC checkers information for ECC Aggregator Instance NAVSS0_NBSS_ECC_AGGR_0
(continued)**

Protected Interconnect	Group ID	Width	Checker Type
NAVSS512NBSS_NB1_BR_SOCMF2_SRC_EDC_CTRL_1	144	7	Parity
NAVSS512NBSS_NB1_BR_SOCMF2_SRC_EDC_CTRL_1	145	7	Parity
NAVSS512NBSS_NB1_BR_SOCMF2_SRC_EDC_CTRL_1	146	7	Parity
NAVSS512NBSS_NB1_BR_SOCMF2_SRC_EDC_CTRL_1	147	7	Parity
NAVSS512NBSS_NB1_BR_SOCMF2_SRC_EDC_CTRL_1	148	7	Parity
NAVSS512NBSS_NB1_BR_SOCMF2_SRC_EDC_CTRL_1	149	7	Parity
NAVSS512NBSS_NB1_BR_SOCMF2_SRC_EDC_CTRL_1	150	7	Parity
NAVSS512NBSS_NB1_BR_SOCMF2_SRC_EDC_CTRL_1	151	7	Parity
NAVSS512NBSS_NB1_BR_SOCMF2_SRC_EDC_CTRL_1	152	7	Parity
NAVSS512NBSS_NB1_BR_SOCMF2_SRC_EDC_CTRL_1	153	7	Parity
NAVSS512NBSS_NB1_BR_SOCMF2_SRC_EDC_CTRL_1	154	7	Parity
NAVSS512NBSS_NB1_BR_SOCMF2_SRC_EDC_CTRL_1	155	7	Parity
NAVSS512NBSS_NB1_BR_SOCMF2_SRC_EDC_CTRL_1	156	7	Parity
NAVSS512NBSS_NB1_BR_SOCMF2_SRC_EDC_CTRL_1	157	7	Parity
NAVSS512NBSS_NB1_BR_SOCMF2_SRC_EDC_CTRL_1	158	7	Parity
NAVSS512NBSS_NB1_BR_SOCMF2_SRC_EDC_CTRL_1	159	7	Parity
NAVSS512NBSS_NB1_BR_SOCMF2_SRC_EDC_CTRL_1	160	7	Parity
NAVSS512NBSS_NB1_BR_SOCMF2_SRC_EDC_CTRL_1	161	7	Parity
NAVSS512NBSS_NB1_BR_SOCMF2_SRC_EDC_CTRL_1	162	7	Parity
NAVSS512NBSS_NB1_BR_SOCMF2_SRC_EDC_CTRL_1	163	7	Parity
NAVSS512NBSS_NB1_BR_SOCMF2_SRC_EDC_CTRL_1	164	7	Parity
NAVSS512NBSS_NB1_BR_SOCMF2_SRC_EDC_CTRL_1	165	7	Parity
NAVSS512NBSS_NB1_BR_SOCMF2_SRC_EDC_CTRL_1	166	7	Parity
NAVSS512NBSS_NB1_BR_SOCMF2_SRC_EDC_CTRL_1	167	7	Parity
NAVSS512NBSS_NB1_BR_SOCMF2_SRC_EDC_CTRL_1	168	7	Parity
NAVSS512NBSS_NB1_BR_SOCMF2_SRC_EDC_CTRL_1	169	7	Parity
NAVSS512NBSS_NB1_BR_SOCMF2_SRC_EDC_CTRL_1	170	7	Parity
NAVSS512NBSS_NB1_BR_SOCMF2_SRC_EDC_CTRL_1	171	7	Parity
NAVSS512NBSS_NB1_BR_SOCMF2_SRC_EDC_CTRL_1	172	7	Parity
NAVSS512NBSS_NB1_BR_SOCMF2_SRC_EDC_CTRL_1	173	7	Parity
NAVSS512NBSS_NB1_BR_SOCMF2_SRC_EDC_CTRL_1	174	7	Parity
NAVSS512NBSS_NB1_BR_SOCMF2_SRC_EDC_CTRL_1	175	7	Parity
NAVSS512NBSS_NB1_BR_SOCMF2_SRC_EDC_CTRL_1	176	7	Parity
NAVSS512NBSS_NB1_BR_SOCMF2_SRC_EDC_CTRL_1	177	7	Parity
NAVSS512NBSS_NB1_BR_SOCMF2_SRC_EDC_CTRL_1	178	7	Parity
NAVSS512NBSS_NB1_BR_SOCMF2_SRC_EDC_CTRL_1	179	7	Parity
NAVSS512NBSS_NB1_BR_SOCMF2_SRC_EDC_CTRL_1	180	7	Parity
NAVSS512NBSS_NB1_BR_SOCMF2_SRC_EDC_CTRL_1	181	7	Parity
NAVSS512NBSS_NB1_BR_SOCMF2_SRC_EDC_CTRL_1	182	7	Parity
NAVSS512NBSS_NB1_BR_SOCMF2_SRC_EDC_CTRL_1	183	7	Parity
NAVSS512NBSS_NB1_BR_SOCMF2_SRC_EDC_CTRL_1	184	7	Parity
NAVSS512NBSS_NB1_BR_SOCMF2_SRC_EDC_CTRL_1	185	7	Parity
NAVSS512NBSS_NB1_BR_SOCMF2_SRC_EDC_CTRL_1	186	7	Parity
NAVSS512NBSS_NB1_BR_SOCMF2_SRC_EDC_CTRL_1	187	7	Parity
NAVSS512NBSS_NB1_BR_SOCMF2_SRC_EDC_CTRL_1	188	7	Parity
NAVSS512NBSS_NB1_BR_SOCMF2_SRC_EDC_CTRL_1	189	7	Parity

**Table 12-710. EDC checkers information for ECC Aggregator Instance NAVSS0_NBSS_ECC_AGGR_0
(continued)**

Protected Interconnect	Group ID	Width	Checker Type
NAVSS512NBSS_NB1_BR_SOCMF2_SRC_EDC_CTRL_1	190	7	Parity
NAVSS512NBSS_NB1_BR_SOCMF2_SRC_EDC_CTRL_1	191	7	Parity
NAVSS512NBSS_NB1_BR_SOCMF2_SRC_EDC_CTRL_1	192	7	Parity
NAVSS512NBSS_NB1_BR_SOCMF2_SRC_EDC_CTRL_1	193	7	Parity
NAVSS512NBSS_NB1_BR_SOCMF2_SRC_EDC_CTRL_1	194	7	Parity
NAVSS512NBSS_NB1_BR_SOCMF2_SRC_EDC_CTRL_1	195	7	Parity
NAVSS512NBSS_NB1_BR_SOCMF2_SRC_EDC_CTRL_1	196	7	Parity
NAVSS512NBSS_NB1_BR_SOCMF2_SRC_EDC_CTRL_1	197	7	Parity
NAVSS512NBSS_NB1_BR_SOCMF2_SRC_EDC_CTRL_1	198	128	Parity
NAVSS512NBSS_NB1_BR_SOCMF2_SRC_EDC_CTRL_1	199	128	Parity
NAVSS512NBSS_NB1_BR_SOCMF2_SRC_EDC_CTRL_1	200	128	Parity
NAVSS512NBSS_NB1_BR_SOCMF2_SRC_EDC_CTRL_1	201	128	Parity
NAVSS512NBSS_NB1_BR_SOCMF2_SRC_EDC_CTRL_1	202	2	Parity
NAVSS512NBSS_NB1_BR_SOCMF2_SRC_EDC_CTRL_1	203	2	Parity
NAVSS512NBSS_NB1_BR_SOCMF2_SRC_EDC_CTRL_1	204	2	Parity
NAVSS512NBSS_NB1_BR_SOCMF2_SRC_EDC_CTRL_1	205	2	Parity
NAVSS512NBSS_NB1_BR_SOCMF2_SRC_EDC_CTRL_1	206	2	Parity
NAVSS512NBSS_NB1_BR_SOCMF2_SRC_EDC_CTRL_1	207	2	Parity
NAVSS512NBSS_NB1_BR_SOCMF2_SRC_EDC_CTRL_1	208	2	Parity
NAVSS512NBSS_NB1_BR_SOCMF2_SRC_EDC_CTRL_1	209	2	Parity
NAVSS512NBSS_NB1_BR_SOCMF2_SRC_EDC_CTRL_1	210	2	Parity
NAVSS512NBSS_NB1_BR_SOCMF2_SRC_EDC_CTRL_1	211	2	Parity
NAVSS512NBSS_NB1_BR_SOCMF2_SRC_EDC_CTRL_1	212	2	Parity
NAVSS512NBSS_NB1_BR_SOCMF2_SRC_EDC_CTRL_1	213	2	Parity
NAVSS512NBSS_NB1_BR_SOCMF2_SRC_EDC_CTRL_1	214	2	Parity
NAVSS512NBSS_NB1_BR_SOCMF2_SRC_EDC_CTRL_1	215	2	Parity
NAVSS512NBSS_NB1_BR_SOCMF2_SRC_EDC_CTRL_1	216	2	Parity
NAVSS512NBSS_NB1_BR_SOCMF2_SRC_EDC_CTRL_1	217	2	Parity
NAVSS512NBSS_NB1_BR_SOCMF2_SRC_EDC_CTRL_1	218	2	Parity
NAVSS512NBSS_NB1_BR_SOCMF2_SRC_EDC_CTRL_1	219	2	Parity
NAVSS512NBSS_NB1_BR_SOCMF2_SRC_EDC_CTRL_1	220	2	Parity
NAVSS512NBSS_NB1_BR_SOCMF2_SRC_EDC_CTRL_1	221	2	Parity
NAVSS512NBSS_NB1_BR_SOCMF2_SRC_EDC_CTRL_1	222	2	Parity
NAVSS512NBSS_NB1_BR_SOCMF2_SRC_EDC_CTRL_1	223	2	Parity
NAVSS512NBSS_NB1_BR_SOCMF2_SRC_EDC_CTRL_1	224	2	Parity
NAVSS512NBSS_NB1_BR_SOCMF2_SRC_EDC_CTRL_1	225	2	Parity
NAVSS512NBSS_NB1_BR_SOCMF2_SRC_EDC_CTRL_1	226	2	Parity
NAVSS512NBSS_NB1_BR_SOCMF2_SRC_EDC_CTRL_1	227	2	Parity
NAVSS512NBSS_NB1_BR_SOCMF2_SRC_EDC_CTRL_1	228	2	Parity
NAVSS512NBSS_NB1_BR_SOCMF2_SRC_EDC_CTRL_1	229	2	Parity
NAVSS512NBSS_NB1_BR_SOCMF2_SRC_EDC_CTRL_1	230	2	Parity
NAVSS512NBSS_NB1_BR_SOCMF2_SRC_EDC_CTRL_1	231	2	Parity
NAVSS512NBSS_NB1_BR_SOCMF2_SRC_EDC_CTRL_1	232	2	Parity
NAVSS512NBSS_NB1_BR_SOCMF2_SRC_EDC_CTRL_1	233	2	Parity
NAVSS512NBSS_NB1_BR_SOCMF2_SRC_EDC_CTRL_1	234	2	Parity
NAVSS512NBSS_NB1_BR_SOCMF2_SRC_EDC_CTRL_1	235	2	Parity

**Table 12-710. EDC checkers information for ECC Aggregator Instance NAVSS0_NBSS_ECC_AGGR_0
(continued)**

Protected Interconnect	Group ID	Width	Checker Type
NAVSS512NBSS_NB1_BR_SOCMF2_SRC_EDC_CTRL_1	236	2	Parity
NAVSS512NBSS_NB1_BR_SOCMF2_SRC_EDC_CTRL_1	237	2	Parity
NAVSS512NBSS_NB1_BR_SOCMF2_SRC_EDC_CTRL_1	238	2	Parity
NAVSS512NBSS_NB1_BR_SOCMF2_SRC_EDC_CTRL_1	239	2	Parity
NAVSS512NBSS_NB1_BR_SOCMF2_SRC_EDC_CTRL_1	240	2	Parity
NAVSS512NBSS_NB1_BR_SOCMF2_SRC_EDC_CTRL_1	241	2	Parity
NAVSS512NBSS_NB1_BR_SOCMF2_SRC_EDC_CTRL_1	242	2	Parity
NAVSS512NBSS_NB1_BR_SOCMF2_SRC_EDC_CTRL_1	243	2	Parity
NAVSS512NBSS_NB1_BR_SOCMF2_SRC_EDC_CTRL_1	244	2	Parity
NAVSS512NBSS_NB1_BR_SOCMF2_SRC_EDC_CTRL_1	245	2	Parity
NAVSS512NBSS_NB1_BR_SOCMF2_SRC_EDC_CTRL_1	246	2	Parity
NAVSS512NBSS_NB1_BR_SOCMF2_SRC_EDC_CTRL_1	247	2	Parity
NAVSS512NBSS_NB1_BR_SOCMF2_SRC_EDC_CTRL_1	248	2	Parity
NAVSS512NBSS_NB1_BR_SOCMF2_SRC_EDC_CTRL_1	249	2	Parity
NAVSS512NBSS_NB1_BR_SOCMF2_SRC_EDC_CTRL_1	250	2	Parity
NAVSS512NBSS_NB1_BR_SOCMF2_SRC_EDC_CTRL_1	251	2	Parity
NAVSS512NBSS_NB1_BR_SOCMF2_SRC_EDC_CTRL_1	252	2	Parity
NAVSS512NBSS_NB1_BR_SOCMF2_SRC_EDC_CTRL_1	253	2	Parity
NAVSS512NBSS_NB1_BR_SOCMF2_SRC_EDC_CTRL_1	254	2	Parity
NAVSS512NBSS_NB1_BR_SOCMF2_SRC_EDC_CTRL_1	255	2	Parity
NAVSS512NBSS_NB1_BR_SOCMF2_SRC_EDC_CTRL_2	0	2	Parity
NAVSS512NBSS_NB1_BR_SOCMF2_SRC_EDC_CTRL_2	1	2	Parity
NAVSS512NBSS_NB1_BR_SOCMF2_SRC_EDC_CTRL_2	2	2	Parity
NAVSS512NBSS_NB1_BR_SOCMF2_SRC_EDC_CTRL_2	3	2	Parity
NAVSS512NBSS_NB1_BR_SOCMF2_SRC_EDC_CTRL_2	4	2	Parity
NAVSS512NBSS_NB1_BR_SOCMF2_SRC_EDC_CTRL_2	5	2	Parity
NAVSS512NBSS_NB1_BR_SOCMF2_SRC_EDC_CTRL_2	6	2	Parity
NAVSS512NBSS_NB1_BR_SOCMF2_SRC_EDC_CTRL_2	7	2	Parity
NAVSS512NBSS_NB1_BR_SOCMF2_SRC_EDC_CTRL_2	8	2	Parity
NAVSS512NBSS_NB1_BR_SOCMF2_SRC_EDC_CTRL_2	9	2	Parity
NAVSS512NBSS_NB1_BR_SOCMF2_SRC_EDC_CTRL_2	10	2	Parity
NAVSS512NBSS_NB1_BR_SOCMF2_SRC_EDC_CTRL_2	11	2	Parity
NAVSS512NBSS_NB1_BR_SOCMF2_SRC_EDC_CTRL_2	12	2	Parity
NAVSS512NBSS_NB1_BR_SOCMF2_SRC_EDC_CTRL_2	13	2	Parity
NAVSS512NBSS_NB1_BR_SOCMF2_SRC_EDC_CTRL_2	14	2	Parity
NAVSS512NBSS_NB1_BR_SOCMF2_SRC_EDC_CTRL_2	15	2	Parity
NAVSS512NBSS_NB1_BR_SOCMF2_SRC_EDC_CTRL_2	16	2	Parity
NAVSS512NBSS_NB1_BR_SOCMF2_SRC_EDC_CTRL_2	17	2	Parity
NAVSS512NBSS_NB1_BR_SOCMF2_SRC_EDC_CTRL_2	18	2	Parity
NAVSS512NBSS_NB1_BR_SOCMF2_SRC_EDC_CTRL_2	19	2	Parity
NAVSS512NBSS_NB1_BR_SOCMF2_SRC_EDC_CTRL_2	20	2	Parity
NAVSS512NBSS_NB1_BR_SOCMF2_SRC_EDC_CTRL_2	21	2	Parity
NAVSS512NBSS_NB1_BR_SOCMF2_SRC_EDC_CTRL_2	22	2	Parity
NAVSS512NBSS_NB1_BR_SOCMF2_SRC_EDC_CTRL_2	23	2	Parity
NAVSS512NBSS_NB1_BR_SOCMF2_SRC_EDC_CTRL_2	24	2	Parity
NAVSS512NBSS_NB1_BR_SOCMF2_SRC_EDC_CTRL_2	25	2	Parity

**Table 12-710. EDC checkers information for ECC Aggregator Instance NAVSS0_NBSS_ECC_AGGR_0
(continued)**

Protected Interconnect	Group ID	Width	Checker Type
NAVSS512NBSS_NB1_BR_SOCMF2_SRC_EDC_CTRL_2	26	2	Parity
NAVSS512NBSS_NB1_BR_SOCMF2_SRC_EDC_CTRL_2	27	2	Parity
NAVSS512NBSS_NB1_BR_SOCMF2_SRC_EDC_CTRL_2	28	2	Parity
NAVSS512NBSS_NB1_BR_SOCMF2_SRC_EDC_CTRL_2	29	2	Parity
NAVSS512NBSS_NB1_BR_SOCMF2_SRC_EDC_CTRL_2	30	2	Parity
NAVSS512NBSS_NB1_BR_SOCMF2_SRC_EDC_CTRL_2	31	2	Parity
NAVSS512NBSS_NB1_BR_SOCMF2_SRC_EDC_CTRL_2	32	2	Parity
NAVSS512NBSS_NB1_BR_SOCMF2_SRC_EDC_CTRL_2	33	2	Parity
NAVSS512NBSS_NB1_BR_SOCMF2_SRC_EDC_CTRL_2	34	2	Parity
NAVSS512NBSS_NB1_BR_SOCMF2_SRC_EDC_CTRL_2	35	2	Parity
NAVSS512NBSS_NB1_BR_SOCMF2_SRC_EDC_CTRL_2	36	2	Parity
NAVSS512NBSS_NB1_BR_SOCMF2_SRC_EDC_CTRL_2	37	2	Parity
NAVSS512NBSS_NB1_BR_SOCMF2_SRC_EDC_CTRL_2	38	2	Parity
NAVSS512NBSS_NB1_BR_SOCMF2_SRC_EDC_CTRL_2	39	2	Parity
NAVSS512NBSS_NB1_BR_SOCMF2_SRC_EDC_CTRL_2	40	2	Parity
NAVSS512NBSS_NB1_BR_SOCMF2_SRC_EDC_CTRL_2	41	2	Parity
NAVSS512NBSS_NB1_BR_SOCMF2_SRC_EDC_CTRL_2	42	2	Parity
NAVSS512NBSS_NB1_BR_SOCMF2_SRC_EDC_CTRL_2	43	2	Parity
NAVSS512NBSS_NB1_BR_SOCMF2_SRC_EDC_CTRL_2	44	2	Parity
NAVSS512NBSS_NB1_BR_SOCMF2_SRC_EDC_CTRL_2	45	2	Parity
NAVSS512NBSS_NB1_BR_SOCMF2_SRC_EDC_CTRL_2	46	2	Parity
NAVSS512NBSS_NB1_BR_SOCMF2_SRC_EDC_CTRL_2	47	2	Parity
NAVSS512NBSS_NB1_BR_SOCMF2_SRC_EDC_CTRL_2	48	2	Parity
NAVSS512NBSS_NB1_BR_SOCMF2_SRC_EDC_CTRL_2	49	2	Parity
NAVSS512NBSS_NB1_BR_SOCMF2_SRC_EDC_CTRL_2	50	2	Parity
NAVSS512NBSS_NB1_BR_SOCMF2_SRC_EDC_CTRL_2	51	2	Parity
NAVSS512NBSS_NB1_BR_SOCMF2_SRC_EDC_CTRL_2	52	2	Parity
NAVSS512NBSS_NB1_BR_SOCMF2_SRC_EDC_CTRL_2	53	2	Parity
NAVSS512NBSS_NB1_BR_SOCMF2_SRC_EDC_CTRL_2	54	2	Parity
NAVSS512NBSS_NB1_BR_SOCMF2_SRC_EDC_CTRL_2	55	2	Parity
NAVSS512NBSS_NB1_BR_SOCMF2_SRC_EDC_CTRL_2	56	2	Parity
NAVSS512NBSS_NB1_BR_SOCMF2_SRC_EDC_CTRL_2	57	2	Parity
NAVSS512NBSS_NB1_BR_SOCMF2_SRC_EDC_CTRL_2	58	2	Parity
NAVSS512NBSS_NB1_BR_SOCMF2_SRC_EDC_CTRL_2	59	2	Parity
NAVSS512NBSS_NB1_BR_SOCMF2_SRC_EDC_CTRL_2	60	2	Parity
NAVSS512NBSS_NB1_BR_SOCMF2_SRC_EDC_CTRL_2	61	2	Parity
NAVSS512NBSS_NB1_BR_SOCMF2_SRC_EDC_CTRL_2	62	2	Parity
NAVSS512NBSS_NB1_BR_SOCMF2_SRC_EDC_CTRL_2	63	2	Parity
NAVSS512NBSS_NB1_BR_SOCMF2_SRC_EDC_CTRL_2	64	2	Parity
NAVSS512NBSS_NB1_BR_SOCMF2_SRC_EDC_CTRL_2	65	2	Parity
NAVSS512NBSS_NB1_BR_SOCMF2_SRC_EDC_CTRL_2	66	2	Parity
NAVSS512NBSS_NB1_BR_SOCMF2_SRC_EDC_CTRL_2	67	2	Parity
NAVSS512NBSS_NB1_BR_SOCMF2_SRC_EDC_CTRL_2	68	2	Parity
NAVSS512NBSS_NB1_BR_SOCMF2_SRC_EDC_CTRL_2	69	2	Parity
NAVSS512NBSS_NB1_BR_SOCMF2_SRC_EDC_CTRL_2	70	2	Parity
NAVSS512NBSS_NB1_BR_SOCMF2_SRC_EDC_CTRL_2	71	2	Parity

**Table 12-710. EDC checkers information for ECC Aggregator Instance NAVSS0_NBSS_ECC_AGGR_0
(continued)**

Protected Interconnect	Group ID	Width	Checker Type
NAVSS512NBSS_NB1_BR_SOCMF2_SRC_EDC_CTRL_2	72	2	Parity
NAVSS512NBSS_NB1_BR_SOCMF2_SRC_EDC_CTRL_2	73	2	Parity
NAVSS512NBSS_NB1_BR_SOCMF2_SRC_EDC_CTRL_2	74	128	Parity
NAVSS512NBSS_NB1_BR_SOCMF2_SRC_EDC_CTRL_2	75	1	Parity
NAVSS512NBSS_NB1_BR_SOCMF2_SRC_EDC_CTRL_2	76	32	EDC
NAVSS512NBSS_NB1_BR_SOCMF2_SRC_EDC_CTRL_2	77	32	EDC
NAVSS512NBSS_NB1_BR_SOCMF2_SRC_EDC_CTRL_2	78	32	EDC
NAVSS512NBSS_NB1_BR_SOCMF2_SRC_EDC_CTRL_2	79	32	EDC
NAVSS512NBSS_NB1_BR_SOCMF2_SRC_EDC_CTRL_2	80	32	EDC
NAVSS512NBSS_NB1_BR_SOCMF2_SRC_EDC_CTRL_2	81	32	EDC
NAVSS512NBSS_NB1_BR_SOCMF2_SRC_EDC_CTRL_2	82	32	EDC
NAVSS512NBSS_NB1_BR_SOCMF2_SRC_EDC_CTRL_2	83	32	EDC
NAVSS512NBSS_NB1_BR_SOCMF2_SRC_EDC_CTRL_2	84	16	Parity
NAVSS512NBSS_NB1_BR_SOCMF2_SRC_EDC_CTRL_2	85	7	Parity
NAVSS512NBSS_NB1_BR_SOCMF2_SRC_EDC_CTRL_2	86	7	Parity
NAVSS512NBSS_NB1_BR_SOCMF2_SRC_EDC_CTRL_2	87	7	Parity
NAVSS512NBSS_NB1_BR_SOCMF2_SRC_EDC_CTRL_2	88	7	Parity
NAVSS512NBSS_NB1_BR_SOCMF2_SRC_EDC_CTRL_2	89	7	Parity
NAVSS512NBSS_NB1_BR_SOCMF2_SRC_EDC_CTRL_2	90	7	Parity
NAVSS512NBSS_NB1_BR_SOCMF2_SRC_EDC_CTRL_2	91	7	Parity
NAVSS512NBSS_NB1_BR_SOCMF2_SRC_EDC_CTRL_2	92	7	Parity
NAVSS512NBSS_NB1_BR_SOCMF2_SRC_EDC_CTRL_2	93	7	Parity
NAVSS512NBSS_NB1_BR_SOCMF2_SRC_EDC_CTRL_2	94	7	Parity
NAVSS512NBSS_NB1_BR_SOCMF2_SRC_EDC_CTRL_2	95	7	Parity
NAVSS512NBSS_NB1_BR_SOCMF2_SRC_EDC_CTRL_2	96	7	Parity
NAVSS512NBSS_NB1_BR_SOCMF2_SRC_EDC_CTRL_2	97	7	Parity
NAVSS512NBSS_NB1_BR_SOCMF2_SRC_EDC_CTRL_2	98	7	Parity
NAVSS512NBSS_NB1_BR_SOCMF2_SRC_EDC_CTRL_2	99	7	Parity
NAVSS512NBSS_NB1_BR_SOCMF2_SRC_EDC_CTRL_2	100	7	Parity
NAVSS512NBSS_NB1_BR_SOCMF2_SRC_EDC_CTRL_2	101	7	Parity
NAVSS512NBSS_NB1_BR_SOCMF2_SRC_EDC_CTRL_2	102	7	Parity
NAVSS512NBSS_NB1_BR_SOCMF2_SRC_EDC_CTRL_2	103	7	Parity
NAVSS512NBSS_NB1_BR_SOCMF2_SRC_EDC_CTRL_2	104	7	Parity
NAVSS512NBSS_NB1_BR_SOCMF2_SRC_EDC_CTRL_2	105	7	Parity
NAVSS512NBSS_NB1_BR_SOCMF2_SRC_EDC_CTRL_2	106	7	Parity
NAVSS512NBSS_NB1_BR_SOCMF2_SRC_EDC_CTRL_2	107	7	Parity
NAVSS512NBSS_NB1_BR_SOCMF2_SRC_EDC_CTRL_2	108	7	Parity
NAVSS512NBSS_NB1_BR_SOCMF2_SRC_EDC_CTRL_2	109	7	Parity
NAVSS512NBSS_NB1_BR_SOCMF2_SRC_EDC_CTRL_2	110	7	Parity
NAVSS512NBSS_NB1_BR_SOCMF2_SRC_EDC_CTRL_2	111	7	Parity
NAVSS512NBSS_NB1_BR_SOCMF2_SRC_EDC_CTRL_2	112	7	Parity
NAVSS512NBSS_NB1_BR_SOCMF2_SRC_EDC_CTRL_2	113	7	Parity
NAVSS512NBSS_NB1_BR_SOCMF2_SRC_EDC_CTRL_2	114	7	Parity
NAVSS512NBSS_NB1_BR_SOCMF2_SRC_EDC_CTRL_2	115	7	Parity
NAVSS512NBSS_NB1_BR_SOCMF2_SRC_EDC_CTRL_2	116	7	Parity
NAVSS512NBSS_NB1_BR_SOCMF2_SRC_EDC_CTRL_2	117	8	Parity

**Table 12-710. EDC checkers information for ECC Aggregator Instance NAVSS0_NBSS_ECC_AGGR_0
(continued)**

Protected Interconnect	Group ID	Width	Checker Type
NAVSS512NBSS_NB1_BR_SOCMF2_SRC_EDC_CTRL_2	118	8	Parity
NAVSS512NBSS_NB1_BR_SOCMF2_SRC_EDC_CTRL_2	119	8	Parity
NAVSS512NBSS_NB1_BR_SOCMF2_SRC_EDC_CTRL_2	120	8	Parity
NAVSS512NBSS_NB1_BR_SOCMF2_SRC_EDC_CTRL_2	121	1	Parity
NAVSS512NBSS_NB1_BR_SOCMF2_SRC_EDC_CTRL_2	122	1	Parity
NAVSS512NBSS_NB1_BR_SOCMF2_SRC_EDC_CTRL_2	123	8	Parity
NAVSS512NBSS_NB1_BR_SOCMF2_SRC_EDC_CTRL_2	124	8	Parity
NAVSS512NBSS_NB1_BR_SOCMF2_SRC_EDC_CTRL_2	125	2	Parity
NAVSS512NBSS_NB1_BR_SOCMF2_SRC_EDC_CTRL_2	126	2	Parity
NAVSS512NBSS_NB1_BR_SOCMF2_SRC_EDC_CTRL_2	127	3	Parity
NAVSS512NBSS_NB1_BR_SOCMF2_SRC_EDC_CTRL_2	128	1	Parity
NAVSS512NBSS_NB1_BR_SOCMF2_SRC_EDC_CTRL_2	129	8	Parity
NAVSS512NBSS_NB1_BR_SOCM0_SRC_EDC_CTRL_0	0	24	Parity
NAVSS512NBSS_NB1_BR_SOCM0_SRC_EDC_CTRL_0	1	1	Parity
NAVSS512NBSS_NB1_BR_SOCM0_SRC_EDC_CTRL_0	2	1	Parity
NAVSS512NBSS_NB1_BR_SOCM0_SRC_EDC_CTRL_0	3	1	Redundant
NAVSS512NBSS_NB1_BR_SOCM0_SRC_EDC_CTRL_0	4	48	Parity
NAVSS512NBSS_NB1_BR_SOCM0_SRC_EDC_CTRL_0	5	10	Parity
NAVSS512NBSS_NB1_BR_SOCM0_SRC_EDC_CTRL_0	6	1	Parity
NAVSS512NBSS_NB1_BR_SOCM0_SRC_EDC_CTRL_0	7	3	Parity
NAVSS512NBSS_NB1_BR_SOCM0_SRC_EDC_CTRL_0	8	3	Parity
NAVSS512NBSS_NB1_BR_SOCM0_SRC_EDC_CTRL_0	9	1	Redundant
NAVSS512NBSS_NB1_BR_SOCM0_SRC_EDC_CTRL_0	10	10	Parity
NAVSS512NBSS_NB1_BR_SOCM0_SRC_EDC_CTRL_0	11	1	Parity
NAVSS512NBSS_NB1_BR_SOCM0_SRC_EDC_CTRL_0	12	1	Parity
NAVSS512NBSS_NB1_BR_SOCM0_SRC_EDC_CTRL_0	13	1	Redundant
NAVSS512NBSS_NB1_BR_SOCM0_SRC_EDC_CTRL_0	14	10	Parity
NAVSS512NBSS_NB1_BR_SOCM0_SRC_EDC_CTRL_0	15	1	Parity
NAVSS512NBSS_NB1_BR_SOCM0_SRC_EDC_CTRL_0	16	1	Redundant
NAVSS512NBSS_NB1_BR_SOCM0_SRC_EDC_CTRL_0	17	10	Parity
NAVSS512NBSS_NB1_BR_SOCM0_SRC_EDC_CTRL_0	18	10	Parity
NAVSS512NBSS_NB1_BR_SOCM0_SRC_EDC_CTRL_0	19	1	Parity
NAVSS512NBSS_NB1_BR_SOCM0_SRC_EDC_CTRL_0	20	1	Parity
NAVSS512NBSS_NB1_BR_SOCM0_SRC_EDC_CTRL_0	21	3	Parity
NAVSS512NBSS_NB1_BR_SOCM0_SRC_EDC_CTRL_0	22	10	Parity
NAVSS512NBSS_NB1_BR_SOCM0_SRC_EDC_CTRL_0	23	3	Parity
NAVSS512NBSS_NB1_BR_SOCM0_SRC_EDC_CTRL_0	24	2	Parity
NAVSS512NBSS_NB1_BR_SOCM0_SRC_EDC_CTRL_0	25	2	Parity
NAVSS512NBSS_NB1_BR_SOCM0_SRC_EDC_CTRL_0	26	1	Parity
NAVSS512NBSS_NB1_BR_SOCM0_SRC_EDC_CTRL_0	27	1	Parity
NAVSS512NBSS_NB1_BR_SOCM0_SRC_EDC_CTRL_0	28	4	Parity
NAVSS512NBSS_NB1_BR_SOCM0_SRC_EDC_CTRL_0	29	4	Parity
NAVSS512NBSS_NB1_BR_SOCM0_SRC_EDC_CTRL_0	30	3	Parity
NAVSS512NBSS_NB1_BR_SOCM0_SRC_EDC_CTRL_0	31	2	Parity
NAVSS512NBSS_NB1_BR_SOCM0_SRC_EDC_CTRL_0	32	8	Parity
NAVSS512NBSS_NB1_BR_SOCM0_SRC_EDC_CTRL_0	33	8	Parity

**Table 12-710. EDC checkers information for ECC Aggregator Instance NAVSS0_NBSS_ECC_AGGR_0
(continued)**

Protected Interconnect	Group ID	Width	Checker Type
NAVSS512NBSS_NB1_BR_SOCM0_SRC_EDC_CTRL_0	34	8	Parity
NAVSS512NBSS_NB1_BR_SOCM0_SRC_EDC_CTRL_0	35	8	Parity
NAVSS512NBSS_NB1_BR_SOCM0_SRC_EDC_CTRL_0	36	4	Parity
NAVSS512NBSS_NB1_BR_SOCM0_SRC_EDC_CTRL_0	37	3	Parity
NAVSS512NBSS_NB1_BR_SOCM0_SRC_EDC_CTRL_0	38	1	Parity
NAVSS512NBSS_NB1_BR_SOCM0_SRC_EDC_CTRL_0	39	2	Parity
NAVSS512NBSS_NB1_BR_SOCM0_SRC_EDC_CTRL_0	40	2	Parity
NAVSS512NBSS_NB1_BR_SOCM0_SRC_EDC_CTRL_0	41	1	Parity
NAVSS512NBSS_NB1_BR_SOCM0_SRC_EDC_CTRL_0	42	1	Parity
NAVSS512NBSS_NB1_BR_SOCM0_SRC_EDC_CTRL_0	43	4	Parity
NAVSS512NBSS_NB1_BR_SOCM0_SRC_EDC_CTRL_0	44	4	Parity
NAVSS512NBSS_NB1_BR_SOCM0_SRC_EDC_CTRL_0	45	3	Parity
NAVSS512NBSS_NB1_BR_SOCM0_SRC_EDC_CTRL_0	46	1	Parity
NAVSS512NBSS_NB1_BR_SOCM0_SRC_EDC_CTRL_0	47	4	Parity
NAVSS512NBSS_NB1_BR_SOCM0_SRC_EDC_CTRL_0	48	16	Parity
NAVSS512NBSS_NB1_BR_SOCM0_SRC_EDC_CTRL_0	49	16	Parity
NAVSS512NBSS_NB1_BR_SOCM0_SRC_EDC_CTRL_0	50	5	Parity
NAVSS512NBSS_NB1_BR_SOCM0_SRC_EDC_CTRL_0	51	5	Parity
NAVSS512NBSS_NB1_BR_SOCM0_SRC_EDC_CTRL_0	52	4	Parity
NAVSS512NBSS_NB1_BR_SOCM0_SRC_EDC_CTRL_0	53	16	Parity
NAVSS512NBSS_NB1_BR_SOCM0_SRC_EDC_CTRL_0	54	16	Parity
NAVSS512NBSS_NB1_BR_SOCM0_SRC_EDC_CTRL_0	55	5	Parity
NAVSS512NBSS_NB1_BR_SOCM0_SRC_EDC_CTRL_0	56	5	Parity
NAVSS512NBSS_NB1_BR_SOCM0_SRC_EDC_CTRL_0	57	1	Parity
NAVSS512NBSS_NB1_BR_SOCM0_SRC_EDC_CTRL_0	58	4	Parity
NAVSS512NBSS_NB1_BR_SOCM0_SRC_EDC_CTRL_0	59	16	Parity
NAVSS512NBSS_NB1_BR_SOCM0_SRC_EDC_CTRL_0	60	6	Parity
NAVSS512NBSS_NB1_BR_SOCM0_SRC_EDC_CTRL_0	61	6	Parity
NAVSS512NBSS_NB1_BR_SOCM0_SRC_EDC_CTRL_0	62	4	Parity
NAVSS512NBSS_NB1_BR_SOCM0_SRC_EDC_CTRL_0	63	16	Parity
NAVSS512NBSS_NB1_BR_SOCM0_SRC_EDC_CTRL_0	64	16	Parity
NAVSS512NBSS_NB1_BR_SOCM0_SRC_EDC_CTRL_0	65	5	Parity
NAVSS512NBSS_NB1_BR_SOCM0_SRC_EDC_CTRL_0	66	5	Parity
NAVSS512NBSS_NB1_BR_SOCM0_DST_EDC_CTRL_0	0	1	Parity
NAVSS512NBSS_NB1_BR_SOCM0_DST_EDC_CTRL_0	1	1	Redundant
NAVSS512NBSS_NB1_BR_SOCM0_DST_EDC_CTRL_0	2	6	Parity
NAVSS512NBSS_NB1_BR_SOCM0_DST_EDC_CTRL_0	3	6	Parity
NAVSS512NBSS_NB1_BR_SOCM0_DST_EDC_CTRL_0	4	1	Parity
NAVSS512NBSS_NB1_BR_SOCM0_DST_EDC_CTRL_0	5	1	Parity
NAVSS512NBSS_NB1_BR_SOCM0_DST_EDC_CTRL_0	6	9	Parity
NAVSS512NBSS_NB1_BR_SOCM0_DST_EDC_CTRL_0	7	10	Parity
NAVSS512NBSS_NB1_BR_SOCM0_DST_EDC_CTRL_0	8	10	Parity
NAVSS512NBSS_NB1_BR_SOCM0_DST_EDC_CTRL_0	9	1	Redundant
NAVSS512NBSS_NB1_BR_SOCM0_DST_EDC_CTRL_0	10	1	Redundant
NAVSS512NBSS_NB1_BR_SOCM0_DST_EDC_CTRL_0	11	48	Parity
NAVSS512NBSS_NB1_BR_SOCM0_DST_EDC_CTRL_0	12	1	Redundant

**Table 12-710. EDC checkers information for ECC Aggregator Instance NAVSS0_NBSS_ECC_AGGR_0
(continued)**

Protected Interconnect	Group ID	Width	Checker Type
NAVSS512NBSS_NB1_BR_SOCM0_DST_EDC_CTRL_0	13	1	Parity
NAVSS512NBSS_NB1_BR_SOCM0_DST_EDC_CTRL_0	14	10	Parity
NAVSS512NBSS_NB1_BR_SOCM0_DST_EDC_CTRL_0	15	1	Redundant
NAVSS512NBSS_NB1_BR_SOCM0_DST_EDC_CTRL_0	16	6	Parity
NAVSS512NBSS_NB1_BR_SOCM0_DST_EDC_CTRL_0	17	6	Parity
NAVSS512NBSS_NB1_BR_SOCM0_DST_EDC_CTRL_0	18	1	Parity
NAVSS512NBSS_NB1_BR_SOCM0_DST_EDC_CTRL_0	19	1	Redundant
NAVSS512NBSS_NB1_BR_SOCM0_DST_EDC_CTRL_0	20	1	Parity
NAVSS512NBSS_NB1_BR_SOCM0_DST_EDC_CTRL_0	21	1	Parity
NAVSS512NBSS_NB1_BR_SOCM0_DST_EDC_CTRL_0	22	10	Parity
NAVSS512NBSS_NB1_BR_SOCM0_DST_EDC_CTRL_0	23	9	Parity
NAVSS512NBSS_NB1_BR_SOCM0_DST_EDC_CTRL_0	24	1	Parity
NAVSS512NBSS_NB1_BR_SOCM0_DST_EDC_CTRL_0	25	10	Parity
NAVSS512NBSS_NB1_BR_SOCM0_DST_EDC_CTRL_0	26	10	Parity
NAVSS512NBSS_NB1_BR_SOCM0_DST_EDC_CTRL_0	27	1	Parity
NAVSS512NBSS_NB1_BR_SOCM0_DST_EDC_CTRL_0	28	7	Parity
NAVSS512NBSS_NB1_BR_SOCM0_DST_EDC_CTRL_0	29	9	Parity
NAVSS512NBSS_NB1_BR_SOCM0_DST_EDC_CTRL_0	30	16	Parity
NAVSS512NBSS_NB1_BR_SOCM0_DST_EDC_CTRL_0	31	1	Parity
NAVSS512NBSS_NB1_BR_SOCM0_DST_EDC_CTRL_0	32	3	Parity
NAVSS512NBSS_NB1_BR_SOCM0_DST_EDC_CTRL_0	33	3	Parity
NAVSS512NBSS_NB1_BR_SOCM0_DST_EDC_CTRL_0	34	16	Parity
NAVSS512NBSS_NB1_BR_SOCM0_DST_EDC_CTRL_0	35	2	Parity
NAVSS512NBSS_NB1_BR_SOCM0_DST_EDC_CTRL_0	36	4	Parity
NAVSS512NBSS_NB1_BR_SOCM0_DST_EDC_CTRL_0	37	4	Parity
NAVSS512NBSS_NB1_BR_SOCM0_DST_EDC_CTRL_0	38	3	Parity
NAVSS512NBSS_NB1_BR_SOCM0_DST_EDC_CTRL_0	39	3	Parity
NAVSS512NBSS_NB1_BR_SOCM0_DST_EDC_CTRL_0	40	1	Parity
NAVSS512NBSS_NB1_BR_SOCM0_DST_EDC_CTRL_0	41	2	Parity
NAVSS512NBSS_NB1_BR_SOCM0_DST_EDC_CTRL_0	42	4	Parity
NAVSS512NBSS_NB1_BR_SOCM0_DST_EDC_CTRL_0	43	2	Parity
NAVSS512NBSS_NB1_BR_SOCM0_DST_EDC_CTRL_0	44	4	Parity
NAVSS512NBSS_NB1_BR_SOCM0_DST_EDC_CTRL_0	45	4	Parity
NAVSS512NBSS_NB1_BR_SOCM0_DST_EDC_CTRL_0	46	3	Parity
NAVSS512NBSS_NB1_BR_SOCM0_DST_EDC_CTRL_0	47	3	Parity
NAVSS512NBSS_NB1_BR_SOCM0_DST_EDC_CTRL_0	48	8	Parity
NAVSS512NBSS_NB1_BR_SOCM0_DST_EDC_CTRL_0	49	4	Parity
NAVSS512NBSS_NB1_BR_SOCM0_DST_EDC_CTRL_0	50	4	Parity
NAVSS512NBSS_NB1_BR_SOCM0_DST_EDC_CTRL_0	51	1	Parity
NAVSS512NBSS_NB1_BR_SOCM0_DST_EDC_CTRL_0	52	1	Parity
NAVSS512NBSS_NB1_BR_SOCM0_DST_EDC_CTRL_0	53	16	Parity
NAVSS512NBSS_NB1_BR_SOCM0_DST_EDC_CTRL_0	54	16	Parity
NAVSS512NBSS_NB1_BR_SOCM0_DST_EDC_CTRL_0	55	5	Parity
NAVSS512NBSS_NB1_BR_SOCM0_DST_EDC_CTRL_0	56	4	Parity
NAVSS512NBSS_NB1_BR_SOCM0_DST_EDC_CTRL_0	57	16	Parity
NAVSS512NBSS_NB1_BR_SOCM0_DST_EDC_CTRL_0	58	16	Parity

**Table 12-710. EDC checkers information for ECC Aggregator Instance NAVSS0_NBSS_ECC_AGGR_0
(continued)**

Protected Interconnect	Group ID	Width	Checker Type
NAVSS512NBSS_NB1_BR_SOCM0_DST_EDC_CTRL_0	59	5	Parity
NAVSS512NBSS_NB1_BR_SOCM0_DST_EDC_CTRL_0	60	4	Parity
NAVSS512NBSS_NB1_BR_SOCM0_DST_EDC_CTRL_0	61	8	Parity
NAVSS512NBSS_NB1_BR_SOCM0_DST_EDC_CTRL_0	62	8	Parity
NAVSS512NBSS_NB1_BR_SOCM0_DST_EDC_CTRL_0	63	8	Parity
NAVSS512NBSS_NB1_BR_SOCM0_DST_EDC_CTRL_0	64	8	Parity
NAVSS512NBSS_NB1_BR_SOCM0_DST_EDC_CTRL_0	65	8	Parity
NAVSS512NBSS_NB1_BR_SOCM0_DST_EDC_CTRL_0	66	8	Parity
NAVSS512NBSS_NB1_BR_SOCM0_DST_EDC_CTRL_0	67	8	Parity
NAVSS512NBSS_NB1_BR_SOCM0_DST_EDC_CTRL_0	68	8	Parity
NAVSS512NBSS_NB1_BR_SOCM0_DST_EDC_CTRL_0	69	8	Parity
NAVSS512NBSS_NB1_BR_SOCM0_DST_EDC_CTRL_0	70	8	Parity
NAVSS512NBSS_NB1_BR_SOCM0_DST_EDC_CTRL_0	71	8	Parity
NAVSS512NBSS_NB1_BR_SOCM0_DST_EDC_CTRL_0	72	8	Parity
NAVSS512NBSS_NB1_BR_SOCM0_DST_EDC_CTRL_0	73	8	Parity
NAVSS512NBSS_NB1_BR_SOCM0_DST_EDC_CTRL_0	74	8	Parity
NAVSS512NBSS_NB1_BR_SOCM0_DST_EDC_CTRL_0	75	8	Parity
NAVSS512NBSS_NB1_BR_SOCM0_DST_EDC_CTRL_0	76	8	Parity
NAVSS512NBSS_NB1_BR_SOCM0_DST_EDC_CTRL_0	77	16	Parity
NAVSS512NBSS_NB1_BR_SOCM0_DST_EDC_CTRL_0	78	3	Parity
NAVSS512NBSS_NB1_BR_SOCM0_DST_EDC_CTRL_0	79	1	Parity
NAVSS512NBSS_NB1_BR_SOCM0_DST_EDC_CTRL_0	80	4	Parity
NAVSS512NBSS_NB1_BR_SOCM0_DST_EDC_CTRL_0	81	4	Parity
NAVSS512NBSS_NB1_BR_SOCM0_DST_EDC_CTRL_0	82	1	Parity
NAVSS512NBSS_NB1_BR_SOCM0_DST_EDC_CTRL_0	83	1	Parity
NAVSS512NBSS_NB1_BR_SOCM0_DST_EDC_CTRL_0	84	16	Parity
NAVSS512NBSS_NB1_BR_SOCM0_DST_EDC_CTRL_0	85	16	Parity
NAVSS512NBSS_NB1_BR_SOCM0_DST_EDC_CTRL_0	86	5	Parity
NAVSS512NBSS_NB1_BR_SOCM1_SRC_EDC_CTRL_0	0	24	Parity
NAVSS512NBSS_NB1_BR_SOCM1_SRC_EDC_CTRL_0	1	1	Parity
NAVSS512NBSS_NB1_BR_SOCM1_SRC_EDC_CTRL_0	2	1	Parity
NAVSS512NBSS_NB1_BR_SOCM1_SRC_EDC_CTRL_0	3	1	Redundant
NAVSS512NBSS_NB1_BR_SOCM1_SRC_EDC_CTRL_0	4	48	Parity
NAVSS512NBSS_NB1_BR_SOCM1_SRC_EDC_CTRL_0	5	10	Parity
NAVSS512NBSS_NB1_BR_SOCM1_SRC_EDC_CTRL_0	6	1	Parity
NAVSS512NBSS_NB1_BR_SOCM1_SRC_EDC_CTRL_0	7	3	Parity
NAVSS512NBSS_NB1_BR_SOCM1_SRC_EDC_CTRL_0	8	3	Parity
NAVSS512NBSS_NB1_BR_SOCM1_SRC_EDC_CTRL_0	9	1	Redundant
NAVSS512NBSS_NB1_BR_SOCM1_SRC_EDC_CTRL_0	10	10	Parity
NAVSS512NBSS_NB1_BR_SOCM1_SRC_EDC_CTRL_0	11	1	Parity
NAVSS512NBSS_NB1_BR_SOCM1_SRC_EDC_CTRL_0	12	1	Parity
NAVSS512NBSS_NB1_BR_SOCM1_SRC_EDC_CTRL_0	13	1	Redundant
NAVSS512NBSS_NB1_BR_SOCM1_SRC_EDC_CTRL_0	14	10	Parity
NAVSS512NBSS_NB1_BR_SOCM1_SRC_EDC_CTRL_0	15	1	Parity
NAVSS512NBSS_NB1_BR_SOCM1_SRC_EDC_CTRL_0	16	1	Redundant
NAVSS512NBSS_NB1_BR_SOCM1_SRC_EDC_CTRL_0	17	10	Parity

**Table 12-710. EDC checkers information for ECC Aggregator Instance NAVSS0_NBSS_ECC_AGGR_0
(continued)**

Protected Interconnect	Group ID	Width	Checker Type
NAVSS512NBSS_NB1_BR_SOCM1_SRC_EDC_CTRL_0	18	10	Parity
NAVSS512NBSS_NB1_BR_SOCM1_SRC_EDC_CTRL_0	19	1	Parity
NAVSS512NBSS_NB1_BR_SOCM1_SRC_EDC_CTRL_0	20	1	Parity
NAVSS512NBSS_NB1_BR_SOCM1_SRC_EDC_CTRL_0	21	3	Parity
NAVSS512NBSS_NB1_BR_SOCM1_SRC_EDC_CTRL_0	22	10	Parity
NAVSS512NBSS_NB1_BR_SOCM1_SRC_EDC_CTRL_0	23	3	Parity
NAVSS512NBSS_NB1_BR_SOCM1_SRC_EDC_CTRL_0	24	2	Parity
NAVSS512NBSS_NB1_BR_SOCM1_SRC_EDC_CTRL_0	25	2	Parity
NAVSS512NBSS_NB1_BR_SOCM1_SRC_EDC_CTRL_0	26	1	Parity
NAVSS512NBSS_NB1_BR_SOCM1_SRC_EDC_CTRL_0	27	1	Parity
NAVSS512NBSS_NB1_BR_SOCM1_SRC_EDC_CTRL_0	28	4	Parity
NAVSS512NBSS_NB1_BR_SOCM1_SRC_EDC_CTRL_0	29	4	Parity
NAVSS512NBSS_NB1_BR_SOCM1_SRC_EDC_CTRL_0	30	3	Parity
NAVSS512NBSS_NB1_BR_SOCM1_SRC_EDC_CTRL_0	31	2	Parity
NAVSS512NBSS_NB1_BR_SOCM1_SRC_EDC_CTRL_0	32	8	Parity
NAVSS512NBSS_NB1_BR_SOCM1_SRC_EDC_CTRL_0	33	8	Parity
NAVSS512NBSS_NB1_BR_SOCM1_SRC_EDC_CTRL_0	34	8	Parity
NAVSS512NBSS_NB1_BR_SOCM1_SRC_EDC_CTRL_0	35	8	Parity
NAVSS512NBSS_NB1_BR_SOCM1_SRC_EDC_CTRL_0	36	4	Parity
NAVSS512NBSS_NB1_BR_SOCM1_SRC_EDC_CTRL_0	37	3	Parity
NAVSS512NBSS_NB1_BR_SOCM1_SRC_EDC_CTRL_0	38	1	Parity
NAVSS512NBSS_NB1_BR_SOCM1_SRC_EDC_CTRL_0	39	2	Parity
NAVSS512NBSS_NB1_BR_SOCM1_SRC_EDC_CTRL_0	40	2	Parity
NAVSS512NBSS_NB1_BR_SOCM1_SRC_EDC_CTRL_0	41	1	Parity
NAVSS512NBSS_NB1_BR_SOCM1_SRC_EDC_CTRL_0	42	1	Parity
NAVSS512NBSS_NB1_BR_SOCM1_SRC_EDC_CTRL_0	43	4	Parity
NAVSS512NBSS_NB1_BR_SOCM1_SRC_EDC_CTRL_0	44	4	Parity
NAVSS512NBSS_NB1_BR_SOCM1_SRC_EDC_CTRL_0	45	3	Parity
NAVSS512NBSS_NB1_BR_SOCM1_SRC_EDC_CTRL_0	46	1	Parity
NAVSS512NBSS_NB1_BR_SOCM1_SRC_EDC_CTRL_0	47	4	Parity
NAVSS512NBSS_NB1_BR_SOCM1_SRC_EDC_CTRL_0	48	16	Parity
NAVSS512NBSS_NB1_BR_SOCM1_SRC_EDC_CTRL_0	49	16	Parity
NAVSS512NBSS_NB1_BR_SOCM1_SRC_EDC_CTRL_0	50	5	Parity
NAVSS512NBSS_NB1_BR_SOCM1_SRC_EDC_CTRL_0	51	5	Parity
NAVSS512NBSS_NB1_BR_SOCM1_SRC_EDC_CTRL_0	52	4	Parity
NAVSS512NBSS_NB1_BR_SOCM1_SRC_EDC_CTRL_0	53	16	Parity
NAVSS512NBSS_NB1_BR_SOCM1_SRC_EDC_CTRL_0	54	16	Parity
NAVSS512NBSS_NB1_BR_SOCM1_SRC_EDC_CTRL_0	55	5	Parity
NAVSS512NBSS_NB1_BR_SOCM1_SRC_EDC_CTRL_0	56	5	Parity
NAVSS512NBSS_NB1_BR_SOCM1_SRC_EDC_CTRL_0	57	1	Parity
NAVSS512NBSS_NB1_BR_SOCM1_SRC_EDC_CTRL_0	58	4	Parity
NAVSS512NBSS_NB1_BR_SOCM1_SRC_EDC_CTRL_0	59	16	Parity
NAVSS512NBSS_NB1_BR_SOCM1_SRC_EDC_CTRL_0	60	6	Parity
NAVSS512NBSS_NB1_BR_SOCM1_SRC_EDC_CTRL_0	61	6	Parity
NAVSS512NBSS_NB1_BR_SOCM1_SRC_EDC_CTRL_0	62	4	Parity
NAVSS512NBSS_NB1_BR_SOCM1_SRC_EDC_CTRL_0	63	16	Parity

**Table 12-710. EDC checkers information for ECC Aggregator Instance NAVSS0_NBSS_ECC_AGGR_0
(continued)**

Protected Interconnect	Group ID	Width	Checker Type
NAVSS512NBSS_NB1_BR_SOCM1_SRC_EDC_CTRL_0	64	16	Parity
NAVSS512NBSS_NB1_BR_SOCM1_SRC_EDC_CTRL_0	65	5	Parity
NAVSS512NBSS_NB1_BR_SOCM1_SRC_EDC_CTRL_0	66	5	Parity
NAVSS512NBSS_NB1_BR_SOCM1_DST_EDC_CTRL_0	0	1	Parity
NAVSS512NBSS_NB1_BR_SOCM1_DST_EDC_CTRL_0	1	1	Redundant
NAVSS512NBSS_NB1_BR_SOCM1_DST_EDC_CTRL_0	2	6	Parity
NAVSS512NBSS_NB1_BR_SOCM1_DST_EDC_CTRL_0	3	6	Parity
NAVSS512NBSS_NB1_BR_SOCM1_DST_EDC_CTRL_0	4	1	Parity
NAVSS512NBSS_NB1_BR_SOCM1_DST_EDC_CTRL_0	5	1	Parity
NAVSS512NBSS_NB1_BR_SOCM1_DST_EDC_CTRL_0	6	9	Parity
NAVSS512NBSS_NB1_BR_SOCM1_DST_EDC_CTRL_0	7	10	Parity
NAVSS512NBSS_NB1_BR_SOCM1_DST_EDC_CTRL_0	8	10	Parity
NAVSS512NBSS_NB1_BR_SOCM1_DST_EDC_CTRL_0	9	1	Redundant
NAVSS512NBSS_NB1_BR_SOCM1_DST_EDC_CTRL_0	10	1	Redundant
NAVSS512NBSS_NB1_BR_SOCM1_DST_EDC_CTRL_0	11	48	Parity
NAVSS512NBSS_NB1_BR_SOCM1_DST_EDC_CTRL_0	12	1	Redundant
NAVSS512NBSS_NB1_BR_SOCM1_DST_EDC_CTRL_0	13	1	Parity
NAVSS512NBSS_NB1_BR_SOCM1_DST_EDC_CTRL_0	14	10	Parity
NAVSS512NBSS_NB1_BR_SOCM1_DST_EDC_CTRL_0	15	1	Redundant
NAVSS512NBSS_NB1_BR_SOCM1_DST_EDC_CTRL_0	16	6	Parity
NAVSS512NBSS_NB1_BR_SOCM1_DST_EDC_CTRL_0	17	6	Parity
NAVSS512NBSS_NB1_BR_SOCM1_DST_EDC_CTRL_0	18	1	Parity
NAVSS512NBSS_NB1_BR_SOCM1_DST_EDC_CTRL_0	19	1	Redundant
NAVSS512NBSS_NB1_BR_SOCM1_DST_EDC_CTRL_0	20	1	Parity
NAVSS512NBSS_NB1_BR_SOCM1_DST_EDC_CTRL_0	21	1	Parity
NAVSS512NBSS_NB1_BR_SOCM1_DST_EDC_CTRL_0	22	10	Parity
NAVSS512NBSS_NB1_BR_SOCM1_DST_EDC_CTRL_0	23	9	Parity
NAVSS512NBSS_NB1_BR_SOCM1_DST_EDC_CTRL_0	24	1	Parity
NAVSS512NBSS_NB1_BR_SOCM1_DST_EDC_CTRL_0	25	10	Parity
NAVSS512NBSS_NB1_BR_SOCM1_DST_EDC_CTRL_0	26	10	Parity
NAVSS512NBSS_NB1_BR_SOCM1_DST_EDC_CTRL_0	27	1	Parity
NAVSS512NBSS_NB1_BR_SOCM1_DST_EDC_CTRL_0	28	7	Parity
NAVSS512NBSS_NB1_BR_SOCM1_DST_EDC_CTRL_0	29	9	Parity
NAVSS512NBSS_NB1_BR_SOCM1_DST_EDC_CTRL_0	30	16	Parity
NAVSS512NBSS_NB1_BR_SOCM1_DST_EDC_CTRL_0	31	1	Parity
NAVSS512NBSS_NB1_BR_SOCM1_DST_EDC_CTRL_0	32	3	Parity
NAVSS512NBSS_NB1_BR_SOCM1_DST_EDC_CTRL_0	33	3	Parity
NAVSS512NBSS_NB1_BR_SOCM1_DST_EDC_CTRL_0	34	16	Parity
NAVSS512NBSS_NB1_BR_SOCM1_DST_EDC_CTRL_0	35	2	Parity
NAVSS512NBSS_NB1_BR_SOCM1_DST_EDC_CTRL_0	36	4	Parity
NAVSS512NBSS_NB1_BR_SOCM1_DST_EDC_CTRL_0	37	4	Parity
NAVSS512NBSS_NB1_BR_SOCM1_DST_EDC_CTRL_0	38	3	Parity
NAVSS512NBSS_NB1_BR_SOCM1_DST_EDC_CTRL_0	39	3	Parity
NAVSS512NBSS_NB1_BR_SOCM1_DST_EDC_CTRL_0	40	1	Parity
NAVSS512NBSS_NB1_BR_SOCM1_DST_EDC_CTRL_0	41	2	Parity
NAVSS512NBSS_NB1_BR_SOCM1_DST_EDC_CTRL_0	42	4	Parity

Table 12-710. EDC checkers information for ECC Aggregator Instance NAVSS0_NBSS_ECC_AGGR_0 (continued)

Protected Interconnect	Group ID	Width	Checker Type
NAVSS512NBSS_NB1_BR_SOCM1_DST_EDC_CTRL_0	43	2	Parity
NAVSS512NBSS_NB1_BR_SOCM1_DST_EDC_CTRL_0	44	4	Parity
NAVSS512NBSS_NB1_BR_SOCM1_DST_EDC_CTRL_0	45	4	Parity
NAVSS512NBSS_NB1_BR_SOCM1_DST_EDC_CTRL_0	46	3	Parity
NAVSS512NBSS_NB1_BR_SOCM1_DST_EDC_CTRL_0	47	3	Parity
NAVSS512NBSS_NB1_BR_SOCM1_DST_EDC_CTRL_0	48	8	Parity
NAVSS512NBSS_NB1_BR_SOCM1_DST_EDC_CTRL_0	49	4	Parity
NAVSS512NBSS_NB1_BR_SOCM1_DST_EDC_CTRL_0	50	4	Parity
NAVSS512NBSS_NB1_BR_SOCM1_DST_EDC_CTRL_0	51	1	Parity
NAVSS512NBSS_NB1_BR_SOCM1_DST_EDC_CTRL_0	52	1	Parity
NAVSS512NBSS_NB1_BR_SOCM1_DST_EDC_CTRL_0	53	16	Parity
NAVSS512NBSS_NB1_BR_SOCM1_DST_EDC_CTRL_0	54	16	Parity
NAVSS512NBSS_NB1_BR_SOCM1_DST_EDC_CTRL_0	55	5	Parity
NAVSS512NBSS_NB1_BR_SOCM1_DST_EDC_CTRL_0	56	4	Parity
NAVSS512NBSS_NB1_BR_SOCM1_DST_EDC_CTRL_0	57	16	Parity
NAVSS512NBSS_NB1_BR_SOCM1_DST_EDC_CTRL_0	58	16	Parity
NAVSS512NBSS_NB1_BR_SOCM1_DST_EDC_CTRL_0	59	5	Parity
NAVSS512NBSS_NB1_BR_SOCM1_DST_EDC_CTRL_0	60	4	Parity
NAVSS512NBSS_NB1_BR_SOCM1_DST_EDC_CTRL_0	61	8	Parity
NAVSS512NBSS_NB1_BR_SOCM1_DST_EDC_CTRL_0	62	8	Parity
NAVSS512NBSS_NB1_BR_SOCM1_DST_EDC_CTRL_0	63	8	Parity
NAVSS512NBSS_NB1_BR_SOCM1_DST_EDC_CTRL_0	64	8	Parity
NAVSS512NBSS_NB1_BR_SOCM1_DST_EDC_CTRL_0	65	8	Parity
NAVSS512NBSS_NB1_BR_SOCM1_DST_EDC_CTRL_0	66	8	Parity
NAVSS512NBSS_NB1_BR_SOCM1_DST_EDC_CTRL_0	67	8	Parity
NAVSS512NBSS_NB1_BR_SOCM1_DST_EDC_CTRL_0	68	8	Parity
NAVSS512NBSS_NB1_BR_SOCM1_DST_EDC_CTRL_0	69	8	Parity
NAVSS512NBSS_NB1_BR_SOCM1_DST_EDC_CTRL_0	70	8	Parity
NAVSS512NBSS_NB1_BR_SOCM1_DST_EDC_CTRL_0	71	8	Parity
NAVSS512NBSS_NB1_BR_SOCM1_DST_EDC_CTRL_0	72	8	Parity
NAVSS512NBSS_NB1_BR_SOCM1_DST_EDC_CTRL_0	73	8	Parity
NAVSS512NBSS_NB1_BR_SOCM1_DST_EDC_CTRL_0	74	8	Parity
NAVSS512NBSS_NB1_BR_SOCM1_DST_EDC_CTRL_0	75	8	Parity
NAVSS512NBSS_NB1_BR_SOCM1_DST_EDC_CTRL_0	76	8	Parity
NAVSS512NBSS_NB1_BR_SOCM1_DST_EDC_CTRL_0	77	16	Parity
NAVSS512NBSS_NB1_BR_SOCM1_DST_EDC_CTRL_0	78	3	Parity
NAVSS512NBSS_NB1_BR_SOCM1_DST_EDC_CTRL_0	79	1	Parity
NAVSS512NBSS_NB1_BR_SOCM1_DST_EDC_CTRL_0	80	4	Parity
NAVSS512NBSS_NB1_BR_SOCM1_DST_EDC_CTRL_0	81	4	Parity
NAVSS512NBSS_NB1_BR_SOCM1_DST_EDC_CTRL_0	82	1	Parity
NAVSS512NBSS_NB1_BR_SOCM1_DST_EDC_CTRL_0	83	1	Parity
NAVSS512NBSS_NB1_BR_SOCM1_DST_EDC_CTRL_0	84	16	Parity
NAVSS512NBSS_NB1_BR_SOCM1_DST_EDC_CTRL_0	85	16	Parity
NAVSS512NBSS_NB1_BR_SOCM1_DST_EDC_CTRL_0	86	5	Parity
NAVSS512NBSS_NB1_BR_SOCM2_SRC_EDC_CTRL_0	0	24	Parity
NAVSS512NBSS_NB1_BR_SOCM2_SRC_EDC_CTRL_0	1	1	Parity

**Table 12-710. EDC checkers information for ECC Aggregator Instance NAVSS0_NBSS_ECC_AGGR_0
(continued)**

Protected Interconnect	Group ID	Width	Checker Type
NAVSS512NBSS_NB1_BR_SOCM2_SRC_EDC_CTRL_0	2	1	Parity
NAVSS512NBSS_NB1_BR_SOCM2_SRC_EDC_CTRL_0	3	1	Redundant
NAVSS512NBSS_NB1_BR_SOCM2_SRC_EDC_CTRL_0	4	48	Parity
NAVSS512NBSS_NB1_BR_SOCM2_SRC_EDC_CTRL_0	5	10	Parity
NAVSS512NBSS_NB1_BR_SOCM2_SRC_EDC_CTRL_0	6	1	Parity
NAVSS512NBSS_NB1_BR_SOCM2_SRC_EDC_CTRL_0	7	3	Parity
NAVSS512NBSS_NB1_BR_SOCM2_SRC_EDC_CTRL_0	8	3	Parity
NAVSS512NBSS_NB1_BR_SOCM2_SRC_EDC_CTRL_0	9	1	Redundant
NAVSS512NBSS_NB1_BR_SOCM2_SRC_EDC_CTRL_0	10	10	Parity
NAVSS512NBSS_NB1_BR_SOCM2_SRC_EDC_CTRL_0	11	1	Parity
NAVSS512NBSS_NB1_BR_SOCM2_SRC_EDC_CTRL_0	12	1	Parity
NAVSS512NBSS_NB1_BR_SOCM2_SRC_EDC_CTRL_0	13	1	Redundant
NAVSS512NBSS_NB1_BR_SOCM2_SRC_EDC_CTRL_0	14	10	Parity
NAVSS512NBSS_NB1_BR_SOCM2_SRC_EDC_CTRL_0	15	1	Parity
NAVSS512NBSS_NB1_BR_SOCM2_SRC_EDC_CTRL_0	16	1	Redundant
NAVSS512NBSS_NB1_BR_SOCM2_SRC_EDC_CTRL_0	17	10	Parity
NAVSS512NBSS_NB1_BR_SOCM2_SRC_EDC_CTRL_0	18	10	Parity
NAVSS512NBSS_NB1_BR_SOCM2_SRC_EDC_CTRL_0	19	1	Parity
NAVSS512NBSS_NB1_BR_SOCM2_SRC_EDC_CTRL_0	20	1	Parity
NAVSS512NBSS_NB1_BR_SOCM2_SRC_EDC_CTRL_0	21	3	Parity
NAVSS512NBSS_NB1_BR_SOCM2_SRC_EDC_CTRL_0	22	10	Parity
NAVSS512NBSS_NB1_BR_SOCM2_SRC_EDC_CTRL_0	23	3	Parity
NAVSS512NBSS_NB1_BR_SOCM2_SRC_EDC_CTRL_0	24	2	Parity
NAVSS512NBSS_NB1_BR_SOCM2_SRC_EDC_CTRL_0	25	2	Parity
NAVSS512NBSS_NB1_BR_SOCM2_SRC_EDC_CTRL_0	26	1	Parity
NAVSS512NBSS_NB1_BR_SOCM2_SRC_EDC_CTRL_0	27	1	Parity
NAVSS512NBSS_NB1_BR_SOCM2_SRC_EDC_CTRL_0	28	4	Parity
NAVSS512NBSS_NB1_BR_SOCM2_SRC_EDC_CTRL_0	29	4	Parity
NAVSS512NBSS_NB1_BR_SOCM2_SRC_EDC_CTRL_0	30	3	Parity
NAVSS512NBSS_NB1_BR_SOCM2_SRC_EDC_CTRL_0	31	2	Parity
NAVSS512NBSS_NB1_BR_SOCM2_SRC_EDC_CTRL_0	32	8	Parity
NAVSS512NBSS_NB1_BR_SOCM2_SRC_EDC_CTRL_0	33	8	Parity
NAVSS512NBSS_NB1_BR_SOCM2_SRC_EDC_CTRL_0	34	8	Parity
NAVSS512NBSS_NB1_BR_SOCM2_SRC_EDC_CTRL_0	35	8	Parity
NAVSS512NBSS_NB1_BR_SOCM2_SRC_EDC_CTRL_0	36	4	Parity
NAVSS512NBSS_NB1_BR_SOCM2_SRC_EDC_CTRL_0	37	3	Parity
NAVSS512NBSS_NB1_BR_SOCM2_SRC_EDC_CTRL_0	38	1	Parity
NAVSS512NBSS_NB1_BR_SOCM2_SRC_EDC_CTRL_0	39	2	Parity
NAVSS512NBSS_NB1_BR_SOCM2_SRC_EDC_CTRL_0	40	2	Parity
NAVSS512NBSS_NB1_BR_SOCM2_SRC_EDC_CTRL_0	41	1	Parity
NAVSS512NBSS_NB1_BR_SOCM2_SRC_EDC_CTRL_0	42	1	Parity
NAVSS512NBSS_NB1_BR_SOCM2_SRC_EDC_CTRL_0	43	4	Parity
NAVSS512NBSS_NB1_BR_SOCM2_SRC_EDC_CTRL_0	44	4	Parity
NAVSS512NBSS_NB1_BR_SOCM2_SRC_EDC_CTRL_0	45	3	Parity
NAVSS512NBSS_NB1_BR_SOCM2_SRC_EDC_CTRL_0	46	1	Parity
NAVSS512NBSS_NB1_BR_SOCM2_SRC_EDC_CTRL_0	47	4	Parity

**Table 12-710. EDC checkers information for ECC Aggregator Instance NAVSS0_NBSS_ECC_AGGR_0
(continued)**

Protected Interconnect	Group ID	Width	Checker Type
NAVSS512NBSS_NB1_BR_SOCM2_SRC_EDC_CTRL_0	48	16	Parity
NAVSS512NBSS_NB1_BR_SOCM2_SRC_EDC_CTRL_0	49	16	Parity
NAVSS512NBSS_NB1_BR_SOCM2_SRC_EDC_CTRL_0	50	5	Parity
NAVSS512NBSS_NB1_BR_SOCM2_SRC_EDC_CTRL_0	51	5	Parity
NAVSS512NBSS_NB1_BR_SOCM2_SRC_EDC_CTRL_0	52	4	Parity
NAVSS512NBSS_NB1_BR_SOCM2_SRC_EDC_CTRL_0	53	16	Parity
NAVSS512NBSS_NB1_BR_SOCM2_SRC_EDC_CTRL_0	54	16	Parity
NAVSS512NBSS_NB1_BR_SOCM2_SRC_EDC_CTRL_0	55	5	Parity
NAVSS512NBSS_NB1_BR_SOCM2_SRC_EDC_CTRL_0	56	5	Parity
NAVSS512NBSS_NB1_BR_SOCM2_SRC_EDC_CTRL_0	57	1	Parity
NAVSS512NBSS_NB1_BR_SOCM2_SRC_EDC_CTRL_0	58	4	Parity
NAVSS512NBSS_NB1_BR_SOCM2_SRC_EDC_CTRL_0	59	16	Parity
NAVSS512NBSS_NB1_BR_SOCM2_SRC_EDC_CTRL_0	60	6	Parity
NAVSS512NBSS_NB1_BR_SOCM2_SRC_EDC_CTRL_0	61	6	Parity
NAVSS512NBSS_NB1_BR_SOCM2_SRC_EDC_CTRL_0	62	4	Parity
NAVSS512NBSS_NB1_BR_SOCM2_SRC_EDC_CTRL_0	63	16	Parity
NAVSS512NBSS_NB1_BR_SOCM2_SRC_EDC_CTRL_0	64	16	Parity
NAVSS512NBSS_NB1_BR_SOCM2_SRC_EDC_CTRL_0	65	5	Parity
NAVSS512NBSS_NB1_BR_SOCM2_SRC_EDC_CTRL_0	66	5	Parity
NAVSS512NBSS_NB1_BR_SOCM2_DST_EDC_CTRL_0	0	1	Parity
NAVSS512NBSS_NB1_BR_SOCM2_DST_EDC_CTRL_0	1	1	Redundant
NAVSS512NBSS_NB1_BR_SOCM2_DST_EDC_CTRL_0	2	6	Parity
NAVSS512NBSS_NB1_BR_SOCM2_DST_EDC_CTRL_0	3	6	Parity
NAVSS512NBSS_NB1_BR_SOCM2_DST_EDC_CTRL_0	4	1	Parity
NAVSS512NBSS_NB1_BR_SOCM2_DST_EDC_CTRL_0	5	1	Parity
NAVSS512NBSS_NB1_BR_SOCM2_DST_EDC_CTRL_0	6	9	Parity
NAVSS512NBSS_NB1_BR_SOCM2_DST_EDC_CTRL_0	7	10	Parity
NAVSS512NBSS_NB1_BR_SOCM2_DST_EDC_CTRL_0	8	10	Parity
NAVSS512NBSS_NB1_BR_SOCM2_DST_EDC_CTRL_0	9	1	Redundant
NAVSS512NBSS_NB1_BR_SOCM2_DST_EDC_CTRL_0	10	1	Redundant
NAVSS512NBSS_NB1_BR_SOCM2_DST_EDC_CTRL_0	11	48	Parity
NAVSS512NBSS_NB1_BR_SOCM2_DST_EDC_CTRL_0	12	1	Redundant
NAVSS512NBSS_NB1_BR_SOCM2_DST_EDC_CTRL_0	13	1	Parity
NAVSS512NBSS_NB1_BR_SOCM2_DST_EDC_CTRL_0	14	10	Parity
NAVSS512NBSS_NB1_BR_SOCM2_DST_EDC_CTRL_0	15	1	Redundant
NAVSS512NBSS_NB1_BR_SOCM2_DST_EDC_CTRL_0	16	6	Parity
NAVSS512NBSS_NB1_BR_SOCM2_DST_EDC_CTRL_0	17	6	Parity
NAVSS512NBSS_NB1_BR_SOCM2_DST_EDC_CTRL_0	18	1	Parity
NAVSS512NBSS_NB1_BR_SOCM2_DST_EDC_CTRL_0	19	1	Redundant
NAVSS512NBSS_NB1_BR_SOCM2_DST_EDC_CTRL_0	20	1	Parity
NAVSS512NBSS_NB1_BR_SOCM2_DST_EDC_CTRL_0	21	1	Parity
NAVSS512NBSS_NB1_BR_SOCM2_DST_EDC_CTRL_0	22	10	Parity
NAVSS512NBSS_NB1_BR_SOCM2_DST_EDC_CTRL_0	23	9	Parity
NAVSS512NBSS_NB1_BR_SOCM2_DST_EDC_CTRL_0	24	1	Parity
NAVSS512NBSS_NB1_BR_SOCM2_DST_EDC_CTRL_0	25	10	Parity
NAVSS512NBSS_NB1_BR_SOCM2_DST_EDC_CTRL_0	26	10	Parity

**Table 12-710. EDC checkers information for ECC Aggregator Instance NAVSS0_NBSS_ECC_AGGR_0
(continued)**

Protected Interconnect	Group ID	Width	Checker Type
NAVSS512NBSS_NB1_BR_SOCM2_DST_EDC_CTRL_0	27	1	Parity
NAVSS512NBSS_NB1_BR_SOCM2_DST_EDC_CTRL_0	28	7	Parity
NAVSS512NBSS_NB1_BR_SOCM2_DST_EDC_CTRL_0	29	9	Parity
NAVSS512NBSS_NB1_BR_SOCM2_DST_EDC_CTRL_0	30	16	Parity
NAVSS512NBSS_NB1_BR_SOCM2_DST_EDC_CTRL_0	31	1	Parity
NAVSS512NBSS_NB1_BR_SOCM2_DST_EDC_CTRL_0	32	3	Parity
NAVSS512NBSS_NB1_BR_SOCM2_DST_EDC_CTRL_0	33	3	Parity
NAVSS512NBSS_NB1_BR_SOCM2_DST_EDC_CTRL_0	34	16	Parity
NAVSS512NBSS_NB1_BR_SOCM2_DST_EDC_CTRL_0	35	2	Parity
NAVSS512NBSS_NB1_BR_SOCM2_DST_EDC_CTRL_0	36	4	Parity
NAVSS512NBSS_NB1_BR_SOCM2_DST_EDC_CTRL_0	37	4	Parity
NAVSS512NBSS_NB1_BR_SOCM2_DST_EDC_CTRL_0	38	3	Parity
NAVSS512NBSS_NB1_BR_SOCM2_DST_EDC_CTRL_0	39	3	Parity
NAVSS512NBSS_NB1_BR_SOCM2_DST_EDC_CTRL_0	40	1	Parity
NAVSS512NBSS_NB1_BR_SOCM2_DST_EDC_CTRL_0	41	2	Parity
NAVSS512NBSS_NB1_BR_SOCM2_DST_EDC_CTRL_0	42	4	Parity
NAVSS512NBSS_NB1_BR_SOCM2_DST_EDC_CTRL_0	43	2	Parity
NAVSS512NBSS_NB1_BR_SOCM2_DST_EDC_CTRL_0	44	4	Parity
NAVSS512NBSS_NB1_BR_SOCM2_DST_EDC_CTRL_0	45	4	Parity
NAVSS512NBSS_NB1_BR_SOCM2_DST_EDC_CTRL_0	46	3	Parity
NAVSS512NBSS_NB1_BR_SOCM2_DST_EDC_CTRL_0	47	3	Parity
NAVSS512NBSS_NB1_BR_SOCM2_DST_EDC_CTRL_0	48	8	Parity
NAVSS512NBSS_NB1_BR_SOCM2_DST_EDC_CTRL_0	49	4	Parity
NAVSS512NBSS_NB1_BR_SOCM2_DST_EDC_CTRL_0	50	4	Parity
NAVSS512NBSS_NB1_BR_SOCM2_DST_EDC_CTRL_0	51	1	Parity
NAVSS512NBSS_NB1_BR_SOCM2_DST_EDC_CTRL_0	52	1	Parity
NAVSS512NBSS_NB1_BR_SOCM2_DST_EDC_CTRL_0	53	16	Parity
NAVSS512NBSS_NB1_BR_SOCM2_DST_EDC_CTRL_0	54	16	Parity
NAVSS512NBSS_NB1_BR_SOCM2_DST_EDC_CTRL_0	55	5	Parity
NAVSS512NBSS_NB1_BR_SOCM2_DST_EDC_CTRL_0	56	4	Parity
NAVSS512NBSS_NB1_BR_SOCM2_DST_EDC_CTRL_0	57	16	Parity
NAVSS512NBSS_NB1_BR_SOCM2_DST_EDC_CTRL_0	58	16	Parity
NAVSS512NBSS_NB1_BR_SOCM2_DST_EDC_CTRL_0	59	5	Parity
NAVSS512NBSS_NB1_BR_SOCM2_DST_EDC_CTRL_0	60	4	Parity
NAVSS512NBSS_NB1_BR_SOCM2_DST_EDC_CTRL_0	61	8	Parity
NAVSS512NBSS_NB1_BR_SOCM2_DST_EDC_CTRL_0	62	8	Parity
NAVSS512NBSS_NB1_BR_SOCM2_DST_EDC_CTRL_0	63	8	Parity
NAVSS512NBSS_NB1_BR_SOCM2_DST_EDC_CTRL_0	64	8	Parity
NAVSS512NBSS_NB1_BR_SOCM2_DST_EDC_CTRL_0	65	8	Parity
NAVSS512NBSS_NB1_BR_SOCM2_DST_EDC_CTRL_0	66	8	Parity
NAVSS512NBSS_NB1_BR_SOCM2_DST_EDC_CTRL_0	67	8	Parity
NAVSS512NBSS_NB1_BR_SOCM2_DST_EDC_CTRL_0	68	8	Parity
NAVSS512NBSS_NB1_BR_SOCM2_DST_EDC_CTRL_0	69	8	Parity
NAVSS512NBSS_NB1_BR_SOCM2_DST_EDC_CTRL_0	70	8	Parity
NAVSS512NBSS_NB1_BR_SOCM2_DST_EDC_CTRL_0	71	8	Parity
NAVSS512NBSS_NB1_BR_SOCM2_DST_EDC_CTRL_0	72	8	Parity

Table 12-710. EDC checkers information for ECC Aggregator Instance NAVSS0_NBSS_ECC_AGGR_0 (continued)

Protected Interconnect	Group ID	Width	Checker Type
NAVSS512NBSS_NB1_BR_SOCM2_DST_EDC_CTRL_0	73	8	Parity
NAVSS512NBSS_NB1_BR_SOCM2_DST_EDC_CTRL_0	74	8	Parity
NAVSS512NBSS_NB1_BR_SOCM2_DST_EDC_CTRL_0	75	8	Parity
NAVSS512NBSS_NB1_BR_SOCM2_DST_EDC_CTRL_0	76	8	Parity
NAVSS512NBSS_NB1_BR_SOCM2_DST_EDC_CTRL_0	77	16	Parity
NAVSS512NBSS_NB1_BR_SOCM2_DST_EDC_CTRL_0	78	3	Parity
NAVSS512NBSS_NB1_BR_SOCM2_DST_EDC_CTRL_0	79	1	Parity
NAVSS512NBSS_NB1_BR_SOCM2_DST_EDC_CTRL_0	80	4	Parity
NAVSS512NBSS_NB1_BR_SOCM2_DST_EDC_CTRL_0	81	4	Parity
NAVSS512NBSS_NB1_BR_SOCM2_DST_EDC_CTRL_0	82	1	Parity
NAVSS512NBSS_NB1_BR_SOCM2_DST_EDC_CTRL_0	83	1	Parity
NAVSS512NBSS_NB1_BR_SOCM2_DST_EDC_CTRL_0	84	16	Parity
NAVSS512NBSS_NB1_BR_SOCM2_DST_EDC_CTRL_0	85	16	Parity
NAVSS512NBSS_NB1_BR_SOCM2_DST_EDC_CTRL_0	86	5	Parity
NAVSS512NBSS_NB1_BR_SOCS_SRC_EDC_CTRL_0	0	24	Parity
NAVSS512NBSS_NB1_BR_SOCS_SRC_EDC_CTRL_0	1	1	Parity
NAVSS512NBSS_NB1_BR_SOCS_SRC_EDC_CTRL_0	2	1	Parity
NAVSS512NBSS_NB1_BR_SOCS_SRC_EDC_CTRL_0	3	1	Redundant
NAVSS512NBSS_NB1_BR_SOCS_SRC_EDC_CTRL_0	4	48	Parity
NAVSS512NBSS_NB1_BR_SOCS_SRC_EDC_CTRL_0	5	10	Parity
NAVSS512NBSS_NB1_BR_SOCS_SRC_EDC_CTRL_0	6	1	Parity
NAVSS512NBSS_NB1_BR_SOCS_SRC_EDC_CTRL_0	7	3	Parity
NAVSS512NBSS_NB1_BR_SOCS_SRC_EDC_CTRL_0	8	3	Parity
NAVSS512NBSS_NB1_BR_SOCS_SRC_EDC_CTRL_0	9	1	Redundant
NAVSS512NBSS_NB1_BR_SOCS_SRC_EDC_CTRL_0	10	10	Parity
NAVSS512NBSS_NB1_BR_SOCS_SRC_EDC_CTRL_0	11	1	Parity
NAVSS512NBSS_NB1_BR_SOCS_SRC_EDC_CTRL_0	12	1	Parity
NAVSS512NBSS_NB1_BR_SOCS_SRC_EDC_CTRL_0	13	1	Redundant
NAVSS512NBSS_NB1_BR_SOCS_SRC_EDC_CTRL_0	14	6	Parity
NAVSS512NBSS_NB1_BR_SOCS_SRC_EDC_CTRL_0	15	6	Parity
NAVSS512NBSS_NB1_BR_SOCS_SRC_EDC_CTRL_0	16	1	Redundant
NAVSS512NBSS_NB1_BR_SOCS_SRC_EDC_CTRL_0	17	10	Parity
NAVSS512NBSS_NB1_BR_SOCS_SRC_EDC_CTRL_0	18	1	Parity
NAVSS512NBSS_NB1_BR_SOCS_SRC_EDC_CTRL_0	19	1	Redundant
NAVSS512NBSS_NB1_BR_SOCS_SRC_EDC_CTRL_0	20	10	Parity
NAVSS512NBSS_NB1_BR_SOCS_SRC_EDC_CTRL_0	21	6	Parity
NAVSS512NBSS_NB1_BR_SOCS_SRC_EDC_CTRL_0	22	10	Parity
NAVSS512NBSS_NB1_BR_SOCS_SRC_EDC_CTRL_0	23	1	Parity
NAVSS512NBSS_NB1_BR_SOCS_SRC_EDC_CTRL_0	24	1	Parity
NAVSS512NBSS_NB1_BR_SOCS_SRC_EDC_CTRL_0	25	1	Parity
NAVSS512NBSS_NB1_BR_SOCS_SRC_EDC_CTRL_0	26	3	Parity
NAVSS512NBSS_NB1_BR_SOCS_SRC_EDC_CTRL_0	27	3	Parity
NAVSS512NBSS_NB1_BR_SOCS_SRC_EDC_CTRL_0	28	10	Parity
NAVSS512NBSS_NB1_BR_SOCS_SRC_EDC_CTRL_0	29	3	Parity
NAVSS512NBSS_NB1_BR_SOCS_SRC_EDC_CTRL_0	30	2	Parity
NAVSS512NBSS_NB1_BR_SOCS_SRC_EDC_CTRL_0	31	2	Parity

**Table 12-710. EDC checkers information for ECC Aggregator Instance NAVSS0_NBSS_ECC_AGGR_0
(continued)**

Protected Interconnect	Group ID	Width	Checker Type
NAVSS512NBSS_NB1_BR_SPCS_SRC_EDC_CTRL_0	32	1	Parity
NAVSS512NBSS_NB1_BR_SPCS_SRC_EDC_CTRL_0	33	1	Parity
NAVSS512NBSS_NB1_BR_SPCS_SRC_EDC_CTRL_0	34	4	Parity
NAVSS512NBSS_NB1_BR_SPCS_SRC_EDC_CTRL_0	35	4	Parity
NAVSS512NBSS_NB1_BR_SPCS_SRC_EDC_CTRL_0	36	3	Parity
NAVSS512NBSS_NB1_BR_SPCS_SRC_EDC_CTRL_0	37	2	Parity
NAVSS512NBSS_NB1_BR_SPCS_SRC_EDC_CTRL_0	38	8	Parity
NAVSS512NBSS_NB1_BR_SPCS_SRC_EDC_CTRL_0	39	8	Parity
NAVSS512NBSS_NB1_BR_SPCS_SRC_EDC_CTRL_0	40	8	Parity
NAVSS512NBSS_NB1_BR_SPCS_SRC_EDC_CTRL_0	41	8	Parity
NAVSS512NBSS_NB1_BR_SPCS_SRC_EDC_CTRL_0	42	4	Parity
NAVSS512NBSS_NB1_BR_SPCS_SRC_EDC_CTRL_0	43	3	Parity
NAVSS512NBSS_NB1_BR_SPCS_SRC_EDC_CTRL_0	44	1	Parity
NAVSS512NBSS_NB1_BR_SPCS_SRC_EDC_CTRL_0	45	2	Parity
NAVSS512NBSS_NB1_BR_SPCS_SRC_EDC_CTRL_0	46	2	Parity
NAVSS512NBSS_NB1_BR_SPCS_SRC_EDC_CTRL_0	47	1	Parity
NAVSS512NBSS_NB1_BR_SPCS_SRC_EDC_CTRL_0	48	1	Parity
NAVSS512NBSS_NB1_BR_SPCS_SRC_EDC_CTRL_0	49	4	Parity
NAVSS512NBSS_NB1_BR_SPCS_SRC_EDC_CTRL_0	50	4	Parity
NAVSS512NBSS_NB1_BR_SPCS_SRC_EDC_CTRL_0	51	3	Parity
NAVSS512NBSS_NB1_BR_SPCS_SRC_EDC_CTRL_0	52	2	Parity
NAVSS512NBSS_NB1_BR_SPCS_SRC_EDC_CTRL_0	53	4	Parity
NAVSS512NBSS_NB1_BR_SPCS_SRC_EDC_CTRL_0	54	4	Parity
NAVSS512NBSS_NB1_BR_SPCS_SRC_EDC_CTRL_0	55	3	Parity
NAVSS512NBSS_NB1_BR_SPCS_SRC_EDC_CTRL_0	56	3	Parity
NAVSS512NBSS_NB1_BR_SPCS_SRC_EDC_CTRL_0	57	2	Parity
NAVSS512NBSS_NB1_BR_SPCS_SRC_EDC_CTRL_0	58	4	Parity
NAVSS512NBSS_NB1_BR_SPCS_SRC_EDC_CTRL_0	59	4	Parity
NAVSS512NBSS_NB1_BR_SPCS_SRC_EDC_CTRL_0	60	3	Parity
NAVSS512NBSS_NB1_BR_SPCS_SRC_EDC_CTRL_0	61	3	Parity
NAVSS512NBSS_NB1_BR_SPCS_SRC_EDC_CTRL_0	62	1	Parity
NAVSS512NBSS_NB1_BR_SPCS_SRC_EDC_CTRL_0	63	2	Parity
NAVSS512NBSS_NB1_BR_SPCS_SRC_EDC_CTRL_0	64	4	Parity
NAVSS512NBSS_NB1_BR_SPCS_SRC_EDC_CTRL_0	65	2	Parity
NAVSS512NBSS_NB1_BR_SPCS_SRC_EDC_CTRL_0	66	4	Parity
NAVSS512NBSS_NB1_BR_SPCS_SRC_EDC_CTRL_0	67	4	Parity
NAVSS512NBSS_NB1_BR_SPCS_SRC_EDC_CTRL_0	68	3	Parity
NAVSS512NBSS_NB1_BR_SPCS_SRC_EDC_CTRL_0	69	3	Parity
NAVSS512NBSS_NB1_BR_SPCS_DST_EDC_CTRL_0	0	1	Parity
NAVSS512NBSS_NB1_BR_SPCS_DST_EDC_CTRL_0	1	1	Parity
NAVSS512NBSS_NB1_BR_SPCS_DST_EDC_CTRL_0	2	1	Parity
NAVSS512NBSS_NB1_BR_SPCS_DST_EDC_CTRL_0	3	9	Parity
NAVSS512NBSS_NB1_BR_SPCS_DST_EDC_CTRL_0	4	10	Parity
NAVSS512NBSS_NB1_BR_SPCS_DST_EDC_CTRL_0	5	10	Parity
NAVSS512NBSS_NB1_BR_SPCS_DST_EDC_CTRL_0	6	1	Redundant
NAVSS512NBSS_NB1_BR_SPCS_DST_EDC_CTRL_0	7	1	Redundant

**Table 12-710. EDC checkers information for ECC Aggregator Instance NAVSS0_NBSS_ECC_AGGR_0
(continued)**

Protected Interconnect	Group ID	Width	Checker Type
NAVSS512NBSS_NB1_BR_SOCS_DST_EDC_CTRL_0	8	48	Parity
NAVSS512NBSS_NB1_BR_SOCS_DST_EDC_CTRL_0	9	1	Redundant
NAVSS512NBSS_NB1_BR_SOCS_DST_EDC_CTRL_0	10	1	Parity
NAVSS512NBSS_NB1_BR_SOCS_DST_EDC_CTRL_0	11	10	Parity
NAVSS512NBSS_NB1_BR_SOCS_DST_EDC_CTRL_0	12	1	Parity
NAVSS512NBSS_NB1_BR_SOCS_DST_EDC_CTRL_0	13	1	Redundant
NAVSS512NBSS_NB1_BR_SOCS_DST_EDC_CTRL_0	14	1	Parity
NAVSS512NBSS_NB1_BR_SOCS_DST_EDC_CTRL_0	15	1	Parity
NAVSS512NBSS_NB1_BR_SOCS_DST_EDC_CTRL_0	16	10	Parity
NAVSS512NBSS_NB1_BR_SOCS_DST_EDC_CTRL_0	17	9	Parity
NAVSS512NBSS_NB1_BR_SOCS_DST_EDC_CTRL_0	18	1	Parity
NAVSS512NBSS_NB1_BR_SOCS_DST_EDC_CTRL_0	19	10	Parity
NAVSS512NBSS_NB1_BR_SOCS_DST_EDC_CTRL_0	20	10	Parity
NAVSS512NBSS_NB1_BR_SOCS_DST_EDC_CTRL_0	21	1	Parity
NAVSS512NBSS_NB1_BR_SOCS_DST_EDC_CTRL_0	22	6	Parity
NAVSS512NBSS_NB1_BR_SOCS_DST_EDC_CTRL_0	23	9	Parity
NAVSS512NBSS_NB1_BR_SOCS_DST_EDC_CTRL_0	24	1	Parity
NAVSS512NBSS_NB1_BR_SOCS_DST_EDC_CTRL_0	25	3	Parity
NAVSS512NBSS_NB1_BR_SOCS_DST_EDC_CTRL_0	26	3	Parity
NAVSS512NBSS_NB1_BR_SOCS_DST_EDC_CTRL_0	27	1	Redundant
NAVSS512NBSS_NB1_BR_SOCS_DST_EDC_CTRL_0	28	6	Parity
NAVSS512NBSS_NB1_BR_SOCS_DST_EDC_CTRL_0	29	2	Parity
NAVSS512NBSS_NB1_BR_SOCS_DST_EDC_CTRL_0	30	4	Parity
NAVSS512NBSS_NB1_BR_SOCS_DST_EDC_CTRL_0	31	4	Parity
NAVSS512NBSS_NB1_BR_SOCS_DST_EDC_CTRL_0	32	3	Parity
NAVSS512NBSS_NB1_BR_SOCS_DST_EDC_CTRL_0	33	3	Parity
NAVSS512NBSS_NB1_BR_SOCS_DST_EDC_CTRL_0	34	1	Parity
NAVSS512NBSS_NB1_BR_SOCS_DST_EDC_CTRL_0	35	2	Parity
NAVSS512NBSS_NB1_BR_SOCS_DST_EDC_CTRL_0	36	4	Parity
NAVSS512NBSS_NB1_BR_SOCS_DST_EDC_CTRL_0	37	6	Parity
NAVSS512NBSS_NB1_BR_SOCS_DST_EDC_CTRL_0	38	6	Parity
NAVSS512NBSS_NB1_BR_SOCS_DST_EDC_CTRL_0	39	2	Parity
NAVSS512NBSS_NB1_BR_SOCS_DST_EDC_CTRL_0	40	4	Parity
NAVSS512NBSS_NB1_BR_SOCS_DST_EDC_CTRL_0	41	4	Parity
NAVSS512NBSS_NB1_BR_SOCS_DST_EDC_CTRL_0	42	3	Parity
NAVSS512NBSS_NB1_BR_SOCS_DST_EDC_CTRL_0	43	3	Parity
NAVSS512NBSS_NB1_BR_SOCS_DST_EDC_CTRL_0	44	8	Parity
NAVSS512NBSS_NB1_BR_SOCS_DST_EDC_CTRL_0	45	2	Parity
NAVSS512NBSS_NB1_BR_SOCS_DST_EDC_CTRL_0	46	2	Parity
NAVSS512NBSS_NB1_BR_SOCS_DST_EDC_CTRL_0	47	1	Parity
NAVSS512NBSS_NB1_BR_SOCS_DST_EDC_CTRL_0	48	1	Parity
NAVSS512NBSS_NB1_BR_SOCS_DST_EDC_CTRL_0	49	4	Parity
NAVSS512NBSS_NB1_BR_SOCS_DST_EDC_CTRL_0	50	4	Parity
NAVSS512NBSS_NB1_BR_SOCS_DST_EDC_CTRL_0	51	3	Parity
NAVSS512NBSS_NB1_BR_SOCS_DST_EDC_CTRL_0	52	2	Parity
NAVSS512NBSS_NB1_BR_SOCS_DST_EDC_CTRL_0	53	4	Parity

**Table 12-710. EDC checkers information for ECC Aggregator Instance NAVSS0_NBSS_ECC_AGGR_0
(continued)**

Protected Interconnect	Group ID	Width	Checker Type
NAVSS512NBSS_NB1_BR_SOCS_DST_EDC_CTRL_0	54	4	Parity
NAVSS512NBSS_NB1_BR_SOCS_DST_EDC_CTRL_0	55	3	Parity
NAVSS512NBSS_NB1_BR_SOCS_DST_EDC_CTRL_0	56	2	Parity
NAVSS512NBSS_NB1_BR_SOCS_DST_EDC_CTRL_0	57	8	Parity
NAVSS512NBSS_NB1_BR_SOCS_DST_EDC_CTRL_0	58	8	Parity
NAVSS512NBSS_NB1_BR_SOCS_DST_EDC_CTRL_0	59	8	Parity
NAVSS512NBSS_NB1_BR_SOCS_DST_EDC_CTRL_0	60	8	Parity
NAVSS512NBSS_NB1_BR_SOCS_DST_EDC_CTRL_0	61	4	Parity
NAVSS512NBSS_NB1_BR_SOCS_DST_EDC_CTRL_0	62	3	Parity
NAVSS512NBSS_NB1_BR_SOCS_DST_EDC_CTRL_0	63	1	Parity
NAVSS512NBSS_NB1_BR_SOCS_DST_EDC_CTRL_0	64	2	Parity
NAVSS512NBSS_NB1_BR_SOCS_DST_EDC_CTRL_0	65	2	Parity
NAVSS512NBSS_NB1_BR_SOCS_DST_EDC_CTRL_0	66	1	Parity
NAVSS512NBSS_NB1_BR_SOCS_DST_EDC_CTRL_0	67	1	Parity
NAVSS512NBSS_NB1_BR_SOCS_DST_EDC_CTRL_0	68	4	Parity
NAVSS512NBSS_NB1_BR_SOCS_DST_EDC_CTRL_0	69	4	Parity
NAVSS512NBSS_NB1_BR_SOCS_DST_EDC_CTRL_0	70	3	Parity
NAVSS512NBSS_NB1_BR_SOCS_DST_EDC_CTRL_0	71	1	Parity
NAVSS512NBSS_NB1_BR_MS_EDC_CTRL_0	0	16	Parity
NAVSS512NBSS_NB1_BR_MS_EDC_CTRL_0	1	16	Parity
NAVSS512NBSS_NB1_BR_MS_EDC_CTRL_0	2	1	Parity
NAVSS512NBSS_NB1_BR_MS_EDC_CTRL_0	3	6	Parity
NAVSS512NBSS_NB1_BR_MS_EDC_CTRL_0	4	6	Parity
NAVSS512NBSS_NB1_BR_MS_EDC_CTRL_0	5	6	Parity
NAVSS512NBSS_NB1_BR_MS_EDC_CTRL_0	6	6	Parity
NAVSS512NBSS_NB1_BR_MS_EDC_CTRL_0	7	6	Parity
NAVSS512NBSS_NB1_BR_MS_EDC_CTRL_0	8	6	Parity
NAVSS512NBSS_NB1_BR_MS_EDC_CTRL_0	9	6	Parity
NAVSS512NBSS_NB1_BR_MS_EDC_CTRL_0	10	6	Parity
NAVSS512NBSS_NB1_BR_MS_EDC_CTRL_0	11	6	Parity
NAVSS512NBSS_NB1_BR_MS_EDC_CTRL_0	12	6	Parity
NAVSS512NBSS_NB1_BR_MS_EDC_CTRL_0	13	6	Parity
NAVSS512NBSS_NB1_BR_MS_EDC_CTRL_0	14	6	Parity
NAVSS512NBSS_NB1_BR_MS_EDC_CTRL_0	15	6	Parity
NAVSS512NBSS_NB1_BR_MS_EDC_CTRL_0	16	1	Redundant
NAVSS512NBSS_NB1_BR_MS_EDC_CTRL_0	17	3	Redundant
NAVSS512NBSS_NB1_BR_MS_EDC_CTRL_0	18	3	Redundant
NAVSS512NBSS_NB1_BR_MS_EDC_CTRL_0	19	3	Redundant
NAVSS512NBSS_NB1_BR_MS_EDC_CTRL_0	20	3	Redundant
NAVSS512NBSS_NB1_BR_MS_EDC_CTRL_0	21	6	Parity
NAVSS512NBSS_NB1_BR_MS_EDC_CTRL_0	22	6	Parity
NAVSS512NBSS_NB1_BR_MS_EDC_CTRL_0	23	6	Parity
NAVSS512NBSS_NB1_BR_MS_EDC_CTRL_0	24	6	Parity
NAVSS512NBSS_NB1_BR_MS_EDC_CTRL_0	25	6	Parity
NAVSS512NBSS_NB1_BR_MS_EDC_CTRL_0	26	6	Parity
NAVSS512NBSS_NB1_BR_MS_EDC_CTRL_0	27	6	Parity

**Table 12-710. EDC checkers information for ECC Aggregator Instance NAVSS0_NBSS_ECC_AGGR_0
(continued)**

Protected Interconnect	Group ID	Width	Checker Type
NAVSS512NBSS_NB1_BR_MS_EDC_CTRL_0	28	6	Parity
NAVSS512NBSS_NB1_BR_MS_EDC_CTRL_0	29	6	Parity
NAVSS512NBSS_NB1_BR_MS_EDC_CTRL_0	30	6	Parity
NAVSS512NBSS_NB1_BR_MS_EDC_CTRL_0	31	6	Parity
NAVSS512NBSS_NB1_BR_MS_EDC_CTRL_0	32	6	Parity
NAVSS512NBSS_NB1_BR_MS_EDC_CTRL_0	33	6	Parity
NAVSS512NBSS_NB1_BR_MS_EDC_CTRL_0	34	1	Parity
NAVSS512NBSS_NB1_BR_MS_EDC_CTRL_0	35	6	Parity
NAVSS512NBSS_NB1_BR_MS_EDC_CTRL_0	36	6	Parity
NAVSS512NBSS_NB1_BR_MS_EDC_CTRL_0	37	6	Parity
NAVSS512NBSS_NB1_BR_MS_EDC_CTRL_0	38	6	Parity
NAVSS512NBSS_NB1_BR_MS_EDC_CTRL_0	39	6	Parity
NAVSS512NBSS_NB1_BR_MS_EDC_CTRL_0	40	6	Parity
NAVSS512NBSS_NB1_BR_MS_EDC_CTRL_0	41	6	Parity
NAVSS512NBSS_NB1_BR_MS_EDC_CTRL_0	42	6	Parity
NAVSS512NBSS_NB1_BR_MS_EDC_CTRL_0	43	6	Parity
NAVSS512NBSS_NB1_BR_MS_EDC_CTRL_0	44	6	Parity
NAVSS512NBSS_NB1_BR_MS_EDC_CTRL_0	45	6	Parity
NAVSS512NBSS_NB1_BR_MS_EDC_CTRL_0	46	6	Parity
NAVSS512NBSS_NB1_BR_MS_EDC_CTRL_0	47	6	Parity
NAVSS512NBSS_NB1_BR_MS_EDC_CTRL_0	48	1	Redundant
NAVSS512NBSS_NB1_BR_MS_EDC_CTRL_0	49	3	Redundant
NAVSS512NBSS_NB1_BR_MS_EDC_CTRL_0	50	3	Redundant
NAVSS512NBSS_NB1_BR_MS_EDC_CTRL_0	51	3	Redundant
NAVSS512NBSS_NB1_BR_MS_EDC_CTRL_0	52	3	Redundant
NAVSS512NBSS_NB1_BR_MS_EDC_CTRL_0	53	6	Parity
NAVSS512NBSS_NB1_BR_MS_EDC_CTRL_0	54	6	Parity
NAVSS512NBSS_NB1_BR_MS_EDC_CTRL_0	55	6	Parity
NAVSS512NBSS_NB1_BR_MS_EDC_CTRL_0	56	6	Parity
NAVSS512NBSS_NB1_BR_MS_EDC_CTRL_0	57	6	Parity
NAVSS512NBSS_NB1_BR_MS_EDC_CTRL_0	58	6	Parity
NAVSS512NBSS_NB1_BR_MS_EDC_CTRL_0	59	6	Parity
NAVSS512NBSS_NB1_BR_MS_EDC_CTRL_0	60	6	Parity
NAVSS512NBSS_NB1_BR_MS_EDC_CTRL_0	61	6	Parity
NAVSS512NBSS_NB1_BR_MS_EDC_CTRL_0	62	6	Parity
NAVSS512NBSS_NB1_BR_MS_EDC_CTRL_0	63	6	Parity
NAVSS512NBSS_NB1_BR_MS_EDC_CTRL_0	64	6	Parity
NAVSS512NBSS_NB1_BR_MS_EDC_CTRL_0	65	6	Parity
NAVSS512NBSS_NB1_BR_MS_EDC_CTRL_0	66	1	Parity
NAVSS512NBSS_NB1_BR_MS_EDC_CTRL_0	67	1	Parity
NAVSS512NBSS_NB1_BR_MS_EDC_CTRL_0	68	1	Parity
NAVSS512NBSS_NB1_BR_MS_EDC_CTRL_0	69	10	Parity
NAVSS512NBSS_NB1_BR_MS_EDC_CTRL_0	70	10	Parity
NAVSS512NBSS_NB1_BR_MS_EDC_CTRL_0	71	64	Parity
NAVSS512NBSS_NB1_BR_MS_EDC_CTRL_0	72	10	Parity
NAVSS512NBSS_NB1_BR_MS_EDC_CTRL_0	73	7	Parity

**Table 12-710. EDC checkers information for ECC Aggregator Instance NAVSS0_NBSS_ECC_AGGR_0
(continued)**

Protected Interconnect	Group ID	Width	Checker Type
NAVSS512NBSS_NB1_BR_MS_EDC_CTRL_0	74	2	Parity
NAVSS512NBSS_NB1_BR_MS_EDC_CTRL_0	75	6	Parity
NAVSS512NBSS_NB1_BR_MS_EDC_CTRL_0	76	6	Parity
NAVSS512NBSS_NB1_BR_MS_EDC_CTRL_0	77	6	Parity
NAVSS512NBSS_NB1_BR_MS_EDC_CTRL_0	78	6	Parity
NAVSS512NBSS_NB1_BR_MS_EDC_CTRL_0	79	1	Redundant
NAVSS512NBSS_NB1_BR_MS_EDC_CTRL_0	80	3	Redundant
NAVSS512NBSS_NB1_BR_MS_EDC_CTRL_0	81	3	Redundant
NAVSS512NBSS_NB1_BR_MS_EDC_CTRL_0	82	3	Redundant
NAVSS512NBSS_NB1_BR_MS_EDC_CTRL_0	83	3	Redundant
NAVSS512NBSS_NB1_BR_MS_EDC_CTRL_0	84	6	Parity
NAVSS512NBSS_NB1_BR_MS_EDC_CTRL_0	85	6	Parity
NAVSS512NBSS_NB1_BR_MS_EDC_CTRL_0	86	6	Parity
NAVSS512NBSS_NB1_BR_MS_EDC_CTRL_0	87	6	Parity
NAVSS512NBSS_NB1_BR_MS_EDC_CTRL_0	88	1	Redundant
NAVSS512NBSS_NB1_BR_MS_EDC_CTRL_0	89	1	Redundant
NAVSS512NBSS_NB1_BR_MS_EDC_CTRL_0	90	6	Parity
NAVSS512NBSS_NB1_BR_MS_EDC_CTRL_0	91	10	Parity
NAVSS512NBSS_NB1_BR_MS_EDC_CTRL_0	92	2	Parity
NAVSS512NBSS_NB1_BR_MS_EDC_CTRL_0	93	3	Parity
NAVSS512NBSS_NB1_BR_MS_EDC_CTRL_0	94	1	Redundant
NAVSS512NBSS_NB1_BR_MS_EDC_CTRL_0	95	1	Redundant
NAVSS512NBSS_NB1_BR_MS_EDC_CTRL_0	96	1	Redundant
NAVSS512NBSS_NB1_BR_MS_EDC_CTRL_0	97	6	Parity
NAVSS512NBSS_NB1_BR_MS_EDC_CTRL_0	98	6	Parity
NAVSS512NBSS_NB1_BR_MS_EDC_CTRL_0	99	1	Redundant
NAVSS512NBSS_NB1_BR_MS_EDC_CTRL_0	100	2	Parity
NAVSS512NBSS_NB1_BR_MS_EDC_CTRL_0	101	1	Redundant
NAVSS512NBSS_NB1_BR_MS_EDC_CTRL_0	102	1	Redundant
NAVSS512NBSS_NB1_BR_MS_EDC_CTRL_0	103	1	Redundant
NAVSS512NBSS_NB1_BR_MS_EDC_CTRL_0	104	6	Parity
NAVSS512NBSS_NB1_BR_MS_EDC_CTRL_0	105	1	Redundant
NAVSS512NBSS_NB1_BR_MS_EDC_CTRL_0	106	2	Parity
NAVSS512NBSS_NB1_BR_MS_EDC_CTRL_0	107	3	Parity
NAVSS512NBSS_NB1_BR_MS_EDC_CTRL_0	108	4	Parity
NAVSS512NBSS_NB1_BR_MS_EDC_CTRL_0	109	4	Parity
NAVSS512NBSS_NB1_BR_MS_EDC_CTRL_0	110	1	Parity
NAVSS512NBSS_NB1_BR_MS_EDC_CTRL_0	111	2	Parity
NAVSS512NBSS_NB1_BR_MS_EDC_CTRL_0	112	2	Parity
NAVSS512NBSS_NB1_BR_MS_EDC_CTRL_0	113	3	Parity
NAVSS512NBSS_NB1_BR_MS_EDC_CTRL_0	114	6	Parity
NAVSS512NBSS_NB1_BR_MS_EDC_CTRL_0	115	1	Redundant
NAVSS512NBSS_NB1_BR_MS_EDC_CTRL_0	116	2	Parity
NAVSS512NBSS_NB1_BR_MS_EDC_CTRL_0	117	3	Parity
NAVSS512NBSS_NB1_BR_MS_EDC_CTRL_0	118	1	Redundant
NAVSS512NBSS_NB1_BR_MS_EDC_CTRL_0	119	32	EDC

**Table 12-710. EDC checkers information for ECC Aggregator Instance NAVSS0_NBSS_ECC_AGGR_0
(continued)**

Protected Interconnect	Group ID	Width	Checker Type
NAVSS512NBSS_NB1_BR_MS_EDC_CTRL_0	120	32	EDC
NAVSS512NBSS_NB1_BR_MS_EDC_CTRL_0	121	32	EDC
NAVSS512NBSS_NB1_BR_MS_EDC_CTRL_0	122	32	EDC
NAVSS512NBSS_NB1_BR_MS_EDC_CTRL_0	123	32	EDC
NAVSS512NBSS_NB1_BR_MS_EDC_CTRL_0	124	32	EDC
NAVSS512NBSS_NB1_BR_MS_EDC_CTRL_0	125	32	EDC
NAVSS512NBSS_NB1_BR_MS_EDC_CTRL_0	126	32	EDC
NAVSS512NBSS_NB1_BR_MS_EDC_CTRL_0	127	32	EDC
NAVSS512NBSS_NB1_BR_MS_EDC_CTRL_0	128	32	EDC
NAVSS512NBSS_NB1_BR_MS_EDC_CTRL_0	129	32	EDC
NAVSS512NBSS_NB1_BR_MS_EDC_CTRL_0	130	32	EDC
NAVSS512NBSS_NB1_BR_MS_EDC_CTRL_0	131	32	EDC
NAVSS512NBSS_NB1_BR_MS_EDC_CTRL_0	132	32	EDC
NAVSS512NBSS_NB1_BR_MS_EDC_CTRL_0	133	32	EDC
NAVSS512NBSS_NB1_BR_MS_EDC_CTRL_0	134	32	EDC
NAVSS512NBSS_NB1_BR_MS_EDC_CTRL_0	135	6	Parity
NAVSS512NBSS_NB1_BR_MS_EDC_CTRL_0	136	1	Redundant
NAVSS512NBSS_NB1_BR_MS_EDC_CTRL_0	137	256	Parity
NAVSS512NBSS_NB1_BR_MS_EDC_CTRL_0	138	256	Parity
NAVSS512NBSS_NB1_BR_MS_EDC_CTRL_0	139	6	Parity
NAVSS512NBSS_NB1_BR_MS_EDC_CTRL_0	140	1	Redundant
NAVSS512NBSS_NB1_BR_MS_EDC_CTRL_0	141	1	Redundant
NAVSS512NBSS_NB1_BR_MS_EDC_CTRL_0	142	2	Parity
NAVSS512NBSS_NB1_BR_MS_EDC_CTRL_0	143	3	Parity
NAVSS512NBSS_NB1_BR_MS_EDC_CTRL_0	144	1	Redundant
NAVSS512NBSS_NB1_BR_MS_EDC_CTRL_0	145	32	EDC
NAVSS512NBSS_NB1_BR_MS_EDC_CTRL_0	146	32	EDC
NAVSS512NBSS_NB1_BR_MS_EDC_CTRL_0	147	32	EDC
NAVSS512NBSS_NB1_BR_MS_EDC_CTRL_0	148	32	EDC
NAVSS512NBSS_NB1_BR_MS_EDC_CTRL_0	149	32	EDC
NAVSS512NBSS_NB1_BR_MS_EDC_CTRL_0	150	32	EDC
NAVSS512NBSS_NB1_BR_MS_EDC_CTRL_0	151	32	EDC
NAVSS512NBSS_NB1_BR_MS_EDC_CTRL_0	152	32	EDC
NAVSS512NBSS_NB1_BR_MS_EDC_CTRL_0	153	32	EDC
NAVSS512NBSS_NB1_BR_MS_EDC_CTRL_0	154	32	EDC
NAVSS512NBSS_NB1_BR_MS_EDC_CTRL_0	155	32	EDC
NAVSS512NBSS_NB1_BR_MS_EDC_CTRL_0	156	32	EDC
NAVSS512NBSS_NB1_BR_MS_EDC_CTRL_0	157	32	EDC
NAVSS512NBSS_NB1_BR_MS_EDC_CTRL_0	158	32	EDC
NAVSS512NBSS_NB1_BR_MS_EDC_CTRL_0	159	32	EDC
NAVSS512NBSS_NB1_BR_MS_EDC_CTRL_0	160	32	EDC
NAVSS512NBSS_NB1_BR_MS_EDC_CTRL_0	161	6	Parity
NAVSS512NBSS_NB1_BR_MS_EDC_CTRL_0	162	1	Redundant
NAVSS512NBSS_NB1_BR_MS_EDC_CTRL_0	163	256	Parity
NAVSS512NBSS_NB1_BR_MS_EDC_CTRL_0	164	256	Parity
NAVSS512NBSS_NB1_BR_MS_EDC_CTRL_0	165	6	Parity

Table 12-710. EDC checkers information for ECC Aggregator Instance NAVSS0_NBSS_ECC_AGGR_0 (continued)

Protected Interconnect	Group ID	Width	Checker Type
NAVSS512NBSS_NB1_BR_MS_EDC_CTRL_0	166	1	Redundant
NAVSS512NBSS_NB1_BR_MS_EDC_CTRL_0	167	1	Redundant
NAVSS512NBSS_NB1_BR_MS_EDC_CTRL_0	168	2	Parity
NAVSS512NBSS_NB1_BR_MS_EDC_CTRL_0	169	3	Parity
NAVSS512NBSS_NB1_BR_MS_EDC_CTRL_0	170	1	Redundant
NAVSS512NBSS_NB1_BR_MS_EDC_CTRL_0	171	32	EDC
NAVSS512NBSS_NB1_BR_MS_EDC_CTRL_0	172	32	EDC
NAVSS512NBSS_NB1_BR_MS_EDC_CTRL_0	173	32	EDC
NAVSS512NBSS_NB1_BR_MS_EDC_CTRL_0	174	32	EDC
NAVSS512NBSS_NB1_BR_MS_EDC_CTRL_0	175	32	EDC
NAVSS512NBSS_NB1_BR_MS_EDC_CTRL_0	176	32	EDC
NAVSS512NBSS_NB1_BR_MS_EDC_CTRL_0	177	32	EDC
NAVSS512NBSS_NB1_BR_MS_EDC_CTRL_0	178	32	EDC
NAVSS512NBSS_NB1_BR_MS_EDC_CTRL_0	179	32	EDC
NAVSS512NBSS_NB1_BR_MS_EDC_CTRL_0	180	32	EDC
NAVSS512NBSS_NB1_BR_MS_EDC_CTRL_0	181	32	EDC
NAVSS512NBSS_NB1_BR_MS_EDC_CTRL_0	182	32	EDC
NAVSS512NBSS_NB1_BR_MS_EDC_CTRL_0	183	32	EDC
NAVSS512NBSS_NB1_BR_MS_EDC_CTRL_0	184	32	EDC
NAVSS512NBSS_NB1_BR_MS_EDC_CTRL_0	185	32	EDC
NAVSS512NBSS_NB1_BR_MS_EDC_CTRL_0	186	32	EDC
NAVSS512NBSS_NB1_BR_MS_EDC_CTRL_0	187	6	Parity
NAVSS512NBSS_NB1_BR_MS_EDC_CTRL_0	188	1	Redundant
NAVSS512NBSS_NB1_BR_MS_EDC_CTRL_0	189	256	Parity
NAVSS512NBSS_NB1_BR_MS_EDC_CTRL_0	190	256	Parity
NAVSS512NBSS_NB1_BR_MS_EDC_CTRL_0	191	6	Parity
NAVSS512NBSS_NB1_BR_MS_EDC_CTRL_0	192	1	Redundant
NAVSS512NBSS_NB1_BR_MS_EDC_CTRL_0	193	1	Redundant
NAVSS512NBSS_NB1_BR_MS_EDC_CTRL_0	194	10	Parity
NAVSS512NBSS_NB1_BR_MS_EDC_CTRL_0	195	64	Parity
NAVSS512NBSS_NB1_BR_MS_EDC_CTRL_0	196	64	Parity
NAVSS512NBSS_NB1_BR_MS_EDC_CTRL_0	197	64	Parity
NAVSS512NBSS_NB1_BR_MS_EDC_CTRL_0	198	64	Parity
NAVSS512NBSS_NB1_BR_MS_EDC_CTRL_0	199	64	Parity
NAVSS512NBSS_NB1_BR_MS_EDC_CTRL_0	200	64	Parity
NAVSS512NBSS_NB1_BR_MS_EDC_CTRL_0	201	64	Parity
NAVSS512NBSS_NB1_BR_MS_EDC_CTRL_0	202	64	Parity
NAVSS512NBSS_NB1_BR_MS_EDC_CTRL_0	203	64	Parity
NAVSS512NBSS_NB1_BR_MS_EDC_CTRL_0	204	64	Parity
NAVSS512NBSS_NB1_BR_MS_EDC_CTRL_0	205	1	Redundant
NAVSS512NBSS_NB1_BR_MS_EDC_CTRL_0	206	256	Parity
NAVSS512NBSS_NB1_BR_MS_EDC_CTRL_0	207	256	Parity
NAVSS512NBSS_NB1_BR_MS_EDC_CTRL_0	208	1	Redundant
NAVSS512NBSS_NB1_BR_MS_EDC_CTRL_0	209	32	EDC
NAVSS512NBSS_NB1_BR_MS_EDC_CTRL_0	210	32	EDC
NAVSS512NBSS_NB1_BR_MS_EDC_CTRL_0	211	32	EDC

**Table 12-710. EDC checkers information for ECC Aggregator Instance NAVSS0_NBSS_ECC_AGGR_0
(continued)**

Protected Interconnect	Group ID	Width	Checker Type
NAVSS512NBSS_NB1_BR_MS_EDC_CTRL_0	212	32	EDC
NAVSS512NBSS_NB1_BR_MS_EDC_CTRL_0	213	32	EDC
NAVSS512NBSS_NB1_BR_MS_EDC_CTRL_0	214	32	EDC
NAVSS512NBSS_NB1_BR_MS_EDC_CTRL_0	215	32	EDC
NAVSS512NBSS_NB1_BR_MS_EDC_CTRL_0	216	32	EDC
NAVSS512NBSS_NB1_BR_MS_EDC_CTRL_0	217	32	EDC
NAVSS512NBSS_NB1_BR_MS_EDC_CTRL_0	218	32	EDC
NAVSS512NBSS_NB1_BR_MS_EDC_CTRL_0	219	32	EDC
NAVSS512NBSS_NB1_BR_MS_EDC_CTRL_0	220	32	EDC
NAVSS512NBSS_NB1_BR_MS_EDC_CTRL_0	221	32	EDC
NAVSS512NBSS_NB1_BR_MS_EDC_CTRL_0	222	32	EDC
NAVSS512NBSS_NB1_BR_MS_EDC_CTRL_0	223	32	EDC
NAVSS512NBSS_NB1_BR_MS_EDC_CTRL_0	224	32	EDC
NAVSS512NBSS_NB1_BR_MS_EDC_CTRL_0	225	64	Parity
NAVSS512NBSS_NB1_BR_MS_EDC_CTRL_0	226	64	Parity
NAVSS512NBSS_NB1_BR_MS_EDC_CTRL_0	227	64	Parity
NAVSS512NBSS_NB1_BR_MS_EDC_CTRL_0	228	64	Parity
NAVSS512NBSS_NB1_BR_MS_EDC_CTRL_0	229	64	Parity
NAVSS512NBSS_NB1_BR_MS_EDC_CTRL_0	230	64	Parity
NAVSS512NBSS_NB1_BR_MS_EDC_CTRL_0	231	64	Parity
NAVSS512NBSS_NB1_BR_MS_EDC_CTRL_0	232	64	Parity
NAVSS512NBSS_NB1_BR_MS_EDC_CTRL_0	233	10	Parity
NAVSS512NBSS_NB1_BR_MS_EDC_CTRL_0	234	1	Parity
NAVSS512NBSS_NB1_BR_MS_EDC_CTRL_0	235	1	Parity
NAVSS512NBSS_NB1_BR_MS_EDC_CTRL_0	236	7	Parity
NAVSS512NBSS_NB1_BR_MS_EDC_CTRL_0	237	3	Parity
NAVSS512NBSS_NB1_BR_MS_EDC_CTRL_0	238	64	Parity
NAVSS512NBSS_NB1_BR_MS_EDC_CTRL_0	239	30	Parity
NAVSS512NBSS_NB1_BR_MS_EDC_CTRL_0	240	18	Parity
NAVSS512NBSS_NB1_BR_MS_EDC_CTRL_0	241	256	EDC
NAVSS512NBSS_NB1_BR_MS_EDC_CTRL_0	242	256	EDC
NAVSS512NBSS_NB1_BR_MS_EDC_CTRL_0	243	44	Parity
NAVSS512NBSS_NB1_BR_MS_EDC_CTRL_0	244	44	Parity
NAVSS512NBSS_NB1_BR_MS_EDC_CTRL_0	245	14	Parity
NAVSS512NBSS_NB1_BR_MS_EDC_CTRL_0	246	2	Parity
NAVSS512NBSS_NB1_BR_MS_EDC_CTRL_0	247	2	Parity
NAVSS512NBSS_NB1_BR_MS_EDC_CTRL_0	248	8	Parity
NAVSS512NBSS_NB1_BR_MS_EDC_CTRL_0	249	8	Parity
NAVSS512NBSS_NB1_BR_MS_EDC_CTRL_0	250	8	Parity
NAVSS512NBSS_NB1_BR_MS_EDC_CTRL_0	251	8	Parity
NAVSS512NBSS_NB1_BR_MS_EDC_CTRL_0	252	4	Parity
NAVSS512NBSS_NB1_BR_MS_EDC_CTRL_0	253	4	Parity
NAVSS512NBSS_NB1_BR_MS_EDC_CTRL_0	254	3	Parity
NAVSS512NBSS_NB1_BR_MS_EDC_CTRL_0	255	1	Parity
NAVSS512NBSS_NB1_BR_MS_EDC_CTRL_1	0	14	Parity
NAVSS512NBSS_NB1_BR_MS_EDC_CTRL_1	1	14	Parity

Table 12-710. EDC checkers information for ECC Aggregator Instance NAVSS0_NBSS_ECC_AGGR_0 (continued)

Protected Interconnect	Group ID	Width	Checker Type
NAVSS512NBSS_NB1_BR_MS_EDC_CTRL_1	2	2	Parity
NAVSS512NBSS_NB1_BR_MS_EDC_CTRL_1	3	2	Parity
NAVSS512NBSS_NB1_BR_MS_EDC_CTRL_1	4	8	Parity
NAVSS512NBSS_NB1_BR_MS_EDC_CTRL_1	5	8	Parity
NAVSS512NBSS_NB1_BR_MS_EDC_CTRL_1	6	8	Parity
NAVSS512NBSS_NB1_BR_MS_EDC_CTRL_1	7	8	Parity
NAVSS512NBSS_NB1_BR_MS_EDC_CTRL_1	8	4	Parity
NAVSS512NBSS_NB1_BR_MS_EDC_CTRL_1	9	4	Parity
NAVSS512NBSS_NB1_BR_MS_EDC_CTRL_1	10	3	Parity
NAVSS512NBSS_NB1_BR_MS_EDC_CTRL_1	11	1	Parity
NAVSS512NBSS_NB1_BR_MS_EDC_CTRL_1	12	14	Parity
NAVSS512NBSS_NB1_BR_MS_EDC_CTRL_1	13	14	Parity
NAVSS512NBSS_NB1_BR_MS_EDC_CTRL_1	14	2	Parity
NAVSS512NBSS_NB1_BR_MS_EDC_CTRL_1	15	2	Parity
NAVSS512NBSS_NB1_BR_MS_EDC_CTRL_1	16	8	Parity
NAVSS512NBSS_NB1_BR_MS_EDC_CTRL_1	17	8	Parity
NAVSS512NBSS_NB1_BR_MS_EDC_CTRL_1	18	8	Parity
NAVSS512NBSS_NB1_BR_MS_EDC_CTRL_1	19	8	Parity
NAVSS512NBSS_NB1_BR_MS_EDC_CTRL_1	20	4	Parity
NAVSS512NBSS_NB1_BR_MS_EDC_CTRL_1	21	4	Parity
NAVSS512NBSS_NB1_BR_MS_EDC_CTRL_1	22	3	Parity
NAVSS512NBSS_NB1_BR_MS_EDC_CTRL_1	23	1	Parity
NAVSS512NBSS_NB1_BR_MS_EDC_CTRL_1	24	14	Parity
NAVSS512NBSS_NB1_BR_MS_EDC_CTRL_1	25	64	Parity
NAVSS512NBSS_NB1_BR_MS_EDC_CTRL_1	26	34	Parity
NAVSS512NBSS_NB1_BR_MS_EDC_CTRL_1	27	18	Parity
NAVSS512NBSS_NB1_BR_MS_EDC_CTRL_1	28	14	Parity
NAVSS512NBSS_NB1_CBASS_CFG_P2P_BRIDGE_EDC_CTRL_0	0	1	Parity
NAVSS512NBSS_NB1_CBASS_CFG_P2P_BRIDGE_EDC_CTRL_0	1	1	Redundant
NAVSS512NBSS_NB1_CBASS_CFG_P2P_BRIDGE_EDC_CTRL_0	2	1	Redundant
NAVSS512NBSS_NB1_CBASS_CFG_P2P_BRIDGE_EDC_CTRL_0	3	1	Redundant
NAVSS512NBSS_NB1_CBASS_CFG_P2P_BRIDGE_EDC_CTRL_0	4	8	Parity
NAVSS512NBSS_NB1_CBASS_CFG_P2P_BRIDGE_EDC_CTRL_0	5	8	Parity
NAVSS512NBSS_NB1_CBASS_CFG_P2P_BRIDGE_EDC_CTRL_0	6	8	Parity
NAVSS512NBSS_NB1_CBASS_MMR_CFG_P2P_BRIDGE_SRC_EDC_CTRL_0	0	1	Parity
NAVSS512NBSS_NB1_CBASS_MMR_CFG_P2P_BRIDGE_SRC_EDC_CTRL_0	1	1	Redundant
NAVSS512NBSS_NB1_CBASS_MMR_CFG_P2P_BRIDGE_SRC_EDC_CTRL_0	2	8	Parity
NAVSS512NBSS_NB1_CBASS_MMR_CFG_P2P_BRIDGE_SRC_EDC_CTRL_0	3	3	Parity
NAVSS512NBSS_NB1_CBASS_MMR_CFG_P2P_BRIDGE_SRC_EDC_CTRL_0	4	3	Parity
NAVSS512NBSS_NB1_CBASS_MMR_CFG_P2P_BRIDGE_SRC_EDC_CTRL_0	5	1	Parity
NAVSS512NBSS_NB1_CBASS_MMR_CFG_P2P_BRIDGE_SRC_EDC_CTRL_0	6	1	Parity
NAVSS512NBSS_NB1_CBASS_MMR_CFG_P2P_BRIDGE_SRC_EDC_CTRL_0	7	2	Parity
NAVSS512NBSS_NB1_CBASS_MMR_CFG_P2P_BRIDGE_SRC_EDC_CTRL_0	8	3	Parity
NAVSS512NBSS_NB1_CBASS_MMR_CFG_P2P_BRIDGE_SRC_EDC_CTRL_0	9	1	Parity
NAVSS512NBSS_NB1_CBASS_MMR_CFG_P2P_BRIDGE_SRC_EDC_CTRL_0	10	10	Parity
NAVSS512NBSS_NB1_CBASS_MMR_CFG_P2P_BRIDGE_SRC_EDC_CTRL_0	11	5	Parity

**Table 12-710. EDC checkers information for ECC Aggregator Instance NAVSS0_NBSS_ECC_AGGR_0
(continued)**

Protected Interconnect	Group ID	Width	Checker Type
NAVSS512NBSS_NB1_CBASS_MMR_CFG_P2P_BRIDGE_SRC_EDC_CTRL_0	12	3	Parity
NAVSS512NBSS_NB1_CBASS_MMR_CFG_P2P_BRIDGE_SRC_EDC_CTRL_0	13	4	Parity
NAVSS512NBSS_NB1_CBASS_MMR_CFG_P2P_BRIDGE_SRC_EDC_CTRL_0	14	2	Parity
NAVSS512NBSS_NB1_CBASS_MMR_CFG_P2P_BRIDGE_DST_EDC_CTRL_0	0	1	Redundant
NAVSS512NBSS_NB1_CBASS_MMR_CFG_P2P_BRIDGE_DST_EDC_CTRL_0	1	1	Redundant
NAVSS512NBSS_NB1_CBASS_MMR_CFG_P2P_BRIDGE_DST_EDC_CTRL_0	2	8	Parity
NAVSS512NBSS_NB1_CBASS_MMR_CFG_P2P_BRIDGE_DST_EDC_CTRL_0	3	3	Parity
NAVSS512NBSS_NB1_CBASS_SCR_SCR_EDC_CTRL_0	0	1	Redundant
NAVSS512NBSS_NB1_CBASS_SCR_SCR_EDC_CTRL_0	1	8	Parity
NAVSS512NBSS_NB1_CBASS_SCR_SCR_EDC_CTRL_0	2	1	Parity
NAVSS512NBSS_NB1_CBASS_SCR_SCR_EDC_CTRL_0	3	4	Parity
NAVSS512NBSS_NB1_CBASS_SCR_SCR_EDC_CTRL_0	4	3	Parity
NAVSS512NBSS_NB1_CBASS_SCR_SCR_EDC_CTRL_0	5	1	Parity
NAVSS512NBSS_NB1_CBASS_SCR_SCR_EDC_CTRL_0	6	4	Parity
NAVSS512NBSS_NB1_CBASS_SCR_SCR_EDC_CTRL_0	7	4	Parity
NAVSS512NBSS_NB1_CBASS_SCR_SCR_EDC_CTRL_0	8	2	Parity
NAVSS512NBSS_NB1_CBASS_SCR_SCR_EDC_CTRL_0	9	1	Redundant
NAVSS512NBSS_NB1_CBASS_SCR_SCR_EDC_CTRL_0	10	1	Redundant
NAVSS512NBSS_NB1_CBASS_SCR_SCR_EDC_CTRL_0	11	1	Redundant
NAVSS512NBSS_NB1_CBASS_SCR_SCR_EDC_CTRL_0	12	1	Redundant
NAVSS512NBSS_NB1_CBASS_SCR_SCR_EDC_CTRL_0	13	1	Redundant
NAVSS512NBSS_NB1_CBASS_SCR_SCR_EDC_CTRL_0	14	12	Parity
NAVSS512NBSS_NB1_CBASS_SCR_SCR_EDC_CTRL_0	15	4	Parity
NAVSS512NBSS_NB1_CBASS_SCR_SCR_EDC_CTRL_0	16	1	Redundant
NAVSS512NBSS_NB1_CBASS_SCR_SCR_EDC_CTRL_0	17	1	Redundant
NAVSS512NBSS_NB1_CBASS_SCR_SCR_EDC_CTRL_0	18	10	Parity
NAVSS512NBSS_NB1_CBASS_SCR_SCR_EDC_CTRL_0	19	1	Redundant
NAVSS512NBSS_NB1_CBASS_SCR_SCR_EDC_CTRL_0	20	12	Parity
NAVSS512NBSS_NB1_CBASS_SCR_SCR_EDC_CTRL_0	21	4	Parity
NAVSS512NBSS_NB1_CBASS_SCR_SCR_EDC_CTRL_0	22	1	Parity
NAVSS512NBSS_NB1_CBASS_SCR_SCR_EDC_CTRL_0	23	4	Parity
NAVSS512NBSS_NB1_CBASS_SCR_SCR_EDC_CTRL_0	24	7	Parity
NAVSS512NBSS_NB1_CBASS_SCR_SCR_EDC_CTRL_0	25	2	Parity
NAVSS512NBSS_NB1_CBASS_SCR_SCR_EDC_CTRL_0	26	3	Parity
NAVSS512NBSS_NB1_CBASS_SCR_SCR_EDC_CTRL_0	27	3	Parity
NAVSS512NBSS_NB1_CBASS_SCR_SCR_EDC_CTRL_0	28	26	Parity
NAVSS512NBSS_NB1_CBASS_SCR_SCR_EDC_CTRL_0	29	3	Parity
NAVSS512NBSS_NB1_CBASS_SCR_SCR_EDC_CTRL_0	30	3	Parity
NAVSS512NBSS_NB1_CBASS_SCR_SCR_EDC_CTRL_0	31	26	Parity
NAVSS512NBSS_NB1_CBASS_SCR_SCR_EDC_CTRL_0	32	3	Parity
NAVSS512NBSS_NB1_CBASS_SCR_SCR_EDC_CTRL_0	33	1	Redundant
NAVSS512NBSS_NB1_CBASS_SCR_SCR_EDC_CTRL_0	34	1	Parity
NAVSS512NBSS_NB1_CBASS_SCR_SCR_EDC_CTRL_0	35	1	Parity
NAVSS512NBSS_NB1_CBASS_SCR_SCR_EDC_CTRL_0	36	32	EDC
NAVSS512NBSS_NB1_CBASS_SCR_SCR_EDC_CTRL_0	37	1	Redundant
NAVSS512NBSS_NB1_CBASS_SCR_SCR_EDC_CTRL_0	38	1	Parity

**Table 12-710. EDC checkers information for ECC Aggregator Instance NAVSS0_NBSS_ECC_AGGR_0
(continued)**

Protected Interconnect	Group ID	Width	Checker Type
NAVSS512NBSS_NB1_CBASS_SCR_SCR_EDC_CTRL_0	39	10	Parity
NAVSS512NBSS_NB1_CBASS_SCR_SCR_EDC_CTRL_0	40	10	Parity
NAVSS512NBSS_NB1_CBASS_SCR_SCR_EDC_CTRL_0	41	1	Parity
NAVSS512NBSS_NB1_MS_EDC_CTRL_0	0	1	Redundant
NAVSS512NBSS_NB1_MS_EDC_CTRL_0	1	1	Parity
NAVSS512NBSS_NB1_MS_EDC_CTRL_0	2	4	Parity
NAVSS512NBSS_NB1_MS_EDC_CTRL_0	3	8	Parity
NAVSS512NBSS_NB1_MS_EDC_CTRL_0	4	32	EDC
NAVSS512NBSS_NB1_MS_EDC_CTRL_0	5	3	Parity
NAVSS512NBSS_MSMC0_SLV_VIRTID_EDC_CTRL_0	0	48	Parity
NAVSS512NBSS_MSMC0_SLV_VIRTID_EDC_CTRL_0	1	12	Parity
NAVSS512NBSS_MSMC0_SLV_VIRTID_EDC_CTRL_0	2	4	Parity
NAVSS512NBSS_MSMC0_SLV_VIRTID_EDC_CTRL_0	3	2	Parity
NAVSS512NBSS_CBASS_SCR_VBUSP_SCR_EDC_CTRL_0	0	1	Redundant
NAVSS512NBSS_CBASS_SCR_VBUSP_SCR_EDC_CTRL_0	1	48	Parity
NAVSS512NBSS_CBASS_SCR_VBUSP_SCR_EDC_CTRL_0	2	1	Parity
NAVSS512NBSS_CBASS_SCR_VBUSP_SCR_EDC_CTRL_0	3	4	Parity
NAVSS512NBSS_CBASS_SCR_VBUSP_SCR_EDC_CTRL_0	4	3	Parity
NAVSS512NBSS_CBASS_SCR_VBUSP_SCR_EDC_CTRL_0	5	1	Parity
NAVSS512NBSS_CBASS_SCR_VBUSP_SCR_EDC_CTRL_0	6	4	Parity
NAVSS512NBSS_CBASS_SCR_VBUSP_SCR_EDC_CTRL_0	7	4	Parity
NAVSS512NBSS_CBASS_SCR_VBUSP_SCR_EDC_CTRL_0	8	2	Parity
NAVSS512NBSS_CBASS_SCR_VBUSP_SCR_EDC_CTRL_0	9	1	Redundant
NAVSS512NBSS_CBASS_SCR_VBUSP_SCR_EDC_CTRL_0	10	1	Redundant
NAVSS512NBSS_CBASS_SCR_VBUSP_SCR_EDC_CTRL_0	11	1	Redundant
NAVSS512NBSS_CBASS_SCR_VBUSP_SCR_EDC_CTRL_0	12	1	Redundant
NAVSS512NBSS_CBASS_SCR_VBUSP_SCR_EDC_CTRL_0	13	1	Redundant
NAVSS512NBSS_CBASS_SCR_VBUSP_SCR_EDC_CTRL_0	14	12	Parity
NAVSS512NBSS_CBASS_SCR_VBUSP_SCR_EDC_CTRL_0	15	4	Parity
NAVSS512NBSS_CBASS_SCR_VBUSP_SCR_EDC_CTRL_0	16	1	Redundant
NAVSS512NBSS_CBASS_SCR_VBUSP_SCR_EDC_CTRL_0	17	1	Redundant
NAVSS512NBSS_CBASS_SCR_VBUSP_SCR_EDC_CTRL_0	18	1	Redundant
NAVSS512NBSS_CBASS_SCR_VBUSP_SCR_EDC_CTRL_0	19	12	Parity
NAVSS512NBSS_CBASS_SCR_VBUSP_SCR_EDC_CTRL_0	20	4	Parity
NAVSS512NBSS_CBASS_SCR_VBUSP_SCR_EDC_CTRL_0	21	1	Redundant
NAVSS512NBSS_CBASS_SCR_VBUSP_SCR_EDC_CTRL_0	22	1	Redundant
NAVSS512NBSS_CBASS_SCR_VBUSP_SCR_EDC_CTRL_0	23	1	Redundant
NAVSS512NBSS_CBASS_SCR_VBUSP_SCR_EDC_CTRL_0	24	12	Parity
NAVSS512NBSS_CBASS_SCR_VBUSP_SCR_EDC_CTRL_0	25	4	Parity
NAVSS512NBSS_CBASS_SCR_VBUSP_SCR_EDC_CTRL_0	26	1	Redundant
NAVSS512NBSS_CBASS_SCR_VBUSP_SCR_EDC_CTRL_0	27	1	Redundant
NAVSS512NBSS_CBASS_SCR_VBUSP_SCR_EDC_CTRL_0	28	1	Redundant
NAVSS512NBSS_CBASS_SCR_VBUSP_SCR_EDC_CTRL_0	29	12	Parity
NAVSS512NBSS_CBASS_SCR_VBUSP_SCR_EDC_CTRL_0	30	4	Parity
NAVSS512NBSS_CBASS_SCR_VBUSP_SCR_EDC_CTRL_0	31	1	Redundant
NAVSS512NBSS_CBASS_SCR_VBUSP_SCR_EDC_CTRL_0	32	1	Redundant

**Table 12-710. EDC checkers information for ECC Aggregator Instance NAVSS0_NBSS_ECC_AGGR_0
(continued)**

Protected Interconnect	Group ID	Width	Checker Type
NAVSS512NBSS_CBASS_SCR_VBUSP_SCR_EDC_CTRL_0	33	1	Redundant
NAVSS512NBSS_CBASS_SCR_VBUSP_SCR_EDC_CTRL_0	34	12	Parity
NAVSS512NBSS_CBASS_SCR_VBUSP_SCR_EDC_CTRL_0	35	4	Parity
NAVSS512NBSS_CBASS_SCR_VBUSP_SCR_EDC_CTRL_0	36	1	Redundant
NAVSS512NBSS_CBASS_SCR_VBUSP_SCR_EDC_CTRL_0	37	1	Redundant
NAVSS512NBSS_CBASS_SCR_VBUSP_SCR_EDC_CTRL_0	38	10	Parity
NAVSS512NBSS_CBASS_SCR_VBUSP_SCR_EDC_CTRL_0	39	1	Redundant
NAVSS512NBSS_CBASS_SCR_VBUSP_SCR_EDC_CTRL_0	40	12	Parity
NAVSS512NBSS_CBASS_SCR_VBUSP_SCR_EDC_CTRL_0	41	4	Parity
NAVSS512NBSS_CBASS_SCR_VBUSP_SCR_EDC_CTRL_0	42	1	Parity
NAVSS512NBSS_CBASS_SCR_VBUSP_SCR_EDC_CTRL_0	43	4	Parity
NAVSS512NBSS_CBASS_SCR_VBUSP_SCR_EDC_CTRL_0	44	10	Parity
NAVSS512NBSS_CBASS_SCR_VBUSP_SCR_EDC_CTRL_0	45	6	Parity
NAVSS512NBSS_CBASS_SCR_VBUSP_SCR_EDC_CTRL_0	46	7	Parity
NAVSS512NBSS_CBASS_SCR_VBUSP_SCR_EDC_CTRL_0	47	3	Parity
NAVSS512NBSS_CBASS_SCR_VBUSP_SCR_EDC_CTRL_0	48	26	Parity
NAVSS512NBSS_CBASS_SCR_VBUSP_SCR_EDC_CTRL_0	49	3	Parity
NAVSS512NBSS_CBASS_SCR_VBUSP_SCR_EDC_CTRL_0	50	3	Parity
NAVSS512NBSS_CBASS_SCR_VBUSP_SCR_EDC_CTRL_0	51	26	Parity
NAVSS512NBSS_CBASS_SCR_VBUSP_SCR_EDC_CTRL_0	52	3	Parity
NAVSS512NBSS_CBASS_SCR_VBUSP_SCR_EDC_CTRL_0	53	3	Parity
NAVSS512NBSS_CBASS_SCR_VBUSP_SCR_EDC_CTRL_0	54	26	Parity
NAVSS512NBSS_CBASS_SCR_VBUSP_SCR_EDC_CTRL_0	55	3	Parity
NAVSS512NBSS_CBASS_SCR_VBUSP_SCR_EDC_CTRL_0	56	3	Parity
NAVSS512NBSS_CBASS_SCR_VBUSP_SCR_EDC_CTRL_0	57	26	Parity
NAVSS512NBSS_CBASS_SCR_VBUSP_SCR_EDC_CTRL_0	58	3	Parity
NAVSS512NBSS_CBASS_SCR_VBUSP_SCR_EDC_CTRL_0	59	3	Parity
NAVSS512NBSS_CBASS_SCR_VBUSP_SCR_EDC_CTRL_0	60	26	Parity
NAVSS512NBSS_CBASS_SCR_VBUSP_SCR_EDC_CTRL_0	61	3	Parity
NAVSS512NBSS_CBASS_SCR_VBUSP_SCR_EDC_CTRL_0	62	3	Parity
NAVSS512NBSS_CBASS_SCR_VBUSP_SCR_EDC_CTRL_0	63	26	Parity
NAVSS512NBSS_CBASS_SCR_VBUSP_SCR_EDC_CTRL_0	64	3	Parity
NAVSS512NBSS_CBASS_SCR_VBUSP_SCR_EDC_CTRL_0	65	1	Redundant
NAVSS512NBSS_CBASS_SCR_VBUSP_SCR_EDC_CTRL_0	66	1	Parity
NAVSS512NBSS_CBASS_SCR_VBUSP_SCR_EDC_CTRL_0	67	1	Parity
NAVSS512NBSS_CBASS_SCR_VBUSP_SCR_EDC_CTRL_0	68	32	EDC
NAVSS512NBSS_CBASS_SCR_VBUSP_SCR_EDC_CTRL_0	69	1	Redundant
NAVSS512NBSS_CBASS_SCR_VBUSP_SCR_EDC_CTRL_0	70	1	Parity
NAVSS512NBSS_CBASS_SCR_VBUSP_SCR_EDC_CTRL_0	71	10	Parity
NAVSS512NBSS_CBASS_SCR_VBUSP_SCR_EDC_CTRL_0	72	10	Parity
NAVSS512NBSS_CBASS_SCR_VBUSP_SCR_EDC_CTRL_0	73	1	Parity
NAVSS512NBSS_CBASS_VD2GCLK_EDC_CTRL_0	0	21	Parity
NAVSS512NBSS_CBASS_VD2GCLK_EDC_CTRL_0	1	1	Redundant
NAVSS512NBSS_CBASS_VD2GCLK_EDC_CTRL_0	2	32	EDC
NAVSS512NBSS_CBASS_VD2GCLK_EDC_CTRL_0	3	1	Redundant
NAVSS512NBSS_CBASS_VD2GCLK_EDC_CTRL_0	4	1	Redundant

Table 12-710. EDC checkers information for ECC Aggregator Instance NAVSS0_NBSS_ECC_AGGR_0 (continued)

Protected Interconnect	Group ID	Width	Checker Type
NAVSS512NBSS_CBASS_VD2GCLK_EDC_CTRL_0	5	32	EDC
NAVSS512NBSS_CBASS_VD2GCLK_EDC_CTRL_0	6	1	Parity
NAVSS512NBSS_CBASS_VD2GCLK_EDC_CTRL_0	7	8	Parity
NAVSS512NBSS_CBASS_VD2GCLK_EDC_CTRL_0	8	4	Parity
NAVSS512NBSS_CBASS_VD2GCLK_EDC_CTRL_0	9	3	Parity
NAVSS512NBSS_CBASS_VD2GCLK_EDC_CTRL_0	10	12	Parity
NAVSS512NBSS_CBASS_VD2GCLK_EDC_CTRL_0	11	4	Parity
NAVSS512NBSS_CBASS_VD2GCLK_EDC_CTRL_0	12	12	Parity
NAVSS512NBSS_CBASS_VD2GCLK_EDC_CTRL_0	13	1	Parity
NAVSS512NBSS_CBASS_VD2GCLK_EDC_CTRL_0	14	1	Redundant
NAVSS512NBSS_CBASS_VD2GCLK_EDC_CTRL_0	15	32	EDC
NAVSS512NBSS_CBASS_VD2GCLK_EDC_CTRL_0	16	1	Parity
NAVSS512NBSS_CBASS_VD2GCLK_EDC_CTRL_0	17	8	Parity
NAVSS512NBSS_CBASS_VD2GCLK_EDC_CTRL_0	18	4	Parity
NAVSS512NBSS_CBASS_VD2GCLK_EDC_CTRL_0	19	3	Parity
NAVSS512NBSS_CBASS_VD2GCLK_EDC_CTRL_0	20	12	Parity
NAVSS512NBSS_CBASS_VD2GCLK_EDC_CTRL_0	21	4	Parity
NAVSS512NBSS_CBASS_VD2GCLK_EDC_CTRL_0	22	12	Parity

Table 12-711. Properties of ECC Aggregator Instance NAVSS0_UDMASS_ECC_AGGR_0

RAM ID Name	RAM ID	ECC Type	Inject Type	Accessi- ble Flag	Row Width	RAM Size
NAVSS512UDMASS_UDMAP0_TPCFG_PSTATE	1	ECC Wrapper	Inject with error capture	Yes	129	5 KB
NAVSS512UDMASS_UDMAP0_TPCFG_PCONFIG	2	ECC Wrapper	Inject with error capture	Yes	78	3 KB
NAVSS512UDMASS_UDMAP0_TPBUF_CF	3	ECC Wrapper	Inject with error capture	Yes	25	454 B
NAVSS512UDMASS_UDMAP0_TPBUF_DF	4	ECC Wrapper	Inject with error capture	Yes	580	10 KB
NAVSS512UDMASS_UDMAP0_TPBUF_PF	5	ECC Wrapper	Inject with error capture	Yes	86	2 KB
NAVSS512UDMASS_UDMAP0_TPCU_SB	6	ECC Wrapper	Inject with error capture	Yes	99	5 KB
NAVSS512UDMASS_UDMAP0_TPCU_ARRAYCNT_CNTR	7	ECC Wrapper	Inject with error capture	Yes	13	631 B
NAVSS512UDMASS_UDMAP0_TPECU_SB	8	ECC Wrapper	Inject with error capture	Yes	97	12 KB
NAVSS512UDMASS_UDMAP0_TPECU_ARRAYCNT_TPRA M_1024X13_SWW_AR	9	ECC Wrapper	Inject with error capture	Yes	13	2 KB
NAVSS512UDMASS_UDMAP0_RPCFG_PSTATE	10	ECC Wrapper	Inject with error capture	Yes	129	1 KB
NAVSS512UDMASS_UDMAP0_RPCFG_PCONFIG	11	ECC Wrapper	Inject with error capture	Yes	78	800 B
NAVSS512UDMASS_UDMAP0_RPCFG_PQINFO	12	ECC Wrapper	Inject with error capture	Yes	17	799 B
NAVSS512UDMASS_UDMAP0_RPBUF_CF	13	ECC Wrapper	Inject with error capture	Yes	25	444 B
NAVSS512UDMASS_UDMAP0_RPBUF_DF	14	ECC Wrapper	Inject with error capture	Yes	594	10 KB

Table 12-711. Properties of ECC Aggregator Instance NAVSS0_UDMASS_ECC_AGGR_0 (continued)

RAM ID Name	RAM ID	ECC Type	Inject Type	Accessi- ble Flag	Row Width	RAM Size
NAVSS512UDMASS_UDMAP0_RPBUF_PF	15	ECC Wrapper	Inject with error capture	Yes	86	1 KB
NAVSS512UDMASS_UDMAP0_EPSILIF_TCF	16	ECC Wrapper	Inject with error capture	Yes	50	375 B
NAVSS512UDMASS_UDMAP0_EPSILIF_TDF	17	ECC Wrapper	Inject with error capture	Yes	128	960 B
NAVSS512UDMASS_UDMAP0_TPTRCU_SB0	18	ECC Wrapper	Inject with error capture	Yes	68	12 KB
NAVSS512UDMASS_UDMAP0_TPTRCU_SB1	19	ECC Wrapper	Inject with error capture	Yes	31	1 KB
NAVSS512UDMASS_UDMAP0_TPTRCU_SB2	20	ECC Wrapper	Inject with error capture	Yes	16	776 B
NAVSS512UDMASS_UDMAP0_TPTRCU_ARRAYCNT_CNTR	21	ECC Wrapper	Inject with error capture	Yes	13	631 B
NAVSS512UDMASS_UDMAP0_RPTRCU_SB0	22	ECC Wrapper	Inject with error capture	Yes	69	3 KB
NAVSS512UDMASS_UDMAP0_RPTRCU_SB1	23	ECC Wrapper	Inject with error capture	Yes	31	1 KB
NAVSS512UDMASS_UDMAP0_RPTRCU_SB2	24	ECC Wrapper	Inject with error capture	Yes	16	752 B
NAVSS512UDMASS_UDMAP0_RPTRCU_ARRAYCNT_CNTR	25	ECC Wrapper	Inject with error capture	Yes	13	611 B
NAVSS512UDMASS_UDMAP0_RPCU_SB0	26	ECC Wrapper	Inject with error capture	Yes	99	5 KB
NAVSS512UDMASS_UDMAP0_RPCU_SB1	27	ECC Wrapper	Inject with error capture	Yes	46	2 KB
NAVSS512UDMASS_UDMAP0_RPCU_ARRAYCNT_CNTR	28	ECC Wrapper	Inject with error capture	Yes	13	611 B
NAVSS512UDMASS_UDMAP0_TCFG_STATE	29	ECC Wrapper	Inject with error capture	Yes	478	5 KB
NAVSS512UDMASS_UDMAP0_TPCFIFO0_F0	30	ECC Wrapper	Inject with error capture	Yes	141	11 KB
NAVSS512UDMASS_UDMAP0_TPCFIFO0_F1	31	ECC Wrapper	Inject with error capture	Yes	141	11 KB
NAVSS512UDMASS_UDMAP0_TPCFIFO0_C0	32	ECC Wrapper	Inject with error capture	Yes	23	1 KB
NAVSS512UDMASS_UDMAP0_RFLOWFW_RFFW	33	ECC Wrapper	Inject with error capture	Yes	29	298 B
NAVSS512UDMASS_UDMAP0_RPCFIFO_F0	34	ECC Wrapper	Inject with error capture	Yes	128	7 KB
NAVSS512UDMASS_UDMAP0_RPCFIFO_F1	35	ECC Wrapper	Inject with error capture	Yes	128	7 KB
NAVSS512UDMASS_UDMAP0_RPCFIFO_C0	36	ECC Wrapper	Inject with error capture	Yes	233	11 KB
NAVSS512UDMASS_UDMAP0_RPCFIFO_WC0	37	ECC Wrapper	Inject with error capture	Yes	18	2 KB
NAVSS512UDMASS_UDMAP0_RPCFIFO_C1	38	ECC Wrapper	Inject with error capture	Yes	14	658 B
NAVSS512UDMASS_UDMAP0_RCFG_RFLOW0	39	ECC Wrapper	Inject with error capture	Yes	116	3 KB
NAVSS512UDMASS_UDMAP0_RCFG_RFLOW1	40	ECC Wrapper	Inject with error capture	Yes	123	3 KB
NAVSS512UDMASS_UDMAP0_RCFG_RSTATE	41	ECC Wrapper	Inject with error capture	Yes	499	5 KB

Table 12-711. Properties of ECC Aggregator Instance NAVSS0_UDMASS_ECC_AGGR_0 (continued)

RAM ID Name	RAM ID	ECC Type	Inject Type	Accessi- ble Flag	Row Width	RAM Size
NAVSS512UDMASS_UDMAP0_PROXY_PCONFIG	42	ECC Wrapper	Inject with error capture	Yes	16	846 B
NAVSS512UDMASS_UDMAP0_EHANDLER_ECONFIG	43	ECC Wrapper	Inject with error capture	Yes	32	2 KB
NAVSS512UDMASS_UDMAP0_STATS_STST0	44	ECC Wrapper	Inject with error capture	Yes	64	680 B
NAVSS512UDMASS_UDMAP0_STATS_STST1	45	ECC Wrapper	Inject with error capture	Yes	32	340 B
NAVSS512UDMASS_UDMAP0_STATS_STSR0	46	ECC Wrapper	Inject with error capture	Yes	64	656 B
NAVSS512UDMASS_UDMAP0_STATS_STSR1	47	ECC Wrapper	Inject with error capture	Yes	32	328 B
NAVSS512UDMASS_UDMAP0_TEVTCU_ARRAYCNT_CNTR	48	ECC Wrapper	Inject with error capture	Yes	13	631 B
NAVSS512UDMASS_UDMAP0_REVTCU_ARRAYCNT_CNTR	49	ECC Wrapper	Inject with error capture	Yes	13	611 B
NAVSS512UDMASS_UDMAP0_RDEC0_SB	50	ECC Wrapper	Inject with error capture	Yes	85	510 B
NAVSS512UDMASS_UDMAP0_RDEC1_SB	51	ECC Wrapper	Inject with error capture	Yes	40	240 B
NAVSS512UDMASS_UDMAP0_RDEC2_SB	52	ECC Wrapper	Inject with error capture	Yes	126	1008 B
NAVSS512UDMASS_UDMAP0_SDEC0_SB	53	ECC Wrapper	Inject with error capture	Yes	21	126 B
NAVSS512UDMASS_UDMAP0_SDEC3_SB	54	ECC Wrapper	Inject with error capture	Yes	52	416 B
NAVSS512UDMASS_UDMAP0_PSILIF_IPCFIFO_BUF	55	ECC Wrapper	Inject with error capture	Yes	179	14 KB
NAVSS512UDMASS_UDMAP0_PSILIF_TRETID	56	ECC Wrapper	Inject with error capture	Yes	16	164 B
NAVSS512UDMASS_UDMAP0_RINGPEND_TOCC_CNTR	57	ECC Wrapper	Inject with error capture	Yes	22	938 B
NAVSS512UDMASS_UDMAP0_RINGPEND_ROCC_CNTR	58	ECC Wrapper	Inject with error capture	Yes	22	2 KB
NAVSS512UDMASS_BCDMA0_CFG_CONFIG	61	ECC Wrapper	Inject with error capture	Yes	130	780 B
NAVSS512UDMASS_BCDMA0_CFG_STATE	62	ECC Wrapper	Inject with error capture	Yes	424	2 KB
NAVSS512UDMASS_BCDMA0_TPCFIFO_F0	63	ECC Wrapper	Inject with error capture	Yes	141	4 KB
NAVSS512UDMASS_BCDMA0_TPCFIFO_F1	64	ECC Wrapper	Inject with error capture	Yes	141	4 KB
NAVSS512UDMASS_BCDMA0_RPCFIFO_F0	65	ECC Wrapper	Inject with error capture	Yes	128	8 KB
NAVSS512UDMASS_BCDMA0_RPCFIFO_F1	66	ECC Wrapper	Inject with error capture	Yes	128	8 KB
NAVSS512UDMASS_BCDMA0_RPCFIFO_WC	67	ECC Wrapper	Inject with error capture	Yes	19	2 KB
NAVSS512UDMASS_BCDMA0_STATS_STST0	68	ECC Wrapper	Inject with error capture	Yes	96	192 B
NAVSS512UDMASS_BCDMA0_STATS_STSR0	69	ECC Wrapper	Inject with error capture	Yes	96	384 B
NAVSS512UDMASS_BCDMA0_RINGOCC_CNTR	70	ECC Wrapper	Inject with error capture	Yes	18	216 B

Table 12-711. Properties of ECC Aggregator Instance NAVSS0_UDMASS_ECC_AGGR_0 (continued)

RAM ID Name	RAM ID	ECC Type	Inject Type	Accessi- ble Flag	Row Width	RAM Size
NAVSS512UDMASS_RINGACC0_STRAM	74	ECC Wrapper	Inject with error capture	Yes	216	27 KB
NAVSS512UDMASS_INTA0_STATREG_SR_SPRAM_256X_128_SWW_SR	76	ECC Wrapper	Inject with error capture	Yes	128	4 KB
NAVSS512UDMASS_INTA0_COMMON_IM_TPRAM_3656X_34_SWW_SR	77	ECC Wrapper	Inject with error capture	Yes	34	15 KB
NAVSS512UDMASS_MSRAM0_ECC0	78	ECC Wrapper	Inject with error capture	Yes	128	64 KB
NAVSS512UDMASS_CBASS_RINGACC0_SRC_FW_CH_VBUSM_TABLE	128	ECC Wrapper	Inject with error capture	Yes	78	10 KB
NAVSS512UDMASS_CBASS_RINGACC0_CFG_FW_CH_VBUSP_TABLE	129	ECC Wrapper	Inject with error capture	Yes	78	10 KB
NAVSS512UDMASS_CBASS_UDMASS_INTA0_CFG_FW_CH_VBUSP_TABLE	130	ECC Wrapper	Inject with error capture	Yes	78	7 KB
NAVSS512UDMASS_CBASS_UDMAP0_CFG_FW_CH_VBUSP_TABLE	131	ECC Wrapper	Inject with error capture	Yes	78	4 KB
NAVSS512UDMASS_CBASS_BCDMA0_CFG_FW_CH_VBUSP_TABLE	132	ECC Wrapper	Inject with error capture	Yes	78	468 B

Table 12-712. Properties of ECC Aggregator Instance NAVSS0_UDMASS_ECC_AGGR_0

RAM ID Name	RAM ID	ECC Type	Inject Type	Accessi- ble Flag	Max Number of Checkers
NAVSS512UDMASS_ECCAGGR0_EDC_CTRL	0	EDC Interconnect	Inject with error capture	Yes	6
NAVSS512UDMASS_UDMAP0_EDC_CTRL_0	59	EDC Interconnect	Inject with error capture	Yes	256
NAVSS512UDMASS_UDMAP0_EDC_CTRL_1	60	EDC Interconnect	Inject with error capture	Yes	244
NAVSS512UDMASS_BCDMA0_EDC_CTRL_0	71	EDC Interconnect	Inject with error capture	Yes	100
NAVSS512UDMASS_RINGACC0_EDC_CTRL_0	72	EDC Interconnect	Inject with error capture	Yes	256
NAVSS512UDMASS_RINGACC0_EDC_CTRL_1	73	EDC Interconnect	Inject with error capture	Yes	61
NAVSS512UDMASS_INTA0_EDC_CTRL_0	75	EDC Interconnect	Inject with error capture	Yes	72
NAVSS512UDMASS_MSRAM0_EDC_CTRL_0	79	EDC Interconnect	Inject with error capture	Yes	66
NAVSS512UDMASS_PSILSS0_NAVSS_MCU_PSIL_RT_BRIDGE_EDC_CTRL_0	80	EDC Interconnect	Inject with error capture	Yes	18
NAVSS512UDMASS_PSILSS0_MSMC0_PSIL_RT_BRIDGE_EDC_CTRL_0	81	EDC Interconnect	Inject with error capture	Yes	18
NAVSS512UDMASS_PSILSS0_VPAC_PSIL_RT_BRIDGE_EDC_CTRL_0	82	EDC Interconnect	Inject with error capture	Yes	18
NAVSS512UDMASS_PSILSS0_PDMA_MAIN_DEBUG_PSIL_SAFE_EDC_CTRL_0	83	EDC Interconnect	Inject with error capture	Yes	38
NAVSS512UDMASS_PSILSS0_PDMA_MAIN_MCASP_PSIL_SAFE_EDC_CTRL_0	84	EDC Interconnect	Inject with error capture	Yes	38
NAVSS512UDMASS_PSILSS0_PDMA_MAIN_MISC_PSIL_SAFE_EDC_CTRL_0	85	EDC Interconnect	Inject with error capture	Yes	38
NAVSS512UDMASS_PSILSS0_PDMA_MAIN_USART_PSIL_SAFE_EDC_CTRL_0	86	EDC Interconnect	Inject with error capture	Yes	38
NAVSS512UDMASS_PSILSS0_CSI_PSIL_SAFE_EDC_CTRL_0	87	EDC Interconnect	Inject with error capture	Yes	33

Table 12-712. Properties of ECC Aggregator Instance NAVSS0_UDMASS_ECC_AGGR_0 (continued)

RAM ID Name	RAM ID	ECC Type	Inject Type	Accessi ble Flag	Max Number of Checkers
NAVSS512UDMASS_PSILSS0_CPSW9_PSIL_SAFE_G_EDC_CTRL_0	88	EDC Interconnect	Inject with error capture	Yes	33
NAVSS512UDMASS_PSILSS0_UDMAP0_STRM_SAFE_G_EDC_CTRL_0	89	EDC Interconnect	Inject with error capture	Yes	38
NAVSS512UDMASS_PSILSS0_BCDMA0_STRM_SAFE_G_EDC_CTRL_0	90	EDC Interconnect	Inject with error capture	Yes	33
NAVSS512UDMASS_PSILSS0_UDMAP0_TRSTRM_SAFE_G_EDC_CTRL_0	91	EDC Interconnect	Inject with error capture	Yes	30
NAVSS512UDMASS_PSILSS0_UDMAP0_CFGSTRM_SAFE_G_EDC_CTRL_0	92	EDC Interconnect	Inject with error capture	Yes	30
NAVSS512UDMASS_PSILSS0_BCDMA0_CFGSTRM_SAFE_G_EDC_CTRL_0	93	EDC Interconnect	Inject with error capture	Yes	30
NAVSS512UDMASS_PSILSS0_PSILCFG0_CFGSTRM_SAFE_G_EDC_CTRL_0	94	EDC Interconnect	Inject with error capture	Yes	30
NAVSS512UDMASS_PSILSS0_UDMAP0_TRSTRM_BRIDGE_EDC_CTRL_0	95	EDC Interconnect	Inject with error capture	Yes	37
NAVSS512UDMASS_PSILSS0_UDMAP0_CFGSTRM_BRIDGE_EDC_CTRL_0	96	EDC Interconnect	Inject with error capture	Yes	101
NAVSS512UDMASS_PSILSS0_BCDMA0_CFGSTRM_BRIDGE_EDC_CTRL_0	97	EDC Interconnect	Inject with error capture	Yes	101
NAVSS512UDMASS_PSILSS0_PSILCFG0_CFGSTRM_BRIDGE_EDC_CTRL_0	98	EDC Interconnect	Inject with error capture	Yes	101
NAVSS512UDMASS_PSILSS0_L2P_NAVSS_MCU_PSIL_EDC_CTRL_0	99	EDC Interconnect	Inject with error capture	Yes	40
NAVSS512UDMASS_PSILSS0_L2P_PDMA_MAIN_DEBUG_PSIL_EDC_CTRL_0	100	EDC Interconnect	Inject with error capture	Yes	40
NAVSS512UDMASS_PSILSS0_L2P_PDMA_MAIN_MCASP_PSIL_EDC_CTRL_0	101	EDC Interconnect	Inject with error capture	Yes	40
NAVSS512UDMASS_PSILSS0_L2P_PDMA_MAIN_MISC_PSIL_EDC_CTRL_0	102	EDC Interconnect	Inject with error capture	Yes	40
NAVSS512UDMASS_PSILSS0_L2P_PDMA_MAIN_USART_PSIL_EDC_CTRL_0	103	EDC Interconnect	Inject with error capture	Yes	40
NAVSS512UDMASS_PSILSS0_L2P_MSMC0_PSIL_EDC_CTRL_0	104	EDC Interconnect	Inject with error capture	Yes	40
NAVSS512UDMASS_PSILSS0_L2P_VPAC_PSIL_EDC_CTRL_0	105	EDC Interconnect	Inject with error capture	Yes	40
NAVSS512UDMASS_PSILSS0_L2P_CSI_PSIL_EDC_CTRL_0	106	EDC Interconnect	Inject with error capture	Yes	35
NAVSS512UDMASS_PSILSS0_L2P_CPSW9_PSIL_EDC_CTRL_0	107	EDC Interconnect	Inject with error capture	Yes	35
NAVSS512UDMASS_PSILSS0_L2P_UDMAP0_STRM_EDC_CTRL_0	108	EDC Interconnect	Inject with error capture	Yes	40
NAVSS512UDMASS_PSILSS0_L2P_BCDMA0_STRM_EDC_CTRL_0	109	EDC Interconnect	Inject with error capture	Yes	35
NAVSS512UDMASS_PSILSS0_L2P_BCDMA0_TRIG_EDC_CTRL_0	110	EDC Interconnect	Inject with error capture	Yes	2
NAVSS512UDMASS_PSILSS0_L2P_MODSS_INTA0_EVT_EDC_CTRL_0	111	EDC Interconnect	Inject with error capture	Yes	2
NAVSS512UDMASS_PSILSS0_L2P_MODSS_INTA1_EVT_EDC_CTRL_0	112	EDC Interconnect	Inject with error capture	Yes	2
NAVSS512UDMASS_PSILSS0_L2P_UDMASS_INTA0_EVT_EDC_CTRL_0	113	EDC Interconnect	Inject with error capture	Yes	2
NAVSS512UDMASS_PSILSS0_L2P_UDMASS_INTA0_CEVT_EDC_CTRL_0	114	EDC Interconnect	Inject with error capture	Yes	2

Table 12-712. Properties of ECC Aggregator Instance NAVSS0_UDMASS_ECC_AGGR_0 (continued)

RAM ID Name	RAM ID	ECC Type	Inject Type	Accessi- ble Flag	Max Number of Checkers
NAVSS512UDMASS_PSILSS0_L2P_UDMASS_INTA0_MEV T_IN_EDC_CTRL_0	115	EDC Interconnect	Inject with error capture	Yes	2
NAVSS512UDMASS_PSILSS0_L2P_UDMAP0_TRSTRM_E DC_CTRL_0	116	EDC Interconnect	Inject with error capture	Yes	35
NAVSS512UDMASS_PSILSS0_L2P_UDMAP0_CFGSTRM_ EDC_CTRL_0	117	EDC Interconnect	Inject with error capture	Yes	35
NAVSS512UDMASS_PSILSS0_L2P_BCDMA0_CFGSTRM_ EDC_CTRL_0	118	EDC Interconnect	Inject with error capture	Yes	35
NAVSS512UDMASS_PSILSS0_L2P_PSILCFG0_CFGSTRM_ EDC_CTRL_0	119	EDC Interconnect	Inject with error capture	Yes	35
NAVSS512UDMASS_PSILSS0_CFG_EDC_CTRL_0	120	EDC Interconnect	Inject with error capture	Yes	3
NAVSS512UDMASS_PSILSS0_CBASS_DATA_SCR1_SCR_ EDC_CTRL_0	121	EDC Interconnect	Inject with error capture	Yes	256
NAVSS512UDMASS_PSILSS0_CBASS_DATA_SCR1_SCR_ EDC_CTRL_1	122	EDC Interconnect	Inject with error capture	Yes	81
NAVSS512UDMASS_PSILSS0_CBASS_RESP_SCR2_SCR_ EDC_CTRL_0	123	EDC Interconnect	Inject with error capture	Yes	256
NAVSS512UDMASS_PSILSS0_CBASS_RESP_SCR2_SCR_ EDC_CTRL_1	124	EDC Interconnect	Inject with error capture	Yes	78
NAVSS512UDMASS_PSILSS0_CBASS_ETL_SCR3_SCR_ EDC_CTRL_0	125	EDC Interconnect	Inject with error capture	Yes	256
NAVSS512UDMASS_PSILSS0_CBASS_ETL_SCR3_SCR_ EDC_CTRL_1	126	EDC Interconnect	Inject with error capture	Yes	120
NAVSS512UDMASS_PSILSS0_CBASS_ETL_VD2GCLK_E DC_CTRL_0	127	EDC Interconnect	Inject with error capture	Yes	10
NAVSS512UDMASS_CBASS_UDMASS_VBM_MST_M2M_ BRIDGE_SRC_EDC_CTRL_0	133	EDC Interconnect	Inject with error capture	Yes	72
NAVSS512UDMASS_CBASS_RINGACC0_DST_M2M_BRI DGE_SRC_EDC_CTRL_0	134	EDC Interconnect	Inject with error capture	Yes	72
NAVSS512UDMASS_CBASS_UDMAP0_MEM0_M2M_BRID GE_SRC_EDC_CTRL_0	135	EDC Interconnect	Inject with error capture	Yes	72
NAVSS512UDMASS_CBASS_UDMAP0_MEM1_M2M_BRID GE_SRC_EDC_CTRL_0	136	EDC Interconnect	Inject with error capture	Yes	72
NAVSS512UDMASS_CBASS_UDMAP0_UMEMW_M2M_B RIDGE_SRC_EDC_CTRL_0	137	EDC Interconnect	Inject with error capture	Yes	72
NAVSS512UDMASS_CBASS_UDMAP0_UMEMR_M2M_BR IDGE_SRC_EDC_CTRL_0	138	EDC Interconnect	Inject with error capture	Yes	72
NAVSS512UDMASS_CBASS_BCDMA0_MEMW_M2M_BRI DGE_SRC_EDC_CTRL_0	139	EDC Interconnect	Inject with error capture	Yes	72
NAVSS512UDMASS_CBASS_BCDMA0_MEMR_M2M_BRI DGE_SRC_EDC_CTRL_0	140	EDC Interconnect	Inject with error capture	Yes	72
NAVSS512UDMASS_CBASS_DMA_SLV0_M2M_BRIDGE_ SRC_EDC_CTRL_0	141	EDC Interconnect	Inject with error capture	Yes	72
NAVSS512UDMASS_CBASS_UDMASS_VBP_CFG_P2P_B RIDGE_EDC_CTRL_0	142	EDC Interconnect	Inject with error capture	Yes	11
NAVSS512UDMASS_CBASS_UDMASS_VBM_SLV0_M2M_ BRIDGE_SRC_EDC_CTRL_0	143	EDC Interconnect	Inject with error capture	Yes	72
NAVSS512UDMASS_CBASS_UDMASS_VBM_SLV1_M2M_ BRIDGE_SRC_EDC_CTRL_0	144	EDC Interconnect	Inject with error capture	Yes	72
NAVSS512UDMASS_CBASS_RINGACC0_SRC_M2M_BRI DGE_SRC_EDC_CTRL_0	145	EDC Interconnect	Inject with error capture	Yes	72
NAVSS512UDMASS_CBASS_RINGACC0_SRC_FW_CH_V BUSM_EDC_CTRL_0	146	EDC Interconnect	Inject with error capture	Yes	12

Table 12-712. Properties of ECC Aggregator Instance NAVSS0_UDMASS_ECC_AGGR_0 (continued)

RAM ID Name	RAM ID	ECC Type	Inject Type	Accessi- ble Flag	Max Number of Checkers
NAVSS512UDMASS_CBASS_DMA_MST0_M2M_BRIDGE_SRC_EDC_CTRL_0	147	EDC Interconnect	Inject with error capture	Yes	72
NAVSS512UDMASS_CBASS_DMA_MST1_M2M_BRIDGE_SRC_EDC_CTRL_0	148	EDC Interconnect	Inject with error capture	Yes	72
NAVSS512UDMASS_CBASS_DMA_MST2_M2M_BRIDGE_SRC_EDC_CTRL_0	149	EDC Interconnect	Inject with error capture	Yes	72
NAVSS512UDMASS_CBASS_DMA_MST3_M2M_BRIDGE_SRC_EDC_CTRL_0	150	EDC Interconnect	Inject with error capture	Yes	72
NAVSS512UDMASS_CBASS_DMA_MST4_M2M_BRIDGE_SRC_EDC_CTRL_0	151	EDC Interconnect	Inject with error capture	Yes	72
NAVSS512UDMASS_CBASS_DMA_MST5_M2M_BRIDGE_SRC_EDC_CTRL_0	152	EDC Interconnect	Inject with error capture	Yes	72
NAVSS512UDMASS_CBASS_RINGACC0_CFG_FW_CH_VBUSP_BR_EDC_CTRL_0	153	EDC Interconnect	Inject with error capture	Yes	5
NAVSS512UDMASS_CBASS_RINGACC0_CFG_FW_CH_VBUSP_EDC_CTRL_0	154	EDC Interconnect	Inject with error capture	Yes	7
NAVSS512UDMASS_CBASS_UDMASS_INTA0_CFG_FW_CH_VBUSP_BR_EDC_CTRL_0	155	EDC Interconnect	Inject with error capture	Yes	5
NAVSS512UDMASS_CBASS_UDMASS_INTA0_CFG_FW_CH_VBUSP_EDC_CTRL_0	156	EDC Interconnect	Inject with error capture	Yes	7
NAVSS512UDMASS_CBASS_UDMAP0_CFG_P2P_BRIDGE_E_EDC_CTRL_0	157	EDC Interconnect	Inject with error capture	Yes	13
NAVSS512UDMASS_CBASS_UDMAP0_CFG_FW_CH_VBUSP_BR_EDC_CTRL_0	158	EDC Interconnect	Inject with error capture	Yes	5
NAVSS512UDMASS_CBASS_UDMAP0_CFG_FW_CH_VBUSP_EDC_CTRL_0	159	EDC Interconnect	Inject with error capture	Yes	7
NAVSS512UDMASS_CBASS_BCDMA0_CFG_P2P_BRIDGE_E_EDC_CTRL_0	160	EDC Interconnect	Inject with error capture	Yes	13
NAVSS512UDMASS_CBASS_BCDMA0_CFG_FW_CH_VBUSP_BR_EDC_CTRL_0	161	EDC Interconnect	Inject with error capture	Yes	5
NAVSS512UDMASS_CBASS_BCDMA0_CFG_FW_CH_VBUSP_EDC_CTRL_0	162	EDC Interconnect	Inject with error capture	Yes	7
NAVSS512UDMASS_CBASS_UDMASS_ECCAGGR0_CFG_P2P_BRIDGE_EDC_CTRL_0	163	EDC Interconnect	Inject with error capture	Yes	13
NAVSS512UDMASS_CBASS_SCR_VBUSM_SCR_EDC_CTRL_0	164	EDC Interconnect	Inject with error capture	Yes	256
NAVSS512UDMASS_CBASS_SCR_VBUSM_SCR_EDC_CTRL_1	165	EDC Interconnect	Inject with error capture	Yes	91
NAVSS512UDMASS_CBASS_SCR_VBUSP_SCR_EDC_CTRL_0	166	EDC Interconnect	Inject with error capture	Yes	97
NAVSS512UDMASS_CBASS_DEFAULT_MMRS_EDC_CTRL_0	167	EDC Interconnect	Inject with error capture	Yes	8
NAVSS512UDMASS_CBASS_DMSC_SLV_P2P_BRIDGE_EDC_CTRL_0	168	EDC Interconnect	Inject with error capture	Yes	19
NAVSS512UDMASS_CBASS_INT_DMSC_SCR_EDC_CTRL_0	169	EDC Interconnect	Inject with error capture	Yes	82
NAVSS512UDMASS_CBASS_CH_RINGACC0_SRC_MMRS_P2P_BRIDGE_EDC_CTRL_0	170	EDC Interconnect	Inject with error capture	Yes	19
NAVSS512UDMASS_CBASS_CH_RINGACC0_CFG_MMRS_P2P_BRIDGE_EDC_CTRL_0	171	EDC Interconnect	Inject with error capture	Yes	19
NAVSS512UDMASS_CBASS_CH_UDMASS_INTA0_CFG_MMRS_P2P_BRIDGE_EDC_CTRL_0	172	EDC Interconnect	Inject with error capture	Yes	19
NAVSS512UDMASS_CBASS_CH_UDMAP0_CFG_MMRS_P2P_BRIDGE_EDC_CTRL_0	173	EDC Interconnect	Inject with error capture	Yes	19

Table 12-712. Properties of ECC Aggregator Instance NAVSS0_UDMASS_ECC_AGGR_0 (continued)

RAM ID Name	RAM ID	ECC Type	Inject Type	Accessi- ble Flag	Max Number of Checkers
NAVSS512UDMASS_CBASS_CH_BCDMA0_CFG_MMRS_P2P_BRIDGE_EDC_CTRL_0	174	EDC Interconnect	Inject with error capture	Yes	19
NAVSS512UDMASS_CBASS_VD2GCLK_EDC_CTRL_0	175	EDC Interconnect	Inject with error capture	Yes	234

Table 12-713. EDC checkers information for ECC Aggregator Instance NAVSS0_UDMASS_ECC_AGGR_0

Protected Interconnect	Group ID	Width	Checker Type
NAVSS512UDMASS_UDMASS_ECCAGGR0_EDC_CTRL	0	1	Redundant
NAVSS512UDMASS_UDMASS_ECCAGGR0_EDC_CTRL	1	32	EDC
NAVSS512UDMASS_UDMASS_ECCAGGR0_EDC_CTRL	2	1	Parity
NAVSS512UDMASS_UDMASS_ECCAGGR0_EDC_CTRL	3	10	Parity
NAVSS512UDMASS_UDMASS_ECCAGGR0_EDC_CTRL	4	4	Parity
NAVSS512UDMASS_UDMASS_ECCAGGR0_EDC_CTRL	5	3	Parity
NAVSS512UDMASS_UDMAP0_EDC_CTRL_0	0	64	Parity
NAVSS512UDMASS_UDMAP0_EDC_CTRL_0	1	64	Parity
NAVSS512UDMASS_UDMAP0_EDC_CTRL_0	2	64	Parity
NAVSS512UDMASS_UDMAP0_EDC_CTRL_0	3	64	Parity
NAVSS512UDMASS_UDMAP0_EDC_CTRL_0	4	61	Parity
NAVSS512UDMASS_UDMAP0_EDC_CTRL_0	5	64	Parity
NAVSS512UDMASS_UDMAP0_EDC_CTRL_0	6	64	Parity
NAVSS512UDMASS_UDMAP0_EDC_CTRL_0	7	52	Parity
NAVSS512UDMASS_UDMAP0_EDC_CTRL_0	8	16	Parity
NAVSS512UDMASS_UDMAP0_EDC_CTRL_0	9	64	Parity
NAVSS512UDMASS_UDMAP0_EDC_CTRL_0	10	128	Parity
NAVSS512UDMASS_UDMAP0_EDC_CTRL_0	11	128	Parity
NAVSS512UDMASS_UDMAP0_EDC_CTRL_0	12	128	Parity
NAVSS512UDMASS_UDMAP0_EDC_CTRL_0	13	64	Parity
NAVSS512UDMASS_UDMAP0_EDC_CTRL_0	14	64	Parity
NAVSS512UDMASS_UDMAP0_EDC_CTRL_0	15	128	Parity
NAVSS512UDMASS_UDMAP0_EDC_CTRL_0	16	128	Parity
NAVSS512UDMASS_UDMAP0_EDC_CTRL_0	17	64	Parity
NAVSS512UDMASS_UDMAP0_EDC_CTRL_0	18	60	Parity
NAVSS512UDMASS_UDMAP0_EDC_CTRL_0	19	8	Parity
NAVSS512UDMASS_UDMAP0_EDC_CTRL_0	20	27	Parity
NAVSS512UDMASS_UDMAP0_EDC_CTRL_0	21	62	Parity
NAVSS512UDMASS_UDMAP0_EDC_CTRL_0	22	48	Parity
NAVSS512UDMASS_UDMAP0_EDC_CTRL_0	23	62	Parity
NAVSS512UDMASS_UDMAP0_EDC_CTRL_0	24	48	Parity
NAVSS512UDMASS_UDMAP0_EDC_CTRL_0	25	64	Parity
NAVSS512UDMASS_UDMAP0_EDC_CTRL_0	26	34	Parity
NAVSS512UDMASS_UDMAP0_EDC_CTRL_0	27	64	Parity
NAVSS512UDMASS_UDMAP0_EDC_CTRL_0	28	64	Parity
NAVSS512UDMASS_UDMAP0_EDC_CTRL_0	29	64	Parity
NAVSS512UDMASS_UDMAP0_EDC_CTRL_0	30	64	Parity
NAVSS512UDMASS_UDMAP0_EDC_CTRL_0	31	62	Parity
NAVSS512UDMASS_UDMAP0_EDC_CTRL_0	32	12	Parity
NAVSS512UDMASS_UDMAP0_EDC_CTRL_0	33	64	Parity

Table 12-713. EDC checkers information for ECC Aggregator Instance NAVSS0_UDMASS_ECC_AGGR_0 (continued)

Protected Interconnect	Group ID	Width	Checker Type
NAVSS512UDMASS_UDMAP0_EDC_CTRL_0	34	56	Parity
NAVSS512UDMASS_UDMAP0_EDC_CTRL_0	35	64	Parity
NAVSS512UDMASS_UDMAP0_EDC_CTRL_0	36	57	Parity
NAVSS512UDMASS_UDMAP0_EDC_CTRL_0	37	9	Parity
NAVSS512UDMASS_UDMAP0_EDC_CTRL_0	38	64	Parity
NAVSS512UDMASS_UDMAP0_EDC_CTRL_0	39	64	Parity
NAVSS512UDMASS_UDMAP0_EDC_CTRL_0	40	64	Parity
NAVSS512UDMASS_UDMAP0_EDC_CTRL_0	41	9	Parity
NAVSS512UDMASS_UDMAP0_EDC_CTRL_0	42	64	Parity
NAVSS512UDMASS_UDMAP0_EDC_CTRL_0	43	57	Parity
NAVSS512UDMASS_UDMAP0_EDC_CTRL_0	44	62	Parity
NAVSS512UDMASS_UDMAP0_EDC_CTRL_0	45	64	Parity
NAVSS512UDMASS_UDMAP0_EDC_CTRL_0	46	64	Parity
NAVSS512UDMASS_UDMAP0_EDC_CTRL_0	47	58	Parity
NAVSS512UDMASS_UDMAP0_EDC_CTRL_0	48	64	Parity
NAVSS512UDMASS_UDMAP0_EDC_CTRL_0	49	57	Parity
NAVSS512UDMASS_UDMAP0_EDC_CTRL_0	50	62	Parity
NAVSS512UDMASS_UDMAP0_EDC_CTRL_0	51	64	Parity
NAVSS512UDMASS_UDMAP0_EDC_CTRL_0	52	56	Parity
NAVSS512UDMASS_UDMAP0_EDC_CTRL_0	53	64	Parity
NAVSS512UDMASS_UDMAP0_EDC_CTRL_0	54	128	Parity
NAVSS512UDMASS_UDMAP0_EDC_CTRL_0	55	64	Parity
NAVSS512UDMASS_UDMAP0_EDC_CTRL_0	56	128	Parity
NAVSS512UDMASS_UDMAP0_EDC_CTRL_0	57	128	Parity
NAVSS512UDMASS_UDMAP0_EDC_CTRL_0	58	64	Parity
NAVSS512UDMASS_UDMAP0_EDC_CTRL_0	59	128	Parity
NAVSS512UDMASS_UDMAP0_EDC_CTRL_0	60	128	Parity
NAVSS512UDMASS_UDMAP0_EDC_CTRL_0	61	64	Parity
NAVSS512UDMASS_UDMAP0_EDC_CTRL_0	62	63	Parity
NAVSS512UDMASS_UDMAP0_EDC_CTRL_0	63	29	Parity
NAVSS512UDMASS_UDMAP0_EDC_CTRL_0	64	128	Parity
NAVSS512UDMASS_UDMAP0_EDC_CTRL_0	65	64	Parity
NAVSS512UDMASS_UDMAP0_EDC_CTRL_0	66	64	Parity
NAVSS512UDMASS_UDMAP0_EDC_CTRL_0	67	64	Parity
NAVSS512UDMASS_UDMAP0_EDC_CTRL_0	68	64	Parity
NAVSS512UDMASS_UDMAP0_EDC_CTRL_0	69	64	Parity
NAVSS512UDMASS_UDMAP0_EDC_CTRL_0	70	64	Parity
NAVSS512UDMASS_UDMAP0_EDC_CTRL_0	71	64	Parity
NAVSS512UDMASS_UDMAP0_EDC_CTRL_0	72	64	Parity
NAVSS512UDMASS_UDMAP0_EDC_CTRL_0	73	64	Parity
NAVSS512UDMASS_UDMAP0_EDC_CTRL_0	74	64	Parity
NAVSS512UDMASS_UDMAP0_EDC_CTRL_0	75	64	Parity
NAVSS512UDMASS_UDMAP0_EDC_CTRL_0	76	64	Parity
NAVSS512UDMASS_UDMAP0_EDC_CTRL_0	77	64	Parity
NAVSS512UDMASS_UDMAP0_EDC_CTRL_0	78	64	Parity
NAVSS512UDMASS_UDMAP0_EDC_CTRL_0	79	64	Parity

**Table 12-713. EDC checkers information for ECC Aggregator Instance NAVSS0_UDMASS_ECC_AGGR_0
(continued)**

Protected Interconnect	Group ID	Width	Checker Type
NAVSS512UDMASS_UDMAP0_EDC_CTRL_0	80	64	Parity
NAVSS512UDMASS_UDMAP0_EDC_CTRL_0	81	64	Parity
NAVSS512UDMASS_UDMAP0_EDC_CTRL_0	82	64	Parity
NAVSS512UDMASS_UDMAP0_EDC_CTRL_0	83	64	Parity
NAVSS512UDMASS_UDMAP0_EDC_CTRL_0	84	64	Parity
NAVSS512UDMASS_UDMAP0_EDC_CTRL_0	85	64	Parity
NAVSS512UDMASS_UDMAP0_EDC_CTRL_0	86	64	Parity
NAVSS512UDMASS_UDMAP0_EDC_CTRL_0	87	64	Parity
NAVSS512UDMASS_UDMAP0_EDC_CTRL_0	88	64	Parity
NAVSS512UDMASS_UDMAP0_EDC_CTRL_0	89	64	Parity
NAVSS512UDMASS_UDMAP0_EDC_CTRL_0	90	64	Parity
NAVSS512UDMASS_UDMAP0_EDC_CTRL_0	91	64	Parity
NAVSS512UDMASS_UDMAP0_EDC_CTRL_0	92	64	Parity
NAVSS512UDMASS_UDMAP0_EDC_CTRL_0	93	62	Parity
NAVSS512UDMASS_UDMAP0_EDC_CTRL_0	94	28	Parity
NAVSS512UDMASS_UDMAP0_EDC_CTRL_0	95	50	Parity
NAVSS512UDMASS_UDMAP0_EDC_CTRL_0	96	56	Parity
NAVSS512UDMASS_UDMAP0_EDC_CTRL_0	97	64	Parity
NAVSS512UDMASS_UDMAP0_EDC_CTRL_0	98	54	Parity
NAVSS512UDMASS_UDMAP0_EDC_CTRL_0	99	64	Parity
NAVSS512UDMASS_UDMAP0_EDC_CTRL_0	100	64	Parity
NAVSS512UDMASS_UDMAP0_EDC_CTRL_0	101	63	Parity
NAVSS512UDMASS_UDMAP0_EDC_CTRL_0	102	59	Parity
NAVSS512UDMASS_UDMAP0_EDC_CTRL_0	103	6	Parity
NAVSS512UDMASS_UDMAP0_EDC_CTRL_0	104	6	Parity
NAVSS512UDMASS_UDMAP0_EDC_CTRL_0	105	64	Parity
NAVSS512UDMASS_UDMAP0_EDC_CTRL_0	106	64	Parity
NAVSS512UDMASS_UDMAP0_EDC_CTRL_0	107	64	Parity
NAVSS512UDMASS_UDMAP0_EDC_CTRL_0	108	64	Parity
NAVSS512UDMASS_UDMAP0_EDC_CTRL_0	109	64	Parity
NAVSS512UDMASS_UDMAP0_EDC_CTRL_0	110	64	Parity
NAVSS512UDMASS_UDMAP0_EDC_CTRL_0	111	64	Parity
NAVSS512UDMASS_UDMAP0_EDC_CTRL_0	112	64	Parity
NAVSS512UDMASS_UDMAP0_EDC_CTRL_0	113	64	Parity
NAVSS512UDMASS_UDMAP0_EDC_CTRL_0	114	64	Parity
NAVSS512UDMASS_UDMAP0_EDC_CTRL_0	115	64	Parity
NAVSS512UDMASS_UDMAP0_EDC_CTRL_0	116	64	Parity
NAVSS512UDMASS_UDMAP0_EDC_CTRL_0	117	64	Parity
NAVSS512UDMASS_UDMAP0_EDC_CTRL_0	118	64	Parity
NAVSS512UDMASS_UDMAP0_EDC_CTRL_0	119	64	Parity
NAVSS512UDMASS_UDMAP0_EDC_CTRL_0	120	6	Parity
NAVSS512UDMASS_UDMAP0_EDC_CTRL_0	121	64	Parity
NAVSS512UDMASS_UDMAP0_EDC_CTRL_0	122	64	Parity
NAVSS512UDMASS_UDMAP0_EDC_CTRL_0	123	64	Parity
NAVSS512UDMASS_UDMAP0_EDC_CTRL_0	124	64	Parity
NAVSS512UDMASS_UDMAP0_EDC_CTRL_0	125	64	Parity

Table 12-713. EDC checkers information for ECC Aggregator Instance NAVSS0_UDMASS_ECC_AGGR_0 (continued)

Protected Interconnect	Group ID	Width	Checker Type
NAVSS512UDMASS_UDMAP0_EDC_CTRL_0	126	64	Parity
NAVSS512UDMASS_UDMAP0_EDC_CTRL_0	127	64	Parity
NAVSS512UDMASS_UDMAP0_EDC_CTRL_0	128	64	Parity
NAVSS512UDMASS_UDMAP0_EDC_CTRL_0	129	64	Parity
NAVSS512UDMASS_UDMAP0_EDC_CTRL_0	130	64	Parity
NAVSS512UDMASS_UDMAP0_EDC_CTRL_0	131	64	Parity
NAVSS512UDMASS_UDMAP0_EDC_CTRL_0	132	64	Parity
NAVSS512UDMASS_UDMAP0_EDC_CTRL_0	133	64	Parity
NAVSS512UDMASS_UDMAP0_EDC_CTRL_0	134	64	Parity
NAVSS512UDMASS_UDMAP0_EDC_CTRL_0	135	10	Parity
NAVSS512UDMASS_UDMAP0_EDC_CTRL_0	136	64	Parity
NAVSS512UDMASS_UDMAP0_EDC_CTRL_0	137	64	Parity
NAVSS512UDMASS_UDMAP0_EDC_CTRL_0	138	64	Parity
NAVSS512UDMASS_UDMAP0_EDC_CTRL_0	139	54	Parity
NAVSS512UDMASS_UDMAP0_EDC_CTRL_0	140	128	Parity
NAVSS512UDMASS_UDMAP0_EDC_CTRL_0	141	18	Parity
NAVSS512UDMASS_UDMAP0_EDC_CTRL_0	142	128	Parity
NAVSS512UDMASS_UDMAP0_EDC_CTRL_0	143	128	Parity
NAVSS512UDMASS_UDMAP0_EDC_CTRL_0	144	128	Parity
NAVSS512UDMASS_UDMAP0_EDC_CTRL_0	145	128	Parity
NAVSS512UDMASS_UDMAP0_EDC_CTRL_0	146	128	Parity
NAVSS512UDMASS_UDMAP0_EDC_CTRL_0	147	64	Parity
NAVSS512UDMASS_UDMAP0_EDC_CTRL_0	148	5	Parity
NAVSS512UDMASS_UDMAP0_EDC_CTRL_0	149	64	Parity
NAVSS512UDMASS_UDMAP0_EDC_CTRL_0	150	50	Parity
NAVSS512UDMASS_UDMAP0_EDC_CTRL_0	151	64	Parity
NAVSS512UDMASS_UDMAP0_EDC_CTRL_0	152	64	Parity
NAVSS512UDMASS_UDMAP0_EDC_CTRL_0	153	64	Parity
NAVSS512UDMASS_UDMAP0_EDC_CTRL_0	154	63	Parity
NAVSS512UDMASS_UDMAP0_EDC_CTRL_0	155	39	Parity
NAVSS512UDMASS_UDMAP0_EDC_CTRL_0	156	64	Parity
NAVSS512UDMASS_UDMAP0_EDC_CTRL_0	157	64	Parity
NAVSS512UDMASS_UDMAP0_EDC_CTRL_0	158	63	Parity
NAVSS512UDMASS_UDMAP0_EDC_CTRL_0	159	16	Parity
NAVSS512UDMASS_UDMAP0_EDC_CTRL_0	160	64	Parity
NAVSS512UDMASS_UDMAP0_EDC_CTRL_0	161	62	Parity
NAVSS512UDMASS_UDMAP0_EDC_CTRL_0	162	44	Parity
NAVSS512UDMASS_UDMAP0_EDC_CTRL_0	163	56	Parity
NAVSS512UDMASS_UDMAP0_EDC_CTRL_0	164	44	Parity
NAVSS512UDMASS_UDMAP0_EDC_CTRL_0	165	64	Parity
NAVSS512UDMASS_UDMAP0_EDC_CTRL_0	166	64	Parity
NAVSS512UDMASS_UDMAP0_EDC_CTRL_0	167	64	Parity
NAVSS512UDMASS_UDMAP0_EDC_CTRL_0	168	64	Parity
NAVSS512UDMASS_UDMAP0_EDC_CTRL_0	169	64	Parity
NAVSS512UDMASS_UDMAP0_EDC_CTRL_0	170	13	Parity
NAVSS512UDMASS_UDMAP0_EDC_CTRL_0	171	64	Parity

Table 12-713. EDC checkers information for ECC Aggregator Instance NAVSS0_UDMASS_ECC_AGGR_0 (continued)

Protected Interconnect	Group ID	Width	Checker Type
NAVSS512UDMASS_UDMAP0_EDC_CTRL_0	172	56	Parity
NAVSS512UDMASS_UDMAP0_EDC_CTRL_0	173	8	Parity
NAVSS512UDMASS_UDMAP0_EDC_CTRL_0	174	8	Parity
NAVSS512UDMASS_UDMAP0_EDC_CTRL_0	175	8	Parity
NAVSS512UDMASS_UDMAP0_EDC_CTRL_0	176	12	Parity
NAVSS512UDMASS_UDMAP0_EDC_CTRL_0	177	57	Parity
NAVSS512UDMASS_UDMAP0_EDC_CTRL_0	178	32	EDC
NAVSS512UDMASS_UDMAP0_EDC_CTRL_0	179	32	EDC
NAVSS512UDMASS_UDMAP0_EDC_CTRL_0	180	32	EDC
NAVSS512UDMASS_UDMAP0_EDC_CTRL_0	181	32	EDC
NAVSS512UDMASS_UDMAP0_EDC_CTRL_0	182	12	Parity
NAVSS512UDMASS_UDMAP0_EDC_CTRL_0	183	10	Parity
NAVSS512UDMASS_UDMAP0_EDC_CTRL_0	184	10	Parity
NAVSS512UDMASS_UDMAP0_EDC_CTRL_0	185	1	Parity
NAVSS512UDMASS_UDMAP0_EDC_CTRL_0	186	1	Parity
NAVSS512UDMASS_UDMAP0_EDC_CTRL_0	187	1	Parity
NAVSS512UDMASS_UDMAP0_EDC_CTRL_0	188	1	Parity
NAVSS512UDMASS_UDMAP0_EDC_CTRL_0	189	5	Parity
NAVSS512UDMASS_UDMAP0_EDC_CTRL_0	190	3	Parity
NAVSS512UDMASS_UDMAP0_EDC_CTRL_0	191	12	Parity
NAVSS512UDMASS_UDMAP0_EDC_CTRL_0	192	64	Parity
NAVSS512UDMASS_UDMAP0_EDC_CTRL_0	193	11	Parity
NAVSS512UDMASS_UDMAP0_EDC_CTRL_0	194	50	Parity
NAVSS512UDMASS_UDMAP0_EDC_CTRL_0	195	50	Parity
NAVSS512UDMASS_UDMAP0_EDC_CTRL_0	196	12	Parity
NAVSS512UDMASS_UDMAP0_EDC_CTRL_0	197	3	Parity
NAVSS512UDMASS_UDMAP0_EDC_CTRL_0	198	10	Parity
NAVSS512UDMASS_UDMAP0_EDC_CTRL_0	199	8	Parity
NAVSS512UDMASS_UDMAP0_EDC_CTRL_0	200	8	Parity
NAVSS512UDMASS_UDMAP0_EDC_CTRL_0	201	8	Parity
NAVSS512UDMASS_UDMAP0_EDC_CTRL_0	202	12	Parity
NAVSS512UDMASS_UDMAP0_EDC_CTRL_0	203	64	Parity
NAVSS512UDMASS_UDMAP0_EDC_CTRL_0	204	63	Parity
NAVSS512UDMASS_UDMAP0_EDC_CTRL_0	205	5	Parity
NAVSS512UDMASS_UDMAP0_EDC_CTRL_0	206	64	Parity
NAVSS512UDMASS_UDMAP0_EDC_CTRL_0	207	64	Parity
NAVSS512UDMASS_UDMAP0_EDC_CTRL_0	208	64	Parity
NAVSS512UDMASS_UDMAP0_EDC_CTRL_0	209	64	Parity
NAVSS512UDMASS_UDMAP0_EDC_CTRL_0	210	64	Parity
NAVSS512UDMASS_UDMAP0_EDC_CTRL_0	211	64	Parity
NAVSS512UDMASS_UDMAP0_EDC_CTRL_0	212	64	Parity
NAVSS512UDMASS_UDMAP0_EDC_CTRL_0	213	64	Parity
NAVSS512UDMASS_UDMAP0_EDC_CTRL_0	214	64	Parity
NAVSS512UDMASS_UDMAP0_EDC_CTRL_0	215	64	Parity
NAVSS512UDMASS_UDMAP0_EDC_CTRL_0	216	64	Parity
NAVSS512UDMASS_UDMAP0_EDC_CTRL_0	217	64	Parity

**Table 12-713. EDC checkers information for ECC Aggregator Instance NAVSS0_UDMASS_ECC_AGGR_0
(continued)**

Protected Interconnect	Group ID	Width	Checker Type
NAVSS512UDMASS_UDMAP0_EDC_CTRL_0	218	64	Parity
NAVSS512UDMASS_UDMAP0_EDC_CTRL_0	219	64	Parity
NAVSS512UDMASS_UDMAP0_EDC_CTRL_0	220	64	Parity
NAVSS512UDMASS_UDMAP0_EDC_CTRL_0	221	64	Parity
NAVSS512UDMASS_UDMAP0_EDC_CTRL_0	222	64	Parity
NAVSS512UDMASS_UDMAP0_EDC_CTRL_0	223	64	Parity
NAVSS512UDMASS_UDMAP0_EDC_CTRL_0	224	64	Parity
NAVSS512UDMASS_UDMAP0_EDC_CTRL_0	225	64	Parity
NAVSS512UDMASS_UDMAP0_EDC_CTRL_0	226	64	Parity
NAVSS512UDMASS_UDMAP0_EDC_CTRL_0	227	64	Parity
NAVSS512UDMASS_UDMAP0_EDC_CTRL_0	228	64	Parity
NAVSS512UDMASS_UDMAP0_EDC_CTRL_0	229	64	Parity
NAVSS512UDMASS_UDMAP0_EDC_CTRL_0	230	64	Parity
NAVSS512UDMASS_UDMAP0_EDC_CTRL_0	231	64	Parity
NAVSS512UDMASS_UDMAP0_EDC_CTRL_0	232	64	Parity
NAVSS512UDMASS_UDMAP0_EDC_CTRL_0	233	64	Parity
NAVSS512UDMASS_UDMAP0_EDC_CTRL_0	234	64	Parity
NAVSS512UDMASS_UDMAP0_EDC_CTRL_0	235	64	Parity
NAVSS512UDMASS_UDMAP0_EDC_CTRL_0	236	64	Parity
NAVSS512UDMASS_UDMAP0_EDC_CTRL_0	237	64	Parity
NAVSS512UDMASS_UDMAP0_EDC_CTRL_0	238	64	Parity
NAVSS512UDMASS_UDMAP0_EDC_CTRL_0	239	64	Parity
NAVSS512UDMASS_UDMAP0_EDC_CTRL_0	240	64	Parity
NAVSS512UDMASS_UDMAP0_EDC_CTRL_0	241	64	Parity
NAVSS512UDMASS_UDMAP0_EDC_CTRL_0	242	64	Parity
NAVSS512UDMASS_UDMAP0_EDC_CTRL_0	243	64	Parity
NAVSS512UDMASS_UDMAP0_EDC_CTRL_0	244	64	Parity
NAVSS512UDMASS_UDMAP0_EDC_CTRL_0	245	64	Parity
NAVSS512UDMASS_UDMAP0_EDC_CTRL_0	246	64	Parity
NAVSS512UDMASS_UDMAP0_EDC_CTRL_0	247	64	Parity
NAVSS512UDMASS_UDMAP0_EDC_CTRL_0	248	64	Parity
NAVSS512UDMASS_UDMAP0_EDC_CTRL_0	249	64	Parity
NAVSS512UDMASS_UDMAP0_EDC_CTRL_0	250	64	Parity
NAVSS512UDMASS_UDMAP0_EDC_CTRL_0	251	64	Parity
NAVSS512UDMASS_UDMAP0_EDC_CTRL_0	252	64	Parity
NAVSS512UDMASS_UDMAP0_EDC_CTRL_0	253	64	Parity
NAVSS512UDMASS_UDMAP0_EDC_CTRL_0	254	64	Parity
NAVSS512UDMASS_UDMAP0_EDC_CTRL_0	255	64	Parity
NAVSS512UDMASS_UDMAP0_EDC_CTRL_1	0	64	Parity
NAVSS512UDMASS_UDMAP0_EDC_CTRL_1	1	64	Parity
NAVSS512UDMASS_UDMAP0_EDC_CTRL_1	2	64	Parity
NAVSS512UDMASS_UDMAP0_EDC_CTRL_1	3	64	Parity
NAVSS512UDMASS_UDMAP0_EDC_CTRL_1	4	64	Parity
NAVSS512UDMASS_UDMAP0_EDC_CTRL_1	5	64	Parity
NAVSS512UDMASS_UDMAP0_EDC_CTRL_1	6	64	Parity
NAVSS512UDMASS_UDMAP0_EDC_CTRL_1	7	64	Parity

**Table 12-713. EDC checkers information for ECC Aggregator Instance NAVSS0_UDMASS_ECC_AGGR_0
(continued)**

Protected Interconnect	Group ID	Width	Checker Type
NAVSS512UDMASS_UDMAP0_EDC_CTRL_1	8	64	Parity
NAVSS512UDMASS_UDMAP0_EDC_CTRL_1	9	64	Parity
NAVSS512UDMASS_UDMAP0_EDC_CTRL_1	10	64	Parity
NAVSS512UDMASS_UDMAP0_EDC_CTRL_1	11	64	Parity
NAVSS512UDMASS_UDMAP0_EDC_CTRL_1	12	64	Parity
NAVSS512UDMASS_UDMAP0_EDC_CTRL_1	13	64	Parity
NAVSS512UDMASS_UDMAP0_EDC_CTRL_1	14	64	Parity
NAVSS512UDMASS_UDMAP0_EDC_CTRL_1	15	64	Parity
NAVSS512UDMASS_UDMAP0_EDC_CTRL_1	16	64	Parity
NAVSS512UDMASS_UDMAP0_EDC_CTRL_1	17	64	Parity
NAVSS512UDMASS_UDMAP0_EDC_CTRL_1	18	64	Parity
NAVSS512UDMASS_UDMAP0_EDC_CTRL_1	19	64	Parity
NAVSS512UDMASS_UDMAP0_EDC_CTRL_1	20	64	Parity
NAVSS512UDMASS_UDMAP0_EDC_CTRL_1	21	64	Parity
NAVSS512UDMASS_UDMAP0_EDC_CTRL_1	22	64	Parity
NAVSS512UDMASS_UDMAP0_EDC_CTRL_1	23	64	Parity
NAVSS512UDMASS_UDMAP0_EDC_CTRL_1	24	64	Parity
NAVSS512UDMASS_UDMAP0_EDC_CTRL_1	25	64	Parity
NAVSS512UDMASS_UDMAP0_EDC_CTRL_1	26	64	Parity
NAVSS512UDMASS_UDMAP0_EDC_CTRL_1	27	64	Parity
NAVSS512UDMASS_UDMAP0_EDC_CTRL_1	28	64	Parity
NAVSS512UDMASS_UDMAP0_EDC_CTRL_1	29	64	Parity
NAVSS512UDMASS_UDMAP0_EDC_CTRL_1	30	64	Parity
NAVSS512UDMASS_UDMAP0_EDC_CTRL_1	31	64	Parity
NAVSS512UDMASS_UDMAP0_EDC_CTRL_1	32	64	Parity
NAVSS512UDMASS_UDMAP0_EDC_CTRL_1	33	64	Parity
NAVSS512UDMASS_UDMAP0_EDC_CTRL_1	34	64	Parity
NAVSS512UDMASS_UDMAP0_EDC_CTRL_1	35	64	Parity
NAVSS512UDMASS_UDMAP0_EDC_CTRL_1	36	64	Parity
NAVSS512UDMASS_UDMAP0_EDC_CTRL_1	37	64	Parity
NAVSS512UDMASS_UDMAP0_EDC_CTRL_1	38	64	Parity
NAVSS512UDMASS_UDMAP0_EDC_CTRL_1	39	64	Parity
NAVSS512UDMASS_UDMAP0_EDC_CTRL_1	40	64	Parity
NAVSS512UDMASS_UDMAP0_EDC_CTRL_1	41	64	Parity
NAVSS512UDMASS_UDMAP0_EDC_CTRL_1	42	64	Parity
NAVSS512UDMASS_UDMAP0_EDC_CTRL_1	43	64	Parity
NAVSS512UDMASS_UDMAP0_EDC_CTRL_1	44	64	Parity
NAVSS512UDMASS_UDMAP0_EDC_CTRL_1	45	64	Parity
NAVSS512UDMASS_UDMAP0_EDC_CTRL_1	46	64	Parity
NAVSS512UDMASS_UDMAP0_EDC_CTRL_1	47	64	Parity
NAVSS512UDMASS_UDMAP0_EDC_CTRL_1	48	64	Parity
NAVSS512UDMASS_UDMAP0_EDC_CTRL_1	49	64	Parity
NAVSS512UDMASS_UDMAP0_EDC_CTRL_1	50	64	Parity
NAVSS512UDMASS_UDMAP0_EDC_CTRL_1	51	64	Parity
NAVSS512UDMASS_UDMAP0_EDC_CTRL_1	52	64	Parity
NAVSS512UDMASS_UDMAP0_EDC_CTRL_1	53	64	Parity

Table 12-713. EDC checkers information for ECC Aggregator Instance NAVSS0_UDMASS_ECC_AGGR_0 (continued)

Protected Interconnect	Group ID	Width	Checker Type
NAVSS512UDMASS_UDMAP0_EDC_CTRL_1	54	64	Parity
NAVSS512UDMASS_UDMAP0_EDC_CTRL_1	55	64	Parity
NAVSS512UDMASS_UDMAP0_EDC_CTRL_1	56	64	Parity
NAVSS512UDMASS_UDMAP0_EDC_CTRL_1	57	64	Parity
NAVSS512UDMASS_UDMAP0_EDC_CTRL_1	58	64	Parity
NAVSS512UDMASS_UDMAP0_EDC_CTRL_1	59	64	Parity
NAVSS512UDMASS_UDMAP0_EDC_CTRL_1	60	64	Parity
NAVSS512UDMASS_UDMAP0_EDC_CTRL_1	61	64	Parity
NAVSS512UDMASS_UDMAP0_EDC_CTRL_1	62	64	Parity
NAVSS512UDMASS_UDMAP0_EDC_CTRL_1	63	64	Parity
NAVSS512UDMASS_UDMAP0_EDC_CTRL_1	64	64	Parity
NAVSS512UDMASS_UDMAP0_EDC_CTRL_1	65	64	Parity
NAVSS512UDMASS_UDMAP0_EDC_CTRL_1	66	64	Parity
NAVSS512UDMASS_UDMAP0_EDC_CTRL_1	67	64	Parity
NAVSS512UDMASS_UDMAP0_EDC_CTRL_1	68	64	Parity
NAVSS512UDMASS_UDMAP0_EDC_CTRL_1	69	64	Parity
NAVSS512UDMASS_UDMAP0_EDC_CTRL_1	70	64	Parity
NAVSS512UDMASS_UDMAP0_EDC_CTRL_1	71	64	Parity
NAVSS512UDMASS_UDMAP0_EDC_CTRL_1	72	64	Parity
NAVSS512UDMASS_UDMAP0_EDC_CTRL_1	73	64	Parity
NAVSS512UDMASS_UDMAP0_EDC_CTRL_1	74	64	Parity
NAVSS512UDMASS_UDMAP0_EDC_CTRL_1	75	64	Parity
NAVSS512UDMASS_UDMAP0_EDC_CTRL_1	76	64	Parity
NAVSS512UDMASS_UDMAP0_EDC_CTRL_1	77	64	Parity
NAVSS512UDMASS_UDMAP0_EDC_CTRL_1	78	64	Parity
NAVSS512UDMASS_UDMAP0_EDC_CTRL_1	79	64	Parity
NAVSS512UDMASS_UDMAP0_EDC_CTRL_1	80	64	Parity
NAVSS512UDMASS_UDMAP0_EDC_CTRL_1	81	64	Parity
NAVSS512UDMASS_UDMAP0_EDC_CTRL_1	82	64	Parity
NAVSS512UDMASS_UDMAP0_EDC_CTRL_1	83	64	Parity
NAVSS512UDMASS_UDMAP0_EDC_CTRL_1	84	64	Parity
NAVSS512UDMASS_UDMAP0_EDC_CTRL_1	85	64	Parity
NAVSS512UDMASS_UDMAP0_EDC_CTRL_1	86	64	Parity
NAVSS512UDMASS_UDMAP0_EDC_CTRL_1	87	64	Parity
NAVSS512UDMASS_UDMAP0_EDC_CTRL_1	88	64	Parity
NAVSS512UDMASS_UDMAP0_EDC_CTRL_1	89	64	Parity
NAVSS512UDMASS_UDMAP0_EDC_CTRL_1	90	64	Parity
NAVSS512UDMASS_UDMAP0_EDC_CTRL_1	91	64	Parity
NAVSS512UDMASS_UDMAP0_EDC_CTRL_1	92	64	Parity
NAVSS512UDMASS_UDMAP0_EDC_CTRL_1	93	64	Parity
NAVSS512UDMASS_UDMAP0_EDC_CTRL_1	94	64	Parity
NAVSS512UDMASS_UDMAP0_EDC_CTRL_1	95	64	Parity
NAVSS512UDMASS_UDMAP0_EDC_CTRL_1	96	64	Parity
NAVSS512UDMASS_UDMAP0_EDC_CTRL_1	97	64	Parity
NAVSS512UDMASS_UDMAP0_EDC_CTRL_1	98	64	Parity
NAVSS512UDMASS_UDMAP0_EDC_CTRL_1	99	64	Parity

**Table 12-713. EDC checkers information for ECC Aggregator Instance NAVSS0_UDMASS_ECC_AGGR_0
(continued)**

Protected Interconnect	Group ID	Width	Checker Type
NAVSS512UDMASS_UDMAP0_EDC_CTRL_1	100	64	Parity
NAVSS512UDMASS_UDMAP0_EDC_CTRL_1	101	64	Parity
NAVSS512UDMASS_UDMAP0_EDC_CTRL_1	102	64	Parity
NAVSS512UDMASS_UDMAP0_EDC_CTRL_1	103	64	Parity
NAVSS512UDMASS_UDMAP0_EDC_CTRL_1	104	64	Parity
NAVSS512UDMASS_UDMAP0_EDC_CTRL_1	105	64	Parity
NAVSS512UDMASS_UDMAP0_EDC_CTRL_1	106	64	Parity
NAVSS512UDMASS_UDMAP0_EDC_CTRL_1	107	64	Parity
NAVSS512UDMASS_UDMAP0_EDC_CTRL_1	108	64	Parity
NAVSS512UDMASS_UDMAP0_EDC_CTRL_1	109	64	Parity
NAVSS512UDMASS_UDMAP0_EDC_CTRL_1	110	64	Parity
NAVSS512UDMASS_UDMAP0_EDC_CTRL_1	111	64	Parity
NAVSS512UDMASS_UDMAP0_EDC_CTRL_1	112	64	Parity
NAVSS512UDMASS_UDMAP0_EDC_CTRL_1	113	64	Parity
NAVSS512UDMASS_UDMAP0_EDC_CTRL_1	114	64	Parity
NAVSS512UDMASS_UDMAP0_EDC_CTRL_1	115	64	Parity
NAVSS512UDMASS_UDMAP0_EDC_CTRL_1	116	64	Parity
NAVSS512UDMASS_UDMAP0_EDC_CTRL_1	117	64	Parity
NAVSS512UDMASS_UDMAP0_EDC_CTRL_1	118	64	Parity
NAVSS512UDMASS_UDMAP0_EDC_CTRL_1	119	64	Parity
NAVSS512UDMASS_UDMAP0_EDC_CTRL_1	120	64	Parity
NAVSS512UDMASS_UDMAP0_EDC_CTRL_1	121	64	Parity
NAVSS512UDMASS_UDMAP0_EDC_CTRL_1	122	64	Parity
NAVSS512UDMASS_UDMAP0_EDC_CTRL_1	123	64	Parity
NAVSS512UDMASS_UDMAP0_EDC_CTRL_1	124	64	Parity
NAVSS512UDMASS_UDMAP0_EDC_CTRL_1	125	64	Parity
NAVSS512UDMASS_UDMAP0_EDC_CTRL_1	126	64	Parity
NAVSS512UDMASS_UDMAP0_EDC_CTRL_1	127	64	Parity
NAVSS512UDMASS_UDMAP0_EDC_CTRL_1	128	64	Parity
NAVSS512UDMASS_UDMAP0_EDC_CTRL_1	129	64	Parity
NAVSS512UDMASS_UDMAP0_EDC_CTRL_1	130	64	Parity
NAVSS512UDMASS_UDMAP0_EDC_CTRL_1	131	64	Parity
NAVSS512UDMASS_UDMAP0_EDC_CTRL_1	132	64	Parity
NAVSS512UDMASS_UDMAP0_EDC_CTRL_1	133	64	Parity
NAVSS512UDMASS_UDMAP0_EDC_CTRL_1	134	64	Parity
NAVSS512UDMASS_UDMAP0_EDC_CTRL_1	135	64	Parity
NAVSS512UDMASS_UDMAP0_EDC_CTRL_1	136	64	Parity
NAVSS512UDMASS_UDMAP0_EDC_CTRL_1	137	64	Parity
NAVSS512UDMASS_UDMAP0_EDC_CTRL_1	138	64	Parity
NAVSS512UDMASS_UDMAP0_EDC_CTRL_1	139	64	Parity
NAVSS512UDMASS_UDMAP0_EDC_CTRL_1	140	64	Parity
NAVSS512UDMASS_UDMAP0_EDC_CTRL_1	141	60	Parity
NAVSS512UDMASS_UDMAP0_EDC_CTRL_1	142	32	EDC
NAVSS512UDMASS_UDMAP0_EDC_CTRL_1	143	32	EDC
NAVSS512UDMASS_UDMAP0_EDC_CTRL_1	144	32	EDC
NAVSS512UDMASS_UDMAP0_EDC_CTRL_1	145	32	EDC

Table 12-713. EDC checkers information for ECC Aggregator Instance NAVSS0_UDMASS_ECC_AGGR_0 (continued)

Protected Interconnect	Group ID	Width	Checker Type
NAVSS512UDMASS_UDMAP0_EDC_CTRL_1	146	12	Parity
NAVSS512UDMASS_UDMAP0_EDC_CTRL_1	147	10	Parity
NAVSS512UDMASS_UDMAP0_EDC_CTRL_1	148	10	Parity
NAVSS512UDMASS_UDMAP0_EDC_CTRL_1	149	1	Parity
NAVSS512UDMASS_UDMAP0_EDC_CTRL_1	150	1	Parity
NAVSS512UDMASS_UDMAP0_EDC_CTRL_1	151	1	Parity
NAVSS512UDMASS_UDMAP0_EDC_CTRL_1	152	1	Parity
NAVSS512UDMASS_UDMAP0_EDC_CTRL_1	153	5	Parity
NAVSS512UDMASS_UDMAP0_EDC_CTRL_1	154	3	Parity
NAVSS512UDMASS_UDMAP0_EDC_CTRL_1	155	8	Parity
NAVSS512UDMASS_UDMAP0_EDC_CTRL_1	156	50	Parity
NAVSS512UDMASS_UDMAP0_EDC_CTRL_1	157	50	Parity
NAVSS512UDMASS_UDMAP0_EDC_CTRL_1	158	12	Parity
NAVSS512UDMASS_UDMAP0_EDC_CTRL_1	159	3	Parity
NAVSS512UDMASS_UDMAP0_EDC_CTRL_1	160	10	Parity
NAVSS512UDMASS_UDMAP0_EDC_CTRL_1	161	8	Parity
NAVSS512UDMASS_UDMAP0_EDC_CTRL_1	162	8	Parity
NAVSS512UDMASS_UDMAP0_EDC_CTRL_1	163	14	Parity
NAVSS512UDMASS_UDMAP0_EDC_CTRL_1	164	12	Parity
NAVSS512UDMASS_UDMAP0_EDC_CTRL_1	165	60	Parity
NAVSS512UDMASS_UDMAP0_EDC_CTRL_1	166	8	Parity
NAVSS512UDMASS_UDMAP0_EDC_CTRL_1	167	34	Parity
NAVSS512UDMASS_UDMAP0_EDC_CTRL_1	168	64	Parity
NAVSS512UDMASS_UDMAP0_EDC_CTRL_1	169	64	Parity
NAVSS512UDMASS_UDMAP0_EDC_CTRL_1	170	64	Parity
NAVSS512UDMASS_UDMAP0_EDC_CTRL_1	171	64	Parity
NAVSS512UDMASS_UDMAP0_EDC_CTRL_1	172	64	Parity
NAVSS512UDMASS_UDMAP0_EDC_CTRL_1	173	64	Parity
NAVSS512UDMASS_UDMAP0_EDC_CTRL_1	174	9	Parity
NAVSS512UDMASS_UDMAP0_EDC_CTRL_1	175	64	Parity
NAVSS512UDMASS_UDMAP0_EDC_CTRL_1	176	30	Parity
NAVSS512UDMASS_UDMAP0_EDC_CTRL_1	177	32	EDC
NAVSS512UDMASS_UDMAP0_EDC_CTRL_1	178	32	EDC
NAVSS512UDMASS_UDMAP0_EDC_CTRL_1	179	32	EDC
NAVSS512UDMASS_UDMAP0_EDC_CTRL_1	180	32	EDC
NAVSS512UDMASS_UDMAP0_EDC_CTRL_1	181	12	Parity
NAVSS512UDMASS_UDMAP0_EDC_CTRL_1	182	10	Parity
NAVSS512UDMASS_UDMAP0_EDC_CTRL_1	183	10	Parity
NAVSS512UDMASS_UDMAP0_EDC_CTRL_1	184	1	Parity
NAVSS512UDMASS_UDMAP0_EDC_CTRL_1	185	1	Parity
NAVSS512UDMASS_UDMAP0_EDC_CTRL_1	186	1	Parity
NAVSS512UDMASS_UDMAP0_EDC_CTRL_1	187	1	Parity
NAVSS512UDMASS_UDMAP0_EDC_CTRL_1	188	5	Parity
NAVSS512UDMASS_UDMAP0_EDC_CTRL_1	189	3	Parity
NAVSS512UDMASS_UDMAP0_EDC_CTRL_1	190	3	Parity
NAVSS512UDMASS_UDMAP0_EDC_CTRL_1	191	10	Parity

Table 12-713. EDC checkers information for ECC Aggregator Instance NAVSS0_UDMASS_ECC_AGGR_0 (continued)

Protected Interconnect	Group ID	Width	Checker Type
NAVSS512UDMASS_UDMAP0_EDC_CTRL_1	192	13	Parity
NAVSS512UDMASS_UDMAP0_EDC_CTRL_1	193	8	Parity
NAVSS512UDMASS_UDMAP0_EDC_CTRL_1	194	8	Parity
NAVSS512UDMASS_UDMAP0_EDC_CTRL_1	195	14	Parity
NAVSS512UDMASS_UDMAP0_EDC_CTRL_1	196	8	Parity
NAVSS512UDMASS_UDMAP0_EDC_CTRL_1	197	12	Parity
NAVSS512UDMASS_UDMAP0_EDC_CTRL_1	198	12	Parity
NAVSS512UDMASS_UDMAP0_EDC_CTRL_1	199	62	Parity
NAVSS512UDMASS_UDMAP0_EDC_CTRL_1	200	8	Parity
NAVSS512UDMASS_UDMAP0_EDC_CTRL_1	201	63	Parity
NAVSS512UDMASS_UDMAP0_EDC_CTRL_1	202	3	Parity
NAVSS512UDMASS_UDMAP0_EDC_CTRL_1	203	64	Parity
NAVSS512UDMASS_UDMAP0_EDC_CTRL_1	204	30	Parity
NAVSS512UDMASS_UDMAP0_EDC_CTRL_1	205	12	Parity
NAVSS512UDMASS_UDMAP0_EDC_CTRL_1	206	3	Parity
NAVSS512UDMASS_UDMAP0_EDC_CTRL_1	207	10	Parity
NAVSS512UDMASS_UDMAP0_EDC_CTRL_1	208	40	Parity
NAVSS512UDMASS_UDMAP0_EDC_CTRL_1	209	40	Parity
NAVSS512UDMASS_UDMAP0_EDC_CTRL_1	210	58	Parity
NAVSS512UDMASS_UDMAP0_EDC_CTRL_1	211	62	Parity
NAVSS512UDMASS_UDMAP0_EDC_CTRL_1	212	16	Parity
NAVSS512UDMASS_UDMAP0_EDC_CTRL_1	213	64	Parity
NAVSS512UDMASS_UDMAP0_EDC_CTRL_1	214	54	Parity
NAVSS512UDMASS_UDMAP0_EDC_CTRL_1	215	62	Parity
NAVSS512UDMASS_UDMAP0_EDC_CTRL_1	216	32	Parity
NAVSS512UDMASS_UDMAP0_EDC_CTRL_1	217	54	Parity
NAVSS512UDMASS_UDMAP0_EDC_CTRL_1	218	32	Parity
NAVSS512UDMASS_UDMAP0_EDC_CTRL_1	219	32	EDC
NAVSS512UDMASS_UDMAP0_EDC_CTRL_1	220	1	Redundant
NAVSS512UDMASS_UDMAP0_EDC_CTRL_1	221	1	Parity
NAVSS512UDMASS_UDMAP0_EDC_CTRL_1	222	4	Parity
NAVSS512UDMASS_UDMAP0_EDC_CTRL_1	223	32	Parity
NAVSS512UDMASS_UDMAP0_EDC_CTRL_1	224	10	Parity
NAVSS512UDMASS_UDMAP0_EDC_CTRL_1	225	1	Parity
NAVSS512UDMASS_UDMAP0_EDC_CTRL_1	226	1	Parity
NAVSS512UDMASS_UDMAP0_EDC_CTRL_1	227	3	Parity
NAVSS512UDMASS_UDMAP0_EDC_CTRL_1	228	4	Parity
NAVSS512UDMASS_UDMAP0_EDC_CTRL_1	229	2	Parity
NAVSS512UDMASS_UDMAP0_EDC_CTRL_1	230	3	Parity
NAVSS512UDMASS_UDMAP0_EDC_CTRL_1	231	1	Redundant
NAVSS512UDMASS_UDMAP0_EDC_CTRL_1	232	1	Redundant
NAVSS512UDMASS_UDMAP0_EDC_CTRL_1	233	1	Redundant
NAVSS512UDMASS_UDMAP0_EDC_CTRL_1	234	1	Redundant
NAVSS512UDMASS_UDMAP0_EDC_CTRL_1	235	1	Redundant
NAVSS512UDMASS_UDMAP0_EDC_CTRL_1	236	1	Redundant
NAVSS512UDMASS_UDMAP0_EDC_CTRL_1	237	1	Redundant

Table 12-713. EDC checkers information for ECC Aggregator Instance NAVSS0_UDMASS_ECC_AGGR_0 (continued)

Protected Interconnect	Group ID	Width	Checker Type
NAVSS512UDMASS_UDMAP0_EDC_CTRL_1	238	1	Redundant
NAVSS512UDMASS_UDMAP0_EDC_CTRL_1	239	1	Redundant
NAVSS512UDMASS_UDMAP0_EDC_CTRL_1	240	1	Redundant
NAVSS512UDMASS_UDMAP0_EDC_CTRL_1	241	1	Redundant
NAVSS512UDMASS_UDMAP0_EDC_CTRL_1	242	1	Redundant
NAVSS512UDMASS_UDMAP0_EDC_CTRL_1	243	1	Redundant
NAVSS512UDMASS_BCDMA0_EDC_CTRL_0	0	8	Parity
NAVSS512UDMASS_BCDMA0_EDC_CTRL_0	1	8	Parity
NAVSS512UDMASS_BCDMA0_EDC_CTRL_0	2	58	Parity
NAVSS512UDMASS_BCDMA0_EDC_CTRL_0	3	58	Parity
NAVSS512UDMASS_BCDMA0_EDC_CTRL_0	4	64	Parity
NAVSS512UDMASS_BCDMA0_EDC_CTRL_0	5	62	Parity
NAVSS512UDMASS_BCDMA0_EDC_CTRL_0	6	48	Parity
NAVSS512UDMASS_BCDMA0_EDC_CTRL_0	7	48	Parity
NAVSS512UDMASS_BCDMA0_EDC_CTRL_0	8	18	Parity
NAVSS512UDMASS_BCDMA0_EDC_CTRL_0	9	58	Parity
NAVSS512UDMASS_BCDMA0_EDC_CTRL_0	10	64	Parity
NAVSS512UDMASS_BCDMA0_EDC_CTRL_0	11	32	Parity
NAVSS512UDMASS_BCDMA0_EDC_CTRL_0	12	8	Parity
NAVSS512UDMASS_BCDMA0_EDC_CTRL_0	13	8	Parity
NAVSS512UDMASS_BCDMA0_EDC_CTRL_0	14	14	Parity
NAVSS512UDMASS_BCDMA0_EDC_CTRL_0	15	12	Parity
NAVSS512UDMASS_BCDMA0_EDC_CTRL_0	16	58	Parity
NAVSS512UDMASS_BCDMA0_EDC_CTRL_0	17	8	Parity
NAVSS512UDMASS_BCDMA0_EDC_CTRL_0	18	64	Parity
NAVSS512UDMASS_BCDMA0_EDC_CTRL_0	19	64	Parity
NAVSS512UDMASS_BCDMA0_EDC_CTRL_0	20	28	Parity
NAVSS512UDMASS_BCDMA0_EDC_CTRL_0	21	64	Parity
NAVSS512UDMASS_BCDMA0_EDC_CTRL_0	22	38	Parity
NAVSS512UDMASS_BCDMA0_EDC_CTRL_0	23	32	EDC
NAVSS512UDMASS_BCDMA0_EDC_CTRL_0	24	32	EDC
NAVSS512UDMASS_BCDMA0_EDC_CTRL_0	25	32	EDC
NAVSS512UDMASS_BCDMA0_EDC_CTRL_0	26	32	EDC
NAVSS512UDMASS_BCDMA0_EDC_CTRL_0	27	12	Parity
NAVSS512UDMASS_BCDMA0_EDC_CTRL_0	28	10	Parity
NAVSS512UDMASS_BCDMA0_EDC_CTRL_0	29	10	Parity
NAVSS512UDMASS_BCDMA0_EDC_CTRL_0	30	1	Parity
NAVSS512UDMASS_BCDMA0_EDC_CTRL_0	31	1	Parity
NAVSS512UDMASS_BCDMA0_EDC_CTRL_0	32	1	Parity
NAVSS512UDMASS_BCDMA0_EDC_CTRL_0	33	1	Parity
NAVSS512UDMASS_BCDMA0_EDC_CTRL_0	34	5	Parity
NAVSS512UDMASS_BCDMA0_EDC_CTRL_0	35	3	Parity
NAVSS512UDMASS_BCDMA0_EDC_CTRL_0	36	3	Parity
NAVSS512UDMASS_BCDMA0_EDC_CTRL_0	37	13	Parity
NAVSS512UDMASS_BCDMA0_EDC_CTRL_0	38	8	Parity
NAVSS512UDMASS_BCDMA0_EDC_CTRL_0	39	8	Parity

Table 12-713. EDC checkers information for ECC Aggregator Instance NAVSS0_UDMASS_ECC_AGGR_0 (continued)

Protected Interconnect	Group ID	Width	Checker Type
NAVSS512UDMASS_BCDMA0_EDC_CTRL_0	40	14	Parity
NAVSS512UDMASS_BCDMA0_EDC_CTRL_0	41	8	Parity
NAVSS512UDMASS_BCDMA0_EDC_CTRL_0	42	12	Parity
NAVSS512UDMASS_BCDMA0_EDC_CTRL_0	43	64	Parity
NAVSS512UDMASS_BCDMA0_EDC_CTRL_0	44	64	Parity
NAVSS512UDMASS_BCDMA0_EDC_CTRL_0	45	34	Parity
NAVSS512UDMASS_BCDMA0_EDC_CTRL_0	46	64	Parity
NAVSS512UDMASS_BCDMA0_EDC_CTRL_0	47	8	Parity
NAVSS512UDMASS_BCDMA0_EDC_CTRL_0	48	63	Parity
NAVSS512UDMASS_BCDMA0_EDC_CTRL_0	49	3	Parity
NAVSS512UDMASS_BCDMA0_EDC_CTRL_0	50	64	Parity
NAVSS512UDMASS_BCDMA0_EDC_CTRL_0	51	38	Parity
NAVSS512UDMASS_BCDMA0_EDC_CTRL_0	52	12	Parity
NAVSS512UDMASS_BCDMA0_EDC_CTRL_0	53	3	Parity
NAVSS512UDMASS_BCDMA0_EDC_CTRL_0	54	10	Parity
NAVSS512UDMASS_BCDMA0_EDC_CTRL_0	55	40	Parity
NAVSS512UDMASS_BCDMA0_EDC_CTRL_0	56	40	Parity
NAVSS512UDMASS_BCDMA0_EDC_CTRL_0	57	63	Parity
NAVSS512UDMASS_BCDMA0_EDC_CTRL_0	58	19	Parity
NAVSS512UDMASS_BCDMA0_EDC_CTRL_0	59	64	Parity
NAVSS512UDMASS_BCDMA0_EDC_CTRL_0	60	54	Parity
NAVSS512UDMASS_BCDMA0_EDC_CTRL_0	61	8	Parity
NAVSS512UDMASS_BCDMA0_EDC_CTRL_0	62	8	Parity
NAVSS512UDMASS_BCDMA0_EDC_CTRL_0	63	32	EDC
NAVSS512UDMASS_BCDMA0_EDC_CTRL_0	64	1	Redundant
NAVSS512UDMASS_BCDMA0_EDC_CTRL_0	65	1	Parity
NAVSS512UDMASS_BCDMA0_EDC_CTRL_0	66	4	Parity
NAVSS512UDMASS_BCDMA0_EDC_CTRL_0	67	32	Parity
NAVSS512UDMASS_BCDMA0_EDC_CTRL_0	68	10	Parity
NAVSS512UDMASS_BCDMA0_EDC_CTRL_0	69	1	Parity
NAVSS512UDMASS_BCDMA0_EDC_CTRL_0	70	1	Parity
NAVSS512UDMASS_BCDMA0_EDC_CTRL_0	71	3	Parity
NAVSS512UDMASS_BCDMA0_EDC_CTRL_0	72	4	Parity
NAVSS512UDMASS_BCDMA0_EDC_CTRL_0	73	2	Parity
NAVSS512UDMASS_BCDMA0_EDC_CTRL_0	74	3	Parity
NAVSS512UDMASS_BCDMA0_EDC_CTRL_0	75	57	Parity
NAVSS512UDMASS_BCDMA0_EDC_CTRL_0	76	9	Parity
NAVSS512UDMASS_BCDMA0_EDC_CTRL_0	77	8	Parity
NAVSS512UDMASS_BCDMA0_EDC_CTRL_0	78	8	Parity
NAVSS512UDMASS_BCDMA0_EDC_CTRL_0	79	32	EDC
NAVSS512UDMASS_BCDMA0_EDC_CTRL_0	80	1	Redundant
NAVSS512UDMASS_BCDMA0_EDC_CTRL_0	81	1	Parity
NAVSS512UDMASS_BCDMA0_EDC_CTRL_0	82	10	Parity
NAVSS512UDMASS_BCDMA0_EDC_CTRL_0	83	10	Parity
NAVSS512UDMASS_BCDMA0_EDC_CTRL_0	84	1	Parity
NAVSS512UDMASS_BCDMA0_EDC_CTRL_0	85	1	Parity

Table 12-713. EDC checkers information for ECC Aggregator Instance NAVSS0_UDMASS_ECC_AGGR_0 (continued)

Protected Interconnect	Group ID	Width	Checker Type
NAVSS512UDMASS_BCDMA0_EDC_CTRL_0	86	3	Parity
NAVSS512UDMASS_BCDMA0_EDC_CTRL_0	87	4	Parity
NAVSS512UDMASS_BCDMA0_EDC_CTRL_0	88	2	Parity
NAVSS512UDMASS_BCDMA0_EDC_CTRL_0	89	3	Parity
NAVSS512UDMASS_BCDMA0_EDC_CTRL_0	90	6	Parity
NAVSS512UDMASS_BCDMA0_EDC_CTRL_0	91	6	Parity
NAVSS512UDMASS_BCDMA0_EDC_CTRL_0	92	18	Parity
NAVSS512UDMASS_BCDMA0_EDC_CTRL_0	93	18	Parity
NAVSS512UDMASS_BCDMA0_EDC_CTRL_0	94	18	Parity
NAVSS512UDMASS_BCDMA0_EDC_CTRL_0	95	18	Parity
NAVSS512UDMASS_BCDMA0_EDC_CTRL_0	96	16	Parity
NAVSS512UDMASS_BCDMA0_EDC_CTRL_0	97	12	Parity
NAVSS512UDMASS_BCDMA0_EDC_CTRL_0	98	16	Parity
NAVSS512UDMASS_BCDMA0_EDC_CTRL_0	99	8	Parity
NAVSS512UDMASS_RINGACC0_EDC_CTRL_0	0	1	Redundant
NAVSS512UDMASS_RINGACC0_EDC_CTRL_0	1	1	Redundant
NAVSS512UDMASS_RINGACC0_EDC_CTRL_0	2	1	Parity
NAVSS512UDMASS_RINGACC0_EDC_CTRL_0	3	1	Redundant
NAVSS512UDMASS_RINGACC0_EDC_CTRL_0	4	1	Parity
NAVSS512UDMASS_RINGACC0_EDC_CTRL_0	5	1	Parity
NAVSS512UDMASS_RINGACC0_EDC_CTRL_0	6	48	Parity
NAVSS512UDMASS_RINGACC0_EDC_CTRL_0	7	1	Parity
NAVSS512UDMASS_RINGACC0_EDC_CTRL_0	8	10	Parity
NAVSS512UDMASS_RINGACC0_EDC_CTRL_0	9	1	Parity
NAVSS512UDMASS_RINGACC0_EDC_CTRL_0	10	2	Parity
NAVSS512UDMASS_RINGACC0_EDC_CTRL_0	11	8	Parity
NAVSS512UDMASS_RINGACC0_EDC_CTRL_0	12	12	Parity
NAVSS512UDMASS_RINGACC0_EDC_CTRL_0	13	4	Parity
NAVSS512UDMASS_RINGACC0_EDC_CTRL_0	14	1	Parity
NAVSS512UDMASS_RINGACC0_EDC_CTRL_0	15	1	Parity
NAVSS512UDMASS_RINGACC0_EDC_CTRL_0	16	4	Parity
NAVSS512UDMASS_RINGACC0_EDC_CTRL_0	17	8	Parity
NAVSS512UDMASS_RINGACC0_EDC_CTRL_0	18	8	Parity
NAVSS512UDMASS_RINGACC0_EDC_CTRL_0	19	8	Parity
NAVSS512UDMASS_RINGACC0_EDC_CTRL_0	20	1	Redundant
NAVSS512UDMASS_RINGACC0_EDC_CTRL_0	21	8	Parity
NAVSS512UDMASS_RINGACC0_EDC_CTRL_0	22	1	Redundant
NAVSS512UDMASS_RINGACC0_EDC_CTRL_0	23	1	Redundant
NAVSS512UDMASS_RINGACC0_EDC_CTRL_0	24	1	Parity
NAVSS512UDMASS_RINGACC0_EDC_CTRL_0	25	3	Parity
NAVSS512UDMASS_RINGACC0_EDC_CTRL_0	26	1	Parity
NAVSS512UDMASS_RINGACC0_EDC_CTRL_0	27	10	Parity
NAVSS512UDMASS_RINGACC0_EDC_CTRL_0	28	12	Parity
NAVSS512UDMASS_RINGACC0_EDC_CTRL_0	29	8	Parity
NAVSS512UDMASS_RINGACC0_EDC_CTRL_0	30	8	Parity
NAVSS512UDMASS_RINGACC0_EDC_CTRL_0	31	10	Parity

Table 12-713. EDC checkers information for ECC Aggregator Instance NAVSS0_UDMASS_ECC_AGGR_0 (continued)

Protected Interconnect	Group ID	Width	Checker Type
NAVSS512UDMASS_RINGACC0_EDC_CTRL_0	32	5	Parity
NAVSS512UDMASS_RINGACC0_EDC_CTRL_0	33	1	Parity
NAVSS512UDMASS_RINGACC0_EDC_CTRL_0	34	1	Parity
NAVSS512UDMASS_RINGACC0_EDC_CTRL_0	35	10	Parity
NAVSS512UDMASS_RINGACC0_EDC_CTRL_0	36	16	Parity
NAVSS512UDMASS_RINGACC0_EDC_CTRL_0	37	32	EDC
NAVSS512UDMASS_RINGACC0_EDC_CTRL_0	38	32	EDC
NAVSS512UDMASS_RINGACC0_EDC_CTRL_0	39	32	EDC
NAVSS512UDMASS_RINGACC0_EDC_CTRL_0	40	32	EDC
NAVSS512UDMASS_RINGACC0_EDC_CTRL_0	41	1	Parity
NAVSS512UDMASS_RINGACC0_EDC_CTRL_0	42	1	Parity
NAVSS512UDMASS_RINGACC0_EDC_CTRL_0	43	8	Parity
NAVSS512UDMASS_RINGACC0_EDC_CTRL_0	44	22	Parity
NAVSS512UDMASS_RINGACC0_EDC_CTRL_0	45	1	Redundant
NAVSS512UDMASS_RINGACC0_EDC_CTRL_0	46	1	Parity
NAVSS512UDMASS_RINGACC0_EDC_CTRL_0	47	1	Parity
NAVSS512UDMASS_RINGACC0_EDC_CTRL_0	48	1	Parity
NAVSS512UDMASS_RINGACC0_EDC_CTRL_0	49	1	Parity
NAVSS512UDMASS_RINGACC0_EDC_CTRL_0	50	5	Parity
NAVSS512UDMASS_RINGACC0_EDC_CTRL_0	51	3	Parity
NAVSS512UDMASS_RINGACC0_EDC_CTRL_0	52	10	Parity
NAVSS512UDMASS_RINGACC0_EDC_CTRL_0	53	10	Parity
NAVSS512UDMASS_RINGACC0_EDC_CTRL_0	54	32	EDC
NAVSS512UDMASS_RINGACC0_EDC_CTRL_0	55	32	EDC
NAVSS512UDMASS_RINGACC0_EDC_CTRL_0	56	32	EDC
NAVSS512UDMASS_RINGACC0_EDC_CTRL_0	57	32	EDC
NAVSS512UDMASS_RINGACC0_EDC_CTRL_0	58	10	Parity
NAVSS512UDMASS_RINGACC0_EDC_CTRL_0	59	12	Parity
NAVSS512UDMASS_RINGACC0_EDC_CTRL_0	60	12	Parity
NAVSS512UDMASS_RINGACC0_EDC_CTRL_0	61	4	Parity
NAVSS512UDMASS_RINGACC0_EDC_CTRL_0	62	10	Parity
NAVSS512UDMASS_RINGACC0_EDC_CTRL_0	63	9	Parity
NAVSS512UDMASS_RINGACC0_EDC_CTRL_0	64	32	Parity
NAVSS512UDMASS_RINGACC0_EDC_CTRL_0	65	2	Parity
NAVSS512UDMASS_RINGACC0_EDC_CTRL_0	66	10	Parity
NAVSS512UDMASS_RINGACC0_EDC_CTRL_0	67	12	Parity
NAVSS512UDMASS_RINGACC0_EDC_CTRL_0	68	12	Parity
NAVSS512UDMASS_RINGACC0_EDC_CTRL_0	69	4	Parity
NAVSS512UDMASS_RINGACC0_EDC_CTRL_0	70	10	Parity
NAVSS512UDMASS_RINGACC0_EDC_CTRL_0	71	9	Parity
NAVSS512UDMASS_RINGACC0_EDC_CTRL_0	72	32	Parity
NAVSS512UDMASS_RINGACC0_EDC_CTRL_0	73	2	Parity
NAVSS512UDMASS_RINGACC0_EDC_CTRL_0	74	10	Parity
NAVSS512UDMASS_RINGACC0_EDC_CTRL_0	75	12	Parity
NAVSS512UDMASS_RINGACC0_EDC_CTRL_0	76	12	Parity
NAVSS512UDMASS_RINGACC0_EDC_CTRL_0	77	4	Parity

Table 12-713. EDC checkers information for ECC Aggregator Instance NAVSS0_UDMASS_ECC_AGGR_0 (continued)

Protected Interconnect	Group ID	Width	Checker Type
NAVSS512UDMASS_RINGACC0_EDC_CTRL_0	78	10	Parity
NAVSS512UDMASS_RINGACC0_EDC_CTRL_0	79	9	Parity
NAVSS512UDMASS_RINGACC0_EDC_CTRL_0	80	32	Parity
NAVSS512UDMASS_RINGACC0_EDC_CTRL_0	81	2	Parity
NAVSS512UDMASS_RINGACC0_EDC_CTRL_0	82	10	Parity
NAVSS512UDMASS_RINGACC0_EDC_CTRL_0	83	12	Parity
NAVSS512UDMASS_RINGACC0_EDC_CTRL_0	84	12	Parity
NAVSS512UDMASS_RINGACC0_EDC_CTRL_0	85	4	Parity
NAVSS512UDMASS_RINGACC0_EDC_CTRL_0	86	10	Parity
NAVSS512UDMASS_RINGACC0_EDC_CTRL_0	87	9	Parity
NAVSS512UDMASS_RINGACC0_EDC_CTRL_0	88	32	Parity
NAVSS512UDMASS_RINGACC0_EDC_CTRL_0	89	2	Parity
NAVSS512UDMASS_RINGACC0_EDC_CTRL_0	90	10	Parity
NAVSS512UDMASS_RINGACC0_EDC_CTRL_0	91	12	Parity
NAVSS512UDMASS_RINGACC0_EDC_CTRL_0	92	12	Parity
NAVSS512UDMASS_RINGACC0_EDC_CTRL_0	93	4	Parity
NAVSS512UDMASS_RINGACC0_EDC_CTRL_0	94	10	Parity
NAVSS512UDMASS_RINGACC0_EDC_CTRL_0	95	9	Parity
NAVSS512UDMASS_RINGACC0_EDC_CTRL_0	96	32	Parity
NAVSS512UDMASS_RINGACC0_EDC_CTRL_0	97	2	Parity
NAVSS512UDMASS_RINGACC0_EDC_CTRL_0	98	10	Parity
NAVSS512UDMASS_RINGACC0_EDC_CTRL_0	99	12	Parity
NAVSS512UDMASS_RINGACC0_EDC_CTRL_0	100	12	Parity
NAVSS512UDMASS_RINGACC0_EDC_CTRL_0	101	4	Parity
NAVSS512UDMASS_RINGACC0_EDC_CTRL_0	102	10	Parity
NAVSS512UDMASS_RINGACC0_EDC_CTRL_0	103	9	Parity
NAVSS512UDMASS_RINGACC0_EDC_CTRL_0	104	32	Parity
NAVSS512UDMASS_RINGACC0_EDC_CTRL_0	105	2	Parity
NAVSS512UDMASS_RINGACC0_EDC_CTRL_0	106	10	Parity
NAVSS512UDMASS_RINGACC0_EDC_CTRL_0	107	12	Parity
NAVSS512UDMASS_RINGACC0_EDC_CTRL_0	108	12	Parity
NAVSS512UDMASS_RINGACC0_EDC_CTRL_0	109	4	Parity
NAVSS512UDMASS_RINGACC0_EDC_CTRL_0	110	10	Parity
NAVSS512UDMASS_RINGACC0_EDC_CTRL_0	111	9	Parity
NAVSS512UDMASS_RINGACC0_EDC_CTRL_0	112	32	Parity
NAVSS512UDMASS_RINGACC0_EDC_CTRL_0	113	2	Parity
NAVSS512UDMASS_RINGACC0_EDC_CTRL_0	114	10	Parity
NAVSS512UDMASS_RINGACC0_EDC_CTRL_0	115	12	Parity
NAVSS512UDMASS_RINGACC0_EDC_CTRL_0	116	12	Parity
NAVSS512UDMASS_RINGACC0_EDC_CTRL_0	117	4	Parity
NAVSS512UDMASS_RINGACC0_EDC_CTRL_0	118	10	Parity
NAVSS512UDMASS_RINGACC0_EDC_CTRL_0	119	9	Parity
NAVSS512UDMASS_RINGACC0_EDC_CTRL_0	120	32	Parity
NAVSS512UDMASS_RINGACC0_EDC_CTRL_0	121	2	Parity
NAVSS512UDMASS_RINGACC0_EDC_CTRL_0	122	10	Parity
NAVSS512UDMASS_RINGACC0_EDC_CTRL_0	123	12	Parity

Table 12-713. EDC checkers information for ECC Aggregator Instance NAVSS0_UDMASS_ECC_AGGR_0 (continued)

Protected Interconnect	Group ID	Width	Checker Type
NAVSS512UDMASS_RINGACC0_EDC_CTRL_0	124	12	Parity
NAVSS512UDMASS_RINGACC0_EDC_CTRL_0	125	4	Parity
NAVSS512UDMASS_RINGACC0_EDC_CTRL_0	126	10	Parity
NAVSS512UDMASS_RINGACC0_EDC_CTRL_0	127	9	Parity
NAVSS512UDMASS_RINGACC0_EDC_CTRL_0	128	32	Parity
NAVSS512UDMASS_RINGACC0_EDC_CTRL_0	129	2	Parity
NAVSS512UDMASS_RINGACC0_EDC_CTRL_0	130	10	Parity
NAVSS512UDMASS_RINGACC0_EDC_CTRL_0	131	12	Parity
NAVSS512UDMASS_RINGACC0_EDC_CTRL_0	132	12	Parity
NAVSS512UDMASS_RINGACC0_EDC_CTRL_0	133	4	Parity
NAVSS512UDMASS_RINGACC0_EDC_CTRL_0	134	10	Parity
NAVSS512UDMASS_RINGACC0_EDC_CTRL_0	135	9	Parity
NAVSS512UDMASS_RINGACC0_EDC_CTRL_0	136	32	Parity
NAVSS512UDMASS_RINGACC0_EDC_CTRL_0	137	2	Parity
NAVSS512UDMASS_RINGACC0_EDC_CTRL_0	138	10	Parity
NAVSS512UDMASS_RINGACC0_EDC_CTRL_0	139	12	Parity
NAVSS512UDMASS_RINGACC0_EDC_CTRL_0	140	12	Parity
NAVSS512UDMASS_RINGACC0_EDC_CTRL_0	141	4	Parity
NAVSS512UDMASS_RINGACC0_EDC_CTRL_0	142	10	Parity
NAVSS512UDMASS_RINGACC0_EDC_CTRL_0	143	9	Parity
NAVSS512UDMASS_RINGACC0_EDC_CTRL_0	144	32	Parity
NAVSS512UDMASS_RINGACC0_EDC_CTRL_0	145	2	Parity
NAVSS512UDMASS_RINGACC0_EDC_CTRL_0	146	10	Parity
NAVSS512UDMASS_RINGACC0_EDC_CTRL_0	147	12	Parity
NAVSS512UDMASS_RINGACC0_EDC_CTRL_0	148	12	Parity
NAVSS512UDMASS_RINGACC0_EDC_CTRL_0	149	4	Parity
NAVSS512UDMASS_RINGACC0_EDC_CTRL_0	150	10	Parity
NAVSS512UDMASS_RINGACC0_EDC_CTRL_0	151	9	Parity
NAVSS512UDMASS_RINGACC0_EDC_CTRL_0	152	32	Parity
NAVSS512UDMASS_RINGACC0_EDC_CTRL_0	153	2	Parity
NAVSS512UDMASS_RINGACC0_EDC_CTRL_0	154	10	Parity
NAVSS512UDMASS_RINGACC0_EDC_CTRL_0	155	12	Parity
NAVSS512UDMASS_RINGACC0_EDC_CTRL_0	156	12	Parity
NAVSS512UDMASS_RINGACC0_EDC_CTRL_0	157	4	Parity
NAVSS512UDMASS_RINGACC0_EDC_CTRL_0	158	10	Parity
NAVSS512UDMASS_RINGACC0_EDC_CTRL_0	159	9	Parity
NAVSS512UDMASS_RINGACC0_EDC_CTRL_0	160	32	Parity
NAVSS512UDMASS_RINGACC0_EDC_CTRL_0	161	2	Parity
NAVSS512UDMASS_RINGACC0_EDC_CTRL_0	162	10	Parity
NAVSS512UDMASS_RINGACC0_EDC_CTRL_0	163	12	Parity
NAVSS512UDMASS_RINGACC0_EDC_CTRL_0	164	12	Parity
NAVSS512UDMASS_RINGACC0_EDC_CTRL_0	165	4	Parity
NAVSS512UDMASS_RINGACC0_EDC_CTRL_0	166	10	Parity
NAVSS512UDMASS_RINGACC0_EDC_CTRL_0	167	9	Parity
NAVSS512UDMASS_RINGACC0_EDC_CTRL_0	168	32	Parity
NAVSS512UDMASS_RINGACC0_EDC_CTRL_0	169	2	Parity

Table 12-713. EDC checkers information for ECC Aggregator Instance NAVSS0_UDMASS_ECC_AGGR_0 (continued)

Protected Interconnect	Group ID	Width	Checker Type
NAVSS512UDMASS_RINGACC0_EDC_CTRL_0	170	10	Parity
NAVSS512UDMASS_RINGACC0_EDC_CTRL_0	171	12	Parity
NAVSS512UDMASS_RINGACC0_EDC_CTRL_0	172	12	Parity
NAVSS512UDMASS_RINGACC0_EDC_CTRL_0	173	4	Parity
NAVSS512UDMASS_RINGACC0_EDC_CTRL_0	174	10	Parity
NAVSS512UDMASS_RINGACC0_EDC_CTRL_0	175	9	Parity
NAVSS512UDMASS_RINGACC0_EDC_CTRL_0	176	32	Parity
NAVSS512UDMASS_RINGACC0_EDC_CTRL_0	177	2	Parity
NAVSS512UDMASS_RINGACC0_EDC_CTRL_0	178	10	Parity
NAVSS512UDMASS_RINGACC0_EDC_CTRL_0	179	12	Parity
NAVSS512UDMASS_RINGACC0_EDC_CTRL_0	180	12	Parity
NAVSS512UDMASS_RINGACC0_EDC_CTRL_0	181	4	Parity
NAVSS512UDMASS_RINGACC0_EDC_CTRL_0	182	10	Parity
NAVSS512UDMASS_RINGACC0_EDC_CTRL_0	183	9	Parity
NAVSS512UDMASS_RINGACC0_EDC_CTRL_0	184	32	Parity
NAVSS512UDMASS_RINGACC0_EDC_CTRL_0	185	2	Parity
NAVSS512UDMASS_RINGACC0_EDC_CTRL_0	186	16	Parity
NAVSS512UDMASS_RINGACC0_EDC_CTRL_0	187	16	Parity
NAVSS512UDMASS_RINGACC0_EDC_CTRL_0	188	16	Parity
NAVSS512UDMASS_RINGACC0_EDC_CTRL_0	189	16	Parity
NAVSS512UDMASS_RINGACC0_EDC_CTRL_0	190	16	Parity
NAVSS512UDMASS_RINGACC0_EDC_CTRL_0	191	16	Parity
NAVSS512UDMASS_RINGACC0_EDC_CTRL_0	192	16	Parity
NAVSS512UDMASS_RINGACC0_EDC_CTRL_0	193	16	Parity
NAVSS512UDMASS_RINGACC0_EDC_CTRL_0	194	12	Parity
NAVSS512UDMASS_RINGACC0_EDC_CTRL_0	195	8	Parity
NAVSS512UDMASS_RINGACC0_EDC_CTRL_0	196	1	Redundant
NAVSS512UDMASS_RINGACC0_EDC_CTRL_0	197	12	Parity
NAVSS512UDMASS_RINGACC0_EDC_CTRL_0	198	10	Parity
NAVSS512UDMASS_RINGACC0_EDC_CTRL_0	199	12	Parity
NAVSS512UDMASS_RINGACC0_EDC_CTRL_0	200	12	Parity
NAVSS512UDMASS_RINGACC0_EDC_CTRL_0	201	4	Parity
NAVSS512UDMASS_RINGACC0_EDC_CTRL_0	202	10	Parity
NAVSS512UDMASS_RINGACC0_EDC_CTRL_0	203	10	Parity
NAVSS512UDMASS_RINGACC0_EDC_CTRL_0	204	10	Parity
NAVSS512UDMASS_RINGACC0_EDC_CTRL_0	205	4	Parity
NAVSS512UDMASS_RINGACC0_EDC_CTRL_0	206	12	Parity
NAVSS512UDMASS_RINGACC0_EDC_CTRL_0	207	12	Parity
NAVSS512UDMASS_RINGACC0_EDC_CTRL_0	208	4	Parity
NAVSS512UDMASS_RINGACC0_EDC_CTRL_0	209	10	Parity
NAVSS512UDMASS_RINGACC0_EDC_CTRL_0	210	10	Parity
NAVSS512UDMASS_RINGACC0_EDC_CTRL_0	211	10	Parity
NAVSS512UDMASS_RINGACC0_EDC_CTRL_0	212	4	Parity
NAVSS512UDMASS_RINGACC0_EDC_CTRL_0	213	12	Parity
NAVSS512UDMASS_RINGACC0_EDC_CTRL_0	214	12	Parity
NAVSS512UDMASS_RINGACC0_EDC_CTRL_0	215	4	Parity

Table 12-713. EDC checkers information for ECC Aggregator Instance NAVSS0_UDMASS_ECC_AGGR_0 (continued)

Protected Interconnect	Group ID	Width	Checker Type
NAVSS512UDMASS_RINGACC0_EDC_CTRL_0	216	10	Parity
NAVSS512UDMASS_RINGACC0_EDC_CTRL_0	217	10	Parity
NAVSS512UDMASS_RINGACC0_EDC_CTRL_0	218	10	Parity
NAVSS512UDMASS_RINGACC0_EDC_CTRL_0	219	4	Parity
NAVSS512UDMASS_RINGACC0_EDC_CTRL_0	220	12	Parity
NAVSS512UDMASS_RINGACC0_EDC_CTRL_0	221	12	Parity
NAVSS512UDMASS_RINGACC0_EDC_CTRL_0	222	4	Parity
NAVSS512UDMASS_RINGACC0_EDC_CTRL_0	223	10	Parity
NAVSS512UDMASS_RINGACC0_EDC_CTRL_0	224	10	Parity
NAVSS512UDMASS_RINGACC0_EDC_CTRL_0	225	10	Parity
NAVSS512UDMASS_RINGACC0_EDC_CTRL_0	226	4	Parity
NAVSS512UDMASS_RINGACC0_EDC_CTRL_0	227	12	Parity
NAVSS512UDMASS_RINGACC0_EDC_CTRL_0	228	12	Parity
NAVSS512UDMASS_RINGACC0_EDC_CTRL_0	229	4	Parity
NAVSS512UDMASS_RINGACC0_EDC_CTRL_0	230	10	Parity
NAVSS512UDMASS_RINGACC0_EDC_CTRL_0	231	10	Parity
NAVSS512UDMASS_RINGACC0_EDC_CTRL_0	232	10	Parity
NAVSS512UDMASS_RINGACC0_EDC_CTRL_0	233	4	Parity
NAVSS512UDMASS_RINGACC0_EDC_CTRL_0	234	12	Parity
NAVSS512UDMASS_RINGACC0_EDC_CTRL_0	235	12	Parity
NAVSS512UDMASS_RINGACC0_EDC_CTRL_0	236	4	Parity
NAVSS512UDMASS_RINGACC0_EDC_CTRL_0	237	10	Parity
NAVSS512UDMASS_RINGACC0_EDC_CTRL_0	238	10	Parity
NAVSS512UDMASS_RINGACC0_EDC_CTRL_0	239	10	Parity
NAVSS512UDMASS_RINGACC0_EDC_CTRL_0	240	4	Parity
NAVSS512UDMASS_RINGACC0_EDC_CTRL_0	241	12	Parity
NAVSS512UDMASS_RINGACC0_EDC_CTRL_0	242	12	Parity
NAVSS512UDMASS_RINGACC0_EDC_CTRL_0	243	4	Parity
NAVSS512UDMASS_RINGACC0_EDC_CTRL_0	244	10	Parity
NAVSS512UDMASS_RINGACC0_EDC_CTRL_0	245	10	Parity
NAVSS512UDMASS_RINGACC0_EDC_CTRL_0	246	10	Parity
NAVSS512UDMASS_RINGACC0_EDC_CTRL_0	247	4	Parity
NAVSS512UDMASS_RINGACC0_EDC_CTRL_0	248	12	Parity
NAVSS512UDMASS_RINGACC0_EDC_CTRL_0	249	12	Parity
NAVSS512UDMASS_RINGACC0_EDC_CTRL_0	250	4	Parity
NAVSS512UDMASS_RINGACC0_EDC_CTRL_0	251	10	Parity
NAVSS512UDMASS_RINGACC0_EDC_CTRL_0	252	10	Parity
NAVSS512UDMASS_RINGACC0_EDC_CTRL_0	253	10	Parity
NAVSS512UDMASS_RINGACC0_EDC_CTRL_0	254	4	Parity
NAVSS512UDMASS_RINGACC0_EDC_CTRL_0	255	12	Parity
NAVSS512UDMASS_RINGACC0_EDC_CTRL_1	0	12	Parity
NAVSS512UDMASS_RINGACC0_EDC_CTRL_1	1	4	Parity
NAVSS512UDMASS_RINGACC0_EDC_CTRL_1	2	10	Parity
NAVSS512UDMASS_RINGACC0_EDC_CTRL_1	3	10	Parity
NAVSS512UDMASS_RINGACC0_EDC_CTRL_1	4	10	Parity
NAVSS512UDMASS_RINGACC0_EDC_CTRL_1	5	4	Parity

Table 12-713. EDC checkers information for ECC Aggregator Instance NAVSS0_UDMASS_ECC_AGGR_0 (continued)

Protected Interconnect	Group ID	Width	Checker Type
NAVSS512UDMASS_RINGACC0_EDC_CTRL_1	6	12	Parity
NAVSS512UDMASS_RINGACC0_EDC_CTRL_1	7	12	Parity
NAVSS512UDMASS_RINGACC0_EDC_CTRL_1	8	4	Parity
NAVSS512UDMASS_RINGACC0_EDC_CTRL_1	9	10	Parity
NAVSS512UDMASS_RINGACC0_EDC_CTRL_1	10	10	Parity
NAVSS512UDMASS_RINGACC0_EDC_CTRL_1	11	10	Parity
NAVSS512UDMASS_RINGACC0_EDC_CTRL_1	12	4	Parity
NAVSS512UDMASS_RINGACC0_EDC_CTRL_1	13	12	Parity
NAVSS512UDMASS_RINGACC0_EDC_CTRL_1	14	12	Parity
NAVSS512UDMASS_RINGACC0_EDC_CTRL_1	15	4	Parity
NAVSS512UDMASS_RINGACC0_EDC_CTRL_1	16	10	Parity
NAVSS512UDMASS_RINGACC0_EDC_CTRL_1	17	10	Parity
NAVSS512UDMASS_RINGACC0_EDC_CTRL_1	18	10	Parity
NAVSS512UDMASS_RINGACC0_EDC_CTRL_1	19	4	Parity
NAVSS512UDMASS_RINGACC0_EDC_CTRL_1	20	12	Parity
NAVSS512UDMASS_RINGACC0_EDC_CTRL_1	21	12	Parity
NAVSS512UDMASS_RINGACC0_EDC_CTRL_1	22	4	Parity
NAVSS512UDMASS_RINGACC0_EDC_CTRL_1	23	10	Parity
NAVSS512UDMASS_RINGACC0_EDC_CTRL_1	24	10	Parity
NAVSS512UDMASS_RINGACC0_EDC_CTRL_1	25	10	Parity
NAVSS512UDMASS_RINGACC0_EDC_CTRL_1	26	4	Parity
NAVSS512UDMASS_RINGACC0_EDC_CTRL_1	27	12	Parity
NAVSS512UDMASS_RINGACC0_EDC_CTRL_1	28	12	Parity
NAVSS512UDMASS_RINGACC0_EDC_CTRL_1	29	4	Parity
NAVSS512UDMASS_RINGACC0_EDC_CTRL_1	30	10	Parity
NAVSS512UDMASS_RINGACC0_EDC_CTRL_1	31	10	Parity
NAVSS512UDMASS_RINGACC0_EDC_CTRL_1	32	10	Parity
NAVSS512UDMASS_RINGACC0_EDC_CTRL_1	33	4	Parity
NAVSS512UDMASS_RINGACC0_EDC_CTRL_1	34	12	Parity
NAVSS512UDMASS_RINGACC0_EDC_CTRL_1	35	12	Parity
NAVSS512UDMASS_RINGACC0_EDC_CTRL_1	36	4	Parity
NAVSS512UDMASS_RINGACC0_EDC_CTRL_1	37	10	Parity
NAVSS512UDMASS_RINGACC0_EDC_CTRL_1	38	10	Parity
NAVSS512UDMASS_RINGACC0_EDC_CTRL_1	39	10	Parity
NAVSS512UDMASS_RINGACC0_EDC_CTRL_1	40	4	Parity
NAVSS512UDMASS_RINGACC0_EDC_CTRL_1	41	12	Parity
NAVSS512UDMASS_RINGACC0_EDC_CTRL_1	42	12	Parity
NAVSS512UDMASS_RINGACC0_EDC_CTRL_1	43	4	Parity
NAVSS512UDMASS_RINGACC0_EDC_CTRL_1	44	10	Parity
NAVSS512UDMASS_RINGACC0_EDC_CTRL_1	45	10	Parity
NAVSS512UDMASS_RINGACC0_EDC_CTRL_1	46	10	Parity
NAVSS512UDMASS_RINGACC0_EDC_CTRL_1	47	4	Parity
NAVSS512UDMASS_RINGACC0_EDC_CTRL_1	48	12	Parity
NAVSS512UDMASS_RINGACC0_EDC_CTRL_1	49	12	Parity
NAVSS512UDMASS_RINGACC0_EDC_CTRL_1	50	4	Parity
NAVSS512UDMASS_RINGACC0_EDC_CTRL_1	51	10	Parity

Table 12-713. EDC checkers information for ECC Aggregator Instance NAVSS0_UDMASS_ECC_AGGR_0 (continued)

Protected Interconnect	Group ID	Width	Checker Type
NAVSS512UDMASS_RINGACC0_EDC_CTRL_1	52	10	Parity
NAVSS512UDMASS_RINGACC0_EDC_CTRL_1	53	10	Parity
NAVSS512UDMASS_RINGACC0_EDC_CTRL_1	54	4	Parity
NAVSS512UDMASS_RINGACC0_EDC_CTRL_1	55	16	Parity
NAVSS512UDMASS_RINGACC0_EDC_CTRL_1	56	16	Parity
NAVSS512UDMASS_RINGACC0_EDC_CTRL_1	57	16	Parity
NAVSS512UDMASS_RINGACC0_EDC_CTRL_1	58	16	Parity
NAVSS512UDMASS_RINGACC0_EDC_CTRL_1	59	12	Parity
NAVSS512UDMASS_RINGACC0_EDC_CTRL_1	60	8	Parity
NAVSS512UDMASS_UDMASS_INTA0_EDC_CTRL_0	0	132	Parity
NAVSS512UDMASS_UDMASS_INTA0_EDC_CTRL_0	1	3	Parity
NAVSS512UDMASS_UDMASS_INTA0_EDC_CTRL_0	2	2	Parity
NAVSS512UDMASS_UDMASS_INTA0_EDC_CTRL_0	3	58	Parity
NAVSS512UDMASS_UDMASS_INTA0_EDC_CTRL_0	4	58	Parity
NAVSS512UDMASS_UDMASS_INTA0_EDC_CTRL_0	5	64	Parity
NAVSS512UDMASS_UDMASS_INTA0_EDC_CTRL_0	6	50	Parity
NAVSS512UDMASS_UDMASS_INTA0_EDC_CTRL_0	7	58	Parity
NAVSS512UDMASS_UDMASS_INTA0_EDC_CTRL_0	8	63	Parity
NAVSS512UDMASS_UDMASS_INTA0_EDC_CTRL_0	9	51	Parity
NAVSS512UDMASS_UDMASS_INTA0_EDC_CTRL_0	10	58	Parity
NAVSS512UDMASS_UDMASS_INTA0_EDC_CTRL_0	11	64	Parity
NAVSS512UDMASS_UDMASS_INTA0_EDC_CTRL_0	12	50	Parity
NAVSS512UDMASS_UDMASS_INTA0_EDC_CTRL_0	13	64	Parity
NAVSS512UDMASS_UDMASS_INTA0_EDC_CTRL_0	14	16	Parity
NAVSS512UDMASS_UDMASS_INTA0_EDC_CTRL_0	15	2	Parity
NAVSS512UDMASS_UDMASS_INTA0_EDC_CTRL_0	16	2	Parity
NAVSS512UDMASS_UDMASS_INTA0_EDC_CTRL_0	17	256	Parity
NAVSS512UDMASS_UDMASS_INTA0_EDC_CTRL_0	18	38	Parity
NAVSS512UDMASS_UDMASS_INTA0_EDC_CTRL_0	19	132	Parity
NAVSS512UDMASS_UDMASS_INTA0_EDC_CTRL_0	20	1	Parity
NAVSS512UDMASS_UDMASS_INTA0_EDC_CTRL_0	21	34	Parity
NAVSS512UDMASS_UDMASS_INTA0_EDC_CTRL_0	22	64	Parity
NAVSS512UDMASS_UDMASS_INTA0_EDC_CTRL_0	23	46	Parity
NAVSS512UDMASS_UDMASS_INTA0_EDC_CTRL_0	24	64	Parity
NAVSS512UDMASS_UDMASS_INTA0_EDC_CTRL_0	25	62	Parity
NAVSS512UDMASS_UDMASS_INTA0_EDC_CTRL_0	26	61	Parity
NAVSS512UDMASS_UDMASS_INTA0_EDC_CTRL_0	27	61	Parity
NAVSS512UDMASS_UDMASS_INTA0_EDC_CTRL_0	28	61	Parity
NAVSS512UDMASS_UDMASS_INTA0_EDC_CTRL_0	29	61	Parity
NAVSS512UDMASS_UDMASS_INTA0_EDC_CTRL_0	30	61	Parity
NAVSS512UDMASS_UDMASS_INTA0_EDC_CTRL_0	31	61	Parity
NAVSS512UDMASS_UDMASS_INTA0_EDC_CTRL_0	32	64	Parity
NAVSS512UDMASS_UDMASS_INTA0_EDC_CTRL_0	33	61	Parity
NAVSS512UDMASS_UDMASS_INTA0_EDC_CTRL_0	34	61	Parity
NAVSS512UDMASS_UDMASS_INTA0_EDC_CTRL_0	35	64	Parity
NAVSS512UDMASS_UDMASS_INTA0_EDC_CTRL_0	36	61	Parity

Table 12-713. EDC checkers information for ECC Aggregator Instance NAVSS0_UDMASS_ECC_AGGR_0 (continued)

Protected Interconnect	Group ID	Width	Checker Type
NAVSS512UDMASS_UDMASS_INTA0_EDC_CTRL_0	37	61	Parity
NAVSS512UDMASS_UDMASS_INTA0_EDC_CTRL_0	38	61	Parity
NAVSS512UDMASS_UDMASS_INTA0_EDC_CTRL_0	39	61	Parity
NAVSS512UDMASS_UDMASS_INTA0_EDC_CTRL_0	40	61	Parity
NAVSS512UDMASS_UDMASS_INTA0_EDC_CTRL_0	41	61	Parity
NAVSS512UDMASS_UDMASS_INTA0_EDC_CTRL_0	42	64	Parity
NAVSS512UDMASS_UDMASS_INTA0_EDC_CTRL_0	43	61	Parity
NAVSS512UDMASS_UDMASS_INTA0_EDC_CTRL_0	44	61	Parity
NAVSS512UDMASS_UDMASS_INTA0_EDC_CTRL_0	45	64	Parity
NAVSS512UDMASS_UDMASS_INTA0_EDC_CTRL_0	46	61	Parity
NAVSS512UDMASS_UDMASS_INTA0_EDC_CTRL_0	47	61	Parity
NAVSS512UDMASS_UDMASS_INTA0_EDC_CTRL_0	48	61	Parity
NAVSS512UDMASS_UDMASS_INTA0_EDC_CTRL_0	49	61	Parity
NAVSS512UDMASS_UDMASS_INTA0_EDC_CTRL_0	50	61	Parity
NAVSS512UDMASS_UDMASS_INTA0_EDC_CTRL_0	51	61	Parity
NAVSS512UDMASS_UDMASS_INTA0_EDC_CTRL_0	52	64	Parity
NAVSS512UDMASS_UDMASS_INTA0_EDC_CTRL_0	53	61	Parity
NAVSS512UDMASS_UDMASS_INTA0_EDC_CTRL_0	54	61	Parity
NAVSS512UDMASS_UDMASS_INTA0_EDC_CTRL_0	55	61	Parity
NAVSS512UDMASS_UDMASS_INTA0_EDC_CTRL_0	56	64	Parity
NAVSS512UDMASS_UDMASS_INTA0_EDC_CTRL_0	57	64	Parity
NAVSS512UDMASS_UDMASS_INTA0_EDC_CTRL_0	58	61	Parity
NAVSS512UDMASS_UDMASS_INTA0_EDC_CTRL_0	59	61	Parity
NAVSS512UDMASS_UDMASS_INTA0_EDC_CTRL_0	60	61	Parity
NAVSS512UDMASS_UDMASS_INTA0_EDC_CTRL_0	61	61	Parity
NAVSS512UDMASS_UDMASS_INTA0_EDC_CTRL_0	62	61	Parity
NAVSS512UDMASS_UDMASS_INTA0_EDC_CTRL_0	63	61	Parity
NAVSS512UDMASS_UDMASS_INTA0_EDC_CTRL_0	64	61	Parity
NAVSS512UDMASS_UDMASS_INTA0_EDC_CTRL_0	65	61	Parity
NAVSS512UDMASS_UDMASS_INTA0_EDC_CTRL_0	66	61	Parity
NAVSS512UDMASS_UDMASS_INTA0_EDC_CTRL_0	67	61	Parity
NAVSS512UDMASS_UDMASS_INTA0_EDC_CTRL_0	68	61	Parity
NAVSS512UDMASS_UDMASS_INTA0_EDC_CTRL_0	69	64	Parity
NAVSS512UDMASS_UDMASS_INTA0_EDC_CTRL_0	70	61	Parity
NAVSS512UDMASS_UDMASS_INTA0_EDC_CTRL_0	71	17	Parity
NAVSS512UDMASS_MSRA00_EDC_CTRL_0	0	1	Redundant
NAVSS512UDMASS_MSRA00_EDC_CTRL_0	1	12	Parity
NAVSS512UDMASS_MSRA00_EDC_CTRL_0	2	1	Parity
NAVSS512UDMASS_MSRA00_EDC_CTRL_0	3	10	Parity
NAVSS512UDMASS_MSRA00_EDC_CTRL_0	4	16	Parity
NAVSS512UDMASS_MSRA00_EDC_CTRL_0	5	2	Parity
NAVSS512UDMASS_MSRA00_EDC_CTRL_0	6	3	Parity
NAVSS512UDMASS_MSRA00_EDC_CTRL_0	7	12	Parity
NAVSS512UDMASS_MSRA00_EDC_CTRL_0	8	4	Parity
NAVSS512UDMASS_MSRA00_EDC_CTRL_0	9	3	Parity
NAVSS512UDMASS_MSRA00_EDC_CTRL_0	10	1	Parity

**Table 12-713. EDC checkers information for ECC Aggregator Instance NAVSS0_UDMASS_ECC_AGGR_0
(continued)**

Protected Interconnect	Group ID	Width	Checker Type
NAVSS512UDMASS_MSRAM0_EDC_CTRL_0	11	1	Parity
NAVSS512UDMASS_MSRAM0_EDC_CTRL_0	12	1	Parity
NAVSS512UDMASS_MSRAM0_EDC_CTRL_0	13	1	Redundant
NAVSS512UDMASS_MSRAM0_EDC_CTRL_0	14	10	Parity
NAVSS512UDMASS_MSRAM0_EDC_CTRL_0	15	1	Parity
NAVSS512UDMASS_MSRAM0_EDC_CTRL_0	16	1	Parity
NAVSS512UDMASS_MSRAM0_EDC_CTRL_0	17	5	Parity
NAVSS512UDMASS_MSRAM0_EDC_CTRL_0	18	16	Parity
NAVSS512UDMASS_MSRAM0_EDC_CTRL_0	19	1	Parity
NAVSS512UDMASS_MSRAM0_EDC_CTRL_0	20	32	EDC
NAVSS512UDMASS_MSRAM0_EDC_CTRL_0	21	32	EDC
NAVSS512UDMASS_MSRAM0_EDC_CTRL_0	22	32	EDC
NAVSS512UDMASS_MSRAM0_EDC_CTRL_0	23	32	EDC
NAVSS512UDMASS_MSRAM0_EDC_CTRL_0	24	1	Redundant
NAVSS512UDMASS_MSRAM0_EDC_CTRL_0	25	1	Redundant
NAVSS512UDMASS_MSRAM0_EDC_CTRL_0	26	64	Parity
NAVSS512UDMASS_MSRAM0_EDC_CTRL_0	27	64	Parity
NAVSS512UDMASS_MSRAM0_EDC_CTRL_0	28	64	Parity
NAVSS512UDMASS_MSRAM0_EDC_CTRL_0	29	64	Parity
NAVSS512UDMASS_MSRAM0_EDC_CTRL_0	30	64	Parity
NAVSS512UDMASS_MSRAM0_EDC_CTRL_0	31	54	Parity
NAVSS512UDMASS_MSRAM0_EDC_CTRL_0	32	54	Parity
NAVSS512UDMASS_MSRAM0_EDC_CTRL_0	33	62	Parity
NAVSS512UDMASS_MSRAM0_EDC_CTRL_0	34	128	Parity
NAVSS512UDMASS_MSRAM0_EDC_CTRL_0	35	128	Parity
NAVSS512UDMASS_MSRAM0_EDC_CTRL_0	36	128	Parity
NAVSS512UDMASS_MSRAM0_EDC_CTRL_0	37	128	Parity
NAVSS512UDMASS_MSRAM0_EDC_CTRL_0	38	16	Parity
NAVSS512UDMASS_MSRAM0_EDC_CTRL_0	39	64	Parity
NAVSS512UDMASS_MSRAM0_EDC_CTRL_0	40	64	Parity
NAVSS512UDMASS_MSRAM0_EDC_CTRL_0	41	64	Parity
NAVSS512UDMASS_MSRAM0_EDC_CTRL_0	42	64	Parity
NAVSS512UDMASS_MSRAM0_EDC_CTRL_0	43	63	Parity
NAVSS512UDMASS_MSRAM0_EDC_CTRL_0	44	35	Parity
NAVSS512UDMASS_MSRAM0_EDC_CTRL_0	45	64	Parity
NAVSS512UDMASS_MSRAM0_EDC_CTRL_0	46	64	Parity
NAVSS512UDMASS_MSRAM0_EDC_CTRL_0	47	64	Parity
NAVSS512UDMASS_MSRAM0_EDC_CTRL_0	48	128	Parity
NAVSS512UDMASS_MSRAM0_EDC_CTRL_0	49	64	Parity
NAVSS512UDMASS_MSRAM0_EDC_CTRL_0	50	128	Parity
NAVSS512UDMASS_MSRAM0_EDC_CTRL_0	51	128	Parity
NAVSS512UDMASS_MSRAM0_EDC_CTRL_0	52	64	Parity
NAVSS512UDMASS_MSRAM0_EDC_CTRL_0	53	128	Parity
NAVSS512UDMASS_MSRAM0_EDC_CTRL_0	54	64	Parity
NAVSS512UDMASS_MSRAM0_EDC_CTRL_0	55	128	Parity
NAVSS512UDMASS_MSRAM0_EDC_CTRL_0	56	64	Parity

Table 12-713. EDC checkers information for ECC Aggregator Instance NAVSS0_UDMASS_ECC_AGGR_0 (continued)

Protected Interconnect	Group ID	Width	Checker Type
NAVSS512UDMASS_MSRAM0_EDC_CTRL_0	57	64	Parity
NAVSS512UDMASS_MSRAM0_EDC_CTRL_0	58	128	Parity
NAVSS512UDMASS_MSRAM0_EDC_CTRL_0	59	128	Parity
NAVSS512UDMASS_MSRAM0_EDC_CTRL_0	60	42	Parity
NAVSS512UDMASS_MSRAM0_EDC_CTRL_0	61	128	Parity
NAVSS512UDMASS_MSRAM0_EDC_CTRL_0	62	64	Parity
NAVSS512UDMASS_MSRAM0_EDC_CTRL_0	63	64	Parity
NAVSS512UDMASS_MSRAM0_EDC_CTRL_0	64	64	Parity
NAVSS512UDMASS_MSRAM0_EDC_CTRL_0	65	63	Parity
NAVSS512UDMASS_PSILSS0_NAVSS_MCU_PSIL_RT_BRIDGE_EDC_CTRL_0	0	1	Redundant
NAVSS512UDMASS_PSILSS0_NAVSS_MCU_PSIL_RT_BRIDGE_EDC_CTRL_0	1	1	Redundant
NAVSS512UDMASS_PSILSS0_NAVSS_MCU_PSIL_RT_BRIDGE_EDC_CTRL_0	2	1	Redundant
NAVSS512UDMASS_PSILSS0_NAVSS_MCU_PSIL_RT_BRIDGE_EDC_CTRL_0	3	1	Redundant
NAVSS512UDMASS_PSILSS0_NAVSS_MCU_PSIL_RT_BRIDGE_EDC_CTRL_0	4	1	Redundant
NAVSS512UDMASS_PSILSS0_NAVSS_MCU_PSIL_RT_BRIDGE_EDC_CTRL_0	5	1	Redundant
NAVSS512UDMASS_PSILSS0_NAVSS_MCU_PSIL_RT_BRIDGE_EDC_CTRL_0	6	1	Redundant
NAVSS512UDMASS_PSILSS0_NAVSS_MCU_PSIL_RT_BRIDGE_EDC_CTRL_0	7	1	Redundant
NAVSS512UDMASS_PSILSS0_NAVSS_MCU_PSIL_RT_BRIDGE_EDC_CTRL_0	8	1	Redundant
NAVSS512UDMASS_PSILSS0_NAVSS_MCU_PSIL_RT_BRIDGE_EDC_CTRL_0	9	1	Redundant
NAVSS512UDMASS_PSILSS0_NAVSS_MCU_PSIL_RT_BRIDGE_EDC_CTRL_0	10	1	Redundant
NAVSS512UDMASS_PSILSS0_NAVSS_MCU_PSIL_RT_BRIDGE_EDC_CTRL_0	11	1	Redundant
NAVSS512UDMASS_PSILSS0_NAVSS_MCU_PSIL_RT_BRIDGE_EDC_CTRL_0	12	8	Parity
NAVSS512UDMASS_PSILSS0_NAVSS_MCU_PSIL_RT_BRIDGE_EDC_CTRL_0	13	8	Parity
NAVSS512UDMASS_PSILSS0_NAVSS_MCU_PSIL_RT_BRIDGE_EDC_CTRL_0	14	8	Parity
NAVSS512UDMASS_PSILSS0_NAVSS_MCU_PSIL_RT_BRIDGE_EDC_CTRL_0	15	8	Parity
NAVSS512UDMASS_PSILSS0_NAVSS_MCU_PSIL_RT_BRIDGE_EDC_CTRL_0	16	8	Parity
NAVSS512UDMASS_PSILSS0_NAVSS_MCU_PSIL_RT_BRIDGE_EDC_CTRL_0	17	8	Parity
NAVSS512UDMASS_PSILSS0_MSMC0_PSIL_RT_BRIDGE_EDC_CTRL_0	0	1	Redundant
NAVSS512UDMASS_PSILSS0_MSMC0_PSIL_RT_BRIDGE_EDC_CTRL_0	1	1	Redundant
NAVSS512UDMASS_PSILSS0_MSMC0_PSIL_RT_BRIDGE_EDC_CTRL_0	2	1	Redundant
NAVSS512UDMASS_PSILSS0_MSMC0_PSIL_RT_BRIDGE_EDC_CTRL_0	3	1	Redundant
NAVSS512UDMASS_PSILSS0_MSMC0_PSIL_RT_BRIDGE_EDC_CTRL_0	4	1	Redundant
NAVSS512UDMASS_PSILSS0_MSMC0_PSIL_RT_BRIDGE_EDC_CTRL_0	5	1	Redundant
NAVSS512UDMASS_PSILSS0_MSMC0_PSIL_RT_BRIDGE_EDC_CTRL_0	6	1	Redundant
NAVSS512UDMASS_PSILSS0_MSMC0_PSIL_RT_BRIDGE_EDC_CTRL_0	7	1	Redundant
NAVSS512UDMASS_PSILSS0_MSMC0_PSIL_RT_BRIDGE_EDC_CTRL_0	8	1	Redundant
NAVSS512UDMASS_PSILSS0_MSMC0_PSIL_RT_BRIDGE_EDC_CTRL_0	9	1	Redundant
NAVSS512UDMASS_PSILSS0_MSMC0_PSIL_RT_BRIDGE_EDC_CTRL_0	10	1	Redundant
NAVSS512UDMASS_PSILSS0_MSMC0_PSIL_RT_BRIDGE_EDC_CTRL_0	11	1	Redundant
NAVSS512UDMASS_PSILSS0_MSMC0_PSIL_RT_BRIDGE_EDC_CTRL_0	12	8	Parity
NAVSS512UDMASS_PSILSS0_MSMC0_PSIL_RT_BRIDGE_EDC_CTRL_0	13	8	Parity
NAVSS512UDMASS_PSILSS0_MSMC0_PSIL_RT_BRIDGE_EDC_CTRL_0	14	8	Parity
NAVSS512UDMASS_PSILSS0_MSMC0_PSIL_RT_BRIDGE_EDC_CTRL_0	15	8	Parity
NAVSS512UDMASS_PSILSS0_MSMC0_PSIL_RT_BRIDGE_EDC_CTRL_0	16	8	Parity
NAVSS512UDMASS_PSILSS0_MSMC0_PSIL_RT_BRIDGE_EDC_CTRL_0	17	8	Parity
NAVSS512UDMASS_PSILSS0_VPAC_PSIL_RT_BRIDGE_EDC_CTRL_0	0	1	Redundant

Table 12-713. EDC checkers information for ECC Aggregator Instance NAVSS0_UDMASS_ECC_AGGR_0 (continued)

Protected Interconnect	Group ID	Width	Checker Type
NAVSS512UDMASS_PSILSS0_VPAC_PSIL_RT_BRIDGE_EDC_CTRL_0	1	1	Redundant
NAVSS512UDMASS_PSILSS0_VPAC_PSIL_RT_BRIDGE_EDC_CTRL_0	2	1	Redundant
NAVSS512UDMASS_PSILSS0_VPAC_PSIL_RT_BRIDGE_EDC_CTRL_0	3	1	Redundant
NAVSS512UDMASS_PSILSS0_VPAC_PSIL_RT_BRIDGE_EDC_CTRL_0	4	1	Redundant
NAVSS512UDMASS_PSILSS0_VPAC_PSIL_RT_BRIDGE_EDC_CTRL_0	5	1	Redundant
NAVSS512UDMASS_PSILSS0_VPAC_PSIL_RT_BRIDGE_EDC_CTRL_0	6	1	Redundant
NAVSS512UDMASS_PSILSS0_VPAC_PSIL_RT_BRIDGE_EDC_CTRL_0	7	1	Redundant
NAVSS512UDMASS_PSILSS0_VPAC_PSIL_RT_BRIDGE_EDC_CTRL_0	8	1	Redundant
NAVSS512UDMASS_PSILSS0_VPAC_PSIL_RT_BRIDGE_EDC_CTRL_0	9	1	Redundant
NAVSS512UDMASS_PSILSS0_VPAC_PSIL_RT_BRIDGE_EDC_CTRL_0	10	1	Redundant
NAVSS512UDMASS_PSILSS0_VPAC_PSIL_RT_BRIDGE_EDC_CTRL_0	11	1	Redundant
NAVSS512UDMASS_PSILSS0_VPAC_PSIL_RT_BRIDGE_EDC_CTRL_0	12	8	Parity
NAVSS512UDMASS_PSILSS0_VPAC_PSIL_RT_BRIDGE_EDC_CTRL_0	13	8	Parity
NAVSS512UDMASS_PSILSS0_VPAC_PSIL_RT_BRIDGE_EDC_CTRL_0	14	8	Parity
NAVSS512UDMASS_PSILSS0_VPAC_PSIL_RT_BRIDGE_EDC_CTRL_0	15	8	Parity
NAVSS512UDMASS_PSILSS0_VPAC_PSIL_RT_BRIDGE_EDC_CTRL_0	16	8	Parity
NAVSS512UDMASS_PSILSS0_VPAC_PSIL_RT_BRIDGE_EDC_CTRL_0	17	8	Parity
NAVSS512UDMASS_PSILSS0_PDMA_MAIN_DEBUG_PSIL_SAFE_G_EDC_CTRL_0	0	1	Redundant
NAVSS512UDMASS_PSILSS0_PDMA_MAIN_DEBUG_PSIL_SAFE_G_EDC_CTRL_0	1	16	Parity
NAVSS512UDMASS_PSILSS0_PDMA_MAIN_DEBUG_PSIL_SAFE_G_EDC_CTRL_0	2	16	Parity
NAVSS512UDMASS_PSILSS0_PDMA_MAIN_DEBUG_PSIL_SAFE_G_EDC_CTRL_0	3	8	Parity
NAVSS512UDMASS_PSILSS0_PDMA_MAIN_DEBUG_PSIL_SAFE_G_EDC_CTRL_0	4	5	Parity
NAVSS512UDMASS_PSILSS0_PDMA_MAIN_DEBUG_PSIL_SAFE_G_EDC_CTRL_0	5	1	Parity
NAVSS512UDMASS_PSILSS0_PDMA_MAIN_DEBUG_PSIL_SAFE_G_EDC_CTRL_0	6	5	Parity
NAVSS512UDMASS_PSILSS0_PDMA_MAIN_DEBUG_PSIL_SAFE_G_EDC_CTRL_0	7	4	Parity
NAVSS512UDMASS_PSILSS0_PDMA_MAIN_DEBUG_PSIL_SAFE_G_EDC_CTRL_0	8	32	EDC
NAVSS512UDMASS_PSILSS0_PDMA_MAIN_DEBUG_PSIL_SAFE_G_EDC_CTRL_0	9	32	EDC
NAVSS512UDMASS_PSILSS0_PDMA_MAIN_DEBUG_PSIL_SAFE_G_EDC_CTRL_0	10	32	EDC
NAVSS512UDMASS_PSILSS0_PDMA_MAIN_DEBUG_PSIL_SAFE_G_EDC_CTRL_0	11	32	EDC
NAVSS512UDMASS_PSILSS0_PDMA_MAIN_DEBUG_PSIL_SAFE_G_EDC_CTRL_0	12	1	Parity
NAVSS512UDMASS_PSILSS0_PDMA_MAIN_DEBUG_PSIL_SAFE_G_EDC_CTRL_0	13	1	Parity
NAVSS512UDMASS_PSILSS0_PDMA_MAIN_DEBUG_PSIL_SAFE_G_EDC_CTRL_0	14	1	Parity
NAVSS512UDMASS_PSILSS0_PDMA_MAIN_DEBUG_PSIL_SAFE_G_EDC_CTRL_0	15	1	Parity
NAVSS512UDMASS_PSILSS0_PDMA_MAIN_DEBUG_PSIL_SAFE_G_EDC_CTRL_0	16	1	Parity
NAVSS512UDMASS_PSILSS0_PDMA_MAIN_DEBUG_PSIL_SAFE_G_EDC_CTRL_0	17	1	Parity
NAVSS512UDMASS_PSILSS0_PDMA_MAIN_DEBUG_PSIL_SAFE_G_EDC_CTRL_0	18	1	Parity
NAVSS512UDMASS_PSILSS0_PDMA_MAIN_DEBUG_PSIL_SAFE_G_EDC_CTRL_0	19	4	Parity
NAVSS512UDMASS_PSILSS0_PDMA_MAIN_DEBUG_PSIL_SAFE_G_EDC_CTRL_0	20	3	Parity
NAVSS512UDMASS_PSILSS0_PDMA_MAIN_DEBUG_PSIL_SAFE_G_EDC_CTRL_0	21	2	Parity
NAVSS512UDMASS_PSILSS0_PDMA_MAIN_DEBUG_PSIL_SAFE_G_EDC_CTRL_0	22	8	Parity
NAVSS512UDMASS_PSILSS0_PDMA_MAIN_DEBUG_PSIL_SAFE_G_EDC_CTRL_0	23	1	Parity
NAVSS512UDMASS_PSILSS0_PDMA_MAIN_DEBUG_PSIL_SAFE_G_EDC_CTRL_0	24	12	Parity
NAVSS512UDMASS_PSILSS0_PDMA_MAIN_DEBUG_PSIL_SAFE_G_EDC_CTRL_0	25	1	Parity
NAVSS512UDMASS_PSILSS0_PDMA_MAIN_DEBUG_PSIL_SAFE_G_EDC_CTRL_0	26	1	Redundant
NAVSS512UDMASS_PSILSS0_PDMA_MAIN_DEBUG_PSIL_SAFE_G_EDC_CTRL_0	27	1	Redundant
NAVSS512UDMASS_PSILSS0_PDMA_MAIN_DEBUG_PSIL_SAFE_G_EDC_CTRL_0	28	16	Parity

Table 12-713. EDC checkers information for ECC Aggregator Instance NAVSS0_UDMASS_ECC_AGGR_0 (continued)

Protected Interconnect	Group ID	Width	Checker Type
NAVSS512UDMASS_PSILSS0_PDMA_MAIN_DEBUG_PSIL_SAFE_G_EDC_CTRL_0	29	1	Parity
NAVSS512UDMASS_PSILSS0_PDMA_MAIN_DEBUG_PSIL_SAFE_G_EDC_CTRL_0	30	8	Parity
NAVSS512UDMASS_PSILSS0_PDMA_MAIN_DEBUG_PSIL_SAFE_G_EDC_CTRL_0	31	1	Redundant
NAVSS512UDMASS_PSILSS0_PDMA_MAIN_DEBUG_PSIL_SAFE_G_EDC_CTRL_0	32	1	Redundant
NAVSS512UDMASS_PSILSS0_PDMA_MAIN_DEBUG_PSIL_SAFE_G_EDC_CTRL_0	33	1	Redundant
NAVSS512UDMASS_PSILSS0_PDMA_MAIN_DEBUG_PSIL_SAFE_G_EDC_CTRL_0	34	16	Parity
NAVSS512UDMASS_PSILSS0_PDMA_MAIN_DEBUG_PSIL_SAFE_G_EDC_CTRL_0	35	16	Parity
NAVSS512UDMASS_PSILSS0_PDMA_MAIN_DEBUG_PSIL_SAFE_G_EDC_CTRL_0	36	8	Parity
NAVSS512UDMASS_PSILSS0_PDMA_MAIN_DEBUG_PSIL_SAFE_G_EDC_CTRL_0	37	1	Redundant
NAVSS512UDMASS_PSILSS0_PDMA_MAIN_MCASP_PSIL_SAFE_G_EDC_CTRL_0	0	1	Redundant
NAVSS512UDMASS_PSILSS0_PDMA_MAIN_MCASP_PSIL_SAFE_G_EDC_CTRL_0	1	16	Parity
NAVSS512UDMASS_PSILSS0_PDMA_MAIN_MCASP_PSIL_SAFE_G_EDC_CTRL_0	2	16	Parity
NAVSS512UDMASS_PSILSS0_PDMA_MAIN_MCASP_PSIL_SAFE_G_EDC_CTRL_0	3	8	Parity
NAVSS512UDMASS_PSILSS0_PDMA_MAIN_MCASP_PSIL_SAFE_G_EDC_CTRL_0	4	5	Parity
NAVSS512UDMASS_PSILSS0_PDMA_MAIN_MCASP_PSIL_SAFE_G_EDC_CTRL_0	5	1	Parity
NAVSS512UDMASS_PSILSS0_PDMA_MAIN_MCASP_PSIL_SAFE_G_EDC_CTRL_0	6	5	Parity
NAVSS512UDMASS_PSILSS0_PDMA_MAIN_MCASP_PSIL_SAFE_G_EDC_CTRL_0	7	4	Parity
NAVSS512UDMASS_PSILSS0_PDMA_MAIN_MCASP_PSIL_SAFE_G_EDC_CTRL_0	8	32	EDC
NAVSS512UDMASS_PSILSS0_PDMA_MAIN_MCASP_PSIL_SAFE_G_EDC_CTRL_0	9	32	EDC
NAVSS512UDMASS_PSILSS0_PDMA_MAIN_MCASP_PSIL_SAFE_G_EDC_CTRL_0	10	32	EDC
NAVSS512UDMASS_PSILSS0_PDMA_MAIN_MCASP_PSIL_SAFE_G_EDC_CTRL_0	11	32	EDC
NAVSS512UDMASS_PSILSS0_PDMA_MAIN_MCASP_PSIL_SAFE_G_EDC_CTRL_0	12	1	Parity
NAVSS512UDMASS_PSILSS0_PDMA_MAIN_MCASP_PSIL_SAFE_G_EDC_CTRL_0	13	1	Parity
NAVSS512UDMASS_PSILSS0_PDMA_MAIN_MCASP_PSIL_SAFE_G_EDC_CTRL_0	14	1	Parity
NAVSS512UDMASS_PSILSS0_PDMA_MAIN_MCASP_PSIL_SAFE_G_EDC_CTRL_0	15	1	Parity
NAVSS512UDMASS_PSILSS0_PDMA_MAIN_MCASP_PSIL_SAFE_G_EDC_CTRL_0	16	1	Parity
NAVSS512UDMASS_PSILSS0_PDMA_MAIN_MCASP_PSIL_SAFE_G_EDC_CTRL_0	17	1	Parity
NAVSS512UDMASS_PSILSS0_PDMA_MAIN_MCASP_PSIL_SAFE_G_EDC_CTRL_0	18	1	Parity
NAVSS512UDMASS_PSILSS0_PDMA_MAIN_MCASP_PSIL_SAFE_G_EDC_CTRL_0	19	4	Parity
NAVSS512UDMASS_PSILSS0_PDMA_MAIN_MCASP_PSIL_SAFE_G_EDC_CTRL_0	20	3	Parity
NAVSS512UDMASS_PSILSS0_PDMA_MAIN_MCASP_PSIL_SAFE_G_EDC_CTRL_0	21	2	Parity
NAVSS512UDMASS_PSILSS0_PDMA_MAIN_MCASP_PSIL_SAFE_G_EDC_CTRL_0	22	8	Parity
NAVSS512UDMASS_PSILSS0_PDMA_MAIN_MCASP_PSIL_SAFE_G_EDC_CTRL_0	23	1	Parity
NAVSS512UDMASS_PSILSS0_PDMA_MAIN_MCASP_PSIL_SAFE_G_EDC_CTRL_0	24	12	Parity
NAVSS512UDMASS_PSILSS0_PDMA_MAIN_MCASP_PSIL_SAFE_G_EDC_CTRL_0	25	1	Parity
NAVSS512UDMASS_PSILSS0_PDMA_MAIN_MCASP_PSIL_SAFE_G_EDC_CTRL_0	26	1	Redundant
NAVSS512UDMASS_PSILSS0_PDMA_MAIN_MCASP_PSIL_SAFE_G_EDC_CTRL_0	27	1	Redundant
NAVSS512UDMASS_PSILSS0_PDMA_MAIN_MCASP_PSIL_SAFE_G_EDC_CTRL_0	28	16	Parity
NAVSS512UDMASS_PSILSS0_PDMA_MAIN_MCASP_PSIL_SAFE_G_EDC_CTRL_0	29	1	Parity
NAVSS512UDMASS_PSILSS0_PDMA_MAIN_MCASP_PSIL_SAFE_G_EDC_CTRL_0	30	8	Parity
NAVSS512UDMASS_PSILSS0_PDMA_MAIN_MCASP_PSIL_SAFE_G_EDC_CTRL_0	31	1	Redundant
NAVSS512UDMASS_PSILSS0_PDMA_MAIN_MCASP_PSIL_SAFE_G_EDC_CTRL_0	32	1	Redundant
NAVSS512UDMASS_PSILSS0_PDMA_MAIN_MCASP_PSIL_SAFE_G_EDC_CTRL_0	33	1	Redundant
NAVSS512UDMASS_PSILSS0_PDMA_MAIN_MCASP_PSIL_SAFE_G_EDC_CTRL_0	34	16	Parity
NAVSS512UDMASS_PSILSS0_PDMA_MAIN_MCASP_PSIL_SAFE_G_EDC_CTRL_0	35	16	Parity
NAVSS512UDMASS_PSILSS0_PDMA_MAIN_MCASP_PSIL_SAFE_G_EDC_CTRL_0	36	8	Parity

Table 12-713. EDC checkers information for ECC Aggregator Instance NAVSS0_UDMASS_ECC_AGGR_0 (continued)

Protected Interconnect	Group ID	Width	Checker Type
NAVSS512UDMASS_PSILSS0_PDMA_MAIN_MCASP_PSIL_SAFE_G_EDC_CTRL_0	37	1	Redundant
NAVSS512UDMASS_PSILSS0_PDMA_MAIN_MISC_PSIL_SAFE_G_EDC_CTRL_0	0	1	Redundant
NAVSS512UDMASS_PSILSS0_PDMA_MAIN_MISC_PSIL_SAFE_G_EDC_CTRL_0	1	16	Parity
NAVSS512UDMASS_PSILSS0_PDMA_MAIN_MISC_PSIL_SAFE_G_EDC_CTRL_0	2	16	Parity
NAVSS512UDMASS_PSILSS0_PDMA_MAIN_MISC_PSIL_SAFE_G_EDC_CTRL_0	3	8	Parity
NAVSS512UDMASS_PSILSS0_PDMA_MAIN_MISC_PSIL_SAFE_G_EDC_CTRL_0	4	5	Parity
NAVSS512UDMASS_PSILSS0_PDMA_MAIN_MISC_PSIL_SAFE_G_EDC_CTRL_0	5	1	Parity
NAVSS512UDMASS_PSILSS0_PDMA_MAIN_MISC_PSIL_SAFE_G_EDC_CTRL_0	6	5	Parity
NAVSS512UDMASS_PSILSS0_PDMA_MAIN_MISC_PSIL_SAFE_G_EDC_CTRL_0	7	4	Parity
NAVSS512UDMASS_PSILSS0_PDMA_MAIN_MISC_PSIL_SAFE_G_EDC_CTRL_0	8	32	EDC
NAVSS512UDMASS_PSILSS0_PDMA_MAIN_MISC_PSIL_SAFE_G_EDC_CTRL_0	9	32	EDC
NAVSS512UDMASS_PSILSS0_PDMA_MAIN_MISC_PSIL_SAFE_G_EDC_CTRL_0	10	32	EDC
NAVSS512UDMASS_PSILSS0_PDMA_MAIN_MISC_PSIL_SAFE_G_EDC_CTRL_0	11	32	EDC
NAVSS512UDMASS_PSILSS0_PDMA_MAIN_MISC_PSIL_SAFE_G_EDC_CTRL_0	12	1	Parity
NAVSS512UDMASS_PSILSS0_PDMA_MAIN_MISC_PSIL_SAFE_G_EDC_CTRL_0	13	1	Parity
NAVSS512UDMASS_PSILSS0_PDMA_MAIN_MISC_PSIL_SAFE_G_EDC_CTRL_0	14	1	Parity
NAVSS512UDMASS_PSILSS0_PDMA_MAIN_MISC_PSIL_SAFE_G_EDC_CTRL_0	15	1	Parity
NAVSS512UDMASS_PSILSS0_PDMA_MAIN_MISC_PSIL_SAFE_G_EDC_CTRL_0	16	1	Parity
NAVSS512UDMASS_PSILSS0_PDMA_MAIN_MISC_PSIL_SAFE_G_EDC_CTRL_0	17	1	Parity
NAVSS512UDMASS_PSILSS0_PDMA_MAIN_MISC_PSIL_SAFE_G_EDC_CTRL_0	18	1	Parity
NAVSS512UDMASS_PSILSS0_PDMA_MAIN_MISC_PSIL_SAFE_G_EDC_CTRL_0	19	4	Parity
NAVSS512UDMASS_PSILSS0_PDMA_MAIN_MISC_PSIL_SAFE_G_EDC_CTRL_0	20	3	Parity
NAVSS512UDMASS_PSILSS0_PDMA_MAIN_MISC_PSIL_SAFE_G_EDC_CTRL_0	21	2	Parity
NAVSS512UDMASS_PSILSS0_PDMA_MAIN_MISC_PSIL_SAFE_G_EDC_CTRL_0	22	8	Parity
NAVSS512UDMASS_PSILSS0_PDMA_MAIN_MISC_PSIL_SAFE_G_EDC_CTRL_0	23	1	Parity
NAVSS512UDMASS_PSILSS0_PDMA_MAIN_MISC_PSIL_SAFE_G_EDC_CTRL_0	24	12	Parity
NAVSS512UDMASS_PSILSS0_PDMA_MAIN_MISC_PSIL_SAFE_G_EDC_CTRL_0	25	1	Parity
NAVSS512UDMASS_PSILSS0_PDMA_MAIN_MISC_PSIL_SAFE_G_EDC_CTRL_0	26	1	Redundant
NAVSS512UDMASS_PSILSS0_PDMA_MAIN_MISC_PSIL_SAFE_G_EDC_CTRL_0	27	1	Redundant
NAVSS512UDMASS_PSILSS0_PDMA_MAIN_MISC_PSIL_SAFE_G_EDC_CTRL_0	28	16	Parity
NAVSS512UDMASS_PSILSS0_PDMA_MAIN_MISC_PSIL_SAFE_G_EDC_CTRL_0	29	1	Parity
NAVSS512UDMASS_PSILSS0_PDMA_MAIN_MISC_PSIL_SAFE_G_EDC_CTRL_0	30	8	Parity
NAVSS512UDMASS_PSILSS0_PDMA_MAIN_MISC_PSIL_SAFE_G_EDC_CTRL_0	31	1	Redundant
NAVSS512UDMASS_PSILSS0_PDMA_MAIN_MISC_PSIL_SAFE_G_EDC_CTRL_0	32	1	Redundant
NAVSS512UDMASS_PSILSS0_PDMA_MAIN_MISC_PSIL_SAFE_G_EDC_CTRL_0	33	1	Redundant
NAVSS512UDMASS_PSILSS0_PDMA_MAIN_MISC_PSIL_SAFE_G_EDC_CTRL_0	34	16	Parity
NAVSS512UDMASS_PSILSS0_PDMA_MAIN_MISC_PSIL_SAFE_G_EDC_CTRL_0	35	16	Parity
NAVSS512UDMASS_PSILSS0_PDMA_MAIN_MISC_PSIL_SAFE_G_EDC_CTRL_0	36	8	Parity
NAVSS512UDMASS_PSILSS0_PDMA_MAIN_MISC_PSIL_SAFE_G_EDC_CTRL_0	37	1	Redundant
NAVSS512UDMASS_PSILSS0_PDMA_MAIN_USART_PSIL_SAFE_G_EDC_CTRL_0	0	1	Redundant
NAVSS512UDMASS_PSILSS0_PDMA_MAIN_USART_PSIL_SAFE_G_EDC_CTRL_0	1	16	Parity
NAVSS512UDMASS_PSILSS0_PDMA_MAIN_USART_PSIL_SAFE_G_EDC_CTRL_0	2	16	Parity
NAVSS512UDMASS_PSILSS0_PDMA_MAIN_USART_PSIL_SAFE_G_EDC_CTRL_0	3	8	Parity
NAVSS512UDMASS_PSILSS0_PDMA_MAIN_USART_PSIL_SAFE_G_EDC_CTRL_0	4	5	Parity
NAVSS512UDMASS_PSILSS0_PDMA_MAIN_USART_PSIL_SAFE_G_EDC_CTRL_0	5	1	Parity
NAVSS512UDMASS_PSILSS0_PDMA_MAIN_USART_PSIL_SAFE_G_EDC_CTRL_0	6	5	Parity

Table 12-713. EDC checkers information for ECC Aggregator Instance NAVSS0_UDMASS_ECC_AGGR_0 (continued)

Protected Interconnect	Group ID	Width	Checker Type
NAVSS512UDMASS_PSILSS0_PDMA_MAIN_USART_PSIL_SAFE_G_EDC_CTRL_0	7	4	Parity
NAVSS512UDMASS_PSILSS0_PDMA_MAIN_USART_PSIL_SAFE_G_EDC_CTRL_0	8	32	EDC
NAVSS512UDMASS_PSILSS0_PDMA_MAIN_USART_PSIL_SAFE_G_EDC_CTRL_0	9	32	EDC
NAVSS512UDMASS_PSILSS0_PDMA_MAIN_USART_PSIL_SAFE_G_EDC_CTRL_0	10	32	EDC
NAVSS512UDMASS_PSILSS0_PDMA_MAIN_USART_PSIL_SAFE_G_EDC_CTRL_0	11	32	EDC
NAVSS512UDMASS_PSILSS0_PDMA_MAIN_USART_PSIL_SAFE_G_EDC_CTRL_0	12	1	Parity
NAVSS512UDMASS_PSILSS0_PDMA_MAIN_USART_PSIL_SAFE_G_EDC_CTRL_0	13	1	Parity
NAVSS512UDMASS_PSILSS0_PDMA_MAIN_USART_PSIL_SAFE_G_EDC_CTRL_0	14	1	Parity
NAVSS512UDMASS_PSILSS0_PDMA_MAIN_USART_PSIL_SAFE_G_EDC_CTRL_0	15	1	Parity
NAVSS512UDMASS_PSILSS0_PDMA_MAIN_USART_PSIL_SAFE_G_EDC_CTRL_0	16	1	Parity
NAVSS512UDMASS_PSILSS0_PDMA_MAIN_USART_PSIL_SAFE_G_EDC_CTRL_0	17	1	Parity
NAVSS512UDMASS_PSILSS0_PDMA_MAIN_USART_PSIL_SAFE_G_EDC_CTRL_0	18	1	Parity
NAVSS512UDMASS_PSILSS0_PDMA_MAIN_USART_PSIL_SAFE_G_EDC_CTRL_0	19	4	Parity
NAVSS512UDMASS_PSILSS0_PDMA_MAIN_USART_PSIL_SAFE_G_EDC_CTRL_0	20	3	Parity
NAVSS512UDMASS_PSILSS0_PDMA_MAIN_USART_PSIL_SAFE_G_EDC_CTRL_0	21	2	Parity
NAVSS512UDMASS_PSILSS0_PDMA_MAIN_USART_PSIL_SAFE_G_EDC_CTRL_0	22	8	Parity
NAVSS512UDMASS_PSILSS0_PDMA_MAIN_USART_PSIL_SAFE_G_EDC_CTRL_0	23	1	Parity
NAVSS512UDMASS_PSILSS0_PDMA_MAIN_USART_PSIL_SAFE_G_EDC_CTRL_0	24	12	Parity
NAVSS512UDMASS_PSILSS0_PDMA_MAIN_USART_PSIL_SAFE_G_EDC_CTRL_0	25	1	Parity
NAVSS512UDMASS_PSILSS0_PDMA_MAIN_USART_PSIL_SAFE_G_EDC_CTRL_0	26	1	Redundant
NAVSS512UDMASS_PSILSS0_PDMA_MAIN_USART_PSIL_SAFE_G_EDC_CTRL_0	27	1	Redundant
NAVSS512UDMASS_PSILSS0_PDMA_MAIN_USART_PSIL_SAFE_G_EDC_CTRL_0	28	16	Parity
NAVSS512UDMASS_PSILSS0_PDMA_MAIN_USART_PSIL_SAFE_G_EDC_CTRL_0	29	1	Parity
NAVSS512UDMASS_PSILSS0_PDMA_MAIN_USART_PSIL_SAFE_G_EDC_CTRL_0	30	8	Parity
NAVSS512UDMASS_PSILSS0_PDMA_MAIN_USART_PSIL_SAFE_G_EDC_CTRL_0	31	1	Redundant
NAVSS512UDMASS_PSILSS0_PDMA_MAIN_USART_PSIL_SAFE_G_EDC_CTRL_0	32	1	Redundant
NAVSS512UDMASS_PSILSS0_PDMA_MAIN_USART_PSIL_SAFE_G_EDC_CTRL_0	33	1	Redundant
NAVSS512UDMASS_PSILSS0_PDMA_MAIN_USART_PSIL_SAFE_G_EDC_CTRL_0	34	16	Parity
NAVSS512UDMASS_PSILSS0_PDMA_MAIN_USART_PSIL_SAFE_G_EDC_CTRL_0	35	16	Parity
NAVSS512UDMASS_PSILSS0_PDMA_MAIN_USART_PSIL_SAFE_G_EDC_CTRL_0	36	8	Parity
NAVSS512UDMASS_PSILSS0_PDMA_MAIN_USART_PSIL_SAFE_G_EDC_CTRL_0	37	1	Redundant
NAVSS512UDMASS_PSILSS0_CSI_PSIL_SAFE_G_EDC_CTRL_0	0	1	Redundant
NAVSS512UDMASS_PSILSS0_CSI_PSIL_SAFE_G_EDC_CTRL_0	1	16	Parity
NAVSS512UDMASS_PSILSS0_CSI_PSIL_SAFE_G_EDC_CTRL_0	2	16	Parity
NAVSS512UDMASS_PSILSS0_CSI_PSIL_SAFE_G_EDC_CTRL_0	3	8	Parity
NAVSS512UDMASS_PSILSS0_CSI_PSIL_SAFE_G_EDC_CTRL_0	4	5	Parity
NAVSS512UDMASS_PSILSS0_CSI_PSIL_SAFE_G_EDC_CTRL_0	5	1	Parity
NAVSS512UDMASS_PSILSS0_CSI_PSIL_SAFE_G_EDC_CTRL_0	6	5	Parity
NAVSS512UDMASS_PSILSS0_CSI_PSIL_SAFE_G_EDC_CTRL_0	7	4	Parity
NAVSS512UDMASS_PSILSS0_CSI_PSIL_SAFE_G_EDC_CTRL_0	8	32	EDC
NAVSS512UDMASS_PSILSS0_CSI_PSIL_SAFE_G_EDC_CTRL_0	9	32	EDC
NAVSS512UDMASS_PSILSS0_CSI_PSIL_SAFE_G_EDC_CTRL_0	10	32	EDC
NAVSS512UDMASS_PSILSS0_CSI_PSIL_SAFE_G_EDC_CTRL_0	11	32	EDC
NAVSS512UDMASS_PSILSS0_CSI_PSIL_SAFE_G_EDC_CTRL_0	12	1	Parity
NAVSS512UDMASS_PSILSS0_CSI_PSIL_SAFE_G_EDC_CTRL_0	13	1	Parity
NAVSS512UDMASS_PSILSS0_CSI_PSIL_SAFE_G_EDC_CTRL_0	14	1	Parity

Table 12-713. EDC checkers information for ECC Aggregator Instance NAVSS0_UDMASS_ECC_AGGR_0 (continued)

Protected Interconnect	Group ID	Width	Checker Type
NAVSS512UDMASS_PSILSS0_CSI_PSIL_SAFE_G_EDC_CTRL_0	15	1	Parity
NAVSS512UDMASS_PSILSS0_CSI_PSIL_SAFE_G_EDC_CTRL_0	16	1	Parity
NAVSS512UDMASS_PSILSS0_CSI_PSIL_SAFE_G_EDC_CTRL_0	17	1	Parity
NAVSS512UDMASS_PSILSS0_CSI_PSIL_SAFE_G_EDC_CTRL_0	18	1	Parity
NAVSS512UDMASS_PSILSS0_CSI_PSIL_SAFE_G_EDC_CTRL_0	19	4	Parity
NAVSS512UDMASS_PSILSS0_CSI_PSIL_SAFE_G_EDC_CTRL_0	20	3	Parity
NAVSS512UDMASS_PSILSS0_CSI_PSIL_SAFE_G_EDC_CTRL_0	21	2	Parity
NAVSS512UDMASS_PSILSS0_CSI_PSIL_SAFE_G_EDC_CTRL_0	22	8	Parity
NAVSS512UDMASS_PSILSS0_CSI_PSIL_SAFE_G_EDC_CTRL_0	23	1	Parity
NAVSS512UDMASS_PSILSS0_CSI_PSIL_SAFE_G_EDC_CTRL_0	24	12	Parity
NAVSS512UDMASS_PSILSS0_CSI_PSIL_SAFE_G_EDC_CTRL_0	25	1	Parity
NAVSS512UDMASS_PSILSS0_CSI_PSIL_SAFE_G_EDC_CTRL_0	26	1	Redundant
NAVSS512UDMASS_PSILSS0_CSI_PSIL_SAFE_G_EDC_CTRL_0	27	1	Redundant
NAVSS512UDMASS_PSILSS0_CSI_PSIL_SAFE_G_EDC_CTRL_0	28	1	Redundant
NAVSS512UDMASS_PSILSS0_CSI_PSIL_SAFE_G_EDC_CTRL_0	29	1	Redundant
NAVSS512UDMASS_PSILSS0_CSI_PSIL_SAFE_G_EDC_CTRL_0	30	16	Parity
NAVSS512UDMASS_PSILSS0_CSI_PSIL_SAFE_G_EDC_CTRL_0	31	16	Parity
NAVSS512UDMASS_PSILSS0_CSI_PSIL_SAFE_G_EDC_CTRL_0	32	8	Parity
NAVSS512UDMASS_PSILSS0_CPSW9_PSIL_SAFE_G_EDC_CTRL_0	0	1	Redundant
NAVSS512UDMASS_PSILSS0_CPSW9_PSIL_SAFE_G_EDC_CTRL_0	1	16	Parity
NAVSS512UDMASS_PSILSS0_CPSW9_PSIL_SAFE_G_EDC_CTRL_0	2	16	Parity
NAVSS512UDMASS_PSILSS0_CPSW9_PSIL_SAFE_G_EDC_CTRL_0	3	8	Parity
NAVSS512UDMASS_PSILSS0_CPSW9_PSIL_SAFE_G_EDC_CTRL_0	4	5	Parity
NAVSS512UDMASS_PSILSS0_CPSW9_PSIL_SAFE_G_EDC_CTRL_0	5	1	Parity
NAVSS512UDMASS_PSILSS0_CPSW9_PSIL_SAFE_G_EDC_CTRL_0	6	5	Parity
NAVSS512UDMASS_PSILSS0_CPSW9_PSIL_SAFE_G_EDC_CTRL_0	7	4	Parity
NAVSS512UDMASS_PSILSS0_CPSW9_PSIL_SAFE_G_EDC_CTRL_0	8	32	EDC
NAVSS512UDMASS_PSILSS0_CPSW9_PSIL_SAFE_G_EDC_CTRL_0	9	32	EDC
NAVSS512UDMASS_PSILSS0_CPSW9_PSIL_SAFE_G_EDC_CTRL_0	10	32	EDC
NAVSS512UDMASS_PSILSS0_CPSW9_PSIL_SAFE_G_EDC_CTRL_0	11	32	EDC
NAVSS512UDMASS_PSILSS0_CPSW9_PSIL_SAFE_G_EDC_CTRL_0	12	1	Parity
NAVSS512UDMASS_PSILSS0_CPSW9_PSIL_SAFE_G_EDC_CTRL_0	13	1	Parity
NAVSS512UDMASS_PSILSS0_CPSW9_PSIL_SAFE_G_EDC_CTRL_0	14	1	Parity
NAVSS512UDMASS_PSILSS0_CPSW9_PSIL_SAFE_G_EDC_CTRL_0	15	1	Parity
NAVSS512UDMASS_PSILSS0_CPSW9_PSIL_SAFE_G_EDC_CTRL_0	16	1	Parity
NAVSS512UDMASS_PSILSS0_CPSW9_PSIL_SAFE_G_EDC_CTRL_0	17	1	Parity
NAVSS512UDMASS_PSILSS0_CPSW9_PSIL_SAFE_G_EDC_CTRL_0	18	1	Parity
NAVSS512UDMASS_PSILSS0_CPSW9_PSIL_SAFE_G_EDC_CTRL_0	19	4	Parity
NAVSS512UDMASS_PSILSS0_CPSW9_PSIL_SAFE_G_EDC_CTRL_0	20	3	Parity
NAVSS512UDMASS_PSILSS0_CPSW9_PSIL_SAFE_G_EDC_CTRL_0	21	2	Parity
NAVSS512UDMASS_PSILSS0_CPSW9_PSIL_SAFE_G_EDC_CTRL_0	22	8	Parity
NAVSS512UDMASS_PSILSS0_CPSW9_PSIL_SAFE_G_EDC_CTRL_0	23	1	Parity
NAVSS512UDMASS_PSILSS0_CPSW9_PSIL_SAFE_G_EDC_CTRL_0	24	12	Parity
NAVSS512UDMASS_PSILSS0_CPSW9_PSIL_SAFE_G_EDC_CTRL_0	25	1	Parity
NAVSS512UDMASS_PSILSS0_CPSW9_PSIL_SAFE_G_EDC_CTRL_0	26	1	Redundant
NAVSS512UDMASS_PSILSS0_CPSW9_PSIL_SAFE_G_EDC_CTRL_0	27	1	Redundant

Table 12-713. EDC checkers information for ECC Aggregator Instance NAVSS0_UDMASS_ECC_AGGR_0 (continued)

Protected Interconnect	Group ID	Width	Checker Type
NAVSS512UDMASS_PSILSS0_CPSW9_PSIL_SAFE_G_EDC_CTRL_0	28	1	Redundant
NAVSS512UDMASS_PSILSS0_CPSW9_PSIL_SAFE_G_EDC_CTRL_0	29	1	Redundant
NAVSS512UDMASS_PSILSS0_CPSW9_PSIL_SAFE_G_EDC_CTRL_0	30	16	Parity
NAVSS512UDMASS_PSILSS0_CPSW9_PSIL_SAFE_G_EDC_CTRL_0	31	16	Parity
NAVSS512UDMASS_PSILSS0_CPSW9_PSIL_SAFE_G_EDC_CTRL_0	32	8	Parity
NAVSS512UDMASS_PSILSS0_UDMAP0_STRM_SAFE_G_EDC_CTRL_0	0	1	Redundant
NAVSS512UDMASS_PSILSS0_UDMAP0_STRM_SAFE_G_EDC_CTRL_0	1	16	Parity
NAVSS512UDMASS_PSILSS0_UDMAP0_STRM_SAFE_G_EDC_CTRL_0	2	16	Parity
NAVSS512UDMASS_PSILSS0_UDMAP0_STRM_SAFE_G_EDC_CTRL_0	3	8	Parity
NAVSS512UDMASS_PSILSS0_UDMAP0_STRM_SAFE_G_EDC_CTRL_0	4	5	Parity
NAVSS512UDMASS_PSILSS0_UDMAP0_STRM_SAFE_G_EDC_CTRL_0	5	1	Parity
NAVSS512UDMASS_PSILSS0_UDMAP0_STRM_SAFE_G_EDC_CTRL_0	6	5	Parity
NAVSS512UDMASS_PSILSS0_UDMAP0_STRM_SAFE_G_EDC_CTRL_0	7	4	Parity
NAVSS512UDMASS_PSILSS0_UDMAP0_STRM_SAFE_G_EDC_CTRL_0	8	32	EDC
NAVSS512UDMASS_PSILSS0_UDMAP0_STRM_SAFE_G_EDC_CTRL_0	9	32	EDC
NAVSS512UDMASS_PSILSS0_UDMAP0_STRM_SAFE_G_EDC_CTRL_0	10	32	EDC
NAVSS512UDMASS_PSILSS0_UDMAP0_STRM_SAFE_G_EDC_CTRL_0	11	32	EDC
NAVSS512UDMASS_PSILSS0_UDMAP0_STRM_SAFE_G_EDC_CTRL_0	12	1	Parity
NAVSS512UDMASS_PSILSS0_UDMAP0_STRM_SAFE_G_EDC_CTRL_0	13	1	Parity
NAVSS512UDMASS_PSILSS0_UDMAP0_STRM_SAFE_G_EDC_CTRL_0	14	1	Parity
NAVSS512UDMASS_PSILSS0_UDMAP0_STRM_SAFE_G_EDC_CTRL_0	15	1	Parity
NAVSS512UDMASS_PSILSS0_UDMAP0_STRM_SAFE_G_EDC_CTRL_0	16	1	Parity
NAVSS512UDMASS_PSILSS0_UDMAP0_STRM_SAFE_G_EDC_CTRL_0	17	1	Parity
NAVSS512UDMASS_PSILSS0_UDMAP0_STRM_SAFE_G_EDC_CTRL_0	18	1	Parity
NAVSS512UDMASS_PSILSS0_UDMAP0_STRM_SAFE_G_EDC_CTRL_0	19	4	Parity
NAVSS512UDMASS_PSILSS0_UDMAP0_STRM_SAFE_G_EDC_CTRL_0	20	3	Parity
NAVSS512UDMASS_PSILSS0_UDMAP0_STRM_SAFE_G_EDC_CTRL_0	21	2	Parity
NAVSS512UDMASS_PSILSS0_UDMAP0_STRM_SAFE_G_EDC_CTRL_0	22	8	Parity
NAVSS512UDMASS_PSILSS0_UDMAP0_STRM_SAFE_G_EDC_CTRL_0	23	1	Parity
NAVSS512UDMASS_PSILSS0_UDMAP0_STRM_SAFE_G_EDC_CTRL_0	24	12	Parity
NAVSS512UDMASS_PSILSS0_UDMAP0_STRM_SAFE_G_EDC_CTRL_0	25	1	Parity
NAVSS512UDMASS_PSILSS0_UDMAP0_STRM_SAFE_G_EDC_CTRL_0	26	1	Redundant
NAVSS512UDMASS_PSILSS0_UDMAP0_STRM_SAFE_G_EDC_CTRL_0	27	1	Redundant
NAVSS512UDMASS_PSILSS0_UDMAP0_STRM_SAFE_G_EDC_CTRL_0	28	16	Parity
NAVSS512UDMASS_PSILSS0_UDMAP0_STRM_SAFE_G_EDC_CTRL_0	29	1	Parity
NAVSS512UDMASS_PSILSS0_UDMAP0_STRM_SAFE_G_EDC_CTRL_0	30	8	Parity
NAVSS512UDMASS_PSILSS0_UDMAP0_STRM_SAFE_G_EDC_CTRL_0	31	1	Redundant
NAVSS512UDMASS_PSILSS0_UDMAP0_STRM_SAFE_G_EDC_CTRL_0	32	1	Redundant
NAVSS512UDMASS_PSILSS0_UDMAP0_STRM_SAFE_G_EDC_CTRL_0	33	1	Redundant
NAVSS512UDMASS_PSILSS0_UDMAP0_STRM_SAFE_G_EDC_CTRL_0	34	16	Parity
NAVSS512UDMASS_PSILSS0_UDMAP0_STRM_SAFE_G_EDC_CTRL_0	35	16	Parity
NAVSS512UDMASS_PSILSS0_UDMAP0_STRM_SAFE_G_EDC_CTRL_0	36	8	Parity
NAVSS512UDMASS_PSILSS0_UDMAP0_STRM_SAFE_G_EDC_CTRL_0	37	1	Redundant
NAVSS512UDMASS_PSILSS0_BCDMA0_STRM_SAFE_G_EDC_CTRL_0	0	1	Redundant
NAVSS512UDMASS_PSILSS0_BCDMA0_STRM_SAFE_G_EDC_CTRL_0	1	16	Parity
NAVSS512UDMASS_PSILSS0_BCDMA0_STRM_SAFE_G_EDC_CTRL_0	2	16	Parity

Table 12-713. EDC checkers information for ECC Aggregator Instance NAVSS0_UDMASS_ECC_AGGR_0 (continued)

Protected Interconnect	Group ID	Width	Checker Type
NAVSS512UDMASS_PSILSS0_BCDMA0_STRM_SAFE_G_EDC_CTRL_0	3	8	Parity
NAVSS512UDMASS_PSILSS0_BCDMA0_STRM_SAFE_G_EDC_CTRL_0	4	5	Parity
NAVSS512UDMASS_PSILSS0_BCDMA0_STRM_SAFE_G_EDC_CTRL_0	5	1	Parity
NAVSS512UDMASS_PSILSS0_BCDMA0_STRM_SAFE_G_EDC_CTRL_0	6	5	Parity
NAVSS512UDMASS_PSILSS0_BCDMA0_STRM_SAFE_G_EDC_CTRL_0	7	4	Parity
NAVSS512UDMASS_PSILSS0_BCDMA0_STRM_SAFE_G_EDC_CTRL_0	8	32	EDC
NAVSS512UDMASS_PSILSS0_BCDMA0_STRM_SAFE_G_EDC_CTRL_0	9	32	EDC
NAVSS512UDMASS_PSILSS0_BCDMA0_STRM_SAFE_G_EDC_CTRL_0	10	32	EDC
NAVSS512UDMASS_PSILSS0_BCDMA0_STRM_SAFE_G_EDC_CTRL_0	11	32	EDC
NAVSS512UDMASS_PSILSS0_BCDMA0_STRM_SAFE_G_EDC_CTRL_0	12	1	Parity
NAVSS512UDMASS_PSILSS0_BCDMA0_STRM_SAFE_G_EDC_CTRL_0	13	1	Parity
NAVSS512UDMASS_PSILSS0_BCDMA0_STRM_SAFE_G_EDC_CTRL_0	14	1	Parity
NAVSS512UDMASS_PSILSS0_BCDMA0_STRM_SAFE_G_EDC_CTRL_0	15	1	Parity
NAVSS512UDMASS_PSILSS0_BCDMA0_STRM_SAFE_G_EDC_CTRL_0	16	1	Parity
NAVSS512UDMASS_PSILSS0_BCDMA0_STRM_SAFE_G_EDC_CTRL_0	17	1	Parity
NAVSS512UDMASS_PSILSS0_BCDMA0_STRM_SAFE_G_EDC_CTRL_0	18	1	Parity
NAVSS512UDMASS_PSILSS0_BCDMA0_STRM_SAFE_G_EDC_CTRL_0	19	4	Parity
NAVSS512UDMASS_PSILSS0_BCDMA0_STRM_SAFE_G_EDC_CTRL_0	20	3	Parity
NAVSS512UDMASS_PSILSS0_BCDMA0_STRM_SAFE_G_EDC_CTRL_0	21	2	Parity
NAVSS512UDMASS_PSILSS0_BCDMA0_STRM_SAFE_G_EDC_CTRL_0	22	8	Parity
NAVSS512UDMASS_PSILSS0_BCDMA0_STRM_SAFE_G_EDC_CTRL_0	23	1	Parity
NAVSS512UDMASS_PSILSS0_BCDMA0_STRM_SAFE_G_EDC_CTRL_0	24	12	Parity
NAVSS512UDMASS_PSILSS0_BCDMA0_STRM_SAFE_G_EDC_CTRL_0	25	1	Parity
NAVSS512UDMASS_PSILSS0_BCDMA0_STRM_SAFE_G_EDC_CTRL_0	26	1	Redundant
NAVSS512UDMASS_PSILSS0_BCDMA0_STRM_SAFE_G_EDC_CTRL_0	27	1	Redundant
NAVSS512UDMASS_PSILSS0_BCDMA0_STRM_SAFE_G_EDC_CTRL_0	28	1	Redundant
NAVSS512UDMASS_PSILSS0_BCDMA0_STRM_SAFE_G_EDC_CTRL_0	29	1	Redundant
NAVSS512UDMASS_PSILSS0_BCDMA0_STRM_SAFE_G_EDC_CTRL_0	30	16	Parity
NAVSS512UDMASS_PSILSS0_BCDMA0_STRM_SAFE_G_EDC_CTRL_0	31	16	Parity
NAVSS512UDMASS_PSILSS0_BCDMA0_STRM_SAFE_G_EDC_CTRL_0	32	8	Parity
NAVSS512UDMASS_PSILSS0_UDMAP0_TRSTRM_SAFE_G_EDC_CTRL_0	0	1	Redundant
NAVSS512UDMASS_PSILSS0_UDMAP0_TRSTRM_SAFE_G_EDC_CTRL_0	1	16	Parity
NAVSS512UDMASS_PSILSS0_UDMAP0_TRSTRM_SAFE_G_EDC_CTRL_0	2	16	Parity
NAVSS512UDMASS_PSILSS0_UDMAP0_TRSTRM_SAFE_G_EDC_CTRL_0	3	8	Parity
NAVSS512UDMASS_PSILSS0_UDMAP0_TRSTRM_SAFE_G_EDC_CTRL_0	4	5	Parity
NAVSS512UDMASS_PSILSS0_UDMAP0_TRSTRM_SAFE_G_EDC_CTRL_0	5	1	Parity
NAVSS512UDMASS_PSILSS0_UDMAP0_TRSTRM_SAFE_G_EDC_CTRL_0	6	3	Parity
NAVSS512UDMASS_PSILSS0_UDMAP0_TRSTRM_SAFE_G_EDC_CTRL_0	7	1	Parity
NAVSS512UDMASS_PSILSS0_UDMAP0_TRSTRM_SAFE_G_EDC_CTRL_0	8	32	EDC
NAVSS512UDMASS_PSILSS0_UDMAP0_TRSTRM_SAFE_G_EDC_CTRL_0	9	1	Parity
NAVSS512UDMASS_PSILSS0_UDMAP0_TRSTRM_SAFE_G_EDC_CTRL_0	10	1	Parity
NAVSS512UDMASS_PSILSS0_UDMAP0_TRSTRM_SAFE_G_EDC_CTRL_0	11	1	Parity
NAVSS512UDMASS_PSILSS0_UDMAP0_TRSTRM_SAFE_G_EDC_CTRL_0	12	1	Parity
NAVSS512UDMASS_PSILSS0_UDMAP0_TRSTRM_SAFE_G_EDC_CTRL_0	13	1	Parity
NAVSS512UDMASS_PSILSS0_UDMAP0_TRSTRM_SAFE_G_EDC_CTRL_0	14	1	Parity
NAVSS512UDMASS_PSILSS0_UDMAP0_TRSTRM_SAFE_G_EDC_CTRL_0	15	1	Parity

Table 12-713. EDC checkers information for ECC Aggregator Instance NAVSS0_UDMASS_ECC_AGGR_0 (continued)

Protected Interconnect	Group ID	Width	Checker Type
NAVSS512UDMASS_PSILSS0_UDMAP0_TRSTRM_SAFE_G_EDC_CTRL_0	16	4	Parity
NAVSS512UDMASS_PSILSS0_UDMAP0_TRSTRM_SAFE_G_EDC_CTRL_0	17	3	Parity
NAVSS512UDMASS_PSILSS0_UDMAP0_TRSTRM_SAFE_G_EDC_CTRL_0	18	2	Parity
NAVSS512UDMASS_PSILSS0_UDMAP0_TRSTRM_SAFE_G_EDC_CTRL_0	19	8	Parity
NAVSS512UDMASS_PSILSS0_UDMAP0_TRSTRM_SAFE_G_EDC_CTRL_0	20	1	Parity
NAVSS512UDMASS_PSILSS0_UDMAP0_TRSTRM_SAFE_G_EDC_CTRL_0	21	12	Parity
NAVSS512UDMASS_PSILSS0_UDMAP0_TRSTRM_SAFE_G_EDC_CTRL_0	22	1	Parity
NAVSS512UDMASS_PSILSS0_UDMAP0_TRSTRM_SAFE_G_EDC_CTRL_0	23	1	Redundant
NAVSS512UDMASS_PSILSS0_UDMAP0_TRSTRM_SAFE_G_EDC_CTRL_0	24	1	Redundant
NAVSS512UDMASS_PSILSS0_UDMAP0_TRSTRM_SAFE_G_EDC_CTRL_0	25	1	Redundant
NAVSS512UDMASS_PSILSS0_UDMAP0_TRSTRM_SAFE_G_EDC_CTRL_0	26	1	Redundant
NAVSS512UDMASS_PSILSS0_UDMAP0_TRSTRM_SAFE_G_EDC_CTRL_0	27	16	Parity
NAVSS512UDMASS_PSILSS0_UDMAP0_TRSTRM_SAFE_G_EDC_CTRL_0	28	16	Parity
NAVSS512UDMASS_PSILSS0_UDMAP0_TRSTRM_SAFE_G_EDC_CTRL_0	29	8	Parity
NAVSS512UDMASS_PSILSS0_UDMAP0_CFGSTRM_SAFE_G_EDC_CTRL_0	0	1	Redundant
NAVSS512UDMASS_PSILSS0_UDMAP0_CFGSTRM_SAFE_G_EDC_CTRL_0	1	16	Parity
NAVSS512UDMASS_PSILSS0_UDMAP0_CFGSTRM_SAFE_G_EDC_CTRL_0	2	16	Parity
NAVSS512UDMASS_PSILSS0_UDMAP0_CFGSTRM_SAFE_G_EDC_CTRL_0	3	8	Parity
NAVSS512UDMASS_PSILSS0_UDMAP0_CFGSTRM_SAFE_G_EDC_CTRL_0	4	5	Parity
NAVSS512UDMASS_PSILSS0_UDMAP0_CFGSTRM_SAFE_G_EDC_CTRL_0	5	1	Parity
NAVSS512UDMASS_PSILSS0_UDMAP0_CFGSTRM_SAFE_G_EDC_CTRL_0	6	3	Parity
NAVSS512UDMASS_PSILSS0_UDMAP0_CFGSTRM_SAFE_G_EDC_CTRL_0	7	1	Parity
NAVSS512UDMASS_PSILSS0_UDMAP0_CFGSTRM_SAFE_G_EDC_CTRL_0	8	32	EDC
NAVSS512UDMASS_PSILSS0_UDMAP0_CFGSTRM_SAFE_G_EDC_CTRL_0	9	1	Parity
NAVSS512UDMASS_PSILSS0_UDMAP0_CFGSTRM_SAFE_G_EDC_CTRL_0	10	1	Parity
NAVSS512UDMASS_PSILSS0_UDMAP0_CFGSTRM_SAFE_G_EDC_CTRL_0	11	1	Parity
NAVSS512UDMASS_PSILSS0_UDMAP0_CFGSTRM_SAFE_G_EDC_CTRL_0	12	1	Parity
NAVSS512UDMASS_PSILSS0_UDMAP0_CFGSTRM_SAFE_G_EDC_CTRL_0	13	1	Parity
NAVSS512UDMASS_PSILSS0_UDMAP0_CFGSTRM_SAFE_G_EDC_CTRL_0	14	1	Parity
NAVSS512UDMASS_PSILSS0_UDMAP0_CFGSTRM_SAFE_G_EDC_CTRL_0	15	1	Parity
NAVSS512UDMASS_PSILSS0_UDMAP0_CFGSTRM_SAFE_G_EDC_CTRL_0	16	4	Parity
NAVSS512UDMASS_PSILSS0_UDMAP0_CFGSTRM_SAFE_G_EDC_CTRL_0	17	3	Parity
NAVSS512UDMASS_PSILSS0_UDMAP0_CFGSTRM_SAFE_G_EDC_CTRL_0	18	2	Parity
NAVSS512UDMASS_PSILSS0_UDMAP0_CFGSTRM_SAFE_G_EDC_CTRL_0	19	8	Parity
NAVSS512UDMASS_PSILSS0_UDMAP0_CFGSTRM_SAFE_G_EDC_CTRL_0	20	1	Parity
NAVSS512UDMASS_PSILSS0_UDMAP0_CFGSTRM_SAFE_G_EDC_CTRL_0	21	12	Parity
NAVSS512UDMASS_PSILSS0_UDMAP0_CFGSTRM_SAFE_G_EDC_CTRL_0	22	1	Parity
NAVSS512UDMASS_PSILSS0_UDMAP0_CFGSTRM_SAFE_G_EDC_CTRL_0	23	1	Redundant
NAVSS512UDMASS_PSILSS0_UDMAP0_CFGSTRM_SAFE_G_EDC_CTRL_0	24	1	Redundant
NAVSS512UDMASS_PSILSS0_UDMAP0_CFGSTRM_SAFE_G_EDC_CTRL_0	25	1	Redundant
NAVSS512UDMASS_PSILSS0_UDMAP0_CFGSTRM_SAFE_G_EDC_CTRL_0	26	1	Redundant
NAVSS512UDMASS_PSILSS0_UDMAP0_CFGSTRM_SAFE_G_EDC_CTRL_0	27	16	Parity
NAVSS512UDMASS_PSILSS0_UDMAP0_CFGSTRM_SAFE_G_EDC_CTRL_0	28	16	Parity
NAVSS512UDMASS_PSILSS0_UDMAP0_CFGSTRM_SAFE_G_EDC_CTRL_0	29	8	Parity
NAVSS512UDMASS_PSILSS0_BCDMA0_CFGSTRM_SAFE_G_EDC_CTRL_0	0	1	Redundant
NAVSS512UDMASS_PSILSS0_BCDMA0_CFGSTRM_SAFE_G_EDC_CTRL_0	1	16	Parity

Table 12-713. EDC checkers information for ECC Aggregator Instance NAVSS0_UDMASS_ECC_AGGR_0 (continued)

Protected Interconnect	Group ID	Width	Checker Type
NAVSS512UDMASS_PSILSS0_BCDMA0_CFGSTRM_SAFEEDC_CTRL_0	2	16	Parity
NAVSS512UDMASS_PSILSS0_BCDMA0_CFGSTRM_SAFEEDC_CTRL_0	3	8	Parity
NAVSS512UDMASS_PSILSS0_BCDMA0_CFGSTRM_SAFEEDC_CTRL_0	4	5	Parity
NAVSS512UDMASS_PSILSS0_BCDMA0_CFGSTRM_SAFEEDC_CTRL_0	5	1	Parity
NAVSS512UDMASS_PSILSS0_BCDMA0_CFGSTRM_SAFEEDC_CTRL_0	6	3	Parity
NAVSS512UDMASS_PSILSS0_BCDMA0_CFGSTRM_SAFEEDC_CTRL_0	7	1	Parity
NAVSS512UDMASS_PSILSS0_BCDMA0_CFGSTRM_SAFEEDC_CTRL_0	8	32	EDC
NAVSS512UDMASS_PSILSS0_BCDMA0_CFGSTRM_SAFEEDC_CTRL_0	9	1	Parity
NAVSS512UDMASS_PSILSS0_BCDMA0_CFGSTRM_SAFEEDC_CTRL_0	10	1	Parity
NAVSS512UDMASS_PSILSS0_BCDMA0_CFGSTRM_SAFEEDC_CTRL_0	11	1	Parity
NAVSS512UDMASS_PSILSS0_BCDMA0_CFGSTRM_SAFEEDC_CTRL_0	12	1	Parity
NAVSS512UDMASS_PSILSS0_BCDMA0_CFGSTRM_SAFEEDC_CTRL_0	13	1	Parity
NAVSS512UDMASS_PSILSS0_BCDMA0_CFGSTRM_SAFEEDC_CTRL_0	14	1	Parity
NAVSS512UDMASS_PSILSS0_BCDMA0_CFGSTRM_SAFEEDC_CTRL_0	15	1	Parity
NAVSS512UDMASS_PSILSS0_BCDMA0_CFGSTRM_SAFEEDC_CTRL_0	16	4	Parity
NAVSS512UDMASS_PSILSS0_BCDMA0_CFGSTRM_SAFEEDC_CTRL_0	17	3	Parity
NAVSS512UDMASS_PSILSS0_BCDMA0_CFGSTRM_SAFEEDC_CTRL_0	18	2	Parity
NAVSS512UDMASS_PSILSS0_BCDMA0_CFGSTRM_SAFEEDC_CTRL_0	19	8	Parity
NAVSS512UDMASS_PSILSS0_BCDMA0_CFGSTRM_SAFEEDC_CTRL_0	20	1	Parity
NAVSS512UDMASS_PSILSS0_BCDMA0_CFGSTRM_SAFEEDC_CTRL_0	21	12	Parity
NAVSS512UDMASS_PSILSS0_BCDMA0_CFGSTRM_SAFEEDC_CTRL_0	22	1	Parity
NAVSS512UDMASS_PSILSS0_BCDMA0_CFGSTRM_SAFEEDC_CTRL_0	23	1	Redundant
NAVSS512UDMASS_PSILSS0_BCDMA0_CFGSTRM_SAFEEDC_CTRL_0	24	1	Redundant
NAVSS512UDMASS_PSILSS0_BCDMA0_CFGSTRM_SAFEEDC_CTRL_0	25	1	Redundant
NAVSS512UDMASS_PSILSS0_BCDMA0_CFGSTRM_SAFEEDC_CTRL_0	26	1	Redundant
NAVSS512UDMASS_PSILSS0_BCDMA0_CFGSTRM_SAFEEDC_CTRL_0	27	16	Parity
NAVSS512UDMASS_PSILSS0_BCDMA0_CFGSTRM_SAFEEDC_CTRL_0	28	16	Parity
NAVSS512UDMASS_PSILSS0_BCDMA0_CFGSTRM_SAFEEDC_CTRL_0	29	8	Parity
NAVSS512UDMASS_PSILSS0_PSILCFG0_CFGSTRM_SAFEEDC_CTRL_0	0	1	Redundant
NAVSS512UDMASS_PSILSS0_PSILCFG0_CFGSTRM_SAFEEDC_CTRL_0	1	16	Parity
NAVSS512UDMASS_PSILSS0_PSILCFG0_CFGSTRM_SAFEEDC_CTRL_0	2	16	Parity
NAVSS512UDMASS_PSILSS0_PSILCFG0_CFGSTRM_SAFEEDC_CTRL_0	3	8	Parity
NAVSS512UDMASS_PSILSS0_PSILCFG0_CFGSTRM_SAFEEDC_CTRL_0	4	5	Parity
NAVSS512UDMASS_PSILSS0_PSILCFG0_CFGSTRM_SAFEEDC_CTRL_0	5	1	Parity
NAVSS512UDMASS_PSILSS0_PSILCFG0_CFGSTRM_SAFEEDC_CTRL_0	6	3	Parity
NAVSS512UDMASS_PSILSS0_PSILCFG0_CFGSTRM_SAFEEDC_CTRL_0	7	1	Parity
NAVSS512UDMASS_PSILSS0_PSILCFG0_CFGSTRM_SAFEEDC_CTRL_0	8	32	EDC
NAVSS512UDMASS_PSILSS0_PSILCFG0_CFGSTRM_SAFEEDC_CTRL_0	9	1	Parity
NAVSS512UDMASS_PSILSS0_PSILCFG0_CFGSTRM_SAFEEDC_CTRL_0	10	1	Parity
NAVSS512UDMASS_PSILSS0_PSILCFG0_CFGSTRM_SAFEEDC_CTRL_0	11	1	Parity
NAVSS512UDMASS_PSILSS0_PSILCFG0_CFGSTRM_SAFEEDC_CTRL_0	12	1	Parity
NAVSS512UDMASS_PSILSS0_PSILCFG0_CFGSTRM_SAFEEDC_CTRL_0	13	1	Parity
NAVSS512UDMASS_PSILSS0_PSILCFG0_CFGSTRM_SAFEEDC_CTRL_0	14	1	Parity
NAVSS512UDMASS_PSILSS0_PSILCFG0_CFGSTRM_SAFEEDC_CTRL_0	15	1	Parity
NAVSS512UDMASS_PSILSS0_PSILCFG0_CFGSTRM_SAFEEDC_CTRL_0	16	4	Parity
NAVSS512UDMASS_PSILSS0_PSILCFG0_CFGSTRM_SAFEEDC_CTRL_0	17	3	Parity

Table 12-713. EDC checkers information for ECC Aggregator Instance NAVSS0_UDMASS_ECC_AGGR_0 (continued)

Protected Interconnect	Group ID	Width	Checker Type
NAVSS512UDMASS_PSILSS0_PSILCFG0_CFGSTRM_SAFE_G_EDC_CTRL_0	18	2	Parity
NAVSS512UDMASS_PSILSS0_PSILCFG0_CFGSTRM_SAFE_G_EDC_CTRL_0	19	8	Parity
NAVSS512UDMASS_PSILSS0_PSILCFG0_CFGSTRM_SAFE_G_EDC_CTRL_0	20	1	Parity
NAVSS512UDMASS_PSILSS0_PSILCFG0_CFGSTRM_SAFE_G_EDC_CTRL_0	21	12	Parity
NAVSS512UDMASS_PSILSS0_PSILCFG0_CFGSTRM_SAFE_G_EDC_CTRL_0	22	1	Parity
NAVSS512UDMASS_PSILSS0_PSILCFG0_CFGSTRM_SAFE_G_EDC_CTRL_0	23	1	Redundant
NAVSS512UDMASS_PSILSS0_PSILCFG0_CFGSTRM_SAFE_G_EDC_CTRL_0	24	1	Redundant
NAVSS512UDMASS_PSILSS0_PSILCFG0_CFGSTRM_SAFE_G_EDC_CTRL_0	25	1	Redundant
NAVSS512UDMASS_PSILSS0_PSILCFG0_CFGSTRM_SAFE_G_EDC_CTRL_0	26	1	Redundant
NAVSS512UDMASS_PSILSS0_PSILCFG0_CFGSTRM_SAFE_G_EDC_CTRL_0	27	16	Parity
NAVSS512UDMASS_PSILSS0_PSILCFG0_CFGSTRM_SAFE_G_EDC_CTRL_0	28	16	Parity
NAVSS512UDMASS_PSILSS0_PSILCFG0_CFGSTRM_SAFE_G_EDC_CTRL_0	29	8	Parity
NAVSS512UDMASS_PSILSS0_UDMAP0_TRSTRM_BRIDGE_EDC_CTRL_0	0	1	Redundant
NAVSS512UDMASS_PSILSS0_UDMAP0_TRSTRM_BRIDGE_EDC_CTRL_0	1	1	Redundant
NAVSS512UDMASS_PSILSS0_UDMAP0_TRSTRM_BRIDGE_EDC_CTRL_0	2	16	Parity
NAVSS512UDMASS_PSILSS0_UDMAP0_TRSTRM_BRIDGE_EDC_CTRL_0	3	16	Parity
NAVSS512UDMASS_PSILSS0_UDMAP0_TRSTRM_BRIDGE_EDC_CTRL_0	4	1	Redundant
NAVSS512UDMASS_PSILSS0_UDMAP0_TRSTRM_BRIDGE_EDC_CTRL_0	5	5	Parity
NAVSS512UDMASS_PSILSS0_UDMAP0_TRSTRM_BRIDGE_EDC_CTRL_0	6	5	Parity
NAVSS512UDMASS_PSILSS0_UDMAP0_TRSTRM_BRIDGE_EDC_CTRL_0	7	1	Parity
NAVSS512UDMASS_PSILSS0_UDMAP0_TRSTRM_BRIDGE_EDC_CTRL_0	8	8	Parity
NAVSS512UDMASS_PSILSS0_UDMAP0_TRSTRM_BRIDGE_EDC_CTRL_0	9	4	Parity
NAVSS512UDMASS_PSILSS0_UDMAP0_TRSTRM_BRIDGE_EDC_CTRL_0	10	1	Redundant
NAVSS512UDMASS_PSILSS0_UDMAP0_TRSTRM_BRIDGE_EDC_CTRL_0	11	1	Parity
NAVSS512UDMASS_PSILSS0_UDMAP0_TRSTRM_BRIDGE_EDC_CTRL_0	12	1	Parity
NAVSS512UDMASS_PSILSS0_UDMAP0_TRSTRM_BRIDGE_EDC_CTRL_0	13	1	Parity
NAVSS512UDMASS_PSILSS0_UDMAP0_TRSTRM_BRIDGE_EDC_CTRL_0	14	1	Parity
NAVSS512UDMASS_PSILSS0_UDMAP0_TRSTRM_BRIDGE_EDC_CTRL_0	15	1	Parity
NAVSS512UDMASS_PSILSS0_UDMAP0_TRSTRM_BRIDGE_EDC_CTRL_0	16	8	Parity
NAVSS512UDMASS_PSILSS0_UDMAP0_TRSTRM_BRIDGE_EDC_CTRL_0	17	7	Parity
NAVSS512UDMASS_PSILSS0_UDMAP0_TRSTRM_BRIDGE_EDC_CTRL_0	18	1	Parity
NAVSS512UDMASS_PSILSS0_UDMAP0_TRSTRM_BRIDGE_EDC_CTRL_0	19	1	Parity
NAVSS512UDMASS_PSILSS0_UDMAP0_TRSTRM_BRIDGE_EDC_CTRL_0	20	1	Parity
NAVSS512UDMASS_PSILSS0_UDMAP0_TRSTRM_BRIDGE_EDC_CTRL_0	21	5	Parity
NAVSS512UDMASS_PSILSS0_UDMAP0_TRSTRM_BRIDGE_EDC_CTRL_0	22	7	Parity
NAVSS512UDMASS_PSILSS0_UDMAP0_TRSTRM_BRIDGE_EDC_CTRL_0	23	2	Parity
NAVSS512UDMASS_PSILSS0_UDMAP0_TRSTRM_BRIDGE_EDC_CTRL_0	24	7	Parity
NAVSS512UDMASS_PSILSS0_UDMAP0_TRSTRM_BRIDGE_EDC_CTRL_0	25	5	Parity
NAVSS512UDMASS_PSILSS0_UDMAP0_TRSTRM_BRIDGE_EDC_CTRL_0	26	8	Parity
NAVSS512UDMASS_PSILSS0_UDMAP0_TRSTRM_BRIDGE_EDC_CTRL_0	27	2	Parity
NAVSS512UDMASS_PSILSS0_UDMAP0_TRSTRM_BRIDGE_EDC_CTRL_0	28	2	Parity
NAVSS512UDMASS_PSILSS0_UDMAP0_TRSTRM_BRIDGE_EDC_CTRL_0	29	1	Parity
NAVSS512UDMASS_PSILSS0_UDMAP0_TRSTRM_BRIDGE_EDC_CTRL_0	30	3	Parity
NAVSS512UDMASS_PSILSS0_UDMAP0_TRSTRM_BRIDGE_EDC_CTRL_0	31	3	Parity
NAVSS512UDMASS_PSILSS0_UDMAP0_TRSTRM_BRIDGE_EDC_CTRL_0	32	3	Parity
NAVSS512UDMASS_PSILSS0_UDMAP0_TRSTRM_BRIDGE_EDC_CTRL_0	33	3	Parity

Table 12-713. EDC checkers information for ECC Aggregator Instance NAVSS0_UDMASS_ECC_AGGR_0 (continued)

Protected Interconnect	Group ID	Width	Checker Type
NAVSS512UDMASS_PSILSS0_UDMAP0_TRSTRM_BRIDGE_EDC_CTRL_0	34	3	Parity
NAVSS512UDMASS_PSILSS0_UDMAP0_TRSTRM_BRIDGE_EDC_CTRL_0	35	3	Parity
NAVSS512UDMASS_PSILSS0_UDMAP0_TRSTRM_BRIDGE_EDC_CTRL_0	36	3	Parity
NAVSS512UDMASS_PSILSS0_UDMAP0_CFGSTRM_BRIDGE_EDC_CTRL_0	0	1	Redundant
NAVSS512UDMASS_PSILSS0_UDMAP0_CFGSTRM_BRIDGE_EDC_CTRL_0	1	1	Redundant
NAVSS512UDMASS_PSILSS0_UDMAP0_CFGSTRM_BRIDGE_EDC_CTRL_0	2	16	Parity
NAVSS512UDMASS_PSILSS0_UDMAP0_CFGSTRM_BRIDGE_EDC_CTRL_0	3	16	Parity
NAVSS512UDMASS_PSILSS0_UDMAP0_CFGSTRM_BRIDGE_EDC_CTRL_0	4	1	Redundant
NAVSS512UDMASS_PSILSS0_UDMAP0_CFGSTRM_BRIDGE_EDC_CTRL_0	5	4	Parity
NAVSS512UDMASS_PSILSS0_UDMAP0_CFGSTRM_BRIDGE_EDC_CTRL_0	6	5	Parity
NAVSS512UDMASS_PSILSS0_UDMAP0_CFGSTRM_BRIDGE_EDC_CTRL_0	7	1	Parity
NAVSS512UDMASS_PSILSS0_UDMAP0_CFGSTRM_BRIDGE_EDC_CTRL_0	8	2	Parity
NAVSS512UDMASS_PSILSS0_UDMAP0_CFGSTRM_BRIDGE_EDC_CTRL_0	9	8	Parity
NAVSS512UDMASS_PSILSS0_UDMAP0_CFGSTRM_BRIDGE_EDC_CTRL_0	10	1	Redundant
NAVSS512UDMASS_PSILSS0_UDMAP0_CFGSTRM_BRIDGE_EDC_CTRL_0	11	1	Redundant
NAVSS512UDMASS_PSILSS0_UDMAP0_CFGSTRM_BRIDGE_EDC_CTRL_0	12	2	Parity
NAVSS512UDMASS_PSILSS0_UDMAP0_CFGSTRM_BRIDGE_EDC_CTRL_0	13	7	Parity
NAVSS512UDMASS_PSILSS0_UDMAP0_CFGSTRM_BRIDGE_EDC_CTRL_0	14	5	Parity
NAVSS512UDMASS_PSILSS0_UDMAP0_CFGSTRM_BRIDGE_EDC_CTRL_0	15	2	Parity
NAVSS512UDMASS_PSILSS0_UDMAP0_CFGSTRM_BRIDGE_EDC_CTRL_0	16	2	Parity
NAVSS512UDMASS_PSILSS0_UDMAP0_CFGSTRM_BRIDGE_EDC_CTRL_0	17	2	Parity
NAVSS512UDMASS_PSILSS0_UDMAP0_CFGSTRM_BRIDGE_EDC_CTRL_0	18	2	Parity
NAVSS512UDMASS_PSILSS0_UDMAP0_CFGSTRM_BRIDGE_EDC_CTRL_0	19	2	Parity
NAVSS512UDMASS_PSILSS0_UDMAP0_CFGSTRM_BRIDGE_EDC_CTRL_0	20	8	Parity
NAVSS512UDMASS_PSILSS0_UDMAP0_CFGSTRM_BRIDGE_EDC_CTRL_0	21	5	Parity
NAVSS512UDMASS_PSILSS0_UDMAP0_CFGSTRM_BRIDGE_EDC_CTRL_0	22	4	Parity
NAVSS512UDMASS_PSILSS0_UDMAP0_CFGSTRM_BRIDGE_EDC_CTRL_0	23	4	Parity
NAVSS512UDMASS_PSILSS0_UDMAP0_CFGSTRM_BRIDGE_EDC_CTRL_0	24	1	Parity
NAVSS512UDMASS_PSILSS0_UDMAP0_CFGSTRM_BRIDGE_EDC_CTRL_0	25	5	Parity
NAVSS512UDMASS_PSILSS0_UDMAP0_CFGSTRM_BRIDGE_EDC_CTRL_0	26	1	Parity
NAVSS512UDMASS_PSILSS0_UDMAP0_CFGSTRM_BRIDGE_EDC_CTRL_0	27	2	Parity
NAVSS512UDMASS_PSILSS0_UDMAP0_CFGSTRM_BRIDGE_EDC_CTRL_0	28	7	Parity
NAVSS512UDMASS_PSILSS0_UDMAP0_CFGSTRM_BRIDGE_EDC_CTRL_0	29	5	Parity
NAVSS512UDMASS_PSILSS0_UDMAP0_CFGSTRM_BRIDGE_EDC_CTRL_0	30	2	Parity
NAVSS512UDMASS_PSILSS0_UDMAP0_CFGSTRM_BRIDGE_EDC_CTRL_0	31	2	Parity
NAVSS512UDMASS_PSILSS0_UDMAP0_CFGSTRM_BRIDGE_EDC_CTRL_0	32	2	Parity
NAVSS512UDMASS_PSILSS0_UDMAP0_CFGSTRM_BRIDGE_EDC_CTRL_0	33	2	Parity
NAVSS512UDMASS_PSILSS0_UDMAP0_CFGSTRM_BRIDGE_EDC_CTRL_0	34	2	Parity
NAVSS512UDMASS_PSILSS0_UDMAP0_CFGSTRM_BRIDGE_EDC_CTRL_0	35	8	Parity
NAVSS512UDMASS_PSILSS0_UDMAP0_CFGSTRM_BRIDGE_EDC_CTRL_0	36	5	Parity
NAVSS512UDMASS_PSILSS0_UDMAP0_CFGSTRM_BRIDGE_EDC_CTRL_0	37	4	Parity
NAVSS512UDMASS_PSILSS0_UDMAP0_CFGSTRM_BRIDGE_EDC_CTRL_0	38	4	Parity
NAVSS512UDMASS_PSILSS0_UDMAP0_CFGSTRM_BRIDGE_EDC_CTRL_0	39	1	Parity
NAVSS512UDMASS_PSILSS0_UDMAP0_CFGSTRM_BRIDGE_EDC_CTRL_0	40	5	Parity
NAVSS512UDMASS_PSILSS0_UDMAP0_CFGSTRM_BRIDGE_EDC_CTRL_0	41	1	Parity
NAVSS512UDMASS_PSILSS0_UDMAP0_CFGSTRM_BRIDGE_EDC_CTRL_0	42	1	Redundant

Table 12-713. EDC checkers information for ECC Aggregator Instance NAVSS0_UDMASS_ECC_AGGR_0 (continued)

Protected Interconnect	Group ID	Width	Checker Type
NAVSS512UDMASS_PSILSS0_UDMAP0_CFGSTRM_BRIDGE_EDC_CTRL_0	43	1	Redundant
NAVSS512UDMASS_PSILSS0_UDMAP0_CFGSTRM_BRIDGE_EDC_CTRL_0	44	16	Parity
NAVSS512UDMASS_PSILSS0_UDMAP0_CFGSTRM_BRIDGE_EDC_CTRL_0	45	16	Parity
NAVSS512UDMASS_PSILSS0_UDMAP0_CFGSTRM_BRIDGE_EDC_CTRL_0	46	1	Redundant
NAVSS512UDMASS_PSILSS0_UDMAP0_CFGSTRM_BRIDGE_EDC_CTRL_0	47	5	Parity
NAVSS512UDMASS_PSILSS0_UDMAP0_CFGSTRM_BRIDGE_EDC_CTRL_0	48	5	Parity
NAVSS512UDMASS_PSILSS0_UDMAP0_CFGSTRM_BRIDGE_EDC_CTRL_0	49	1	Parity
NAVSS512UDMASS_PSILSS0_UDMAP0_CFGSTRM_BRIDGE_EDC_CTRL_0	50	8	Parity
NAVSS512UDMASS_PSILSS0_UDMAP0_CFGSTRM_BRIDGE_EDC_CTRL_0	51	4	Parity
NAVSS512UDMASS_PSILSS0_UDMAP0_CFGSTRM_BRIDGE_EDC_CTRL_0	52	1	Parity
NAVSS512UDMASS_PSILSS0_UDMAP0_CFGSTRM_BRIDGE_EDC_CTRL_0	53	1	Parity
NAVSS512UDMASS_PSILSS0_UDMAP0_CFGSTRM_BRIDGE_EDC_CTRL_0	54	1	Parity
NAVSS512UDMASS_PSILSS0_UDMAP0_CFGSTRM_BRIDGE_EDC_CTRL_0	55	1	Parity
NAVSS512UDMASS_PSILSS0_UDMAP0_CFGSTRM_BRIDGE_EDC_CTRL_0	56	1	Parity
NAVSS512UDMASS_PSILSS0_UDMAP0_CFGSTRM_BRIDGE_EDC_CTRL_0	57	8	Parity
NAVSS512UDMASS_PSILSS0_UDMAP0_CFGSTRM_BRIDGE_EDC_CTRL_0	58	7	Parity
NAVSS512UDMASS_PSILSS0_UDMAP0_CFGSTRM_BRIDGE_EDC_CTRL_0	59	1	Parity
NAVSS512UDMASS_PSILSS0_UDMAP0_CFGSTRM_BRIDGE_EDC_CTRL_0	60	1	Parity
NAVSS512UDMASS_PSILSS0_UDMAP0_CFGSTRM_BRIDGE_EDC_CTRL_0	61	1	Parity
NAVSS512UDMASS_PSILSS0_UDMAP0_CFGSTRM_BRIDGE_EDC_CTRL_0	62	5	Parity
NAVSS512UDMASS_PSILSS0_UDMAP0_CFGSTRM_BRIDGE_EDC_CTRL_0	63	7	Parity
NAVSS512UDMASS_PSILSS0_UDMAP0_CFGSTRM_BRIDGE_EDC_CTRL_0	64	2	Parity
NAVSS512UDMASS_PSILSS0_UDMAP0_CFGSTRM_BRIDGE_EDC_CTRL_0	65	7	Parity
NAVSS512UDMASS_PSILSS0_UDMAP0_CFGSTRM_BRIDGE_EDC_CTRL_0	66	5	Parity
NAVSS512UDMASS_PSILSS0_UDMAP0_CFGSTRM_BRIDGE_EDC_CTRL_0	67	8	Parity
NAVSS512UDMASS_PSILSS0_UDMAP0_CFGSTRM_BRIDGE_EDC_CTRL_0	68	1	Parity
NAVSS512UDMASS_PSILSS0_UDMAP0_CFGSTRM_BRIDGE_EDC_CTRL_0	69	1	Parity
NAVSS512UDMASS_PSILSS0_UDMAP0_CFGSTRM_BRIDGE_EDC_CTRL_0	70	1	Parity
NAVSS512UDMASS_PSILSS0_UDMAP0_CFGSTRM_BRIDGE_EDC_CTRL_0	71	2	Parity
NAVSS512UDMASS_PSILSS0_UDMAP0_CFGSTRM_BRIDGE_EDC_CTRL_0	72	2	Parity
NAVSS512UDMASS_PSILSS0_UDMAP0_CFGSTRM_BRIDGE_EDC_CTRL_0	73	2	Parity
NAVSS512UDMASS_PSILSS0_UDMAP0_CFGSTRM_BRIDGE_EDC_CTRL_0	74	2	Parity
NAVSS512UDMASS_PSILSS0_UDMAP0_CFGSTRM_BRIDGE_EDC_CTRL_0	75	2	Parity
NAVSS512UDMASS_PSILSS0_UDMAP0_CFGSTRM_BRIDGE_EDC_CTRL_0	76	2	Parity
NAVSS512UDMASS_PSILSS0_UDMAP0_CFGSTRM_BRIDGE_EDC_CTRL_0	77	2	Parity
NAVSS512UDMASS_PSILSS0_UDMAP0_CFGSTRM_BRIDGE_EDC_CTRL_0	78	1	Parity
NAVSS512UDMASS_PSILSS0_UDMAP0_CFGSTRM_BRIDGE_EDC_CTRL_0	79	2	Parity
NAVSS512UDMASS_PSILSS0_UDMAP0_CFGSTRM_BRIDGE_EDC_CTRL_0	80	2	Parity
NAVSS512UDMASS_PSILSS0_UDMAP0_CFGSTRM_BRIDGE_EDC_CTRL_0	81	1	Parity
NAVSS512UDMASS_PSILSS0_UDMAP0_CFGSTRM_BRIDGE_EDC_CTRL_0	82	4	Parity
NAVSS512UDMASS_PSILSS0_UDMAP0_CFGSTRM_BRIDGE_EDC_CTRL_0	83	4	Parity
NAVSS512UDMASS_PSILSS0_UDMAP0_CFGSTRM_BRIDGE_EDC_CTRL_0	84	4	Parity
NAVSS512UDMASS_PSILSS0_UDMAP0_CFGSTRM_BRIDGE_EDC_CTRL_0	85	4	Parity
NAVSS512UDMASS_PSILSS0_UDMAP0_CFGSTRM_BRIDGE_EDC_CTRL_0	86	3	Parity
NAVSS512UDMASS_PSILSS0_UDMAP0_CFGSTRM_BRIDGE_EDC_CTRL_0	87	3	Parity
NAVSS512UDMASS_PSILSS0_UDMAP0_CFGSTRM_BRIDGE_EDC_CTRL_0	88	3	Parity

Table 12-713. EDC checkers information for ECC Aggregator Instance NAVSS0_UDMASS_ECC_AGGR_0 (continued)

Protected Interconnect	Group ID	Width	Checker Type
NAVSS512UDMASS_PSILSS0_UDMAP0_CFGSTRM_BRIDGE_EDC_CTRL_0	89	1	Parity
NAVSS512UDMASS_PSILSS0_UDMAP0_CFGSTRM_BRIDGE_EDC_CTRL_0	90	8	Parity
NAVSS512UDMASS_PSILSS0_UDMAP0_CFGSTRM_BRIDGE_EDC_CTRL_0	91	2	Parity
NAVSS512UDMASS_PSILSS0_UDMAP0_CFGSTRM_BRIDGE_EDC_CTRL_0	92	2	Parity
NAVSS512UDMASS_PSILSS0_UDMAP0_CFGSTRM_BRIDGE_EDC_CTRL_0	93	1	Parity
NAVSS512UDMASS_PSILSS0_UDMAP0_CFGSTRM_BRIDGE_EDC_CTRL_0	94	3	Parity
NAVSS512UDMASS_PSILSS0_UDMAP0_CFGSTRM_BRIDGE_EDC_CTRL_0	95	3	Parity
NAVSS512UDMASS_PSILSS0_UDMAP0_CFGSTRM_BRIDGE_EDC_CTRL_0	96	3	Parity
NAVSS512UDMASS_PSILSS0_UDMAP0_CFGSTRM_BRIDGE_EDC_CTRL_0	97	3	Parity
NAVSS512UDMASS_PSILSS0_UDMAP0_CFGSTRM_BRIDGE_EDC_CTRL_0	98	3	Parity
NAVSS512UDMASS_PSILSS0_UDMAP0_CFGSTRM_BRIDGE_EDC_CTRL_0	99	3	Parity
NAVSS512UDMASS_PSILSS0_UDMAP0_CFGSTRM_BRIDGE_EDC_CTRL_0	100	3	Parity
NAVSS512UDMASS_PSILSS0_BCDMA0_CFGSTRM_BRIDGE_EDC_CTRL_0	0	1	Redundant
NAVSS512UDMASS_PSILSS0_BCDMA0_CFGSTRM_BRIDGE_EDC_CTRL_0	1	1	Redundant
NAVSS512UDMASS_PSILSS0_BCDMA0_CFGSTRM_BRIDGE_EDC_CTRL_0	2	16	Parity
NAVSS512UDMASS_PSILSS0_BCDMA0_CFGSTRM_BRIDGE_EDC_CTRL_0	3	16	Parity
NAVSS512UDMASS_PSILSS0_BCDMA0_CFGSTRM_BRIDGE_EDC_CTRL_0	4	1	Redundant
NAVSS512UDMASS_PSILSS0_BCDMA0_CFGSTRM_BRIDGE_EDC_CTRL_0	5	4	Parity
NAVSS512UDMASS_PSILSS0_BCDMA0_CFGSTRM_BRIDGE_EDC_CTRL_0	6	5	Parity
NAVSS512UDMASS_PSILSS0_BCDMA0_CFGSTRM_BRIDGE_EDC_CTRL_0	7	1	Parity
NAVSS512UDMASS_PSILSS0_BCDMA0_CFGSTRM_BRIDGE_EDC_CTRL_0	8	2	Parity
NAVSS512UDMASS_PSILSS0_BCDMA0_CFGSTRM_BRIDGE_EDC_CTRL_0	9	8	Parity
NAVSS512UDMASS_PSILSS0_BCDMA0_CFGSTRM_BRIDGE_EDC_CTRL_0	10	1	Redundant
NAVSS512UDMASS_PSILSS0_BCDMA0_CFGSTRM_BRIDGE_EDC_CTRL_0	11	1	Redundant
NAVSS512UDMASS_PSILSS0_BCDMA0_CFGSTRM_BRIDGE_EDC_CTRL_0	12	2	Parity
NAVSS512UDMASS_PSILSS0_BCDMA0_CFGSTRM_BRIDGE_EDC_CTRL_0	13	7	Parity
NAVSS512UDMASS_PSILSS0_BCDMA0_CFGSTRM_BRIDGE_EDC_CTRL_0	14	5	Parity
NAVSS512UDMASS_PSILSS0_BCDMA0_CFGSTRM_BRIDGE_EDC_CTRL_0	15	2	Parity
NAVSS512UDMASS_PSILSS0_BCDMA0_CFGSTRM_BRIDGE_EDC_CTRL_0	16	2	Parity
NAVSS512UDMASS_PSILSS0_BCDMA0_CFGSTRM_BRIDGE_EDC_CTRL_0	17	2	Parity
NAVSS512UDMASS_PSILSS0_BCDMA0_CFGSTRM_BRIDGE_EDC_CTRL_0	18	2	Parity
NAVSS512UDMASS_PSILSS0_BCDMA0_CFGSTRM_BRIDGE_EDC_CTRL_0	19	2	Parity
NAVSS512UDMASS_PSILSS0_BCDMA0_CFGSTRM_BRIDGE_EDC_CTRL_0	20	8	Parity
NAVSS512UDMASS_PSILSS0_BCDMA0_CFGSTRM_BRIDGE_EDC_CTRL_0	21	5	Parity
NAVSS512UDMASS_PSILSS0_BCDMA0_CFGSTRM_BRIDGE_EDC_CTRL_0	22	4	Parity
NAVSS512UDMASS_PSILSS0_BCDMA0_CFGSTRM_BRIDGE_EDC_CTRL_0	23	4	Parity
NAVSS512UDMASS_PSILSS0_BCDMA0_CFGSTRM_BRIDGE_EDC_CTRL_0	24	1	Parity
NAVSS512UDMASS_PSILSS0_BCDMA0_CFGSTRM_BRIDGE_EDC_CTRL_0	25	5	Parity
NAVSS512UDMASS_PSILSS0_BCDMA0_CFGSTRM_BRIDGE_EDC_CTRL_0	26	1	Parity
NAVSS512UDMASS_PSILSS0_BCDMA0_CFGSTRM_BRIDGE_EDC_CTRL_0	27	2	Parity
NAVSS512UDMASS_PSILSS0_BCDMA0_CFGSTRM_BRIDGE_EDC_CTRL_0	28	7	Parity
NAVSS512UDMASS_PSILSS0_BCDMA0_CFGSTRM_BRIDGE_EDC_CTRL_0	29	5	Parity
NAVSS512UDMASS_PSILSS0_BCDMA0_CFGSTRM_BRIDGE_EDC_CTRL_0	30	2	Parity
NAVSS512UDMASS_PSILSS0_BCDMA0_CFGSTRM_BRIDGE_EDC_CTRL_0	31	2	Parity
NAVSS512UDMASS_PSILSS0_BCDMA0_CFGSTRM_BRIDGE_EDC_CTRL_0	32	2	Parity
NAVSS512UDMASS_PSILSS0_BCDMA0_CFGSTRM_BRIDGE_EDC_CTRL_0	33	2	Parity

Table 12-713. EDC checkers information for ECC Aggregator Instance NAVSS0_UDMASS_ECC_AGGR_0 (continued)

Protected Interconnect	Group ID	Width	Checker Type
NAVSS512UDMASS_PSILSS0_BCDMA0_CFGSTRM_BRIDGE_EDC_CTRL_0	34	2	Parity
NAVSS512UDMASS_PSILSS0_BCDMA0_CFGSTRM_BRIDGE_EDC_CTRL_0	35	8	Parity
NAVSS512UDMASS_PSILSS0_BCDMA0_CFGSTRM_BRIDGE_EDC_CTRL_0	36	5	Parity
NAVSS512UDMASS_PSILSS0_BCDMA0_CFGSTRM_BRIDGE_EDC_CTRL_0	37	4	Parity
NAVSS512UDMASS_PSILSS0_BCDMA0_CFGSTRM_BRIDGE_EDC_CTRL_0	38	4	Parity
NAVSS512UDMASS_PSILSS0_BCDMA0_CFGSTRM_BRIDGE_EDC_CTRL_0	39	1	Parity
NAVSS512UDMASS_PSILSS0_BCDMA0_CFGSTRM_BRIDGE_EDC_CTRL_0	40	5	Parity
NAVSS512UDMASS_PSILSS0_BCDMA0_CFGSTRM_BRIDGE_EDC_CTRL_0	41	1	Parity
NAVSS512UDMASS_PSILSS0_BCDMA0_CFGSTRM_BRIDGE_EDC_CTRL_0	42	1	Redundant
NAVSS512UDMASS_PSILSS0_BCDMA0_CFGSTRM_BRIDGE_EDC_CTRL_0	43	1	Redundant
NAVSS512UDMASS_PSILSS0_BCDMA0_CFGSTRM_BRIDGE_EDC_CTRL_0	44	16	Parity
NAVSS512UDMASS_PSILSS0_BCDMA0_CFGSTRM_BRIDGE_EDC_CTRL_0	45	16	Parity
NAVSS512UDMASS_PSILSS0_BCDMA0_CFGSTRM_BRIDGE_EDC_CTRL_0	46	1	Redundant
NAVSS512UDMASS_PSILSS0_BCDMA0_CFGSTRM_BRIDGE_EDC_CTRL_0	47	5	Parity
NAVSS512UDMASS_PSILSS0_BCDMA0_CFGSTRM_BRIDGE_EDC_CTRL_0	48	5	Parity
NAVSS512UDMASS_PSILSS0_BCDMA0_CFGSTRM_BRIDGE_EDC_CTRL_0	49	1	Parity
NAVSS512UDMASS_PSILSS0_BCDMA0_CFGSTRM_BRIDGE_EDC_CTRL_0	50	8	Parity
NAVSS512UDMASS_PSILSS0_BCDMA0_CFGSTRM_BRIDGE_EDC_CTRL_0	51	4	Parity
NAVSS512UDMASS_PSILSS0_BCDMA0_CFGSTRM_BRIDGE_EDC_CTRL_0	52	1	Parity
NAVSS512UDMASS_PSILSS0_BCDMA0_CFGSTRM_BRIDGE_EDC_CTRL_0	53	1	Parity
NAVSS512UDMASS_PSILSS0_BCDMA0_CFGSTRM_BRIDGE_EDC_CTRL_0	54	1	Parity
NAVSS512UDMASS_PSILSS0_BCDMA0_CFGSTRM_BRIDGE_EDC_CTRL_0	55	1	Parity
NAVSS512UDMASS_PSILSS0_BCDMA0_CFGSTRM_BRIDGE_EDC_CTRL_0	56	1	Parity
NAVSS512UDMASS_PSILSS0_BCDMA0_CFGSTRM_BRIDGE_EDC_CTRL_0	57	8	Parity
NAVSS512UDMASS_PSILSS0_BCDMA0_CFGSTRM_BRIDGE_EDC_CTRL_0	58	7	Parity
NAVSS512UDMASS_PSILSS0_BCDMA0_CFGSTRM_BRIDGE_EDC_CTRL_0	59	1	Parity
NAVSS512UDMASS_PSILSS0_BCDMA0_CFGSTRM_BRIDGE_EDC_CTRL_0	60	1	Parity
NAVSS512UDMASS_PSILSS0_BCDMA0_CFGSTRM_BRIDGE_EDC_CTRL_0	61	1	Parity
NAVSS512UDMASS_PSILSS0_BCDMA0_CFGSTRM_BRIDGE_EDC_CTRL_0	62	5	Parity
NAVSS512UDMASS_PSILSS0_BCDMA0_CFGSTRM_BRIDGE_EDC_CTRL_0	63	7	Parity
NAVSS512UDMASS_PSILSS0_BCDMA0_CFGSTRM_BRIDGE_EDC_CTRL_0	64	2	Parity
NAVSS512UDMASS_PSILSS0_BCDMA0_CFGSTRM_BRIDGE_EDC_CTRL_0	65	7	Parity
NAVSS512UDMASS_PSILSS0_BCDMA0_CFGSTRM_BRIDGE_EDC_CTRL_0	66	5	Parity
NAVSS512UDMASS_PSILSS0_BCDMA0_CFGSTRM_BRIDGE_EDC_CTRL_0	67	8	Parity
NAVSS512UDMASS_PSILSS0_BCDMA0_CFGSTRM_BRIDGE_EDC_CTRL_0	68	1	Parity
NAVSS512UDMASS_PSILSS0_BCDMA0_CFGSTRM_BRIDGE_EDC_CTRL_0	69	1	Parity
NAVSS512UDMASS_PSILSS0_BCDMA0_CFGSTRM_BRIDGE_EDC_CTRL_0	70	1	Parity
NAVSS512UDMASS_PSILSS0_BCDMA0_CFGSTRM_BRIDGE_EDC_CTRL_0	71	2	Parity
NAVSS512UDMASS_PSILSS0_BCDMA0_CFGSTRM_BRIDGE_EDC_CTRL_0	72	2	Parity
NAVSS512UDMASS_PSILSS0_BCDMA0_CFGSTRM_BRIDGE_EDC_CTRL_0	73	2	Parity
NAVSS512UDMASS_PSILSS0_BCDMA0_CFGSTRM_BRIDGE_EDC_CTRL_0	74	2	Parity
NAVSS512UDMASS_PSILSS0_BCDMA0_CFGSTRM_BRIDGE_EDC_CTRL_0	75	2	Parity
NAVSS512UDMASS_PSILSS0_BCDMA0_CFGSTRM_BRIDGE_EDC_CTRL_0	76	2	Parity
NAVSS512UDMASS_PSILSS0_BCDMA0_CFGSTRM_BRIDGE_EDC_CTRL_0	77	2	Parity
NAVSS512UDMASS_PSILSS0_BCDMA0_CFGSTRM_BRIDGE_EDC_CTRL_0	78	1	Parity
NAVSS512UDMASS_PSILSS0_BCDMA0_CFGSTRM_BRIDGE_EDC_CTRL_0	79	2	Parity

Table 12-713. EDC checkers information for ECC Aggregator Instance NAVSS0_UDMASS_ECC_AGGR_0 (continued)

Protected Interconnect	Group ID	Width	Checker Type
NAVSS512UDMASS_PSILSS0_BCDMA0_CFGSTRM_BRIDGE_EDC_CTRL_0	80	2	Parity
NAVSS512UDMASS_PSILSS0_BCDMA0_CFGSTRM_BRIDGE_EDC_CTRL_0	81	1	Parity
NAVSS512UDMASS_PSILSS0_BCDMA0_CFGSTRM_BRIDGE_EDC_CTRL_0	82	4	Parity
NAVSS512UDMASS_PSILSS0_BCDMA0_CFGSTRM_BRIDGE_EDC_CTRL_0	83	4	Parity
NAVSS512UDMASS_PSILSS0_BCDMA0_CFGSTRM_BRIDGE_EDC_CTRL_0	84	4	Parity
NAVSS512UDMASS_PSILSS0_BCDMA0_CFGSTRM_BRIDGE_EDC_CTRL_0	85	4	Parity
NAVSS512UDMASS_PSILSS0_BCDMA0_CFGSTRM_BRIDGE_EDC_CTRL_0	86	3	Parity
NAVSS512UDMASS_PSILSS0_BCDMA0_CFGSTRM_BRIDGE_EDC_CTRL_0	87	3	Parity
NAVSS512UDMASS_PSILSS0_BCDMA0_CFGSTRM_BRIDGE_EDC_CTRL_0	88	3	Parity
NAVSS512UDMASS_PSILSS0_BCDMA0_CFGSTRM_BRIDGE_EDC_CTRL_0	89	1	Parity
NAVSS512UDMASS_PSILSS0_BCDMA0_CFGSTRM_BRIDGE_EDC_CTRL_0	90	8	Parity
NAVSS512UDMASS_PSILSS0_BCDMA0_CFGSTRM_BRIDGE_EDC_CTRL_0	91	2	Parity
NAVSS512UDMASS_PSILSS0_BCDMA0_CFGSTRM_BRIDGE_EDC_CTRL_0	92	2	Parity
NAVSS512UDMASS_PSILSS0_BCDMA0_CFGSTRM_BRIDGE_EDC_CTRL_0	93	1	Parity
NAVSS512UDMASS_PSILSS0_BCDMA0_CFGSTRM_BRIDGE_EDC_CTRL_0	94	3	Parity
NAVSS512UDMASS_PSILSS0_BCDMA0_CFGSTRM_BRIDGE_EDC_CTRL_0	95	3	Parity
NAVSS512UDMASS_PSILSS0_BCDMA0_CFGSTRM_BRIDGE_EDC_CTRL_0	96	3	Parity
NAVSS512UDMASS_PSILSS0_BCDMA0_CFGSTRM_BRIDGE_EDC_CTRL_0	97	3	Parity
NAVSS512UDMASS_PSILSS0_BCDMA0_CFGSTRM_BRIDGE_EDC_CTRL_0	98	3	Parity
NAVSS512UDMASS_PSILSS0_BCDMA0_CFGSTRM_BRIDGE_EDC_CTRL_0	99	3	Parity
NAVSS512UDMASS_PSILSS0_BCDMA0_CFGSTRM_BRIDGE_EDC_CTRL_0	100	3	Parity
NAVSS512UDMASS_PSILSS0_PSILCFG0_CFGSTRM_BRIDGE_EDC_CTRL_0	0	1	Redundant
NAVSS512UDMASS_PSILSS0_PSILCFG0_CFGSTRM_BRIDGE_EDC_CTRL_0	1	1	Redundant
NAVSS512UDMASS_PSILSS0_PSILCFG0_CFGSTRM_BRIDGE_EDC_CTRL_0	2	16	Parity
NAVSS512UDMASS_PSILSS0_PSILCFG0_CFGSTRM_BRIDGE_EDC_CTRL_0	3	16	Parity
NAVSS512UDMASS_PSILSS0_PSILCFG0_CFGSTRM_BRIDGE_EDC_CTRL_0	4	1	Redundant
NAVSS512UDMASS_PSILSS0_PSILCFG0_CFGSTRM_BRIDGE_EDC_CTRL_0	5	4	Parity
NAVSS512UDMASS_PSILSS0_PSILCFG0_CFGSTRM_BRIDGE_EDC_CTRL_0	6	5	Parity
NAVSS512UDMASS_PSILSS0_PSILCFG0_CFGSTRM_BRIDGE_EDC_CTRL_0	7	1	Parity
NAVSS512UDMASS_PSILSS0_PSILCFG0_CFGSTRM_BRIDGE_EDC_CTRL_0	8	2	Parity
NAVSS512UDMASS_PSILSS0_PSILCFG0_CFGSTRM_BRIDGE_EDC_CTRL_0	9	8	Parity
NAVSS512UDMASS_PSILSS0_PSILCFG0_CFGSTRM_BRIDGE_EDC_CTRL_0	10	1	Redundant
NAVSS512UDMASS_PSILSS0_PSILCFG0_CFGSTRM_BRIDGE_EDC_CTRL_0	11	1	Redundant
NAVSS512UDMASS_PSILSS0_PSILCFG0_CFGSTRM_BRIDGE_EDC_CTRL_0	12	2	Parity
NAVSS512UDMASS_PSILSS0_PSILCFG0_CFGSTRM_BRIDGE_EDC_CTRL_0	13	7	Parity
NAVSS512UDMASS_PSILSS0_PSILCFG0_CFGSTRM_BRIDGE_EDC_CTRL_0	14	5	Parity
NAVSS512UDMASS_PSILSS0_PSILCFG0_CFGSTRM_BRIDGE_EDC_CTRL_0	15	2	Parity
NAVSS512UDMASS_PSILSS0_PSILCFG0_CFGSTRM_BRIDGE_EDC_CTRL_0	16	2	Parity
NAVSS512UDMASS_PSILSS0_PSILCFG0_CFGSTRM_BRIDGE_EDC_CTRL_0	17	2	Parity
NAVSS512UDMASS_PSILSS0_PSILCFG0_CFGSTRM_BRIDGE_EDC_CTRL_0	18	2	Parity
NAVSS512UDMASS_PSILSS0_PSILCFG0_CFGSTRM_BRIDGE_EDC_CTRL_0	19	2	Parity
NAVSS512UDMASS_PSILSS0_PSILCFG0_CFGSTRM_BRIDGE_EDC_CTRL_0	20	8	Parity
NAVSS512UDMASS_PSILSS0_PSILCFG0_CFGSTRM_BRIDGE_EDC_CTRL_0	21	5	Parity
NAVSS512UDMASS_PSILSS0_PSILCFG0_CFGSTRM_BRIDGE_EDC_CTRL_0	22	4	Parity
NAVSS512UDMASS_PSILSS0_PSILCFG0_CFGSTRM_BRIDGE_EDC_CTRL_0	23	4	Parity
NAVSS512UDMASS_PSILSS0_PSILCFG0_CFGSTRM_BRIDGE_EDC_CTRL_0	24	1	Parity

Table 12-713. EDC checkers information for ECC Aggregator Instance NAVSS0_UDMASS_ECC_AGGR_0 (continued)

Protected Interconnect	Group ID	Width	Checker Type
NAVSS512UDMASS_PSILSS0_PSILCFG0_CFGSTRM_BRIDGE_EDC_CTRL_0	25	5	Parity
NAVSS512UDMASS_PSILSS0_PSILCFG0_CFGSTRM_BRIDGE_EDC_CTRL_0	26	1	Parity
NAVSS512UDMASS_PSILSS0_PSILCFG0_CFGSTRM_BRIDGE_EDC_CTRL_0	27	2	Parity
NAVSS512UDMASS_PSILSS0_PSILCFG0_CFGSTRM_BRIDGE_EDC_CTRL_0	28	7	Parity
NAVSS512UDMASS_PSILSS0_PSILCFG0_CFGSTRM_BRIDGE_EDC_CTRL_0	29	5	Parity
NAVSS512UDMASS_PSILSS0_PSILCFG0_CFGSTRM_BRIDGE_EDC_CTRL_0	30	2	Parity
NAVSS512UDMASS_PSILSS0_PSILCFG0_CFGSTRM_BRIDGE_EDC_CTRL_0	31	2	Parity
NAVSS512UDMASS_PSILSS0_PSILCFG0_CFGSTRM_BRIDGE_EDC_CTRL_0	32	2	Parity
NAVSS512UDMASS_PSILSS0_PSILCFG0_CFGSTRM_BRIDGE_EDC_CTRL_0	33	2	Parity
NAVSS512UDMASS_PSILSS0_PSILCFG0_CFGSTRM_BRIDGE_EDC_CTRL_0	34	2	Parity
NAVSS512UDMASS_PSILSS0_PSILCFG0_CFGSTRM_BRIDGE_EDC_CTRL_0	35	8	Parity
NAVSS512UDMASS_PSILSS0_PSILCFG0_CFGSTRM_BRIDGE_EDC_CTRL_0	36	5	Parity
NAVSS512UDMASS_PSILSS0_PSILCFG0_CFGSTRM_BRIDGE_EDC_CTRL_0	37	4	Parity
NAVSS512UDMASS_PSILSS0_PSILCFG0_CFGSTRM_BRIDGE_EDC_CTRL_0	38	4	Parity
NAVSS512UDMASS_PSILSS0_PSILCFG0_CFGSTRM_BRIDGE_EDC_CTRL_0	39	1	Parity
NAVSS512UDMASS_PSILSS0_PSILCFG0_CFGSTRM_BRIDGE_EDC_CTRL_0	40	5	Parity
NAVSS512UDMASS_PSILSS0_PSILCFG0_CFGSTRM_BRIDGE_EDC_CTRL_0	41	1	Parity
NAVSS512UDMASS_PSILSS0_PSILCFG0_CFGSTRM_BRIDGE_EDC_CTRL_0	42	1	Redundant
NAVSS512UDMASS_PSILSS0_PSILCFG0_CFGSTRM_BRIDGE_EDC_CTRL_0	43	1	Redundant
NAVSS512UDMASS_PSILSS0_PSILCFG0_CFGSTRM_BRIDGE_EDC_CTRL_0	44	16	Parity
NAVSS512UDMASS_PSILSS0_PSILCFG0_CFGSTRM_BRIDGE_EDC_CTRL_0	45	16	Parity
NAVSS512UDMASS_PSILSS0_PSILCFG0_CFGSTRM_BRIDGE_EDC_CTRL_0	46	1	Redundant
NAVSS512UDMASS_PSILSS0_PSILCFG0_CFGSTRM_BRIDGE_EDC_CTRL_0	47	5	Parity
NAVSS512UDMASS_PSILSS0_PSILCFG0_CFGSTRM_BRIDGE_EDC_CTRL_0	48	5	Parity
NAVSS512UDMASS_PSILSS0_PSILCFG0_CFGSTRM_BRIDGE_EDC_CTRL_0	49	1	Parity
NAVSS512UDMASS_PSILSS0_PSILCFG0_CFGSTRM_BRIDGE_EDC_CTRL_0	50	8	Parity
NAVSS512UDMASS_PSILSS0_PSILCFG0_CFGSTRM_BRIDGE_EDC_CTRL_0	51	4	Parity
NAVSS512UDMASS_PSILSS0_PSILCFG0_CFGSTRM_BRIDGE_EDC_CTRL_0	52	1	Parity
NAVSS512UDMASS_PSILSS0_PSILCFG0_CFGSTRM_BRIDGE_EDC_CTRL_0	53	1	Parity
NAVSS512UDMASS_PSILSS0_PSILCFG0_CFGSTRM_BRIDGE_EDC_CTRL_0	54	1	Parity
NAVSS512UDMASS_PSILSS0_PSILCFG0_CFGSTRM_BRIDGE_EDC_CTRL_0	55	1	Parity
NAVSS512UDMASS_PSILSS0_PSILCFG0_CFGSTRM_BRIDGE_EDC_CTRL_0	56	1	Parity
NAVSS512UDMASS_PSILSS0_PSILCFG0_CFGSTRM_BRIDGE_EDC_CTRL_0	57	8	Parity
NAVSS512UDMASS_PSILSS0_PSILCFG0_CFGSTRM_BRIDGE_EDC_CTRL_0	58	7	Parity
NAVSS512UDMASS_PSILSS0_PSILCFG0_CFGSTRM_BRIDGE_EDC_CTRL_0	59	1	Parity
NAVSS512UDMASS_PSILSS0_PSILCFG0_CFGSTRM_BRIDGE_EDC_CTRL_0	60	1	Parity
NAVSS512UDMASS_PSILSS0_PSILCFG0_CFGSTRM_BRIDGE_EDC_CTRL_0	61	1	Parity
NAVSS512UDMASS_PSILSS0_PSILCFG0_CFGSTRM_BRIDGE_EDC_CTRL_0	62	5	Parity
NAVSS512UDMASS_PSILSS0_PSILCFG0_CFGSTRM_BRIDGE_EDC_CTRL_0	63	7	Parity
NAVSS512UDMASS_PSILSS0_PSILCFG0_CFGSTRM_BRIDGE_EDC_CTRL_0	64	2	Parity
NAVSS512UDMASS_PSILSS0_PSILCFG0_CFGSTRM_BRIDGE_EDC_CTRL_0	65	7	Parity
NAVSS512UDMASS_PSILSS0_PSILCFG0_CFGSTRM_BRIDGE_EDC_CTRL_0	66	5	Parity
NAVSS512UDMASS_PSILSS0_PSILCFG0_CFGSTRM_BRIDGE_EDC_CTRL_0	67	8	Parity
NAVSS512UDMASS_PSILSS0_PSILCFG0_CFGSTRM_BRIDGE_EDC_CTRL_0	68	1	Parity
NAVSS512UDMASS_PSILSS0_PSILCFG0_CFGSTRM_BRIDGE_EDC_CTRL_0	69	1	Parity
NAVSS512UDMASS_PSILSS0_PSILCFG0_CFGSTRM_BRIDGE_EDC_CTRL_0	70	1	Parity

Table 12-713. EDC checkers information for ECC Aggregator Instance NAVSS0_UDMASS_ECC_AGGR_0 (continued)

Protected Interconnect	Group ID	Width	Checker Type
NAVSS512UDMASS_PSILSS0_PSILCFG0_CFGSTRM_BRIDGE_EDC_CTRL_0	71	2	Parity
NAVSS512UDMASS_PSILSS0_PSILCFG0_CFGSTRM_BRIDGE_EDC_CTRL_0	72	2	Parity
NAVSS512UDMASS_PSILSS0_PSILCFG0_CFGSTRM_BRIDGE_EDC_CTRL_0	73	2	Parity
NAVSS512UDMASS_PSILSS0_PSILCFG0_CFGSTRM_BRIDGE_EDC_CTRL_0	74	2	Parity
NAVSS512UDMASS_PSILSS0_PSILCFG0_CFGSTRM_BRIDGE_EDC_CTRL_0	75	2	Parity
NAVSS512UDMASS_PSILSS0_PSILCFG0_CFGSTRM_BRIDGE_EDC_CTRL_0	76	2	Parity
NAVSS512UDMASS_PSILSS0_PSILCFG0_CFGSTRM_BRIDGE_EDC_CTRL_0	77	2	Parity
NAVSS512UDMASS_PSILSS0_PSILCFG0_CFGSTRM_BRIDGE_EDC_CTRL_0	78	1	Parity
NAVSS512UDMASS_PSILSS0_PSILCFG0_CFGSTRM_BRIDGE_EDC_CTRL_0	79	2	Parity
NAVSS512UDMASS_PSILSS0_PSILCFG0_CFGSTRM_BRIDGE_EDC_CTRL_0	80	2	Parity
NAVSS512UDMASS_PSILSS0_PSILCFG0_CFGSTRM_BRIDGE_EDC_CTRL_0	81	1	Parity
NAVSS512UDMASS_PSILSS0_PSILCFG0_CFGSTRM_BRIDGE_EDC_CTRL_0	82	4	Parity
NAVSS512UDMASS_PSILSS0_PSILCFG0_CFGSTRM_BRIDGE_EDC_CTRL_0	83	4	Parity
NAVSS512UDMASS_PSILSS0_PSILCFG0_CFGSTRM_BRIDGE_EDC_CTRL_0	84	4	Parity
NAVSS512UDMASS_PSILSS0_PSILCFG0_CFGSTRM_BRIDGE_EDC_CTRL_0	85	4	Parity
NAVSS512UDMASS_PSILSS0_PSILCFG0_CFGSTRM_BRIDGE_EDC_CTRL_0	86	3	Parity
NAVSS512UDMASS_PSILSS0_PSILCFG0_CFGSTRM_BRIDGE_EDC_CTRL_0	87	3	Parity
NAVSS512UDMASS_PSILSS0_PSILCFG0_CFGSTRM_BRIDGE_EDC_CTRL_0	88	3	Parity
NAVSS512UDMASS_PSILSS0_PSILCFG0_CFGSTRM_BRIDGE_EDC_CTRL_0	89	1	Parity
NAVSS512UDMASS_PSILSS0_PSILCFG0_CFGSTRM_BRIDGE_EDC_CTRL_0	90	8	Parity
NAVSS512UDMASS_PSILSS0_PSILCFG0_CFGSTRM_BRIDGE_EDC_CTRL_0	91	2	Parity
NAVSS512UDMASS_PSILSS0_PSILCFG0_CFGSTRM_BRIDGE_EDC_CTRL_0	92	2	Parity
NAVSS512UDMASS_PSILSS0_PSILCFG0_CFGSTRM_BRIDGE_EDC_CTRL_0	93	1	Parity
NAVSS512UDMASS_PSILSS0_PSILCFG0_CFGSTRM_BRIDGE_EDC_CTRL_0	94	3	Parity
NAVSS512UDMASS_PSILSS0_PSILCFG0_CFGSTRM_BRIDGE_EDC_CTRL_0	95	3	Parity
NAVSS512UDMASS_PSILSS0_PSILCFG0_CFGSTRM_BRIDGE_EDC_CTRL_0	96	3	Parity
NAVSS512UDMASS_PSILSS0_PSILCFG0_CFGSTRM_BRIDGE_EDC_CTRL_0	97	3	Parity
NAVSS512UDMASS_PSILSS0_PSILCFG0_CFGSTRM_BRIDGE_EDC_CTRL_0	98	3	Parity
NAVSS512UDMASS_PSILSS0_PSILCFG0_CFGSTRM_BRIDGE_EDC_CTRL_0	99	3	Parity
NAVSS512UDMASS_PSILSS0_PSILCFG0_CFGSTRM_BRIDGE_EDC_CTRL_0	100	3	Parity
NAVSS512UDMASS_PSILSS0_L2P_NAVSS_MCU_PSIL_EDC_CTRL_0	0	16	Parity
NAVSS512UDMASS_PSILSS0_L2P_NAVSS_MCU_PSIL_EDC_CTRL_0	1	8	Parity
NAVSS512UDMASS_PSILSS0_L2P_NAVSS_MCU_PSIL_EDC_CTRL_0	2	16	Parity
NAVSS512UDMASS_PSILSS0_L2P_NAVSS_MCU_PSIL_EDC_CTRL_0	3	5	Parity
NAVSS512UDMASS_PSILSS0_L2P_NAVSS_MCU_PSIL_EDC_CTRL_0	4	1	Redundant
NAVSS512UDMASS_PSILSS0_L2P_NAVSS_MCU_PSIL_EDC_CTRL_0	5	4	Parity
NAVSS512UDMASS_PSILSS0_L2P_NAVSS_MCU_PSIL_EDC_CTRL_0	6	5	Parity
NAVSS512UDMASS_PSILSS0_L2P_NAVSS_MCU_PSIL_EDC_CTRL_0	7	1	Parity
NAVSS512UDMASS_PSILSS0_L2P_NAVSS_MCU_PSIL_EDC_CTRL_0	8	1	Parity
NAVSS512UDMASS_PSILSS0_L2P_NAVSS_MCU_PSIL_EDC_CTRL_0	9	1	Parity
NAVSS512UDMASS_PSILSS0_L2P_NAVSS_MCU_PSIL_EDC_CTRL_0	10	10	Parity
NAVSS512UDMASS_PSILSS0_L2P_NAVSS_MCU_PSIL_EDC_CTRL_0	11	1	Parity
NAVSS512UDMASS_PSILSS0_L2P_NAVSS_MCU_PSIL_EDC_CTRL_0	12	1	Parity
NAVSS512UDMASS_PSILSS0_L2P_NAVSS_MCU_PSIL_EDC_CTRL_0	13	4	Parity
NAVSS512UDMASS_PSILSS0_L2P_NAVSS_MCU_PSIL_EDC_CTRL_0	14	1	Parity
NAVSS512UDMASS_PSILSS0_L2P_NAVSS_MCU_PSIL_EDC_CTRL_0	15	1	Parity

Table 12-713. EDC checkers information for ECC Aggregator Instance NAVSS0_UDMASS_ECC_AGGR_0 (continued)

Protected Interconnect	Group ID	Width	Checker Type
NAVSS512UDMASS_PSILSS0_L2P_NAVSS_MCU_PSIL_EDC_CTRL_0	16	32	Parity
NAVSS512UDMASS_PSILSS0_L2P_NAVSS_MCU_PSIL_EDC_CTRL_0	17	32	EDC
NAVSS512UDMASS_PSILSS0_L2P_NAVSS_MCU_PSIL_EDC_CTRL_0	18	16	Parity
NAVSS512UDMASS_PSILSS0_L2P_NAVSS_MCU_PSIL_EDC_CTRL_0	19	1	Parity
NAVSS512UDMASS_PSILSS0_L2P_NAVSS_MCU_PSIL_EDC_CTRL_0	20	8	Parity
NAVSS512UDMASS_PSILSS0_L2P_NAVSS_MCU_PSIL_EDC_CTRL_0	21	48	Parity
NAVSS512UDMASS_PSILSS0_L2P_NAVSS_MCU_PSIL_EDC_CTRL_0	22	2	Parity
NAVSS512UDMASS_PSILSS0_L2P_NAVSS_MCU_PSIL_EDC_CTRL_0	23	2	Parity
NAVSS512UDMASS_PSILSS0_L2P_NAVSS_MCU_PSIL_EDC_CTRL_0	24	2	Parity
NAVSS512UDMASS_PSILSS0_L2P_NAVSS_MCU_PSIL_EDC_CTRL_0	25	2	Parity
NAVSS512UDMASS_PSILSS0_L2P_NAVSS_MCU_PSIL_EDC_CTRL_0	26	5	Parity
NAVSS512UDMASS_PSILSS0_L2P_NAVSS_MCU_PSIL_EDC_CTRL_0	27	4	Parity
NAVSS512UDMASS_PSILSS0_L2P_NAVSS_MCU_PSIL_EDC_CTRL_0	28	12	Parity
NAVSS512UDMASS_PSILSS0_L2P_NAVSS_MCU_PSIL_EDC_CTRL_0	29	16	Parity
NAVSS512UDMASS_PSILSS0_L2P_NAVSS_MCU_PSIL_EDC_CTRL_0	30	1	Parity
NAVSS512UDMASS_PSILSS0_L2P_NAVSS_MCU_PSIL_EDC_CTRL_0	31	1	Parity
NAVSS512UDMASS_PSILSS0_L2P_NAVSS_MCU_PSIL_EDC_CTRL_0	32	12	Parity
NAVSS512UDMASS_PSILSS0_L2P_NAVSS_MCU_PSIL_EDC_CTRL_0	33	1	Parity
NAVSS512UDMASS_PSILSS0_L2P_NAVSS_MCU_PSIL_EDC_CTRL_0	34	3	Parity
NAVSS512UDMASS_PSILSS0_L2P_NAVSS_MCU_PSIL_EDC_CTRL_0	35	16	Parity
NAVSS512UDMASS_PSILSS0_L2P_NAVSS_MCU_PSIL_EDC_CTRL_0	36	16	Parity
NAVSS512UDMASS_PSILSS0_L2P_NAVSS_MCU_PSIL_EDC_CTRL_0	37	8	Parity
NAVSS512UDMASS_PSILSS0_L2P_NAVSS_MCU_PSIL_EDC_CTRL_0	38	32	Parity
NAVSS512UDMASS_PSILSS0_L2P_NAVSS_MCU_PSIL_EDC_CTRL_0	39	32	EDC
NAVSS512UDMASS_PSILSS0_L2P_PDMA_MAIN_DEBUG_PSIL_EDC_CTRL_0	0	16	Parity
NAVSS512UDMASS_PSILSS0_L2P_PDMA_MAIN_DEBUG_PSIL_EDC_CTRL_0	1	8	Parity
NAVSS512UDMASS_PSILSS0_L2P_PDMA_MAIN_DEBUG_PSIL_EDC_CTRL_0	2	16	Parity
NAVSS512UDMASS_PSILSS0_L2P_PDMA_MAIN_DEBUG_PSIL_EDC_CTRL_0	3	5	Parity
NAVSS512UDMASS_PSILSS0_L2P_PDMA_MAIN_DEBUG_PSIL_EDC_CTRL_0	4	1	Redundant
NAVSS512UDMASS_PSILSS0_L2P_PDMA_MAIN_DEBUG_PSIL_EDC_CTRL_0	5	4	Parity
NAVSS512UDMASS_PSILSS0_L2P_PDMA_MAIN_DEBUG_PSIL_EDC_CTRL_0	6	5	Parity
NAVSS512UDMASS_PSILSS0_L2P_PDMA_MAIN_DEBUG_PSIL_EDC_CTRL_0	7	1	Parity
NAVSS512UDMASS_PSILSS0_L2P_PDMA_MAIN_DEBUG_PSIL_EDC_CTRL_0	8	1	Parity
NAVSS512UDMASS_PSILSS0_L2P_PDMA_MAIN_DEBUG_PSIL_EDC_CTRL_0	9	1	Parity
NAVSS512UDMASS_PSILSS0_L2P_PDMA_MAIN_DEBUG_PSIL_EDC_CTRL_0	10	10	Parity
NAVSS512UDMASS_PSILSS0_L2P_PDMA_MAIN_DEBUG_PSIL_EDC_CTRL_0	11	1	Parity
NAVSS512UDMASS_PSILSS0_L2P_PDMA_MAIN_DEBUG_PSIL_EDC_CTRL_0	12	1	Parity
NAVSS512UDMASS_PSILSS0_L2P_PDMA_MAIN_DEBUG_PSIL_EDC_CTRL_0	13	4	Parity
NAVSS512UDMASS_PSILSS0_L2P_PDMA_MAIN_DEBUG_PSIL_EDC_CTRL_0	14	1	Parity
NAVSS512UDMASS_PSILSS0_L2P_PDMA_MAIN_DEBUG_PSIL_EDC_CTRL_0	15	1	Parity
NAVSS512UDMASS_PSILSS0_L2P_PDMA_MAIN_DEBUG_PSIL_EDC_CTRL_0	16	32	Parity
NAVSS512UDMASS_PSILSS0_L2P_PDMA_MAIN_DEBUG_PSIL_EDC_CTRL_0	17	32	EDC
NAVSS512UDMASS_PSILSS0_L2P_PDMA_MAIN_DEBUG_PSIL_EDC_CTRL_0	18	16	Parity
NAVSS512UDMASS_PSILSS0_L2P_PDMA_MAIN_DEBUG_PSIL_EDC_CTRL_0	19	1	Parity
NAVSS512UDMASS_PSILSS0_L2P_PDMA_MAIN_DEBUG_PSIL_EDC_CTRL_0	20	8	Parity
NAVSS512UDMASS_PSILSS0_L2P_PDMA_MAIN_DEBUG_PSIL_EDC_CTRL_0	21	48	Parity

Table 12-713. EDC checkers information for ECC Aggregator Instance NAVSS0_UDMASS_ECC_AGGR_0 (continued)

Protected Interconnect	Group ID	Width	Checker Type
NAVSS512UDMASS_PSILSS0_L2P_PDMA_MAIN_DEBUG_PSIL_EDC_CTRL_0	22	2	Parity
NAVSS512UDMASS_PSILSS0_L2P_PDMA_MAIN_DEBUG_PSIL_EDC_CTRL_0	23	2	Parity
NAVSS512UDMASS_PSILSS0_L2P_PDMA_MAIN_DEBUG_PSIL_EDC_CTRL_0	24	2	Parity
NAVSS512UDMASS_PSILSS0_L2P_PDMA_MAIN_DEBUG_PSIL_EDC_CTRL_0	25	2	Parity
NAVSS512UDMASS_PSILSS0_L2P_PDMA_MAIN_DEBUG_PSIL_EDC_CTRL_0	26	5	Parity
NAVSS512UDMASS_PSILSS0_L2P_PDMA_MAIN_DEBUG_PSIL_EDC_CTRL_0	27	4	Parity
NAVSS512UDMASS_PSILSS0_L2P_PDMA_MAIN_DEBUG_PSIL_EDC_CTRL_0	28	12	Parity
NAVSS512UDMASS_PSILSS0_L2P_PDMA_MAIN_DEBUG_PSIL_EDC_CTRL_0	29	16	Parity
NAVSS512UDMASS_PSILSS0_L2P_PDMA_MAIN_DEBUG_PSIL_EDC_CTRL_0	30	1	Parity
NAVSS512UDMASS_PSILSS0_L2P_PDMA_MAIN_DEBUG_PSIL_EDC_CTRL_0	31	1	Parity
NAVSS512UDMASS_PSILSS0_L2P_PDMA_MAIN_DEBUG_PSIL_EDC_CTRL_0	32	12	Parity
NAVSS512UDMASS_PSILSS0_L2P_PDMA_MAIN_DEBUG_PSIL_EDC_CTRL_0	33	1	Parity
NAVSS512UDMASS_PSILSS0_L2P_PDMA_MAIN_DEBUG_PSIL_EDC_CTRL_0	34	3	Parity
NAVSS512UDMASS_PSILSS0_L2P_PDMA_MAIN_DEBUG_PSIL_EDC_CTRL_0	35	16	Parity
NAVSS512UDMASS_PSILSS0_L2P_PDMA_MAIN_DEBUG_PSIL_EDC_CTRL_0	36	16	Parity
NAVSS512UDMASS_PSILSS0_L2P_PDMA_MAIN_DEBUG_PSIL_EDC_CTRL_0	37	8	Parity
NAVSS512UDMASS_PSILSS0_L2P_PDMA_MAIN_DEBUG_PSIL_EDC_CTRL_0	38	32	Parity
NAVSS512UDMASS_PSILSS0_L2P_PDMA_MAIN_DEBUG_PSIL_EDC_CTRL_0	39	32	EDC
NAVSS512UDMASS_PSILSS0_L2P_PDMA_MAIN_MCASP_PSIL_EDC_CTRL_0	0	16	Parity
NAVSS512UDMASS_PSILSS0_L2P_PDMA_MAIN_MCASP_PSIL_EDC_CTRL_0	1	8	Parity
NAVSS512UDMASS_PSILSS0_L2P_PDMA_MAIN_MCASP_PSIL_EDC_CTRL_0	2	16	Parity
NAVSS512UDMASS_PSILSS0_L2P_PDMA_MAIN_MCASP_PSIL_EDC_CTRL_0	3	5	Parity
NAVSS512UDMASS_PSILSS0_L2P_PDMA_MAIN_MCASP_PSIL_EDC_CTRL_0	4	1	Redundant
NAVSS512UDMASS_PSILSS0_L2P_PDMA_MAIN_MCASP_PSIL_EDC_CTRL_0	5	4	Parity
NAVSS512UDMASS_PSILSS0_L2P_PDMA_MAIN_MCASP_PSIL_EDC_CTRL_0	6	5	Parity
NAVSS512UDMASS_PSILSS0_L2P_PDMA_MAIN_MCASP_PSIL_EDC_CTRL_0	7	1	Parity
NAVSS512UDMASS_PSILSS0_L2P_PDMA_MAIN_MCASP_PSIL_EDC_CTRL_0	8	1	Parity
NAVSS512UDMASS_PSILSS0_L2P_PDMA_MAIN_MCASP_PSIL_EDC_CTRL_0	9	1	Parity
NAVSS512UDMASS_PSILSS0_L2P_PDMA_MAIN_MCASP_PSIL_EDC_CTRL_0	10	10	Parity
NAVSS512UDMASS_PSILSS0_L2P_PDMA_MAIN_MCASP_PSIL_EDC_CTRL_0	11	1	Parity
NAVSS512UDMASS_PSILSS0_L2P_PDMA_MAIN_MCASP_PSIL_EDC_CTRL_0	12	1	Parity
NAVSS512UDMASS_PSILSS0_L2P_PDMA_MAIN_MCASP_PSIL_EDC_CTRL_0	13	4	Parity
NAVSS512UDMASS_PSILSS0_L2P_PDMA_MAIN_MCASP_PSIL_EDC_CTRL_0	14	1	Parity
NAVSS512UDMASS_PSILSS0_L2P_PDMA_MAIN_MCASP_PSIL_EDC_CTRL_0	15	1	Parity
NAVSS512UDMASS_PSILSS0_L2P_PDMA_MAIN_MCASP_PSIL_EDC_CTRL_0	16	32	Parity
NAVSS512UDMASS_PSILSS0_L2P_PDMA_MAIN_MCASP_PSIL_EDC_CTRL_0	17	32	EDC
NAVSS512UDMASS_PSILSS0_L2P_PDMA_MAIN_MCASP_PSIL_EDC_CTRL_0	18	16	Parity
NAVSS512UDMASS_PSILSS0_L2P_PDMA_MAIN_MCASP_PSIL_EDC_CTRL_0	19	1	Parity
NAVSS512UDMASS_PSILSS0_L2P_PDMA_MAIN_MCASP_PSIL_EDC_CTRL_0	20	8	Parity
NAVSS512UDMASS_PSILSS0_L2P_PDMA_MAIN_MCASP_PSIL_EDC_CTRL_0	21	48	Parity
NAVSS512UDMASS_PSILSS0_L2P_PDMA_MAIN_MCASP_PSIL_EDC_CTRL_0	22	2	Parity
NAVSS512UDMASS_PSILSS0_L2P_PDMA_MAIN_MCASP_PSIL_EDC_CTRL_0	23	2	Parity
NAVSS512UDMASS_PSILSS0_L2P_PDMA_MAIN_MCASP_PSIL_EDC_CTRL_0	24	2	Parity
NAVSS512UDMASS_PSILSS0_L2P_PDMA_MAIN_MCASP_PSIL_EDC_CTRL_0	25	2	Parity
NAVSS512UDMASS_PSILSS0_L2P_PDMA_MAIN_MCASP_PSIL_EDC_CTRL_0	26	5	Parity
NAVSS512UDMASS_PSILSS0_L2P_PDMA_MAIN_MCASP_PSIL_EDC_CTRL_0	27	4	Parity

Table 12-713. EDC checkers information for ECC Aggregator Instance NAVSS0_UDMASS_ECC_AGGR_0 (continued)

Protected Interconnect	Group ID	Width	Checker Type
NAVSS512UDMASS_PSILSS0_L2P_PDMA_MAIN_MCASP_PSIL_EDC_CTRL_0	28	12	Parity
NAVSS512UDMASS_PSILSS0_L2P_PDMA_MAIN_MCASP_PSIL_EDC_CTRL_0	29	16	Parity
NAVSS512UDMASS_PSILSS0_L2P_PDMA_MAIN_MCASP_PSIL_EDC_CTRL_0	30	1	Parity
NAVSS512UDMASS_PSILSS0_L2P_PDMA_MAIN_MCASP_PSIL_EDC_CTRL_0	31	1	Parity
NAVSS512UDMASS_PSILSS0_L2P_PDMA_MAIN_MCASP_PSIL_EDC_CTRL_0	32	12	Parity
NAVSS512UDMASS_PSILSS0_L2P_PDMA_MAIN_MCASP_PSIL_EDC_CTRL_0	33	1	Parity
NAVSS512UDMASS_PSILSS0_L2P_PDMA_MAIN_MCASP_PSIL_EDC_CTRL_0	34	3	Parity
NAVSS512UDMASS_PSILSS0_L2P_PDMA_MAIN_MCASP_PSIL_EDC_CTRL_0	35	16	Parity
NAVSS512UDMASS_PSILSS0_L2P_PDMA_MAIN_MCASP_PSIL_EDC_CTRL_0	36	16	Parity
NAVSS512UDMASS_PSILSS0_L2P_PDMA_MAIN_MCASP_PSIL_EDC_CTRL_0	37	8	Parity
NAVSS512UDMASS_PSILSS0_L2P_PDMA_MAIN_MCASP_PSIL_EDC_CTRL_0	38	32	Parity
NAVSS512UDMASS_PSILSS0_L2P_PDMA_MAIN_MCASP_PSIL_EDC_CTRL_0	39	32	EDC
NAVSS512UDMASS_PSILSS0_L2P_PDMA_MAIN_MISC_PSIL_EDC_CTRL_0	0	16	Parity
NAVSS512UDMASS_PSILSS0_L2P_PDMA_MAIN_MISC_PSIL_EDC_CTRL_0	1	8	Parity
NAVSS512UDMASS_PSILSS0_L2P_PDMA_MAIN_MISC_PSIL_EDC_CTRL_0	2	16	Parity
NAVSS512UDMASS_PSILSS0_L2P_PDMA_MAIN_MISC_PSIL_EDC_CTRL_0	3	5	Parity
NAVSS512UDMASS_PSILSS0_L2P_PDMA_MAIN_MISC_PSIL_EDC_CTRL_0	4	1	Redundant
NAVSS512UDMASS_PSILSS0_L2P_PDMA_MAIN_MISC_PSIL_EDC_CTRL_0	5	4	Parity
NAVSS512UDMASS_PSILSS0_L2P_PDMA_MAIN_MISC_PSIL_EDC_CTRL_0	6	5	Parity
NAVSS512UDMASS_PSILSS0_L2P_PDMA_MAIN_MISC_PSIL_EDC_CTRL_0	7	1	Parity
NAVSS512UDMASS_PSILSS0_L2P_PDMA_MAIN_MISC_PSIL_EDC_CTRL_0	8	1	Parity
NAVSS512UDMASS_PSILSS0_L2P_PDMA_MAIN_MISC_PSIL_EDC_CTRL_0	9	1	Parity
NAVSS512UDMASS_PSILSS0_L2P_PDMA_MAIN_MISC_PSIL_EDC_CTRL_0	10	10	Parity
NAVSS512UDMASS_PSILSS0_L2P_PDMA_MAIN_MISC_PSIL_EDC_CTRL_0	11	1	Parity
NAVSS512UDMASS_PSILSS0_L2P_PDMA_MAIN_MISC_PSIL_EDC_CTRL_0	12	1	Parity
NAVSS512UDMASS_PSILSS0_L2P_PDMA_MAIN_MISC_PSIL_EDC_CTRL_0	13	4	Parity
NAVSS512UDMASS_PSILSS0_L2P_PDMA_MAIN_MISC_PSIL_EDC_CTRL_0	14	1	Parity
NAVSS512UDMASS_PSILSS0_L2P_PDMA_MAIN_MISC_PSIL_EDC_CTRL_0	15	1	Parity
NAVSS512UDMASS_PSILSS0_L2P_PDMA_MAIN_MISC_PSIL_EDC_CTRL_0	16	32	Parity
NAVSS512UDMASS_PSILSS0_L2P_PDMA_MAIN_MISC_PSIL_EDC_CTRL_0	17	32	EDC
NAVSS512UDMASS_PSILSS0_L2P_PDMA_MAIN_MISC_PSIL_EDC_CTRL_0	18	16	Parity
NAVSS512UDMASS_PSILSS0_L2P_PDMA_MAIN_MISC_PSIL_EDC_CTRL_0	19	1	Parity
NAVSS512UDMASS_PSILSS0_L2P_PDMA_MAIN_MISC_PSIL_EDC_CTRL_0	20	8	Parity
NAVSS512UDMASS_PSILSS0_L2P_PDMA_MAIN_MISC_PSIL_EDC_CTRL_0	21	48	Parity
NAVSS512UDMASS_PSILSS0_L2P_PDMA_MAIN_MISC_PSIL_EDC_CTRL_0	22	2	Parity
NAVSS512UDMASS_PSILSS0_L2P_PDMA_MAIN_MISC_PSIL_EDC_CTRL_0	23	2	Parity
NAVSS512UDMASS_PSILSS0_L2P_PDMA_MAIN_MISC_PSIL_EDC_CTRL_0	24	2	Parity
NAVSS512UDMASS_PSILSS0_L2P_PDMA_MAIN_MISC_PSIL_EDC_CTRL_0	25	2	Parity
NAVSS512UDMASS_PSILSS0_L2P_PDMA_MAIN_MISC_PSIL_EDC_CTRL_0	26	5	Parity
NAVSS512UDMASS_PSILSS0_L2P_PDMA_MAIN_MISC_PSIL_EDC_CTRL_0	27	4	Parity
NAVSS512UDMASS_PSILSS0_L2P_PDMA_MAIN_MISC_PSIL_EDC_CTRL_0	28	12	Parity
NAVSS512UDMASS_PSILSS0_L2P_PDMA_MAIN_MISC_PSIL_EDC_CTRL_0	29	16	Parity
NAVSS512UDMASS_PSILSS0_L2P_PDMA_MAIN_MISC_PSIL_EDC_CTRL_0	30	1	Parity
NAVSS512UDMASS_PSILSS0_L2P_PDMA_MAIN_MISC_PSIL_EDC_CTRL_0	31	1	Parity
NAVSS512UDMASS_PSILSS0_L2P_PDMA_MAIN_MISC_PSIL_EDC_CTRL_0	32	12	Parity
NAVSS512UDMASS_PSILSS0_L2P_PDMA_MAIN_MISC_PSIL_EDC_CTRL_0	33	1	Parity

Table 12-713. EDC checkers information for ECC Aggregator Instance NAVSS0_UDMASS_ECC_AGGR_0 (continued)

Protected Interconnect	Group ID	Width	Checker Type
NAVSS512UDMASS_PSILSS0_L2P_PDMA_MAIN_MISC_PSIL_EDC_CTRL_0	34	3	Parity
NAVSS512UDMASS_PSILSS0_L2P_PDMA_MAIN_MISC_PSIL_EDC_CTRL_0	35	16	Parity
NAVSS512UDMASS_PSILSS0_L2P_PDMA_MAIN_MISC_PSIL_EDC_CTRL_0	36	16	Parity
NAVSS512UDMASS_PSILSS0_L2P_PDMA_MAIN_MISC_PSIL_EDC_CTRL_0	37	8	Parity
NAVSS512UDMASS_PSILSS0_L2P_PDMA_MAIN_MISC_PSIL_EDC_CTRL_0	38	32	Parity
NAVSS512UDMASS_PSILSS0_L2P_PDMA_MAIN_MISC_PSIL_EDC_CTRL_0	39	32	EDC
NAVSS512UDMASS_PSILSS0_L2P_PDMA_MAIN_USART_PSIL_EDC_CTRL_0	0	16	Parity
NAVSS512UDMASS_PSILSS0_L2P_PDMA_MAIN_USART_PSIL_EDC_CTRL_0	1	8	Parity
NAVSS512UDMASS_PSILSS0_L2P_PDMA_MAIN_USART_PSIL_EDC_CTRL_0	2	16	Parity
NAVSS512UDMASS_PSILSS0_L2P_PDMA_MAIN_USART_PSIL_EDC_CTRL_0	3	5	Parity
NAVSS512UDMASS_PSILSS0_L2P_PDMA_MAIN_USART_PSIL_EDC_CTRL_0	4	1	Redundant
NAVSS512UDMASS_PSILSS0_L2P_PDMA_MAIN_USART_PSIL_EDC_CTRL_0	5	4	Parity
NAVSS512UDMASS_PSILSS0_L2P_PDMA_MAIN_USART_PSIL_EDC_CTRL_0	6	5	Parity
NAVSS512UDMASS_PSILSS0_L2P_PDMA_MAIN_USART_PSIL_EDC_CTRL_0	7	1	Parity
NAVSS512UDMASS_PSILSS0_L2P_PDMA_MAIN_USART_PSIL_EDC_CTRL_0	8	1	Parity
NAVSS512UDMASS_PSILSS0_L2P_PDMA_MAIN_USART_PSIL_EDC_CTRL_0	9	1	Parity
NAVSS512UDMASS_PSILSS0_L2P_PDMA_MAIN_USART_PSIL_EDC_CTRL_0	10	10	Parity
NAVSS512UDMASS_PSILSS0_L2P_PDMA_MAIN_USART_PSIL_EDC_CTRL_0	11	1	Parity
NAVSS512UDMASS_PSILSS0_L2P_PDMA_MAIN_USART_PSIL_EDC_CTRL_0	12	1	Parity
NAVSS512UDMASS_PSILSS0_L2P_PDMA_MAIN_USART_PSIL_EDC_CTRL_0	13	4	Parity
NAVSS512UDMASS_PSILSS0_L2P_PDMA_MAIN_USART_PSIL_EDC_CTRL_0	14	1	Parity
NAVSS512UDMASS_PSILSS0_L2P_PDMA_MAIN_USART_PSIL_EDC_CTRL_0	15	1	Parity
NAVSS512UDMASS_PSILSS0_L2P_PDMA_MAIN_USART_PSIL_EDC_CTRL_0	16	32	Parity
NAVSS512UDMASS_PSILSS0_L2P_PDMA_MAIN_USART_PSIL_EDC_CTRL_0	17	32	EDC
NAVSS512UDMASS_PSILSS0_L2P_PDMA_MAIN_USART_PSIL_EDC_CTRL_0	18	16	Parity
NAVSS512UDMASS_PSILSS0_L2P_PDMA_MAIN_USART_PSIL_EDC_CTRL_0	19	1	Parity
NAVSS512UDMASS_PSILSS0_L2P_PDMA_MAIN_USART_PSIL_EDC_CTRL_0	20	8	Parity
NAVSS512UDMASS_PSILSS0_L2P_PDMA_MAIN_USART_PSIL_EDC_CTRL_0	21	48	Parity
NAVSS512UDMASS_PSILSS0_L2P_PDMA_MAIN_USART_PSIL_EDC_CTRL_0	22	2	Parity
NAVSS512UDMASS_PSILSS0_L2P_PDMA_MAIN_USART_PSIL_EDC_CTRL_0	23	2	Parity
NAVSS512UDMASS_PSILSS0_L2P_PDMA_MAIN_USART_PSIL_EDC_CTRL_0	24	2	Parity
NAVSS512UDMASS_PSILSS0_L2P_PDMA_MAIN_USART_PSIL_EDC_CTRL_0	25	2	Parity
NAVSS512UDMASS_PSILSS0_L2P_PDMA_MAIN_USART_PSIL_EDC_CTRL_0	26	5	Parity
NAVSS512UDMASS_PSILSS0_L2P_PDMA_MAIN_USART_PSIL_EDC_CTRL_0	27	4	Parity
NAVSS512UDMASS_PSILSS0_L2P_PDMA_MAIN_USART_PSIL_EDC_CTRL_0	28	12	Parity
NAVSS512UDMASS_PSILSS0_L2P_PDMA_MAIN_USART_PSIL_EDC_CTRL_0	29	16	Parity
NAVSS512UDMASS_PSILSS0_L2P_PDMA_MAIN_USART_PSIL_EDC_CTRL_0	30	1	Parity
NAVSS512UDMASS_PSILSS0_L2P_PDMA_MAIN_USART_PSIL_EDC_CTRL_0	31	1	Parity
NAVSS512UDMASS_PSILSS0_L2P_PDMA_MAIN_USART_PSIL_EDC_CTRL_0	32	12	Parity
NAVSS512UDMASS_PSILSS0_L2P_PDMA_MAIN_USART_PSIL_EDC_CTRL_0	33	1	Parity
NAVSS512UDMASS_PSILSS0_L2P_PDMA_MAIN_USART_PSIL_EDC_CTRL_0	34	3	Parity
NAVSS512UDMASS_PSILSS0_L2P_PDMA_MAIN_USART_PSIL_EDC_CTRL_0	35	16	Parity
NAVSS512UDMASS_PSILSS0_L2P_PDMA_MAIN_USART_PSIL_EDC_CTRL_0	36	16	Parity
NAVSS512UDMASS_PSILSS0_L2P_PDMA_MAIN_USART_PSIL_EDC_CTRL_0	37	8	Parity
NAVSS512UDMASS_PSILSS0_L2P_PDMA_MAIN_USART_PSIL_EDC_CTRL_0	38	32	Parity
NAVSS512UDMASS_PSILSS0_L2P_PDMA_MAIN_USART_PSIL_EDC_CTRL_0	39	32	EDC

Table 12-713. EDC checkers information for ECC Aggregator Instance NAVSS0_UDMASS_ECC_AGGR_0 (continued)

Protected Interconnect	Group ID	Width	Checker Type
NAVSS512UDMASS_PSILSS0_L2P_MSMC0_PSIL_EDC_CTRL_0	0	16	Parity
NAVSS512UDMASS_PSILSS0_L2P_MSMC0_PSIL_EDC_CTRL_0	1	8	Parity
NAVSS512UDMASS_PSILSS0_L2P_MSMC0_PSIL_EDC_CTRL_0	2	16	Parity
NAVSS512UDMASS_PSILSS0_L2P_MSMC0_PSIL_EDC_CTRL_0	3	5	Parity
NAVSS512UDMASS_PSILSS0_L2P_MSMC0_PSIL_EDC_CTRL_0	4	1	Redundant
NAVSS512UDMASS_PSILSS0_L2P_MSMC0_PSIL_EDC_CTRL_0	5	4	Parity
NAVSS512UDMASS_PSILSS0_L2P_MSMC0_PSIL_EDC_CTRL_0	6	5	Parity
NAVSS512UDMASS_PSILSS0_L2P_MSMC0_PSIL_EDC_CTRL_0	7	1	Parity
NAVSS512UDMASS_PSILSS0_L2P_MSMC0_PSIL_EDC_CTRL_0	8	1	Parity
NAVSS512UDMASS_PSILSS0_L2P_MSMC0_PSIL_EDC_CTRL_0	9	1	Parity
NAVSS512UDMASS_PSILSS0_L2P_MSMC0_PSIL_EDC_CTRL_0	10	10	Parity
NAVSS512UDMASS_PSILSS0_L2P_MSMC0_PSIL_EDC_CTRL_0	11	1	Parity
NAVSS512UDMASS_PSILSS0_L2P_MSMC0_PSIL_EDC_CTRL_0	12	1	Parity
NAVSS512UDMASS_PSILSS0_L2P_MSMC0_PSIL_EDC_CTRL_0	13	4	Parity
NAVSS512UDMASS_PSILSS0_L2P_MSMC0_PSIL_EDC_CTRL_0	14	1	Parity
NAVSS512UDMASS_PSILSS0_L2P_MSMC0_PSIL_EDC_CTRL_0	15	1	Parity
NAVSS512UDMASS_PSILSS0_L2P_MSMC0_PSIL_EDC_CTRL_0	16	32	Parity
NAVSS512UDMASS_PSILSS0_L2P_MSMC0_PSIL_EDC_CTRL_0	17	32	EDC
NAVSS512UDMASS_PSILSS0_L2P_MSMC0_PSIL_EDC_CTRL_0	18	16	Parity
NAVSS512UDMASS_PSILSS0_L2P_MSMC0_PSIL_EDC_CTRL_0	19	1	Parity
NAVSS512UDMASS_PSILSS0_L2P_MSMC0_PSIL_EDC_CTRL_0	20	8	Parity
NAVSS512UDMASS_PSILSS0_L2P_MSMC0_PSIL_EDC_CTRL_0	21	48	Parity
NAVSS512UDMASS_PSILSS0_L2P_MSMC0_PSIL_EDC_CTRL_0	22	2	Parity
NAVSS512UDMASS_PSILSS0_L2P_MSMC0_PSIL_EDC_CTRL_0	23	2	Parity
NAVSS512UDMASS_PSILSS0_L2P_MSMC0_PSIL_EDC_CTRL_0	24	2	Parity
NAVSS512UDMASS_PSILSS0_L2P_MSMC0_PSIL_EDC_CTRL_0	25	2	Parity
NAVSS512UDMASS_PSILSS0_L2P_MSMC0_PSIL_EDC_CTRL_0	26	5	Parity
NAVSS512UDMASS_PSILSS0_L2P_MSMC0_PSIL_EDC_CTRL_0	27	4	Parity
NAVSS512UDMASS_PSILSS0_L2P_MSMC0_PSIL_EDC_CTRL_0	28	12	Parity
NAVSS512UDMASS_PSILSS0_L2P_MSMC0_PSIL_EDC_CTRL_0	29	16	Parity
NAVSS512UDMASS_PSILSS0_L2P_MSMC0_PSIL_EDC_CTRL_0	30	1	Parity
NAVSS512UDMASS_PSILSS0_L2P_MSMC0_PSIL_EDC_CTRL_0	31	1	Parity
NAVSS512UDMASS_PSILSS0_L2P_MSMC0_PSIL_EDC_CTRL_0	32	12	Parity
NAVSS512UDMASS_PSILSS0_L2P_MSMC0_PSIL_EDC_CTRL_0	33	1	Parity
NAVSS512UDMASS_PSILSS0_L2P_MSMC0_PSIL_EDC_CTRL_0	34	3	Parity
NAVSS512UDMASS_PSILSS0_L2P_MSMC0_PSIL_EDC_CTRL_0	35	16	Parity
NAVSS512UDMASS_PSILSS0_L2P_MSMC0_PSIL_EDC_CTRL_0	36	16	Parity
NAVSS512UDMASS_PSILSS0_L2P_MSMC0_PSIL_EDC_CTRL_0	37	8	Parity
NAVSS512UDMASS_PSILSS0_L2P_MSMC0_PSIL_EDC_CTRL_0	38	32	Parity
NAVSS512UDMASS_PSILSS0_L2P_MSMC0_PSIL_EDC_CTRL_0	39	32	EDC
NAVSS512UDMASS_PSILSS0_L2P_VPAC_PSIL_EDC_CTRL_0	0	16	Parity
NAVSS512UDMASS_PSILSS0_L2P_VPAC_PSIL_EDC_CTRL_0	1	8	Parity
NAVSS512UDMASS_PSILSS0_L2P_VPAC_PSIL_EDC_CTRL_0	2	16	Parity
NAVSS512UDMASS_PSILSS0_L2P_VPAC_PSIL_EDC_CTRL_0	3	5	Parity
NAVSS512UDMASS_PSILSS0_L2P_VPAC_PSIL_EDC_CTRL_0	4	1	Redundant
NAVSS512UDMASS_PSILSS0_L2P_VPAC_PSIL_EDC_CTRL_0	5	4	Parity

Table 12-713. EDC checkers information for ECC Aggregator Instance NAVSS0_UDMASS_ECC_AGGR_0 (continued)

Protected Interconnect	Group ID	Width	Checker Type
NAVSS512UDMASS_PSILSS0_L2P_VPAC_PSIL_EDC_CTRL_0	6	5	Parity
NAVSS512UDMASS_PSILSS0_L2P_VPAC_PSIL_EDC_CTRL_0	7	1	Parity
NAVSS512UDMASS_PSILSS0_L2P_VPAC_PSIL_EDC_CTRL_0	8	1	Parity
NAVSS512UDMASS_PSILSS0_L2P_VPAC_PSIL_EDC_CTRL_0	9	1	Parity
NAVSS512UDMASS_PSILSS0_L2P_VPAC_PSIL_EDC_CTRL_0	10	10	Parity
NAVSS512UDMASS_PSILSS0_L2P_VPAC_PSIL_EDC_CTRL_0	11	1	Parity
NAVSS512UDMASS_PSILSS0_L2P_VPAC_PSIL_EDC_CTRL_0	12	1	Parity
NAVSS512UDMASS_PSILSS0_L2P_VPAC_PSIL_EDC_CTRL_0	13	4	Parity
NAVSS512UDMASS_PSILSS0_L2P_VPAC_PSIL_EDC_CTRL_0	14	1	Parity
NAVSS512UDMASS_PSILSS0_L2P_VPAC_PSIL_EDC_CTRL_0	15	1	Parity
NAVSS512UDMASS_PSILSS0_L2P_VPAC_PSIL_EDC_CTRL_0	16	32	Parity
NAVSS512UDMASS_PSILSS0_L2P_VPAC_PSIL_EDC_CTRL_0	17	32	EDC
NAVSS512UDMASS_PSILSS0_L2P_VPAC_PSIL_EDC_CTRL_0	18	16	Parity
NAVSS512UDMASS_PSILSS0_L2P_VPAC_PSIL_EDC_CTRL_0	19	1	Parity
NAVSS512UDMASS_PSILSS0_L2P_VPAC_PSIL_EDC_CTRL_0	20	8	Parity
NAVSS512UDMASS_PSILSS0_L2P_VPAC_PSIL_EDC_CTRL_0	21	48	Parity
NAVSS512UDMASS_PSILSS0_L2P_VPAC_PSIL_EDC_CTRL_0	22	2	Parity
NAVSS512UDMASS_PSILSS0_L2P_VPAC_PSIL_EDC_CTRL_0	23	2	Parity
NAVSS512UDMASS_PSILSS0_L2P_VPAC_PSIL_EDC_CTRL_0	24	2	Parity
NAVSS512UDMASS_PSILSS0_L2P_VPAC_PSIL_EDC_CTRL_0	25	2	Parity
NAVSS512UDMASS_PSILSS0_L2P_VPAC_PSIL_EDC_CTRL_0	26	5	Parity
NAVSS512UDMASS_PSILSS0_L2P_VPAC_PSIL_EDC_CTRL_0	27	4	Parity
NAVSS512UDMASS_PSILSS0_L2P_VPAC_PSIL_EDC_CTRL_0	28	12	Parity
NAVSS512UDMASS_PSILSS0_L2P_VPAC_PSIL_EDC_CTRL_0	29	16	Parity
NAVSS512UDMASS_PSILSS0_L2P_VPAC_PSIL_EDC_CTRL_0	30	1	Parity
NAVSS512UDMASS_PSILSS0_L2P_VPAC_PSIL_EDC_CTRL_0	31	1	Parity
NAVSS512UDMASS_PSILSS0_L2P_VPAC_PSIL_EDC_CTRL_0	32	12	Parity
NAVSS512UDMASS_PSILSS0_L2P_VPAC_PSIL_EDC_CTRL_0	33	1	Parity
NAVSS512UDMASS_PSILSS0_L2P_VPAC_PSIL_EDC_CTRL_0	34	3	Parity
NAVSS512UDMASS_PSILSS0_L2P_VPAC_PSIL_EDC_CTRL_0	35	16	Parity
NAVSS512UDMASS_PSILSS0_L2P_VPAC_PSIL_EDC_CTRL_0	36	16	Parity
NAVSS512UDMASS_PSILSS0_L2P_VPAC_PSIL_EDC_CTRL_0	37	8	Parity
NAVSS512UDMASS_PSILSS0_L2P_VPAC_PSIL_EDC_CTRL_0	38	32	Parity
NAVSS512UDMASS_PSILSS0_L2P_VPAC_PSIL_EDC_CTRL_0	39	32	EDC
NAVSS512UDMASS_PSILSS0_L2P_CSI_PSIL_EDC_CTRL_0	0	16	Parity
NAVSS512UDMASS_PSILSS0_L2P_CSI_PSIL_EDC_CTRL_0	1	8	Parity
NAVSS512UDMASS_PSILSS0_L2P_CSI_PSIL_EDC_CTRL_0	2	16	Parity
NAVSS512UDMASS_PSILSS0_L2P_CSI_PSIL_EDC_CTRL_0	3	5	Parity
NAVSS512UDMASS_PSILSS0_L2P_CSI_PSIL_EDC_CTRL_0	4	1	Redundant
NAVSS512UDMASS_PSILSS0_L2P_CSI_PSIL_EDC_CTRL_0	5	4	Parity
NAVSS512UDMASS_PSILSS0_L2P_CSI_PSIL_EDC_CTRL_0	6	5	Parity
NAVSS512UDMASS_PSILSS0_L2P_CSI_PSIL_EDC_CTRL_0	7	1	Parity
NAVSS512UDMASS_PSILSS0_L2P_CSI_PSIL_EDC_CTRL_0	8	1	Parity
NAVSS512UDMASS_PSILSS0_L2P_CSI_PSIL_EDC_CTRL_0	9	1	Parity
NAVSS512UDMASS_PSILSS0_L2P_CSI_PSIL_EDC_CTRL_0	10	10	Parity
NAVSS512UDMASS_PSILSS0_L2P_CSI_PSIL_EDC_CTRL_0	11	1	Parity

Table 12-713. EDC checkers information for ECC Aggregator Instance NAVSS0_UDMASS_ECC_AGGR_0 (continued)

Protected Interconnect	Group ID	Width	Checker Type
NAVSS512UDMASS_PSILSS0_L2P_CSI_PSIL_EDC_CTRL_0	12	1	Parity
NAVSS512UDMASS_PSILSS0_L2P_CSI_PSIL_EDC_CTRL_0	13	4	Parity
NAVSS512UDMASS_PSILSS0_L2P_CSI_PSIL_EDC_CTRL_0	14	1	Parity
NAVSS512UDMASS_PSILSS0_L2P_CSI_PSIL_EDC_CTRL_0	15	1	Parity
NAVSS512UDMASS_PSILSS0_L2P_CSI_PSIL_EDC_CTRL_0	16	32	Parity
NAVSS512UDMASS_PSILSS0_L2P_CSI_PSIL_EDC_CTRL_0	17	32	EDC
NAVSS512UDMASS_PSILSS0_L2P_CSI_PSIL_EDC_CTRL_0	18	48	Parity
NAVSS512UDMASS_PSILSS0_L2P_CSI_PSIL_EDC_CTRL_0	19	2	Parity
NAVSS512UDMASS_PSILSS0_L2P_CSI_PSIL_EDC_CTRL_0	20	2	Parity
NAVSS512UDMASS_PSILSS0_L2P_CSI_PSIL_EDC_CTRL_0	21	2	Parity
NAVSS512UDMASS_PSILSS0_L2P_CSI_PSIL_EDC_CTRL_0	22	2	Parity
NAVSS512UDMASS_PSILSS0_L2P_CSI_PSIL_EDC_CTRL_0	23	5	Parity
NAVSS512UDMASS_PSILSS0_L2P_CSI_PSIL_EDC_CTRL_0	24	4	Parity
NAVSS512UDMASS_PSILSS0_L2P_CSI_PSIL_EDC_CTRL_0	25	12	Parity
NAVSS512UDMASS_PSILSS0_L2P_CSI_PSIL_EDC_CTRL_0	26	16	Parity
NAVSS512UDMASS_PSILSS0_L2P_CSI_PSIL_EDC_CTRL_0	27	1	Parity
NAVSS512UDMASS_PSILSS0_L2P_CSI_PSIL_EDC_CTRL_0	28	1	Parity
NAVSS512UDMASS_PSILSS0_L2P_CSI_PSIL_EDC_CTRL_0	29	12	Parity
NAVSS512UDMASS_PSILSS0_L2P_CSI_PSIL_EDC_CTRL_0	30	1	Parity
NAVSS512UDMASS_PSILSS0_L2P_CSI_PSIL_EDC_CTRL_0	31	3	Parity
NAVSS512UDMASS_PSILSS0_L2P_CSI_PSIL_EDC_CTRL_0	32	16	Parity
NAVSS512UDMASS_PSILSS0_L2P_CSI_PSIL_EDC_CTRL_0	33	16	Parity
NAVSS512UDMASS_PSILSS0_L2P_CSI_PSIL_EDC_CTRL_0	34	8	Parity
NAVSS512UDMASS_PSILSS0_L2P_CPSW9_PSIL_EDC_CTRL_0	0	16	Parity
NAVSS512UDMASS_PSILSS0_L2P_CPSW9_PSIL_EDC_CTRL_0	1	8	Parity
NAVSS512UDMASS_PSILSS0_L2P_CPSW9_PSIL_EDC_CTRL_0	2	16	Parity
NAVSS512UDMASS_PSILSS0_L2P_CPSW9_PSIL_EDC_CTRL_0	3	5	Parity
NAVSS512UDMASS_PSILSS0_L2P_CPSW9_PSIL_EDC_CTRL_0	4	1	Redundant
NAVSS512UDMASS_PSILSS0_L2P_CPSW9_PSIL_EDC_CTRL_0	5	4	Parity
NAVSS512UDMASS_PSILSS0_L2P_CPSW9_PSIL_EDC_CTRL_0	6	5	Parity
NAVSS512UDMASS_PSILSS0_L2P_CPSW9_PSIL_EDC_CTRL_0	7	1	Parity
NAVSS512UDMASS_PSILSS0_L2P_CPSW9_PSIL_EDC_CTRL_0	8	1	Parity
NAVSS512UDMASS_PSILSS0_L2P_CPSW9_PSIL_EDC_CTRL_0	9	1	Parity
NAVSS512UDMASS_PSILSS0_L2P_CPSW9_PSIL_EDC_CTRL_0	10	10	Parity
NAVSS512UDMASS_PSILSS0_L2P_CPSW9_PSIL_EDC_CTRL_0	11	1	Parity
NAVSS512UDMASS_PSILSS0_L2P_CPSW9_PSIL_EDC_CTRL_0	12	1	Parity
NAVSS512UDMASS_PSILSS0_L2P_CPSW9_PSIL_EDC_CTRL_0	13	4	Parity
NAVSS512UDMASS_PSILSS0_L2P_CPSW9_PSIL_EDC_CTRL_0	14	1	Parity
NAVSS512UDMASS_PSILSS0_L2P_CPSW9_PSIL_EDC_CTRL_0	15	1	Parity
NAVSS512UDMASS_PSILSS0_L2P_CPSW9_PSIL_EDC_CTRL_0	16	32	Parity
NAVSS512UDMASS_PSILSS0_L2P_CPSW9_PSIL_EDC_CTRL_0	17	32	EDC
NAVSS512UDMASS_PSILSS0_L2P_CPSW9_PSIL_EDC_CTRL_0	18	48	Parity
NAVSS512UDMASS_PSILSS0_L2P_CPSW9_PSIL_EDC_CTRL_0	19	2	Parity
NAVSS512UDMASS_PSILSS0_L2P_CPSW9_PSIL_EDC_CTRL_0	20	2	Parity
NAVSS512UDMASS_PSILSS0_L2P_CPSW9_PSIL_EDC_CTRL_0	21	2	Parity
NAVSS512UDMASS_PSILSS0_L2P_CPSW9_PSIL_EDC_CTRL_0	22	2	Parity

Table 12-713. EDC checkers information for ECC Aggregator Instance NAVSS0_UDMASS_ECC_AGGR_0 (continued)

Protected Interconnect	Group ID	Width	Checker Type
NAVSS512UDMASS_PSILSS0_L2P_CPSW9_PSIL_EDC_CTRL_0	23	5	Parity
NAVSS512UDMASS_PSILSS0_L2P_CPSW9_PSIL_EDC_CTRL_0	24	4	Parity
NAVSS512UDMASS_PSILSS0_L2P_CPSW9_PSIL_EDC_CTRL_0	25	12	Parity
NAVSS512UDMASS_PSILSS0_L2P_CPSW9_PSIL_EDC_CTRL_0	26	16	Parity
NAVSS512UDMASS_PSILSS0_L2P_CPSW9_PSIL_EDC_CTRL_0	27	1	Parity
NAVSS512UDMASS_PSILSS0_L2P_CPSW9_PSIL_EDC_CTRL_0	28	1	Parity
NAVSS512UDMASS_PSILSS0_L2P_CPSW9_PSIL_EDC_CTRL_0	29	12	Parity
NAVSS512UDMASS_PSILSS0_L2P_CPSW9_PSIL_EDC_CTRL_0	30	1	Parity
NAVSS512UDMASS_PSILSS0_L2P_CPSW9_PSIL_EDC_CTRL_0	31	3	Parity
NAVSS512UDMASS_PSILSS0_L2P_CPSW9_PSIL_EDC_CTRL_0	32	16	Parity
NAVSS512UDMASS_PSILSS0_L2P_CPSW9_PSIL_EDC_CTRL_0	33	16	Parity
NAVSS512UDMASS_PSILSS0_L2P_CPSW9_PSIL_EDC_CTRL_0	34	8	Parity
NAVSS512UDMASS_PSILSS0_L2P_UDMAP0_STRM_EDC_CTRL_0	0	16	Parity
NAVSS512UDMASS_PSILSS0_L2P_UDMAP0_STRM_EDC_CTRL_0	1	8	Parity
NAVSS512UDMASS_PSILSS0_L2P_UDMAP0_STRM_EDC_CTRL_0	2	16	Parity
NAVSS512UDMASS_PSILSS0_L2P_UDMAP0_STRM_EDC_CTRL_0	3	5	Parity
NAVSS512UDMASS_PSILSS0_L2P_UDMAP0_STRM_EDC_CTRL_0	4	1	Redundant
NAVSS512UDMASS_PSILSS0_L2P_UDMAP0_STRM_EDC_CTRL_0	5	4	Parity
NAVSS512UDMASS_PSILSS0_L2P_UDMAP0_STRM_EDC_CTRL_0	6	5	Parity
NAVSS512UDMASS_PSILSS0_L2P_UDMAP0_STRM_EDC_CTRL_0	7	1	Parity
NAVSS512UDMASS_PSILSS0_L2P_UDMAP0_STRM_EDC_CTRL_0	8	1	Parity
NAVSS512UDMASS_PSILSS0_L2P_UDMAP0_STRM_EDC_CTRL_0	9	1	Parity
NAVSS512UDMASS_PSILSS0_L2P_UDMAP0_STRM_EDC_CTRL_0	10	10	Parity
NAVSS512UDMASS_PSILSS0_L2P_UDMAP0_STRM_EDC_CTRL_0	11	1	Parity
NAVSS512UDMASS_PSILSS0_L2P_UDMAP0_STRM_EDC_CTRL_0	12	1	Parity
NAVSS512UDMASS_PSILSS0_L2P_UDMAP0_STRM_EDC_CTRL_0	13	4	Parity
NAVSS512UDMASS_PSILSS0_L2P_UDMAP0_STRM_EDC_CTRL_0	14	1	Parity
NAVSS512UDMASS_PSILSS0_L2P_UDMAP0_STRM_EDC_CTRL_0	15	1	Parity
NAVSS512UDMASS_PSILSS0_L2P_UDMAP0_STRM_EDC_CTRL_0	16	32	Parity
NAVSS512UDMASS_PSILSS0_L2P_UDMAP0_STRM_EDC_CTRL_0	17	32	EDC
NAVSS512UDMASS_PSILSS0_L2P_UDMAP0_STRM_EDC_CTRL_0	18	16	Parity
NAVSS512UDMASS_PSILSS0_L2P_UDMAP0_STRM_EDC_CTRL_0	19	1	Parity
NAVSS512UDMASS_PSILSS0_L2P_UDMAP0_STRM_EDC_CTRL_0	20	8	Parity
NAVSS512UDMASS_PSILSS0_L2P_UDMAP0_STRM_EDC_CTRL_0	21	48	Parity
NAVSS512UDMASS_PSILSS0_L2P_UDMAP0_STRM_EDC_CTRL_0	22	2	Parity
NAVSS512UDMASS_PSILSS0_L2P_UDMAP0_STRM_EDC_CTRL_0	23	2	Parity
NAVSS512UDMASS_PSILSS0_L2P_UDMAP0_STRM_EDC_CTRL_0	24	2	Parity
NAVSS512UDMASS_PSILSS0_L2P_UDMAP0_STRM_EDC_CTRL_0	25	2	Parity
NAVSS512UDMASS_PSILSS0_L2P_UDMAP0_STRM_EDC_CTRL_0	26	5	Parity
NAVSS512UDMASS_PSILSS0_L2P_UDMAP0_STRM_EDC_CTRL_0	27	4	Parity
NAVSS512UDMASS_PSILSS0_L2P_UDMAP0_STRM_EDC_CTRL_0	28	12	Parity
NAVSS512UDMASS_PSILSS0_L2P_UDMAP0_STRM_EDC_CTRL_0	29	16	Parity
NAVSS512UDMASS_PSILSS0_L2P_UDMAP0_STRM_EDC_CTRL_0	30	1	Parity
NAVSS512UDMASS_PSILSS0_L2P_UDMAP0_STRM_EDC_CTRL_0	31	1	Parity
NAVSS512UDMASS_PSILSS0_L2P_UDMAP0_STRM_EDC_CTRL_0	32	12	Parity
NAVSS512UDMASS_PSILSS0_L2P_UDMAP0_STRM_EDC_CTRL_0	33	1	Parity

Table 12-713. EDC checkers information for ECC Aggregator Instance NAVSS0_UDMASS_ECC_AGGR_0 (continued)

Protected Interconnect	Group ID	Width	Checker Type
NAVSS512UDMASS_PSILSS0_L2P_UDMAP0_STRM_EDC_CTRL_0	34	3	Parity
NAVSS512UDMASS_PSILSS0_L2P_UDMAP0_STRM_EDC_CTRL_0	35	16	Parity
NAVSS512UDMASS_PSILSS0_L2P_UDMAP0_STRM_EDC_CTRL_0	36	16	Parity
NAVSS512UDMASS_PSILSS0_L2P_UDMAP0_STRM_EDC_CTRL_0	37	8	Parity
NAVSS512UDMASS_PSILSS0_L2P_UDMAP0_STRM_EDC_CTRL_0	38	32	Parity
NAVSS512UDMASS_PSILSS0_L2P_UDMAP0_STRM_EDC_CTRL_0	39	32	EDC
NAVSS512UDMASS_PSILSS0_L2P_BCDMA0_STRM_EDC_CTRL_0	0	16	Parity
NAVSS512UDMASS_PSILSS0_L2P_BCDMA0_STRM_EDC_CTRL_0	1	8	Parity
NAVSS512UDMASS_PSILSS0_L2P_BCDMA0_STRM_EDC_CTRL_0	2	16	Parity
NAVSS512UDMASS_PSILSS0_L2P_BCDMA0_STRM_EDC_CTRL_0	3	5	Parity
NAVSS512UDMASS_PSILSS0_L2P_BCDMA0_STRM_EDC_CTRL_0	4	1	Redundant
NAVSS512UDMASS_PSILSS0_L2P_BCDMA0_STRM_EDC_CTRL_0	5	4	Parity
NAVSS512UDMASS_PSILSS0_L2P_BCDMA0_STRM_EDC_CTRL_0	6	5	Parity
NAVSS512UDMASS_PSILSS0_L2P_BCDMA0_STRM_EDC_CTRL_0	7	1	Parity
NAVSS512UDMASS_PSILSS0_L2P_BCDMA0_STRM_EDC_CTRL_0	8	1	Parity
NAVSS512UDMASS_PSILSS0_L2P_BCDMA0_STRM_EDC_CTRL_0	9	1	Parity
NAVSS512UDMASS_PSILSS0_L2P_BCDMA0_STRM_EDC_CTRL_0	10	10	Parity
NAVSS512UDMASS_PSILSS0_L2P_BCDMA0_STRM_EDC_CTRL_0	11	1	Parity
NAVSS512UDMASS_PSILSS0_L2P_BCDMA0_STRM_EDC_CTRL_0	12	1	Parity
NAVSS512UDMASS_PSILSS0_L2P_BCDMA0_STRM_EDC_CTRL_0	13	4	Parity
NAVSS512UDMASS_PSILSS0_L2P_BCDMA0_STRM_EDC_CTRL_0	14	1	Parity
NAVSS512UDMASS_PSILSS0_L2P_BCDMA0_STRM_EDC_CTRL_0	15	1	Parity
NAVSS512UDMASS_PSILSS0_L2P_BCDMA0_STRM_EDC_CTRL_0	16	32	Parity
NAVSS512UDMASS_PSILSS0_L2P_BCDMA0_STRM_EDC_CTRL_0	17	32	EDC
NAVSS512UDMASS_PSILSS0_L2P_BCDMA0_STRM_EDC_CTRL_0	18	48	Parity
NAVSS512UDMASS_PSILSS0_L2P_BCDMA0_STRM_EDC_CTRL_0	19	2	Parity
NAVSS512UDMASS_PSILSS0_L2P_BCDMA0_STRM_EDC_CTRL_0	20	2	Parity
NAVSS512UDMASS_PSILSS0_L2P_BCDMA0_STRM_EDC_CTRL_0	21	2	Parity
NAVSS512UDMASS_PSILSS0_L2P_BCDMA0_STRM_EDC_CTRL_0	22	2	Parity
NAVSS512UDMASS_PSILSS0_L2P_BCDMA0_STRM_EDC_CTRL_0	23	5	Parity
NAVSS512UDMASS_PSILSS0_L2P_BCDMA0_STRM_EDC_CTRL_0	24	4	Parity
NAVSS512UDMASS_PSILSS0_L2P_BCDMA0_STRM_EDC_CTRL_0	25	12	Parity
NAVSS512UDMASS_PSILSS0_L2P_BCDMA0_STRM_EDC_CTRL_0	26	16	Parity
NAVSS512UDMASS_PSILSS0_L2P_BCDMA0_STRM_EDC_CTRL_0	27	1	Parity
NAVSS512UDMASS_PSILSS0_L2P_BCDMA0_STRM_EDC_CTRL_0	28	1	Parity
NAVSS512UDMASS_PSILSS0_L2P_BCDMA0_STRM_EDC_CTRL_0	29	12	Parity
NAVSS512UDMASS_PSILSS0_L2P_BCDMA0_STRM_EDC_CTRL_0	30	1	Parity
NAVSS512UDMASS_PSILSS0_L2P_BCDMA0_STRM_EDC_CTRL_0	31	3	Parity
NAVSS512UDMASS_PSILSS0_L2P_BCDMA0_STRM_EDC_CTRL_0	32	16	Parity
NAVSS512UDMASS_PSILSS0_L2P_BCDMA0_STRM_EDC_CTRL_0	33	16	Parity
NAVSS512UDMASS_PSILSS0_L2P_BCDMA0_STRM_EDC_CTRL_0	34	8	Parity
NAVSS512UDMASS_PSILSS0_L2P_BCDMA0_TRIG_EDC_CTRL_0	0	32	Parity
NAVSS512UDMASS_PSILSS0_L2P_BCDMA0_TRIG_EDC_CTRL_0	1	32	EDC
NAVSS512UDMASS_PSILSS0_L2P_MODSS_INTA0_EVT_EDC_CTRL_0	0	32	Parity
NAVSS512UDMASS_PSILSS0_L2P_MODSS_INTA0_EVT_EDC_CTRL_0	1	32	EDC
NAVSS512UDMASS_PSILSS0_L2P_MODSS_INTA1_EVT_EDC_CTRL_0	0	32	Parity

Table 12-713. EDC checkers information for ECC Aggregator Instance NAVSS0_UDMASS_ECC_AGGR_0 (continued)

Protected Interconnect	Group ID	Width	Checker Type
NAVSS512UDMASS_PSILSS0_L2P_MODSS_INTA1_EVT_EDC_CTRL_0	1	32	EDC
NAVSS512UDMASS_PSILSS0_L2P_UDMASS_INTA0_EVT_EDC_CTRL_0	0	32	Parity
NAVSS512UDMASS_PSILSS0_L2P_UDMASS_INTA0_EVT_EDC_CTRL_0	1	32	EDC
NAVSS512UDMASS_PSILSS0_L2P_UDMASS_INTA0_CEVT_EDC_CTRL_0	0	32	Parity
NAVSS512UDMASS_PSILSS0_L2P_UDMASS_INTA0_CEVT_EDC_CTRL_0	1	32	EDC
NAVSS512UDMASS_PSILSS0_L2P_UDMASS_INTA0_MEVT_IN_EDC_CTRL_0	0	32	Parity
NAVSS512UDMASS_PSILSS0_L2P_UDMASS_INTA0_MEVT_IN_EDC_CTRL_0	1	32	EDC
NAVSS512UDMASS_PSILSS0_L2P_UDMAP0_TRSTRM_EDC_CTRL_0	0	16	Parity
NAVSS512UDMASS_PSILSS0_L2P_UDMAP0_TRSTRM_EDC_CTRL_0	1	8	Parity
NAVSS512UDMASS_PSILSS0_L2P_UDMAP0_TRSTRM_EDC_CTRL_0	2	16	Parity
NAVSS512UDMASS_PSILSS0_L2P_UDMAP0_TRSTRM_EDC_CTRL_0	3	5	Parity
NAVSS512UDMASS_PSILSS0_L2P_UDMAP0_TRSTRM_EDC_CTRL_0	4	1	Redundant
NAVSS512UDMASS_PSILSS0_L2P_UDMAP0_TRSTRM_EDC_CTRL_0	5	4	Parity
NAVSS512UDMASS_PSILSS0_L2P_UDMAP0_TRSTRM_EDC_CTRL_0	6	5	Parity
NAVSS512UDMASS_PSILSS0_L2P_UDMAP0_TRSTRM_EDC_CTRL_0	7	1	Parity
NAVSS512UDMASS_PSILSS0_L2P_UDMAP0_TRSTRM_EDC_CTRL_0	8	1	Parity
NAVSS512UDMASS_PSILSS0_L2P_UDMAP0_TRSTRM_EDC_CTRL_0	9	1	Parity
NAVSS512UDMASS_PSILSS0_L2P_UDMAP0_TRSTRM_EDC_CTRL_0	10	10	Parity
NAVSS512UDMASS_PSILSS0_L2P_UDMAP0_TRSTRM_EDC_CTRL_0	11	1	Parity
NAVSS512UDMASS_PSILSS0_L2P_UDMAP0_TRSTRM_EDC_CTRL_0	12	1	Parity
NAVSS512UDMASS_PSILSS0_L2P_UDMAP0_TRSTRM_EDC_CTRL_0	13	4	Parity
NAVSS512UDMASS_PSILSS0_L2P_UDMAP0_TRSTRM_EDC_CTRL_0	14	1	Parity
NAVSS512UDMASS_PSILSS0_L2P_UDMAP0_TRSTRM_EDC_CTRL_0	15	1	Parity
NAVSS512UDMASS_PSILSS0_L2P_UDMAP0_TRSTRM_EDC_CTRL_0	16	32	Parity
NAVSS512UDMASS_PSILSS0_L2P_UDMAP0_TRSTRM_EDC_CTRL_0	17	32	EDC
NAVSS512UDMASS_PSILSS0_L2P_UDMAP0_TRSTRM_EDC_CTRL_0	18	48	Parity
NAVSS512UDMASS_PSILSS0_L2P_UDMAP0_TRSTRM_EDC_CTRL_0	19	2	Parity
NAVSS512UDMASS_PSILSS0_L2P_UDMAP0_TRSTRM_EDC_CTRL_0	20	2	Parity
NAVSS512UDMASS_PSILSS0_L2P_UDMAP0_TRSTRM_EDC_CTRL_0	21	2	Parity
NAVSS512UDMASS_PSILSS0_L2P_UDMAP0_TRSTRM_EDC_CTRL_0	22	2	Parity
NAVSS512UDMASS_PSILSS0_L2P_UDMAP0_TRSTRM_EDC_CTRL_0	23	5	Parity
NAVSS512UDMASS_PSILSS0_L2P_UDMAP0_TRSTRM_EDC_CTRL_0	24	4	Parity
NAVSS512UDMASS_PSILSS0_L2P_UDMAP0_TRSTRM_EDC_CTRL_0	25	12	Parity
NAVSS512UDMASS_PSILSS0_L2P_UDMAP0_TRSTRM_EDC_CTRL_0	26	16	Parity
NAVSS512UDMASS_PSILSS0_L2P_UDMAP0_TRSTRM_EDC_CTRL_0	27	1	Parity
NAVSS512UDMASS_PSILSS0_L2P_UDMAP0_TRSTRM_EDC_CTRL_0	28	1	Parity
NAVSS512UDMASS_PSILSS0_L2P_UDMAP0_TRSTRM_EDC_CTRL_0	29	12	Parity
NAVSS512UDMASS_PSILSS0_L2P_UDMAP0_TRSTRM_EDC_CTRL_0	30	1	Parity
NAVSS512UDMASS_PSILSS0_L2P_UDMAP0_TRSTRM_EDC_CTRL_0	31	3	Parity
NAVSS512UDMASS_PSILSS0_L2P_UDMAP0_TRSTRM_EDC_CTRL_0	32	16	Parity
NAVSS512UDMASS_PSILSS0_L2P_UDMAP0_TRSTRM_EDC_CTRL_0	33	16	Parity
NAVSS512UDMASS_PSILSS0_L2P_UDMAP0_TRSTRM_EDC_CTRL_0	34	8	Parity
NAVSS512UDMASS_PSILSS0_L2P_UDMAP0_CFGSTRM_EDC_CTRL_0	0	16	Parity
NAVSS512UDMASS_PSILSS0_L2P_UDMAP0_CFGSTRM_EDC_CTRL_0	1	8	Parity
NAVSS512UDMASS_PSILSS0_L2P_UDMAP0_CFGSTRM_EDC_CTRL_0	2	16	Parity
NAVSS512UDMASS_PSILSS0_L2P_UDMAP0_CFGSTRM_EDC_CTRL_0	3	5	Parity

Table 12-713. EDC checkers information for ECC Aggregator Instance NAVSS0_UDMASS_ECC_AGGR_0 (continued)

Protected Interconnect	Group ID	Width	Checker Type
NAVSS512UDMASS_PSILSS0_L2P_UDMAP0_CFGSTRM_EDC_CTRL_0	4	1	Redundant
NAVSS512UDMASS_PSILSS0_L2P_UDMAP0_CFGSTRM_EDC_CTRL_0	5	4	Parity
NAVSS512UDMASS_PSILSS0_L2P_UDMAP0_CFGSTRM_EDC_CTRL_0	6	5	Parity
NAVSS512UDMASS_PSILSS0_L2P_UDMAP0_CFGSTRM_EDC_CTRL_0	7	1	Parity
NAVSS512UDMASS_PSILSS0_L2P_UDMAP0_CFGSTRM_EDC_CTRL_0	8	1	Parity
NAVSS512UDMASS_PSILSS0_L2P_UDMAP0_CFGSTRM_EDC_CTRL_0	9	1	Parity
NAVSS512UDMASS_PSILSS0_L2P_UDMAP0_CFGSTRM_EDC_CTRL_0	10	10	Parity
NAVSS512UDMASS_PSILSS0_L2P_UDMAP0_CFGSTRM_EDC_CTRL_0	11	1	Parity
NAVSS512UDMASS_PSILSS0_L2P_UDMAP0_CFGSTRM_EDC_CTRL_0	12	1	Parity
NAVSS512UDMASS_PSILSS0_L2P_UDMAP0_CFGSTRM_EDC_CTRL_0	13	4	Parity
NAVSS512UDMASS_PSILSS0_L2P_UDMAP0_CFGSTRM_EDC_CTRL_0	14	1	Parity
NAVSS512UDMASS_PSILSS0_L2P_UDMAP0_CFGSTRM_EDC_CTRL_0	15	1	Parity
NAVSS512UDMASS_PSILSS0_L2P_UDMAP0_CFGSTRM_EDC_CTRL_0	16	32	Parity
NAVSS512UDMASS_PSILSS0_L2P_UDMAP0_CFGSTRM_EDC_CTRL_0	17	32	EDC
NAVSS512UDMASS_PSILSS0_L2P_UDMAP0_CFGSTRM_EDC_CTRL_0	18	48	Parity
NAVSS512UDMASS_PSILSS0_L2P_UDMAP0_CFGSTRM_EDC_CTRL_0	19	2	Parity
NAVSS512UDMASS_PSILSS0_L2P_UDMAP0_CFGSTRM_EDC_CTRL_0	20	2	Parity
NAVSS512UDMASS_PSILSS0_L2P_UDMAP0_CFGSTRM_EDC_CTRL_0	21	2	Parity
NAVSS512UDMASS_PSILSS0_L2P_UDMAP0_CFGSTRM_EDC_CTRL_0	22	2	Parity
NAVSS512UDMASS_PSILSS0_L2P_UDMAP0_CFGSTRM_EDC_CTRL_0	23	5	Parity
NAVSS512UDMASS_PSILSS0_L2P_UDMAP0_CFGSTRM_EDC_CTRL_0	24	4	Parity
NAVSS512UDMASS_PSILSS0_L2P_UDMAP0_CFGSTRM_EDC_CTRL_0	25	12	Parity
NAVSS512UDMASS_PSILSS0_L2P_UDMAP0_CFGSTRM_EDC_CTRL_0	26	16	Parity
NAVSS512UDMASS_PSILSS0_L2P_UDMAP0_CFGSTRM_EDC_CTRL_0	27	1	Parity
NAVSS512UDMASS_PSILSS0_L2P_UDMAP0_CFGSTRM_EDC_CTRL_0	28	1	Parity
NAVSS512UDMASS_PSILSS0_L2P_UDMAP0_CFGSTRM_EDC_CTRL_0	29	12	Parity
NAVSS512UDMASS_PSILSS0_L2P_UDMAP0_CFGSTRM_EDC_CTRL_0	30	1	Parity
NAVSS512UDMASS_PSILSS0_L2P_UDMAP0_CFGSTRM_EDC_CTRL_0	31	3	Parity
NAVSS512UDMASS_PSILSS0_L2P_UDMAP0_CFGSTRM_EDC_CTRL_0	32	16	Parity
NAVSS512UDMASS_PSILSS0_L2P_UDMAP0_CFGSTRM_EDC_CTRL_0	33	16	Parity
NAVSS512UDMASS_PSILSS0_L2P_UDMAP0_CFGSTRM_EDC_CTRL_0	34	8	Parity
NAVSS512UDMASS_PSILSS0_L2P_BCDMA0_CFGSTRM_EDC_CTRL_0	0	16	Parity
NAVSS512UDMASS_PSILSS0_L2P_BCDMA0_CFGSTRM_EDC_CTRL_0	1	8	Parity
NAVSS512UDMASS_PSILSS0_L2P_BCDMA0_CFGSTRM_EDC_CTRL_0	2	16	Parity
NAVSS512UDMASS_PSILSS0_L2P_BCDMA0_CFGSTRM_EDC_CTRL_0	3	5	Parity
NAVSS512UDMASS_PSILSS0_L2P_BCDMA0_CFGSTRM_EDC_CTRL_0	4	1	Redundant
NAVSS512UDMASS_PSILSS0_L2P_BCDMA0_CFGSTRM_EDC_CTRL_0	5	4	Parity
NAVSS512UDMASS_PSILSS0_L2P_BCDMA0_CFGSTRM_EDC_CTRL_0	6	5	Parity
NAVSS512UDMASS_PSILSS0_L2P_BCDMA0_CFGSTRM_EDC_CTRL_0	7	1	Parity
NAVSS512UDMASS_PSILSS0_L2P_BCDMA0_CFGSTRM_EDC_CTRL_0	8	1	Parity
NAVSS512UDMASS_PSILSS0_L2P_BCDMA0_CFGSTRM_EDC_CTRL_0	9	1	Parity
NAVSS512UDMASS_PSILSS0_L2P_BCDMA0_CFGSTRM_EDC_CTRL_0	10	10	Parity
NAVSS512UDMASS_PSILSS0_L2P_BCDMA0_CFGSTRM_EDC_CTRL_0	11	1	Parity
NAVSS512UDMASS_PSILSS0_L2P_BCDMA0_CFGSTRM_EDC_CTRL_0	12	1	Parity
NAVSS512UDMASS_PSILSS0_L2P_BCDMA0_CFGSTRM_EDC_CTRL_0	13	4	Parity
NAVSS512UDMASS_PSILSS0_L2P_BCDMA0_CFGSTRM_EDC_CTRL_0	14	1	Parity

Table 12-713. EDC checkers information for ECC Aggregator Instance NAVSS0_UDMASS_ECC_AGGR_0 (continued)

Protected Interconnect	Group ID	Width	Checker Type
NAVSS512UDMASS_PSILSS0_L2P_BCDMA0_CFGSTRM_EDC_CTRL_0	15	1	Parity
NAVSS512UDMASS_PSILSS0_L2P_BCDMA0_CFGSTRM_EDC_CTRL_0	16	32	Parity
NAVSS512UDMASS_PSILSS0_L2P_BCDMA0_CFGSTRM_EDC_CTRL_0	17	32	EDC
NAVSS512UDMASS_PSILSS0_L2P_BCDMA0_CFGSTRM_EDC_CTRL_0	18	48	Parity
NAVSS512UDMASS_PSILSS0_L2P_BCDMA0_CFGSTRM_EDC_CTRL_0	19	2	Parity
NAVSS512UDMASS_PSILSS0_L2P_BCDMA0_CFGSTRM_EDC_CTRL_0	20	2	Parity
NAVSS512UDMASS_PSILSS0_L2P_BCDMA0_CFGSTRM_EDC_CTRL_0	21	2	Parity
NAVSS512UDMASS_PSILSS0_L2P_BCDMA0_CFGSTRM_EDC_CTRL_0	22	2	Parity
NAVSS512UDMASS_PSILSS0_L2P_BCDMA0_CFGSTRM_EDC_CTRL_0	23	5	Parity
NAVSS512UDMASS_PSILSS0_L2P_BCDMA0_CFGSTRM_EDC_CTRL_0	24	4	Parity
NAVSS512UDMASS_PSILSS0_L2P_BCDMA0_CFGSTRM_EDC_CTRL_0	25	12	Parity
NAVSS512UDMASS_PSILSS0_L2P_BCDMA0_CFGSTRM_EDC_CTRL_0	26	16	Parity
NAVSS512UDMASS_PSILSS0_L2P_BCDMA0_CFGSTRM_EDC_CTRL_0	27	1	Parity
NAVSS512UDMASS_PSILSS0_L2P_BCDMA0_CFGSTRM_EDC_CTRL_0	28	1	Parity
NAVSS512UDMASS_PSILSS0_L2P_BCDMA0_CFGSTRM_EDC_CTRL_0	29	12	Parity
NAVSS512UDMASS_PSILSS0_L2P_BCDMA0_CFGSTRM_EDC_CTRL_0	30	1	Parity
NAVSS512UDMASS_PSILSS0_L2P_BCDMA0_CFGSTRM_EDC_CTRL_0	31	3	Parity
NAVSS512UDMASS_PSILSS0_L2P_BCDMA0_CFGSTRM_EDC_CTRL_0	32	16	Parity
NAVSS512UDMASS_PSILSS0_L2P_BCDMA0_CFGSTRM_EDC_CTRL_0	33	16	Parity
NAVSS512UDMASS_PSILSS0_L2P_BCDMA0_CFGSTRM_EDC_CTRL_0	34	8	Parity
NAVSS512UDMASS_PSILSS0_L2P_PSILCFG0_CFGSTRM_EDC_CTRL_0	0	16	Parity
NAVSS512UDMASS_PSILSS0_L2P_PSILCFG0_CFGSTRM_EDC_CTRL_0	1	8	Parity
NAVSS512UDMASS_PSILSS0_L2P_PSILCFG0_CFGSTRM_EDC_CTRL_0	2	16	Parity
NAVSS512UDMASS_PSILSS0_L2P_PSILCFG0_CFGSTRM_EDC_CTRL_0	3	5	Parity
NAVSS512UDMASS_PSILSS0_L2P_PSILCFG0_CFGSTRM_EDC_CTRL_0	4	1	Redundant
NAVSS512UDMASS_PSILSS0_L2P_PSILCFG0_CFGSTRM_EDC_CTRL_0	5	4	Parity
NAVSS512UDMASS_PSILSS0_L2P_PSILCFG0_CFGSTRM_EDC_CTRL_0	6	5	Parity
NAVSS512UDMASS_PSILSS0_L2P_PSILCFG0_CFGSTRM_EDC_CTRL_0	7	1	Parity
NAVSS512UDMASS_PSILSS0_L2P_PSILCFG0_CFGSTRM_EDC_CTRL_0	8	1	Parity
NAVSS512UDMASS_PSILSS0_L2P_PSILCFG0_CFGSTRM_EDC_CTRL_0	9	1	Parity
NAVSS512UDMASS_PSILSS0_L2P_PSILCFG0_CFGSTRM_EDC_CTRL_0	10	10	Parity
NAVSS512UDMASS_PSILSS0_L2P_PSILCFG0_CFGSTRM_EDC_CTRL_0	11	1	Parity
NAVSS512UDMASS_PSILSS0_L2P_PSILCFG0_CFGSTRM_EDC_CTRL_0	12	1	Parity
NAVSS512UDMASS_PSILSS0_L2P_PSILCFG0_CFGSTRM_EDC_CTRL_0	13	4	Parity
NAVSS512UDMASS_PSILSS0_L2P_PSILCFG0_CFGSTRM_EDC_CTRL_0	14	1	Parity
NAVSS512UDMASS_PSILSS0_L2P_PSILCFG0_CFGSTRM_EDC_CTRL_0	15	1	Parity
NAVSS512UDMASS_PSILSS0_L2P_PSILCFG0_CFGSTRM_EDC_CTRL_0	16	32	Parity
NAVSS512UDMASS_PSILSS0_L2P_PSILCFG0_CFGSTRM_EDC_CTRL_0	17	32	EDC
NAVSS512UDMASS_PSILSS0_L2P_PSILCFG0_CFGSTRM_EDC_CTRL_0	18	48	Parity
NAVSS512UDMASS_PSILSS0_L2P_PSILCFG0_CFGSTRM_EDC_CTRL_0	19	2	Parity
NAVSS512UDMASS_PSILSS0_L2P_PSILCFG0_CFGSTRM_EDC_CTRL_0	20	2	Parity
NAVSS512UDMASS_PSILSS0_L2P_PSILCFG0_CFGSTRM_EDC_CTRL_0	21	2	Parity
NAVSS512UDMASS_PSILSS0_L2P_PSILCFG0_CFGSTRM_EDC_CTRL_0	22	2	Parity
NAVSS512UDMASS_PSILSS0_L2P_PSILCFG0_CFGSTRM_EDC_CTRL_0	23	5	Parity
NAVSS512UDMASS_PSILSS0_L2P_PSILCFG0_CFGSTRM_EDC_CTRL_0	24	4	Parity
NAVSS512UDMASS_PSILSS0_L2P_PSILCFG0_CFGSTRM_EDC_CTRL_0	25	12	Parity

Table 12-713. EDC checkers information for ECC Aggregator Instance NAVSS0_UDMASS_ECC_AGGR_0 (continued)

Protected Interconnect	Group ID	Width	Checker Type
NAVSS512UDMASS_PSILSS0_L2P_PSILCFG0_CFGSTRM_EDC_CTRL_0	26	16	Parity
NAVSS512UDMASS_PSILSS0_L2P_PSILCFG0_CFGSTRM_EDC_CTRL_0	27	1	Parity
NAVSS512UDMASS_PSILSS0_L2P_PSILCFG0_CFGSTRM_EDC_CTRL_0	28	1	Parity
NAVSS512UDMASS_PSILSS0_L2P_PSILCFG0_CFGSTRM_EDC_CTRL_0	29	12	Parity
NAVSS512UDMASS_PSILSS0_L2P_PSILCFG0_CFGSTRM_EDC_CTRL_0	30	1	Parity
NAVSS512UDMASS_PSILSS0_L2P_PSILCFG0_CFGSTRM_EDC_CTRL_0	31	3	Parity
NAVSS512UDMASS_PSILSS0_L2P_PSILCFG0_CFGSTRM_EDC_CTRL_0	32	16	Parity
NAVSS512UDMASS_PSILSS0_L2P_PSILCFG0_CFGSTRM_EDC_CTRL_0	33	16	Parity
NAVSS512UDMASS_PSILSS0_L2P_PSILCFG0_CFGSTRM_EDC_CTRL_0	34	8	Parity
NAVSS512UDMASS_PSILSS0_CFG_EDC_CTRL_0	0	30	Parity
NAVSS512UDMASS_PSILSS0_CFG_EDC_CTRL_0	1	30	Parity
NAVSS512UDMASS_PSILSS0_CFG_EDC_CTRL_0	2	1	Parity
NAVSS512UDMASS_PSILSS0_CBASS_DATA_SCR1_SCR_EDC_CTRL_0	0	1	Redundant
NAVSS512UDMASS_PSILSS0_CBASS_DATA_SCR1_SCR_EDC_CTRL_0	1	48	Parity
NAVSS512UDMASS_PSILSS0_CBASS_DATA_SCR1_SCR_EDC_CTRL_0	2	1	Parity
NAVSS512UDMASS_PSILSS0_CBASS_DATA_SCR1_SCR_EDC_CTRL_0	3	4	Parity
NAVSS512UDMASS_PSILSS0_CBASS_DATA_SCR1_SCR_EDC_CTRL_0	4	3	Parity
NAVSS512UDMASS_PSILSS0_CBASS_DATA_SCR1_SCR_EDC_CTRL_0	5	1	Parity
NAVSS512UDMASS_PSILSS0_CBASS_DATA_SCR1_SCR_EDC_CTRL_0	6	4	Parity
NAVSS512UDMASS_PSILSS0_CBASS_DATA_SCR1_SCR_EDC_CTRL_0	7	4	Parity
NAVSS512UDMASS_PSILSS0_CBASS_DATA_SCR1_SCR_EDC_CTRL_0	8	2	Parity
NAVSS512UDMASS_PSILSS0_CBASS_DATA_SCR1_SCR_EDC_CTRL_0	9	1	Redundant
NAVSS512UDMASS_PSILSS0_CBASS_DATA_SCR1_SCR_EDC_CTRL_0	10	1	Redundant
NAVSS512UDMASS_PSILSS0_CBASS_DATA_SCR1_SCR_EDC_CTRL_0	11	1	Redundant
NAVSS512UDMASS_PSILSS0_CBASS_DATA_SCR1_SCR_EDC_CTRL_0	12	48	Parity
NAVSS512UDMASS_PSILSS0_CBASS_DATA_SCR1_SCR_EDC_CTRL_0	13	1	Parity
NAVSS512UDMASS_PSILSS0_CBASS_DATA_SCR1_SCR_EDC_CTRL_0	14	4	Parity
NAVSS512UDMASS_PSILSS0_CBASS_DATA_SCR1_SCR_EDC_CTRL_0	15	3	Parity
NAVSS512UDMASS_PSILSS0_CBASS_DATA_SCR1_SCR_EDC_CTRL_0	16	1	Parity
NAVSS512UDMASS_PSILSS0_CBASS_DATA_SCR1_SCR_EDC_CTRL_0	17	4	Parity
NAVSS512UDMASS_PSILSS0_CBASS_DATA_SCR1_SCR_EDC_CTRL_0	18	4	Parity
NAVSS512UDMASS_PSILSS0_CBASS_DATA_SCR1_SCR_EDC_CTRL_0	19	2	Parity
NAVSS512UDMASS_PSILSS0_CBASS_DATA_SCR1_SCR_EDC_CTRL_0	20	1	Redundant
NAVSS512UDMASS_PSILSS0_CBASS_DATA_SCR1_SCR_EDC_CTRL_0	21	1	Redundant
NAVSS512UDMASS_PSILSS0_CBASS_DATA_SCR1_SCR_EDC_CTRL_0	22	1	Redundant
NAVSS512UDMASS_PSILSS0_CBASS_DATA_SCR1_SCR_EDC_CTRL_0	23	48	Parity
NAVSS512UDMASS_PSILSS0_CBASS_DATA_SCR1_SCR_EDC_CTRL_0	24	1	Parity
NAVSS512UDMASS_PSILSS0_CBASS_DATA_SCR1_SCR_EDC_CTRL_0	25	4	Parity
NAVSS512UDMASS_PSILSS0_CBASS_DATA_SCR1_SCR_EDC_CTRL_0	26	3	Parity
NAVSS512UDMASS_PSILSS0_CBASS_DATA_SCR1_SCR_EDC_CTRL_0	27	1	Parity
NAVSS512UDMASS_PSILSS0_CBASS_DATA_SCR1_SCR_EDC_CTRL_0	28	4	Parity
NAVSS512UDMASS_PSILSS0_CBASS_DATA_SCR1_SCR_EDC_CTRL_0	29	4	Parity
NAVSS512UDMASS_PSILSS0_CBASS_DATA_SCR1_SCR_EDC_CTRL_0	30	2	Parity
NAVSS512UDMASS_PSILSS0_CBASS_DATA_SCR1_SCR_EDC_CTRL_0	31	1	Redundant
NAVSS512UDMASS_PSILSS0_CBASS_DATA_SCR1_SCR_EDC_CTRL_0	32	1	Redundant
NAVSS512UDMASS_PSILSS0_CBASS_DATA_SCR1_SCR_EDC_CTRL_0	33	1	Redundant

Table 12-713. EDC checkers information for ECC Aggregator Instance NAVSS0_UDMASS_ECC_AGGR_0 (continued)

Protected Interconnect	Group ID	Width	Checker Type
NAVSS512UDMASS_PSILSS0_CBASS_DATA_SCR1_SCR_EDC_CTRL_0	34	48	Parity
NAVSS512UDMASS_PSILSS0_CBASS_DATA_SCR1_SCR_EDC_CTRL_0	35	1	Parity
NAVSS512UDMASS_PSILSS0_CBASS_DATA_SCR1_SCR_EDC_CTRL_0	36	4	Parity
NAVSS512UDMASS_PSILSS0_CBASS_DATA_SCR1_SCR_EDC_CTRL_0	37	3	Parity
NAVSS512UDMASS_PSILSS0_CBASS_DATA_SCR1_SCR_EDC_CTRL_0	38	1	Parity
NAVSS512UDMASS_PSILSS0_CBASS_DATA_SCR1_SCR_EDC_CTRL_0	39	4	Parity
NAVSS512UDMASS_PSILSS0_CBASS_DATA_SCR1_SCR_EDC_CTRL_0	40	4	Parity
NAVSS512UDMASS_PSILSS0_CBASS_DATA_SCR1_SCR_EDC_CTRL_0	41	2	Parity
NAVSS512UDMASS_PSILSS0_CBASS_DATA_SCR1_SCR_EDC_CTRL_0	42	1	Redundant
NAVSS512UDMASS_PSILSS0_CBASS_DATA_SCR1_SCR_EDC_CTRL_0	43	1	Redundant
NAVSS512UDMASS_PSILSS0_CBASS_DATA_SCR1_SCR_EDC_CTRL_0	44	1	Redundant
NAVSS512UDMASS_PSILSS0_CBASS_DATA_SCR1_SCR_EDC_CTRL_0	45	48	Parity
NAVSS512UDMASS_PSILSS0_CBASS_DATA_SCR1_SCR_EDC_CTRL_0	46	1	Parity
NAVSS512UDMASS_PSILSS0_CBASS_DATA_SCR1_SCR_EDC_CTRL_0	47	4	Parity
NAVSS512UDMASS_PSILSS0_CBASS_DATA_SCR1_SCR_EDC_CTRL_0	48	3	Parity
NAVSS512UDMASS_PSILSS0_CBASS_DATA_SCR1_SCR_EDC_CTRL_0	49	1	Parity
NAVSS512UDMASS_PSILSS0_CBASS_DATA_SCR1_SCR_EDC_CTRL_0	50	4	Parity
NAVSS512UDMASS_PSILSS0_CBASS_DATA_SCR1_SCR_EDC_CTRL_0	51	4	Parity
NAVSS512UDMASS_PSILSS0_CBASS_DATA_SCR1_SCR_EDC_CTRL_0	52	2	Parity
NAVSS512UDMASS_PSILSS0_CBASS_DATA_SCR1_SCR_EDC_CTRL_0	53	1	Redundant
NAVSS512UDMASS_PSILSS0_CBASS_DATA_SCR1_SCR_EDC_CTRL_0	54	1	Redundant
NAVSS512UDMASS_PSILSS0_CBASS_DATA_SCR1_SCR_EDC_CTRL_0	55	1	Redundant
NAVSS512UDMASS_PSILSS0_CBASS_DATA_SCR1_SCR_EDC_CTRL_0	56	48	Parity
NAVSS512UDMASS_PSILSS0_CBASS_DATA_SCR1_SCR_EDC_CTRL_0	57	1	Parity
NAVSS512UDMASS_PSILSS0_CBASS_DATA_SCR1_SCR_EDC_CTRL_0	58	4	Parity
NAVSS512UDMASS_PSILSS0_CBASS_DATA_SCR1_SCR_EDC_CTRL_0	59	3	Parity
NAVSS512UDMASS_PSILSS0_CBASS_DATA_SCR1_SCR_EDC_CTRL_0	60	1	Parity
NAVSS512UDMASS_PSILSS0_CBASS_DATA_SCR1_SCR_EDC_CTRL_0	61	4	Parity
NAVSS512UDMASS_PSILSS0_CBASS_DATA_SCR1_SCR_EDC_CTRL_0	62	4	Parity
NAVSS512UDMASS_PSILSS0_CBASS_DATA_SCR1_SCR_EDC_CTRL_0	63	2	Parity
NAVSS512UDMASS_PSILSS0_CBASS_DATA_SCR1_SCR_EDC_CTRL_0	64	1	Redundant
NAVSS512UDMASS_PSILSS0_CBASS_DATA_SCR1_SCR_EDC_CTRL_0	65	1	Redundant
NAVSS512UDMASS_PSILSS0_CBASS_DATA_SCR1_SCR_EDC_CTRL_0	66	1	Redundant
NAVSS512UDMASS_PSILSS0_CBASS_DATA_SCR1_SCR_EDC_CTRL_0	67	48	Parity
NAVSS512UDMASS_PSILSS0_CBASS_DATA_SCR1_SCR_EDC_CTRL_0	68	1	Parity
NAVSS512UDMASS_PSILSS0_CBASS_DATA_SCR1_SCR_EDC_CTRL_0	69	4	Parity
NAVSS512UDMASS_PSILSS0_CBASS_DATA_SCR1_SCR_EDC_CTRL_0	70	3	Parity
NAVSS512UDMASS_PSILSS0_CBASS_DATA_SCR1_SCR_EDC_CTRL_0	71	1	Parity
NAVSS512UDMASS_PSILSS0_CBASS_DATA_SCR1_SCR_EDC_CTRL_0	72	4	Parity
NAVSS512UDMASS_PSILSS0_CBASS_DATA_SCR1_SCR_EDC_CTRL_0	73	4	Parity
NAVSS512UDMASS_PSILSS0_CBASS_DATA_SCR1_SCR_EDC_CTRL_0	74	2	Parity
NAVSS512UDMASS_PSILSS0_CBASS_DATA_SCR1_SCR_EDC_CTRL_0	75	1	Redundant
NAVSS512UDMASS_PSILSS0_CBASS_DATA_SCR1_SCR_EDC_CTRL_0	76	1	Redundant
NAVSS512UDMASS_PSILSS0_CBASS_DATA_SCR1_SCR_EDC_CTRL_0	77	1	Redundant
NAVSS512UDMASS_PSILSS0_CBASS_DATA_SCR1_SCR_EDC_CTRL_0	78	48	Parity
NAVSS512UDMASS_PSILSS0_CBASS_DATA_SCR1_SCR_EDC_CTRL_0	79	1	Parity

Table 12-713. EDC checkers information for ECC Aggregator Instance NAVSS0_UDMASS_ECC_AGGR_0 (continued)

Protected Interconnect	Group ID	Width	Checker Type
NAVSS512UDMASS_PSILSS0_CBASS_DATA_SCR1_SCR_EDC_CTRL_0	80	4	Parity
NAVSS512UDMASS_PSILSS0_CBASS_DATA_SCR1_SCR_EDC_CTRL_0	81	3	Parity
NAVSS512UDMASS_PSILSS0_CBASS_DATA_SCR1_SCR_EDC_CTRL_0	82	1	Parity
NAVSS512UDMASS_PSILSS0_CBASS_DATA_SCR1_SCR_EDC_CTRL_0	83	4	Parity
NAVSS512UDMASS_PSILSS0_CBASS_DATA_SCR1_SCR_EDC_CTRL_0	84	4	Parity
NAVSS512UDMASS_PSILSS0_CBASS_DATA_SCR1_SCR_EDC_CTRL_0	85	2	Parity
NAVSS512UDMASS_PSILSS0_CBASS_DATA_SCR1_SCR_EDC_CTRL_0	86	1	Redundant
NAVSS512UDMASS_PSILSS0_CBASS_DATA_SCR1_SCR_EDC_CTRL_0	87	1	Redundant
NAVSS512UDMASS_PSILSS0_CBASS_DATA_SCR1_SCR_EDC_CTRL_0	88	1	Redundant
NAVSS512UDMASS_PSILSS0_CBASS_DATA_SCR1_SCR_EDC_CTRL_0	89	48	Parity
NAVSS512UDMASS_PSILSS0_CBASS_DATA_SCR1_SCR_EDC_CTRL_0	90	1	Parity
NAVSS512UDMASS_PSILSS0_CBASS_DATA_SCR1_SCR_EDC_CTRL_0	91	4	Parity
NAVSS512UDMASS_PSILSS0_CBASS_DATA_SCR1_SCR_EDC_CTRL_0	92	3	Parity
NAVSS512UDMASS_PSILSS0_CBASS_DATA_SCR1_SCR_EDC_CTRL_0	93	1	Parity
NAVSS512UDMASS_PSILSS0_CBASS_DATA_SCR1_SCR_EDC_CTRL_0	94	4	Parity
NAVSS512UDMASS_PSILSS0_CBASS_DATA_SCR1_SCR_EDC_CTRL_0	95	4	Parity
NAVSS512UDMASS_PSILSS0_CBASS_DATA_SCR1_SCR_EDC_CTRL_0	96	2	Parity
NAVSS512UDMASS_PSILSS0_CBASS_DATA_SCR1_SCR_EDC_CTRL_0	97	1	Redundant
NAVSS512UDMASS_PSILSS0_CBASS_DATA_SCR1_SCR_EDC_CTRL_0	98	1	Redundant
NAVSS512UDMASS_PSILSS0_CBASS_DATA_SCR1_SCR_EDC_CTRL_0	99	1	Redundant
NAVSS512UDMASS_PSILSS0_CBASS_DATA_SCR1_SCR_EDC_CTRL_0	100	48	Parity
NAVSS512UDMASS_PSILSS0_CBASS_DATA_SCR1_SCR_EDC_CTRL_0	101	1	Parity
NAVSS512UDMASS_PSILSS0_CBASS_DATA_SCR1_SCR_EDC_CTRL_0	102	4	Parity
NAVSS512UDMASS_PSILSS0_CBASS_DATA_SCR1_SCR_EDC_CTRL_0	103	3	Parity
NAVSS512UDMASS_PSILSS0_CBASS_DATA_SCR1_SCR_EDC_CTRL_0	104	1	Parity
NAVSS512UDMASS_PSILSS0_CBASS_DATA_SCR1_SCR_EDC_CTRL_0	105	4	Parity
NAVSS512UDMASS_PSILSS0_CBASS_DATA_SCR1_SCR_EDC_CTRL_0	106	4	Parity
NAVSS512UDMASS_PSILSS0_CBASS_DATA_SCR1_SCR_EDC_CTRL_0	107	2	Parity
NAVSS512UDMASS_PSILSS0_CBASS_DATA_SCR1_SCR_EDC_CTRL_0	108	1	Redundant
NAVSS512UDMASS_PSILSS0_CBASS_DATA_SCR1_SCR_EDC_CTRL_0	109	1	Redundant
NAVSS512UDMASS_PSILSS0_CBASS_DATA_SCR1_SCR_EDC_CTRL_0	110	1	Redundant
NAVSS512UDMASS_PSILSS0_CBASS_DATA_SCR1_SCR_EDC_CTRL_0	111	48	Parity
NAVSS512UDMASS_PSILSS0_CBASS_DATA_SCR1_SCR_EDC_CTRL_0	112	1	Parity
NAVSS512UDMASS_PSILSS0_CBASS_DATA_SCR1_SCR_EDC_CTRL_0	113	4	Parity
NAVSS512UDMASS_PSILSS0_CBASS_DATA_SCR1_SCR_EDC_CTRL_0	114	3	Parity
NAVSS512UDMASS_PSILSS0_CBASS_DATA_SCR1_SCR_EDC_CTRL_0	115	1	Parity
NAVSS512UDMASS_PSILSS0_CBASS_DATA_SCR1_SCR_EDC_CTRL_0	116	4	Parity
NAVSS512UDMASS_PSILSS0_CBASS_DATA_SCR1_SCR_EDC_CTRL_0	117	4	Parity
NAVSS512UDMASS_PSILSS0_CBASS_DATA_SCR1_SCR_EDC_CTRL_0	118	2	Parity
NAVSS512UDMASS_PSILSS0_CBASS_DATA_SCR1_SCR_EDC_CTRL_0	119	1	Redundant
NAVSS512UDMASS_PSILSS0_CBASS_DATA_SCR1_SCR_EDC_CTRL_0	120	1	Redundant
NAVSS512UDMASS_PSILSS0_CBASS_DATA_SCR1_SCR_EDC_CTRL_0	121	1	Redundant
NAVSS512UDMASS_PSILSS0_CBASS_DATA_SCR1_SCR_EDC_CTRL_0	122	48	Parity
NAVSS512UDMASS_PSILSS0_CBASS_DATA_SCR1_SCR_EDC_CTRL_0	123	1	Parity
NAVSS512UDMASS_PSILSS0_CBASS_DATA_SCR1_SCR_EDC_CTRL_0	124	4	Parity
NAVSS512UDMASS_PSILSS0_CBASS_DATA_SCR1_SCR_EDC_CTRL_0	125	3	Parity

Table 12-713. EDC checkers information for ECC Aggregator Instance NAVSS0_UDMASS_ECC_AGGR_0 (continued)

Protected Interconnect	Group ID	Width	Checker Type
NAVSS512UDMASS_PSILSS0_CBASS_DATA_SCR1_SCR_EDC_CTRL_0	126	1	Parity
NAVSS512UDMASS_PSILSS0_CBASS_DATA_SCR1_SCR_EDC_CTRL_0	127	4	Parity
NAVSS512UDMASS_PSILSS0_CBASS_DATA_SCR1_SCR_EDC_CTRL_0	128	4	Parity
NAVSS512UDMASS_PSILSS0_CBASS_DATA_SCR1_SCR_EDC_CTRL_0	129	2	Parity
NAVSS512UDMASS_PSILSS0_CBASS_DATA_SCR1_SCR_EDC_CTRL_0	130	1	Redundant
NAVSS512UDMASS_PSILSS0_CBASS_DATA_SCR1_SCR_EDC_CTRL_0	131	1	Redundant
NAVSS512UDMASS_PSILSS0_CBASS_DATA_SCR1_SCR_EDC_CTRL_0	132	1	Redundant
NAVSS512UDMASS_PSILSS0_CBASS_DATA_SCR1_SCR_EDC_CTRL_0	133	48	Parity
NAVSS512UDMASS_PSILSS0_CBASS_DATA_SCR1_SCR_EDC_CTRL_0	134	1	Parity
NAVSS512UDMASS_PSILSS0_CBASS_DATA_SCR1_SCR_EDC_CTRL_0	135	4	Parity
NAVSS512UDMASS_PSILSS0_CBASS_DATA_SCR1_SCR_EDC_CTRL_0	136	3	Parity
NAVSS512UDMASS_PSILSS0_CBASS_DATA_SCR1_SCR_EDC_CTRL_0	137	1	Parity
NAVSS512UDMASS_PSILSS0_CBASS_DATA_SCR1_SCR_EDC_CTRL_0	138	4	Parity
NAVSS512UDMASS_PSILSS0_CBASS_DATA_SCR1_SCR_EDC_CTRL_0	139	4	Parity
NAVSS512UDMASS_PSILSS0_CBASS_DATA_SCR1_SCR_EDC_CTRL_0	140	2	Parity
NAVSS512UDMASS_PSILSS0_CBASS_DATA_SCR1_SCR_EDC_CTRL_0	141	1	Redundant
NAVSS512UDMASS_PSILSS0_CBASS_DATA_SCR1_SCR_EDC_CTRL_0	142	1	Redundant
NAVSS512UDMASS_PSILSS0_CBASS_DATA_SCR1_SCR_EDC_CTRL_0	143	1	Redundant
NAVSS512UDMASS_PSILSS0_CBASS_DATA_SCR1_SCR_EDC_CTRL_0	144	48	Parity
NAVSS512UDMASS_PSILSS0_CBASS_DATA_SCR1_SCR_EDC_CTRL_0	145	1	Parity
NAVSS512UDMASS_PSILSS0_CBASS_DATA_SCR1_SCR_EDC_CTRL_0	146	4	Parity
NAVSS512UDMASS_PSILSS0_CBASS_DATA_SCR1_SCR_EDC_CTRL_0	147	3	Parity
NAVSS512UDMASS_PSILSS0_CBASS_DATA_SCR1_SCR_EDC_CTRL_0	148	1	Parity
NAVSS512UDMASS_PSILSS0_CBASS_DATA_SCR1_SCR_EDC_CTRL_0	149	4	Parity
NAVSS512UDMASS_PSILSS0_CBASS_DATA_SCR1_SCR_EDC_CTRL_0	150	4	Parity
NAVSS512UDMASS_PSILSS0_CBASS_DATA_SCR1_SCR_EDC_CTRL_0	151	2	Parity
NAVSS512UDMASS_PSILSS0_CBASS_DATA_SCR1_SCR_EDC_CTRL_0	152	1	Redundant
NAVSS512UDMASS_PSILSS0_CBASS_DATA_SCR1_SCR_EDC_CTRL_0	153	1	Redundant
NAVSS512UDMASS_PSILSS0_CBASS_DATA_SCR1_SCR_EDC_CTRL_0	154	1	Redundant
NAVSS512UDMASS_PSILSS0_CBASS_DATA_SCR1_SCR_EDC_CTRL_0	155	48	Parity
NAVSS512UDMASS_PSILSS0_CBASS_DATA_SCR1_SCR_EDC_CTRL_0	156	1	Parity
NAVSS512UDMASS_PSILSS0_CBASS_DATA_SCR1_SCR_EDC_CTRL_0	157	4	Parity
NAVSS512UDMASS_PSILSS0_CBASS_DATA_SCR1_SCR_EDC_CTRL_0	158	3	Parity
NAVSS512UDMASS_PSILSS0_CBASS_DATA_SCR1_SCR_EDC_CTRL_0	159	1	Parity
NAVSS512UDMASS_PSILSS0_CBASS_DATA_SCR1_SCR_EDC_CTRL_0	160	4	Parity
NAVSS512UDMASS_PSILSS0_CBASS_DATA_SCR1_SCR_EDC_CTRL_0	161	4	Parity
NAVSS512UDMASS_PSILSS0_CBASS_DATA_SCR1_SCR_EDC_CTRL_0	162	2	Parity
NAVSS512UDMASS_PSILSS0_CBASS_DATA_SCR1_SCR_EDC_CTRL_0	163	1	Redundant
NAVSS512UDMASS_PSILSS0_CBASS_DATA_SCR1_SCR_EDC_CTRL_0	164	1	Redundant
NAVSS512UDMASS_PSILSS0_CBASS_DATA_SCR1_SCR_EDC_CTRL_0	165	1	Redundant
NAVSS512UDMASS_PSILSS0_CBASS_DATA_SCR1_SCR_EDC_CTRL_0	166	1	Redundant
NAVSS512UDMASS_PSILSS0_CBASS_DATA_SCR1_SCR_EDC_CTRL_0	167	1	Redundant
NAVSS512UDMASS_PSILSS0_CBASS_DATA_SCR1_SCR_EDC_CTRL_0	168	12	Parity
NAVSS512UDMASS_PSILSS0_CBASS_DATA_SCR1_SCR_EDC_CTRL_0	169	4	Parity
NAVSS512UDMASS_PSILSS0_CBASS_DATA_SCR1_SCR_EDC_CTRL_0	170	1	Redundant
NAVSS512UDMASS_PSILSS0_CBASS_DATA_SCR1_SCR_EDC_CTRL_0	171	1	Redundant

Table 12-713. EDC checkers information for ECC Aggregator Instance NAVSS0_UDMASS_ECC_AGGR_0 (continued)

Protected Interconnect	Group ID	Width	Checker Type
NAVSS512UDMASS_PSILSS0_CBASS_DATA_SCR1_SCR_EDC_CTRL_0	172	1	Redundant
NAVSS512UDMASS_PSILSS0_CBASS_DATA_SCR1_SCR_EDC_CTRL_0	173	12	Parity
NAVSS512UDMASS_PSILSS0_CBASS_DATA_SCR1_SCR_EDC_CTRL_0	174	4	Parity
NAVSS512UDMASS_PSILSS0_CBASS_DATA_SCR1_SCR_EDC_CTRL_0	175	1	Redundant
NAVSS512UDMASS_PSILSS0_CBASS_DATA_SCR1_SCR_EDC_CTRL_0	176	1	Redundant
NAVSS512UDMASS_PSILSS0_CBASS_DATA_SCR1_SCR_EDC_CTRL_0	177	1	Redundant
NAVSS512UDMASS_PSILSS0_CBASS_DATA_SCR1_SCR_EDC_CTRL_0	178	12	Parity
NAVSS512UDMASS_PSILSS0_CBASS_DATA_SCR1_SCR_EDC_CTRL_0	179	4	Parity
NAVSS512UDMASS_PSILSS0_CBASS_DATA_SCR1_SCR_EDC_CTRL_0	180	1	Redundant
NAVSS512UDMASS_PSILSS0_CBASS_DATA_SCR1_SCR_EDC_CTRL_0	181	1	Redundant
NAVSS512UDMASS_PSILSS0_CBASS_DATA_SCR1_SCR_EDC_CTRL_0	182	1	Redundant
NAVSS512UDMASS_PSILSS0_CBASS_DATA_SCR1_SCR_EDC_CTRL_0	183	12	Parity
NAVSS512UDMASS_PSILSS0_CBASS_DATA_SCR1_SCR_EDC_CTRL_0	184	4	Parity
NAVSS512UDMASS_PSILSS0_CBASS_DATA_SCR1_SCR_EDC_CTRL_0	185	1	Redundant
NAVSS512UDMASS_PSILSS0_CBASS_DATA_SCR1_SCR_EDC_CTRL_0	186	1	Redundant
NAVSS512UDMASS_PSILSS0_CBASS_DATA_SCR1_SCR_EDC_CTRL_0	187	1	Redundant
NAVSS512UDMASS_PSILSS0_CBASS_DATA_SCR1_SCR_EDC_CTRL_0	188	12	Parity
NAVSS512UDMASS_PSILSS0_CBASS_DATA_SCR1_SCR_EDC_CTRL_0	189	4	Parity
NAVSS512UDMASS_PSILSS0_CBASS_DATA_SCR1_SCR_EDC_CTRL_0	190	1	Redundant
NAVSS512UDMASS_PSILSS0_CBASS_DATA_SCR1_SCR_EDC_CTRL_0	191	1	Redundant
NAVSS512UDMASS_PSILSS0_CBASS_DATA_SCR1_SCR_EDC_CTRL_0	192	1	Redundant
NAVSS512UDMASS_PSILSS0_CBASS_DATA_SCR1_SCR_EDC_CTRL_0	193	12	Parity
NAVSS512UDMASS_PSILSS0_CBASS_DATA_SCR1_SCR_EDC_CTRL_0	194	4	Parity
NAVSS512UDMASS_PSILSS0_CBASS_DATA_SCR1_SCR_EDC_CTRL_0	195	1	Redundant
NAVSS512UDMASS_PSILSS0_CBASS_DATA_SCR1_SCR_EDC_CTRL_0	196	1	Redundant
NAVSS512UDMASS_PSILSS0_CBASS_DATA_SCR1_SCR_EDC_CTRL_0	197	1	Redundant
NAVSS512UDMASS_PSILSS0_CBASS_DATA_SCR1_SCR_EDC_CTRL_0	198	12	Parity
NAVSS512UDMASS_PSILSS0_CBASS_DATA_SCR1_SCR_EDC_CTRL_0	199	4	Parity
NAVSS512UDMASS_PSILSS0_CBASS_DATA_SCR1_SCR_EDC_CTRL_0	200	1	Redundant
NAVSS512UDMASS_PSILSS0_CBASS_DATA_SCR1_SCR_EDC_CTRL_0	201	1	Redundant
NAVSS512UDMASS_PSILSS0_CBASS_DATA_SCR1_SCR_EDC_CTRL_0	202	1	Redundant
NAVSS512UDMASS_PSILSS0_CBASS_DATA_SCR1_SCR_EDC_CTRL_0	203	12	Parity
NAVSS512UDMASS_PSILSS0_CBASS_DATA_SCR1_SCR_EDC_CTRL_0	204	4	Parity
NAVSS512UDMASS_PSILSS0_CBASS_DATA_SCR1_SCR_EDC_CTRL_0	205	1	Redundant
NAVSS512UDMASS_PSILSS0_CBASS_DATA_SCR1_SCR_EDC_CTRL_0	206	1	Redundant
NAVSS512UDMASS_PSILSS0_CBASS_DATA_SCR1_SCR_EDC_CTRL_0	207	1	Redundant
NAVSS512UDMASS_PSILSS0_CBASS_DATA_SCR1_SCR_EDC_CTRL_0	208	12	Parity
NAVSS512UDMASS_PSILSS0_CBASS_DATA_SCR1_SCR_EDC_CTRL_0	209	4	Parity
NAVSS512UDMASS_PSILSS0_CBASS_DATA_SCR1_SCR_EDC_CTRL_0	210	1	Redundant
NAVSS512UDMASS_PSILSS0_CBASS_DATA_SCR1_SCR_EDC_CTRL_0	211	1	Redundant
NAVSS512UDMASS_PSILSS0_CBASS_DATA_SCR1_SCR_EDC_CTRL_0	212	1	Redundant
NAVSS512UDMASS_PSILSS0_CBASS_DATA_SCR1_SCR_EDC_CTRL_0	213	12	Parity
NAVSS512UDMASS_PSILSS0_CBASS_DATA_SCR1_SCR_EDC_CTRL_0	214	4	Parity
NAVSS512UDMASS_PSILSS0_CBASS_DATA_SCR1_SCR_EDC_CTRL_0	215	1	Redundant
NAVSS512UDMASS_PSILSS0_CBASS_DATA_SCR1_SCR_EDC_CTRL_0	216	1	Redundant
NAVSS512UDMASS_PSILSS0_CBASS_DATA_SCR1_SCR_EDC_CTRL_0	217	1	Redundant

Table 12-713. EDC checkers information for ECC Aggregator Instance NAVSS0_UDMASS_ECC_AGGR_0 (continued)

Protected Interconnect	Group ID	Width	Checker Type
NAVSS512UDMASS_PSILSS0_CBASS_DATA_SCR1_SCR_EDC_CTRL_0	218	12	Parity
NAVSS512UDMASS_PSILSS0_CBASS_DATA_SCR1_SCR_EDC_CTRL_0	219	4	Parity
NAVSS512UDMASS_PSILSS0_CBASS_DATA_SCR1_SCR_EDC_CTRL_0	220	1	Redundant
NAVSS512UDMASS_PSILSS0_CBASS_DATA_SCR1_SCR_EDC_CTRL_0	221	1	Redundant
NAVSS512UDMASS_PSILSS0_CBASS_DATA_SCR1_SCR_EDC_CTRL_0	222	1	Redundant
NAVSS512UDMASS_PSILSS0_CBASS_DATA_SCR1_SCR_EDC_CTRL_0	223	12	Parity
NAVSS512UDMASS_PSILSS0_CBASS_DATA_SCR1_SCR_EDC_CTRL_0	224	4	Parity
NAVSS512UDMASS_PSILSS0_CBASS_DATA_SCR1_SCR_EDC_CTRL_0	225	1	Redundant
NAVSS512UDMASS_PSILSS0_CBASS_DATA_SCR1_SCR_EDC_CTRL_0	226	1	Redundant
NAVSS512UDMASS_PSILSS0_CBASS_DATA_SCR1_SCR_EDC_CTRL_0	227	1	Redundant
NAVSS512UDMASS_PSILSS0_CBASS_DATA_SCR1_SCR_EDC_CTRL_0	228	12	Parity
NAVSS512UDMASS_PSILSS0_CBASS_DATA_SCR1_SCR_EDC_CTRL_0	229	4	Parity
NAVSS512UDMASS_PSILSS0_CBASS_DATA_SCR1_SCR_EDC_CTRL_0	230	1	Redundant
NAVSS512UDMASS_PSILSS0_CBASS_DATA_SCR1_SCR_EDC_CTRL_0	231	1	Redundant
NAVSS512UDMASS_PSILSS0_CBASS_DATA_SCR1_SCR_EDC_CTRL_0	232	1	Redundant
NAVSS512UDMASS_PSILSS0_CBASS_DATA_SCR1_SCR_EDC_CTRL_0	233	12	Parity
NAVSS512UDMASS_PSILSS0_CBASS_DATA_SCR1_SCR_EDC_CTRL_0	234	4	Parity
NAVSS512UDMASS_PSILSS0_CBASS_DATA_SCR1_SCR_EDC_CTRL_0	235	1	Redundant
NAVSS512UDMASS_PSILSS0_CBASS_DATA_SCR1_SCR_EDC_CTRL_0	236	1	Redundant
NAVSS512UDMASS_PSILSS0_CBASS_DATA_SCR1_SCR_EDC_CTRL_0	237	1	Redundant
NAVSS512UDMASS_PSILSS0_CBASS_DATA_SCR1_SCR_EDC_CTRL_0	238	12	Parity
NAVSS512UDMASS_PSILSS0_CBASS_DATA_SCR1_SCR_EDC_CTRL_0	239	4	Parity
NAVSS512UDMASS_PSILSS0_CBASS_DATA_SCR1_SCR_EDC_CTRL_0	240	1	Redundant
NAVSS512UDMASS_PSILSS0_CBASS_DATA_SCR1_SCR_EDC_CTRL_0	241	1	Redundant
NAVSS512UDMASS_PSILSS0_CBASS_DATA_SCR1_SCR_EDC_CTRL_0	242	10	Parity
NAVSS512UDMASS_PSILSS0_CBASS_DATA_SCR1_SCR_EDC_CTRL_0	243	1	Redundant
NAVSS512UDMASS_PSILSS0_CBASS_DATA_SCR1_SCR_EDC_CTRL_0	244	12	Parity
NAVSS512UDMASS_PSILSS0_CBASS_DATA_SCR1_SCR_EDC_CTRL_0	245	4	Parity
NAVSS512UDMASS_PSILSS0_CBASS_DATA_SCR1_SCR_EDC_CTRL_0	246	1	Parity
NAVSS512UDMASS_PSILSS0_CBASS_DATA_SCR1_SCR_EDC_CTRL_0	247	4	Parity
NAVSS512UDMASS_PSILSS0_CBASS_DATA_SCR1_SCR_EDC_CTRL_0	248	20	Parity
NAVSS512UDMASS_PSILSS0_CBASS_DATA_SCR1_SCR_EDC_CTRL_0	249	16	Parity
NAVSS512UDMASS_PSILSS0_CBASS_DATA_SCR1_SCR_EDC_CTRL_0	250	17	Parity
NAVSS512UDMASS_PSILSS0_CBASS_DATA_SCR1_SCR_EDC_CTRL_0	251	20	Parity
NAVSS512UDMASS_PSILSS0_CBASS_DATA_SCR1_SCR_EDC_CTRL_0	252	16	Parity
NAVSS512UDMASS_PSILSS0_CBASS_DATA_SCR1_SCR_EDC_CTRL_0	253	17	Parity
NAVSS512UDMASS_PSILSS0_CBASS_DATA_SCR1_SCR_EDC_CTRL_0	254	20	Parity
NAVSS512UDMASS_PSILSS0_CBASS_DATA_SCR1_SCR_EDC_CTRL_0	255	16	Parity
NAVSS512UDMASS_PSILSS0_CBASS_DATA_SCR1_SCR_EDC_CTRL_1	0	17	Parity
NAVSS512UDMASS_PSILSS0_CBASS_DATA_SCR1_SCR_EDC_CTRL_1	1	20	Parity
NAVSS512UDMASS_PSILSS0_CBASS_DATA_SCR1_SCR_EDC_CTRL_1	2	16	Parity
NAVSS512UDMASS_PSILSS0_CBASS_DATA_SCR1_SCR_EDC_CTRL_1	3	17	Parity
NAVSS512UDMASS_PSILSS0_CBASS_DATA_SCR1_SCR_EDC_CTRL_1	4	20	Parity
NAVSS512UDMASS_PSILSS0_CBASS_DATA_SCR1_SCR_EDC_CTRL_1	5	16	Parity
NAVSS512UDMASS_PSILSS0_CBASS_DATA_SCR1_SCR_EDC_CTRL_1	6	17	Parity
NAVSS512UDMASS_PSILSS0_CBASS_DATA_SCR1_SCR_EDC_CTRL_1	7	20	Parity

Table 12-713. EDC checkers information for ECC Aggregator Instance NAVSS0_UDMASS_ECC_AGGR_0 (continued)

Protected Interconnect	Group ID	Width	Checker Type
NAVSS512UDMASS_PSILSS0_CBASS_DATA_SCR1_SCR_EDC_CTRL_1	8	16	Parity
NAVSS512UDMASS_PSILSS0_CBASS_DATA_SCR1_SCR_EDC_CTRL_1	9	17	Parity
NAVSS512UDMASS_PSILSS0_CBASS_DATA_SCR1_SCR_EDC_CTRL_1	10	20	Parity
NAVSS512UDMASS_PSILSS0_CBASS_DATA_SCR1_SCR_EDC_CTRL_1	11	16	Parity
NAVSS512UDMASS_PSILSS0_CBASS_DATA_SCR1_SCR_EDC_CTRL_1	12	17	Parity
NAVSS512UDMASS_PSILSS0_CBASS_DATA_SCR1_SCR_EDC_CTRL_1	13	20	Parity
NAVSS512UDMASS_PSILSS0_CBASS_DATA_SCR1_SCR_EDC_CTRL_1	14	16	Parity
NAVSS512UDMASS_PSILSS0_CBASS_DATA_SCR1_SCR_EDC_CTRL_1	15	17	Parity
NAVSS512UDMASS_PSILSS0_CBASS_DATA_SCR1_SCR_EDC_CTRL_1	16	20	Parity
NAVSS512UDMASS_PSILSS0_CBASS_DATA_SCR1_SCR_EDC_CTRL_1	17	16	Parity
NAVSS512UDMASS_PSILSS0_CBASS_DATA_SCR1_SCR_EDC_CTRL_1	18	17	Parity
NAVSS512UDMASS_PSILSS0_CBASS_DATA_SCR1_SCR_EDC_CTRL_1	19	20	Parity
NAVSS512UDMASS_PSILSS0_CBASS_DATA_SCR1_SCR_EDC_CTRL_1	20	16	Parity
NAVSS512UDMASS_PSILSS0_CBASS_DATA_SCR1_SCR_EDC_CTRL_1	21	17	Parity
NAVSS512UDMASS_PSILSS0_CBASS_DATA_SCR1_SCR_EDC_CTRL_1	22	20	Parity
NAVSS512UDMASS_PSILSS0_CBASS_DATA_SCR1_SCR_EDC_CTRL_1	23	16	Parity
NAVSS512UDMASS_PSILSS0_CBASS_DATA_SCR1_SCR_EDC_CTRL_1	24	17	Parity
NAVSS512UDMASS_PSILSS0_CBASS_DATA_SCR1_SCR_EDC_CTRL_1	25	20	Parity
NAVSS512UDMASS_PSILSS0_CBASS_DATA_SCR1_SCR_EDC_CTRL_1	26	16	Parity
NAVSS512UDMASS_PSILSS0_CBASS_DATA_SCR1_SCR_EDC_CTRL_1	27	17	Parity
NAVSS512UDMASS_PSILSS0_CBASS_DATA_SCR1_SCR_EDC_CTRL_1	28	20	Parity
NAVSS512UDMASS_PSILSS0_CBASS_DATA_SCR1_SCR_EDC_CTRL_1	29	16	Parity
NAVSS512UDMASS_PSILSS0_CBASS_DATA_SCR1_SCR_EDC_CTRL_1	30	17	Parity
NAVSS512UDMASS_PSILSS0_CBASS_DATA_SCR1_SCR_EDC_CTRL_1	31	20	Parity
NAVSS512UDMASS_PSILSS0_CBASS_DATA_SCR1_SCR_EDC_CTRL_1	32	16	Parity
NAVSS512UDMASS_PSILSS0_CBASS_DATA_SCR1_SCR_EDC_CTRL_1	33	17	Parity
NAVSS512UDMASS_PSILSS0_CBASS_DATA_SCR1_SCR_EDC_CTRL_1	34	20	Parity
NAVSS512UDMASS_PSILSS0_CBASS_DATA_SCR1_SCR_EDC_CTRL_1	35	16	Parity
NAVSS512UDMASS_PSILSS0_CBASS_DATA_SCR1_SCR_EDC_CTRL_1	36	17	Parity
NAVSS512UDMASS_PSILSS0_CBASS_DATA_SCR1_SCR_EDC_CTRL_1	37	16	Parity
NAVSS512UDMASS_PSILSS0_CBASS_DATA_SCR1_SCR_EDC_CTRL_1	38	16	Parity
NAVSS512UDMASS_PSILSS0_CBASS_DATA_SCR1_SCR_EDC_CTRL_1	39	16	Parity
NAVSS512UDMASS_PSILSS0_CBASS_DATA_SCR1_SCR_EDC_CTRL_1	40	16	Parity
NAVSS512UDMASS_PSILSS0_CBASS_DATA_SCR1_SCR_EDC_CTRL_1	41	16	Parity
NAVSS512UDMASS_PSILSS0_CBASS_DATA_SCR1_SCR_EDC_CTRL_1	42	16	Parity
NAVSS512UDMASS_PSILSS0_CBASS_DATA_SCR1_SCR_EDC_CTRL_1	43	16	Parity
NAVSS512UDMASS_PSILSS0_CBASS_DATA_SCR1_SCR_EDC_CTRL_1	44	16	Parity
NAVSS512UDMASS_PSILSS0_CBASS_DATA_SCR1_SCR_EDC_CTRL_1	45	16	Parity
NAVSS512UDMASS_PSILSS0_CBASS_DATA_SCR1_SCR_EDC_CTRL_1	46	16	Parity
NAVSS512UDMASS_PSILSS0_CBASS_DATA_SCR1_SCR_EDC_CTRL_1	47	16	Parity
NAVSS512UDMASS_PSILSS0_CBASS_DATA_SCR1_SCR_EDC_CTRL_1	48	16	Parity
NAVSS512UDMASS_PSILSS0_CBASS_DATA_SCR1_SCR_EDC_CTRL_1	49	16	Parity
NAVSS512UDMASS_PSILSS0_CBASS_DATA_SCR1_SCR_EDC_CTRL_1	50	16	Parity
NAVSS512UDMASS_PSILSS0_CBASS_DATA_SCR1_SCR_EDC_CTRL_1	51	16	Parity
NAVSS512UDMASS_PSILSS0_CBASS_DATA_SCR1_SCR_EDC_CTRL_1	52	16	Parity
NAVSS512UDMASS_PSILSS0_CBASS_DATA_SCR1_SCR_EDC_CTRL_1	53	16	Parity

Table 12-713. EDC checkers information for ECC Aggregator Instance NAVSS0_UDMASS_ECC_AGGR_0 (continued)

Protected Interconnect	Group ID	Width	Checker Type
NAVSS512UDMASS_PSILSS0_CBASS_DATA_SCR1_SCR_EDC_CTRL_1	54	16	Parity
NAVSS512UDMASS_PSILSS0_CBASS_DATA_SCR1_SCR_EDC_CTRL_1	55	16	Parity
NAVSS512UDMASS_PSILSS0_CBASS_DATA_SCR1_SCR_EDC_CTRL_1	56	16	Parity
NAVSS512UDMASS_PSILSS0_CBASS_DATA_SCR1_SCR_EDC_CTRL_1	57	16	Parity
NAVSS512UDMASS_PSILSS0_CBASS_DATA_SCR1_SCR_EDC_CTRL_1	58	16	Parity
NAVSS512UDMASS_PSILSS0_CBASS_DATA_SCR1_SCR_EDC_CTRL_1	59	16	Parity
NAVSS512UDMASS_PSILSS0_CBASS_DATA_SCR1_SCR_EDC_CTRL_1	60	16	Parity
NAVSS512UDMASS_PSILSS0_CBASS_DATA_SCR1_SCR_EDC_CTRL_1	61	16	Parity
NAVSS512UDMASS_PSILSS0_CBASS_DATA_SCR1_SCR_EDC_CTRL_1	62	16	Parity
NAVSS512UDMASS_PSILSS0_CBASS_DATA_SCR1_SCR_EDC_CTRL_1	63	16	Parity
NAVSS512UDMASS_PSILSS0_CBASS_DATA_SCR1_SCR_EDC_CTRL_1	64	16	Parity
NAVSS512UDMASS_PSILSS0_CBASS_DATA_SCR1_SCR_EDC_CTRL_1	65	16	Parity
NAVSS512UDMASS_PSILSS0_CBASS_DATA_SCR1_SCR_EDC_CTRL_1	66	16	Parity
NAVSS512UDMASS_PSILSS0_CBASS_DATA_SCR1_SCR_EDC_CTRL_1	67	16	Parity
NAVSS512UDMASS_PSILSS0_CBASS_DATA_SCR1_SCR_EDC_CTRL_1	68	16	Parity
NAVSS512UDMASS_PSILSS0_CBASS_DATA_SCR1_SCR_EDC_CTRL_1	69	1	Redundant
NAVSS512UDMASS_PSILSS0_CBASS_DATA_SCR1_SCR_EDC_CTRL_1	70	1	Parity
NAVSS512UDMASS_PSILSS0_CBASS_DATA_SCR1_SCR_EDC_CTRL_1	71	1	Parity
NAVSS512UDMASS_PSILSS0_CBASS_DATA_SCR1_SCR_EDC_CTRL_1	72	32	EDC
NAVSS512UDMASS_PSILSS0_CBASS_DATA_SCR1_SCR_EDC_CTRL_1	73	32	EDC
NAVSS512UDMASS_PSILSS0_CBASS_DATA_SCR1_SCR_EDC_CTRL_1	74	32	EDC
NAVSS512UDMASS_PSILSS0_CBASS_DATA_SCR1_SCR_EDC_CTRL_1	75	32	EDC
NAVSS512UDMASS_PSILSS0_CBASS_DATA_SCR1_SCR_EDC_CTRL_1	76	1	Redundant
NAVSS512UDMASS_PSILSS0_CBASS_DATA_SCR1_SCR_EDC_CTRL_1	77	1	Parity
NAVSS512UDMASS_PSILSS0_CBASS_DATA_SCR1_SCR_EDC_CTRL_1	78	10	Parity
NAVSS512UDMASS_PSILSS0_CBASS_DATA_SCR1_SCR_EDC_CTRL_1	79	10	Parity
NAVSS512UDMASS_PSILSS0_CBASS_DATA_SCR1_SCR_EDC_CTRL_1	80	1	Parity
NAVSS512UDMASS_PSILSS0_CBASS_RESP_SCR2_SCR_EDC_CTRL_0	0	1	Redundant
NAVSS512UDMASS_PSILSS0_CBASS_RESP_SCR2_SCR_EDC_CTRL_0	1	32	Parity
NAVSS512UDMASS_PSILSS0_CBASS_RESP_SCR2_SCR_EDC_CTRL_0	2	1	Parity
NAVSS512UDMASS_PSILSS0_CBASS_RESP_SCR2_SCR_EDC_CTRL_0	3	4	Parity
NAVSS512UDMASS_PSILSS0_CBASS_RESP_SCR2_SCR_EDC_CTRL_0	4	3	Parity
NAVSS512UDMASS_PSILSS0_CBASS_RESP_SCR2_SCR_EDC_CTRL_0	5	1	Parity
NAVSS512UDMASS_PSILSS0_CBASS_RESP_SCR2_SCR_EDC_CTRL_0	6	4	Parity
NAVSS512UDMASS_PSILSS0_CBASS_RESP_SCR2_SCR_EDC_CTRL_0	7	4	Parity
NAVSS512UDMASS_PSILSS0_CBASS_RESP_SCR2_SCR_EDC_CTRL_0	8	2	Parity
NAVSS512UDMASS_PSILSS0_CBASS_RESP_SCR2_SCR_EDC_CTRL_0	9	1	Redundant
NAVSS512UDMASS_PSILSS0_CBASS_RESP_SCR2_SCR_EDC_CTRL_0	10	1	Redundant
NAVSS512UDMASS_PSILSS0_CBASS_RESP_SCR2_SCR_EDC_CTRL_0	11	1	Redundant
NAVSS512UDMASS_PSILSS0_CBASS_RESP_SCR2_SCR_EDC_CTRL_0	12	32	Parity
NAVSS512UDMASS_PSILSS0_CBASS_RESP_SCR2_SCR_EDC_CTRL_0	13	1	Parity
NAVSS512UDMASS_PSILSS0_CBASS_RESP_SCR2_SCR_EDC_CTRL_0	14	4	Parity
NAVSS512UDMASS_PSILSS0_CBASS_RESP_SCR2_SCR_EDC_CTRL_0	15	3	Parity
NAVSS512UDMASS_PSILSS0_CBASS_RESP_SCR2_SCR_EDC_CTRL_0	16	1	Parity
NAVSS512UDMASS_PSILSS0_CBASS_RESP_SCR2_SCR_EDC_CTRL_0	17	4	Parity
NAVSS512UDMASS_PSILSS0_CBASS_RESP_SCR2_SCR_EDC_CTRL_0	18	4	Parity

Table 12-713. EDC checkers information for ECC Aggregator Instance NAVSS0_UDMASS_ECC_AGGR_0 (continued)

Protected Interconnect	Group ID	Width	Checker Type
NAVSS512UDMASS_PSILSS0_CBASS_RESP_SCR2_SCR_EDC_CTRL_0	19	2	Parity
NAVSS512UDMASS_PSILSS0_CBASS_RESP_SCR2_SCR_EDC_CTRL_0	20	1	Redundant
NAVSS512UDMASS_PSILSS0_CBASS_RESP_SCR2_SCR_EDC_CTRL_0	21	1	Redundant
NAVSS512UDMASS_PSILSS0_CBASS_RESP_SCR2_SCR_EDC_CTRL_0	22	1	Redundant
NAVSS512UDMASS_PSILSS0_CBASS_RESP_SCR2_SCR_EDC_CTRL_0	23	32	Parity
NAVSS512UDMASS_PSILSS0_CBASS_RESP_SCR2_SCR_EDC_CTRL_0	24	1	Parity
NAVSS512UDMASS_PSILSS0_CBASS_RESP_SCR2_SCR_EDC_CTRL_0	25	4	Parity
NAVSS512UDMASS_PSILSS0_CBASS_RESP_SCR2_SCR_EDC_CTRL_0	26	3	Parity
NAVSS512UDMASS_PSILSS0_CBASS_RESP_SCR2_SCR_EDC_CTRL_0	27	1	Parity
NAVSS512UDMASS_PSILSS0_CBASS_RESP_SCR2_SCR_EDC_CTRL_0	28	4	Parity
NAVSS512UDMASS_PSILSS0_CBASS_RESP_SCR2_SCR_EDC_CTRL_0	29	4	Parity
NAVSS512UDMASS_PSILSS0_CBASS_RESP_SCR2_SCR_EDC_CTRL_0	30	2	Parity
NAVSS512UDMASS_PSILSS0_CBASS_RESP_SCR2_SCR_EDC_CTRL_0	31	1	Redundant
NAVSS512UDMASS_PSILSS0_CBASS_RESP_SCR2_SCR_EDC_CTRL_0	32	1	Redundant
NAVSS512UDMASS_PSILSS0_CBASS_RESP_SCR2_SCR_EDC_CTRL_0	33	1	Redundant
NAVSS512UDMASS_PSILSS0_CBASS_RESP_SCR2_SCR_EDC_CTRL_0	34	32	Parity
NAVSS512UDMASS_PSILSS0_CBASS_RESP_SCR2_SCR_EDC_CTRL_0	35	1	Parity
NAVSS512UDMASS_PSILSS0_CBASS_RESP_SCR2_SCR_EDC_CTRL_0	36	4	Parity
NAVSS512UDMASS_PSILSS0_CBASS_RESP_SCR2_SCR_EDC_CTRL_0	37	3	Parity
NAVSS512UDMASS_PSILSS0_CBASS_RESP_SCR2_SCR_EDC_CTRL_0	38	1	Parity
NAVSS512UDMASS_PSILSS0_CBASS_RESP_SCR2_SCR_EDC_CTRL_0	39	4	Parity
NAVSS512UDMASS_PSILSS0_CBASS_RESP_SCR2_SCR_EDC_CTRL_0	40	4	Parity
NAVSS512UDMASS_PSILSS0_CBASS_RESP_SCR2_SCR_EDC_CTRL_0	41	2	Parity
NAVSS512UDMASS_PSILSS0_CBASS_RESP_SCR2_SCR_EDC_CTRL_0	42	1	Redundant
NAVSS512UDMASS_PSILSS0_CBASS_RESP_SCR2_SCR_EDC_CTRL_0	43	1	Redundant
NAVSS512UDMASS_PSILSS0_CBASS_RESP_SCR2_SCR_EDC_CTRL_0	44	1	Redundant
NAVSS512UDMASS_PSILSS0_CBASS_RESP_SCR2_SCR_EDC_CTRL_0	45	32	Parity
NAVSS512UDMASS_PSILSS0_CBASS_RESP_SCR2_SCR_EDC_CTRL_0	46	1	Parity
NAVSS512UDMASS_PSILSS0_CBASS_RESP_SCR2_SCR_EDC_CTRL_0	47	4	Parity
NAVSS512UDMASS_PSILSS0_CBASS_RESP_SCR2_SCR_EDC_CTRL_0	48	3	Parity
NAVSS512UDMASS_PSILSS0_CBASS_RESP_SCR2_SCR_EDC_CTRL_0	49	1	Parity
NAVSS512UDMASS_PSILSS0_CBASS_RESP_SCR2_SCR_EDC_CTRL_0	50	4	Parity
NAVSS512UDMASS_PSILSS0_CBASS_RESP_SCR2_SCR_EDC_CTRL_0	51	4	Parity
NAVSS512UDMASS_PSILSS0_CBASS_RESP_SCR2_SCR_EDC_CTRL_0	52	2	Parity
NAVSS512UDMASS_PSILSS0_CBASS_RESP_SCR2_SCR_EDC_CTRL_0	53	1	Redundant
NAVSS512UDMASS_PSILSS0_CBASS_RESP_SCR2_SCR_EDC_CTRL_0	54	1	Redundant
NAVSS512UDMASS_PSILSS0_CBASS_RESP_SCR2_SCR_EDC_CTRL_0	55	1	Redundant
NAVSS512UDMASS_PSILSS0_CBASS_RESP_SCR2_SCR_EDC_CTRL_0	56	32	Parity
NAVSS512UDMASS_PSILSS0_CBASS_RESP_SCR2_SCR_EDC_CTRL_0	57	1	Parity
NAVSS512UDMASS_PSILSS0_CBASS_RESP_SCR2_SCR_EDC_CTRL_0	58	4	Parity
NAVSS512UDMASS_PSILSS0_CBASS_RESP_SCR2_SCR_EDC_CTRL_0	59	3	Parity
NAVSS512UDMASS_PSILSS0_CBASS_RESP_SCR2_SCR_EDC_CTRL_0	60	1	Parity
NAVSS512UDMASS_PSILSS0_CBASS_RESP_SCR2_SCR_EDC_CTRL_0	61	4	Parity
NAVSS512UDMASS_PSILSS0_CBASS_RESP_SCR2_SCR_EDC_CTRL_0	62	4	Parity
NAVSS512UDMASS_PSILSS0_CBASS_RESP_SCR2_SCR_EDC_CTRL_0	63	2	Parity
NAVSS512UDMASS_PSILSS0_CBASS_RESP_SCR2_SCR_EDC_CTRL_0	64	1	Redundant

Table 12-713. EDC checkers information for ECC Aggregator Instance NAVSS0_UDMASS_ECC_AGGR_0 (continued)

Protected Interconnect	Group ID	Width	Checker Type
NAVSS512UDMASS_PSILSS0_CBASS_RESP_SCR2_SCR_EDC_CTRL_0	65	1	Redundant
NAVSS512UDMASS_PSILSS0_CBASS_RESP_SCR2_SCR_EDC_CTRL_0	66	1	Redundant
NAVSS512UDMASS_PSILSS0_CBASS_RESP_SCR2_SCR_EDC_CTRL_0	67	32	Parity
NAVSS512UDMASS_PSILSS0_CBASS_RESP_SCR2_SCR_EDC_CTRL_0	68	1	Parity
NAVSS512UDMASS_PSILSS0_CBASS_RESP_SCR2_SCR_EDC_CTRL_0	69	4	Parity
NAVSS512UDMASS_PSILSS0_CBASS_RESP_SCR2_SCR_EDC_CTRL_0	70	3	Parity
NAVSS512UDMASS_PSILSS0_CBASS_RESP_SCR2_SCR_EDC_CTRL_0	71	1	Parity
NAVSS512UDMASS_PSILSS0_CBASS_RESP_SCR2_SCR_EDC_CTRL_0	72	4	Parity
NAVSS512UDMASS_PSILSS0_CBASS_RESP_SCR2_SCR_EDC_CTRL_0	73	4	Parity
NAVSS512UDMASS_PSILSS0_CBASS_RESP_SCR2_SCR_EDC_CTRL_0	74	2	Parity
NAVSS512UDMASS_PSILSS0_CBASS_RESP_SCR2_SCR_EDC_CTRL_0	75	1	Redundant
NAVSS512UDMASS_PSILSS0_CBASS_RESP_SCR2_SCR_EDC_CTRL_0	76	1	Redundant
NAVSS512UDMASS_PSILSS0_CBASS_RESP_SCR2_SCR_EDC_CTRL_0	77	1	Redundant
NAVSS512UDMASS_PSILSS0_CBASS_RESP_SCR2_SCR_EDC_CTRL_0	78	32	Parity
NAVSS512UDMASS_PSILSS0_CBASS_RESP_SCR2_SCR_EDC_CTRL_0	79	1	Parity
NAVSS512UDMASS_PSILSS0_CBASS_RESP_SCR2_SCR_EDC_CTRL_0	80	4	Parity
NAVSS512UDMASS_PSILSS0_CBASS_RESP_SCR2_SCR_EDC_CTRL_0	81	3	Parity
NAVSS512UDMASS_PSILSS0_CBASS_RESP_SCR2_SCR_EDC_CTRL_0	82	1	Parity
NAVSS512UDMASS_PSILSS0_CBASS_RESP_SCR2_SCR_EDC_CTRL_0	83	4	Parity
NAVSS512UDMASS_PSILSS0_CBASS_RESP_SCR2_SCR_EDC_CTRL_0	84	4	Parity
NAVSS512UDMASS_PSILSS0_CBASS_RESP_SCR2_SCR_EDC_CTRL_0	85	2	Parity
NAVSS512UDMASS_PSILSS0_CBASS_RESP_SCR2_SCR_EDC_CTRL_0	86	1	Redundant
NAVSS512UDMASS_PSILSS0_CBASS_RESP_SCR2_SCR_EDC_CTRL_0	87	1	Redundant
NAVSS512UDMASS_PSILSS0_CBASS_RESP_SCR2_SCR_EDC_CTRL_0	88	1	Redundant
NAVSS512UDMASS_PSILSS0_CBASS_RESP_SCR2_SCR_EDC_CTRL_0	89	32	Parity
NAVSS512UDMASS_PSILSS0_CBASS_RESP_SCR2_SCR_EDC_CTRL_0	90	1	Parity
NAVSS512UDMASS_PSILSS0_CBASS_RESP_SCR2_SCR_EDC_CTRL_0	91	4	Parity
NAVSS512UDMASS_PSILSS0_CBASS_RESP_SCR2_SCR_EDC_CTRL_0	92	3	Parity
NAVSS512UDMASS_PSILSS0_CBASS_RESP_SCR2_SCR_EDC_CTRL_0	93	1	Parity
NAVSS512UDMASS_PSILSS0_CBASS_RESP_SCR2_SCR_EDC_CTRL_0	94	4	Parity
NAVSS512UDMASS_PSILSS0_CBASS_RESP_SCR2_SCR_EDC_CTRL_0	95	4	Parity
NAVSS512UDMASS_PSILSS0_CBASS_RESP_SCR2_SCR_EDC_CTRL_0	96	2	Parity
NAVSS512UDMASS_PSILSS0_CBASS_RESP_SCR2_SCR_EDC_CTRL_0	97	1	Redundant
NAVSS512UDMASS_PSILSS0_CBASS_RESP_SCR2_SCR_EDC_CTRL_0	98	1	Redundant
NAVSS512UDMASS_PSILSS0_CBASS_RESP_SCR2_SCR_EDC_CTRL_0	99	1	Redundant
NAVSS512UDMASS_PSILSS0_CBASS_RESP_SCR2_SCR_EDC_CTRL_0	100	32	Parity
NAVSS512UDMASS_PSILSS0_CBASS_RESP_SCR2_SCR_EDC_CTRL_0	101	1	Parity
NAVSS512UDMASS_PSILSS0_CBASS_RESP_SCR2_SCR_EDC_CTRL_0	102	4	Parity
NAVSS512UDMASS_PSILSS0_CBASS_RESP_SCR2_SCR_EDC_CTRL_0	103	3	Parity
NAVSS512UDMASS_PSILSS0_CBASS_RESP_SCR2_SCR_EDC_CTRL_0	104	1	Parity
NAVSS512UDMASS_PSILSS0_CBASS_RESP_SCR2_SCR_EDC_CTRL_0	105	4	Parity
NAVSS512UDMASS_PSILSS0_CBASS_RESP_SCR2_SCR_EDC_CTRL_0	106	4	Parity
NAVSS512UDMASS_PSILSS0_CBASS_RESP_SCR2_SCR_EDC_CTRL_0	107	2	Parity
NAVSS512UDMASS_PSILSS0_CBASS_RESP_SCR2_SCR_EDC_CTRL_0	108	1	Redundant
NAVSS512UDMASS_PSILSS0_CBASS_RESP_SCR2_SCR_EDC_CTRL_0	109	1	Redundant
NAVSS512UDMASS_PSILSS0_CBASS_RESP_SCR2_SCR_EDC_CTRL_0	110	1	Redundant

Table 12-713. EDC checkers information for ECC Aggregator Instance NAVSS0_UDMASS_ECC_AGGR_0 (continued)

Protected Interconnect	Group ID	Width	Checker Type
NAVSS512UDMASS_PSILSS0_CBASS_RESP_SCR2_SCR_EDC_CTRL_0	111	32	Parity
NAVSS512UDMASS_PSILSS0_CBASS_RESP_SCR2_SCR_EDC_CTRL_0	112	1	Parity
NAVSS512UDMASS_PSILSS0_CBASS_RESP_SCR2_SCR_EDC_CTRL_0	113	4	Parity
NAVSS512UDMASS_PSILSS0_CBASS_RESP_SCR2_SCR_EDC_CTRL_0	114	3	Parity
NAVSS512UDMASS_PSILSS0_CBASS_RESP_SCR2_SCR_EDC_CTRL_0	115	1	Parity
NAVSS512UDMASS_PSILSS0_CBASS_RESP_SCR2_SCR_EDC_CTRL_0	116	4	Parity
NAVSS512UDMASS_PSILSS0_CBASS_RESP_SCR2_SCR_EDC_CTRL_0	117	4	Parity
NAVSS512UDMASS_PSILSS0_CBASS_RESP_SCR2_SCR_EDC_CTRL_0	118	2	Parity
NAVSS512UDMASS_PSILSS0_CBASS_RESP_SCR2_SCR_EDC_CTRL_0	119	1	Redundant
NAVSS512UDMASS_PSILSS0_CBASS_RESP_SCR2_SCR_EDC_CTRL_0	120	1	Redundant
NAVSS512UDMASS_PSILSS0_CBASS_RESP_SCR2_SCR_EDC_CTRL_0	121	1	Redundant
NAVSS512UDMASS_PSILSS0_CBASS_RESP_SCR2_SCR_EDC_CTRL_0	122	32	Parity
NAVSS512UDMASS_PSILSS0_CBASS_RESP_SCR2_SCR_EDC_CTRL_0	123	1	Parity
NAVSS512UDMASS_PSILSS0_CBASS_RESP_SCR2_SCR_EDC_CTRL_0	124	4	Parity
NAVSS512UDMASS_PSILSS0_CBASS_RESP_SCR2_SCR_EDC_CTRL_0	125	3	Parity
NAVSS512UDMASS_PSILSS0_CBASS_RESP_SCR2_SCR_EDC_CTRL_0	126	1	Parity
NAVSS512UDMASS_PSILSS0_CBASS_RESP_SCR2_SCR_EDC_CTRL_0	127	4	Parity
NAVSS512UDMASS_PSILSS0_CBASS_RESP_SCR2_SCR_EDC_CTRL_0	128	4	Parity
NAVSS512UDMASS_PSILSS0_CBASS_RESP_SCR2_SCR_EDC_CTRL_0	129	2	Parity
NAVSS512UDMASS_PSILSS0_CBASS_RESP_SCR2_SCR_EDC_CTRL_0	130	1	Redundant
NAVSS512UDMASS_PSILSS0_CBASS_RESP_SCR2_SCR_EDC_CTRL_0	131	1	Redundant
NAVSS512UDMASS_PSILSS0_CBASS_RESP_SCR2_SCR_EDC_CTRL_0	132	1	Redundant
NAVSS512UDMASS_PSILSS0_CBASS_RESP_SCR2_SCR_EDC_CTRL_0	133	32	Parity
NAVSS512UDMASS_PSILSS0_CBASS_RESP_SCR2_SCR_EDC_CTRL_0	134	1	Parity
NAVSS512UDMASS_PSILSS0_CBASS_RESP_SCR2_SCR_EDC_CTRL_0	135	4	Parity
NAVSS512UDMASS_PSILSS0_CBASS_RESP_SCR2_SCR_EDC_CTRL_0	136	3	Parity
NAVSS512UDMASS_PSILSS0_CBASS_RESP_SCR2_SCR_EDC_CTRL_0	137	1	Parity
NAVSS512UDMASS_PSILSS0_CBASS_RESP_SCR2_SCR_EDC_CTRL_0	138	4	Parity
NAVSS512UDMASS_PSILSS0_CBASS_RESP_SCR2_SCR_EDC_CTRL_0	139	4	Parity
NAVSS512UDMASS_PSILSS0_CBASS_RESP_SCR2_SCR_EDC_CTRL_0	140	2	Parity
NAVSS512UDMASS_PSILSS0_CBASS_RESP_SCR2_SCR_EDC_CTRL_0	141	1	Redundant
NAVSS512UDMASS_PSILSS0_CBASS_RESP_SCR2_SCR_EDC_CTRL_0	142	1	Redundant
NAVSS512UDMASS_PSILSS0_CBASS_RESP_SCR2_SCR_EDC_CTRL_0	143	1	Redundant
NAVSS512UDMASS_PSILSS0_CBASS_RESP_SCR2_SCR_EDC_CTRL_0	144	32	Parity
NAVSS512UDMASS_PSILSS0_CBASS_RESP_SCR2_SCR_EDC_CTRL_0	145	1	Parity
NAVSS512UDMASS_PSILSS0_CBASS_RESP_SCR2_SCR_EDC_CTRL_0	146	4	Parity
NAVSS512UDMASS_PSILSS0_CBASS_RESP_SCR2_SCR_EDC_CTRL_0	147	3	Parity
NAVSS512UDMASS_PSILSS0_CBASS_RESP_SCR2_SCR_EDC_CTRL_0	148	1	Parity
NAVSS512UDMASS_PSILSS0_CBASS_RESP_SCR2_SCR_EDC_CTRL_0	149	4	Parity
NAVSS512UDMASS_PSILSS0_CBASS_RESP_SCR2_SCR_EDC_CTRL_0	150	4	Parity
NAVSS512UDMASS_PSILSS0_CBASS_RESP_SCR2_SCR_EDC_CTRL_0	151	2	Parity
NAVSS512UDMASS_PSILSS0_CBASS_RESP_SCR2_SCR_EDC_CTRL_0	152	1	Redundant
NAVSS512UDMASS_PSILSS0_CBASS_RESP_SCR2_SCR_EDC_CTRL_0	153	1	Redundant
NAVSS512UDMASS_PSILSS0_CBASS_RESP_SCR2_SCR_EDC_CTRL_0	154	1	Redundant
NAVSS512UDMASS_PSILSS0_CBASS_RESP_SCR2_SCR_EDC_CTRL_0	155	32	Parity
NAVSS512UDMASS_PSILSS0_CBASS_RESP_SCR2_SCR_EDC_CTRL_0	156	1	Parity

Table 12-713. EDC checkers information for ECC Aggregator Instance NAVSS0_UDMASS_ECC_AGGR_0 (continued)

Protected Interconnect	Group ID	Width	Checker Type
NAVSS512UDMASS_PSILSS0_CBASS_RESP_SCR2_SCR_EDC_CTRL_0	157	4	Parity
NAVSS512UDMASS_PSILSS0_CBASS_RESP_SCR2_SCR_EDC_CTRL_0	158	3	Parity
NAVSS512UDMASS_PSILSS0_CBASS_RESP_SCR2_SCR_EDC_CTRL_0	159	1	Parity
NAVSS512UDMASS_PSILSS0_CBASS_RESP_SCR2_SCR_EDC_CTRL_0	160	4	Parity
NAVSS512UDMASS_PSILSS0_CBASS_RESP_SCR2_SCR_EDC_CTRL_0	161	4	Parity
NAVSS512UDMASS_PSILSS0_CBASS_RESP_SCR2_SCR_EDC_CTRL_0	162	2	Parity
NAVSS512UDMASS_PSILSS0_CBASS_RESP_SCR2_SCR_EDC_CTRL_0	163	1	Redundant
NAVSS512UDMASS_PSILSS0_CBASS_RESP_SCR2_SCR_EDC_CTRL_0	164	1	Redundant
NAVSS512UDMASS_PSILSS0_CBASS_RESP_SCR2_SCR_EDC_CTRL_0	165	1	Redundant
NAVSS512UDMASS_PSILSS0_CBASS_RESP_SCR2_SCR_EDC_CTRL_0	166	1	Redundant
NAVSS512UDMASS_PSILSS0_CBASS_RESP_SCR2_SCR_EDC_CTRL_0	167	1	Redundant
NAVSS512UDMASS_PSILSS0_CBASS_RESP_SCR2_SCR_EDC_CTRL_0	168	12	Parity
NAVSS512UDMASS_PSILSS0_CBASS_RESP_SCR2_SCR_EDC_CTRL_0	169	4	Parity
NAVSS512UDMASS_PSILSS0_CBASS_RESP_SCR2_SCR_EDC_CTRL_0	170	1	Redundant
NAVSS512UDMASS_PSILSS0_CBASS_RESP_SCR2_SCR_EDC_CTRL_0	171	1	Redundant
NAVSS512UDMASS_PSILSS0_CBASS_RESP_SCR2_SCR_EDC_CTRL_0	172	1	Redundant
NAVSS512UDMASS_PSILSS0_CBASS_RESP_SCR2_SCR_EDC_CTRL_0	173	12	Parity
NAVSS512UDMASS_PSILSS0_CBASS_RESP_SCR2_SCR_EDC_CTRL_0	174	4	Parity
NAVSS512UDMASS_PSILSS0_CBASS_RESP_SCR2_SCR_EDC_CTRL_0	175	1	Redundant
NAVSS512UDMASS_PSILSS0_CBASS_RESP_SCR2_SCR_EDC_CTRL_0	176	1	Redundant
NAVSS512UDMASS_PSILSS0_CBASS_RESP_SCR2_SCR_EDC_CTRL_0	177	1	Redundant
NAVSS512UDMASS_PSILSS0_CBASS_RESP_SCR2_SCR_EDC_CTRL_0	178	12	Parity
NAVSS512UDMASS_PSILSS0_CBASS_RESP_SCR2_SCR_EDC_CTRL_0	179	4	Parity
NAVSS512UDMASS_PSILSS0_CBASS_RESP_SCR2_SCR_EDC_CTRL_0	180	1	Redundant
NAVSS512UDMASS_PSILSS0_CBASS_RESP_SCR2_SCR_EDC_CTRL_0	181	1	Redundant
NAVSS512UDMASS_PSILSS0_CBASS_RESP_SCR2_SCR_EDC_CTRL_0	182	1	Redundant
NAVSS512UDMASS_PSILSS0_CBASS_RESP_SCR2_SCR_EDC_CTRL_0	183	12	Parity
NAVSS512UDMASS_PSILSS0_CBASS_RESP_SCR2_SCR_EDC_CTRL_0	184	4	Parity
NAVSS512UDMASS_PSILSS0_CBASS_RESP_SCR2_SCR_EDC_CTRL_0	185	1	Redundant
NAVSS512UDMASS_PSILSS0_CBASS_RESP_SCR2_SCR_EDC_CTRL_0	186	1	Redundant
NAVSS512UDMASS_PSILSS0_CBASS_RESP_SCR2_SCR_EDC_CTRL_0	187	1	Redundant
NAVSS512UDMASS_PSILSS0_CBASS_RESP_SCR2_SCR_EDC_CTRL_0	188	12	Parity
NAVSS512UDMASS_PSILSS0_CBASS_RESP_SCR2_SCR_EDC_CTRL_0	189	4	Parity
NAVSS512UDMASS_PSILSS0_CBASS_RESP_SCR2_SCR_EDC_CTRL_0	190	1	Redundant
NAVSS512UDMASS_PSILSS0_CBASS_RESP_SCR2_SCR_EDC_CTRL_0	191	1	Redundant
NAVSS512UDMASS_PSILSS0_CBASS_RESP_SCR2_SCR_EDC_CTRL_0	192	1	Redundant
NAVSS512UDMASS_PSILSS0_CBASS_RESP_SCR2_SCR_EDC_CTRL_0	193	12	Parity
NAVSS512UDMASS_PSILSS0_CBASS_RESP_SCR2_SCR_EDC_CTRL_0	194	4	Parity
NAVSS512UDMASS_PSILSS0_CBASS_RESP_SCR2_SCR_EDC_CTRL_0	195	1	Redundant
NAVSS512UDMASS_PSILSS0_CBASS_RESP_SCR2_SCR_EDC_CTRL_0	196	1	Redundant
NAVSS512UDMASS_PSILSS0_CBASS_RESP_SCR2_SCR_EDC_CTRL_0	197	1	Redundant
NAVSS512UDMASS_PSILSS0_CBASS_RESP_SCR2_SCR_EDC_CTRL_0	198	12	Parity
NAVSS512UDMASS_PSILSS0_CBASS_RESP_SCR2_SCR_EDC_CTRL_0	199	4	Parity
NAVSS512UDMASS_PSILSS0_CBASS_RESP_SCR2_SCR_EDC_CTRL_0	200	1	Redundant
NAVSS512UDMASS_PSILSS0_CBASS_RESP_SCR2_SCR_EDC_CTRL_0	201	1	Redundant
NAVSS512UDMASS_PSILSS0_CBASS_RESP_SCR2_SCR_EDC_CTRL_0	202	1	Redundant

Table 12-713. EDC checkers information for ECC Aggregator Instance NAVSS0_UDMASS_ECC_AGGR_0 (continued)

Protected Interconnect	Group ID	Width	Checker Type
NAVSS512UDMASS_PSILSS0_CBASS_RESP_SCR2_SCR_EDC_CTRL_0	203	12	Parity
NAVSS512UDMASS_PSILSS0_CBASS_RESP_SCR2_SCR_EDC_CTRL_0	204	4	Parity
NAVSS512UDMASS_PSILSS0_CBASS_RESP_SCR2_SCR_EDC_CTRL_0	205	1	Redundant
NAVSS512UDMASS_PSILSS0_CBASS_RESP_SCR2_SCR_EDC_CTRL_0	206	1	Redundant
NAVSS512UDMASS_PSILSS0_CBASS_RESP_SCR2_SCR_EDC_CTRL_0	207	1	Redundant
NAVSS512UDMASS_PSILSS0_CBASS_RESP_SCR2_SCR_EDC_CTRL_0	208	12	Parity
NAVSS512UDMASS_PSILSS0_CBASS_RESP_SCR2_SCR_EDC_CTRL_0	209	4	Parity
NAVSS512UDMASS_PSILSS0_CBASS_RESP_SCR2_SCR_EDC_CTRL_0	210	1	Redundant
NAVSS512UDMASS_PSILSS0_CBASS_RESP_SCR2_SCR_EDC_CTRL_0	211	1	Redundant
NAVSS512UDMASS_PSILSS0_CBASS_RESP_SCR2_SCR_EDC_CTRL_0	212	1	Redundant
NAVSS512UDMASS_PSILSS0_CBASS_RESP_SCR2_SCR_EDC_CTRL_0	213	12	Parity
NAVSS512UDMASS_PSILSS0_CBASS_RESP_SCR2_SCR_EDC_CTRL_0	214	4	Parity
NAVSS512UDMASS_PSILSS0_CBASS_RESP_SCR2_SCR_EDC_CTRL_0	215	1	Redundant
NAVSS512UDMASS_PSILSS0_CBASS_RESP_SCR2_SCR_EDC_CTRL_0	216	1	Redundant
NAVSS512UDMASS_PSILSS0_CBASS_RESP_SCR2_SCR_EDC_CTRL_0	217	1	Redundant
NAVSS512UDMASS_PSILSS0_CBASS_RESP_SCR2_SCR_EDC_CTRL_0	218	12	Parity
NAVSS512UDMASS_PSILSS0_CBASS_RESP_SCR2_SCR_EDC_CTRL_0	219	4	Parity
NAVSS512UDMASS_PSILSS0_CBASS_RESP_SCR2_SCR_EDC_CTRL_0	220	1	Redundant
NAVSS512UDMASS_PSILSS0_CBASS_RESP_SCR2_SCR_EDC_CTRL_0	221	1	Redundant
NAVSS512UDMASS_PSILSS0_CBASS_RESP_SCR2_SCR_EDC_CTRL_0	222	1	Redundant
NAVSS512UDMASS_PSILSS0_CBASS_RESP_SCR2_SCR_EDC_CTRL_0	223	12	Parity
NAVSS512UDMASS_PSILSS0_CBASS_RESP_SCR2_SCR_EDC_CTRL_0	224	4	Parity
NAVSS512UDMASS_PSILSS0_CBASS_RESP_SCR2_SCR_EDC_CTRL_0	225	1	Redundant
NAVSS512UDMASS_PSILSS0_CBASS_RESP_SCR2_SCR_EDC_CTRL_0	226	1	Redundant
NAVSS512UDMASS_PSILSS0_CBASS_RESP_SCR2_SCR_EDC_CTRL_0	227	1	Redundant
NAVSS512UDMASS_PSILSS0_CBASS_RESP_SCR2_SCR_EDC_CTRL_0	228	12	Parity
NAVSS512UDMASS_PSILSS0_CBASS_RESP_SCR2_SCR_EDC_CTRL_0	229	4	Parity
NAVSS512UDMASS_PSILSS0_CBASS_RESP_SCR2_SCR_EDC_CTRL_0	230	1	Redundant
NAVSS512UDMASS_PSILSS0_CBASS_RESP_SCR2_SCR_EDC_CTRL_0	231	1	Redundant
NAVSS512UDMASS_PSILSS0_CBASS_RESP_SCR2_SCR_EDC_CTRL_0	232	1	Redundant
NAVSS512UDMASS_PSILSS0_CBASS_RESP_SCR2_SCR_EDC_CTRL_0	233	12	Parity
NAVSS512UDMASS_PSILSS0_CBASS_RESP_SCR2_SCR_EDC_CTRL_0	234	4	Parity
NAVSS512UDMASS_PSILSS0_CBASS_RESP_SCR2_SCR_EDC_CTRL_0	235	1	Redundant
NAVSS512UDMASS_PSILSS0_CBASS_RESP_SCR2_SCR_EDC_CTRL_0	236	1	Redundant
NAVSS512UDMASS_PSILSS0_CBASS_RESP_SCR2_SCR_EDC_CTRL_0	237	1	Redundant
NAVSS512UDMASS_PSILSS0_CBASS_RESP_SCR2_SCR_EDC_CTRL_0	238	12	Parity
NAVSS512UDMASS_PSILSS0_CBASS_RESP_SCR2_SCR_EDC_CTRL_0	239	4	Parity
NAVSS512UDMASS_PSILSS0_CBASS_RESP_SCR2_SCR_EDC_CTRL_0	240	1	Redundant
NAVSS512UDMASS_PSILSS0_CBASS_RESP_SCR2_SCR_EDC_CTRL_0	241	1	Redundant
NAVSS512UDMASS_PSILSS0_CBASS_RESP_SCR2_SCR_EDC_CTRL_0	242	10	Parity
NAVSS512UDMASS_PSILSS0_CBASS_RESP_SCR2_SCR_EDC_CTRL_0	243	1	Redundant
NAVSS512UDMASS_PSILSS0_CBASS_RESP_SCR2_SCR_EDC_CTRL_0	244	12	Parity
NAVSS512UDMASS_PSILSS0_CBASS_RESP_SCR2_SCR_EDC_CTRL_0	245	4	Parity
NAVSS512UDMASS_PSILSS0_CBASS_RESP_SCR2_SCR_EDC_CTRL_0	246	1	Parity
NAVSS512UDMASS_PSILSS0_CBASS_RESP_SCR2_SCR_EDC_CTRL_0	247	4	Parity
NAVSS512UDMASS_PSILSS0_CBASS_RESP_SCR2_SCR_EDC_CTRL_0	248	20	Parity

Table 12-713. EDC checkers information for ECC Aggregator Instance NAVSS0_UDMASS_ECC_AGGR_0 (continued)

Protected Interconnect	Group ID	Width	Checker Type
NAVSS512UDMASS_PSILSS0_CBASS_RESP_SCR2_SCR_EDC_CTRL_0	249	16	Parity
NAVSS512UDMASS_PSILSS0_CBASS_RESP_SCR2_SCR_EDC_CTRL_0	250	17	Parity
NAVSS512UDMASS_PSILSS0_CBASS_RESP_SCR2_SCR_EDC_CTRL_0	251	20	Parity
NAVSS512UDMASS_PSILSS0_CBASS_RESP_SCR2_SCR_EDC_CTRL_0	252	16	Parity
NAVSS512UDMASS_PSILSS0_CBASS_RESP_SCR2_SCR_EDC_CTRL_0	253	17	Parity
NAVSS512UDMASS_PSILSS0_CBASS_RESP_SCR2_SCR_EDC_CTRL_0	254	20	Parity
NAVSS512UDMASS_PSILSS0_CBASS_RESP_SCR2_SCR_EDC_CTRL_0	255	16	Parity
NAVSS512UDMASS_PSILSS0_CBASS_RESP_SCR2_SCR_EDC_CTRL_1	0	17	Parity
NAVSS512UDMASS_PSILSS0_CBASS_RESP_SCR2_SCR_EDC_CTRL_1	1	20	Parity
NAVSS512UDMASS_PSILSS0_CBASS_RESP_SCR2_SCR_EDC_CTRL_1	2	16	Parity
NAVSS512UDMASS_PSILSS0_CBASS_RESP_SCR2_SCR_EDC_CTRL_1	3	17	Parity
NAVSS512UDMASS_PSILSS0_CBASS_RESP_SCR2_SCR_EDC_CTRL_1	4	20	Parity
NAVSS512UDMASS_PSILSS0_CBASS_RESP_SCR2_SCR_EDC_CTRL_1	5	16	Parity
NAVSS512UDMASS_PSILSS0_CBASS_RESP_SCR2_SCR_EDC_CTRL_1	6	17	Parity
NAVSS512UDMASS_PSILSS0_CBASS_RESP_SCR2_SCR_EDC_CTRL_1	7	20	Parity
NAVSS512UDMASS_PSILSS0_CBASS_RESP_SCR2_SCR_EDC_CTRL_1	8	16	Parity
NAVSS512UDMASS_PSILSS0_CBASS_RESP_SCR2_SCR_EDC_CTRL_1	9	17	Parity
NAVSS512UDMASS_PSILSS0_CBASS_RESP_SCR2_SCR_EDC_CTRL_1	10	20	Parity
NAVSS512UDMASS_PSILSS0_CBASS_RESP_SCR2_SCR_EDC_CTRL_1	11	16	Parity
NAVSS512UDMASS_PSILSS0_CBASS_RESP_SCR2_SCR_EDC_CTRL_1	12	17	Parity
NAVSS512UDMASS_PSILSS0_CBASS_RESP_SCR2_SCR_EDC_CTRL_1	13	20	Parity
NAVSS512UDMASS_PSILSS0_CBASS_RESP_SCR2_SCR_EDC_CTRL_1	14	16	Parity
NAVSS512UDMASS_PSILSS0_CBASS_RESP_SCR2_SCR_EDC_CTRL_1	15	17	Parity
NAVSS512UDMASS_PSILSS0_CBASS_RESP_SCR2_SCR_EDC_CTRL_1	16	20	Parity
NAVSS512UDMASS_PSILSS0_CBASS_RESP_SCR2_SCR_EDC_CTRL_1	17	16	Parity
NAVSS512UDMASS_PSILSS0_CBASS_RESP_SCR2_SCR_EDC_CTRL_1	18	17	Parity
NAVSS512UDMASS_PSILSS0_CBASS_RESP_SCR2_SCR_EDC_CTRL_1	19	20	Parity
NAVSS512UDMASS_PSILSS0_CBASS_RESP_SCR2_SCR_EDC_CTRL_1	20	16	Parity
NAVSS512UDMASS_PSILSS0_CBASS_RESP_SCR2_SCR_EDC_CTRL_1	21	17	Parity
NAVSS512UDMASS_PSILSS0_CBASS_RESP_SCR2_SCR_EDC_CTRL_1	22	20	Parity
NAVSS512UDMASS_PSILSS0_CBASS_RESP_SCR2_SCR_EDC_CTRL_1	23	16	Parity
NAVSS512UDMASS_PSILSS0_CBASS_RESP_SCR2_SCR_EDC_CTRL_1	24	17	Parity
NAVSS512UDMASS_PSILSS0_CBASS_RESP_SCR2_SCR_EDC_CTRL_1	25	20	Parity
NAVSS512UDMASS_PSILSS0_CBASS_RESP_SCR2_SCR_EDC_CTRL_1	26	16	Parity
NAVSS512UDMASS_PSILSS0_CBASS_RESP_SCR2_SCR_EDC_CTRL_1	27	17	Parity
NAVSS512UDMASS_PSILSS0_CBASS_RESP_SCR2_SCR_EDC_CTRL_1	28	20	Parity
NAVSS512UDMASS_PSILSS0_CBASS_RESP_SCR2_SCR_EDC_CTRL_1	29	16	Parity
NAVSS512UDMASS_PSILSS0_CBASS_RESP_SCR2_SCR_EDC_CTRL_1	30	17	Parity
NAVSS512UDMASS_PSILSS0_CBASS_RESP_SCR2_SCR_EDC_CTRL_1	31	20	Parity
NAVSS512UDMASS_PSILSS0_CBASS_RESP_SCR2_SCR_EDC_CTRL_1	32	16	Parity
NAVSS512UDMASS_PSILSS0_CBASS_RESP_SCR2_SCR_EDC_CTRL_1	33	17	Parity
NAVSS512UDMASS_PSILSS0_CBASS_RESP_SCR2_SCR_EDC_CTRL_1	34	20	Parity
NAVSS512UDMASS_PSILSS0_CBASS_RESP_SCR2_SCR_EDC_CTRL_1	35	16	Parity
NAVSS512UDMASS_PSILSS0_CBASS_RESP_SCR2_SCR_EDC_CTRL_1	36	17	Parity
NAVSS512UDMASS_PSILSS0_CBASS_RESP_SCR2_SCR_EDC_CTRL_1	37	16	Parity
NAVSS512UDMASS_PSILSS0_CBASS_RESP_SCR2_SCR_EDC_CTRL_1	38	16	Parity

Table 12-713. EDC checkers information for ECC Aggregator Instance NAVSS0_UDMASS_ECC_AGGR_0 (continued)

Protected Interconnect	Group ID	Width	Checker Type
NAVSS512UDMASS_PSILSS0_CBASS_RESP_SCR2_SCR_EDC_CTRL_1	39	16	Parity
NAVSS512UDMASS_PSILSS0_CBASS_RESP_SCR2_SCR_EDC_CTRL_1	40	16	Parity
NAVSS512UDMASS_PSILSS0_CBASS_RESP_SCR2_SCR_EDC_CTRL_1	41	16	Parity
NAVSS512UDMASS_PSILSS0_CBASS_RESP_SCR2_SCR_EDC_CTRL_1	42	16	Parity
NAVSS512UDMASS_PSILSS0_CBASS_RESP_SCR2_SCR_EDC_CTRL_1	43	16	Parity
NAVSS512UDMASS_PSILSS0_CBASS_RESP_SCR2_SCR_EDC_CTRL_1	44	16	Parity
NAVSS512UDMASS_PSILSS0_CBASS_RESP_SCR2_SCR_EDC_CTRL_1	45	16	Parity
NAVSS512UDMASS_PSILSS0_CBASS_RESP_SCR2_SCR_EDC_CTRL_1	46	16	Parity
NAVSS512UDMASS_PSILSS0_CBASS_RESP_SCR2_SCR_EDC_CTRL_1	47	16	Parity
NAVSS512UDMASS_PSILSS0_CBASS_RESP_SCR2_SCR_EDC_CTRL_1	48	16	Parity
NAVSS512UDMASS_PSILSS0_CBASS_RESP_SCR2_SCR_EDC_CTRL_1	49	16	Parity
NAVSS512UDMASS_PSILSS0_CBASS_RESP_SCR2_SCR_EDC_CTRL_1	50	16	Parity
NAVSS512UDMASS_PSILSS0_CBASS_RESP_SCR2_SCR_EDC_CTRL_1	51	16	Parity
NAVSS512UDMASS_PSILSS0_CBASS_RESP_SCR2_SCR_EDC_CTRL_1	52	16	Parity
NAVSS512UDMASS_PSILSS0_CBASS_RESP_SCR2_SCR_EDC_CTRL_1	53	16	Parity
NAVSS512UDMASS_PSILSS0_CBASS_RESP_SCR2_SCR_EDC_CTRL_1	54	16	Parity
NAVSS512UDMASS_PSILSS0_CBASS_RESP_SCR2_SCR_EDC_CTRL_1	55	16	Parity
NAVSS512UDMASS_PSILSS0_CBASS_RESP_SCR2_SCR_EDC_CTRL_1	56	16	Parity
NAVSS512UDMASS_PSILSS0_CBASS_RESP_SCR2_SCR_EDC_CTRL_1	57	16	Parity
NAVSS512UDMASS_PSILSS0_CBASS_RESP_SCR2_SCR_EDC_CTRL_1	58	16	Parity
NAVSS512UDMASS_PSILSS0_CBASS_RESP_SCR2_SCR_EDC_CTRL_1	59	16	Parity
NAVSS512UDMASS_PSILSS0_CBASS_RESP_SCR2_SCR_EDC_CTRL_1	60	16	Parity
NAVSS512UDMASS_PSILSS0_CBASS_RESP_SCR2_SCR_EDC_CTRL_1	61	16	Parity
NAVSS512UDMASS_PSILSS0_CBASS_RESP_SCR2_SCR_EDC_CTRL_1	62	16	Parity
NAVSS512UDMASS_PSILSS0_CBASS_RESP_SCR2_SCR_EDC_CTRL_1	63	16	Parity
NAVSS512UDMASS_PSILSS0_CBASS_RESP_SCR2_SCR_EDC_CTRL_1	64	16	Parity
NAVSS512UDMASS_PSILSS0_CBASS_RESP_SCR2_SCR_EDC_CTRL_1	65	16	Parity
NAVSS512UDMASS_PSILSS0_CBASS_RESP_SCR2_SCR_EDC_CTRL_1	66	16	Parity
NAVSS512UDMASS_PSILSS0_CBASS_RESP_SCR2_SCR_EDC_CTRL_1	67	16	Parity
NAVSS512UDMASS_PSILSS0_CBASS_RESP_SCR2_SCR_EDC_CTRL_1	68	16	Parity
NAVSS512UDMASS_PSILSS0_CBASS_RESP_SCR2_SCR_EDC_CTRL_1	69	1	Redundant
NAVSS512UDMASS_PSILSS0_CBASS_RESP_SCR2_SCR_EDC_CTRL_1	70	1	Parity
NAVSS512UDMASS_PSILSS0_CBASS_RESP_SCR2_SCR_EDC_CTRL_1	71	1	Parity
NAVSS512UDMASS_PSILSS0_CBASS_RESP_SCR2_SCR_EDC_CTRL_1	72	32	EDC
NAVSS512UDMASS_PSILSS0_CBASS_RESP_SCR2_SCR_EDC_CTRL_1	73	1	Redundant
NAVSS512UDMASS_PSILSS0_CBASS_RESP_SCR2_SCR_EDC_CTRL_1	74	1	Parity
NAVSS512UDMASS_PSILSS0_CBASS_RESP_SCR2_SCR_EDC_CTRL_1	75	10	Parity
NAVSS512UDMASS_PSILSS0_CBASS_RESP_SCR2_SCR_EDC_CTRL_1	76	10	Parity
NAVSS512UDMASS_PSILSS0_CBASS_RESP_SCR2_SCR_EDC_CTRL_1	77	1	Parity
NAVSS512UDMASS_PSILSS0_CBASS_ETL_SCR3_SCR_EDC_CTRL_0	0	1	Redundant
NAVSS512UDMASS_PSILSS0_CBASS_ETL_SCR3_SCR_EDC_CTRL_0	1	32	Parity
NAVSS512UDMASS_PSILSS0_CBASS_ETL_SCR3_SCR_EDC_CTRL_0	2	1	Parity
NAVSS512UDMASS_PSILSS0_CBASS_ETL_SCR3_SCR_EDC_CTRL_0	3	4	Parity
NAVSS512UDMASS_PSILSS0_CBASS_ETL_SCR3_SCR_EDC_CTRL_0	4	3	Parity
NAVSS512UDMASS_PSILSS0_CBASS_ETL_SCR3_SCR_EDC_CTRL_0	5	1	Parity
NAVSS512UDMASS_PSILSS0_CBASS_ETL_SCR3_SCR_EDC_CTRL_0	6	4	Parity

Table 12-713. EDC checkers information for ECC Aggregator Instance NAVSS0_UDMASS_ECC_AGGR_0 (continued)

Protected Interconnect	Group ID	Width	Checker Type
NAVSS512UDMASS_PSILSS0_CBASS_ETL_SCR3_SCR_EDC_CTRL_0	7	4	Parity
NAVSS512UDMASS_PSILSS0_CBASS_ETL_SCR3_SCR_EDC_CTRL_0	8	2	Parity
NAVSS512UDMASS_PSILSS0_CBASS_ETL_SCR3_SCR_EDC_CTRL_0	9	1	Redundant
NAVSS512UDMASS_PSILSS0_CBASS_ETL_SCR3_SCR_EDC_CTRL_0	10	1	Redundant
NAVSS512UDMASS_PSILSS0_CBASS_ETL_SCR3_SCR_EDC_CTRL_0	11	1	Redundant
NAVSS512UDMASS_PSILSS0_CBASS_ETL_SCR3_SCR_EDC_CTRL_0	12	32	Parity
NAVSS512UDMASS_PSILSS0_CBASS_ETL_SCR3_SCR_EDC_CTRL_0	13	1	Parity
NAVSS512UDMASS_PSILSS0_CBASS_ETL_SCR3_SCR_EDC_CTRL_0	14	4	Parity
NAVSS512UDMASS_PSILSS0_CBASS_ETL_SCR3_SCR_EDC_CTRL_0	15	3	Parity
NAVSS512UDMASS_PSILSS0_CBASS_ETL_SCR3_SCR_EDC_CTRL_0	16	1	Parity
NAVSS512UDMASS_PSILSS0_CBASS_ETL_SCR3_SCR_EDC_CTRL_0	17	4	Parity
NAVSS512UDMASS_PSILSS0_CBASS_ETL_SCR3_SCR_EDC_CTRL_0	18	4	Parity
NAVSS512UDMASS_PSILSS0_CBASS_ETL_SCR3_SCR_EDC_CTRL_0	19	2	Parity
NAVSS512UDMASS_PSILSS0_CBASS_ETL_SCR3_SCR_EDC_CTRL_0	20	1	Redundant
NAVSS512UDMASS_PSILSS0_CBASS_ETL_SCR3_SCR_EDC_CTRL_0	21	1	Redundant
NAVSS512UDMASS_PSILSS0_CBASS_ETL_SCR3_SCR_EDC_CTRL_0	22	1	Redundant
NAVSS512UDMASS_PSILSS0_CBASS_ETL_SCR3_SCR_EDC_CTRL_0	23	32	Parity
NAVSS512UDMASS_PSILSS0_CBASS_ETL_SCR3_SCR_EDC_CTRL_0	24	1	Parity
NAVSS512UDMASS_PSILSS0_CBASS_ETL_SCR3_SCR_EDC_CTRL_0	25	4	Parity
NAVSS512UDMASS_PSILSS0_CBASS_ETL_SCR3_SCR_EDC_CTRL_0	26	3	Parity
NAVSS512UDMASS_PSILSS0_CBASS_ETL_SCR3_SCR_EDC_CTRL_0	27	1	Parity
NAVSS512UDMASS_PSILSS0_CBASS_ETL_SCR3_SCR_EDC_CTRL_0	28	4	Parity
NAVSS512UDMASS_PSILSS0_CBASS_ETL_SCR3_SCR_EDC_CTRL_0	29	4	Parity
NAVSS512UDMASS_PSILSS0_CBASS_ETL_SCR3_SCR_EDC_CTRL_0	30	2	Parity
NAVSS512UDMASS_PSILSS0_CBASS_ETL_SCR3_SCR_EDC_CTRL_0	31	1	Redundant
NAVSS512UDMASS_PSILSS0_CBASS_ETL_SCR3_SCR_EDC_CTRL_0	32	1	Redundant
NAVSS512UDMASS_PSILSS0_CBASS_ETL_SCR3_SCR_EDC_CTRL_0	33	1	Redundant
NAVSS512UDMASS_PSILSS0_CBASS_ETL_SCR3_SCR_EDC_CTRL_0	34	32	Parity
NAVSS512UDMASS_PSILSS0_CBASS_ETL_SCR3_SCR_EDC_CTRL_0	35	1	Parity
NAVSS512UDMASS_PSILSS0_CBASS_ETL_SCR3_SCR_EDC_CTRL_0	36	4	Parity
NAVSS512UDMASS_PSILSS0_CBASS_ETL_SCR3_SCR_EDC_CTRL_0	37	3	Parity
NAVSS512UDMASS_PSILSS0_CBASS_ETL_SCR3_SCR_EDC_CTRL_0	38	1	Parity
NAVSS512UDMASS_PSILSS0_CBASS_ETL_SCR3_SCR_EDC_CTRL_0	39	4	Parity
NAVSS512UDMASS_PSILSS0_CBASS_ETL_SCR3_SCR_EDC_CTRL_0	40	4	Parity
NAVSS512UDMASS_PSILSS0_CBASS_ETL_SCR3_SCR_EDC_CTRL_0	41	2	Parity
NAVSS512UDMASS_PSILSS0_CBASS_ETL_SCR3_SCR_EDC_CTRL_0	42	1	Redundant
NAVSS512UDMASS_PSILSS0_CBASS_ETL_SCR3_SCR_EDC_CTRL_0	43	1	Redundant
NAVSS512UDMASS_PSILSS0_CBASS_ETL_SCR3_SCR_EDC_CTRL_0	44	1	Redundant
NAVSS512UDMASS_PSILSS0_CBASS_ETL_SCR3_SCR_EDC_CTRL_0	45	32	Parity
NAVSS512UDMASS_PSILSS0_CBASS_ETL_SCR3_SCR_EDC_CTRL_0	46	1	Parity
NAVSS512UDMASS_PSILSS0_CBASS_ETL_SCR3_SCR_EDC_CTRL_0	47	4	Parity
NAVSS512UDMASS_PSILSS0_CBASS_ETL_SCR3_SCR_EDC_CTRL_0	48	3	Parity
NAVSS512UDMASS_PSILSS0_CBASS_ETL_SCR3_SCR_EDC_CTRL_0	49	1	Parity
NAVSS512UDMASS_PSILSS0_CBASS_ETL_SCR3_SCR_EDC_CTRL_0	50	4	Parity
NAVSS512UDMASS_PSILSS0_CBASS_ETL_SCR3_SCR_EDC_CTRL_0	51	4	Parity
NAVSS512UDMASS_PSILSS0_CBASS_ETL_SCR3_SCR_EDC_CTRL_0	52	2	Parity

Table 12-713. EDC checkers information for ECC Aggregator Instance NAVSS0_UDMASS_ECC_AGGR_0 (continued)

Protected Interconnect	Group ID	Width	Checker Type
NAVSS512UDMASS_PSILSS0_CBASS_ETL_SCR3_SCR_EDC_CTRL_0	53	1	Redundant
NAVSS512UDMASS_PSILSS0_CBASS_ETL_SCR3_SCR_EDC_CTRL_0	54	1	Redundant
NAVSS512UDMASS_PSILSS0_CBASS_ETL_SCR3_SCR_EDC_CTRL_0	55	1	Redundant
NAVSS512UDMASS_PSILSS0_CBASS_ETL_SCR3_SCR_EDC_CTRL_0	56	32	Parity
NAVSS512UDMASS_PSILSS0_CBASS_ETL_SCR3_SCR_EDC_CTRL_0	57	1	Parity
NAVSS512UDMASS_PSILSS0_CBASS_ETL_SCR3_SCR_EDC_CTRL_0	58	4	Parity
NAVSS512UDMASS_PSILSS0_CBASS_ETL_SCR3_SCR_EDC_CTRL_0	59	3	Parity
NAVSS512UDMASS_PSILSS0_CBASS_ETL_SCR3_SCR_EDC_CTRL_0	60	1	Parity
NAVSS512UDMASS_PSILSS0_CBASS_ETL_SCR3_SCR_EDC_CTRL_0	61	4	Parity
NAVSS512UDMASS_PSILSS0_CBASS_ETL_SCR3_SCR_EDC_CTRL_0	62	4	Parity
NAVSS512UDMASS_PSILSS0_CBASS_ETL_SCR3_SCR_EDC_CTRL_0	63	2	Parity
NAVSS512UDMASS_PSILSS0_CBASS_ETL_SCR3_SCR_EDC_CTRL_0	64	1	Redundant
NAVSS512UDMASS_PSILSS0_CBASS_ETL_SCR3_SCR_EDC_CTRL_0	65	1	Redundant
NAVSS512UDMASS_PSILSS0_CBASS_ETL_SCR3_SCR_EDC_CTRL_0	66	1	Redundant
NAVSS512UDMASS_PSILSS0_CBASS_ETL_SCR3_SCR_EDC_CTRL_0	67	32	Parity
NAVSS512UDMASS_PSILSS0_CBASS_ETL_SCR3_SCR_EDC_CTRL_0	68	1	Parity
NAVSS512UDMASS_PSILSS0_CBASS_ETL_SCR3_SCR_EDC_CTRL_0	69	4	Parity
NAVSS512UDMASS_PSILSS0_CBASS_ETL_SCR3_SCR_EDC_CTRL_0	70	3	Parity
NAVSS512UDMASS_PSILSS0_CBASS_ETL_SCR3_SCR_EDC_CTRL_0	71	1	Parity
NAVSS512UDMASS_PSILSS0_CBASS_ETL_SCR3_SCR_EDC_CTRL_0	72	4	Parity
NAVSS512UDMASS_PSILSS0_CBASS_ETL_SCR3_SCR_EDC_CTRL_0	73	4	Parity
NAVSS512UDMASS_PSILSS0_CBASS_ETL_SCR3_SCR_EDC_CTRL_0	74	2	Parity
NAVSS512UDMASS_PSILSS0_CBASS_ETL_SCR3_SCR_EDC_CTRL_0	75	1	Redundant
NAVSS512UDMASS_PSILSS0_CBASS_ETL_SCR3_SCR_EDC_CTRL_0	76	1	Redundant
NAVSS512UDMASS_PSILSS0_CBASS_ETL_SCR3_SCR_EDC_CTRL_0	77	1	Redundant
NAVSS512UDMASS_PSILSS0_CBASS_ETL_SCR3_SCR_EDC_CTRL_0	78	32	Parity
NAVSS512UDMASS_PSILSS0_CBASS_ETL_SCR3_SCR_EDC_CTRL_0	79	1	Parity
NAVSS512UDMASS_PSILSS0_CBASS_ETL_SCR3_SCR_EDC_CTRL_0	80	4	Parity
NAVSS512UDMASS_PSILSS0_CBASS_ETL_SCR3_SCR_EDC_CTRL_0	81	3	Parity
NAVSS512UDMASS_PSILSS0_CBASS_ETL_SCR3_SCR_EDC_CTRL_0	82	1	Parity
NAVSS512UDMASS_PSILSS0_CBASS_ETL_SCR3_SCR_EDC_CTRL_0	83	4	Parity
NAVSS512UDMASS_PSILSS0_CBASS_ETL_SCR3_SCR_EDC_CTRL_0	84	4	Parity
NAVSS512UDMASS_PSILSS0_CBASS_ETL_SCR3_SCR_EDC_CTRL_0	85	2	Parity
NAVSS512UDMASS_PSILSS0_CBASS_ETL_SCR3_SCR_EDC_CTRL_0	86	1	Redundant
NAVSS512UDMASS_PSILSS0_CBASS_ETL_SCR3_SCR_EDC_CTRL_0	87	1	Redundant
NAVSS512UDMASS_PSILSS0_CBASS_ETL_SCR3_SCR_EDC_CTRL_0	88	1	Redundant
NAVSS512UDMASS_PSILSS0_CBASS_ETL_SCR3_SCR_EDC_CTRL_0	89	32	Parity
NAVSS512UDMASS_PSILSS0_CBASS_ETL_SCR3_SCR_EDC_CTRL_0	90	1	Parity
NAVSS512UDMASS_PSILSS0_CBASS_ETL_SCR3_SCR_EDC_CTRL_0	91	4	Parity
NAVSS512UDMASS_PSILSS0_CBASS_ETL_SCR3_SCR_EDC_CTRL_0	92	3	Parity
NAVSS512UDMASS_PSILSS0_CBASS_ETL_SCR3_SCR_EDC_CTRL_0	93	1	Parity
NAVSS512UDMASS_PSILSS0_CBASS_ETL_SCR3_SCR_EDC_CTRL_0	94	4	Parity
NAVSS512UDMASS_PSILSS0_CBASS_ETL_SCR3_SCR_EDC_CTRL_0	95	4	Parity
NAVSS512UDMASS_PSILSS0_CBASS_ETL_SCR3_SCR_EDC_CTRL_0	96	2	Parity
NAVSS512UDMASS_PSILSS0_CBASS_ETL_SCR3_SCR_EDC_CTRL_0	97	1	Redundant
NAVSS512UDMASS_PSILSS0_CBASS_ETL_SCR3_SCR_EDC_CTRL_0	98	1	Redundant

Table 12-713. EDC checkers information for ECC Aggregator Instance NAVSS0_UDMASS_ECC_AGGR_0 (continued)

Protected Interconnect	Group ID	Width	Checker Type
NAVSS512UDMASS_PSILSS0_CBASS_ETL_SCR3_SCR_EDC_CTRL_0	99	1	Redundant
NAVSS512UDMASS_PSILSS0_CBASS_ETL_SCR3_SCR_EDC_CTRL_0	100	32	Parity
NAVSS512UDMASS_PSILSS0_CBASS_ETL_SCR3_SCR_EDC_CTRL_0	101	1	Parity
NAVSS512UDMASS_PSILSS0_CBASS_ETL_SCR3_SCR_EDC_CTRL_0	102	4	Parity
NAVSS512UDMASS_PSILSS0_CBASS_ETL_SCR3_SCR_EDC_CTRL_0	103	3	Parity
NAVSS512UDMASS_PSILSS0_CBASS_ETL_SCR3_SCR_EDC_CTRL_0	104	1	Parity
NAVSS512UDMASS_PSILSS0_CBASS_ETL_SCR3_SCR_EDC_CTRL_0	105	4	Parity
NAVSS512UDMASS_PSILSS0_CBASS_ETL_SCR3_SCR_EDC_CTRL_0	106	4	Parity
NAVSS512UDMASS_PSILSS0_CBASS_ETL_SCR3_SCR_EDC_CTRL_0	107	2	Parity
NAVSS512UDMASS_PSILSS0_CBASS_ETL_SCR3_SCR_EDC_CTRL_0	108	1	Redundant
NAVSS512UDMASS_PSILSS0_CBASS_ETL_SCR3_SCR_EDC_CTRL_0	109	1	Redundant
NAVSS512UDMASS_PSILSS0_CBASS_ETL_SCR3_SCR_EDC_CTRL_0	110	1	Redundant
NAVSS512UDMASS_PSILSS0_CBASS_ETL_SCR3_SCR_EDC_CTRL_0	111	32	Parity
NAVSS512UDMASS_PSILSS0_CBASS_ETL_SCR3_SCR_EDC_CTRL_0	112	1	Parity
NAVSS512UDMASS_PSILSS0_CBASS_ETL_SCR3_SCR_EDC_CTRL_0	113	4	Parity
NAVSS512UDMASS_PSILSS0_CBASS_ETL_SCR3_SCR_EDC_CTRL_0	114	3	Parity
NAVSS512UDMASS_PSILSS0_CBASS_ETL_SCR3_SCR_EDC_CTRL_0	115	1	Parity
NAVSS512UDMASS_PSILSS0_CBASS_ETL_SCR3_SCR_EDC_CTRL_0	116	4	Parity
NAVSS512UDMASS_PSILSS0_CBASS_ETL_SCR3_SCR_EDC_CTRL_0	117	4	Parity
NAVSS512UDMASS_PSILSS0_CBASS_ETL_SCR3_SCR_EDC_CTRL_0	118	2	Parity
NAVSS512UDMASS_PSILSS0_CBASS_ETL_SCR3_SCR_EDC_CTRL_0	119	1	Redundant
NAVSS512UDMASS_PSILSS0_CBASS_ETL_SCR3_SCR_EDC_CTRL_0	120	1	Redundant
NAVSS512UDMASS_PSILSS0_CBASS_ETL_SCR3_SCR_EDC_CTRL_0	121	1	Redundant
NAVSS512UDMASS_PSILSS0_CBASS_ETL_SCR3_SCR_EDC_CTRL_0	122	32	Parity
NAVSS512UDMASS_PSILSS0_CBASS_ETL_SCR3_SCR_EDC_CTRL_0	123	1	Parity
NAVSS512UDMASS_PSILSS0_CBASS_ETL_SCR3_SCR_EDC_CTRL_0	124	4	Parity
NAVSS512UDMASS_PSILSS0_CBASS_ETL_SCR3_SCR_EDC_CTRL_0	125	3	Parity
NAVSS512UDMASS_PSILSS0_CBASS_ETL_SCR3_SCR_EDC_CTRL_0	126	1	Parity
NAVSS512UDMASS_PSILSS0_CBASS_ETL_SCR3_SCR_EDC_CTRL_0	127	4	Parity
NAVSS512UDMASS_PSILSS0_CBASS_ETL_SCR3_SCR_EDC_CTRL_0	128	4	Parity
NAVSS512UDMASS_PSILSS0_CBASS_ETL_SCR3_SCR_EDC_CTRL_0	129	2	Parity
NAVSS512UDMASS_PSILSS0_CBASS_ETL_SCR3_SCR_EDC_CTRL_0	130	1	Redundant
NAVSS512UDMASS_PSILSS0_CBASS_ETL_SCR3_SCR_EDC_CTRL_0	131	1	Redundant
NAVSS512UDMASS_PSILSS0_CBASS_ETL_SCR3_SCR_EDC_CTRL_0	132	1	Redundant
NAVSS512UDMASS_PSILSS0_CBASS_ETL_SCR3_SCR_EDC_CTRL_0	133	32	Parity
NAVSS512UDMASS_PSILSS0_CBASS_ETL_SCR3_SCR_EDC_CTRL_0	134	1	Parity
NAVSS512UDMASS_PSILSS0_CBASS_ETL_SCR3_SCR_EDC_CTRL_0	135	4	Parity
NAVSS512UDMASS_PSILSS0_CBASS_ETL_SCR3_SCR_EDC_CTRL_0	136	3	Parity
NAVSS512UDMASS_PSILSS0_CBASS_ETL_SCR3_SCR_EDC_CTRL_0	137	1	Parity
NAVSS512UDMASS_PSILSS0_CBASS_ETL_SCR3_SCR_EDC_CTRL_0	138	4	Parity
NAVSS512UDMASS_PSILSS0_CBASS_ETL_SCR3_SCR_EDC_CTRL_0	139	4	Parity
NAVSS512UDMASS_PSILSS0_CBASS_ETL_SCR3_SCR_EDC_CTRL_0	140	2	Parity
NAVSS512UDMASS_PSILSS0_CBASS_ETL_SCR3_SCR_EDC_CTRL_0	141	1	Redundant
NAVSS512UDMASS_PSILSS0_CBASS_ETL_SCR3_SCR_EDC_CTRL_0	142	1	Redundant
NAVSS512UDMASS_PSILSS0_CBASS_ETL_SCR3_SCR_EDC_CTRL_0	143	1	Redundant
NAVSS512UDMASS_PSILSS0_CBASS_ETL_SCR3_SCR_EDC_CTRL_0	144	32	Parity

Table 12-713. EDC checkers information for ECC Aggregator Instance NAVSS0_UDMASS_ECC_AGGR_0 (continued)

Protected Interconnect	Group ID	Width	Checker Type
NAVSS512UDMASS_PSILSS0_CBASS_ETL_SCR3_SCR_EDC_CTRL_0	145	1	Parity
NAVSS512UDMASS_PSILSS0_CBASS_ETL_SCR3_SCR_EDC_CTRL_0	146	4	Parity
NAVSS512UDMASS_PSILSS0_CBASS_ETL_SCR3_SCR_EDC_CTRL_0	147	3	Parity
NAVSS512UDMASS_PSILSS0_CBASS_ETL_SCR3_SCR_EDC_CTRL_0	148	1	Parity
NAVSS512UDMASS_PSILSS0_CBASS_ETL_SCR3_SCR_EDC_CTRL_0	149	4	Parity
NAVSS512UDMASS_PSILSS0_CBASS_ETL_SCR3_SCR_EDC_CTRL_0	150	4	Parity
NAVSS512UDMASS_PSILSS0_CBASS_ETL_SCR3_SCR_EDC_CTRL_0	151	2	Parity
NAVSS512UDMASS_PSILSS0_CBASS_ETL_SCR3_SCR_EDC_CTRL_0	152	1	Redundant
NAVSS512UDMASS_PSILSS0_CBASS_ETL_SCR3_SCR_EDC_CTRL_0	153	1	Redundant
NAVSS512UDMASS_PSILSS0_CBASS_ETL_SCR3_SCR_EDC_CTRL_0	154	1	Redundant
NAVSS512UDMASS_PSILSS0_CBASS_ETL_SCR3_SCR_EDC_CTRL_0	155	32	Parity
NAVSS512UDMASS_PSILSS0_CBASS_ETL_SCR3_SCR_EDC_CTRL_0	156	1	Parity
NAVSS512UDMASS_PSILSS0_CBASS_ETL_SCR3_SCR_EDC_CTRL_0	157	4	Parity
NAVSS512UDMASS_PSILSS0_CBASS_ETL_SCR3_SCR_EDC_CTRL_0	158	3	Parity
NAVSS512UDMASS_PSILSS0_CBASS_ETL_SCR3_SCR_EDC_CTRL_0	159	1	Parity
NAVSS512UDMASS_PSILSS0_CBASS_ETL_SCR3_SCR_EDC_CTRL_0	160	4	Parity
NAVSS512UDMASS_PSILSS0_CBASS_ETL_SCR3_SCR_EDC_CTRL_0	161	4	Parity
NAVSS512UDMASS_PSILSS0_CBASS_ETL_SCR3_SCR_EDC_CTRL_0	162	2	Parity
NAVSS512UDMASS_PSILSS0_CBASS_ETL_SCR3_SCR_EDC_CTRL_0	163	1	Redundant
NAVSS512UDMASS_PSILSS0_CBASS_ETL_SCR3_SCR_EDC_CTRL_0	164	1	Redundant
NAVSS512UDMASS_PSILSS0_CBASS_ETL_SCR3_SCR_EDC_CTRL_0	165	1	Redundant
NAVSS512UDMASS_PSILSS0_CBASS_ETL_SCR3_SCR_EDC_CTRL_0	166	32	Parity
NAVSS512UDMASS_PSILSS0_CBASS_ETL_SCR3_SCR_EDC_CTRL_0	167	1	Parity
NAVSS512UDMASS_PSILSS0_CBASS_ETL_SCR3_SCR_EDC_CTRL_0	168	4	Parity
NAVSS512UDMASS_PSILSS0_CBASS_ETL_SCR3_SCR_EDC_CTRL_0	169	3	Parity
NAVSS512UDMASS_PSILSS0_CBASS_ETL_SCR3_SCR_EDC_CTRL_0	170	1	Parity
NAVSS512UDMASS_PSILSS0_CBASS_ETL_SCR3_SCR_EDC_CTRL_0	171	4	Parity
NAVSS512UDMASS_PSILSS0_CBASS_ETL_SCR3_SCR_EDC_CTRL_0	172	4	Parity
NAVSS512UDMASS_PSILSS0_CBASS_ETL_SCR3_SCR_EDC_CTRL_0	173	2	Parity
NAVSS512UDMASS_PSILSS0_CBASS_ETL_SCR3_SCR_EDC_CTRL_0	174	1	Redundant
NAVSS512UDMASS_PSILSS0_CBASS_ETL_SCR3_SCR_EDC_CTRL_0	175	1	Redundant
NAVSS512UDMASS_PSILSS0_CBASS_ETL_SCR3_SCR_EDC_CTRL_0	176	1	Redundant
NAVSS512UDMASS_PSILSS0_CBASS_ETL_SCR3_SCR_EDC_CTRL_0	177	32	Parity
NAVSS512UDMASS_PSILSS0_CBASS_ETL_SCR3_SCR_EDC_CTRL_0	178	1	Parity
NAVSS512UDMASS_PSILSS0_CBASS_ETL_SCR3_SCR_EDC_CTRL_0	179	4	Parity
NAVSS512UDMASS_PSILSS0_CBASS_ETL_SCR3_SCR_EDC_CTRL_0	180	3	Parity
NAVSS512UDMASS_PSILSS0_CBASS_ETL_SCR3_SCR_EDC_CTRL_0	181	1	Parity
NAVSS512UDMASS_PSILSS0_CBASS_ETL_SCR3_SCR_EDC_CTRL_0	182	4	Parity
NAVSS512UDMASS_PSILSS0_CBASS_ETL_SCR3_SCR_EDC_CTRL_0	183	4	Parity
NAVSS512UDMASS_PSILSS0_CBASS_ETL_SCR3_SCR_EDC_CTRL_0	184	2	Parity
NAVSS512UDMASS_PSILSS0_CBASS_ETL_SCR3_SCR_EDC_CTRL_0	185	1	Redundant
NAVSS512UDMASS_PSILSS0_CBASS_ETL_SCR3_SCR_EDC_CTRL_0	186	1	Redundant
NAVSS512UDMASS_PSILSS0_CBASS_ETL_SCR3_SCR_EDC_CTRL_0	187	1	Redundant
NAVSS512UDMASS_PSILSS0_CBASS_ETL_SCR3_SCR_EDC_CTRL_0	188	32	Parity
NAVSS512UDMASS_PSILSS0_CBASS_ETL_SCR3_SCR_EDC_CTRL_0	189	1	Parity
NAVSS512UDMASS_PSILSS0_CBASS_ETL_SCR3_SCR_EDC_CTRL_0	190	4	Parity

Table 12-713. EDC checkers information for ECC Aggregator Instance NAVSS0_UDMASS_ECC_AGGR_0 (continued)

Protected Interconnect	Group ID	Width	Checker Type
NAVSS512UDMASS_PSILSS0_CBASS_ETL_SCR3_SCR_EDC_CTRL_0	191	3	Parity
NAVSS512UDMASS_PSILSS0_CBASS_ETL_SCR3_SCR_EDC_CTRL_0	192	1	Parity
NAVSS512UDMASS_PSILSS0_CBASS_ETL_SCR3_SCR_EDC_CTRL_0	193	4	Parity
NAVSS512UDMASS_PSILSS0_CBASS_ETL_SCR3_SCR_EDC_CTRL_0	194	4	Parity
NAVSS512UDMASS_PSILSS0_CBASS_ETL_SCR3_SCR_EDC_CTRL_0	195	2	Parity
NAVSS512UDMASS_PSILSS0_CBASS_ETL_SCR3_SCR_EDC_CTRL_0	196	1	Redundant
NAVSS512UDMASS_PSILSS0_CBASS_ETL_SCR3_SCR_EDC_CTRL_0	197	1	Redundant
NAVSS512UDMASS_PSILSS0_CBASS_ETL_SCR3_SCR_EDC_CTRL_0	198	1	Redundant
NAVSS512UDMASS_PSILSS0_CBASS_ETL_SCR3_SCR_EDC_CTRL_0	199	1	Redundant
NAVSS512UDMASS_PSILSS0_CBASS_ETL_SCR3_SCR_EDC_CTRL_0	200	1	Redundant
NAVSS512UDMASS_PSILSS0_CBASS_ETL_SCR3_SCR_EDC_CTRL_0	201	12	Parity
NAVSS512UDMASS_PSILSS0_CBASS_ETL_SCR3_SCR_EDC_CTRL_0	202	4	Parity
NAVSS512UDMASS_PSILSS0_CBASS_ETL_SCR3_SCR_EDC_CTRL_0	203	1	Redundant
NAVSS512UDMASS_PSILSS0_CBASS_ETL_SCR3_SCR_EDC_CTRL_0	204	1	Redundant
NAVSS512UDMASS_PSILSS0_CBASS_ETL_SCR3_SCR_EDC_CTRL_0	205	1	Redundant
NAVSS512UDMASS_PSILSS0_CBASS_ETL_SCR3_SCR_EDC_CTRL_0	206	12	Parity
NAVSS512UDMASS_PSILSS0_CBASS_ETL_SCR3_SCR_EDC_CTRL_0	207	4	Parity
NAVSS512UDMASS_PSILSS0_CBASS_ETL_SCR3_SCR_EDC_CTRL_0	208	1	Redundant
NAVSS512UDMASS_PSILSS0_CBASS_ETL_SCR3_SCR_EDC_CTRL_0	209	1	Redundant
NAVSS512UDMASS_PSILSS0_CBASS_ETL_SCR3_SCR_EDC_CTRL_0	210	1	Redundant
NAVSS512UDMASS_PSILSS0_CBASS_ETL_SCR3_SCR_EDC_CTRL_0	211	12	Parity
NAVSS512UDMASS_PSILSS0_CBASS_ETL_SCR3_SCR_EDC_CTRL_0	212	4	Parity
NAVSS512UDMASS_PSILSS0_CBASS_ETL_SCR3_SCR_EDC_CTRL_0	213	1	Redundant
NAVSS512UDMASS_PSILSS0_CBASS_ETL_SCR3_SCR_EDC_CTRL_0	214	1	Redundant
NAVSS512UDMASS_PSILSS0_CBASS_ETL_SCR3_SCR_EDC_CTRL_0	215	1	Redundant
NAVSS512UDMASS_PSILSS0_CBASS_ETL_SCR3_SCR_EDC_CTRL_0	216	12	Parity
NAVSS512UDMASS_PSILSS0_CBASS_ETL_SCR3_SCR_EDC_CTRL_0	217	4	Parity
NAVSS512UDMASS_PSILSS0_CBASS_ETL_SCR3_SCR_EDC_CTRL_0	218	1	Redundant
NAVSS512UDMASS_PSILSS0_CBASS_ETL_SCR3_SCR_EDC_CTRL_0	219	1	Redundant
NAVSS512UDMASS_PSILSS0_CBASS_ETL_SCR3_SCR_EDC_CTRL_0	220	1	Redundant
NAVSS512UDMASS_PSILSS0_CBASS_ETL_SCR3_SCR_EDC_CTRL_0	221	12	Parity
NAVSS512UDMASS_PSILSS0_CBASS_ETL_SCR3_SCR_EDC_CTRL_0	222	4	Parity
NAVSS512UDMASS_PSILSS0_CBASS_ETL_SCR3_SCR_EDC_CTRL_0	223	1	Redundant
NAVSS512UDMASS_PSILSS0_CBASS_ETL_SCR3_SCR_EDC_CTRL_0	224	1	Redundant
NAVSS512UDMASS_PSILSS0_CBASS_ETL_SCR3_SCR_EDC_CTRL_0	225	1	Redundant
NAVSS512UDMASS_PSILSS0_CBASS_ETL_SCR3_SCR_EDC_CTRL_0	226	12	Parity
NAVSS512UDMASS_PSILSS0_CBASS_ETL_SCR3_SCR_EDC_CTRL_0	227	4	Parity
NAVSS512UDMASS_PSILSS0_CBASS_ETL_SCR3_SCR_EDC_CTRL_0	228	1	Redundant
NAVSS512UDMASS_PSILSS0_CBASS_ETL_SCR3_SCR_EDC_CTRL_0	229	1	Redundant
NAVSS512UDMASS_PSILSS0_CBASS_ETL_SCR3_SCR_EDC_CTRL_0	230	1	Redundant
NAVSS512UDMASS_PSILSS0_CBASS_ETL_SCR3_SCR_EDC_CTRL_0	231	12	Parity
NAVSS512UDMASS_PSILSS0_CBASS_ETL_SCR3_SCR_EDC_CTRL_0	232	4	Parity
NAVSS512UDMASS_PSILSS0_CBASS_ETL_SCR3_SCR_EDC_CTRL_0	233	1	Redundant
NAVSS512UDMASS_PSILSS0_CBASS_ETL_SCR3_SCR_EDC_CTRL_0	234	1	Redundant
NAVSS512UDMASS_PSILSS0_CBASS_ETL_SCR3_SCR_EDC_CTRL_0	235	1	Redundant
NAVSS512UDMASS_PSILSS0_CBASS_ETL_SCR3_SCR_EDC_CTRL_0	236	12	Parity

Table 12-713. EDC checkers information for ECC Aggregator Instance NAVSS0_UDMASS_ECC_AGGR_0 (continued)

Protected Interconnect	Group ID	Width	Checker Type
NAVSS512UDMASS_PSILSS0_CBASS_ETL_SCR3_SCR_EDC_CTRL_0	237	4	Parity
NAVSS512UDMASS_PSILSS0_CBASS_ETL_SCR3_SCR_EDC_CTRL_0	238	1	Redundant
NAVSS512UDMASS_PSILSS0_CBASS_ETL_SCR3_SCR_EDC_CTRL_0	239	1	Redundant
NAVSS512UDMASS_PSILSS0_CBASS_ETL_SCR3_SCR_EDC_CTRL_0	240	1	Redundant
NAVSS512UDMASS_PSILSS0_CBASS_ETL_SCR3_SCR_EDC_CTRL_0	241	12	Parity
NAVSS512UDMASS_PSILSS0_CBASS_ETL_SCR3_SCR_EDC_CTRL_0	242	4	Parity
NAVSS512UDMASS_PSILSS0_CBASS_ETL_SCR3_SCR_EDC_CTRL_0	243	1	Redundant
NAVSS512UDMASS_PSILSS0_CBASS_ETL_SCR3_SCR_EDC_CTRL_0	244	1	Redundant
NAVSS512UDMASS_PSILSS0_CBASS_ETL_SCR3_SCR_EDC_CTRL_0	245	1	Redundant
NAVSS512UDMASS_PSILSS0_CBASS_ETL_SCR3_SCR_EDC_CTRL_0	246	12	Parity
NAVSS512UDMASS_PSILSS0_CBASS_ETL_SCR3_SCR_EDC_CTRL_0	247	4	Parity
NAVSS512UDMASS_PSILSS0_CBASS_ETL_SCR3_SCR_EDC_CTRL_0	248	1	Redundant
NAVSS512UDMASS_PSILSS0_CBASS_ETL_SCR3_SCR_EDC_CTRL_0	249	1	Redundant
NAVSS512UDMASS_PSILSS0_CBASS_ETL_SCR3_SCR_EDC_CTRL_0	250	1	Redundant
NAVSS512UDMASS_PSILSS0_CBASS_ETL_SCR3_SCR_EDC_CTRL_0	251	12	Parity
NAVSS512UDMASS_PSILSS0_CBASS_ETL_SCR3_SCR_EDC_CTRL_0	252	4	Parity
NAVSS512UDMASS_PSILSS0_CBASS_ETL_SCR3_SCR_EDC_CTRL_0	253	1	Redundant
NAVSS512UDMASS_PSILSS0_CBASS_ETL_SCR3_SCR_EDC_CTRL_0	254	1	Redundant
NAVSS512UDMASS_PSILSS0_CBASS_ETL_SCR3_SCR_EDC_CTRL_0	255	1	Redundant
NAVSS512UDMASS_PSILSS0_CBASS_ETL_SCR3_SCR_EDC_CTRL_1	0	12	Parity
NAVSS512UDMASS_PSILSS0_CBASS_ETL_SCR3_SCR_EDC_CTRL_1	1	4	Parity
NAVSS512UDMASS_PSILSS0_CBASS_ETL_SCR3_SCR_EDC_CTRL_1	2	1	Redundant
NAVSS512UDMASS_PSILSS0_CBASS_ETL_SCR3_SCR_EDC_CTRL_1	3	1	Redundant
NAVSS512UDMASS_PSILSS0_CBASS_ETL_SCR3_SCR_EDC_CTRL_1	4	1	Redundant
NAVSS512UDMASS_PSILSS0_CBASS_ETL_SCR3_SCR_EDC_CTRL_1	5	12	Parity
NAVSS512UDMASS_PSILSS0_CBASS_ETL_SCR3_SCR_EDC_CTRL_1	6	4	Parity
NAVSS512UDMASS_PSILSS0_CBASS_ETL_SCR3_SCR_EDC_CTRL_1	7	1	Redundant
NAVSS512UDMASS_PSILSS0_CBASS_ETL_SCR3_SCR_EDC_CTRL_1	8	1	Redundant
NAVSS512UDMASS_PSILSS0_CBASS_ETL_SCR3_SCR_EDC_CTRL_1	9	1	Redundant
NAVSS512UDMASS_PSILSS0_CBASS_ETL_SCR3_SCR_EDC_CTRL_1	10	12	Parity
NAVSS512UDMASS_PSILSS0_CBASS_ETL_SCR3_SCR_EDC_CTRL_1	11	4	Parity
NAVSS512UDMASS_PSILSS0_CBASS_ETL_SCR3_SCR_EDC_CTRL_1	12	1	Redundant
NAVSS512UDMASS_PSILSS0_CBASS_ETL_SCR3_SCR_EDC_CTRL_1	13	1	Redundant
NAVSS512UDMASS_PSILSS0_CBASS_ETL_SCR3_SCR_EDC_CTRL_1	14	1	Redundant
NAVSS512UDMASS_PSILSS0_CBASS_ETL_SCR3_SCR_EDC_CTRL_1	15	12	Parity
NAVSS512UDMASS_PSILSS0_CBASS_ETL_SCR3_SCR_EDC_CTRL_1	16	4	Parity
NAVSS512UDMASS_PSILSS0_CBASS_ETL_SCR3_SCR_EDC_CTRL_1	17	1	Redundant
NAVSS512UDMASS_PSILSS0_CBASS_ETL_SCR3_SCR_EDC_CTRL_1	18	1	Redundant
NAVSS512UDMASS_PSILSS0_CBASS_ETL_SCR3_SCR_EDC_CTRL_1	19	10	Parity
NAVSS512UDMASS_PSILSS0_CBASS_ETL_SCR3_SCR_EDC_CTRL_1	20	1	Redundant
NAVSS512UDMASS_PSILSS0_CBASS_ETL_SCR3_SCR_EDC_CTRL_1	21	12	Parity
NAVSS512UDMASS_PSILSS0_CBASS_ETL_SCR3_SCR_EDC_CTRL_1	22	4	Parity
NAVSS512UDMASS_PSILSS0_CBASS_ETL_SCR3_SCR_EDC_CTRL_1	23	1	Parity
NAVSS512UDMASS_PSILSS0_CBASS_ETL_SCR3_SCR_EDC_CTRL_1	24	4	Parity
NAVSS512UDMASS_PSILSS0_CBASS_ETL_SCR3_SCR_EDC_CTRL_1	25	20	Parity
NAVSS512UDMASS_PSILSS0_CBASS_ETL_SCR3_SCR_EDC_CTRL_1	26	16	Parity

Table 12-713. EDC checkers information for ECC Aggregator Instance NAVSS0_UDMASS_ECC_AGGR_0 (continued)

Protected Interconnect	Group ID	Width	Checker Type
NAVSS512UDMASS_PSILSS0_CBASS_ETL_SCR3_SCR_EDC_CTRL_1	27	17	Parity
NAVSS512UDMASS_PSILSS0_CBASS_ETL_SCR3_SCR_EDC_CTRL_1	28	20	Parity
NAVSS512UDMASS_PSILSS0_CBASS_ETL_SCR3_SCR_EDC_CTRL_1	29	16	Parity
NAVSS512UDMASS_PSILSS0_CBASS_ETL_SCR3_SCR_EDC_CTRL_1	30	17	Parity
NAVSS512UDMASS_PSILSS0_CBASS_ETL_SCR3_SCR_EDC_CTRL_1	31	20	Parity
NAVSS512UDMASS_PSILSS0_CBASS_ETL_SCR3_SCR_EDC_CTRL_1	32	16	Parity
NAVSS512UDMASS_PSILSS0_CBASS_ETL_SCR3_SCR_EDC_CTRL_1	33	17	Parity
NAVSS512UDMASS_PSILSS0_CBASS_ETL_SCR3_SCR_EDC_CTRL_1	34	20	Parity
NAVSS512UDMASS_PSILSS0_CBASS_ETL_SCR3_SCR_EDC_CTRL_1	35	16	Parity
NAVSS512UDMASS_PSILSS0_CBASS_ETL_SCR3_SCR_EDC_CTRL_1	36	17	Parity
NAVSS512UDMASS_PSILSS0_CBASS_ETL_SCR3_SCR_EDC_CTRL_1	37	20	Parity
NAVSS512UDMASS_PSILSS0_CBASS_ETL_SCR3_SCR_EDC_CTRL_1	38	16	Parity
NAVSS512UDMASS_PSILSS0_CBASS_ETL_SCR3_SCR_EDC_CTRL_1	39	17	Parity
NAVSS512UDMASS_PSILSS0_CBASS_ETL_SCR3_SCR_EDC_CTRL_1	40	20	Parity
NAVSS512UDMASS_PSILSS0_CBASS_ETL_SCR3_SCR_EDC_CTRL_1	41	16	Parity
NAVSS512UDMASS_PSILSS0_CBASS_ETL_SCR3_SCR_EDC_CTRL_1	42	17	Parity
NAVSS512UDMASS_PSILSS0_CBASS_ETL_SCR3_SCR_EDC_CTRL_1	43	20	Parity
NAVSS512UDMASS_PSILSS0_CBASS_ETL_SCR3_SCR_EDC_CTRL_1	44	16	Parity
NAVSS512UDMASS_PSILSS0_CBASS_ETL_SCR3_SCR_EDC_CTRL_1	45	17	Parity
NAVSS512UDMASS_PSILSS0_CBASS_ETL_SCR3_SCR_EDC_CTRL_1	46	20	Parity
NAVSS512UDMASS_PSILSS0_CBASS_ETL_SCR3_SCR_EDC_CTRL_1	47	16	Parity
NAVSS512UDMASS_PSILSS0_CBASS_ETL_SCR3_SCR_EDC_CTRL_1	48	17	Parity
NAVSS512UDMASS_PSILSS0_CBASS_ETL_SCR3_SCR_EDC_CTRL_1	49	20	Parity
NAVSS512UDMASS_PSILSS0_CBASS_ETL_SCR3_SCR_EDC_CTRL_1	50	16	Parity
NAVSS512UDMASS_PSILSS0_CBASS_ETL_SCR3_SCR_EDC_CTRL_1	51	17	Parity
NAVSS512UDMASS_PSILSS0_CBASS_ETL_SCR3_SCR_EDC_CTRL_1	52	20	Parity
NAVSS512UDMASS_PSILSS0_CBASS_ETL_SCR3_SCR_EDC_CTRL_1	53	16	Parity
NAVSS512UDMASS_PSILSS0_CBASS_ETL_SCR3_SCR_EDC_CTRL_1	54	17	Parity
NAVSS512UDMASS_PSILSS0_CBASS_ETL_SCR3_SCR_EDC_CTRL_1	55	20	Parity
NAVSS512UDMASS_PSILSS0_CBASS_ETL_SCR3_SCR_EDC_CTRL_1	56	16	Parity
NAVSS512UDMASS_PSILSS0_CBASS_ETL_SCR3_SCR_EDC_CTRL_1	57	17	Parity
NAVSS512UDMASS_PSILSS0_CBASS_ETL_SCR3_SCR_EDC_CTRL_1	58	20	Parity
NAVSS512UDMASS_PSILSS0_CBASS_ETL_SCR3_SCR_EDC_CTRL_1	59	16	Parity
NAVSS512UDMASS_PSILSS0_CBASS_ETL_SCR3_SCR_EDC_CTRL_1	60	17	Parity
NAVSS512UDMASS_PSILSS0_CBASS_ETL_SCR3_SCR_EDC_CTRL_1	61	20	Parity
NAVSS512UDMASS_PSILSS0_CBASS_ETL_SCR3_SCR_EDC_CTRL_1	62	16	Parity
NAVSS512UDMASS_PSILSS0_CBASS_ETL_SCR3_SCR_EDC_CTRL_1	63	17	Parity
NAVSS512UDMASS_PSILSS0_CBASS_ETL_SCR3_SCR_EDC_CTRL_1	64	20	Parity
NAVSS512UDMASS_PSILSS0_CBASS_ETL_SCR3_SCR_EDC_CTRL_1	65	16	Parity
NAVSS512UDMASS_PSILSS0_CBASS_ETL_SCR3_SCR_EDC_CTRL_1	66	17	Parity
NAVSS512UDMASS_PSILSS0_CBASS_ETL_SCR3_SCR_EDC_CTRL_1	67	20	Parity
NAVSS512UDMASS_PSILSS0_CBASS_ETL_SCR3_SCR_EDC_CTRL_1	68	16	Parity
NAVSS512UDMASS_PSILSS0_CBASS_ETL_SCR3_SCR_EDC_CTRL_1	69	17	Parity
NAVSS512UDMASS_PSILSS0_CBASS_ETL_SCR3_SCR_EDC_CTRL_1	70	20	Parity
NAVSS512UDMASS_PSILSS0_CBASS_ETL_SCR3_SCR_EDC_CTRL_1	71	16	Parity
NAVSS512UDMASS_PSILSS0_CBASS_ETL_SCR3_SCR_EDC_CTRL_1	72	17	Parity

Table 12-713. EDC checkers information for ECC Aggregator Instance NAVSS0_UDMASS_ECC_AGGR_0 (continued)

Protected Interconnect	Group ID	Width	Checker Type
NAVSS512UDMASS_PSILSS0_CBASS_ETL_SCR3_SCR_EDC_CTRL_1	73	20	Parity
NAVSS512UDMASS_PSILSS0_CBASS_ETL_SCR3_SCR_EDC_CTRL_1	74	16	Parity
NAVSS512UDMASS_PSILSS0_CBASS_ETL_SCR3_SCR_EDC_CTRL_1	75	17	Parity
NAVSS512UDMASS_PSILSS0_CBASS_ETL_SCR3_SCR_EDC_CTRL_1	76	20	Parity
NAVSS512UDMASS_PSILSS0_CBASS_ETL_SCR3_SCR_EDC_CTRL_1	77	16	Parity
NAVSS512UDMASS_PSILSS0_CBASS_ETL_SCR3_SCR_EDC_CTRL_1	78	17	Parity
NAVSS512UDMASS_PSILSS0_CBASS_ETL_SCR3_SCR_EDC_CTRL_1	79	19	Parity
NAVSS512UDMASS_PSILSS0_CBASS_ETL_SCR3_SCR_EDC_CTRL_1	80	19	Parity
NAVSS512UDMASS_PSILSS0_CBASS_ETL_SCR3_SCR_EDC_CTRL_1	81	19	Parity
NAVSS512UDMASS_PSILSS0_CBASS_ETL_SCR3_SCR_EDC_CTRL_1	82	19	Parity
NAVSS512UDMASS_PSILSS0_CBASS_ETL_SCR3_SCR_EDC_CTRL_1	83	19	Parity
NAVSS512UDMASS_PSILSS0_CBASS_ETL_SCR3_SCR_EDC_CTRL_1	84	19	Parity
NAVSS512UDMASS_PSILSS0_CBASS_ETL_SCR3_SCR_EDC_CTRL_1	85	19	Parity
NAVSS512UDMASS_PSILSS0_CBASS_ETL_SCR3_SCR_EDC_CTRL_1	86	19	Parity
NAVSS512UDMASS_PSILSS0_CBASS_ETL_SCR3_SCR_EDC_CTRL_1	87	19	Parity
NAVSS512UDMASS_PSILSS0_CBASS_ETL_SCR3_SCR_EDC_CTRL_1	88	19	Parity
NAVSS512UDMASS_PSILSS0_CBASS_ETL_SCR3_SCR_EDC_CTRL_1	89	19	Parity
NAVSS512UDMASS_PSILSS0_CBASS_ETL_SCR3_SCR_EDC_CTRL_1	90	19	Parity
NAVSS512UDMASS_PSILSS0_CBASS_ETL_SCR3_SCR_EDC_CTRL_1	91	19	Parity
NAVSS512UDMASS_PSILSS0_CBASS_ETL_SCR3_SCR_EDC_CTRL_1	92	19	Parity
NAVSS512UDMASS_PSILSS0_CBASS_ETL_SCR3_SCR_EDC_CTRL_1	93	19	Parity
NAVSS512UDMASS_PSILSS0_CBASS_ETL_SCR3_SCR_EDC_CTRL_1	94	19	Parity
NAVSS512UDMASS_PSILSS0_CBASS_ETL_SCR3_SCR_EDC_CTRL_1	95	19	Parity
NAVSS512UDMASS_PSILSS0_CBASS_ETL_SCR3_SCR_EDC_CTRL_1	96	19	Parity
NAVSS512UDMASS_PSILSS0_CBASS_ETL_SCR3_SCR_EDC_CTRL_1	97	19	Parity
NAVSS512UDMASS_PSILSS0_CBASS_ETL_SCR3_SCR_EDC_CTRL_1	98	19	Parity
NAVSS512UDMASS_PSILSS0_CBASS_ETL_SCR3_SCR_EDC_CTRL_1	99	19	Parity
NAVSS512UDMASS_PSILSS0_CBASS_ETL_SCR3_SCR_EDC_CTRL_1	100	19	Parity
NAVSS512UDMASS_PSILSS0_CBASS_ETL_SCR3_SCR_EDC_CTRL_1	101	19	Parity
NAVSS512UDMASS_PSILSS0_CBASS_ETL_SCR3_SCR_EDC_CTRL_1	102	19	Parity
NAVSS512UDMASS_PSILSS0_CBASS_ETL_SCR3_SCR_EDC_CTRL_1	103	19	Parity
NAVSS512UDMASS_PSILSS0_CBASS_ETL_SCR3_SCR_EDC_CTRL_1	104	19	Parity
NAVSS512UDMASS_PSILSS0_CBASS_ETL_SCR3_SCR_EDC_CTRL_1	105	19	Parity
NAVSS512UDMASS_PSILSS0_CBASS_ETL_SCR3_SCR_EDC_CTRL_1	106	19	Parity
NAVSS512UDMASS_PSILSS0_CBASS_ETL_SCR3_SCR_EDC_CTRL_1	107	19	Parity
NAVSS512UDMASS_PSILSS0_CBASS_ETL_SCR3_SCR_EDC_CTRL_1	108	19	Parity
NAVSS512UDMASS_PSILSS0_CBASS_ETL_SCR3_SCR_EDC_CTRL_1	109	19	Parity
NAVSS512UDMASS_PSILSS0_CBASS_ETL_SCR3_SCR_EDC_CTRL_1	110	19	Parity
NAVSS512UDMASS_PSILSS0_CBASS_ETL_SCR3_SCR_EDC_CTRL_1	111	1	Redundant
NAVSS512UDMASS_PSILSS0_CBASS_ETL_SCR3_SCR_EDC_CTRL_1	112	1	Parity
NAVSS512UDMASS_PSILSS0_CBASS_ETL_SCR3_SCR_EDC_CTRL_1	113	1	Parity
NAVSS512UDMASS_PSILSS0_CBASS_ETL_SCR3_SCR_EDC_CTRL_1	114	32	EDC
NAVSS512UDMASS_PSILSS0_CBASS_ETL_SCR3_SCR_EDC_CTRL_1	115	1	Redundant
NAVSS512UDMASS_PSILSS0_CBASS_ETL_SCR3_SCR_EDC_CTRL_1	116	1	Parity
NAVSS512UDMASS_PSILSS0_CBASS_ETL_SCR3_SCR_EDC_CTRL_1	117	10	Parity
NAVSS512UDMASS_PSILSS0_CBASS_ETL_SCR3_SCR_EDC_CTRL_1	118	10	Parity

Table 12-713. EDC checkers information for ECC Aggregator Instance NAVSS0_UDMASS_ECC_AGGR_0 (continued)

Protected Interconnect	Group ID	Width	Checker Type
NAVSS512UDMASS_PSILSS0_CBASS_ETL_SCR3_SCR_EDC_CTRL_1	119	1	Parity
NAVSS512UDMASS_PSILSS0_CBASS_ETL_VD2GCLK_EDC_CTRL_0	0	1	Redundant
NAVSS512UDMASS_PSILSS0_CBASS_ETL_VD2GCLK_EDC_CTRL_0	1	1	Redundant
NAVSS512UDMASS_PSILSS0_CBASS_ETL_VD2GCLK_EDC_CTRL_0	2	32	EDC
NAVSS512UDMASS_PSILSS0_CBASS_ETL_VD2GCLK_EDC_CTRL_0	3	1	Parity
NAVSS512UDMASS_PSILSS0_CBASS_ETL_VD2GCLK_EDC_CTRL_0	4	32	Parity
NAVSS512UDMASS_PSILSS0_CBASS_ETL_VD2GCLK_EDC_CTRL_0	5	2	Parity
NAVSS512UDMASS_PSILSS0_CBASS_ETL_VD2GCLK_EDC_CTRL_0	6	2	Parity
NAVSS512UDMASS_PSILSS0_CBASS_ETL_VD2GCLK_EDC_CTRL_0	7	12	Parity
NAVSS512UDMASS_PSILSS0_CBASS_ETL_VD2GCLK_EDC_CTRL_0	8	4	Parity
NAVSS512UDMASS_PSILSS0_CBASS_ETL_VD2GCLK_EDC_CTRL_0	9	12	Parity
NAVSS512UDMASS_CBASS_UDMASS_VBM_MST_M2M_BRIDGE_SRC_EDC_CTRL_0	0	24	Parity
NAVSS512UDMASS_CBASS_UDMASS_VBM_MST_M2M_BRIDGE_SRC_EDC_CTRL_0	1	1	Parity
NAVSS512UDMASS_CBASS_UDMASS_VBM_MST_M2M_BRIDGE_SRC_EDC_CTRL_0	2	1	Parity
NAVSS512UDMASS_CBASS_UDMASS_VBM_MST_M2M_BRIDGE_SRC_EDC_CTRL_0	3	1	Redundant
NAVSS512UDMASS_CBASS_UDMASS_VBM_MST_M2M_BRIDGE_SRC_EDC_CTRL_0	4	48	Parity
NAVSS512UDMASS_CBASS_UDMASS_VBM_MST_M2M_BRIDGE_SRC_EDC_CTRL_0	5	10	Parity
NAVSS512UDMASS_CBASS_UDMASS_VBM_MST_M2M_BRIDGE_SRC_EDC_CTRL_0	6	1	Parity
NAVSS512UDMASS_CBASS_UDMASS_VBM_MST_M2M_BRIDGE_SRC_EDC_CTRL_0	7	3	Parity
NAVSS512UDMASS_CBASS_UDMASS_VBM_MST_M2M_BRIDGE_SRC_EDC_CTRL_0	8	3	Parity
NAVSS512UDMASS_CBASS_UDMASS_VBM_MST_M2M_BRIDGE_SRC_EDC_CTRL_0	9	1	Parity
NAVSS512UDMASS_CBASS_UDMASS_VBM_MST_M2M_BRIDGE_SRC_EDC_CTRL_0	10	1	Parity
NAVSS512UDMASS_CBASS_UDMASS_VBM_MST_M2M_BRIDGE_SRC_EDC_CTRL_0	11	9	Parity
NAVSS512UDMASS_CBASS_UDMASS_VBM_MST_M2M_BRIDGE_SRC_EDC_CTRL_0	12	10	Parity
NAVSS512UDMASS_CBASS_UDMASS_VBM_MST_M2M_BRIDGE_SRC_EDC_CTRL_0	13	10	Parity
NAVSS512UDMASS_CBASS_UDMASS_VBM_MST_M2M_BRIDGE_SRC_EDC_CTRL_0	14	1	Redundant
NAVSS512UDMASS_CBASS_UDMASS_VBM_MST_M2M_BRIDGE_SRC_EDC_CTRL_0	15	1	Redundant
NAVSS512UDMASS_CBASS_UDMASS_VBM_MST_M2M_BRIDGE_SRC_EDC_CTRL_0	16	48	Parity
NAVSS512UDMASS_CBASS_UDMASS_VBM_MST_M2M_BRIDGE_SRC_EDC_CTRL_0	17	1	Redundant
NAVSS512UDMASS_CBASS_UDMASS_VBM_MST_M2M_BRIDGE_SRC_EDC_CTRL_0	18	1	Redundant
NAVSS512UDMASS_CBASS_UDMASS_VBM_MST_M2M_BRIDGE_SRC_EDC_CTRL_0	19	10	Parity

Table 12-713. EDC checkers information for ECC Aggregator Instance NAVSS0_UDMASS_ECC_AGGR_0 (continued)

Protected Interconnect	Group ID	Width	Checker Type
NAVSS512UDMASS_CBASS_UDMASS_VBM_MST_M2M_BRIDGE_SRC_EDC_CTR L_0	20	1	Parity
NAVSS512UDMASS_CBASS_UDMASS_VBM_MST_M2M_BRIDGE_SRC_EDC_CTR L_0	21	1	Parity
NAVSS512UDMASS_CBASS_UDMASS_VBM_MST_M2M_BRIDGE_SRC_EDC_CTR L_0	22	1	Parity
NAVSS512UDMASS_CBASS_UDMASS_VBM_MST_M2M_BRIDGE_SRC_EDC_CTR L_0	23	10	Parity
NAVSS512UDMASS_CBASS_UDMASS_VBM_MST_M2M_BRIDGE_SRC_EDC_CTR L_0	24	1	Parity
NAVSS512UDMASS_CBASS_UDMASS_VBM_MST_M2M_BRIDGE_SRC_EDC_CTR L_0	25	1	Redundant
NAVSS512UDMASS_CBASS_UDMASS_VBM_MST_M2M_BRIDGE_SRC_EDC_CTR L_0	26	1	Parity
NAVSS512UDMASS_CBASS_UDMASS_VBM_MST_M2M_BRIDGE_SRC_EDC_CTR L_0	27	1	Parity
NAVSS512UDMASS_CBASS_UDMASS_VBM_MST_M2M_BRIDGE_SRC_EDC_CTR L_0	28	10	Parity
NAVSS512UDMASS_CBASS_UDMASS_VBM_MST_M2M_BRIDGE_SRC_EDC_CTR L_0	29	9	Parity
NAVSS512UDMASS_CBASS_UDMASS_VBM_MST_M2M_BRIDGE_SRC_EDC_CTR L_0	30	1	Parity
NAVSS512UDMASS_CBASS_UDMASS_VBM_MST_M2M_BRIDGE_SRC_EDC_CTR L_0	31	10	Parity
NAVSS512UDMASS_CBASS_UDMASS_VBM_MST_M2M_BRIDGE_SRC_EDC_CTR L_0	32	10	Parity
NAVSS512UDMASS_CBASS_UDMASS_VBM_MST_M2M_BRIDGE_SRC_EDC_CTR L_0	33	1	Parity
NAVSS512UDMASS_CBASS_UDMASS_VBM_MST_M2M_BRIDGE_SRC_EDC_CTR L_0	34	5	Parity
NAVSS512UDMASS_CBASS_UDMASS_VBM_MST_M2M_BRIDGE_SRC_EDC_CTR L_0	35	9	Parity
NAVSS512UDMASS_CBASS_UDMASS_VBM_MST_M2M_BRIDGE_SRC_EDC_CTR L_0	36	1	Redundant
NAVSS512UDMASS_CBASS_UDMASS_VBM_MST_M2M_BRIDGE_SRC_EDC_CTR L_0	37	1	Parity
NAVSS512UDMASS_CBASS_UDMASS_VBM_MST_M2M_BRIDGE_SRC_EDC_CTR L_0	38	3	Parity
NAVSS512UDMASS_CBASS_UDMASS_VBM_MST_M2M_BRIDGE_SRC_EDC_CTR L_0	39	3	Parity
NAVSS512UDMASS_CBASS_UDMASS_VBM_MST_M2M_BRIDGE_SRC_EDC_CTR L_0	40	10	Parity
NAVSS512UDMASS_CBASS_UDMASS_VBM_MST_M2M_BRIDGE_SRC_EDC_CTR L_0	41	1	Parity
NAVSS512UDMASS_CBASS_UDMASS_VBM_MST_M2M_BRIDGE_SRC_EDC_CTR L_0	42	1	Redundant
NAVSS512UDMASS_CBASS_UDMASS_VBM_MST_M2M_BRIDGE_SRC_EDC_CTR L_0	43	10	Parity
NAVSS512UDMASS_CBASS_UDMASS_VBM_MST_M2M_BRIDGE_SRC_EDC_CTR L_0	44	10	Parity
NAVSS512UDMASS_CBASS_UDMASS_VBM_MST_M2M_BRIDGE_SRC_EDC_CTR L_0	45	1	Parity
NAVSS512UDMASS_CBASS_UDMASS_VBM_MST_M2M_BRIDGE_SRC_EDC_CTR L_0	46	1	Parity

Table 12-713. EDC checkers information for ECC Aggregator Instance NAVSS0_UDMASS_ECC_AGGR_0 (continued)

Protected Interconnect	Group ID	Width	Checker Type
NAVSS512UDMASS_CBASS_UDMASS_VBM_MST_M2M_BRIDGE_SRC_EDC_CTR L_0	47	3	Parity
NAVSS512UDMASS_CBASS_UDMASS_VBM_MST_M2M_BRIDGE_SRC_EDC_CTR L_0	48	10	Parity
NAVSS512UDMASS_CBASS_UDMASS_VBM_MST_M2M_BRIDGE_SRC_EDC_CTR L_0	49	3	Parity
NAVSS512UDMASS_CBASS_UDMASS_VBM_MST_M2M_BRIDGE_SRC_EDC_CTR L_0	50	8	Parity
NAVSS512UDMASS_CBASS_UDMASS_VBM_MST_M2M_BRIDGE_SRC_EDC_CTR L_0	51	1	Parity
NAVSS512UDMASS_CBASS_UDMASS_VBM_MST_M2M_BRIDGE_SRC_EDC_CTR L_0	52	1	Parity
NAVSS512UDMASS_CBASS_UDMASS_VBM_MST_M2M_BRIDGE_SRC_EDC_CTR L_0	53	8	Parity
NAVSS512UDMASS_CBASS_UDMASS_VBM_MST_M2M_BRIDGE_SRC_EDC_CTR L_0	54	8	Parity
NAVSS512UDMASS_CBASS_UDMASS_VBM_MST_M2M_BRIDGE_SRC_EDC_CTR L_0	55	2	Parity
NAVSS512UDMASS_CBASS_UDMASS_VBM_MST_M2M_BRIDGE_SRC_EDC_CTR L_0	56	2	Parity
NAVSS512UDMASS_CBASS_UDMASS_VBM_MST_M2M_BRIDGE_SRC_EDC_CTR L_0	57	3	Parity
NAVSS512UDMASS_CBASS_UDMASS_VBM_MST_M2M_BRIDGE_SRC_EDC_CTR L_0	58	1	Parity
NAVSS512UDMASS_CBASS_UDMASS_VBM_MST_M2M_BRIDGE_SRC_EDC_CTR L_0	59	8	Parity
NAVSS512UDMASS_CBASS_UDMASS_VBM_MST_M2M_BRIDGE_SRC_EDC_CTR L_0	60	8	Parity
NAVSS512UDMASS_CBASS_UDMASS_VBM_MST_M2M_BRIDGE_SRC_EDC_CTR L_0	61	8	Parity
NAVSS512UDMASS_CBASS_UDMASS_VBM_MST_M2M_BRIDGE_SRC_EDC_CTR L_0	62	8	Parity
NAVSS512UDMASS_CBASS_UDMASS_VBM_MST_M2M_BRIDGE_SRC_EDC_CTR L_0	63	1	Parity
NAVSS512UDMASS_CBASS_UDMASS_VBM_MST_M2M_BRIDGE_SRC_EDC_CTR L_0	64	1	Parity
NAVSS512UDMASS_CBASS_UDMASS_VBM_MST_M2M_BRIDGE_SRC_EDC_CTR L_0	65	8	Parity
NAVSS512UDMASS_CBASS_UDMASS_VBM_MST_M2M_BRIDGE_SRC_EDC_CTR L_0	66	8	Parity
NAVSS512UDMASS_CBASS_UDMASS_VBM_MST_M2M_BRIDGE_SRC_EDC_CTR L_0	67	2	Parity
NAVSS512UDMASS_CBASS_UDMASS_VBM_MST_M2M_BRIDGE_SRC_EDC_CTR L_0	68	2	Parity
NAVSS512UDMASS_CBASS_UDMASS_VBM_MST_M2M_BRIDGE_SRC_EDC_CTR L_0	69	3	Parity
NAVSS512UDMASS_CBASS_UDMASS_VBM_MST_M2M_BRIDGE_SRC_EDC_CTR L_0	70	1	Parity
NAVSS512UDMASS_CBASS_UDMASS_VBM_MST_M2M_BRIDGE_SRC_EDC_CTR L_0	71	8	Parity
NAVSS512UDMASS_CBASS_RINGACC0_DST_M2M_BRIDGE_SRC_EDC_CTRL_0	0	24	Parity
NAVSS512UDMASS_CBASS_RINGACC0_DST_M2M_BRIDGE_SRC_EDC_CTRL_0	1	1	Parity
NAVSS512UDMASS_CBASS_RINGACC0_DST_M2M_BRIDGE_SRC_EDC_CTRL_0	2	1	Parity
NAVSS512UDMASS_CBASS_RINGACC0_DST_M2M_BRIDGE_SRC_EDC_CTRL_0	3	1	Redundant

Table 12-713. EDC checkers information for ECC Aggregator Instance NAVSS0_UDMASS_ECC_AGGR_0 (continued)

Protected Interconnect	Group ID	Width	Checker Type
NAVSS512UDMASS_CBASS_RINGACC0_DST_M2M_BRIDGE_SRC_EDC_CTRL_0	4	48	Parity
NAVSS512UDMASS_CBASS_RINGACC0_DST_M2M_BRIDGE_SRC_EDC_CTRL_0	5	10	Parity
NAVSS512UDMASS_CBASS_RINGACC0_DST_M2M_BRIDGE_SRC_EDC_CTRL_0	6	1	Parity
NAVSS512UDMASS_CBASS_RINGACC0_DST_M2M_BRIDGE_SRC_EDC_CTRL_0	7	3	Parity
NAVSS512UDMASS_CBASS_RINGACC0_DST_M2M_BRIDGE_SRC_EDC_CTRL_0	8	3	Parity
NAVSS512UDMASS_CBASS_RINGACC0_DST_M2M_BRIDGE_SRC_EDC_CTRL_0	9	1	Parity
NAVSS512UDMASS_CBASS_RINGACC0_DST_M2M_BRIDGE_SRC_EDC_CTRL_0	10	1	Parity
NAVSS512UDMASS_CBASS_RINGACC0_DST_M2M_BRIDGE_SRC_EDC_CTRL_0	11	9	Parity
NAVSS512UDMASS_CBASS_RINGACC0_DST_M2M_BRIDGE_SRC_EDC_CTRL_0	12	10	Parity
NAVSS512UDMASS_CBASS_RINGACC0_DST_M2M_BRIDGE_SRC_EDC_CTRL_0	13	10	Parity
NAVSS512UDMASS_CBASS_RINGACC0_DST_M2M_BRIDGE_SRC_EDC_CTRL_0	14	1	Redundant
NAVSS512UDMASS_CBASS_RINGACC0_DST_M2M_BRIDGE_SRC_EDC_CTRL_0	15	1	Redundant
NAVSS512UDMASS_CBASS_RINGACC0_DST_M2M_BRIDGE_SRC_EDC_CTRL_0	16	48	Parity
NAVSS512UDMASS_CBASS_RINGACC0_DST_M2M_BRIDGE_SRC_EDC_CTRL_0	17	1	Redundant
NAVSS512UDMASS_CBASS_RINGACC0_DST_M2M_BRIDGE_SRC_EDC_CTRL_0	18	1	Redundant
NAVSS512UDMASS_CBASS_RINGACC0_DST_M2M_BRIDGE_SRC_EDC_CTRL_0	19	10	Parity
NAVSS512UDMASS_CBASS_RINGACC0_DST_M2M_BRIDGE_SRC_EDC_CTRL_0	20	1	Parity
NAVSS512UDMASS_CBASS_RINGACC0_DST_M2M_BRIDGE_SRC_EDC_CTRL_0	21	1	Parity
NAVSS512UDMASS_CBASS_RINGACC0_DST_M2M_BRIDGE_SRC_EDC_CTRL_0	22	1	Parity
NAVSS512UDMASS_CBASS_RINGACC0_DST_M2M_BRIDGE_SRC_EDC_CTRL_0	23	10	Parity
NAVSS512UDMASS_CBASS_RINGACC0_DST_M2M_BRIDGE_SRC_EDC_CTRL_0	24	1	Parity
NAVSS512UDMASS_CBASS_RINGACC0_DST_M2M_BRIDGE_SRC_EDC_CTRL_0	25	1	Redundant
NAVSS512UDMASS_CBASS_RINGACC0_DST_M2M_BRIDGE_SRC_EDC_CTRL_0	26	1	Parity
NAVSS512UDMASS_CBASS_RINGACC0_DST_M2M_BRIDGE_SRC_EDC_CTRL_0	27	1	Parity
NAVSS512UDMASS_CBASS_RINGACC0_DST_M2M_BRIDGE_SRC_EDC_CTRL_0	28	10	Parity
NAVSS512UDMASS_CBASS_RINGACC0_DST_M2M_BRIDGE_SRC_EDC_CTRL_0	29	9	Parity
NAVSS512UDMASS_CBASS_RINGACC0_DST_M2M_BRIDGE_SRC_EDC_CTRL_0	30	1	Parity
NAVSS512UDMASS_CBASS_RINGACC0_DST_M2M_BRIDGE_SRC_EDC_CTRL_0	31	10	Parity
NAVSS512UDMASS_CBASS_RINGACC0_DST_M2M_BRIDGE_SRC_EDC_CTRL_0	32	10	Parity
NAVSS512UDMASS_CBASS_RINGACC0_DST_M2M_BRIDGE_SRC_EDC_CTRL_0	33	1	Parity
NAVSS512UDMASS_CBASS_RINGACC0_DST_M2M_BRIDGE_SRC_EDC_CTRL_0	34	5	Parity
NAVSS512UDMASS_CBASS_RINGACC0_DST_M2M_BRIDGE_SRC_EDC_CTRL_0	35	9	Parity
NAVSS512UDMASS_CBASS_RINGACC0_DST_M2M_BRIDGE_SRC_EDC_CTRL_0	36	1	Redundant
NAVSS512UDMASS_CBASS_RINGACC0_DST_M2M_BRIDGE_SRC_EDC_CTRL_0	37	1	Parity
NAVSS512UDMASS_CBASS_RINGACC0_DST_M2M_BRIDGE_SRC_EDC_CTRL_0	38	3	Parity
NAVSS512UDMASS_CBASS_RINGACC0_DST_M2M_BRIDGE_SRC_EDC_CTRL_0	39	3	Parity
NAVSS512UDMASS_CBASS_RINGACC0_DST_M2M_BRIDGE_SRC_EDC_CTRL_0	40	10	Parity
NAVSS512UDMASS_CBASS_RINGACC0_DST_M2M_BRIDGE_SRC_EDC_CTRL_0	41	1	Parity
NAVSS512UDMASS_CBASS_RINGACC0_DST_M2M_BRIDGE_SRC_EDC_CTRL_0	42	1	Redundant
NAVSS512UDMASS_CBASS_RINGACC0_DST_M2M_BRIDGE_SRC_EDC_CTRL_0	43	10	Parity
NAVSS512UDMASS_CBASS_RINGACC0_DST_M2M_BRIDGE_SRC_EDC_CTRL_0	44	10	Parity
NAVSS512UDMASS_CBASS_RINGACC0_DST_M2M_BRIDGE_SRC_EDC_CTRL_0	45	1	Parity
NAVSS512UDMASS_CBASS_RINGACC0_DST_M2M_BRIDGE_SRC_EDC_CTRL_0	46	1	Parity
NAVSS512UDMASS_CBASS_RINGACC0_DST_M2M_BRIDGE_SRC_EDC_CTRL_0	47	3	Parity
NAVSS512UDMASS_CBASS_RINGACC0_DST_M2M_BRIDGE_SRC_EDC_CTRL_0	48	10	Parity
NAVSS512UDMASS_CBASS_RINGACC0_DST_M2M_BRIDGE_SRC_EDC_CTRL_0	49	3	Parity

Table 12-713. EDC checkers information for ECC Aggregator Instance NAVSS0_UDMASS_ECC_AGGR_0 (continued)

Protected Interconnect	Group ID	Width	Checker Type
NAVSS512UDMASS_CBASS_RINGACC0_DST_M2M_BRIDGE_SRC_EDC_CTRL_0	50	8	Parity
NAVSS512UDMASS_CBASS_RINGACC0_DST_M2M_BRIDGE_SRC_EDC_CTRL_0	51	1	Parity
NAVSS512UDMASS_CBASS_RINGACC0_DST_M2M_BRIDGE_SRC_EDC_CTRL_0	52	1	Parity
NAVSS512UDMASS_CBASS_RINGACC0_DST_M2M_BRIDGE_SRC_EDC_CTRL_0	53	8	Parity
NAVSS512UDMASS_CBASS_RINGACC0_DST_M2M_BRIDGE_SRC_EDC_CTRL_0	54	8	Parity
NAVSS512UDMASS_CBASS_RINGACC0_DST_M2M_BRIDGE_SRC_EDC_CTRL_0	55	2	Parity
NAVSS512UDMASS_CBASS_RINGACC0_DST_M2M_BRIDGE_SRC_EDC_CTRL_0	56	2	Parity
NAVSS512UDMASS_CBASS_RINGACC0_DST_M2M_BRIDGE_SRC_EDC_CTRL_0	57	3	Parity
NAVSS512UDMASS_CBASS_RINGACC0_DST_M2M_BRIDGE_SRC_EDC_CTRL_0	58	1	Parity
NAVSS512UDMASS_CBASS_RINGACC0_DST_M2M_BRIDGE_SRC_EDC_CTRL_0	59	8	Parity
NAVSS512UDMASS_CBASS_RINGACC0_DST_M2M_BRIDGE_SRC_EDC_CTRL_0	60	8	Parity
NAVSS512UDMASS_CBASS_RINGACC0_DST_M2M_BRIDGE_SRC_EDC_CTRL_0	61	8	Parity
NAVSS512UDMASS_CBASS_RINGACC0_DST_M2M_BRIDGE_SRC_EDC_CTRL_0	62	8	Parity
NAVSS512UDMASS_CBASS_RINGACC0_DST_M2M_BRIDGE_SRC_EDC_CTRL_0	63	1	Parity
NAVSS512UDMASS_CBASS_RINGACC0_DST_M2M_BRIDGE_SRC_EDC_CTRL_0	64	1	Parity
NAVSS512UDMASS_CBASS_RINGACC0_DST_M2M_BRIDGE_SRC_EDC_CTRL_0	65	8	Parity
NAVSS512UDMASS_CBASS_RINGACC0_DST_M2M_BRIDGE_SRC_EDC_CTRL_0	66	8	Parity
NAVSS512UDMASS_CBASS_RINGACC0_DST_M2M_BRIDGE_SRC_EDC_CTRL_0	67	2	Parity
NAVSS512UDMASS_CBASS_RINGACC0_DST_M2M_BRIDGE_SRC_EDC_CTRL_0	68	2	Parity
NAVSS512UDMASS_CBASS_RINGACC0_DST_M2M_BRIDGE_SRC_EDC_CTRL_0	69	3	Parity
NAVSS512UDMASS_CBASS_RINGACC0_DST_M2M_BRIDGE_SRC_EDC_CTRL_0	70	1	Parity
NAVSS512UDMASS_CBASS_RINGACC0_DST_M2M_BRIDGE_SRC_EDC_CTRL_0	71	8	Parity
NAVSS512UDMASS_CBASS_UDMAP0_MEM0_M2M_BRIDGE_SRC_EDC_CTRL_0	0	24	Parity
NAVSS512UDMASS_CBASS_UDMAP0_MEM0_M2M_BRIDGE_SRC_EDC_CTRL_0	1	1	Parity
NAVSS512UDMASS_CBASS_UDMAP0_MEM0_M2M_BRIDGE_SRC_EDC_CTRL_0	2	1	Parity
NAVSS512UDMASS_CBASS_UDMAP0_MEM0_M2M_BRIDGE_SRC_EDC_CTRL_0	3	1	Redundant
NAVSS512UDMASS_CBASS_UDMAP0_MEM0_M2M_BRIDGE_SRC_EDC_CTRL_0	4	48	Parity
NAVSS512UDMASS_CBASS_UDMAP0_MEM0_M2M_BRIDGE_SRC_EDC_CTRL_0	5	10	Parity
NAVSS512UDMASS_CBASS_UDMAP0_MEM0_M2M_BRIDGE_SRC_EDC_CTRL_0	6	1	Parity
NAVSS512UDMASS_CBASS_UDMAP0_MEM0_M2M_BRIDGE_SRC_EDC_CTRL_0	7	3	Parity
NAVSS512UDMASS_CBASS_UDMAP0_MEM0_M2M_BRIDGE_SRC_EDC_CTRL_0	8	3	Parity
NAVSS512UDMASS_CBASS_UDMAP0_MEM0_M2M_BRIDGE_SRC_EDC_CTRL_0	9	1	Parity
NAVSS512UDMASS_CBASS_UDMAP0_MEM0_M2M_BRIDGE_SRC_EDC_CTRL_0	10	1	Parity
NAVSS512UDMASS_CBASS_UDMAP0_MEM0_M2M_BRIDGE_SRC_EDC_CTRL_0	11	9	Parity
NAVSS512UDMASS_CBASS_UDMAP0_MEM0_M2M_BRIDGE_SRC_EDC_CTRL_0	12	10	Parity
NAVSS512UDMASS_CBASS_UDMAP0_MEM0_M2M_BRIDGE_SRC_EDC_CTRL_0	13	10	Parity
NAVSS512UDMASS_CBASS_UDMAP0_MEM0_M2M_BRIDGE_SRC_EDC_CTRL_0	14	1	Redundant
NAVSS512UDMASS_CBASS_UDMAP0_MEM0_M2M_BRIDGE_SRC_EDC_CTRL_0	15	1	Redundant
NAVSS512UDMASS_CBASS_UDMAP0_MEM0_M2M_BRIDGE_SRC_EDC_CTRL_0	16	48	Parity
NAVSS512UDMASS_CBASS_UDMAP0_MEM0_M2M_BRIDGE_SRC_EDC_CTRL_0	17	1	Redundant
NAVSS512UDMASS_CBASS_UDMAP0_MEM0_M2M_BRIDGE_SRC_EDC_CTRL_0	18	1	Redundant
NAVSS512UDMASS_CBASS_UDMAP0_MEM0_M2M_BRIDGE_SRC_EDC_CTRL_0	19	10	Parity
NAVSS512UDMASS_CBASS_UDMAP0_MEM0_M2M_BRIDGE_SRC_EDC_CTRL_0	20	1	Parity
NAVSS512UDMASS_CBASS_UDMAP0_MEM0_M2M_BRIDGE_SRC_EDC_CTRL_0	21	1	Parity
NAVSS512UDMASS_CBASS_UDMAP0_MEM0_M2M_BRIDGE_SRC_EDC_CTRL_0	22	1	Parity
NAVSS512UDMASS_CBASS_UDMAP0_MEM0_M2M_BRIDGE_SRC_EDC_CTRL_0	23	10	Parity

Table 12-713. EDC checkers information for ECC Aggregator Instance NAVSS0_UDMASS_ECC_AGGR_0 (continued)

Protected Interconnect	Group ID	Width	Checker Type
NAVSS512UDMASS_CBASS_UDMAP0_MEM0_M2M_BRIDGE_SRC_EDC_CTRL_0	24	1	Parity
NAVSS512UDMASS_CBASS_UDMAP0_MEM0_M2M_BRIDGE_SRC_EDC_CTRL_0	25	1	Redundant
NAVSS512UDMASS_CBASS_UDMAP0_MEM0_M2M_BRIDGE_SRC_EDC_CTRL_0	26	1	Parity
NAVSS512UDMASS_CBASS_UDMAP0_MEM0_M2M_BRIDGE_SRC_EDC_CTRL_0	27	1	Parity
NAVSS512UDMASS_CBASS_UDMAP0_MEM0_M2M_BRIDGE_SRC_EDC_CTRL_0	28	10	Parity
NAVSS512UDMASS_CBASS_UDMAP0_MEM0_M2M_BRIDGE_SRC_EDC_CTRL_0	29	9	Parity
NAVSS512UDMASS_CBASS_UDMAP0_MEM0_M2M_BRIDGE_SRC_EDC_CTRL_0	30	1	Parity
NAVSS512UDMASS_CBASS_UDMAP0_MEM0_M2M_BRIDGE_SRC_EDC_CTRL_0	31	10	Parity
NAVSS512UDMASS_CBASS_UDMAP0_MEM0_M2M_BRIDGE_SRC_EDC_CTRL_0	32	10	Parity
NAVSS512UDMASS_CBASS_UDMAP0_MEM0_M2M_BRIDGE_SRC_EDC_CTRL_0	33	1	Parity
NAVSS512UDMASS_CBASS_UDMAP0_MEM0_M2M_BRIDGE_SRC_EDC_CTRL_0	34	5	Parity
NAVSS512UDMASS_CBASS_UDMAP0_MEM0_M2M_BRIDGE_SRC_EDC_CTRL_0	35	9	Parity
NAVSS512UDMASS_CBASS_UDMAP0_MEM0_M2M_BRIDGE_SRC_EDC_CTRL_0	36	1	Redundant
NAVSS512UDMASS_CBASS_UDMAP0_MEM0_M2M_BRIDGE_SRC_EDC_CTRL_0	37	1	Parity
NAVSS512UDMASS_CBASS_UDMAP0_MEM0_M2M_BRIDGE_SRC_EDC_CTRL_0	38	3	Parity
NAVSS512UDMASS_CBASS_UDMAP0_MEM0_M2M_BRIDGE_SRC_EDC_CTRL_0	39	3	Parity
NAVSS512UDMASS_CBASS_UDMAP0_MEM0_M2M_BRIDGE_SRC_EDC_CTRL_0	40	10	Parity
NAVSS512UDMASS_CBASS_UDMAP0_MEM0_M2M_BRIDGE_SRC_EDC_CTRL_0	41	1	Parity
NAVSS512UDMASS_CBASS_UDMAP0_MEM0_M2M_BRIDGE_SRC_EDC_CTRL_0	42	1	Redundant
NAVSS512UDMASS_CBASS_UDMAP0_MEM0_M2M_BRIDGE_SRC_EDC_CTRL_0	43	10	Parity
NAVSS512UDMASS_CBASS_UDMAP0_MEM0_M2M_BRIDGE_SRC_EDC_CTRL_0	44	10	Parity
NAVSS512UDMASS_CBASS_UDMAP0_MEM0_M2M_BRIDGE_SRC_EDC_CTRL_0	45	1	Parity
NAVSS512UDMASS_CBASS_UDMAP0_MEM0_M2M_BRIDGE_SRC_EDC_CTRL_0	46	1	Parity
NAVSS512UDMASS_CBASS_UDMAP0_MEM0_M2M_BRIDGE_SRC_EDC_CTRL_0	47	3	Parity
NAVSS512UDMASS_CBASS_UDMAP0_MEM0_M2M_BRIDGE_SRC_EDC_CTRL_0	48	10	Parity
NAVSS512UDMASS_CBASS_UDMAP0_MEM0_M2M_BRIDGE_SRC_EDC_CTRL_0	49	3	Parity
NAVSS512UDMASS_CBASS_UDMAP0_MEM0_M2M_BRIDGE_SRC_EDC_CTRL_0	50	8	Parity
NAVSS512UDMASS_CBASS_UDMAP0_MEM0_M2M_BRIDGE_SRC_EDC_CTRL_0	51	1	Parity
NAVSS512UDMASS_CBASS_UDMAP0_MEM0_M2M_BRIDGE_SRC_EDC_CTRL_0	52	1	Parity
NAVSS512UDMASS_CBASS_UDMAP0_MEM0_M2M_BRIDGE_SRC_EDC_CTRL_0	53	8	Parity
NAVSS512UDMASS_CBASS_UDMAP0_MEM0_M2M_BRIDGE_SRC_EDC_CTRL_0	54	8	Parity
NAVSS512UDMASS_CBASS_UDMAP0_MEM0_M2M_BRIDGE_SRC_EDC_CTRL_0	55	2	Parity
NAVSS512UDMASS_CBASS_UDMAP0_MEM0_M2M_BRIDGE_SRC_EDC_CTRL_0	56	2	Parity
NAVSS512UDMASS_CBASS_UDMAP0_MEM0_M2M_BRIDGE_SRC_EDC_CTRL_0	57	3	Parity
NAVSS512UDMASS_CBASS_UDMAP0_MEM0_M2M_BRIDGE_SRC_EDC_CTRL_0	58	1	Parity
NAVSS512UDMASS_CBASS_UDMAP0_MEM0_M2M_BRIDGE_SRC_EDC_CTRL_0	59	8	Parity
NAVSS512UDMASS_CBASS_UDMAP0_MEM0_M2M_BRIDGE_SRC_EDC_CTRL_0	60	8	Parity
NAVSS512UDMASS_CBASS_UDMAP0_MEM0_M2M_BRIDGE_SRC_EDC_CTRL_0	61	8	Parity
NAVSS512UDMASS_CBASS_UDMAP0_MEM0_M2M_BRIDGE_SRC_EDC_CTRL_0	62	8	Parity
NAVSS512UDMASS_CBASS_UDMAP0_MEM0_M2M_BRIDGE_SRC_EDC_CTRL_0	63	1	Parity
NAVSS512UDMASS_CBASS_UDMAP0_MEM0_M2M_BRIDGE_SRC_EDC_CTRL_0	64	1	Parity
NAVSS512UDMASS_CBASS_UDMAP0_MEM0_M2M_BRIDGE_SRC_EDC_CTRL_0	65	8	Parity
NAVSS512UDMASS_CBASS_UDMAP0_MEM0_M2M_BRIDGE_SRC_EDC_CTRL_0	66	8	Parity
NAVSS512UDMASS_CBASS_UDMAP0_MEM0_M2M_BRIDGE_SRC_EDC_CTRL_0	67	2	Parity
NAVSS512UDMASS_CBASS_UDMAP0_MEM0_M2M_BRIDGE_SRC_EDC_CTRL_0	68	2	Parity
NAVSS512UDMASS_CBASS_UDMAP0_MEM0_M2M_BRIDGE_SRC_EDC_CTRL_0	69	3	Parity

Table 12-713. EDC checkers information for ECC Aggregator Instance NAVSS0_UDMASS_ECC_AGGR_0 (continued)

Protected Interconnect	Group ID	Width	Checker Type
NAVSS512UDMASS_CBASS_UDMAP0_MEM0_M2M_BRIDGE_SRC_EDC_CTRL_0	70	1	Parity
NAVSS512UDMASS_CBASS_UDMAP0_MEM0_M2M_BRIDGE_SRC_EDC_CTRL_0	71	8	Parity
NAVSS512UDMASS_CBASS_UDMAP0_MEM1_M2M_BRIDGE_SRC_EDC_CTRL_0	0	24	Parity
NAVSS512UDMASS_CBASS_UDMAP0_MEM1_M2M_BRIDGE_SRC_EDC_CTRL_0	1	1	Parity
NAVSS512UDMASS_CBASS_UDMAP0_MEM1_M2M_BRIDGE_SRC_EDC_CTRL_0	2	1	Parity
NAVSS512UDMASS_CBASS_UDMAP0_MEM1_M2M_BRIDGE_SRC_EDC_CTRL_0	3	1	Redundant
NAVSS512UDMASS_CBASS_UDMAP0_MEM1_M2M_BRIDGE_SRC_EDC_CTRL_0	4	48	Parity
NAVSS512UDMASS_CBASS_UDMAP0_MEM1_M2M_BRIDGE_SRC_EDC_CTRL_0	5	10	Parity
NAVSS512UDMASS_CBASS_UDMAP0_MEM1_M2M_BRIDGE_SRC_EDC_CTRL_0	6	1	Parity
NAVSS512UDMASS_CBASS_UDMAP0_MEM1_M2M_BRIDGE_SRC_EDC_CTRL_0	7	3	Parity
NAVSS512UDMASS_CBASS_UDMAP0_MEM1_M2M_BRIDGE_SRC_EDC_CTRL_0	8	3	Parity
NAVSS512UDMASS_CBASS_UDMAP0_MEM1_M2M_BRIDGE_SRC_EDC_CTRL_0	9	1	Parity
NAVSS512UDMASS_CBASS_UDMAP0_MEM1_M2M_BRIDGE_SRC_EDC_CTRL_0	10	1	Parity
NAVSS512UDMASS_CBASS_UDMAP0_MEM1_M2M_BRIDGE_SRC_EDC_CTRL_0	11	9	Parity
NAVSS512UDMASS_CBASS_UDMAP0_MEM1_M2M_BRIDGE_SRC_EDC_CTRL_0	12	10	Parity
NAVSS512UDMASS_CBASS_UDMAP0_MEM1_M2M_BRIDGE_SRC_EDC_CTRL_0	13	10	Parity
NAVSS512UDMASS_CBASS_UDMAP0_MEM1_M2M_BRIDGE_SRC_EDC_CTRL_0	14	1	Redundant
NAVSS512UDMASS_CBASS_UDMAP0_MEM1_M2M_BRIDGE_SRC_EDC_CTRL_0	15	1	Redundant
NAVSS512UDMASS_CBASS_UDMAP0_MEM1_M2M_BRIDGE_SRC_EDC_CTRL_0	16	48	Parity
NAVSS512UDMASS_CBASS_UDMAP0_MEM1_M2M_BRIDGE_SRC_EDC_CTRL_0	17	1	Redundant
NAVSS512UDMASS_CBASS_UDMAP0_MEM1_M2M_BRIDGE_SRC_EDC_CTRL_0	18	1	Redundant
NAVSS512UDMASS_CBASS_UDMAP0_MEM1_M2M_BRIDGE_SRC_EDC_CTRL_0	19	10	Parity
NAVSS512UDMASS_CBASS_UDMAP0_MEM1_M2M_BRIDGE_SRC_EDC_CTRL_0	20	1	Parity
NAVSS512UDMASS_CBASS_UDMAP0_MEM1_M2M_BRIDGE_SRC_EDC_CTRL_0	21	1	Parity
NAVSS512UDMASS_CBASS_UDMAP0_MEM1_M2M_BRIDGE_SRC_EDC_CTRL_0	22	1	Parity
NAVSS512UDMASS_CBASS_UDMAP0_MEM1_M2M_BRIDGE_SRC_EDC_CTRL_0	23	10	Parity
NAVSS512UDMASS_CBASS_UDMAP0_MEM1_M2M_BRIDGE_SRC_EDC_CTRL_0	24	1	Parity
NAVSS512UDMASS_CBASS_UDMAP0_MEM1_M2M_BRIDGE_SRC_EDC_CTRL_0	25	1	Redundant
NAVSS512UDMASS_CBASS_UDMAP0_MEM1_M2M_BRIDGE_SRC_EDC_CTRL_0	26	1	Parity
NAVSS512UDMASS_CBASS_UDMAP0_MEM1_M2M_BRIDGE_SRC_EDC_CTRL_0	27	1	Parity
NAVSS512UDMASS_CBASS_UDMAP0_MEM1_M2M_BRIDGE_SRC_EDC_CTRL_0	28	10	Parity
NAVSS512UDMASS_CBASS_UDMAP0_MEM1_M2M_BRIDGE_SRC_EDC_CTRL_0	29	9	Parity
NAVSS512UDMASS_CBASS_UDMAP0_MEM1_M2M_BRIDGE_SRC_EDC_CTRL_0	30	1	Parity
NAVSS512UDMASS_CBASS_UDMAP0_MEM1_M2M_BRIDGE_SRC_EDC_CTRL_0	31	10	Parity
NAVSS512UDMASS_CBASS_UDMAP0_MEM1_M2M_BRIDGE_SRC_EDC_CTRL_0	32	10	Parity
NAVSS512UDMASS_CBASS_UDMAP0_MEM1_M2M_BRIDGE_SRC_EDC_CTRL_0	33	1	Parity
NAVSS512UDMASS_CBASS_UDMAP0_MEM1_M2M_BRIDGE_SRC_EDC_CTRL_0	34	5	Parity
NAVSS512UDMASS_CBASS_UDMAP0_MEM1_M2M_BRIDGE_SRC_EDC_CTRL_0	35	9	Parity
NAVSS512UDMASS_CBASS_UDMAP0_MEM1_M2M_BRIDGE_SRC_EDC_CTRL_0	36	1	Redundant
NAVSS512UDMASS_CBASS_UDMAP0_MEM1_M2M_BRIDGE_SRC_EDC_CTRL_0	37	1	Parity
NAVSS512UDMASS_CBASS_UDMAP0_MEM1_M2M_BRIDGE_SRC_EDC_CTRL_0	38	3	Parity
NAVSS512UDMASS_CBASS_UDMAP0_MEM1_M2M_BRIDGE_SRC_EDC_CTRL_0	39	3	Parity
NAVSS512UDMASS_CBASS_UDMAP0_MEM1_M2M_BRIDGE_SRC_EDC_CTRL_0	40	10	Parity
NAVSS512UDMASS_CBASS_UDMAP0_MEM1_M2M_BRIDGE_SRC_EDC_CTRL_0	41	1	Parity
NAVSS512UDMASS_CBASS_UDMAP0_MEM1_M2M_BRIDGE_SRC_EDC_CTRL_0	42	1	Redundant
NAVSS512UDMASS_CBASS_UDMAP0_MEM1_M2M_BRIDGE_SRC_EDC_CTRL_0	43	10	Parity

Table 12-713. EDC checkers information for ECC Aggregator Instance NAVSS0_UDMASS_ECC_AGGR_0 (continued)

Protected Interconnect	Group ID	Width	Checker Type
NAVSS512UDMASS_CBASS_UDMAP0_MEM1_M2M_BRIDGE_SRC_EDC_CTRL_0	44	10	Parity
NAVSS512UDMASS_CBASS_UDMAP0_MEM1_M2M_BRIDGE_SRC_EDC_CTRL_0	45	1	Parity
NAVSS512UDMASS_CBASS_UDMAP0_MEM1_M2M_BRIDGE_SRC_EDC_CTRL_0	46	1	Parity
NAVSS512UDMASS_CBASS_UDMAP0_MEM1_M2M_BRIDGE_SRC_EDC_CTRL_0	47	3	Parity
NAVSS512UDMASS_CBASS_UDMAP0_MEM1_M2M_BRIDGE_SRC_EDC_CTRL_0	48	10	Parity
NAVSS512UDMASS_CBASS_UDMAP0_MEM1_M2M_BRIDGE_SRC_EDC_CTRL_0	49	3	Parity
NAVSS512UDMASS_CBASS_UDMAP0_MEM1_M2M_BRIDGE_SRC_EDC_CTRL_0	50	8	Parity
NAVSS512UDMASS_CBASS_UDMAP0_MEM1_M2M_BRIDGE_SRC_EDC_CTRL_0	51	1	Parity
NAVSS512UDMASS_CBASS_UDMAP0_MEM1_M2M_BRIDGE_SRC_EDC_CTRL_0	52	1	Parity
NAVSS512UDMASS_CBASS_UDMAP0_MEM1_M2M_BRIDGE_SRC_EDC_CTRL_0	53	8	Parity
NAVSS512UDMASS_CBASS_UDMAP0_MEM1_M2M_BRIDGE_SRC_EDC_CTRL_0	54	8	Parity
NAVSS512UDMASS_CBASS_UDMAP0_MEM1_M2M_BRIDGE_SRC_EDC_CTRL_0	55	2	Parity
NAVSS512UDMASS_CBASS_UDMAP0_MEM1_M2M_BRIDGE_SRC_EDC_CTRL_0	56	2	Parity
NAVSS512UDMASS_CBASS_UDMAP0_MEM1_M2M_BRIDGE_SRC_EDC_CTRL_0	57	3	Parity
NAVSS512UDMASS_CBASS_UDMAP0_MEM1_M2M_BRIDGE_SRC_EDC_CTRL_0	58	1	Parity
NAVSS512UDMASS_CBASS_UDMAP0_MEM1_M2M_BRIDGE_SRC_EDC_CTRL_0	59	8	Parity
NAVSS512UDMASS_CBASS_UDMAP0_MEM1_M2M_BRIDGE_SRC_EDC_CTRL_0	60	8	Parity
NAVSS512UDMASS_CBASS_UDMAP0_MEM1_M2M_BRIDGE_SRC_EDC_CTRL_0	61	8	Parity
NAVSS512UDMASS_CBASS_UDMAP0_MEM1_M2M_BRIDGE_SRC_EDC_CTRL_0	62	8	Parity
NAVSS512UDMASS_CBASS_UDMAP0_MEM1_M2M_BRIDGE_SRC_EDC_CTRL_0	63	1	Parity
NAVSS512UDMASS_CBASS_UDMAP0_MEM1_M2M_BRIDGE_SRC_EDC_CTRL_0	64	1	Parity
NAVSS512UDMASS_CBASS_UDMAP0_MEM1_M2M_BRIDGE_SRC_EDC_CTRL_0	65	8	Parity
NAVSS512UDMASS_CBASS_UDMAP0_MEM1_M2M_BRIDGE_SRC_EDC_CTRL_0	66	8	Parity
NAVSS512UDMASS_CBASS_UDMAP0_MEM1_M2M_BRIDGE_SRC_EDC_CTRL_0	67	2	Parity
NAVSS512UDMASS_CBASS_UDMAP0_MEM1_M2M_BRIDGE_SRC_EDC_CTRL_0	68	2	Parity
NAVSS512UDMASS_CBASS_UDMAP0_MEM1_M2M_BRIDGE_SRC_EDC_CTRL_0	69	3	Parity
NAVSS512UDMASS_CBASS_UDMAP0_MEM1_M2M_BRIDGE_SRC_EDC_CTRL_0	70	1	Parity
NAVSS512UDMASS_CBASS_UDMAP0_MEM1_M2M_BRIDGE_SRC_EDC_CTRL_0	71	8	Parity
NAVSS512UDMASS_CBASS_UDMAP0_UMEMW_M2M_BRIDGE_SRC_EDC_CTRL_0	0	24	Parity
NAVSS512UDMASS_CBASS_UDMAP0_UMEMW_M2M_BRIDGE_SRC_EDC_CTRL_0	1	1	Parity
NAVSS512UDMASS_CBASS_UDMAP0_UMEMW_M2M_BRIDGE_SRC_EDC_CTRL_0	2	1	Parity
NAVSS512UDMASS_CBASS_UDMAP0_UMEMW_M2M_BRIDGE_SRC_EDC_CTRL_0	3	1	Redundant
NAVSS512UDMASS_CBASS_UDMAP0_UMEMW_M2M_BRIDGE_SRC_EDC_CTRL_0	4	48	Parity
NAVSS512UDMASS_CBASS_UDMAP0_UMEMW_M2M_BRIDGE_SRC_EDC_CTRL_0	5	10	Parity
NAVSS512UDMASS_CBASS_UDMAP0_UMEMW_M2M_BRIDGE_SRC_EDC_CTRL_0	6	1	Parity
NAVSS512UDMASS_CBASS_UDMAP0_UMEMW_M2M_BRIDGE_SRC_EDC_CTRL_0	7	3	Parity
NAVSS512UDMASS_CBASS_UDMAP0_UMEMW_M2M_BRIDGE_SRC_EDC_CTRL_0	8	3	Parity
NAVSS512UDMASS_CBASS_UDMAP0_UMEMW_M2M_BRIDGE_SRC_EDC_CTRL_0	9	1	Parity

Table 12-713. EDC checkers information for ECC Aggregator Instance NAVSS0_UDMASS_ECC_AGGR_0 (continued)

Protected Interconnect	Group ID	Width	Checker Type
NAVSS512UDMASS_CBASS_UDMAP0_UMEMW_M2M_BRIDGE_SRC_EDC_CTRL_0	10	1	Parity
NAVSS512UDMASS_CBASS_UDMAP0_UMEMW_M2M_BRIDGE_SRC_EDC_CTRL_0	11	9	Parity
NAVSS512UDMASS_CBASS_UDMAP0_UMEMW_M2M_BRIDGE_SRC_EDC_CTRL_0	12	10	Parity
NAVSS512UDMASS_CBASS_UDMAP0_UMEMW_M2M_BRIDGE_SRC_EDC_CTRL_0	13	10	Parity
NAVSS512UDMASS_CBASS_UDMAP0_UMEMW_M2M_BRIDGE_SRC_EDC_CTRL_0	14	1	Redundant
NAVSS512UDMASS_CBASS_UDMAP0_UMEMW_M2M_BRIDGE_SRC_EDC_CTRL_0	15	1	Redundant
NAVSS512UDMASS_CBASS_UDMAP0_UMEMW_M2M_BRIDGE_SRC_EDC_CTRL_0	16	48	Parity
NAVSS512UDMASS_CBASS_UDMAP0_UMEMW_M2M_BRIDGE_SRC_EDC_CTRL_0	17	1	Redundant
NAVSS512UDMASS_CBASS_UDMAP0_UMEMW_M2M_BRIDGE_SRC_EDC_CTRL_0	18	1	Redundant
NAVSS512UDMASS_CBASS_UDMAP0_UMEMW_M2M_BRIDGE_SRC_EDC_CTRL_0	19	10	Parity
NAVSS512UDMASS_CBASS_UDMAP0_UMEMW_M2M_BRIDGE_SRC_EDC_CTRL_0	20	1	Parity
NAVSS512UDMASS_CBASS_UDMAP0_UMEMW_M2M_BRIDGE_SRC_EDC_CTRL_0	21	1	Parity
NAVSS512UDMASS_CBASS_UDMAP0_UMEMW_M2M_BRIDGE_SRC_EDC_CTRL_0	22	1	Parity
NAVSS512UDMASS_CBASS_UDMAP0_UMEMW_M2M_BRIDGE_SRC_EDC_CTRL_0	23	10	Parity
NAVSS512UDMASS_CBASS_UDMAP0_UMEMW_M2M_BRIDGE_SRC_EDC_CTRL_0	24	1	Parity
NAVSS512UDMASS_CBASS_UDMAP0_UMEMW_M2M_BRIDGE_SRC_EDC_CTRL_0	25	1	Redundant
NAVSS512UDMASS_CBASS_UDMAP0_UMEMW_M2M_BRIDGE_SRC_EDC_CTRL_0	26	1	Parity
NAVSS512UDMASS_CBASS_UDMAP0_UMEMW_M2M_BRIDGE_SRC_EDC_CTRL_0	27	1	Parity
NAVSS512UDMASS_CBASS_UDMAP0_UMEMW_M2M_BRIDGE_SRC_EDC_CTRL_0	28	10	Parity
NAVSS512UDMASS_CBASS_UDMAP0_UMEMW_M2M_BRIDGE_SRC_EDC_CTRL_0	29	9	Parity
NAVSS512UDMASS_CBASS_UDMAP0_UMEMW_M2M_BRIDGE_SRC_EDC_CTRL_0	30	1	Parity
NAVSS512UDMASS_CBASS_UDMAP0_UMEMW_M2M_BRIDGE_SRC_EDC_CTRL_0	31	10	Parity
NAVSS512UDMASS_CBASS_UDMAP0_UMEMW_M2M_BRIDGE_SRC_EDC_CTRL_0	32	10	Parity
NAVSS512UDMASS_CBASS_UDMAP0_UMEMW_M2M_BRIDGE_SRC_EDC_CTRL_0	33	1	Parity
NAVSS512UDMASS_CBASS_UDMAP0_UMEMW_M2M_BRIDGE_SRC_EDC_CTRL_0	34	5	Parity
NAVSS512UDMASS_CBASS_UDMAP0_UMEMW_M2M_BRIDGE_SRC_EDC_CTRL_0	35	9	Parity
NAVSS512UDMASS_CBASS_UDMAP0_UMEMW_M2M_BRIDGE_SRC_EDC_CTRL_0	36	1	Redundant

Table 12-713. EDC checkers information for ECC Aggregator Instance NAVSS0_UDMASS_ECC_AGGR_0 (continued)

Protected Interconnect	Group ID	Width	Checker Type
NAVSS512UDMASS_CBASS_UDMAP0_UMEMW_M2M_BRIDGE_SRC_EDC_CTRL_0	37	1	Parity
NAVSS512UDMASS_CBASS_UDMAP0_UMEMW_M2M_BRIDGE_SRC_EDC_CTRL_0	38	3	Parity
NAVSS512UDMASS_CBASS_UDMAP0_UMEMW_M2M_BRIDGE_SRC_EDC_CTRL_0	39	3	Parity
NAVSS512UDMASS_CBASS_UDMAP0_UMEMW_M2M_BRIDGE_SRC_EDC_CTRL_0	40	10	Parity
NAVSS512UDMASS_CBASS_UDMAP0_UMEMW_M2M_BRIDGE_SRC_EDC_CTRL_0	41	1	Parity
NAVSS512UDMASS_CBASS_UDMAP0_UMEMW_M2M_BRIDGE_SRC_EDC_CTRL_0	42	1	Redundant
NAVSS512UDMASS_CBASS_UDMAP0_UMEMW_M2M_BRIDGE_SRC_EDC_CTRL_0	43	10	Parity
NAVSS512UDMASS_CBASS_UDMAP0_UMEMW_M2M_BRIDGE_SRC_EDC_CTRL_0	44	10	Parity
NAVSS512UDMASS_CBASS_UDMAP0_UMEMW_M2M_BRIDGE_SRC_EDC_CTRL_0	45	1	Parity
NAVSS512UDMASS_CBASS_UDMAP0_UMEMW_M2M_BRIDGE_SRC_EDC_CTRL_0	46	1	Parity
NAVSS512UDMASS_CBASS_UDMAP0_UMEMW_M2M_BRIDGE_SRC_EDC_CTRL_0	47	3	Parity
NAVSS512UDMASS_CBASS_UDMAP0_UMEMW_M2M_BRIDGE_SRC_EDC_CTRL_0	48	10	Parity
NAVSS512UDMASS_CBASS_UDMAP0_UMEMW_M2M_BRIDGE_SRC_EDC_CTRL_0	49	3	Parity
NAVSS512UDMASS_CBASS_UDMAP0_UMEMW_M2M_BRIDGE_SRC_EDC_CTRL_0	50	8	Parity
NAVSS512UDMASS_CBASS_UDMAP0_UMEMW_M2M_BRIDGE_SRC_EDC_CTRL_0	51	1	Parity
NAVSS512UDMASS_CBASS_UDMAP0_UMEMW_M2M_BRIDGE_SRC_EDC_CTRL_0	52	1	Parity
NAVSS512UDMASS_CBASS_UDMAP0_UMEMW_M2M_BRIDGE_SRC_EDC_CTRL_0	53	8	Parity
NAVSS512UDMASS_CBASS_UDMAP0_UMEMW_M2M_BRIDGE_SRC_EDC_CTRL_0	54	8	Parity
NAVSS512UDMASS_CBASS_UDMAP0_UMEMW_M2M_BRIDGE_SRC_EDC_CTRL_0	55	2	Parity
NAVSS512UDMASS_CBASS_UDMAP0_UMEMW_M2M_BRIDGE_SRC_EDC_CTRL_0	56	2	Parity
NAVSS512UDMASS_CBASS_UDMAP0_UMEMW_M2M_BRIDGE_SRC_EDC_CTRL_0	57	3	Parity
NAVSS512UDMASS_CBASS_UDMAP0_UMEMW_M2M_BRIDGE_SRC_EDC_CTRL_0	58	1	Parity
NAVSS512UDMASS_CBASS_UDMAP0_UMEMW_M2M_BRIDGE_SRC_EDC_CTRL_0	59	8	Parity
NAVSS512UDMASS_CBASS_UDMAP0_UMEMW_M2M_BRIDGE_SRC_EDC_CTRL_0	60	8	Parity
NAVSS512UDMASS_CBASS_UDMAP0_UMEMW_M2M_BRIDGE_SRC_EDC_CTRL_0	61	8	Parity
NAVSS512UDMASS_CBASS_UDMAP0_UMEMW_M2M_BRIDGE_SRC_EDC_CTRL_0	62	8	Parity
NAVSS512UDMASS_CBASS_UDMAP0_UMEMW_M2M_BRIDGE_SRC_EDC_CTRL_0	63	1	Parity

Table 12-713. EDC checkers information for ECC Aggregator Instance NAVSS0_UDMASS_ECC_AGGR_0 (continued)

Protected Interconnect	Group ID	Width	Checker Type
NAVSS512UDMASS_CBASS_UDMAP0_UMEMW_M2M_BRIDGE_SRC_EDC_CTRL_0	64	1	Parity
NAVSS512UDMASS_CBASS_UDMAP0_UMEMW_M2M_BRIDGE_SRC_EDC_CTRL_0	65	8	Parity
NAVSS512UDMASS_CBASS_UDMAP0_UMEMW_M2M_BRIDGE_SRC_EDC_CTRL_0	66	8	Parity
NAVSS512UDMASS_CBASS_UDMAP0_UMEMW_M2M_BRIDGE_SRC_EDC_CTRL_0	67	2	Parity
NAVSS512UDMASS_CBASS_UDMAP0_UMEMW_M2M_BRIDGE_SRC_EDC_CTRL_0	68	2	Parity
NAVSS512UDMASS_CBASS_UDMAP0_UMEMW_M2M_BRIDGE_SRC_EDC_CTRL_0	69	3	Parity
NAVSS512UDMASS_CBASS_UDMAP0_UMEMW_M2M_BRIDGE_SRC_EDC_CTRL_0	70	1	Parity
NAVSS512UDMASS_CBASS_UDMAP0_UMEMW_M2M_BRIDGE_SRC_EDC_CTRL_0	71	8	Parity
NAVSS512UDMASS_CBASS_UDMAP0_UMEMR_M2M_BRIDGE_SRC_EDC_CTRL_0	0	24	Parity
NAVSS512UDMASS_CBASS_UDMAP0_UMEMR_M2M_BRIDGE_SRC_EDC_CTRL_0	1	1	Parity
NAVSS512UDMASS_CBASS_UDMAP0_UMEMR_M2M_BRIDGE_SRC_EDC_CTRL_0	2	1	Parity
NAVSS512UDMASS_CBASS_UDMAP0_UMEMR_M2M_BRIDGE_SRC_EDC_CTRL_0	3	1	Redundant
NAVSS512UDMASS_CBASS_UDMAP0_UMEMR_M2M_BRIDGE_SRC_EDC_CTRL_0	4	48	Parity
NAVSS512UDMASS_CBASS_UDMAP0_UMEMR_M2M_BRIDGE_SRC_EDC_CTRL_0	5	10	Parity
NAVSS512UDMASS_CBASS_UDMAP0_UMEMR_M2M_BRIDGE_SRC_EDC_CTRL_0	6	1	Parity
NAVSS512UDMASS_CBASS_UDMAP0_UMEMR_M2M_BRIDGE_SRC_EDC_CTRL_0	7	3	Parity
NAVSS512UDMASS_CBASS_UDMAP0_UMEMR_M2M_BRIDGE_SRC_EDC_CTRL_0	8	3	Parity
NAVSS512UDMASS_CBASS_UDMAP0_UMEMR_M2M_BRIDGE_SRC_EDC_CTRL_0	9	1	Parity
NAVSS512UDMASS_CBASS_UDMAP0_UMEMR_M2M_BRIDGE_SRC_EDC_CTRL_0	10	1	Parity
NAVSS512UDMASS_CBASS_UDMAP0_UMEMR_M2M_BRIDGE_SRC_EDC_CTRL_0	11	9	Parity
NAVSS512UDMASS_CBASS_UDMAP0_UMEMR_M2M_BRIDGE_SRC_EDC_CTRL_0	12	10	Parity
NAVSS512UDMASS_CBASS_UDMAP0_UMEMR_M2M_BRIDGE_SRC_EDC_CTRL_0	13	10	Parity
NAVSS512UDMASS_CBASS_UDMAP0_UMEMR_M2M_BRIDGE_SRC_EDC_CTRL_0	14	1	Redundant
NAVSS512UDMASS_CBASS_UDMAP0_UMEMR_M2M_BRIDGE_SRC_EDC_CTRL_0	15	1	Redundant
NAVSS512UDMASS_CBASS_UDMAP0_UMEMR_M2M_BRIDGE_SRC_EDC_CTRL_0	16	48	Parity
NAVSS512UDMASS_CBASS_UDMAP0_UMEMR_M2M_BRIDGE_SRC_EDC_CTRL_0	17	1	Redundant
NAVSS512UDMASS_CBASS_UDMAP0_UMEMR_M2M_BRIDGE_SRC_EDC_CTRL_0	18	1	Redundant

Table 12-713. EDC checkers information for ECC Aggregator Instance NAVSS0_UDMASS_ECC_AGGR_0 (continued)

Protected Interconnect	Group ID	Width	Checker Type
NAVSS512UDMASS_CBASS_UDMAP0_UMEMR_M2M_BRIDGE_SRC_EDC_CTRL_0	19	10	Parity
NAVSS512UDMASS_CBASS_UDMAP0_UMEMR_M2M_BRIDGE_SRC_EDC_CTRL_0	20	1	Parity
NAVSS512UDMASS_CBASS_UDMAP0_UMEMR_M2M_BRIDGE_SRC_EDC_CTRL_0	21	1	Parity
NAVSS512UDMASS_CBASS_UDMAP0_UMEMR_M2M_BRIDGE_SRC_EDC_CTRL_0	22	1	Parity
NAVSS512UDMASS_CBASS_UDMAP0_UMEMR_M2M_BRIDGE_SRC_EDC_CTRL_0	23	10	Parity
NAVSS512UDMASS_CBASS_UDMAP0_UMEMR_M2M_BRIDGE_SRC_EDC_CTRL_0	24	1	Parity
NAVSS512UDMASS_CBASS_UDMAP0_UMEMR_M2M_BRIDGE_SRC_EDC_CTRL_0	25	1	Redundant
NAVSS512UDMASS_CBASS_UDMAP0_UMEMR_M2M_BRIDGE_SRC_EDC_CTRL_0	26	1	Parity
NAVSS512UDMASS_CBASS_UDMAP0_UMEMR_M2M_BRIDGE_SRC_EDC_CTRL_0	27	1	Parity
NAVSS512UDMASS_CBASS_UDMAP0_UMEMR_M2M_BRIDGE_SRC_EDC_CTRL_0	28	10	Parity
NAVSS512UDMASS_CBASS_UDMAP0_UMEMR_M2M_BRIDGE_SRC_EDC_CTRL_0	29	9	Parity
NAVSS512UDMASS_CBASS_UDMAP0_UMEMR_M2M_BRIDGE_SRC_EDC_CTRL_0	30	1	Parity
NAVSS512UDMASS_CBASS_UDMAP0_UMEMR_M2M_BRIDGE_SRC_EDC_CTRL_0	31	10	Parity
NAVSS512UDMASS_CBASS_UDMAP0_UMEMR_M2M_BRIDGE_SRC_EDC_CTRL_0	32	10	Parity
NAVSS512UDMASS_CBASS_UDMAP0_UMEMR_M2M_BRIDGE_SRC_EDC_CTRL_0	33	1	Parity
NAVSS512UDMASS_CBASS_UDMAP0_UMEMR_M2M_BRIDGE_SRC_EDC_CTRL_0	34	5	Parity
NAVSS512UDMASS_CBASS_UDMAP0_UMEMR_M2M_BRIDGE_SRC_EDC_CTRL_0	35	9	Parity
NAVSS512UDMASS_CBASS_UDMAP0_UMEMR_M2M_BRIDGE_SRC_EDC_CTRL_0	36	1	Redundant
NAVSS512UDMASS_CBASS_UDMAP0_UMEMR_M2M_BRIDGE_SRC_EDC_CTRL_0	37	1	Parity
NAVSS512UDMASS_CBASS_UDMAP0_UMEMR_M2M_BRIDGE_SRC_EDC_CTRL_0	38	3	Parity
NAVSS512UDMASS_CBASS_UDMAP0_UMEMR_M2M_BRIDGE_SRC_EDC_CTRL_0	39	3	Parity
NAVSS512UDMASS_CBASS_UDMAP0_UMEMR_M2M_BRIDGE_SRC_EDC_CTRL_0	40	10	Parity
NAVSS512UDMASS_CBASS_UDMAP0_UMEMR_M2M_BRIDGE_SRC_EDC_CTRL_0	41	1	Parity
NAVSS512UDMASS_CBASS_UDMAP0_UMEMR_M2M_BRIDGE_SRC_EDC_CTRL_0	42	1	Redundant
NAVSS512UDMASS_CBASS_UDMAP0_UMEMR_M2M_BRIDGE_SRC_EDC_CTRL_0	43	10	Parity
NAVSS512UDMASS_CBASS_UDMAP0_UMEMR_M2M_BRIDGE_SRC_EDC_CTRL_0	44	10	Parity
NAVSS512UDMASS_CBASS_UDMAP0_UMEMR_M2M_BRIDGE_SRC_EDC_CTRL_0	45	1	Parity

Table 12-713. EDC checkers information for ECC Aggregator Instance NAVSS0_UDMASS_ECC_AGGR_0 (continued)

Protected Interconnect	Group ID	Width	Checker Type
NAVSS512UDMASS_CBASS_UDMAP0_UMEMR_M2M_BRIDGE_SRC_EDC_CTRL_0	46	1	Parity
NAVSS512UDMASS_CBASS_UDMAP0_UMEMR_M2M_BRIDGE_SRC_EDC_CTRL_0	47	3	Parity
NAVSS512UDMASS_CBASS_UDMAP0_UMEMR_M2M_BRIDGE_SRC_EDC_CTRL_0	48	10	Parity
NAVSS512UDMASS_CBASS_UDMAP0_UMEMR_M2M_BRIDGE_SRC_EDC_CTRL_0	49	3	Parity
NAVSS512UDMASS_CBASS_UDMAP0_UMEMR_M2M_BRIDGE_SRC_EDC_CTRL_0	50	8	Parity
NAVSS512UDMASS_CBASS_UDMAP0_UMEMR_M2M_BRIDGE_SRC_EDC_CTRL_0	51	1	Parity
NAVSS512UDMASS_CBASS_UDMAP0_UMEMR_M2M_BRIDGE_SRC_EDC_CTRL_0	52	1	Parity
NAVSS512UDMASS_CBASS_UDMAP0_UMEMR_M2M_BRIDGE_SRC_EDC_CTRL_0	53	8	Parity
NAVSS512UDMASS_CBASS_UDMAP0_UMEMR_M2M_BRIDGE_SRC_EDC_CTRL_0	54	8	Parity
NAVSS512UDMASS_CBASS_UDMAP0_UMEMR_M2M_BRIDGE_SRC_EDC_CTRL_0	55	2	Parity
NAVSS512UDMASS_CBASS_UDMAP0_UMEMR_M2M_BRIDGE_SRC_EDC_CTRL_0	56	2	Parity
NAVSS512UDMASS_CBASS_UDMAP0_UMEMR_M2M_BRIDGE_SRC_EDC_CTRL_0	57	3	Parity
NAVSS512UDMASS_CBASS_UDMAP0_UMEMR_M2M_BRIDGE_SRC_EDC_CTRL_0	58	1	Parity
NAVSS512UDMASS_CBASS_UDMAP0_UMEMR_M2M_BRIDGE_SRC_EDC_CTRL_0	59	8	Parity
NAVSS512UDMASS_CBASS_UDMAP0_UMEMR_M2M_BRIDGE_SRC_EDC_CTRL_0	60	8	Parity
NAVSS512UDMASS_CBASS_UDMAP0_UMEMR_M2M_BRIDGE_SRC_EDC_CTRL_0	61	8	Parity
NAVSS512UDMASS_CBASS_UDMAP0_UMEMR_M2M_BRIDGE_SRC_EDC_CTRL_0	62	8	Parity
NAVSS512UDMASS_CBASS_UDMAP0_UMEMR_M2M_BRIDGE_SRC_EDC_CTRL_0	63	1	Parity
NAVSS512UDMASS_CBASS_UDMAP0_UMEMR_M2M_BRIDGE_SRC_EDC_CTRL_0	64	1	Parity
NAVSS512UDMASS_CBASS_UDMAP0_UMEMR_M2M_BRIDGE_SRC_EDC_CTRL_0	65	8	Parity
NAVSS512UDMASS_CBASS_UDMAP0_UMEMR_M2M_BRIDGE_SRC_EDC_CTRL_0	66	8	Parity
NAVSS512UDMASS_CBASS_UDMAP0_UMEMR_M2M_BRIDGE_SRC_EDC_CTRL_0	67	2	Parity
NAVSS512UDMASS_CBASS_UDMAP0_UMEMR_M2M_BRIDGE_SRC_EDC_CTRL_0	68	2	Parity
NAVSS512UDMASS_CBASS_UDMAP0_UMEMR_M2M_BRIDGE_SRC_EDC_CTRL_0	69	3	Parity
NAVSS512UDMASS_CBASS_UDMAP0_UMEMR_M2M_BRIDGE_SRC_EDC_CTRL_0	70	1	Parity
NAVSS512UDMASS_CBASS_UDMAP0_UMEMR_M2M_BRIDGE_SRC_EDC_CTRL_0	71	8	Parity
NAVSS512UDMASS_CBASS_BCDMA0_MEMW_M2M_BRIDGE_SRC_EDC_CTRL_0	0	24	Parity
NAVSS512UDMASS_CBASS_BCDMA0_MEMW_M2M_BRIDGE_SRC_EDC_CTRL_0	1	1	Parity

Table 12-713. EDC checkers information for ECC Aggregator Instance NAVSS0_UDMASS_ECC_AGGR_0 (continued)

Protected Interconnect	Group ID	Width	Checker Type
NAVSS512UDMASS_CBASS_BCDMA0_MEMW_M2M_BRIDGE_SRC_EDC_CTRL_0	2	1	Parity
NAVSS512UDMASS_CBASS_BCDMA0_MEMW_M2M_BRIDGE_SRC_EDC_CTRL_0	3	1	Redundant
NAVSS512UDMASS_CBASS_BCDMA0_MEMW_M2M_BRIDGE_SRC_EDC_CTRL_0	4	48	Parity
NAVSS512UDMASS_CBASS_BCDMA0_MEMW_M2M_BRIDGE_SRC_EDC_CTRL_0	5	10	Parity
NAVSS512UDMASS_CBASS_BCDMA0_MEMW_M2M_BRIDGE_SRC_EDC_CTRL_0	6	1	Parity
NAVSS512UDMASS_CBASS_BCDMA0_MEMW_M2M_BRIDGE_SRC_EDC_CTRL_0	7	3	Parity
NAVSS512UDMASS_CBASS_BCDMA0_MEMW_M2M_BRIDGE_SRC_EDC_CTRL_0	8	3	Parity
NAVSS512UDMASS_CBASS_BCDMA0_MEMW_M2M_BRIDGE_SRC_EDC_CTRL_0	9	1	Parity
NAVSS512UDMASS_CBASS_BCDMA0_MEMW_M2M_BRIDGE_SRC_EDC_CTRL_0	10	1	Parity
NAVSS512UDMASS_CBASS_BCDMA0_MEMW_M2M_BRIDGE_SRC_EDC_CTRL_0	11	9	Parity
NAVSS512UDMASS_CBASS_BCDMA0_MEMW_M2M_BRIDGE_SRC_EDC_CTRL_0	12	10	Parity
NAVSS512UDMASS_CBASS_BCDMA0_MEMW_M2M_BRIDGE_SRC_EDC_CTRL_0	13	10	Parity
NAVSS512UDMASS_CBASS_BCDMA0_MEMW_M2M_BRIDGE_SRC_EDC_CTRL_0	14	1	Redundant
NAVSS512UDMASS_CBASS_BCDMA0_MEMW_M2M_BRIDGE_SRC_EDC_CTRL_0	15	1	Redundant
NAVSS512UDMASS_CBASS_BCDMA0_MEMW_M2M_BRIDGE_SRC_EDC_CTRL_0	16	48	Parity
NAVSS512UDMASS_CBASS_BCDMA0_MEMW_M2M_BRIDGE_SRC_EDC_CTRL_0	17	1	Redundant
NAVSS512UDMASS_CBASS_BCDMA0_MEMW_M2M_BRIDGE_SRC_EDC_CTRL_0	18	1	Redundant
NAVSS512UDMASS_CBASS_BCDMA0_MEMW_M2M_BRIDGE_SRC_EDC_CTRL_0	19	10	Parity
NAVSS512UDMASS_CBASS_BCDMA0_MEMW_M2M_BRIDGE_SRC_EDC_CTRL_0	20	1	Parity
NAVSS512UDMASS_CBASS_BCDMA0_MEMW_M2M_BRIDGE_SRC_EDC_CTRL_0	21	1	Parity
NAVSS512UDMASS_CBASS_BCDMA0_MEMW_M2M_BRIDGE_SRC_EDC_CTRL_0	22	1	Parity
NAVSS512UDMASS_CBASS_BCDMA0_MEMW_M2M_BRIDGE_SRC_EDC_CTRL_0	23	10	Parity
NAVSS512UDMASS_CBASS_BCDMA0_MEMW_M2M_BRIDGE_SRC_EDC_CTRL_0	24	1	Parity
NAVSS512UDMASS_CBASS_BCDMA0_MEMW_M2M_BRIDGE_SRC_EDC_CTRL_0	25	1	Redundant
NAVSS512UDMASS_CBASS_BCDMA0_MEMW_M2M_BRIDGE_SRC_EDC_CTRL_0	26	1	Parity
NAVSS512UDMASS_CBASS_BCDMA0_MEMW_M2M_BRIDGE_SRC_EDC_CTRL_0	27	1	Parity
NAVSS512UDMASS_CBASS_BCDMA0_MEMW_M2M_BRIDGE_SRC_EDC_CTRL_0	28	10	Parity
NAVSS512UDMASS_CBASS_BCDMA0_MEMW_M2M_BRIDGE_SRC_EDC_CTRL_0	29	9	Parity
NAVSS512UDMASS_CBASS_BCDMA0_MEMW_M2M_BRIDGE_SRC_EDC_CTRL_0	30	1	Parity
NAVSS512UDMASS_CBASS_BCDMA0_MEMW_M2M_BRIDGE_SRC_EDC_CTRL_0	31	10	Parity
NAVSS512UDMASS_CBASS_BCDMA0_MEMW_M2M_BRIDGE_SRC_EDC_CTRL_0	32	10	Parity
NAVSS512UDMASS_CBASS_BCDMA0_MEMW_M2M_BRIDGE_SRC_EDC_CTRL_0	33	1	Parity
NAVSS512UDMASS_CBASS_BCDMA0_MEMW_M2M_BRIDGE_SRC_EDC_CTRL_0	34	5	Parity
NAVSS512UDMASS_CBASS_BCDMA0_MEMW_M2M_BRIDGE_SRC_EDC_CTRL_0	35	9	Parity
NAVSS512UDMASS_CBASS_BCDMA0_MEMW_M2M_BRIDGE_SRC_EDC_CTRL_0	36	1	Redundant
NAVSS512UDMASS_CBASS_BCDMA0_MEMW_M2M_BRIDGE_SRC_EDC_CTRL_0	37	1	Parity
NAVSS512UDMASS_CBASS_BCDMA0_MEMW_M2M_BRIDGE_SRC_EDC_CTRL_0	38	3	Parity
NAVSS512UDMASS_CBASS_BCDMA0_MEMW_M2M_BRIDGE_SRC_EDC_CTRL_0	39	3	Parity
NAVSS512UDMASS_CBASS_BCDMA0_MEMW_M2M_BRIDGE_SRC_EDC_CTRL_0	40	10	Parity
NAVSS512UDMASS_CBASS_BCDMA0_MEMW_M2M_BRIDGE_SRC_EDC_CTRL_0	41	1	Parity
NAVSS512UDMASS_CBASS_BCDMA0_MEMW_M2M_BRIDGE_SRC_EDC_CTRL_0	42	1	Redundant
NAVSS512UDMASS_CBASS_BCDMA0_MEMW_M2M_BRIDGE_SRC_EDC_CTRL_0	43	10	Parity
NAVSS512UDMASS_CBASS_BCDMA0_MEMW_M2M_BRIDGE_SRC_EDC_CTRL_0	44	10	Parity
NAVSS512UDMASS_CBASS_BCDMA0_MEMW_M2M_BRIDGE_SRC_EDC_CTRL_0	45	1	Parity
NAVSS512UDMASS_CBASS_BCDMA0_MEMW_M2M_BRIDGE_SRC_EDC_CTRL_0	46	1	Parity
NAVSS512UDMASS_CBASS_BCDMA0_MEMW_M2M_BRIDGE_SRC_EDC_CTRL_0	47	3	Parity

Table 12-713. EDC checkers information for ECC Aggregator Instance NAVSS0_UDMASS_ECC_AGGR_0 (continued)

Protected Interconnect	Group ID	Width	Checker Type
NAVSS512UDMASS_CBASS_BCDMA0_MEMW_M2M_BRIDGE_SRC_EDC_CTRL_0	48	10	Parity
NAVSS512UDMASS_CBASS_BCDMA0_MEMW_M2M_BRIDGE_SRC_EDC_CTRL_0	49	3	Parity
NAVSS512UDMASS_CBASS_BCDMA0_MEMW_M2M_BRIDGE_SRC_EDC_CTRL_0	50	8	Parity
NAVSS512UDMASS_CBASS_BCDMA0_MEMW_M2M_BRIDGE_SRC_EDC_CTRL_0	51	1	Parity
NAVSS512UDMASS_CBASS_BCDMA0_MEMW_M2M_BRIDGE_SRC_EDC_CTRL_0	52	1	Parity
NAVSS512UDMASS_CBASS_BCDMA0_MEMW_M2M_BRIDGE_SRC_EDC_CTRL_0	53	8	Parity
NAVSS512UDMASS_CBASS_BCDMA0_MEMW_M2M_BRIDGE_SRC_EDC_CTRL_0	54	8	Parity
NAVSS512UDMASS_CBASS_BCDMA0_MEMW_M2M_BRIDGE_SRC_EDC_CTRL_0	55	2	Parity
NAVSS512UDMASS_CBASS_BCDMA0_MEMW_M2M_BRIDGE_SRC_EDC_CTRL_0	56	2	Parity
NAVSS512UDMASS_CBASS_BCDMA0_MEMW_M2M_BRIDGE_SRC_EDC_CTRL_0	57	3	Parity
NAVSS512UDMASS_CBASS_BCDMA0_MEMW_M2M_BRIDGE_SRC_EDC_CTRL_0	58	1	Parity
NAVSS512UDMASS_CBASS_BCDMA0_MEMW_M2M_BRIDGE_SRC_EDC_CTRL_0	59	8	Parity
NAVSS512UDMASS_CBASS_BCDMA0_MEMW_M2M_BRIDGE_SRC_EDC_CTRL_0	60	8	Parity
NAVSS512UDMASS_CBASS_BCDMA0_MEMW_M2M_BRIDGE_SRC_EDC_CTRL_0	61	8	Parity
NAVSS512UDMASS_CBASS_BCDMA0_MEMW_M2M_BRIDGE_SRC_EDC_CTRL_0	62	8	Parity
NAVSS512UDMASS_CBASS_BCDMA0_MEMW_M2M_BRIDGE_SRC_EDC_CTRL_0	63	1	Parity
NAVSS512UDMASS_CBASS_BCDMA0_MEMW_M2M_BRIDGE_SRC_EDC_CTRL_0	64	1	Parity
NAVSS512UDMASS_CBASS_BCDMA0_MEMW_M2M_BRIDGE_SRC_EDC_CTRL_0	65	8	Parity
NAVSS512UDMASS_CBASS_BCDMA0_MEMW_M2M_BRIDGE_SRC_EDC_CTRL_0	66	8	Parity
NAVSS512UDMASS_CBASS_BCDMA0_MEMW_M2M_BRIDGE_SRC_EDC_CTRL_0	67	2	Parity
NAVSS512UDMASS_CBASS_BCDMA0_MEMW_M2M_BRIDGE_SRC_EDC_CTRL_0	68	2	Parity
NAVSS512UDMASS_CBASS_BCDMA0_MEMW_M2M_BRIDGE_SRC_EDC_CTRL_0	69	3	Parity
NAVSS512UDMASS_CBASS_BCDMA0_MEMW_M2M_BRIDGE_SRC_EDC_CTRL_0	70	1	Parity
NAVSS512UDMASS_CBASS_BCDMA0_MEMW_M2M_BRIDGE_SRC_EDC_CTRL_0	71	8	Parity
NAVSS512UDMASS_CBASS_BCDMA0_MEMR_M2M_BRIDGE_SRC_EDC_CTRL_0	0	24	Parity
NAVSS512UDMASS_CBASS_BCDMA0_MEMR_M2M_BRIDGE_SRC_EDC_CTRL_0	1	1	Parity
NAVSS512UDMASS_CBASS_BCDMA0_MEMR_M2M_BRIDGE_SRC_EDC_CTRL_0	2	1	Parity
NAVSS512UDMASS_CBASS_BCDMA0_MEMR_M2M_BRIDGE_SRC_EDC_CTRL_0	3	1	Redundant
NAVSS512UDMASS_CBASS_BCDMA0_MEMR_M2M_BRIDGE_SRC_EDC_CTRL_0	4	48	Parity
NAVSS512UDMASS_CBASS_BCDMA0_MEMR_M2M_BRIDGE_SRC_EDC_CTRL_0	5	10	Parity
NAVSS512UDMASS_CBASS_BCDMA0_MEMR_M2M_BRIDGE_SRC_EDC_CTRL_0	6	1	Parity
NAVSS512UDMASS_CBASS_BCDMA0_MEMR_M2M_BRIDGE_SRC_EDC_CTRL_0	7	3	Parity
NAVSS512UDMASS_CBASS_BCDMA0_MEMR_M2M_BRIDGE_SRC_EDC_CTRL_0	8	3	Parity
NAVSS512UDMASS_CBASS_BCDMA0_MEMR_M2M_BRIDGE_SRC_EDC_CTRL_0	9	1	Parity
NAVSS512UDMASS_CBASS_BCDMA0_MEMR_M2M_BRIDGE_SRC_EDC_CTRL_0	10	1	Parity
NAVSS512UDMASS_CBASS_BCDMA0_MEMR_M2M_BRIDGE_SRC_EDC_CTRL_0	11	9	Parity
NAVSS512UDMASS_CBASS_BCDMA0_MEMR_M2M_BRIDGE_SRC_EDC_CTRL_0	12	10	Parity
NAVSS512UDMASS_CBASS_BCDMA0_MEMR_M2M_BRIDGE_SRC_EDC_CTRL_0	13	10	Parity
NAVSS512UDMASS_CBASS_BCDMA0_MEMR_M2M_BRIDGE_SRC_EDC_CTRL_0	14	1	Redundant
NAVSS512UDMASS_CBASS_BCDMA0_MEMR_M2M_BRIDGE_SRC_EDC_CTRL_0	15	1	Redundant
NAVSS512UDMASS_CBASS_BCDMA0_MEMR_M2M_BRIDGE_SRC_EDC_CTRL_0	16	48	Parity
NAVSS512UDMASS_CBASS_BCDMA0_MEMR_M2M_BRIDGE_SRC_EDC_CTRL_0	17	1	Redundant
NAVSS512UDMASS_CBASS_BCDMA0_MEMR_M2M_BRIDGE_SRC_EDC_CTRL_0	18	1	Redundant
NAVSS512UDMASS_CBASS_BCDMA0_MEMR_M2M_BRIDGE_SRC_EDC_CTRL_0	19	10	Parity
NAVSS512UDMASS_CBASS_BCDMA0_MEMR_M2M_BRIDGE_SRC_EDC_CTRL_0	20	1	Parity
NAVSS512UDMASS_CBASS_BCDMA0_MEMR_M2M_BRIDGE_SRC_EDC_CTRL_0	21	1	Parity

Table 12-713. EDC checkers information for ECC Aggregator Instance NAVSS0_UDMASS_ECC_AGGR_0 (continued)

Protected Interconnect	Group ID	Width	Checker Type
NAVSS512UDMASS_CBASS_BCDMA0_MEMR_M2M_BRIDGE_SRC_EDC_CTRL_0	22	1	Parity
NAVSS512UDMASS_CBASS_BCDMA0_MEMR_M2M_BRIDGE_SRC_EDC_CTRL_0	23	10	Parity
NAVSS512UDMASS_CBASS_BCDMA0_MEMR_M2M_BRIDGE_SRC_EDC_CTRL_0	24	1	Parity
NAVSS512UDMASS_CBASS_BCDMA0_MEMR_M2M_BRIDGE_SRC_EDC_CTRL_0	25	1	Redundant
NAVSS512UDMASS_CBASS_BCDMA0_MEMR_M2M_BRIDGE_SRC_EDC_CTRL_0	26	1	Parity
NAVSS512UDMASS_CBASS_BCDMA0_MEMR_M2M_BRIDGE_SRC_EDC_CTRL_0	27	1	Parity
NAVSS512UDMASS_CBASS_BCDMA0_MEMR_M2M_BRIDGE_SRC_EDC_CTRL_0	28	10	Parity
NAVSS512UDMASS_CBASS_BCDMA0_MEMR_M2M_BRIDGE_SRC_EDC_CTRL_0	29	9	Parity
NAVSS512UDMASS_CBASS_BCDMA0_MEMR_M2M_BRIDGE_SRC_EDC_CTRL_0	30	1	Parity
NAVSS512UDMASS_CBASS_BCDMA0_MEMR_M2M_BRIDGE_SRC_EDC_CTRL_0	31	10	Parity
NAVSS512UDMASS_CBASS_BCDMA0_MEMR_M2M_BRIDGE_SRC_EDC_CTRL_0	32	10	Parity
NAVSS512UDMASS_CBASS_BCDMA0_MEMR_M2M_BRIDGE_SRC_EDC_CTRL_0	33	1	Parity
NAVSS512UDMASS_CBASS_BCDMA0_MEMR_M2M_BRIDGE_SRC_EDC_CTRL_0	34	5	Parity
NAVSS512UDMASS_CBASS_BCDMA0_MEMR_M2M_BRIDGE_SRC_EDC_CTRL_0	35	9	Parity
NAVSS512UDMASS_CBASS_BCDMA0_MEMR_M2M_BRIDGE_SRC_EDC_CTRL_0	36	1	Redundant
NAVSS512UDMASS_CBASS_BCDMA0_MEMR_M2M_BRIDGE_SRC_EDC_CTRL_0	37	1	Parity
NAVSS512UDMASS_CBASS_BCDMA0_MEMR_M2M_BRIDGE_SRC_EDC_CTRL_0	38	3	Parity
NAVSS512UDMASS_CBASS_BCDMA0_MEMR_M2M_BRIDGE_SRC_EDC_CTRL_0	39	3	Parity
NAVSS512UDMASS_CBASS_BCDMA0_MEMR_M2M_BRIDGE_SRC_EDC_CTRL_0	40	10	Parity
NAVSS512UDMASS_CBASS_BCDMA0_MEMR_M2M_BRIDGE_SRC_EDC_CTRL_0	41	1	Parity
NAVSS512UDMASS_CBASS_BCDMA0_MEMR_M2M_BRIDGE_SRC_EDC_CTRL_0	42	1	Redundant
NAVSS512UDMASS_CBASS_BCDMA0_MEMR_M2M_BRIDGE_SRC_EDC_CTRL_0	43	10	Parity
NAVSS512UDMASS_CBASS_BCDMA0_MEMR_M2M_BRIDGE_SRC_EDC_CTRL_0	44	10	Parity
NAVSS512UDMASS_CBASS_BCDMA0_MEMR_M2M_BRIDGE_SRC_EDC_CTRL_0	45	1	Parity
NAVSS512UDMASS_CBASS_BCDMA0_MEMR_M2M_BRIDGE_SRC_EDC_CTRL_0	46	1	Parity
NAVSS512UDMASS_CBASS_BCDMA0_MEMR_M2M_BRIDGE_SRC_EDC_CTRL_0	47	3	Parity
NAVSS512UDMASS_CBASS_BCDMA0_MEMR_M2M_BRIDGE_SRC_EDC_CTRL_0	48	10	Parity
NAVSS512UDMASS_CBASS_BCDMA0_MEMR_M2M_BRIDGE_SRC_EDC_CTRL_0	49	3	Parity
NAVSS512UDMASS_CBASS_BCDMA0_MEMR_M2M_BRIDGE_SRC_EDC_CTRL_0	50	8	Parity
NAVSS512UDMASS_CBASS_BCDMA0_MEMR_M2M_BRIDGE_SRC_EDC_CTRL_0	51	1	Parity
NAVSS512UDMASS_CBASS_BCDMA0_MEMR_M2M_BRIDGE_SRC_EDC_CTRL_0	52	1	Parity
NAVSS512UDMASS_CBASS_BCDMA0_MEMR_M2M_BRIDGE_SRC_EDC_CTRL_0	53	8	Parity
NAVSS512UDMASS_CBASS_BCDMA0_MEMR_M2M_BRIDGE_SRC_EDC_CTRL_0	54	8	Parity
NAVSS512UDMASS_CBASS_BCDMA0_MEMR_M2M_BRIDGE_SRC_EDC_CTRL_0	55	2	Parity
NAVSS512UDMASS_CBASS_BCDMA0_MEMR_M2M_BRIDGE_SRC_EDC_CTRL_0	56	2	Parity
NAVSS512UDMASS_CBASS_BCDMA0_MEMR_M2M_BRIDGE_SRC_EDC_CTRL_0	57	3	Parity
NAVSS512UDMASS_CBASS_BCDMA0_MEMR_M2M_BRIDGE_SRC_EDC_CTRL_0	58	1	Parity
NAVSS512UDMASS_CBASS_BCDMA0_MEMR_M2M_BRIDGE_SRC_EDC_CTRL_0	59	8	Parity
NAVSS512UDMASS_CBASS_BCDMA0_MEMR_M2M_BRIDGE_SRC_EDC_CTRL_0	60	8	Parity
NAVSS512UDMASS_CBASS_BCDMA0_MEMR_M2M_BRIDGE_SRC_EDC_CTRL_0	61	8	Parity
NAVSS512UDMASS_CBASS_BCDMA0_MEMR_M2M_BRIDGE_SRC_EDC_CTRL_0	62	8	Parity
NAVSS512UDMASS_CBASS_BCDMA0_MEMR_M2M_BRIDGE_SRC_EDC_CTRL_0	63	1	Parity
NAVSS512UDMASS_CBASS_BCDMA0_MEMR_M2M_BRIDGE_SRC_EDC_CTRL_0	64	1	Parity
NAVSS512UDMASS_CBASS_BCDMA0_MEMR_M2M_BRIDGE_SRC_EDC_CTRL_0	65	8	Parity
NAVSS512UDMASS_CBASS_BCDMA0_MEMR_M2M_BRIDGE_SRC_EDC_CTRL_0	66	8	Parity
NAVSS512UDMASS_CBASS_BCDMA0_MEMR_M2M_BRIDGE_SRC_EDC_CTRL_0	67	2	Parity

Table 12-713. EDC checkers information for ECC Aggregator Instance NAVSS0_UDMASS_ECC_AGGR_0 (continued)

Protected Interconnect	Group ID	Width	Checker Type
NAVSS512UDMASS_CBASS_BCDMA0_MEMR_M2M_BRIDGE_SRC_EDC_CTRL_0	68	2	Parity
NAVSS512UDMASS_CBASS_BCDMA0_MEMR_M2M_BRIDGE_SRC_EDC_CTRL_0	69	3	Parity
NAVSS512UDMASS_CBASS_BCDMA0_MEMR_M2M_BRIDGE_SRC_EDC_CTRL_0	70	1	Parity
NAVSS512UDMASS_CBASS_BCDMA0_MEMR_M2M_BRIDGE_SRC_EDC_CTRL_0	71	8	Parity
NAVSS512UDMASS_CBASS_DMA_SLV0_M2M_BRIDGE_SRC_EDC_CTRL_0	0	24	Parity
NAVSS512UDMASS_CBASS_DMA_SLV0_M2M_BRIDGE_SRC_EDC_CTRL_0	1	1	Parity
NAVSS512UDMASS_CBASS_DMA_SLV0_M2M_BRIDGE_SRC_EDC_CTRL_0	2	1	Parity
NAVSS512UDMASS_CBASS_DMA_SLV0_M2M_BRIDGE_SRC_EDC_CTRL_0	3	1	Redundant
NAVSS512UDMASS_CBASS_DMA_SLV0_M2M_BRIDGE_SRC_EDC_CTRL_0	4	48	Parity
NAVSS512UDMASS_CBASS_DMA_SLV0_M2M_BRIDGE_SRC_EDC_CTRL_0	5	10	Parity
NAVSS512UDMASS_CBASS_DMA_SLV0_M2M_BRIDGE_SRC_EDC_CTRL_0	6	1	Parity
NAVSS512UDMASS_CBASS_DMA_SLV0_M2M_BRIDGE_SRC_EDC_CTRL_0	7	3	Parity
NAVSS512UDMASS_CBASS_DMA_SLV0_M2M_BRIDGE_SRC_EDC_CTRL_0	8	3	Parity
NAVSS512UDMASS_CBASS_DMA_SLV0_M2M_BRIDGE_SRC_EDC_CTRL_0	9	1	Parity
NAVSS512UDMASS_CBASS_DMA_SLV0_M2M_BRIDGE_SRC_EDC_CTRL_0	10	1	Parity
NAVSS512UDMASS_CBASS_DMA_SLV0_M2M_BRIDGE_SRC_EDC_CTRL_0	11	9	Parity
NAVSS512UDMASS_CBASS_DMA_SLV0_M2M_BRIDGE_SRC_EDC_CTRL_0	12	10	Parity
NAVSS512UDMASS_CBASS_DMA_SLV0_M2M_BRIDGE_SRC_EDC_CTRL_0	13	10	Parity
NAVSS512UDMASS_CBASS_DMA_SLV0_M2M_BRIDGE_SRC_EDC_CTRL_0	14	1	Redundant
NAVSS512UDMASS_CBASS_DMA_SLV0_M2M_BRIDGE_SRC_EDC_CTRL_0	15	1	Redundant
NAVSS512UDMASS_CBASS_DMA_SLV0_M2M_BRIDGE_SRC_EDC_CTRL_0	16	48	Parity
NAVSS512UDMASS_CBASS_DMA_SLV0_M2M_BRIDGE_SRC_EDC_CTRL_0	17	1	Redundant
NAVSS512UDMASS_CBASS_DMA_SLV0_M2M_BRIDGE_SRC_EDC_CTRL_0	18	1	Redundant
NAVSS512UDMASS_CBASS_DMA_SLV0_M2M_BRIDGE_SRC_EDC_CTRL_0	19	10	Parity
NAVSS512UDMASS_CBASS_DMA_SLV0_M2M_BRIDGE_SRC_EDC_CTRL_0	20	1	Parity
NAVSS512UDMASS_CBASS_DMA_SLV0_M2M_BRIDGE_SRC_EDC_CTRL_0	21	1	Parity
NAVSS512UDMASS_CBASS_DMA_SLV0_M2M_BRIDGE_SRC_EDC_CTRL_0	22	1	Parity
NAVSS512UDMASS_CBASS_DMA_SLV0_M2M_BRIDGE_SRC_EDC_CTRL_0	23	10	Parity
NAVSS512UDMASS_CBASS_DMA_SLV0_M2M_BRIDGE_SRC_EDC_CTRL_0	24	1	Parity
NAVSS512UDMASS_CBASS_DMA_SLV0_M2M_BRIDGE_SRC_EDC_CTRL_0	25	1	Redundant
NAVSS512UDMASS_CBASS_DMA_SLV0_M2M_BRIDGE_SRC_EDC_CTRL_0	26	1	Parity
NAVSS512UDMASS_CBASS_DMA_SLV0_M2M_BRIDGE_SRC_EDC_CTRL_0	27	1	Parity
NAVSS512UDMASS_CBASS_DMA_SLV0_M2M_BRIDGE_SRC_EDC_CTRL_0	28	10	Parity
NAVSS512UDMASS_CBASS_DMA_SLV0_M2M_BRIDGE_SRC_EDC_CTRL_0	29	9	Parity
NAVSS512UDMASS_CBASS_DMA_SLV0_M2M_BRIDGE_SRC_EDC_CTRL_0	30	1	Parity
NAVSS512UDMASS_CBASS_DMA_SLV0_M2M_BRIDGE_SRC_EDC_CTRL_0	31	10	Parity
NAVSS512UDMASS_CBASS_DMA_SLV0_M2M_BRIDGE_SRC_EDC_CTRL_0	32	10	Parity
NAVSS512UDMASS_CBASS_DMA_SLV0_M2M_BRIDGE_SRC_EDC_CTRL_0	33	1	Parity
NAVSS512UDMASS_CBASS_DMA_SLV0_M2M_BRIDGE_SRC_EDC_CTRL_0	34	5	Parity
NAVSS512UDMASS_CBASS_DMA_SLV0_M2M_BRIDGE_SRC_EDC_CTRL_0	35	9	Parity
NAVSS512UDMASS_CBASS_DMA_SLV0_M2M_BRIDGE_SRC_EDC_CTRL_0	36	1	Redundant
NAVSS512UDMASS_CBASS_DMA_SLV0_M2M_BRIDGE_SRC_EDC_CTRL_0	37	1	Parity
NAVSS512UDMASS_CBASS_DMA_SLV0_M2M_BRIDGE_SRC_EDC_CTRL_0	38	3	Parity
NAVSS512UDMASS_CBASS_DMA_SLV0_M2M_BRIDGE_SRC_EDC_CTRL_0	39	3	Parity
NAVSS512UDMASS_CBASS_DMA_SLV0_M2M_BRIDGE_SRC_EDC_CTRL_0	40	10	Parity
NAVSS512UDMASS_CBASS_DMA_SLV0_M2M_BRIDGE_SRC_EDC_CTRL_0	41	1	Parity

Table 12-713. EDC checkers information for ECC Aggregator Instance NAVSS0_UDMASS_ECC_AGGR_0 (continued)

Protected Interconnect	Group ID	Width	Checker Type
NAVSS512UDMASS_CBASS_DMA_SLV0_M2M_BRIDGE_SRC_EDC_CTRL_0	42	1	Redundant
NAVSS512UDMASS_CBASS_DMA_SLV0_M2M_BRIDGE_SRC_EDC_CTRL_0	43	10	Parity
NAVSS512UDMASS_CBASS_DMA_SLV0_M2M_BRIDGE_SRC_EDC_CTRL_0	44	10	Parity
NAVSS512UDMASS_CBASS_DMA_SLV0_M2M_BRIDGE_SRC_EDC_CTRL_0	45	1	Parity
NAVSS512UDMASS_CBASS_DMA_SLV0_M2M_BRIDGE_SRC_EDC_CTRL_0	46	1	Parity
NAVSS512UDMASS_CBASS_DMA_SLV0_M2M_BRIDGE_SRC_EDC_CTRL_0	47	3	Parity
NAVSS512UDMASS_CBASS_DMA_SLV0_M2M_BRIDGE_SRC_EDC_CTRL_0	48	10	Parity
NAVSS512UDMASS_CBASS_DMA_SLV0_M2M_BRIDGE_SRC_EDC_CTRL_0	49	3	Parity
NAVSS512UDMASS_CBASS_DMA_SLV0_M2M_BRIDGE_SRC_EDC_CTRL_0	50	8	Parity
NAVSS512UDMASS_CBASS_DMA_SLV0_M2M_BRIDGE_SRC_EDC_CTRL_0	51	1	Parity
NAVSS512UDMASS_CBASS_DMA_SLV0_M2M_BRIDGE_SRC_EDC_CTRL_0	52	1	Parity
NAVSS512UDMASS_CBASS_DMA_SLV0_M2M_BRIDGE_SRC_EDC_CTRL_0	53	8	Parity
NAVSS512UDMASS_CBASS_DMA_SLV0_M2M_BRIDGE_SRC_EDC_CTRL_0	54	8	Parity
NAVSS512UDMASS_CBASS_DMA_SLV0_M2M_BRIDGE_SRC_EDC_CTRL_0	55	2	Parity
NAVSS512UDMASS_CBASS_DMA_SLV0_M2M_BRIDGE_SRC_EDC_CTRL_0	56	2	Parity
NAVSS512UDMASS_CBASS_DMA_SLV0_M2M_BRIDGE_SRC_EDC_CTRL_0	57	3	Parity
NAVSS512UDMASS_CBASS_DMA_SLV0_M2M_BRIDGE_SRC_EDC_CTRL_0	58	1	Parity
NAVSS512UDMASS_CBASS_DMA_SLV0_M2M_BRIDGE_SRC_EDC_CTRL_0	59	8	Parity
NAVSS512UDMASS_CBASS_DMA_SLV0_M2M_BRIDGE_SRC_EDC_CTRL_0	60	8	Parity
NAVSS512UDMASS_CBASS_DMA_SLV0_M2M_BRIDGE_SRC_EDC_CTRL_0	61	8	Parity
NAVSS512UDMASS_CBASS_DMA_SLV0_M2M_BRIDGE_SRC_EDC_CTRL_0	62	8	Parity
NAVSS512UDMASS_CBASS_DMA_SLV0_M2M_BRIDGE_SRC_EDC_CTRL_0	63	1	Parity
NAVSS512UDMASS_CBASS_DMA_SLV0_M2M_BRIDGE_SRC_EDC_CTRL_0	64	1	Parity
NAVSS512UDMASS_CBASS_DMA_SLV0_M2M_BRIDGE_SRC_EDC_CTRL_0	65	8	Parity
NAVSS512UDMASS_CBASS_DMA_SLV0_M2M_BRIDGE_SRC_EDC_CTRL_0	66	8	Parity
NAVSS512UDMASS_CBASS_DMA_SLV0_M2M_BRIDGE_SRC_EDC_CTRL_0	67	2	Parity
NAVSS512UDMASS_CBASS_DMA_SLV0_M2M_BRIDGE_SRC_EDC_CTRL_0	68	2	Parity
NAVSS512UDMASS_CBASS_DMA_SLV0_M2M_BRIDGE_SRC_EDC_CTRL_0	69	3	Parity
NAVSS512UDMASS_CBASS_DMA_SLV0_M2M_BRIDGE_SRC_EDC_CTRL_0	70	1	Parity
NAVSS512UDMASS_CBASS_DMA_SLV0_M2M_BRIDGE_SRC_EDC_CTRL_0	71	8	Parity
NAVSS512UDMASS_CBASS_UDMASS_VBP_CFG_P2P_BRIDGE_EDC_CTRL_0	0	1	Parity
NAVSS512UDMASS_CBASS_UDMASS_VBP_CFG_P2P_BRIDGE_EDC_CTRL_0	1	32	Parity
NAVSS512UDMASS_CBASS_UDMASS_VBP_CFG_P2P_BRIDGE_EDC_CTRL_0	2	1	Redundant
NAVSS512UDMASS_CBASS_UDMASS_VBP_CFG_P2P_BRIDGE_EDC_CTRL_0	3	1	Redundant
NAVSS512UDMASS_CBASS_UDMASS_VBP_CFG_P2P_BRIDGE_EDC_CTRL_0	4	1	Redundant
NAVSS512UDMASS_CBASS_UDMASS_VBP_CFG_P2P_BRIDGE_EDC_CTRL_0	5	1	Redundant
NAVSS512UDMASS_CBASS_UDMASS_VBP_CFG_P2P_BRIDGE_EDC_CTRL_0	6	1	Redundant
NAVSS512UDMASS_CBASS_UDMASS_VBP_CFG_P2P_BRIDGE_EDC_CTRL_0	7	8	Parity
NAVSS512UDMASS_CBASS_UDMASS_VBP_CFG_P2P_BRIDGE_EDC_CTRL_0	8	8	Parity
NAVSS512UDMASS_CBASS_UDMASS_VBP_CFG_P2P_BRIDGE_EDC_CTRL_0	9	8	Parity
NAVSS512UDMASS_CBASS_UDMASS_VBP_CFG_P2P_BRIDGE_EDC_CTRL_0	10	8	Parity
NAVSS512UDMASS_CBASS_UDMASS_VBM_SLV0_M2M_BRIDGE_SRC_EDC_CTRL_0	0	24	Parity
NAVSS512UDMASS_CBASS_UDMASS_VBM_SLV0_M2M_BRIDGE_SRC_EDC_CTRL_0	1	1	Parity
NAVSS512UDMASS_CBASS_UDMASS_VBM_SLV0_M2M_BRIDGE_SRC_EDC_CTRL_0	2	1	Parity

**Table 12-713. EDC checkers information for ECC Aggregator Instance NAVSS0_UDMASS_ECC_AGGR_0
(continued)**

Protected Interconnect	Group ID	Width	Checker Type
NAVSS512UDMASS_CBASS_UDMASS_VBM_SLV0_M2M_BRIDGE_SRC_EDC_CTR L_0	3	1	Redundant
NAVSS512UDMASS_CBASS_UDMASS_VBM_SLV0_M2M_BRIDGE_SRC_EDC_CTR L_0	4	48	Parity
NAVSS512UDMASS_CBASS_UDMASS_VBM_SLV0_M2M_BRIDGE_SRC_EDC_CTR L_0	5	10	Parity
NAVSS512UDMASS_CBASS_UDMASS_VBM_SLV0_M2M_BRIDGE_SRC_EDC_CTR L_0	6	1	Parity
NAVSS512UDMASS_CBASS_UDMASS_VBM_SLV0_M2M_BRIDGE_SRC_EDC_CTR L_0	7	3	Parity
NAVSS512UDMASS_CBASS_UDMASS_VBM_SLV0_M2M_BRIDGE_SRC_EDC_CTR L_0	8	3	Parity
NAVSS512UDMASS_CBASS_UDMASS_VBM_SLV0_M2M_BRIDGE_SRC_EDC_CTR L_0	9	1	Parity
NAVSS512UDMASS_CBASS_UDMASS_VBM_SLV0_M2M_BRIDGE_SRC_EDC_CTR L_0	10	1	Parity
NAVSS512UDMASS_CBASS_UDMASS_VBM_SLV0_M2M_BRIDGE_SRC_EDC_CTR L_0	11	9	Parity
NAVSS512UDMASS_CBASS_UDMASS_VBM_SLV0_M2M_BRIDGE_SRC_EDC_CTR L_0	12	10	Parity
NAVSS512UDMASS_CBASS_UDMASS_VBM_SLV0_M2M_BRIDGE_SRC_EDC_CTR L_0	13	10	Parity
NAVSS512UDMASS_CBASS_UDMASS_VBM_SLV0_M2M_BRIDGE_SRC_EDC_CTR L_0	14	1	Redundant
NAVSS512UDMASS_CBASS_UDMASS_VBM_SLV0_M2M_BRIDGE_SRC_EDC_CTR L_0	15	1	Redundant
NAVSS512UDMASS_CBASS_UDMASS_VBM_SLV0_M2M_BRIDGE_SRC_EDC_CTR L_0	16	48	Parity
NAVSS512UDMASS_CBASS_UDMASS_VBM_SLV0_M2M_BRIDGE_SRC_EDC_CTR L_0	17	1	Redundant
NAVSS512UDMASS_CBASS_UDMASS_VBM_SLV0_M2M_BRIDGE_SRC_EDC_CTR L_0	18	1	Redundant
NAVSS512UDMASS_CBASS_UDMASS_VBM_SLV0_M2M_BRIDGE_SRC_EDC_CTR L_0	19	10	Parity
NAVSS512UDMASS_CBASS_UDMASS_VBM_SLV0_M2M_BRIDGE_SRC_EDC_CTR L_0	20	1	Parity
NAVSS512UDMASS_CBASS_UDMASS_VBM_SLV0_M2M_BRIDGE_SRC_EDC_CTR L_0	21	1	Parity
NAVSS512UDMASS_CBASS_UDMASS_VBM_SLV0_M2M_BRIDGE_SRC_EDC_CTR L_0	22	1	Parity
NAVSS512UDMASS_CBASS_UDMASS_VBM_SLV0_M2M_BRIDGE_SRC_EDC_CTR L_0	23	10	Parity
NAVSS512UDMASS_CBASS_UDMASS_VBM_SLV0_M2M_BRIDGE_SRC_EDC_CTR L_0	24	1	Parity
NAVSS512UDMASS_CBASS_UDMASS_VBM_SLV0_M2M_BRIDGE_SRC_EDC_CTR L_0	25	1	Redundant
NAVSS512UDMASS_CBASS_UDMASS_VBM_SLV0_M2M_BRIDGE_SRC_EDC_CTR L_0	26	1	Parity
NAVSS512UDMASS_CBASS_UDMASS_VBM_SLV0_M2M_BRIDGE_SRC_EDC_CTR L_0	27	1	Parity
NAVSS512UDMASS_CBASS_UDMASS_VBM_SLV0_M2M_BRIDGE_SRC_EDC_CTR L_0	28	10	Parity
NAVSS512UDMASS_CBASS_UDMASS_VBM_SLV0_M2M_BRIDGE_SRC_EDC_CTR L_0	29	9	Parity

Table 12-713. EDC checkers information for ECC Aggregator Instance NAVSS0_UDMASS_ECC_AGGR_0 (continued)

Protected Interconnect	Group ID	Width	Checker Type
NAVSS512UDMASS_CBASS_UDMASS_VBM_SLV0_M2M_BRIDGE_SRC_EDC_CTR L_0	30	1	Parity
NAVSS512UDMASS_CBASS_UDMASS_VBM_SLV0_M2M_BRIDGE_SRC_EDC_CTR L_0	31	10	Parity
NAVSS512UDMASS_CBASS_UDMASS_VBM_SLV0_M2M_BRIDGE_SRC_EDC_CTR L_0	32	10	Parity
NAVSS512UDMASS_CBASS_UDMASS_VBM_SLV0_M2M_BRIDGE_SRC_EDC_CTR L_0	33	1	Parity
NAVSS512UDMASS_CBASS_UDMASS_VBM_SLV0_M2M_BRIDGE_SRC_EDC_CTR L_0	34	5	Parity
NAVSS512UDMASS_CBASS_UDMASS_VBM_SLV0_M2M_BRIDGE_SRC_EDC_CTR L_0	35	9	Parity
NAVSS512UDMASS_CBASS_UDMASS_VBM_SLV0_M2M_BRIDGE_SRC_EDC_CTR L_0	36	1	Redundant
NAVSS512UDMASS_CBASS_UDMASS_VBM_SLV0_M2M_BRIDGE_SRC_EDC_CTR L_0	37	1	Parity
NAVSS512UDMASS_CBASS_UDMASS_VBM_SLV0_M2M_BRIDGE_SRC_EDC_CTR L_0	38	3	Parity
NAVSS512UDMASS_CBASS_UDMASS_VBM_SLV0_M2M_BRIDGE_SRC_EDC_CTR L_0	39	3	Parity
NAVSS512UDMASS_CBASS_UDMASS_VBM_SLV0_M2M_BRIDGE_SRC_EDC_CTR L_0	40	10	Parity
NAVSS512UDMASS_CBASS_UDMASS_VBM_SLV0_M2M_BRIDGE_SRC_EDC_CTR L_0	41	1	Parity
NAVSS512UDMASS_CBASS_UDMASS_VBM_SLV0_M2M_BRIDGE_SRC_EDC_CTR L_0	42	1	Redundant
NAVSS512UDMASS_CBASS_UDMASS_VBM_SLV0_M2M_BRIDGE_SRC_EDC_CTR L_0	43	10	Parity
NAVSS512UDMASS_CBASS_UDMASS_VBM_SLV0_M2M_BRIDGE_SRC_EDC_CTR L_0	44	10	Parity
NAVSS512UDMASS_CBASS_UDMASS_VBM_SLV0_M2M_BRIDGE_SRC_EDC_CTR L_0	45	1	Parity
NAVSS512UDMASS_CBASS_UDMASS_VBM_SLV0_M2M_BRIDGE_SRC_EDC_CTR L_0	46	1	Parity
NAVSS512UDMASS_CBASS_UDMASS_VBM_SLV0_M2M_BRIDGE_SRC_EDC_CTR L_0	47	3	Parity
NAVSS512UDMASS_CBASS_UDMASS_VBM_SLV0_M2M_BRIDGE_SRC_EDC_CTR L_0	48	10	Parity
NAVSS512UDMASS_CBASS_UDMASS_VBM_SLV0_M2M_BRIDGE_SRC_EDC_CTR L_0	49	3	Parity
NAVSS512UDMASS_CBASS_UDMASS_VBM_SLV0_M2M_BRIDGE_SRC_EDC_CTR L_0	50	8	Parity
NAVSS512UDMASS_CBASS_UDMASS_VBM_SLV0_M2M_BRIDGE_SRC_EDC_CTR L_0	51	1	Parity
NAVSS512UDMASS_CBASS_UDMASS_VBM_SLV0_M2M_BRIDGE_SRC_EDC_CTR L_0	52	1	Parity
NAVSS512UDMASS_CBASS_UDMASS_VBM_SLV0_M2M_BRIDGE_SRC_EDC_CTR L_0	53	8	Parity
NAVSS512UDMASS_CBASS_UDMASS_VBM_SLV0_M2M_BRIDGE_SRC_EDC_CTR L_0	54	8	Parity
NAVSS512UDMASS_CBASS_UDMASS_VBM_SLV0_M2M_BRIDGE_SRC_EDC_CTR L_0	55	2	Parity
NAVSS512UDMASS_CBASS_UDMASS_VBM_SLV0_M2M_BRIDGE_SRC_EDC_CTR L_0	56	2	Parity

Table 12-713. EDC checkers information for ECC Aggregator Instance NAVSS0_UDMASS_ECC_AGGR_0 (continued)

Protected Interconnect	Group ID	Width	Checker Type
NAVSS512UDMASS_CBASS_UDMASS_VBM_SLV0_M2M_BRIDGE_SRC_EDC_CTR L_0	57	3	Parity
NAVSS512UDMASS_CBASS_UDMASS_VBM_SLV0_M2M_BRIDGE_SRC_EDC_CTR L_0	58	1	Parity
NAVSS512UDMASS_CBASS_UDMASS_VBM_SLV0_M2M_BRIDGE_SRC_EDC_CTR L_0	59	8	Parity
NAVSS512UDMASS_CBASS_UDMASS_VBM_SLV0_M2M_BRIDGE_SRC_EDC_CTR L_0	60	8	Parity
NAVSS512UDMASS_CBASS_UDMASS_VBM_SLV0_M2M_BRIDGE_SRC_EDC_CTR L_0	61	8	Parity
NAVSS512UDMASS_CBASS_UDMASS_VBM_SLV0_M2M_BRIDGE_SRC_EDC_CTR L_0	62	8	Parity
NAVSS512UDMASS_CBASS_UDMASS_VBM_SLV0_M2M_BRIDGE_SRC_EDC_CTR L_0	63	1	Parity
NAVSS512UDMASS_CBASS_UDMASS_VBM_SLV0_M2M_BRIDGE_SRC_EDC_CTR L_0	64	1	Parity
NAVSS512UDMASS_CBASS_UDMASS_VBM_SLV0_M2M_BRIDGE_SRC_EDC_CTR L_0	65	8	Parity
NAVSS512UDMASS_CBASS_UDMASS_VBM_SLV0_M2M_BRIDGE_SRC_EDC_CTR L_0	66	8	Parity
NAVSS512UDMASS_CBASS_UDMASS_VBM_SLV0_M2M_BRIDGE_SRC_EDC_CTR L_0	67	2	Parity
NAVSS512UDMASS_CBASS_UDMASS_VBM_SLV0_M2M_BRIDGE_SRC_EDC_CTR L_0	68	2	Parity
NAVSS512UDMASS_CBASS_UDMASS_VBM_SLV0_M2M_BRIDGE_SRC_EDC_CTR L_0	69	3	Parity
NAVSS512UDMASS_CBASS_UDMASS_VBM_SLV0_M2M_BRIDGE_SRC_EDC_CTR L_0	70	1	Parity
NAVSS512UDMASS_CBASS_UDMASS_VBM_SLV0_M2M_BRIDGE_SRC_EDC_CTR L_0	71	8	Parity
NAVSS512UDMASS_CBASS_UDMASS_VBM_SLV1_M2M_BRIDGE_SRC_EDC_CTR L_0	0	24	Parity
NAVSS512UDMASS_CBASS_UDMASS_VBM_SLV1_M2M_BRIDGE_SRC_EDC_CTR L_0	1	1	Parity
NAVSS512UDMASS_CBASS_UDMASS_VBM_SLV1_M2M_BRIDGE_SRC_EDC_CTR L_0	2	1	Parity
NAVSS512UDMASS_CBASS_UDMASS_VBM_SLV1_M2M_BRIDGE_SRC_EDC_CTR L_0	3	1	Redundant
NAVSS512UDMASS_CBASS_UDMASS_VBM_SLV1_M2M_BRIDGE_SRC_EDC_CTR L_0	4	48	Parity
NAVSS512UDMASS_CBASS_UDMASS_VBM_SLV1_M2M_BRIDGE_SRC_EDC_CTR L_0	5	10	Parity
NAVSS512UDMASS_CBASS_UDMASS_VBM_SLV1_M2M_BRIDGE_SRC_EDC_CTR L_0	6	1	Parity
NAVSS512UDMASS_CBASS_UDMASS_VBM_SLV1_M2M_BRIDGE_SRC_EDC_CTR L_0	7	3	Parity
NAVSS512UDMASS_CBASS_UDMASS_VBM_SLV1_M2M_BRIDGE_SRC_EDC_CTR L_0	8	3	Parity
NAVSS512UDMASS_CBASS_UDMASS_VBM_SLV1_M2M_BRIDGE_SRC_EDC_CTR L_0	9	1	Parity
NAVSS512UDMASS_CBASS_UDMASS_VBM_SLV1_M2M_BRIDGE_SRC_EDC_CTR L_0	10	1	Parity
NAVSS512UDMASS_CBASS_UDMASS_VBM_SLV1_M2M_BRIDGE_SRC_EDC_CTR L_0	11	9	Parity

Table 12-713. EDC checkers information for ECC Aggregator Instance NAVSS0_UDMASS_ECC_AGGR_0 (continued)

Protected Interconnect	Group ID	Width	Checker Type
NAVSS512UDMASS_CBASS_UDMASS_VBM_SLV1_M2M_BRIDGE_SRC_EDC_CTR L_0	12	10	Parity
NAVSS512UDMASS_CBASS_UDMASS_VBM_SLV1_M2M_BRIDGE_SRC_EDC_CTR L_0	13	10	Parity
NAVSS512UDMASS_CBASS_UDMASS_VBM_SLV1_M2M_BRIDGE_SRC_EDC_CTR L_0	14	1	Redundant
NAVSS512UDMASS_CBASS_UDMASS_VBM_SLV1_M2M_BRIDGE_SRC_EDC_CTR L_0	15	1	Redundant
NAVSS512UDMASS_CBASS_UDMASS_VBM_SLV1_M2M_BRIDGE_SRC_EDC_CTR L_0	16	48	Parity
NAVSS512UDMASS_CBASS_UDMASS_VBM_SLV1_M2M_BRIDGE_SRC_EDC_CTR L_0	17	1	Redundant
NAVSS512UDMASS_CBASS_UDMASS_VBM_SLV1_M2M_BRIDGE_SRC_EDC_CTR L_0	18	1	Redundant
NAVSS512UDMASS_CBASS_UDMASS_VBM_SLV1_M2M_BRIDGE_SRC_EDC_CTR L_0	19	10	Parity
NAVSS512UDMASS_CBASS_UDMASS_VBM_SLV1_M2M_BRIDGE_SRC_EDC_CTR L_0	20	1	Parity
NAVSS512UDMASS_CBASS_UDMASS_VBM_SLV1_M2M_BRIDGE_SRC_EDC_CTR L_0	21	1	Parity
NAVSS512UDMASS_CBASS_UDMASS_VBM_SLV1_M2M_BRIDGE_SRC_EDC_CTR L_0	22	1	Parity
NAVSS512UDMASS_CBASS_UDMASS_VBM_SLV1_M2M_BRIDGE_SRC_EDC_CTR L_0	23	10	Parity
NAVSS512UDMASS_CBASS_UDMASS_VBM_SLV1_M2M_BRIDGE_SRC_EDC_CTR L_0	24	1	Parity
NAVSS512UDMASS_CBASS_UDMASS_VBM_SLV1_M2M_BRIDGE_SRC_EDC_CTR L_0	25	1	Redundant
NAVSS512UDMASS_CBASS_UDMASS_VBM_SLV1_M2M_BRIDGE_SRC_EDC_CTR L_0	26	1	Parity
NAVSS512UDMASS_CBASS_UDMASS_VBM_SLV1_M2M_BRIDGE_SRC_EDC_CTR L_0	27	1	Parity
NAVSS512UDMASS_CBASS_UDMASS_VBM_SLV1_M2M_BRIDGE_SRC_EDC_CTR L_0	28	10	Parity
NAVSS512UDMASS_CBASS_UDMASS_VBM_SLV1_M2M_BRIDGE_SRC_EDC_CTR L_0	29	9	Parity
NAVSS512UDMASS_CBASS_UDMASS_VBM_SLV1_M2M_BRIDGE_SRC_EDC_CTR L_0	30	1	Parity
NAVSS512UDMASS_CBASS_UDMASS_VBM_SLV1_M2M_BRIDGE_SRC_EDC_CTR L_0	31	10	Parity
NAVSS512UDMASS_CBASS_UDMASS_VBM_SLV1_M2M_BRIDGE_SRC_EDC_CTR L_0	32	10	Parity
NAVSS512UDMASS_CBASS_UDMASS_VBM_SLV1_M2M_BRIDGE_SRC_EDC_CTR L_0	33	1	Parity
NAVSS512UDMASS_CBASS_UDMASS_VBM_SLV1_M2M_BRIDGE_SRC_EDC_CTR L_0	34	5	Parity
NAVSS512UDMASS_CBASS_UDMASS_VBM_SLV1_M2M_BRIDGE_SRC_EDC_CTR L_0	35	9	Parity
NAVSS512UDMASS_CBASS_UDMASS_VBM_SLV1_M2M_BRIDGE_SRC_EDC_CTR L_0	36	1	Redundant
NAVSS512UDMASS_CBASS_UDMASS_VBM_SLV1_M2M_BRIDGE_SRC_EDC_CTR L_0	37	1	Parity
NAVSS512UDMASS_CBASS_UDMASS_VBM_SLV1_M2M_BRIDGE_SRC_EDC_CTR L_0	38	3	Parity

Table 12-713. EDC checkers information for ECC Aggregator Instance NAVSS0_UDMASS_ECC_AGGR_0 (continued)

Protected Interconnect	Group ID	Width	Checker Type
NAVSS512UDMASS_CBASS_UDMASS_VBM_SLV1_M2M_BRIDGE_SRC_EDC_CTR L_0	39	3	Parity
NAVSS512UDMASS_CBASS_UDMASS_VBM_SLV1_M2M_BRIDGE_SRC_EDC_CTR L_0	40	10	Parity
NAVSS512UDMASS_CBASS_UDMASS_VBM_SLV1_M2M_BRIDGE_SRC_EDC_CTR L_0	41	1	Parity
NAVSS512UDMASS_CBASS_UDMASS_VBM_SLV1_M2M_BRIDGE_SRC_EDC_CTR L_0	42	1	Redundant
NAVSS512UDMASS_CBASS_UDMASS_VBM_SLV1_M2M_BRIDGE_SRC_EDC_CTR L_0	43	10	Parity
NAVSS512UDMASS_CBASS_UDMASS_VBM_SLV1_M2M_BRIDGE_SRC_EDC_CTR L_0	44	10	Parity
NAVSS512UDMASS_CBASS_UDMASS_VBM_SLV1_M2M_BRIDGE_SRC_EDC_CTR L_0	45	1	Parity
NAVSS512UDMASS_CBASS_UDMASS_VBM_SLV1_M2M_BRIDGE_SRC_EDC_CTR L_0	46	1	Parity
NAVSS512UDMASS_CBASS_UDMASS_VBM_SLV1_M2M_BRIDGE_SRC_EDC_CTR L_0	47	3	Parity
NAVSS512UDMASS_CBASS_UDMASS_VBM_SLV1_M2M_BRIDGE_SRC_EDC_CTR L_0	48	10	Parity
NAVSS512UDMASS_CBASS_UDMASS_VBM_SLV1_M2M_BRIDGE_SRC_EDC_CTR L_0	49	3	Parity
NAVSS512UDMASS_CBASS_UDMASS_VBM_SLV1_M2M_BRIDGE_SRC_EDC_CTR L_0	50	8	Parity
NAVSS512UDMASS_CBASS_UDMASS_VBM_SLV1_M2M_BRIDGE_SRC_EDC_CTR L_0	51	1	Parity
NAVSS512UDMASS_CBASS_UDMASS_VBM_SLV1_M2M_BRIDGE_SRC_EDC_CTR L_0	52	1	Parity
NAVSS512UDMASS_CBASS_UDMASS_VBM_SLV1_M2M_BRIDGE_SRC_EDC_CTR L_0	53	8	Parity
NAVSS512UDMASS_CBASS_UDMASS_VBM_SLV1_M2M_BRIDGE_SRC_EDC_CTR L_0	54	8	Parity
NAVSS512UDMASS_CBASS_UDMASS_VBM_SLV1_M2M_BRIDGE_SRC_EDC_CTR L_0	55	2	Parity
NAVSS512UDMASS_CBASS_UDMASS_VBM_SLV1_M2M_BRIDGE_SRC_EDC_CTR L_0	56	2	Parity
NAVSS512UDMASS_CBASS_UDMASS_VBM_SLV1_M2M_BRIDGE_SRC_EDC_CTR L_0	57	3	Parity
NAVSS512UDMASS_CBASS_UDMASS_VBM_SLV1_M2M_BRIDGE_SRC_EDC_CTR L_0	58	1	Parity
NAVSS512UDMASS_CBASS_UDMASS_VBM_SLV1_M2M_BRIDGE_SRC_EDC_CTR L_0	59	8	Parity
NAVSS512UDMASS_CBASS_UDMASS_VBM_SLV1_M2M_BRIDGE_SRC_EDC_CTR L_0	60	8	Parity
NAVSS512UDMASS_CBASS_UDMASS_VBM_SLV1_M2M_BRIDGE_SRC_EDC_CTR L_0	61	8	Parity
NAVSS512UDMASS_CBASS_UDMASS_VBM_SLV1_M2M_BRIDGE_SRC_EDC_CTR L_0	62	8	Parity
NAVSS512UDMASS_CBASS_UDMASS_VBM_SLV1_M2M_BRIDGE_SRC_EDC_CTR L_0	63	1	Parity
NAVSS512UDMASS_CBASS_UDMASS_VBM_SLV1_M2M_BRIDGE_SRC_EDC_CTR L_0	64	1	Parity
NAVSS512UDMASS_CBASS_UDMASS_VBM_SLV1_M2M_BRIDGE_SRC_EDC_CTR L_0	65	8	Parity

Table 12-713. EDC checkers information for ECC Aggregator Instance NAVSS0_UDMASS_ECC_AGGR_0 (continued)

Protected Interconnect	Group ID	Width	Checker Type
NAVSS512UDMASS_CBASS_UDMASS_VBM_SLV1_M2M_BRIDGE_SRC_EDC_CTRL_0	66	8	Parity
NAVSS512UDMASS_CBASS_UDMASS_VBM_SLV1_M2M_BRIDGE_SRC_EDC_CTRL_0	67	2	Parity
NAVSS512UDMASS_CBASS_UDMASS_VBM_SLV1_M2M_BRIDGE_SRC_EDC_CTRL_0	68	2	Parity
NAVSS512UDMASS_CBASS_UDMASS_VBM_SLV1_M2M_BRIDGE_SRC_EDC_CTRL_0	69	3	Parity
NAVSS512UDMASS_CBASS_UDMASS_VBM_SLV1_M2M_BRIDGE_SRC_EDC_CTRL_0	70	1	Parity
NAVSS512UDMASS_CBASS_UDMASS_VBM_SLV1_M2M_BRIDGE_SRC_EDC_CTRL_0	71	8	Parity
NAVSS512UDMASS_CBASS_RINGACC0_SRC_M2M_BRIDGE_SRC_EDC_CTRL_0	0	24	Parity
NAVSS512UDMASS_CBASS_RINGACC0_SRC_M2M_BRIDGE_SRC_EDC_CTRL_0	1	1	Parity
NAVSS512UDMASS_CBASS_RINGACC0_SRC_M2M_BRIDGE_SRC_EDC_CTRL_0	2	1	Parity
NAVSS512UDMASS_CBASS_RINGACC0_SRC_M2M_BRIDGE_SRC_EDC_CTRL_0	3	1	Redundant
NAVSS512UDMASS_CBASS_RINGACC0_SRC_M2M_BRIDGE_SRC_EDC_CTRL_0	4	48	Parity
NAVSS512UDMASS_CBASS_RINGACC0_SRC_M2M_BRIDGE_SRC_EDC_CTRL_0	5	10	Parity
NAVSS512UDMASS_CBASS_RINGACC0_SRC_M2M_BRIDGE_SRC_EDC_CTRL_0	6	1	Parity
NAVSS512UDMASS_CBASS_RINGACC0_SRC_M2M_BRIDGE_SRC_EDC_CTRL_0	7	3	Parity
NAVSS512UDMASS_CBASS_RINGACC0_SRC_M2M_BRIDGE_SRC_EDC_CTRL_0	8	3	Parity
NAVSS512UDMASS_CBASS_RINGACC0_SRC_M2M_BRIDGE_SRC_EDC_CTRL_0	9	1	Parity
NAVSS512UDMASS_CBASS_RINGACC0_SRC_M2M_BRIDGE_SRC_EDC_CTRL_0	10	1	Parity
NAVSS512UDMASS_CBASS_RINGACC0_SRC_M2M_BRIDGE_SRC_EDC_CTRL_0	11	9	Parity
NAVSS512UDMASS_CBASS_RINGACC0_SRC_M2M_BRIDGE_SRC_EDC_CTRL_0	12	10	Parity
NAVSS512UDMASS_CBASS_RINGACC0_SRC_M2M_BRIDGE_SRC_EDC_CTRL_0	13	10	Parity
NAVSS512UDMASS_CBASS_RINGACC0_SRC_M2M_BRIDGE_SRC_EDC_CTRL_0	14	1	Redundant
NAVSS512UDMASS_CBASS_RINGACC0_SRC_M2M_BRIDGE_SRC_EDC_CTRL_0	15	1	Redundant
NAVSS512UDMASS_CBASS_RINGACC0_SRC_M2M_BRIDGE_SRC_EDC_CTRL_0	16	48	Parity
NAVSS512UDMASS_CBASS_RINGACC0_SRC_M2M_BRIDGE_SRC_EDC_CTRL_0	17	1	Redundant
NAVSS512UDMASS_CBASS_RINGACC0_SRC_M2M_BRIDGE_SRC_EDC_CTRL_0	18	1	Redundant
NAVSS512UDMASS_CBASS_RINGACC0_SRC_M2M_BRIDGE_SRC_EDC_CTRL_0	19	10	Parity
NAVSS512UDMASS_CBASS_RINGACC0_SRC_M2M_BRIDGE_SRC_EDC_CTRL_0	20	1	Parity
NAVSS512UDMASS_CBASS_RINGACC0_SRC_M2M_BRIDGE_SRC_EDC_CTRL_0	21	1	Parity
NAVSS512UDMASS_CBASS_RINGACC0_SRC_M2M_BRIDGE_SRC_EDC_CTRL_0	22	1	Parity
NAVSS512UDMASS_CBASS_RINGACC0_SRC_M2M_BRIDGE_SRC_EDC_CTRL_0	23	10	Parity
NAVSS512UDMASS_CBASS_RINGACC0_SRC_M2M_BRIDGE_SRC_EDC_CTRL_0	24	1	Parity
NAVSS512UDMASS_CBASS_RINGACC0_SRC_M2M_BRIDGE_SRC_EDC_CTRL_0	25	1	Redundant
NAVSS512UDMASS_CBASS_RINGACC0_SRC_M2M_BRIDGE_SRC_EDC_CTRL_0	26	1	Parity
NAVSS512UDMASS_CBASS_RINGACC0_SRC_M2M_BRIDGE_SRC_EDC_CTRL_0	27	1	Parity
NAVSS512UDMASS_CBASS_RINGACC0_SRC_M2M_BRIDGE_SRC_EDC_CTRL_0	28	10	Parity
NAVSS512UDMASS_CBASS_RINGACC0_SRC_M2M_BRIDGE_SRC_EDC_CTRL_0	29	9	Parity
NAVSS512UDMASS_CBASS_RINGACC0_SRC_M2M_BRIDGE_SRC_EDC_CTRL_0	30	1	Parity
NAVSS512UDMASS_CBASS_RINGACC0_SRC_M2M_BRIDGE_SRC_EDC_CTRL_0	31	10	Parity
NAVSS512UDMASS_CBASS_RINGACC0_SRC_M2M_BRIDGE_SRC_EDC_CTRL_0	32	10	Parity
NAVSS512UDMASS_CBASS_RINGACC0_SRC_M2M_BRIDGE_SRC_EDC_CTRL_0	33	1	Parity
NAVSS512UDMASS_CBASS_RINGACC0_SRC_M2M_BRIDGE_SRC_EDC_CTRL_0	34	5	Parity
NAVSS512UDMASS_CBASS_RINGACC0_SRC_M2M_BRIDGE_SRC_EDC_CTRL_0	35	9	Parity

Table 12-713. EDC checkers information for ECC Aggregator Instance NAVSS0_UDMASS_ECC_AGGR_0 (continued)

Protected Interconnect	Group ID	Width	Checker Type
NAVSS512UDMASS_CBASS_RINGACC0_SRC_M2M_BRIDGE_SRC_EDC_CTRL_0	36	1	Redundant
NAVSS512UDMASS_CBASS_RINGACC0_SRC_M2M_BRIDGE_SRC_EDC_CTRL_0	37	1	Parity
NAVSS512UDMASS_CBASS_RINGACC0_SRC_M2M_BRIDGE_SRC_EDC_CTRL_0	38	3	Parity
NAVSS512UDMASS_CBASS_RINGACC0_SRC_M2M_BRIDGE_SRC_EDC_CTRL_0	39	3	Parity
NAVSS512UDMASS_CBASS_RINGACC0_SRC_M2M_BRIDGE_SRC_EDC_CTRL_0	40	10	Parity
NAVSS512UDMASS_CBASS_RINGACC0_SRC_M2M_BRIDGE_SRC_EDC_CTRL_0	41	1	Parity
NAVSS512UDMASS_CBASS_RINGACC0_SRC_M2M_BRIDGE_SRC_EDC_CTRL_0	42	1	Redundant
NAVSS512UDMASS_CBASS_RINGACC0_SRC_M2M_BRIDGE_SRC_EDC_CTRL_0	43	10	Parity
NAVSS512UDMASS_CBASS_RINGACC0_SRC_M2M_BRIDGE_SRC_EDC_CTRL_0	44	10	Parity
NAVSS512UDMASS_CBASS_RINGACC0_SRC_M2M_BRIDGE_SRC_EDC_CTRL_0	45	1	Parity
NAVSS512UDMASS_CBASS_RINGACC0_SRC_M2M_BRIDGE_SRC_EDC_CTRL_0	46	1	Parity
NAVSS512UDMASS_CBASS_RINGACC0_SRC_M2M_BRIDGE_SRC_EDC_CTRL_0	47	3	Parity
NAVSS512UDMASS_CBASS_RINGACC0_SRC_M2M_BRIDGE_SRC_EDC_CTRL_0	48	10	Parity
NAVSS512UDMASS_CBASS_RINGACC0_SRC_M2M_BRIDGE_SRC_EDC_CTRL_0	49	3	Parity
NAVSS512UDMASS_CBASS_RINGACC0_SRC_M2M_BRIDGE_SRC_EDC_CTRL_0	50	8	Parity
NAVSS512UDMASS_CBASS_RINGACC0_SRC_M2M_BRIDGE_SRC_EDC_CTRL_0	51	1	Parity
NAVSS512UDMASS_CBASS_RINGACC0_SRC_M2M_BRIDGE_SRC_EDC_CTRL_0	52	1	Parity
NAVSS512UDMASS_CBASS_RINGACC0_SRC_M2M_BRIDGE_SRC_EDC_CTRL_0	53	8	Parity
NAVSS512UDMASS_CBASS_RINGACC0_SRC_M2M_BRIDGE_SRC_EDC_CTRL_0	54	8	Parity
NAVSS512UDMASS_CBASS_RINGACC0_SRC_M2M_BRIDGE_SRC_EDC_CTRL_0	55	2	Parity
NAVSS512UDMASS_CBASS_RINGACC0_SRC_M2M_BRIDGE_SRC_EDC_CTRL_0	56	2	Parity
NAVSS512UDMASS_CBASS_RINGACC0_SRC_M2M_BRIDGE_SRC_EDC_CTRL_0	57	3	Parity
NAVSS512UDMASS_CBASS_RINGACC0_SRC_M2M_BRIDGE_SRC_EDC_CTRL_0	58	1	Parity
NAVSS512UDMASS_CBASS_RINGACC0_SRC_M2M_BRIDGE_SRC_EDC_CTRL_0	59	8	Parity
NAVSS512UDMASS_CBASS_RINGACC0_SRC_M2M_BRIDGE_SRC_EDC_CTRL_0	60	8	Parity
NAVSS512UDMASS_CBASS_RINGACC0_SRC_M2M_BRIDGE_SRC_EDC_CTRL_0	61	8	Parity
NAVSS512UDMASS_CBASS_RINGACC0_SRC_M2M_BRIDGE_SRC_EDC_CTRL_0	62	8	Parity
NAVSS512UDMASS_CBASS_RINGACC0_SRC_M2M_BRIDGE_SRC_EDC_CTRL_0	63	1	Parity
NAVSS512UDMASS_CBASS_RINGACC0_SRC_M2M_BRIDGE_SRC_EDC_CTRL_0	64	1	Parity
NAVSS512UDMASS_CBASS_RINGACC0_SRC_M2M_BRIDGE_SRC_EDC_CTRL_0	65	8	Parity
NAVSS512UDMASS_CBASS_RINGACC0_SRC_M2M_BRIDGE_SRC_EDC_CTRL_0	66	8	Parity
NAVSS512UDMASS_CBASS_RINGACC0_SRC_M2M_BRIDGE_SRC_EDC_CTRL_0	67	2	Parity
NAVSS512UDMASS_CBASS_RINGACC0_SRC_M2M_BRIDGE_SRC_EDC_CTRL_0	68	2	Parity
NAVSS512UDMASS_CBASS_RINGACC0_SRC_M2M_BRIDGE_SRC_EDC_CTRL_0	69	3	Parity
NAVSS512UDMASS_CBASS_RINGACC0_SRC_M2M_BRIDGE_SRC_EDC_CTRL_0	70	1	Parity
NAVSS512UDMASS_CBASS_RINGACC0_SRC_M2M_BRIDGE_SRC_EDC_CTRL_0	71	8	Parity
NAVSS512UDMASS_CBASS_RINGACC0_SRC_FW_CH_VBUSM_EDC_CTRL_0	0	1	Redundant
NAVSS512UDMASS_CBASS_RINGACC0_SRC_FW_CH_VBUSM_EDC_CTRL_0	1	32	EDC
NAVSS512UDMASS_CBASS_RINGACC0_SRC_FW_CH_VBUSM_EDC_CTRL_0	2	1	Parity
NAVSS512UDMASS_CBASS_RINGACC0_SRC_FW_CH_VBUSM_EDC_CTRL_0	3	15	Parity
NAVSS512UDMASS_CBASS_RINGACC0_SRC_FW_CH_VBUSM_EDC_CTRL_0	4	4	Parity
NAVSS512UDMASS_CBASS_RINGACC0_SRC_FW_CH_VBUSM_EDC_CTRL_0	5	3	Parity
NAVSS512UDMASS_CBASS_RINGACC0_SRC_FW_CH_VBUSM_EDC_CTRL_0	6	1	Parity
NAVSS512UDMASS_CBASS_RINGACC0_SRC_FW_CH_VBUSM_EDC_CTRL_0	7	1	Parity
NAVSS512UDMASS_CBASS_RINGACC0_SRC_FW_CH_VBUSM_EDC_CTRL_0	8	1	Parity
NAVSS512UDMASS_CBASS_RINGACC0_SRC_FW_CH_VBUSM_EDC_CTRL_0	9	1	Parity

Table 12-713. EDC checkers information for ECC Aggregator Instance NAVSS0_UDMASS_ECC_AGGR_0 (continued)

Protected Interconnect	Group ID	Width	Checker Type
NAVSS512UDMASS_CBASS_RINGACC0_SRC_FW_CH_VBUSM_EDC_CTRL_0	10	1	Parity
NAVSS512UDMASS_CBASS_RINGACC0_SRC_FW_CH_VBUSM_EDC_CTRL_0	11	1	Parity
NAVSS512UDMASS_CBASS_DMA_MST0_M2M_BRIDGE_SRC_EDC_CTRL_0	0	24	Parity
NAVSS512UDMASS_CBASS_DMA_MST0_M2M_BRIDGE_SRC_EDC_CTRL_0	1	1	Parity
NAVSS512UDMASS_CBASS_DMA_MST0_M2M_BRIDGE_SRC_EDC_CTRL_0	2	1	Parity
NAVSS512UDMASS_CBASS_DMA_MST0_M2M_BRIDGE_SRC_EDC_CTRL_0	3	1	Redundant
NAVSS512UDMASS_CBASS_DMA_MST0_M2M_BRIDGE_SRC_EDC_CTRL_0	4	48	Parity
NAVSS512UDMASS_CBASS_DMA_MST0_M2M_BRIDGE_SRC_EDC_CTRL_0	5	10	Parity
NAVSS512UDMASS_CBASS_DMA_MST0_M2M_BRIDGE_SRC_EDC_CTRL_0	6	1	Parity
NAVSS512UDMASS_CBASS_DMA_MST0_M2M_BRIDGE_SRC_EDC_CTRL_0	7	3	Parity
NAVSS512UDMASS_CBASS_DMA_MST0_M2M_BRIDGE_SRC_EDC_CTRL_0	8	3	Parity
NAVSS512UDMASS_CBASS_DMA_MST0_M2M_BRIDGE_SRC_EDC_CTRL_0	9	1	Parity
NAVSS512UDMASS_CBASS_DMA_MST0_M2M_BRIDGE_SRC_EDC_CTRL_0	10	1	Parity
NAVSS512UDMASS_CBASS_DMA_MST0_M2M_BRIDGE_SRC_EDC_CTRL_0	11	9	Parity
NAVSS512UDMASS_CBASS_DMA_MST0_M2M_BRIDGE_SRC_EDC_CTRL_0	12	10	Parity
NAVSS512UDMASS_CBASS_DMA_MST0_M2M_BRIDGE_SRC_EDC_CTRL_0	13	10	Parity
NAVSS512UDMASS_CBASS_DMA_MST0_M2M_BRIDGE_SRC_EDC_CTRL_0	14	1	Redundant
NAVSS512UDMASS_CBASS_DMA_MST0_M2M_BRIDGE_SRC_EDC_CTRL_0	15	1	Redundant
NAVSS512UDMASS_CBASS_DMA_MST0_M2M_BRIDGE_SRC_EDC_CTRL_0	16	48	Parity
NAVSS512UDMASS_CBASS_DMA_MST0_M2M_BRIDGE_SRC_EDC_CTRL_0	17	1	Redundant
NAVSS512UDMASS_CBASS_DMA_MST0_M2M_BRIDGE_SRC_EDC_CTRL_0	18	1	Redundant
NAVSS512UDMASS_CBASS_DMA_MST0_M2M_BRIDGE_SRC_EDC_CTRL_0	19	10	Parity
NAVSS512UDMASS_CBASS_DMA_MST0_M2M_BRIDGE_SRC_EDC_CTRL_0	20	1	Parity
NAVSS512UDMASS_CBASS_DMA_MST0_M2M_BRIDGE_SRC_EDC_CTRL_0	21	1	Parity
NAVSS512UDMASS_CBASS_DMA_MST0_M2M_BRIDGE_SRC_EDC_CTRL_0	22	1	Parity
NAVSS512UDMASS_CBASS_DMA_MST0_M2M_BRIDGE_SRC_EDC_CTRL_0	23	10	Parity
NAVSS512UDMASS_CBASS_DMA_MST0_M2M_BRIDGE_SRC_EDC_CTRL_0	24	1	Parity
NAVSS512UDMASS_CBASS_DMA_MST0_M2M_BRIDGE_SRC_EDC_CTRL_0	25	1	Redundant
NAVSS512UDMASS_CBASS_DMA_MST0_M2M_BRIDGE_SRC_EDC_CTRL_0	26	1	Parity
NAVSS512UDMASS_CBASS_DMA_MST0_M2M_BRIDGE_SRC_EDC_CTRL_0	27	1	Parity
NAVSS512UDMASS_CBASS_DMA_MST0_M2M_BRIDGE_SRC_EDC_CTRL_0	28	10	Parity
NAVSS512UDMASS_CBASS_DMA_MST0_M2M_BRIDGE_SRC_EDC_CTRL_0	29	9	Parity
NAVSS512UDMASS_CBASS_DMA_MST0_M2M_BRIDGE_SRC_EDC_CTRL_0	30	1	Parity
NAVSS512UDMASS_CBASS_DMA_MST0_M2M_BRIDGE_SRC_EDC_CTRL_0	31	10	Parity
NAVSS512UDMASS_CBASS_DMA_MST0_M2M_BRIDGE_SRC_EDC_CTRL_0	32	10	Parity
NAVSS512UDMASS_CBASS_DMA_MST0_M2M_BRIDGE_SRC_EDC_CTRL_0	33	1	Parity
NAVSS512UDMASS_CBASS_DMA_MST0_M2M_BRIDGE_SRC_EDC_CTRL_0	34	5	Parity
NAVSS512UDMASS_CBASS_DMA_MST0_M2M_BRIDGE_SRC_EDC_CTRL_0	35	9	Parity
NAVSS512UDMASS_CBASS_DMA_MST0_M2M_BRIDGE_SRC_EDC_CTRL_0	36	1	Redundant
NAVSS512UDMASS_CBASS_DMA_MST0_M2M_BRIDGE_SRC_EDC_CTRL_0	37	1	Parity
NAVSS512UDMASS_CBASS_DMA_MST0_M2M_BRIDGE_SRC_EDC_CTRL_0	38	3	Parity
NAVSS512UDMASS_CBASS_DMA_MST0_M2M_BRIDGE_SRC_EDC_CTRL_0	39	3	Parity
NAVSS512UDMASS_CBASS_DMA_MST0_M2M_BRIDGE_SRC_EDC_CTRL_0	40	10	Parity
NAVSS512UDMASS_CBASS_DMA_MST0_M2M_BRIDGE_SRC_EDC_CTRL_0	41	1	Parity
NAVSS512UDMASS_CBASS_DMA_MST0_M2M_BRIDGE_SRC_EDC_CTRL_0	42	1	Redundant
NAVSS512UDMASS_CBASS_DMA_MST0_M2M_BRIDGE_SRC_EDC_CTRL_0	43	10	Parity

Table 12-713. EDC checkers information for ECC Aggregator Instance NAVSS0_UDMASS_ECC_AGGR_0 (continued)

Protected Interconnect	Group ID	Width	Checker Type
NAVSS512UDMASS_CBASS_DMA_MST0_M2M_BRIDGE_SRC_EDC_CTRL_0	44	10	Parity
NAVSS512UDMASS_CBASS_DMA_MST0_M2M_BRIDGE_SRC_EDC_CTRL_0	45	1	Parity
NAVSS512UDMASS_CBASS_DMA_MST0_M2M_BRIDGE_SRC_EDC_CTRL_0	46	1	Parity
NAVSS512UDMASS_CBASS_DMA_MST0_M2M_BRIDGE_SRC_EDC_CTRL_0	47	3	Parity
NAVSS512UDMASS_CBASS_DMA_MST0_M2M_BRIDGE_SRC_EDC_CTRL_0	48	10	Parity
NAVSS512UDMASS_CBASS_DMA_MST0_M2M_BRIDGE_SRC_EDC_CTRL_0	49	3	Parity
NAVSS512UDMASS_CBASS_DMA_MST0_M2M_BRIDGE_SRC_EDC_CTRL_0	50	8	Parity
NAVSS512UDMASS_CBASS_DMA_MST0_M2M_BRIDGE_SRC_EDC_CTRL_0	51	1	Parity
NAVSS512UDMASS_CBASS_DMA_MST0_M2M_BRIDGE_SRC_EDC_CTRL_0	52	1	Parity
NAVSS512UDMASS_CBASS_DMA_MST0_M2M_BRIDGE_SRC_EDC_CTRL_0	53	8	Parity
NAVSS512UDMASS_CBASS_DMA_MST0_M2M_BRIDGE_SRC_EDC_CTRL_0	54	8	Parity
NAVSS512UDMASS_CBASS_DMA_MST0_M2M_BRIDGE_SRC_EDC_CTRL_0	55	2	Parity
NAVSS512UDMASS_CBASS_DMA_MST0_M2M_BRIDGE_SRC_EDC_CTRL_0	56	2	Parity
NAVSS512UDMASS_CBASS_DMA_MST0_M2M_BRIDGE_SRC_EDC_CTRL_0	57	3	Parity
NAVSS512UDMASS_CBASS_DMA_MST0_M2M_BRIDGE_SRC_EDC_CTRL_0	58	1	Parity
NAVSS512UDMASS_CBASS_DMA_MST0_M2M_BRIDGE_SRC_EDC_CTRL_0	59	8	Parity
NAVSS512UDMASS_CBASS_DMA_MST0_M2M_BRIDGE_SRC_EDC_CTRL_0	60	8	Parity
NAVSS512UDMASS_CBASS_DMA_MST0_M2M_BRIDGE_SRC_EDC_CTRL_0	61	8	Parity
NAVSS512UDMASS_CBASS_DMA_MST0_M2M_BRIDGE_SRC_EDC_CTRL_0	62	8	Parity
NAVSS512UDMASS_CBASS_DMA_MST0_M2M_BRIDGE_SRC_EDC_CTRL_0	63	1	Parity
NAVSS512UDMASS_CBASS_DMA_MST0_M2M_BRIDGE_SRC_EDC_CTRL_0	64	1	Parity
NAVSS512UDMASS_CBASS_DMA_MST0_M2M_BRIDGE_SRC_EDC_CTRL_0	65	8	Parity
NAVSS512UDMASS_CBASS_DMA_MST0_M2M_BRIDGE_SRC_EDC_CTRL_0	66	8	Parity
NAVSS512UDMASS_CBASS_DMA_MST0_M2M_BRIDGE_SRC_EDC_CTRL_0	67	2	Parity
NAVSS512UDMASS_CBASS_DMA_MST0_M2M_BRIDGE_SRC_EDC_CTRL_0	68	2	Parity
NAVSS512UDMASS_CBASS_DMA_MST0_M2M_BRIDGE_SRC_EDC_CTRL_0	69	3	Parity
NAVSS512UDMASS_CBASS_DMA_MST0_M2M_BRIDGE_SRC_EDC_CTRL_0	70	1	Parity
NAVSS512UDMASS_CBASS_DMA_MST0_M2M_BRIDGE_SRC_EDC_CTRL_0	71	8	Parity
NAVSS512UDMASS_CBASS_DMA_MST1_M2M_BRIDGE_SRC_EDC_CTRL_0	0	24	Parity
NAVSS512UDMASS_CBASS_DMA_MST1_M2M_BRIDGE_SRC_EDC_CTRL_0	1	1	Parity
NAVSS512UDMASS_CBASS_DMA_MST1_M2M_BRIDGE_SRC_EDC_CTRL_0	2	1	Parity
NAVSS512UDMASS_CBASS_DMA_MST1_M2M_BRIDGE_SRC_EDC_CTRL_0	3	1	Redundant
NAVSS512UDMASS_CBASS_DMA_MST1_M2M_BRIDGE_SRC_EDC_CTRL_0	4	48	Parity
NAVSS512UDMASS_CBASS_DMA_MST1_M2M_BRIDGE_SRC_EDC_CTRL_0	5	10	Parity
NAVSS512UDMASS_CBASS_DMA_MST1_M2M_BRIDGE_SRC_EDC_CTRL_0	6	1	Parity
NAVSS512UDMASS_CBASS_DMA_MST1_M2M_BRIDGE_SRC_EDC_CTRL_0	7	3	Parity
NAVSS512UDMASS_CBASS_DMA_MST1_M2M_BRIDGE_SRC_EDC_CTRL_0	8	3	Parity
NAVSS512UDMASS_CBASS_DMA_MST1_M2M_BRIDGE_SRC_EDC_CTRL_0	9	1	Parity
NAVSS512UDMASS_CBASS_DMA_MST1_M2M_BRIDGE_SRC_EDC_CTRL_0	10	1	Parity
NAVSS512UDMASS_CBASS_DMA_MST1_M2M_BRIDGE_SRC_EDC_CTRL_0	11	9	Parity
NAVSS512UDMASS_CBASS_DMA_MST1_M2M_BRIDGE_SRC_EDC_CTRL_0	12	10	Parity
NAVSS512UDMASS_CBASS_DMA_MST1_M2M_BRIDGE_SRC_EDC_CTRL_0	13	10	Parity
NAVSS512UDMASS_CBASS_DMA_MST1_M2M_BRIDGE_SRC_EDC_CTRL_0	14	1	Redundant
NAVSS512UDMASS_CBASS_DMA_MST1_M2M_BRIDGE_SRC_EDC_CTRL_0	15	1	Redundant
NAVSS512UDMASS_CBASS_DMA_MST1_M2M_BRIDGE_SRC_EDC_CTRL_0	16	48	Parity
NAVSS512UDMASS_CBASS_DMA_MST1_M2M_BRIDGE_SRC_EDC_CTRL_0	17	1	Redundant

Table 12-713. EDC checkers information for ECC Aggregator Instance NAVSS0_UDMASS_ECC_AGGR_0 (continued)

Protected Interconnect	Group ID	Width	Checker Type
NAVSS512UDMASS_CBASS_DMA_MST1_M2M_BRIDGE_SRC_EDC_CTRL_0	18	1	Redundant
NAVSS512UDMASS_CBASS_DMA_MST1_M2M_BRIDGE_SRC_EDC_CTRL_0	19	10	Parity
NAVSS512UDMASS_CBASS_DMA_MST1_M2M_BRIDGE_SRC_EDC_CTRL_0	20	1	Parity
NAVSS512UDMASS_CBASS_DMA_MST1_M2M_BRIDGE_SRC_EDC_CTRL_0	21	1	Parity
NAVSS512UDMASS_CBASS_DMA_MST1_M2M_BRIDGE_SRC_EDC_CTRL_0	22	1	Parity
NAVSS512UDMASS_CBASS_DMA_MST1_M2M_BRIDGE_SRC_EDC_CTRL_0	23	10	Parity
NAVSS512UDMASS_CBASS_DMA_MST1_M2M_BRIDGE_SRC_EDC_CTRL_0	24	1	Parity
NAVSS512UDMASS_CBASS_DMA_MST1_M2M_BRIDGE_SRC_EDC_CTRL_0	25	1	Redundant
NAVSS512UDMASS_CBASS_DMA_MST1_M2M_BRIDGE_SRC_EDC_CTRL_0	26	1	Parity
NAVSS512UDMASS_CBASS_DMA_MST1_M2M_BRIDGE_SRC_EDC_CTRL_0	27	1	Parity
NAVSS512UDMASS_CBASS_DMA_MST1_M2M_BRIDGE_SRC_EDC_CTRL_0	28	10	Parity
NAVSS512UDMASS_CBASS_DMA_MST1_M2M_BRIDGE_SRC_EDC_CTRL_0	29	9	Parity
NAVSS512UDMASS_CBASS_DMA_MST1_M2M_BRIDGE_SRC_EDC_CTRL_0	30	1	Parity
NAVSS512UDMASS_CBASS_DMA_MST1_M2M_BRIDGE_SRC_EDC_CTRL_0	31	10	Parity
NAVSS512UDMASS_CBASS_DMA_MST1_M2M_BRIDGE_SRC_EDC_CTRL_0	32	10	Parity
NAVSS512UDMASS_CBASS_DMA_MST1_M2M_BRIDGE_SRC_EDC_CTRL_0	33	1	Parity
NAVSS512UDMASS_CBASS_DMA_MST1_M2M_BRIDGE_SRC_EDC_CTRL_0	34	5	Parity
NAVSS512UDMASS_CBASS_DMA_MST1_M2M_BRIDGE_SRC_EDC_CTRL_0	35	9	Parity
NAVSS512UDMASS_CBASS_DMA_MST1_M2M_BRIDGE_SRC_EDC_CTRL_0	36	1	Redundant
NAVSS512UDMASS_CBASS_DMA_MST1_M2M_BRIDGE_SRC_EDC_CTRL_0	37	1	Parity
NAVSS512UDMASS_CBASS_DMA_MST1_M2M_BRIDGE_SRC_EDC_CTRL_0	38	3	Parity
NAVSS512UDMASS_CBASS_DMA_MST1_M2M_BRIDGE_SRC_EDC_CTRL_0	39	3	Parity
NAVSS512UDMASS_CBASS_DMA_MST1_M2M_BRIDGE_SRC_EDC_CTRL_0	40	10	Parity
NAVSS512UDMASS_CBASS_DMA_MST1_M2M_BRIDGE_SRC_EDC_CTRL_0	41	1	Parity
NAVSS512UDMASS_CBASS_DMA_MST1_M2M_BRIDGE_SRC_EDC_CTRL_0	42	1	Redundant
NAVSS512UDMASS_CBASS_DMA_MST1_M2M_BRIDGE_SRC_EDC_CTRL_0	43	10	Parity
NAVSS512UDMASS_CBASS_DMA_MST1_M2M_BRIDGE_SRC_EDC_CTRL_0	44	10	Parity
NAVSS512UDMASS_CBASS_DMA_MST1_M2M_BRIDGE_SRC_EDC_CTRL_0	45	1	Parity
NAVSS512UDMASS_CBASS_DMA_MST1_M2M_BRIDGE_SRC_EDC_CTRL_0	46	1	Parity
NAVSS512UDMASS_CBASS_DMA_MST1_M2M_BRIDGE_SRC_EDC_CTRL_0	47	3	Parity
NAVSS512UDMASS_CBASS_DMA_MST1_M2M_BRIDGE_SRC_EDC_CTRL_0	48	10	Parity
NAVSS512UDMASS_CBASS_DMA_MST1_M2M_BRIDGE_SRC_EDC_CTRL_0	49	3	Parity
NAVSS512UDMASS_CBASS_DMA_MST1_M2M_BRIDGE_SRC_EDC_CTRL_0	50	8	Parity
NAVSS512UDMASS_CBASS_DMA_MST1_M2M_BRIDGE_SRC_EDC_CTRL_0	51	1	Parity
NAVSS512UDMASS_CBASS_DMA_MST1_M2M_BRIDGE_SRC_EDC_CTRL_0	52	1	Parity
NAVSS512UDMASS_CBASS_DMA_MST1_M2M_BRIDGE_SRC_EDC_CTRL_0	53	8	Parity
NAVSS512UDMASS_CBASS_DMA_MST1_M2M_BRIDGE_SRC_EDC_CTRL_0	54	8	Parity
NAVSS512UDMASS_CBASS_DMA_MST1_M2M_BRIDGE_SRC_EDC_CTRL_0	55	2	Parity
NAVSS512UDMASS_CBASS_DMA_MST1_M2M_BRIDGE_SRC_EDC_CTRL_0	56	2	Parity
NAVSS512UDMASS_CBASS_DMA_MST1_M2M_BRIDGE_SRC_EDC_CTRL_0	57	3	Parity
NAVSS512UDMASS_CBASS_DMA_MST1_M2M_BRIDGE_SRC_EDC_CTRL_0	58	1	Parity
NAVSS512UDMASS_CBASS_DMA_MST1_M2M_BRIDGE_SRC_EDC_CTRL_0	59	8	Parity
NAVSS512UDMASS_CBASS_DMA_MST1_M2M_BRIDGE_SRC_EDC_CTRL_0	60	8	Parity
NAVSS512UDMASS_CBASS_DMA_MST1_M2M_BRIDGE_SRC_EDC_CTRL_0	61	8	Parity
NAVSS512UDMASS_CBASS_DMA_MST1_M2M_BRIDGE_SRC_EDC_CTRL_0	62	8	Parity
NAVSS512UDMASS_CBASS_DMA_MST1_M2M_BRIDGE_SRC_EDC_CTRL_0	63	1	Parity

Table 12-713. EDC checkers information for ECC Aggregator Instance NAVSS0_UDMASS_ECC_AGGR_0 (continued)

Protected Interconnect	Group ID	Width	Checker Type
NAVSS512UDMASS_CBASS_DMA_MST1_M2M_BRIDGE_SRC_EDC_CTRL_0	64	1	Parity
NAVSS512UDMASS_CBASS_DMA_MST1_M2M_BRIDGE_SRC_EDC_CTRL_0	65	8	Parity
NAVSS512UDMASS_CBASS_DMA_MST1_M2M_BRIDGE_SRC_EDC_CTRL_0	66	8	Parity
NAVSS512UDMASS_CBASS_DMA_MST1_M2M_BRIDGE_SRC_EDC_CTRL_0	67	2	Parity
NAVSS512UDMASS_CBASS_DMA_MST1_M2M_BRIDGE_SRC_EDC_CTRL_0	68	2	Parity
NAVSS512UDMASS_CBASS_DMA_MST1_M2M_BRIDGE_SRC_EDC_CTRL_0	69	3	Parity
NAVSS512UDMASS_CBASS_DMA_MST1_M2M_BRIDGE_SRC_EDC_CTRL_0	70	1	Parity
NAVSS512UDMASS_CBASS_DMA_MST1_M2M_BRIDGE_SRC_EDC_CTRL_0	71	8	Parity
NAVSS512UDMASS_CBASS_DMA_MST2_M2M_BRIDGE_SRC_EDC_CTRL_0	0	24	Parity
NAVSS512UDMASS_CBASS_DMA_MST2_M2M_BRIDGE_SRC_EDC_CTRL_0	1	1	Parity
NAVSS512UDMASS_CBASS_DMA_MST2_M2M_BRIDGE_SRC_EDC_CTRL_0	2	1	Parity
NAVSS512UDMASS_CBASS_DMA_MST2_M2M_BRIDGE_SRC_EDC_CTRL_0	3	1	Redundant
NAVSS512UDMASS_CBASS_DMA_MST2_M2M_BRIDGE_SRC_EDC_CTRL_0	4	48	Parity
NAVSS512UDMASS_CBASS_DMA_MST2_M2M_BRIDGE_SRC_EDC_CTRL_0	5	10	Parity
NAVSS512UDMASS_CBASS_DMA_MST2_M2M_BRIDGE_SRC_EDC_CTRL_0	6	1	Parity
NAVSS512UDMASS_CBASS_DMA_MST2_M2M_BRIDGE_SRC_EDC_CTRL_0	7	3	Parity
NAVSS512UDMASS_CBASS_DMA_MST2_M2M_BRIDGE_SRC_EDC_CTRL_0	8	3	Parity
NAVSS512UDMASS_CBASS_DMA_MST2_M2M_BRIDGE_SRC_EDC_CTRL_0	9	1	Parity
NAVSS512UDMASS_CBASS_DMA_MST2_M2M_BRIDGE_SRC_EDC_CTRL_0	10	1	Parity
NAVSS512UDMASS_CBASS_DMA_MST2_M2M_BRIDGE_SRC_EDC_CTRL_0	11	9	Parity
NAVSS512UDMASS_CBASS_DMA_MST2_M2M_BRIDGE_SRC_EDC_CTRL_0	12	10	Parity
NAVSS512UDMASS_CBASS_DMA_MST2_M2M_BRIDGE_SRC_EDC_CTRL_0	13	10	Parity
NAVSS512UDMASS_CBASS_DMA_MST2_M2M_BRIDGE_SRC_EDC_CTRL_0	14	1	Redundant
NAVSS512UDMASS_CBASS_DMA_MST2_M2M_BRIDGE_SRC_EDC_CTRL_0	15	1	Redundant
NAVSS512UDMASS_CBASS_DMA_MST2_M2M_BRIDGE_SRC_EDC_CTRL_0	16	48	Parity
NAVSS512UDMASS_CBASS_DMA_MST2_M2M_BRIDGE_SRC_EDC_CTRL_0	17	1	Redundant
NAVSS512UDMASS_CBASS_DMA_MST2_M2M_BRIDGE_SRC_EDC_CTRL_0	18	1	Redundant
NAVSS512UDMASS_CBASS_DMA_MST2_M2M_BRIDGE_SRC_EDC_CTRL_0	19	10	Parity
NAVSS512UDMASS_CBASS_DMA_MST2_M2M_BRIDGE_SRC_EDC_CTRL_0	20	1	Parity
NAVSS512UDMASS_CBASS_DMA_MST2_M2M_BRIDGE_SRC_EDC_CTRL_0	21	1	Parity
NAVSS512UDMASS_CBASS_DMA_MST2_M2M_BRIDGE_SRC_EDC_CTRL_0	22	1	Parity
NAVSS512UDMASS_CBASS_DMA_MST2_M2M_BRIDGE_SRC_EDC_CTRL_0	23	10	Parity
NAVSS512UDMASS_CBASS_DMA_MST2_M2M_BRIDGE_SRC_EDC_CTRL_0	24	1	Parity
NAVSS512UDMASS_CBASS_DMA_MST2_M2M_BRIDGE_SRC_EDC_CTRL_0	25	1	Redundant
NAVSS512UDMASS_CBASS_DMA_MST2_M2M_BRIDGE_SRC_EDC_CTRL_0	26	1	Parity
NAVSS512UDMASS_CBASS_DMA_MST2_M2M_BRIDGE_SRC_EDC_CTRL_0	27	1	Parity
NAVSS512UDMASS_CBASS_DMA_MST2_M2M_BRIDGE_SRC_EDC_CTRL_0	28	10	Parity
NAVSS512UDMASS_CBASS_DMA_MST2_M2M_BRIDGE_SRC_EDC_CTRL_0	29	9	Parity
NAVSS512UDMASS_CBASS_DMA_MST2_M2M_BRIDGE_SRC_EDC_CTRL_0	30	1	Parity
NAVSS512UDMASS_CBASS_DMA_MST2_M2M_BRIDGE_SRC_EDC_CTRL_0	31	10	Parity
NAVSS512UDMASS_CBASS_DMA_MST2_M2M_BRIDGE_SRC_EDC_CTRL_0	32	10	Parity
NAVSS512UDMASS_CBASS_DMA_MST2_M2M_BRIDGE_SRC_EDC_CTRL_0	33	1	Parity
NAVSS512UDMASS_CBASS_DMA_MST2_M2M_BRIDGE_SRC_EDC_CTRL_0	34	5	Parity
NAVSS512UDMASS_CBASS_DMA_MST2_M2M_BRIDGE_SRC_EDC_CTRL_0	35	9	Parity
NAVSS512UDMASS_CBASS_DMA_MST2_M2M_BRIDGE_SRC_EDC_CTRL_0	36	1	Redundant
NAVSS512UDMASS_CBASS_DMA_MST2_M2M_BRIDGE_SRC_EDC_CTRL_0	37	1	Parity

Table 12-713. EDC checkers information for ECC Aggregator Instance NAVSS0_UDMASS_ECC_AGGR_0 (continued)

Protected Interconnect	Group ID	Width	Checker Type
NAVSS512UDMASS_CBASS_DMA_MST2_M2M_BRIDGE_SRC_EDC_CTRL_0	38	3	Parity
NAVSS512UDMASS_CBASS_DMA_MST2_M2M_BRIDGE_SRC_EDC_CTRL_0	39	3	Parity
NAVSS512UDMASS_CBASS_DMA_MST2_M2M_BRIDGE_SRC_EDC_CTRL_0	40	10	Parity
NAVSS512UDMASS_CBASS_DMA_MST2_M2M_BRIDGE_SRC_EDC_CTRL_0	41	1	Parity
NAVSS512UDMASS_CBASS_DMA_MST2_M2M_BRIDGE_SRC_EDC_CTRL_0	42	1	Redundant
NAVSS512UDMASS_CBASS_DMA_MST2_M2M_BRIDGE_SRC_EDC_CTRL_0	43	10	Parity
NAVSS512UDMASS_CBASS_DMA_MST2_M2M_BRIDGE_SRC_EDC_CTRL_0	44	10	Parity
NAVSS512UDMASS_CBASS_DMA_MST2_M2M_BRIDGE_SRC_EDC_CTRL_0	45	1	Parity
NAVSS512UDMASS_CBASS_DMA_MST2_M2M_BRIDGE_SRC_EDC_CTRL_0	46	1	Parity
NAVSS512UDMASS_CBASS_DMA_MST2_M2M_BRIDGE_SRC_EDC_CTRL_0	47	3	Parity
NAVSS512UDMASS_CBASS_DMA_MST2_M2M_BRIDGE_SRC_EDC_CTRL_0	48	10	Parity
NAVSS512UDMASS_CBASS_DMA_MST2_M2M_BRIDGE_SRC_EDC_CTRL_0	49	3	Parity
NAVSS512UDMASS_CBASS_DMA_MST2_M2M_BRIDGE_SRC_EDC_CTRL_0	50	8	Parity
NAVSS512UDMASS_CBASS_DMA_MST2_M2M_BRIDGE_SRC_EDC_CTRL_0	51	1	Parity
NAVSS512UDMASS_CBASS_DMA_MST2_M2M_BRIDGE_SRC_EDC_CTRL_0	52	1	Parity
NAVSS512UDMASS_CBASS_DMA_MST2_M2M_BRIDGE_SRC_EDC_CTRL_0	53	8	Parity
NAVSS512UDMASS_CBASS_DMA_MST2_M2M_BRIDGE_SRC_EDC_CTRL_0	54	8	Parity
NAVSS512UDMASS_CBASS_DMA_MST2_M2M_BRIDGE_SRC_EDC_CTRL_0	55	2	Parity
NAVSS512UDMASS_CBASS_DMA_MST2_M2M_BRIDGE_SRC_EDC_CTRL_0	56	2	Parity
NAVSS512UDMASS_CBASS_DMA_MST2_M2M_BRIDGE_SRC_EDC_CTRL_0	57	3	Parity
NAVSS512UDMASS_CBASS_DMA_MST2_M2M_BRIDGE_SRC_EDC_CTRL_0	58	1	Parity
NAVSS512UDMASS_CBASS_DMA_MST2_M2M_BRIDGE_SRC_EDC_CTRL_0	59	8	Parity
NAVSS512UDMASS_CBASS_DMA_MST2_M2M_BRIDGE_SRC_EDC_CTRL_0	60	8	Parity
NAVSS512UDMASS_CBASS_DMA_MST2_M2M_BRIDGE_SRC_EDC_CTRL_0	61	8	Parity
NAVSS512UDMASS_CBASS_DMA_MST2_M2M_BRIDGE_SRC_EDC_CTRL_0	62	8	Parity
NAVSS512UDMASS_CBASS_DMA_MST2_M2M_BRIDGE_SRC_EDC_CTRL_0	63	1	Parity
NAVSS512UDMASS_CBASS_DMA_MST2_M2M_BRIDGE_SRC_EDC_CTRL_0	64	1	Parity
NAVSS512UDMASS_CBASS_DMA_MST2_M2M_BRIDGE_SRC_EDC_CTRL_0	65	8	Parity
NAVSS512UDMASS_CBASS_DMA_MST2_M2M_BRIDGE_SRC_EDC_CTRL_0	66	8	Parity
NAVSS512UDMASS_CBASS_DMA_MST2_M2M_BRIDGE_SRC_EDC_CTRL_0	67	2	Parity
NAVSS512UDMASS_CBASS_DMA_MST2_M2M_BRIDGE_SRC_EDC_CTRL_0	68	2	Parity
NAVSS512UDMASS_CBASS_DMA_MST2_M2M_BRIDGE_SRC_EDC_CTRL_0	69	3	Parity
NAVSS512UDMASS_CBASS_DMA_MST2_M2M_BRIDGE_SRC_EDC_CTRL_0	70	1	Parity
NAVSS512UDMASS_CBASS_DMA_MST2_M2M_BRIDGE_SRC_EDC_CTRL_0	71	8	Parity
NAVSS512UDMASS_CBASS_DMA_MST3_M2M_BRIDGE_SRC_EDC_CTRL_0	0	24	Parity
NAVSS512UDMASS_CBASS_DMA_MST3_M2M_BRIDGE_SRC_EDC_CTRL_0	1	1	Parity
NAVSS512UDMASS_CBASS_DMA_MST3_M2M_BRIDGE_SRC_EDC_CTRL_0	2	1	Parity
NAVSS512UDMASS_CBASS_DMA_MST3_M2M_BRIDGE_SRC_EDC_CTRL_0	3	1	Redundant
NAVSS512UDMASS_CBASS_DMA_MST3_M2M_BRIDGE_SRC_EDC_CTRL_0	4	48	Parity
NAVSS512UDMASS_CBASS_DMA_MST3_M2M_BRIDGE_SRC_EDC_CTRL_0	5	10	Parity
NAVSS512UDMASS_CBASS_DMA_MST3_M2M_BRIDGE_SRC_EDC_CTRL_0	6	1	Parity
NAVSS512UDMASS_CBASS_DMA_MST3_M2M_BRIDGE_SRC_EDC_CTRL_0	7	3	Parity
NAVSS512UDMASS_CBASS_DMA_MST3_M2M_BRIDGE_SRC_EDC_CTRL_0	8	3	Parity
NAVSS512UDMASS_CBASS_DMA_MST3_M2M_BRIDGE_SRC_EDC_CTRL_0	9	1	Parity
NAVSS512UDMASS_CBASS_DMA_MST3_M2M_BRIDGE_SRC_EDC_CTRL_0	10	1	Parity
NAVSS512UDMASS_CBASS_DMA_MST3_M2M_BRIDGE_SRC_EDC_CTRL_0	11	9	Parity

Table 12-713. EDC checkers information for ECC Aggregator Instance NAVSS0_UDMASS_ECC_AGGR_0 (continued)

Protected Interconnect	Group ID	Width	Checker Type
NAVSS512UDMASS_CBASS_DMA_MST3_M2M_BRIDGE_SRC_EDC_CTRL_0	12	10	Parity
NAVSS512UDMASS_CBASS_DMA_MST3_M2M_BRIDGE_SRC_EDC_CTRL_0	13	10	Parity
NAVSS512UDMASS_CBASS_DMA_MST3_M2M_BRIDGE_SRC_EDC_CTRL_0	14	1	Redundant
NAVSS512UDMASS_CBASS_DMA_MST3_M2M_BRIDGE_SRC_EDC_CTRL_0	15	1	Redundant
NAVSS512UDMASS_CBASS_DMA_MST3_M2M_BRIDGE_SRC_EDC_CTRL_0	16	48	Parity
NAVSS512UDMASS_CBASS_DMA_MST3_M2M_BRIDGE_SRC_EDC_CTRL_0	17	1	Redundant
NAVSS512UDMASS_CBASS_DMA_MST3_M2M_BRIDGE_SRC_EDC_CTRL_0	18	1	Redundant
NAVSS512UDMASS_CBASS_DMA_MST3_M2M_BRIDGE_SRC_EDC_CTRL_0	19	10	Parity
NAVSS512UDMASS_CBASS_DMA_MST3_M2M_BRIDGE_SRC_EDC_CTRL_0	20	1	Parity
NAVSS512UDMASS_CBASS_DMA_MST3_M2M_BRIDGE_SRC_EDC_CTRL_0	21	1	Parity
NAVSS512UDMASS_CBASS_DMA_MST3_M2M_BRIDGE_SRC_EDC_CTRL_0	22	1	Parity
NAVSS512UDMASS_CBASS_DMA_MST3_M2M_BRIDGE_SRC_EDC_CTRL_0	23	10	Parity
NAVSS512UDMASS_CBASS_DMA_MST3_M2M_BRIDGE_SRC_EDC_CTRL_0	24	1	Parity
NAVSS512UDMASS_CBASS_DMA_MST3_M2M_BRIDGE_SRC_EDC_CTRL_0	25	1	Redundant
NAVSS512UDMASS_CBASS_DMA_MST3_M2M_BRIDGE_SRC_EDC_CTRL_0	26	1	Parity
NAVSS512UDMASS_CBASS_DMA_MST3_M2M_BRIDGE_SRC_EDC_CTRL_0	27	1	Parity
NAVSS512UDMASS_CBASS_DMA_MST3_M2M_BRIDGE_SRC_EDC_CTRL_0	28	10	Parity
NAVSS512UDMASS_CBASS_DMA_MST3_M2M_BRIDGE_SRC_EDC_CTRL_0	29	9	Parity
NAVSS512UDMASS_CBASS_DMA_MST3_M2M_BRIDGE_SRC_EDC_CTRL_0	30	1	Parity
NAVSS512UDMASS_CBASS_DMA_MST3_M2M_BRIDGE_SRC_EDC_CTRL_0	31	10	Parity
NAVSS512UDMASS_CBASS_DMA_MST3_M2M_BRIDGE_SRC_EDC_CTRL_0	32	10	Parity
NAVSS512UDMASS_CBASS_DMA_MST3_M2M_BRIDGE_SRC_EDC_CTRL_0	33	1	Parity
NAVSS512UDMASS_CBASS_DMA_MST3_M2M_BRIDGE_SRC_EDC_CTRL_0	34	5	Parity
NAVSS512UDMASS_CBASS_DMA_MST3_M2M_BRIDGE_SRC_EDC_CTRL_0	35	9	Parity
NAVSS512UDMASS_CBASS_DMA_MST3_M2M_BRIDGE_SRC_EDC_CTRL_0	36	1	Redundant
NAVSS512UDMASS_CBASS_DMA_MST3_M2M_BRIDGE_SRC_EDC_CTRL_0	37	1	Parity
NAVSS512UDMASS_CBASS_DMA_MST3_M2M_BRIDGE_SRC_EDC_CTRL_0	38	3	Parity
NAVSS512UDMASS_CBASS_DMA_MST3_M2M_BRIDGE_SRC_EDC_CTRL_0	39	3	Parity
NAVSS512UDMASS_CBASS_DMA_MST3_M2M_BRIDGE_SRC_EDC_CTRL_0	40	10	Parity
NAVSS512UDMASS_CBASS_DMA_MST3_M2M_BRIDGE_SRC_EDC_CTRL_0	41	1	Parity
NAVSS512UDMASS_CBASS_DMA_MST3_M2M_BRIDGE_SRC_EDC_CTRL_0	42	1	Redundant
NAVSS512UDMASS_CBASS_DMA_MST3_M2M_BRIDGE_SRC_EDC_CTRL_0	43	10	Parity
NAVSS512UDMASS_CBASS_DMA_MST3_M2M_BRIDGE_SRC_EDC_CTRL_0	44	10	Parity
NAVSS512UDMASS_CBASS_DMA_MST3_M2M_BRIDGE_SRC_EDC_CTRL_0	45	1	Parity
NAVSS512UDMASS_CBASS_DMA_MST3_M2M_BRIDGE_SRC_EDC_CTRL_0	46	1	Parity
NAVSS512UDMASS_CBASS_DMA_MST3_M2M_BRIDGE_SRC_EDC_CTRL_0	47	3	Parity
NAVSS512UDMASS_CBASS_DMA_MST3_M2M_BRIDGE_SRC_EDC_CTRL_0	48	10	Parity
NAVSS512UDMASS_CBASS_DMA_MST3_M2M_BRIDGE_SRC_EDC_CTRL_0	49	3	Parity
NAVSS512UDMASS_CBASS_DMA_MST3_M2M_BRIDGE_SRC_EDC_CTRL_0	50	8	Parity
NAVSS512UDMASS_CBASS_DMA_MST3_M2M_BRIDGE_SRC_EDC_CTRL_0	51	1	Parity
NAVSS512UDMASS_CBASS_DMA_MST3_M2M_BRIDGE_SRC_EDC_CTRL_0	52	1	Parity
NAVSS512UDMASS_CBASS_DMA_MST3_M2M_BRIDGE_SRC_EDC_CTRL_0	53	8	Parity
NAVSS512UDMASS_CBASS_DMA_MST3_M2M_BRIDGE_SRC_EDC_CTRL_0	54	8	Parity
NAVSS512UDMASS_CBASS_DMA_MST3_M2M_BRIDGE_SRC_EDC_CTRL_0	55	2	Parity
NAVSS512UDMASS_CBASS_DMA_MST3_M2M_BRIDGE_SRC_EDC_CTRL_0	56	2	Parity
NAVSS512UDMASS_CBASS_DMA_MST3_M2M_BRIDGE_SRC_EDC_CTRL_0	57	3	Parity

Table 12-713. EDC checkers information for ECC Aggregator Instance NAVSS0_UDMASS_ECC_AGGR_0 (continued)

Protected Interconnect	Group ID	Width	Checker Type
NAVSS512UDMASS_CBASS_DMA_MST3_M2M_BRIDGE_SRC_EDC_CTRL_0	58	1	Parity
NAVSS512UDMASS_CBASS_DMA_MST3_M2M_BRIDGE_SRC_EDC_CTRL_0	59	8	Parity
NAVSS512UDMASS_CBASS_DMA_MST3_M2M_BRIDGE_SRC_EDC_CTRL_0	60	8	Parity
NAVSS512UDMASS_CBASS_DMA_MST3_M2M_BRIDGE_SRC_EDC_CTRL_0	61	8	Parity
NAVSS512UDMASS_CBASS_DMA_MST3_M2M_BRIDGE_SRC_EDC_CTRL_0	62	8	Parity
NAVSS512UDMASS_CBASS_DMA_MST3_M2M_BRIDGE_SRC_EDC_CTRL_0	63	1	Parity
NAVSS512UDMASS_CBASS_DMA_MST3_M2M_BRIDGE_SRC_EDC_CTRL_0	64	1	Parity
NAVSS512UDMASS_CBASS_DMA_MST3_M2M_BRIDGE_SRC_EDC_CTRL_0	65	8	Parity
NAVSS512UDMASS_CBASS_DMA_MST3_M2M_BRIDGE_SRC_EDC_CTRL_0	66	8	Parity
NAVSS512UDMASS_CBASS_DMA_MST3_M2M_BRIDGE_SRC_EDC_CTRL_0	67	2	Parity
NAVSS512UDMASS_CBASS_DMA_MST3_M2M_BRIDGE_SRC_EDC_CTRL_0	68	2	Parity
NAVSS512UDMASS_CBASS_DMA_MST3_M2M_BRIDGE_SRC_EDC_CTRL_0	69	3	Parity
NAVSS512UDMASS_CBASS_DMA_MST3_M2M_BRIDGE_SRC_EDC_CTRL_0	70	1	Parity
NAVSS512UDMASS_CBASS_DMA_MST3_M2M_BRIDGE_SRC_EDC_CTRL_0	71	8	Parity
NAVSS512UDMASS_CBASS_DMA_MST4_M2M_BRIDGE_SRC_EDC_CTRL_0	0	24	Parity
NAVSS512UDMASS_CBASS_DMA_MST4_M2M_BRIDGE_SRC_EDC_CTRL_0	1	1	Parity
NAVSS512UDMASS_CBASS_DMA_MST4_M2M_BRIDGE_SRC_EDC_CTRL_0	2	1	Parity
NAVSS512UDMASS_CBASS_DMA_MST4_M2M_BRIDGE_SRC_EDC_CTRL_0	3	1	Redundant
NAVSS512UDMASS_CBASS_DMA_MST4_M2M_BRIDGE_SRC_EDC_CTRL_0	4	48	Parity
NAVSS512UDMASS_CBASS_DMA_MST4_M2M_BRIDGE_SRC_EDC_CTRL_0	5	10	Parity
NAVSS512UDMASS_CBASS_DMA_MST4_M2M_BRIDGE_SRC_EDC_CTRL_0	6	1	Parity
NAVSS512UDMASS_CBASS_DMA_MST4_M2M_BRIDGE_SRC_EDC_CTRL_0	7	3	Parity
NAVSS512UDMASS_CBASS_DMA_MST4_M2M_BRIDGE_SRC_EDC_CTRL_0	8	3	Parity
NAVSS512UDMASS_CBASS_DMA_MST4_M2M_BRIDGE_SRC_EDC_CTRL_0	9	1	Parity
NAVSS512UDMASS_CBASS_DMA_MST4_M2M_BRIDGE_SRC_EDC_CTRL_0	10	1	Parity
NAVSS512UDMASS_CBASS_DMA_MST4_M2M_BRIDGE_SRC_EDC_CTRL_0	11	9	Parity
NAVSS512UDMASS_CBASS_DMA_MST4_M2M_BRIDGE_SRC_EDC_CTRL_0	12	10	Parity
NAVSS512UDMASS_CBASS_DMA_MST4_M2M_BRIDGE_SRC_EDC_CTRL_0	13	10	Parity
NAVSS512UDMASS_CBASS_DMA_MST4_M2M_BRIDGE_SRC_EDC_CTRL_0	14	1	Redundant
NAVSS512UDMASS_CBASS_DMA_MST4_M2M_BRIDGE_SRC_EDC_CTRL_0	15	1	Redundant
NAVSS512UDMASS_CBASS_DMA_MST4_M2M_BRIDGE_SRC_EDC_CTRL_0	16	48	Parity
NAVSS512UDMASS_CBASS_DMA_MST4_M2M_BRIDGE_SRC_EDC_CTRL_0	17	1	Redundant
NAVSS512UDMASS_CBASS_DMA_MST4_M2M_BRIDGE_SRC_EDC_CTRL_0	18	1	Redundant
NAVSS512UDMASS_CBASS_DMA_MST4_M2M_BRIDGE_SRC_EDC_CTRL_0	19	10	Parity
NAVSS512UDMASS_CBASS_DMA_MST4_M2M_BRIDGE_SRC_EDC_CTRL_0	20	1	Parity
NAVSS512UDMASS_CBASS_DMA_MST4_M2M_BRIDGE_SRC_EDC_CTRL_0	21	1	Parity
NAVSS512UDMASS_CBASS_DMA_MST4_M2M_BRIDGE_SRC_EDC_CTRL_0	22	1	Parity
NAVSS512UDMASS_CBASS_DMA_MST4_M2M_BRIDGE_SRC_EDC_CTRL_0	23	10	Parity
NAVSS512UDMASS_CBASS_DMA_MST4_M2M_BRIDGE_SRC_EDC_CTRL_0	24	1	Parity
NAVSS512UDMASS_CBASS_DMA_MST4_M2M_BRIDGE_SRC_EDC_CTRL_0	25	1	Redundant
NAVSS512UDMASS_CBASS_DMA_MST4_M2M_BRIDGE_SRC_EDC_CTRL_0	26	1	Parity
NAVSS512UDMASS_CBASS_DMA_MST4_M2M_BRIDGE_SRC_EDC_CTRL_0	27	1	Parity
NAVSS512UDMASS_CBASS_DMA_MST4_M2M_BRIDGE_SRC_EDC_CTRL_0	28	10	Parity
NAVSS512UDMASS_CBASS_DMA_MST4_M2M_BRIDGE_SRC_EDC_CTRL_0	29	9	Parity
NAVSS512UDMASS_CBASS_DMA_MST4_M2M_BRIDGE_SRC_EDC_CTRL_0	30	1	Parity
NAVSS512UDMASS_CBASS_DMA_MST4_M2M_BRIDGE_SRC_EDC_CTRL_0	31	10	Parity

Table 12-713. EDC checkers information for ECC Aggregator Instance NAVSS0_UDMASS_ECC_AGGR_0 (continued)

Protected Interconnect	Group ID	Width	Checker Type
NAVSS512UDMASS_CBASS_DMA_MST4_M2M_BRIDGE_SRC_EDC_CTRL_0	32	10	Parity
NAVSS512UDMASS_CBASS_DMA_MST4_M2M_BRIDGE_SRC_EDC_CTRL_0	33	1	Parity
NAVSS512UDMASS_CBASS_DMA_MST4_M2M_BRIDGE_SRC_EDC_CTRL_0	34	5	Parity
NAVSS512UDMASS_CBASS_DMA_MST4_M2M_BRIDGE_SRC_EDC_CTRL_0	35	9	Parity
NAVSS512UDMASS_CBASS_DMA_MST4_M2M_BRIDGE_SRC_EDC_CTRL_0	36	1	Redundant
NAVSS512UDMASS_CBASS_DMA_MST4_M2M_BRIDGE_SRC_EDC_CTRL_0	37	1	Parity
NAVSS512UDMASS_CBASS_DMA_MST4_M2M_BRIDGE_SRC_EDC_CTRL_0	38	3	Parity
NAVSS512UDMASS_CBASS_DMA_MST4_M2M_BRIDGE_SRC_EDC_CTRL_0	39	3	Parity
NAVSS512UDMASS_CBASS_DMA_MST4_M2M_BRIDGE_SRC_EDC_CTRL_0	40	10	Parity
NAVSS512UDMASS_CBASS_DMA_MST4_M2M_BRIDGE_SRC_EDC_CTRL_0	41	1	Parity
NAVSS512UDMASS_CBASS_DMA_MST4_M2M_BRIDGE_SRC_EDC_CTRL_0	42	1	Redundant
NAVSS512UDMASS_CBASS_DMA_MST4_M2M_BRIDGE_SRC_EDC_CTRL_0	43	10	Parity
NAVSS512UDMASS_CBASS_DMA_MST4_M2M_BRIDGE_SRC_EDC_CTRL_0	44	10	Parity
NAVSS512UDMASS_CBASS_DMA_MST4_M2M_BRIDGE_SRC_EDC_CTRL_0	45	1	Parity
NAVSS512UDMASS_CBASS_DMA_MST4_M2M_BRIDGE_SRC_EDC_CTRL_0	46	1	Parity
NAVSS512UDMASS_CBASS_DMA_MST4_M2M_BRIDGE_SRC_EDC_CTRL_0	47	3	Parity
NAVSS512UDMASS_CBASS_DMA_MST4_M2M_BRIDGE_SRC_EDC_CTRL_0	48	10	Parity
NAVSS512UDMASS_CBASS_DMA_MST4_M2M_BRIDGE_SRC_EDC_CTRL_0	49	3	Parity
NAVSS512UDMASS_CBASS_DMA_MST4_M2M_BRIDGE_SRC_EDC_CTRL_0	50	8	Parity
NAVSS512UDMASS_CBASS_DMA_MST4_M2M_BRIDGE_SRC_EDC_CTRL_0	51	1	Parity
NAVSS512UDMASS_CBASS_DMA_MST4_M2M_BRIDGE_SRC_EDC_CTRL_0	52	1	Parity
NAVSS512UDMASS_CBASS_DMA_MST4_M2M_BRIDGE_SRC_EDC_CTRL_0	53	8	Parity
NAVSS512UDMASS_CBASS_DMA_MST4_M2M_BRIDGE_SRC_EDC_CTRL_0	54	8	Parity
NAVSS512UDMASS_CBASS_DMA_MST4_M2M_BRIDGE_SRC_EDC_CTRL_0	55	2	Parity
NAVSS512UDMASS_CBASS_DMA_MST4_M2M_BRIDGE_SRC_EDC_CTRL_0	56	2	Parity
NAVSS512UDMASS_CBASS_DMA_MST4_M2M_BRIDGE_SRC_EDC_CTRL_0	57	3	Parity
NAVSS512UDMASS_CBASS_DMA_MST4_M2M_BRIDGE_SRC_EDC_CTRL_0	58	1	Parity
NAVSS512UDMASS_CBASS_DMA_MST4_M2M_BRIDGE_SRC_EDC_CTRL_0	59	8	Parity
NAVSS512UDMASS_CBASS_DMA_MST4_M2M_BRIDGE_SRC_EDC_CTRL_0	60	8	Parity
NAVSS512UDMASS_CBASS_DMA_MST4_M2M_BRIDGE_SRC_EDC_CTRL_0	61	8	Parity
NAVSS512UDMASS_CBASS_DMA_MST4_M2M_BRIDGE_SRC_EDC_CTRL_0	62	8	Parity
NAVSS512UDMASS_CBASS_DMA_MST4_M2M_BRIDGE_SRC_EDC_CTRL_0	63	1	Parity
NAVSS512UDMASS_CBASS_DMA_MST4_M2M_BRIDGE_SRC_EDC_CTRL_0	64	1	Parity
NAVSS512UDMASS_CBASS_DMA_MST4_M2M_BRIDGE_SRC_EDC_CTRL_0	65	8	Parity
NAVSS512UDMASS_CBASS_DMA_MST4_M2M_BRIDGE_SRC_EDC_CTRL_0	66	8	Parity
NAVSS512UDMASS_CBASS_DMA_MST4_M2M_BRIDGE_SRC_EDC_CTRL_0	67	2	Parity
NAVSS512UDMASS_CBASS_DMA_MST4_M2M_BRIDGE_SRC_EDC_CTRL_0	68	2	Parity
NAVSS512UDMASS_CBASS_DMA_MST4_M2M_BRIDGE_SRC_EDC_CTRL_0	69	3	Parity
NAVSS512UDMASS_CBASS_DMA_MST4_M2M_BRIDGE_SRC_EDC_CTRL_0	70	1	Parity
NAVSS512UDMASS_CBASS_DMA_MST4_M2M_BRIDGE_SRC_EDC_CTRL_0	71	8	Parity
NAVSS512UDMASS_CBASS_DMA_MST5_M2M_BRIDGE_SRC_EDC_CTRL_0	0	24	Parity
NAVSS512UDMASS_CBASS_DMA_MST5_M2M_BRIDGE_SRC_EDC_CTRL_0	1	1	Parity
NAVSS512UDMASS_CBASS_DMA_MST5_M2M_BRIDGE_SRC_EDC_CTRL_0	2	1	Parity
NAVSS512UDMASS_CBASS_DMA_MST5_M2M_BRIDGE_SRC_EDC_CTRL_0	3	1	Redundant
NAVSS512UDMASS_CBASS_DMA_MST5_M2M_BRIDGE_SRC_EDC_CTRL_0	4	48	Parity
NAVSS512UDMASS_CBASS_DMA_MST5_M2M_BRIDGE_SRC_EDC_CTRL_0	5	10	Parity

Table 12-713. EDC checkers information for ECC Aggregator Instance NAVSS0_UDMASS_ECC_AGGR_0 (continued)

Protected Interconnect	Group ID	Width	Checker Type
NAVSS512UDMASS_CBASS_DMA_MST5_M2M_BRIDGE_SRC_EDC_CTRL_0	6	1	Parity
NAVSS512UDMASS_CBASS_DMA_MST5_M2M_BRIDGE_SRC_EDC_CTRL_0	7	3	Parity
NAVSS512UDMASS_CBASS_DMA_MST5_M2M_BRIDGE_SRC_EDC_CTRL_0	8	3	Parity
NAVSS512UDMASS_CBASS_DMA_MST5_M2M_BRIDGE_SRC_EDC_CTRL_0	9	1	Parity
NAVSS512UDMASS_CBASS_DMA_MST5_M2M_BRIDGE_SRC_EDC_CTRL_0	10	1	Parity
NAVSS512UDMASS_CBASS_DMA_MST5_M2M_BRIDGE_SRC_EDC_CTRL_0	11	9	Parity
NAVSS512UDMASS_CBASS_DMA_MST5_M2M_BRIDGE_SRC_EDC_CTRL_0	12	10	Parity
NAVSS512UDMASS_CBASS_DMA_MST5_M2M_BRIDGE_SRC_EDC_CTRL_0	13	10	Parity
NAVSS512UDMASS_CBASS_DMA_MST5_M2M_BRIDGE_SRC_EDC_CTRL_0	14	1	Redundant
NAVSS512UDMASS_CBASS_DMA_MST5_M2M_BRIDGE_SRC_EDC_CTRL_0	15	1	Redundant
NAVSS512UDMASS_CBASS_DMA_MST5_M2M_BRIDGE_SRC_EDC_CTRL_0	16	48	Parity
NAVSS512UDMASS_CBASS_DMA_MST5_M2M_BRIDGE_SRC_EDC_CTRL_0	17	1	Redundant
NAVSS512UDMASS_CBASS_DMA_MST5_M2M_BRIDGE_SRC_EDC_CTRL_0	18	1	Redundant
NAVSS512UDMASS_CBASS_DMA_MST5_M2M_BRIDGE_SRC_EDC_CTRL_0	19	10	Parity
NAVSS512UDMASS_CBASS_DMA_MST5_M2M_BRIDGE_SRC_EDC_CTRL_0	20	1	Parity
NAVSS512UDMASS_CBASS_DMA_MST5_M2M_BRIDGE_SRC_EDC_CTRL_0	21	1	Parity
NAVSS512UDMASS_CBASS_DMA_MST5_M2M_BRIDGE_SRC_EDC_CTRL_0	22	1	Parity
NAVSS512UDMASS_CBASS_DMA_MST5_M2M_BRIDGE_SRC_EDC_CTRL_0	23	10	Parity
NAVSS512UDMASS_CBASS_DMA_MST5_M2M_BRIDGE_SRC_EDC_CTRL_0	24	1	Parity
NAVSS512UDMASS_CBASS_DMA_MST5_M2M_BRIDGE_SRC_EDC_CTRL_0	25	1	Redundant
NAVSS512UDMASS_CBASS_DMA_MST5_M2M_BRIDGE_SRC_EDC_CTRL_0	26	1	Parity
NAVSS512UDMASS_CBASS_DMA_MST5_M2M_BRIDGE_SRC_EDC_CTRL_0	27	1	Parity
NAVSS512UDMASS_CBASS_DMA_MST5_M2M_BRIDGE_SRC_EDC_CTRL_0	28	10	Parity
NAVSS512UDMASS_CBASS_DMA_MST5_M2M_BRIDGE_SRC_EDC_CTRL_0	29	9	Parity
NAVSS512UDMASS_CBASS_DMA_MST5_M2M_BRIDGE_SRC_EDC_CTRL_0	30	1	Parity
NAVSS512UDMASS_CBASS_DMA_MST5_M2M_BRIDGE_SRC_EDC_CTRL_0	31	10	Parity
NAVSS512UDMASS_CBASS_DMA_MST5_M2M_BRIDGE_SRC_EDC_CTRL_0	32	10	Parity
NAVSS512UDMASS_CBASS_DMA_MST5_M2M_BRIDGE_SRC_EDC_CTRL_0	33	1	Parity
NAVSS512UDMASS_CBASS_DMA_MST5_M2M_BRIDGE_SRC_EDC_CTRL_0	34	5	Parity
NAVSS512UDMASS_CBASS_DMA_MST5_M2M_BRIDGE_SRC_EDC_CTRL_0	35	9	Parity
NAVSS512UDMASS_CBASS_DMA_MST5_M2M_BRIDGE_SRC_EDC_CTRL_0	36	1	Redundant
NAVSS512UDMASS_CBASS_DMA_MST5_M2M_BRIDGE_SRC_EDC_CTRL_0	37	1	Parity
NAVSS512UDMASS_CBASS_DMA_MST5_M2M_BRIDGE_SRC_EDC_CTRL_0	38	3	Parity
NAVSS512UDMASS_CBASS_DMA_MST5_M2M_BRIDGE_SRC_EDC_CTRL_0	39	3	Parity
NAVSS512UDMASS_CBASS_DMA_MST5_M2M_BRIDGE_SRC_EDC_CTRL_0	40	10	Parity
NAVSS512UDMASS_CBASS_DMA_MST5_M2M_BRIDGE_SRC_EDC_CTRL_0	41	1	Parity
NAVSS512UDMASS_CBASS_DMA_MST5_M2M_BRIDGE_SRC_EDC_CTRL_0	42	1	Redundant
NAVSS512UDMASS_CBASS_DMA_MST5_M2M_BRIDGE_SRC_EDC_CTRL_0	43	10	Parity
NAVSS512UDMASS_CBASS_DMA_MST5_M2M_BRIDGE_SRC_EDC_CTRL_0	44	10	Parity
NAVSS512UDMASS_CBASS_DMA_MST5_M2M_BRIDGE_SRC_EDC_CTRL_0	45	1	Parity
NAVSS512UDMASS_CBASS_DMA_MST5_M2M_BRIDGE_SRC_EDC_CTRL_0	46	1	Parity
NAVSS512UDMASS_CBASS_DMA_MST5_M2M_BRIDGE_SRC_EDC_CTRL_0	47	3	Parity
NAVSS512UDMASS_CBASS_DMA_MST5_M2M_BRIDGE_SRC_EDC_CTRL_0	48	10	Parity
NAVSS512UDMASS_CBASS_DMA_MST5_M2M_BRIDGE_SRC_EDC_CTRL_0	49	3	Parity
NAVSS512UDMASS_CBASS_DMA_MST5_M2M_BRIDGE_SRC_EDC_CTRL_0	50	8	Parity
NAVSS512UDMASS_CBASS_DMA_MST5_M2M_BRIDGE_SRC_EDC_CTRL_0	51	1	Parity

Table 12-713. EDC checkers information for ECC Aggregator Instance NAVSS0_UDMASS_ECC_AGGR_0 (continued)

Protected Interconnect	Group ID	Width	Checker Type
NAVSS512UDMASS_CBASS_DMA_MST5_M2M_BRIDGE_SRC_EDC_CTRL_0	52	1	Parity
NAVSS512UDMASS_CBASS_DMA_MST5_M2M_BRIDGE_SRC_EDC_CTRL_0	53	8	Parity
NAVSS512UDMASS_CBASS_DMA_MST5_M2M_BRIDGE_SRC_EDC_CTRL_0	54	8	Parity
NAVSS512UDMASS_CBASS_DMA_MST5_M2M_BRIDGE_SRC_EDC_CTRL_0	55	2	Parity
NAVSS512UDMASS_CBASS_DMA_MST5_M2M_BRIDGE_SRC_EDC_CTRL_0	56	2	Parity
NAVSS512UDMASS_CBASS_DMA_MST5_M2M_BRIDGE_SRC_EDC_CTRL_0	57	3	Parity
NAVSS512UDMASS_CBASS_DMA_MST5_M2M_BRIDGE_SRC_EDC_CTRL_0	58	1	Parity
NAVSS512UDMASS_CBASS_DMA_MST5_M2M_BRIDGE_SRC_EDC_CTRL_0	59	8	Parity
NAVSS512UDMASS_CBASS_DMA_MST5_M2M_BRIDGE_SRC_EDC_CTRL_0	60	8	Parity
NAVSS512UDMASS_CBASS_DMA_MST5_M2M_BRIDGE_SRC_EDC_CTRL_0	61	8	Parity
NAVSS512UDMASS_CBASS_DMA_MST5_M2M_BRIDGE_SRC_EDC_CTRL_0	62	8	Parity
NAVSS512UDMASS_CBASS_DMA_MST5_M2M_BRIDGE_SRC_EDC_CTRL_0	63	1	Parity
NAVSS512UDMASS_CBASS_DMA_MST5_M2M_BRIDGE_SRC_EDC_CTRL_0	64	1	Parity
NAVSS512UDMASS_CBASS_DMA_MST5_M2M_BRIDGE_SRC_EDC_CTRL_0	65	8	Parity
NAVSS512UDMASS_CBASS_DMA_MST5_M2M_BRIDGE_SRC_EDC_CTRL_0	66	8	Parity
NAVSS512UDMASS_CBASS_DMA_MST5_M2M_BRIDGE_SRC_EDC_CTRL_0	67	2	Parity
NAVSS512UDMASS_CBASS_DMA_MST5_M2M_BRIDGE_SRC_EDC_CTRL_0	68	2	Parity
NAVSS512UDMASS_CBASS_DMA_MST5_M2M_BRIDGE_SRC_EDC_CTRL_0	69	3	Parity
NAVSS512UDMASS_CBASS_DMA_MST5_M2M_BRIDGE_SRC_EDC_CTRL_0	70	1	Parity
NAVSS512UDMASS_CBASS_DMA_MST5_M2M_BRIDGE_SRC_EDC_CTRL_0	71	8	Parity
NAVSS512UDMASS_CBASS_RINGACC0_CFG_FW_CH_VBUSP_BR_EDC_CTRL_0	0	1	Redundant
NAVSS512UDMASS_CBASS_RINGACC0_CFG_FW_CH_VBUSP_BR_EDC_CTRL_0	1	1	Redundant
NAVSS512UDMASS_CBASS_RINGACC0_CFG_FW_CH_VBUSP_BR_EDC_CTRL_0	2	1	Redundant
NAVSS512UDMASS_CBASS_RINGACC0_CFG_FW_CH_VBUSP_BR_EDC_CTRL_0	3	1	Redundant
NAVSS512UDMASS_CBASS_RINGACC0_CFG_FW_CH_VBUSP_BR_EDC_CTRL_0	4	1	Redundant
NAVSS512UDMASS_CBASS_RINGACC0_CFG_FW_CH_VBUSP_EDC_CTRL_0	0	1	Redundant
NAVSS512UDMASS_CBASS_RINGACC0_CFG_FW_CH_VBUSP_EDC_CTRL_0	1	32	EDC
NAVSS512UDMASS_CBASS_RINGACC0_CFG_FW_CH_VBUSP_EDC_CTRL_0	2	1	Parity
NAVSS512UDMASS_CBASS_RINGACC0_CFG_FW_CH_VBUSP_EDC_CTRL_0	3	16	Parity
NAVSS512UDMASS_CBASS_RINGACC0_CFG_FW_CH_VBUSP_EDC_CTRL_0	4	4	Parity
NAVSS512UDMASS_CBASS_RINGACC0_CFG_FW_CH_VBUSP_EDC_CTRL_0	5	3	Parity
NAVSS512UDMASS_CBASS_RINGACC0_CFG_FW_CH_VBUSP_EDC_CTRL_0	6	1	Parity
NAVSS512UDMASS_CBASS_UDMASS_INTA0_CFG_FW_CH_VBUSP_BR_EDC_CTL RL_0	0	1	Redundant
NAVSS512UDMASS_CBASS_UDMASS_INTA0_CFG_FW_CH_VBUSP_BR_EDC_CTL RL_0	1	1	Redundant
NAVSS512UDMASS_CBASS_UDMASS_INTA0_CFG_FW_CH_VBUSP_BR_EDC_CTL RL_0	2	1	Redundant
NAVSS512UDMASS_CBASS_UDMASS_INTA0_CFG_FW_CH_VBUSP_BR_EDC_CTL RL_0	3	1	Redundant
NAVSS512UDMASS_CBASS_UDMASS_INTA0_CFG_FW_CH_VBUSP_BR_EDC_CTL RL_0	4	1	Redundant
NAVSS512UDMASS_CBASS_UDMASS_INTA0_CFG_FW_CH_VBUSP_EDC_CTRL_ 0	0	1	Redundant
NAVSS512UDMASS_CBASS_UDMASS_INTA0_CFG_FW_CH_VBUSP_EDC_CTRL_ 0	1	32	EDC
NAVSS512UDMASS_CBASS_UDMASS_INTA0_CFG_FW_CH_VBUSP_EDC_CTRL_ 0	2	1	Parity

Table 12-713. EDC checkers information for ECC Aggregator Instance NAVSS0_UDMASS_ECC_AGGR_0 (continued)

Protected Interconnect	Group ID	Width	Checker Type
NAVSS512UDMASS_CBASS_UDMASS_INTA0_CFG_FW_CH_VBUSP_EDC_CTRL_0	3	15	Parity
NAVSS512UDMASS_CBASS_UDMASS_INTA0_CFG_FW_CH_VBUSP_EDC_CTRL_0	4	4	Parity
NAVSS512UDMASS_CBASS_UDMASS_INTA0_CFG_FW_CH_VBUSP_EDC_CTRL_0	5	3	Parity
NAVSS512UDMASS_CBASS_UDMASS_INTA0_CFG_FW_CH_VBUSP_EDC_CTRL_0	6	1	Parity
NAVSS512UDMASS_CBASS_UDMAP0_CFG_P2P_BRIDGE_EDC_CTRL_0	0	1	Parity
NAVSS512UDMASS_CBASS_UDMAP0_CFG_P2P_BRIDGE_EDC_CTRL_0	1	32	Parity
NAVSS512UDMASS_CBASS_UDMAP0_CFG_P2P_BRIDGE_EDC_CTRL_0	2	1	Redundant
NAVSS512UDMASS_CBASS_UDMAP0_CFG_P2P_BRIDGE_EDC_CTRL_0	3	1	Redundant
NAVSS512UDMASS_CBASS_UDMAP0_CFG_P2P_BRIDGE_EDC_CTRL_0	4	1	Redundant
NAVSS512UDMASS_CBASS_UDMAP0_CFG_P2P_BRIDGE_EDC_CTRL_0	5	1	Redundant
NAVSS512UDMASS_CBASS_UDMAP0_CFG_P2P_BRIDGE_EDC_CTRL_0	6	1	Redundant
NAVSS512UDMASS_CBASS_UDMAP0_CFG_P2P_BRIDGE_EDC_CTRL_0	7	8	Parity
NAVSS512UDMASS_CBASS_UDMAP0_CFG_P2P_BRIDGE_EDC_CTRL_0	8	8	Parity
NAVSS512UDMASS_CBASS_UDMAP0_CFG_P2P_BRIDGE_EDC_CTRL_0	9	8	Parity
NAVSS512UDMASS_CBASS_UDMAP0_CFG_P2P_BRIDGE_EDC_CTRL_0	10	8	Parity
NAVSS512UDMASS_CBASS_UDMAP0_CFG_P2P_BRIDGE_EDC_CTRL_0	11	1	Parity
NAVSS512UDMASS_CBASS_UDMAP0_CFG_P2P_BRIDGE_EDC_CTRL_0	12	1	Parity
NAVSS512UDMASS_CBASS_UDMAP0_CFG_FW_CH_VBUSP_BR_EDC_CTRL_0	0	1	Redundant
NAVSS512UDMASS_CBASS_UDMAP0_CFG_FW_CH_VBUSP_BR_EDC_CTRL_0	1	1	Redundant
NAVSS512UDMASS_CBASS_UDMAP0_CFG_FW_CH_VBUSP_BR_EDC_CTRL_0	2	1	Redundant
NAVSS512UDMASS_CBASS_UDMAP0_CFG_FW_CH_VBUSP_BR_EDC_CTRL_0	3	1	Redundant
NAVSS512UDMASS_CBASS_UDMAP0_CFG_FW_CH_VBUSP_BR_EDC_CTRL_0	4	1	Redundant
NAVSS512UDMASS_CBASS_UDMAP0_CFG_FW_CH_VBUSP_EDC_CTRL_0	0	1	Redundant
NAVSS512UDMASS_CBASS_UDMAP0_CFG_FW_CH_VBUSP_EDC_CTRL_0	1	32	EDC
NAVSS512UDMASS_CBASS_UDMAP0_CFG_FW_CH_VBUSP_EDC_CTRL_0	2	1	Parity
NAVSS512UDMASS_CBASS_UDMAP0_CFG_FW_CH_VBUSP_EDC_CTRL_0	3	14	Parity
NAVSS512UDMASS_CBASS_UDMAP0_CFG_FW_CH_VBUSP_EDC_CTRL_0	4	4	Parity
NAVSS512UDMASS_CBASS_UDMAP0_CFG_FW_CH_VBUSP_EDC_CTRL_0	5	3	Parity
NAVSS512UDMASS_CBASS_UDMAP0_CFG_FW_CH_VBUSP_EDC_CTRL_0	6	1	Parity
NAVSS512UDMASS_CBASS_BCDMA0_CFG_P2P_BRIDGE_EDC_CTRL_0	0	1	Parity
NAVSS512UDMASS_CBASS_BCDMA0_CFG_P2P_BRIDGE_EDC_CTRL_0	1	32	Parity
NAVSS512UDMASS_CBASS_BCDMA0_CFG_P2P_BRIDGE_EDC_CTRL_0	2	1	Redundant
NAVSS512UDMASS_CBASS_BCDMA0_CFG_P2P_BRIDGE_EDC_CTRL_0	3	1	Redundant
NAVSS512UDMASS_CBASS_BCDMA0_CFG_P2P_BRIDGE_EDC_CTRL_0	4	1	Redundant
NAVSS512UDMASS_CBASS_BCDMA0_CFG_P2P_BRIDGE_EDC_CTRL_0	5	1	Redundant
NAVSS512UDMASS_CBASS_BCDMA0_CFG_P2P_BRIDGE_EDC_CTRL_0	6	1	Redundant
NAVSS512UDMASS_CBASS_BCDMA0_CFG_P2P_BRIDGE_EDC_CTRL_0	7	8	Parity
NAVSS512UDMASS_CBASS_BCDMA0_CFG_P2P_BRIDGE_EDC_CTRL_0	8	8	Parity
NAVSS512UDMASS_CBASS_BCDMA0_CFG_P2P_BRIDGE_EDC_CTRL_0	9	8	Parity
NAVSS512UDMASS_CBASS_BCDMA0_CFG_P2P_BRIDGE_EDC_CTRL_0	10	8	Parity
NAVSS512UDMASS_CBASS_BCDMA0_CFG_P2P_BRIDGE_EDC_CTRL_0	11	1	Parity
NAVSS512UDMASS_CBASS_BCDMA0_CFG_P2P_BRIDGE_EDC_CTRL_0	12	1	Parity
NAVSS512UDMASS_CBASS_BCDMA0_CFG_FW_CH_VBUSP_BR_EDC_CTRL_0	0	1	Redundant

Table 12-713. EDC checkers information for ECC Aggregator Instance NAVSS0_UDMASS_ECC_AGGR_0 (continued)

Protected Interconnect	Group ID	Width	Checker Type
NAVSS512UDMASS_CBASS_BCDMA0_CFG_FW_CH_VBUSP_BR_EDC_CTRL_0	1	1	Redundant
NAVSS512UDMASS_CBASS_BCDMA0_CFG_FW_CH_VBUSP_BR_EDC_CTRL_0	2	1	Redundant
NAVSS512UDMASS_CBASS_BCDMA0_CFG_FW_CH_VBUSP_BR_EDC_CTRL_0	3	1	Redundant
NAVSS512UDMASS_CBASS_BCDMA0_CFG_FW_CH_VBUSP_BR_EDC_CTRL_0	4	1	Redundant
NAVSS512UDMASS_CBASS_BCDMA0_CFG_FW_CH_VBUSP_EDC_CTRL_0	0	1	Redundant
NAVSS512UDMASS_CBASS_BCDMA0_CFG_FW_CH_VBUSP_EDC_CTRL_0	1	32	EDC
NAVSS512UDMASS_CBASS_BCDMA0_CFG_FW_CH_VBUSP_EDC_CTRL_0	2	1	Parity
NAVSS512UDMASS_CBASS_BCDMA0_CFG_FW_CH_VBUSP_EDC_CTRL_0	3	11	Parity
NAVSS512UDMASS_CBASS_BCDMA0_CFG_FW_CH_VBUSP_EDC_CTRL_0	4	4	Parity
NAVSS512UDMASS_CBASS_BCDMA0_CFG_FW_CH_VBUSP_EDC_CTRL_0	5	3	Parity
NAVSS512UDMASS_CBASS_BCDMA0_CFG_FW_CH_VBUSP_EDC_CTRL_0	6	1	Parity
NAVSS512UDMASS_CBASS_UDMASS_ECCAGGR0_CFG_P2P_BRIDGE_EDC_CTL RL_0	0	1	Parity
NAVSS512UDMASS_CBASS_UDMASS_ECCAGGR0_CFG_P2P_BRIDGE_EDC_CTL RL_0	1	32	Parity
NAVSS512UDMASS_CBASS_UDMASS_ECCAGGR0_CFG_P2P_BRIDGE_EDC_CTL RL_0	2	1	Redundant
NAVSS512UDMASS_CBASS_UDMASS_ECCAGGR0_CFG_P2P_BRIDGE_EDC_CTL RL_0	3	1	Redundant
NAVSS512UDMASS_CBASS_UDMASS_ECCAGGR0_CFG_P2P_BRIDGE_EDC_CTL RL_0	4	1	Redundant
NAVSS512UDMASS_CBASS_UDMASS_ECCAGGR0_CFG_P2P_BRIDGE_EDC_CTL RL_0	5	1	Redundant
NAVSS512UDMASS_CBASS_UDMASS_ECCAGGR0_CFG_P2P_BRIDGE_EDC_CTL RL_0	6	1	Redundant
NAVSS512UDMASS_CBASS_UDMASS_ECCAGGR0_CFG_P2P_BRIDGE_EDC_CTL RL_0	7	8	Parity
NAVSS512UDMASS_CBASS_UDMASS_ECCAGGR0_CFG_P2P_BRIDGE_EDC_CTL RL_0	8	8	Parity
NAVSS512UDMASS_CBASS_UDMASS_ECCAGGR0_CFG_P2P_BRIDGE_EDC_CTL RL_0	9	8	Parity
NAVSS512UDMASS_CBASS_UDMASS_ECCAGGR0_CFG_P2P_BRIDGE_EDC_CTL RL_0	10	8	Parity
NAVSS512UDMASS_CBASS_UDMASS_ECCAGGR0_CFG_P2P_BRIDGE_EDC_CTL RL_0	11	1	Parity
NAVSS512UDMASS_CBASS_UDMASS_ECCAGGR0_CFG_P2P_BRIDGE_EDC_CTL RL_0	12	1	Parity
NAVSS512UDMASS_CBASS_SCR_VBUSM_SCR_EDC_CTRL_0	0	1	Redundant
NAVSS512UDMASS_CBASS_SCR_VBUSM_SCR_EDC_CTRL_0	1	48	Parity
NAVSS512UDMASS_CBASS_SCR_VBUSM_SCR_EDC_CTRL_0	2	1	Parity
NAVSS512UDMASS_CBASS_SCR_VBUSM_SCR_EDC_CTRL_0	3	4	Parity
NAVSS512UDMASS_CBASS_SCR_VBUSM_SCR_EDC_CTRL_0	4	3	Parity
NAVSS512UDMASS_CBASS_SCR_VBUSM_SCR_EDC_CTRL_0	5	4	Parity
NAVSS512UDMASS_CBASS_SCR_VBUSM_SCR_EDC_CTRL_0	6	4	Parity
NAVSS512UDMASS_CBASS_SCR_VBUSM_SCR_EDC_CTRL_0	7	2	Parity
NAVSS512UDMASS_CBASS_SCR_VBUSM_SCR_EDC_CTRL_0	8	1	Redundant
NAVSS512UDMASS_CBASS_SCR_VBUSM_SCR_EDC_CTRL_0	9	1	Parity
NAVSS512UDMASS_CBASS_SCR_VBUSM_SCR_EDC_CTRL_0	10	1	Redundant
NAVSS512UDMASS_CBASS_SCR_VBUSM_SCR_EDC_CTRL_0	11	1	Redundant
NAVSS512UDMASS_CBASS_SCR_VBUSM_SCR_EDC_CTRL_0	12	1	Redundant

Table 12-713. EDC checkers information for ECC Aggregator Instance NAVSS0_UDMASS_ECC_AGGR_0 (continued)

Protected Interconnect	Group ID	Width	Checker Type
NAVSS512UDMASS_CBASS_SCR_VBUSM_SCR_EDC_CTRL_0	13	48	Parity
NAVSS512UDMASS_CBASS_SCR_VBUSM_SCR_EDC_CTRL_0	14	1	Parity
NAVSS512UDMASS_CBASS_SCR_VBUSM_SCR_EDC_CTRL_0	15	4	Parity
NAVSS512UDMASS_CBASS_SCR_VBUSM_SCR_EDC_CTRL_0	16	3	Parity
NAVSS512UDMASS_CBASS_SCR_VBUSM_SCR_EDC_CTRL_0	17	4	Parity
NAVSS512UDMASS_CBASS_SCR_VBUSM_SCR_EDC_CTRL_0	18	4	Parity
NAVSS512UDMASS_CBASS_SCR_VBUSM_SCR_EDC_CTRL_0	19	2	Parity
NAVSS512UDMASS_CBASS_SCR_VBUSM_SCR_EDC_CTRL_0	20	1	Redundant
NAVSS512UDMASS_CBASS_SCR_VBUSM_SCR_EDC_CTRL_0	21	1	Parity
NAVSS512UDMASS_CBASS_SCR_VBUSM_SCR_EDC_CTRL_0	22	1	Redundant
NAVSS512UDMASS_CBASS_SCR_VBUSM_SCR_EDC_CTRL_0	23	1	Redundant
NAVSS512UDMASS_CBASS_SCR_VBUSM_SCR_EDC_CTRL_0	24	1	Redundant
NAVSS512UDMASS_CBASS_SCR_VBUSM_SCR_EDC_CTRL_0	25	48	Parity
NAVSS512UDMASS_CBASS_SCR_VBUSM_SCR_EDC_CTRL_0	26	1	Parity
NAVSS512UDMASS_CBASS_SCR_VBUSM_SCR_EDC_CTRL_0	27	4	Parity
NAVSS512UDMASS_CBASS_SCR_VBUSM_SCR_EDC_CTRL_0	28	3	Parity
NAVSS512UDMASS_CBASS_SCR_VBUSM_SCR_EDC_CTRL_0	29	4	Parity
NAVSS512UDMASS_CBASS_SCR_VBUSM_SCR_EDC_CTRL_0	30	4	Parity
NAVSS512UDMASS_CBASS_SCR_VBUSM_SCR_EDC_CTRL_0	31	2	Parity
NAVSS512UDMASS_CBASS_SCR_VBUSM_SCR_EDC_CTRL_0	32	1	Redundant
NAVSS512UDMASS_CBASS_SCR_VBUSM_SCR_EDC_CTRL_0	33	1	Parity
NAVSS512UDMASS_CBASS_SCR_VBUSM_SCR_EDC_CTRL_0	34	1	Redundant
NAVSS512UDMASS_CBASS_SCR_VBUSM_SCR_EDC_CTRL_0	35	1	Redundant
NAVSS512UDMASS_CBASS_SCR_VBUSM_SCR_EDC_CTRL_0	36	1	Redundant
NAVSS512UDMASS_CBASS_SCR_VBUSM_SCR_EDC_CTRL_0	37	48	Parity
NAVSS512UDMASS_CBASS_SCR_VBUSM_SCR_EDC_CTRL_0	38	1	Parity
NAVSS512UDMASS_CBASS_SCR_VBUSM_SCR_EDC_CTRL_0	39	4	Parity
NAVSS512UDMASS_CBASS_SCR_VBUSM_SCR_EDC_CTRL_0	40	3	Parity
NAVSS512UDMASS_CBASS_SCR_VBUSM_SCR_EDC_CTRL_0	41	4	Parity
NAVSS512UDMASS_CBASS_SCR_VBUSM_SCR_EDC_CTRL_0	42	4	Parity
NAVSS512UDMASS_CBASS_SCR_VBUSM_SCR_EDC_CTRL_0	43	2	Parity
NAVSS512UDMASS_CBASS_SCR_VBUSM_SCR_EDC_CTRL_0	44	1	Redundant
NAVSS512UDMASS_CBASS_SCR_VBUSM_SCR_EDC_CTRL_0	45	1	Parity
NAVSS512UDMASS_CBASS_SCR_VBUSM_SCR_EDC_CTRL_0	46	1	Redundant
NAVSS512UDMASS_CBASS_SCR_VBUSM_SCR_EDC_CTRL_0	47	1	Redundant
NAVSS512UDMASS_CBASS_SCR_VBUSM_SCR_EDC_CTRL_0	48	1	Redundant
NAVSS512UDMASS_CBASS_SCR_VBUSM_SCR_EDC_CTRL_0	49	48	Parity
NAVSS512UDMASS_CBASS_SCR_VBUSM_SCR_EDC_CTRL_0	50	1	Parity
NAVSS512UDMASS_CBASS_SCR_VBUSM_SCR_EDC_CTRL_0	51	4	Parity
NAVSS512UDMASS_CBASS_SCR_VBUSM_SCR_EDC_CTRL_0	52	3	Parity
NAVSS512UDMASS_CBASS_SCR_VBUSM_SCR_EDC_CTRL_0	53	4	Parity
NAVSS512UDMASS_CBASS_SCR_VBUSM_SCR_EDC_CTRL_0	54	4	Parity
NAVSS512UDMASS_CBASS_SCR_VBUSM_SCR_EDC_CTRL_0	55	2	Parity
NAVSS512UDMASS_CBASS_SCR_VBUSM_SCR_EDC_CTRL_0	56	1	Redundant
NAVSS512UDMASS_CBASS_SCR_VBUSM_SCR_EDC_CTRL_0	57	1	Parity
NAVSS512UDMASS_CBASS_SCR_VBUSM_SCR_EDC_CTRL_0	58	1	Redundant

Table 12-713. EDC checkers information for ECC Aggregator Instance NAVSS0_UDMASS_ECC_AGGR_0 (continued)

Protected Interconnect	Group ID	Width	Checker Type
NAVSS512UDMASS_CBASS_SCR_VBUSM_SCR_EDC_CTRL_0	59	1	Redundant
NAVSS512UDMASS_CBASS_SCR_VBUSM_SCR_EDC_CTRL_0	60	1	Redundant
NAVSS512UDMASS_CBASS_SCR_VBUSM_SCR_EDC_CTRL_0	61	48	Parity
NAVSS512UDMASS_CBASS_SCR_VBUSM_SCR_EDC_CTRL_0	62	1	Parity
NAVSS512UDMASS_CBASS_SCR_VBUSM_SCR_EDC_CTRL_0	63	4	Parity
NAVSS512UDMASS_CBASS_SCR_VBUSM_SCR_EDC_CTRL_0	64	3	Parity
NAVSS512UDMASS_CBASS_SCR_VBUSM_SCR_EDC_CTRL_0	65	4	Parity
NAVSS512UDMASS_CBASS_SCR_VBUSM_SCR_EDC_CTRL_0	66	4	Parity
NAVSS512UDMASS_CBASS_SCR_VBUSM_SCR_EDC_CTRL_0	67	2	Parity
NAVSS512UDMASS_CBASS_SCR_VBUSM_SCR_EDC_CTRL_0	68	1	Redundant
NAVSS512UDMASS_CBASS_SCR_VBUSM_SCR_EDC_CTRL_0	69	1	Parity
NAVSS512UDMASS_CBASS_SCR_VBUSM_SCR_EDC_CTRL_0	70	1	Redundant
NAVSS512UDMASS_CBASS_SCR_VBUSM_SCR_EDC_CTRL_0	71	1	Redundant
NAVSS512UDMASS_CBASS_SCR_VBUSM_SCR_EDC_CTRL_0	72	1	Redundant
NAVSS512UDMASS_CBASS_SCR_VBUSM_SCR_EDC_CTRL_0	73	48	Parity
NAVSS512UDMASS_CBASS_SCR_VBUSM_SCR_EDC_CTRL_0	74	1	Parity
NAVSS512UDMASS_CBASS_SCR_VBUSM_SCR_EDC_CTRL_0	75	4	Parity
NAVSS512UDMASS_CBASS_SCR_VBUSM_SCR_EDC_CTRL_0	76	3	Parity
NAVSS512UDMASS_CBASS_SCR_VBUSM_SCR_EDC_CTRL_0	77	4	Parity
NAVSS512UDMASS_CBASS_SCR_VBUSM_SCR_EDC_CTRL_0	78	4	Parity
NAVSS512UDMASS_CBASS_SCR_VBUSM_SCR_EDC_CTRL_0	79	2	Parity
NAVSS512UDMASS_CBASS_SCR_VBUSM_SCR_EDC_CTRL_0	80	1	Redundant
NAVSS512UDMASS_CBASS_SCR_VBUSM_SCR_EDC_CTRL_0	81	1	Parity
NAVSS512UDMASS_CBASS_SCR_VBUSM_SCR_EDC_CTRL_0	82	1	Redundant
NAVSS512UDMASS_CBASS_SCR_VBUSM_SCR_EDC_CTRL_0	83	1	Redundant
NAVSS512UDMASS_CBASS_SCR_VBUSM_SCR_EDC_CTRL_0	84	1	Redundant
NAVSS512UDMASS_CBASS_SCR_VBUSM_SCR_EDC_CTRL_0	85	48	Parity
NAVSS512UDMASS_CBASS_SCR_VBUSM_SCR_EDC_CTRL_0	86	1	Parity
NAVSS512UDMASS_CBASS_SCR_VBUSM_SCR_EDC_CTRL_0	87	4	Parity
NAVSS512UDMASS_CBASS_SCR_VBUSM_SCR_EDC_CTRL_0	88	3	Parity
NAVSS512UDMASS_CBASS_SCR_VBUSM_SCR_EDC_CTRL_0	89	4	Parity
NAVSS512UDMASS_CBASS_SCR_VBUSM_SCR_EDC_CTRL_0	90	4	Parity
NAVSS512UDMASS_CBASS_SCR_VBUSM_SCR_EDC_CTRL_0	91	2	Parity
NAVSS512UDMASS_CBASS_SCR_VBUSM_SCR_EDC_CTRL_0	92	1	Redundant
NAVSS512UDMASS_CBASS_SCR_VBUSM_SCR_EDC_CTRL_0	93	1	Parity
NAVSS512UDMASS_CBASS_SCR_VBUSM_SCR_EDC_CTRL_0	94	1	Redundant
NAVSS512UDMASS_CBASS_SCR_VBUSM_SCR_EDC_CTRL_0	95	1	Redundant
NAVSS512UDMASS_CBASS_SCR_VBUSM_SCR_EDC_CTRL_0	96	1	Redundant
NAVSS512UDMASS_CBASS_SCR_VBUSM_SCR_EDC_CTRL_0	97	48	Parity
NAVSS512UDMASS_CBASS_SCR_VBUSM_SCR_EDC_CTRL_0	98	1	Parity
NAVSS512UDMASS_CBASS_SCR_VBUSM_SCR_EDC_CTRL_0	99	4	Parity
NAVSS512UDMASS_CBASS_SCR_VBUSM_SCR_EDC_CTRL_0	100	3	Parity
NAVSS512UDMASS_CBASS_SCR_VBUSM_SCR_EDC_CTRL_0	101	4	Parity
NAVSS512UDMASS_CBASS_SCR_VBUSM_SCR_EDC_CTRL_0	102	4	Parity
NAVSS512UDMASS_CBASS_SCR_VBUSM_SCR_EDC_CTRL_0	103	2	Parity
NAVSS512UDMASS_CBASS_SCR_VBUSM_SCR_EDC_CTRL_0	104	1	Redundant

Table 12-713. EDC checkers information for ECC Aggregator Instance NAVSS0_UDMASS_ECC_AGGR_0 (continued)

Protected Interconnect	Group ID	Width	Checker Type
NAVSS512UDMASS_CBASS_SCR_VBUSM_SCR_EDC_CTRL_0	105	1	Parity
NAVSS512UDMASS_CBASS_SCR_VBUSM_SCR_EDC_CTRL_0	106	1	Redundant
NAVSS512UDMASS_CBASS_SCR_VBUSM_SCR_EDC_CTRL_0	107	1	Redundant
NAVSS512UDMASS_CBASS_SCR_VBUSM_SCR_EDC_CTRL_0	108	1	Redundant
NAVSS512UDMASS_CBASS_SCR_VBUSM_SCR_EDC_CTRL_0	109	10	Parity
NAVSS512UDMASS_CBASS_SCR_VBUSM_SCR_EDC_CTRL_0	110	10	Parity
NAVSS512UDMASS_CBASS_SCR_VBUSM_SCR_EDC_CTRL_0	111	1	Parity
NAVSS512UDMASS_CBASS_SCR_VBUSM_SCR_EDC_CTRL_0	112	1	Redundant
NAVSS512UDMASS_CBASS_SCR_VBUSM_SCR_EDC_CTRL_0	113	1	Redundant
NAVSS512UDMASS_CBASS_SCR_VBUSM_SCR_EDC_CTRL_0	114	12	Parity
NAVSS512UDMASS_CBASS_SCR_VBUSM_SCR_EDC_CTRL_0	115	4	Parity
NAVSS512UDMASS_CBASS_SCR_VBUSM_SCR_EDC_CTRL_0	116	3	Parity
NAVSS512UDMASS_CBASS_SCR_VBUSM_SCR_EDC_CTRL_0	117	1	Redundant
NAVSS512UDMASS_CBASS_SCR_VBUSM_SCR_EDC_CTRL_0	118	12	Parity
NAVSS512UDMASS_CBASS_SCR_VBUSM_SCR_EDC_CTRL_0	119	4	Parity
NAVSS512UDMASS_CBASS_SCR_VBUSM_SCR_EDC_CTRL_0	120	1	Redundant
NAVSS512UDMASS_CBASS_SCR_VBUSM_SCR_EDC_CTRL_0	121	10	Parity
NAVSS512UDMASS_CBASS_SCR_VBUSM_SCR_EDC_CTRL_0	122	10	Parity
NAVSS512UDMASS_CBASS_SCR_VBUSM_SCR_EDC_CTRL_0	123	1	Parity
NAVSS512UDMASS_CBASS_SCR_VBUSM_SCR_EDC_CTRL_0	124	1	Redundant
NAVSS512UDMASS_CBASS_SCR_VBUSM_SCR_EDC_CTRL_0	125	1	Redundant
NAVSS512UDMASS_CBASS_SCR_VBUSM_SCR_EDC_CTRL_0	126	12	Parity
NAVSS512UDMASS_CBASS_SCR_VBUSM_SCR_EDC_CTRL_0	127	4	Parity
NAVSS512UDMASS_CBASS_SCR_VBUSM_SCR_EDC_CTRL_0	128	3	Parity
NAVSS512UDMASS_CBASS_SCR_VBUSM_SCR_EDC_CTRL_0	129	1	Redundant
NAVSS512UDMASS_CBASS_SCR_VBUSM_SCR_EDC_CTRL_0	130	12	Parity
NAVSS512UDMASS_CBASS_SCR_VBUSM_SCR_EDC_CTRL_0	131	4	Parity
NAVSS512UDMASS_CBASS_SCR_VBUSM_SCR_EDC_CTRL_0	132	1	Redundant
NAVSS512UDMASS_CBASS_SCR_VBUSM_SCR_EDC_CTRL_0	133	10	Parity
NAVSS512UDMASS_CBASS_SCR_VBUSM_SCR_EDC_CTRL_0	134	10	Parity
NAVSS512UDMASS_CBASS_SCR_VBUSM_SCR_EDC_CTRL_0	135	1	Parity
NAVSS512UDMASS_CBASS_SCR_VBUSM_SCR_EDC_CTRL_0	136	1	Redundant
NAVSS512UDMASS_CBASS_SCR_VBUSM_SCR_EDC_CTRL_0	137	1	Redundant
NAVSS512UDMASS_CBASS_SCR_VBUSM_SCR_EDC_CTRL_0	138	12	Parity
NAVSS512UDMASS_CBASS_SCR_VBUSM_SCR_EDC_CTRL_0	139	4	Parity
NAVSS512UDMASS_CBASS_SCR_VBUSM_SCR_EDC_CTRL_0	140	3	Parity
NAVSS512UDMASS_CBASS_SCR_VBUSM_SCR_EDC_CTRL_0	141	1	Redundant
NAVSS512UDMASS_CBASS_SCR_VBUSM_SCR_EDC_CTRL_0	142	12	Parity
NAVSS512UDMASS_CBASS_SCR_VBUSM_SCR_EDC_CTRL_0	143	4	Parity
NAVSS512UDMASS_CBASS_SCR_VBUSM_SCR_EDC_CTRL_0	144	1	Redundant
NAVSS512UDMASS_CBASS_SCR_VBUSM_SCR_EDC_CTRL_0	145	10	Parity
NAVSS512UDMASS_CBASS_SCR_VBUSM_SCR_EDC_CTRL_0	146	10	Parity
NAVSS512UDMASS_CBASS_SCR_VBUSM_SCR_EDC_CTRL_0	147	1	Parity
NAVSS512UDMASS_CBASS_SCR_VBUSM_SCR_EDC_CTRL_0	148	1	Redundant
NAVSS512UDMASS_CBASS_SCR_VBUSM_SCR_EDC_CTRL_0	149	1	Redundant
NAVSS512UDMASS_CBASS_SCR_VBUSM_SCR_EDC_CTRL_0	150	12	Parity

Table 12-713. EDC checkers information for ECC Aggregator Instance NAVSS0_UDMASS_ECC_AGGR_0 (continued)

Protected Interconnect	Group ID	Width	Checker Type
NAVSS512UDMASS_CBASS_SCR_VBUSM_SCR_EDC_CTRL_0	151	4	Parity
NAVSS512UDMASS_CBASS_SCR_VBUSM_SCR_EDC_CTRL_0	152	3	Parity
NAVSS512UDMASS_CBASS_SCR_VBUSM_SCR_EDC_CTRL_0	153	1	Redundant
NAVSS512UDMASS_CBASS_SCR_VBUSM_SCR_EDC_CTRL_0	154	12	Parity
NAVSS512UDMASS_CBASS_SCR_VBUSM_SCR_EDC_CTRL_0	155	4	Parity
NAVSS512UDMASS_CBASS_SCR_VBUSM_SCR_EDC_CTRL_0	156	1	Redundant
NAVSS512UDMASS_CBASS_SCR_VBUSM_SCR_EDC_CTRL_0	157	10	Parity
NAVSS512UDMASS_CBASS_SCR_VBUSM_SCR_EDC_CTRL_0	158	10	Parity
NAVSS512UDMASS_CBASS_SCR_VBUSM_SCR_EDC_CTRL_0	159	1	Parity
NAVSS512UDMASS_CBASS_SCR_VBUSM_SCR_EDC_CTRL_0	160	1	Redundant
NAVSS512UDMASS_CBASS_SCR_VBUSM_SCR_EDC_CTRL_0	161	1	Redundant
NAVSS512UDMASS_CBASS_SCR_VBUSM_SCR_EDC_CTRL_0	162	12	Parity
NAVSS512UDMASS_CBASS_SCR_VBUSM_SCR_EDC_CTRL_0	163	4	Parity
NAVSS512UDMASS_CBASS_SCR_VBUSM_SCR_EDC_CTRL_0	164	3	Parity
NAVSS512UDMASS_CBASS_SCR_VBUSM_SCR_EDC_CTRL_0	165	1	Redundant
NAVSS512UDMASS_CBASS_SCR_VBUSM_SCR_EDC_CTRL_0	166	12	Parity
NAVSS512UDMASS_CBASS_SCR_VBUSM_SCR_EDC_CTRL_0	167	4	Parity
NAVSS512UDMASS_CBASS_SCR_VBUSM_SCR_EDC_CTRL_0	168	1	Redundant
NAVSS512UDMASS_CBASS_SCR_VBUSM_SCR_EDC_CTRL_0	169	10	Parity
NAVSS512UDMASS_CBASS_SCR_VBUSM_SCR_EDC_CTRL_0	170	10	Parity
NAVSS512UDMASS_CBASS_SCR_VBUSM_SCR_EDC_CTRL_0	171	1	Parity
NAVSS512UDMASS_CBASS_SCR_VBUSM_SCR_EDC_CTRL_0	172	1	Redundant
NAVSS512UDMASS_CBASS_SCR_VBUSM_SCR_EDC_CTRL_0	173	1	Redundant
NAVSS512UDMASS_CBASS_SCR_VBUSM_SCR_EDC_CTRL_0	174	12	Parity
NAVSS512UDMASS_CBASS_SCR_VBUSM_SCR_EDC_CTRL_0	175	4	Parity
NAVSS512UDMASS_CBASS_SCR_VBUSM_SCR_EDC_CTRL_0	176	3	Parity
NAVSS512UDMASS_CBASS_SCR_VBUSM_SCR_EDC_CTRL_0	177	1	Redundant
NAVSS512UDMASS_CBASS_SCR_VBUSM_SCR_EDC_CTRL_0	178	12	Parity
NAVSS512UDMASS_CBASS_SCR_VBUSM_SCR_EDC_CTRL_0	179	4	Parity
NAVSS512UDMASS_CBASS_SCR_VBUSM_SCR_EDC_CTRL_0	180	1	Redundant
NAVSS512UDMASS_CBASS_SCR_VBUSM_SCR_EDC_CTRL_0	181	10	Parity
NAVSS512UDMASS_CBASS_SCR_VBUSM_SCR_EDC_CTRL_0	182	10	Parity
NAVSS512UDMASS_CBASS_SCR_VBUSM_SCR_EDC_CTRL_0	183	1	Parity
NAVSS512UDMASS_CBASS_SCR_VBUSM_SCR_EDC_CTRL_0	184	1	Redundant
NAVSS512UDMASS_CBASS_SCR_VBUSM_SCR_EDC_CTRL_0	185	1	Redundant
NAVSS512UDMASS_CBASS_SCR_VBUSM_SCR_EDC_CTRL_0	186	12	Parity
NAVSS512UDMASS_CBASS_SCR_VBUSM_SCR_EDC_CTRL_0	187	4	Parity
NAVSS512UDMASS_CBASS_SCR_VBUSM_SCR_EDC_CTRL_0	188	3	Parity
NAVSS512UDMASS_CBASS_SCR_VBUSM_SCR_EDC_CTRL_0	189	1	Redundant
NAVSS512UDMASS_CBASS_SCR_VBUSM_SCR_EDC_CTRL_0	190	12	Parity
NAVSS512UDMASS_CBASS_SCR_VBUSM_SCR_EDC_CTRL_0	191	4	Parity
NAVSS512UDMASS_CBASS_SCR_VBUSM_SCR_EDC_CTRL_0	192	1	Redundant
NAVSS512UDMASS_CBASS_SCR_VBUSM_SCR_EDC_CTRL_0	193	10	Parity
NAVSS512UDMASS_CBASS_SCR_VBUSM_SCR_EDC_CTRL_0	194	1	Parity
NAVSS512UDMASS_CBASS_SCR_VBUSM_SCR_EDC_CTRL_0	195	1	Redundant
NAVSS512UDMASS_CBASS_SCR_VBUSM_SCR_EDC_CTRL_0	196	1	Redundant

Table 12-713. EDC checkers information for ECC Aggregator Instance NAVSS0_UDMASS_ECC_AGGR_0 (continued)

Protected Interconnect	Group ID	Width	Checker Type
NAVSS512UDMASS_CBASS_SCR_VBUSM_SCR_EDC_CTRL_0	197	12	Parity
NAVSS512UDMASS_CBASS_SCR_VBUSM_SCR_EDC_CTRL_0	198	4	Parity
NAVSS512UDMASS_CBASS_SCR_VBUSM_SCR_EDC_CTRL_0	199	3	Parity
NAVSS512UDMASS_CBASS_SCR_VBUSM_SCR_EDC_CTRL_0	200	1	Redundant
NAVSS512UDMASS_CBASS_SCR_VBUSM_SCR_EDC_CTRL_0	201	12	Parity
NAVSS512UDMASS_CBASS_SCR_VBUSM_SCR_EDC_CTRL_0	202	4	Parity
NAVSS512UDMASS_CBASS_SCR_VBUSM_SCR_EDC_CTRL_0	203	1	Redundant
NAVSS512UDMASS_CBASS_SCR_VBUSM_SCR_EDC_CTRL_0	204	10	Parity
NAVSS512UDMASS_CBASS_SCR_VBUSM_SCR_EDC_CTRL_0	205	10	Parity
NAVSS512UDMASS_CBASS_SCR_VBUSM_SCR_EDC_CTRL_0	206	1	Parity
NAVSS512UDMASS_CBASS_SCR_VBUSM_SCR_EDC_CTRL_0	207	1	Redundant
NAVSS512UDMASS_CBASS_SCR_VBUSM_SCR_EDC_CTRL_0	208	1	Redundant
NAVSS512UDMASS_CBASS_SCR_VBUSM_SCR_EDC_CTRL_0	209	12	Parity
NAVSS512UDMASS_CBASS_SCR_VBUSM_SCR_EDC_CTRL_0	210	4	Parity
NAVSS512UDMASS_CBASS_SCR_VBUSM_SCR_EDC_CTRL_0	211	3	Parity
NAVSS512UDMASS_CBASS_SCR_VBUSM_SCR_EDC_CTRL_0	212	1	Redundant
NAVSS512UDMASS_CBASS_SCR_VBUSM_SCR_EDC_CTRL_0	213	12	Parity
NAVSS512UDMASS_CBASS_SCR_VBUSM_SCR_EDC_CTRL_0	214	4	Parity
NAVSS512UDMASS_CBASS_SCR_VBUSM_SCR_EDC_CTRL_0	215	1	Redundant
NAVSS512UDMASS_CBASS_SCR_VBUSM_SCR_EDC_CTRL_0	216	10	Parity
NAVSS512UDMASS_CBASS_SCR_VBUSM_SCR_EDC_CTRL_0	217	1	Parity
NAVSS512UDMASS_CBASS_SCR_VBUSM_SCR_EDC_CTRL_0	218	1	Redundant
NAVSS512UDMASS_CBASS_SCR_VBUSM_SCR_EDC_CTRL_0	219	1	Redundant
NAVSS512UDMASS_CBASS_SCR_VBUSM_SCR_EDC_CTRL_0	220	12	Parity
NAVSS512UDMASS_CBASS_SCR_VBUSM_SCR_EDC_CTRL_0	221	4	Parity
NAVSS512UDMASS_CBASS_SCR_VBUSM_SCR_EDC_CTRL_0	222	3	Parity
NAVSS512UDMASS_CBASS_SCR_VBUSM_SCR_EDC_CTRL_0	223	1	Redundant
NAVSS512UDMASS_CBASS_SCR_VBUSM_SCR_EDC_CTRL_0	224	12	Parity
NAVSS512UDMASS_CBASS_SCR_VBUSM_SCR_EDC_CTRL_0	225	4	Parity
NAVSS512UDMASS_CBASS_SCR_VBUSM_SCR_EDC_CTRL_0	226	1	Redundant
NAVSS512UDMASS_CBASS_SCR_VBUSM_SCR_EDC_CTRL_0	227	10	Parity
NAVSS512UDMASS_CBASS_SCR_VBUSM_SCR_EDC_CTRL_0	228	10	Parity
NAVSS512UDMASS_CBASS_SCR_VBUSM_SCR_EDC_CTRL_0	229	1	Parity
NAVSS512UDMASS_CBASS_SCR_VBUSM_SCR_EDC_CTRL_0	230	1	Redundant
NAVSS512UDMASS_CBASS_SCR_VBUSM_SCR_EDC_CTRL_0	231	1	Redundant
NAVSS512UDMASS_CBASS_SCR_VBUSM_SCR_EDC_CTRL_0	232	12	Parity
NAVSS512UDMASS_CBASS_SCR_VBUSM_SCR_EDC_CTRL_0	233	4	Parity
NAVSS512UDMASS_CBASS_SCR_VBUSM_SCR_EDC_CTRL_0	234	3	Parity
NAVSS512UDMASS_CBASS_SCR_VBUSM_SCR_EDC_CTRL_0	235	1	Redundant
NAVSS512UDMASS_CBASS_SCR_VBUSM_SCR_EDC_CTRL_0	236	12	Parity
NAVSS512UDMASS_CBASS_SCR_VBUSM_SCR_EDC_CTRL_0	237	4	Parity
NAVSS512UDMASS_CBASS_SCR_VBUSM_SCR_EDC_CTRL_0	238	1	Parity
NAVSS512UDMASS_CBASS_SCR_VBUSM_SCR_EDC_CTRL_0	239	4	Parity
NAVSS512UDMASS_CBASS_SCR_VBUSM_SCR_EDC_CTRL_0	240	7	Parity
NAVSS512UDMASS_CBASS_SCR_VBUSM_SCR_EDC_CTRL_0	241	5	Parity
NAVSS512UDMASS_CBASS_SCR_VBUSM_SCR_EDC_CTRL_0	242	4	Parity

Table 12-713. EDC checkers information for ECC Aggregator Instance NAVSS0_UDMASS_ECC_AGGR_0 (continued)

Protected Interconnect	Group ID	Width	Checker Type
NAVSS512UDMASS_CBASS_SCR_VBUSM_SCR_EDC_CTRL_0	243	4	Parity
NAVSS512UDMASS_CBASS_SCR_VBUSM_SCR_EDC_CTRL_0	244	10	Parity
NAVSS512UDMASS_CBASS_SCR_VBUSM_SCR_EDC_CTRL_0	245	8	Parity
NAVSS512UDMASS_CBASS_SCR_VBUSM_SCR_EDC_CTRL_0	246	7	Parity
NAVSS512UDMASS_CBASS_SCR_VBUSM_SCR_EDC_CTRL_0	247	7	Parity
NAVSS512UDMASS_CBASS_SCR_VBUSM_SCR_EDC_CTRL_0	248	9	Parity
NAVSS512UDMASS_CBASS_SCR_VBUSM_SCR_EDC_CTRL_0	249	7	Parity
NAVSS512UDMASS_CBASS_SCR_VBUSM_SCR_EDC_CTRL_0	250	6	Parity
NAVSS512UDMASS_CBASS_SCR_VBUSM_SCR_EDC_CTRL_0	251	6	Parity
NAVSS512UDMASS_CBASS_SCR_VBUSM_SCR_EDC_CTRL_0	252	9	Parity
NAVSS512UDMASS_CBASS_SCR_VBUSM_SCR_EDC_CTRL_0	253	7	Parity
NAVSS512UDMASS_CBASS_SCR_VBUSM_SCR_EDC_CTRL_0	254	6	Parity
NAVSS512UDMASS_CBASS_SCR_VBUSM_SCR_EDC_CTRL_0	255	6	Parity
NAVSS512UDMASS_CBASS_SCR_VBUSM_SCR_EDC_CTRL_1	0	9	Parity
NAVSS512UDMASS_CBASS_SCR_VBUSM_SCR_EDC_CTRL_1	1	7	Parity
NAVSS512UDMASS_CBASS_SCR_VBUSM_SCR_EDC_CTRL_1	2	6	Parity
NAVSS512UDMASS_CBASS_SCR_VBUSM_SCR_EDC_CTRL_1	3	6	Parity
NAVSS512UDMASS_CBASS_SCR_VBUSM_SCR_EDC_CTRL_1	4	9	Parity
NAVSS512UDMASS_CBASS_SCR_VBUSM_SCR_EDC_CTRL_1	5	7	Parity
NAVSS512UDMASS_CBASS_SCR_VBUSM_SCR_EDC_CTRL_1	6	6	Parity
NAVSS512UDMASS_CBASS_SCR_VBUSM_SCR_EDC_CTRL_1	7	6	Parity
NAVSS512UDMASS_CBASS_SCR_VBUSM_SCR_EDC_CTRL_1	8	9	Parity
NAVSS512UDMASS_CBASS_SCR_VBUSM_SCR_EDC_CTRL_1	9	7	Parity
NAVSS512UDMASS_CBASS_SCR_VBUSM_SCR_EDC_CTRL_1	10	6	Parity
NAVSS512UDMASS_CBASS_SCR_VBUSM_SCR_EDC_CTRL_1	11	6	Parity
NAVSS512UDMASS_CBASS_SCR_VBUSM_SCR_EDC_CTRL_1	12	9	Parity
NAVSS512UDMASS_CBASS_SCR_VBUSM_SCR_EDC_CTRL_1	13	7	Parity
NAVSS512UDMASS_CBASS_SCR_VBUSM_SCR_EDC_CTRL_1	14	6	Parity
NAVSS512UDMASS_CBASS_SCR_VBUSM_SCR_EDC_CTRL_1	15	6	Parity
NAVSS512UDMASS_CBASS_SCR_VBUSM_SCR_EDC_CTRL_1	16	7	Parity
NAVSS512UDMASS_CBASS_SCR_VBUSM_SCR_EDC_CTRL_1	17	5	Parity
NAVSS512UDMASS_CBASS_SCR_VBUSM_SCR_EDC_CTRL_1	18	4	Parity
NAVSS512UDMASS_CBASS_SCR_VBUSM_SCR_EDC_CTRL_1	19	4	Parity
NAVSS512UDMASS_CBASS_SCR_VBUSM_SCR_EDC_CTRL_1	20	44	Parity
NAVSS512UDMASS_CBASS_SCR_VBUSM_SCR_EDC_CTRL_1	21	26	Parity
NAVSS512UDMASS_CBASS_SCR_VBUSM_SCR_EDC_CTRL_1	22	10	Parity
NAVSS512UDMASS_CBASS_SCR_VBUSM_SCR_EDC_CTRL_1	23	8	Parity
NAVSS512UDMASS_CBASS_SCR_VBUSM_SCR_EDC_CTRL_1	24	8	Parity
NAVSS512UDMASS_CBASS_SCR_VBUSM_SCR_EDC_CTRL_1	25	44	Parity
NAVSS512UDMASS_CBASS_SCR_VBUSM_SCR_EDC_CTRL_1	26	26	Parity
NAVSS512UDMASS_CBASS_SCR_VBUSM_SCR_EDC_CTRL_1	27	10	Parity
NAVSS512UDMASS_CBASS_SCR_VBUSM_SCR_EDC_CTRL_1	28	8	Parity
NAVSS512UDMASS_CBASS_SCR_VBUSM_SCR_EDC_CTRL_1	29	8	Parity
NAVSS512UDMASS_CBASS_SCR_VBUSM_SCR_EDC_CTRL_1	30	44	Parity
NAVSS512UDMASS_CBASS_SCR_VBUSM_SCR_EDC_CTRL_1	31	26	Parity
NAVSS512UDMASS_CBASS_SCR_VBUSM_SCR_EDC_CTRL_1	32	10	Parity

Table 12-713. EDC checkers information for ECC Aggregator Instance NAVSS0_UDMASS_ECC_AGGR_0 (continued)

Protected Interconnect	Group ID	Width	Checker Type
NAVSS512UDMASS_CBASS_SCR_VBUSM_SCR_EDC_CTRL_1	33	8	Parity
NAVSS512UDMASS_CBASS_SCR_VBUSM_SCR_EDC_CTRL_1	34	8	Parity
NAVSS512UDMASS_CBASS_SCR_VBUSM_SCR_EDC_CTRL_1	35	34	Parity
NAVSS512UDMASS_CBASS_SCR_VBUSM_SCR_EDC_CTRL_1	36	26	Parity
NAVSS512UDMASS_CBASS_SCR_VBUSM_SCR_EDC_CTRL_1	37	8	Parity
NAVSS512UDMASS_CBASS_SCR_VBUSM_SCR_EDC_CTRL_1	38	6	Parity
NAVSS512UDMASS_CBASS_SCR_VBUSM_SCR_EDC_CTRL_1	39	6	Parity
NAVSS512UDMASS_CBASS_SCR_VBUSM_SCR_EDC_CTRL_1	40	19	Parity
NAVSS512UDMASS_CBASS_SCR_VBUSM_SCR_EDC_CTRL_1	41	26	Parity
NAVSS512UDMASS_CBASS_SCR_VBUSM_SCR_EDC_CTRL_1	42	5	Parity
NAVSS512UDMASS_CBASS_SCR_VBUSM_SCR_EDC_CTRL_1	43	3	Parity
NAVSS512UDMASS_CBASS_SCR_VBUSM_SCR_EDC_CTRL_1	44	3	Parity
NAVSS512UDMASS_CBASS_SCR_VBUSM_SCR_EDC_CTRL_1	45	3	Parity
NAVSS512UDMASS_CBASS_SCR_VBUSM_SCR_EDC_CTRL_1	46	26	Parity
NAVSS512UDMASS_CBASS_SCR_VBUSM_SCR_EDC_CTRL_1	47	5	Parity
NAVSS512UDMASS_CBASS_SCR_VBUSM_SCR_EDC_CTRL_1	48	3	Parity
NAVSS512UDMASS_CBASS_SCR_VBUSM_SCR_EDC_CTRL_1	49	3	Parity
NAVSS512UDMASS_CBASS_SCR_VBUSM_SCR_EDC_CTRL_1	50	3	Parity
NAVSS512UDMASS_CBASS_SCR_VBUSM_SCR_EDC_CTRL_1	51	26	Parity
NAVSS512UDMASS_CBASS_SCR_VBUSM_SCR_EDC_CTRL_1	52	5	Parity
NAVSS512UDMASS_CBASS_SCR_VBUSM_SCR_EDC_CTRL_1	53	3	Parity
NAVSS512UDMASS_CBASS_SCR_VBUSM_SCR_EDC_CTRL_1	54	3	Parity
NAVSS512UDMASS_CBASS_SCR_VBUSM_SCR_EDC_CTRL_1	55	3	Parity
NAVSS512UDMASS_CBASS_SCR_VBUSM_SCR_EDC_CTRL_1	56	26	Parity
NAVSS512UDMASS_CBASS_SCR_VBUSM_SCR_EDC_CTRL_1	57	5	Parity
NAVSS512UDMASS_CBASS_SCR_VBUSM_SCR_EDC_CTRL_1	58	3	Parity
NAVSS512UDMASS_CBASS_SCR_VBUSM_SCR_EDC_CTRL_1	59	3	Parity
NAVSS512UDMASS_CBASS_SCR_VBUSM_SCR_EDC_CTRL_1	60	3	Parity
NAVSS512UDMASS_CBASS_SCR_VBUSM_SCR_EDC_CTRL_1	61	26	Parity
NAVSS512UDMASS_CBASS_SCR_VBUSM_SCR_EDC_CTRL_1	62	5	Parity
NAVSS512UDMASS_CBASS_SCR_VBUSM_SCR_EDC_CTRL_1	63	3	Parity
NAVSS512UDMASS_CBASS_SCR_VBUSM_SCR_EDC_CTRL_1	64	3	Parity
NAVSS512UDMASS_CBASS_SCR_VBUSM_SCR_EDC_CTRL_1	65	3	Parity
NAVSS512UDMASS_CBASS_SCR_VBUSM_SCR_EDC_CTRL_1	66	26	Parity
NAVSS512UDMASS_CBASS_SCR_VBUSM_SCR_EDC_CTRL_1	67	5	Parity
NAVSS512UDMASS_CBASS_SCR_VBUSM_SCR_EDC_CTRL_1	68	3	Parity
NAVSS512UDMASS_CBASS_SCR_VBUSM_SCR_EDC_CTRL_1	69	3	Parity
NAVSS512UDMASS_CBASS_SCR_VBUSM_SCR_EDC_CTRL_1	70	10	Parity
NAVSS512UDMASS_CBASS_SCR_VBUSM_SCR_EDC_CTRL_1	71	26	Parity
NAVSS512UDMASS_CBASS_SCR_VBUSM_SCR_EDC_CTRL_1	72	12	Parity
NAVSS512UDMASS_CBASS_SCR_VBUSM_SCR_EDC_CTRL_1	73	10	Parity
NAVSS512UDMASS_CBASS_SCR_VBUSM_SCR_EDC_CTRL_1	74	10	Parity
NAVSS512UDMASS_CBASS_SCR_VBUSM_SCR_EDC_CTRL_1	75	1	Redundant
NAVSS512UDMASS_CBASS_SCR_VBUSM_SCR_EDC_CTRL_1	76	1	Redundant
NAVSS512UDMASS_CBASS_SCR_VBUSM_SCR_EDC_CTRL_1	77	1	Parity
NAVSS512UDMASS_CBASS_SCR_VBUSM_SCR_EDC_CTRL_1	78	1	Redundant

Table 12-713. EDC checkers information for ECC Aggregator Instance NAVSS0_UDMASS_ECC_AGGR_0 (continued)

Protected Interconnect	Group ID	Width	Checker Type
NAVSS512UDMASS_CBASS_SCR_VBUSM_SCR_EDC_CTRL_1	79	1	Redundant
NAVSS512UDMASS_CBASS_SCR_VBUSM_SCR_EDC_CTRL_1	80	1	Parity
NAVSS512UDMASS_CBASS_SCR_VBUSM_SCR_EDC_CTRL_1	81	32	EDC
NAVSS512UDMASS_CBASS_SCR_VBUSM_SCR_EDC_CTRL_1	82	32	EDC
NAVSS512UDMASS_CBASS_SCR_VBUSM_SCR_EDC_CTRL_1	83	32	EDC
NAVSS512UDMASS_CBASS_SCR_VBUSM_SCR_EDC_CTRL_1	84	32	EDC
NAVSS512UDMASS_CBASS_SCR_VBUSM_SCR_EDC_CTRL_1	85	1	Parity
NAVSS512UDMASS_CBASS_SCR_VBUSM_SCR_EDC_CTRL_1	86	1	Parity
NAVSS512UDMASS_CBASS_SCR_VBUSM_SCR_EDC_CTRL_1	87	48	Parity
NAVSS512UDMASS_CBASS_SCR_VBUSM_SCR_EDC_CTRL_1	88	10	Parity
NAVSS512UDMASS_CBASS_SCR_VBUSM_SCR_EDC_CTRL_1	89	2	Parity
NAVSS512UDMASS_CBASS_SCR_VBUSM_SCR_EDC_CTRL_1	90	3	Parity
NAVSS512UDMASS_CBASS_SCR_VBUSP_SCR_EDC_CTRL_0	0	1	Redundant
NAVSS512UDMASS_CBASS_SCR_VBUSP_SCR_EDC_CTRL_0	1	48	Parity
NAVSS512UDMASS_CBASS_SCR_VBUSP_SCR_EDC_CTRL_0	2	1	Parity
NAVSS512UDMASS_CBASS_SCR_VBUSP_SCR_EDC_CTRL_0	3	4	Parity
NAVSS512UDMASS_CBASS_SCR_VBUSP_SCR_EDC_CTRL_0	4	3	Parity
NAVSS512UDMASS_CBASS_SCR_VBUSP_SCR_EDC_CTRL_0	5	1	Parity
NAVSS512UDMASS_CBASS_SCR_VBUSP_SCR_EDC_CTRL_0	6	4	Parity
NAVSS512UDMASS_CBASS_SCR_VBUSP_SCR_EDC_CTRL_0	7	4	Parity
NAVSS512UDMASS_CBASS_SCR_VBUSP_SCR_EDC_CTRL_0	8	2	Parity
NAVSS512UDMASS_CBASS_SCR_VBUSP_SCR_EDC_CTRL_0	9	1	Redundant
NAVSS512UDMASS_CBASS_SCR_VBUSP_SCR_EDC_CTRL_0	10	1	Redundant
NAVSS512UDMASS_CBASS_SCR_VBUSP_SCR_EDC_CTRL_0	11	1	Redundant
NAVSS512UDMASS_CBASS_SCR_VBUSP_SCR_EDC_CTRL_0	12	1	Redundant
NAVSS512UDMASS_CBASS_SCR_VBUSP_SCR_EDC_CTRL_0	13	10	Parity
NAVSS512UDMASS_CBASS_SCR_VBUSP_SCR_EDC_CTRL_0	14	1	Redundant
NAVSS512UDMASS_CBASS_SCR_VBUSP_SCR_EDC_CTRL_0	15	12	Parity
NAVSS512UDMASS_CBASS_SCR_VBUSP_SCR_EDC_CTRL_0	16	4	Parity
NAVSS512UDMASS_CBASS_SCR_VBUSP_SCR_EDC_CTRL_0	17	1	Redundant
NAVSS512UDMASS_CBASS_SCR_VBUSP_SCR_EDC_CTRL_0	18	1	Redundant
NAVSS512UDMASS_CBASS_SCR_VBUSP_SCR_EDC_CTRL_0	19	10	Parity
NAVSS512UDMASS_CBASS_SCR_VBUSP_SCR_EDC_CTRL_0	20	1	Redundant
NAVSS512UDMASS_CBASS_SCR_VBUSP_SCR_EDC_CTRL_0	21	12	Parity
NAVSS512UDMASS_CBASS_SCR_VBUSP_SCR_EDC_CTRL_0	22	4	Parity
NAVSS512UDMASS_CBASS_SCR_VBUSP_SCR_EDC_CTRL_0	23	1	Redundant
NAVSS512UDMASS_CBASS_SCR_VBUSP_SCR_EDC_CTRL_0	24	1	Redundant
NAVSS512UDMASS_CBASS_SCR_VBUSP_SCR_EDC_CTRL_0	25	10	Parity
NAVSS512UDMASS_CBASS_SCR_VBUSP_SCR_EDC_CTRL_0	26	1	Redundant
NAVSS512UDMASS_CBASS_SCR_VBUSP_SCR_EDC_CTRL_0	27	12	Parity
NAVSS512UDMASS_CBASS_SCR_VBUSP_SCR_EDC_CTRL_0	28	4	Parity
NAVSS512UDMASS_CBASS_SCR_VBUSP_SCR_EDC_CTRL_0	29	1	Redundant
NAVSS512UDMASS_CBASS_SCR_VBUSP_SCR_EDC_CTRL_0	30	1	Redundant
NAVSS512UDMASS_CBASS_SCR_VBUSP_SCR_EDC_CTRL_0	31	10	Parity
NAVSS512UDMASS_CBASS_SCR_VBUSP_SCR_EDC_CTRL_0	32	1	Redundant
NAVSS512UDMASS_CBASS_SCR_VBUSP_SCR_EDC_CTRL_0	33	12	Parity

Table 12-713. EDC checkers information for ECC Aggregator Instance NAVSS0_UDMASS_ECC_AGGR_0 (continued)

Protected Interconnect	Group ID	Width	Checker Type
NAVSS512UDMASS_CBASS_SCR_VBUSP_SCR_EDC_CTRL_0	34	4	Parity
NAVSS512UDMASS_CBASS_SCR_VBUSP_SCR_EDC_CTRL_0	35	1	Redundant
NAVSS512UDMASS_CBASS_SCR_VBUSP_SCR_EDC_CTRL_0	36	1	Redundant
NAVSS512UDMASS_CBASS_SCR_VBUSP_SCR_EDC_CTRL_0	37	10	Parity
NAVSS512UDMASS_CBASS_SCR_VBUSP_SCR_EDC_CTRL_0	38	1	Redundant
NAVSS512UDMASS_CBASS_SCR_VBUSP_SCR_EDC_CTRL_0	39	12	Parity
NAVSS512UDMASS_CBASS_SCR_VBUSP_SCR_EDC_CTRL_0	40	4	Parity
NAVSS512UDMASS_CBASS_SCR_VBUSP_SCR_EDC_CTRL_0	41	1	Redundant
NAVSS512UDMASS_CBASS_SCR_VBUSP_SCR_EDC_CTRL_0	42	1	Redundant
NAVSS512UDMASS_CBASS_SCR_VBUSP_SCR_EDC_CTRL_0	43	10	Parity
NAVSS512UDMASS_CBASS_SCR_VBUSP_SCR_EDC_CTRL_0	44	1	Redundant
NAVSS512UDMASS_CBASS_SCR_VBUSP_SCR_EDC_CTRL_0	45	12	Parity
NAVSS512UDMASS_CBASS_SCR_VBUSP_SCR_EDC_CTRL_0	46	4	Parity
NAVSS512UDMASS_CBASS_SCR_VBUSP_SCR_EDC_CTRL_0	47	1	Redundant
NAVSS512UDMASS_CBASS_SCR_VBUSP_SCR_EDC_CTRL_0	48	1	Redundant
NAVSS512UDMASS_CBASS_SCR_VBUSP_SCR_EDC_CTRL_0	49	10	Parity
NAVSS512UDMASS_CBASS_SCR_VBUSP_SCR_EDC_CTRL_0	50	1	Redundant
NAVSS512UDMASS_CBASS_SCR_VBUSP_SCR_EDC_CTRL_0	51	12	Parity
NAVSS512UDMASS_CBASS_SCR_VBUSP_SCR_EDC_CTRL_0	52	4	Parity
NAVSS512UDMASS_CBASS_SCR_VBUSP_SCR_EDC_CTRL_0	53	1	Redundant
NAVSS512UDMASS_CBASS_SCR_VBUSP_SCR_EDC_CTRL_0	54	1	Redundant
NAVSS512UDMASS_CBASS_SCR_VBUSP_SCR_EDC_CTRL_0	55	10	Parity
NAVSS512UDMASS_CBASS_SCR_VBUSP_SCR_EDC_CTRL_0	56	1	Redundant
NAVSS512UDMASS_CBASS_SCR_VBUSP_SCR_EDC_CTRL_0	57	12	Parity
NAVSS512UDMASS_CBASS_SCR_VBUSP_SCR_EDC_CTRL_0	58	4	Parity
NAVSS512UDMASS_CBASS_SCR_VBUSP_SCR_EDC_CTRL_0	59	1	Parity
NAVSS512UDMASS_CBASS_SCR_VBUSP_SCR_EDC_CTRL_0	60	4	Parity
NAVSS512UDMASS_CBASS_SCR_VBUSP_SCR_EDC_CTRL_0	61	12	Parity
NAVSS512UDMASS_CBASS_SCR_VBUSP_SCR_EDC_CTRL_0	62	8	Parity
NAVSS512UDMASS_CBASS_SCR_VBUSP_SCR_EDC_CTRL_0	63	9	Parity
NAVSS512UDMASS_CBASS_SCR_VBUSP_SCR_EDC_CTRL_0	64	3	Parity
NAVSS512UDMASS_CBASS_SCR_VBUSP_SCR_EDC_CTRL_0	65	26	Parity
NAVSS512UDMASS_CBASS_SCR_VBUSP_SCR_EDC_CTRL_0	66	3	Parity
NAVSS512UDMASS_CBASS_SCR_VBUSP_SCR_EDC_CTRL_0	67	3	Parity
NAVSS512UDMASS_CBASS_SCR_VBUSP_SCR_EDC_CTRL_0	68	26	Parity
NAVSS512UDMASS_CBASS_SCR_VBUSP_SCR_EDC_CTRL_0	69	3	Parity
NAVSS512UDMASS_CBASS_SCR_VBUSP_SCR_EDC_CTRL_0	70	3	Parity
NAVSS512UDMASS_CBASS_SCR_VBUSP_SCR_EDC_CTRL_0	71	26	Parity
NAVSS512UDMASS_CBASS_SCR_VBUSP_SCR_EDC_CTRL_0	72	3	Parity
NAVSS512UDMASS_CBASS_SCR_VBUSP_SCR_EDC_CTRL_0	73	3	Parity
NAVSS512UDMASS_CBASS_SCR_VBUSP_SCR_EDC_CTRL_0	74	26	Parity
NAVSS512UDMASS_CBASS_SCR_VBUSP_SCR_EDC_CTRL_0	75	3	Parity
NAVSS512UDMASS_CBASS_SCR_VBUSP_SCR_EDC_CTRL_0	76	3	Parity
NAVSS512UDMASS_CBASS_SCR_VBUSP_SCR_EDC_CTRL_0	77	26	Parity
NAVSS512UDMASS_CBASS_SCR_VBUSP_SCR_EDC_CTRL_0	78	3	Parity
NAVSS512UDMASS_CBASS_SCR_VBUSP_SCR_EDC_CTRL_0	79	3	Parity

Table 12-713. EDC checkers information for ECC Aggregator Instance NAVSS0_UDMASS_ECC_AGGR_0 (continued)

Protected Interconnect	Group ID	Width	Checker Type
NAVSS512UDMASS_CBASS_SCR_VBUSP_SCR_EDC_CTRL_0	80	26	Parity
NAVSS512UDMASS_CBASS_SCR_VBUSP_SCR_EDC_CTRL_0	81	3	Parity
NAVSS512UDMASS_CBASS_SCR_VBUSP_SCR_EDC_CTRL_0	82	3	Parity
NAVSS512UDMASS_CBASS_SCR_VBUSP_SCR_EDC_CTRL_0	83	26	Parity
NAVSS512UDMASS_CBASS_SCR_VBUSP_SCR_EDC_CTRL_0	84	3	Parity
NAVSS512UDMASS_CBASS_SCR_VBUSP_SCR_EDC_CTRL_0	85	3	Parity
NAVSS512UDMASS_CBASS_SCR_VBUSP_SCR_EDC_CTRL_0	86	26	Parity
NAVSS512UDMASS_CBASS_SCR_VBUSP_SCR_EDC_CTRL_0	87	3	Parity
NAVSS512UDMASS_CBASS_SCR_VBUSP_SCR_EDC_CTRL_0	88	1	Redundant
NAVSS512UDMASS_CBASS_SCR_VBUSP_SCR_EDC_CTRL_0	89	1	Parity
NAVSS512UDMASS_CBASS_SCR_VBUSP_SCR_EDC_CTRL_0	90	1	Parity
NAVSS512UDMASS_CBASS_SCR_VBUSP_SCR_EDC_CTRL_0	91	32	EDC
NAVSS512UDMASS_CBASS_SCR_VBUSP_SCR_EDC_CTRL_0	92	1	Redundant
NAVSS512UDMASS_CBASS_SCR_VBUSP_SCR_EDC_CTRL_0	93	1	Parity
NAVSS512UDMASS_CBASS_SCR_VBUSP_SCR_EDC_CTRL_0	94	10	Parity
NAVSS512UDMASS_CBASS_SCR_VBUSP_SCR_EDC_CTRL_0	95	10	Parity
NAVSS512UDMASS_CBASS_SCR_VBUSP_SCR_EDC_CTRL_0	96	1	Parity
NAVSS512UDMASS_CBASS_CBASS_DEFAULT_MMRS_EDC_CTRL_0	0	32	Parity
NAVSS512UDMASS_CBASS_CBASS_DEFAULT_MMRS_EDC_CTRL_0	1	32	Parity
NAVSS512UDMASS_CBASS_CBASS_DEFAULT_MMRS_EDC_CTRL_0	2	1	Redundant
NAVSS512UDMASS_CBASS_CBASS_DEFAULT_MMRS_EDC_CTRL_0	3	1	Parity
NAVSS512UDMASS_CBASS_CBASS_DEFAULT_MMRS_EDC_CTRL_0	4	4	Parity
NAVSS512UDMASS_CBASS_CBASS_DEFAULT_MMRS_EDC_CTRL_0	5	19	Parity
NAVSS512UDMASS_CBASS_CBASS_DEFAULT_MMRS_EDC_CTRL_0	6	4	Parity
NAVSS512UDMASS_CBASS_CBASS_DEFAULT_MMRS_EDC_CTRL_0	7	32	EDC
NAVSS512UDMASS_CBASS_DMSC_SLV_P2P_BRIDGE_EDC_CTRL_0	0	1	Parity
NAVSS512UDMASS_CBASS_DMSC_SLV_P2P_BRIDGE_EDC_CTRL_0	1	1	Redundant
NAVSS512UDMASS_CBASS_DMSC_SLV_P2P_BRIDGE_EDC_CTRL_0	2	1	Redundant
NAVSS512UDMASS_CBASS_DMSC_SLV_P2P_BRIDGE_EDC_CTRL_0	3	1	Redundant
NAVSS512UDMASS_CBASS_DMSC_SLV_P2P_BRIDGE_EDC_CTRL_0	4	19	Parity
NAVSS512UDMASS_CBASS_DMSC_SLV_P2P_BRIDGE_EDC_CTRL_0	5	3	Parity
NAVSS512UDMASS_CBASS_DMSC_SLV_P2P_BRIDGE_EDC_CTRL_0	6	3	Parity
NAVSS512UDMASS_CBASS_DMSC_SLV_P2P_BRIDGE_EDC_CTRL_0	7	1	Parity
NAVSS512UDMASS_CBASS_DMSC_SLV_P2P_BRIDGE_EDC_CTRL_0	8	1	Parity
NAVSS512UDMASS_CBASS_DMSC_SLV_P2P_BRIDGE_EDC_CTRL_0	9	2	Parity
NAVSS512UDMASS_CBASS_DMSC_SLV_P2P_BRIDGE_EDC_CTRL_0	10	3	Parity
NAVSS512UDMASS_CBASS_DMSC_SLV_P2P_BRIDGE_EDC_CTRL_0	11	1	Parity
NAVSS512UDMASS_CBASS_DMSC_SLV_P2P_BRIDGE_EDC_CTRL_0	12	10	Parity
NAVSS512UDMASS_CBASS_DMSC_SLV_P2P_BRIDGE_EDC_CTRL_0	13	5	Parity
NAVSS512UDMASS_CBASS_DMSC_SLV_P2P_BRIDGE_EDC_CTRL_0	14	3	Parity
NAVSS512UDMASS_CBASS_DMSC_SLV_P2P_BRIDGE_EDC_CTRL_0	15	4	Parity
NAVSS512UDMASS_CBASS_DMSC_SLV_P2P_BRIDGE_EDC_CTRL_0	16	2	Parity
NAVSS512UDMASS_CBASS_DMSC_SLV_P2P_BRIDGE_EDC_CTRL_0	17	19	Parity
NAVSS512UDMASS_CBASS_DMSC_SLV_P2P_BRIDGE_EDC_CTRL_0	18	3	Parity
NAVSS512UDMASS_CBASS_CBASS_INT_DMSC_SCR_EDC_CTRL_0	0	1	Redundant
NAVSS512UDMASS_CBASS_CBASS_INT_DMSC_SCR_EDC_CTRL_0	1	22	Parity

Table 12-713. EDC checkers information for ECC Aggregator Instance NAVSS0_UDMASS_ECC_AGGR_0 (continued)

Protected Interconnect	Group ID	Width	Checker Type
NAVSS512UDMASS_CBASS_CBASS_INT_DMSC_SCR_EDC_CTRL_0	2	1	Parity
NAVSS512UDMASS_CBASS_CBASS_INT_DMSC_SCR_EDC_CTRL_0	3	4	Parity
NAVSS512UDMASS_CBASS_CBASS_INT_DMSC_SCR_EDC_CTRL_0	4	3	Parity
NAVSS512UDMASS_CBASS_CBASS_INT_DMSC_SCR_EDC_CTRL_0	5	1	Parity
NAVSS512UDMASS_CBASS_CBASS_INT_DMSC_SCR_EDC_CTRL_0	6	4	Parity
NAVSS512UDMASS_CBASS_CBASS_INT_DMSC_SCR_EDC_CTRL_0	7	4	Parity
NAVSS512UDMASS_CBASS_CBASS_INT_DMSC_SCR_EDC_CTRL_0	8	2	Parity
NAVSS512UDMASS_CBASS_CBASS_INT_DMSC_SCR_EDC_CTRL_0	9	1	Redundant
NAVSS512UDMASS_CBASS_CBASS_INT_DMSC_SCR_EDC_CTRL_0	10	1	Redundant
NAVSS512UDMASS_CBASS_CBASS_INT_DMSC_SCR_EDC_CTRL_0	11	1	Redundant
NAVSS512UDMASS_CBASS_CBASS_INT_DMSC_SCR_EDC_CTRL_0	12	1	Redundant
NAVSS512UDMASS_CBASS_CBASS_INT_DMSC_SCR_EDC_CTRL_0	13	1	Redundant
NAVSS512UDMASS_CBASS_CBASS_INT_DMSC_SCR_EDC_CTRL_0	14	12	Parity
NAVSS512UDMASS_CBASS_CBASS_INT_DMSC_SCR_EDC_CTRL_0	15	4	Parity
NAVSS512UDMASS_CBASS_CBASS_INT_DMSC_SCR_EDC_CTRL_0	16	1	Redundant
NAVSS512UDMASS_CBASS_CBASS_INT_DMSC_SCR_EDC_CTRL_0	17	1	Redundant
NAVSS512UDMASS_CBASS_CBASS_INT_DMSC_SCR_EDC_CTRL_0	18	1	Redundant
NAVSS512UDMASS_CBASS_CBASS_INT_DMSC_SCR_EDC_CTRL_0	19	12	Parity
NAVSS512UDMASS_CBASS_CBASS_INT_DMSC_SCR_EDC_CTRL_0	20	4	Parity
NAVSS512UDMASS_CBASS_CBASS_INT_DMSC_SCR_EDC_CTRL_0	21	1	Redundant
NAVSS512UDMASS_CBASS_CBASS_INT_DMSC_SCR_EDC_CTRL_0	22	1	Redundant
NAVSS512UDMASS_CBASS_CBASS_INT_DMSC_SCR_EDC_CTRL_0	23	1	Redundant
NAVSS512UDMASS_CBASS_CBASS_INT_DMSC_SCR_EDC_CTRL_0	24	12	Parity
NAVSS512UDMASS_CBASS_CBASS_INT_DMSC_SCR_EDC_CTRL_0	25	4	Parity
NAVSS512UDMASS_CBASS_CBASS_INT_DMSC_SCR_EDC_CTRL_0	26	1	Redundant
NAVSS512UDMASS_CBASS_CBASS_INT_DMSC_SCR_EDC_CTRL_0	27	1	Redundant
NAVSS512UDMASS_CBASS_CBASS_INT_DMSC_SCR_EDC_CTRL_0	28	1	Redundant
NAVSS512UDMASS_CBASS_CBASS_INT_DMSC_SCR_EDC_CTRL_0	29	12	Parity
NAVSS512UDMASS_CBASS_CBASS_INT_DMSC_SCR_EDC_CTRL_0	30	4	Parity
NAVSS512UDMASS_CBASS_CBASS_INT_DMSC_SCR_EDC_CTRL_0	31	1	Redundant
NAVSS512UDMASS_CBASS_CBASS_INT_DMSC_SCR_EDC_CTRL_0	32	1	Redundant
NAVSS512UDMASS_CBASS_CBASS_INT_DMSC_SCR_EDC_CTRL_0	33	1	Redundant
NAVSS512UDMASS_CBASS_CBASS_INT_DMSC_SCR_EDC_CTRL_0	34	12	Parity
NAVSS512UDMASS_CBASS_CBASS_INT_DMSC_SCR_EDC_CTRL_0	35	4	Parity
NAVSS512UDMASS_CBASS_CBASS_INT_DMSC_SCR_EDC_CTRL_0	36	1	Redundant
NAVSS512UDMASS_CBASS_CBASS_INT_DMSC_SCR_EDC_CTRL_0	37	1	Redundant
NAVSS512UDMASS_CBASS_CBASS_INT_DMSC_SCR_EDC_CTRL_0	38	1	Redundant
NAVSS512UDMASS_CBASS_CBASS_INT_DMSC_SCR_EDC_CTRL_0	39	12	Parity
NAVSS512UDMASS_CBASS_CBASS_INT_DMSC_SCR_EDC_CTRL_0	40	4	Parity
NAVSS512UDMASS_CBASS_CBASS_INT_DMSC_SCR_EDC_CTRL_0	41	1	Redundant
NAVSS512UDMASS_CBASS_CBASS_INT_DMSC_SCR_EDC_CTRL_0	42	1	Redundant
NAVSS512UDMASS_CBASS_CBASS_INT_DMSC_SCR_EDC_CTRL_0	43	10	Parity
NAVSS512UDMASS_CBASS_CBASS_INT_DMSC_SCR_EDC_CTRL_0	44	1	Redundant
NAVSS512UDMASS_CBASS_CBASS_INT_DMSC_SCR_EDC_CTRL_0	45	12	Parity
NAVSS512UDMASS_CBASS_CBASS_INT_DMSC_SCR_EDC_CTRL_0	46	4	Parity
NAVSS512UDMASS_CBASS_CBASS_INT_DMSC_SCR_EDC_CTRL_0	47	1	Parity

Table 12-713. EDC checkers information for ECC Aggregator Instance NAVSS0_UDMASS_ECC_AGGR_0 (continued)

Protected Interconnect	Group ID	Width	Checker Type
NAVSS512UDMASS_CBASS_CBASS_INT_DMSC_SCR_EDC_CTRL_0	48	4	Parity
NAVSS512UDMASS_CBASS_CBASS_INT_DMSC_SCR_EDC_CTRL_0	49	11	Parity
NAVSS512UDMASS_CBASS_CBASS_INT_DMSC_SCR_EDC_CTRL_0	50	7	Parity
NAVSS512UDMASS_CBASS_CBASS_INT_DMSC_SCR_EDC_CTRL_0	51	8	Parity
NAVSS512UDMASS_CBASS_CBASS_INT_DMSC_SCR_EDC_CTRL_0	52	3	Parity
NAVSS512UDMASS_CBASS_CBASS_INT_DMSC_SCR_EDC_CTRL_0	53	26	Parity
NAVSS512UDMASS_CBASS_CBASS_INT_DMSC_SCR_EDC_CTRL_0	54	3	Parity
NAVSS512UDMASS_CBASS_CBASS_INT_DMSC_SCR_EDC_CTRL_0	55	3	Parity
NAVSS512UDMASS_CBASS_CBASS_INT_DMSC_SCR_EDC_CTRL_0	56	26	Parity
NAVSS512UDMASS_CBASS_CBASS_INT_DMSC_SCR_EDC_CTRL_0	57	3	Parity
NAVSS512UDMASS_CBASS_CBASS_INT_DMSC_SCR_EDC_CTRL_0	58	3	Parity
NAVSS512UDMASS_CBASS_CBASS_INT_DMSC_SCR_EDC_CTRL_0	59	26	Parity
NAVSS512UDMASS_CBASS_CBASS_INT_DMSC_SCR_EDC_CTRL_0	60	3	Parity
NAVSS512UDMASS_CBASS_CBASS_INT_DMSC_SCR_EDC_CTRL_0	61	3	Parity
NAVSS512UDMASS_CBASS_CBASS_INT_DMSC_SCR_EDC_CTRL_0	62	26	Parity
NAVSS512UDMASS_CBASS_CBASS_INT_DMSC_SCR_EDC_CTRL_0	63	3	Parity
NAVSS512UDMASS_CBASS_CBASS_INT_DMSC_SCR_EDC_CTRL_0	64	3	Parity
NAVSS512UDMASS_CBASS_CBASS_INT_DMSC_SCR_EDC_CTRL_0	65	26	Parity
NAVSS512UDMASS_CBASS_CBASS_INT_DMSC_SCR_EDC_CTRL_0	66	3	Parity
NAVSS512UDMASS_CBASS_CBASS_INT_DMSC_SCR_EDC_CTRL_0	67	3	Parity
NAVSS512UDMASS_CBASS_CBASS_INT_DMSC_SCR_EDC_CTRL_0	68	26	Parity
NAVSS512UDMASS_CBASS_CBASS_INT_DMSC_SCR_EDC_CTRL_0	69	3	Parity
NAVSS512UDMASS_CBASS_CBASS_INT_DMSC_SCR_EDC_CTRL_0	70	3	Parity
NAVSS512UDMASS_CBASS_CBASS_INT_DMSC_SCR_EDC_CTRL_0	71	26	Parity
NAVSS512UDMASS_CBASS_CBASS_INT_DMSC_SCR_EDC_CTRL_0	72	3	Parity
NAVSS512UDMASS_CBASS_CBASS_INT_DMSC_SCR_EDC_CTRL_0	73	1	Redundant
NAVSS512UDMASS_CBASS_CBASS_INT_DMSC_SCR_EDC_CTRL_0	74	1	Parity
NAVSS512UDMASS_CBASS_CBASS_INT_DMSC_SCR_EDC_CTRL_0	75	1	Parity
NAVSS512UDMASS_CBASS_CBASS_INT_DMSC_SCR_EDC_CTRL_0	76	32	EDC
NAVSS512UDMASS_CBASS_CBASS_INT_DMSC_SCR_EDC_CTRL_0	77	1	Redundant
NAVSS512UDMASS_CBASS_CBASS_INT_DMSC_SCR_EDC_CTRL_0	78	1	Parity
NAVSS512UDMASS_CBASS_CBASS_INT_DMSC_SCR_EDC_CTRL_0	79	10	Parity
NAVSS512UDMASS_CBASS_CBASS_INT_DMSC_SCR_EDC_CTRL_0	80	10	Parity
NAVSS512UDMASS_CBASS_CBASS_INT_DMSC_SCR_EDC_CTRL_0	81	1	Parity
NAVSS512UDMASS_CBASS_CBASS_CH_RINGACC0_SRC_MMRS_P2P_BRIDGE_EDC_CTRL_0	0	1	Parity
NAVSS512UDMASS_CBASS_CBASS_CH_RINGACC0_SRC_MMRS_P2P_BRIDGE_EDC_CTRL_0	1	1	Redundant
NAVSS512UDMASS_CBASS_CBASS_CH_RINGACC0_SRC_MMRS_P2P_BRIDGE_EDC_CTRL_0	2	1	Redundant
NAVSS512UDMASS_CBASS_CBASS_CH_RINGACC0_SRC_MMRS_P2P_BRIDGE_EDC_CTRL_0	3	1	Redundant
NAVSS512UDMASS_CBASS_CBASS_CH_RINGACC0_SRC_MMRS_P2P_BRIDGE_EDC_CTRL_0	4	15	Parity
NAVSS512UDMASS_CBASS_CBASS_CH_RINGACC0_SRC_MMRS_P2P_BRIDGE_EDC_CTRL_0	5	3	Parity
NAVSS512UDMASS_CBASS_CBASS_CH_RINGACC0_SRC_MMRS_P2P_BRIDGE_EDC_CTRL_0	6	3	Parity

Table 12-713. EDC checkers information for ECC Aggregator Instance NAVSS0_UDMASS_ECC_AGGR_0 (continued)

Protected Interconnect	Group ID	Width	Checker Type
NAVSS512UDMASS_CBASS_CBASS_CH_RINGACC0_SRC_MMRS_P2P_BRIDGE_EDC_CTRL_0	7	1	Parity
NAVSS512UDMASS_CBASS_CBASS_CH_RINGACC0_SRC_MMRS_P2P_BRIDGE_EDC_CTRL_0	8	1	Parity
NAVSS512UDMASS_CBASS_CBASS_CH_RINGACC0_SRC_MMRS_P2P_BRIDGE_EDC_CTRL_0	9	2	Parity
NAVSS512UDMASS_CBASS_CBASS_CH_RINGACC0_SRC_MMRS_P2P_BRIDGE_EDC_CTRL_0	10	3	Parity
NAVSS512UDMASS_CBASS_CBASS_CH_RINGACC0_SRC_MMRS_P2P_BRIDGE_EDC_CTRL_0	11	1	Parity
NAVSS512UDMASS_CBASS_CBASS_CH_RINGACC0_SRC_MMRS_P2P_BRIDGE_EDC_CTRL_0	12	10	Parity
NAVSS512UDMASS_CBASS_CBASS_CH_RINGACC0_SRC_MMRS_P2P_BRIDGE_EDC_CTRL_0	13	5	Parity
NAVSS512UDMASS_CBASS_CBASS_CH_RINGACC0_SRC_MMRS_P2P_BRIDGE_EDC_CTRL_0	14	3	Parity
NAVSS512UDMASS_CBASS_CBASS_CH_RINGACC0_SRC_MMRS_P2P_BRIDGE_EDC_CTRL_0	15	4	Parity
NAVSS512UDMASS_CBASS_CBASS_CH_RINGACC0_SRC_MMRS_P2P_BRIDGE_EDC_CTRL_0	16	2	Parity
NAVSS512UDMASS_CBASS_CBASS_CH_RINGACC0_SRC_MMRS_P2P_BRIDGE_EDC_CTRL_0	17	15	Parity
NAVSS512UDMASS_CBASS_CBASS_CH_RINGACC0_SRC_MMRS_P2P_BRIDGE_EDC_CTRL_0	18	3	Parity
NAVSS512UDMASS_CBASS_CBASS_CH_RINGACC0_CFG_MMRS_P2P_BRIDGE_EDC_CTRL_0	0	1	Parity
NAVSS512UDMASS_CBASS_CBASS_CH_RINGACC0_CFG_MMRS_P2P_BRIDGE_EDC_CTRL_0	1	1	Redundant
NAVSS512UDMASS_CBASS_CBASS_CH_RINGACC0_CFG_MMRS_P2P_BRIDGE_EDC_CTRL_0	2	1	Redundant
NAVSS512UDMASS_CBASS_CBASS_CH_RINGACC0_CFG_MMRS_P2P_BRIDGE_EDC_CTRL_0	3	1	Redundant
NAVSS512UDMASS_CBASS_CBASS_CH_RINGACC0_CFG_MMRS_P2P_BRIDGE_EDC_CTRL_0	4	16	Parity
NAVSS512UDMASS_CBASS_CBASS_CH_RINGACC0_CFG_MMRS_P2P_BRIDGE_EDC_CTRL_0	5	3	Parity
NAVSS512UDMASS_CBASS_CBASS_CH_RINGACC0_CFG_MMRS_P2P_BRIDGE_EDC_CTRL_0	6	3	Parity
NAVSS512UDMASS_CBASS_CBASS_CH_RINGACC0_CFG_MMRS_P2P_BRIDGE_EDC_CTRL_0	7	1	Parity
NAVSS512UDMASS_CBASS_CBASS_CH_RINGACC0_CFG_MMRS_P2P_BRIDGE_EDC_CTRL_0	8	1	Parity
NAVSS512UDMASS_CBASS_CBASS_CH_RINGACC0_CFG_MMRS_P2P_BRIDGE_EDC_CTRL_0	9	2	Parity
NAVSS512UDMASS_CBASS_CBASS_CH_RINGACC0_CFG_MMRS_P2P_BRIDGE_EDC_CTRL_0	10	3	Parity
NAVSS512UDMASS_CBASS_CBASS_CH_RINGACC0_CFG_MMRS_P2P_BRIDGE_EDC_CTRL_0	11	1	Parity
NAVSS512UDMASS_CBASS_CBASS_CH_RINGACC0_CFG_MMRS_P2P_BRIDGE_EDC_CTRL_0	12	10	Parity
NAVSS512UDMASS_CBASS_CBASS_CH_RINGACC0_CFG_MMRS_P2P_BRIDGE_EDC_CTRL_0	13	5	Parity
NAVSS512UDMASS_CBASS_CBASS_CH_RINGACC0_CFG_MMRS_P2P_BRIDGE_EDC_CTRL_0	14	3	Parity

Table 12-713. EDC checkers information for ECC Aggregator Instance NAVSS0_UDMASS_ECC_AGGR_0 (continued)

Protected Interconnect	Group ID	Width	Checker Type
NAVSS512UDMASS_CBASS_CBASS_CH_RINGACC0_CFG_MMRS_P2P_BRIDGE_EDC_CTRL_0	15	4	Parity
NAVSS512UDMASS_CBASS_CBASS_CH_RINGACC0_CFG_MMRS_P2P_BRIDGE_EDC_CTRL_0	16	2	Parity
NAVSS512UDMASS_CBASS_CBASS_CH_RINGACC0_CFG_MMRS_P2P_BRIDGE_EDC_CTRL_0	17	16	Parity
NAVSS512UDMASS_CBASS_CBASS_CH_RINGACC0_CFG_MMRS_P2P_BRIDGE_EDC_CTRL_0	18	3	Parity
NAVSS512UDMASS_CBASS_CBASS_CH_UDMASS_INTA0_CFG_MMRS_P2P_BRIDGE_EDC_CTRL_0	0	1	Parity
NAVSS512UDMASS_CBASS_CBASS_CH_UDMASS_INTA0_CFG_MMRS_P2P_BRIDGE_EDC_CTRL_0	1	1	Redundant
NAVSS512UDMASS_CBASS_CBASS_CH_UDMASS_INTA0_CFG_MMRS_P2P_BRIDGE_EDC_CTRL_0	2	1	Redundant
NAVSS512UDMASS_CBASS_CBASS_CH_UDMASS_INTA0_CFG_MMRS_P2P_BRIDGE_EDC_CTRL_0	3	1	Redundant
NAVSS512UDMASS_CBASS_CBASS_CH_UDMASS_INTA0_CFG_MMRS_P2P_BRIDGE_EDC_CTRL_0	4	15	Parity
NAVSS512UDMASS_CBASS_CBASS_CH_UDMASS_INTA0_CFG_MMRS_P2P_BRIDGE_EDC_CTRL_0	5	3	Parity
NAVSS512UDMASS_CBASS_CBASS_CH_UDMASS_INTA0_CFG_MMRS_P2P_BRIDGE_EDC_CTRL_0	6	3	Parity
NAVSS512UDMASS_CBASS_CBASS_CH_UDMASS_INTA0_CFG_MMRS_P2P_BRIDGE_EDC_CTRL_0	7	1	Parity
NAVSS512UDMASS_CBASS_CBASS_CH_UDMASS_INTA0_CFG_MMRS_P2P_BRIDGE_EDC_CTRL_0	8	1	Parity
NAVSS512UDMASS_CBASS_CBASS_CH_UDMASS_INTA0_CFG_MMRS_P2P_BRIDGE_EDC_CTRL_0	9	2	Parity
NAVSS512UDMASS_CBASS_CBASS_CH_UDMASS_INTA0_CFG_MMRS_P2P_BRIDGE_EDC_CTRL_0	10	3	Parity
NAVSS512UDMASS_CBASS_CBASS_CH_UDMASS_INTA0_CFG_MMRS_P2P_BRIDGE_EDC_CTRL_0	11	1	Parity
NAVSS512UDMASS_CBASS_CBASS_CH_UDMASS_INTA0_CFG_MMRS_P2P_BRIDGE_EDC_CTRL_0	12	10	Parity
NAVSS512UDMASS_CBASS_CBASS_CH_UDMASS_INTA0_CFG_MMRS_P2P_BRIDGE_EDC_CTRL_0	13	5	Parity
NAVSS512UDMASS_CBASS_CBASS_CH_UDMASS_INTA0_CFG_MMRS_P2P_BRIDGE_EDC_CTRL_0	14	3	Parity
NAVSS512UDMASS_CBASS_CBASS_CH_UDMASS_INTA0_CFG_MMRS_P2P_BRIDGE_EDC_CTRL_0	15	4	Parity
NAVSS512UDMASS_CBASS_CBASS_CH_UDMASS_INTA0_CFG_MMRS_P2P_BRIDGE_EDC_CTRL_0	16	2	Parity
NAVSS512UDMASS_CBASS_CBASS_CH_UDMASS_INTA0_CFG_MMRS_P2P_BRIDGE_EDC_CTRL_0	17	15	Parity
NAVSS512UDMASS_CBASS_CBASS_CH_UDMASS_INTA0_CFG_MMRS_P2P_BRIDGE_EDC_CTRL_0	18	3	Parity
NAVSS512UDMASS_CBASS_CBASS_CH_UDMAP0_CFG_MMRS_P2P_BRIDGE_EDC_CTRL_0	0	1	Parity
NAVSS512UDMASS_CBASS_CBASS_CH_UDMAP0_CFG_MMRS_P2P_BRIDGE_EDC_CTRL_0	1	1	Redundant
NAVSS512UDMASS_CBASS_CBASS_CH_UDMAP0_CFG_MMRS_P2P_BRIDGE_EDC_CTRL_0	2	1	Redundant
NAVSS512UDMASS_CBASS_CBASS_CH_UDMAP0_CFG_MMRS_P2P_BRIDGE_EDC_CTRL_0	3	1	Redundant

Table 12-713. EDC checkers information for ECC Aggregator Instance NAVSS0_UDMASS_ECC_AGGR_0 (continued)

Protected Interconnect	Group ID	Width	Checker Type
NAVSS512UDMASS_CBASS_CBASS_CH_UDMAP0_CFG_MMRS_P2P_BRIDGE_E DC_CTRL_0	4	14	Parity
NAVSS512UDMASS_CBASS_CBASS_CH_UDMAP0_CFG_MMRS_P2P_BRIDGE_E DC_CTRL_0	5	3	Parity
NAVSS512UDMASS_CBASS_CBASS_CH_UDMAP0_CFG_MMRS_P2P_BRIDGE_E DC_CTRL_0	6	3	Parity
NAVSS512UDMASS_CBASS_CBASS_CH_UDMAP0_CFG_MMRS_P2P_BRIDGE_E DC_CTRL_0	7	1	Parity
NAVSS512UDMASS_CBASS_CBASS_CH_UDMAP0_CFG_MMRS_P2P_BRIDGE_E DC_CTRL_0	8	1	Parity
NAVSS512UDMASS_CBASS_CBASS_CH_UDMAP0_CFG_MMRS_P2P_BRIDGE_E DC_CTRL_0	9	2	Parity
NAVSS512UDMASS_CBASS_CBASS_CH_UDMAP0_CFG_MMRS_P2P_BRIDGE_E DC_CTRL_0	10	3	Parity
NAVSS512UDMASS_CBASS_CBASS_CH_UDMAP0_CFG_MMRS_P2P_BRIDGE_E DC_CTRL_0	11	1	Parity
NAVSS512UDMASS_CBASS_CBASS_CH_UDMAP0_CFG_MMRS_P2P_BRIDGE_E DC_CTRL_0	12	10	Parity
NAVSS512UDMASS_CBASS_CBASS_CH_UDMAP0_CFG_MMRS_P2P_BRIDGE_E DC_CTRL_0	13	5	Parity
NAVSS512UDMASS_CBASS_CBASS_CH_UDMAP0_CFG_MMRS_P2P_BRIDGE_E DC_CTRL_0	14	3	Parity
NAVSS512UDMASS_CBASS_CBASS_CH_UDMAP0_CFG_MMRS_P2P_BRIDGE_E DC_CTRL_0	15	4	Parity
NAVSS512UDMASS_CBASS_CBASS_CH_UDMAP0_CFG_MMRS_P2P_BRIDGE_E DC_CTRL_0	16	2	Parity
NAVSS512UDMASS_CBASS_CBASS_CH_UDMAP0_CFG_MMRS_P2P_BRIDGE_E DC_CTRL_0	17	14	Parity
NAVSS512UDMASS_CBASS_CBASS_CH_UDMAP0_CFG_MMRS_P2P_BRIDGE_E DC_CTRL_0	18	3	Parity
NAVSS512UDMASS_CBASS_CBASS_CH_BCDMA0_CFG_MMRS_P2P_BRIDGE_E DC_CTRL_0	0	1	Parity
NAVSS512UDMASS_CBASS_CBASS_CH_BCDMA0_CFG_MMRS_P2P_BRIDGE_E DC_CTRL_0	1	1	Redundant
NAVSS512UDMASS_CBASS_CBASS_CH_BCDMA0_CFG_MMRS_P2P_BRIDGE_E DC_CTRL_0	2	1	Redundant
NAVSS512UDMASS_CBASS_CBASS_CH_BCDMA0_CFG_MMRS_P2P_BRIDGE_E DC_CTRL_0	3	1	Redundant
NAVSS512UDMASS_CBASS_CBASS_CH_BCDMA0_CFG_MMRS_P2P_BRIDGE_E DC_CTRL_0	4	11	Parity
NAVSS512UDMASS_CBASS_CBASS_CH_BCDMA0_CFG_MMRS_P2P_BRIDGE_E DC_CTRL_0	5	3	Parity
NAVSS512UDMASS_CBASS_CBASS_CH_BCDMA0_CFG_MMRS_P2P_BRIDGE_E DC_CTRL_0	6	3	Parity
NAVSS512UDMASS_CBASS_CBASS_CH_BCDMA0_CFG_MMRS_P2P_BRIDGE_E DC_CTRL_0	7	1	Parity
NAVSS512UDMASS_CBASS_CBASS_CH_BCDMA0_CFG_MMRS_P2P_BRIDGE_E DC_CTRL_0	8	1	Parity
NAVSS512UDMASS_CBASS_CBASS_CH_BCDMA0_CFG_MMRS_P2P_BRIDGE_E DC_CTRL_0	9	2	Parity
NAVSS512UDMASS_CBASS_CBASS_CH_BCDMA0_CFG_MMRS_P2P_BRIDGE_E DC_CTRL_0	10	3	Parity
NAVSS512UDMASS_CBASS_CBASS_CH_BCDMA0_CFG_MMRS_P2P_BRIDGE_E DC_CTRL_0	11	1	Parity

Table 12-713. EDC checkers information for ECC Aggregator Instance NAVSS0_UDMASS_ECC_AGGR_0 (continued)

Protected Interconnect	Group ID	Width	Checker Type
NAVSS512UDMASS_CBASS_CBASS_CH_BCDMA0_CFG_MMRS_P2P_BRIDGE_EDC_CTRL_0	12	10	Parity
NAVSS512UDMASS_CBASS_CBASS_CH_BCDMA0_CFG_MMRS_P2P_BRIDGE_EDC_CTRL_0	13	5	Parity
NAVSS512UDMASS_CBASS_CBASS_CH_BCDMA0_CFG_MMRS_P2P_BRIDGE_EDC_CTRL_0	14	3	Parity
NAVSS512UDMASS_CBASS_CBASS_CH_BCDMA0_CFG_MMRS_P2P_BRIDGE_EDC_CTRL_0	15	4	Parity
NAVSS512UDMASS_CBASS_CBASS_CH_BCDMA0_CFG_MMRS_P2P_BRIDGE_EDC_CTRL_0	16	2	Parity
NAVSS512UDMASS_CBASS_CBASS_CH_BCDMA0_CFG_MMRS_P2P_BRIDGE_EDC_CTRL_0	17	11	Parity
NAVSS512UDMASS_CBASS_CBASS_CH_BCDMA0_CFG_MMRS_P2P_BRIDGE_EDC_CTRL_0	18	3	Parity
NAVSS512UDMASS_CBASS_VD2GCLK_EDC_CTRL_0	0	2	Parity
NAVSS512UDMASS_CBASS_VD2GCLK_EDC_CTRL_0	1	2	Parity
NAVSS512UDMASS_CBASS_VD2GCLK_EDC_CTRL_0	2	10	Parity
NAVSS512UDMASS_CBASS_VD2GCLK_EDC_CTRL_0	3	2	Parity
NAVSS512UDMASS_CBASS_VD2GCLK_EDC_CTRL_0	4	3	Parity
NAVSS512UDMASS_CBASS_VD2GCLK_EDC_CTRL_0	5	1	Redundant
NAVSS512UDMASS_CBASS_VD2GCLK_EDC_CTRL_0	6	1	Parity
NAVSS512UDMASS_CBASS_VD2GCLK_EDC_CTRL_0	7	8	Parity
NAVSS512UDMASS_CBASS_VD2GCLK_EDC_CTRL_0	8	1	Parity
NAVSS512UDMASS_CBASS_VD2GCLK_EDC_CTRL_0	9	2	Parity
NAVSS512UDMASS_CBASS_VD2GCLK_EDC_CTRL_0	10	1	Parity
NAVSS512UDMASS_CBASS_VD2GCLK_EDC_CTRL_0	11	12	Parity
NAVSS512UDMASS_CBASS_VD2GCLK_EDC_CTRL_0	12	2	Parity
NAVSS512UDMASS_CBASS_VD2GCLK_EDC_CTRL_0	13	2	Parity
NAVSS512UDMASS_CBASS_VD2GCLK_EDC_CTRL_0	14	4	Parity
NAVSS512UDMASS_CBASS_VD2GCLK_EDC_CTRL_0	15	1	Redundant
NAVSS512UDMASS_CBASS_VD2GCLK_EDC_CTRL_0	16	2	Parity
NAVSS512UDMASS_CBASS_VD2GCLK_EDC_CTRL_0	17	2	Parity
NAVSS512UDMASS_CBASS_VD2GCLK_EDC_CTRL_0	18	4	Parity
NAVSS512UDMASS_CBASS_VD2GCLK_EDC_CTRL_0	19	2	Parity
NAVSS512UDMASS_CBASS_VD2GCLK_EDC_CTRL_0	20	2	Parity
NAVSS512UDMASS_CBASS_VD2GCLK_EDC_CTRL_0	21	10	Parity
NAVSS512UDMASS_CBASS_VD2GCLK_EDC_CTRL_0	22	2	Parity
NAVSS512UDMASS_CBASS_VD2GCLK_EDC_CTRL_0	23	3	Parity
NAVSS512UDMASS_CBASS_VD2GCLK_EDC_CTRL_0	24	1	Redundant
NAVSS512UDMASS_CBASS_VD2GCLK_EDC_CTRL_0	25	1	Parity
NAVSS512UDMASS_CBASS_VD2GCLK_EDC_CTRL_0	26	8	Parity
NAVSS512UDMASS_CBASS_VD2GCLK_EDC_CTRL_0	27	1	Parity
NAVSS512UDMASS_CBASS_VD2GCLK_EDC_CTRL_0	28	2	Parity
NAVSS512UDMASS_CBASS_VD2GCLK_EDC_CTRL_0	29	1	Parity
NAVSS512UDMASS_CBASS_VD2GCLK_EDC_CTRL_0	30	12	Parity
NAVSS512UDMASS_CBASS_VD2GCLK_EDC_CTRL_0	31	2	Parity
NAVSS512UDMASS_CBASS_VD2GCLK_EDC_CTRL_0	32	2	Parity
NAVSS512UDMASS_CBASS_VD2GCLK_EDC_CTRL_0	33	4	Parity

Table 12-713. EDC checkers information for ECC Aggregator Instance NAVSS0_UDMASS_ECC_AGGR_0 (continued)

Protected Interconnect	Group ID	Width	Checker Type
NAVSS512UDMASS_CBASS_VD2GCLK_EDC_CTRL_0	34	1	Redundant
NAVSS512UDMASS_CBASS_VD2GCLK_EDC_CTRL_0	35	1	Parity
NAVSS512UDMASS_CBASS_VD2GCLK_EDC_CTRL_0	36	2	Parity
NAVSS512UDMASS_CBASS_VD2GCLK_EDC_CTRL_0	37	2	Parity
NAVSS512UDMASS_CBASS_VD2GCLK_EDC_CTRL_0	38	10	Parity
NAVSS512UDMASS_CBASS_VD2GCLK_EDC_CTRL_0	39	2	Parity
NAVSS512UDMASS_CBASS_VD2GCLK_EDC_CTRL_0	40	3	Parity
NAVSS512UDMASS_CBASS_VD2GCLK_EDC_CTRL_0	41	1	Redundant
NAVSS512UDMASS_CBASS_VD2GCLK_EDC_CTRL_0	42	1	Parity
NAVSS512UDMASS_CBASS_VD2GCLK_EDC_CTRL_0	43	8	Parity
NAVSS512UDMASS_CBASS_VD2GCLK_EDC_CTRL_0	44	1	Parity
NAVSS512UDMASS_CBASS_VD2GCLK_EDC_CTRL_0	45	2	Parity
NAVSS512UDMASS_CBASS_VD2GCLK_EDC_CTRL_0	46	1	Parity
NAVSS512UDMASS_CBASS_VD2GCLK_EDC_CTRL_0	47	12	Parity
NAVSS512UDMASS_CBASS_VD2GCLK_EDC_CTRL_0	48	2	Parity
NAVSS512UDMASS_CBASS_VD2GCLK_EDC_CTRL_0	49	2	Parity
NAVSS512UDMASS_CBASS_VD2GCLK_EDC_CTRL_0	50	4	Parity
NAVSS512UDMASS_CBASS_VD2GCLK_EDC_CTRL_0	51	2	Parity
NAVSS512UDMASS_CBASS_VD2GCLK_EDC_CTRL_0	52	2	Parity
NAVSS512UDMASS_CBASS_VD2GCLK_EDC_CTRL_0	53	4	Parity
NAVSS512UDMASS_CBASS_VD2GCLK_EDC_CTRL_0	54	2	Parity
NAVSS512UDMASS_CBASS_VD2GCLK_EDC_CTRL_0	55	2	Parity
NAVSS512UDMASS_CBASS_VD2GCLK_EDC_CTRL_0	56	10	Parity
NAVSS512UDMASS_CBASS_VD2GCLK_EDC_CTRL_0	57	2	Parity
NAVSS512UDMASS_CBASS_VD2GCLK_EDC_CTRL_0	58	3	Parity
NAVSS512UDMASS_CBASS_VD2GCLK_EDC_CTRL_0	59	1	Redundant
NAVSS512UDMASS_CBASS_VD2GCLK_EDC_CTRL_0	60	1	Parity
NAVSS512UDMASS_CBASS_VD2GCLK_EDC_CTRL_0	61	8	Parity
NAVSS512UDMASS_CBASS_VD2GCLK_EDC_CTRL_0	62	1	Parity
NAVSS512UDMASS_CBASS_VD2GCLK_EDC_CTRL_0	63	2	Parity
NAVSS512UDMASS_CBASS_VD2GCLK_EDC_CTRL_0	64	1	Parity
NAVSS512UDMASS_CBASS_VD2GCLK_EDC_CTRL_0	65	12	Parity
NAVSS512UDMASS_CBASS_VD2GCLK_EDC_CTRL_0	66	2	Parity
NAVSS512UDMASS_CBASS_VD2GCLK_EDC_CTRL_0	67	2	Parity
NAVSS512UDMASS_CBASS_VD2GCLK_EDC_CTRL_0	68	4	Parity
NAVSS512UDMASS_CBASS_VD2GCLK_EDC_CTRL_0	69	2	Parity
NAVSS512UDMASS_CBASS_VD2GCLK_EDC_CTRL_0	70	2	Parity
NAVSS512UDMASS_CBASS_VD2GCLK_EDC_CTRL_0	71	4	Parity
NAVSS512UDMASS_CBASS_VD2GCLK_EDC_CTRL_0	72	2	Parity
NAVSS512UDMASS_CBASS_VD2GCLK_EDC_CTRL_0	73	2	Parity
NAVSS512UDMASS_CBASS_VD2GCLK_EDC_CTRL_0	74	10	Parity
NAVSS512UDMASS_CBASS_VD2GCLK_EDC_CTRL_0	75	2	Parity
NAVSS512UDMASS_CBASS_VD2GCLK_EDC_CTRL_0	76	3	Parity
NAVSS512UDMASS_CBASS_VD2GCLK_EDC_CTRL_0	77	1	Redundant
NAVSS512UDMASS_CBASS_VD2GCLK_EDC_CTRL_0	78	1	Parity
NAVSS512UDMASS_CBASS_VD2GCLK_EDC_CTRL_0	79	8	Parity

Table 12-713. EDC checkers information for ECC Aggregator Instance NAVSS0_UDMASS_ECC_AGGR_0 (continued)

Protected Interconnect	Group ID	Width	Checker Type
NAVSS512UDMASS_CBASS_VD2GCLK_EDC_CTRL_0	80	1	Parity
NAVSS512UDMASS_CBASS_VD2GCLK_EDC_CTRL_0	81	2	Parity
NAVSS512UDMASS_CBASS_VD2GCLK_EDC_CTRL_0	82	1	Parity
NAVSS512UDMASS_CBASS_VD2GCLK_EDC_CTRL_0	83	12	Parity
NAVSS512UDMASS_CBASS_VD2GCLK_EDC_CTRL_0	84	2	Parity
NAVSS512UDMASS_CBASS_VD2GCLK_EDC_CTRL_0	85	2	Parity
NAVSS512UDMASS_CBASS_VD2GCLK_EDC_CTRL_0	86	4	Parity
NAVSS512UDMASS_CBASS_VD2GCLK_EDC_CTRL_0	87	2	Parity
NAVSS512UDMASS_CBASS_VD2GCLK_EDC_CTRL_0	88	2	Parity
NAVSS512UDMASS_CBASS_VD2GCLK_EDC_CTRL_0	89	4	Parity
NAVSS512UDMASS_CBASS_VD2GCLK_EDC_CTRL_0	90	2	Parity
NAVSS512UDMASS_CBASS_VD2GCLK_EDC_CTRL_0	91	2	Parity
NAVSS512UDMASS_CBASS_VD2GCLK_EDC_CTRL_0	92	10	Parity
NAVSS512UDMASS_CBASS_VD2GCLK_EDC_CTRL_0	93	2	Parity
NAVSS512UDMASS_CBASS_VD2GCLK_EDC_CTRL_0	94	3	Parity
NAVSS512UDMASS_CBASS_VD2GCLK_EDC_CTRL_0	95	1	Redundant
NAVSS512UDMASS_CBASS_VD2GCLK_EDC_CTRL_0	96	1	Parity
NAVSS512UDMASS_CBASS_VD2GCLK_EDC_CTRL_0	97	8	Parity
NAVSS512UDMASS_CBASS_VD2GCLK_EDC_CTRL_0	98	1	Parity
NAVSS512UDMASS_CBASS_VD2GCLK_EDC_CTRL_0	99	2	Parity
NAVSS512UDMASS_CBASS_VD2GCLK_EDC_CTRL_0	100	1	Parity
NAVSS512UDMASS_CBASS_VD2GCLK_EDC_CTRL_0	101	12	Parity
NAVSS512UDMASS_CBASS_VD2GCLK_EDC_CTRL_0	102	2	Parity
NAVSS512UDMASS_CBASS_VD2GCLK_EDC_CTRL_0	103	2	Parity
NAVSS512UDMASS_CBASS_VD2GCLK_EDC_CTRL_0	104	4	Parity
NAVSS512UDMASS_CBASS_VD2GCLK_EDC_CTRL_0	105	2	Parity
NAVSS512UDMASS_CBASS_VD2GCLK_EDC_CTRL_0	106	2	Parity
NAVSS512UDMASS_CBASS_VD2GCLK_EDC_CTRL_0	107	4	Parity
NAVSS512UDMASS_CBASS_VD2GCLK_EDC_CTRL_0	108	2	Parity
NAVSS512UDMASS_CBASS_VD2GCLK_EDC_CTRL_0	109	2	Parity
NAVSS512UDMASS_CBASS_VD2GCLK_EDC_CTRL_0	110	10	Parity
NAVSS512UDMASS_CBASS_VD2GCLK_EDC_CTRL_0	111	2	Parity
NAVSS512UDMASS_CBASS_VD2GCLK_EDC_CTRL_0	112	3	Parity
NAVSS512UDMASS_CBASS_VD2GCLK_EDC_CTRL_0	113	1	Redundant
NAVSS512UDMASS_CBASS_VD2GCLK_EDC_CTRL_0	114	1	Parity
NAVSS512UDMASS_CBASS_VD2GCLK_EDC_CTRL_0	115	8	Parity
NAVSS512UDMASS_CBASS_VD2GCLK_EDC_CTRL_0	116	1	Parity
NAVSS512UDMASS_CBASS_VD2GCLK_EDC_CTRL_0	117	2	Parity
NAVSS512UDMASS_CBASS_VD2GCLK_EDC_CTRL_0	118	1	Parity
NAVSS512UDMASS_CBASS_VD2GCLK_EDC_CTRL_0	119	12	Parity
NAVSS512UDMASS_CBASS_VD2GCLK_EDC_CTRL_0	120	2	Parity
NAVSS512UDMASS_CBASS_VD2GCLK_EDC_CTRL_0	121	2	Parity
NAVSS512UDMASS_CBASS_VD2GCLK_EDC_CTRL_0	122	4	Parity
NAVSS512UDMASS_CBASS_VD2GCLK_EDC_CTRL_0	123	2	Parity
NAVSS512UDMASS_CBASS_VD2GCLK_EDC_CTRL_0	124	2	Parity
NAVSS512UDMASS_CBASS_VD2GCLK_EDC_CTRL_0	125	10	Parity

Table 12-713. EDC checkers information for ECC Aggregator Instance NAVSS0_UDMASS_ECC_AGGR_0 (continued)

Protected Interconnect	Group ID	Width	Checker Type
NAVSS512UDMASS_CBASS_VD2GCLK_EDC_CTRL_0	126	2	Parity
NAVSS512UDMASS_CBASS_VD2GCLK_EDC_CTRL_0	127	3	Parity
NAVSS512UDMASS_CBASS_VD2GCLK_EDC_CTRL_0	128	1	Redundant
NAVSS512UDMASS_CBASS_VD2GCLK_EDC_CTRL_0	129	1	Parity
NAVSS512UDMASS_CBASS_VD2GCLK_EDC_CTRL_0	130	8	Parity
NAVSS512UDMASS_CBASS_VD2GCLK_EDC_CTRL_0	131	1	Parity
NAVSS512UDMASS_CBASS_VD2GCLK_EDC_CTRL_0	132	2	Parity
NAVSS512UDMASS_CBASS_VD2GCLK_EDC_CTRL_0	133	1	Parity
NAVSS512UDMASS_CBASS_VD2GCLK_EDC_CTRL_0	134	12	Parity
NAVSS512UDMASS_CBASS_VD2GCLK_EDC_CTRL_0	135	2	Parity
NAVSS512UDMASS_CBASS_VD2GCLK_EDC_CTRL_0	136	2	Parity
NAVSS512UDMASS_CBASS_VD2GCLK_EDC_CTRL_0	137	4	Parity
NAVSS512UDMASS_CBASS_VD2GCLK_EDC_CTRL_0	138	2	Parity
NAVSS512UDMASS_CBASS_VD2GCLK_EDC_CTRL_0	139	2	Parity
NAVSS512UDMASS_CBASS_VD2GCLK_EDC_CTRL_0	140	10	Parity
NAVSS512UDMASS_CBASS_VD2GCLK_EDC_CTRL_0	141	2	Parity
NAVSS512UDMASS_CBASS_VD2GCLK_EDC_CTRL_0	142	3	Parity
NAVSS512UDMASS_CBASS_VD2GCLK_EDC_CTRL_0	143	1	Redundant
NAVSS512UDMASS_CBASS_VD2GCLK_EDC_CTRL_0	144	1	Parity
NAVSS512UDMASS_CBASS_VD2GCLK_EDC_CTRL_0	145	8	Parity
NAVSS512UDMASS_CBASS_VD2GCLK_EDC_CTRL_0	146	1	Parity
NAVSS512UDMASS_CBASS_VD2GCLK_EDC_CTRL_0	147	2	Parity
NAVSS512UDMASS_CBASS_VD2GCLK_EDC_CTRL_0	148	1	Parity
NAVSS512UDMASS_CBASS_VD2GCLK_EDC_CTRL_0	149	12	Parity
NAVSS512UDMASS_CBASS_VD2GCLK_EDC_CTRL_0	150	2	Parity
NAVSS512UDMASS_CBASS_VD2GCLK_EDC_CTRL_0	151	2	Parity
NAVSS512UDMASS_CBASS_VD2GCLK_EDC_CTRL_0	152	4	Parity
NAVSS512UDMASS_CBASS_VD2GCLK_EDC_CTRL_0	153	48	Parity
NAVSS512UDMASS_CBASS_VD2GCLK_EDC_CTRL_0	154	10	Parity
NAVSS512UDMASS_CBASS_VD2GCLK_EDC_CTRL_0	155	2	Parity
NAVSS512UDMASS_CBASS_VD2GCLK_EDC_CTRL_0	156	4	Parity
NAVSS512UDMASS_CBASS_VD2GCLK_EDC_CTRL_0	157	1	Parity
NAVSS512UDMASS_CBASS_VD2GCLK_EDC_CTRL_0	158	2	Parity
NAVSS512UDMASS_CBASS_VD2GCLK_EDC_CTRL_0	159	8	Parity
NAVSS512UDMASS_CBASS_VD2GCLK_EDC_CTRL_0	160	12	Parity
NAVSS512UDMASS_CBASS_VD2GCLK_EDC_CTRL_0	161	2	Parity
NAVSS512UDMASS_CBASS_VD2GCLK_EDC_CTRL_0	162	2	Parity
NAVSS512UDMASS_CBASS_VD2GCLK_EDC_CTRL_0	163	1	Redundant
NAVSS512UDMASS_CBASS_VD2GCLK_EDC_CTRL_0	164	32	EDC
NAVSS512UDMASS_CBASS_VD2GCLK_EDC_CTRL_0	165	1	Parity
NAVSS512UDMASS_CBASS_VD2GCLK_EDC_CTRL_0	166	22	Parity
NAVSS512UDMASS_CBASS_VD2GCLK_EDC_CTRL_0	167	4	Parity
NAVSS512UDMASS_CBASS_VD2GCLK_EDC_CTRL_0	168	3	Parity
NAVSS512UDMASS_CBASS_VD2GCLK_EDC_CTRL_0	169	4	Parity
NAVSS512UDMASS_CBASS_VD2GCLK_EDC_CTRL_0	170	1	Parity
NAVSS512UDMASS_CBASS_VD2GCLK_EDC_CTRL_0	171	1	Parity

Table 12-713. EDC checkers information for ECC Aggregator Instance NAVSS0_UDMASS_ECC_AGGR_0 (continued)

Protected Interconnect	Group ID	Width	Checker Type
NAVSS512UDMASS_CBASS_VD2GCLK_EDC_CTRL_0	172	10	Parity
NAVSS512UDMASS_CBASS_VD2GCLK_EDC_CTRL_0	173	12	Parity
NAVSS512UDMASS_CBASS_VD2GCLK_EDC_CTRL_0	174	4	Parity
NAVSS512UDMASS_CBASS_VD2GCLK_EDC_CTRL_0	175	12	Parity
NAVSS512UDMASS_CBASS_VD2GCLK_EDC_CTRL_0	176	2	Parity
NAVSS512UDMASS_CBASS_VD2GCLK_EDC_CTRL_0	177	3	Parity
NAVSS512UDMASS_CBASS_VD2GCLK_EDC_CTRL_0	178	1	Parity
NAVSS512UDMASS_CBASS_VD2GCLK_EDC_CTRL_0	179	1	Parity
NAVSS512UDMASS_CBASS_VD2GCLK_EDC_CTRL_0	180	1	Parity
NAVSS512UDMASS_CBASS_VD2GCLK_EDC_CTRL_0	181	1	Redundant
NAVSS512UDMASS_CBASS_VD2GCLK_EDC_CTRL_0	182	2	Parity
NAVSS512UDMASS_CBASS_VD2GCLK_EDC_CTRL_0	183	1	Redundant
NAVSS512UDMASS_CBASS_VD2GCLK_EDC_CTRL_0	184	32	EDC
NAVSS512UDMASS_CBASS_VD2GCLK_EDC_CTRL_0	185	1	Parity
NAVSS512UDMASS_CBASS_VD2GCLK_EDC_CTRL_0	186	21	Parity
NAVSS512UDMASS_CBASS_VD2GCLK_EDC_CTRL_0	187	4	Parity
NAVSS512UDMASS_CBASS_VD2GCLK_EDC_CTRL_0	188	3	Parity
NAVSS512UDMASS_CBASS_VD2GCLK_EDC_CTRL_0	189	4	Parity
NAVSS512UDMASS_CBASS_VD2GCLK_EDC_CTRL_0	190	1	Parity
NAVSS512UDMASS_CBASS_VD2GCLK_EDC_CTRL_0	191	1	Parity
NAVSS512UDMASS_CBASS_VD2GCLK_EDC_CTRL_0	192	10	Parity
NAVSS512UDMASS_CBASS_VD2GCLK_EDC_CTRL_0	193	12	Parity
NAVSS512UDMASS_CBASS_VD2GCLK_EDC_CTRL_0	194	4	Parity
NAVSS512UDMASS_CBASS_VD2GCLK_EDC_CTRL_0	195	12	Parity
NAVSS512UDMASS_CBASS_VD2GCLK_EDC_CTRL_0	196	2	Parity
NAVSS512UDMASS_CBASS_VD2GCLK_EDC_CTRL_0	197	3	Parity
NAVSS512UDMASS_CBASS_VD2GCLK_EDC_CTRL_0	198	1	Parity
NAVSS512UDMASS_CBASS_VD2GCLK_EDC_CTRL_0	199	1	Parity
NAVSS512UDMASS_CBASS_VD2GCLK_EDC_CTRL_0	200	1	Parity
NAVSS512UDMASS_CBASS_VD2GCLK_EDC_CTRL_0	201	1	Redundant
NAVSS512UDMASS_CBASS_VD2GCLK_EDC_CTRL_0	202	2	Parity
NAVSS512UDMASS_CBASS_VD2GCLK_EDC_CTRL_0	203	2	Parity
NAVSS512UDMASS_CBASS_VD2GCLK_EDC_CTRL_0	204	2	Parity
NAVSS512UDMASS_CBASS_VD2GCLK_EDC_CTRL_0	205	2	Parity
NAVSS512UDMASS_CBASS_VD2GCLK_EDC_CTRL_0	206	1	Redundant
NAVSS512UDMASS_CBASS_VD2GCLK_EDC_CTRL_0	207	32	EDC
NAVSS512UDMASS_CBASS_VD2GCLK_EDC_CTRL_0	208	1	Parity
NAVSS512UDMASS_CBASS_VD2GCLK_EDC_CTRL_0	209	9	Parity
NAVSS512UDMASS_CBASS_VD2GCLK_EDC_CTRL_0	210	4	Parity
NAVSS512UDMASS_CBASS_VD2GCLK_EDC_CTRL_0	211	3	Parity
NAVSS512UDMASS_CBASS_VD2GCLK_EDC_CTRL_0	212	12	Parity
NAVSS512UDMASS_CBASS_VD2GCLK_EDC_CTRL_0	213	4	Parity
NAVSS512UDMASS_CBASS_VD2GCLK_EDC_CTRL_0	214	12	Parity
NAVSS512UDMASS_CBASS_VD2GCLK_EDC_CTRL_0	215	1	Parity
NAVSS512UDMASS_CBASS_VD2GCLK_EDC_CTRL_0	216	1	Parity
NAVSS512UDMASS_CBASS_VD2GCLK_EDC_CTRL_0	217	1	Parity

Table 12-713. EDC checkers information for ECC Aggregator Instance NAVSS0_UDMASS_ECC_AGGR_0 (continued)

Protected Interconnect	Group ID	Width	Checker Type
NAVSS512UDMASS_CBASS_VD2GCLK_EDC_CTRL_0	218	1	Redundant
NAVSS512UDMASS_CBASS_VD2GCLK_EDC_CTRL_0	219	2	Parity
NAVSS512UDMASS_CBASS_VD2GCLK_EDC_CTRL_0	220	1	Redundant
NAVSS512UDMASS_CBASS_VD2GCLK_EDC_CTRL_0	221	32	EDC
NAVSS512UDMASS_CBASS_VD2GCLK_EDC_CTRL_0	222	1	Parity
NAVSS512UDMASS_CBASS_VD2GCLK_EDC_CTRL_0	223	12	Parity
NAVSS512UDMASS_CBASS_VD2GCLK_EDC_CTRL_0	224	4	Parity
NAVSS512UDMASS_CBASS_VD2GCLK_EDC_CTRL_0	225	3	Parity
NAVSS512UDMASS_CBASS_VD2GCLK_EDC_CTRL_0	226	12	Parity
NAVSS512UDMASS_CBASS_VD2GCLK_EDC_CTRL_0	227	4	Parity
NAVSS512UDMASS_CBASS_VD2GCLK_EDC_CTRL_0	228	12	Parity
NAVSS512UDMASS_CBASS_VD2GCLK_EDC_CTRL_0	229	1	Parity
NAVSS512UDMASS_CBASS_VD2GCLK_EDC_CTRL_0	230	1	Parity
NAVSS512UDMASS_CBASS_VD2GCLK_EDC_CTRL_0	231	1	Parity
NAVSS512UDMASS_CBASS_VD2GCLK_EDC_CTRL_0	232	1	Redundant
NAVSS512UDMASS_CBASS_VD2GCLK_EDC_CTRL_0	233	2	Parity

Table 12-714. Properties of ECC Aggregator Instance NAVSS0_VIRTSS_ECC_AGGR_0

RAM ID Name	RAM ID	ECC Type	Inject Type	Accessi- ble Flag	Row Width	RAM Size
NAVSS512VIRTSS_IO_PVU0_TLBIF_TLB_BANK	1	ECC Wrapper	Inject with error capture	Yes	1006	8 KB
NAVSS512VIRTSS_PVU0_SRC_TOG_WR_SB	3	ECC Wrapper	Inject with error capture	Yes	88	704 B
NAVSS512VIRTSS_PVU0_SRC_TOG_RD_SB	4	ECC Wrapper	Inject with error capture	Yes	88	704 B
NAVSS512VIRTSS_PVU0_CFG_TOG_WR_SB	6	ECC Wrapper	Inject with error capture	Yes	58	29 B
NAVSS512VIRTSS_PVU0_CFG_TOG_RD_SB	7	ECC Wrapper	Inject with error capture	Yes	58	15 B
NAVSS512VIRTSS_IO_PVU1_TLBIF_TLB_BANK	10	ECC Wrapper	Inject with error capture	Yes	1006	8 KB

Table 12-715. Properties of ECC Aggregator Instance NAVSS0_VIRTSS_ECC_AGGR_0

RAM ID Name	RAM ID	ECC Type	Inject Type	Accessi- ble Flag	Max Number of Checkers
NAVSS512VIRTSS_ECCAGGR_EDC_CTRL	0	EDC Interconnect	Inject with error capture	Yes	6
NAVSS512VIRTSS_IO_PVU0_EDC_CTRL_0	2	EDC Interconnect	Inject with error capture	Yes	81
NAVSS512VIRTSS_PVU0_SRC_TOG_EDC_CTRL_0	5	EDC Interconnect	Inject with error capture	Yes	223
NAVSS512VIRTSS_PVU0_CFG_TOG_EDC_CTRL_0	8	EDC Interconnect	Inject with error capture	Yes	67
NAVSS512VIRTSS_PVU0_DST_TOG_EDC_CTRL_0	9	EDC Interconnect	Inject with error capture	Yes	1
NAVSS512VIRTSS_IO_PVU1_EDC_CTRL_0	11	EDC Interconnect	Inject with error capture	Yes	81
NAVSS512VIRTSS_DATA_CBASS_AC_MST0_M2M_BRIDGE_SRC_EDC_CTRL_0	12	EDC Interconnect	Inject with error capture	Yes	72

Table 12-715. Properties of ECC Aggregator Instance NAVSS0_VIRTSS_ECC_AGGR_0 (continued)

RAM ID Name	RAM ID	ECC Type	Inject Type	Accessi- ble Flag	Max Number of Checkers
NAVSS512VIRTSS_DATA_CBASS_AC_MST1_M2M_BRIDGE_SRC_EDC_CTRL_0	13	EDC Interconnect	Inject with error capture	Yes	72
NAVSS512VIRTSS_DATA_CBASS_AC_MST2_M2M_BRIDGE_SRC_EDC_CTRL_0	14	EDC Interconnect	Inject with error capture	Yes	72
NAVSS512VIRTSS_DATA_CBASS_AC_MST3_M2M_BRIDGE_SRC_EDC_CTRL_0	15	EDC Interconnect	Inject with error capture	Yes	72
NAVSS512VIRTSS_DATA_CBASS_AC_MST4_M2M_BRIDGE_SRC_EDC_CTRL_0	16	EDC Interconnect	Inject with error capture	Yes	105
NAVSS512VIRTSS_DATA_CBASS_AC_MST5_M2M_BRIDGE_SRC_EDC_CTRL_0	17	EDC Interconnect	Inject with error capture	Yes	105
NAVSS512VIRTSS_DATA_CBASS_MOD_MST0_M2M_BRIDGE_SRC_EDC_CTRL_0	18	EDC Interconnect	Inject with error capture	Yes	105
NAVSS512VIRTSS_DATA_CBASS_MOD_MST1_M2M_BRIDGE_SRC_EDC_CTRL_0	19	EDC Interconnect	Inject with error capture	Yes	105
NAVSS512VIRTSS_DATA_CBASS_MOD_MST2_M2M_BRIDGE_SRC_EDC_CTRL_0	20	EDC Interconnect	Inject with error capture	Yes	105
NAVSS512VIRTSS_DATA_CBASS_MOD_MST3_M2M_BRIDGE_SRC_EDC_CTRL_0	21	EDC Interconnect	Inject with error capture	Yes	105
NAVSS512VIRTSS_DATA_CBASS_DMA_MST0_M2M_BRIDGE_SRC_EDC_CTRL_0	22	EDC Interconnect	Inject with error capture	Yes	105
NAVSS512VIRTSS_DATA_CBASS_DMA_MST1_M2M_BRIDGE_SRC_EDC_CTRL_0	23	EDC Interconnect	Inject with error capture	Yes	105
NAVSS512VIRTSS_DATA_CBASS_DMA_MST2_M2M_BRIDGE_SRC_EDC_CTRL_0	24	EDC Interconnect	Inject with error capture	Yes	105
NAVSS512VIRTSS_DATA_CBASS_DMA_MST3_M2M_BRIDGE_SRC_EDC_CTRL_0	25	EDC Interconnect	Inject with error capture	Yes	105
NAVSS512VIRTSS_DATA_CBASS_DMA_MST4_M2M_BRIDGE_SRC_EDC_CTRL_0	26	EDC Interconnect	Inject with error capture	Yes	105
NAVSS512VIRTSS_DATA_CBASS_DMA_MST5_M2M_BRIDGE_SRC_EDC_CTRL_0	27	EDC Interconnect	Inject with error capture	Yes	105
NAVSS512VIRTSS_DATA_CBASS_NB_MST0_M2M_BRIDGE_SRC_EDC_CTRL_0	28	EDC Interconnect	Inject with error capture	Yes	72
NAVSS512VIRTSS_DATA_CBASS_FFI_IO_PVU0_DST_M2M_BRIDGE_SRC_EDC_CTRL_0	29	EDC Interconnect	Inject with error capture	Yes	72
NAVSS512VIRTSS_DATA_CBASS_IO_PVU1_DST_M2M_BRIDGE_SRC_EDC_CTRL_0	30	EDC Interconnect	Inject with error capture	Yes	72
NAVSS512VIRTSS_DATA_CBASS_VIRTSS_CFG_P2P_BRIDGE_EDC_CTRL_0	31	EDC Interconnect	Inject with error capture	Yes	11
NAVSS512VIRTSS_DATA_CBASS_AC_SLV0_M2M_BRIDGE_SRC_EDC_CTRL_0	32	EDC Interconnect	Inject with error capture	Yes	72
NAVSS512VIRTSS_DATA_CBASS_AC_SLV1_M2M_BRIDGE_SRC_EDC_CTRL_0	33	EDC Interconnect	Inject with error capture	Yes	72
NAVSS512VIRTSS_DATA_CBASS_AC_SLV2_M2M_BRIDGE_SRC_EDC_CTRL_0	34	EDC Interconnect	Inject with error capture	Yes	72
NAVSS512VIRTSS_DATA_CBASS_MOD_SLV0_M2M_BRIDGE_SRC_EDC_CTRL_0	35	EDC Interconnect	Inject with error capture	Yes	107
NAVSS512VIRTSS_DATA_CBASS_DMA_SLV0_M2M_BRIDGE_SRC_EDC_CTRL_0	36	EDC Interconnect	Inject with error capture	Yes	107
NAVSS512VIRTSS_DATA_CBASS_NB_SLV0_M2M_BRIDGE_SRC_EDC_CTRL_0	37	EDC Interconnect	Inject with error capture	Yes	72
NAVSS512VIRTSS_DATA_CBASS_NB_SLV1_M2M_BRIDGE_SRC_EDC_CTRL_0	38	EDC Interconnect	Inject with error capture	Yes	72
NAVSS512VIRTSS_DATA_CBASS_NB_SLV2_M2M_BRIDGE_SRC_EDC_CTRL_0	39	EDC Interconnect	Inject with error capture	Yes	72

Table 12-715. Properties of ECC Aggregator Instance NAVSS0_VIRTSS_ECC_AGGR_0 (continued)

RAM ID Name	RAM ID	ECC Type	Inject Type	Accessi- ble Flag	Max Number of Checkers
NAVSS512VIRTSS_DATA_CBASS_NB_SLV3_M2M_BRIDGE_SRC_EDC_CTRL_0	40	EDC Interconnect	Inject with error capture	Yes	72
NAVSS512VIRTSS_DATA_CBASS_NB_SLV4_M2M_BRIDGE_SRC_EDC_CTRL_0	41	EDC Interconnect	Inject with error capture	Yes	72
NAVSS512VIRTSS_DATA_CBASS_FFI_IO_PVU0_SRC_M2M_BRIDGE_SRC_EDC_CTRL_0	42	EDC Interconnect	Inject with error capture	Yes	72
NAVSS512VIRTSS_DATA_CBASS_IO_PVU1_SRC_M2M_BRIDGE_SRC_EDC_CTRL_0	43	EDC Interconnect	Inject with error capture	Yes	72
NAVSS512VIRTSS_DATA_CBASS_ECCAGGR_CFG_P2P_BRIDGE_EDC_CTRL_0	44	EDC Interconnect	Inject with error capture	Yes	13
NAVSS512VIRTSS_DATA_CBASS_PVU0_SRC_TOG_CFG_P2P_BRIDGE_EDC_CTRL_0	45	EDC Interconnect	Inject with error capture	Yes	13
NAVSS512VIRTSS_DATA_CBASS_PVU0_CFG_TOG_CFG_P2P_BRIDGE_EDC_CTRL_0	46	EDC Interconnect	Inject with error capture	Yes	13
NAVSS512VIRTSS_DATA_CBASS_SCR_EDC_CTRL_0	47	EDC Interconnect	Inject with error capture	Yes	256
NAVSS512VIRTSS_DATA_CBASS_SCR_EDC_CTRL_1	48	EDC Interconnect	Inject with error capture	Yes	256
NAVSS512VIRTSS_DATA_CBASS_SCR_EDC_CTRL_2	49	EDC Interconnect	Inject with error capture	Yes	256
NAVSS512VIRTSS_DATA_CBASS_SCR_EDC_CTRL_3	50	EDC Interconnect	Inject with error capture	Yes	256
NAVSS512VIRTSS_DATA_CBASS_SCR_EDC_CTRL_4	51	EDC Interconnect	Inject with error capture	Yes	88
NAVSS512VIRTSS_DATA_CBASS_CFG_SCR_EDC_CTRL_0	52	EDC Interconnect	Inject with error capture	Yes	133
NAVSS512VIRTSS_DATA_CBASS_DEFAULT_MMRS_EDC_CTRL_0	53	EDC Interconnect	Inject with error capture	Yes	7
NAVSS512VIRTSS_DATA_CBASS_DMISC_SLV_P2P_BRIDGE_EDC_CTRL_0	54	EDC Interconnect	Inject with error capture	Yes	19
NAVSS512VIRTSS_DATA_CBASS_INT_DMISC_SCR_EDC_CTRL_0	55	EDC Interconnect	Inject with error capture	Yes	42
NAVSS512VIRTSS_DATA_CBASS_GCLK_EDC_CTRL_0	56	EDC Interconnect	Inject with error capture	Yes	227

Table 12-716. EDC checkers information for ECC Aggregator Instance NAVSS0_VIRTSS_ECC_AGGR_0

Protected Interconnect	Group ID	Width	Checker Type
NAVSS512VIRTSS_ECCAGGR_EDC_CTRL	0	1	Redundant
NAVSS512VIRTSS_ECCAGGR_EDC_CTRL	1	32	EDC
NAVSS512VIRTSS_ECCAGGR_EDC_CTRL	2	1	Parity
NAVSS512VIRTSS_ECCAGGR_EDC_CTRL	3	10	Parity
NAVSS512VIRTSS_ECCAGGR_EDC_CTRL	4	4	Parity
NAVSS512VIRTSS_ECCAGGR_EDC_CTRL	5	3	Parity
NAVSS512VIRTSS_IO_PVU0_EDC_CTRL_0	0	1	Redundant
NAVSS512VIRTSS_IO_PVU0_EDC_CTRL_0	1	2	Parity
NAVSS512VIRTSS_IO_PVU0_EDC_CTRL_0	2	1	Parity
NAVSS512VIRTSS_IO_PVU0_EDC_CTRL_0	3	1	Parity
NAVSS512VIRTSS_IO_PVU0_EDC_CTRL_0	4	1	Parity
NAVSS512VIRTSS_IO_PVU0_EDC_CTRL_0	5	1	Parity
NAVSS512VIRTSS_IO_PVU0_EDC_CTRL_0	6	1	Parity
NAVSS512VIRTSS_IO_PVU0_EDC_CTRL_0	7	8	Parity

Table 12-716. EDC checkers information for ECC Aggregator Instance NAVSS0_VIRTSS_ECC_AGGR_0 (continued)

Protected Interconnect	Group ID	Width	Checker Type
NAVSS512VIRTSS_IO_PVU0_EDC_CTRL_0	8	1	Parity
NAVSS512VIRTSS_IO_PVU0_EDC_CTRL_0	9	2	Parity
NAVSS512VIRTSS_IO_PVU0_EDC_CTRL_0	10	2	Parity
NAVSS512VIRTSS_IO_PVU0_EDC_CTRL_0	11	1	Parity
NAVSS512VIRTSS_IO_PVU0_EDC_CTRL_0	12	1	Parity
NAVSS512VIRTSS_IO_PVU0_EDC_CTRL_0	13	1	Parity
NAVSS512VIRTSS_IO_PVU0_EDC_CTRL_0	14	1	Redundant
NAVSS512VIRTSS_IO_PVU0_EDC_CTRL_0	15	1	Redundant
NAVSS512VIRTSS_IO_PVU0_EDC_CTRL_0	16	1	Redundant
NAVSS512VIRTSS_IO_PVU0_EDC_CTRL_0	17	1	Parity
NAVSS512VIRTSS_IO_PVU0_EDC_CTRL_0	18	1	Parity
NAVSS512VIRTSS_IO_PVU0_EDC_CTRL_0	19	1	Redundant
NAVSS512VIRTSS_IO_PVU0_EDC_CTRL_0	20	1	Redundant
NAVSS512VIRTSS_IO_PVU0_EDC_CTRL_0	21	1	Parity
NAVSS512VIRTSS_IO_PVU0_EDC_CTRL_0	22	1	Parity
NAVSS512VIRTSS_IO_PVU0_EDC_CTRL_0	23	1	Parity
NAVSS512VIRTSS_IO_PVU0_EDC_CTRL_0	24	1	Redundant
NAVSS512VIRTSS_IO_PVU0_EDC_CTRL_0	25	1	Redundant
NAVSS512VIRTSS_IO_PVU0_EDC_CTRL_0	26	48	Parity
NAVSS512VIRTSS_IO_PVU0_EDC_CTRL_0	27	12	Parity
NAVSS512VIRTSS_IO_PVU0_EDC_CTRL_0	28	12	Parity
NAVSS512VIRTSS_IO_PVU0_EDC_CTRL_0	29	2	Parity
NAVSS512VIRTSS_IO_PVU0_EDC_CTRL_0	30	8	Parity
NAVSS512VIRTSS_IO_PVU0_EDC_CTRL_0	31	1	Parity
NAVSS512VIRTSS_IO_PVU0_EDC_CTRL_0	32	1	Parity
NAVSS512VIRTSS_IO_PVU0_EDC_CTRL_0	33	2	Parity
NAVSS512VIRTSS_IO_PVU0_EDC_CTRL_0	34	1	Parity
NAVSS512VIRTSS_IO_PVU0_EDC_CTRL_0	35	12	Parity
NAVSS512VIRTSS_IO_PVU0_EDC_CTRL_0	36	4	Parity
NAVSS512VIRTSS_IO_PVU0_EDC_CTRL_0	37	10	Parity
NAVSS512VIRTSS_IO_PVU0_EDC_CTRL_0	38	1	Parity
NAVSS512VIRTSS_IO_PVU0_EDC_CTRL_0	39	2	Parity
NAVSS512VIRTSS_IO_PVU0_EDC_CTRL_0	40	2	Parity
NAVSS512VIRTSS_IO_PVU0_EDC_CTRL_0	41	8	Parity
NAVSS512VIRTSS_IO_PVU0_EDC_CTRL_0	42	8	Parity
NAVSS512VIRTSS_IO_PVU0_EDC_CTRL_0	43	8	Parity
NAVSS512VIRTSS_IO_PVU0_EDC_CTRL_0	44	12	Parity
NAVSS512VIRTSS_IO_PVU0_EDC_CTRL_0	45	64	Parity
NAVSS512VIRTSS_IO_PVU0_EDC_CTRL_0	46	10	Parity
NAVSS512VIRTSS_IO_PVU0_EDC_CTRL_0	47	12	Parity
NAVSS512VIRTSS_IO_PVU0_EDC_CTRL_0	48	64	Parity
NAVSS512VIRTSS_IO_PVU0_EDC_CTRL_0	49	10	Parity
NAVSS512VIRTSS_IO_PVU0_EDC_CTRL_0	50	8	Parity
NAVSS512VIRTSS_IO_PVU0_EDC_CTRL_0	51	14	Parity
NAVSS512VIRTSS_IO_PVU0_EDC_CTRL_0	52	8	Parity
NAVSS512VIRTSS_IO_PVU0_EDC_CTRL_0	53	8	Parity

Table 12-716. EDC checkers information for ECC Aggregator Instance NAVSS0_VIRTSS_ECC_AGGR_0 (continued)

Protected Interconnect	Group ID	Width	Checker Type
NAVSS512VIRTSS_IO_PVU0_EDC_CTRL_0	54	8	Parity
NAVSS512VIRTSS_IO_PVU0_EDC_CTRL_0	55	8	Parity
NAVSS512VIRTSS_IO_PVU0_EDC_CTRL_0	56	8	Parity
NAVSS512VIRTSS_IO_PVU0_EDC_CTRL_0	57	1	Parity
NAVSS512VIRTSS_IO_PVU0_EDC_CTRL_0	58	1	Parity
NAVSS512VIRTSS_IO_PVU0_EDC_CTRL_0	59	48	Parity
NAVSS512VIRTSS_IO_PVU0_EDC_CTRL_0	60	12	Parity
NAVSS512VIRTSS_IO_PVU0_EDC_CTRL_0	61	12	Parity
NAVSS512VIRTSS_IO_PVU0_EDC_CTRL_0	62	12	Parity
NAVSS512VIRTSS_IO_PVU0_EDC_CTRL_0	63	4	Parity
NAVSS512VIRTSS_IO_PVU0_EDC_CTRL_0	64	2	Parity
NAVSS512VIRTSS_IO_PVU0_EDC_CTRL_0	65	8	Parity
NAVSS512VIRTSS_IO_PVU0_EDC_CTRL_0	66	1	Parity
NAVSS512VIRTSS_IO_PVU0_EDC_CTRL_0	67	1	Parity
NAVSS512VIRTSS_IO_PVU0_EDC_CTRL_0	68	1	Parity
NAVSS512VIRTSS_IO_PVU0_EDC_CTRL_0	69	1	Parity
NAVSS512VIRTSS_IO_PVU0_EDC_CTRL_0	70	10	Parity
NAVSS512VIRTSS_IO_PVU0_EDC_CTRL_0	71	1	Parity
NAVSS512VIRTSS_IO_PVU0_EDC_CTRL_0	72	1	Parity
NAVSS512VIRTSS_IO_PVU0_EDC_CTRL_0	73	12	Parity
NAVSS512VIRTSS_IO_PVU0_EDC_CTRL_0	74	1	Parity
NAVSS512VIRTSS_IO_PVU0_EDC_CTRL_0	75	1	Parity
NAVSS512VIRTSS_IO_PVU0_EDC_CTRL_0	76	12	Parity
NAVSS512VIRTSS_IO_PVU0_EDC_CTRL_0	77	1	Parity
NAVSS512VIRTSS_IO_PVU0_EDC_CTRL_0	78	1	Parity
NAVSS512VIRTSS_IO_PVU0_EDC_CTRL_0	79	12	Parity
NAVSS512VIRTSS_IO_PVU0_EDC_CTRL_0	80	64	Parity
NAVSS512VIRTSS_PVU0_SRC_TOG_EDC_CTRL_0	0	1	Redundant
NAVSS512VIRTSS_PVU0_SRC_TOG_EDC_CTRL_0	1	1	Parity
NAVSS512VIRTSS_PVU0_SRC_TOG_EDC_CTRL_0	2	4	Parity
NAVSS512VIRTSS_PVU0_SRC_TOG_EDC_CTRL_0	3	10	Parity
NAVSS512VIRTSS_PVU0_SRC_TOG_EDC_CTRL_0	4	32	EDC
NAVSS512VIRTSS_PVU0_SRC_TOG_EDC_CTRL_0	5	1	Parity
NAVSS512VIRTSS_PVU0_SRC_TOG_EDC_CTRL_0	6	2	Parity
NAVSS512VIRTSS_PVU0_SRC_TOG_EDC_CTRL_0	7	2	Parity
NAVSS512VIRTSS_PVU0_SRC_TOG_EDC_CTRL_0	8	1	Parity
NAVSS512VIRTSS_PVU0_SRC_TOG_EDC_CTRL_0	9	30	Parity
NAVSS512VIRTSS_PVU0_SRC_TOG_EDC_CTRL_0	10	2	Parity
NAVSS512VIRTSS_PVU0_SRC_TOG_EDC_CTRL_0	11	6	Parity
NAVSS512VIRTSS_PVU0_SRC_TOG_EDC_CTRL_0	12	10	Parity
NAVSS512VIRTSS_PVU0_SRC_TOG_EDC_CTRL_0	13	12	Parity
NAVSS512VIRTSS_PVU0_SRC_TOG_EDC_CTRL_0	14	4	Parity
NAVSS512VIRTSS_PVU0_SRC_TOG_EDC_CTRL_0	15	3	Parity
NAVSS512VIRTSS_PVU0_SRC_TOG_EDC_CTRL_0	16	1	Parity
NAVSS512VIRTSS_PVU0_SRC_TOG_EDC_CTRL_0	17	1	Parity
NAVSS512VIRTSS_PVU0_SRC_TOG_EDC_CTRL_0	18	1	Parity

**Table 12-716. EDC checkers information for ECC Aggregator Instance NAVSS0_VIRTSS_ECC_AGGR_0
(continued)**

Protected Interconnect	Group ID	Width	Checker Type
NAVSS512VIRTSS_PVU0_SRC_TOG_EDC_CTRL_0	19	1	Parity
NAVSS512VIRTSS_PVU0_SRC_TOG_EDC_CTRL_0	20	6	Parity
NAVSS512VIRTSS_PVU0_SRC_TOG_EDC_CTRL_0	21	10	Parity
NAVSS512VIRTSS_PVU0_SRC_TOG_EDC_CTRL_0	22	10	Parity
NAVSS512VIRTSS_PVU0_SRC_TOG_EDC_CTRL_0	23	12	Parity
NAVSS512VIRTSS_PVU0_SRC_TOG_EDC_CTRL_0	24	4	Parity
NAVSS512VIRTSS_PVU0_SRC_TOG_EDC_CTRL_0	25	3	Parity
NAVSS512VIRTSS_PVU0_SRC_TOG_EDC_CTRL_0	26	1	Parity
NAVSS512VIRTSS_PVU0_SRC_TOG_EDC_CTRL_0	27	10	Parity
NAVSS512VIRTSS_PVU0_SRC_TOG_EDC_CTRL_0	28	3	Parity
NAVSS512VIRTSS_PVU0_SRC_TOG_EDC_CTRL_0	29	3	Parity
NAVSS512VIRTSS_PVU0_SRC_TOG_EDC_CTRL_0	30	1	Parity
NAVSS512VIRTSS_PVU0_SRC_TOG_EDC_CTRL_0	31	1	Parity
NAVSS512VIRTSS_PVU0_SRC_TOG_EDC_CTRL_0	32	1	Parity
NAVSS512VIRTSS_PVU0_SRC_TOG_EDC_CTRL_0	33	1	Parity
NAVSS512VIRTSS_PVU0_SRC_TOG_EDC_CTRL_0	34	6	Parity
NAVSS512VIRTSS_PVU0_SRC_TOG_EDC_CTRL_0	35	1	Parity
NAVSS512VIRTSS_PVU0_SRC_TOG_EDC_CTRL_0	36	1	Parity
NAVSS512VIRTSS_PVU0_SRC_TOG_EDC_CTRL_0	37	1	Parity
NAVSS512VIRTSS_PVU0_SRC_TOG_EDC_CTRL_0	38	30	Parity
NAVSS512VIRTSS_PVU0_SRC_TOG_EDC_CTRL_0	39	6	Parity
NAVSS512VIRTSS_PVU0_SRC_TOG_EDC_CTRL_0	40	6	Parity
NAVSS512VIRTSS_PVU0_SRC_TOG_EDC_CTRL_0	41	6	Parity
NAVSS512VIRTSS_PVU0_SRC_TOG_EDC_CTRL_0	42	2	Parity
NAVSS512VIRTSS_PVU0_SRC_TOG_EDC_CTRL_0	43	10	Parity
NAVSS512VIRTSS_PVU0_SRC_TOG_EDC_CTRL_0	44	7	Parity
NAVSS512VIRTSS_PVU0_SRC_TOG_EDC_CTRL_0	45	6	Parity
NAVSS512VIRTSS_PVU0_SRC_TOG_EDC_CTRL_0	46	64	Parity
NAVSS512VIRTSS_PVU0_SRC_TOG_EDC_CTRL_0	47	1	Parity
NAVSS512VIRTSS_PVU0_SRC_TOG_EDC_CTRL_0	48	4	Parity
NAVSS512VIRTSS_PVU0_SRC_TOG_EDC_CTRL_0	49	12	Parity
NAVSS512VIRTSS_PVU0_SRC_TOG_EDC_CTRL_0	50	10	Parity
NAVSS512VIRTSS_PVU0_SRC_TOG_EDC_CTRL_0	51	48	Parity
NAVSS512VIRTSS_PVU0_SRC_TOG_EDC_CTRL_0	52	1	Parity
NAVSS512VIRTSS_PVU0_SRC_TOG_EDC_CTRL_0	53	1	Parity
NAVSS512VIRTSS_PVU0_SRC_TOG_EDC_CTRL_0	54	1	Parity
NAVSS512VIRTSS_PVU0_SRC_TOG_EDC_CTRL_0	55	1	Parity
NAVSS512VIRTSS_PVU0_SRC_TOG_EDC_CTRL_0	56	1	Parity
NAVSS512VIRTSS_PVU0_SRC_TOG_EDC_CTRL_0	57	13	Parity
NAVSS512VIRTSS_PVU0_SRC_TOG_EDC_CTRL_0	58	64	Parity
NAVSS512VIRTSS_PVU0_SRC_TOG_EDC_CTRL_0	59	6	Parity
NAVSS512VIRTSS_PVU0_SRC_TOG_EDC_CTRL_0	60	6	Parity
NAVSS512VIRTSS_PVU0_SRC_TOG_EDC_CTRL_0	61	6	Parity
NAVSS512VIRTSS_PVU0_SRC_TOG_EDC_CTRL_0	62	6	Parity
NAVSS512VIRTSS_PVU0_SRC_TOG_EDC_CTRL_0	63	6	Parity
NAVSS512VIRTSS_PVU0_SRC_TOG_EDC_CTRL_0	64	6	Parity

**Table 12-716. EDC checkers information for ECC Aggregator Instance NAVSS0_VIRTSS_ECC_AGGR_0
(continued)**

Protected Interconnect	Group ID	Width	Checker Type
NAVSS512VIRTSS_PVU0_SRC_TOG_EDC_CTRL_0	65	6	Parity
NAVSS512VIRTSS_PVU0_SRC_TOG_EDC_CTRL_0	66	6	Parity
NAVSS512VIRTSS_PVU0_SRC_TOG_EDC_CTRL_0	67	6	Parity
NAVSS512VIRTSS_PVU0_SRC_TOG_EDC_CTRL_0	68	6	Parity
NAVSS512VIRTSS_PVU0_SRC_TOG_EDC_CTRL_0	69	6	Parity
NAVSS512VIRTSS_PVU0_SRC_TOG_EDC_CTRL_0	70	6	Parity
NAVSS512VIRTSS_PVU0_SRC_TOG_EDC_CTRL_0	71	6	Parity
NAVSS512VIRTSS_PVU0_SRC_TOG_EDC_CTRL_0	72	6	Parity
NAVSS512VIRTSS_PVU0_SRC_TOG_EDC_CTRL_0	73	6	Parity
NAVSS512VIRTSS_PVU0_SRC_TOG_EDC_CTRL_0	74	6	Parity
NAVSS512VIRTSS_PVU0_SRC_TOG_EDC_CTRL_0	75	6	Parity
NAVSS512VIRTSS_PVU0_SRC_TOG_EDC_CTRL_0	76	6	Parity
NAVSS512VIRTSS_PVU0_SRC_TOG_EDC_CTRL_0	77	6	Parity
NAVSS512VIRTSS_PVU0_SRC_TOG_EDC_CTRL_0	78	6	Parity
NAVSS512VIRTSS_PVU0_SRC_TOG_EDC_CTRL_0	79	6	Parity
NAVSS512VIRTSS_PVU0_SRC_TOG_EDC_CTRL_0	80	6	Parity
NAVSS512VIRTSS_PVU0_SRC_TOG_EDC_CTRL_0	81	6	Parity
NAVSS512VIRTSS_PVU0_SRC_TOG_EDC_CTRL_0	82	6	Parity
NAVSS512VIRTSS_PVU0_SRC_TOG_EDC_CTRL_0	83	6	Parity
NAVSS512VIRTSS_PVU0_SRC_TOG_EDC_CTRL_0	84	6	Parity
NAVSS512VIRTSS_PVU0_SRC_TOG_EDC_CTRL_0	85	6	Parity
NAVSS512VIRTSS_PVU0_SRC_TOG_EDC_CTRL_0	86	6	Parity
NAVSS512VIRTSS_PVU0_SRC_TOG_EDC_CTRL_0	87	6	Parity
NAVSS512VIRTSS_PVU0_SRC_TOG_EDC_CTRL_0	88	6	Parity
NAVSS512VIRTSS_PVU0_SRC_TOG_EDC_CTRL_0	89	6	Parity
NAVSS512VIRTSS_PVU0_SRC_TOG_EDC_CTRL_0	90	6	Parity
NAVSS512VIRTSS_PVU0_SRC_TOG_EDC_CTRL_0	91	6	Parity
NAVSS512VIRTSS_PVU0_SRC_TOG_EDC_CTRL_0	92	6	Parity
NAVSS512VIRTSS_PVU0_SRC_TOG_EDC_CTRL_0	93	6	Parity
NAVSS512VIRTSS_PVU0_SRC_TOG_EDC_CTRL_0	94	6	Parity
NAVSS512VIRTSS_PVU0_SRC_TOG_EDC_CTRL_0	95	6	Parity
NAVSS512VIRTSS_PVU0_SRC_TOG_EDC_CTRL_0	96	6	Parity
NAVSS512VIRTSS_PVU0_SRC_TOG_EDC_CTRL_0	97	6	Parity
NAVSS512VIRTSS_PVU0_SRC_TOG_EDC_CTRL_0	98	6	Parity
NAVSS512VIRTSS_PVU0_SRC_TOG_EDC_CTRL_0	99	6	Parity
NAVSS512VIRTSS_PVU0_SRC_TOG_EDC_CTRL_0	100	6	Parity
NAVSS512VIRTSS_PVU0_SRC_TOG_EDC_CTRL_0	101	6	Parity
NAVSS512VIRTSS_PVU0_SRC_TOG_EDC_CTRL_0	102	6	Parity
NAVSS512VIRTSS_PVU0_SRC_TOG_EDC_CTRL_0	103	6	Parity
NAVSS512VIRTSS_PVU0_SRC_TOG_EDC_CTRL_0	104	6	Parity
NAVSS512VIRTSS_PVU0_SRC_TOG_EDC_CTRL_0	105	6	Parity
NAVSS512VIRTSS_PVU0_SRC_TOG_EDC_CTRL_0	106	6	Parity
NAVSS512VIRTSS_PVU0_SRC_TOG_EDC_CTRL_0	107	6	Parity
NAVSS512VIRTSS_PVU0_SRC_TOG_EDC_CTRL_0	108	6	Parity
NAVSS512VIRTSS_PVU0_SRC_TOG_EDC_CTRL_0	109	6	Parity
NAVSS512VIRTSS_PVU0_SRC_TOG_EDC_CTRL_0	110	6	Parity

Table 12-716. EDC checkers information for ECC Aggregator Instance NAVSS0_VIRTSS_ECC_AGGR_0 (continued)

Protected Interconnect	Group ID	Width	Checker Type
NAVSS512VIRTSS_PVU0_SRC_TOG_EDC_CTRL_0	111	6	Parity
NAVSS512VIRTSS_PVU0_SRC_TOG_EDC_CTRL_0	112	6	Parity
NAVSS512VIRTSS_PVU0_SRC_TOG_EDC_CTRL_0	113	6	Parity
NAVSS512VIRTSS_PVU0_SRC_TOG_EDC_CTRL_0	114	6	Parity
NAVSS512VIRTSS_PVU0_SRC_TOG_EDC_CTRL_0	115	6	Parity
NAVSS512VIRTSS_PVU0_SRC_TOG_EDC_CTRL_0	116	6	Parity
NAVSS512VIRTSS_PVU0_SRC_TOG_EDC_CTRL_0	117	6	Parity
NAVSS512VIRTSS_PVU0_SRC_TOG_EDC_CTRL_0	118	6	Parity
NAVSS512VIRTSS_PVU0_SRC_TOG_EDC_CTRL_0	119	6	Parity
NAVSS512VIRTSS_PVU0_SRC_TOG_EDC_CTRL_0	120	6	Parity
NAVSS512VIRTSS_PVU0_SRC_TOG_EDC_CTRL_0	121	6	Parity
NAVSS512VIRTSS_PVU0_SRC_TOG_EDC_CTRL_0	122	6	Parity
NAVSS512VIRTSS_PVU0_SRC_TOG_EDC_CTRL_0	123	18	Parity
NAVSS512VIRTSS_PVU0_SRC_TOG_EDC_CTRL_0	124	18	Parity
NAVSS512VIRTSS_PVU0_SRC_TOG_EDC_CTRL_0	125	1	Parity
NAVSS512VIRTSS_PVU0_SRC_TOG_EDC_CTRL_0	126	1	Parity
NAVSS512VIRTSS_PVU0_SRC_TOG_EDC_CTRL_0	127	1	Parity
NAVSS512VIRTSS_PVU0_SRC_TOG_EDC_CTRL_0	128	1	Parity
NAVSS512VIRTSS_PVU0_SRC_TOG_EDC_CTRL_0	129	10	Parity
NAVSS512VIRTSS_PVU0_SRC_TOG_EDC_CTRL_0	130	7	Parity
NAVSS512VIRTSS_PVU0_SRC_TOG_EDC_CTRL_0	131	6	Parity
NAVSS512VIRTSS_PVU0_SRC_TOG_EDC_CTRL_0	132	64	Parity
NAVSS512VIRTSS_PVU0_SRC_TOG_EDC_CTRL_0	133	13	Parity
NAVSS512VIRTSS_PVU0_SRC_TOG_EDC_CTRL_0	134	64	Parity
NAVSS512VIRTSS_PVU0_SRC_TOG_EDC_CTRL_0	135	6	Parity
NAVSS512VIRTSS_PVU0_SRC_TOG_EDC_CTRL_0	136	6	Parity
NAVSS512VIRTSS_PVU0_SRC_TOG_EDC_CTRL_0	137	6	Parity
NAVSS512VIRTSS_PVU0_SRC_TOG_EDC_CTRL_0	138	6	Parity
NAVSS512VIRTSS_PVU0_SRC_TOG_EDC_CTRL_0	139	6	Parity
NAVSS512VIRTSS_PVU0_SRC_TOG_EDC_CTRL_0	140	6	Parity
NAVSS512VIRTSS_PVU0_SRC_TOG_EDC_CTRL_0	141	6	Parity
NAVSS512VIRTSS_PVU0_SRC_TOG_EDC_CTRL_0	142	6	Parity
NAVSS512VIRTSS_PVU0_SRC_TOG_EDC_CTRL_0	143	6	Parity
NAVSS512VIRTSS_PVU0_SRC_TOG_EDC_CTRL_0	144	6	Parity
NAVSS512VIRTSS_PVU0_SRC_TOG_EDC_CTRL_0	145	6	Parity
NAVSS512VIRTSS_PVU0_SRC_TOG_EDC_CTRL_0	146	6	Parity
NAVSS512VIRTSS_PVU0_SRC_TOG_EDC_CTRL_0	147	6	Parity
NAVSS512VIRTSS_PVU0_SRC_TOG_EDC_CTRL_0	148	6	Parity
NAVSS512VIRTSS_PVU0_SRC_TOG_EDC_CTRL_0	149	6	Parity
NAVSS512VIRTSS_PVU0_SRC_TOG_EDC_CTRL_0	150	6	Parity
NAVSS512VIRTSS_PVU0_SRC_TOG_EDC_CTRL_0	151	6	Parity
NAVSS512VIRTSS_PVU0_SRC_TOG_EDC_CTRL_0	152	6	Parity
NAVSS512VIRTSS_PVU0_SRC_TOG_EDC_CTRL_0	153	6	Parity
NAVSS512VIRTSS_PVU0_SRC_TOG_EDC_CTRL_0	154	6	Parity
NAVSS512VIRTSS_PVU0_SRC_TOG_EDC_CTRL_0	155	6	Parity
NAVSS512VIRTSS_PVU0_SRC_TOG_EDC_CTRL_0	156	6	Parity

Table 12-716. EDC checkers information for ECC Aggregator Instance NAVSS0_VIRTSS_ECC_AGGR_0 (continued)

Protected Interconnect	Group ID	Width	Checker Type
NAVSS512VIRTSS_PVU0_SRC_TOG_EDC_CTRL_0	157	6	Parity
NAVSS512VIRTSS_PVU0_SRC_TOG_EDC_CTRL_0	158	6	Parity
NAVSS512VIRTSS_PVU0_SRC_TOG_EDC_CTRL_0	159	6	Parity
NAVSS512VIRTSS_PVU0_SRC_TOG_EDC_CTRL_0	160	6	Parity
NAVSS512VIRTSS_PVU0_SRC_TOG_EDC_CTRL_0	161	6	Parity
NAVSS512VIRTSS_PVU0_SRC_TOG_EDC_CTRL_0	162	6	Parity
NAVSS512VIRTSS_PVU0_SRC_TOG_EDC_CTRL_0	163	6	Parity
NAVSS512VIRTSS_PVU0_SRC_TOG_EDC_CTRL_0	164	6	Parity
NAVSS512VIRTSS_PVU0_SRC_TOG_EDC_CTRL_0	165	6	Parity
NAVSS512VIRTSS_PVU0_SRC_TOG_EDC_CTRL_0	166	6	Parity
NAVSS512VIRTSS_PVU0_SRC_TOG_EDC_CTRL_0	167	6	Parity
NAVSS512VIRTSS_PVU0_SRC_TOG_EDC_CTRL_0	168	6	Parity
NAVSS512VIRTSS_PVU0_SRC_TOG_EDC_CTRL_0	169	6	Parity
NAVSS512VIRTSS_PVU0_SRC_TOG_EDC_CTRL_0	170	6	Parity
NAVSS512VIRTSS_PVU0_SRC_TOG_EDC_CTRL_0	171	6	Parity
NAVSS512VIRTSS_PVU0_SRC_TOG_EDC_CTRL_0	172	6	Parity
NAVSS512VIRTSS_PVU0_SRC_TOG_EDC_CTRL_0	173	6	Parity
NAVSS512VIRTSS_PVU0_SRC_TOG_EDC_CTRL_0	174	6	Parity
NAVSS512VIRTSS_PVU0_SRC_TOG_EDC_CTRL_0	175	6	Parity
NAVSS512VIRTSS_PVU0_SRC_TOG_EDC_CTRL_0	176	6	Parity
NAVSS512VIRTSS_PVU0_SRC_TOG_EDC_CTRL_0	177	6	Parity
NAVSS512VIRTSS_PVU0_SRC_TOG_EDC_CTRL_0	178	6	Parity
NAVSS512VIRTSS_PVU0_SRC_TOG_EDC_CTRL_0	179	6	Parity
NAVSS512VIRTSS_PVU0_SRC_TOG_EDC_CTRL_0	180	6	Parity
NAVSS512VIRTSS_PVU0_SRC_TOG_EDC_CTRL_0	181	6	Parity
NAVSS512VIRTSS_PVU0_SRC_TOG_EDC_CTRL_0	182	6	Parity
NAVSS512VIRTSS_PVU0_SRC_TOG_EDC_CTRL_0	183	6	Parity
NAVSS512VIRTSS_PVU0_SRC_TOG_EDC_CTRL_0	184	6	Parity
NAVSS512VIRTSS_PVU0_SRC_TOG_EDC_CTRL_0	185	6	Parity
NAVSS512VIRTSS_PVU0_SRC_TOG_EDC_CTRL_0	186	6	Parity
NAVSS512VIRTSS_PVU0_SRC_TOG_EDC_CTRL_0	187	6	Parity
NAVSS512VIRTSS_PVU0_SRC_TOG_EDC_CTRL_0	188	6	Parity
NAVSS512VIRTSS_PVU0_SRC_TOG_EDC_CTRL_0	189	6	Parity
NAVSS512VIRTSS_PVU0_SRC_TOG_EDC_CTRL_0	190	6	Parity
NAVSS512VIRTSS_PVU0_SRC_TOG_EDC_CTRL_0	191	6	Parity
NAVSS512VIRTSS_PVU0_SRC_TOG_EDC_CTRL_0	192	6	Parity
NAVSS512VIRTSS_PVU0_SRC_TOG_EDC_CTRL_0	193	6	Parity
NAVSS512VIRTSS_PVU0_SRC_TOG_EDC_CTRL_0	194	6	Parity
NAVSS512VIRTSS_PVU0_SRC_TOG_EDC_CTRL_0	195	6	Parity
NAVSS512VIRTSS_PVU0_SRC_TOG_EDC_CTRL_0	196	6	Parity
NAVSS512VIRTSS_PVU0_SRC_TOG_EDC_CTRL_0	197	6	Parity
NAVSS512VIRTSS_PVU0_SRC_TOG_EDC_CTRL_0	198	6	Parity
NAVSS512VIRTSS_PVU0_SRC_TOG_EDC_CTRL_0	199	51	Parity
NAVSS512VIRTSS_PVU0_SRC_TOG_EDC_CTRL_0	200	51	Parity
NAVSS512VIRTSS_PVU0_SRC_TOG_EDC_CTRL_0	201	12	Parity
NAVSS512VIRTSS_PVU0_SRC_TOG_EDC_CTRL_0	202	4	Parity

Table 12-716. EDC checkers information for ECC Aggregator Instance NAVSS0_VIRTSS_ECC_AGGR_0 (continued)

Protected Interconnect	Group ID	Width	Checker Type
NAVSS512VIRTSS_PVU0_SRC_TOG_EDC_CTRL_0	203	12	Parity
NAVSS512VIRTSS_PVU0_SRC_TOG_EDC_CTRL_0	204	10	Parity
NAVSS512VIRTSS_PVU0_SRC_TOG_EDC_CTRL_0	205	3	Parity
NAVSS512VIRTSS_PVU0_SRC_TOG_EDC_CTRL_0	206	1	Parity
NAVSS512VIRTSS_PVU0_SRC_TOG_EDC_CTRL_0	207	8	Parity
NAVSS512VIRTSS_PVU0_SRC_TOG_EDC_CTRL_0	208	4	Parity
NAVSS512VIRTSS_PVU0_SRC_TOG_EDC_CTRL_0	209	12	Parity
NAVSS512VIRTSS_PVU0_SRC_TOG_EDC_CTRL_0	210	12	Parity
NAVSS512VIRTSS_PVU0_SRC_TOG_EDC_CTRL_0	211	10	Parity
NAVSS512VIRTSS_PVU0_SRC_TOG_EDC_CTRL_0	212	10	Parity
NAVSS512VIRTSS_PVU0_SRC_TOG_EDC_CTRL_0	213	1	Parity
NAVSS512VIRTSS_PVU0_SRC_TOG_EDC_CTRL_0	214	1	Parity
NAVSS512VIRTSS_PVU0_SRC_TOG_EDC_CTRL_0	215	1	Parity
NAVSS512VIRTSS_PVU0_SRC_TOG_EDC_CTRL_0	216	1	Parity
NAVSS512VIRTSS_PVU0_SRC_TOG_EDC_CTRL_0	217	6	Parity
NAVSS512VIRTSS_PVU0_SRC_TOG_EDC_CTRL_0	218	3	Parity
NAVSS512VIRTSS_PVU0_SRC_TOG_EDC_CTRL_0	219	3	Parity
NAVSS512VIRTSS_PVU0_SRC_TOG_EDC_CTRL_0	220	3	Parity
NAVSS512VIRTSS_PVU0_SRC_TOG_EDC_CTRL_0	221	1	Parity
NAVSS512VIRTSS_PVU0_SRC_TOG_EDC_CTRL_0	222	8	Parity
NAVSS512VIRTSS_PVU0_CFG_TOG_EDC_CTRL_0	0	1	Redundant
NAVSS512VIRTSS_PVU0_CFG_TOG_EDC_CTRL_0	1	1	Parity
NAVSS512VIRTSS_PVU0_CFG_TOG_EDC_CTRL_0	2	4	Parity
NAVSS512VIRTSS_PVU0_CFG_TOG_EDC_CTRL_0	3	10	Parity
NAVSS512VIRTSS_PVU0_CFG_TOG_EDC_CTRL_0	4	32	EDC
NAVSS512VIRTSS_PVU0_CFG_TOG_EDC_CTRL_0	5	1	Parity
NAVSS512VIRTSS_PVU0_CFG_TOG_EDC_CTRL_0	6	2	Parity
NAVSS512VIRTSS_PVU0_CFG_TOG_EDC_CTRL_0	7	2	Parity
NAVSS512VIRTSS_PVU0_CFG_TOG_EDC_CTRL_0	8	1	Parity
NAVSS512VIRTSS_PVU0_CFG_TOG_EDC_CTRL_0	9	30	Parity
NAVSS512VIRTSS_PVU0_CFG_TOG_EDC_CTRL_0	10	2	Parity
NAVSS512VIRTSS_PVU0_CFG_TOG_EDC_CTRL_0	11	2	Parity
NAVSS512VIRTSS_PVU0_CFG_TOG_EDC_CTRL_0	12	10	Parity
NAVSS512VIRTSS_PVU0_CFG_TOG_EDC_CTRL_0	13	12	Parity
NAVSS512VIRTSS_PVU0_CFG_TOG_EDC_CTRL_0	14	4	Parity
NAVSS512VIRTSS_PVU0_CFG_TOG_EDC_CTRL_0	15	3	Parity
NAVSS512VIRTSS_PVU0_CFG_TOG_EDC_CTRL_0	16	1	Parity
NAVSS512VIRTSS_PVU0_CFG_TOG_EDC_CTRL_0	17	1	Parity
NAVSS512VIRTSS_PVU0_CFG_TOG_EDC_CTRL_0	18	1	Parity
NAVSS512VIRTSS_PVU0_CFG_TOG_EDC_CTRL_0	19	1	Parity
NAVSS512VIRTSS_PVU0_CFG_TOG_EDC_CTRL_0	20	1	Parity
NAVSS512VIRTSS_PVU0_CFG_TOG_EDC_CTRL_0	21	10	Parity
NAVSS512VIRTSS_PVU0_CFG_TOG_EDC_CTRL_0	22	10	Parity
NAVSS512VIRTSS_PVU0_CFG_TOG_EDC_CTRL_0	23	12	Parity
NAVSS512VIRTSS_PVU0_CFG_TOG_EDC_CTRL_0	24	4	Parity
NAVSS512VIRTSS_PVU0_CFG_TOG_EDC_CTRL_0	25	3	Parity

Table 12-716. EDC checkers information for ECC Aggregator Instance NAVSS0_VIRTSS_ECC_AGGR_0 (continued)

Protected Interconnect	Group ID	Width	Checker Type
NAVSS512VIRTSS_PVU0_CFG_TOG_EDC_CTRL_0	26	1	Parity
NAVSS512VIRTSS_PVU0_CFG_TOG_EDC_CTRL_0	27	10	Parity
NAVSS512VIRTSS_PVU0_CFG_TOG_EDC_CTRL_0	28	3	Parity
NAVSS512VIRTSS_PVU0_CFG_TOG_EDC_CTRL_0	29	3	Parity
NAVSS512VIRTSS_PVU0_CFG_TOG_EDC_CTRL_0	30	1	Parity
NAVSS512VIRTSS_PVU0_CFG_TOG_EDC_CTRL_0	31	1	Parity
NAVSS512VIRTSS_PVU0_CFG_TOG_EDC_CTRL_0	32	1	Parity
NAVSS512VIRTSS_PVU0_CFG_TOG_EDC_CTRL_0	33	1	Parity
NAVSS512VIRTSS_PVU0_CFG_TOG_EDC_CTRL_0	34	3	Parity
NAVSS512VIRTSS_PVU0_CFG_TOG_EDC_CTRL_0	35	1	Parity
NAVSS512VIRTSS_PVU0_CFG_TOG_EDC_CTRL_0	36	1	Parity
NAVSS512VIRTSS_PVU0_CFG_TOG_EDC_CTRL_0	37	1	Parity
NAVSS512VIRTSS_PVU0_CFG_TOG_EDC_CTRL_0	38	30	Parity
NAVSS512VIRTSS_PVU0_CFG_TOG_EDC_CTRL_0	39	6	Parity
NAVSS512VIRTSS_PVU0_CFG_TOG_EDC_CTRL_0	40	6	Parity
NAVSS512VIRTSS_PVU0_CFG_TOG_EDC_CTRL_0	41	6	Parity
NAVSS512VIRTSS_PVU0_CFG_TOG_EDC_CTRL_0	42	2	Parity
NAVSS512VIRTSS_PVU0_CFG_TOG_EDC_CTRL_0	43	10	Parity
NAVSS512VIRTSS_PVU0_CFG_TOG_EDC_CTRL_0	44	3	Parity
NAVSS512VIRTSS_PVU0_CFG_TOG_EDC_CTRL_0	45	2	Parity
NAVSS512VIRTSS_PVU0_CFG_TOG_EDC_CTRL_0	46	4	Parity
NAVSS512VIRTSS_PVU0_CFG_TOG_EDC_CTRL_0	47	5	Parity
NAVSS512VIRTSS_PVU0_CFG_TOG_EDC_CTRL_0	48	4	Parity
NAVSS512VIRTSS_PVU0_CFG_TOG_EDC_CTRL_0	49	2	Parity
NAVSS512VIRTSS_PVU0_CFG_TOG_EDC_CTRL_0	50	2	Parity
NAVSS512VIRTSS_PVU0_CFG_TOG_EDC_CTRL_0	51	2	Parity
NAVSS512VIRTSS_PVU0_CFG_TOG_EDC_CTRL_0	52	2	Parity
NAVSS512VIRTSS_PVU0_CFG_TOG_EDC_CTRL_0	53	22	Parity
NAVSS512VIRTSS_PVU0_CFG_TOG_EDC_CTRL_0	54	22	Parity
NAVSS512VIRTSS_PVU0_CFG_TOG_EDC_CTRL_0	55	10	Parity
NAVSS512VIRTSS_PVU0_CFG_TOG_EDC_CTRL_0	56	2	Parity
NAVSS512VIRTSS_PVU0_CFG_TOG_EDC_CTRL_0	57	1	Parity
NAVSS512VIRTSS_PVU0_CFG_TOG_EDC_CTRL_0	58	2	Parity
NAVSS512VIRTSS_PVU0_CFG_TOG_EDC_CTRL_0	59	3	Parity
NAVSS512VIRTSS_PVU0_CFG_TOG_EDC_CTRL_0	60	2	Parity
NAVSS512VIRTSS_PVU0_CFG_TOG_EDC_CTRL_0	61	1	Parity
NAVSS512VIRTSS_PVU0_CFG_TOG_EDC_CTRL_0	62	1	Parity
NAVSS512VIRTSS_PVU0_CFG_TOG_EDC_CTRL_0	63	56	Parity
NAVSS512VIRTSS_PVU0_CFG_TOG_EDC_CTRL_0	64	56	Parity
NAVSS512VIRTSS_PVU0_CFG_TOG_EDC_CTRL_0	65	8	Parity
NAVSS512VIRTSS_PVU0_CFG_TOG_EDC_CTRL_0	66	8	Parity
NAVSS512VIRTSS_PVU0_DST_TOG_EDC_CTRL_0	0	48	Parity
NAVSS512VIRTSS_IO_PVU1_EDC_CTRL_0	0	1	Redundant
NAVSS512VIRTSS_IO_PVU1_EDC_CTRL_0	1	2	Parity
NAVSS512VIRTSS_IO_PVU1_EDC_CTRL_0	2	1	Parity
NAVSS512VIRTSS_IO_PVU1_EDC_CTRL_0	3	1	Parity

Table 12-716. EDC checkers information for ECC Aggregator Instance NAVSS0_VIRTSS_ECC_AGGR_0 (continued)

Protected Interconnect	Group ID	Width	Checker Type
NAVSS512VIRTSS_IO_PVU1_EDC_CTRL_0	4	1	Parity
NAVSS512VIRTSS_IO_PVU1_EDC_CTRL_0	5	1	Parity
NAVSS512VIRTSS_IO_PVU1_EDC_CTRL_0	6	1	Parity
NAVSS512VIRTSS_IO_PVU1_EDC_CTRL_0	7	8	Parity
NAVSS512VIRTSS_IO_PVU1_EDC_CTRL_0	8	1	Parity
NAVSS512VIRTSS_IO_PVU1_EDC_CTRL_0	9	2	Parity
NAVSS512VIRTSS_IO_PVU1_EDC_CTRL_0	10	2	Parity
NAVSS512VIRTSS_IO_PVU1_EDC_CTRL_0	11	1	Parity
NAVSS512VIRTSS_IO_PVU1_EDC_CTRL_0	12	1	Parity
NAVSS512VIRTSS_IO_PVU1_EDC_CTRL_0	13	1	Parity
NAVSS512VIRTSS_IO_PVU1_EDC_CTRL_0	14	1	Redundant
NAVSS512VIRTSS_IO_PVU1_EDC_CTRL_0	15	1	Redundant
NAVSS512VIRTSS_IO_PVU1_EDC_CTRL_0	16	1	Redundant
NAVSS512VIRTSS_IO_PVU1_EDC_CTRL_0	17	1	Parity
NAVSS512VIRTSS_IO_PVU1_EDC_CTRL_0	18	1	Parity
NAVSS512VIRTSS_IO_PVU1_EDC_CTRL_0	19	1	Redundant
NAVSS512VIRTSS_IO_PVU1_EDC_CTRL_0	20	1	Redundant
NAVSS512VIRTSS_IO_PVU1_EDC_CTRL_0	21	1	Parity
NAVSS512VIRTSS_IO_PVU1_EDC_CTRL_0	22	1	Parity
NAVSS512VIRTSS_IO_PVU1_EDC_CTRL_0	23	1	Parity
NAVSS512VIRTSS_IO_PVU1_EDC_CTRL_0	24	1	Redundant
NAVSS512VIRTSS_IO_PVU1_EDC_CTRL_0	25	1	Redundant
NAVSS512VIRTSS_IO_PVU1_EDC_CTRL_0	26	48	Parity
NAVSS512VIRTSS_IO_PVU1_EDC_CTRL_0	27	12	Parity
NAVSS512VIRTSS_IO_PVU1_EDC_CTRL_0	28	12	Parity
NAVSS512VIRTSS_IO_PVU1_EDC_CTRL_0	29	2	Parity
NAVSS512VIRTSS_IO_PVU1_EDC_CTRL_0	30	8	Parity
NAVSS512VIRTSS_IO_PVU1_EDC_CTRL_0	31	1	Parity
NAVSS512VIRTSS_IO_PVU1_EDC_CTRL_0	32	1	Parity
NAVSS512VIRTSS_IO_PVU1_EDC_CTRL_0	33	2	Parity
NAVSS512VIRTSS_IO_PVU1_EDC_CTRL_0	34	1	Parity
NAVSS512VIRTSS_IO_PVU1_EDC_CTRL_0	35	12	Parity
NAVSS512VIRTSS_IO_PVU1_EDC_CTRL_0	36	4	Parity
NAVSS512VIRTSS_IO_PVU1_EDC_CTRL_0	37	10	Parity
NAVSS512VIRTSS_IO_PVU1_EDC_CTRL_0	38	1	Parity
NAVSS512VIRTSS_IO_PVU1_EDC_CTRL_0	39	2	Parity
NAVSS512VIRTSS_IO_PVU1_EDC_CTRL_0	40	2	Parity
NAVSS512VIRTSS_IO_PVU1_EDC_CTRL_0	41	8	Parity
NAVSS512VIRTSS_IO_PVU1_EDC_CTRL_0	42	8	Parity
NAVSS512VIRTSS_IO_PVU1_EDC_CTRL_0	43	8	Parity
NAVSS512VIRTSS_IO_PVU1_EDC_CTRL_0	44	12	Parity
NAVSS512VIRTSS_IO_PVU1_EDC_CTRL_0	45	64	Parity
NAVSS512VIRTSS_IO_PVU1_EDC_CTRL_0	46	10	Parity
NAVSS512VIRTSS_IO_PVU1_EDC_CTRL_0	47	12	Parity
NAVSS512VIRTSS_IO_PVU1_EDC_CTRL_0	48	64	Parity
NAVSS512VIRTSS_IO_PVU1_EDC_CTRL_0	49	10	Parity

Table 12-716. EDC checkers information for ECC Aggregator Instance NAVSS0_VIRTSS_ECC_AGGR_0 (continued)

Protected Interconnect	Group ID	Width	Checker Type
NAVSS512VIRTSS_IO_PVU1_EDC_CTRL_0	50	8	Parity
NAVSS512VIRTSS_IO_PVU1_EDC_CTRL_0	51	14	Parity
NAVSS512VIRTSS_IO_PVU1_EDC_CTRL_0	52	8	Parity
NAVSS512VIRTSS_IO_PVU1_EDC_CTRL_0	53	8	Parity
NAVSS512VIRTSS_IO_PVU1_EDC_CTRL_0	54	8	Parity
NAVSS512VIRTSS_IO_PVU1_EDC_CTRL_0	55	8	Parity
NAVSS512VIRTSS_IO_PVU1_EDC_CTRL_0	56	8	Parity
NAVSS512VIRTSS_IO_PVU1_EDC_CTRL_0	57	1	Parity
NAVSS512VIRTSS_IO_PVU1_EDC_CTRL_0	58	1	Parity
NAVSS512VIRTSS_IO_PVU1_EDC_CTRL_0	59	48	Parity
NAVSS512VIRTSS_IO_PVU1_EDC_CTRL_0	60	12	Parity
NAVSS512VIRTSS_IO_PVU1_EDC_CTRL_0	61	12	Parity
NAVSS512VIRTSS_IO_PVU1_EDC_CTRL_0	62	12	Parity
NAVSS512VIRTSS_IO_PVU1_EDC_CTRL_0	63	4	Parity
NAVSS512VIRTSS_IO_PVU1_EDC_CTRL_0	64	2	Parity
NAVSS512VIRTSS_IO_PVU1_EDC_CTRL_0	65	8	Parity
NAVSS512VIRTSS_IO_PVU1_EDC_CTRL_0	66	1	Parity
NAVSS512VIRTSS_IO_PVU1_EDC_CTRL_0	67	1	Parity
NAVSS512VIRTSS_IO_PVU1_EDC_CTRL_0	68	1	Parity
NAVSS512VIRTSS_IO_PVU1_EDC_CTRL_0	69	1	Parity
NAVSS512VIRTSS_IO_PVU1_EDC_CTRL_0	70	10	Parity
NAVSS512VIRTSS_IO_PVU1_EDC_CTRL_0	71	1	Parity
NAVSS512VIRTSS_IO_PVU1_EDC_CTRL_0	72	1	Parity
NAVSS512VIRTSS_IO_PVU1_EDC_CTRL_0	73	12	Parity
NAVSS512VIRTSS_IO_PVU1_EDC_CTRL_0	74	1	Parity
NAVSS512VIRTSS_IO_PVU1_EDC_CTRL_0	75	1	Parity
NAVSS512VIRTSS_IO_PVU1_EDC_CTRL_0	76	12	Parity
NAVSS512VIRTSS_IO_PVU1_EDC_CTRL_0	77	1	Parity
NAVSS512VIRTSS_IO_PVU1_EDC_CTRL_0	78	1	Parity
NAVSS512VIRTSS_IO_PVU1_EDC_CTRL_0	79	12	Parity
NAVSS512VIRTSS_IO_PVU1_EDC_CTRL_0	80	64	Parity
NAVSS512VIRTSS_DATA_CBASS_AC_MST0_M2M_BRIDGE_SRC_EDC_CTRL_0	0	24	Parity
NAVSS512VIRTSS_DATA_CBASS_AC_MST0_M2M_BRIDGE_SRC_EDC_CTRL_0	1	1	Parity
NAVSS512VIRTSS_DATA_CBASS_AC_MST0_M2M_BRIDGE_SRC_EDC_CTRL_0	2	1	Parity
NAVSS512VIRTSS_DATA_CBASS_AC_MST0_M2M_BRIDGE_SRC_EDC_CTRL_0	3	1	Redundant
NAVSS512VIRTSS_DATA_CBASS_AC_MST0_M2M_BRIDGE_SRC_EDC_CTRL_0	4	48	Parity
NAVSS512VIRTSS_DATA_CBASS_AC_MST0_M2M_BRIDGE_SRC_EDC_CTRL_0	5	10	Parity
NAVSS512VIRTSS_DATA_CBASS_AC_MST0_M2M_BRIDGE_SRC_EDC_CTRL_0	6	1	Parity
NAVSS512VIRTSS_DATA_CBASS_AC_MST0_M2M_BRIDGE_SRC_EDC_CTRL_0	7	3	Parity
NAVSS512VIRTSS_DATA_CBASS_AC_MST0_M2M_BRIDGE_SRC_EDC_CTRL_0	8	3	Parity
NAVSS512VIRTSS_DATA_CBASS_AC_MST0_M2M_BRIDGE_SRC_EDC_CTRL_0	9	1	Parity
NAVSS512VIRTSS_DATA_CBASS_AC_MST0_M2M_BRIDGE_SRC_EDC_CTRL_0	10	1	Parity
NAVSS512VIRTSS_DATA_CBASS_AC_MST0_M2M_BRIDGE_SRC_EDC_CTRL_0	11	9	Parity
NAVSS512VIRTSS_DATA_CBASS_AC_MST0_M2M_BRIDGE_SRC_EDC_CTRL_0	12	10	Parity
NAVSS512VIRTSS_DATA_CBASS_AC_MST0_M2M_BRIDGE_SRC_EDC_CTRL_0	13	10	Parity
NAVSS512VIRTSS_DATA_CBASS_AC_MST0_M2M_BRIDGE_SRC_EDC_CTRL_0	14	1	Redundant

Table 12-716. EDC checkers information for ECC Aggregator Instance NAVSS0_VIRTSS_ECC_AGGR_0 (continued)

Protected Interconnect	Group ID	Width	Checker Type
NAVSS512VIRTSS_DATA_CBASS_AC_MST0_M2M_BRIDGE_SRC_EDC_CTRL_0	15	1	Redundant
NAVSS512VIRTSS_DATA_CBASS_AC_MST0_M2M_BRIDGE_SRC_EDC_CTRL_0	16	48	Parity
NAVSS512VIRTSS_DATA_CBASS_AC_MST0_M2M_BRIDGE_SRC_EDC_CTRL_0	17	1	Redundant
NAVSS512VIRTSS_DATA_CBASS_AC_MST0_M2M_BRIDGE_SRC_EDC_CTRL_0	18	1	Redundant
NAVSS512VIRTSS_DATA_CBASS_AC_MST0_M2M_BRIDGE_SRC_EDC_CTRL_0	19	10	Parity
NAVSS512VIRTSS_DATA_CBASS_AC_MST0_M2M_BRIDGE_SRC_EDC_CTRL_0	20	1	Parity
NAVSS512VIRTSS_DATA_CBASS_AC_MST0_M2M_BRIDGE_SRC_EDC_CTRL_0	21	1	Parity
NAVSS512VIRTSS_DATA_CBASS_AC_MST0_M2M_BRIDGE_SRC_EDC_CTRL_0	22	1	Parity
NAVSS512VIRTSS_DATA_CBASS_AC_MST0_M2M_BRIDGE_SRC_EDC_CTRL_0	23	10	Parity
NAVSS512VIRTSS_DATA_CBASS_AC_MST0_M2M_BRIDGE_SRC_EDC_CTRL_0	24	1	Parity
NAVSS512VIRTSS_DATA_CBASS_AC_MST0_M2M_BRIDGE_SRC_EDC_CTRL_0	25	1	Redundant
NAVSS512VIRTSS_DATA_CBASS_AC_MST0_M2M_BRIDGE_SRC_EDC_CTRL_0	26	1	Parity
NAVSS512VIRTSS_DATA_CBASS_AC_MST0_M2M_BRIDGE_SRC_EDC_CTRL_0	27	1	Parity
NAVSS512VIRTSS_DATA_CBASS_AC_MST0_M2M_BRIDGE_SRC_EDC_CTRL_0	28	10	Parity
NAVSS512VIRTSS_DATA_CBASS_AC_MST0_M2M_BRIDGE_SRC_EDC_CTRL_0	29	9	Parity
NAVSS512VIRTSS_DATA_CBASS_AC_MST0_M2M_BRIDGE_SRC_EDC_CTRL_0	30	1	Parity
NAVSS512VIRTSS_DATA_CBASS_AC_MST0_M2M_BRIDGE_SRC_EDC_CTRL_0	31	10	Parity
NAVSS512VIRTSS_DATA_CBASS_AC_MST0_M2M_BRIDGE_SRC_EDC_CTRL_0	32	10	Parity
NAVSS512VIRTSS_DATA_CBASS_AC_MST0_M2M_BRIDGE_SRC_EDC_CTRL_0	33	1	Parity
NAVSS512VIRTSS_DATA_CBASS_AC_MST0_M2M_BRIDGE_SRC_EDC_CTRL_0	34	6	Parity
NAVSS512VIRTSS_DATA_CBASS_AC_MST0_M2M_BRIDGE_SRC_EDC_CTRL_0	35	9	Parity
NAVSS512VIRTSS_DATA_CBASS_AC_MST0_M2M_BRIDGE_SRC_EDC_CTRL_0	36	1	Redundant
NAVSS512VIRTSS_DATA_CBASS_AC_MST0_M2M_BRIDGE_SRC_EDC_CTRL_0	37	1	Parity
NAVSS512VIRTSS_DATA_CBASS_AC_MST0_M2M_BRIDGE_SRC_EDC_CTRL_0	38	3	Parity
NAVSS512VIRTSS_DATA_CBASS_AC_MST0_M2M_BRIDGE_SRC_EDC_CTRL_0	39	3	Parity
NAVSS512VIRTSS_DATA_CBASS_AC_MST0_M2M_BRIDGE_SRC_EDC_CTRL_0	40	10	Parity
NAVSS512VIRTSS_DATA_CBASS_AC_MST0_M2M_BRIDGE_SRC_EDC_CTRL_0	41	1	Parity
NAVSS512VIRTSS_DATA_CBASS_AC_MST0_M2M_BRIDGE_SRC_EDC_CTRL_0	42	1	Redundant
NAVSS512VIRTSS_DATA_CBASS_AC_MST0_M2M_BRIDGE_SRC_EDC_CTRL_0	43	10	Parity
NAVSS512VIRTSS_DATA_CBASS_AC_MST0_M2M_BRIDGE_SRC_EDC_CTRL_0	44	10	Parity
NAVSS512VIRTSS_DATA_CBASS_AC_MST0_M2M_BRIDGE_SRC_EDC_CTRL_0	45	1	Parity
NAVSS512VIRTSS_DATA_CBASS_AC_MST0_M2M_BRIDGE_SRC_EDC_CTRL_0	46	1	Parity
NAVSS512VIRTSS_DATA_CBASS_AC_MST0_M2M_BRIDGE_SRC_EDC_CTRL_0	47	3	Parity
NAVSS512VIRTSS_DATA_CBASS_AC_MST0_M2M_BRIDGE_SRC_EDC_CTRL_0	48	10	Parity
NAVSS512VIRTSS_DATA_CBASS_AC_MST0_M2M_BRIDGE_SRC_EDC_CTRL_0	49	3	Parity
NAVSS512VIRTSS_DATA_CBASS_AC_MST0_M2M_BRIDGE_SRC_EDC_CTRL_0	50	8	Parity
NAVSS512VIRTSS_DATA_CBASS_AC_MST0_M2M_BRIDGE_SRC_EDC_CTRL_0	51	1	Parity
NAVSS512VIRTSS_DATA_CBASS_AC_MST0_M2M_BRIDGE_SRC_EDC_CTRL_0	52	1	Parity
NAVSS512VIRTSS_DATA_CBASS_AC_MST0_M2M_BRIDGE_SRC_EDC_CTRL_0	53	8	Parity
NAVSS512VIRTSS_DATA_CBASS_AC_MST0_M2M_BRIDGE_SRC_EDC_CTRL_0	54	8	Parity
NAVSS512VIRTSS_DATA_CBASS_AC_MST0_M2M_BRIDGE_SRC_EDC_CTRL_0	55	2	Parity
NAVSS512VIRTSS_DATA_CBASS_AC_MST0_M2M_BRIDGE_SRC_EDC_CTRL_0	56	2	Parity
NAVSS512VIRTSS_DATA_CBASS_AC_MST0_M2M_BRIDGE_SRC_EDC_CTRL_0	57	3	Parity
NAVSS512VIRTSS_DATA_CBASS_AC_MST0_M2M_BRIDGE_SRC_EDC_CTRL_0	58	1	Parity
NAVSS512VIRTSS_DATA_CBASS_AC_MST0_M2M_BRIDGE_SRC_EDC_CTRL_0	59	8	Parity
NAVSS512VIRTSS_DATA_CBASS_AC_MST0_M2M_BRIDGE_SRC_EDC_CTRL_0	60	8	Parity

Table 12-716. EDC checkers information for ECC Aggregator Instance NAVSS0_VIRTSS_ECC_AGGR_0 (continued)

Protected Interconnect	Group ID	Width	Checker Type
NAVSS512VIRTSS_DATA_CBASS_AC_MST0_M2M_BRIDGE_SRC_EDC_CTRL_0	61	8	Parity
NAVSS512VIRTSS_DATA_CBASS_AC_MST0_M2M_BRIDGE_SRC_EDC_CTRL_0	62	8	Parity
NAVSS512VIRTSS_DATA_CBASS_AC_MST0_M2M_BRIDGE_SRC_EDC_CTRL_0	63	1	Parity
NAVSS512VIRTSS_DATA_CBASS_AC_MST0_M2M_BRIDGE_SRC_EDC_CTRL_0	64	1	Parity
NAVSS512VIRTSS_DATA_CBASS_AC_MST0_M2M_BRIDGE_SRC_EDC_CTRL_0	65	8	Parity
NAVSS512VIRTSS_DATA_CBASS_AC_MST0_M2M_BRIDGE_SRC_EDC_CTRL_0	66	8	Parity
NAVSS512VIRTSS_DATA_CBASS_AC_MST0_M2M_BRIDGE_SRC_EDC_CTRL_0	67	2	Parity
NAVSS512VIRTSS_DATA_CBASS_AC_MST0_M2M_BRIDGE_SRC_EDC_CTRL_0	68	2	Parity
NAVSS512VIRTSS_DATA_CBASS_AC_MST0_M2M_BRIDGE_SRC_EDC_CTRL_0	69	3	Parity
NAVSS512VIRTSS_DATA_CBASS_AC_MST0_M2M_BRIDGE_SRC_EDC_CTRL_0	70	1	Parity
NAVSS512VIRTSS_DATA_CBASS_AC_MST0_M2M_BRIDGE_SRC_EDC_CTRL_0	71	8	Parity
NAVSS512VIRTSS_DATA_CBASS_AC_MST1_M2M_BRIDGE_SRC_EDC_CTRL_0	0	24	Parity
NAVSS512VIRTSS_DATA_CBASS_AC_MST1_M2M_BRIDGE_SRC_EDC_CTRL_0	1	1	Parity
NAVSS512VIRTSS_DATA_CBASS_AC_MST1_M2M_BRIDGE_SRC_EDC_CTRL_0	2	1	Parity
NAVSS512VIRTSS_DATA_CBASS_AC_MST1_M2M_BRIDGE_SRC_EDC_CTRL_0	3	1	Redundant
NAVSS512VIRTSS_DATA_CBASS_AC_MST1_M2M_BRIDGE_SRC_EDC_CTRL_0	4	48	Parity
NAVSS512VIRTSS_DATA_CBASS_AC_MST1_M2M_BRIDGE_SRC_EDC_CTRL_0	5	10	Parity
NAVSS512VIRTSS_DATA_CBASS_AC_MST1_M2M_BRIDGE_SRC_EDC_CTRL_0	6	1	Parity
NAVSS512VIRTSS_DATA_CBASS_AC_MST1_M2M_BRIDGE_SRC_EDC_CTRL_0	7	3	Parity
NAVSS512VIRTSS_DATA_CBASS_AC_MST1_M2M_BRIDGE_SRC_EDC_CTRL_0	8	3	Parity
NAVSS512VIRTSS_DATA_CBASS_AC_MST1_M2M_BRIDGE_SRC_EDC_CTRL_0	9	1	Parity
NAVSS512VIRTSS_DATA_CBASS_AC_MST1_M2M_BRIDGE_SRC_EDC_CTRL_0	10	1	Parity
NAVSS512VIRTSS_DATA_CBASS_AC_MST1_M2M_BRIDGE_SRC_EDC_CTRL_0	11	9	Parity
NAVSS512VIRTSS_DATA_CBASS_AC_MST1_M2M_BRIDGE_SRC_EDC_CTRL_0	12	10	Parity
NAVSS512VIRTSS_DATA_CBASS_AC_MST1_M2M_BRIDGE_SRC_EDC_CTRL_0	13	10	Parity
NAVSS512VIRTSS_DATA_CBASS_AC_MST1_M2M_BRIDGE_SRC_EDC_CTRL_0	14	1	Redundant
NAVSS512VIRTSS_DATA_CBASS_AC_MST1_M2M_BRIDGE_SRC_EDC_CTRL_0	15	1	Redundant
NAVSS512VIRTSS_DATA_CBASS_AC_MST1_M2M_BRIDGE_SRC_EDC_CTRL_0	16	48	Parity
NAVSS512VIRTSS_DATA_CBASS_AC_MST1_M2M_BRIDGE_SRC_EDC_CTRL_0	17	1	Redundant
NAVSS512VIRTSS_DATA_CBASS_AC_MST1_M2M_BRIDGE_SRC_EDC_CTRL_0	18	1	Redundant
NAVSS512VIRTSS_DATA_CBASS_AC_MST1_M2M_BRIDGE_SRC_EDC_CTRL_0	19	10	Parity
NAVSS512VIRTSS_DATA_CBASS_AC_MST1_M2M_BRIDGE_SRC_EDC_CTRL_0	20	1	Parity
NAVSS512VIRTSS_DATA_CBASS_AC_MST1_M2M_BRIDGE_SRC_EDC_CTRL_0	21	1	Parity
NAVSS512VIRTSS_DATA_CBASS_AC_MST1_M2M_BRIDGE_SRC_EDC_CTRL_0	22	1	Parity
NAVSS512VIRTSS_DATA_CBASS_AC_MST1_M2M_BRIDGE_SRC_EDC_CTRL_0	23	10	Parity
NAVSS512VIRTSS_DATA_CBASS_AC_MST1_M2M_BRIDGE_SRC_EDC_CTRL_0	24	1	Parity
NAVSS512VIRTSS_DATA_CBASS_AC_MST1_M2M_BRIDGE_SRC_EDC_CTRL_0	25	1	Redundant
NAVSS512VIRTSS_DATA_CBASS_AC_MST1_M2M_BRIDGE_SRC_EDC_CTRL_0	26	1	Parity
NAVSS512VIRTSS_DATA_CBASS_AC_MST1_M2M_BRIDGE_SRC_EDC_CTRL_0	27	1	Parity
NAVSS512VIRTSS_DATA_CBASS_AC_MST1_M2M_BRIDGE_SRC_EDC_CTRL_0	28	10	Parity
NAVSS512VIRTSS_DATA_CBASS_AC_MST1_M2M_BRIDGE_SRC_EDC_CTRL_0	29	9	Parity
NAVSS512VIRTSS_DATA_CBASS_AC_MST1_M2M_BRIDGE_SRC_EDC_CTRL_0	30	1	Parity
NAVSS512VIRTSS_DATA_CBASS_AC_MST1_M2M_BRIDGE_SRC_EDC_CTRL_0	31	10	Parity
NAVSS512VIRTSS_DATA_CBASS_AC_MST1_M2M_BRIDGE_SRC_EDC_CTRL_0	32	10	Parity
NAVSS512VIRTSS_DATA_CBASS_AC_MST1_M2M_BRIDGE_SRC_EDC_CTRL_0	33	1	Parity
NAVSS512VIRTSS_DATA_CBASS_AC_MST1_M2M_BRIDGE_SRC_EDC_CTRL_0	34	6	Parity

Table 12-716. EDC checkers information for ECC Aggregator Instance NAVSS0_VIRTSS_ECC_AGGR_0 (continued)

Protected Interconnect	Group ID	Width	Checker Type
NAVSS512VIRTSS_DATA_CBASS_AC_MST1_M2M_BRIDGE_SRC_EDC_CTRL_0	35	9	Parity
NAVSS512VIRTSS_DATA_CBASS_AC_MST1_M2M_BRIDGE_SRC_EDC_CTRL_0	36	1	Redundant
NAVSS512VIRTSS_DATA_CBASS_AC_MST1_M2M_BRIDGE_SRC_EDC_CTRL_0	37	1	Parity
NAVSS512VIRTSS_DATA_CBASS_AC_MST1_M2M_BRIDGE_SRC_EDC_CTRL_0	38	3	Parity
NAVSS512VIRTSS_DATA_CBASS_AC_MST1_M2M_BRIDGE_SRC_EDC_CTRL_0	39	3	Parity
NAVSS512VIRTSS_DATA_CBASS_AC_MST1_M2M_BRIDGE_SRC_EDC_CTRL_0	40	10	Parity
NAVSS512VIRTSS_DATA_CBASS_AC_MST1_M2M_BRIDGE_SRC_EDC_CTRL_0	41	1	Parity
NAVSS512VIRTSS_DATA_CBASS_AC_MST1_M2M_BRIDGE_SRC_EDC_CTRL_0	42	1	Redundant
NAVSS512VIRTSS_DATA_CBASS_AC_MST1_M2M_BRIDGE_SRC_EDC_CTRL_0	43	10	Parity
NAVSS512VIRTSS_DATA_CBASS_AC_MST1_M2M_BRIDGE_SRC_EDC_CTRL_0	44	10	Parity
NAVSS512VIRTSS_DATA_CBASS_AC_MST1_M2M_BRIDGE_SRC_EDC_CTRL_0	45	1	Parity
NAVSS512VIRTSS_DATA_CBASS_AC_MST1_M2M_BRIDGE_SRC_EDC_CTRL_0	46	1	Parity
NAVSS512VIRTSS_DATA_CBASS_AC_MST1_M2M_BRIDGE_SRC_EDC_CTRL_0	47	3	Parity
NAVSS512VIRTSS_DATA_CBASS_AC_MST1_M2M_BRIDGE_SRC_EDC_CTRL_0	48	10	Parity
NAVSS512VIRTSS_DATA_CBASS_AC_MST1_M2M_BRIDGE_SRC_EDC_CTRL_0	49	3	Parity
NAVSS512VIRTSS_DATA_CBASS_AC_MST1_M2M_BRIDGE_SRC_EDC_CTRL_0	50	8	Parity
NAVSS512VIRTSS_DATA_CBASS_AC_MST1_M2M_BRIDGE_SRC_EDC_CTRL_0	51	1	Parity
NAVSS512VIRTSS_DATA_CBASS_AC_MST1_M2M_BRIDGE_SRC_EDC_CTRL_0	52	1	Parity
NAVSS512VIRTSS_DATA_CBASS_AC_MST1_M2M_BRIDGE_SRC_EDC_CTRL_0	53	8	Parity
NAVSS512VIRTSS_DATA_CBASS_AC_MST1_M2M_BRIDGE_SRC_EDC_CTRL_0	54	8	Parity
NAVSS512VIRTSS_DATA_CBASS_AC_MST1_M2M_BRIDGE_SRC_EDC_CTRL_0	55	2	Parity
NAVSS512VIRTSS_DATA_CBASS_AC_MST1_M2M_BRIDGE_SRC_EDC_CTRL_0	56	2	Parity
NAVSS512VIRTSS_DATA_CBASS_AC_MST1_M2M_BRIDGE_SRC_EDC_CTRL_0	57	3	Parity
NAVSS512VIRTSS_DATA_CBASS_AC_MST1_M2M_BRIDGE_SRC_EDC_CTRL_0	58	1	Parity
NAVSS512VIRTSS_DATA_CBASS_AC_MST1_M2M_BRIDGE_SRC_EDC_CTRL_0	59	8	Parity
NAVSS512VIRTSS_DATA_CBASS_AC_MST1_M2M_BRIDGE_SRC_EDC_CTRL_0	60	8	Parity
NAVSS512VIRTSS_DATA_CBASS_AC_MST1_M2M_BRIDGE_SRC_EDC_CTRL_0	61	8	Parity
NAVSS512VIRTSS_DATA_CBASS_AC_MST1_M2M_BRIDGE_SRC_EDC_CTRL_0	62	8	Parity
NAVSS512VIRTSS_DATA_CBASS_AC_MST1_M2M_BRIDGE_SRC_EDC_CTRL_0	63	1	Parity
NAVSS512VIRTSS_DATA_CBASS_AC_MST1_M2M_BRIDGE_SRC_EDC_CTRL_0	64	1	Parity
NAVSS512VIRTSS_DATA_CBASS_AC_MST1_M2M_BRIDGE_SRC_EDC_CTRL_0	65	8	Parity
NAVSS512VIRTSS_DATA_CBASS_AC_MST1_M2M_BRIDGE_SRC_EDC_CTRL_0	66	8	Parity
NAVSS512VIRTSS_DATA_CBASS_AC_MST1_M2M_BRIDGE_SRC_EDC_CTRL_0	67	2	Parity
NAVSS512VIRTSS_DATA_CBASS_AC_MST1_M2M_BRIDGE_SRC_EDC_CTRL_0	68	2	Parity
NAVSS512VIRTSS_DATA_CBASS_AC_MST1_M2M_BRIDGE_SRC_EDC_CTRL_0	69	3	Parity
NAVSS512VIRTSS_DATA_CBASS_AC_MST1_M2M_BRIDGE_SRC_EDC_CTRL_0	70	1	Parity
NAVSS512VIRTSS_DATA_CBASS_AC_MST1_M2M_BRIDGE_SRC_EDC_CTRL_0	71	8	Parity
NAVSS512VIRTSS_DATA_CBASS_AC_MST2_M2M_BRIDGE_SRC_EDC_CTRL_0	0	24	Parity
NAVSS512VIRTSS_DATA_CBASS_AC_MST2_M2M_BRIDGE_SRC_EDC_CTRL_0	1	1	Parity
NAVSS512VIRTSS_DATA_CBASS_AC_MST2_M2M_BRIDGE_SRC_EDC_CTRL_0	2	1	Parity
NAVSS512VIRTSS_DATA_CBASS_AC_MST2_M2M_BRIDGE_SRC_EDC_CTRL_0	3	1	Redundant
NAVSS512VIRTSS_DATA_CBASS_AC_MST2_M2M_BRIDGE_SRC_EDC_CTRL_0	4	48	Parity
NAVSS512VIRTSS_DATA_CBASS_AC_MST2_M2M_BRIDGE_SRC_EDC_CTRL_0	5	10	Parity
NAVSS512VIRTSS_DATA_CBASS_AC_MST2_M2M_BRIDGE_SRC_EDC_CTRL_0	6	1	Parity
NAVSS512VIRTSS_DATA_CBASS_AC_MST2_M2M_BRIDGE_SRC_EDC_CTRL_0	7	3	Parity
NAVSS512VIRTSS_DATA_CBASS_AC_MST2_M2M_BRIDGE_SRC_EDC_CTRL_0	8	3	Parity

Table 12-716. EDC checkers information for ECC Aggregator Instance NAVSS0_VIRTSS_ECC_AGGR_0 (continued)

Protected Interconnect	Group ID	Width	Checker Type
NAVSS512VIRTSS_DATA_CBASS_AC_MST2_M2M_BRIDGE_SRC_EDC_CTRL_0	9	1	Parity
NAVSS512VIRTSS_DATA_CBASS_AC_MST2_M2M_BRIDGE_SRC_EDC_CTRL_0	10	1	Parity
NAVSS512VIRTSS_DATA_CBASS_AC_MST2_M2M_BRIDGE_SRC_EDC_CTRL_0	11	9	Parity
NAVSS512VIRTSS_DATA_CBASS_AC_MST2_M2M_BRIDGE_SRC_EDC_CTRL_0	12	10	Parity
NAVSS512VIRTSS_DATA_CBASS_AC_MST2_M2M_BRIDGE_SRC_EDC_CTRL_0	13	10	Parity
NAVSS512VIRTSS_DATA_CBASS_AC_MST2_M2M_BRIDGE_SRC_EDC_CTRL_0	14	1	Redundant
NAVSS512VIRTSS_DATA_CBASS_AC_MST2_M2M_BRIDGE_SRC_EDC_CTRL_0	15	1	Redundant
NAVSS512VIRTSS_DATA_CBASS_AC_MST2_M2M_BRIDGE_SRC_EDC_CTRL_0	16	48	Parity
NAVSS512VIRTSS_DATA_CBASS_AC_MST2_M2M_BRIDGE_SRC_EDC_CTRL_0	17	1	Redundant
NAVSS512VIRTSS_DATA_CBASS_AC_MST2_M2M_BRIDGE_SRC_EDC_CTRL_0	18	1	Redundant
NAVSS512VIRTSS_DATA_CBASS_AC_MST2_M2M_BRIDGE_SRC_EDC_CTRL_0	19	10	Parity
NAVSS512VIRTSS_DATA_CBASS_AC_MST2_M2M_BRIDGE_SRC_EDC_CTRL_0	20	1	Parity
NAVSS512VIRTSS_DATA_CBASS_AC_MST2_M2M_BRIDGE_SRC_EDC_CTRL_0	21	1	Parity
NAVSS512VIRTSS_DATA_CBASS_AC_MST2_M2M_BRIDGE_SRC_EDC_CTRL_0	22	1	Parity
NAVSS512VIRTSS_DATA_CBASS_AC_MST2_M2M_BRIDGE_SRC_EDC_CTRL_0	23	10	Parity
NAVSS512VIRTSS_DATA_CBASS_AC_MST2_M2M_BRIDGE_SRC_EDC_CTRL_0	24	1	Parity
NAVSS512VIRTSS_DATA_CBASS_AC_MST2_M2M_BRIDGE_SRC_EDC_CTRL_0	25	1	Redundant
NAVSS512VIRTSS_DATA_CBASS_AC_MST2_M2M_BRIDGE_SRC_EDC_CTRL_0	26	1	Parity
NAVSS512VIRTSS_DATA_CBASS_AC_MST2_M2M_BRIDGE_SRC_EDC_CTRL_0	27	1	Parity
NAVSS512VIRTSS_DATA_CBASS_AC_MST2_M2M_BRIDGE_SRC_EDC_CTRL_0	28	10	Parity
NAVSS512VIRTSS_DATA_CBASS_AC_MST2_M2M_BRIDGE_SRC_EDC_CTRL_0	29	9	Parity
NAVSS512VIRTSS_DATA_CBASS_AC_MST2_M2M_BRIDGE_SRC_EDC_CTRL_0	30	1	Parity
NAVSS512VIRTSS_DATA_CBASS_AC_MST2_M2M_BRIDGE_SRC_EDC_CTRL_0	31	10	Parity
NAVSS512VIRTSS_DATA_CBASS_AC_MST2_M2M_BRIDGE_SRC_EDC_CTRL_0	32	10	Parity
NAVSS512VIRTSS_DATA_CBASS_AC_MST2_M2M_BRIDGE_SRC_EDC_CTRL_0	33	1	Parity
NAVSS512VIRTSS_DATA_CBASS_AC_MST2_M2M_BRIDGE_SRC_EDC_CTRL_0	34	6	Parity
NAVSS512VIRTSS_DATA_CBASS_AC_MST2_M2M_BRIDGE_SRC_EDC_CTRL_0	35	9	Parity
NAVSS512VIRTSS_DATA_CBASS_AC_MST2_M2M_BRIDGE_SRC_EDC_CTRL_0	36	1	Redundant
NAVSS512VIRTSS_DATA_CBASS_AC_MST2_M2M_BRIDGE_SRC_EDC_CTRL_0	37	1	Parity
NAVSS512VIRTSS_DATA_CBASS_AC_MST2_M2M_BRIDGE_SRC_EDC_CTRL_0	38	3	Parity
NAVSS512VIRTSS_DATA_CBASS_AC_MST2_M2M_BRIDGE_SRC_EDC_CTRL_0	39	3	Parity
NAVSS512VIRTSS_DATA_CBASS_AC_MST2_M2M_BRIDGE_SRC_EDC_CTRL_0	40	10	Parity
NAVSS512VIRTSS_DATA_CBASS_AC_MST2_M2M_BRIDGE_SRC_EDC_CTRL_0	41	1	Parity
NAVSS512VIRTSS_DATA_CBASS_AC_MST2_M2M_BRIDGE_SRC_EDC_CTRL_0	42	1	Redundant
NAVSS512VIRTSS_DATA_CBASS_AC_MST2_M2M_BRIDGE_SRC_EDC_CTRL_0	43	10	Parity
NAVSS512VIRTSS_DATA_CBASS_AC_MST2_M2M_BRIDGE_SRC_EDC_CTRL_0	44	10	Parity
NAVSS512VIRTSS_DATA_CBASS_AC_MST2_M2M_BRIDGE_SRC_EDC_CTRL_0	45	1	Parity
NAVSS512VIRTSS_DATA_CBASS_AC_MST2_M2M_BRIDGE_SRC_EDC_CTRL_0	46	1	Parity
NAVSS512VIRTSS_DATA_CBASS_AC_MST2_M2M_BRIDGE_SRC_EDC_CTRL_0	47	3	Parity
NAVSS512VIRTSS_DATA_CBASS_AC_MST2_M2M_BRIDGE_SRC_EDC_CTRL_0	48	10	Parity
NAVSS512VIRTSS_DATA_CBASS_AC_MST2_M2M_BRIDGE_SRC_EDC_CTRL_0	49	3	Parity
NAVSS512VIRTSS_DATA_CBASS_AC_MST2_M2M_BRIDGE_SRC_EDC_CTRL_0	50	8	Parity
NAVSS512VIRTSS_DATA_CBASS_AC_MST2_M2M_BRIDGE_SRC_EDC_CTRL_0	51	1	Parity
NAVSS512VIRTSS_DATA_CBASS_AC_MST2_M2M_BRIDGE_SRC_EDC_CTRL_0	52	1	Parity
NAVSS512VIRTSS_DATA_CBASS_AC_MST2_M2M_BRIDGE_SRC_EDC_CTRL_0	53	8	Parity
NAVSS512VIRTSS_DATA_CBASS_AC_MST2_M2M_BRIDGE_SRC_EDC_CTRL_0	54	8	Parity

Table 12-716. EDC checkers information for ECC Aggregator Instance NAVSS0_VIRTSS_ECC_AGGR_0 (continued)

Protected Interconnect	Group ID	Width	Checker Type
NAVSS512VIRTSS_DATA_CBASS_AC_MST2_M2M_BRIDGE_SRC_EDC_CTRL_0	55	2	Parity
NAVSS512VIRTSS_DATA_CBASS_AC_MST2_M2M_BRIDGE_SRC_EDC_CTRL_0	56	2	Parity
NAVSS512VIRTSS_DATA_CBASS_AC_MST2_M2M_BRIDGE_SRC_EDC_CTRL_0	57	3	Parity
NAVSS512VIRTSS_DATA_CBASS_AC_MST2_M2M_BRIDGE_SRC_EDC_CTRL_0	58	1	Parity
NAVSS512VIRTSS_DATA_CBASS_AC_MST2_M2M_BRIDGE_SRC_EDC_CTRL_0	59	8	Parity
NAVSS512VIRTSS_DATA_CBASS_AC_MST2_M2M_BRIDGE_SRC_EDC_CTRL_0	60	8	Parity
NAVSS512VIRTSS_DATA_CBASS_AC_MST2_M2M_BRIDGE_SRC_EDC_CTRL_0	61	8	Parity
NAVSS512VIRTSS_DATA_CBASS_AC_MST2_M2M_BRIDGE_SRC_EDC_CTRL_0	62	8	Parity
NAVSS512VIRTSS_DATA_CBASS_AC_MST2_M2M_BRIDGE_SRC_EDC_CTRL_0	63	1	Parity
NAVSS512VIRTSS_DATA_CBASS_AC_MST2_M2M_BRIDGE_SRC_EDC_CTRL_0	64	1	Parity
NAVSS512VIRTSS_DATA_CBASS_AC_MST2_M2M_BRIDGE_SRC_EDC_CTRL_0	65	8	Parity
NAVSS512VIRTSS_DATA_CBASS_AC_MST2_M2M_BRIDGE_SRC_EDC_CTRL_0	66	8	Parity
NAVSS512VIRTSS_DATA_CBASS_AC_MST2_M2M_BRIDGE_SRC_EDC_CTRL_0	67	2	Parity
NAVSS512VIRTSS_DATA_CBASS_AC_MST2_M2M_BRIDGE_SRC_EDC_CTRL_0	68	2	Parity
NAVSS512VIRTSS_DATA_CBASS_AC_MST2_M2M_BRIDGE_SRC_EDC_CTRL_0	69	3	Parity
NAVSS512VIRTSS_DATA_CBASS_AC_MST2_M2M_BRIDGE_SRC_EDC_CTRL_0	70	1	Parity
NAVSS512VIRTSS_DATA_CBASS_AC_MST2_M2M_BRIDGE_SRC_EDC_CTRL_0	71	8	Parity
NAVSS512VIRTSS_DATA_CBASS_AC_MST3_M2M_BRIDGE_SRC_EDC_CTRL_0	0	24	Parity
NAVSS512VIRTSS_DATA_CBASS_AC_MST3_M2M_BRIDGE_SRC_EDC_CTRL_0	1	1	Parity
NAVSS512VIRTSS_DATA_CBASS_AC_MST3_M2M_BRIDGE_SRC_EDC_CTRL_0	2	1	Parity
NAVSS512VIRTSS_DATA_CBASS_AC_MST3_M2M_BRIDGE_SRC_EDC_CTRL_0	3	1	Redundant
NAVSS512VIRTSS_DATA_CBASS_AC_MST3_M2M_BRIDGE_SRC_EDC_CTRL_0	4	48	Parity
NAVSS512VIRTSS_DATA_CBASS_AC_MST3_M2M_BRIDGE_SRC_EDC_CTRL_0	5	10	Parity
NAVSS512VIRTSS_DATA_CBASS_AC_MST3_M2M_BRIDGE_SRC_EDC_CTRL_0	6	1	Parity
NAVSS512VIRTSS_DATA_CBASS_AC_MST3_M2M_BRIDGE_SRC_EDC_CTRL_0	7	3	Parity
NAVSS512VIRTSS_DATA_CBASS_AC_MST3_M2M_BRIDGE_SRC_EDC_CTRL_0	8	3	Parity
NAVSS512VIRTSS_DATA_CBASS_AC_MST3_M2M_BRIDGE_SRC_EDC_CTRL_0	9	1	Parity
NAVSS512VIRTSS_DATA_CBASS_AC_MST3_M2M_BRIDGE_SRC_EDC_CTRL_0	10	1	Parity
NAVSS512VIRTSS_DATA_CBASS_AC_MST3_M2M_BRIDGE_SRC_EDC_CTRL_0	11	9	Parity
NAVSS512VIRTSS_DATA_CBASS_AC_MST3_M2M_BRIDGE_SRC_EDC_CTRL_0	12	10	Parity
NAVSS512VIRTSS_DATA_CBASS_AC_MST3_M2M_BRIDGE_SRC_EDC_CTRL_0	13	10	Parity
NAVSS512VIRTSS_DATA_CBASS_AC_MST3_M2M_BRIDGE_SRC_EDC_CTRL_0	14	1	Redundant
NAVSS512VIRTSS_DATA_CBASS_AC_MST3_M2M_BRIDGE_SRC_EDC_CTRL_0	15	1	Redundant
NAVSS512VIRTSS_DATA_CBASS_AC_MST3_M2M_BRIDGE_SRC_EDC_CTRL_0	16	48	Parity
NAVSS512VIRTSS_DATA_CBASS_AC_MST3_M2M_BRIDGE_SRC_EDC_CTRL_0	17	1	Redundant
NAVSS512VIRTSS_DATA_CBASS_AC_MST3_M2M_BRIDGE_SRC_EDC_CTRL_0	18	1	Redundant
NAVSS512VIRTSS_DATA_CBASS_AC_MST3_M2M_BRIDGE_SRC_EDC_CTRL_0	19	10	Parity
NAVSS512VIRTSS_DATA_CBASS_AC_MST3_M2M_BRIDGE_SRC_EDC_CTRL_0	20	1	Parity
NAVSS512VIRTSS_DATA_CBASS_AC_MST3_M2M_BRIDGE_SRC_EDC_CTRL_0	21	1	Parity
NAVSS512VIRTSS_DATA_CBASS_AC_MST3_M2M_BRIDGE_SRC_EDC_CTRL_0	22	1	Parity
NAVSS512VIRTSS_DATA_CBASS_AC_MST3_M2M_BRIDGE_SRC_EDC_CTRL_0	23	10	Parity
NAVSS512VIRTSS_DATA_CBASS_AC_MST3_M2M_BRIDGE_SRC_EDC_CTRL_0	24	1	Parity
NAVSS512VIRTSS_DATA_CBASS_AC_MST3_M2M_BRIDGE_SRC_EDC_CTRL_0	25	1	Redundant
NAVSS512VIRTSS_DATA_CBASS_AC_MST3_M2M_BRIDGE_SRC_EDC_CTRL_0	26	1	Parity
NAVSS512VIRTSS_DATA_CBASS_AC_MST3_M2M_BRIDGE_SRC_EDC_CTRL_0	27	1	Parity
NAVSS512VIRTSS_DATA_CBASS_AC_MST3_M2M_BRIDGE_SRC_EDC_CTRL_0	28	10	Parity

Table 12-716. EDC checkers information for ECC Aggregator Instance NAVSS0_VIRTSS_ECC_AGGR_0 (continued)

Protected Interconnect	Group ID	Width	Checker Type
NAVSS512VIRTSS_DATA_CBASS_AC_MST3_M2M_BRIDGE_SRC_EDC_CTRL_0	29	9	Parity
NAVSS512VIRTSS_DATA_CBASS_AC_MST3_M2M_BRIDGE_SRC_EDC_CTRL_0	30	1	Parity
NAVSS512VIRTSS_DATA_CBASS_AC_MST3_M2M_BRIDGE_SRC_EDC_CTRL_0	31	10	Parity
NAVSS512VIRTSS_DATA_CBASS_AC_MST3_M2M_BRIDGE_SRC_EDC_CTRL_0	32	10	Parity
NAVSS512VIRTSS_DATA_CBASS_AC_MST3_M2M_BRIDGE_SRC_EDC_CTRL_0	33	1	Parity
NAVSS512VIRTSS_DATA_CBASS_AC_MST3_M2M_BRIDGE_SRC_EDC_CTRL_0	34	6	Parity
NAVSS512VIRTSS_DATA_CBASS_AC_MST3_M2M_BRIDGE_SRC_EDC_CTRL_0	35	9	Parity
NAVSS512VIRTSS_DATA_CBASS_AC_MST3_M2M_BRIDGE_SRC_EDC_CTRL_0	36	1	Redundant
NAVSS512VIRTSS_DATA_CBASS_AC_MST3_M2M_BRIDGE_SRC_EDC_CTRL_0	37	1	Parity
NAVSS512VIRTSS_DATA_CBASS_AC_MST3_M2M_BRIDGE_SRC_EDC_CTRL_0	38	3	Parity
NAVSS512VIRTSS_DATA_CBASS_AC_MST3_M2M_BRIDGE_SRC_EDC_CTRL_0	39	3	Parity
NAVSS512VIRTSS_DATA_CBASS_AC_MST3_M2M_BRIDGE_SRC_EDC_CTRL_0	40	10	Parity
NAVSS512VIRTSS_DATA_CBASS_AC_MST3_M2M_BRIDGE_SRC_EDC_CTRL_0	41	1	Parity
NAVSS512VIRTSS_DATA_CBASS_AC_MST3_M2M_BRIDGE_SRC_EDC_CTRL_0	42	1	Redundant
NAVSS512VIRTSS_DATA_CBASS_AC_MST3_M2M_BRIDGE_SRC_EDC_CTRL_0	43	10	Parity
NAVSS512VIRTSS_DATA_CBASS_AC_MST3_M2M_BRIDGE_SRC_EDC_CTRL_0	44	10	Parity
NAVSS512VIRTSS_DATA_CBASS_AC_MST3_M2M_BRIDGE_SRC_EDC_CTRL_0	45	1	Parity
NAVSS512VIRTSS_DATA_CBASS_AC_MST3_M2M_BRIDGE_SRC_EDC_CTRL_0	46	1	Parity
NAVSS512VIRTSS_DATA_CBASS_AC_MST3_M2M_BRIDGE_SRC_EDC_CTRL_0	47	3	Parity
NAVSS512VIRTSS_DATA_CBASS_AC_MST3_M2M_BRIDGE_SRC_EDC_CTRL_0	48	10	Parity
NAVSS512VIRTSS_DATA_CBASS_AC_MST3_M2M_BRIDGE_SRC_EDC_CTRL_0	49	3	Parity
NAVSS512VIRTSS_DATA_CBASS_AC_MST3_M2M_BRIDGE_SRC_EDC_CTRL_0	50	8	Parity
NAVSS512VIRTSS_DATA_CBASS_AC_MST3_M2M_BRIDGE_SRC_EDC_CTRL_0	51	1	Parity
NAVSS512VIRTSS_DATA_CBASS_AC_MST3_M2M_BRIDGE_SRC_EDC_CTRL_0	52	1	Parity
NAVSS512VIRTSS_DATA_CBASS_AC_MST3_M2M_BRIDGE_SRC_EDC_CTRL_0	53	8	Parity
NAVSS512VIRTSS_DATA_CBASS_AC_MST3_M2M_BRIDGE_SRC_EDC_CTRL_0	54	8	Parity
NAVSS512VIRTSS_DATA_CBASS_AC_MST3_M2M_BRIDGE_SRC_EDC_CTRL_0	55	2	Parity
NAVSS512VIRTSS_DATA_CBASS_AC_MST3_M2M_BRIDGE_SRC_EDC_CTRL_0	56	2	Parity
NAVSS512VIRTSS_DATA_CBASS_AC_MST3_M2M_BRIDGE_SRC_EDC_CTRL_0	57	3	Parity
NAVSS512VIRTSS_DATA_CBASS_AC_MST3_M2M_BRIDGE_SRC_EDC_CTRL_0	58	1	Parity
NAVSS512VIRTSS_DATA_CBASS_AC_MST3_M2M_BRIDGE_SRC_EDC_CTRL_0	59	8	Parity
NAVSS512VIRTSS_DATA_CBASS_AC_MST3_M2M_BRIDGE_SRC_EDC_CTRL_0	60	8	Parity
NAVSS512VIRTSS_DATA_CBASS_AC_MST3_M2M_BRIDGE_SRC_EDC_CTRL_0	61	8	Parity
NAVSS512VIRTSS_DATA_CBASS_AC_MST3_M2M_BRIDGE_SRC_EDC_CTRL_0	62	8	Parity
NAVSS512VIRTSS_DATA_CBASS_AC_MST3_M2M_BRIDGE_SRC_EDC_CTRL_0	63	1	Parity
NAVSS512VIRTSS_DATA_CBASS_AC_MST3_M2M_BRIDGE_SRC_EDC_CTRL_0	64	1	Parity
NAVSS512VIRTSS_DATA_CBASS_AC_MST3_M2M_BRIDGE_SRC_EDC_CTRL_0	65	8	Parity
NAVSS512VIRTSS_DATA_CBASS_AC_MST3_M2M_BRIDGE_SRC_EDC_CTRL_0	66	8	Parity
NAVSS512VIRTSS_DATA_CBASS_AC_MST3_M2M_BRIDGE_SRC_EDC_CTRL_0	67	2	Parity
NAVSS512VIRTSS_DATA_CBASS_AC_MST3_M2M_BRIDGE_SRC_EDC_CTRL_0	68	2	Parity
NAVSS512VIRTSS_DATA_CBASS_AC_MST3_M2M_BRIDGE_SRC_EDC_CTRL_0	69	3	Parity
NAVSS512VIRTSS_DATA_CBASS_AC_MST3_M2M_BRIDGE_SRC_EDC_CTRL_0	70	1	Parity
NAVSS512VIRTSS_DATA_CBASS_AC_MST3_M2M_BRIDGE_SRC_EDC_CTRL_0	71	8	Parity
NAVSS512VIRTSS_DATA_CBASS_AC_MST4_M2M_BRIDGE_SRC_EDC_CTRL_0	0	24	Parity
NAVSS512VIRTSS_DATA_CBASS_AC_MST4_M2M_BRIDGE_SRC_EDC_CTRL_0	1	1	Parity
NAVSS512VIRTSS_DATA_CBASS_AC_MST4_M2M_BRIDGE_SRC_EDC_CTRL_0	2	1	Parity

Table 12-716. EDC checkers information for ECC Aggregator Instance NAVSS0_VIRTSS_ECC_AGGR_0 (continued)

Protected Interconnect	Group ID	Width	Checker Type
NAVSS512VIRTSS_DATA_CBASS_AC_MST4_M2M_BRIDGE_SRC_EDC_CTRL_0	3	1	Redundant
NAVSS512VIRTSS_DATA_CBASS_AC_MST4_M2M_BRIDGE_SRC_EDC_CTRL_0	4	48	Parity
NAVSS512VIRTSS_DATA_CBASS_AC_MST4_M2M_BRIDGE_SRC_EDC_CTRL_0	5	10	Parity
NAVSS512VIRTSS_DATA_CBASS_AC_MST4_M2M_BRIDGE_SRC_EDC_CTRL_0	6	1	Parity
NAVSS512VIRTSS_DATA_CBASS_AC_MST4_M2M_BRIDGE_SRC_EDC_CTRL_0	7	3	Parity
NAVSS512VIRTSS_DATA_CBASS_AC_MST4_M2M_BRIDGE_SRC_EDC_CTRL_0	8	3	Parity
NAVSS512VIRTSS_DATA_CBASS_AC_MST4_M2M_BRIDGE_SRC_EDC_CTRL_0	9	1	Parity
NAVSS512VIRTSS_DATA_CBASS_AC_MST4_M2M_BRIDGE_SRC_EDC_CTRL_0	10	1	Parity
NAVSS512VIRTSS_DATA_CBASS_AC_MST4_M2M_BRIDGE_SRC_EDC_CTRL_0	11	9	Parity
NAVSS512VIRTSS_DATA_CBASS_AC_MST4_M2M_BRIDGE_SRC_EDC_CTRL_0	12	10	Parity
NAVSS512VIRTSS_DATA_CBASS_AC_MST4_M2M_BRIDGE_SRC_EDC_CTRL_0	13	10	Parity
NAVSS512VIRTSS_DATA_CBASS_AC_MST4_M2M_BRIDGE_SRC_EDC_CTRL_0	14	1	Redundant
NAVSS512VIRTSS_DATA_CBASS_AC_MST4_M2M_BRIDGE_SRC_EDC_CTRL_0	15	1	Redundant
NAVSS512VIRTSS_DATA_CBASS_AC_MST4_M2M_BRIDGE_SRC_EDC_CTRL_0	16	48	Parity
NAVSS512VIRTSS_DATA_CBASS_AC_MST4_M2M_BRIDGE_SRC_EDC_CTRL_0	17	1	Redundant
NAVSS512VIRTSS_DATA_CBASS_AC_MST4_M2M_BRIDGE_SRC_EDC_CTRL_0	18	1	Redundant
NAVSS512VIRTSS_DATA_CBASS_AC_MST4_M2M_BRIDGE_SRC_EDC_CTRL_0	19	10	Parity
NAVSS512VIRTSS_DATA_CBASS_AC_MST4_M2M_BRIDGE_SRC_EDC_CTRL_0	20	1	Parity
NAVSS512VIRTSS_DATA_CBASS_AC_MST4_M2M_BRIDGE_SRC_EDC_CTRL_0	21	1	Parity
NAVSS512VIRTSS_DATA_CBASS_AC_MST4_M2M_BRIDGE_SRC_EDC_CTRL_0	22	1	Parity
NAVSS512VIRTSS_DATA_CBASS_AC_MST4_M2M_BRIDGE_SRC_EDC_CTRL_0	23	10	Parity
NAVSS512VIRTSS_DATA_CBASS_AC_MST4_M2M_BRIDGE_SRC_EDC_CTRL_0	24	1	Parity
NAVSS512VIRTSS_DATA_CBASS_AC_MST4_M2M_BRIDGE_SRC_EDC_CTRL_0	25	1	Redundant
NAVSS512VIRTSS_DATA_CBASS_AC_MST4_M2M_BRIDGE_SRC_EDC_CTRL_0	26	1	Parity
NAVSS512VIRTSS_DATA_CBASS_AC_MST4_M2M_BRIDGE_SRC_EDC_CTRL_0	27	1	Parity
NAVSS512VIRTSS_DATA_CBASS_AC_MST4_M2M_BRIDGE_SRC_EDC_CTRL_0	28	10	Parity
NAVSS512VIRTSS_DATA_CBASS_AC_MST4_M2M_BRIDGE_SRC_EDC_CTRL_0	29	9	Parity
NAVSS512VIRTSS_DATA_CBASS_AC_MST4_M2M_BRIDGE_SRC_EDC_CTRL_0	30	1	Parity
NAVSS512VIRTSS_DATA_CBASS_AC_MST4_M2M_BRIDGE_SRC_EDC_CTRL_0	31	10	Parity
NAVSS512VIRTSS_DATA_CBASS_AC_MST4_M2M_BRIDGE_SRC_EDC_CTRL_0	32	10	Parity
NAVSS512VIRTSS_DATA_CBASS_AC_MST4_M2M_BRIDGE_SRC_EDC_CTRL_0	33	1	Parity
NAVSS512VIRTSS_DATA_CBASS_AC_MST4_M2M_BRIDGE_SRC_EDC_CTRL_0	34	6	Parity
NAVSS512VIRTSS_DATA_CBASS_AC_MST4_M2M_BRIDGE_SRC_EDC_CTRL_0	35	9	Parity
NAVSS512VIRTSS_DATA_CBASS_AC_MST4_M2M_BRIDGE_SRC_EDC_CTRL_0	36	1	Redundant
NAVSS512VIRTSS_DATA_CBASS_AC_MST4_M2M_BRIDGE_SRC_EDC_CTRL_0	37	1	Parity
NAVSS512VIRTSS_DATA_CBASS_AC_MST4_M2M_BRIDGE_SRC_EDC_CTRL_0	38	3	Parity
NAVSS512VIRTSS_DATA_CBASS_AC_MST4_M2M_BRIDGE_SRC_EDC_CTRL_0	39	3	Parity
NAVSS512VIRTSS_DATA_CBASS_AC_MST4_M2M_BRIDGE_SRC_EDC_CTRL_0	40	10	Parity
NAVSS512VIRTSS_DATA_CBASS_AC_MST4_M2M_BRIDGE_SRC_EDC_CTRL_0	41	1	Parity
NAVSS512VIRTSS_DATA_CBASS_AC_MST4_M2M_BRIDGE_SRC_EDC_CTRL_0	42	1	Redundant
NAVSS512VIRTSS_DATA_CBASS_AC_MST4_M2M_BRIDGE_SRC_EDC_CTRL_0	43	10	Parity
NAVSS512VIRTSS_DATA_CBASS_AC_MST4_M2M_BRIDGE_SRC_EDC_CTRL_0	44	10	Parity
NAVSS512VIRTSS_DATA_CBASS_AC_MST4_M2M_BRIDGE_SRC_EDC_CTRL_0	45	1	Parity
NAVSS512VIRTSS_DATA_CBASS_AC_MST4_M2M_BRIDGE_SRC_EDC_CTRL_0	46	1	Parity
NAVSS512VIRTSS_DATA_CBASS_AC_MST4_M2M_BRIDGE_SRC_EDC_CTRL_0	47	3	Parity
NAVSS512VIRTSS_DATA_CBASS_AC_MST4_M2M_BRIDGE_SRC_EDC_CTRL_0	48	10	Parity

Table 12-716. EDC checkers information for ECC Aggregator Instance NAVSS0_VIRTSS_ECC_AGGR_0 (continued)

Protected Interconnect	Group ID	Width	Checker Type
NAVSS512VIRTSS_DATA_CBASS_AC_MST4_M2M_BRIDGE_SRC_EDC_CTRL_0	49	3	Parity
NAVSS512VIRTSS_DATA_CBASS_AC_MST4_M2M_BRIDGE_SRC_EDC_CTRL_0	50	14	Parity
NAVSS512VIRTSS_DATA_CBASS_AC_MST4_M2M_BRIDGE_SRC_EDC_CTRL_0	51	2	Parity
NAVSS512VIRTSS_DATA_CBASS_AC_MST4_M2M_BRIDGE_SRC_EDC_CTRL_0	52	2	Parity
NAVSS512VIRTSS_DATA_CBASS_AC_MST4_M2M_BRIDGE_SRC_EDC_CTRL_0	53	8	Parity
NAVSS512VIRTSS_DATA_CBASS_AC_MST4_M2M_BRIDGE_SRC_EDC_CTRL_0	54	8	Parity
NAVSS512VIRTSS_DATA_CBASS_AC_MST4_M2M_BRIDGE_SRC_EDC_CTRL_0	55	8	Parity
NAVSS512VIRTSS_DATA_CBASS_AC_MST4_M2M_BRIDGE_SRC_EDC_CTRL_0	56	8	Parity
NAVSS512VIRTSS_DATA_CBASS_AC_MST4_M2M_BRIDGE_SRC_EDC_CTRL_0	57	4	Parity
NAVSS512VIRTSS_DATA_CBASS_AC_MST4_M2M_BRIDGE_SRC_EDC_CTRL_0	58	4	Parity
NAVSS512VIRTSS_DATA_CBASS_AC_MST4_M2M_BRIDGE_SRC_EDC_CTRL_0	59	3	Parity
NAVSS512VIRTSS_DATA_CBASS_AC_MST4_M2M_BRIDGE_SRC_EDC_CTRL_0	60	1	Parity
NAVSS512VIRTSS_DATA_CBASS_AC_MST4_M2M_BRIDGE_SRC_EDC_CTRL_0	61	3	Parity
NAVSS512VIRTSS_DATA_CBASS_AC_MST4_M2M_BRIDGE_SRC_EDC_CTRL_0	62	3	Parity
NAVSS512VIRTSS_DATA_CBASS_AC_MST4_M2M_BRIDGE_SRC_EDC_CTRL_0	63	1	Parity
NAVSS512VIRTSS_DATA_CBASS_AC_MST4_M2M_BRIDGE_SRC_EDC_CTRL_0	64	1	Parity
NAVSS512VIRTSS_DATA_CBASS_AC_MST4_M2M_BRIDGE_SRC_EDC_CTRL_0	65	3	Parity
NAVSS512VIRTSS_DATA_CBASS_AC_MST4_M2M_BRIDGE_SRC_EDC_CTRL_0	66	1	Parity
NAVSS512VIRTSS_DATA_CBASS_AC_MST4_M2M_BRIDGE_SRC_EDC_CTRL_0	67	1	Parity
NAVSS512VIRTSS_DATA_CBASS_AC_MST4_M2M_BRIDGE_SRC_EDC_CTRL_0	68	6	Parity
NAVSS512VIRTSS_DATA_CBASS_AC_MST4_M2M_BRIDGE_SRC_EDC_CTRL_0	69	6	Parity
NAVSS512VIRTSS_DATA_CBASS_AC_MST4_M2M_BRIDGE_SRC_EDC_CTRL_0	70	6	Parity
NAVSS512VIRTSS_DATA_CBASS_AC_MST4_M2M_BRIDGE_SRC_EDC_CTRL_0	71	6	Parity
NAVSS512VIRTSS_DATA_CBASS_AC_MST4_M2M_BRIDGE_SRC_EDC_CTRL_0	72	4	Parity
NAVSS512VIRTSS_DATA_CBASS_AC_MST4_M2M_BRIDGE_SRC_EDC_CTRL_0	73	4	Parity
NAVSS512VIRTSS_DATA_CBASS_AC_MST4_M2M_BRIDGE_SRC_EDC_CTRL_0	74	4	Parity
NAVSS512VIRTSS_DATA_CBASS_AC_MST4_M2M_BRIDGE_SRC_EDC_CTRL_0	75	1	Parity
NAVSS512VIRTSS_DATA_CBASS_AC_MST4_M2M_BRIDGE_SRC_EDC_CTRL_0	76	8	Parity
NAVSS512VIRTSS_DATA_CBASS_AC_MST4_M2M_BRIDGE_SRC_EDC_CTRL_0	77	14	Parity
NAVSS512VIRTSS_DATA_CBASS_AC_MST4_M2M_BRIDGE_SRC_EDC_CTRL_0	78	14	Parity
NAVSS512VIRTSS_DATA_CBASS_AC_MST4_M2M_BRIDGE_SRC_EDC_CTRL_0	79	2	Parity
NAVSS512VIRTSS_DATA_CBASS_AC_MST4_M2M_BRIDGE_SRC_EDC_CTRL_0	80	2	Parity
NAVSS512VIRTSS_DATA_CBASS_AC_MST4_M2M_BRIDGE_SRC_EDC_CTRL_0	81	8	Parity
NAVSS512VIRTSS_DATA_CBASS_AC_MST4_M2M_BRIDGE_SRC_EDC_CTRL_0	82	8	Parity
NAVSS512VIRTSS_DATA_CBASS_AC_MST4_M2M_BRIDGE_SRC_EDC_CTRL_0	83	8	Parity
NAVSS512VIRTSS_DATA_CBASS_AC_MST4_M2M_BRIDGE_SRC_EDC_CTRL_0	84	8	Parity
NAVSS512VIRTSS_DATA_CBASS_AC_MST4_M2M_BRIDGE_SRC_EDC_CTRL_0	85	4	Parity
NAVSS512VIRTSS_DATA_CBASS_AC_MST4_M2M_BRIDGE_SRC_EDC_CTRL_0	86	4	Parity
NAVSS512VIRTSS_DATA_CBASS_AC_MST4_M2M_BRIDGE_SRC_EDC_CTRL_0	87	3	Parity
NAVSS512VIRTSS_DATA_CBASS_AC_MST4_M2M_BRIDGE_SRC_EDC_CTRL_0	88	1	Parity
NAVSS512VIRTSS_DATA_CBASS_AC_MST4_M2M_BRIDGE_SRC_EDC_CTRL_0	89	6	Parity
NAVSS512VIRTSS_DATA_CBASS_AC_MST4_M2M_BRIDGE_SRC_EDC_CTRL_0	90	6	Parity
NAVSS512VIRTSS_DATA_CBASS_AC_MST4_M2M_BRIDGE_SRC_EDC_CTRL_0	91	2	Parity
NAVSS512VIRTSS_DATA_CBASS_AC_MST4_M2M_BRIDGE_SRC_EDC_CTRL_0	92	2	Parity
NAVSS512VIRTSS_DATA_CBASS_AC_MST4_M2M_BRIDGE_SRC_EDC_CTRL_0	93	1	Parity
NAVSS512VIRTSS_DATA_CBASS_AC_MST4_M2M_BRIDGE_SRC_EDC_CTRL_0	94	1	Parity

Table 12-716. EDC checkers information for ECC Aggregator Instance NAVSS0_VIRTSS_ECC_AGGR_0 (continued)

Protected Interconnect	Group ID	Width	Checker Type
NAVSS512VIRTSS_DATA_CBASS_AC_MST4_M2M_BRIDGE_SRC_EDC_CTRL_0	95	2	Parity
NAVSS512VIRTSS_DATA_CBASS_AC_MST4_M2M_BRIDGE_SRC_EDC_CTRL_0	96	1	Parity
NAVSS512VIRTSS_DATA_CBASS_AC_MST4_M2M_BRIDGE_SRC_EDC_CTRL_0	97	1	Parity
NAVSS512VIRTSS_DATA_CBASS_AC_MST4_M2M_BRIDGE_SRC_EDC_CTRL_0	98	4	Parity
NAVSS512VIRTSS_DATA_CBASS_AC_MST4_M2M_BRIDGE_SRC_EDC_CTRL_0	99	4	Parity
NAVSS512VIRTSS_DATA_CBASS_AC_MST4_M2M_BRIDGE_SRC_EDC_CTRL_0	100	4	Parity
NAVSS512VIRTSS_DATA_CBASS_AC_MST4_M2M_BRIDGE_SRC_EDC_CTRL_0	101	4	Parity
NAVSS512VIRTSS_DATA_CBASS_AC_MST4_M2M_BRIDGE_SRC_EDC_CTRL_0	102	3	Parity
NAVSS512VIRTSS_DATA_CBASS_AC_MST4_M2M_BRIDGE_SRC_EDC_CTRL_0	103	3	Parity
NAVSS512VIRTSS_DATA_CBASS_AC_MST4_M2M_BRIDGE_SRC_EDC_CTRL_0	104	3	Parity
NAVSS512VIRTSS_DATA_CBASS_AC_MST5_M2M_BRIDGE_SRC_EDC_CTRL_0	0	24	Parity
NAVSS512VIRTSS_DATA_CBASS_AC_MST5_M2M_BRIDGE_SRC_EDC_CTRL_0	1	1	Parity
NAVSS512VIRTSS_DATA_CBASS_AC_MST5_M2M_BRIDGE_SRC_EDC_CTRL_0	2	1	Parity
NAVSS512VIRTSS_DATA_CBASS_AC_MST5_M2M_BRIDGE_SRC_EDC_CTRL_0	3	1	Redundant
NAVSS512VIRTSS_DATA_CBASS_AC_MST5_M2M_BRIDGE_SRC_EDC_CTRL_0	4	48	Parity
NAVSS512VIRTSS_DATA_CBASS_AC_MST5_M2M_BRIDGE_SRC_EDC_CTRL_0	5	10	Parity
NAVSS512VIRTSS_DATA_CBASS_AC_MST5_M2M_BRIDGE_SRC_EDC_CTRL_0	6	1	Parity
NAVSS512VIRTSS_DATA_CBASS_AC_MST5_M2M_BRIDGE_SRC_EDC_CTRL_0	7	3	Parity
NAVSS512VIRTSS_DATA_CBASS_AC_MST5_M2M_BRIDGE_SRC_EDC_CTRL_0	8	3	Parity
NAVSS512VIRTSS_DATA_CBASS_AC_MST5_M2M_BRIDGE_SRC_EDC_CTRL_0	9	1	Parity
NAVSS512VIRTSS_DATA_CBASS_AC_MST5_M2M_BRIDGE_SRC_EDC_CTRL_0	10	1	Parity
NAVSS512VIRTSS_DATA_CBASS_AC_MST5_M2M_BRIDGE_SRC_EDC_CTRL_0	11	9	Parity
NAVSS512VIRTSS_DATA_CBASS_AC_MST5_M2M_BRIDGE_SRC_EDC_CTRL_0	12	10	Parity
NAVSS512VIRTSS_DATA_CBASS_AC_MST5_M2M_BRIDGE_SRC_EDC_CTRL_0	13	10	Parity
NAVSS512VIRTSS_DATA_CBASS_AC_MST5_M2M_BRIDGE_SRC_EDC_CTRL_0	14	1	Redundant
NAVSS512VIRTSS_DATA_CBASS_AC_MST5_M2M_BRIDGE_SRC_EDC_CTRL_0	15	1	Redundant
NAVSS512VIRTSS_DATA_CBASS_AC_MST5_M2M_BRIDGE_SRC_EDC_CTRL_0	16	48	Parity
NAVSS512VIRTSS_DATA_CBASS_AC_MST5_M2M_BRIDGE_SRC_EDC_CTRL_0	17	1	Redundant
NAVSS512VIRTSS_DATA_CBASS_AC_MST5_M2M_BRIDGE_SRC_EDC_CTRL_0	18	1	Redundant
NAVSS512VIRTSS_DATA_CBASS_AC_MST5_M2M_BRIDGE_SRC_EDC_CTRL_0	19	10	Parity
NAVSS512VIRTSS_DATA_CBASS_AC_MST5_M2M_BRIDGE_SRC_EDC_CTRL_0	20	1	Parity
NAVSS512VIRTSS_DATA_CBASS_AC_MST5_M2M_BRIDGE_SRC_EDC_CTRL_0	21	1	Parity
NAVSS512VIRTSS_DATA_CBASS_AC_MST5_M2M_BRIDGE_SRC_EDC_CTRL_0	22	1	Parity
NAVSS512VIRTSS_DATA_CBASS_AC_MST5_M2M_BRIDGE_SRC_EDC_CTRL_0	23	10	Parity
NAVSS512VIRTSS_DATA_CBASS_AC_MST5_M2M_BRIDGE_SRC_EDC_CTRL_0	24	1	Parity
NAVSS512VIRTSS_DATA_CBASS_AC_MST5_M2M_BRIDGE_SRC_EDC_CTRL_0	25	1	Redundant
NAVSS512VIRTSS_DATA_CBASS_AC_MST5_M2M_BRIDGE_SRC_EDC_CTRL_0	26	1	Parity
NAVSS512VIRTSS_DATA_CBASS_AC_MST5_M2M_BRIDGE_SRC_EDC_CTRL_0	27	1	Parity
NAVSS512VIRTSS_DATA_CBASS_AC_MST5_M2M_BRIDGE_SRC_EDC_CTRL_0	28	10	Parity
NAVSS512VIRTSS_DATA_CBASS_AC_MST5_M2M_BRIDGE_SRC_EDC_CTRL_0	29	9	Parity
NAVSS512VIRTSS_DATA_CBASS_AC_MST5_M2M_BRIDGE_SRC_EDC_CTRL_0	30	1	Parity
NAVSS512VIRTSS_DATA_CBASS_AC_MST5_M2M_BRIDGE_SRC_EDC_CTRL_0	31	10	Parity
NAVSS512VIRTSS_DATA_CBASS_AC_MST5_M2M_BRIDGE_SRC_EDC_CTRL_0	32	10	Parity
NAVSS512VIRTSS_DATA_CBASS_AC_MST5_M2M_BRIDGE_SRC_EDC_CTRL_0	33	1	Parity
NAVSS512VIRTSS_DATA_CBASS_AC_MST5_M2M_BRIDGE_SRC_EDC_CTRL_0	34	6	Parity
NAVSS512VIRTSS_DATA_CBASS_AC_MST5_M2M_BRIDGE_SRC_EDC_CTRL_0	35	9	Parity

Table 12-716. EDC checkers information for ECC Aggregator Instance NAVSS0_VIRTSS_ECC_AGGR_0 (continued)

Protected Interconnect	Group ID	Width	Checker Type
NAVSS512VIRTSS_DATA_CBASS_AC_MST5_M2M_BRIDGE_SRC_EDC_CTRL_0	36	1	Redundant
NAVSS512VIRTSS_DATA_CBASS_AC_MST5_M2M_BRIDGE_SRC_EDC_CTRL_0	37	1	Parity
NAVSS512VIRTSS_DATA_CBASS_AC_MST5_M2M_BRIDGE_SRC_EDC_CTRL_0	38	3	Parity
NAVSS512VIRTSS_DATA_CBASS_AC_MST5_M2M_BRIDGE_SRC_EDC_CTRL_0	39	3	Parity
NAVSS512VIRTSS_DATA_CBASS_AC_MST5_M2M_BRIDGE_SRC_EDC_CTRL_0	40	10	Parity
NAVSS512VIRTSS_DATA_CBASS_AC_MST5_M2M_BRIDGE_SRC_EDC_CTRL_0	41	1	Parity
NAVSS512VIRTSS_DATA_CBASS_AC_MST5_M2M_BRIDGE_SRC_EDC_CTRL_0	42	1	Redundant
NAVSS512VIRTSS_DATA_CBASS_AC_MST5_M2M_BRIDGE_SRC_EDC_CTRL_0	43	10	Parity
NAVSS512VIRTSS_DATA_CBASS_AC_MST5_M2M_BRIDGE_SRC_EDC_CTRL_0	44	10	Parity
NAVSS512VIRTSS_DATA_CBASS_AC_MST5_M2M_BRIDGE_SRC_EDC_CTRL_0	45	1	Parity
NAVSS512VIRTSS_DATA_CBASS_AC_MST5_M2M_BRIDGE_SRC_EDC_CTRL_0	46	1	Parity
NAVSS512VIRTSS_DATA_CBASS_AC_MST5_M2M_BRIDGE_SRC_EDC_CTRL_0	47	3	Parity
NAVSS512VIRTSS_DATA_CBASS_AC_MST5_M2M_BRIDGE_SRC_EDC_CTRL_0	48	10	Parity
NAVSS512VIRTSS_DATA_CBASS_AC_MST5_M2M_BRIDGE_SRC_EDC_CTRL_0	49	3	Parity
NAVSS512VIRTSS_DATA_CBASS_AC_MST5_M2M_BRIDGE_SRC_EDC_CTRL_0	50	14	Parity
NAVSS512VIRTSS_DATA_CBASS_AC_MST5_M2M_BRIDGE_SRC_EDC_CTRL_0	51	2	Parity
NAVSS512VIRTSS_DATA_CBASS_AC_MST5_M2M_BRIDGE_SRC_EDC_CTRL_0	52	2	Parity
NAVSS512VIRTSS_DATA_CBASS_AC_MST5_M2M_BRIDGE_SRC_EDC_CTRL_0	53	8	Parity
NAVSS512VIRTSS_DATA_CBASS_AC_MST5_M2M_BRIDGE_SRC_EDC_CTRL_0	54	8	Parity
NAVSS512VIRTSS_DATA_CBASS_AC_MST5_M2M_BRIDGE_SRC_EDC_CTRL_0	55	8	Parity
NAVSS512VIRTSS_DATA_CBASS_AC_MST5_M2M_BRIDGE_SRC_EDC_CTRL_0	56	8	Parity
NAVSS512VIRTSS_DATA_CBASS_AC_MST5_M2M_BRIDGE_SRC_EDC_CTRL_0	57	4	Parity
NAVSS512VIRTSS_DATA_CBASS_AC_MST5_M2M_BRIDGE_SRC_EDC_CTRL_0	58	4	Parity
NAVSS512VIRTSS_DATA_CBASS_AC_MST5_M2M_BRIDGE_SRC_EDC_CTRL_0	59	3	Parity
NAVSS512VIRTSS_DATA_CBASS_AC_MST5_M2M_BRIDGE_SRC_EDC_CTRL_0	60	1	Parity
NAVSS512VIRTSS_DATA_CBASS_AC_MST5_M2M_BRIDGE_SRC_EDC_CTRL_0	61	3	Parity
NAVSS512VIRTSS_DATA_CBASS_AC_MST5_M2M_BRIDGE_SRC_EDC_CTRL_0	62	3	Parity
NAVSS512VIRTSS_DATA_CBASS_AC_MST5_M2M_BRIDGE_SRC_EDC_CTRL_0	63	1	Parity
NAVSS512VIRTSS_DATA_CBASS_AC_MST5_M2M_BRIDGE_SRC_EDC_CTRL_0	64	1	Parity
NAVSS512VIRTSS_DATA_CBASS_AC_MST5_M2M_BRIDGE_SRC_EDC_CTRL_0	65	3	Parity
NAVSS512VIRTSS_DATA_CBASS_AC_MST5_M2M_BRIDGE_SRC_EDC_CTRL_0	66	1	Parity
NAVSS512VIRTSS_DATA_CBASS_AC_MST5_M2M_BRIDGE_SRC_EDC_CTRL_0	67	1	Parity
NAVSS512VIRTSS_DATA_CBASS_AC_MST5_M2M_BRIDGE_SRC_EDC_CTRL_0	68	6	Parity
NAVSS512VIRTSS_DATA_CBASS_AC_MST5_M2M_BRIDGE_SRC_EDC_CTRL_0	69	6	Parity
NAVSS512VIRTSS_DATA_CBASS_AC_MST5_M2M_BRIDGE_SRC_EDC_CTRL_0	70	6	Parity
NAVSS512VIRTSS_DATA_CBASS_AC_MST5_M2M_BRIDGE_SRC_EDC_CTRL_0	71	6	Parity
NAVSS512VIRTSS_DATA_CBASS_AC_MST5_M2M_BRIDGE_SRC_EDC_CTRL_0	72	4	Parity
NAVSS512VIRTSS_DATA_CBASS_AC_MST5_M2M_BRIDGE_SRC_EDC_CTRL_0	73	4	Parity
NAVSS512VIRTSS_DATA_CBASS_AC_MST5_M2M_BRIDGE_SRC_EDC_CTRL_0	74	4	Parity
NAVSS512VIRTSS_DATA_CBASS_AC_MST5_M2M_BRIDGE_SRC_EDC_CTRL_0	75	1	Parity
NAVSS512VIRTSS_DATA_CBASS_AC_MST5_M2M_BRIDGE_SRC_EDC_CTRL_0	76	8	Parity
NAVSS512VIRTSS_DATA_CBASS_AC_MST5_M2M_BRIDGE_SRC_EDC_CTRL_0	77	14	Parity
NAVSS512VIRTSS_DATA_CBASS_AC_MST5_M2M_BRIDGE_SRC_EDC_CTRL_0	78	14	Parity
NAVSS512VIRTSS_DATA_CBASS_AC_MST5_M2M_BRIDGE_SRC_EDC_CTRL_0	79	2	Parity
NAVSS512VIRTSS_DATA_CBASS_AC_MST5_M2M_BRIDGE_SRC_EDC_CTRL_0	80	2	Parity
NAVSS512VIRTSS_DATA_CBASS_AC_MST5_M2M_BRIDGE_SRC_EDC_CTRL_0	81	8	Parity

Table 12-716. EDC checkers information for ECC Aggregator Instance NAVSS0_VIRTSS_ECC_AGGR_0 (continued)

Protected Interconnect	Group ID	Width	Checker Type
NAVSS512VIRTSS_DATA_CBASS_AC_MST5_M2M_BRIDGE_SRC_EDC_CTRL_0	82	8	Parity
NAVSS512VIRTSS_DATA_CBASS_AC_MST5_M2M_BRIDGE_SRC_EDC_CTRL_0	83	8	Parity
NAVSS512VIRTSS_DATA_CBASS_AC_MST5_M2M_BRIDGE_SRC_EDC_CTRL_0	84	8	Parity
NAVSS512VIRTSS_DATA_CBASS_AC_MST5_M2M_BRIDGE_SRC_EDC_CTRL_0	85	4	Parity
NAVSS512VIRTSS_DATA_CBASS_AC_MST5_M2M_BRIDGE_SRC_EDC_CTRL_0	86	4	Parity
NAVSS512VIRTSS_DATA_CBASS_AC_MST5_M2M_BRIDGE_SRC_EDC_CTRL_0	87	3	Parity
NAVSS512VIRTSS_DATA_CBASS_AC_MST5_M2M_BRIDGE_SRC_EDC_CTRL_0	88	1	Parity
NAVSS512VIRTSS_DATA_CBASS_AC_MST5_M2M_BRIDGE_SRC_EDC_CTRL_0	89	6	Parity
NAVSS512VIRTSS_DATA_CBASS_AC_MST5_M2M_BRIDGE_SRC_EDC_CTRL_0	90	6	Parity
NAVSS512VIRTSS_DATA_CBASS_AC_MST5_M2M_BRIDGE_SRC_EDC_CTRL_0	91	2	Parity
NAVSS512VIRTSS_DATA_CBASS_AC_MST5_M2M_BRIDGE_SRC_EDC_CTRL_0	92	2	Parity
NAVSS512VIRTSS_DATA_CBASS_AC_MST5_M2M_BRIDGE_SRC_EDC_CTRL_0	93	1	Parity
NAVSS512VIRTSS_DATA_CBASS_AC_MST5_M2M_BRIDGE_SRC_EDC_CTRL_0	94	1	Parity
NAVSS512VIRTSS_DATA_CBASS_AC_MST5_M2M_BRIDGE_SRC_EDC_CTRL_0	95	2	Parity
NAVSS512VIRTSS_DATA_CBASS_AC_MST5_M2M_BRIDGE_SRC_EDC_CTRL_0	96	1	Parity
NAVSS512VIRTSS_DATA_CBASS_AC_MST5_M2M_BRIDGE_SRC_EDC_CTRL_0	97	1	Parity
NAVSS512VIRTSS_DATA_CBASS_AC_MST5_M2M_BRIDGE_SRC_EDC_CTRL_0	98	4	Parity
NAVSS512VIRTSS_DATA_CBASS_AC_MST5_M2M_BRIDGE_SRC_EDC_CTRL_0	99	4	Parity
NAVSS512VIRTSS_DATA_CBASS_AC_MST5_M2M_BRIDGE_SRC_EDC_CTRL_0	100	4	Parity
NAVSS512VIRTSS_DATA_CBASS_AC_MST5_M2M_BRIDGE_SRC_EDC_CTRL_0	101	4	Parity
NAVSS512VIRTSS_DATA_CBASS_AC_MST5_M2M_BRIDGE_SRC_EDC_CTRL_0	102	3	Parity
NAVSS512VIRTSS_DATA_CBASS_AC_MST5_M2M_BRIDGE_SRC_EDC_CTRL_0	103	3	Parity
NAVSS512VIRTSS_DATA_CBASS_AC_MST5_M2M_BRIDGE_SRC_EDC_CTRL_0	104	3	Parity
NAVSS512VIRTSS_DATA_CBASS_MOD_MST0_M2M_BRIDGE_SRC_EDC_CTRL_0	0	24	Parity
NAVSS512VIRTSS_DATA_CBASS_MOD_MST0_M2M_BRIDGE_SRC_EDC_CTRL_0	1	1	Parity
NAVSS512VIRTSS_DATA_CBASS_MOD_MST0_M2M_BRIDGE_SRC_EDC_CTRL_0	2	1	Parity
NAVSS512VIRTSS_DATA_CBASS_MOD_MST0_M2M_BRIDGE_SRC_EDC_CTRL_0	3	1	Redundant
NAVSS512VIRTSS_DATA_CBASS_MOD_MST0_M2M_BRIDGE_SRC_EDC_CTRL_0	4	48	Parity
NAVSS512VIRTSS_DATA_CBASS_MOD_MST0_M2M_BRIDGE_SRC_EDC_CTRL_0	5	10	Parity
NAVSS512VIRTSS_DATA_CBASS_MOD_MST0_M2M_BRIDGE_SRC_EDC_CTRL_0	6	1	Parity
NAVSS512VIRTSS_DATA_CBASS_MOD_MST0_M2M_BRIDGE_SRC_EDC_CTRL_0	7	3	Parity
NAVSS512VIRTSS_DATA_CBASS_MOD_MST0_M2M_BRIDGE_SRC_EDC_CTRL_0	8	3	Parity
NAVSS512VIRTSS_DATA_CBASS_MOD_MST0_M2M_BRIDGE_SRC_EDC_CTRL_0	9	1	Parity
NAVSS512VIRTSS_DATA_CBASS_MOD_MST0_M2M_BRIDGE_SRC_EDC_CTRL_0	10	1	Parity
NAVSS512VIRTSS_DATA_CBASS_MOD_MST0_M2M_BRIDGE_SRC_EDC_CTRL_0	11	9	Parity
NAVSS512VIRTSS_DATA_CBASS_MOD_MST0_M2M_BRIDGE_SRC_EDC_CTRL_0	12	10	Parity
NAVSS512VIRTSS_DATA_CBASS_MOD_MST0_M2M_BRIDGE_SRC_EDC_CTRL_0	13	10	Parity
NAVSS512VIRTSS_DATA_CBASS_MOD_MST0_M2M_BRIDGE_SRC_EDC_CTRL_0	14	1	Redundant
NAVSS512VIRTSS_DATA_CBASS_MOD_MST0_M2M_BRIDGE_SRC_EDC_CTRL_0	15	1	Redundant
NAVSS512VIRTSS_DATA_CBASS_MOD_MST0_M2M_BRIDGE_SRC_EDC_CTRL_0	16	48	Parity
NAVSS512VIRTSS_DATA_CBASS_MOD_MST0_M2M_BRIDGE_SRC_EDC_CTRL_0	17	1	Redundant
NAVSS512VIRTSS_DATA_CBASS_MOD_MST0_M2M_BRIDGE_SRC_EDC_CTRL_0	18	1	Redundant
NAVSS512VIRTSS_DATA_CBASS_MOD_MST0_M2M_BRIDGE_SRC_EDC_CTRL_0	19	10	Parity
NAVSS512VIRTSS_DATA_CBASS_MOD_MST0_M2M_BRIDGE_SRC_EDC_CTRL_0	20	1	Parity
NAVSS512VIRTSS_DATA_CBASS_MOD_MST0_M2M_BRIDGE_SRC_EDC_CTRL_0	21	1	Parity
NAVSS512VIRTSS_DATA_CBASS_MOD_MST0_M2M_BRIDGE_SRC_EDC_CTRL_0	22	1	Parity

Table 12-716. EDC checkers information for ECC Aggregator Instance NAVSS0_VIRTSS_ECC_AGGR_0 (continued)

Protected Interconnect	Group ID	Width	Checker Type
NAVSS512VIRTSS_DATA_CBASS_MOD_MST0_M2M_BRIDGE_SRC_EDC_CTRL_0	23	10	Parity
NAVSS512VIRTSS_DATA_CBASS_MOD_MST0_M2M_BRIDGE_SRC_EDC_CTRL_0	24	1	Parity
NAVSS512VIRTSS_DATA_CBASS_MOD_MST0_M2M_BRIDGE_SRC_EDC_CTRL_0	25	1	Redundant
NAVSS512VIRTSS_DATA_CBASS_MOD_MST0_M2M_BRIDGE_SRC_EDC_CTRL_0	26	1	Parity
NAVSS512VIRTSS_DATA_CBASS_MOD_MST0_M2M_BRIDGE_SRC_EDC_CTRL_0	27	1	Parity
NAVSS512VIRTSS_DATA_CBASS_MOD_MST0_M2M_BRIDGE_SRC_EDC_CTRL_0	28	10	Parity
NAVSS512VIRTSS_DATA_CBASS_MOD_MST0_M2M_BRIDGE_SRC_EDC_CTRL_0	29	9	Parity
NAVSS512VIRTSS_DATA_CBASS_MOD_MST0_M2M_BRIDGE_SRC_EDC_CTRL_0	30	1	Parity
NAVSS512VIRTSS_DATA_CBASS_MOD_MST0_M2M_BRIDGE_SRC_EDC_CTRL_0	31	10	Parity
NAVSS512VIRTSS_DATA_CBASS_MOD_MST0_M2M_BRIDGE_SRC_EDC_CTRL_0	32	10	Parity
NAVSS512VIRTSS_DATA_CBASS_MOD_MST0_M2M_BRIDGE_SRC_EDC_CTRL_0	33	1	Parity
NAVSS512VIRTSS_DATA_CBASS_MOD_MST0_M2M_BRIDGE_SRC_EDC_CTRL_0	34	6	Parity
NAVSS512VIRTSS_DATA_CBASS_MOD_MST0_M2M_BRIDGE_SRC_EDC_CTRL_0	35	9	Parity
NAVSS512VIRTSS_DATA_CBASS_MOD_MST0_M2M_BRIDGE_SRC_EDC_CTRL_0	36	1	Redundant
NAVSS512VIRTSS_DATA_CBASS_MOD_MST0_M2M_BRIDGE_SRC_EDC_CTRL_0	37	1	Parity
NAVSS512VIRTSS_DATA_CBASS_MOD_MST0_M2M_BRIDGE_SRC_EDC_CTRL_0	38	3	Parity
NAVSS512VIRTSS_DATA_CBASS_MOD_MST0_M2M_BRIDGE_SRC_EDC_CTRL_0	39	3	Parity
NAVSS512VIRTSS_DATA_CBASS_MOD_MST0_M2M_BRIDGE_SRC_EDC_CTRL_0	40	10	Parity
NAVSS512VIRTSS_DATA_CBASS_MOD_MST0_M2M_BRIDGE_SRC_EDC_CTRL_0	41	1	Parity
NAVSS512VIRTSS_DATA_CBASS_MOD_MST0_M2M_BRIDGE_SRC_EDC_CTRL_0	42	1	Redundant
NAVSS512VIRTSS_DATA_CBASS_MOD_MST0_M2M_BRIDGE_SRC_EDC_CTRL_0	43	10	Parity
NAVSS512VIRTSS_DATA_CBASS_MOD_MST0_M2M_BRIDGE_SRC_EDC_CTRL_0	44	10	Parity
NAVSS512VIRTSS_DATA_CBASS_MOD_MST0_M2M_BRIDGE_SRC_EDC_CTRL_0	45	1	Parity
NAVSS512VIRTSS_DATA_CBASS_MOD_MST0_M2M_BRIDGE_SRC_EDC_CTRL_0	46	1	Parity
NAVSS512VIRTSS_DATA_CBASS_MOD_MST0_M2M_BRIDGE_SRC_EDC_CTRL_0	47	3	Parity
NAVSS512VIRTSS_DATA_CBASS_MOD_MST0_M2M_BRIDGE_SRC_EDC_CTRL_0	48	10	Parity
NAVSS512VIRTSS_DATA_CBASS_MOD_MST0_M2M_BRIDGE_SRC_EDC_CTRL_0	49	3	Parity
NAVSS512VIRTSS_DATA_CBASS_MOD_MST0_M2M_BRIDGE_SRC_EDC_CTRL_0	50	14	Parity
NAVSS512VIRTSS_DATA_CBASS_MOD_MST0_M2M_BRIDGE_SRC_EDC_CTRL_0	51	2	Parity
NAVSS512VIRTSS_DATA_CBASS_MOD_MST0_M2M_BRIDGE_SRC_EDC_CTRL_0	52	2	Parity
NAVSS512VIRTSS_DATA_CBASS_MOD_MST0_M2M_BRIDGE_SRC_EDC_CTRL_0	53	8	Parity
NAVSS512VIRTSS_DATA_CBASS_MOD_MST0_M2M_BRIDGE_SRC_EDC_CTRL_0	54	8	Parity
NAVSS512VIRTSS_DATA_CBASS_MOD_MST0_M2M_BRIDGE_SRC_EDC_CTRL_0	55	8	Parity
NAVSS512VIRTSS_DATA_CBASS_MOD_MST0_M2M_BRIDGE_SRC_EDC_CTRL_0	56	8	Parity
NAVSS512VIRTSS_DATA_CBASS_MOD_MST0_M2M_BRIDGE_SRC_EDC_CTRL_0	57	4	Parity
NAVSS512VIRTSS_DATA_CBASS_MOD_MST0_M2M_BRIDGE_SRC_EDC_CTRL_0	58	4	Parity
NAVSS512VIRTSS_DATA_CBASS_MOD_MST0_M2M_BRIDGE_SRC_EDC_CTRL_0	59	3	Parity
NAVSS512VIRTSS_DATA_CBASS_MOD_MST0_M2M_BRIDGE_SRC_EDC_CTRL_0	60	1	Parity
NAVSS512VIRTSS_DATA_CBASS_MOD_MST0_M2M_BRIDGE_SRC_EDC_CTRL_0	61	3	Parity
NAVSS512VIRTSS_DATA_CBASS_MOD_MST0_M2M_BRIDGE_SRC_EDC_CTRL_0	62	3	Parity
NAVSS512VIRTSS_DATA_CBASS_MOD_MST0_M2M_BRIDGE_SRC_EDC_CTRL_0	63	1	Parity
NAVSS512VIRTSS_DATA_CBASS_MOD_MST0_M2M_BRIDGE_SRC_EDC_CTRL_0	64	1	Parity
NAVSS512VIRTSS_DATA_CBASS_MOD_MST0_M2M_BRIDGE_SRC_EDC_CTRL_0	65	3	Parity
NAVSS512VIRTSS_DATA_CBASS_MOD_MST0_M2M_BRIDGE_SRC_EDC_CTRL_0	66	1	Parity
NAVSS512VIRTSS_DATA_CBASS_MOD_MST0_M2M_BRIDGE_SRC_EDC_CTRL_0	67	1	Parity
NAVSS512VIRTSS_DATA_CBASS_MOD_MST0_M2M_BRIDGE_SRC_EDC_CTRL_0	68	6	Parity

Table 12-716. EDC checkers information for ECC Aggregator Instance NAVSS0_VIRTSS_ECC_AGGR_0 (continued)

Protected Interconnect	Group ID	Width	Checker Type
NAVSS512VIRTSS_DATA_CBASS_MOD_MST0_M2M_BRIDGE_SRC_EDC_CTRL_0	69	6	Parity
NAVSS512VIRTSS_DATA_CBASS_MOD_MST0_M2M_BRIDGE_SRC_EDC_CTRL_0	70	6	Parity
NAVSS512VIRTSS_DATA_CBASS_MOD_MST0_M2M_BRIDGE_SRC_EDC_CTRL_0	71	6	Parity
NAVSS512VIRTSS_DATA_CBASS_MOD_MST0_M2M_BRIDGE_SRC_EDC_CTRL_0	72	4	Parity
NAVSS512VIRTSS_DATA_CBASS_MOD_MST0_M2M_BRIDGE_SRC_EDC_CTRL_0	73	4	Parity
NAVSS512VIRTSS_DATA_CBASS_MOD_MST0_M2M_BRIDGE_SRC_EDC_CTRL_0	74	4	Parity
NAVSS512VIRTSS_DATA_CBASS_MOD_MST0_M2M_BRIDGE_SRC_EDC_CTRL_0	75	1	Parity
NAVSS512VIRTSS_DATA_CBASS_MOD_MST0_M2M_BRIDGE_SRC_EDC_CTRL_0	76	8	Parity
NAVSS512VIRTSS_DATA_CBASS_MOD_MST0_M2M_BRIDGE_SRC_EDC_CTRL_0	77	14	Parity
NAVSS512VIRTSS_DATA_CBASS_MOD_MST0_M2M_BRIDGE_SRC_EDC_CTRL_0	78	14	Parity
NAVSS512VIRTSS_DATA_CBASS_MOD_MST0_M2M_BRIDGE_SRC_EDC_CTRL_0	79	2	Parity
NAVSS512VIRTSS_DATA_CBASS_MOD_MST0_M2M_BRIDGE_SRC_EDC_CTRL_0	80	2	Parity
NAVSS512VIRTSS_DATA_CBASS_MOD_MST0_M2M_BRIDGE_SRC_EDC_CTRL_0	81	8	Parity
NAVSS512VIRTSS_DATA_CBASS_MOD_MST0_M2M_BRIDGE_SRC_EDC_CTRL_0	82	8	Parity
NAVSS512VIRTSS_DATA_CBASS_MOD_MST0_M2M_BRIDGE_SRC_EDC_CTRL_0	83	8	Parity
NAVSS512VIRTSS_DATA_CBASS_MOD_MST0_M2M_BRIDGE_SRC_EDC_CTRL_0	84	8	Parity
NAVSS512VIRTSS_DATA_CBASS_MOD_MST0_M2M_BRIDGE_SRC_EDC_CTRL_0	85	4	Parity
NAVSS512VIRTSS_DATA_CBASS_MOD_MST0_M2M_BRIDGE_SRC_EDC_CTRL_0	86	4	Parity
NAVSS512VIRTSS_DATA_CBASS_MOD_MST0_M2M_BRIDGE_SRC_EDC_CTRL_0	87	3	Parity
NAVSS512VIRTSS_DATA_CBASS_MOD_MST0_M2M_BRIDGE_SRC_EDC_CTRL_0	88	1	Parity
NAVSS512VIRTSS_DATA_CBASS_MOD_MST0_M2M_BRIDGE_SRC_EDC_CTRL_0	89	6	Parity
NAVSS512VIRTSS_DATA_CBASS_MOD_MST0_M2M_BRIDGE_SRC_EDC_CTRL_0	90	6	Parity
NAVSS512VIRTSS_DATA_CBASS_MOD_MST0_M2M_BRIDGE_SRC_EDC_CTRL_0	91	2	Parity
NAVSS512VIRTSS_DATA_CBASS_MOD_MST0_M2M_BRIDGE_SRC_EDC_CTRL_0	92	2	Parity
NAVSS512VIRTSS_DATA_CBASS_MOD_MST0_M2M_BRIDGE_SRC_EDC_CTRL_0	93	1	Parity
NAVSS512VIRTSS_DATA_CBASS_MOD_MST0_M2M_BRIDGE_SRC_EDC_CTRL_0	94	1	Parity
NAVSS512VIRTSS_DATA_CBASS_MOD_MST0_M2M_BRIDGE_SRC_EDC_CTRL_0	95	2	Parity
NAVSS512VIRTSS_DATA_CBASS_MOD_MST0_M2M_BRIDGE_SRC_EDC_CTRL_0	96	1	Parity
NAVSS512VIRTSS_DATA_CBASS_MOD_MST0_M2M_BRIDGE_SRC_EDC_CTRL_0	97	1	Parity
NAVSS512VIRTSS_DATA_CBASS_MOD_MST0_M2M_BRIDGE_SRC_EDC_CTRL_0	98	4	Parity
NAVSS512VIRTSS_DATA_CBASS_MOD_MST0_M2M_BRIDGE_SRC_EDC_CTRL_0	99	4	Parity
NAVSS512VIRTSS_DATA_CBASS_MOD_MST0_M2M_BRIDGE_SRC_EDC_CTRL_0	100	4	Parity
NAVSS512VIRTSS_DATA_CBASS_MOD_MST0_M2M_BRIDGE_SRC_EDC_CTRL_0	101	4	Parity
NAVSS512VIRTSS_DATA_CBASS_MOD_MST0_M2M_BRIDGE_SRC_EDC_CTRL_0	102	3	Parity
NAVSS512VIRTSS_DATA_CBASS_MOD_MST0_M2M_BRIDGE_SRC_EDC_CTRL_0	103	3	Parity
NAVSS512VIRTSS_DATA_CBASS_MOD_MST0_M2M_BRIDGE_SRC_EDC_CTRL_0	104	3	Parity
NAVSS512VIRTSS_DATA_CBASS_MOD_MST1_M2M_BRIDGE_SRC_EDC_CTRL_0	0	24	Parity
NAVSS512VIRTSS_DATA_CBASS_MOD_MST1_M2M_BRIDGE_SRC_EDC_CTRL_0	1	1	Parity
NAVSS512VIRTSS_DATA_CBASS_MOD_MST1_M2M_BRIDGE_SRC_EDC_CTRL_0	2	1	Parity
NAVSS512VIRTSS_DATA_CBASS_MOD_MST1_M2M_BRIDGE_SRC_EDC_CTRL_0	3	1	Redundant
NAVSS512VIRTSS_DATA_CBASS_MOD_MST1_M2M_BRIDGE_SRC_EDC_CTRL_0	4	48	Parity
NAVSS512VIRTSS_DATA_CBASS_MOD_MST1_M2M_BRIDGE_SRC_EDC_CTRL_0	5	10	Parity
NAVSS512VIRTSS_DATA_CBASS_MOD_MST1_M2M_BRIDGE_SRC_EDC_CTRL_0	6	1	Parity
NAVSS512VIRTSS_DATA_CBASS_MOD_MST1_M2M_BRIDGE_SRC_EDC_CTRL_0	7	3	Parity
NAVSS512VIRTSS_DATA_CBASS_MOD_MST1_M2M_BRIDGE_SRC_EDC_CTRL_0	8	3	Parity
NAVSS512VIRTSS_DATA_CBASS_MOD_MST1_M2M_BRIDGE_SRC_EDC_CTRL_0	9	1	Parity

Table 12-716. EDC checkers information for ECC Aggregator Instance NAVSS0_VIRTSS_ECC_AGGR_0 (continued)

Protected Interconnect	Group ID	Width	Checker Type
NAVSS512VIRTSS_DATA_CBASS_MOD_MST1_M2M_BRIDGE_SRC_EDC_CTRL_0	10	1	Parity
NAVSS512VIRTSS_DATA_CBASS_MOD_MST1_M2M_BRIDGE_SRC_EDC_CTRL_0	11	9	Parity
NAVSS512VIRTSS_DATA_CBASS_MOD_MST1_M2M_BRIDGE_SRC_EDC_CTRL_0	12	10	Parity
NAVSS512VIRTSS_DATA_CBASS_MOD_MST1_M2M_BRIDGE_SRC_EDC_CTRL_0	13	10	Parity
NAVSS512VIRTSS_DATA_CBASS_MOD_MST1_M2M_BRIDGE_SRC_EDC_CTRL_0	14	1	Redundant
NAVSS512VIRTSS_DATA_CBASS_MOD_MST1_M2M_BRIDGE_SRC_EDC_CTRL_0	15	1	Redundant
NAVSS512VIRTSS_DATA_CBASS_MOD_MST1_M2M_BRIDGE_SRC_EDC_CTRL_0	16	48	Parity
NAVSS512VIRTSS_DATA_CBASS_MOD_MST1_M2M_BRIDGE_SRC_EDC_CTRL_0	17	1	Redundant
NAVSS512VIRTSS_DATA_CBASS_MOD_MST1_M2M_BRIDGE_SRC_EDC_CTRL_0	18	1	Redundant
NAVSS512VIRTSS_DATA_CBASS_MOD_MST1_M2M_BRIDGE_SRC_EDC_CTRL_0	19	10	Parity
NAVSS512VIRTSS_DATA_CBASS_MOD_MST1_M2M_BRIDGE_SRC_EDC_CTRL_0	20	1	Parity
NAVSS512VIRTSS_DATA_CBASS_MOD_MST1_M2M_BRIDGE_SRC_EDC_CTRL_0	21	1	Parity
NAVSS512VIRTSS_DATA_CBASS_MOD_MST1_M2M_BRIDGE_SRC_EDC_CTRL_0	22	1	Parity
NAVSS512VIRTSS_DATA_CBASS_MOD_MST1_M2M_BRIDGE_SRC_EDC_CTRL_0	23	10	Parity
NAVSS512VIRTSS_DATA_CBASS_MOD_MST1_M2M_BRIDGE_SRC_EDC_CTRL_0	24	1	Parity
NAVSS512VIRTSS_DATA_CBASS_MOD_MST1_M2M_BRIDGE_SRC_EDC_CTRL_0	25	1	Redundant
NAVSS512VIRTSS_DATA_CBASS_MOD_MST1_M2M_BRIDGE_SRC_EDC_CTRL_0	26	1	Parity
NAVSS512VIRTSS_DATA_CBASS_MOD_MST1_M2M_BRIDGE_SRC_EDC_CTRL_0	27	1	Parity
NAVSS512VIRTSS_DATA_CBASS_MOD_MST1_M2M_BRIDGE_SRC_EDC_CTRL_0	28	10	Parity
NAVSS512VIRTSS_DATA_CBASS_MOD_MST1_M2M_BRIDGE_SRC_EDC_CTRL_0	29	9	Parity
NAVSS512VIRTSS_DATA_CBASS_MOD_MST1_M2M_BRIDGE_SRC_EDC_CTRL_0	30	1	Parity
NAVSS512VIRTSS_DATA_CBASS_MOD_MST1_M2M_BRIDGE_SRC_EDC_CTRL_0	31	10	Parity
NAVSS512VIRTSS_DATA_CBASS_MOD_MST1_M2M_BRIDGE_SRC_EDC_CTRL_0	32	10	Parity
NAVSS512VIRTSS_DATA_CBASS_MOD_MST1_M2M_BRIDGE_SRC_EDC_CTRL_0	33	1	Parity
NAVSS512VIRTSS_DATA_CBASS_MOD_MST1_M2M_BRIDGE_SRC_EDC_CTRL_0	34	6	Parity
NAVSS512VIRTSS_DATA_CBASS_MOD_MST1_M2M_BRIDGE_SRC_EDC_CTRL_0	35	9	Parity
NAVSS512VIRTSS_DATA_CBASS_MOD_MST1_M2M_BRIDGE_SRC_EDC_CTRL_0	36	1	Redundant
NAVSS512VIRTSS_DATA_CBASS_MOD_MST1_M2M_BRIDGE_SRC_EDC_CTRL_0	37	1	Parity
NAVSS512VIRTSS_DATA_CBASS_MOD_MST1_M2M_BRIDGE_SRC_EDC_CTRL_0	38	3	Parity
NAVSS512VIRTSS_DATA_CBASS_MOD_MST1_M2M_BRIDGE_SRC_EDC_CTRL_0	39	3	Parity
NAVSS512VIRTSS_DATA_CBASS_MOD_MST1_M2M_BRIDGE_SRC_EDC_CTRL_0	40	10	Parity
NAVSS512VIRTSS_DATA_CBASS_MOD_MST1_M2M_BRIDGE_SRC_EDC_CTRL_0	41	1	Parity
NAVSS512VIRTSS_DATA_CBASS_MOD_MST1_M2M_BRIDGE_SRC_EDC_CTRL_0	42	1	Redundant
NAVSS512VIRTSS_DATA_CBASS_MOD_MST1_M2M_BRIDGE_SRC_EDC_CTRL_0	43	10	Parity
NAVSS512VIRTSS_DATA_CBASS_MOD_MST1_M2M_BRIDGE_SRC_EDC_CTRL_0	44	10	Parity
NAVSS512VIRTSS_DATA_CBASS_MOD_MST1_M2M_BRIDGE_SRC_EDC_CTRL_0	45	1	Parity
NAVSS512VIRTSS_DATA_CBASS_MOD_MST1_M2M_BRIDGE_SRC_EDC_CTRL_0	46	1	Parity
NAVSS512VIRTSS_DATA_CBASS_MOD_MST1_M2M_BRIDGE_SRC_EDC_CTRL_0	47	3	Parity
NAVSS512VIRTSS_DATA_CBASS_MOD_MST1_M2M_BRIDGE_SRC_EDC_CTRL_0	48	10	Parity
NAVSS512VIRTSS_DATA_CBASS_MOD_MST1_M2M_BRIDGE_SRC_EDC_CTRL_0	49	3	Parity
NAVSS512VIRTSS_DATA_CBASS_MOD_MST1_M2M_BRIDGE_SRC_EDC_CTRL_0	50	14	Parity
NAVSS512VIRTSS_DATA_CBASS_MOD_MST1_M2M_BRIDGE_SRC_EDC_CTRL_0	51	2	Parity
NAVSS512VIRTSS_DATA_CBASS_MOD_MST1_M2M_BRIDGE_SRC_EDC_CTRL_0	52	2	Parity
NAVSS512VIRTSS_DATA_CBASS_MOD_MST1_M2M_BRIDGE_SRC_EDC_CTRL_0	53	8	Parity
NAVSS512VIRTSS_DATA_CBASS_MOD_MST1_M2M_BRIDGE_SRC_EDC_CTRL_0	54	8	Parity
NAVSS512VIRTSS_DATA_CBASS_MOD_MST1_M2M_BRIDGE_SRC_EDC_CTRL_0	55	8	Parity

Table 12-716. EDC checkers information for ECC Aggregator Instance NAVSS0_VIRTSS_ECC_AGGR_0 (continued)

Protected Interconnect	Group ID	Width	Checker Type
NAVSS512VIRTSS_DATA_CBASS_MOD_MST1_M2M_BRIDGE_SRC_EDC_CTRL_0	56	8	Parity
NAVSS512VIRTSS_DATA_CBASS_MOD_MST1_M2M_BRIDGE_SRC_EDC_CTRL_0	57	4	Parity
NAVSS512VIRTSS_DATA_CBASS_MOD_MST1_M2M_BRIDGE_SRC_EDC_CTRL_0	58	4	Parity
NAVSS512VIRTSS_DATA_CBASS_MOD_MST1_M2M_BRIDGE_SRC_EDC_CTRL_0	59	3	Parity
NAVSS512VIRTSS_DATA_CBASS_MOD_MST1_M2M_BRIDGE_SRC_EDC_CTRL_0	60	1	Parity
NAVSS512VIRTSS_DATA_CBASS_MOD_MST1_M2M_BRIDGE_SRC_EDC_CTRL_0	61	3	Parity
NAVSS512VIRTSS_DATA_CBASS_MOD_MST1_M2M_BRIDGE_SRC_EDC_CTRL_0	62	3	Parity
NAVSS512VIRTSS_DATA_CBASS_MOD_MST1_M2M_BRIDGE_SRC_EDC_CTRL_0	63	1	Parity
NAVSS512VIRTSS_DATA_CBASS_MOD_MST1_M2M_BRIDGE_SRC_EDC_CTRL_0	64	1	Parity
NAVSS512VIRTSS_DATA_CBASS_MOD_MST1_M2M_BRIDGE_SRC_EDC_CTRL_0	65	3	Parity
NAVSS512VIRTSS_DATA_CBASS_MOD_MST1_M2M_BRIDGE_SRC_EDC_CTRL_0	66	1	Parity
NAVSS512VIRTSS_DATA_CBASS_MOD_MST1_M2M_BRIDGE_SRC_EDC_CTRL_0	67	1	Parity
NAVSS512VIRTSS_DATA_CBASS_MOD_MST1_M2M_BRIDGE_SRC_EDC_CTRL_0	68	6	Parity
NAVSS512VIRTSS_DATA_CBASS_MOD_MST1_M2M_BRIDGE_SRC_EDC_CTRL_0	69	6	Parity
NAVSS512VIRTSS_DATA_CBASS_MOD_MST1_M2M_BRIDGE_SRC_EDC_CTRL_0	70	6	Parity
NAVSS512VIRTSS_DATA_CBASS_MOD_MST1_M2M_BRIDGE_SRC_EDC_CTRL_0	71	6	Parity
NAVSS512VIRTSS_DATA_CBASS_MOD_MST1_M2M_BRIDGE_SRC_EDC_CTRL_0	72	4	Parity
NAVSS512VIRTSS_DATA_CBASS_MOD_MST1_M2M_BRIDGE_SRC_EDC_CTRL_0	73	4	Parity
NAVSS512VIRTSS_DATA_CBASS_MOD_MST1_M2M_BRIDGE_SRC_EDC_CTRL_0	74	4	Parity
NAVSS512VIRTSS_DATA_CBASS_MOD_MST1_M2M_BRIDGE_SRC_EDC_CTRL_0	75	1	Parity
NAVSS512VIRTSS_DATA_CBASS_MOD_MST1_M2M_BRIDGE_SRC_EDC_CTRL_0	76	8	Parity
NAVSS512VIRTSS_DATA_CBASS_MOD_MST1_M2M_BRIDGE_SRC_EDC_CTRL_0	77	14	Parity
NAVSS512VIRTSS_DATA_CBASS_MOD_MST1_M2M_BRIDGE_SRC_EDC_CTRL_0	78	14	Parity
NAVSS512VIRTSS_DATA_CBASS_MOD_MST1_M2M_BRIDGE_SRC_EDC_CTRL_0	79	2	Parity
NAVSS512VIRTSS_DATA_CBASS_MOD_MST1_M2M_BRIDGE_SRC_EDC_CTRL_0	80	2	Parity
NAVSS512VIRTSS_DATA_CBASS_MOD_MST1_M2M_BRIDGE_SRC_EDC_CTRL_0	81	8	Parity
NAVSS512VIRTSS_DATA_CBASS_MOD_MST1_M2M_BRIDGE_SRC_EDC_CTRL_0	82	8	Parity
NAVSS512VIRTSS_DATA_CBASS_MOD_MST1_M2M_BRIDGE_SRC_EDC_CTRL_0	83	8	Parity
NAVSS512VIRTSS_DATA_CBASS_MOD_MST1_M2M_BRIDGE_SRC_EDC_CTRL_0	84	8	Parity
NAVSS512VIRTSS_DATA_CBASS_MOD_MST1_M2M_BRIDGE_SRC_EDC_CTRL_0	85	4	Parity
NAVSS512VIRTSS_DATA_CBASS_MOD_MST1_M2M_BRIDGE_SRC_EDC_CTRL_0	86	4	Parity
NAVSS512VIRTSS_DATA_CBASS_MOD_MST1_M2M_BRIDGE_SRC_EDC_CTRL_0	87	3	Parity
NAVSS512VIRTSS_DATA_CBASS_MOD_MST1_M2M_BRIDGE_SRC_EDC_CTRL_0	88	1	Parity
NAVSS512VIRTSS_DATA_CBASS_MOD_MST1_M2M_BRIDGE_SRC_EDC_CTRL_0	89	6	Parity
NAVSS512VIRTSS_DATA_CBASS_MOD_MST1_M2M_BRIDGE_SRC_EDC_CTRL_0	90	6	Parity
NAVSS512VIRTSS_DATA_CBASS_MOD_MST1_M2M_BRIDGE_SRC_EDC_CTRL_0	91	2	Parity
NAVSS512VIRTSS_DATA_CBASS_MOD_MST1_M2M_BRIDGE_SRC_EDC_CTRL_0	92	2	Parity
NAVSS512VIRTSS_DATA_CBASS_MOD_MST1_M2M_BRIDGE_SRC_EDC_CTRL_0	93	1	Parity
NAVSS512VIRTSS_DATA_CBASS_MOD_MST1_M2M_BRIDGE_SRC_EDC_CTRL_0	94	1	Parity
NAVSS512VIRTSS_DATA_CBASS_MOD_MST1_M2M_BRIDGE_SRC_EDC_CTRL_0	95	2	Parity
NAVSS512VIRTSS_DATA_CBASS_MOD_MST1_M2M_BRIDGE_SRC_EDC_CTRL_0	96	1	Parity
NAVSS512VIRTSS_DATA_CBASS_MOD_MST1_M2M_BRIDGE_SRC_EDC_CTRL_0	97	1	Parity
NAVSS512VIRTSS_DATA_CBASS_MOD_MST1_M2M_BRIDGE_SRC_EDC_CTRL_0	98	4	Parity
NAVSS512VIRTSS_DATA_CBASS_MOD_MST1_M2M_BRIDGE_SRC_EDC_CTRL_0	99	4	Parity
NAVSS512VIRTSS_DATA_CBASS_MOD_MST1_M2M_BRIDGE_SRC_EDC_CTRL_0	100	4	Parity
NAVSS512VIRTSS_DATA_CBASS_MOD_MST1_M2M_BRIDGE_SRC_EDC_CTRL_0	101	4	Parity

Table 12-716. EDC checkers information for ECC Aggregator Instance NAVSS0_VIRTSS_ECC_AGGR_0 (continued)

Protected Interconnect	Group ID	Width	Checker Type
NAVSS512VIRTSS_DATA_CBASS_MOD_MST1_M2M_BRIDGE_SRC_EDC_CTRL_0	102	3	Parity
NAVSS512VIRTSS_DATA_CBASS_MOD_MST1_M2M_BRIDGE_SRC_EDC_CTRL_0	103	3	Parity
NAVSS512VIRTSS_DATA_CBASS_MOD_MST1_M2M_BRIDGE_SRC_EDC_CTRL_0	104	3	Parity
NAVSS512VIRTSS_DATA_CBASS_MOD_MST2_M2M_BRIDGE_SRC_EDC_CTRL_0	0	24	Parity
NAVSS512VIRTSS_DATA_CBASS_MOD_MST2_M2M_BRIDGE_SRC_EDC_CTRL_0	1	1	Parity
NAVSS512VIRTSS_DATA_CBASS_MOD_MST2_M2M_BRIDGE_SRC_EDC_CTRL_0	2	1	Parity
NAVSS512VIRTSS_DATA_CBASS_MOD_MST2_M2M_BRIDGE_SRC_EDC_CTRL_0	3	1	Redundant
NAVSS512VIRTSS_DATA_CBASS_MOD_MST2_M2M_BRIDGE_SRC_EDC_CTRL_0	4	48	Parity
NAVSS512VIRTSS_DATA_CBASS_MOD_MST2_M2M_BRIDGE_SRC_EDC_CTRL_0	5	10	Parity
NAVSS512VIRTSS_DATA_CBASS_MOD_MST2_M2M_BRIDGE_SRC_EDC_CTRL_0	6	1	Parity
NAVSS512VIRTSS_DATA_CBASS_MOD_MST2_M2M_BRIDGE_SRC_EDC_CTRL_0	7	3	Parity
NAVSS512VIRTSS_DATA_CBASS_MOD_MST2_M2M_BRIDGE_SRC_EDC_CTRL_0	8	3	Parity
NAVSS512VIRTSS_DATA_CBASS_MOD_MST2_M2M_BRIDGE_SRC_EDC_CTRL_0	9	1	Parity
NAVSS512VIRTSS_DATA_CBASS_MOD_MST2_M2M_BRIDGE_SRC_EDC_CTRL_0	10	1	Parity
NAVSS512VIRTSS_DATA_CBASS_MOD_MST2_M2M_BRIDGE_SRC_EDC_CTRL_0	11	9	Parity
NAVSS512VIRTSS_DATA_CBASS_MOD_MST2_M2M_BRIDGE_SRC_EDC_CTRL_0	12	10	Parity
NAVSS512VIRTSS_DATA_CBASS_MOD_MST2_M2M_BRIDGE_SRC_EDC_CTRL_0	13	10	Parity
NAVSS512VIRTSS_DATA_CBASS_MOD_MST2_M2M_BRIDGE_SRC_EDC_CTRL_0	14	1	Redundant
NAVSS512VIRTSS_DATA_CBASS_MOD_MST2_M2M_BRIDGE_SRC_EDC_CTRL_0	15	1	Redundant
NAVSS512VIRTSS_DATA_CBASS_MOD_MST2_M2M_BRIDGE_SRC_EDC_CTRL_0	16	48	Parity
NAVSS512VIRTSS_DATA_CBASS_MOD_MST2_M2M_BRIDGE_SRC_EDC_CTRL_0	17	1	Redundant
NAVSS512VIRTSS_DATA_CBASS_MOD_MST2_M2M_BRIDGE_SRC_EDC_CTRL_0	18	1	Redundant
NAVSS512VIRTSS_DATA_CBASS_MOD_MST2_M2M_BRIDGE_SRC_EDC_CTRL_0	19	10	Parity
NAVSS512VIRTSS_DATA_CBASS_MOD_MST2_M2M_BRIDGE_SRC_EDC_CTRL_0	20	1	Parity
NAVSS512VIRTSS_DATA_CBASS_MOD_MST2_M2M_BRIDGE_SRC_EDC_CTRL_0	21	1	Parity
NAVSS512VIRTSS_DATA_CBASS_MOD_MST2_M2M_BRIDGE_SRC_EDC_CTRL_0	22	1	Parity
NAVSS512VIRTSS_DATA_CBASS_MOD_MST2_M2M_BRIDGE_SRC_EDC_CTRL_0	23	10	Parity
NAVSS512VIRTSS_DATA_CBASS_MOD_MST2_M2M_BRIDGE_SRC_EDC_CTRL_0	24	1	Parity
NAVSS512VIRTSS_DATA_CBASS_MOD_MST2_M2M_BRIDGE_SRC_EDC_CTRL_0	25	1	Redundant
NAVSS512VIRTSS_DATA_CBASS_MOD_MST2_M2M_BRIDGE_SRC_EDC_CTRL_0	26	1	Parity
NAVSS512VIRTSS_DATA_CBASS_MOD_MST2_M2M_BRIDGE_SRC_EDC_CTRL_0	27	1	Parity
NAVSS512VIRTSS_DATA_CBASS_MOD_MST2_M2M_BRIDGE_SRC_EDC_CTRL_0	28	10	Parity
NAVSS512VIRTSS_DATA_CBASS_MOD_MST2_M2M_BRIDGE_SRC_EDC_CTRL_0	29	9	Parity
NAVSS512VIRTSS_DATA_CBASS_MOD_MST2_M2M_BRIDGE_SRC_EDC_CTRL_0	30	1	Parity
NAVSS512VIRTSS_DATA_CBASS_MOD_MST2_M2M_BRIDGE_SRC_EDC_CTRL_0	31	10	Parity
NAVSS512VIRTSS_DATA_CBASS_MOD_MST2_M2M_BRIDGE_SRC_EDC_CTRL_0	32	10	Parity
NAVSS512VIRTSS_DATA_CBASS_MOD_MST2_M2M_BRIDGE_SRC_EDC_CTRL_0	33	1	Parity
NAVSS512VIRTSS_DATA_CBASS_MOD_MST2_M2M_BRIDGE_SRC_EDC_CTRL_0	34	6	Parity
NAVSS512VIRTSS_DATA_CBASS_MOD_MST2_M2M_BRIDGE_SRC_EDC_CTRL_0	35	9	Parity
NAVSS512VIRTSS_DATA_CBASS_MOD_MST2_M2M_BRIDGE_SRC_EDC_CTRL_0	36	1	Redundant
NAVSS512VIRTSS_DATA_CBASS_MOD_MST2_M2M_BRIDGE_SRC_EDC_CTRL_0	37	1	Parity
NAVSS512VIRTSS_DATA_CBASS_MOD_MST2_M2M_BRIDGE_SRC_EDC_CTRL_0	38	3	Parity
NAVSS512VIRTSS_DATA_CBASS_MOD_MST2_M2M_BRIDGE_SRC_EDC_CTRL_0	39	3	Parity
NAVSS512VIRTSS_DATA_CBASS_MOD_MST2_M2M_BRIDGE_SRC_EDC_CTRL_0	40	10	Parity
NAVSS512VIRTSS_DATA_CBASS_MOD_MST2_M2M_BRIDGE_SRC_EDC_CTRL_0	41	1	Parity
NAVSS512VIRTSS_DATA_CBASS_MOD_MST2_M2M_BRIDGE_SRC_EDC_CTRL_0	42	1	Redundant

Table 12-716. EDC checkers information for ECC Aggregator Instance NAVSS0_VIRTSS_ECC_AGGR_0 (continued)

Protected Interconnect	Group ID	Width	Checker Type
NAVSS512VIRTSS_DATA_CBASS_MOD_MST2_M2M_BRIDGE_SRC_EDC_CTRL_0	43	10	Parity
NAVSS512VIRTSS_DATA_CBASS_MOD_MST2_M2M_BRIDGE_SRC_EDC_CTRL_0	44	10	Parity
NAVSS512VIRTSS_DATA_CBASS_MOD_MST2_M2M_BRIDGE_SRC_EDC_CTRL_0	45	1	Parity
NAVSS512VIRTSS_DATA_CBASS_MOD_MST2_M2M_BRIDGE_SRC_EDC_CTRL_0	46	1	Parity
NAVSS512VIRTSS_DATA_CBASS_MOD_MST2_M2M_BRIDGE_SRC_EDC_CTRL_0	47	3	Parity
NAVSS512VIRTSS_DATA_CBASS_MOD_MST2_M2M_BRIDGE_SRC_EDC_CTRL_0	48	10	Parity
NAVSS512VIRTSS_DATA_CBASS_MOD_MST2_M2M_BRIDGE_SRC_EDC_CTRL_0	49	3	Parity
NAVSS512VIRTSS_DATA_CBASS_MOD_MST2_M2M_BRIDGE_SRC_EDC_CTRL_0	50	14	Parity
NAVSS512VIRTSS_DATA_CBASS_MOD_MST2_M2M_BRIDGE_SRC_EDC_CTRL_0	51	2	Parity
NAVSS512VIRTSS_DATA_CBASS_MOD_MST2_M2M_BRIDGE_SRC_EDC_CTRL_0	52	2	Parity
NAVSS512VIRTSS_DATA_CBASS_MOD_MST2_M2M_BRIDGE_SRC_EDC_CTRL_0	53	8	Parity
NAVSS512VIRTSS_DATA_CBASS_MOD_MST2_M2M_BRIDGE_SRC_EDC_CTRL_0	54	8	Parity
NAVSS512VIRTSS_DATA_CBASS_MOD_MST2_M2M_BRIDGE_SRC_EDC_CTRL_0	55	8	Parity
NAVSS512VIRTSS_DATA_CBASS_MOD_MST2_M2M_BRIDGE_SRC_EDC_CTRL_0	56	8	Parity
NAVSS512VIRTSS_DATA_CBASS_MOD_MST2_M2M_BRIDGE_SRC_EDC_CTRL_0	57	4	Parity
NAVSS512VIRTSS_DATA_CBASS_MOD_MST2_M2M_BRIDGE_SRC_EDC_CTRL_0	58	4	Parity
NAVSS512VIRTSS_DATA_CBASS_MOD_MST2_M2M_BRIDGE_SRC_EDC_CTRL_0	59	3	Parity
NAVSS512VIRTSS_DATA_CBASS_MOD_MST2_M2M_BRIDGE_SRC_EDC_CTRL_0	60	1	Parity
NAVSS512VIRTSS_DATA_CBASS_MOD_MST2_M2M_BRIDGE_SRC_EDC_CTRL_0	61	3	Parity
NAVSS512VIRTSS_DATA_CBASS_MOD_MST2_M2M_BRIDGE_SRC_EDC_CTRL_0	62	3	Parity
NAVSS512VIRTSS_DATA_CBASS_MOD_MST2_M2M_BRIDGE_SRC_EDC_CTRL_0	63	1	Parity
NAVSS512VIRTSS_DATA_CBASS_MOD_MST2_M2M_BRIDGE_SRC_EDC_CTRL_0	64	1	Parity
NAVSS512VIRTSS_DATA_CBASS_MOD_MST2_M2M_BRIDGE_SRC_EDC_CTRL_0	65	3	Parity
NAVSS512VIRTSS_DATA_CBASS_MOD_MST2_M2M_BRIDGE_SRC_EDC_CTRL_0	66	1	Parity
NAVSS512VIRTSS_DATA_CBASS_MOD_MST2_M2M_BRIDGE_SRC_EDC_CTRL_0	67	1	Parity
NAVSS512VIRTSS_DATA_CBASS_MOD_MST2_M2M_BRIDGE_SRC_EDC_CTRL_0	68	6	Parity
NAVSS512VIRTSS_DATA_CBASS_MOD_MST2_M2M_BRIDGE_SRC_EDC_CTRL_0	69	6	Parity
NAVSS512VIRTSS_DATA_CBASS_MOD_MST2_M2M_BRIDGE_SRC_EDC_CTRL_0	70	6	Parity
NAVSS512VIRTSS_DATA_CBASS_MOD_MST2_M2M_BRIDGE_SRC_EDC_CTRL_0	71	6	Parity
NAVSS512VIRTSS_DATA_CBASS_MOD_MST2_M2M_BRIDGE_SRC_EDC_CTRL_0	72	4	Parity
NAVSS512VIRTSS_DATA_CBASS_MOD_MST2_M2M_BRIDGE_SRC_EDC_CTRL_0	73	4	Parity
NAVSS512VIRTSS_DATA_CBASS_MOD_MST2_M2M_BRIDGE_SRC_EDC_CTRL_0	74	4	Parity
NAVSS512VIRTSS_DATA_CBASS_MOD_MST2_M2M_BRIDGE_SRC_EDC_CTRL_0	75	1	Parity
NAVSS512VIRTSS_DATA_CBASS_MOD_MST2_M2M_BRIDGE_SRC_EDC_CTRL_0	76	8	Parity
NAVSS512VIRTSS_DATA_CBASS_MOD_MST2_M2M_BRIDGE_SRC_EDC_CTRL_0	77	14	Parity
NAVSS512VIRTSS_DATA_CBASS_MOD_MST2_M2M_BRIDGE_SRC_EDC_CTRL_0	78	14	Parity
NAVSS512VIRTSS_DATA_CBASS_MOD_MST2_M2M_BRIDGE_SRC_EDC_CTRL_0	79	2	Parity
NAVSS512VIRTSS_DATA_CBASS_MOD_MST2_M2M_BRIDGE_SRC_EDC_CTRL_0	80	2	Parity
NAVSS512VIRTSS_DATA_CBASS_MOD_MST2_M2M_BRIDGE_SRC_EDC_CTRL_0	81	8	Parity
NAVSS512VIRTSS_DATA_CBASS_MOD_MST2_M2M_BRIDGE_SRC_EDC_CTRL_0	82	8	Parity
NAVSS512VIRTSS_DATA_CBASS_MOD_MST2_M2M_BRIDGE_SRC_EDC_CTRL_0	83	8	Parity
NAVSS512VIRTSS_DATA_CBASS_MOD_MST2_M2M_BRIDGE_SRC_EDC_CTRL_0	84	8	Parity
NAVSS512VIRTSS_DATA_CBASS_MOD_MST2_M2M_BRIDGE_SRC_EDC_CTRL_0	85	4	Parity
NAVSS512VIRTSS_DATA_CBASS_MOD_MST2_M2M_BRIDGE_SRC_EDC_CTRL_0	86	4	Parity
NAVSS512VIRTSS_DATA_CBASS_MOD_MST2_M2M_BRIDGE_SRC_EDC_CTRL_0	87	3	Parity
NAVSS512VIRTSS_DATA_CBASS_MOD_MST2_M2M_BRIDGE_SRC_EDC_CTRL_0	88	1	Parity

Table 12-716. EDC checkers information for ECC Aggregator Instance NAVSS0_VIRTSS_ECC_AGGR_0 (continued)

Protected Interconnect	Group ID	Width	Checker Type
NAVSS512VIRTSS_DATA_CBASS_MOD_MST2_M2M_BRIDGE_SRC_EDC_CTRL_0	89	6	Parity
NAVSS512VIRTSS_DATA_CBASS_MOD_MST2_M2M_BRIDGE_SRC_EDC_CTRL_0	90	6	Parity
NAVSS512VIRTSS_DATA_CBASS_MOD_MST2_M2M_BRIDGE_SRC_EDC_CTRL_0	91	2	Parity
NAVSS512VIRTSS_DATA_CBASS_MOD_MST2_M2M_BRIDGE_SRC_EDC_CTRL_0	92	2	Parity
NAVSS512VIRTSS_DATA_CBASS_MOD_MST2_M2M_BRIDGE_SRC_EDC_CTRL_0	93	1	Parity
NAVSS512VIRTSS_DATA_CBASS_MOD_MST2_M2M_BRIDGE_SRC_EDC_CTRL_0	94	1	Parity
NAVSS512VIRTSS_DATA_CBASS_MOD_MST2_M2M_BRIDGE_SRC_EDC_CTRL_0	95	2	Parity
NAVSS512VIRTSS_DATA_CBASS_MOD_MST2_M2M_BRIDGE_SRC_EDC_CTRL_0	96	1	Parity
NAVSS512VIRTSS_DATA_CBASS_MOD_MST2_M2M_BRIDGE_SRC_EDC_CTRL_0	97	1	Parity
NAVSS512VIRTSS_DATA_CBASS_MOD_MST2_M2M_BRIDGE_SRC_EDC_CTRL_0	98	4	Parity
NAVSS512VIRTSS_DATA_CBASS_MOD_MST2_M2M_BRIDGE_SRC_EDC_CTRL_0	99	4	Parity
NAVSS512VIRTSS_DATA_CBASS_MOD_MST2_M2M_BRIDGE_SRC_EDC_CTRL_0	100	4	Parity
NAVSS512VIRTSS_DATA_CBASS_MOD_MST2_M2M_BRIDGE_SRC_EDC_CTRL_0	101	4	Parity
NAVSS512VIRTSS_DATA_CBASS_MOD_MST2_M2M_BRIDGE_SRC_EDC_CTRL_0	102	3	Parity
NAVSS512VIRTSS_DATA_CBASS_MOD_MST2_M2M_BRIDGE_SRC_EDC_CTRL_0	103	3	Parity
NAVSS512VIRTSS_DATA_CBASS_MOD_MST2_M2M_BRIDGE_SRC_EDC_CTRL_0	104	3	Parity
NAVSS512VIRTSS_DATA_CBASS_MOD_MST3_M2M_BRIDGE_SRC_EDC_CTRL_0	0	24	Parity
NAVSS512VIRTSS_DATA_CBASS_MOD_MST3_M2M_BRIDGE_SRC_EDC_CTRL_0	1	1	Parity
NAVSS512VIRTSS_DATA_CBASS_MOD_MST3_M2M_BRIDGE_SRC_EDC_CTRL_0	2	1	Parity
NAVSS512VIRTSS_DATA_CBASS_MOD_MST3_M2M_BRIDGE_SRC_EDC_CTRL_0	3	1	Redundant
NAVSS512VIRTSS_DATA_CBASS_MOD_MST3_M2M_BRIDGE_SRC_EDC_CTRL_0	4	48	Parity
NAVSS512VIRTSS_DATA_CBASS_MOD_MST3_M2M_BRIDGE_SRC_EDC_CTRL_0	5	10	Parity
NAVSS512VIRTSS_DATA_CBASS_MOD_MST3_M2M_BRIDGE_SRC_EDC_CTRL_0	6	1	Parity
NAVSS512VIRTSS_DATA_CBASS_MOD_MST3_M2M_BRIDGE_SRC_EDC_CTRL_0	7	3	Parity
NAVSS512VIRTSS_DATA_CBASS_MOD_MST3_M2M_BRIDGE_SRC_EDC_CTRL_0	8	3	Parity
NAVSS512VIRTSS_DATA_CBASS_MOD_MST3_M2M_BRIDGE_SRC_EDC_CTRL_0	9	1	Parity
NAVSS512VIRTSS_DATA_CBASS_MOD_MST3_M2M_BRIDGE_SRC_EDC_CTRL_0	10	1	Parity
NAVSS512VIRTSS_DATA_CBASS_MOD_MST3_M2M_BRIDGE_SRC_EDC_CTRL_0	11	9	Parity
NAVSS512VIRTSS_DATA_CBASS_MOD_MST3_M2M_BRIDGE_SRC_EDC_CTRL_0	12	10	Parity
NAVSS512VIRTSS_DATA_CBASS_MOD_MST3_M2M_BRIDGE_SRC_EDC_CTRL_0	13	10	Parity
NAVSS512VIRTSS_DATA_CBASS_MOD_MST3_M2M_BRIDGE_SRC_EDC_CTRL_0	14	1	Redundant
NAVSS512VIRTSS_DATA_CBASS_MOD_MST3_M2M_BRIDGE_SRC_EDC_CTRL_0	15	1	Redundant
NAVSS512VIRTSS_DATA_CBASS_MOD_MST3_M2M_BRIDGE_SRC_EDC_CTRL_0	16	48	Parity
NAVSS512VIRTSS_DATA_CBASS_MOD_MST3_M2M_BRIDGE_SRC_EDC_CTRL_0	17	1	Redundant
NAVSS512VIRTSS_DATA_CBASS_MOD_MST3_M2M_BRIDGE_SRC_EDC_CTRL_0	18	1	Redundant
NAVSS512VIRTSS_DATA_CBASS_MOD_MST3_M2M_BRIDGE_SRC_EDC_CTRL_0	19	10	Parity
NAVSS512VIRTSS_DATA_CBASS_MOD_MST3_M2M_BRIDGE_SRC_EDC_CTRL_0	20	1	Parity
NAVSS512VIRTSS_DATA_CBASS_MOD_MST3_M2M_BRIDGE_SRC_EDC_CTRL_0	21	1	Parity
NAVSS512VIRTSS_DATA_CBASS_MOD_MST3_M2M_BRIDGE_SRC_EDC_CTRL_0	22	1	Parity
NAVSS512VIRTSS_DATA_CBASS_MOD_MST3_M2M_BRIDGE_SRC_EDC_CTRL_0	23	10	Parity
NAVSS512VIRTSS_DATA_CBASS_MOD_MST3_M2M_BRIDGE_SRC_EDC_CTRL_0	24	1	Parity
NAVSS512VIRTSS_DATA_CBASS_MOD_MST3_M2M_BRIDGE_SRC_EDC_CTRL_0	25	1	Redundant
NAVSS512VIRTSS_DATA_CBASS_MOD_MST3_M2M_BRIDGE_SRC_EDC_CTRL_0	26	1	Parity
NAVSS512VIRTSS_DATA_CBASS_MOD_MST3_M2M_BRIDGE_SRC_EDC_CTRL_0	27	1	Parity
NAVSS512VIRTSS_DATA_CBASS_MOD_MST3_M2M_BRIDGE_SRC_EDC_CTRL_0	28	10	Parity
NAVSS512VIRTSS_DATA_CBASS_MOD_MST3_M2M_BRIDGE_SRC_EDC_CTRL_0	29	9	Parity

Table 12-716. EDC checkers information for ECC Aggregator Instance NAVSS0_VIRTSS_ECC_AGGR_0 (continued)

Protected Interconnect	Group ID	Width	Checker Type
NAVSS512VIRTSS_DATA_CBASS_MOD_MST3_M2M_BRIDGE_SRC_EDC_CTRL_0	30	1	Parity
NAVSS512VIRTSS_DATA_CBASS_MOD_MST3_M2M_BRIDGE_SRC_EDC_CTRL_0	31	10	Parity
NAVSS512VIRTSS_DATA_CBASS_MOD_MST3_M2M_BRIDGE_SRC_EDC_CTRL_0	32	10	Parity
NAVSS512VIRTSS_DATA_CBASS_MOD_MST3_M2M_BRIDGE_SRC_EDC_CTRL_0	33	1	Parity
NAVSS512VIRTSS_DATA_CBASS_MOD_MST3_M2M_BRIDGE_SRC_EDC_CTRL_0	34	6	Parity
NAVSS512VIRTSS_DATA_CBASS_MOD_MST3_M2M_BRIDGE_SRC_EDC_CTRL_0	35	9	Parity
NAVSS512VIRTSS_DATA_CBASS_MOD_MST3_M2M_BRIDGE_SRC_EDC_CTRL_0	36	1	Redundant
NAVSS512VIRTSS_DATA_CBASS_MOD_MST3_M2M_BRIDGE_SRC_EDC_CTRL_0	37	1	Parity
NAVSS512VIRTSS_DATA_CBASS_MOD_MST3_M2M_BRIDGE_SRC_EDC_CTRL_0	38	3	Parity
NAVSS512VIRTSS_DATA_CBASS_MOD_MST3_M2M_BRIDGE_SRC_EDC_CTRL_0	39	3	Parity
NAVSS512VIRTSS_DATA_CBASS_MOD_MST3_M2M_BRIDGE_SRC_EDC_CTRL_0	40	10	Parity
NAVSS512VIRTSS_DATA_CBASS_MOD_MST3_M2M_BRIDGE_SRC_EDC_CTRL_0	41	1	Parity
NAVSS512VIRTSS_DATA_CBASS_MOD_MST3_M2M_BRIDGE_SRC_EDC_CTRL_0	42	1	Redundant
NAVSS512VIRTSS_DATA_CBASS_MOD_MST3_M2M_BRIDGE_SRC_EDC_CTRL_0	43	10	Parity
NAVSS512VIRTSS_DATA_CBASS_MOD_MST3_M2M_BRIDGE_SRC_EDC_CTRL_0	44	10	Parity
NAVSS512VIRTSS_DATA_CBASS_MOD_MST3_M2M_BRIDGE_SRC_EDC_CTRL_0	45	1	Parity
NAVSS512VIRTSS_DATA_CBASS_MOD_MST3_M2M_BRIDGE_SRC_EDC_CTRL_0	46	1	Parity
NAVSS512VIRTSS_DATA_CBASS_MOD_MST3_M2M_BRIDGE_SRC_EDC_CTRL_0	47	3	Parity
NAVSS512VIRTSS_DATA_CBASS_MOD_MST3_M2M_BRIDGE_SRC_EDC_CTRL_0	48	10	Parity
NAVSS512VIRTSS_DATA_CBASS_MOD_MST3_M2M_BRIDGE_SRC_EDC_CTRL_0	49	3	Parity
NAVSS512VIRTSS_DATA_CBASS_MOD_MST3_M2M_BRIDGE_SRC_EDC_CTRL_0	50	14	Parity
NAVSS512VIRTSS_DATA_CBASS_MOD_MST3_M2M_BRIDGE_SRC_EDC_CTRL_0	51	2	Parity
NAVSS512VIRTSS_DATA_CBASS_MOD_MST3_M2M_BRIDGE_SRC_EDC_CTRL_0	52	2	Parity
NAVSS512VIRTSS_DATA_CBASS_MOD_MST3_M2M_BRIDGE_SRC_EDC_CTRL_0	53	8	Parity
NAVSS512VIRTSS_DATA_CBASS_MOD_MST3_M2M_BRIDGE_SRC_EDC_CTRL_0	54	8	Parity
NAVSS512VIRTSS_DATA_CBASS_MOD_MST3_M2M_BRIDGE_SRC_EDC_CTRL_0	55	8	Parity
NAVSS512VIRTSS_DATA_CBASS_MOD_MST3_M2M_BRIDGE_SRC_EDC_CTRL_0	56	8	Parity
NAVSS512VIRTSS_DATA_CBASS_MOD_MST3_M2M_BRIDGE_SRC_EDC_CTRL_0	57	4	Parity
NAVSS512VIRTSS_DATA_CBASS_MOD_MST3_M2M_BRIDGE_SRC_EDC_CTRL_0	58	4	Parity
NAVSS512VIRTSS_DATA_CBASS_MOD_MST3_M2M_BRIDGE_SRC_EDC_CTRL_0	59	3	Parity
NAVSS512VIRTSS_DATA_CBASS_MOD_MST3_M2M_BRIDGE_SRC_EDC_CTRL_0	60	1	Parity
NAVSS512VIRTSS_DATA_CBASS_MOD_MST3_M2M_BRIDGE_SRC_EDC_CTRL_0	61	3	Parity
NAVSS512VIRTSS_DATA_CBASS_MOD_MST3_M2M_BRIDGE_SRC_EDC_CTRL_0	62	3	Parity
NAVSS512VIRTSS_DATA_CBASS_MOD_MST3_M2M_BRIDGE_SRC_EDC_CTRL_0	63	1	Parity
NAVSS512VIRTSS_DATA_CBASS_MOD_MST3_M2M_BRIDGE_SRC_EDC_CTRL_0	64	1	Parity
NAVSS512VIRTSS_DATA_CBASS_MOD_MST3_M2M_BRIDGE_SRC_EDC_CTRL_0	65	3	Parity
NAVSS512VIRTSS_DATA_CBASS_MOD_MST3_M2M_BRIDGE_SRC_EDC_CTRL_0	66	1	Parity
NAVSS512VIRTSS_DATA_CBASS_MOD_MST3_M2M_BRIDGE_SRC_EDC_CTRL_0	67	1	Parity
NAVSS512VIRTSS_DATA_CBASS_MOD_MST3_M2M_BRIDGE_SRC_EDC_CTRL_0	68	6	Parity
NAVSS512VIRTSS_DATA_CBASS_MOD_MST3_M2M_BRIDGE_SRC_EDC_CTRL_0	69	6	Parity
NAVSS512VIRTSS_DATA_CBASS_MOD_MST3_M2M_BRIDGE_SRC_EDC_CTRL_0	70	6	Parity
NAVSS512VIRTSS_DATA_CBASS_MOD_MST3_M2M_BRIDGE_SRC_EDC_CTRL_0	71	6	Parity
NAVSS512VIRTSS_DATA_CBASS_MOD_MST3_M2M_BRIDGE_SRC_EDC_CTRL_0	72	4	Parity
NAVSS512VIRTSS_DATA_CBASS_MOD_MST3_M2M_BRIDGE_SRC_EDC_CTRL_0	73	4	Parity
NAVSS512VIRTSS_DATA_CBASS_MOD_MST3_M2M_BRIDGE_SRC_EDC_CTRL_0	74	4	Parity
NAVSS512VIRTSS_DATA_CBASS_MOD_MST3_M2M_BRIDGE_SRC_EDC_CTRL_0	75	1	Parity

Table 12-716. EDC checkers information for ECC Aggregator Instance NAVSS0_VIRTSS_ECC_AGGR_0 (continued)

Protected Interconnect	Group ID	Width	Checker Type
NAVSS512VIRTSS_DATA_CBASS_MOD_MST3_M2M_BRIDGE_SRC_EDC_CTRL_0	76	8	Parity
NAVSS512VIRTSS_DATA_CBASS_MOD_MST3_M2M_BRIDGE_SRC_EDC_CTRL_0	77	14	Parity
NAVSS512VIRTSS_DATA_CBASS_MOD_MST3_M2M_BRIDGE_SRC_EDC_CTRL_0	78	14	Parity
NAVSS512VIRTSS_DATA_CBASS_MOD_MST3_M2M_BRIDGE_SRC_EDC_CTRL_0	79	2	Parity
NAVSS512VIRTSS_DATA_CBASS_MOD_MST3_M2M_BRIDGE_SRC_EDC_CTRL_0	80	2	Parity
NAVSS512VIRTSS_DATA_CBASS_MOD_MST3_M2M_BRIDGE_SRC_EDC_CTRL_0	81	8	Parity
NAVSS512VIRTSS_DATA_CBASS_MOD_MST3_M2M_BRIDGE_SRC_EDC_CTRL_0	82	8	Parity
NAVSS512VIRTSS_DATA_CBASS_MOD_MST3_M2M_BRIDGE_SRC_EDC_CTRL_0	83	8	Parity
NAVSS512VIRTSS_DATA_CBASS_MOD_MST3_M2M_BRIDGE_SRC_EDC_CTRL_0	84	8	Parity
NAVSS512VIRTSS_DATA_CBASS_MOD_MST3_M2M_BRIDGE_SRC_EDC_CTRL_0	85	4	Parity
NAVSS512VIRTSS_DATA_CBASS_MOD_MST3_M2M_BRIDGE_SRC_EDC_CTRL_0	86	4	Parity
NAVSS512VIRTSS_DATA_CBASS_MOD_MST3_M2M_BRIDGE_SRC_EDC_CTRL_0	87	3	Parity
NAVSS512VIRTSS_DATA_CBASS_MOD_MST3_M2M_BRIDGE_SRC_EDC_CTRL_0	88	1	Parity
NAVSS512VIRTSS_DATA_CBASS_MOD_MST3_M2M_BRIDGE_SRC_EDC_CTRL_0	89	6	Parity
NAVSS512VIRTSS_DATA_CBASS_MOD_MST3_M2M_BRIDGE_SRC_EDC_CTRL_0	90	6	Parity
NAVSS512VIRTSS_DATA_CBASS_MOD_MST3_M2M_BRIDGE_SRC_EDC_CTRL_0	91	2	Parity
NAVSS512VIRTSS_DATA_CBASS_MOD_MST3_M2M_BRIDGE_SRC_EDC_CTRL_0	92	2	Parity
NAVSS512VIRTSS_DATA_CBASS_MOD_MST3_M2M_BRIDGE_SRC_EDC_CTRL_0	93	1	Parity
NAVSS512VIRTSS_DATA_CBASS_MOD_MST3_M2M_BRIDGE_SRC_EDC_CTRL_0	94	1	Parity
NAVSS512VIRTSS_DATA_CBASS_MOD_MST3_M2M_BRIDGE_SRC_EDC_CTRL_0	95	2	Parity
NAVSS512VIRTSS_DATA_CBASS_MOD_MST3_M2M_BRIDGE_SRC_EDC_CTRL_0	96	1	Parity
NAVSS512VIRTSS_DATA_CBASS_MOD_MST3_M2M_BRIDGE_SRC_EDC_CTRL_0	97	1	Parity
NAVSS512VIRTSS_DATA_CBASS_MOD_MST3_M2M_BRIDGE_SRC_EDC_CTRL_0	98	4	Parity
NAVSS512VIRTSS_DATA_CBASS_MOD_MST3_M2M_BRIDGE_SRC_EDC_CTRL_0	99	4	Parity
NAVSS512VIRTSS_DATA_CBASS_MOD_MST3_M2M_BRIDGE_SRC_EDC_CTRL_0	100	4	Parity
NAVSS512VIRTSS_DATA_CBASS_MOD_MST3_M2M_BRIDGE_SRC_EDC_CTRL_0	101	4	Parity
NAVSS512VIRTSS_DATA_CBASS_MOD_MST3_M2M_BRIDGE_SRC_EDC_CTRL_0	102	3	Parity
NAVSS512VIRTSS_DATA_CBASS_MOD_MST3_M2M_BRIDGE_SRC_EDC_CTRL_0	103	3	Parity
NAVSS512VIRTSS_DATA_CBASS_MOD_MST3_M2M_BRIDGE_SRC_EDC_CTRL_0	104	3	Parity
NAVSS512VIRTSS_DATA_CBASS_DMA_MST0_M2M_BRIDGE_SRC_EDC_CTRL_0	0	24	Parity
NAVSS512VIRTSS_DATA_CBASS_DMA_MST0_M2M_BRIDGE_SRC_EDC_CTRL_0	1	1	Parity
NAVSS512VIRTSS_DATA_CBASS_DMA_MST0_M2M_BRIDGE_SRC_EDC_CTRL_0	2	1	Parity
NAVSS512VIRTSS_DATA_CBASS_DMA_MST0_M2M_BRIDGE_SRC_EDC_CTRL_0	3	1	Redundant
NAVSS512VIRTSS_DATA_CBASS_DMA_MST0_M2M_BRIDGE_SRC_EDC_CTRL_0	4	48	Parity
NAVSS512VIRTSS_DATA_CBASS_DMA_MST0_M2M_BRIDGE_SRC_EDC_CTRL_0	5	10	Parity
NAVSS512VIRTSS_DATA_CBASS_DMA_MST0_M2M_BRIDGE_SRC_EDC_CTRL_0	6	1	Parity
NAVSS512VIRTSS_DATA_CBASS_DMA_MST0_M2M_BRIDGE_SRC_EDC_CTRL_0	7	3	Parity
NAVSS512VIRTSS_DATA_CBASS_DMA_MST0_M2M_BRIDGE_SRC_EDC_CTRL_0	8	3	Parity
NAVSS512VIRTSS_DATA_CBASS_DMA_MST0_M2M_BRIDGE_SRC_EDC_CTRL_0	9	1	Parity
NAVSS512VIRTSS_DATA_CBASS_DMA_MST0_M2M_BRIDGE_SRC_EDC_CTRL_0	10	1	Parity
NAVSS512VIRTSS_DATA_CBASS_DMA_MST0_M2M_BRIDGE_SRC_EDC_CTRL_0	11	9	Parity
NAVSS512VIRTSS_DATA_CBASS_DMA_MST0_M2M_BRIDGE_SRC_EDC_CTRL_0	12	10	Parity
NAVSS512VIRTSS_DATA_CBASS_DMA_MST0_M2M_BRIDGE_SRC_EDC_CTRL_0	13	10	Parity
NAVSS512VIRTSS_DATA_CBASS_DMA_MST0_M2M_BRIDGE_SRC_EDC_CTRL_0	14	1	Redundant
NAVSS512VIRTSS_DATA_CBASS_DMA_MST0_M2M_BRIDGE_SRC_EDC_CTRL_0	15	1	Redundant
NAVSS512VIRTSS_DATA_CBASS_DMA_MST0_M2M_BRIDGE_SRC_EDC_CTRL_0	16	48	Parity

Table 12-716. EDC checkers information for ECC Aggregator Instance NAVSS0_VIRTSS_ECC_AGGR_0 (continued)

Protected Interconnect	Group ID	Width	Checker Type
NAVSS512VIRTSS_DATA_CBASS_DMA_MST0_M2M_BRIDGE_SRC_EDC_CTRL_0	17	1	Redundant
NAVSS512VIRTSS_DATA_CBASS_DMA_MST0_M2M_BRIDGE_SRC_EDC_CTRL_0	18	1	Redundant
NAVSS512VIRTSS_DATA_CBASS_DMA_MST0_M2M_BRIDGE_SRC_EDC_CTRL_0	19	10	Parity
NAVSS512VIRTSS_DATA_CBASS_DMA_MST0_M2M_BRIDGE_SRC_EDC_CTRL_0	20	1	Parity
NAVSS512VIRTSS_DATA_CBASS_DMA_MST0_M2M_BRIDGE_SRC_EDC_CTRL_0	21	1	Parity
NAVSS512VIRTSS_DATA_CBASS_DMA_MST0_M2M_BRIDGE_SRC_EDC_CTRL_0	22	1	Parity
NAVSS512VIRTSS_DATA_CBASS_DMA_MST0_M2M_BRIDGE_SRC_EDC_CTRL_0	23	10	Parity
NAVSS512VIRTSS_DATA_CBASS_DMA_MST0_M2M_BRIDGE_SRC_EDC_CTRL_0	24	1	Parity
NAVSS512VIRTSS_DATA_CBASS_DMA_MST0_M2M_BRIDGE_SRC_EDC_CTRL_0	25	1	Redundant
NAVSS512VIRTSS_DATA_CBASS_DMA_MST0_M2M_BRIDGE_SRC_EDC_CTRL_0	26	1	Parity
NAVSS512VIRTSS_DATA_CBASS_DMA_MST0_M2M_BRIDGE_SRC_EDC_CTRL_0	27	1	Parity
NAVSS512VIRTSS_DATA_CBASS_DMA_MST0_M2M_BRIDGE_SRC_EDC_CTRL_0	28	10	Parity
NAVSS512VIRTSS_DATA_CBASS_DMA_MST0_M2M_BRIDGE_SRC_EDC_CTRL_0	29	9	Parity
NAVSS512VIRTSS_DATA_CBASS_DMA_MST0_M2M_BRIDGE_SRC_EDC_CTRL_0	30	1	Parity
NAVSS512VIRTSS_DATA_CBASS_DMA_MST0_M2M_BRIDGE_SRC_EDC_CTRL_0	31	10	Parity
NAVSS512VIRTSS_DATA_CBASS_DMA_MST0_M2M_BRIDGE_SRC_EDC_CTRL_0	32	10	Parity
NAVSS512VIRTSS_DATA_CBASS_DMA_MST0_M2M_BRIDGE_SRC_EDC_CTRL_0	33	1	Parity
NAVSS512VIRTSS_DATA_CBASS_DMA_MST0_M2M_BRIDGE_SRC_EDC_CTRL_0	34	6	Parity
NAVSS512VIRTSS_DATA_CBASS_DMA_MST0_M2M_BRIDGE_SRC_EDC_CTRL_0	35	9	Parity
NAVSS512VIRTSS_DATA_CBASS_DMA_MST0_M2M_BRIDGE_SRC_EDC_CTRL_0	36	1	Redundant
NAVSS512VIRTSS_DATA_CBASS_DMA_MST0_M2M_BRIDGE_SRC_EDC_CTRL_0	37	1	Parity
NAVSS512VIRTSS_DATA_CBASS_DMA_MST0_M2M_BRIDGE_SRC_EDC_CTRL_0	38	3	Parity
NAVSS512VIRTSS_DATA_CBASS_DMA_MST0_M2M_BRIDGE_SRC_EDC_CTRL_0	39	3	Parity
NAVSS512VIRTSS_DATA_CBASS_DMA_MST0_M2M_BRIDGE_SRC_EDC_CTRL_0	40	10	Parity
NAVSS512VIRTSS_DATA_CBASS_DMA_MST0_M2M_BRIDGE_SRC_EDC_CTRL_0	41	1	Parity
NAVSS512VIRTSS_DATA_CBASS_DMA_MST0_M2M_BRIDGE_SRC_EDC_CTRL_0	42	1	Redundant
NAVSS512VIRTSS_DATA_CBASS_DMA_MST0_M2M_BRIDGE_SRC_EDC_CTRL_0	43	10	Parity
NAVSS512VIRTSS_DATA_CBASS_DMA_MST0_M2M_BRIDGE_SRC_EDC_CTRL_0	44	10	Parity
NAVSS512VIRTSS_DATA_CBASS_DMA_MST0_M2M_BRIDGE_SRC_EDC_CTRL_0	45	1	Parity
NAVSS512VIRTSS_DATA_CBASS_DMA_MST0_M2M_BRIDGE_SRC_EDC_CTRL_0	46	1	Parity
NAVSS512VIRTSS_DATA_CBASS_DMA_MST0_M2M_BRIDGE_SRC_EDC_CTRL_0	47	3	Parity
NAVSS512VIRTSS_DATA_CBASS_DMA_MST0_M2M_BRIDGE_SRC_EDC_CTRL_0	48	10	Parity
NAVSS512VIRTSS_DATA_CBASS_DMA_MST0_M2M_BRIDGE_SRC_EDC_CTRL_0	49	3	Parity
NAVSS512VIRTSS_DATA_CBASS_DMA_MST0_M2M_BRIDGE_SRC_EDC_CTRL_0	50	14	Parity
NAVSS512VIRTSS_DATA_CBASS_DMA_MST0_M2M_BRIDGE_SRC_EDC_CTRL_0	51	2	Parity
NAVSS512VIRTSS_DATA_CBASS_DMA_MST0_M2M_BRIDGE_SRC_EDC_CTRL_0	52	2	Parity
NAVSS512VIRTSS_DATA_CBASS_DMA_MST0_M2M_BRIDGE_SRC_EDC_CTRL_0	53	8	Parity
NAVSS512VIRTSS_DATA_CBASS_DMA_MST0_M2M_BRIDGE_SRC_EDC_CTRL_0	54	8	Parity
NAVSS512VIRTSS_DATA_CBASS_DMA_MST0_M2M_BRIDGE_SRC_EDC_CTRL_0	55	8	Parity
NAVSS512VIRTSS_DATA_CBASS_DMA_MST0_M2M_BRIDGE_SRC_EDC_CTRL_0	56	8	Parity
NAVSS512VIRTSS_DATA_CBASS_DMA_MST0_M2M_BRIDGE_SRC_EDC_CTRL_0	57	4	Parity
NAVSS512VIRTSS_DATA_CBASS_DMA_MST0_M2M_BRIDGE_SRC_EDC_CTRL_0	58	4	Parity
NAVSS512VIRTSS_DATA_CBASS_DMA_MST0_M2M_BRIDGE_SRC_EDC_CTRL_0	59	3	Parity
NAVSS512VIRTSS_DATA_CBASS_DMA_MST0_M2M_BRIDGE_SRC_EDC_CTRL_0	60	1	Parity
NAVSS512VIRTSS_DATA_CBASS_DMA_MST0_M2M_BRIDGE_SRC_EDC_CTRL_0	61	3	Parity
NAVSS512VIRTSS_DATA_CBASS_DMA_MST0_M2M_BRIDGE_SRC_EDC_CTRL_0	62	3	Parity

Table 12-716. EDC checkers information for ECC Aggregator Instance NAVSS0_VIRTSS_ECC_AGGR_0 (continued)

Protected Interconnect	Group ID	Width	Checker Type
NAVSS512VIRTSS_DATA_CBASS_DMA_MST0_M2M_BRIDGE_SRC_EDC_CTRL_0	63	1	Parity
NAVSS512VIRTSS_DATA_CBASS_DMA_MST0_M2M_BRIDGE_SRC_EDC_CTRL_0	64	1	Parity
NAVSS512VIRTSS_DATA_CBASS_DMA_MST0_M2M_BRIDGE_SRC_EDC_CTRL_0	65	3	Parity
NAVSS512VIRTSS_DATA_CBASS_DMA_MST0_M2M_BRIDGE_SRC_EDC_CTRL_0	66	1	Parity
NAVSS512VIRTSS_DATA_CBASS_DMA_MST0_M2M_BRIDGE_SRC_EDC_CTRL_0	67	1	Parity
NAVSS512VIRTSS_DATA_CBASS_DMA_MST0_M2M_BRIDGE_SRC_EDC_CTRL_0	68	6	Parity
NAVSS512VIRTSS_DATA_CBASS_DMA_MST0_M2M_BRIDGE_SRC_EDC_CTRL_0	69	6	Parity
NAVSS512VIRTSS_DATA_CBASS_DMA_MST0_M2M_BRIDGE_SRC_EDC_CTRL_0	70	6	Parity
NAVSS512VIRTSS_DATA_CBASS_DMA_MST0_M2M_BRIDGE_SRC_EDC_CTRL_0	71	6	Parity
NAVSS512VIRTSS_DATA_CBASS_DMA_MST0_M2M_BRIDGE_SRC_EDC_CTRL_0	72	4	Parity
NAVSS512VIRTSS_DATA_CBASS_DMA_MST0_M2M_BRIDGE_SRC_EDC_CTRL_0	73	4	Parity
NAVSS512VIRTSS_DATA_CBASS_DMA_MST0_M2M_BRIDGE_SRC_EDC_CTRL_0	74	4	Parity
NAVSS512VIRTSS_DATA_CBASS_DMA_MST0_M2M_BRIDGE_SRC_EDC_CTRL_0	75	1	Parity
NAVSS512VIRTSS_DATA_CBASS_DMA_MST0_M2M_BRIDGE_SRC_EDC_CTRL_0	76	8	Parity
NAVSS512VIRTSS_DATA_CBASS_DMA_MST0_M2M_BRIDGE_SRC_EDC_CTRL_0	77	14	Parity
NAVSS512VIRTSS_DATA_CBASS_DMA_MST0_M2M_BRIDGE_SRC_EDC_CTRL_0	78	14	Parity
NAVSS512VIRTSS_DATA_CBASS_DMA_MST0_M2M_BRIDGE_SRC_EDC_CTRL_0	79	2	Parity
NAVSS512VIRTSS_DATA_CBASS_DMA_MST0_M2M_BRIDGE_SRC_EDC_CTRL_0	80	2	Parity
NAVSS512VIRTSS_DATA_CBASS_DMA_MST0_M2M_BRIDGE_SRC_EDC_CTRL_0	81	8	Parity
NAVSS512VIRTSS_DATA_CBASS_DMA_MST0_M2M_BRIDGE_SRC_EDC_CTRL_0	82	8	Parity
NAVSS512VIRTSS_DATA_CBASS_DMA_MST0_M2M_BRIDGE_SRC_EDC_CTRL_0	83	8	Parity
NAVSS512VIRTSS_DATA_CBASS_DMA_MST0_M2M_BRIDGE_SRC_EDC_CTRL_0	84	8	Parity
NAVSS512VIRTSS_DATA_CBASS_DMA_MST0_M2M_BRIDGE_SRC_EDC_CTRL_0	85	4	Parity
NAVSS512VIRTSS_DATA_CBASS_DMA_MST0_M2M_BRIDGE_SRC_EDC_CTRL_0	86	4	Parity
NAVSS512VIRTSS_DATA_CBASS_DMA_MST0_M2M_BRIDGE_SRC_EDC_CTRL_0	87	3	Parity
NAVSS512VIRTSS_DATA_CBASS_DMA_MST0_M2M_BRIDGE_SRC_EDC_CTRL_0	88	1	Parity
NAVSS512VIRTSS_DATA_CBASS_DMA_MST0_M2M_BRIDGE_SRC_EDC_CTRL_0	89	6	Parity
NAVSS512VIRTSS_DATA_CBASS_DMA_MST0_M2M_BRIDGE_SRC_EDC_CTRL_0	90	6	Parity
NAVSS512VIRTSS_DATA_CBASS_DMA_MST0_M2M_BRIDGE_SRC_EDC_CTRL_0	91	2	Parity
NAVSS512VIRTSS_DATA_CBASS_DMA_MST0_M2M_BRIDGE_SRC_EDC_CTRL_0	92	2	Parity
NAVSS512VIRTSS_DATA_CBASS_DMA_MST0_M2M_BRIDGE_SRC_EDC_CTRL_0	93	1	Parity
NAVSS512VIRTSS_DATA_CBASS_DMA_MST0_M2M_BRIDGE_SRC_EDC_CTRL_0	94	1	Parity
NAVSS512VIRTSS_DATA_CBASS_DMA_MST0_M2M_BRIDGE_SRC_EDC_CTRL_0	95	2	Parity
NAVSS512VIRTSS_DATA_CBASS_DMA_MST0_M2M_BRIDGE_SRC_EDC_CTRL_0	96	1	Parity
NAVSS512VIRTSS_DATA_CBASS_DMA_MST0_M2M_BRIDGE_SRC_EDC_CTRL_0	97	1	Parity
NAVSS512VIRTSS_DATA_CBASS_DMA_MST0_M2M_BRIDGE_SRC_EDC_CTRL_0	98	4	Parity
NAVSS512VIRTSS_DATA_CBASS_DMA_MST0_M2M_BRIDGE_SRC_EDC_CTRL_0	99	4	Parity
NAVSS512VIRTSS_DATA_CBASS_DMA_MST0_M2M_BRIDGE_SRC_EDC_CTRL_0	100	4	Parity
NAVSS512VIRTSS_DATA_CBASS_DMA_MST0_M2M_BRIDGE_SRC_EDC_CTRL_0	101	4	Parity
NAVSS512VIRTSS_DATA_CBASS_DMA_MST0_M2M_BRIDGE_SRC_EDC_CTRL_0	102	3	Parity
NAVSS512VIRTSS_DATA_CBASS_DMA_MST0_M2M_BRIDGE_SRC_EDC_CTRL_0	103	3	Parity
NAVSS512VIRTSS_DATA_CBASS_DMA_MST0_M2M_BRIDGE_SRC_EDC_CTRL_0	104	3	Parity
NAVSS512VIRTSS_DATA_CBASS_DMA_MST1_M2M_BRIDGE_SRC_EDC_CTRL_0	0	24	Parity
NAVSS512VIRTSS_DATA_CBASS_DMA_MST1_M2M_BRIDGE_SRC_EDC_CTRL_0	1	1	Parity
NAVSS512VIRTSS_DATA_CBASS_DMA_MST1_M2M_BRIDGE_SRC_EDC_CTRL_0	2	1	Parity
NAVSS512VIRTSS_DATA_CBASS_DMA_MST1_M2M_BRIDGE_SRC_EDC_CTRL_0	3	1	Redundant

Table 12-716. EDC checkers information for ECC Aggregator Instance NAVSS0_VIRTSS_ECC_AGGR_0 (continued)

Protected Interconnect	Group ID	Width	Checker Type
NAVSS512VIRTSS_DATA_CBASS_DMA_MST1_M2M_BRIDGE_SRC_EDC_CTRL_0	4	48	Parity
NAVSS512VIRTSS_DATA_CBASS_DMA_MST1_M2M_BRIDGE_SRC_EDC_CTRL_0	5	10	Parity
NAVSS512VIRTSS_DATA_CBASS_DMA_MST1_M2M_BRIDGE_SRC_EDC_CTRL_0	6	1	Parity
NAVSS512VIRTSS_DATA_CBASS_DMA_MST1_M2M_BRIDGE_SRC_EDC_CTRL_0	7	3	Parity
NAVSS512VIRTSS_DATA_CBASS_DMA_MST1_M2M_BRIDGE_SRC_EDC_CTRL_0	8	3	Parity
NAVSS512VIRTSS_DATA_CBASS_DMA_MST1_M2M_BRIDGE_SRC_EDC_CTRL_0	9	1	Parity
NAVSS512VIRTSS_DATA_CBASS_DMA_MST1_M2M_BRIDGE_SRC_EDC_CTRL_0	10	1	Parity
NAVSS512VIRTSS_DATA_CBASS_DMA_MST1_M2M_BRIDGE_SRC_EDC_CTRL_0	11	9	Parity
NAVSS512VIRTSS_DATA_CBASS_DMA_MST1_M2M_BRIDGE_SRC_EDC_CTRL_0	12	10	Parity
NAVSS512VIRTSS_DATA_CBASS_DMA_MST1_M2M_BRIDGE_SRC_EDC_CTRL_0	13	10	Parity
NAVSS512VIRTSS_DATA_CBASS_DMA_MST1_M2M_BRIDGE_SRC_EDC_CTRL_0	14	1	Redundant
NAVSS512VIRTSS_DATA_CBASS_DMA_MST1_M2M_BRIDGE_SRC_EDC_CTRL_0	15	1	Redundant
NAVSS512VIRTSS_DATA_CBASS_DMA_MST1_M2M_BRIDGE_SRC_EDC_CTRL_0	16	48	Parity
NAVSS512VIRTSS_DATA_CBASS_DMA_MST1_M2M_BRIDGE_SRC_EDC_CTRL_0	17	1	Redundant
NAVSS512VIRTSS_DATA_CBASS_DMA_MST1_M2M_BRIDGE_SRC_EDC_CTRL_0	18	1	Redundant
NAVSS512VIRTSS_DATA_CBASS_DMA_MST1_M2M_BRIDGE_SRC_EDC_CTRL_0	19	10	Parity
NAVSS512VIRTSS_DATA_CBASS_DMA_MST1_M2M_BRIDGE_SRC_EDC_CTRL_0	20	1	Parity
NAVSS512VIRTSS_DATA_CBASS_DMA_MST1_M2M_BRIDGE_SRC_EDC_CTRL_0	21	1	Parity
NAVSS512VIRTSS_DATA_CBASS_DMA_MST1_M2M_BRIDGE_SRC_EDC_CTRL_0	22	1	Parity
NAVSS512VIRTSS_DATA_CBASS_DMA_MST1_M2M_BRIDGE_SRC_EDC_CTRL_0	23	10	Parity
NAVSS512VIRTSS_DATA_CBASS_DMA_MST1_M2M_BRIDGE_SRC_EDC_CTRL_0	24	1	Parity
NAVSS512VIRTSS_DATA_CBASS_DMA_MST1_M2M_BRIDGE_SRC_EDC_CTRL_0	25	1	Redundant
NAVSS512VIRTSS_DATA_CBASS_DMA_MST1_M2M_BRIDGE_SRC_EDC_CTRL_0	26	1	Parity
NAVSS512VIRTSS_DATA_CBASS_DMA_MST1_M2M_BRIDGE_SRC_EDC_CTRL_0	27	1	Parity
NAVSS512VIRTSS_DATA_CBASS_DMA_MST1_M2M_BRIDGE_SRC_EDC_CTRL_0	28	10	Parity
NAVSS512VIRTSS_DATA_CBASS_DMA_MST1_M2M_BRIDGE_SRC_EDC_CTRL_0	29	9	Parity
NAVSS512VIRTSS_DATA_CBASS_DMA_MST1_M2M_BRIDGE_SRC_EDC_CTRL_0	30	1	Parity
NAVSS512VIRTSS_DATA_CBASS_DMA_MST1_M2M_BRIDGE_SRC_EDC_CTRL_0	31	10	Parity
NAVSS512VIRTSS_DATA_CBASS_DMA_MST1_M2M_BRIDGE_SRC_EDC_CTRL_0	32	10	Parity
NAVSS512VIRTSS_DATA_CBASS_DMA_MST1_M2M_BRIDGE_SRC_EDC_CTRL_0	33	1	Parity
NAVSS512VIRTSS_DATA_CBASS_DMA_MST1_M2M_BRIDGE_SRC_EDC_CTRL_0	34	6	Parity
NAVSS512VIRTSS_DATA_CBASS_DMA_MST1_M2M_BRIDGE_SRC_EDC_CTRL_0	35	9	Parity
NAVSS512VIRTSS_DATA_CBASS_DMA_MST1_M2M_BRIDGE_SRC_EDC_CTRL_0	36	1	Redundant
NAVSS512VIRTSS_DATA_CBASS_DMA_MST1_M2M_BRIDGE_SRC_EDC_CTRL_0	37	1	Parity
NAVSS512VIRTSS_DATA_CBASS_DMA_MST1_M2M_BRIDGE_SRC_EDC_CTRL_0	38	3	Parity
NAVSS512VIRTSS_DATA_CBASS_DMA_MST1_M2M_BRIDGE_SRC_EDC_CTRL_0	39	3	Parity
NAVSS512VIRTSS_DATA_CBASS_DMA_MST1_M2M_BRIDGE_SRC_EDC_CTRL_0	40	10	Parity
NAVSS512VIRTSS_DATA_CBASS_DMA_MST1_M2M_BRIDGE_SRC_EDC_CTRL_0	41	1	Parity
NAVSS512VIRTSS_DATA_CBASS_DMA_MST1_M2M_BRIDGE_SRC_EDC_CTRL_0	42	1	Redundant
NAVSS512VIRTSS_DATA_CBASS_DMA_MST1_M2M_BRIDGE_SRC_EDC_CTRL_0	43	10	Parity
NAVSS512VIRTSS_DATA_CBASS_DMA_MST1_M2M_BRIDGE_SRC_EDC_CTRL_0	44	10	Parity
NAVSS512VIRTSS_DATA_CBASS_DMA_MST1_M2M_BRIDGE_SRC_EDC_CTRL_0	45	1	Parity
NAVSS512VIRTSS_DATA_CBASS_DMA_MST1_M2M_BRIDGE_SRC_EDC_CTRL_0	46	1	Parity
NAVSS512VIRTSS_DATA_CBASS_DMA_MST1_M2M_BRIDGE_SRC_EDC_CTRL_0	47	3	Parity
NAVSS512VIRTSS_DATA_CBASS_DMA_MST1_M2M_BRIDGE_SRC_EDC_CTRL_0	48	10	Parity
NAVSS512VIRTSS_DATA_CBASS_DMA_MST1_M2M_BRIDGE_SRC_EDC_CTRL_0	49	3	Parity

Table 12-716. EDC checkers information for ECC Aggregator Instance NAVSS0_VIRTSS_ECC_AGGR_0 (continued)

Protected Interconnect	Group ID	Width	Checker Type
NAVSS512VIRTSS_DATA_CBASS_DMA_MST1_M2M_BRIDGE_SRC_EDC_CTRL_0	50	14	Parity
NAVSS512VIRTSS_DATA_CBASS_DMA_MST1_M2M_BRIDGE_SRC_EDC_CTRL_0	51	2	Parity
NAVSS512VIRTSS_DATA_CBASS_DMA_MST1_M2M_BRIDGE_SRC_EDC_CTRL_0	52	2	Parity
NAVSS512VIRTSS_DATA_CBASS_DMA_MST1_M2M_BRIDGE_SRC_EDC_CTRL_0	53	8	Parity
NAVSS512VIRTSS_DATA_CBASS_DMA_MST1_M2M_BRIDGE_SRC_EDC_CTRL_0	54	8	Parity
NAVSS512VIRTSS_DATA_CBASS_DMA_MST1_M2M_BRIDGE_SRC_EDC_CTRL_0	55	8	Parity
NAVSS512VIRTSS_DATA_CBASS_DMA_MST1_M2M_BRIDGE_SRC_EDC_CTRL_0	56	8	Parity
NAVSS512VIRTSS_DATA_CBASS_DMA_MST1_M2M_BRIDGE_SRC_EDC_CTRL_0	57	4	Parity
NAVSS512VIRTSS_DATA_CBASS_DMA_MST1_M2M_BRIDGE_SRC_EDC_CTRL_0	58	4	Parity
NAVSS512VIRTSS_DATA_CBASS_DMA_MST1_M2M_BRIDGE_SRC_EDC_CTRL_0	59	3	Parity
NAVSS512VIRTSS_DATA_CBASS_DMA_MST1_M2M_BRIDGE_SRC_EDC_CTRL_0	60	1	Parity
NAVSS512VIRTSS_DATA_CBASS_DMA_MST1_M2M_BRIDGE_SRC_EDC_CTRL_0	61	3	Parity
NAVSS512VIRTSS_DATA_CBASS_DMA_MST1_M2M_BRIDGE_SRC_EDC_CTRL_0	62	3	Parity
NAVSS512VIRTSS_DATA_CBASS_DMA_MST1_M2M_BRIDGE_SRC_EDC_CTRL_0	63	1	Parity
NAVSS512VIRTSS_DATA_CBASS_DMA_MST1_M2M_BRIDGE_SRC_EDC_CTRL_0	64	1	Parity
NAVSS512VIRTSS_DATA_CBASS_DMA_MST1_M2M_BRIDGE_SRC_EDC_CTRL_0	65	3	Parity
NAVSS512VIRTSS_DATA_CBASS_DMA_MST1_M2M_BRIDGE_SRC_EDC_CTRL_0	66	1	Parity
NAVSS512VIRTSS_DATA_CBASS_DMA_MST1_M2M_BRIDGE_SRC_EDC_CTRL_0	67	1	Parity
NAVSS512VIRTSS_DATA_CBASS_DMA_MST1_M2M_BRIDGE_SRC_EDC_CTRL_0	68	6	Parity
NAVSS512VIRTSS_DATA_CBASS_DMA_MST1_M2M_BRIDGE_SRC_EDC_CTRL_0	69	6	Parity
NAVSS512VIRTSS_DATA_CBASS_DMA_MST1_M2M_BRIDGE_SRC_EDC_CTRL_0	70	6	Parity
NAVSS512VIRTSS_DATA_CBASS_DMA_MST1_M2M_BRIDGE_SRC_EDC_CTRL_0	71	6	Parity
NAVSS512VIRTSS_DATA_CBASS_DMA_MST1_M2M_BRIDGE_SRC_EDC_CTRL_0	72	4	Parity
NAVSS512VIRTSS_DATA_CBASS_DMA_MST1_M2M_BRIDGE_SRC_EDC_CTRL_0	73	4	Parity
NAVSS512VIRTSS_DATA_CBASS_DMA_MST1_M2M_BRIDGE_SRC_EDC_CTRL_0	74	4	Parity
NAVSS512VIRTSS_DATA_CBASS_DMA_MST1_M2M_BRIDGE_SRC_EDC_CTRL_0	75	1	Parity
NAVSS512VIRTSS_DATA_CBASS_DMA_MST1_M2M_BRIDGE_SRC_EDC_CTRL_0	76	8	Parity
NAVSS512VIRTSS_DATA_CBASS_DMA_MST1_M2M_BRIDGE_SRC_EDC_CTRL_0	77	14	Parity
NAVSS512VIRTSS_DATA_CBASS_DMA_MST1_M2M_BRIDGE_SRC_EDC_CTRL_0	78	14	Parity
NAVSS512VIRTSS_DATA_CBASS_DMA_MST1_M2M_BRIDGE_SRC_EDC_CTRL_0	79	2	Parity
NAVSS512VIRTSS_DATA_CBASS_DMA_MST1_M2M_BRIDGE_SRC_EDC_CTRL_0	80	2	Parity
NAVSS512VIRTSS_DATA_CBASS_DMA_MST1_M2M_BRIDGE_SRC_EDC_CTRL_0	81	8	Parity
NAVSS512VIRTSS_DATA_CBASS_DMA_MST1_M2M_BRIDGE_SRC_EDC_CTRL_0	82	8	Parity
NAVSS512VIRTSS_DATA_CBASS_DMA_MST1_M2M_BRIDGE_SRC_EDC_CTRL_0	83	8	Parity
NAVSS512VIRTSS_DATA_CBASS_DMA_MST1_M2M_BRIDGE_SRC_EDC_CTRL_0	84	8	Parity
NAVSS512VIRTSS_DATA_CBASS_DMA_MST1_M2M_BRIDGE_SRC_EDC_CTRL_0	85	4	Parity
NAVSS512VIRTSS_DATA_CBASS_DMA_MST1_M2M_BRIDGE_SRC_EDC_CTRL_0	86	4	Parity
NAVSS512VIRTSS_DATA_CBASS_DMA_MST1_M2M_BRIDGE_SRC_EDC_CTRL_0	87	3	Parity
NAVSS512VIRTSS_DATA_CBASS_DMA_MST1_M2M_BRIDGE_SRC_EDC_CTRL_0	88	1	Parity
NAVSS512VIRTSS_DATA_CBASS_DMA_MST1_M2M_BRIDGE_SRC_EDC_CTRL_0	89	6	Parity
NAVSS512VIRTSS_DATA_CBASS_DMA_MST1_M2M_BRIDGE_SRC_EDC_CTRL_0	90	6	Parity
NAVSS512VIRTSS_DATA_CBASS_DMA_MST1_M2M_BRIDGE_SRC_EDC_CTRL_0	91	2	Parity
NAVSS512VIRTSS_DATA_CBASS_DMA_MST1_M2M_BRIDGE_SRC_EDC_CTRL_0	92	2	Parity
NAVSS512VIRTSS_DATA_CBASS_DMA_MST1_M2M_BRIDGE_SRC_EDC_CTRL_0	93	1	Parity
NAVSS512VIRTSS_DATA_CBASS_DMA_MST1_M2M_BRIDGE_SRC_EDC_CTRL_0	94	1	Parity
NAVSS512VIRTSS_DATA_CBASS_DMA_MST1_M2M_BRIDGE_SRC_EDC_CTRL_0	95	2	Parity

Table 12-716. EDC checkers information for ECC Aggregator Instance NAVSS0_VIRTSS_ECC_AGGR_0 (continued)

Protected Interconnect	Group ID	Width	Checker Type
NAVSS512VIRTSS_DATA_CBASS_DMA_MST1_M2M_BRIDGE_SRC_EDC_CTRL_0	96	1	Parity
NAVSS512VIRTSS_DATA_CBASS_DMA_MST1_M2M_BRIDGE_SRC_EDC_CTRL_0	97	1	Parity
NAVSS512VIRTSS_DATA_CBASS_DMA_MST1_M2M_BRIDGE_SRC_EDC_CTRL_0	98	4	Parity
NAVSS512VIRTSS_DATA_CBASS_DMA_MST1_M2M_BRIDGE_SRC_EDC_CTRL_0	99	4	Parity
NAVSS512VIRTSS_DATA_CBASS_DMA_MST1_M2M_BRIDGE_SRC_EDC_CTRL_0	100	4	Parity
NAVSS512VIRTSS_DATA_CBASS_DMA_MST1_M2M_BRIDGE_SRC_EDC_CTRL_0	101	4	Parity
NAVSS512VIRTSS_DATA_CBASS_DMA_MST1_M2M_BRIDGE_SRC_EDC_CTRL_0	102	3	Parity
NAVSS512VIRTSS_DATA_CBASS_DMA_MST1_M2M_BRIDGE_SRC_EDC_CTRL_0	103	3	Parity
NAVSS512VIRTSS_DATA_CBASS_DMA_MST1_M2M_BRIDGE_SRC_EDC_CTRL_0	104	3	Parity
NAVSS512VIRTSS_DATA_CBASS_DMA_MST2_M2M_BRIDGE_SRC_EDC_CTRL_0	0	24	Parity
NAVSS512VIRTSS_DATA_CBASS_DMA_MST2_M2M_BRIDGE_SRC_EDC_CTRL_0	1	1	Parity
NAVSS512VIRTSS_DATA_CBASS_DMA_MST2_M2M_BRIDGE_SRC_EDC_CTRL_0	2	1	Parity
NAVSS512VIRTSS_DATA_CBASS_DMA_MST2_M2M_BRIDGE_SRC_EDC_CTRL_0	3	1	Redundant
NAVSS512VIRTSS_DATA_CBASS_DMA_MST2_M2M_BRIDGE_SRC_EDC_CTRL_0	4	48	Parity
NAVSS512VIRTSS_DATA_CBASS_DMA_MST2_M2M_BRIDGE_SRC_EDC_CTRL_0	5	10	Parity
NAVSS512VIRTSS_DATA_CBASS_DMA_MST2_M2M_BRIDGE_SRC_EDC_CTRL_0	6	1	Parity
NAVSS512VIRTSS_DATA_CBASS_DMA_MST2_M2M_BRIDGE_SRC_EDC_CTRL_0	7	3	Parity
NAVSS512VIRTSS_DATA_CBASS_DMA_MST2_M2M_BRIDGE_SRC_EDC_CTRL_0	8	3	Parity
NAVSS512VIRTSS_DATA_CBASS_DMA_MST2_M2M_BRIDGE_SRC_EDC_CTRL_0	9	1	Parity
NAVSS512VIRTSS_DATA_CBASS_DMA_MST2_M2M_BRIDGE_SRC_EDC_CTRL_0	10	1	Parity
NAVSS512VIRTSS_DATA_CBASS_DMA_MST2_M2M_BRIDGE_SRC_EDC_CTRL_0	11	9	Parity
NAVSS512VIRTSS_DATA_CBASS_DMA_MST2_M2M_BRIDGE_SRC_EDC_CTRL_0	12	10	Parity
NAVSS512VIRTSS_DATA_CBASS_DMA_MST2_M2M_BRIDGE_SRC_EDC_CTRL_0	13	10	Parity
NAVSS512VIRTSS_DATA_CBASS_DMA_MST2_M2M_BRIDGE_SRC_EDC_CTRL_0	14	1	Redundant
NAVSS512VIRTSS_DATA_CBASS_DMA_MST2_M2M_BRIDGE_SRC_EDC_CTRL_0	15	1	Redundant
NAVSS512VIRTSS_DATA_CBASS_DMA_MST2_M2M_BRIDGE_SRC_EDC_CTRL_0	16	48	Parity
NAVSS512VIRTSS_DATA_CBASS_DMA_MST2_M2M_BRIDGE_SRC_EDC_CTRL_0	17	1	Redundant
NAVSS512VIRTSS_DATA_CBASS_DMA_MST2_M2M_BRIDGE_SRC_EDC_CTRL_0	18	1	Redundant
NAVSS512VIRTSS_DATA_CBASS_DMA_MST2_M2M_BRIDGE_SRC_EDC_CTRL_0	19	10	Parity
NAVSS512VIRTSS_DATA_CBASS_DMA_MST2_M2M_BRIDGE_SRC_EDC_CTRL_0	20	1	Parity
NAVSS512VIRTSS_DATA_CBASS_DMA_MST2_M2M_BRIDGE_SRC_EDC_CTRL_0	21	1	Parity
NAVSS512VIRTSS_DATA_CBASS_DMA_MST2_M2M_BRIDGE_SRC_EDC_CTRL_0	22	1	Parity
NAVSS512VIRTSS_DATA_CBASS_DMA_MST2_M2M_BRIDGE_SRC_EDC_CTRL_0	23	10	Parity
NAVSS512VIRTSS_DATA_CBASS_DMA_MST2_M2M_BRIDGE_SRC_EDC_CTRL_0	24	1	Parity
NAVSS512VIRTSS_DATA_CBASS_DMA_MST2_M2M_BRIDGE_SRC_EDC_CTRL_0	25	1	Redundant
NAVSS512VIRTSS_DATA_CBASS_DMA_MST2_M2M_BRIDGE_SRC_EDC_CTRL_0	26	1	Parity
NAVSS512VIRTSS_DATA_CBASS_DMA_MST2_M2M_BRIDGE_SRC_EDC_CTRL_0	27	1	Parity
NAVSS512VIRTSS_DATA_CBASS_DMA_MST2_M2M_BRIDGE_SRC_EDC_CTRL_0	28	10	Parity
NAVSS512VIRTSS_DATA_CBASS_DMA_MST2_M2M_BRIDGE_SRC_EDC_CTRL_0	29	9	Parity
NAVSS512VIRTSS_DATA_CBASS_DMA_MST2_M2M_BRIDGE_SRC_EDC_CTRL_0	30	1	Parity
NAVSS512VIRTSS_DATA_CBASS_DMA_MST2_M2M_BRIDGE_SRC_EDC_CTRL_0	31	10	Parity
NAVSS512VIRTSS_DATA_CBASS_DMA_MST2_M2M_BRIDGE_SRC_EDC_CTRL_0	32	10	Parity
NAVSS512VIRTSS_DATA_CBASS_DMA_MST2_M2M_BRIDGE_SRC_EDC_CTRL_0	33	1	Parity
NAVSS512VIRTSS_DATA_CBASS_DMA_MST2_M2M_BRIDGE_SRC_EDC_CTRL_0	34	6	Parity
NAVSS512VIRTSS_DATA_CBASS_DMA_MST2_M2M_BRIDGE_SRC_EDC_CTRL_0	35	9	Parity
NAVSS512VIRTSS_DATA_CBASS_DMA_MST2_M2M_BRIDGE_SRC_EDC_CTRL_0	36	1	Redundant

Table 12-716. EDC checkers information for ECC Aggregator Instance NAVSS0_VIRTSS_ECC_AGGR_0 (continued)

Protected Interconnect	Group ID	Width	Checker Type
NAVSS512VIRTSS_DATA_CBASS_DMA_MST2_M2M_BRIDGE_SRC_EDC_CTRL_0	37	1	Parity
NAVSS512VIRTSS_DATA_CBASS_DMA_MST2_M2M_BRIDGE_SRC_EDC_CTRL_0	38	3	Parity
NAVSS512VIRTSS_DATA_CBASS_DMA_MST2_M2M_BRIDGE_SRC_EDC_CTRL_0	39	3	Parity
NAVSS512VIRTSS_DATA_CBASS_DMA_MST2_M2M_BRIDGE_SRC_EDC_CTRL_0	40	10	Parity
NAVSS512VIRTSS_DATA_CBASS_DMA_MST2_M2M_BRIDGE_SRC_EDC_CTRL_0	41	1	Parity
NAVSS512VIRTSS_DATA_CBASS_DMA_MST2_M2M_BRIDGE_SRC_EDC_CTRL_0	42	1	Redundant
NAVSS512VIRTSS_DATA_CBASS_DMA_MST2_M2M_BRIDGE_SRC_EDC_CTRL_0	43	10	Parity
NAVSS512VIRTSS_DATA_CBASS_DMA_MST2_M2M_BRIDGE_SRC_EDC_CTRL_0	44	10	Parity
NAVSS512VIRTSS_DATA_CBASS_DMA_MST2_M2M_BRIDGE_SRC_EDC_CTRL_0	45	1	Parity
NAVSS512VIRTSS_DATA_CBASS_DMA_MST2_M2M_BRIDGE_SRC_EDC_CTRL_0	46	1	Parity
NAVSS512VIRTSS_DATA_CBASS_DMA_MST2_M2M_BRIDGE_SRC_EDC_CTRL_0	47	3	Parity
NAVSS512VIRTSS_DATA_CBASS_DMA_MST2_M2M_BRIDGE_SRC_EDC_CTRL_0	48	10	Parity
NAVSS512VIRTSS_DATA_CBASS_DMA_MST2_M2M_BRIDGE_SRC_EDC_CTRL_0	49	3	Parity
NAVSS512VIRTSS_DATA_CBASS_DMA_MST2_M2M_BRIDGE_SRC_EDC_CTRL_0	50	14	Parity
NAVSS512VIRTSS_DATA_CBASS_DMA_MST2_M2M_BRIDGE_SRC_EDC_CTRL_0	51	2	Parity
NAVSS512VIRTSS_DATA_CBASS_DMA_MST2_M2M_BRIDGE_SRC_EDC_CTRL_0	52	2	Parity
NAVSS512VIRTSS_DATA_CBASS_DMA_MST2_M2M_BRIDGE_SRC_EDC_CTRL_0	53	8	Parity
NAVSS512VIRTSS_DATA_CBASS_DMA_MST2_M2M_BRIDGE_SRC_EDC_CTRL_0	54	8	Parity
NAVSS512VIRTSS_DATA_CBASS_DMA_MST2_M2M_BRIDGE_SRC_EDC_CTRL_0	55	8	Parity
NAVSS512VIRTSS_DATA_CBASS_DMA_MST2_M2M_BRIDGE_SRC_EDC_CTRL_0	56	8	Parity
NAVSS512VIRTSS_DATA_CBASS_DMA_MST2_M2M_BRIDGE_SRC_EDC_CTRL_0	57	4	Parity
NAVSS512VIRTSS_DATA_CBASS_DMA_MST2_M2M_BRIDGE_SRC_EDC_CTRL_0	58	4	Parity
NAVSS512VIRTSS_DATA_CBASS_DMA_MST2_M2M_BRIDGE_SRC_EDC_CTRL_0	59	3	Parity
NAVSS512VIRTSS_DATA_CBASS_DMA_MST2_M2M_BRIDGE_SRC_EDC_CTRL_0	60	1	Parity
NAVSS512VIRTSS_DATA_CBASS_DMA_MST2_M2M_BRIDGE_SRC_EDC_CTRL_0	61	3	Parity
NAVSS512VIRTSS_DATA_CBASS_DMA_MST2_M2M_BRIDGE_SRC_EDC_CTRL_0	62	3	Parity
NAVSS512VIRTSS_DATA_CBASS_DMA_MST2_M2M_BRIDGE_SRC_EDC_CTRL_0	63	1	Parity
NAVSS512VIRTSS_DATA_CBASS_DMA_MST2_M2M_BRIDGE_SRC_EDC_CTRL_0	64	1	Parity
NAVSS512VIRTSS_DATA_CBASS_DMA_MST2_M2M_BRIDGE_SRC_EDC_CTRL_0	65	3	Parity
NAVSS512VIRTSS_DATA_CBASS_DMA_MST2_M2M_BRIDGE_SRC_EDC_CTRL_0	66	1	Parity
NAVSS512VIRTSS_DATA_CBASS_DMA_MST2_M2M_BRIDGE_SRC_EDC_CTRL_0	67	1	Parity
NAVSS512VIRTSS_DATA_CBASS_DMA_MST2_M2M_BRIDGE_SRC_EDC_CTRL_0	68	6	Parity
NAVSS512VIRTSS_DATA_CBASS_DMA_MST2_M2M_BRIDGE_SRC_EDC_CTRL_0	69	6	Parity
NAVSS512VIRTSS_DATA_CBASS_DMA_MST2_M2M_BRIDGE_SRC_EDC_CTRL_0	70	6	Parity
NAVSS512VIRTSS_DATA_CBASS_DMA_MST2_M2M_BRIDGE_SRC_EDC_CTRL_0	71	6	Parity
NAVSS512VIRTSS_DATA_CBASS_DMA_MST2_M2M_BRIDGE_SRC_EDC_CTRL_0	72	4	Parity
NAVSS512VIRTSS_DATA_CBASS_DMA_MST2_M2M_BRIDGE_SRC_EDC_CTRL_0	73	4	Parity
NAVSS512VIRTSS_DATA_CBASS_DMA_MST2_M2M_BRIDGE_SRC_EDC_CTRL_0	74	4	Parity
NAVSS512VIRTSS_DATA_CBASS_DMA_MST2_M2M_BRIDGE_SRC_EDC_CTRL_0	75	1	Parity
NAVSS512VIRTSS_DATA_CBASS_DMA_MST2_M2M_BRIDGE_SRC_EDC_CTRL_0	76	8	Parity
NAVSS512VIRTSS_DATA_CBASS_DMA_MST2_M2M_BRIDGE_SRC_EDC_CTRL_0	77	14	Parity
NAVSS512VIRTSS_DATA_CBASS_DMA_MST2_M2M_BRIDGE_SRC_EDC_CTRL_0	78	14	Parity
NAVSS512VIRTSS_DATA_CBASS_DMA_MST2_M2M_BRIDGE_SRC_EDC_CTRL_0	79	2	Parity
NAVSS512VIRTSS_DATA_CBASS_DMA_MST2_M2M_BRIDGE_SRC_EDC_CTRL_0	80	2	Parity
NAVSS512VIRTSS_DATA_CBASS_DMA_MST2_M2M_BRIDGE_SRC_EDC_CTRL_0	81	8	Parity
NAVSS512VIRTSS_DATA_CBASS_DMA_MST2_M2M_BRIDGE_SRC_EDC_CTRL_0	82	8	Parity

Table 12-716. EDC checkers information for ECC Aggregator Instance NAVSS0_VIRTSS_ECC_AGGR_0 (continued)

Protected Interconnect	Group ID	Width	Checker Type
NAVSS512VIRTSS_DATA_CBASS_DMA_MST2_M2M_BRIDGE_SRC_EDC_CTRL_0	83	8	Parity
NAVSS512VIRTSS_DATA_CBASS_DMA_MST2_M2M_BRIDGE_SRC_EDC_CTRL_0	84	8	Parity
NAVSS512VIRTSS_DATA_CBASS_DMA_MST2_M2M_BRIDGE_SRC_EDC_CTRL_0	85	4	Parity
NAVSS512VIRTSS_DATA_CBASS_DMA_MST2_M2M_BRIDGE_SRC_EDC_CTRL_0	86	4	Parity
NAVSS512VIRTSS_DATA_CBASS_DMA_MST2_M2M_BRIDGE_SRC_EDC_CTRL_0	87	3	Parity
NAVSS512VIRTSS_DATA_CBASS_DMA_MST2_M2M_BRIDGE_SRC_EDC_CTRL_0	88	1	Parity
NAVSS512VIRTSS_DATA_CBASS_DMA_MST2_M2M_BRIDGE_SRC_EDC_CTRL_0	89	6	Parity
NAVSS512VIRTSS_DATA_CBASS_DMA_MST2_M2M_BRIDGE_SRC_EDC_CTRL_0	90	6	Parity
NAVSS512VIRTSS_DATA_CBASS_DMA_MST2_M2M_BRIDGE_SRC_EDC_CTRL_0	91	2	Parity
NAVSS512VIRTSS_DATA_CBASS_DMA_MST2_M2M_BRIDGE_SRC_EDC_CTRL_0	92	2	Parity
NAVSS512VIRTSS_DATA_CBASS_DMA_MST2_M2M_BRIDGE_SRC_EDC_CTRL_0	93	1	Parity
NAVSS512VIRTSS_DATA_CBASS_DMA_MST2_M2M_BRIDGE_SRC_EDC_CTRL_0	94	1	Parity
NAVSS512VIRTSS_DATA_CBASS_DMA_MST2_M2M_BRIDGE_SRC_EDC_CTRL_0	95	2	Parity
NAVSS512VIRTSS_DATA_CBASS_DMA_MST2_M2M_BRIDGE_SRC_EDC_CTRL_0	96	1	Parity
NAVSS512VIRTSS_DATA_CBASS_DMA_MST2_M2M_BRIDGE_SRC_EDC_CTRL_0	97	1	Parity
NAVSS512VIRTSS_DATA_CBASS_DMA_MST2_M2M_BRIDGE_SRC_EDC_CTRL_0	98	4	Parity
NAVSS512VIRTSS_DATA_CBASS_DMA_MST2_M2M_BRIDGE_SRC_EDC_CTRL_0	99	4	Parity
NAVSS512VIRTSS_DATA_CBASS_DMA_MST2_M2M_BRIDGE_SRC_EDC_CTRL_0	100	4	Parity
NAVSS512VIRTSS_DATA_CBASS_DMA_MST2_M2M_BRIDGE_SRC_EDC_CTRL_0	101	4	Parity
NAVSS512VIRTSS_DATA_CBASS_DMA_MST2_M2M_BRIDGE_SRC_EDC_CTRL_0	102	3	Parity
NAVSS512VIRTSS_DATA_CBASS_DMA_MST2_M2M_BRIDGE_SRC_EDC_CTRL_0	103	3	Parity
NAVSS512VIRTSS_DATA_CBASS_DMA_MST2_M2M_BRIDGE_SRC_EDC_CTRL_0	104	3	Parity
NAVSS512VIRTSS_DATA_CBASS_DMA_MST3_M2M_BRIDGE_SRC_EDC_CTRL_0	0	24	Parity
NAVSS512VIRTSS_DATA_CBASS_DMA_MST3_M2M_BRIDGE_SRC_EDC_CTRL_0	1	1	Parity
NAVSS512VIRTSS_DATA_CBASS_DMA_MST3_M2M_BRIDGE_SRC_EDC_CTRL_0	2	1	Parity
NAVSS512VIRTSS_DATA_CBASS_DMA_MST3_M2M_BRIDGE_SRC_EDC_CTRL_0	3	1	Redundant
NAVSS512VIRTSS_DATA_CBASS_DMA_MST3_M2M_BRIDGE_SRC_EDC_CTRL_0	4	48	Parity
NAVSS512VIRTSS_DATA_CBASS_DMA_MST3_M2M_BRIDGE_SRC_EDC_CTRL_0	5	10	Parity
NAVSS512VIRTSS_DATA_CBASS_DMA_MST3_M2M_BRIDGE_SRC_EDC_CTRL_0	6	1	Parity
NAVSS512VIRTSS_DATA_CBASS_DMA_MST3_M2M_BRIDGE_SRC_EDC_CTRL_0	7	3	Parity
NAVSS512VIRTSS_DATA_CBASS_DMA_MST3_M2M_BRIDGE_SRC_EDC_CTRL_0	8	3	Parity
NAVSS512VIRTSS_DATA_CBASS_DMA_MST3_M2M_BRIDGE_SRC_EDC_CTRL_0	9	1	Parity
NAVSS512VIRTSS_DATA_CBASS_DMA_MST3_M2M_BRIDGE_SRC_EDC_CTRL_0	10	1	Parity
NAVSS512VIRTSS_DATA_CBASS_DMA_MST3_M2M_BRIDGE_SRC_EDC_CTRL_0	11	9	Parity
NAVSS512VIRTSS_DATA_CBASS_DMA_MST3_M2M_BRIDGE_SRC_EDC_CTRL_0	12	10	Parity
NAVSS512VIRTSS_DATA_CBASS_DMA_MST3_M2M_BRIDGE_SRC_EDC_CTRL_0	13	10	Parity
NAVSS512VIRTSS_DATA_CBASS_DMA_MST3_M2M_BRIDGE_SRC_EDC_CTRL_0	14	1	Redundant
NAVSS512VIRTSS_DATA_CBASS_DMA_MST3_M2M_BRIDGE_SRC_EDC_CTRL_0	15	1	Redundant
NAVSS512VIRTSS_DATA_CBASS_DMA_MST3_M2M_BRIDGE_SRC_EDC_CTRL_0	16	48	Parity
NAVSS512VIRTSS_DATA_CBASS_DMA_MST3_M2M_BRIDGE_SRC_EDC_CTRL_0	17	1	Redundant
NAVSS512VIRTSS_DATA_CBASS_DMA_MST3_M2M_BRIDGE_SRC_EDC_CTRL_0	18	1	Redundant
NAVSS512VIRTSS_DATA_CBASS_DMA_MST3_M2M_BRIDGE_SRC_EDC_CTRL_0	19	10	Parity
NAVSS512VIRTSS_DATA_CBASS_DMA_MST3_M2M_BRIDGE_SRC_EDC_CTRL_0	20	1	Parity
NAVSS512VIRTSS_DATA_CBASS_DMA_MST3_M2M_BRIDGE_SRC_EDC_CTRL_0	21	1	Parity
NAVSS512VIRTSS_DATA_CBASS_DMA_MST3_M2M_BRIDGE_SRC_EDC_CTRL_0	22	1	Parity
NAVSS512VIRTSS_DATA_CBASS_DMA_MST3_M2M_BRIDGE_SRC_EDC_CTRL_0	23	10	Parity

Table 12-716. EDC checkers information for ECC Aggregator Instance NAVSS0_VIRTSS_ECC_AGGR_0 (continued)

Protected Interconnect	Group ID	Width	Checker Type
NAVSS512VIRTSS_DATA_CBASS_DMA_MST3_M2M_BRIDGE_SRC_EDC_CTRL_0	24	1	Parity
NAVSS512VIRTSS_DATA_CBASS_DMA_MST3_M2M_BRIDGE_SRC_EDC_CTRL_0	25	1	Redundant
NAVSS512VIRTSS_DATA_CBASS_DMA_MST3_M2M_BRIDGE_SRC_EDC_CTRL_0	26	1	Parity
NAVSS512VIRTSS_DATA_CBASS_DMA_MST3_M2M_BRIDGE_SRC_EDC_CTRL_0	27	1	Parity
NAVSS512VIRTSS_DATA_CBASS_DMA_MST3_M2M_BRIDGE_SRC_EDC_CTRL_0	28	10	Parity
NAVSS512VIRTSS_DATA_CBASS_DMA_MST3_M2M_BRIDGE_SRC_EDC_CTRL_0	29	9	Parity
NAVSS512VIRTSS_DATA_CBASS_DMA_MST3_M2M_BRIDGE_SRC_EDC_CTRL_0	30	1	Parity
NAVSS512VIRTSS_DATA_CBASS_DMA_MST3_M2M_BRIDGE_SRC_EDC_CTRL_0	31	10	Parity
NAVSS512VIRTSS_DATA_CBASS_DMA_MST3_M2M_BRIDGE_SRC_EDC_CTRL_0	32	10	Parity
NAVSS512VIRTSS_DATA_CBASS_DMA_MST3_M2M_BRIDGE_SRC_EDC_CTRL_0	33	1	Parity
NAVSS512VIRTSS_DATA_CBASS_DMA_MST3_M2M_BRIDGE_SRC_EDC_CTRL_0	34	6	Parity
NAVSS512VIRTSS_DATA_CBASS_DMA_MST3_M2M_BRIDGE_SRC_EDC_CTRL_0	35	9	Parity
NAVSS512VIRTSS_DATA_CBASS_DMA_MST3_M2M_BRIDGE_SRC_EDC_CTRL_0	36	1	Redundant
NAVSS512VIRTSS_DATA_CBASS_DMA_MST3_M2M_BRIDGE_SRC_EDC_CTRL_0	37	1	Parity
NAVSS512VIRTSS_DATA_CBASS_DMA_MST3_M2M_BRIDGE_SRC_EDC_CTRL_0	38	3	Parity
NAVSS512VIRTSS_DATA_CBASS_DMA_MST3_M2M_BRIDGE_SRC_EDC_CTRL_0	39	3	Parity
NAVSS512VIRTSS_DATA_CBASS_DMA_MST3_M2M_BRIDGE_SRC_EDC_CTRL_0	40	10	Parity
NAVSS512VIRTSS_DATA_CBASS_DMA_MST3_M2M_BRIDGE_SRC_EDC_CTRL_0	41	1	Parity
NAVSS512VIRTSS_DATA_CBASS_DMA_MST3_M2M_BRIDGE_SRC_EDC_CTRL_0	42	1	Redundant
NAVSS512VIRTSS_DATA_CBASS_DMA_MST3_M2M_BRIDGE_SRC_EDC_CTRL_0	43	10	Parity
NAVSS512VIRTSS_DATA_CBASS_DMA_MST3_M2M_BRIDGE_SRC_EDC_CTRL_0	44	10	Parity
NAVSS512VIRTSS_DATA_CBASS_DMA_MST3_M2M_BRIDGE_SRC_EDC_CTRL_0	45	1	Parity
NAVSS512VIRTSS_DATA_CBASS_DMA_MST3_M2M_BRIDGE_SRC_EDC_CTRL_0	46	1	Parity
NAVSS512VIRTSS_DATA_CBASS_DMA_MST3_M2M_BRIDGE_SRC_EDC_CTRL_0	47	3	Parity
NAVSS512VIRTSS_DATA_CBASS_DMA_MST3_M2M_BRIDGE_SRC_EDC_CTRL_0	48	10	Parity
NAVSS512VIRTSS_DATA_CBASS_DMA_MST3_M2M_BRIDGE_SRC_EDC_CTRL_0	49	3	Parity
NAVSS512VIRTSS_DATA_CBASS_DMA_MST3_M2M_BRIDGE_SRC_EDC_CTRL_0	50	14	Parity
NAVSS512VIRTSS_DATA_CBASS_DMA_MST3_M2M_BRIDGE_SRC_EDC_CTRL_0	51	2	Parity
NAVSS512VIRTSS_DATA_CBASS_DMA_MST3_M2M_BRIDGE_SRC_EDC_CTRL_0	52	2	Parity
NAVSS512VIRTSS_DATA_CBASS_DMA_MST3_M2M_BRIDGE_SRC_EDC_CTRL_0	53	8	Parity
NAVSS512VIRTSS_DATA_CBASS_DMA_MST3_M2M_BRIDGE_SRC_EDC_CTRL_0	54	8	Parity
NAVSS512VIRTSS_DATA_CBASS_DMA_MST3_M2M_BRIDGE_SRC_EDC_CTRL_0	55	8	Parity
NAVSS512VIRTSS_DATA_CBASS_DMA_MST3_M2M_BRIDGE_SRC_EDC_CTRL_0	56	8	Parity
NAVSS512VIRTSS_DATA_CBASS_DMA_MST3_M2M_BRIDGE_SRC_EDC_CTRL_0	57	4	Parity
NAVSS512VIRTSS_DATA_CBASS_DMA_MST3_M2M_BRIDGE_SRC_EDC_CTRL_0	58	4	Parity
NAVSS512VIRTSS_DATA_CBASS_DMA_MST3_M2M_BRIDGE_SRC_EDC_CTRL_0	59	3	Parity
NAVSS512VIRTSS_DATA_CBASS_DMA_MST3_M2M_BRIDGE_SRC_EDC_CTRL_0	60	1	Parity
NAVSS512VIRTSS_DATA_CBASS_DMA_MST3_M2M_BRIDGE_SRC_EDC_CTRL_0	61	3	Parity
NAVSS512VIRTSS_DATA_CBASS_DMA_MST3_M2M_BRIDGE_SRC_EDC_CTRL_0	62	3	Parity
NAVSS512VIRTSS_DATA_CBASS_DMA_MST3_M2M_BRIDGE_SRC_EDC_CTRL_0	63	1	Parity
NAVSS512VIRTSS_DATA_CBASS_DMA_MST3_M2M_BRIDGE_SRC_EDC_CTRL_0	64	1	Parity
NAVSS512VIRTSS_DATA_CBASS_DMA_MST3_M2M_BRIDGE_SRC_EDC_CTRL_0	65	3	Parity
NAVSS512VIRTSS_DATA_CBASS_DMA_MST3_M2M_BRIDGE_SRC_EDC_CTRL_0	66	1	Parity
NAVSS512VIRTSS_DATA_CBASS_DMA_MST3_M2M_BRIDGE_SRC_EDC_CTRL_0	67	1	Parity
NAVSS512VIRTSS_DATA_CBASS_DMA_MST3_M2M_BRIDGE_SRC_EDC_CTRL_0	68	6	Parity
NAVSS512VIRTSS_DATA_CBASS_DMA_MST3_M2M_BRIDGE_SRC_EDC_CTRL_0	69	6	Parity

Table 12-716. EDC checkers information for ECC Aggregator Instance NAVSS0_VIRTSS_ECC_AGGR_0 (continued)

Protected Interconnect	Group ID	Width	Checker Type
NAVSS512VIRTSS_DATA_CBASS_DMA_MST3_M2M_BRIDGE_SRC_EDC_CTRL_0	70	6	Parity
NAVSS512VIRTSS_DATA_CBASS_DMA_MST3_M2M_BRIDGE_SRC_EDC_CTRL_0	71	6	Parity
NAVSS512VIRTSS_DATA_CBASS_DMA_MST3_M2M_BRIDGE_SRC_EDC_CTRL_0	72	4	Parity
NAVSS512VIRTSS_DATA_CBASS_DMA_MST3_M2M_BRIDGE_SRC_EDC_CTRL_0	73	4	Parity
NAVSS512VIRTSS_DATA_CBASS_DMA_MST3_M2M_BRIDGE_SRC_EDC_CTRL_0	74	4	Parity
NAVSS512VIRTSS_DATA_CBASS_DMA_MST3_M2M_BRIDGE_SRC_EDC_CTRL_0	75	1	Parity
NAVSS512VIRTSS_DATA_CBASS_DMA_MST3_M2M_BRIDGE_SRC_EDC_CTRL_0	76	8	Parity
NAVSS512VIRTSS_DATA_CBASS_DMA_MST3_M2M_BRIDGE_SRC_EDC_CTRL_0	77	14	Parity
NAVSS512VIRTSS_DATA_CBASS_DMA_MST3_M2M_BRIDGE_SRC_EDC_CTRL_0	78	14	Parity
NAVSS512VIRTSS_DATA_CBASS_DMA_MST3_M2M_BRIDGE_SRC_EDC_CTRL_0	79	2	Parity
NAVSS512VIRTSS_DATA_CBASS_DMA_MST3_M2M_BRIDGE_SRC_EDC_CTRL_0	80	2	Parity
NAVSS512VIRTSS_DATA_CBASS_DMA_MST3_M2M_BRIDGE_SRC_EDC_CTRL_0	81	8	Parity
NAVSS512VIRTSS_DATA_CBASS_DMA_MST3_M2M_BRIDGE_SRC_EDC_CTRL_0	82	8	Parity
NAVSS512VIRTSS_DATA_CBASS_DMA_MST3_M2M_BRIDGE_SRC_EDC_CTRL_0	83	8	Parity
NAVSS512VIRTSS_DATA_CBASS_DMA_MST3_M2M_BRIDGE_SRC_EDC_CTRL_0	84	8	Parity
NAVSS512VIRTSS_DATA_CBASS_DMA_MST3_M2M_BRIDGE_SRC_EDC_CTRL_0	85	4	Parity
NAVSS512VIRTSS_DATA_CBASS_DMA_MST3_M2M_BRIDGE_SRC_EDC_CTRL_0	86	4	Parity
NAVSS512VIRTSS_DATA_CBASS_DMA_MST3_M2M_BRIDGE_SRC_EDC_CTRL_0	87	3	Parity
NAVSS512VIRTSS_DATA_CBASS_DMA_MST3_M2M_BRIDGE_SRC_EDC_CTRL_0	88	1	Parity
NAVSS512VIRTSS_DATA_CBASS_DMA_MST3_M2M_BRIDGE_SRC_EDC_CTRL_0	89	6	Parity
NAVSS512VIRTSS_DATA_CBASS_DMA_MST3_M2M_BRIDGE_SRC_EDC_CTRL_0	90	6	Parity
NAVSS512VIRTSS_DATA_CBASS_DMA_MST3_M2M_BRIDGE_SRC_EDC_CTRL_0	91	2	Parity
NAVSS512VIRTSS_DATA_CBASS_DMA_MST3_M2M_BRIDGE_SRC_EDC_CTRL_0	92	2	Parity
NAVSS512VIRTSS_DATA_CBASS_DMA_MST3_M2M_BRIDGE_SRC_EDC_CTRL_0	93	1	Parity
NAVSS512VIRTSS_DATA_CBASS_DMA_MST3_M2M_BRIDGE_SRC_EDC_CTRL_0	94	1	Parity
NAVSS512VIRTSS_DATA_CBASS_DMA_MST3_M2M_BRIDGE_SRC_EDC_CTRL_0	95	2	Parity
NAVSS512VIRTSS_DATA_CBASS_DMA_MST3_M2M_BRIDGE_SRC_EDC_CTRL_0	96	1	Parity
NAVSS512VIRTSS_DATA_CBASS_DMA_MST3_M2M_BRIDGE_SRC_EDC_CTRL_0	97	1	Parity
NAVSS512VIRTSS_DATA_CBASS_DMA_MST3_M2M_BRIDGE_SRC_EDC_CTRL_0	98	4	Parity
NAVSS512VIRTSS_DATA_CBASS_DMA_MST3_M2M_BRIDGE_SRC_EDC_CTRL_0	99	4	Parity
NAVSS512VIRTSS_DATA_CBASS_DMA_MST3_M2M_BRIDGE_SRC_EDC_CTRL_0	100	4	Parity
NAVSS512VIRTSS_DATA_CBASS_DMA_MST3_M2M_BRIDGE_SRC_EDC_CTRL_0	101	4	Parity
NAVSS512VIRTSS_DATA_CBASS_DMA_MST3_M2M_BRIDGE_SRC_EDC_CTRL_0	102	3	Parity
NAVSS512VIRTSS_DATA_CBASS_DMA_MST3_M2M_BRIDGE_SRC_EDC_CTRL_0	103	3	Parity
NAVSS512VIRTSS_DATA_CBASS_DMA_MST3_M2M_BRIDGE_SRC_EDC_CTRL_0	104	3	Parity
NAVSS512VIRTSS_DATA_CBASS_DMA_MST4_M2M_BRIDGE_SRC_EDC_CTRL_0	0	24	Parity
NAVSS512VIRTSS_DATA_CBASS_DMA_MST4_M2M_BRIDGE_SRC_EDC_CTRL_0	1	1	Parity
NAVSS512VIRTSS_DATA_CBASS_DMA_MST4_M2M_BRIDGE_SRC_EDC_CTRL_0	2	1	Parity
NAVSS512VIRTSS_DATA_CBASS_DMA_MST4_M2M_BRIDGE_SRC_EDC_CTRL_0	3	1	Redundant
NAVSS512VIRTSS_DATA_CBASS_DMA_MST4_M2M_BRIDGE_SRC_EDC_CTRL_0	4	48	Parity
NAVSS512VIRTSS_DATA_CBASS_DMA_MST4_M2M_BRIDGE_SRC_EDC_CTRL_0	5	10	Parity
NAVSS512VIRTSS_DATA_CBASS_DMA_MST4_M2M_BRIDGE_SRC_EDC_CTRL_0	6	1	Parity
NAVSS512VIRTSS_DATA_CBASS_DMA_MST4_M2M_BRIDGE_SRC_EDC_CTRL_0	7	3	Parity
NAVSS512VIRTSS_DATA_CBASS_DMA_MST4_M2M_BRIDGE_SRC_EDC_CTRL_0	8	3	Parity
NAVSS512VIRTSS_DATA_CBASS_DMA_MST4_M2M_BRIDGE_SRC_EDC_CTRL_0	9	1	Parity
NAVSS512VIRTSS_DATA_CBASS_DMA_MST4_M2M_BRIDGE_SRC_EDC_CTRL_0	10	1	Parity

**Table 12-716. EDC checkers information for ECC Aggregator Instance NAVSS0_VIRTSS_ECC_AGGR_0
(continued)**

Protected Interconnect	Group ID	Width	Checker Type
NAVSS512VIRTSS_DATA_CBASS_DMA_MST4_M2M_BRIDGE_SRC_EDC_CTRL_0	11	9	Parity
NAVSS512VIRTSS_DATA_CBASS_DMA_MST4_M2M_BRIDGE_SRC_EDC_CTRL_0	12	10	Parity
NAVSS512VIRTSS_DATA_CBASS_DMA_MST4_M2M_BRIDGE_SRC_EDC_CTRL_0	13	10	Parity
NAVSS512VIRTSS_DATA_CBASS_DMA_MST4_M2M_BRIDGE_SRC_EDC_CTRL_0	14	1	Redundant
NAVSS512VIRTSS_DATA_CBASS_DMA_MST4_M2M_BRIDGE_SRC_EDC_CTRL_0	15	1	Redundant
NAVSS512VIRTSS_DATA_CBASS_DMA_MST4_M2M_BRIDGE_SRC_EDC_CTRL_0	16	48	Parity
NAVSS512VIRTSS_DATA_CBASS_DMA_MST4_M2M_BRIDGE_SRC_EDC_CTRL_0	17	1	Redundant
NAVSS512VIRTSS_DATA_CBASS_DMA_MST4_M2M_BRIDGE_SRC_EDC_CTRL_0	18	1	Redundant
NAVSS512VIRTSS_DATA_CBASS_DMA_MST4_M2M_BRIDGE_SRC_EDC_CTRL_0	19	10	Parity
NAVSS512VIRTSS_DATA_CBASS_DMA_MST4_M2M_BRIDGE_SRC_EDC_CTRL_0	20	1	Parity
NAVSS512VIRTSS_DATA_CBASS_DMA_MST4_M2M_BRIDGE_SRC_EDC_CTRL_0	21	1	Parity
NAVSS512VIRTSS_DATA_CBASS_DMA_MST4_M2M_BRIDGE_SRC_EDC_CTRL_0	22	1	Parity
NAVSS512VIRTSS_DATA_CBASS_DMA_MST4_M2M_BRIDGE_SRC_EDC_CTRL_0	23	10	Parity
NAVSS512VIRTSS_DATA_CBASS_DMA_MST4_M2M_BRIDGE_SRC_EDC_CTRL_0	24	1	Parity
NAVSS512VIRTSS_DATA_CBASS_DMA_MST4_M2M_BRIDGE_SRC_EDC_CTRL_0	25	1	Redundant
NAVSS512VIRTSS_DATA_CBASS_DMA_MST4_M2M_BRIDGE_SRC_EDC_CTRL_0	26	1	Parity
NAVSS512VIRTSS_DATA_CBASS_DMA_MST4_M2M_BRIDGE_SRC_EDC_CTRL_0	27	1	Parity
NAVSS512VIRTSS_DATA_CBASS_DMA_MST4_M2M_BRIDGE_SRC_EDC_CTRL_0	28	10	Parity
NAVSS512VIRTSS_DATA_CBASS_DMA_MST4_M2M_BRIDGE_SRC_EDC_CTRL_0	29	9	Parity
NAVSS512VIRTSS_DATA_CBASS_DMA_MST4_M2M_BRIDGE_SRC_EDC_CTRL_0	30	1	Parity
NAVSS512VIRTSS_DATA_CBASS_DMA_MST4_M2M_BRIDGE_SRC_EDC_CTRL_0	31	10	Parity
NAVSS512VIRTSS_DATA_CBASS_DMA_MST4_M2M_BRIDGE_SRC_EDC_CTRL_0	32	10	Parity
NAVSS512VIRTSS_DATA_CBASS_DMA_MST4_M2M_BRIDGE_SRC_EDC_CTRL_0	33	1	Parity
NAVSS512VIRTSS_DATA_CBASS_DMA_MST4_M2M_BRIDGE_SRC_EDC_CTRL_0	34	6	Parity
NAVSS512VIRTSS_DATA_CBASS_DMA_MST4_M2M_BRIDGE_SRC_EDC_CTRL_0	35	9	Parity
NAVSS512VIRTSS_DATA_CBASS_DMA_MST4_M2M_BRIDGE_SRC_EDC_CTRL_0	36	1	Redundant
NAVSS512VIRTSS_DATA_CBASS_DMA_MST4_M2M_BRIDGE_SRC_EDC_CTRL_0	37	1	Parity
NAVSS512VIRTSS_DATA_CBASS_DMA_MST4_M2M_BRIDGE_SRC_EDC_CTRL_0	38	3	Parity
NAVSS512VIRTSS_DATA_CBASS_DMA_MST4_M2M_BRIDGE_SRC_EDC_CTRL_0	39	3	Parity
NAVSS512VIRTSS_DATA_CBASS_DMA_MST4_M2M_BRIDGE_SRC_EDC_CTRL_0	40	10	Parity
NAVSS512VIRTSS_DATA_CBASS_DMA_MST4_M2M_BRIDGE_SRC_EDC_CTRL_0	41	1	Parity
NAVSS512VIRTSS_DATA_CBASS_DMA_MST4_M2M_BRIDGE_SRC_EDC_CTRL_0	42	1	Redundant
NAVSS512VIRTSS_DATA_CBASS_DMA_MST4_M2M_BRIDGE_SRC_EDC_CTRL_0	43	10	Parity
NAVSS512VIRTSS_DATA_CBASS_DMA_MST4_M2M_BRIDGE_SRC_EDC_CTRL_0	44	10	Parity
NAVSS512VIRTSS_DATA_CBASS_DMA_MST4_M2M_BRIDGE_SRC_EDC_CTRL_0	45	1	Parity
NAVSS512VIRTSS_DATA_CBASS_DMA_MST4_M2M_BRIDGE_SRC_EDC_CTRL_0	46	1	Parity
NAVSS512VIRTSS_DATA_CBASS_DMA_MST4_M2M_BRIDGE_SRC_EDC_CTRL_0	47	3	Parity
NAVSS512VIRTSS_DATA_CBASS_DMA_MST4_M2M_BRIDGE_SRC_EDC_CTRL_0	48	10	Parity
NAVSS512VIRTSS_DATA_CBASS_DMA_MST4_M2M_BRIDGE_SRC_EDC_CTRL_0	49	3	Parity
NAVSS512VIRTSS_DATA_CBASS_DMA_MST4_M2M_BRIDGE_SRC_EDC_CTRL_0	50	14	Parity
NAVSS512VIRTSS_DATA_CBASS_DMA_MST4_M2M_BRIDGE_SRC_EDC_CTRL_0	51	2	Parity
NAVSS512VIRTSS_DATA_CBASS_DMA_MST4_M2M_BRIDGE_SRC_EDC_CTRL_0	52	2	Parity
NAVSS512VIRTSS_DATA_CBASS_DMA_MST4_M2M_BRIDGE_SRC_EDC_CTRL_0	53	8	Parity
NAVSS512VIRTSS_DATA_CBASS_DMA_MST4_M2M_BRIDGE_SRC_EDC_CTRL_0	54	8	Parity
NAVSS512VIRTSS_DATA_CBASS_DMA_MST4_M2M_BRIDGE_SRC_EDC_CTRL_0	55	8	Parity
NAVSS512VIRTSS_DATA_CBASS_DMA_MST4_M2M_BRIDGE_SRC_EDC_CTRL_0	56	8	Parity

Table 12-716. EDC checkers information for ECC Aggregator Instance NAVSS0_VIRTSS_ECC_AGGR_0 (continued)

Protected Interconnect	Group ID	Width	Checker Type
NAVSS512VIRTSS_DATA_CBASS_DMA_MST4_M2M_BRIDGE_SRC_EDC_CTRL_0	57	4	Parity
NAVSS512VIRTSS_DATA_CBASS_DMA_MST4_M2M_BRIDGE_SRC_EDC_CTRL_0	58	4	Parity
NAVSS512VIRTSS_DATA_CBASS_DMA_MST4_M2M_BRIDGE_SRC_EDC_CTRL_0	59	3	Parity
NAVSS512VIRTSS_DATA_CBASS_DMA_MST4_M2M_BRIDGE_SRC_EDC_CTRL_0	60	1	Parity
NAVSS512VIRTSS_DATA_CBASS_DMA_MST4_M2M_BRIDGE_SRC_EDC_CTRL_0	61	3	Parity
NAVSS512VIRTSS_DATA_CBASS_DMA_MST4_M2M_BRIDGE_SRC_EDC_CTRL_0	62	3	Parity
NAVSS512VIRTSS_DATA_CBASS_DMA_MST4_M2M_BRIDGE_SRC_EDC_CTRL_0	63	1	Parity
NAVSS512VIRTSS_DATA_CBASS_DMA_MST4_M2M_BRIDGE_SRC_EDC_CTRL_0	64	1	Parity
NAVSS512VIRTSS_DATA_CBASS_DMA_MST4_M2M_BRIDGE_SRC_EDC_CTRL_0	65	3	Parity
NAVSS512VIRTSS_DATA_CBASS_DMA_MST4_M2M_BRIDGE_SRC_EDC_CTRL_0	66	1	Parity
NAVSS512VIRTSS_DATA_CBASS_DMA_MST4_M2M_BRIDGE_SRC_EDC_CTRL_0	67	1	Parity
NAVSS512VIRTSS_DATA_CBASS_DMA_MST4_M2M_BRIDGE_SRC_EDC_CTRL_0	68	6	Parity
NAVSS512VIRTSS_DATA_CBASS_DMA_MST4_M2M_BRIDGE_SRC_EDC_CTRL_0	69	6	Parity
NAVSS512VIRTSS_DATA_CBASS_DMA_MST4_M2M_BRIDGE_SRC_EDC_CTRL_0	70	6	Parity
NAVSS512VIRTSS_DATA_CBASS_DMA_MST4_M2M_BRIDGE_SRC_EDC_CTRL_0	71	6	Parity
NAVSS512VIRTSS_DATA_CBASS_DMA_MST4_M2M_BRIDGE_SRC_EDC_CTRL_0	72	4	Parity
NAVSS512VIRTSS_DATA_CBASS_DMA_MST4_M2M_BRIDGE_SRC_EDC_CTRL_0	73	4	Parity
NAVSS512VIRTSS_DATA_CBASS_DMA_MST4_M2M_BRIDGE_SRC_EDC_CTRL_0	74	4	Parity
NAVSS512VIRTSS_DATA_CBASS_DMA_MST4_M2M_BRIDGE_SRC_EDC_CTRL_0	75	1	Parity
NAVSS512VIRTSS_DATA_CBASS_DMA_MST4_M2M_BRIDGE_SRC_EDC_CTRL_0	76	8	Parity
NAVSS512VIRTSS_DATA_CBASS_DMA_MST4_M2M_BRIDGE_SRC_EDC_CTRL_0	77	14	Parity
NAVSS512VIRTSS_DATA_CBASS_DMA_MST4_M2M_BRIDGE_SRC_EDC_CTRL_0	78	14	Parity
NAVSS512VIRTSS_DATA_CBASS_DMA_MST4_M2M_BRIDGE_SRC_EDC_CTRL_0	79	2	Parity
NAVSS512VIRTSS_DATA_CBASS_DMA_MST4_M2M_BRIDGE_SRC_EDC_CTRL_0	80	2	Parity
NAVSS512VIRTSS_DATA_CBASS_DMA_MST4_M2M_BRIDGE_SRC_EDC_CTRL_0	81	8	Parity
NAVSS512VIRTSS_DATA_CBASS_DMA_MST4_M2M_BRIDGE_SRC_EDC_CTRL_0	82	8	Parity
NAVSS512VIRTSS_DATA_CBASS_DMA_MST4_M2M_BRIDGE_SRC_EDC_CTRL_0	83	8	Parity
NAVSS512VIRTSS_DATA_CBASS_DMA_MST4_M2M_BRIDGE_SRC_EDC_CTRL_0	84	8	Parity
NAVSS512VIRTSS_DATA_CBASS_DMA_MST4_M2M_BRIDGE_SRC_EDC_CTRL_0	85	4	Parity
NAVSS512VIRTSS_DATA_CBASS_DMA_MST4_M2M_BRIDGE_SRC_EDC_CTRL_0	86	4	Parity
NAVSS512VIRTSS_DATA_CBASS_DMA_MST4_M2M_BRIDGE_SRC_EDC_CTRL_0	87	3	Parity
NAVSS512VIRTSS_DATA_CBASS_DMA_MST4_M2M_BRIDGE_SRC_EDC_CTRL_0	88	1	Parity
NAVSS512VIRTSS_DATA_CBASS_DMA_MST4_M2M_BRIDGE_SRC_EDC_CTRL_0	89	6	Parity
NAVSS512VIRTSS_DATA_CBASS_DMA_MST4_M2M_BRIDGE_SRC_EDC_CTRL_0	90	6	Parity
NAVSS512VIRTSS_DATA_CBASS_DMA_MST4_M2M_BRIDGE_SRC_EDC_CTRL_0	91	2	Parity
NAVSS512VIRTSS_DATA_CBASS_DMA_MST4_M2M_BRIDGE_SRC_EDC_CTRL_0	92	2	Parity
NAVSS512VIRTSS_DATA_CBASS_DMA_MST4_M2M_BRIDGE_SRC_EDC_CTRL_0	93	1	Parity
NAVSS512VIRTSS_DATA_CBASS_DMA_MST4_M2M_BRIDGE_SRC_EDC_CTRL_0	94	1	Parity
NAVSS512VIRTSS_DATA_CBASS_DMA_MST4_M2M_BRIDGE_SRC_EDC_CTRL_0	95	2	Parity
NAVSS512VIRTSS_DATA_CBASS_DMA_MST4_M2M_BRIDGE_SRC_EDC_CTRL_0	96	1	Parity
NAVSS512VIRTSS_DATA_CBASS_DMA_MST4_M2M_BRIDGE_SRC_EDC_CTRL_0	97	1	Parity
NAVSS512VIRTSS_DATA_CBASS_DMA_MST4_M2M_BRIDGE_SRC_EDC_CTRL_0	98	4	Parity
NAVSS512VIRTSS_DATA_CBASS_DMA_MST4_M2M_BRIDGE_SRC_EDC_CTRL_0	99	4	Parity
NAVSS512VIRTSS_DATA_CBASS_DMA_MST4_M2M_BRIDGE_SRC_EDC_CTRL_0	100	4	Parity
NAVSS512VIRTSS_DATA_CBASS_DMA_MST4_M2M_BRIDGE_SRC_EDC_CTRL_0	101	4	Parity
NAVSS512VIRTSS_DATA_CBASS_DMA_MST4_M2M_BRIDGE_SRC_EDC_CTRL_0	102	3	Parity

Table 12-716. EDC checkers information for ECC Aggregator Instance NAVSS0_VIRTSS_ECC_AGGR_0 (continued)

Protected Interconnect	Group ID	Width	Checker Type
NAVSS512VIRTSS_DATA_CBASS_DMA_MST4_M2M_BRIDGE_SRC_EDC_CTRL_0	103	3	Parity
NAVSS512VIRTSS_DATA_CBASS_DMA_MST4_M2M_BRIDGE_SRC_EDC_CTRL_0	104	3	Parity
NAVSS512VIRTSS_DATA_CBASS_DMA_MST5_M2M_BRIDGE_SRC_EDC_CTRL_0	0	24	Parity
NAVSS512VIRTSS_DATA_CBASS_DMA_MST5_M2M_BRIDGE_SRC_EDC_CTRL_0	1	1	Parity
NAVSS512VIRTSS_DATA_CBASS_DMA_MST5_M2M_BRIDGE_SRC_EDC_CTRL_0	2	1	Parity
NAVSS512VIRTSS_DATA_CBASS_DMA_MST5_M2M_BRIDGE_SRC_EDC_CTRL_0	3	1	Redundant
NAVSS512VIRTSS_DATA_CBASS_DMA_MST5_M2M_BRIDGE_SRC_EDC_CTRL_0	4	48	Parity
NAVSS512VIRTSS_DATA_CBASS_DMA_MST5_M2M_BRIDGE_SRC_EDC_CTRL_0	5	10	Parity
NAVSS512VIRTSS_DATA_CBASS_DMA_MST5_M2M_BRIDGE_SRC_EDC_CTRL_0	6	1	Parity
NAVSS512VIRTSS_DATA_CBASS_DMA_MST5_M2M_BRIDGE_SRC_EDC_CTRL_0	7	3	Parity
NAVSS512VIRTSS_DATA_CBASS_DMA_MST5_M2M_BRIDGE_SRC_EDC_CTRL_0	8	3	Parity
NAVSS512VIRTSS_DATA_CBASS_DMA_MST5_M2M_BRIDGE_SRC_EDC_CTRL_0	9	1	Parity
NAVSS512VIRTSS_DATA_CBASS_DMA_MST5_M2M_BRIDGE_SRC_EDC_CTRL_0	10	1	Parity
NAVSS512VIRTSS_DATA_CBASS_DMA_MST5_M2M_BRIDGE_SRC_EDC_CTRL_0	11	9	Parity
NAVSS512VIRTSS_DATA_CBASS_DMA_MST5_M2M_BRIDGE_SRC_EDC_CTRL_0	12	10	Parity
NAVSS512VIRTSS_DATA_CBASS_DMA_MST5_M2M_BRIDGE_SRC_EDC_CTRL_0	13	10	Parity
NAVSS512VIRTSS_DATA_CBASS_DMA_MST5_M2M_BRIDGE_SRC_EDC_CTRL_0	14	1	Redundant
NAVSS512VIRTSS_DATA_CBASS_DMA_MST5_M2M_BRIDGE_SRC_EDC_CTRL_0	15	1	Redundant
NAVSS512VIRTSS_DATA_CBASS_DMA_MST5_M2M_BRIDGE_SRC_EDC_CTRL_0	16	48	Parity
NAVSS512VIRTSS_DATA_CBASS_DMA_MST5_M2M_BRIDGE_SRC_EDC_CTRL_0	17	1	Redundant
NAVSS512VIRTSS_DATA_CBASS_DMA_MST5_M2M_BRIDGE_SRC_EDC_CTRL_0	18	1	Redundant
NAVSS512VIRTSS_DATA_CBASS_DMA_MST5_M2M_BRIDGE_SRC_EDC_CTRL_0	19	10	Parity
NAVSS512VIRTSS_DATA_CBASS_DMA_MST5_M2M_BRIDGE_SRC_EDC_CTRL_0	20	1	Parity
NAVSS512VIRTSS_DATA_CBASS_DMA_MST5_M2M_BRIDGE_SRC_EDC_CTRL_0	21	1	Parity
NAVSS512VIRTSS_DATA_CBASS_DMA_MST5_M2M_BRIDGE_SRC_EDC_CTRL_0	22	1	Parity
NAVSS512VIRTSS_DATA_CBASS_DMA_MST5_M2M_BRIDGE_SRC_EDC_CTRL_0	23	10	Parity
NAVSS512VIRTSS_DATA_CBASS_DMA_MST5_M2M_BRIDGE_SRC_EDC_CTRL_0	24	1	Parity
NAVSS512VIRTSS_DATA_CBASS_DMA_MST5_M2M_BRIDGE_SRC_EDC_CTRL_0	25	1	Redundant
NAVSS512VIRTSS_DATA_CBASS_DMA_MST5_M2M_BRIDGE_SRC_EDC_CTRL_0	26	1	Parity
NAVSS512VIRTSS_DATA_CBASS_DMA_MST5_M2M_BRIDGE_SRC_EDC_CTRL_0	27	1	Parity
NAVSS512VIRTSS_DATA_CBASS_DMA_MST5_M2M_BRIDGE_SRC_EDC_CTRL_0	28	10	Parity
NAVSS512VIRTSS_DATA_CBASS_DMA_MST5_M2M_BRIDGE_SRC_EDC_CTRL_0	29	9	Parity
NAVSS512VIRTSS_DATA_CBASS_DMA_MST5_M2M_BRIDGE_SRC_EDC_CTRL_0	30	1	Parity
NAVSS512VIRTSS_DATA_CBASS_DMA_MST5_M2M_BRIDGE_SRC_EDC_CTRL_0	31	10	Parity
NAVSS512VIRTSS_DATA_CBASS_DMA_MST5_M2M_BRIDGE_SRC_EDC_CTRL_0	32	10	Parity
NAVSS512VIRTSS_DATA_CBASS_DMA_MST5_M2M_BRIDGE_SRC_EDC_CTRL_0	33	1	Parity
NAVSS512VIRTSS_DATA_CBASS_DMA_MST5_M2M_BRIDGE_SRC_EDC_CTRL_0	34	6	Parity
NAVSS512VIRTSS_DATA_CBASS_DMA_MST5_M2M_BRIDGE_SRC_EDC_CTRL_0	35	9	Parity
NAVSS512VIRTSS_DATA_CBASS_DMA_MST5_M2M_BRIDGE_SRC_EDC_CTRL_0	36	1	Redundant
NAVSS512VIRTSS_DATA_CBASS_DMA_MST5_M2M_BRIDGE_SRC_EDC_CTRL_0	37	1	Parity
NAVSS512VIRTSS_DATA_CBASS_DMA_MST5_M2M_BRIDGE_SRC_EDC_CTRL_0	38	3	Parity
NAVSS512VIRTSS_DATA_CBASS_DMA_MST5_M2M_BRIDGE_SRC_EDC_CTRL_0	39	3	Parity
NAVSS512VIRTSS_DATA_CBASS_DMA_MST5_M2M_BRIDGE_SRC_EDC_CTRL_0	40	10	Parity
NAVSS512VIRTSS_DATA_CBASS_DMA_MST5_M2M_BRIDGE_SRC_EDC_CTRL_0	41	1	Parity
NAVSS512VIRTSS_DATA_CBASS_DMA_MST5_M2M_BRIDGE_SRC_EDC_CTRL_0	42	1	Redundant
NAVSS512VIRTSS_DATA_CBASS_DMA_MST5_M2M_BRIDGE_SRC_EDC_CTRL_0	43	10	Parity

Table 12-716. EDC checkers information for ECC Aggregator Instance NAVSS0_VIRTSS_ECC_AGGR_0 (continued)

Protected Interconnect	Group ID	Width	Checker Type
NAVSS512VIRTSS_DATA_CBASS_DMA_MST5_M2M_BRIDGE_SRC_EDC_CTRL_0	44	10	Parity
NAVSS512VIRTSS_DATA_CBASS_DMA_MST5_M2M_BRIDGE_SRC_EDC_CTRL_0	45	1	Parity
NAVSS512VIRTSS_DATA_CBASS_DMA_MST5_M2M_BRIDGE_SRC_EDC_CTRL_0	46	1	Parity
NAVSS512VIRTSS_DATA_CBASS_DMA_MST5_M2M_BRIDGE_SRC_EDC_CTRL_0	47	3	Parity
NAVSS512VIRTSS_DATA_CBASS_DMA_MST5_M2M_BRIDGE_SRC_EDC_CTRL_0	48	10	Parity
NAVSS512VIRTSS_DATA_CBASS_DMA_MST5_M2M_BRIDGE_SRC_EDC_CTRL_0	49	3	Parity
NAVSS512VIRTSS_DATA_CBASS_DMA_MST5_M2M_BRIDGE_SRC_EDC_CTRL_0	50	14	Parity
NAVSS512VIRTSS_DATA_CBASS_DMA_MST5_M2M_BRIDGE_SRC_EDC_CTRL_0	51	2	Parity
NAVSS512VIRTSS_DATA_CBASS_DMA_MST5_M2M_BRIDGE_SRC_EDC_CTRL_0	52	2	Parity
NAVSS512VIRTSS_DATA_CBASS_DMA_MST5_M2M_BRIDGE_SRC_EDC_CTRL_0	53	8	Parity
NAVSS512VIRTSS_DATA_CBASS_DMA_MST5_M2M_BRIDGE_SRC_EDC_CTRL_0	54	8	Parity
NAVSS512VIRTSS_DATA_CBASS_DMA_MST5_M2M_BRIDGE_SRC_EDC_CTRL_0	55	8	Parity
NAVSS512VIRTSS_DATA_CBASS_DMA_MST5_M2M_BRIDGE_SRC_EDC_CTRL_0	56	8	Parity
NAVSS512VIRTSS_DATA_CBASS_DMA_MST5_M2M_BRIDGE_SRC_EDC_CTRL_0	57	4	Parity
NAVSS512VIRTSS_DATA_CBASS_DMA_MST5_M2M_BRIDGE_SRC_EDC_CTRL_0	58	4	Parity
NAVSS512VIRTSS_DATA_CBASS_DMA_MST5_M2M_BRIDGE_SRC_EDC_CTRL_0	59	3	Parity
NAVSS512VIRTSS_DATA_CBASS_DMA_MST5_M2M_BRIDGE_SRC_EDC_CTRL_0	60	1	Parity
NAVSS512VIRTSS_DATA_CBASS_DMA_MST5_M2M_BRIDGE_SRC_EDC_CTRL_0	61	3	Parity
NAVSS512VIRTSS_DATA_CBASS_DMA_MST5_M2M_BRIDGE_SRC_EDC_CTRL_0	62	3	Parity
NAVSS512VIRTSS_DATA_CBASS_DMA_MST5_M2M_BRIDGE_SRC_EDC_CTRL_0	63	1	Parity
NAVSS512VIRTSS_DATA_CBASS_DMA_MST5_M2M_BRIDGE_SRC_EDC_CTRL_0	64	1	Parity
NAVSS512VIRTSS_DATA_CBASS_DMA_MST5_M2M_BRIDGE_SRC_EDC_CTRL_0	65	3	Parity
NAVSS512VIRTSS_DATA_CBASS_DMA_MST5_M2M_BRIDGE_SRC_EDC_CTRL_0	66	1	Parity
NAVSS512VIRTSS_DATA_CBASS_DMA_MST5_M2M_BRIDGE_SRC_EDC_CTRL_0	67	1	Parity
NAVSS512VIRTSS_DATA_CBASS_DMA_MST5_M2M_BRIDGE_SRC_EDC_CTRL_0	68	6	Parity
NAVSS512VIRTSS_DATA_CBASS_DMA_MST5_M2M_BRIDGE_SRC_EDC_CTRL_0	69	6	Parity
NAVSS512VIRTSS_DATA_CBASS_DMA_MST5_M2M_BRIDGE_SRC_EDC_CTRL_0	70	6	Parity
NAVSS512VIRTSS_DATA_CBASS_DMA_MST5_M2M_BRIDGE_SRC_EDC_CTRL_0	71	6	Parity
NAVSS512VIRTSS_DATA_CBASS_DMA_MST5_M2M_BRIDGE_SRC_EDC_CTRL_0	72	4	Parity
NAVSS512VIRTSS_DATA_CBASS_DMA_MST5_M2M_BRIDGE_SRC_EDC_CTRL_0	73	4	Parity
NAVSS512VIRTSS_DATA_CBASS_DMA_MST5_M2M_BRIDGE_SRC_EDC_CTRL_0	74	4	Parity
NAVSS512VIRTSS_DATA_CBASS_DMA_MST5_M2M_BRIDGE_SRC_EDC_CTRL_0	75	1	Parity
NAVSS512VIRTSS_DATA_CBASS_DMA_MST5_M2M_BRIDGE_SRC_EDC_CTRL_0	76	8	Parity
NAVSS512VIRTSS_DATA_CBASS_DMA_MST5_M2M_BRIDGE_SRC_EDC_CTRL_0	77	14	Parity
NAVSS512VIRTSS_DATA_CBASS_DMA_MST5_M2M_BRIDGE_SRC_EDC_CTRL_0	78	14	Parity
NAVSS512VIRTSS_DATA_CBASS_DMA_MST5_M2M_BRIDGE_SRC_EDC_CTRL_0	79	2	Parity
NAVSS512VIRTSS_DATA_CBASS_DMA_MST5_M2M_BRIDGE_SRC_EDC_CTRL_0	80	2	Parity
NAVSS512VIRTSS_DATA_CBASS_DMA_MST5_M2M_BRIDGE_SRC_EDC_CTRL_0	81	8	Parity
NAVSS512VIRTSS_DATA_CBASS_DMA_MST5_M2M_BRIDGE_SRC_EDC_CTRL_0	82	8	Parity
NAVSS512VIRTSS_DATA_CBASS_DMA_MST5_M2M_BRIDGE_SRC_EDC_CTRL_0	83	8	Parity
NAVSS512VIRTSS_DATA_CBASS_DMA_MST5_M2M_BRIDGE_SRC_EDC_CTRL_0	84	8	Parity
NAVSS512VIRTSS_DATA_CBASS_DMA_MST5_M2M_BRIDGE_SRC_EDC_CTRL_0	85	4	Parity
NAVSS512VIRTSS_DATA_CBASS_DMA_MST5_M2M_BRIDGE_SRC_EDC_CTRL_0	86	4	Parity
NAVSS512VIRTSS_DATA_CBASS_DMA_MST5_M2M_BRIDGE_SRC_EDC_CTRL_0	87	3	Parity
NAVSS512VIRTSS_DATA_CBASS_DMA_MST5_M2M_BRIDGE_SRC_EDC_CTRL_0	88	1	Parity
NAVSS512VIRTSS_DATA_CBASS_DMA_MST5_M2M_BRIDGE_SRC_EDC_CTRL_0	89	6	Parity

Table 12-716. EDC checkers information for ECC Aggregator Instance NAVSS0_VIRTSS_ECC_AGGR_0 (continued)

Protected Interconnect	Group ID	Width	Checker Type
NAVSS512VIRTSS_DATA_CBASS_DMA_MST5_M2M_BRIDGE_SRC_EDC_CTRL_0	90	6	Parity
NAVSS512VIRTSS_DATA_CBASS_DMA_MST5_M2M_BRIDGE_SRC_EDC_CTRL_0	91	2	Parity
NAVSS512VIRTSS_DATA_CBASS_DMA_MST5_M2M_BRIDGE_SRC_EDC_CTRL_0	92	2	Parity
NAVSS512VIRTSS_DATA_CBASS_DMA_MST5_M2M_BRIDGE_SRC_EDC_CTRL_0	93	1	Parity
NAVSS512VIRTSS_DATA_CBASS_DMA_MST5_M2M_BRIDGE_SRC_EDC_CTRL_0	94	1	Parity
NAVSS512VIRTSS_DATA_CBASS_DMA_MST5_M2M_BRIDGE_SRC_EDC_CTRL_0	95	2	Parity
NAVSS512VIRTSS_DATA_CBASS_DMA_MST5_M2M_BRIDGE_SRC_EDC_CTRL_0	96	1	Parity
NAVSS512VIRTSS_DATA_CBASS_DMA_MST5_M2M_BRIDGE_SRC_EDC_CTRL_0	97	1	Parity
NAVSS512VIRTSS_DATA_CBASS_DMA_MST5_M2M_BRIDGE_SRC_EDC_CTRL_0	98	4	Parity
NAVSS512VIRTSS_DATA_CBASS_DMA_MST5_M2M_BRIDGE_SRC_EDC_CTRL_0	99	4	Parity
NAVSS512VIRTSS_DATA_CBASS_DMA_MST5_M2M_BRIDGE_SRC_EDC_CTRL_0	100	4	Parity
NAVSS512VIRTSS_DATA_CBASS_DMA_MST5_M2M_BRIDGE_SRC_EDC_CTRL_0	101	4	Parity
NAVSS512VIRTSS_DATA_CBASS_DMA_MST5_M2M_BRIDGE_SRC_EDC_CTRL_0	102	3	Parity
NAVSS512VIRTSS_DATA_CBASS_DMA_MST5_M2M_BRIDGE_SRC_EDC_CTRL_0	103	3	Parity
NAVSS512VIRTSS_DATA_CBASS_DMA_MST5_M2M_BRIDGE_SRC_EDC_CTRL_0	104	3	Parity
NAVSS512VIRTSS_DATA_CBASS_NB_MST0_M2M_BRIDGE_SRC_EDC_CTRL_0	0	24	Parity
NAVSS512VIRTSS_DATA_CBASS_NB_MST0_M2M_BRIDGE_SRC_EDC_CTRL_0	1	1	Parity
NAVSS512VIRTSS_DATA_CBASS_NB_MST0_M2M_BRIDGE_SRC_EDC_CTRL_0	2	1	Parity
NAVSS512VIRTSS_DATA_CBASS_NB_MST0_M2M_BRIDGE_SRC_EDC_CTRL_0	3	1	Redundant
NAVSS512VIRTSS_DATA_CBASS_NB_MST0_M2M_BRIDGE_SRC_EDC_CTRL_0	4	48	Parity
NAVSS512VIRTSS_DATA_CBASS_NB_MST0_M2M_BRIDGE_SRC_EDC_CTRL_0	5	10	Parity
NAVSS512VIRTSS_DATA_CBASS_NB_MST0_M2M_BRIDGE_SRC_EDC_CTRL_0	6	1	Parity
NAVSS512VIRTSS_DATA_CBASS_NB_MST0_M2M_BRIDGE_SRC_EDC_CTRL_0	7	3	Parity
NAVSS512VIRTSS_DATA_CBASS_NB_MST0_M2M_BRIDGE_SRC_EDC_CTRL_0	8	3	Parity
NAVSS512VIRTSS_DATA_CBASS_NB_MST0_M2M_BRIDGE_SRC_EDC_CTRL_0	9	1	Parity
NAVSS512VIRTSS_DATA_CBASS_NB_MST0_M2M_BRIDGE_SRC_EDC_CTRL_0	10	1	Parity
NAVSS512VIRTSS_DATA_CBASS_NB_MST0_M2M_BRIDGE_SRC_EDC_CTRL_0	11	9	Parity
NAVSS512VIRTSS_DATA_CBASS_NB_MST0_M2M_BRIDGE_SRC_EDC_CTRL_0	12	10	Parity
NAVSS512VIRTSS_DATA_CBASS_NB_MST0_M2M_BRIDGE_SRC_EDC_CTRL_0	13	10	Parity
NAVSS512VIRTSS_DATA_CBASS_NB_MST0_M2M_BRIDGE_SRC_EDC_CTRL_0	14	1	Redundant
NAVSS512VIRTSS_DATA_CBASS_NB_MST0_M2M_BRIDGE_SRC_EDC_CTRL_0	15	1	Redundant
NAVSS512VIRTSS_DATA_CBASS_NB_MST0_M2M_BRIDGE_SRC_EDC_CTRL_0	16	48	Parity
NAVSS512VIRTSS_DATA_CBASS_NB_MST0_M2M_BRIDGE_SRC_EDC_CTRL_0	17	1	Redundant
NAVSS512VIRTSS_DATA_CBASS_NB_MST0_M2M_BRIDGE_SRC_EDC_CTRL_0	18	1	Redundant
NAVSS512VIRTSS_DATA_CBASS_NB_MST0_M2M_BRIDGE_SRC_EDC_CTRL_0	19	10	Parity
NAVSS512VIRTSS_DATA_CBASS_NB_MST0_M2M_BRIDGE_SRC_EDC_CTRL_0	20	1	Parity
NAVSS512VIRTSS_DATA_CBASS_NB_MST0_M2M_BRIDGE_SRC_EDC_CTRL_0	21	1	Parity
NAVSS512VIRTSS_DATA_CBASS_NB_MST0_M2M_BRIDGE_SRC_EDC_CTRL_0	22	1	Parity
NAVSS512VIRTSS_DATA_CBASS_NB_MST0_M2M_BRIDGE_SRC_EDC_CTRL_0	23	10	Parity
NAVSS512VIRTSS_DATA_CBASS_NB_MST0_M2M_BRIDGE_SRC_EDC_CTRL_0	24	1	Parity
NAVSS512VIRTSS_DATA_CBASS_NB_MST0_M2M_BRIDGE_SRC_EDC_CTRL_0	25	1	Redundant
NAVSS512VIRTSS_DATA_CBASS_NB_MST0_M2M_BRIDGE_SRC_EDC_CTRL_0	26	1	Parity
NAVSS512VIRTSS_DATA_CBASS_NB_MST0_M2M_BRIDGE_SRC_EDC_CTRL_0	27	1	Parity
NAVSS512VIRTSS_DATA_CBASS_NB_MST0_M2M_BRIDGE_SRC_EDC_CTRL_0	28	10	Parity
NAVSS512VIRTSS_DATA_CBASS_NB_MST0_M2M_BRIDGE_SRC_EDC_CTRL_0	29	9	Parity
NAVSS512VIRTSS_DATA_CBASS_NB_MST0_M2M_BRIDGE_SRC_EDC_CTRL_0	30	1	Parity

Table 12-716. EDC checkers information for ECC Aggregator Instance NAVSS0_VIRTSS_ECC_AGGR_0 (continued)

Protected Interconnect	Group ID	Width	Checker Type
NAVSS512VIRTSS_DATA_CBASS_NB_MST0_M2M_BRIDGE_SRC_EDC_CTRL_0	31	10	Parity
NAVSS512VIRTSS_DATA_CBASS_NB_MST0_M2M_BRIDGE_SRC_EDC_CTRL_0	32	10	Parity
NAVSS512VIRTSS_DATA_CBASS_NB_MST0_M2M_BRIDGE_SRC_EDC_CTRL_0	33	1	Parity
NAVSS512VIRTSS_DATA_CBASS_NB_MST0_M2M_BRIDGE_SRC_EDC_CTRL_0	34	6	Parity
NAVSS512VIRTSS_DATA_CBASS_NB_MST0_M2M_BRIDGE_SRC_EDC_CTRL_0	35	9	Parity
NAVSS512VIRTSS_DATA_CBASS_NB_MST0_M2M_BRIDGE_SRC_EDC_CTRL_0	36	1	Redundant
NAVSS512VIRTSS_DATA_CBASS_NB_MST0_M2M_BRIDGE_SRC_EDC_CTRL_0	37	1	Parity
NAVSS512VIRTSS_DATA_CBASS_NB_MST0_M2M_BRIDGE_SRC_EDC_CTRL_0	38	3	Parity
NAVSS512VIRTSS_DATA_CBASS_NB_MST0_M2M_BRIDGE_SRC_EDC_CTRL_0	39	3	Parity
NAVSS512VIRTSS_DATA_CBASS_NB_MST0_M2M_BRIDGE_SRC_EDC_CTRL_0	40	10	Parity
NAVSS512VIRTSS_DATA_CBASS_NB_MST0_M2M_BRIDGE_SRC_EDC_CTRL_0	41	1	Parity
NAVSS512VIRTSS_DATA_CBASS_NB_MST0_M2M_BRIDGE_SRC_EDC_CTRL_0	42	1	Redundant
NAVSS512VIRTSS_DATA_CBASS_NB_MST0_M2M_BRIDGE_SRC_EDC_CTRL_0	43	10	Parity
NAVSS512VIRTSS_DATA_CBASS_NB_MST0_M2M_BRIDGE_SRC_EDC_CTRL_0	44	10	Parity
NAVSS512VIRTSS_DATA_CBASS_NB_MST0_M2M_BRIDGE_SRC_EDC_CTRL_0	45	1	Parity
NAVSS512VIRTSS_DATA_CBASS_NB_MST0_M2M_BRIDGE_SRC_EDC_CTRL_0	46	1	Parity
NAVSS512VIRTSS_DATA_CBASS_NB_MST0_M2M_BRIDGE_SRC_EDC_CTRL_0	47	3	Parity
NAVSS512VIRTSS_DATA_CBASS_NB_MST0_M2M_BRIDGE_SRC_EDC_CTRL_0	48	10	Parity
NAVSS512VIRTSS_DATA_CBASS_NB_MST0_M2M_BRIDGE_SRC_EDC_CTRL_0	49	3	Parity
NAVSS512VIRTSS_DATA_CBASS_NB_MST0_M2M_BRIDGE_SRC_EDC_CTRL_0	50	8	Parity
NAVSS512VIRTSS_DATA_CBASS_NB_MST0_M2M_BRIDGE_SRC_EDC_CTRL_0	51	1	Parity
NAVSS512VIRTSS_DATA_CBASS_NB_MST0_M2M_BRIDGE_SRC_EDC_CTRL_0	52	1	Parity
NAVSS512VIRTSS_DATA_CBASS_NB_MST0_M2M_BRIDGE_SRC_EDC_CTRL_0	53	8	Parity
NAVSS512VIRTSS_DATA_CBASS_NB_MST0_M2M_BRIDGE_SRC_EDC_CTRL_0	54	8	Parity
NAVSS512VIRTSS_DATA_CBASS_NB_MST0_M2M_BRIDGE_SRC_EDC_CTRL_0	55	2	Parity
NAVSS512VIRTSS_DATA_CBASS_NB_MST0_M2M_BRIDGE_SRC_EDC_CTRL_0	56	2	Parity
NAVSS512VIRTSS_DATA_CBASS_NB_MST0_M2M_BRIDGE_SRC_EDC_CTRL_0	57	3	Parity
NAVSS512VIRTSS_DATA_CBASS_NB_MST0_M2M_BRIDGE_SRC_EDC_CTRL_0	58	1	Parity
NAVSS512VIRTSS_DATA_CBASS_NB_MST0_M2M_BRIDGE_SRC_EDC_CTRL_0	59	8	Parity
NAVSS512VIRTSS_DATA_CBASS_NB_MST0_M2M_BRIDGE_SRC_EDC_CTRL_0	60	8	Parity
NAVSS512VIRTSS_DATA_CBASS_NB_MST0_M2M_BRIDGE_SRC_EDC_CTRL_0	61	8	Parity
NAVSS512VIRTSS_DATA_CBASS_NB_MST0_M2M_BRIDGE_SRC_EDC_CTRL_0	62	8	Parity
NAVSS512VIRTSS_DATA_CBASS_NB_MST0_M2M_BRIDGE_SRC_EDC_CTRL_0	63	1	Parity
NAVSS512VIRTSS_DATA_CBASS_NB_MST0_M2M_BRIDGE_SRC_EDC_CTRL_0	64	1	Parity
NAVSS512VIRTSS_DATA_CBASS_NB_MST0_M2M_BRIDGE_SRC_EDC_CTRL_0	65	8	Parity
NAVSS512VIRTSS_DATA_CBASS_NB_MST0_M2M_BRIDGE_SRC_EDC_CTRL_0	66	8	Parity
NAVSS512VIRTSS_DATA_CBASS_NB_MST0_M2M_BRIDGE_SRC_EDC_CTRL_0	67	2	Parity
NAVSS512VIRTSS_DATA_CBASS_NB_MST0_M2M_BRIDGE_SRC_EDC_CTRL_0	68	2	Parity
NAVSS512VIRTSS_DATA_CBASS_NB_MST0_M2M_BRIDGE_SRC_EDC_CTRL_0	69	3	Parity
NAVSS512VIRTSS_DATA_CBASS_NB_MST0_M2M_BRIDGE_SRC_EDC_CTRL_0	70	1	Parity
NAVSS512VIRTSS_DATA_CBASS_NB_MST0_M2M_BRIDGE_SRC_EDC_CTRL_0	71	8	Parity
NAVSS512VIRTSS_DATA_CBASS_FFI_IO_PVU0_DST_M2M_BRIDGE_SRC_EDC_CTRL_0	0	24	Parity
NAVSS512VIRTSS_DATA_CBASS_FFI_IO_PVU0_DST_M2M_BRIDGE_SRC_EDC_CTRL_0	1	1	Parity
NAVSS512VIRTSS_DATA_CBASS_FFI_IO_PVU0_DST_M2M_BRIDGE_SRC_EDC_CTRL_0	2	1	Parity

Table 12-716. EDC checkers information for ECC Aggregator Instance NAVSS0_VIRTSS_ECC_AGGR_0 (continued)

Protected Interconnect	Group ID	Width	Checker Type
NAVSS512VIRTSS_DATA_CBASS_FFI_IO_PVU0_DST_M2M_BRIDGE_SRC_EDC_C_TRL_0	3	1	Redundant
NAVSS512VIRTSS_DATA_CBASS_FFI_IO_PVU0_DST_M2M_BRIDGE_SRC_EDC_C_TRL_0	4	48	Parity
NAVSS512VIRTSS_DATA_CBASS_FFI_IO_PVU0_DST_M2M_BRIDGE_SRC_EDC_C_TRL_0	5	10	Parity
NAVSS512VIRTSS_DATA_CBASS_FFI_IO_PVU0_DST_M2M_BRIDGE_SRC_EDC_C_TRL_0	6	1	Parity
NAVSS512VIRTSS_DATA_CBASS_FFI_IO_PVU0_DST_M2M_BRIDGE_SRC_EDC_C_TRL_0	7	3	Parity
NAVSS512VIRTSS_DATA_CBASS_FFI_IO_PVU0_DST_M2M_BRIDGE_SRC_EDC_C_TRL_0	8	3	Parity
NAVSS512VIRTSS_DATA_CBASS_FFI_IO_PVU0_DST_M2M_BRIDGE_SRC_EDC_C_TRL_0	9	1	Parity
NAVSS512VIRTSS_DATA_CBASS_FFI_IO_PVU0_DST_M2M_BRIDGE_SRC_EDC_C_TRL_0	10	1	Parity
NAVSS512VIRTSS_DATA_CBASS_FFI_IO_PVU0_DST_M2M_BRIDGE_SRC_EDC_C_TRL_0	11	9	Parity
NAVSS512VIRTSS_DATA_CBASS_FFI_IO_PVU0_DST_M2M_BRIDGE_SRC_EDC_C_TRL_0	12	10	Parity
NAVSS512VIRTSS_DATA_CBASS_FFI_IO_PVU0_DST_M2M_BRIDGE_SRC_EDC_C_TRL_0	13	10	Parity
NAVSS512VIRTSS_DATA_CBASS_FFI_IO_PVU0_DST_M2M_BRIDGE_SRC_EDC_C_TRL_0	14	1	Redundant
NAVSS512VIRTSS_DATA_CBASS_FFI_IO_PVU0_DST_M2M_BRIDGE_SRC_EDC_C_TRL_0	15	1	Redundant
NAVSS512VIRTSS_DATA_CBASS_FFI_IO_PVU0_DST_M2M_BRIDGE_SRC_EDC_C_TRL_0	16	48	Parity
NAVSS512VIRTSS_DATA_CBASS_FFI_IO_PVU0_DST_M2M_BRIDGE_SRC_EDC_C_TRL_0	17	1	Redundant
NAVSS512VIRTSS_DATA_CBASS_FFI_IO_PVU0_DST_M2M_BRIDGE_SRC_EDC_C_TRL_0	18	1	Redundant
NAVSS512VIRTSS_DATA_CBASS_FFI_IO_PVU0_DST_M2M_BRIDGE_SRC_EDC_C_TRL_0	19	10	Parity
NAVSS512VIRTSS_DATA_CBASS_FFI_IO_PVU0_DST_M2M_BRIDGE_SRC_EDC_C_TRL_0	20	1	Parity
NAVSS512VIRTSS_DATA_CBASS_FFI_IO_PVU0_DST_M2M_BRIDGE_SRC_EDC_C_TRL_0	21	1	Parity
NAVSS512VIRTSS_DATA_CBASS_FFI_IO_PVU0_DST_M2M_BRIDGE_SRC_EDC_C_TRL_0	22	1	Parity
NAVSS512VIRTSS_DATA_CBASS_FFI_IO_PVU0_DST_M2M_BRIDGE_SRC_EDC_C_TRL_0	23	10	Parity
NAVSS512VIRTSS_DATA_CBASS_FFI_IO_PVU0_DST_M2M_BRIDGE_SRC_EDC_C_TRL_0	24	1	Parity
NAVSS512VIRTSS_DATA_CBASS_FFI_IO_PVU0_DST_M2M_BRIDGE_SRC_EDC_C_TRL_0	25	1	Redundant
NAVSS512VIRTSS_DATA_CBASS_FFI_IO_PVU0_DST_M2M_BRIDGE_SRC_EDC_C_TRL_0	26	1	Parity
NAVSS512VIRTSS_DATA_CBASS_FFI_IO_PVU0_DST_M2M_BRIDGE_SRC_EDC_C_TRL_0	27	1	Parity
NAVSS512VIRTSS_DATA_CBASS_FFI_IO_PVU0_DST_M2M_BRIDGE_SRC_EDC_C_TRL_0	28	10	Parity
NAVSS512VIRTSS_DATA_CBASS_FFI_IO_PVU0_DST_M2M_BRIDGE_SRC_EDC_C_TRL_0	29	9	Parity

Table 12-716. EDC checkers information for ECC Aggregator Instance NAVSS0_VIRTSS_ECC_AGGR_0 (continued)

Protected Interconnect	Group ID	Width	Checker Type
NAVSS512VIRTSS_DATA_CBASS_FFI_IO_PVU0_DST_M2M_BRIDGE_SRC_EDC_C_TRL_0	30	1	Parity
NAVSS512VIRTSS_DATA_CBASS_FFI_IO_PVU0_DST_M2M_BRIDGE_SRC_EDC_C_TRL_0	31	10	Parity
NAVSS512VIRTSS_DATA_CBASS_FFI_IO_PVU0_DST_M2M_BRIDGE_SRC_EDC_C_TRL_0	32	10	Parity
NAVSS512VIRTSS_DATA_CBASS_FFI_IO_PVU0_DST_M2M_BRIDGE_SRC_EDC_C_TRL_0	33	1	Parity
NAVSS512VIRTSS_DATA_CBASS_FFI_IO_PVU0_DST_M2M_BRIDGE_SRC_EDC_C_TRL_0	34	6	Parity
NAVSS512VIRTSS_DATA_CBASS_FFI_IO_PVU0_DST_M2M_BRIDGE_SRC_EDC_C_TRL_0	35	9	Parity
NAVSS512VIRTSS_DATA_CBASS_FFI_IO_PVU0_DST_M2M_BRIDGE_SRC_EDC_C_TRL_0	36	1	Redundant
NAVSS512VIRTSS_DATA_CBASS_FFI_IO_PVU0_DST_M2M_BRIDGE_SRC_EDC_C_TRL_0	37	1	Parity
NAVSS512VIRTSS_DATA_CBASS_FFI_IO_PVU0_DST_M2M_BRIDGE_SRC_EDC_C_TRL_0	38	3	Parity
NAVSS512VIRTSS_DATA_CBASS_FFI_IO_PVU0_DST_M2M_BRIDGE_SRC_EDC_C_TRL_0	39	3	Parity
NAVSS512VIRTSS_DATA_CBASS_FFI_IO_PVU0_DST_M2M_BRIDGE_SRC_EDC_C_TRL_0	40	10	Parity
NAVSS512VIRTSS_DATA_CBASS_FFI_IO_PVU0_DST_M2M_BRIDGE_SRC_EDC_C_TRL_0	41	1	Parity
NAVSS512VIRTSS_DATA_CBASS_FFI_IO_PVU0_DST_M2M_BRIDGE_SRC_EDC_C_TRL_0	42	1	Redundant
NAVSS512VIRTSS_DATA_CBASS_FFI_IO_PVU0_DST_M2M_BRIDGE_SRC_EDC_C_TRL_0	43	10	Parity
NAVSS512VIRTSS_DATA_CBASS_FFI_IO_PVU0_DST_M2M_BRIDGE_SRC_EDC_C_TRL_0	44	10	Parity
NAVSS512VIRTSS_DATA_CBASS_FFI_IO_PVU0_DST_M2M_BRIDGE_SRC_EDC_C_TRL_0	45	1	Parity
NAVSS512VIRTSS_DATA_CBASS_FFI_IO_PVU0_DST_M2M_BRIDGE_SRC_EDC_C_TRL_0	46	1	Parity
NAVSS512VIRTSS_DATA_CBASS_FFI_IO_PVU0_DST_M2M_BRIDGE_SRC_EDC_C_TRL_0	47	3	Parity
NAVSS512VIRTSS_DATA_CBASS_FFI_IO_PVU0_DST_M2M_BRIDGE_SRC_EDC_C_TRL_0	48	10	Parity
NAVSS512VIRTSS_DATA_CBASS_FFI_IO_PVU0_DST_M2M_BRIDGE_SRC_EDC_C_TRL_0	49	3	Parity
NAVSS512VIRTSS_DATA_CBASS_FFI_IO_PVU0_DST_M2M_BRIDGE_SRC_EDC_C_TRL_0	50	8	Parity
NAVSS512VIRTSS_DATA_CBASS_FFI_IO_PVU0_DST_M2M_BRIDGE_SRC_EDC_C_TRL_0	51	1	Parity
NAVSS512VIRTSS_DATA_CBASS_FFI_IO_PVU0_DST_M2M_BRIDGE_SRC_EDC_C_TRL_0	52	1	Parity
NAVSS512VIRTSS_DATA_CBASS_FFI_IO_PVU0_DST_M2M_BRIDGE_SRC_EDC_C_TRL_0	53	8	Parity
NAVSS512VIRTSS_DATA_CBASS_FFI_IO_PVU0_DST_M2M_BRIDGE_SRC_EDC_C_TRL_0	54	8	Parity
NAVSS512VIRTSS_DATA_CBASS_FFI_IO_PVU0_DST_M2M_BRIDGE_SRC_EDC_C_TRL_0	55	2	Parity
NAVSS512VIRTSS_DATA_CBASS_FFI_IO_PVU0_DST_M2M_BRIDGE_SRC_EDC_C_TRL_0	56	2	Parity

**Table 12-716. EDC checkers information for ECC Aggregator Instance NAVSS0_VIRTSS_ECC_AGGR_0
(continued)**

Protected Interconnect	Group ID	Width	Checker Type
NAVSS512VIRTSS_DATA_CBASS_FFI_IO_PVU0_DST_M2M_BRIDGE_SRC_EDC_C_TRL_0	57	3	Parity
NAVSS512VIRTSS_DATA_CBASS_FFI_IO_PVU0_DST_M2M_BRIDGE_SRC_EDC_C_TRL_0	58	1	Parity
NAVSS512VIRTSS_DATA_CBASS_FFI_IO_PVU0_DST_M2M_BRIDGE_SRC_EDC_C_TRL_0	59	8	Parity
NAVSS512VIRTSS_DATA_CBASS_FFI_IO_PVU0_DST_M2M_BRIDGE_SRC_EDC_C_TRL_0	60	8	Parity
NAVSS512VIRTSS_DATA_CBASS_FFI_IO_PVU0_DST_M2M_BRIDGE_SRC_EDC_C_TRL_0	61	8	Parity
NAVSS512VIRTSS_DATA_CBASS_FFI_IO_PVU0_DST_M2M_BRIDGE_SRC_EDC_C_TRL_0	62	8	Parity
NAVSS512VIRTSS_DATA_CBASS_FFI_IO_PVU0_DST_M2M_BRIDGE_SRC_EDC_C_TRL_0	63	1	Parity
NAVSS512VIRTSS_DATA_CBASS_FFI_IO_PVU0_DST_M2M_BRIDGE_SRC_EDC_C_TRL_0	64	1	Parity
NAVSS512VIRTSS_DATA_CBASS_FFI_IO_PVU0_DST_M2M_BRIDGE_SRC_EDC_C_TRL_0	65	8	Parity
NAVSS512VIRTSS_DATA_CBASS_FFI_IO_PVU0_DST_M2M_BRIDGE_SRC_EDC_C_TRL_0	66	8	Parity
NAVSS512VIRTSS_DATA_CBASS_FFI_IO_PVU0_DST_M2M_BRIDGE_SRC_EDC_C_TRL_0	67	2	Parity
NAVSS512VIRTSS_DATA_CBASS_FFI_IO_PVU0_DST_M2M_BRIDGE_SRC_EDC_C_TRL_0	68	2	Parity
NAVSS512VIRTSS_DATA_CBASS_FFI_IO_PVU0_DST_M2M_BRIDGE_SRC_EDC_C_TRL_0	69	3	Parity
NAVSS512VIRTSS_DATA_CBASS_FFI_IO_PVU0_DST_M2M_BRIDGE_SRC_EDC_C_TRL_0	70	1	Parity
NAVSS512VIRTSS_DATA_CBASS_FFI_IO_PVU0_DST_M2M_BRIDGE_SRC_EDC_C_TRL_0	71	8	Parity
NAVSS512VIRTSS_DATA_CBASS_IO_PVU1_DST_M2M_BRIDGE_SRC_EDC_CTRL_0	0	24	Parity
NAVSS512VIRTSS_DATA_CBASS_IO_PVU1_DST_M2M_BRIDGE_SRC_EDC_CTRL_0	1	1	Parity
NAVSS512VIRTSS_DATA_CBASS_IO_PVU1_DST_M2M_BRIDGE_SRC_EDC_CTRL_0	2	1	Parity
NAVSS512VIRTSS_DATA_CBASS_IO_PVU1_DST_M2M_BRIDGE_SRC_EDC_CTRL_0	3	1	Redundant
NAVSS512VIRTSS_DATA_CBASS_IO_PVU1_DST_M2M_BRIDGE_SRC_EDC_CTRL_0	4	48	Parity
NAVSS512VIRTSS_DATA_CBASS_IO_PVU1_DST_M2M_BRIDGE_SRC_EDC_CTRL_0	5	10	Parity
NAVSS512VIRTSS_DATA_CBASS_IO_PVU1_DST_M2M_BRIDGE_SRC_EDC_CTRL_0	6	1	Parity
NAVSS512VIRTSS_DATA_CBASS_IO_PVU1_DST_M2M_BRIDGE_SRC_EDC_CTRL_0	7	3	Parity
NAVSS512VIRTSS_DATA_CBASS_IO_PVU1_DST_M2M_BRIDGE_SRC_EDC_CTRL_0	8	3	Parity
NAVSS512VIRTSS_DATA_CBASS_IO_PVU1_DST_M2M_BRIDGE_SRC_EDC_CTRL_0	9	1	Parity
NAVSS512VIRTSS_DATA_CBASS_IO_PVU1_DST_M2M_BRIDGE_SRC_EDC_CTRL_0	10	1	Parity
NAVSS512VIRTSS_DATA_CBASS_IO_PVU1_DST_M2M_BRIDGE_SRC_EDC_CTRL_0	11	9	Parity

**Table 12-716. EDC checkers information for ECC Aggregator Instance NAVSS0_VIRTSS_ECC_AGGR_0
(continued)**

Protected Interconnect	Group ID	Width	Checker Type
NAVSS512VIRTSS_DATA_CBASS_IO_PVU1_DST_M2M_BRIDGE_SRC_EDC_CTRL_0	12	10	Parity
NAVSS512VIRTSS_DATA_CBASS_IO_PVU1_DST_M2M_BRIDGE_SRC_EDC_CTRL_0	13	10	Parity
NAVSS512VIRTSS_DATA_CBASS_IO_PVU1_DST_M2M_BRIDGE_SRC_EDC_CTRL_0	14	1	Redundant
NAVSS512VIRTSS_DATA_CBASS_IO_PVU1_DST_M2M_BRIDGE_SRC_EDC_CTRL_0	15	1	Redundant
NAVSS512VIRTSS_DATA_CBASS_IO_PVU1_DST_M2M_BRIDGE_SRC_EDC_CTRL_0	16	48	Parity
NAVSS512VIRTSS_DATA_CBASS_IO_PVU1_DST_M2M_BRIDGE_SRC_EDC_CTRL_0	17	1	Redundant
NAVSS512VIRTSS_DATA_CBASS_IO_PVU1_DST_M2M_BRIDGE_SRC_EDC_CTRL_0	18	1	Redundant
NAVSS512VIRTSS_DATA_CBASS_IO_PVU1_DST_M2M_BRIDGE_SRC_EDC_CTRL_0	19	10	Parity
NAVSS512VIRTSS_DATA_CBASS_IO_PVU1_DST_M2M_BRIDGE_SRC_EDC_CTRL_0	20	1	Parity
NAVSS512VIRTSS_DATA_CBASS_IO_PVU1_DST_M2M_BRIDGE_SRC_EDC_CTRL_0	21	1	Parity
NAVSS512VIRTSS_DATA_CBASS_IO_PVU1_DST_M2M_BRIDGE_SRC_EDC_CTRL_0	22	1	Parity
NAVSS512VIRTSS_DATA_CBASS_IO_PVU1_DST_M2M_BRIDGE_SRC_EDC_CTRL_0	23	10	Parity
NAVSS512VIRTSS_DATA_CBASS_IO_PVU1_DST_M2M_BRIDGE_SRC_EDC_CTRL_0	24	1	Parity
NAVSS512VIRTSS_DATA_CBASS_IO_PVU1_DST_M2M_BRIDGE_SRC_EDC_CTRL_0	25	1	Redundant
NAVSS512VIRTSS_DATA_CBASS_IO_PVU1_DST_M2M_BRIDGE_SRC_EDC_CTRL_0	26	1	Parity
NAVSS512VIRTSS_DATA_CBASS_IO_PVU1_DST_M2M_BRIDGE_SRC_EDC_CTRL_0	27	1	Parity
NAVSS512VIRTSS_DATA_CBASS_IO_PVU1_DST_M2M_BRIDGE_SRC_EDC_CTRL_0	28	10	Parity
NAVSS512VIRTSS_DATA_CBASS_IO_PVU1_DST_M2M_BRIDGE_SRC_EDC_CTRL_0	29	9	Parity
NAVSS512VIRTSS_DATA_CBASS_IO_PVU1_DST_M2M_BRIDGE_SRC_EDC_CTRL_0	30	1	Parity
NAVSS512VIRTSS_DATA_CBASS_IO_PVU1_DST_M2M_BRIDGE_SRC_EDC_CTRL_0	31	10	Parity
NAVSS512VIRTSS_DATA_CBASS_IO_PVU1_DST_M2M_BRIDGE_SRC_EDC_CTRL_0	32	10	Parity
NAVSS512VIRTSS_DATA_CBASS_IO_PVU1_DST_M2M_BRIDGE_SRC_EDC_CTRL_0	33	1	Parity
NAVSS512VIRTSS_DATA_CBASS_IO_PVU1_DST_M2M_BRIDGE_SRC_EDC_CTRL_0	34	6	Parity
NAVSS512VIRTSS_DATA_CBASS_IO_PVU1_DST_M2M_BRIDGE_SRC_EDC_CTRL_0	35	9	Parity
NAVSS512VIRTSS_DATA_CBASS_IO_PVU1_DST_M2M_BRIDGE_SRC_EDC_CTRL_0	36	1	Redundant
NAVSS512VIRTSS_DATA_CBASS_IO_PVU1_DST_M2M_BRIDGE_SRC_EDC_CTRL_0	37	1	Parity
NAVSS512VIRTSS_DATA_CBASS_IO_PVU1_DST_M2M_BRIDGE_SRC_EDC_CTRL_0	38	3	Parity

**Table 12-716. EDC checkers information for ECC Aggregator Instance NAVSS0_VIRTSS_ECC_AGGR_0
(continued)**

Protected Interconnect	Group ID	Width	Checker Type
NAVSS512VIRTSS_DATA_CBASS_IO_PVU1_DST_M2M_BRIDGE_SRC_EDC_CTRL_0	39	3	Parity
NAVSS512VIRTSS_DATA_CBASS_IO_PVU1_DST_M2M_BRIDGE_SRC_EDC_CTRL_0	40	10	Parity
NAVSS512VIRTSS_DATA_CBASS_IO_PVU1_DST_M2M_BRIDGE_SRC_EDC_CTRL_0	41	1	Parity
NAVSS512VIRTSS_DATA_CBASS_IO_PVU1_DST_M2M_BRIDGE_SRC_EDC_CTRL_0	42	1	Redundant
NAVSS512VIRTSS_DATA_CBASS_IO_PVU1_DST_M2M_BRIDGE_SRC_EDC_CTRL_0	43	10	Parity
NAVSS512VIRTSS_DATA_CBASS_IO_PVU1_DST_M2M_BRIDGE_SRC_EDC_CTRL_0	44	10	Parity
NAVSS512VIRTSS_DATA_CBASS_IO_PVU1_DST_M2M_BRIDGE_SRC_EDC_CTRL_0	45	1	Parity
NAVSS512VIRTSS_DATA_CBASS_IO_PVU1_DST_M2M_BRIDGE_SRC_EDC_CTRL_0	46	1	Parity
NAVSS512VIRTSS_DATA_CBASS_IO_PVU1_DST_M2M_BRIDGE_SRC_EDC_CTRL_0	47	3	Parity
NAVSS512VIRTSS_DATA_CBASS_IO_PVU1_DST_M2M_BRIDGE_SRC_EDC_CTRL_0	48	10	Parity
NAVSS512VIRTSS_DATA_CBASS_IO_PVU1_DST_M2M_BRIDGE_SRC_EDC_CTRL_0	49	3	Parity
NAVSS512VIRTSS_DATA_CBASS_IO_PVU1_DST_M2M_BRIDGE_SRC_EDC_CTRL_0	50	8	Parity
NAVSS512VIRTSS_DATA_CBASS_IO_PVU1_DST_M2M_BRIDGE_SRC_EDC_CTRL_0	51	1	Parity
NAVSS512VIRTSS_DATA_CBASS_IO_PVU1_DST_M2M_BRIDGE_SRC_EDC_CTRL_0	52	1	Parity
NAVSS512VIRTSS_DATA_CBASS_IO_PVU1_DST_M2M_BRIDGE_SRC_EDC_CTRL_0	53	8	Parity
NAVSS512VIRTSS_DATA_CBASS_IO_PVU1_DST_M2M_BRIDGE_SRC_EDC_CTRL_0	54	8	Parity
NAVSS512VIRTSS_DATA_CBASS_IO_PVU1_DST_M2M_BRIDGE_SRC_EDC_CTRL_0	55	2	Parity
NAVSS512VIRTSS_DATA_CBASS_IO_PVU1_DST_M2M_BRIDGE_SRC_EDC_CTRL_0	56	2	Parity
NAVSS512VIRTSS_DATA_CBASS_IO_PVU1_DST_M2M_BRIDGE_SRC_EDC_CTRL_0	57	3	Parity
NAVSS512VIRTSS_DATA_CBASS_IO_PVU1_DST_M2M_BRIDGE_SRC_EDC_CTRL_0	58	1	Parity
NAVSS512VIRTSS_DATA_CBASS_IO_PVU1_DST_M2M_BRIDGE_SRC_EDC_CTRL_0	59	8	Parity
NAVSS512VIRTSS_DATA_CBASS_IO_PVU1_DST_M2M_BRIDGE_SRC_EDC_CTRL_0	60	8	Parity
NAVSS512VIRTSS_DATA_CBASS_IO_PVU1_DST_M2M_BRIDGE_SRC_EDC_CTRL_0	61	8	Parity
NAVSS512VIRTSS_DATA_CBASS_IO_PVU1_DST_M2M_BRIDGE_SRC_EDC_CTRL_0	62	8	Parity
NAVSS512VIRTSS_DATA_CBASS_IO_PVU1_DST_M2M_BRIDGE_SRC_EDC_CTRL_0	63	1	Parity
NAVSS512VIRTSS_DATA_CBASS_IO_PVU1_DST_M2M_BRIDGE_SRC_EDC_CTRL_0	64	1	Parity
NAVSS512VIRTSS_DATA_CBASS_IO_PVU1_DST_M2M_BRIDGE_SRC_EDC_CTRL_0	65	8	Parity

Table 12-716. EDC checkers information for ECC Aggregator Instance NAVSS0_VIRTSS_ECC_AGGR_0 (continued)

Protected Interconnect	Group ID	Width	Checker Type
NAVSS512VIRTSS_DATA_CBASS_IO_PVU1_DST_M2M_BRIDGE_SRC_EDC_CTRL_0	66	8	Parity
NAVSS512VIRTSS_DATA_CBASS_IO_PVU1_DST_M2M_BRIDGE_SRC_EDC_CTRL_0	67	2	Parity
NAVSS512VIRTSS_DATA_CBASS_IO_PVU1_DST_M2M_BRIDGE_SRC_EDC_CTRL_0	68	2	Parity
NAVSS512VIRTSS_DATA_CBASS_IO_PVU1_DST_M2M_BRIDGE_SRC_EDC_CTRL_0	69	3	Parity
NAVSS512VIRTSS_DATA_CBASS_IO_PVU1_DST_M2M_BRIDGE_SRC_EDC_CTRL_0	70	1	Parity
NAVSS512VIRTSS_DATA_CBASS_IO_PVU1_DST_M2M_BRIDGE_SRC_EDC_CTRL_0	71	8	Parity
NAVSS512VIRTSS_DATA_CBASS_VIRTSS_CFG_P2P_BRIDGE_EDC_CTRL_0	0	1	Parity
NAVSS512VIRTSS_DATA_CBASS_VIRTSS_CFG_P2P_BRIDGE_EDC_CTRL_0	1	32	Parity
NAVSS512VIRTSS_DATA_CBASS_VIRTSS_CFG_P2P_BRIDGE_EDC_CTRL_0	2	1	Redundant
NAVSS512VIRTSS_DATA_CBASS_VIRTSS_CFG_P2P_BRIDGE_EDC_CTRL_0	3	1	Redundant
NAVSS512VIRTSS_DATA_CBASS_VIRTSS_CFG_P2P_BRIDGE_EDC_CTRL_0	4	1	Redundant
NAVSS512VIRTSS_DATA_CBASS_VIRTSS_CFG_P2P_BRIDGE_EDC_CTRL_0	5	1	Redundant
NAVSS512VIRTSS_DATA_CBASS_VIRTSS_CFG_P2P_BRIDGE_EDC_CTRL_0	6	1	Redundant
NAVSS512VIRTSS_DATA_CBASS_VIRTSS_CFG_P2P_BRIDGE_EDC_CTRL_0	7	8	Parity
NAVSS512VIRTSS_DATA_CBASS_VIRTSS_CFG_P2P_BRIDGE_EDC_CTRL_0	8	8	Parity
NAVSS512VIRTSS_DATA_CBASS_VIRTSS_CFG_P2P_BRIDGE_EDC_CTRL_0	9	8	Parity
NAVSS512VIRTSS_DATA_CBASS_VIRTSS_CFG_P2P_BRIDGE_EDC_CTRL_0	10	8	Parity
NAVSS512VIRTSS_DATA_CBASS_AC_SLV0_M2M_BRIDGE_SRC_EDC_CTRL_0	0	24	Parity
NAVSS512VIRTSS_DATA_CBASS_AC_SLV0_M2M_BRIDGE_SRC_EDC_CTRL_0	1	1	Parity
NAVSS512VIRTSS_DATA_CBASS_AC_SLV0_M2M_BRIDGE_SRC_EDC_CTRL_0	2	1	Parity
NAVSS512VIRTSS_DATA_CBASS_AC_SLV0_M2M_BRIDGE_SRC_EDC_CTRL_0	3	1	Redundant
NAVSS512VIRTSS_DATA_CBASS_AC_SLV0_M2M_BRIDGE_SRC_EDC_CTRL_0	4	48	Parity
NAVSS512VIRTSS_DATA_CBASS_AC_SLV0_M2M_BRIDGE_SRC_EDC_CTRL_0	5	10	Parity
NAVSS512VIRTSS_DATA_CBASS_AC_SLV0_M2M_BRIDGE_SRC_EDC_CTRL_0	6	1	Parity
NAVSS512VIRTSS_DATA_CBASS_AC_SLV0_M2M_BRIDGE_SRC_EDC_CTRL_0	7	3	Parity
NAVSS512VIRTSS_DATA_CBASS_AC_SLV0_M2M_BRIDGE_SRC_EDC_CTRL_0	8	3	Parity
NAVSS512VIRTSS_DATA_CBASS_AC_SLV0_M2M_BRIDGE_SRC_EDC_CTRL_0	9	1	Parity
NAVSS512VIRTSS_DATA_CBASS_AC_SLV0_M2M_BRIDGE_SRC_EDC_CTRL_0	10	1	Parity
NAVSS512VIRTSS_DATA_CBASS_AC_SLV0_M2M_BRIDGE_SRC_EDC_CTRL_0	11	9	Parity
NAVSS512VIRTSS_DATA_CBASS_AC_SLV0_M2M_BRIDGE_SRC_EDC_CTRL_0	12	10	Parity
NAVSS512VIRTSS_DATA_CBASS_AC_SLV0_M2M_BRIDGE_SRC_EDC_CTRL_0	13	10	Parity
NAVSS512VIRTSS_DATA_CBASS_AC_SLV0_M2M_BRIDGE_SRC_EDC_CTRL_0	14	1	Redundant
NAVSS512VIRTSS_DATA_CBASS_AC_SLV0_M2M_BRIDGE_SRC_EDC_CTRL_0	15	1	Redundant
NAVSS512VIRTSS_DATA_CBASS_AC_SLV0_M2M_BRIDGE_SRC_EDC_CTRL_0	16	48	Parity
NAVSS512VIRTSS_DATA_CBASS_AC_SLV0_M2M_BRIDGE_SRC_EDC_CTRL_0	17	1	Redundant
NAVSS512VIRTSS_DATA_CBASS_AC_SLV0_M2M_BRIDGE_SRC_EDC_CTRL_0	18	1	Redundant
NAVSS512VIRTSS_DATA_CBASS_AC_SLV0_M2M_BRIDGE_SRC_EDC_CTRL_0	19	10	Parity
NAVSS512VIRTSS_DATA_CBASS_AC_SLV0_M2M_BRIDGE_SRC_EDC_CTRL_0	20	1	Parity
NAVSS512VIRTSS_DATA_CBASS_AC_SLV0_M2M_BRIDGE_SRC_EDC_CTRL_0	21	1	Parity
NAVSS512VIRTSS_DATA_CBASS_AC_SLV0_M2M_BRIDGE_SRC_EDC_CTRL_0	22	1	Parity
NAVSS512VIRTSS_DATA_CBASS_AC_SLV0_M2M_BRIDGE_SRC_EDC_CTRL_0	23	10	Parity
NAVSS512VIRTSS_DATA_CBASS_AC_SLV0_M2M_BRIDGE_SRC_EDC_CTRL_0	24	1	Parity

Table 12-716. EDC checkers information for ECC Aggregator Instance NAVSS0_VIRTSS_ECC_AGGR_0 (continued)

Protected Interconnect	Group ID	Width	Checker Type
NAVSS512VIRTSS_DATA_CBASS_AC_SLV0_M2M_BRIDGE_SRC_EDC_CTRL_0	25	1	Redundant
NAVSS512VIRTSS_DATA_CBASS_AC_SLV0_M2M_BRIDGE_SRC_EDC_CTRL_0	26	1	Parity
NAVSS512VIRTSS_DATA_CBASS_AC_SLV0_M2M_BRIDGE_SRC_EDC_CTRL_0	27	1	Parity
NAVSS512VIRTSS_DATA_CBASS_AC_SLV0_M2M_BRIDGE_SRC_EDC_CTRL_0	28	10	Parity
NAVSS512VIRTSS_DATA_CBASS_AC_SLV0_M2M_BRIDGE_SRC_EDC_CTRL_0	29	9	Parity
NAVSS512VIRTSS_DATA_CBASS_AC_SLV0_M2M_BRIDGE_SRC_EDC_CTRL_0	30	1	Parity
NAVSS512VIRTSS_DATA_CBASS_AC_SLV0_M2M_BRIDGE_SRC_EDC_CTRL_0	31	10	Parity
NAVSS512VIRTSS_DATA_CBASS_AC_SLV0_M2M_BRIDGE_SRC_EDC_CTRL_0	32	10	Parity
NAVSS512VIRTSS_DATA_CBASS_AC_SLV0_M2M_BRIDGE_SRC_EDC_CTRL_0	33	1	Parity
NAVSS512VIRTSS_DATA_CBASS_AC_SLV0_M2M_BRIDGE_SRC_EDC_CTRL_0	34	6	Parity
NAVSS512VIRTSS_DATA_CBASS_AC_SLV0_M2M_BRIDGE_SRC_EDC_CTRL_0	35	9	Parity
NAVSS512VIRTSS_DATA_CBASS_AC_SLV0_M2M_BRIDGE_SRC_EDC_CTRL_0	36	1	Redundant
NAVSS512VIRTSS_DATA_CBASS_AC_SLV0_M2M_BRIDGE_SRC_EDC_CTRL_0	37	1	Parity
NAVSS512VIRTSS_DATA_CBASS_AC_SLV0_M2M_BRIDGE_SRC_EDC_CTRL_0	38	3	Parity
NAVSS512VIRTSS_DATA_CBASS_AC_SLV0_M2M_BRIDGE_SRC_EDC_CTRL_0	39	3	Parity
NAVSS512VIRTSS_DATA_CBASS_AC_SLV0_M2M_BRIDGE_SRC_EDC_CTRL_0	40	10	Parity
NAVSS512VIRTSS_DATA_CBASS_AC_SLV0_M2M_BRIDGE_SRC_EDC_CTRL_0	41	1	Parity
NAVSS512VIRTSS_DATA_CBASS_AC_SLV0_M2M_BRIDGE_SRC_EDC_CTRL_0	42	1	Redundant
NAVSS512VIRTSS_DATA_CBASS_AC_SLV0_M2M_BRIDGE_SRC_EDC_CTRL_0	43	10	Parity
NAVSS512VIRTSS_DATA_CBASS_AC_SLV0_M2M_BRIDGE_SRC_EDC_CTRL_0	44	10	Parity
NAVSS512VIRTSS_DATA_CBASS_AC_SLV0_M2M_BRIDGE_SRC_EDC_CTRL_0	45	1	Parity
NAVSS512VIRTSS_DATA_CBASS_AC_SLV0_M2M_BRIDGE_SRC_EDC_CTRL_0	46	1	Parity
NAVSS512VIRTSS_DATA_CBASS_AC_SLV0_M2M_BRIDGE_SRC_EDC_CTRL_0	47	3	Parity
NAVSS512VIRTSS_DATA_CBASS_AC_SLV0_M2M_BRIDGE_SRC_EDC_CTRL_0	48	10	Parity
NAVSS512VIRTSS_DATA_CBASS_AC_SLV0_M2M_BRIDGE_SRC_EDC_CTRL_0	49	3	Parity
NAVSS512VIRTSS_DATA_CBASS_AC_SLV0_M2M_BRIDGE_SRC_EDC_CTRL_0	50	8	Parity
NAVSS512VIRTSS_DATA_CBASS_AC_SLV0_M2M_BRIDGE_SRC_EDC_CTRL_0	51	1	Parity
NAVSS512VIRTSS_DATA_CBASS_AC_SLV0_M2M_BRIDGE_SRC_EDC_CTRL_0	52	1	Parity
NAVSS512VIRTSS_DATA_CBASS_AC_SLV0_M2M_BRIDGE_SRC_EDC_CTRL_0	53	8	Parity
NAVSS512VIRTSS_DATA_CBASS_AC_SLV0_M2M_BRIDGE_SRC_EDC_CTRL_0	54	8	Parity
NAVSS512VIRTSS_DATA_CBASS_AC_SLV0_M2M_BRIDGE_SRC_EDC_CTRL_0	55	2	Parity
NAVSS512VIRTSS_DATA_CBASS_AC_SLV0_M2M_BRIDGE_SRC_EDC_CTRL_0	56	2	Parity
NAVSS512VIRTSS_DATA_CBASS_AC_SLV0_M2M_BRIDGE_SRC_EDC_CTRL_0	57	3	Parity
NAVSS512VIRTSS_DATA_CBASS_AC_SLV0_M2M_BRIDGE_SRC_EDC_CTRL_0	58	1	Parity
NAVSS512VIRTSS_DATA_CBASS_AC_SLV0_M2M_BRIDGE_SRC_EDC_CTRL_0	59	8	Parity
NAVSS512VIRTSS_DATA_CBASS_AC_SLV0_M2M_BRIDGE_SRC_EDC_CTRL_0	60	8	Parity
NAVSS512VIRTSS_DATA_CBASS_AC_SLV0_M2M_BRIDGE_SRC_EDC_CTRL_0	61	8	Parity
NAVSS512VIRTSS_DATA_CBASS_AC_SLV0_M2M_BRIDGE_SRC_EDC_CTRL_0	62	8	Parity
NAVSS512VIRTSS_DATA_CBASS_AC_SLV0_M2M_BRIDGE_SRC_EDC_CTRL_0	63	1	Parity
NAVSS512VIRTSS_DATA_CBASS_AC_SLV0_M2M_BRIDGE_SRC_EDC_CTRL_0	64	1	Parity
NAVSS512VIRTSS_DATA_CBASS_AC_SLV0_M2M_BRIDGE_SRC_EDC_CTRL_0	65	8	Parity
NAVSS512VIRTSS_DATA_CBASS_AC_SLV0_M2M_BRIDGE_SRC_EDC_CTRL_0	66	8	Parity
NAVSS512VIRTSS_DATA_CBASS_AC_SLV0_M2M_BRIDGE_SRC_EDC_CTRL_0	67	2	Parity
NAVSS512VIRTSS_DATA_CBASS_AC_SLV0_M2M_BRIDGE_SRC_EDC_CTRL_0	68	2	Parity
NAVSS512VIRTSS_DATA_CBASS_AC_SLV0_M2M_BRIDGE_SRC_EDC_CTRL_0	69	3	Parity
NAVSS512VIRTSS_DATA_CBASS_AC_SLV0_M2M_BRIDGE_SRC_EDC_CTRL_0	70	1	Parity

Table 12-716. EDC checkers information for ECC Aggregator Instance NAVSS0_VIRTSS_ECC_AGGR_0 (continued)

Protected Interconnect	Group ID	Width	Checker Type
NAVSS512VIRTSS_DATA_CBASS_AC_SLV0_M2M_BRIDGE_SRC_EDC_CTRL_0	71	8	Parity
NAVSS512VIRTSS_DATA_CBASS_AC_SLV1_M2M_BRIDGE_SRC_EDC_CTRL_0	0	24	Parity
NAVSS512VIRTSS_DATA_CBASS_AC_SLV1_M2M_BRIDGE_SRC_EDC_CTRL_0	1	1	Parity
NAVSS512VIRTSS_DATA_CBASS_AC_SLV1_M2M_BRIDGE_SRC_EDC_CTRL_0	2	1	Parity
NAVSS512VIRTSS_DATA_CBASS_AC_SLV1_M2M_BRIDGE_SRC_EDC_CTRL_0	3	1	Redundant
NAVSS512VIRTSS_DATA_CBASS_AC_SLV1_M2M_BRIDGE_SRC_EDC_CTRL_0	4	48	Parity
NAVSS512VIRTSS_DATA_CBASS_AC_SLV1_M2M_BRIDGE_SRC_EDC_CTRL_0	5	10	Parity
NAVSS512VIRTSS_DATA_CBASS_AC_SLV1_M2M_BRIDGE_SRC_EDC_CTRL_0	6	1	Parity
NAVSS512VIRTSS_DATA_CBASS_AC_SLV1_M2M_BRIDGE_SRC_EDC_CTRL_0	7	3	Parity
NAVSS512VIRTSS_DATA_CBASS_AC_SLV1_M2M_BRIDGE_SRC_EDC_CTRL_0	8	3	Parity
NAVSS512VIRTSS_DATA_CBASS_AC_SLV1_M2M_BRIDGE_SRC_EDC_CTRL_0	9	1	Parity
NAVSS512VIRTSS_DATA_CBASS_AC_SLV1_M2M_BRIDGE_SRC_EDC_CTRL_0	10	1	Parity
NAVSS512VIRTSS_DATA_CBASS_AC_SLV1_M2M_BRIDGE_SRC_EDC_CTRL_0	11	9	Parity
NAVSS512VIRTSS_DATA_CBASS_AC_SLV1_M2M_BRIDGE_SRC_EDC_CTRL_0	12	10	Parity
NAVSS512VIRTSS_DATA_CBASS_AC_SLV1_M2M_BRIDGE_SRC_EDC_CTRL_0	13	10	Parity
NAVSS512VIRTSS_DATA_CBASS_AC_SLV1_M2M_BRIDGE_SRC_EDC_CTRL_0	14	1	Redundant
NAVSS512VIRTSS_DATA_CBASS_AC_SLV1_M2M_BRIDGE_SRC_EDC_CTRL_0	15	1	Redundant
NAVSS512VIRTSS_DATA_CBASS_AC_SLV1_M2M_BRIDGE_SRC_EDC_CTRL_0	16	48	Parity
NAVSS512VIRTSS_DATA_CBASS_AC_SLV1_M2M_BRIDGE_SRC_EDC_CTRL_0	17	1	Redundant
NAVSS512VIRTSS_DATA_CBASS_AC_SLV1_M2M_BRIDGE_SRC_EDC_CTRL_0	18	1	Redundant
NAVSS512VIRTSS_DATA_CBASS_AC_SLV1_M2M_BRIDGE_SRC_EDC_CTRL_0	19	10	Parity
NAVSS512VIRTSS_DATA_CBASS_AC_SLV1_M2M_BRIDGE_SRC_EDC_CTRL_0	20	1	Parity
NAVSS512VIRTSS_DATA_CBASS_AC_SLV1_M2M_BRIDGE_SRC_EDC_CTRL_0	21	1	Parity
NAVSS512VIRTSS_DATA_CBASS_AC_SLV1_M2M_BRIDGE_SRC_EDC_CTRL_0	22	1	Parity
NAVSS512VIRTSS_DATA_CBASS_AC_SLV1_M2M_BRIDGE_SRC_EDC_CTRL_0	23	10	Parity
NAVSS512VIRTSS_DATA_CBASS_AC_SLV1_M2M_BRIDGE_SRC_EDC_CTRL_0	24	1	Parity
NAVSS512VIRTSS_DATA_CBASS_AC_SLV1_M2M_BRIDGE_SRC_EDC_CTRL_0	25	1	Redundant
NAVSS512VIRTSS_DATA_CBASS_AC_SLV1_M2M_BRIDGE_SRC_EDC_CTRL_0	26	1	Parity
NAVSS512VIRTSS_DATA_CBASS_AC_SLV1_M2M_BRIDGE_SRC_EDC_CTRL_0	27	1	Parity
NAVSS512VIRTSS_DATA_CBASS_AC_SLV1_M2M_BRIDGE_SRC_EDC_CTRL_0	28	10	Parity
NAVSS512VIRTSS_DATA_CBASS_AC_SLV1_M2M_BRIDGE_SRC_EDC_CTRL_0	29	9	Parity
NAVSS512VIRTSS_DATA_CBASS_AC_SLV1_M2M_BRIDGE_SRC_EDC_CTRL_0	30	1	Parity
NAVSS512VIRTSS_DATA_CBASS_AC_SLV1_M2M_BRIDGE_SRC_EDC_CTRL_0	31	10	Parity
NAVSS512VIRTSS_DATA_CBASS_AC_SLV1_M2M_BRIDGE_SRC_EDC_CTRL_0	32	10	Parity
NAVSS512VIRTSS_DATA_CBASS_AC_SLV1_M2M_BRIDGE_SRC_EDC_CTRL_0	33	1	Parity
NAVSS512VIRTSS_DATA_CBASS_AC_SLV1_M2M_BRIDGE_SRC_EDC_CTRL_0	34	6	Parity
NAVSS512VIRTSS_DATA_CBASS_AC_SLV1_M2M_BRIDGE_SRC_EDC_CTRL_0	35	9	Parity
NAVSS512VIRTSS_DATA_CBASS_AC_SLV1_M2M_BRIDGE_SRC_EDC_CTRL_0	36	1	Redundant
NAVSS512VIRTSS_DATA_CBASS_AC_SLV1_M2M_BRIDGE_SRC_EDC_CTRL_0	37	1	Parity
NAVSS512VIRTSS_DATA_CBASS_AC_SLV1_M2M_BRIDGE_SRC_EDC_CTRL_0	38	3	Parity
NAVSS512VIRTSS_DATA_CBASS_AC_SLV1_M2M_BRIDGE_SRC_EDC_CTRL_0	39	3	Parity
NAVSS512VIRTSS_DATA_CBASS_AC_SLV1_M2M_BRIDGE_SRC_EDC_CTRL_0	40	10	Parity
NAVSS512VIRTSS_DATA_CBASS_AC_SLV1_M2M_BRIDGE_SRC_EDC_CTRL_0	41	1	Parity
NAVSS512VIRTSS_DATA_CBASS_AC_SLV1_M2M_BRIDGE_SRC_EDC_CTRL_0	42	1	Redundant
NAVSS512VIRTSS_DATA_CBASS_AC_SLV1_M2M_BRIDGE_SRC_EDC_CTRL_0	43	10	Parity
NAVSS512VIRTSS_DATA_CBASS_AC_SLV1_M2M_BRIDGE_SRC_EDC_CTRL_0	44	10	Parity

Table 12-716. EDC checkers information for ECC Aggregator Instance NAVSS0_VIRTSS_ECC_AGGR_0 (continued)

Protected Interconnect	Group ID	Width	Checker Type
NAVSS512VIRTSS_DATA_CBASS_AC_SLV1_M2M_BRIDGE_SRC_EDC_CTRL_0	45	1	Parity
NAVSS512VIRTSS_DATA_CBASS_AC_SLV1_M2M_BRIDGE_SRC_EDC_CTRL_0	46	1	Parity
NAVSS512VIRTSS_DATA_CBASS_AC_SLV1_M2M_BRIDGE_SRC_EDC_CTRL_0	47	3	Parity
NAVSS512VIRTSS_DATA_CBASS_AC_SLV1_M2M_BRIDGE_SRC_EDC_CTRL_0	48	10	Parity
NAVSS512VIRTSS_DATA_CBASS_AC_SLV1_M2M_BRIDGE_SRC_EDC_CTRL_0	49	3	Parity
NAVSS512VIRTSS_DATA_CBASS_AC_SLV1_M2M_BRIDGE_SRC_EDC_CTRL_0	50	8	Parity
NAVSS512VIRTSS_DATA_CBASS_AC_SLV1_M2M_BRIDGE_SRC_EDC_CTRL_0	51	1	Parity
NAVSS512VIRTSS_DATA_CBASS_AC_SLV1_M2M_BRIDGE_SRC_EDC_CTRL_0	52	1	Parity
NAVSS512VIRTSS_DATA_CBASS_AC_SLV1_M2M_BRIDGE_SRC_EDC_CTRL_0	53	8	Parity
NAVSS512VIRTSS_DATA_CBASS_AC_SLV1_M2M_BRIDGE_SRC_EDC_CTRL_0	54	8	Parity
NAVSS512VIRTSS_DATA_CBASS_AC_SLV1_M2M_BRIDGE_SRC_EDC_CTRL_0	55	2	Parity
NAVSS512VIRTSS_DATA_CBASS_AC_SLV1_M2M_BRIDGE_SRC_EDC_CTRL_0	56	2	Parity
NAVSS512VIRTSS_DATA_CBASS_AC_SLV1_M2M_BRIDGE_SRC_EDC_CTRL_0	57	3	Parity
NAVSS512VIRTSS_DATA_CBASS_AC_SLV1_M2M_BRIDGE_SRC_EDC_CTRL_0	58	1	Parity
NAVSS512VIRTSS_DATA_CBASS_AC_SLV1_M2M_BRIDGE_SRC_EDC_CTRL_0	59	8	Parity
NAVSS512VIRTSS_DATA_CBASS_AC_SLV1_M2M_BRIDGE_SRC_EDC_CTRL_0	60	8	Parity
NAVSS512VIRTSS_DATA_CBASS_AC_SLV1_M2M_BRIDGE_SRC_EDC_CTRL_0	61	8	Parity
NAVSS512VIRTSS_DATA_CBASS_AC_SLV1_M2M_BRIDGE_SRC_EDC_CTRL_0	62	8	Parity
NAVSS512VIRTSS_DATA_CBASS_AC_SLV1_M2M_BRIDGE_SRC_EDC_CTRL_0	63	1	Parity
NAVSS512VIRTSS_DATA_CBASS_AC_SLV1_M2M_BRIDGE_SRC_EDC_CTRL_0	64	1	Parity
NAVSS512VIRTSS_DATA_CBASS_AC_SLV1_M2M_BRIDGE_SRC_EDC_CTRL_0	65	8	Parity
NAVSS512VIRTSS_DATA_CBASS_AC_SLV1_M2M_BRIDGE_SRC_EDC_CTRL_0	66	8	Parity
NAVSS512VIRTSS_DATA_CBASS_AC_SLV1_M2M_BRIDGE_SRC_EDC_CTRL_0	67	2	Parity
NAVSS512VIRTSS_DATA_CBASS_AC_SLV1_M2M_BRIDGE_SRC_EDC_CTRL_0	68	2	Parity
NAVSS512VIRTSS_DATA_CBASS_AC_SLV1_M2M_BRIDGE_SRC_EDC_CTRL_0	69	3	Parity
NAVSS512VIRTSS_DATA_CBASS_AC_SLV1_M2M_BRIDGE_SRC_EDC_CTRL_0	70	1	Parity
NAVSS512VIRTSS_DATA_CBASS_AC_SLV1_M2M_BRIDGE_SRC_EDC_CTRL_0	71	8	Parity
NAVSS512VIRTSS_DATA_CBASS_AC_SLV2_M2M_BRIDGE_SRC_EDC_CTRL_0	0	24	Parity
NAVSS512VIRTSS_DATA_CBASS_AC_SLV2_M2M_BRIDGE_SRC_EDC_CTRL_0	1	1	Parity
NAVSS512VIRTSS_DATA_CBASS_AC_SLV2_M2M_BRIDGE_SRC_EDC_CTRL_0	2	1	Parity
NAVSS512VIRTSS_DATA_CBASS_AC_SLV2_M2M_BRIDGE_SRC_EDC_CTRL_0	3	1	Redundant
NAVSS512VIRTSS_DATA_CBASS_AC_SLV2_M2M_BRIDGE_SRC_EDC_CTRL_0	4	48	Parity
NAVSS512VIRTSS_DATA_CBASS_AC_SLV2_M2M_BRIDGE_SRC_EDC_CTRL_0	5	10	Parity
NAVSS512VIRTSS_DATA_CBASS_AC_SLV2_M2M_BRIDGE_SRC_EDC_CTRL_0	6	1	Parity
NAVSS512VIRTSS_DATA_CBASS_AC_SLV2_M2M_BRIDGE_SRC_EDC_CTRL_0	7	3	Parity
NAVSS512VIRTSS_DATA_CBASS_AC_SLV2_M2M_BRIDGE_SRC_EDC_CTRL_0	8	3	Parity
NAVSS512VIRTSS_DATA_CBASS_AC_SLV2_M2M_BRIDGE_SRC_EDC_CTRL_0	9	1	Parity
NAVSS512VIRTSS_DATA_CBASS_AC_SLV2_M2M_BRIDGE_SRC_EDC_CTRL_0	10	1	Parity
NAVSS512VIRTSS_DATA_CBASS_AC_SLV2_M2M_BRIDGE_SRC_EDC_CTRL_0	11	9	Parity
NAVSS512VIRTSS_DATA_CBASS_AC_SLV2_M2M_BRIDGE_SRC_EDC_CTRL_0	12	10	Parity
NAVSS512VIRTSS_DATA_CBASS_AC_SLV2_M2M_BRIDGE_SRC_EDC_CTRL_0	13	10	Parity
NAVSS512VIRTSS_DATA_CBASS_AC_SLV2_M2M_BRIDGE_SRC_EDC_CTRL_0	14	1	Redundant
NAVSS512VIRTSS_DATA_CBASS_AC_SLV2_M2M_BRIDGE_SRC_EDC_CTRL_0	15	1	Redundant
NAVSS512VIRTSS_DATA_CBASS_AC_SLV2_M2M_BRIDGE_SRC_EDC_CTRL_0	16	48	Parity
NAVSS512VIRTSS_DATA_CBASS_AC_SLV2_M2M_BRIDGE_SRC_EDC_CTRL_0	17	1	Redundant
NAVSS512VIRTSS_DATA_CBASS_AC_SLV2_M2M_BRIDGE_SRC_EDC_CTRL_0	18	1	Redundant

Table 12-716. EDC checkers information for ECC Aggregator Instance NAVSS0_VIRTSS_ECC_AGGR_0 (continued)

Protected Interconnect	Group ID	Width	Checker Type
NAVSS512VIRTSS_DATA_CBASS_AC_SLV2_M2M_BRIDGE_SRC_EDC_CTRL_0	19	10	Parity
NAVSS512VIRTSS_DATA_CBASS_AC_SLV2_M2M_BRIDGE_SRC_EDC_CTRL_0	20	1	Parity
NAVSS512VIRTSS_DATA_CBASS_AC_SLV2_M2M_BRIDGE_SRC_EDC_CTRL_0	21	1	Parity
NAVSS512VIRTSS_DATA_CBASS_AC_SLV2_M2M_BRIDGE_SRC_EDC_CTRL_0	22	1	Parity
NAVSS512VIRTSS_DATA_CBASS_AC_SLV2_M2M_BRIDGE_SRC_EDC_CTRL_0	23	10	Parity
NAVSS512VIRTSS_DATA_CBASS_AC_SLV2_M2M_BRIDGE_SRC_EDC_CTRL_0	24	1	Parity
NAVSS512VIRTSS_DATA_CBASS_AC_SLV2_M2M_BRIDGE_SRC_EDC_CTRL_0	25	1	Redundant
NAVSS512VIRTSS_DATA_CBASS_AC_SLV2_M2M_BRIDGE_SRC_EDC_CTRL_0	26	1	Parity
NAVSS512VIRTSS_DATA_CBASS_AC_SLV2_M2M_BRIDGE_SRC_EDC_CTRL_0	27	1	Parity
NAVSS512VIRTSS_DATA_CBASS_AC_SLV2_M2M_BRIDGE_SRC_EDC_CTRL_0	28	10	Parity
NAVSS512VIRTSS_DATA_CBASS_AC_SLV2_M2M_BRIDGE_SRC_EDC_CTRL_0	29	9	Parity
NAVSS512VIRTSS_DATA_CBASS_AC_SLV2_M2M_BRIDGE_SRC_EDC_CTRL_0	30	1	Parity
NAVSS512VIRTSS_DATA_CBASS_AC_SLV2_M2M_BRIDGE_SRC_EDC_CTRL_0	31	10	Parity
NAVSS512VIRTSS_DATA_CBASS_AC_SLV2_M2M_BRIDGE_SRC_EDC_CTRL_0	32	10	Parity
NAVSS512VIRTSS_DATA_CBASS_AC_SLV2_M2M_BRIDGE_SRC_EDC_CTRL_0	33	1	Parity
NAVSS512VIRTSS_DATA_CBASS_AC_SLV2_M2M_BRIDGE_SRC_EDC_CTRL_0	34	6	Parity
NAVSS512VIRTSS_DATA_CBASS_AC_SLV2_M2M_BRIDGE_SRC_EDC_CTRL_0	35	9	Parity
NAVSS512VIRTSS_DATA_CBASS_AC_SLV2_M2M_BRIDGE_SRC_EDC_CTRL_0	36	1	Redundant
NAVSS512VIRTSS_DATA_CBASS_AC_SLV2_M2M_BRIDGE_SRC_EDC_CTRL_0	37	1	Parity
NAVSS512VIRTSS_DATA_CBASS_AC_SLV2_M2M_BRIDGE_SRC_EDC_CTRL_0	38	3	Parity
NAVSS512VIRTSS_DATA_CBASS_AC_SLV2_M2M_BRIDGE_SRC_EDC_CTRL_0	39	3	Parity
NAVSS512VIRTSS_DATA_CBASS_AC_SLV2_M2M_BRIDGE_SRC_EDC_CTRL_0	40	10	Parity
NAVSS512VIRTSS_DATA_CBASS_AC_SLV2_M2M_BRIDGE_SRC_EDC_CTRL_0	41	1	Parity
NAVSS512VIRTSS_DATA_CBASS_AC_SLV2_M2M_BRIDGE_SRC_EDC_CTRL_0	42	1	Redundant
NAVSS512VIRTSS_DATA_CBASS_AC_SLV2_M2M_BRIDGE_SRC_EDC_CTRL_0	43	10	Parity
NAVSS512VIRTSS_DATA_CBASS_AC_SLV2_M2M_BRIDGE_SRC_EDC_CTRL_0	44	10	Parity
NAVSS512VIRTSS_DATA_CBASS_AC_SLV2_M2M_BRIDGE_SRC_EDC_CTRL_0	45	1	Parity
NAVSS512VIRTSS_DATA_CBASS_AC_SLV2_M2M_BRIDGE_SRC_EDC_CTRL_0	46	1	Parity
NAVSS512VIRTSS_DATA_CBASS_AC_SLV2_M2M_BRIDGE_SRC_EDC_CTRL_0	47	3	Parity
NAVSS512VIRTSS_DATA_CBASS_AC_SLV2_M2M_BRIDGE_SRC_EDC_CTRL_0	48	10	Parity
NAVSS512VIRTSS_DATA_CBASS_AC_SLV2_M2M_BRIDGE_SRC_EDC_CTRL_0	49	3	Parity
NAVSS512VIRTSS_DATA_CBASS_AC_SLV2_M2M_BRIDGE_SRC_EDC_CTRL_0	50	8	Parity
NAVSS512VIRTSS_DATA_CBASS_AC_SLV2_M2M_BRIDGE_SRC_EDC_CTRL_0	51	1	Parity
NAVSS512VIRTSS_DATA_CBASS_AC_SLV2_M2M_BRIDGE_SRC_EDC_CTRL_0	52	1	Parity
NAVSS512VIRTSS_DATA_CBASS_AC_SLV2_M2M_BRIDGE_SRC_EDC_CTRL_0	53	8	Parity
NAVSS512VIRTSS_DATA_CBASS_AC_SLV2_M2M_BRIDGE_SRC_EDC_CTRL_0	54	8	Parity
NAVSS512VIRTSS_DATA_CBASS_AC_SLV2_M2M_BRIDGE_SRC_EDC_CTRL_0	55	2	Parity
NAVSS512VIRTSS_DATA_CBASS_AC_SLV2_M2M_BRIDGE_SRC_EDC_CTRL_0	56	2	Parity
NAVSS512VIRTSS_DATA_CBASS_AC_SLV2_M2M_BRIDGE_SRC_EDC_CTRL_0	57	3	Parity
NAVSS512VIRTSS_DATA_CBASS_AC_SLV2_M2M_BRIDGE_SRC_EDC_CTRL_0	58	1	Parity
NAVSS512VIRTSS_DATA_CBASS_AC_SLV2_M2M_BRIDGE_SRC_EDC_CTRL_0	59	8	Parity
NAVSS512VIRTSS_DATA_CBASS_AC_SLV2_M2M_BRIDGE_SRC_EDC_CTRL_0	60	8	Parity
NAVSS512VIRTSS_DATA_CBASS_AC_SLV2_M2M_BRIDGE_SRC_EDC_CTRL_0	61	8	Parity
NAVSS512VIRTSS_DATA_CBASS_AC_SLV2_M2M_BRIDGE_SRC_EDC_CTRL_0	62	8	Parity
NAVSS512VIRTSS_DATA_CBASS_AC_SLV2_M2M_BRIDGE_SRC_EDC_CTRL_0	63	1	Parity
NAVSS512VIRTSS_DATA_CBASS_AC_SLV2_M2M_BRIDGE_SRC_EDC_CTRL_0	64	1	Parity

Table 12-716. EDC checkers information for ECC Aggregator Instance NAVSS0_VIRTSS_ECC_AGGR_0 (continued)

Protected Interconnect	Group ID	Width	Checker Type
NAVSS512VIRTSS_DATA_CBASS_AC_SLV2_M2M_BRIDGE_SRC_EDC_CTRL_0	65	8	Parity
NAVSS512VIRTSS_DATA_CBASS_AC_SLV2_M2M_BRIDGE_SRC_EDC_CTRL_0	66	8	Parity
NAVSS512VIRTSS_DATA_CBASS_AC_SLV2_M2M_BRIDGE_SRC_EDC_CTRL_0	67	2	Parity
NAVSS512VIRTSS_DATA_CBASS_AC_SLV2_M2M_BRIDGE_SRC_EDC_CTRL_0	68	2	Parity
NAVSS512VIRTSS_DATA_CBASS_AC_SLV2_M2M_BRIDGE_SRC_EDC_CTRL_0	69	3	Parity
NAVSS512VIRTSS_DATA_CBASS_AC_SLV2_M2M_BRIDGE_SRC_EDC_CTRL_0	70	1	Parity
NAVSS512VIRTSS_DATA_CBASS_AC_SLV2_M2M_BRIDGE_SRC_EDC_CTRL_0	71	8	Parity
NAVSS512VIRTSS_DATA_CBASS_MOD_SLV0_M2M_BRIDGE_SRC_EDC_CTRL_0	0	24	Parity
NAVSS512VIRTSS_DATA_CBASS_MOD_SLV0_M2M_BRIDGE_SRC_EDC_CTRL_0	1	1	Parity
NAVSS512VIRTSS_DATA_CBASS_MOD_SLV0_M2M_BRIDGE_SRC_EDC_CTRL_0	2	1	Parity
NAVSS512VIRTSS_DATA_CBASS_MOD_SLV0_M2M_BRIDGE_SRC_EDC_CTRL_0	3	1	Redundant
NAVSS512VIRTSS_DATA_CBASS_MOD_SLV0_M2M_BRIDGE_SRC_EDC_CTRL_0	4	48	Parity
NAVSS512VIRTSS_DATA_CBASS_MOD_SLV0_M2M_BRIDGE_SRC_EDC_CTRL_0	5	10	Parity
NAVSS512VIRTSS_DATA_CBASS_MOD_SLV0_M2M_BRIDGE_SRC_EDC_CTRL_0	6	1	Parity
NAVSS512VIRTSS_DATA_CBASS_MOD_SLV0_M2M_BRIDGE_SRC_EDC_CTRL_0	7	3	Parity
NAVSS512VIRTSS_DATA_CBASS_MOD_SLV0_M2M_BRIDGE_SRC_EDC_CTRL_0	8	3	Parity
NAVSS512VIRTSS_DATA_CBASS_MOD_SLV0_M2M_BRIDGE_SRC_EDC_CTRL_0	9	1	Parity
NAVSS512VIRTSS_DATA_CBASS_MOD_SLV0_M2M_BRIDGE_SRC_EDC_CTRL_0	10	1	Parity
NAVSS512VIRTSS_DATA_CBASS_MOD_SLV0_M2M_BRIDGE_SRC_EDC_CTRL_0	11	9	Parity
NAVSS512VIRTSS_DATA_CBASS_MOD_SLV0_M2M_BRIDGE_SRC_EDC_CTRL_0	12	10	Parity
NAVSS512VIRTSS_DATA_CBASS_MOD_SLV0_M2M_BRIDGE_SRC_EDC_CTRL_0	13	10	Parity
NAVSS512VIRTSS_DATA_CBASS_MOD_SLV0_M2M_BRIDGE_SRC_EDC_CTRL_0	14	1	Redundant
NAVSS512VIRTSS_DATA_CBASS_MOD_SLV0_M2M_BRIDGE_SRC_EDC_CTRL_0	15	1	Redundant
NAVSS512VIRTSS_DATA_CBASS_MOD_SLV0_M2M_BRIDGE_SRC_EDC_CTRL_0	16	48	Parity
NAVSS512VIRTSS_DATA_CBASS_MOD_SLV0_M2M_BRIDGE_SRC_EDC_CTRL_0	17	1	Redundant
NAVSS512VIRTSS_DATA_CBASS_MOD_SLV0_M2M_BRIDGE_SRC_EDC_CTRL_0	18	1	Redundant
NAVSS512VIRTSS_DATA_CBASS_MOD_SLV0_M2M_BRIDGE_SRC_EDC_CTRL_0	19	10	Parity
NAVSS512VIRTSS_DATA_CBASS_MOD_SLV0_M2M_BRIDGE_SRC_EDC_CTRL_0	20	1	Parity
NAVSS512VIRTSS_DATA_CBASS_MOD_SLV0_M2M_BRIDGE_SRC_EDC_CTRL_0	21	1	Parity
NAVSS512VIRTSS_DATA_CBASS_MOD_SLV0_M2M_BRIDGE_SRC_EDC_CTRL_0	22	1	Parity
NAVSS512VIRTSS_DATA_CBASS_MOD_SLV0_M2M_BRIDGE_SRC_EDC_CTRL_0	23	10	Parity
NAVSS512VIRTSS_DATA_CBASS_MOD_SLV0_M2M_BRIDGE_SRC_EDC_CTRL_0	24	1	Parity
NAVSS512VIRTSS_DATA_CBASS_MOD_SLV0_M2M_BRIDGE_SRC_EDC_CTRL_0	25	1	Redundant
NAVSS512VIRTSS_DATA_CBASS_MOD_SLV0_M2M_BRIDGE_SRC_EDC_CTRL_0	26	1	Parity
NAVSS512VIRTSS_DATA_CBASS_MOD_SLV0_M2M_BRIDGE_SRC_EDC_CTRL_0	27	1	Parity
NAVSS512VIRTSS_DATA_CBASS_MOD_SLV0_M2M_BRIDGE_SRC_EDC_CTRL_0	28	10	Parity
NAVSS512VIRTSS_DATA_CBASS_MOD_SLV0_M2M_BRIDGE_SRC_EDC_CTRL_0	29	9	Parity
NAVSS512VIRTSS_DATA_CBASS_MOD_SLV0_M2M_BRIDGE_SRC_EDC_CTRL_0	30	1	Parity
NAVSS512VIRTSS_DATA_CBASS_MOD_SLV0_M2M_BRIDGE_SRC_EDC_CTRL_0	31	10	Parity
NAVSS512VIRTSS_DATA_CBASS_MOD_SLV0_M2M_BRIDGE_SRC_EDC_CTRL_0	32	10	Parity
NAVSS512VIRTSS_DATA_CBASS_MOD_SLV0_M2M_BRIDGE_SRC_EDC_CTRL_0	33	1	Parity
NAVSS512VIRTSS_DATA_CBASS_MOD_SLV0_M2M_BRIDGE_SRC_EDC_CTRL_0	34	5	Parity
NAVSS512VIRTSS_DATA_CBASS_MOD_SLV0_M2M_BRIDGE_SRC_EDC_CTRL_0	35	9	Parity
NAVSS512VIRTSS_DATA_CBASS_MOD_SLV0_M2M_BRIDGE_SRC_EDC_CTRL_0	36	1	Redundant
NAVSS512VIRTSS_DATA_CBASS_MOD_SLV0_M2M_BRIDGE_SRC_EDC_CTRL_0	37	1	Parity
NAVSS512VIRTSS_DATA_CBASS_MOD_SLV0_M2M_BRIDGE_SRC_EDC_CTRL_0	38	3	Parity

Table 12-716. EDC checkers information for ECC Aggregator Instance NAVSS0_VIRTSS_ECC_AGGR_0 (continued)

Protected Interconnect	Group ID	Width	Checker Type
NAVSS512VIRTSS_DATA_CBASS_MOD_SLV0_M2M_BRIDGE_SRC_EDC_CTRL_0	39	3	Parity
NAVSS512VIRTSS_DATA_CBASS_MOD_SLV0_M2M_BRIDGE_SRC_EDC_CTRL_0	40	10	Parity
NAVSS512VIRTSS_DATA_CBASS_MOD_SLV0_M2M_BRIDGE_SRC_EDC_CTRL_0	41	1	Parity
NAVSS512VIRTSS_DATA_CBASS_MOD_SLV0_M2M_BRIDGE_SRC_EDC_CTRL_0	42	1	Redundant
NAVSS512VIRTSS_DATA_CBASS_MOD_SLV0_M2M_BRIDGE_SRC_EDC_CTRL_0	43	10	Parity
NAVSS512VIRTSS_DATA_CBASS_MOD_SLV0_M2M_BRIDGE_SRC_EDC_CTRL_0	44	10	Parity
NAVSS512VIRTSS_DATA_CBASS_MOD_SLV0_M2M_BRIDGE_SRC_EDC_CTRL_0	45	1	Parity
NAVSS512VIRTSS_DATA_CBASS_MOD_SLV0_M2M_BRIDGE_SRC_EDC_CTRL_0	46	1	Parity
NAVSS512VIRTSS_DATA_CBASS_MOD_SLV0_M2M_BRIDGE_SRC_EDC_CTRL_0	47	1	Parity
NAVSS512VIRTSS_DATA_CBASS_MOD_SLV0_M2M_BRIDGE_SRC_EDC_CTRL_0	48	3	Parity
NAVSS512VIRTSS_DATA_CBASS_MOD_SLV0_M2M_BRIDGE_SRC_EDC_CTRL_0	49	3	Parity
NAVSS512VIRTSS_DATA_CBASS_MOD_SLV0_M2M_BRIDGE_SRC_EDC_CTRL_0	50	10	Parity
NAVSS512VIRTSS_DATA_CBASS_MOD_SLV0_M2M_BRIDGE_SRC_EDC_CTRL_0	51	3	Parity
NAVSS512VIRTSS_DATA_CBASS_MOD_SLV0_M2M_BRIDGE_SRC_EDC_CTRL_0	52	14	Parity
NAVSS512VIRTSS_DATA_CBASS_MOD_SLV0_M2M_BRIDGE_SRC_EDC_CTRL_0	53	2	Parity
NAVSS512VIRTSS_DATA_CBASS_MOD_SLV0_M2M_BRIDGE_SRC_EDC_CTRL_0	54	2	Parity
NAVSS512VIRTSS_DATA_CBASS_MOD_SLV0_M2M_BRIDGE_SRC_EDC_CTRL_0	55	8	Parity
NAVSS512VIRTSS_DATA_CBASS_MOD_SLV0_M2M_BRIDGE_SRC_EDC_CTRL_0	56	8	Parity
NAVSS512VIRTSS_DATA_CBASS_MOD_SLV0_M2M_BRIDGE_SRC_EDC_CTRL_0	57	8	Parity
NAVSS512VIRTSS_DATA_CBASS_MOD_SLV0_M2M_BRIDGE_SRC_EDC_CTRL_0	58	8	Parity
NAVSS512VIRTSS_DATA_CBASS_MOD_SLV0_M2M_BRIDGE_SRC_EDC_CTRL_0	59	4	Parity
NAVSS512VIRTSS_DATA_CBASS_MOD_SLV0_M2M_BRIDGE_SRC_EDC_CTRL_0	60	4	Parity
NAVSS512VIRTSS_DATA_CBASS_MOD_SLV0_M2M_BRIDGE_SRC_EDC_CTRL_0	61	3	Parity
NAVSS512VIRTSS_DATA_CBASS_MOD_SLV0_M2M_BRIDGE_SRC_EDC_CTRL_0	62	1	Parity
NAVSS512VIRTSS_DATA_CBASS_MOD_SLV0_M2M_BRIDGE_SRC_EDC_CTRL_0	63	6	Parity
NAVSS512VIRTSS_DATA_CBASS_MOD_SLV0_M2M_BRIDGE_SRC_EDC_CTRL_0	64	6	Parity
NAVSS512VIRTSS_DATA_CBASS_MOD_SLV0_M2M_BRIDGE_SRC_EDC_CTRL_0	65	2	Parity
NAVSS512VIRTSS_DATA_CBASS_MOD_SLV0_M2M_BRIDGE_SRC_EDC_CTRL_0	66	2	Parity
NAVSS512VIRTSS_DATA_CBASS_MOD_SLV0_M2M_BRIDGE_SRC_EDC_CTRL_0	67	1	Parity
NAVSS512VIRTSS_DATA_CBASS_MOD_SLV0_M2M_BRIDGE_SRC_EDC_CTRL_0	68	1	Parity
NAVSS512VIRTSS_DATA_CBASS_MOD_SLV0_M2M_BRIDGE_SRC_EDC_CTRL_0	69	2	Parity
NAVSS512VIRTSS_DATA_CBASS_MOD_SLV0_M2M_BRIDGE_SRC_EDC_CTRL_0	70	1	Parity
NAVSS512VIRTSS_DATA_CBASS_MOD_SLV0_M2M_BRIDGE_SRC_EDC_CTRL_0	71	1	Parity
NAVSS512VIRTSS_DATA_CBASS_MOD_SLV0_M2M_BRIDGE_SRC_EDC_CTRL_0	72	4	Parity
NAVSS512VIRTSS_DATA_CBASS_MOD_SLV0_M2M_BRIDGE_SRC_EDC_CTRL_0	73	4	Parity
NAVSS512VIRTSS_DATA_CBASS_MOD_SLV0_M2M_BRIDGE_SRC_EDC_CTRL_0	74	4	Parity
NAVSS512VIRTSS_DATA_CBASS_MOD_SLV0_M2M_BRIDGE_SRC_EDC_CTRL_0	75	4	Parity
NAVSS512VIRTSS_DATA_CBASS_MOD_SLV0_M2M_BRIDGE_SRC_EDC_CTRL_0	76	3	Parity
NAVSS512VIRTSS_DATA_CBASS_MOD_SLV0_M2M_BRIDGE_SRC_EDC_CTRL_0	77	3	Parity
NAVSS512VIRTSS_DATA_CBASS_MOD_SLV0_M2M_BRIDGE_SRC_EDC_CTRL_0	78	3	Parity
NAVSS512VIRTSS_DATA_CBASS_MOD_SLV0_M2M_BRIDGE_SRC_EDC_CTRL_0	79	8	Parity
NAVSS512VIRTSS_DATA_CBASS_MOD_SLV0_M2M_BRIDGE_SRC_EDC_CTRL_0	80	14	Parity
NAVSS512VIRTSS_DATA_CBASS_MOD_SLV0_M2M_BRIDGE_SRC_EDC_CTRL_0	81	14	Parity
NAVSS512VIRTSS_DATA_CBASS_MOD_SLV0_M2M_BRIDGE_SRC_EDC_CTRL_0	82	2	Parity
NAVSS512VIRTSS_DATA_CBASS_MOD_SLV0_M2M_BRIDGE_SRC_EDC_CTRL_0	83	2	Parity
NAVSS512VIRTSS_DATA_CBASS_MOD_SLV0_M2M_BRIDGE_SRC_EDC_CTRL_0	84	8	Parity

Table 12-716. EDC checkers information for ECC Aggregator Instance NAVSS0_VIRTSS_ECC_AGGR_0 (continued)

Protected Interconnect	Group ID	Width	Checker Type
NAVSS512VIRTSS_DATA_CBASS_MOD_SLV0_M2M_BRIDGE_SRC_EDC_CTRL_0	85	8	Parity
NAVSS512VIRTSS_DATA_CBASS_MOD_SLV0_M2M_BRIDGE_SRC_EDC_CTRL_0	86	8	Parity
NAVSS512VIRTSS_DATA_CBASS_MOD_SLV0_M2M_BRIDGE_SRC_EDC_CTRL_0	87	8	Parity
NAVSS512VIRTSS_DATA_CBASS_MOD_SLV0_M2M_BRIDGE_SRC_EDC_CTRL_0	88	4	Parity
NAVSS512VIRTSS_DATA_CBASS_MOD_SLV0_M2M_BRIDGE_SRC_EDC_CTRL_0	89	4	Parity
NAVSS512VIRTSS_DATA_CBASS_MOD_SLV0_M2M_BRIDGE_SRC_EDC_CTRL_0	90	3	Parity
NAVSS512VIRTSS_DATA_CBASS_MOD_SLV0_M2M_BRIDGE_SRC_EDC_CTRL_0	91	1	Parity
NAVSS512VIRTSS_DATA_CBASS_MOD_SLV0_M2M_BRIDGE_SRC_EDC_CTRL_0	92	2	Parity
NAVSS512VIRTSS_DATA_CBASS_MOD_SLV0_M2M_BRIDGE_SRC_EDC_CTRL_0	93	2	Parity
NAVSS512VIRTSS_DATA_CBASS_MOD_SLV0_M2M_BRIDGE_SRC_EDC_CTRL_0	94	1	Parity
NAVSS512VIRTSS_DATA_CBASS_MOD_SLV0_M2M_BRIDGE_SRC_EDC_CTRL_0	95	1	Parity
NAVSS512VIRTSS_DATA_CBASS_MOD_SLV0_M2M_BRIDGE_SRC_EDC_CTRL_0	96	2	Parity
NAVSS512VIRTSS_DATA_CBASS_MOD_SLV0_M2M_BRIDGE_SRC_EDC_CTRL_0	97	1	Parity
NAVSS512VIRTSS_DATA_CBASS_MOD_SLV0_M2M_BRIDGE_SRC_EDC_CTRL_0	98	1	Parity
NAVSS512VIRTSS_DATA_CBASS_MOD_SLV0_M2M_BRIDGE_SRC_EDC_CTRL_0	99	4	Parity
NAVSS512VIRTSS_DATA_CBASS_MOD_SLV0_M2M_BRIDGE_SRC_EDC_CTRL_0	100	4	Parity
NAVSS512VIRTSS_DATA_CBASS_MOD_SLV0_M2M_BRIDGE_SRC_EDC_CTRL_0	101	4	Parity
NAVSS512VIRTSS_DATA_CBASS_MOD_SLV0_M2M_BRIDGE_SRC_EDC_CTRL_0	102	4	Parity
NAVSS512VIRTSS_DATA_CBASS_MOD_SLV0_M2M_BRIDGE_SRC_EDC_CTRL_0	103	3	Parity
NAVSS512VIRTSS_DATA_CBASS_MOD_SLV0_M2M_BRIDGE_SRC_EDC_CTRL_0	104	3	Parity
NAVSS512VIRTSS_DATA_CBASS_MOD_SLV0_M2M_BRIDGE_SRC_EDC_CTRL_0	105	3	Parity
NAVSS512VIRTSS_DATA_CBASS_MOD_SLV0_M2M_BRIDGE_SRC_EDC_CTRL_0	106	1	Parity
NAVSS512VIRTSS_DATA_CBASS_DMA_SLV0_M2M_BRIDGE_SRC_EDC_CTRL_0	0	24	Parity
NAVSS512VIRTSS_DATA_CBASS_DMA_SLV0_M2M_BRIDGE_SRC_EDC_CTRL_0	1	1	Parity
NAVSS512VIRTSS_DATA_CBASS_DMA_SLV0_M2M_BRIDGE_SRC_EDC_CTRL_0	2	1	Parity
NAVSS512VIRTSS_DATA_CBASS_DMA_SLV0_M2M_BRIDGE_SRC_EDC_CTRL_0	3	1	Redundant
NAVSS512VIRTSS_DATA_CBASS_DMA_SLV0_M2M_BRIDGE_SRC_EDC_CTRL_0	4	48	Parity
NAVSS512VIRTSS_DATA_CBASS_DMA_SLV0_M2M_BRIDGE_SRC_EDC_CTRL_0	5	10	Parity
NAVSS512VIRTSS_DATA_CBASS_DMA_SLV0_M2M_BRIDGE_SRC_EDC_CTRL_0	6	1	Parity
NAVSS512VIRTSS_DATA_CBASS_DMA_SLV0_M2M_BRIDGE_SRC_EDC_CTRL_0	7	3	Parity
NAVSS512VIRTSS_DATA_CBASS_DMA_SLV0_M2M_BRIDGE_SRC_EDC_CTRL_0	8	3	Parity
NAVSS512VIRTSS_DATA_CBASS_DMA_SLV0_M2M_BRIDGE_SRC_EDC_CTRL_0	9	1	Parity
NAVSS512VIRTSS_DATA_CBASS_DMA_SLV0_M2M_BRIDGE_SRC_EDC_CTRL_0	10	1	Parity
NAVSS512VIRTSS_DATA_CBASS_DMA_SLV0_M2M_BRIDGE_SRC_EDC_CTRL_0	11	9	Parity
NAVSS512VIRTSS_DATA_CBASS_DMA_SLV0_M2M_BRIDGE_SRC_EDC_CTRL_0	12	10	Parity
NAVSS512VIRTSS_DATA_CBASS_DMA_SLV0_M2M_BRIDGE_SRC_EDC_CTRL_0	13	10	Parity
NAVSS512VIRTSS_DATA_CBASS_DMA_SLV0_M2M_BRIDGE_SRC_EDC_CTRL_0	14	1	Redundant
NAVSS512VIRTSS_DATA_CBASS_DMA_SLV0_M2M_BRIDGE_SRC_EDC_CTRL_0	15	1	Redundant
NAVSS512VIRTSS_DATA_CBASS_DMA_SLV0_M2M_BRIDGE_SRC_EDC_CTRL_0	16	48	Parity
NAVSS512VIRTSS_DATA_CBASS_DMA_SLV0_M2M_BRIDGE_SRC_EDC_CTRL_0	17	1	Redundant
NAVSS512VIRTSS_DATA_CBASS_DMA_SLV0_M2M_BRIDGE_SRC_EDC_CTRL_0	18	1	Redundant
NAVSS512VIRTSS_DATA_CBASS_DMA_SLV0_M2M_BRIDGE_SRC_EDC_CTRL_0	19	10	Parity
NAVSS512VIRTSS_DATA_CBASS_DMA_SLV0_M2M_BRIDGE_SRC_EDC_CTRL_0	20	1	Parity
NAVSS512VIRTSS_DATA_CBASS_DMA_SLV0_M2M_BRIDGE_SRC_EDC_CTRL_0	21	1	Parity
NAVSS512VIRTSS_DATA_CBASS_DMA_SLV0_M2M_BRIDGE_SRC_EDC_CTRL_0	22	1	Parity
NAVSS512VIRTSS_DATA_CBASS_DMA_SLV0_M2M_BRIDGE_SRC_EDC_CTRL_0	23	10	Parity

Table 12-716. EDC checkers information for ECC Aggregator Instance NAVSS0_VIRTSS_ECC_AGGR_0 (continued)

Protected Interconnect	Group ID	Width	Checker Type
NAVSS512VIRTSS_DATA_CBASS_DMA_SLV0_M2M_BRIDGE_SRC_EDC_CTRL_0	24	1	Parity
NAVSS512VIRTSS_DATA_CBASS_DMA_SLV0_M2M_BRIDGE_SRC_EDC_CTRL_0	25	1	Redundant
NAVSS512VIRTSS_DATA_CBASS_DMA_SLV0_M2M_BRIDGE_SRC_EDC_CTRL_0	26	1	Parity
NAVSS512VIRTSS_DATA_CBASS_DMA_SLV0_M2M_BRIDGE_SRC_EDC_CTRL_0	27	1	Parity
NAVSS512VIRTSS_DATA_CBASS_DMA_SLV0_M2M_BRIDGE_SRC_EDC_CTRL_0	28	10	Parity
NAVSS512VIRTSS_DATA_CBASS_DMA_SLV0_M2M_BRIDGE_SRC_EDC_CTRL_0	29	9	Parity
NAVSS512VIRTSS_DATA_CBASS_DMA_SLV0_M2M_BRIDGE_SRC_EDC_CTRL_0	30	1	Parity
NAVSS512VIRTSS_DATA_CBASS_DMA_SLV0_M2M_BRIDGE_SRC_EDC_CTRL_0	31	10	Parity
NAVSS512VIRTSS_DATA_CBASS_DMA_SLV0_M2M_BRIDGE_SRC_EDC_CTRL_0	32	10	Parity
NAVSS512VIRTSS_DATA_CBASS_DMA_SLV0_M2M_BRIDGE_SRC_EDC_CTRL_0	33	1	Parity
NAVSS512VIRTSS_DATA_CBASS_DMA_SLV0_M2M_BRIDGE_SRC_EDC_CTRL_0	34	5	Parity
NAVSS512VIRTSS_DATA_CBASS_DMA_SLV0_M2M_BRIDGE_SRC_EDC_CTRL_0	35	9	Parity
NAVSS512VIRTSS_DATA_CBASS_DMA_SLV0_M2M_BRIDGE_SRC_EDC_CTRL_0	36	1	Redundant
NAVSS512VIRTSS_DATA_CBASS_DMA_SLV0_M2M_BRIDGE_SRC_EDC_CTRL_0	37	1	Parity
NAVSS512VIRTSS_DATA_CBASS_DMA_SLV0_M2M_BRIDGE_SRC_EDC_CTRL_0	38	3	Parity
NAVSS512VIRTSS_DATA_CBASS_DMA_SLV0_M2M_BRIDGE_SRC_EDC_CTRL_0	39	3	Parity
NAVSS512VIRTSS_DATA_CBASS_DMA_SLV0_M2M_BRIDGE_SRC_EDC_CTRL_0	40	10	Parity
NAVSS512VIRTSS_DATA_CBASS_DMA_SLV0_M2M_BRIDGE_SRC_EDC_CTRL_0	41	1	Parity
NAVSS512VIRTSS_DATA_CBASS_DMA_SLV0_M2M_BRIDGE_SRC_EDC_CTRL_0	42	1	Redundant
NAVSS512VIRTSS_DATA_CBASS_DMA_SLV0_M2M_BRIDGE_SRC_EDC_CTRL_0	43	10	Parity
NAVSS512VIRTSS_DATA_CBASS_DMA_SLV0_M2M_BRIDGE_SRC_EDC_CTRL_0	44	10	Parity
NAVSS512VIRTSS_DATA_CBASS_DMA_SLV0_M2M_BRIDGE_SRC_EDC_CTRL_0	45	1	Parity
NAVSS512VIRTSS_DATA_CBASS_DMA_SLV0_M2M_BRIDGE_SRC_EDC_CTRL_0	46	1	Parity
NAVSS512VIRTSS_DATA_CBASS_DMA_SLV0_M2M_BRIDGE_SRC_EDC_CTRL_0	47	1	Parity
NAVSS512VIRTSS_DATA_CBASS_DMA_SLV0_M2M_BRIDGE_SRC_EDC_CTRL_0	48	3	Parity
NAVSS512VIRTSS_DATA_CBASS_DMA_SLV0_M2M_BRIDGE_SRC_EDC_CTRL_0	49	3	Parity
NAVSS512VIRTSS_DATA_CBASS_DMA_SLV0_M2M_BRIDGE_SRC_EDC_CTRL_0	50	10	Parity
NAVSS512VIRTSS_DATA_CBASS_DMA_SLV0_M2M_BRIDGE_SRC_EDC_CTRL_0	51	3	Parity
NAVSS512VIRTSS_DATA_CBASS_DMA_SLV0_M2M_BRIDGE_SRC_EDC_CTRL_0	52	14	Parity
NAVSS512VIRTSS_DATA_CBASS_DMA_SLV0_M2M_BRIDGE_SRC_EDC_CTRL_0	53	2	Parity
NAVSS512VIRTSS_DATA_CBASS_DMA_SLV0_M2M_BRIDGE_SRC_EDC_CTRL_0	54	2	Parity
NAVSS512VIRTSS_DATA_CBASS_DMA_SLV0_M2M_BRIDGE_SRC_EDC_CTRL_0	55	8	Parity
NAVSS512VIRTSS_DATA_CBASS_DMA_SLV0_M2M_BRIDGE_SRC_EDC_CTRL_0	56	8	Parity
NAVSS512VIRTSS_DATA_CBASS_DMA_SLV0_M2M_BRIDGE_SRC_EDC_CTRL_0	57	8	Parity
NAVSS512VIRTSS_DATA_CBASS_DMA_SLV0_M2M_BRIDGE_SRC_EDC_CTRL_0	58	8	Parity
NAVSS512VIRTSS_DATA_CBASS_DMA_SLV0_M2M_BRIDGE_SRC_EDC_CTRL_0	59	4	Parity
NAVSS512VIRTSS_DATA_CBASS_DMA_SLV0_M2M_BRIDGE_SRC_EDC_CTRL_0	60	4	Parity
NAVSS512VIRTSS_DATA_CBASS_DMA_SLV0_M2M_BRIDGE_SRC_EDC_CTRL_0	61	3	Parity
NAVSS512VIRTSS_DATA_CBASS_DMA_SLV0_M2M_BRIDGE_SRC_EDC_CTRL_0	62	1	Parity
NAVSS512VIRTSS_DATA_CBASS_DMA_SLV0_M2M_BRIDGE_SRC_EDC_CTRL_0	63	6	Parity
NAVSS512VIRTSS_DATA_CBASS_DMA_SLV0_M2M_BRIDGE_SRC_EDC_CTRL_0	64	6	Parity
NAVSS512VIRTSS_DATA_CBASS_DMA_SLV0_M2M_BRIDGE_SRC_EDC_CTRL_0	65	2	Parity
NAVSS512VIRTSS_DATA_CBASS_DMA_SLV0_M2M_BRIDGE_SRC_EDC_CTRL_0	66	2	Parity
NAVSS512VIRTSS_DATA_CBASS_DMA_SLV0_M2M_BRIDGE_SRC_EDC_CTRL_0	67	1	Parity
NAVSS512VIRTSS_DATA_CBASS_DMA_SLV0_M2M_BRIDGE_SRC_EDC_CTRL_0	68	1	Parity
NAVSS512VIRTSS_DATA_CBASS_DMA_SLV0_M2M_BRIDGE_SRC_EDC_CTRL_0	69	2	Parity

Table 12-716. EDC checkers information for ECC Aggregator Instance NAVSS0_VIRTSS_ECC_AGGR_0 (continued)

Protected Interconnect	Group ID	Width	Checker Type
NAVSS512VIRTSS_DATA_CBASS_DMA_SLV0_M2M_BRIDGE_SRC_EDC_CTRL_0	70	1	Parity
NAVSS512VIRTSS_DATA_CBASS_DMA_SLV0_M2M_BRIDGE_SRC_EDC_CTRL_0	71	1	Parity
NAVSS512VIRTSS_DATA_CBASS_DMA_SLV0_M2M_BRIDGE_SRC_EDC_CTRL_0	72	4	Parity
NAVSS512VIRTSS_DATA_CBASS_DMA_SLV0_M2M_BRIDGE_SRC_EDC_CTRL_0	73	4	Parity
NAVSS512VIRTSS_DATA_CBASS_DMA_SLV0_M2M_BRIDGE_SRC_EDC_CTRL_0	74	4	Parity
NAVSS512VIRTSS_DATA_CBASS_DMA_SLV0_M2M_BRIDGE_SRC_EDC_CTRL_0	75	4	Parity
NAVSS512VIRTSS_DATA_CBASS_DMA_SLV0_M2M_BRIDGE_SRC_EDC_CTRL_0	76	3	Parity
NAVSS512VIRTSS_DATA_CBASS_DMA_SLV0_M2M_BRIDGE_SRC_EDC_CTRL_0	77	3	Parity
NAVSS512VIRTSS_DATA_CBASS_DMA_SLV0_M2M_BRIDGE_SRC_EDC_CTRL_0	78	3	Parity
NAVSS512VIRTSS_DATA_CBASS_DMA_SLV0_M2M_BRIDGE_SRC_EDC_CTRL_0	79	8	Parity
NAVSS512VIRTSS_DATA_CBASS_DMA_SLV0_M2M_BRIDGE_SRC_EDC_CTRL_0	80	14	Parity
NAVSS512VIRTSS_DATA_CBASS_DMA_SLV0_M2M_BRIDGE_SRC_EDC_CTRL_0	81	14	Parity
NAVSS512VIRTSS_DATA_CBASS_DMA_SLV0_M2M_BRIDGE_SRC_EDC_CTRL_0	82	2	Parity
NAVSS512VIRTSS_DATA_CBASS_DMA_SLV0_M2M_BRIDGE_SRC_EDC_CTRL_0	83	2	Parity
NAVSS512VIRTSS_DATA_CBASS_DMA_SLV0_M2M_BRIDGE_SRC_EDC_CTRL_0	84	8	Parity
NAVSS512VIRTSS_DATA_CBASS_DMA_SLV0_M2M_BRIDGE_SRC_EDC_CTRL_0	85	8	Parity
NAVSS512VIRTSS_DATA_CBASS_DMA_SLV0_M2M_BRIDGE_SRC_EDC_CTRL_0	86	8	Parity
NAVSS512VIRTSS_DATA_CBASS_DMA_SLV0_M2M_BRIDGE_SRC_EDC_CTRL_0	87	8	Parity
NAVSS512VIRTSS_DATA_CBASS_DMA_SLV0_M2M_BRIDGE_SRC_EDC_CTRL_0	88	4	Parity
NAVSS512VIRTSS_DATA_CBASS_DMA_SLV0_M2M_BRIDGE_SRC_EDC_CTRL_0	89	4	Parity
NAVSS512VIRTSS_DATA_CBASS_DMA_SLV0_M2M_BRIDGE_SRC_EDC_CTRL_0	90	3	Parity
NAVSS512VIRTSS_DATA_CBASS_DMA_SLV0_M2M_BRIDGE_SRC_EDC_CTRL_0	91	1	Parity
NAVSS512VIRTSS_DATA_CBASS_DMA_SLV0_M2M_BRIDGE_SRC_EDC_CTRL_0	92	2	Parity
NAVSS512VIRTSS_DATA_CBASS_DMA_SLV0_M2M_BRIDGE_SRC_EDC_CTRL_0	93	2	Parity
NAVSS512VIRTSS_DATA_CBASS_DMA_SLV0_M2M_BRIDGE_SRC_EDC_CTRL_0	94	1	Parity
NAVSS512VIRTSS_DATA_CBASS_DMA_SLV0_M2M_BRIDGE_SRC_EDC_CTRL_0	95	1	Parity
NAVSS512VIRTSS_DATA_CBASS_DMA_SLV0_M2M_BRIDGE_SRC_EDC_CTRL_0	96	2	Parity
NAVSS512VIRTSS_DATA_CBASS_DMA_SLV0_M2M_BRIDGE_SRC_EDC_CTRL_0	97	1	Parity
NAVSS512VIRTSS_DATA_CBASS_DMA_SLV0_M2M_BRIDGE_SRC_EDC_CTRL_0	98	1	Parity
NAVSS512VIRTSS_DATA_CBASS_DMA_SLV0_M2M_BRIDGE_SRC_EDC_CTRL_0	99	4	Parity
NAVSS512VIRTSS_DATA_CBASS_DMA_SLV0_M2M_BRIDGE_SRC_EDC_CTRL_0	100	4	Parity
NAVSS512VIRTSS_DATA_CBASS_DMA_SLV0_M2M_BRIDGE_SRC_EDC_CTRL_0	101	4	Parity
NAVSS512VIRTSS_DATA_CBASS_DMA_SLV0_M2M_BRIDGE_SRC_EDC_CTRL_0	102	4	Parity
NAVSS512VIRTSS_DATA_CBASS_DMA_SLV0_M2M_BRIDGE_SRC_EDC_CTRL_0	103	3	Parity
NAVSS512VIRTSS_DATA_CBASS_DMA_SLV0_M2M_BRIDGE_SRC_EDC_CTRL_0	104	3	Parity
NAVSS512VIRTSS_DATA_CBASS_DMA_SLV0_M2M_BRIDGE_SRC_EDC_CTRL_0	105	3	Parity
NAVSS512VIRTSS_DATA_CBASS_DMA_SLV0_M2M_BRIDGE_SRC_EDC_CTRL_0	106	1	Parity
NAVSS512VIRTSS_DATA_CBASS_NB_SLV0_M2M_BRIDGE_SRC_EDC_CTRL_0	0	24	Parity
NAVSS512VIRTSS_DATA_CBASS_NB_SLV0_M2M_BRIDGE_SRC_EDC_CTRL_0	1	1	Parity
NAVSS512VIRTSS_DATA_CBASS_NB_SLV0_M2M_BRIDGE_SRC_EDC_CTRL_0	2	1	Parity
NAVSS512VIRTSS_DATA_CBASS_NB_SLV0_M2M_BRIDGE_SRC_EDC_CTRL_0	3	1	Redundant
NAVSS512VIRTSS_DATA_CBASS_NB_SLV0_M2M_BRIDGE_SRC_EDC_CTRL_0	4	48	Parity
NAVSS512VIRTSS_DATA_CBASS_NB_SLV0_M2M_BRIDGE_SRC_EDC_CTRL_0	5	10	Parity
NAVSS512VIRTSS_DATA_CBASS_NB_SLV0_M2M_BRIDGE_SRC_EDC_CTRL_0	6	1	Parity
NAVSS512VIRTSS_DATA_CBASS_NB_SLV0_M2M_BRIDGE_SRC_EDC_CTRL_0	7	3	Parity
NAVSS512VIRTSS_DATA_CBASS_NB_SLV0_M2M_BRIDGE_SRC_EDC_CTRL_0	8	3	Parity

Table 12-716. EDC checkers information for ECC Aggregator Instance NAVSS0_VIRTSS_ECC_AGGR_0 (continued)

Protected Interconnect	Group ID	Width	Checker Type
NAVSS512VIRTSS_DATA_CBASS_NB_SLV0_M2M_BRIDGE_SRC_EDC_CTRL_0	9	1	Parity
NAVSS512VIRTSS_DATA_CBASS_NB_SLV0_M2M_BRIDGE_SRC_EDC_CTRL_0	10	1	Parity
NAVSS512VIRTSS_DATA_CBASS_NB_SLV0_M2M_BRIDGE_SRC_EDC_CTRL_0	11	9	Parity
NAVSS512VIRTSS_DATA_CBASS_NB_SLV0_M2M_BRIDGE_SRC_EDC_CTRL_0	12	10	Parity
NAVSS512VIRTSS_DATA_CBASS_NB_SLV0_M2M_BRIDGE_SRC_EDC_CTRL_0	13	10	Parity
NAVSS512VIRTSS_DATA_CBASS_NB_SLV0_M2M_BRIDGE_SRC_EDC_CTRL_0	14	1	Redundant
NAVSS512VIRTSS_DATA_CBASS_NB_SLV0_M2M_BRIDGE_SRC_EDC_CTRL_0	15	1	Redundant
NAVSS512VIRTSS_DATA_CBASS_NB_SLV0_M2M_BRIDGE_SRC_EDC_CTRL_0	16	48	Parity
NAVSS512VIRTSS_DATA_CBASS_NB_SLV0_M2M_BRIDGE_SRC_EDC_CTRL_0	17	1	Redundant
NAVSS512VIRTSS_DATA_CBASS_NB_SLV0_M2M_BRIDGE_SRC_EDC_CTRL_0	18	1	Redundant
NAVSS512VIRTSS_DATA_CBASS_NB_SLV0_M2M_BRIDGE_SRC_EDC_CTRL_0	19	10	Parity
NAVSS512VIRTSS_DATA_CBASS_NB_SLV0_M2M_BRIDGE_SRC_EDC_CTRL_0	20	1	Parity
NAVSS512VIRTSS_DATA_CBASS_NB_SLV0_M2M_BRIDGE_SRC_EDC_CTRL_0	21	1	Parity
NAVSS512VIRTSS_DATA_CBASS_NB_SLV0_M2M_BRIDGE_SRC_EDC_CTRL_0	22	1	Parity
NAVSS512VIRTSS_DATA_CBASS_NB_SLV0_M2M_BRIDGE_SRC_EDC_CTRL_0	23	10	Parity
NAVSS512VIRTSS_DATA_CBASS_NB_SLV0_M2M_BRIDGE_SRC_EDC_CTRL_0	24	1	Parity
NAVSS512VIRTSS_DATA_CBASS_NB_SLV0_M2M_BRIDGE_SRC_EDC_CTRL_0	25	1	Redundant
NAVSS512VIRTSS_DATA_CBASS_NB_SLV0_M2M_BRIDGE_SRC_EDC_CTRL_0	26	1	Parity
NAVSS512VIRTSS_DATA_CBASS_NB_SLV0_M2M_BRIDGE_SRC_EDC_CTRL_0	27	1	Parity
NAVSS512VIRTSS_DATA_CBASS_NB_SLV0_M2M_BRIDGE_SRC_EDC_CTRL_0	28	10	Parity
NAVSS512VIRTSS_DATA_CBASS_NB_SLV0_M2M_BRIDGE_SRC_EDC_CTRL_0	29	9	Parity
NAVSS512VIRTSS_DATA_CBASS_NB_SLV0_M2M_BRIDGE_SRC_EDC_CTRL_0	30	1	Parity
NAVSS512VIRTSS_DATA_CBASS_NB_SLV0_M2M_BRIDGE_SRC_EDC_CTRL_0	31	10	Parity
NAVSS512VIRTSS_DATA_CBASS_NB_SLV0_M2M_BRIDGE_SRC_EDC_CTRL_0	32	10	Parity
NAVSS512VIRTSS_DATA_CBASS_NB_SLV0_M2M_BRIDGE_SRC_EDC_CTRL_0	33	1	Parity
NAVSS512VIRTSS_DATA_CBASS_NB_SLV0_M2M_BRIDGE_SRC_EDC_CTRL_0	34	6	Parity
NAVSS512VIRTSS_DATA_CBASS_NB_SLV0_M2M_BRIDGE_SRC_EDC_CTRL_0	35	9	Parity
NAVSS512VIRTSS_DATA_CBASS_NB_SLV0_M2M_BRIDGE_SRC_EDC_CTRL_0	36	1	Redundant
NAVSS512VIRTSS_DATA_CBASS_NB_SLV0_M2M_BRIDGE_SRC_EDC_CTRL_0	37	1	Parity
NAVSS512VIRTSS_DATA_CBASS_NB_SLV0_M2M_BRIDGE_SRC_EDC_CTRL_0	38	3	Parity
NAVSS512VIRTSS_DATA_CBASS_NB_SLV0_M2M_BRIDGE_SRC_EDC_CTRL_0	39	3	Parity
NAVSS512VIRTSS_DATA_CBASS_NB_SLV0_M2M_BRIDGE_SRC_EDC_CTRL_0	40	10	Parity
NAVSS512VIRTSS_DATA_CBASS_NB_SLV0_M2M_BRIDGE_SRC_EDC_CTRL_0	41	1	Parity
NAVSS512VIRTSS_DATA_CBASS_NB_SLV0_M2M_BRIDGE_SRC_EDC_CTRL_0	42	1	Redundant
NAVSS512VIRTSS_DATA_CBASS_NB_SLV0_M2M_BRIDGE_SRC_EDC_CTRL_0	43	10	Parity
NAVSS512VIRTSS_DATA_CBASS_NB_SLV0_M2M_BRIDGE_SRC_EDC_CTRL_0	44	10	Parity
NAVSS512VIRTSS_DATA_CBASS_NB_SLV0_M2M_BRIDGE_SRC_EDC_CTRL_0	45	1	Parity
NAVSS512VIRTSS_DATA_CBASS_NB_SLV0_M2M_BRIDGE_SRC_EDC_CTRL_0	46	1	Parity
NAVSS512VIRTSS_DATA_CBASS_NB_SLV0_M2M_BRIDGE_SRC_EDC_CTRL_0	47	3	Parity
NAVSS512VIRTSS_DATA_CBASS_NB_SLV0_M2M_BRIDGE_SRC_EDC_CTRL_0	48	10	Parity
NAVSS512VIRTSS_DATA_CBASS_NB_SLV0_M2M_BRIDGE_SRC_EDC_CTRL_0	49	3	Parity
NAVSS512VIRTSS_DATA_CBASS_NB_SLV0_M2M_BRIDGE_SRC_EDC_CTRL_0	50	8	Parity
NAVSS512VIRTSS_DATA_CBASS_NB_SLV0_M2M_BRIDGE_SRC_EDC_CTRL_0	51	1	Parity
NAVSS512VIRTSS_DATA_CBASS_NB_SLV0_M2M_BRIDGE_SRC_EDC_CTRL_0	52	1	Parity
NAVSS512VIRTSS_DATA_CBASS_NB_SLV0_M2M_BRIDGE_SRC_EDC_CTRL_0	53	8	Parity
NAVSS512VIRTSS_DATA_CBASS_NB_SLV0_M2M_BRIDGE_SRC_EDC_CTRL_0	54	8	Parity

Table 12-716. EDC checkers information for ECC Aggregator Instance NAVSS0_VIRTSS_ECC_AGGR_0 (continued)

Protected Interconnect	Group ID	Width	Checker Type
NAVSS512VIRTSS_DATA_CBASS_NB_SLV0_M2M_BRIDGE_SRC_EDC_CTRL_0	55	2	Parity
NAVSS512VIRTSS_DATA_CBASS_NB_SLV0_M2M_BRIDGE_SRC_EDC_CTRL_0	56	2	Parity
NAVSS512VIRTSS_DATA_CBASS_NB_SLV0_M2M_BRIDGE_SRC_EDC_CTRL_0	57	3	Parity
NAVSS512VIRTSS_DATA_CBASS_NB_SLV0_M2M_BRIDGE_SRC_EDC_CTRL_0	58	1	Parity
NAVSS512VIRTSS_DATA_CBASS_NB_SLV0_M2M_BRIDGE_SRC_EDC_CTRL_0	59	8	Parity
NAVSS512VIRTSS_DATA_CBASS_NB_SLV0_M2M_BRIDGE_SRC_EDC_CTRL_0	60	8	Parity
NAVSS512VIRTSS_DATA_CBASS_NB_SLV0_M2M_BRIDGE_SRC_EDC_CTRL_0	61	8	Parity
NAVSS512VIRTSS_DATA_CBASS_NB_SLV0_M2M_BRIDGE_SRC_EDC_CTRL_0	62	8	Parity
NAVSS512VIRTSS_DATA_CBASS_NB_SLV0_M2M_BRIDGE_SRC_EDC_CTRL_0	63	1	Parity
NAVSS512VIRTSS_DATA_CBASS_NB_SLV0_M2M_BRIDGE_SRC_EDC_CTRL_0	64	1	Parity
NAVSS512VIRTSS_DATA_CBASS_NB_SLV0_M2M_BRIDGE_SRC_EDC_CTRL_0	65	8	Parity
NAVSS512VIRTSS_DATA_CBASS_NB_SLV0_M2M_BRIDGE_SRC_EDC_CTRL_0	66	8	Parity
NAVSS512VIRTSS_DATA_CBASS_NB_SLV0_M2M_BRIDGE_SRC_EDC_CTRL_0	67	2	Parity
NAVSS512VIRTSS_DATA_CBASS_NB_SLV0_M2M_BRIDGE_SRC_EDC_CTRL_0	68	2	Parity
NAVSS512VIRTSS_DATA_CBASS_NB_SLV0_M2M_BRIDGE_SRC_EDC_CTRL_0	69	3	Parity
NAVSS512VIRTSS_DATA_CBASS_NB_SLV0_M2M_BRIDGE_SRC_EDC_CTRL_0	70	1	Parity
NAVSS512VIRTSS_DATA_CBASS_NB_SLV0_M2M_BRIDGE_SRC_EDC_CTRL_0	71	8	Parity
NAVSS512VIRTSS_DATA_CBASS_NB_SLV1_M2M_BRIDGE_SRC_EDC_CTRL_0	0	24	Parity
NAVSS512VIRTSS_DATA_CBASS_NB_SLV1_M2M_BRIDGE_SRC_EDC_CTRL_0	1	1	Parity
NAVSS512VIRTSS_DATA_CBASS_NB_SLV1_M2M_BRIDGE_SRC_EDC_CTRL_0	2	1	Parity
NAVSS512VIRTSS_DATA_CBASS_NB_SLV1_M2M_BRIDGE_SRC_EDC_CTRL_0	3	1	Redundant
NAVSS512VIRTSS_DATA_CBASS_NB_SLV1_M2M_BRIDGE_SRC_EDC_CTRL_0	4	48	Parity
NAVSS512VIRTSS_DATA_CBASS_NB_SLV1_M2M_BRIDGE_SRC_EDC_CTRL_0	5	10	Parity
NAVSS512VIRTSS_DATA_CBASS_NB_SLV1_M2M_BRIDGE_SRC_EDC_CTRL_0	6	1	Parity
NAVSS512VIRTSS_DATA_CBASS_NB_SLV1_M2M_BRIDGE_SRC_EDC_CTRL_0	7	3	Parity
NAVSS512VIRTSS_DATA_CBASS_NB_SLV1_M2M_BRIDGE_SRC_EDC_CTRL_0	8	3	Parity
NAVSS512VIRTSS_DATA_CBASS_NB_SLV1_M2M_BRIDGE_SRC_EDC_CTRL_0	9	1	Parity
NAVSS512VIRTSS_DATA_CBASS_NB_SLV1_M2M_BRIDGE_SRC_EDC_CTRL_0	10	1	Parity
NAVSS512VIRTSS_DATA_CBASS_NB_SLV1_M2M_BRIDGE_SRC_EDC_CTRL_0	11	9	Parity
NAVSS512VIRTSS_DATA_CBASS_NB_SLV1_M2M_BRIDGE_SRC_EDC_CTRL_0	12	10	Parity
NAVSS512VIRTSS_DATA_CBASS_NB_SLV1_M2M_BRIDGE_SRC_EDC_CTRL_0	13	10	Parity
NAVSS512VIRTSS_DATA_CBASS_NB_SLV1_M2M_BRIDGE_SRC_EDC_CTRL_0	14	1	Redundant
NAVSS512VIRTSS_DATA_CBASS_NB_SLV1_M2M_BRIDGE_SRC_EDC_CTRL_0	15	1	Redundant
NAVSS512VIRTSS_DATA_CBASS_NB_SLV1_M2M_BRIDGE_SRC_EDC_CTRL_0	16	48	Parity
NAVSS512VIRTSS_DATA_CBASS_NB_SLV1_M2M_BRIDGE_SRC_EDC_CTRL_0	17	1	Redundant
NAVSS512VIRTSS_DATA_CBASS_NB_SLV1_M2M_BRIDGE_SRC_EDC_CTRL_0	18	1	Redundant
NAVSS512VIRTSS_DATA_CBASS_NB_SLV1_M2M_BRIDGE_SRC_EDC_CTRL_0	19	10	Parity
NAVSS512VIRTSS_DATA_CBASS_NB_SLV1_M2M_BRIDGE_SRC_EDC_CTRL_0	20	1	Parity
NAVSS512VIRTSS_DATA_CBASS_NB_SLV1_M2M_BRIDGE_SRC_EDC_CTRL_0	21	1	Parity
NAVSS512VIRTSS_DATA_CBASS_NB_SLV1_M2M_BRIDGE_SRC_EDC_CTRL_0	22	1	Parity
NAVSS512VIRTSS_DATA_CBASS_NB_SLV1_M2M_BRIDGE_SRC_EDC_CTRL_0	23	10	Parity
NAVSS512VIRTSS_DATA_CBASS_NB_SLV1_M2M_BRIDGE_SRC_EDC_CTRL_0	24	1	Parity
NAVSS512VIRTSS_DATA_CBASS_NB_SLV1_M2M_BRIDGE_SRC_EDC_CTRL_0	25	1	Redundant
NAVSS512VIRTSS_DATA_CBASS_NB_SLV1_M2M_BRIDGE_SRC_EDC_CTRL_0	26	1	Parity
NAVSS512VIRTSS_DATA_CBASS_NB_SLV1_M2M_BRIDGE_SRC_EDC_CTRL_0	27	1	Parity
NAVSS512VIRTSS_DATA_CBASS_NB_SLV1_M2M_BRIDGE_SRC_EDC_CTRL_0	28	10	Parity

Table 12-716. EDC checkers information for ECC Aggregator Instance NAVSS0_VIRTSS_ECC_AGGR_0 (continued)

Protected Interconnect	Group ID	Width	Checker Type
NAVSS512VIRTSS_DATA_CBASS_NB_SLV1_M2M_BRIDGE_SRC_EDC_CTRL_0	29	9	Parity
NAVSS512VIRTSS_DATA_CBASS_NB_SLV1_M2M_BRIDGE_SRC_EDC_CTRL_0	30	1	Parity
NAVSS512VIRTSS_DATA_CBASS_NB_SLV1_M2M_BRIDGE_SRC_EDC_CTRL_0	31	10	Parity
NAVSS512VIRTSS_DATA_CBASS_NB_SLV1_M2M_BRIDGE_SRC_EDC_CTRL_0	32	10	Parity
NAVSS512VIRTSS_DATA_CBASS_NB_SLV1_M2M_BRIDGE_SRC_EDC_CTRL_0	33	1	Parity
NAVSS512VIRTSS_DATA_CBASS_NB_SLV1_M2M_BRIDGE_SRC_EDC_CTRL_0	34	6	Parity
NAVSS512VIRTSS_DATA_CBASS_NB_SLV1_M2M_BRIDGE_SRC_EDC_CTRL_0	35	9	Parity
NAVSS512VIRTSS_DATA_CBASS_NB_SLV1_M2M_BRIDGE_SRC_EDC_CTRL_0	36	1	Redundant
NAVSS512VIRTSS_DATA_CBASS_NB_SLV1_M2M_BRIDGE_SRC_EDC_CTRL_0	37	1	Parity
NAVSS512VIRTSS_DATA_CBASS_NB_SLV1_M2M_BRIDGE_SRC_EDC_CTRL_0	38	3	Parity
NAVSS512VIRTSS_DATA_CBASS_NB_SLV1_M2M_BRIDGE_SRC_EDC_CTRL_0	39	3	Parity
NAVSS512VIRTSS_DATA_CBASS_NB_SLV1_M2M_BRIDGE_SRC_EDC_CTRL_0	40	10	Parity
NAVSS512VIRTSS_DATA_CBASS_NB_SLV1_M2M_BRIDGE_SRC_EDC_CTRL_0	41	1	Parity
NAVSS512VIRTSS_DATA_CBASS_NB_SLV1_M2M_BRIDGE_SRC_EDC_CTRL_0	42	1	Redundant
NAVSS512VIRTSS_DATA_CBASS_NB_SLV1_M2M_BRIDGE_SRC_EDC_CTRL_0	43	10	Parity
NAVSS512VIRTSS_DATA_CBASS_NB_SLV1_M2M_BRIDGE_SRC_EDC_CTRL_0	44	10	Parity
NAVSS512VIRTSS_DATA_CBASS_NB_SLV1_M2M_BRIDGE_SRC_EDC_CTRL_0	45	1	Parity
NAVSS512VIRTSS_DATA_CBASS_NB_SLV1_M2M_BRIDGE_SRC_EDC_CTRL_0	46	1	Parity
NAVSS512VIRTSS_DATA_CBASS_NB_SLV1_M2M_BRIDGE_SRC_EDC_CTRL_0	47	3	Parity
NAVSS512VIRTSS_DATA_CBASS_NB_SLV1_M2M_BRIDGE_SRC_EDC_CTRL_0	48	10	Parity
NAVSS512VIRTSS_DATA_CBASS_NB_SLV1_M2M_BRIDGE_SRC_EDC_CTRL_0	49	3	Parity
NAVSS512VIRTSS_DATA_CBASS_NB_SLV1_M2M_BRIDGE_SRC_EDC_CTRL_0	50	8	Parity
NAVSS512VIRTSS_DATA_CBASS_NB_SLV1_M2M_BRIDGE_SRC_EDC_CTRL_0	51	1	Parity
NAVSS512VIRTSS_DATA_CBASS_NB_SLV1_M2M_BRIDGE_SRC_EDC_CTRL_0	52	1	Parity
NAVSS512VIRTSS_DATA_CBASS_NB_SLV1_M2M_BRIDGE_SRC_EDC_CTRL_0	53	8	Parity
NAVSS512VIRTSS_DATA_CBASS_NB_SLV1_M2M_BRIDGE_SRC_EDC_CTRL_0	54	8	Parity
NAVSS512VIRTSS_DATA_CBASS_NB_SLV1_M2M_BRIDGE_SRC_EDC_CTRL_0	55	2	Parity
NAVSS512VIRTSS_DATA_CBASS_NB_SLV1_M2M_BRIDGE_SRC_EDC_CTRL_0	56	2	Parity
NAVSS512VIRTSS_DATA_CBASS_NB_SLV1_M2M_BRIDGE_SRC_EDC_CTRL_0	57	3	Parity
NAVSS512VIRTSS_DATA_CBASS_NB_SLV1_M2M_BRIDGE_SRC_EDC_CTRL_0	58	1	Parity
NAVSS512VIRTSS_DATA_CBASS_NB_SLV1_M2M_BRIDGE_SRC_EDC_CTRL_0	59	8	Parity
NAVSS512VIRTSS_DATA_CBASS_NB_SLV1_M2M_BRIDGE_SRC_EDC_CTRL_0	60	8	Parity
NAVSS512VIRTSS_DATA_CBASS_NB_SLV1_M2M_BRIDGE_SRC_EDC_CTRL_0	61	8	Parity
NAVSS512VIRTSS_DATA_CBASS_NB_SLV1_M2M_BRIDGE_SRC_EDC_CTRL_0	62	8	Parity
NAVSS512VIRTSS_DATA_CBASS_NB_SLV1_M2M_BRIDGE_SRC_EDC_CTRL_0	63	1	Parity
NAVSS512VIRTSS_DATA_CBASS_NB_SLV1_M2M_BRIDGE_SRC_EDC_CTRL_0	64	1	Parity
NAVSS512VIRTSS_DATA_CBASS_NB_SLV1_M2M_BRIDGE_SRC_EDC_CTRL_0	65	8	Parity
NAVSS512VIRTSS_DATA_CBASS_NB_SLV1_M2M_BRIDGE_SRC_EDC_CTRL_0	66	8	Parity
NAVSS512VIRTSS_DATA_CBASS_NB_SLV1_M2M_BRIDGE_SRC_EDC_CTRL_0	67	2	Parity
NAVSS512VIRTSS_DATA_CBASS_NB_SLV1_M2M_BRIDGE_SRC_EDC_CTRL_0	68	2	Parity
NAVSS512VIRTSS_DATA_CBASS_NB_SLV1_M2M_BRIDGE_SRC_EDC_CTRL_0	69	3	Parity
NAVSS512VIRTSS_DATA_CBASS_NB_SLV1_M2M_BRIDGE_SRC_EDC_CTRL_0	70	1	Parity
NAVSS512VIRTSS_DATA_CBASS_NB_SLV1_M2M_BRIDGE_SRC_EDC_CTRL_0	71	8	Parity
NAVSS512VIRTSS_DATA_CBASS_NB_SLV2_M2M_BRIDGE_SRC_EDC_CTRL_0	0	24	Parity
NAVSS512VIRTSS_DATA_CBASS_NB_SLV2_M2M_BRIDGE_SRC_EDC_CTRL_0	1	1	Parity
NAVSS512VIRTSS_DATA_CBASS_NB_SLV2_M2M_BRIDGE_SRC_EDC_CTRL_0	2	1	Parity

Table 12-716. EDC checkers information for ECC Aggregator Instance NAVSS0_VIRTSS_ECC_AGGR_0 (continued)

Protected Interconnect	Group ID	Width	Checker Type
NAVSS512VIRTSS_DATA_CBASS_NB_SLV2_M2M_BRIDGE_SRC_EDC_CTRL_0	3	1	Redundant
NAVSS512VIRTSS_DATA_CBASS_NB_SLV2_M2M_BRIDGE_SRC_EDC_CTRL_0	4	48	Parity
NAVSS512VIRTSS_DATA_CBASS_NB_SLV2_M2M_BRIDGE_SRC_EDC_CTRL_0	5	10	Parity
NAVSS512VIRTSS_DATA_CBASS_NB_SLV2_M2M_BRIDGE_SRC_EDC_CTRL_0	6	1	Parity
NAVSS512VIRTSS_DATA_CBASS_NB_SLV2_M2M_BRIDGE_SRC_EDC_CTRL_0	7	3	Parity
NAVSS512VIRTSS_DATA_CBASS_NB_SLV2_M2M_BRIDGE_SRC_EDC_CTRL_0	8	3	Parity
NAVSS512VIRTSS_DATA_CBASS_NB_SLV2_M2M_BRIDGE_SRC_EDC_CTRL_0	9	1	Parity
NAVSS512VIRTSS_DATA_CBASS_NB_SLV2_M2M_BRIDGE_SRC_EDC_CTRL_0	10	1	Parity
NAVSS512VIRTSS_DATA_CBASS_NB_SLV2_M2M_BRIDGE_SRC_EDC_CTRL_0	11	9	Parity
NAVSS512VIRTSS_DATA_CBASS_NB_SLV2_M2M_BRIDGE_SRC_EDC_CTRL_0	12	10	Parity
NAVSS512VIRTSS_DATA_CBASS_NB_SLV2_M2M_BRIDGE_SRC_EDC_CTRL_0	13	10	Parity
NAVSS512VIRTSS_DATA_CBASS_NB_SLV2_M2M_BRIDGE_SRC_EDC_CTRL_0	14	1	Redundant
NAVSS512VIRTSS_DATA_CBASS_NB_SLV2_M2M_BRIDGE_SRC_EDC_CTRL_0	15	1	Redundant
NAVSS512VIRTSS_DATA_CBASS_NB_SLV2_M2M_BRIDGE_SRC_EDC_CTRL_0	16	48	Parity
NAVSS512VIRTSS_DATA_CBASS_NB_SLV2_M2M_BRIDGE_SRC_EDC_CTRL_0	17	1	Redundant
NAVSS512VIRTSS_DATA_CBASS_NB_SLV2_M2M_BRIDGE_SRC_EDC_CTRL_0	18	1	Redundant
NAVSS512VIRTSS_DATA_CBASS_NB_SLV2_M2M_BRIDGE_SRC_EDC_CTRL_0	19	10	Parity
NAVSS512VIRTSS_DATA_CBASS_NB_SLV2_M2M_BRIDGE_SRC_EDC_CTRL_0	20	1	Parity
NAVSS512VIRTSS_DATA_CBASS_NB_SLV2_M2M_BRIDGE_SRC_EDC_CTRL_0	21	1	Parity
NAVSS512VIRTSS_DATA_CBASS_NB_SLV2_M2M_BRIDGE_SRC_EDC_CTRL_0	22	1	Parity
NAVSS512VIRTSS_DATA_CBASS_NB_SLV2_M2M_BRIDGE_SRC_EDC_CTRL_0	23	10	Parity
NAVSS512VIRTSS_DATA_CBASS_NB_SLV2_M2M_BRIDGE_SRC_EDC_CTRL_0	24	1	Parity
NAVSS512VIRTSS_DATA_CBASS_NB_SLV2_M2M_BRIDGE_SRC_EDC_CTRL_0	25	1	Redundant
NAVSS512VIRTSS_DATA_CBASS_NB_SLV2_M2M_BRIDGE_SRC_EDC_CTRL_0	26	1	Parity
NAVSS512VIRTSS_DATA_CBASS_NB_SLV2_M2M_BRIDGE_SRC_EDC_CTRL_0	27	1	Parity
NAVSS512VIRTSS_DATA_CBASS_NB_SLV2_M2M_BRIDGE_SRC_EDC_CTRL_0	28	10	Parity
NAVSS512VIRTSS_DATA_CBASS_NB_SLV2_M2M_BRIDGE_SRC_EDC_CTRL_0	29	9	Parity
NAVSS512VIRTSS_DATA_CBASS_NB_SLV2_M2M_BRIDGE_SRC_EDC_CTRL_0	30	1	Parity
NAVSS512VIRTSS_DATA_CBASS_NB_SLV2_M2M_BRIDGE_SRC_EDC_CTRL_0	31	10	Parity
NAVSS512VIRTSS_DATA_CBASS_NB_SLV2_M2M_BRIDGE_SRC_EDC_CTRL_0	32	10	Parity
NAVSS512VIRTSS_DATA_CBASS_NB_SLV2_M2M_BRIDGE_SRC_EDC_CTRL_0	33	1	Parity
NAVSS512VIRTSS_DATA_CBASS_NB_SLV2_M2M_BRIDGE_SRC_EDC_CTRL_0	34	6	Parity
NAVSS512VIRTSS_DATA_CBASS_NB_SLV2_M2M_BRIDGE_SRC_EDC_CTRL_0	35	9	Parity
NAVSS512VIRTSS_DATA_CBASS_NB_SLV2_M2M_BRIDGE_SRC_EDC_CTRL_0	36	1	Redundant
NAVSS512VIRTSS_DATA_CBASS_NB_SLV2_M2M_BRIDGE_SRC_EDC_CTRL_0	37	1	Parity
NAVSS512VIRTSS_DATA_CBASS_NB_SLV2_M2M_BRIDGE_SRC_EDC_CTRL_0	38	3	Parity
NAVSS512VIRTSS_DATA_CBASS_NB_SLV2_M2M_BRIDGE_SRC_EDC_CTRL_0	39	3	Parity
NAVSS512VIRTSS_DATA_CBASS_NB_SLV2_M2M_BRIDGE_SRC_EDC_CTRL_0	40	10	Parity
NAVSS512VIRTSS_DATA_CBASS_NB_SLV2_M2M_BRIDGE_SRC_EDC_CTRL_0	41	1	Parity
NAVSS512VIRTSS_DATA_CBASS_NB_SLV2_M2M_BRIDGE_SRC_EDC_CTRL_0	42	1	Redundant
NAVSS512VIRTSS_DATA_CBASS_NB_SLV2_M2M_BRIDGE_SRC_EDC_CTRL_0	43	10	Parity
NAVSS512VIRTSS_DATA_CBASS_NB_SLV2_M2M_BRIDGE_SRC_EDC_CTRL_0	44	10	Parity
NAVSS512VIRTSS_DATA_CBASS_NB_SLV2_M2M_BRIDGE_SRC_EDC_CTRL_0	45	1	Parity
NAVSS512VIRTSS_DATA_CBASS_NB_SLV2_M2M_BRIDGE_SRC_EDC_CTRL_0	46	1	Parity
NAVSS512VIRTSS_DATA_CBASS_NB_SLV2_M2M_BRIDGE_SRC_EDC_CTRL_0	47	3	Parity
NAVSS512VIRTSS_DATA_CBASS_NB_SLV2_M2M_BRIDGE_SRC_EDC_CTRL_0	48	10	Parity

Table 12-716. EDC checkers information for ECC Aggregator Instance NAVSS0_VIRTSS_ECC_AGGR_0 (continued)

Protected Interconnect	Group ID	Width	Checker Type
NAVSS512VIRTSS_DATA_CBASS_NB_SLV2_M2M_BRIDGE_SRC_EDC_CTRL_0	49	3	Parity
NAVSS512VIRTSS_DATA_CBASS_NB_SLV2_M2M_BRIDGE_SRC_EDC_CTRL_0	50	8	Parity
NAVSS512VIRTSS_DATA_CBASS_NB_SLV2_M2M_BRIDGE_SRC_EDC_CTRL_0	51	1	Parity
NAVSS512VIRTSS_DATA_CBASS_NB_SLV2_M2M_BRIDGE_SRC_EDC_CTRL_0	52	1	Parity
NAVSS512VIRTSS_DATA_CBASS_NB_SLV2_M2M_BRIDGE_SRC_EDC_CTRL_0	53	8	Parity
NAVSS512VIRTSS_DATA_CBASS_NB_SLV2_M2M_BRIDGE_SRC_EDC_CTRL_0	54	8	Parity
NAVSS512VIRTSS_DATA_CBASS_NB_SLV2_M2M_BRIDGE_SRC_EDC_CTRL_0	55	2	Parity
NAVSS512VIRTSS_DATA_CBASS_NB_SLV2_M2M_BRIDGE_SRC_EDC_CTRL_0	56	2	Parity
NAVSS512VIRTSS_DATA_CBASS_NB_SLV2_M2M_BRIDGE_SRC_EDC_CTRL_0	57	3	Parity
NAVSS512VIRTSS_DATA_CBASS_NB_SLV2_M2M_BRIDGE_SRC_EDC_CTRL_0	58	1	Parity
NAVSS512VIRTSS_DATA_CBASS_NB_SLV2_M2M_BRIDGE_SRC_EDC_CTRL_0	59	8	Parity
NAVSS512VIRTSS_DATA_CBASS_NB_SLV2_M2M_BRIDGE_SRC_EDC_CTRL_0	60	8	Parity
NAVSS512VIRTSS_DATA_CBASS_NB_SLV2_M2M_BRIDGE_SRC_EDC_CTRL_0	61	8	Parity
NAVSS512VIRTSS_DATA_CBASS_NB_SLV2_M2M_BRIDGE_SRC_EDC_CTRL_0	62	8	Parity
NAVSS512VIRTSS_DATA_CBASS_NB_SLV2_M2M_BRIDGE_SRC_EDC_CTRL_0	63	1	Parity
NAVSS512VIRTSS_DATA_CBASS_NB_SLV2_M2M_BRIDGE_SRC_EDC_CTRL_0	64	1	Parity
NAVSS512VIRTSS_DATA_CBASS_NB_SLV2_M2M_BRIDGE_SRC_EDC_CTRL_0	65	8	Parity
NAVSS512VIRTSS_DATA_CBASS_NB_SLV2_M2M_BRIDGE_SRC_EDC_CTRL_0	66	8	Parity
NAVSS512VIRTSS_DATA_CBASS_NB_SLV2_M2M_BRIDGE_SRC_EDC_CTRL_0	67	2	Parity
NAVSS512VIRTSS_DATA_CBASS_NB_SLV2_M2M_BRIDGE_SRC_EDC_CTRL_0	68	2	Parity
NAVSS512VIRTSS_DATA_CBASS_NB_SLV2_M2M_BRIDGE_SRC_EDC_CTRL_0	69	3	Parity
NAVSS512VIRTSS_DATA_CBASS_NB_SLV2_M2M_BRIDGE_SRC_EDC_CTRL_0	70	1	Parity
NAVSS512VIRTSS_DATA_CBASS_NB_SLV2_M2M_BRIDGE_SRC_EDC_CTRL_0	71	8	Parity
NAVSS512VIRTSS_DATA_CBASS_NB_SLV3_M2M_BRIDGE_SRC_EDC_CTRL_0	0	24	Parity
NAVSS512VIRTSS_DATA_CBASS_NB_SLV3_M2M_BRIDGE_SRC_EDC_CTRL_0	1	1	Parity
NAVSS512VIRTSS_DATA_CBASS_NB_SLV3_M2M_BRIDGE_SRC_EDC_CTRL_0	2	1	Parity
NAVSS512VIRTSS_DATA_CBASS_NB_SLV3_M2M_BRIDGE_SRC_EDC_CTRL_0	3	1	Redundant
NAVSS512VIRTSS_DATA_CBASS_NB_SLV3_M2M_BRIDGE_SRC_EDC_CTRL_0	4	48	Parity
NAVSS512VIRTSS_DATA_CBASS_NB_SLV3_M2M_BRIDGE_SRC_EDC_CTRL_0	5	10	Parity
NAVSS512VIRTSS_DATA_CBASS_NB_SLV3_M2M_BRIDGE_SRC_EDC_CTRL_0	6	1	Parity
NAVSS512VIRTSS_DATA_CBASS_NB_SLV3_M2M_BRIDGE_SRC_EDC_CTRL_0	7	3	Parity
NAVSS512VIRTSS_DATA_CBASS_NB_SLV3_M2M_BRIDGE_SRC_EDC_CTRL_0	8	3	Parity
NAVSS512VIRTSS_DATA_CBASS_NB_SLV3_M2M_BRIDGE_SRC_EDC_CTRL_0	9	1	Parity
NAVSS512VIRTSS_DATA_CBASS_NB_SLV3_M2M_BRIDGE_SRC_EDC_CTRL_0	10	1	Parity
NAVSS512VIRTSS_DATA_CBASS_NB_SLV3_M2M_BRIDGE_SRC_EDC_CTRL_0	11	9	Parity
NAVSS512VIRTSS_DATA_CBASS_NB_SLV3_M2M_BRIDGE_SRC_EDC_CTRL_0	12	10	Parity
NAVSS512VIRTSS_DATA_CBASS_NB_SLV3_M2M_BRIDGE_SRC_EDC_CTRL_0	13	10	Parity
NAVSS512VIRTSS_DATA_CBASS_NB_SLV3_M2M_BRIDGE_SRC_EDC_CTRL_0	14	1	Redundant
NAVSS512VIRTSS_DATA_CBASS_NB_SLV3_M2M_BRIDGE_SRC_EDC_CTRL_0	15	1	Redundant
NAVSS512VIRTSS_DATA_CBASS_NB_SLV3_M2M_BRIDGE_SRC_EDC_CTRL_0	16	48	Parity
NAVSS512VIRTSS_DATA_CBASS_NB_SLV3_M2M_BRIDGE_SRC_EDC_CTRL_0	17	1	Redundant
NAVSS512VIRTSS_DATA_CBASS_NB_SLV3_M2M_BRIDGE_SRC_EDC_CTRL_0	18	1	Redundant
NAVSS512VIRTSS_DATA_CBASS_NB_SLV3_M2M_BRIDGE_SRC_EDC_CTRL_0	19	10	Parity
NAVSS512VIRTSS_DATA_CBASS_NB_SLV3_M2M_BRIDGE_SRC_EDC_CTRL_0	20	1	Parity
NAVSS512VIRTSS_DATA_CBASS_NB_SLV3_M2M_BRIDGE_SRC_EDC_CTRL_0	21	1	Parity
NAVSS512VIRTSS_DATA_CBASS_NB_SLV3_M2M_BRIDGE_SRC_EDC_CTRL_0	22	1	Parity

Table 12-716. EDC checkers information for ECC Aggregator Instance NAVSS0_VIRTSS_ECC_AGGR_0 (continued)

Protected Interconnect	Group ID	Width	Checker Type
NAVSS512VIRTSS_DATA_CBASS_NB_SLV3_M2M_BRIDGE_SRC_EDC_CTRL_0	23	10	Parity
NAVSS512VIRTSS_DATA_CBASS_NB_SLV3_M2M_BRIDGE_SRC_EDC_CTRL_0	24	1	Parity
NAVSS512VIRTSS_DATA_CBASS_NB_SLV3_M2M_BRIDGE_SRC_EDC_CTRL_0	25	1	Redundant
NAVSS512VIRTSS_DATA_CBASS_NB_SLV3_M2M_BRIDGE_SRC_EDC_CTRL_0	26	1	Parity
NAVSS512VIRTSS_DATA_CBASS_NB_SLV3_M2M_BRIDGE_SRC_EDC_CTRL_0	27	1	Parity
NAVSS512VIRTSS_DATA_CBASS_NB_SLV3_M2M_BRIDGE_SRC_EDC_CTRL_0	28	10	Parity
NAVSS512VIRTSS_DATA_CBASS_NB_SLV3_M2M_BRIDGE_SRC_EDC_CTRL_0	29	9	Parity
NAVSS512VIRTSS_DATA_CBASS_NB_SLV3_M2M_BRIDGE_SRC_EDC_CTRL_0	30	1	Parity
NAVSS512VIRTSS_DATA_CBASS_NB_SLV3_M2M_BRIDGE_SRC_EDC_CTRL_0	31	10	Parity
NAVSS512VIRTSS_DATA_CBASS_NB_SLV3_M2M_BRIDGE_SRC_EDC_CTRL_0	32	10	Parity
NAVSS512VIRTSS_DATA_CBASS_NB_SLV3_M2M_BRIDGE_SRC_EDC_CTRL_0	33	1	Parity
NAVSS512VIRTSS_DATA_CBASS_NB_SLV3_M2M_BRIDGE_SRC_EDC_CTRL_0	34	6	Parity
NAVSS512VIRTSS_DATA_CBASS_NB_SLV3_M2M_BRIDGE_SRC_EDC_CTRL_0	35	9	Parity
NAVSS512VIRTSS_DATA_CBASS_NB_SLV3_M2M_BRIDGE_SRC_EDC_CTRL_0	36	1	Redundant
NAVSS512VIRTSS_DATA_CBASS_NB_SLV3_M2M_BRIDGE_SRC_EDC_CTRL_0	37	1	Parity
NAVSS512VIRTSS_DATA_CBASS_NB_SLV3_M2M_BRIDGE_SRC_EDC_CTRL_0	38	3	Parity
NAVSS512VIRTSS_DATA_CBASS_NB_SLV3_M2M_BRIDGE_SRC_EDC_CTRL_0	39	3	Parity
NAVSS512VIRTSS_DATA_CBASS_NB_SLV3_M2M_BRIDGE_SRC_EDC_CTRL_0	40	10	Parity
NAVSS512VIRTSS_DATA_CBASS_NB_SLV3_M2M_BRIDGE_SRC_EDC_CTRL_0	41	1	Parity
NAVSS512VIRTSS_DATA_CBASS_NB_SLV3_M2M_BRIDGE_SRC_EDC_CTRL_0	42	1	Redundant
NAVSS512VIRTSS_DATA_CBASS_NB_SLV3_M2M_BRIDGE_SRC_EDC_CTRL_0	43	10	Parity
NAVSS512VIRTSS_DATA_CBASS_NB_SLV3_M2M_BRIDGE_SRC_EDC_CTRL_0	44	10	Parity
NAVSS512VIRTSS_DATA_CBASS_NB_SLV3_M2M_BRIDGE_SRC_EDC_CTRL_0	45	1	Parity
NAVSS512VIRTSS_DATA_CBASS_NB_SLV3_M2M_BRIDGE_SRC_EDC_CTRL_0	46	1	Parity
NAVSS512VIRTSS_DATA_CBASS_NB_SLV3_M2M_BRIDGE_SRC_EDC_CTRL_0	47	3	Parity
NAVSS512VIRTSS_DATA_CBASS_NB_SLV3_M2M_BRIDGE_SRC_EDC_CTRL_0	48	10	Parity
NAVSS512VIRTSS_DATA_CBASS_NB_SLV3_M2M_BRIDGE_SRC_EDC_CTRL_0	49	3	Parity
NAVSS512VIRTSS_DATA_CBASS_NB_SLV3_M2M_BRIDGE_SRC_EDC_CTRL_0	50	8	Parity
NAVSS512VIRTSS_DATA_CBASS_NB_SLV3_M2M_BRIDGE_SRC_EDC_CTRL_0	51	1	Parity
NAVSS512VIRTSS_DATA_CBASS_NB_SLV3_M2M_BRIDGE_SRC_EDC_CTRL_0	52	1	Parity
NAVSS512VIRTSS_DATA_CBASS_NB_SLV3_M2M_BRIDGE_SRC_EDC_CTRL_0	53	8	Parity
NAVSS512VIRTSS_DATA_CBASS_NB_SLV3_M2M_BRIDGE_SRC_EDC_CTRL_0	54	8	Parity
NAVSS512VIRTSS_DATA_CBASS_NB_SLV3_M2M_BRIDGE_SRC_EDC_CTRL_0	55	2	Parity
NAVSS512VIRTSS_DATA_CBASS_NB_SLV3_M2M_BRIDGE_SRC_EDC_CTRL_0	56	2	Parity
NAVSS512VIRTSS_DATA_CBASS_NB_SLV3_M2M_BRIDGE_SRC_EDC_CTRL_0	57	3	Parity
NAVSS512VIRTSS_DATA_CBASS_NB_SLV3_M2M_BRIDGE_SRC_EDC_CTRL_0	58	1	Parity
NAVSS512VIRTSS_DATA_CBASS_NB_SLV3_M2M_BRIDGE_SRC_EDC_CTRL_0	59	8	Parity
NAVSS512VIRTSS_DATA_CBASS_NB_SLV3_M2M_BRIDGE_SRC_EDC_CTRL_0	60	8	Parity
NAVSS512VIRTSS_DATA_CBASS_NB_SLV3_M2M_BRIDGE_SRC_EDC_CTRL_0	61	8	Parity
NAVSS512VIRTSS_DATA_CBASS_NB_SLV3_M2M_BRIDGE_SRC_EDC_CTRL_0	62	8	Parity
NAVSS512VIRTSS_DATA_CBASS_NB_SLV3_M2M_BRIDGE_SRC_EDC_CTRL_0	63	1	Parity
NAVSS512VIRTSS_DATA_CBASS_NB_SLV3_M2M_BRIDGE_SRC_EDC_CTRL_0	64	1	Parity
NAVSS512VIRTSS_DATA_CBASS_NB_SLV3_M2M_BRIDGE_SRC_EDC_CTRL_0	65	8	Parity
NAVSS512VIRTSS_DATA_CBASS_NB_SLV3_M2M_BRIDGE_SRC_EDC_CTRL_0	66	8	Parity
NAVSS512VIRTSS_DATA_CBASS_NB_SLV3_M2M_BRIDGE_SRC_EDC_CTRL_0	67	2	Parity
NAVSS512VIRTSS_DATA_CBASS_NB_SLV3_M2M_BRIDGE_SRC_EDC_CTRL_0	68	2	Parity

Table 12-716. EDC checkers information for ECC Aggregator Instance NAVSS0_VIRTSS_ECC_AGGR_0 (continued)

Protected Interconnect	Group ID	Width	Checker Type
NAVSS512VIRTSS_DATA_CBASS_NB_SLV3_M2M_BRIDGE_SRC_EDC_CTRL_0	69	3	Parity
NAVSS512VIRTSS_DATA_CBASS_NB_SLV3_M2M_BRIDGE_SRC_EDC_CTRL_0	70	1	Parity
NAVSS512VIRTSS_DATA_CBASS_NB_SLV3_M2M_BRIDGE_SRC_EDC_CTRL_0	71	8	Parity
NAVSS512VIRTSS_DATA_CBASS_NB_SLV4_M2M_BRIDGE_SRC_EDC_CTRL_0	0	24	Parity
NAVSS512VIRTSS_DATA_CBASS_NB_SLV4_M2M_BRIDGE_SRC_EDC_CTRL_0	1	1	Parity
NAVSS512VIRTSS_DATA_CBASS_NB_SLV4_M2M_BRIDGE_SRC_EDC_CTRL_0	2	1	Parity
NAVSS512VIRTSS_DATA_CBASS_NB_SLV4_M2M_BRIDGE_SRC_EDC_CTRL_0	3	1	Redundant
NAVSS512VIRTSS_DATA_CBASS_NB_SLV4_M2M_BRIDGE_SRC_EDC_CTRL_0	4	48	Parity
NAVSS512VIRTSS_DATA_CBASS_NB_SLV4_M2M_BRIDGE_SRC_EDC_CTRL_0	5	10	Parity
NAVSS512VIRTSS_DATA_CBASS_NB_SLV4_M2M_BRIDGE_SRC_EDC_CTRL_0	6	1	Parity
NAVSS512VIRTSS_DATA_CBASS_NB_SLV4_M2M_BRIDGE_SRC_EDC_CTRL_0	7	3	Parity
NAVSS512VIRTSS_DATA_CBASS_NB_SLV4_M2M_BRIDGE_SRC_EDC_CTRL_0	8	3	Parity
NAVSS512VIRTSS_DATA_CBASS_NB_SLV4_M2M_BRIDGE_SRC_EDC_CTRL_0	9	1	Parity
NAVSS512VIRTSS_DATA_CBASS_NB_SLV4_M2M_BRIDGE_SRC_EDC_CTRL_0	10	1	Parity
NAVSS512VIRTSS_DATA_CBASS_NB_SLV4_M2M_BRIDGE_SRC_EDC_CTRL_0	11	9	Parity
NAVSS512VIRTSS_DATA_CBASS_NB_SLV4_M2M_BRIDGE_SRC_EDC_CTRL_0	12	10	Parity
NAVSS512VIRTSS_DATA_CBASS_NB_SLV4_M2M_BRIDGE_SRC_EDC_CTRL_0	13	10	Parity
NAVSS512VIRTSS_DATA_CBASS_NB_SLV4_M2M_BRIDGE_SRC_EDC_CTRL_0	14	1	Redundant
NAVSS512VIRTSS_DATA_CBASS_NB_SLV4_M2M_BRIDGE_SRC_EDC_CTRL_0	15	1	Redundant
NAVSS512VIRTSS_DATA_CBASS_NB_SLV4_M2M_BRIDGE_SRC_EDC_CTRL_0	16	48	Parity
NAVSS512VIRTSS_DATA_CBASS_NB_SLV4_M2M_BRIDGE_SRC_EDC_CTRL_0	17	1	Redundant
NAVSS512VIRTSS_DATA_CBASS_NB_SLV4_M2M_BRIDGE_SRC_EDC_CTRL_0	18	1	Redundant
NAVSS512VIRTSS_DATA_CBASS_NB_SLV4_M2M_BRIDGE_SRC_EDC_CTRL_0	19	10	Parity
NAVSS512VIRTSS_DATA_CBASS_NB_SLV4_M2M_BRIDGE_SRC_EDC_CTRL_0	20	1	Parity
NAVSS512VIRTSS_DATA_CBASS_NB_SLV4_M2M_BRIDGE_SRC_EDC_CTRL_0	21	1	Parity
NAVSS512VIRTSS_DATA_CBASS_NB_SLV4_M2M_BRIDGE_SRC_EDC_CTRL_0	22	1	Parity
NAVSS512VIRTSS_DATA_CBASS_NB_SLV4_M2M_BRIDGE_SRC_EDC_CTRL_0	23	10	Parity
NAVSS512VIRTSS_DATA_CBASS_NB_SLV4_M2M_BRIDGE_SRC_EDC_CTRL_0	24	1	Parity
NAVSS512VIRTSS_DATA_CBASS_NB_SLV4_M2M_BRIDGE_SRC_EDC_CTRL_0	25	1	Redundant
NAVSS512VIRTSS_DATA_CBASS_NB_SLV4_M2M_BRIDGE_SRC_EDC_CTRL_0	26	1	Parity
NAVSS512VIRTSS_DATA_CBASS_NB_SLV4_M2M_BRIDGE_SRC_EDC_CTRL_0	27	1	Parity
NAVSS512VIRTSS_DATA_CBASS_NB_SLV4_M2M_BRIDGE_SRC_EDC_CTRL_0	28	10	Parity
NAVSS512VIRTSS_DATA_CBASS_NB_SLV4_M2M_BRIDGE_SRC_EDC_CTRL_0	29	9	Parity
NAVSS512VIRTSS_DATA_CBASS_NB_SLV4_M2M_BRIDGE_SRC_EDC_CTRL_0	30	1	Parity
NAVSS512VIRTSS_DATA_CBASS_NB_SLV4_M2M_BRIDGE_SRC_EDC_CTRL_0	31	10	Parity
NAVSS512VIRTSS_DATA_CBASS_NB_SLV4_M2M_BRIDGE_SRC_EDC_CTRL_0	32	10	Parity
NAVSS512VIRTSS_DATA_CBASS_NB_SLV4_M2M_BRIDGE_SRC_EDC_CTRL_0	33	1	Parity
NAVSS512VIRTSS_DATA_CBASS_NB_SLV4_M2M_BRIDGE_SRC_EDC_CTRL_0	34	6	Parity
NAVSS512VIRTSS_DATA_CBASS_NB_SLV4_M2M_BRIDGE_SRC_EDC_CTRL_0	35	9	Parity
NAVSS512VIRTSS_DATA_CBASS_NB_SLV4_M2M_BRIDGE_SRC_EDC_CTRL_0	36	1	Redundant
NAVSS512VIRTSS_DATA_CBASS_NB_SLV4_M2M_BRIDGE_SRC_EDC_CTRL_0	37	1	Parity
NAVSS512VIRTSS_DATA_CBASS_NB_SLV4_M2M_BRIDGE_SRC_EDC_CTRL_0	38	3	Parity
NAVSS512VIRTSS_DATA_CBASS_NB_SLV4_M2M_BRIDGE_SRC_EDC_CTRL_0	39	3	Parity
NAVSS512VIRTSS_DATA_CBASS_NB_SLV4_M2M_BRIDGE_SRC_EDC_CTRL_0	40	10	Parity
NAVSS512VIRTSS_DATA_CBASS_NB_SLV4_M2M_BRIDGE_SRC_EDC_CTRL_0	41	1	Parity
NAVSS512VIRTSS_DATA_CBASS_NB_SLV4_M2M_BRIDGE_SRC_EDC_CTRL_0	42	1	Redundant

Table 12-716. EDC checkers information for ECC Aggregator Instance NAVSS0_VIRTSS_ECC_AGGR_0 (continued)

Protected Interconnect	Group ID	Width	Checker Type
NAVSS512VIRTSS_DATA_CBASS_NB_SLV4_M2M_BRIDGE_SRC_EDC_CTRL_0	43	10	Parity
NAVSS512VIRTSS_DATA_CBASS_NB_SLV4_M2M_BRIDGE_SRC_EDC_CTRL_0	44	10	Parity
NAVSS512VIRTSS_DATA_CBASS_NB_SLV4_M2M_BRIDGE_SRC_EDC_CTRL_0	45	1	Parity
NAVSS512VIRTSS_DATA_CBASS_NB_SLV4_M2M_BRIDGE_SRC_EDC_CTRL_0	46	1	Parity
NAVSS512VIRTSS_DATA_CBASS_NB_SLV4_M2M_BRIDGE_SRC_EDC_CTRL_0	47	3	Parity
NAVSS512VIRTSS_DATA_CBASS_NB_SLV4_M2M_BRIDGE_SRC_EDC_CTRL_0	48	10	Parity
NAVSS512VIRTSS_DATA_CBASS_NB_SLV4_M2M_BRIDGE_SRC_EDC_CTRL_0	49	3	Parity
NAVSS512VIRTSS_DATA_CBASS_NB_SLV4_M2M_BRIDGE_SRC_EDC_CTRL_0	50	8	Parity
NAVSS512VIRTSS_DATA_CBASS_NB_SLV4_M2M_BRIDGE_SRC_EDC_CTRL_0	51	1	Parity
NAVSS512VIRTSS_DATA_CBASS_NB_SLV4_M2M_BRIDGE_SRC_EDC_CTRL_0	52	1	Parity
NAVSS512VIRTSS_DATA_CBASS_NB_SLV4_M2M_BRIDGE_SRC_EDC_CTRL_0	53	8	Parity
NAVSS512VIRTSS_DATA_CBASS_NB_SLV4_M2M_BRIDGE_SRC_EDC_CTRL_0	54	8	Parity
NAVSS512VIRTSS_DATA_CBASS_NB_SLV4_M2M_BRIDGE_SRC_EDC_CTRL_0	55	2	Parity
NAVSS512VIRTSS_DATA_CBASS_NB_SLV4_M2M_BRIDGE_SRC_EDC_CTRL_0	56	2	Parity
NAVSS512VIRTSS_DATA_CBASS_NB_SLV4_M2M_BRIDGE_SRC_EDC_CTRL_0	57	3	Parity
NAVSS512VIRTSS_DATA_CBASS_NB_SLV4_M2M_BRIDGE_SRC_EDC_CTRL_0	58	1	Parity
NAVSS512VIRTSS_DATA_CBASS_NB_SLV4_M2M_BRIDGE_SRC_EDC_CTRL_0	59	8	Parity
NAVSS512VIRTSS_DATA_CBASS_NB_SLV4_M2M_BRIDGE_SRC_EDC_CTRL_0	60	8	Parity
NAVSS512VIRTSS_DATA_CBASS_NB_SLV4_M2M_BRIDGE_SRC_EDC_CTRL_0	61	8	Parity
NAVSS512VIRTSS_DATA_CBASS_NB_SLV4_M2M_BRIDGE_SRC_EDC_CTRL_0	62	8	Parity
NAVSS512VIRTSS_DATA_CBASS_NB_SLV4_M2M_BRIDGE_SRC_EDC_CTRL_0	63	1	Parity
NAVSS512VIRTSS_DATA_CBASS_NB_SLV4_M2M_BRIDGE_SRC_EDC_CTRL_0	64	1	Parity
NAVSS512VIRTSS_DATA_CBASS_NB_SLV4_M2M_BRIDGE_SRC_EDC_CTRL_0	65	8	Parity
NAVSS512VIRTSS_DATA_CBASS_NB_SLV4_M2M_BRIDGE_SRC_EDC_CTRL_0	66	8	Parity
NAVSS512VIRTSS_DATA_CBASS_NB_SLV4_M2M_BRIDGE_SRC_EDC_CTRL_0	67	2	Parity
NAVSS512VIRTSS_DATA_CBASS_NB_SLV4_M2M_BRIDGE_SRC_EDC_CTRL_0	68	2	Parity
NAVSS512VIRTSS_DATA_CBASS_NB_SLV4_M2M_BRIDGE_SRC_EDC_CTRL_0	69	3	Parity
NAVSS512VIRTSS_DATA_CBASS_NB_SLV4_M2M_BRIDGE_SRC_EDC_CTRL_0	70	1	Parity
NAVSS512VIRTSS_DATA_CBASS_NB_SLV4_M2M_BRIDGE_SRC_EDC_CTRL_0	71	8	Parity
NAVSS512VIRTSS_DATA_CBASS_FFI_IO_PVU0_SRC_M2M_BRIDGE_SRC_EDC_CTRL_0	0	24	Parity
NAVSS512VIRTSS_DATA_CBASS_FFI_IO_PVU0_SRC_M2M_BRIDGE_SRC_EDC_CTRL_0	1	1	Parity
NAVSS512VIRTSS_DATA_CBASS_FFI_IO_PVU0_SRC_M2M_BRIDGE_SRC_EDC_CTRL_0	2	1	Parity
NAVSS512VIRTSS_DATA_CBASS_FFI_IO_PVU0_SRC_M2M_BRIDGE_SRC_EDC_CTRL_0	3	1	Redundant
NAVSS512VIRTSS_DATA_CBASS_FFI_IO_PVU0_SRC_M2M_BRIDGE_SRC_EDC_CTRL_0	4	48	Parity
NAVSS512VIRTSS_DATA_CBASS_FFI_IO_PVU0_SRC_M2M_BRIDGE_SRC_EDC_CTRL_0	5	10	Parity
NAVSS512VIRTSS_DATA_CBASS_FFI_IO_PVU0_SRC_M2M_BRIDGE_SRC_EDC_CTRL_0	6	1	Parity
NAVSS512VIRTSS_DATA_CBASS_FFI_IO_PVU0_SRC_M2M_BRIDGE_SRC_EDC_CTRL_0	7	3	Parity
NAVSS512VIRTSS_DATA_CBASS_FFI_IO_PVU0_SRC_M2M_BRIDGE_SRC_EDC_CTRL_0	8	3	Parity
NAVSS512VIRTSS_DATA_CBASS_FFI_IO_PVU0_SRC_M2M_BRIDGE_SRC_EDC_CTRL_0	9	1	Parity

Table 12-716. EDC checkers information for ECC Aggregator Instance NAVSS0_VIRTSS_ECC_AGGR_0 (continued)

Protected Interconnect	Group ID	Width	Checker Type
NAVSS512VIRTSS_DATA_CBASS_FFI_IO_PVU0_SRC_M2M_BRIDGE_SRC_EDC_CTRL_0	10	1	Parity
NAVSS512VIRTSS_DATA_CBASS_FFI_IO_PVU0_SRC_M2M_BRIDGE_SRC_EDC_CTRL_0	11	9	Parity
NAVSS512VIRTSS_DATA_CBASS_FFI_IO_PVU0_SRC_M2M_BRIDGE_SRC_EDC_CTRL_0	12	10	Parity
NAVSS512VIRTSS_DATA_CBASS_FFI_IO_PVU0_SRC_M2M_BRIDGE_SRC_EDC_CTRL_0	13	10	Parity
NAVSS512VIRTSS_DATA_CBASS_FFI_IO_PVU0_SRC_M2M_BRIDGE_SRC_EDC_CTRL_0	14	1	Redundant
NAVSS512VIRTSS_DATA_CBASS_FFI_IO_PVU0_SRC_M2M_BRIDGE_SRC_EDC_CTRL_0	15	1	Redundant
NAVSS512VIRTSS_DATA_CBASS_FFI_IO_PVU0_SRC_M2M_BRIDGE_SRC_EDC_CTRL_0	16	48	Parity
NAVSS512VIRTSS_DATA_CBASS_FFI_IO_PVU0_SRC_M2M_BRIDGE_SRC_EDC_CTRL_0	17	1	Redundant
NAVSS512VIRTSS_DATA_CBASS_FFI_IO_PVU0_SRC_M2M_BRIDGE_SRC_EDC_CTRL_0	18	1	Redundant
NAVSS512VIRTSS_DATA_CBASS_FFI_IO_PVU0_SRC_M2M_BRIDGE_SRC_EDC_CTRL_0	19	10	Parity
NAVSS512VIRTSS_DATA_CBASS_FFI_IO_PVU0_SRC_M2M_BRIDGE_SRC_EDC_CTRL_0	20	1	Parity
NAVSS512VIRTSS_DATA_CBASS_FFI_IO_PVU0_SRC_M2M_BRIDGE_SRC_EDC_CTRL_0	21	1	Parity
NAVSS512VIRTSS_DATA_CBASS_FFI_IO_PVU0_SRC_M2M_BRIDGE_SRC_EDC_CTRL_0	22	1	Parity
NAVSS512VIRTSS_DATA_CBASS_FFI_IO_PVU0_SRC_M2M_BRIDGE_SRC_EDC_CTRL_0	23	10	Parity
NAVSS512VIRTSS_DATA_CBASS_FFI_IO_PVU0_SRC_M2M_BRIDGE_SRC_EDC_CTRL_0	24	1	Parity
NAVSS512VIRTSS_DATA_CBASS_FFI_IO_PVU0_SRC_M2M_BRIDGE_SRC_EDC_CTRL_0	25	1	Redundant
NAVSS512VIRTSS_DATA_CBASS_FFI_IO_PVU0_SRC_M2M_BRIDGE_SRC_EDC_CTRL_0	26	1	Parity
NAVSS512VIRTSS_DATA_CBASS_FFI_IO_PVU0_SRC_M2M_BRIDGE_SRC_EDC_CTRL_0	27	1	Parity
NAVSS512VIRTSS_DATA_CBASS_FFI_IO_PVU0_SRC_M2M_BRIDGE_SRC_EDC_CTRL_0	28	10	Parity
NAVSS512VIRTSS_DATA_CBASS_FFI_IO_PVU0_SRC_M2M_BRIDGE_SRC_EDC_CTRL_0	29	9	Parity
NAVSS512VIRTSS_DATA_CBASS_FFI_IO_PVU0_SRC_M2M_BRIDGE_SRC_EDC_CTRL_0	30	1	Parity
NAVSS512VIRTSS_DATA_CBASS_FFI_IO_PVU0_SRC_M2M_BRIDGE_SRC_EDC_CTRL_0	31	10	Parity
NAVSS512VIRTSS_DATA_CBASS_FFI_IO_PVU0_SRC_M2M_BRIDGE_SRC_EDC_CTRL_0	32	10	Parity
NAVSS512VIRTSS_DATA_CBASS_FFI_IO_PVU0_SRC_M2M_BRIDGE_SRC_EDC_CTRL_0	33	1	Parity
NAVSS512VIRTSS_DATA_CBASS_FFI_IO_PVU0_SRC_M2M_BRIDGE_SRC_EDC_CTRL_0	34	6	Parity
NAVSS512VIRTSS_DATA_CBASS_FFI_IO_PVU0_SRC_M2M_BRIDGE_SRC_EDC_CTRL_0	35	9	Parity
NAVSS512VIRTSS_DATA_CBASS_FFI_IO_PVU0_SRC_M2M_BRIDGE_SRC_EDC_CTRL_0	36	1	Redundant

Table 12-716. EDC checkers information for ECC Aggregator Instance NAVSS0_VIRTSS_ECC_AGGR_0 (continued)

Protected Interconnect	Group ID	Width	Checker Type
NAVSS512VIRTSS_DATA_CBASS_FFI_IO_PVU0_SRC_M2M_BRIDGE_SRC_EDC_CTRL_0	37	1	Parity
NAVSS512VIRTSS_DATA_CBASS_FFI_IO_PVU0_SRC_M2M_BRIDGE_SRC_EDC_CTRL_0	38	3	Parity
NAVSS512VIRTSS_DATA_CBASS_FFI_IO_PVU0_SRC_M2M_BRIDGE_SRC_EDC_CTRL_0	39	3	Parity
NAVSS512VIRTSS_DATA_CBASS_FFI_IO_PVU0_SRC_M2M_BRIDGE_SRC_EDC_CTRL_0	40	10	Parity
NAVSS512VIRTSS_DATA_CBASS_FFI_IO_PVU0_SRC_M2M_BRIDGE_SRC_EDC_CTRL_0	41	1	Parity
NAVSS512VIRTSS_DATA_CBASS_FFI_IO_PVU0_SRC_M2M_BRIDGE_SRC_EDC_CTRL_0	42	1	Redundant
NAVSS512VIRTSS_DATA_CBASS_FFI_IO_PVU0_SRC_M2M_BRIDGE_SRC_EDC_CTRL_0	43	10	Parity
NAVSS512VIRTSS_DATA_CBASS_FFI_IO_PVU0_SRC_M2M_BRIDGE_SRC_EDC_CTRL_0	44	10	Parity
NAVSS512VIRTSS_DATA_CBASS_FFI_IO_PVU0_SRC_M2M_BRIDGE_SRC_EDC_CTRL_0	45	1	Parity
NAVSS512VIRTSS_DATA_CBASS_FFI_IO_PVU0_SRC_M2M_BRIDGE_SRC_EDC_CTRL_0	46	1	Parity
NAVSS512VIRTSS_DATA_CBASS_FFI_IO_PVU0_SRC_M2M_BRIDGE_SRC_EDC_CTRL_0	47	3	Parity
NAVSS512VIRTSS_DATA_CBASS_FFI_IO_PVU0_SRC_M2M_BRIDGE_SRC_EDC_CTRL_0	48	10	Parity
NAVSS512VIRTSS_DATA_CBASS_FFI_IO_PVU0_SRC_M2M_BRIDGE_SRC_EDC_CTRL_0	49	3	Parity
NAVSS512VIRTSS_DATA_CBASS_FFI_IO_PVU0_SRC_M2M_BRIDGE_SRC_EDC_CTRL_0	50	8	Parity
NAVSS512VIRTSS_DATA_CBASS_FFI_IO_PVU0_SRC_M2M_BRIDGE_SRC_EDC_CTRL_0	51	1	Parity
NAVSS512VIRTSS_DATA_CBASS_FFI_IO_PVU0_SRC_M2M_BRIDGE_SRC_EDC_CTRL_0	52	1	Parity
NAVSS512VIRTSS_DATA_CBASS_FFI_IO_PVU0_SRC_M2M_BRIDGE_SRC_EDC_CTRL_0	53	8	Parity
NAVSS512VIRTSS_DATA_CBASS_FFI_IO_PVU0_SRC_M2M_BRIDGE_SRC_EDC_CTRL_0	54	8	Parity
NAVSS512VIRTSS_DATA_CBASS_FFI_IO_PVU0_SRC_M2M_BRIDGE_SRC_EDC_CTRL_0	55	2	Parity
NAVSS512VIRTSS_DATA_CBASS_FFI_IO_PVU0_SRC_M2M_BRIDGE_SRC_EDC_CTRL_0	56	2	Parity
NAVSS512VIRTSS_DATA_CBASS_FFI_IO_PVU0_SRC_M2M_BRIDGE_SRC_EDC_CTRL_0	57	3	Parity
NAVSS512VIRTSS_DATA_CBASS_FFI_IO_PVU0_SRC_M2M_BRIDGE_SRC_EDC_CTRL_0	58	1	Parity
NAVSS512VIRTSS_DATA_CBASS_FFI_IO_PVU0_SRC_M2M_BRIDGE_SRC_EDC_CTRL_0	59	8	Parity
NAVSS512VIRTSS_DATA_CBASS_FFI_IO_PVU0_SRC_M2M_BRIDGE_SRC_EDC_CTRL_0	60	8	Parity
NAVSS512VIRTSS_DATA_CBASS_FFI_IO_PVU0_SRC_M2M_BRIDGE_SRC_EDC_CTRL_0	61	8	Parity
NAVSS512VIRTSS_DATA_CBASS_FFI_IO_PVU0_SRC_M2M_BRIDGE_SRC_EDC_CTRL_0	62	8	Parity
NAVSS512VIRTSS_DATA_CBASS_FFI_IO_PVU0_SRC_M2M_BRIDGE_SRC_EDC_CTRL_0	63	1	Parity

Table 12-716. EDC checkers information for ECC Aggregator Instance NAVSS0_VIRTSS_ECC_AGGR_0 (continued)

Protected Interconnect	Group ID	Width	Checker Type
NAVSS512VIRTSS_DATA_CBASS_FFI_IO_PVU0_SRC_M2M_BRIDGE_SRC_EDC_CTRL_0	64	1	Parity
NAVSS512VIRTSS_DATA_CBASS_FFI_IO_PVU0_SRC_M2M_BRIDGE_SRC_EDC_CTRL_0	65	8	Parity
NAVSS512VIRTSS_DATA_CBASS_FFI_IO_PVU0_SRC_M2M_BRIDGE_SRC_EDC_CTRL_0	66	8	Parity
NAVSS512VIRTSS_DATA_CBASS_FFI_IO_PVU0_SRC_M2M_BRIDGE_SRC_EDC_CTRL_0	67	2	Parity
NAVSS512VIRTSS_DATA_CBASS_FFI_IO_PVU0_SRC_M2M_BRIDGE_SRC_EDC_CTRL_0	68	2	Parity
NAVSS512VIRTSS_DATA_CBASS_FFI_IO_PVU0_SRC_M2M_BRIDGE_SRC_EDC_CTRL_0	69	3	Parity
NAVSS512VIRTSS_DATA_CBASS_FFI_IO_PVU0_SRC_M2M_BRIDGE_SRC_EDC_CTRL_0	70	1	Parity
NAVSS512VIRTSS_DATA_CBASS_FFI_IO_PVU0_SRC_M2M_BRIDGE_SRC_EDC_CTRL_0	71	8	Parity
NAVSS512VIRTSS_DATA_CBASS_IO_PVU1_SRC_M2M_BRIDGE_SRC_EDC_CTRL_0	0	24	Parity
NAVSS512VIRTSS_DATA_CBASS_IO_PVU1_SRC_M2M_BRIDGE_SRC_EDC_CTRL_0	1	1	Parity
NAVSS512VIRTSS_DATA_CBASS_IO_PVU1_SRC_M2M_BRIDGE_SRC_EDC_CTRL_0	2	1	Parity
NAVSS512VIRTSS_DATA_CBASS_IO_PVU1_SRC_M2M_BRIDGE_SRC_EDC_CTRL_0	3	1	Redundant
NAVSS512VIRTSS_DATA_CBASS_IO_PVU1_SRC_M2M_BRIDGE_SRC_EDC_CTRL_0	4	48	Parity
NAVSS512VIRTSS_DATA_CBASS_IO_PVU1_SRC_M2M_BRIDGE_SRC_EDC_CTRL_0	5	10	Parity
NAVSS512VIRTSS_DATA_CBASS_IO_PVU1_SRC_M2M_BRIDGE_SRC_EDC_CTRL_0	6	1	Parity
NAVSS512VIRTSS_DATA_CBASS_IO_PVU1_SRC_M2M_BRIDGE_SRC_EDC_CTRL_0	7	3	Parity
NAVSS512VIRTSS_DATA_CBASS_IO_PVU1_SRC_M2M_BRIDGE_SRC_EDC_CTRL_0	8	3	Parity
NAVSS512VIRTSS_DATA_CBASS_IO_PVU1_SRC_M2M_BRIDGE_SRC_EDC_CTRL_0	9	1	Parity
NAVSS512VIRTSS_DATA_CBASS_IO_PVU1_SRC_M2M_BRIDGE_SRC_EDC_CTRL_0	10	1	Parity
NAVSS512VIRTSS_DATA_CBASS_IO_PVU1_SRC_M2M_BRIDGE_SRC_EDC_CTRL_0	11	9	Parity
NAVSS512VIRTSS_DATA_CBASS_IO_PVU1_SRC_M2M_BRIDGE_SRC_EDC_CTRL_0	12	10	Parity
NAVSS512VIRTSS_DATA_CBASS_IO_PVU1_SRC_M2M_BRIDGE_SRC_EDC_CTRL_0	13	10	Parity
NAVSS512VIRTSS_DATA_CBASS_IO_PVU1_SRC_M2M_BRIDGE_SRC_EDC_CTRL_0	14	1	Redundant
NAVSS512VIRTSS_DATA_CBASS_IO_PVU1_SRC_M2M_BRIDGE_SRC_EDC_CTRL_0	15	1	Redundant
NAVSS512VIRTSS_DATA_CBASS_IO_PVU1_SRC_M2M_BRIDGE_SRC_EDC_CTRL_0	16	48	Parity
NAVSS512VIRTSS_DATA_CBASS_IO_PVU1_SRC_M2M_BRIDGE_SRC_EDC_CTRL_0	17	1	Redundant
NAVSS512VIRTSS_DATA_CBASS_IO_PVU1_SRC_M2M_BRIDGE_SRC_EDC_CTRL_0	18	1	Redundant

Table 12-716. EDC checkers information for ECC Aggregator Instance NAVSS0_VIRTSS_ECC_AGGR_0 (continued)

Protected Interconnect	Group ID	Width	Checker Type
NAVSS512VIRTSS_DATA_CBASS_IO_PVU1_SRC_M2M_BRIDGE_SRC_EDC_CTRL_0	19	10	Parity
NAVSS512VIRTSS_DATA_CBASS_IO_PVU1_SRC_M2M_BRIDGE_SRC_EDC_CTRL_0	20	1	Parity
NAVSS512VIRTSS_DATA_CBASS_IO_PVU1_SRC_M2M_BRIDGE_SRC_EDC_CTRL_0	21	1	Parity
NAVSS512VIRTSS_DATA_CBASS_IO_PVU1_SRC_M2M_BRIDGE_SRC_EDC_CTRL_0	22	1	Parity
NAVSS512VIRTSS_DATA_CBASS_IO_PVU1_SRC_M2M_BRIDGE_SRC_EDC_CTRL_0	23	10	Parity
NAVSS512VIRTSS_DATA_CBASS_IO_PVU1_SRC_M2M_BRIDGE_SRC_EDC_CTRL_0	24	1	Parity
NAVSS512VIRTSS_DATA_CBASS_IO_PVU1_SRC_M2M_BRIDGE_SRC_EDC_CTRL_0	25	1	Redundant
NAVSS512VIRTSS_DATA_CBASS_IO_PVU1_SRC_M2M_BRIDGE_SRC_EDC_CTRL_0	26	1	Parity
NAVSS512VIRTSS_DATA_CBASS_IO_PVU1_SRC_M2M_BRIDGE_SRC_EDC_CTRL_0	27	1	Parity
NAVSS512VIRTSS_DATA_CBASS_IO_PVU1_SRC_M2M_BRIDGE_SRC_EDC_CTRL_0	28	10	Parity
NAVSS512VIRTSS_DATA_CBASS_IO_PVU1_SRC_M2M_BRIDGE_SRC_EDC_CTRL_0	29	9	Parity
NAVSS512VIRTSS_DATA_CBASS_IO_PVU1_SRC_M2M_BRIDGE_SRC_EDC_CTRL_0	30	1	Parity
NAVSS512VIRTSS_DATA_CBASS_IO_PVU1_SRC_M2M_BRIDGE_SRC_EDC_CTRL_0	31	10	Parity
NAVSS512VIRTSS_DATA_CBASS_IO_PVU1_SRC_M2M_BRIDGE_SRC_EDC_CTRL_0	32	10	Parity
NAVSS512VIRTSS_DATA_CBASS_IO_PVU1_SRC_M2M_BRIDGE_SRC_EDC_CTRL_0	33	1	Parity
NAVSS512VIRTSS_DATA_CBASS_IO_PVU1_SRC_M2M_BRIDGE_SRC_EDC_CTRL_0	34	6	Parity
NAVSS512VIRTSS_DATA_CBASS_IO_PVU1_SRC_M2M_BRIDGE_SRC_EDC_CTRL_0	35	9	Parity
NAVSS512VIRTSS_DATA_CBASS_IO_PVU1_SRC_M2M_BRIDGE_SRC_EDC_CTRL_0	36	1	Redundant
NAVSS512VIRTSS_DATA_CBASS_IO_PVU1_SRC_M2M_BRIDGE_SRC_EDC_CTRL_0	37	1	Parity
NAVSS512VIRTSS_DATA_CBASS_IO_PVU1_SRC_M2M_BRIDGE_SRC_EDC_CTRL_0	38	3	Parity
NAVSS512VIRTSS_DATA_CBASS_IO_PVU1_SRC_M2M_BRIDGE_SRC_EDC_CTRL_0	39	3	Parity
NAVSS512VIRTSS_DATA_CBASS_IO_PVU1_SRC_M2M_BRIDGE_SRC_EDC_CTRL_0	40	10	Parity
NAVSS512VIRTSS_DATA_CBASS_IO_PVU1_SRC_M2M_BRIDGE_SRC_EDC_CTRL_0	41	1	Parity
NAVSS512VIRTSS_DATA_CBASS_IO_PVU1_SRC_M2M_BRIDGE_SRC_EDC_CTRL_0	42	1	Redundant
NAVSS512VIRTSS_DATA_CBASS_IO_PVU1_SRC_M2M_BRIDGE_SRC_EDC_CTRL_0	43	10	Parity
NAVSS512VIRTSS_DATA_CBASS_IO_PVU1_SRC_M2M_BRIDGE_SRC_EDC_CTRL_0	44	10	Parity
NAVSS512VIRTSS_DATA_CBASS_IO_PVU1_SRC_M2M_BRIDGE_SRC_EDC_CTRL_0	45	1	Parity

Table 12-716. EDC checkers information for ECC Aggregator Instance NAVSS0_VIRTSS_ECC_AGGR_0 (continued)

Protected Interconnect	Group ID	Width	Checker Type
NAVSS512VIRTSS_DATA_CBASS_IO_PVU1_SRC_M2M_BRIDGE_SRC_EDC_CTRL_0	46	1	Parity
NAVSS512VIRTSS_DATA_CBASS_IO_PVU1_SRC_M2M_BRIDGE_SRC_EDC_CTRL_0	47	3	Parity
NAVSS512VIRTSS_DATA_CBASS_IO_PVU1_SRC_M2M_BRIDGE_SRC_EDC_CTRL_0	48	10	Parity
NAVSS512VIRTSS_DATA_CBASS_IO_PVU1_SRC_M2M_BRIDGE_SRC_EDC_CTRL_0	49	3	Parity
NAVSS512VIRTSS_DATA_CBASS_IO_PVU1_SRC_M2M_BRIDGE_SRC_EDC_CTRL_0	50	8	Parity
NAVSS512VIRTSS_DATA_CBASS_IO_PVU1_SRC_M2M_BRIDGE_SRC_EDC_CTRL_0	51	1	Parity
NAVSS512VIRTSS_DATA_CBASS_IO_PVU1_SRC_M2M_BRIDGE_SRC_EDC_CTRL_0	52	1	Parity
NAVSS512VIRTSS_DATA_CBASS_IO_PVU1_SRC_M2M_BRIDGE_SRC_EDC_CTRL_0	53	8	Parity
NAVSS512VIRTSS_DATA_CBASS_IO_PVU1_SRC_M2M_BRIDGE_SRC_EDC_CTRL_0	54	8	Parity
NAVSS512VIRTSS_DATA_CBASS_IO_PVU1_SRC_M2M_BRIDGE_SRC_EDC_CTRL_0	55	2	Parity
NAVSS512VIRTSS_DATA_CBASS_IO_PVU1_SRC_M2M_BRIDGE_SRC_EDC_CTRL_0	56	2	Parity
NAVSS512VIRTSS_DATA_CBASS_IO_PVU1_SRC_M2M_BRIDGE_SRC_EDC_CTRL_0	57	3	Parity
NAVSS512VIRTSS_DATA_CBASS_IO_PVU1_SRC_M2M_BRIDGE_SRC_EDC_CTRL_0	58	1	Parity
NAVSS512VIRTSS_DATA_CBASS_IO_PVU1_SRC_M2M_BRIDGE_SRC_EDC_CTRL_0	59	8	Parity
NAVSS512VIRTSS_DATA_CBASS_IO_PVU1_SRC_M2M_BRIDGE_SRC_EDC_CTRL_0	60	8	Parity
NAVSS512VIRTSS_DATA_CBASS_IO_PVU1_SRC_M2M_BRIDGE_SRC_EDC_CTRL_0	61	8	Parity
NAVSS512VIRTSS_DATA_CBASS_IO_PVU1_SRC_M2M_BRIDGE_SRC_EDC_CTRL_0	62	8	Parity
NAVSS512VIRTSS_DATA_CBASS_IO_PVU1_SRC_M2M_BRIDGE_SRC_EDC_CTRL_0	63	1	Parity
NAVSS512VIRTSS_DATA_CBASS_IO_PVU1_SRC_M2M_BRIDGE_SRC_EDC_CTRL_0	64	1	Parity
NAVSS512VIRTSS_DATA_CBASS_IO_PVU1_SRC_M2M_BRIDGE_SRC_EDC_CTRL_0	65	8	Parity
NAVSS512VIRTSS_DATA_CBASS_IO_PVU1_SRC_M2M_BRIDGE_SRC_EDC_CTRL_0	66	8	Parity
NAVSS512VIRTSS_DATA_CBASS_IO_PVU1_SRC_M2M_BRIDGE_SRC_EDC_CTRL_0	67	2	Parity
NAVSS512VIRTSS_DATA_CBASS_IO_PVU1_SRC_M2M_BRIDGE_SRC_EDC_CTRL_0	68	2	Parity
NAVSS512VIRTSS_DATA_CBASS_IO_PVU1_SRC_M2M_BRIDGE_SRC_EDC_CTRL_0	69	3	Parity
NAVSS512VIRTSS_DATA_CBASS_IO_PVU1_SRC_M2M_BRIDGE_SRC_EDC_CTRL_0	70	1	Parity
NAVSS512VIRTSS_DATA_CBASS_IO_PVU1_SRC_M2M_BRIDGE_SRC_EDC_CTRL_0	71	8	Parity
NAVSS512VIRTSS_DATA_CBASS_ECCAGGR_CFG_P2P_BRIDGE_EDC_CTRL_0	0	1	Parity
NAVSS512VIRTSS_DATA_CBASS_ECCAGGR_CFG_P2P_BRIDGE_EDC_CTRL_0	1	32	Parity

Table 12-716. EDC checkers information for ECC Aggregator Instance NAVSS0_VIRTSS_ECC_AGGR_0 (continued)

Protected Interconnect	Group ID	Width	Checker Type
NAVSS512VIRTSS_DATA_CBASS_ECCAGGR_CFG_P2P_BRIDGE_EDC_CTRL_0	2	1	Redundant
NAVSS512VIRTSS_DATA_CBASS_ECCAGGR_CFG_P2P_BRIDGE_EDC_CTRL_0	3	1	Redundant
NAVSS512VIRTSS_DATA_CBASS_ECCAGGR_CFG_P2P_BRIDGE_EDC_CTRL_0	4	1	Redundant
NAVSS512VIRTSS_DATA_CBASS_ECCAGGR_CFG_P2P_BRIDGE_EDC_CTRL_0	5	1	Redundant
NAVSS512VIRTSS_DATA_CBASS_ECCAGGR_CFG_P2P_BRIDGE_EDC_CTRL_0	6	1	Redundant
NAVSS512VIRTSS_DATA_CBASS_ECCAGGR_CFG_P2P_BRIDGE_EDC_CTRL_0	7	8	Parity
NAVSS512VIRTSS_DATA_CBASS_ECCAGGR_CFG_P2P_BRIDGE_EDC_CTRL_0	8	8	Parity
NAVSS512VIRTSS_DATA_CBASS_ECCAGGR_CFG_P2P_BRIDGE_EDC_CTRL_0	9	8	Parity
NAVSS512VIRTSS_DATA_CBASS_ECCAGGR_CFG_P2P_BRIDGE_EDC_CTRL_0	10	8	Parity
NAVSS512VIRTSS_DATA_CBASS_ECCAGGR_CFG_P2P_BRIDGE_EDC_CTRL_0	11	1	Parity
NAVSS512VIRTSS_DATA_CBASS_ECCAGGR_CFG_P2P_BRIDGE_EDC_CTRL_0	12	1	Parity
NAVSS512VIRTSS_DATA_CBASS_PVU0_SRC_TOG_CFG_P2P_BRIDGE_EDC_CTRL_0	0	1	Parity
NAVSS512VIRTSS_DATA_CBASS_PVU0_SRC_TOG_CFG_P2P_BRIDGE_EDC_CTRL_0	1	32	Parity
NAVSS512VIRTSS_DATA_CBASS_PVU0_SRC_TOG_CFG_P2P_BRIDGE_EDC_CTRL_0	2	1	Redundant
NAVSS512VIRTSS_DATA_CBASS_PVU0_SRC_TOG_CFG_P2P_BRIDGE_EDC_CTRL_0	3	1	Redundant
NAVSS512VIRTSS_DATA_CBASS_PVU0_SRC_TOG_CFG_P2P_BRIDGE_EDC_CTRL_0	4	1	Redundant
NAVSS512VIRTSS_DATA_CBASS_PVU0_SRC_TOG_CFG_P2P_BRIDGE_EDC_CTRL_0	5	1	Redundant
NAVSS512VIRTSS_DATA_CBASS_PVU0_SRC_TOG_CFG_P2P_BRIDGE_EDC_CTRL_0	6	1	Redundant
NAVSS512VIRTSS_DATA_CBASS_PVU0_SRC_TOG_CFG_P2P_BRIDGE_EDC_CTRL_0	7	8	Parity
NAVSS512VIRTSS_DATA_CBASS_PVU0_SRC_TOG_CFG_P2P_BRIDGE_EDC_CTRL_0	8	8	Parity
NAVSS512VIRTSS_DATA_CBASS_PVU0_SRC_TOG_CFG_P2P_BRIDGE_EDC_CTRL_0	9	8	Parity
NAVSS512VIRTSS_DATA_CBASS_PVU0_SRC_TOG_CFG_P2P_BRIDGE_EDC_CTRL_0	10	8	Parity
NAVSS512VIRTSS_DATA_CBASS_PVU0_SRC_TOG_CFG_P2P_BRIDGE_EDC_CTRL_0	11	1	Parity
NAVSS512VIRTSS_DATA_CBASS_PVU0_SRC_TOG_CFG_P2P_BRIDGE_EDC_CTRL_0	12	1	Parity
NAVSS512VIRTSS_DATA_CBASS_PVU0_CFG_TOG_CFG_P2P_BRIDGE_EDC_CTRL_0	0	1	Parity
NAVSS512VIRTSS_DATA_CBASS_PVU0_CFG_TOG_CFG_P2P_BRIDGE_EDC_CTRL_0	1	32	Parity
NAVSS512VIRTSS_DATA_CBASS_PVU0_CFG_TOG_CFG_P2P_BRIDGE_EDC_CTRL_0	2	1	Redundant
NAVSS512VIRTSS_DATA_CBASS_PVU0_CFG_TOG_CFG_P2P_BRIDGE_EDC_CTRL_0	3	1	Redundant
NAVSS512VIRTSS_DATA_CBASS_PVU0_CFG_TOG_CFG_P2P_BRIDGE_EDC_CTRL_0	4	1	Redundant
NAVSS512VIRTSS_DATA_CBASS_PVU0_CFG_TOG_CFG_P2P_BRIDGE_EDC_CTRL_0	5	1	Redundant
NAVSS512VIRTSS_DATA_CBASS_PVU0_CFG_TOG_CFG_P2P_BRIDGE_EDC_CTRL_0	6	1	Redundant

Table 12-716. EDC checkers information for ECC Aggregator Instance NAVSS0_VIRTSS_ECC_AGGR_0 (continued)

Protected Interconnect	Group ID	Width	Checker Type
NAVSS512VIRTSS_DATA_CBASS_PVU0_CFG_TOG_CFG_P2P_BRIDGE_EDC_CTL_0	7	8	Parity
NAVSS512VIRTSS_DATA_CBASS_PVU0_CFG_TOG_CFG_P2P_BRIDGE_EDC_CTL_0	8	8	Parity
NAVSS512VIRTSS_DATA_CBASS_PVU0_CFG_TOG_CFG_P2P_BRIDGE_EDC_CTL_0	9	8	Parity
NAVSS512VIRTSS_DATA_CBASS_PVU0_CFG_TOG_CFG_P2P_BRIDGE_EDC_CTL_0	10	8	Parity
NAVSS512VIRTSS_DATA_CBASS_PVU0_CFG_TOG_CFG_P2P_BRIDGE_EDC_CTL_0	11	1	Parity
NAVSS512VIRTSS_DATA_CBASS_PVU0_CFG_TOG_CFG_P2P_BRIDGE_EDC_CTL_0	12	1	Parity
NAVSS512VIRTSS_DATA_CBASS_SCR_SCR_EDC_CTRL_0	0	1	Redundant
NAVSS512VIRTSS_DATA_CBASS_SCR_SCR_EDC_CTRL_0	1	48	Parity
NAVSS512VIRTSS_DATA_CBASS_SCR_SCR_EDC_CTRL_0	2	1	Parity
NAVSS512VIRTSS_DATA_CBASS_SCR_SCR_EDC_CTRL_0	3	4	Parity
NAVSS512VIRTSS_DATA_CBASS_SCR_SCR_EDC_CTRL_0	4	3	Parity
NAVSS512VIRTSS_DATA_CBASS_SCR_SCR_EDC_CTRL_0	5	4	Parity
NAVSS512VIRTSS_DATA_CBASS_SCR_SCR_EDC_CTRL_0	6	4	Parity
NAVSS512VIRTSS_DATA_CBASS_SCR_SCR_EDC_CTRL_0	7	2	Parity
NAVSS512VIRTSS_DATA_CBASS_SCR_SCR_EDC_CTRL_0	8	1	Redundant
NAVSS512VIRTSS_DATA_CBASS_SCR_SCR_EDC_CTRL_0	9	1	Parity
NAVSS512VIRTSS_DATA_CBASS_SCR_SCR_EDC_CTRL_0	10	1	Redundant
NAVSS512VIRTSS_DATA_CBASS_SCR_SCR_EDC_CTRL_0	11	1	Redundant
NAVSS512VIRTSS_DATA_CBASS_SCR_SCR_EDC_CTRL_0	12	1	Redundant
NAVSS512VIRTSS_DATA_CBASS_SCR_SCR_EDC_CTRL_0	13	48	Parity
NAVSS512VIRTSS_DATA_CBASS_SCR_SCR_EDC_CTRL_0	14	1	Parity
NAVSS512VIRTSS_DATA_CBASS_SCR_SCR_EDC_CTRL_0	15	4	Parity
NAVSS512VIRTSS_DATA_CBASS_SCR_SCR_EDC_CTRL_0	16	3	Parity
NAVSS512VIRTSS_DATA_CBASS_SCR_SCR_EDC_CTRL_0	17	4	Parity
NAVSS512VIRTSS_DATA_CBASS_SCR_SCR_EDC_CTRL_0	18	4	Parity
NAVSS512VIRTSS_DATA_CBASS_SCR_SCR_EDC_CTRL_0	19	2	Parity
NAVSS512VIRTSS_DATA_CBASS_SCR_SCR_EDC_CTRL_0	20	1	Redundant
NAVSS512VIRTSS_DATA_CBASS_SCR_SCR_EDC_CTRL_0	21	1	Parity
NAVSS512VIRTSS_DATA_CBASS_SCR_SCR_EDC_CTRL_0	22	1	Redundant
NAVSS512VIRTSS_DATA_CBASS_SCR_SCR_EDC_CTRL_0	23	1	Redundant
NAVSS512VIRTSS_DATA_CBASS_SCR_SCR_EDC_CTRL_0	24	1	Redundant
NAVSS512VIRTSS_DATA_CBASS_SCR_SCR_EDC_CTRL_0	25	48	Parity
NAVSS512VIRTSS_DATA_CBASS_SCR_SCR_EDC_CTRL_0	26	1	Parity
NAVSS512VIRTSS_DATA_CBASS_SCR_SCR_EDC_CTRL_0	27	4	Parity
NAVSS512VIRTSS_DATA_CBASS_SCR_SCR_EDC_CTRL_0	28	3	Parity
NAVSS512VIRTSS_DATA_CBASS_SCR_SCR_EDC_CTRL_0	29	4	Parity
NAVSS512VIRTSS_DATA_CBASS_SCR_SCR_EDC_CTRL_0	30	4	Parity
NAVSS512VIRTSS_DATA_CBASS_SCR_SCR_EDC_CTRL_0	31	2	Parity
NAVSS512VIRTSS_DATA_CBASS_SCR_SCR_EDC_CTRL_0	32	1	Redundant
NAVSS512VIRTSS_DATA_CBASS_SCR_SCR_EDC_CTRL_0	33	1	Parity
NAVSS512VIRTSS_DATA_CBASS_SCR_SCR_EDC_CTRL_0	34	1	Redundant
NAVSS512VIRTSS_DATA_CBASS_SCR_SCR_EDC_CTRL_0	35	1	Redundant

**Table 12-716. EDC checkers information for ECC Aggregator Instance NAVSS0_VIRTSS_ECC_AGGR_0
(continued)**

Protected Interconnect	Group ID	Width	Checker Type
NAVSS512VIRTSS_DATA_CBASS_SCR_SCR_EDC_CTRL_0	36	1	Redundant
NAVSS512VIRTSS_DATA_CBASS_SCR_SCR_EDC_CTRL_0	37	48	Parity
NAVSS512VIRTSS_DATA_CBASS_SCR_SCR_EDC_CTRL_0	38	1	Parity
NAVSS512VIRTSS_DATA_CBASS_SCR_SCR_EDC_CTRL_0	39	4	Parity
NAVSS512VIRTSS_DATA_CBASS_SCR_SCR_EDC_CTRL_0	40	3	Parity
NAVSS512VIRTSS_DATA_CBASS_SCR_SCR_EDC_CTRL_0	41	4	Parity
NAVSS512VIRTSS_DATA_CBASS_SCR_SCR_EDC_CTRL_0	42	4	Parity
NAVSS512VIRTSS_DATA_CBASS_SCR_SCR_EDC_CTRL_0	43	2	Parity
NAVSS512VIRTSS_DATA_CBASS_SCR_SCR_EDC_CTRL_0	44	1	Redundant
NAVSS512VIRTSS_DATA_CBASS_SCR_SCR_EDC_CTRL_0	45	1	Parity
NAVSS512VIRTSS_DATA_CBASS_SCR_SCR_EDC_CTRL_0	46	1	Redundant
NAVSS512VIRTSS_DATA_CBASS_SCR_SCR_EDC_CTRL_0	47	1	Redundant
NAVSS512VIRTSS_DATA_CBASS_SCR_SCR_EDC_CTRL_0	48	1	Redundant
NAVSS512VIRTSS_DATA_CBASS_SCR_SCR_EDC_CTRL_0	49	48	Parity
NAVSS512VIRTSS_DATA_CBASS_SCR_SCR_EDC_CTRL_0	50	1	Parity
NAVSS512VIRTSS_DATA_CBASS_SCR_SCR_EDC_CTRL_0	51	4	Parity
NAVSS512VIRTSS_DATA_CBASS_SCR_SCR_EDC_CTRL_0	52	3	Parity
NAVSS512VIRTSS_DATA_CBASS_SCR_SCR_EDC_CTRL_0	53	4	Parity
NAVSS512VIRTSS_DATA_CBASS_SCR_SCR_EDC_CTRL_0	54	4	Parity
NAVSS512VIRTSS_DATA_CBASS_SCR_SCR_EDC_CTRL_0	55	2	Parity
NAVSS512VIRTSS_DATA_CBASS_SCR_SCR_EDC_CTRL_0	56	1	Redundant
NAVSS512VIRTSS_DATA_CBASS_SCR_SCR_EDC_CTRL_0	57	1	Parity
NAVSS512VIRTSS_DATA_CBASS_SCR_SCR_EDC_CTRL_0	58	1	Redundant
NAVSS512VIRTSS_DATA_CBASS_SCR_SCR_EDC_CTRL_0	59	1	Redundant
NAVSS512VIRTSS_DATA_CBASS_SCR_SCR_EDC_CTRL_0	60	1	Redundant
NAVSS512VIRTSS_DATA_CBASS_SCR_SCR_EDC_CTRL_0	61	48	Parity
NAVSS512VIRTSS_DATA_CBASS_SCR_SCR_EDC_CTRL_0	62	1	Parity
NAVSS512VIRTSS_DATA_CBASS_SCR_SCR_EDC_CTRL_0	63	4	Parity
NAVSS512VIRTSS_DATA_CBASS_SCR_SCR_EDC_CTRL_0	64	3	Parity
NAVSS512VIRTSS_DATA_CBASS_SCR_SCR_EDC_CTRL_0	65	4	Parity
NAVSS512VIRTSS_DATA_CBASS_SCR_SCR_EDC_CTRL_0	66	4	Parity
NAVSS512VIRTSS_DATA_CBASS_SCR_SCR_EDC_CTRL_0	67	2	Parity
NAVSS512VIRTSS_DATA_CBASS_SCR_SCR_EDC_CTRL_0	68	1	Redundant
NAVSS512VIRTSS_DATA_CBASS_SCR_SCR_EDC_CTRL_0	69	1	Parity
NAVSS512VIRTSS_DATA_CBASS_SCR_SCR_EDC_CTRL_0	70	1	Redundant
NAVSS512VIRTSS_DATA_CBASS_SCR_SCR_EDC_CTRL_0	71	1	Redundant
NAVSS512VIRTSS_DATA_CBASS_SCR_SCR_EDC_CTRL_0	72	1	Redundant
NAVSS512VIRTSS_DATA_CBASS_SCR_SCR_EDC_CTRL_0	73	48	Parity
NAVSS512VIRTSS_DATA_CBASS_SCR_SCR_EDC_CTRL_0	74	1	Parity
NAVSS512VIRTSS_DATA_CBASS_SCR_SCR_EDC_CTRL_0	75	4	Parity
NAVSS512VIRTSS_DATA_CBASS_SCR_SCR_EDC_CTRL_0	76	3	Parity
NAVSS512VIRTSS_DATA_CBASS_SCR_SCR_EDC_CTRL_0	77	4	Parity
NAVSS512VIRTSS_DATA_CBASS_SCR_SCR_EDC_CTRL_0	78	4	Parity
NAVSS512VIRTSS_DATA_CBASS_SCR_SCR_EDC_CTRL_0	79	2	Parity
NAVSS512VIRTSS_DATA_CBASS_SCR_SCR_EDC_CTRL_0	80	1	Redundant
NAVSS512VIRTSS_DATA_CBASS_SCR_SCR_EDC_CTRL_0	81	1	Parity

Table 12-716. EDC checkers information for ECC Aggregator Instance NAVSS0_VIRTSS_ECC_AGGR_0 (continued)

Protected Interconnect	Group ID	Width	Checker Type
NAVSS512VIRTSS_DATA_CBASS_SCR_SCR_EDC_CTRL_0	82	1	Redundant
NAVSS512VIRTSS_DATA_CBASS_SCR_SCR_EDC_CTRL_0	83	1	Redundant
NAVSS512VIRTSS_DATA_CBASS_SCR_SCR_EDC_CTRL_0	84	1	Redundant
NAVSS512VIRTSS_DATA_CBASS_SCR_SCR_EDC_CTRL_0	85	48	Parity
NAVSS512VIRTSS_DATA_CBASS_SCR_SCR_EDC_CTRL_0	86	1	Parity
NAVSS512VIRTSS_DATA_CBASS_SCR_SCR_EDC_CTRL_0	87	4	Parity
NAVSS512VIRTSS_DATA_CBASS_SCR_SCR_EDC_CTRL_0	88	3	Parity
NAVSS512VIRTSS_DATA_CBASS_SCR_SCR_EDC_CTRL_0	89	4	Parity
NAVSS512VIRTSS_DATA_CBASS_SCR_SCR_EDC_CTRL_0	90	4	Parity
NAVSS512VIRTSS_DATA_CBASS_SCR_SCR_EDC_CTRL_0	91	2	Parity
NAVSS512VIRTSS_DATA_CBASS_SCR_SCR_EDC_CTRL_0	92	1	Redundant
NAVSS512VIRTSS_DATA_CBASS_SCR_SCR_EDC_CTRL_0	93	1	Parity
NAVSS512VIRTSS_DATA_CBASS_SCR_SCR_EDC_CTRL_0	94	1	Redundant
NAVSS512VIRTSS_DATA_CBASS_SCR_SCR_EDC_CTRL_0	95	1	Redundant
NAVSS512VIRTSS_DATA_CBASS_SCR_SCR_EDC_CTRL_0	96	1	Redundant
NAVSS512VIRTSS_DATA_CBASS_SCR_SCR_EDC_CTRL_0	97	48	Parity
NAVSS512VIRTSS_DATA_CBASS_SCR_SCR_EDC_CTRL_0	98	1	Parity
NAVSS512VIRTSS_DATA_CBASS_SCR_SCR_EDC_CTRL_0	99	4	Parity
NAVSS512VIRTSS_DATA_CBASS_SCR_SCR_EDC_CTRL_0	100	3	Parity
NAVSS512VIRTSS_DATA_CBASS_SCR_SCR_EDC_CTRL_0	101	4	Parity
NAVSS512VIRTSS_DATA_CBASS_SCR_SCR_EDC_CTRL_0	102	4	Parity
NAVSS512VIRTSS_DATA_CBASS_SCR_SCR_EDC_CTRL_0	103	2	Parity
NAVSS512VIRTSS_DATA_CBASS_SCR_SCR_EDC_CTRL_0	104	1	Redundant
NAVSS512VIRTSS_DATA_CBASS_SCR_SCR_EDC_CTRL_0	105	1	Parity
NAVSS512VIRTSS_DATA_CBASS_SCR_SCR_EDC_CTRL_0	106	1	Redundant
NAVSS512VIRTSS_DATA_CBASS_SCR_SCR_EDC_CTRL_0	107	1	Redundant
NAVSS512VIRTSS_DATA_CBASS_SCR_SCR_EDC_CTRL_0	108	1	Redundant
NAVSS512VIRTSS_DATA_CBASS_SCR_SCR_EDC_CTRL_0	109	48	Parity
NAVSS512VIRTSS_DATA_CBASS_SCR_SCR_EDC_CTRL_0	110	1	Parity
NAVSS512VIRTSS_DATA_CBASS_SCR_SCR_EDC_CTRL_0	111	4	Parity
NAVSS512VIRTSS_DATA_CBASS_SCR_SCR_EDC_CTRL_0	112	3	Parity
NAVSS512VIRTSS_DATA_CBASS_SCR_SCR_EDC_CTRL_0	113	4	Parity
NAVSS512VIRTSS_DATA_CBASS_SCR_SCR_EDC_CTRL_0	114	4	Parity
NAVSS512VIRTSS_DATA_CBASS_SCR_SCR_EDC_CTRL_0	115	2	Parity
NAVSS512VIRTSS_DATA_CBASS_SCR_SCR_EDC_CTRL_0	116	1	Redundant
NAVSS512VIRTSS_DATA_CBASS_SCR_SCR_EDC_CTRL_0	117	1	Parity
NAVSS512VIRTSS_DATA_CBASS_SCR_SCR_EDC_CTRL_0	118	1	Redundant
NAVSS512VIRTSS_DATA_CBASS_SCR_SCR_EDC_CTRL_0	119	1	Redundant
NAVSS512VIRTSS_DATA_CBASS_SCR_SCR_EDC_CTRL_0	120	1	Redundant
NAVSS512VIRTSS_DATA_CBASS_SCR_SCR_EDC_CTRL_0	121	48	Parity
NAVSS512VIRTSS_DATA_CBASS_SCR_SCR_EDC_CTRL_0	122	1	Parity
NAVSS512VIRTSS_DATA_CBASS_SCR_SCR_EDC_CTRL_0	123	4	Parity
NAVSS512VIRTSS_DATA_CBASS_SCR_SCR_EDC_CTRL_0	124	3	Parity
NAVSS512VIRTSS_DATA_CBASS_SCR_SCR_EDC_CTRL_0	125	4	Parity
NAVSS512VIRTSS_DATA_CBASS_SCR_SCR_EDC_CTRL_0	126	4	Parity
NAVSS512VIRTSS_DATA_CBASS_SCR_SCR_EDC_CTRL_0	127	2	Parity

**Table 12-716. EDC checkers information for ECC Aggregator Instance NAVSS0_VIRTSS_ECC_AGGR_0
(continued)**

Protected Interconnect	Group ID	Width	Checker Type
NAVSS512VIRTSS_DATA_CBASS_SCR_SCR_EDC_CTRL_0	128	1	Redundant
NAVSS512VIRTSS_DATA_CBASS_SCR_SCR_EDC_CTRL_0	129	1	Parity
NAVSS512VIRTSS_DATA_CBASS_SCR_SCR_EDC_CTRL_0	130	1	Redundant
NAVSS512VIRTSS_DATA_CBASS_SCR_SCR_EDC_CTRL_0	131	1	Redundant
NAVSS512VIRTSS_DATA_CBASS_SCR_SCR_EDC_CTRL_0	132	1	Redundant
NAVSS512VIRTSS_DATA_CBASS_SCR_SCR_EDC_CTRL_0	133	48	Parity
NAVSS512VIRTSS_DATA_CBASS_SCR_SCR_EDC_CTRL_0	134	1	Parity
NAVSS512VIRTSS_DATA_CBASS_SCR_SCR_EDC_CTRL_0	135	4	Parity
NAVSS512VIRTSS_DATA_CBASS_SCR_SCR_EDC_CTRL_0	136	3	Parity
NAVSS512VIRTSS_DATA_CBASS_SCR_SCR_EDC_CTRL_0	137	4	Parity
NAVSS512VIRTSS_DATA_CBASS_SCR_SCR_EDC_CTRL_0	138	4	Parity
NAVSS512VIRTSS_DATA_CBASS_SCR_SCR_EDC_CTRL_0	139	2	Parity
NAVSS512VIRTSS_DATA_CBASS_SCR_SCR_EDC_CTRL_0	140	1	Redundant
NAVSS512VIRTSS_DATA_CBASS_SCR_SCR_EDC_CTRL_0	141	1	Parity
NAVSS512VIRTSS_DATA_CBASS_SCR_SCR_EDC_CTRL_0	142	1	Redundant
NAVSS512VIRTSS_DATA_CBASS_SCR_SCR_EDC_CTRL_0	143	1	Redundant
NAVSS512VIRTSS_DATA_CBASS_SCR_SCR_EDC_CTRL_0	144	1	Redundant
NAVSS512VIRTSS_DATA_CBASS_SCR_SCR_EDC_CTRL_0	145	48	Parity
NAVSS512VIRTSS_DATA_CBASS_SCR_SCR_EDC_CTRL_0	146	1	Parity
NAVSS512VIRTSS_DATA_CBASS_SCR_SCR_EDC_CTRL_0	147	4	Parity
NAVSS512VIRTSS_DATA_CBASS_SCR_SCR_EDC_CTRL_0	148	3	Parity
NAVSS512VIRTSS_DATA_CBASS_SCR_SCR_EDC_CTRL_0	149	4	Parity
NAVSS512VIRTSS_DATA_CBASS_SCR_SCR_EDC_CTRL_0	150	4	Parity
NAVSS512VIRTSS_DATA_CBASS_SCR_SCR_EDC_CTRL_0	151	2	Parity
NAVSS512VIRTSS_DATA_CBASS_SCR_SCR_EDC_CTRL_0	152	1	Redundant
NAVSS512VIRTSS_DATA_CBASS_SCR_SCR_EDC_CTRL_0	153	1	Parity
NAVSS512VIRTSS_DATA_CBASS_SCR_SCR_EDC_CTRL_0	154	1	Redundant
NAVSS512VIRTSS_DATA_CBASS_SCR_SCR_EDC_CTRL_0	155	1	Redundant
NAVSS512VIRTSS_DATA_CBASS_SCR_SCR_EDC_CTRL_0	156	1	Redundant
NAVSS512VIRTSS_DATA_CBASS_SCR_SCR_EDC_CTRL_0	157	48	Parity
NAVSS512VIRTSS_DATA_CBASS_SCR_SCR_EDC_CTRL_0	158	1	Parity
NAVSS512VIRTSS_DATA_CBASS_SCR_SCR_EDC_CTRL_0	159	4	Parity
NAVSS512VIRTSS_DATA_CBASS_SCR_SCR_EDC_CTRL_0	160	3	Parity
NAVSS512VIRTSS_DATA_CBASS_SCR_SCR_EDC_CTRL_0	161	4	Parity
NAVSS512VIRTSS_DATA_CBASS_SCR_SCR_EDC_CTRL_0	162	4	Parity
NAVSS512VIRTSS_DATA_CBASS_SCR_SCR_EDC_CTRL_0	163	2	Parity
NAVSS512VIRTSS_DATA_CBASS_SCR_SCR_EDC_CTRL_0	164	1	Redundant
NAVSS512VIRTSS_DATA_CBASS_SCR_SCR_EDC_CTRL_0	165	1	Parity
NAVSS512VIRTSS_DATA_CBASS_SCR_SCR_EDC_CTRL_0	166	1	Redundant
NAVSS512VIRTSS_DATA_CBASS_SCR_SCR_EDC_CTRL_0	167	1	Redundant
NAVSS512VIRTSS_DATA_CBASS_SCR_SCR_EDC_CTRL_0	168	1	Redundant
NAVSS512VIRTSS_DATA_CBASS_SCR_SCR_EDC_CTRL_0	169	48	Parity
NAVSS512VIRTSS_DATA_CBASS_SCR_SCR_EDC_CTRL_0	170	1	Parity
NAVSS512VIRTSS_DATA_CBASS_SCR_SCR_EDC_CTRL_0	171	4	Parity
NAVSS512VIRTSS_DATA_CBASS_SCR_SCR_EDC_CTRL_0	172	3	Parity
NAVSS512VIRTSS_DATA_CBASS_SCR_SCR_EDC_CTRL_0	173	4	Parity

Table 12-716. EDC checkers information for ECC Aggregator Instance NAVSS0_VIRTSS_ECC_AGGR_0 (continued)

Protected Interconnect	Group ID	Width	Checker Type
NAVSS512VIRTSS_DATA_CBASS_SCR_SCR_EDC_CTRL_0	174	4	Parity
NAVSS512VIRTSS_DATA_CBASS_SCR_SCR_EDC_CTRL_0	175	2	Parity
NAVSS512VIRTSS_DATA_CBASS_SCR_SCR_EDC_CTRL_0	176	1	Redundant
NAVSS512VIRTSS_DATA_CBASS_SCR_SCR_EDC_CTRL_0	177	1	Parity
NAVSS512VIRTSS_DATA_CBASS_SCR_SCR_EDC_CTRL_0	178	1	Redundant
NAVSS512VIRTSS_DATA_CBASS_SCR_SCR_EDC_CTRL_0	179	1	Redundant
NAVSS512VIRTSS_DATA_CBASS_SCR_SCR_EDC_CTRL_0	180	1	Redundant
NAVSS512VIRTSS_DATA_CBASS_SCR_SCR_EDC_CTRL_0	181	48	Parity
NAVSS512VIRTSS_DATA_CBASS_SCR_SCR_EDC_CTRL_0	182	1	Parity
NAVSS512VIRTSS_DATA_CBASS_SCR_SCR_EDC_CTRL_0	183	4	Parity
NAVSS512VIRTSS_DATA_CBASS_SCR_SCR_EDC_CTRL_0	184	3	Parity
NAVSS512VIRTSS_DATA_CBASS_SCR_SCR_EDC_CTRL_0	185	4	Parity
NAVSS512VIRTSS_DATA_CBASS_SCR_SCR_EDC_CTRL_0	186	4	Parity
NAVSS512VIRTSS_DATA_CBASS_SCR_SCR_EDC_CTRL_0	187	2	Parity
NAVSS512VIRTSS_DATA_CBASS_SCR_SCR_EDC_CTRL_0	188	1	Redundant
NAVSS512VIRTSS_DATA_CBASS_SCR_SCR_EDC_CTRL_0	189	1	Parity
NAVSS512VIRTSS_DATA_CBASS_SCR_SCR_EDC_CTRL_0	190	1	Redundant
NAVSS512VIRTSS_DATA_CBASS_SCR_SCR_EDC_CTRL_0	191	1	Redundant
NAVSS512VIRTSS_DATA_CBASS_SCR_SCR_EDC_CTRL_0	192	1	Redundant
NAVSS512VIRTSS_DATA_CBASS_SCR_SCR_EDC_CTRL_0	193	48	Parity
NAVSS512VIRTSS_DATA_CBASS_SCR_SCR_EDC_CTRL_0	194	1	Parity
NAVSS512VIRTSS_DATA_CBASS_SCR_SCR_EDC_CTRL_0	195	4	Parity
NAVSS512VIRTSS_DATA_CBASS_SCR_SCR_EDC_CTRL_0	196	3	Parity
NAVSS512VIRTSS_DATA_CBASS_SCR_SCR_EDC_CTRL_0	197	4	Parity
NAVSS512VIRTSS_DATA_CBASS_SCR_SCR_EDC_CTRL_0	198	4	Parity
NAVSS512VIRTSS_DATA_CBASS_SCR_SCR_EDC_CTRL_0	199	2	Parity
NAVSS512VIRTSS_DATA_CBASS_SCR_SCR_EDC_CTRL_0	200	1	Redundant
NAVSS512VIRTSS_DATA_CBASS_SCR_SCR_EDC_CTRL_0	201	1	Parity
NAVSS512VIRTSS_DATA_CBASS_SCR_SCR_EDC_CTRL_0	202	1	Redundant
NAVSS512VIRTSS_DATA_CBASS_SCR_SCR_EDC_CTRL_0	203	1	Redundant
NAVSS512VIRTSS_DATA_CBASS_SCR_SCR_EDC_CTRL_0	204	1	Redundant
NAVSS512VIRTSS_DATA_CBASS_SCR_SCR_EDC_CTRL_0	205	48	Parity
NAVSS512VIRTSS_DATA_CBASS_SCR_SCR_EDC_CTRL_0	206	1	Parity
NAVSS512VIRTSS_DATA_CBASS_SCR_SCR_EDC_CTRL_0	207	4	Parity
NAVSS512VIRTSS_DATA_CBASS_SCR_SCR_EDC_CTRL_0	208	3	Parity
NAVSS512VIRTSS_DATA_CBASS_SCR_SCR_EDC_CTRL_0	209	4	Parity
NAVSS512VIRTSS_DATA_CBASS_SCR_SCR_EDC_CTRL_0	210	4	Parity
NAVSS512VIRTSS_DATA_CBASS_SCR_SCR_EDC_CTRL_0	211	2	Parity
NAVSS512VIRTSS_DATA_CBASS_SCR_SCR_EDC_CTRL_0	212	1	Redundant
NAVSS512VIRTSS_DATA_CBASS_SCR_SCR_EDC_CTRL_0	213	1	Parity
NAVSS512VIRTSS_DATA_CBASS_SCR_SCR_EDC_CTRL_0	214	1	Redundant
NAVSS512VIRTSS_DATA_CBASS_SCR_SCR_EDC_CTRL_0	215	1	Redundant
NAVSS512VIRTSS_DATA_CBASS_SCR_SCR_EDC_CTRL_0	216	1	Redundant
NAVSS512VIRTSS_DATA_CBASS_SCR_SCR_EDC_CTRL_0	217	48	Parity
NAVSS512VIRTSS_DATA_CBASS_SCR_SCR_EDC_CTRL_0	218	1	Parity
NAVSS512VIRTSS_DATA_CBASS_SCR_SCR_EDC_CTRL_0	219	4	Parity

**Table 12-716. EDC checkers information for ECC Aggregator Instance NAVSS0_VIRTSS_ECC_AGGR_0
(continued)**

Protected Interconnect	Group ID	Width	Checker Type
NAVSS512VIRTSS_DATA_CBASS_SCR_SCR_EDC_CTRL_0	220	3	Parity
NAVSS512VIRTSS_DATA_CBASS_SCR_SCR_EDC_CTRL_0	221	4	Parity
NAVSS512VIRTSS_DATA_CBASS_SCR_SCR_EDC_CTRL_0	222	4	Parity
NAVSS512VIRTSS_DATA_CBASS_SCR_SCR_EDC_CTRL_0	223	2	Parity
NAVSS512VIRTSS_DATA_CBASS_SCR_SCR_EDC_CTRL_0	224	1	Redundant
NAVSS512VIRTSS_DATA_CBASS_SCR_SCR_EDC_CTRL_0	225	1	Parity
NAVSS512VIRTSS_DATA_CBASS_SCR_SCR_EDC_CTRL_0	226	1	Redundant
NAVSS512VIRTSS_DATA_CBASS_SCR_SCR_EDC_CTRL_0	227	1	Redundant
NAVSS512VIRTSS_DATA_CBASS_SCR_SCR_EDC_CTRL_0	228	1	Redundant
NAVSS512VIRTSS_DATA_CBASS_SCR_SCR_EDC_CTRL_0	229	10	Parity
NAVSS512VIRTSS_DATA_CBASS_SCR_SCR_EDC_CTRL_0	230	10	Parity
NAVSS512VIRTSS_DATA_CBASS_SCR_SCR_EDC_CTRL_0	231	1	Parity
NAVSS512VIRTSS_DATA_CBASS_SCR_SCR_EDC_CTRL_0	232	1	Redundant
NAVSS512VIRTSS_DATA_CBASS_SCR_SCR_EDC_CTRL_0	233	1	Redundant
NAVSS512VIRTSS_DATA_CBASS_SCR_SCR_EDC_CTRL_0	234	12	Parity
NAVSS512VIRTSS_DATA_CBASS_SCR_SCR_EDC_CTRL_0	235	4	Parity
NAVSS512VIRTSS_DATA_CBASS_SCR_SCR_EDC_CTRL_0	236	3	Parity
NAVSS512VIRTSS_DATA_CBASS_SCR_SCR_EDC_CTRL_0	237	1	Redundant
NAVSS512VIRTSS_DATA_CBASS_SCR_SCR_EDC_CTRL_0	238	12	Parity
NAVSS512VIRTSS_DATA_CBASS_SCR_SCR_EDC_CTRL_0	239	4	Parity
NAVSS512VIRTSS_DATA_CBASS_SCR_SCR_EDC_CTRL_0	240	1	Redundant
NAVSS512VIRTSS_DATA_CBASS_SCR_SCR_EDC_CTRL_0	241	10	Parity
NAVSS512VIRTSS_DATA_CBASS_SCR_SCR_EDC_CTRL_0	242	10	Parity
NAVSS512VIRTSS_DATA_CBASS_SCR_SCR_EDC_CTRL_0	243	1	Parity
NAVSS512VIRTSS_DATA_CBASS_SCR_SCR_EDC_CTRL_0	244	1	Redundant
NAVSS512VIRTSS_DATA_CBASS_SCR_SCR_EDC_CTRL_0	245	1	Redundant
NAVSS512VIRTSS_DATA_CBASS_SCR_SCR_EDC_CTRL_0	246	12	Parity
NAVSS512VIRTSS_DATA_CBASS_SCR_SCR_EDC_CTRL_0	247	4	Parity
NAVSS512VIRTSS_DATA_CBASS_SCR_SCR_EDC_CTRL_0	248	3	Parity
NAVSS512VIRTSS_DATA_CBASS_SCR_SCR_EDC_CTRL_0	249	1	Redundant
NAVSS512VIRTSS_DATA_CBASS_SCR_SCR_EDC_CTRL_0	250	12	Parity
NAVSS512VIRTSS_DATA_CBASS_SCR_SCR_EDC_CTRL_0	251	4	Parity
NAVSS512VIRTSS_DATA_CBASS_SCR_SCR_EDC_CTRL_0	252	1	Redundant
NAVSS512VIRTSS_DATA_CBASS_SCR_SCR_EDC_CTRL_0	253	10	Parity
NAVSS512VIRTSS_DATA_CBASS_SCR_SCR_EDC_CTRL_0	254	10	Parity
NAVSS512VIRTSS_DATA_CBASS_SCR_SCR_EDC_CTRL_0	255	1	Parity
NAVSS512VIRTSS_DATA_CBASS_SCR_SCR_EDC_CTRL_1	0	1	Redundant
NAVSS512VIRTSS_DATA_CBASS_SCR_SCR_EDC_CTRL_1	1	1	Redundant
NAVSS512VIRTSS_DATA_CBASS_SCR_SCR_EDC_CTRL_1	2	12	Parity
NAVSS512VIRTSS_DATA_CBASS_SCR_SCR_EDC_CTRL_1	3	4	Parity
NAVSS512VIRTSS_DATA_CBASS_SCR_SCR_EDC_CTRL_1	4	3	Parity
NAVSS512VIRTSS_DATA_CBASS_SCR_SCR_EDC_CTRL_1	5	1	Redundant
NAVSS512VIRTSS_DATA_CBASS_SCR_SCR_EDC_CTRL_1	6	12	Parity
NAVSS512VIRTSS_DATA_CBASS_SCR_SCR_EDC_CTRL_1	7	4	Parity
NAVSS512VIRTSS_DATA_CBASS_SCR_SCR_EDC_CTRL_1	8	1	Redundant
NAVSS512VIRTSS_DATA_CBASS_SCR_SCR_EDC_CTRL_1	9	10	Parity

Table 12-716. EDC checkers information for ECC Aggregator Instance NAVSS0_VIRTSS_ECC_AGGR_0 (continued)

Protected Interconnect	Group ID	Width	Checker Type
NAVSS512VIRTSS_DATA_CBASS_SCR_SCR_EDC_CTRL_1	10	10	Parity
NAVSS512VIRTSS_DATA_CBASS_SCR_SCR_EDC_CTRL_1	11	1	Parity
NAVSS512VIRTSS_DATA_CBASS_SCR_SCR_EDC_CTRL_1	12	1	Redundant
NAVSS512VIRTSS_DATA_CBASS_SCR_SCR_EDC_CTRL_1	13	1	Redundant
NAVSS512VIRTSS_DATA_CBASS_SCR_SCR_EDC_CTRL_1	14	12	Parity
NAVSS512VIRTSS_DATA_CBASS_SCR_SCR_EDC_CTRL_1	15	4	Parity
NAVSS512VIRTSS_DATA_CBASS_SCR_SCR_EDC_CTRL_1	16	3	Parity
NAVSS512VIRTSS_DATA_CBASS_SCR_SCR_EDC_CTRL_1	17	1	Redundant
NAVSS512VIRTSS_DATA_CBASS_SCR_SCR_EDC_CTRL_1	18	12	Parity
NAVSS512VIRTSS_DATA_CBASS_SCR_SCR_EDC_CTRL_1	19	4	Parity
NAVSS512VIRTSS_DATA_CBASS_SCR_SCR_EDC_CTRL_1	20	1	Redundant
NAVSS512VIRTSS_DATA_CBASS_SCR_SCR_EDC_CTRL_1	21	10	Parity
NAVSS512VIRTSS_DATA_CBASS_SCR_SCR_EDC_CTRL_1	22	10	Parity
NAVSS512VIRTSS_DATA_CBASS_SCR_SCR_EDC_CTRL_1	23	1	Parity
NAVSS512VIRTSS_DATA_CBASS_SCR_SCR_EDC_CTRL_1	24	1	Redundant
NAVSS512VIRTSS_DATA_CBASS_SCR_SCR_EDC_CTRL_1	25	1	Redundant
NAVSS512VIRTSS_DATA_CBASS_SCR_SCR_EDC_CTRL_1	26	12	Parity
NAVSS512VIRTSS_DATA_CBASS_SCR_SCR_EDC_CTRL_1	27	4	Parity
NAVSS512VIRTSS_DATA_CBASS_SCR_SCR_EDC_CTRL_1	28	3	Parity
NAVSS512VIRTSS_DATA_CBASS_SCR_SCR_EDC_CTRL_1	29	1	Redundant
NAVSS512VIRTSS_DATA_CBASS_SCR_SCR_EDC_CTRL_1	30	12	Parity
NAVSS512VIRTSS_DATA_CBASS_SCR_SCR_EDC_CTRL_1	31	4	Parity
NAVSS512VIRTSS_DATA_CBASS_SCR_SCR_EDC_CTRL_1	32	1	Redundant
NAVSS512VIRTSS_DATA_CBASS_SCR_SCR_EDC_CTRL_1	33	10	Parity
NAVSS512VIRTSS_DATA_CBASS_SCR_SCR_EDC_CTRL_1	34	10	Parity
NAVSS512VIRTSS_DATA_CBASS_SCR_SCR_EDC_CTRL_1	35	1	Parity
NAVSS512VIRTSS_DATA_CBASS_SCR_SCR_EDC_CTRL_1	36	1	Redundant
NAVSS512VIRTSS_DATA_CBASS_SCR_SCR_EDC_CTRL_1	37	1	Redundant
NAVSS512VIRTSS_DATA_CBASS_SCR_SCR_EDC_CTRL_1	38	12	Parity
NAVSS512VIRTSS_DATA_CBASS_SCR_SCR_EDC_CTRL_1	39	4	Parity
NAVSS512VIRTSS_DATA_CBASS_SCR_SCR_EDC_CTRL_1	40	3	Parity
NAVSS512VIRTSS_DATA_CBASS_SCR_SCR_EDC_CTRL_1	41	1	Redundant
NAVSS512VIRTSS_DATA_CBASS_SCR_SCR_EDC_CTRL_1	42	12	Parity
NAVSS512VIRTSS_DATA_CBASS_SCR_SCR_EDC_CTRL_1	43	4	Parity
NAVSS512VIRTSS_DATA_CBASS_SCR_SCR_EDC_CTRL_1	44	1	Redundant
NAVSS512VIRTSS_DATA_CBASS_SCR_SCR_EDC_CTRL_1	45	10	Parity
NAVSS512VIRTSS_DATA_CBASS_SCR_SCR_EDC_CTRL_1	46	10	Parity
NAVSS512VIRTSS_DATA_CBASS_SCR_SCR_EDC_CTRL_1	47	1	Parity
NAVSS512VIRTSS_DATA_CBASS_SCR_SCR_EDC_CTRL_1	48	1	Redundant
NAVSS512VIRTSS_DATA_CBASS_SCR_SCR_EDC_CTRL_1	49	1	Redundant
NAVSS512VIRTSS_DATA_CBASS_SCR_SCR_EDC_CTRL_1	50	12	Parity
NAVSS512VIRTSS_DATA_CBASS_SCR_SCR_EDC_CTRL_1	51	4	Parity
NAVSS512VIRTSS_DATA_CBASS_SCR_SCR_EDC_CTRL_1	52	3	Parity
NAVSS512VIRTSS_DATA_CBASS_SCR_SCR_EDC_CTRL_1	53	1	Redundant
NAVSS512VIRTSS_DATA_CBASS_SCR_SCR_EDC_CTRL_1	54	12	Parity
NAVSS512VIRTSS_DATA_CBASS_SCR_SCR_EDC_CTRL_1	55	4	Parity

**Table 12-716. EDC checkers information for ECC Aggregator Instance NAVSS0_VIRTSS_ECC_AGGR_0
(continued)**

Protected Interconnect	Group ID	Width	Checker Type
NAVSS512VIRTSS_DATA_CBASS_SCR_SCR_EDC_CTRL_1	56	1	Redundant
NAVSS512VIRTSS_DATA_CBASS_SCR_SCR_EDC_CTRL_1	57	10	Parity
NAVSS512VIRTSS_DATA_CBASS_SCR_SCR_EDC_CTRL_1	58	10	Parity
NAVSS512VIRTSS_DATA_CBASS_SCR_SCR_EDC_CTRL_1	59	1	Parity
NAVSS512VIRTSS_DATA_CBASS_SCR_SCR_EDC_CTRL_1	60	1	Redundant
NAVSS512VIRTSS_DATA_CBASS_SCR_SCR_EDC_CTRL_1	61	1	Redundant
NAVSS512VIRTSS_DATA_CBASS_SCR_SCR_EDC_CTRL_1	62	12	Parity
NAVSS512VIRTSS_DATA_CBASS_SCR_SCR_EDC_CTRL_1	63	4	Parity
NAVSS512VIRTSS_DATA_CBASS_SCR_SCR_EDC_CTRL_1	64	3	Parity
NAVSS512VIRTSS_DATA_CBASS_SCR_SCR_EDC_CTRL_1	65	1	Redundant
NAVSS512VIRTSS_DATA_CBASS_SCR_SCR_EDC_CTRL_1	66	12	Parity
NAVSS512VIRTSS_DATA_CBASS_SCR_SCR_EDC_CTRL_1	67	4	Parity
NAVSS512VIRTSS_DATA_CBASS_SCR_SCR_EDC_CTRL_1	68	1	Redundant
NAVSS512VIRTSS_DATA_CBASS_SCR_SCR_EDC_CTRL_1	69	10	Parity
NAVSS512VIRTSS_DATA_CBASS_SCR_SCR_EDC_CTRL_1	70	10	Parity
NAVSS512VIRTSS_DATA_CBASS_SCR_SCR_EDC_CTRL_1	71	1	Parity
NAVSS512VIRTSS_DATA_CBASS_SCR_SCR_EDC_CTRL_1	72	1	Redundant
NAVSS512VIRTSS_DATA_CBASS_SCR_SCR_EDC_CTRL_1	73	1	Redundant
NAVSS512VIRTSS_DATA_CBASS_SCR_SCR_EDC_CTRL_1	74	12	Parity
NAVSS512VIRTSS_DATA_CBASS_SCR_SCR_EDC_CTRL_1	75	4	Parity
NAVSS512VIRTSS_DATA_CBASS_SCR_SCR_EDC_CTRL_1	76	3	Parity
NAVSS512VIRTSS_DATA_CBASS_SCR_SCR_EDC_CTRL_1	77	1	Redundant
NAVSS512VIRTSS_DATA_CBASS_SCR_SCR_EDC_CTRL_1	78	12	Parity
NAVSS512VIRTSS_DATA_CBASS_SCR_SCR_EDC_CTRL_1	79	4	Parity
NAVSS512VIRTSS_DATA_CBASS_SCR_SCR_EDC_CTRL_1	80	1	Redundant
NAVSS512VIRTSS_DATA_CBASS_SCR_SCR_EDC_CTRL_1	81	10	Parity
NAVSS512VIRTSS_DATA_CBASS_SCR_SCR_EDC_CTRL_1	82	10	Parity
NAVSS512VIRTSS_DATA_CBASS_SCR_SCR_EDC_CTRL_1	83	1	Parity
NAVSS512VIRTSS_DATA_CBASS_SCR_SCR_EDC_CTRL_1	84	1	Redundant
NAVSS512VIRTSS_DATA_CBASS_SCR_SCR_EDC_CTRL_1	85	1	Redundant
NAVSS512VIRTSS_DATA_CBASS_SCR_SCR_EDC_CTRL_1	86	12	Parity
NAVSS512VIRTSS_DATA_CBASS_SCR_SCR_EDC_CTRL_1	87	4	Parity
NAVSS512VIRTSS_DATA_CBASS_SCR_SCR_EDC_CTRL_1	88	3	Parity
NAVSS512VIRTSS_DATA_CBASS_SCR_SCR_EDC_CTRL_1	89	1	Redundant
NAVSS512VIRTSS_DATA_CBASS_SCR_SCR_EDC_CTRL_1	90	12	Parity
NAVSS512VIRTSS_DATA_CBASS_SCR_SCR_EDC_CTRL_1	91	4	Parity
NAVSS512VIRTSS_DATA_CBASS_SCR_SCR_EDC_CTRL_1	92	1	Redundant
NAVSS512VIRTSS_DATA_CBASS_SCR_SCR_EDC_CTRL_1	93	10	Parity
NAVSS512VIRTSS_DATA_CBASS_SCR_SCR_EDC_CTRL_1	94	10	Parity
NAVSS512VIRTSS_DATA_CBASS_SCR_SCR_EDC_CTRL_1	95	1	Parity
NAVSS512VIRTSS_DATA_CBASS_SCR_SCR_EDC_CTRL_1	96	1	Redundant
NAVSS512VIRTSS_DATA_CBASS_SCR_SCR_EDC_CTRL_1	97	1	Redundant
NAVSS512VIRTSS_DATA_CBASS_SCR_SCR_EDC_CTRL_1	98	12	Parity
NAVSS512VIRTSS_DATA_CBASS_SCR_SCR_EDC_CTRL_1	99	4	Parity
NAVSS512VIRTSS_DATA_CBASS_SCR_SCR_EDC_CTRL_1	100	3	Parity
NAVSS512VIRTSS_DATA_CBASS_SCR_SCR_EDC_CTRL_1	101	1	Redundant

Table 12-716. EDC checkers information for ECC Aggregator Instance NAVSS0_VIRTSS_ECC_AGGR_0 (continued)

Protected Interconnect	Group ID	Width	Checker Type
NAVSS512VIRTSS_DATA_CBASS_SCR_SCR_EDC_CTRL_1	102	12	Parity
NAVSS512VIRTSS_DATA_CBASS_SCR_SCR_EDC_CTRL_1	103	4	Parity
NAVSS512VIRTSS_DATA_CBASS_SCR_SCR_EDC_CTRL_1	104	1	Redundant
NAVSS512VIRTSS_DATA_CBASS_SCR_SCR_EDC_CTRL_1	105	10	Parity
NAVSS512VIRTSS_DATA_CBASS_SCR_SCR_EDC_CTRL_1	106	10	Parity
NAVSS512VIRTSS_DATA_CBASS_SCR_SCR_EDC_CTRL_1	107	1	Parity
NAVSS512VIRTSS_DATA_CBASS_SCR_SCR_EDC_CTRL_1	108	1	Redundant
NAVSS512VIRTSS_DATA_CBASS_SCR_SCR_EDC_CTRL_1	109	1	Redundant
NAVSS512VIRTSS_DATA_CBASS_SCR_SCR_EDC_CTRL_1	110	12	Parity
NAVSS512VIRTSS_DATA_CBASS_SCR_SCR_EDC_CTRL_1	111	4	Parity
NAVSS512VIRTSS_DATA_CBASS_SCR_SCR_EDC_CTRL_1	112	3	Parity
NAVSS512VIRTSS_DATA_CBASS_SCR_SCR_EDC_CTRL_1	113	1	Redundant
NAVSS512VIRTSS_DATA_CBASS_SCR_SCR_EDC_CTRL_1	114	12	Parity
NAVSS512VIRTSS_DATA_CBASS_SCR_SCR_EDC_CTRL_1	115	4	Parity
NAVSS512VIRTSS_DATA_CBASS_SCR_SCR_EDC_CTRL_1	116	1	Redundant
NAVSS512VIRTSS_DATA_CBASS_SCR_SCR_EDC_CTRL_1	117	10	Parity
NAVSS512VIRTSS_DATA_CBASS_SCR_SCR_EDC_CTRL_1	118	10	Parity
NAVSS512VIRTSS_DATA_CBASS_SCR_SCR_EDC_CTRL_1	119	1	Parity
NAVSS512VIRTSS_DATA_CBASS_SCR_SCR_EDC_CTRL_1	120	1	Redundant
NAVSS512VIRTSS_DATA_CBASS_SCR_SCR_EDC_CTRL_1	121	1	Redundant
NAVSS512VIRTSS_DATA_CBASS_SCR_SCR_EDC_CTRL_1	122	12	Parity
NAVSS512VIRTSS_DATA_CBASS_SCR_SCR_EDC_CTRL_1	123	4	Parity
NAVSS512VIRTSS_DATA_CBASS_SCR_SCR_EDC_CTRL_1	124	3	Parity
NAVSS512VIRTSS_DATA_CBASS_SCR_SCR_EDC_CTRL_1	125	1	Redundant
NAVSS512VIRTSS_DATA_CBASS_SCR_SCR_EDC_CTRL_1	126	12	Parity
NAVSS512VIRTSS_DATA_CBASS_SCR_SCR_EDC_CTRL_1	127	4	Parity
NAVSS512VIRTSS_DATA_CBASS_SCR_SCR_EDC_CTRL_1	128	1	Redundant
NAVSS512VIRTSS_DATA_CBASS_SCR_SCR_EDC_CTRL_1	129	10	Parity
NAVSS512VIRTSS_DATA_CBASS_SCR_SCR_EDC_CTRL_1	130	10	Parity
NAVSS512VIRTSS_DATA_CBASS_SCR_SCR_EDC_CTRL_1	131	1	Parity
NAVSS512VIRTSS_DATA_CBASS_SCR_SCR_EDC_CTRL_1	132	1	Redundant
NAVSS512VIRTSS_DATA_CBASS_SCR_SCR_EDC_CTRL_1	133	1	Redundant
NAVSS512VIRTSS_DATA_CBASS_SCR_SCR_EDC_CTRL_1	134	12	Parity
NAVSS512VIRTSS_DATA_CBASS_SCR_SCR_EDC_CTRL_1	135	4	Parity
NAVSS512VIRTSS_DATA_CBASS_SCR_SCR_EDC_CTRL_1	136	3	Parity
NAVSS512VIRTSS_DATA_CBASS_SCR_SCR_EDC_CTRL_1	137	1	Redundant
NAVSS512VIRTSS_DATA_CBASS_SCR_SCR_EDC_CTRL_1	138	12	Parity
NAVSS512VIRTSS_DATA_CBASS_SCR_SCR_EDC_CTRL_1	139	4	Parity
NAVSS512VIRTSS_DATA_CBASS_SCR_SCR_EDC_CTRL_1	140	1	Redundant
NAVSS512VIRTSS_DATA_CBASS_SCR_SCR_EDC_CTRL_1	141	10	Parity
NAVSS512VIRTSS_DATA_CBASS_SCR_SCR_EDC_CTRL_1	142	10	Parity
NAVSS512VIRTSS_DATA_CBASS_SCR_SCR_EDC_CTRL_1	143	1	Parity
NAVSS512VIRTSS_DATA_CBASS_SCR_SCR_EDC_CTRL_1	144	1	Redundant
NAVSS512VIRTSS_DATA_CBASS_SCR_SCR_EDC_CTRL_1	145	1	Redundant
NAVSS512VIRTSS_DATA_CBASS_SCR_SCR_EDC_CTRL_1	146	12	Parity
NAVSS512VIRTSS_DATA_CBASS_SCR_SCR_EDC_CTRL_1	147	4	Parity

**Table 12-716. EDC checkers information for ECC Aggregator Instance NAVSS0_VIRTSS_ECC_AGGR_0
(continued)**

Protected Interconnect	Group ID	Width	Checker Type
NAVSS512VIRTSS_DATA_CBASS_SCR_SCR_EDC_CTRL_1	148	3	Parity
NAVSS512VIRTSS_DATA_CBASS_SCR_SCR_EDC_CTRL_1	149	1	Redundant
NAVSS512VIRTSS_DATA_CBASS_SCR_SCR_EDC_CTRL_1	150	12	Parity
NAVSS512VIRTSS_DATA_CBASS_SCR_SCR_EDC_CTRL_1	151	4	Parity
NAVSS512VIRTSS_DATA_CBASS_SCR_SCR_EDC_CTRL_1	152	1	Redundant
NAVSS512VIRTSS_DATA_CBASS_SCR_SCR_EDC_CTRL_1	153	10	Parity
NAVSS512VIRTSS_DATA_CBASS_SCR_SCR_EDC_CTRL_1	154	10	Parity
NAVSS512VIRTSS_DATA_CBASS_SCR_SCR_EDC_CTRL_1	155	1	Parity
NAVSS512VIRTSS_DATA_CBASS_SCR_SCR_EDC_CTRL_1	156	1	Redundant
NAVSS512VIRTSS_DATA_CBASS_SCR_SCR_EDC_CTRL_1	157	1	Redundant
NAVSS512VIRTSS_DATA_CBASS_SCR_SCR_EDC_CTRL_1	158	12	Parity
NAVSS512VIRTSS_DATA_CBASS_SCR_SCR_EDC_CTRL_1	159	4	Parity
NAVSS512VIRTSS_DATA_CBASS_SCR_SCR_EDC_CTRL_1	160	3	Parity
NAVSS512VIRTSS_DATA_CBASS_SCR_SCR_EDC_CTRL_1	161	1	Redundant
NAVSS512VIRTSS_DATA_CBASS_SCR_SCR_EDC_CTRL_1	162	12	Parity
NAVSS512VIRTSS_DATA_CBASS_SCR_SCR_EDC_CTRL_1	163	4	Parity
NAVSS512VIRTSS_DATA_CBASS_SCR_SCR_EDC_CTRL_1	164	1	Redundant
NAVSS512VIRTSS_DATA_CBASS_SCR_SCR_EDC_CTRL_1	165	10	Parity
NAVSS512VIRTSS_DATA_CBASS_SCR_SCR_EDC_CTRL_1	166	10	Parity
NAVSS512VIRTSS_DATA_CBASS_SCR_SCR_EDC_CTRL_1	167	1	Parity
NAVSS512VIRTSS_DATA_CBASS_SCR_SCR_EDC_CTRL_1	168	1	Redundant
NAVSS512VIRTSS_DATA_CBASS_SCR_SCR_EDC_CTRL_1	169	1	Redundant
NAVSS512VIRTSS_DATA_CBASS_SCR_SCR_EDC_CTRL_1	170	12	Parity
NAVSS512VIRTSS_DATA_CBASS_SCR_SCR_EDC_CTRL_1	171	4	Parity
NAVSS512VIRTSS_DATA_CBASS_SCR_SCR_EDC_CTRL_1	172	3	Parity
NAVSS512VIRTSS_DATA_CBASS_SCR_SCR_EDC_CTRL_1	173	1	Redundant
NAVSS512VIRTSS_DATA_CBASS_SCR_SCR_EDC_CTRL_1	174	12	Parity
NAVSS512VIRTSS_DATA_CBASS_SCR_SCR_EDC_CTRL_1	175	4	Parity
NAVSS512VIRTSS_DATA_CBASS_SCR_SCR_EDC_CTRL_1	176	1	Parity
NAVSS512VIRTSS_DATA_CBASS_SCR_SCR_EDC_CTRL_1	177	4	Parity
NAVSS512VIRTSS_DATA_CBASS_SCR_SCR_EDC_CTRL_1	178	4	Parity
NAVSS512VIRTSS_DATA_CBASS_SCR_SCR_EDC_CTRL_1	179	9	Parity
NAVSS512VIRTSS_DATA_CBASS_SCR_SCR_EDC_CTRL_1	180	7	Parity
NAVSS512VIRTSS_DATA_CBASS_SCR_SCR_EDC_CTRL_1	181	62	Parity
NAVSS512VIRTSS_DATA_CBASS_SCR_SCR_EDC_CTRL_1	182	6	Parity
NAVSS512VIRTSS_DATA_CBASS_SCR_SCR_EDC_CTRL_1	183	5	Parity
NAVSS512VIRTSS_DATA_CBASS_SCR_SCR_EDC_CTRL_1	184	5	Parity
NAVSS512VIRTSS_DATA_CBASS_SCR_SCR_EDC_CTRL_1	185	1	Parity
NAVSS512VIRTSS_DATA_CBASS_SCR_SCR_EDC_CTRL_1	186	1	Parity
NAVSS512VIRTSS_DATA_CBASS_SCR_SCR_EDC_CTRL_1	187	8	Parity
NAVSS512VIRTSS_DATA_CBASS_SCR_SCR_EDC_CTRL_1	188	8	Parity
NAVSS512VIRTSS_DATA_CBASS_SCR_SCR_EDC_CTRL_1	189	3	Parity
NAVSS512VIRTSS_DATA_CBASS_SCR_SCR_EDC_CTRL_1	190	7	Parity
NAVSS512VIRTSS_DATA_CBASS_SCR_SCR_EDC_CTRL_1	191	12	Parity
NAVSS512VIRTSS_DATA_CBASS_SCR_SCR_EDC_CTRL_1	192	10	Parity
NAVSS512VIRTSS_DATA_CBASS_SCR_SCR_EDC_CTRL_1	193	57	Parity

Table 12-716. EDC checkers information for ECC Aggregator Instance NAVSS0_VIRTSS_ECC_AGGR_0 (continued)

Protected Interconnect	Group ID	Width	Checker Type
NAVSS512VIRTSS_DATA_CBASS_SCR_SCR_EDC_CTRL_1	194	32	Parity
NAVSS512VIRTSS_DATA_CBASS_SCR_SCR_EDC_CTRL_1	195	9	Parity
NAVSS512VIRTSS_DATA_CBASS_SCR_SCR_EDC_CTRL_1	196	8	Parity
NAVSS512VIRTSS_DATA_CBASS_SCR_SCR_EDC_CTRL_1	197	8	Parity
NAVSS512VIRTSS_DATA_CBASS_SCR_SCR_EDC_CTRL_1	198	1	Parity
NAVSS512VIRTSS_DATA_CBASS_SCR_SCR_EDC_CTRL_1	199	1	Parity
NAVSS512VIRTSS_DATA_CBASS_SCR_SCR_EDC_CTRL_1	200	8	Parity
NAVSS512VIRTSS_DATA_CBASS_SCR_SCR_EDC_CTRL_1	201	8	Parity
NAVSS512VIRTSS_DATA_CBASS_SCR_SCR_EDC_CTRL_1	202	3	Parity
NAVSS512VIRTSS_DATA_CBASS_SCR_SCR_EDC_CTRL_1	203	7	Parity
NAVSS512VIRTSS_DATA_CBASS_SCR_SCR_EDC_CTRL_1	204	12	Parity
NAVSS512VIRTSS_DATA_CBASS_SCR_SCR_EDC_CTRL_1	205	10	Parity
NAVSS512VIRTSS_DATA_CBASS_SCR_SCR_EDC_CTRL_1	206	57	Parity
NAVSS512VIRTSS_DATA_CBASS_SCR_SCR_EDC_CTRL_1	207	32	Parity
NAVSS512VIRTSS_DATA_CBASS_SCR_SCR_EDC_CTRL_1	208	9	Parity
NAVSS512VIRTSS_DATA_CBASS_SCR_SCR_EDC_CTRL_1	209	8	Parity
NAVSS512VIRTSS_DATA_CBASS_SCR_SCR_EDC_CTRL_1	210	8	Parity
NAVSS512VIRTSS_DATA_CBASS_SCR_SCR_EDC_CTRL_1	211	1	Parity
NAVSS512VIRTSS_DATA_CBASS_SCR_SCR_EDC_CTRL_1	212	1	Parity
NAVSS512VIRTSS_DATA_CBASS_SCR_SCR_EDC_CTRL_1	213	8	Parity
NAVSS512VIRTSS_DATA_CBASS_SCR_SCR_EDC_CTRL_1	214	8	Parity
NAVSS512VIRTSS_DATA_CBASS_SCR_SCR_EDC_CTRL_1	215	3	Parity
NAVSS512VIRTSS_DATA_CBASS_SCR_SCR_EDC_CTRL_1	216	7	Parity
NAVSS512VIRTSS_DATA_CBASS_SCR_SCR_EDC_CTRL_1	217	12	Parity
NAVSS512VIRTSS_DATA_CBASS_SCR_SCR_EDC_CTRL_1	218	10	Parity
NAVSS512VIRTSS_DATA_CBASS_SCR_SCR_EDC_CTRL_1	219	57	Parity
NAVSS512VIRTSS_DATA_CBASS_SCR_SCR_EDC_CTRL_1	220	32	Parity
NAVSS512VIRTSS_DATA_CBASS_SCR_SCR_EDC_CTRL_1	221	9	Parity
NAVSS512VIRTSS_DATA_CBASS_SCR_SCR_EDC_CTRL_1	222	8	Parity
NAVSS512VIRTSS_DATA_CBASS_SCR_SCR_EDC_CTRL_1	223	8	Parity
NAVSS512VIRTSS_DATA_CBASS_SCR_SCR_EDC_CTRL_1	224	1	Parity
NAVSS512VIRTSS_DATA_CBASS_SCR_SCR_EDC_CTRL_1	225	1	Parity
NAVSS512VIRTSS_DATA_CBASS_SCR_SCR_EDC_CTRL_1	226	8	Parity
NAVSS512VIRTSS_DATA_CBASS_SCR_SCR_EDC_CTRL_1	227	8	Parity
NAVSS512VIRTSS_DATA_CBASS_SCR_SCR_EDC_CTRL_1	228	3	Parity
NAVSS512VIRTSS_DATA_CBASS_SCR_SCR_EDC_CTRL_1	229	12	Parity
NAVSS512VIRTSS_DATA_CBASS_SCR_SCR_EDC_CTRL_1	230	17	Parity
NAVSS512VIRTSS_DATA_CBASS_SCR_SCR_EDC_CTRL_1	231	15	Parity
NAVSS512VIRTSS_DATA_CBASS_SCR_SCR_EDC_CTRL_1	232	56	Parity
NAVSS512VIRTSS_DATA_CBASS_SCR_SCR_EDC_CTRL_1	233	52	Parity
NAVSS512VIRTSS_DATA_CBASS_SCR_SCR_EDC_CTRL_1	234	26	Parity
NAVSS512VIRTSS_DATA_CBASS_SCR_SCR_EDC_CTRL_1	235	14	Parity
NAVSS512VIRTSS_DATA_CBASS_SCR_SCR_EDC_CTRL_1	236	13	Parity
NAVSS512VIRTSS_DATA_CBASS_SCR_SCR_EDC_CTRL_1	237	13	Parity
NAVSS512VIRTSS_DATA_CBASS_SCR_SCR_EDC_CTRL_1	238	1	Parity
NAVSS512VIRTSS_DATA_CBASS_SCR_SCR_EDC_CTRL_1	239	1	Parity

**Table 12-716. EDC checkers information for ECC Aggregator Instance NAVSS0_VIRTSS_ECC_AGGR_0
(continued)**

Protected Interconnect	Group ID	Width	Checker Type
NAVSS512VIRTSS_DATA_CBASS_SCR_SCR_EDC_CTRL_1	240	8	Parity
NAVSS512VIRTSS_DATA_CBASS_SCR_SCR_EDC_CTRL_1	241	8	Parity
NAVSS512VIRTSS_DATA_CBASS_SCR_SCR_EDC_CTRL_1	242	3	Parity
NAVSS512VIRTSS_DATA_CBASS_SCR_SCR_EDC_CTRL_1	243	12	Parity
NAVSS512VIRTSS_DATA_CBASS_SCR_SCR_EDC_CTRL_1	244	17	Parity
NAVSS512VIRTSS_DATA_CBASS_SCR_SCR_EDC_CTRL_1	245	15	Parity
NAVSS512VIRTSS_DATA_CBASS_SCR_SCR_EDC_CTRL_1	246	56	Parity
NAVSS512VIRTSS_DATA_CBASS_SCR_SCR_EDC_CTRL_1	247	52	Parity
NAVSS512VIRTSS_DATA_CBASS_SCR_SCR_EDC_CTRL_1	248	26	Parity
NAVSS512VIRTSS_DATA_CBASS_SCR_SCR_EDC_CTRL_1	249	14	Parity
NAVSS512VIRTSS_DATA_CBASS_SCR_SCR_EDC_CTRL_1	250	13	Parity
NAVSS512VIRTSS_DATA_CBASS_SCR_SCR_EDC_CTRL_1	251	13	Parity
NAVSS512VIRTSS_DATA_CBASS_SCR_SCR_EDC_CTRL_1	252	1	Parity
NAVSS512VIRTSS_DATA_CBASS_SCR_SCR_EDC_CTRL_1	253	1	Parity
NAVSS512VIRTSS_DATA_CBASS_SCR_SCR_EDC_CTRL_1	254	8	Parity
NAVSS512VIRTSS_DATA_CBASS_SCR_SCR_EDC_CTRL_1	255	8	Parity
NAVSS512VIRTSS_DATA_CBASS_SCR_SCR_EDC_CTRL_2	0	3	Parity
NAVSS512VIRTSS_DATA_CBASS_SCR_SCR_EDC_CTRL_2	1	5	Parity
NAVSS512VIRTSS_DATA_CBASS_SCR_SCR_EDC_CTRL_2	2	10	Parity
NAVSS512VIRTSS_DATA_CBASS_SCR_SCR_EDC_CTRL_2	3	8	Parity
NAVSS512VIRTSS_DATA_CBASS_SCR_SCR_EDC_CTRL_2	4	59	Parity
NAVSS512VIRTSS_DATA_CBASS_SCR_SCR_EDC_CTRL_2	5	12	Parity
NAVSS512VIRTSS_DATA_CBASS_SCR_SCR_EDC_CTRL_2	6	7	Parity
NAVSS512VIRTSS_DATA_CBASS_SCR_SCR_EDC_CTRL_2	7	6	Parity
NAVSS512VIRTSS_DATA_CBASS_SCR_SCR_EDC_CTRL_2	8	6	Parity
NAVSS512VIRTSS_DATA_CBASS_SCR_SCR_EDC_CTRL_2	9	1	Parity
NAVSS512VIRTSS_DATA_CBASS_SCR_SCR_EDC_CTRL_2	10	1	Parity
NAVSS512VIRTSS_DATA_CBASS_SCR_SCR_EDC_CTRL_2	11	8	Parity
NAVSS512VIRTSS_DATA_CBASS_SCR_SCR_EDC_CTRL_2	12	8	Parity
NAVSS512VIRTSS_DATA_CBASS_SCR_SCR_EDC_CTRL_2	13	3	Parity
NAVSS512VIRTSS_DATA_CBASS_SCR_SCR_EDC_CTRL_2	14	5	Parity
NAVSS512VIRTSS_DATA_CBASS_SCR_SCR_EDC_CTRL_2	15	10	Parity
NAVSS512VIRTSS_DATA_CBASS_SCR_SCR_EDC_CTRL_2	16	8	Parity
NAVSS512VIRTSS_DATA_CBASS_SCR_SCR_EDC_CTRL_2	17	59	Parity
NAVSS512VIRTSS_DATA_CBASS_SCR_SCR_EDC_CTRL_2	18	12	Parity
NAVSS512VIRTSS_DATA_CBASS_SCR_SCR_EDC_CTRL_2	19	7	Parity
NAVSS512VIRTSS_DATA_CBASS_SCR_SCR_EDC_CTRL_2	20	6	Parity
NAVSS512VIRTSS_DATA_CBASS_SCR_SCR_EDC_CTRL_2	21	6	Parity
NAVSS512VIRTSS_DATA_CBASS_SCR_SCR_EDC_CTRL_2	22	1	Parity
NAVSS512VIRTSS_DATA_CBASS_SCR_SCR_EDC_CTRL_2	23	1	Parity
NAVSS512VIRTSS_DATA_CBASS_SCR_SCR_EDC_CTRL_2	24	8	Parity
NAVSS512VIRTSS_DATA_CBASS_SCR_SCR_EDC_CTRL_2	25	8	Parity
NAVSS512VIRTSS_DATA_CBASS_SCR_SCR_EDC_CTRL_2	26	3	Parity
NAVSS512VIRTSS_DATA_CBASS_SCR_SCR_EDC_CTRL_2	27	5	Parity
NAVSS512VIRTSS_DATA_CBASS_SCR_SCR_EDC_CTRL_2	28	10	Parity
NAVSS512VIRTSS_DATA_CBASS_SCR_SCR_EDC_CTRL_2	29	8	Parity

Table 12-716. EDC checkers information for ECC Aggregator Instance NAVSS0_VIRTSS_ECC_AGGR_0 (continued)

Protected Interconnect	Group ID	Width	Checker Type
NAVSS512VIRTSS_DATA_CBASS_SCR_SCR_EDC_CTRL_2	30	59	Parity
NAVSS512VIRTSS_DATA_CBASS_SCR_SCR_EDC_CTRL_2	31	12	Parity
NAVSS512VIRTSS_DATA_CBASS_SCR_SCR_EDC_CTRL_2	32	7	Parity
NAVSS512VIRTSS_DATA_CBASS_SCR_SCR_EDC_CTRL_2	33	6	Parity
NAVSS512VIRTSS_DATA_CBASS_SCR_SCR_EDC_CTRL_2	34	6	Parity
NAVSS512VIRTSS_DATA_CBASS_SCR_SCR_EDC_CTRL_2	35	1	Parity
NAVSS512VIRTSS_DATA_CBASS_SCR_SCR_EDC_CTRL_2	36	1	Parity
NAVSS512VIRTSS_DATA_CBASS_SCR_SCR_EDC_CTRL_2	37	8	Parity
NAVSS512VIRTSS_DATA_CBASS_SCR_SCR_EDC_CTRL_2	38	8	Parity
NAVSS512VIRTSS_DATA_CBASS_SCR_SCR_EDC_CTRL_2	39	3	Parity
NAVSS512VIRTSS_DATA_CBASS_SCR_SCR_EDC_CTRL_2	40	5	Parity
NAVSS512VIRTSS_DATA_CBASS_SCR_SCR_EDC_CTRL_2	41	10	Parity
NAVSS512VIRTSS_DATA_CBASS_SCR_SCR_EDC_CTRL_2	42	8	Parity
NAVSS512VIRTSS_DATA_CBASS_SCR_SCR_EDC_CTRL_2	43	59	Parity
NAVSS512VIRTSS_DATA_CBASS_SCR_SCR_EDC_CTRL_2	44	12	Parity
NAVSS512VIRTSS_DATA_CBASS_SCR_SCR_EDC_CTRL_2	45	7	Parity
NAVSS512VIRTSS_DATA_CBASS_SCR_SCR_EDC_CTRL_2	46	6	Parity
NAVSS512VIRTSS_DATA_CBASS_SCR_SCR_EDC_CTRL_2	47	6	Parity
NAVSS512VIRTSS_DATA_CBASS_SCR_SCR_EDC_CTRL_2	48	1	Parity
NAVSS512VIRTSS_DATA_CBASS_SCR_SCR_EDC_CTRL_2	49	1	Parity
NAVSS512VIRTSS_DATA_CBASS_SCR_SCR_EDC_CTRL_2	50	8	Parity
NAVSS512VIRTSS_DATA_CBASS_SCR_SCR_EDC_CTRL_2	51	8	Parity
NAVSS512VIRTSS_DATA_CBASS_SCR_SCR_EDC_CTRL_2	52	3	Parity
NAVSS512VIRTSS_DATA_CBASS_SCR_SCR_EDC_CTRL_2	53	10	Parity
NAVSS512VIRTSS_DATA_CBASS_SCR_SCR_EDC_CTRL_2	54	15	Parity
NAVSS512VIRTSS_DATA_CBASS_SCR_SCR_EDC_CTRL_2	55	13	Parity
NAVSS512VIRTSS_DATA_CBASS_SCR_SCR_EDC_CTRL_2	56	61	Parity
NAVSS512VIRTSS_DATA_CBASS_SCR_SCR_EDC_CTRL_2	57	55	Parity
NAVSS512VIRTSS_DATA_CBASS_SCR_SCR_EDC_CTRL_2	58	12	Parity
NAVSS512VIRTSS_DATA_CBASS_SCR_SCR_EDC_CTRL_2	59	11	Parity
NAVSS512VIRTSS_DATA_CBASS_SCR_SCR_EDC_CTRL_2	60	11	Parity
NAVSS512VIRTSS_DATA_CBASS_SCR_SCR_EDC_CTRL_2	61	1	Parity
NAVSS512VIRTSS_DATA_CBASS_SCR_SCR_EDC_CTRL_2	62	1	Parity
NAVSS512VIRTSS_DATA_CBASS_SCR_SCR_EDC_CTRL_2	63	8	Parity
NAVSS512VIRTSS_DATA_CBASS_SCR_SCR_EDC_CTRL_2	64	8	Parity
NAVSS512VIRTSS_DATA_CBASS_SCR_SCR_EDC_CTRL_2	65	3	Parity
NAVSS512VIRTSS_DATA_CBASS_SCR_SCR_EDC_CTRL_2	66	10	Parity
NAVSS512VIRTSS_DATA_CBASS_SCR_SCR_EDC_CTRL_2	67	15	Parity
NAVSS512VIRTSS_DATA_CBASS_SCR_SCR_EDC_CTRL_2	68	13	Parity
NAVSS512VIRTSS_DATA_CBASS_SCR_SCR_EDC_CTRL_2	69	61	Parity
NAVSS512VIRTSS_DATA_CBASS_SCR_SCR_EDC_CTRL_2	70	55	Parity
NAVSS512VIRTSS_DATA_CBASS_SCR_SCR_EDC_CTRL_2	71	12	Parity
NAVSS512VIRTSS_DATA_CBASS_SCR_SCR_EDC_CTRL_2	72	11	Parity
NAVSS512VIRTSS_DATA_CBASS_SCR_SCR_EDC_CTRL_2	73	11	Parity
NAVSS512VIRTSS_DATA_CBASS_SCR_SCR_EDC_CTRL_2	74	1	Parity
NAVSS512VIRTSS_DATA_CBASS_SCR_SCR_EDC_CTRL_2	75	1	Parity

Table 12-716. EDC checkers information for ECC Aggregator Instance NAVSS0_VIRTSS_ECC_AGGR_0 (continued)

Protected Interconnect	Group ID	Width	Checker Type
NAVSS512VIRTSS_DATA_CBASS_SCR_SCR_EDC_CTRL_2	76	8	Parity
NAVSS512VIRTSS_DATA_CBASS_SCR_SCR_EDC_CTRL_2	77	8	Parity
NAVSS512VIRTSS_DATA_CBASS_SCR_SCR_EDC_CTRL_2	78	3	Parity
NAVSS512VIRTSS_DATA_CBASS_SCR_SCR_EDC_CTRL_2	79	10	Parity
NAVSS512VIRTSS_DATA_CBASS_SCR_SCR_EDC_CTRL_2	80	15	Parity
NAVSS512VIRTSS_DATA_CBASS_SCR_SCR_EDC_CTRL_2	81	13	Parity
NAVSS512VIRTSS_DATA_CBASS_SCR_SCR_EDC_CTRL_2	82	61	Parity
NAVSS512VIRTSS_DATA_CBASS_SCR_SCR_EDC_CTRL_2	83	55	Parity
NAVSS512VIRTSS_DATA_CBASS_SCR_SCR_EDC_CTRL_2	84	12	Parity
NAVSS512VIRTSS_DATA_CBASS_SCR_SCR_EDC_CTRL_2	85	11	Parity
NAVSS512VIRTSS_DATA_CBASS_SCR_SCR_EDC_CTRL_2	86	11	Parity
NAVSS512VIRTSS_DATA_CBASS_SCR_SCR_EDC_CTRL_2	87	1	Parity
NAVSS512VIRTSS_DATA_CBASS_SCR_SCR_EDC_CTRL_2	88	1	Parity
NAVSS512VIRTSS_DATA_CBASS_SCR_SCR_EDC_CTRL_2	89	8	Parity
NAVSS512VIRTSS_DATA_CBASS_SCR_SCR_EDC_CTRL_2	90	8	Parity
NAVSS512VIRTSS_DATA_CBASS_SCR_SCR_EDC_CTRL_2	91	3	Parity
NAVSS512VIRTSS_DATA_CBASS_SCR_SCR_EDC_CTRL_2	92	10	Parity
NAVSS512VIRTSS_DATA_CBASS_SCR_SCR_EDC_CTRL_2	93	15	Parity
NAVSS512VIRTSS_DATA_CBASS_SCR_SCR_EDC_CTRL_2	94	13	Parity
NAVSS512VIRTSS_DATA_CBASS_SCR_SCR_EDC_CTRL_2	95	61	Parity
NAVSS512VIRTSS_DATA_CBASS_SCR_SCR_EDC_CTRL_2	96	55	Parity
NAVSS512VIRTSS_DATA_CBASS_SCR_SCR_EDC_CTRL_2	97	12	Parity
NAVSS512VIRTSS_DATA_CBASS_SCR_SCR_EDC_CTRL_2	98	11	Parity
NAVSS512VIRTSS_DATA_CBASS_SCR_SCR_EDC_CTRL_2	99	11	Parity
NAVSS512VIRTSS_DATA_CBASS_SCR_SCR_EDC_CTRL_2	100	1	Parity
NAVSS512VIRTSS_DATA_CBASS_SCR_SCR_EDC_CTRL_2	101	1	Parity
NAVSS512VIRTSS_DATA_CBASS_SCR_SCR_EDC_CTRL_2	102	8	Parity
NAVSS512VIRTSS_DATA_CBASS_SCR_SCR_EDC_CTRL_2	103	8	Parity
NAVSS512VIRTSS_DATA_CBASS_SCR_SCR_EDC_CTRL_2	104	3	Parity
NAVSS512VIRTSS_DATA_CBASS_SCR_SCR_EDC_CTRL_2	105	10	Parity
NAVSS512VIRTSS_DATA_CBASS_SCR_SCR_EDC_CTRL_2	106	15	Parity
NAVSS512VIRTSS_DATA_CBASS_SCR_SCR_EDC_CTRL_2	107	13	Parity
NAVSS512VIRTSS_DATA_CBASS_SCR_SCR_EDC_CTRL_2	108	61	Parity
NAVSS512VIRTSS_DATA_CBASS_SCR_SCR_EDC_CTRL_2	109	55	Parity
NAVSS512VIRTSS_DATA_CBASS_SCR_SCR_EDC_CTRL_2	110	12	Parity
NAVSS512VIRTSS_DATA_CBASS_SCR_SCR_EDC_CTRL_2	111	11	Parity
NAVSS512VIRTSS_DATA_CBASS_SCR_SCR_EDC_CTRL_2	112	11	Parity
NAVSS512VIRTSS_DATA_CBASS_SCR_SCR_EDC_CTRL_2	113	1	Parity
NAVSS512VIRTSS_DATA_CBASS_SCR_SCR_EDC_CTRL_2	114	1	Parity
NAVSS512VIRTSS_DATA_CBASS_SCR_SCR_EDC_CTRL_2	115	8	Parity
NAVSS512VIRTSS_DATA_CBASS_SCR_SCR_EDC_CTRL_2	116	8	Parity
NAVSS512VIRTSS_DATA_CBASS_SCR_SCR_EDC_CTRL_2	117	3	Parity
NAVSS512VIRTSS_DATA_CBASS_SCR_SCR_EDC_CTRL_2	118	10	Parity
NAVSS512VIRTSS_DATA_CBASS_SCR_SCR_EDC_CTRL_2	119	15	Parity
NAVSS512VIRTSS_DATA_CBASS_SCR_SCR_EDC_CTRL_2	120	13	Parity
NAVSS512VIRTSS_DATA_CBASS_SCR_SCR_EDC_CTRL_2	121	61	Parity

Table 12-716. EDC checkers information for ECC Aggregator Instance NAVSS0_VIRTSS_ECC_AGGR_0 (continued)

Protected Interconnect	Group ID	Width	Checker Type
NAVSS512VIRTSS_DATA_CBASS_SCR_SCR_EDC_CTRL_2	122	55	Parity
NAVSS512VIRTSS_DATA_CBASS_SCR_SCR_EDC_CTRL_2	123	12	Parity
NAVSS512VIRTSS_DATA_CBASS_SCR_SCR_EDC_CTRL_2	124	11	Parity
NAVSS512VIRTSS_DATA_CBASS_SCR_SCR_EDC_CTRL_2	125	11	Parity
NAVSS512VIRTSS_DATA_CBASS_SCR_SCR_EDC_CTRL_2	126	1	Parity
NAVSS512VIRTSS_DATA_CBASS_SCR_SCR_EDC_CTRL_2	127	1	Parity
NAVSS512VIRTSS_DATA_CBASS_SCR_SCR_EDC_CTRL_2	128	8	Parity
NAVSS512VIRTSS_DATA_CBASS_SCR_SCR_EDC_CTRL_2	129	8	Parity
NAVSS512VIRTSS_DATA_CBASS_SCR_SCR_EDC_CTRL_2	130	3	Parity
NAVSS512VIRTSS_DATA_CBASS_SCR_SCR_EDC_CTRL_2	131	7	Parity
NAVSS512VIRTSS_DATA_CBASS_SCR_SCR_EDC_CTRL_2	132	12	Parity
NAVSS512VIRTSS_DATA_CBASS_SCR_SCR_EDC_CTRL_2	133	10	Parity
NAVSS512VIRTSS_DATA_CBASS_SCR_SCR_EDC_CTRL_2	134	57	Parity
NAVSS512VIRTSS_DATA_CBASS_SCR_SCR_EDC_CTRL_2	135	32	Parity
NAVSS512VIRTSS_DATA_CBASS_SCR_SCR_EDC_CTRL_2	136	9	Parity
NAVSS512VIRTSS_DATA_CBASS_SCR_SCR_EDC_CTRL_2	137	8	Parity
NAVSS512VIRTSS_DATA_CBASS_SCR_SCR_EDC_CTRL_2	138	8	Parity
NAVSS512VIRTSS_DATA_CBASS_SCR_SCR_EDC_CTRL_2	139	1	Parity
NAVSS512VIRTSS_DATA_CBASS_SCR_SCR_EDC_CTRL_2	140	1	Parity
NAVSS512VIRTSS_DATA_CBASS_SCR_SCR_EDC_CTRL_2	141	8	Parity
NAVSS512VIRTSS_DATA_CBASS_SCR_SCR_EDC_CTRL_2	142	8	Parity
NAVSS512VIRTSS_DATA_CBASS_SCR_SCR_EDC_CTRL_2	143	3	Parity
NAVSS512VIRTSS_DATA_CBASS_SCR_SCR_EDC_CTRL_2	144	10	Parity
NAVSS512VIRTSS_DATA_CBASS_SCR_SCR_EDC_CTRL_2	145	15	Parity
NAVSS512VIRTSS_DATA_CBASS_SCR_SCR_EDC_CTRL_2	146	13	Parity
NAVSS512VIRTSS_DATA_CBASS_SCR_SCR_EDC_CTRL_2	147	61	Parity
NAVSS512VIRTSS_DATA_CBASS_SCR_SCR_EDC_CTRL_2	148	55	Parity
NAVSS512VIRTSS_DATA_CBASS_SCR_SCR_EDC_CTRL_2	149	12	Parity
NAVSS512VIRTSS_DATA_CBASS_SCR_SCR_EDC_CTRL_2	150	11	Parity
NAVSS512VIRTSS_DATA_CBASS_SCR_SCR_EDC_CTRL_2	151	11	Parity
NAVSS512VIRTSS_DATA_CBASS_SCR_SCR_EDC_CTRL_2	152	1	Parity
NAVSS512VIRTSS_DATA_CBASS_SCR_SCR_EDC_CTRL_2	153	1	Parity
NAVSS512VIRTSS_DATA_CBASS_SCR_SCR_EDC_CTRL_2	154	8	Parity
NAVSS512VIRTSS_DATA_CBASS_SCR_SCR_EDC_CTRL_2	155	8	Parity
NAVSS512VIRTSS_DATA_CBASS_SCR_SCR_EDC_CTRL_2	156	3	Parity
NAVSS512VIRTSS_DATA_CBASS_SCR_SCR_EDC_CTRL_2	157	10	Parity
NAVSS512VIRTSS_DATA_CBASS_SCR_SCR_EDC_CTRL_2	158	15	Parity
NAVSS512VIRTSS_DATA_CBASS_SCR_SCR_EDC_CTRL_2	159	13	Parity
NAVSS512VIRTSS_DATA_CBASS_SCR_SCR_EDC_CTRL_2	160	61	Parity
NAVSS512VIRTSS_DATA_CBASS_SCR_SCR_EDC_CTRL_2	161	55	Parity
NAVSS512VIRTSS_DATA_CBASS_SCR_SCR_EDC_CTRL_2	162	12	Parity
NAVSS512VIRTSS_DATA_CBASS_SCR_SCR_EDC_CTRL_2	163	11	Parity
NAVSS512VIRTSS_DATA_CBASS_SCR_SCR_EDC_CTRL_2	164	11	Parity
NAVSS512VIRTSS_DATA_CBASS_SCR_SCR_EDC_CTRL_2	165	1	Parity
NAVSS512VIRTSS_DATA_CBASS_SCR_SCR_EDC_CTRL_2	166	1	Parity
NAVSS512VIRTSS_DATA_CBASS_SCR_SCR_EDC_CTRL_2	167	8	Parity

**Table 12-716. EDC checkers information for ECC Aggregator Instance NAVSS0_VIRTSS_ECC_AGGR_0
(continued)**

Protected Interconnect	Group ID	Width	Checker Type
NAVSS512VIRTSS_DATA_CBASS_SCR_SCR_EDC_CTRL_2	168	8	Parity
NAVSS512VIRTSS_DATA_CBASS_SCR_SCR_EDC_CTRL_2	169	3	Parity
NAVSS512VIRTSS_DATA_CBASS_SCR_SCR_EDC_CTRL_2	170	13	Parity
NAVSS512VIRTSS_DATA_CBASS_SCR_SCR_EDC_CTRL_2	171	1	Parity
NAVSS512VIRTSS_DATA_CBASS_SCR_SCR_EDC_CTRL_2	172	3	Parity
NAVSS512VIRTSS_DATA_CBASS_SCR_SCR_EDC_CTRL_2	173	3	Parity
NAVSS512VIRTSS_DATA_CBASS_SCR_SCR_EDC_CTRL_2	174	13	Parity
NAVSS512VIRTSS_DATA_CBASS_SCR_SCR_EDC_CTRL_2	175	8	Parity
NAVSS512VIRTSS_DATA_CBASS_SCR_SCR_EDC_CTRL_2	176	8	Parity
NAVSS512VIRTSS_DATA_CBASS_SCR_SCR_EDC_CTRL_2	177	3	Parity
NAVSS512VIRTSS_DATA_CBASS_SCR_SCR_EDC_CTRL_2	178	1	Parity
NAVSS512VIRTSS_DATA_CBASS_SCR_SCR_EDC_CTRL_2	179	56	Parity
NAVSS512VIRTSS_DATA_CBASS_SCR_SCR_EDC_CTRL_2	180	52	Parity
NAVSS512VIRTSS_DATA_CBASS_SCR_SCR_EDC_CTRL_2	181	26	Parity
NAVSS512VIRTSS_DATA_CBASS_SCR_SCR_EDC_CTRL_2	182	26	Parity
NAVSS512VIRTSS_DATA_CBASS_SCR_SCR_EDC_CTRL_2	183	16	Parity
NAVSS512VIRTSS_DATA_CBASS_SCR_SCR_EDC_CTRL_2	184	14	Parity
NAVSS512VIRTSS_DATA_CBASS_SCR_SCR_EDC_CTRL_2	185	14	Parity
NAVSS512VIRTSS_DATA_CBASS_SCR_SCR_EDC_CTRL_2	186	14	Parity
NAVSS512VIRTSS_DATA_CBASS_SCR_SCR_EDC_CTRL_2	187	1	Parity
NAVSS512VIRTSS_DATA_CBASS_SCR_SCR_EDC_CTRL_2	188	3	Parity
NAVSS512VIRTSS_DATA_CBASS_SCR_SCR_EDC_CTRL_2	189	3	Parity
NAVSS512VIRTSS_DATA_CBASS_SCR_SCR_EDC_CTRL_2	190	14	Parity
NAVSS512VIRTSS_DATA_CBASS_SCR_SCR_EDC_CTRL_2	191	8	Parity
NAVSS512VIRTSS_DATA_CBASS_SCR_SCR_EDC_CTRL_2	192	8	Parity
NAVSS512VIRTSS_DATA_CBASS_SCR_SCR_EDC_CTRL_2	193	3	Parity
NAVSS512VIRTSS_DATA_CBASS_SCR_SCR_EDC_CTRL_2	194	1	Parity
NAVSS512VIRTSS_DATA_CBASS_SCR_SCR_EDC_CTRL_2	195	59	Parity
NAVSS512VIRTSS_DATA_CBASS_SCR_SCR_EDC_CTRL_2	196	56	Parity
NAVSS512VIRTSS_DATA_CBASS_SCR_SCR_EDC_CTRL_2	197	28	Parity
NAVSS512VIRTSS_DATA_CBASS_SCR_SCR_EDC_CTRL_2	198	26	Parity
NAVSS512VIRTSS_DATA_CBASS_SCR_SCR_EDC_CTRL_2	199	17	Parity
NAVSS512VIRTSS_DATA_CBASS_SCR_SCR_EDC_CTRL_2	200	15	Parity
NAVSS512VIRTSS_DATA_CBASS_SCR_SCR_EDC_CTRL_2	201	15	Parity
NAVSS512VIRTSS_DATA_CBASS_SCR_SCR_EDC_CTRL_2	202	14	Parity
NAVSS512VIRTSS_DATA_CBASS_SCR_SCR_EDC_CTRL_2	203	1	Parity
NAVSS512VIRTSS_DATA_CBASS_SCR_SCR_EDC_CTRL_2	204	3	Parity
NAVSS512VIRTSS_DATA_CBASS_SCR_SCR_EDC_CTRL_2	205	3	Parity
NAVSS512VIRTSS_DATA_CBASS_SCR_SCR_EDC_CTRL_2	206	14	Parity
NAVSS512VIRTSS_DATA_CBASS_SCR_SCR_EDC_CTRL_2	207	8	Parity
NAVSS512VIRTSS_DATA_CBASS_SCR_SCR_EDC_CTRL_2	208	8	Parity
NAVSS512VIRTSS_DATA_CBASS_SCR_SCR_EDC_CTRL_2	209	3	Parity
NAVSS512VIRTSS_DATA_CBASS_SCR_SCR_EDC_CTRL_2	210	1	Parity
NAVSS512VIRTSS_DATA_CBASS_SCR_SCR_EDC_CTRL_2	211	59	Parity
NAVSS512VIRTSS_DATA_CBASS_SCR_SCR_EDC_CTRL_2	212	56	Parity
NAVSS512VIRTSS_DATA_CBASS_SCR_SCR_EDC_CTRL_2	213	28	Parity

Table 12-716. EDC checkers information for ECC Aggregator Instance NAVSS0_VIRTSS_ECC_AGGR_0 (continued)

Protected Interconnect	Group ID	Width	Checker Type
NAVSS512VIRTSS_DATA_CBASS_SCR_SCR_EDC_CTRL_2	214	26	Parity
NAVSS512VIRTSS_DATA_CBASS_SCR_SCR_EDC_CTRL_2	215	17	Parity
NAVSS512VIRTSS_DATA_CBASS_SCR_SCR_EDC_CTRL_2	216	15	Parity
NAVSS512VIRTSS_DATA_CBASS_SCR_SCR_EDC_CTRL_2	217	15	Parity
NAVSS512VIRTSS_DATA_CBASS_SCR_SCR_EDC_CTRL_2	218	8	Parity
NAVSS512VIRTSS_DATA_CBASS_SCR_SCR_EDC_CTRL_2	219	1	Parity
NAVSS512VIRTSS_DATA_CBASS_SCR_SCR_EDC_CTRL_2	220	3	Parity
NAVSS512VIRTSS_DATA_CBASS_SCR_SCR_EDC_CTRL_2	221	3	Parity
NAVSS512VIRTSS_DATA_CBASS_SCR_SCR_EDC_CTRL_2	222	8	Parity
NAVSS512VIRTSS_DATA_CBASS_SCR_SCR_EDC_CTRL_2	223	8	Parity
NAVSS512VIRTSS_DATA_CBASS_SCR_SCR_EDC_CTRL_2	224	8	Parity
NAVSS512VIRTSS_DATA_CBASS_SCR_SCR_EDC_CTRL_2	225	3	Parity
NAVSS512VIRTSS_DATA_CBASS_SCR_SCR_EDC_CTRL_2	226	1	Parity
NAVSS512VIRTSS_DATA_CBASS_SCR_SCR_EDC_CTRL_2	227	57	Parity
NAVSS512VIRTSS_DATA_CBASS_SCR_SCR_EDC_CTRL_2	228	32	Parity
NAVSS512VIRTSS_DATA_CBASS_SCR_SCR_EDC_CTRL_2	229	26	Parity
NAVSS512VIRTSS_DATA_CBASS_SCR_SCR_EDC_CTRL_2	230	11	Parity
NAVSS512VIRTSS_DATA_CBASS_SCR_SCR_EDC_CTRL_2	231	9	Parity
NAVSS512VIRTSS_DATA_CBASS_SCR_SCR_EDC_CTRL_2	232	9	Parity
NAVSS512VIRTSS_DATA_CBASS_SCR_SCR_EDC_CTRL_2	233	8	Parity
NAVSS512VIRTSS_DATA_CBASS_SCR_SCR_EDC_CTRL_2	234	1	Parity
NAVSS512VIRTSS_DATA_CBASS_SCR_SCR_EDC_CTRL_2	235	3	Parity
NAVSS512VIRTSS_DATA_CBASS_SCR_SCR_EDC_CTRL_2	236	3	Parity
NAVSS512VIRTSS_DATA_CBASS_SCR_SCR_EDC_CTRL_2	237	8	Parity
NAVSS512VIRTSS_DATA_CBASS_SCR_SCR_EDC_CTRL_2	238	8	Parity
NAVSS512VIRTSS_DATA_CBASS_SCR_SCR_EDC_CTRL_2	239	8	Parity
NAVSS512VIRTSS_DATA_CBASS_SCR_SCR_EDC_CTRL_2	240	3	Parity
NAVSS512VIRTSS_DATA_CBASS_SCR_SCR_EDC_CTRL_2	241	1	Parity
NAVSS512VIRTSS_DATA_CBASS_SCR_SCR_EDC_CTRL_2	242	57	Parity
NAVSS512VIRTSS_DATA_CBASS_SCR_SCR_EDC_CTRL_2	243	32	Parity
NAVSS512VIRTSS_DATA_CBASS_SCR_SCR_EDC_CTRL_2	244	26	Parity
NAVSS512VIRTSS_DATA_CBASS_SCR_SCR_EDC_CTRL_2	245	11	Parity
NAVSS512VIRTSS_DATA_CBASS_SCR_SCR_EDC_CTRL_2	246	9	Parity
NAVSS512VIRTSS_DATA_CBASS_SCR_SCR_EDC_CTRL_2	247	9	Parity
NAVSS512VIRTSS_DATA_CBASS_SCR_SCR_EDC_CTRL_2	248	13	Parity
NAVSS512VIRTSS_DATA_CBASS_SCR_SCR_EDC_CTRL_2	249	1	Parity
NAVSS512VIRTSS_DATA_CBASS_SCR_SCR_EDC_CTRL_2	250	3	Parity
NAVSS512VIRTSS_DATA_CBASS_SCR_SCR_EDC_CTRL_2	251	3	Parity
NAVSS512VIRTSS_DATA_CBASS_SCR_SCR_EDC_CTRL_2	252	13	Parity
NAVSS512VIRTSS_DATA_CBASS_SCR_SCR_EDC_CTRL_2	253	8	Parity
NAVSS512VIRTSS_DATA_CBASS_SCR_SCR_EDC_CTRL_2	254	8	Parity
NAVSS512VIRTSS_DATA_CBASS_SCR_SCR_EDC_CTRL_2	255	3	Parity
NAVSS512VIRTSS_DATA_CBASS_SCR_SCR_EDC_CTRL_3	0	1	Parity
NAVSS512VIRTSS_DATA_CBASS_SCR_SCR_EDC_CTRL_3	1	56	Parity
NAVSS512VIRTSS_DATA_CBASS_SCR_SCR_EDC_CTRL_3	2	52	Parity
NAVSS512VIRTSS_DATA_CBASS_SCR_SCR_EDC_CTRL_3	3	26	Parity

Table 12-716. EDC checkers information for ECC Aggregator Instance NAVSS0_VIRTSS_ECC_AGGR_0 (continued)

Protected Interconnect	Group ID	Width	Checker Type
NAVSS512VIRTSS_DATA_CBASS_SCR_SCR_EDC_CTRL_3	4	26	Parity
NAVSS512VIRTSS_DATA_CBASS_SCR_SCR_EDC_CTRL_3	5	16	Parity
NAVSS512VIRTSS_DATA_CBASS_SCR_SCR_EDC_CTRL_3	6	14	Parity
NAVSS512VIRTSS_DATA_CBASS_SCR_SCR_EDC_CTRL_3	7	14	Parity
NAVSS512VIRTSS_DATA_CBASS_SCR_SCR_EDC_CTRL_3	8	1	Redundant
NAVSS512VIRTSS_DATA_CBASS_SCR_SCR_EDC_CTRL_3	9	1	Redundant
NAVSS512VIRTSS_DATA_CBASS_SCR_SCR_EDC_CTRL_3	10	1	Parity
NAVSS512VIRTSS_DATA_CBASS_SCR_SCR_EDC_CTRL_3	11	1	Parity
NAVSS512VIRTSS_DATA_CBASS_SCR_SCR_EDC_CTRL_3	12	1	Redundant
NAVSS512VIRTSS_DATA_CBASS_SCR_SCR_EDC_CTRL_3	13	1	Redundant
NAVSS512VIRTSS_DATA_CBASS_SCR_SCR_EDC_CTRL_3	14	1	Parity
NAVSS512VIRTSS_DATA_CBASS_SCR_SCR_EDC_CTRL_3	15	3	Parity
NAVSS512VIRTSS_DATA_CBASS_SCR_SCR_EDC_CTRL_3	16	3	Parity
NAVSS512VIRTSS_DATA_CBASS_SCR_SCR_EDC_CTRL_3	17	8	Parity
NAVSS512VIRTSS_DATA_CBASS_SCR_SCR_EDC_CTRL_3	18	8	Parity
NAVSS512VIRTSS_DATA_CBASS_SCR_SCR_EDC_CTRL_3	19	8	Parity
NAVSS512VIRTSS_DATA_CBASS_SCR_SCR_EDC_CTRL_3	20	8	Parity
NAVSS512VIRTSS_DATA_CBASS_SCR_SCR_EDC_CTRL_3	21	3	Parity
NAVSS512VIRTSS_DATA_CBASS_SCR_SCR_EDC_CTRL_3	22	13	Parity
NAVSS512VIRTSS_DATA_CBASS_SCR_SCR_EDC_CTRL_3	23	1	Parity
NAVSS512VIRTSS_DATA_CBASS_SCR_SCR_EDC_CTRL_3	24	3	Parity
NAVSS512VIRTSS_DATA_CBASS_SCR_SCR_EDC_CTRL_3	25	3	Parity
NAVSS512VIRTSS_DATA_CBASS_SCR_SCR_EDC_CTRL_3	26	13	Parity
NAVSS512VIRTSS_DATA_CBASS_SCR_SCR_EDC_CTRL_3	27	8	Parity
NAVSS512VIRTSS_DATA_CBASS_SCR_SCR_EDC_CTRL_3	28	8	Parity
NAVSS512VIRTSS_DATA_CBASS_SCR_SCR_EDC_CTRL_3	29	3	Parity
NAVSS512VIRTSS_DATA_CBASS_SCR_SCR_EDC_CTRL_3	30	1	Parity
NAVSS512VIRTSS_DATA_CBASS_SCR_SCR_EDC_CTRL_3	31	56	Parity
NAVSS512VIRTSS_DATA_CBASS_SCR_SCR_EDC_CTRL_3	32	52	Parity
NAVSS512VIRTSS_DATA_CBASS_SCR_SCR_EDC_CTRL_3	33	26	Parity
NAVSS512VIRTSS_DATA_CBASS_SCR_SCR_EDC_CTRL_3	34	26	Parity
NAVSS512VIRTSS_DATA_CBASS_SCR_SCR_EDC_CTRL_3	35	16	Parity
NAVSS512VIRTSS_DATA_CBASS_SCR_SCR_EDC_CTRL_3	36	14	Parity
NAVSS512VIRTSS_DATA_CBASS_SCR_SCR_EDC_CTRL_3	37	14	Parity
NAVSS512VIRTSS_DATA_CBASS_SCR_SCR_EDC_CTRL_3	38	1	Redundant
NAVSS512VIRTSS_DATA_CBASS_SCR_SCR_EDC_CTRL_3	39	1	Redundant
NAVSS512VIRTSS_DATA_CBASS_SCR_SCR_EDC_CTRL_3	40	1	Parity
NAVSS512VIRTSS_DATA_CBASS_SCR_SCR_EDC_CTRL_3	41	1	Parity
NAVSS512VIRTSS_DATA_CBASS_SCR_SCR_EDC_CTRL_3	42	1	Redundant
NAVSS512VIRTSS_DATA_CBASS_SCR_SCR_EDC_CTRL_3	43	1	Redundant
NAVSS512VIRTSS_DATA_CBASS_SCR_SCR_EDC_CTRL_3	44	1	Parity
NAVSS512VIRTSS_DATA_CBASS_SCR_SCR_EDC_CTRL_3	45	3	Parity
NAVSS512VIRTSS_DATA_CBASS_SCR_SCR_EDC_CTRL_3	46	3	Parity
NAVSS512VIRTSS_DATA_CBASS_SCR_SCR_EDC_CTRL_3	47	8	Parity
NAVSS512VIRTSS_DATA_CBASS_SCR_SCR_EDC_CTRL_3	48	8	Parity
NAVSS512VIRTSS_DATA_CBASS_SCR_SCR_EDC_CTRL_3	49	8	Parity

Table 12-716. EDC checkers information for ECC Aggregator Instance NAVSS0_VIRTSS_ECC_AGGR_0 (continued)

Protected Interconnect	Group ID	Width	Checker Type
NAVSS512VIRTSS_DATA_CBASS_SCR_SCR_EDC_CTRL_3	50	8	Parity
NAVSS512VIRTSS_DATA_CBASS_SCR_SCR_EDC_CTRL_3	51	3	Parity
NAVSS512VIRTSS_DATA_CBASS_SCR_SCR_EDC_CTRL_3	52	15	Parity
NAVSS512VIRTSS_DATA_CBASS_SCR_SCR_EDC_CTRL_3	53	1	Parity
NAVSS512VIRTSS_DATA_CBASS_SCR_SCR_EDC_CTRL_3	54	3	Parity
NAVSS512VIRTSS_DATA_CBASS_SCR_SCR_EDC_CTRL_3	55	3	Parity
NAVSS512VIRTSS_DATA_CBASS_SCR_SCR_EDC_CTRL_3	56	15	Parity
NAVSS512VIRTSS_DATA_CBASS_SCR_SCR_EDC_CTRL_3	57	8	Parity
NAVSS512VIRTSS_DATA_CBASS_SCR_SCR_EDC_CTRL_3	58	8	Parity
NAVSS512VIRTSS_DATA_CBASS_SCR_SCR_EDC_CTRL_3	59	3	Parity
NAVSS512VIRTSS_DATA_CBASS_SCR_SCR_EDC_CTRL_3	60	1	Parity
NAVSS512VIRTSS_DATA_CBASS_SCR_SCR_EDC_CTRL_3	61	62	Parity
NAVSS512VIRTSS_DATA_CBASS_SCR_SCR_EDC_CTRL_3	62	60	Parity
NAVSS512VIRTSS_DATA_CBASS_SCR_SCR_EDC_CTRL_3	63	30	Parity
NAVSS512VIRTSS_DATA_CBASS_SCR_SCR_EDC_CTRL_3	64	26	Parity
NAVSS512VIRTSS_DATA_CBASS_SCR_SCR_EDC_CTRL_3	65	18	Parity
NAVSS512VIRTSS_DATA_CBASS_SCR_SCR_EDC_CTRL_3	66	16	Parity
NAVSS512VIRTSS_DATA_CBASS_SCR_SCR_EDC_CTRL_3	67	16	Parity
NAVSS512VIRTSS_DATA_CBASS_SCR_SCR_EDC_CTRL_3	68	1	Redundant
NAVSS512VIRTSS_DATA_CBASS_SCR_SCR_EDC_CTRL_3	69	1	Redundant
NAVSS512VIRTSS_DATA_CBASS_SCR_SCR_EDC_CTRL_3	70	1	Parity
NAVSS512VIRTSS_DATA_CBASS_SCR_SCR_EDC_CTRL_3	71	1	Parity
NAVSS512VIRTSS_DATA_CBASS_SCR_SCR_EDC_CTRL_3	72	1	Redundant
NAVSS512VIRTSS_DATA_CBASS_SCR_SCR_EDC_CTRL_3	73	1	Redundant
NAVSS512VIRTSS_DATA_CBASS_SCR_SCR_EDC_CTRL_3	74	1	Parity
NAVSS512VIRTSS_DATA_CBASS_SCR_SCR_EDC_CTRL_3	75	3	Parity
NAVSS512VIRTSS_DATA_CBASS_SCR_SCR_EDC_CTRL_3	76	3	Parity
NAVSS512VIRTSS_DATA_CBASS_SCR_SCR_EDC_CTRL_3	77	8	Parity
NAVSS512VIRTSS_DATA_CBASS_SCR_SCR_EDC_CTRL_3	78	8	Parity
NAVSS512VIRTSS_DATA_CBASS_SCR_SCR_EDC_CTRL_3	79	8	Parity
NAVSS512VIRTSS_DATA_CBASS_SCR_SCR_EDC_CTRL_3	80	8	Parity
NAVSS512VIRTSS_DATA_CBASS_SCR_SCR_EDC_CTRL_3	81	3	Parity
NAVSS512VIRTSS_DATA_CBASS_SCR_SCR_EDC_CTRL_3	82	15	Parity
NAVSS512VIRTSS_DATA_CBASS_SCR_SCR_EDC_CTRL_3	83	1	Parity
NAVSS512VIRTSS_DATA_CBASS_SCR_SCR_EDC_CTRL_3	84	3	Parity
NAVSS512VIRTSS_DATA_CBASS_SCR_SCR_EDC_CTRL_3	85	3	Parity
NAVSS512VIRTSS_DATA_CBASS_SCR_SCR_EDC_CTRL_3	86	15	Parity
NAVSS512VIRTSS_DATA_CBASS_SCR_SCR_EDC_CTRL_3	87	8	Parity
NAVSS512VIRTSS_DATA_CBASS_SCR_SCR_EDC_CTRL_3	88	8	Parity
NAVSS512VIRTSS_DATA_CBASS_SCR_SCR_EDC_CTRL_3	89	3	Parity
NAVSS512VIRTSS_DATA_CBASS_SCR_SCR_EDC_CTRL_3	90	1	Parity
NAVSS512VIRTSS_DATA_CBASS_SCR_SCR_EDC_CTRL_3	91	62	Parity
NAVSS512VIRTSS_DATA_CBASS_SCR_SCR_EDC_CTRL_3	92	60	Parity
NAVSS512VIRTSS_DATA_CBASS_SCR_SCR_EDC_CTRL_3	93	30	Parity
NAVSS512VIRTSS_DATA_CBASS_SCR_SCR_EDC_CTRL_3	94	26	Parity
NAVSS512VIRTSS_DATA_CBASS_SCR_SCR_EDC_CTRL_3	95	18	Parity

**Table 12-716. EDC checkers information for ECC Aggregator Instance NAVSS0_VIRTSS_ECC_AGGR_0
(continued)**

Protected Interconnect	Group ID	Width	Checker Type
NAVSS512VIRTSS_DATA_CBASS_SCR_SCR_EDC_CTRL_3	96	16	Parity
NAVSS512VIRTSS_DATA_CBASS_SCR_SCR_EDC_CTRL_3	97	16	Parity
NAVSS512VIRTSS_DATA_CBASS_SCR_SCR_EDC_CTRL_3	98	1	Redundant
NAVSS512VIRTSS_DATA_CBASS_SCR_SCR_EDC_CTRL_3	99	1	Redundant
NAVSS512VIRTSS_DATA_CBASS_SCR_SCR_EDC_CTRL_3	100	1	Parity
NAVSS512VIRTSS_DATA_CBASS_SCR_SCR_EDC_CTRL_3	101	1	Parity
NAVSS512VIRTSS_DATA_CBASS_SCR_SCR_EDC_CTRL_3	102	1	Redundant
NAVSS512VIRTSS_DATA_CBASS_SCR_SCR_EDC_CTRL_3	103	1	Redundant
NAVSS512VIRTSS_DATA_CBASS_SCR_SCR_EDC_CTRL_3	104	1	Parity
NAVSS512VIRTSS_DATA_CBASS_SCR_SCR_EDC_CTRL_3	105	3	Parity
NAVSS512VIRTSS_DATA_CBASS_SCR_SCR_EDC_CTRL_3	106	3	Parity
NAVSS512VIRTSS_DATA_CBASS_SCR_SCR_EDC_CTRL_3	107	8	Parity
NAVSS512VIRTSS_DATA_CBASS_SCR_SCR_EDC_CTRL_3	108	8	Parity
NAVSS512VIRTSS_DATA_CBASS_SCR_SCR_EDC_CTRL_3	109	8	Parity
NAVSS512VIRTSS_DATA_CBASS_SCR_SCR_EDC_CTRL_3	110	8	Parity
NAVSS512VIRTSS_DATA_CBASS_SCR_SCR_EDC_CTRL_3	111	3	Parity
NAVSS512VIRTSS_DATA_CBASS_SCR_SCR_EDC_CTRL_3	112	15	Parity
NAVSS512VIRTSS_DATA_CBASS_SCR_SCR_EDC_CTRL_3	113	1	Parity
NAVSS512VIRTSS_DATA_CBASS_SCR_SCR_EDC_CTRL_3	114	3	Parity
NAVSS512VIRTSS_DATA_CBASS_SCR_SCR_EDC_CTRL_3	115	3	Parity
NAVSS512VIRTSS_DATA_CBASS_SCR_SCR_EDC_CTRL_3	116	15	Parity
NAVSS512VIRTSS_DATA_CBASS_SCR_SCR_EDC_CTRL_3	117	8	Parity
NAVSS512VIRTSS_DATA_CBASS_SCR_SCR_EDC_CTRL_3	118	8	Parity
NAVSS512VIRTSS_DATA_CBASS_SCR_SCR_EDC_CTRL_3	119	3	Parity
NAVSS512VIRTSS_DATA_CBASS_SCR_SCR_EDC_CTRL_3	120	1	Parity
NAVSS512VIRTSS_DATA_CBASS_SCR_SCR_EDC_CTRL_3	121	62	Parity
NAVSS512VIRTSS_DATA_CBASS_SCR_SCR_EDC_CTRL_3	122	60	Parity
NAVSS512VIRTSS_DATA_CBASS_SCR_SCR_EDC_CTRL_3	123	30	Parity
NAVSS512VIRTSS_DATA_CBASS_SCR_SCR_EDC_CTRL_3	124	26	Parity
NAVSS512VIRTSS_DATA_CBASS_SCR_SCR_EDC_CTRL_3	125	18	Parity
NAVSS512VIRTSS_DATA_CBASS_SCR_SCR_EDC_CTRL_3	126	16	Parity
NAVSS512VIRTSS_DATA_CBASS_SCR_SCR_EDC_CTRL_3	127	16	Parity
NAVSS512VIRTSS_DATA_CBASS_SCR_SCR_EDC_CTRL_3	128	1	Redundant
NAVSS512VIRTSS_DATA_CBASS_SCR_SCR_EDC_CTRL_3	129	1	Redundant
NAVSS512VIRTSS_DATA_CBASS_SCR_SCR_EDC_CTRL_3	130	1	Parity
NAVSS512VIRTSS_DATA_CBASS_SCR_SCR_EDC_CTRL_3	131	1	Parity
NAVSS512VIRTSS_DATA_CBASS_SCR_SCR_EDC_CTRL_3	132	1	Redundant
NAVSS512VIRTSS_DATA_CBASS_SCR_SCR_EDC_CTRL_3	133	1	Redundant
NAVSS512VIRTSS_DATA_CBASS_SCR_SCR_EDC_CTRL_3	134	1	Parity
NAVSS512VIRTSS_DATA_CBASS_SCR_SCR_EDC_CTRL_3	135	3	Parity
NAVSS512VIRTSS_DATA_CBASS_SCR_SCR_EDC_CTRL_3	136	3	Parity
NAVSS512VIRTSS_DATA_CBASS_SCR_SCR_EDC_CTRL_3	137	8	Parity
NAVSS512VIRTSS_DATA_CBASS_SCR_SCR_EDC_CTRL_3	138	8	Parity
NAVSS512VIRTSS_DATA_CBASS_SCR_SCR_EDC_CTRL_3	139	8	Parity
NAVSS512VIRTSS_DATA_CBASS_SCR_SCR_EDC_CTRL_3	140	8	Parity
NAVSS512VIRTSS_DATA_CBASS_SCR_SCR_EDC_CTRL_3	141	3	Parity

**Table 12-716. EDC checkers information for ECC Aggregator Instance NAVSS0_VIRTSS_ECC_AGGR_0
(continued)**

Protected Interconnect	Group ID	Width	Checker Type
NAVSS512VIRTSS_DATA_CBASS_SCR_SCR_EDC_CTRL_3	142	14	Parity
NAVSS512VIRTSS_DATA_CBASS_SCR_SCR_EDC_CTRL_3	143	1	Parity
NAVSS512VIRTSS_DATA_CBASS_SCR_SCR_EDC_CTRL_3	144	3	Parity
NAVSS512VIRTSS_DATA_CBASS_SCR_SCR_EDC_CTRL_3	145	3	Parity
NAVSS512VIRTSS_DATA_CBASS_SCR_SCR_EDC_CTRL_3	146	14	Parity
NAVSS512VIRTSS_DATA_CBASS_SCR_SCR_EDC_CTRL_3	147	8	Parity
NAVSS512VIRTSS_DATA_CBASS_SCR_SCR_EDC_CTRL_3	148	8	Parity
NAVSS512VIRTSS_DATA_CBASS_SCR_SCR_EDC_CTRL_3	149	3	Parity
NAVSS512VIRTSS_DATA_CBASS_SCR_SCR_EDC_CTRL_3	150	1	Parity
NAVSS512VIRTSS_DATA_CBASS_SCR_SCR_EDC_CTRL_3	151	59	Parity
NAVSS512VIRTSS_DATA_CBASS_SCR_SCR_EDC_CTRL_3	152	56	Parity
NAVSS512VIRTSS_DATA_CBASS_SCR_SCR_EDC_CTRL_3	153	28	Parity
NAVSS512VIRTSS_DATA_CBASS_SCR_SCR_EDC_CTRL_3	154	26	Parity
NAVSS512VIRTSS_DATA_CBASS_SCR_SCR_EDC_CTRL_3	155	17	Parity
NAVSS512VIRTSS_DATA_CBASS_SCR_SCR_EDC_CTRL_3	156	15	Parity
NAVSS512VIRTSS_DATA_CBASS_SCR_SCR_EDC_CTRL_3	157	15	Parity
NAVSS512VIRTSS_DATA_CBASS_SCR_SCR_EDC_CTRL_3	158	14	Parity
NAVSS512VIRTSS_DATA_CBASS_SCR_SCR_EDC_CTRL_3	159	1	Parity
NAVSS512VIRTSS_DATA_CBASS_SCR_SCR_EDC_CTRL_3	160	3	Parity
NAVSS512VIRTSS_DATA_CBASS_SCR_SCR_EDC_CTRL_3	161	3	Parity
NAVSS512VIRTSS_DATA_CBASS_SCR_SCR_EDC_CTRL_3	162	14	Parity
NAVSS512VIRTSS_DATA_CBASS_SCR_SCR_EDC_CTRL_3	163	8	Parity
NAVSS512VIRTSS_DATA_CBASS_SCR_SCR_EDC_CTRL_3	164	8	Parity
NAVSS512VIRTSS_DATA_CBASS_SCR_SCR_EDC_CTRL_3	165	3	Parity
NAVSS512VIRTSS_DATA_CBASS_SCR_SCR_EDC_CTRL_3	166	1	Parity
NAVSS512VIRTSS_DATA_CBASS_SCR_SCR_EDC_CTRL_3	167	59	Parity
NAVSS512VIRTSS_DATA_CBASS_SCR_SCR_EDC_CTRL_3	168	56	Parity
NAVSS512VIRTSS_DATA_CBASS_SCR_SCR_EDC_CTRL_3	169	28	Parity
NAVSS512VIRTSS_DATA_CBASS_SCR_SCR_EDC_CTRL_3	170	26	Parity
NAVSS512VIRTSS_DATA_CBASS_SCR_SCR_EDC_CTRL_3	171	17	Parity
NAVSS512VIRTSS_DATA_CBASS_SCR_SCR_EDC_CTRL_3	172	15	Parity
NAVSS512VIRTSS_DATA_CBASS_SCR_SCR_EDC_CTRL_3	173	15	Parity
NAVSS512VIRTSS_DATA_CBASS_SCR_SCR_EDC_CTRL_3	174	9	Parity
NAVSS512VIRTSS_DATA_CBASS_SCR_SCR_EDC_CTRL_3	175	1	Parity
NAVSS512VIRTSS_DATA_CBASS_SCR_SCR_EDC_CTRL_3	176	3	Parity
NAVSS512VIRTSS_DATA_CBASS_SCR_SCR_EDC_CTRL_3	177	3	Parity
NAVSS512VIRTSS_DATA_CBASS_SCR_SCR_EDC_CTRL_3	178	9	Parity
NAVSS512VIRTSS_DATA_CBASS_SCR_SCR_EDC_CTRL_3	179	8	Parity
NAVSS512VIRTSS_DATA_CBASS_SCR_SCR_EDC_CTRL_3	180	8	Parity
NAVSS512VIRTSS_DATA_CBASS_SCR_SCR_EDC_CTRL_3	181	3	Parity
NAVSS512VIRTSS_DATA_CBASS_SCR_SCR_EDC_CTRL_3	182	1	Parity
NAVSS512VIRTSS_DATA_CBASS_SCR_SCR_EDC_CTRL_3	183	10	Parity
NAVSS512VIRTSS_DATA_CBASS_SCR_SCR_EDC_CTRL_3	184	26	Parity
NAVSS512VIRTSS_DATA_CBASS_SCR_SCR_EDC_CTRL_3	185	12	Parity
NAVSS512VIRTSS_DATA_CBASS_SCR_SCR_EDC_CTRL_3	186	10	Parity
NAVSS512VIRTSS_DATA_CBASS_SCR_SCR_EDC_CTRL_3	187	10	Parity

Table 12-716. EDC checkers information for ECC Aggregator Instance NAVSS0_VIRTSS_ECC_AGGR_0 (continued)

Protected Interconnect	Group ID	Width	Checker Type
NAVSS512VIRTSS_DATA_CBASS_SCR_SCR_EDC_CTRL_3	188	5	Parity
NAVSS512VIRTSS_DATA_CBASS_SCR_SCR_EDC_CTRL_3	189	1	Parity
NAVSS512VIRTSS_DATA_CBASS_SCR_SCR_EDC_CTRL_3	190	3	Parity
NAVSS512VIRTSS_DATA_CBASS_SCR_SCR_EDC_CTRL_3	191	3	Parity
NAVSS512VIRTSS_DATA_CBASS_SCR_SCR_EDC_CTRL_3	192	5	Parity
NAVSS512VIRTSS_DATA_CBASS_SCR_SCR_EDC_CTRL_3	193	8	Parity
NAVSS512VIRTSS_DATA_CBASS_SCR_SCR_EDC_CTRL_3	194	8	Parity
NAVSS512VIRTSS_DATA_CBASS_SCR_SCR_EDC_CTRL_3	195	3	Parity
NAVSS512VIRTSS_DATA_CBASS_SCR_SCR_EDC_CTRL_3	196	1	Parity
NAVSS512VIRTSS_DATA_CBASS_SCR_SCR_EDC_CTRL_3	197	6	Parity
NAVSS512VIRTSS_DATA_CBASS_SCR_SCR_EDC_CTRL_3	198	26	Parity
NAVSS512VIRTSS_DATA_CBASS_SCR_SCR_EDC_CTRL_3	199	8	Parity
NAVSS512VIRTSS_DATA_CBASS_SCR_SCR_EDC_CTRL_3	200	6	Parity
NAVSS512VIRTSS_DATA_CBASS_SCR_SCR_EDC_CTRL_3	201	6	Parity
NAVSS512VIRTSS_DATA_CBASS_SCR_SCR_EDC_CTRL_3	202	1	Parity
NAVSS512VIRTSS_DATA_CBASS_SCR_SCR_EDC_CTRL_3	203	1	Parity
NAVSS512VIRTSS_DATA_CBASS_SCR_SCR_EDC_CTRL_3	204	3	Parity
NAVSS512VIRTSS_DATA_CBASS_SCR_SCR_EDC_CTRL_3	205	3	Parity
NAVSS512VIRTSS_DATA_CBASS_SCR_SCR_EDC_CTRL_3	206	1	Parity
NAVSS512VIRTSS_DATA_CBASS_SCR_SCR_EDC_CTRL_3	207	8	Parity
NAVSS512VIRTSS_DATA_CBASS_SCR_SCR_EDC_CTRL_3	208	8	Parity
NAVSS512VIRTSS_DATA_CBASS_SCR_SCR_EDC_CTRL_3	209	3	Parity
NAVSS512VIRTSS_DATA_CBASS_SCR_SCR_EDC_CTRL_3	210	1	Parity
NAVSS512VIRTSS_DATA_CBASS_SCR_SCR_EDC_CTRL_3	211	3	Parity
NAVSS512VIRTSS_DATA_CBASS_SCR_SCR_EDC_CTRL_3	212	26	Parity
NAVSS512VIRTSS_DATA_CBASS_SCR_SCR_EDC_CTRL_3	213	5	Parity
NAVSS512VIRTSS_DATA_CBASS_SCR_SCR_EDC_CTRL_3	214	3	Parity
NAVSS512VIRTSS_DATA_CBASS_SCR_SCR_EDC_CTRL_3	215	3	Parity
NAVSS512VIRTSS_DATA_CBASS_SCR_SCR_EDC_CTRL_3	216	1	Parity
NAVSS512VIRTSS_DATA_CBASS_SCR_SCR_EDC_CTRL_3	217	1	Parity
NAVSS512VIRTSS_DATA_CBASS_SCR_SCR_EDC_CTRL_3	218	3	Parity
NAVSS512VIRTSS_DATA_CBASS_SCR_SCR_EDC_CTRL_3	219	3	Parity
NAVSS512VIRTSS_DATA_CBASS_SCR_SCR_EDC_CTRL_3	220	1	Parity
NAVSS512VIRTSS_DATA_CBASS_SCR_SCR_EDC_CTRL_3	221	8	Parity
NAVSS512VIRTSS_DATA_CBASS_SCR_SCR_EDC_CTRL_3	222	8	Parity
NAVSS512VIRTSS_DATA_CBASS_SCR_SCR_EDC_CTRL_3	223	3	Parity
NAVSS512VIRTSS_DATA_CBASS_SCR_SCR_EDC_CTRL_3	224	1	Parity
NAVSS512VIRTSS_DATA_CBASS_SCR_SCR_EDC_CTRL_3	225	3	Parity
NAVSS512VIRTSS_DATA_CBASS_SCR_SCR_EDC_CTRL_3	226	26	Parity
NAVSS512VIRTSS_DATA_CBASS_SCR_SCR_EDC_CTRL_3	227	5	Parity
NAVSS512VIRTSS_DATA_CBASS_SCR_SCR_EDC_CTRL_3	228	3	Parity
NAVSS512VIRTSS_DATA_CBASS_SCR_SCR_EDC_CTRL_3	229	3	Parity
NAVSS512VIRTSS_DATA_CBASS_SCR_SCR_EDC_CTRL_3	230	3	Parity
NAVSS512VIRTSS_DATA_CBASS_SCR_SCR_EDC_CTRL_3	231	1	Parity
NAVSS512VIRTSS_DATA_CBASS_SCR_SCR_EDC_CTRL_3	232	3	Parity
NAVSS512VIRTSS_DATA_CBASS_SCR_SCR_EDC_CTRL_3	233	3	Parity

Table 12-716. EDC checkers information for ECC Aggregator Instance NAVSS0_VIRTSS_ECC_AGGR_0 (continued)

Protected Interconnect	Group ID	Width	Checker Type
NAVSS512VIRTSS_DATA_CBASS_SCR_SCR_EDC_CTRL_3	234	3	Parity
NAVSS512VIRTSS_DATA_CBASS_SCR_SCR_EDC_CTRL_3	235	8	Parity
NAVSS512VIRTSS_DATA_CBASS_SCR_SCR_EDC_CTRL_3	236	8	Parity
NAVSS512VIRTSS_DATA_CBASS_SCR_SCR_EDC_CTRL_3	237	3	Parity
NAVSS512VIRTSS_DATA_CBASS_SCR_SCR_EDC_CTRL_3	238	1	Parity
NAVSS512VIRTSS_DATA_CBASS_SCR_SCR_EDC_CTRL_3	239	4	Parity
NAVSS512VIRTSS_DATA_CBASS_SCR_SCR_EDC_CTRL_3	240	26	Parity
NAVSS512VIRTSS_DATA_CBASS_SCR_SCR_EDC_CTRL_3	241	6	Parity
NAVSS512VIRTSS_DATA_CBASS_SCR_SCR_EDC_CTRL_3	242	4	Parity
NAVSS512VIRTSS_DATA_CBASS_SCR_SCR_EDC_CTRL_3	243	4	Parity
NAVSS512VIRTSS_DATA_CBASS_SCR_SCR_EDC_CTRL_3	244	1	Redundant
NAVSS512VIRTSS_DATA_CBASS_SCR_SCR_EDC_CTRL_3	245	1	Redundant
NAVSS512VIRTSS_DATA_CBASS_SCR_SCR_EDC_CTRL_3	246	1	Parity
NAVSS512VIRTSS_DATA_CBASS_SCR_SCR_EDC_CTRL_3	247	1	Redundant
NAVSS512VIRTSS_DATA_CBASS_SCR_SCR_EDC_CTRL_3	248	1	Redundant
NAVSS512VIRTSS_DATA_CBASS_SCR_SCR_EDC_CTRL_3	249	1	Parity
NAVSS512VIRTSS_DATA_CBASS_SCR_SCR_EDC_CTRL_3	250	32	EDC
NAVSS512VIRTSS_DATA_CBASS_SCR_SCR_EDC_CTRL_3	251	32	EDC
NAVSS512VIRTSS_DATA_CBASS_SCR_SCR_EDC_CTRL_3	252	32	EDC
NAVSS512VIRTSS_DATA_CBASS_SCR_SCR_EDC_CTRL_3	253	32	EDC
NAVSS512VIRTSS_DATA_CBASS_SCR_SCR_EDC_CTRL_3	254	32	EDC
NAVSS512VIRTSS_DATA_CBASS_SCR_SCR_EDC_CTRL_3	255	32	EDC
NAVSS512VIRTSS_DATA_CBASS_SCR_SCR_EDC_CTRL_4	0	32	EDC
NAVSS512VIRTSS_DATA_CBASS_SCR_SCR_EDC_CTRL_4	1	32	EDC
NAVSS512VIRTSS_DATA_CBASS_SCR_SCR_EDC_CTRL_4	2	1	Parity
NAVSS512VIRTSS_DATA_CBASS_SCR_SCR_EDC_CTRL_4	3	1	Parity
NAVSS512VIRTSS_DATA_CBASS_SCR_SCR_EDC_CTRL_4	4	48	Parity
NAVSS512VIRTSS_DATA_CBASS_SCR_SCR_EDC_CTRL_4	5	10	Parity
NAVSS512VIRTSS_DATA_CBASS_SCR_SCR_EDC_CTRL_4	6	2	Parity
NAVSS512VIRTSS_DATA_CBASS_SCR_SCR_EDC_CTRL_4	7	3	Parity
NAVSS512VIRTSS_DATA_CBASS_SCR_SCR_EDC_CTRL_4	8	1	Redundant
NAVSS512VIRTSS_DATA_CBASS_SCR_SCR_EDC_CTRL_4	9	1	Redundant
NAVSS512VIRTSS_DATA_CBASS_SCR_SCR_EDC_CTRL_4	10	1	Parity
NAVSS512VIRTSS_DATA_CBASS_SCR_SCR_EDC_CTRL_4	11	1	Redundant
NAVSS512VIRTSS_DATA_CBASS_SCR_SCR_EDC_CTRL_4	12	1	Redundant
NAVSS512VIRTSS_DATA_CBASS_SCR_SCR_EDC_CTRL_4	13	1	Parity
NAVSS512VIRTSS_DATA_CBASS_SCR_SCR_EDC_CTRL_4	14	32	EDC
NAVSS512VIRTSS_DATA_CBASS_SCR_SCR_EDC_CTRL_4	15	32	EDC
NAVSS512VIRTSS_DATA_CBASS_SCR_SCR_EDC_CTRL_4	16	32	EDC
NAVSS512VIRTSS_DATA_CBASS_SCR_SCR_EDC_CTRL_4	17	32	EDC
NAVSS512VIRTSS_DATA_CBASS_SCR_SCR_EDC_CTRL_4	18	32	EDC
NAVSS512VIRTSS_DATA_CBASS_SCR_SCR_EDC_CTRL_4	19	32	EDC
NAVSS512VIRTSS_DATA_CBASS_SCR_SCR_EDC_CTRL_4	20	32	EDC
NAVSS512VIRTSS_DATA_CBASS_SCR_SCR_EDC_CTRL_4	21	32	EDC
NAVSS512VIRTSS_DATA_CBASS_SCR_SCR_EDC_CTRL_4	22	1	Parity
NAVSS512VIRTSS_DATA_CBASS_SCR_SCR_EDC_CTRL_4	23	1	Parity

**Table 12-716. EDC checkers information for ECC Aggregator Instance NAVSS0_VIRTSS_ECC_AGGR_0
(continued)**

Protected Interconnect	Group ID	Width	Checker Type
NAVSS512VIRTSS_DATA_CBASS_SCR_SCR_EDC_CTRL_4	24	48	Parity
NAVSS512VIRTSS_DATA_CBASS_SCR_SCR_EDC_CTRL_4	25	10	Parity
NAVSS512VIRTSS_DATA_CBASS_SCR_SCR_EDC_CTRL_4	26	2	Parity
NAVSS512VIRTSS_DATA_CBASS_SCR_SCR_EDC_CTRL_4	27	3	Parity
NAVSS512VIRTSS_DATA_CBASS_SCR_SCR_EDC_CTRL_4	28	1	Redundant
NAVSS512VIRTSS_DATA_CBASS_SCR_SCR_EDC_CTRL_4	29	1	Redundant
NAVSS512VIRTSS_DATA_CBASS_SCR_SCR_EDC_CTRL_4	30	1	Parity
NAVSS512VIRTSS_DATA_CBASS_SCR_SCR_EDC_CTRL_4	31	1	Redundant
NAVSS512VIRTSS_DATA_CBASS_SCR_SCR_EDC_CTRL_4	32	1	Redundant
NAVSS512VIRTSS_DATA_CBASS_SCR_SCR_EDC_CTRL_4	33	1	Parity
NAVSS512VIRTSS_DATA_CBASS_SCR_SCR_EDC_CTRL_4	34	32	EDC
NAVSS512VIRTSS_DATA_CBASS_SCR_SCR_EDC_CTRL_4	35	32	EDC
NAVSS512VIRTSS_DATA_CBASS_SCR_SCR_EDC_CTRL_4	36	32	EDC
NAVSS512VIRTSS_DATA_CBASS_SCR_SCR_EDC_CTRL_4	37	32	EDC
NAVSS512VIRTSS_DATA_CBASS_SCR_SCR_EDC_CTRL_4	38	32	EDC
NAVSS512VIRTSS_DATA_CBASS_SCR_SCR_EDC_CTRL_4	39	32	EDC
NAVSS512VIRTSS_DATA_CBASS_SCR_SCR_EDC_CTRL_4	40	32	EDC
NAVSS512VIRTSS_DATA_CBASS_SCR_SCR_EDC_CTRL_4	41	32	EDC
NAVSS512VIRTSS_DATA_CBASS_SCR_SCR_EDC_CTRL_4	42	1	Parity
NAVSS512VIRTSS_DATA_CBASS_SCR_SCR_EDC_CTRL_4	43	1	Parity
NAVSS512VIRTSS_DATA_CBASS_SCR_SCR_EDC_CTRL_4	44	48	Parity
NAVSS512VIRTSS_DATA_CBASS_SCR_SCR_EDC_CTRL_4	45	10	Parity
NAVSS512VIRTSS_DATA_CBASS_SCR_SCR_EDC_CTRL_4	46	2	Parity
NAVSS512VIRTSS_DATA_CBASS_SCR_SCR_EDC_CTRL_4	47	3	Parity
NAVSS512VIRTSS_DATA_CBASS_SCR_SCR_EDC_CTRL_4	48	1	Redundant
NAVSS512VIRTSS_DATA_CBASS_SCR_SCR_EDC_CTRL_4	49	1	Redundant
NAVSS512VIRTSS_DATA_CBASS_SCR_SCR_EDC_CTRL_4	50	1	Parity
NAVSS512VIRTSS_DATA_CBASS_SCR_SCR_EDC_CTRL_4	51	1	Redundant
NAVSS512VIRTSS_DATA_CBASS_SCR_SCR_EDC_CTRL_4	52	1	Redundant
NAVSS512VIRTSS_DATA_CBASS_SCR_SCR_EDC_CTRL_4	53	1	Parity
NAVSS512VIRTSS_DATA_CBASS_SCR_SCR_EDC_CTRL_4	54	32	EDC
NAVSS512VIRTSS_DATA_CBASS_SCR_SCR_EDC_CTRL_4	55	32	EDC
NAVSS512VIRTSS_DATA_CBASS_SCR_SCR_EDC_CTRL_4	56	32	EDC
NAVSS512VIRTSS_DATA_CBASS_SCR_SCR_EDC_CTRL_4	57	32	EDC
NAVSS512VIRTSS_DATA_CBASS_SCR_SCR_EDC_CTRL_4	58	32	EDC
NAVSS512VIRTSS_DATA_CBASS_SCR_SCR_EDC_CTRL_4	59	32	EDC
NAVSS512VIRTSS_DATA_CBASS_SCR_SCR_EDC_CTRL_4	60	32	EDC
NAVSS512VIRTSS_DATA_CBASS_SCR_SCR_EDC_CTRL_4	61	32	EDC
NAVSS512VIRTSS_DATA_CBASS_SCR_SCR_EDC_CTRL_4	62	1	Parity
NAVSS512VIRTSS_DATA_CBASS_SCR_SCR_EDC_CTRL_4	63	1	Parity
NAVSS512VIRTSS_DATA_CBASS_SCR_SCR_EDC_CTRL_4	64	48	Parity
NAVSS512VIRTSS_DATA_CBASS_SCR_SCR_EDC_CTRL_4	65	10	Parity
NAVSS512VIRTSS_DATA_CBASS_SCR_SCR_EDC_CTRL_4	66	2	Parity
NAVSS512VIRTSS_DATA_CBASS_SCR_SCR_EDC_CTRL_4	67	3	Parity
NAVSS512VIRTSS_DATA_CBASS_SCR_SCR_EDC_CTRL_4	68	1	Redundant
NAVSS512VIRTSS_DATA_CBASS_SCR_SCR_EDC_CTRL_4	69	1	Redundant

Table 12-716. EDC checkers information for ECC Aggregator Instance NAVSS0_VIRTSS_ECC_AGGR_0 (continued)

Protected Interconnect	Group ID	Width	Checker Type
NAVSS512VIRTSS_DATA_CBASS_SCR_SCR_EDC_CTRL_4	70	1	Parity
NAVSS512VIRTSS_DATA_CBASS_SCR_SCR_EDC_CTRL_4	71	1	Redundant
NAVSS512VIRTSS_DATA_CBASS_SCR_SCR_EDC_CTRL_4	72	1	Redundant
NAVSS512VIRTSS_DATA_CBASS_SCR_SCR_EDC_CTRL_4	73	1	Parity
NAVSS512VIRTSS_DATA_CBASS_SCR_SCR_EDC_CTRL_4	74	32	EDC
NAVSS512VIRTSS_DATA_CBASS_SCR_SCR_EDC_CTRL_4	75	32	EDC
NAVSS512VIRTSS_DATA_CBASS_SCR_SCR_EDC_CTRL_4	76	32	EDC
NAVSS512VIRTSS_DATA_CBASS_SCR_SCR_EDC_CTRL_4	77	32	EDC
NAVSS512VIRTSS_DATA_CBASS_SCR_SCR_EDC_CTRL_4	78	32	EDC
NAVSS512VIRTSS_DATA_CBASS_SCR_SCR_EDC_CTRL_4	79	32	EDC
NAVSS512VIRTSS_DATA_CBASS_SCR_SCR_EDC_CTRL_4	80	32	EDC
NAVSS512VIRTSS_DATA_CBASS_SCR_SCR_EDC_CTRL_4	81	32	EDC
NAVSS512VIRTSS_DATA_CBASS_SCR_SCR_EDC_CTRL_4	82	1	Parity
NAVSS512VIRTSS_DATA_CBASS_SCR_SCR_EDC_CTRL_4	83	1	Parity
NAVSS512VIRTSS_DATA_CBASS_SCR_SCR_EDC_CTRL_4	84	48	Parity
NAVSS512VIRTSS_DATA_CBASS_SCR_SCR_EDC_CTRL_4	85	10	Parity
NAVSS512VIRTSS_DATA_CBASS_SCR_SCR_EDC_CTRL_4	86	2	Parity
NAVSS512VIRTSS_DATA_CBASS_SCR_SCR_EDC_CTRL_4	87	3	Parity
NAVSS512VIRTSS_DATA_CBASS_CFG_SCR_SCR_EDC_CTRL_0	0	1	Redundant
NAVSS512VIRTSS_DATA_CBASS_CFG_SCR_SCR_EDC_CTRL_0	1	48	Parity
NAVSS512VIRTSS_DATA_CBASS_CFG_SCR_SCR_EDC_CTRL_0	2	1	Parity
NAVSS512VIRTSS_DATA_CBASS_CFG_SCR_SCR_EDC_CTRL_0	3	4	Parity
NAVSS512VIRTSS_DATA_CBASS_CFG_SCR_SCR_EDC_CTRL_0	4	3	Parity
NAVSS512VIRTSS_DATA_CBASS_CFG_SCR_SCR_EDC_CTRL_0	5	1	Parity
NAVSS512VIRTSS_DATA_CBASS_CFG_SCR_SCR_EDC_CTRL_0	6	4	Parity
NAVSS512VIRTSS_DATA_CBASS_CFG_SCR_SCR_EDC_CTRL_0	7	4	Parity
NAVSS512VIRTSS_DATA_CBASS_CFG_SCR_SCR_EDC_CTRL_0	8	2	Parity
NAVSS512VIRTSS_DATA_CBASS_CFG_SCR_SCR_EDC_CTRL_0	9	1	Redundant
NAVSS512VIRTSS_DATA_CBASS_CFG_SCR_SCR_EDC_CTRL_0	10	1	Redundant
NAVSS512VIRTSS_DATA_CBASS_CFG_SCR_SCR_EDC_CTRL_0	11	1	Redundant
NAVSS512VIRTSS_DATA_CBASS_CFG_SCR_SCR_EDC_CTRL_0	12	1	Redundant
NAVSS512VIRTSS_DATA_CBASS_CFG_SCR_SCR_EDC_CTRL_0	13	10	Parity
NAVSS512VIRTSS_DATA_CBASS_CFG_SCR_SCR_EDC_CTRL_0	14	1	Redundant
NAVSS512VIRTSS_DATA_CBASS_CFG_SCR_SCR_EDC_CTRL_0	15	12	Parity
NAVSS512VIRTSS_DATA_CBASS_CFG_SCR_SCR_EDC_CTRL_0	16	4	Parity
NAVSS512VIRTSS_DATA_CBASS_CFG_SCR_SCR_EDC_CTRL_0	17	1	Redundant
NAVSS512VIRTSS_DATA_CBASS_CFG_SCR_SCR_EDC_CTRL_0	18	1	Redundant
NAVSS512VIRTSS_DATA_CBASS_CFG_SCR_SCR_EDC_CTRL_0	19	10	Parity
NAVSS512VIRTSS_DATA_CBASS_CFG_SCR_SCR_EDC_CTRL_0	20	1	Redundant
NAVSS512VIRTSS_DATA_CBASS_CFG_SCR_SCR_EDC_CTRL_0	21	12	Parity
NAVSS512VIRTSS_DATA_CBASS_CFG_SCR_SCR_EDC_CTRL_0	22	4	Parity
NAVSS512VIRTSS_DATA_CBASS_CFG_SCR_SCR_EDC_CTRL_0	23	1	Redundant
NAVSS512VIRTSS_DATA_CBASS_CFG_SCR_SCR_EDC_CTRL_0	24	1	Redundant
NAVSS512VIRTSS_DATA_CBASS_CFG_SCR_SCR_EDC_CTRL_0	25	10	Parity
NAVSS512VIRTSS_DATA_CBASS_CFG_SCR_SCR_EDC_CTRL_0	26	1	Redundant
NAVSS512VIRTSS_DATA_CBASS_CFG_SCR_SCR_EDC_CTRL_0	27	12	Parity

**Table 12-716. EDC checkers information for ECC Aggregator Instance NAVSS0_VIRTSS_ECC_AGGR_0
(continued)**

Protected Interconnect	Group ID	Width	Checker Type
NAVSS512VIRTSS_DATA_CBASS_CFG_SCR_SCR_EDC_CTRL_0	28	4	Parity
NAVSS512VIRTSS_DATA_CBASS_CFG_SCR_SCR_EDC_CTRL_0	29	1	Redundant
NAVSS512VIRTSS_DATA_CBASS_CFG_SCR_SCR_EDC_CTRL_0	30	1	Redundant
NAVSS512VIRTSS_DATA_CBASS_CFG_SCR_SCR_EDC_CTRL_0	31	10	Parity
NAVSS512VIRTSS_DATA_CBASS_CFG_SCR_SCR_EDC_CTRL_0	32	1	Redundant
NAVSS512VIRTSS_DATA_CBASS_CFG_SCR_SCR_EDC_CTRL_0	33	12	Parity
NAVSS512VIRTSS_DATA_CBASS_CFG_SCR_SCR_EDC_CTRL_0	34	4	Parity
NAVSS512VIRTSS_DATA_CBASS_CFG_SCR_SCR_EDC_CTRL_0	35	1	Redundant
NAVSS512VIRTSS_DATA_CBASS_CFG_SCR_SCR_EDC_CTRL_0	36	1	Redundant
NAVSS512VIRTSS_DATA_CBASS_CFG_SCR_SCR_EDC_CTRL_0	37	10	Parity
NAVSS512VIRTSS_DATA_CBASS_CFG_SCR_SCR_EDC_CTRL_0	38	1	Redundant
NAVSS512VIRTSS_DATA_CBASS_CFG_SCR_SCR_EDC_CTRL_0	39	12	Parity
NAVSS512VIRTSS_DATA_CBASS_CFG_SCR_SCR_EDC_CTRL_0	40	4	Parity
NAVSS512VIRTSS_DATA_CBASS_CFG_SCR_SCR_EDC_CTRL_0	41	1	Redundant
NAVSS512VIRTSS_DATA_CBASS_CFG_SCR_SCR_EDC_CTRL_0	42	1	Redundant
NAVSS512VIRTSS_DATA_CBASS_CFG_SCR_SCR_EDC_CTRL_0	43	10	Parity
NAVSS512VIRTSS_DATA_CBASS_CFG_SCR_SCR_EDC_CTRL_0	44	1	Redundant
NAVSS512VIRTSS_DATA_CBASS_CFG_SCR_SCR_EDC_CTRL_0	45	12	Parity
NAVSS512VIRTSS_DATA_CBASS_CFG_SCR_SCR_EDC_CTRL_0	46	4	Parity
NAVSS512VIRTSS_DATA_CBASS_CFG_SCR_SCR_EDC_CTRL_0	47	1	Parity
NAVSS512VIRTSS_DATA_CBASS_CFG_SCR_SCR_EDC_CTRL_0	48	4	Parity
NAVSS512VIRTSS_DATA_CBASS_CFG_SCR_SCR_EDC_CTRL_0	49	5	Parity
NAVSS512VIRTSS_DATA_CBASS_CFG_SCR_SCR_EDC_CTRL_0	50	10	Parity
NAVSS512VIRTSS_DATA_CBASS_CFG_SCR_SCR_EDC_CTRL_0	51	6	Parity
NAVSS512VIRTSS_DATA_CBASS_CFG_SCR_SCR_EDC_CTRL_0	52	7	Parity
NAVSS512VIRTSS_DATA_CBASS_CFG_SCR_SCR_EDC_CTRL_0	53	12	Parity
NAVSS512VIRTSS_DATA_CBASS_CFG_SCR_SCR_EDC_CTRL_0	54	1	Parity
NAVSS512VIRTSS_DATA_CBASS_CFG_SCR_SCR_EDC_CTRL_0	55	4	Parity
NAVSS512VIRTSS_DATA_CBASS_CFG_SCR_SCR_EDC_CTRL_0	56	3	Parity
NAVSS512VIRTSS_DATA_CBASS_CFG_SCR_SCR_EDC_CTRL_0	57	5	Parity
NAVSS512VIRTSS_DATA_CBASS_CFG_SCR_SCR_EDC_CTRL_0	58	10	Parity
NAVSS512VIRTSS_DATA_CBASS_CFG_SCR_SCR_EDC_CTRL_0	59	1	Parity
NAVSS512VIRTSS_DATA_CBASS_CFG_SCR_SCR_EDC_CTRL_0	60	1	Parity
NAVSS512VIRTSS_DATA_CBASS_CFG_SCR_SCR_EDC_CTRL_0	61	1	Parity
NAVSS512VIRTSS_DATA_CBASS_CFG_SCR_SCR_EDC_CTRL_0	62	48	Parity
NAVSS512VIRTSS_DATA_CBASS_CFG_SCR_SCR_EDC_CTRL_0	63	4	Parity
NAVSS512VIRTSS_DATA_CBASS_CFG_SCR_SCR_EDC_CTRL_0	64	3	Parity
NAVSS512VIRTSS_DATA_CBASS_CFG_SCR_SCR_EDC_CTRL_0	65	5	Parity
NAVSS512VIRTSS_DATA_CBASS_CFG_SCR_SCR_EDC_CTRL_0	66	10	Parity
NAVSS512VIRTSS_DATA_CBASS_CFG_SCR_SCR_EDC_CTRL_0	67	1	Parity
NAVSS512VIRTSS_DATA_CBASS_CFG_SCR_SCR_EDC_CTRL_0	68	1	Parity
NAVSS512VIRTSS_DATA_CBASS_CFG_SCR_SCR_EDC_CTRL_0	69	18	Parity
NAVSS512VIRTSS_DATA_CBASS_CFG_SCR_SCR_EDC_CTRL_0	70	1	Redundant
NAVSS512VIRTSS_DATA_CBASS_CFG_SCR_SCR_EDC_CTRL_0	71	1	Redundant
NAVSS512VIRTSS_DATA_CBASS_CFG_SCR_SCR_EDC_CTRL_0	72	1	Parity
NAVSS512VIRTSS_DATA_CBASS_CFG_SCR_SCR_EDC_CTRL_0	73	8	Parity

Table 12-716. EDC checkers information for ECC Aggregator Instance NAVSS0_VIRTSS_ECC_AGGR_0 (continued)

Protected Interconnect	Group ID	Width	Checker Type
NAVSS512VIRTSS_DATA_CBASS_CFG_SCR_SCR_EDC_CTRL_0	74	3	Parity
NAVSS512VIRTSS_DATA_CBASS_CFG_SCR_SCR_EDC_CTRL_0	75	1	Parity
NAVSS512VIRTSS_DATA_CBASS_CFG_SCR_SCR_EDC_CTRL_0	76	3	Parity
NAVSS512VIRTSS_DATA_CBASS_CFG_SCR_SCR_EDC_CTRL_0	77	26	Parity
NAVSS512VIRTSS_DATA_CBASS_CFG_SCR_SCR_EDC_CTRL_0	78	3	Parity
NAVSS512VIRTSS_DATA_CBASS_CFG_SCR_SCR_EDC_CTRL_0	79	1	Redundant
NAVSS512VIRTSS_DATA_CBASS_CFG_SCR_SCR_EDC_CTRL_0	80	1	Redundant
NAVSS512VIRTSS_DATA_CBASS_CFG_SCR_SCR_EDC_CTRL_0	81	1	Parity
NAVSS512VIRTSS_DATA_CBASS_CFG_SCR_SCR_EDC_CTRL_0	82	8	Parity
NAVSS512VIRTSS_DATA_CBASS_CFG_SCR_SCR_EDC_CTRL_0	83	3	Parity
NAVSS512VIRTSS_DATA_CBASS_CFG_SCR_SCR_EDC_CTRL_0	84	1	Parity
NAVSS512VIRTSS_DATA_CBASS_CFG_SCR_SCR_EDC_CTRL_0	85	3	Parity
NAVSS512VIRTSS_DATA_CBASS_CFG_SCR_SCR_EDC_CTRL_0	86	26	Parity
NAVSS512VIRTSS_DATA_CBASS_CFG_SCR_SCR_EDC_CTRL_0	87	3	Parity
NAVSS512VIRTSS_DATA_CBASS_CFG_SCR_SCR_EDC_CTRL_0	88	1	Redundant
NAVSS512VIRTSS_DATA_CBASS_CFG_SCR_SCR_EDC_CTRL_0	89	1	Redundant
NAVSS512VIRTSS_DATA_CBASS_CFG_SCR_SCR_EDC_CTRL_0	90	1	Parity
NAVSS512VIRTSS_DATA_CBASS_CFG_SCR_SCR_EDC_CTRL_0	91	8	Parity
NAVSS512VIRTSS_DATA_CBASS_CFG_SCR_SCR_EDC_CTRL_0	92	3	Parity
NAVSS512VIRTSS_DATA_CBASS_CFG_SCR_SCR_EDC_CTRL_0	93	1	Parity
NAVSS512VIRTSS_DATA_CBASS_CFG_SCR_SCR_EDC_CTRL_0	94	3	Parity
NAVSS512VIRTSS_DATA_CBASS_CFG_SCR_SCR_EDC_CTRL_0	95	26	Parity
NAVSS512VIRTSS_DATA_CBASS_CFG_SCR_SCR_EDC_CTRL_0	96	3	Parity
NAVSS512VIRTSS_DATA_CBASS_CFG_SCR_SCR_EDC_CTRL_0	97	1	Redundant
NAVSS512VIRTSS_DATA_CBASS_CFG_SCR_SCR_EDC_CTRL_0	98	1	Redundant
NAVSS512VIRTSS_DATA_CBASS_CFG_SCR_SCR_EDC_CTRL_0	99	1	Parity
NAVSS512VIRTSS_DATA_CBASS_CFG_SCR_SCR_EDC_CTRL_0	100	8	Parity
NAVSS512VIRTSS_DATA_CBASS_CFG_SCR_SCR_EDC_CTRL_0	101	3	Parity
NAVSS512VIRTSS_DATA_CBASS_CFG_SCR_SCR_EDC_CTRL_0	102	1	Parity
NAVSS512VIRTSS_DATA_CBASS_CFG_SCR_SCR_EDC_CTRL_0	103	3	Parity
NAVSS512VIRTSS_DATA_CBASS_CFG_SCR_SCR_EDC_CTRL_0	104	26	Parity
NAVSS512VIRTSS_DATA_CBASS_CFG_SCR_SCR_EDC_CTRL_0	105	3	Parity
NAVSS512VIRTSS_DATA_CBASS_CFG_SCR_SCR_EDC_CTRL_0	106	1	Redundant
NAVSS512VIRTSS_DATA_CBASS_CFG_SCR_SCR_EDC_CTRL_0	107	1	Redundant
NAVSS512VIRTSS_DATA_CBASS_CFG_SCR_SCR_EDC_CTRL_0	108	1	Parity
NAVSS512VIRTSS_DATA_CBASS_CFG_SCR_SCR_EDC_CTRL_0	109	8	Parity
NAVSS512VIRTSS_DATA_CBASS_CFG_SCR_SCR_EDC_CTRL_0	110	3	Parity
NAVSS512VIRTSS_DATA_CBASS_CFG_SCR_SCR_EDC_CTRL_0	111	1	Parity
NAVSS512VIRTSS_DATA_CBASS_CFG_SCR_SCR_EDC_CTRL_0	112	3	Parity
NAVSS512VIRTSS_DATA_CBASS_CFG_SCR_SCR_EDC_CTRL_0	113	26	Parity
NAVSS512VIRTSS_DATA_CBASS_CFG_SCR_SCR_EDC_CTRL_0	114	3	Parity
NAVSS512VIRTSS_DATA_CBASS_CFG_SCR_SCR_EDC_CTRL_0	115	1	Redundant
NAVSS512VIRTSS_DATA_CBASS_CFG_SCR_SCR_EDC_CTRL_0	116	1	Redundant
NAVSS512VIRTSS_DATA_CBASS_CFG_SCR_SCR_EDC_CTRL_0	117	1	Parity
NAVSS512VIRTSS_DATA_CBASS_CFG_SCR_SCR_EDC_CTRL_0	118	8	Parity
NAVSS512VIRTSS_DATA_CBASS_CFG_SCR_SCR_EDC_CTRL_0	119	3	Parity

Table 12-716. EDC checkers information for ECC Aggregator Instance NAVSS0_VIRTSS_ECC_AGGR_0 (continued)

Protected Interconnect	Group ID	Width	Checker Type
NAVSS512VIRTSS_DATA_CBASS_CFG_SCR_SCR_EDC_CTRL_0	120	1	Parity
NAVSS512VIRTSS_DATA_CBASS_CFG_SCR_SCR_EDC_CTRL_0	121	3	Parity
NAVSS512VIRTSS_DATA_CBASS_CFG_SCR_SCR_EDC_CTRL_0	122	26	Parity
NAVSS512VIRTSS_DATA_CBASS_CFG_SCR_SCR_EDC_CTRL_0	123	3	Parity
NAVSS512VIRTSS_DATA_CBASS_CFG_SCR_SCR_EDC_CTRL_0	124	1	Redundant
NAVSS512VIRTSS_DATA_CBASS_CFG_SCR_SCR_EDC_CTRL_0	125	1	Parity
NAVSS512VIRTSS_DATA_CBASS_CFG_SCR_SCR_EDC_CTRL_0	126	1	Parity
NAVSS512VIRTSS_DATA_CBASS_CFG_SCR_SCR_EDC_CTRL_0	127	32	EDC
NAVSS512VIRTSS_DATA_CBASS_CFG_SCR_SCR_EDC_CTRL_0	128	1	Redundant
NAVSS512VIRTSS_DATA_CBASS_CFG_SCR_SCR_EDC_CTRL_0	129	1	Parity
NAVSS512VIRTSS_DATA_CBASS_CFG_SCR_SCR_EDC_CTRL_0	130	10	Parity
NAVSS512VIRTSS_DATA_CBASS_CFG_SCR_SCR_EDC_CTRL_0	131	10	Parity
NAVSS512VIRTSS_DATA_CBASS_CFG_SCR_SCR_EDC_CTRL_0	132	1	Parity
NAVSS512VIRTSS_DATA_CBASS_CBASS_DEFAULT_MMRS_EDC_CTRL_0	0	32	Parity
NAVSS512VIRTSS_DATA_CBASS_CBASS_DEFAULT_MMRS_EDC_CTRL_0	1	1	Redundant
NAVSS512VIRTSS_DATA_CBASS_CBASS_DEFAULT_MMRS_EDC_CTRL_0	2	1	Parity
NAVSS512VIRTSS_DATA_CBASS_CBASS_DEFAULT_MMRS_EDC_CTRL_0	3	4	Parity
NAVSS512VIRTSS_DATA_CBASS_CBASS_DEFAULT_MMRS_EDC_CTRL_0	4	15	Parity
NAVSS512VIRTSS_DATA_CBASS_CBASS_DEFAULT_MMRS_EDC_CTRL_0	5	4	Parity
NAVSS512VIRTSS_DATA_CBASS_CBASS_DEFAULT_MMRS_EDC_CTRL_0	6	32	EDC
NAVSS512VIRTSS_DATA_CBASS_DMSC_SLV_P2P_BRIDGE_EDC_CTRL_0	0	1	Parity
NAVSS512VIRTSS_DATA_CBASS_DMSC_SLV_P2P_BRIDGE_EDC_CTRL_0	1	1	Redundant
NAVSS512VIRTSS_DATA_CBASS_DMSC_SLV_P2P_BRIDGE_EDC_CTRL_0	2	1	Redundant
NAVSS512VIRTSS_DATA_CBASS_DMSC_SLV_P2P_BRIDGE_EDC_CTRL_0	3	1	Redundant
NAVSS512VIRTSS_DATA_CBASS_DMSC_SLV_P2P_BRIDGE_EDC_CTRL_0	4	15	Parity
NAVSS512VIRTSS_DATA_CBASS_DMSC_SLV_P2P_BRIDGE_EDC_CTRL_0	5	3	Parity
NAVSS512VIRTSS_DATA_CBASS_DMSC_SLV_P2P_BRIDGE_EDC_CTRL_0	6	3	Parity
NAVSS512VIRTSS_DATA_CBASS_DMSC_SLV_P2P_BRIDGE_EDC_CTRL_0	7	1	Parity
NAVSS512VIRTSS_DATA_CBASS_DMSC_SLV_P2P_BRIDGE_EDC_CTRL_0	8	1	Parity
NAVSS512VIRTSS_DATA_CBASS_DMSC_SLV_P2P_BRIDGE_EDC_CTRL_0	9	2	Parity
NAVSS512VIRTSS_DATA_CBASS_DMSC_SLV_P2P_BRIDGE_EDC_CTRL_0	10	3	Parity
NAVSS512VIRTSS_DATA_CBASS_DMSC_SLV_P2P_BRIDGE_EDC_CTRL_0	11	1	Parity
NAVSS512VIRTSS_DATA_CBASS_DMSC_SLV_P2P_BRIDGE_EDC_CTRL_0	12	10	Parity
NAVSS512VIRTSS_DATA_CBASS_DMSC_SLV_P2P_BRIDGE_EDC_CTRL_0	13	5	Parity
NAVSS512VIRTSS_DATA_CBASS_DMSC_SLV_P2P_BRIDGE_EDC_CTRL_0	14	3	Parity
NAVSS512VIRTSS_DATA_CBASS_DMSC_SLV_P2P_BRIDGE_EDC_CTRL_0	15	4	Parity
NAVSS512VIRTSS_DATA_CBASS_DMSC_SLV_P2P_BRIDGE_EDC_CTRL_0	16	2	Parity
NAVSS512VIRTSS_DATA_CBASS_DMSC_SLV_P2P_BRIDGE_EDC_CTRL_0	17	15	Parity
NAVSS512VIRTSS_DATA_CBASS_DMSC_SLV_P2P_BRIDGE_EDC_CTRL_0	18	3	Parity
NAVSS512VIRTSS_DATA_CBASS_CBASS_INT_DMSC_SCR_EDC_CTRL_0	0	1	Redundant
NAVSS512VIRTSS_DATA_CBASS_CBASS_INT_DMSC_SCR_EDC_CTRL_0	1	18	Parity
NAVSS512VIRTSS_DATA_CBASS_CBASS_INT_DMSC_SCR_EDC_CTRL_0	2	1	Parity
NAVSS512VIRTSS_DATA_CBASS_CBASS_INT_DMSC_SCR_EDC_CTRL_0	3	4	Parity
NAVSS512VIRTSS_DATA_CBASS_CBASS_INT_DMSC_SCR_EDC_CTRL_0	4	3	Parity
NAVSS512VIRTSS_DATA_CBASS_CBASS_INT_DMSC_SCR_EDC_CTRL_0	5	1	Parity
NAVSS512VIRTSS_DATA_CBASS_CBASS_INT_DMSC_SCR_EDC_CTRL_0	6	4	Parity

Table 12-716. EDC checkers information for ECC Aggregator Instance NAVSS0_VIRTSS_ECC_AGGR_0 (continued)

Protected Interconnect	Group ID	Width	Checker Type
NAVSS512VIRTSS_DATA_CBASS_CBASS_INT_DMSC_SCR_EDC_CTRL_0	7	4	Parity
NAVSS512VIRTSS_DATA_CBASS_CBASS_INT_DMSC_SCR_EDC_CTRL_0	8	2	Parity
NAVSS512VIRTSS_DATA_CBASS_CBASS_INT_DMSC_SCR_EDC_CTRL_0	9	1	Redundant
NAVSS512VIRTSS_DATA_CBASS_CBASS_INT_DMSC_SCR_EDC_CTRL_0	10	1	Redundant
NAVSS512VIRTSS_DATA_CBASS_CBASS_INT_DMSC_SCR_EDC_CTRL_0	11	1	Redundant
NAVSS512VIRTSS_DATA_CBASS_CBASS_INT_DMSC_SCR_EDC_CTRL_0	12	1	Redundant
NAVSS512VIRTSS_DATA_CBASS_CBASS_INT_DMSC_SCR_EDC_CTRL_0	13	1	Redundant
NAVSS512VIRTSS_DATA_CBASS_CBASS_INT_DMSC_SCR_EDC_CTRL_0	14	12	Parity
NAVSS512VIRTSS_DATA_CBASS_CBASS_INT_DMSC_SCR_EDC_CTRL_0	15	4	Parity
NAVSS512VIRTSS_DATA_CBASS_CBASS_INT_DMSC_SCR_EDC_CTRL_0	16	1	Redundant
NAVSS512VIRTSS_DATA_CBASS_CBASS_INT_DMSC_SCR_EDC_CTRL_0	17	1	Redundant
NAVSS512VIRTSS_DATA_CBASS_CBASS_INT_DMSC_SCR_EDC_CTRL_0	18	10	Parity
NAVSS512VIRTSS_DATA_CBASS_CBASS_INT_DMSC_SCR_EDC_CTRL_0	19	1	Redundant
NAVSS512VIRTSS_DATA_CBASS_CBASS_INT_DMSC_SCR_EDC_CTRL_0	20	12	Parity
NAVSS512VIRTSS_DATA_CBASS_CBASS_INT_DMSC_SCR_EDC_CTRL_0	21	4	Parity
NAVSS512VIRTSS_DATA_CBASS_CBASS_INT_DMSC_SCR_EDC_CTRL_0	22	1	Parity
NAVSS512VIRTSS_DATA_CBASS_CBASS_INT_DMSC_SCR_EDC_CTRL_0	23	4	Parity
NAVSS512VIRTSS_DATA_CBASS_CBASS_INT_DMSC_SCR_EDC_CTRL_0	24	7	Parity
NAVSS512VIRTSS_DATA_CBASS_CBASS_INT_DMSC_SCR_EDC_CTRL_0	25	2	Parity
NAVSS512VIRTSS_DATA_CBASS_CBASS_INT_DMSC_SCR_EDC_CTRL_0	26	3	Parity
NAVSS512VIRTSS_DATA_CBASS_CBASS_INT_DMSC_SCR_EDC_CTRL_0	27	3	Parity
NAVSS512VIRTSS_DATA_CBASS_CBASS_INT_DMSC_SCR_EDC_CTRL_0	28	26	Parity
NAVSS512VIRTSS_DATA_CBASS_CBASS_INT_DMSC_SCR_EDC_CTRL_0	29	3	Parity
NAVSS512VIRTSS_DATA_CBASS_CBASS_INT_DMSC_SCR_EDC_CTRL_0	30	3	Parity
NAVSS512VIRTSS_DATA_CBASS_CBASS_INT_DMSC_SCR_EDC_CTRL_0	31	26	Parity
NAVSS512VIRTSS_DATA_CBASS_CBASS_INT_DMSC_SCR_EDC_CTRL_0	32	3	Parity
NAVSS512VIRTSS_DATA_CBASS_CBASS_INT_DMSC_SCR_EDC_CTRL_0	33	1	Redundant
NAVSS512VIRTSS_DATA_CBASS_CBASS_INT_DMSC_SCR_EDC_CTRL_0	34	1	Parity
NAVSS512VIRTSS_DATA_CBASS_CBASS_INT_DMSC_SCR_EDC_CTRL_0	35	1	Parity
NAVSS512VIRTSS_DATA_CBASS_CBASS_INT_DMSC_SCR_EDC_CTRL_0	36	32	EDC
NAVSS512VIRTSS_DATA_CBASS_CBASS_INT_DMSC_SCR_EDC_CTRL_0	37	1	Redundant
NAVSS512VIRTSS_DATA_CBASS_CBASS_INT_DMSC_SCR_EDC_CTRL_0	38	1	Parity
NAVSS512VIRTSS_DATA_CBASS_CBASS_INT_DMSC_SCR_EDC_CTRL_0	39	10	Parity
NAVSS512VIRTSS_DATA_CBASS_CBASS_INT_DMSC_SCR_EDC_CTRL_0	40	10	Parity
NAVSS512VIRTSS_DATA_CBASS_CBASS_INT_DMSC_SCR_EDC_CTRL_0	41	1	Parity
NAVSS512VIRTSS_DATA_CBASS_GCLK_EDC_CTRL_0	0	2	Parity
NAVSS512VIRTSS_DATA_CBASS_GCLK_EDC_CTRL_0	1	2	Parity
NAVSS512VIRTSS_DATA_CBASS_GCLK_EDC_CTRL_0	2	10	Parity
NAVSS512VIRTSS_DATA_CBASS_GCLK_EDC_CTRL_0	3	2	Parity
NAVSS512VIRTSS_DATA_CBASS_GCLK_EDC_CTRL_0	4	3	Parity
NAVSS512VIRTSS_DATA_CBASS_GCLK_EDC_CTRL_0	5	1	Redundant
NAVSS512VIRTSS_DATA_CBASS_GCLK_EDC_CTRL_0	6	1	Parity
NAVSS512VIRTSS_DATA_CBASS_GCLK_EDC_CTRL_0	7	8	Parity
NAVSS512VIRTSS_DATA_CBASS_GCLK_EDC_CTRL_0	8	1	Parity
NAVSS512VIRTSS_DATA_CBASS_GCLK_EDC_CTRL_0	9	2	Parity
NAVSS512VIRTSS_DATA_CBASS_GCLK_EDC_CTRL_0	10	1	Parity

**Table 12-716. EDC checkers information for ECC Aggregator Instance NAVSS0_VIRTSS_ECC_AGGR_0
(continued)**

Protected Interconnect	Group ID	Width	Checker Type
NAVSS512VIRTSS_DATA_CBASS_GCLK_EDC_CTRL_0	11	12	Parity
NAVSS512VIRTSS_DATA_CBASS_GCLK_EDC_CTRL_0	12	2	Parity
NAVSS512VIRTSS_DATA_CBASS_GCLK_EDC_CTRL_0	13	2	Parity
NAVSS512VIRTSS_DATA_CBASS_GCLK_EDC_CTRL_0	14	4	Parity
NAVSS512VIRTSS_DATA_CBASS_GCLK_EDC_CTRL_0	15	1	Redundant
NAVSS512VIRTSS_DATA_CBASS_GCLK_EDC_CTRL_0	16	2	Parity
NAVSS512VIRTSS_DATA_CBASS_GCLK_EDC_CTRL_0	17	2	Parity
NAVSS512VIRTSS_DATA_CBASS_GCLK_EDC_CTRL_0	18	10	Parity
NAVSS512VIRTSS_DATA_CBASS_GCLK_EDC_CTRL_0	19	2	Parity
NAVSS512VIRTSS_DATA_CBASS_GCLK_EDC_CTRL_0	20	3	Parity
NAVSS512VIRTSS_DATA_CBASS_GCLK_EDC_CTRL_0	21	1	Redundant
NAVSS512VIRTSS_DATA_CBASS_GCLK_EDC_CTRL_0	22	1	Parity
NAVSS512VIRTSS_DATA_CBASS_GCLK_EDC_CTRL_0	23	8	Parity
NAVSS512VIRTSS_DATA_CBASS_GCLK_EDC_CTRL_0	24	1	Parity
NAVSS512VIRTSS_DATA_CBASS_GCLK_EDC_CTRL_0	25	2	Parity
NAVSS512VIRTSS_DATA_CBASS_GCLK_EDC_CTRL_0	26	1	Parity
NAVSS512VIRTSS_DATA_CBASS_GCLK_EDC_CTRL_0	27	12	Parity
NAVSS512VIRTSS_DATA_CBASS_GCLK_EDC_CTRL_0	28	2	Parity
NAVSS512VIRTSS_DATA_CBASS_GCLK_EDC_CTRL_0	29	2	Parity
NAVSS512VIRTSS_DATA_CBASS_GCLK_EDC_CTRL_0	30	4	Parity
NAVSS512VIRTSS_DATA_CBASS_GCLK_EDC_CTRL_0	31	1	Redundant
NAVSS512VIRTSS_DATA_CBASS_GCLK_EDC_CTRL_0	32	2	Parity
NAVSS512VIRTSS_DATA_CBASS_GCLK_EDC_CTRL_0	33	2	Parity
NAVSS512VIRTSS_DATA_CBASS_GCLK_EDC_CTRL_0	34	10	Parity
NAVSS512VIRTSS_DATA_CBASS_GCLK_EDC_CTRL_0	35	2	Parity
NAVSS512VIRTSS_DATA_CBASS_GCLK_EDC_CTRL_0	36	3	Parity
NAVSS512VIRTSS_DATA_CBASS_GCLK_EDC_CTRL_0	37	1	Redundant
NAVSS512VIRTSS_DATA_CBASS_GCLK_EDC_CTRL_0	38	1	Parity
NAVSS512VIRTSS_DATA_CBASS_GCLK_EDC_CTRL_0	39	8	Parity
NAVSS512VIRTSS_DATA_CBASS_GCLK_EDC_CTRL_0	40	1	Parity
NAVSS512VIRTSS_DATA_CBASS_GCLK_EDC_CTRL_0	41	2	Parity
NAVSS512VIRTSS_DATA_CBASS_GCLK_EDC_CTRL_0	42	1	Parity
NAVSS512VIRTSS_DATA_CBASS_GCLK_EDC_CTRL_0	43	12	Parity
NAVSS512VIRTSS_DATA_CBASS_GCLK_EDC_CTRL_0	44	2	Parity
NAVSS512VIRTSS_DATA_CBASS_GCLK_EDC_CTRL_0	45	2	Parity
NAVSS512VIRTSS_DATA_CBASS_GCLK_EDC_CTRL_0	46	4	Parity
NAVSS512VIRTSS_DATA_CBASS_GCLK_EDC_CTRL_0	47	1	Redundant
NAVSS512VIRTSS_DATA_CBASS_GCLK_EDC_CTRL_0	48	2	Parity
NAVSS512VIRTSS_DATA_CBASS_GCLK_EDC_CTRL_0	49	2	Parity
NAVSS512VIRTSS_DATA_CBASS_GCLK_EDC_CTRL_0	50	10	Parity
NAVSS512VIRTSS_DATA_CBASS_GCLK_EDC_CTRL_0	51	2	Parity
NAVSS512VIRTSS_DATA_CBASS_GCLK_EDC_CTRL_0	52	3	Parity
NAVSS512VIRTSS_DATA_CBASS_GCLK_EDC_CTRL_0	53	1	Redundant
NAVSS512VIRTSS_DATA_CBASS_GCLK_EDC_CTRL_0	54	1	Parity
NAVSS512VIRTSS_DATA_CBASS_GCLK_EDC_CTRL_0	55	8	Parity
NAVSS512VIRTSS_DATA_CBASS_GCLK_EDC_CTRL_0	56	1	Parity

**Table 12-716. EDC checkers information for ECC Aggregator Instance NAVSS0_VIRTSS_ECC_AGGR_0
(continued)**

Protected Interconnect	Group ID	Width	Checker Type
NAVSS512VIRTSS_DATA_CBASS_GCLK_EDC_CTRL_0	57	2	Parity
NAVSS512VIRTSS_DATA_CBASS_GCLK_EDC_CTRL_0	58	1	Parity
NAVSS512VIRTSS_DATA_CBASS_GCLK_EDC_CTRL_0	59	12	Parity
NAVSS512VIRTSS_DATA_CBASS_GCLK_EDC_CTRL_0	60	2	Parity
NAVSS512VIRTSS_DATA_CBASS_GCLK_EDC_CTRL_0	61	2	Parity
NAVSS512VIRTSS_DATA_CBASS_GCLK_EDC_CTRL_0	62	4	Parity
NAVSS512VIRTSS_DATA_CBASS_GCLK_EDC_CTRL_0	63	1	Redundant
NAVSS512VIRTSS_DATA_CBASS_GCLK_EDC_CTRL_0	64	2	Parity
NAVSS512VIRTSS_DATA_CBASS_GCLK_EDC_CTRL_0	65	2	Parity
NAVSS512VIRTSS_DATA_CBASS_GCLK_EDC_CTRL_0	66	10	Parity
NAVSS512VIRTSS_DATA_CBASS_GCLK_EDC_CTRL_0	67	2	Parity
NAVSS512VIRTSS_DATA_CBASS_GCLK_EDC_CTRL_0	68	3	Parity
NAVSS512VIRTSS_DATA_CBASS_GCLK_EDC_CTRL_0	69	1	Redundant
NAVSS512VIRTSS_DATA_CBASS_GCLK_EDC_CTRL_0	70	1	Parity
NAVSS512VIRTSS_DATA_CBASS_GCLK_EDC_CTRL_0	71	8	Parity
NAVSS512VIRTSS_DATA_CBASS_GCLK_EDC_CTRL_0	72	1	Parity
NAVSS512VIRTSS_DATA_CBASS_GCLK_EDC_CTRL_0	73	2	Parity
NAVSS512VIRTSS_DATA_CBASS_GCLK_EDC_CTRL_0	74	1	Parity
NAVSS512VIRTSS_DATA_CBASS_GCLK_EDC_CTRL_0	75	12	Parity
NAVSS512VIRTSS_DATA_CBASS_GCLK_EDC_CTRL_0	76	2	Parity
NAVSS512VIRTSS_DATA_CBASS_GCLK_EDC_CTRL_0	77	2	Parity
NAVSS512VIRTSS_DATA_CBASS_GCLK_EDC_CTRL_0	78	4	Parity
NAVSS512VIRTSS_DATA_CBASS_GCLK_EDC_CTRL_0	79	1	Redundant
NAVSS512VIRTSS_DATA_CBASS_GCLK_EDC_CTRL_0	80	2	Parity
NAVSS512VIRTSS_DATA_CBASS_GCLK_EDC_CTRL_0	81	2	Parity
NAVSS512VIRTSS_DATA_CBASS_GCLK_EDC_CTRL_0	82	10	Parity
NAVSS512VIRTSS_DATA_CBASS_GCLK_EDC_CTRL_0	83	2	Parity
NAVSS512VIRTSS_DATA_CBASS_GCLK_EDC_CTRL_0	84	3	Parity
NAVSS512VIRTSS_DATA_CBASS_GCLK_EDC_CTRL_0	85	1	Redundant
NAVSS512VIRTSS_DATA_CBASS_GCLK_EDC_CTRL_0	86	1	Parity
NAVSS512VIRTSS_DATA_CBASS_GCLK_EDC_CTRL_0	87	8	Parity
NAVSS512VIRTSS_DATA_CBASS_GCLK_EDC_CTRL_0	88	1	Parity
NAVSS512VIRTSS_DATA_CBASS_GCLK_EDC_CTRL_0	89	2	Parity
NAVSS512VIRTSS_DATA_CBASS_GCLK_EDC_CTRL_0	90	1	Parity
NAVSS512VIRTSS_DATA_CBASS_GCLK_EDC_CTRL_0	91	12	Parity
NAVSS512VIRTSS_DATA_CBASS_GCLK_EDC_CTRL_0	92	2	Parity
NAVSS512VIRTSS_DATA_CBASS_GCLK_EDC_CTRL_0	93	2	Parity
NAVSS512VIRTSS_DATA_CBASS_GCLK_EDC_CTRL_0	94	4	Parity
NAVSS512VIRTSS_DATA_CBASS_GCLK_EDC_CTRL_0	95	1	Redundant
NAVSS512VIRTSS_DATA_CBASS_GCLK_EDC_CTRL_0	96	2	Parity
NAVSS512VIRTSS_DATA_CBASS_GCLK_EDC_CTRL_0	97	2	Parity
NAVSS512VIRTSS_DATA_CBASS_GCLK_EDC_CTRL_0	98	10	Parity
NAVSS512VIRTSS_DATA_CBASS_GCLK_EDC_CTRL_0	99	2	Parity
NAVSS512VIRTSS_DATA_CBASS_GCLK_EDC_CTRL_0	100	3	Parity
NAVSS512VIRTSS_DATA_CBASS_GCLK_EDC_CTRL_0	101	1	Redundant
NAVSS512VIRTSS_DATA_CBASS_GCLK_EDC_CTRL_0	102	1	Parity

Table 12-716. EDC checkers information for ECC Aggregator Instance NAVSS0_VIRTSS_ECC_AGGR_0 (continued)

Protected Interconnect	Group ID	Width	Checker Type
NAVSS512VIRTSS_DATA_CBASS_GCLK_EDC_CTRL_0	103	8	Parity
NAVSS512VIRTSS_DATA_CBASS_GCLK_EDC_CTRL_0	104	1	Parity
NAVSS512VIRTSS_DATA_CBASS_GCLK_EDC_CTRL_0	105	2	Parity
NAVSS512VIRTSS_DATA_CBASS_GCLK_EDC_CTRL_0	106	1	Parity
NAVSS512VIRTSS_DATA_CBASS_GCLK_EDC_CTRL_0	107	12	Parity
NAVSS512VIRTSS_DATA_CBASS_GCLK_EDC_CTRL_0	108	2	Parity
NAVSS512VIRTSS_DATA_CBASS_GCLK_EDC_CTRL_0	109	2	Parity
NAVSS512VIRTSS_DATA_CBASS_GCLK_EDC_CTRL_0	110	4	Parity
NAVSS512VIRTSS_DATA_CBASS_GCLK_EDC_CTRL_0	111	1	Redundant
NAVSS512VIRTSS_DATA_CBASS_GCLK_EDC_CTRL_0	112	2	Parity
NAVSS512VIRTSS_DATA_CBASS_GCLK_EDC_CTRL_0	113	2	Parity
NAVSS512VIRTSS_DATA_CBASS_GCLK_EDC_CTRL_0	114	10	Parity
NAVSS512VIRTSS_DATA_CBASS_GCLK_EDC_CTRL_0	115	2	Parity
NAVSS512VIRTSS_DATA_CBASS_GCLK_EDC_CTRL_0	116	3	Parity
NAVSS512VIRTSS_DATA_CBASS_GCLK_EDC_CTRL_0	117	1	Redundant
NAVSS512VIRTSS_DATA_CBASS_GCLK_EDC_CTRL_0	118	1	Parity
NAVSS512VIRTSS_DATA_CBASS_GCLK_EDC_CTRL_0	119	8	Parity
NAVSS512VIRTSS_DATA_CBASS_GCLK_EDC_CTRL_0	120	1	Parity
NAVSS512VIRTSS_DATA_CBASS_GCLK_EDC_CTRL_0	121	2	Parity
NAVSS512VIRTSS_DATA_CBASS_GCLK_EDC_CTRL_0	122	1	Parity
NAVSS512VIRTSS_DATA_CBASS_GCLK_EDC_CTRL_0	123	12	Parity
NAVSS512VIRTSS_DATA_CBASS_GCLK_EDC_CTRL_0	124	2	Parity
NAVSS512VIRTSS_DATA_CBASS_GCLK_EDC_CTRL_0	125	2	Parity
NAVSS512VIRTSS_DATA_CBASS_GCLK_EDC_CTRL_0	126	4	Parity
NAVSS512VIRTSS_DATA_CBASS_GCLK_EDC_CTRL_0	127	2	Parity
NAVSS512VIRTSS_DATA_CBASS_GCLK_EDC_CTRL_0	128	2	Parity
NAVSS512VIRTSS_DATA_CBASS_GCLK_EDC_CTRL_0	129	10	Parity
NAVSS512VIRTSS_DATA_CBASS_GCLK_EDC_CTRL_0	130	2	Parity
NAVSS512VIRTSS_DATA_CBASS_GCLK_EDC_CTRL_0	131	3	Parity
NAVSS512VIRTSS_DATA_CBASS_GCLK_EDC_CTRL_0	132	1	Redundant
NAVSS512VIRTSS_DATA_CBASS_GCLK_EDC_CTRL_0	133	1	Parity
NAVSS512VIRTSS_DATA_CBASS_GCLK_EDC_CTRL_0	134	8	Parity
NAVSS512VIRTSS_DATA_CBASS_GCLK_EDC_CTRL_0	135	1	Parity
NAVSS512VIRTSS_DATA_CBASS_GCLK_EDC_CTRL_0	136	2	Parity
NAVSS512VIRTSS_DATA_CBASS_GCLK_EDC_CTRL_0	137	1	Parity
NAVSS512VIRTSS_DATA_CBASS_GCLK_EDC_CTRL_0	138	12	Parity
NAVSS512VIRTSS_DATA_CBASS_GCLK_EDC_CTRL_0	139	2	Parity
NAVSS512VIRTSS_DATA_CBASS_GCLK_EDC_CTRL_0	140	2	Parity
NAVSS512VIRTSS_DATA_CBASS_GCLK_EDC_CTRL_0	141	4	Parity
NAVSS512VIRTSS_DATA_CBASS_GCLK_EDC_CTRL_0	142	2	Parity
NAVSS512VIRTSS_DATA_CBASS_GCLK_EDC_CTRL_0	143	2	Parity
NAVSS512VIRTSS_DATA_CBASS_GCLK_EDC_CTRL_0	144	10	Parity
NAVSS512VIRTSS_DATA_CBASS_GCLK_EDC_CTRL_0	145	2	Parity
NAVSS512VIRTSS_DATA_CBASS_GCLK_EDC_CTRL_0	146	3	Parity
NAVSS512VIRTSS_DATA_CBASS_GCLK_EDC_CTRL_0	147	1	Redundant
NAVSS512VIRTSS_DATA_CBASS_GCLK_EDC_CTRL_0	148	1	Parity

**Table 12-716. EDC checkers information for ECC Aggregator Instance NAVSS0_VIRTSS_ECC_AGGR_0
(continued)**

Protected Interconnect	Group ID	Width	Checker Type
NAVSS512VIRTSS_DATA_CBASS_GCLK_EDC_CTRL_0	149	8	Parity
NAVSS512VIRTSS_DATA_CBASS_GCLK_EDC_CTRL_0	150	1	Parity
NAVSS512VIRTSS_DATA_CBASS_GCLK_EDC_CTRL_0	151	2	Parity
NAVSS512VIRTSS_DATA_CBASS_GCLK_EDC_CTRL_0	152	1	Parity
NAVSS512VIRTSS_DATA_CBASS_GCLK_EDC_CTRL_0	153	12	Parity
NAVSS512VIRTSS_DATA_CBASS_GCLK_EDC_CTRL_0	154	2	Parity
NAVSS512VIRTSS_DATA_CBASS_GCLK_EDC_CTRL_0	155	2	Parity
NAVSS512VIRTSS_DATA_CBASS_GCLK_EDC_CTRL_0	156	4	Parity
NAVSS512VIRTSS_DATA_CBASS_GCLK_EDC_CTRL_0	157	2	Parity
NAVSS512VIRTSS_DATA_CBASS_GCLK_EDC_CTRL_0	158	2	Parity
NAVSS512VIRTSS_DATA_CBASS_GCLK_EDC_CTRL_0	159	10	Parity
NAVSS512VIRTSS_DATA_CBASS_GCLK_EDC_CTRL_0	160	2	Parity
NAVSS512VIRTSS_DATA_CBASS_GCLK_EDC_CTRL_0	161	3	Parity
NAVSS512VIRTSS_DATA_CBASS_GCLK_EDC_CTRL_0	162	1	Redundant
NAVSS512VIRTSS_DATA_CBASS_GCLK_EDC_CTRL_0	163	1	Parity
NAVSS512VIRTSS_DATA_CBASS_GCLK_EDC_CTRL_0	164	8	Parity
NAVSS512VIRTSS_DATA_CBASS_GCLK_EDC_CTRL_0	165	1	Parity
NAVSS512VIRTSS_DATA_CBASS_GCLK_EDC_CTRL_0	166	2	Parity
NAVSS512VIRTSS_DATA_CBASS_GCLK_EDC_CTRL_0	167	1	Parity
NAVSS512VIRTSS_DATA_CBASS_GCLK_EDC_CTRL_0	168	12	Parity
NAVSS512VIRTSS_DATA_CBASS_GCLK_EDC_CTRL_0	169	2	Parity
NAVSS512VIRTSS_DATA_CBASS_GCLK_EDC_CTRL_0	170	2	Parity
NAVSS512VIRTSS_DATA_CBASS_GCLK_EDC_CTRL_0	171	4	Parity
NAVSS512VIRTSS_DATA_CBASS_GCLK_EDC_CTRL_0	172	2	Parity
NAVSS512VIRTSS_DATA_CBASS_GCLK_EDC_CTRL_0	173	2	Parity
NAVSS512VIRTSS_DATA_CBASS_GCLK_EDC_CTRL_0	174	10	Parity
NAVSS512VIRTSS_DATA_CBASS_GCLK_EDC_CTRL_0	175	2	Parity
NAVSS512VIRTSS_DATA_CBASS_GCLK_EDC_CTRL_0	176	3	Parity
NAVSS512VIRTSS_DATA_CBASS_GCLK_EDC_CTRL_0	177	1	Redundant
NAVSS512VIRTSS_DATA_CBASS_GCLK_EDC_CTRL_0	178	1	Parity
NAVSS512VIRTSS_DATA_CBASS_GCLK_EDC_CTRL_0	179	8	Parity
NAVSS512VIRTSS_DATA_CBASS_GCLK_EDC_CTRL_0	180	1	Parity
NAVSS512VIRTSS_DATA_CBASS_GCLK_EDC_CTRL_0	181	2	Parity
NAVSS512VIRTSS_DATA_CBASS_GCLK_EDC_CTRL_0	182	1	Parity
NAVSS512VIRTSS_DATA_CBASS_GCLK_EDC_CTRL_0	183	12	Parity
NAVSS512VIRTSS_DATA_CBASS_GCLK_EDC_CTRL_0	184	2	Parity
NAVSS512VIRTSS_DATA_CBASS_GCLK_EDC_CTRL_0	185	2	Parity
NAVSS512VIRTSS_DATA_CBASS_GCLK_EDC_CTRL_0	186	4	Parity
NAVSS512VIRTSS_DATA_CBASS_GCLK_EDC_CTRL_0	187	2	Parity
NAVSS512VIRTSS_DATA_CBASS_GCLK_EDC_CTRL_0	188	2	Parity
NAVSS512VIRTSS_DATA_CBASS_GCLK_EDC_CTRL_0	189	2	Parity
NAVSS512VIRTSS_DATA_CBASS_GCLK_EDC_CTRL_0	190	2	Parity
NAVSS512VIRTSS_DATA_CBASS_GCLK_EDC_CTRL_0	191	2	Parity
NAVSS512VIRTSS_DATA_CBASS_GCLK_EDC_CTRL_0	192	2	Parity
NAVSS512VIRTSS_DATA_CBASS_GCLK_EDC_CTRL_0	193	2	Parity
NAVSS512VIRTSS_DATA_CBASS_GCLK_EDC_CTRL_0	194	1	Redundant

Table 12-716. EDC checkers information for ECC Aggregator Instance NAVSS0_VIRTSS_ECC_AGGR_0 (continued)

Protected Interconnect	Group ID	Width	Checker Type
NAVSS512VIRTSS_DATA_CBASS_GCLK_EDC_CTRL_0	195	32	EDC
NAVSS512VIRTSS_DATA_CBASS_GCLK_EDC_CTRL_0	196	1	Parity
NAVSS512VIRTSS_DATA_CBASS_GCLK_EDC_CTRL_0	197	18	Parity
NAVSS512VIRTSS_DATA_CBASS_GCLK_EDC_CTRL_0	198	4	Parity
NAVSS512VIRTSS_DATA_CBASS_GCLK_EDC_CTRL_0	199	3	Parity
NAVSS512VIRTSS_DATA_CBASS_GCLK_EDC_CTRL_0	200	4	Parity
NAVSS512VIRTSS_DATA_CBASS_GCLK_EDC_CTRL_0	201	12	Parity
NAVSS512VIRTSS_DATA_CBASS_GCLK_EDC_CTRL_0	202	4	Parity
NAVSS512VIRTSS_DATA_CBASS_GCLK_EDC_CTRL_0	203	12	Parity
NAVSS512VIRTSS_DATA_CBASS_GCLK_EDC_CTRL_0	204	1	Parity
NAVSS512VIRTSS_DATA_CBASS_GCLK_EDC_CTRL_0	205	1	Parity
NAVSS512VIRTSS_DATA_CBASS_GCLK_EDC_CTRL_0	206	1	Parity
NAVSS512VIRTSS_DATA_CBASS_GCLK_EDC_CTRL_0	207	1	Redundant
NAVSS512VIRTSS_DATA_CBASS_GCLK_EDC_CTRL_0	208	2	Parity
NAVSS512VIRTSS_DATA_CBASS_GCLK_EDC_CTRL_0	209	1	Redundant
NAVSS512VIRTSS_DATA_CBASS_GCLK_EDC_CTRL_0	210	32	EDC
NAVSS512VIRTSS_DATA_CBASS_GCLK_EDC_CTRL_0	211	1	Parity
NAVSS512VIRTSS_DATA_CBASS_GCLK_EDC_CTRL_0	212	18	Parity
NAVSS512VIRTSS_DATA_CBASS_GCLK_EDC_CTRL_0	213	4	Parity
NAVSS512VIRTSS_DATA_CBASS_GCLK_EDC_CTRL_0	214	3	Parity
NAVSS512VIRTSS_DATA_CBASS_GCLK_EDC_CTRL_0	215	4	Parity
NAVSS512VIRTSS_DATA_CBASS_GCLK_EDC_CTRL_0	216	12	Parity
NAVSS512VIRTSS_DATA_CBASS_GCLK_EDC_CTRL_0	217	4	Parity
NAVSS512VIRTSS_DATA_CBASS_GCLK_EDC_CTRL_0	218	12	Parity
NAVSS512VIRTSS_DATA_CBASS_GCLK_EDC_CTRL_0	219	1	Parity
NAVSS512VIRTSS_DATA_CBASS_GCLK_EDC_CTRL_0	220	1	Parity
NAVSS512VIRTSS_DATA_CBASS_GCLK_EDC_CTRL_0	221	1	Parity
NAVSS512VIRTSS_DATA_CBASS_GCLK_EDC_CTRL_0	222	1	Redundant
NAVSS512VIRTSS_DATA_CBASS_GCLK_EDC_CTRL_0	223	2	Parity
NAVSS512VIRTSS_DATA_CBASS_GCLK_EDC_CTRL_0	224	2	Parity
NAVSS512VIRTSS_DATA_CBASS_GCLK_EDC_CTRL_0	225	2	Parity
NAVSS512VIRTSS_DATA_CBASS_GCLK_EDC_CTRL_0	226	2	Parity

Table 12-717. Properties of ECC Aggregator Instance PDMA5_PDMA_VC_MAIN_MCAN_ECCAGGR

RAM ID Name	RAM ID	ECC Type	Inject Type	Accessi- ble Flag	Row Width	RAM Size
PDMA_J7VC_MAIN_MCAN_PDMA_CORE_TF0_F0_TPRA M_216X128_SBW_SR	0	ECC Wrapper	Inject with error capture	Yes	128	3 KB
PDMA_J7VC_MAIN_MCAN_PDMA_CORE_TF0_F1_TPRA M_216X128_SBW_SR	1	ECC Wrapper	Inject with error capture	Yes	128	3 KB
PDMA_J7VC_MAIN_MCAN_PDMA_CORE_RF0_F0_TPRA M_216X144_SBW_SR	2	ECC Wrapper	Inject with error capture	Yes	144	4 KB
PDMA_J7VC_MAIN_MCAN_PDMA_CORE_RF0_F1_TPRA M_216X144_SBW_SR	3	ECC Wrapper	Inject with error capture	Yes	144	4 KB

Table 12-718. Properties of ECC Aggregator Instance PDMA6_PDMA_VC_MAIN_SPI_G0_ECCAGGR

RAM ID Name	RAM ID	ECC Type	Inject Type	Accessi- ble Flag	Row Width	RAM Size
PDMA_J7VC_MAIN_SPI_G0_PDMA_CORE_TF0_F0_TPR AM_64X128_SBW_SR	0	ECC Wrapper	Inject with error capture	Yes	128	1 KB
PDMA_J7VC_MAIN_SPI_G0_PDMA_CORE_TF0_F1_TPR AM_64X128_SBW_SR	1	ECC Wrapper	Inject with error capture	Yes	128	1 KB
PDMA_J7VC_MAIN_SPI_G0_PDMA_CORE_RF0_F0_TPR AM_64X144_SBW_SR	2	ECC Wrapper	Inject with error capture	Yes	144	1 KB
PDMA_J7VC_MAIN_SPI_G0_PDMA_CORE_RF0_F1_TPR AM_64X144_SBW_SR	3	ECC Wrapper	Inject with error capture	Yes	144	1 KB

Table 12-719. Properties of ECC Aggregator Instance PDMA7_PDMA_VC_MAIN_SPI_G1_ECCAGGR

RAM ID Name	RAM ID	ECC Type	Inject Type	Accessi- ble Flag	Row Width	RAM Size
PDMA_J7VC_MAIN_SPI_G1_PDMA_CORE_TF0_F0_TPR AM_64X128_SBW_SR	0	ECC Wrapper	Inject with error capture	Yes	128	1 KB
PDMA_J7VC_MAIN_SPI_G1_PDMA_CORE_TF0_F1_TPR AM_64X128_SBW_SR	1	ECC Wrapper	Inject with error capture	Yes	128	1 KB
PDMA_J7VC_MAIN_SPI_G1_PDMA_CORE_RF0_F0_TPR AM_64X144_SBW_SR	2	ECC Wrapper	Inject with error capture	Yes	144	1 KB
PDMA_J7VC_MAIN_SPI_G1_PDMA_CORE_RF0_F1_TPR AM_64X144_SBW_SR	3	ECC Wrapper	Inject with error capture	Yes	144	1 KB

Table 12-720. Properties of ECC Aggregator Instance PSRAM2KECC0_PSRAM512X32E_ECC_AGGR

RAM ID Name	RAM ID	ECC Type	Inject Type	Accessi- ble Flag	Row Width	RAM Size
PSRAM512X32E_PSRAM0_ECC	1	ECC Wrapper	Inject with error capture	No	32	2 KB

Table 12-721. Properties of ECC Aggregator Instance PSRAM2KECC0_PSRAM512X32E_ECC_AGGR

RAM ID Name	RAM ID	ECC Type	Inject Type	Accessi- ble Flag	Max Number of Checkers
PSRAM512X32E_ECC_AGGR_EDC_CTRL	0	EDC Interconnect	Inject with error capture	Yes	6
PSRAM512X32E_PSRAM0_EDC_CTRL_0	2	EDC Interconnect	Inject with error capture	Yes	19

**Table 12-722. EDC checkers information for ECC Aggregator Instance
PSRAM2KECC0_PSRAM512X32E_ECC_AGGR**

Protected Interconnect	Group ID	Width	Checker Type
PSRAM512X32E_ECC_AGGR_EDC_CTRL	0	1	Redundant
PSRAM512X32E_ECC_AGGR_EDC_CTRL	1	32	EDC
PSRAM512X32E_ECC_AGGR_EDC_CTRL	2	1	Parity
PSRAM512X32E_ECC_AGGR_EDC_CTRL	3	10	Parity
PSRAM512X32E_ECC_AGGR_EDC_CTRL	4	4	Parity
PSRAM512X32E_ECC_AGGR_EDC_CTRL	5	3	Parity
PSRAM512X32E_PSRAM0_EDC_CTRL_0	0	1	Redundant
PSRAM512X32E_PSRAM0_EDC_CTRL_0	1	32	EDC
PSRAM512X32E_PSRAM0_EDC_CTRL_0	2	1	Parity
PSRAM512X32E_PSRAM0_EDC_CTRL_0	3	11	Parity
PSRAM512X32E_PSRAM0_EDC_CTRL_0	4	4	Parity
PSRAM512X32E_PSRAM0_EDC_CTRL_0	5	3	Parity

Table 12-722. EDC checkers information for ECC Aggregator Instance PSRAM2KECC0_PSRAM512X32E_ECC_AGGR (continued)

Protected Interconnect	Group ID	Width	Checker Type
PSRAM512X32E_PSRAM0_EDC_CTRL_0	6	1	Parity
PSRAM512X32E_PSRAM0_EDC_CTRL_0	7	1	Parity
PSRAM512X32E_PSRAM0_EDC_CTRL_0	8	10	Parity
PSRAM512X32E_PSRAM0_EDC_CTRL_0	9	12	Parity
PSRAM512X32E_PSRAM0_EDC_CTRL_0	10	4	Parity
PSRAM512X32E_PSRAM0_EDC_CTRL_0	11	12	Parity
PSRAM512X32E_PSRAM0_EDC_CTRL_0	12	2	Parity
PSRAM512X32E_PSRAM0_EDC_CTRL_0	13	3	Parity
PSRAM512X32E_PSRAM0_EDC_CTRL_0	14	1	Parity
PSRAM512X32E_PSRAM0_EDC_CTRL_0	15	1	Parity
PSRAM512X32E_PSRAM0_EDC_CTRL_0	16	1	Redundant
PSRAM512X32E_PSRAM0_EDC_CTRL_0	17	64	Parity
PSRAM512X32E_PSRAM0_EDC_CTRL_0	18	28	Parity

Table 12-723. Properties of ECC Aggregator Instance PSRAMECC0_PSRAM256X32EC_ECC_AGGR

RAM ID Name	RAM ID	ECC Type	Inject Type	Accessi- ble Flag	Row Width	RAM Size
PSRAM256X32E_16FFC_PSRAM0_ECC	1	ECC Wrapper	Inject with error capture	No	32	1 KB

Table 12-724. Properties of ECC Aggregator Instance PSRAMECC0_PSRAM256X32EC_ECC_AGGR

RAM ID Name	RAM ID	ECC Type	Inject Type	Accessi- ble Flag	Max Number of Checkers
PSRAM256X32E_16FFC_ECC_AGGR_EDC_CTRL	0	EDC Interconnect	Inject with error capture	Yes	6
PSRAM256X32E_16FFC_PSRAM0_EDC_CTRL_0	2	EDC Interconnect	Inject with error capture	Yes	19

Table 12-725. EDC checkers information for ECC Aggregator Instance PSRAMECC0_PSRAM256X32EC_ECC_AGGR

Protected Interconnect	Group ID	Width	Checker Type
PSRAM256X32E_16FFC_ECC_AGGR_EDC_CTRL	0	1	Redundant
PSRAM256X32E_16FFC_ECC_AGGR_EDC_CTRL	1	32	EDC
PSRAM256X32E_16FFC_ECC_AGGR_EDC_CTRL	2	1	Parity
PSRAM256X32E_16FFC_ECC_AGGR_EDC_CTRL	3	10	Parity
PSRAM256X32E_16FFC_ECC_AGGR_EDC_CTRL	4	4	Parity
PSRAM256X32E_16FFC_ECC_AGGR_EDC_CTRL	5	3	Parity
PSRAM256X32E_16FFC_PSRAM0_EDC_CTRL_0	0	1	Redundant
PSRAM256X32E_16FFC_PSRAM0_EDC_CTRL_0	1	32	EDC
PSRAM256X32E_16FFC_PSRAM0_EDC_CTRL_0	2	1	Parity
PSRAM256X32E_16FFC_PSRAM0_EDC_CTRL_0	3	10	Parity
PSRAM256X32E_16FFC_PSRAM0_EDC_CTRL_0	4	4	Parity
PSRAM256X32E_16FFC_PSRAM0_EDC_CTRL_0	5	3	Parity
PSRAM256X32E_16FFC_PSRAM0_EDC_CTRL_0	6	1	Parity
PSRAM256X32E_16FFC_PSRAM0_EDC_CTRL_0	7	1	Parity
PSRAM256X32E_16FFC_PSRAM0_EDC_CTRL_0	8	10	Parity
PSRAM256X32E_16FFC_PSRAM0_EDC_CTRL_0	9	12	Parity

Table 12-725. EDC checkers information for ECC Aggregator Instance PSRAMECC0_PSRAM256X32EC_ECC_AGGR (continued)

Protected Interconnect	Group ID	Width	Checker Type
PSRAM256X32E_16FFC_PSRAM0_EDC_CTRL_0	10	4	Parity
PSRAM256X32E_16FFC_PSRAM0_EDC_CTRL_0	11	12	Parity
PSRAM256X32E_16FFC_PSRAM0_EDC_CTRL_0	12	2	Parity
PSRAM256X32E_16FFC_PSRAM0_EDC_CTRL_0	13	3	Parity
PSRAM256X32E_16FFC_PSRAM0_EDC_CTRL_0	14	1	Parity
PSRAM256X32E_16FFC_PSRAM0_EDC_CTRL_0	15	1	Parity
PSRAM256X32E_16FFC_PSRAM0_EDC_CTRL_0	16	1	Redundant
PSRAM256X32E_16FFC_PSRAM0_EDC_CTRL_0	17	64	Parity
PSRAM256X32E_16FFC_PSRAM0_EDC_CTRL_0	18	28	Parity

Table 12-726. Properties of ECC Aggregator Instance R5FSS0_CORE0_ECC_AGGR

RAM ID Name	RAM ID	ECC Type	Inject Type	Accessi ble Flag	Row Width	RAM Size
CPU0_ITAG_RAM0	0	ECC Wrapper	Inject only	Yes	28	896 B
CPU0_ITAG_RAM1	1	ECC Wrapper	Inject only	Yes	28	896 B
CPU0_ITAG_RAM2	2	ECC Wrapper	Inject only	Yes	28	896 B
CPU0_ITAG_RAM3	3	ECC Wrapper	Inject only	Yes	28	896 B
CPU0_IDATA_BANK0	4	ECC Wrapper	Inject only	Yes	72	9 KB
CPU0_IDATA_BANK1	5	ECC Wrapper	Inject only	Yes	72	9 KB
CPU0_IDATA_BANK2	6	ECC Wrapper	Inject only	Yes	72	9 KB
CPU0_IDATA_BANK3	7	ECC Wrapper	Inject only	Yes	72	9 KB
CPU0_DTAG_RAM0	8	ECC Wrapper	Inject only	Yes	28	896 B
CPU0_DTAG_RAM1	9	ECC Wrapper	Inject only	Yes	28	896 B
CPU0_DTAG_RAM2	10	ECC Wrapper	Inject only	Yes	28	896 B
CPU0_DTAG_RAM3	11	ECC Wrapper	Inject only	Yes	28	896 B
CPU0_DDIRTY_RAM	12	ECC Wrapper	Inject only	Yes	28	896 B
CPU0_DDATA_RAM0	13	ECC Wrapper	Inject only	Yes	39	5 KB
CPU0_DDATA_RAM1	14	ECC Wrapper	Inject only	Yes	39	5 KB
CPU0_DDATA_RAM2	15	ECC Wrapper	Inject only	Yes	39	5 KB
CPU0_DDATA_RAM3	16	ECC Wrapper	Inject only	Yes	39	5 KB
CPU0_DDATA_RAM4	17	ECC Wrapper	Inject only	Yes	39	5 KB
CPU0_DDATA_RAM5	18	ECC Wrapper	Inject only	Yes	39	5 KB
CPU0_DDATA_RAM6	19	ECC Wrapper	Inject only	Yes	39	5 KB
CPU0_DDATA_RAM7	20	ECC Wrapper	Inject only	Yes	39	5 KB
PULSAR_SL_ATCM0_BANK0	21	ECC Wrapper	Inject only	No	39	20 KB
PULSAR_SL_ATCM0_BANK1	22	ECC Wrapper	Inject only	No	39	20 KB
PULSAR_SL_B0TCM0_BANK0	23	ECC Wrapper	Inject only	No	39	10 KB
PULSAR_SL_B0TCM0_BANK1	24	ECC Wrapper	Inject only	No	39	10 KB
PULSAR_SL_B1TCM0_BANK0	25	ECC Wrapper	Inject only	No	39	10 KB
PULSAR_SL_B1TCM0_BANK1	26	ECC Wrapper	Inject only	No	39	10 KB
CPU0_KS_VIM_RAMECC	27	ECC Wrapper	Inject with error capture	No	30	2 KB
CPU0_AXI2VBUSM_MEM_MST_RAMECC	29	ECC Wrapper	Inject with error capture	Yes	66	528 B
PULSAR_SL_MEM_MST0_KSBUS_AXI2VBUSM_RDATA_B UFFER	30	ECC Wrapper	Inject with error capture	Yes	66	528 B

Table 12-726. Properties of ECC Aggregator Instance R5FSS0_CORE0_ECC_AGGR (continued)

RAM ID Name	RAM ID	ECC Type	Inject Type	Accessi- ble Flag	Row Width	RAM Size
CPU0_AXI2VBUSM_PERIPH_MST_RAMECC	31	ECC Wrapper	Inject with error capture	Yes	34	17 B
PULSAR_SL_PERIPH_MST0_KSBUS_AXI2VBUSM_RDAT A_BUFFER	32	ECC Wrapper	Inject with error capture	Yes	34	17 B
CPU0_AHB2VBUSP_EDC	33	ECC Wrapper	Inject with error capture	Yes	30	2 KB

Table 12-727. Properties of ECC Aggregator Instance R5FSS0_CORE0_ECC_AGGR

RAM ID Name	RAM ID	ECC Type	Inject Type	Accessi- ble Flag	Max Number of Checkers
PULSAR_SL_KSBUS_VBUSM2AXI0_EDC_CTRL_0	28	EDC Interconnect	Inject with error capture	Yes	36
PULSAR_SL_CPU0_CFG_SCRP_INTERFACE0_GCLK_CL K_EDC_CTRL	34	EDC Interconnect	Inject with error capture	Yes	3
PULSAR_SL_CPU0_ECC_AGGR_EDC_CTRL	35	EDC Interconnect	Inject with error capture	Yes	6

Table 12-728. EDC checkers information for ECC Aggregator Instance R5FSS0_CORE0_ECC_AGGR

Protected Interconnect	Group ID	Width	Checker Type
PULSAR_SL_KSBUS_VBUSM2AXI0_EDC_CTRL_0	0	1	Redundant
PULSAR_SL_KSBUS_VBUSM2AXI0_EDC_CTRL_0	1	12	Parity
PULSAR_SL_KSBUS_VBUSM2AXI0_EDC_CTRL_0	2	4	Parity
PULSAR_SL_KSBUS_VBUSM2AXI0_EDC_CTRL_0	3	12	Parity
PULSAR_SL_KSBUS_VBUSM2AXI0_EDC_CTRL_0	4	23	Parity
PULSAR_SL_KSBUS_VBUSM2AXI0_EDC_CTRL_0	5	1	Parity
PULSAR_SL_KSBUS_VBUSM2AXI0_EDC_CTRL_0	6	10	Parity
PULSAR_SL_KSBUS_VBUSM2AXI0_EDC_CTRL_0	7	2	Parity
PULSAR_SL_KSBUS_VBUSM2AXI0_EDC_CTRL_0	8	3	Parity
PULSAR_SL_KSBUS_VBUSM2AXI0_EDC_CTRL_0	9	1	Parity
PULSAR_SL_KSBUS_VBUSM2AXI0_EDC_CTRL_0	10	2	Parity
PULSAR_SL_KSBUS_VBUSM2AXI0_EDC_CTRL_0	11	2	Parity
PULSAR_SL_KSBUS_VBUSM2AXI0_EDC_CTRL_0	12	1	Parity
PULSAR_SL_KSBUS_VBUSM2AXI0_EDC_CTRL_0	13	1	Parity
PULSAR_SL_KSBUS_VBUSM2AXI0_EDC_CTRL_0	14	1	Parity
PULSAR_SL_KSBUS_VBUSM2AXI0_EDC_CTRL_0	15	3	Parity
PULSAR_SL_KSBUS_VBUSM2AXI0_EDC_CTRL_0	16	4	Parity
PULSAR_SL_KSBUS_VBUSM2AXI0_EDC_CTRL_0	17	2	Parity
PULSAR_SL_KSBUS_VBUSM2AXI0_EDC_CTRL_0	18	2	Parity
PULSAR_SL_KSBUS_VBUSM2AXI0_EDC_CTRL_0	19	2	Parity
PULSAR_SL_KSBUS_VBUSM2AXI0_EDC_CTRL_0	20	1	Redundant
PULSAR_SL_KSBUS_VBUSM2AXI0_EDC_CTRL_0	21	32	EDC
PULSAR_SL_KSBUS_VBUSM2AXI0_EDC_CTRL_0	22	32	EDC
PULSAR_SL_KSBUS_VBUSM2AXI0_EDC_CTRL_0	23	8	Parity
PULSAR_SL_KSBUS_VBUSM2AXI0_EDC_CTRL_0	24	1	Redundant
PULSAR_SL_KSBUS_VBUSM2AXI0_EDC_CTRL_0	25	1	Redundant
PULSAR_SL_KSBUS_VBUSM2AXI0_EDC_CTRL_0	26	10	Parity
PULSAR_SL_KSBUS_VBUSM2AXI0_EDC_CTRL_0	27	64	Parity
PULSAR_SL_KSBUS_VBUSM2AXI0_EDC_CTRL_0	28	63	Parity

Table 12-728. EDC checkers information for ECC Aggregator Instance R5FSS0_CORE0_ECC_AGGR (continued)

Protected Interconnect	Group ID	Width	Checker Type
PULSAR_SL_KSBUS_VBUSM2AXI0_EDC_CTRL_0	29	17	Parity
PULSAR_SL_KSBUS_VBUSM2AXI0_EDC_CTRL_0	30	10	Parity
PULSAR_SL_KSBUS_VBUSM2AXI0_EDC_CTRL_0	31	7	Parity
PULSAR_SL_KSBUS_VBUSM2AXI0_EDC_CTRL_0	32	8	Parity
PULSAR_SL_KSBUS_VBUSM2AXI0_EDC_CTRL_0	33	8	Parity
PULSAR_SL_KSBUS_VBUSM2AXI0_EDC_CTRL_0	34	64	Parity
PULSAR_SL_KSBUS_VBUSM2AXI0_EDC_CTRL_0	35	56	Parity
PULSAR_SL_CPU0_CFG_SCRP_INTERFACE0_GCLK_CLK_EDC_CTRL	0	1	Redundant
PULSAR_SL_CPU0_CFG_SCRP_INTERFACE0_GCLK_CLK_EDC_CTRL	1	32	EDC
PULSAR_SL_CPU0_CFG_SCRP_INTERFACE0_GCLK_CLK_EDC_CTRL	2	1	Redundant
PULSAR_SL_CPU0_ECC_AGGR_EDC_CTRL	0	1	Redundant
PULSAR_SL_CPU0_ECC_AGGR_EDC_CTRL	1	32	EDC
PULSAR_SL_CPU0_ECC_AGGR_EDC_CTRL	2	1	Parity
PULSAR_SL_CPU0_ECC_AGGR_EDC_CTRL	3	10	Parity
PULSAR_SL_CPU0_ECC_AGGR_EDC_CTRL	4	4	Parity
PULSAR_SL_CPU0_ECC_AGGR_EDC_CTRL	5	3	Parity

Table 12-729. Properties of ECC Aggregator Instance R5FSS0_CORE1_ECC_AGGR

RAM ID Name	RAM ID	ECC Type	Inject Type	Accessi- ble Flag	Row Width	RAM Size
CPU1_ITAG_RAM0	0	ECC Wrapper	Inject only	Yes	28	896 B
CPU1_ITAG_RAM1	1	ECC Wrapper	Inject only	Yes	28	896 B
CPU1_ITAG_RAM2	2	ECC Wrapper	Inject only	Yes	28	896 B
CPU1_ITAG_RAM3	3	ECC Wrapper	Inject only	Yes	28	896 B
CPU1_IDATA_BANK0	4	ECC Wrapper	Inject only	Yes	72	9 KB
CPU1_IDATA_BANK1	5	ECC Wrapper	Inject only	Yes	72	9 KB
CPU1_IDATA_BANK2	6	ECC Wrapper	Inject only	Yes	72	9 KB
CPU1_IDATA_BANK3	7	ECC Wrapper	Inject only	Yes	72	9 KB
CPU1_DTAG_RAM0	8	ECC Wrapper	Inject only	Yes	28	896 B
CPU1_DTAG_RAM1	9	ECC Wrapper	Inject only	Yes	28	896 B
CPU1_DTAG_RAM2	10	ECC Wrapper	Inject only	Yes	28	896 B
CPU1_DTAG_RAM3	11	ECC Wrapper	Inject only	Yes	28	896 B
CPU1_DDIRTY_RAM	12	ECC Wrapper	Inject only	Yes	28	896 B
CPU1_DDATA_RAM0	13	ECC Wrapper	Inject only	Yes	39	5 KB
CPU1_DDATA_RAM1	14	ECC Wrapper	Inject only	Yes	39	5 KB
CPU1_DDATA_RAM2	15	ECC Wrapper	Inject only	Yes	39	5 KB
CPU1_DDATA_RAM3	16	ECC Wrapper	Inject only	Yes	39	5 KB
CPU1_DDATA_RAM4	17	ECC Wrapper	Inject only	Yes	39	5 KB
CPU1_DDATA_RAM5	18	ECC Wrapper	Inject only	Yes	39	5 KB
CPU1_DDATA_RAM6	19	ECC Wrapper	Inject only	Yes	39	5 KB
CPU1_DDATA_RAM7	20	ECC Wrapper	Inject only	Yes	39	5 KB
PULSAR_SL_ATCM1_BANK0	21	ECC Wrapper	Inject only	No	39	20 KB
PULSAR_SL_ATCM1_BANK1	22	ECC Wrapper	Inject only	No	39	20 KB
PULSAR_SL_B0TCM1_BANK0	23	ECC Wrapper	Inject only	No	39	10 KB
PULSAR_SL_B0TCM1_BANK1	24	ECC Wrapper	Inject only	No	39	10 KB
PULSAR_SL_B1TCM1_BANK0	25	ECC Wrapper	Inject only	No	39	10 KB

Table 12-729. Properties of ECC Aggregator Instance R5FSS0_CORE1_ECC_AGGR (continued)

RAM ID Name	RAM ID	ECC Type	Inject Type	Accessi ble Flag	Row Width	RAM Size
PULSAR_SL_B1TCM1_BANK1	26	ECC Wrapper	Inject only	No	39	10 KB
CPU1_KS_VIM_RAMECC	27	ECC Wrapper	Inject with error capture	No	30	2 KB
CPU1_AXI2VBUSM_MEM_MST_RAMECC	29	ECC Wrapper	Inject with error capture	Yes	66	528 B
PULSAR_SL_MEM_MST1_KSBUS_AXI2VBUSM_RDATA_B UFFER	30	ECC Wrapper	Inject with error capture	Yes	66	528 B
CPU1_AXI2VBUSM_PERIPH_MST_RAMECC	31	ECC Wrapper	Inject with error capture	Yes	34	17 B
PULSAR_SL_PERIPH_MST1_KSBUS_AXI2VBUSM_RDAT A_BUFFER	32	ECC Wrapper	Inject with error capture	Yes	34	17 B
CPU1_AHB2VBUSP_EDC	33	ECC Wrapper	Inject with error capture	Yes	30	2 KB

Table 12-730. Properties of ECC Aggregator Instance R5FSS0_CORE1_ECC_AGGR

RAM ID Name	RAM ID	ECC Type	Inject Type	Accessi ble Flag	Max Number of Checkers
PULSAR_SL_KSBUS_VBUSM2AXI1_EDC_CTRL_0	28	EDC Interconnect	Inject with error capture	Yes	36
PULSAR_SL_CPU1_ECC_AGGR_EDC_CTRL	34	EDC Interconnect	Inject with error capture	Yes	6

Table 12-731. EDC checkers information for ECC Aggregator Instance R5FSS0_CORE1_ECC_AGGR

Protected Interconnect	Group ID	Width	Checker Type
PULSAR_SL_KSBUS_VBUSM2AXI1_EDC_CTRL_0	0	1	Redundant
PULSAR_SL_KSBUS_VBUSM2AXI1_EDC_CTRL_0	1	12	Parity
PULSAR_SL_KSBUS_VBUSM2AXI1_EDC_CTRL_0	2	4	Parity
PULSAR_SL_KSBUS_VBUSM2AXI1_EDC_CTRL_0	3	12	Parity
PULSAR_SL_KSBUS_VBUSM2AXI1_EDC_CTRL_0	4	23	Parity
PULSAR_SL_KSBUS_VBUSM2AXI1_EDC_CTRL_0	5	1	Parity
PULSAR_SL_KSBUS_VBUSM2AXI1_EDC_CTRL_0	6	10	Parity
PULSAR_SL_KSBUS_VBUSM2AXI1_EDC_CTRL_0	7	2	Parity
PULSAR_SL_KSBUS_VBUSM2AXI1_EDC_CTRL_0	8	3	Parity
PULSAR_SL_KSBUS_VBUSM2AXI1_EDC_CTRL_0	9	1	Parity
PULSAR_SL_KSBUS_VBUSM2AXI1_EDC_CTRL_0	10	2	Parity
PULSAR_SL_KSBUS_VBUSM2AXI1_EDC_CTRL_0	11	2	Parity
PULSAR_SL_KSBUS_VBUSM2AXI1_EDC_CTRL_0	12	1	Parity
PULSAR_SL_KSBUS_VBUSM2AXI1_EDC_CTRL_0	13	1	Parity
PULSAR_SL_KSBUS_VBUSM2AXI1_EDC_CTRL_0	14	1	Parity
PULSAR_SL_KSBUS_VBUSM2AXI1_EDC_CTRL_0	15	3	Parity
PULSAR_SL_KSBUS_VBUSM2AXI1_EDC_CTRL_0	16	4	Parity
PULSAR_SL_KSBUS_VBUSM2AXI1_EDC_CTRL_0	17	2	Parity
PULSAR_SL_KSBUS_VBUSM2AXI1_EDC_CTRL_0	18	2	Parity
PULSAR_SL_KSBUS_VBUSM2AXI1_EDC_CTRL_0	19	2	Parity
PULSAR_SL_KSBUS_VBUSM2AXI1_EDC_CTRL_0	20	1	Redundant
PULSAR_SL_KSBUS_VBUSM2AXI1_EDC_CTRL_0	21	32	EDC
PULSAR_SL_KSBUS_VBUSM2AXI1_EDC_CTRL_0	22	32	EDC
PULSAR_SL_KSBUS_VBUSM2AXI1_EDC_CTRL_0	23	8	Parity
PULSAR_SL_KSBUS_VBUSM2AXI1_EDC_CTRL_0	24	1	Redundant

Table 12-731. EDC checkers information for ECC Aggregator Instance R5FSS0_CORE1_ECC_AGGR (continued)

Protected Interconnect	Group ID	Width	Checker Type
PULSAR_SL_KSBUS_VBUSM2AXI1_EDC_CTRL_0	25	1	Redundant
PULSAR_SL_KSBUS_VBUSM2AXI1_EDC_CTRL_0	26	10	Parity
PULSAR_SL_KSBUS_VBUSM2AXI1_EDC_CTRL_0	27	64	Parity
PULSAR_SL_KSBUS_VBUSM2AXI1_EDC_CTRL_0	28	63	Parity
PULSAR_SL_KSBUS_VBUSM2AXI1_EDC_CTRL_0	29	17	Parity
PULSAR_SL_KSBUS_VBUSM2AXI1_EDC_CTRL_0	30	10	Parity
PULSAR_SL_KSBUS_VBUSM2AXI1_EDC_CTRL_0	31	7	Parity
PULSAR_SL_KSBUS_VBUSM2AXI1_EDC_CTRL_0	32	8	Parity
PULSAR_SL_KSBUS_VBUSM2AXI1_EDC_CTRL_0	33	8	Parity
PULSAR_SL_KSBUS_VBUSM2AXI1_EDC_CTRL_0	34	64	Parity
PULSAR_SL_KSBUS_VBUSM2AXI1_EDC_CTRL_0	35	56	Parity
PULSAR_SL_CPU1_ECC_AGGR_EDC_CTRL	0	1	Redundant
PULSAR_SL_CPU1_ECC_AGGR_EDC_CTRL	1	32	EDC
PULSAR_SL_CPU1_ECC_AGGR_EDC_CTRL	2	1	Parity
PULSAR_SL_CPU1_ECC_AGGR_EDC_CTRL	3	10	Parity
PULSAR_SL_CPU1_ECC_AGGR_EDC_CTRL	4	4	Parity
PULSAR_SL_CPU1_ECC_AGGR_EDC_CTRL	5	3	Parity

Table 12-732. Properties of ECC Aggregator Instance R5FSS1_CORE0_ECC_AGGR

RAM ID Name	RAM ID	ECC Type	Inject Type	Accessi- ble Flag	Row Width	RAM Size
CPU0_ITAG_RAM0	0	ECC Wrapper	Inject only	Yes	28	896 B
CPU0_ITAG_RAM1	1	ECC Wrapper	Inject only	Yes	28	896 B
CPU0_ITAG_RAM2	2	ECC Wrapper	Inject only	Yes	28	896 B
CPU0_ITAG_RAM3	3	ECC Wrapper	Inject only	Yes	28	896 B
CPU0_IDATA_BANK0	4	ECC Wrapper	Inject only	Yes	72	9 KB
CPU0_IDATA_BANK1	5	ECC Wrapper	Inject only	Yes	72	9 KB
CPU0_IDATA_BANK2	6	ECC Wrapper	Inject only	Yes	72	9 KB
CPU0_IDATA_BANK3	7	ECC Wrapper	Inject only	Yes	72	9 KB
CPU0_DTAG_RAM0	8	ECC Wrapper	Inject only	Yes	28	896 B
CPU0_DTAG_RAM1	9	ECC Wrapper	Inject only	Yes	28	896 B
CPU0_DTAG_RAM2	10	ECC Wrapper	Inject only	Yes	28	896 B
CPU0_DTAG_RAM3	11	ECC Wrapper	Inject only	Yes	28	896 B
CPU0_DDIRTY_RAM	12	ECC Wrapper	Inject only	Yes	28	896 B
CPU0_DDATA_RAM0	13	ECC Wrapper	Inject only	Yes	39	5 KB
CPU0_DDATA_RAM1	14	ECC Wrapper	Inject only	Yes	39	5 KB
CPU0_DDATA_RAM2	15	ECC Wrapper	Inject only	Yes	39	5 KB
CPU0_DDATA_RAM3	16	ECC Wrapper	Inject only	Yes	39	5 KB
CPU0_DDATA_RAM4	17	ECC Wrapper	Inject only	Yes	39	5 KB
CPU0_DDATA_RAM5	18	ECC Wrapper	Inject only	Yes	39	5 KB
CPU0_DDATA_RAM6	19	ECC Wrapper	Inject only	Yes	39	5 KB
CPU0_DDATA_RAM7	20	ECC Wrapper	Inject only	Yes	39	5 KB
PULSAR_SL_ATCM0_BANK0	21	ECC Wrapper	Inject only	No	39	20 KB
PULSAR_SL_ATCM0_BANK1	22	ECC Wrapper	Inject only	No	39	20 KB
PULSAR_SL_B0TCM0_BANK0	23	ECC Wrapper	Inject only	No	39	10 KB
PULSAR_SL_B0TCM0_BANK1	24	ECC Wrapper	Inject only	No	39	10 KB

Table 12-732. Properties of ECC Aggregator Instance R5FSS1_CORE0_ECC_AGGR (continued)

RAM ID Name	RAM ID	ECC Type	Inject Type	Accessi- ble Flag	Row Width	RAM Size
PULSAR_SL_B1TCM0_BANK0	25	ECC Wrapper	Inject only	No	39	10 KB
PULSAR_SL_B1TCM0_BANK1	26	ECC Wrapper	Inject only	No	39	10 KB
CPU0_KS_VIM_RAMECC	27	ECC Wrapper	Inject with error capture	No	30	2 KB
CPU0_AXI2VBUSM_MEM_MST_RAMECC	29	ECC Wrapper	Inject with error capture	Yes	66	528 B
PULSAR_SL_MEM_MST0_KSBUS_AXI2VBUSM_RDATA_B UFFER	30	ECC Wrapper	Inject with error capture	Yes	66	528 B
CPU0_AXI2VBUSM_PERIPH_MST_RAMECC	31	ECC Wrapper	Inject with error capture	Yes	34	17 B
PULSAR_SL_PERIPH_MST0_KSBUS_AXI2VBUSM_RDAT A_BUFFER	32	ECC Wrapper	Inject with error capture	Yes	34	17 B
CPU0_AHB2VBUSP_EDC	33	ECC Wrapper	Inject with error capture	Yes	30	2 KB

Table 12-733. Properties of ECC Aggregator Instance R5FSS1_CORE0_ECC_AGGR

RAM ID Name	RAM ID	ECC Type	Inject Type	Accessi- ble Flag	Max Number of Checkers
PULSAR_SL_KSBUS_VBUSM2AXI0_EDC_CTRL_0	28	EDC Interconnect	Inject with error capture	Yes	36
PULSAR_SL_CPU0_CFG_SCRP_INTERFACE0_GCLK_CL K_EDC_CTRL	34	EDC Interconnect	Inject with error capture	Yes	3
PULSAR_SL_CPU0_ECC_AGGR_EDC_CTRL	35	EDC Interconnect	Inject with error capture	Yes	6

Table 12-734. EDC checkers information for ECC Aggregator Instance R5FSS1_CORE0_ECC_AGGR

Protected Interconnect	Group ID	Width	Checker Type
PULSAR_SL_KSBUS_VBUSM2AXI0_EDC_CTRL_0	0	1	Redundant
PULSAR_SL_KSBUS_VBUSM2AXI0_EDC_CTRL_0	1	12	Parity
PULSAR_SL_KSBUS_VBUSM2AXI0_EDC_CTRL_0	2	4	Parity
PULSAR_SL_KSBUS_VBUSM2AXI0_EDC_CTRL_0	3	12	Parity
PULSAR_SL_KSBUS_VBUSM2AXI0_EDC_CTRL_0	4	23	Parity
PULSAR_SL_KSBUS_VBUSM2AXI0_EDC_CTRL_0	5	1	Parity
PULSAR_SL_KSBUS_VBUSM2AXI0_EDC_CTRL_0	6	10	Parity
PULSAR_SL_KSBUS_VBUSM2AXI0_EDC_CTRL_0	7	2	Parity
PULSAR_SL_KSBUS_VBUSM2AXI0_EDC_CTRL_0	8	3	Parity
PULSAR_SL_KSBUS_VBUSM2AXI0_EDC_CTRL_0	9	1	Parity
PULSAR_SL_KSBUS_VBUSM2AXI0_EDC_CTRL_0	10	2	Parity
PULSAR_SL_KSBUS_VBUSM2AXI0_EDC_CTRL_0	11	2	Parity
PULSAR_SL_KSBUS_VBUSM2AXI0_EDC_CTRL_0	12	1	Parity
PULSAR_SL_KSBUS_VBUSM2AXI0_EDC_CTRL_0	13	1	Parity
PULSAR_SL_KSBUS_VBUSM2AXI0_EDC_CTRL_0	14	1	Parity
PULSAR_SL_KSBUS_VBUSM2AXI0_EDC_CTRL_0	15	3	Parity
PULSAR_SL_KSBUS_VBUSM2AXI0_EDC_CTRL_0	16	4	Parity
PULSAR_SL_KSBUS_VBUSM2AXI0_EDC_CTRL_0	17	2	Parity
PULSAR_SL_KSBUS_VBUSM2AXI0_EDC_CTRL_0	18	2	Parity
PULSAR_SL_KSBUS_VBUSM2AXI0_EDC_CTRL_0	19	2	Parity
PULSAR_SL_KSBUS_VBUSM2AXI0_EDC_CTRL_0	20	1	Redundant
PULSAR_SL_KSBUS_VBUSM2AXI0_EDC_CTRL_0	21	32	EDC

Table 12-734. EDC checkers information for ECC Aggregator Instance R5FSS1_CORE0_ECC_AGGR (continued)

Protected Interconnect	Group ID	Width	Checker Type
PULSAR_SL_KSBUS_VBUSM2AXI0_EDC_CTRL_0	22	32	EDC
PULSAR_SL_KSBUS_VBUSM2AXI0_EDC_CTRL_0	23	8	Parity
PULSAR_SL_KSBUS_VBUSM2AXI0_EDC_CTRL_0	24	1	Redundant
PULSAR_SL_KSBUS_VBUSM2AXI0_EDC_CTRL_0	25	1	Redundant
PULSAR_SL_KSBUS_VBUSM2AXI0_EDC_CTRL_0	26	10	Parity
PULSAR_SL_KSBUS_VBUSM2AXI0_EDC_CTRL_0	27	64	Parity
PULSAR_SL_KSBUS_VBUSM2AXI0_EDC_CTRL_0	28	63	Parity
PULSAR_SL_KSBUS_VBUSM2AXI0_EDC_CTRL_0	29	17	Parity
PULSAR_SL_KSBUS_VBUSM2AXI0_EDC_CTRL_0	30	10	Parity
PULSAR_SL_KSBUS_VBUSM2AXI0_EDC_CTRL_0	31	7	Parity
PULSAR_SL_KSBUS_VBUSM2AXI0_EDC_CTRL_0	32	8	Parity
PULSAR_SL_KSBUS_VBUSM2AXI0_EDC_CTRL_0	33	8	Parity
PULSAR_SL_KSBUS_VBUSM2AXI0_EDC_CTRL_0	34	64	Parity
PULSAR_SL_KSBUS_VBUSM2AXI0_EDC_CTRL_0	35	56	Parity
PULSAR_SL_CPU0_CFG_SCRP_INTERFACE0_GCLK_CLK_EDC_CTRL	0	1	Redundant
PULSAR_SL_CPU0_CFG_SCRP_INTERFACE0_GCLK_CLK_EDC_CTRL	1	32	EDC
PULSAR_SL_CPU0_CFG_SCRP_INTERFACE0_GCLK_CLK_EDC_CTRL	2	1	Redundant
PULSAR_SL_CPU0_ECC_AGGR_EDC_CTRL	0	1	Redundant
PULSAR_SL_CPU0_ECC_AGGR_EDC_CTRL	1	32	EDC
PULSAR_SL_CPU0_ECC_AGGR_EDC_CTRL	2	1	Parity
PULSAR_SL_CPU0_ECC_AGGR_EDC_CTRL	3	10	Parity
PULSAR_SL_CPU0_ECC_AGGR_EDC_CTRL	4	4	Parity
PULSAR_SL_CPU0_ECC_AGGR_EDC_CTRL	5	3	Parity

Table 12-735. Properties of ECC Aggregator Instance R5FSS1_CORE1_ECC_AGGR

RAM ID Name	RAM ID	ECC Type	Inject Type	Accessi- ble Flag	Row Width	RAM Size
CPU1_ITAG_RAM0	0	ECC Wrapper	Inject only	Yes	28	896 B
CPU1_ITAG_RAM1	1	ECC Wrapper	Inject only	Yes	28	896 B
CPU1_ITAG_RAM2	2	ECC Wrapper	Inject only	Yes	28	896 B
CPU1_ITAG_RAM3	3	ECC Wrapper	Inject only	Yes	28	896 B
CPU1_IDATA_BANK0	4	ECC Wrapper	Inject only	Yes	72	9 KB
CPU1_IDATA_BANK1	5	ECC Wrapper	Inject only	Yes	72	9 KB
CPU1_IDATA_BANK2	6	ECC Wrapper	Inject only	Yes	72	9 KB
CPU1_IDATA_BANK3	7	ECC Wrapper	Inject only	Yes	72	9 KB
CPU1_DTAG_RAM0	8	ECC Wrapper	Inject only	Yes	28	896 B
CPU1_DTAG_RAM1	9	ECC Wrapper	Inject only	Yes	28	896 B
CPU1_DTAG_RAM2	10	ECC Wrapper	Inject only	Yes	28	896 B
CPU1_DTAG_RAM3	11	ECC Wrapper	Inject only	Yes	28	896 B
CPU1_DDIRTY_RAM	12	ECC Wrapper	Inject only	Yes	28	896 B
CPU1_DDATA_RAM0	13	ECC Wrapper	Inject only	Yes	39	5 KB
CPU1_DDATA_RAM1	14	ECC Wrapper	Inject only	Yes	39	5 KB
CPU1_DDATA_RAM2	15	ECC Wrapper	Inject only	Yes	39	5 KB
CPU1_DDATA_RAM3	16	ECC Wrapper	Inject only	Yes	39	5 KB
CPU1_DDATA_RAM4	17	ECC Wrapper	Inject only	Yes	39	5 KB
CPU1_DDATA_RAM5	18	ECC Wrapper	Inject only	Yes	39	5 KB

Table 12-735. Properties of ECC Aggregator Instance R5FSS1_CORE1_ECC_AGGR (continued)

RAM ID Name	RAM ID	ECC Type	Inject Type	Accessi- ble Flag	Row Width	RAM Size
CPU1_DDATA_RAM6	19	ECC Wrapper	Inject only	Yes	39	5 KB
CPU1_DDATA_RAM7	20	ECC Wrapper	Inject only	Yes	39	5 KB
PULSAR_SL_ATCM1_BANK0	21	ECC Wrapper	Inject only	No	39	20 KB
PULSAR_SL_ATCM1_BANK1	22	ECC Wrapper	Inject only	No	39	20 KB
PULSAR_SL_B0TCM1_BANK0	23	ECC Wrapper	Inject only	No	39	10 KB
PULSAR_SL_B0TCM1_BANK1	24	ECC Wrapper	Inject only	No	39	10 KB
PULSAR_SL_B1TCM1_BANK0	25	ECC Wrapper	Inject only	No	39	10 KB
PULSAR_SL_B1TCM1_BANK1	26	ECC Wrapper	Inject only	No	39	10 KB
CPU1_KS_VIM_RAMECC	27	ECC Wrapper	Inject with error capture	No	30	2 KB
CPU1_AXI2VBUSM_MEM_MST_RAMECC	29	ECC Wrapper	Inject with error capture	Yes	66	528 B
PULSAR_SL_MEM_MST1_KSBUS_AXI2VBUSM_RDATA_B UFFER	30	ECC Wrapper	Inject with error capture	Yes	66	528 B
CPU1_AXI2VBUSM_PERIPH_MST_RAMECC	31	ECC Wrapper	Inject with error capture	Yes	34	17 B
PULSAR_SL_PERIPH_MST1_KSBUS_AXI2VBUSM_RDAT A_BUFFER	32	ECC Wrapper	Inject with error capture	Yes	34	17 B
CPU1_AHB2VBUSP_EDC	33	ECC Wrapper	Inject with error capture	Yes	30	2 KB

Table 12-736. Properties of ECC Aggregator Instance R5FSS1_CORE1_ECC_AGGR

RAM ID Name	RAM ID	ECC Type	Inject Type	Accessi- ble Flag	Max Number of Checkers
PULSAR_SL_KSBUS_VBUSM2AXI1_EDC_CTRL_0	28	EDC Interconnect	Inject with error capture	Yes	36
PULSAR_SL_CPU1_ECC_AGGR_EDC_CTRL	34	EDC Interconnect	Inject with error capture	Yes	6

Table 12-737. EDC checkers information for ECC Aggregator Instance R5FSS1_CORE1_ECC_AGGR

Protected Interconnect	Group ID	Width	Checker Type
PULSAR_SL_KSBUS_VBUSM2AXI1_EDC_CTRL_0	0	1	Redundant
PULSAR_SL_KSBUS_VBUSM2AXI1_EDC_CTRL_0	1	12	Parity
PULSAR_SL_KSBUS_VBUSM2AXI1_EDC_CTRL_0	2	4	Parity
PULSAR_SL_KSBUS_VBUSM2AXI1_EDC_CTRL_0	3	12	Parity
PULSAR_SL_KSBUS_VBUSM2AXI1_EDC_CTRL_0	4	23	Parity
PULSAR_SL_KSBUS_VBUSM2AXI1_EDC_CTRL_0	5	1	Parity
PULSAR_SL_KSBUS_VBUSM2AXI1_EDC_CTRL_0	6	10	Parity
PULSAR_SL_KSBUS_VBUSM2AXI1_EDC_CTRL_0	7	2	Parity
PULSAR_SL_KSBUS_VBUSM2AXI1_EDC_CTRL_0	8	3	Parity
PULSAR_SL_KSBUS_VBUSM2AXI1_EDC_CTRL_0	9	1	Parity
PULSAR_SL_KSBUS_VBUSM2AXI1_EDC_CTRL_0	10	2	Parity
PULSAR_SL_KSBUS_VBUSM2AXI1_EDC_CTRL_0	11	2	Parity
PULSAR_SL_KSBUS_VBUSM2AXI1_EDC_CTRL_0	12	1	Parity
PULSAR_SL_KSBUS_VBUSM2AXI1_EDC_CTRL_0	13	1	Parity
PULSAR_SL_KSBUS_VBUSM2AXI1_EDC_CTRL_0	14	1	Parity
PULSAR_SL_KSBUS_VBUSM2AXI1_EDC_CTRL_0	15	3	Parity
PULSAR_SL_KSBUS_VBUSM2AXI1_EDC_CTRL_0	16	4	Parity
PULSAR_SL_KSBUS_VBUSM2AXI1_EDC_CTRL_0	17	2	Parity

Table 12-737. EDC checkers information for ECC Aggregator Instance R5FSS1_CORE1_ECC_AGGR (continued)

Protected Interconnect	Group ID	Width	Checker Type
PULSAR_SL_KSBUS_VBUSM2AXI1_EDC_CTRL_0	18	2	Parity
PULSAR_SL_KSBUS_VBUSM2AXI1_EDC_CTRL_0	19	2	Parity
PULSAR_SL_KSBUS_VBUSM2AXI1_EDC_CTRL_0	20	1	Redundant
PULSAR_SL_KSBUS_VBUSM2AXI1_EDC_CTRL_0	21	32	EDC
PULSAR_SL_KSBUS_VBUSM2AXI1_EDC_CTRL_0	22	32	EDC
PULSAR_SL_KSBUS_VBUSM2AXI1_EDC_CTRL_0	23	8	Parity
PULSAR_SL_KSBUS_VBUSM2AXI1_EDC_CTRL_0	24	1	Redundant
PULSAR_SL_KSBUS_VBUSM2AXI1_EDC_CTRL_0	25	1	Redundant
PULSAR_SL_KSBUS_VBUSM2AXI1_EDC_CTRL_0	26	10	Parity
PULSAR_SL_KSBUS_VBUSM2AXI1_EDC_CTRL_0	27	64	Parity
PULSAR_SL_KSBUS_VBUSM2AXI1_EDC_CTRL_0	28	63	Parity
PULSAR_SL_KSBUS_VBUSM2AXI1_EDC_CTRL_0	29	17	Parity
PULSAR_SL_KSBUS_VBUSM2AXI1_EDC_CTRL_0	30	10	Parity
PULSAR_SL_KSBUS_VBUSM2AXI1_EDC_CTRL_0	31	7	Parity
PULSAR_SL_KSBUS_VBUSM2AXI1_EDC_CTRL_0	32	8	Parity
PULSAR_SL_KSBUS_VBUSM2AXI1_EDC_CTRL_0	33	8	Parity
PULSAR_SL_KSBUS_VBUSM2AXI1_EDC_CTRL_0	34	64	Parity
PULSAR_SL_KSBUS_VBUSM2AXI1_EDC_CTRL_0	35	56	Parity
PULSAR_SL_CPU1_ECC_AGGR_EDC_CTRL	0	1	Redundant
PULSAR_SL_CPU1_ECC_AGGR_EDC_CTRL	1	32	EDC
PULSAR_SL_CPU1_ECC_AGGR_EDC_CTRL	2	1	Parity
PULSAR_SL_CPU1_ECC_AGGR_EDC_CTRL	3	10	Parity
PULSAR_SL_CPU1_ECC_AGGR_EDC_CTRL	4	4	Parity
PULSAR_SL_CPU1_ECC_AGGR_EDC_CTRL	5	3	Parity

Table 12-738. Properties of ECC Aggregator Instance R5FSS2_CORE0_ECC_AGGR

RAM ID Name	RAM ID	ECC Type	Inject Type	Accessi- ble Flag	Row Width	RAM Size
CPU0_ITAG_RAM0	0	ECC Wrapper	Inject only	Yes	28	896 B
CPU0_ITAG_RAM1	1	ECC Wrapper	Inject only	Yes	28	896 B
CPU0_ITAG_RAM2	2	ECC Wrapper	Inject only	Yes	28	896 B
CPU0_ITAG_RAM3	3	ECC Wrapper	Inject only	Yes	28	896 B
CPU0_IDATA_BANK0	4	ECC Wrapper	Inject only	Yes	72	9 KB
CPU0_IDATA_BANK1	5	ECC Wrapper	Inject only	Yes	72	9 KB
CPU0_IDATA_BANK2	6	ECC Wrapper	Inject only	Yes	72	9 KB
CPU0_IDATA_BANK3	7	ECC Wrapper	Inject only	Yes	72	9 KB
CPU0_DTAG_RAM0	8	ECC Wrapper	Inject only	Yes	28	896 B
CPU0_DTAG_RAM1	9	ECC Wrapper	Inject only	Yes	28	896 B
CPU0_DTAG_RAM2	10	ECC Wrapper	Inject only	Yes	28	896 B
CPU0_DTAG_RAM3	11	ECC Wrapper	Inject only	Yes	28	896 B
CPU0_DDIRTY_RAM	12	ECC Wrapper	Inject only	Yes	28	896 B
CPU0_DDATA_RAM0	13	ECC Wrapper	Inject only	Yes	39	5 KB
CPU0_DDATA_RAM1	14	ECC Wrapper	Inject only	Yes	39	5 KB
CPU0_DDATA_RAM2	15	ECC Wrapper	Inject only	Yes	39	5 KB
CPU0_DDATA_RAM3	16	ECC Wrapper	Inject only	Yes	39	5 KB
CPU0_DDATA_RAM4	17	ECC Wrapper	Inject only	Yes	39	5 KB

Table 12-738. Properties of ECC Aggregator Instance R5FSS2_CORE0_ECC_AGGR (continued)

RAM ID Name	RAM ID	ECC Type	Inject Type	Accessi- ble Flag	Row Width	RAM Size
CPU0_DDATA_RAM5	18	ECC Wrapper	Inject only	Yes	39	5 KB
CPU0_DDATA_RAM6	19	ECC Wrapper	Inject only	Yes	39	5 KB
CPU0_DDATA_RAM7	20	ECC Wrapper	Inject only	Yes	39	5 KB
PULSAR_SL_ATCM0_BANK0	21	ECC Wrapper	Inject only	No	39	20 KB
PULSAR_SL_ATCM0_BANK1	22	ECC Wrapper	Inject only	No	39	20 KB
PULSAR_SL_B0TCM0_BANK0	23	ECC Wrapper	Inject only	No	39	10 KB
PULSAR_SL_B0TCM0_BANK1	24	ECC Wrapper	Inject only	No	39	10 KB
PULSAR_SL_B1TCM0_BANK0	25	ECC Wrapper	Inject only	No	39	10 KB
PULSAR_SL_B1TCM0_BANK1	26	ECC Wrapper	Inject only	No	39	10 KB
CPU0_KS_VIM_RAMECC	27	ECC Wrapper	Inject with error capture	No	30	2 KB
CPU0_AXI2VBUSM_MEM_MST_RAMECC	29	ECC Wrapper	Inject with error capture	Yes	66	528 B
PULSAR_SL_MEM_MST0_KSBUS_AXI2VBUSM_RDATA_B UFFER	30	ECC Wrapper	Inject with error capture	Yes	66	528 B
CPU0_AXI2VBUSM_PERIPH_MST_RAMECC	31	ECC Wrapper	Inject with error capture	Yes	34	17 B
PULSAR_SL_PERIPH_MST0_KSBUS_AXI2VBUSM_RDAT A_BUFFER	32	ECC Wrapper	Inject with error capture	Yes	34	17 B
CPU0_AHB2VBUSP_EDC	33	ECC Wrapper	Inject with error capture	Yes	30	2 KB

Table 12-739. Properties of ECC Aggregator Instance R5FSS2_CORE0_ECC_AGGR

RAM ID Name	RAM ID	ECC Type	Inject Type	Accessi- ble Flag	Max Number of Checkers
PULSAR_SL_KSBUS_VBUSM2AXI0_EDC_CTRL_0	28	EDC Interconnect	Inject with error capture	Yes	36
PULSAR_SL_CPU0_CFG_SCRP_INTERFACE0_GCLK_CL K_EDC_CTRL	34	EDC Interconnect	Inject with error capture	Yes	3
PULSAR_SL_CPU0_ECC_AGGR_EDC_CTRL	35	EDC Interconnect	Inject with error capture	Yes	6

Table 12-740. EDC checkers information for ECC Aggregator Instance R5FSS2_CORE0_ECC_AGGR

Protected Interconnect	Group ID	Width	Checker Type
PULSAR_SL_KSBUS_VBUSM2AXI0_EDC_CTRL_0	0	1	Redundant
PULSAR_SL_KSBUS_VBUSM2AXI0_EDC_CTRL_0	1	12	Parity
PULSAR_SL_KSBUS_VBUSM2AXI0_EDC_CTRL_0	2	4	Parity
PULSAR_SL_KSBUS_VBUSM2AXI0_EDC_CTRL_0	3	12	Parity
PULSAR_SL_KSBUS_VBUSM2AXI0_EDC_CTRL_0	4	23	Parity
PULSAR_SL_KSBUS_VBUSM2AXI0_EDC_CTRL_0	5	1	Parity
PULSAR_SL_KSBUS_VBUSM2AXI0_EDC_CTRL_0	6	10	Parity
PULSAR_SL_KSBUS_VBUSM2AXI0_EDC_CTRL_0	7	2	Parity
PULSAR_SL_KSBUS_VBUSM2AXI0_EDC_CTRL_0	8	3	Parity
PULSAR_SL_KSBUS_VBUSM2AXI0_EDC_CTRL_0	9	1	Parity
PULSAR_SL_KSBUS_VBUSM2AXI0_EDC_CTRL_0	10	2	Parity
PULSAR_SL_KSBUS_VBUSM2AXI0_EDC_CTRL_0	11	2	Parity
PULSAR_SL_KSBUS_VBUSM2AXI0_EDC_CTRL_0	12	1	Parity
PULSAR_SL_KSBUS_VBUSM2AXI0_EDC_CTRL_0	13	1	Parity
PULSAR_SL_KSBUS_VBUSM2AXI0_EDC_CTRL_0	14	1	Parity

Table 12-740. EDC checkers information for ECC Aggregator Instance R5FSS2_CORE0_ECC_AGGR (continued)

Protected Interconnect	Group ID	Width	Checker Type
PULSAR_SL_KSBUS_VBUSM2AXI0_EDC_CTRL_0	15	3	Parity
PULSAR_SL_KSBUS_VBUSM2AXI0_EDC_CTRL_0	16	4	Parity
PULSAR_SL_KSBUS_VBUSM2AXI0_EDC_CTRL_0	17	2	Parity
PULSAR_SL_KSBUS_VBUSM2AXI0_EDC_CTRL_0	18	2	Parity
PULSAR_SL_KSBUS_VBUSM2AXI0_EDC_CTRL_0	19	2	Parity
PULSAR_SL_KSBUS_VBUSM2AXI0_EDC_CTRL_0	20	1	Redundant
PULSAR_SL_KSBUS_VBUSM2AXI0_EDC_CTRL_0	21	32	EDC
PULSAR_SL_KSBUS_VBUSM2AXI0_EDC_CTRL_0	22	32	EDC
PULSAR_SL_KSBUS_VBUSM2AXI0_EDC_CTRL_0	23	8	Parity
PULSAR_SL_KSBUS_VBUSM2AXI0_EDC_CTRL_0	24	1	Redundant
PULSAR_SL_KSBUS_VBUSM2AXI0_EDC_CTRL_0	25	1	Redundant
PULSAR_SL_KSBUS_VBUSM2AXI0_EDC_CTRL_0	26	10	Parity
PULSAR_SL_KSBUS_VBUSM2AXI0_EDC_CTRL_0	27	64	Parity
PULSAR_SL_KSBUS_VBUSM2AXI0_EDC_CTRL_0	28	63	Parity
PULSAR_SL_KSBUS_VBUSM2AXI0_EDC_CTRL_0	29	17	Parity
PULSAR_SL_KSBUS_VBUSM2AXI0_EDC_CTRL_0	30	10	Parity
PULSAR_SL_KSBUS_VBUSM2AXI0_EDC_CTRL_0	31	7	Parity
PULSAR_SL_KSBUS_VBUSM2AXI0_EDC_CTRL_0	32	8	Parity
PULSAR_SL_KSBUS_VBUSM2AXI0_EDC_CTRL_0	33	8	Parity
PULSAR_SL_KSBUS_VBUSM2AXI0_EDC_CTRL_0	34	64	Parity
PULSAR_SL_KSBUS_VBUSM2AXI0_EDC_CTRL_0	35	56	Parity
PULSAR_SL_CPU0_CFG_SCRP_INTERFACE0_GCLK_CLK_EDC_CTRL	0	1	Redundant
PULSAR_SL_CPU0_CFG_SCRP_INTERFACE0_GCLK_CLK_EDC_CTRL	1	32	EDC
PULSAR_SL_CPU0_CFG_SCRP_INTERFACE0_GCLK_CLK_EDC_CTRL	2	1	Redundant
PULSAR_SL_CPU0_ECC_AGGR_EDC_CTRL	0	1	Redundant
PULSAR_SL_CPU0_ECC_AGGR_EDC_CTRL	1	32	EDC
PULSAR_SL_CPU0_ECC_AGGR_EDC_CTRL	2	1	Parity
PULSAR_SL_CPU0_ECC_AGGR_EDC_CTRL	3	10	Parity
PULSAR_SL_CPU0_ECC_AGGR_EDC_CTRL	4	4	Parity
PULSAR_SL_CPU0_ECC_AGGR_EDC_CTRL	5	3	Parity

Table 12-741. Properties of ECC Aggregator Instance R5FSS2_CORE1_ECC_AGGR

RAM ID Name	RAM ID	ECC Type	Inject Type	Accessi- ble Flag	Row Width	RAM Size
CPU1_ITAG_RAM0	0	ECC Wrapper	Inject only	Yes	28	896 B
CPU1_ITAG_RAM1	1	ECC Wrapper	Inject only	Yes	28	896 B
CPU1_ITAG_RAM2	2	ECC Wrapper	Inject only	Yes	28	896 B
CPU1_ITAG_RAM3	3	ECC Wrapper	Inject only	Yes	28	896 B
CPU1_IDATA_BANK0	4	ECC Wrapper	Inject only	Yes	72	9 KB
CPU1_IDATA_BANK1	5	ECC Wrapper	Inject only	Yes	72	9 KB
CPU1_IDATA_BANK2	6	ECC Wrapper	Inject only	Yes	72	9 KB
CPU1_IDATA_BANK3	7	ECC Wrapper	Inject only	Yes	72	9 KB
CPU1_DTAG_RAM0	8	ECC Wrapper	Inject only	Yes	28	896 B
CPU1_DTAG_RAM1	9	ECC Wrapper	Inject only	Yes	28	896 B
CPU1_DTAG_RAM2	10	ECC Wrapper	Inject only	Yes	28	896 B
CPU1_DTAG_RAM3	11	ECC Wrapper	Inject only	Yes	28	896 B

Table 12-741. Properties of ECC Aggregator Instance R5FSS2_CORE1_ECC_AGGR (continued)

RAM ID Name	RAM ID	ECC Type	Inject Type	Accessi- ble Flag	Row Width	RAM Size
CPU1_DDIRTY_RAM	12	ECC Wrapper	Inject only	Yes	28	896 B
CPU1_DDATA_RAM0	13	ECC Wrapper	Inject only	Yes	39	5 KB
CPU1_DDATA_RAM1	14	ECC Wrapper	Inject only	Yes	39	5 KB
CPU1_DDATA_RAM2	15	ECC Wrapper	Inject only	Yes	39	5 KB
CPU1_DDATA_RAM3	16	ECC Wrapper	Inject only	Yes	39	5 KB
CPU1_DDATA_RAM4	17	ECC Wrapper	Inject only	Yes	39	5 KB
CPU1_DDATA_RAM5	18	ECC Wrapper	Inject only	Yes	39	5 KB
CPU1_DDATA_RAM6	19	ECC Wrapper	Inject only	Yes	39	5 KB
CPU1_DDATA_RAM7	20	ECC Wrapper	Inject only	Yes	39	5 KB
PULSAR_SL_ATCM1_BANK0	21	ECC Wrapper	Inject only	No	39	20 KB
PULSAR_SL_ATCM1_BANK1	22	ECC Wrapper	Inject only	No	39	20 KB
PULSAR_SL_B0TCM1_BANK0	23	ECC Wrapper	Inject only	No	39	10 KB
PULSAR_SL_B0TCM1_BANK1	24	ECC Wrapper	Inject only	No	39	10 KB
PULSAR_SL_B1TCM1_BANK0	25	ECC Wrapper	Inject only	No	39	10 KB
PULSAR_SL_B1TCM1_BANK1	26	ECC Wrapper	Inject only	No	39	10 KB
CPU1_KS_VIM_RAMECC	27	ECC Wrapper	Inject with error capture	No	30	2 KB
CPU1_AXI2VBUSM_MEM_MST_RAMECC	29	ECC Wrapper	Inject with error capture	Yes	66	528 B
PULSAR_SL_MEM_MST1_KSBUS_AXI2VBUSM_RDATA_BUFFER	30	ECC Wrapper	Inject with error capture	Yes	66	528 B
CPU1_AXI2VBUSM_PERIPH_MST_RAMECC	31	ECC Wrapper	Inject with error capture	Yes	34	17 B
PULSAR_SL_PERIPH_MST1_KSBUS_AXI2VBUSM_RDAT_A_BUFFER	32	ECC Wrapper	Inject with error capture	Yes	34	17 B
CPU1_AHB2VBUSP_EDC	33	ECC Wrapper	Inject with error capture	Yes	30	2 KB

Table 12-742. Properties of ECC Aggregator Instance R5FSS2_CORE1_ECC_AGGR

RAM ID Name	RAM ID	ECC Type	Inject Type	Accessi- ble Flag	Max Number of Checkers
PULSAR_SL_KSBUS_VBUSM2AXI1_EDC_CTRL_0	28	EDC Interconnect	Inject with error capture	Yes	36
PULSAR_SL_CPU1_ECC_AGGR_EDC_CTRL	34	EDC Interconnect	Inject with error capture	Yes	6

Table 12-743. EDC checkers information for ECC Aggregator Instance R5FSS2_CORE1_ECC_AGGR

Protected Interconnect	Group ID	Width	Checker Type
PULSAR_SL_KSBUS_VBUSM2AXI1_EDC_CTRL_0	0	1	Redundant
PULSAR_SL_KSBUS_VBUSM2AXI1_EDC_CTRL_0	1	12	Parity
PULSAR_SL_KSBUS_VBUSM2AXI1_EDC_CTRL_0	2	4	Parity
PULSAR_SL_KSBUS_VBUSM2AXI1_EDC_CTRL_0	3	12	Parity
PULSAR_SL_KSBUS_VBUSM2AXI1_EDC_CTRL_0	4	23	Parity
PULSAR_SL_KSBUS_VBUSM2AXI1_EDC_CTRL_0	5	1	Parity
PULSAR_SL_KSBUS_VBUSM2AXI1_EDC_CTRL_0	6	10	Parity
PULSAR_SL_KSBUS_VBUSM2AXI1_EDC_CTRL_0	7	2	Parity
PULSAR_SL_KSBUS_VBUSM2AXI1_EDC_CTRL_0	8	3	Parity
PULSAR_SL_KSBUS_VBUSM2AXI1_EDC_CTRL_0	9	1	Parity
PULSAR_SL_KSBUS_VBUSM2AXI1_EDC_CTRL_0	10	2	Parity

Table 12-743. EDC checkers information for ECC Aggregator Instance R5FSS2_CORE1_ECC_AGGR (continued)

Protected Interconnect	Group ID	Width	Checker Type
PULSAR_SL_KSBUS_VBUSM2AXI1_EDC_CTRL_0	11	2	Parity
PULSAR_SL_KSBUS_VBUSM2AXI1_EDC_CTRL_0	12	1	Parity
PULSAR_SL_KSBUS_VBUSM2AXI1_EDC_CTRL_0	13	1	Parity
PULSAR_SL_KSBUS_VBUSM2AXI1_EDC_CTRL_0	14	1	Parity
PULSAR_SL_KSBUS_VBUSM2AXI1_EDC_CTRL_0	15	3	Parity
PULSAR_SL_KSBUS_VBUSM2AXI1_EDC_CTRL_0	16	4	Parity
PULSAR_SL_KSBUS_VBUSM2AXI1_EDC_CTRL_0	17	2	Parity
PULSAR_SL_KSBUS_VBUSM2AXI1_EDC_CTRL_0	18	2	Parity
PULSAR_SL_KSBUS_VBUSM2AXI1_EDC_CTRL_0	19	2	Parity
PULSAR_SL_KSBUS_VBUSM2AXI1_EDC_CTRL_0	20	1	Redundant
PULSAR_SL_KSBUS_VBUSM2AXI1_EDC_CTRL_0	21	32	EDC
PULSAR_SL_KSBUS_VBUSM2AXI1_EDC_CTRL_0	22	32	EDC
PULSAR_SL_KSBUS_VBUSM2AXI1_EDC_CTRL_0	23	8	Parity
PULSAR_SL_KSBUS_VBUSM2AXI1_EDC_CTRL_0	24	1	Redundant
PULSAR_SL_KSBUS_VBUSM2AXI1_EDC_CTRL_0	25	1	Redundant
PULSAR_SL_KSBUS_VBUSM2AXI1_EDC_CTRL_0	26	10	Parity
PULSAR_SL_KSBUS_VBUSM2AXI1_EDC_CTRL_0	27	64	Parity
PULSAR_SL_KSBUS_VBUSM2AXI1_EDC_CTRL_0	28	63	Parity
PULSAR_SL_KSBUS_VBUSM2AXI1_EDC_CTRL_0	29	17	Parity
PULSAR_SL_KSBUS_VBUSM2AXI1_EDC_CTRL_0	30	10	Parity
PULSAR_SL_KSBUS_VBUSM2AXI1_EDC_CTRL_0	31	7	Parity
PULSAR_SL_KSBUS_VBUSM2AXI1_EDC_CTRL_0	32	8	Parity
PULSAR_SL_KSBUS_VBUSM2AXI1_EDC_CTRL_0	33	8	Parity
PULSAR_SL_KSBUS_VBUSM2AXI1_EDC_CTRL_0	34	64	Parity
PULSAR_SL_KSBUS_VBUSM2AXI1_EDC_CTRL_0	35	56	Parity
PULSAR_SL_CPU1_ECC_AGGR_EDC_CTRL	0	1	Redundant
PULSAR_SL_CPU1_ECC_AGGR_EDC_CTRL	1	32	EDC
PULSAR_SL_CPU1_ECC_AGGR_EDC_CTRL	2	1	Parity
PULSAR_SL_CPU1_ECC_AGGR_EDC_CTRL	3	10	Parity
PULSAR_SL_CPU1_ECC_AGGR_EDC_CTRL	4	4	Parity
PULSAR_SL_CPU1_ECC_AGGR_EDC_CTRL	5	3	Parity

Table 12-744. Properties of ECC Aggregator Instance SA2_UL0_SA2_UL_SA2_UL_ECC_AGGR

RAM ID Name	RAM ID	ECC Type	Inject Type	Accessi ble Flag	Row Width	RAM Size
SA2_UL_PKTRAM0_ECC	0	ECC Wrapper	Inject with error capture	Yes	64	512 B
SA2_UL_PKTRAM1_ECC	1	ECC Wrapper	Inject with error capture	Yes	64	512 B
SA2_UL_PKA_PROG_RAM_ECC	2	ECC Wrapper	Inject with error capture	Yes	24	15 KB
SA2_UL_ENCR_CTXRAM_BANK01_ECC	3	ECC Wrapper	Inject with error capture	Yes	256	256 B
SA2_UL_ENCR_CTXRAM_BANK23_ECC	4	ECC Wrapper	Inject with error capture	Yes	256	256 B
SA2_UL_ENCR_CTXRAM_BANK4_ECC	5	ECC Wrapper	Inject with error capture	Yes	256	128 B

Table 12-744. Properties of ECC Aggregator Instance SA2_UL0_SA2_UL_SA2_UL_ECC_AGGR
(continued)

RAM ID Name	RAM ID	ECC Type	Inject Type	Accessi ble Flag	Row Width	RAM Size
SA2_UL_AUTH_CTXRAM_BANK01_ECC	6	ECC Wrapper	Inject with error capture	Yes	256	256 B
SA2_UL_AUTH_CTXRAM_BANK23_ECC	7	ECC Wrapper	Inject with error capture	Yes	256	256 B
SA2_UL_AUTH_CTXRAM_BANK45_ECC	8	ECC Wrapper	Inject with error capture	Yes	256	256 B
SA2_UL_AUTH_CTXRAM_BANK67_ECC	9	ECC Wrapper	Inject with error capture	Yes	256	256 B
SA2_UL_AUTH_CTXRAM_BANK89_ECC	10	ECC Wrapper	Inject with error capture	Yes	256	256 B
SA2_UL_AUTH_CTXRAM_BANK10_ECC	11	ECC Wrapper	Inject with error capture	Yes	256	128 B

Table 12-745. Properties of ECC Aggregator Instance UFS0_UFSHCI2P1SSC_HCLK_ECC_AGGR

RAM ID Name	RAM ID	ECC Type	Inject Type	Accessi ble Flag	Row Width	RAM Size
UFSHCI2P1SS_16FFC_IPS_RAMs_MEM_RX_TC0	0	ECC Wrapper	Inject only	Yes	73	2 KB
UFSHCI2P1SS_16FFC_IPS_RAMs_MEM_WDCF	1	ECC Wrapper	Inject only	Yes	14	49 B
UFSHCI2P1SS_16FFC_IPS_RAMs_MEM_CMU7	2	ECC Wrapper	Inject only	Yes	63	252 B
UFSHCI2P1SS_16FFC_IPS_RAMs_MEM_WDCM	3	ECC Wrapper	Inject only	Yes	139	139 B
UFSHCI2P1SS_16FFC_IPS_RAMs_MEM_CMU6	4	ECC Wrapper	Inject only	Yes	77	308 B
UFSHCI2P1SS_16FFC_IPS_RAMs_MEM_RDC	5	ECC Wrapper	Inject only	Yes	153	306 B
UFSHCI2P1SS_16FFC_IPS_RAMs_MEM_CIP	6	ECC Wrapper	Inject only	Yes	73	146 B
UFSHCI2P1SS_16FFC_IPS_RAMs_MEM_ID	7	ECC Wrapper	Inject only	Yes	13	416 B
UFSHCI2P1SS_16FFC_IPS_RAMs_MEM_CMU2	8	ECC Wrapper	Inject only	Yes	73	292 B
UFSHCI2P1SS_16FFC_IPS_RAMs_MEM_CMU4	9	ECC Wrapper	Inject only	Yes	28	112 B
UFSHCI2P1SS_16FFC_IPS_RAMs_MEM_CCI	10	ECC Wrapper	Inject only	Yes	17	68 B
UFSHCI2P1SS_16FFC_IPS_RAMs_MEM_CMU5	11	ECC Wrapper	Inject only	Yes	44	176 B
UFSHCI2P1SS_16FFC_IPS_RAMs_MEM_WDF	12	ECC Wrapper	Inject only	Yes	75	2 KB
UFSHCI2P1SS_16FFC_IPS_RAMs_MEM_TMU	13	ECC Wrapper	Inject only	Yes	44	44 B
UFSHCI2P1SS_16FFC_IPS_RAMs_MEM_CMU3	14	ECC Wrapper	Inject only	Yes	73	292 B
UFSHCI2P1SS_16FFC_IPS_RAMs_MEM_RDF	15	ECC Wrapper	Inject only	Yes	73	2 KB
UFSHCI2P1SS_16FFC_IPS_RAMs_MEM_WDC	16	ECC Wrapper	Inject only	Yes	412	824 B
UFSHCI2P1SS_16FFC_IPS_RAMs_MEM_RTT	17	ECC Wrapper	Inject only	Yes	144	72 B
UFSHCI2P1SS_16FFC_IPS_RAMs_MEM_CMU1	18	ECC Wrapper	Inject only	Yes	73	292 B
UFSHCI2P1SS_16FFC_AXI2VBUSM_MST_KSBUS_AXI2V BUSM_RDATA_BUFFER	19	ECC Wrapper	Inject with error capture	Yes	67	8 KB

**Table 12-746. Properties of ECC Aggregator Instance
USB0_USB3P0SSC_USB3P0SS_CORE_A_ECC_AGGR**

RAM ID Name	RAM ID	ECC Type	Inject Type	Accessi ble Flag	Row Width	RAM Size
USB3P0SS_16FFC_USB3P0SS_CORE_USB3P0_KSBUS_ AXI2VBUSM_KSBUS_AXI2VBUSM_RDATA_BUFFER	0	ECC Wrapper	Inject with error capture	Yes	67	2 KB

Table 12-747. Properties of ECC Aggregator Instance VPAC0_VPAC_LDC_KSDW_ECC_AGGR

RAM ID Name	RAM ID	ECC Type	Inject Type	Accessi- ble Flag	Row Width	RAM Size
VPAC_LDC_MEMWRAP_DUALY_LUT_B0_MEMECC	0	ECC Wrapper	Inject with error capture	Yes	12	386 B
VPAC_LDC_MEMWRAP_DUALY_LUT_B1_MEMECC	1	ECC Wrapper	Inject with error capture	Yes	12	386 B
VPAC_LDC_MEMWRAP_DUALC_LUT_B0_MEMECC	2	ECC Wrapper	Inject with error capture	Yes	12	386 B
VPAC_LDC_MEMWRAP_DUALC_LUT_B1_MEMECC	3	ECC Wrapper	Inject with error capture	Yes	12	386 B
VPAC_LDC_MEMWRAP_MESHMEM_B0_P0_MEMECC	4	ECC Wrapper	Inject with error capture	Yes	32	1 KB
VPAC_LDC_MEMWRAP_MESHMEM_B1_P0_MEMECC	5	ECC Wrapper	Inject with error capture	Yes	32	1 KB
VPAC_LDC_MEMWRAP_MESHMEM_B2_P0_MEMECC	6	ECC Wrapper	Inject with error capture	Yes	32	1 KB
VPAC_LDC_MEMWRAP_MESHMEM_B3_P0_MEMECC	7	ECC Wrapper	Inject with error capture	Yes	32	1 KB
VPAC_LDC_MEMWRAP_MESHMEM_B0_P1_MEMECC	8	ECC Wrapper	Inject with error capture	Yes	32	1 KB
VPAC_LDC_MEMWRAP_MESHMEM_B1_P1_MEMECC	9	ECC Wrapper	Inject with error capture	Yes	32	1 KB
VPAC_LDC_MEMWRAP_MESHMEM_B2_P1_MEMECC	10	ECC Wrapper	Inject with error capture	Yes	32	1 KB
VPAC_LDC_MEMWRAP_MESHMEM_B3_P1_MEMECC	11	ECC Wrapper	Inject with error capture	Yes	32	1 KB

Table 12-748. Properties of ECC Aggregator Instance VPAC0_VPAC_TOP_PAC_BASE_KSDW_ECC_AGGR

RAM ID Name	RAM ID	ECC Type	Inject Type	Accessi- ble Flag	Row Width	RAM Size
DRU_R30_UTC_32CH_WRAP_TPRAM_DRU_RESPONSE_BUFFER0	2	ECC Wrapper	Inject with error capture	Yes	256	8 KB
DRU_R30_UTC_32CH_WRAP_TPRAM_DRU_QUEUE_BUFFER0	3	ECC Wrapper	Inject with error capture	Yes	256	3 KB
DRU_R30_UTC_32CH_WRAP_TPRAM_DRU_QUEUE_BUFFER1	4	ECC Wrapper	Inject with error capture	Yes	256	3 KB
DRU_R30_UTC_32CH_WRAP_TPRAM_DRU_QUEUE_BUFFER2	5	ECC Wrapper	Inject with error capture	Yes	26	312 B
DRU_R30_UTC_32CH_WRAP_TPRAM_DRU_STATE_BUFFER0	6	ECC Wrapper	Inject with error capture	Yes	256	2 KB
DRU_R30_UTC_64CH_WRAP_TPRAM_DRU_RESPONSE_BUFFER0	9	ECC Wrapper	Inject with error capture	Yes	256	8 KB
DRU_R30_UTC_64CH_WRAP_TPRAM_DRU_QUEUE_BUFFER0	10	ECC Wrapper	Inject with error capture	Yes	256	6 KB
DRU_R30_UTC_64CH_WRAP_TPRAM_DRU_QUEUE_BUFFER1	11	ECC Wrapper	Inject with error capture	Yes	256	6 KB
DRU_R30_UTC_64CH_WRAP_TPRAM_DRU_QUEUE_BUFFER2	12	ECC Wrapper	Inject with error capture	Yes	26	624 B
DRU_R30_UTC_64CH_WRAP_TPRAM_DRU_STATE_BUFFER0	13	ECC Wrapper	Inject with error capture	Yes	256	4 KB

**Table 12-749. Properties of ECC Aggregator Instance
VPAC0_VPAC_TOP_PAC_BASE_KSDW_ECC_AGGR**

RAM ID Name	RAM ID	ECC Type	Inject Type	Accessi- ble Flag	Max Number of Checkers
DRU_R30.UTC_32CH_CORE_CMD_EDC_CTRL_0	0	EDC Interconnect	Inject with error capture	Yes	45
DRU_R30.UTC_32CH_CORE_PSIL_CMD_EDC_CTRL_0	1	EDC Interconnect	Inject with error capture	Yes	31
DRU_R30.UTC_64CH_CORE_CMD_EDC_CTRL_0	7	EDC Interconnect	Inject with error capture	Yes	45
DRU_R30.UTC_64CH_CORE_PSIL_CMD_EDC_CTRL_0	8	EDC Interconnect	Inject with error capture	Yes	31

**Table 12-750. EDC checkers information for ECC Aggregator Instance
VPAC0_VPAC_TOP_PAC_BASE_KSDW_ECC_AGGR**

Protected Interconnect	Group ID	Width	Checker Type
DRU_R30.UTC_32CH_CORE_CMD_EDC_CTRL_0	0	202	Parity
DRU_R30.UTC_32CH_CORE_CMD_EDC_CTRL_0	1	3	Parity
DRU_R30.UTC_32CH_CORE_CMD_EDC_CTRL_0	2	16	Parity
DRU_R30.UTC_32CH_CORE_CMD_EDC_CTRL_0	3	22	Parity
DRU_R30.UTC_32CH_CORE_CMD_EDC_CTRL_0	4	202	Parity
DRU_R30.UTC_32CH_CORE_CMD_EDC_CTRL_0	5	3	Parity
DRU_R30.UTC_32CH_CORE_CMD_EDC_CTRL_0	6	16	Parity
DRU_R30.UTC_32CH_CORE_CMD_EDC_CTRL_0	7	22	Parity
DRU_R30.UTC_32CH_CORE_CMD_EDC_CTRL_0	8	202	Parity
DRU_R30.UTC_32CH_CORE_CMD_EDC_CTRL_0	9	3	Parity
DRU_R30.UTC_32CH_CORE_CMD_EDC_CTRL_0	10	16	Parity
DRU_R30.UTC_32CH_CORE_CMD_EDC_CTRL_0	11	22	Parity
DRU_R30.UTC_32CH_CORE_CMD_EDC_CTRL_0	12	202	Parity
DRU_R30.UTC_32CH_CORE_CMD_EDC_CTRL_0	13	3	Parity
DRU_R30.UTC_32CH_CORE_CMD_EDC_CTRL_0	14	16	Parity
DRU_R30.UTC_32CH_CORE_CMD_EDC_CTRL_0	15	22	Parity
DRU_R30.UTC_32CH_CORE_CMD_EDC_CTRL_0	16	202	Parity
DRU_R30.UTC_32CH_CORE_CMD_EDC_CTRL_0	17	3	Parity
DRU_R30.UTC_32CH_CORE_CMD_EDC_CTRL_0	18	16	Parity
DRU_R30.UTC_32CH_CORE_CMD_EDC_CTRL_0	19	22	Parity
DRU_R30.UTC_32CH_CORE_CMD_EDC_CTRL_0	20	238	Parity
DRU_R30.UTC_32CH_CORE_CMD_EDC_CTRL_0	21	22	Parity
DRU_R30.UTC_32CH_CORE_CMD_EDC_CTRL_0	22	4	Parity
DRU_R30.UTC_32CH_CORE_CMD_EDC_CTRL_0	23	16	Parity
DRU_R30.UTC_32CH_CORE_CMD_EDC_CTRL_0	24	22	Parity
DRU_R30.UTC_32CH_CORE_CMD_EDC_CTRL_0	25	238	Parity
DRU_R30.UTC_32CH_CORE_CMD_EDC_CTRL_0	26	22	Parity
DRU_R30.UTC_32CH_CORE_CMD_EDC_CTRL_0	27	4	Parity
DRU_R30.UTC_32CH_CORE_CMD_EDC_CTRL_0	28	16	Parity
DRU_R30.UTC_32CH_CORE_CMD_EDC_CTRL_0	29	22	Parity
DRU_R30.UTC_32CH_CORE_CMD_EDC_CTRL_0	30	238	Parity
DRU_R30.UTC_32CH_CORE_CMD_EDC_CTRL_0	31	22	Parity
DRU_R30.UTC_32CH_CORE_CMD_EDC_CTRL_0	32	4	Parity
DRU_R30.UTC_32CH_CORE_CMD_EDC_CTRL_0	33	16	Parity
DRU_R30.UTC_32CH_CORE_CMD_EDC_CTRL_0	34	22	Parity

**Table 12-750. EDC checkers information for ECC Aggregator Instance
VPAC0_VPAC_TOP_PAC_BASE_KSDW_ECC_AGGR (continued)**

Protected Interconnect	Group ID	Width	Checker Type
DRU_R30_UTC_32CH_CORE_CMD_EDC_CTRL_0	35	238	Parity
DRU_R30_UTC_32CH_CORE_CMD_EDC_CTRL_0	36	22	Parity
DRU_R30_UTC_32CH_CORE_CMD_EDC_CTRL_0	37	4	Parity
DRU_R30_UTC_32CH_CORE_CMD_EDC_CTRL_0	38	16	Parity
DRU_R30_UTC_32CH_CORE_CMD_EDC_CTRL_0	39	22	Parity
DRU_R30_UTC_32CH_CORE_CMD_EDC_CTRL_0	40	238	Parity
DRU_R30_UTC_32CH_CORE_CMD_EDC_CTRL_0	41	22	Parity
DRU_R30_UTC_32CH_CORE_CMD_EDC_CTRL_0	42	4	Parity
DRU_R30_UTC_32CH_CORE_CMD_EDC_CTRL_0	43	16	Parity
DRU_R30_UTC_32CH_CORE_CMD_EDC_CTRL_0	44	22	Parity
DRU_R30_UTC_32CH_CORE_PSIL_CMD_EDC_CTRL_0	0	8	Parity
DRU_R30_UTC_32CH_CORE_PSIL_CMD_EDC_CTRL_0	1	16	Parity
DRU_R30_UTC_32CH_CORE_PSIL_CMD_EDC_CTRL_0	2	12	Parity
DRU_R30_UTC_32CH_CORE_PSIL_CMD_EDC_CTRL_0	3	4	Parity
DRU_R30_UTC_32CH_CORE_PSIL_CMD_EDC_CTRL_0	4	5	Parity
DRU_R30_UTC_32CH_CORE_PSIL_CMD_EDC_CTRL_0	5	3	Parity
DRU_R30_UTC_32CH_CORE_PSIL_CMD_EDC_CTRL_0	6	2	Parity
DRU_R30_UTC_32CH_CORE_PSIL_CMD_EDC_CTRL_0	7	1	Parity
DRU_R30_UTC_32CH_CORE_PSIL_CMD_EDC_CTRL_0	8	1	Parity
DRU_R30_UTC_32CH_CORE_PSIL_CMD_EDC_CTRL_0	9	1	Parity
DRU_R30_UTC_32CH_CORE_PSIL_CMD_EDC_CTRL_0	10	1	Parity
DRU_R30_UTC_32CH_CORE_PSIL_CMD_EDC_CTRL_0	11	16	Parity
DRU_R30_UTC_32CH_CORE_PSIL_CMD_EDC_CTRL_0	12	16	Parity
DRU_R30_UTC_32CH_CORE_PSIL_CMD_EDC_CTRL_0	13	1	Parity
DRU_R30_UTC_32CH_CORE_PSIL_CMD_EDC_CTRL_0	14	16	Parity
DRU_R30_UTC_32CH_CORE_PSIL_CMD_EDC_CTRL_0	15	8	Parity
DRU_R30_UTC_32CH_CORE_PSIL_CMD_EDC_CTRL_0	16	5	Parity
DRU_R30_UTC_32CH_CORE_PSIL_CMD_EDC_CTRL_0	17	1	Parity
DRU_R30_UTC_32CH_CORE_PSIL_CMD_EDC_CTRL_0	18	16	Parity
DRU_R30_UTC_32CH_CORE_PSIL_CMD_EDC_CTRL_0	19	8	Parity
DRU_R30_UTC_32CH_CORE_PSIL_CMD_EDC_CTRL_0	20	1	Redundant
DRU_R30_UTC_32CH_CORE_PSIL_CMD_EDC_CTRL_0	21	1	Redundant
DRU_R30_UTC_32CH_CORE_PSIL_CMD_EDC_CTRL_0	22	1	Redundant
DRU_R30_UTC_32CH_CORE_PSIL_CMD_EDC_CTRL_0	23	1	Redundant
DRU_R30_UTC_32CH_CORE_PSIL_CMD_EDC_CTRL_0	24	1	Redundant
DRU_R30_UTC_32CH_CORE_PSIL_CMD_EDC_CTRL_0	25	1	Redundant
DRU_R30_UTC_32CH_CORE_PSIL_CMD_EDC_CTRL_0	26	1	Redundant
DRU_R30_UTC_32CH_CORE_PSIL_CMD_EDC_CTRL_0	27	32	EDC
DRU_R30_UTC_32CH_CORE_PSIL_CMD_EDC_CTRL_0	28	32	EDC
DRU_R30_UTC_32CH_CORE_PSIL_CMD_EDC_CTRL_0	29	32	EDC
DRU_R30_UTC_32CH_CORE_PSIL_CMD_EDC_CTRL_0	30	32	EDC
DRU_R30_UTC_64CH_CORE_CMD_EDC_CTRL_0	0	203	Parity
DRU_R30_UTC_64CH_CORE_CMD_EDC_CTRL_0	1	3	Parity
DRU_R30_UTC_64CH_CORE_CMD_EDC_CTRL_0	2	16	Parity
DRU_R30_UTC_64CH_CORE_CMD_EDC_CTRL_0	3	22	Parity
DRU_R30_UTC_64CH_CORE_CMD_EDC_CTRL_0	4	203	Parity

**Table 12-750. EDC checkers information for ECC Aggregator Instance
VPAC0_VPAC_TOP_PAC_BASE_KSDW_ECC_AGGR (continued)**

Protected Interconnect	Group ID	Width	Checker Type
DRU_R30_UTC_64CH_CORE_CMD_EDC_CTRL_0	5	3	Parity
DRU_R30_UTC_64CH_CORE_CMD_EDC_CTRL_0	6	16	Parity
DRU_R30_UTC_64CH_CORE_CMD_EDC_CTRL_0	7	22	Parity
DRU_R30_UTC_64CH_CORE_CMD_EDC_CTRL_0	8	203	Parity
DRU_R30_UTC_64CH_CORE_CMD_EDC_CTRL_0	9	3	Parity
DRU_R30_UTC_64CH_CORE_CMD_EDC_CTRL_0	10	16	Parity
DRU_R30_UTC_64CH_CORE_CMD_EDC_CTRL_0	11	22	Parity
DRU_R30_UTC_64CH_CORE_CMD_EDC_CTRL_0	12	203	Parity
DRU_R30_UTC_64CH_CORE_CMD_EDC_CTRL_0	13	3	Parity
DRU_R30_UTC_64CH_CORE_CMD_EDC_CTRL_0	14	16	Parity
DRU_R30_UTC_64CH_CORE_CMD_EDC_CTRL_0	15	22	Parity
DRU_R30_UTC_64CH_CORE_CMD_EDC_CTRL_0	16	203	Parity
DRU_R30_UTC_64CH_CORE_CMD_EDC_CTRL_0	17	3	Parity
DRU_R30_UTC_64CH_CORE_CMD_EDC_CTRL_0	18	16	Parity
DRU_R30_UTC_64CH_CORE_CMD_EDC_CTRL_0	19	22	Parity
DRU_R30_UTC_64CH_CORE_CMD_EDC_CTRL_0	20	239	Parity
DRU_R30_UTC_64CH_CORE_CMD_EDC_CTRL_0	21	22	Parity
DRU_R30_UTC_64CH_CORE_CMD_EDC_CTRL_0	22	4	Parity
DRU_R30_UTC_64CH_CORE_CMD_EDC_CTRL_0	23	16	Parity
DRU_R30_UTC_64CH_CORE_CMD_EDC_CTRL_0	24	22	Parity
DRU_R30_UTC_64CH_CORE_CMD_EDC_CTRL_0	25	239	Parity
DRU_R30_UTC_64CH_CORE_CMD_EDC_CTRL_0	26	22	Parity
DRU_R30_UTC_64CH_CORE_CMD_EDC_CTRL_0	27	4	Parity
DRU_R30_UTC_64CH_CORE_CMD_EDC_CTRL_0	28	16	Parity
DRU_R30_UTC_64CH_CORE_CMD_EDC_CTRL_0	29	22	Parity
DRU_R30_UTC_64CH_CORE_CMD_EDC_CTRL_0	30	239	Parity
DRU_R30_UTC_64CH_CORE_CMD_EDC_CTRL_0	31	22	Parity
DRU_R30_UTC_64CH_CORE_CMD_EDC_CTRL_0	32	4	Parity
DRU_R30_UTC_64CH_CORE_CMD_EDC_CTRL_0	33	16	Parity
DRU_R30_UTC_64CH_CORE_CMD_EDC_CTRL_0	34	22	Parity
DRU_R30_UTC_64CH_CORE_CMD_EDC_CTRL_0	35	239	Parity
DRU_R30_UTC_64CH_CORE_CMD_EDC_CTRL_0	36	22	Parity
DRU_R30_UTC_64CH_CORE_CMD_EDC_CTRL_0	37	4	Parity
DRU_R30_UTC_64CH_CORE_CMD_EDC_CTRL_0	38	16	Parity
DRU_R30_UTC_64CH_CORE_CMD_EDC_CTRL_0	39	22	Parity
DRU_R30_UTC_64CH_CORE_CMD_EDC_CTRL_0	40	239	Parity
DRU_R30_UTC_64CH_CORE_CMD_EDC_CTRL_0	41	22	Parity
DRU_R30_UTC_64CH_CORE_CMD_EDC_CTRL_0	42	4	Parity
DRU_R30_UTC_64CH_CORE_CMD_EDC_CTRL_0	43	16	Parity
DRU_R30_UTC_64CH_CORE_CMD_EDC_CTRL_0	44	22	Parity
DRU_R30_UTC_64CH_CORE_PSIL_CMD_EDC_CTRL_0	0	8	Parity
DRU_R30_UTC_64CH_CORE_PSIL_CMD_EDC_CTRL_0	1	16	Parity
DRU_R30_UTC_64CH_CORE_PSIL_CMD_EDC_CTRL_0	2	12	Parity
DRU_R30_UTC_64CH_CORE_PSIL_CMD_EDC_CTRL_0	3	4	Parity
DRU_R30_UTC_64CH_CORE_PSIL_CMD_EDC_CTRL_0	4	5	Parity
DRU_R30_UTC_64CH_CORE_PSIL_CMD_EDC_CTRL_0	5	3	Parity

**Table 12-750. EDC checkers information for ECC Aggregator Instance
VPAC0_VPAC_TOP_PAC_BASE_KSDW_ECC_AGGR (continued)**

Protected Interconnect	Group ID	Width	Checker Type
DRU_R30_UTC_64CH_CORE_PSIL_CMD_EDC_CTRL_0	6	2	Parity
DRU_R30_UTC_64CH_CORE_PSIL_CMD_EDC_CTRL_0	7	1	Parity
DRU_R30_UTC_64CH_CORE_PSIL_CMD_EDC_CTRL_0	8	1	Parity
DRU_R30_UTC_64CH_CORE_PSIL_CMD_EDC_CTRL_0	9	1	Parity
DRU_R30_UTC_64CH_CORE_PSIL_CMD_EDC_CTRL_0	10	1	Parity
DRU_R30_UTC_64CH_CORE_PSIL_CMD_EDC_CTRL_0	11	16	Parity
DRU_R30_UTC_64CH_CORE_PSIL_CMD_EDC_CTRL_0	12	16	Parity
DRU_R30_UTC_64CH_CORE_PSIL_CMD_EDC_CTRL_0	13	1	Parity
DRU_R30_UTC_64CH_CORE_PSIL_CMD_EDC_CTRL_0	14	16	Parity
DRU_R30_UTC_64CH_CORE_PSIL_CMD_EDC_CTRL_0	15	8	Parity
DRU_R30_UTC_64CH_CORE_PSIL_CMD_EDC_CTRL_0	16	5	Parity
DRU_R30_UTC_64CH_CORE_PSIL_CMD_EDC_CTRL_0	17	1	Parity
DRU_R30_UTC_64CH_CORE_PSIL_CMD_EDC_CTRL_0	18	16	Parity
DRU_R30_UTC_64CH_CORE_PSIL_CMD_EDC_CTRL_0	19	8	Parity
DRU_R30_UTC_64CH_CORE_PSIL_CMD_EDC_CTRL_0	20	1	Redundant
DRU_R30_UTC_64CH_CORE_PSIL_CMD_EDC_CTRL_0	21	1	Redundant
DRU_R30_UTC_64CH_CORE_PSIL_CMD_EDC_CTRL_0	22	1	Redundant
DRU_R30_UTC_64CH_CORE_PSIL_CMD_EDC_CTRL_0	23	1	Redundant
DRU_R30_UTC_64CH_CORE_PSIL_CMD_EDC_CTRL_0	24	1	Redundant
DRU_R30_UTC_64CH_CORE_PSIL_CMD_EDC_CTRL_0	25	1	Redundant
DRU_R30_UTC_64CH_CORE_PSIL_CMD_EDC_CTRL_0	26	1	Redundant
DRU_R30_UTC_64CH_CORE_PSIL_CMD_EDC_CTRL_0	27	32	EDC
DRU_R30_UTC_64CH_CORE_PSIL_CMD_EDC_CTRL_0	28	32	EDC
DRU_R30_UTC_64CH_CORE_PSIL_CMD_EDC_CTRL_0	29	32	EDC
DRU_R30_UTC_64CH_CORE_PSIL_CMD_EDC_CTRL_0	30	32	EDC

Table 12-751. Properties of ECC Aggregator Instance VPAC0_VPAC_VISS_KSDW_ECC_AGGR

RAM ID Name	RAM ID	ECC Type	Inject Type	Accessi- ble Flag	Row Width	RAM Size
VISS_RAWFE_LUT1_RAM_INTF_RAM0	0	ECC Wrapper	Inject with error capture	Yes	16	640 B
VISS_RAWFE_LUT1_RAM_INTF_RAM1	1	ECC Wrapper	Inject with error capture	Yes	16	640 B
VISS_RAWFE_LUT2_RAM_INTF_RAM0	2	ECC Wrapper	Inject with error capture	Yes	16	640 B
VISS_RAWFE_LUT2_RAM_INTF_RAM1	3	ECC Wrapper	Inject with error capture	Yes	16	640 B
VISS_RAWFE_LUT3_RAM_INTF_RAM0	4	ECC Wrapper	Inject with error capture	Yes	16	640 B
VISS_RAWFE_LUT3_RAM_INTF_RAM1	5	ECC Wrapper	Inject with error capture	Yes	16	640 B
VISS_RAWFE_WDR_LUT_RAM_INTF_RAM0	6	ECC Wrapper	Inject with error capture	Yes	16	640 B
VISS_RAWFE_WDR_LUT_RAM_INTF_RAM1	7	ECC Wrapper	Inject with error capture	Yes	16	640 B
VISS_RAWFE_DPC_LUT_RAM_INTF_RAM0	8	ECC Wrapper	Inject with error capture	Yes	29	928 B
VISS_RAWFE_LSC_RAM_INTF_RAM0	9	ECC Wrapper	Inject with error capture	Yes	32	19 KB

Table 12-751. Properties of ECC Aggregator Instance VPAC0_VPAC_VISS_KSDW_ECC_AGGR
(continued)

RAM ID Name	RAM ID	ECC Type	Inject Type	Accessi- ble Flag	Row Width	RAM Size
VISS_RAWFE_H3A_LUT_RAM_INTF_RAM0	10	ECC Wrapper	Inject with error capture	Yes	10	400 B
VISS_RAWFE_H3A_LUT_RAM_INTF_RAM1	11	ECC Wrapper	Inject with error capture	Yes	10	400 B
VPAC_VISS_K3_GLBCE_TOP_STAT_MEM0_RAMECC	12	ECC Wrapper	Inject with error capture	Yes	16	2 KB
VPAC_VISS_K3_GLBCE_TOP_STAT_MEM1_RAMECC	13	ECC Wrapper	Inject with error capture	Yes	16	2 KB
VPAC_VISS_K3_GLBCE_TOP_STAT_MEM2_RAMECC	14	ECC Wrapper	Inject with error capture	Yes	16	2 KB
VPAC_VISS_K3_GLBCE_TOP_STAT_MEM3_RAMECC	15	ECC Wrapper	Inject with error capture	Yes	16	2 KB
VPAC_VISS_K3_GLBCE_TOP_STAT_MEM4_RAMECC	16	ECC Wrapper	Inject with error capture	Yes	16	2 KB
VPAC_VISS_K3_GLBCE_TOP_STAT_MEM5_RAMECC	17	ECC Wrapper	Inject with error capture	Yes	16	2 KB
VPAC_VISS_K3_GLBCE_TOP_STAT_MEM6_RAMECC	18	ECC Wrapper	Inject with error capture	Yes	16	2 KB
VPAC_VISS_K3_GLBCE_TOP_STAT_MEM7_RAMECC	19	ECC Wrapper	Inject with error capture	Yes	16	2 KB
VISS_FLEXCC_MEMWRAP_HIST_BANK0_MEMECC	20	ECC Wrapper	Inject with error capture	Yes	20	640 B
VISS_FLEXCC_MEMWRAP_HIST_BANK1_MEMECC	21	ECC Wrapper	Inject with error capture	Yes	20	640 B
VISS_FLEXCC_MEMWRAP_CONTRAST_PIX0_BANK0_M EMECC	22	ECC Wrapper	Inject with error capture	Yes	12	480 B
VISS_FLEXCC_MEMWRAP_CONTRAST_PIX0_BANK1_M EMECC	23	ECC Wrapper	Inject with error capture	Yes	12	384 B
VISS_FLEXCC_MEMWRAP_CONTRAST_PIX1_BANK0_M EMECC	24	ECC Wrapper	Inject with error capture	Yes	12	480 B
VISS_FLEXCC_MEMWRAP_CONTRAST_PIX1_BANK1_M EMECC	25	ECC Wrapper	Inject with error capture	Yes	12	384 B
VISS_FLEXCC_MEMWRAP_CONTRAST_PIX2_BANK0_M EMECC	26	ECC Wrapper	Inject with error capture	Yes	12	480 B
VISS_FLEXCC_MEMWRAP_CONTRAST_PIX2_BANK1_M EMECC	27	ECC Wrapper	Inject with error capture	Yes	12	384 B
VISS_FLEXCC_MEMWRAP_Y8R8_BANK0_MEMECC	28	ECC Wrapper	Inject with error capture	Yes	8	320 B
VISS_FLEXCC_MEMWRAP_Y8R8_BANK1_MEMECC	29	ECC Wrapper	Inject with error capture	Yes	8	256 B
VISS_FLEXCC_MEMWRAP_UV8G8_BANK0_MEMECC	30	ECC Wrapper	Inject with error capture	Yes	8	320 B
VISS_FLEXCC_MEMWRAP_UV8G8_BANK1_MEMECC	31	ECC Wrapper	Inject with error capture	Yes	8	256 B
VISS_FLEXCC_MEMWRAP_S8B8_BANK0_MEMECC	32	ECC Wrapper	Inject with error capture	Yes	8	320 B
VISS_FLEXCC_MEMWRAP_S8B8_BANK1_MEMECC	33	ECC Wrapper	Inject with error capture	Yes	8	256 B
VISS_FCP_LUT_0_RAMECC	34	ECC Wrapper	Inject with error capture	Yes	16	640 B
VISS_FCP_LUT_1_RAMECC	35	ECC Wrapper	Inject with error capture	Yes	16	640 B
VISS_FCP_EELUT_0_RAMECC	36	ECC Wrapper	Inject with error capture	Yes	13	3 KB

**Table 12-751. Properties of ECC Aggregator Instance VPAC0_VPAC_VISS_KSDW_ECC_AGGR
(continued)**

RAM ID Name	RAM ID	ECC Type	Inject Type	Accessi- ble Flag	Row Width	RAM Size
VISS_FCP_EELUT_1_RAMECC	37	ECC Wrapper	Inject with error capture	Yes	13	3 KB
VISS_NSF4V_RAWHIST_MEMWRAP_HIST_LUT_B0_MEM ECC	38	ECC Wrapper	Inject with error capture	Yes	12	480 B
VISS_NSF4V_RAWHIST_MEMWRAP_HIST_LUT_B1_MEM ECC	39	ECC Wrapper	Inject with error capture	Yes	12	480 B
VISS_NSF4V_RAWHIST_MEMWRAP_HIST_DATA_B0_ME MECC	40	ECC Wrapper	Inject with error capture	Yes	22	352 B
VISS_NSF4V_RAWHIST_MEMWRAP_HIST_DATA_B1_ME MECC	41	ECC Wrapper	Inject with error capture	Yes	22	352 B
VISS_FCP_CLUT0_0_RAMECC	42	ECC Wrapper	Inject with error capture	Yes	12	480 B
VISS_FCP_CLUT0_1_RAMECC	43	ECC Wrapper	Inject with error capture	Yes	12	480 B
VISS_FCP_CLUT1_0_RAMECC	44	ECC Wrapper	Inject with error capture	Yes	12	480 B
VISS_FCP_CLUT1_1_RAMECC	45	ECC Wrapper	Inject with error capture	Yes	12	480 B
VISS_FCP_CLUT2_0_RAMECC	46	ECC Wrapper	Inject with error capture	Yes	12	480 B
VISS_FCP_CLUT2_1_RAMECC	47	ECC Wrapper	Inject with error capture	Yes	12	480 B
VISS_FCP_CLUT3_0_RAMECC	48	ECC Wrapper	Inject with error capture	Yes	12	480 B
VISS_FCP_CLUT3_1_RAMECC	49	ECC Wrapper	Inject with error capture	Yes	12	480 B
VISS_FCP_DLUT0_0_RAMECC	50	ECC Wrapper	Inject with error capture	Yes	24	960 B
VISS_FCP_DLUT0_1_RAMECC	51	ECC Wrapper	Inject with error capture	Yes	24	960 B
VISS_FCP_DLUT1_0_RAMECC	52	ECC Wrapper	Inject with error capture	Yes	24	960 B
VISS_FCP_DLUT1_1_RAMECC	53	ECC Wrapper	Inject with error capture	Yes	24	960 B
VISS_FCP_DLUT2_0_RAMECC	54	ECC Wrapper	Inject with error capture	Yes	24	960 B
VISS_FCP_DLUT2_1_RAMECC	55	ECC Wrapper	Inject with error capture	Yes	24	960 B
VISS_FCP_DLUT3_0_RAMECC	56	ECC Wrapper	Inject with error capture	Yes	24	960 B
VISS_FCP_DLUT3_1_RAMECC	57	ECC Wrapper	Inject with error capture	Yes	24	960 B
VISS_FLEXCC_MEMWRAP_HIST_BANK0_MEMECC	58	ECC Wrapper	Inject with error capture	Yes	20	640 B
VISS_FLEXCC_MEMWRAP_HIST_BANK1_MEMECC	59	ECC Wrapper	Inject with error capture	Yes	20	640 B
VISS_FLEXCC_MEMWRAP_CONTRAST_PIX0_BANK0_M EMECC	60	ECC Wrapper	Inject with error capture	Yes	12	480 B
VISS_FLEXCC_MEMWRAP_CONTRAST_PIX0_BANK1_M EMECC	61	ECC Wrapper	Inject with error capture	Yes	12	384 B
VISS_FLEXCC_MEMWRAP_CONTRAST_PIX1_BANK0_M EMECC	62	ECC Wrapper	Inject with error capture	Yes	12	480 B
VISS_FLEXCC_MEMWRAP_CONTRAST_PIX1_BANK1_M EMECC	63	ECC Wrapper	Inject with error capture	Yes	12	384 B

Table 12-751. Properties of ECC Aggregator Instance VPAC0_VPAC_VISS_KSDW_ECC_AGGR
(continued)

RAM ID Name	RAM ID	ECC Type	Inject Type	Accessi- ble Flag	Row Width	RAM Size
VISS_FLEXCC_MEMWRAP_CONTRAST_PIX2_BANK0_M EMECC	64	ECC Wrapper	Inject with error capture	Yes	12	480 B
VISS_FLEXCC_MEMWRAP_CONTRAST_PIX2_BANK1_M EMECC	65	ECC Wrapper	Inject with error capture	Yes	12	384 B
VISS_FLEXCC_MEMWRAP_Y8R8_BANK0_MEMECC	66	ECC Wrapper	Inject with error capture	Yes	8	320 B
VISS_FLEXCC_MEMWRAP_Y8R8_BANK1_MEMECC	67	ECC Wrapper	Inject with error capture	Yes	8	256 B
VISS_FLEXCC_MEMWRAP_UV8G8_BANK0_MEMECC	68	ECC Wrapper	Inject with error capture	Yes	8	320 B
VISS_FLEXCC_MEMWRAP_UV8G8_BANK1_MEMECC	69	ECC Wrapper	Inject with error capture	Yes	8	256 B
VISS_FLEXCC_MEMWRAP_S8B8_BANK0_MEMECC	70	ECC Wrapper	Inject with error capture	Yes	8	320 B
VISS_FLEXCC_MEMWRAP_S8B8_BANK1_MEMECC	71	ECC Wrapper	Inject with error capture	Yes	8	256 B
VISS_FCP_LUT_0_RAMECC	72	ECC Wrapper	Inject with error capture	Yes	16	640 B
VISS_FCP_LUT_1_RAMECC	73	ECC Wrapper	Inject with error capture	Yes	16	640 B
VISS_FCP_CLUT0_0_RAMECC	74	ECC Wrapper	Inject with error capture	Yes	12	480 B
VISS_FCP_CLUT0_1_RAMECC	75	ECC Wrapper	Inject with error capture	Yes	12	480 B
VISS_FCP_CLUT1_0_RAMECC	76	ECC Wrapper	Inject with error capture	Yes	12	480 B
VISS_FCP_CLUT1_1_RAMECC	77	ECC Wrapper	Inject with error capture	Yes	12	480 B
VISS_FCP_CLUT2_0_RAMECC	78	ECC Wrapper	Inject with error capture	Yes	12	480 B
VISS_FCP_CLUT2_1_RAMECC	79	ECC Wrapper	Inject with error capture	Yes	12	480 B
VISS_FCP_CLUT3_0_RAMECC	80	ECC Wrapper	Inject with error capture	Yes	12	480 B
VISS_FCP_CLUT3_1_RAMECC	81	ECC Wrapper	Inject with error capture	Yes	12	480 B
VISS_FCP_DLUT0_0_RAMECC	82	ECC Wrapper	Inject with error capture	Yes	24	960 B
VISS_FCP_DLUT0_1_RAMECC	83	ECC Wrapper	Inject with error capture	Yes	24	960 B
VISS_FCP_DLUT1_0_RAMECC	84	ECC Wrapper	Inject with error capture	Yes	24	960 B
VISS_FCP_DLUT1_1_RAMECC	85	ECC Wrapper	Inject with error capture	Yes	24	960 B
VISS_FCP_DLUT2_0_RAMECC	86	ECC Wrapper	Inject with error capture	Yes	24	960 B
VISS_FCP_DLUT2_1_RAMECC	87	ECC Wrapper	Inject with error capture	Yes	24	960 B
VISS_FCP_DLUT3_0_RAMECC	88	ECC Wrapper	Inject with error capture	Yes	24	960 B
VISS_FCP_DLUT3_1_RAMECC	89	ECC Wrapper	Inject with error capture	Yes	24	960 B
VISS_FCP_EELUT_0_RAMECC	90	ECC Wrapper	Inject with error capture	Yes	13	3 KB

Table 12-751. Properties of ECC Aggregator Instance VPAC0_VPAC_VISS_KSDW_ECC_AGGR
(continued)

RAM ID Name	RAM ID	ECC Type	Inject Type	Accessi- ble Flag	Row Width	RAM Size
VISS_FCP_EELUT_1_RAMECC	91	ECC Wrapper	Inject with error capture	Yes	13	3 KB
VISS_CAC_MEMWRAP_MESHUT_MEMECC	92	ECC Wrapper	Inject with error capture	Yes	32	8 KB

Table 12-752. Properties of ECC Aggregator Instance VPAC1_VPAC_LDC_KSDW_ECC_AGGR

RAM ID Name	RAM ID	ECC Type	Inject Type	Accessi- ble Flag	Row Width	RAM Size
VPAC_LDC_MEMWRAP_DUALY_LUT_B0_MEMECC	0	ECC Wrapper	Inject with error capture	Yes	12	386 B
VPAC_LDC_MEMWRAP_DUALY_LUT_B1_MEMECC	1	ECC Wrapper	Inject with error capture	Yes	12	386 B
VPAC_LDC_MEMWRAP_DUALC_LUT_B0_MEMECC	2	ECC Wrapper	Inject with error capture	Yes	12	386 B
VPAC_LDC_MEMWRAP_DUALC_LUT_B1_MEMECC	3	ECC Wrapper	Inject with error capture	Yes	12	386 B
VPAC_LDC_MEMWRAP_MESHMEM_B0_P0_MEMECC	4	ECC Wrapper	Inject with error capture	Yes	32	1 KB
VPAC_LDC_MEMWRAP_MESHMEM_B1_P0_MEMECC	5	ECC Wrapper	Inject with error capture	Yes	32	1 KB
VPAC_LDC_MEMWRAP_MESHMEM_B2_P0_MEMECC	6	ECC Wrapper	Inject with error capture	Yes	32	1 KB
VPAC_LDC_MEMWRAP_MESHMEM_B3_P0_MEMECC	7	ECC Wrapper	Inject with error capture	Yes	32	1 KB
VPAC_LDC_MEMWRAP_MESHMEM_B0_P1_MEMECC	8	ECC Wrapper	Inject with error capture	Yes	32	1 KB
VPAC_LDC_MEMWRAP_MESHMEM_B1_P1_MEMECC	9	ECC Wrapper	Inject with error capture	Yes	32	1 KB
VPAC_LDC_MEMWRAP_MESHMEM_B2_P1_MEMECC	10	ECC Wrapper	Inject with error capture	Yes	32	1 KB
VPAC_LDC_MEMWRAP_MESHMEM_B3_P1_MEMECC	11	ECC Wrapper	Inject with error capture	Yes	32	1 KB

Table 12-753. Properties of ECC Aggregator Instance VPAC1_VPAC_TOP_PAC_BASE_KSDW_ECC_AGGR

RAM ID Name	RAM ID	ECC Type	Inject Type	Accessi- ble Flag	Row Width	RAM Size
DRU_R30_UTC_32CH_WRAP_TPRAM_DRU_RESPONSE_BUFFER0	2	ECC Wrapper	Inject with error capture	Yes	256	8 KB
DRU_R30_UTC_32CH_WRAP_TPRAM_DRU_QUEUE_BUFFER0	3	ECC Wrapper	Inject with error capture	Yes	256	3 KB
DRU_R30_UTC_32CH_WRAP_TPRAM_DRU_QUEUE_BUFFER1	4	ECC Wrapper	Inject with error capture	Yes	256	3 KB
DRU_R30_UTC_32CH_WRAP_TPRAM_DRU_QUEUE_BUFFER2	5	ECC Wrapper	Inject with error capture	Yes	26	312 B
DRU_R30_UTC_32CH_WRAP_TPRAM_DRU_STATE_BUFFER0	6	ECC Wrapper	Inject with error capture	Yes	256	2 KB
DRU_R30_UTC_64CH_WRAP_TPRAM_DRU_RESPONSE_BUFFER0	9	ECC Wrapper	Inject with error capture	Yes	256	8 KB
DRU_R30_UTC_64CH_WRAP_TPRAM_DRU_QUEUE_BUFFER0	10	ECC Wrapper	Inject with error capture	Yes	256	6 KB

**Table 12-753. Properties of ECC Aggregator Instance
VPAC1_VPAC_TOP_PAC_BASE_KSDW_ECC_AGGR (continued)**

RAM ID Name	RAM ID	ECC Type	Inject Type	Accessi- ble Flag	Row Width	RAM Size
DRU_R30_UTC_64CH_WRAP_TPRAM_DRU_QUEUE_BU FFER1	11	ECC Wrapper	Inject with error capture	Yes	256	6 KB
DRU_R30_UTC_64CH_WRAP_TPRAM_DRU_QUEUE_BU FFER2	12	ECC Wrapper	Inject with error capture	Yes	26	624 B
DRU_R30_UTC_64CH_WRAP_TPRAM_DRU_STATE_BUF FER0	13	ECC Wrapper	Inject with error capture	Yes	256	4 KB

**Table 12-754. Properties of ECC Aggregator Instance
VPAC1_VPAC_TOP_PAC_BASE_KSDW_ECC_AGGR**

RAM ID Name	RAM ID	ECC Type	Inject Type	Accessi- ble Flag	Max Number of Checkers
DRU_R30_UTC_32CH_CORE_CMD_EDC_CTRL_0	0	EDC Interconnect	Inject with error capture	Yes	45
DRU_R30_UTC_32CH_CORE_PSIL_CMD_EDC_CTRL_0	1	EDC Interconnect	Inject with error capture	Yes	31
DRU_R30_UTC_64CH_CORE_CMD_EDC_CTRL_0	7	EDC Interconnect	Inject with error capture	Yes	45
DRU_R30_UTC_64CH_CORE_PSIL_CMD_EDC_CTRL_0	8	EDC Interconnect	Inject with error capture	Yes	31

**Table 12-755. EDC checkers information for ECC Aggregator Instance
VPAC1_VPAC_TOP_PAC_BASE_KSDW_ECC_AGGR**

Protected Interconnect	Group ID	Width	Checker Type
DRU_R30_UTC_32CH_CORE_CMD_EDC_CTRL_0	0	202	Parity
DRU_R30_UTC_32CH_CORE_CMD_EDC_CTRL_0	1	3	Parity
DRU_R30_UTC_32CH_CORE_CMD_EDC_CTRL_0	2	16	Parity
DRU_R30_UTC_32CH_CORE_CMD_EDC_CTRL_0	3	22	Parity
DRU_R30_UTC_32CH_CORE_CMD_EDC_CTRL_0	4	202	Parity
DRU_R30_UTC_32CH_CORE_CMD_EDC_CTRL_0	5	3	Parity
DRU_R30_UTC_32CH_CORE_CMD_EDC_CTRL_0	6	16	Parity
DRU_R30_UTC_32CH_CORE_CMD_EDC_CTRL_0	7	22	Parity
DRU_R30_UTC_32CH_CORE_CMD_EDC_CTRL_0	8	202	Parity
DRU_R30_UTC_32CH_CORE_CMD_EDC_CTRL_0	9	3	Parity
DRU_R30_UTC_32CH_CORE_CMD_EDC_CTRL_0	10	16	Parity
DRU_R30_UTC_32CH_CORE_CMD_EDC_CTRL_0	11	22	Parity
DRU_R30_UTC_32CH_CORE_CMD_EDC_CTRL_0	12	202	Parity
DRU_R30_UTC_32CH_CORE_CMD_EDC_CTRL_0	13	3	Parity
DRU_R30_UTC_32CH_CORE_CMD_EDC_CTRL_0	14	16	Parity
DRU_R30_UTC_32CH_CORE_CMD_EDC_CTRL_0	15	22	Parity
DRU_R30_UTC_32CH_CORE_CMD_EDC_CTRL_0	16	202	Parity
DRU_R30_UTC_32CH_CORE_CMD_EDC_CTRL_0	17	3	Parity
DRU_R30_UTC_32CH_CORE_CMD_EDC_CTRL_0	18	16	Parity
DRU_R30_UTC_32CH_CORE_CMD_EDC_CTRL_0	19	22	Parity
DRU_R30_UTC_32CH_CORE_CMD_EDC_CTRL_0	20	238	Parity
DRU_R30_UTC_32CH_CORE_CMD_EDC_CTRL_0	21	22	Parity
DRU_R30_UTC_32CH_CORE_CMD_EDC_CTRL_0	22	4	Parity
DRU_R30_UTC_32CH_CORE_CMD_EDC_CTRL_0	23	16	Parity
DRU_R30_UTC_32CH_CORE_CMD_EDC_CTRL_0	24	22	Parity

**Table 12-755. EDC checkers information for ECC Aggregator Instance
VPAC1_VPAC_TOP_PAC_BASE_KSDW_ECC_AGGR (continued)**

Protected Interconnect	Group ID	Width	Checker Type
DRU_R30_UTC_32CH_CORE_CMD_EDC_CTRL_0	25	238	Parity
DRU_R30_UTC_32CH_CORE_CMD_EDC_CTRL_0	26	22	Parity
DRU_R30_UTC_32CH_CORE_CMD_EDC_CTRL_0	27	4	Parity
DRU_R30_UTC_32CH_CORE_CMD_EDC_CTRL_0	28	16	Parity
DRU_R30_UTC_32CH_CORE_CMD_EDC_CTRL_0	29	22	Parity
DRU_R30_UTC_32CH_CORE_CMD_EDC_CTRL_0	30	238	Parity
DRU_R30_UTC_32CH_CORE_CMD_EDC_CTRL_0	31	22	Parity
DRU_R30_UTC_32CH_CORE_CMD_EDC_CTRL_0	32	4	Parity
DRU_R30_UTC_32CH_CORE_CMD_EDC_CTRL_0	33	16	Parity
DRU_R30_UTC_32CH_CORE_CMD_EDC_CTRL_0	34	22	Parity
DRU_R30_UTC_32CH_CORE_CMD_EDC_CTRL_0	35	238	Parity
DRU_R30_UTC_32CH_CORE_CMD_EDC_CTRL_0	36	22	Parity
DRU_R30_UTC_32CH_CORE_CMD_EDC_CTRL_0	37	4	Parity
DRU_R30_UTC_32CH_CORE_CMD_EDC_CTRL_0	38	16	Parity
DRU_R30_UTC_32CH_CORE_CMD_EDC_CTRL_0	39	22	Parity
DRU_R30_UTC_32CH_CORE_CMD_EDC_CTRL_0	40	238	Parity
DRU_R30_UTC_32CH_CORE_CMD_EDC_CTRL_0	41	22	Parity
DRU_R30_UTC_32CH_CORE_CMD_EDC_CTRL_0	42	4	Parity
DRU_R30_UTC_32CH_CORE_CMD_EDC_CTRL_0	43	16	Parity
DRU_R30_UTC_32CH_CORE_CMD_EDC_CTRL_0	44	22	Parity
DRU_R30_UTC_32CH_CORE_PSIL_CMD_EDC_CTRL_0	0	8	Parity
DRU_R30_UTC_32CH_CORE_PSIL_CMD_EDC_CTRL_0	1	16	Parity
DRU_R30_UTC_32CH_CORE_PSIL_CMD_EDC_CTRL_0	2	12	Parity
DRU_R30_UTC_32CH_CORE_PSIL_CMD_EDC_CTRL_0	3	4	Parity
DRU_R30_UTC_32CH_CORE_PSIL_CMD_EDC_CTRL_0	4	5	Parity
DRU_R30_UTC_32CH_CORE_PSIL_CMD_EDC_CTRL_0	5	3	Parity
DRU_R30_UTC_32CH_CORE_PSIL_CMD_EDC_CTRL_0	6	2	Parity
DRU_R30_UTC_32CH_CORE_PSIL_CMD_EDC_CTRL_0	7	1	Parity
DRU_R30_UTC_32CH_CORE_PSIL_CMD_EDC_CTRL_0	8	1	Parity
DRU_R30_UTC_32CH_CORE_PSIL_CMD_EDC_CTRL_0	9	1	Parity
DRU_R30_UTC_32CH_CORE_PSIL_CMD_EDC_CTRL_0	10	1	Parity
DRU_R30_UTC_32CH_CORE_PSIL_CMD_EDC_CTRL_0	11	16	Parity
DRU_R30_UTC_32CH_CORE_PSIL_CMD_EDC_CTRL_0	12	16	Parity
DRU_R30_UTC_32CH_CORE_PSIL_CMD_EDC_CTRL_0	13	1	Parity
DRU_R30_UTC_32CH_CORE_PSIL_CMD_EDC_CTRL_0	14	16	Parity
DRU_R30_UTC_32CH_CORE_PSIL_CMD_EDC_CTRL_0	15	8	Parity
DRU_R30_UTC_32CH_CORE_PSIL_CMD_EDC_CTRL_0	16	5	Parity
DRU_R30_UTC_32CH_CORE_PSIL_CMD_EDC_CTRL_0	17	1	Parity
DRU_R30_UTC_32CH_CORE_PSIL_CMD_EDC_CTRL_0	18	16	Parity
DRU_R30_UTC_32CH_CORE_PSIL_CMD_EDC_CTRL_0	19	8	Parity
DRU_R30_UTC_32CH_CORE_PSIL_CMD_EDC_CTRL_0	20	1	Redundant
DRU_R30_UTC_32CH_CORE_PSIL_CMD_EDC_CTRL_0	21	1	Redundant
DRU_R30_UTC_32CH_CORE_PSIL_CMD_EDC_CTRL_0	22	1	Redundant
DRU_R30_UTC_32CH_CORE_PSIL_CMD_EDC_CTRL_0	23	1	Redundant
DRU_R30_UTC_32CH_CORE_PSIL_CMD_EDC_CTRL_0	24	1	Redundant
DRU_R30_UTC_32CH_CORE_PSIL_CMD_EDC_CTRL_0	25	1	Redundant

**Table 12-755. EDC checkers information for ECC Aggregator Instance
VPAC1_VPAC_TOP_PAC_BASE_KSDW_ECC_AGGR (continued)**

Protected Interconnect	Group ID	Width	Checker Type
DRU_R30_UTC_32CH_CORE_PSIL_CMD_EDC_CTRL_0	26	1	Redundant
DRU_R30_UTC_32CH_CORE_PSIL_CMD_EDC_CTRL_0	27	32	EDC
DRU_R30_UTC_32CH_CORE_PSIL_CMD_EDC_CTRL_0	28	32	EDC
DRU_R30_UTC_32CH_CORE_PSIL_CMD_EDC_CTRL_0	29	32	EDC
DRU_R30_UTC_32CH_CORE_PSIL_CMD_EDC_CTRL_0	30	32	EDC
DRU_R30_UTC_64CH_CORE_CMD_EDC_CTRL_0	0	203	Parity
DRU_R30_UTC_64CH_CORE_CMD_EDC_CTRL_0	1	3	Parity
DRU_R30_UTC_64CH_CORE_CMD_EDC_CTRL_0	2	16	Parity
DRU_R30_UTC_64CH_CORE_CMD_EDC_CTRL_0	3	22	Parity
DRU_R30_UTC_64CH_CORE_CMD_EDC_CTRL_0	4	203	Parity
DRU_R30_UTC_64CH_CORE_CMD_EDC_CTRL_0	5	3	Parity
DRU_R30_UTC_64CH_CORE_CMD_EDC_CTRL_0	6	16	Parity
DRU_R30_UTC_64CH_CORE_CMD_EDC_CTRL_0	7	22	Parity
DRU_R30_UTC_64CH_CORE_CMD_EDC_CTRL_0	8	203	Parity
DRU_R30_UTC_64CH_CORE_CMD_EDC_CTRL_0	9	3	Parity
DRU_R30_UTC_64CH_CORE_CMD_EDC_CTRL_0	10	16	Parity
DRU_R30_UTC_64CH_CORE_CMD_EDC_CTRL_0	11	22	Parity
DRU_R30_UTC_64CH_CORE_CMD_EDC_CTRL_0	12	203	Parity
DRU_R30_UTC_64CH_CORE_CMD_EDC_CTRL_0	13	3	Parity
DRU_R30_UTC_64CH_CORE_CMD_EDC_CTRL_0	14	16	Parity
DRU_R30_UTC_64CH_CORE_CMD_EDC_CTRL_0	15	22	Parity
DRU_R30_UTC_64CH_CORE_CMD_EDC_CTRL_0	16	203	Parity
DRU_R30_UTC_64CH_CORE_CMD_EDC_CTRL_0	17	3	Parity
DRU_R30_UTC_64CH_CORE_CMD_EDC_CTRL_0	18	16	Parity
DRU_R30_UTC_64CH_CORE_CMD_EDC_CTRL_0	19	22	Parity
DRU_R30_UTC_64CH_CORE_CMD_EDC_CTRL_0	20	239	Parity
DRU_R30_UTC_64CH_CORE_CMD_EDC_CTRL_0	21	22	Parity
DRU_R30_UTC_64CH_CORE_CMD_EDC_CTRL_0	22	4	Parity
DRU_R30_UTC_64CH_CORE_CMD_EDC_CTRL_0	23	16	Parity
DRU_R30_UTC_64CH_CORE_CMD_EDC_CTRL_0	24	22	Parity
DRU_R30_UTC_64CH_CORE_CMD_EDC_CTRL_0	25	239	Parity
DRU_R30_UTC_64CH_CORE_CMD_EDC_CTRL_0	26	22	Parity
DRU_R30_UTC_64CH_CORE_CMD_EDC_CTRL_0	27	4	Parity
DRU_R30_UTC_64CH_CORE_CMD_EDC_CTRL_0	28	16	Parity
DRU_R30_UTC_64CH_CORE_CMD_EDC_CTRL_0	29	22	Parity
DRU_R30_UTC_64CH_CORE_CMD_EDC_CTRL_0	30	239	Parity
DRU_R30_UTC_64CH_CORE_CMD_EDC_CTRL_0	31	22	Parity
DRU_R30_UTC_64CH_CORE_CMD_EDC_CTRL_0	32	4	Parity
DRU_R30_UTC_64CH_CORE_CMD_EDC_CTRL_0	33	16	Parity
DRU_R30_UTC_64CH_CORE_CMD_EDC_CTRL_0	34	22	Parity
DRU_R30_UTC_64CH_CORE_CMD_EDC_CTRL_0	35	239	Parity
DRU_R30_UTC_64CH_CORE_CMD_EDC_CTRL_0	36	22	Parity
DRU_R30_UTC_64CH_CORE_CMD_EDC_CTRL_0	37	4	Parity
DRU_R30_UTC_64CH_CORE_CMD_EDC_CTRL_0	38	16	Parity
DRU_R30_UTC_64CH_CORE_CMD_EDC_CTRL_0	39	22	Parity
DRU_R30_UTC_64CH_CORE_CMD_EDC_CTRL_0	40	239	Parity

**Table 12-755. EDC checkers information for ECC Aggregator Instance
VPAC1_VPAC_TOP_PAC_BASE_KSDW_ECC_AGGR (continued)**

Protected Interconnect	Group ID	Width	Checker Type
DRU_R30_UTC_64CH_CORE_CMD_EDC_CTRL_0	41	22	Parity
DRU_R30_UTC_64CH_CORE_CMD_EDC_CTRL_0	42	4	Parity
DRU_R30_UTC_64CH_CORE_CMD_EDC_CTRL_0	43	16	Parity
DRU_R30_UTC_64CH_CORE_CMD_EDC_CTRL_0	44	22	Parity
DRU_R30_UTC_64CH_CORE_PSIL_CMD_EDC_CTRL_0	0	8	Parity
DRU_R30_UTC_64CH_CORE_PSIL_CMD_EDC_CTRL_0	1	16	Parity
DRU_R30_UTC_64CH_CORE_PSIL_CMD_EDC_CTRL_0	2	12	Parity
DRU_R30_UTC_64CH_CORE_PSIL_CMD_EDC_CTRL_0	3	4	Parity
DRU_R30_UTC_64CH_CORE_PSIL_CMD_EDC_CTRL_0	4	5	Parity
DRU_R30_UTC_64CH_CORE_PSIL_CMD_EDC_CTRL_0	5	3	Parity
DRU_R30_UTC_64CH_CORE_PSIL_CMD_EDC_CTRL_0	6	2	Parity
DRU_R30_UTC_64CH_CORE_PSIL_CMD_EDC_CTRL_0	7	1	Parity
DRU_R30_UTC_64CH_CORE_PSIL_CMD_EDC_CTRL_0	8	1	Parity
DRU_R30_UTC_64CH_CORE_PSIL_CMD_EDC_CTRL_0	9	1	Parity
DRU_R30_UTC_64CH_CORE_PSIL_CMD_EDC_CTRL_0	10	1	Parity
DRU_R30_UTC_64CH_CORE_PSIL_CMD_EDC_CTRL_0	11	16	Parity
DRU_R30_UTC_64CH_CORE_PSIL_CMD_EDC_CTRL_0	12	16	Parity
DRU_R30_UTC_64CH_CORE_PSIL_CMD_EDC_CTRL_0	13	1	Parity
DRU_R30_UTC_64CH_CORE_PSIL_CMD_EDC_CTRL_0	14	16	Parity
DRU_R30_UTC_64CH_CORE_PSIL_CMD_EDC_CTRL_0	15	8	Parity
DRU_R30_UTC_64CH_CORE_PSIL_CMD_EDC_CTRL_0	16	5	Parity
DRU_R30_UTC_64CH_CORE_PSIL_CMD_EDC_CTRL_0	17	1	Parity
DRU_R30_UTC_64CH_CORE_PSIL_CMD_EDC_CTRL_0	18	16	Parity
DRU_R30_UTC_64CH_CORE_PSIL_CMD_EDC_CTRL_0	19	8	Parity
DRU_R30_UTC_64CH_CORE_PSIL_CMD_EDC_CTRL_0	20	1	Redundant
DRU_R30_UTC_64CH_CORE_PSIL_CMD_EDC_CTRL_0	21	1	Redundant
DRU_R30_UTC_64CH_CORE_PSIL_CMD_EDC_CTRL_0	22	1	Redundant
DRU_R30_UTC_64CH_CORE_PSIL_CMD_EDC_CTRL_0	23	1	Redundant
DRU_R30_UTC_64CH_CORE_PSIL_CMD_EDC_CTRL_0	24	1	Redundant
DRU_R30_UTC_64CH_CORE_PSIL_CMD_EDC_CTRL_0	25	1	Redundant
DRU_R30_UTC_64CH_CORE_PSIL_CMD_EDC_CTRL_0	26	1	Redundant
DRU_R30_UTC_64CH_CORE_PSIL_CMD_EDC_CTRL_0	27	32	EDC
DRU_R30_UTC_64CH_CORE_PSIL_CMD_EDC_CTRL_0	28	32	EDC
DRU_R30_UTC_64CH_CORE_PSIL_CMD_EDC_CTRL_0	29	32	EDC
DRU_R30_UTC_64CH_CORE_PSIL_CMD_EDC_CTRL_0	30	32	EDC

Table 12-756. Properties of ECC Aggregator Instance VPAC1_VPAC_VISS_KSDW_ECC_AGGR

RAM ID Name	RAM ID	ECC Type	Inject Type	Accessi- ble Flag	Row Width	RAM Size
VISS_RAWFE_LUT1_RAM_INTF_RAM0	0	ECC Wrapper	Inject with error capture	Yes	16	640 B
VISS_RAWFE_LUT1_RAM_INTF_RAM1	1	ECC Wrapper	Inject with error capture	Yes	16	640 B
VISS_RAWFE_LUT2_RAM_INTF_RAM0	2	ECC Wrapper	Inject with error capture	Yes	16	640 B
VISS_RAWFE_LUT2_RAM_INTF_RAM1	3	ECC Wrapper	Inject with error capture	Yes	16	640 B

Table 12-756. Properties of ECC Aggregator Instance VPAC1_VPAC_VISS_KSDW_ECC_AGGR
(continued)

RAM ID Name	RAM ID	ECC Type	Inject Type	Accessi- ble Flag	Row Width	RAM Size
VISS_RAWFE_LUT3_RAM_INTF_RAM0	4	ECC Wrapper	Inject with error capture	Yes	16	640 B
VISS_RAWFE_LUT3_RAM_INTF_RAM1	5	ECC Wrapper	Inject with error capture	Yes	16	640 B
VISS_RAWFE_WDR_LUT_RAM_INTF_RAM0	6	ECC Wrapper	Inject with error capture	Yes	16	640 B
VISS_RAWFE_WDR_LUT_RAM_INTF_RAM1	7	ECC Wrapper	Inject with error capture	Yes	16	640 B
VISS_RAWFE_DPC_LUT_RAM_INTF_RAM0	8	ECC Wrapper	Inject with error capture	Yes	29	928 B
VISS_RAWFE_LSC_RAM_INTF_RAM0	9	ECC Wrapper	Inject with error capture	Yes	32	19 KB
VISS_RAWFE_H3A_LUT_RAM_INTF_RAM0	10	ECC Wrapper	Inject with error capture	Yes	10	400 B
VISS_RAWFE_H3A_LUT_RAM_INTF_RAM1	11	ECC Wrapper	Inject with error capture	Yes	10	400 B
VPAC_VISS_K3_GLBCE_TOP_STAT_MEM0_RAMECC	12	ECC Wrapper	Inject with error capture	Yes	16	2 KB
VPAC_VISS_K3_GLBCE_TOP_STAT_MEM1_RAMECC	13	ECC Wrapper	Inject with error capture	Yes	16	2 KB
VPAC_VISS_K3_GLBCE_TOP_STAT_MEM2_RAMECC	14	ECC Wrapper	Inject with error capture	Yes	16	2 KB
VPAC_VISS_K3_GLBCE_TOP_STAT_MEM3_RAMECC	15	ECC Wrapper	Inject with error capture	Yes	16	2 KB
VPAC_VISS_K3_GLBCE_TOP_STAT_MEM4_RAMECC	16	ECC Wrapper	Inject with error capture	Yes	16	2 KB
VPAC_VISS_K3_GLBCE_TOP_STAT_MEM5_RAMECC	17	ECC Wrapper	Inject with error capture	Yes	16	2 KB
VPAC_VISS_K3_GLBCE_TOP_STAT_MEM6_RAMECC	18	ECC Wrapper	Inject with error capture	Yes	16	2 KB
VPAC_VISS_K3_GLBCE_TOP_STAT_MEM7_RAMECC	19	ECC Wrapper	Inject with error capture	Yes	16	2 KB
VISS_FLEXCC_MEMWRAP_HIST_BANK0_MEMECC	20	ECC Wrapper	Inject with error capture	Yes	20	640 B
VISS_FLEXCC_MEMWRAP_HIST_BANK1_MEMECC	21	ECC Wrapper	Inject with error capture	Yes	20	640 B
VISS_FLEXCC_MEMWRAP_CONTRAST_PIX0_BANK0_M EMECC	22	ECC Wrapper	Inject with error capture	Yes	12	480 B
VISS_FLEXCC_MEMWRAP_CONTRAST_PIX0_BANK1_M EMECC	23	ECC Wrapper	Inject with error capture	Yes	12	384 B
VISS_FLEXCC_MEMWRAP_CONTRAST_PIX1_BANK0_M EMECC	24	ECC Wrapper	Inject with error capture	Yes	12	480 B
VISS_FLEXCC_MEMWRAP_CONTRAST_PIX1_BANK1_M EMECC	25	ECC Wrapper	Inject with error capture	Yes	12	384 B
VISS_FLEXCC_MEMWRAP_CONTRAST_PIX2_BANK0_M EMECC	26	ECC Wrapper	Inject with error capture	Yes	12	480 B
VISS_FLEXCC_MEMWRAP_CONTRAST_PIX2_BANK1_M EMECC	27	ECC Wrapper	Inject with error capture	Yes	12	384 B
VISS_FLEXCC_MEMWRAP_Y8R8_BANK0_MEMECC	28	ECC Wrapper	Inject with error capture	Yes	8	320 B
VISS_FLEXCC_MEMWRAP_Y8R8_BANK1_MEMECC	29	ECC Wrapper	Inject with error capture	Yes	8	256 B
VISS_FLEXCC_MEMWRAP_UV8G8_BANK0_MEMECC	30	ECC Wrapper	Inject with error capture	Yes	8	320 B

Table 12-756. Properties of ECC Aggregator Instance VPAC1_VPAC_VISS_KSDW_ECC_AGGR
(continued)

RAM ID Name	RAM ID	ECC Type	Inject Type	Accessi- ble Flag	Row Width	RAM Size
VISS_FLEXCC_MEMWRAP_UV8G8_BANK1_MEMECC	31	ECC Wrapper	Inject with error capture	Yes	8	256 B
VISS_FLEXCC_MEMWRAP_S8B8_BANK0_MEMECC	32	ECC Wrapper	Inject with error capture	Yes	8	320 B
VISS_FLEXCC_MEMWRAP_S8B8_BANK1_MEMECC	33	ECC Wrapper	Inject with error capture	Yes	8	256 B
VISS_FCP_LUT_0_RAMECC	34	ECC Wrapper	Inject with error capture	Yes	16	640 B
VISS_FCP_LUT_1_RAMECC	35	ECC Wrapper	Inject with error capture	Yes	16	640 B
VISS_FCP_EELUT_0_RAMECC	36	ECC Wrapper	Inject with error capture	Yes	13	3 KB
VISS_FCP_EELUT_1_RAMECC	37	ECC Wrapper	Inject with error capture	Yes	13	3 KB
VISS_NSF4V_RAWHIST_MEMWRAP_HIST_LUT_B0_MEMECC	38	ECC Wrapper	Inject with error capture	Yes	12	480 B
VISS_NSF4V_RAWHIST_MEMWRAP_HIST_LUT_B1_MEMECC	39	ECC Wrapper	Inject with error capture	Yes	12	480 B
VISS_NSF4V_RAWHIST_MEMWRAP_HIST_DATA_B0_MECC	40	ECC Wrapper	Inject with error capture	Yes	22	352 B
VISS_NSF4V_RAWHIST_MEMWRAP_HIST_DATA_B1_MECC	41	ECC Wrapper	Inject with error capture	Yes	22	352 B
VISS_FCP_CLUT0_0_RAMECC	42	ECC Wrapper	Inject with error capture	Yes	12	480 B
VISS_FCP_CLUT0_1_RAMECC	43	ECC Wrapper	Inject with error capture	Yes	12	480 B
VISS_FCP_CLUT1_0_RAMECC	44	ECC Wrapper	Inject with error capture	Yes	12	480 B
VISS_FCP_CLUT1_1_RAMECC	45	ECC Wrapper	Inject with error capture	Yes	12	480 B
VISS_FCP_CLUT2_0_RAMECC	46	ECC Wrapper	Inject with error capture	Yes	12	480 B
VISS_FCP_CLUT2_1_RAMECC	47	ECC Wrapper	Inject with error capture	Yes	12	480 B
VISS_FCP_CLUT3_0_RAMECC	48	ECC Wrapper	Inject with error capture	Yes	12	480 B
VISS_FCP_CLUT3_1_RAMECC	49	ECC Wrapper	Inject with error capture	Yes	12	480 B
VISS_FCP_DLUT0_0_RAMECC	50	ECC Wrapper	Inject with error capture	Yes	24	960 B
VISS_FCP_DLUT0_1_RAMECC	51	ECC Wrapper	Inject with error capture	Yes	24	960 B
VISS_FCP_DLUT1_0_RAMECC	52	ECC Wrapper	Inject with error capture	Yes	24	960 B
VISS_FCP_DLUT1_1_RAMECC	53	ECC Wrapper	Inject with error capture	Yes	24	960 B
VISS_FCP_DLUT2_0_RAMECC	54	ECC Wrapper	Inject with error capture	Yes	24	960 B
VISS_FCP_DLUT2_1_RAMECC	55	ECC Wrapper	Inject with error capture	Yes	24	960 B
VISS_FCP_DLUT3_0_RAMECC	56	ECC Wrapper	Inject with error capture	Yes	24	960 B
VISS_FCP_DLUT3_1_RAMECC	57	ECC Wrapper	Inject with error capture	Yes	24	960 B

Table 12-756. Properties of ECC Aggregator Instance VPAC1_VPAC_VISS_KSDW_ECC_AGGR
(continued)

RAM ID Name	RAM ID	ECC Type	Inject Type	Accessi ble Flag	Row Width	RAM Size
VISS_FLEXCC_MEMWRAP_HIST_BANK0_MEMECC	58	ECC Wrapper	Inject with error capture	Yes	20	640 B
VISS_FLEXCC_MEMWRAP_HIST_BANK1_MEMECC	59	ECC Wrapper	Inject with error capture	Yes	20	640 B
VISS_FLEXCC_MEMWRAP_CONTRAST_PIX0_BANK0_M EMECC	60	ECC Wrapper	Inject with error capture	Yes	12	480 B
VISS_FLEXCC_MEMWRAP_CONTRAST_PIX0_BANK1_M EMECC	61	ECC Wrapper	Inject with error capture	Yes	12	384 B
VISS_FLEXCC_MEMWRAP_CONTRAST_PIX1_BANK0_M EMECC	62	ECC Wrapper	Inject with error capture	Yes	12	480 B
VISS_FLEXCC_MEMWRAP_CONTRAST_PIX1_BANK1_M EMECC	63	ECC Wrapper	Inject with error capture	Yes	12	384 B
VISS_FLEXCC_MEMWRAP_CONTRAST_PIX2_BANK0_M EMECC	64	ECC Wrapper	Inject with error capture	Yes	12	480 B
VISS_FLEXCC_MEMWRAP_CONTRAST_PIX2_BANK1_M EMECC	65	ECC Wrapper	Inject with error capture	Yes	12	384 B
VISS_FLEXCC_MEMWRAP_Y8R8_BANK0_MEMECC	66	ECC Wrapper	Inject with error capture	Yes	8	320 B
VISS_FLEXCC_MEMWRAP_Y8R8_BANK1_MEMECC	67	ECC Wrapper	Inject with error capture	Yes	8	256 B
VISS_FLEXCC_MEMWRAP_UV8G8_BANK0_MEMECC	68	ECC Wrapper	Inject with error capture	Yes	8	320 B
VISS_FLEXCC_MEMWRAP_UV8G8_BANK1_MEMECC	69	ECC Wrapper	Inject with error capture	Yes	8	256 B
VISS_FLEXCC_MEMWRAP_S8B8_BANK0_MEMECC	70	ECC Wrapper	Inject with error capture	Yes	8	320 B
VISS_FLEXCC_MEMWRAP_S8B8_BANK1_MEMECC	71	ECC Wrapper	Inject with error capture	Yes	8	256 B
VISS_FCP_LUT_0_RAMECC	72	ECC Wrapper	Inject with error capture	Yes	16	640 B
VISS_FCP_LUT_1_RAMECC	73	ECC Wrapper	Inject with error capture	Yes	16	640 B
VISS_FCP_CLUT0_0_RAMECC	74	ECC Wrapper	Inject with error capture	Yes	12	480 B
VISS_FCP_CLUT0_1_RAMECC	75	ECC Wrapper	Inject with error capture	Yes	12	480 B
VISS_FCP_CLUT1_0_RAMECC	76	ECC Wrapper	Inject with error capture	Yes	12	480 B
VISS_FCP_CLUT1_1_RAMECC	77	ECC Wrapper	Inject with error capture	Yes	12	480 B
VISS_FCP_CLUT2_0_RAMECC	78	ECC Wrapper	Inject with error capture	Yes	12	480 B
VISS_FCP_CLUT2_1_RAMECC	79	ECC Wrapper	Inject with error capture	Yes	12	480 B
VISS_FCP_CLUT3_0_RAMECC	80	ECC Wrapper	Inject with error capture	Yes	12	480 B
VISS_FCP_CLUT3_1_RAMECC	81	ECC Wrapper	Inject with error capture	Yes	12	480 B
VISS_FCP_DLUT0_0_RAMECC	82	ECC Wrapper	Inject with error capture	Yes	24	960 B
VISS_FCP_DLUT0_1_RAMECC	83	ECC Wrapper	Inject with error capture	Yes	24	960 B
VISS_FCP_DLUT1_0_RAMECC	84	ECC Wrapper	Inject with error capture	Yes	24	960 B

Table 12-756. Properties of ECC Aggregator Instance VPAC1_VPAC_VISS_KSDW_ECC_AGGR
(continued)

RAM ID Name	RAM ID	ECC Type	Inject Type	Accessi ble Flag	Row Width	RAM Size
VISS_FCP_Dlut1_1_RAMECC	85	ECC Wrapper	Inject with error capture	Yes	24	960 B
VISS_FCP_Dlut2_0_RAMECC	86	ECC Wrapper	Inject with error capture	Yes	24	960 B
VISS_FCP_Dlut2_1_RAMECC	87	ECC Wrapper	Inject with error capture	Yes	24	960 B
VISS_FCP_Dlut3_0_RAMECC	88	ECC Wrapper	Inject with error capture	Yes	24	960 B
VISS_FCP_Dlut3_1_RAMECC	89	ECC Wrapper	Inject with error capture	Yes	24	960 B
VISS_FCP_EELUT_0_RAMECC	90	ECC Wrapper	Inject with error capture	Yes	13	3 KB
VISS_FCP_EELUT_1_RAMECC	91	ECC Wrapper	Inject with error capture	Yes	13	3 KB
VISS_CAC_MEMWRAP_MESHlut_MEMECC	92	ECC Wrapper	Inject with error capture	Yes	32	8 KB

Table 12-757. Properties of ECC Aggregator Instance WKUP_ECC_AGGR0M_WAKEUP_ECC_AGGR

RAM ID Name	RAM ID	ECC Type	Inject Type	Accessi ble Flag	Row Width	RAM Size
IWKU_COR_DATA_VBUSP_32B_INFRA_SAFEG_RD_RAM ECC	26	ECC Wrapper	Inject with error capture	Yes	88	22 B
IWKU_COR_DATA_VBUSP_32B_INFRA_SAFEG_WR_RA MECC	27	ECC Wrapper	Inject with error capture	Yes	88	22 B

Table 12-758. Properties of ECC Aggregator Instance WKUP_ECC_AGGR0M_WAKEUP_ECC_AGGR

RAM ID Name	RAM ID	ECC Type	Inject Type	Accessi ble Flag	Max Number of Checkers
WKUP_CBASS_WKUP_0_WKUP_CBASS_IVDC_INFRA_S AFEG_VBUSP_32B_REF_WKUP2MAIN_INFRA_SAFEG_C FG_P2P_BRIDGE_IVDC_INFRA_SAFEG_VBUSP_32B_RE F_WKUP2MAIN_INFRA_SAFEG_CFG_BRIDGE_BUSECC	0	EDC Interconnect	Inject with error capture	Yes	13
WKUP_CBASS_WKUP_0_WKUP_CBASS_SCRP_32B_PC LK8_WAKEUP_SCR_WKUP_CBASS_SCRP_32B_PCLK8_ WAKEUP_SCR_EDC_CTRL_BUSECC_1	1	EDC Interconnect	Inject with error capture	Yes	141
WKUP_CBASS_WKUP_0_WKUP_CBASS_ISMS_WKUP_0 _HSM_VBUSP_S_P2P_BRIDGE_ISMS_WKUP_0_HSM_VB USP_S_BRIDGE_BUSECC	2	EDC Interconnect	Inject with error capture	Yes	13
WKUP_CBASS_WKUP_0_WKUP_CBASS_ISMS_WKUP_0 _TIFS_VBUSP_S_P2P_BRIDGE_ISMS_WKUP_0_TIFS_VB USP_S_BRIDGE_BUSECC	3	EDC Interconnect	Inject with error capture	Yes	13
WKUP_CBASS_WKUP_0_WKUP_CBASS_ERR_SLV_P2P _BRIDGE_ERR_SLV_BRIDGE_BUSECC	4	EDC Interconnect	Inject with error capture	Yes	19
WKUP_CBASS_WKUP_0_WKUP_CBASS_WKUP_FW_CB ASS_WKUP_0_CBASS_ERR_SLV_P2P_BRIDGE_WKUP_ FW_CBASS_WKUP_0_CBASS_ERR_SLV_BRIDGE_BUSE CC	5	EDC Interconnect	Inject with error capture	Yes	13
WKUP_CBASS_WKUP_0_WKUP_CBASS_WKUP_MCU_S YSCLK0_6_CLK_EDC_CTRL_CBASS_INT_WKUP_MCU_S YSCLK0_6_BUSECC_0	6	EDC Interconnect	Inject with error capture	Yes	256
WKUP_CBASS_WKUP_0_WKUP_CBASS_WKUP_CBASS _WKUP_0_CBASS_ERR_SLV_P2P_BRIDGE_WKUP_CBA SS_WKUP_0_CBASS_ERR_SLV_BRIDGE_BUSECC	7	EDC Interconnect	Inject with error capture	Yes	13

Table 12-758. Properties of ECC Aggregator Instance WKUP_ECC_AGGR0M_WAKEUP_ECC_AGGR (continued)

RAM ID Name	RAM ID	ECC Type	Inject Type	Accessi- ble Flag	Max Number of Checkers
WKUP_CBASS_WKUP_0_WKUP_CBASS_INT_DMSC_SCR_WKUP_CBASS_INT_DMSC_SCR_EDC_CTRL_BUSECC	8	EDC Interconnect	Inject with error capture	Yes	42
WKUP_CBASS_WKUP_0_WKUP_CBASS_BR_SCRP_32B_PCLK4_DMSC_TO_SCRP_32B_PCLK8_WAKEUP_L0_P2P_BRIDGE_BR_SCRP_32B_PCLK4_DMSC_TO_SCRP_32B_PCLK8_WAKEUP_L0_BRIDGE_SRC_BUSECC	9	EDC Interconnect	Inject with error capture	Yes	17
WKUP_CBASS_WKUP_0_WKUP_CBASS_WKUP_MCU_S_YCLK0_3_CLK_EDC_CTRL_CBASS_INT_WKUP_MCU_S_YCLK0_3_BUSECC	10	EDC Interconnect	Inject with error capture	Yes	66
WKUP_CBASS_WKUP_0_WKUP_CBASS_EXPORT_WKUP_TO_MAIN_INFRA_VBUSP_L0_P2P_BRIDGE_EXPORT_WKUP_TO_MAIN_INFRA_VBUSP_L0_BRIDGE_BUSECC	11	EDC Interconnect	Inject with error capture	Yes	11
WKUP_CBASS_WKUP_0_WKUP_CBASS_EXPORT_MCU_TO_WKUP_VBUSM_L0_M2P_BRIDGE_EXPORT_MCU_TO_WKUP_VBUSM_L0_BRIDGE_BUSECC	12	EDC Interconnect	Inject with error capture	Yes	31
WKUP_CBASS_WKUP_0_WKUP_CBASS_SCRP_32B_PCLK4_DMSC_SCR_WKUP_CBASS_SCRP_32B_PCLK4_DMSC_SCR_EDC_CTRL_BUSECC_0	13	EDC Interconnect	Inject with error capture	Yes	256
WKUP_CBASS_WKUP_0_WKUP_CBASS_ERR_SCR_WKUP_CBASS_ERR_SCR_EDC_CTRL_BUSECC	14	EDC Interconnect	Inject with error capture	Yes	42
WKUP_CBASS_WKUP_0_WKUP_CBASS_DEFAULT_MMRS_WKUP_CBASS_DEFAULT_MMRS_EDC_CTRL_BUSECC	15	EDC Interconnect	Inject with error capture	Yes	8
WKUP_CBASS_WKUP_0_WKUP_CBASS_DEFAULT_ERR_WKUP_CBASS_DEFAULT_ERR_EDC_CTRL_BUSECC	16	EDC Interconnect	Inject with error capture	Yes	5
WKUP_CBASS_WKUP_0_WKUP_CBASS_WAKEUP_ECC_AGGR_WKUP_0_CFG_P2P_BRIDGE_WAKEUP_ECC_AGGR_WKUP_0_CFG_BRIDGE_BUSECC	17	EDC Interconnect	Inject with error capture	Yes	13
WKUP_CBASS_WKUP_0_WKUP_CBASS_BR_SCRP_32B_PCLK4_DMSC_TO_SCRP_32B_PCLK8_WAKEUP_L0_P2P_BRIDGE_BR_SCRP_32B_PCLK4_DMSC_TO_SCRP_32B_PCLK8_WAKEUP_L0_BRIDGE_DST_BUSECC	18	EDC Interconnect	Inject with error capture	Yes	5
WKUP_CBASS_WKUP_0_WKUP_CBASS_EXPORT_WKUP_TO_MCU_VBUSM_L0_P2M_BRIDGE_EXPORT_WKUP_TO_MCU_VBUSM_L0_BRIDGE_BUSECC	19	EDC Interconnect	Inject with error capture	Yes	27
WKUP_CBASS_WKUP_0_WKUP_CBASS_IK3VTM_N16FFC_WKUP_0_VBUSP_P2P_BRIDGE_IK3VTM_N16FFC_WKUP_0_VBUSP_BRIDGE_BUSECC	20	EDC Interconnect	Inject with error capture	Yes	13
WKUP_CBASS_WKUP_0_WKUP_CBASS_WKUP_MCU_S_YCLK0_6_CLK_EDC_CTRL_CBASS_INT_WKUP_MCU_S_YCLK0_6_BUSECC_1	21	EDC Interconnect	Inject with error capture	Yes	69
WKUP_CBASS_WKUP_0_WKUP_CBASS_SCRP_32B_PCLK4_DMSC_SCR_WKUP_CBASS_SCRP_32B_PCLK4_DMSC_SCR_EDC_CTRL_BUSECC_1	22	EDC Interconnect	Inject with error capture	Yes	148
WKUP_CBASS_WKUP_0_WKUP_CBASS_SCRP_32B_PCLK8_WAKEUP_SCR_WKUP_CBASS_SCRP_32B_PCLK8_WAKEUP_SCR_EDC_CTRL_BUSECC_0	23	EDC Interconnect	Inject with error capture	Yes	256
WKUP_CBASS_WKUP_0_WKUP_CBASS_DMSC_SLV_P2P_BRIDGE_DMSC_SLV_BRIDGE_BUSECC	24	EDC Interconnect	Inject with error capture	Yes	19
IWKU_COR_DATA_VBUSP_32B_INFRA_SAFEEDC_CTRL	25	EDC Interconnect	Inject with error capture	Yes	99
IWKU_COR_DATA_VBUSP_32B_M2M_SRC_VBUSS	28	EDC Interconnect	Inject with error capture	Yes	24
WKUP_CTRL_MMR_EDC_CTRL_BUSECC_9	29	EDC Interconnect	Inject with error capture	Yes	60

**Table 12-758. Properties of ECC Aggregator Instance WKUP_ECC_AGGR0M_WAKEUP_ECC_AGGR
(continued)**

RAM ID Name	RAM ID	ECC Type	Inject Type	Accessi- ble Flag	Max Number of Checkers
IWKU_COR_DATA_VBUSP_32B_SRC_P2M_SRC_BUSECC	30	EDC Interconnect	Inject with error capture	Yes	23
WKUP_CTRL_MMR_EDC_CTRL_BUSECC_0	31	EDC Interconnect	Inject with error capture	Yes	256
WKUP_CTRL_MMR_EDC_CTRL_BUSECC_1	32	EDC Interconnect	Inject with error capture	Yes	256
WKUP_CTRL_MMR_EDC_CTRL_BUSECC_2	33	EDC Interconnect	Inject with error capture	Yes	256
WKUP_CTRL_MMR_EDC_CTRL_BUSECC_3	34	EDC Interconnect	Inject with error capture	Yes	256
WKUP_CTRL_MMR_EDC_CTRL_BUSECC_4	35	EDC Interconnect	Inject with error capture	Yes	256
WKUP_CTRL_MMR_EDC_CTRL_BUSECC_5	36	EDC Interconnect	Inject with error capture	Yes	256
WKUP_CTRL_MMR_EDC_CTRL_BUSECC_6	37	EDC Interconnect	Inject with error capture	Yes	256
WKUP_CTRL_MMR_EDC_CTRL_BUSECC_7	38	EDC Interconnect	Inject with error capture	Yes	256
WKUP_CTRL_MMR_EDC_CTRL_BUSECC_8	39	EDC Interconnect	Inject with error capture	Yes	256
J7_WKUP_FW_CBASS_WKUP_0_WKUP_FW_CBASS_SCRP_WKUP_FW_CLK4_SCR_WKUP_FW_CBASS_SCRP_WKUP_FW_CLK4_SCR_EDC_CTRL_BUSECC	40	EDC Interconnect	Inject with error capture	Yes	118
J7_WKUP_FW_CBASS_WKUP_0_WKUP_FW_CBASS_DEFAULT_ERR_WKUP_FW_CBASS_DEFAULT_ERR_EDC_CTRL_BUSECC	41	EDC Interconnect	Inject with error capture	Yes	5
J7_WKUP_FW_CBASS_WKUP_0_WKUP_FW_CBASS_ERR_SLV_P2P_BRIDGE_ERR_SLV_BRIDGE_BUSECC	42	EDC Interconnect	Inject with error capture	Yes	19
J7_WKUP_FW_CBASS_WKUP_0_WKUP_FW_CBASS_ERR_SCR_WKUP_FW_CBASS_ERR_SCR_EDC_CTRL_BUSECC	43	EDC Interconnect	Inject with error capture	Yes	42
EFUSE_PARITY_CHAIN1_BUSECC	44	EDC Interconnect	Inject with error capture	Yes	9
WAKEUP_ECC_AGGR_EDC_CTRL	45	EDC Interconnect	Inject with error capture	Yes	6

**Table 12-759. EDC checkers information for ECC Aggregator Instance
WKUP_ECC_AGGR0M_WAKEUP_ECC_AGGR**

Protected Interconnect	Group ID	Width	Checker Type
WKUP_CBASS_WKUP_0_WKUP_CBASS_IVDC_INFRA_SAFEG_VBUSP_32B_REF_WKUP2MAIN_INFRA_SAFEG_CFG_P2P_BRIDGE_IVDC_INFRA_SAFEG_VBUSP_32B_REF_WKUP2MAIN_INFRA_SAFEG_CFG_BRIDGE_BUSECC	0	1	Parity
WKUP_CBASS_WKUP_0_WKUP_CBASS_IVDC_INFRA_SAFEG_VBUSP_32B_REF_WKUP2MAIN_INFRA_SAFEG_CFG_P2P_BRIDGE_IVDC_INFRA_SAFEG_VBUSP_32B_REF_WKUP2MAIN_INFRA_SAFEG_CFG_BRIDGE_BUSECC	1	32	Parity
WKUP_CBASS_WKUP_0_WKUP_CBASS_IVDC_INFRA_SAFEG_VBUSP_32B_REF_WKUP2MAIN_INFRA_SAFEG_CFG_P2P_BRIDGE_IVDC_INFRA_SAFEG_VBUSP_32B_REF_WKUP2MAIN_INFRA_SAFEG_CFG_BRIDGE_BUSECC	2	1	Redundant
WKUP_CBASS_WKUP_0_WKUP_CBASS_IVDC_INFRA_SAFEG_VBUSP_32B_REF_WKUP2MAIN_INFRA_SAFEG_CFG_P2P_BRIDGE_IVDC_INFRA_SAFEG_VBUSP_32B_REF_WKUP2MAIN_INFRA_SAFEG_CFG_BRIDGE_BUSECC	3	1	Redundant
WKUP_CBASS_WKUP_0_WKUP_CBASS_IVDC_INFRA_SAFEG_VBUSP_32B_REF_WKUP2MAIN_INFRA_SAFEG_CFG_P2P_BRIDGE_IVDC_INFRA_SAFEG_VBUSP_32B_REF_WKUP2MAIN_INFRA_SAFEG_CFG_BRIDGE_BUSECC	4	1	Redundant

**Table 12-759. EDC checkers information for ECC Aggregator Instance
WKUP_ECC_AGGROM_WAKEUP_ECC_AGGR (continued)**

Protected Interconnect	Group ID	Width	Checker Type
WKUP_CBASS_WKUP_0_WKUP_CBASS_IVDC_INFRA_SAFEG_VBUSP_32B_REF_WKUP2MAIN_INFRA_SAFEG_CFG_P2P_BRIDGE_IVDC_INFRA_SAFEG_VBUSP_32B_REF_WKUP2MAIN_INFRA_SAFEG_CFG_BRIDGE_BUSECC	5	1	Redundant
WKUP_CBASS_WKUP_0_WKUP_CBASS_IVDC_INFRA_SAFEG_VBUSP_32B_REF_WKUP2MAIN_INFRA_SAFEG_CFG_P2P_BRIDGE_IVDC_INFRA_SAFEG_VBUSP_32B_REF_WKUP2MAIN_INFRA_SAFEG_CFG_BRIDGE_BUSECC	6	1	Redundant
WKUP_CBASS_WKUP_0_WKUP_CBASS_IVDC_INFRA_SAFEG_VBUSP_32B_REF_WKUP2MAIN_INFRA_SAFEG_CFG_P2P_BRIDGE_IVDC_INFRA_SAFEG_VBUSP_32B_REF_WKUP2MAIN_INFRA_SAFEG_CFG_BRIDGE_BUSECC	7	8	Parity
WKUP_CBASS_WKUP_0_WKUP_CBASS_IVDC_INFRA_SAFEG_VBUSP_32B_REF_WKUP2MAIN_INFRA_SAFEG_CFG_P2P_BRIDGE_IVDC_INFRA_SAFEG_VBUSP_32B_REF_WKUP2MAIN_INFRA_SAFEG_CFG_BRIDGE_BUSECC	8	8	Parity
WKUP_CBASS_WKUP_0_WKUP_CBASS_IVDC_INFRA_SAFEG_VBUSP_32B_REF_WKUP2MAIN_INFRA_SAFEG_CFG_P2P_BRIDGE_IVDC_INFRA_SAFEG_VBUSP_32B_REF_WKUP2MAIN_INFRA_SAFEG_CFG_BRIDGE_BUSECC	9	8	Parity
WKUP_CBASS_WKUP_0_WKUP_CBASS_IVDC_INFRA_SAFEG_VBUSP_32B_REF_WKUP2MAIN_INFRA_SAFEG_CFG_P2P_BRIDGE_IVDC_INFRA_SAFEG_VBUSP_32B_REF_WKUP2MAIN_INFRA_SAFEG_CFG_BRIDGE_BUSECC	10	8	Parity
WKUP_CBASS_WKUP_0_WKUP_CBASS_IVDC_INFRA_SAFEG_VBUSP_32B_REF_WKUP2MAIN_INFRA_SAFEG_CFG_P2P_BRIDGE_IVDC_INFRA_SAFEG_VBUSP_32B_REF_WKUP2MAIN_INFRA_SAFEG_CFG_BRIDGE_BUSECC	11	1	Parity
WKUP_CBASS_WKUP_0_WKUP_CBASS_IVDC_INFRA_SAFEG_VBUSP_32B_REF_WKUP2MAIN_INFRA_SAFEG_CFG_P2P_BRIDGE_IVDC_INFRA_SAFEG_VBUSP_32B_REF_WKUP2MAIN_INFRA_SAFEG_CFG_BRIDGE_BUSECC	12	1	Parity
WKUP_CBASS_WKUP_0_WKUP_CBASS_SCRP_32B_PCLK8_WAKEUP_SCR_WKUP_CBASS_SCRP_32B_PCLK8_WAKEUP_SCR_EDC_CTRL_BUSECC_1	0	1	Redundant
WKUP_CBASS_WKUP_0_WKUP_CBASS_SCRP_32B_PCLK8_WAKEUP_SCR_WKUP_CBASS_SCRP_32B_PCLK8_WAKEUP_SCR_EDC_CTRL_BUSECC_1	1	8	Parity
WKUP_CBASS_WKUP_0_WKUP_CBASS_SCRP_32B_PCLK8_WAKEUP_SCR_WKUP_CBASS_SCRP_32B_PCLK8_WAKEUP_SCR_EDC_CTRL_BUSECC_1	2	3	Parity
WKUP_CBASS_WKUP_0_WKUP_CBASS_SCRP_32B_PCLK8_WAKEUP_SCR_WKUP_CBASS_SCRP_32B_PCLK8_WAKEUP_SCR_EDC_CTRL_BUSECC_1	3	1	Parity
WKUP_CBASS_WKUP_0_WKUP_CBASS_SCRP_32B_PCLK8_WAKEUP_SCR_WKUP_CBASS_SCRP_32B_PCLK8_WAKEUP_SCR_EDC_CTRL_BUSECC_1	4	3	Parity
WKUP_CBASS_WKUP_0_WKUP_CBASS_SCRP_32B_PCLK8_WAKEUP_SCR_WKUP_CBASS_SCRP_32B_PCLK8_WAKEUP_SCR_EDC_CTRL_BUSECC_1	5	26	Parity
WKUP_CBASS_WKUP_0_WKUP_CBASS_SCRP_32B_PCLK8_WAKEUP_SCR_WKUP_CBASS_SCRP_32B_PCLK8_WAKEUP_SCR_EDC_CTRL_BUSECC_1	6	3	Parity
WKUP_CBASS_WKUP_0_WKUP_CBASS_SCRP_32B_PCLK8_WAKEUP_SCR_WKUP_CBASS_SCRP_32B_PCLK8_WAKEUP_SCR_EDC_CTRL_BUSECC_1	7	1	Redundant
WKUP_CBASS_WKUP_0_WKUP_CBASS_SCRP_32B_PCLK8_WAKEUP_SCR_WKUP_CBASS_SCRP_32B_PCLK8_WAKEUP_SCR_EDC_CTRL_BUSECC_1	8	1	Redundant
WKUP_CBASS_WKUP_0_WKUP_CBASS_SCRP_32B_PCLK8_WAKEUP_SCR_WKUP_CBASS_SCRP_32B_PCLK8_WAKEUP_SCR_EDC_CTRL_BUSECC_1	9	12	Parity
WKUP_CBASS_WKUP_0_WKUP_CBASS_SCRP_32B_PCLK8_WAKEUP_SCR_WKUP_CBASS_SCRP_32B_PCLK8_WAKEUP_SCR_EDC_CTRL_BUSECC_1	10	1	Parity
WKUP_CBASS_WKUP_0_WKUP_CBASS_SCRP_32B_PCLK8_WAKEUP_SCR_WKUP_CBASS_SCRP_32B_PCLK8_WAKEUP_SCR_EDC_CTRL_BUSECC_1	11	4	Parity
WKUP_CBASS_WKUP_0_WKUP_CBASS_SCRP_32B_PCLK8_WAKEUP_SCR_WKUP_CBASS_SCRP_32B_PCLK8_WAKEUP_SCR_EDC_CTRL_BUSECC_1	12	3	Parity
WKUP_CBASS_WKUP_0_WKUP_CBASS_SCRP_32B_PCLK8_WAKEUP_SCR_WKUP_CBASS_SCRP_32B_PCLK8_WAKEUP_SCR_EDC_CTRL_BUSECC_1	13	5	Parity
WKUP_CBASS_WKUP_0_WKUP_CBASS_SCRP_32B_PCLK8_WAKEUP_SCR_WKUP_CBASS_SCRP_32B_PCLK8_WAKEUP_SCR_EDC_CTRL_BUSECC_1	14	10	Parity
WKUP_CBASS_WKUP_0_WKUP_CBASS_SCRP_32B_PCLK8_WAKEUP_SCR_WKUP_CBASS_SCRP_32B_PCLK8_WAKEUP_SCR_EDC_CTRL_BUSECC_1	15	1	Parity

**Table 12-759. EDC checkers information for ECC Aggregator Instance
WKUP_ECC_AGGROM_WAKEUP_ECC_AGGR (continued)**

Protected Interconnect	Group ID	Width	Checker Type
WKUP_CBASS_WKUP_0_WKUP_CBASS_SCRP_32B_PCLK8_WAKEUP_SCR_WKUP_CBASS_SCRP_32B_PCLK8_WAKEUP_SCR_EDC_CTRL_BUSECC_1	16	1	Parity
WKUP_CBASS_WKUP_0_WKUP_CBASS_SCRP_32B_PCLK8_WAKEUP_SCR_WKUP_CBASS_SCRP_32B_PCLK8_WAKEUP_SCR_EDC_CTRL_BUSECC_1	17	1	Parity
WKUP_CBASS_WKUP_0_WKUP_CBASS_SCRP_32B_PCLK8_WAKEUP_SCR_WKUP_CBASS_SCRP_32B_PCLK8_WAKEUP_SCR_EDC_CTRL_BUSECC_1	18	48	Parity
WKUP_CBASS_WKUP_0_WKUP_CBASS_SCRP_32B_PCLK8_WAKEUP_SCR_WKUP_CBASS_SCRP_32B_PCLK8_WAKEUP_SCR_EDC_CTRL_BUSECC_1	19	4	Parity
WKUP_CBASS_WKUP_0_WKUP_CBASS_SCRP_32B_PCLK8_WAKEUP_SCR_WKUP_CBASS_SCRP_32B_PCLK8_WAKEUP_SCR_EDC_CTRL_BUSECC_1	20	3	Parity
WKUP_CBASS_WKUP_0_WKUP_CBASS_SCRP_32B_PCLK8_WAKEUP_SCR_WKUP_CBASS_SCRP_32B_PCLK8_WAKEUP_SCR_EDC_CTRL_BUSECC_1	21	5	Parity
WKUP_CBASS_WKUP_0_WKUP_CBASS_SCRP_32B_PCLK8_WAKEUP_SCR_WKUP_CBASS_SCRP_32B_PCLK8_WAKEUP_SCR_EDC_CTRL_BUSECC_1	22	10	Parity
WKUP_CBASS_WKUP_0_WKUP_CBASS_SCRP_32B_PCLK8_WAKEUP_SCR_WKUP_CBASS_SCRP_32B_PCLK8_WAKEUP_SCR_EDC_CTRL_BUSECC_1	23	1	Parity
WKUP_CBASS_WKUP_0_WKUP_CBASS_SCRP_32B_PCLK8_WAKEUP_SCR_WKUP_CBASS_SCRP_32B_PCLK8_WAKEUP_SCR_EDC_CTRL_BUSECC_1	24	1	Parity
WKUP_CBASS_WKUP_0_WKUP_CBASS_SCRP_32B_PCLK8_WAKEUP_SCR_WKUP_CBASS_SCRP_32B_PCLK8_WAKEUP_SCR_EDC_CTRL_BUSECC_1	25	1	Redundant
WKUP_CBASS_WKUP_0_WKUP_CBASS_SCRP_32B_PCLK8_WAKEUP_SCR_WKUP_CBASS_SCRP_32B_PCLK8_WAKEUP_SCR_EDC_CTRL_BUSECC_1	26	8	Parity
WKUP_CBASS_WKUP_0_WKUP_CBASS_SCRP_32B_PCLK8_WAKEUP_SCR_WKUP_CBASS_SCRP_32B_PCLK8_WAKEUP_SCR_EDC_CTRL_BUSECC_1	27	3	Parity
WKUP_CBASS_WKUP_0_WKUP_CBASS_SCRP_32B_PCLK8_WAKEUP_SCR_WKUP_CBASS_SCRP_32B_PCLK8_WAKEUP_SCR_EDC_CTRL_BUSECC_1	28	1	Parity
WKUP_CBASS_WKUP_0_WKUP_CBASS_SCRP_32B_PCLK8_WAKEUP_SCR_WKUP_CBASS_SCRP_32B_PCLK8_WAKEUP_SCR_EDC_CTRL_BUSECC_1	29	3	Parity
WKUP_CBASS_WKUP_0_WKUP_CBASS_SCRP_32B_PCLK8_WAKEUP_SCR_WKUP_CBASS_SCRP_32B_PCLK8_WAKEUP_SCR_EDC_CTRL_BUSECC_1	30	26	Parity
WKUP_CBASS_WKUP_0_WKUP_CBASS_SCRP_32B_PCLK8_WAKEUP_SCR_WKUP_CBASS_SCRP_32B_PCLK8_WAKEUP_SCR_EDC_CTRL_BUSECC_1	31	3	Parity
WKUP_CBASS_WKUP_0_WKUP_CBASS_SCRP_32B_PCLK8_WAKEUP_SCR_WKUP_CBASS_SCRP_32B_PCLK8_WAKEUP_SCR_EDC_CTRL_BUSECC_1	32	1	Redundant
WKUP_CBASS_WKUP_0_WKUP_CBASS_SCRP_32B_PCLK8_WAKEUP_SCR_WKUP_CBASS_SCRP_32B_PCLK8_WAKEUP_SCR_EDC_CTRL_BUSECC_1	33	1	Redundant
WKUP_CBASS_WKUP_0_WKUP_CBASS_SCRP_32B_PCLK8_WAKEUP_SCR_WKUP_CBASS_SCRP_32B_PCLK8_WAKEUP_SCR_EDC_CTRL_BUSECC_1	34	12	Parity
WKUP_CBASS_WKUP_0_WKUP_CBASS_SCRP_32B_PCLK8_WAKEUP_SCR_WKUP_CBASS_SCRP_32B_PCLK8_WAKEUP_SCR_EDC_CTRL_BUSECC_1	35	1	Parity
WKUP_CBASS_WKUP_0_WKUP_CBASS_SCRP_32B_PCLK8_WAKEUP_SCR_WKUP_CBASS_SCRP_32B_PCLK8_WAKEUP_SCR_EDC_CTRL_BUSECC_1	36	4	Parity
WKUP_CBASS_WKUP_0_WKUP_CBASS_SCRP_32B_PCLK8_WAKEUP_SCR_WKUP_CBASS_SCRP_32B_PCLK8_WAKEUP_SCR_EDC_CTRL_BUSECC_1	37	3	Parity
WKUP_CBASS_WKUP_0_WKUP_CBASS_SCRP_32B_PCLK8_WAKEUP_SCR_WKUP_CBASS_SCRP_32B_PCLK8_WAKEUP_SCR_EDC_CTRL_BUSECC_1	38	5	Parity
WKUP_CBASS_WKUP_0_WKUP_CBASS_SCRP_32B_PCLK8_WAKEUP_SCR_WKUP_CBASS_SCRP_32B_PCLK8_WAKEUP_SCR_EDC_CTRL_BUSECC_1	39	10	Parity
WKUP_CBASS_WKUP_0_WKUP_CBASS_SCRP_32B_PCLK8_WAKEUP_SCR_WKUP_CBASS_SCRP_32B_PCLK8_WAKEUP_SCR_EDC_CTRL_BUSECC_1	40	1	Parity
WKUP_CBASS_WKUP_0_WKUP_CBASS_SCRP_32B_PCLK8_WAKEUP_SCR_WKUP_CBASS_SCRP_32B_PCLK8_WAKEUP_SCR_EDC_CTRL_BUSECC_1	41	1	Parity
WKUP_CBASS_WKUP_0_WKUP_CBASS_SCRP_32B_PCLK8_WAKEUP_SCR_WKUP_CBASS_SCRP_32B_PCLK8_WAKEUP_SCR_EDC_CTRL_BUSECC_1	42	1	Parity

**Table 12-759. EDC checkers information for ECC Aggregator Instance
WKUP_ECC_AGGROM_WAKEUP_ECC_AGGR (continued)**

Protected Interconnect	Group ID	Width	Checker Type
WKUP_CBASS_WKUP_0_WKUP_CBASS_SCRP_32B_PCLK8_WAKEUP_SCR_WKUP_CBASS_SCRP_32B_PCLK8_WAKEUP_SCR_EDC_CTRL_BUSECC_1	43	48	Parity
WKUP_CBASS_WKUP_0_WKUP_CBASS_SCRP_32B_PCLK8_WAKEUP_SCR_WKUP_CBASS_SCRP_32B_PCLK8_WAKEUP_SCR_EDC_CTRL_BUSECC_1	44	4	Parity
WKUP_CBASS_WKUP_0_WKUP_CBASS_SCRP_32B_PCLK8_WAKEUP_SCR_WKUP_CBASS_SCRP_32B_PCLK8_WAKEUP_SCR_EDC_CTRL_BUSECC_1	45	3	Parity
WKUP_CBASS_WKUP_0_WKUP_CBASS_SCRP_32B_PCLK8_WAKEUP_SCR_WKUP_CBASS_SCRP_32B_PCLK8_WAKEUP_SCR_EDC_CTRL_BUSECC_1	46	5	Parity
WKUP_CBASS_WKUP_0_WKUP_CBASS_SCRP_32B_PCLK8_WAKEUP_SCR_WKUP_CBASS_SCRP_32B_PCLK8_WAKEUP_SCR_EDC_CTRL_BUSECC_1	47	10	Parity
WKUP_CBASS_WKUP_0_WKUP_CBASS_SCRP_32B_PCLK8_WAKEUP_SCR_WKUP_CBASS_SCRP_32B_PCLK8_WAKEUP_SCR_EDC_CTRL_BUSECC_1	48	1	Parity
WKUP_CBASS_WKUP_0_WKUP_CBASS_SCRP_32B_PCLK8_WAKEUP_SCR_WKUP_CBASS_SCRP_32B_PCLK8_WAKEUP_SCR_EDC_CTRL_BUSECC_1	49	1	Parity
WKUP_CBASS_WKUP_0_WKUP_CBASS_SCRP_32B_PCLK8_WAKEUP_SCR_WKUP_CBASS_SCRP_32B_PCLK8_WAKEUP_SCR_EDC_CTRL_BUSECC_1	50	1	Redundant
WKUP_CBASS_WKUP_0_WKUP_CBASS_SCRP_32B_PCLK8_WAKEUP_SCR_WKUP_CBASS_SCRP_32B_PCLK8_WAKEUP_SCR_EDC_CTRL_BUSECC_1	51	8	Parity
WKUP_CBASS_WKUP_0_WKUP_CBASS_SCRP_32B_PCLK8_WAKEUP_SCR_WKUP_CBASS_SCRP_32B_PCLK8_WAKEUP_SCR_EDC_CTRL_BUSECC_1	52	3	Parity
WKUP_CBASS_WKUP_0_WKUP_CBASS_SCRP_32B_PCLK8_WAKEUP_SCR_WKUP_CBASS_SCRP_32B_PCLK8_WAKEUP_SCR_EDC_CTRL_BUSECC_1	53	1	Parity
WKUP_CBASS_WKUP_0_WKUP_CBASS_SCRP_32B_PCLK8_WAKEUP_SCR_WKUP_CBASS_SCRP_32B_PCLK8_WAKEUP_SCR_EDC_CTRL_BUSECC_1	54	3	Parity
WKUP_CBASS_WKUP_0_WKUP_CBASS_SCRP_32B_PCLK8_WAKEUP_SCR_WKUP_CBASS_SCRP_32B_PCLK8_WAKEUP_SCR_EDC_CTRL_BUSECC_1	55	26	Parity
WKUP_CBASS_WKUP_0_WKUP_CBASS_SCRP_32B_PCLK8_WAKEUP_SCR_WKUP_CBASS_SCRP_32B_PCLK8_WAKEUP_SCR_EDC_CTRL_BUSECC_1	56	3	Parity
WKUP_CBASS_WKUP_0_WKUP_CBASS_SCRP_32B_PCLK8_WAKEUP_SCR_WKUP_CBASS_SCRP_32B_PCLK8_WAKEUP_SCR_EDC_CTRL_BUSECC_1	57	1	Redundant
WKUP_CBASS_WKUP_0_WKUP_CBASS_SCRP_32B_PCLK8_WAKEUP_SCR_WKUP_CBASS_SCRP_32B_PCLK8_WAKEUP_SCR_EDC_CTRL_BUSECC_1	58	1	Redundant
WKUP_CBASS_WKUP_0_WKUP_CBASS_SCRP_32B_PCLK8_WAKEUP_SCR_WKUP_CBASS_SCRP_32B_PCLK8_WAKEUP_SCR_EDC_CTRL_BUSECC_1	59	12	Parity
WKUP_CBASS_WKUP_0_WKUP_CBASS_SCRP_32B_PCLK8_WAKEUP_SCR_WKUP_CBASS_SCRP_32B_PCLK8_WAKEUP_SCR_EDC_CTRL_BUSECC_1	60	1	Parity
WKUP_CBASS_WKUP_0_WKUP_CBASS_SCRP_32B_PCLK8_WAKEUP_SCR_WKUP_CBASS_SCRP_32B_PCLK8_WAKEUP_SCR_EDC_CTRL_BUSECC_1	61	4	Parity
WKUP_CBASS_WKUP_0_WKUP_CBASS_SCRP_32B_PCLK8_WAKEUP_SCR_WKUP_CBASS_SCRP_32B_PCLK8_WAKEUP_SCR_EDC_CTRL_BUSECC_1	62	3	Parity
WKUP_CBASS_WKUP_0_WKUP_CBASS_SCRP_32B_PCLK8_WAKEUP_SCR_WKUP_CBASS_SCRP_32B_PCLK8_WAKEUP_SCR_EDC_CTRL_BUSECC_1	63	5	Parity
WKUP_CBASS_WKUP_0_WKUP_CBASS_SCRP_32B_PCLK8_WAKEUP_SCR_WKUP_CBASS_SCRP_32B_PCLK8_WAKEUP_SCR_EDC_CTRL_BUSECC_1	64	10	Parity
WKUP_CBASS_WKUP_0_WKUP_CBASS_SCRP_32B_PCLK8_WAKEUP_SCR_WKUP_CBASS_SCRP_32B_PCLK8_WAKEUP_SCR_EDC_CTRL_BUSECC_1	65	1	Parity
WKUP_CBASS_WKUP_0_WKUP_CBASS_SCRP_32B_PCLK8_WAKEUP_SCR_WKUP_CBASS_SCRP_32B_PCLK8_WAKEUP_SCR_EDC_CTRL_BUSECC_1	66	1	Parity
WKUP_CBASS_WKUP_0_WKUP_CBASS_SCRP_32B_PCLK8_WAKEUP_SCR_WKUP_CBASS_SCRP_32B_PCLK8_WAKEUP_SCR_EDC_CTRL_BUSECC_1	67	1	Parity
WKUP_CBASS_WKUP_0_WKUP_CBASS_SCRP_32B_PCLK8_WAKEUP_SCR_WKUP_CBASS_SCRP_32B_PCLK8_WAKEUP_SCR_EDC_CTRL_BUSECC_1	68	48	Parity
WKUP_CBASS_WKUP_0_WKUP_CBASS_SCRP_32B_PCLK8_WAKEUP_SCR_WKUP_CBASS_SCRP_32B_PCLK8_WAKEUP_SCR_EDC_CTRL_BUSECC_1	69	4	Parity

**Table 12-759. EDC checkers information for ECC Aggregator Instance
WKUP_ECC_AGGROM_WAKEUP_ECC_AGGR (continued)**

Protected Interconnect	Group ID	Width	Checker Type
WKUP_CBASS_WKUP_0_WKUP_CBASS_SCRP_32B_PCLK8_WAKEUP_SCR_WKUP_CBASS_SCRP_32B_PCLK8_WAKEUP_SCR_EDC_CTRL_BUSECC_1	70	3	Parity
WKUP_CBASS_WKUP_0_WKUP_CBASS_SCRP_32B_PCLK8_WAKEUP_SCR_WKUP_CBASS_SCRP_32B_PCLK8_WAKEUP_SCR_EDC_CTRL_BUSECC_1	71	5	Parity
WKUP_CBASS_WKUP_0_WKUP_CBASS_SCRP_32B_PCLK8_WAKEUP_SCR_WKUP_CBASS_SCRP_32B_PCLK8_WAKEUP_SCR_EDC_CTRL_BUSECC_1	72	10	Parity
WKUP_CBASS_WKUP_0_WKUP_CBASS_SCRP_32B_PCLK8_WAKEUP_SCR_WKUP_CBASS_SCRP_32B_PCLK8_WAKEUP_SCR_EDC_CTRL_BUSECC_1	73	1	Parity
WKUP_CBASS_WKUP_0_WKUP_CBASS_SCRP_32B_PCLK8_WAKEUP_SCR_WKUP_CBASS_SCRP_32B_PCLK8_WAKEUP_SCR_EDC_CTRL_BUSECC_1	74	1	Parity
WKUP_CBASS_WKUP_0_WKUP_CBASS_SCRP_32B_PCLK8_WAKEUP_SCR_WKUP_CBASS_SCRP_32B_PCLK8_WAKEUP_SCR_EDC_CTRL_BUSECC_1	75	1	Redundant
WKUP_CBASS_WKUP_0_WKUP_CBASS_SCRP_32B_PCLK8_WAKEUP_SCR_WKUP_CBASS_SCRP_32B_PCLK8_WAKEUP_SCR_EDC_CTRL_BUSECC_1	76	8	Parity
WKUP_CBASS_WKUP_0_WKUP_CBASS_SCRP_32B_PCLK8_WAKEUP_SCR_WKUP_CBASS_SCRP_32B_PCLK8_WAKEUP_SCR_EDC_CTRL_BUSECC_1	77	3	Parity
WKUP_CBASS_WKUP_0_WKUP_CBASS_SCRP_32B_PCLK8_WAKEUP_SCR_WKUP_CBASS_SCRP_32B_PCLK8_WAKEUP_SCR_EDC_CTRL_BUSECC_1	78	1	Parity
WKUP_CBASS_WKUP_0_WKUP_CBASS_SCRP_32B_PCLK8_WAKEUP_SCR_WKUP_CBASS_SCRP_32B_PCLK8_WAKEUP_SCR_EDC_CTRL_BUSECC_1	79	3	Parity
WKUP_CBASS_WKUP_0_WKUP_CBASS_SCRP_32B_PCLK8_WAKEUP_SCR_WKUP_CBASS_SCRP_32B_PCLK8_WAKEUP_SCR_EDC_CTRL_BUSECC_1	80	26	Parity
WKUP_CBASS_WKUP_0_WKUP_CBASS_SCRP_32B_PCLK8_WAKEUP_SCR_WKUP_CBASS_SCRP_32B_PCLK8_WAKEUP_SCR_EDC_CTRL_BUSECC_1	81	3	Parity
WKUP_CBASS_WKUP_0_WKUP_CBASS_SCRP_32B_PCLK8_WAKEUP_SCR_WKUP_CBASS_SCRP_32B_PCLK8_WAKEUP_SCR_EDC_CTRL_BUSECC_1	82	1	Redundant
WKUP_CBASS_WKUP_0_WKUP_CBASS_SCRP_32B_PCLK8_WAKEUP_SCR_WKUP_CBASS_SCRP_32B_PCLK8_WAKEUP_SCR_EDC_CTRL_BUSECC_1	83	1	Redundant
WKUP_CBASS_WKUP_0_WKUP_CBASS_SCRP_32B_PCLK8_WAKEUP_SCR_WKUP_CBASS_SCRP_32B_PCLK8_WAKEUP_SCR_EDC_CTRL_BUSECC_1	84	12	Parity
WKUP_CBASS_WKUP_0_WKUP_CBASS_SCRP_32B_PCLK8_WAKEUP_SCR_WKUP_CBASS_SCRP_32B_PCLK8_WAKEUP_SCR_EDC_CTRL_BUSECC_1	85	1	Parity
WKUP_CBASS_WKUP_0_WKUP_CBASS_SCRP_32B_PCLK8_WAKEUP_SCR_WKUP_CBASS_SCRP_32B_PCLK8_WAKEUP_SCR_EDC_CTRL_BUSECC_1	86	4	Parity
WKUP_CBASS_WKUP_0_WKUP_CBASS_SCRP_32B_PCLK8_WAKEUP_SCR_WKUP_CBASS_SCRP_32B_PCLK8_WAKEUP_SCR_EDC_CTRL_BUSECC_1	87	3	Parity
WKUP_CBASS_WKUP_0_WKUP_CBASS_SCRP_32B_PCLK8_WAKEUP_SCR_WKUP_CBASS_SCRP_32B_PCLK8_WAKEUP_SCR_EDC_CTRL_BUSECC_1	88	5	Parity
WKUP_CBASS_WKUP_0_WKUP_CBASS_SCRP_32B_PCLK8_WAKEUP_SCR_WKUP_CBASS_SCRP_32B_PCLK8_WAKEUP_SCR_EDC_CTRL_BUSECC_1	89	10	Parity
WKUP_CBASS_WKUP_0_WKUP_CBASS_SCRP_32B_PCLK8_WAKEUP_SCR_WKUP_CBASS_SCRP_32B_PCLK8_WAKEUP_SCR_EDC_CTRL_BUSECC_1	90	1	Parity
WKUP_CBASS_WKUP_0_WKUP_CBASS_SCRP_32B_PCLK8_WAKEUP_SCR_WKUP_CBASS_SCRP_32B_PCLK8_WAKEUP_SCR_EDC_CTRL_BUSECC_1	91	1	Parity
WKUP_CBASS_WKUP_0_WKUP_CBASS_SCRP_32B_PCLK8_WAKEUP_SCR_WKUP_CBASS_SCRP_32B_PCLK8_WAKEUP_SCR_EDC_CTRL_BUSECC_1	92	1	Parity
WKUP_CBASS_WKUP_0_WKUP_CBASS_SCRP_32B_PCLK8_WAKEUP_SCR_WKUP_CBASS_SCRP_32B_PCLK8_WAKEUP_SCR_EDC_CTRL_BUSECC_1	93	48	Parity
WKUP_CBASS_WKUP_0_WKUP_CBASS_SCRP_32B_PCLK8_WAKEUP_SCR_WKUP_CBASS_SCRP_32B_PCLK8_WAKEUP_SCR_EDC_CTRL_BUSECC_1	94	4	Parity
WKUP_CBASS_WKUP_0_WKUP_CBASS_SCRP_32B_PCLK8_WAKEUP_SCR_WKUP_CBASS_SCRP_32B_PCLK8_WAKEUP_SCR_EDC_CTRL_BUSECC_1	95	3	Parity
WKUP_CBASS_WKUP_0_WKUP_CBASS_SCRP_32B_PCLK8_WAKEUP_SCR_WKUP_CBASS_SCRP_32B_PCLK8_WAKEUP_SCR_EDC_CTRL_BUSECC_1	96	5	Parity

**Table 12-759. EDC checkers information for ECC Aggregator Instance
WKUP_ECC_AGGROM_WAKEUP_ECC_AGGR (continued)**

Protected Interconnect	Group ID	Width	Checker Type
WKUP_CBASS_WKUP_0_WKUP_CBASS_SCRP_32B_PCLK8_WAKEUP_SCR_WKUP_CBASS_SCRP_32B_PCLK8_WAKEUP_SCR_EDC_CTRL_BUSECC_1	97	10	Parity
WKUP_CBASS_WKUP_0_WKUP_CBASS_SCRP_32B_PCLK8_WAKEUP_SCR_WKUP_CBASS_SCRP_32B_PCLK8_WAKEUP_SCR_EDC_CTRL_BUSECC_1	98	1	Parity
WKUP_CBASS_WKUP_0_WKUP_CBASS_SCRP_32B_PCLK8_WAKEUP_SCR_WKUP_CBASS_SCRP_32B_PCLK8_WAKEUP_SCR_EDC_CTRL_BUSECC_1	99	1	Parity
WKUP_CBASS_WKUP_0_WKUP_CBASS_SCRP_32B_PCLK8_WAKEUP_SCR_WKUP_CBASS_SCRP_32B_PCLK8_WAKEUP_SCR_EDC_CTRL_BUSECC_1	100	1	Redundant
WKUP_CBASS_WKUP_0_WKUP_CBASS_SCRP_32B_PCLK8_WAKEUP_SCR_WKUP_CBASS_SCRP_32B_PCLK8_WAKEUP_SCR_EDC_CTRL_BUSECC_1	101	8	Parity
WKUP_CBASS_WKUP_0_WKUP_CBASS_SCRP_32B_PCLK8_WAKEUP_SCR_WKUP_CBASS_SCRP_32B_PCLK8_WAKEUP_SCR_EDC_CTRL_BUSECC_1	102	3	Parity
WKUP_CBASS_WKUP_0_WKUP_CBASS_SCRP_32B_PCLK8_WAKEUP_SCR_WKUP_CBASS_SCRP_32B_PCLK8_WAKEUP_SCR_EDC_CTRL_BUSECC_1	103	1	Parity
WKUP_CBASS_WKUP_0_WKUP_CBASS_SCRP_32B_PCLK8_WAKEUP_SCR_WKUP_CBASS_SCRP_32B_PCLK8_WAKEUP_SCR_EDC_CTRL_BUSECC_1	104	3	Parity
WKUP_CBASS_WKUP_0_WKUP_CBASS_SCRP_32B_PCLK8_WAKEUP_SCR_WKUP_CBASS_SCRP_32B_PCLK8_WAKEUP_SCR_EDC_CTRL_BUSECC_1	105	26	Parity
WKUP_CBASS_WKUP_0_WKUP_CBASS_SCRP_32B_PCLK8_WAKEUP_SCR_WKUP_CBASS_SCRP_32B_PCLK8_WAKEUP_SCR_EDC_CTRL_BUSECC_1	106	3	Parity
WKUP_CBASS_WKUP_0_WKUP_CBASS_SCRP_32B_PCLK8_WAKEUP_SCR_WKUP_CBASS_SCRP_32B_PCLK8_WAKEUP_SCR_EDC_CTRL_BUSECC_1	107	1	Redundant
WKUP_CBASS_WKUP_0_WKUP_CBASS_SCRP_32B_PCLK8_WAKEUP_SCR_WKUP_CBASS_SCRP_32B_PCLK8_WAKEUP_SCR_EDC_CTRL_BUSECC_1	108	1	Redundant
WKUP_CBASS_WKUP_0_WKUP_CBASS_SCRP_32B_PCLK8_WAKEUP_SCR_WKUP_CBASS_SCRP_32B_PCLK8_WAKEUP_SCR_EDC_CTRL_BUSECC_1	109	12	Parity
WKUP_CBASS_WKUP_0_WKUP_CBASS_SCRP_32B_PCLK8_WAKEUP_SCR_WKUP_CBASS_SCRP_32B_PCLK8_WAKEUP_SCR_EDC_CTRL_BUSECC_1	110	1	Parity
WKUP_CBASS_WKUP_0_WKUP_CBASS_SCRP_32B_PCLK8_WAKEUP_SCR_WKUP_CBASS_SCRP_32B_PCLK8_WAKEUP_SCR_EDC_CTRL_BUSECC_1	111	4	Parity
WKUP_CBASS_WKUP_0_WKUP_CBASS_SCRP_32B_PCLK8_WAKEUP_SCR_WKUP_CBASS_SCRP_32B_PCLK8_WAKEUP_SCR_EDC_CTRL_BUSECC_1	112	3	Parity
WKUP_CBASS_WKUP_0_WKUP_CBASS_SCRP_32B_PCLK8_WAKEUP_SCR_WKUP_CBASS_SCRP_32B_PCLK8_WAKEUP_SCR_EDC_CTRL_BUSECC_1	113	5	Parity
WKUP_CBASS_WKUP_0_WKUP_CBASS_SCRP_32B_PCLK8_WAKEUP_SCR_WKUP_CBASS_SCRP_32B_PCLK8_WAKEUP_SCR_EDC_CTRL_BUSECC_1	114	10	Parity
WKUP_CBASS_WKUP_0_WKUP_CBASS_SCRP_32B_PCLK8_WAKEUP_SCR_WKUP_CBASS_SCRP_32B_PCLK8_WAKEUP_SCR_EDC_CTRL_BUSECC_1	115	1	Parity
WKUP_CBASS_WKUP_0_WKUP_CBASS_SCRP_32B_PCLK8_WAKEUP_SCR_WKUP_CBASS_SCRP_32B_PCLK8_WAKEUP_SCR_EDC_CTRL_BUSECC_1	116	1	Parity
WKUP_CBASS_WKUP_0_WKUP_CBASS_SCRP_32B_PCLK8_WAKEUP_SCR_WKUP_CBASS_SCRP_32B_PCLK8_WAKEUP_SCR_EDC_CTRL_BUSECC_1	117	1	Parity
WKUP_CBASS_WKUP_0_WKUP_CBASS_SCRP_32B_PCLK8_WAKEUP_SCR_WKUP_CBASS_SCRP_32B_PCLK8_WAKEUP_SCR_EDC_CTRL_BUSECC_1	118	48	Parity
WKUP_CBASS_WKUP_0_WKUP_CBASS_SCRP_32B_PCLK8_WAKEUP_SCR_WKUP_CBASS_SCRP_32B_PCLK8_WAKEUP_SCR_EDC_CTRL_BUSECC_1	119	4	Parity
WKUP_CBASS_WKUP_0_WKUP_CBASS_SCRP_32B_PCLK8_WAKEUP_SCR_WKUP_CBASS_SCRP_32B_PCLK8_WAKEUP_SCR_EDC_CTRL_BUSECC_1	120	3	Parity
WKUP_CBASS_WKUP_0_WKUP_CBASS_SCRP_32B_PCLK8_WAKEUP_SCR_WKUP_CBASS_SCRP_32B_PCLK8_WAKEUP_SCR_EDC_CTRL_BUSECC_1	121	5	Parity
WKUP_CBASS_WKUP_0_WKUP_CBASS_SCRP_32B_PCLK8_WAKEUP_SCR_WKUP_CBASS_SCRP_32B_PCLK8_WAKEUP_SCR_EDC_CTRL_BUSECC_1	122	10	Parity
WKUP_CBASS_WKUP_0_WKUP_CBASS_SCRP_32B_PCLK8_WAKEUP_SCR_WKUP_CBASS_SCRP_32B_PCLK8_WAKEUP_SCR_EDC_CTRL_BUSECC_1	123	1	Parity

**Table 12-759. EDC checkers information for ECC Aggregator Instance
WKUP_ECC_AGGROM_WAKEUP_ECC_AGGR (continued)**

Protected Interconnect	Group ID	Width	Checker Type
WKUP_CBASS_WKUP_0_WKUP_CBASS_SCRP_32B_PCLK8_WAKEUP_SCR_WKUP_CBASS_SCRP_32B_PCLK8_WAKEUP_SCR_EDC_CTRL_BUSECC_1	124	1	Parity
WKUP_CBASS_WKUP_0_WKUP_CBASS_SCRP_32B_PCLK8_WAKEUP_SCR_WKUP_CBASS_SCRP_32B_PCLK8_WAKEUP_SCR_EDC_CTRL_BUSECC_1	125	1	Redundant
WKUP_CBASS_WKUP_0_WKUP_CBASS_SCRP_32B_PCLK8_WAKEUP_SCR_WKUP_CBASS_SCRP_32B_PCLK8_WAKEUP_SCR_EDC_CTRL_BUSECC_1	126	8	Parity
WKUP_CBASS_WKUP_0_WKUP_CBASS_SCRP_32B_PCLK8_WAKEUP_SCR_WKUP_CBASS_SCRP_32B_PCLK8_WAKEUP_SCR_EDC_CTRL_BUSECC_1	127	3	Parity
WKUP_CBASS_WKUP_0_WKUP_CBASS_SCRP_32B_PCLK8_WAKEUP_SCR_WKUP_CBASS_SCRP_32B_PCLK8_WAKEUP_SCR_EDC_CTRL_BUSECC_1	128	1	Parity
WKUP_CBASS_WKUP_0_WKUP_CBASS_SCRP_32B_PCLK8_WAKEUP_SCR_WKUP_CBASS_SCRP_32B_PCLK8_WAKEUP_SCR_EDC_CTRL_BUSECC_1	129	3	Parity
WKUP_CBASS_WKUP_0_WKUP_CBASS_SCRP_32B_PCLK8_WAKEUP_SCR_WKUP_CBASS_SCRP_32B_PCLK8_WAKEUP_SCR_EDC_CTRL_BUSECC_1	130	26	Parity
WKUP_CBASS_WKUP_0_WKUP_CBASS_SCRP_32B_PCLK8_WAKEUP_SCR_WKUP_CBASS_SCRP_32B_PCLK8_WAKEUP_SCR_EDC_CTRL_BUSECC_1	131	3	Parity
WKUP_CBASS_WKUP_0_WKUP_CBASS_SCRP_32B_PCLK8_WAKEUP_SCR_WKUP_CBASS_SCRP_32B_PCLK8_WAKEUP_SCR_EDC_CTRL_BUSECC_1	132	1	Redundant
WKUP_CBASS_WKUP_0_WKUP_CBASS_SCRP_32B_PCLK8_WAKEUP_SCR_WKUP_CBASS_SCRP_32B_PCLK8_WAKEUP_SCR_EDC_CTRL_BUSECC_1	133	1	Parity
WKUP_CBASS_WKUP_0_WKUP_CBASS_SCRP_32B_PCLK8_WAKEUP_SCR_WKUP_CBASS_SCRP_32B_PCLK8_WAKEUP_SCR_EDC_CTRL_BUSECC_1	134	1	Parity
WKUP_CBASS_WKUP_0_WKUP_CBASS_SCRP_32B_PCLK8_WAKEUP_SCR_WKUP_CBASS_SCRP_32B_PCLK8_WAKEUP_SCR_EDC_CTRL_BUSECC_1	135	32	EDC
WKUP_CBASS_WKUP_0_WKUP_CBASS_SCRP_32B_PCLK8_WAKEUP_SCR_WKUP_CBASS_SCRP_32B_PCLK8_WAKEUP_SCR_EDC_CTRL_BUSECC_1	136	1	Redundant
WKUP_CBASS_WKUP_0_WKUP_CBASS_SCRP_32B_PCLK8_WAKEUP_SCR_WKUP_CBASS_SCRP_32B_PCLK8_WAKEUP_SCR_EDC_CTRL_BUSECC_1	137	1	Parity
WKUP_CBASS_WKUP_0_WKUP_CBASS_SCRP_32B_PCLK8_WAKEUP_SCR_WKUP_CBASS_SCRP_32B_PCLK8_WAKEUP_SCR_EDC_CTRL_BUSECC_1	138	10	Parity
WKUP_CBASS_WKUP_0_WKUP_CBASS_SCRP_32B_PCLK8_WAKEUP_SCR_WKUP_CBASS_SCRP_32B_PCLK8_WAKEUP_SCR_EDC_CTRL_BUSECC_1	139	10	Parity
WKUP_CBASS_WKUP_0_WKUP_CBASS_SCRP_32B_PCLK8_WAKEUP_SCR_WKUP_CBASS_SCRP_32B_PCLK8_WAKEUP_SCR_EDC_CTRL_BUSECC_1	140	1	Parity
WKUP_CBASS_WKUP_0_WKUP_CBASS_ISMS_WKUP_0_HSM_VBUSP_S_P2P_BRIDGE_ISMS_WKUP_0_HSM_VBUSP_S_BRIDGE_BUSECC	0	1	Parity
WKUP_CBASS_WKUP_0_WKUP_CBASS_ISMS_WKUP_0_HSM_VBUSP_S_P2P_BRIDGE_ISMS_WKUP_0_HSM_VBUSP_S_BRIDGE_BUSECC	1	32	Parity
WKUP_CBASS_WKUP_0_WKUP_CBASS_ISMS_WKUP_0_HSM_VBUSP_S_P2P_BRIDGE_ISMS_WKUP_0_HSM_VBUSP_S_BRIDGE_BUSECC	2	1	Redundant
WKUP_CBASS_WKUP_0_WKUP_CBASS_ISMS_WKUP_0_HSM_VBUSP_S_P2P_BRIDGE_ISMS_WKUP_0_HSM_VBUSP_S_BRIDGE_BUSECC	3	1	Redundant
WKUP_CBASS_WKUP_0_WKUP_CBASS_ISMS_WKUP_0_HSM_VBUSP_S_P2P_BRIDGE_ISMS_WKUP_0_HSM_VBUSP_S_BRIDGE_BUSECC	4	1	Redundant
WKUP_CBASS_WKUP_0_WKUP_CBASS_ISMS_WKUP_0_HSM_VBUSP_S_P2P_BRIDGE_ISMS_WKUP_0_HSM_VBUSP_S_BRIDGE_BUSECC	5	1	Redundant
WKUP_CBASS_WKUP_0_WKUP_CBASS_ISMS_WKUP_0_HSM_VBUSP_S_P2P_BRIDGE_ISMS_WKUP_0_HSM_VBUSP_S_BRIDGE_BUSECC	6	1	Redundant
WKUP_CBASS_WKUP_0_WKUP_CBASS_ISMS_WKUP_0_HSM_VBUSP_S_P2P_BRIDGE_ISMS_WKUP_0_HSM_VBUSP_S_BRIDGE_BUSECC	7	8	Parity
WKUP_CBASS_WKUP_0_WKUP_CBASS_ISMS_WKUP_0_HSM_VBUSP_S_P2P_BRIDGE_ISMS_WKUP_0_HSM_VBUSP_S_BRIDGE_BUSECC	8	8	Parity
WKUP_CBASS_WKUP_0_WKUP_CBASS_ISMS_WKUP_0_HSM_VBUSP_S_P2P_BRIDGE_ISMS_WKUP_0_HSM_VBUSP_S_BRIDGE_BUSECC	9	8	Parity

**Table 12-759. EDC checkers information for ECC Aggregator Instance
WKUP_ECC_AGGR0M_WAKEUP_ECC_AGGR (continued)**

Protected Interconnect	Group ID	Width	Checker Type
WKUP_CBASS_WKUP_0_WKUP_CBASS_ISMS_WKUP_0_HSM_VBUSP_S_P2P_BRIDGE_ISMS_WKUP_0_HSM_VBUSP_S_BRIDGE_BUSECC	10	8	Parity
WKUP_CBASS_WKUP_0_WKUP_CBASS_ISMS_WKUP_0_HSM_VBUSP_S_P2P_BRIDGE_ISMS_WKUP_0_HSM_VBUSP_S_BRIDGE_BUSECC	11	1	Parity
WKUP_CBASS_WKUP_0_WKUP_CBASS_ISMS_WKUP_0_HSM_VBUSP_S_P2P_BRIDGE_ISMS_WKUP_0_HSM_VBUSP_S_BRIDGE_BUSECC	12	1	Parity
WKUP_CBASS_WKUP_0_WKUP_CBASS_ISMS_WKUP_0_TIFS_VBUSP_S_P2P_BRIDGE_ISMS_WKUP_0_TIFS_VBUSP_S_BRIDGE_BUSECC	0	1	Parity
WKUP_CBASS_WKUP_0_WKUP_CBASS_ISMS_WKUP_0_TIFS_VBUSP_S_P2P_BRIDGE_ISMS_WKUP_0_TIFS_VBUSP_S_BRIDGE_BUSECC	1	32	Parity
WKUP_CBASS_WKUP_0_WKUP_CBASS_ISMS_WKUP_0_TIFS_VBUSP_S_P2P_BRIDGE_ISMS_WKUP_0_TIFS_VBUSP_S_BRIDGE_BUSECC	2	1	Redundant
WKUP_CBASS_WKUP_0_WKUP_CBASS_ISMS_WKUP_0_TIFS_VBUSP_S_P2P_BRIDGE_ISMS_WKUP_0_TIFS_VBUSP_S_BRIDGE_BUSECC	3	1	Redundant
WKUP_CBASS_WKUP_0_WKUP_CBASS_ISMS_WKUP_0_TIFS_VBUSP_S_P2P_BRIDGE_ISMS_WKUP_0_TIFS_VBUSP_S_BRIDGE_BUSECC	4	1	Redundant
WKUP_CBASS_WKUP_0_WKUP_CBASS_ISMS_WKUP_0_TIFS_VBUSP_S_P2P_BRIDGE_ISMS_WKUP_0_TIFS_VBUSP_S_BRIDGE_BUSECC	5	1	Redundant
WKUP_CBASS_WKUP_0_WKUP_CBASS_ISMS_WKUP_0_TIFS_VBUSP_S_P2P_BRIDGE_ISMS_WKUP_0_TIFS_VBUSP_S_BRIDGE_BUSECC	6	1	Redundant
WKUP_CBASS_WKUP_0_WKUP_CBASS_ISMS_WKUP_0_TIFS_VBUSP_S_P2P_BRIDGE_ISMS_WKUP_0_TIFS_VBUSP_S_BRIDGE_BUSECC	7	8	Parity
WKUP_CBASS_WKUP_0_WKUP_CBASS_ISMS_WKUP_0_TIFS_VBUSP_S_P2P_BRIDGE_ISMS_WKUP_0_TIFS_VBUSP_S_BRIDGE_BUSECC	8	8	Parity
WKUP_CBASS_WKUP_0_WKUP_CBASS_ISMS_WKUP_0_TIFS_VBUSP_S_P2P_BRIDGE_ISMS_WKUP_0_TIFS_VBUSP_S_BRIDGE_BUSECC	9	8	Parity
WKUP_CBASS_WKUP_0_WKUP_CBASS_ISMS_WKUP_0_TIFS_VBUSP_S_P2P_BRIDGE_ISMS_WKUP_0_TIFS_VBUSP_S_BRIDGE_BUSECC	10	8	Parity
WKUP_CBASS_WKUP_0_WKUP_CBASS_ISMS_WKUP_0_TIFS_VBUSP_S_P2P_BRIDGE_ISMS_WKUP_0_TIFS_VBUSP_S_BRIDGE_BUSECC	11	1	Parity
WKUP_CBASS_WKUP_0_WKUP_CBASS_ISMS_WKUP_0_TIFS_VBUSP_S_P2P_BRIDGE_ISMS_WKUP_0_TIFS_VBUSP_S_BRIDGE_BUSECC	12	1	Parity
WKUP_CBASS_WKUP_0_WKUP_CBASS_ERR_SLV_P2P_BRIDGE_ERR_SLV_BRIDGE_BUSECC	0	1	Parity
WKUP_CBASS_WKUP_0_WKUP_CBASS_ERR_SLV_P2P_BRIDGE_ERR_SLV_BRIDGE_BUSECC	1	1	Redundant
WKUP_CBASS_WKUP_0_WKUP_CBASS_ERR_SLV_P2P_BRIDGE_ERR_SLV_BRIDGE_BUSECC	2	1	Redundant
WKUP_CBASS_WKUP_0_WKUP_CBASS_ERR_SLV_P2P_BRIDGE_ERR_SLV_BRIDGE_BUSECC	3	1	Redundant
WKUP_CBASS_WKUP_0_WKUP_CBASS_ERR_SLV_P2P_BRIDGE_ERR_SLV_BRIDGE_BUSECC	4	10	Parity
WKUP_CBASS_WKUP_0_WKUP_CBASS_ERR_SLV_P2P_BRIDGE_ERR_SLV_BRIDGE_BUSECC	5	3	Parity
WKUP_CBASS_WKUP_0_WKUP_CBASS_ERR_SLV_P2P_BRIDGE_ERR_SLV_BRIDGE_BUSECC	6	3	Parity
WKUP_CBASS_WKUP_0_WKUP_CBASS_ERR_SLV_P2P_BRIDGE_ERR_SLV_BRIDGE_BUSECC	7	1	Parity
WKUP_CBASS_WKUP_0_WKUP_CBASS_ERR_SLV_P2P_BRIDGE_ERR_SLV_BRIDGE_BUSECC	8	1	Parity
WKUP_CBASS_WKUP_0_WKUP_CBASS_ERR_SLV_P2P_BRIDGE_ERR_SLV_BRIDGE_BUSECC	9	2	Parity
WKUP_CBASS_WKUP_0_WKUP_CBASS_ERR_SLV_P2P_BRIDGE_ERR_SLV_BRIDGE_BUSECC	10	3	Parity

**Table 12-759. EDC checkers information for ECC Aggregator Instance
WKUP_ECC_AGGR0M_WAKEUP_ECC_AGGR (continued)**

Protected Interconnect	Group ID	Width	Checker Type
WKUP_CBASS_WKUP_0_WKUP_CBASS_ERR_SLV_P2P_BRIDGE_ERR_SLV_BRIDGE_BUSECC	11	1	Parity
WKUP_CBASS_WKUP_0_WKUP_CBASS_ERR_SLV_P2P_BRIDGE_ERR_SLV_BRIDGE_BUSECC	12	10	Parity
WKUP_CBASS_WKUP_0_WKUP_CBASS_ERR_SLV_P2P_BRIDGE_ERR_SLV_BRIDGE_BUSECC	13	5	Parity
WKUP_CBASS_WKUP_0_WKUP_CBASS_ERR_SLV_P2P_BRIDGE_ERR_SLV_BRIDGE_BUSECC	14	3	Parity
WKUP_CBASS_WKUP_0_WKUP_CBASS_ERR_SLV_P2P_BRIDGE_ERR_SLV_BRIDGE_BUSECC	15	4	Parity
WKUP_CBASS_WKUP_0_WKUP_CBASS_ERR_SLV_P2P_BRIDGE_ERR_SLV_BRIDGE_BUSECC	16	2	Parity
WKUP_CBASS_WKUP_0_WKUP_CBASS_ERR_SLV_P2P_BRIDGE_ERR_SLV_BRIDGE_BUSECC	17	10	Parity
WKUP_CBASS_WKUP_0_WKUP_CBASS_ERR_SLV_P2P_BRIDGE_ERR_SLV_BRIDGE_BUSECC	18	3	Parity
WKUP_CBASS_WKUP_0_WKUP_CBASS_WKUP_FW_CBASS_WKUP_0_CBASS_ERR_SLV_P2P_BRIDGE_WKUP_FW_CBASS_WKUP_0_CBASS_ERR_SLV_BRIDGE_BUSECC	0	1	Parity
WKUP_CBASS_WKUP_0_WKUP_CBASS_WKUP_FW_CBASS_WKUP_0_CBASS_ERR_SLV_P2P_BRIDGE_WKUP_FW_CBASS_WKUP_0_CBASS_ERR_SLV_BRIDGE_BUSECC	1	32	Parity
WKUP_CBASS_WKUP_0_WKUP_CBASS_WKUP_FW_CBASS_WKUP_0_CBASS_ERR_SLV_P2P_BRIDGE_WKUP_FW_CBASS_WKUP_0_CBASS_ERR_SLV_BRIDGE_BUSECC	2	1	Redundant
WKUP_CBASS_WKUP_0_WKUP_CBASS_WKUP_FW_CBASS_WKUP_0_CBASS_ERR_SLV_P2P_BRIDGE_WKUP_FW_CBASS_WKUP_0_CBASS_ERR_SLV_BRIDGE_BUSECC	3	1	Redundant
WKUP_CBASS_WKUP_0_WKUP_CBASS_WKUP_FW_CBASS_WKUP_0_CBASS_ERR_SLV_P2P_BRIDGE_WKUP_FW_CBASS_WKUP_0_CBASS_ERR_SLV_BRIDGE_BUSECC	4	1	Redundant
WKUP_CBASS_WKUP_0_WKUP_CBASS_WKUP_FW_CBASS_WKUP_0_CBASS_ERR_SLV_P2P_BRIDGE_WKUP_FW_CBASS_WKUP_0_CBASS_ERR_SLV_BRIDGE_BUSECC	5	1	Redundant
WKUP_CBASS_WKUP_0_WKUP_CBASS_WKUP_FW_CBASS_WKUP_0_CBASS_ERR_SLV_P2P_BRIDGE_WKUP_FW_CBASS_WKUP_0_CBASS_ERR_SLV_BRIDGE_BUSECC	6	1	Redundant
WKUP_CBASS_WKUP_0_WKUP_CBASS_WKUP_FW_CBASS_WKUP_0_CBASS_ERR_SLV_P2P_BRIDGE_WKUP_FW_CBASS_WKUP_0_CBASS_ERR_SLV_BRIDGE_BUSECC	7	8	Parity
WKUP_CBASS_WKUP_0_WKUP_CBASS_WKUP_FW_CBASS_WKUP_0_CBASS_ERR_SLV_P2P_BRIDGE_WKUP_FW_CBASS_WKUP_0_CBASS_ERR_SLV_BRIDGE_BUSECC	8	8	Parity
WKUP_CBASS_WKUP_0_WKUP_CBASS_WKUP_FW_CBASS_WKUP_0_CBASS_ERR_SLV_P2P_BRIDGE_WKUP_FW_CBASS_WKUP_0_CBASS_ERR_SLV_BRIDGE_BUSECC	9	8	Parity
WKUP_CBASS_WKUP_0_WKUP_CBASS_WKUP_FW_CBASS_WKUP_0_CBASS_ERR_SLV_P2P_BRIDGE_WKUP_FW_CBASS_WKUP_0_CBASS_ERR_SLV_BRIDGE_BUSECC	10	8	Parity
WKUP_CBASS_WKUP_0_WKUP_CBASS_WKUP_FW_CBASS_WKUP_0_CBASS_ERR_SLV_P2P_BRIDGE_WKUP_FW_CBASS_WKUP_0_CBASS_ERR_SLV_BRIDGE_BUSECC	11	1	Parity
WKUP_CBASS_WKUP_0_WKUP_CBASS_WKUP_FW_CBASS_WKUP_0_CBASS_ERR_SLV_P2P_BRIDGE_WKUP_FW_CBASS_WKUP_0_CBASS_ERR_SLV_BRIDGE_BUSECC	12	1	Parity
WKUP_CBASS_WKUP_0_WKUP_CBASS_WKUP_MCU_SYSClk0_6_CLK_EDC_CTL_CBASS_INT_WKUP_MCU_SYSClk0_6_BUSECC_0	0	2	Parity

**Table 12-759. EDC checkers information for ECC Aggregator Instance
WKUP_ECC_AGGROM_WAKEUP_ECC_AGGR (continued)**

Protected Interconnect	Group ID	Width	Checker Type
WKUP_CBASS_WKUP_0_WKUP_CBASS_WKUP_MCU_SYSCLOCK_6_CLK_EDC_CTL_CBASS_INT_WKUP_MCU_SYSCLOCK_6_BUSECC_0	1	2	Parity
WKUP_CBASS_WKUP_0_WKUP_CBASS_WKUP_MCU_SYSCLOCK_6_CLK_EDC_CTL_CBASS_INT_WKUP_MCU_SYSCLOCK_6_BUSECC_0	2	10	Parity
WKUP_CBASS_WKUP_0_WKUP_CBASS_WKUP_MCU_SYSCLOCK_6_CLK_EDC_CTL_CBASS_INT_WKUP_MCU_SYSCLOCK_6_BUSECC_0	3	2	Parity
WKUP_CBASS_WKUP_0_WKUP_CBASS_WKUP_MCU_SYSCLOCK_6_CLK_EDC_CTL_CBASS_INT_WKUP_MCU_SYSCLOCK_6_BUSECC_0	4	3	Parity
WKUP_CBASS_WKUP_0_WKUP_CBASS_WKUP_MCU_SYSCLOCK_6_CLK_EDC_CTL_CBASS_INT_WKUP_MCU_SYSCLOCK_6_BUSECC_0	5	1	Redundant
WKUP_CBASS_WKUP_0_WKUP_CBASS_WKUP_MCU_SYSCLOCK_6_CLK_EDC_CTL_CBASS_INT_WKUP_MCU_SYSCLOCK_6_BUSECC_0	6	1	Parity
WKUP_CBASS_WKUP_0_WKUP_CBASS_WKUP_MCU_SYSCLOCK_6_CLK_EDC_CTL_CBASS_INT_WKUP_MCU_SYSCLOCK_6_BUSECC_0	7	8	Parity
WKUP_CBASS_WKUP_0_WKUP_CBASS_WKUP_MCU_SYSCLOCK_6_CLK_EDC_CTL_CBASS_INT_WKUP_MCU_SYSCLOCK_6_BUSECC_0	8	1	Parity
WKUP_CBASS_WKUP_0_WKUP_CBASS_WKUP_MCU_SYSCLOCK_6_CLK_EDC_CTL_CBASS_INT_WKUP_MCU_SYSCLOCK_6_BUSECC_0	9	2	Parity
WKUP_CBASS_WKUP_0_WKUP_CBASS_WKUP_MCU_SYSCLOCK_6_CLK_EDC_CTL_CBASS_INT_WKUP_MCU_SYSCLOCK_6_BUSECC_0	10	1	Parity
WKUP_CBASS_WKUP_0_WKUP_CBASS_WKUP_MCU_SYSCLOCK_6_CLK_EDC_CTL_CBASS_INT_WKUP_MCU_SYSCLOCK_6_BUSECC_0	11	12	Parity
WKUP_CBASS_WKUP_0_WKUP_CBASS_WKUP_MCU_SYSCLOCK_6_CLK_EDC_CTL_CBASS_INT_WKUP_MCU_SYSCLOCK_6_BUSECC_0	12	2	Parity
WKUP_CBASS_WKUP_0_WKUP_CBASS_WKUP_MCU_SYSCLOCK_6_CLK_EDC_CTL_CBASS_INT_WKUP_MCU_SYSCLOCK_6_BUSECC_0	13	2	Parity
WKUP_CBASS_WKUP_0_WKUP_CBASS_WKUP_MCU_SYSCLOCK_6_CLK_EDC_CTL_CBASS_INT_WKUP_MCU_SYSCLOCK_6_BUSECC_0	14	4	Parity
WKUP_CBASS_WKUP_0_WKUP_CBASS_WKUP_MCU_SYSCLOCK_6_CLK_EDC_CTL_CBASS_INT_WKUP_MCU_SYSCLOCK_6_BUSECC_0	15	2	Parity
WKUP_CBASS_WKUP_0_WKUP_CBASS_WKUP_MCU_SYSCLOCK_6_CLK_EDC_CTL_CBASS_INT_WKUP_MCU_SYSCLOCK_6_BUSECC_0	16	2	Parity
WKUP_CBASS_WKUP_0_WKUP_CBASS_WKUP_MCU_SYSCLOCK_6_CLK_EDC_CTL_CBASS_INT_WKUP_MCU_SYSCLOCK_6_BUSECC_0	17	10	Parity
WKUP_CBASS_WKUP_0_WKUP_CBASS_WKUP_MCU_SYSCLOCK_6_CLK_EDC_CTL_CBASS_INT_WKUP_MCU_SYSCLOCK_6_BUSECC_0	18	2	Parity
WKUP_CBASS_WKUP_0_WKUP_CBASS_WKUP_MCU_SYSCLOCK_6_CLK_EDC_CTL_CBASS_INT_WKUP_MCU_SYSCLOCK_6_BUSECC_0	19	3	Parity
WKUP_CBASS_WKUP_0_WKUP_CBASS_WKUP_MCU_SYSCLOCK_6_CLK_EDC_CTL_CBASS_INT_WKUP_MCU_SYSCLOCK_6_BUSECC_0	20	1	Redundant
WKUP_CBASS_WKUP_0_WKUP_CBASS_WKUP_MCU_SYSCLOCK_6_CLK_EDC_CTL_CBASS_INT_WKUP_MCU_SYSCLOCK_6_BUSECC_0	21	1	Parity
WKUP_CBASS_WKUP_0_WKUP_CBASS_WKUP_MCU_SYSCLOCK_6_CLK_EDC_CTL_CBASS_INT_WKUP_MCU_SYSCLOCK_6_BUSECC_0	22	8	Parity
WKUP_CBASS_WKUP_0_WKUP_CBASS_WKUP_MCU_SYSCLOCK_6_CLK_EDC_CTL_CBASS_INT_WKUP_MCU_SYSCLOCK_6_BUSECC_0	23	1	Parity
WKUP_CBASS_WKUP_0_WKUP_CBASS_WKUP_MCU_SYSCLOCK_6_CLK_EDC_CTL_CBASS_INT_WKUP_MCU_SYSCLOCK_6_BUSECC_0	24	2	Parity
WKUP_CBASS_WKUP_0_WKUP_CBASS_WKUP_MCU_SYSCLOCK_6_CLK_EDC_CTL_CBASS_INT_WKUP_MCU_SYSCLOCK_6_BUSECC_0	25	1	Parity
WKUP_CBASS_WKUP_0_WKUP_CBASS_WKUP_MCU_SYSCLOCK_6_CLK_EDC_CTL_CBASS_INT_WKUP_MCU_SYSCLOCK_6_BUSECC_0	26	12	Parity
WKUP_CBASS_WKUP_0_WKUP_CBASS_WKUP_MCU_SYSCLOCK_6_CLK_EDC_CTL_CBASS_INT_WKUP_MCU_SYSCLOCK_6_BUSECC_0	27	2	Parity

**Table 12-759. EDC checkers information for ECC Aggregator Instance
WKUP_ECC_AGGR0M_WAKEUP_ECC_AGGR (continued)**

Protected Interconnect	Group ID	Width	Checker Type
WKUP_CBASS_WKUP_0_WKUP_CBASS_WKUP_MCU_SYSCLOCK_6_CLK_EDC_CTL_CBASS_INT_WKUP_MCU_SYSCLOCK_6_BUSECC_0	28	2	Parity
WKUP_CBASS_WKUP_0_WKUP_CBASS_WKUP_MCU_SYSCLOCK_6_CLK_EDC_CTL_CBASS_INT_WKUP_MCU_SYSCLOCK_6_BUSECC_0	29	4	Parity
WKUP_CBASS_WKUP_0_WKUP_CBASS_WKUP_MCU_SYSCLOCK_6_CLK_EDC_CTL_CBASS_INT_WKUP_MCU_SYSCLOCK_6_BUSECC_0	30	2	Parity
WKUP_CBASS_WKUP_0_WKUP_CBASS_WKUP_MCU_SYSCLOCK_6_CLK_EDC_CTL_CBASS_INT_WKUP_MCU_SYSCLOCK_6_BUSECC_0	31	2	Parity
WKUP_CBASS_WKUP_0_WKUP_CBASS_WKUP_MCU_SYSCLOCK_6_CLK_EDC_CTL_CBASS_INT_WKUP_MCU_SYSCLOCK_6_BUSECC_0	32	10	Parity
WKUP_CBASS_WKUP_0_WKUP_CBASS_WKUP_MCU_SYSCLOCK_6_CLK_EDC_CTL_CBASS_INT_WKUP_MCU_SYSCLOCK_6_BUSECC_0	33	2	Parity
WKUP_CBASS_WKUP_0_WKUP_CBASS_WKUP_MCU_SYSCLOCK_6_CLK_EDC_CTL_CBASS_INT_WKUP_MCU_SYSCLOCK_6_BUSECC_0	34	3	Parity
WKUP_CBASS_WKUP_0_WKUP_CBASS_WKUP_MCU_SYSCLOCK_6_CLK_EDC_CTL_CBASS_INT_WKUP_MCU_SYSCLOCK_6_BUSECC_0	35	1	Redundant
WKUP_CBASS_WKUP_0_WKUP_CBASS_WKUP_MCU_SYSCLOCK_6_CLK_EDC_CTL_CBASS_INT_WKUP_MCU_SYSCLOCK_6_BUSECC_0	36	1	Parity
WKUP_CBASS_WKUP_0_WKUP_CBASS_WKUP_MCU_SYSCLOCK_6_CLK_EDC_CTL_CBASS_INT_WKUP_MCU_SYSCLOCK_6_BUSECC_0	37	8	Parity
WKUP_CBASS_WKUP_0_WKUP_CBASS_WKUP_MCU_SYSCLOCK_6_CLK_EDC_CTL_CBASS_INT_WKUP_MCU_SYSCLOCK_6_BUSECC_0	38	1	Parity
WKUP_CBASS_WKUP_0_WKUP_CBASS_WKUP_MCU_SYSCLOCK_6_CLK_EDC_CTL_CBASS_INT_WKUP_MCU_SYSCLOCK_6_BUSECC_0	39	2	Parity
WKUP_CBASS_WKUP_0_WKUP_CBASS_WKUP_MCU_SYSCLOCK_6_CLK_EDC_CTL_CBASS_INT_WKUP_MCU_SYSCLOCK_6_BUSECC_0	40	1	Parity
WKUP_CBASS_WKUP_0_WKUP_CBASS_WKUP_MCU_SYSCLOCK_6_CLK_EDC_CTL_CBASS_INT_WKUP_MCU_SYSCLOCK_6_BUSECC_0	41	12	Parity
WKUP_CBASS_WKUP_0_WKUP_CBASS_WKUP_MCU_SYSCLOCK_6_CLK_EDC_CTL_CBASS_INT_WKUP_MCU_SYSCLOCK_6_BUSECC_0	42	2	Parity
WKUP_CBASS_WKUP_0_WKUP_CBASS_WKUP_MCU_SYSCLOCK_6_CLK_EDC_CTL_CBASS_INT_WKUP_MCU_SYSCLOCK_6_BUSECC_0	43	2	Parity
WKUP_CBASS_WKUP_0_WKUP_CBASS_WKUP_MCU_SYSCLOCK_6_CLK_EDC_CTL_CBASS_INT_WKUP_MCU_SYSCLOCK_6_BUSECC_0	44	4	Parity
WKUP_CBASS_WKUP_0_WKUP_CBASS_WKUP_MCU_SYSCLOCK_6_CLK_EDC_CTL_CBASS_INT_WKUP_MCU_SYSCLOCK_6_BUSECC_0	45	2	Parity
WKUP_CBASS_WKUP_0_WKUP_CBASS_WKUP_MCU_SYSCLOCK_6_CLK_EDC_CTL_CBASS_INT_WKUP_MCU_SYSCLOCK_6_BUSECC_0	46	2	Parity
WKUP_CBASS_WKUP_0_WKUP_CBASS_WKUP_MCU_SYSCLOCK_6_CLK_EDC_CTL_CBASS_INT_WKUP_MCU_SYSCLOCK_6_BUSECC_0	47	10	Parity
WKUP_CBASS_WKUP_0_WKUP_CBASS_WKUP_MCU_SYSCLOCK_6_CLK_EDC_CTL_CBASS_INT_WKUP_MCU_SYSCLOCK_6_BUSECC_0	48	2	Parity
WKUP_CBASS_WKUP_0_WKUP_CBASS_WKUP_MCU_SYSCLOCK_6_CLK_EDC_CTL_CBASS_INT_WKUP_MCU_SYSCLOCK_6_BUSECC_0	49	3	Parity
WKUP_CBASS_WKUP_0_WKUP_CBASS_WKUP_MCU_SYSCLOCK_6_CLK_EDC_CTL_CBASS_INT_WKUP_MCU_SYSCLOCK_6_BUSECC_0	50	1	Redundant
WKUP_CBASS_WKUP_0_WKUP_CBASS_WKUP_MCU_SYSCLOCK_6_CLK_EDC_CTL_CBASS_INT_WKUP_MCU_SYSCLOCK_6_BUSECC_0	51	1	Parity
WKUP_CBASS_WKUP_0_WKUP_CBASS_WKUP_MCU_SYSCLOCK_6_CLK_EDC_CTL_CBASS_INT_WKUP_MCU_SYSCLOCK_6_BUSECC_0	52	8	Parity
WKUP_CBASS_WKUP_0_WKUP_CBASS_WKUP_MCU_SYSCLOCK_6_CLK_EDC_CTL_CBASS_INT_WKUP_MCU_SYSCLOCK_6_BUSECC_0	53	1	Parity
WKUP_CBASS_WKUP_0_WKUP_CBASS_WKUP_MCU_SYSCLOCK_6_CLK_EDC_CTL_CBASS_INT_WKUP_MCU_SYSCLOCK_6_BUSECC_0	54	2	Parity

**Table 12-759. EDC checkers information for ECC Aggregator Instance
WKUP_ECC_AGGROM_WAKEUP_ECC_AGGR (continued)**

Protected Interconnect	Group ID	Width	Checker Type
WKUP_CBASS_WKUP_0_WKUP_CBASS_WKUP_MCU_SYSClk0_6_CLK_EDC_CT RL_CBASS_INT_WKUP_MCU_SYSClk0_6_BUSECC_0	55	1	Parity
WKUP_CBASS_WKUP_0_WKUP_CBASS_WKUP_MCU_SYSClk0_6_CLK_EDC_CT RL_CBASS_INT_WKUP_MCU_SYSClk0_6_BUSECC_0	56	12	Parity
WKUP_CBASS_WKUP_0_WKUP_CBASS_WKUP_MCU_SYSClk0_6_CLK_EDC_CT RL_CBASS_INT_WKUP_MCU_SYSClk0_6_BUSECC_0	57	2	Parity
WKUP_CBASS_WKUP_0_WKUP_CBASS_WKUP_MCU_SYSClk0_6_CLK_EDC_CT RL_CBASS_INT_WKUP_MCU_SYSClk0_6_BUSECC_0	58	2	Parity
WKUP_CBASS_WKUP_0_WKUP_CBASS_WKUP_MCU_SYSClk0_6_CLK_EDC_CT RL_CBASS_INT_WKUP_MCU_SYSClk0_6_BUSECC_0	59	4	Parity
WKUP_CBASS_WKUP_0_WKUP_CBASS_WKUP_MCU_SYSClk0_6_CLK_EDC_CT RL_CBASS_INT_WKUP_MCU_SYSClk0_6_BUSECC_0	60	2	Parity
WKUP_CBASS_WKUP_0_WKUP_CBASS_WKUP_MCU_SYSClk0_6_CLK_EDC_CT RL_CBASS_INT_WKUP_MCU_SYSClk0_6_BUSECC_0	61	2	Parity
WKUP_CBASS_WKUP_0_WKUP_CBASS_WKUP_MCU_SYSClk0_6_CLK_EDC_CT RL_CBASS_INT_WKUP_MCU_SYSClk0_6_BUSECC_0	62	10	Parity
WKUP_CBASS_WKUP_0_WKUP_CBASS_WKUP_MCU_SYSClk0_6_CLK_EDC_CT RL_CBASS_INT_WKUP_MCU_SYSClk0_6_BUSECC_0	63	2	Parity
WKUP_CBASS_WKUP_0_WKUP_CBASS_WKUP_MCU_SYSClk0_6_CLK_EDC_CT RL_CBASS_INT_WKUP_MCU_SYSClk0_6_BUSECC_0	64	3	Parity
WKUP_CBASS_WKUP_0_WKUP_CBASS_WKUP_MCU_SYSClk0_6_CLK_EDC_CT RL_CBASS_INT_WKUP_MCU_SYSClk0_6_BUSECC_0	65	1	Redundant
WKUP_CBASS_WKUP_0_WKUP_CBASS_WKUP_MCU_SYSClk0_6_CLK_EDC_CT RL_CBASS_INT_WKUP_MCU_SYSClk0_6_BUSECC_0	66	1	Parity
WKUP_CBASS_WKUP_0_WKUP_CBASS_WKUP_MCU_SYSClk0_6_CLK_EDC_CT RL_CBASS_INT_WKUP_MCU_SYSClk0_6_BUSECC_0	67	8	Parity
WKUP_CBASS_WKUP_0_WKUP_CBASS_WKUP_MCU_SYSClk0_6_CLK_EDC_CT RL_CBASS_INT_WKUP_MCU_SYSClk0_6_BUSECC_0	68	1	Parity
WKUP_CBASS_WKUP_0_WKUP_CBASS_WKUP_MCU_SYSClk0_6_CLK_EDC_CT RL_CBASS_INT_WKUP_MCU_SYSClk0_6_BUSECC_0	69	2	Parity
WKUP_CBASS_WKUP_0_WKUP_CBASS_WKUP_MCU_SYSClk0_6_CLK_EDC_CT RL_CBASS_INT_WKUP_MCU_SYSClk0_6_BUSECC_0	70	1	Parity
WKUP_CBASS_WKUP_0_WKUP_CBASS_WKUP_MCU_SYSClk0_6_CLK_EDC_CT RL_CBASS_INT_WKUP_MCU_SYSClk0_6_BUSECC_0	71	12	Parity
WKUP_CBASS_WKUP_0_WKUP_CBASS_WKUP_MCU_SYSClk0_6_CLK_EDC_CT RL_CBASS_INT_WKUP_MCU_SYSClk0_6_BUSECC_0	72	2	Parity
WKUP_CBASS_WKUP_0_WKUP_CBASS_WKUP_MCU_SYSClk0_6_CLK_EDC_CT RL_CBASS_INT_WKUP_MCU_SYSClk0_6_BUSECC_0	73	2	Parity
WKUP_CBASS_WKUP_0_WKUP_CBASS_WKUP_MCU_SYSClk0_6_CLK_EDC_CT RL_CBASS_INT_WKUP_MCU_SYSClk0_6_BUSECC_0	74	4	Parity
WKUP_CBASS_WKUP_0_WKUP_CBASS_WKUP_MCU_SYSClk0_6_CLK_EDC_CT RL_CBASS_INT_WKUP_MCU_SYSClk0_6_BUSECC_0	75	2	Parity
WKUP_CBASS_WKUP_0_WKUP_CBASS_WKUP_MCU_SYSClk0_6_CLK_EDC_CT RL_CBASS_INT_WKUP_MCU_SYSClk0_6_BUSECC_0	76	2	Parity
WKUP_CBASS_WKUP_0_WKUP_CBASS_WKUP_MCU_SYSClk0_6_CLK_EDC_CT RL_CBASS_INT_WKUP_MCU_SYSClk0_6_BUSECC_0	77	10	Parity
WKUP_CBASS_WKUP_0_WKUP_CBASS_WKUP_MCU_SYSClk0_6_CLK_EDC_CT RL_CBASS_INT_WKUP_MCU_SYSClk0_6_BUSECC_0	78	2	Parity
WKUP_CBASS_WKUP_0_WKUP_CBASS_WKUP_MCU_SYSClk0_6_CLK_EDC_CT RL_CBASS_INT_WKUP_MCU_SYSClk0_6_BUSECC_0	79	3	Parity
WKUP_CBASS_WKUP_0_WKUP_CBASS_WKUP_MCU_SYSClk0_6_CLK_EDC_CT RL_CBASS_INT_WKUP_MCU_SYSClk0_6_BUSECC_0	80	1	Redundant
WKUP_CBASS_WKUP_0_WKUP_CBASS_WKUP_MCU_SYSClk0_6_CLK_EDC_CT RL_CBASS_INT_WKUP_MCU_SYSClk0_6_BUSECC_0	81	1	Parity

**Table 12-759. EDC checkers information for ECC Aggregator Instance
WKUP_ECC_AGGR0M_WAKEUP_ECC_AGGR (continued)**

Protected Interconnect	Group ID	Width	Checker Type
WKUP_CBASS_WKUP_0_WKUP_CBASS_WKUP_MCU_SYSClk0_6_CLK_EDC_CT RL_CBASS_INT_WKUP_MCU_SYSClk0_6_BUSECC_0	82	8	Parity
WKUP_CBASS_WKUP_0_WKUP_CBASS_WKUP_MCU_SYSClk0_6_CLK_EDC_CT RL_CBASS_INT_WKUP_MCU_SYSClk0_6_BUSECC_0	83	1	Parity
WKUP_CBASS_WKUP_0_WKUP_CBASS_WKUP_MCU_SYSClk0_6_CLK_EDC_CT RL_CBASS_INT_WKUP_MCU_SYSClk0_6_BUSECC_0	84	2	Parity
WKUP_CBASS_WKUP_0_WKUP_CBASS_WKUP_MCU_SYSClk0_6_CLK_EDC_CT RL_CBASS_INT_WKUP_MCU_SYSClk0_6_BUSECC_0	85	1	Parity
WKUP_CBASS_WKUP_0_WKUP_CBASS_WKUP_MCU_SYSClk0_6_CLK_EDC_CT RL_CBASS_INT_WKUP_MCU_SYSClk0_6_BUSECC_0	86	12	Parity
WKUP_CBASS_WKUP_0_WKUP_CBASS_WKUP_MCU_SYSClk0_6_CLK_EDC_CT RL_CBASS_INT_WKUP_MCU_SYSClk0_6_BUSECC_0	87	2	Parity
WKUP_CBASS_WKUP_0_WKUP_CBASS_WKUP_MCU_SYSClk0_6_CLK_EDC_CT RL_CBASS_INT_WKUP_MCU_SYSClk0_6_BUSECC_0	88	2	Parity
WKUP_CBASS_WKUP_0_WKUP_CBASS_WKUP_MCU_SYSClk0_6_CLK_EDC_CT RL_CBASS_INT_WKUP_MCU_SYSClk0_6_BUSECC_0	89	4	Parity
WKUP_CBASS_WKUP_0_WKUP_CBASS_WKUP_MCU_SYSClk0_6_CLK_EDC_CT RL_CBASS_INT_WKUP_MCU_SYSClk0_6_BUSECC_0	90	2	Parity
WKUP_CBASS_WKUP_0_WKUP_CBASS_WKUP_MCU_SYSClk0_6_CLK_EDC_CT RL_CBASS_INT_WKUP_MCU_SYSClk0_6_BUSECC_0	91	2	Parity
WKUP_CBASS_WKUP_0_WKUP_CBASS_WKUP_MCU_SYSClk0_6_CLK_EDC_CT RL_CBASS_INT_WKUP_MCU_SYSClk0_6_BUSECC_0	92	10	Parity
WKUP_CBASS_WKUP_0_WKUP_CBASS_WKUP_MCU_SYSClk0_6_CLK_EDC_CT RL_CBASS_INT_WKUP_MCU_SYSClk0_6_BUSECC_0	93	2	Parity
WKUP_CBASS_WKUP_0_WKUP_CBASS_WKUP_MCU_SYSClk0_6_CLK_EDC_CT RL_CBASS_INT_WKUP_MCU_SYSClk0_6_BUSECC_0	94	3	Parity
WKUP_CBASS_WKUP_0_WKUP_CBASS_WKUP_MCU_SYSClk0_6_CLK_EDC_CT RL_CBASS_INT_WKUP_MCU_SYSClk0_6_BUSECC_0	95	1	Redundant
WKUP_CBASS_WKUP_0_WKUP_CBASS_WKUP_MCU_SYSClk0_6_CLK_EDC_CT RL_CBASS_INT_WKUP_MCU_SYSClk0_6_BUSECC_0	96	1	Parity
WKUP_CBASS_WKUP_0_WKUP_CBASS_WKUP_MCU_SYSClk0_6_CLK_EDC_CT RL_CBASS_INT_WKUP_MCU_SYSClk0_6_BUSECC_0	97	8	Parity
WKUP_CBASS_WKUP_0_WKUP_CBASS_WKUP_MCU_SYSClk0_6_CLK_EDC_CT RL_CBASS_INT_WKUP_MCU_SYSClk0_6_BUSECC_0	98	1	Parity
WKUP_CBASS_WKUP_0_WKUP_CBASS_WKUP_MCU_SYSClk0_6_CLK_EDC_CT RL_CBASS_INT_WKUP_MCU_SYSClk0_6_BUSECC_0	99	2	Parity
WKUP_CBASS_WKUP_0_WKUP_CBASS_WKUP_MCU_SYSClk0_6_CLK_EDC_CT RL_CBASS_INT_WKUP_MCU_SYSClk0_6_BUSECC_0	100	1	Parity
WKUP_CBASS_WKUP_0_WKUP_CBASS_WKUP_MCU_SYSClk0_6_CLK_EDC_CT RL_CBASS_INT_WKUP_MCU_SYSClk0_6_BUSECC_0	101	12	Parity
WKUP_CBASS_WKUP_0_WKUP_CBASS_WKUP_MCU_SYSClk0_6_CLK_EDC_CT RL_CBASS_INT_WKUP_MCU_SYSClk0_6_BUSECC_0	102	2	Parity
WKUP_CBASS_WKUP_0_WKUP_CBASS_WKUP_MCU_SYSClk0_6_CLK_EDC_CT RL_CBASS_INT_WKUP_MCU_SYSClk0_6_BUSECC_0	103	2	Parity
WKUP_CBASS_WKUP_0_WKUP_CBASS_WKUP_MCU_SYSClk0_6_CLK_EDC_CT RL_CBASS_INT_WKUP_MCU_SYSClk0_6_BUSECC_0	104	4	Parity
WKUP_CBASS_WKUP_0_WKUP_CBASS_WKUP_MCU_SYSClk0_6_CLK_EDC_CT RL_CBASS_INT_WKUP_MCU_SYSClk0_6_BUSECC_0	105	2	Parity
WKUP_CBASS_WKUP_0_WKUP_CBASS_WKUP_MCU_SYSClk0_6_CLK_EDC_CT RL_CBASS_INT_WKUP_MCU_SYSClk0_6_BUSECC_0	106	2	Parity
WKUP_CBASS_WKUP_0_WKUP_CBASS_WKUP_MCU_SYSClk0_6_CLK_EDC_CT RL_CBASS_INT_WKUP_MCU_SYSClk0_6_BUSECC_0	107	10	Parity
WKUP_CBASS_WKUP_0_WKUP_CBASS_WKUP_MCU_SYSClk0_6_CLK_EDC_CT RL_CBASS_INT_WKUP_MCU_SYSClk0_6_BUSECC_0	108	2	Parity

**Table 12-759. EDC checkers information for ECC Aggregator Instance
WKUP_ECC_AGGROM_WAKEUP_ECC_AGGR (continued)**

Protected Interconnect	Group ID	Width	Checker Type
WKUP_CBASS_WKUP_0_WKUP_CBASS_WKUP_MCU_SYSCLOCK_6_CLK_EDC_CTL_CBASS_INT_WKUP_MCU_SYSCLOCK_6_BUSECC_0	109	3	Parity
WKUP_CBASS_WKUP_0_WKUP_CBASS_WKUP_MCU_SYSCLOCK_6_CLK_EDC_CTL_CBASS_INT_WKUP_MCU_SYSCLOCK_6_BUSECC_0	110	1	Redundant
WKUP_CBASS_WKUP_0_WKUP_CBASS_WKUP_MCU_SYSCLOCK_6_CLK_EDC_CTL_CBASS_INT_WKUP_MCU_SYSCLOCK_6_BUSECC_0	111	1	Parity
WKUP_CBASS_WKUP_0_WKUP_CBASS_WKUP_MCU_SYSCLOCK_6_CLK_EDC_CTL_CBASS_INT_WKUP_MCU_SYSCLOCK_6_BUSECC_0	112	8	Parity
WKUP_CBASS_WKUP_0_WKUP_CBASS_WKUP_MCU_SYSCLOCK_6_CLK_EDC_CTL_CBASS_INT_WKUP_MCU_SYSCLOCK_6_BUSECC_0	113	1	Parity
WKUP_CBASS_WKUP_0_WKUP_CBASS_WKUP_MCU_SYSCLOCK_6_CLK_EDC_CTL_CBASS_INT_WKUP_MCU_SYSCLOCK_6_BUSECC_0	114	2	Parity
WKUP_CBASS_WKUP_0_WKUP_CBASS_WKUP_MCU_SYSCLOCK_6_CLK_EDC_CTL_CBASS_INT_WKUP_MCU_SYSCLOCK_6_BUSECC_0	115	1	Parity
WKUP_CBASS_WKUP_0_WKUP_CBASS_WKUP_MCU_SYSCLOCK_6_CLK_EDC_CTL_CBASS_INT_WKUP_MCU_SYSCLOCK_6_BUSECC_0	116	12	Parity
WKUP_CBASS_WKUP_0_WKUP_CBASS_WKUP_MCU_SYSCLOCK_6_CLK_EDC_CTL_CBASS_INT_WKUP_MCU_SYSCLOCK_6_BUSECC_0	117	2	Parity
WKUP_CBASS_WKUP_0_WKUP_CBASS_WKUP_MCU_SYSCLOCK_6_CLK_EDC_CTL_CBASS_INT_WKUP_MCU_SYSCLOCK_6_BUSECC_0	118	2	Parity
WKUP_CBASS_WKUP_0_WKUP_CBASS_WKUP_MCU_SYSCLOCK_6_CLK_EDC_CTL_CBASS_INT_WKUP_MCU_SYSCLOCK_6_BUSECC_0	119	4	Parity
WKUP_CBASS_WKUP_0_WKUP_CBASS_WKUP_MCU_SYSCLOCK_6_CLK_EDC_CTL_CBASS_INT_WKUP_MCU_SYSCLOCK_6_BUSECC_0	120	2	Parity
WKUP_CBASS_WKUP_0_WKUP_CBASS_WKUP_MCU_SYSCLOCK_6_CLK_EDC_CTL_CBASS_INT_WKUP_MCU_SYSCLOCK_6_BUSECC_0	121	2	Parity
WKUP_CBASS_WKUP_0_WKUP_CBASS_WKUP_MCU_SYSCLOCK_6_CLK_EDC_CTL_CBASS_INT_WKUP_MCU_SYSCLOCK_6_BUSECC_0	122	10	Parity
WKUP_CBASS_WKUP_0_WKUP_CBASS_WKUP_MCU_SYSCLOCK_6_CLK_EDC_CTL_CBASS_INT_WKUP_MCU_SYSCLOCK_6_BUSECC_0	123	2	Parity
WKUP_CBASS_WKUP_0_WKUP_CBASS_WKUP_MCU_SYSCLOCK_6_CLK_EDC_CTL_CBASS_INT_WKUP_MCU_SYSCLOCK_6_BUSECC_0	124	3	Parity
WKUP_CBASS_WKUP_0_WKUP_CBASS_WKUP_MCU_SYSCLOCK_6_CLK_EDC_CTL_CBASS_INT_WKUP_MCU_SYSCLOCK_6_BUSECC_0	125	1	Redundant
WKUP_CBASS_WKUP_0_WKUP_CBASS_WKUP_MCU_SYSCLOCK_6_CLK_EDC_CTL_CBASS_INT_WKUP_MCU_SYSCLOCK_6_BUSECC_0	126	1	Parity
WKUP_CBASS_WKUP_0_WKUP_CBASS_WKUP_MCU_SYSCLOCK_6_CLK_EDC_CTL_CBASS_INT_WKUP_MCU_SYSCLOCK_6_BUSECC_0	127	8	Parity
WKUP_CBASS_WKUP_0_WKUP_CBASS_WKUP_MCU_SYSCLOCK_6_CLK_EDC_CTL_CBASS_INT_WKUP_MCU_SYSCLOCK_6_BUSECC_0	128	1	Parity
WKUP_CBASS_WKUP_0_WKUP_CBASS_WKUP_MCU_SYSCLOCK_6_CLK_EDC_CTL_CBASS_INT_WKUP_MCU_SYSCLOCK_6_BUSECC_0	129	2	Parity
WKUP_CBASS_WKUP_0_WKUP_CBASS_WKUP_MCU_SYSCLOCK_6_CLK_EDC_CTL_CBASS_INT_WKUP_MCU_SYSCLOCK_6_BUSECC_0	130	1	Parity
WKUP_CBASS_WKUP_0_WKUP_CBASS_WKUP_MCU_SYSCLOCK_6_CLK_EDC_CTL_CBASS_INT_WKUP_MCU_SYSCLOCK_6_BUSECC_0	131	12	Parity
WKUP_CBASS_WKUP_0_WKUP_CBASS_WKUP_MCU_SYSCLOCK_6_CLK_EDC_CTL_CBASS_INT_WKUP_MCU_SYSCLOCK_6_BUSECC_0	132	2	Parity
WKUP_CBASS_WKUP_0_WKUP_CBASS_WKUP_MCU_SYSCLOCK_6_CLK_EDC_CTL_CBASS_INT_WKUP_MCU_SYSCLOCK_6_BUSECC_0	133	2	Parity
WKUP_CBASS_WKUP_0_WKUP_CBASS_WKUP_MCU_SYSCLOCK_6_CLK_EDC_CTL_CBASS_INT_WKUP_MCU_SYSCLOCK_6_BUSECC_0	134	4	Parity
WKUP_CBASS_WKUP_0_WKUP_CBASS_WKUP_MCU_SYSCLOCK_6_CLK_EDC_CTL_CBASS_INT_WKUP_MCU_SYSCLOCK_6_BUSECC_0	135	2	Parity

**Table 12-759. EDC checkers information for ECC Aggregator Instance
WKUP_ECC_AGGR0M_WAKEUP_ECC_AGGR (continued)**

Protected Interconnect	Group ID	Width	Checker Type
WKUP_CBASS_WKUP_0_WKUP_CBASS_WKUP_MCU_SYSClk0_6_CLK_EDC_CT RL_CBASS_INT_WKUP_MCU_SYSClk0_6_BUSECC_0	136	2	Parity
WKUP_CBASS_WKUP_0_WKUP_CBASS_WKUP_MCU_SYSClk0_6_CLK_EDC_CT RL_CBASS_INT_WKUP_MCU_SYSClk0_6_BUSECC_0	137	10	Parity
WKUP_CBASS_WKUP_0_WKUP_CBASS_WKUP_MCU_SYSClk0_6_CLK_EDC_CT RL_CBASS_INT_WKUP_MCU_SYSClk0_6_BUSECC_0	138	2	Parity
WKUP_CBASS_WKUP_0_WKUP_CBASS_WKUP_MCU_SYSClk0_6_CLK_EDC_CT RL_CBASS_INT_WKUP_MCU_SYSClk0_6_BUSECC_0	139	3	Parity
WKUP_CBASS_WKUP_0_WKUP_CBASS_WKUP_MCU_SYSClk0_6_CLK_EDC_CT RL_CBASS_INT_WKUP_MCU_SYSClk0_6_BUSECC_0	140	1	Redundant
WKUP_CBASS_WKUP_0_WKUP_CBASS_WKUP_MCU_SYSClk0_6_CLK_EDC_CT RL_CBASS_INT_WKUP_MCU_SYSClk0_6_BUSECC_0	141	1	Parity
WKUP_CBASS_WKUP_0_WKUP_CBASS_WKUP_MCU_SYSClk0_6_CLK_EDC_CT RL_CBASS_INT_WKUP_MCU_SYSClk0_6_BUSECC_0	142	8	Parity
WKUP_CBASS_WKUP_0_WKUP_CBASS_WKUP_MCU_SYSClk0_6_CLK_EDC_CT RL_CBASS_INT_WKUP_MCU_SYSClk0_6_BUSECC_0	143	1	Parity
WKUP_CBASS_WKUP_0_WKUP_CBASS_WKUP_MCU_SYSClk0_6_CLK_EDC_CT RL_CBASS_INT_WKUP_MCU_SYSClk0_6_BUSECC_0	144	2	Parity
WKUP_CBASS_WKUP_0_WKUP_CBASS_WKUP_MCU_SYSClk0_6_CLK_EDC_CT RL_CBASS_INT_WKUP_MCU_SYSClk0_6_BUSECC_0	145	1	Parity
WKUP_CBASS_WKUP_0_WKUP_CBASS_WKUP_MCU_SYSClk0_6_CLK_EDC_CT RL_CBASS_INT_WKUP_MCU_SYSClk0_6_BUSECC_0	146	12	Parity
WKUP_CBASS_WKUP_0_WKUP_CBASS_WKUP_MCU_SYSClk0_6_CLK_EDC_CT RL_CBASS_INT_WKUP_MCU_SYSClk0_6_BUSECC_0	147	2	Parity
WKUP_CBASS_WKUP_0_WKUP_CBASS_WKUP_MCU_SYSClk0_6_CLK_EDC_CT RL_CBASS_INT_WKUP_MCU_SYSClk0_6_BUSECC_0	148	2	Parity
WKUP_CBASS_WKUP_0_WKUP_CBASS_WKUP_MCU_SYSClk0_6_CLK_EDC_CT RL_CBASS_INT_WKUP_MCU_SYSClk0_6_BUSECC_0	149	4	Parity
WKUP_CBASS_WKUP_0_WKUP_CBASS_WKUP_MCU_SYSClk0_6_CLK_EDC_CT RL_CBASS_INT_WKUP_MCU_SYSClk0_6_BUSECC_0	150	2	Parity
WKUP_CBASS_WKUP_0_WKUP_CBASS_WKUP_MCU_SYSClk0_6_CLK_EDC_CT RL_CBASS_INT_WKUP_MCU_SYSClk0_6_BUSECC_0	151	2	Parity
WKUP_CBASS_WKUP_0_WKUP_CBASS_WKUP_MCU_SYSClk0_6_CLK_EDC_CT RL_CBASS_INT_WKUP_MCU_SYSClk0_6_BUSECC_0	152	10	Parity
WKUP_CBASS_WKUP_0_WKUP_CBASS_WKUP_MCU_SYSClk0_6_CLK_EDC_CT RL_CBASS_INT_WKUP_MCU_SYSClk0_6_BUSECC_0	153	2	Parity
WKUP_CBASS_WKUP_0_WKUP_CBASS_WKUP_MCU_SYSClk0_6_CLK_EDC_CT RL_CBASS_INT_WKUP_MCU_SYSClk0_6_BUSECC_0	154	3	Parity
WKUP_CBASS_WKUP_0_WKUP_CBASS_WKUP_MCU_SYSClk0_6_CLK_EDC_CT RL_CBASS_INT_WKUP_MCU_SYSClk0_6_BUSECC_0	155	1	Redundant
WKUP_CBASS_WKUP_0_WKUP_CBASS_WKUP_MCU_SYSClk0_6_CLK_EDC_CT RL_CBASS_INT_WKUP_MCU_SYSClk0_6_BUSECC_0	156	1	Parity
WKUP_CBASS_WKUP_0_WKUP_CBASS_WKUP_MCU_SYSClk0_6_CLK_EDC_CT RL_CBASS_INT_WKUP_MCU_SYSClk0_6_BUSECC_0	157	8	Parity
WKUP_CBASS_WKUP_0_WKUP_CBASS_WKUP_MCU_SYSClk0_6_CLK_EDC_CT RL_CBASS_INT_WKUP_MCU_SYSClk0_6_BUSECC_0	158	1	Parity
WKUP_CBASS_WKUP_0_WKUP_CBASS_WKUP_MCU_SYSClk0_6_CLK_EDC_CT RL_CBASS_INT_WKUP_MCU_SYSClk0_6_BUSECC_0	159	2	Parity
WKUP_CBASS_WKUP_0_WKUP_CBASS_WKUP_MCU_SYSClk0_6_CLK_EDC_CT RL_CBASS_INT_WKUP_MCU_SYSClk0_6_BUSECC_0	160	1	Parity
WKUP_CBASS_WKUP_0_WKUP_CBASS_WKUP_MCU_SYSClk0_6_CLK_EDC_CT RL_CBASS_INT_WKUP_MCU_SYSClk0_6_BUSECC_0	161	12	Parity
WKUP_CBASS_WKUP_0_WKUP_CBASS_WKUP_MCU_SYSClk0_6_CLK_EDC_CT RL_CBASS_INT_WKUP_MCU_SYSClk0_6_BUSECC_0	162	2	Parity

**Table 12-759. EDC checkers information for ECC Aggregator Instance
WKUP_ECC_AGGROM_WAKEUP_ECC_AGGR (continued)**

Protected Interconnect	Group ID	Width	Checker Type
WKUP_CBASS_WKUP_0_WKUP_CBASS_WKUP_MCU_SYSClk0_6_CLK_EDC_CT RL_CBASS_INT_WKUP_MCU_SYSClk0_6_BUSECC_0	163	2	Parity
WKUP_CBASS_WKUP_0_WKUP_CBASS_WKUP_MCU_SYSClk0_6_CLK_EDC_CT RL_CBASS_INT_WKUP_MCU_SYSClk0_6_BUSECC_0	164	4	Parity
WKUP_CBASS_WKUP_0_WKUP_CBASS_WKUP_MCU_SYSClk0_6_CLK_EDC_CT RL_CBASS_INT_WKUP_MCU_SYSClk0_6_BUSECC_0	165	1	Redundant
WKUP_CBASS_WKUP_0_WKUP_CBASS_WKUP_MCU_SYSClk0_6_CLK_EDC_CT RL_CBASS_INT_WKUP_MCU_SYSClk0_6_BUSECC_0	166	32	EDC
WKUP_CBASS_WKUP_0_WKUP_CBASS_WKUP_MCU_SYSClk0_6_CLK_EDC_CT RL_CBASS_INT_WKUP_MCU_SYSClk0_6_BUSECC_0	167	1	Parity
WKUP_CBASS_WKUP_0_WKUP_CBASS_WKUP_MCU_SYSClk0_6_CLK_EDC_CT RL_CBASS_INT_WKUP_MCU_SYSClk0_6_BUSECC_0	168	12	Parity
WKUP_CBASS_WKUP_0_WKUP_CBASS_WKUP_MCU_SYSClk0_6_CLK_EDC_CT RL_CBASS_INT_WKUP_MCU_SYSClk0_6_BUSECC_0	169	4	Parity
WKUP_CBASS_WKUP_0_WKUP_CBASS_WKUP_MCU_SYSClk0_6_CLK_EDC_CT RL_CBASS_INT_WKUP_MCU_SYSClk0_6_BUSECC_0	170	3	Parity
WKUP_CBASS_WKUP_0_WKUP_CBASS_WKUP_MCU_SYSClk0_6_CLK_EDC_CT RL_CBASS_INT_WKUP_MCU_SYSClk0_6_BUSECC_0	171	1	Parity
WKUP_CBASS_WKUP_0_WKUP_CBASS_WKUP_MCU_SYSClk0_6_CLK_EDC_CT RL_CBASS_INT_WKUP_MCU_SYSClk0_6_BUSECC_0	172	1	Parity
WKUP_CBASS_WKUP_0_WKUP_CBASS_WKUP_MCU_SYSClk0_6_CLK_EDC_CT RL_CBASS_INT_WKUP_MCU_SYSClk0_6_BUSECC_0	173	10	Parity
WKUP_CBASS_WKUP_0_WKUP_CBASS_WKUP_MCU_SYSClk0_6_CLK_EDC_CT RL_CBASS_INT_WKUP_MCU_SYSClk0_6_BUSECC_0	174	12	Parity
WKUP_CBASS_WKUP_0_WKUP_CBASS_WKUP_MCU_SYSClk0_6_CLK_EDC_CT RL_CBASS_INT_WKUP_MCU_SYSClk0_6_BUSECC_0	175	4	Parity
WKUP_CBASS_WKUP_0_WKUP_CBASS_WKUP_MCU_SYSClk0_6_CLK_EDC_CT RL_CBASS_INT_WKUP_MCU_SYSClk0_6_BUSECC_0	176	12	Parity
WKUP_CBASS_WKUP_0_WKUP_CBASS_WKUP_MCU_SYSClk0_6_CLK_EDC_CT RL_CBASS_INT_WKUP_MCU_SYSClk0_6_BUSECC_0	177	2	Parity
WKUP_CBASS_WKUP_0_WKUP_CBASS_WKUP_MCU_SYSClk0_6_CLK_EDC_CT RL_CBASS_INT_WKUP_MCU_SYSClk0_6_BUSECC_0	178	3	Parity
WKUP_CBASS_WKUP_0_WKUP_CBASS_WKUP_MCU_SYSClk0_6_CLK_EDC_CT RL_CBASS_INT_WKUP_MCU_SYSClk0_6_BUSECC_0	179	1	Parity
WKUP_CBASS_WKUP_0_WKUP_CBASS_WKUP_MCU_SYSClk0_6_CLK_EDC_CT RL_CBASS_INT_WKUP_MCU_SYSClk0_6_BUSECC_0	180	1	Parity
WKUP_CBASS_WKUP_0_WKUP_CBASS_WKUP_MCU_SYSClk0_6_CLK_EDC_CT RL_CBASS_INT_WKUP_MCU_SYSClk0_6_BUSECC_0	181	1	Parity
WKUP_CBASS_WKUP_0_WKUP_CBASS_WKUP_MCU_SYSClk0_6_CLK_EDC_CT RL_CBASS_INT_WKUP_MCU_SYSClk0_6_BUSECC_0	182	1	Redundant
WKUP_CBASS_WKUP_0_WKUP_CBASS_WKUP_MCU_SYSClk0_6_CLK_EDC_CT RL_CBASS_INT_WKUP_MCU_SYSClk0_6_BUSECC_0	183	2	Parity
WKUP_CBASS_WKUP_0_WKUP_CBASS_WKUP_MCU_SYSClk0_6_CLK_EDC_CT RL_CBASS_INT_WKUP_MCU_SYSClk0_6_BUSECC_0	184	1	Redundant
WKUP_CBASS_WKUP_0_WKUP_CBASS_WKUP_MCU_SYSClk0_6_CLK_EDC_CT RL_CBASS_INT_WKUP_MCU_SYSClk0_6_BUSECC_0	185	32	EDC
WKUP_CBASS_WKUP_0_WKUP_CBASS_WKUP_MCU_SYSClk0_6_CLK_EDC_CT RL_CBASS_INT_WKUP_MCU_SYSClk0_6_BUSECC_0	186	1	Parity
WKUP_CBASS_WKUP_0_WKUP_CBASS_WKUP_MCU_SYSClk0_6_CLK_EDC_CT RL_CBASS_INT_WKUP_MCU_SYSClk0_6_BUSECC_0	187	9	Parity
WKUP_CBASS_WKUP_0_WKUP_CBASS_WKUP_MCU_SYSClk0_6_CLK_EDC_CT RL_CBASS_INT_WKUP_MCU_SYSClk0_6_BUSECC_0	188	4	Parity
WKUP_CBASS_WKUP_0_WKUP_CBASS_WKUP_MCU_SYSClk0_6_CLK_EDC_CT RL_CBASS_INT_WKUP_MCU_SYSClk0_6_BUSECC_0	189	3	Parity

**Table 12-759. EDC checkers information for ECC Aggregator Instance
WKUP_ECC_AGGR0M_WAKEUP_ECC_AGGR (continued)**

Protected Interconnect	Group ID	Width	Checker Type
WKUP_CBASS_WKUP_0_WKUP_CBASS_WKUP_MCU_SYSClk0_6_CLK_EDC_CT RL_CBASS_INT_WKUP_MCU_SYSClk0_6_BUSECC_0	190	12	Parity
WKUP_CBASS_WKUP_0_WKUP_CBASS_WKUP_MCU_SYSClk0_6_CLK_EDC_CT RL_CBASS_INT_WKUP_MCU_SYSClk0_6_BUSECC_0	191	4	Parity
WKUP_CBASS_WKUP_0_WKUP_CBASS_WKUP_MCU_SYSClk0_6_CLK_EDC_CT RL_CBASS_INT_WKUP_MCU_SYSClk0_6_BUSECC_0	192	12	Parity
WKUP_CBASS_WKUP_0_WKUP_CBASS_WKUP_MCU_SYSClk0_6_CLK_EDC_CT RL_CBASS_INT_WKUP_MCU_SYSClk0_6_BUSECC_0	193	1	Parity
WKUP_CBASS_WKUP_0_WKUP_CBASS_WKUP_MCU_SYSClk0_6_CLK_EDC_CT RL_CBASS_INT_WKUP_MCU_SYSClk0_6_BUSECC_0	194	1	Parity
WKUP_CBASS_WKUP_0_WKUP_CBASS_WKUP_MCU_SYSClk0_6_CLK_EDC_CT RL_CBASS_INT_WKUP_MCU_SYSClk0_6_BUSECC_0	195	1	Parity
WKUP_CBASS_WKUP_0_WKUP_CBASS_WKUP_MCU_SYSClk0_6_CLK_EDC_CT RL_CBASS_INT_WKUP_MCU_SYSClk0_6_BUSECC_0	196	1	Redundant
WKUP_CBASS_WKUP_0_WKUP_CBASS_WKUP_MCU_SYSClk0_6_CLK_EDC_CT RL_CBASS_INT_WKUP_MCU_SYSClk0_6_BUSECC_0	197	2	Parity
WKUP_CBASS_WKUP_0_WKUP_CBASS_WKUP_MCU_SYSClk0_6_CLK_EDC_CT RL_CBASS_INT_WKUP_MCU_SYSClk0_6_BUSECC_0	198	1	Redundant
WKUP_CBASS_WKUP_0_WKUP_CBASS_WKUP_MCU_SYSClk0_6_CLK_EDC_CT RL_CBASS_INT_WKUP_MCU_SYSClk0_6_BUSECC_0	199	32	EDC
WKUP_CBASS_WKUP_0_WKUP_CBASS_WKUP_MCU_SYSClk0_6_CLK_EDC_CT RL_CBASS_INT_WKUP_MCU_SYSClk0_6_BUSECC_0	200	1	Parity
WKUP_CBASS_WKUP_0_WKUP_CBASS_WKUP_MCU_SYSClk0_6_CLK_EDC_CT RL_CBASS_INT_WKUP_MCU_SYSClk0_6_BUSECC_0	201	9	Parity
WKUP_CBASS_WKUP_0_WKUP_CBASS_WKUP_MCU_SYSClk0_6_CLK_EDC_CT RL_CBASS_INT_WKUP_MCU_SYSClk0_6_BUSECC_0	202	4	Parity
WKUP_CBASS_WKUP_0_WKUP_CBASS_WKUP_MCU_SYSClk0_6_CLK_EDC_CT RL_CBASS_INT_WKUP_MCU_SYSClk0_6_BUSECC_0	203	3	Parity
WKUP_CBASS_WKUP_0_WKUP_CBASS_WKUP_MCU_SYSClk0_6_CLK_EDC_CT RL_CBASS_INT_WKUP_MCU_SYSClk0_6_BUSECC_0	204	1	Parity
WKUP_CBASS_WKUP_0_WKUP_CBASS_WKUP_MCU_SYSClk0_6_CLK_EDC_CT RL_CBASS_INT_WKUP_MCU_SYSClk0_6_BUSECC_0	205	1	Parity
WKUP_CBASS_WKUP_0_WKUP_CBASS_WKUP_MCU_SYSClk0_6_CLK_EDC_CT RL_CBASS_INT_WKUP_MCU_SYSClk0_6_BUSECC_0	206	10	Parity
WKUP_CBASS_WKUP_0_WKUP_CBASS_WKUP_MCU_SYSClk0_6_CLK_EDC_CT RL_CBASS_INT_WKUP_MCU_SYSClk0_6_BUSECC_0	207	12	Parity
WKUP_CBASS_WKUP_0_WKUP_CBASS_WKUP_MCU_SYSClk0_6_CLK_EDC_CT RL_CBASS_INT_WKUP_MCU_SYSClk0_6_BUSECC_0	208	4	Parity
WKUP_CBASS_WKUP_0_WKUP_CBASS_WKUP_MCU_SYSClk0_6_CLK_EDC_CT RL_CBASS_INT_WKUP_MCU_SYSClk0_6_BUSECC_0	209	12	Parity
WKUP_CBASS_WKUP_0_WKUP_CBASS_WKUP_MCU_SYSClk0_6_CLK_EDC_CT RL_CBASS_INT_WKUP_MCU_SYSClk0_6_BUSECC_0	210	2	Parity
WKUP_CBASS_WKUP_0_WKUP_CBASS_WKUP_MCU_SYSClk0_6_CLK_EDC_CT RL_CBASS_INT_WKUP_MCU_SYSClk0_6_BUSECC_0	211	3	Parity
WKUP_CBASS_WKUP_0_WKUP_CBASS_WKUP_MCU_SYSClk0_6_CLK_EDC_CT RL_CBASS_INT_WKUP_MCU_SYSClk0_6_BUSECC_0	212	1	Parity
WKUP_CBASS_WKUP_0_WKUP_CBASS_WKUP_MCU_SYSClk0_6_CLK_EDC_CT RL_CBASS_INT_WKUP_MCU_SYSClk0_6_BUSECC_0	213	1	Parity
WKUP_CBASS_WKUP_0_WKUP_CBASS_WKUP_MCU_SYSClk0_6_CLK_EDC_CT RL_CBASS_INT_WKUP_MCU_SYSClk0_6_BUSECC_0	214	1	Parity
WKUP_CBASS_WKUP_0_WKUP_CBASS_WKUP_MCU_SYSClk0_6_CLK_EDC_CT RL_CBASS_INT_WKUP_MCU_SYSClk0_6_BUSECC_0	215	1	Redundant
WKUP_CBASS_WKUP_0_WKUP_CBASS_WKUP_MCU_SYSClk0_6_CLK_EDC_CT RL_CBASS_INT_WKUP_MCU_SYSClk0_6_BUSECC_0	216	2	Parity

**Table 12-759. EDC checkers information for ECC Aggregator Instance
WKUP_ECC_AGGROM_WAKEUP_ECC_AGGR (continued)**

Protected Interconnect	Group ID	Width	Checker Type
WKUP_CBASS_WKUP_0_WKUP_CBASS_WKUP_MCU_SYSClk0_6_CLK_EDC_CT RL_CBASS_INT_WKUP_MCU_SYSClk0_6_BUSECC_0	217	1	Redundant
WKUP_CBASS_WKUP_0_WKUP_CBASS_WKUP_MCU_SYSClk0_6_CLK_EDC_CT RL_CBASS_INT_WKUP_MCU_SYSClk0_6_BUSECC_0	218	32	EDC
WKUP_CBASS_WKUP_0_WKUP_CBASS_WKUP_MCU_SYSClk0_6_CLK_EDC_CT RL_CBASS_INT_WKUP_MCU_SYSClk0_6_BUSECC_0	219	1	Parity
WKUP_CBASS_WKUP_0_WKUP_CBASS_WKUP_MCU_SYSClk0_6_CLK_EDC_CT RL_CBASS_INT_WKUP_MCU_SYSClk0_6_BUSECC_0	220	17	Parity
WKUP_CBASS_WKUP_0_WKUP_CBASS_WKUP_MCU_SYSClk0_6_CLK_EDC_CT RL_CBASS_INT_WKUP_MCU_SYSClk0_6_BUSECC_0	221	4	Parity
WKUP_CBASS_WKUP_0_WKUP_CBASS_WKUP_MCU_SYSClk0_6_CLK_EDC_CT RL_CBASS_INT_WKUP_MCU_SYSClk0_6_BUSECC_0	222	3	Parity
WKUP_CBASS_WKUP_0_WKUP_CBASS_WKUP_MCU_SYSClk0_6_CLK_EDC_CT RL_CBASS_INT_WKUP_MCU_SYSClk0_6_BUSECC_0	223	12	Parity
WKUP_CBASS_WKUP_0_WKUP_CBASS_WKUP_MCU_SYSClk0_6_CLK_EDC_CT RL_CBASS_INT_WKUP_MCU_SYSClk0_6_BUSECC_0	224	4	Parity
WKUP_CBASS_WKUP_0_WKUP_CBASS_WKUP_MCU_SYSClk0_6_CLK_EDC_CT RL_CBASS_INT_WKUP_MCU_SYSClk0_6_BUSECC_0	225	12	Parity
WKUP_CBASS_WKUP_0_WKUP_CBASS_WKUP_MCU_SYSClk0_6_CLK_EDC_CT RL_CBASS_INT_WKUP_MCU_SYSClk0_6_BUSECC_0	226	2	Parity
WKUP_CBASS_WKUP_0_WKUP_CBASS_WKUP_MCU_SYSClk0_6_CLK_EDC_CT RL_CBASS_INT_WKUP_MCU_SYSClk0_6_BUSECC_0	227	2	Parity
WKUP_CBASS_WKUP_0_WKUP_CBASS_WKUP_MCU_SYSClk0_6_CLK_EDC_CT RL_CBASS_INT_WKUP_MCU_SYSClk0_6_BUSECC_0	228	8	Parity
WKUP_CBASS_WKUP_0_WKUP_CBASS_WKUP_MCU_SYSClk0_6_CLK_EDC_CT RL_CBASS_INT_WKUP_MCU_SYSClk0_6_BUSECC_0	229	1	Parity
WKUP_CBASS_WKUP_0_WKUP_CBASS_WKUP_MCU_SYSClk0_6_CLK_EDC_CT RL_CBASS_INT_WKUP_MCU_SYSClk0_6_BUSECC_0	230	1	Parity
WKUP_CBASS_WKUP_0_WKUP_CBASS_WKUP_MCU_SYSClk0_6_CLK_EDC_CT RL_CBASS_INT_WKUP_MCU_SYSClk0_6_BUSECC_0	231	1	Parity
WKUP_CBASS_WKUP_0_WKUP_CBASS_WKUP_MCU_SYSClk0_6_CLK_EDC_CT RL_CBASS_INT_WKUP_MCU_SYSClk0_6_BUSECC_0	232	1	Parity
WKUP_CBASS_WKUP_0_WKUP_CBASS_WKUP_MCU_SYSClk0_6_CLK_EDC_CT RL_CBASS_INT_WKUP_MCU_SYSClk0_6_BUSECC_0	233	1	Redundant
WKUP_CBASS_WKUP_0_WKUP_CBASS_WKUP_MCU_SYSClk0_6_CLK_EDC_CT RL_CBASS_INT_WKUP_MCU_SYSClk0_6_BUSECC_0	234	2	Parity
WKUP_CBASS_WKUP_0_WKUP_CBASS_WKUP_MCU_SYSClk0_6_CLK_EDC_CT RL_CBASS_INT_WKUP_MCU_SYSClk0_6_BUSECC_0	235	1	Redundant
WKUP_CBASS_WKUP_0_WKUP_CBASS_WKUP_MCU_SYSClk0_6_CLK_EDC_CT RL_CBASS_INT_WKUP_MCU_SYSClk0_6_BUSECC_0	236	32	EDC
WKUP_CBASS_WKUP_0_WKUP_CBASS_WKUP_MCU_SYSClk0_6_CLK_EDC_CT RL_CBASS_INT_WKUP_MCU_SYSClk0_6_BUSECC_0	237	1	Parity
WKUP_CBASS_WKUP_0_WKUP_CBASS_WKUP_MCU_SYSClk0_6_CLK_EDC_CT RL_CBASS_INT_WKUP_MCU_SYSClk0_6_BUSECC_0	238	8	Parity
WKUP_CBASS_WKUP_0_WKUP_CBASS_WKUP_MCU_SYSClk0_6_CLK_EDC_CT RL_CBASS_INT_WKUP_MCU_SYSClk0_6_BUSECC_0	239	4	Parity
WKUP_CBASS_WKUP_0_WKUP_CBASS_WKUP_MCU_SYSClk0_6_CLK_EDC_CT RL_CBASS_INT_WKUP_MCU_SYSClk0_6_BUSECC_0	240	3	Parity
WKUP_CBASS_WKUP_0_WKUP_CBASS_WKUP_MCU_SYSClk0_6_CLK_EDC_CT RL_CBASS_INT_WKUP_MCU_SYSClk0_6_BUSECC_0	241	12	Parity
WKUP_CBASS_WKUP_0_WKUP_CBASS_WKUP_MCU_SYSClk0_6_CLK_EDC_CT RL_CBASS_INT_WKUP_MCU_SYSClk0_6_BUSECC_0	242	4	Parity
WKUP_CBASS_WKUP_0_WKUP_CBASS_WKUP_MCU_SYSClk0_6_CLK_EDC_CT RL_CBASS_INT_WKUP_MCU_SYSClk0_6_BUSECC_0	243	12	Parity

**Table 12-759. EDC checkers information for ECC Aggregator Instance
WKUP_ECC_AGGROM_WAKEUP_ECC_AGGR (continued)**

Protected Interconnect	Group ID	Width	Checker Type
WKUP_CBASS_WKUP_0_WKUP_CBASS_WKUP_MCU_SYCLK0_6_CLK_EDC_CTL_CBASS_INT_WKUP_MCU_SYCLK0_6_BUSECC_0	244	1	Parity
WKUP_CBASS_WKUP_0_WKUP_CBASS_WKUP_MCU_SYCLK0_6_CLK_EDC_CTL_CBASS_INT_WKUP_MCU_SYCLK0_6_BUSECC_0	245	1	Parity
WKUP_CBASS_WKUP_0_WKUP_CBASS_WKUP_MCU_SYCLK0_6_CLK_EDC_CTL_CBASS_INT_WKUP_MCU_SYCLK0_6_BUSECC_0	246	1	Parity
WKUP_CBASS_WKUP_0_WKUP_CBASS_WKUP_MCU_SYCLK0_6_CLK_EDC_CTL_CBASS_INT_WKUP_MCU_SYCLK0_6_BUSECC_0	247	1	Redundant
WKUP_CBASS_WKUP_0_WKUP_CBASS_WKUP_MCU_SYCLK0_6_CLK_EDC_CTL_CBASS_INT_WKUP_MCU_SYCLK0_6_BUSECC_0	248	2	Parity
WKUP_CBASS_WKUP_0_WKUP_CBASS_WKUP_MCU_SYCLK0_6_CLK_EDC_CTL_CBASS_INT_WKUP_MCU_SYCLK0_6_BUSECC_0	249	1	Redundant
WKUP_CBASS_WKUP_0_WKUP_CBASS_WKUP_MCU_SYCLK0_6_CLK_EDC_CTL_CBASS_INT_WKUP_MCU_SYCLK0_6_BUSECC_0	250	32	EDC
WKUP_CBASS_WKUP_0_WKUP_CBASS_WKUP_MCU_SYCLK0_6_CLK_EDC_CTL_CBASS_INT_WKUP_MCU_SYCLK0_6_BUSECC_0	251	1	Parity
WKUP_CBASS_WKUP_0_WKUP_CBASS_WKUP_MCU_SYCLK0_6_CLK_EDC_CTL_CBASS_INT_WKUP_MCU_SYCLK0_6_BUSECC_0	252	12	Parity
WKUP_CBASS_WKUP_0_WKUP_CBASS_WKUP_MCU_SYCLK0_6_CLK_EDC_CTL_CBASS_INT_WKUP_MCU_SYCLK0_6_BUSECC_0	253	4	Parity
WKUP_CBASS_WKUP_0_WKUP_CBASS_WKUP_MCU_SYCLK0_6_CLK_EDC_CTL_CBASS_INT_WKUP_MCU_SYCLK0_6_BUSECC_0	254	3	Parity
WKUP_CBASS_WKUP_0_WKUP_CBASS_WKUP_MCU_SYCLK0_6_CLK_EDC_CTL_CBASS_INT_WKUP_MCU_SYCLK0_6_BUSECC_0	255	12	Parity
WKUP_CBASS_WKUP_0_WKUP_CBASS_WKUP_CBASS_WKUP_0_CBASS_ERR_SLV_P2P_BRIDGE_WKUP_CBASS_WKUP_0_CBASS_ERR_SLV_BRIDGE_BUSECC	0	1	Parity
WKUP_CBASS_WKUP_0_WKUP_CBASS_WKUP_CBASS_WKUP_0_CBASS_ERR_SLV_P2P_BRIDGE_WKUP_CBASS_WKUP_0_CBASS_ERR_SLV_BRIDGE_BUSECC	1	32	Parity
WKUP_CBASS_WKUP_0_WKUP_CBASS_WKUP_CBASS_WKUP_0_CBASS_ERR_SLV_P2P_BRIDGE_WKUP_CBASS_WKUP_0_CBASS_ERR_SLV_BRIDGE_BUSECC	2	1	Redundant
WKUP_CBASS_WKUP_0_WKUP_CBASS_WKUP_CBASS_WKUP_0_CBASS_ERR_SLV_P2P_BRIDGE_WKUP_CBASS_WKUP_0_CBASS_ERR_SLV_BRIDGE_BUSECC	3	1	Redundant
WKUP_CBASS_WKUP_0_WKUP_CBASS_WKUP_CBASS_WKUP_0_CBASS_ERR_SLV_P2P_BRIDGE_WKUP_CBASS_WKUP_0_CBASS_ERR_SLV_BRIDGE_BUSECC	4	1	Redundant
WKUP_CBASS_WKUP_0_WKUP_CBASS_WKUP_CBASS_WKUP_0_CBASS_ERR_SLV_P2P_BRIDGE_WKUP_CBASS_WKUP_0_CBASS_ERR_SLV_BRIDGE_BUSECC	5	1	Redundant
WKUP_CBASS_WKUP_0_WKUP_CBASS_WKUP_CBASS_WKUP_0_CBASS_ERR_SLV_P2P_BRIDGE_WKUP_CBASS_WKUP_0_CBASS_ERR_SLV_BRIDGE_BUSECC	6	1	Redundant
WKUP_CBASS_WKUP_0_WKUP_CBASS_WKUP_CBASS_WKUP_0_CBASS_ERR_SLV_P2P_BRIDGE_WKUP_CBASS_WKUP_0_CBASS_ERR_SLV_BRIDGE_BUSECC	7	8	Parity
WKUP_CBASS_WKUP_0_WKUP_CBASS_WKUP_CBASS_WKUP_0_CBASS_ERR_SLV_P2P_BRIDGE_WKUP_CBASS_WKUP_0_CBASS_ERR_SLV_BRIDGE_BUSECC	8	8	Parity
WKUP_CBASS_WKUP_0_WKUP_CBASS_WKUP_CBASS_WKUP_0_CBASS_ERR_SLV_P2P_BRIDGE_WKUP_CBASS_WKUP_0_CBASS_ERR_SLV_BRIDGE_BUSECC	9	8	Parity
WKUP_CBASS_WKUP_0_WKUP_CBASS_WKUP_CBASS_WKUP_0_CBASS_ERR_SLV_P2P_BRIDGE_WKUP_CBASS_WKUP_0_CBASS_ERR_SLV_BRIDGE_BUSECC	10	8	Parity

**Table 12-759. EDC checkers information for ECC Aggregator Instance
WKUP_ECC_AGGROM_WAKEUP_ECC_AGGR (continued)**

Protected Interconnect	Group ID	Width	Checker Type
WKUP_CBASS_WKUP_0_WKUP_CBASS_WKUP_CBASS_WKUP_0_CBASS_ERR_SLV_P2P_BRIDGE_WKUP_CBASS_WKUP_0_CBASS_ERR_SLV_BRIDGE_BUSECC	11	1	Parity
WKUP_CBASS_WKUP_0_WKUP_CBASS_WKUP_CBASS_WKUP_0_CBASS_ERR_SLV_P2P_BRIDGE_WKUP_CBASS_WKUP_0_CBASS_ERR_SLV_BRIDGE_BUSECC	12	1	Parity
WKUP_CBASS_WKUP_0_WKUP_CBASS_CBASS_INT_DMSC_SCR_WKUP_CBASS_CBASS_INT_DMSC_SCR_EDC_CTRL_BUSECC	0	1	Redundant
WKUP_CBASS_WKUP_0_WKUP_CBASS_CBASS_INT_DMSC_SCR_WKUP_CBASS_CBASS_INT_DMSC_SCR_EDC_CTRL_BUSECC	1	19	Parity
WKUP_CBASS_WKUP_0_WKUP_CBASS_CBASS_INT_DMSC_SCR_WKUP_CBASS_CBASS_INT_DMSC_SCR_EDC_CTRL_BUSECC	2	1	Parity
WKUP_CBASS_WKUP_0_WKUP_CBASS_CBASS_INT_DMSC_SCR_WKUP_CBASS_CBASS_INT_DMSC_SCR_EDC_CTRL_BUSECC	3	4	Parity
WKUP_CBASS_WKUP_0_WKUP_CBASS_CBASS_INT_DMSC_SCR_WKUP_CBASS_CBASS_INT_DMSC_SCR_EDC_CTRL_BUSECC	4	3	Parity
WKUP_CBASS_WKUP_0_WKUP_CBASS_CBASS_INT_DMSC_SCR_WKUP_CBASS_CBASS_INT_DMSC_SCR_EDC_CTRL_BUSECC	5	1	Parity
WKUP_CBASS_WKUP_0_WKUP_CBASS_CBASS_INT_DMSC_SCR_WKUP_CBASS_CBASS_INT_DMSC_SCR_EDC_CTRL_BUSECC	6	4	Parity
WKUP_CBASS_WKUP_0_WKUP_CBASS_CBASS_INT_DMSC_SCR_WKUP_CBASS_CBASS_INT_DMSC_SCR_EDC_CTRL_BUSECC	7	4	Parity
WKUP_CBASS_WKUP_0_WKUP_CBASS_CBASS_INT_DMSC_SCR_WKUP_CBASS_CBASS_INT_DMSC_SCR_EDC_CTRL_BUSECC	8	2	Parity
WKUP_CBASS_WKUP_0_WKUP_CBASS_CBASS_INT_DMSC_SCR_WKUP_CBASS_CBASS_INT_DMSC_SCR_EDC_CTRL_BUSECC	9	1	Redundant
WKUP_CBASS_WKUP_0_WKUP_CBASS_CBASS_INT_DMSC_SCR_WKUP_CBASS_CBASS_INT_DMSC_SCR_EDC_CTRL_BUSECC	10	1	Redundant
WKUP_CBASS_WKUP_0_WKUP_CBASS_CBASS_INT_DMSC_SCR_WKUP_CBASS_CBASS_INT_DMSC_SCR_EDC_CTRL_BUSECC	11	1	Redundant
WKUP_CBASS_WKUP_0_WKUP_CBASS_CBASS_INT_DMSC_SCR_WKUP_CBASS_CBASS_INT_DMSC_SCR_EDC_CTRL_BUSECC	12	1	Redundant
WKUP_CBASS_WKUP_0_WKUP_CBASS_CBASS_INT_DMSC_SCR_WKUP_CBASS_CBASS_INT_DMSC_SCR_EDC_CTRL_BUSECC	13	1	Redundant
WKUP_CBASS_WKUP_0_WKUP_CBASS_CBASS_INT_DMSC_SCR_WKUP_CBASS_CBASS_INT_DMSC_SCR_EDC_CTRL_BUSECC	14	12	Parity
WKUP_CBASS_WKUP_0_WKUP_CBASS_CBASS_INT_DMSC_SCR_WKUP_CBASS_CBASS_INT_DMSC_SCR_EDC_CTRL_BUSECC	15	4	Parity
WKUP_CBASS_WKUP_0_WKUP_CBASS_CBASS_INT_DMSC_SCR_WKUP_CBASS_CBASS_INT_DMSC_SCR_EDC_CTRL_BUSECC	16	1	Redundant
WKUP_CBASS_WKUP_0_WKUP_CBASS_CBASS_INT_DMSC_SCR_WKUP_CBASS_CBASS_INT_DMSC_SCR_EDC_CTRL_BUSECC	17	1	Redundant
WKUP_CBASS_WKUP_0_WKUP_CBASS_CBASS_INT_DMSC_SCR_WKUP_CBASS_CBASS_INT_DMSC_SCR_EDC_CTRL_BUSECC	18	10	Parity
WKUP_CBASS_WKUP_0_WKUP_CBASS_CBASS_INT_DMSC_SCR_WKUP_CBASS_CBASS_INT_DMSC_SCR_EDC_CTRL_BUSECC	19	1	Redundant
WKUP_CBASS_WKUP_0_WKUP_CBASS_CBASS_INT_DMSC_SCR_WKUP_CBASS_CBASS_INT_DMSC_SCR_EDC_CTRL_BUSECC	20	12	Parity
WKUP_CBASS_WKUP_0_WKUP_CBASS_CBASS_INT_DMSC_SCR_WKUP_CBASS_CBASS_INT_DMSC_SCR_EDC_CTRL_BUSECC	21	4	Parity
WKUP_CBASS_WKUP_0_WKUP_CBASS_CBASS_INT_DMSC_SCR_WKUP_CBASS_CBASS_INT_DMSC_SCR_EDC_CTRL_BUSECC	22	1	Parity
WKUP_CBASS_WKUP_0_WKUP_CBASS_CBASS_INT_DMSC_SCR_WKUP_CBASS_CBASS_INT_DMSC_SCR_EDC_CTRL_BUSECC	23	4	Parity

**Table 12-759. EDC checkers information for ECC Aggregator Instance
WKUP_ECC_AGGR0M_WAKEUP_ECC_AGGR (continued)**

Protected Interconnect	Group ID	Width	Checker Type
WKUP_CBASS_WKUP_0_WKUP_CBASS_CBASS_INT_DMSC_SCR_WKUP_CBASS_CBASS_INT_DMSC_SCR_EDC_CTRL_BUSECC	24	7	Parity
WKUP_CBASS_WKUP_0_WKUP_CBASS_CBASS_INT_DMSC_SCR_WKUP_CBASS_CBASS_INT_DMSC_SCR_EDC_CTRL_BUSECC	25	2	Parity
WKUP_CBASS_WKUP_0_WKUP_CBASS_CBASS_INT_DMSC_SCR_WKUP_CBASS_CBASS_INT_DMSC_SCR_EDC_CTRL_BUSECC	26	3	Parity
WKUP_CBASS_WKUP_0_WKUP_CBASS_CBASS_INT_DMSC_SCR_WKUP_CBASS_CBASS_INT_DMSC_SCR_EDC_CTRL_BUSECC	27	3	Parity
WKUP_CBASS_WKUP_0_WKUP_CBASS_CBASS_INT_DMSC_SCR_WKUP_CBASS_CBASS_INT_DMSC_SCR_EDC_CTRL_BUSECC	28	26	Parity
WKUP_CBASS_WKUP_0_WKUP_CBASS_CBASS_INT_DMSC_SCR_WKUP_CBASS_CBASS_INT_DMSC_SCR_EDC_CTRL_BUSECC	29	3	Parity
WKUP_CBASS_WKUP_0_WKUP_CBASS_CBASS_INT_DMSC_SCR_WKUP_CBASS_CBASS_INT_DMSC_SCR_EDC_CTRL_BUSECC	30	3	Parity
WKUP_CBASS_WKUP_0_WKUP_CBASS_CBASS_INT_DMSC_SCR_WKUP_CBASS_CBASS_INT_DMSC_SCR_EDC_CTRL_BUSECC	31	26	Parity
WKUP_CBASS_WKUP_0_WKUP_CBASS_CBASS_INT_DMSC_SCR_WKUP_CBASS_CBASS_INT_DMSC_SCR_EDC_CTRL_BUSECC	32	3	Parity
WKUP_CBASS_WKUP_0_WKUP_CBASS_CBASS_INT_DMSC_SCR_WKUP_CBASS_CBASS_INT_DMSC_SCR_EDC_CTRL_BUSECC	33	1	Redundant
WKUP_CBASS_WKUP_0_WKUP_CBASS_CBASS_INT_DMSC_SCR_WKUP_CBASS_CBASS_INT_DMSC_SCR_EDC_CTRL_BUSECC	34	1	Parity
WKUP_CBASS_WKUP_0_WKUP_CBASS_CBASS_INT_DMSC_SCR_WKUP_CBASS_CBASS_INT_DMSC_SCR_EDC_CTRL_BUSECC	35	1	Parity
WKUP_CBASS_WKUP_0_WKUP_CBASS_CBASS_INT_DMSC_SCR_WKUP_CBASS_CBASS_INT_DMSC_SCR_EDC_CTRL_BUSECC	36	32	EDC
WKUP_CBASS_WKUP_0_WKUP_CBASS_CBASS_INT_DMSC_SCR_WKUP_CBASS_CBASS_INT_DMSC_SCR_EDC_CTRL_BUSECC	37	1	Redundant
WKUP_CBASS_WKUP_0_WKUP_CBASS_CBASS_INT_DMSC_SCR_WKUP_CBASS_CBASS_INT_DMSC_SCR_EDC_CTRL_BUSECC	38	1	Parity
WKUP_CBASS_WKUP_0_WKUP_CBASS_CBASS_INT_DMSC_SCR_WKUP_CBASS_CBASS_INT_DMSC_SCR_EDC_CTRL_BUSECC	39	10	Parity
WKUP_CBASS_WKUP_0_WKUP_CBASS_CBASS_INT_DMSC_SCR_WKUP_CBASS_CBASS_INT_DMSC_SCR_EDC_CTRL_BUSECC	40	10	Parity
WKUP_CBASS_WKUP_0_WKUP_CBASS_CBASS_INT_DMSC_SCR_WKUP_CBASS_CBASS_INT_DMSC_SCR_EDC_CTRL_BUSECC	41	1	Parity
WKUP_CBASS_WKUP_0_WKUP_CBASS_BR_SCRP_32B_PCLK4_DMSC_TO_SCRP_32B_PCLK8_WAKEUP_L0_P2P_BRIDGE_BR_SCRP_32B_PCLK4_DMSC_TO_SCRP_32B_PCLK8_WAKEUP_L0_BRIDGE_SRC_BUSECC	0	1	Parity
WKUP_CBASS_WKUP_0_WKUP_CBASS_BR_SCRP_32B_PCLK4_DMSC_TO_SCRP_32B_PCLK8_WAKEUP_L0_P2P_BRIDGE_BR_SCRP_32B_PCLK4_DMSC_TO_SCRP_32B_PCLK8_WAKEUP_L0_BRIDGE_SRC_BUSECC	1	32	Parity
WKUP_CBASS_WKUP_0_WKUP_CBASS_BR_SCRP_32B_PCLK4_DMSC_TO_SCRP_32B_PCLK8_WAKEUP_L0_P2P_BRIDGE_BR_SCRP_32B_PCLK4_DMSC_TO_SCRP_32B_PCLK8_WAKEUP_L0_BRIDGE_SRC_BUSECC	2	1	Redundant
WKUP_CBASS_WKUP_0_WKUP_CBASS_BR_SCRP_32B_PCLK4_DMSC_TO_SCRP_32B_PCLK8_WAKEUP_L0_P2P_BRIDGE_BR_SCRP_32B_PCLK4_DMSC_TO_SCRP_32B_PCLK8_WAKEUP_L0_BRIDGE_SRC_BUSECC	3	1	Redundant
WKUP_CBASS_WKUP_0_WKUP_CBASS_BR_SCRP_32B_PCLK4_DMSC_TO_SCRP_32B_PCLK8_WAKEUP_L0_P2P_BRIDGE_BR_SCRP_32B_PCLK4_DMSC_TO_SCRP_32B_PCLK8_WAKEUP_L0_BRIDGE_SRC_BUSECC	4	48	Parity
WKUP_CBASS_WKUP_0_WKUP_CBASS_BR_SCRP_32B_PCLK4_DMSC_TO_SCRP_32B_PCLK8_WAKEUP_L0_P2P_BRIDGE_BR_SCRP_32B_PCLK4_DMSC_TO_SCRP_32B_PCLK8_WAKEUP_L0_BRIDGE_SRC_BUSECC	5	3	Parity

**Table 12-759. EDC checkers information for ECC Aggregator Instance
WKUP_ECC_AGGROM_WAKEUP_ECC_AGGR (continued)**

Protected Interconnect	Group ID	Width	Checker Type
WKUP_CBASS_WKUP_0_WKUP_CBASS_BR_SCRP_32B_PCLK4_DMSC_TO_SCRP_32B_PCLK8_WAKEUP_L0_P2P_BRIDGE_BR_SCRP_32B_PCLK4_DMSC_TO_SCRP_32B_PCLK8_WAKEUP_L0_BRIDGE_SRC_BUSECC	6	3	Parity
WKUP_CBASS_WKUP_0_WKUP_CBASS_BR_SCRP_32B_PCLK4_DMSC_TO_SCRP_32B_PCLK8_WAKEUP_L0_P2P_BRIDGE_BR_SCRP_32B_PCLK4_DMSC_TO_SCRP_32B_PCLK8_WAKEUP_L0_BRIDGE_SRC_BUSECC	7	1	Parity
WKUP_CBASS_WKUP_0_WKUP_CBASS_BR_SCRP_32B_PCLK4_DMSC_TO_SCRP_32B_PCLK8_WAKEUP_L0_P2P_BRIDGE_BR_SCRP_32B_PCLK4_DMSC_TO_SCRP_32B_PCLK8_WAKEUP_L0_BRIDGE_SRC_BUSECC	8	1	Parity
WKUP_CBASS_WKUP_0_WKUP_CBASS_BR_SCRP_32B_PCLK4_DMSC_TO_SCRP_32B_PCLK8_WAKEUP_L0_P2P_BRIDGE_BR_SCRP_32B_PCLK4_DMSC_TO_SCRP_32B_PCLK8_WAKEUP_L0_BRIDGE_SRC_BUSECC	9	2	Parity
WKUP_CBASS_WKUP_0_WKUP_CBASS_BR_SCRP_32B_PCLK4_DMSC_TO_SCRP_32B_PCLK8_WAKEUP_L0_P2P_BRIDGE_BR_SCRP_32B_PCLK4_DMSC_TO_SCRP_32B_PCLK8_WAKEUP_L0_BRIDGE_SRC_BUSECC	10	3	Parity
WKUP_CBASS_WKUP_0_WKUP_CBASS_BR_SCRP_32B_PCLK4_DMSC_TO_SCRP_32B_PCLK8_WAKEUP_L0_P2P_BRIDGE_BR_SCRP_32B_PCLK4_DMSC_TO_SCRP_32B_PCLK8_WAKEUP_L0_BRIDGE_SRC_BUSECC	11	1	Parity
WKUP_CBASS_WKUP_0_WKUP_CBASS_BR_SCRP_32B_PCLK4_DMSC_TO_SCRP_32B_PCLK8_WAKEUP_L0_P2P_BRIDGE_BR_SCRP_32B_PCLK4_DMSC_TO_SCRP_32B_PCLK8_WAKEUP_L0_BRIDGE_SRC_BUSECC	12	10	Parity
WKUP_CBASS_WKUP_0_WKUP_CBASS_BR_SCRP_32B_PCLK4_DMSC_TO_SCRP_32B_PCLK8_WAKEUP_L0_P2P_BRIDGE_BR_SCRP_32B_PCLK4_DMSC_TO_SCRP_32B_PCLK8_WAKEUP_L0_BRIDGE_SRC_BUSECC	13	5	Parity
WKUP_CBASS_WKUP_0_WKUP_CBASS_BR_SCRP_32B_PCLK4_DMSC_TO_SCRP_32B_PCLK8_WAKEUP_L0_P2P_BRIDGE_BR_SCRP_32B_PCLK4_DMSC_TO_SCRP_32B_PCLK8_WAKEUP_L0_BRIDGE_SRC_BUSECC	14	3	Parity
WKUP_CBASS_WKUP_0_WKUP_CBASS_BR_SCRP_32B_PCLK4_DMSC_TO_SCRP_32B_PCLK8_WAKEUP_L0_P2P_BRIDGE_BR_SCRP_32B_PCLK4_DMSC_TO_SCRP_32B_PCLK8_WAKEUP_L0_BRIDGE_SRC_BUSECC	15	4	Parity
WKUP_CBASS_WKUP_0_WKUP_CBASS_BR_SCRP_32B_PCLK4_DMSC_TO_SCRP_32B_PCLK8_WAKEUP_L0_P2P_BRIDGE_BR_SCRP_32B_PCLK4_DMSC_TO_SCRP_32B_PCLK8_WAKEUP_L0_BRIDGE_SRC_BUSECC	16	4	Parity
WKUP_CBASS_WKUP_0_WKUP_CBASS_WKUP_MCU_SYSCCLK0_3_CLK_EDC_CTL_CBASS_INT_WKUP_MCU_SYSCCLK0_3_BUSECC	0	2	Parity
WKUP_CBASS_WKUP_0_WKUP_CBASS_WKUP_MCU_SYSCCLK0_3_CLK_EDC_CTL_CBASS_INT_WKUP_MCU_SYSCCLK0_3_BUSECC	1	2	Parity
WKUP_CBASS_WKUP_0_WKUP_CBASS_WKUP_MCU_SYSCCLK0_3_CLK_EDC_CTL_CBASS_INT_WKUP_MCU_SYSCCLK0_3_BUSECC	2	10	Parity
WKUP_CBASS_WKUP_0_WKUP_CBASS_WKUP_MCU_SYSCCLK0_3_CLK_EDC_CTL_CBASS_INT_WKUP_MCU_SYSCCLK0_3_BUSECC	3	2	Parity
WKUP_CBASS_WKUP_0_WKUP_CBASS_WKUP_MCU_SYSCCLK0_3_CLK_EDC_CTL_CBASS_INT_WKUP_MCU_SYSCCLK0_3_BUSECC	4	3	Parity
WKUP_CBASS_WKUP_0_WKUP_CBASS_WKUP_MCU_SYSCCLK0_3_CLK_EDC_CTL_CBASS_INT_WKUP_MCU_SYSCCLK0_3_BUSECC	5	1	Redundant
WKUP_CBASS_WKUP_0_WKUP_CBASS_WKUP_MCU_SYSCCLK0_3_CLK_EDC_CTL_CBASS_INT_WKUP_MCU_SYSCCLK0_3_BUSECC	6	1	Parity
WKUP_CBASS_WKUP_0_WKUP_CBASS_WKUP_MCU_SYSCCLK0_3_CLK_EDC_CTL_CBASS_INT_WKUP_MCU_SYSCCLK0_3_BUSECC	7	8	Parity
WKUP_CBASS_WKUP_0_WKUP_CBASS_WKUP_MCU_SYSCCLK0_3_CLK_EDC_CTL_CBASS_INT_WKUP_MCU_SYSCCLK0_3_BUSECC	8	1	Parity
WKUP_CBASS_WKUP_0_WKUP_CBASS_WKUP_MCU_SYSCCLK0_3_CLK_EDC_CTL_CBASS_INT_WKUP_MCU_SYSCCLK0_3_BUSECC	9	2	Parity
WKUP_CBASS_WKUP_0_WKUP_CBASS_WKUP_MCU_SYSCCLK0_3_CLK_EDC_CTL_CBASS_INT_WKUP_MCU_SYSCCLK0_3_BUSECC	10	1	Parity
WKUP_CBASS_WKUP_0_WKUP_CBASS_WKUP_MCU_SYSCCLK0_3_CLK_EDC_CTL_CBASS_INT_WKUP_MCU_SYSCCLK0_3_BUSECC	11	12	Parity

**Table 12-759. EDC checkers information for ECC Aggregator Instance
WKUP_ECC_AGGR0M_WAKEUP_ECC_AGGR (continued)**

Protected Interconnect	Group ID	Width	Checker Type
WKUP_CBASS_WKUP_0_WKUP_CBASS_WKUP_MCU_SYSClk0_3_CLK_EDC_CT RL_CBASS_INT_WKUP_MCU_SYSClk0_3_BUSECC	12	2	Parity
WKUP_CBASS_WKUP_0_WKUP_CBASS_WKUP_MCU_SYSClk0_3_CLK_EDC_CT RL_CBASS_INT_WKUP_MCU_SYSClk0_3_BUSECC	13	2	Parity
WKUP_CBASS_WKUP_0_WKUP_CBASS_WKUP_MCU_SYSClk0_3_CLK_EDC_CT RL_CBASS_INT_WKUP_MCU_SYSClk0_3_BUSECC	14	4	Parity
WKUP_CBASS_WKUP_0_WKUP_CBASS_WKUP_MCU_SYSClk0_3_CLK_EDC_CT RL_CBASS_INT_WKUP_MCU_SYSClk0_3_BUSECC	15	2	Parity
WKUP_CBASS_WKUP_0_WKUP_CBASS_WKUP_MCU_SYSClk0_3_CLK_EDC_CT RL_CBASS_INT_WKUP_MCU_SYSClk0_3_BUSECC	16	2	Parity
WKUP_CBASS_WKUP_0_WKUP_CBASS_WKUP_MCU_SYSClk0_3_CLK_EDC_CT RL_CBASS_INT_WKUP_MCU_SYSClk0_3_BUSECC	17	10	Parity
WKUP_CBASS_WKUP_0_WKUP_CBASS_WKUP_MCU_SYSClk0_3_CLK_EDC_CT RL_CBASS_INT_WKUP_MCU_SYSClk0_3_BUSECC	18	2	Parity
WKUP_CBASS_WKUP_0_WKUP_CBASS_WKUP_MCU_SYSClk0_3_CLK_EDC_CT RL_CBASS_INT_WKUP_MCU_SYSClk0_3_BUSECC	19	3	Parity
WKUP_CBASS_WKUP_0_WKUP_CBASS_WKUP_MCU_SYSClk0_3_CLK_EDC_CT RL_CBASS_INT_WKUP_MCU_SYSClk0_3_BUSECC	20	1	Redundant
WKUP_CBASS_WKUP_0_WKUP_CBASS_WKUP_MCU_SYSClk0_3_CLK_EDC_CT RL_CBASS_INT_WKUP_MCU_SYSClk0_3_BUSECC	21	1	Parity
WKUP_CBASS_WKUP_0_WKUP_CBASS_WKUP_MCU_SYSClk0_3_CLK_EDC_CT RL_CBASS_INT_WKUP_MCU_SYSClk0_3_BUSECC	22	8	Parity
WKUP_CBASS_WKUP_0_WKUP_CBASS_WKUP_MCU_SYSClk0_3_CLK_EDC_CT RL_CBASS_INT_WKUP_MCU_SYSClk0_3_BUSECC	23	1	Parity
WKUP_CBASS_WKUP_0_WKUP_CBASS_WKUP_MCU_SYSClk0_3_CLK_EDC_CT RL_CBASS_INT_WKUP_MCU_SYSClk0_3_BUSECC	24	2	Parity
WKUP_CBASS_WKUP_0_WKUP_CBASS_WKUP_MCU_SYSClk0_3_CLK_EDC_CT RL_CBASS_INT_WKUP_MCU_SYSClk0_3_BUSECC	25	1	Parity
WKUP_CBASS_WKUP_0_WKUP_CBASS_WKUP_MCU_SYSClk0_3_CLK_EDC_CT RL_CBASS_INT_WKUP_MCU_SYSClk0_3_BUSECC	26	12	Parity
WKUP_CBASS_WKUP_0_WKUP_CBASS_WKUP_MCU_SYSClk0_3_CLK_EDC_CT RL_CBASS_INT_WKUP_MCU_SYSClk0_3_BUSECC	27	2	Parity
WKUP_CBASS_WKUP_0_WKUP_CBASS_WKUP_MCU_SYSClk0_3_CLK_EDC_CT RL_CBASS_INT_WKUP_MCU_SYSClk0_3_BUSECC	28	2	Parity
WKUP_CBASS_WKUP_0_WKUP_CBASS_WKUP_MCU_SYSClk0_3_CLK_EDC_CT RL_CBASS_INT_WKUP_MCU_SYSClk0_3_BUSECC	29	4	Parity
WKUP_CBASS_WKUP_0_WKUP_CBASS_WKUP_MCU_SYSClk0_3_CLK_EDC_CT RL_CBASS_INT_WKUP_MCU_SYSClk0_3_BUSECC	30	2	Parity
WKUP_CBASS_WKUP_0_WKUP_CBASS_WKUP_MCU_SYSClk0_3_CLK_EDC_CT RL_CBASS_INT_WKUP_MCU_SYSClk0_3_BUSECC	31	2	Parity
WKUP_CBASS_WKUP_0_WKUP_CBASS_WKUP_MCU_SYSClk0_3_CLK_EDC_CT RL_CBASS_INT_WKUP_MCU_SYSClk0_3_BUSECC	32	10	Parity
WKUP_CBASS_WKUP_0_WKUP_CBASS_WKUP_MCU_SYSClk0_3_CLK_EDC_CT RL_CBASS_INT_WKUP_MCU_SYSClk0_3_BUSECC	33	2	Parity
WKUP_CBASS_WKUP_0_WKUP_CBASS_WKUP_MCU_SYSClk0_3_CLK_EDC_CT RL_CBASS_INT_WKUP_MCU_SYSClk0_3_BUSECC	34	3	Parity
WKUP_CBASS_WKUP_0_WKUP_CBASS_WKUP_MCU_SYSClk0_3_CLK_EDC_CT RL_CBASS_INT_WKUP_MCU_SYSClk0_3_BUSECC	35	1	Redundant
WKUP_CBASS_WKUP_0_WKUP_CBASS_WKUP_MCU_SYSClk0_3_CLK_EDC_CT RL_CBASS_INT_WKUP_MCU_SYSClk0_3_BUSECC	36	1	Parity
WKUP_CBASS_WKUP_0_WKUP_CBASS_WKUP_MCU_SYSClk0_3_CLK_EDC_CT RL_CBASS_INT_WKUP_MCU_SYSClk0_3_BUSECC	37	8	Parity
WKUP_CBASS_WKUP_0_WKUP_CBASS_WKUP_MCU_SYSClk0_3_CLK_EDC_CT RL_CBASS_INT_WKUP_MCU_SYSClk0_3_BUSECC	38	1	Parity

**Table 12-759. EDC checkers information for ECC Aggregator Instance
WKUP_ECC_AGGR0M_WAKEUP_ECC_AGGR (continued)**

Protected Interconnect	Group ID	Width	Checker Type
WKUP_CBASS_WKUP_0_WKUP_CBASS_WKUP_MCU_SYSClk0_3_CLK_EDC_CT RL_CBASS_INT_WKUP_MCU_SYSClk0_3_BUSECC	39	2	Parity
WKUP_CBASS_WKUP_0_WKUP_CBASS_WKUP_MCU_SYSClk0_3_CLK_EDC_CT RL_CBASS_INT_WKUP_MCU_SYSClk0_3_BUSECC	40	1	Parity
WKUP_CBASS_WKUP_0_WKUP_CBASS_WKUP_MCU_SYSClk0_3_CLK_EDC_CT RL_CBASS_INT_WKUP_MCU_SYSClk0_3_BUSECC	41	12	Parity
WKUP_CBASS_WKUP_0_WKUP_CBASS_WKUP_MCU_SYSClk0_3_CLK_EDC_CT RL_CBASS_INT_WKUP_MCU_SYSClk0_3_BUSECC	42	2	Parity
WKUP_CBASS_WKUP_0_WKUP_CBASS_WKUP_MCU_SYSClk0_3_CLK_EDC_CT RL_CBASS_INT_WKUP_MCU_SYSClk0_3_BUSECC	43	2	Parity
WKUP_CBASS_WKUP_0_WKUP_CBASS_WKUP_MCU_SYSClk0_3_CLK_EDC_CT RL_CBASS_INT_WKUP_MCU_SYSClk0_3_BUSECC	44	4	Parity
WKUP_CBASS_WKUP_0_WKUP_CBASS_WKUP_MCU_SYSClk0_3_CLK_EDC_CT RL_CBASS_INT_WKUP_MCU_SYSClk0_3_BUSECC	45	2	Parity
WKUP_CBASS_WKUP_0_WKUP_CBASS_WKUP_MCU_SYSClk0_3_CLK_EDC_CT RL_CBASS_INT_WKUP_MCU_SYSClk0_3_BUSECC	46	2	Parity
WKUP_CBASS_WKUP_0_WKUP_CBASS_WKUP_MCU_SYSClk0_3_CLK_EDC_CT RL_CBASS_INT_WKUP_MCU_SYSClk0_3_BUSECC	47	10	Parity
WKUP_CBASS_WKUP_0_WKUP_CBASS_WKUP_MCU_SYSClk0_3_CLK_EDC_CT RL_CBASS_INT_WKUP_MCU_SYSClk0_3_BUSECC	48	2	Parity
WKUP_CBASS_WKUP_0_WKUP_CBASS_WKUP_MCU_SYSClk0_3_CLK_EDC_CT RL_CBASS_INT_WKUP_MCU_SYSClk0_3_BUSECC	49	3	Parity
WKUP_CBASS_WKUP_0_WKUP_CBASS_WKUP_MCU_SYSClk0_3_CLK_EDC_CT RL_CBASS_INT_WKUP_MCU_SYSClk0_3_BUSECC	50	1	Redundant
WKUP_CBASS_WKUP_0_WKUP_CBASS_WKUP_MCU_SYSClk0_3_CLK_EDC_CT RL_CBASS_INT_WKUP_MCU_SYSClk0_3_BUSECC	51	1	Parity
WKUP_CBASS_WKUP_0_WKUP_CBASS_WKUP_MCU_SYSClk0_3_CLK_EDC_CT RL_CBASS_INT_WKUP_MCU_SYSClk0_3_BUSECC	52	8	Parity
WKUP_CBASS_WKUP_0_WKUP_CBASS_WKUP_MCU_SYSClk0_3_CLK_EDC_CT RL_CBASS_INT_WKUP_MCU_SYSClk0_3_BUSECC	53	1	Parity
WKUP_CBASS_WKUP_0_WKUP_CBASS_WKUP_MCU_SYSClk0_3_CLK_EDC_CT RL_CBASS_INT_WKUP_MCU_SYSClk0_3_BUSECC	54	2	Parity
WKUP_CBASS_WKUP_0_WKUP_CBASS_WKUP_MCU_SYSClk0_3_CLK_EDC_CT RL_CBASS_INT_WKUP_MCU_SYSClk0_3_BUSECC	55	1	Parity
WKUP_CBASS_WKUP_0_WKUP_CBASS_WKUP_MCU_SYSClk0_3_CLK_EDC_CT RL_CBASS_INT_WKUP_MCU_SYSClk0_3_BUSECC	56	12	Parity
WKUP_CBASS_WKUP_0_WKUP_CBASS_WKUP_MCU_SYSClk0_3_CLK_EDC_CT RL_CBASS_INT_WKUP_MCU_SYSClk0_3_BUSECC	57	2	Parity
WKUP_CBASS_WKUP_0_WKUP_CBASS_WKUP_MCU_SYSClk0_3_CLK_EDC_CT RL_CBASS_INT_WKUP_MCU_SYSClk0_3_BUSECC	58	2	Parity
WKUP_CBASS_WKUP_0_WKUP_CBASS_WKUP_MCU_SYSClk0_3_CLK_EDC_CT RL_CBASS_INT_WKUP_MCU_SYSClk0_3_BUSECC	59	4	Parity
WKUP_CBASS_WKUP_0_WKUP_CBASS_WKUP_MCU_SYSClk0_3_CLK_EDC_CT RL_CBASS_INT_WKUP_MCU_SYSClk0_3_BUSECC	60	14	Parity
WKUP_CBASS_WKUP_0_WKUP_CBASS_WKUP_MCU_SYSClk0_3_CLK_EDC_CT RL_CBASS_INT_WKUP_MCU_SYSClk0_3_BUSECC	61	14	Parity
WKUP_CBASS_WKUP_0_WKUP_CBASS_WKUP_MCU_SYSClk0_3_CLK_EDC_CT RL_CBASS_INT_WKUP_MCU_SYSClk0_3_BUSECC	62	2	Parity
WKUP_CBASS_WKUP_0_WKUP_CBASS_WKUP_MCU_SYSClk0_3_CLK_EDC_CT RL_CBASS_INT_WKUP_MCU_SYSClk0_3_BUSECC	63	2	Parity
WKUP_CBASS_WKUP_0_WKUP_CBASS_WKUP_MCU_SYSClk0_3_CLK_EDC_CT RL_CBASS_INT_WKUP_MCU_SYSClk0_3_BUSECC	64	2	Parity
WKUP_CBASS_WKUP_0_WKUP_CBASS_WKUP_MCU_SYSClk0_3_CLK_EDC_CT RL_CBASS_INT_WKUP_MCU_SYSClk0_3_BUSECC	65	2	Parity

**Table 12-759. EDC checkers information for ECC Aggregator Instance
WKUP_ECC_AGGROM_WAKEUP_ECC_AGGR (continued)**

Protected Interconnect	Group ID	Width	Checker Type
WKUP_CBASS_WKUP_0_WKUP_CBASS_EXPORT_WKUP_TO_MAIN_INFRA_VBU SP_L0_P2P_BRIDGE_EXPORT_WKUP_TO_MAIN_INFRA_VBUSP_L0_BRIDGE_BU SECC	0	1	Parity
WKUP_CBASS_WKUP_0_WKUP_CBASS_EXPORT_WKUP_TO_MAIN_INFRA_VBU SP_L0_P2P_BRIDGE_EXPORT_WKUP_TO_MAIN_INFRA_VBUSP_L0_BRIDGE_BU SECC	1	32	Parity
WKUP_CBASS_WKUP_0_WKUP_CBASS_EXPORT_WKUP_TO_MAIN_INFRA_VBU SP_L0_P2P_BRIDGE_EXPORT_WKUP_TO_MAIN_INFRA_VBUSP_L0_BRIDGE_BU SECC	2	1	Redundant
WKUP_CBASS_WKUP_0_WKUP_CBASS_EXPORT_WKUP_TO_MAIN_INFRA_VBU SP_L0_P2P_BRIDGE_EXPORT_WKUP_TO_MAIN_INFRA_VBUSP_L0_BRIDGE_BU SECC	3	1	Redundant
WKUP_CBASS_WKUP_0_WKUP_CBASS_EXPORT_WKUP_TO_MAIN_INFRA_VBU SP_L0_P2P_BRIDGE_EXPORT_WKUP_TO_MAIN_INFRA_VBUSP_L0_BRIDGE_BU SECC	4	1	Redundant
WKUP_CBASS_WKUP_0_WKUP_CBASS_EXPORT_WKUP_TO_MAIN_INFRA_VBU SP_L0_P2P_BRIDGE_EXPORT_WKUP_TO_MAIN_INFRA_VBUSP_L0_BRIDGE_BU SECC	5	1	Redundant
WKUP_CBASS_WKUP_0_WKUP_CBASS_EXPORT_WKUP_TO_MAIN_INFRA_VBU SP_L0_P2P_BRIDGE_EXPORT_WKUP_TO_MAIN_INFRA_VBUSP_L0_BRIDGE_BU SECC	6	1	Redundant
WKUP_CBASS_WKUP_0_WKUP_CBASS_EXPORT_WKUP_TO_MAIN_INFRA_VBU SP_L0_P2P_BRIDGE_EXPORT_WKUP_TO_MAIN_INFRA_VBUSP_L0_BRIDGE_BU SECC	7	8	Parity
WKUP_CBASS_WKUP_0_WKUP_CBASS_EXPORT_WKUP_TO_MAIN_INFRA_VBU SP_L0_P2P_BRIDGE_EXPORT_WKUP_TO_MAIN_INFRA_VBUSP_L0_BRIDGE_BU SECC	8	8	Parity
WKUP_CBASS_WKUP_0_WKUP_CBASS_EXPORT_WKUP_TO_MAIN_INFRA_VBU SP_L0_P2P_BRIDGE_EXPORT_WKUP_TO_MAIN_INFRA_VBUSP_L0_BRIDGE_BU SECC	9	8	Parity
WKUP_CBASS_WKUP_0_WKUP_CBASS_EXPORT_WKUP_TO_MAIN_INFRA_VBU SP_L0_P2P_BRIDGE_EXPORT_WKUP_TO_MAIN_INFRA_VBUSP_L0_BRIDGE_BU SECC	10	8	Parity
WKUP_CBASS_WKUP_0_WKUP_CBASS_EXPORT_MCU_TO_WKUP_VBUSM_L0_ M2P_BRIDGE_EXPORT_MCU_TO_WKUP_VBUSM_L0_BRIDGE_BUSECC	0	32	Parity
WKUP_CBASS_WKUP_0_WKUP_CBASS_EXPORT_MCU_TO_WKUP_VBUSM_L0_ M2P_BRIDGE_EXPORT_MCU_TO_WKUP_VBUSM_L0_BRIDGE_BUSECC	1	32	Parity
WKUP_CBASS_WKUP_0_WKUP_CBASS_EXPORT_MCU_TO_WKUP_VBUSM_L0_ M2P_BRIDGE_EXPORT_MCU_TO_WKUP_VBUSM_L0_BRIDGE_BUSECC	2	1	Redundant
WKUP_CBASS_WKUP_0_WKUP_CBASS_EXPORT_MCU_TO_WKUP_VBUSM_L0_ M2P_BRIDGE_EXPORT_MCU_TO_WKUP_VBUSM_L0_BRIDGE_BUSECC	3	1	Redundant
WKUP_CBASS_WKUP_0_WKUP_CBASS_EXPORT_MCU_TO_WKUP_VBUSM_L0_ M2P_BRIDGE_EXPORT_MCU_TO_WKUP_VBUSM_L0_BRIDGE_BUSECC	4	1	Redundant
WKUP_CBASS_WKUP_0_WKUP_CBASS_EXPORT_MCU_TO_WKUP_VBUSM_L0_ M2P_BRIDGE_EXPORT_MCU_TO_WKUP_VBUSM_L0_BRIDGE_BUSECC	5	1	Redundant
WKUP_CBASS_WKUP_0_WKUP_CBASS_EXPORT_MCU_TO_WKUP_VBUSM_L0_ M2P_BRIDGE_EXPORT_MCU_TO_WKUP_VBUSM_L0_BRIDGE_BUSECC	6	1	Redundant
WKUP_CBASS_WKUP_0_WKUP_CBASS_EXPORT_MCU_TO_WKUP_VBUSM_L0_ M2P_BRIDGE_EXPORT_MCU_TO_WKUP_VBUSM_L0_BRIDGE_BUSECC	7	1	Redundant
WKUP_CBASS_WKUP_0_WKUP_CBASS_EXPORT_MCU_TO_WKUP_VBUSM_L0_ M2P_BRIDGE_EXPORT_MCU_TO_WKUP_VBUSM_L0_BRIDGE_BUSECC	8	48	Parity
WKUP_CBASS_WKUP_0_WKUP_CBASS_EXPORT_MCU_TO_WKUP_VBUSM_L0_ M2P_BRIDGE_EXPORT_MCU_TO_WKUP_VBUSM_L0_BRIDGE_BUSECC	9	3	Parity
WKUP_CBASS_WKUP_0_WKUP_CBASS_EXPORT_MCU_TO_WKUP_VBUSM_L0_ M2P_BRIDGE_EXPORT_MCU_TO_WKUP_VBUSM_L0_BRIDGE_BUSECC	10	3	Parity
WKUP_CBASS_WKUP_0_WKUP_CBASS_EXPORT_MCU_TO_WKUP_VBUSM_L0_ M2P_BRIDGE_EXPORT_MCU_TO_WKUP_VBUSM_L0_BRIDGE_BUSECC	11	2	Parity

**Table 12-759. EDC checkers information for ECC Aggregator Instance
WKUP_ECC_AGGR0M_WAKEUP_ECC_AGGR (continued)**

Protected Interconnect	Group ID	Width	Checker Type
WKUP_CBASS_WKUP_0_WKUP_CBASS_EXPORT_MCU_TO_WKUP_VBUSM_L0_M2P_BRIDGE_EXPORT_MCU_TO_WKUP_VBUSM_L0_BRIDGE_BUSECC	12	3	Parity
WKUP_CBASS_WKUP_0_WKUP_CBASS_EXPORT_MCU_TO_WKUP_VBUSM_L0_M2P_BRIDGE_EXPORT_MCU_TO_WKUP_VBUSM_L0_BRIDGE_BUSECC	13	1	Parity
WKUP_CBASS_WKUP_0_WKUP_CBASS_EXPORT_MCU_TO_WKUP_VBUSM_L0_M2P_BRIDGE_EXPORT_MCU_TO_WKUP_VBUSM_L0_BRIDGE_BUSECC	14	10	Parity
WKUP_CBASS_WKUP_0_WKUP_CBASS_EXPORT_MCU_TO_WKUP_VBUSM_L0_M2P_BRIDGE_EXPORT_MCU_TO_WKUP_VBUSM_L0_BRIDGE_BUSECC	15	5	Parity
WKUP_CBASS_WKUP_0_WKUP_CBASS_EXPORT_MCU_TO_WKUP_VBUSM_L0_M2P_BRIDGE_EXPORT_MCU_TO_WKUP_VBUSM_L0_BRIDGE_BUSECC	16	2	Parity
WKUP_CBASS_WKUP_0_WKUP_CBASS_EXPORT_MCU_TO_WKUP_VBUSM_L0_M2P_BRIDGE_EXPORT_MCU_TO_WKUP_VBUSM_L0_BRIDGE_BUSECC	17	5	Parity
WKUP_CBASS_WKUP_0_WKUP_CBASS_EXPORT_MCU_TO_WKUP_VBUSM_L0_M2P_BRIDGE_EXPORT_MCU_TO_WKUP_VBUSM_L0_BRIDGE_BUSECC	18	1	Parity
WKUP_CBASS_WKUP_0_WKUP_CBASS_EXPORT_MCU_TO_WKUP_VBUSM_L0_M2P_BRIDGE_EXPORT_MCU_TO_WKUP_VBUSM_L0_BRIDGE_BUSECC	19	1	Redundant
WKUP_CBASS_WKUP_0_WKUP_CBASS_EXPORT_MCU_TO_WKUP_VBUSM_L0_M2P_BRIDGE_EXPORT_MCU_TO_WKUP_VBUSM_L0_BRIDGE_BUSECC	20	5	Parity
WKUP_CBASS_WKUP_0_WKUP_CBASS_EXPORT_MCU_TO_WKUP_VBUSM_L0_M2P_BRIDGE_EXPORT_MCU_TO_WKUP_VBUSM_L0_BRIDGE_BUSECC	21	3	Parity
WKUP_CBASS_WKUP_0_WKUP_CBASS_EXPORT_MCU_TO_WKUP_VBUSM_L0_M2P_BRIDGE_EXPORT_MCU_TO_WKUP_VBUSM_L0_BRIDGE_BUSECC	22	10	Parity
WKUP_CBASS_WKUP_0_WKUP_CBASS_EXPORT_MCU_TO_WKUP_VBUSM_L0_M2P_BRIDGE_EXPORT_MCU_TO_WKUP_VBUSM_L0_BRIDGE_BUSECC	23	1	Parity
WKUP_CBASS_WKUP_0_WKUP_CBASS_EXPORT_MCU_TO_WKUP_VBUSM_L0_M2P_BRIDGE_EXPORT_MCU_TO_WKUP_VBUSM_L0_BRIDGE_BUSECC	24	1	Parity
WKUP_CBASS_WKUP_0_WKUP_CBASS_EXPORT_MCU_TO_WKUP_VBUSM_L0_M2P_BRIDGE_EXPORT_MCU_TO_WKUP_VBUSM_L0_BRIDGE_BUSECC	25	1	Parity
WKUP_CBASS_WKUP_0_WKUP_CBASS_EXPORT_MCU_TO_WKUP_VBUSM_L0_M2P_BRIDGE_EXPORT_MCU_TO_WKUP_VBUSM_L0_BRIDGE_BUSECC	26	1	Parity
WKUP_CBASS_WKUP_0_WKUP_CBASS_EXPORT_MCU_TO_WKUP_VBUSM_L0_M2P_BRIDGE_EXPORT_MCU_TO_WKUP_VBUSM_L0_BRIDGE_BUSECC	27	2	Parity
WKUP_CBASS_WKUP_0_WKUP_CBASS_EXPORT_MCU_TO_WKUP_VBUSM_L0_M2P_BRIDGE_EXPORT_MCU_TO_WKUP_VBUSM_L0_BRIDGE_BUSECC	28	3	Parity
WKUP_CBASS_WKUP_0_WKUP_CBASS_EXPORT_MCU_TO_WKUP_VBUSM_L0_M2P_BRIDGE_EXPORT_MCU_TO_WKUP_VBUSM_L0_BRIDGE_BUSECC	29	3	Parity
WKUP_CBASS_WKUP_0_WKUP_CBASS_EXPORT_MCU_TO_WKUP_VBUSM_L0_M2P_BRIDGE_EXPORT_MCU_TO_WKUP_VBUSM_L0_BRIDGE_BUSECC	30	5	Parity
WKUP_CBASS_WKUP_0_WKUP_CBASS_SCRP_32B_PCLK4_DMSC_SCR_WKUP_CBASS_SCRP_32B_PCLK4_DMSC_SCR_EDC_CTRL_BUSECC_0	0	1	Redundant
WKUP_CBASS_WKUP_0_WKUP_CBASS_SCRP_32B_PCLK4_DMSC_SCR_WKUP_CBASS_SCRP_32B_PCLK4_DMSC_SCR_EDC_CTRL_BUSECC_0	1	48	Parity
WKUP_CBASS_WKUP_0_WKUP_CBASS_SCRP_32B_PCLK4_DMSC_SCR_WKUP_CBASS_SCRP_32B_PCLK4_DMSC_SCR_EDC_CTRL_BUSECC_0	2	1	Parity
WKUP_CBASS_WKUP_0_WKUP_CBASS_SCRP_32B_PCLK4_DMSC_SCR_WKUP_CBASS_SCRP_32B_PCLK4_DMSC_SCR_EDC_CTRL_BUSECC_0	3	4	Parity
WKUP_CBASS_WKUP_0_WKUP_CBASS_SCRP_32B_PCLK4_DMSC_SCR_WKUP_CBASS_SCRP_32B_PCLK4_DMSC_SCR_EDC_CTRL_BUSECC_0	4	3	Parity
WKUP_CBASS_WKUP_0_WKUP_CBASS_SCRP_32B_PCLK4_DMSC_SCR_WKUP_CBASS_SCRP_32B_PCLK4_DMSC_SCR_EDC_CTRL_BUSECC_0	5	1	Parity
WKUP_CBASS_WKUP_0_WKUP_CBASS_SCRP_32B_PCLK4_DMSC_SCR_WKUP_CBASS_SCRP_32B_PCLK4_DMSC_SCR_EDC_CTRL_BUSECC_0	6	4	Parity
WKUP_CBASS_WKUP_0_WKUP_CBASS_SCRP_32B_PCLK4_DMSC_SCR_WKUP_CBASS_SCRP_32B_PCLK4_DMSC_SCR_EDC_CTRL_BUSECC_0	7	4	Parity

**Table 12-759. EDC checkers information for ECC Aggregator Instance
WKUP_ECC_AGGR0M_WAKEUP_ECC_AGGR (continued)**

Protected Interconnect	Group ID	Width	Checker Type
WKUP_CBASS_WKUP_0_WKUP_CBASS_SCRP_32B_PCLK4_DMSC_SCR_WKUP_CBASS_SCRP_32B_PCLK4_DMSC_SCR_EDC_CTRL_BUSECC_0	8	2	Parity
WKUP_CBASS_WKUP_0_WKUP_CBASS_SCRP_32B_PCLK4_DMSC_SCR_WKUP_CBASS_SCRP_32B_PCLK4_DMSC_SCR_EDC_CTRL_BUSECC_0	9	1	Redundant
WKUP_CBASS_WKUP_0_WKUP_CBASS_SCRP_32B_PCLK4_DMSC_SCR_WKUP_CBASS_SCRP_32B_PCLK4_DMSC_SCR_EDC_CTRL_BUSECC_0	10	1	Redundant
WKUP_CBASS_WKUP_0_WKUP_CBASS_SCRP_32B_PCLK4_DMSC_SCR_WKUP_CBASS_SCRP_32B_PCLK4_DMSC_SCR_EDC_CTRL_BUSECC_0	11	1	Redundant
WKUP_CBASS_WKUP_0_WKUP_CBASS_SCRP_32B_PCLK4_DMSC_SCR_WKUP_CBASS_SCRP_32B_PCLK4_DMSC_SCR_EDC_CTRL_BUSECC_0	12	48	Parity
WKUP_CBASS_WKUP_0_WKUP_CBASS_SCRP_32B_PCLK4_DMSC_SCR_WKUP_CBASS_SCRP_32B_PCLK4_DMSC_SCR_EDC_CTRL_BUSECC_0	13	1	Parity
WKUP_CBASS_WKUP_0_WKUP_CBASS_SCRP_32B_PCLK4_DMSC_SCR_WKUP_CBASS_SCRP_32B_PCLK4_DMSC_SCR_EDC_CTRL_BUSECC_0	14	4	Parity
WKUP_CBASS_WKUP_0_WKUP_CBASS_SCRP_32B_PCLK4_DMSC_SCR_WKUP_CBASS_SCRP_32B_PCLK4_DMSC_SCR_EDC_CTRL_BUSECC_0	15	3	Parity
WKUP_CBASS_WKUP_0_WKUP_CBASS_SCRP_32B_PCLK4_DMSC_SCR_WKUP_CBASS_SCRP_32B_PCLK4_DMSC_SCR_EDC_CTRL_BUSECC_0	16	1	Parity
WKUP_CBASS_WKUP_0_WKUP_CBASS_SCRP_32B_PCLK4_DMSC_SCR_WKUP_CBASS_SCRP_32B_PCLK4_DMSC_SCR_EDC_CTRL_BUSECC_0	17	4	Parity
WKUP_CBASS_WKUP_0_WKUP_CBASS_SCRP_32B_PCLK4_DMSC_SCR_WKUP_CBASS_SCRP_32B_PCLK4_DMSC_SCR_EDC_CTRL_BUSECC_0	18	4	Parity
WKUP_CBASS_WKUP_0_WKUP_CBASS_SCRP_32B_PCLK4_DMSC_SCR_WKUP_CBASS_SCRP_32B_PCLK4_DMSC_SCR_EDC_CTRL_BUSECC_0	19	2	Parity
WKUP_CBASS_WKUP_0_WKUP_CBASS_SCRP_32B_PCLK4_DMSC_SCR_WKUP_CBASS_SCRP_32B_PCLK4_DMSC_SCR_EDC_CTRL_BUSECC_0	20	1	Redundant
WKUP_CBASS_WKUP_0_WKUP_CBASS_SCRP_32B_PCLK4_DMSC_SCR_WKUP_CBASS_SCRP_32B_PCLK4_DMSC_SCR_EDC_CTRL_BUSECC_0	21	1	Redundant
WKUP_CBASS_WKUP_0_WKUP_CBASS_SCRP_32B_PCLK4_DMSC_SCR_WKUP_CBASS_SCRP_32B_PCLK4_DMSC_SCR_EDC_CTRL_BUSECC_0	22	1	Redundant
WKUP_CBASS_WKUP_0_WKUP_CBASS_SCRP_32B_PCLK4_DMSC_SCR_WKUP_CBASS_SCRP_32B_PCLK4_DMSC_SCR_EDC_CTRL_BUSECC_0	23	48	Parity
WKUP_CBASS_WKUP_0_WKUP_CBASS_SCRP_32B_PCLK4_DMSC_SCR_WKUP_CBASS_SCRP_32B_PCLK4_DMSC_SCR_EDC_CTRL_BUSECC_0	24	1	Parity
WKUP_CBASS_WKUP_0_WKUP_CBASS_SCRP_32B_PCLK4_DMSC_SCR_WKUP_CBASS_SCRP_32B_PCLK4_DMSC_SCR_EDC_CTRL_BUSECC_0	25	4	Parity
WKUP_CBASS_WKUP_0_WKUP_CBASS_SCRP_32B_PCLK4_DMSC_SCR_WKUP_CBASS_SCRP_32B_PCLK4_DMSC_SCR_EDC_CTRL_BUSECC_0	26	3	Parity
WKUP_CBASS_WKUP_0_WKUP_CBASS_SCRP_32B_PCLK4_DMSC_SCR_WKUP_CBASS_SCRP_32B_PCLK4_DMSC_SCR_EDC_CTRL_BUSECC_0	27	1	Parity
WKUP_CBASS_WKUP_0_WKUP_CBASS_SCRP_32B_PCLK4_DMSC_SCR_WKUP_CBASS_SCRP_32B_PCLK4_DMSC_SCR_EDC_CTRL_BUSECC_0	28	4	Parity
WKUP_CBASS_WKUP_0_WKUP_CBASS_SCRP_32B_PCLK4_DMSC_SCR_WKUP_CBASS_SCRP_32B_PCLK4_DMSC_SCR_EDC_CTRL_BUSECC_0	29	4	Parity
WKUP_CBASS_WKUP_0_WKUP_CBASS_SCRP_32B_PCLK4_DMSC_SCR_WKUP_CBASS_SCRP_32B_PCLK4_DMSC_SCR_EDC_CTRL_BUSECC_0	30	2	Parity
WKUP_CBASS_WKUP_0_WKUP_CBASS_SCRP_32B_PCLK4_DMSC_SCR_WKUP_CBASS_SCRP_32B_PCLK4_DMSC_SCR_EDC_CTRL_BUSECC_0	31	1	Redundant
WKUP_CBASS_WKUP_0_WKUP_CBASS_SCRP_32B_PCLK4_DMSC_SCR_WKUP_CBASS_SCRP_32B_PCLK4_DMSC_SCR_EDC_CTRL_BUSECC_0	32	1	Redundant
WKUP_CBASS_WKUP_0_WKUP_CBASS_SCRP_32B_PCLK4_DMSC_SCR_WKUP_CBASS_SCRP_32B_PCLK4_DMSC_SCR_EDC_CTRL_BUSECC_0	33	1	Redundant
WKUP_CBASS_WKUP_0_WKUP_CBASS_SCRP_32B_PCLK4_DMSC_SCR_WKUP_CBASS_SCRP_32B_PCLK4_DMSC_SCR_EDC_CTRL_BUSECC_0	34	1	Redundant

**Table 12-759. EDC checkers information for ECC Aggregator Instance
WKUP_ECC_AGGROM_WAKEUP_ECC_AGGR (continued)**

Protected Interconnect	Group ID	Width	Checker Type
WKUP_CBASS_WKUP_0_WKUP_CBASS_SCRP_32B_PCLK4_DMSC_SCR_WKUP_CBASS_SCRP_32B_PCLK4_DMSC_SCR_EDC_CTRL_BUSECC_0	35	10	Parity
WKUP_CBASS_WKUP_0_WKUP_CBASS_SCRP_32B_PCLK4_DMSC_SCR_WKUP_CBASS_SCRP_32B_PCLK4_DMSC_SCR_EDC_CTRL_BUSECC_0	36	1	Redundant
WKUP_CBASS_WKUP_0_WKUP_CBASS_SCRP_32B_PCLK4_DMSC_SCR_WKUP_CBASS_SCRP_32B_PCLK4_DMSC_SCR_EDC_CTRL_BUSECC_0	37	12	Parity
WKUP_CBASS_WKUP_0_WKUP_CBASS_SCRP_32B_PCLK4_DMSC_SCR_WKUP_CBASS_SCRP_32B_PCLK4_DMSC_SCR_EDC_CTRL_BUSECC_0	38	4	Parity
WKUP_CBASS_WKUP_0_WKUP_CBASS_SCRP_32B_PCLK4_DMSC_SCR_WKUP_CBASS_SCRP_32B_PCLK4_DMSC_SCR_EDC_CTRL_BUSECC_0	39	1	Redundant
WKUP_CBASS_WKUP_0_WKUP_CBASS_SCRP_32B_PCLK4_DMSC_SCR_WKUP_CBASS_SCRP_32B_PCLK4_DMSC_SCR_EDC_CTRL_BUSECC_0	40	1	Redundant
WKUP_CBASS_WKUP_0_WKUP_CBASS_SCRP_32B_PCLK4_DMSC_SCR_WKUP_CBASS_SCRP_32B_PCLK4_DMSC_SCR_EDC_CTRL_BUSECC_0	41	10	Parity
WKUP_CBASS_WKUP_0_WKUP_CBASS_SCRP_32B_PCLK4_DMSC_SCR_WKUP_CBASS_SCRP_32B_PCLK4_DMSC_SCR_EDC_CTRL_BUSECC_0	42	1	Redundant
WKUP_CBASS_WKUP_0_WKUP_CBASS_SCRP_32B_PCLK4_DMSC_SCR_WKUP_CBASS_SCRP_32B_PCLK4_DMSC_SCR_EDC_CTRL_BUSECC_0	43	12	Parity
WKUP_CBASS_WKUP_0_WKUP_CBASS_SCRP_32B_PCLK4_DMSC_SCR_WKUP_CBASS_SCRP_32B_PCLK4_DMSC_SCR_EDC_CTRL_BUSECC_0	44	4	Parity
WKUP_CBASS_WKUP_0_WKUP_CBASS_SCRP_32B_PCLK4_DMSC_SCR_WKUP_CBASS_SCRP_32B_PCLK4_DMSC_SCR_EDC_CTRL_BUSECC_0	45	1	Redundant
WKUP_CBASS_WKUP_0_WKUP_CBASS_SCRP_32B_PCLK4_DMSC_SCR_WKUP_CBASS_SCRP_32B_PCLK4_DMSC_SCR_EDC_CTRL_BUSECC_0	46	1	Redundant
WKUP_CBASS_WKUP_0_WKUP_CBASS_SCRP_32B_PCLK4_DMSC_SCR_WKUP_CBASS_SCRP_32B_PCLK4_DMSC_SCR_EDC_CTRL_BUSECC_0	47	10	Parity
WKUP_CBASS_WKUP_0_WKUP_CBASS_SCRP_32B_PCLK4_DMSC_SCR_WKUP_CBASS_SCRP_32B_PCLK4_DMSC_SCR_EDC_CTRL_BUSECC_0	48	1	Redundant
WKUP_CBASS_WKUP_0_WKUP_CBASS_SCRP_32B_PCLK4_DMSC_SCR_WKUP_CBASS_SCRP_32B_PCLK4_DMSC_SCR_EDC_CTRL_BUSECC_0	49	12	Parity
WKUP_CBASS_WKUP_0_WKUP_CBASS_SCRP_32B_PCLK4_DMSC_SCR_WKUP_CBASS_SCRP_32B_PCLK4_DMSC_SCR_EDC_CTRL_BUSECC_0	50	4	Parity
WKUP_CBASS_WKUP_0_WKUP_CBASS_SCRP_32B_PCLK4_DMSC_SCR_WKUP_CBASS_SCRP_32B_PCLK4_DMSC_SCR_EDC_CTRL_BUSECC_0	51	1	Redundant
WKUP_CBASS_WKUP_0_WKUP_CBASS_SCRP_32B_PCLK4_DMSC_SCR_WKUP_CBASS_SCRP_32B_PCLK4_DMSC_SCR_EDC_CTRL_BUSECC_0	52	1	Redundant
WKUP_CBASS_WKUP_0_WKUP_CBASS_SCRP_32B_PCLK4_DMSC_SCR_WKUP_CBASS_SCRP_32B_PCLK4_DMSC_SCR_EDC_CTRL_BUSECC_0	53	10	Parity
WKUP_CBASS_WKUP_0_WKUP_CBASS_SCRP_32B_PCLK4_DMSC_SCR_WKUP_CBASS_SCRP_32B_PCLK4_DMSC_SCR_EDC_CTRL_BUSECC_0	54	1	Redundant
WKUP_CBASS_WKUP_0_WKUP_CBASS_SCRP_32B_PCLK4_DMSC_SCR_WKUP_CBASS_SCRP_32B_PCLK4_DMSC_SCR_EDC_CTRL_BUSECC_0	55	12	Parity
WKUP_CBASS_WKUP_0_WKUP_CBASS_SCRP_32B_PCLK4_DMSC_SCR_WKUP_CBASS_SCRP_32B_PCLK4_DMSC_SCR_EDC_CTRL_BUSECC_0	56	4	Parity
WKUP_CBASS_WKUP_0_WKUP_CBASS_SCRP_32B_PCLK4_DMSC_SCR_WKUP_CBASS_SCRP_32B_PCLK4_DMSC_SCR_EDC_CTRL_BUSECC_0	57	1	Redundant
WKUP_CBASS_WKUP_0_WKUP_CBASS_SCRP_32B_PCLK4_DMSC_SCR_WKUP_CBASS_SCRP_32B_PCLK4_DMSC_SCR_EDC_CTRL_BUSECC_0	58	1	Redundant
WKUP_CBASS_WKUP_0_WKUP_CBASS_SCRP_32B_PCLK4_DMSC_SCR_WKUP_CBASS_SCRP_32B_PCLK4_DMSC_SCR_EDC_CTRL_BUSECC_0	59	10	Parity
WKUP_CBASS_WKUP_0_WKUP_CBASS_SCRP_32B_PCLK4_DMSC_SCR_WKUP_CBASS_SCRP_32B_PCLK4_DMSC_SCR_EDC_CTRL_BUSECC_0	60	1	Redundant
WKUP_CBASS_WKUP_0_WKUP_CBASS_SCRP_32B_PCLK4_DMSC_SCR_WKUP_CBASS_SCRP_32B_PCLK4_DMSC_SCR_EDC_CTRL_BUSECC_0	61	12	Parity

**Table 12-759. EDC checkers information for ECC Aggregator Instance
WKUP_ECC_AGGROM_WAKEUP_ECC_AGGR (continued)**

Protected Interconnect	Group ID	Width	Checker Type
WKUP_CBASS_WKUP_0_WKUP_CBASS_SCRP_32B_PCLK4_DMSC_SCR_WKUP_CBASS_SCRP_32B_PCLK4_DMSC_SCR_EDC_CTRL_BUSECC_0	62	4	Parity
WKUP_CBASS_WKUP_0_WKUP_CBASS_SCRP_32B_PCLK4_DMSC_SCR_WKUP_CBASS_SCRP_32B_PCLK4_DMSC_SCR_EDC_CTRL_BUSECC_0	63	1	Redundant
WKUP_CBASS_WKUP_0_WKUP_CBASS_SCRP_32B_PCLK4_DMSC_SCR_WKUP_CBASS_SCRP_32B_PCLK4_DMSC_SCR_EDC_CTRL_BUSECC_0	64	1	Redundant
WKUP_CBASS_WKUP_0_WKUP_CBASS_SCRP_32B_PCLK4_DMSC_SCR_WKUP_CBASS_SCRP_32B_PCLK4_DMSC_SCR_EDC_CTRL_BUSECC_0	65	10	Parity
WKUP_CBASS_WKUP_0_WKUP_CBASS_SCRP_32B_PCLK4_DMSC_SCR_WKUP_CBASS_SCRP_32B_PCLK4_DMSC_SCR_EDC_CTRL_BUSECC_0	66	1	Redundant
WKUP_CBASS_WKUP_0_WKUP_CBASS_SCRP_32B_PCLK4_DMSC_SCR_WKUP_CBASS_SCRP_32B_PCLK4_DMSC_SCR_EDC_CTRL_BUSECC_0	67	12	Parity
WKUP_CBASS_WKUP_0_WKUP_CBASS_SCRP_32B_PCLK4_DMSC_SCR_WKUP_CBASS_SCRP_32B_PCLK4_DMSC_SCR_EDC_CTRL_BUSECC_0	68	4	Parity
WKUP_CBASS_WKUP_0_WKUP_CBASS_SCRP_32B_PCLK4_DMSC_SCR_WKUP_CBASS_SCRP_32B_PCLK4_DMSC_SCR_EDC_CTRL_BUSECC_0	69	1	Redundant
WKUP_CBASS_WKUP_0_WKUP_CBASS_SCRP_32B_PCLK4_DMSC_SCR_WKUP_CBASS_SCRP_32B_PCLK4_DMSC_SCR_EDC_CTRL_BUSECC_0	70	1	Redundant
WKUP_CBASS_WKUP_0_WKUP_CBASS_SCRP_32B_PCLK4_DMSC_SCR_WKUP_CBASS_SCRP_32B_PCLK4_DMSC_SCR_EDC_CTRL_BUSECC_0	71	10	Parity
WKUP_CBASS_WKUP_0_WKUP_CBASS_SCRP_32B_PCLK4_DMSC_SCR_WKUP_CBASS_SCRP_32B_PCLK4_DMSC_SCR_EDC_CTRL_BUSECC_0	72	1	Redundant
WKUP_CBASS_WKUP_0_WKUP_CBASS_SCRP_32B_PCLK4_DMSC_SCR_WKUP_CBASS_SCRP_32B_PCLK4_DMSC_SCR_EDC_CTRL_BUSECC_0	73	12	Parity
WKUP_CBASS_WKUP_0_WKUP_CBASS_SCRP_32B_PCLK4_DMSC_SCR_WKUP_CBASS_SCRP_32B_PCLK4_DMSC_SCR_EDC_CTRL_BUSECC_0	74	4	Parity
WKUP_CBASS_WKUP_0_WKUP_CBASS_SCRP_32B_PCLK4_DMSC_SCR_WKUP_CBASS_SCRP_32B_PCLK4_DMSC_SCR_EDC_CTRL_BUSECC_0	75	1	Redundant
WKUP_CBASS_WKUP_0_WKUP_CBASS_SCRP_32B_PCLK4_DMSC_SCR_WKUP_CBASS_SCRP_32B_PCLK4_DMSC_SCR_EDC_CTRL_BUSECC_0	76	1	Redundant
WKUP_CBASS_WKUP_0_WKUP_CBASS_SCRP_32B_PCLK4_DMSC_SCR_WKUP_CBASS_SCRP_32B_PCLK4_DMSC_SCR_EDC_CTRL_BUSECC_0	77	10	Parity
WKUP_CBASS_WKUP_0_WKUP_CBASS_SCRP_32B_PCLK4_DMSC_SCR_WKUP_CBASS_SCRP_32B_PCLK4_DMSC_SCR_EDC_CTRL_BUSECC_0	78	1	Redundant
WKUP_CBASS_WKUP_0_WKUP_CBASS_SCRP_32B_PCLK4_DMSC_SCR_WKUP_CBASS_SCRP_32B_PCLK4_DMSC_SCR_EDC_CTRL_BUSECC_0	79	12	Parity
WKUP_CBASS_WKUP_0_WKUP_CBASS_SCRP_32B_PCLK4_DMSC_SCR_WKUP_CBASS_SCRP_32B_PCLK4_DMSC_SCR_EDC_CTRL_BUSECC_0	80	4	Parity
WKUP_CBASS_WKUP_0_WKUP_CBASS_SCRP_32B_PCLK4_DMSC_SCR_WKUP_CBASS_SCRP_32B_PCLK4_DMSC_SCR_EDC_CTRL_BUSECC_0	81	1	Redundant
WKUP_CBASS_WKUP_0_WKUP_CBASS_SCRP_32B_PCLK4_DMSC_SCR_WKUP_CBASS_SCRP_32B_PCLK4_DMSC_SCR_EDC_CTRL_BUSECC_0	82	1	Redundant
WKUP_CBASS_WKUP_0_WKUP_CBASS_SCRP_32B_PCLK4_DMSC_SCR_WKUP_CBASS_SCRP_32B_PCLK4_DMSC_SCR_EDC_CTRL_BUSECC_0	83	10	Parity
WKUP_CBASS_WKUP_0_WKUP_CBASS_SCRP_32B_PCLK4_DMSC_SCR_WKUP_CBASS_SCRP_32B_PCLK4_DMSC_SCR_EDC_CTRL_BUSECC_0	84	1	Redundant
WKUP_CBASS_WKUP_0_WKUP_CBASS_SCRP_32B_PCLK4_DMSC_SCR_WKUP_CBASS_SCRP_32B_PCLK4_DMSC_SCR_EDC_CTRL_BUSECC_0	85	12	Parity
WKUP_CBASS_WKUP_0_WKUP_CBASS_SCRP_32B_PCLK4_DMSC_SCR_WKUP_CBASS_SCRP_32B_PCLK4_DMSC_SCR_EDC_CTRL_BUSECC_0	86	4	Parity
WKUP_CBASS_WKUP_0_WKUP_CBASS_SCRP_32B_PCLK4_DMSC_SCR_WKUP_CBASS_SCRP_32B_PCLK4_DMSC_SCR_EDC_CTRL_BUSECC_0	87	1	Redundant
WKUP_CBASS_WKUP_0_WKUP_CBASS_SCRP_32B_PCLK4_DMSC_SCR_WKUP_CBASS_SCRP_32B_PCLK4_DMSC_SCR_EDC_CTRL_BUSECC_0	88	1	Redundant

**Table 12-759. EDC checkers information for ECC Aggregator Instance
WKUP_ECC_AGGR0M_WAKEUP_ECC_AGGR (continued)**

Protected Interconnect	Group ID	Width	Checker Type
WKUP_CBASS_WKUP_0_WKUP_CBASS_SCRP_32B_PCLK4_DMSC_SCR_WKUP_CBASS_SCRP_32B_PCLK4_DMSC_SCR_EDC_CTRL_BUSECC_0	89	10	Parity
WKUP_CBASS_WKUP_0_WKUP_CBASS_SCRP_32B_PCLK4_DMSC_SCR_WKUP_CBASS_SCRP_32B_PCLK4_DMSC_SCR_EDC_CTRL_BUSECC_0	90	1	Redundant
WKUP_CBASS_WKUP_0_WKUP_CBASS_SCRP_32B_PCLK4_DMSC_SCR_WKUP_CBASS_SCRP_32B_PCLK4_DMSC_SCR_EDC_CTRL_BUSECC_0	91	12	Parity
WKUP_CBASS_WKUP_0_WKUP_CBASS_SCRP_32B_PCLK4_DMSC_SCR_WKUP_CBASS_SCRP_32B_PCLK4_DMSC_SCR_EDC_CTRL_BUSECC_0	92	4	Parity
WKUP_CBASS_WKUP_0_WKUP_CBASS_SCRP_32B_PCLK4_DMSC_SCR_WKUP_CBASS_SCRP_32B_PCLK4_DMSC_SCR_EDC_CTRL_BUSECC_0	93	1	Parity
WKUP_CBASS_WKUP_0_WKUP_CBASS_SCRP_32B_PCLK4_DMSC_SCR_WKUP_CBASS_SCRP_32B_PCLK4_DMSC_SCR_EDC_CTRL_BUSECC_0	94	4	Parity
WKUP_CBASS_WKUP_0_WKUP_CBASS_SCRP_32B_PCLK4_DMSC_SCR_WKUP_CBASS_SCRP_32B_PCLK4_DMSC_SCR_EDC_CTRL_BUSECC_0	95	1	Redundant
WKUP_CBASS_WKUP_0_WKUP_CBASS_SCRP_32B_PCLK4_DMSC_SCR_WKUP_CBASS_SCRP_32B_PCLK4_DMSC_SCR_EDC_CTRL_BUSECC_0	96	12	Parity
WKUP_CBASS_WKUP_0_WKUP_CBASS_SCRP_32B_PCLK4_DMSC_SCR_WKUP_CBASS_SCRP_32B_PCLK4_DMSC_SCR_EDC_CTRL_BUSECC_0	97	1	Parity
WKUP_CBASS_WKUP_0_WKUP_CBASS_SCRP_32B_PCLK4_DMSC_SCR_WKUP_CBASS_SCRP_32B_PCLK4_DMSC_SCR_EDC_CTRL_BUSECC_0	98	4	Parity
WKUP_CBASS_WKUP_0_WKUP_CBASS_SCRP_32B_PCLK4_DMSC_SCR_WKUP_CBASS_SCRP_32B_PCLK4_DMSC_SCR_EDC_CTRL_BUSECC_0	99	3	Parity
WKUP_CBASS_WKUP_0_WKUP_CBASS_SCRP_32B_PCLK4_DMSC_SCR_WKUP_CBASS_SCRP_32B_PCLK4_DMSC_SCR_EDC_CTRL_BUSECC_0	100	5	Parity
WKUP_CBASS_WKUP_0_WKUP_CBASS_SCRP_32B_PCLK4_DMSC_SCR_WKUP_CBASS_SCRP_32B_PCLK4_DMSC_SCR_EDC_CTRL_BUSECC_0	101	10	Parity
WKUP_CBASS_WKUP_0_WKUP_CBASS_SCRP_32B_PCLK4_DMSC_SCR_WKUP_CBASS_SCRP_32B_PCLK4_DMSC_SCR_EDC_CTRL_BUSECC_0	102	1	Parity
WKUP_CBASS_WKUP_0_WKUP_CBASS_SCRP_32B_PCLK4_DMSC_SCR_WKUP_CBASS_SCRP_32B_PCLK4_DMSC_SCR_EDC_CTRL_BUSECC_0	103	1	Parity
WKUP_CBASS_WKUP_0_WKUP_CBASS_SCRP_32B_PCLK4_DMSC_SCR_WKUP_CBASS_SCRP_32B_PCLK4_DMSC_SCR_EDC_CTRL_BUSECC_0	104	1	Parity
WKUP_CBASS_WKUP_0_WKUP_CBASS_SCRP_32B_PCLK4_DMSC_SCR_WKUP_CBASS_SCRP_32B_PCLK4_DMSC_SCR_EDC_CTRL_BUSECC_0	105	48	Parity
WKUP_CBASS_WKUP_0_WKUP_CBASS_SCRP_32B_PCLK4_DMSC_SCR_WKUP_CBASS_SCRP_32B_PCLK4_DMSC_SCR_EDC_CTRL_BUSECC_0	106	4	Parity
WKUP_CBASS_WKUP_0_WKUP_CBASS_SCRP_32B_PCLK4_DMSC_SCR_WKUP_CBASS_SCRP_32B_PCLK4_DMSC_SCR_EDC_CTRL_BUSECC_0	107	3	Parity
WKUP_CBASS_WKUP_0_WKUP_CBASS_SCRP_32B_PCLK4_DMSC_SCR_WKUP_CBASS_SCRP_32B_PCLK4_DMSC_SCR_EDC_CTRL_BUSECC_0	108	5	Parity
WKUP_CBASS_WKUP_0_WKUP_CBASS_SCRP_32B_PCLK4_DMSC_SCR_WKUP_CBASS_SCRP_32B_PCLK4_DMSC_SCR_EDC_CTRL_BUSECC_0	109	10	Parity
WKUP_CBASS_WKUP_0_WKUP_CBASS_SCRP_32B_PCLK4_DMSC_SCR_WKUP_CBASS_SCRP_32B_PCLK4_DMSC_SCR_EDC_CTRL_BUSECC_0	110	1	Parity
WKUP_CBASS_WKUP_0_WKUP_CBASS_SCRP_32B_PCLK4_DMSC_SCR_WKUP_CBASS_SCRP_32B_PCLK4_DMSC_SCR_EDC_CTRL_BUSECC_0	111	1	Parity
WKUP_CBASS_WKUP_0_WKUP_CBASS_SCRP_32B_PCLK4_DMSC_SCR_WKUP_CBASS_SCRP_32B_PCLK4_DMSC_SCR_EDC_CTRL_BUSECC_0	112	1	Redundant
WKUP_CBASS_WKUP_0_WKUP_CBASS_SCRP_32B_PCLK4_DMSC_SCR_WKUP_CBASS_SCRP_32B_PCLK4_DMSC_SCR_EDC_CTRL_BUSECC_0	113	8	Parity
WKUP_CBASS_WKUP_0_WKUP_CBASS_SCRP_32B_PCLK4_DMSC_SCR_WKUP_CBASS_SCRP_32B_PCLK4_DMSC_SCR_EDC_CTRL_BUSECC_0	114	8	Parity
WKUP_CBASS_WKUP_0_WKUP_CBASS_SCRP_32B_PCLK4_DMSC_SCR_WKUP_CBASS_SCRP_32B_PCLK4_DMSC_SCR_EDC_CTRL_BUSECC_0	115	13	Parity

**Table 12-759. EDC checkers information for ECC Aggregator Instance
WKUP_ECC_AGGR0M_WAKEUP_ECC_AGGR (continued)**

Protected Interconnect	Group ID	Width	Checker Type
WKUP_CBASS_WKUP_0_WKUP_CBASS_SCRP_32B_PCLK4_DMSC_SCR_WKUP_CBASS_SCRP_32B_PCLK4_DMSC_SCR_EDC_CTRL_BUSECC_0	116	9	Parity
WKUP_CBASS_WKUP_0_WKUP_CBASS_SCRP_32B_PCLK4_DMSC_SCR_WKUP_CBASS_SCRP_32B_PCLK4_DMSC_SCR_EDC_CTRL_BUSECC_0	117	10	Parity
WKUP_CBASS_WKUP_0_WKUP_CBASS_SCRP_32B_PCLK4_DMSC_SCR_WKUP_CBASS_SCRP_32B_PCLK4_DMSC_SCR_EDC_CTRL_BUSECC_0	118	1	Redundant
WKUP_CBASS_WKUP_0_WKUP_CBASS_SCRP_32B_PCLK4_DMSC_SCR_WKUP_CBASS_SCRP_32B_PCLK4_DMSC_SCR_EDC_CTRL_BUSECC_0	119	12	Parity
WKUP_CBASS_WKUP_0_WKUP_CBASS_SCRP_32B_PCLK4_DMSC_SCR_WKUP_CBASS_SCRP_32B_PCLK4_DMSC_SCR_EDC_CTRL_BUSECC_0	120	1	Parity
WKUP_CBASS_WKUP_0_WKUP_CBASS_SCRP_32B_PCLK4_DMSC_SCR_WKUP_CBASS_SCRP_32B_PCLK4_DMSC_SCR_EDC_CTRL_BUSECC_0	121	4	Parity
WKUP_CBASS_WKUP_0_WKUP_CBASS_SCRP_32B_PCLK4_DMSC_SCR_WKUP_CBASS_SCRP_32B_PCLK4_DMSC_SCR_EDC_CTRL_BUSECC_0	122	3	Parity
WKUP_CBASS_WKUP_0_WKUP_CBASS_SCRP_32B_PCLK4_DMSC_SCR_WKUP_CBASS_SCRP_32B_PCLK4_DMSC_SCR_EDC_CTRL_BUSECC_0	123	5	Parity
WKUP_CBASS_WKUP_0_WKUP_CBASS_SCRP_32B_PCLK4_DMSC_SCR_WKUP_CBASS_SCRP_32B_PCLK4_DMSC_SCR_EDC_CTRL_BUSECC_0	124	10	Parity
WKUP_CBASS_WKUP_0_WKUP_CBASS_SCRP_32B_PCLK4_DMSC_SCR_WKUP_CBASS_SCRP_32B_PCLK4_DMSC_SCR_EDC_CTRL_BUSECC_0	125	1	Parity
WKUP_CBASS_WKUP_0_WKUP_CBASS_SCRP_32B_PCLK4_DMSC_SCR_WKUP_CBASS_SCRP_32B_PCLK4_DMSC_SCR_EDC_CTRL_BUSECC_0	126	1	Parity
WKUP_CBASS_WKUP_0_WKUP_CBASS_SCRP_32B_PCLK4_DMSC_SCR_WKUP_CBASS_SCRP_32B_PCLK4_DMSC_SCR_EDC_CTRL_BUSECC_0	127	1	Parity
WKUP_CBASS_WKUP_0_WKUP_CBASS_SCRP_32B_PCLK4_DMSC_SCR_WKUP_CBASS_SCRP_32B_PCLK4_DMSC_SCR_EDC_CTRL_BUSECC_0	128	48	Parity
WKUP_CBASS_WKUP_0_WKUP_CBASS_SCRP_32B_PCLK4_DMSC_SCR_WKUP_CBASS_SCRP_32B_PCLK4_DMSC_SCR_EDC_CTRL_BUSECC_0	129	4	Parity
WKUP_CBASS_WKUP_0_WKUP_CBASS_SCRP_32B_PCLK4_DMSC_SCR_WKUP_CBASS_SCRP_32B_PCLK4_DMSC_SCR_EDC_CTRL_BUSECC_0	130	3	Parity
WKUP_CBASS_WKUP_0_WKUP_CBASS_SCRP_32B_PCLK4_DMSC_SCR_WKUP_CBASS_SCRP_32B_PCLK4_DMSC_SCR_EDC_CTRL_BUSECC_0	131	5	Parity
WKUP_CBASS_WKUP_0_WKUP_CBASS_SCRP_32B_PCLK4_DMSC_SCR_WKUP_CBASS_SCRP_32B_PCLK4_DMSC_SCR_EDC_CTRL_BUSECC_0	132	10	Parity
WKUP_CBASS_WKUP_0_WKUP_CBASS_SCRP_32B_PCLK4_DMSC_SCR_WKUP_CBASS_SCRP_32B_PCLK4_DMSC_SCR_EDC_CTRL_BUSECC_0	133	1	Parity
WKUP_CBASS_WKUP_0_WKUP_CBASS_SCRP_32B_PCLK4_DMSC_SCR_WKUP_CBASS_SCRP_32B_PCLK4_DMSC_SCR_EDC_CTRL_BUSECC_0	134	1	Parity
WKUP_CBASS_WKUP_0_WKUP_CBASS_SCRP_32B_PCLK4_DMSC_SCR_WKUP_CBASS_SCRP_32B_PCLK4_DMSC_SCR_EDC_CTRL_BUSECC_0	135	1	Redundant
WKUP_CBASS_WKUP_0_WKUP_CBASS_SCRP_32B_PCLK4_DMSC_SCR_WKUP_CBASS_SCRP_32B_PCLK4_DMSC_SCR_EDC_CTRL_BUSECC_0	136	8	Parity
WKUP_CBASS_WKUP_0_WKUP_CBASS_SCRP_32B_PCLK4_DMSC_SCR_WKUP_CBASS_SCRP_32B_PCLK4_DMSC_SCR_EDC_CTRL_BUSECC_0	137	7	Parity
WKUP_CBASS_WKUP_0_WKUP_CBASS_SCRP_32B_PCLK4_DMSC_SCR_WKUP_CBASS_SCRP_32B_PCLK4_DMSC_SCR_EDC_CTRL_BUSECC_0	138	12	Parity
WKUP_CBASS_WKUP_0_WKUP_CBASS_SCRP_32B_PCLK4_DMSC_SCR_WKUP_CBASS_SCRP_32B_PCLK4_DMSC_SCR_EDC_CTRL_BUSECC_0	139	8	Parity
WKUP_CBASS_WKUP_0_WKUP_CBASS_SCRP_32B_PCLK4_DMSC_SCR_WKUP_CBASS_SCRP_32B_PCLK4_DMSC_SCR_EDC_CTRL_BUSECC_0	140	9	Parity
WKUP_CBASS_WKUP_0_WKUP_CBASS_SCRP_32B_PCLK4_DMSC_SCR_WKUP_CBASS_SCRP_32B_PCLK4_DMSC_SCR_EDC_CTRL_BUSECC_0	141	1	Redundant
WKUP_CBASS_WKUP_0_WKUP_CBASS_SCRP_32B_PCLK4_DMSC_SCR_WKUP_CBASS_SCRP_32B_PCLK4_DMSC_SCR_EDC_CTRL_BUSECC_0	142	12	Parity

**Table 12-759. EDC checkers information for ECC Aggregator Instance
WKUP_ECC_AGGR0M_WAKEUP_ECC_AGGR (continued)**

Protected Interconnect	Group ID	Width	Checker Type
WKUP_CBASS_WKUP_0_WKUP_CBASS_SCRP_32B_PCLK4_DMSC_SCR_WKUP_CBASS_SCRP_32B_PCLK4_DMSC_SCR_EDC_CTRL_BUSECC_0	143	1	Parity
WKUP_CBASS_WKUP_0_WKUP_CBASS_SCRP_32B_PCLK4_DMSC_SCR_WKUP_CBASS_SCRP_32B_PCLK4_DMSC_SCR_EDC_CTRL_BUSECC_0	144	4	Parity
WKUP_CBASS_WKUP_0_WKUP_CBASS_SCRP_32B_PCLK4_DMSC_SCR_WKUP_CBASS_SCRP_32B_PCLK4_DMSC_SCR_EDC_CTRL_BUSECC_0	145	3	Parity
WKUP_CBASS_WKUP_0_WKUP_CBASS_SCRP_32B_PCLK4_DMSC_SCR_WKUP_CBASS_SCRP_32B_PCLK4_DMSC_SCR_EDC_CTRL_BUSECC_0	146	5	Parity
WKUP_CBASS_WKUP_0_WKUP_CBASS_SCRP_32B_PCLK4_DMSC_SCR_WKUP_CBASS_SCRP_32B_PCLK4_DMSC_SCR_EDC_CTRL_BUSECC_0	147	10	Parity
WKUP_CBASS_WKUP_0_WKUP_CBASS_SCRP_32B_PCLK4_DMSC_SCR_WKUP_CBASS_SCRP_32B_PCLK4_DMSC_SCR_EDC_CTRL_BUSECC_0	148	1	Parity
WKUP_CBASS_WKUP_0_WKUP_CBASS_SCRP_32B_PCLK4_DMSC_SCR_WKUP_CBASS_SCRP_32B_PCLK4_DMSC_SCR_EDC_CTRL_BUSECC_0	149	1	Parity
WKUP_CBASS_WKUP_0_WKUP_CBASS_SCRP_32B_PCLK4_DMSC_SCR_WKUP_CBASS_SCRP_32B_PCLK4_DMSC_SCR_EDC_CTRL_BUSECC_0	150	1	Parity
WKUP_CBASS_WKUP_0_WKUP_CBASS_SCRP_32B_PCLK4_DMSC_SCR_WKUP_CBASS_SCRP_32B_PCLK4_DMSC_SCR_EDC_CTRL_BUSECC_0	151	48	Parity
WKUP_CBASS_WKUP_0_WKUP_CBASS_SCRP_32B_PCLK4_DMSC_SCR_WKUP_CBASS_SCRP_32B_PCLK4_DMSC_SCR_EDC_CTRL_BUSECC_0	152	4	Parity
WKUP_CBASS_WKUP_0_WKUP_CBASS_SCRP_32B_PCLK4_DMSC_SCR_WKUP_CBASS_SCRP_32B_PCLK4_DMSC_SCR_EDC_CTRL_BUSECC_0	153	3	Parity
WKUP_CBASS_WKUP_0_WKUP_CBASS_SCRP_32B_PCLK4_DMSC_SCR_WKUP_CBASS_SCRP_32B_PCLK4_DMSC_SCR_EDC_CTRL_BUSECC_0	154	5	Parity
WKUP_CBASS_WKUP_0_WKUP_CBASS_SCRP_32B_PCLK4_DMSC_SCR_WKUP_CBASS_SCRP_32B_PCLK4_DMSC_SCR_EDC_CTRL_BUSECC_0	155	10	Parity
WKUP_CBASS_WKUP_0_WKUP_CBASS_SCRP_32B_PCLK4_DMSC_SCR_WKUP_CBASS_SCRP_32B_PCLK4_DMSC_SCR_EDC_CTRL_BUSECC_0	156	1	Parity
WKUP_CBASS_WKUP_0_WKUP_CBASS_SCRP_32B_PCLK4_DMSC_SCR_WKUP_CBASS_SCRP_32B_PCLK4_DMSC_SCR_EDC_CTRL_BUSECC_0	157	1	Parity
WKUP_CBASS_WKUP_0_WKUP_CBASS_SCRP_32B_PCLK4_DMSC_SCR_WKUP_CBASS_SCRP_32B_PCLK4_DMSC_SCR_EDC_CTRL_BUSECC_0	158	1	Redundant
WKUP_CBASS_WKUP_0_WKUP_CBASS_SCRP_32B_PCLK4_DMSC_SCR_WKUP_CBASS_SCRP_32B_PCLK4_DMSC_SCR_EDC_CTRL_BUSECC_0	159	8	Parity
WKUP_CBASS_WKUP_0_WKUP_CBASS_SCRP_32B_PCLK4_DMSC_SCR_WKUP_CBASS_SCRP_32B_PCLK4_DMSC_SCR_EDC_CTRL_BUSECC_0	160	7	Parity
WKUP_CBASS_WKUP_0_WKUP_CBASS_SCRP_32B_PCLK4_DMSC_SCR_WKUP_CBASS_SCRP_32B_PCLK4_DMSC_SCR_EDC_CTRL_BUSECC_0	161	12	Parity
WKUP_CBASS_WKUP_0_WKUP_CBASS_SCRP_32B_PCLK4_DMSC_SCR_WKUP_CBASS_SCRP_32B_PCLK4_DMSC_SCR_EDC_CTRL_BUSECC_0	162	8	Parity
WKUP_CBASS_WKUP_0_WKUP_CBASS_SCRP_32B_PCLK4_DMSC_SCR_WKUP_CBASS_SCRP_32B_PCLK4_DMSC_SCR_EDC_CTRL_BUSECC_0	163	9	Parity
WKUP_CBASS_WKUP_0_WKUP_CBASS_SCRP_32B_PCLK4_DMSC_SCR_WKUP_CBASS_SCRP_32B_PCLK4_DMSC_SCR_EDC_CTRL_BUSECC_0	164	3	Parity
WKUP_CBASS_WKUP_0_WKUP_CBASS_SCRP_32B_PCLK4_DMSC_SCR_WKUP_CBASS_SCRP_32B_PCLK4_DMSC_SCR_EDC_CTRL_BUSECC_0	165	1	Parity
WKUP_CBASS_WKUP_0_WKUP_CBASS_SCRP_32B_PCLK4_DMSC_SCR_WKUP_CBASS_SCRP_32B_PCLK4_DMSC_SCR_EDC_CTRL_BUSECC_0	166	3	Parity
WKUP_CBASS_WKUP_0_WKUP_CBASS_SCRP_32B_PCLK4_DMSC_SCR_WKUP_CBASS_SCRP_32B_PCLK4_DMSC_SCR_EDC_CTRL_BUSECC_0	167	26	Parity
WKUP_CBASS_WKUP_0_WKUP_CBASS_SCRP_32B_PCLK4_DMSC_SCR_WKUP_CBASS_SCRP_32B_PCLK4_DMSC_SCR_EDC_CTRL_BUSECC_0	168	3	Parity
WKUP_CBASS_WKUP_0_WKUP_CBASS_SCRP_32B_PCLK4_DMSC_SCR_WKUP_CBASS_SCRP_32B_PCLK4_DMSC_SCR_EDC_CTRL_BUSECC_0	169	1	Redundant

**Table 12-759. EDC checkers information for ECC Aggregator Instance
WKUP_ECC_AGGR0M_WAKEUP_ECC_AGGR (continued)**

Protected Interconnect	Group ID	Width	Checker Type
WKUP_CBASS_WKUP_0_WKUP_CBASS_SCRP_32B_PCLK4_DMSC_SCR_WKUP_CBASS_SCRP_32B_PCLK4_DMSC_SCR_EDC_CTRL_BUSECC_0	170	1	Redundant
WKUP_CBASS_WKUP_0_WKUP_CBASS_SCRP_32B_PCLK4_DMSC_SCR_WKUP_CBASS_SCRP_32B_PCLK4_DMSC_SCR_EDC_CTRL_BUSECC_0	171	12	Parity
WKUP_CBASS_WKUP_0_WKUP_CBASS_SCRP_32B_PCLK4_DMSC_SCR_WKUP_CBASS_SCRP_32B_PCLK4_DMSC_SCR_EDC_CTRL_BUSECC_0	172	36	Parity
WKUP_CBASS_WKUP_0_WKUP_CBASS_SCRP_32B_PCLK4_DMSC_SCR_WKUP_CBASS_SCRP_32B_PCLK4_DMSC_SCR_EDC_CTRL_BUSECC_0	173	1	Parity
WKUP_CBASS_WKUP_0_WKUP_CBASS_SCRP_32B_PCLK4_DMSC_SCR_WKUP_CBASS_SCRP_32B_PCLK4_DMSC_SCR_EDC_CTRL_BUSECC_0	174	4	Parity
WKUP_CBASS_WKUP_0_WKUP_CBASS_SCRP_32B_PCLK4_DMSC_SCR_WKUP_CBASS_SCRP_32B_PCLK4_DMSC_SCR_EDC_CTRL_BUSECC_0	175	3	Parity
WKUP_CBASS_WKUP_0_WKUP_CBASS_SCRP_32B_PCLK4_DMSC_SCR_WKUP_CBASS_SCRP_32B_PCLK4_DMSC_SCR_EDC_CTRL_BUSECC_0	176	5	Parity
WKUP_CBASS_WKUP_0_WKUP_CBASS_SCRP_32B_PCLK4_DMSC_SCR_WKUP_CBASS_SCRP_32B_PCLK4_DMSC_SCR_EDC_CTRL_BUSECC_0	177	10	Parity
WKUP_CBASS_WKUP_0_WKUP_CBASS_SCRP_32B_PCLK4_DMSC_SCR_WKUP_CBASS_SCRP_32B_PCLK4_DMSC_SCR_EDC_CTRL_BUSECC_0	178	1	Parity
WKUP_CBASS_WKUP_0_WKUP_CBASS_SCRP_32B_PCLK4_DMSC_SCR_WKUP_CBASS_SCRP_32B_PCLK4_DMSC_SCR_EDC_CTRL_BUSECC_0	179	1	Parity
WKUP_CBASS_WKUP_0_WKUP_CBASS_SCRP_32B_PCLK4_DMSC_SCR_WKUP_CBASS_SCRP_32B_PCLK4_DMSC_SCR_EDC_CTRL_BUSECC_0	180	1	Parity
WKUP_CBASS_WKUP_0_WKUP_CBASS_SCRP_32B_PCLK4_DMSC_SCR_WKUP_CBASS_SCRP_32B_PCLK4_DMSC_SCR_EDC_CTRL_BUSECC_0	181	36	Parity
WKUP_CBASS_WKUP_0_WKUP_CBASS_SCRP_32B_PCLK4_DMSC_SCR_WKUP_CBASS_SCRP_32B_PCLK4_DMSC_SCR_EDC_CTRL_BUSECC_0	182	4	Parity
WKUP_CBASS_WKUP_0_WKUP_CBASS_SCRP_32B_PCLK4_DMSC_SCR_WKUP_CBASS_SCRP_32B_PCLK4_DMSC_SCR_EDC_CTRL_BUSECC_0	183	3	Parity
WKUP_CBASS_WKUP_0_WKUP_CBASS_SCRP_32B_PCLK4_DMSC_SCR_WKUP_CBASS_SCRP_32B_PCLK4_DMSC_SCR_EDC_CTRL_BUSECC_0	184	5	Parity
WKUP_CBASS_WKUP_0_WKUP_CBASS_SCRP_32B_PCLK4_DMSC_SCR_WKUP_CBASS_SCRP_32B_PCLK4_DMSC_SCR_EDC_CTRL_BUSECC_0	185	10	Parity
WKUP_CBASS_WKUP_0_WKUP_CBASS_SCRP_32B_PCLK4_DMSC_SCR_WKUP_CBASS_SCRP_32B_PCLK4_DMSC_SCR_EDC_CTRL_BUSECC_0	186	1	Parity
WKUP_CBASS_WKUP_0_WKUP_CBASS_SCRP_32B_PCLK4_DMSC_SCR_WKUP_CBASS_SCRP_32B_PCLK4_DMSC_SCR_EDC_CTRL_BUSECC_0	187	1	Parity
WKUP_CBASS_WKUP_0_WKUP_CBASS_SCRP_32B_PCLK4_DMSC_SCR_WKUP_CBASS_SCRP_32B_PCLK4_DMSC_SCR_EDC_CTRL_BUSECC_0	188	1	Redundant
WKUP_CBASS_WKUP_0_WKUP_CBASS_SCRP_32B_PCLK4_DMSC_SCR_WKUP_CBASS_SCRP_32B_PCLK4_DMSC_SCR_EDC_CTRL_BUSECC_0	189	8	Parity
WKUP_CBASS_WKUP_0_WKUP_CBASS_SCRP_32B_PCLK4_DMSC_SCR_WKUP_CBASS_SCRP_32B_PCLK4_DMSC_SCR_EDC_CTRL_BUSECC_0	190	3	Parity
WKUP_CBASS_WKUP_0_WKUP_CBASS_SCRP_32B_PCLK4_DMSC_SCR_WKUP_CBASS_SCRP_32B_PCLK4_DMSC_SCR_EDC_CTRL_BUSECC_0	191	1	Parity
WKUP_CBASS_WKUP_0_WKUP_CBASS_SCRP_32B_PCLK4_DMSC_SCR_WKUP_CBASS_SCRP_32B_PCLK4_DMSC_SCR_EDC_CTRL_BUSECC_0	192	44	Parity
WKUP_CBASS_WKUP_0_WKUP_CBASS_SCRP_32B_PCLK4_DMSC_SCR_WKUP_CBASS_SCRP_32B_PCLK4_DMSC_SCR_EDC_CTRL_BUSECC_0	193	26	Parity
WKUP_CBASS_WKUP_0_WKUP_CBASS_SCRP_32B_PCLK4_DMSC_SCR_WKUP_CBASS_SCRP_32B_PCLK4_DMSC_SCR_EDC_CTRL_BUSECC_0	194	4	Parity
WKUP_CBASS_WKUP_0_WKUP_CBASS_SCRP_32B_PCLK4_DMSC_SCR_WKUP_CBASS_SCRP_32B_PCLK4_DMSC_SCR_EDC_CTRL_BUSECC_0	195	1	Redundant
WKUP_CBASS_WKUP_0_WKUP_CBASS_SCRP_32B_PCLK4_DMSC_SCR_WKUP_CBASS_SCRP_32B_PCLK4_DMSC_SCR_EDC_CTRL_BUSECC_0	196	1	Redundant

**Table 12-759. EDC checkers information for ECC Aggregator Instance
WKUP_ECC_AGGR0M_WAKEUP_ECC_AGGR (continued)**

Protected Interconnect	Group ID	Width	Checker Type
WKUP_CBASS_WKUP_0_WKUP_CBASS_SCRP_32B_PCLK4_DMSC_SCR_WKUP_CBASS_SCRP_32B_PCLK4_DMSC_SCR_EDC_CTRL_BUSECC_0	197	12	Parity
WKUP_CBASS_WKUP_0_WKUP_CBASS_SCRP_32B_PCLK4_DMSC_SCR_WKUP_CBASS_SCRP_32B_PCLK4_DMSC_SCR_EDC_CTRL_BUSECC_0	198	1	Parity
WKUP_CBASS_WKUP_0_WKUP_CBASS_SCRP_32B_PCLK4_DMSC_SCR_WKUP_CBASS_SCRP_32B_PCLK4_DMSC_SCR_EDC_CTRL_BUSECC_0	199	4	Parity
WKUP_CBASS_WKUP_0_WKUP_CBASS_SCRP_32B_PCLK4_DMSC_SCR_WKUP_CBASS_SCRP_32B_PCLK4_DMSC_SCR_EDC_CTRL_BUSECC_0	200	3	Parity
WKUP_CBASS_WKUP_0_WKUP_CBASS_SCRP_32B_PCLK4_DMSC_SCR_WKUP_CBASS_SCRP_32B_PCLK4_DMSC_SCR_EDC_CTRL_BUSECC_0	201	5	Parity
WKUP_CBASS_WKUP_0_WKUP_CBASS_SCRP_32B_PCLK4_DMSC_SCR_WKUP_CBASS_SCRP_32B_PCLK4_DMSC_SCR_EDC_CTRL_BUSECC_0	202	10	Parity
WKUP_CBASS_WKUP_0_WKUP_CBASS_SCRP_32B_PCLK4_DMSC_SCR_WKUP_CBASS_SCRP_32B_PCLK4_DMSC_SCR_EDC_CTRL_BUSECC_0	203	1	Parity
WKUP_CBASS_WKUP_0_WKUP_CBASS_SCRP_32B_PCLK4_DMSC_SCR_WKUP_CBASS_SCRP_32B_PCLK4_DMSC_SCR_EDC_CTRL_BUSECC_0	204	1	Parity
WKUP_CBASS_WKUP_0_WKUP_CBASS_SCRP_32B_PCLK4_DMSC_SCR_WKUP_CBASS_SCRP_32B_PCLK4_DMSC_SCR_EDC_CTRL_BUSECC_0	205	1	Parity
WKUP_CBASS_WKUP_0_WKUP_CBASS_SCRP_32B_PCLK4_DMSC_SCR_WKUP_CBASS_SCRP_32B_PCLK4_DMSC_SCR_EDC_CTRL_BUSECC_0	206	48	Parity
WKUP_CBASS_WKUP_0_WKUP_CBASS_SCRP_32B_PCLK4_DMSC_SCR_WKUP_CBASS_SCRP_32B_PCLK4_DMSC_SCR_EDC_CTRL_BUSECC_0	207	4	Parity
WKUP_CBASS_WKUP_0_WKUP_CBASS_SCRP_32B_PCLK4_DMSC_SCR_WKUP_CBASS_SCRP_32B_PCLK4_DMSC_SCR_EDC_CTRL_BUSECC_0	208	3	Parity
WKUP_CBASS_WKUP_0_WKUP_CBASS_SCRP_32B_PCLK4_DMSC_SCR_WKUP_CBASS_SCRP_32B_PCLK4_DMSC_SCR_EDC_CTRL_BUSECC_0	209	5	Parity
WKUP_CBASS_WKUP_0_WKUP_CBASS_SCRP_32B_PCLK4_DMSC_SCR_WKUP_CBASS_SCRP_32B_PCLK4_DMSC_SCR_EDC_CTRL_BUSECC_0	210	10	Parity
WKUP_CBASS_WKUP_0_WKUP_CBASS_SCRP_32B_PCLK4_DMSC_SCR_WKUP_CBASS_SCRP_32B_PCLK4_DMSC_SCR_EDC_CTRL_BUSECC_0	211	1	Parity
WKUP_CBASS_WKUP_0_WKUP_CBASS_SCRP_32B_PCLK4_DMSC_SCR_WKUP_CBASS_SCRP_32B_PCLK4_DMSC_SCR_EDC_CTRL_BUSECC_0	212	1	Parity
WKUP_CBASS_WKUP_0_WKUP_CBASS_SCRP_32B_PCLK4_DMSC_SCR_WKUP_CBASS_SCRP_32B_PCLK4_DMSC_SCR_EDC_CTRL_BUSECC_0	213	1	Redundant
WKUP_CBASS_WKUP_0_WKUP_CBASS_SCRP_32B_PCLK4_DMSC_SCR_WKUP_CBASS_SCRP_32B_PCLK4_DMSC_SCR_EDC_CTRL_BUSECC_0	214	8	Parity
WKUP_CBASS_WKUP_0_WKUP_CBASS_SCRP_32B_PCLK4_DMSC_SCR_WKUP_CBASS_SCRP_32B_PCLK4_DMSC_SCR_EDC_CTRL_BUSECC_0	215	3	Parity
WKUP_CBASS_WKUP_0_WKUP_CBASS_SCRP_32B_PCLK4_DMSC_SCR_WKUP_CBASS_SCRP_32B_PCLK4_DMSC_SCR_EDC_CTRL_BUSECC_0	216	1	Parity
WKUP_CBASS_WKUP_0_WKUP_CBASS_SCRP_32B_PCLK4_DMSC_SCR_WKUP_CBASS_SCRP_32B_PCLK4_DMSC_SCR_EDC_CTRL_BUSECC_0	217	44	Parity
WKUP_CBASS_WKUP_0_WKUP_CBASS_SCRP_32B_PCLK4_DMSC_SCR_WKUP_CBASS_SCRP_32B_PCLK4_DMSC_SCR_EDC_CTRL_BUSECC_0	218	26	Parity
WKUP_CBASS_WKUP_0_WKUP_CBASS_SCRP_32B_PCLK4_DMSC_SCR_WKUP_CBASS_SCRP_32B_PCLK4_DMSC_SCR_EDC_CTRL_BUSECC_0	219	4	Parity
WKUP_CBASS_WKUP_0_WKUP_CBASS_SCRP_32B_PCLK4_DMSC_SCR_WKUP_CBASS_SCRP_32B_PCLK4_DMSC_SCR_EDC_CTRL_BUSECC_0	220	1	Redundant
WKUP_CBASS_WKUP_0_WKUP_CBASS_SCRP_32B_PCLK4_DMSC_SCR_WKUP_CBASS_SCRP_32B_PCLK4_DMSC_SCR_EDC_CTRL_BUSECC_0	221	1	Redundant
WKUP_CBASS_WKUP_0_WKUP_CBASS_SCRP_32B_PCLK4_DMSC_SCR_WKUP_CBASS_SCRP_32B_PCLK4_DMSC_SCR_EDC_CTRL_BUSECC_0	222	12	Parity
WKUP_CBASS_WKUP_0_WKUP_CBASS_SCRP_32B_PCLK4_DMSC_SCR_WKUP_CBASS_SCRP_32B_PCLK4_DMSC_SCR_EDC_CTRL_BUSECC_0	223	1	Parity

**Table 12-759. EDC checkers information for ECC Aggregator Instance
WKUP_ECC_AGGROM_WAKEUP_ECC_AGGR (continued)**

Protected Interconnect	Group ID	Width	Checker Type
WKUP_CBASS_WKUP_0_WKUP_CBASS_SCRP_32B_PCLK4_DMSC_SCR_WKUP_CBASS_SCRP_32B_PCLK4_DMSC_SCR_EDC_CTRL_BUSECC_0	224	4	Parity
WKUP_CBASS_WKUP_0_WKUP_CBASS_SCRP_32B_PCLK4_DMSC_SCR_WKUP_CBASS_SCRP_32B_PCLK4_DMSC_SCR_EDC_CTRL_BUSECC_0	225	3	Parity
WKUP_CBASS_WKUP_0_WKUP_CBASS_SCRP_32B_PCLK4_DMSC_SCR_WKUP_CBASS_SCRP_32B_PCLK4_DMSC_SCR_EDC_CTRL_BUSECC_0	226	5	Parity
WKUP_CBASS_WKUP_0_WKUP_CBASS_SCRP_32B_PCLK4_DMSC_SCR_WKUP_CBASS_SCRP_32B_PCLK4_DMSC_SCR_EDC_CTRL_BUSECC_0	227	10	Parity
WKUP_CBASS_WKUP_0_WKUP_CBASS_SCRP_32B_PCLK4_DMSC_SCR_WKUP_CBASS_SCRP_32B_PCLK4_DMSC_SCR_EDC_CTRL_BUSECC_0	228	1	Parity
WKUP_CBASS_WKUP_0_WKUP_CBASS_SCRP_32B_PCLK4_DMSC_SCR_WKUP_CBASS_SCRP_32B_PCLK4_DMSC_SCR_EDC_CTRL_BUSECC_0	229	1	Parity
WKUP_CBASS_WKUP_0_WKUP_CBASS_SCRP_32B_PCLK4_DMSC_SCR_WKUP_CBASS_SCRP_32B_PCLK4_DMSC_SCR_EDC_CTRL_BUSECC_0	230	1	Parity
WKUP_CBASS_WKUP_0_WKUP_CBASS_SCRP_32B_PCLK4_DMSC_SCR_WKUP_CBASS_SCRP_32B_PCLK4_DMSC_SCR_EDC_CTRL_BUSECC_0	231	48	Parity
WKUP_CBASS_WKUP_0_WKUP_CBASS_SCRP_32B_PCLK4_DMSC_SCR_WKUP_CBASS_SCRP_32B_PCLK4_DMSC_SCR_EDC_CTRL_BUSECC_0	232	4	Parity
WKUP_CBASS_WKUP_0_WKUP_CBASS_SCRP_32B_PCLK4_DMSC_SCR_WKUP_CBASS_SCRP_32B_PCLK4_DMSC_SCR_EDC_CTRL_BUSECC_0	233	3	Parity
WKUP_CBASS_WKUP_0_WKUP_CBASS_SCRP_32B_PCLK4_DMSC_SCR_WKUP_CBASS_SCRP_32B_PCLK4_DMSC_SCR_EDC_CTRL_BUSECC_0	234	5	Parity
WKUP_CBASS_WKUP_0_WKUP_CBASS_SCRP_32B_PCLK4_DMSC_SCR_WKUP_CBASS_SCRP_32B_PCLK4_DMSC_SCR_EDC_CTRL_BUSECC_0	235	10	Parity
WKUP_CBASS_WKUP_0_WKUP_CBASS_SCRP_32B_PCLK4_DMSC_SCR_WKUP_CBASS_SCRP_32B_PCLK4_DMSC_SCR_EDC_CTRL_BUSECC_0	236	1	Parity
WKUP_CBASS_WKUP_0_WKUP_CBASS_SCRP_32B_PCLK4_DMSC_SCR_WKUP_CBASS_SCRP_32B_PCLK4_DMSC_SCR_EDC_CTRL_BUSECC_0	237	1	Parity
WKUP_CBASS_WKUP_0_WKUP_CBASS_SCRP_32B_PCLK4_DMSC_SCR_WKUP_CBASS_SCRP_32B_PCLK4_DMSC_SCR_EDC_CTRL_BUSECC_0	238	1	Redundant
WKUP_CBASS_WKUP_0_WKUP_CBASS_SCRP_32B_PCLK4_DMSC_SCR_WKUP_CBASS_SCRP_32B_PCLK4_DMSC_SCR_EDC_CTRL_BUSECC_0	239	8	Parity
WKUP_CBASS_WKUP_0_WKUP_CBASS_SCRP_32B_PCLK4_DMSC_SCR_WKUP_CBASS_SCRP_32B_PCLK4_DMSC_SCR_EDC_CTRL_BUSECC_0	240	3	Parity
WKUP_CBASS_WKUP_0_WKUP_CBASS_SCRP_32B_PCLK4_DMSC_SCR_WKUP_CBASS_SCRP_32B_PCLK4_DMSC_SCR_EDC_CTRL_BUSECC_0	241	1	Parity
WKUP_CBASS_WKUP_0_WKUP_CBASS_SCRP_32B_PCLK4_DMSC_SCR_WKUP_CBASS_SCRP_32B_PCLK4_DMSC_SCR_EDC_CTRL_BUSECC_0	242	44	Parity
WKUP_CBASS_WKUP_0_WKUP_CBASS_SCRP_32B_PCLK4_DMSC_SCR_WKUP_CBASS_SCRP_32B_PCLK4_DMSC_SCR_EDC_CTRL_BUSECC_0	243	26	Parity
WKUP_CBASS_WKUP_0_WKUP_CBASS_SCRP_32B_PCLK4_DMSC_SCR_WKUP_CBASS_SCRP_32B_PCLK4_DMSC_SCR_EDC_CTRL_BUSECC_0	244	4	Parity
WKUP_CBASS_WKUP_0_WKUP_CBASS_SCRP_32B_PCLK4_DMSC_SCR_WKUP_CBASS_SCRP_32B_PCLK4_DMSC_SCR_EDC_CTRL_BUSECC_0	245	1	Redundant
WKUP_CBASS_WKUP_0_WKUP_CBASS_SCRP_32B_PCLK4_DMSC_SCR_WKUP_CBASS_SCRP_32B_PCLK4_DMSC_SCR_EDC_CTRL_BUSECC_0	246	1	Redundant
WKUP_CBASS_WKUP_0_WKUP_CBASS_SCRP_32B_PCLK4_DMSC_SCR_WKUP_CBASS_SCRP_32B_PCLK4_DMSC_SCR_EDC_CTRL_BUSECC_0	247	12	Parity
WKUP_CBASS_WKUP_0_WKUP_CBASS_SCRP_32B_PCLK4_DMSC_SCR_WKUP_CBASS_SCRP_32B_PCLK4_DMSC_SCR_EDC_CTRL_BUSECC_0	248	1	Parity
WKUP_CBASS_WKUP_0_WKUP_CBASS_SCRP_32B_PCLK4_DMSC_SCR_WKUP_CBASS_SCRP_32B_PCLK4_DMSC_SCR_EDC_CTRL_BUSECC_0	249	4	Parity
WKUP_CBASS_WKUP_0_WKUP_CBASS_SCRP_32B_PCLK4_DMSC_SCR_WKUP_CBASS_SCRP_32B_PCLK4_DMSC_SCR_EDC_CTRL_BUSECC_0	250	3	Parity

**Table 12-759. EDC checkers information for ECC Aggregator Instance
WKUP_ECC_AGGROM_WAKEUP_ECC_AGGR (continued)**

Protected Interconnect	Group ID	Width	Checker Type
WKUP_CBASS_WKUP_0_WKUP_CBASS_SCRP_32B_PCLK4_DM5C_SCR_WKUP_CBASS_SCRP_32B_PCLK4_DM5C_SCR_EDC_CTRL_BUSECC_0	251	5	Parity
WKUP_CBASS_WKUP_0_WKUP_CBASS_SCRP_32B_PCLK4_DM5C_SCR_WKUP_CBASS_SCRP_32B_PCLK4_DM5C_SCR_EDC_CTRL_BUSECC_0	252	10	Parity
WKUP_CBASS_WKUP_0_WKUP_CBASS_SCRP_32B_PCLK4_DM5C_SCR_WKUP_CBASS_SCRP_32B_PCLK4_DM5C_SCR_EDC_CTRL_BUSECC_0	253	1	Parity
WKUP_CBASS_WKUP_0_WKUP_CBASS_SCRP_32B_PCLK4_DM5C_SCR_WKUP_CBASS_SCRP_32B_PCLK4_DM5C_SCR_EDC_CTRL_BUSECC_0	254	1	Parity
WKUP_CBASS_WKUP_0_WKUP_CBASS_SCRP_32B_PCLK4_DM5C_SCR_WKUP_CBASS_SCRP_32B_PCLK4_DM5C_SCR_EDC_CTRL_BUSECC_0	255	1	Parity
WKUP_CBASS_WKUP_0_WKUP_CBASS_ERR_SCR_WKUP_CBASS_ERR_SCR_EDC_CTRL_BUSECC	0	1	Redundant
WKUP_CBASS_WKUP_0_WKUP_CBASS_ERR_SCR_WKUP_CBASS_ERR_SCR_EDC_CTRL_BUSECC	1	10	Parity
WKUP_CBASS_WKUP_0_WKUP_CBASS_ERR_SCR_WKUP_CBASS_ERR_SCR_EDC_CTRL_BUSECC	2	1	Parity
WKUP_CBASS_WKUP_0_WKUP_CBASS_ERR_SCR_WKUP_CBASS_ERR_SCR_EDC_CTRL_BUSECC	3	4	Parity
WKUP_CBASS_WKUP_0_WKUP_CBASS_ERR_SCR_WKUP_CBASS_ERR_SCR_EDC_CTRL_BUSECC	4	3	Parity
WKUP_CBASS_WKUP_0_WKUP_CBASS_ERR_SCR_WKUP_CBASS_ERR_SCR_EDC_CTRL_BUSECC	5	1	Parity
WKUP_CBASS_WKUP_0_WKUP_CBASS_ERR_SCR_WKUP_CBASS_ERR_SCR_EDC_CTRL_BUSECC	6	4	Parity
WKUP_CBASS_WKUP_0_WKUP_CBASS_ERR_SCR_WKUP_CBASS_ERR_SCR_EDC_CTRL_BUSECC	7	4	Parity
WKUP_CBASS_WKUP_0_WKUP_CBASS_ERR_SCR_WKUP_CBASS_ERR_SCR_EDC_CTRL_BUSECC	8	2	Parity
WKUP_CBASS_WKUP_0_WKUP_CBASS_ERR_SCR_WKUP_CBASS_ERR_SCR_EDC_CTRL_BUSECC	9	1	Redundant
WKUP_CBASS_WKUP_0_WKUP_CBASS_ERR_SCR_WKUP_CBASS_ERR_SCR_EDC_CTRL_BUSECC	10	1	Redundant
WKUP_CBASS_WKUP_0_WKUP_CBASS_ERR_SCR_WKUP_CBASS_ERR_SCR_EDC_CTRL_BUSECC	11	1	Redundant
WKUP_CBASS_WKUP_0_WKUP_CBASS_ERR_SCR_WKUP_CBASS_ERR_SCR_EDC_CTRL_BUSECC	12	1	Redundant
WKUP_CBASS_WKUP_0_WKUP_CBASS_ERR_SCR_WKUP_CBASS_ERR_SCR_EDC_CTRL_BUSECC	13	1	Redundant
WKUP_CBASS_WKUP_0_WKUP_CBASS_ERR_SCR_WKUP_CBASS_ERR_SCR_EDC_CTRL_BUSECC	14	12	Parity
WKUP_CBASS_WKUP_0_WKUP_CBASS_ERR_SCR_WKUP_CBASS_ERR_SCR_EDC_CTRL_BUSECC	15	4	Parity
WKUP_CBASS_WKUP_0_WKUP_CBASS_ERR_SCR_WKUP_CBASS_ERR_SCR_EDC_CTRL_BUSECC	16	1	Redundant
WKUP_CBASS_WKUP_0_WKUP_CBASS_ERR_SCR_WKUP_CBASS_ERR_SCR_EDC_CTRL_BUSECC	17	1	Redundant
WKUP_CBASS_WKUP_0_WKUP_CBASS_ERR_SCR_WKUP_CBASS_ERR_SCR_EDC_CTRL_BUSECC	18	10	Parity
WKUP_CBASS_WKUP_0_WKUP_CBASS_ERR_SCR_WKUP_CBASS_ERR_SCR_EDC_CTRL_BUSECC	19	1	Redundant
WKUP_CBASS_WKUP_0_WKUP_CBASS_ERR_SCR_WKUP_CBASS_ERR_SCR_EDC_CTRL_BUSECC	20	12	Parity
WKUP_CBASS_WKUP_0_WKUP_CBASS_ERR_SCR_WKUP_CBASS_ERR_SCR_EDC_CTRL_BUSECC	21	4	Parity

**Table 12-759. EDC checkers information for ECC Aggregator Instance
WKUP_ECC_AGGROM_WAKEUP_ECC_AGGR (continued)**

Protected Interconnect	Group ID	Width	Checker Type
WKUP_CBASS_WKUP_0_WKUP_CBASS_ERR_SCR_WKUP_CBASS_ERR_SCR_E DC_CTRL_BUSECC	22	1	Parity
WKUP_CBASS_WKUP_0_WKUP_CBASS_ERR_SCR_WKUP_CBASS_ERR_SCR_E DC_CTRL_BUSECC	23	4	Parity
WKUP_CBASS_WKUP_0_WKUP_CBASS_ERR_SCR_WKUP_CBASS_ERR_SCR_E DC_CTRL_BUSECC	24	7	Parity
WKUP_CBASS_WKUP_0_WKUP_CBASS_ERR_SCR_WKUP_CBASS_ERR_SCR_E DC_CTRL_BUSECC	25	2	Parity
WKUP_CBASS_WKUP_0_WKUP_CBASS_ERR_SCR_WKUP_CBASS_ERR_SCR_E DC_CTRL_BUSECC	26	3	Parity
WKUP_CBASS_WKUP_0_WKUP_CBASS_ERR_SCR_WKUP_CBASS_ERR_SCR_E DC_CTRL_BUSECC	27	3	Parity
WKUP_CBASS_WKUP_0_WKUP_CBASS_ERR_SCR_WKUP_CBASS_ERR_SCR_E DC_CTRL_BUSECC	28	26	Parity
WKUP_CBASS_WKUP_0_WKUP_CBASS_ERR_SCR_WKUP_CBASS_ERR_SCR_E DC_CTRL_BUSECC	29	3	Parity
WKUP_CBASS_WKUP_0_WKUP_CBASS_ERR_SCR_WKUP_CBASS_ERR_SCR_E DC_CTRL_BUSECC	30	3	Parity
WKUP_CBASS_WKUP_0_WKUP_CBASS_ERR_SCR_WKUP_CBASS_ERR_SCR_E DC_CTRL_BUSECC	31	26	Parity
WKUP_CBASS_WKUP_0_WKUP_CBASS_ERR_SCR_WKUP_CBASS_ERR_SCR_E DC_CTRL_BUSECC	32	3	Parity
WKUP_CBASS_WKUP_0_WKUP_CBASS_ERR_SCR_WKUP_CBASS_ERR_SCR_E DC_CTRL_BUSECC	33	1	Redundant
WKUP_CBASS_WKUP_0_WKUP_CBASS_ERR_SCR_WKUP_CBASS_ERR_SCR_E DC_CTRL_BUSECC	34	1	Parity
WKUP_CBASS_WKUP_0_WKUP_CBASS_ERR_SCR_WKUP_CBASS_ERR_SCR_E DC_CTRL_BUSECC	35	1	Parity
WKUP_CBASS_WKUP_0_WKUP_CBASS_ERR_SCR_WKUP_CBASS_ERR_SCR_E DC_CTRL_BUSECC	36	32	EDC
WKUP_CBASS_WKUP_0_WKUP_CBASS_ERR_SCR_WKUP_CBASS_ERR_SCR_E DC_CTRL_BUSECC	37	1	Redundant
WKUP_CBASS_WKUP_0_WKUP_CBASS_ERR_SCR_WKUP_CBASS_ERR_SCR_E DC_CTRL_BUSECC	38	1	Parity
WKUP_CBASS_WKUP_0_WKUP_CBASS_ERR_SCR_WKUP_CBASS_ERR_SCR_E DC_CTRL_BUSECC	39	10	Parity
WKUP_CBASS_WKUP_0_WKUP_CBASS_ERR_SCR_WKUP_CBASS_ERR_SCR_E DC_CTRL_BUSECC	40	10	Parity
WKUP_CBASS_WKUP_0_WKUP_CBASS_ERR_SCR_WKUP_CBASS_ERR_SCR_E DC_CTRL_BUSECC	41	1	Parity
WKUP_CBASS_WKUP_0_WKUP_CBASS_CBASS_DEFAULT_MMRS_WKUP_CBAS S_CBASS_DEFAULT_MMRS_EDC_CTRL_BUSECC	0	32	Parity
WKUP_CBASS_WKUP_0_WKUP_CBASS_CBASS_DEFAULT_MMRS_WKUP_CBAS S_CBASS_DEFAULT_MMRS_EDC_CTRL_BUSECC	1	32	Parity
WKUP_CBASS_WKUP_0_WKUP_CBASS_CBASS_DEFAULT_MMRS_WKUP_CBAS S_CBASS_DEFAULT_MMRS_EDC_CTRL_BUSECC	2	1	Redundant
WKUP_CBASS_WKUP_0_WKUP_CBASS_CBASS_DEFAULT_MMRS_WKUP_CBAS S_CBASS_DEFAULT_MMRS_EDC_CTRL_BUSECC	3	1	Parity
WKUP_CBASS_WKUP_0_WKUP_CBASS_CBASS_DEFAULT_MMRS_WKUP_CBAS S_CBASS_DEFAULT_MMRS_EDC_CTRL_BUSECC	4	4	Parity
WKUP_CBASS_WKUP_0_WKUP_CBASS_CBASS_DEFAULT_MMRS_WKUP_CBAS S_CBASS_DEFAULT_MMRS_EDC_CTRL_BUSECC	5	16	Parity
WKUP_CBASS_WKUP_0_WKUP_CBASS_CBASS_DEFAULT_MMRS_WKUP_CBAS S_CBASS_DEFAULT_MMRS_EDC_CTRL_BUSECC	6	4	Parity

**Table 12-759. EDC checkers information for ECC Aggregator Instance
WKUP_ECC_AGGR0M_WAKEUP_ECC_AGGR (continued)**

Protected Interconnect	Group ID	Width	Checker Type
WKUP_CBASS_WKUP_0_WKUP_CBASS_CBASS_DEFAULT_MMRS_WKUP_CBASS_S_CBASS_DEFAULT_MMRS_EDC_CTRL_BUSECC	7	32	EDC
WKUP_CBASS_WKUP_0_WKUP_CBASS_CBASS_DEFAULT_ERR_WKUP_CBASS_CBASS_DEFAULT_ERR_EDC_CTRL_BUSECC	0	1	Redundant
WKUP_CBASS_WKUP_0_WKUP_CBASS_CBASS_DEFAULT_ERR_WKUP_CBASS_CBASS_DEFAULT_ERR_EDC_CTRL_BUSECC	1	1	Parity
WKUP_CBASS_WKUP_0_WKUP_CBASS_CBASS_DEFAULT_ERR_WKUP_CBASS_CBASS_DEFAULT_ERR_EDC_CTRL_BUSECC	2	4	Parity
WKUP_CBASS_WKUP_0_WKUP_CBASS_CBASS_DEFAULT_ERR_WKUP_CBASS_CBASS_DEFAULT_ERR_EDC_CTRL_BUSECC	3	10	Parity
WKUP_CBASS_WKUP_0_WKUP_CBASS_CBASS_DEFAULT_ERR_WKUP_CBASS_CBASS_DEFAULT_ERR_EDC_CTRL_BUSECC	4	32	EDC
WKUP_CBASS_WKUP_0_WKUP_CBASS_WAKEUP_ECC_AGGR_WKUP_0_CFG_P2P_BRIDGE_WAKEUP_ECC_AGGR_WKUP_0_CFG_BRIDGE_BUSECC	0	1	Parity
WKUP_CBASS_WKUP_0_WKUP_CBASS_WAKEUP_ECC_AGGR_WKUP_0_CFG_P2P_BRIDGE_WAKEUP_ECC_AGGR_WKUP_0_CFG_BRIDGE_BUSECC	1	32	Parity
WKUP_CBASS_WKUP_0_WKUP_CBASS_WAKEUP_ECC_AGGR_WKUP_0_CFG_P2P_BRIDGE_WAKEUP_ECC_AGGR_WKUP_0_CFG_BRIDGE_BUSECC	2	1	Redundant
WKUP_CBASS_WKUP_0_WKUP_CBASS_WAKEUP_ECC_AGGR_WKUP_0_CFG_P2P_BRIDGE_WAKEUP_ECC_AGGR_WKUP_0_CFG_BRIDGE_BUSECC	3	1	Redundant
WKUP_CBASS_WKUP_0_WKUP_CBASS_WAKEUP_ECC_AGGR_WKUP_0_CFG_P2P_BRIDGE_WAKEUP_ECC_AGGR_WKUP_0_CFG_BRIDGE_BUSECC	4	1	Redundant
WKUP_CBASS_WKUP_0_WKUP_CBASS_WAKEUP_ECC_AGGR_WKUP_0_CFG_P2P_BRIDGE_WAKEUP_ECC_AGGR_WKUP_0_CFG_BRIDGE_BUSECC	5	1	Redundant
WKUP_CBASS_WKUP_0_WKUP_CBASS_WAKEUP_ECC_AGGR_WKUP_0_CFG_P2P_BRIDGE_WAKEUP_ECC_AGGR_WKUP_0_CFG_BRIDGE_BUSECC	6	1	Redundant
WKUP_CBASS_WKUP_0_WKUP_CBASS_WAKEUP_ECC_AGGR_WKUP_0_CFG_P2P_BRIDGE_WAKEUP_ECC_AGGR_WKUP_0_CFG_BRIDGE_BUSECC	7	8	Parity
WKUP_CBASS_WKUP_0_WKUP_CBASS_WAKEUP_ECC_AGGR_WKUP_0_CFG_P2P_BRIDGE_WAKEUP_ECC_AGGR_WKUP_0_CFG_BRIDGE_BUSECC	8	8	Parity
WKUP_CBASS_WKUP_0_WKUP_CBASS_WAKEUP_ECC_AGGR_WKUP_0_CFG_P2P_BRIDGE_WAKEUP_ECC_AGGR_WKUP_0_CFG_BRIDGE_BUSECC	9	8	Parity
WKUP_CBASS_WKUP_0_WKUP_CBASS_WAKEUP_ECC_AGGR_WKUP_0_CFG_P2P_BRIDGE_WAKEUP_ECC_AGGR_WKUP_0_CFG_BRIDGE_BUSECC	10	8	Parity
WKUP_CBASS_WKUP_0_WKUP_CBASS_WAKEUP_ECC_AGGR_WKUP_0_CFG_P2P_BRIDGE_WAKEUP_ECC_AGGR_WKUP_0_CFG_BRIDGE_BUSECC	11	1	Parity
WKUP_CBASS_WKUP_0_WKUP_CBASS_WAKEUP_ECC_AGGR_WKUP_0_CFG_P2P_BRIDGE_WAKEUP_ECC_AGGR_WKUP_0_CFG_BRIDGE_BUSECC	12	1	Parity
WKUP_CBASS_WKUP_0_WKUP_CBASS_BR_SCRP_32B_PCLK4_DMSC_TO_SCRP_32B_PCLK8_WAKEUP_L0_P2P_BRIDGE_BR_SCRP_32B_PCLK4_DMSC_TO_SCRP_32B_PCLK8_WAKEUP_L0_BRIDGE_DST_BUSECC	0	1	Redundant
WKUP_CBASS_WKUP_0_WKUP_CBASS_BR_SCRP_32B_PCLK4_DMSC_TO_SCRP_32B_PCLK8_WAKEUP_L0_P2P_BRIDGE_BR_SCRP_32B_PCLK4_DMSC_TO_SCRP_32B_PCLK8_WAKEUP_L0_BRIDGE_DST_BUSECC	1	1	Redundant
WKUP_CBASS_WKUP_0_WKUP_CBASS_BR_SCRP_32B_PCLK4_DMSC_TO_SCRP_32B_PCLK8_WAKEUP_L0_P2P_BRIDGE_BR_SCRP_32B_PCLK4_DMSC_TO_SCRP_32B_PCLK8_WAKEUP_L0_BRIDGE_DST_BUSECC	2	1	Redundant
WKUP_CBASS_WKUP_0_WKUP_CBASS_BR_SCRP_32B_PCLK4_DMSC_TO_SCRP_32B_PCLK8_WAKEUP_L0_P2P_BRIDGE_BR_SCRP_32B_PCLK4_DMSC_TO_SCRP_32B_PCLK8_WAKEUP_L0_BRIDGE_DST_BUSECC	3	48	Parity
WKUP_CBASS_WKUP_0_WKUP_CBASS_BR_SCRP_32B_PCLK4_DMSC_TO_SCRP_32B_PCLK8_WAKEUP_L0_P2P_BRIDGE_BR_SCRP_32B_PCLK4_DMSC_TO_SCRP_32B_PCLK8_WAKEUP_L0_BRIDGE_DST_BUSECC	4	3	Parity
WKUP_CBASS_WKUP_0_WKUP_CBASS_EXPORT_WKUP_TO_MCU_VBUSM_L0_P2M_BRIDGE_EXPORT_WKUP_TO_MCU_VBUSM_L0_BRIDGE_BUSECC	0	32	Parity

**Table 12-759. EDC checkers information for ECC Aggregator Instance
WKUP_ECC_AGGR0M_WAKEUP_ECC_AGGR (continued)**

Protected Interconnect	Group ID	Width	Checker Type
WKUP_CBASS_WKUP_0_WKUP_CBASS_EXPORT_WKUP_TO_MCU_VBUSM_L0_P2M_BRIDGE_EXPORT_WKUP_TO_MCU_VBUSM_L0_BRIDGE_BUSECC	1	1	Parity
WKUP_CBASS_WKUP_0_WKUP_CBASS_EXPORT_WKUP_TO_MCU_VBUSM_L0_P2M_BRIDGE_EXPORT_WKUP_TO_MCU_VBUSM_L0_BRIDGE_BUSECC	2	1	Redundant
WKUP_CBASS_WKUP_0_WKUP_CBASS_EXPORT_WKUP_TO_MCU_VBUSM_L0_P2M_BRIDGE_EXPORT_WKUP_TO_MCU_VBUSM_L0_BRIDGE_BUSECC	3	1	Redundant
WKUP_CBASS_WKUP_0_WKUP_CBASS_EXPORT_WKUP_TO_MCU_VBUSM_L0_P2M_BRIDGE_EXPORT_WKUP_TO_MCU_VBUSM_L0_BRIDGE_BUSECC	4	1	Redundant
WKUP_CBASS_WKUP_0_WKUP_CBASS_EXPORT_WKUP_TO_MCU_VBUSM_L0_P2M_BRIDGE_EXPORT_WKUP_TO_MCU_VBUSM_L0_BRIDGE_BUSECC	5	1	Redundant
WKUP_CBASS_WKUP_0_WKUP_CBASS_EXPORT_WKUP_TO_MCU_VBUSM_L0_P2M_BRIDGE_EXPORT_WKUP_TO_MCU_VBUSM_L0_BRIDGE_BUSECC	6	1	Redundant
WKUP_CBASS_WKUP_0_WKUP_CBASS_EXPORT_WKUP_TO_MCU_VBUSM_L0_P2M_BRIDGE_EXPORT_WKUP_TO_MCU_VBUSM_L0_BRIDGE_BUSECC	7	1	Redundant
WKUP_CBASS_WKUP_0_WKUP_CBASS_EXPORT_WKUP_TO_MCU_VBUSM_L0_P2M_BRIDGE_EXPORT_WKUP_TO_MCU_VBUSM_L0_BRIDGE_BUSECC	8	48	Parity
WKUP_CBASS_WKUP_0_WKUP_CBASS_EXPORT_WKUP_TO_MCU_VBUSM_L0_P2M_BRIDGE_EXPORT_WKUP_TO_MCU_VBUSM_L0_BRIDGE_BUSECC	9	3	Parity
WKUP_CBASS_WKUP_0_WKUP_CBASS_EXPORT_WKUP_TO_MCU_VBUSM_L0_P2M_BRIDGE_EXPORT_WKUP_TO_MCU_VBUSM_L0_BRIDGE_BUSECC	10	3	Parity
WKUP_CBASS_WKUP_0_WKUP_CBASS_EXPORT_WKUP_TO_MCU_VBUSM_L0_P2M_BRIDGE_EXPORT_WKUP_TO_MCU_VBUSM_L0_BRIDGE_BUSECC	11	1	Parity
WKUP_CBASS_WKUP_0_WKUP_CBASS_EXPORT_WKUP_TO_MCU_VBUSM_L0_P2M_BRIDGE_EXPORT_WKUP_TO_MCU_VBUSM_L0_BRIDGE_BUSECC	12	1	Parity
WKUP_CBASS_WKUP_0_WKUP_CBASS_EXPORT_WKUP_TO_MCU_VBUSM_L0_P2M_BRIDGE_EXPORT_WKUP_TO_MCU_VBUSM_L0_BRIDGE_BUSECC	13	2	Parity
WKUP_CBASS_WKUP_0_WKUP_CBASS_EXPORT_WKUP_TO_MCU_VBUSM_L0_P2M_BRIDGE_EXPORT_WKUP_TO_MCU_VBUSM_L0_BRIDGE_BUSECC	14	3	Parity
WKUP_CBASS_WKUP_0_WKUP_CBASS_EXPORT_WKUP_TO_MCU_VBUSM_L0_P2M_BRIDGE_EXPORT_WKUP_TO_MCU_VBUSM_L0_BRIDGE_BUSECC	15	1	Parity
WKUP_CBASS_WKUP_0_WKUP_CBASS_EXPORT_WKUP_TO_MCU_VBUSM_L0_P2M_BRIDGE_EXPORT_WKUP_TO_MCU_VBUSM_L0_BRIDGE_BUSECC	16	10	Parity
WKUP_CBASS_WKUP_0_WKUP_CBASS_EXPORT_WKUP_TO_MCU_VBUSM_L0_P2M_BRIDGE_EXPORT_WKUP_TO_MCU_VBUSM_L0_BRIDGE_BUSECC	17	5	Parity
WKUP_CBASS_WKUP_0_WKUP_CBASS_EXPORT_WKUP_TO_MCU_VBUSM_L0_P2M_BRIDGE_EXPORT_WKUP_TO_MCU_VBUSM_L0_BRIDGE_BUSECC	18	3	Parity
WKUP_CBASS_WKUP_0_WKUP_CBASS_EXPORT_WKUP_TO_MCU_VBUSM_L0_P2M_BRIDGE_EXPORT_WKUP_TO_MCU_VBUSM_L0_BRIDGE_BUSECC	19	4	Parity
WKUP_CBASS_WKUP_0_WKUP_CBASS_EXPORT_WKUP_TO_MCU_VBUSM_L0_P2M_BRIDGE_EXPORT_WKUP_TO_MCU_VBUSM_L0_BRIDGE_BUSECC	20	4	Parity
WKUP_CBASS_WKUP_0_WKUP_CBASS_EXPORT_WKUP_TO_MCU_VBUSM_L0_P2M_BRIDGE_EXPORT_WKUP_TO_MCU_VBUSM_L0_BRIDGE_BUSECC	21	48	Parity
WKUP_CBASS_WKUP_0_WKUP_CBASS_EXPORT_WKUP_TO_MCU_VBUSM_L0_P2M_BRIDGE_EXPORT_WKUP_TO_MCU_VBUSM_L0_BRIDGE_BUSECC	22	3	Parity
WKUP_CBASS_WKUP_0_WKUP_CBASS_EXPORT_WKUP_TO_MCU_VBUSM_L0_P2M_BRIDGE_EXPORT_WKUP_TO_MCU_VBUSM_L0_BRIDGE_BUSECC	23	32	EDC
WKUP_CBASS_WKUP_0_WKUP_CBASS_EXPORT_WKUP_TO_MCU_VBUSM_L0_P2M_BRIDGE_EXPORT_WKUP_TO_MCU_VBUSM_L0_BRIDGE_BUSECC	24	8	Parity
WKUP_CBASS_WKUP_0_WKUP_CBASS_EXPORT_WKUP_TO_MCU_VBUSM_L0_P2M_BRIDGE_EXPORT_WKUP_TO_MCU_VBUSM_L0_BRIDGE_BUSECC	25	8	Parity
WKUP_CBASS_WKUP_0_WKUP_CBASS_EXPORT_WKUP_TO_MCU_VBUSM_L0_P2M_BRIDGE_EXPORT_WKUP_TO_MCU_VBUSM_L0_BRIDGE_BUSECC	26	14	Parity
WKUP_CBASS_WKUP_0_WKUP_CBASS_IK3VTM_N16FFC_WKUP_0_VBUSP_P2P_BRIDGE_IK3VTM_N16FFC_WKUP_0_VBUSP_BRIDGE_BUSECC	0	1	Parity

**Table 12-759. EDC checkers information for ECC Aggregator Instance
WKUP_ECC_AGGR0M_WAKEUP_ECC_AGGR (continued)**

Protected Interconnect	Group ID	Width	Checker Type
WKUP_CBASS_WKUP_0_WKUP_CBASS_IK3VTM_N16FFC_WKUP_0_VBUSP_P2P_BRIDGE_IK3VTM_N16FFC_WKUP_0_VBUSP_BRIDGE_BUSECC	1	32	Parity
WKUP_CBASS_WKUP_0_WKUP_CBASS_IK3VTM_N16FFC_WKUP_0_VBUSP_P2P_BRIDGE_IK3VTM_N16FFC_WKUP_0_VBUSP_BRIDGE_BUSECC	2	1	Redundant
WKUP_CBASS_WKUP_0_WKUP_CBASS_IK3VTM_N16FFC_WKUP_0_VBUSP_P2P_BRIDGE_IK3VTM_N16FFC_WKUP_0_VBUSP_BRIDGE_BUSECC	3	1	Redundant
WKUP_CBASS_WKUP_0_WKUP_CBASS_IK3VTM_N16FFC_WKUP_0_VBUSP_P2P_BRIDGE_IK3VTM_N16FFC_WKUP_0_VBUSP_BRIDGE_BUSECC	4	1	Redundant
WKUP_CBASS_WKUP_0_WKUP_CBASS_IK3VTM_N16FFC_WKUP_0_VBUSP_P2P_BRIDGE_IK3VTM_N16FFC_WKUP_0_VBUSP_BRIDGE_BUSECC	5	1	Redundant
WKUP_CBASS_WKUP_0_WKUP_CBASS_IK3VTM_N16FFC_WKUP_0_VBUSP_P2P_BRIDGE_IK3VTM_N16FFC_WKUP_0_VBUSP_BRIDGE_BUSECC	6	1	Redundant
WKUP_CBASS_WKUP_0_WKUP_CBASS_IK3VTM_N16FFC_WKUP_0_VBUSP_P2P_BRIDGE_IK3VTM_N16FFC_WKUP_0_VBUSP_BRIDGE_BUSECC	7	8	Parity
WKUP_CBASS_WKUP_0_WKUP_CBASS_IK3VTM_N16FFC_WKUP_0_VBUSP_P2P_BRIDGE_IK3VTM_N16FFC_WKUP_0_VBUSP_BRIDGE_BUSECC	8	8	Parity
WKUP_CBASS_WKUP_0_WKUP_CBASS_IK3VTM_N16FFC_WKUP_0_VBUSP_P2P_BRIDGE_IK3VTM_N16FFC_WKUP_0_VBUSP_BRIDGE_BUSECC	9	8	Parity
WKUP_CBASS_WKUP_0_WKUP_CBASS_IK3VTM_N16FFC_WKUP_0_VBUSP_P2P_BRIDGE_IK3VTM_N16FFC_WKUP_0_VBUSP_BRIDGE_BUSECC	10	8	Parity
WKUP_CBASS_WKUP_0_WKUP_CBASS_IK3VTM_N16FFC_WKUP_0_VBUSP_P2P_BRIDGE_IK3VTM_N16FFC_WKUP_0_VBUSP_BRIDGE_BUSECC	11	1	Parity
WKUP_CBASS_WKUP_0_WKUP_CBASS_IK3VTM_N16FFC_WKUP_0_VBUSP_P2P_BRIDGE_IK3VTM_N16FFC_WKUP_0_VBUSP_BRIDGE_BUSECC	12	1	Parity
WKUP_CBASS_WKUP_0_WKUP_CBASS_WKUP_MCU_SYSClk0_6_CLK_EDC_CT_RL_CBASS_INT_WKUP_MCU_SYSClk0_6_BUSECC_1	0	4	Parity
WKUP_CBASS_WKUP_0_WKUP_CBASS_WKUP_MCU_SYSClk0_6_CLK_EDC_CT_RL_CBASS_INT_WKUP_MCU_SYSClk0_6_BUSECC_1	1	12	Parity
WKUP_CBASS_WKUP_0_WKUP_CBASS_WKUP_MCU_SYSClk0_6_CLK_EDC_CT_RL_CBASS_INT_WKUP_MCU_SYSClk0_6_BUSECC_1	2	1	Parity
WKUP_CBASS_WKUP_0_WKUP_CBASS_WKUP_MCU_SYSClk0_6_CLK_EDC_CT_RL_CBASS_INT_WKUP_MCU_SYSClk0_6_BUSECC_1	3	1	Parity
WKUP_CBASS_WKUP_0_WKUP_CBASS_WKUP_MCU_SYSClk0_6_CLK_EDC_CT_RL_CBASS_INT_WKUP_MCU_SYSClk0_6_BUSECC_1	4	1	Parity
WKUP_CBASS_WKUP_0_WKUP_CBASS_WKUP_MCU_SYSClk0_6_CLK_EDC_CT_RL_CBASS_INT_WKUP_MCU_SYSClk0_6_BUSECC_1	5	1	Redundant
WKUP_CBASS_WKUP_0_WKUP_CBASS_WKUP_MCU_SYSClk0_6_CLK_EDC_CT_RL_CBASS_INT_WKUP_MCU_SYSClk0_6_BUSECC_1	6	2	Parity
WKUP_CBASS_WKUP_0_WKUP_CBASS_WKUP_MCU_SYSClk0_6_CLK_EDC_CT_RL_CBASS_INT_WKUP_MCU_SYSClk0_6_BUSECC_1	7	1	Redundant
WKUP_CBASS_WKUP_0_WKUP_CBASS_WKUP_MCU_SYSClk0_6_CLK_EDC_CT_RL_CBASS_INT_WKUP_MCU_SYSClk0_6_BUSECC_1	8	32	EDC
WKUP_CBASS_WKUP_0_WKUP_CBASS_WKUP_MCU_SYSClk0_6_CLK_EDC_CT_RL_CBASS_INT_WKUP_MCU_SYSClk0_6_BUSECC_1	9	1	Parity
WKUP_CBASS_WKUP_0_WKUP_CBASS_WKUP_MCU_SYSClk0_6_CLK_EDC_CT_RL_CBASS_INT_WKUP_MCU_SYSClk0_6_BUSECC_1	10	8	Parity
WKUP_CBASS_WKUP_0_WKUP_CBASS_WKUP_MCU_SYSClk0_6_CLK_EDC_CT_RL_CBASS_INT_WKUP_MCU_SYSClk0_6_BUSECC_1	11	4	Parity
WKUP_CBASS_WKUP_0_WKUP_CBASS_WKUP_MCU_SYSClk0_6_CLK_EDC_CT_RL_CBASS_INT_WKUP_MCU_SYSClk0_6_BUSECC_1	12	3	Parity
WKUP_CBASS_WKUP_0_WKUP_CBASS_WKUP_MCU_SYSClk0_6_CLK_EDC_CT_RL_CBASS_INT_WKUP_MCU_SYSClk0_6_BUSECC_1	13	1	Parity
WKUP_CBASS_WKUP_0_WKUP_CBASS_WKUP_MCU_SYSClk0_6_CLK_EDC_CT_RL_CBASS_INT_WKUP_MCU_SYSClk0_6_BUSECC_1	14	1	Parity

**Table 12-759. EDC checkers information for ECC Aggregator Instance
WKUP_ECC_AGGR0M_WAKEUP_ECC_AGGR (continued)**

Protected Interconnect	Group ID	Width	Checker Type
WKUP_CBASS_WKUP_0_WKUP_CBASS_WKUP_MCU_SYSClk0_6_CLK_EDC_CT RL_CBASS_INT_WKUP_MCU_SYSClk0_6_BUSECC_1	15	10	Parity
WKUP_CBASS_WKUP_0_WKUP_CBASS_WKUP_MCU_SYSClk0_6_CLK_EDC_CT RL_CBASS_INT_WKUP_MCU_SYSClk0_6_BUSECC_1	16	12	Parity
WKUP_CBASS_WKUP_0_WKUP_CBASS_WKUP_MCU_SYSClk0_6_CLK_EDC_CT RL_CBASS_INT_WKUP_MCU_SYSClk0_6_BUSECC_1	17	4	Parity
WKUP_CBASS_WKUP_0_WKUP_CBASS_WKUP_MCU_SYSClk0_6_CLK_EDC_CT RL_CBASS_INT_WKUP_MCU_SYSClk0_6_BUSECC_1	18	12	Parity
WKUP_CBASS_WKUP_0_WKUP_CBASS_WKUP_MCU_SYSClk0_6_CLK_EDC_CT RL_CBASS_INT_WKUP_MCU_SYSClk0_6_BUSECC_1	19	2	Parity
WKUP_CBASS_WKUP_0_WKUP_CBASS_WKUP_MCU_SYSClk0_6_CLK_EDC_CT RL_CBASS_INT_WKUP_MCU_SYSClk0_6_BUSECC_1	20	3	Parity
WKUP_CBASS_WKUP_0_WKUP_CBASS_WKUP_MCU_SYSClk0_6_CLK_EDC_CT RL_CBASS_INT_WKUP_MCU_SYSClk0_6_BUSECC_1	21	1	Parity
WKUP_CBASS_WKUP_0_WKUP_CBASS_WKUP_MCU_SYSClk0_6_CLK_EDC_CT RL_CBASS_INT_WKUP_MCU_SYSClk0_6_BUSECC_1	22	1	Parity
WKUP_CBASS_WKUP_0_WKUP_CBASS_WKUP_MCU_SYSClk0_6_CLK_EDC_CT RL_CBASS_INT_WKUP_MCU_SYSClk0_6_BUSECC_1	23	1	Parity
WKUP_CBASS_WKUP_0_WKUP_CBASS_WKUP_MCU_SYSClk0_6_CLK_EDC_CT RL_CBASS_INT_WKUP_MCU_SYSClk0_6_BUSECC_1	24	1	Redundant
WKUP_CBASS_WKUP_0_WKUP_CBASS_WKUP_MCU_SYSClk0_6_CLK_EDC_CT RL_CBASS_INT_WKUP_MCU_SYSClk0_6_BUSECC_1	25	2	Parity
WKUP_CBASS_WKUP_0_WKUP_CBASS_WKUP_MCU_SYSClk0_6_CLK_EDC_CT RL_CBASS_INT_WKUP_MCU_SYSClk0_6_BUSECC_1	26	1	Redundant
WKUP_CBASS_WKUP_0_WKUP_CBASS_WKUP_MCU_SYSClk0_6_CLK_EDC_CT RL_CBASS_INT_WKUP_MCU_SYSClk0_6_BUSECC_1	27	32	EDC
WKUP_CBASS_WKUP_0_WKUP_CBASS_WKUP_MCU_SYSClk0_6_CLK_EDC_CT RL_CBASS_INT_WKUP_MCU_SYSClk0_6_BUSECC_1	28	1	Parity
WKUP_CBASS_WKUP_0_WKUP_CBASS_WKUP_MCU_SYSClk0_6_CLK_EDC_CT RL_CBASS_INT_WKUP_MCU_SYSClk0_6_BUSECC_1	29	10	Parity
WKUP_CBASS_WKUP_0_WKUP_CBASS_WKUP_MCU_SYSClk0_6_CLK_EDC_CT RL_CBASS_INT_WKUP_MCU_SYSClk0_6_BUSECC_1	30	4	Parity
WKUP_CBASS_WKUP_0_WKUP_CBASS_WKUP_MCU_SYSClk0_6_CLK_EDC_CT RL_CBASS_INT_WKUP_MCU_SYSClk0_6_BUSECC_1	31	3	Parity
WKUP_CBASS_WKUP_0_WKUP_CBASS_WKUP_MCU_SYSClk0_6_CLK_EDC_CT RL_CBASS_INT_WKUP_MCU_SYSClk0_6_BUSECC_1	32	12	Parity
WKUP_CBASS_WKUP_0_WKUP_CBASS_WKUP_MCU_SYSClk0_6_CLK_EDC_CT RL_CBASS_INT_WKUP_MCU_SYSClk0_6_BUSECC_1	33	4	Parity
WKUP_CBASS_WKUP_0_WKUP_CBASS_WKUP_MCU_SYSClk0_6_CLK_EDC_CT RL_CBASS_INT_WKUP_MCU_SYSClk0_6_BUSECC_1	34	12	Parity
WKUP_CBASS_WKUP_0_WKUP_CBASS_WKUP_MCU_SYSClk0_6_CLK_EDC_CT RL_CBASS_INT_WKUP_MCU_SYSClk0_6_BUSECC_1	35	1	Parity
WKUP_CBASS_WKUP_0_WKUP_CBASS_WKUP_MCU_SYSClk0_6_CLK_EDC_CT RL_CBASS_INT_WKUP_MCU_SYSClk0_6_BUSECC_1	36	1	Parity
WKUP_CBASS_WKUP_0_WKUP_CBASS_WKUP_MCU_SYSClk0_6_CLK_EDC_CT RL_CBASS_INT_WKUP_MCU_SYSClk0_6_BUSECC_1	37	1	Parity
WKUP_CBASS_WKUP_0_WKUP_CBASS_WKUP_MCU_SYSClk0_6_CLK_EDC_CT RL_CBASS_INT_WKUP_MCU_SYSClk0_6_BUSECC_1	38	1	Redundant
WKUP_CBASS_WKUP_0_WKUP_CBASS_WKUP_MCU_SYSClk0_6_CLK_EDC_CT RL_CBASS_INT_WKUP_MCU_SYSClk0_6_BUSECC_1	39	2	Parity
WKUP_CBASS_WKUP_0_WKUP_CBASS_WKUP_MCU_SYSClk0_6_CLK_EDC_CT RL_CBASS_INT_WKUP_MCU_SYSClk0_6_BUSECC_1	40	2	Parity
WKUP_CBASS_WKUP_0_WKUP_CBASS_WKUP_MCU_SYSClk0_6_CLK_EDC_CT RL_CBASS_INT_WKUP_MCU_SYSClk0_6_BUSECC_1	41	1	Redundant

**Table 12-759. EDC checkers information for ECC Aggregator Instance
WKUP_ECC_AGGROM_WAKEUP_ECC_AGGR (continued)**

Protected Interconnect	Group ID	Width	Checker Type
WKUP_CBASS_WKUP_0_WKUP_CBASS_WKUP_MCU_SYSClk0_6_CLK_EDC_CT RL_CBASS_INT_WKUP_MCU_SYSClk0_6_BUSECC_1	42	32	EDC
WKUP_CBASS_WKUP_0_WKUP_CBASS_WKUP_MCU_SYSClk0_6_CLK_EDC_CT RL_CBASS_INT_WKUP_MCU_SYSClk0_6_BUSECC_1	43	1	Parity
WKUP_CBASS_WKUP_0_WKUP_CBASS_WKUP_MCU_SYSClk0_6_CLK_EDC_CT RL_CBASS_INT_WKUP_MCU_SYSClk0_6_BUSECC_1	44	8	Parity
WKUP_CBASS_WKUP_0_WKUP_CBASS_WKUP_MCU_SYSClk0_6_CLK_EDC_CT RL_CBASS_INT_WKUP_MCU_SYSClk0_6_BUSECC_1	45	4	Parity
WKUP_CBASS_WKUP_0_WKUP_CBASS_WKUP_MCU_SYSClk0_6_CLK_EDC_CT RL_CBASS_INT_WKUP_MCU_SYSClk0_6_BUSECC_1	46	3	Parity
WKUP_CBASS_WKUP_0_WKUP_CBASS_WKUP_MCU_SYSClk0_6_CLK_EDC_CT RL_CBASS_INT_WKUP_MCU_SYSClk0_6_BUSECC_1	47	12	Parity
WKUP_CBASS_WKUP_0_WKUP_CBASS_WKUP_MCU_SYSClk0_6_CLK_EDC_CT RL_CBASS_INT_WKUP_MCU_SYSClk0_6_BUSECC_1	48	4	Parity
WKUP_CBASS_WKUP_0_WKUP_CBASS_WKUP_MCU_SYSClk0_6_CLK_EDC_CT RL_CBASS_INT_WKUP_MCU_SYSClk0_6_BUSECC_1	49	12	Parity
WKUP_CBASS_WKUP_0_WKUP_CBASS_WKUP_MCU_SYSClk0_6_CLK_EDC_CT RL_CBASS_INT_WKUP_MCU_SYSClk0_6_BUSECC_1	50	1	Parity
WKUP_CBASS_WKUP_0_WKUP_CBASS_WKUP_MCU_SYSClk0_6_CLK_EDC_CT RL_CBASS_INT_WKUP_MCU_SYSClk0_6_BUSECC_1	51	1	Parity
WKUP_CBASS_WKUP_0_WKUP_CBASS_WKUP_MCU_SYSClk0_6_CLK_EDC_CT RL_CBASS_INT_WKUP_MCU_SYSClk0_6_BUSECC_1	52	1	Parity
WKUP_CBASS_WKUP_0_WKUP_CBASS_WKUP_MCU_SYSClk0_6_CLK_EDC_CT RL_CBASS_INT_WKUP_MCU_SYSClk0_6_BUSECC_1	53	1	Redundant
WKUP_CBASS_WKUP_0_WKUP_CBASS_WKUP_MCU_SYSClk0_6_CLK_EDC_CT RL_CBASS_INT_WKUP_MCU_SYSClk0_6_BUSECC_1	54	2	Parity
WKUP_CBASS_WKUP_0_WKUP_CBASS_WKUP_MCU_SYSClk0_6_CLK_EDC_CT RL_CBASS_INT_WKUP_MCU_SYSClk0_6_BUSECC_1	55	1	Redundant
WKUP_CBASS_WKUP_0_WKUP_CBASS_WKUP_MCU_SYSClk0_6_CLK_EDC_CT RL_CBASS_INT_WKUP_MCU_SYSClk0_6_BUSECC_1	56	32	EDC
WKUP_CBASS_WKUP_0_WKUP_CBASS_WKUP_MCU_SYSClk0_6_CLK_EDC_CT RL_CBASS_INT_WKUP_MCU_SYSClk0_6_BUSECC_1	57	1	Parity
WKUP_CBASS_WKUP_0_WKUP_CBASS_WKUP_MCU_SYSClk0_6_CLK_EDC_CT RL_CBASS_INT_WKUP_MCU_SYSClk0_6_BUSECC_1	58	10	Parity
WKUP_CBASS_WKUP_0_WKUP_CBASS_WKUP_MCU_SYSClk0_6_CLK_EDC_CT RL_CBASS_INT_WKUP_MCU_SYSClk0_6_BUSECC_1	59	4	Parity
WKUP_CBASS_WKUP_0_WKUP_CBASS_WKUP_MCU_SYSClk0_6_CLK_EDC_CT RL_CBASS_INT_WKUP_MCU_SYSClk0_6_BUSECC_1	60	3	Parity
WKUP_CBASS_WKUP_0_WKUP_CBASS_WKUP_MCU_SYSClk0_6_CLK_EDC_CT RL_CBASS_INT_WKUP_MCU_SYSClk0_6_BUSECC_1	61	12	Parity
WKUP_CBASS_WKUP_0_WKUP_CBASS_WKUP_MCU_SYSClk0_6_CLK_EDC_CT RL_CBASS_INT_WKUP_MCU_SYSClk0_6_BUSECC_1	62	4	Parity
WKUP_CBASS_WKUP_0_WKUP_CBASS_WKUP_MCU_SYSClk0_6_CLK_EDC_CT RL_CBASS_INT_WKUP_MCU_SYSClk0_6_BUSECC_1	63	12	Parity
WKUP_CBASS_WKUP_0_WKUP_CBASS_WKUP_MCU_SYSClk0_6_CLK_EDC_CT RL_CBASS_INT_WKUP_MCU_SYSClk0_6_BUSECC_1	64	1	Parity
WKUP_CBASS_WKUP_0_WKUP_CBASS_WKUP_MCU_SYSClk0_6_CLK_EDC_CT RL_CBASS_INT_WKUP_MCU_SYSClk0_6_BUSECC_1	65	1	Parity
WKUP_CBASS_WKUP_0_WKUP_CBASS_WKUP_MCU_SYSClk0_6_CLK_EDC_CT RL_CBASS_INT_WKUP_MCU_SYSClk0_6_BUSECC_1	66	1	Parity
WKUP_CBASS_WKUP_0_WKUP_CBASS_WKUP_MCU_SYSClk0_6_CLK_EDC_CT RL_CBASS_INT_WKUP_MCU_SYSClk0_6_BUSECC_1	67	1	Redundant
WKUP_CBASS_WKUP_0_WKUP_CBASS_WKUP_MCU_SYSClk0_6_CLK_EDC_CT RL_CBASS_INT_WKUP_MCU_SYSClk0_6_BUSECC_1	68	2	Parity

**Table 12-759. EDC checkers information for ECC Aggregator Instance
WKUP_ECC_AGGR0M_WAKEUP_ECC_AGGR (continued)**

Protected Interconnect	Group ID	Width	Checker Type
WKUP_CBASS_WKUP_0_WKUP_CBASS_SCRP_32B_PCLK4_DMSC_SCR_WKUP_CBASS_SCRP_32B_PCLK4_DMSC_SCR_EDC_CTRL_BUSECC_1	0	48	Parity
WKUP_CBASS_WKUP_0_WKUP_CBASS_SCRP_32B_PCLK4_DMSC_SCR_WKUP_CBASS_SCRP_32B_PCLK4_DMSC_SCR_EDC_CTRL_BUSECC_1	1	4	Parity
WKUP_CBASS_WKUP_0_WKUP_CBASS_SCRP_32B_PCLK4_DMSC_SCR_WKUP_CBASS_SCRP_32B_PCLK4_DMSC_SCR_EDC_CTRL_BUSECC_1	2	3	Parity
WKUP_CBASS_WKUP_0_WKUP_CBASS_SCRP_32B_PCLK4_DMSC_SCR_WKUP_CBASS_SCRP_32B_PCLK4_DMSC_SCR_EDC_CTRL_BUSECC_1	3	5	Parity
WKUP_CBASS_WKUP_0_WKUP_CBASS_SCRP_32B_PCLK4_DMSC_SCR_WKUP_CBASS_SCRP_32B_PCLK4_DMSC_SCR_EDC_CTRL_BUSECC_1	4	10	Parity
WKUP_CBASS_WKUP_0_WKUP_CBASS_SCRP_32B_PCLK4_DMSC_SCR_WKUP_CBASS_SCRP_32B_PCLK4_DMSC_SCR_EDC_CTRL_BUSECC_1	5	1	Parity
WKUP_CBASS_WKUP_0_WKUP_CBASS_SCRP_32B_PCLK4_DMSC_SCR_WKUP_CBASS_SCRP_32B_PCLK4_DMSC_SCR_EDC_CTRL_BUSECC_1	6	1	Parity
WKUP_CBASS_WKUP_0_WKUP_CBASS_SCRP_32B_PCLK4_DMSC_SCR_WKUP_CBASS_SCRP_32B_PCLK4_DMSC_SCR_EDC_CTRL_BUSECC_1	7	1	Redundant
WKUP_CBASS_WKUP_0_WKUP_CBASS_SCRP_32B_PCLK4_DMSC_SCR_WKUP_CBASS_SCRP_32B_PCLK4_DMSC_SCR_EDC_CTRL_BUSECC_1	8	8	Parity
WKUP_CBASS_WKUP_0_WKUP_CBASS_SCRP_32B_PCLK4_DMSC_SCR_WKUP_CBASS_SCRP_32B_PCLK4_DMSC_SCR_EDC_CTRL_BUSECC_1	9	3	Parity
WKUP_CBASS_WKUP_0_WKUP_CBASS_SCRP_32B_PCLK4_DMSC_SCR_WKUP_CBASS_SCRP_32B_PCLK4_DMSC_SCR_EDC_CTRL_BUSECC_1	10	1	Parity
WKUP_CBASS_WKUP_0_WKUP_CBASS_SCRP_32B_PCLK4_DMSC_SCR_WKUP_CBASS_SCRP_32B_PCLK4_DMSC_SCR_EDC_CTRL_BUSECC_1	11	44	Parity
WKUP_CBASS_WKUP_0_WKUP_CBASS_SCRP_32B_PCLK4_DMSC_SCR_WKUP_CBASS_SCRP_32B_PCLK4_DMSC_SCR_EDC_CTRL_BUSECC_1	12	26	Parity
WKUP_CBASS_WKUP_0_WKUP_CBASS_SCRP_32B_PCLK4_DMSC_SCR_WKUP_CBASS_SCRP_32B_PCLK4_DMSC_SCR_EDC_CTRL_BUSECC_1	13	4	Parity
WKUP_CBASS_WKUP_0_WKUP_CBASS_SCRP_32B_PCLK4_DMSC_SCR_WKUP_CBASS_SCRP_32B_PCLK4_DMSC_SCR_EDC_CTRL_BUSECC_1	14	1	Redundant
WKUP_CBASS_WKUP_0_WKUP_CBASS_SCRP_32B_PCLK4_DMSC_SCR_WKUP_CBASS_SCRP_32B_PCLK4_DMSC_SCR_EDC_CTRL_BUSECC_1	15	1	Redundant
WKUP_CBASS_WKUP_0_WKUP_CBASS_SCRP_32B_PCLK4_DMSC_SCR_WKUP_CBASS_SCRP_32B_PCLK4_DMSC_SCR_EDC_CTRL_BUSECC_1	16	12	Parity
WKUP_CBASS_WKUP_0_WKUP_CBASS_SCRP_32B_PCLK4_DMSC_SCR_WKUP_CBASS_SCRP_32B_PCLK4_DMSC_SCR_EDC_CTRL_BUSECC_1	17	1	Parity
WKUP_CBASS_WKUP_0_WKUP_CBASS_SCRP_32B_PCLK4_DMSC_SCR_WKUP_CBASS_SCRP_32B_PCLK4_DMSC_SCR_EDC_CTRL_BUSECC_1	18	4	Parity
WKUP_CBASS_WKUP_0_WKUP_CBASS_SCRP_32B_PCLK4_DMSC_SCR_WKUP_CBASS_SCRP_32B_PCLK4_DMSC_SCR_EDC_CTRL_BUSECC_1	19	3	Parity
WKUP_CBASS_WKUP_0_WKUP_CBASS_SCRP_32B_PCLK4_DMSC_SCR_WKUP_CBASS_SCRP_32B_PCLK4_DMSC_SCR_EDC_CTRL_BUSECC_1	20	5	Parity
WKUP_CBASS_WKUP_0_WKUP_CBASS_SCRP_32B_PCLK4_DMSC_SCR_WKUP_CBASS_SCRP_32B_PCLK4_DMSC_SCR_EDC_CTRL_BUSECC_1	21	10	Parity
WKUP_CBASS_WKUP_0_WKUP_CBASS_SCRP_32B_PCLK4_DMSC_SCR_WKUP_CBASS_SCRP_32B_PCLK4_DMSC_SCR_EDC_CTRL_BUSECC_1	22	1	Parity
WKUP_CBASS_WKUP_0_WKUP_CBASS_SCRP_32B_PCLK4_DMSC_SCR_WKUP_CBASS_SCRP_32B_PCLK4_DMSC_SCR_EDC_CTRL_BUSECC_1	23	1	Parity
WKUP_CBASS_WKUP_0_WKUP_CBASS_SCRP_32B_PCLK4_DMSC_SCR_WKUP_CBASS_SCRP_32B_PCLK4_DMSC_SCR_EDC_CTRL_BUSECC_1	24	1	Parity
WKUP_CBASS_WKUP_0_WKUP_CBASS_SCRP_32B_PCLK4_DMSC_SCR_WKUP_CBASS_SCRP_32B_PCLK4_DMSC_SCR_EDC_CTRL_BUSECC_1	25	48	Parity
WKUP_CBASS_WKUP_0_WKUP_CBASS_SCRP_32B_PCLK4_DMSC_SCR_WKUP_CBASS_SCRP_32B_PCLK4_DMSC_SCR_EDC_CTRL_BUSECC_1	26	4	Parity

**Table 12-759. EDC checkers information for ECC Aggregator Instance
WKUP_ECC_AGGROM_WAKEUP_ECC_AGGR (continued)**

Protected Interconnect	Group ID	Width	Checker Type
WKUP_CBASS_WKUP_0_WKUP_CBASS_SCRP_32B_PCLK4_DMSC_SCR_WKUP_CBASS_SCRP_32B_PCLK4_DMSC_SCR_EDC_CTRL_BUSECC_1	27	3	Parity
WKUP_CBASS_WKUP_0_WKUP_CBASS_SCRP_32B_PCLK4_DMSC_SCR_WKUP_CBASS_SCRP_32B_PCLK4_DMSC_SCR_EDC_CTRL_BUSECC_1	28	5	Parity
WKUP_CBASS_WKUP_0_WKUP_CBASS_SCRP_32B_PCLK4_DMSC_SCR_WKUP_CBASS_SCRP_32B_PCLK4_DMSC_SCR_EDC_CTRL_BUSECC_1	29	10	Parity
WKUP_CBASS_WKUP_0_WKUP_CBASS_SCRP_32B_PCLK4_DMSC_SCR_WKUP_CBASS_SCRP_32B_PCLK4_DMSC_SCR_EDC_CTRL_BUSECC_1	30	1	Parity
WKUP_CBASS_WKUP_0_WKUP_CBASS_SCRP_32B_PCLK4_DMSC_SCR_WKUP_CBASS_SCRP_32B_PCLK4_DMSC_SCR_EDC_CTRL_BUSECC_1	31	1	Parity
WKUP_CBASS_WKUP_0_WKUP_CBASS_SCRP_32B_PCLK4_DMSC_SCR_WKUP_CBASS_SCRP_32B_PCLK4_DMSC_SCR_EDC_CTRL_BUSECC_1	32	1	Redundant
WKUP_CBASS_WKUP_0_WKUP_CBASS_SCRP_32B_PCLK4_DMSC_SCR_WKUP_CBASS_SCRP_32B_PCLK4_DMSC_SCR_EDC_CTRL_BUSECC_1	33	8	Parity
WKUP_CBASS_WKUP_0_WKUP_CBASS_SCRP_32B_PCLK4_DMSC_SCR_WKUP_CBASS_SCRP_32B_PCLK4_DMSC_SCR_EDC_CTRL_BUSECC_1	34	3	Parity
WKUP_CBASS_WKUP_0_WKUP_CBASS_SCRP_32B_PCLK4_DMSC_SCR_WKUP_CBASS_SCRP_32B_PCLK4_DMSC_SCR_EDC_CTRL_BUSECC_1	35	1	Parity
WKUP_CBASS_WKUP_0_WKUP_CBASS_SCRP_32B_PCLK4_DMSC_SCR_WKUP_CBASS_SCRP_32B_PCLK4_DMSC_SCR_EDC_CTRL_BUSECC_1	36	35	Parity
WKUP_CBASS_WKUP_0_WKUP_CBASS_SCRP_32B_PCLK4_DMSC_SCR_WKUP_CBASS_SCRP_32B_PCLK4_DMSC_SCR_EDC_CTRL_BUSECC_1	37	26	Parity
WKUP_CBASS_WKUP_0_WKUP_CBASS_SCRP_32B_PCLK4_DMSC_SCR_WKUP_CBASS_SCRP_32B_PCLK4_DMSC_SCR_EDC_CTRL_BUSECC_1	38	3	Parity
WKUP_CBASS_WKUP_0_WKUP_CBASS_SCRP_32B_PCLK4_DMSC_SCR_WKUP_CBASS_SCRP_32B_PCLK4_DMSC_SCR_EDC_CTRL_BUSECC_1	39	1	Redundant
WKUP_CBASS_WKUP_0_WKUP_CBASS_SCRP_32B_PCLK4_DMSC_SCR_WKUP_CBASS_SCRP_32B_PCLK4_DMSC_SCR_EDC_CTRL_BUSECC_1	40	1	Redundant
WKUP_CBASS_WKUP_0_WKUP_CBASS_SCRP_32B_PCLK4_DMSC_SCR_WKUP_CBASS_SCRP_32B_PCLK4_DMSC_SCR_EDC_CTRL_BUSECC_1	41	12	Parity
WKUP_CBASS_WKUP_0_WKUP_CBASS_SCRP_32B_PCLK4_DMSC_SCR_WKUP_CBASS_SCRP_32B_PCLK4_DMSC_SCR_EDC_CTRL_BUSECC_1	42	1	Parity
WKUP_CBASS_WKUP_0_WKUP_CBASS_SCRP_32B_PCLK4_DMSC_SCR_WKUP_CBASS_SCRP_32B_PCLK4_DMSC_SCR_EDC_CTRL_BUSECC_1	43	4	Parity
WKUP_CBASS_WKUP_0_WKUP_CBASS_SCRP_32B_PCLK4_DMSC_SCR_WKUP_CBASS_SCRP_32B_PCLK4_DMSC_SCR_EDC_CTRL_BUSECC_1	44	3	Parity
WKUP_CBASS_WKUP_0_WKUP_CBASS_SCRP_32B_PCLK4_DMSC_SCR_WKUP_CBASS_SCRP_32B_PCLK4_DMSC_SCR_EDC_CTRL_BUSECC_1	45	5	Parity
WKUP_CBASS_WKUP_0_WKUP_CBASS_SCRP_32B_PCLK4_DMSC_SCR_WKUP_CBASS_SCRP_32B_PCLK4_DMSC_SCR_EDC_CTRL_BUSECC_1	46	10	Parity
WKUP_CBASS_WKUP_0_WKUP_CBASS_SCRP_32B_PCLK4_DMSC_SCR_WKUP_CBASS_SCRP_32B_PCLK4_DMSC_SCR_EDC_CTRL_BUSECC_1	47	1	Parity
WKUP_CBASS_WKUP_0_WKUP_CBASS_SCRP_32B_PCLK4_DMSC_SCR_WKUP_CBASS_SCRP_32B_PCLK4_DMSC_SCR_EDC_CTRL_BUSECC_1	48	1	Parity
WKUP_CBASS_WKUP_0_WKUP_CBASS_SCRP_32B_PCLK4_DMSC_SCR_WKUP_CBASS_SCRP_32B_PCLK4_DMSC_SCR_EDC_CTRL_BUSECC_1	49	1	Parity
WKUP_CBASS_WKUP_0_WKUP_CBASS_SCRP_32B_PCLK4_DMSC_SCR_WKUP_CBASS_SCRP_32B_PCLK4_DMSC_SCR_EDC_CTRL_BUSECC_1	50	48	Parity
WKUP_CBASS_WKUP_0_WKUP_CBASS_SCRP_32B_PCLK4_DMSC_SCR_WKUP_CBASS_SCRP_32B_PCLK4_DMSC_SCR_EDC_CTRL_BUSECC_1	51	4	Parity
WKUP_CBASS_WKUP_0_WKUP_CBASS_SCRP_32B_PCLK4_DMSC_SCR_WKUP_CBASS_SCRP_32B_PCLK4_DMSC_SCR_EDC_CTRL_BUSECC_1	52	3	Parity
WKUP_CBASS_WKUP_0_WKUP_CBASS_SCRP_32B_PCLK4_DMSC_SCR_WKUP_CBASS_SCRP_32B_PCLK4_DMSC_SCR_EDC_CTRL_BUSECC_1	53	5	Parity

**Table 12-759. EDC checkers information for ECC Aggregator Instance
WKUP_ECC_AGGR0M_WAKEUP_ECC_AGGR (continued)**

Protected Interconnect	Group ID	Width	Checker Type
WKUP_CBASS_WKUP_0_WKUP_CBASS_SCRP_32B_PCLK4_DMSC_SCR_WKUP_CBASS_SCRP_32B_PCLK4_DMSC_SCR_EDC_CTRL_BUSECC_1	54	10	Parity
WKUP_CBASS_WKUP_0_WKUP_CBASS_SCRP_32B_PCLK4_DMSC_SCR_WKUP_CBASS_SCRP_32B_PCLK4_DMSC_SCR_EDC_CTRL_BUSECC_1	55	1	Parity
WKUP_CBASS_WKUP_0_WKUP_CBASS_SCRP_32B_PCLK4_DMSC_SCR_WKUP_CBASS_SCRP_32B_PCLK4_DMSC_SCR_EDC_CTRL_BUSECC_1	56	1	Parity
WKUP_CBASS_WKUP_0_WKUP_CBASS_SCRP_32B_PCLK4_DMSC_SCR_WKUP_CBASS_SCRP_32B_PCLK4_DMSC_SCR_EDC_CTRL_BUSECC_1	57	1	Redundant
WKUP_CBASS_WKUP_0_WKUP_CBASS_SCRP_32B_PCLK4_DMSC_SCR_WKUP_CBASS_SCRP_32B_PCLK4_DMSC_SCR_EDC_CTRL_BUSECC_1	58	8	Parity
WKUP_CBASS_WKUP_0_WKUP_CBASS_SCRP_32B_PCLK4_DMSC_SCR_WKUP_CBASS_SCRP_32B_PCLK4_DMSC_SCR_EDC_CTRL_BUSECC_1	59	3	Parity
WKUP_CBASS_WKUP_0_WKUP_CBASS_SCRP_32B_PCLK4_DMSC_SCR_WKUP_CBASS_SCRP_32B_PCLK4_DMSC_SCR_EDC_CTRL_BUSECC_1	60	1	Parity
WKUP_CBASS_WKUP_0_WKUP_CBASS_SCRP_32B_PCLK4_DMSC_SCR_WKUP_CBASS_SCRP_32B_PCLK4_DMSC_SCR_EDC_CTRL_BUSECC_1	61	44	Parity
WKUP_CBASS_WKUP_0_WKUP_CBASS_SCRP_32B_PCLK4_DMSC_SCR_WKUP_CBASS_SCRP_32B_PCLK4_DMSC_SCR_EDC_CTRL_BUSECC_1	62	26	Parity
WKUP_CBASS_WKUP_0_WKUP_CBASS_SCRP_32B_PCLK4_DMSC_SCR_WKUP_CBASS_SCRP_32B_PCLK4_DMSC_SCR_EDC_CTRL_BUSECC_1	63	4	Parity
WKUP_CBASS_WKUP_0_WKUP_CBASS_SCRP_32B_PCLK4_DMSC_SCR_WKUP_CBASS_SCRP_32B_PCLK4_DMSC_SCR_EDC_CTRL_BUSECC_1	64	1	Redundant
WKUP_CBASS_WKUP_0_WKUP_CBASS_SCRP_32B_PCLK4_DMSC_SCR_WKUP_CBASS_SCRP_32B_PCLK4_DMSC_SCR_EDC_CTRL_BUSECC_1	65	1	Redundant
WKUP_CBASS_WKUP_0_WKUP_CBASS_SCRP_32B_PCLK4_DMSC_SCR_WKUP_CBASS_SCRP_32B_PCLK4_DMSC_SCR_EDC_CTRL_BUSECC_1	66	12	Parity
WKUP_CBASS_WKUP_0_WKUP_CBASS_SCRP_32B_PCLK4_DMSC_SCR_WKUP_CBASS_SCRP_32B_PCLK4_DMSC_SCR_EDC_CTRL_BUSECC_1	67	1	Parity
WKUP_CBASS_WKUP_0_WKUP_CBASS_SCRP_32B_PCLK4_DMSC_SCR_WKUP_CBASS_SCRP_32B_PCLK4_DMSC_SCR_EDC_CTRL_BUSECC_1	68	4	Parity
WKUP_CBASS_WKUP_0_WKUP_CBASS_SCRP_32B_PCLK4_DMSC_SCR_WKUP_CBASS_SCRP_32B_PCLK4_DMSC_SCR_EDC_CTRL_BUSECC_1	69	3	Parity
WKUP_CBASS_WKUP_0_WKUP_CBASS_SCRP_32B_PCLK4_DMSC_SCR_WKUP_CBASS_SCRP_32B_PCLK4_DMSC_SCR_EDC_CTRL_BUSECC_1	70	5	Parity
WKUP_CBASS_WKUP_0_WKUP_CBASS_SCRP_32B_PCLK4_DMSC_SCR_WKUP_CBASS_SCRP_32B_PCLK4_DMSC_SCR_EDC_CTRL_BUSECC_1	71	10	Parity
WKUP_CBASS_WKUP_0_WKUP_CBASS_SCRP_32B_PCLK4_DMSC_SCR_WKUP_CBASS_SCRP_32B_PCLK4_DMSC_SCR_EDC_CTRL_BUSECC_1	72	1	Parity
WKUP_CBASS_WKUP_0_WKUP_CBASS_SCRP_32B_PCLK4_DMSC_SCR_WKUP_CBASS_SCRP_32B_PCLK4_DMSC_SCR_EDC_CTRL_BUSECC_1	73	1	Parity
WKUP_CBASS_WKUP_0_WKUP_CBASS_SCRP_32B_PCLK4_DMSC_SCR_WKUP_CBASS_SCRP_32B_PCLK4_DMSC_SCR_EDC_CTRL_BUSECC_1	74	1	Parity
WKUP_CBASS_WKUP_0_WKUP_CBASS_SCRP_32B_PCLK4_DMSC_SCR_WKUP_CBASS_SCRP_32B_PCLK4_DMSC_SCR_EDC_CTRL_BUSECC_1	75	48	Parity
WKUP_CBASS_WKUP_0_WKUP_CBASS_SCRP_32B_PCLK4_DMSC_SCR_WKUP_CBASS_SCRP_32B_PCLK4_DMSC_SCR_EDC_CTRL_BUSECC_1	76	4	Parity
WKUP_CBASS_WKUP_0_WKUP_CBASS_SCRP_32B_PCLK4_DMSC_SCR_WKUP_CBASS_SCRP_32B_PCLK4_DMSC_SCR_EDC_CTRL_BUSECC_1	77	3	Parity
WKUP_CBASS_WKUP_0_WKUP_CBASS_SCRP_32B_PCLK4_DMSC_SCR_WKUP_CBASS_SCRP_32B_PCLK4_DMSC_SCR_EDC_CTRL_BUSECC_1	78	5	Parity
WKUP_CBASS_WKUP_0_WKUP_CBASS_SCRP_32B_PCLK4_DMSC_SCR_WKUP_CBASS_SCRP_32B_PCLK4_DMSC_SCR_EDC_CTRL_BUSECC_1	79	10	Parity
WKUP_CBASS_WKUP_0_WKUP_CBASS_SCRP_32B_PCLK4_DMSC_SCR_WKUP_CBASS_SCRP_32B_PCLK4_DMSC_SCR_EDC_CTRL_BUSECC_1	80	1	Parity

**Table 12-759. EDC checkers information for ECC Aggregator Instance
WKUP_ECC_AGGR0M_WAKEUP_ECC_AGGR (continued)**

Protected Interconnect	Group ID	Width	Checker Type
WKUP_CBASS_WKUP_0_WKUP_CBASS_SCRP_32B_PCLK4_DMSC_SCR_WKUP_CBASS_SCRP_32B_PCLK4_DMSC_SCR_EDC_CTRL_BUSECC_1	81	1	Parity
WKUP_CBASS_WKUP_0_WKUP_CBASS_SCRP_32B_PCLK4_DMSC_SCR_WKUP_CBASS_SCRP_32B_PCLK4_DMSC_SCR_EDC_CTRL_BUSECC_1	82	1	Redundant
WKUP_CBASS_WKUP_0_WKUP_CBASS_SCRP_32B_PCLK4_DMSC_SCR_WKUP_CBASS_SCRP_32B_PCLK4_DMSC_SCR_EDC_CTRL_BUSECC_1	83	8	Parity
WKUP_CBASS_WKUP_0_WKUP_CBASS_SCRP_32B_PCLK4_DMSC_SCR_WKUP_CBASS_SCRP_32B_PCLK4_DMSC_SCR_EDC_CTRL_BUSECC_1	84	3	Parity
WKUP_CBASS_WKUP_0_WKUP_CBASS_SCRP_32B_PCLK4_DMSC_SCR_WKUP_CBASS_SCRP_32B_PCLK4_DMSC_SCR_EDC_CTRL_BUSECC_1	85	1	Parity
WKUP_CBASS_WKUP_0_WKUP_CBASS_SCRP_32B_PCLK4_DMSC_SCR_WKUP_CBASS_SCRP_32B_PCLK4_DMSC_SCR_EDC_CTRL_BUSECC_1	86	35	Parity
WKUP_CBASS_WKUP_0_WKUP_CBASS_SCRP_32B_PCLK4_DMSC_SCR_WKUP_CBASS_SCRP_32B_PCLK4_DMSC_SCR_EDC_CTRL_BUSECC_1	87	26	Parity
WKUP_CBASS_WKUP_0_WKUP_CBASS_SCRP_32B_PCLK4_DMSC_SCR_WKUP_CBASS_SCRP_32B_PCLK4_DMSC_SCR_EDC_CTRL_BUSECC_1	88	3	Parity
WKUP_CBASS_WKUP_0_WKUP_CBASS_SCRP_32B_PCLK4_DMSC_SCR_WKUP_CBASS_SCRP_32B_PCLK4_DMSC_SCR_EDC_CTRL_BUSECC_1	89	1	Redundant
WKUP_CBASS_WKUP_0_WKUP_CBASS_SCRP_32B_PCLK4_DMSC_SCR_WKUP_CBASS_SCRP_32B_PCLK4_DMSC_SCR_EDC_CTRL_BUSECC_1	90	1	Redundant
WKUP_CBASS_WKUP_0_WKUP_CBASS_SCRP_32B_PCLK4_DMSC_SCR_WKUP_CBASS_SCRP_32B_PCLK4_DMSC_SCR_EDC_CTRL_BUSECC_1	91	12	Parity
WKUP_CBASS_WKUP_0_WKUP_CBASS_SCRP_32B_PCLK4_DMSC_SCR_WKUP_CBASS_SCRP_32B_PCLK4_DMSC_SCR_EDC_CTRL_BUSECC_1	92	1	Parity
WKUP_CBASS_WKUP_0_WKUP_CBASS_SCRP_32B_PCLK4_DMSC_SCR_WKUP_CBASS_SCRP_32B_PCLK4_DMSC_SCR_EDC_CTRL_BUSECC_1	93	4	Parity
WKUP_CBASS_WKUP_0_WKUP_CBASS_SCRP_32B_PCLK4_DMSC_SCR_WKUP_CBASS_SCRP_32B_PCLK4_DMSC_SCR_EDC_CTRL_BUSECC_1	94	3	Parity
WKUP_CBASS_WKUP_0_WKUP_CBASS_SCRP_32B_PCLK4_DMSC_SCR_WKUP_CBASS_SCRP_32B_PCLK4_DMSC_SCR_EDC_CTRL_BUSECC_1	95	5	Parity
WKUP_CBASS_WKUP_0_WKUP_CBASS_SCRP_32B_PCLK4_DMSC_SCR_WKUP_CBASS_SCRP_32B_PCLK4_DMSC_SCR_EDC_CTRL_BUSECC_1	96	10	Parity
WKUP_CBASS_WKUP_0_WKUP_CBASS_SCRP_32B_PCLK4_DMSC_SCR_WKUP_CBASS_SCRP_32B_PCLK4_DMSC_SCR_EDC_CTRL_BUSECC_1	97	1	Parity
WKUP_CBASS_WKUP_0_WKUP_CBASS_SCRP_32B_PCLK4_DMSC_SCR_WKUP_CBASS_SCRP_32B_PCLK4_DMSC_SCR_EDC_CTRL_BUSECC_1	98	1	Parity
WKUP_CBASS_WKUP_0_WKUP_CBASS_SCRP_32B_PCLK4_DMSC_SCR_WKUP_CBASS_SCRP_32B_PCLK4_DMSC_SCR_EDC_CTRL_BUSECC_1	99	1	Parity
WKUP_CBASS_WKUP_0_WKUP_CBASS_SCRP_32B_PCLK4_DMSC_SCR_WKUP_CBASS_SCRP_32B_PCLK4_DMSC_SCR_EDC_CTRL_BUSECC_1	100	48	Parity
WKUP_CBASS_WKUP_0_WKUP_CBASS_SCRP_32B_PCLK4_DMSC_SCR_WKUP_CBASS_SCRP_32B_PCLK4_DMSC_SCR_EDC_CTRL_BUSECC_1	101	4	Parity
WKUP_CBASS_WKUP_0_WKUP_CBASS_SCRP_32B_PCLK4_DMSC_SCR_WKUP_CBASS_SCRP_32B_PCLK4_DMSC_SCR_EDC_CTRL_BUSECC_1	102	3	Parity
WKUP_CBASS_WKUP_0_WKUP_CBASS_SCRP_32B_PCLK4_DMSC_SCR_WKUP_CBASS_SCRP_32B_PCLK4_DMSC_SCR_EDC_CTRL_BUSECC_1	103	5	Parity
WKUP_CBASS_WKUP_0_WKUP_CBASS_SCRP_32B_PCLK4_DMSC_SCR_WKUP_CBASS_SCRP_32B_PCLK4_DMSC_SCR_EDC_CTRL_BUSECC_1	104	10	Parity
WKUP_CBASS_WKUP_0_WKUP_CBASS_SCRP_32B_PCLK4_DMSC_SCR_WKUP_CBASS_SCRP_32B_PCLK4_DMSC_SCR_EDC_CTRL_BUSECC_1	105	1	Parity
WKUP_CBASS_WKUP_0_WKUP_CBASS_SCRP_32B_PCLK4_DMSC_SCR_WKUP_CBASS_SCRP_32B_PCLK4_DMSC_SCR_EDC_CTRL_BUSECC_1	106	1	Parity
WKUP_CBASS_WKUP_0_WKUP_CBASS_SCRP_32B_PCLK4_DMSC_SCR_WKUP_CBASS_SCRP_32B_PCLK4_DMSC_SCR_EDC_CTRL_BUSECC_1	107	1	Redundant

**Table 12-759. EDC checkers information for ECC Aggregator Instance
WKUP_ECC_AGGR0M_WAKEUP_ECC_AGGR (continued)**

Protected Interconnect	Group ID	Width	Checker Type
WKUP_CBASS_WKUP_0_WKUP_CBASS_SCRP_32B_PCLK4_DMSC_SCR_WKUP_CBASS_SCRP_32B_PCLK4_DMSC_SCR_EDC_CTRL_BUSECC_1	108	8	Parity
WKUP_CBASS_WKUP_0_WKUP_CBASS_SCRP_32B_PCLK4_DMSC_SCR_WKUP_CBASS_SCRP_32B_PCLK4_DMSC_SCR_EDC_CTRL_BUSECC_1	109	3	Parity
WKUP_CBASS_WKUP_0_WKUP_CBASS_SCRP_32B_PCLK4_DMSC_SCR_WKUP_CBASS_SCRP_32B_PCLK4_DMSC_SCR_EDC_CTRL_BUSECC_1	110	1	Parity
WKUP_CBASS_WKUP_0_WKUP_CBASS_SCRP_32B_PCLK4_DMSC_SCR_WKUP_CBASS_SCRP_32B_PCLK4_DMSC_SCR_EDC_CTRL_BUSECC_1	111	35	Parity
WKUP_CBASS_WKUP_0_WKUP_CBASS_SCRP_32B_PCLK4_DMSC_SCR_WKUP_CBASS_SCRP_32B_PCLK4_DMSC_SCR_EDC_CTRL_BUSECC_1	112	26	Parity
WKUP_CBASS_WKUP_0_WKUP_CBASS_SCRP_32B_PCLK4_DMSC_SCR_WKUP_CBASS_SCRP_32B_PCLK4_DMSC_SCR_EDC_CTRL_BUSECC_1	113	3	Parity
WKUP_CBASS_WKUP_0_WKUP_CBASS_SCRP_32B_PCLK4_DMSC_SCR_WKUP_CBASS_SCRP_32B_PCLK4_DMSC_SCR_EDC_CTRL_BUSECC_1	114	1	Redundant
WKUP_CBASS_WKUP_0_WKUP_CBASS_SCRP_32B_PCLK4_DMSC_SCR_WKUP_CBASS_SCRP_32B_PCLK4_DMSC_SCR_EDC_CTRL_BUSECC_1	115	1	Redundant
WKUP_CBASS_WKUP_0_WKUP_CBASS_SCRP_32B_PCLK4_DMSC_SCR_WKUP_CBASS_SCRP_32B_PCLK4_DMSC_SCR_EDC_CTRL_BUSECC_1	116	12	Parity
WKUP_CBASS_WKUP_0_WKUP_CBASS_SCRP_32B_PCLK4_DMSC_SCR_WKUP_CBASS_SCRP_32B_PCLK4_DMSC_SCR_EDC_CTRL_BUSECC_1	117	1	Parity
WKUP_CBASS_WKUP_0_WKUP_CBASS_SCRP_32B_PCLK4_DMSC_SCR_WKUP_CBASS_SCRP_32B_PCLK4_DMSC_SCR_EDC_CTRL_BUSECC_1	118	4	Parity
WKUP_CBASS_WKUP_0_WKUP_CBASS_SCRP_32B_PCLK4_DMSC_SCR_WKUP_CBASS_SCRP_32B_PCLK4_DMSC_SCR_EDC_CTRL_BUSECC_1	119	3	Parity
WKUP_CBASS_WKUP_0_WKUP_CBASS_SCRP_32B_PCLK4_DMSC_SCR_WKUP_CBASS_SCRP_32B_PCLK4_DMSC_SCR_EDC_CTRL_BUSECC_1	120	5	Parity
WKUP_CBASS_WKUP_0_WKUP_CBASS_SCRP_32B_PCLK4_DMSC_SCR_WKUP_CBASS_SCRP_32B_PCLK4_DMSC_SCR_EDC_CTRL_BUSECC_1	121	10	Parity
WKUP_CBASS_WKUP_0_WKUP_CBASS_SCRP_32B_PCLK4_DMSC_SCR_WKUP_CBASS_SCRP_32B_PCLK4_DMSC_SCR_EDC_CTRL_BUSECC_1	122	1	Parity
WKUP_CBASS_WKUP_0_WKUP_CBASS_SCRP_32B_PCLK4_DMSC_SCR_WKUP_CBASS_SCRP_32B_PCLK4_DMSC_SCR_EDC_CTRL_BUSECC_1	123	1	Parity
WKUP_CBASS_WKUP_0_WKUP_CBASS_SCRP_32B_PCLK4_DMSC_SCR_WKUP_CBASS_SCRP_32B_PCLK4_DMSC_SCR_EDC_CTRL_BUSECC_1	124	1	Parity
WKUP_CBASS_WKUP_0_WKUP_CBASS_SCRP_32B_PCLK4_DMSC_SCR_WKUP_CBASS_SCRP_32B_PCLK4_DMSC_SCR_EDC_CTRL_BUSECC_1	125	48	Parity
WKUP_CBASS_WKUP_0_WKUP_CBASS_SCRP_32B_PCLK4_DMSC_SCR_WKUP_CBASS_SCRP_32B_PCLK4_DMSC_SCR_EDC_CTRL_BUSECC_1	126	4	Parity
WKUP_CBASS_WKUP_0_WKUP_CBASS_SCRP_32B_PCLK4_DMSC_SCR_WKUP_CBASS_SCRP_32B_PCLK4_DMSC_SCR_EDC_CTRL_BUSECC_1	127	3	Parity
WKUP_CBASS_WKUP_0_WKUP_CBASS_SCRP_32B_PCLK4_DMSC_SCR_WKUP_CBASS_SCRP_32B_PCLK4_DMSC_SCR_EDC_CTRL_BUSECC_1	128	5	Parity
WKUP_CBASS_WKUP_0_WKUP_CBASS_SCRP_32B_PCLK4_DMSC_SCR_WKUP_CBASS_SCRP_32B_PCLK4_DMSC_SCR_EDC_CTRL_BUSECC_1	129	10	Parity
WKUP_CBASS_WKUP_0_WKUP_CBASS_SCRP_32B_PCLK4_DMSC_SCR_WKUP_CBASS_SCRP_32B_PCLK4_DMSC_SCR_EDC_CTRL_BUSECC_1	130	1	Parity
WKUP_CBASS_WKUP_0_WKUP_CBASS_SCRP_32B_PCLK4_DMSC_SCR_WKUP_CBASS_SCRP_32B_PCLK4_DMSC_SCR_EDC_CTRL_BUSECC_1	131	1	Parity
WKUP_CBASS_WKUP_0_WKUP_CBASS_SCRP_32B_PCLK4_DMSC_SCR_WKUP_CBASS_SCRP_32B_PCLK4_DMSC_SCR_EDC_CTRL_BUSECC_1	132	1	Redundant
WKUP_CBASS_WKUP_0_WKUP_CBASS_SCRP_32B_PCLK4_DMSC_SCR_WKUP_CBASS_SCRP_32B_PCLK4_DMSC_SCR_EDC_CTRL_BUSECC_1	133	8	Parity
WKUP_CBASS_WKUP_0_WKUP_CBASS_SCRP_32B_PCLK4_DMSC_SCR_WKUP_CBASS_SCRP_32B_PCLK4_DMSC_SCR_EDC_CTRL_BUSECC_1	134	3	Parity

**Table 12-759. EDC checkers information for ECC Aggregator Instance
WKUP_ECC_AGGR0M_WAKEUP_ECC_AGGR (continued)**

Protected Interconnect	Group ID	Width	Checker Type
WKUP_CBASS_WKUP_0_WKUP_CBASS_SCRP_32B_PCLK4_DMSC_SCR_WKUP_CBASS_SCRP_32B_PCLK4_DMSC_SCR_EDC_CTRL_BUSECC_1	135	1	Parity
WKUP_CBASS_WKUP_0_WKUP_CBASS_SCRP_32B_PCLK4_DMSC_SCR_WKUP_CBASS_SCRP_32B_PCLK4_DMSC_SCR_EDC_CTRL_BUSECC_1	136	4	Parity
WKUP_CBASS_WKUP_0_WKUP_CBASS_SCRP_32B_PCLK4_DMSC_SCR_WKUP_CBASS_SCRP_32B_PCLK4_DMSC_SCR_EDC_CTRL_BUSECC_1	137	26	Parity
WKUP_CBASS_WKUP_0_WKUP_CBASS_SCRP_32B_PCLK4_DMSC_SCR_WKUP_CBASS_SCRP_32B_PCLK4_DMSC_SCR_EDC_CTRL_BUSECC_1	138	4	Parity
WKUP_CBASS_WKUP_0_WKUP_CBASS_SCRP_32B_PCLK4_DMSC_SCR_WKUP_CBASS_SCRP_32B_PCLK4_DMSC_SCR_EDC_CTRL_BUSECC_1	139	1	Redundant
WKUP_CBASS_WKUP_0_WKUP_CBASS_SCRP_32B_PCLK4_DMSC_SCR_WKUP_CBASS_SCRP_32B_PCLK4_DMSC_SCR_EDC_CTRL_BUSECC_1	140	1	Parity
WKUP_CBASS_WKUP_0_WKUP_CBASS_SCRP_32B_PCLK4_DMSC_SCR_WKUP_CBASS_SCRP_32B_PCLK4_DMSC_SCR_EDC_CTRL_BUSECC_1	141	1	Parity
WKUP_CBASS_WKUP_0_WKUP_CBASS_SCRP_32B_PCLK4_DMSC_SCR_WKUP_CBASS_SCRP_32B_PCLK4_DMSC_SCR_EDC_CTRL_BUSECC_1	142	32	EDC
WKUP_CBASS_WKUP_0_WKUP_CBASS_SCRP_32B_PCLK4_DMSC_SCR_WKUP_CBASS_SCRP_32B_PCLK4_DMSC_SCR_EDC_CTRL_BUSECC_1	143	1	Redundant
WKUP_CBASS_WKUP_0_WKUP_CBASS_SCRP_32B_PCLK4_DMSC_SCR_WKUP_CBASS_SCRP_32B_PCLK4_DMSC_SCR_EDC_CTRL_BUSECC_1	144	1	Parity
WKUP_CBASS_WKUP_0_WKUP_CBASS_SCRP_32B_PCLK4_DMSC_SCR_WKUP_CBASS_SCRP_32B_PCLK4_DMSC_SCR_EDC_CTRL_BUSECC_1	145	10	Parity
WKUP_CBASS_WKUP_0_WKUP_CBASS_SCRP_32B_PCLK4_DMSC_SCR_WKUP_CBASS_SCRP_32B_PCLK4_DMSC_SCR_EDC_CTRL_BUSECC_1	146	10	Parity
WKUP_CBASS_WKUP_0_WKUP_CBASS_SCRP_32B_PCLK4_DMSC_SCR_WKUP_CBASS_SCRP_32B_PCLK4_DMSC_SCR_EDC_CTRL_BUSECC_1	147	1	Parity
WKUP_CBASS_WKUP_0_WKUP_CBASS_SCRP_32B_PCLK8_WAKEUP_SCR_WKUP_CBASS_SCRP_32B_PCLK8_WAKEUP_SCR_EDC_CTRL_BUSECC_0	0	1	Redundant
WKUP_CBASS_WKUP_0_WKUP_CBASS_SCRP_32B_PCLK8_WAKEUP_SCR_WKUP_CBASS_SCRP_32B_PCLK8_WAKEUP_SCR_EDC_CTRL_BUSECC_0	1	48	Parity
WKUP_CBASS_WKUP_0_WKUP_CBASS_SCRP_32B_PCLK8_WAKEUP_SCR_WKUP_CBASS_SCRP_32B_PCLK8_WAKEUP_SCR_EDC_CTRL_BUSECC_0	2	1	Parity
WKUP_CBASS_WKUP_0_WKUP_CBASS_SCRP_32B_PCLK8_WAKEUP_SCR_WKUP_CBASS_SCRP_32B_PCLK8_WAKEUP_SCR_EDC_CTRL_BUSECC_0	3	4	Parity
WKUP_CBASS_WKUP_0_WKUP_CBASS_SCRP_32B_PCLK8_WAKEUP_SCR_WKUP_CBASS_SCRP_32B_PCLK8_WAKEUP_SCR_EDC_CTRL_BUSECC_0	4	3	Parity
WKUP_CBASS_WKUP_0_WKUP_CBASS_SCRP_32B_PCLK8_WAKEUP_SCR_WKUP_CBASS_SCRP_32B_PCLK8_WAKEUP_SCR_EDC_CTRL_BUSECC_0	5	1	Parity
WKUP_CBASS_WKUP_0_WKUP_CBASS_SCRP_32B_PCLK8_WAKEUP_SCR_WKUP_CBASS_SCRP_32B_PCLK8_WAKEUP_SCR_EDC_CTRL_BUSECC_0	6	4	Parity
WKUP_CBASS_WKUP_0_WKUP_CBASS_SCRP_32B_PCLK8_WAKEUP_SCR_WKUP_CBASS_SCRP_32B_PCLK8_WAKEUP_SCR_EDC_CTRL_BUSECC_0	7	4	Parity
WKUP_CBASS_WKUP_0_WKUP_CBASS_SCRP_32B_PCLK8_WAKEUP_SCR_WKUP_CBASS_SCRP_32B_PCLK8_WAKEUP_SCR_EDC_CTRL_BUSECC_0	8	2	Parity
WKUP_CBASS_WKUP_0_WKUP_CBASS_SCRP_32B_PCLK8_WAKEUP_SCR_WKUP_CBASS_SCRP_32B_PCLK8_WAKEUP_SCR_EDC_CTRL_BUSECC_0	9	1	Redundant
WKUP_CBASS_WKUP_0_WKUP_CBASS_SCRP_32B_PCLK8_WAKEUP_SCR_WKUP_CBASS_SCRP_32B_PCLK8_WAKEUP_SCR_EDC_CTRL_BUSECC_0	10	1	Redundant
WKUP_CBASS_WKUP_0_WKUP_CBASS_SCRP_32B_PCLK8_WAKEUP_SCR_WKUP_CBASS_SCRP_32B_PCLK8_WAKEUP_SCR_EDC_CTRL_BUSECC_0	11	1	Redundant
WKUP_CBASS_WKUP_0_WKUP_CBASS_SCRP_32B_PCLK8_WAKEUP_SCR_WKUP_CBASS_SCRP_32B_PCLK8_WAKEUP_SCR_EDC_CTRL_BUSECC_0	12	1	Redundant
WKUP_CBASS_WKUP_0_WKUP_CBASS_SCRP_32B_PCLK8_WAKEUP_SCR_WKUP_CBASS_SCRP_32B_PCLK8_WAKEUP_SCR_EDC_CTRL_BUSECC_0	13	10	Parity

**Table 12-759. EDC checkers information for ECC Aggregator Instance
WKUP_ECC_AGGR0M_WAKEUP_ECC_AGGR (continued)**

Protected Interconnect	Group ID	Width	Checker Type
WKUP_CBASS_WKUP_0_WKUP_CBASS_SCRP_32B_PCLK8_WAKEUP_SCR_WKUP_CBASS_SCRP_32B_PCLK8_WAKEUP_SCR_EDC_CTRL_BUSECC_0	14	1	Redundant
WKUP_CBASS_WKUP_0_WKUP_CBASS_SCRP_32B_PCLK8_WAKEUP_SCR_WKUP_CBASS_SCRP_32B_PCLK8_WAKEUP_SCR_EDC_CTRL_BUSECC_0	15	12	Parity
WKUP_CBASS_WKUP_0_WKUP_CBASS_SCRP_32B_PCLK8_WAKEUP_SCR_WKUP_CBASS_SCRP_32B_PCLK8_WAKEUP_SCR_EDC_CTRL_BUSECC_0	16	4	Parity
WKUP_CBASS_WKUP_0_WKUP_CBASS_SCRP_32B_PCLK8_WAKEUP_SCR_WKUP_CBASS_SCRP_32B_PCLK8_WAKEUP_SCR_EDC_CTRL_BUSECC_0	17	1	Redundant
WKUP_CBASS_WKUP_0_WKUP_CBASS_SCRP_32B_PCLK8_WAKEUP_SCR_WKUP_CBASS_SCRP_32B_PCLK8_WAKEUP_SCR_EDC_CTRL_BUSECC_0	18	1	Redundant
WKUP_CBASS_WKUP_0_WKUP_CBASS_SCRP_32B_PCLK8_WAKEUP_SCR_WKUP_CBASS_SCRP_32B_PCLK8_WAKEUP_SCR_EDC_CTRL_BUSECC_0	19	10	Parity
WKUP_CBASS_WKUP_0_WKUP_CBASS_SCRP_32B_PCLK8_WAKEUP_SCR_WKUP_CBASS_SCRP_32B_PCLK8_WAKEUP_SCR_EDC_CTRL_BUSECC_0	20	1	Redundant
WKUP_CBASS_WKUP_0_WKUP_CBASS_SCRP_32B_PCLK8_WAKEUP_SCR_WKUP_CBASS_SCRP_32B_PCLK8_WAKEUP_SCR_EDC_CTRL_BUSECC_0	21	12	Parity
WKUP_CBASS_WKUP_0_WKUP_CBASS_SCRP_32B_PCLK8_WAKEUP_SCR_WKUP_CBASS_SCRP_32B_PCLK8_WAKEUP_SCR_EDC_CTRL_BUSECC_0	22	4	Parity
WKUP_CBASS_WKUP_0_WKUP_CBASS_SCRP_32B_PCLK8_WAKEUP_SCR_WKUP_CBASS_SCRP_32B_PCLK8_WAKEUP_SCR_EDC_CTRL_BUSECC_0	23	1	Redundant
WKUP_CBASS_WKUP_0_WKUP_CBASS_SCRP_32B_PCLK8_WAKEUP_SCR_WKUP_CBASS_SCRP_32B_PCLK8_WAKEUP_SCR_EDC_CTRL_BUSECC_0	24	1	Redundant
WKUP_CBASS_WKUP_0_WKUP_CBASS_SCRP_32B_PCLK8_WAKEUP_SCR_WKUP_CBASS_SCRP_32B_PCLK8_WAKEUP_SCR_EDC_CTRL_BUSECC_0	25	10	Parity
WKUP_CBASS_WKUP_0_WKUP_CBASS_SCRP_32B_PCLK8_WAKEUP_SCR_WKUP_CBASS_SCRP_32B_PCLK8_WAKEUP_SCR_EDC_CTRL_BUSECC_0	26	1	Redundant
WKUP_CBASS_WKUP_0_WKUP_CBASS_SCRP_32B_PCLK8_WAKEUP_SCR_WKUP_CBASS_SCRP_32B_PCLK8_WAKEUP_SCR_EDC_CTRL_BUSECC_0	27	12	Parity
WKUP_CBASS_WKUP_0_WKUP_CBASS_SCRP_32B_PCLK8_WAKEUP_SCR_WKUP_CBASS_SCRP_32B_PCLK8_WAKEUP_SCR_EDC_CTRL_BUSECC_0	28	4	Parity
WKUP_CBASS_WKUP_0_WKUP_CBASS_SCRP_32B_PCLK8_WAKEUP_SCR_WKUP_CBASS_SCRP_32B_PCLK8_WAKEUP_SCR_EDC_CTRL_BUSECC_0	29	1	Redundant
WKUP_CBASS_WKUP_0_WKUP_CBASS_SCRP_32B_PCLK8_WAKEUP_SCR_WKUP_CBASS_SCRP_32B_PCLK8_WAKEUP_SCR_EDC_CTRL_BUSECC_0	30	1	Redundant
WKUP_CBASS_WKUP_0_WKUP_CBASS_SCRP_32B_PCLK8_WAKEUP_SCR_WKUP_CBASS_SCRP_32B_PCLK8_WAKEUP_SCR_EDC_CTRL_BUSECC_0	31	10	Parity
WKUP_CBASS_WKUP_0_WKUP_CBASS_SCRP_32B_PCLK8_WAKEUP_SCR_WKUP_CBASS_SCRP_32B_PCLK8_WAKEUP_SCR_EDC_CTRL_BUSECC_0	32	1	Redundant
WKUP_CBASS_WKUP_0_WKUP_CBASS_SCRP_32B_PCLK8_WAKEUP_SCR_WKUP_CBASS_SCRP_32B_PCLK8_WAKEUP_SCR_EDC_CTRL_BUSECC_0	33	12	Parity
WKUP_CBASS_WKUP_0_WKUP_CBASS_SCRP_32B_PCLK8_WAKEUP_SCR_WKUP_CBASS_SCRP_32B_PCLK8_WAKEUP_SCR_EDC_CTRL_BUSECC_0	34	4	Parity
WKUP_CBASS_WKUP_0_WKUP_CBASS_SCRP_32B_PCLK8_WAKEUP_SCR_WKUP_CBASS_SCRP_32B_PCLK8_WAKEUP_SCR_EDC_CTRL_BUSECC_0	35	1	Redundant
WKUP_CBASS_WKUP_0_WKUP_CBASS_SCRP_32B_PCLK8_WAKEUP_SCR_WKUP_CBASS_SCRP_32B_PCLK8_WAKEUP_SCR_EDC_CTRL_BUSECC_0	36	1	Redundant
WKUP_CBASS_WKUP_0_WKUP_CBASS_SCRP_32B_PCLK8_WAKEUP_SCR_WKUP_CBASS_SCRP_32B_PCLK8_WAKEUP_SCR_EDC_CTRL_BUSECC_0	37	10	Parity
WKUP_CBASS_WKUP_0_WKUP_CBASS_SCRP_32B_PCLK8_WAKEUP_SCR_WKUP_CBASS_SCRP_32B_PCLK8_WAKEUP_SCR_EDC_CTRL_BUSECC_0	38	1	Redundant
WKUP_CBASS_WKUP_0_WKUP_CBASS_SCRP_32B_PCLK8_WAKEUP_SCR_WKUP_CBASS_SCRP_32B_PCLK8_WAKEUP_SCR_EDC_CTRL_BUSECC_0	39	12	Parity
WKUP_CBASS_WKUP_0_WKUP_CBASS_SCRP_32B_PCLK8_WAKEUP_SCR_WKUP_CBASS_SCRP_32B_PCLK8_WAKEUP_SCR_EDC_CTRL_BUSECC_0	40	4	Parity

**Table 12-759. EDC checkers information for ECC Aggregator Instance
WKUP_ECC_AGGROM_WAKEUP_ECC_AGG (continued)**

Protected Interconnect	Group ID	Width	Checker Type
WKUP_CBASS_WKUP_0_WKUP_CBASS_SCRP_32B_PCLK8_WAKEUP_SCR_WKUP_CBASS_SCRP_32B_PCLK8_WAKEUP_SCR_EDC_CTRL_BUSECC_0	41	1	Redundant
WKUP_CBASS_WKUP_0_WKUP_CBASS_SCRP_32B_PCLK8_WAKEUP_SCR_WKUP_CBASS_SCRP_32B_PCLK8_WAKEUP_SCR_EDC_CTRL_BUSECC_0	42	1	Redundant
WKUP_CBASS_WKUP_0_WKUP_CBASS_SCRP_32B_PCLK8_WAKEUP_SCR_WKUP_CBASS_SCRP_32B_PCLK8_WAKEUP_SCR_EDC_CTRL_BUSECC_0	43	10	Parity
WKUP_CBASS_WKUP_0_WKUP_CBASS_SCRP_32B_PCLK8_WAKEUP_SCR_WKUP_CBASS_SCRP_32B_PCLK8_WAKEUP_SCR_EDC_CTRL_BUSECC_0	44	1	Redundant
WKUP_CBASS_WKUP_0_WKUP_CBASS_SCRP_32B_PCLK8_WAKEUP_SCR_WKUP_CBASS_SCRP_32B_PCLK8_WAKEUP_SCR_EDC_CTRL_BUSECC_0	45	12	Parity
WKUP_CBASS_WKUP_0_WKUP_CBASS_SCRP_32B_PCLK8_WAKEUP_SCR_WKUP_CBASS_SCRP_32B_PCLK8_WAKEUP_SCR_EDC_CTRL_BUSECC_0	46	4	Parity
WKUP_CBASS_WKUP_0_WKUP_CBASS_SCRP_32B_PCLK8_WAKEUP_SCR_WKUP_CBASS_SCRP_32B_PCLK8_WAKEUP_SCR_EDC_CTRL_BUSECC_0	47	1	Redundant
WKUP_CBASS_WKUP_0_WKUP_CBASS_SCRP_32B_PCLK8_WAKEUP_SCR_WKUP_CBASS_SCRP_32B_PCLK8_WAKEUP_SCR_EDC_CTRL_BUSECC_0	48	1	Redundant
WKUP_CBASS_WKUP_0_WKUP_CBASS_SCRP_32B_PCLK8_WAKEUP_SCR_WKUP_CBASS_SCRP_32B_PCLK8_WAKEUP_SCR_EDC_CTRL_BUSECC_0	49	10	Parity
WKUP_CBASS_WKUP_0_WKUP_CBASS_SCRP_32B_PCLK8_WAKEUP_SCR_WKUP_CBASS_SCRP_32B_PCLK8_WAKEUP_SCR_EDC_CTRL_BUSECC_0	50	1	Redundant
WKUP_CBASS_WKUP_0_WKUP_CBASS_SCRP_32B_PCLK8_WAKEUP_SCR_WKUP_CBASS_SCRP_32B_PCLK8_WAKEUP_SCR_EDC_CTRL_BUSECC_0	51	12	Parity
WKUP_CBASS_WKUP_0_WKUP_CBASS_SCRP_32B_PCLK8_WAKEUP_SCR_WKUP_CBASS_SCRP_32B_PCLK8_WAKEUP_SCR_EDC_CTRL_BUSECC_0	52	4	Parity
WKUP_CBASS_WKUP_0_WKUP_CBASS_SCRP_32B_PCLK8_WAKEUP_SCR_WKUP_CBASS_SCRP_32B_PCLK8_WAKEUP_SCR_EDC_CTRL_BUSECC_0	53	1	Redundant
WKUP_CBASS_WKUP_0_WKUP_CBASS_SCRP_32B_PCLK8_WAKEUP_SCR_WKUP_CBASS_SCRP_32B_PCLK8_WAKEUP_SCR_EDC_CTRL_BUSECC_0	54	1	Redundant
WKUP_CBASS_WKUP_0_WKUP_CBASS_SCRP_32B_PCLK8_WAKEUP_SCR_WKUP_CBASS_SCRP_32B_PCLK8_WAKEUP_SCR_EDC_CTRL_BUSECC_0	55	10	Parity
WKUP_CBASS_WKUP_0_WKUP_CBASS_SCRP_32B_PCLK8_WAKEUP_SCR_WKUP_CBASS_SCRP_32B_PCLK8_WAKEUP_SCR_EDC_CTRL_BUSECC_0	56	1	Redundant
WKUP_CBASS_WKUP_0_WKUP_CBASS_SCRP_32B_PCLK8_WAKEUP_SCR_WKUP_CBASS_SCRP_32B_PCLK8_WAKEUP_SCR_EDC_CTRL_BUSECC_0	57	12	Parity
WKUP_CBASS_WKUP_0_WKUP_CBASS_SCRP_32B_PCLK8_WAKEUP_SCR_WKUP_CBASS_SCRP_32B_PCLK8_WAKEUP_SCR_EDC_CTRL_BUSECC_0	58	4	Parity
WKUP_CBASS_WKUP_0_WKUP_CBASS_SCRP_32B_PCLK8_WAKEUP_SCR_WKUP_CBASS_SCRP_32B_PCLK8_WAKEUP_SCR_EDC_CTRL_BUSECC_0	59	1	Redundant
WKUP_CBASS_WKUP_0_WKUP_CBASS_SCRP_32B_PCLK8_WAKEUP_SCR_WKUP_CBASS_SCRP_32B_PCLK8_WAKEUP_SCR_EDC_CTRL_BUSECC_0	60	1	Redundant
WKUP_CBASS_WKUP_0_WKUP_CBASS_SCRP_32B_PCLK8_WAKEUP_SCR_WKUP_CBASS_SCRP_32B_PCLK8_WAKEUP_SCR_EDC_CTRL_BUSECC_0	61	10	Parity
WKUP_CBASS_WKUP_0_WKUP_CBASS_SCRP_32B_PCLK8_WAKEUP_SCR_WKUP_CBASS_SCRP_32B_PCLK8_WAKEUP_SCR_EDC_CTRL_BUSECC_0	62	1	Redundant
WKUP_CBASS_WKUP_0_WKUP_CBASS_SCRP_32B_PCLK8_WAKEUP_SCR_WKUP_CBASS_SCRP_32B_PCLK8_WAKEUP_SCR_EDC_CTRL_BUSECC_0	63	12	Parity
WKUP_CBASS_WKUP_0_WKUP_CBASS_SCRP_32B_PCLK8_WAKEUP_SCR_WKUP_CBASS_SCRP_32B_PCLK8_WAKEUP_SCR_EDC_CTRL_BUSECC_0	64	4	Parity
WKUP_CBASS_WKUP_0_WKUP_CBASS_SCRP_32B_PCLK8_WAKEUP_SCR_WKUP_CBASS_SCRP_32B_PCLK8_WAKEUP_SCR_EDC_CTRL_BUSECC_0	65	1	Redundant
WKUP_CBASS_WKUP_0_WKUP_CBASS_SCRP_32B_PCLK8_WAKEUP_SCR_WKUP_CBASS_SCRP_32B_PCLK8_WAKEUP_SCR_EDC_CTRL_BUSECC_0	66	1	Redundant
WKUP_CBASS_WKUP_0_WKUP_CBASS_SCRP_32B_PCLK8_WAKEUP_SCR_WKUP_CBASS_SCRP_32B_PCLK8_WAKEUP_SCR_EDC_CTRL_BUSECC_0	67	10	Parity

**Table 12-759. EDC checkers information for ECC Aggregator Instance
WKUP_ECC_AGGR0M_WAKEUP_ECC_AGGR (continued)**

Protected Interconnect	Group ID	Width	Checker Type
WKUP_CBASS_WKUP_0_WKUP_CBASS_SCRP_32B_PCLK8_WAKEUP_SCR_WKUP_CBASS_SCRP_32B_PCLK8_WAKEUP_SCR_EDC_CTRL_BUSECC_0	68	1	Redundant
WKUP_CBASS_WKUP_0_WKUP_CBASS_SCRP_32B_PCLK8_WAKEUP_SCR_WKUP_CBASS_SCRP_32B_PCLK8_WAKEUP_SCR_EDC_CTRL_BUSECC_0	69	12	Parity
WKUP_CBASS_WKUP_0_WKUP_CBASS_SCRP_32B_PCLK8_WAKEUP_SCR_WKUP_CBASS_SCRP_32B_PCLK8_WAKEUP_SCR_EDC_CTRL_BUSECC_0	70	4	Parity
WKUP_CBASS_WKUP_0_WKUP_CBASS_SCRP_32B_PCLK8_WAKEUP_SCR_WKUP_CBASS_SCRP_32B_PCLK8_WAKEUP_SCR_EDC_CTRL_BUSECC_0	71	1	Redundant
WKUP_CBASS_WKUP_0_WKUP_CBASS_SCRP_32B_PCLK8_WAKEUP_SCR_WKUP_CBASS_SCRP_32B_PCLK8_WAKEUP_SCR_EDC_CTRL_BUSECC_0	72	1	Redundant
WKUP_CBASS_WKUP_0_WKUP_CBASS_SCRP_32B_PCLK8_WAKEUP_SCR_WKUP_CBASS_SCRP_32B_PCLK8_WAKEUP_SCR_EDC_CTRL_BUSECC_0	73	10	Parity
WKUP_CBASS_WKUP_0_WKUP_CBASS_SCRP_32B_PCLK8_WAKEUP_SCR_WKUP_CBASS_SCRP_32B_PCLK8_WAKEUP_SCR_EDC_CTRL_BUSECC_0	74	1	Redundant
WKUP_CBASS_WKUP_0_WKUP_CBASS_SCRP_32B_PCLK8_WAKEUP_SCR_WKUP_CBASS_SCRP_32B_PCLK8_WAKEUP_SCR_EDC_CTRL_BUSECC_0	75	12	Parity
WKUP_CBASS_WKUP_0_WKUP_CBASS_SCRP_32B_PCLK8_WAKEUP_SCR_WKUP_CBASS_SCRP_32B_PCLK8_WAKEUP_SCR_EDC_CTRL_BUSECC_0	76	4	Parity
WKUP_CBASS_WKUP_0_WKUP_CBASS_SCRP_32B_PCLK8_WAKEUP_SCR_WKUP_CBASS_SCRP_32B_PCLK8_WAKEUP_SCR_EDC_CTRL_BUSECC_0	77	1	Redundant
WKUP_CBASS_WKUP_0_WKUP_CBASS_SCRP_32B_PCLK8_WAKEUP_SCR_WKUP_CBASS_SCRP_32B_PCLK8_WAKEUP_SCR_EDC_CTRL_BUSECC_0	78	1	Redundant
WKUP_CBASS_WKUP_0_WKUP_CBASS_SCRP_32B_PCLK8_WAKEUP_SCR_WKUP_CBASS_SCRP_32B_PCLK8_WAKEUP_SCR_EDC_CTRL_BUSECC_0	79	10	Parity
WKUP_CBASS_WKUP_0_WKUP_CBASS_SCRP_32B_PCLK8_WAKEUP_SCR_WKUP_CBASS_SCRP_32B_PCLK8_WAKEUP_SCR_EDC_CTRL_BUSECC_0	80	1	Redundant
WKUP_CBASS_WKUP_0_WKUP_CBASS_SCRP_32B_PCLK8_WAKEUP_SCR_WKUP_CBASS_SCRP_32B_PCLK8_WAKEUP_SCR_EDC_CTRL_BUSECC_0	81	12	Parity
WKUP_CBASS_WKUP_0_WKUP_CBASS_SCRP_32B_PCLK8_WAKEUP_SCR_WKUP_CBASS_SCRP_32B_PCLK8_WAKEUP_SCR_EDC_CTRL_BUSECC_0	82	4	Parity
WKUP_CBASS_WKUP_0_WKUP_CBASS_SCRP_32B_PCLK8_WAKEUP_SCR_WKUP_CBASS_SCRP_32B_PCLK8_WAKEUP_SCR_EDC_CTRL_BUSECC_0	83	1	Parity
WKUP_CBASS_WKUP_0_WKUP_CBASS_SCRP_32B_PCLK8_WAKEUP_SCR_WKUP_CBASS_SCRP_32B_PCLK8_WAKEUP_SCR_EDC_CTRL_BUSECC_0	84	4	Parity
WKUP_CBASS_WKUP_0_WKUP_CBASS_SCRP_32B_PCLK8_WAKEUP_SCR_WKUP_CBASS_SCRP_32B_PCLK8_WAKEUP_SCR_EDC_CTRL_BUSECC_0	85	1	Redundant
WKUP_CBASS_WKUP_0_WKUP_CBASS_SCRP_32B_PCLK8_WAKEUP_SCR_WKUP_CBASS_SCRP_32B_PCLK8_WAKEUP_SCR_EDC_CTRL_BUSECC_0	86	12	Parity
WKUP_CBASS_WKUP_0_WKUP_CBASS_SCRP_32B_PCLK8_WAKEUP_SCR_WKUP_CBASS_SCRP_32B_PCLK8_WAKEUP_SCR_EDC_CTRL_BUSECC_0	87	1	Parity
WKUP_CBASS_WKUP_0_WKUP_CBASS_SCRP_32B_PCLK8_WAKEUP_SCR_WKUP_CBASS_SCRP_32B_PCLK8_WAKEUP_SCR_EDC_CTRL_BUSECC_0	88	4	Parity
WKUP_CBASS_WKUP_0_WKUP_CBASS_SCRP_32B_PCLK8_WAKEUP_SCR_WKUP_CBASS_SCRP_32B_PCLK8_WAKEUP_SCR_EDC_CTRL_BUSECC_0	89	3	Parity
WKUP_CBASS_WKUP_0_WKUP_CBASS_SCRP_32B_PCLK8_WAKEUP_SCR_WKUP_CBASS_SCRP_32B_PCLK8_WAKEUP_SCR_EDC_CTRL_BUSECC_0	90	5	Parity
WKUP_CBASS_WKUP_0_WKUP_CBASS_SCRP_32B_PCLK8_WAKEUP_SCR_WKUP_CBASS_SCRP_32B_PCLK8_WAKEUP_SCR_EDC_CTRL_BUSECC_0	91	10	Parity
WKUP_CBASS_WKUP_0_WKUP_CBASS_SCRP_32B_PCLK8_WAKEUP_SCR_WKUP_CBASS_SCRP_32B_PCLK8_WAKEUP_SCR_EDC_CTRL_BUSECC_0	92	1	Parity
WKUP_CBASS_WKUP_0_WKUP_CBASS_SCRP_32B_PCLK8_WAKEUP_SCR_WKUP_CBASS_SCRP_32B_PCLK8_WAKEUP_SCR_EDC_CTRL_BUSECC_0	93	1	Parity
WKUP_CBASS_WKUP_0_WKUP_CBASS_SCRP_32B_PCLK8_WAKEUP_SCR_WKUP_CBASS_SCRP_32B_PCLK8_WAKEUP_SCR_EDC_CTRL_BUSECC_0	94	1	Parity

**Table 12-759. EDC checkers information for ECC Aggregator Instance
WKUP_ECC_AGGROM_WAKEUP_ECC_AGGR (continued)**

Protected Interconnect	Group ID	Width	Checker Type
WKUP_CBASS_WKUP_0_WKUP_CBASS_SCRP_32B_PCLK8_WAKEUP_SCR_WKUP_CBASS_SCRP_32B_PCLK8_WAKEUP_SCR_EDC_CTRL_BUSECC_0	95	48	Parity
WKUP_CBASS_WKUP_0_WKUP_CBASS_SCRP_32B_PCLK8_WAKEUP_SCR_WKUP_CBASS_SCRP_32B_PCLK8_WAKEUP_SCR_EDC_CTRL_BUSECC_0	96	4	Parity
WKUP_CBASS_WKUP_0_WKUP_CBASS_SCRP_32B_PCLK8_WAKEUP_SCR_WKUP_CBASS_SCRP_32B_PCLK8_WAKEUP_SCR_EDC_CTRL_BUSECC_0	97	3	Parity
WKUP_CBASS_WKUP_0_WKUP_CBASS_SCRP_32B_PCLK8_WAKEUP_SCR_WKUP_CBASS_SCRP_32B_PCLK8_WAKEUP_SCR_EDC_CTRL_BUSECC_0	98	5	Parity
WKUP_CBASS_WKUP_0_WKUP_CBASS_SCRP_32B_PCLK8_WAKEUP_SCR_WKUP_CBASS_SCRP_32B_PCLK8_WAKEUP_SCR_EDC_CTRL_BUSECC_0	99	10	Parity
WKUP_CBASS_WKUP_0_WKUP_CBASS_SCRP_32B_PCLK8_WAKEUP_SCR_WKUP_CBASS_SCRP_32B_PCLK8_WAKEUP_SCR_EDC_CTRL_BUSECC_0	100	1	Parity
WKUP_CBASS_WKUP_0_WKUP_CBASS_SCRP_32B_PCLK8_WAKEUP_SCR_WKUP_CBASS_SCRP_32B_PCLK8_WAKEUP_SCR_EDC_CTRL_BUSECC_0	101	1	Parity
WKUP_CBASS_WKUP_0_WKUP_CBASS_SCRP_32B_PCLK8_WAKEUP_SCR_WKUP_CBASS_SCRP_32B_PCLK8_WAKEUP_SCR_EDC_CTRL_BUSECC_0	102	1	Redundant
WKUP_CBASS_WKUP_0_WKUP_CBASS_SCRP_32B_PCLK8_WAKEUP_SCR_WKUP_CBASS_SCRP_32B_PCLK8_WAKEUP_SCR_EDC_CTRL_BUSECC_0	103	8	Parity
WKUP_CBASS_WKUP_0_WKUP_CBASS_SCRP_32B_PCLK8_WAKEUP_SCR_WKUP_CBASS_SCRP_32B_PCLK8_WAKEUP_SCR_EDC_CTRL_BUSECC_0	104	11	Parity
WKUP_CBASS_WKUP_0_WKUP_CBASS_SCRP_32B_PCLK8_WAKEUP_SCR_WKUP_CBASS_SCRP_32B_PCLK8_WAKEUP_SCR_EDC_CTRL_BUSECC_0	105	16	Parity
WKUP_CBASS_WKUP_0_WKUP_CBASS_SCRP_32B_PCLK8_WAKEUP_SCR_WKUP_CBASS_SCRP_32B_PCLK8_WAKEUP_SCR_EDC_CTRL_BUSECC_0	106	12	Parity
WKUP_CBASS_WKUP_0_WKUP_CBASS_SCRP_32B_PCLK8_WAKEUP_SCR_WKUP_CBASS_SCRP_32B_PCLK8_WAKEUP_SCR_EDC_CTRL_BUSECC_0	107	13	Parity
WKUP_CBASS_WKUP_0_WKUP_CBASS_SCRP_32B_PCLK8_WAKEUP_SCR_WKUP_CBASS_SCRP_32B_PCLK8_WAKEUP_SCR_EDC_CTRL_BUSECC_0	108	3	Parity
WKUP_CBASS_WKUP_0_WKUP_CBASS_SCRP_32B_PCLK8_WAKEUP_SCR_WKUP_CBASS_SCRP_32B_PCLK8_WAKEUP_SCR_EDC_CTRL_BUSECC_0	109	1	Parity
WKUP_CBASS_WKUP_0_WKUP_CBASS_SCRP_32B_PCLK8_WAKEUP_SCR_WKUP_CBASS_SCRP_32B_PCLK8_WAKEUP_SCR_EDC_CTRL_BUSECC_0	110	3	Parity
WKUP_CBASS_WKUP_0_WKUP_CBASS_SCRP_32B_PCLK8_WAKEUP_SCR_WKUP_CBASS_SCRP_32B_PCLK8_WAKEUP_SCR_EDC_CTRL_BUSECC_0	111	26	Parity
WKUP_CBASS_WKUP_0_WKUP_CBASS_SCRP_32B_PCLK8_WAKEUP_SCR_WKUP_CBASS_SCRP_32B_PCLK8_WAKEUP_SCR_EDC_CTRL_BUSECC_0	112	3	Parity
WKUP_CBASS_WKUP_0_WKUP_CBASS_SCRP_32B_PCLK8_WAKEUP_SCR_WKUP_CBASS_SCRP_32B_PCLK8_WAKEUP_SCR_EDC_CTRL_BUSECC_0	113	1	Redundant
WKUP_CBASS_WKUP_0_WKUP_CBASS_SCRP_32B_PCLK8_WAKEUP_SCR_WKUP_CBASS_SCRP_32B_PCLK8_WAKEUP_SCR_EDC_CTRL_BUSECC_0	114	1	Redundant
WKUP_CBASS_WKUP_0_WKUP_CBASS_SCRP_32B_PCLK8_WAKEUP_SCR_WKUP_CBASS_SCRP_32B_PCLK8_WAKEUP_SCR_EDC_CTRL_BUSECC_0	115	12	Parity
WKUP_CBASS_WKUP_0_WKUP_CBASS_SCRP_32B_PCLK8_WAKEUP_SCR_WKUP_CBASS_SCRP_32B_PCLK8_WAKEUP_SCR_EDC_CTRL_BUSECC_0	116	1	Parity
WKUP_CBASS_WKUP_0_WKUP_CBASS_SCRP_32B_PCLK8_WAKEUP_SCR_WKUP_CBASS_SCRP_32B_PCLK8_WAKEUP_SCR_EDC_CTRL_BUSECC_0	117	4	Parity
WKUP_CBASS_WKUP_0_WKUP_CBASS_SCRP_32B_PCLK8_WAKEUP_SCR_WKUP_CBASS_SCRP_32B_PCLK8_WAKEUP_SCR_EDC_CTRL_BUSECC_0	118	3	Parity
WKUP_CBASS_WKUP_0_WKUP_CBASS_SCRP_32B_PCLK8_WAKEUP_SCR_WKUP_CBASS_SCRP_32B_PCLK8_WAKEUP_SCR_EDC_CTRL_BUSECC_0	119	5	Parity
WKUP_CBASS_WKUP_0_WKUP_CBASS_SCRP_32B_PCLK8_WAKEUP_SCR_WKUP_CBASS_SCRP_32B_PCLK8_WAKEUP_SCR_EDC_CTRL_BUSECC_0	120	10	Parity
WKUP_CBASS_WKUP_0_WKUP_CBASS_SCRP_32B_PCLK8_WAKEUP_SCR_WKUP_CBASS_SCRP_32B_PCLK8_WAKEUP_SCR_EDC_CTRL_BUSECC_0	121	1	Parity

**Table 12-759. EDC checkers information for ECC Aggregator Instance
WKUP_ECC_AGGR0M_WAKEUP_ECC_AGGR (continued)**

Protected Interconnect	Group ID	Width	Checker Type
WKUP_CBASS_WKUP_0_WKUP_CBASS_SCRP_32B_PCLK8_WAKEUP_SCR_WKUP_CBASS_SCRP_32B_PCLK8_WAKEUP_SCR_EDC_CTRL_BUSECC_0	122	1	Parity
WKUP_CBASS_WKUP_0_WKUP_CBASS_SCRP_32B_PCLK8_WAKEUP_SCR_WKUP_CBASS_SCRP_32B_PCLK8_WAKEUP_SCR_EDC_CTRL_BUSECC_0	123	1	Parity
WKUP_CBASS_WKUP_0_WKUP_CBASS_SCRP_32B_PCLK8_WAKEUP_SCR_WKUP_CBASS_SCRP_32B_PCLK8_WAKEUP_SCR_EDC_CTRL_BUSECC_0	124	48	Parity
WKUP_CBASS_WKUP_0_WKUP_CBASS_SCRP_32B_PCLK8_WAKEUP_SCR_WKUP_CBASS_SCRP_32B_PCLK8_WAKEUP_SCR_EDC_CTRL_BUSECC_0	125	4	Parity
WKUP_CBASS_WKUP_0_WKUP_CBASS_SCRP_32B_PCLK8_WAKEUP_SCR_WKUP_CBASS_SCRP_32B_PCLK8_WAKEUP_SCR_EDC_CTRL_BUSECC_0	126	3	Parity
WKUP_CBASS_WKUP_0_WKUP_CBASS_SCRP_32B_PCLK8_WAKEUP_SCR_WKUP_CBASS_SCRP_32B_PCLK8_WAKEUP_SCR_EDC_CTRL_BUSECC_0	127	5	Parity
WKUP_CBASS_WKUP_0_WKUP_CBASS_SCRP_32B_PCLK8_WAKEUP_SCR_WKUP_CBASS_SCRP_32B_PCLK8_WAKEUP_SCR_EDC_CTRL_BUSECC_0	128	10	Parity
WKUP_CBASS_WKUP_0_WKUP_CBASS_SCRP_32B_PCLK8_WAKEUP_SCR_WKUP_CBASS_SCRP_32B_PCLK8_WAKEUP_SCR_EDC_CTRL_BUSECC_0	129	1	Parity
WKUP_CBASS_WKUP_0_WKUP_CBASS_SCRP_32B_PCLK8_WAKEUP_SCR_WKUP_CBASS_SCRP_32B_PCLK8_WAKEUP_SCR_EDC_CTRL_BUSECC_0	130	1	Parity
WKUP_CBASS_WKUP_0_WKUP_CBASS_SCRP_32B_PCLK8_WAKEUP_SCR_WKUP_CBASS_SCRP_32B_PCLK8_WAKEUP_SCR_EDC_CTRL_BUSECC_0	131	1	Redundant
WKUP_CBASS_WKUP_0_WKUP_CBASS_SCRP_32B_PCLK8_WAKEUP_SCR_WKUP_CBASS_SCRP_32B_PCLK8_WAKEUP_SCR_EDC_CTRL_BUSECC_0	132	8	Parity
WKUP_CBASS_WKUP_0_WKUP_CBASS_SCRP_32B_PCLK8_WAKEUP_SCR_WKUP_CBASS_SCRP_32B_PCLK8_WAKEUP_SCR_EDC_CTRL_BUSECC_0	133	3	Parity
WKUP_CBASS_WKUP_0_WKUP_CBASS_SCRP_32B_PCLK8_WAKEUP_SCR_WKUP_CBASS_SCRP_32B_PCLK8_WAKEUP_SCR_EDC_CTRL_BUSECC_0	134	1	Parity
WKUP_CBASS_WKUP_0_WKUP_CBASS_SCRP_32B_PCLK8_WAKEUP_SCR_WKUP_CBASS_SCRP_32B_PCLK8_WAKEUP_SCR_EDC_CTRL_BUSECC_0	135	3	Parity
WKUP_CBASS_WKUP_0_WKUP_CBASS_SCRP_32B_PCLK8_WAKEUP_SCR_WKUP_CBASS_SCRP_32B_PCLK8_WAKEUP_SCR_EDC_CTRL_BUSECC_0	136	26	Parity
WKUP_CBASS_WKUP_0_WKUP_CBASS_SCRP_32B_PCLK8_WAKEUP_SCR_WKUP_CBASS_SCRP_32B_PCLK8_WAKEUP_SCR_EDC_CTRL_BUSECC_0	137	3	Parity
WKUP_CBASS_WKUP_0_WKUP_CBASS_SCRP_32B_PCLK8_WAKEUP_SCR_WKUP_CBASS_SCRP_32B_PCLK8_WAKEUP_SCR_EDC_CTRL_BUSECC_0	138	1	Redundant
WKUP_CBASS_WKUP_0_WKUP_CBASS_SCRP_32B_PCLK8_WAKEUP_SCR_WKUP_CBASS_SCRP_32B_PCLK8_WAKEUP_SCR_EDC_CTRL_BUSECC_0	139	1	Redundant
WKUP_CBASS_WKUP_0_WKUP_CBASS_SCRP_32B_PCLK8_WAKEUP_SCR_WKUP_CBASS_SCRP_32B_PCLK8_WAKEUP_SCR_EDC_CTRL_BUSECC_0	140	12	Parity
WKUP_CBASS_WKUP_0_WKUP_CBASS_SCRP_32B_PCLK8_WAKEUP_SCR_WKUP_CBASS_SCRP_32B_PCLK8_WAKEUP_SCR_EDC_CTRL_BUSECC_0	141	1	Parity
WKUP_CBASS_WKUP_0_WKUP_CBASS_SCRP_32B_PCLK8_WAKEUP_SCR_WKUP_CBASS_SCRP_32B_PCLK8_WAKEUP_SCR_EDC_CTRL_BUSECC_0	142	4	Parity
WKUP_CBASS_WKUP_0_WKUP_CBASS_SCRP_32B_PCLK8_WAKEUP_SCR_WKUP_CBASS_SCRP_32B_PCLK8_WAKEUP_SCR_EDC_CTRL_BUSECC_0	143	3	Parity
WKUP_CBASS_WKUP_0_WKUP_CBASS_SCRP_32B_PCLK8_WAKEUP_SCR_WKUP_CBASS_SCRP_32B_PCLK8_WAKEUP_SCR_EDC_CTRL_BUSECC_0	144	5	Parity
WKUP_CBASS_WKUP_0_WKUP_CBASS_SCRP_32B_PCLK8_WAKEUP_SCR_WKUP_CBASS_SCRP_32B_PCLK8_WAKEUP_SCR_EDC_CTRL_BUSECC_0	145	10	Parity
WKUP_CBASS_WKUP_0_WKUP_CBASS_SCRP_32B_PCLK8_WAKEUP_SCR_WKUP_CBASS_SCRP_32B_PCLK8_WAKEUP_SCR_EDC_CTRL_BUSECC_0	146	1	Parity
WKUP_CBASS_WKUP_0_WKUP_CBASS_SCRP_32B_PCLK8_WAKEUP_SCR_WKUP_CBASS_SCRP_32B_PCLK8_WAKEUP_SCR_EDC_CTRL_BUSECC_0	147	1	Parity
WKUP_CBASS_WKUP_0_WKUP_CBASS_SCRP_32B_PCLK8_WAKEUP_SCR_WKUP_CBASS_SCRP_32B_PCLK8_WAKEUP_SCR_EDC_CTRL_BUSECC_0	148	1	Parity

**Table 12-759. EDC checkers information for ECC Aggregator Instance
WKUP_ECC_AGGROM_WAKEUP_ECC_AGGR (continued)**

Protected Interconnect	Group ID	Width	Checker Type
WKUP_CBASS_WKUP_0_WKUP_CBASS_SCRP_32B_PCLK8_WAKEUP_SCR_WKUP_CBASS_SCRP_32B_PCLK8_WAKEUP_SCR_EDC_CTRL_BUSECC_0	149	48	Parity
WKUP_CBASS_WKUP_0_WKUP_CBASS_SCRP_32B_PCLK8_WAKEUP_SCR_WKUP_CBASS_SCRP_32B_PCLK8_WAKEUP_SCR_EDC_CTRL_BUSECC_0	150	4	Parity
WKUP_CBASS_WKUP_0_WKUP_CBASS_SCRP_32B_PCLK8_WAKEUP_SCR_WKUP_CBASS_SCRP_32B_PCLK8_WAKEUP_SCR_EDC_CTRL_BUSECC_0	151	3	Parity
WKUP_CBASS_WKUP_0_WKUP_CBASS_SCRP_32B_PCLK8_WAKEUP_SCR_WKUP_CBASS_SCRP_32B_PCLK8_WAKEUP_SCR_EDC_CTRL_BUSECC_0	152	5	Parity
WKUP_CBASS_WKUP_0_WKUP_CBASS_SCRP_32B_PCLK8_WAKEUP_SCR_WKUP_CBASS_SCRP_32B_PCLK8_WAKEUP_SCR_EDC_CTRL_BUSECC_0	153	10	Parity
WKUP_CBASS_WKUP_0_WKUP_CBASS_SCRP_32B_PCLK8_WAKEUP_SCR_WKUP_CBASS_SCRP_32B_PCLK8_WAKEUP_SCR_EDC_CTRL_BUSECC_0	154	1	Parity
WKUP_CBASS_WKUP_0_WKUP_CBASS_SCRP_32B_PCLK8_WAKEUP_SCR_WKUP_CBASS_SCRP_32B_PCLK8_WAKEUP_SCR_EDC_CTRL_BUSECC_0	155	1	Parity
WKUP_CBASS_WKUP_0_WKUP_CBASS_SCRP_32B_PCLK8_WAKEUP_SCR_WKUP_CBASS_SCRP_32B_PCLK8_WAKEUP_SCR_EDC_CTRL_BUSECC_0	156	1	Redundant
WKUP_CBASS_WKUP_0_WKUP_CBASS_SCRP_32B_PCLK8_WAKEUP_SCR_WKUP_CBASS_SCRP_32B_PCLK8_WAKEUP_SCR_EDC_CTRL_BUSECC_0	157	8	Parity
WKUP_CBASS_WKUP_0_WKUP_CBASS_SCRP_32B_PCLK8_WAKEUP_SCR_WKUP_CBASS_SCRP_32B_PCLK8_WAKEUP_SCR_EDC_CTRL_BUSECC_0	158	3	Parity
WKUP_CBASS_WKUP_0_WKUP_CBASS_SCRP_32B_PCLK8_WAKEUP_SCR_WKUP_CBASS_SCRP_32B_PCLK8_WAKEUP_SCR_EDC_CTRL_BUSECC_0	159	1	Parity
WKUP_CBASS_WKUP_0_WKUP_CBASS_SCRP_32B_PCLK8_WAKEUP_SCR_WKUP_CBASS_SCRP_32B_PCLK8_WAKEUP_SCR_EDC_CTRL_BUSECC_0	160	3	Parity
WKUP_CBASS_WKUP_0_WKUP_CBASS_SCRP_32B_PCLK8_WAKEUP_SCR_WKUP_CBASS_SCRP_32B_PCLK8_WAKEUP_SCR_EDC_CTRL_BUSECC_0	161	26	Parity
WKUP_CBASS_WKUP_0_WKUP_CBASS_SCRP_32B_PCLK8_WAKEUP_SCR_WKUP_CBASS_SCRP_32B_PCLK8_WAKEUP_SCR_EDC_CTRL_BUSECC_0	162	3	Parity
WKUP_CBASS_WKUP_0_WKUP_CBASS_SCRP_32B_PCLK8_WAKEUP_SCR_WKUP_CBASS_SCRP_32B_PCLK8_WAKEUP_SCR_EDC_CTRL_BUSECC_0	163	1	Redundant
WKUP_CBASS_WKUP_0_WKUP_CBASS_SCRP_32B_PCLK8_WAKEUP_SCR_WKUP_CBASS_SCRP_32B_PCLK8_WAKEUP_SCR_EDC_CTRL_BUSECC_0	164	1	Redundant
WKUP_CBASS_WKUP_0_WKUP_CBASS_SCRP_32B_PCLK8_WAKEUP_SCR_WKUP_CBASS_SCRP_32B_PCLK8_WAKEUP_SCR_EDC_CTRL_BUSECC_0	165	12	Parity
WKUP_CBASS_WKUP_0_WKUP_CBASS_SCRP_32B_PCLK8_WAKEUP_SCR_WKUP_CBASS_SCRP_32B_PCLK8_WAKEUP_SCR_EDC_CTRL_BUSECC_0	166	1	Parity
WKUP_CBASS_WKUP_0_WKUP_CBASS_SCRP_32B_PCLK8_WAKEUP_SCR_WKUP_CBASS_SCRP_32B_PCLK8_WAKEUP_SCR_EDC_CTRL_BUSECC_0	167	4	Parity
WKUP_CBASS_WKUP_0_WKUP_CBASS_SCRP_32B_PCLK8_WAKEUP_SCR_WKUP_CBASS_SCRP_32B_PCLK8_WAKEUP_SCR_EDC_CTRL_BUSECC_0	168	3	Parity
WKUP_CBASS_WKUP_0_WKUP_CBASS_SCRP_32B_PCLK8_WAKEUP_SCR_WKUP_CBASS_SCRP_32B_PCLK8_WAKEUP_SCR_EDC_CTRL_BUSECC_0	169	5	Parity
WKUP_CBASS_WKUP_0_WKUP_CBASS_SCRP_32B_PCLK8_WAKEUP_SCR_WKUP_CBASS_SCRP_32B_PCLK8_WAKEUP_SCR_EDC_CTRL_BUSECC_0	170	10	Parity
WKUP_CBASS_WKUP_0_WKUP_CBASS_SCRP_32B_PCLK8_WAKEUP_SCR_WKUP_CBASS_SCRP_32B_PCLK8_WAKEUP_SCR_EDC_CTRL_BUSECC_0	171	1	Parity
WKUP_CBASS_WKUP_0_WKUP_CBASS_SCRP_32B_PCLK8_WAKEUP_SCR_WKUP_CBASS_SCRP_32B_PCLK8_WAKEUP_SCR_EDC_CTRL_BUSECC_0	172	1	Parity
WKUP_CBASS_WKUP_0_WKUP_CBASS_SCRP_32B_PCLK8_WAKEUP_SCR_WKUP_CBASS_SCRP_32B_PCLK8_WAKEUP_SCR_EDC_CTRL_BUSECC_0	173	1	Parity
WKUP_CBASS_WKUP_0_WKUP_CBASS_SCRP_32B_PCLK8_WAKEUP_SCR_WKUP_CBASS_SCRP_32B_PCLK8_WAKEUP_SCR_EDC_CTRL_BUSECC_0	174	48	Parity
WKUP_CBASS_WKUP_0_WKUP_CBASS_SCRP_32B_PCLK8_WAKEUP_SCR_WKUP_CBASS_SCRP_32B_PCLK8_WAKEUP_SCR_EDC_CTRL_BUSECC_0	175	4	Parity

**Table 12-759. EDC checkers information for ECC Aggregator Instance
WKUP_ECC_AGGROM_WAKEUP_ECC_AGGR (continued)**

Protected Interconnect	Group ID	Width	Checker Type
WKUP_CBASS_WKUP_0_WKUP_CBASS_SCRP_32B_PCLK8_WAKEUP_SCR_WKUP_CBASS_SCRP_32B_PCLK8_WAKEUP_SCR_EDC_CTRL_BUSECC_0	176	3	Parity
WKUP_CBASS_WKUP_0_WKUP_CBASS_SCRP_32B_PCLK8_WAKEUP_SCR_WKUP_CBASS_SCRP_32B_PCLK8_WAKEUP_SCR_EDC_CTRL_BUSECC_0	177	5	Parity
WKUP_CBASS_WKUP_0_WKUP_CBASS_SCRP_32B_PCLK8_WAKEUP_SCR_WKUP_CBASS_SCRP_32B_PCLK8_WAKEUP_SCR_EDC_CTRL_BUSECC_0	178	10	Parity
WKUP_CBASS_WKUP_0_WKUP_CBASS_SCRP_32B_PCLK8_WAKEUP_SCR_WKUP_CBASS_SCRP_32B_PCLK8_WAKEUP_SCR_EDC_CTRL_BUSECC_0	179	1	Parity
WKUP_CBASS_WKUP_0_WKUP_CBASS_SCRP_32B_PCLK8_WAKEUP_SCR_WKUP_CBASS_SCRP_32B_PCLK8_WAKEUP_SCR_EDC_CTRL_BUSECC_0	180	1	Parity
WKUP_CBASS_WKUP_0_WKUP_CBASS_SCRP_32B_PCLK8_WAKEUP_SCR_WKUP_CBASS_SCRP_32B_PCLK8_WAKEUP_SCR_EDC_CTRL_BUSECC_0	181	1	Redundant
WKUP_CBASS_WKUP_0_WKUP_CBASS_SCRP_32B_PCLK8_WAKEUP_SCR_WKUP_CBASS_SCRP_32B_PCLK8_WAKEUP_SCR_EDC_CTRL_BUSECC_0	182	8	Parity
WKUP_CBASS_WKUP_0_WKUP_CBASS_SCRP_32B_PCLK8_WAKEUP_SCR_WKUP_CBASS_SCRP_32B_PCLK8_WAKEUP_SCR_EDC_CTRL_BUSECC_0	183	3	Parity
WKUP_CBASS_WKUP_0_WKUP_CBASS_SCRP_32B_PCLK8_WAKEUP_SCR_WKUP_CBASS_SCRP_32B_PCLK8_WAKEUP_SCR_EDC_CTRL_BUSECC_0	184	1	Parity
WKUP_CBASS_WKUP_0_WKUP_CBASS_SCRP_32B_PCLK8_WAKEUP_SCR_WKUP_CBASS_SCRP_32B_PCLK8_WAKEUP_SCR_EDC_CTRL_BUSECC_0	185	3	Parity
WKUP_CBASS_WKUP_0_WKUP_CBASS_SCRP_32B_PCLK8_WAKEUP_SCR_WKUP_CBASS_SCRP_32B_PCLK8_WAKEUP_SCR_EDC_CTRL_BUSECC_0	186	26	Parity
WKUP_CBASS_WKUP_0_WKUP_CBASS_SCRP_32B_PCLK8_WAKEUP_SCR_WKUP_CBASS_SCRP_32B_PCLK8_WAKEUP_SCR_EDC_CTRL_BUSECC_0	187	3	Parity
WKUP_CBASS_WKUP_0_WKUP_CBASS_SCRP_32B_PCLK8_WAKEUP_SCR_WKUP_CBASS_SCRP_32B_PCLK8_WAKEUP_SCR_EDC_CTRL_BUSECC_0	188	1	Redundant
WKUP_CBASS_WKUP_0_WKUP_CBASS_SCRP_32B_PCLK8_WAKEUP_SCR_WKUP_CBASS_SCRP_32B_PCLK8_WAKEUP_SCR_EDC_CTRL_BUSECC_0	189	1	Redundant
WKUP_CBASS_WKUP_0_WKUP_CBASS_SCRP_32B_PCLK8_WAKEUP_SCR_WKUP_CBASS_SCRP_32B_PCLK8_WAKEUP_SCR_EDC_CTRL_BUSECC_0	190	12	Parity
WKUP_CBASS_WKUP_0_WKUP_CBASS_SCRP_32B_PCLK8_WAKEUP_SCR_WKUP_CBASS_SCRP_32B_PCLK8_WAKEUP_SCR_EDC_CTRL_BUSECC_0	191	1	Parity
WKUP_CBASS_WKUP_0_WKUP_CBASS_SCRP_32B_PCLK8_WAKEUP_SCR_WKUP_CBASS_SCRP_32B_PCLK8_WAKEUP_SCR_EDC_CTRL_BUSECC_0	192	4	Parity
WKUP_CBASS_WKUP_0_WKUP_CBASS_SCRP_32B_PCLK8_WAKEUP_SCR_WKUP_CBASS_SCRP_32B_PCLK8_WAKEUP_SCR_EDC_CTRL_BUSECC_0	193	3	Parity
WKUP_CBASS_WKUP_0_WKUP_CBASS_SCRP_32B_PCLK8_WAKEUP_SCR_WKUP_CBASS_SCRP_32B_PCLK8_WAKEUP_SCR_EDC_CTRL_BUSECC_0	194	5	Parity
WKUP_CBASS_WKUP_0_WKUP_CBASS_SCRP_32B_PCLK8_WAKEUP_SCR_WKUP_CBASS_SCRP_32B_PCLK8_WAKEUP_SCR_EDC_CTRL_BUSECC_0	195	10	Parity
WKUP_CBASS_WKUP_0_WKUP_CBASS_SCRP_32B_PCLK8_WAKEUP_SCR_WKUP_CBASS_SCRP_32B_PCLK8_WAKEUP_SCR_EDC_CTRL_BUSECC_0	196	1	Parity
WKUP_CBASS_WKUP_0_WKUP_CBASS_SCRP_32B_PCLK8_WAKEUP_SCR_WKUP_CBASS_SCRP_32B_PCLK8_WAKEUP_SCR_EDC_CTRL_BUSECC_0	197	1	Parity
WKUP_CBASS_WKUP_0_WKUP_CBASS_SCRP_32B_PCLK8_WAKEUP_SCR_WKUP_CBASS_SCRP_32B_PCLK8_WAKEUP_SCR_EDC_CTRL_BUSECC_0	198	1	Parity
WKUP_CBASS_WKUP_0_WKUP_CBASS_SCRP_32B_PCLK8_WAKEUP_SCR_WKUP_CBASS_SCRP_32B_PCLK8_WAKEUP_SCR_EDC_CTRL_BUSECC_0	199	48	Parity
WKUP_CBASS_WKUP_0_WKUP_CBASS_SCRP_32B_PCLK8_WAKEUP_SCR_WKUP_CBASS_SCRP_32B_PCLK8_WAKEUP_SCR_EDC_CTRL_BUSECC_0	200	4	Parity
WKUP_CBASS_WKUP_0_WKUP_CBASS_SCRP_32B_PCLK8_WAKEUP_SCR_WKUP_CBASS_SCRP_32B_PCLK8_WAKEUP_SCR_EDC_CTRL_BUSECC_0	201	3	Parity
WKUP_CBASS_WKUP_0_WKUP_CBASS_SCRP_32B_PCLK8_WAKEUP_SCR_WKUP_CBASS_SCRP_32B_PCLK8_WAKEUP_SCR_EDC_CTRL_BUSECC_0	202	5	Parity

**Table 12-759. EDC checkers information for ECC Aggregator Instance
WKUP_ECC_AGGROM_WAKEUP_ECC_AGGR (continued)**

Protected Interconnect	Group ID	Width	Checker Type
WKUP_CBASS_WKUP_0_WKUP_CBASS_SCRP_32B_PCLK8_WAKEUP_SCR_WKUP_CBASS_SCRP_32B_PCLK8_WAKEUP_SCR_EDC_CTRL_BUSECC_0	203	10	Parity
WKUP_CBASS_WKUP_0_WKUP_CBASS_SCRP_32B_PCLK8_WAKEUP_SCR_WKUP_CBASS_SCRP_32B_PCLK8_WAKEUP_SCR_EDC_CTRL_BUSECC_0	204	1	Parity
WKUP_CBASS_WKUP_0_WKUP_CBASS_SCRP_32B_PCLK8_WAKEUP_SCR_WKUP_CBASS_SCRP_32B_PCLK8_WAKEUP_SCR_EDC_CTRL_BUSECC_0	205	1	Parity
WKUP_CBASS_WKUP_0_WKUP_CBASS_SCRP_32B_PCLK8_WAKEUP_SCR_WKUP_CBASS_SCRP_32B_PCLK8_WAKEUP_SCR_EDC_CTRL_BUSECC_0	206	1	Redundant
WKUP_CBASS_WKUP_0_WKUP_CBASS_SCRP_32B_PCLK8_WAKEUP_SCR_WKUP_CBASS_SCRP_32B_PCLK8_WAKEUP_SCR_EDC_CTRL_BUSECC_0	207	8	Parity
WKUP_CBASS_WKUP_0_WKUP_CBASS_SCRP_32B_PCLK8_WAKEUP_SCR_WKUP_CBASS_SCRP_32B_PCLK8_WAKEUP_SCR_EDC_CTRL_BUSECC_0	208	3	Parity
WKUP_CBASS_WKUP_0_WKUP_CBASS_SCRP_32B_PCLK8_WAKEUP_SCR_WKUP_CBASS_SCRP_32B_PCLK8_WAKEUP_SCR_EDC_CTRL_BUSECC_0	209	1	Parity
WKUP_CBASS_WKUP_0_WKUP_CBASS_SCRP_32B_PCLK8_WAKEUP_SCR_WKUP_CBASS_SCRP_32B_PCLK8_WAKEUP_SCR_EDC_CTRL_BUSECC_0	210	3	Parity
WKUP_CBASS_WKUP_0_WKUP_CBASS_SCRP_32B_PCLK8_WAKEUP_SCR_WKUP_CBASS_SCRP_32B_PCLK8_WAKEUP_SCR_EDC_CTRL_BUSECC_0	211	26	Parity
WKUP_CBASS_WKUP_0_WKUP_CBASS_SCRP_32B_PCLK8_WAKEUP_SCR_WKUP_CBASS_SCRP_32B_PCLK8_WAKEUP_SCR_EDC_CTRL_BUSECC_0	212	3	Parity
WKUP_CBASS_WKUP_0_WKUP_CBASS_SCRP_32B_PCLK8_WAKEUP_SCR_WKUP_CBASS_SCRP_32B_PCLK8_WAKEUP_SCR_EDC_CTRL_BUSECC_0	213	1	Redundant
WKUP_CBASS_WKUP_0_WKUP_CBASS_SCRP_32B_PCLK8_WAKEUP_SCR_WKUP_CBASS_SCRP_32B_PCLK8_WAKEUP_SCR_EDC_CTRL_BUSECC_0	214	1	Redundant
WKUP_CBASS_WKUP_0_WKUP_CBASS_SCRP_32B_PCLK8_WAKEUP_SCR_WKUP_CBASS_SCRP_32B_PCLK8_WAKEUP_SCR_EDC_CTRL_BUSECC_0	215	12	Parity
WKUP_CBASS_WKUP_0_WKUP_CBASS_SCRP_32B_PCLK8_WAKEUP_SCR_WKUP_CBASS_SCRP_32B_PCLK8_WAKEUP_SCR_EDC_CTRL_BUSECC_0	216	1	Parity
WKUP_CBASS_WKUP_0_WKUP_CBASS_SCRP_32B_PCLK8_WAKEUP_SCR_WKUP_CBASS_SCRP_32B_PCLK8_WAKEUP_SCR_EDC_CTRL_BUSECC_0	217	4	Parity
WKUP_CBASS_WKUP_0_WKUP_CBASS_SCRP_32B_PCLK8_WAKEUP_SCR_WKUP_CBASS_SCRP_32B_PCLK8_WAKEUP_SCR_EDC_CTRL_BUSECC_0	218	3	Parity
WKUP_CBASS_WKUP_0_WKUP_CBASS_SCRP_32B_PCLK8_WAKEUP_SCR_WKUP_CBASS_SCRP_32B_PCLK8_WAKEUP_SCR_EDC_CTRL_BUSECC_0	219	5	Parity
WKUP_CBASS_WKUP_0_WKUP_CBASS_SCRP_32B_PCLK8_WAKEUP_SCR_WKUP_CBASS_SCRP_32B_PCLK8_WAKEUP_SCR_EDC_CTRL_BUSECC_0	220	10	Parity
WKUP_CBASS_WKUP_0_WKUP_CBASS_SCRP_32B_PCLK8_WAKEUP_SCR_WKUP_CBASS_SCRP_32B_PCLK8_WAKEUP_SCR_EDC_CTRL_BUSECC_0	221	1	Parity
WKUP_CBASS_WKUP_0_WKUP_CBASS_SCRP_32B_PCLK8_WAKEUP_SCR_WKUP_CBASS_SCRP_32B_PCLK8_WAKEUP_SCR_EDC_CTRL_BUSECC_0	222	1	Parity
WKUP_CBASS_WKUP_0_WKUP_CBASS_SCRP_32B_PCLK8_WAKEUP_SCR_WKUP_CBASS_SCRP_32B_PCLK8_WAKEUP_SCR_EDC_CTRL_BUSECC_0	223	1	Parity
WKUP_CBASS_WKUP_0_WKUP_CBASS_SCRP_32B_PCLK8_WAKEUP_SCR_WKUP_CBASS_SCRP_32B_PCLK8_WAKEUP_SCR_EDC_CTRL_BUSECC_0	224	48	Parity
WKUP_CBASS_WKUP_0_WKUP_CBASS_SCRP_32B_PCLK8_WAKEUP_SCR_WKUP_CBASS_SCRP_32B_PCLK8_WAKEUP_SCR_EDC_CTRL_BUSECC_0	225	4	Parity
WKUP_CBASS_WKUP_0_WKUP_CBASS_SCRP_32B_PCLK8_WAKEUP_SCR_WKUP_CBASS_SCRP_32B_PCLK8_WAKEUP_SCR_EDC_CTRL_BUSECC_0	226	3	Parity
WKUP_CBASS_WKUP_0_WKUP_CBASS_SCRP_32B_PCLK8_WAKEUP_SCR_WKUP_CBASS_SCRP_32B_PCLK8_WAKEUP_SCR_EDC_CTRL_BUSECC_0	227	5	Parity
WKUP_CBASS_WKUP_0_WKUP_CBASS_SCRP_32B_PCLK8_WAKEUP_SCR_WKUP_CBASS_SCRP_32B_PCLK8_WAKEUP_SCR_EDC_CTRL_BUSECC_0	228	10	Parity
WKUP_CBASS_WKUP_0_WKUP_CBASS_SCRP_32B_PCLK8_WAKEUP_SCR_WKUP_CBASS_SCRP_32B_PCLK8_WAKEUP_SCR_EDC_CTRL_BUSECC_0	229	1	Parity

**Table 12-759. EDC checkers information for ECC Aggregator Instance
WKUP_ECC_AGGROM_WAKEUP_ECC_AGGR (continued)**

Protected Interconnect	Group ID	Width	Checker Type
WKUP_CBASS_WKUP_0_WKUP_CBASS_SCRP_32B_PCLK8_WAKEUP_SCR_WKUP_CBASS_SCRP_32B_PCLK8_WAKEUP_SCR_EDC_CTRL_BUSECC_0	230	1	Parity
WKUP_CBASS_WKUP_0_WKUP_CBASS_SCRP_32B_PCLK8_WAKEUP_SCR_WKUP_CBASS_SCRP_32B_PCLK8_WAKEUP_SCR_EDC_CTRL_BUSECC_0	231	1	Redundant
WKUP_CBASS_WKUP_0_WKUP_CBASS_SCRP_32B_PCLK8_WAKEUP_SCR_WKUP_CBASS_SCRP_32B_PCLK8_WAKEUP_SCR_EDC_CTRL_BUSECC_0	232	8	Parity
WKUP_CBASS_WKUP_0_WKUP_CBASS_SCRP_32B_PCLK8_WAKEUP_SCR_WKUP_CBASS_SCRP_32B_PCLK8_WAKEUP_SCR_EDC_CTRL_BUSECC_0	233	3	Parity
WKUP_CBASS_WKUP_0_WKUP_CBASS_SCRP_32B_PCLK8_WAKEUP_SCR_WKUP_CBASS_SCRP_32B_PCLK8_WAKEUP_SCR_EDC_CTRL_BUSECC_0	234	1	Parity
WKUP_CBASS_WKUP_0_WKUP_CBASS_SCRP_32B_PCLK8_WAKEUP_SCR_WKUP_CBASS_SCRP_32B_PCLK8_WAKEUP_SCR_EDC_CTRL_BUSECC_0	235	3	Parity
WKUP_CBASS_WKUP_0_WKUP_CBASS_SCRP_32B_PCLK8_WAKEUP_SCR_WKUP_CBASS_SCRP_32B_PCLK8_WAKEUP_SCR_EDC_CTRL_BUSECC_0	236	26	Parity
WKUP_CBASS_WKUP_0_WKUP_CBASS_SCRP_32B_PCLK8_WAKEUP_SCR_WKUP_CBASS_SCRP_32B_PCLK8_WAKEUP_SCR_EDC_CTRL_BUSECC_0	237	3	Parity
WKUP_CBASS_WKUP_0_WKUP_CBASS_SCRP_32B_PCLK8_WAKEUP_SCR_WKUP_CBASS_SCRP_32B_PCLK8_WAKEUP_SCR_EDC_CTRL_BUSECC_0	238	1	Redundant
WKUP_CBASS_WKUP_0_WKUP_CBASS_SCRP_32B_PCLK8_WAKEUP_SCR_WKUP_CBASS_SCRP_32B_PCLK8_WAKEUP_SCR_EDC_CTRL_BUSECC_0	239	1	Redundant
WKUP_CBASS_WKUP_0_WKUP_CBASS_SCRP_32B_PCLK8_WAKEUP_SCR_WKUP_CBASS_SCRP_32B_PCLK8_WAKEUP_SCR_EDC_CTRL_BUSECC_0	240	12	Parity
WKUP_CBASS_WKUP_0_WKUP_CBASS_SCRP_32B_PCLK8_WAKEUP_SCR_WKUP_CBASS_SCRP_32B_PCLK8_WAKEUP_SCR_EDC_CTRL_BUSECC_0	241	1	Parity
WKUP_CBASS_WKUP_0_WKUP_CBASS_SCRP_32B_PCLK8_WAKEUP_SCR_WKUP_CBASS_SCRP_32B_PCLK8_WAKEUP_SCR_EDC_CTRL_BUSECC_0	242	4	Parity
WKUP_CBASS_WKUP_0_WKUP_CBASS_SCRP_32B_PCLK8_WAKEUP_SCR_WKUP_CBASS_SCRP_32B_PCLK8_WAKEUP_SCR_EDC_CTRL_BUSECC_0	243	3	Parity
WKUP_CBASS_WKUP_0_WKUP_CBASS_SCRP_32B_PCLK8_WAKEUP_SCR_WKUP_CBASS_SCRP_32B_PCLK8_WAKEUP_SCR_EDC_CTRL_BUSECC_0	244	5	Parity
WKUP_CBASS_WKUP_0_WKUP_CBASS_SCRP_32B_PCLK8_WAKEUP_SCR_WKUP_CBASS_SCRP_32B_PCLK8_WAKEUP_SCR_EDC_CTRL_BUSECC_0	245	10	Parity
WKUP_CBASS_WKUP_0_WKUP_CBASS_SCRP_32B_PCLK8_WAKEUP_SCR_WKUP_CBASS_SCRP_32B_PCLK8_WAKEUP_SCR_EDC_CTRL_BUSECC_0	246	1	Parity
WKUP_CBASS_WKUP_0_WKUP_CBASS_SCRP_32B_PCLK8_WAKEUP_SCR_WKUP_CBASS_SCRP_32B_PCLK8_WAKEUP_SCR_EDC_CTRL_BUSECC_0	247	1	Parity
WKUP_CBASS_WKUP_0_WKUP_CBASS_SCRP_32B_PCLK8_WAKEUP_SCR_WKUP_CBASS_SCRP_32B_PCLK8_WAKEUP_SCR_EDC_CTRL_BUSECC_0	248	1	Parity
WKUP_CBASS_WKUP_0_WKUP_CBASS_SCRP_32B_PCLK8_WAKEUP_SCR_WKUP_CBASS_SCRP_32B_PCLK8_WAKEUP_SCR_EDC_CTRL_BUSECC_0	249	48	Parity
WKUP_CBASS_WKUP_0_WKUP_CBASS_SCRP_32B_PCLK8_WAKEUP_SCR_WKUP_CBASS_SCRP_32B_PCLK8_WAKEUP_SCR_EDC_CTRL_BUSECC_0	250	4	Parity
WKUP_CBASS_WKUP_0_WKUP_CBASS_SCRP_32B_PCLK8_WAKEUP_SCR_WKUP_CBASS_SCRP_32B_PCLK8_WAKEUP_SCR_EDC_CTRL_BUSECC_0	251	3	Parity
WKUP_CBASS_WKUP_0_WKUP_CBASS_SCRP_32B_PCLK8_WAKEUP_SCR_WKUP_CBASS_SCRP_32B_PCLK8_WAKEUP_SCR_EDC_CTRL_BUSECC_0	252	5	Parity
WKUP_CBASS_WKUP_0_WKUP_CBASS_SCRP_32B_PCLK8_WAKEUP_SCR_WKUP_CBASS_SCRP_32B_PCLK8_WAKEUP_SCR_EDC_CTRL_BUSECC_0	253	10	Parity
WKUP_CBASS_WKUP_0_WKUP_CBASS_SCRP_32B_PCLK8_WAKEUP_SCR_WKUP_CBASS_SCRP_32B_PCLK8_WAKEUP_SCR_EDC_CTRL_BUSECC_0	254	1	Parity
WKUP_CBASS_WKUP_0_WKUP_CBASS_SCRP_32B_PCLK8_WAKEUP_SCR_WKUP_CBASS_SCRP_32B_PCLK8_WAKEUP_SCR_EDC_CTRL_BUSECC_0	255	1	Parity
WKUP_CBASS_WKUP_0_WKUP_CBASS_DMISC_SLV_P2P_BRIDGE_DMISC_SLV_BRIDGE_BUSECC	0	1	Parity

**Table 12-759. EDC checkers information for ECC Aggregator Instance
WKUP_ECC_AGGR0M_WAKEUP_ECC_AGGR (continued)**

Protected Interconnect	Group ID	Width	Checker Type
WKUP_CBASS_WKUP_0_WKUP_CBASS_DMSC_SLV_P2P_BRIDGE_DMSC_SLV_BRIDGE_BUSECC	1	1	Redundant
WKUP_CBASS_WKUP_0_WKUP_CBASS_DMSC_SLV_P2P_BRIDGE_DMSC_SLV_BRIDGE_BUSECC	2	1	Redundant
WKUP_CBASS_WKUP_0_WKUP_CBASS_DMSC_SLV_P2P_BRIDGE_DMSC_SLV_BRIDGE_BUSECC	3	1	Redundant
WKUP_CBASS_WKUP_0_WKUP_CBASS_DMSC_SLV_P2P_BRIDGE_DMSC_SLV_BRIDGE_BUSECC	4	16	Parity
WKUP_CBASS_WKUP_0_WKUP_CBASS_DMSC_SLV_P2P_BRIDGE_DMSC_SLV_BRIDGE_BUSECC	5	3	Parity
WKUP_CBASS_WKUP_0_WKUP_CBASS_DMSC_SLV_P2P_BRIDGE_DMSC_SLV_BRIDGE_BUSECC	6	3	Parity
WKUP_CBASS_WKUP_0_WKUP_CBASS_DMSC_SLV_P2P_BRIDGE_DMSC_SLV_BRIDGE_BUSECC	7	1	Parity
WKUP_CBASS_WKUP_0_WKUP_CBASS_DMSC_SLV_P2P_BRIDGE_DMSC_SLV_BRIDGE_BUSECC	8	1	Parity
WKUP_CBASS_WKUP_0_WKUP_CBASS_DMSC_SLV_P2P_BRIDGE_DMSC_SLV_BRIDGE_BUSECC	9	2	Parity
WKUP_CBASS_WKUP_0_WKUP_CBASS_DMSC_SLV_P2P_BRIDGE_DMSC_SLV_BRIDGE_BUSECC	10	3	Parity
WKUP_CBASS_WKUP_0_WKUP_CBASS_DMSC_SLV_P2P_BRIDGE_DMSC_SLV_BRIDGE_BUSECC	11	1	Parity
WKUP_CBASS_WKUP_0_WKUP_CBASS_DMSC_SLV_P2P_BRIDGE_DMSC_SLV_BRIDGE_BUSECC	12	10	Parity
WKUP_CBASS_WKUP_0_WKUP_CBASS_DMSC_SLV_P2P_BRIDGE_DMSC_SLV_BRIDGE_BUSECC	13	5	Parity
WKUP_CBASS_WKUP_0_WKUP_CBASS_DMSC_SLV_P2P_BRIDGE_DMSC_SLV_BRIDGE_BUSECC	14	3	Parity
WKUP_CBASS_WKUP_0_WKUP_CBASS_DMSC_SLV_P2P_BRIDGE_DMSC_SLV_BRIDGE_BUSECC	15	4	Parity
WKUP_CBASS_WKUP_0_WKUP_CBASS_DMSC_SLV_P2P_BRIDGE_DMSC_SLV_BRIDGE_BUSECC	16	2	Parity
WKUP_CBASS_WKUP_0_WKUP_CBASS_DMSC_SLV_P2P_BRIDGE_DMSC_SLV_BRIDGE_BUSECC	17	16	Parity
WKUP_CBASS_WKUP_0_WKUP_CBASS_DMSC_SLV_P2P_BRIDGE_DMSC_SLV_BRIDGE_BUSECC	18	3	Parity
IWKU_COR_DATA_VBUSP_32B_INFRA_SAFE_G_EDC_CTRL	0	1	Redundant
IWKU_COR_DATA_VBUSP_32B_INFRA_SAFE_G_EDC_CTRL	1	1	Parity
IWKU_COR_DATA_VBUSP_32B_INFRA_SAFE_G_EDC_CTRL	2	4	Parity
IWKU_COR_DATA_VBUSP_32B_INFRA_SAFE_G_EDC_CTRL	3	10	Parity
IWKU_COR_DATA_VBUSP_32B_INFRA_SAFE_G_EDC_CTRL	4	32	EDC
IWKU_COR_DATA_VBUSP_32B_INFRA_SAFE_G_EDC_CTRL	5	1	Parity
IWKU_COR_DATA_VBUSP_32B_INFRA_SAFE_G_EDC_CTRL	6	2	Parity
IWKU_COR_DATA_VBUSP_32B_INFRA_SAFE_G_EDC_CTRL	7	2	Parity
IWKU_COR_DATA_VBUSP_32B_INFRA_SAFE_G_EDC_CTRL	8	1	Parity
IWKU_COR_DATA_VBUSP_32B_INFRA_SAFE_G_EDC_CTRL	9	30	Parity
IWKU_COR_DATA_VBUSP_32B_INFRA_SAFE_G_EDC_CTRL	10	2	Parity
IWKU_COR_DATA_VBUSP_32B_INFRA_SAFE_G_EDC_CTRL	11	1	Parity
IWKU_COR_DATA_VBUSP_32B_INFRA_SAFE_G_EDC_CTRL	12	10	Parity
IWKU_COR_DATA_VBUSP_32B_INFRA_SAFE_G_EDC_CTRL	13	12	Parity
IWKU_COR_DATA_VBUSP_32B_INFRA_SAFE_G_EDC_CTRL	14	4	Parity
IWKU_COR_DATA_VBUSP_32B_INFRA_SAFE_G_EDC_CTRL	15	3	Parity

**Table 12-759. EDC checkers information for ECC Aggregator Instance
WKUP_ECC_AGGR0M_WAKEUP_ECC_AGGR (continued)**

Protected Interconnect	Group ID	Width	Checker Type
IWKU_COR_DATA_VBUSP_32B_INFRA_SAFE_G_EDC_CTRL	16	1	Parity
IWKU_COR_DATA_VBUSP_32B_INFRA_SAFE_G_EDC_CTRL	17	1	Parity
IWKU_COR_DATA_VBUSP_32B_INFRA_SAFE_G_EDC_CTRL	18	1	Parity
IWKU_COR_DATA_VBUSP_32B_INFRA_SAFE_G_EDC_CTRL	19	1	Parity
IWKU_COR_DATA_VBUSP_32B_INFRA_SAFE_G_EDC_CTRL	20	1	Parity
IWKU_COR_DATA_VBUSP_32B_INFRA_SAFE_G_EDC_CTRL	21	10	Parity
IWKU_COR_DATA_VBUSP_32B_INFRA_SAFE_G_EDC_CTRL	22	10	Parity
IWKU_COR_DATA_VBUSP_32B_INFRA_SAFE_G_EDC_CTRL	23	12	Parity
IWKU_COR_DATA_VBUSP_32B_INFRA_SAFE_G_EDC_CTRL	24	4	Parity
IWKU_COR_DATA_VBUSP_32B_INFRA_SAFE_G_EDC_CTRL	25	3	Parity
IWKU_COR_DATA_VBUSP_32B_INFRA_SAFE_G_EDC_CTRL	26	1	Parity
IWKU_COR_DATA_VBUSP_32B_INFRA_SAFE_G_EDC_CTRL	27	10	Parity
IWKU_COR_DATA_VBUSP_32B_INFRA_SAFE_G_EDC_CTRL	28	3	Parity
IWKU_COR_DATA_VBUSP_32B_INFRA_SAFE_G_EDC_CTRL	29	3	Parity
IWKU_COR_DATA_VBUSP_32B_INFRA_SAFE_G_EDC_CTRL	30	1	Parity
IWKU_COR_DATA_VBUSP_32B_INFRA_SAFE_G_EDC_CTRL	31	1	Parity
IWKU_COR_DATA_VBUSP_32B_INFRA_SAFE_G_EDC_CTRL	32	1	Parity
IWKU_COR_DATA_VBUSP_32B_INFRA_SAFE_G_EDC_CTRL	33	1	Parity
IWKU_COR_DATA_VBUSP_32B_INFRA_SAFE_G_EDC_CTRL	34	3	Parity
IWKU_COR_DATA_VBUSP_32B_INFRA_SAFE_G_EDC_CTRL	35	1	Parity
IWKU_COR_DATA_VBUSP_32B_INFRA_SAFE_G_EDC_CTRL	36	1	Parity
IWKU_COR_DATA_VBUSP_32B_INFRA_SAFE_G_EDC_CTRL	37	1	Parity
IWKU_COR_DATA_VBUSP_32B_INFRA_SAFE_G_EDC_CTRL	38	30	Parity
IWKU_COR_DATA_VBUSP_32B_INFRA_SAFE_G_EDC_CTRL	39	6	Parity
IWKU_COR_DATA_VBUSP_32B_INFRA_SAFE_G_EDC_CTRL	40	6	Parity
IWKU_COR_DATA_VBUSP_32B_INFRA_SAFE_G_EDC_CTRL	41	6	Parity
IWKU_COR_DATA_VBUSP_32B_INFRA_SAFE_G_EDC_CTRL	42	2	Parity
IWKU_COR_DATA_VBUSP_32B_INFRA_SAFE_G_EDC_CTRL	43	10	Parity
IWKU_COR_DATA_VBUSP_32B_INFRA_SAFE_G_EDC_CTRL	44	2	Parity
IWKU_COR_DATA_VBUSP_32B_INFRA_SAFE_G_EDC_CTRL	45	1	Parity
IWKU_COR_DATA_VBUSP_32B_INFRA_SAFE_G_EDC_CTRL	46	2	Parity
IWKU_COR_DATA_VBUSP_32B_INFRA_SAFE_G_EDC_CTRL	47	1	Parity
IWKU_COR_DATA_VBUSP_32B_INFRA_SAFE_G_EDC_CTRL	48	4	Parity
IWKU_COR_DATA_VBUSP_32B_INFRA_SAFE_G_EDC_CTRL	49	12	Parity
IWKU_COR_DATA_VBUSP_32B_INFRA_SAFE_G_EDC_CTRL	50	10	Parity
IWKU_COR_DATA_VBUSP_32B_INFRA_SAFE_G_EDC_CTRL	51	48	Parity
IWKU_COR_DATA_VBUSP_32B_INFRA_SAFE_G_EDC_CTRL	52	1	Parity
IWKU_COR_DATA_VBUSP_32B_INFRA_SAFE_G_EDC_CTRL	53	1	Parity
IWKU_COR_DATA_VBUSP_32B_INFRA_SAFE_G_EDC_CTRL	54	1	Parity
IWKU_COR_DATA_VBUSP_32B_INFRA_SAFE_G_EDC_CTRL	55	1	Parity
IWKU_COR_DATA_VBUSP_32B_INFRA_SAFE_G_EDC_CTRL	56	1	Parity
IWKU_COR_DATA_VBUSP_32B_INFRA_SAFE_G_EDC_CTRL	57	3	Parity
IWKU_COR_DATA_VBUSP_32B_INFRA_SAFE_G_EDC_CTRL	58	2	Parity
IWKU_COR_DATA_VBUSP_32B_INFRA_SAFE_G_EDC_CTRL	59	1	Parity
IWKU_COR_DATA_VBUSP_32B_INFRA_SAFE_G_EDC_CTRL	60	1	Parity
IWKU_COR_DATA_VBUSP_32B_INFRA_SAFE_G_EDC_CTRL	61	23	Parity

**Table 12-759. EDC checkers information for ECC Aggregator Instance
WKUP_ECC_AGGR0M_WAKEUP_ECC_AGGR (continued)**

Protected Interconnect	Group ID	Width	Checker Type
IWKU_COR_DATA_VBUSP_32B_INFRA_SAFE_G_EDC_CTRL	62	23	Parity
IWKU_COR_DATA_VBUSP_32B_INFRA_SAFE_G_EDC_CTRL	63	1	Parity
IWKU_COR_DATA_VBUSP_32B_INFRA_SAFE_G_EDC_CTRL	64	1	Parity
IWKU_COR_DATA_VBUSP_32B_INFRA_SAFE_G_EDC_CTRL	65	1	Parity
IWKU_COR_DATA_VBUSP_32B_INFRA_SAFE_G_EDC_CTRL	66	1	Parity
IWKU_COR_DATA_VBUSP_32B_INFRA_SAFE_G_EDC_CTRL	67	10	Parity
IWKU_COR_DATA_VBUSP_32B_INFRA_SAFE_G_EDC_CTRL	68	2	Parity
IWKU_COR_DATA_VBUSP_32B_INFRA_SAFE_G_EDC_CTRL	69	1	Parity
IWKU_COR_DATA_VBUSP_32B_INFRA_SAFE_G_EDC_CTRL	70	2	Parity
IWKU_COR_DATA_VBUSP_32B_INFRA_SAFE_G_EDC_CTRL	71	3	Parity
IWKU_COR_DATA_VBUSP_32B_INFRA_SAFE_G_EDC_CTRL	72	2	Parity
IWKU_COR_DATA_VBUSP_32B_INFRA_SAFE_G_EDC_CTRL	73	1	Parity
IWKU_COR_DATA_VBUSP_32B_INFRA_SAFE_G_EDC_CTRL	74	1	Parity
IWKU_COR_DATA_VBUSP_32B_INFRA_SAFE_G_EDC_CTRL	75	56	Parity
IWKU_COR_DATA_VBUSP_32B_INFRA_SAFE_G_EDC_CTRL	76	56	Parity
IWKU_COR_DATA_VBUSP_32B_INFRA_SAFE_G_EDC_CTRL	77	12	Parity
IWKU_COR_DATA_VBUSP_32B_INFRA_SAFE_G_EDC_CTRL	78	4	Parity
IWKU_COR_DATA_VBUSP_32B_INFRA_SAFE_G_EDC_CTRL	79	12	Parity
IWKU_COR_DATA_VBUSP_32B_INFRA_SAFE_G_EDC_CTRL	80	10	Parity
IWKU_COR_DATA_VBUSP_32B_INFRA_SAFE_G_EDC_CTRL	81	3	Parity
IWKU_COR_DATA_VBUSP_32B_INFRA_SAFE_G_EDC_CTRL	82	1	Parity
IWKU_COR_DATA_VBUSP_32B_INFRA_SAFE_G_EDC_CTRL	83	8	Parity
IWKU_COR_DATA_VBUSP_32B_INFRA_SAFE_G_EDC_CTRL	84	4	Parity
IWKU_COR_DATA_VBUSP_32B_INFRA_SAFE_G_EDC_CTRL	85	12	Parity
IWKU_COR_DATA_VBUSP_32B_INFRA_SAFE_G_EDC_CTRL	86	12	Parity
IWKU_COR_DATA_VBUSP_32B_INFRA_SAFE_G_EDC_CTRL	87	10	Parity
IWKU_COR_DATA_VBUSP_32B_INFRA_SAFE_G_EDC_CTRL	88	10	Parity
IWKU_COR_DATA_VBUSP_32B_INFRA_SAFE_G_EDC_CTRL	89	1	Parity
IWKU_COR_DATA_VBUSP_32B_INFRA_SAFE_G_EDC_CTRL	90	1	Parity
IWKU_COR_DATA_VBUSP_32B_INFRA_SAFE_G_EDC_CTRL	91	1	Parity
IWKU_COR_DATA_VBUSP_32B_INFRA_SAFE_G_EDC_CTRL	92	1	Parity
IWKU_COR_DATA_VBUSP_32B_INFRA_SAFE_G_EDC_CTRL	93	3	Parity
IWKU_COR_DATA_VBUSP_32B_INFRA_SAFE_G_EDC_CTRL	94	3	Parity
IWKU_COR_DATA_VBUSP_32B_INFRA_SAFE_G_EDC_CTRL	95	3	Parity
IWKU_COR_DATA_VBUSP_32B_INFRA_SAFE_G_EDC_CTRL	96	3	Parity
IWKU_COR_DATA_VBUSP_32B_INFRA_SAFE_G_EDC_CTRL	97	1	Parity
IWKU_COR_DATA_VBUSP_32B_INFRA_SAFE_G_EDC_CTRL	98	8	Parity
IWKU_COR_DATA_VBUSP_32B_M2M_SRC_VBUSS	0	1	Parity
IWKU_COR_DATA_VBUSP_32B_M2M_SRC_VBUSS	1	1	Parity
IWKU_COR_DATA_VBUSP_32B_M2M_SRC_VBUSS	2	6	Parity
IWKU_COR_DATA_VBUSP_32B_M2M_SRC_VBUSS	3	3	Parity
IWKU_COR_DATA_VBUSP_32B_M2M_SRC_VBUSS	4	3	Parity
IWKU_COR_DATA_VBUSP_32B_M2M_SRC_VBUSS	5	2	Parity
IWKU_COR_DATA_VBUSP_32B_M2M_SRC_VBUSS	6	1	Redundant
IWKU_COR_DATA_VBUSP_32B_M2M_SRC_VBUSS	7	1	Parity
IWKU_COR_DATA_VBUSP_32B_M2M_SRC_VBUSS	8	1	Parity

**Table 12-759. EDC checkers information for ECC Aggregator Instance
WKUP_ECC_AGGR0M_WAKEUP_ECC_AGGR (continued)**

Protected Interconnect	Group ID	Width	Checker Type
IWKU_COR_DATA_VBUSP_32B_M2M_SRC_VBUSS	9	1	Parity
IWKU_COR_DATA_VBUSP_32B_M2M_SRC_VBUSS	10	1	Parity
IWKU_COR_DATA_VBUSP_32B_M2M_SRC_VBUSS	11	1	Parity
IWKU_COR_DATA_VBUSP_32B_M2M_SRC_VBUSS	12	1	Parity
IWKU_COR_DATA_VBUSP_32B_M2M_SRC_VBUSS	13	6	Parity
IWKU_COR_DATA_VBUSP_32B_M2M_SRC_VBUSS	14	3	Parity
IWKU_COR_DATA_VBUSP_32B_M2M_SRC_VBUSS	15	3	Parity
IWKU_COR_DATA_VBUSP_32B_M2M_SRC_VBUSS	16	2	Parity
IWKU_COR_DATA_VBUSP_32B_M2M_SRC_VBUSS	17	1	Redundant
IWKU_COR_DATA_VBUSP_32B_M2M_SRC_VBUSS	18	1	Parity
IWKU_COR_DATA_VBUSP_32B_M2M_SRC_VBUSS	19	1	Parity
IWKU_COR_DATA_VBUSP_32B_M2M_SRC_VBUSS	20	1	Parity
IWKU_COR_DATA_VBUSP_32B_M2M_SRC_VBUSS	21	1	Parity
IWKU_COR_DATA_VBUSP_32B_M2M_SRC_VBUSS	22	1	Redundant
IWKU_COR_DATA_VBUSP_32B_M2M_SRC_VBUSS	23	1	Redundant
WKUP_CTRL_MMR_EDC_CTRL_BUSECC_9	0	1	Parity
WKUP_CTRL_MMR_EDC_CTRL_BUSECC_9	1	1	Parity
WKUP_CTRL_MMR_EDC_CTRL_BUSECC_9	2	1	Parity
WKUP_CTRL_MMR_EDC_CTRL_BUSECC_9	3	2	Parity
WKUP_CTRL_MMR_EDC_CTRL_BUSECC_9	4	1	Parity
WKUP_CTRL_MMR_EDC_CTRL_BUSECC_9	5	1	Parity
WKUP_CTRL_MMR_EDC_CTRL_BUSECC_9	6	1	Parity
WKUP_CTRL_MMR_EDC_CTRL_BUSECC_9	7	1	Parity
WKUP_CTRL_MMR_EDC_CTRL_BUSECC_9	8	1	Parity
WKUP_CTRL_MMR_EDC_CTRL_BUSECC_9	9	1	Parity
WKUP_CTRL_MMR_EDC_CTRL_BUSECC_9	10	1	Parity
WKUP_CTRL_MMR_EDC_CTRL_BUSECC_9	11	1	Parity
WKUP_CTRL_MMR_EDC_CTRL_BUSECC_9	12	1	Parity
WKUP_CTRL_MMR_EDC_CTRL_BUSECC_9	13	1	Parity
WKUP_CTRL_MMR_EDC_CTRL_BUSECC_9	14	4	Parity
WKUP_CTRL_MMR_EDC_CTRL_BUSECC_9	15	2	Parity
WKUP_CTRL_MMR_EDC_CTRL_BUSECC_9	16	1	Parity
WKUP_CTRL_MMR_EDC_CTRL_BUSECC_9	17	1	Parity
WKUP_CTRL_MMR_EDC_CTRL_BUSECC_9	18	3	Parity
WKUP_CTRL_MMR_EDC_CTRL_BUSECC_9	19	1	Parity
WKUP_CTRL_MMR_EDC_CTRL_BUSECC_9	20	1	Parity
WKUP_CTRL_MMR_EDC_CTRL_BUSECC_9	21	1	Parity
WKUP_CTRL_MMR_EDC_CTRL_BUSECC_9	22	1	Parity
WKUP_CTRL_MMR_EDC_CTRL_BUSECC_9	23	1	Parity
WKUP_CTRL_MMR_EDC_CTRL_BUSECC_9	24	2	Parity
WKUP_CTRL_MMR_EDC_CTRL_BUSECC_9	25	1	Parity
WKUP_CTRL_MMR_EDC_CTRL_BUSECC_9	26	1	Parity
WKUP_CTRL_MMR_EDC_CTRL_BUSECC_9	27	1	Parity
WKUP_CTRL_MMR_EDC_CTRL_BUSECC_9	28	1	Parity
WKUP_CTRL_MMR_EDC_CTRL_BUSECC_9	29	1	Parity
WKUP_CTRL_MMR_EDC_CTRL_BUSECC_9	30	1	Parity

**Table 12-759. EDC checkers information for ECC Aggregator Instance
WKUP_ECC_AGGR0M_WAKEUP_ECC_AGGR (continued)**

Protected Interconnect	Group ID	Width	Checker Type
WKUP_CTRL_MMR_EDC_CTRL_BUSECC_9	31	1	Parity
WKUP_CTRL_MMR_EDC_CTRL_BUSECC_9	32	1	Parity
WKUP_CTRL_MMR_EDC_CTRL_BUSECC_9	33	1	Parity
WKUP_CTRL_MMR_EDC_CTRL_BUSECC_9	34	1	Parity
WKUP_CTRL_MMR_EDC_CTRL_BUSECC_9	35	4	Parity
WKUP_CTRL_MMR_EDC_CTRL_BUSECC_9	36	2	Parity
WKUP_CTRL_MMR_EDC_CTRL_BUSECC_9	37	1	Parity
WKUP_CTRL_MMR_EDC_CTRL_BUSECC_9	38	1	Parity
WKUP_CTRL_MMR_EDC_CTRL_BUSECC_9	39	3	Parity
WKUP_CTRL_MMR_EDC_CTRL_BUSECC_9	40	1	Parity
WKUP_CTRL_MMR_EDC_CTRL_BUSECC_9	41	1	Parity
WKUP_CTRL_MMR_EDC_CTRL_BUSECC_9	42	1	Parity
WKUP_CTRL_MMR_EDC_CTRL_BUSECC_9	43	1	Parity
WKUP_CTRL_MMR_EDC_CTRL_BUSECC_9	44	1	Parity
WKUP_CTRL_MMR_EDC_CTRL_BUSECC_9	45	2	Parity
WKUP_CTRL_MMR_EDC_CTRL_BUSECC_9	46	1	Parity
WKUP_CTRL_MMR_EDC_CTRL_BUSECC_9	47	1	Parity
WKUP_CTRL_MMR_EDC_CTRL_BUSECC_9	48	1	Parity
WKUP_CTRL_MMR_EDC_CTRL_BUSECC_9	49	1	Parity
WKUP_CTRL_MMR_EDC_CTRL_BUSECC_9	50	1	Parity
WKUP_CTRL_MMR_EDC_CTRL_BUSECC_9	51	1	Parity
WKUP_CTRL_MMR_EDC_CTRL_BUSECC_9	52	1	Parity
WKUP_CTRL_MMR_EDC_CTRL_BUSECC_9	53	1	Parity
WKUP_CTRL_MMR_EDC_CTRL_BUSECC_9	54	1	Parity
WKUP_CTRL_MMR_EDC_CTRL_BUSECC_9	55	1	Parity
WKUP_CTRL_MMR_EDC_CTRL_BUSECC_9	56	32	Parity
WKUP_CTRL_MMR_EDC_CTRL_BUSECC_9	57	32	Parity
WKUP_CTRL_MMR_EDC_CTRL_BUSECC_9	58	10	Parity
WKUP_CTRL_MMR_EDC_CTRL_BUSECC_9	59	8	Parity
IWKU_COR_DATA_VBUSP_32B_SRC_P2M_SRC_BUSECC	0	32	Parity
IWKU_COR_DATA_VBUSP_32B_SRC_P2M_SRC_BUSECC	1	1	Parity
IWKU_COR_DATA_VBUSP_32B_SRC_P2M_SRC_BUSECC	2	1	Redundant
IWKU_COR_DATA_VBUSP_32B_SRC_P2M_SRC_BUSECC	3	1	Redundant
IWKU_COR_DATA_VBUSP_32B_SRC_P2M_SRC_BUSECC	4	1	Redundant
IWKU_COR_DATA_VBUSP_32B_SRC_P2M_SRC_BUSECC	5	1	Redundant
IWKU_COR_DATA_VBUSP_32B_SRC_P2M_SRC_BUSECC	6	1	Redundant
IWKU_COR_DATA_VBUSP_32B_SRC_P2M_SRC_BUSECC	7	1	Redundant
IWKU_COR_DATA_VBUSP_32B_SRC_P2M_SRC_BUSECC	8	48	Parity
IWKU_COR_DATA_VBUSP_32B_SRC_P2M_SRC_BUSECC	9	3	Parity
IWKU_COR_DATA_VBUSP_32B_SRC_P2M_SRC_BUSECC	10	3	Parity
IWKU_COR_DATA_VBUSP_32B_SRC_P2M_SRC_BUSECC	11	1	Parity
IWKU_COR_DATA_VBUSP_32B_SRC_P2M_SRC_BUSECC	12	1	Parity
IWKU_COR_DATA_VBUSP_32B_SRC_P2M_SRC_BUSECC	13	2	Parity
IWKU_COR_DATA_VBUSP_32B_SRC_P2M_SRC_BUSECC	14	3	Parity
IWKU_COR_DATA_VBUSP_32B_SRC_P2M_SRC_BUSECC	15	1	Parity
IWKU_COR_DATA_VBUSP_32B_SRC_P2M_SRC_BUSECC	16	10	Parity

**Table 12-759. EDC checkers information for ECC Aggregator Instance
WKUP_ECC_AGGR0M_WAKEUP_ECC_AGGR (continued)**

Protected Interconnect	Group ID	Width	Checker Type
IWKU_COR_DATA_VBUSP_32B_SRC_P2M_SRC_BUSECC	17	5	Parity
IWKU_COR_DATA_VBUSP_32B_SRC_P2M_SRC_BUSECC	18	3	Parity
IWKU_COR_DATA_VBUSP_32B_SRC_P2M_SRC_BUSECC	19	4	Parity
IWKU_COR_DATA_VBUSP_32B_SRC_P2M_SRC_BUSECC	20	2	Parity
IWKU_COR_DATA_VBUSP_32B_SRC_P2M_SRC_BUSECC	21	48	Parity
IWKU_COR_DATA_VBUSP_32B_SRC_P2M_SRC_BUSECC	22	3	Parity
WKUP_CTRL_MMR_EDC_CTRL_BUSECC_0	0	32	Parity
WKUP_CTRL_MMR_EDC_CTRL_BUSECC_0	1	1	Parity
WKUP_CTRL_MMR_EDC_CTRL_BUSECC_0	2	1	Parity
WKUP_CTRL_MMR_EDC_CTRL_BUSECC_0	3	1	Parity
WKUP_CTRL_MMR_EDC_CTRL_BUSECC_0	4	1	Parity
WKUP_CTRL_MMR_EDC_CTRL_BUSECC_0	5	1	Parity
WKUP_CTRL_MMR_EDC_CTRL_BUSECC_0	6	1	Parity
WKUP_CTRL_MMR_EDC_CTRL_BUSECC_0	7	1	Parity
WKUP_CTRL_MMR_EDC_CTRL_BUSECC_0	8	1	Parity
WKUP_CTRL_MMR_EDC_CTRL_BUSECC_0	9	1	Parity
WKUP_CTRL_MMR_EDC_CTRL_BUSECC_0	10	1	Parity
WKUP_CTRL_MMR_EDC_CTRL_BUSECC_0	11	32	Parity
WKUP_CTRL_MMR_EDC_CTRL_BUSECC_0	12	32	Parity
WKUP_CTRL_MMR_EDC_CTRL_BUSECC_0	13	32	Parity
WKUP_CTRL_MMR_EDC_CTRL_BUSECC_0	14	32	Parity
WKUP_CTRL_MMR_EDC_CTRL_BUSECC_0	15	32	Parity
WKUP_CTRL_MMR_EDC_CTRL_BUSECC_0	16	32	Parity
WKUP_CTRL_MMR_EDC_CTRL_BUSECC_0	17	1	Parity
WKUP_CTRL_MMR_EDC_CTRL_BUSECC_0	18	1	Parity
WKUP_CTRL_MMR_EDC_CTRL_BUSECC_0	19	1	Parity
WKUP_CTRL_MMR_EDC_CTRL_BUSECC_0	20	1	Parity
WKUP_CTRL_MMR_EDC_CTRL_BUSECC_0	21	1	Parity
WKUP_CTRL_MMR_EDC_CTRL_BUSECC_0	22	6	Parity
WKUP_CTRL_MMR_EDC_CTRL_BUSECC_0	23	6	Parity
WKUP_CTRL_MMR_EDC_CTRL_BUSECC_0	24	6	Parity
WKUP_CTRL_MMR_EDC_CTRL_BUSECC_0	25	6	Parity
WKUP_CTRL_MMR_EDC_CTRL_BUSECC_0	26	6	Parity
WKUP_CTRL_MMR_EDC_CTRL_BUSECC_0	27	6	Parity
WKUP_CTRL_MMR_EDC_CTRL_BUSECC_0	28	4	Parity
WKUP_CTRL_MMR_EDC_CTRL_BUSECC_0	29	4	Parity
WKUP_CTRL_MMR_EDC_CTRL_BUSECC_0	30	4	Parity
WKUP_CTRL_MMR_EDC_CTRL_BUSECC_0	31	4	Parity
WKUP_CTRL_MMR_EDC_CTRL_BUSECC_0	32	4	Parity
WKUP_CTRL_MMR_EDC_CTRL_BUSECC_0	33	4	Parity
WKUP_CTRL_MMR_EDC_CTRL_BUSECC_0	34	4	Parity
WKUP_CTRL_MMR_EDC_CTRL_BUSECC_0	35	4	Parity
WKUP_CTRL_MMR_EDC_CTRL_BUSECC_0	36	32	Parity
WKUP_CTRL_MMR_EDC_CTRL_BUSECC_0	37	32	Parity
WKUP_CTRL_MMR_EDC_CTRL_BUSECC_0	38	32	Parity
WKUP_CTRL_MMR_EDC_CTRL_BUSECC_0	39	32	Parity

**Table 12-759. EDC checkers information for ECC Aggregator Instance
WKUP_ECC_AGGR0M_WAKEUP_ECC_AGGR (continued)**

Protected Interconnect	Group ID	Width	Checker Type
WKUP_CTRL_MMR_EDC_CTRL_BUSECC_0	40	32	Parity
WKUP_CTRL_MMR_EDC_CTRL_BUSECC_0	41	32	Parity
WKUP_CTRL_MMR_EDC_CTRL_BUSECC_0	42	32	Parity
WKUP_CTRL_MMR_EDC_CTRL_BUSECC_0	43	32	Parity
WKUP_CTRL_MMR_EDC_CTRL_BUSECC_0	44	4	Parity
WKUP_CTRL_MMR_EDC_CTRL_BUSECC_0	45	4	Parity
WKUP_CTRL_MMR_EDC_CTRL_BUSECC_0	46	1	Parity
WKUP_CTRL_MMR_EDC_CTRL_BUSECC_0	47	1	Parity
WKUP_CTRL_MMR_EDC_CTRL_BUSECC_0	48	1	Parity
WKUP_CTRL_MMR_EDC_CTRL_BUSECC_0	49	1	Parity
WKUP_CTRL_MMR_EDC_CTRL_BUSECC_0	50	4	Parity
WKUP_CTRL_MMR_EDC_CTRL_BUSECC_0	51	4	Parity
WKUP_CTRL_MMR_EDC_CTRL_BUSECC_0	52	6	Parity
WKUP_CTRL_MMR_EDC_CTRL_BUSECC_0	53	3	Parity
WKUP_CTRL_MMR_EDC_CTRL_BUSECC_0	54	2	Parity
WKUP_CTRL_MMR_EDC_CTRL_BUSECC_0	55	2	Parity
WKUP_CTRL_MMR_EDC_CTRL_BUSECC_0	56	1	Parity
WKUP_CTRL_MMR_EDC_CTRL_BUSECC_0	57	4	Parity
WKUP_CTRL_MMR_EDC_CTRL_BUSECC_0	58	4	Parity
WKUP_CTRL_MMR_EDC_CTRL_BUSECC_0	59	6	Parity
WKUP_CTRL_MMR_EDC_CTRL_BUSECC_0	60	3	Parity
WKUP_CTRL_MMR_EDC_CTRL_BUSECC_0	61	2	Parity
WKUP_CTRL_MMR_EDC_CTRL_BUSECC_0	62	2	Parity
WKUP_CTRL_MMR_EDC_CTRL_BUSECC_0	63	1	Parity
WKUP_CTRL_MMR_EDC_CTRL_BUSECC_0	64	3	Parity
WKUP_CTRL_MMR_EDC_CTRL_BUSECC_0	65	3	Parity
WKUP_CTRL_MMR_EDC_CTRL_BUSECC_0	66	1	Parity
WKUP_CTRL_MMR_EDC_CTRL_BUSECC_0	67	1	Parity
WKUP_CTRL_MMR_EDC_CTRL_BUSECC_0	68	1	Parity
WKUP_CTRL_MMR_EDC_CTRL_BUSECC_0	69	1	Parity
WKUP_CTRL_MMR_EDC_CTRL_BUSECC_0	70	1	Parity
WKUP_CTRL_MMR_EDC_CTRL_BUSECC_0	71	1	Parity
WKUP_CTRL_MMR_EDC_CTRL_BUSECC_0	72	2	Parity
WKUP_CTRL_MMR_EDC_CTRL_BUSECC_0	73	1	Parity
WKUP_CTRL_MMR_EDC_CTRL_BUSECC_0	74	1	Parity
WKUP_CTRL_MMR_EDC_CTRL_BUSECC_0	75	1	Parity
WKUP_CTRL_MMR_EDC_CTRL_BUSECC_0	76	1	Parity
WKUP_CTRL_MMR_EDC_CTRL_BUSECC_0	77	1	Parity
WKUP_CTRL_MMR_EDC_CTRL_BUSECC_0	78	1	Parity
WKUP_CTRL_MMR_EDC_CTRL_BUSECC_0	79	1	Parity
WKUP_CTRL_MMR_EDC_CTRL_BUSECC_0	80	1	Parity
WKUP_CTRL_MMR_EDC_CTRL_BUSECC_0	81	1	Parity
WKUP_CTRL_MMR_EDC_CTRL_BUSECC_0	82	1	Parity
WKUP_CTRL_MMR_EDC_CTRL_BUSECC_0	83	1	Parity
WKUP_CTRL_MMR_EDC_CTRL_BUSECC_0	84	1	Parity
WKUP_CTRL_MMR_EDC_CTRL_BUSECC_0	85	1	Parity

**Table 12-759. EDC checkers information for ECC Aggregator Instance
WKUP_ECC_AGGR0M_WAKEUP_ECC_AGGR (continued)**

Protected Interconnect	Group ID	Width	Checker Type
WKUP_CTRL_MMR_EDC_CTRL_BUSECC_0	86	1	Parity
WKUP_CTRL_MMR_EDC_CTRL_BUSECC_0	87	1	Parity
WKUP_CTRL_MMR_EDC_CTRL_BUSECC_0	88	1	Parity
WKUP_CTRL_MMR_EDC_CTRL_BUSECC_0	89	1	Parity
WKUP_CTRL_MMR_EDC_CTRL_BUSECC_0	90	1	Parity
WKUP_CTRL_MMR_EDC_CTRL_BUSECC_0	91	1	Parity
WKUP_CTRL_MMR_EDC_CTRL_BUSECC_0	92	1	Parity
WKUP_CTRL_MMR_EDC_CTRL_BUSECC_0	93	1	Parity
WKUP_CTRL_MMR_EDC_CTRL_BUSECC_0	94	1	Parity
WKUP_CTRL_MMR_EDC_CTRL_BUSECC_0	95	1	Parity
WKUP_CTRL_MMR_EDC_CTRL_BUSECC_0	96	1	Parity
WKUP_CTRL_MMR_EDC_CTRL_BUSECC_0	97	1	Parity
WKUP_CTRL_MMR_EDC_CTRL_BUSECC_0	98	1	Parity
WKUP_CTRL_MMR_EDC_CTRL_BUSECC_0	99	1	Parity
WKUP_CTRL_MMR_EDC_CTRL_BUSECC_0	100	1	Parity
WKUP_CTRL_MMR_EDC_CTRL_BUSECC_0	101	1	Parity
WKUP_CTRL_MMR_EDC_CTRL_BUSECC_0	102	1	Parity
WKUP_CTRL_MMR_EDC_CTRL_BUSECC_0	103	1	Parity
WKUP_CTRL_MMR_EDC_CTRL_BUSECC_0	104	1	Parity
WKUP_CTRL_MMR_EDC_CTRL_BUSECC_0	105	1	Parity
WKUP_CTRL_MMR_EDC_CTRL_BUSECC_0	106	1	Parity
WKUP_CTRL_MMR_EDC_CTRL_BUSECC_0	107	1	Parity
WKUP_CTRL_MMR_EDC_CTRL_BUSECC_0	108	1	Parity
WKUP_CTRL_MMR_EDC_CTRL_BUSECC_0	109	1	Parity
WKUP_CTRL_MMR_EDC_CTRL_BUSECC_0	110	1	Parity
WKUP_CTRL_MMR_EDC_CTRL_BUSECC_0	111	1	Parity
WKUP_CTRL_MMR_EDC_CTRL_BUSECC_0	112	1	Parity
WKUP_CTRL_MMR_EDC_CTRL_BUSECC_0	113	1	Parity
WKUP_CTRL_MMR_EDC_CTRL_BUSECC_0	114	1	Parity
WKUP_CTRL_MMR_EDC_CTRL_BUSECC_0	115	1	Parity
WKUP_CTRL_MMR_EDC_CTRL_BUSECC_0	116	1	Parity
WKUP_CTRL_MMR_EDC_CTRL_BUSECC_0	117	1	Parity
WKUP_CTRL_MMR_EDC_CTRL_BUSECC_0	118	1	Parity
WKUP_CTRL_MMR_EDC_CTRL_BUSECC_0	119	1	Parity
WKUP_CTRL_MMR_EDC_CTRL_BUSECC_0	120	1	Parity
WKUP_CTRL_MMR_EDC_CTRL_BUSECC_0	121	1	Parity
WKUP_CTRL_MMR_EDC_CTRL_BUSECC_0	122	1	Parity
WKUP_CTRL_MMR_EDC_CTRL_BUSECC_0	123	1	Parity
WKUP_CTRL_MMR_EDC_CTRL_BUSECC_0	124	1	Parity
WKUP_CTRL_MMR_EDC_CTRL_BUSECC_0	125	1	Parity
WKUP_CTRL_MMR_EDC_CTRL_BUSECC_0	126	1	Parity
WKUP_CTRL_MMR_EDC_CTRL_BUSECC_0	127	1	Parity
WKUP_CTRL_MMR_EDC_CTRL_BUSECC_0	128	1	Parity
WKUP_CTRL_MMR_EDC_CTRL_BUSECC_0	129	1	Parity
WKUP_CTRL_MMR_EDC_CTRL_BUSECC_0	130	1	Parity
WKUP_CTRL_MMR_EDC_CTRL_BUSECC_0	131	1	Parity

**Table 12-759. EDC checkers information for ECC Aggregator Instance
WKUP_ECC_AGGR0M_WAKEUP_ECC_AGGR (continued)**

Protected Interconnect	Group ID	Width	Checker Type
WKUP_CTRL_MMR_EDC_CTRL_BUSECC_0	132	1	Parity
WKUP_CTRL_MMR_EDC_CTRL_BUSECC_0	133	1	Parity
WKUP_CTRL_MMR_EDC_CTRL_BUSECC_0	134	1	Parity
WKUP_CTRL_MMR_EDC_CTRL_BUSECC_0	135	32	Parity
WKUP_CTRL_MMR_EDC_CTRL_BUSECC_0	136	32	Parity
WKUP_CTRL_MMR_EDC_CTRL_BUSECC_0	137	2	Parity
WKUP_CTRL_MMR_EDC_CTRL_BUSECC_0	138	4	Parity
WKUP_CTRL_MMR_EDC_CTRL_BUSECC_0	139	4	Parity
WKUP_CTRL_MMR_EDC_CTRL_BUSECC_0	140	1	Parity
WKUP_CTRL_MMR_EDC_CTRL_BUSECC_0	141	4	Parity
WKUP_CTRL_MMR_EDC_CTRL_BUSECC_0	142	4	Parity
WKUP_CTRL_MMR_EDC_CTRL_BUSECC_0	143	4	Parity
WKUP_CTRL_MMR_EDC_CTRL_BUSECC_0	144	14	Parity
WKUP_CTRL_MMR_EDC_CTRL_BUSECC_0	145	32	Parity
WKUP_CTRL_MMR_EDC_CTRL_BUSECC_0	146	21	Parity
WKUP_CTRL_MMR_EDC_CTRL_BUSECC_0	147	32	Parity
WKUP_CTRL_MMR_EDC_CTRL_BUSECC_0	148	32	Parity
WKUP_CTRL_MMR_EDC_CTRL_BUSECC_0	149	8	Parity
WKUP_CTRL_MMR_EDC_CTRL_BUSECC_0	150	2	Parity
WKUP_CTRL_MMR_EDC_CTRL_BUSECC_0	151	1	Parity
WKUP_CTRL_MMR_EDC_CTRL_BUSECC_0	152	1	Parity
WKUP_CTRL_MMR_EDC_CTRL_BUSECC_0	153	32	Parity
WKUP_CTRL_MMR_EDC_CTRL_BUSECC_0	154	32	Parity
WKUP_CTRL_MMR_EDC_CTRL_BUSECC_0	155	32	Parity
WKUP_CTRL_MMR_EDC_CTRL_BUSECC_0	156	32	Parity
WKUP_CTRL_MMR_EDC_CTRL_BUSECC_0	157	32	Parity
WKUP_CTRL_MMR_EDC_CTRL_BUSECC_0	158	32	Parity
WKUP_CTRL_MMR_EDC_CTRL_BUSECC_0	159	32	Parity
WKUP_CTRL_MMR_EDC_CTRL_BUSECC_0	160	32	Parity
WKUP_CTRL_MMR_EDC_CTRL_BUSECC_0	161	32	Parity
WKUP_CTRL_MMR_EDC_CTRL_BUSECC_0	162	32	Parity
WKUP_CTRL_MMR_EDC_CTRL_BUSECC_0	163	32	Parity
WKUP_CTRL_MMR_EDC_CTRL_BUSECC_0	164	32	Parity
WKUP_CTRL_MMR_EDC_CTRL_BUSECC_0	165	32	Parity
WKUP_CTRL_MMR_EDC_CTRL_BUSECC_0	166	32	Parity
WKUP_CTRL_MMR_EDC_CTRL_BUSECC_0	167	32	Parity
WKUP_CTRL_MMR_EDC_CTRL_BUSECC_0	168	32	Parity
WKUP_CTRL_MMR_EDC_CTRL_BUSECC_0	169	32	Parity
WKUP_CTRL_MMR_EDC_CTRL_BUSECC_0	170	32	Parity
WKUP_CTRL_MMR_EDC_CTRL_BUSECC_0	171	32	Parity
WKUP_CTRL_MMR_EDC_CTRL_BUSECC_0	172	32	Parity
WKUP_CTRL_MMR_EDC_CTRL_BUSECC_0	173	32	Parity
WKUP_CTRL_MMR_EDC_CTRL_BUSECC_0	174	32	Parity
WKUP_CTRL_MMR_EDC_CTRL_BUSECC_0	175	32	Parity
WKUP_CTRL_MMR_EDC_CTRL_BUSECC_0	176	32	Parity
WKUP_CTRL_MMR_EDC_CTRL_BUSECC_0	177	32	Parity

**Table 12-759. EDC checkers information for ECC Aggregator Instance
WKUP_ECC_AGGR0M_WAKEUP_ECC_AGGR (continued)**

Protected Interconnect	Group ID	Width	Checker Type
WKUP_CTRL_MMR_EDC_CTRL_BUSECC_0	178	32	Parity
WKUP_CTRL_MMR_EDC_CTRL_BUSECC_0	179	32	Parity
WKUP_CTRL_MMR_EDC_CTRL_BUSECC_0	180	32	Parity
WKUP_CTRL_MMR_EDC_CTRL_BUSECC_0	181	32	Parity
WKUP_CTRL_MMR_EDC_CTRL_BUSECC_0	182	32	Parity
WKUP_CTRL_MMR_EDC_CTRL_BUSECC_0	183	32	Parity
WKUP_CTRL_MMR_EDC_CTRL_BUSECC_0	184	32	Parity
WKUP_CTRL_MMR_EDC_CTRL_BUSECC_0	185	32	Parity
WKUP_CTRL_MMR_EDC_CTRL_BUSECC_0	186	32	Parity
WKUP_CTRL_MMR_EDC_CTRL_BUSECC_0	187	32	Parity
WKUP_CTRL_MMR_EDC_CTRL_BUSECC_0	188	32	Parity
WKUP_CTRL_MMR_EDC_CTRL_BUSECC_0	189	32	Parity
WKUP_CTRL_MMR_EDC_CTRL_BUSECC_0	190	32	Parity
WKUP_CTRL_MMR_EDC_CTRL_BUSECC_0	191	32	Parity
WKUP_CTRL_MMR_EDC_CTRL_BUSECC_0	192	32	Parity
WKUP_CTRL_MMR_EDC_CTRL_BUSECC_0	193	32	Parity
WKUP_CTRL_MMR_EDC_CTRL_BUSECC_0	194	32	Parity
WKUP_CTRL_MMR_EDC_CTRL_BUSECC_0	195	32	Parity
WKUP_CTRL_MMR_EDC_CTRL_BUSECC_0	196	32	Parity
WKUP_CTRL_MMR_EDC_CTRL_BUSECC_0	197	32	Parity
WKUP_CTRL_MMR_EDC_CTRL_BUSECC_0	198	32	Parity
WKUP_CTRL_MMR_EDC_CTRL_BUSECC_0	199	32	Parity
WKUP_CTRL_MMR_EDC_CTRL_BUSECC_0	200	32	Parity
WKUP_CTRL_MMR_EDC_CTRL_BUSECC_0	201	32	Parity
WKUP_CTRL_MMR_EDC_CTRL_BUSECC_0	202	32	Parity
WKUP_CTRL_MMR_EDC_CTRL_BUSECC_0	203	32	Parity
WKUP_CTRL_MMR_EDC_CTRL_BUSECC_0	204	32	Parity
WKUP_CTRL_MMR_EDC_CTRL_BUSECC_0	205	32	Parity
WKUP_CTRL_MMR_EDC_CTRL_BUSECC_0	206	32	Parity
WKUP_CTRL_MMR_EDC_CTRL_BUSECC_0	207	32	Parity
WKUP_CTRL_MMR_EDC_CTRL_BUSECC_0	208	32	Parity
WKUP_CTRL_MMR_EDC_CTRL_BUSECC_0	209	32	Parity
WKUP_CTRL_MMR_EDC_CTRL_BUSECC_0	210	32	Parity
WKUP_CTRL_MMR_EDC_CTRL_BUSECC_0	211	32	Parity
WKUP_CTRL_MMR_EDC_CTRL_BUSECC_0	212	32	Parity
WKUP_CTRL_MMR_EDC_CTRL_BUSECC_0	213	32	Parity
WKUP_CTRL_MMR_EDC_CTRL_BUSECC_0	214	32	Parity
WKUP_CTRL_MMR_EDC_CTRL_BUSECC_0	215	32	Parity
WKUP_CTRL_MMR_EDC_CTRL_BUSECC_0	216	32	Parity
WKUP_CTRL_MMR_EDC_CTRL_BUSECC_0	217	32	Parity
WKUP_CTRL_MMR_EDC_CTRL_BUSECC_0	218	32	Parity
WKUP_CTRL_MMR_EDC_CTRL_BUSECC_0	219	32	Parity
WKUP_CTRL_MMR_EDC_CTRL_BUSECC_0	220	32	Parity
WKUP_CTRL_MMR_EDC_CTRL_BUSECC_0	221	32	Parity
WKUP_CTRL_MMR_EDC_CTRL_BUSECC_0	222	32	Parity
WKUP_CTRL_MMR_EDC_CTRL_BUSECC_0	223	32	Parity

**Table 12-759. EDC checkers information for ECC Aggregator Instance
WKUP_ECC_AGGR0M_WAKEUP_ECC_AGGR (continued)**

Protected Interconnect	Group ID	Width	Checker Type
WKUP_CTRL_MMR_EDC_CTRL_BUSECC_0	224	32	Parity
WKUP_CTRL_MMR_EDC_CTRL_BUSECC_0	225	32	Parity
WKUP_CTRL_MMR_EDC_CTRL_BUSECC_0	226	32	Parity
WKUP_CTRL_MMR_EDC_CTRL_BUSECC_0	227	32	Parity
WKUP_CTRL_MMR_EDC_CTRL_BUSECC_0	228	32	Parity
WKUP_CTRL_MMR_EDC_CTRL_BUSECC_0	229	32	Parity
WKUP_CTRL_MMR_EDC_CTRL_BUSECC_0	230	32	Parity
WKUP_CTRL_MMR_EDC_CTRL_BUSECC_0	231	32	Parity
WKUP_CTRL_MMR_EDC_CTRL_BUSECC_0	232	32	Parity
WKUP_CTRL_MMR_EDC_CTRL_BUSECC_0	233	32	Parity
WKUP_CTRL_MMR_EDC_CTRL_BUSECC_0	234	32	Parity
WKUP_CTRL_MMR_EDC_CTRL_BUSECC_0	235	32	Parity
WKUP_CTRL_MMR_EDC_CTRL_BUSECC_0	236	32	Parity
WKUP_CTRL_MMR_EDC_CTRL_BUSECC_0	237	32	Parity
WKUP_CTRL_MMR_EDC_CTRL_BUSECC_0	238	32	Parity
WKUP_CTRL_MMR_EDC_CTRL_BUSECC_0	239	32	Parity
WKUP_CTRL_MMR_EDC_CTRL_BUSECC_0	240	32	Parity
WKUP_CTRL_MMR_EDC_CTRL_BUSECC_0	241	32	Parity
WKUP_CTRL_MMR_EDC_CTRL_BUSECC_0	242	32	Parity
WKUP_CTRL_MMR_EDC_CTRL_BUSECC_0	243	32	Parity
WKUP_CTRL_MMR_EDC_CTRL_BUSECC_0	244	32	Parity
WKUP_CTRL_MMR_EDC_CTRL_BUSECC_0	245	32	Parity
WKUP_CTRL_MMR_EDC_CTRL_BUSECC_0	246	32	Parity
WKUP_CTRL_MMR_EDC_CTRL_BUSECC_0	247	32	Parity
WKUP_CTRL_MMR_EDC_CTRL_BUSECC_0	248	32	Parity
WKUP_CTRL_MMR_EDC_CTRL_BUSECC_0	249	32	Parity
WKUP_CTRL_MMR_EDC_CTRL_BUSECC_0	250	32	Parity
WKUP_CTRL_MMR_EDC_CTRL_BUSECC_0	251	31	Parity
WKUP_CTRL_MMR_EDC_CTRL_BUSECC_0	252	32	Parity
WKUP_CTRL_MMR_EDC_CTRL_BUSECC_0	253	1	Parity
WKUP_CTRL_MMR_EDC_CTRL_BUSECC_0	254	1	Parity
WKUP_CTRL_MMR_EDC_CTRL_BUSECC_0	255	1	Parity
WKUP_CTRL_MMR_EDC_CTRL_BUSECC_1	0	1	Parity
WKUP_CTRL_MMR_EDC_CTRL_BUSECC_1	1	1	Parity
WKUP_CTRL_MMR_EDC_CTRL_BUSECC_1	2	1	Parity
WKUP_CTRL_MMR_EDC_CTRL_BUSECC_1	3	1	Parity
WKUP_CTRL_MMR_EDC_CTRL_BUSECC_1	4	1	Parity
WKUP_CTRL_MMR_EDC_CTRL_BUSECC_1	5	1	Parity
WKUP_CTRL_MMR_EDC_CTRL_BUSECC_1	6	1	Parity
WKUP_CTRL_MMR_EDC_CTRL_BUSECC_1	7	1	Parity
WKUP_CTRL_MMR_EDC_CTRL_BUSECC_1	8	1	Parity
WKUP_CTRL_MMR_EDC_CTRL_BUSECC_1	9	1	Parity
WKUP_CTRL_MMR_EDC_CTRL_BUSECC_1	10	1	Parity
WKUP_CTRL_MMR_EDC_CTRL_BUSECC_1	11	1	Parity
WKUP_CTRL_MMR_EDC_CTRL_BUSECC_1	12	1	Parity
WKUP_CTRL_MMR_EDC_CTRL_BUSECC_1	13	1	Parity

**Table 12-759. EDC checkers information for ECC Aggregator Instance
WKUP_ECC_AGGR0M_WAKEUP_ECC_AGGR (continued)**

Protected Interconnect	Group ID	Width	Checker Type
WKUP_CTRL_MMR_EDC_CTRL_BUSECC_1	14	1	Parity
WKUP_CTRL_MMR_EDC_CTRL_BUSECC_1	15	1	Parity
WKUP_CTRL_MMR_EDC_CTRL_BUSECC_1	16	1	Parity
WKUP_CTRL_MMR_EDC_CTRL_BUSECC_1	17	1	Parity
WKUP_CTRL_MMR_EDC_CTRL_BUSECC_1	18	1	Parity
WKUP_CTRL_MMR_EDC_CTRL_BUSECC_1	19	1	Parity
WKUP_CTRL_MMR_EDC_CTRL_BUSECC_1	20	1	Parity
WKUP_CTRL_MMR_EDC_CTRL_BUSECC_1	21	1	Parity
WKUP_CTRL_MMR_EDC_CTRL_BUSECC_1	22	1	Parity
WKUP_CTRL_MMR_EDC_CTRL_BUSECC_1	23	1	Parity
WKUP_CTRL_MMR_EDC_CTRL_BUSECC_1	24	1	Parity
WKUP_CTRL_MMR_EDC_CTRL_BUSECC_1	25	1	Parity
WKUP_CTRL_MMR_EDC_CTRL_BUSECC_1	26	1	Parity
WKUP_CTRL_MMR_EDC_CTRL_BUSECC_1	27	1	Parity
WKUP_CTRL_MMR_EDC_CTRL_BUSECC_1	28	1	Parity
WKUP_CTRL_MMR_EDC_CTRL_BUSECC_1	29	1	Parity
WKUP_CTRL_MMR_EDC_CTRL_BUSECC_1	30	32	Parity
WKUP_CTRL_MMR_EDC_CTRL_BUSECC_1	31	32	Parity
WKUP_CTRL_MMR_EDC_CTRL_BUSECC_1	32	32	Parity
WKUP_CTRL_MMR_EDC_CTRL_BUSECC_1	33	32	Parity
WKUP_CTRL_MMR_EDC_CTRL_BUSECC_1	34	32	Parity
WKUP_CTRL_MMR_EDC_CTRL_BUSECC_1	35	32	Parity
WKUP_CTRL_MMR_EDC_CTRL_BUSECC_1	36	32	Parity
WKUP_CTRL_MMR_EDC_CTRL_BUSECC_1	37	32	Parity
WKUP_CTRL_MMR_EDC_CTRL_BUSECC_1	38	12	Parity
WKUP_CTRL_MMR_EDC_CTRL_BUSECC_1	39	12	Parity
WKUP_CTRL_MMR_EDC_CTRL_BUSECC_1	40	12	Parity
WKUP_CTRL_MMR_EDC_CTRL_BUSECC_1	41	12	Parity
WKUP_CTRL_MMR_EDC_CTRL_BUSECC_1	42	12	Parity
WKUP_CTRL_MMR_EDC_CTRL_BUSECC_1	43	12	Parity
WKUP_CTRL_MMR_EDC_CTRL_BUSECC_1	44	12	Parity
WKUP_CTRL_MMR_EDC_CTRL_BUSECC_1	45	12	Parity
WKUP_CTRL_MMR_EDC_CTRL_BUSECC_1	46	12	Parity
WKUP_CTRL_MMR_EDC_CTRL_BUSECC_1	47	12	Parity
WKUP_CTRL_MMR_EDC_CTRL_BUSECC_1	48	2	Parity
WKUP_CTRL_MMR_EDC_CTRL_BUSECC_1	49	1	Parity
WKUP_CTRL_MMR_EDC_CTRL_BUSECC_1	50	1	Parity
WKUP_CTRL_MMR_EDC_CTRL_BUSECC_1	51	1	Parity
WKUP_CTRL_MMR_EDC_CTRL_BUSECC_1	52	6	Parity
WKUP_CTRL_MMR_EDC_CTRL_BUSECC_1	53	3	Parity
WKUP_CTRL_MMR_EDC_CTRL_BUSECC_1	54	3	Parity
WKUP_CTRL_MMR_EDC_CTRL_BUSECC_1	55	3	Parity
WKUP_CTRL_MMR_EDC_CTRL_BUSECC_1	56	3	Parity
WKUP_CTRL_MMR_EDC_CTRL_BUSECC_1	57	3	Parity
WKUP_CTRL_MMR_EDC_CTRL_BUSECC_1	58	3	Parity
WKUP_CTRL_MMR_EDC_CTRL_BUSECC_1	59	3	Parity

**Table 12-759. EDC checkers information for ECC Aggregator Instance
WKUP_ECC_AGGR0M_WAKEUP_ECC_AGGR (continued)**

Protected Interconnect	Group ID	Width	Checker Type
WKUP_CTRL_MMR_EDC_CTRL_BUSECC_1	60	3	Parity
WKUP_CTRL_MMR_EDC_CTRL_BUSECC_1	61	3	Parity
WKUP_CTRL_MMR_EDC_CTRL_BUSECC_1	62	3	Parity
WKUP_CTRL_MMR_EDC_CTRL_BUSECC_1	63	3	Parity
WKUP_CTRL_MMR_EDC_CTRL_BUSECC_1	64	3	Parity
WKUP_CTRL_MMR_EDC_CTRL_BUSECC_1	65	3	Parity
WKUP_CTRL_MMR_EDC_CTRL_BUSECC_1	66	3	Parity
WKUP_CTRL_MMR_EDC_CTRL_BUSECC_1	67	3	Parity
WKUP_CTRL_MMR_EDC_CTRL_BUSECC_1	68	3	Parity
WKUP_CTRL_MMR_EDC_CTRL_BUSECC_1	69	32	Parity
WKUP_CTRL_MMR_EDC_CTRL_BUSECC_1	70	32	Parity
WKUP_CTRL_MMR_EDC_CTRL_BUSECC_1	71	1	Parity
WKUP_CTRL_MMR_EDC_CTRL_BUSECC_1	72	1	Parity
WKUP_CTRL_MMR_EDC_CTRL_BUSECC_1	73	1	Parity
WKUP_CTRL_MMR_EDC_CTRL_BUSECC_1	74	1	Parity
WKUP_CTRL_MMR_EDC_CTRL_BUSECC_1	75	1	Parity
WKUP_CTRL_MMR_EDC_CTRL_BUSECC_1	76	1	Parity
WKUP_CTRL_MMR_EDC_CTRL_BUSECC_1	77	1	Parity
WKUP_CTRL_MMR_EDC_CTRL_BUSECC_1	78	1	Parity
WKUP_CTRL_MMR_EDC_CTRL_BUSECC_1	79	1	Parity
WKUP_CTRL_MMR_EDC_CTRL_BUSECC_1	80	1	Parity
WKUP_CTRL_MMR_EDC_CTRL_BUSECC_1	81	1	Parity
WKUP_CTRL_MMR_EDC_CTRL_BUSECC_1	82	1	Parity
WKUP_CTRL_MMR_EDC_CTRL_BUSECC_1	83	1	Parity
WKUP_CTRL_MMR_EDC_CTRL_BUSECC_1	84	1	Parity
WKUP_CTRL_MMR_EDC_CTRL_BUSECC_1	85	1	Parity
WKUP_CTRL_MMR_EDC_CTRL_BUSECC_1	86	1	Parity
WKUP_CTRL_MMR_EDC_CTRL_BUSECC_1	87	1	Parity
WKUP_CTRL_MMR_EDC_CTRL_BUSECC_1	88	1	Parity
WKUP_CTRL_MMR_EDC_CTRL_BUSECC_1	89	32	Parity
WKUP_CTRL_MMR_EDC_CTRL_BUSECC_1	90	32	Parity
WKUP_CTRL_MMR_EDC_CTRL_BUSECC_1	91	1	Parity
WKUP_CTRL_MMR_EDC_CTRL_BUSECC_1	92	1	Parity
WKUP_CTRL_MMR_EDC_CTRL_BUSECC_1	93	1	Parity
WKUP_CTRL_MMR_EDC_CTRL_BUSECC_1	94	1	Parity
WKUP_CTRL_MMR_EDC_CTRL_BUSECC_1	95	1	Parity
WKUP_CTRL_MMR_EDC_CTRL_BUSECC_1	96	1	Parity
WKUP_CTRL_MMR_EDC_CTRL_BUSECC_1	97	1	Parity
WKUP_CTRL_MMR_EDC_CTRL_BUSECC_1	98	1	Parity
WKUP_CTRL_MMR_EDC_CTRL_BUSECC_1	99	1	Parity
WKUP_CTRL_MMR_EDC_CTRL_BUSECC_1	100	1	Parity
WKUP_CTRL_MMR_EDC_CTRL_BUSECC_1	101	1	Parity
WKUP_CTRL_MMR_EDC_CTRL_BUSECC_1	102	1	Parity
WKUP_CTRL_MMR_EDC_CTRL_BUSECC_1	103	1	Parity
WKUP_CTRL_MMR_EDC_CTRL_BUSECC_1	104	1	Parity
WKUP_CTRL_MMR_EDC_CTRL_BUSECC_1	105	1	Parity

**Table 12-759. EDC checkers information for ECC Aggregator Instance
WKUP_ECC_AGGR0M_WAKEUP_ECC_AGGR (continued)**

Protected Interconnect	Group ID	Width	Checker Type
WKUP_CTRL_MMR_EDC_CTRL_BUSECC_1	106	1	Parity
WKUP_CTRL_MMR_EDC_CTRL_BUSECC_1	107	7	Parity
WKUP_CTRL_MMR_EDC_CTRL_BUSECC_1	108	1	Parity
WKUP_CTRL_MMR_EDC_CTRL_BUSECC_1	109	1	Parity
WKUP_CTRL_MMR_EDC_CTRL_BUSECC_1	110	7	Parity
WKUP_CTRL_MMR_EDC_CTRL_BUSECC_1	111	1	Parity
WKUP_CTRL_MMR_EDC_CTRL_BUSECC_1	112	1	Parity
WKUP_CTRL_MMR_EDC_CTRL_BUSECC_1	113	7	Parity
WKUP_CTRL_MMR_EDC_CTRL_BUSECC_1	114	1	Parity
WKUP_CTRL_MMR_EDC_CTRL_BUSECC_1	115	1	Parity
WKUP_CTRL_MMR_EDC_CTRL_BUSECC_1	116	7	Parity
WKUP_CTRL_MMR_EDC_CTRL_BUSECC_1	117	1	Parity
WKUP_CTRL_MMR_EDC_CTRL_BUSECC_1	118	1	Parity
WKUP_CTRL_MMR_EDC_CTRL_BUSECC_1	119	7	Parity
WKUP_CTRL_MMR_EDC_CTRL_BUSECC_1	120	1	Parity
WKUP_CTRL_MMR_EDC_CTRL_BUSECC_1	121	1	Parity
WKUP_CTRL_MMR_EDC_CTRL_BUSECC_1	122	7	Parity
WKUP_CTRL_MMR_EDC_CTRL_BUSECC_1	123	1	Parity
WKUP_CTRL_MMR_EDC_CTRL_BUSECC_1	124	1	Parity
WKUP_CTRL_MMR_EDC_CTRL_BUSECC_1	125	7	Parity
WKUP_CTRL_MMR_EDC_CTRL_BUSECC_1	126	1	Parity
WKUP_CTRL_MMR_EDC_CTRL_BUSECC_1	127	1	Parity
WKUP_CTRL_MMR_EDC_CTRL_BUSECC_1	128	1	Parity
WKUP_CTRL_MMR_EDC_CTRL_BUSECC_1	129	7	Parity
WKUP_CTRL_MMR_EDC_CTRL_BUSECC_1	130	1	Parity
WKUP_CTRL_MMR_EDC_CTRL_BUSECC_1	131	1	Parity
WKUP_CTRL_MMR_EDC_CTRL_BUSECC_1	132	7	Parity
WKUP_CTRL_MMR_EDC_CTRL_BUSECC_1	133	1	Parity
WKUP_CTRL_MMR_EDC_CTRL_BUSECC_1	134	1	Parity
WKUP_CTRL_MMR_EDC_CTRL_BUSECC_1	135	7	Parity
WKUP_CTRL_MMR_EDC_CTRL_BUSECC_1	136	1	Parity
WKUP_CTRL_MMR_EDC_CTRL_BUSECC_1	137	1	Parity
WKUP_CTRL_MMR_EDC_CTRL_BUSECC_1	138	8	Parity
WKUP_CTRL_MMR_EDC_CTRL_BUSECC_1	139	8	Parity
WKUP_CTRL_MMR_EDC_CTRL_BUSECC_1	140	4	Parity
WKUP_CTRL_MMR_EDC_CTRL_BUSECC_1	141	14	Parity
WKUP_CTRL_MMR_EDC_CTRL_BUSECC_1	142	3	Parity
WKUP_CTRL_MMR_EDC_CTRL_BUSECC_1	143	7	Parity
WKUP_CTRL_MMR_EDC_CTRL_BUSECC_1	144	1	Parity
WKUP_CTRL_MMR_EDC_CTRL_BUSECC_1	145	1	Parity
WKUP_CTRL_MMR_EDC_CTRL_BUSECC_1	146	7	Parity
WKUP_CTRL_MMR_EDC_CTRL_BUSECC_1	147	1	Parity
WKUP_CTRL_MMR_EDC_CTRL_BUSECC_1	148	1	Parity
WKUP_CTRL_MMR_EDC_CTRL_BUSECC_1	149	7	Parity
WKUP_CTRL_MMR_EDC_CTRL_BUSECC_1	150	1	Parity
WKUP_CTRL_MMR_EDC_CTRL_BUSECC_1	151	1	Parity

**Table 12-759. EDC checkers information for ECC Aggregator Instance
WKUP_ECC_AGGR0M_WAKEUP_ECC_AGGR (continued)**

Protected Interconnect	Group ID	Width	Checker Type
WKUP_CTRL_MMR_EDC_CTRL_BUSECC_1	152	7	Parity
WKUP_CTRL_MMR_EDC_CTRL_BUSECC_1	153	1	Parity
WKUP_CTRL_MMR_EDC_CTRL_BUSECC_1	154	1	Parity
WKUP_CTRL_MMR_EDC_CTRL_BUSECC_1	155	7	Parity
WKUP_CTRL_MMR_EDC_CTRL_BUSECC_1	156	1	Parity
WKUP_CTRL_MMR_EDC_CTRL_BUSECC_1	157	1	Parity
WKUP_CTRL_MMR_EDC_CTRL_BUSECC_1	158	7	Parity
WKUP_CTRL_MMR_EDC_CTRL_BUSECC_1	159	1	Parity
WKUP_CTRL_MMR_EDC_CTRL_BUSECC_1	160	1	Parity
WKUP_CTRL_MMR_EDC_CTRL_BUSECC_1	161	7	Parity
WKUP_CTRL_MMR_EDC_CTRL_BUSECC_1	162	1	Parity
WKUP_CTRL_MMR_EDC_CTRL_BUSECC_1	163	1	Parity
WKUP_CTRL_MMR_EDC_CTRL_BUSECC_1	164	7	Parity
WKUP_CTRL_MMR_EDC_CTRL_BUSECC_1	165	1	Parity
WKUP_CTRL_MMR_EDC_CTRL_BUSECC_1	166	1	Parity
WKUP_CTRL_MMR_EDC_CTRL_BUSECC_1	167	7	Parity
WKUP_CTRL_MMR_EDC_CTRL_BUSECC_1	168	1	Parity
WKUP_CTRL_MMR_EDC_CTRL_BUSECC_1	169	1	Parity
WKUP_CTRL_MMR_EDC_CTRL_BUSECC_1	170	7	Parity
WKUP_CTRL_MMR_EDC_CTRL_BUSECC_1	171	1	Parity
WKUP_CTRL_MMR_EDC_CTRL_BUSECC_1	172	1	Parity
WKUP_CTRL_MMR_EDC_CTRL_BUSECC_1	173	7	Parity
WKUP_CTRL_MMR_EDC_CTRL_BUSECC_1	174	1	Parity
WKUP_CTRL_MMR_EDC_CTRL_BUSECC_1	175	1	Parity
WKUP_CTRL_MMR_EDC_CTRL_BUSECC_1	176	7	Parity
WKUP_CTRL_MMR_EDC_CTRL_BUSECC_1	177	1	Parity
WKUP_CTRL_MMR_EDC_CTRL_BUSECC_1	178	1	Parity
WKUP_CTRL_MMR_EDC_CTRL_BUSECC_1	179	7	Parity
WKUP_CTRL_MMR_EDC_CTRL_BUSECC_1	180	1	Parity
WKUP_CTRL_MMR_EDC_CTRL_BUSECC_1	181	1	Parity
WKUP_CTRL_MMR_EDC_CTRL_BUSECC_1	182	7	Parity
WKUP_CTRL_MMR_EDC_CTRL_BUSECC_1	183	1	Parity
WKUP_CTRL_MMR_EDC_CTRL_BUSECC_1	184	1	Parity
WKUP_CTRL_MMR_EDC_CTRL_BUSECC_1	185	32	Parity
WKUP_CTRL_MMR_EDC_CTRL_BUSECC_1	186	32	Parity
WKUP_CTRL_MMR_EDC_CTRL_BUSECC_1	187	32	Parity
WKUP_CTRL_MMR_EDC_CTRL_BUSECC_1	188	32	Parity
WKUP_CTRL_MMR_EDC_CTRL_BUSECC_1	189	1	Parity
WKUP_CTRL_MMR_EDC_CTRL_BUSECC_1	190	1	Parity
WKUP_CTRL_MMR_EDC_CTRL_BUSECC_1	191	1	Parity
WKUP_CTRL_MMR_EDC_CTRL_BUSECC_1	192	1	Parity
WKUP_CTRL_MMR_EDC_CTRL_BUSECC_1	193	4	Parity
WKUP_CTRL_MMR_EDC_CTRL_BUSECC_1	194	1	Parity
WKUP_CTRL_MMR_EDC_CTRL_BUSECC_1	195	1	Parity
WKUP_CTRL_MMR_EDC_CTRL_BUSECC_1	196	4	Parity
WKUP_CTRL_MMR_EDC_CTRL_BUSECC_1	197	4	Parity

**Table 12-759. EDC checkers information for ECC Aggregator Instance
WKUP_ECC_AGGR0M_WAKEUP_ECC_AGGR (continued)**

Protected Interconnect	Group ID	Width	Checker Type
WKUP_CTRL_MMR_EDC_CTRL_BUSECC_1	198	6	Parity
WKUP_CTRL_MMR_EDC_CTRL_BUSECC_1	199	6	Parity
WKUP_CTRL_MMR_EDC_CTRL_BUSECC_1	200	3	Parity
WKUP_CTRL_MMR_EDC_CTRL_BUSECC_1	201	1	Parity
WKUP_CTRL_MMR_EDC_CTRL_BUSECC_1	202	1	Parity
WKUP_CTRL_MMR_EDC_CTRL_BUSECC_1	203	6	Parity
WKUP_CTRL_MMR_EDC_CTRL_BUSECC_1	204	6	Parity
WKUP_CTRL_MMR_EDC_CTRL_BUSECC_1	205	3	Parity
WKUP_CTRL_MMR_EDC_CTRL_BUSECC_1	206	1	Parity
WKUP_CTRL_MMR_EDC_CTRL_BUSECC_1	207	1	Parity
WKUP_CTRL_MMR_EDC_CTRL_BUSECC_1	208	6	Parity
WKUP_CTRL_MMR_EDC_CTRL_BUSECC_1	209	6	Parity
WKUP_CTRL_MMR_EDC_CTRL_BUSECC_1	210	3	Parity
WKUP_CTRL_MMR_EDC_CTRL_BUSECC_1	211	1	Parity
WKUP_CTRL_MMR_EDC_CTRL_BUSECC_1	212	1	Parity
WKUP_CTRL_MMR_EDC_CTRL_BUSECC_1	213	6	Parity
WKUP_CTRL_MMR_EDC_CTRL_BUSECC_1	214	6	Parity
WKUP_CTRL_MMR_EDC_CTRL_BUSECC_1	215	3	Parity
WKUP_CTRL_MMR_EDC_CTRL_BUSECC_1	216	1	Parity
WKUP_CTRL_MMR_EDC_CTRL_BUSECC_1	217	1	Parity
WKUP_CTRL_MMR_EDC_CTRL_BUSECC_1	218	6	Parity
WKUP_CTRL_MMR_EDC_CTRL_BUSECC_1	219	6	Parity
WKUP_CTRL_MMR_EDC_CTRL_BUSECC_1	220	3	Parity
WKUP_CTRL_MMR_EDC_CTRL_BUSECC_1	221	1	Parity
WKUP_CTRL_MMR_EDC_CTRL_BUSECC_1	222	1	Parity
WKUP_CTRL_MMR_EDC_CTRL_BUSECC_1	223	6	Parity
WKUP_CTRL_MMR_EDC_CTRL_BUSECC_1	224	6	Parity
WKUP_CTRL_MMR_EDC_CTRL_BUSECC_1	225	3	Parity
WKUP_CTRL_MMR_EDC_CTRL_BUSECC_1	226	1	Parity
WKUP_CTRL_MMR_EDC_CTRL_BUSECC_1	227	1	Parity
WKUP_CTRL_MMR_EDC_CTRL_BUSECC_1	228	6	Parity
WKUP_CTRL_MMR_EDC_CTRL_BUSECC_1	229	6	Parity
WKUP_CTRL_MMR_EDC_CTRL_BUSECC_1	230	3	Parity
WKUP_CTRL_MMR_EDC_CTRL_BUSECC_1	231	1	Parity
WKUP_CTRL_MMR_EDC_CTRL_BUSECC_1	232	1	Parity
WKUP_CTRL_MMR_EDC_CTRL_BUSECC_1	233	6	Parity
WKUP_CTRL_MMR_EDC_CTRL_BUSECC_1	234	6	Parity
WKUP_CTRL_MMR_EDC_CTRL_BUSECC_1	235	3	Parity
WKUP_CTRL_MMR_EDC_CTRL_BUSECC_1	236	1	Parity
WKUP_CTRL_MMR_EDC_CTRL_BUSECC_1	237	1	Parity
WKUP_CTRL_MMR_EDC_CTRL_BUSECC_1	238	1	Parity
WKUP_CTRL_MMR_EDC_CTRL_BUSECC_1	239	1	Parity
WKUP_CTRL_MMR_EDC_CTRL_BUSECC_1	240	1	Parity
WKUP_CTRL_MMR_EDC_CTRL_BUSECC_1	241	1	Parity
WKUP_CTRL_MMR_EDC_CTRL_BUSECC_1	242	1	Parity
WKUP_CTRL_MMR_EDC_CTRL_BUSECC_1	243	1	Parity

**Table 12-759. EDC checkers information for ECC Aggregator Instance
WKUP_ECC_AGGR0M_WAKEUP_ECC_AGGR (continued)**

Protected Interconnect	Group ID	Width	Checker Type
WKUP_CTRL_MMR_EDC_CTRL_BUSECC_1	244	1	Parity
WKUP_CTRL_MMR_EDC_CTRL_BUSECC_1	245	2	Parity
WKUP_CTRL_MMR_EDC_CTRL_BUSECC_1	246	1	Parity
WKUP_CTRL_MMR_EDC_CTRL_BUSECC_1	247	1	Parity
WKUP_CTRL_MMR_EDC_CTRL_BUSECC_1	248	1	Parity
WKUP_CTRL_MMR_EDC_CTRL_BUSECC_1	249	1	Parity
WKUP_CTRL_MMR_EDC_CTRL_BUSECC_1	250	1	Parity
WKUP_CTRL_MMR_EDC_CTRL_BUSECC_1	251	1	Parity
WKUP_CTRL_MMR_EDC_CTRL_BUSECC_1	252	1	Parity
WKUP_CTRL_MMR_EDC_CTRL_BUSECC_1	253	1	Parity
WKUP_CTRL_MMR_EDC_CTRL_BUSECC_1	254	2	Parity
WKUP_CTRL_MMR_EDC_CTRL_BUSECC_1	255	1	Parity
WKUP_CTRL_MMR_EDC_CTRL_BUSECC_2	0	1	Parity
WKUP_CTRL_MMR_EDC_CTRL_BUSECC_2	1	1	Parity
WKUP_CTRL_MMR_EDC_CTRL_BUSECC_2	2	1	Parity
WKUP_CTRL_MMR_EDC_CTRL_BUSECC_2	3	1	Parity
WKUP_CTRL_MMR_EDC_CTRL_BUSECC_2	4	1	Parity
WKUP_CTRL_MMR_EDC_CTRL_BUSECC_2	5	1	Parity
WKUP_CTRL_MMR_EDC_CTRL_BUSECC_2	6	1	Parity
WKUP_CTRL_MMR_EDC_CTRL_BUSECC_2	7	1	Parity
WKUP_CTRL_MMR_EDC_CTRL_BUSECC_2	8	1	Parity
WKUP_CTRL_MMR_EDC_CTRL_BUSECC_2	9	1	Parity
WKUP_CTRL_MMR_EDC_CTRL_BUSECC_2	10	1	Parity
WKUP_CTRL_MMR_EDC_CTRL_BUSECC_2	11	1	Parity
WKUP_CTRL_MMR_EDC_CTRL_BUSECC_2	12	1	Parity
WKUP_CTRL_MMR_EDC_CTRL_BUSECC_2	13	1	Parity
WKUP_CTRL_MMR_EDC_CTRL_BUSECC_2	14	1	Parity
WKUP_CTRL_MMR_EDC_CTRL_BUSECC_2	15	2	Parity
WKUP_CTRL_MMR_EDC_CTRL_BUSECC_2	16	1	Parity
WKUP_CTRL_MMR_EDC_CTRL_BUSECC_2	17	1	Parity
WKUP_CTRL_MMR_EDC_CTRL_BUSECC_2	18	1	Parity
WKUP_CTRL_MMR_EDC_CTRL_BUSECC_2	19	1	Parity
WKUP_CTRL_MMR_EDC_CTRL_BUSECC_2	20	1	Parity
WKUP_CTRL_MMR_EDC_CTRL_BUSECC_2	21	1	Parity
WKUP_CTRL_MMR_EDC_CTRL_BUSECC_2	22	1	Parity
WKUP_CTRL_MMR_EDC_CTRL_BUSECC_2	23	26	Parity
WKUP_CTRL_MMR_EDC_CTRL_BUSECC_2	24	1	Parity
WKUP_CTRL_MMR_EDC_CTRL_BUSECC_2	25	1	Parity
WKUP_CTRL_MMR_EDC_CTRL_BUSECC_2	26	1	Parity
WKUP_CTRL_MMR_EDC_CTRL_BUSECC_2	27	1	Parity
WKUP_CTRL_MMR_EDC_CTRL_BUSECC_2	28	12	Parity
WKUP_CTRL_MMR_EDC_CTRL_BUSECC_2	29	1	Parity
WKUP_CTRL_MMR_EDC_CTRL_BUSECC_2	30	1	Parity
WKUP_CTRL_MMR_EDC_CTRL_BUSECC_2	31	1	Parity
WKUP_CTRL_MMR_EDC_CTRL_BUSECC_2	32	1	Parity
WKUP_CTRL_MMR_EDC_CTRL_BUSECC_2	33	1	Parity

**Table 12-759. EDC checkers information for ECC Aggregator Instance
WKUP_ECC_AGGR0M_WAKEUP_ECC_AGGR (continued)**

Protected Interconnect	Group ID	Width	Checker Type
WKUP_CTRL_MMR_EDC_CTRL_BUSECC_2	34	11	Parity
WKUP_CTRL_MMR_EDC_CTRL_BUSECC_2	35	1	Parity
WKUP_CTRL_MMR_EDC_CTRL_BUSECC_2	36	1	Parity
WKUP_CTRL_MMR_EDC_CTRL_BUSECC_2	37	1	Parity
WKUP_CTRL_MMR_EDC_CTRL_BUSECC_2	38	1	Parity
WKUP_CTRL_MMR_EDC_CTRL_BUSECC_2	39	1	Parity
WKUP_CTRL_MMR_EDC_CTRL_BUSECC_2	40	1	Parity
WKUP_CTRL_MMR_EDC_CTRL_BUSECC_2	41	1	Parity
WKUP_CTRL_MMR_EDC_CTRL_BUSECC_2	42	1	Parity
WKUP_CTRL_MMR_EDC_CTRL_BUSECC_2	43	1	Parity
WKUP_CTRL_MMR_EDC_CTRL_BUSECC_2	44	1	Parity
WKUP_CTRL_MMR_EDC_CTRL_BUSECC_2	45	1	Parity
WKUP_CTRL_MMR_EDC_CTRL_BUSECC_2	46	1	Parity
WKUP_CTRL_MMR_EDC_CTRL_BUSECC_2	47	1	Parity
WKUP_CTRL_MMR_EDC_CTRL_BUSECC_2	48	1	Parity
WKUP_CTRL_MMR_EDC_CTRL_BUSECC_2	49	1	Parity
WKUP_CTRL_MMR_EDC_CTRL_BUSECC_2	50	1	Parity
WKUP_CTRL_MMR_EDC_CTRL_BUSECC_2	51	1	Parity
WKUP_CTRL_MMR_EDC_CTRL_BUSECC_2	52	1	Parity
WKUP_CTRL_MMR_EDC_CTRL_BUSECC_2	53	1	Parity
WKUP_CTRL_MMR_EDC_CTRL_BUSECC_2	54	1	Parity
WKUP_CTRL_MMR_EDC_CTRL_BUSECC_2	55	1	Parity
WKUP_CTRL_MMR_EDC_CTRL_BUSECC_2	56	1	Parity
WKUP_CTRL_MMR_EDC_CTRL_BUSECC_2	57	1	Parity
WKUP_CTRL_MMR_EDC_CTRL_BUSECC_2	58	1	Parity
WKUP_CTRL_MMR_EDC_CTRL_BUSECC_2	59	1	Parity
WKUP_CTRL_MMR_EDC_CTRL_BUSECC_2	60	1	Parity
WKUP_CTRL_MMR_EDC_CTRL_BUSECC_2	61	1	Parity
WKUP_CTRL_MMR_EDC_CTRL_BUSECC_2	62	1	Parity
WKUP_CTRL_MMR_EDC_CTRL_BUSECC_2	63	1	Parity
WKUP_CTRL_MMR_EDC_CTRL_BUSECC_2	64	3	Parity
WKUP_CTRL_MMR_EDC_CTRL_BUSECC_2	65	1	Parity
WKUP_CTRL_MMR_EDC_CTRL_BUSECC_2	66	1	Parity
WKUP_CTRL_MMR_EDC_CTRL_BUSECC_2	67	1	Parity
WKUP_CTRL_MMR_EDC_CTRL_BUSECC_2	68	1	Parity
WKUP_CTRL_MMR_EDC_CTRL_BUSECC_2	69	1	Parity
WKUP_CTRL_MMR_EDC_CTRL_BUSECC_2	70	3	Parity
WKUP_CTRL_MMR_EDC_CTRL_BUSECC_2	71	1	Parity
WKUP_CTRL_MMR_EDC_CTRL_BUSECC_2	72	1	Parity
WKUP_CTRL_MMR_EDC_CTRL_BUSECC_2	73	1	Parity
WKUP_CTRL_MMR_EDC_CTRL_BUSECC_2	74	1	Parity
WKUP_CTRL_MMR_EDC_CTRL_BUSECC_2	75	1	Parity
WKUP_CTRL_MMR_EDC_CTRL_BUSECC_2	76	1	Parity
WKUP_CTRL_MMR_EDC_CTRL_BUSECC_2	77	2	Parity
WKUP_CTRL_MMR_EDC_CTRL_BUSECC_2	78	1	Parity
WKUP_CTRL_MMR_EDC_CTRL_BUSECC_2	79	1	Parity

**Table 12-759. EDC checkers information for ECC Aggregator Instance
WKUP_ECC_AGGR0M_WAKEUP_ECC_AGGR (continued)**

Protected Interconnect	Group ID	Width	Checker Type
WKUP_CTRL_MMR_EDC_CTRL_BUSECC_2	80	1	Parity
WKUP_CTRL_MMR_EDC_CTRL_BUSECC_2	81	1	Parity
WKUP_CTRL_MMR_EDC_CTRL_BUSECC_2	82	1	Parity
WKUP_CTRL_MMR_EDC_CTRL_BUSECC_2	83	1	Parity
WKUP_CTRL_MMR_EDC_CTRL_BUSECC_2	84	1	Parity
WKUP_CTRL_MMR_EDC_CTRL_BUSECC_2	85	1	Parity
WKUP_CTRL_MMR_EDC_CTRL_BUSECC_2	86	8	Parity
WKUP_CTRL_MMR_EDC_CTRL_BUSECC_2	87	1	Parity
WKUP_CTRL_MMR_EDC_CTRL_BUSECC_2	88	1	Parity
WKUP_CTRL_MMR_EDC_CTRL_BUSECC_2	89	1	Parity
WKUP_CTRL_MMR_EDC_CTRL_BUSECC_2	90	13	Parity
WKUP_CTRL_MMR_EDC_CTRL_BUSECC_2	91	1	Parity
WKUP_CTRL_MMR_EDC_CTRL_BUSECC_2	92	1	Parity
WKUP_CTRL_MMR_EDC_CTRL_BUSECC_2	93	1	Parity
WKUP_CTRL_MMR_EDC_CTRL_BUSECC_2	94	5	Parity
WKUP_CTRL_MMR_EDC_CTRL_BUSECC_2	95	1	Parity
WKUP_CTRL_MMR_EDC_CTRL_BUSECC_2	96	1	Parity
WKUP_CTRL_MMR_EDC_CTRL_BUSECC_2	97	6	Parity
WKUP_CTRL_MMR_EDC_CTRL_BUSECC_2	98	32	Parity
WKUP_CTRL_MMR_EDC_CTRL_BUSECC_2	99	1	Parity
WKUP_CTRL_MMR_EDC_CTRL_BUSECC_2	100	31	Parity
WKUP_CTRL_MMR_EDC_CTRL_BUSECC_2	101	1	Parity
WKUP_CTRL_MMR_EDC_CTRL_BUSECC_2	102	31	Parity
WKUP_CTRL_MMR_EDC_CTRL_BUSECC_2	103	1	Parity
WKUP_CTRL_MMR_EDC_CTRL_BUSECC_2	104	1	Parity
WKUP_CTRL_MMR_EDC_CTRL_BUSECC_2	105	30	Parity
WKUP_CTRL_MMR_EDC_CTRL_BUSECC_2	106	4	Parity
WKUP_CTRL_MMR_EDC_CTRL_BUSECC_2	107	4	Parity
WKUP_CTRL_MMR_EDC_CTRL_BUSECC_2	108	1	Parity
WKUP_CTRL_MMR_EDC_CTRL_BUSECC_2	109	7	Parity
WKUP_CTRL_MMR_EDC_CTRL_BUSECC_2	110	1	Parity
WKUP_CTRL_MMR_EDC_CTRL_BUSECC_2	111	1	Parity
WKUP_CTRL_MMR_EDC_CTRL_BUSECC_2	112	1	Parity
WKUP_CTRL_MMR_EDC_CTRL_BUSECC_2	113	1	Parity
WKUP_CTRL_MMR_EDC_CTRL_BUSECC_2	114	1	Parity
WKUP_CTRL_MMR_EDC_CTRL_BUSECC_2	115	11	Parity
WKUP_CTRL_MMR_EDC_CTRL_BUSECC_2	116	32	Parity
WKUP_CTRL_MMR_EDC_CTRL_BUSECC_2	117	32	Parity
WKUP_CTRL_MMR_EDC_CTRL_BUSECC_2	118	32	Parity
WKUP_CTRL_MMR_EDC_CTRL_BUSECC_2	119	4	Parity
WKUP_CTRL_MMR_EDC_CTRL_BUSECC_2	120	2	Parity
WKUP_CTRL_MMR_EDC_CTRL_BUSECC_2	121	1	Parity
WKUP_CTRL_MMR_EDC_CTRL_BUSECC_2	122	1	Parity
WKUP_CTRL_MMR_EDC_CTRL_BUSECC_2	123	3	Parity
WKUP_CTRL_MMR_EDC_CTRL_BUSECC_2	124	1	Parity
WKUP_CTRL_MMR_EDC_CTRL_BUSECC_2	125	1	Parity

**Table 12-759. EDC checkers information for ECC Aggregator Instance
WKUP_ECC_AGGR0M_WAKEUP_ECC_AGGR (continued)**

Protected Interconnect	Group ID	Width	Checker Type
WKUP_CTRL_MMR_EDC_CTRL_BUSECC_2	126	1	Parity
WKUP_CTRL_MMR_EDC_CTRL_BUSECC_2	127	1	Parity
WKUP_CTRL_MMR_EDC_CTRL_BUSECC_2	128	1	Parity
WKUP_CTRL_MMR_EDC_CTRL_BUSECC_2	129	2	Parity
WKUP_CTRL_MMR_EDC_CTRL_BUSECC_2	130	1	Parity
WKUP_CTRL_MMR_EDC_CTRL_BUSECC_2	131	1	Parity
WKUP_CTRL_MMR_EDC_CTRL_BUSECC_2	132	1	Parity
WKUP_CTRL_MMR_EDC_CTRL_BUSECC_2	133	1	Parity
WKUP_CTRL_MMR_EDC_CTRL_BUSECC_2	134	1	Parity
WKUP_CTRL_MMR_EDC_CTRL_BUSECC_2	135	1	Parity
WKUP_CTRL_MMR_EDC_CTRL_BUSECC_2	136	1	Parity
WKUP_CTRL_MMR_EDC_CTRL_BUSECC_2	137	1	Parity
WKUP_CTRL_MMR_EDC_CTRL_BUSECC_2	138	1	Parity
WKUP_CTRL_MMR_EDC_CTRL_BUSECC_2	139	1	Parity
WKUP_CTRL_MMR_EDC_CTRL_BUSECC_2	140	4	Parity
WKUP_CTRL_MMR_EDC_CTRL_BUSECC_2	141	2	Parity
WKUP_CTRL_MMR_EDC_CTRL_BUSECC_2	142	1	Parity
WKUP_CTRL_MMR_EDC_CTRL_BUSECC_2	143	1	Parity
WKUP_CTRL_MMR_EDC_CTRL_BUSECC_2	144	3	Parity
WKUP_CTRL_MMR_EDC_CTRL_BUSECC_2	145	1	Parity
WKUP_CTRL_MMR_EDC_CTRL_BUSECC_2	146	1	Parity
WKUP_CTRL_MMR_EDC_CTRL_BUSECC_2	147	1	Parity
WKUP_CTRL_MMR_EDC_CTRL_BUSECC_2	148	1	Parity
WKUP_CTRL_MMR_EDC_CTRL_BUSECC_2	149	1	Parity
WKUP_CTRL_MMR_EDC_CTRL_BUSECC_2	150	2	Parity
WKUP_CTRL_MMR_EDC_CTRL_BUSECC_2	151	1	Parity
WKUP_CTRL_MMR_EDC_CTRL_BUSECC_2	152	1	Parity
WKUP_CTRL_MMR_EDC_CTRL_BUSECC_2	153	1	Parity
WKUP_CTRL_MMR_EDC_CTRL_BUSECC_2	154	1	Parity
WKUP_CTRL_MMR_EDC_CTRL_BUSECC_2	155	1	Parity
WKUP_CTRL_MMR_EDC_CTRL_BUSECC_2	156	1	Parity
WKUP_CTRL_MMR_EDC_CTRL_BUSECC_2	157	1	Parity
WKUP_CTRL_MMR_EDC_CTRL_BUSECC_2	158	1	Parity
WKUP_CTRL_MMR_EDC_CTRL_BUSECC_2	159	1	Parity
WKUP_CTRL_MMR_EDC_CTRL_BUSECC_2	160	1	Parity
WKUP_CTRL_MMR_EDC_CTRL_BUSECC_2	161	4	Parity
WKUP_CTRL_MMR_EDC_CTRL_BUSECC_2	162	2	Parity
WKUP_CTRL_MMR_EDC_CTRL_BUSECC_2	163	1	Parity
WKUP_CTRL_MMR_EDC_CTRL_BUSECC_2	164	1	Parity
WKUP_CTRL_MMR_EDC_CTRL_BUSECC_2	165	3	Parity
WKUP_CTRL_MMR_EDC_CTRL_BUSECC_2	166	1	Parity
WKUP_CTRL_MMR_EDC_CTRL_BUSECC_2	167	1	Parity
WKUP_CTRL_MMR_EDC_CTRL_BUSECC_2	168	1	Parity
WKUP_CTRL_MMR_EDC_CTRL_BUSECC_2	169	1	Parity
WKUP_CTRL_MMR_EDC_CTRL_BUSECC_2	170	1	Parity
WKUP_CTRL_MMR_EDC_CTRL_BUSECC_2	171	2	Parity

**Table 12-759. EDC checkers information for ECC Aggregator Instance
WKUP_ECC_AGGR0M_WAKEUP_ECC_AGGR (continued)**

Protected Interconnect	Group ID	Width	Checker Type
WKUP_CTRL_MMR_EDC_CTRL_BUSECC_2	172	1	Parity
WKUP_CTRL_MMR_EDC_CTRL_BUSECC_2	173	1	Parity
WKUP_CTRL_MMR_EDC_CTRL_BUSECC_2	174	1	Parity
WKUP_CTRL_MMR_EDC_CTRL_BUSECC_2	175	1	Parity
WKUP_CTRL_MMR_EDC_CTRL_BUSECC_2	176	1	Parity
WKUP_CTRL_MMR_EDC_CTRL_BUSECC_2	177	1	Parity
WKUP_CTRL_MMR_EDC_CTRL_BUSECC_2	178	1	Parity
WKUP_CTRL_MMR_EDC_CTRL_BUSECC_2	179	1	Parity
WKUP_CTRL_MMR_EDC_CTRL_BUSECC_2	180	1	Parity
WKUP_CTRL_MMR_EDC_CTRL_BUSECC_2	181	1	Parity
WKUP_CTRL_MMR_EDC_CTRL_BUSECC_2	182	4	Parity
WKUP_CTRL_MMR_EDC_CTRL_BUSECC_2	183	2	Parity
WKUP_CTRL_MMR_EDC_CTRL_BUSECC_2	184	1	Parity
WKUP_CTRL_MMR_EDC_CTRL_BUSECC_2	185	1	Parity
WKUP_CTRL_MMR_EDC_CTRL_BUSECC_2	186	3	Parity
WKUP_CTRL_MMR_EDC_CTRL_BUSECC_2	187	1	Parity
WKUP_CTRL_MMR_EDC_CTRL_BUSECC_2	188	1	Parity
WKUP_CTRL_MMR_EDC_CTRL_BUSECC_2	189	1	Parity
WKUP_CTRL_MMR_EDC_CTRL_BUSECC_2	190	1	Parity
WKUP_CTRL_MMR_EDC_CTRL_BUSECC_2	191	1	Parity
WKUP_CTRL_MMR_EDC_CTRL_BUSECC_2	192	2	Parity
WKUP_CTRL_MMR_EDC_CTRL_BUSECC_2	193	1	Parity
WKUP_CTRL_MMR_EDC_CTRL_BUSECC_2	194	1	Parity
WKUP_CTRL_MMR_EDC_CTRL_BUSECC_2	195	1	Parity
WKUP_CTRL_MMR_EDC_CTRL_BUSECC_2	196	1	Parity
WKUP_CTRL_MMR_EDC_CTRL_BUSECC_2	197	1	Parity
WKUP_CTRL_MMR_EDC_CTRL_BUSECC_2	198	1	Parity
WKUP_CTRL_MMR_EDC_CTRL_BUSECC_2	199	1	Parity
WKUP_CTRL_MMR_EDC_CTRL_BUSECC_2	200	1	Parity
WKUP_CTRL_MMR_EDC_CTRL_BUSECC_2	201	1	Parity
WKUP_CTRL_MMR_EDC_CTRL_BUSECC_2	202	1	Parity
WKUP_CTRL_MMR_EDC_CTRL_BUSECC_2	203	4	Parity
WKUP_CTRL_MMR_EDC_CTRL_BUSECC_2	204	2	Parity
WKUP_CTRL_MMR_EDC_CTRL_BUSECC_2	205	1	Parity
WKUP_CTRL_MMR_EDC_CTRL_BUSECC_2	206	1	Parity
WKUP_CTRL_MMR_EDC_CTRL_BUSECC_2	207	3	Parity
WKUP_CTRL_MMR_EDC_CTRL_BUSECC_2	208	1	Parity
WKUP_CTRL_MMR_EDC_CTRL_BUSECC_2	209	1	Parity
WKUP_CTRL_MMR_EDC_CTRL_BUSECC_2	210	1	Parity
WKUP_CTRL_MMR_EDC_CTRL_BUSECC_2	211	1	Parity
WKUP_CTRL_MMR_EDC_CTRL_BUSECC_2	212	1	Parity
WKUP_CTRL_MMR_EDC_CTRL_BUSECC_2	213	2	Parity
WKUP_CTRL_MMR_EDC_CTRL_BUSECC_2	214	1	Parity
WKUP_CTRL_MMR_EDC_CTRL_BUSECC_2	215	1	Parity
WKUP_CTRL_MMR_EDC_CTRL_BUSECC_2	216	1	Parity
WKUP_CTRL_MMR_EDC_CTRL_BUSECC_2	217	1	Parity

**Table 12-759. EDC checkers information for ECC Aggregator Instance
WKUP_ECC_AGGR0M_WAKEUP_ECC_AGGR (continued)**

Protected Interconnect	Group ID	Width	Checker Type
WKUP_CTRL_MMR_EDC_CTRL_BUSECC_2	218	1	Parity
WKUP_CTRL_MMR_EDC_CTRL_BUSECC_2	219	1	Parity
WKUP_CTRL_MMR_EDC_CTRL_BUSECC_2	220	1	Parity
WKUP_CTRL_MMR_EDC_CTRL_BUSECC_2	221	1	Parity
WKUP_CTRL_MMR_EDC_CTRL_BUSECC_2	222	1	Parity
WKUP_CTRL_MMR_EDC_CTRL_BUSECC_2	223	1	Parity
WKUP_CTRL_MMR_EDC_CTRL_BUSECC_2	224	4	Parity
WKUP_CTRL_MMR_EDC_CTRL_BUSECC_2	225	2	Parity
WKUP_CTRL_MMR_EDC_CTRL_BUSECC_2	226	1	Parity
WKUP_CTRL_MMR_EDC_CTRL_BUSECC_2	227	1	Parity
WKUP_CTRL_MMR_EDC_CTRL_BUSECC_2	228	3	Parity
WKUP_CTRL_MMR_EDC_CTRL_BUSECC_2	229	1	Parity
WKUP_CTRL_MMR_EDC_CTRL_BUSECC_2	230	1	Parity
WKUP_CTRL_MMR_EDC_CTRL_BUSECC_2	231	1	Parity
WKUP_CTRL_MMR_EDC_CTRL_BUSECC_2	232	1	Parity
WKUP_CTRL_MMR_EDC_CTRL_BUSECC_2	233	1	Parity
WKUP_CTRL_MMR_EDC_CTRL_BUSECC_2	234	2	Parity
WKUP_CTRL_MMR_EDC_CTRL_BUSECC_2	235	1	Parity
WKUP_CTRL_MMR_EDC_CTRL_BUSECC_2	236	1	Parity
WKUP_CTRL_MMR_EDC_CTRL_BUSECC_2	237	1	Parity
WKUP_CTRL_MMR_EDC_CTRL_BUSECC_2	238	1	Parity
WKUP_CTRL_MMR_EDC_CTRL_BUSECC_2	239	1	Parity
WKUP_CTRL_MMR_EDC_CTRL_BUSECC_2	240	1	Parity
WKUP_CTRL_MMR_EDC_CTRL_BUSECC_2	241	1	Parity
WKUP_CTRL_MMR_EDC_CTRL_BUSECC_2	242	1	Parity
WKUP_CTRL_MMR_EDC_CTRL_BUSECC_2	243	1	Parity
WKUP_CTRL_MMR_EDC_CTRL_BUSECC_2	244	1	Parity
WKUP_CTRL_MMR_EDC_CTRL_BUSECC_2	245	4	Parity
WKUP_CTRL_MMR_EDC_CTRL_BUSECC_2	246	2	Parity
WKUP_CTRL_MMR_EDC_CTRL_BUSECC_2	247	1	Parity
WKUP_CTRL_MMR_EDC_CTRL_BUSECC_2	248	1	Parity
WKUP_CTRL_MMR_EDC_CTRL_BUSECC_2	249	3	Parity
WKUP_CTRL_MMR_EDC_CTRL_BUSECC_2	250	1	Parity
WKUP_CTRL_MMR_EDC_CTRL_BUSECC_2	251	1	Parity
WKUP_CTRL_MMR_EDC_CTRL_BUSECC_2	252	1	Parity
WKUP_CTRL_MMR_EDC_CTRL_BUSECC_2	253	1	Parity
WKUP_CTRL_MMR_EDC_CTRL_BUSECC_2	254	1	Parity
WKUP_CTRL_MMR_EDC_CTRL_BUSECC_2	255	2	Parity
WKUP_CTRL_MMR_EDC_CTRL_BUSECC_3	0	1	Parity
WKUP_CTRL_MMR_EDC_CTRL_BUSECC_3	1	1	Parity
WKUP_CTRL_MMR_EDC_CTRL_BUSECC_3	2	1	Parity
WKUP_CTRL_MMR_EDC_CTRL_BUSECC_3	3	1	Parity
WKUP_CTRL_MMR_EDC_CTRL_BUSECC_3	4	1	Parity
WKUP_CTRL_MMR_EDC_CTRL_BUSECC_3	5	1	Parity
WKUP_CTRL_MMR_EDC_CTRL_BUSECC_3	6	1	Parity
WKUP_CTRL_MMR_EDC_CTRL_BUSECC_3	7	1	Parity

**Table 12-759. EDC checkers information for ECC Aggregator Instance
WKUP_ECC_AGGR0M_WAKEUP_ECC_AGGR (continued)**

Protected Interconnect	Group ID	Width	Checker Type
WKUP_CTRL_MMR_EDC_CTRL_BUSECC_3	8	1	Parity
WKUP_CTRL_MMR_EDC_CTRL_BUSECC_3	9	1	Parity
WKUP_CTRL_MMR_EDC_CTRL_BUSECC_3	10	4	Parity
WKUP_CTRL_MMR_EDC_CTRL_BUSECC_3	11	2	Parity
WKUP_CTRL_MMR_EDC_CTRL_BUSECC_3	12	1	Parity
WKUP_CTRL_MMR_EDC_CTRL_BUSECC_3	13	1	Parity
WKUP_CTRL_MMR_EDC_CTRL_BUSECC_3	14	3	Parity
WKUP_CTRL_MMR_EDC_CTRL_BUSECC_3	15	1	Parity
WKUP_CTRL_MMR_EDC_CTRL_BUSECC_3	16	1	Parity
WKUP_CTRL_MMR_EDC_CTRL_BUSECC_3	17	1	Parity
WKUP_CTRL_MMR_EDC_CTRL_BUSECC_3	18	1	Parity
WKUP_CTRL_MMR_EDC_CTRL_BUSECC_3	19	1	Parity
WKUP_CTRL_MMR_EDC_CTRL_BUSECC_3	20	2	Parity
WKUP_CTRL_MMR_EDC_CTRL_BUSECC_3	21	1	Parity
WKUP_CTRL_MMR_EDC_CTRL_BUSECC_3	22	1	Parity
WKUP_CTRL_MMR_EDC_CTRL_BUSECC_3	23	1	Parity
WKUP_CTRL_MMR_EDC_CTRL_BUSECC_3	24	1	Parity
WKUP_CTRL_MMR_EDC_CTRL_BUSECC_3	25	1	Parity
WKUP_CTRL_MMR_EDC_CTRL_BUSECC_3	26	1	Parity
WKUP_CTRL_MMR_EDC_CTRL_BUSECC_3	27	1	Parity
WKUP_CTRL_MMR_EDC_CTRL_BUSECC_3	28	1	Parity
WKUP_CTRL_MMR_EDC_CTRL_BUSECC_3	29	1	Parity
WKUP_CTRL_MMR_EDC_CTRL_BUSECC_3	30	1	Parity
WKUP_CTRL_MMR_EDC_CTRL_BUSECC_3	31	4	Parity
WKUP_CTRL_MMR_EDC_CTRL_BUSECC_3	32	2	Parity
WKUP_CTRL_MMR_EDC_CTRL_BUSECC_3	33	1	Parity
WKUP_CTRL_MMR_EDC_CTRL_BUSECC_3	34	1	Parity
WKUP_CTRL_MMR_EDC_CTRL_BUSECC_3	35	3	Parity
WKUP_CTRL_MMR_EDC_CTRL_BUSECC_3	36	1	Parity
WKUP_CTRL_MMR_EDC_CTRL_BUSECC_3	37	1	Parity
WKUP_CTRL_MMR_EDC_CTRL_BUSECC_3	38	1	Parity
WKUP_CTRL_MMR_EDC_CTRL_BUSECC_3	39	1	Parity
WKUP_CTRL_MMR_EDC_CTRL_BUSECC_3	40	1	Parity
WKUP_CTRL_MMR_EDC_CTRL_BUSECC_3	41	2	Parity
WKUP_CTRL_MMR_EDC_CTRL_BUSECC_3	42	1	Parity
WKUP_CTRL_MMR_EDC_CTRL_BUSECC_3	43	1	Parity
WKUP_CTRL_MMR_EDC_CTRL_BUSECC_3	44	1	Parity
WKUP_CTRL_MMR_EDC_CTRL_BUSECC_3	45	1	Parity
WKUP_CTRL_MMR_EDC_CTRL_BUSECC_3	46	1	Parity
WKUP_CTRL_MMR_EDC_CTRL_BUSECC_3	47	1	Parity
WKUP_CTRL_MMR_EDC_CTRL_BUSECC_3	48	1	Parity
WKUP_CTRL_MMR_EDC_CTRL_BUSECC_3	49	1	Parity
WKUP_CTRL_MMR_EDC_CTRL_BUSECC_3	50	1	Parity
WKUP_CTRL_MMR_EDC_CTRL_BUSECC_3	51	1	Parity
WKUP_CTRL_MMR_EDC_CTRL_BUSECC_3	52	4	Parity
WKUP_CTRL_MMR_EDC_CTRL_BUSECC_3	53	2	Parity

**Table 12-759. EDC checkers information for ECC Aggregator Instance
WKUP_ECC_AGGR0M_WAKEUP_ECC_AGGR (continued)**

Protected Interconnect	Group ID	Width	Checker Type
WKUP_CTRL_MMR_EDC_CTRL_BUSECC_3	54	1	Parity
WKUP_CTRL_MMR_EDC_CTRL_BUSECC_3	55	1	Parity
WKUP_CTRL_MMR_EDC_CTRL_BUSECC_3	56	3	Parity
WKUP_CTRL_MMR_EDC_CTRL_BUSECC_3	57	1	Parity
WKUP_CTRL_MMR_EDC_CTRL_BUSECC_3	58	1	Parity
WKUP_CTRL_MMR_EDC_CTRL_BUSECC_3	59	1	Parity
WKUP_CTRL_MMR_EDC_CTRL_BUSECC_3	60	1	Parity
WKUP_CTRL_MMR_EDC_CTRL_BUSECC_3	61	1	Parity
WKUP_CTRL_MMR_EDC_CTRL_BUSECC_3	62	2	Parity
WKUP_CTRL_MMR_EDC_CTRL_BUSECC_3	63	1	Parity
WKUP_CTRL_MMR_EDC_CTRL_BUSECC_3	64	1	Parity
WKUP_CTRL_MMR_EDC_CTRL_BUSECC_3	65	1	Parity
WKUP_CTRL_MMR_EDC_CTRL_BUSECC_3	66	1	Parity
WKUP_CTRL_MMR_EDC_CTRL_BUSECC_3	67	1	Parity
WKUP_CTRL_MMR_EDC_CTRL_BUSECC_3	68	1	Parity
WKUP_CTRL_MMR_EDC_CTRL_BUSECC_3	69	1	Parity
WKUP_CTRL_MMR_EDC_CTRL_BUSECC_3	70	1	Parity
WKUP_CTRL_MMR_EDC_CTRL_BUSECC_3	71	1	Parity
WKUP_CTRL_MMR_EDC_CTRL_BUSECC_3	72	1	Parity
WKUP_CTRL_MMR_EDC_CTRL_BUSECC_3	73	4	Parity
WKUP_CTRL_MMR_EDC_CTRL_BUSECC_3	74	2	Parity
WKUP_CTRL_MMR_EDC_CTRL_BUSECC_3	75	1	Parity
WKUP_CTRL_MMR_EDC_CTRL_BUSECC_3	76	1	Parity
WKUP_CTRL_MMR_EDC_CTRL_BUSECC_3	77	3	Parity
WKUP_CTRL_MMR_EDC_CTRL_BUSECC_3	78	1	Parity
WKUP_CTRL_MMR_EDC_CTRL_BUSECC_3	79	1	Parity
WKUP_CTRL_MMR_EDC_CTRL_BUSECC_3	80	1	Parity
WKUP_CTRL_MMR_EDC_CTRL_BUSECC_3	81	1	Parity
WKUP_CTRL_MMR_EDC_CTRL_BUSECC_3	82	1	Parity
WKUP_CTRL_MMR_EDC_CTRL_BUSECC_3	83	2	Parity
WKUP_CTRL_MMR_EDC_CTRL_BUSECC_3	84	1	Parity
WKUP_CTRL_MMR_EDC_CTRL_BUSECC_3	85	1	Parity
WKUP_CTRL_MMR_EDC_CTRL_BUSECC_3	86	1	Parity
WKUP_CTRL_MMR_EDC_CTRL_BUSECC_3	87	1	Parity
WKUP_CTRL_MMR_EDC_CTRL_BUSECC_3	88	1	Parity
WKUP_CTRL_MMR_EDC_CTRL_BUSECC_3	89	1	Parity
WKUP_CTRL_MMR_EDC_CTRL_BUSECC_3	90	1	Parity
WKUP_CTRL_MMR_EDC_CTRL_BUSECC_3	91	1	Parity
WKUP_CTRL_MMR_EDC_CTRL_BUSECC_3	92	1	Parity
WKUP_CTRL_MMR_EDC_CTRL_BUSECC_3	93	1	Parity
WKUP_CTRL_MMR_EDC_CTRL_BUSECC_3	94	4	Parity
WKUP_CTRL_MMR_EDC_CTRL_BUSECC_3	95	2	Parity
WKUP_CTRL_MMR_EDC_CTRL_BUSECC_3	96	1	Parity
WKUP_CTRL_MMR_EDC_CTRL_BUSECC_3	97	1	Parity
WKUP_CTRL_MMR_EDC_CTRL_BUSECC_3	98	3	Parity
WKUP_CTRL_MMR_EDC_CTRL_BUSECC_3	99	1	Parity

**Table 12-759. EDC checkers information for ECC Aggregator Instance
WKUP_ECC_AGGR0M_WAKEUP_ECC_AGGR (continued)**

Protected Interconnect	Group ID	Width	Checker Type
WKUP_CTRL_MMR_EDC_CTRL_BUSECC_3	100	1	Parity
WKUP_CTRL_MMR_EDC_CTRL_BUSECC_3	101	1	Parity
WKUP_CTRL_MMR_EDC_CTRL_BUSECC_3	102	1	Parity
WKUP_CTRL_MMR_EDC_CTRL_BUSECC_3	103	1	Parity
WKUP_CTRL_MMR_EDC_CTRL_BUSECC_3	104	2	Parity
WKUP_CTRL_MMR_EDC_CTRL_BUSECC_3	105	1	Parity
WKUP_CTRL_MMR_EDC_CTRL_BUSECC_3	106	1	Parity
WKUP_CTRL_MMR_EDC_CTRL_BUSECC_3	107	1	Parity
WKUP_CTRL_MMR_EDC_CTRL_BUSECC_3	108	1	Parity
WKUP_CTRL_MMR_EDC_CTRL_BUSECC_3	109	1	Parity
WKUP_CTRL_MMR_EDC_CTRL_BUSECC_3	110	1	Parity
WKUP_CTRL_MMR_EDC_CTRL_BUSECC_3	111	1	Parity
WKUP_CTRL_MMR_EDC_CTRL_BUSECC_3	112	1	Parity
WKUP_CTRL_MMR_EDC_CTRL_BUSECC_3	113	1	Parity
WKUP_CTRL_MMR_EDC_CTRL_BUSECC_3	114	1	Parity
WKUP_CTRL_MMR_EDC_CTRL_BUSECC_3	115	4	Parity
WKUP_CTRL_MMR_EDC_CTRL_BUSECC_3	116	2	Parity
WKUP_CTRL_MMR_EDC_CTRL_BUSECC_3	117	1	Parity
WKUP_CTRL_MMR_EDC_CTRL_BUSECC_3	118	1	Parity
WKUP_CTRL_MMR_EDC_CTRL_BUSECC_3	119	3	Parity
WKUP_CTRL_MMR_EDC_CTRL_BUSECC_3	120	1	Parity
WKUP_CTRL_MMR_EDC_CTRL_BUSECC_3	121	1	Parity
WKUP_CTRL_MMR_EDC_CTRL_BUSECC_3	122	1	Parity
WKUP_CTRL_MMR_EDC_CTRL_BUSECC_3	123	1	Parity
WKUP_CTRL_MMR_EDC_CTRL_BUSECC_3	124	1	Parity
WKUP_CTRL_MMR_EDC_CTRL_BUSECC_3	125	2	Parity
WKUP_CTRL_MMR_EDC_CTRL_BUSECC_3	126	1	Parity
WKUP_CTRL_MMR_EDC_CTRL_BUSECC_3	127	1	Parity
WKUP_CTRL_MMR_EDC_CTRL_BUSECC_3	128	1	Parity
WKUP_CTRL_MMR_EDC_CTRL_BUSECC_3	129	1	Parity
WKUP_CTRL_MMR_EDC_CTRL_BUSECC_3	130	1	Parity
WKUP_CTRL_MMR_EDC_CTRL_BUSECC_3	131	1	Parity
WKUP_CTRL_MMR_EDC_CTRL_BUSECC_3	132	1	Parity
WKUP_CTRL_MMR_EDC_CTRL_BUSECC_3	133	1	Parity
WKUP_CTRL_MMR_EDC_CTRL_BUSECC_3	134	1	Parity
WKUP_CTRL_MMR_EDC_CTRL_BUSECC_3	135	1	Parity
WKUP_CTRL_MMR_EDC_CTRL_BUSECC_3	136	4	Parity
WKUP_CTRL_MMR_EDC_CTRL_BUSECC_3	137	2	Parity
WKUP_CTRL_MMR_EDC_CTRL_BUSECC_3	138	1	Parity
WKUP_CTRL_MMR_EDC_CTRL_BUSECC_3	139	1	Parity
WKUP_CTRL_MMR_EDC_CTRL_BUSECC_3	140	3	Parity
WKUP_CTRL_MMR_EDC_CTRL_BUSECC_3	141	1	Parity
WKUP_CTRL_MMR_EDC_CTRL_BUSECC_3	142	1	Parity
WKUP_CTRL_MMR_EDC_CTRL_BUSECC_3	143	1	Parity
WKUP_CTRL_MMR_EDC_CTRL_BUSECC_3	144	1	Parity
WKUP_CTRL_MMR_EDC_CTRL_BUSECC_3	145	1	Parity

**Table 12-759. EDC checkers information for ECC Aggregator Instance
WKUP_ECC_AGGR0M_WAKEUP_ECC_AGGR (continued)**

Protected Interconnect	Group ID	Width	Checker Type
WKUP_CTRL_MMR_EDC_CTRL_BUSECC_3	146	2	Parity
WKUP_CTRL_MMR_EDC_CTRL_BUSECC_3	147	1	Parity
WKUP_CTRL_MMR_EDC_CTRL_BUSECC_3	148	1	Parity
WKUP_CTRL_MMR_EDC_CTRL_BUSECC_3	149	1	Parity
WKUP_CTRL_MMR_EDC_CTRL_BUSECC_3	150	1	Parity
WKUP_CTRL_MMR_EDC_CTRL_BUSECC_3	151	1	Parity
WKUP_CTRL_MMR_EDC_CTRL_BUSECC_3	152	1	Parity
WKUP_CTRL_MMR_EDC_CTRL_BUSECC_3	153	1	Parity
WKUP_CTRL_MMR_EDC_CTRL_BUSECC_3	154	1	Parity
WKUP_CTRL_MMR_EDC_CTRL_BUSECC_3	155	1	Parity
WKUP_CTRL_MMR_EDC_CTRL_BUSECC_3	156	1	Parity
WKUP_CTRL_MMR_EDC_CTRL_BUSECC_3	157	4	Parity
WKUP_CTRL_MMR_EDC_CTRL_BUSECC_3	158	2	Parity
WKUP_CTRL_MMR_EDC_CTRL_BUSECC_3	159	1	Parity
WKUP_CTRL_MMR_EDC_CTRL_BUSECC_3	160	1	Parity
WKUP_CTRL_MMR_EDC_CTRL_BUSECC_3	161	3	Parity
WKUP_CTRL_MMR_EDC_CTRL_BUSECC_3	162	1	Parity
WKUP_CTRL_MMR_EDC_CTRL_BUSECC_3	163	1	Parity
WKUP_CTRL_MMR_EDC_CTRL_BUSECC_3	164	1	Parity
WKUP_CTRL_MMR_EDC_CTRL_BUSECC_3	165	1	Parity
WKUP_CTRL_MMR_EDC_CTRL_BUSECC_3	166	1	Parity
WKUP_CTRL_MMR_EDC_CTRL_BUSECC_3	167	2	Parity
WKUP_CTRL_MMR_EDC_CTRL_BUSECC_3	168	1	Parity
WKUP_CTRL_MMR_EDC_CTRL_BUSECC_3	169	1	Parity
WKUP_CTRL_MMR_EDC_CTRL_BUSECC_3	170	1	Parity
WKUP_CTRL_MMR_EDC_CTRL_BUSECC_3	171	1	Parity
WKUP_CTRL_MMR_EDC_CTRL_BUSECC_3	172	1	Parity
WKUP_CTRL_MMR_EDC_CTRL_BUSECC_3	173	1	Parity
WKUP_CTRL_MMR_EDC_CTRL_BUSECC_3	174	1	Parity
WKUP_CTRL_MMR_EDC_CTRL_BUSECC_3	175	1	Parity
WKUP_CTRL_MMR_EDC_CTRL_BUSECC_3	176	1	Parity
WKUP_CTRL_MMR_EDC_CTRL_BUSECC_3	177	1	Parity
WKUP_CTRL_MMR_EDC_CTRL_BUSECC_3	178	4	Parity
WKUP_CTRL_MMR_EDC_CTRL_BUSECC_3	179	2	Parity
WKUP_CTRL_MMR_EDC_CTRL_BUSECC_3	180	1	Parity
WKUP_CTRL_MMR_EDC_CTRL_BUSECC_3	181	1	Parity
WKUP_CTRL_MMR_EDC_CTRL_BUSECC_3	182	3	Parity
WKUP_CTRL_MMR_EDC_CTRL_BUSECC_3	183	1	Parity
WKUP_CTRL_MMR_EDC_CTRL_BUSECC_3	184	1	Parity
WKUP_CTRL_MMR_EDC_CTRL_BUSECC_3	185	1	Parity
WKUP_CTRL_MMR_EDC_CTRL_BUSECC_3	186	1	Parity
WKUP_CTRL_MMR_EDC_CTRL_BUSECC_3	187	1	Parity
WKUP_CTRL_MMR_EDC_CTRL_BUSECC_3	188	2	Parity
WKUP_CTRL_MMR_EDC_CTRL_BUSECC_3	189	1	Parity
WKUP_CTRL_MMR_EDC_CTRL_BUSECC_3	190	1	Parity
WKUP_CTRL_MMR_EDC_CTRL_BUSECC_3	191	1	Parity

**Table 12-759. EDC checkers information for ECC Aggregator Instance
WKUP_ECC_AGGR0M_WAKEUP_ECC_AGGR (continued)**

Protected Interconnect	Group ID	Width	Checker Type
WKUP_CTRL_MMR_EDC_CTRL_BUSECC_3	192	1	Parity
WKUP_CTRL_MMR_EDC_CTRL_BUSECC_3	193	1	Parity
WKUP_CTRL_MMR_EDC_CTRL_BUSECC_3	194	1	Parity
WKUP_CTRL_MMR_EDC_CTRL_BUSECC_3	195	1	Parity
WKUP_CTRL_MMR_EDC_CTRL_BUSECC_3	196	1	Parity
WKUP_CTRL_MMR_EDC_CTRL_BUSECC_3	197	1	Parity
WKUP_CTRL_MMR_EDC_CTRL_BUSECC_3	198	1	Parity
WKUP_CTRL_MMR_EDC_CTRL_BUSECC_3	199	4	Parity
WKUP_CTRL_MMR_EDC_CTRL_BUSECC_3	200	2	Parity
WKUP_CTRL_MMR_EDC_CTRL_BUSECC_3	201	1	Parity
WKUP_CTRL_MMR_EDC_CTRL_BUSECC_3	202	1	Parity
WKUP_CTRL_MMR_EDC_CTRL_BUSECC_3	203	3	Parity
WKUP_CTRL_MMR_EDC_CTRL_BUSECC_3	204	1	Parity
WKUP_CTRL_MMR_EDC_CTRL_BUSECC_3	205	1	Parity
WKUP_CTRL_MMR_EDC_CTRL_BUSECC_3	206	1	Parity
WKUP_CTRL_MMR_EDC_CTRL_BUSECC_3	207	1	Parity
WKUP_CTRL_MMR_EDC_CTRL_BUSECC_3	208	1	Parity
WKUP_CTRL_MMR_EDC_CTRL_BUSECC_3	209	2	Parity
WKUP_CTRL_MMR_EDC_CTRL_BUSECC_3	210	1	Parity
WKUP_CTRL_MMR_EDC_CTRL_BUSECC_3	211	1	Parity
WKUP_CTRL_MMR_EDC_CTRL_BUSECC_3	212	1	Parity
WKUP_CTRL_MMR_EDC_CTRL_BUSECC_3	213	1	Parity
WKUP_CTRL_MMR_EDC_CTRL_BUSECC_3	214	1	Parity
WKUP_CTRL_MMR_EDC_CTRL_BUSECC_3	215	1	Parity
WKUP_CTRL_MMR_EDC_CTRL_BUSECC_3	216	1	Parity
WKUP_CTRL_MMR_EDC_CTRL_BUSECC_3	217	1	Parity
WKUP_CTRL_MMR_EDC_CTRL_BUSECC_3	218	1	Parity
WKUP_CTRL_MMR_EDC_CTRL_BUSECC_3	219	1	Parity
WKUP_CTRL_MMR_EDC_CTRL_BUSECC_3	220	4	Parity
WKUP_CTRL_MMR_EDC_CTRL_BUSECC_3	221	2	Parity
WKUP_CTRL_MMR_EDC_CTRL_BUSECC_3	222	1	Parity
WKUP_CTRL_MMR_EDC_CTRL_BUSECC_3	223	1	Parity
WKUP_CTRL_MMR_EDC_CTRL_BUSECC_3	224	3	Parity
WKUP_CTRL_MMR_EDC_CTRL_BUSECC_3	225	1	Parity
WKUP_CTRL_MMR_EDC_CTRL_BUSECC_3	226	1	Parity
WKUP_CTRL_MMR_EDC_CTRL_BUSECC_3	227	1	Parity
WKUP_CTRL_MMR_EDC_CTRL_BUSECC_3	228	1	Parity
WKUP_CTRL_MMR_EDC_CTRL_BUSECC_3	229	1	Parity
WKUP_CTRL_MMR_EDC_CTRL_BUSECC_3	230	2	Parity
WKUP_CTRL_MMR_EDC_CTRL_BUSECC_3	231	1	Parity
WKUP_CTRL_MMR_EDC_CTRL_BUSECC_3	232	1	Parity
WKUP_CTRL_MMR_EDC_CTRL_BUSECC_3	233	1	Parity
WKUP_CTRL_MMR_EDC_CTRL_BUSECC_3	234	1	Parity
WKUP_CTRL_MMR_EDC_CTRL_BUSECC_3	235	1	Parity
WKUP_CTRL_MMR_EDC_CTRL_BUSECC_3	236	1	Parity
WKUP_CTRL_MMR_EDC_CTRL_BUSECC_3	237	1	Parity

**Table 12-759. EDC checkers information for ECC Aggregator Instance
WKUP_ECC_AGGR0M_WAKEUP_ECC_AGGR (continued)**

Protected Interconnect	Group ID	Width	Checker Type
WKUP_CTRL_MMR_EDC_CTRL_BUSECC_3	238	1	Parity
WKUP_CTRL_MMR_EDC_CTRL_BUSECC_3	239	1	Parity
WKUP_CTRL_MMR_EDC_CTRL_BUSECC_3	240	1	Parity
WKUP_CTRL_MMR_EDC_CTRL_BUSECC_3	241	4	Parity
WKUP_CTRL_MMR_EDC_CTRL_BUSECC_3	242	2	Parity
WKUP_CTRL_MMR_EDC_CTRL_BUSECC_3	243	1	Parity
WKUP_CTRL_MMR_EDC_CTRL_BUSECC_3	244	1	Parity
WKUP_CTRL_MMR_EDC_CTRL_BUSECC_3	245	3	Parity
WKUP_CTRL_MMR_EDC_CTRL_BUSECC_3	246	1	Parity
WKUP_CTRL_MMR_EDC_CTRL_BUSECC_3	247	1	Parity
WKUP_CTRL_MMR_EDC_CTRL_BUSECC_3	248	1	Parity
WKUP_CTRL_MMR_EDC_CTRL_BUSECC_3	249	1	Parity
WKUP_CTRL_MMR_EDC_CTRL_BUSECC_3	250	1	Parity
WKUP_CTRL_MMR_EDC_CTRL_BUSECC_3	251	2	Parity
WKUP_CTRL_MMR_EDC_CTRL_BUSECC_3	252	1	Parity
WKUP_CTRL_MMR_EDC_CTRL_BUSECC_3	253	1	Parity
WKUP_CTRL_MMR_EDC_CTRL_BUSECC_3	254	1	Parity
WKUP_CTRL_MMR_EDC_CTRL_BUSECC_3	255	1	Parity
WKUP_CTRL_MMR_EDC_CTRL_BUSECC_4	0	1	Parity
WKUP_CTRL_MMR_EDC_CTRL_BUSECC_4	1	1	Parity
WKUP_CTRL_MMR_EDC_CTRL_BUSECC_4	2	1	Parity
WKUP_CTRL_MMR_EDC_CTRL_BUSECC_4	3	1	Parity
WKUP_CTRL_MMR_EDC_CTRL_BUSECC_4	4	1	Parity
WKUP_CTRL_MMR_EDC_CTRL_BUSECC_4	5	1	Parity
WKUP_CTRL_MMR_EDC_CTRL_BUSECC_4	6	4	Parity
WKUP_CTRL_MMR_EDC_CTRL_BUSECC_4	7	2	Parity
WKUP_CTRL_MMR_EDC_CTRL_BUSECC_4	8	1	Parity
WKUP_CTRL_MMR_EDC_CTRL_BUSECC_4	9	1	Parity
WKUP_CTRL_MMR_EDC_CTRL_BUSECC_4	10	3	Parity
WKUP_CTRL_MMR_EDC_CTRL_BUSECC_4	11	1	Parity
WKUP_CTRL_MMR_EDC_CTRL_BUSECC_4	12	1	Parity
WKUP_CTRL_MMR_EDC_CTRL_BUSECC_4	13	1	Parity
WKUP_CTRL_MMR_EDC_CTRL_BUSECC_4	14	1	Parity
WKUP_CTRL_MMR_EDC_CTRL_BUSECC_4	15	1	Parity
WKUP_CTRL_MMR_EDC_CTRL_BUSECC_4	16	2	Parity
WKUP_CTRL_MMR_EDC_CTRL_BUSECC_4	17	1	Parity
WKUP_CTRL_MMR_EDC_CTRL_BUSECC_4	18	1	Parity
WKUP_CTRL_MMR_EDC_CTRL_BUSECC_4	19	1	Parity
WKUP_CTRL_MMR_EDC_CTRL_BUSECC_4	20	1	Parity
WKUP_CTRL_MMR_EDC_CTRL_BUSECC_4	21	1	Parity
WKUP_CTRL_MMR_EDC_CTRL_BUSECC_4	22	1	Parity
WKUP_CTRL_MMR_EDC_CTRL_BUSECC_4	23	1	Parity
WKUP_CTRL_MMR_EDC_CTRL_BUSECC_4	24	1	Parity
WKUP_CTRL_MMR_EDC_CTRL_BUSECC_4	25	1	Parity
WKUP_CTRL_MMR_EDC_CTRL_BUSECC_4	26	1	Parity
WKUP_CTRL_MMR_EDC_CTRL_BUSECC_4	27	4	Parity

**Table 12-759. EDC checkers information for ECC Aggregator Instance
WKUP_ECC_AGGR0M_WAKEUP_ECC_AGGR (continued)**

Protected Interconnect	Group ID	Width	Checker Type
WKUP_CTRL_MMR_EDC_CTRL_BUSECC_4	28	2	Parity
WKUP_CTRL_MMR_EDC_CTRL_BUSECC_4	29	1	Parity
WKUP_CTRL_MMR_EDC_CTRL_BUSECC_4	30	1	Parity
WKUP_CTRL_MMR_EDC_CTRL_BUSECC_4	31	3	Parity
WKUP_CTRL_MMR_EDC_CTRL_BUSECC_4	32	1	Parity
WKUP_CTRL_MMR_EDC_CTRL_BUSECC_4	33	1	Parity
WKUP_CTRL_MMR_EDC_CTRL_BUSECC_4	34	1	Parity
WKUP_CTRL_MMR_EDC_CTRL_BUSECC_4	35	1	Parity
WKUP_CTRL_MMR_EDC_CTRL_BUSECC_4	36	1	Parity
WKUP_CTRL_MMR_EDC_CTRL_BUSECC_4	37	2	Parity
WKUP_CTRL_MMR_EDC_CTRL_BUSECC_4	38	1	Parity
WKUP_CTRL_MMR_EDC_CTRL_BUSECC_4	39	1	Parity
WKUP_CTRL_MMR_EDC_CTRL_BUSECC_4	40	1	Parity
WKUP_CTRL_MMR_EDC_CTRL_BUSECC_4	41	1	Parity
WKUP_CTRL_MMR_EDC_CTRL_BUSECC_4	42	1	Parity
WKUP_CTRL_MMR_EDC_CTRL_BUSECC_4	43	1	Parity
WKUP_CTRL_MMR_EDC_CTRL_BUSECC_4	44	1	Parity
WKUP_CTRL_MMR_EDC_CTRL_BUSECC_4	45	1	Parity
WKUP_CTRL_MMR_EDC_CTRL_BUSECC_4	46	1	Parity
WKUP_CTRL_MMR_EDC_CTRL_BUSECC_4	47	1	Parity
WKUP_CTRL_MMR_EDC_CTRL_BUSECC_4	48	4	Parity
WKUP_CTRL_MMR_EDC_CTRL_BUSECC_4	49	2	Parity
WKUP_CTRL_MMR_EDC_CTRL_BUSECC_4	50	1	Parity
WKUP_CTRL_MMR_EDC_CTRL_BUSECC_4	51	1	Parity
WKUP_CTRL_MMR_EDC_CTRL_BUSECC_4	52	3	Parity
WKUP_CTRL_MMR_EDC_CTRL_BUSECC_4	53	1	Parity
WKUP_CTRL_MMR_EDC_CTRL_BUSECC_4	54	1	Parity
WKUP_CTRL_MMR_EDC_CTRL_BUSECC_4	55	1	Parity
WKUP_CTRL_MMR_EDC_CTRL_BUSECC_4	56	1	Parity
WKUP_CTRL_MMR_EDC_CTRL_BUSECC_4	57	1	Parity
WKUP_CTRL_MMR_EDC_CTRL_BUSECC_4	58	2	Parity
WKUP_CTRL_MMR_EDC_CTRL_BUSECC_4	59	1	Parity
WKUP_CTRL_MMR_EDC_CTRL_BUSECC_4	60	1	Parity
WKUP_CTRL_MMR_EDC_CTRL_BUSECC_4	61	1	Parity
WKUP_CTRL_MMR_EDC_CTRL_BUSECC_4	62	1	Parity
WKUP_CTRL_MMR_EDC_CTRL_BUSECC_4	63	1	Parity
WKUP_CTRL_MMR_EDC_CTRL_BUSECC_4	64	1	Parity
WKUP_CTRL_MMR_EDC_CTRL_BUSECC_4	65	1	Parity
WKUP_CTRL_MMR_EDC_CTRL_BUSECC_4	66	1	Parity
WKUP_CTRL_MMR_EDC_CTRL_BUSECC_4	67	1	Parity
WKUP_CTRL_MMR_EDC_CTRL_BUSECC_4	68	1	Parity
WKUP_CTRL_MMR_EDC_CTRL_BUSECC_4	69	4	Parity
WKUP_CTRL_MMR_EDC_CTRL_BUSECC_4	70	2	Parity
WKUP_CTRL_MMR_EDC_CTRL_BUSECC_4	71	1	Parity
WKUP_CTRL_MMR_EDC_CTRL_BUSECC_4	72	1	Parity
WKUP_CTRL_MMR_EDC_CTRL_BUSECC_4	73	3	Parity

**Table 12-759. EDC checkers information for ECC Aggregator Instance
WKUP_ECC_AGGR0M_WAKEUP_ECC_AGGR (continued)**

Protected Interconnect	Group ID	Width	Checker Type
WKUP_CTRL_MMR_EDC_CTRL_BUSECC_4	74	1	Parity
WKUP_CTRL_MMR_EDC_CTRL_BUSECC_4	75	1	Parity
WKUP_CTRL_MMR_EDC_CTRL_BUSECC_4	76	1	Parity
WKUP_CTRL_MMR_EDC_CTRL_BUSECC_4	77	1	Parity
WKUP_CTRL_MMR_EDC_CTRL_BUSECC_4	78	1	Parity
WKUP_CTRL_MMR_EDC_CTRL_BUSECC_4	79	2	Parity
WKUP_CTRL_MMR_EDC_CTRL_BUSECC_4	80	1	Parity
WKUP_CTRL_MMR_EDC_CTRL_BUSECC_4	81	1	Parity
WKUP_CTRL_MMR_EDC_CTRL_BUSECC_4	82	1	Parity
WKUP_CTRL_MMR_EDC_CTRL_BUSECC_4	83	1	Parity
WKUP_CTRL_MMR_EDC_CTRL_BUSECC_4	84	1	Parity
WKUP_CTRL_MMR_EDC_CTRL_BUSECC_4	85	1	Parity
WKUP_CTRL_MMR_EDC_CTRL_BUSECC_4	86	1	Parity
WKUP_CTRL_MMR_EDC_CTRL_BUSECC_4	87	1	Parity
WKUP_CTRL_MMR_EDC_CTRL_BUSECC_4	88	1	Parity
WKUP_CTRL_MMR_EDC_CTRL_BUSECC_4	89	1	Parity
WKUP_CTRL_MMR_EDC_CTRL_BUSECC_4	90	4	Parity
WKUP_CTRL_MMR_EDC_CTRL_BUSECC_4	91	2	Parity
WKUP_CTRL_MMR_EDC_CTRL_BUSECC_4	92	1	Parity
WKUP_CTRL_MMR_EDC_CTRL_BUSECC_4	93	1	Parity
WKUP_CTRL_MMR_EDC_CTRL_BUSECC_4	94	3	Parity
WKUP_CTRL_MMR_EDC_CTRL_BUSECC_4	95	1	Parity
WKUP_CTRL_MMR_EDC_CTRL_BUSECC_4	96	1	Parity
WKUP_CTRL_MMR_EDC_CTRL_BUSECC_4	97	1	Parity
WKUP_CTRL_MMR_EDC_CTRL_BUSECC_4	98	1	Parity
WKUP_CTRL_MMR_EDC_CTRL_BUSECC_4	99	1	Parity
WKUP_CTRL_MMR_EDC_CTRL_BUSECC_4	100	2	Parity
WKUP_CTRL_MMR_EDC_CTRL_BUSECC_4	101	1	Parity
WKUP_CTRL_MMR_EDC_CTRL_BUSECC_4	102	1	Parity
WKUP_CTRL_MMR_EDC_CTRL_BUSECC_4	103	1	Parity
WKUP_CTRL_MMR_EDC_CTRL_BUSECC_4	104	1	Parity
WKUP_CTRL_MMR_EDC_CTRL_BUSECC_4	105	1	Parity
WKUP_CTRL_MMR_EDC_CTRL_BUSECC_4	106	1	Parity
WKUP_CTRL_MMR_EDC_CTRL_BUSECC_4	107	1	Parity
WKUP_CTRL_MMR_EDC_CTRL_BUSECC_4	108	1	Parity
WKUP_CTRL_MMR_EDC_CTRL_BUSECC_4	109	1	Parity
WKUP_CTRL_MMR_EDC_CTRL_BUSECC_4	110	1	Parity
WKUP_CTRL_MMR_EDC_CTRL_BUSECC_4	111	4	Parity
WKUP_CTRL_MMR_EDC_CTRL_BUSECC_4	112	2	Parity
WKUP_CTRL_MMR_EDC_CTRL_BUSECC_4	113	1	Parity
WKUP_CTRL_MMR_EDC_CTRL_BUSECC_4	114	1	Parity
WKUP_CTRL_MMR_EDC_CTRL_BUSECC_4	115	3	Parity
WKUP_CTRL_MMR_EDC_CTRL_BUSECC_4	116	1	Parity
WKUP_CTRL_MMR_EDC_CTRL_BUSECC_4	117	1	Parity
WKUP_CTRL_MMR_EDC_CTRL_BUSECC_4	118	1	Parity
WKUP_CTRL_MMR_EDC_CTRL_BUSECC_4	119	1	Parity

**Table 12-759. EDC checkers information for ECC Aggregator Instance
WKUP_ECC_AGGR0M_WAKEUP_ECC_AGGR (continued)**

Protected Interconnect	Group ID	Width	Checker Type
WKUP_CTRL_MMR_EDC_CTRL_BUSECC_4	120	1	Parity
WKUP_CTRL_MMR_EDC_CTRL_BUSECC_4	121	2	Parity
WKUP_CTRL_MMR_EDC_CTRL_BUSECC_4	122	1	Parity
WKUP_CTRL_MMR_EDC_CTRL_BUSECC_4	123	1	Parity
WKUP_CTRL_MMR_EDC_CTRL_BUSECC_4	124	1	Parity
WKUP_CTRL_MMR_EDC_CTRL_BUSECC_4	125	1	Parity
WKUP_CTRL_MMR_EDC_CTRL_BUSECC_4	126	1	Parity
WKUP_CTRL_MMR_EDC_CTRL_BUSECC_4	127	1	Parity
WKUP_CTRL_MMR_EDC_CTRL_BUSECC_4	128	1	Parity
WKUP_CTRL_MMR_EDC_CTRL_BUSECC_4	129	1	Parity
WKUP_CTRL_MMR_EDC_CTRL_BUSECC_4	130	1	Parity
WKUP_CTRL_MMR_EDC_CTRL_BUSECC_4	131	1	Parity
WKUP_CTRL_MMR_EDC_CTRL_BUSECC_4	132	4	Parity
WKUP_CTRL_MMR_EDC_CTRL_BUSECC_4	133	2	Parity
WKUP_CTRL_MMR_EDC_CTRL_BUSECC_4	134	1	Parity
WKUP_CTRL_MMR_EDC_CTRL_BUSECC_4	135	1	Parity
WKUP_CTRL_MMR_EDC_CTRL_BUSECC_4	136	3	Parity
WKUP_CTRL_MMR_EDC_CTRL_BUSECC_4	137	1	Parity
WKUP_CTRL_MMR_EDC_CTRL_BUSECC_4	138	1	Parity
WKUP_CTRL_MMR_EDC_CTRL_BUSECC_4	139	1	Parity
WKUP_CTRL_MMR_EDC_CTRL_BUSECC_4	140	1	Parity
WKUP_CTRL_MMR_EDC_CTRL_BUSECC_4	141	1	Parity
WKUP_CTRL_MMR_EDC_CTRL_BUSECC_4	142	2	Parity
WKUP_CTRL_MMR_EDC_CTRL_BUSECC_4	143	1	Parity
WKUP_CTRL_MMR_EDC_CTRL_BUSECC_4	144	1	Parity
WKUP_CTRL_MMR_EDC_CTRL_BUSECC_4	145	1	Parity
WKUP_CTRL_MMR_EDC_CTRL_BUSECC_4	146	1	Parity
WKUP_CTRL_MMR_EDC_CTRL_BUSECC_4	147	1	Parity
WKUP_CTRL_MMR_EDC_CTRL_BUSECC_4	148	1	Parity
WKUP_CTRL_MMR_EDC_CTRL_BUSECC_4	149	1	Parity
WKUP_CTRL_MMR_EDC_CTRL_BUSECC_4	150	1	Parity
WKUP_CTRL_MMR_EDC_CTRL_BUSECC_4	151	1	Parity
WKUP_CTRL_MMR_EDC_CTRL_BUSECC_4	152	1	Parity
WKUP_CTRL_MMR_EDC_CTRL_BUSECC_4	153	4	Parity
WKUP_CTRL_MMR_EDC_CTRL_BUSECC_4	154	2	Parity
WKUP_CTRL_MMR_EDC_CTRL_BUSECC_4	155	1	Parity
WKUP_CTRL_MMR_EDC_CTRL_BUSECC_4	156	1	Parity
WKUP_CTRL_MMR_EDC_CTRL_BUSECC_4	157	3	Parity
WKUP_CTRL_MMR_EDC_CTRL_BUSECC_4	158	1	Parity
WKUP_CTRL_MMR_EDC_CTRL_BUSECC_4	159	1	Parity
WKUP_CTRL_MMR_EDC_CTRL_BUSECC_4	160	1	Parity
WKUP_CTRL_MMR_EDC_CTRL_BUSECC_4	161	1	Parity
WKUP_CTRL_MMR_EDC_CTRL_BUSECC_4	162	1	Parity
WKUP_CTRL_MMR_EDC_CTRL_BUSECC_4	163	2	Parity
WKUP_CTRL_MMR_EDC_CTRL_BUSECC_4	164	1	Parity
WKUP_CTRL_MMR_EDC_CTRL_BUSECC_4	165	1	Parity

**Table 12-759. EDC checkers information for ECC Aggregator Instance
WKUP_ECC_AGGR0M_WAKEUP_ECC_AGGR (continued)**

Protected Interconnect	Group ID	Width	Checker Type
WKUP_CTRL_MMR_EDC_CTRL_BUSECC_4	166	1	Parity
WKUP_CTRL_MMR_EDC_CTRL_BUSECC_4	167	1	Parity
WKUP_CTRL_MMR_EDC_CTRL_BUSECC_4	168	1	Parity
WKUP_CTRL_MMR_EDC_CTRL_BUSECC_4	169	1	Parity
WKUP_CTRL_MMR_EDC_CTRL_BUSECC_4	170	1	Parity
WKUP_CTRL_MMR_EDC_CTRL_BUSECC_4	171	1	Parity
WKUP_CTRL_MMR_EDC_CTRL_BUSECC_4	172	1	Parity
WKUP_CTRL_MMR_EDC_CTRL_BUSECC_4	173	1	Parity
WKUP_CTRL_MMR_EDC_CTRL_BUSECC_4	174	4	Parity
WKUP_CTRL_MMR_EDC_CTRL_BUSECC_4	175	2	Parity
WKUP_CTRL_MMR_EDC_CTRL_BUSECC_4	176	1	Parity
WKUP_CTRL_MMR_EDC_CTRL_BUSECC_4	177	1	Parity
WKUP_CTRL_MMR_EDC_CTRL_BUSECC_4	178	3	Parity
WKUP_CTRL_MMR_EDC_CTRL_BUSECC_4	179	1	Parity
WKUP_CTRL_MMR_EDC_CTRL_BUSECC_4	180	1	Parity
WKUP_CTRL_MMR_EDC_CTRL_BUSECC_4	181	1	Parity
WKUP_CTRL_MMR_EDC_CTRL_BUSECC_4	182	1	Parity
WKUP_CTRL_MMR_EDC_CTRL_BUSECC_4	183	1	Parity
WKUP_CTRL_MMR_EDC_CTRL_BUSECC_4	184	2	Parity
WKUP_CTRL_MMR_EDC_CTRL_BUSECC_4	185	1	Parity
WKUP_CTRL_MMR_EDC_CTRL_BUSECC_4	186	1	Parity
WKUP_CTRL_MMR_EDC_CTRL_BUSECC_4	187	1	Parity
WKUP_CTRL_MMR_EDC_CTRL_BUSECC_4	188	1	Parity
WKUP_CTRL_MMR_EDC_CTRL_BUSECC_4	189	1	Parity
WKUP_CTRL_MMR_EDC_CTRL_BUSECC_4	190	1	Parity
WKUP_CTRL_MMR_EDC_CTRL_BUSECC_4	191	1	Parity
WKUP_CTRL_MMR_EDC_CTRL_BUSECC_4	192	1	Parity
WKUP_CTRL_MMR_EDC_CTRL_BUSECC_4	193	1	Parity
WKUP_CTRL_MMR_EDC_CTRL_BUSECC_4	194	1	Parity
WKUP_CTRL_MMR_EDC_CTRL_BUSECC_4	195	4	Parity
WKUP_CTRL_MMR_EDC_CTRL_BUSECC_4	196	2	Parity
WKUP_CTRL_MMR_EDC_CTRL_BUSECC_4	197	1	Parity
WKUP_CTRL_MMR_EDC_CTRL_BUSECC_4	198	1	Parity
WKUP_CTRL_MMR_EDC_CTRL_BUSECC_4	199	3	Parity
WKUP_CTRL_MMR_EDC_CTRL_BUSECC_4	200	1	Parity
WKUP_CTRL_MMR_EDC_CTRL_BUSECC_4	201	1	Parity
WKUP_CTRL_MMR_EDC_CTRL_BUSECC_4	202	1	Parity
WKUP_CTRL_MMR_EDC_CTRL_BUSECC_4	203	1	Parity
WKUP_CTRL_MMR_EDC_CTRL_BUSECC_4	204	1	Parity
WKUP_CTRL_MMR_EDC_CTRL_BUSECC_4	205	2	Parity
WKUP_CTRL_MMR_EDC_CTRL_BUSECC_4	206	1	Parity
WKUP_CTRL_MMR_EDC_CTRL_BUSECC_4	207	1	Parity
WKUP_CTRL_MMR_EDC_CTRL_BUSECC_4	208	1	Parity
WKUP_CTRL_MMR_EDC_CTRL_BUSECC_4	209	1	Parity
WKUP_CTRL_MMR_EDC_CTRL_BUSECC_4	210	1	Parity
WKUP_CTRL_MMR_EDC_CTRL_BUSECC_4	211	1	Parity

**Table 12-759. EDC checkers information for ECC Aggregator Instance
WKUP_ECC_AGGR0M_WAKEUP_ECC_AGGR (continued)**

Protected Interconnect	Group ID	Width	Checker Type
WKUP_CTRL_MMR_EDC_CTRL_BUSECC_4	212	1	Parity
WKUP_CTRL_MMR_EDC_CTRL_BUSECC_4	213	1	Parity
WKUP_CTRL_MMR_EDC_CTRL_BUSECC_4	214	1	Parity
WKUP_CTRL_MMR_EDC_CTRL_BUSECC_4	215	1	Parity
WKUP_CTRL_MMR_EDC_CTRL_BUSECC_4	216	4	Parity
WKUP_CTRL_MMR_EDC_CTRL_BUSECC_4	217	2	Parity
WKUP_CTRL_MMR_EDC_CTRL_BUSECC_4	218	1	Parity
WKUP_CTRL_MMR_EDC_CTRL_BUSECC_4	219	1	Parity
WKUP_CTRL_MMR_EDC_CTRL_BUSECC_4	220	3	Parity
WKUP_CTRL_MMR_EDC_CTRL_BUSECC_4	221	1	Parity
WKUP_CTRL_MMR_EDC_CTRL_BUSECC_4	222	1	Parity
WKUP_CTRL_MMR_EDC_CTRL_BUSECC_4	223	1	Parity
WKUP_CTRL_MMR_EDC_CTRL_BUSECC_4	224	1	Parity
WKUP_CTRL_MMR_EDC_CTRL_BUSECC_4	225	1	Parity
WKUP_CTRL_MMR_EDC_CTRL_BUSECC_4	226	2	Parity
WKUP_CTRL_MMR_EDC_CTRL_BUSECC_4	227	1	Parity
WKUP_CTRL_MMR_EDC_CTRL_BUSECC_4	228	1	Parity
WKUP_CTRL_MMR_EDC_CTRL_BUSECC_4	229	1	Parity
WKUP_CTRL_MMR_EDC_CTRL_BUSECC_4	230	1	Parity
WKUP_CTRL_MMR_EDC_CTRL_BUSECC_4	231	1	Parity
WKUP_CTRL_MMR_EDC_CTRL_BUSECC_4	232	1	Parity
WKUP_CTRL_MMR_EDC_CTRL_BUSECC_4	233	1	Parity
WKUP_CTRL_MMR_EDC_CTRL_BUSECC_4	234	1	Parity
WKUP_CTRL_MMR_EDC_CTRL_BUSECC_4	235	1	Parity
WKUP_CTRL_MMR_EDC_CTRL_BUSECC_4	236	1	Parity
WKUP_CTRL_MMR_EDC_CTRL_BUSECC_4	237	4	Parity
WKUP_CTRL_MMR_EDC_CTRL_BUSECC_4	238	2	Parity
WKUP_CTRL_MMR_EDC_CTRL_BUSECC_4	239	1	Parity
WKUP_CTRL_MMR_EDC_CTRL_BUSECC_4	240	1	Parity
WKUP_CTRL_MMR_EDC_CTRL_BUSECC_4	241	3	Parity
WKUP_CTRL_MMR_EDC_CTRL_BUSECC_4	242	1	Parity
WKUP_CTRL_MMR_EDC_CTRL_BUSECC_4	243	1	Parity
WKUP_CTRL_MMR_EDC_CTRL_BUSECC_4	244	1	Parity
WKUP_CTRL_MMR_EDC_CTRL_BUSECC_4	245	1	Parity
WKUP_CTRL_MMR_EDC_CTRL_BUSECC_4	246	1	Parity
WKUP_CTRL_MMR_EDC_CTRL_BUSECC_4	247	2	Parity
WKUP_CTRL_MMR_EDC_CTRL_BUSECC_4	248	1	Parity
WKUP_CTRL_MMR_EDC_CTRL_BUSECC_4	249	1	Parity
WKUP_CTRL_MMR_EDC_CTRL_BUSECC_4	250	1	Parity
WKUP_CTRL_MMR_EDC_CTRL_BUSECC_4	251	1	Parity
WKUP_CTRL_MMR_EDC_CTRL_BUSECC_4	252	1	Parity
WKUP_CTRL_MMR_EDC_CTRL_BUSECC_4	253	1	Parity
WKUP_CTRL_MMR_EDC_CTRL_BUSECC_4	254	1	Parity
WKUP_CTRL_MMR_EDC_CTRL_BUSECC_4	255	1	Parity
WKUP_CTRL_MMR_EDC_CTRL_BUSECC_5	0	1	Parity
WKUP_CTRL_MMR_EDC_CTRL_BUSECC_5	1	1	Parity

**Table 12-759. EDC checkers information for ECC Aggregator Instance
WKUP_ECC_AGGR0M_WAKEUP_ECC_AGGR (continued)**

Protected Interconnect	Group ID	Width	Checker Type
WKUP_CTRL_MMR_EDC_CTRL_BUSECC_5	2	4	Parity
WKUP_CTRL_MMR_EDC_CTRL_BUSECC_5	3	2	Parity
WKUP_CTRL_MMR_EDC_CTRL_BUSECC_5	4	1	Parity
WKUP_CTRL_MMR_EDC_CTRL_BUSECC_5	5	1	Parity
WKUP_CTRL_MMR_EDC_CTRL_BUSECC_5	6	3	Parity
WKUP_CTRL_MMR_EDC_CTRL_BUSECC_5	7	1	Parity
WKUP_CTRL_MMR_EDC_CTRL_BUSECC_5	8	1	Parity
WKUP_CTRL_MMR_EDC_CTRL_BUSECC_5	9	1	Parity
WKUP_CTRL_MMR_EDC_CTRL_BUSECC_5	10	1	Parity
WKUP_CTRL_MMR_EDC_CTRL_BUSECC_5	11	1	Parity
WKUP_CTRL_MMR_EDC_CTRL_BUSECC_5	12	2	Parity
WKUP_CTRL_MMR_EDC_CTRL_BUSECC_5	13	1	Parity
WKUP_CTRL_MMR_EDC_CTRL_BUSECC_5	14	1	Parity
WKUP_CTRL_MMR_EDC_CTRL_BUSECC_5	15	1	Parity
WKUP_CTRL_MMR_EDC_CTRL_BUSECC_5	16	1	Parity
WKUP_CTRL_MMR_EDC_CTRL_BUSECC_5	17	1	Parity
WKUP_CTRL_MMR_EDC_CTRL_BUSECC_5	18	1	Parity
WKUP_CTRL_MMR_EDC_CTRL_BUSECC_5	19	1	Parity
WKUP_CTRL_MMR_EDC_CTRL_BUSECC_5	20	1	Parity
WKUP_CTRL_MMR_EDC_CTRL_BUSECC_5	21	1	Parity
WKUP_CTRL_MMR_EDC_CTRL_BUSECC_5	22	1	Parity
WKUP_CTRL_MMR_EDC_CTRL_BUSECC_5	23	4	Parity
WKUP_CTRL_MMR_EDC_CTRL_BUSECC_5	24	2	Parity
WKUP_CTRL_MMR_EDC_CTRL_BUSECC_5	25	1	Parity
WKUP_CTRL_MMR_EDC_CTRL_BUSECC_5	26	1	Parity
WKUP_CTRL_MMR_EDC_CTRL_BUSECC_5	27	3	Parity
WKUP_CTRL_MMR_EDC_CTRL_BUSECC_5	28	1	Parity
WKUP_CTRL_MMR_EDC_CTRL_BUSECC_5	29	1	Parity
WKUP_CTRL_MMR_EDC_CTRL_BUSECC_5	30	1	Parity
WKUP_CTRL_MMR_EDC_CTRL_BUSECC_5	31	1	Parity
WKUP_CTRL_MMR_EDC_CTRL_BUSECC_5	32	1	Parity
WKUP_CTRL_MMR_EDC_CTRL_BUSECC_5	33	2	Parity
WKUP_CTRL_MMR_EDC_CTRL_BUSECC_5	34	1	Parity
WKUP_CTRL_MMR_EDC_CTRL_BUSECC_5	35	1	Parity
WKUP_CTRL_MMR_EDC_CTRL_BUSECC_5	36	1	Parity
WKUP_CTRL_MMR_EDC_CTRL_BUSECC_5	37	1	Parity
WKUP_CTRL_MMR_EDC_CTRL_BUSECC_5	38	1	Parity
WKUP_CTRL_MMR_EDC_CTRL_BUSECC_5	39	1	Parity
WKUP_CTRL_MMR_EDC_CTRL_BUSECC_5	40	1	Parity
WKUP_CTRL_MMR_EDC_CTRL_BUSECC_5	41	1	Parity
WKUP_CTRL_MMR_EDC_CTRL_BUSECC_5	42	1	Parity
WKUP_CTRL_MMR_EDC_CTRL_BUSECC_5	43	1	Parity
WKUP_CTRL_MMR_EDC_CTRL_BUSECC_5	44	4	Parity
WKUP_CTRL_MMR_EDC_CTRL_BUSECC_5	45	2	Parity
WKUP_CTRL_MMR_EDC_CTRL_BUSECC_5	46	1	Parity
WKUP_CTRL_MMR_EDC_CTRL_BUSECC_5	47	1	Parity

**Table 12-759. EDC checkers information for ECC Aggregator Instance
WKUP_ECC_AGGR0M_WAKEUP_ECC_AGGR (continued)**

Protected Interconnect	Group ID	Width	Checker Type
WKUP_CTRL_MMR_EDC_CTRL_BUSECC_5	48	3	Parity
WKUP_CTRL_MMR_EDC_CTRL_BUSECC_5	49	1	Parity
WKUP_CTRL_MMR_EDC_CTRL_BUSECC_5	50	1	Parity
WKUP_CTRL_MMR_EDC_CTRL_BUSECC_5	51	1	Parity
WKUP_CTRL_MMR_EDC_CTRL_BUSECC_5	52	1	Parity
WKUP_CTRL_MMR_EDC_CTRL_BUSECC_5	53	1	Parity
WKUP_CTRL_MMR_EDC_CTRL_BUSECC_5	54	2	Parity
WKUP_CTRL_MMR_EDC_CTRL_BUSECC_5	55	1	Parity
WKUP_CTRL_MMR_EDC_CTRL_BUSECC_5	56	1	Parity
WKUP_CTRL_MMR_EDC_CTRL_BUSECC_5	57	1	Parity
WKUP_CTRL_MMR_EDC_CTRL_BUSECC_5	58	1	Parity
WKUP_CTRL_MMR_EDC_CTRL_BUSECC_5	59	1	Parity
WKUP_CTRL_MMR_EDC_CTRL_BUSECC_5	60	1	Parity
WKUP_CTRL_MMR_EDC_CTRL_BUSECC_5	61	1	Parity
WKUP_CTRL_MMR_EDC_CTRL_BUSECC_5	62	1	Parity
WKUP_CTRL_MMR_EDC_CTRL_BUSECC_5	63	1	Parity
WKUP_CTRL_MMR_EDC_CTRL_BUSECC_5	64	1	Parity
WKUP_CTRL_MMR_EDC_CTRL_BUSECC_5	65	4	Parity
WKUP_CTRL_MMR_EDC_CTRL_BUSECC_5	66	2	Parity
WKUP_CTRL_MMR_EDC_CTRL_BUSECC_5	67	1	Parity
WKUP_CTRL_MMR_EDC_CTRL_BUSECC_5	68	1	Parity
WKUP_CTRL_MMR_EDC_CTRL_BUSECC_5	69	3	Parity
WKUP_CTRL_MMR_EDC_CTRL_BUSECC_5	70	1	Parity
WKUP_CTRL_MMR_EDC_CTRL_BUSECC_5	71	1	Parity
WKUP_CTRL_MMR_EDC_CTRL_BUSECC_5	72	1	Parity
WKUP_CTRL_MMR_EDC_CTRL_BUSECC_5	73	1	Parity
WKUP_CTRL_MMR_EDC_CTRL_BUSECC_5	74	1	Parity
WKUP_CTRL_MMR_EDC_CTRL_BUSECC_5	75	2	Parity
WKUP_CTRL_MMR_EDC_CTRL_BUSECC_5	76	1	Parity
WKUP_CTRL_MMR_EDC_CTRL_BUSECC_5	77	1	Parity
WKUP_CTRL_MMR_EDC_CTRL_BUSECC_5	78	1	Parity
WKUP_CTRL_MMR_EDC_CTRL_BUSECC_5	79	1	Parity
WKUP_CTRL_MMR_EDC_CTRL_BUSECC_5	80	1	Parity
WKUP_CTRL_MMR_EDC_CTRL_BUSECC_5	81	1	Parity
WKUP_CTRL_MMR_EDC_CTRL_BUSECC_5	82	1	Parity
WKUP_CTRL_MMR_EDC_CTRL_BUSECC_5	83	1	Parity
WKUP_CTRL_MMR_EDC_CTRL_BUSECC_5	84	1	Parity
WKUP_CTRL_MMR_EDC_CTRL_BUSECC_5	85	1	Parity
WKUP_CTRL_MMR_EDC_CTRL_BUSECC_5	86	4	Parity
WKUP_CTRL_MMR_EDC_CTRL_BUSECC_5	87	2	Parity
WKUP_CTRL_MMR_EDC_CTRL_BUSECC_5	88	1	Parity
WKUP_CTRL_MMR_EDC_CTRL_BUSECC_5	89	1	Parity
WKUP_CTRL_MMR_EDC_CTRL_BUSECC_5	90	3	Parity
WKUP_CTRL_MMR_EDC_CTRL_BUSECC_5	91	1	Parity
WKUP_CTRL_MMR_EDC_CTRL_BUSECC_5	92	1	Parity
WKUP_CTRL_MMR_EDC_CTRL_BUSECC_5	93	1	Parity

**Table 12-759. EDC checkers information for ECC Aggregator Instance
WKUP_ECC_AGGR0M_WAKEUP_ECC_AGGR (continued)**

Protected Interconnect	Group ID	Width	Checker Type
WKUP_CTRL_MMR_EDC_CTRL_BUSECC_5	94	1	Parity
WKUP_CTRL_MMR_EDC_CTRL_BUSECC_5	95	1	Parity
WKUP_CTRL_MMR_EDC_CTRL_BUSECC_5	96	2	Parity
WKUP_CTRL_MMR_EDC_CTRL_BUSECC_5	97	1	Parity
WKUP_CTRL_MMR_EDC_CTRL_BUSECC_5	98	1	Parity
WKUP_CTRL_MMR_EDC_CTRL_BUSECC_5	99	1	Parity
WKUP_CTRL_MMR_EDC_CTRL_BUSECC_5	100	1	Parity
WKUP_CTRL_MMR_EDC_CTRL_BUSECC_5	101	1	Parity
WKUP_CTRL_MMR_EDC_CTRL_BUSECC_5	102	1	Parity
WKUP_CTRL_MMR_EDC_CTRL_BUSECC_5	103	1	Parity
WKUP_CTRL_MMR_EDC_CTRL_BUSECC_5	104	1	Parity
WKUP_CTRL_MMR_EDC_CTRL_BUSECC_5	105	1	Parity
WKUP_CTRL_MMR_EDC_CTRL_BUSECC_5	106	1	Parity
WKUP_CTRL_MMR_EDC_CTRL_BUSECC_5	107	4	Parity
WKUP_CTRL_MMR_EDC_CTRL_BUSECC_5	108	2	Parity
WKUP_CTRL_MMR_EDC_CTRL_BUSECC_5	109	1	Parity
WKUP_CTRL_MMR_EDC_CTRL_BUSECC_5	110	1	Parity
WKUP_CTRL_MMR_EDC_CTRL_BUSECC_5	111	3	Parity
WKUP_CTRL_MMR_EDC_CTRL_BUSECC_5	112	1	Parity
WKUP_CTRL_MMR_EDC_CTRL_BUSECC_5	113	1	Parity
WKUP_CTRL_MMR_EDC_CTRL_BUSECC_5	114	1	Parity
WKUP_CTRL_MMR_EDC_CTRL_BUSECC_5	115	1	Parity
WKUP_CTRL_MMR_EDC_CTRL_BUSECC_5	116	1	Parity
WKUP_CTRL_MMR_EDC_CTRL_BUSECC_5	117	2	Parity
WKUP_CTRL_MMR_EDC_CTRL_BUSECC_5	118	1	Parity
WKUP_CTRL_MMR_EDC_CTRL_BUSECC_5	119	1	Parity
WKUP_CTRL_MMR_EDC_CTRL_BUSECC_5	120	1	Parity
WKUP_CTRL_MMR_EDC_CTRL_BUSECC_5	121	1	Parity
WKUP_CTRL_MMR_EDC_CTRL_BUSECC_5	122	1	Parity
WKUP_CTRL_MMR_EDC_CTRL_BUSECC_5	123	1	Parity
WKUP_CTRL_MMR_EDC_CTRL_BUSECC_5	124	1	Parity
WKUP_CTRL_MMR_EDC_CTRL_BUSECC_5	125	1	Parity
WKUP_CTRL_MMR_EDC_CTRL_BUSECC_5	126	1	Parity
WKUP_CTRL_MMR_EDC_CTRL_BUSECC_5	127	1	Parity
WKUP_CTRL_MMR_EDC_CTRL_BUSECC_5	128	4	Parity
WKUP_CTRL_MMR_EDC_CTRL_BUSECC_5	129	2	Parity
WKUP_CTRL_MMR_EDC_CTRL_BUSECC_5	130	1	Parity
WKUP_CTRL_MMR_EDC_CTRL_BUSECC_5	131	1	Parity
WKUP_CTRL_MMR_EDC_CTRL_BUSECC_5	132	3	Parity
WKUP_CTRL_MMR_EDC_CTRL_BUSECC_5	133	1	Parity
WKUP_CTRL_MMR_EDC_CTRL_BUSECC_5	134	1	Parity
WKUP_CTRL_MMR_EDC_CTRL_BUSECC_5	135	1	Parity
WKUP_CTRL_MMR_EDC_CTRL_BUSECC_5	136	1	Parity
WKUP_CTRL_MMR_EDC_CTRL_BUSECC_5	137	1	Parity
WKUP_CTRL_MMR_EDC_CTRL_BUSECC_5	138	2	Parity
WKUP_CTRL_MMR_EDC_CTRL_BUSECC_5	139	1	Parity

**Table 12-759. EDC checkers information for ECC Aggregator Instance
WKUP_ECC_AGGR0M_WAKEUP_ECC_AGGR (continued)**

Protected Interconnect	Group ID	Width	Checker Type
WKUP_CTRL_MMR_EDC_CTRL_BUSECC_5	140	1	Parity
WKUP_CTRL_MMR_EDC_CTRL_BUSECC_5	141	1	Parity
WKUP_CTRL_MMR_EDC_CTRL_BUSECC_5	142	1	Parity
WKUP_CTRL_MMR_EDC_CTRL_BUSECC_5	143	1	Parity
WKUP_CTRL_MMR_EDC_CTRL_BUSECC_5	144	1	Parity
WKUP_CTRL_MMR_EDC_CTRL_BUSECC_5	145	1	Parity
WKUP_CTRL_MMR_EDC_CTRL_BUSECC_5	146	1	Parity
WKUP_CTRL_MMR_EDC_CTRL_BUSECC_5	147	1	Parity
WKUP_CTRL_MMR_EDC_CTRL_BUSECC_5	148	1	Parity
WKUP_CTRL_MMR_EDC_CTRL_BUSECC_5	149	4	Parity
WKUP_CTRL_MMR_EDC_CTRL_BUSECC_5	150	2	Parity
WKUP_CTRL_MMR_EDC_CTRL_BUSECC_5	151	1	Parity
WKUP_CTRL_MMR_EDC_CTRL_BUSECC_5	152	1	Parity
WKUP_CTRL_MMR_EDC_CTRL_BUSECC_5	153	3	Parity
WKUP_CTRL_MMR_EDC_CTRL_BUSECC_5	154	1	Parity
WKUP_CTRL_MMR_EDC_CTRL_BUSECC_5	155	1	Parity
WKUP_CTRL_MMR_EDC_CTRL_BUSECC_5	156	1	Parity
WKUP_CTRL_MMR_EDC_CTRL_BUSECC_5	157	1	Parity
WKUP_CTRL_MMR_EDC_CTRL_BUSECC_5	158	1	Parity
WKUP_CTRL_MMR_EDC_CTRL_BUSECC_5	159	2	Parity
WKUP_CTRL_MMR_EDC_CTRL_BUSECC_5	160	1	Parity
WKUP_CTRL_MMR_EDC_CTRL_BUSECC_5	161	1	Parity
WKUP_CTRL_MMR_EDC_CTRL_BUSECC_5	162	1	Parity
WKUP_CTRL_MMR_EDC_CTRL_BUSECC_5	163	1	Parity
WKUP_CTRL_MMR_EDC_CTRL_BUSECC_5	164	1	Parity
WKUP_CTRL_MMR_EDC_CTRL_BUSECC_5	165	1	Parity
WKUP_CTRL_MMR_EDC_CTRL_BUSECC_5	166	1	Parity
WKUP_CTRL_MMR_EDC_CTRL_BUSECC_5	167	1	Parity
WKUP_CTRL_MMR_EDC_CTRL_BUSECC_5	168	1	Parity
WKUP_CTRL_MMR_EDC_CTRL_BUSECC_5	169	1	Parity
WKUP_CTRL_MMR_EDC_CTRL_BUSECC_5	170	4	Parity
WKUP_CTRL_MMR_EDC_CTRL_BUSECC_5	171	2	Parity
WKUP_CTRL_MMR_EDC_CTRL_BUSECC_5	172	1	Parity
WKUP_CTRL_MMR_EDC_CTRL_BUSECC_5	173	1	Parity
WKUP_CTRL_MMR_EDC_CTRL_BUSECC_5	174	3	Parity
WKUP_CTRL_MMR_EDC_CTRL_BUSECC_5	175	1	Parity
WKUP_CTRL_MMR_EDC_CTRL_BUSECC_5	176	1	Parity
WKUP_CTRL_MMR_EDC_CTRL_BUSECC_5	177	1	Parity
WKUP_CTRL_MMR_EDC_CTRL_BUSECC_5	178	1	Parity
WKUP_CTRL_MMR_EDC_CTRL_BUSECC_5	179	1	Parity
WKUP_CTRL_MMR_EDC_CTRL_BUSECC_5	180	2	Parity
WKUP_CTRL_MMR_EDC_CTRL_BUSECC_5	181	1	Parity
WKUP_CTRL_MMR_EDC_CTRL_BUSECC_5	182	1	Parity
WKUP_CTRL_MMR_EDC_CTRL_BUSECC_5	183	1	Parity
WKUP_CTRL_MMR_EDC_CTRL_BUSECC_5	184	1	Parity
WKUP_CTRL_MMR_EDC_CTRL_BUSECC_5	185	1	Parity

**Table 12-759. EDC checkers information for ECC Aggregator Instance
WKUP_ECC_AGGR0M_WAKEUP_ECC_AGGR (continued)**

Protected Interconnect	Group ID	Width	Checker Type
WKUP_CTRL_MMR_EDC_CTRL_BUSECC_5	186	1	Parity
WKUP_CTRL_MMR_EDC_CTRL_BUSECC_5	187	1	Parity
WKUP_CTRL_MMR_EDC_CTRL_BUSECC_5	188	1	Parity
WKUP_CTRL_MMR_EDC_CTRL_BUSECC_5	189	1	Parity
WKUP_CTRL_MMR_EDC_CTRL_BUSECC_5	190	1	Parity
WKUP_CTRL_MMR_EDC_CTRL_BUSECC_5	191	4	Parity
WKUP_CTRL_MMR_EDC_CTRL_BUSECC_5	192	2	Parity
WKUP_CTRL_MMR_EDC_CTRL_BUSECC_5	193	1	Parity
WKUP_CTRL_MMR_EDC_CTRL_BUSECC_5	194	1	Parity
WKUP_CTRL_MMR_EDC_CTRL_BUSECC_5	195	3	Parity
WKUP_CTRL_MMR_EDC_CTRL_BUSECC_5	196	1	Parity
WKUP_CTRL_MMR_EDC_CTRL_BUSECC_5	197	1	Parity
WKUP_CTRL_MMR_EDC_CTRL_BUSECC_5	198	1	Parity
WKUP_CTRL_MMR_EDC_CTRL_BUSECC_5	199	1	Parity
WKUP_CTRL_MMR_EDC_CTRL_BUSECC_5	200	1	Parity
WKUP_CTRL_MMR_EDC_CTRL_BUSECC_5	201	2	Parity
WKUP_CTRL_MMR_EDC_CTRL_BUSECC_5	202	1	Parity
WKUP_CTRL_MMR_EDC_CTRL_BUSECC_5	203	1	Parity
WKUP_CTRL_MMR_EDC_CTRL_BUSECC_5	204	1	Parity
WKUP_CTRL_MMR_EDC_CTRL_BUSECC_5	205	1	Parity
WKUP_CTRL_MMR_EDC_CTRL_BUSECC_5	206	1	Parity
WKUP_CTRL_MMR_EDC_CTRL_BUSECC_5	207	1	Parity
WKUP_CTRL_MMR_EDC_CTRL_BUSECC_5	208	1	Parity
WKUP_CTRL_MMR_EDC_CTRL_BUSECC_5	209	1	Parity
WKUP_CTRL_MMR_EDC_CTRL_BUSECC_5	210	1	Parity
WKUP_CTRL_MMR_EDC_CTRL_BUSECC_5	211	1	Parity
WKUP_CTRL_MMR_EDC_CTRL_BUSECC_5	212	4	Parity
WKUP_CTRL_MMR_EDC_CTRL_BUSECC_5	213	2	Parity
WKUP_CTRL_MMR_EDC_CTRL_BUSECC_5	214	1	Parity
WKUP_CTRL_MMR_EDC_CTRL_BUSECC_5	215	1	Parity
WKUP_CTRL_MMR_EDC_CTRL_BUSECC_5	216	3	Parity
WKUP_CTRL_MMR_EDC_CTRL_BUSECC_5	217	1	Parity
WKUP_CTRL_MMR_EDC_CTRL_BUSECC_5	218	1	Parity
WKUP_CTRL_MMR_EDC_CTRL_BUSECC_5	219	1	Parity
WKUP_CTRL_MMR_EDC_CTRL_BUSECC_5	220	1	Parity
WKUP_CTRL_MMR_EDC_CTRL_BUSECC_5	221	1	Parity
WKUP_CTRL_MMR_EDC_CTRL_BUSECC_5	222	2	Parity
WKUP_CTRL_MMR_EDC_CTRL_BUSECC_5	223	1	Parity
WKUP_CTRL_MMR_EDC_CTRL_BUSECC_5	224	1	Parity
WKUP_CTRL_MMR_EDC_CTRL_BUSECC_5	225	1	Parity
WKUP_CTRL_MMR_EDC_CTRL_BUSECC_5	226	1	Parity
WKUP_CTRL_MMR_EDC_CTRL_BUSECC_5	227	1	Parity
WKUP_CTRL_MMR_EDC_CTRL_BUSECC_5	228	1	Parity
WKUP_CTRL_MMR_EDC_CTRL_BUSECC_5	229	1	Parity
WKUP_CTRL_MMR_EDC_CTRL_BUSECC_5	230	1	Parity
WKUP_CTRL_MMR_EDC_CTRL_BUSECC_5	231	1	Parity

**Table 12-759. EDC checkers information for ECC Aggregator Instance
WKUP_ECC_AGGR0M_WAKEUP_ECC_AGGR (continued)**

Protected Interconnect	Group ID	Width	Checker Type
WKUP_CTRL_MMR_EDC_CTRL_BUSECC_5	232	1	Parity
WKUP_CTRL_MMR_EDC_CTRL_BUSECC_5	233	4	Parity
WKUP_CTRL_MMR_EDC_CTRL_BUSECC_5	234	2	Parity
WKUP_CTRL_MMR_EDC_CTRL_BUSECC_5	235	1	Parity
WKUP_CTRL_MMR_EDC_CTRL_BUSECC_5	236	1	Parity
WKUP_CTRL_MMR_EDC_CTRL_BUSECC_5	237	3	Parity
WKUP_CTRL_MMR_EDC_CTRL_BUSECC_5	238	1	Parity
WKUP_CTRL_MMR_EDC_CTRL_BUSECC_5	239	1	Parity
WKUP_CTRL_MMR_EDC_CTRL_BUSECC_5	240	1	Parity
WKUP_CTRL_MMR_EDC_CTRL_BUSECC_5	241	1	Parity
WKUP_CTRL_MMR_EDC_CTRL_BUSECC_5	242	1	Parity
WKUP_CTRL_MMR_EDC_CTRL_BUSECC_5	243	2	Parity
WKUP_CTRL_MMR_EDC_CTRL_BUSECC_5	244	1	Parity
WKUP_CTRL_MMR_EDC_CTRL_BUSECC_5	245	1	Parity
WKUP_CTRL_MMR_EDC_CTRL_BUSECC_5	246	1	Parity
WKUP_CTRL_MMR_EDC_CTRL_BUSECC_5	247	1	Parity
WKUP_CTRL_MMR_EDC_CTRL_BUSECC_5	248	1	Parity
WKUP_CTRL_MMR_EDC_CTRL_BUSECC_5	249	1	Parity
WKUP_CTRL_MMR_EDC_CTRL_BUSECC_5	250	1	Parity
WKUP_CTRL_MMR_EDC_CTRL_BUSECC_5	251	1	Parity
WKUP_CTRL_MMR_EDC_CTRL_BUSECC_5	252	1	Parity
WKUP_CTRL_MMR_EDC_CTRL_BUSECC_5	253	1	Parity
WKUP_CTRL_MMR_EDC_CTRL_BUSECC_5	254	4	Parity
WKUP_CTRL_MMR_EDC_CTRL_BUSECC_5	255	2	Parity
WKUP_CTRL_MMR_EDC_CTRL_BUSECC_6	0	1	Parity
WKUP_CTRL_MMR_EDC_CTRL_BUSECC_6	1	1	Parity
WKUP_CTRL_MMR_EDC_CTRL_BUSECC_6	2	3	Parity
WKUP_CTRL_MMR_EDC_CTRL_BUSECC_6	3	1	Parity
WKUP_CTRL_MMR_EDC_CTRL_BUSECC_6	4	1	Parity
WKUP_CTRL_MMR_EDC_CTRL_BUSECC_6	5	1	Parity
WKUP_CTRL_MMR_EDC_CTRL_BUSECC_6	6	1	Parity
WKUP_CTRL_MMR_EDC_CTRL_BUSECC_6	7	1	Parity
WKUP_CTRL_MMR_EDC_CTRL_BUSECC_6	8	2	Parity
WKUP_CTRL_MMR_EDC_CTRL_BUSECC_6	9	1	Parity
WKUP_CTRL_MMR_EDC_CTRL_BUSECC_6	10	1	Parity
WKUP_CTRL_MMR_EDC_CTRL_BUSECC_6	11	1	Parity
WKUP_CTRL_MMR_EDC_CTRL_BUSECC_6	12	1	Parity
WKUP_CTRL_MMR_EDC_CTRL_BUSECC_6	13	1	Parity
WKUP_CTRL_MMR_EDC_CTRL_BUSECC_6	14	1	Parity
WKUP_CTRL_MMR_EDC_CTRL_BUSECC_6	15	1	Parity
WKUP_CTRL_MMR_EDC_CTRL_BUSECC_6	16	1	Parity
WKUP_CTRL_MMR_EDC_CTRL_BUSECC_6	17	1	Parity
WKUP_CTRL_MMR_EDC_CTRL_BUSECC_6	18	1	Parity
WKUP_CTRL_MMR_EDC_CTRL_BUSECC_6	19	4	Parity
WKUP_CTRL_MMR_EDC_CTRL_BUSECC_6	20	2	Parity
WKUP_CTRL_MMR_EDC_CTRL_BUSECC_6	21	1	Parity

**Table 12-759. EDC checkers information for ECC Aggregator Instance
WKUP_ECC_AGGR0M_WAKEUP_ECC_AGGR (continued)**

Protected Interconnect	Group ID	Width	Checker Type
WKUP_CTRL_MMR_EDC_CTRL_BUSECC_6	22	1	Parity
WKUP_CTRL_MMR_EDC_CTRL_BUSECC_6	23	3	Parity
WKUP_CTRL_MMR_EDC_CTRL_BUSECC_6	24	1	Parity
WKUP_CTRL_MMR_EDC_CTRL_BUSECC_6	25	1	Parity
WKUP_CTRL_MMR_EDC_CTRL_BUSECC_6	26	1	Parity
WKUP_CTRL_MMR_EDC_CTRL_BUSECC_6	27	1	Parity
WKUP_CTRL_MMR_EDC_CTRL_BUSECC_6	28	1	Parity
WKUP_CTRL_MMR_EDC_CTRL_BUSECC_6	29	2	Parity
WKUP_CTRL_MMR_EDC_CTRL_BUSECC_6	30	1	Parity
WKUP_CTRL_MMR_EDC_CTRL_BUSECC_6	31	1	Parity
WKUP_CTRL_MMR_EDC_CTRL_BUSECC_6	32	1	Parity
WKUP_CTRL_MMR_EDC_CTRL_BUSECC_6	33	1	Parity
WKUP_CTRL_MMR_EDC_CTRL_BUSECC_6	34	1	Parity
WKUP_CTRL_MMR_EDC_CTRL_BUSECC_6	35	1	Parity
WKUP_CTRL_MMR_EDC_CTRL_BUSECC_6	36	1	Parity
WKUP_CTRL_MMR_EDC_CTRL_BUSECC_6	37	1	Parity
WKUP_CTRL_MMR_EDC_CTRL_BUSECC_6	38	1	Parity
WKUP_CTRL_MMR_EDC_CTRL_BUSECC_6	39	1	Parity
WKUP_CTRL_MMR_EDC_CTRL_BUSECC_6	40	4	Parity
WKUP_CTRL_MMR_EDC_CTRL_BUSECC_6	41	2	Parity
WKUP_CTRL_MMR_EDC_CTRL_BUSECC_6	42	1	Parity
WKUP_CTRL_MMR_EDC_CTRL_BUSECC_6	43	1	Parity
WKUP_CTRL_MMR_EDC_CTRL_BUSECC_6	44	3	Parity
WKUP_CTRL_MMR_EDC_CTRL_BUSECC_6	45	1	Parity
WKUP_CTRL_MMR_EDC_CTRL_BUSECC_6	46	1	Parity
WKUP_CTRL_MMR_EDC_CTRL_BUSECC_6	47	1	Parity
WKUP_CTRL_MMR_EDC_CTRL_BUSECC_6	48	1	Parity
WKUP_CTRL_MMR_EDC_CTRL_BUSECC_6	49	1	Parity
WKUP_CTRL_MMR_EDC_CTRL_BUSECC_6	50	2	Parity
WKUP_CTRL_MMR_EDC_CTRL_BUSECC_6	51	1	Parity
WKUP_CTRL_MMR_EDC_CTRL_BUSECC_6	52	1	Parity
WKUP_CTRL_MMR_EDC_CTRL_BUSECC_6	53	1	Parity
WKUP_CTRL_MMR_EDC_CTRL_BUSECC_6	54	1	Parity
WKUP_CTRL_MMR_EDC_CTRL_BUSECC_6	55	1	Parity
WKUP_CTRL_MMR_EDC_CTRL_BUSECC_6	56	1	Parity
WKUP_CTRL_MMR_EDC_CTRL_BUSECC_6	57	1	Parity
WKUP_CTRL_MMR_EDC_CTRL_BUSECC_6	58	1	Parity
WKUP_CTRL_MMR_EDC_CTRL_BUSECC_6	59	1	Parity
WKUP_CTRL_MMR_EDC_CTRL_BUSECC_6	60	1	Parity
WKUP_CTRL_MMR_EDC_CTRL_BUSECC_6	61	4	Parity
WKUP_CTRL_MMR_EDC_CTRL_BUSECC_6	62	2	Parity
WKUP_CTRL_MMR_EDC_CTRL_BUSECC_6	63	1	Parity
WKUP_CTRL_MMR_EDC_CTRL_BUSECC_6	64	1	Parity
WKUP_CTRL_MMR_EDC_CTRL_BUSECC_6	65	3	Parity
WKUP_CTRL_MMR_EDC_CTRL_BUSECC_6	66	1	Parity
WKUP_CTRL_MMR_EDC_CTRL_BUSECC_6	67	1	Parity

**Table 12-759. EDC checkers information for ECC Aggregator Instance
WKUP_ECC_AGGR0M_WAKEUP_ECC_AGGR (continued)**

Protected Interconnect	Group ID	Width	Checker Type
WKUP_CTRL_MMR_EDC_CTRL_BUSECC_6	68	1	Parity
WKUP_CTRL_MMR_EDC_CTRL_BUSECC_6	69	1	Parity
WKUP_CTRL_MMR_EDC_CTRL_BUSECC_6	70	1	Parity
WKUP_CTRL_MMR_EDC_CTRL_BUSECC_6	71	2	Parity
WKUP_CTRL_MMR_EDC_CTRL_BUSECC_6	72	1	Parity
WKUP_CTRL_MMR_EDC_CTRL_BUSECC_6	73	1	Parity
WKUP_CTRL_MMR_EDC_CTRL_BUSECC_6	74	1	Parity
WKUP_CTRL_MMR_EDC_CTRL_BUSECC_6	75	1	Parity
WKUP_CTRL_MMR_EDC_CTRL_BUSECC_6	76	1	Parity
WKUP_CTRL_MMR_EDC_CTRL_BUSECC_6	77	1	Parity
WKUP_CTRL_MMR_EDC_CTRL_BUSECC_6	78	1	Parity
WKUP_CTRL_MMR_EDC_CTRL_BUSECC_6	79	1	Parity
WKUP_CTRL_MMR_EDC_CTRL_BUSECC_6	80	1	Parity
WKUP_CTRL_MMR_EDC_CTRL_BUSECC_6	81	1	Parity
WKUP_CTRL_MMR_EDC_CTRL_BUSECC_6	82	4	Parity
WKUP_CTRL_MMR_EDC_CTRL_BUSECC_6	83	2	Parity
WKUP_CTRL_MMR_EDC_CTRL_BUSECC_6	84	1	Parity
WKUP_CTRL_MMR_EDC_CTRL_BUSECC_6	85	1	Parity
WKUP_CTRL_MMR_EDC_CTRL_BUSECC_6	86	3	Parity
WKUP_CTRL_MMR_EDC_CTRL_BUSECC_6	87	1	Parity
WKUP_CTRL_MMR_EDC_CTRL_BUSECC_6	88	1	Parity
WKUP_CTRL_MMR_EDC_CTRL_BUSECC_6	89	1	Parity
WKUP_CTRL_MMR_EDC_CTRL_BUSECC_6	90	1	Parity
WKUP_CTRL_MMR_EDC_CTRL_BUSECC_6	91	1	Parity
WKUP_CTRL_MMR_EDC_CTRL_BUSECC_6	92	2	Parity
WKUP_CTRL_MMR_EDC_CTRL_BUSECC_6	93	1	Parity
WKUP_CTRL_MMR_EDC_CTRL_BUSECC_6	94	1	Parity
WKUP_CTRL_MMR_EDC_CTRL_BUSECC_6	95	1	Parity
WKUP_CTRL_MMR_EDC_CTRL_BUSECC_6	96	1	Parity
WKUP_CTRL_MMR_EDC_CTRL_BUSECC_6	97	1	Parity
WKUP_CTRL_MMR_EDC_CTRL_BUSECC_6	98	1	Parity
WKUP_CTRL_MMR_EDC_CTRL_BUSECC_6	99	1	Parity
WKUP_CTRL_MMR_EDC_CTRL_BUSECC_6	100	1	Parity
WKUP_CTRL_MMR_EDC_CTRL_BUSECC_6	101	1	Parity
WKUP_CTRL_MMR_EDC_CTRL_BUSECC_6	102	1	Parity
WKUP_CTRL_MMR_EDC_CTRL_BUSECC_6	103	4	Parity
WKUP_CTRL_MMR_EDC_CTRL_BUSECC_6	104	2	Parity
WKUP_CTRL_MMR_EDC_CTRL_BUSECC_6	105	1	Parity
WKUP_CTRL_MMR_EDC_CTRL_BUSECC_6	106	1	Parity
WKUP_CTRL_MMR_EDC_CTRL_BUSECC_6	107	3	Parity
WKUP_CTRL_MMR_EDC_CTRL_BUSECC_6	108	1	Parity
WKUP_CTRL_MMR_EDC_CTRL_BUSECC_6	109	1	Parity
WKUP_CTRL_MMR_EDC_CTRL_BUSECC_6	110	1	Parity
WKUP_CTRL_MMR_EDC_CTRL_BUSECC_6	111	1	Parity
WKUP_CTRL_MMR_EDC_CTRL_BUSECC_6	112	1	Parity
WKUP_CTRL_MMR_EDC_CTRL_BUSECC_6	113	2	Parity

**Table 12-759. EDC checkers information for ECC Aggregator Instance
WKUP_ECC_AGGR0M_WAKEUP_ECC_AGGR (continued)**

Protected Interconnect	Group ID	Width	Checker Type
WKUP_CTRL_MMR_EDC_CTRL_BUSECC_6	114	1	Parity
WKUP_CTRL_MMR_EDC_CTRL_BUSECC_6	115	1	Parity
WKUP_CTRL_MMR_EDC_CTRL_BUSECC_6	116	1	Parity
WKUP_CTRL_MMR_EDC_CTRL_BUSECC_6	117	1	Parity
WKUP_CTRL_MMR_EDC_CTRL_BUSECC_6	118	1	Parity
WKUP_CTRL_MMR_EDC_CTRL_BUSECC_6	119	1	Parity
WKUP_CTRL_MMR_EDC_CTRL_BUSECC_6	120	1	Parity
WKUP_CTRL_MMR_EDC_CTRL_BUSECC_6	121	1	Parity
WKUP_CTRL_MMR_EDC_CTRL_BUSECC_6	122	1	Parity
WKUP_CTRL_MMR_EDC_CTRL_BUSECC_6	123	1	Parity
WKUP_CTRL_MMR_EDC_CTRL_BUSECC_6	124	4	Parity
WKUP_CTRL_MMR_EDC_CTRL_BUSECC_6	125	2	Parity
WKUP_CTRL_MMR_EDC_CTRL_BUSECC_6	126	1	Parity
WKUP_CTRL_MMR_EDC_CTRL_BUSECC_6	127	1	Parity
WKUP_CTRL_MMR_EDC_CTRL_BUSECC_6	128	3	Parity
WKUP_CTRL_MMR_EDC_CTRL_BUSECC_6	129	1	Parity
WKUP_CTRL_MMR_EDC_CTRL_BUSECC_6	130	1	Parity
WKUP_CTRL_MMR_EDC_CTRL_BUSECC_6	131	1	Parity
WKUP_CTRL_MMR_EDC_CTRL_BUSECC_6	132	1	Parity
WKUP_CTRL_MMR_EDC_CTRL_BUSECC_6	133	1	Parity
WKUP_CTRL_MMR_EDC_CTRL_BUSECC_6	134	2	Parity
WKUP_CTRL_MMR_EDC_CTRL_BUSECC_6	135	1	Parity
WKUP_CTRL_MMR_EDC_CTRL_BUSECC_6	136	1	Parity
WKUP_CTRL_MMR_EDC_CTRL_BUSECC_6	137	1	Parity
WKUP_CTRL_MMR_EDC_CTRL_BUSECC_6	138	1	Parity
WKUP_CTRL_MMR_EDC_CTRL_BUSECC_6	139	1	Parity
WKUP_CTRL_MMR_EDC_CTRL_BUSECC_6	140	1	Parity
WKUP_CTRL_MMR_EDC_CTRL_BUSECC_6	141	1	Parity
WKUP_CTRL_MMR_EDC_CTRL_BUSECC_6	142	1	Parity
WKUP_CTRL_MMR_EDC_CTRL_BUSECC_6	143	1	Parity
WKUP_CTRL_MMR_EDC_CTRL_BUSECC_6	144	1	Parity
WKUP_CTRL_MMR_EDC_CTRL_BUSECC_6	145	4	Parity
WKUP_CTRL_MMR_EDC_CTRL_BUSECC_6	146	2	Parity
WKUP_CTRL_MMR_EDC_CTRL_BUSECC_6	147	1	Parity
WKUP_CTRL_MMR_EDC_CTRL_BUSECC_6	148	1	Parity
WKUP_CTRL_MMR_EDC_CTRL_BUSECC_6	149	3	Parity
WKUP_CTRL_MMR_EDC_CTRL_BUSECC_6	150	1	Parity
WKUP_CTRL_MMR_EDC_CTRL_BUSECC_6	151	1	Parity
WKUP_CTRL_MMR_EDC_CTRL_BUSECC_6	152	1	Parity
WKUP_CTRL_MMR_EDC_CTRL_BUSECC_6	153	1	Parity
WKUP_CTRL_MMR_EDC_CTRL_BUSECC_6	154	1	Parity
WKUP_CTRL_MMR_EDC_CTRL_BUSECC_6	155	2	Parity
WKUP_CTRL_MMR_EDC_CTRL_BUSECC_6	156	1	Parity
WKUP_CTRL_MMR_EDC_CTRL_BUSECC_6	157	1	Parity
WKUP_CTRL_MMR_EDC_CTRL_BUSECC_6	158	1	Parity
WKUP_CTRL_MMR_EDC_CTRL_BUSECC_6	159	1	Parity

**Table 12-759. EDC checkers information for ECC Aggregator Instance
WKUP_ECC_AGGR0M_WAKEUP_ECC_AGGR (continued)**

Protected Interconnect	Group ID	Width	Checker Type
WKUP_CTRL_MMR_EDC_CTRL_BUSECC_6	160	1	Parity
WKUP_CTRL_MMR_EDC_CTRL_BUSECC_6	161	1	Parity
WKUP_CTRL_MMR_EDC_CTRL_BUSECC_6	162	1	Parity
WKUP_CTRL_MMR_EDC_CTRL_BUSECC_6	163	1	Parity
WKUP_CTRL_MMR_EDC_CTRL_BUSECC_6	164	1	Parity
WKUP_CTRL_MMR_EDC_CTRL_BUSECC_6	165	1	Parity
WKUP_CTRL_MMR_EDC_CTRL_BUSECC_6	166	4	Parity
WKUP_CTRL_MMR_EDC_CTRL_BUSECC_6	167	2	Parity
WKUP_CTRL_MMR_EDC_CTRL_BUSECC_6	168	1	Parity
WKUP_CTRL_MMR_EDC_CTRL_BUSECC_6	169	1	Parity
WKUP_CTRL_MMR_EDC_CTRL_BUSECC_6	170	3	Parity
WKUP_CTRL_MMR_EDC_CTRL_BUSECC_6	171	1	Parity
WKUP_CTRL_MMR_EDC_CTRL_BUSECC_6	172	1	Parity
WKUP_CTRL_MMR_EDC_CTRL_BUSECC_6	173	1	Parity
WKUP_CTRL_MMR_EDC_CTRL_BUSECC_6	174	1	Parity
WKUP_CTRL_MMR_EDC_CTRL_BUSECC_6	175	1	Parity
WKUP_CTRL_MMR_EDC_CTRL_BUSECC_6	176	2	Parity
WKUP_CTRL_MMR_EDC_CTRL_BUSECC_6	177	1	Parity
WKUP_CTRL_MMR_EDC_CTRL_BUSECC_6	178	1	Parity
WKUP_CTRL_MMR_EDC_CTRL_BUSECC_6	179	1	Parity
WKUP_CTRL_MMR_EDC_CTRL_BUSECC_6	180	1	Parity
WKUP_CTRL_MMR_EDC_CTRL_BUSECC_6	181	1	Parity
WKUP_CTRL_MMR_EDC_CTRL_BUSECC_6	182	1	Parity
WKUP_CTRL_MMR_EDC_CTRL_BUSECC_6	183	1	Parity
WKUP_CTRL_MMR_EDC_CTRL_BUSECC_6	184	1	Parity
WKUP_CTRL_MMR_EDC_CTRL_BUSECC_6	185	1	Parity
WKUP_CTRL_MMR_EDC_CTRL_BUSECC_6	186	1	Parity
WKUP_CTRL_MMR_EDC_CTRL_BUSECC_6	187	4	Parity
WKUP_CTRL_MMR_EDC_CTRL_BUSECC_6	188	2	Parity
WKUP_CTRL_MMR_EDC_CTRL_BUSECC_6	189	1	Parity
WKUP_CTRL_MMR_EDC_CTRL_BUSECC_6	190	1	Parity
WKUP_CTRL_MMR_EDC_CTRL_BUSECC_6	191	3	Parity
WKUP_CTRL_MMR_EDC_CTRL_BUSECC_6	192	1	Parity
WKUP_CTRL_MMR_EDC_CTRL_BUSECC_6	193	1	Parity
WKUP_CTRL_MMR_EDC_CTRL_BUSECC_6	194	1	Parity
WKUP_CTRL_MMR_EDC_CTRL_BUSECC_6	195	1	Parity
WKUP_CTRL_MMR_EDC_CTRL_BUSECC_6	196	1	Parity
WKUP_CTRL_MMR_EDC_CTRL_BUSECC_6	197	2	Parity
WKUP_CTRL_MMR_EDC_CTRL_BUSECC_6	198	1	Parity
WKUP_CTRL_MMR_EDC_CTRL_BUSECC_6	199	1	Parity
WKUP_CTRL_MMR_EDC_CTRL_BUSECC_6	200	1	Parity
WKUP_CTRL_MMR_EDC_CTRL_BUSECC_6	201	1	Parity
WKUP_CTRL_MMR_EDC_CTRL_BUSECC_6	202	1	Parity
WKUP_CTRL_MMR_EDC_CTRL_BUSECC_6	203	1	Parity
WKUP_CTRL_MMR_EDC_CTRL_BUSECC_6	204	1	Parity
WKUP_CTRL_MMR_EDC_CTRL_BUSECC_6	205	1	Parity

**Table 12-759. EDC checkers information for ECC Aggregator Instance
WKUP_ECC_AGGR0M_WAKEUP_ECC_AGGR (continued)**

Protected Interconnect	Group ID	Width	Checker Type
WKUP_CTRL_MMR_EDC_CTRL_BUSECC_6	206	1	Parity
WKUP_CTRL_MMR_EDC_CTRL_BUSECC_6	207	1	Parity
WKUP_CTRL_MMR_EDC_CTRL_BUSECC_6	208	4	Parity
WKUP_CTRL_MMR_EDC_CTRL_BUSECC_6	209	2	Parity
WKUP_CTRL_MMR_EDC_CTRL_BUSECC_6	210	1	Parity
WKUP_CTRL_MMR_EDC_CTRL_BUSECC_6	211	1	Parity
WKUP_CTRL_MMR_EDC_CTRL_BUSECC_6	212	3	Parity
WKUP_CTRL_MMR_EDC_CTRL_BUSECC_6	213	1	Parity
WKUP_CTRL_MMR_EDC_CTRL_BUSECC_6	214	1	Parity
WKUP_CTRL_MMR_EDC_CTRL_BUSECC_6	215	1	Parity
WKUP_CTRL_MMR_EDC_CTRL_BUSECC_6	216	1	Parity
WKUP_CTRL_MMR_EDC_CTRL_BUSECC_6	217	1	Parity
WKUP_CTRL_MMR_EDC_CTRL_BUSECC_6	218	2	Parity
WKUP_CTRL_MMR_EDC_CTRL_BUSECC_6	219	1	Parity
WKUP_CTRL_MMR_EDC_CTRL_BUSECC_6	220	1	Parity
WKUP_CTRL_MMR_EDC_CTRL_BUSECC_6	221	1	Parity
WKUP_CTRL_MMR_EDC_CTRL_BUSECC_6	222	1	Parity
WKUP_CTRL_MMR_EDC_CTRL_BUSECC_6	223	1	Parity
WKUP_CTRL_MMR_EDC_CTRL_BUSECC_6	224	1	Parity
WKUP_CTRL_MMR_EDC_CTRL_BUSECC_6	225	1	Parity
WKUP_CTRL_MMR_EDC_CTRL_BUSECC_6	226	1	Parity
WKUP_CTRL_MMR_EDC_CTRL_BUSECC_6	227	1	Parity
WKUP_CTRL_MMR_EDC_CTRL_BUSECC_6	228	1	Parity
WKUP_CTRL_MMR_EDC_CTRL_BUSECC_6	229	4	Parity
WKUP_CTRL_MMR_EDC_CTRL_BUSECC_6	230	2	Parity
WKUP_CTRL_MMR_EDC_CTRL_BUSECC_6	231	1	Parity
WKUP_CTRL_MMR_EDC_CTRL_BUSECC_6	232	1	Parity
WKUP_CTRL_MMR_EDC_CTRL_BUSECC_6	233	3	Parity
WKUP_CTRL_MMR_EDC_CTRL_BUSECC_6	234	1	Parity
WKUP_CTRL_MMR_EDC_CTRL_BUSECC_6	235	1	Parity
WKUP_CTRL_MMR_EDC_CTRL_BUSECC_6	236	1	Parity
WKUP_CTRL_MMR_EDC_CTRL_BUSECC_6	237	1	Parity
WKUP_CTRL_MMR_EDC_CTRL_BUSECC_6	238	1	Parity
WKUP_CTRL_MMR_EDC_CTRL_BUSECC_6	239	2	Parity
WKUP_CTRL_MMR_EDC_CTRL_BUSECC_6	240	1	Parity
WKUP_CTRL_MMR_EDC_CTRL_BUSECC_6	241	1	Parity
WKUP_CTRL_MMR_EDC_CTRL_BUSECC_6	242	1	Parity
WKUP_CTRL_MMR_EDC_CTRL_BUSECC_6	243	1	Parity
WKUP_CTRL_MMR_EDC_CTRL_BUSECC_6	244	1	Parity
WKUP_CTRL_MMR_EDC_CTRL_BUSECC_6	245	1	Parity
WKUP_CTRL_MMR_EDC_CTRL_BUSECC_6	246	1	Parity
WKUP_CTRL_MMR_EDC_CTRL_BUSECC_6	247	1	Parity
WKUP_CTRL_MMR_EDC_CTRL_BUSECC_6	248	1	Parity
WKUP_CTRL_MMR_EDC_CTRL_BUSECC_6	249	1	Parity
WKUP_CTRL_MMR_EDC_CTRL_BUSECC_6	250	4	Parity
WKUP_CTRL_MMR_EDC_CTRL_BUSECC_6	251	2	Parity

**Table 12-759. EDC checkers information for ECC Aggregator Instance
WKUP_ECC_AGGR0M_WAKEUP_ECC_AGGR (continued)**

Protected Interconnect	Group ID	Width	Checker Type
WKUP_CTRL_MMR_EDC_CTRL_BUSECC_6	252	1	Parity
WKUP_CTRL_MMR_EDC_CTRL_BUSECC_6	253	1	Parity
WKUP_CTRL_MMR_EDC_CTRL_BUSECC_6	254	3	Parity
WKUP_CTRL_MMR_EDC_CTRL_BUSECC_6	255	1	Parity
WKUP_CTRL_MMR_EDC_CTRL_BUSECC_7	0	1	Parity
WKUP_CTRL_MMR_EDC_CTRL_BUSECC_7	1	1	Parity
WKUP_CTRL_MMR_EDC_CTRL_BUSECC_7	2	1	Parity
WKUP_CTRL_MMR_EDC_CTRL_BUSECC_7	3	1	Parity
WKUP_CTRL_MMR_EDC_CTRL_BUSECC_7	4	2	Parity
WKUP_CTRL_MMR_EDC_CTRL_BUSECC_7	5	1	Parity
WKUP_CTRL_MMR_EDC_CTRL_BUSECC_7	6	1	Parity
WKUP_CTRL_MMR_EDC_CTRL_BUSECC_7	7	1	Parity
WKUP_CTRL_MMR_EDC_CTRL_BUSECC_7	8	1	Parity
WKUP_CTRL_MMR_EDC_CTRL_BUSECC_7	9	1	Parity
WKUP_CTRL_MMR_EDC_CTRL_BUSECC_7	10	1	Parity
WKUP_CTRL_MMR_EDC_CTRL_BUSECC_7	11	1	Parity
WKUP_CTRL_MMR_EDC_CTRL_BUSECC_7	12	1	Parity
WKUP_CTRL_MMR_EDC_CTRL_BUSECC_7	13	1	Parity
WKUP_CTRL_MMR_EDC_CTRL_BUSECC_7	14	1	Parity
WKUP_CTRL_MMR_EDC_CTRL_BUSECC_7	15	4	Parity
WKUP_CTRL_MMR_EDC_CTRL_BUSECC_7	16	2	Parity
WKUP_CTRL_MMR_EDC_CTRL_BUSECC_7	17	1	Parity
WKUP_CTRL_MMR_EDC_CTRL_BUSECC_7	18	1	Parity
WKUP_CTRL_MMR_EDC_CTRL_BUSECC_7	19	3	Parity
WKUP_CTRL_MMR_EDC_CTRL_BUSECC_7	20	1	Parity
WKUP_CTRL_MMR_EDC_CTRL_BUSECC_7	21	1	Parity
WKUP_CTRL_MMR_EDC_CTRL_BUSECC_7	22	1	Parity
WKUP_CTRL_MMR_EDC_CTRL_BUSECC_7	23	1	Parity
WKUP_CTRL_MMR_EDC_CTRL_BUSECC_7	24	1	Parity
WKUP_CTRL_MMR_EDC_CTRL_BUSECC_7	25	2	Parity
WKUP_CTRL_MMR_EDC_CTRL_BUSECC_7	26	1	Parity
WKUP_CTRL_MMR_EDC_CTRL_BUSECC_7	27	1	Parity
WKUP_CTRL_MMR_EDC_CTRL_BUSECC_7	28	1	Parity
WKUP_CTRL_MMR_EDC_CTRL_BUSECC_7	29	1	Parity
WKUP_CTRL_MMR_EDC_CTRL_BUSECC_7	30	1	Parity
WKUP_CTRL_MMR_EDC_CTRL_BUSECC_7	31	1	Parity
WKUP_CTRL_MMR_EDC_CTRL_BUSECC_7	32	1	Parity
WKUP_CTRL_MMR_EDC_CTRL_BUSECC_7	33	1	Parity
WKUP_CTRL_MMR_EDC_CTRL_BUSECC_7	34	1	Parity
WKUP_CTRL_MMR_EDC_CTRL_BUSECC_7	35	1	Parity
WKUP_CTRL_MMR_EDC_CTRL_BUSECC_7	36	4	Parity
WKUP_CTRL_MMR_EDC_CTRL_BUSECC_7	37	2	Parity
WKUP_CTRL_MMR_EDC_CTRL_BUSECC_7	38	1	Parity
WKUP_CTRL_MMR_EDC_CTRL_BUSECC_7	39	1	Parity
WKUP_CTRL_MMR_EDC_CTRL_BUSECC_7	40	3	Parity
WKUP_CTRL_MMR_EDC_CTRL_BUSECC_7	41	1	Parity

**Table 12-759. EDC checkers information for ECC Aggregator Instance
WKUP_ECC_AGGR0M_WAKEUP_ECC_AGGR (continued)**

Protected Interconnect	Group ID	Width	Checker Type
WKUP_CTRL_MMR_EDC_CTRL_BUSECC_7	42	1	Parity
WKUP_CTRL_MMR_EDC_CTRL_BUSECC_7	43	1	Parity
WKUP_CTRL_MMR_EDC_CTRL_BUSECC_7	44	1	Parity
WKUP_CTRL_MMR_EDC_CTRL_BUSECC_7	45	1	Parity
WKUP_CTRL_MMR_EDC_CTRL_BUSECC_7	46	2	Parity
WKUP_CTRL_MMR_EDC_CTRL_BUSECC_7	47	1	Parity
WKUP_CTRL_MMR_EDC_CTRL_BUSECC_7	48	1	Parity
WKUP_CTRL_MMR_EDC_CTRL_BUSECC_7	49	1	Parity
WKUP_CTRL_MMR_EDC_CTRL_BUSECC_7	50	1	Parity
WKUP_CTRL_MMR_EDC_CTRL_BUSECC_7	51	1	Parity
WKUP_CTRL_MMR_EDC_CTRL_BUSECC_7	52	1	Parity
WKUP_CTRL_MMR_EDC_CTRL_BUSECC_7	53	1	Parity
WKUP_CTRL_MMR_EDC_CTRL_BUSECC_7	54	1	Parity
WKUP_CTRL_MMR_EDC_CTRL_BUSECC_7	55	1	Parity
WKUP_CTRL_MMR_EDC_CTRL_BUSECC_7	56	1	Parity
WKUP_CTRL_MMR_EDC_CTRL_BUSECC_7	57	4	Parity
WKUP_CTRL_MMR_EDC_CTRL_BUSECC_7	58	2	Parity
WKUP_CTRL_MMR_EDC_CTRL_BUSECC_7	59	1	Parity
WKUP_CTRL_MMR_EDC_CTRL_BUSECC_7	60	1	Parity
WKUP_CTRL_MMR_EDC_CTRL_BUSECC_7	61	3	Parity
WKUP_CTRL_MMR_EDC_CTRL_BUSECC_7	62	1	Parity
WKUP_CTRL_MMR_EDC_CTRL_BUSECC_7	63	1	Parity
WKUP_CTRL_MMR_EDC_CTRL_BUSECC_7	64	1	Parity
WKUP_CTRL_MMR_EDC_CTRL_BUSECC_7	65	1	Parity
WKUP_CTRL_MMR_EDC_CTRL_BUSECC_7	66	1	Parity
WKUP_CTRL_MMR_EDC_CTRL_BUSECC_7	67	2	Parity
WKUP_CTRL_MMR_EDC_CTRL_BUSECC_7	68	1	Parity
WKUP_CTRL_MMR_EDC_CTRL_BUSECC_7	69	1	Parity
WKUP_CTRL_MMR_EDC_CTRL_BUSECC_7	70	1	Parity
WKUP_CTRL_MMR_EDC_CTRL_BUSECC_7	71	1	Parity
WKUP_CTRL_MMR_EDC_CTRL_BUSECC_7	72	1	Parity
WKUP_CTRL_MMR_EDC_CTRL_BUSECC_7	73	1	Parity
WKUP_CTRL_MMR_EDC_CTRL_BUSECC_7	74	1	Parity
WKUP_CTRL_MMR_EDC_CTRL_BUSECC_7	75	1	Parity
WKUP_CTRL_MMR_EDC_CTRL_BUSECC_7	76	1	Parity
WKUP_CTRL_MMR_EDC_CTRL_BUSECC_7	77	1	Parity
WKUP_CTRL_MMR_EDC_CTRL_BUSECC_7	78	4	Parity
WKUP_CTRL_MMR_EDC_CTRL_BUSECC_7	79	2	Parity
WKUP_CTRL_MMR_EDC_CTRL_BUSECC_7	80	1	Parity
WKUP_CTRL_MMR_EDC_CTRL_BUSECC_7	81	1	Parity
WKUP_CTRL_MMR_EDC_CTRL_BUSECC_7	82	3	Parity
WKUP_CTRL_MMR_EDC_CTRL_BUSECC_7	83	1	Parity
WKUP_CTRL_MMR_EDC_CTRL_BUSECC_7	84	1	Parity
WKUP_CTRL_MMR_EDC_CTRL_BUSECC_7	85	1	Parity
WKUP_CTRL_MMR_EDC_CTRL_BUSECC_7	86	1	Parity
WKUP_CTRL_MMR_EDC_CTRL_BUSECC_7	87	1	Parity

**Table 12-759. EDC checkers information for ECC Aggregator Instance
WKUP_ECC_AGGR0M_WAKEUP_ECC_AGGR (continued)**

Protected Interconnect	Group ID	Width	Checker Type
WKUP_CTRL_MMR_EDC_CTRL_BUSECC_7	88	2	Parity
WKUP_CTRL_MMR_EDC_CTRL_BUSECC_7	89	1	Parity
WKUP_CTRL_MMR_EDC_CTRL_BUSECC_7	90	1	Parity
WKUP_CTRL_MMR_EDC_CTRL_BUSECC_7	91	1	Parity
WKUP_CTRL_MMR_EDC_CTRL_BUSECC_7	92	1	Parity
WKUP_CTRL_MMR_EDC_CTRL_BUSECC_7	93	1	Parity
WKUP_CTRL_MMR_EDC_CTRL_BUSECC_7	94	1	Parity
WKUP_CTRL_MMR_EDC_CTRL_BUSECC_7	95	1	Parity
WKUP_CTRL_MMR_EDC_CTRL_BUSECC_7	96	1	Parity
WKUP_CTRL_MMR_EDC_CTRL_BUSECC_7	97	1	Parity
WKUP_CTRL_MMR_EDC_CTRL_BUSECC_7	98	1	Parity
WKUP_CTRL_MMR_EDC_CTRL_BUSECC_7	99	4	Parity
WKUP_CTRL_MMR_EDC_CTRL_BUSECC_7	100	2	Parity
WKUP_CTRL_MMR_EDC_CTRL_BUSECC_7	101	1	Parity
WKUP_CTRL_MMR_EDC_CTRL_BUSECC_7	102	1	Parity
WKUP_CTRL_MMR_EDC_CTRL_BUSECC_7	103	3	Parity
WKUP_CTRL_MMR_EDC_CTRL_BUSECC_7	104	1	Parity
WKUP_CTRL_MMR_EDC_CTRL_BUSECC_7	105	1	Parity
WKUP_CTRL_MMR_EDC_CTRL_BUSECC_7	106	1	Parity
WKUP_CTRL_MMR_EDC_CTRL_BUSECC_7	107	1	Parity
WKUP_CTRL_MMR_EDC_CTRL_BUSECC_7	108	1	Parity
WKUP_CTRL_MMR_EDC_CTRL_BUSECC_7	109	2	Parity
WKUP_CTRL_MMR_EDC_CTRL_BUSECC_7	110	1	Parity
WKUP_CTRL_MMR_EDC_CTRL_BUSECC_7	111	1	Parity
WKUP_CTRL_MMR_EDC_CTRL_BUSECC_7	112	1	Parity
WKUP_CTRL_MMR_EDC_CTRL_BUSECC_7	113	1	Parity
WKUP_CTRL_MMR_EDC_CTRL_BUSECC_7	114	1	Parity
WKUP_CTRL_MMR_EDC_CTRL_BUSECC_7	115	1	Parity
WKUP_CTRL_MMR_EDC_CTRL_BUSECC_7	116	1	Parity
WKUP_CTRL_MMR_EDC_CTRL_BUSECC_7	117	1	Parity
WKUP_CTRL_MMR_EDC_CTRL_BUSECC_7	118	1	Parity
WKUP_CTRL_MMR_EDC_CTRL_BUSECC_7	119	1	Parity
WKUP_CTRL_MMR_EDC_CTRL_BUSECC_7	120	4	Parity
WKUP_CTRL_MMR_EDC_CTRL_BUSECC_7	121	2	Parity
WKUP_CTRL_MMR_EDC_CTRL_BUSECC_7	122	1	Parity
WKUP_CTRL_MMR_EDC_CTRL_BUSECC_7	123	1	Parity
WKUP_CTRL_MMR_EDC_CTRL_BUSECC_7	124	3	Parity
WKUP_CTRL_MMR_EDC_CTRL_BUSECC_7	125	1	Parity
WKUP_CTRL_MMR_EDC_CTRL_BUSECC_7	126	1	Parity
WKUP_CTRL_MMR_EDC_CTRL_BUSECC_7	127	1	Parity
WKUP_CTRL_MMR_EDC_CTRL_BUSECC_7	128	1	Parity
WKUP_CTRL_MMR_EDC_CTRL_BUSECC_7	129	1	Parity
WKUP_CTRL_MMR_EDC_CTRL_BUSECC_7	130	2	Parity
WKUP_CTRL_MMR_EDC_CTRL_BUSECC_7	131	1	Parity
WKUP_CTRL_MMR_EDC_CTRL_BUSECC_7	132	1	Parity
WKUP_CTRL_MMR_EDC_CTRL_BUSECC_7	133	1	Parity

**Table 12-759. EDC checkers information for ECC Aggregator Instance
WKUP_ECC_AGGR0M_WAKEUP_ECC_AGGR (continued)**

Protected Interconnect	Group ID	Width	Checker Type
WKUP_CTRL_MMR_EDC_CTRL_BUSECC_7	134	1	Parity
WKUP_CTRL_MMR_EDC_CTRL_BUSECC_7	135	1	Parity
WKUP_CTRL_MMR_EDC_CTRL_BUSECC_7	136	1	Parity
WKUP_CTRL_MMR_EDC_CTRL_BUSECC_7	137	1	Parity
WKUP_CTRL_MMR_EDC_CTRL_BUSECC_7	138	1	Parity
WKUP_CTRL_MMR_EDC_CTRL_BUSECC_7	139	1	Parity
WKUP_CTRL_MMR_EDC_CTRL_BUSECC_7	140	1	Parity
WKUP_CTRL_MMR_EDC_CTRL_BUSECC_7	141	4	Parity
WKUP_CTRL_MMR_EDC_CTRL_BUSECC_7	142	2	Parity
WKUP_CTRL_MMR_EDC_CTRL_BUSECC_7	143	1	Parity
WKUP_CTRL_MMR_EDC_CTRL_BUSECC_7	144	1	Parity
WKUP_CTRL_MMR_EDC_CTRL_BUSECC_7	145	3	Parity
WKUP_CTRL_MMR_EDC_CTRL_BUSECC_7	146	1	Parity
WKUP_CTRL_MMR_EDC_CTRL_BUSECC_7	147	1	Parity
WKUP_CTRL_MMR_EDC_CTRL_BUSECC_7	148	1	Parity
WKUP_CTRL_MMR_EDC_CTRL_BUSECC_7	149	1	Parity
WKUP_CTRL_MMR_EDC_CTRL_BUSECC_7	150	1	Parity
WKUP_CTRL_MMR_EDC_CTRL_BUSECC_7	151	1	Parity
WKUP_CTRL_MMR_EDC_CTRL_BUSECC_7	152	1	Parity
WKUP_CTRL_MMR_EDC_CTRL_BUSECC_7	153	1	Parity
WKUP_CTRL_MMR_EDC_CTRL_BUSECC_7	154	1	Parity
WKUP_CTRL_MMR_EDC_CTRL_BUSECC_7	155	1	Parity
WKUP_CTRL_MMR_EDC_CTRL_BUSECC_7	156	1	Parity
WKUP_CTRL_MMR_EDC_CTRL_BUSECC_7	157	4	Parity
WKUP_CTRL_MMR_EDC_CTRL_BUSECC_7	158	2	Parity
WKUP_CTRL_MMR_EDC_CTRL_BUSECC_7	159	1	Parity
WKUP_CTRL_MMR_EDC_CTRL_BUSECC_7	160	1	Parity
WKUP_CTRL_MMR_EDC_CTRL_BUSECC_7	161	3	Parity
WKUP_CTRL_MMR_EDC_CTRL_BUSECC_7	162	1	Parity
WKUP_CTRL_MMR_EDC_CTRL_BUSECC_7	163	1	Parity
WKUP_CTRL_MMR_EDC_CTRL_BUSECC_7	164	1	Parity
WKUP_CTRL_MMR_EDC_CTRL_BUSECC_7	165	1	Parity
WKUP_CTRL_MMR_EDC_CTRL_BUSECC_7	166	1	Parity
WKUP_CTRL_MMR_EDC_CTRL_BUSECC_7	167	1	Parity
WKUP_CTRL_MMR_EDC_CTRL_BUSECC_7	168	1	Parity
WKUP_CTRL_MMR_EDC_CTRL_BUSECC_7	169	1	Parity
WKUP_CTRL_MMR_EDC_CTRL_BUSECC_7	170	1	Parity
WKUP_CTRL_MMR_EDC_CTRL_BUSECC_7	171	1	Parity
WKUP_CTRL_MMR_EDC_CTRL_BUSECC_7	172	1	Parity
WKUP_CTRL_MMR_EDC_CTRL_BUSECC_7	173	4	Parity
WKUP_CTRL_MMR_EDC_CTRL_BUSECC_7	174	2	Parity
WKUP_CTRL_MMR_EDC_CTRL_BUSECC_7	175	1	Parity
WKUP_CTRL_MMR_EDC_CTRL_BUSECC_7	176	1	Parity
WKUP_CTRL_MMR_EDC_CTRL_BUSECC_7	177	3	Parity
WKUP_CTRL_MMR_EDC_CTRL_BUSECC_7	178	1	Parity
WKUP_CTRL_MMR_EDC_CTRL_BUSECC_7	179	1	Parity

**Table 12-759. EDC checkers information for ECC Aggregator Instance
WKUP_ECC_AGGR0M_WAKEUP_ECC_AGGR (continued)**

Protected Interconnect	Group ID	Width	Checker Type
WKUP_CTRL_MMR_EDC_CTRL_BUSECC_7	180	1	Parity
WKUP_CTRL_MMR_EDC_CTRL_BUSECC_7	181	1	Parity
WKUP_CTRL_MMR_EDC_CTRL_BUSECC_7	182	1	Parity
WKUP_CTRL_MMR_EDC_CTRL_BUSECC_7	183	1	Parity
WKUP_CTRL_MMR_EDC_CTRL_BUSECC_7	184	1	Parity
WKUP_CTRL_MMR_EDC_CTRL_BUSECC_7	185	1	Parity
WKUP_CTRL_MMR_EDC_CTRL_BUSECC_7	186	1	Parity
WKUP_CTRL_MMR_EDC_CTRL_BUSECC_7	187	1	Parity
WKUP_CTRL_MMR_EDC_CTRL_BUSECC_7	188	1	Parity
WKUP_CTRL_MMR_EDC_CTRL_BUSECC_7	189	4	Parity
WKUP_CTRL_MMR_EDC_CTRL_BUSECC_7	190	2	Parity
WKUP_CTRL_MMR_EDC_CTRL_BUSECC_7	191	1	Parity
WKUP_CTRL_MMR_EDC_CTRL_BUSECC_7	192	1	Parity
WKUP_CTRL_MMR_EDC_CTRL_BUSECC_7	193	3	Parity
WKUP_CTRL_MMR_EDC_CTRL_BUSECC_7	194	1	Parity
WKUP_CTRL_MMR_EDC_CTRL_BUSECC_7	195	1	Parity
WKUP_CTRL_MMR_EDC_CTRL_BUSECC_7	196	1	Parity
WKUP_CTRL_MMR_EDC_CTRL_BUSECC_7	197	1	Parity
WKUP_CTRL_MMR_EDC_CTRL_BUSECC_7	198	1	Parity
WKUP_CTRL_MMR_EDC_CTRL_BUSECC_7	199	1	Parity
WKUP_CTRL_MMR_EDC_CTRL_BUSECC_7	200	1	Parity
WKUP_CTRL_MMR_EDC_CTRL_BUSECC_7	201	1	Parity
WKUP_CTRL_MMR_EDC_CTRL_BUSECC_7	202	1	Parity
WKUP_CTRL_MMR_EDC_CTRL_BUSECC_7	203	1	Parity
WKUP_CTRL_MMR_EDC_CTRL_BUSECC_7	204	1	Parity
WKUP_CTRL_MMR_EDC_CTRL_BUSECC_7	205	4	Parity
WKUP_CTRL_MMR_EDC_CTRL_BUSECC_7	206	2	Parity
WKUP_CTRL_MMR_EDC_CTRL_BUSECC_7	207	1	Parity
WKUP_CTRL_MMR_EDC_CTRL_BUSECC_7	208	1	Parity
WKUP_CTRL_MMR_EDC_CTRL_BUSECC_7	209	3	Parity
WKUP_CTRL_MMR_EDC_CTRL_BUSECC_7	210	1	Parity
WKUP_CTRL_MMR_EDC_CTRL_BUSECC_7	211	1	Parity
WKUP_CTRL_MMR_EDC_CTRL_BUSECC_7	212	1	Parity
WKUP_CTRL_MMR_EDC_CTRL_BUSECC_7	213	1	Parity
WKUP_CTRL_MMR_EDC_CTRL_BUSECC_7	214	1	Parity
WKUP_CTRL_MMR_EDC_CTRL_BUSECC_7	215	2	Parity
WKUP_CTRL_MMR_EDC_CTRL_BUSECC_7	216	1	Parity
WKUP_CTRL_MMR_EDC_CTRL_BUSECC_7	217	1	Parity
WKUP_CTRL_MMR_EDC_CTRL_BUSECC_7	218	1	Parity
WKUP_CTRL_MMR_EDC_CTRL_BUSECC_7	219	1	Parity
WKUP_CTRL_MMR_EDC_CTRL_BUSECC_7	220	1	Parity
WKUP_CTRL_MMR_EDC_CTRL_BUSECC_7	221	1	Parity
WKUP_CTRL_MMR_EDC_CTRL_BUSECC_7	222	1	Parity
WKUP_CTRL_MMR_EDC_CTRL_BUSECC_7	223	1	Parity
WKUP_CTRL_MMR_EDC_CTRL_BUSECC_7	224	1	Parity
WKUP_CTRL_MMR_EDC_CTRL_BUSECC_7	225	1	Parity

**Table 12-759. EDC checkers information for ECC Aggregator Instance
WKUP_ECC_AGGR0M_WAKEUP_ECC_AGGR (continued)**

Protected Interconnect	Group ID	Width	Checker Type
WKUP_CTRL_MMR_EDC_CTRL_BUSECC_7	226	4	Parity
WKUP_CTRL_MMR_EDC_CTRL_BUSECC_7	227	2	Parity
WKUP_CTRL_MMR_EDC_CTRL_BUSECC_7	228	1	Parity
WKUP_CTRL_MMR_EDC_CTRL_BUSECC_7	229	1	Parity
WKUP_CTRL_MMR_EDC_CTRL_BUSECC_7	230	3	Parity
WKUP_CTRL_MMR_EDC_CTRL_BUSECC_7	231	1	Parity
WKUP_CTRL_MMR_EDC_CTRL_BUSECC_7	232	1	Parity
WKUP_CTRL_MMR_EDC_CTRL_BUSECC_7	233	1	Parity
WKUP_CTRL_MMR_EDC_CTRL_BUSECC_7	234	1	Parity
WKUP_CTRL_MMR_EDC_CTRL_BUSECC_7	235	1	Parity
WKUP_CTRL_MMR_EDC_CTRL_BUSECC_7	236	2	Parity
WKUP_CTRL_MMR_EDC_CTRL_BUSECC_7	237	1	Parity
WKUP_CTRL_MMR_EDC_CTRL_BUSECC_7	238	1	Parity
WKUP_CTRL_MMR_EDC_CTRL_BUSECC_7	239	1	Parity
WKUP_CTRL_MMR_EDC_CTRL_BUSECC_7	240	1	Parity
WKUP_CTRL_MMR_EDC_CTRL_BUSECC_7	241	1	Parity
WKUP_CTRL_MMR_EDC_CTRL_BUSECC_7	242	1	Parity
WKUP_CTRL_MMR_EDC_CTRL_BUSECC_7	243	1	Parity
WKUP_CTRL_MMR_EDC_CTRL_BUSECC_7	244	1	Parity
WKUP_CTRL_MMR_EDC_CTRL_BUSECC_7	245	1	Parity
WKUP_CTRL_MMR_EDC_CTRL_BUSECC_7	246	1	Parity
WKUP_CTRL_MMR_EDC_CTRL_BUSECC_7	247	4	Parity
WKUP_CTRL_MMR_EDC_CTRL_BUSECC_7	248	2	Parity
WKUP_CTRL_MMR_EDC_CTRL_BUSECC_7	249	1	Parity
WKUP_CTRL_MMR_EDC_CTRL_BUSECC_7	250	1	Parity
WKUP_CTRL_MMR_EDC_CTRL_BUSECC_7	251	3	Parity
WKUP_CTRL_MMR_EDC_CTRL_BUSECC_7	252	1	Parity
WKUP_CTRL_MMR_EDC_CTRL_BUSECC_7	253	1	Parity
WKUP_CTRL_MMR_EDC_CTRL_BUSECC_7	254	1	Parity
WKUP_CTRL_MMR_EDC_CTRL_BUSECC_7	255	1	Parity
WKUP_CTRL_MMR_EDC_CTRL_BUSECC_8	0	1	Parity
WKUP_CTRL_MMR_EDC_CTRL_BUSECC_8	1	2	Parity
WKUP_CTRL_MMR_EDC_CTRL_BUSECC_8	2	1	Parity
WKUP_CTRL_MMR_EDC_CTRL_BUSECC_8	3	1	Parity
WKUP_CTRL_MMR_EDC_CTRL_BUSECC_8	4	1	Parity
WKUP_CTRL_MMR_EDC_CTRL_BUSECC_8	5	1	Parity
WKUP_CTRL_MMR_EDC_CTRL_BUSECC_8	6	1	Parity
WKUP_CTRL_MMR_EDC_CTRL_BUSECC_8	7	1	Parity
WKUP_CTRL_MMR_EDC_CTRL_BUSECC_8	8	1	Parity
WKUP_CTRL_MMR_EDC_CTRL_BUSECC_8	9	1	Parity
WKUP_CTRL_MMR_EDC_CTRL_BUSECC_8	10	1	Parity
WKUP_CTRL_MMR_EDC_CTRL_BUSECC_8	11	1	Parity
WKUP_CTRL_MMR_EDC_CTRL_BUSECC_8	12	4	Parity
WKUP_CTRL_MMR_EDC_CTRL_BUSECC_8	13	2	Parity
WKUP_CTRL_MMR_EDC_CTRL_BUSECC_8	14	1	Parity
WKUP_CTRL_MMR_EDC_CTRL_BUSECC_8	15	1	Parity

**Table 12-759. EDC checkers information for ECC Aggregator Instance
WKUP_ECC_AGGR0M_WAKEUP_ECC_AGGR (continued)**

Protected Interconnect	Group ID	Width	Checker Type
WKUP_CTRL_MMR_EDC_CTRL_BUSECC_8	16	3	Parity
WKUP_CTRL_MMR_EDC_CTRL_BUSECC_8	17	1	Parity
WKUP_CTRL_MMR_EDC_CTRL_BUSECC_8	18	1	Parity
WKUP_CTRL_MMR_EDC_CTRL_BUSECC_8	19	1	Parity
WKUP_CTRL_MMR_EDC_CTRL_BUSECC_8	20	1	Parity
WKUP_CTRL_MMR_EDC_CTRL_BUSECC_8	21	1	Parity
WKUP_CTRL_MMR_EDC_CTRL_BUSECC_8	22	2	Parity
WKUP_CTRL_MMR_EDC_CTRL_BUSECC_8	23	1	Parity
WKUP_CTRL_MMR_EDC_CTRL_BUSECC_8	24	1	Parity
WKUP_CTRL_MMR_EDC_CTRL_BUSECC_8	25	1	Parity
WKUP_CTRL_MMR_EDC_CTRL_BUSECC_8	26	1	Parity
WKUP_CTRL_MMR_EDC_CTRL_BUSECC_8	27	1	Parity
WKUP_CTRL_MMR_EDC_CTRL_BUSECC_8	28	1	Parity
WKUP_CTRL_MMR_EDC_CTRL_BUSECC_8	29	1	Parity
WKUP_CTRL_MMR_EDC_CTRL_BUSECC_8	30	1	Parity
WKUP_CTRL_MMR_EDC_CTRL_BUSECC_8	31	1	Parity
WKUP_CTRL_MMR_EDC_CTRL_BUSECC_8	32	1	Parity
WKUP_CTRL_MMR_EDC_CTRL_BUSECC_8	33	4	Parity
WKUP_CTRL_MMR_EDC_CTRL_BUSECC_8	34	2	Parity
WKUP_CTRL_MMR_EDC_CTRL_BUSECC_8	35	1	Parity
WKUP_CTRL_MMR_EDC_CTRL_BUSECC_8	36	1	Parity
WKUP_CTRL_MMR_EDC_CTRL_BUSECC_8	37	3	Parity
WKUP_CTRL_MMR_EDC_CTRL_BUSECC_8	38	1	Parity
WKUP_CTRL_MMR_EDC_CTRL_BUSECC_8	39	1	Parity
WKUP_CTRL_MMR_EDC_CTRL_BUSECC_8	40	1	Parity
WKUP_CTRL_MMR_EDC_CTRL_BUSECC_8	41	1	Parity
WKUP_CTRL_MMR_EDC_CTRL_BUSECC_8	42	1	Parity
WKUP_CTRL_MMR_EDC_CTRL_BUSECC_8	43	2	Parity
WKUP_CTRL_MMR_EDC_CTRL_BUSECC_8	44	1	Parity
WKUP_CTRL_MMR_EDC_CTRL_BUSECC_8	45	1	Parity
WKUP_CTRL_MMR_EDC_CTRL_BUSECC_8	46	1	Parity
WKUP_CTRL_MMR_EDC_CTRL_BUSECC_8	47	1	Parity
WKUP_CTRL_MMR_EDC_CTRL_BUSECC_8	48	1	Parity
WKUP_CTRL_MMR_EDC_CTRL_BUSECC_8	49	1	Parity
WKUP_CTRL_MMR_EDC_CTRL_BUSECC_8	50	1	Parity
WKUP_CTRL_MMR_EDC_CTRL_BUSECC_8	51	1	Parity
WKUP_CTRL_MMR_EDC_CTRL_BUSECC_8	52	1	Parity
WKUP_CTRL_MMR_EDC_CTRL_BUSECC_8	53	1	Parity
WKUP_CTRL_MMR_EDC_CTRL_BUSECC_8	54	4	Parity
WKUP_CTRL_MMR_EDC_CTRL_BUSECC_8	55	2	Parity
WKUP_CTRL_MMR_EDC_CTRL_BUSECC_8	56	1	Parity
WKUP_CTRL_MMR_EDC_CTRL_BUSECC_8	57	1	Parity
WKUP_CTRL_MMR_EDC_CTRL_BUSECC_8	58	3	Parity
WKUP_CTRL_MMR_EDC_CTRL_BUSECC_8	59	1	Parity
WKUP_CTRL_MMR_EDC_CTRL_BUSECC_8	60	1	Parity
WKUP_CTRL_MMR_EDC_CTRL_BUSECC_8	61	1	Parity

**Table 12-759. EDC checkers information for ECC Aggregator Instance
WKUP_ECC_AGGR0M_WAKEUP_ECC_AGGR (continued)**

Protected Interconnect	Group ID	Width	Checker Type
WKUP_CTRL_MMR_EDC_CTRL_BUSECC_8	62	1	Parity
WKUP_CTRL_MMR_EDC_CTRL_BUSECC_8	63	1	Parity
WKUP_CTRL_MMR_EDC_CTRL_BUSECC_8	64	2	Parity
WKUP_CTRL_MMR_EDC_CTRL_BUSECC_8	65	1	Parity
WKUP_CTRL_MMR_EDC_CTRL_BUSECC_8	66	1	Parity
WKUP_CTRL_MMR_EDC_CTRL_BUSECC_8	67	1	Parity
WKUP_CTRL_MMR_EDC_CTRL_BUSECC_8	68	1	Parity
WKUP_CTRL_MMR_EDC_CTRL_BUSECC_8	69	1	Parity
WKUP_CTRL_MMR_EDC_CTRL_BUSECC_8	70	1	Parity
WKUP_CTRL_MMR_EDC_CTRL_BUSECC_8	71	1	Parity
WKUP_CTRL_MMR_EDC_CTRL_BUSECC_8	72	1	Parity
WKUP_CTRL_MMR_EDC_CTRL_BUSECC_8	73	1	Parity
WKUP_CTRL_MMR_EDC_CTRL_BUSECC_8	74	1	Parity
WKUP_CTRL_MMR_EDC_CTRL_BUSECC_8	75	4	Parity
WKUP_CTRL_MMR_EDC_CTRL_BUSECC_8	76	2	Parity
WKUP_CTRL_MMR_EDC_CTRL_BUSECC_8	77	1	Parity
WKUP_CTRL_MMR_EDC_CTRL_BUSECC_8	78	1	Parity
WKUP_CTRL_MMR_EDC_CTRL_BUSECC_8	79	3	Parity
WKUP_CTRL_MMR_EDC_CTRL_BUSECC_8	80	1	Parity
WKUP_CTRL_MMR_EDC_CTRL_BUSECC_8	81	1	Parity
WKUP_CTRL_MMR_EDC_CTRL_BUSECC_8	82	1	Parity
WKUP_CTRL_MMR_EDC_CTRL_BUSECC_8	83	1	Parity
WKUP_CTRL_MMR_EDC_CTRL_BUSECC_8	84	1	Parity
WKUP_CTRL_MMR_EDC_CTRL_BUSECC_8	85	2	Parity
WKUP_CTRL_MMR_EDC_CTRL_BUSECC_8	86	1	Parity
WKUP_CTRL_MMR_EDC_CTRL_BUSECC_8	87	1	Parity
WKUP_CTRL_MMR_EDC_CTRL_BUSECC_8	88	1	Parity
WKUP_CTRL_MMR_EDC_CTRL_BUSECC_8	89	1	Parity
WKUP_CTRL_MMR_EDC_CTRL_BUSECC_8	90	1	Parity
WKUP_CTRL_MMR_EDC_CTRL_BUSECC_8	91	1	Parity
WKUP_CTRL_MMR_EDC_CTRL_BUSECC_8	92	1	Parity
WKUP_CTRL_MMR_EDC_CTRL_BUSECC_8	93	1	Parity
WKUP_CTRL_MMR_EDC_CTRL_BUSECC_8	94	1	Parity
WKUP_CTRL_MMR_EDC_CTRL_BUSECC_8	95	1	Parity
WKUP_CTRL_MMR_EDC_CTRL_BUSECC_8	96	4	Parity
WKUP_CTRL_MMR_EDC_CTRL_BUSECC_8	97	2	Parity
WKUP_CTRL_MMR_EDC_CTRL_BUSECC_8	98	1	Parity
WKUP_CTRL_MMR_EDC_CTRL_BUSECC_8	99	1	Parity
WKUP_CTRL_MMR_EDC_CTRL_BUSECC_8	100	3	Parity
WKUP_CTRL_MMR_EDC_CTRL_BUSECC_8	101	1	Parity
WKUP_CTRL_MMR_EDC_CTRL_BUSECC_8	102	1	Parity
WKUP_CTRL_MMR_EDC_CTRL_BUSECC_8	103	1	Parity
WKUP_CTRL_MMR_EDC_CTRL_BUSECC_8	104	1	Parity
WKUP_CTRL_MMR_EDC_CTRL_BUSECC_8	105	1	Parity
WKUP_CTRL_MMR_EDC_CTRL_BUSECC_8	106	2	Parity
WKUP_CTRL_MMR_EDC_CTRL_BUSECC_8	107	1	Parity

**Table 12-759. EDC checkers information for ECC Aggregator Instance
WKUP_ECC_AGGR0M_WAKEUP_ECC_AGGR (continued)**

Protected Interconnect	Group ID	Width	Checker Type
WKUP_CTRL_MMR_EDC_CTRL_BUSECC_8	108	1	Parity
WKUP_CTRL_MMR_EDC_CTRL_BUSECC_8	109	1	Parity
WKUP_CTRL_MMR_EDC_CTRL_BUSECC_8	110	1	Parity
WKUP_CTRL_MMR_EDC_CTRL_BUSECC_8	111	1	Parity
WKUP_CTRL_MMR_EDC_CTRL_BUSECC_8	112	1	Parity
WKUP_CTRL_MMR_EDC_CTRL_BUSECC_8	113	1	Parity
WKUP_CTRL_MMR_EDC_CTRL_BUSECC_8	114	1	Parity
WKUP_CTRL_MMR_EDC_CTRL_BUSECC_8	115	1	Parity
WKUP_CTRL_MMR_EDC_CTRL_BUSECC_8	116	1	Parity
WKUP_CTRL_MMR_EDC_CTRL_BUSECC_8	117	4	Parity
WKUP_CTRL_MMR_EDC_CTRL_BUSECC_8	118	2	Parity
WKUP_CTRL_MMR_EDC_CTRL_BUSECC_8	119	1	Parity
WKUP_CTRL_MMR_EDC_CTRL_BUSECC_8	120	1	Parity
WKUP_CTRL_MMR_EDC_CTRL_BUSECC_8	121	3	Parity
WKUP_CTRL_MMR_EDC_CTRL_BUSECC_8	122	1	Parity
WKUP_CTRL_MMR_EDC_CTRL_BUSECC_8	123	1	Parity
WKUP_CTRL_MMR_EDC_CTRL_BUSECC_8	124	1	Parity
WKUP_CTRL_MMR_EDC_CTRL_BUSECC_8	125	1	Parity
WKUP_CTRL_MMR_EDC_CTRL_BUSECC_8	126	1	Parity
WKUP_CTRL_MMR_EDC_CTRL_BUSECC_8	127	2	Parity
WKUP_CTRL_MMR_EDC_CTRL_BUSECC_8	128	1	Parity
WKUP_CTRL_MMR_EDC_CTRL_BUSECC_8	129	1	Parity
WKUP_CTRL_MMR_EDC_CTRL_BUSECC_8	130	1	Parity
WKUP_CTRL_MMR_EDC_CTRL_BUSECC_8	131	1	Parity
WKUP_CTRL_MMR_EDC_CTRL_BUSECC_8	132	1	Parity
WKUP_CTRL_MMR_EDC_CTRL_BUSECC_8	133	1	Parity
WKUP_CTRL_MMR_EDC_CTRL_BUSECC_8	134	1	Parity
WKUP_CTRL_MMR_EDC_CTRL_BUSECC_8	135	1	Parity
WKUP_CTRL_MMR_EDC_CTRL_BUSECC_8	136	1	Parity
WKUP_CTRL_MMR_EDC_CTRL_BUSECC_8	137	1	Parity
WKUP_CTRL_MMR_EDC_CTRL_BUSECC_8	138	2	Parity
WKUP_CTRL_MMR_EDC_CTRL_BUSECC_8	139	3	Parity
WKUP_CTRL_MMR_EDC_CTRL_BUSECC_8	140	1	Parity
WKUP_CTRL_MMR_EDC_CTRL_BUSECC_8	141	2	Parity
WKUP_CTRL_MMR_EDC_CTRL_BUSECC_8	142	3	Parity
WKUP_CTRL_MMR_EDC_CTRL_BUSECC_8	143	1	Parity
WKUP_CTRL_MMR_EDC_CTRL_BUSECC_8	144	2	Parity
WKUP_CTRL_MMR_EDC_CTRL_BUSECC_8	145	3	Parity
WKUP_CTRL_MMR_EDC_CTRL_BUSECC_8	146	1	Parity
WKUP_CTRL_MMR_EDC_CTRL_BUSECC_8	147	2	Parity
WKUP_CTRL_MMR_EDC_CTRL_BUSECC_8	148	3	Parity
WKUP_CTRL_MMR_EDC_CTRL_BUSECC_8	149	1	Parity
WKUP_CTRL_MMR_EDC_CTRL_BUSECC_8	150	2	Parity
WKUP_CTRL_MMR_EDC_CTRL_BUSECC_8	151	3	Parity
WKUP_CTRL_MMR_EDC_CTRL_BUSECC_8	152	1	Parity
WKUP_CTRL_MMR_EDC_CTRL_BUSECC_8	153	2	Parity

**Table 12-759. EDC checkers information for ECC Aggregator Instance
WKUP_ECC_AGGR0M_WAKEUP_ECC_AGGR (continued)**

Protected Interconnect	Group ID	Width	Checker Type
WKUP_CTRL_MMR_EDC_CTRL_BUSECC_8	154	3	Parity
WKUP_CTRL_MMR_EDC_CTRL_BUSECC_8	155	1	Parity
WKUP_CTRL_MMR_EDC_CTRL_BUSECC_8	156	2	Parity
WKUP_CTRL_MMR_EDC_CTRL_BUSECC_8	157	3	Parity
WKUP_CTRL_MMR_EDC_CTRL_BUSECC_8	158	1	Parity
WKUP_CTRL_MMR_EDC_CTRL_BUSECC_8	159	2	Parity
WKUP_CTRL_MMR_EDC_CTRL_BUSECC_8	160	3	Parity
WKUP_CTRL_MMR_EDC_CTRL_BUSECC_8	161	1	Parity
WKUP_CTRL_MMR_EDC_CTRL_BUSECC_8	162	2	Parity
WKUP_CTRL_MMR_EDC_CTRL_BUSECC_8	163	3	Parity
WKUP_CTRL_MMR_EDC_CTRL_BUSECC_8	164	1	Parity
WKUP_CTRL_MMR_EDC_CTRL_BUSECC_8	165	2	Parity
WKUP_CTRL_MMR_EDC_CTRL_BUSECC_8	166	3	Parity
WKUP_CTRL_MMR_EDC_CTRL_BUSECC_8	167	1	Parity
WKUP_CTRL_MMR_EDC_CTRL_BUSECC_8	168	2	Parity
WKUP_CTRL_MMR_EDC_CTRL_BUSECC_8	169	3	Parity
WKUP_CTRL_MMR_EDC_CTRL_BUSECC_8	170	1	Parity
WKUP_CTRL_MMR_EDC_CTRL_BUSECC_8	171	2	Parity
WKUP_CTRL_MMR_EDC_CTRL_BUSECC_8	172	3	Parity
WKUP_CTRL_MMR_EDC_CTRL_BUSECC_8	173	1	Parity
WKUP_CTRL_MMR_EDC_CTRL_BUSECC_8	174	2	Parity
WKUP_CTRL_MMR_EDC_CTRL_BUSECC_8	175	3	Parity
WKUP_CTRL_MMR_EDC_CTRL_BUSECC_8	176	1	Parity
WKUP_CTRL_MMR_EDC_CTRL_BUSECC_8	177	2	Parity
WKUP_CTRL_MMR_EDC_CTRL_BUSECC_8	178	3	Parity
WKUP_CTRL_MMR_EDC_CTRL_BUSECC_8	179	1	Parity
WKUP_CTRL_MMR_EDC_CTRL_BUSECC_8	180	2	Parity
WKUP_CTRL_MMR_EDC_CTRL_BUSECC_8	181	3	Parity
WKUP_CTRL_MMR_EDC_CTRL_BUSECC_8	182	1	Parity
WKUP_CTRL_MMR_EDC_CTRL_BUSECC_8	183	2	Parity
WKUP_CTRL_MMR_EDC_CTRL_BUSECC_8	184	3	Parity
WKUP_CTRL_MMR_EDC_CTRL_BUSECC_8	185	1	Parity
WKUP_CTRL_MMR_EDC_CTRL_BUSECC_8	186	4	Parity
WKUP_CTRL_MMR_EDC_CTRL_BUSECC_8	187	2	Parity
WKUP_CTRL_MMR_EDC_CTRL_BUSECC_8	188	1	Parity
WKUP_CTRL_MMR_EDC_CTRL_BUSECC_8	189	1	Parity
WKUP_CTRL_MMR_EDC_CTRL_BUSECC_8	190	3	Parity
WKUP_CTRL_MMR_EDC_CTRL_BUSECC_8	191	1	Parity
WKUP_CTRL_MMR_EDC_CTRL_BUSECC_8	192	1	Parity
WKUP_CTRL_MMR_EDC_CTRL_BUSECC_8	193	1	Parity
WKUP_CTRL_MMR_EDC_CTRL_BUSECC_8	194	1	Parity
WKUP_CTRL_MMR_EDC_CTRL_BUSECC_8	195	1	Parity
WKUP_CTRL_MMR_EDC_CTRL_BUSECC_8	196	2	Parity
WKUP_CTRL_MMR_EDC_CTRL_BUSECC_8	197	1	Parity
WKUP_CTRL_MMR_EDC_CTRL_BUSECC_8	198	1	Parity
WKUP_CTRL_MMR_EDC_CTRL_BUSECC_8	199	1	Parity

**Table 12-759. EDC checkers information for ECC Aggregator Instance
WKUP_ECC_AGGR0M_WAKEUP_ECC_AGGR (continued)**

Protected Interconnect	Group ID	Width	Checker Type
WKUP_CTRL_MMR_EDC_CTRL_BUSECC_8	200	1	Parity
WKUP_CTRL_MMR_EDC_CTRL_BUSECC_8	201	1	Parity
WKUP_CTRL_MMR_EDC_CTRL_BUSECC_8	202	1	Parity
WKUP_CTRL_MMR_EDC_CTRL_BUSECC_8	203	1	Parity
WKUP_CTRL_MMR_EDC_CTRL_BUSECC_8	204	1	Parity
WKUP_CTRL_MMR_EDC_CTRL_BUSECC_8	205	1	Parity
WKUP_CTRL_MMR_EDC_CTRL_BUSECC_8	206	1	Parity
WKUP_CTRL_MMR_EDC_CTRL_BUSECC_8	207	4	Parity
WKUP_CTRL_MMR_EDC_CTRL_BUSECC_8	208	2	Parity
WKUP_CTRL_MMR_EDC_CTRL_BUSECC_8	209	1	Parity
WKUP_CTRL_MMR_EDC_CTRL_BUSECC_8	210	1	Parity
WKUP_CTRL_MMR_EDC_CTRL_BUSECC_8	211	3	Parity
WKUP_CTRL_MMR_EDC_CTRL_BUSECC_8	212	1	Parity
WKUP_CTRL_MMR_EDC_CTRL_BUSECC_8	213	1	Parity
WKUP_CTRL_MMR_EDC_CTRL_BUSECC_8	214	1	Parity
WKUP_CTRL_MMR_EDC_CTRL_BUSECC_8	215	1	Parity
WKUP_CTRL_MMR_EDC_CTRL_BUSECC_8	216	1	Parity
WKUP_CTRL_MMR_EDC_CTRL_BUSECC_8	217	2	Parity
WKUP_CTRL_MMR_EDC_CTRL_BUSECC_8	218	1	Parity
WKUP_CTRL_MMR_EDC_CTRL_BUSECC_8	219	1	Parity
WKUP_CTRL_MMR_EDC_CTRL_BUSECC_8	220	1	Parity
WKUP_CTRL_MMR_EDC_CTRL_BUSECC_8	221	1	Parity
WKUP_CTRL_MMR_EDC_CTRL_BUSECC_8	222	1	Parity
WKUP_CTRL_MMR_EDC_CTRL_BUSECC_8	223	1	Parity
WKUP_CTRL_MMR_EDC_CTRL_BUSECC_8	224	1	Parity
WKUP_CTRL_MMR_EDC_CTRL_BUSECC_8	225	1	Parity
WKUP_CTRL_MMR_EDC_CTRL_BUSECC_8	226	1	Parity
WKUP_CTRL_MMR_EDC_CTRL_BUSECC_8	227	1	Parity
WKUP_CTRL_MMR_EDC_CTRL_BUSECC_8	228	4	Parity
WKUP_CTRL_MMR_EDC_CTRL_BUSECC_8	229	2	Parity
WKUP_CTRL_MMR_EDC_CTRL_BUSECC_8	230	1	Parity
WKUP_CTRL_MMR_EDC_CTRL_BUSECC_8	231	1	Parity
WKUP_CTRL_MMR_EDC_CTRL_BUSECC_8	232	3	Parity
WKUP_CTRL_MMR_EDC_CTRL_BUSECC_8	233	1	Parity
WKUP_CTRL_MMR_EDC_CTRL_BUSECC_8	234	1	Parity
WKUP_CTRL_MMR_EDC_CTRL_BUSECC_8	235	1	Parity
WKUP_CTRL_MMR_EDC_CTRL_BUSECC_8	236	1	Parity
WKUP_CTRL_MMR_EDC_CTRL_BUSECC_8	237	1	Parity
WKUP_CTRL_MMR_EDC_CTRL_BUSECC_8	238	2	Parity
WKUP_CTRL_MMR_EDC_CTRL_BUSECC_8	239	1	Parity
WKUP_CTRL_MMR_EDC_CTRL_BUSECC_8	240	1	Parity
WKUP_CTRL_MMR_EDC_CTRL_BUSECC_8	241	1	Parity
WKUP_CTRL_MMR_EDC_CTRL_BUSECC_8	242	1	Parity
WKUP_CTRL_MMR_EDC_CTRL_BUSECC_8	243	1	Parity
WKUP_CTRL_MMR_EDC_CTRL_BUSECC_8	244	1	Parity
WKUP_CTRL_MMR_EDC_CTRL_BUSECC_8	245	1	Parity

**Table 12-759. EDC checkers information for ECC Aggregator Instance
WKUP_ECC_AGGROM_WAKEUP_ECC_AGGR (continued)**

Protected Interconnect	Group ID	Width	Checker Type
WKUP_CTRL_MMR_EDC_CTRL_BUSECC_8	246	1	Parity
WKUP_CTRL_MMR_EDC_CTRL_BUSECC_8	247	1	Parity
WKUP_CTRL_MMR_EDC_CTRL_BUSECC_8	248	1	Parity
WKUP_CTRL_MMR_EDC_CTRL_BUSECC_8	249	4	Parity
WKUP_CTRL_MMR_EDC_CTRL_BUSECC_8	250	2	Parity
WKUP_CTRL_MMR_EDC_CTRL_BUSECC_8	251	1	Parity
WKUP_CTRL_MMR_EDC_CTRL_BUSECC_8	252	1	Parity
WKUP_CTRL_MMR_EDC_CTRL_BUSECC_8	253	3	Parity
WKUP_CTRL_MMR_EDC_CTRL_BUSECC_8	254	1	Parity
WKUP_CTRL_MMR_EDC_CTRL_BUSECC_8	255	1	Parity
J7_WKUP_FW_CBASS_WKUP_0_WKUP_FW_CBASS_SCRP_WKUP_FW_CLK4_S CR_WKUP_FW_CBASS_SCRP_WKUP_FW_CLK4_SCR_EDC_CTRL_BUSECC	0	1	Redundant
J7_WKUP_FW_CBASS_WKUP_0_WKUP_FW_CBASS_SCRP_WKUP_FW_CLK4_S CR_WKUP_FW_CBASS_SCRP_WKUP_FW_CLK4_SCR_EDC_CTRL_BUSECC	1	24	Parity
J7_WKUP_FW_CBASS_WKUP_0_WKUP_FW_CBASS_SCRP_WKUP_FW_CLK4_S CR_WKUP_FW_CBASS_SCRP_WKUP_FW_CLK4_SCR_EDC_CTRL_BUSECC	2	1	Parity
J7_WKUP_FW_CBASS_WKUP_0_WKUP_FW_CBASS_SCRP_WKUP_FW_CLK4_S CR_WKUP_FW_CBASS_SCRP_WKUP_FW_CLK4_SCR_EDC_CTRL_BUSECC	3	4	Parity
J7_WKUP_FW_CBASS_WKUP_0_WKUP_FW_CBASS_SCRP_WKUP_FW_CLK4_S CR_WKUP_FW_CBASS_SCRP_WKUP_FW_CLK4_SCR_EDC_CTRL_BUSECC	4	3	Parity
J7_WKUP_FW_CBASS_WKUP_0_WKUP_FW_CBASS_SCRP_WKUP_FW_CLK4_S CR_WKUP_FW_CBASS_SCRP_WKUP_FW_CLK4_SCR_EDC_CTRL_BUSECC	5	1	Parity
J7_WKUP_FW_CBASS_WKUP_0_WKUP_FW_CBASS_SCRP_WKUP_FW_CLK4_S CR_WKUP_FW_CBASS_SCRP_WKUP_FW_CLK4_SCR_EDC_CTRL_BUSECC	6	4	Parity
J7_WKUP_FW_CBASS_WKUP_0_WKUP_FW_CBASS_SCRP_WKUP_FW_CLK4_S CR_WKUP_FW_CBASS_SCRP_WKUP_FW_CLK4_SCR_EDC_CTRL_BUSECC	7	4	Parity
J7_WKUP_FW_CBASS_WKUP_0_WKUP_FW_CBASS_SCRP_WKUP_FW_CLK4_S CR_WKUP_FW_CBASS_SCRP_WKUP_FW_CLK4_SCR_EDC_CTRL_BUSECC	8	2	Parity
J7_WKUP_FW_CBASS_WKUP_0_WKUP_FW_CBASS_SCRP_WKUP_FW_CLK4_S CR_WKUP_FW_CBASS_SCRP_WKUP_FW_CLK4_SCR_EDC_CTRL_BUSECC	9	1	Redundant
J7_WKUP_FW_CBASS_WKUP_0_WKUP_FW_CBASS_SCRP_WKUP_FW_CLK4_S CR_WKUP_FW_CBASS_SCRP_WKUP_FW_CLK4_SCR_EDC_CTRL_BUSECC	10	1	Redundant
J7_WKUP_FW_CBASS_WKUP_0_WKUP_FW_CBASS_SCRP_WKUP_FW_CLK4_S CR_WKUP_FW_CBASS_SCRP_WKUP_FW_CLK4_SCR_EDC_CTRL_BUSECC	11	1	Redundant
J7_WKUP_FW_CBASS_WKUP_0_WKUP_FW_CBASS_SCRP_WKUP_FW_CLK4_S CR_WKUP_FW_CBASS_SCRP_WKUP_FW_CLK4_SCR_EDC_CTRL_BUSECC	12	1	Redundant
J7_WKUP_FW_CBASS_WKUP_0_WKUP_FW_CBASS_SCRP_WKUP_FW_CLK4_S CR_WKUP_FW_CBASS_SCRP_WKUP_FW_CLK4_SCR_EDC_CTRL_BUSECC	13	1	Redundant
J7_WKUP_FW_CBASS_WKUP_0_WKUP_FW_CBASS_SCRP_WKUP_FW_CLK4_S CR_WKUP_FW_CBASS_SCRP_WKUP_FW_CLK4_SCR_EDC_CTRL_BUSECC	14	12	Parity
J7_WKUP_FW_CBASS_WKUP_0_WKUP_FW_CBASS_SCRP_WKUP_FW_CLK4_S CR_WKUP_FW_CBASS_SCRP_WKUP_FW_CLK4_SCR_EDC_CTRL_BUSECC	15	4	Parity
J7_WKUP_FW_CBASS_WKUP_0_WKUP_FW_CBASS_SCRP_WKUP_FW_CLK4_S CR_WKUP_FW_CBASS_SCRP_WKUP_FW_CLK4_SCR_EDC_CTRL_BUSECC	16	1	Redundant
J7_WKUP_FW_CBASS_WKUP_0_WKUP_FW_CBASS_SCRP_WKUP_FW_CLK4_S CR_WKUP_FW_CBASS_SCRP_WKUP_FW_CLK4_SCR_EDC_CTRL_BUSECC	17	1	Redundant
J7_WKUP_FW_CBASS_WKUP_0_WKUP_FW_CBASS_SCRP_WKUP_FW_CLK4_S CR_WKUP_FW_CBASS_SCRP_WKUP_FW_CLK4_SCR_EDC_CTRL_BUSECC	18	10	Parity
J7_WKUP_FW_CBASS_WKUP_0_WKUP_FW_CBASS_SCRP_WKUP_FW_CLK4_S CR_WKUP_FW_CBASS_SCRP_WKUP_FW_CLK4_SCR_EDC_CTRL_BUSECC	19	1	Redundant
J7_WKUP_FW_CBASS_WKUP_0_WKUP_FW_CBASS_SCRP_WKUP_FW_CLK4_S CR_WKUP_FW_CBASS_SCRP_WKUP_FW_CLK4_SCR_EDC_CTRL_BUSECC	20	12	Parity

**Table 12-759. EDC checkers information for ECC Aggregator Instance
WKUP_ECC_AGGR0M_WAKEUP_ECC_AGGR (continued)**

Protected Interconnect	Group ID	Width	Checker Type
J7_WKUP_FW_CBASS_WKUP_0_WKUP_FW_CBASS_SCRP_WKUP_FW_CLK4_S CR_WKUP_FW_CBASS_SCRP_WKUP_FW_CLK4_SCR_EDC_CTRL_BUSECC	21	4	Parity
J7_WKUP_FW_CBASS_WKUP_0_WKUP_FW_CBASS_SCRP_WKUP_FW_CLK4_S CR_WKUP_FW_CBASS_SCRP_WKUP_FW_CLK4_SCR_EDC_CTRL_BUSECC	22	1	Redundant
J7_WKUP_FW_CBASS_WKUP_0_WKUP_FW_CBASS_SCRP_WKUP_FW_CLK4_S CR_WKUP_FW_CBASS_SCRP_WKUP_FW_CLK4_SCR_EDC_CTRL_BUSECC	23	1	Redundant
J7_WKUP_FW_CBASS_WKUP_0_WKUP_FW_CBASS_SCRP_WKUP_FW_CLK4_S CR_WKUP_FW_CBASS_SCRP_WKUP_FW_CLK4_SCR_EDC_CTRL_BUSECC	24	10	Parity
J7_WKUP_FW_CBASS_WKUP_0_WKUP_FW_CBASS_SCRP_WKUP_FW_CLK4_S CR_WKUP_FW_CBASS_SCRP_WKUP_FW_CLK4_SCR_EDC_CTRL_BUSECC	25	1	Redundant
J7_WKUP_FW_CBASS_WKUP_0_WKUP_FW_CBASS_SCRP_WKUP_FW_CLK4_S CR_WKUP_FW_CBASS_SCRP_WKUP_FW_CLK4_SCR_EDC_CTRL_BUSECC	26	12	Parity
J7_WKUP_FW_CBASS_WKUP_0_WKUP_FW_CBASS_SCRP_WKUP_FW_CLK4_S CR_WKUP_FW_CBASS_SCRP_WKUP_FW_CLK4_SCR_EDC_CTRL_BUSECC	27	4	Parity
J7_WKUP_FW_CBASS_WKUP_0_WKUP_FW_CBASS_SCRP_WKUP_FW_CLK4_S CR_WKUP_FW_CBASS_SCRP_WKUP_FW_CLK4_SCR_EDC_CTRL_BUSECC	28	1	Parity
J7_WKUP_FW_CBASS_WKUP_0_WKUP_FW_CBASS_SCRP_WKUP_FW_CLK4_S CR_WKUP_FW_CBASS_SCRP_WKUP_FW_CLK4_SCR_EDC_CTRL_BUSECC	29	4	Parity
J7_WKUP_FW_CBASS_WKUP_0_WKUP_FW_CBASS_SCRP_WKUP_FW_CLK4_S CR_WKUP_FW_CBASS_SCRP_WKUP_FW_CLK4_SCR_EDC_CTRL_BUSECC	30	1	Redundant
J7_WKUP_FW_CBASS_WKUP_0_WKUP_FW_CBASS_SCRP_WKUP_FW_CLK4_S CR_WKUP_FW_CBASS_SCRP_WKUP_FW_CLK4_SCR_EDC_CTRL_BUSECC	31	12	Parity
J7_WKUP_FW_CBASS_WKUP_0_WKUP_FW_CBASS_SCRP_WKUP_FW_CLK4_S CR_WKUP_FW_CBASS_SCRP_WKUP_FW_CLK4_SCR_EDC_CTRL_BUSECC	32	1	Parity
J7_WKUP_FW_CBASS_WKUP_0_WKUP_FW_CBASS_SCRP_WKUP_FW_CLK4_S CR_WKUP_FW_CBASS_SCRP_WKUP_FW_CLK4_SCR_EDC_CTRL_BUSECC	33	4	Parity
J7_WKUP_FW_CBASS_WKUP_0_WKUP_FW_CBASS_SCRP_WKUP_FW_CLK4_S CR_WKUP_FW_CBASS_SCRP_WKUP_FW_CLK4_SCR_EDC_CTRL_BUSECC	34	3	Parity
J7_WKUP_FW_CBASS_WKUP_0_WKUP_FW_CBASS_SCRP_WKUP_FW_CLK4_S CR_WKUP_FW_CBASS_SCRP_WKUP_FW_CLK4_SCR_EDC_CTRL_BUSECC	35	5	Parity
J7_WKUP_FW_CBASS_WKUP_0_WKUP_FW_CBASS_SCRP_WKUP_FW_CLK4_S CR_WKUP_FW_CBASS_SCRP_WKUP_FW_CLK4_SCR_EDC_CTRL_BUSECC	36	10	Parity
J7_WKUP_FW_CBASS_WKUP_0_WKUP_FW_CBASS_SCRP_WKUP_FW_CLK4_S CR_WKUP_FW_CBASS_SCRP_WKUP_FW_CLK4_SCR_EDC_CTRL_BUSECC	37	1	Parity
J7_WKUP_FW_CBASS_WKUP_0_WKUP_FW_CBASS_SCRP_WKUP_FW_CLK4_S CR_WKUP_FW_CBASS_SCRP_WKUP_FW_CLK4_SCR_EDC_CTRL_BUSECC	38	1	Parity
J7_WKUP_FW_CBASS_WKUP_0_WKUP_FW_CBASS_SCRP_WKUP_FW_CLK4_S CR_WKUP_FW_CBASS_SCRP_WKUP_FW_CLK4_SCR_EDC_CTRL_BUSECC	39	1	Parity
J7_WKUP_FW_CBASS_WKUP_0_WKUP_FW_CBASS_SCRP_WKUP_FW_CLK4_S CR_WKUP_FW_CBASS_SCRP_WKUP_FW_CLK4_SCR_EDC_CTRL_BUSECC	40	24	Parity
J7_WKUP_FW_CBASS_WKUP_0_WKUP_FW_CBASS_SCRP_WKUP_FW_CLK4_S CR_WKUP_FW_CBASS_SCRP_WKUP_FW_CLK4_SCR_EDC_CTRL_BUSECC	41	4	Parity
J7_WKUP_FW_CBASS_WKUP_0_WKUP_FW_CBASS_SCRP_WKUP_FW_CLK4_S CR_WKUP_FW_CBASS_SCRP_WKUP_FW_CLK4_SCR_EDC_CTRL_BUSECC	42	3	Parity
J7_WKUP_FW_CBASS_WKUP_0_WKUP_FW_CBASS_SCRP_WKUP_FW_CLK4_S CR_WKUP_FW_CBASS_SCRP_WKUP_FW_CLK4_SCR_EDC_CTRL_BUSECC	43	5	Parity
J7_WKUP_FW_CBASS_WKUP_0_WKUP_FW_CBASS_SCRP_WKUP_FW_CLK4_S CR_WKUP_FW_CBASS_SCRP_WKUP_FW_CLK4_SCR_EDC_CTRL_BUSECC	44	10	Parity
J7_WKUP_FW_CBASS_WKUP_0_WKUP_FW_CBASS_SCRP_WKUP_FW_CLK4_S CR_WKUP_FW_CBASS_SCRP_WKUP_FW_CLK4_SCR_EDC_CTRL_BUSECC	45	1	Parity
J7_WKUP_FW_CBASS_WKUP_0_WKUP_FW_CBASS_SCRP_WKUP_FW_CLK4_S CR_WKUP_FW_CBASS_SCRP_WKUP_FW_CLK4_SCR_EDC_CTRL_BUSECC	46	1	Parity
J7_WKUP_FW_CBASS_WKUP_0_WKUP_FW_CBASS_SCRP_WKUP_FW_CLK4_S CR_WKUP_FW_CBASS_SCRP_WKUP_FW_CLK4_SCR_EDC_CTRL_BUSECC	47	1	Redundant

**Table 12-759. EDC checkers information for ECC Aggregator Instance
WKUP_ECC_AGGR0M_WAKEUP_ECC_AGGR (continued)**

Protected Interconnect	Group ID	Width	Checker Type
J7_WKUP_FW_CBASS_WKUP_0_WKUP_FW_CBASS_SCRP_WKUP_FW_CLK4_S CR_WKUP_FW_CBASS_SCRP_WKUP_FW_CLK4_SCR_EDC_CTRL_BUSECC	48	8	Parity
J7_WKUP_FW_CBASS_WKUP_0_WKUP_FW_CBASS_SCRP_WKUP_FW_CLK4_S CR_WKUP_FW_CBASS_SCRP_WKUP_FW_CLK4_SCR_EDC_CTRL_BUSECC	49	2	Parity
J7_WKUP_FW_CBASS_WKUP_0_WKUP_FW_CBASS_SCRP_WKUP_FW_CLK4_S CR_WKUP_FW_CBASS_SCRP_WKUP_FW_CLK4_SCR_EDC_CTRL_BUSECC	50	7	Parity
J7_WKUP_FW_CBASS_WKUP_0_WKUP_FW_CBASS_SCRP_WKUP_FW_CLK4_S CR_WKUP_FW_CBASS_SCRP_WKUP_FW_CLK4_SCR_EDC_CTRL_BUSECC	51	3	Parity
J7_WKUP_FW_CBASS_WKUP_0_WKUP_FW_CBASS_SCRP_WKUP_FW_CLK4_S CR_WKUP_FW_CBASS_SCRP_WKUP_FW_CLK4_SCR_EDC_CTRL_BUSECC	52	4	Parity
J7_WKUP_FW_CBASS_WKUP_0_WKUP_FW_CBASS_SCRP_WKUP_FW_CLK4_S CR_WKUP_FW_CBASS_SCRP_WKUP_FW_CLK4_SCR_EDC_CTRL_BUSECC	53	3	Parity
J7_WKUP_FW_CBASS_WKUP_0_WKUP_FW_CBASS_SCRP_WKUP_FW_CLK4_S CR_WKUP_FW_CBASS_SCRP_WKUP_FW_CLK4_SCR_EDC_CTRL_BUSECC	54	1	Parity
J7_WKUP_FW_CBASS_WKUP_0_WKUP_FW_CBASS_SCRP_WKUP_FW_CLK4_S CR_WKUP_FW_CBASS_SCRP_WKUP_FW_CLK4_SCR_EDC_CTRL_BUSECC	55	3	Parity
J7_WKUP_FW_CBASS_WKUP_0_WKUP_FW_CBASS_SCRP_WKUP_FW_CLK4_S CR_WKUP_FW_CBASS_SCRP_WKUP_FW_CLK4_SCR_EDC_CTRL_BUSECC	56	26	Parity
J7_WKUP_FW_CBASS_WKUP_0_WKUP_FW_CBASS_SCRP_WKUP_FW_CLK4_S CR_WKUP_FW_CBASS_SCRP_WKUP_FW_CLK4_SCR_EDC_CTRL_BUSECC	57	3	Parity
J7_WKUP_FW_CBASS_WKUP_0_WKUP_FW_CBASS_SCRP_WKUP_FW_CLK4_S CR_WKUP_FW_CBASS_SCRP_WKUP_FW_CLK4_SCR_EDC_CTRL_BUSECC	58	1	Redundant
J7_WKUP_FW_CBASS_WKUP_0_WKUP_FW_CBASS_SCRP_WKUP_FW_CLK4_S CR_WKUP_FW_CBASS_SCRP_WKUP_FW_CLK4_SCR_EDC_CTRL_BUSECC	59	1	Redundant
J7_WKUP_FW_CBASS_WKUP_0_WKUP_FW_CBASS_SCRP_WKUP_FW_CLK4_S CR_WKUP_FW_CBASS_SCRP_WKUP_FW_CLK4_SCR_EDC_CTRL_BUSECC	60	12	Parity
J7_WKUP_FW_CBASS_WKUP_0_WKUP_FW_CBASS_SCRP_WKUP_FW_CLK4_S CR_WKUP_FW_CBASS_SCRP_WKUP_FW_CLK4_SCR_EDC_CTRL_BUSECC	61	16	Parity
J7_WKUP_FW_CBASS_WKUP_0_WKUP_FW_CBASS_SCRP_WKUP_FW_CLK4_S CR_WKUP_FW_CBASS_SCRP_WKUP_FW_CLK4_SCR_EDC_CTRL_BUSECC	62	1	Parity
J7_WKUP_FW_CBASS_WKUP_0_WKUP_FW_CBASS_SCRP_WKUP_FW_CLK4_S CR_WKUP_FW_CBASS_SCRP_WKUP_FW_CLK4_SCR_EDC_CTRL_BUSECC	63	4	Parity
J7_WKUP_FW_CBASS_WKUP_0_WKUP_FW_CBASS_SCRP_WKUP_FW_CLK4_S CR_WKUP_FW_CBASS_SCRP_WKUP_FW_CLK4_SCR_EDC_CTRL_BUSECC	64	3	Parity
J7_WKUP_FW_CBASS_WKUP_0_WKUP_FW_CBASS_SCRP_WKUP_FW_CLK4_S CR_WKUP_FW_CBASS_SCRP_WKUP_FW_CLK4_SCR_EDC_CTRL_BUSECC	65	5	Parity
J7_WKUP_FW_CBASS_WKUP_0_WKUP_FW_CBASS_SCRP_WKUP_FW_CLK4_S CR_WKUP_FW_CBASS_SCRP_WKUP_FW_CLK4_SCR_EDC_CTRL_BUSECC	66	10	Parity
J7_WKUP_FW_CBASS_WKUP_0_WKUP_FW_CBASS_SCRP_WKUP_FW_CLK4_S CR_WKUP_FW_CBASS_SCRP_WKUP_FW_CLK4_SCR_EDC_CTRL_BUSECC	67	1	Parity
J7_WKUP_FW_CBASS_WKUP_0_WKUP_FW_CBASS_SCRP_WKUP_FW_CLK4_S CR_WKUP_FW_CBASS_SCRP_WKUP_FW_CLK4_SCR_EDC_CTRL_BUSECC	68	1	Parity
J7_WKUP_FW_CBASS_WKUP_0_WKUP_FW_CBASS_SCRP_WKUP_FW_CLK4_S CR_WKUP_FW_CBASS_SCRP_WKUP_FW_CLK4_SCR_EDC_CTRL_BUSECC	69	1	Parity
J7_WKUP_FW_CBASS_WKUP_0_WKUP_FW_CBASS_SCRP_WKUP_FW_CLK4_S CR_WKUP_FW_CBASS_SCRP_WKUP_FW_CLK4_SCR_EDC_CTRL_BUSECC	70	16	Parity
J7_WKUP_FW_CBASS_WKUP_0_WKUP_FW_CBASS_SCRP_WKUP_FW_CLK4_S CR_WKUP_FW_CBASS_SCRP_WKUP_FW_CLK4_SCR_EDC_CTRL_BUSECC	71	4	Parity
J7_WKUP_FW_CBASS_WKUP_0_WKUP_FW_CBASS_SCRP_WKUP_FW_CLK4_S CR_WKUP_FW_CBASS_SCRP_WKUP_FW_CLK4_SCR_EDC_CTRL_BUSECC	72	3	Parity
J7_WKUP_FW_CBASS_WKUP_0_WKUP_FW_CBASS_SCRP_WKUP_FW_CLK4_S CR_WKUP_FW_CBASS_SCRP_WKUP_FW_CLK4_SCR_EDC_CTRL_BUSECC	73	5	Parity
J7_WKUP_FW_CBASS_WKUP_0_WKUP_FW_CBASS_SCRP_WKUP_FW_CLK4_S CR_WKUP_FW_CBASS_SCRP_WKUP_FW_CLK4_SCR_EDC_CTRL_BUSECC	74	10	Parity

**Table 12-759. EDC checkers information for ECC Aggregator Instance
WKUP_ECC_AGGR0M_WAKEUP_ECC_AGGR (continued)**

Protected Interconnect	Group ID	Width	Checker Type
J7_WKUP_FW_CBASS_WKUP_0_WKUP_FW_CBASS_SCRP_WKUP_FW_CLK4_S CR_WKUP_FW_CBASS_SCRP_WKUP_FW_CLK4_SCR_EDC_CTRL_BUSECC	75	1	Parity
J7_WKUP_FW_CBASS_WKUP_0_WKUP_FW_CBASS_SCRP_WKUP_FW_CLK4_S CR_WKUP_FW_CBASS_SCRP_WKUP_FW_CLK4_SCR_EDC_CTRL_BUSECC	76	1	Parity
J7_WKUP_FW_CBASS_WKUP_0_WKUP_FW_CBASS_SCRP_WKUP_FW_CLK4_S CR_WKUP_FW_CBASS_SCRP_WKUP_FW_CLK4_SCR_EDC_CTRL_BUSECC	77	1	Redundant
J7_WKUP_FW_CBASS_WKUP_0_WKUP_FW_CBASS_SCRP_WKUP_FW_CLK4_S CR_WKUP_FW_CBASS_SCRP_WKUP_FW_CLK4_SCR_EDC_CTRL_BUSECC	78	8	Parity
J7_WKUP_FW_CBASS_WKUP_0_WKUP_FW_CBASS_SCRP_WKUP_FW_CLK4_S CR_WKUP_FW_CBASS_SCRP_WKUP_FW_CLK4_SCR_EDC_CTRL_BUSECC	79	3	Parity
J7_WKUP_FW_CBASS_WKUP_0_WKUP_FW_CBASS_SCRP_WKUP_FW_CLK4_S CR_WKUP_FW_CBASS_SCRP_WKUP_FW_CLK4_SCR_EDC_CTRL_BUSECC	80	1	Parity
J7_WKUP_FW_CBASS_WKUP_0_WKUP_FW_CBASS_SCRP_WKUP_FW_CLK4_S CR_WKUP_FW_CBASS_SCRP_WKUP_FW_CLK4_SCR_EDC_CTRL_BUSECC	81	3	Parity
J7_WKUP_FW_CBASS_WKUP_0_WKUP_FW_CBASS_SCRP_WKUP_FW_CLK4_S CR_WKUP_FW_CBASS_SCRP_WKUP_FW_CLK4_SCR_EDC_CTRL_BUSECC	82	26	Parity
J7_WKUP_FW_CBASS_WKUP_0_WKUP_FW_CBASS_SCRP_WKUP_FW_CLK4_S CR_WKUP_FW_CBASS_SCRP_WKUP_FW_CLK4_SCR_EDC_CTRL_BUSECC	83	3	Parity
J7_WKUP_FW_CBASS_WKUP_0_WKUP_FW_CBASS_SCRP_WKUP_FW_CLK4_S CR_WKUP_FW_CBASS_SCRP_WKUP_FW_CLK4_SCR_EDC_CTRL_BUSECC	84	1	Redundant
J7_WKUP_FW_CBASS_WKUP_0_WKUP_FW_CBASS_SCRP_WKUP_FW_CLK4_S CR_WKUP_FW_CBASS_SCRP_WKUP_FW_CLK4_SCR_EDC_CTRL_BUSECC	85	1	Redundant
J7_WKUP_FW_CBASS_WKUP_0_WKUP_FW_CBASS_SCRP_WKUP_FW_CLK4_S CR_WKUP_FW_CBASS_SCRP_WKUP_FW_CLK4_SCR_EDC_CTRL_BUSECC	86	12	Parity
J7_WKUP_FW_CBASS_WKUP_0_WKUP_FW_CBASS_SCRP_WKUP_FW_CLK4_S CR_WKUP_FW_CBASS_SCRP_WKUP_FW_CLK4_SCR_EDC_CTRL_BUSECC	87	1	Parity
J7_WKUP_FW_CBASS_WKUP_0_WKUP_FW_CBASS_SCRP_WKUP_FW_CLK4_S CR_WKUP_FW_CBASS_SCRP_WKUP_FW_CLK4_SCR_EDC_CTRL_BUSECC	88	4	Parity
J7_WKUP_FW_CBASS_WKUP_0_WKUP_FW_CBASS_SCRP_WKUP_FW_CLK4_S CR_WKUP_FW_CBASS_SCRP_WKUP_FW_CLK4_SCR_EDC_CTRL_BUSECC	89	3	Parity
J7_WKUP_FW_CBASS_WKUP_0_WKUP_FW_CBASS_SCRP_WKUP_FW_CLK4_S CR_WKUP_FW_CBASS_SCRP_WKUP_FW_CLK4_SCR_EDC_CTRL_BUSECC	90	5	Parity
J7_WKUP_FW_CBASS_WKUP_0_WKUP_FW_CBASS_SCRP_WKUP_FW_CLK4_S CR_WKUP_FW_CBASS_SCRP_WKUP_FW_CLK4_SCR_EDC_CTRL_BUSECC	91	10	Parity
J7_WKUP_FW_CBASS_WKUP_0_WKUP_FW_CBASS_SCRP_WKUP_FW_CLK4_S CR_WKUP_FW_CBASS_SCRP_WKUP_FW_CLK4_SCR_EDC_CTRL_BUSECC	92	1	Parity
J7_WKUP_FW_CBASS_WKUP_0_WKUP_FW_CBASS_SCRP_WKUP_FW_CLK4_S CR_WKUP_FW_CBASS_SCRP_WKUP_FW_CLK4_SCR_EDC_CTRL_BUSECC	93	1	Parity
J7_WKUP_FW_CBASS_WKUP_0_WKUP_FW_CBASS_SCRP_WKUP_FW_CLK4_S CR_WKUP_FW_CBASS_SCRP_WKUP_FW_CLK4_SCR_EDC_CTRL_BUSECC	94	1	Parity
J7_WKUP_FW_CBASS_WKUP_0_WKUP_FW_CBASS_SCRP_WKUP_FW_CLK4_S CR_WKUP_FW_CBASS_SCRP_WKUP_FW_CLK4_SCR_EDC_CTRL_BUSECC	95	24	Parity
J7_WKUP_FW_CBASS_WKUP_0_WKUP_FW_CBASS_SCRP_WKUP_FW_CLK4_S CR_WKUP_FW_CBASS_SCRP_WKUP_FW_CLK4_SCR_EDC_CTRL_BUSECC	96	4	Parity
J7_WKUP_FW_CBASS_WKUP_0_WKUP_FW_CBASS_SCRP_WKUP_FW_CLK4_S CR_WKUP_FW_CBASS_SCRP_WKUP_FW_CLK4_SCR_EDC_CTRL_BUSECC	97	3	Parity
J7_WKUP_FW_CBASS_WKUP_0_WKUP_FW_CBASS_SCRP_WKUP_FW_CLK4_S CR_WKUP_FW_CBASS_SCRP_WKUP_FW_CLK4_SCR_EDC_CTRL_BUSECC	98	5	Parity
J7_WKUP_FW_CBASS_WKUP_0_WKUP_FW_CBASS_SCRP_WKUP_FW_CLK4_S CR_WKUP_FW_CBASS_SCRP_WKUP_FW_CLK4_SCR_EDC_CTRL_BUSECC	99	10	Parity
J7_WKUP_FW_CBASS_WKUP_0_WKUP_FW_CBASS_SCRP_WKUP_FW_CLK4_S CR_WKUP_FW_CBASS_SCRP_WKUP_FW_CLK4_SCR_EDC_CTRL_BUSECC	100	1	Parity
J7_WKUP_FW_CBASS_WKUP_0_WKUP_FW_CBASS_SCRP_WKUP_FW_CLK4_S CR_WKUP_FW_CBASS_SCRP_WKUP_FW_CLK4_SCR_EDC_CTRL_BUSECC	101	1	Parity

**Table 12-759. EDC checkers information for ECC Aggregator Instance
WKUP_ECC_AGGR0M_WAKEUP_ECC_AGGR (continued)**

Protected Interconnect	Group ID	Width	Checker Type
J7_WKUP_FW_CBASS_WKUP_0_WKUP_FW_CBASS_SCRP_WKUP_FW_CLK4_S CR_WKUP_FW_CBASS_SCRP_WKUP_FW_CLK4_SCR_EDC_CTRL_BUSECC	102	1	Redundant
J7_WKUP_FW_CBASS_WKUP_0_WKUP_FW_CBASS_SCRP_WKUP_FW_CLK4_S CR_WKUP_FW_CBASS_SCRP_WKUP_FW_CLK4_SCR_EDC_CTRL_BUSECC	103	8	Parity
J7_WKUP_FW_CBASS_WKUP_0_WKUP_FW_CBASS_SCRP_WKUP_FW_CLK4_S CR_WKUP_FW_CBASS_SCRP_WKUP_FW_CLK4_SCR_EDC_CTRL_BUSECC	104	3	Parity
J7_WKUP_FW_CBASS_WKUP_0_WKUP_FW_CBASS_SCRP_WKUP_FW_CLK4_S CR_WKUP_FW_CBASS_SCRP_WKUP_FW_CLK4_SCR_EDC_CTRL_BUSECC	105	1	Parity
J7_WKUP_FW_CBASS_WKUP_0_WKUP_FW_CBASS_SCRP_WKUP_FW_CLK4_S CR_WKUP_FW_CBASS_SCRP_WKUP_FW_CLK4_SCR_EDC_CTRL_BUSECC	106	3	Parity
J7_WKUP_FW_CBASS_WKUP_0_WKUP_FW_CBASS_SCRP_WKUP_FW_CLK4_S CR_WKUP_FW_CBASS_SCRP_WKUP_FW_CLK4_SCR_EDC_CTRL_BUSECC	107	26	Parity
J7_WKUP_FW_CBASS_WKUP_0_WKUP_FW_CBASS_SCRP_WKUP_FW_CLK4_S CR_WKUP_FW_CBASS_SCRP_WKUP_FW_CLK4_SCR_EDC_CTRL_BUSECC	108	3	Parity
J7_WKUP_FW_CBASS_WKUP_0_WKUP_FW_CBASS_SCRP_WKUP_FW_CLK4_S CR_WKUP_FW_CBASS_SCRP_WKUP_FW_CLK4_SCR_EDC_CTRL_BUSECC	109	1	Redundant
J7_WKUP_FW_CBASS_WKUP_0_WKUP_FW_CBASS_SCRP_WKUP_FW_CLK4_S CR_WKUP_FW_CBASS_SCRP_WKUP_FW_CLK4_SCR_EDC_CTRL_BUSECC	110	1	Parity
J7_WKUP_FW_CBASS_WKUP_0_WKUP_FW_CBASS_SCRP_WKUP_FW_CLK4_S CR_WKUP_FW_CBASS_SCRP_WKUP_FW_CLK4_SCR_EDC_CTRL_BUSECC	111	1	Parity
J7_WKUP_FW_CBASS_WKUP_0_WKUP_FW_CBASS_SCRP_WKUP_FW_CLK4_S CR_WKUP_FW_CBASS_SCRP_WKUP_FW_CLK4_SCR_EDC_CTRL_BUSECC	112	32	EDC
J7_WKUP_FW_CBASS_WKUP_0_WKUP_FW_CBASS_SCRP_WKUP_FW_CLK4_S CR_WKUP_FW_CBASS_SCRP_WKUP_FW_CLK4_SCR_EDC_CTRL_BUSECC	113	1	Redundant
J7_WKUP_FW_CBASS_WKUP_0_WKUP_FW_CBASS_SCRP_WKUP_FW_CLK4_S CR_WKUP_FW_CBASS_SCRP_WKUP_FW_CLK4_SCR_EDC_CTRL_BUSECC	114	1	Parity
J7_WKUP_FW_CBASS_WKUP_0_WKUP_FW_CBASS_SCRP_WKUP_FW_CLK4_S CR_WKUP_FW_CBASS_SCRP_WKUP_FW_CLK4_SCR_EDC_CTRL_BUSECC	115	10	Parity
J7_WKUP_FW_CBASS_WKUP_0_WKUP_FW_CBASS_SCRP_WKUP_FW_CLK4_S CR_WKUP_FW_CBASS_SCRP_WKUP_FW_CLK4_SCR_EDC_CTRL_BUSECC	116	10	Parity
J7_WKUP_FW_CBASS_WKUP_0_WKUP_FW_CBASS_SCRP_WKUP_FW_CLK4_S CR_WKUP_FW_CBASS_SCRP_WKUP_FW_CLK4_SCR_EDC_CTRL_BUSECC	117	1	Parity
J7_WKUP_FW_CBASS_WKUP_0_WKUP_FW_CBASS_CBASS_DEFAULT_ERR_WK UP_FW_CBASS_CBASS_DEFAULT_ERR_EDC_CTRL_BUSECC	0	1	Redundant
J7_WKUP_FW_CBASS_WKUP_0_WKUP_FW_CBASS_CBASS_DEFAULT_ERR_WK UP_FW_CBASS_CBASS_DEFAULT_ERR_EDC_CTRL_BUSECC	1	1	Parity
J7_WKUP_FW_CBASS_WKUP_0_WKUP_FW_CBASS_CBASS_DEFAULT_ERR_WK UP_FW_CBASS_CBASS_DEFAULT_ERR_EDC_CTRL_BUSECC	2	4	Parity
J7_WKUP_FW_CBASS_WKUP_0_WKUP_FW_CBASS_CBASS_DEFAULT_ERR_WK UP_FW_CBASS_CBASS_DEFAULT_ERR_EDC_CTRL_BUSECC	3	10	Parity
J7_WKUP_FW_CBASS_WKUP_0_WKUP_FW_CBASS_CBASS_DEFAULT_ERR_WK UP_FW_CBASS_CBASS_DEFAULT_ERR_EDC_CTRL_BUSECC	4	32	EDC
J7_WKUP_FW_CBASS_WKUP_0_WKUP_FW_CBASS_ERR_SLV_P2P_BRIDGE_ER R_SLV_BRIDGE_BUSECC	0	1	Parity
J7_WKUP_FW_CBASS_WKUP_0_WKUP_FW_CBASS_ERR_SLV_P2P_BRIDGE_ER R_SLV_BRIDGE_BUSECC	1	1	Redundant
J7_WKUP_FW_CBASS_WKUP_0_WKUP_FW_CBASS_ERR_SLV_P2P_BRIDGE_ER R_SLV_BRIDGE_BUSECC	2	1	Redundant
J7_WKUP_FW_CBASS_WKUP_0_WKUP_FW_CBASS_ERR_SLV_P2P_BRIDGE_ER R_SLV_BRIDGE_BUSECC	3	1	Redundant
J7_WKUP_FW_CBASS_WKUP_0_WKUP_FW_CBASS_ERR_SLV_P2P_BRIDGE_ER R_SLV_BRIDGE_BUSECC	4	10	Parity
J7_WKUP_FW_CBASS_WKUP_0_WKUP_FW_CBASS_ERR_SLV_P2P_BRIDGE_ER R_SLV_BRIDGE_BUSECC	5	3	Parity

**Table 12-759. EDC checkers information for ECC Aggregator Instance
WKUP_ECC_AGGR0M_WAKEUP_ECC_AGGR (continued)**

Protected Interconnect	Group ID	Width	Checker Type
J7_WKUP_FW_CBASS_WKUP_0_WKUP_FW_CBASS_ERR_SLV_P2P_BRIDGE_ER R_SLV_BRIDGE_BUSECC	6	3	Parity
J7_WKUP_FW_CBASS_WKUP_0_WKUP_FW_CBASS_ERR_SLV_P2P_BRIDGE_ER R_SLV_BRIDGE_BUSECC	7	1	Parity
J7_WKUP_FW_CBASS_WKUP_0_WKUP_FW_CBASS_ERR_SLV_P2P_BRIDGE_ER R_SLV_BRIDGE_BUSECC	8	1	Parity
J7_WKUP_FW_CBASS_WKUP_0_WKUP_FW_CBASS_ERR_SLV_P2P_BRIDGE_ER R_SLV_BRIDGE_BUSECC	9	2	Parity
J7_WKUP_FW_CBASS_WKUP_0_WKUP_FW_CBASS_ERR_SLV_P2P_BRIDGE_ER R_SLV_BRIDGE_BUSECC	10	3	Parity
J7_WKUP_FW_CBASS_WKUP_0_WKUP_FW_CBASS_ERR_SLV_P2P_BRIDGE_ER R_SLV_BRIDGE_BUSECC	11	1	Parity
J7_WKUP_FW_CBASS_WKUP_0_WKUP_FW_CBASS_ERR_SLV_P2P_BRIDGE_ER R_SLV_BRIDGE_BUSECC	12	10	Parity
J7_WKUP_FW_CBASS_WKUP_0_WKUP_FW_CBASS_ERR_SLV_P2P_BRIDGE_ER R_SLV_BRIDGE_BUSECC	13	5	Parity
J7_WKUP_FW_CBASS_WKUP_0_WKUP_FW_CBASS_ERR_SLV_P2P_BRIDGE_ER R_SLV_BRIDGE_BUSECC	14	3	Parity
J7_WKUP_FW_CBASS_WKUP_0_WKUP_FW_CBASS_ERR_SLV_P2P_BRIDGE_ER R_SLV_BRIDGE_BUSECC	15	4	Parity
J7_WKUP_FW_CBASS_WKUP_0_WKUP_FW_CBASS_ERR_SLV_P2P_BRIDGE_ER R_SLV_BRIDGE_BUSECC	16	2	Parity
J7_WKUP_FW_CBASS_WKUP_0_WKUP_FW_CBASS_ERR_SLV_P2P_BRIDGE_ER R_SLV_BRIDGE_BUSECC	17	10	Parity
J7_WKUP_FW_CBASS_WKUP_0_WKUP_FW_CBASS_ERR_SLV_P2P_BRIDGE_ER R_SLV_BRIDGE_BUSECC	18	3	Parity
J7_WKUP_FW_CBASS_WKUP_0_WKUP_FW_CBASS_ERR_SCR_WKUP_FW_CBA SS_ERR_SCR_EDC_CTRL_BUSECC	0	1	Redundant
J7_WKUP_FW_CBASS_WKUP_0_WKUP_FW_CBASS_ERR_SCR_WKUP_FW_CBA SS_ERR_SCR_EDC_CTRL_BUSECC	1	10	Parity
J7_WKUP_FW_CBASS_WKUP_0_WKUP_FW_CBASS_ERR_SCR_WKUP_FW_CBA SS_ERR_SCR_EDC_CTRL_BUSECC	2	1	Parity
J7_WKUP_FW_CBASS_WKUP_0_WKUP_FW_CBASS_ERR_SCR_WKUP_FW_CBA SS_ERR_SCR_EDC_CTRL_BUSECC	3	4	Parity
J7_WKUP_FW_CBASS_WKUP_0_WKUP_FW_CBASS_ERR_SCR_WKUP_FW_CBA SS_ERR_SCR_EDC_CTRL_BUSECC	4	3	Parity
J7_WKUP_FW_CBASS_WKUP_0_WKUP_FW_CBASS_ERR_SCR_WKUP_FW_CBA SS_ERR_SCR_EDC_CTRL_BUSECC	5	1	Parity
J7_WKUP_FW_CBASS_WKUP_0_WKUP_FW_CBASS_ERR_SCR_WKUP_FW_CBA SS_ERR_SCR_EDC_CTRL_BUSECC	6	4	Parity
J7_WKUP_FW_CBASS_WKUP_0_WKUP_FW_CBASS_ERR_SCR_WKUP_FW_CBA SS_ERR_SCR_EDC_CTRL_BUSECC	7	4	Parity
J7_WKUP_FW_CBASS_WKUP_0_WKUP_FW_CBASS_ERR_SCR_WKUP_FW_CBA SS_ERR_SCR_EDC_CTRL_BUSECC	8	2	Parity
J7_WKUP_FW_CBASS_WKUP_0_WKUP_FW_CBASS_ERR_SCR_WKUP_FW_CBA SS_ERR_SCR_EDC_CTRL_BUSECC	9	1	Redundant
J7_WKUP_FW_CBASS_WKUP_0_WKUP_FW_CBASS_ERR_SCR_WKUP_FW_CBA SS_ERR_SCR_EDC_CTRL_BUSECC	10	1	Redundant
J7_WKUP_FW_CBASS_WKUP_0_WKUP_FW_CBASS_ERR_SCR_WKUP_FW_CBA SS_ERR_SCR_EDC_CTRL_BUSECC	11	1	Redundant
J7_WKUP_FW_CBASS_WKUP_0_WKUP_FW_CBASS_ERR_SCR_WKUP_FW_CBA SS_ERR_SCR_EDC_CTRL_BUSECC	12	1	Redundant
J7_WKUP_FW_CBASS_WKUP_0_WKUP_FW_CBASS_ERR_SCR_WKUP_FW_CBA SS_ERR_SCR_EDC_CTRL_BUSECC	13	1	Redundant

**Table 12-759. EDC checkers information for ECC Aggregator Instance
WKUP_ECC_AGGR0M_WAKEUP_ECC_AGGR (continued)**

Protected Interconnect	Group ID	Width	Checker Type
J7_WKUP_FW_CBASS_WKUP_0_WKUP_FW_CBASS_ERR_SCR_WKUP_FW_CBA SS_ERR_SCR_EDC_CTRL_BUSECC	14	12	Parity
J7_WKUP_FW_CBASS_WKUP_0_WKUP_FW_CBASS_ERR_SCR_WKUP_FW_CBA SS_ERR_SCR_EDC_CTRL_BUSECC	15	4	Parity
J7_WKUP_FW_CBASS_WKUP_0_WKUP_FW_CBASS_ERR_SCR_WKUP_FW_CBA SS_ERR_SCR_EDC_CTRL_BUSECC	16	1	Redundant
J7_WKUP_FW_CBASS_WKUP_0_WKUP_FW_CBASS_ERR_SCR_WKUP_FW_CBA SS_ERR_SCR_EDC_CTRL_BUSECC	17	1	Redundant
J7_WKUP_FW_CBASS_WKUP_0_WKUP_FW_CBASS_ERR_SCR_WKUP_FW_CBA SS_ERR_SCR_EDC_CTRL_BUSECC	18	10	Parity
J7_WKUP_FW_CBASS_WKUP_0_WKUP_FW_CBASS_ERR_SCR_WKUP_FW_CBA SS_ERR_SCR_EDC_CTRL_BUSECC	19	1	Redundant
J7_WKUP_FW_CBASS_WKUP_0_WKUP_FW_CBASS_ERR_SCR_WKUP_FW_CBA SS_ERR_SCR_EDC_CTRL_BUSECC	20	12	Parity
J7_WKUP_FW_CBASS_WKUP_0_WKUP_FW_CBASS_ERR_SCR_WKUP_FW_CBA SS_ERR_SCR_EDC_CTRL_BUSECC	21	4	Parity
J7_WKUP_FW_CBASS_WKUP_0_WKUP_FW_CBASS_ERR_SCR_WKUP_FW_CBA SS_ERR_SCR_EDC_CTRL_BUSECC	22	1	Parity
J7_WKUP_FW_CBASS_WKUP_0_WKUP_FW_CBASS_ERR_SCR_WKUP_FW_CBA SS_ERR_SCR_EDC_CTRL_BUSECC	23	4	Parity
J7_WKUP_FW_CBASS_WKUP_0_WKUP_FW_CBASS_ERR_SCR_WKUP_FW_CBA SS_ERR_SCR_EDC_CTRL_BUSECC	24	7	Parity
J7_WKUP_FW_CBASS_WKUP_0_WKUP_FW_CBASS_ERR_SCR_WKUP_FW_CBA SS_ERR_SCR_EDC_CTRL_BUSECC	25	2	Parity
J7_WKUP_FW_CBASS_WKUP_0_WKUP_FW_CBASS_ERR_SCR_WKUP_FW_CBA SS_ERR_SCR_EDC_CTRL_BUSECC	26	3	Parity
J7_WKUP_FW_CBASS_WKUP_0_WKUP_FW_CBASS_ERR_SCR_WKUP_FW_CBA SS_ERR_SCR_EDC_CTRL_BUSECC	27	3	Parity
J7_WKUP_FW_CBASS_WKUP_0_WKUP_FW_CBASS_ERR_SCR_WKUP_FW_CBA SS_ERR_SCR_EDC_CTRL_BUSECC	28	26	Parity
J7_WKUP_FW_CBASS_WKUP_0_WKUP_FW_CBASS_ERR_SCR_WKUP_FW_CBA SS_ERR_SCR_EDC_CTRL_BUSECC	29	3	Parity
J7_WKUP_FW_CBASS_WKUP_0_WKUP_FW_CBASS_ERR_SCR_WKUP_FW_CBA SS_ERR_SCR_EDC_CTRL_BUSECC	30	3	Parity
J7_WKUP_FW_CBASS_WKUP_0_WKUP_FW_CBASS_ERR_SCR_WKUP_FW_CBA SS_ERR_SCR_EDC_CTRL_BUSECC	31	26	Parity
J7_WKUP_FW_CBASS_WKUP_0_WKUP_FW_CBASS_ERR_SCR_WKUP_FW_CBA SS_ERR_SCR_EDC_CTRL_BUSECC	32	3	Parity
J7_WKUP_FW_CBASS_WKUP_0_WKUP_FW_CBASS_ERR_SCR_WKUP_FW_CBA SS_ERR_SCR_EDC_CTRL_BUSECC	33	1	Redundant
J7_WKUP_FW_CBASS_WKUP_0_WKUP_FW_CBASS_ERR_SCR_WKUP_FW_CBA SS_ERR_SCR_EDC_CTRL_BUSECC	34	1	Parity
J7_WKUP_FW_CBASS_WKUP_0_WKUP_FW_CBASS_ERR_SCR_WKUP_FW_CBA SS_ERR_SCR_EDC_CTRL_BUSECC	35	1	Parity
J7_WKUP_FW_CBASS_WKUP_0_WKUP_FW_CBASS_ERR_SCR_WKUP_FW_CBA SS_ERR_SCR_EDC_CTRL_BUSECC	36	32	EDC
J7_WKUP_FW_CBASS_WKUP_0_WKUP_FW_CBASS_ERR_SCR_WKUP_FW_CBA SS_ERR_SCR_EDC_CTRL_BUSECC	37	1	Redundant
J7_WKUP_FW_CBASS_WKUP_0_WKUP_FW_CBASS_ERR_SCR_WKUP_FW_CBA SS_ERR_SCR_EDC_CTRL_BUSECC	38	1	Parity
J7_WKUP_FW_CBASS_WKUP_0_WKUP_FW_CBASS_ERR_SCR_WKUP_FW_CBA SS_ERR_SCR_EDC_CTRL_BUSECC	39	10	Parity
J7_WKUP_FW_CBASS_WKUP_0_WKUP_FW_CBASS_ERR_SCR_WKUP_FW_CBA SS_ERR_SCR_EDC_CTRL_BUSECC	40	10	Parity

Table 12-759. EDC checkers information for ECC Aggregator Instance WKUP_ECC_AGGR0M_WAKEUP_ECC_AGGR (continued)

Protected Interconnect	Group ID	Width	Checker Type
J7_WKUP_FW_CBASS_WKUP_0_WKUP_FW_CBASS_ERR_SCR_WKUP_FW_CBA SS_ERR_SCR_EDC_CTRL_BUSECC	41	1	Parity
EFUSE_PARITY_CHAIN1_BUSECC	0	1	Parity
EFUSE_PARITY_CHAIN1_BUSECC	1	1	Parity
EFUSE_PARITY_CHAIN1_BUSECC	2	1	Parity
EFUSE_PARITY_CHAIN1_BUSECC	3	1	Parity
EFUSE_PARITY_CHAIN1_BUSECC	4	1	Parity
EFUSE_PARITY_CHAIN1_BUSECC	5	1	Parity
EFUSE_PARITY_CHAIN1_BUSECC	6	1	Parity
EFUSE_PARITY_CHAIN1_BUSECC	7	1	Parity
EFUSE_PARITY_CHAIN1_BUSECC	8	1	Parity
WAKEUP_ECC_AGGR_EDC_CTRL	0	1	Redundant
WAKEUP_ECC_AGGR_EDC_CTRL	1	32	EDC
WAKEUP_ECC_AGGR_EDC_CTRL	2	1	Parity
WAKEUP_ECC_AGGR_EDC_CTRL	3	10	Parity
WAKEUP_ECC_AGGR_EDC_CTRL	4	4	Parity
WAKEUP_ECC_AGGR_EDC_CTRL	5	3	Parity

Table 12-760. Properties of ECC Aggregator Instance WKUP_VTM0_K3VTM_NC_ECCAGGR

RAM ID Name	RAM ID	ECC Type	Inject Type	Accessi ble Flag	Max Number of Checkers
K3VTM_N16FFC_ECCAGGR_EDC_CTRL	0	EDC Interconnect	Inject with error capture	Yes	6
K3VTM_N16FFC_MMR_EDC_CTRL_0	1	EDC Interconnect	Inject with error capture	Yes	171
K3VTM_N16FFC_CFG_CBASS_VBUSP_P2P_BRIDGE_ED C_CTRL_0	2	EDC Interconnect	Inject with error capture	Yes	3
K3VTM_N16FFC_CFG_CBASS_CFG_SCR_EDC_CTRL_0	3	EDC Interconnect	Inject with error capture	Yes	50

Table 12-761. EDC checkers information for ECC Aggregator Instance WKUP_VTM0_K3VTM_NC_ECCAGGR

Protected Interconnect	Group ID	Width	Checker Type
K3VTM_N16FFC_ECCAGGR_EDC_CTRL	0	1	Redundant
K3VTM_N16FFC_ECCAGGR_EDC_CTRL	1	32	EDC
K3VTM_N16FFC_ECCAGGR_EDC_CTRL	2	1	Parity
K3VTM_N16FFC_ECCAGGR_EDC_CTRL	3	10	Parity
K3VTM_N16FFC_ECCAGGR_EDC_CTRL	4	4	Parity
K3VTM_N16FFC_ECCAGGR_EDC_CTRL	5	3	Parity
K3VTM_N16FFC_MMR_EDC_CTRL_0	0	1	Redundant
K3VTM_N16FFC_MMR_EDC_CTRL_0	1	1	Parity
K3VTM_N16FFC_MMR_EDC_CTRL_0	2	4	Parity
K3VTM_N16FFC_MMR_EDC_CTRL_0	3	10	Parity
K3VTM_N16FFC_MMR_EDC_CTRL_0	4	4	Parity
K3VTM_N16FFC_MMR_EDC_CTRL_0	5	32	EDC
K3VTM_N16FFC_MMR_EDC_CTRL_0	6	1	Parity
K3VTM_N16FFC_MMR_EDC_CTRL_0	7	1	Parity
K3VTM_N16FFC_MMR_EDC_CTRL_0	8	1	Parity

**Table 12-761. EDC checkers information for ECC Aggregator Instance
WKUP_VTM0_K3VTM_NC_ECCAGGR (continued)**

Protected Interconnect	Group ID	Width	Checker Type
K3VTM_N16FFC_MMR_EDC_CTRL_0	9	1	Parity
K3VTM_N16FFC_MMR_EDC_CTRL_0	10	1	Parity
K3VTM_N16FFC_MMR_EDC_CTRL_0	11	1	Parity
K3VTM_N16FFC_MMR_EDC_CTRL_0	12	1	Parity
K3VTM_N16FFC_MMR_EDC_CTRL_0	13	1	Parity
K3VTM_N16FFC_MMR_EDC_CTRL_0	14	8	Parity
K3VTM_N16FFC_MMR_EDC_CTRL_0	15	8	Parity
K3VTM_N16FFC_MMR_EDC_CTRL_0	16	8	Parity
K3VTM_N16FFC_MMR_EDC_CTRL_0	17	8	Parity
K3VTM_N16FFC_MMR_EDC_CTRL_0	18	8	Parity
K3VTM_N16FFC_MMR_EDC_CTRL_0	19	8	Parity
K3VTM_N16FFC_MMR_EDC_CTRL_0	20	8	Parity
K3VTM_N16FFC_MMR_EDC_CTRL_0	21	8	Parity
K3VTM_N16FFC_MMR_EDC_CTRL_0	22	8	Parity
K3VTM_N16FFC_MMR_EDC_CTRL_0	23	8	Parity
K3VTM_N16FFC_MMR_EDC_CTRL_0	24	8	Parity
K3VTM_N16FFC_MMR_EDC_CTRL_0	25	8	Parity
K3VTM_N16FFC_MMR_EDC_CTRL_0	26	8	Parity
K3VTM_N16FFC_MMR_EDC_CTRL_0	27	8	Parity
K3VTM_N16FFC_MMR_EDC_CTRL_0	28	8	Parity
K3VTM_N16FFC_MMR_EDC_CTRL_0	29	8	Parity
K3VTM_N16FFC_MMR_EDC_CTRL_0	30	8	Parity
K3VTM_N16FFC_MMR_EDC_CTRL_0	31	8	Parity
K3VTM_N16FFC_MMR_EDC_CTRL_0	32	8	Parity
K3VTM_N16FFC_MMR_EDC_CTRL_0	33	8	Parity
K3VTM_N16FFC_MMR_EDC_CTRL_0	34	8	Parity
K3VTM_N16FFC_MMR_EDC_CTRL_0	35	8	Parity
K3VTM_N16FFC_MMR_EDC_CTRL_0	36	8	Parity
K3VTM_N16FFC_MMR_EDC_CTRL_0	37	8	Parity
K3VTM_N16FFC_MMR_EDC_CTRL_0	38	8	Parity
K3VTM_N16FFC_MMR_EDC_CTRL_0	39	8	Parity
K3VTM_N16FFC_MMR_EDC_CTRL_0	40	8	Parity
K3VTM_N16FFC_MMR_EDC_CTRL_0	41	8	Parity
K3VTM_N16FFC_MMR_EDC_CTRL_0	42	8	Parity
K3VTM_N16FFC_MMR_EDC_CTRL_0	43	8	Parity
K3VTM_N16FFC_MMR_EDC_CTRL_0	44	8	Parity
K3VTM_N16FFC_MMR_EDC_CTRL_0	45	8	Parity
K3VTM_N16FFC_MMR_EDC_CTRL_0	46	1	Parity
K3VTM_N16FFC_MMR_EDC_CTRL_0	47	1	Parity
K3VTM_N16FFC_MMR_EDC_CTRL_0	48	1	Parity
K3VTM_N16FFC_MMR_EDC_CTRL_0	49	1	Parity
K3VTM_N16FFC_MMR_EDC_CTRL_0	50	1	Parity
K3VTM_N16FFC_MMR_EDC_CTRL_0	51	1	Parity
K3VTM_N16FFC_MMR_EDC_CTRL_0	52	1	Parity
K3VTM_N16FFC_MMR_EDC_CTRL_0	53	1	Parity
K3VTM_N16FFC_MMR_EDC_CTRL_0	54	1	Parity

**Table 12-761. EDC checkers information for ECC Aggregator Instance
WKUP_VTM0_K3VTM_NC_ECCAGGR (continued)**

Protected Interconnect	Group ID	Width	Checker Type
K3VTM_N16FFC_MMR_EDC_CTRL_0	55	1	Parity
K3VTM_N16FFC_MMR_EDC_CTRL_0	56	1	Parity
K3VTM_N16FFC_MMR_EDC_CTRL_0	57	1	Parity
K3VTM_N16FFC_MMR_EDC_CTRL_0	58	1	Parity
K3VTM_N16FFC_MMR_EDC_CTRL_0	59	1	Parity
K3VTM_N16FFC_MMR_EDC_CTRL_0	60	1	Parity
K3VTM_N16FFC_MMR_EDC_CTRL_0	61	1	Parity
K3VTM_N16FFC_MMR_EDC_CTRL_0	62	1	Parity
K3VTM_N16FFC_MMR_EDC_CTRL_0	63	1	Parity
K3VTM_N16FFC_MMR_EDC_CTRL_0	64	1	Parity
K3VTM_N16FFC_MMR_EDC_CTRL_0	65	1	Parity
K3VTM_N16FFC_MMR_EDC_CTRL_0	66	1	Parity
K3VTM_N16FFC_MMR_EDC_CTRL_0	67	1	Parity
K3VTM_N16FFC_MMR_EDC_CTRL_0	68	1	Parity
K3VTM_N16FFC_MMR_EDC_CTRL_0	69	1	Parity
K3VTM_N16FFC_MMR_EDC_CTRL_0	70	10	Parity
K3VTM_N16FFC_MMR_EDC_CTRL_0	71	10	Parity
K3VTM_N16FFC_MMR_EDC_CTRL_0	72	10	Parity
K3VTM_N16FFC_MMR_EDC_CTRL_0	73	10	Parity
K3VTM_N16FFC_MMR_EDC_CTRL_0	74	10	Parity
K3VTM_N16FFC_MMR_EDC_CTRL_0	75	10	Parity
K3VTM_N16FFC_MMR_EDC_CTRL_0	76	10	Parity
K3VTM_N16FFC_MMR_EDC_CTRL_0	77	10	Parity
K3VTM_N16FFC_MMR_EDC_CTRL_0	78	10	Parity
K3VTM_N16FFC_MMR_EDC_CTRL_0	79	10	Parity
K3VTM_N16FFC_MMR_EDC_CTRL_0	80	10	Parity
K3VTM_N16FFC_MMR_EDC_CTRL_0	81	10	Parity
K3VTM_N16FFC_MMR_EDC_CTRL_0	82	10	Parity
K3VTM_N16FFC_MMR_EDC_CTRL_0	83	10	Parity
K3VTM_N16FFC_MMR_EDC_CTRL_0	84	10	Parity
K3VTM_N16FFC_MMR_EDC_CTRL_0	85	10	Parity
K3VTM_N16FFC_MMR_EDC_CTRL_0	86	10	Parity
K3VTM_N16FFC_MMR_EDC_CTRL_0	87	10	Parity
K3VTM_N16FFC_MMR_EDC_CTRL_0	88	10	Parity
K3VTM_N16FFC_MMR_EDC_CTRL_0	89	10	Parity
K3VTM_N16FFC_MMR_EDC_CTRL_0	90	10	Parity
K3VTM_N16FFC_MMR_EDC_CTRL_0	91	10	Parity
K3VTM_N16FFC_MMR_EDC_CTRL_0	92	10	Parity
K3VTM_N16FFC_MMR_EDC_CTRL_0	93	10	Parity
K3VTM_N16FFC_MMR_EDC_CTRL_0	94	1	Parity
K3VTM_N16FFC_MMR_EDC_CTRL_0	95	5	Parity
K3VTM_N16FFC_MMR_EDC_CTRL_0	96	1	Parity
K3VTM_N16FFC_MMR_EDC_CTRL_0	97	10	Parity
K3VTM_N16FFC_MMR_EDC_CTRL_0	98	10	Parity
K3VTM_N16FFC_MMR_EDC_CTRL_0	99	16	Parity
K3VTM_N16FFC_MMR_EDC_CTRL_0	100	1	Parity

**Table 12-761. EDC checkers information for ECC Aggregator Instance
WKUP_VTM0_K3VTM_NC_ECCAGGR (continued)**

Protected Interconnect	Group ID	Width	Checker Type
K3VTM_N16FFC_MMR_EDC_CTRL_0	101	1	Parity
K3VTM_N16FFC_MMR_EDC_CTRL_0	102	1	Parity
K3VTM_N16FFC_MMR_EDC_CTRL_0	103	1	Parity
K3VTM_N16FFC_MMR_EDC_CTRL_0	104	1	Parity
K3VTM_N16FFC_MMR_EDC_CTRL_0	105	1	Parity
K3VTM_N16FFC_MMR_EDC_CTRL_0	106	1	Parity
K3VTM_N16FFC_MMR_EDC_CTRL_0	107	1	Parity
K3VTM_N16FFC_MMR_EDC_CTRL_0	108	1	Parity
K3VTM_N16FFC_MMR_EDC_CTRL_0	109	1	Parity
K3VTM_N16FFC_MMR_EDC_CTRL_0	110	1	Parity
K3VTM_N16FFC_MMR_EDC_CTRL_0	111	1	Parity
K3VTM_N16FFC_MMR_EDC_CTRL_0	112	1	Parity
K3VTM_N16FFC_MMR_EDC_CTRL_0	113	1	Parity
K3VTM_N16FFC_MMR_EDC_CTRL_0	114	1	Parity
K3VTM_N16FFC_MMR_EDC_CTRL_0	115	1	Parity
K3VTM_N16FFC_MMR_EDC_CTRL_0	116	1	Parity
K3VTM_N16FFC_MMR_EDC_CTRL_0	117	1	Parity
K3VTM_N16FFC_MMR_EDC_CTRL_0	118	1	Parity
K3VTM_N16FFC_MMR_EDC_CTRL_0	119	1	Parity
K3VTM_N16FFC_MMR_EDC_CTRL_0	120	1	Parity
K3VTM_N16FFC_MMR_EDC_CTRL_0	121	1	Parity
K3VTM_N16FFC_MMR_EDC_CTRL_0	122	1	Parity
K3VTM_N16FFC_MMR_EDC_CTRL_0	123	1	Parity
K3VTM_N16FFC_MMR_EDC_CTRL_0	124	1	Parity
K3VTM_N16FFC_MMR_EDC_CTRL_0	125	1	Parity
K3VTM_N16FFC_MMR_EDC_CTRL_0	126	1	Parity
K3VTM_N16FFC_MMR_EDC_CTRL_0	127	1	Parity
K3VTM_N16FFC_MMR_EDC_CTRL_0	128	1	Parity
K3VTM_N16FFC_MMR_EDC_CTRL_0	129	1	Parity
K3VTM_N16FFC_MMR_EDC_CTRL_0	130	1	Parity
K3VTM_N16FFC_MMR_EDC_CTRL_0	131	1	Parity
K3VTM_N16FFC_MMR_EDC_CTRL_0	132	5	Parity
K3VTM_N16FFC_MMR_EDC_CTRL_0	133	5	Parity
K3VTM_N16FFC_MMR_EDC_CTRL_0	134	5	Parity
K3VTM_N16FFC_MMR_EDC_CTRL_0	135	5	Parity
K3VTM_N16FFC_MMR_EDC_CTRL_0	136	5	Parity
K3VTM_N16FFC_MMR_EDC_CTRL_0	137	5	Parity
K3VTM_N16FFC_MMR_EDC_CTRL_0	138	5	Parity
K3VTM_N16FFC_MMR_EDC_CTRL_0	139	5	Parity
K3VTM_N16FFC_MMR_EDC_CTRL_0	140	6	Parity
K3VTM_N16FFC_MMR_EDC_CTRL_0	141	6	Parity
K3VTM_N16FFC_MMR_EDC_CTRL_0	142	6	Parity
K3VTM_N16FFC_MMR_EDC_CTRL_0	143	6	Parity
K3VTM_N16FFC_MMR_EDC_CTRL_0	144	6	Parity
K3VTM_N16FFC_MMR_EDC_CTRL_0	145	6	Parity
K3VTM_N16FFC_MMR_EDC_CTRL_0	146	6	Parity

**Table 12-761. EDC checkers information for ECC Aggregator Instance
WKUP_VTM0_K3VTM_NC_ECCAGGR (continued)**

Protected Interconnect	Group ID	Width	Checker Type
K3VTM_N16FFC_MMR_EDC_CTRL_0	147	6	Parity
K3VTM_N16FFC_MMR_EDC_CTRL_0	148	1	Parity
K3VTM_N16FFC_MMR_EDC_CTRL_0	149	1	Parity
K3VTM_N16FFC_MMR_EDC_CTRL_0	150	8	Parity
K3VTM_N16FFC_MMR_EDC_CTRL_0	151	1	Parity
K3VTM_N16FFC_MMR_EDC_CTRL_0	152	8	Parity
K3VTM_N16FFC_MMR_EDC_CTRL_0	153	1	Parity
K3VTM_N16FFC_MMR_EDC_CTRL_0	154	8	Parity
K3VTM_N16FFC_MMR_EDC_CTRL_0	155	1	Parity
K3VTM_N16FFC_MMR_EDC_CTRL_0	156	8	Parity
K3VTM_N16FFC_MMR_EDC_CTRL_0	157	1	Parity
K3VTM_N16FFC_MMR_EDC_CTRL_0	158	8	Parity
K3VTM_N16FFC_MMR_EDC_CTRL_0	159	1	Parity
K3VTM_N16FFC_MMR_EDC_CTRL_0	160	8	Parity
K3VTM_N16FFC_MMR_EDC_CTRL_0	161	1	Parity
K3VTM_N16FFC_MMR_EDC_CTRL_0	162	8	Parity
K3VTM_N16FFC_MMR_EDC_CTRL_0	163	1	Parity
K3VTM_N16FFC_MMR_EDC_CTRL_0	164	8	Parity
K3VTM_N16FFC_MMR_EDC_CTRL_0	165	8	Parity
K3VTM_N16FFC_MMR_EDC_CTRL_0	166	8	Parity
K3VTM_N16FFC_MMR_EDC_CTRL_0	167	8	Parity
K3VTM_N16FFC_MMR_EDC_CTRL_0	168	8	Parity
K3VTM_N16FFC_MMR_EDC_CTRL_0	169	8	Parity
K3VTM_N16FFC_MMR_EDC_CTRL_0	170	8	Parity
K3VTM_N16FFC_CFG_CBASS_VBUSP_P2P_BRIDGE_EDC_CTRL_0	0	1	Redundant
K3VTM_N16FFC_CFG_CBASS_VBUSP_P2P_BRIDGE_EDC_CTRL_0	1	1	Redundant
K3VTM_N16FFC_CFG_CBASS_VBUSP_P2P_BRIDGE_EDC_CTRL_0	2	1	Redundant
K3VTM_N16FFC_CFG_CBASS_CFG_SCR_SCR_EDC_CTRL_0	0	1	Redundant
K3VTM_N16FFC_CFG_CBASS_CFG_SCR_SCR_EDC_CTRL_0	1	10	Parity
K3VTM_N16FFC_CFG_CBASS_CFG_SCR_SCR_EDC_CTRL_0	2	1	Parity
K3VTM_N16FFC_CFG_CBASS_CFG_SCR_SCR_EDC_CTRL_0	3	4	Parity
K3VTM_N16FFC_CFG_CBASS_CFG_SCR_SCR_EDC_CTRL_0	4	3	Parity
K3VTM_N16FFC_CFG_CBASS_CFG_SCR_SCR_EDC_CTRL_0	5	1	Parity
K3VTM_N16FFC_CFG_CBASS_CFG_SCR_SCR_EDC_CTRL_0	6	4	Parity
K3VTM_N16FFC_CFG_CBASS_CFG_SCR_SCR_EDC_CTRL_0	7	4	Parity
K3VTM_N16FFC_CFG_CBASS_CFG_SCR_SCR_EDC_CTRL_0	8	2	Parity
K3VTM_N16FFC_CFG_CBASS_CFG_SCR_SCR_EDC_CTRL_0	9	1	Redundant
K3VTM_N16FFC_CFG_CBASS_CFG_SCR_SCR_EDC_CTRL_0	10	1	Redundant
K3VTM_N16FFC_CFG_CBASS_CFG_SCR_SCR_EDC_CTRL_0	11	1	Redundant
K3VTM_N16FFC_CFG_CBASS_CFG_SCR_SCR_EDC_CTRL_0	12	1	Redundant
K3VTM_N16FFC_CFG_CBASS_CFG_SCR_SCR_EDC_CTRL_0	13	1	Redundant
K3VTM_N16FFC_CFG_CBASS_CFG_SCR_SCR_EDC_CTRL_0	14	12	Parity
K3VTM_N16FFC_CFG_CBASS_CFG_SCR_SCR_EDC_CTRL_0	15	4	Parity
K3VTM_N16FFC_CFG_CBASS_CFG_SCR_SCR_EDC_CTRL_0	16	1	Redundant
K3VTM_N16FFC_CFG_CBASS_CFG_SCR_SCR_EDC_CTRL_0	17	1	Redundant
K3VTM_N16FFC_CFG_CBASS_CFG_SCR_SCR_EDC_CTRL_0	18	1	Redundant

**Table 12-761. EDC checkers information for ECC Aggregator Instance
WKUP_VTM0_K3VTM_NC_ECCAGGR (continued)**

Protected Interconnect	Group ID	Width	Checker Type
K3VTM_N16FFC_CFG_CBASS_CFG_SCR_SCR_EDC_CTRL_0	19	12	Parity
K3VTM_N16FFC_CFG_CBASS_CFG_SCR_SCR_EDC_CTRL_0	20	4	Parity
K3VTM_N16FFC_CFG_CBASS_CFG_SCR_SCR_EDC_CTRL_0	21	1	Redundant
K3VTM_N16FFC_CFG_CBASS_CFG_SCR_SCR_EDC_CTRL_0	22	1	Redundant
K3VTM_N16FFC_CFG_CBASS_CFG_SCR_SCR_EDC_CTRL_0	23	10	Parity
K3VTM_N16FFC_CFG_CBASS_CFG_SCR_SCR_EDC_CTRL_0	24	1	Redundant
K3VTM_N16FFC_CFG_CBASS_CFG_SCR_SCR_EDC_CTRL_0	25	12	Parity
K3VTM_N16FFC_CFG_CBASS_CFG_SCR_SCR_EDC_CTRL_0	26	4	Parity
K3VTM_N16FFC_CFG_CBASS_CFG_SCR_SCR_EDC_CTRL_0	27	1	Parity
K3VTM_N16FFC_CFG_CBASS_CFG_SCR_SCR_EDC_CTRL_0	28	4	Parity
K3VTM_N16FFC_CFG_CBASS_CFG_SCR_SCR_EDC_CTRL_0	29	7	Parity
K3VTM_N16FFC_CFG_CBASS_CFG_SCR_SCR_EDC_CTRL_0	30	3	Parity
K3VTM_N16FFC_CFG_CBASS_CFG_SCR_SCR_EDC_CTRL_0	31	4	Parity
K3VTM_N16FFC_CFG_CBASS_CFG_SCR_SCR_EDC_CTRL_0	32	3	Parity
K3VTM_N16FFC_CFG_CBASS_CFG_SCR_SCR_EDC_CTRL_0	33	26	Parity
K3VTM_N16FFC_CFG_CBASS_CFG_SCR_SCR_EDC_CTRL_0	34	3	Parity
K3VTM_N16FFC_CFG_CBASS_CFG_SCR_SCR_EDC_CTRL_0	35	3	Parity
K3VTM_N16FFC_CFG_CBASS_CFG_SCR_SCR_EDC_CTRL_0	36	26	Parity
K3VTM_N16FFC_CFG_CBASS_CFG_SCR_SCR_EDC_CTRL_0	37	3	Parity
K3VTM_N16FFC_CFG_CBASS_CFG_SCR_SCR_EDC_CTRL_0	38	3	Parity
K3VTM_N16FFC_CFG_CBASS_CFG_SCR_SCR_EDC_CTRL_0	39	26	Parity
K3VTM_N16FFC_CFG_CBASS_CFG_SCR_SCR_EDC_CTRL_0	40	3	Parity
K3VTM_N16FFC_CFG_CBASS_CFG_SCR_SCR_EDC_CTRL_0	41	1	Redundant
K3VTM_N16FFC_CFG_CBASS_CFG_SCR_SCR_EDC_CTRL_0	42	1	Parity
K3VTM_N16FFC_CFG_CBASS_CFG_SCR_SCR_EDC_CTRL_0	43	1	Parity
K3VTM_N16FFC_CFG_CBASS_CFG_SCR_SCR_EDC_CTRL_0	44	32	EDC
K3VTM_N16FFC_CFG_CBASS_CFG_SCR_SCR_EDC_CTRL_0	45	1	Redundant
K3VTM_N16FFC_CFG_CBASS_CFG_SCR_SCR_EDC_CTRL_0	46	1	Parity
K3VTM_N16FFC_CFG_CBASS_CFG_SCR_SCR_EDC_CTRL_0	47	10	Parity
K3VTM_N16FFC_CFG_CBASS_CFG_SCR_SCR_EDC_CTRL_0	48	10	Parity
K3VTM_N16FFC_CFG_CBASS_CFG_SCR_SCR_EDC_CTRL_0	49	1	Parity

12.10.4.4 ECC Aggregator Registers

Table 12-762 lists the memory-mapped registers for an ECC Aggregator (ECC_AGGR).

Table 12-762. ECC_AGGR Registers

Offset	Acronym	Register Name
ECC Wrapper Registers		
10h	Section 12.10.4.4.1	ECC Wrapper Revision Register
14h	Section 12.10.4.4.2	ECC RAM Control Register
18h	Section 12.10.4.4.3	ECC RAM Error Control 1 Register
1Ch	Section 12.10.4.4.4	ECC RAM Error Control 2 Register
20h	Section 12.10.4.4.5	ECC RAM Error Status 1 Register
24h	Section 12.10.4.4.6	ECC RAM Error Status 2 Register
28h	Section 12.10.4.4.7	ECC RAM Error Status 3 Register
Interconnect ECC Component Registers		
10h	Section 12.10.4.4.8	Interconnect ECC Component Revision Register
14h	Section 12.10.4.4.9	Interconnect ECC Component Control Register
18h	Section 12.10.4.4.10	Interconnect ECC Component Error Control 1 Register
1Ch	Section 12.10.4.4.11	Interconnect ECC Component Error Control 2 Register
20h	Section 12.10.4.4.12	Interconnect ECC Component Error Status 1 Register
24h	Section 12.10.4.4.13	Interconnect ECC Component Error Status 2 Register

12.10.4.4.1 ECC_WRAP_REV Register (Offset = 10h) [reset = X]

ECC_WRAP_REV is shown in [Figure 12-552](#) and described in [Table 12-763](#).

Return to [Summary Table](#).

ECC Wrapper Revision Register

Revision parameters.

Figure 12-552. ECC_WRAP_REV Register

31	30	29	28	27	26	25	24	23	22	21	20	19	18	17	16	15	14	13	12	11	10	9	8	7	6	5	4	3	2	1	0
REV																															
R-66A49A02h																															

LEGEND: R = Read Only; -n = value after reset

Table 12-763. ECC_WRAP_REV Register Field Descriptions

Bit	Field	Type	Reset	Description
31-0	REV	R	66A49A02h	TI internal data.

12.10.4.4.2 ECC_CTRL Register (Offset = 14h) [reset = X]

ECC_CTRL is shown in [Figure 12-553](#) and described in [Table 12-764](#).

Return to [Summary Table](#).

ECC RAM Control Register

Figure 12-553. ECC_CTRL Register

31	30	29	28	27	26	25	24
RESERVED							
R-0h							
23	22	21	20	19	18	17	16
RESERVED							
R-0h							
15	14	13	12	11	10	9	8
RESERVED							CHECK_SVBU S_TIMEOUT
R-0h							R/W-1h
7	6	5	4	3	2	1	0
CHECK_PARIT Y	ERROR_ONCE	FORCE_N_ROW	FORCE_DED	FORCE_SEC	ENABLE_RMW	ECC_CHECK	ECC_ENABLE
R/W-1h	R/W-0h	R/W-0h	R/W-0h	R/W-0h	R/W-1h	R/W-1h	R/W-1h

LEGEND: R = Read Only; R/W = Read/Write; -n = value after reset

Table 12-764. ECC_CTRL Register Field Descriptions

Bit	Field	Type	Reset	Description
31-9	RESERVED	R	0	Reserved
8	CHECK_SVBUS_TIMEOUT	R/W	1h	Enable ECC serial interface timeout mechanism 0h - Timeout mechanism disabled 1h - Timeout mechanism enabled
7	CHECK_PARITY	R/W	1h	Enables parity checking on internal data 0h - Parity checking disabled 1h - Parity checking enabled
6	ERROR_ONCE	R/W	0h	Force error only once. If this bit is set to 1h, the FORCE_SEC/FORCE_DED injects an error to the specified row only once. The FORCE_SEC bit is cleared the cycle after the error is generated. For double-bit errors, the FORCE_DED bit is cleared the cycle following the double-bit error. Any subsequent reads do not force an error.
5	FORCE_N_ROW	R/W	0h	Force error on any RAM read Force single or double-bit error on the next RAM access. For write through mode this applies to writes as well as reads.
4	FORCE_DED	R/W	0h	Force double-bit error. Cleared the cycle following the error if ERROR_ONCE is 1h. For write through mode this applies to writes as well as reads.
3	FORCE_SEC	R/W	0h	Force single-bit error. Cleared the cycle following the error if ERROR_ONCE is 1h. For write through mode this applies to writes as well as reads.

Table 12-764. ECC_CTRL Register Field Descriptions (continued)

Bit	Field	Type	Reset	Description
2	ENABLE_RMW	R/W	1h	<p>Enable read-modify-write on partial word writes. 0h - Read-modify-write disabled 1h - Read-modify-write enabled</p> <hr/> <p>Note</p> <p>NOTE: If disabled, ECC detection and correction does no longer work and if re-enabled the RAM contents must all be rewritten to correct ECC codes. The reset value of this bit is 0h in inject only mode and 1h in ECC mode.</p>
1	ECC_CHECK	R/W	1h	<p>Enable ECC check. 0h - ECC check disabled 1h - ECC check enabled</p> <hr/> <p>Note</p> <p>NOTE: ECC is completely bypassed if both ECC_ENABLE and ECC_CHECK are 0h. The reset value of this bit is 0h in inject only mode and 1h in ECC mode.</p>
0	ECC_ENABLE	R/W	1h	<p>Enable ECC generation. 0h - ECC generation disabled 1h - ECC generation enabled</p>

12.10.4.4.3 ECC_ERR_CTRL1 Register (Offset = 18h) [reset = X]

ECC_ERR_CTRL1 is shown in [Figure 12-554](#) and described in [Table 12-765](#).

Return to [Summary Table](#).

ECC RAM Error Control 1 Register

Figure 12-554. ECC_ERR_CTRL1 Register

31	30	29	28	27	26	25	24	23	22	21	20	19	18	17	16	15	14	13	12	11	10	9	8	7	6	5	4	3	2	1	0
ECC_ROW																															
R/W-0h																															

LEGEND: R/W = Read/Write; -n = value after reset

Table 12-765. ECC_ERR_CTRL1 Register Field Descriptions

Bit	Field	Type	Reset	Description
31-0	ECC_ROW	R/W	0h	Row address where single or double-bit error needs to be applied. This is ignored if ECC_CTRL[5] FORCE_N_ROW bit is set to 1h.

12.10.4.4.4 ECC_ERR_CTRL2 Register (Offset = 1Ch) [reset = X]

ECC_ERR_CTRL2 is shown in [Figure 12-555](#) and described in [Table 12-766](#).

[Return to Summary Table.](#)

ECC RAM Error Control 2 Register

Figure 12-555. ECC_ERR_CTRL2 Register

31	30	29	28	27	26	25	24	23	22	21	20	19	18	17	16	15	14	13	12	11	10	9	8	7	6	5	4	3	2	1	0
ECC_BIT2																ECC_BIT1															
R/W-0h																R/W-0h															

LEGEND: R/W = Read/Write; -n = value after reset

Table 12-766. ECC_ERR_CTRL2 Register Field Descriptions

Bit	Field	Type	Reset	Description
31-16	ECC_BIT2	R/W	0h	Data bit that needs to be flipped if double-bit error has to be forced. The ECC_CTRL[4] FORCE_DED bit must be set to 1h for these values to take affect.
15-0	ECC_BIT1	R/W	0h	Data bit that needs to be flipped if single-bit error has to be forced. The ECC_CTRL[3] FORCE_SEC bit must be set to 1h for these values to take affect.

12.10.4.4.5 ECC_ERR_STAT1 Register (Offset = 20h) [reset = X]

ECC_ERR_STAT1 is shown in [Figure 12-556](#) and described in [Table 12-767](#).

Return to [Summary Table](#).

ECC RAM Error Status 1 Register

Figure 12-556. ECC_ERR_STAT1 Register

31	30	29	28	27	26	25	24
ECC_BIT1							
R-0h							
23	22	21	20	19	18	17	16
ECC_BIT1							
R-0h							
15	14	13	12	11	10	9	8
CLR_CTRL_REG_ERR	CLR_PARITY_ERR		CLR_ECC_OTHER	CLR_ECC_DED		CLR_ECC_SEC	
R/W1C-0h	R/W-0h		R/W1C-0h	R/W-0h		R/W-0h	
7	6	5	4	3	2	1	0
CTR_REG_ERR	PARITY_ERR		ECC_OTHER	ECC_DED		ECC_SEC	
R/W1S-0h	R/W1S-0h		R/W1S-0h	R/W-0h		R/W-0h	

LEGEND: R = Read Only; R/W = Read/Write; R/W1C = Read/Write 1 to Clear Bit; R/W1S = Read/Write 1 to Set Bit; -n = value after reset

Table 12-767. ECC_ERR_STAT1 Register Field Descriptions

Bit	Field	Type	Reset	Description
31-16	ECC_BIT1	R	0h	Indicates the bit position in the RAM data that is in error. For example, a value of 1h indicates that bit [1] in the RAM data is in error. This is valid only for single-bit errors. Note NOTE: Not used in inject only mode. Always read as 0h.
15	CLR_CTRL_REG_ERR	R/W1C	0h	Clear the CTR_REG_ERR bit. A write of 1h clears this bit and the CTR_REG_ERR bit, but if the redundancy protected bits in the ECC_CTRL register have not been written to a known state to correct the error, this flag is immediately set again.
14-13	CLR_PARITY_ERR	R/W	0h	A write of a non-zero value to this field decrements the CLR_ECC_DED and ECC_DED fields by that value. If the value written is less than the current one, the non-correctable interrupt (ECC_DED_INT) stays asserted. If the value to decrement is more than the current value, the result is 0. 0h - No parity errors have occurred 1h - 1 parity error has occurred 2h - 2 parity errors have occurred 3h - 3 or more parity errors have occurred
12	CLR_ECC_OTHER	R/W1C	0h	Clear other error status. 1h indicates a successive single-bit error. Writing 1h clears the status bit.

Table 12-767. ECC_ERR_STAT1 Register Field Descriptions (continued)

Bit	Field	Type	Reset	Description
11-10	CLR_ECC_DED	R/W	0h	<p>A write of a non-zero value to this field decrements it and the ECC_DED field by that value. If the value written is less than the current one, the non-correctable interrupt (ECC_DED_INT) stays asserted. If the value to decrement is more than the current value, the result is 0.</p> <p>0h - No double-bit errors have occurred 1h - 1 double-bit has error occurred 2h - 2 double-bit have errors occurred 3h - 3 or more double-bit errors have occurred</p> <hr/> <p style="text-align: center;">Note</p> <p>NOTE: Not used in inject only mode. Always read as 0h.</p> <hr/>
9-8	CLR_ECC_SEC	R/W	0h	<p>A write of a non-zero value to this field decrements it and the ECC_SEC field by that value. If the value written is less than the current one, the correctable interrupt (ECC_SEC_INT) stays asserted. If the value to decrement is more than the current value, the result is 0.</p> <p>0h - No single-bit errors have occurred 1h - 1 single-bit has occurred 2h - 2 single-bit have occurred 3h - 3 or more single-bit have occurred</p> <hr/> <p style="text-align: center;">Note</p> <p>NOTE: Not used in inject only mode. Always read as 0h.</p> <hr/>
7	CTR_REG_ERR	R/W1S	0h	<p>Indicates that a redundancy protected bit in the ECC_CTRL register has been flipped. This means that the redundancy logic have detected a state where not all values are the same and has defaulted to the reset state. Software needs to re-write these registers to a known state. A write of 1h sets this bit.</p> <p>0h - Bit not flipped 1h - Bit flipped</p>
6-5	PARITY_ERR	R/W1S	0h	<p>2-bit saturating counter for the number of parity errors that have occurred since last cleared. This is also a status set register and a non-zero value sets the level interrupt. Software can also write a value to the CLR_PARITY_ERR field to decrement this counter.</p> <p>0h - No parity errors have occurred 1h - 1 parity error has occurred 2h - 2 parity errors have occurred 3h - 3 or more parity errors have occurred</p>
4	ECC_OTHER	R/W1S	0h	<p>1h - Indicates that successive single-bit errors have occurred while a write-back is still pending. Software can also write 1h to set the pending status and write 1h to the corresponding clear bit to clear the status.</p> <hr/> <p style="text-align: center;">Note</p> <p>NOTE: Not used in inject only mode. Always read as 0h.</p> <hr/>

Table 12-767. ECC_ERR_STAT1 Register Field Descriptions (continued)

Bit	Field	Type	Reset	Description
3-2	ECC_DED	R/W	0h	<p>2-bit saturating counter for the number of double-bit errors that have occurred since last cleared. This is also a status set register and a non-zero value sets the level interrupt. Software can also write a value to the CLR_ECC_SEC field to decrement this counter.</p> <p>0h - No double-bit errors have occurred 1h - 1 double-bit has error occurred 2h - 2 double-bit have errors occurred 3h - 3 or more double-bit errors have occurred</p> <hr/> <p style="text-align: center;">Note</p> <p>NOTE: Not used in inject only mode. Always read as 0h.</p> <hr/>
1-0	ECC_SEC	R/W	0h	<p>2-bit saturating counter for the number of single-bit errors that have occurred since last cleared. This is also a status set register and a non-zero value sets the level interrupt. Software can also write a value to the CLR_ECC_SEC field to decrement this counter.</p> <p>0h - No single-bit errors have occurred 1h - 1 single-bit has occurred 2h - 2 single-bit have occurred 3h - 3 or more single-bit have occurred</p> <hr/> <p style="text-align: center;">Note</p> <p>NOTE: Not used in inject only mode. Always read as 0h.</p> <hr/>

12.10.4.4.6 ECC_ERR_STAT2 Register (Offset = 24h) [reset = X]

ECC_ERR_STAT2 is shown in [Figure 12-557](#) and described in [Table 12-768](#).

Return to [Summary Table](#).

ECC RAM Error Status 2 Register

Figure 12-557. ECC_ERR_STAT2 Register

31	30	29	28	27	26	25	24	23	22	21	20	19	18	17	16	15	14	13	12	11	10	9	8	7	6	5	4	3	2	1	0
ECC_ROW																															
R-0h																															

LEGEND: R = Read Only; -n = value after reset

Table 12-768. ECC_ERR_STAT2 Register Field Descriptions

Bit	Field	Type	Reset	Description
31-0	ECC_ROW	R	0h	Row address where the single or double-bit error has occurred. <div style="text-align: center;">Note</div> NOTE: Not used in inject only mode. Always read as 0h.

12.10.4.4.7 ECC_ERR_STAT3 Register (Offset = 28h) [reset = X]

ECC_ERR_STAT3 is shown in [Figure 12-558](#) and described in [Table 12-769](#).

Return to [Summary Table](#).

ECC RAM Error Status 3 Register

Figure 12-558. ECC_ERR_STAT3 Register

31	30	29	28	27	26	25	24
RESERVED							
R-0h							
23	22	21	20	19	18	17	16
RESERVED							
R-0h							
15	14	13	12	11	10	9	8
RESERVED						CLR_SVBUS_T IMEOUT_ERR	RESERVED
R-0h						R/W1C-0h	R-0h
7	6	5	4	3	2	1	0
RESERVED						SVBUS_TIMEO UT_ERR	WB_PEND
R-0h						R/W1S-0h	R-0h

LEGEND: R = Read Only; R/W1C = Read/Write 1 to Clear Bit; R/W1S = Read/Write 1 to Set Bit; -n = value after reset

Table 12-769. ECC_ERR_STAT3 Register Field Descriptions

Bit	Field	Type	Reset	Description
31-10	RESERVED	R	0	Reserved
9	CLR_SVBUS_TIMEOUT_ERR	R/W1C	0h	Clear ECC serial interface timeout error status 0h - No effect 1h - Clears this bit and the SVBUS_TIMEOUT_ERR bit
8-2	RESERVED	R	0	Reserved
1	SVBUS_TIMEOUT_ERR	R/W1S	0h	ECC serial interface timeout error. Write a 1h to set the flag 0h - No timeout error 1h - Timeout error
0	WB_PEND	R	0h	Delayed write-back pending status. 0h - An ECC data correction write-back is not pending 1h - An ECC data correction write-back is pending Note NOTE: Not used in inject only mode. Always read as 0h.

12.10.4.4.8 ECC_CBASS_REV Register (Offset = 10h) [reset = X]

ECC_CBASS_REV is shown in [Figure 12-559](#) and described in [Table 12-770](#).

Return to [Summary Table](#).

Interconnect ECC Component Revision Register.

Figure 12-559. ECC_CBASS_REV Register

31	30	29	28	27	26	25	24	23	22	21	20	19	18	17	16	15	14	13	12	11	10	9	8	7	6	5	4	3	2	1	0
																REV															
																R-Xh															

LEGEND: R = Read Only; -n = value after reset

Table 12-770. ECC_CBASS_REV Register Field Descriptions

Bit	Field	Type	Reset	Description
31-0	REV	R	Xh	TI internal data.

12.10.4.4.9 ECC_CBASS_CTRL Register (Offset = 14h) [reset = X]

ECC_CBASS_CTRL is shown in [Figure 12-560](#) and described in [Table 12-771](#).

Return to [Summary Table](#).

Interconnect ECC Component Control Register.

Figure 12-560. ECC_CBASS_CTRL Register

31	30	29	28	27	26	25	24
RESERVED							
R-0h							
23	22	21	20	19	18	17	16
RESERVED							
R-0h							
15	14	13	12	11	10	9	8
RESERVED				ECC_PATTERN			
R-0h				R/W-0h			
7	6	5	4	3	2	1	0
RESERVED		FORCE_N_BIT	FORCE_DE	FORCE_SE	RESERVED	ECC_CHECK	RESERVED
R-0h		R/W-0h	R/W-0h	R/W-0h	R-0h	R/W-1h	R-0h

LEGEND: R = Read Only; R/W = Read/Write; -n = value after reset

Table 12-771. ECC_CBASS_CTRL Register Field Descriptions

Bit	Field	Type	Reset	Description
31-12	RESERVED	R	0h	Reserved
11-8	ECC_PATTERN	R/W	0h	Data pattern to be used for injection. 0h = 0s 1h = Fs 2h = As 3h = 5s
7-6	RESERVED	R	0h	Reserved
5	FORCE_N_BIT	R/W	0h	Update injection fields after the injection to setup for the next incremental injection. 0h = Keep current settings after injection 1h = Increment to next bit or group after injection
4	FORCE_DE	R/W	0h	Inject a double bit error when set. Automatically cleared when injection completes.
3	FORCE_SE	R/W	0h	Inject a single bit error when set. Automatically cleared when injection completes.
2	RESERVED	R	0h	Reserved
1	ECC_CHECK	R/W	1h	Enable checkers. 0h = Disabled 1h = Enabled
0	RESERVED	R	0h	Reserved

12.10.4.4.10 ECC_CBASS_ERR_CTRL1 Register (Offset = 18h) [reset = X]

ECC_CBASS_ERR_CTRL1 is shown in [Figure 12-561](#) and described in [Table 12-772](#).

Return to [Summary Table](#).

Interconnect ECC Component Error Control 1 Register.

This register allows setting the injection data.

Figure 12-561. ECC_CBASS_ERR_CTRL1 Register

31	30	29	28	27	26	25	24
RESERVED							ECC_BIT1
R-0h							R/W-0h
23	22	21	20	19	18	17	16
ECC_BIT1							
R/W-0h							
15	14	13	12	11	10	9	8
ECC_GRP							
R/W-0h							
7	6	5	4	3	2	1	0
ECC_GRP							
R/W-0h							

LEGEND: R = Read Only; R/W = Read/Write; -n = value after reset

Table 12-772. ECC_CBASS_ERR_CTRL1 Register Field Descriptions

Bit	Field	Type	Reset	Description
31-25	RESERVED	R	0h	Reserved
24-16	ECC_BIT1	R/W	0h	First bit to inject an error.
15-0	ECC_GRP	R/W	0h	Group of checker to inject.

12.10.4.4.11 ECC_CBASS_ERR_CTRL2 Register (Offset = 1Ch) [reset = X]

ECC_CBASS_ERR_CTRL2 is shown in [Figure 12-562](#) and described in [Table 12-773](#).

Return to [Summary Table](#).

Interconnect ECC Component Error Control 2 Register.

This register allows setting the injection data.

Figure 12-562. ECC_CBASS_ERR_CTRL2 Register

31	30	29	28	27	26	25	24	23	22	21	20	19	18	17	16	15	14	13	12	11	10	9	8	7	6	5	4	3	2	1	0
RESERVED																ECC_BIT2															
R-0h																R/W-0h															

LEGEND: R = Read Only; R/W = Read/Write; -n = value after reset

Table 12-773. ECC_CBASS_ERR_CTRL2 Register Field Descriptions

Bit	Field	Type	Reset	Description
31-9	RESERVED	R	0h	Reserved
8-0	ECC_BIT2	R/W	0h	Second bit to inject an error. Only valid if ECC_CBASS_CTRL[4] FORCE_DE is set.

12.10.4.4.12 ECC_CBASS_ERR_STAT1 Register (Offset = 20h) [reset = X]

ECC_CBASS_ERR_STAT1 is shown in [Figure 12-563](#) and described in [Table 12-774](#).

Return to [Summary Table](#).

Interconnect ECC Component Error Status 1 Register.

This register allows reading the captured error data.

Figure 12-563. ECC_CBASS_ERR_STAT1 Register

31	30	29	28	27	26	25	24
ERR_GRP							
R-0h							
23	22	21	20	19	18	17	16
ERR_GRP							
R-0h							
15	14	13	12	11	10	9	8
INJ_UNC_PEND_CLR		INJ_COR_PEND_CLR		UNC_PEND_CLR		COR_PEND_CLR	
R/WD-0h		R/WD-0h		R/WD-0h		R/WD-0h	
7	6	5	4	3	2	1	0
INJ_UNC_PEND		INJ_COR_PEND		UNC_PEND		COR_PEND	
R/WI-0h		R/WI-0h		R/WI-0h		R/WI-0h	

LEGEND: R = Read Only; R/WD = Read/Write to Decrement Field; R/WI = Read/Write to Increment Field; -n = value after reset

Table 12-774. ECC_CBASS_ERR_STAT1 Register Field Descriptions

Bit	Field	Type	Reset	Description
31-16	ERR_GRP	R	0h	Specific checker that reported the error.
15-14	INJ_UNC_PEND_CLR	R/WD	0h	Number of injected uncorrected pending interrupts (same value as UNC_PEND). Writing decrements INJ_UNC_PEND by that value.
13-12	INJ_COR_PEND_CLR	R/WD	0h	Number of injected corrected pending interrupts (same value as COR_PEND). Writing decrements INJ_COR_PEND by that value.
11-10	UNC_PEND_CLR	R/WD	0h	Number of uncorrected pending interrupts (same value as UNC_PEND). Writing decrements UNC_PEND by that value.
9-8	COR_PEND_CLR	R/WD	0h	Number of corrected pending interrupts (same value as COR_PEND). Writing decrements COR_PEND by that value.
7-6	INJ_UNC_PEND	R/WI	0h	Number of injected uncorrected pending interrupts. Writing increments by that value.
5-4	INJ_COR_PEND	R/WI	0h	Number of injected corrected pending interrupts. Writing increments by that value.
3-2	UNC_PEND	R/WI	0h	Number of uncorrected pending interrupts. Writing increments by that value.
1-0	COR_PEND	R/WI	0h	Number of corrected pending interrupts. Writing increments by that value.

12.10.4.4.13 ECC_CBASS_ERR_STAT2 Register (Offset = 24h) [reset = X]

ECC_CBASS_ERR_STAT2 is shown in [Figure 12-564](#) and described in [Table 12-775](#).

Return to [Summary Table](#).

Interconnect ECC Component Error Status 2 Register.

This register allows reading the captured error data.

Figure 12-564. ECC_CBASS_ERR_STAT2 Register

31	30	29	28	27	26	25	24	23	22	21	20	19	18	17	16	15	14	13	12	11	10	9	8	7	6	5	4	3	2	1	0
ERR_TYPE																ERR_BIT															
R-0h																R-0h															

LEGEND: R = Read Only; -n = value after reset

Table 12-775. ECC_CBASS_ERR_STAT2 Register Field Descriptions

Bit	Field	Type	Reset	Description
31-16	ERR_TYPE	R	0h	This field is not supported and can read any value and be ignored.
15-0	ERR_BIT	R	0h	Bit that caused the error. Always valid for EDC single bit corrected errors or redundant errors. Identifies parity segment number (but not the exact bit) with a parity error. This field is not valid for EDC double bit errors.

13 On-Chip Debug

This chapter describes the on-chip debug support.

13.1 Introduction to SoC Debug Framework.....	4492
13.2 Debug Interfaces.....	4494
13.3 SoC Level Debug.....	4496
13.4 Compute Cluster Debug.....	4516
13.5 R5FSS Debug.....	4523
13.6 Debug Memory Map.....	4524
13.7 Application Support.....	4525

13.1 Introduction to SoC Debug Framework

The SoC debug capabilities are centered around the Debug Subsystem (DEBUGSS). The DEBUGSS works in conjunction with the debug capabilities integrated in the various processing units (such as CPUs and hardware accelerators) to provide a comprehensive hardware platform for a rich debug and development experience.

The SoC debug framework provides support for the following features:

- Top-level debug support
 - IEEE 1149.1 (JTAG + boundary scan) and IEEE 1149.6 (boundary scan extensions)
 - Centralized debug access gateway (DEBUGSS) that provides support for debug access and trace in multiple CPU core subsystems
 - JTAG can access all debug and system resources
 - Other system masters can also access all debug resources (self-hosted debug)
 - Direct debug master to system memory that bypasses any CPU datapath used for debug
 - Global execution and system level debug triggering (simultaneous run/halt)
 - Arm CoreSight cross trigger architecture
 - Channel Interface (CI)
 - Cross Trigger Interface (CTI), Cross Trigger Matrix (CTM)
 - Arm/TI trigger merge at the DEBUGSS level
 - Trace architecture that includes various trace sources, sinks and supporting modules
 - Discrete event trace
 - Counter, Timer, and System Event Trace (CTSET) module
 - CBA4 compliant bus probing
 - CPTracer2 (CPT2) aggregators and probes
 - Three levels of bus probing (SoC, MCU domain, MSMC)
 - Software message trace
 - CoreSight STM-500 module
 - Universal debug time distribution for correlating various trace sources
 - Wide Timestamp Interface (WTI)
 - Trace distribution via Arm Advanced Trace Bus (ATB) network
 - Trace storing into dedicated on-chip Trace Buffer Router (TBR) modules
 - Trace streaming off-chip
 - Export via CoreSight Trace Port Interface Unit (TPIU)
 - Export via high-speed functional interfaces (Ethernet, PCIe)
 - Requires software assistance
 - Advanced debug power, clock and reset management
 - Ownership aware peripheral debug events (suspend mapping)
 - Authenticating a debug connection on device configured for high-security (HS) operations
- Compute Cluster debug support
 - A72SS
 - Invasive debug (halt mode, monitor mode)
 - Non-invasive debug (processor trace, performance monitoring)
 - CoreSight Embedded Trace Macrocell (ETM)
 - Cross triggering via CoreSight CTI and CTM
 - C71SS
 - Core debug
 - Advanced Event Triggering (AET)
 - Real-time trace
 - Physical address watchpoints
 - Event analysis
 - MSMC
 - Bus probing
 - Discrete event trace
 - Cross triggering via CoreSight CTI and CTM
- R5FSS debug support

- Figure 13-1 shows a high-level overview of the SoC debug framework.



13.2 Debug Interfaces

13.2.1 JTAG Interface

The target debug interface has the following signals:

- Five standard IEEE1149.1 JTAG signals: TRSTn, TCK, TMS, TDI, and TDO
- Two EMU[1:0] TI extensions

Table 13-1 describes the JTAG interface signals.

Table 13-1. JTAG Interface Signals

Signal Name	I/O Type ⁽¹⁾	Description
TRSTn	I	<i>Test Reset</i> . Initializes and disables the test interface.
TCK	I	<i>Test Clock</i> . Controls the timing of the test interface independently from any system clocks. TCK is pulsed by the equipment controlling the test and not by the tested device.
TMS	I	<i>Test Mode Select</i> . Controls the transitions of the test interface state machine.
TDI	I	<i>Test Data Input</i> . Supplies the data to the JTAG registers.
TDO	O/Z	<i>Test Data Output</i> . Used to serially output the data from the JTAG registers to the equipment controlling the test.
EMU0	I/O	TI legacy channel 0 trigger or boot mode select
EMU1	I/O	TI legacy channel 1 trigger or boot mode select

(1) I = Input; I/O = Input or output; O/Z = Output or three-state

Note

For information about JTAG internal pullup/pulldown resistors and electrical data and timing parameters, see the device Data Manual.

Note

The JTAG ID code for the device is .

13.2.2 Trace Port

Trace data can be exported off-chip to an external equipment through the device trace port, associated with the TPIU module. In this device, the TPIU provides support for up to data pins plus a dedicated export clock and a control signal. Table 13-2 describes the trace port signals.

Table 13-2. Trace Port Signals

Pin Name	TPIU Signal Name	I/O Type ⁽¹⁾	Description
TRC_CLK	TRACECLK	O	Trace Clock
TRC_CTL	TRACECTL	O	Trace Control

(1) O = Output

Note

Although the TPIU is internally configured for a maximum port size of 32 bits (this is reflected in the TPIU Supported Port Size Register), the actual TPIU supported port size is maximum bits. This is defined by the number of device pins available for trace.

Note

Trace port pins are shared with other functional (application) pins on the device boundary. To use the trace port, the user must program the device pin manager (CTRL_MMR) properly. Pin multiplexing is provided in section *Pin Multiplexing* in device Data Manual, and associated pad configuration registers are described in the *Control Module (CTRL_MMR)* TRM chapter.

13.2.3 Trace Connector and Board Layout Considerations

Texas Instruments supports a variety of eXtended Development System (XDS) JTAG controllers with various debug capabilities beyond only JTAG support. The following document is a good reference for guidelines: *Emulation and Trace Headers* (literature number SPRU655). More information can also be found here: [XDS Target Connection Guide](#).

The previous link connects to TI community resources. Linked contents are provided “AS IS” by the respective contributors. They do not constitute TI specifications and do not necessarily reflect TI's views; see TI's [Terms of Use](#).

13.3 SoC Level Debug

13.3.1 Debug Subsystem

The Debug Subsystem (DEBUGSS) is the core of the SoC debug framework. It provides support for the following key features:

- Dedicated debug datapath to memory mapped debug in processing subsystems
- Dedicated debug master on SoC top-level
- Trace merge and export via Arm CoreSight Funnel and TPIU
- Debug trigger merging/bridging
- Advanced power aware debug status and run control
 - Non-intrusive debug through power state changes
- Global run control
- Processor access to all debug features (including JTAG scan) for full "self-hosted" debug
- Application access to AP agents (APB-AP, AXI-AP, JTAG-AP)
- Support remote debug agents access to Cortex-M and scan based processors

13.3.2 Debug Cells

Another key module in the SoC debug framework is the DEBUGCELL. The following DEBUGCELL instances are supported in the device:

13.3.2.1 Debug Cell Features

13.3.2.1.1 MCU_DEBUGCELL Features

The MCU_DEBUGCELL provides the following features:

- Event analysis
 - Supports hardware event trace and profiling via CT-SET
- Trace capture and draining
 - Embedded 16KB CT-TBR
 - Can operate in either circular buffer mode or system bridge mode
 - Supports real-time draining of CT-TBR via a high-performance VBUSM interface
 - Interrupt support for acquisition complete
 - DMA event support for data available
- Trace distribution
 - Supports the following trace sources: MCU Island, SoC Aggregator AC, SoC Aggregator HC
 - Supports replication of trace to enable on-chip capture via CT-TBR and off-chip export via TPIU
- Cross triggering
 - 64 trigger inputs
 - 64 trigger outputs

13.3.2.1.2 SOC_DEBUGCELL Features

The SOC_DEBUGCELL supports the following features:

- Event analysis
 - Supports hardware event trace and profiling via CT-SET
- Trace capture and draining
 - Embedded CT-TBR
 - Can operate in either circular buffer mode or system bridge mode
 - Supports real-time draining of CT-TBR via a high-performance VBUSM interface
 - Interrupt support for acquisition complete
 - DMA event support for data available
- Trace distribution
 - Supports replication of trace to enable on-chip capture via CT-TBR and off-chip export via TPIU
- Cross triggering
 - 64 trigger inputs
 - 64 trigger outputs

13.3.2.1.3 CC_DEBUGCELL Features

The CC_DEBUGCELL supports the following features:

- Trace capture and draining
 - Embedded 64KB CT-TBR
 - Supports real-time draining of CT-TBR via a high-performance VBUSM interface
 - Interrupt support for acquisition complete
 - DMA event support for data available
- Trace distribution
 - Supports trace from Compute Cluster only
 - Supports replication of trace to enable on-chip capture via CT-TBR and off-chip export via TPIU

Note

The CC_DEBUGCELL does not provide support for event analysis and cross triggering. These features are handled inside the Compute Cluster.

13.3.3 Trace Infrastructure

13.3.3.1 Trace Data Flow

The SoC debug framework supports an architecture for moving trace data from various trace sources in the system to various trace sinks. This data path uses standard Arm CoreSight ATB components, such as trace funnels and replicators. [Figure 13-2](#) shows a high-level summary of the trace data flow.

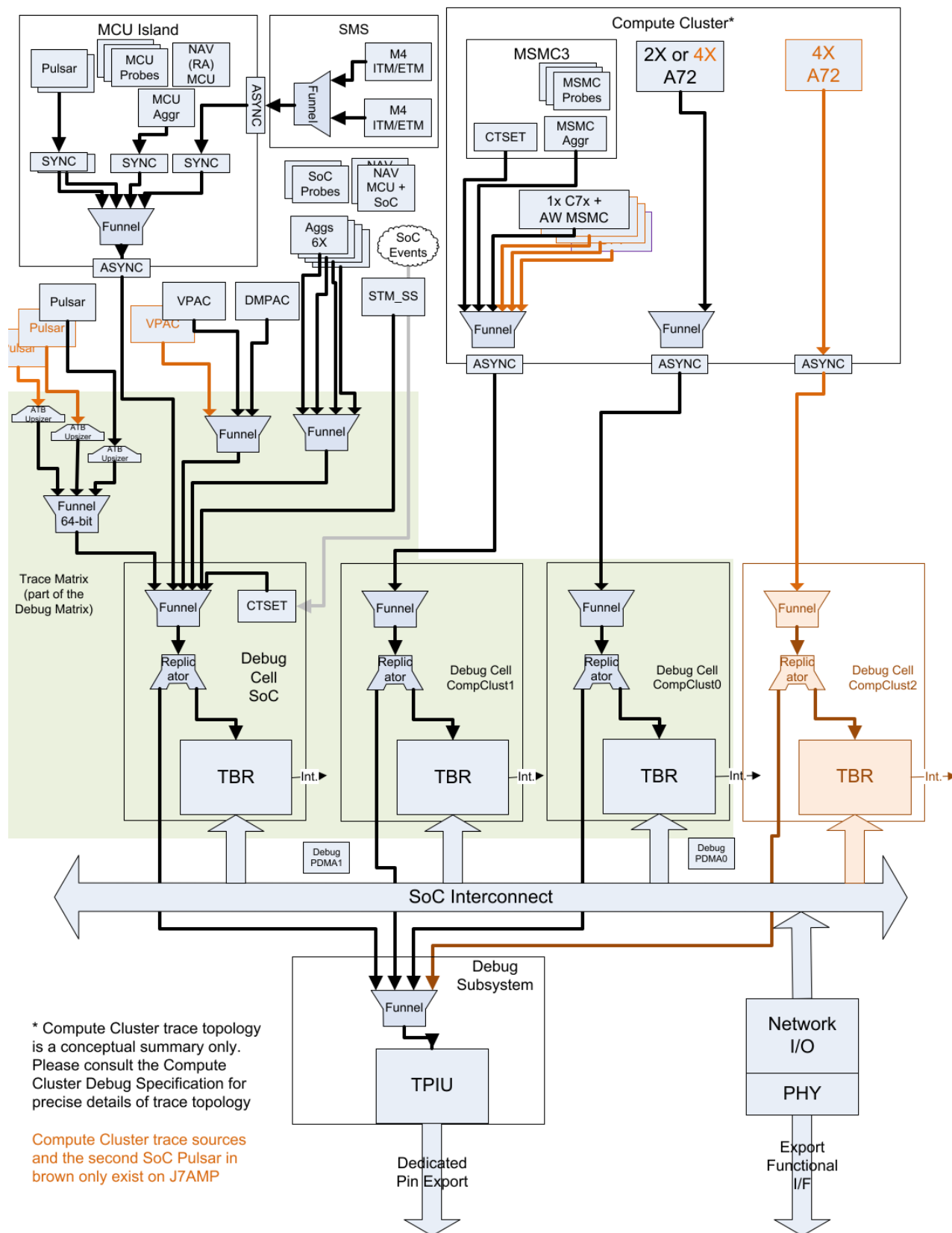

Figure 13-2. SoC Trace Data Flow

13.3.3.2 Trace Export Paths

The TPIU export path via dedicated pins requires no additional support from SoC functional layers with the exception of any pin multiplexing of application functions and trace at the pins themselves.

Export via the TBRs will intrude on the application domain. For export over all high performance functional interfaces other than USB (such as Ethernet or PCIe), the standard data available event from the TBR / DEBUGCELL can be used by system and/or packet DMA to signal that a buffer of trace data is ready to be transferred. Two dedicated PDMA modules are deployed to allow trace data to be drained from the TBRs in each DEBUGCELL and eventually exported via high speed various functional interfaces. These PDMA's have dedicated channels for streaming data from the burst capable slaves on the DEBUGCELL. This data is streamed via PSIL through the UDMA and then to any slave interface in the system. The mapping of DEBUGCELL signals to PDMA channels is defined in the *Peripheral DMA (PDMA)* TRM chapter.

13.3.3.3 ATB Slave Port Mapping

The debug cells and DEBUGSS have multiple ATB slave interfaces. The funnels used in both are non-programmable, but there is a priority scheme that gives the lowest order ports the highest priority. For this reason, port mapping has some importance for maximizing critical trace throughput and the ordering is defined below.

13.3.3.3.1 DEBUGSS ATB Mapping

13.3.3.3.2 CC_DEBUGCELL ATB Mapping

13.3.3.3.3 SOC_DEBUGCELL ATB Mapping

shows the mapping of device ATB masters to SOC_DEBUGCELL ATB port.

13.3.3.3.4 MCU_DEBUGCELL ATB Mapping

[Table 13-3](#) shows the mapping of device ATB masters to MCU_DEBUGCELL ATB port.

Table 13-3. MCU_DEBUGCELL ATB Mapping

Debug Cell ATB Port Index	ATB Master
0	Debug Cell SoC
1	Debug Cell 0 Compute Cluster
2	Debug Cell 1 Compute Cluster
3	Debug Cell 2 Compute Cluster
4-6	Reserved

13.3.4 Debug and Interconnect Visibility

The SoC debug framework provides support for monitoring transactions on the various interconnects in the system via CPTracer2 probes and probe/trace aggregators. The probes provide the following high-level functions:

- Statistical profiling of access latency at an interconnect master node
- Statistical profiling of data throughput at an interconnect node
- Transaction trace at a probed node

The trace aggregators are responsible for merging trace from multiple probes and forwarding it to local buffers in debug cells and/or to TPIU for pin export.

13.3.4.1 SoC Level Probes

Each probe supports the following features:

- Main functionality:
 - Latency statistics collection: Statistics on the timeliness of responses to slave requests are collected over a sampling window and then read by a profiling entity (for example, an application thread) or forwarded on the system trace path

- Throughput statistics collection: Statistics on the amount of data moving across a master of slave interface are collected over a sampling window and then read by a profiling entity (for example, an application thread) or forwarded on the system trace path
- Transaction trace: Information about specific transactions occurring at a slave or master interface is captured and forwarded on the system trace path
- Supports CBA 4.0 (VBUSM, VBUSM.C)
- Address range and bus qualifier filtering
- Serial configuration I/F to minimize route overhead
- Bus specific probe interface for monitoring bus transactions
- Trace export to aggregator via write-only VBUSP interface
- Uses TI High-Level Trace Message (HLTM) format
- All trace messages tagged with universal debug time
 - Probe gets only the 16 LSBs of the 48-bit gray coded universal debug time
- A CTI compliant trigger input/output interface
 - Two input triggers are used for starting and stopping the configured functionality (statistics or trace)
 - Trace capable probes also support an output trigger that is used to signal a transaction match to external logic (a data watchpoint trigger)

13.3.4.1.1 Latency Statistics Collection

Characterizing latency involves analyzing how long masters must wait for their transaction requests to complete. Collecting latency statistics at the probe interface involves counting several different conditions associated with bus transactions:

- The number of transactions that match the configured filter criteria is collected in a match counter
- The number of transactions that matched the filter criteria and were also collected in a tracked counter
- The total time the initiator waited for tracked transactions to complete is collected in a total wait counter
 - The total wait time in this counter can be divided by the number of tracked transactions in the tracked counter to obtain the average latency
- A watermark counter for individual latency is maintained in a max wait watermark
 - Each transactions latency is compared against the previous max wait value and the greater of the two values is retained
- The total time an initiator was waiting for transaction credits is also collected in a credit wait counter
 - This count is only needed for bus architectures that require the receipt of credit(s) before a transaction request can be presented
 - The credit wait time cannot be associated with any particular bus transaction since they wait occurs before the transaction is presented to the filter
 - The credit wait counter is a VBUSM.C feature only

If configured for trace export, a latency statistics trace packet is constructed and forwarded to the trace aggregator each time the statistics window expires.

13.3.4.1.2 Throughput Statistics Collection

Characterizing throughput involves analyzing the amount of data that is transferred across an interface. Collecting throughput statistics at the probe interface involves counting several different conditions associated with bus transactions:

- The total number of bytes transferred across the interface is collected in a total bytes counter
- The total number of transactions that were used to calculate the byte total is collected in a total matched counter
- Total bytes / total matched will provide the average transaction length

If configured for trace export, a throughput statistics trace packet is constructed and forwarded to the trace aggregator each time the statistics window expires.

13.3.4.1.3 Transaction Trace Capture

Transaction trace supports the capability to provide a snapshot of a bus transaction. A filter functionality is used to designate which transaction(s) should be traced. If a transaction seen on the probe interface matches the

filter criteria, all of the pertinent information pertaining to the transaction is captured and forwarded in a trace message to the trace aggregator. The following applies:

- Transaction trace support monitoring transaction commands only. The data associated with a transaction is not captured
- The data portion of the trace message contains the bus values captured when the trace event was triggered by a filter match
- A trace event can result in a trigger event (see [Section 13.3.4.1.4](#))

13.3.4.1.4 Probe Filtering

Each probe implements filter logic at the bus interfaces that allows the probe to operate on a subset of all the transactions snooped at the probe interface to the bus. Probe filtering is comprised of two functions:

- Address range filtering
 - Probes can filter a transaction by an inclusive address range that is defined by a Lower address boundary and an Upper address boundary
 - Depending on register configuration, a match will assert true if:
 - Any of the destination addresses of the transaction fall inside the designated range
 - Any of the destination addresses of the transaction fall outside the designated range
 - If the low bound is greater than or equal to the high bound the behavior of the address filter is undefined
- Transaction qualifier filtering
 - Bus qualifier filtering is done via a mask and compare scheme
 - Bus qualifiers are connected to one or more filter registers in the probe
 - Each filter register has an associated mask register
 - Filter register is configured with the required values for the filtering scenario and the mask register is used to designate bits to be excluded from the comparison
 - A bus qualifier comparison is considered true when value of the filter qualifier registers AND-ed with the filter mask registers is equal to the value of the qualifier inputs AND-ed with the filter qualifier registers
 - Bus qualification filtering is applied when a valid transaction is detected at the probe interface. For transactions with multiple data phases, bus qualifiers that might change during these multiple data phases should not be used for filtering (for example, byte enables)

Note that both address range filtering and transaction qualifier filtering must assert as true for an access to meet the filtering criteria.

13.3.4.1.5 Probe Cross Trigger Support

The probe supports two CTI compatible input trigger interfaces:

- ProbeEnable: If CTI start monitoring is enabled, all probe functionality is suppressed until the start trigger is received. Once received:
 - Statistics collection and export resumes
 - Trace messaging resumes
 - Output triggering is enabled
- ProbeDisable: If CTI stop monitoring is enabled, all probe functionality is suppressed after this trigger is received. Once received:
 - No statistics are exported
 - No trace messages are generated
 - No output triggers are generated

In the case of simultaneous triggers, ProbeDisable has priority. When trigger controls are enabled, it is possible for the probe to toggle between enabled and disabled states based upon activity seen on the trigger inputs.

The probe also supports a CTI compatible output trigger that is dedicated to transaction trace monitoring.

13.3.4.1.6 Probe Ownership

A CPTracer2 probe implements an ownership mechanism to manage whether a debugger or an application entity has exclusive control over its memory mapped resources. The identity of the requesting entity is determined by how the access was generated. A CPU-initiated access is always considered to be initiated by an application entity. The initiating entity for the debug tools is identified via an in-band bus qualifier whose state is

typically first set by the master that originated the request. Probe ownership mechanism can be accessed via a dedicated ownership control and status register.

13.3.4.2 Trace Aggregators

Each trace aggregator supports the following features:

- Collects trace data from up to 32 trace sources
- Timestamp reconstruction (using universal debug time)
- HLTMs encoded into MIPI STP 2.0 compliant stream
- ATB interface for merging aggregator trace with all other trace in the SoC
- Implements bridging that allows the aggregator configuration interface to host the configuration interfaces of all 32 connected trace sources
- Continuous read mode minimizes latency for reads of remote trace source config interfaces

13.3.4.2.1 Trace Input Bus Interface

The trace aggregator has a 32-bit input bus interface for collecting data from various trace sources. The arbitration scheme is such that trace sources behave in a cooperative manner to ensure that their data is received within the timing boundaries allocated for any HLTMs. It is required that:

- All HLTMs must be less than 32 data words
- The HLTMs must be transferred on consecutive bus clock cycles (no master stalls)

Note that the trace aggregator has no HW protection to prevent trace sources from violating these rules. If one or more trace sources attached to the aggregator violates these rules, the data from all sources may be corrupt.

13.3.4.2.2 Message Management

Trace sources forward their data to the trace aggregator as HLTMs and the arbitration layer sends one HLTMs at a time to the encoding and export layers where the message is encoded into STP format and forwarded via the SoC level ATB network. The HLTMs is comprised of a header and up to 31 x 32-bit data words.

13.3.4.2.2.1 HLTMs Format

The first 32-bit word of a HLTMs message contains the header and the remainder of the HLTMs is the function specific trace data from the source. The end of the HLTMs is defined when the source asserts the last data payload word on the VBUSP slave. The maximum number of 32-bit data payload words allowed in a HLTMs is 31.

Figure 13-3 shows the HLTMs format.

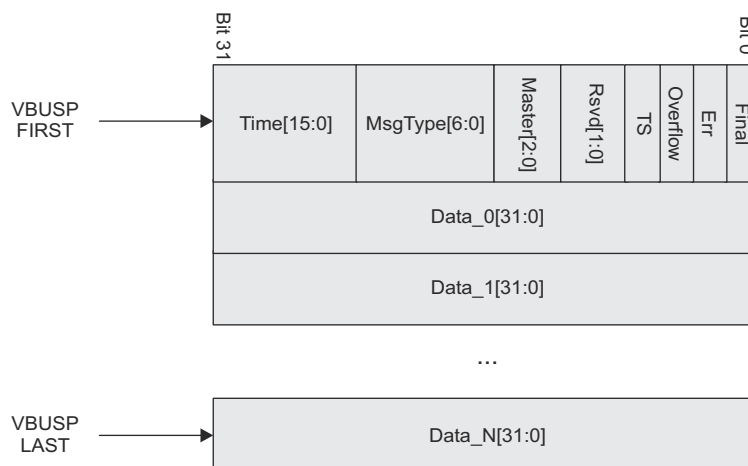

Figure 13-3. HLTMs Format

The HLTMs header is defined by the following fields:

- [31-16] Time
 - Corresponds to the 16 LSBs of the global debug time, captured by the trace source when the HLTMs was created
 - These LSBs are combined with the current global debug time that aggregator has sampled

- If a time-stamp is requested (via TS field), the resultant 48-bit time is presented to the STP format and export logic when the last data of the HLTm is transferred
- This field is valid for any HLTm, even HLTms with Err or Overflow
- [15-9] MsgType
 - The trace source uses this field to designate which type of HLTm is being transferred
 - The mapping is specific to the type of trace source and up to 128 different message types can be supported
 - The value in this field is presented to the STP format and export logic for every transfer cycle associated with this HLTm
 - This field is valid for any HLTm, even HLTms with Err or Overflow asserted
- [8-6] Master
 - The trace source uses this field to designate a hierarchical master space
 - This field is only useful when the trace source sits behind a second level of trace source merge
 - The value in this field is combined with the port number in to create an 8-bit master identifier. The resultant master value is presented to the STP format and export logic for every transfer cycle associated with this HLTm
 - This field is valid for any HLTm, even HLTms with Err or Overflow asserted.
- [5-4] Rsvd: Reserved
- [3] TS
 - The trace source sets this bit if it wants to associate a global debug time with the encoded HLTm
 - If set, a 48-bit time will be constructed (see Time field). This value is presented to the message interface on the STP format and export logic. The time-stamped data request is made when the last data of the HLTm is passed to the STP format and export logic
 - If TS is 0, then no TS reconstruction is required
 - This field is valid for any HLTm, even HLTms with Err or Overflow asserted.
- [2] Overflow
 - The trace source sets this bit to indicate that some data loss has occurred in the source, but the error is recoverable
 - Any data associated with this HLTm is discarded and a MERR message is stimulated from the STP format and export logic
 - The trace source may send subsequent data after an HLTm with Overflow set. These will be processed normally, and the decode SW in the tooling should consider messages received after the MERR to be valid
 - Err and Overflow shall never be asserted in the same HLTm. Behavior is undefined in this scenario
- [1] Err
 - The trace source sets this bit to indicate that a fatal error has occurred in the trace source
 - Any data associated with this HLTm is discarded before forwarding to STP format and export logic and a FLAG or FLAG_TS message is stimulated from the STP format and export logic
 - The trace source may send subsequent data after an HLTm with Err set. These will be processed normally, but the decode SW in the tooling may choose to ignore them since a fatal error has been flagged
 - Err and Overflow shall never be asserted in the same HLTm. Behavior is undefined in this scenario
- [0] Final
 - The trace source sets this to indicate that this HLTm is the final data associated with an outstanding flush request
 - The STP glue logic will then assert a flush request to the message interface of the STP format and export logic when the final data word of the last pre-flush HLTm (from all sources) is transferred across this interface
 - Final is valid for any HLTm, even HLTms with Err or Overflow asserted

13.3.4.2.2.2 Data Payload

The data payload of the HLTm are transferred to the STP format and export logic as 32-bit values. This will result in the generation of STP D32 messages for each 32-bit value in the payload.

13.3.4.2.2.3 Time Reconstruction

In order to minimize route congestion, only the 16 LSBs of the global debug time are routed to each of the probes attached to the trace aggregator. As such, the probes can only sample these 16-bit when they need to assign a time to a trace event. The full 48-bit time is reconstructed in the trace aggregator.

13.3.4.2.3 Trace Aggregator Ownership

A trace aggregator implements an ownership mechanism to manage whether a debugger or an application entity has exclusive control over its memory mapped resources. The identity of the requesting entity is determined by how the access was generated. A CPU-initiated access is always considered to be initiated by an application entity. The initiating entity for the debug tools is identified via an in-band bus qualifier whose state is typically first set by the master that originated the request. Trace aggregator ownership mechanism can be accessed via a dedicated ownership control and status register.

13.3.4.3 Trace Source Mapping to Trace Aggregator Inputs

13.3.5 Software Message Trace

Software message trace is supported by the STM subsystem (STM_SS).

13.3.5.1 STM Features

The STM_SS is a simple subsystem that is based on the Arm System Trace Macrocell v500 (STM500). It provides the following major features:

- A memory mapped interface for generating STP messages
 - Instrumented SW can post high-level messages to the STM interface
 - Messages are encoded as MIPI STP with unique IDs based on *RouteID* of the initiating master
- A debug time input interface for providing timestamp information to the STP stream
 - Universal debug time is used to tag the message
- An ATB master for exporting the STP stream to the SoC trace infrastructure
 - SOC_DEBUGCELL for on-chip capture or transfer to functional domain for export (PCIE, Ethernet, etc)
 - DEBUGSS for dedicated pin export
- CTI triggers for controlling trace flow

The Arm STM500 is a module that allows system level masters to generate STP messages via memory-mapped access to a stimulus port. The addresses used for these accesses control the following:

- Type and size of the STP data messages message generated
- Whether a debug timestamp is required
- Trace source (that is, STP master and channel)
- Behavior of the stimulus port (blocking/non-blocking)

Note

For more details on STM500 functionality, see *ARM CoreSight STM-500 System Trace Macrocell Technical Reference Manual*.

The STM_SS additionally provides the following functionality:

- Protocol bridging for the STM stimulus port (VBUSM-to-AXI on the STM)
- Address lookups to convert VBUSM *RouteID* values to extended AXI address bits for delineating STP masters on the STM AXI stimulus port
- Configuration port mapping and protocol conversion (VBUSP-to-APB for STM and CTI)
- Conversion of gray encoded global debug time to binary time
- Local trigger conversion to CS compatible trigger channels interface

13.3.5.2 STM Master ID Mapping

The stimulus port on the STM supports 64 independent master interfaces that are each 24-bits wide:

- [23:8] define the channel ID
- [7:0] define the particulars of the STP message generated

In order to minimize the address footprint of the STM and also to ease SW development, the source of the transaction request is used to select the master space. As such, the upper bits of the STM stimulus port [29:24] are derived from the bus ID of the message source.

13.3.6 Hardware Event Trace and Profiling

Hardware event trace and profiling is supported by the Counter, Timer and System Event Trace (CTSET) module.

13.3.6.1 CTSET Features

The CTSET is a trace module used for monitoring key system events and functions as a centralized profiling module for an entire subsystem. It supports the following features:

- Monitor hardware events
 - Each event is qualified by an Event-ID
- Enable/disable event detection
- Start/stop event monitoring upon external trigger
- Global/local timestamping
- Generate hardware message upon system event or every sampling window boundary
 - System messages generated are STPv2.0 based
- Generate counter configuration message (CCM) or counter state message (CSM) when configured
- Interleave hardware messages and CCM/CSM messages
- Generate interrupt/debug events
- Enable/disable counter/timer; ability to chain two 32-bit counters
- Program CTSET from debugger/application

13.3.6.2 CTSET Message Protocol

The STM export logic supports two message formats:

- A Counter Configuration Message (CCM) used to broadcast the configuration of all active counters in the system
 - The main function of the CCM is to provide the trace processing system with information about the configuration of the CTSET
- A Counter State Message (CSM) used to broadcast the current state of each active counter in the system

13.3.6.2.1 Counter Configuration Message

A CCM is constructed using the following STP message primitives:

- A header word (32-bit STP data word)
- One or two counter valid words (32-bit STP data word) that indicate which counters are active and included in the message frame
- One or more counter configuration words (32-bit STP data word) that contain the counter configuration settings for every counter designated for export
 - The final write has a timestamp to mark the end of the message frame. The final data is still D32
 - On ATB interface this message will be bounded by a global timestamp and the timestamp value, and will be based on STP 2.0

Figure 13-4 shows the CCM message format.

DM32 HDR	D32 VALID_0	D32 VALID_1	D32 CONFIG_0	...	D32 CONFIG_N-1	D32TS CONFIG_N
-------------	----------------	----------------	-----------------	-----	-------------------	-------------------

Figure 13-4. CCM Message Format

13.3.6.2.2 Counter State Message

A CSM is constructed using the following STP message primitives:

- A header word (32-bit STP data word)
- One or two counter valid words (32-bit STP data word) that indicate which counters are active and included in the message frame

- One or two counter overflow words (32-bit STP data word) that indicate which of the counters have wrapped since the last message frame
 - Overflow export is an optional feature
- One or more counter value words (32-bit STP data word) that contain the counter values for every counter designated for export
 - The final write has a timestamp to mark the end of the message frame. The final data is still D32
 - On ATB interface this message will be bounded by a global timestamp and the timestamp value, and will be based on STP 2.0

Figure 13-5 shows the CSM message format.

DM32 HDR	D32 VALID_0	D32 VALID_1	D32 OVER_0	D32 OVER_1	D32 VALUE_0	...	D32 VALUE_N-1	D32TS VALUE_N
-------------	----------------	----------------	---------------	---------------	----------------	-----	------------------	------------------

Figure 13-5. CSM Message Format

13.3.6.3 SoC Level Event Profiling and Event Trace Mapping

A set of debug signals from the MCAN modules in the MAIN and MCU domains are routed to the hardware event (HWEVENT) inputs of SOC_DEBUGCELL, allowing these signals to be profiled or traced via the CTSET in that debug cell.

13.3.7 Debug and Device Management

13.3.7.1 Power-AP Overview

The SoC debug framework implements the Power-AP module to provide:

- A method for the debug tooling to query the power, reset and/or clock status of the system and any independent subdomains within the system. This allows the tooling to understand if the current state of a system or subdomain will support an active debug connection
- A method for the debug tooling to request changes in system functionality that might override the current functional states of power/reset/clock (for example, preventing power/clock down while actively debugging a target in a dynamically powered domain)
- Capability to hold the entire device or a subsystem within the device in reset until the debug tools can attach. This provides developers a method for debugging subsystems as they transition out of reset (wait-in-reset operation)
- Control for synchronously requesting execution state changes for cores in multiple subdomains. This allows the debug tooling to synchronously halt, step and run a set of cores in a multiple core system. In addition, an interface is provided that reflects the execution state of those cores without requiring an active debug connection to that core. Using this, the debug tooling can remotely monitor and control a subdomain while it transitions through all the normal power/clock/reset functional modes

The Power-AP interfaces with various modules in the system that include:

- Chip-level power/clock/reset control logic
- Debug logic in CPU cores in the managed subdomains
- Chip-level triggering architecture

Ports on the Power-AP and DEBUGSS exist for each debug target in the system. Status and control signals from these ports are integrated with the debug target (usually an individual CPU) and the PSC/LPSC that is managing the subdomain with that CPU. These are generally logical subdomains as LPSC/PSC can manage power for multiple cores.

13.3.7.2 Subdomain Level Status and Control

13.3.7.2.1 Subdomain Power Status and Control

The Power-AP provides facilities for allowing the debug tooling to determine the power state of the associated managed subdomain. It can also override the power state of that subdomain.

13.3.7.2.1.1 Subdomain Power Status

The Power-AP supports five debug directives for subdomain power status:

- **POWER:** Indicates the current power state of the functional logic in the managed subdomain
- **DEBUGPOWER:** Indicates the current power state of the debug logic in the managed subdomain
- **POWERLOSS:** Indicates that the domain has entered a powered off state at least once since the last time the bit was cleared
- **RETENTION:** Indicates that the domain has entered a non-functional retention state at least once since the last time the bit was cleared
- **POWERDOWNDESIRED:** Indicates that debug power controls are artificially preventing the domain from entering a powered down state

13.3.7.2.1.2 Subdomain Power Control

The Power-AP supports two debug directives for subdomain power control:

- **FORCEACTIVE:** Used to request power and clocks be restored to the managed subdomain
- **INHIBITSLEEP:** Used to request that the current power/clock state of the subdomain be maintained, so a debug connection can be supported

In general, INHIBITSLEEP is more useful for debugging a system that might enter functional states that would prevent debugging. Set this directive when the subdomain is in a state where debug is possible (that is, halted with clocks and power active). When execution resumes, power transitions that might impact the debug connection will be prevented.

13.3.7.2.2 Subdomain Clock Status and Control

The Power-AP provides facilities for allowing the debug tooling to determine the clock state of the associated managed subdomain. It can also override the clock state of that subdomain.

13.3.7.2.2.1 Subdomain Clock Status

The Power-AP supports two debug directives for subdomain clock status:

- **CLOCK:** Indicates the current clock state of the functional logic in the managed subdomain
- **CLOCKDOWNDESIRED:** Indicates that debug clock controls are artificially preventing the domain from entering a clock off state

13.3.7.2.2.2 Subdomain Clock Control

The debug clock control of the managed subdomain is closely coupled to the power controls defined in [Section 13.3.7.2.1.2](#).

13.3.7.2.3 Subdomain Reset Status and Control

The Power-AP provides facilities for allowing the debug tooling to determine the reset state of the associated managed subdomain. It can also override the clock state of that subdomain.

13.3.7.2.3.1 Subdomain Reset Status

The Power-AP supports three debug directives for subdomain reset status:

- **RESETOCCURRED:** Indicates that the subdomain functional reset has been asserted at least once since the last time the status was cleared. It is used by the tools to signal the user that system state may have changed significantly because there has been a functional reset
- **INRESET:** Indicates the current reset status of the managed subdomain
- **UNATURALRESET:** Indicates that the natural reset state of the managed subdomain is being overridden by debug reset requests

13.3.7.2.3.2 Subdomain Reset Control

The debug tooling can request an override of the reset state of the managed domain via the RESETCONTROL directive. The possible overrides are defined in [Table 13-4](#). When a debug reset override request is preventing the subdomain from entering the normal (by application flow) reset state, the UNATURALRESET directive is set.

Table 13-4. RESETCONTROL Details

Value	Command	Description
000	Normal operation	Reset operates under the normal control of the application or device controls.

Table 13-4. RESETCONTROL Details (continued)

Value	Command	Description
001	Wait-in-reset (extend reset)	The module(s) controlled by this secondary TAP will remain in the reset state once the reset has been asserted. This bit alone does not reset the processor.
010	Block reset	Warm-reset to the module is blocked. At this point, only emulation reset controls will work.
011	Block & assert reset	Assert and hold the reset to the module.
100	Halt-on-reset	If halt-on-reset=1, a debug request shall be made if warm reset is asserted to the debug TAP. If halt-on-reset=0, no debug request shall be generated.
101	Cancel	Cancels reset command lockout
110	Halt-on-reset + block reset	Enable functionality of '100' and '010'
111	Halt-on-reset + block & assert reset	Enable functionality of '100' and '011'

The Power-AP module provides the capability to control local reset of processor subsystems.

13.3.7.2.3.3 Subdomain Wait-in-Reset

When the RESETCONTROL directive is requesting wait-in-reset mode, no action is taken until the subdomain enters the reset state by natural application/system flow. At this point, the reset to the domain is automatically extended until debug releases it via the RELEASEWIR directive. Note that after a debug extended reset is released, the wait-in-reset request may still be asserted, and the next functional reset seen will also be extended.

13.3.7.2.4 Subdomain Execution Control and Status

The Power-AP also provides facilities for controlling core execution and obtaining core execution state. These features enable a basic level of execution control that can be realized with a direct debug connection to a CPU core. As such, the power/clock states of the subdomain can be allowed to transition to any functional state required by the application.

13.3.7.2.4.1 Subdomain Debug Connection

The Power-AP has a DEBUGENABLE directive that is used to drive a "debug active" signal to the associated cores in the managed domain. When the tools set this directive, the debug logic in a CPU or other debugable module is automatically activated. This is particularly valuable when the subdomain is completely powered down, but there is a desire for debug capability (breakpoints) immediately after it is repowered.

13.3.7.2.4.2 Subdomain Debug Status

The Power-AP has a DEBUGATTENTION directive that is used to indicate the execution state of a CPU or other debugable module in the managed domain, without having to establish a direct debug connection to that CPU. When the associated CPU is halted by debug, this directive is asserted. Tools can read that in the Power-AP. Since halted cores generally prevent power transitions in their domains, the tools can be assured that they can safely connect to the debug logic in the CPU.

13.3.7.2.4.3 Subdomain Debug Execution Control

Many CPUs can be restarted (from a debug halt state) by asserting a signal on their module boundary. The EXECUTEACTION directive is associated to this signal. When the associated CPU is configured for this type of execution (this is a core specific function), setting this directive will cause the CPU to resume execution. Since this resume function can be accomplished without an active debug connection to the CPU, the managed domain can immediately move to its natural power state without impacting debug.

The GLOBALEXEMASK system directive can be used to mask multiple EXECUTEACTION subdomain directives. This mask can be removed with a single tools write, which will assert the "restart" signal to a set of CPUs simultaneously, thus providing pseudo-synchronous restart capabilities across multiple CPUs in multiple managed domains.

The debug tools can also request that CPU(s) in the managed domain halt immediately after reset. The RESETCONTROL directive supports modes for halt-on-reset. When in these modes, a debug halt request to the CPU(s) in the managed domain is asserted and maintained whenever a functional reset request is detected.

This results in a CPU halt as soon as the reset is released and the CPU enters a state where debug halts are excepted. This halts the CPU at the first "debugable" instruction in the boot sequence.

13.3.7.3 System Level Status and Control

In addition to subdomain status and control, the Power-AP provides system level status and debug control.

13.3.7.3.1 System Level Generic Data

The Power-AP provides two device-specific statuses:

- DEVICETYPE: Used to convey to the tools some information about the particulars of the device debug debugged
- SYSTEMSTAT: Indicates some dynamic system status

13.3.7.3.2 System Level Reset Control and Status

The Power-AP provides facilities for allowing the debug tooling to determine the reset state of the associated managed subdomain. It can also override the reset state of that subdomain.

13.3.7.3.3 System Level Connect Control

The Power-AP provides the ability to mimic a debugger connect status (for memory mapped debug agents or debug agents accessing SoC through a non-JTAG interface) through writing to the DBGCON directive with the WE directive set. A value of 0x9 must be written to achieve connected status. Any value other than 0x9 may be written to disconnect from connected status with the WE directive set.

13.3.7.3.3.1 System Level Reset Status

The Power-AP supports three debug directives for system level reset status:

- RESETOCCURED: A sticky status that indicates that the system level functional reset has been asserted at least once since the last time the status was cleared. It is used by the tools to signal the user that system state may have changed significantly because there has been a functional reset
- INRESET: Indicates the current reset status of the system
- UNATURALRESET: Indicates that the natural reset state of the system is being overridden by debug reset requests

13.3.7.3.3.2 System Level Reset Control

The Power-AP supports three debug directives for system level reset control:

- SYSTEMRESET: Used to request a system level warm reset be asserted and deasserted
- BLOCKRESET: Used to request the deassertion of a system level warm reset
- WIRREQ: Used request a system level wait-in-reset

13.3.7.3.3.3 System Level Wait-in-Reset

When the WIRREQ directive is requesting wait-in-reset mode, no action is taken until the system enters the reset state by natural application/system flow. At this point, the reset to the system is automatically extended until debug releases it via the GLOBALRELEASEWIR directive. Note that after a debug extended reset is released, the wait-in-reset request may still be asserted, and the next functional reset seen will also be extended.

13.3.7.3.4 System Level Execution Control

The Power-AP also supports global execution control. As defined in [Section 13.3.7.2.4.3](#), the GLOBALEXEMASK system directive can be utilized to synchronously send debug restart requests to multiple cores in managed subdomains. In addition, the CLEAREXEFLAGS system directive is used to globally clear all the EXECUTEACTION subdomain directives.

13.3.8 Debug Cross Trigger Network

The SoC debug framework supports a cross trigger network which provides a way to propagate debug events across the device:

- A debug module can be programmed to generate a debug event

- Another debug module can be programmed to be sensitive to that debug event and to generate an action upon trigger detection

Examples of debug events: processor entering debug state, CPTracer2 probe match, ETM trigger, etc.

Examples of debug actions: debug request generation, interrupt request generation, start/stop trace, etc.

The SoC supports two types of debug trigger integration. Debug cells are used to integrate discrete CTI compliant triggers (fully asynchronous) from modules such as CPTracer2 bus probes. These triggers are merged internal to the debug cells and are presented on consolidated trigger channel interfaces. Other modules also merge multiple discrete trigger internally and provide trigger channel interfaces on their boundaries. Figure 13-6 shows a high level view of this topology.

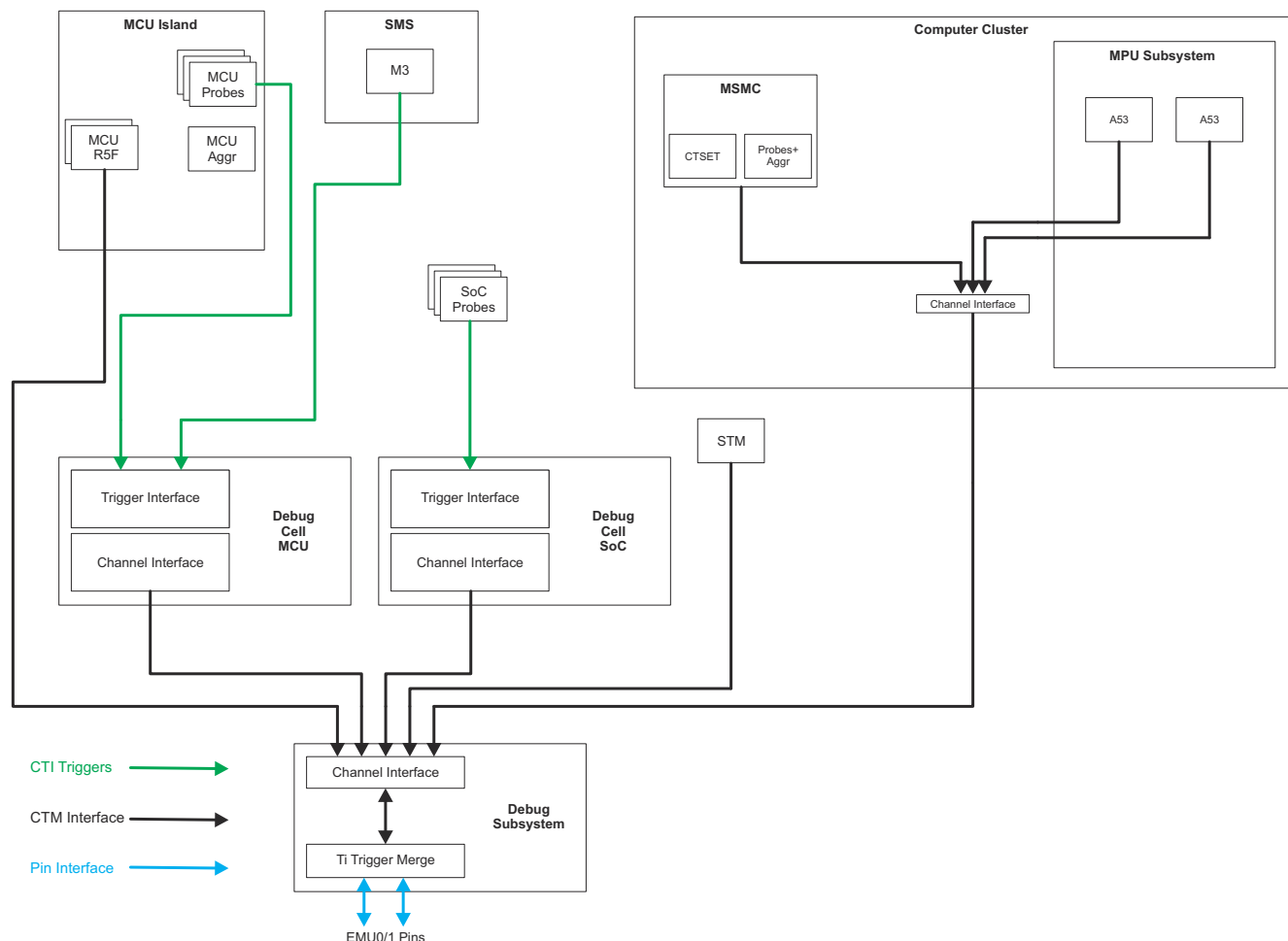

Figure 13-6. Debug Trigger Topology

13.3.8.1 Debug Cell CTI Trigger Mapping

Table 13-5 shows the mapping of MCU and SoC AC/HC level probes to the MCU_DEBUGCELL CTI ports.

Table 13-5. MCU_DEBUGCELL Trigger Mapping

Trigger	Source/Sink
Trigger inputs	
IN0	MCU_EXPORT_SLV_0 (probe) match
IN1	MCU_SRAM_SLV_1 (probe) match
IN2	MCU_FSS_S0_2 (probe) match
IN3	MCU_FSS_S1_3 (probe) match
IN4-IN7	Reserved
IN8	_Global_Halt_Out

**Table 13-5. MCU_DEBUGCELL Trigger Mapping
(continued)**

Trigger	Source/Sink
IN9-IN31	Reserved
IN32	AC_CBASS_SLV_0 (probe) match
IN33	AC_CBASS_SLV_1 (probe) match
IN34	AC_CBASS_SLV_2 (probe) match
IN35	AC_CBASS_SLV_3 (probe) match
IN36	DMPAC_SRAM_SLV (probe) match
IN37	VPAC_SRAM_SLV (probe) match
IN38	PCIE_HSLV_0 (probe) match
IN39	PCIE_HSLV_1 (probe) match
IN40	PCIE_HSLV_2 (probe) match
IN41	PCIE_HSLV_3 (probe) match
IN42	PCIE_LSLV_0 (probe) match
IN43	PCIE_LSLV_1 (probe) match
IN44	PCIE_LSLV_2 (probe) match
IN45	PCIE_LSLV_3 (probe) match
IN46-IN63	Reserved
Trigger outputs	
OUT0	MCU_EXPORT_SLV_0 (probe) start
OUT1	MCU_EXPORT_SLV_0 (probe) stop
OUT2	MCU_SRAM_SLV_1 (probe) start
OUT3	MCU_SRAM_SLV_1 (probe) stop
OUT4	MCU_FSS_S0_2 (probe) start
OUT5	MCU_FSS_S0_2 (probe) stop
OUT6	MCU_FSS_S1_3 (probe) start
OUT7	MCU_FSS_S1_3 (probe) stop
OUT8-OUT15	Reserved
OUT16	_Global_Debug_Req_In
OUT17	_Global_Restart_In
OUT18-OUT31	Reserved
OUT32	AC_CBASS_SLV_0 (probe) start
OUT33	AC_CBASS_SLV_0 (probe) stop
OUT34	AC_CBASS_SLV_1 (probe) start
OUT35	AC_CBASS_SLV_1 (probe) stop
OUT36	AC_CBASS_SLV_2 (probe) start
OUT37	AC_CBASS_SLV_2 (probe) stop
OUT38	AC_CBASS_SLV_3 (probe) start
OUT39	AC_CBASS_SLV_3 (probe) stop
OUT40	DMPAC_SRAM_SLV (probe) start
OUT41	DMPAC_SRAM_SLV (probe) stop
OUT42	VPAC_SRAM_SLV (probe) start
OUT43	VPAC_SRAM_SLV (probe) stop
OUT44	PCIE_HSLV_0 (probe) start
OUT45	PCIE_HSLV_0 (probe) stop
OUT46	PCIE_HSLV_1 (probe) start
OUT47	PCIE_HSLV_1 (probe) stop
OUT48	PCIE_HSLV_2 (probe) start

**Table 13-5. MCU_DEBUGCELL Trigger Mapping
(continued)**

Trigger	Source/Sink
OUT49	PCIE_HSLV_2 (probe) stop
OUT50	PCIE_HSLV_3 (probe) start
OUT51	PCIE_HSLV_3 (probe) stop
OUT52	PCIE_LSLV_0 (probe) start
OUT53	PCIE_LSLV_0 (probe) stop
OUT54	PCIE_LSLV_1 (probe) start
OUT55	PCIE_LSLV_1 (probe) stop
OUT56	PCIE_LSLV_2 (probe) start
OUT57	PCIE_LSLV_2 (probe) stop
OUT58	PCIE_LSLV_3 (probe) start
OUT59	PCIE_LSLV_3 (probe) stop
OUT60-OUT63	Reserved

13.3.9 Debug Suspend

Normal debug actions should not corrupt the correctness of the application and should keep the intrusion to the application to a minimum. This requires that all peripherals that are sensitive to debug events should be debug aware. Specifically:

- A peripheral that is sensitive to a debug event (CPU halt) should behave properly during processor suspension. This is communicated to the peripheral from the CPU through a debug suspend event
- A peripheral that is sensitive to debug access should distinguish accesses initiated from a debugger versus from an application. This is communicated from the debugging master to the peripheral as debug requests
- Errors triggered by debug access should not cause any undesired interrupt or exception to the normal execution of a processor

The SoC supports a suspend mechanism which provides a means to stop a closely-coupled hardware process running on a device peripheral when the host processor enters debug state. The suspend mechanism is important for debug to ensure that peripherals operate in a lock-step manner with a host processor. To facilitate the operation of such peripherals, each of the following processors in the SoC outputs a group of signals indicating their execution state:

Accordingly, an entry is provided for each peripheral that needs to take into account the suspend signals from these processors. Typically, one or two bits (FREE and/or SOFT) are implemented in the peripheral register dedicated to debug suspend control. The SOFT bit should be programmed based on whether or not an immediate pause of the peripheral function is required or if the peripheral suspend should occur only after a particular completion point is reached in the normal peripheral operation. The FREE bit should be programmed to enable or disable the debug suspend functionality.

The SoC debug framework provides a configurable debug suspend to peripheral mapping that allows shared peripherals to be configured to honor the halt signal from any debug target in the system. This is accomplished via a debug suspend router (DBGSUSP_RTR) which represents an array of muxes and a set of associated control registers. CPU suspend outputs are mapped to DBGSUSP_RTR inputs and peripheral suspend inputs are mapped to DBGSUSP_RTR outputs.

summarize the suspend sources (device CPUs) and suspend sinks (device peripherals) mapping, respectively.

13.3.10 Debug Time Distribution

The SoC debug framework supports a universal debug time distribution architecture that provides a common time value bus to the following trace sources in the SoC:

- DEBUGSS
- Compute Cluster
- Debug cells
- STM subsystem

- Probe aggregators and their associated probes
- DMPAC
- VPAC

The following trace sources are *not* aligned to the universal debug time:

- All R5F (uses an older Arm trace technology)

Timestamping in trace streams allows accurate correlation of traces from across the SoC. The source for debug timestamp is the Global Timebase Counter (GTC) module which outputs a 48-bit graycode value. It is then converted to binary locally in each trace module.

Note

All CPTracer2 bus probes receive only the 16 LSBs of the distributed time value. The full time is reconstructed in the parent aggregator.

For more details on the GTC, see the *Global Timebase Counter* TRM chapter.

13.3.11 Debug Wakeup

In this SoC, the DEBUGSS resides in the VD_CORE voltage domain and is powered down in many power modes. In order to be able to reliably connect the debug tooling (via JTAG port), there is a requirement to support debug connection only when VD_WAKE is powered on. To accomplish this, an ICEMelter module is instantiated in VD_WAKE, and the EMU0/1, TCK and nTRST JTAG signals are mapped to I/O pins in VD_WAKE. The ICEMelter monitors these I/O signals and upon detecting an active debug connection, it signals the to force a wakeup of VD_CORE and associated DEBUGSS power domain (PD_DEBUG). DEBUGSS and associated logic remain powered, clocked and out of reset for as long as ICEMelter is detecting an active debug connection.

In addition, the boot modes selected by EMU0/1 at device POR are detected and held until the DEBUGSS is powered. These modes can be used to put the device in wait-in-reset (WIR) mode, where all subdomains other than the are held in reset awaiting a debug connection. The supports an operating sequence that detects WIR assertion during the boot process. For a GP device, the ROM spins near the beginning of the boot sequence, allowing the debug tools to connect before the majority of the ROM code executes. Once connected, the debug tool can be used to move the PC past the spin and the ROM code can be executed under debug control.

As referenced above, the ICEMelter module interacts with and DEBUGSS and can manage debug behavior of the device right from POR by sampling the EMU0/1 pin interface. The details are defined in [Table 13-6](#).

Table 13-6. Debug Boot Modes

Boot Mode	EMU1	EMU0	Actions
Normal	1	1	Device boots nomally. Debug can connect at any time, but the context will be post boot.
Wait-in-Reset (WIR)	1	0	<ol style="list-style-type: none"> 1. ICEMelter asserts WIR active signal to and DEBUGSS. 2. samples the WIR active input at boot to determine behavior for boot. 3. DEBUGSS asserts WIR request for all subdomains managed via Power-AP. 4. Device remains essentially quiescent until debug can connect and release WIR for debug of boot sequences.
Reserved	0	1	Behavior is undefined.
Reserved	0	0	Behavior is undefined.

13.3.12 Debug and Safety

Functional safety is an important aspect of the device. In general, the intrusive nature of debug operations is in conflict with many of the requirements associated with the safety function (for example: error detection, graceful recovery to known states, etc). As such, the SoC debug framework relies on the assumption that debug logic will be disabled during operation of a safety function. See system assumption SA_23 in device Safety Manual for reference.

The SoC debug modules will not be powered by default in fielded systems. The isolation signals on the boundaries of these components will be configured such that debug intrusion on system functionality is not possible. These modules will be powered during an active debug connection, but at this point, safety requirements are secondary as the user has consciously decided to interact with the system. Even then, it is possible for the device security manager to provide an operating mode that only supports non-invasive debug.

Application threads can also obtain control of the DEBUGSS and the debug components in the system but functional firewalls should only allow this from trusted/secure threads.

13.4 Compute Cluster Debug

13.4.1 Debug at the Compute Cluster Level

The debug capabilities that are deployed within the Compute Cluster are mostly deployed at lower levels of hierarchy, that is within the processor subsystems and the MSMC. Some of these features require special handling at the Compute Cluster level. This includes:

- Debug ROM table
 - Facilitates tooling software's identification of debug resources embedded within the Compute Cluster and underlying processor subsystems
- Debug configuration
 - Supported via CBA VBUSP interface
 - Provides a dedicated configuration path for debug components within the Compute Cluster
 - Remote and embedded debuggers, debug libraries, and application code use this interface to configure and use debug features embedded at different levels of hierarchy within the Compute Cluster
 - Compute Cluster address map is 64MB
- Cross triggering
 - Supported via Arm Coresight Channel Interface (CI)
 - Provides support for management of triggering resources within the Compute Cluster and across the SoC
 - Arm CoreSight Cross Trigger Matrix (CTM) supports the management of multiple CoreSight Channel Interface (CI) interfaces
- Trace data path
 - Supported via AMBA ATB v1.1 interface
 - Provides support for merging of one or more trace streams into a common trace data path through the use of a CoreSight ATB Trace Funnel
 - ATB interface includes some key trace specific functions including in-band flushing and synchronization requests
- Debug time distribution
 - Supported via Arm Coresight Wide Timestamp Interface (WTI)
 - Facilitates the distribution of the 48-bit global debug time to the various trace sources that exist inside the Compute Cluster hierarchy

13.4.2 Debug at the A72SS Level

13.4.2.1 A72SS Debug Features

The A72 processor supports the following native features:

- Halt mode and monitor mode debug
- Six hardware breakpoints and four watchpoints
- Asynchronous aborts
- Processor trace
- Performance monitoring
- Cross triggering

13.4.2.2 A72SS Debug Modes

The A72 CPU supports invasive and non-invasive debug modes. The invasive debug mode is intended primarily for run-control debugging. Invasive debug mode provides support for:

- Monitor mode: In monitor mode, a debug event causes a debug exception to occur. A debug exception that relates to instruction execution generates a prefetch abort exception. A debug exception that relates to a data access generates a data abort exception. A software handler can then take control to examine or alter the processor state. Monitor debug mode is essential in real-time systems where the processor cannot be halted to collect debug information.
- Halt mode: In halt mode, a debug event causes the processor to enter debug state. In debug state, the processor stops executing instructions from the location indicated by the program counter, but is instead controlled through the external debug interface, in particular using the Instruction Transfer Register (DBGITR)

Non-invasive debug includes all debug features that permit data and program flow to be observed, but that do not permit modification of the main processor state. Non-invasive debug mode support includes processor instruction trace, sample-based profiling, and performance monitoring.

13.4.2.3 A72SS Processor Trace

The A72 cluster integrates a CoreSight Embedded Trace Macrocell (ETM), which performs real-time instruction/data flow tracing based on the ETMv4 architecture. It generates information that can be used by trace receiver to reconstruct the execution of all or part of a program.

The A72 processor trace has the following characteristics:

- Program and data trace
- Two exclusive trace sinks:
 - TPIU: Trace exported to an external trace receiver
 - CC_DEBUGCELL: Trace stored to embedded TBR for draining through high-speed serial interfaces
 - CC0_DEBUGCELL supports A72SS0
 - CC2_DEBUGCELL supports A72SS1
- Trace can be optionally cycle accurate (useful for profiling sections of code)
- Timestamped via global debug time

13.4.2.4 A72SS Performance Monitoring

The A72 processor includes a Performance Monitoring Unit (PMU) that enables events, such as cache misses and instructions executed, to be counted over a period of time. The PMU gathers statistics about the operation of the processor and memory system.

The A72 PMU events are listed in the *ARM Cortex-A72 MPCore Processor Technical Reference Manual*.

13.4.2.5 A72SS Cross Triggering

The A72 cluster provides cross triggering support by implementing CoreSight Cross Trigger Interface (CTI) and Cross Trigger Matrix (CTM) modules.

[Table 13-7](#) and [Table 13-8](#) show the A72 CTI mapping. Note that it is the same for all A72 cores in the Compute Cluster.

Table 13-7. A72 CTI - CTITRIGIN Assignment

CTITRIGIN	Function	Description
0	DBGTRIGGER	Pulsed on entry to debug state
1	PMUIRQ	PMU generated interrupt
2	Reserved	Reserved
3	Reserved	Reserved
4	EXTOUT[0]	ETM external output 0
5	EXTOUT[1]	ETM external output 1
6	EXTOUT[2]	ETM external output 2
7	EXTOUT[3]	ETM external output 3

Table 13-8. A72 CTI - CTITRIGOUT Assignment

CTITRIGIN	Function	Description
0	EDBGRQ	Causes the processor to enter debug state
1	PMUIRQ	Causes the processor to exit debug state
2	CTIIRQ	CTI Interrupt
3	Reserved	Reserved
4	EXTIN[0]	ETM external input 0
5	EXTIN[[1]	ETM external input 1
6	EXTIN[[2]	ETM external input 2
7	EXTIN[[3]	ETM external input 3

13.4.3 Debug at the C71SS Level

The C71 debug architecture provides three basic visibility and control mechanisms:

- Core debug controller
 - Defines a means of supporting fundamental debug requirements such as:
 - System visibility: access to application visible resources, and certain private resources
 - Debug events: breakpoints, triggers, and other requests to halt
 - Run control: run, single-step, halt
 - Cross-triggering: input and output triggers that can be used to alter or convey execution state
 - Provides support for the core debug modes:
 - Halt/Stop mode
 - Real-time mode
 - Monitor/Embedded mode
- Trace subsystem
 - Collects and exports trace data over an ATB bus interface without intrusiveness to the behavior of application code running on the CPU (real-time trace)
 - Real-time trace allows the observation of:
 - Program flow (with or without the associated stall cycles)
 - Global timestamp associated with occurrence of trace events that can be correlated across multiple cores
 - Memory reference info: any combination of PC of the instruction packet generating memory reference, the memory reference address, the memory reference size (8, 16, 32, 64, 128, 256, 512) and type (R/W), the memory reference read or write data value (up to 64-bits only)
 - Auxiliary events
 - Streaming buffer parameters
 - Trace can be stored on-chip or exported off-chip (supported by a dedicated debug cell)
- Triggering (AET): Facilitates the debugging of complex issues by enabling features such as:
 - Context sensitive breakpoints (thread aware)
 - Data watchpoints
 - Chained breakpoints
 - Profiling counters with watermark support
 - Visibility into events generated from within the CPU, across the C71SS, and external to the C71SS
 - Trace stream filtering

13.4.4 Debug at the MSMC Level

The MSMC supports high-bandwidth resource access between the Compute Cluster CPU subsystems and the rest of the SoC. As the primary resource in the SoC that manages processor traffic, MSMC is an ideal location to characterize the traffic flowing to/from the Compute Cluster CPU subsystems and the rest of the SoC. In addition to understanding traffic patterns, a developer would be interested in learning about how those patterns might be influenced by other events and activities going on. To support the debug needs of MSMC, event trace (CTSET) and bus probe (CPTracer2) components are used.

13.4.4.1 MSMC Probes

MSMC includes two instances of CPTracer2. MSMC supports probing the following:

- Coherent slave interfaces: The full duplex implementation (initiator and target-side) requires two bus probes
- Two internal DRU interfaces: One initiator (write) bus probe, one target (read) bus probe
- Two external memory initiator interfaces: Requires two bus probes (one bus probe each interface)

13.4.4.2 MSMC CTSET Events

MSMC core logic exports CTSET events for various debugging and profiling activities. The MSMC CTSET event map includes:

VBUSM.C supports DVM across the Compute Cluster to help synchronize virtualization hardware features such as translation lookaside buffers (TLB and uTLB).

13.4.4.3 MSMC Cross Triggering

Table 13-9. MSMC CTI0 CTITRIGIN Assignment

CTITRIGIN	Description
0	MSMC CTSET debug event 0 output trigger
1	MSMC CTSET debug event 1 output trigger
2	MSMC CTSET timer event 0 output trigger
3	MSMC CTSET timer event 1 output trigger
4	MSMC CTSET timer event 2 output trigger
5	MSMC CTSET timer event 3 output trigger
6-7	Reserved

Table 13-10. MSMC CTI0 CTITRIGOUT Assignment

CTITRIGOUT	Description
0	MSMC CTSET start event monitoring input trigger
1	MSMC CTSET stop event monitoring input trigger
2	A72SS0_CORE0 PMU snapshot trigger
3	A72SS0_CORE1 PMU snapshot trigger
4-7	Reserved

Table 13-11. MSMC CTI1 CTITRIGIN Assignment

CTITRIGIN	Description
0	(I0.BPROBE0) bus probe match event output trigger
1	(I0.BPROBE1) bus probe match event output trigger
2	(I0.BPROBE2) bus probe match event output trigger
3	(I0.BPROBE3) bus probe match event output trigger
4-7	Reserved

Table 13-12. MSMC CTI1 CTITRIGOUT Assignment

CTITRIGOUT	Description
0	(I0.BPROBE0) bus probe start event input trigger
1	(I0.BPROBE0) bus probe stop event input trigger
2	(I0.BPROBE1) bus probe start event input trigger
3	(I0.BPROBE1) bus probe stop event input trigger
4	(I0.BPROBE2) bus probe start event input trigger
5	(I0.BPROBE2) bus probe stop event input trigger
6	(I0.BPROBE3) bus probe start event input trigger
7	(I0.BPROBE3) bus probe stop event input trigger

Table 13-13. MSMC CTI2 CTITRIGIN Assignment

CTITRIGIN	Description
0	(I0.BPROBE4) bus probe match event output trigger
1	(I0.BPROBE5) bus probe match event output trigger
2	(I0.BPROBE6) bus probe match event output trigger
3	(I0.BPROBE7) bus probe match event output trigger
4-7	Reserved

Table 13-14. MSMC CTI2 CTITRIGOUT Assignment

CTITRIGOUT	Description
0	(I0.BPROBE4) bus probe start event input trigger
1	(I0.BPROBE4) bus probe stop event input trigger
2	(I0.BPROBE5) bus probe start event input trigger

Table 13-14. MSMC CTI2 CTITRIGOUT Assignment (continued)

CTITRIGOUT	Description
3	(I0.BPROBE5) bus probe stop event input trigger
4	(I0.BPROBE6) bus probe start event input trigger
5	(I0.BPROBE6) bus probe stop event input trigger
6	(I0.BPROBE7) bus probe start event input trigger
7	(I0.BPROBE7) bus probe stop event input trigger

Table 13-15. MSMC CTI3 CTITRIGIN Assignment

CTITRIGIN	Description
0	(I0.BPROBE8) bus probe match event output trigger
1	(I0.BPROBE9) bus probe match event output trigger
2	(I0.BPROBE10) bus probe match event output trigger
3	(I0.BPROBE11) bus probe match event output trigger
4-7	Reserved

Table 13-16. MSMC CTI3 CTITRIGOUT Assignment

CTITRIGOUT	Description
0	(I0.BPROBE8) bus probe start event input trigger
1	(I0.BPROBE8) bus probe stop event input trigger
2	(I0.BPROBE9) bus probe start event input trigger
3	(I0.BPROBE9) bus probe stop event input trigger
4	(I0.BPROBE10) bus probe start event input trigger
5	(I0.BPROBE10) bus probe stop event input trigger
6	(I0.BPROBE11) bus probe start event input trigger
7	(I0.BPROBE11) bus probe stop event input trigger

Table 13-17. MSMC CTI4 CTITRIGIN Assignment

CTITRIGIN	Description
0	(I0.BPROBE12) bus probe match event output trigger
1	(I0.BPROBE13) bus probe match event output trigger
2	(I0.BPROBE14) bus probe match event output trigger
3	(I0.BPROBE15) bus probe match event output trigger
4-7	Reserved

Table 13-18. MSMC CTI4 CTITRIGOUT Assignment

CTITRIGOUT	Description
0	(I0.BPROBE12) bus probe start event input trigger
1	(I0.BPROBE12) bus probe stop event input trigger
2	(I0.BPROBE13) bus probe start event input trigger
3	(I0.BPROBE13) bus probe stop event input trigger
4	(I0.BPROBE14) bus probe start event input trigger
5	(I0.BPROBE14) bus probe stop event input trigger
6	(I0.BPROBE15) bus probe start event input trigger
7	(I0.BPROBE15) bus probe stop event input trigger

Table 13-19. MSMC CTI5 CTITRIGIN Assignment

CTITRIGIN	Description
0	(I1.BPROBE0) bus probe match event output trigger
1	(I1.BPROBE1) bus probe match event output trigger
2	(I1.BPROBE2) bus probe match event output trigger

Table 13-19. MSMC CTI5 CTITRIGIN Assignment (continued)

CTITRIGIN	Description
3	(I1.BPROBE3) bus probe match event output trigger
4-7	Reserved

Table 13-20. MSMC CTI5 CTITRIGOUT Assignment

CTITRIGOUT	Description
0	(I1.BPROBE0) bus probe start event input trigger
1	(I1.BPROBE0) bus probe stop event input trigger
2	(I1.BPROBE1) bus probe start event input trigger
3	(I1.BPROBE1) bus probe stop event input trigger
4	(I1.BPROBE2) bus probe start event input trigger
5	(I1.BPROBE2) bus probe stop event input trigger
6	(I1.BPROBE3) bus probe start event input trigger
7	(I1.BPROBE3) bus probe stop event input trigger

Table 13-21. MSMC CTI6 CTITRIGIN Assignment

CTITRIGIN	Description
0	(I1.BPROBE4) bus probe match event output trigger
1	(I1.BPROBE5) bus probe match event output trigger
2	(I1.BPROBE6) bus probe match event output trigger
3	(I1.BPROBE7) bus probe match event output trigger
4-7	Reserved

Table 13-22. MSMC CTI6 CTITRIGOUT Assignment

CTITRIGOUT	Description
0	(I1.BPROBE4) bus probe start event input trigger
1	(I1.BPROBE4) bus probe stop event input trigger
2	(I1.BPROBE5) bus probe start event input trigger
3	(I1.BPROBE5) bus probe stop event input trigger
4	(I1.BPROBE6) bus probe start event input trigger
5	(I1.BPROBE6) bus probe stop event input trigger
6	(I1.BPROBE7) bus probe start event input trigger
7	(I1.BPROBE7) bus probe stop event input trigger

Table 13-23. MSMC CTI7 CTITRIGIN Assignment

CTITRIGIN	Description
0	(I1.BPROBE8) bus probe match event output trigger
1	(I1.BPROBE9) bus probe match event output trigger
2	(I1.BPROBE10) bus probe match event output trigger
3	(I1.BPROBE11) bus probe match event output trigger
4-7	Reserved

Table 13-24. MSMC CTI7 CTITRIGOUT Assignment

CTITRIGOUT	Description
0	(I1.BPROBE8) bus probe start event input trigger
1	(I1.BPROBE8) bus probe stop event input trigger
2	(I1.BPROBE9) bus probe start event input trigger
3	(I1.BPROBE9) bus probe stop event input trigger
4	(I1.BPROBE10) bus probe start event input trigger
5	(I1.BPROBE10) bus probe stop event input trigger

Table 13-24. MSMC CTI7 CTITRIGOUT Assignment (continued)

CTITRIGOUT	Description
6	(I1.BPROBE11) bus probe start event input trigger
7	(I1.BPROBE11) bus probe stop event input trigger

13.5 R5FSS Debug

13.5.1 R5FSS Debug Features

The R5F processor supports the following native features:

- Halt mode and monitor mode debug
- Eight hardware breakpoints and six watchpoints
- Asynchronous aborts
- Processor trace
- Performance monitoring
- Cross triggering

13.5.2 R5FSS Processor Trace

The R5FSS integrates a CoreSight Embedded Trace Macrocell (ETM-R5), which provides real-time instruction trace and data trace for the Cortex-R5F microprocessor. The ETM-R5 macrocell generates information that trace software tools use to reconstruct the execution of all or part of a program.

For full reconstruction of program execution, the ETM-R5 macrocell is able to trace:

- All instructions, including condition code pass/fail and dual issue information
- Load/store address and data values
- Data values used in coprocessor register transfers
- Values of context-ID changes
- Target addresses of taken direct and indirect branch operations
- Exceptions
- Changes in processor instruction set state
- Entry to and return from debug state when halt debug mode is enabled
- Cycle counts between executed instructions

The ETM-R5 macrocell contains logic that enables the user to control tracing by specifying the exact set of triggering and filtering conditions required for a particular application.

Note

The R5FSS processor trace does not support the universal debug time.

13.5.3 R5FSS Performance Monitoring

The R5F processor includes a Performance Monitoring Unit (PMU) that enables events, such as cache misses and instructions executed, to be counted over a period of time. The PMU gathers statistics about the operation of the processor and memory system.

The R5F PMU events are listed in the *ARM Cortex-R5F Technical Reference Manual*.

13.5.4 R5FSS Cross Triggering

The R5FSS cluster provides cross triggering support by implementing CoreSight CTI and CTM modules. These cross triggering modules provide support for useful cases, such as cross triggering between ETM and TBR in MCU_DEBUGCELL:

- ETM can generate a trigger that can be used to stop TBR data capture
- TBR can send *buffer full* or *acquisition complete* events to the ETM

13.6 Debug Memory Map

The base addresses for the various debug modules are provided in the *Memory Map* TRM chapter.

13.7 Application Support

TI includes a set of system level debug facilities in the Debug Subsystem of devices known as Chip Tools (CTools). For easy integration of processor trace and system trace into applications, a set of libraries commonly referred to as CToolsLib are provided. CToolsLib is a collection of embedded target APIs/libraries focused on enabling easy access to the CTools. For more information about these libraries, downloadable files, and other useful links, please visit the CToolsLib Wiki site:

<http://processors.wiki.ti.com/index.php/CToolsLib>

The previous link connects to TI community resources. Linked contents are provided “AS IS” by the respective contributors. They do not constitute TI specifications and do not necessarily reflect TI's views; see TI's [Terms of Use](#).

14 Revision History

NOTE: Page numbers for previous revisions may differ from page numbers in the current version.

Changes from November 11, 2022 to July 31, 2023 (from Revision B (November 2022) to Revision C (July 2023))

	Page
• Updated Note in Introduction.....	3
• Updated the references of Multi-Standard HD Video Encoder / Decoder to Video Accelerator.....	11
• Added Firewalls tables to Peripheral Firewalls (FW).....	121
• Updated Connectivity Matrix (Part 1) table.....	132
• Added Note.....	227
• Updated CTRL_MMR Overview section.....	255
• Updated Overview of Common Power Management diagram.....	263
• Updated PSC0 Power Management Device Level Layout and WKUP-PSC0 Power Management Device Level Layout tables.....	263
• Added BOLTON_PSC0 Power Management Device Level Layout table.....	263
• Updated Power Management Subsystems section.....	270
• Added POK Modules and Monitored Voltages and POK_SA Programmable Features tables.....	270
• Updated PRG / PRG_PP Overview section.....	273
• Updated POR Overview section.....	274
• Updated Timing section.....	275
• Updated Power OK (POK) Modules section.....	276
• Updated POK Programming Model section.....	276
• Updated PRG_PP Programming Flow.....	278
• Added Power Glitch Detect (PGD) Modules section.....	279
• Updated VTM Overview section.....	280
• Changed number of VTM sensors from 5 to 7.....	280
• Updated VTM Functional Description section.....	281
• Removed VTM VID Voltage Domains, VTM Clocking, and VTM Retention Interface sections.....	281
• Updated VTM Temperature Driven Alerts and Interrupts section.....	284
• Updated VTM Maximum Temperature Outrange Alert section.....	285
• Removed Temperature Monitor during Low Power Modes section.....	285
• Updated Sensors Programming Sequences section.....	286
• Updated AVS Support section.....	287
• Removed Thermal Management section.....	287
• Removed Note from Clocking section.....	307
• Updated Modules Controlled by PLL table.....	307
• Replaced LFOSC with WKUP_LF_CLKIN in Clock Mapping table.....	310
• Updated Clock Mapping table.....	310
• Updated Top-Level Clock Diagram.....	356
• Updated Overview section.....	357
• Updated Mapping for Input Sources table.....	357
• Updated Clock Outputs section.....	358
• Updated MCU_OBSCLK0_MUX1 Output Clock Selection table.....	358

• Updated OBSCLK0, OBSCLK1, and OBSCLK2 Clock Selection table.....	359
• Updated Device Oscillators section.....	361
• Updated Oscillators with External Crystal section.....	361
• Updated Internal RC Oscillator section.....	362
• Updated MAIN Domain PLLs Integration - Part 2 diagram.....	365
• Updated MAIN Domain PLLs Integration - Part 1 diagram.....	365
• Updated PLLs in MAIN Domain section.....	369
• Updated Generic PLL Overview section.....	369
• Updated PLLs Output Clocks Parameters section.....	369
• Updated PLLs Input Clocks section.....	370
• Removed PLLTS16FFCLVDESKEWC Type Output Clocks section.....	370
• Removed PLL Lock Signal Summary table.....	371
• Updated PLLTS16FFCLAFRACF2 and HSDIV Connection diagram.....	371
• Updated PLL Power Down section.....	372
• Updated PLL Calibration section.....	372
• Added Note.....	373
• Updated SSMOD related bitfields table.....	374
• Updated PLL and SSMOD Connection diagram.....	374
• Updated Basic Information of MAIN Domain PLLs table.....	376
• Updated System Clocks Operating Frequency Range table.....	380
• Updated PLL Initialization to PLL Mode section.....	382
• Updated PLL Programming Requirements section.....	382
• Updated PLL Calibration Procedure section.....	382
• Removed HSDIV PLL Programming and PLL Controllers Programming - Dividers PLLDIVn and GO Operation sections.....	382
• Updated Programming Sequence of PLLCTRL, HSDIV, and PLL table.....	383
• Added ADC Reference Integration section to ADC Integration Details.....	384
• Added GPIO Multiplexing information to GPIO Integration Details section.....	401
• Added RAT Module Integration section.....	413
• Added CAC Functional Block Diagram.....	540
• Updated RAT Error Logging section.....	731
• Added NAVSS0 Top-Level Block Diagram.....	1037
• Updated ADC I/O Signals table.....	1151
• Added AFE Functional Block Diagram.....	1157
• Updated GPIO Overview section.....	1160
• Added HS Mode entry to Features section.....	1167
• Removed HS Mode footnote from I2C Register Values for Maximum I2C Bit Rates in I2C F/S, I2C HS Modes table.....	1170
• Added I3C Block Diagram.....	1190
• Update Event FIFO depth from 10 to 32.....	1351
• Updated CPSW0 CPTS Integration diagram.....	1448
• Added PCIe Subsystem Overview diagram.....	1476
• Added LTSSM State Encoding section.....	1508
• Updated LTSSM State Encoding table.....	1508
• Updated USB3SS0 Input/Output Description and USB3SS1 Input/Output Description tables.....	1512
• Updated PMA bullets in SerDes Features section.....	1516
• Updated SERDES0/1/2/4 Supported Configurations table.....	1519
• Added FSS Overview diagram.....	1527
• Updated UFS Features section.....	1728
• Removed UFS Encryption/Decryption Support section.....	1735
• Added MCASP Module Block Diagram.....	1906
• Added CSI_RX_IF Block Diagram.....	2144
• Added ECC Aggregator Registers section.....	4474
• Updated SoC Debug Framework Overview diagram.....	4492
• Updated SoC Trace Data Flow diagram.....	4498
• Updated MCU_DEBUGCELL ATB Mapping table.....	4500

IMPORTANT NOTICE AND DISCLAIMER

TI PROVIDES TECHNICAL AND RELIABILITY DATA (INCLUDING DATA SHEETS), DESIGN RESOURCES (INCLUDING REFERENCE DESIGNS), APPLICATION OR OTHER DESIGN ADVICE, WEB TOOLS, SAFETY INFORMATION, AND OTHER RESOURCES "AS IS" AND WITH ALL FAULTS, AND DISCLAIMS ALL WARRANTIES, EXPRESS AND IMPLIED, INCLUDING WITHOUT LIMITATION ANY IMPLIED WARRANTIES OF MERCHANTABILITY, FITNESS FOR A PARTICULAR PURPOSE OR NON-INFRINGEMENT OF THIRD PARTY INTELLECTUAL PROPERTY RIGHTS.

These resources are intended for skilled developers designing with TI products. You are solely responsible for (1) selecting the appropriate TI products for your application, (2) designing, validating and testing your application, and (3) ensuring your application meets applicable standards, and any other safety, security, regulatory or other requirements.

These resources are subject to change without notice. TI grants you permission to use these resources only for development of an application that uses the TI products described in the resource. Other reproduction and display of these resources is prohibited. No license is granted to any other TI intellectual property right or to any third party intellectual property right. TI disclaims responsibility for, and you will fully indemnify TI and its representatives against, any claims, damages, costs, losses, and liabilities arising out of your use of these resources.

TI's products are provided subject to [TI's Terms of Sale](#) or other applicable terms available either on [ti.com](https://www.ti.com) or provided in conjunction with such TI products. TI's provision of these resources does not expand or otherwise alter TI's applicable warranties or warranty disclaimers for TI products.

TI objects to and rejects any additional or different terms you may have proposed.

Mailing Address: Texas Instruments, Post Office Box 655303, Dallas, Texas 75265
Copyright © 2023, Texas Instruments Incorporated